

# Nevada Clean Water State Revolving Fund

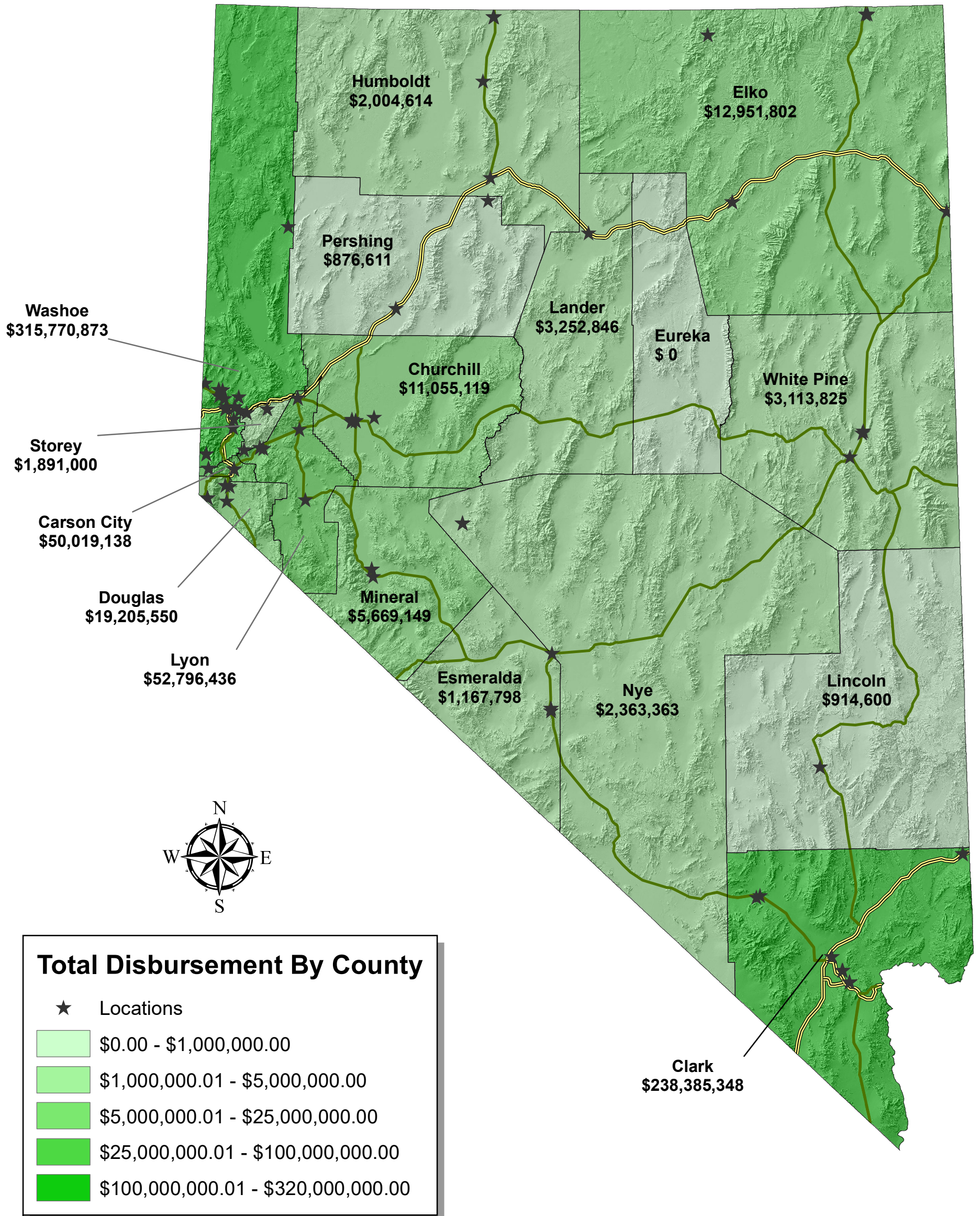

**Total Disbursement by CWSRF \$721,438,072**



NEVADA DIVISION OF  
**ENVIRONMENTAL  
PROTECTION**



Nevada Department of  
**CONSERVATION &  
NATURAL RESOURCES**

Structure	County	Party	Project Number	Interest Rate	Contract Date	Total Disbursements	Repayable Loans	Principle Forgiveness Loans	Project Description
Public	Carson City	Carson City	C32-1016	4.0000	6/24/1994	2,400,000.00	2,400,000.00	-	Extension of sewer lines to portions of southeast Carson City, Snyder Ave, New Empire, & Hwy 50 E -includes 46,100 feet of pipe
Public	Carson City	Carson City	C32-1011	3.8250	9/8/1995	2,120,000.00	2,120,000.00	-	Tertiary filtration for 5.47mgd design flow for the treatment plant
Public	Carson City	Carson City	C32-9802	3.2300	8/14/1998	6,000,582.00	6,000,582.00	-	Sludge dewatering project replacing and upgrading equipment & Southeast Carson sewer extension phase 4 & New Empire sewer extension phase 2 consisting of 2664 feet of pipe with appurtenances
Public	Carson City	Carson City	CS32-1014	2.3900	10/22/2010	2,748,556.20	2,748,556.20	-	North Lift Station Upgrades
Public	Carson City	Carson City	CW1403	2.7900	4/4/2014	24,750,000.00	24,750,000.00	-	Carson City WRRF Phase 1 rehabilitation/upgrade & sewer/storm water rehabilitation project
Public	Carson City	Carson City	CW1601	2.3700	7/10/2015	12,000,000.00	12,000,000.00	-	Carson City WRRF Ph 1 rehabilitation/upgrade
<b>Carson City Totals</b>						<b>50,019,138.20</b>	<b>50,019,138.20</b>	<b>-</b>	
Public	Churchill	Churchill County	CS32-0928S	PF	5/3/2009	80,302.39	-	80,302.39	Consolidation of sewer collection lines of Churchill County with Oasis Mobile Home Park
Public	Churchill	Churchill County	CS32-0928S	PF	5/3/2009	2,312,597.28	-	2,312,597.28	Consolidation of sewer collection lines of Churchill County with Oasis Mobile Home Park
Public	Churchill	Churchill County/ Lattin Road	CW1902	PF	2/19/2019	765,510.00	-	765,510.00	Consolidation of septic systems on Lattin Rd with municipal sewer system
Public	Churchill	Churchill County/Casey Road	CW1705	PF	11/22/2016	175,775.60	-	175,775.60	Septic-to-sewer consolidation
Public	Churchill	Churchill County/Golf Course	CW1901	PF	11/28/2018	304,500.38	-	304,500.38	Consolidation of the old golf course septic system with the County's municipal sewer system
Public	Churchill	Churchill County/Pine Grove	CW1701	PF	9/2/2016	878,933.61	-	878,933.61	Eliminate Dallas lift station & gravity flow through the Pine Grove subdivision
Public	Churchill	Fallon Paiute-Shoshone Tribe	CW2005	PF	1/10/2020	1,787,500.00	-	1,787,500.00	Retention Lagoon rehabilitation
Public	Churchill	Fallon, City of	C32-0001	3.6700	11/1/1999	4,750,000.00	4,750,000.00	-	Construction of a pumping station & force main to the treatment plant & interceptor; improvements at the treatment plant headworks
<b>Churchill County Totals</b>						<b>11,055,119.26</b>	<b>4,750,000.00</b>	<b>6,305,119.26</b>	
Public	Clark	City of Henderson	CW2505	2.4400	12/12/2024	79,819.23	79,819.23	-	Utility Replacement
Public	Clark	City of North Las Vegas	CW2504	2.4400	12/12/2024	31,246,636.66	31,246,636.66	-	Refinance
Public	Clark	Clark Co Water Reclamation District	CS32-0921S	0.0000	10/16/2009	5,744,780.00	5,744,780.00	-	Increase the Indian Springs treatment lagoons capacity with a 0.5mgd sludge-activated treatment; rehabilitate lift station; add force main; and new Rapid Infiltration Basins (RIBs)
Public	Clark	Clark Co Water Reclamation District	CS32-1018	3.7000	3/25/11	40,000,000.00	40,000,000.00	-	Tertiary treatment replacement/upgrade
Public	Clark	Clark Co Water Reclamation District	CW1202	2.3560	7/13/2012	30,000,000.00	30,000,000.00	-	Tertiary treatment replacement
Public	Clark	Clark County Reclamation District	CW2403	PF	2/20/2024	39,267.83	-	39,267.83	Indian Springs Treatment Facility
Public	Clark	Henderson, City of	C32-1001	4.0000	10/21/1991	7,221,109.54	7,221,109.54	-	Green Valley Force Main
Public	Clark	Henderson, City of	C32-1010	4.0000	10/29/1992	12,300,000.00	12,300,000.00	-	Wastewater treatment plant expansion - construction of a 10mgd oxidation ditch; screening & pumping facilities; & buildings for a complete operational facility
Public	Clark	Henderson, City of	C32-1018	4.0000	6/30/1994	12,410,431.00	12,410,431.00	-	Wastewater treatment plant expansion - construction of a 10mgd oxidation ditch; screening & pumping facilities; & buildings
Public	Clark	Henderson, City of	C32-1024	3.8250	9/14/1995	9,504,950.00	9,504,950.00	-	Wastewater treatment plant expansion - construction of a 10mgd oxidation ditch; screening & pumping facilities; & buildings
Public	Clark	Henderson, City of	CS32-0934S	0.0000	1/8/2010	1,659,395.88	1,659,395.88	-	Pittman wash sewer relocation
Public	Clark	Mesquite, City of	C32-1004	4.0000	9/27/1991	1,280,000.00	1,280,000.00	-	Upgrade treatment plan & effluent construct disposal facilities
Public	Clark	Mesquite, City of	C32-1022	3.6750	10/27/1995	6,600,000.00	6,600,000.00	-	Wastewater treatment plant expansion - construction of a 10mgd oxidation ditch; screening & pumping facilities; & buildings
Public	Clark	Mesquite, City of	CS32-0911	2.8630	9/22/2009	20,301,000.00	20,301,000.00	-	Treatment plant expansion including equipment and upgrades
Public	Clark	North Las Vegas, City of	CW1803	2.2100	11/17/2017	49,997,958.33	49,997,958.33	-	Partial refinancing of the City's Nevada general obligation wastewater reclamation system bonds
Public	Clark	North Las Vegas, City of	CW1804	2.1300	1/10/2018	10,000,000.00	10,000,000.00	-	Wastewater collection system rehabilitation & appurtenant improvements
<b>Clark County Totals</b>						<b>238,385,348.47</b>	<b>238,346,080.64</b>	<b>39,267.83</b>	

Interest rates are below the municipal market rate at time of loan closing.

Loan terms may range from 5 years to 30 years.

PF=Principal Forgiveness Loans-no money repaid

Structure	County	Party	Project Number	Interest Rate	Contract Date	Total Disbursements	Repayable Loans	Principle Forgiveness Loans	Project Description
Public	Douglas	Douglas County Lake Tahoe Sewer Authority	CW2001	2.0800	10/3/2019	9,000,000.00	9,000,000.00	-	Water Reclamation Facility Rehabilitation
Public	Douglas	Douglas County SID	CS32-0502	3.2375	5/25/2006	878,889.00	878,889.00	-	Round Hill reservoir lining & improvements to secondary clarifiers
Public	Douglas	Douglas County SID	CS32-0711	2.8750	8/28/2007	694,766.00	694,766.00	-	Main pump station redundant force main
Public	Douglas	Douglas County SID #1	CS32-0502B	3.2375	4/11/2008	354,312.00	354,312.00	-	Add 2.6mgal effluent tanks, modify existing pre-treatment facilities, & add sludge removal equipment
Public	Douglas	Douglas County/North Valleys WWTF	CW1604	2.0500	4/29/2016	5,550,000.00	5,550,000.00	-	North Douglas Co WWTF rehabilitation/upgrade
Public	Douglas	Indian Hill GID	C32-9903	3.4800	9/1/1999	1,300,000.00	1,300,000.00	-	Upgrade & expansion of the wastewater treatment plant
Public	Douglas	Minden Gardnerville Sanitation District	CS32-0925S	0.0000	10/27/2009	1,427,582.73	1,427,582.73	-	Grease digester & co-generation
<b>Douglas County Totals</b>						<b>19,205,549.73</b>	<b>19,205,549.73</b>	<b>-</b>	
Public	Elko	Elko County/Jackpot	C32-1014	4.0000	6/9/1994	900,000.00	900,000.00	-	Treatment plant modification - electrical power to treatment plant; constructing 2 percolation ponds; monitoring wells; & replacement of 5,500 feet of sewer line
Public	Elko	Elko County/Jackpot	CS32-0917S	PF	8/18/2009	1,100,000.00	-	1,100,000.00	Removal of sludge & deepening of the primary lagoons & construction of 2 reactor basins
Public	Elko	Elko County/Mountain City	CW1301	PF	9/10/2012	347,500.00	-	347,500.00	Installation of treatment pond liners; rehabilitation of lift station; & addition of monitoring well
Public	Elko	Elko, City of	C32-1003	4.0000	12/2/1991	1,000,000.00	1,000,000.00	-	Treatment Facility Renovation
Public	Elko	Elko, City of	C32-1013	4.0000	6/21/1994	2,500,000.00	2,500,000.00	-	Treatment plant expansion
Public	Elko	Elko, City of	C32-9905	3.2300	8/14/1998	4,000,000.00	4,000,000.00	-	Added upper storage reservoirs - summer reuse
Public	Elko	West Wendover, City of	C32-1008	4.0000	10/27/1992	2,500,000.00	2,500,000.00	-	Treatment plant upgrade to provide reclaimed water for golf course & lagoon
Public	Elko	West Wendover, City of	CS32-0965S	PF	6/25/2009	604,302.25	-	604,302.25	Replacement of treatment plant equipment & upgrade of plants utility water system
<b>Elko County Totals</b>						<b>12,951,802.25</b>	<b>10,900,000.00</b>	<b>2,051,802.25</b>	
Public	Esmeralda	Esmeralda County-Goldfield	CW2302	PF	5/31/2023	185,017.97	-	185,017.97	Pipe Replacement
Public	Esmeralda	Esmeralda County/Goldfield	CS32-0932S	PF	7/7/2009	71,914.25	-	71,914.25	Construct a HDPE-lined treatment pond & replace sections of old sewer lines
Public	Esmeralda	Esmeralda County/Goldfield	CS32-0932S	PF	7/7/2009	910,866.00	-	910,866.00	Construct a HDPE-lined treatment pond & replace sections of old sewer lines
<b>Esmeralda County Totals</b>						<b>1,167,798.22</b>	<b>-</b>	<b>1,167,798.22</b>	
Public	Humboldt	Humboldt County/Grass Valley	CW2102	PF	3/29/2021	85,445.88	-	85,445.88	Preliminary Engineering Report
Public	Humboldt	Humboldt County/McDermitt	CW1903	PF	8/20/2019	122,720.00	-	122,720.00	Arsenic Treatment
Public	Humboldt	McDermitt GID	CS32-0930S	PF	7/9/2009	43,005.22	-	43,005.22	Relining of sewer ponds & replacement of baffle curtain
Public	Humboldt	McDermitt GID	CS32-0930S	PF	7/9/2009	241,641.78	-	241,641.78	Relining of sewer ponds & replacement of baffle curtain
Public	Humboldt	Orovada GID	CW1201	PF	3/2/2012	511,801.00	-	511,801.00	HDPE lining of existing treatment pond; addition of a 2nd HDPE-lined treatment pond; addition of a 2nd Rapid Infiltration Basin (RIB) ; & new monitoring well
Public	Humboldt	Winnemucca, City of	C32-1002	4.0000	12/10/1991	1,000,000.00	1,000,000.00	-	Treatment upgrade (aeration) & expansion
<b>Humboldt County Totals</b>						<b>2,004,613.88</b>	<b>1,000,000.00</b>	<b>1,004,613.88</b>	
Public	Lander	Lander County/Battle Mountain	CS32-0104	3.2800	12/21/2000	3,252,846.00	3,252,846.00	-	Treatment plant upgrade - lagoons to Sequencing Batch Reactor (SBR) - to allow seasonal discharge to the Reese River
<b>Lander County Totals</b>						<b>3,252,846.00</b>	<b>3,252,846.00</b>	<b>-</b>	
Public	Lincoln	Alamo Sewer & Water GID	CS32-0943S	PF	5/26/2009	914,600.00	-	914,600.00	Rehabilitation of & improvements to the wastewater ponds & effluent reuse
<b>Lincoln County Totals</b>						<b>914,600.00</b>	<b>-</b>	<b>914,600.00</b>	

Interest rates are below the municipal market rate at time of loan closing.

Loan terms may range from 5 years to 30 years.

PF=Principal Forgiveness Loans-no money repaid

Structure	County	Party	Project Number	Interest Rate	Contract Date	Total Disbursements	Repayable Loans	Principle Forgiveness Loans	Project Description
Public	Lyon	Fernley, City of	C32-1012	4.0000	10/28/1992	2,000,000.00	2,000,000.00	-	Downtown sewer & collection system Sandia Manor
Public	Lyon	Fernley, City of	CW1703	PF	8/11/2016	500,000.00	-	500,000.00	Solids dewatering; Pond 2 rehabilitation
Public	Lyon	Fernley, City of	CW1603	2.3500	8/6/2015	5,807,691.00	5,807,691.00	-	Loan refinance
Public	Lyon	Fernley, City of	CW1704	2.4300	1/11/2017	1,416,266.33	1,416,266.33	-	Solids dewatering; Pond 2 rehabilitation
Public	Lyon	Lyon County	CW2201	1.2800	8/26/2021	20,000,000.00	20,000,000.00	-	Treatment Facility Upgrade
Public	Lyon	Lyon County/Dayton	CW1702	PF	9/19/2016	566,432.49	-	566,432.49	Sewer system rehabilitation
Public	Lyon	Lyon County/Dayton	CW1501	PF	10/29/2014	500,000.00	-	500,000.00	Septic-to-sewer - consolidation
Public	Lyon	Lyon County/Dayton	CS32-0503	2.9313	8/19/2005	15,980,733.00	15,980,733.00	-	Expansion of Rolling A wastewater treatment plant & construction of effluent storage & reuse infrastructure
Public	Lyon	Lyon County/Dayton	CW1502	2.6100	10/29/2014	2,000,000.00	2,000,000.00	-	Septic-to-sewer - consolidation
Public	Lyon	Silver Springs	C32-9801	3.5000	7/10/2000	2,700,000.00	2,700,000.00	-	Sewage collection & treatment system
Public	Lyon	Yerington, City of	C32-1005	4.0000	10/29/1992	1,325,313.19	1,325,313.19	-	Construction of an effluent holding reservoir, disinfection facilities, & spray irrigation system
<b>Lyon County Totals</b>						<b>52,796,436.01</b>	<b>51,230,003.52</b>	<b>1,566,432.49</b>	
Public	Mineral	Hawthorne Utilities	CS32-0938S	PF	5/21/2009	1,531,500.00	-	1,531,500.00	Rehabilitation of the wastewater treatment ponds
Public	Mineral	Hawthorne Utilities	CS32-1012	PF	10/7/10	2,500,000.00	-	2,500,000.00	Replacement of town's wastewater collection system
Public	Mineral	Hawthorne Utilities	CW1801	PF	1/24/2018	647,740.00	-	647,740.00	Installation of an engineered wetlands system for enhanced nitrogen removal & related wastewater system improvements
Public	Mineral	Hawthorne Utilities	CW1802	2.2300	1/24/2018	989,908.88	989,908.88	-	Installation of an engineered wetlands system for enhanced nitrogen removal & related wastewater system improvements
<b>Mineral County Totals</b>						<b>5,669,148.88</b>	<b>989,908.88</b>	<b>4,679,240.00</b>	
Public	Nye	Gabbs	CS32-0939S	PF	7/16/2009	709,967.52	-	709,967.52	Rehabilitation & lining of the sewer ponds & replacement of some of the sewer collection system in town
Public	Nye	Nye County/Gabbs	CW1404	PF	5/5/2014	489,125.56	-	489,125.56	Replacement of failing sewer main & laterals
Public	Nye	Nye County-Gabbs	CW2305	PF	8/24/2023	42,379.53	-	42,379.53	Gabbs wastewater collection
Public	Nye	Tonopah, Town of	CS32-1016	PF	3/9/2012	1,121,890.00	-	1,121,890.00	Construction of a reclaimed water treatment facility
<b>Nye County Totals</b>						<b>2,363,362.61</b>	<b>-</b>	<b>2,363,362.61</b>	
Public	Pershing	Lovelock, City of	C32-9804	3.2300	8/14/1998	876,611.00	876,611.00	-	Replacement of existing treatment pond with a sequential batch reactor, construction of a sludge holding pond; & replacement of 41,000 feet of gravity sewer collection pipe
<b>Pershing County Totals</b>						<b>876,611.00</b>	<b>876,611.00</b>	<b>-</b>	
Public	Storey	Canyon General Improvement District	CS32-0944S	PF	6/17/2009	85,468.44	-	85,468.44	Installation of a reuse water pipeline, pumps, control system & sludge dewatering equipment
Public	Storey	Canyon General Improvement District	CS32-0944S	PF	6/17/2009	1,275,531.56	-	1,275,531.56	Installation of a reuse water pipeline, pumps, control system & sludge dewatering equipment
Public	Storey	Storey County	CW2003	PF	9/18/2019	530,000.00	-	530,000.00	Wastewater Treatment Facility
<b>Storey County Totals</b>						<b>1,891,000.00</b>	<b>-</b>	<b>1,891,000.00</b>	
Public	Washoe	Gerlach GID	CW1402	PF	4/25/2014	111,682.00	-	111,682.00	Replacement of sewer main & manholes
Public	Washoe	Incline Village GID	C32-1006	4.0000	10/29/1992	3,925,398.00	3,925,398.00	-	Odor Control & renovation of aeration equipment
Public	Washoe	Incline Village GID	CW2304	PF	4/11/2023	240,000.00	-	240,000.00	Effluent Pipeline Replacement
Public	Washoe	Incline Village GID	CS32-0204	3.1438	10/28/2002	1,720,380.00	1,720,380.00	-	Upgrade the wastewater reclamation plant including the purchase & installation of treatment equipment
Public	Washoe	Incline Village GID	CS32-0404	2.7250	3/29/2006	3,000,000.00	3,000,000.00	-	Replacement of leaking effluent pipeline from Incline to the wetlands in the Carson Valley
Public	Washoe	Incline Village GID	CW2303	2.1900	4/11/2023	15,760,000.00	15,760,000.00	-	Effluent Pipeline Replacement
Public	Washoe	Incline Village GID	CW2401	PF	1/4/2024	368,300.00	-	368,300.00	Effluent Pipeline Replacement
Public	Washoe	Incline Village GID	CW2402	2.1900	1/4/2024	55,000.00	55,000.00	-	Effluent Pipeline Replacement
Public	Washoe	Reno, City of	CS32-0405	2.7563	4/9/2004	46,523,205.00	46,523,205.00	-	Expansion of Truckee Meadows Water Reclamation Facility from 40 to 46.5mgd
Public	Washoe	Reno, City of	CS32-0407	3.1125	7/13/2004	10,919,947.00	10,919,947.00	-	Rehabilitation of sewer pipelines in the City of Reno
Public	Washoe	Reno, City of	CS32-0403	2.9875	8/25/2004	15,690,010.00	15,690,010.00	-	Expansion & improvements to the Reno-Stead wastewater treatment plant

Interest rates are below the municipal market rate at time of loan closing.

Loan terms may range from 5 years to 30 years.

PF=Principal Forgiveness Loans-no money repaid

Structure	County	Party	Project Number	Interest Rate	Contract Date	Total Disbursements	Repayable Loans	Principle Forgiveness Loans	Project Description
Public	Washoe	Reno, City of	CS32-0112	2.6500	7/27/2005	8,033,095.00	8,033,095.00	-	Construction of an interceptor from Verdi Meadows to Boomtown
Public	Washoe	Reno, City of	CW2004	1.4200	3/24/2020	55,000,000.00	55,000,000.00	-	Treatment Facility Expansion
Public	Washoe	Sparks, City of	C32-1017	3.8250	8/31/1995	4,700,000.00	4,700,000.00	-	A sewage treatment plant & facilities for the collection
Public	Washoe	Sparks, City of	C32-1009	3.6630	5/15/1996	6,814,488.00	6,814,488.00	-	Sparks effluent pipeline - construction of a pump station at TMWRF & pressure transmission pipe
Public	Washoe	Sparks, City of	C32-9902	3.7100	2/29/2000	3,070,670.00	3,070,670.00	-	Construction of denitrification treatment facility to remove nitrogen from water discharged to the Sparks Marina
Public	Washoe	Sparks, City of	CS32-0110	3.1380	9/10/2001	7,038,807.00	7,038,807.00	-	Extension of effluent irrigation pipeline in Spanish Springs - Phase IV
Public	Washoe	Sparks, City of	CS32-0101	3.2125	6/27/2002	2,718,203.00	2,718,203.00	-	Construction of interceptor to convert septic-to-sewer to serve Sparks & Washoe Co in the Spanish Springs area
Public	Washoe	Sparks, City of	CS32-0303	3.0500	11/19/2003	8,243,494.00	8,243,494.00	-	Construction of 3.25mgal storage tank, booster pump station, and transmission lines
Public	Washoe	Sparks, City of	CS32-0409	2.8813	4/19/2005	4,091,227.00	4,091,227.00	-	Vista-Prater Sewer Interceptor
Public	Washoe	Sparks, City of	CS32-0408	2.6600	9/28/2005	5,160,261.00	5,160,261.00	-	Sparks, Spanish Springs, Sun Valley Sewer Interceptor Phase 1A & 1B
Public	Washoe	Sparks, City of	CS32-0609	2.6875	11/9/2006	13,385,606.00	13,385,606.00	-	Spanish Springs Interceptor Phase 2B - Sparks Blvd to Baring Blvd
Public	Washoe	Sparks, City of	CS32-0908	2.7750	8/27/2009	2,509,299.00	2,509,299.00	-	Construction of new interceptor from Glen Abbey Ct towards Vista Blvd & Vista Blvd north to Wing Field Hills
Public	Washoe	Sparks, City of	CS32-0909	2.7750	8/27/2009	4,772,645.00	4,772,645.00	-	Construction of new & replacement interceptor from Vintage Hills Pkwy to Glen Abbey Ct
Public	Washoe	TRI GID	CW2301	PF	9/11/2023	83,415.55	-	83,415.55	Preliminary Engineering Report
Public	Washoe	Washoe County	C32-9701	3.3313	8/13/1997	1,249,137.00	1,249,137.00	-	Wastewater collection system for Valley Village area - Lemmon Valley: Installed 14,000 ft of 8-inch sewer pipe & appurtenances
Public	Washoe	Washoe County	C32-9702	3.2500	3/26/1998	5,957,456.00	5,957,456.00	-	Purchase of Truckee River Water Rights to supplement river flows during periods of low flows
Public	Washoe	Washoe County	C32-9904	3.7000	6/6/2000	899,228.00	899,228.00	-	Treatment improvements at the South Truckee Meadows Wastewater Reclamation Facility
Public	Washoe	Washoe County	C32-9906	3.7000	6/6/2000	178,316.00	178,316.00	-	Wastewater collection system for Horizon Hills - Lemmon Valley
Public	Washoe	Washoe County	CS32-0108	3.1250	1/18/2001	21,000,000.00	21,000,000.00	-	Capacity expansion from 1.5 to 3.0mgd & existing homes septic-to-sewer conversion
Public	Washoe	Washoe County	CS32-0107	3.2125	6/11/2004	3,000,000.00	3,000,000.00	-	Expansion of the Cold Springs Water Reclamation Facility from 0.35 to 0.7mgd, treatment conversion, and upgrade the Diamond Peak & Woodland Village lift stations
Public	Washoe	Washoe County	CS32-0208	2.9313	8/25/2006	6,500,000.00	6,500,000.00	-	Spanish Springs flood control improvements, debris/sediment control basins, flood control detention basin, and appurtenant conveyance channels
Public	Washoe	Washoe County	CW1602	2.3400	8/18/2015	2,551,616.17	2,551,616.17	-	Loan refinance
Public	Washoe	Washoe County	CW2002	1.6900	5/27/2020	27,000,000.00	27,000,000.00	-	Treatment Facility Expansion
Public	Washoe	Washoe County	CW2202	1.4700	1/13/2022	23,000,000.00	23,000,000.00	-	Treatment Facility expansion and Interceptor
Public	Washoe	Washoe County/Panther Valley	CW1706	PF	12/6/2016	499,987.16	-	499,987.16	Septic-to-sewer - consolidation
<b>Washoe County Totals</b>						<b>315,770,872.88</b>	<b>314,467,488.17</b>	<b>1,303,384.71</b>	
Public	White Pine	Baker Water & Sewer GID	CW2501	PF	9/6/2024	2,157.96	-	2,157.96	Preliminary Engineering Report and Environmental Report
Public	White Pine	Ely, City of	CS32-0963S	PF	1/25/2010	789,790.00	-	789,790.00	Lining of secondary storage ponds & installation of a sludge handling press
Public	White Pine	McGill Ruth Consolidated Sewer & Water	CW2306	PF	5/25/2023	1,172,425.48	-	1,172,425.48	Sewer Pond Relining & Upgrade
Public	White Pine	McGill Ruth Sewer & Water	CW2101	1.2800	9/11/2020	1,149,451.16	1,149,451.16	-	Refinance Debt
<b>White Pine County Totals</b>						<b>3,113,824.60</b>	<b>1,149,451.16</b>	<b>1,964,373.44</b>	
<b>Grand Total</b>						<b>721,438,071.99</b>	<b>696,187,077.30</b>	<b>25,250,994.69</b>	

Interest rates are below the municipal market rate at time of loan closing.

Loan terms may range from 5 years to 30 years.

PF=Principal Forgiveness Loans-no money repaid