

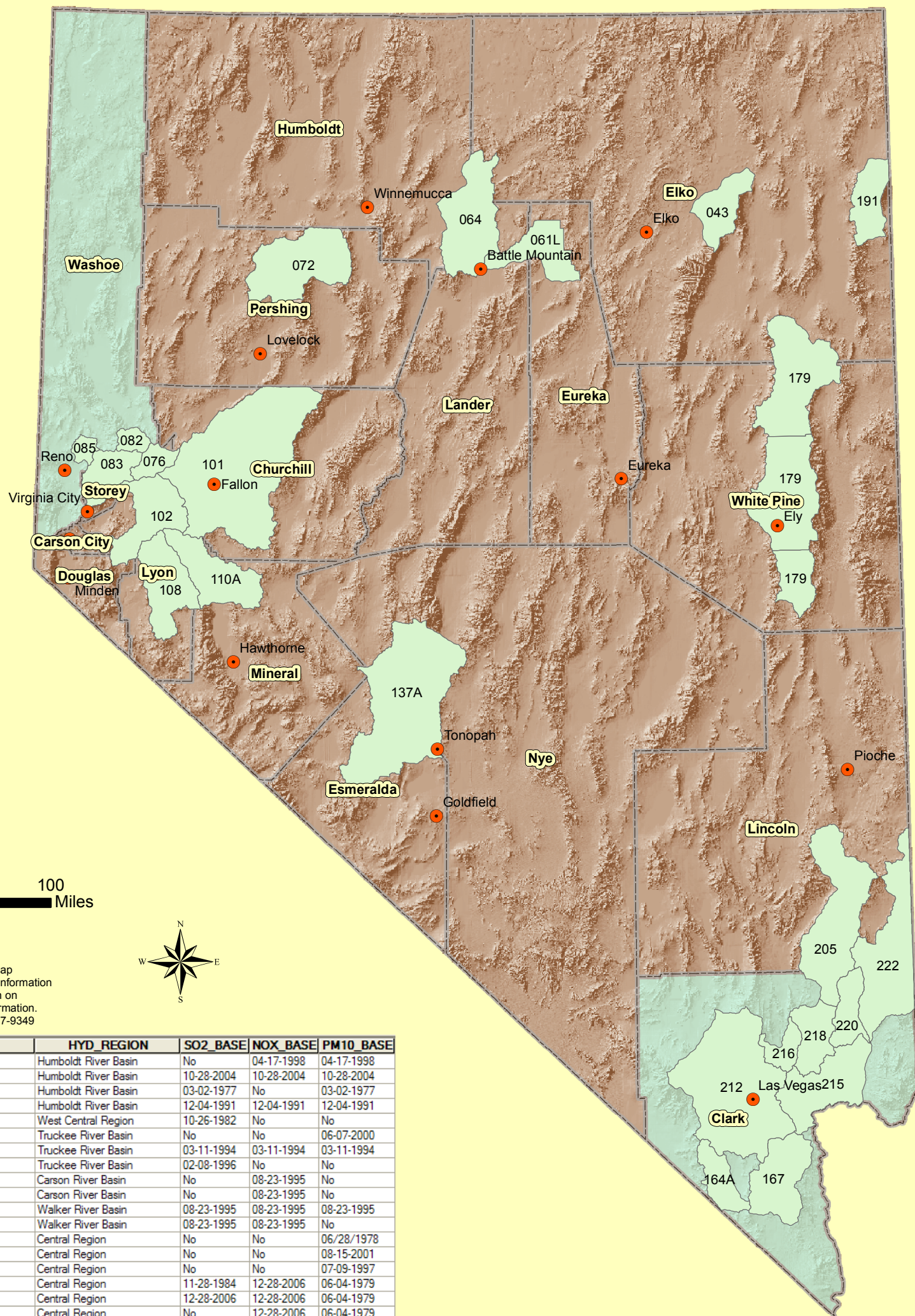

Nevada - PSD Triggered 107(d) Planning Areas



Revised 4/21/2009
 Disclaimer: The information contained in this map does not convey any rights. Increment trigger information is constantly being updated and the information on this map may not represent current known information.
 Nevada Bureau of Air Quality Planning: 775-687-9349

HYD_AREA	HYD_AREA_N	HYD_REGION	SO2_BASE	NOX_BASE	PM10_BASE
043	Star Valley Area	Humboldt River Basin	No	04-17-1998	04-17-1998
061L	Boulder Flat - Lower Portion	Humboldt River Basin	10-28-2004	10-28-2004	10-28-2004
064	Clovers Area	Humboldt River Basin	03-02-1977	No	03-02-1977
072	Imlay Area	Humboldt River Basin	12-04-1991	12-04-1991	12-04-1991
076	Femley Area	West Central Region	10-26-1982	No	No
082	Dodge Flat	Truckee River Basin	No	No	06-07-2000
083	Tracy Segment	Truckee River Basin	03-11-1994	03-11-1994	03-11-1994
085	Spanish Springs Valley	Truckee River Basin	02-08-1996	No	No
101	Carson Desert	Carson River Basin	No	08-23-1995	No
102	Churchill Valley	Carson River Basin	No	08-23-1995	No
108	Mason Valley	Walker River Basin	08-23-1995	08-23-1995	08-23-1995
110A	Walker Lake Valley	Walker River Basin	08-23-1995	08-23-1995	No
137A	Big Smoky Valley	Central Region	No	No	06/28/1978
164A	Ivanpah Valley	Central Region	No	No	08-15-2001
167	Eldorado Valley	Central Region	No	No	07-09-1997
179	North Steptoe Valley	Central Region	11-28-1984	12-28-2006	06-04-1979
179	Middle Steptoe Valley	Central Region	12-28-2006	12-28-2006	06-04-1979
179	South Steptoe Valley	Central Region	No	12-28-2006	06-04-1979
191	Pilot Creek Valley	Great Salt Lake Basin	04-01-1993	06-23-1988	06-23-1988
205	Lower Meadow Valley Wash	Colorado River Basin	09-17-1990	09-17-1990	09-17-1990
212	Las Vegas Valley	Colorado River Basin	06-29-1979	No	No
215	Black Mountains Area	Colorado River Basin	No	07-19-1989	06-18-1993
216	Gamet Valley	Colorado River Basin	12-31-1980	No	12-31-1980
218	California Wash	Colorado River Basin	05-21-1979	No	05-21-1979
220	Lower Moapa Valley	Colorado River Basin	05-28-1985	No	05-28-1985
222	Virgin River Valley	Colorado River Basin	12-19-2001	12-19-2001	12-19-2001