

CARSON RIVER MERCURY SITE REFERENCE DOCUMENT

UNITS 11 & 12 FINAL GRADE SAMPLING FOR
TOTAL MERCURY IN SOILS

RIVERPARK SUBDIVISION Phase III DAYTON, NEVADA

Final Document
Submitted to NDEP
March 2011

PREPARED FOR:

NEVADA DIVISION OF ENVIRONMENTAL PROTECTION
BUREAU OF CORRECTIVE ACTIONS
901 South Stewart Street, Suite 4001
Carson City, Nevada 89701

LENNAR COMMUNITIES
10315 Professional Circle, Suite 110
Reno, Nevada 89521

PREPARED BY:



ENGINEERING ♦ PLANNING ♦ RESOURCE MANAGEMENT

RESOURCE CONCEPTS, INC.

340 N. MINNESOTA ST. • CARSON CITY, NV 89703-4152 • (775) 883-1600 • FAX: (775) 883-1656
212 ELKS POINT RD, SUITE 443 • ZEPHYR COVE, NV 89448 • (775) 588-7500 • FAX: (775) 589-6333

CARSON RIVER MERCURY SITE REFERENCE DOCUMENT

UNITS 11 & 12 FINAL GRADE SAMPLING FOR TOTAL MERCURY IN SOILS

RIVERPARK SUBDIVISION Phase III DAYTON, NEVADA

**Final Document
Submitted to NDEP
March 2011**

PREPARED FOR:
NEVADA DIVISION OF ENVIRONMENTAL PROTECTION
BUREAU OF CORRECTIVE ACTIONS
901 South Stewart Street, Suite 4001
Carson City, Nevada 89701

LENNAR COMMUNITIES
10315 Professional Circle, Suite 110
Reno, Nevada 89521

PREPARED BY:
RESOURCE CONCEPTS, INC.
340 N. Minnesota Street
Carson City, Nevada 89703-4152

Table of Contents

Introduction

Background Information
How to Use this Document
Limitations and Exceptions
Figure A – Vicinity Map

~~Environmental Covenant~~

Pre-Grade Sample Data

Scope of Work
Methodology
Results
Table A: Summary of Pre-Grade Testing for Total Mercury in Soils
Figure A: Riverpark and Century Oak Total Mercury Results (mg/Kg)
Analytical Data Sheets

~~Sampling and Analysis Plan~~

~~Introduction~~
~~Statistical Concepts and Attainment Objectives~~
~~Sampling and Analysis Methods~~
~~Geostatistical Analysis~~
~~References~~
~~Figures~~
~~Figure 1: Mill Sites In the Comstock Area~~
~~Figure 2: Riverpark Subdivision~~
~~Figure 3: 7.5 Minute Quadrangle~~
~~Figure 4: Unit 8~~
~~Figure 5: Steps in Defining the Attainment Objectives~~
~~Figure 6: Sample Grid for Unit 8~~
~~Attachment: Grading Plan for Riverpark Subdivision~~
~~NDEP Letter: Development of Unit 8 -- SAP Approval (February 3, 2005)~~

Unit 11 – Final Grade Data

NDEP Letter: Tentative Map Review, Units 11-20 (December 2, 2005)
RCI Letter: Request for Approval, Units 11 and 12 (February 21, 2006)
Figure A: Riverpark Subdivision with Units 11 and 12 Highlighted
Unit 11 Proposed Sampling Design Layout
NDEP Letter: Sampling and Analysis Plan for Units 11 and 12 -- Approval (March 31, 2006)

Table of Contents (continued)

Unit 11 – Final Grade Data (continued)

Option A Report – Unit 11

Scope of Work

Methodology

Results

Table 11-A: Summary of Unit 11 Testing for Total Mercury in Soils

Figure 11-A: Unit 11 Sampling Results

Table 11-A Revised: Summary of Unit 11 Testing for Total Mercury in Soils

Figure 11-A: Revised: Unit 11 Sampling Results

Figure 11-B: Riverpark Subdivision, Total Mercury Sampling, Cumulative Coverage

Analytical Data Sheets

NDEP Letter: No Further Action, Riverpark Units 11 and 12 (June 14, 2006)

Additional Sampling Information

Unit 12 – Final Grade Data

NDEP Letter: Tentative Map Review, Units 11-20 (December 2, 2005)

RCI Letter: Request for Approval, Units 11 and 12. (February 21, 2006)

Figure A: Riverpark Subdivision with Units 11 and 12 Highlighted
Unit 12 Proposed Sampling Design Layout

NDEP Letter: Sampling and Analysis Plan for Units 11 and 12 -- Approval
(March 31, 2006)

Option A Report – Unit 12

Scope of Work

Methodology

Results

Table 12-A: Summary of Unit 12 Testing for Total Mercury in Soils

Figure 12-A: Unit 12 Sampling Results

Table 12-A: Revised: Summary of Unit 12 Testing for Total Mercury in Soils

Figure 12-A: Revised: Unit 12 Sampling Results

Figure 12-B: Riverpark Subdivision, Total Mercury Sampling, Cumulative Coverage

Analytical Data Sheets

NDEP Letter: No Further Action, Riverpark Units 11 and 12. (June 14, 2006)

Additional Sampling Information

Acronyms

APN	Assessor Parcel Number
CERCLA	Comprehensive Environmental Response, Compensation and Liability Act, the federal government's program to locate, investigate, and manage eligible hazardous waste sites (commonly referred to as "Superfund")
CRMS	Carson River Mercury Site
EPA	U.S. Environmental Protection Agency
fbg	Feet below grade
Hg	mercury
Mg/Kg	milligrams per kilogram, equates generally to parts per million
NDEP	Nevada Division of Environmental Protection
NPL	National Priorities List, the list of hazardous waste sites eligible for long-term remedial action under CERCLA
QA/QC	Quality Assurance/Quality Control
SAP	Sampling and Analysis Plan

*File: 2011-4-5 rpt. Units 11&12 Reference Doc 05317.1 Lennar RAE-sta-jm L3-61.doc
[March 2011]*

INTRODUCTION

Background Information

This reference manual has been developed in response to the recommendation by the U.S. Environmental Protection Agency (EPA) that a durable notification mechanism be established for the Riverpark Subdivision (Riverpark). Riverpark (Figure A) is located within the Carson River Mercury Site (CRMS), which is regulated under the Comprehensive Environmental Response, Compensation and Liability Act (CERCLA). Sites regulated under CERCLA are commonly referred to as “Superfund” sites.

The CRMS was first identified in 1990 by the EPA after elevated levels of mercury were found in tailings and drainages associated with historic mining activities of the Comstock. The CRMS is described in the EPA CRMS Record of Decision as “sediments in an approximately 70-mile stretch of the Carson River beginning in Carson City, Nevada and extending downstream through the Lahontan Reservoir to the terminal wetlands in the Carson Desert; tailings piles, sediments and soils in Gold Canyon, Sixmile Canyon and Sevenmile Canyon.” The lateral extent of the CRMS coincides with the 100-year floodplain of these drainages as they existed during the Comstock Era. Further information on the development of the CRMS may be found at http://ndep.nv.gov/bca/carsonriver/criver_1.htm.

The EPA requires institutional controls for all CERCLA-regulated (Superfund) sites, and when land development began on formerly undisturbed soils, the need was produced for institutional controls to protect residents from the potential for exposure to mercury. On September 15, 2004, the Nevada Division of Environmental Protection (NDEP) issued the first notice for the Riverpark Subdivision. The notice requested a Sampling and Analysis Plan (SAP) for total mercury in soils at Units 8 and 9 of the subdivision. Subsequent discussions with NDEP narrowed the scope of the SAP to Unit 8 only. The SAP for Unit 8 now serves as the master document for all subsequent sampling within the Riverpark Subdivision.

The EPA, in a health-based risk assessment, determined that concentrations below 80mg/Kg total mercury in soils do not pose a threat to human health or the environment in residential settings. The risk assessment was based on the direct ingestion of elemental mercury in soils over a lifetime.

The NDEP offers property owners two options for demonstrating that a property does not provide a direct exposure pathway to contaminated soils:

Option A requires statistically representative sampling of the finish grade residential soils to a depth of two feet below grade once major earthwork is completed. Option A also requires a durable notification mechanism to all current and future landowners and leaseholders of the potential hazard associated with mercury contamination within CRMS boundaries. The durable notification further provides a framework for an ongoing soils management plan should current or future homeowners decide to excavate below two feet.

Option B requires statistically representative sampling of finished grade residential soils to a depth of eight feet. Durable notification is not required under Option B.

Lennar and NDEP agreed on the implementation of Option A to evaluate whether soils in excess of 80mg/Kg total mercury were present on individual lots. Option A was chosen for the following reasons. First, no point sources of mercury have been identified within the project boundary. Second, historical sampling by the U.S. EPA failed to identify elevated levels of mercury within the Riverpark Subdivision area. Third, a statistically representative sampling plan is more feasible between zero and two feet below grade than between zero and eight feet below grade. Finally, Option A further provides a mechanism for the long-term protection of homeowners during home improvement projects that affect soils deeper than two feet below grade through the ongoing soils management plan with NDEP.

How to Use this Document

This reference document has been structured to serve as a repository for all sampling information for total mercury in soils within Units 11 and 12 of Phase III of the Riverpark Subdivision. The individual sections shall contain information as defined in the Table of Contents. This information shall include pre-grade data, the December 2004 SAP, and unit by unit summaries of regulatory correspondence, requests for approval of unit-specific SAPs, presentation of the unit-specific data in table form and on a map of the unit, as well as raw data and chain of custody forms. Each section shall also contain a map of the Riverpark Subdivision showing available cumulative data and, finally, a letter from the NDEP stating that no further action will be required for the units being investigated. A place has been provided at the end of each unit section for archiving any additional sampling information that may be generated for this area after the publication and distribution of this document.

Copies of this document, including records of any subsequent sampling activities executed under the NDEP's ongoing soils management plan, will be maintained at the following location:

**Nevada Division of
Environmental Protection**
Bureau of Corrective Actions
901 S. Stewart Street
Suite 4001
Carson City, NV 89701
(775) 687-9368

Limitations and Exceptions

Information contained in this report was drawn from sources available at the time of the investigation and does not warrant or certify the property in question for environmental liability. Additional information that was not found or available to Resource Concepts, Inc. (RCI) at the time this report was written may result in the modification of conclusions and recommendations presented herein.

Investigative procedures employed were consistent with good commercial practices and demonstrate due diligence in a cost effective manner.

Resource Concepts, Inc. accepts no responsibility for the accuracy of information provided by others.

As required under Nevada Administrative Code 459.9704, this Reference Document was conducted under the direction of a Nevada Certified Environmental Manager.

LCB File No. R016-96

I hereby certify that I am responsible for the services described in this document and for the preparation of this document. The services described in this document have been provided in a manner consistent with the current standards of the profession and to the best of my knowledge comply with all applicable federal, state and local regulations and ordinances.

I hereby certify that all laboratory analytical data was generated by a laboratory certified by the NDEP for each constituent and media presented herein.

Sampling for Total Mercury at the Riverpark Subdivision, Dayton, Nevada, which is within the Carson River Mercury Site.



Robin Anne Eppard
Certified Environmental Manager (#1427)
Expires: March 8, 2013

Figure A: Vicinity Map

Lennar – Riverpark Subdivision, Units 11 and 12

Dayton, Lyon County, Nevada

Township 17 North, Range 22 East, Sections 33 and 34

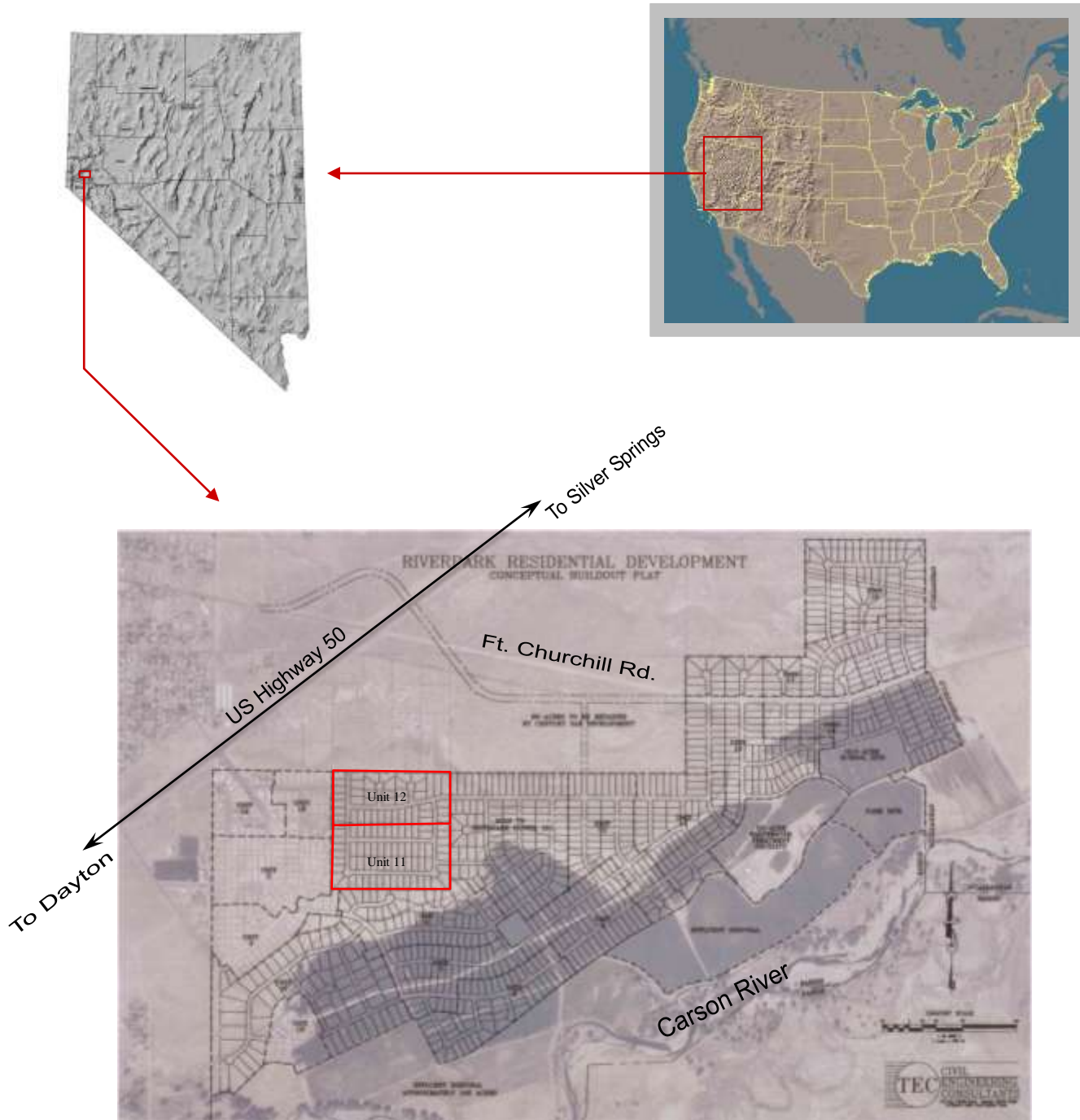

PRE-GRADE SAMPLE DATA

Surface Samples

Scope of Work

A total of 34 surface samples were collected from Lyon County Assessor Parcel numbers 16-042-11 and 16-025-27, and Riverpark Units 11, 12, 13, 14, 15, 16, 17 and 18, between December 6, 2004 and January 28, 2005, as part of a Phase I Environmental Site Assessment for Reynen & Bardis Communities.

Methodology

Samples were collected from the top six inches of soil into clean Ziploc™ baggies and transported under Chain of Custody to Sierra Environmental Laboratories (Reno, Nevada) for analysis using EPA Test Method 245.5 – Total Mercury by AA Cold Vapor. Sample collection sites consisted of:

- locations within drainages;
- locations of ponded water;
- areas with unusual vegetation patterns; and
- areas that appeared undisturbed.

Each sample collection point was located using a hand-held GPS unit for use in a pictorial representation of the data, and inclusion in Surfer™ Software for geostatistical evaluation.

Results

The analytical data (Table A) indicate concentrations of total mercury ranging from less than the detection limit of 0.05mg/Kg to 18mg/Kg, with a mean concentration of 1.97mg/Kg, and median value of 0.45mg/Kg (analytical data sheets enclosed).

A pictorial representation of the analytical data using Surfer™ Software is presented in Figure A. Contour lines for total mercury are not shown because analytical results at or near 80mg/Kg were absent.

Table A
Summary of Pre-Grade Testing for Total Mercury in Soils
Riverpark Subdivision and Adjoining Properties

Sample ID	Sample Collection Location	Analytical Data (mg/Kg)
RCI-1	Unit 15 - Sediment within Cardelli Ditch along Ft. Churchill Road	16.0
RCI-2	Unit 17 – Sediment within Cardelli Ditch along Ft. Churchill Road	1.38
RCI-3	Unit 18 – Soil from pile of dirt	0.15
RCI-4	Unit 16 – Soil from alfalfa field	8.9
RCI-5	Unit 15 – Sediment from Six Mile Canyon drainage near Ft. Churchill Road	0.2
RCI-6	Unit 14 – Sediment within Cardelli Ditch near hay storage facilities	0.81
RCI-7	Unit 14 – Sediment from Cardelli Ditch near southeast border of Unit 14	18.0
RCI-8	Unit 13 – Soil from cut slope	0.09
RCI-9	Unit 13 - Soil from cut slope	0.12
RCI-10	Unit 12 - Soil from cut slope	0.09
RCI-11	Unit 11 – Soil from pad	0.13
RCI-12	Unit 11 – Soil from pad	0.3
RCI-14	Unit 11 - Soil from cut face of survey island	0.025
RCI-15	Unit 12 – Soil from pad	0.025
S1	APN 16-042-11 – Soils within Six Mile Canyon drainage channel	0.69
S2	APN 16-042-11 – Soils within Six Mile Canyon drainage channel	4.0
S3	APN 16-042-11 – Soils within small tributary to Six Mile Canyon drainage	0.08
S4	APN 16-042-11 – Northern property boundary soils	0.23
S5	APN 16-042-11 – Northern property boundary soils in ponded area	0.025
S6	APN 16-042-11 – Northwestern property boundary soils	0.08
S7	APN 16-042-11 – Adjoining Six Mile Canyon drainage channel	0.69
S8	APN 16-025-27 – Soils within Six Mile Canyon drainage channel	4.7
S9	APN 16-025-27 – Soils along Ft. Churchill Road	0.69
S10	APN 16-025-27 – Soils along Ft. Churchill Road	0.62
S11	APN 16-025-27 – Soils along Ft. Churchill Road	0.62
S12	APN 16-025-27 – Upland soils	0.27
S13	APN 16-025-27 – Soils along dirt road	0.15
S14	APN 16-025-27 – Soils along southern property boundary	1.8
S15	APN 16-025-27 – Soils along dirt road	2.5
S16	APN 16-025-27 – Soils along southern property boundary	0.59
S17	APN 16-025-27 – Soils within Six Mile Canyon drainage channel	1.7
S18	APN 16-025-27 – Soils along Six Mile Canyon drainage	0.89
S19A	APN 16-025-27 – Soils within ponded area	0.025
S19B	APN 16-025-27 – Soils within ponded area	0.25
n=		34
Minimum value		0.025
Maximum value		18.0
Mean value		1.97
Median value		0.45

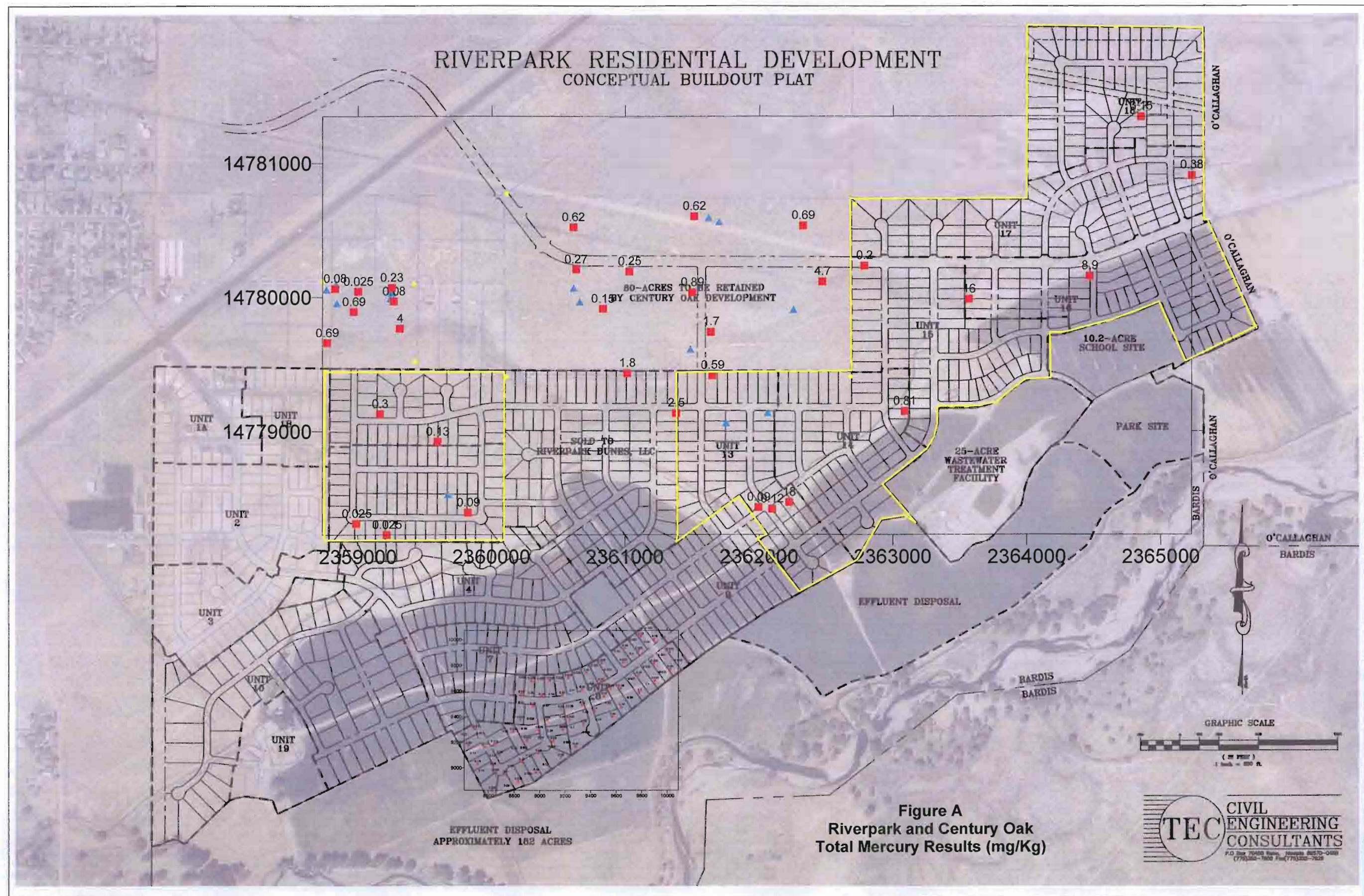

Analytical Data Sheets

Laboratory Report

Report ID: 65093



Sierra
Environmental
Monitoring, Inc.

Resource Concepts
Attn: Robin Eppard
340 N. Minnesota Street
Carson City, NV 89703

Date: 12/9/2004
Client: RSC-937
Taken by: R. Eppard
PO #:

Dear Robin Eppard,

It is the policy of Sierra Environmental Monitoring, Inc to strictly adhere to a comprehensive Quality Assurance Plan that insures the data presented in this report are both accurate and precise. Sierra Environmental Monitoring, Inc. maintains accreditation in the State of Nevada (NV-15) and the State of California (ELAP 2526).

The data presented in this report were obtained from the analysis of samples received under a chain of custody. Unless otherwise noted below, samples were received in good condition, properly preserved and within the hold time for the requested analyses. Any anomalies associated with the analysis of the samples have been flagged with appropriate explanation in the Analysis Report section of this Laboratory Report.

General Comments:

- There are no general comments for this report.

Individual Sample Comments:

- S200412-0215 - Hg - Samples reported on an as-received moist weight basis.
- S200412-0216 - Hg - Samples reported on an as-received moist weight basis.
- S200412-0217 - Hg - Samples reported on an as-received moist weight basis.
- S200412-0218 - Hg - Samples reported on an as-received moist weight basis.
- S200412-0219 - Hg - Samples reported on an as-received moist weight basis.
- S200412-0220 - Hg - Samples reported on an as-received moist weight basis.
- S200412-0221 - Hg - Samples reported on an as-received moist weight basis.
- S200412-0222 - Hg - Samples reported on an as-received moist weight basis.
- S200412-0223 - Hg - Samples reported on an as-received moist weight basis.
- S200412-0224 - Hg - Samples reported on an as-received moist weight basis.
- S200412-0225 - Hg - Samples reported on an as-received moist weight basis.
- S200412-0226 - Hg - Samples reported on an as-received moist weight basis.
- S200412-0227 - Hg - Samples reported on an as-received moist weight basis.
- S200412-0228 - Hg - Samples reported on an as-received moist weight basis.
- S200412-0229 - Hg - Samples reported on an as-received moist weight basis.
- S200412-0230 - Hg - Samples reported on an as-received moist weight basis.
- S200412-0231 - Hg - Samples reported on an as-received moist weight basis.
- S200412-0232 - Hg - Samples reported on an as-received moist weight basis.
- S200412-0233 - Hg - Samples reported on an as-received moist weight basis.
- S200412-0234 - Hg - Samples reported on an as-received moist weight basis.

Laboratory Report
Report ID: 65093



**Sierra
Environmental
Monitoring, Inc.**

Resource Concepts
Attn: Robin Eppard
340 N. Minnesota Street
Carson City, NV 89703

Date: 12/9/2004
Client: RSC-937
Taken by: R. Eppard
PO #:

Approved By:

Date:

Sierra Environmental Monitoring, Inc.

12/9/2004

This report is applicable only to the sample received by the laboratory. The liability of the laboratory is limited to the amount paid for this report. This report is for the exclusive use of the client to whom it is addressed and upon the condition that the client assumes all liability for the further distribution of the report or its contents.



Laboratory Report

Report ID: 65093

Sierra
Environmental
Monitoring, Inc.

Resource Concepts
Attn: Robin Eppard
340 N. Minnesota Street
Carson City, NV 89703

Date: 12/9/2004
Client: RSC-937
Taken by: R. Eppard
PO #:

Analysis Report

Sample ID:	Customer Sample ID	Date Sampled	Time Sampled	Date Received
S200412-0215	S 1	12/6/2004	2:00 PM	12/7/2004

Parameter	Method	Result	Units	Reporting Limit	Analyst	Date Analyzed	Data Flag
Mercury - AA Cold Vapor	EPA 245.5	0.69	mg/Kg	0.09	Layman	12/8/2004	JI

Sample ID:	Customer Sample ID	Date Sampled	Time Sampled	Date Received
S200412-0216	S 2	12/6/2004	2:07 PM	12/7/2004

Parameter	Method	Result	Units	Reporting Limit	Analyst	Date Analyzed	Data Flag
Mercury - AA Cold Vapor	EPA 245.5	4.0	mg/Kg	0.5	Layman	12/8/2004	JI

Sample ID:	Customer Sample ID	Date Sampled	Time Sampled	Date Received
200412-0217	S 3	12/6/2004	2:15 PM	12/7/2004

Parameter	Method	Result	Units	Reporting Limit	Analyst	Date Analyzed	Data Flag
Mercury - AA Cold Vapor	EPA 245.5	0.08	mg/Kg	0.05	Layman	12/8/2004	JI

Sample ID:	Customer Sample ID	Date Sampled	Time Sampled	Date Received
S200412-0218	S 4	12/6/2004	2:27 PM	12/7/2004

Parameter	Method	Result	Units	Reporting Limit	Analyst	Date Analyzed	Data Flag
Mercury - AA Cold Vapor	EPA 245.5	0.23	mg/Kg	0.05	Layman	12/8/2004	JI



Laboratory Report

Report ID: 65093

Sierra
Environmental
Monitoring, Inc.

Resource Concepts
Attn: Robin Eppard
340 N. Minnesota Street
Carson City, NV 89703

Date: 12/9/2004
Client: RSC-937
Taken by: R. Eppard
PO #:

Analysis Report

Sample ID:	Customer Sample ID	Date Sampled	Time Sampled	Date Received
S200412-0219	S 5	12/6/2004	2:42 PM	12/7/2004

Parameter	Method	Result	Units	Reporting Limit	Analyst	Date Analyzed	Data Flag
Mercury - AA Cold Vapor	EPA 245.5	<0.05	mg/Kg	0.05	Layman	12/8/2004	JL

Sample ID:	Customer Sample ID	Date Sampled	Time Sampled	Date Received
0412-0220	S 6	12/6/2004	2:51 PM	12/7/2004

Parameter	Method	Result	Units	Reporting Limit	Analyst	Date Analyzed	Data Flag
Mercury - AA Cold Vapor	EPA 245.5	0.08	mg/Kg	0.05	Layman	12/8/2004	JL

Sample ID:	Customer Sample ID	Date Sampled	Time Sampled	Date Received
200412-0221	S 7	12/6/2004	3:00 PM	12/7/2004

Parameter	Method	Result	Units	Reporting Limit	Analyst	Date Analyzed	Data Flag
Mercury - AA Cold Vapor	EPA 245.5	0.69	mg/Kg	0.05	Layman	12/8/2004	JL

Sample ID:	Customer Sample ID	Date Sampled	Time Sampled	Date Received
S200412-0222	S 8	12/6/2004	3:08 PM	12/7/2004

Parameter	Method	Result	Units	Reporting Limit	Analyst	Date Analyzed	Data Flag
Mercury - AA Cold Vapor	EPA 245.5	4.7	mg/Kg	0.5	Layman	12/8/2004	JL



Laboratory Report

Report ID: 65093

Sierra
Environmental
Monitoring, Inc.

Resource Concepts
Attn: Robin Eppard
340 N. Minnesota Street
Carson City, NV 89703

Date: 12/9/2004
Client: RSC-937
Taken by: R. Eppard
PO #:

Analysis Report

Sample ID:	Customer Sample ID	Date Sampled	Time Sampled	Date Received			
S200412-0223	S 9	12/6/2004	3:20 PM	12/7/2004			
Parameter	Method	Result	Units	Reporting Limit	Analyst	Date Analyzed	Data Flag
Mercury - AA Cold Vapor	EPA 245.5	0.69	mg/Kg	0.05	Layman	12/8/2004	Jl

Sample ID:	Customer Sample ID	Date Sampled	Time Sampled	Date Received			
S200412-0224	S 10	12/6/2004	3:25 PM	12/7/2004			
Parameter	Method	Result	Units	Reporting Limit	Analyst	Date Analyzed	Data Flag
Mercury - AA Cold Vapor	EPA 245.5	0.62	mg/Kg	0.05	Layman	12/8/2004	Jl

Sample ID:	Customer Sample ID	Date Sampled	Time Sampled	Date Received			
S200412-0225	S 11	12/6/2004	3:32 PM	12/7/2004			
Parameter	Method	Result	Units	Reporting Limit	Analyst	Date Analyzed	Data Flag
Mercury - AA Cold Vapor	EPA 245.5	0.62	mg/Kg	0.05	Layman	12/8/2004	Jl

Sample ID:	Customer Sample ID	Date Sampled	Time Sampled	Date Received			
S200412-0226	S 12	12/6/2004	3:38 PM	12/7/2004			
Parameter	Method	Result	Units	Reporting Limit	Analyst	Date Analyzed	Data Flag
Mercury - AA Cold Vapor	EPA 245.5	0.27	mg/Kg	0.05	Layman	12/8/2004	Jl



Laboratory Report

Report ID: 65093

Sierra
Environmental
Monitoring, Inc.

Resource Concepts
Attn: Robin Eppard
340 N. Minnesota Street
Carson City, NV 89703

Date: 12/9/2004
Client: RSC-937
Taken by: R. Eppard
PO #:

Analysis Report

Sample ID:	Customer Sample ID			Date Sampled	Time Sampled	Date Received	
S200412-0227	S 13			12/6/2004	3:45 PM	12/7/2004	
Parameter	Method	Result	Units	Reporting Limit	Analyst	Date Analyzed	Data Flag
Mercury - AA Cold Vapor	EPA 245.5	0.15	mg/Kg	0.05	Layman	12/8/2004	JI

Sample ID:	Customer Sample ID	Date Sampled	Time Sampled	Date Received			
S200412-0228	S 14	12/6/2004	3:54 PM	12/7/2004			
Parameter	Method	Result	Units	Reporting Limit	Analyst	Date Analyzed	Data Flag
Mercury - AA Cold Vapor	EPA 245.5	1.8	mg/Kg	0.1	Layman	12/8/2004	JI

Sample ID:	Customer Sample ID	Date Sampled	Time Sampled	Date Received			
S200412-0229	S 15	12/6/2004	4:02 PM	12/7/2004			
Parameter	Method	Result	Units	Reporting Limit	Analyst	Date Analyzed	Data Flag
Mercury - AA Cold Vapor	EPA 245.5	2.5	mg/Kg	0.2	Layman	12/8/2004	JI

Sample ID:	Customer Sample ID	Date Sampled	Time Sampled	Date Received			
S200412-0230	S 16	12/6/2004	4:10 PM	12/7/2004			
Parameter	Method	Result	Units	Reporting Limit	Analyst	Date Analyzed	Data Flag
Mercury - AA Cold Vapor	EPA 245.5	0.59	mg/Kg	0.05	Layman	12/8/2004	JI



Laboratory Report

Report ID: 65093

Sierra
Environmental
Monitoring, Inc.

Resource Concepts
Attn: Robin Eppard
340 N. Minnesota Street
Carson City, NV 89703

Date: 12/9/2004
Client: RSC-937
Taken by: R. Eppard
PO #:

Analysis Report

Sample ID:	Customer Sample ID	Date Sampled	Time Sampled	Date Received
S200412-0231	S 17	12/6/2004	4:15 PM	12/7/2004

Parameter	Method	Result	Units	Reporting Limit	Analyst	Date Analyzed	Data Flag
Mercury - AA Cold Vapor	EPA 245.5	1.7	mg/Kg	0.1	Layman	12/8/2004	J1

Sample ID:	Customer Sample ID	Date Sampled	Time Sampled	Date Received
S200412-0232	S 18	12/6/2004	4:21 PM	12/7/2004

Parameter	Method	Result	Units	Reporting Limit	Analyst	Date Analyzed	Data Flag
Mercury - AA Cold Vapor	EPA 245.5	0.89	mg/Kg	0.05	Layman	12/8/2004	J1

Sample ID:	Customer Sample ID	Date Sampled	Time Sampled	Date Received
200412-0233	S 19A	12/6/2004	4:28 PM	12/7/2004

Parameter	Method	Result	Units	Reporting Limit	Analyst	Date Analyzed	Data Flag
Mercury - AA Cold Vapor	EPA 245.5	<0.05	mg/Kg	0.05	Layman	12/8/2004	J1

Sample ID:	Customer Sample ID	Date Sampled	Time Sampled	Date Received
S200412-0234	S 19B	12/6/2004	4:28 PM	12/7/2004

Parameter	Method	Result	Units	Reporting Limit	Analyst	Date Analyzed	Data Flag
Mercury - AA Cold Vapor	EPA 245.5	0.25	mg/Kg	0.05	Layman	12/8/2004	J1

Data Flag Legend:

J1 - The batch MS and/or MSD were outside acceptance limits. The batch LCS was acceptable.

**Laboratory Report****Report ID: 65093****Sierra
Environmental
Monitoring, Inc.**

Resource Concepts
Attn: Robin Eppard
340 N. Minnesota Street
Carson City, NV 89703

Date: 12/9/2004
Client: RSC-937
Taken by: R. Eppard
PO #:

Quality Control Report

<i>Parameter</i>	<i>LCS, % Recovery</i>	<i>MS, % Recovery</i>	<i>MSD, % Recovery</i>	<i>RPD, %</i>	<i>Method Blank</i>
Mercury - AA Cold Vapor	102.0	107.0	253.0	81.29	<0.05 mg/Kg

MSD Hg - MSD failed due to sample inhomogeneity, see MS recovery.

Legend: *LCS- Laboratory Control Standard*
RPD- Relative Percent Difference

MS- Matrix Spike

MSD- Matrix Spike Duplicate

SIERRA ENVIRONMENTAL MONITORING, INC.

1135 FINANCIAL BOULEVARD - RENO - NEVADA - 89502

PHONE: (775) 857 - 2400 FAX: (775) 857 - 2404 E-Mail sem@sem-analytical.com



CHAIN OF CUSTODY RECORD

Page 1 of 3

Client Name Resource Concepts, Inc			Purchase Order 04248.3		Number of Containers Total Mercury	Analyses Requested							Turnaround Time Standard: _____ Other: _____ Rush: 24 Hr _____ 48 Hr X		Compliance Monitoring Yes: _____ No: ✓		
Address 340 N. Minnesota St			Phone/Fax # 883-1600 / 883-1688										Remarks		Lab Use Only Sub-Sample pH <2 _____ >12 _____		
City Carson City		State NV	Zip 89703	Report Attention: Robin A. Eppard													
Sampled by: Robin A. Eppard		Signature: <i>Robin A. Eppard</i>															
Date Sampled	Time Sampled	Sample Type *	Sample Identification	Preservative* See Key Below													
6 Dec 04	1400	5	S1	6	1	✓											
	1407	5	S2	6	1	✓											
	1415	5	S3	6	1	✓											
	1427	5	S4	6	1	✓											
	1442	5	S5	6	1	✓											
	1451	5	S6	6	1	✓											
	1500	5	S7	6	1	✓											
	1508	5	S8	6	1	✓											
	1520	5	S9	6	1	✓											
Signature			Print Name			Company			Date			Time					
Relinquished By: <i>Robin A. Eppard</i>			Robin A. Eppard			RCI			6 Dec 04			1632					
Received By: <i>Drew Faglesong</i>			Drew Faglesong			RCI			6 Dec 04			1632					
Relinquished By: <i>Drew Faglesong</i>			Drew Faglesong			RCI			7 Dec 04			9:00					
Received By:																	
Relinquished By:																	
Received by Laboratory: <i>Stacey Smithson</i>			Stacey Smithson			SEM			12-7-04			9:00AM					
Custody Seal Intact Yes _____ No _____ None X			Samples are discarded 30 days after results are reported unless other arrangements are made. Hazardous samples will be returned to client or disposed of at client expense. The analytical results associated with this COC apply only to the samples as they are received by the laboratory. The liability of the laboratory is limited to the amount paid for the report. Terms: Net thirty days on approved credit.														
Sample Temperature Degrees C _____			* KEY: Sample Type: 1=Drinking Water, 2=Surface Water, 3=Ground Water, 4=Waste Water, 5=Soil, 6=RCRA, 7=Other Preservative: 1=NaOH, 2=NaOH + ZnOAC, 3=HNO3, 4=H2SO4, 5=Na2S2O3, 6=None, 7=Other														
			SEM COC Form Revised 02/01														

CHAIN OF CUSTODY RECORD

Page 2 of 3

Client Name				Purchase Order		Analyses Requested										Turnaround Time		Compliance Monitoring																						
Address				Phone/Fax #		<div style="display: flex; align-items: center;"> <div style="writing-mode: vertical-rl; transform: rotate(180deg);">Number of Containers</div> <table border="1" style="margin-left: 10px;"> <tr><td>Total Mercury</td><td></td><td></td><td></td><td></td><td></td><td></td><td></td><td></td><td></td><td></td><td></td><td></td><td></td><td></td><td></td><td></td><td></td><td></td><td></td><td></td></tr> </table> </div>										Total Mercury																					Standard: Other:		Yes: No:	
Total Mercury																																								
City				State												Zip		Report Attention:		Rush:		24 Hr		48 Hr		Lab Use Only														
Sampled by:				Signature:		Sample Identification		Preservative*		Remarks		pH																												
Date Sampled	Time Sampled	Sample Type*					See Key Below																																	
6 Dec 04	1525	5	310		6		1		✓																															
	1532	5	511		6		1		✓																															
	1538	5	512		6		1		✓																															
	1545	5	513		6		1		✓																															
	1554	5	514		6		1		✓																															
	1602	5	515		6		1		✓																															
	1610	5	516		6		1		✓																															
	1615	5	517		6		1		✓																															
	1621	5	518		6		1		✓																															

Signature		Print Name		Company		Date		Time	
Relinquished By: Robin A. Eppard		Robin A. Eppard		RCI		6 Dec 04		1632	
Received By: Drew Foye		Drew Foye		RCI		6 Dec 04		1632	
Relinquished By: Drew Foye		Drew Foye		RCI		7 Dec 04		9:00	
Received By:									
Relinquished By:									
Received By Laboratory: Stacey Smithson		Stacey Smithson		SEM		Dec. 7, 2004		9:00 AM	

Custody Seal Intact
Yes No None ☒

Sample Temperature
Degrees C _____

Samples are discarded 30 days after results are reported unless other arrangements are made. Hazardous samples will be returned to client or disposed of at client expense. The analytical results associated with this COC apply only to the samples as they are received by the laboratory. The liability of the laboratory is limited to the amount paid for the report.

Terms: Net thirty days on approved credit.

* KEY: Sample Type: 1=Drinking Water, 2=Surface Water, 3=Ground Water, 4=Waste Water, 5=Soil, 6=RCRA, 7=Other
Preservative: 1=NaOH, 2=NaOH + ZnOAC, 3=HNO3, 4=H2SO4, 5=Na2S2O3, 6=None, 7=Other

SEM COC
Form Revised
02/01

CHAIN OF CUSTODY RECORD

Page 3 of 3

Client Name						Purchase Order	Analyses Requested								Turnaround Time		Compliance Monitoring										
Resource Concepts, Inc.						04248.3									Standard: _____ Other: _____ Rush: _____ 24 Hr _____ 48 Hr <input checked="" type="checkbox"/>		Yes: _____ No: <input checked="" type="checkbox"/> Lab Use Only Sub-Sample pH <2 _____ >12 _____										
Address 340 N. Minnesota St						Phone/Fax # 883-1600 / 883-1656																					
City State Zip Carson City NV 89703						Report Attention: Robin A. Eppard																					
Sampled by: Robin A. Eppard						Signature: <i>[Signature]</i>																					
Date Sampled	Time Sampled	Sample Type*	Sample Identification	Preservative* See Key Below	Number of Containers	Total Mercury																					
6 Dec 04	1628	5	S19A	6	1	<input checked="" type="checkbox"/>																					
L	1628	5	S19B	6	1	<input checked="" type="checkbox"/>																					
Signature <i>[Signature]</i>						Print Name Robin A. Eppard						Company RCI						Date 6 Dec 04		Time 1632							
Relinquished By:						Received By: <i>[Signature]</i>						RCI						6 Dec 04		1632							
Relinquished By:						Received By:						RCI						7 Dec 04		9:00							
Relinquished By:						Received By:																					
Relinquished By:						Received By Laboratory: <i>[Signature]</i>						Stacey Smithson						SEM						Dec. 7, 2004		9:00 AM	
Custody Seal Intact Yes ___ No ___ None <input checked="" type="checkbox"/>						Samples are discarded 30 days after results are reported unless other arrangements are made. Hazardous samples will be returned to client or disposed of at client expense. The analytical results associated with this COC apply only to the samples as they are received by the laboratory. The liability of the laboratory is limited to the amount paid for the report. Terms: Net thirty days on approved credit.												SEM COC Form Revised 02/01									
Sample Temperature Degrees C _____						* KEY: Sample Type: 1=Drinking Water, 2=Surface Water, 3=Ground Water, 4=Waste Water, 5=Soil, 6=RCRA, 7=Other Preservative: 1=NaOH, 2=NaOH + ZnOAC, 3=HNO3, 4=H2SO4, 5=Na2S2O3, 6=None, 7=Other																					

Laboratory Report

Report ID: 66093

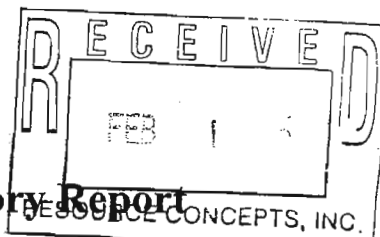

Sierra
Environmental
Monitoring, Inc.

Resource Concepts
Attn: Robin Eppard
340 N. Minnesota Street
Carson City, NV 89703

Date: 1/28/2005
Client: RSC-937
Taken by: R. Eppard
PO #: 04248.2

Dear Robin Eppard,

It is the policy of Sierra Environmental Monitoring, Inc to strictly adhere to a comprehensive Quality Assurance Plan that insures the data presented in this report are both accurate and precise. Sierra Environmental Monitoring, Inc. maintains accreditation in the State of Nevada (NV-15) and the State of California (ELAP 2526).

The data presented in this report were obtained from the analysis of samples received under a chain of custody. Unless otherwise noted below, samples were received in good condition, properly preserved and within the hold time for the requested analyses. Any anomalies associated with the analysis of the samples have been flagged with appropriate explanation in the Analysis Report section of this Laboratory Report.

General Comments:

- There are no general comments for this report.

Individual Sample Comments:

- S200501-1198 - Hg - Results reported on an as-received dry weight basis.
- S200501-1199 - Hg - Results reported on an as-received wet weight basis.
- S200501-1200 - Hg - Results reported on an as-received wet weight basis.
- S200501-1201 - Hg - Results reported on an as-received dry weight basis.
- S200501-1202 - Hg - Results reported on an as-received damp weight basis.

Approved By:

Sierra Environmental Monitoring, Inc.

Date:

1/28/2005

This report is applicable only to the sample received by the laboratory. The liability of the laboratory is limited to the amount paid for this report. This report is for the exclusive use of the client to whom it is addressed and upon the condition that the client assumes all liability for the further distribution of the report or its contents.

Laboratory Report

Report ID: 66093



Sierra
Environmental
Monitoring, Inc.

Resource Concepts
Attn: Robin Eppard
340 N. Minnesota Street
Carson City, NV 89703

Date: 1/28/2005
Client: RSC-937
Taken by: R. Eppard
PO #: 04248.2

Analysis Report

Sample ID:	Customer Sample ID	Date Sampled	Time Sampled	Date Received			
S200501-1198	RCI-10	1/27/2005	2:47 PM	1/28/2005			
Parameter	Method	Result	Units	Reporting Limit	Analyst	Date Analyzed	Data Flag
Mercury - AA Cold Vapor	EPA 245.5	0.09	mg/Kg	0.05	Layman	1/28/2005	

Sample ID:	Customer Sample ID	Date Sampled	Time Sampled	Date Received			
S200501-1199	RCI-11	1/27/2005	3:05 PM	1/28/2005			
Parameter	Method	Result	Units	Reporting Limit	Analyst	Date Analyzed	Data Flag
Mercury - AA Cold Vapor	EPA 245.5	0.13	mg/Kg	0.05	Layman	1/28/2005	

Sample ID:	Customer Sample ID	Date Sampled	Time Sampled	Date Received			
S200501-1200	RCI-12	1/27/2005	3:17 PM	1/28/2005			
Parameter	Method	Result	Units	Reporting Limit	Analyst	Date Analyzed	Data Flag
Mercury - AA Cold Vapor	EPA 245.5	0.30	mg/Kg	0.05	Layman	1/28/2005	

Sample ID:	Customer Sample ID	Date Sampled	Time Sampled	Date Received			
S200501-1201	RCI-14	1/27/2005	3:42 PM	1/28/2005			
Parameter	Method	Result	Units	Reporting Limit	Analyst	Date Analyzed	Data Flag
Mercury - AA Cold Vapor	EPA 245.5	<0.05	mg/Kg	0.05	Layman	1/28/2005	

Laboratory Report

Report ID: 66093



Sierra
Environmental
Monitoring, Inc.

Resource Concepts
Attn: Robin Eppard
340 N. Minnesota Street
Carson City, NV 89703

Date: 1/28/2005
Client: RSC-937
Taken by: R. Eppard
PO #: 04248.2

Analysis Report

Sample ID:	Customer Sample ID	Date Sampled	Time Sampled	Date Received			
S200501-1202	RCI-15	1/27/2005	3:50 PM	1/28/2005	Parameter	Method	Result
		Reporting Limit	Analyst	Date Analyzed	Units		Data Flag
Mercury - AA Cold Vapor		0.05	Layman	1/28/2005	mg/Kg	<0.05	

Data Flag Legend:

Laboratory Report

Report ID: 66093



Sierra
Environmental
Monitoring, Inc.

Resource Concepts
Attn: Robin Eppard
340 N. Minnesota Street
Carson City, NV 89703

Date: 1/28/2005
Client: RSC-937
Taken by: R. Eppard
PO #: 04248.2

Quality Control Report

Parameter	LCS, % Recovery	MS, % Recovery	MSD, % Recovery	RPD, %	Method Blank
Mercury - AA Cold Vapor	102.0	87.0	91.0	4.01	<0.05 mg/Kg

Legend: LCS- Laboratory Control Standard
RPD- Relative Percent Difference

MS- Matrix Spike

MSD- Matrix Spike Duplicate

SIERRA ENVIRONMENTAL MONITORING, INC.

1135 FINANCIAL BOULEVARD - RENO - NEVADA - 89502



66093

CHAIN OF CUSTODY RECORD

2 of 2

PHONE: (775) 857 - 2400 FAX: (775) 857 - 2404 E-Mail sem@sem-analytical.com

Client Name Resource Concepts, Inc			Purchase Order 04248.2		Number of Containers Total Mercury	Analyses Requested										Turnaround Time		Compliance Monitoring	
Address 340 N. Minnesota St.			Phone/Fax # 883-1600/883-1656													Standard: _____ Other: <u>X</u>		Yes: <u>X</u> No: _____	
City State Zip Carson City NV 89703			Report Attention: Robin A. Eppard													Rush: 24 Hr <u>X</u> 48 Hr _____		Lab Use Only Sub-Sample	
Sampled by: Robin A. Eppard			Signature: Robin A. Eppard													Remarks Expected these samples		pH _____ <2 _____ >12 _____	
Date Sampled	Time Sampled	Sample Type *	Sample Identification	Preservative* See Key Below															
27 JAN 2005	1447	5	RCI-10	6	1	✓													
	1505	5	RCI-11	6	1	✓													
	1517	5	RCI-12	6	1	✓													
	1530	5	RCI-13	6	1	✓													
	1542	5	RCI-14	6	1	✓													
	1550	5	RCI-15	6	1	✓													
<div>Signature</div> <div>Print Name</div> <div>Company</div> <div>Date</div> <div>Time</div>																			

Relinquished By: Robin A. Eppard	Print Name Robin A. Eppard	Company RCI	Date 27 Jan 05	Time 1642
Received By: Travis Osterhout	Print Name Travis Osterhout	Company RCI	Date 27 Jan 05	Time 1642
Relinquished By: Travis Osterhout	Print Name Travis Osterhout	Company RCI	Date 28 Jan 05	Time 9:00
Received By: Michelle Ward	Print Name Michelle Ward	Company RCI	Date 28 Jan 05	Time 9:00
Relinquished By: Michelle Ward	Print Name Michelle Ward	Company RCI	Date 28 Jan 05	Time 10:00
Received By Laboratory: Stacey Smithson	Print Name Stacey Smithson	Company SEM	Date 28 Jan 05	Time 10:00am

Custody Seal Intact
Yes _____ No _____ None X

Sample Temperature

Degrees C Ambient

Samples are discarded 30 days after results are reported unless other arrangements are made. Hazardous samples will be returned to client or disposed of at client expense. The analytical results associated with this COC apply only to the samples as they are received by the laboratory. The liability of the laboratory is limited to the amount paid for the report.
Terms: Net thirty days on approved credit.

*KEY: Sample Type: 1=Drinking Water, 2=Surface Water, 3=Ground Water, 4=Waste Water, 5=Soil, 6=RCRA, 7=Other
Preservative: 1=NaOH, 2=NaOH + ZnOAC, 3=HNO3, 4=H2SO4, 5=Na2S2O3, 6=None, 7=Other

SEM COC
Form Revised
02/01

Laboratory Report

Report ID: 66094

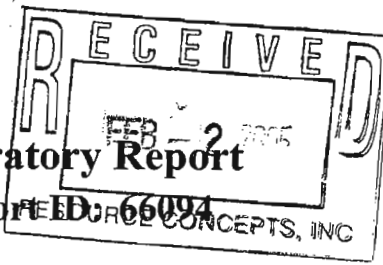

**Sierra
Environmental
Monitoring, Inc.**

Resource Concepts
Attn: Robin Eppard
340 N. Minnesota Street
Carson City, NV 89703

Date: 2/1/2005
Client: RSC-937
Taken by: R. Eppard
PO #: 04248.2

Dear Robin Eppard,

It is the policy of Sierra Environmental Monitoring, Inc to strictly adhere to a comprehensive Quality Assurance Plan that insures the data presented in this report are both accurate and precise. Sierra Environmental Monitoring, Inc. maintains accreditation in the State of Nevada (NV-15) and the State of California (ELAP 2526).

The data presented in this report were obtained from the analysis of samples received under a chain of custody. Unless otherwise noted below, samples were received in good condition, properly preserved and within the hold time for the requested analyses. Any anomalies associated with the analysis of the samples have been flagged with appropriate explanation in the Analysis Report section of this Laboratory Report.

General Comments:

- There are no general comments for this report.

Individual Sample Comments:

- S200501-1203 - Hg - Results reported on an as-received damp weight basis.
- S200501-1204 - Hg - Results reported on an as-received damp weight basis.
- S200501-1205 - Hg - Results reported on an as-received damp weight basis.
- S200501-1206 - Hg - Results reported on an as-received damp weight basis.
- S200501-1207 - Hg - Results reported on an as-received damp weight basis.
- S200501-1208 - Hg - Results reported on an as-received damp weight basis.
- S200501-1209 - Hg - Results reported on an as-received damp weight basis.
- S200501-1210 - Hg - Results reported on an as-received damp weight basis.
- S200501-1211 - Hg - Results reported on an as-received damp weight basis.

Approved By:

Date:

Sierra Environmental Monitoring, Inc.

2/1/2005

This report is applicable only to the sample received by the laboratory. The liability of the laboratory is limited to the amount paid for this report. This report is for the exclusive use of the client to whom it is addressed and upon the condition that the client assumes all liability for the further distribution of the report or its contents.

Laboratory Report

Report ID: 66094



Sierra
Environmental
Monitoring, Inc.

Resource Concepts
Attn: Robin Eppard
340 N. Minnesota Street
Carson City, NV 89703

Date: 2/1/2005
Client: RSC-937
Taken by: R. Eppard
PO #: 04248.2

Analysis Report

Sample ID: S200501-1203		Customer Sample ID RCI-1		Date Sampled 1/27/2005	Time Sampled 1:05 PM	Date Received 1/28/2005	
Parameter	Method	Result	Units	Reporting Limit	Analyst	Date Analyzed	Data Flag
Mercury - AA Cold Vapor	EPA 245.5	16	mg/Kg	2	Li	1/31/2005	C

Sample ID: S200501-1204		Customer Sample ID RCI-2		Date Sampled 1/27/2005	Time Sampled 1:15 PM	Date Received 1/28/2005	
Parameter	Method	Result	Units	Reporting Limit	Analyst	Date Analyzed	Data Flag
Mercury - AA Cold Vapor	EPA 245.5	0.38	mg/Kg	0.05	Li	1/31/2005	C

Sample ID: S200501-1205		Customer Sample ID RCI-3		Date Sampled 1/27/2005	Time Sampled 1:27 PM	Date Received 1/28/2005	
Parameter	Method	Result	Units	Reporting Limit	Analyst	Date Analyzed	Data Flag
Mercury - AA Cold Vapor	EPA 245.5	0.15	mg/Kg	0.05	Li	1/31/2005	C

Sample ID: S200501-1206		Customer Sample ID RCI-4		Date Sampled 1/27/2005	Time Sampled 1:42 PM	Date Received 1/28/2005	
Parameter	Method	Result	Units	Reporting Limit	Analyst	Date Analyzed	Data Flag
Mercury - AA Cold Vapor	EPA 245.5	8.9	mg/Kg	0.5	Li	1/31/2005	C

Laboratory Report

Report ID: 66094



Sierra
Environmental
Monitoring, Inc.

Resource Concepts
Attn: Robin Eppard
340 N. Minnesota Street
Carson City, NV 89703

Date: 2/1/2005
Client: RSC-937
Taken by: R. Eppard
PO #: 04248.2

Analysis Report

Sample ID:	Customer Sample ID	Date Sampled	Time Sampled	Date Received			
S200501-1207	RCI-5	1/27/2005	1:47 PM	1/28/2005			
Parameter	Method	Result	Units	Reporting Limit	Analyst	Date Analyzed	Data Flag
Mercury - AA Cold Vapor	EPA 245.5	0.20	mg/Kg	0.05	Li	1/31/2005	C

Sample ID:	Customer Sample ID	Date Sampled	Time Sampled	Date Received			
S200501-1208	RCI-6	1/27/2005	1:55 PM	1/28/2005			
Parameter	Method	Result	Units	Reporting Limit	Analyst	Date Analyzed	Data Flag
Mercury - AA Cold Vapor	EPA 245.5	0.81	mg/Kg	0.05	Li	1/31/2005	C

Sample ID:	Customer Sample ID	Date Sampled	Time Sampled	Date Received			
S200501-1209	RCI-7	1/27/2005	1:58 PM	1/28/2005			
Parameter	Method	Result	Units	Reporting Limit	Analyst	Date Analyzed	Data Flag
Mercury - AA Cold Vapor	EPA 245.5	18	mg/Kg	2	Li	1/31/2005	C

Sample ID:	Customer Sample ID	Date Sampled	Time Sampled	Date Received			
S200501-1210	RCI-8	1/27/2005	2:15 PM	1/28/2005			
Parameter	Method	Result	Units	Reporting Limit	Analyst	Date Analyzed	Data Flag
Mercury - AA Cold Vapor	EPA 245.5	0.09	mg/Kg	0.05	Li	1/31/2005	C

Laboratory Report
Report ID: 66094



**Sierra
Environmental
Monitoring, Inc.**

Resource Concepts
Attn: Robin Eppard
340 N. Minnesota Street
Carson City, NV 89703

Date: 2/1/2005
Client: RSC-937
Taken by: R. Eppard
PO #: 04248.2

Analysis Report

Sample ID:	Customer Sample ID			Date Sampled	Time Sampled	Date Received	
S200501-1211	RCI-9			1/27/2005	2:35 PM	1/28/2005	
Parameter	Method	Result	Units	Reporting Limit	Analyst	Date Analyzed	Data Flag
Mercury - AA Cold Vapor	EPA 245.5	0.12	mg/Kg	0.05	Li	1/31/2005	C

Data Flag Legend:

C - Sample concentration is at least 5 times greater than spike contribution. Spike recovery criteria do not apply.

Laboratory Report

Report ID: 66094



Sierra
Environmental
Monitoring, Inc.

Resource Concepts
Attn: Robin Eppard
340 N. Minnesota Street
Carson City, NV 89703

Date: 2/1/2005
Client: RSC-937
Taken by: R. Eppard
PO #: 04248.2

Quality Control Report

Parameter	LCS, % Recovery	MS, % Recovery	MSD, % Recovery	RPD, %	Method Blank
Mercury - AA Cold Vapor	104.0	-400.0	-200.0	-66.67	<0.05 mg/Kg

Legend: LCS- Laboratory Control Standard
RPD- Relative Percent Difference

MS- Matrix Spike

MSD- Matrix Spike Duplicate

SIERRA ENVIRONMENTAL MONITORING, INC.

1135 FINANCIAL BOULEVARD - RENO - NEVADA - 89502



CHAIN OF CUSTODY RECORD

1872

PHONE: (775) 857 - 2400 FAX: (775) 857 - 2404 E-Mail sem@sem-analytical.com

Client Name RESOURCE CONCEPTS, INC.			Purchase Order 04248.2		Number of Containers Total mercury	Analyses Requested								Turnaround Time		Compliance Monitoring	
Address 340 N. MINNESOTA ST			Phone/Fax # 883-1600/883-1656											Standard: _____ Other: <u>X</u>		Yes: <u>X</u> No: _____	
City State Zip CARSON CITY NV 89703			Report Attention: Robin A. Eppard											Rush: 24 Hr <u>X</u> 48 Hr _____		Lab Use Only Sub-Sample	
Sampled by: Robin A. Eppard			Signature: <i>Robin A. Eppard</i>											Remarks		pH <2 _____ >12 _____	
Date Sampled	Time Sampled	Sample Type *	Sample Identification	Preservative* See Key Below													
27 JAN 2005	1305	5	RCI-1	6	1	✓											
	1315	5	RCI-2	6	1	✓											
	1327	5	RCI-3	6	1	✓											
	1342	5	RCI-4	6	1	✓											
	1347	5	RCI-5	6	1	✓											
	1355	5	RCI-6	6	1	✓											
	1358	5	RCI-7	6	1	✓											
	1415	5	RCI-8	6	1	✓											
	1435	5	RCI-9	6	1	✓											

Signature	Print Name	Company	Date	Time
Relinquished By: <i>Robin A. Eppard</i>	Robin A. Eppard	RCI	27 Jan 05	1642
Received By: <i>Travis Osterhout</i>	Travis Osterhout	RCI	27 Jan 05	1642
Relinquished By: <i>Travis Osterhout</i>	Travis Osterhout	RCI	28 Jan 05	9:00
Received By: <i>Michelle Ward</i>	Michelle Ward	RCI	28 Jan 05	9:00
Relinquished By: <i>Michelle Ward</i>	Michelle Ward	RCI	28 Jan 05	10:00
Received By Laboratory: <i>Stacey Smithson</i>	Stacey Smithson	SEM	28 Jan 05	10:00 AM

Custody Seal Intact
Yes _____ No _____ None X

Sample Temperature

Degrees C Ambient

Samples are discarded 30 days after results are reported unless other arrangements are made. Hazardous samples will be returned to client or disposed of at client expense. The analytical results associated with this COC apply only to the samples as they are received by the laboratory. The liability of the laboratory is limited to the amount paid for the report.

Terms: Net thirty days on approved credit.

* KEY: Sample Type: 1=Drinking Water, 2=Surface Water, 3=Ground Water, 4=Waste Water, 5=Soil, 6=RCRA, 7=Other
Preservative: 1=NaOH, 2=NaOH + ZnOAC, 3=HNO3, 4=H2SO4, 5=Na2S2O3, 6=None, 7=Other

SEM COC
Form Revised
02/01

UNIT 11

Final Grade Data

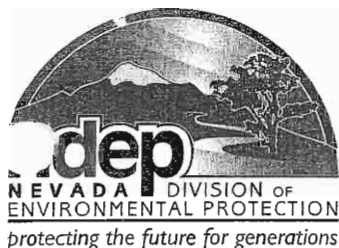

STATE OF NEVADA

Department of Conservation & Natural Resources

DIVISION OF ENVIRONMENTAL PROTECTION
BUREAU OF CORRECTIVE ACTIONS

P: 775.687.9368 F: 775.687.8335

December 2, 2005

Kenny C. Guinn, Governor

Allen Biaggi, Director

Leo M. Drozdoff, P.E., Administrator

Mr. Ed Davis
Riverpark Properties, LLC
9856 Business Park Dr., Suite A
Sacramento, CA 95827

Reynen & Bardis Development, LLC
1380 Greg St., Suite 230
Sparks, NV 89431

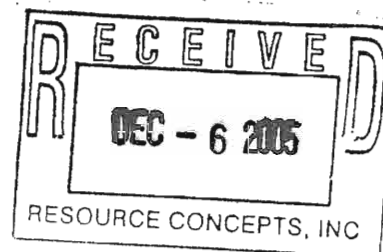

RE: Tentative Map Review of Revised Phase III (Units 11-20) – Riverpark Subdivision, Dayton, NV

Dear Sirs:

The Nevada Division of Environmental Protection (NDEP) received the Revised Tentative Map for Riverpark Subdivision – Units 11-20 on November 22, 2005. The map shows the proposed residential development of 523 single family lots south of US50, east of Dayton, NV.

The Carson River Mercury Site (CRMS) encompasses approximately a 50-mile stretch of the Carson River beginning near Carson City, Nevada and extending downstream through the Lahontan Reservoir to the terminal wetlands in the Carson Desert, and tailings piles associated with the Comstock Lode. In August of 1990 the U.S. Environmental Protection Agency (EPA) added the CRMS to the National Priorities List (NPL) under the Comprehensive Environmental Response, Compensation, and Liability Act (CERCLA), commonly referred to as Superfund. The contaminant of concern is mercury resulting from historic mining and milling practices during the "Comstock Lode". The NDEP has determined that the proposed revised Riverpark Development Phase III – Units 11-20 lie at least partially within the borders of the CRMS (units 18 and 20, particularly, lie within the FEMA 100-yr floodplain).

In December 1994 EPA finalized a Human Health Risk Assessment and Remedial Investigation Report (HHRA/RIR) for the area. A residential clean-up level for total mercury of 80 mg/kg (ppm) was set for the site. This is based on the risk and probability of direct oral ingestion of elemental mercury by a 15 kg child at residential residence times (long term). In soils with less than 80 mg/kg total mercury, no mitigation may be required. As such, the goal of any mitigation of the total mercury hazard (greater than 80 mg/kg) is to prevent direct exposure to contaminated soils. These findings were finalized in the EPA "Record of Decision" dated March 30, 1995.

As stated previously in other Riverpark units map reviews, and based on the aforementioned information, the NDEP offers two options to current and future developments that fall at least partially within the CRMS boundaries. Option A includes statistically representative sampling of the finish grade residential soils in the Riverpark



Revised Phase III Development once major earthwork (greater than a depth of 2 feet) is completed. A sampling plan for finished grade residential soils from depths of 0-2 feet, signed by a Nevada Certified Environmental Manager (CEM), must be submitted and approved by the NDEP - Bureau of Corrective Actions (BCA) prior to any sampling. (The BCA suggests a higher sampling density for Units 18 and 20 than for the other units in revised Phase III). A complete report of all sampling results will be provided to the BCA for review and approval prior to any soil remediation work. Option A also includes a durable notification mechanism, such as a deed restriction, to all current and future landowners and lease-holders of the potential hazard associated with mercury contamination within CRMS boundaries. Another component of the durable notification mechanism is an on-going Soils Management Plan (SMP) that will ensure that no direct exposure to potentially contaminated soils occurs. The SMP and subsequent SMP updates must be submitted to the BCA for approval prior to any ground-disturbing work that will occur at depths of 2 feet or greater. The BCA will be happy to discuss with you other methods of public outreach to supplement the primary durable notification mechanisms.

Option B includes statistically representative sampling of finished grade residential soils to a depth of 8 feet and a requisite sampling plan, signed by a Nevada Certified Environmental Manager (CEM) that must be submitted to and approved by the BCA prior to any sampling. Upon sampling completion a report of all sampling results will be provided to the BCA for review and approval prior to any soil remediation work. A durable notification mechanism and ancillary SMP are not required under Option B.

If you have any questions, or if we can be of further assistance, please do not hesitate to contact me at (775) 687-9385, or Sam Jackson, NDEP-BCA Superfund Supervisor, at (775) 687-9381.

Sincerely,

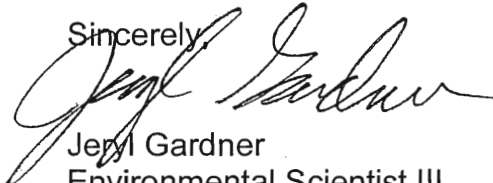

Jeryl Gardner
Environmental Scientist III
Bureau of Corrective Actions

cc:

Robin Eppard, Resource Concepts, Inc., 340 N. Minnesota St., Carson City, NV 89703
Jacob R. Hildebrand, P.E., TEC Civil Engineering Consultants, 500 Damonte Ranch Parkway, Suite 1056, Reno, NV 89511
Nick Malarchik, Community Development Director, Lyon County Community Development, 27 S. Main St., Yerington, NV 89447
Leroy Goodman, Chairman, Lyon County Board of Commissioners, 27 South Main St, Yerington, NV 89447
Wayne Praskins, Superfund Project Manager, USEPA -Region 9, 75 Hawthorne St., San Francisco, CA 94105
Samuel Jackson, Brownfields Supervisor, NDEP -Bureau of Corrective Actions (electronic copy
Cliff Lawson, NDEP -Bureau of Water Pollution Control

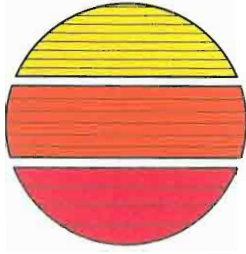

ENGINEERING • SURVEYING • RESOURCES & ENVIRONMENTAL SERVICES

RESOURCE CONCEPTS, INC.

February 21, 2006

Mr. Jeryl Gardner, ES III
Bureau of Corrective Actions
Nevada Division of Environmental Protection
901 South Stewart Street, Suite 3001
Carson City, Nevada 89701

*SUBJECT: Request for approval for sampling and analysis plan for Units 11 and 12,
Riverpark Subdivision, Dayton, Nevada.*

Dear Mr. Gardner:

Resource Concepts, Inc. (RCI) has been engaged by Lennar Communities, current owner of Units 11 and 12 of Riverpark Subdivision (Figure A), to conduct sampling of soils consistent with Option A as described in your letters of June 2, 2005 and July 12, 2005. Lennar Communities has agreed to develop Units 11 and 12 consistent with Option A criteria as developed by Reynen & Bardis for Riverpark. In return, Reynen & Bardis has agreed to share the "Reynen & Bardis Riverpark Subdivision, Dayton, Nevada, Unit 8 Sampling and Analysis Plan, Mercury in Soils at Final Grade" report dated December 2004 (December 2004 SAP) with Lennar for use in satisfying part of the requirements of Option A.

RCI has previously discussed incorporating the December 2004 SAP by reference in securing approval from NDEP for sampling other units within the Riverpark Subdivision. This idea has received verbal approval from your office. Therefore, sample protocol for Units 11 and 12 will be consistent with the December 2004 SAP by reference. Actual sample grids for Units 11 and 12, including sample QA/QC collection points, are attached for your review.

Samples will be submitted to Sierra Environmental Monitoring (Reno, Nevada) for total mercury analysis using EPA Test Method 245.5. Analytical data will be summarized in table format, and added to the existing database for the Riverpark Subdivision and surrounding areas, and evaluated using Surfer™ Software. A report of findings will be provided to NDEP for review. Upon your concurrence with the findings, this information will be included in the Riverpark Subdivision, Dayton, Nevada, Reference Document, copies of which will be held at NDEP Bureau of Corrective Actions (Carson City, Nevada) and the Lyon County Assessors

2006-02-21 ltr GardnerJeryl 05317.1 Lennar re-mt-jm Log 2-74.doc

CARSON CITY OFFICE

340 N. Minnesota Street • Carson City, NV 89703
office: 775-883-1600 • fax: 775-883-1656

www.rci-nv.com

ZEPHYR COVE OFFICE

P.O. Box 11796 • Zephyr Cove, Nevada 89448
office: 775-588-7500 • fax: 775-589-6333

Mr. Jeryl Gardner, ES III
February 21, 2006
Page 2

Office (Yerington, Nevada). As a chapter in the Reference Document, Units 11 and 12 will have satisfied the durable notification requirement under Option A.

In order to maintain site development schedules, RCI would appreciate a response to this request by February 27, 2006 so that sampling may begin on March 1, 2006. Please do not hesitate to contact me should you wish to discuss any aspect of this project in further detail.

LCB File No. R016-96

I hereby certify that I am responsible for the services described in this document and for the preparation of this document. The services described in this document have been provided in a manner consistent with the current standards of the profession and to the best of my knowledge comply with all applicable federal, state and local regulations and ordinances.

SAP for Sampling Total Mercury in Soils within the CRMS

A handwritten signature in cursive script, reading "W. Marie Tobean / for", is written over a horizontal line.

Robin Anne Eppard
Certified Environmental Manager (#1427)
Expires: March 8, 2007

Attachments

cc: Ed Davis, Reynen & Bardis
John Griffin, Esq.

Figure A
Riverpark Subdivision Overview with Units 11 and 12 Highlighted

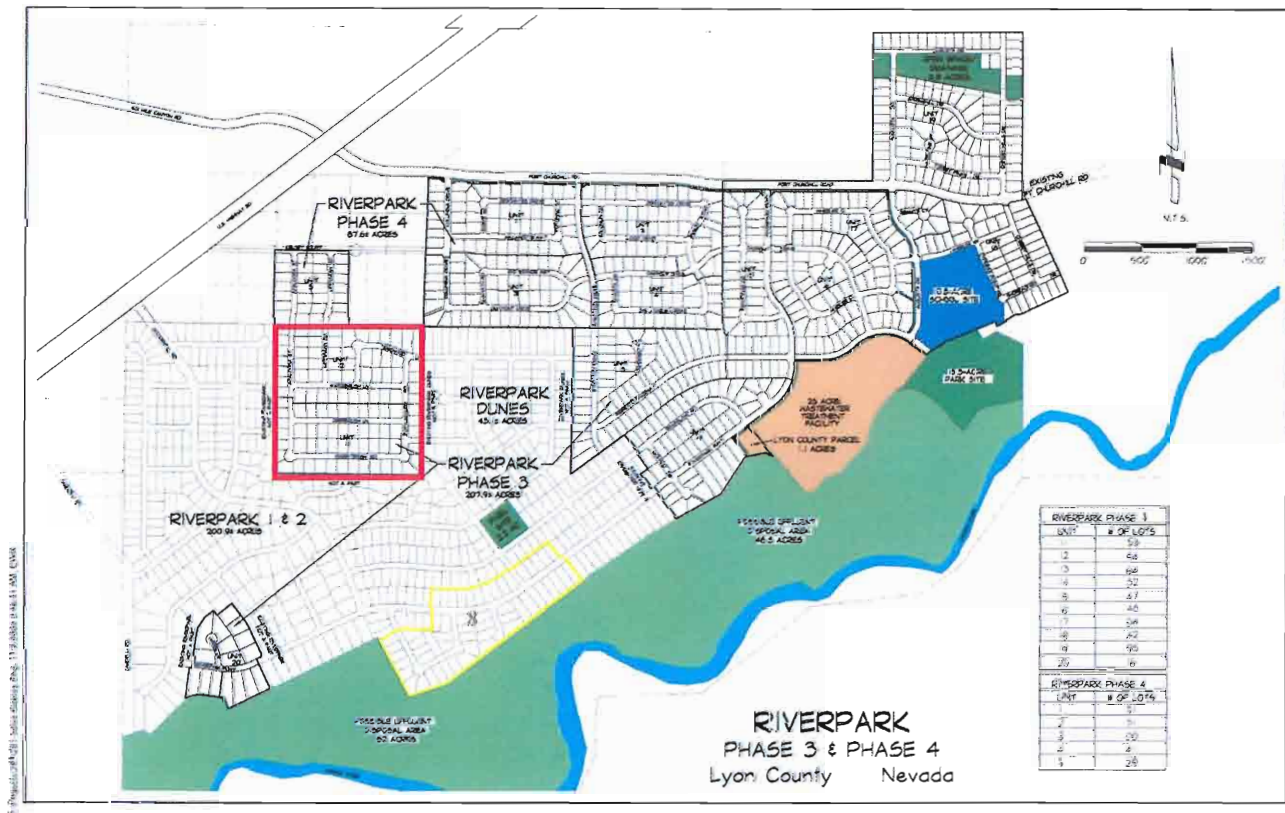

Units 11 and 12 are encircled in red.
Previously sampled Units are encircled in yellow.

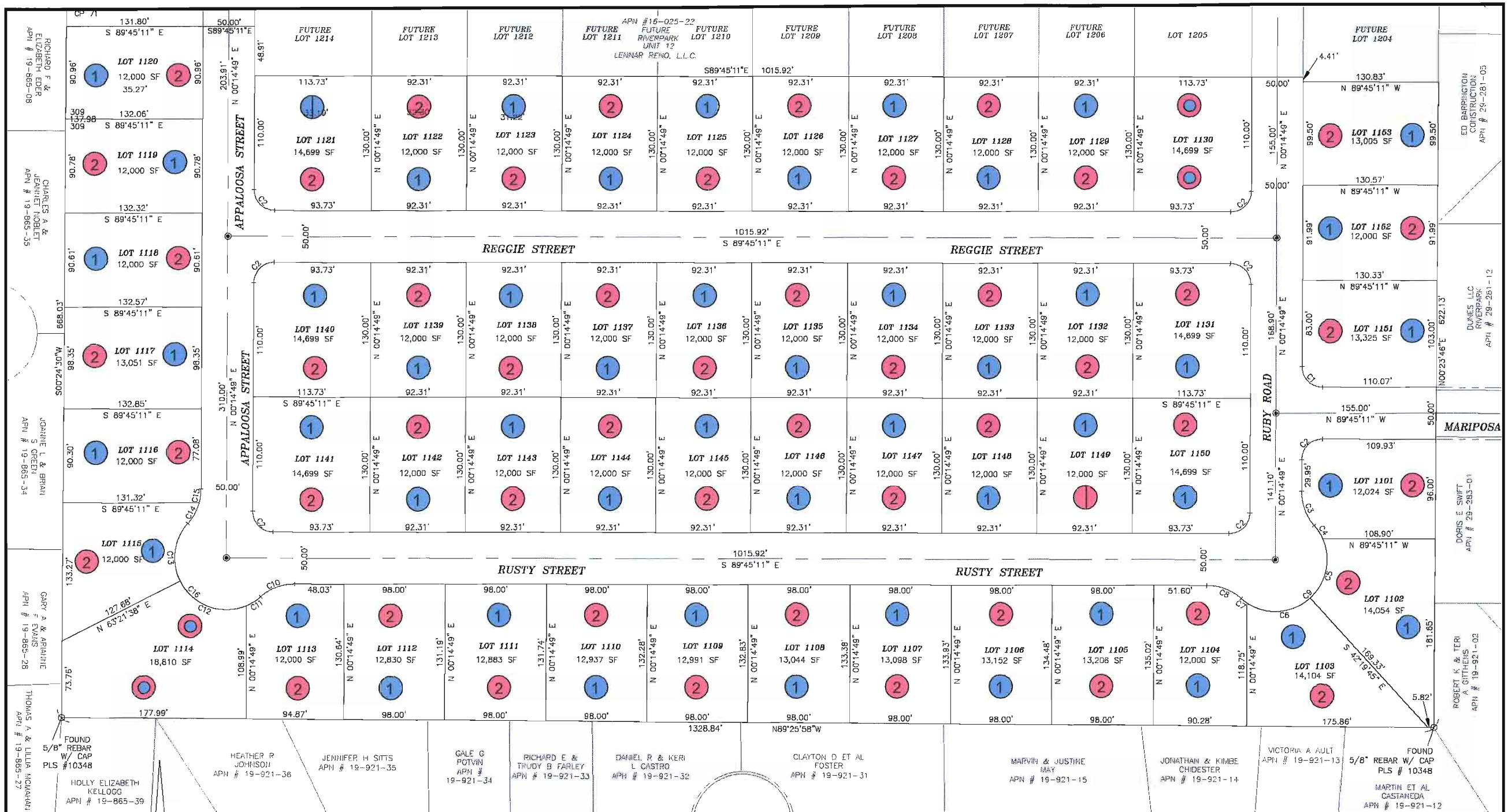

SCALE: 1"=50'

GRAPHIC SCALE

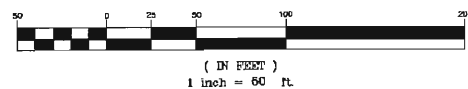

TOTAL AREA UNIT 11 = 19.19± ACRES

FINAL SUBDIVISION PLAT

FOR
RIVERPARK - UNIT 11

LOCATED WITHIN A PORTION OF THE SOUTH 1/2 OF SECTION 33
T 17 N, R 22 E, M.D.M.

LYON COUNTY

NEVADA

TEC
CIVIL
ENGINEERING
CONSULTANTS
300 Damonte Ranch Pkwy #1056 Reno, NV 89521
(775)352-7800 Fax (775)352-7929

SHEET
3
OF
3

TEC base map was modified on 15 December 2005 by Resource Concepts, Inc. for the purposes of this report.

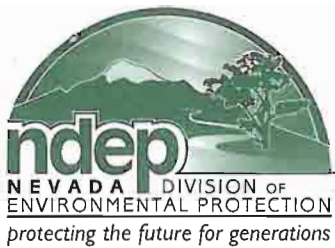

STATE OF NEVADA

Department of Conservation & Natural Resources

DIVISION OF ENVIRONMENTAL PROTECTION BUREAU OF CORRECTIVE ACTIONS

P: 775.687.9368 F: 775.687.8335

March 31, 2006

Kenny C. Guinn, Governor

Allen Biaggi, Director

Leo M. Drozdoff, P.E., Administrator

Ms. Robin Anne Eppard, CEM
Resource Concepts, Inc.
340 N. Minnesota St., Suite 230
Carson City, NV 89703



RE: Sampling and Analysis Plan for Units 11 & 12 – Riverpark Subdivision, Dayton, NV

Dear Ms. Eppard:

On February 22, 2006, the Nevada Division of Environmental Protection (NDEP) received the 'Request for Approval for sampling and analysis plan for Units 11 and 12, Riverpark Subdivision, Dayton, NV' prepared by Resource Concepts, Inc (RCI) for Lennar Communities, LLC. This request referred to a previously NDEP-approved sampling plan, submitted on January 26, 2005 for Reynen and Bardis' Riverpark Unit 8. The referred-to plan addresses the NDEP's soil sampling requirements outlined in two letters dated June 2 and July 12, 2005 for Units 11 and 12, respectively. Developers and sub-developers of residential areas within the Carson River Mercury Superfund area are required to demonstrate that a minimum of 2 ft of clean fill (<80 mg/Kg total mercury) exists throughout the development at final grade.

The NDEP has reviewed the plan and concurs with the sampling approach outlined by RCI. If all analyzed soil samples indicate less than 80 mg/Kg total mercury and the properties in Units 11 and 12 are accompanied by the institutional controls outlined in the letters dated June 2 and July 12, 2005, the NDEP will concur that Lennar has demonstrated that the finish-grade soils in Units 11 and 12 of Riverpark Subdivision do not pose a threat to human health. In the sampling plan approval request it was also stated that a "report of findings" will be provided to NDEP and upon NDEP approval of the report it would be included in a comprehensive "Reference Document" to be stored at NDEP. To date NDEP has not received any sampling results from Riverpark subdivision; NDEP anticipates delivery of this report and previous sampling results in the near future, before approval of future sampling plans. The long-term institutional controls (durable notice mechanism) mentioned in this sampling plan approval request apply to Lennar and residents of Riverpark subdivision are also discussed in a draft environmental covenant prepared by John W. Griffin of Crowell, Susich, Tackes & Griffin, Ltd. NDEP concurs with the overall intent of the draft environmental covenant and looks forward to a final version that will be protective of all future property owners in Riverpark subdivision.

If you have any further questions, or if I can be of further assistance, please do not hesitate to contact me at (775) 687-9385.

Sincerely,

Jerry A. Gardner

Environmental Scientist III

Superfund and Abandoned Mine Lands Programs

Bureau of Corrective Actions

cc: John Griffin, Esq., 510 W. Fourth St., Carson City, 89702

Ed Davis, Reynen & Bardis, 1380 Greg St., Suite 230, Sparks, NV 89431

Nick Malarchik, Community Development Director, Lyon County Community Development, 27 S. Main St., Yerington, NV 89447

Chairman, Lyon County Board of Commissioners, 27 South Main St, Yerington, NV 89447

Wayne Praskins, Superfund Project Manager, USEPA-Region 9, 75 Hawthorne St., San Francisco, CA 94105

Sam Jackson, Supervisor, NDEP-Superfund Branch (electronic copy only)



Option A Report – Unit 11

Scope of Work

A total of 110 samples from 53 lots were collected from Unit 11 between March 1 and March 6, 2006. Sample collection was consistent with the NDEP-approved SAP dated December 2004. A copy of the approved SAP is included in a separate section of this reference document.

Methodology

Each lot was sampled at two locations, one in the front yard and one in the back yard. One of the samples represented soils from 0-1 foot below grade (fbg), and the other represented soils from 1-2fbg.

Quality control/quality assurance samples were collected as follows:

- Lots 1114 and 1130 were sampled at both the 0-1 and 1-2fbg levels, from both the front and back yards; and
- The analytical laboratory randomly picked one sample (1152 at 0-1fbg) to split and run as a duplicate.

Sampling equipment was decontaminated between sample locations. Soil from the designated depth at each location was placed in a clean plastic bag and mixed. A sub-sample was then collected and placed in a clean ziploc baggie for transport to the analytical laboratory. Samples were analyzed for total mercury using EPA Test Method 245.5 (laboratory reports enclosed). The reporting limit was set at 0.05mg/Kg, which is well below the U.S. EPA regulatory limit of 80mg/Kg for residential land use.

A visual survey of the sample holes and surrounding areas was conducted during the sampling effort. Special attention was paid to soils appearing pale yellow in color, as this color can be an indication of the presence of tailings.

Sampling locations were surveyed in the field using a Trimble 5800 survey-grade GPS receiver tied into centerline monuments.

Resampling

Highly expansive clay soils were found on lots at Units 11 and 12. This discovery resulted in overexcavation of 23 affected lots at Unit 11 and placement of new structural fill on those lots. RCI re-established the original sampling locations and resampled the soils on these lots (between August 22 and August 25, 2006) in accordance with all previously approved sampling plans and protocols. Included in this section are the original data table (Table 11-A) and the figure (Figure 11-A) presenting the original sampling results with cross-hatching to indicate the affected lots, and a revised data table (Table 11-A Revised) and figure (Figure 11-A Revised) that reflects mercury levels after overexcavation and fill replacement.

Results

The analytical data (Table 11-A Revised) indicate that the minimum concentration of mercury in soils at both the 0-1 and 1-2fbg levels was below the detection limit of 0.05mg/Kg. For statistical purposes, these data are entered as $\frac{1}{2}$ that value, or 0.025mg/Kg. The maximum concentration of mercury was 1.50mg/Kg in soils from the 0-1fbg level, and 0.31 for soils from the 1-2fbg level. The average value for mercury from the 0-1fbg level was 0.12mg/Kg, and 0.07mg/Kg from the 1-2fbg level. Finally, the median value for all soil samples from the 0-1fbg level was 0.08mg/Kg, and 0.05mg/Kg from the 1-2fbg level. All samples collected from Unit 11 are well below the regulatory limit of 80mg/Kg.

A pictorial representation of the analytical data using Surfer™ Software is presented in Figure 11-A Revised. Figure 11-B illustrates a summary of sample collection locations to date. Contour lines for total mercury are not shown because analytical results at or near 80mg/Kg were absent.

Table 11-A
Summary of Unit 11 Testing for Total Mercury in Soils
Riverpark Subdivision, Dayton, Nevada

0-1fbg				1-2fbg			
Lot Number	Total Mercury (mg/Kg)	Lot Number	Total Mercury (mg/Kg)	Lot Number	Total Mercury (mg/Kg)	Lot Number	Total Mercury (mg/Kg)
1101-1	0.025*	1128-1	0.025	1101-2	0.025*	1128-2	0.025
1102-1	0.08*	1129-1	0.025*	1102-2	0.08*	1129-2	0.025*
1103-1	0.07*	1130-1F	0.025*	1103-2	0.07*	1130-2B	0.025*
1104-1	0.025*	1130-1B	0.025*	1104-2	0.025*	1130-2F	0.06*
1105-1	0.025*	1131-1	0.09*	1105-2	0.07*	1131-2	0.025*
1106-1	0.10*	1132-1	0.025*	1106-2	0.025*	1132-2	0.025*
1107-1	0.025*	1133-1	0.025	1107-2	0.06*	1133-2	0.025
1108-1	0.025*	1134-1	0.025	1108-2	0.025*	1134-2	0.025
1109-1	0.18*	1135-1	0.025	1109-2	0.025*	1135-2	0.14
1110-1	0.025*	1136-1	0.025	1110-2	0.025*	1136-2	0.025
1111-1	0.025	1137-1	0.025	1111-2	0.025	1137-2	0.025
1112-1	0.025	1138-1	0.14	1112-2	0.27	1138-2	0.025
1113-1	0.025	1139-1	0.10	1113-2	0.025	1139-2	0.06
1114-1F	0.025	1140-1	0.12	1114-2F	0.09	1140-2	0.09
1114-1B	0.025	1141-1	0.15	1114-2B	0.025	1141-2	0.31
1115-1	0.09	1142-1	0.06	1115-2	0.025	1142-2	0.025
1116-1	0.17	1143-1	0.06	1116-2	0.08	1143-2	0.05
1117-1	0.17	1144-1	0.14*	1117-2	0.025	1144-2	0.08*
1118-1	0.06	1145-1	0.09*	1118-2	0.025	1145-2	0.025*
1119-1	0.47	1146-1	0.11*	1119-2	0.025	1146-2	0.19*
1120-1	1.50	1147-1	0.14*	1120-2	0.06	1147-2	0.025*
1121-1	0.08	1148-1	0.06*	1121-2	0.025	1148-2	0.06*
1122-1	0.65	1149-1	0.025*	1122-2	0.025	1149-2	0.05*
1123-1	0.07	1150-1	0.025*	1123-2	0.19	1150-2	0.10*
1124-1	0.07	1151-1	0.025*	1124-2	0.025	1151-2	0.09*
1125-1	0.09	1152-1	0.025*	1125-2	0.025	1152-2	0.08*
1126-1	0.025	1152-1DUP	0.025*	1126-2	0.025	1153-2	0.025
1127-1	0.05	1153-1	0.025	1127-2	0.025		
		n=	56			n=	55
		Minimum value	0.025			Minimum value	0.025
		Maximum value	1.5			Maximum value	0.31
		Mean value	0.10			Mean value	0.06
		Median value	0.038			Median value	0.025

- Notes:
1. Values below the 0.05mg/Kg detection limit are reported here as ½ that value.
 2. "F" and "B" denote the front and back of those lots where samples were taken at the 1- and 2-foot levels at both sample locations for quality control purposes.
 3. "DUP" denotes a duplicate sample selected at random by the laboratory to validate sub sample collection accuracy.
 4. (*) indicates original sampling data for lots later overexcavated, regraded with new structural fill, and resampled by RCI. See "Table 11-A Revised" for sampling results that include an analysis of the new fill material.

Site plans and community maps are conceptual in nature and are merely an artist's rendition. These maps are solely for illustrative purposes and should never be relied upon. THE PAST, PRESENT, FUTURE OR PROPOSED ROADS, EASEMENTS, LAND USES, CONDITIONS, PLAT MAPS, LOT SIZES OR LAYOUTS, ZONING, UTILITIES, DRAINAGE, LAND CONDITIONS, OR DEVELOPMENT OF ANY TYPE WHATSOEVER, WHETHER REFLECTED ON THE SITE PLAN OR MAP, OR WHETHER OUTSIDE THE BOUNDARIES OF THE SITE PLAN OR MAP, MAY NOT BE SHOWN OR MAY BE INCOMPLETE OR INACCURATE. THE PRESENT, FUTURE OR PROPOSED ROADS, EASEMENTS, LAND USES, CONDITIONS, PLAT MAPS, LOT SIZES OR LAYOUTS, ZONING, DRAINAGE, LAND CONDITIONS, OR DEVELOPMENT OF ANY TYPE MAY OR MAY NOT CHANGE IN THE FUTURE. IT IS NOT UNCOMMON THAT ANY OF THE FOREGOING CAN CHANGE WITHOUT NOTICE TO YOU. YOU SHOULD NEVER RELY ON THE ACCURACY OF THIS MAP IN MAKING ANY DECISIONS RELATIVE TO PURCHASING ANY PROPERTY. We reserve the right to make changes at any time without notice.

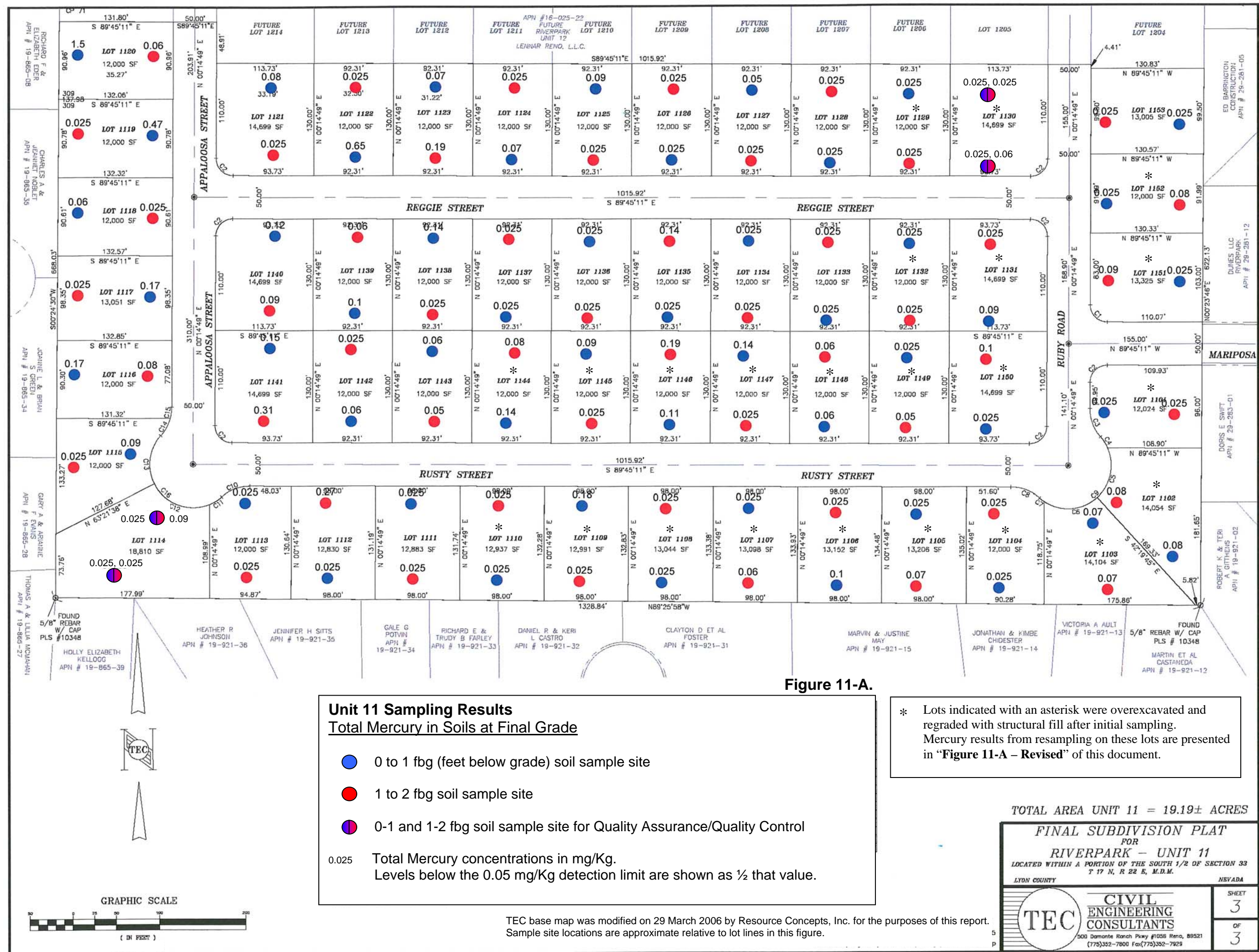

TEC base map was modified on 29 March 2006 by Resource Concepts, Inc. for the purposes of this report. Sample site locations are approximate relative to lot lines in this figure.

Table 11-A Revised
Summary of Unit 11 Testing for Total Mercury in Soils
Riverpark Subdivision, Dayton, Nevada

0-1fbg				1-2fbg			
Lot Number	Total Mercury (mg/Kg)	Lot Number	Total Mercury (mg/Kg)	Lot Number	Total Mercury (mg/Kg)	Lot Number	Total Mercury (mg/Kg)
1101-1	0.11	1128-1	0.025	1101-2	0.06	1128-2	0.025
1102-1	0.10	1129-1	0.025	1102-2	0.13	1129-2	0.12
1103-1	0.12	1130-1F	0.12	1103-2	0.13	1130-2F	0.13
1104-1	0.025	1130-1B	0.17	1104-2	0.10	1130-2B	0.025
1105-1	0.09	1131-1	0.12	1105-2	0.09	1131-2	0.10
1106-1	0.08	1132-1	0.09	1106-2	0.08	1132-2	0.07
1107-1	0.09	1133-1	0.025	1107-2	0.08	1133-2	0.025
1108-1	0.08	1134-1	0.025	1108-2	0.11	1134-2	0.025
1109-1	0.08	1135-1	0.025	1109-2	0.025	1135-2	0.14
1110-1	0.025	1136-1	0.025	1110-2	0.16	1136-2	0.025
1111-1	0.025	1137-1	0.025	1111-2	0.025	1137-2	0.025
1112-1	0.025	1138-1	0.14	1112-2	0.27	1138-2	0.025
1113-1	0.025	1139-1	0.10	1113-2	0.025	1139-2	0.06
1114-1F	0.025	1140-1	0.12	1114-2F	0.09	1140-2	0.09
1114-1B	0.025	1141-1	0.15	1114-2B	0.025	1141-2	0.31
1115-1	0.09	1142-1	0.06	1115-2	0.025	1142-2	0.025
1116-1	0.17	1143-1	0.06	1116-2	0.08	1143-2	0.05
1117-1	0.17	1144-1	0.10	1117-2	0.025	1144-2	0.10
1118-1	0.06	1145-1	0.07	1118-2	0.025	1145-2	0.025
1119-1	0.47	1146-1	0.025	1119-2	0.025	1146-2	0.025
1120-1	1.50	1147-1	0.12	1120-2	0.06	1147-2	0.13
1121-1	0.08	1148-1	0.18	1121-2	0.025	1148-2	0.08
1122-1	0.65	1149-1	0.06	1122-2	0.025	1149-2	0.18
1123-1	0.07	1150-1	0.20	1123-2	0.19	1150-2	0.13
1124-1	0.07	1151-1	0.025	1124-2	0.025	1151-2	0.025
1125-1	0.09	1152-1	0.025	1125-2	0.025	1152-2	0.05
1126-1	0.025	1153-1	0.025	1126-2	0.025	1153-2	0.025
1127-1	0.05			1127-2	0.025		
		n=	55			n=	55
		Minimum value	0.025			Minimum value	0.025
		Maximum value	1.50			Maximum value	0.31
		Mean value	0.12			Mean value	0.07
		Median value	0.08			Median value	0.05

- Notes: 1. Values below the 0.05mg/Kg detection limit are reported here as ½ that value.
2. "F" and "B" denote the front and back of those lots where samples were taken at the 1- and 2-foot levels at both sample locations for quality control purposes.
3. These sample results reflect field conditions following overexcavation of 23 lots at Unit 11. The areas with new structural fill were resampled by RCI according to the approved sampling plan and protocols.

Site plans and community maps are conceptual in nature and are merely an artist's rendition. These maps are solely for illustrative purposes and should never be relied upon. THE PAST, PRESENT, FUTURE OR PROPOSED ROADS, EASEMENTS, LAND USES, CONDITIONS, PLAT MAPS, LOT SIZES OR LAYOUTS, ZONING, UTILITIES, DRAINAGE, LAND CONDITIONS, OR DEVELOPMENT OF ANY TYPE WHATSOEVER, WHETHER REFLECTED ON THE SITE PLAN OR MAP, OR WHETHER OUTSIDE THE BOUNDARIES OF THE SITE PLAN OR MAP, MAY NOT BE SHOWN OR MAY BE INCOMPLETE OR INACCURATE. THE PRESENT, FUTURE OR PROPOSED ROADS, EASEMENTS, LAND USES, CONDITIONS, PLAT MAPS, LOT SIZES OR LAYOUTS, ZONING, DRAINAGE, LAND CONDITIONS, OR DEVELOPMENT OF ANY TYPE MAY OR MAY NOT CHANGE IN THE FUTURE. IT IS NOT UNCOMMON THAT ANY OF THE FOREGOING CAN CHANGE WITHOUT NOTICE TO YOU. YOU SHOULD NEVER RELY ON THE ACCURACY OF THIS MAP IN MAKING ANY DECISIONS RELATIVE TO PURCHASING ANY PROPERTY. We reserve the right to make changes at any time without notice.

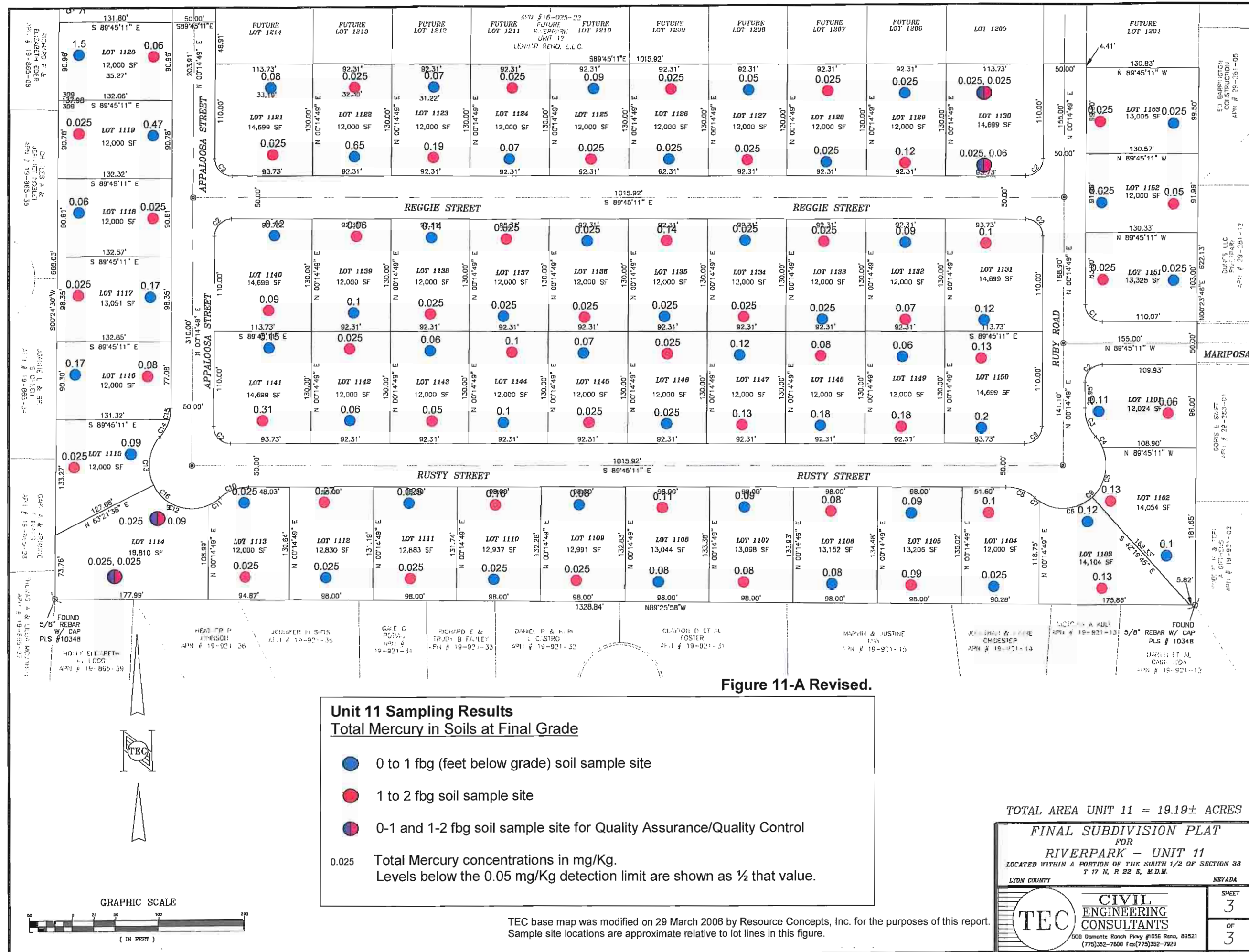

Site plans and community maps are conceptual in nature and are merely an artist's rendition. These maps are solely for illustrative purposes and should never be relied upon. THE PAST, PRESENT, FUTURE OR PROPOSED ROADS, EASEMENTS, LAND USES, CONDITIONS, PLAT MAPS, LOT SIZES OR LAYOUTS, ZONING, UTILITIES, DRAINAGE, LAND CONDITIONS, OR DEVELOPMENT OF ANY TYPE WHATSOEVER, WHETHER REFLECTED ON THE SITE PLAN OR MAP, OR WHETHER OUTSIDE THE BOUNDARIES OF THE SITE PLAN OR MAP, MAY NOT BE SHOWN OR MAY BE INCOMPLETE OR INACCURATE. THE PRESENT, FUTURE OR PROPOSED ROADS, EASEMENTS, LAND USES, CONDITIONS, PLAT MAPS, LOT SIZES OR LAYOUTS, ZONING, DRAINAGE, LAND CONDITIONS, OR DEVELOPMENT OF ANY TYPE MAY OR MAY NOT CHANGE IN THE FUTURE. IT IS NOT UNCOMMON THAT ANY OF THE FOREGOING CAN CHANGE WITHOUT NOTICE TO YOU. YOU SHOULD NEVER RELY ON THE ACCURACY OF THIS MAP IN MAKING ANY DECISIONS RELATIVE TO PURCHASING ANY PROPERTY. We reserve the right to make changes at any time without notice.

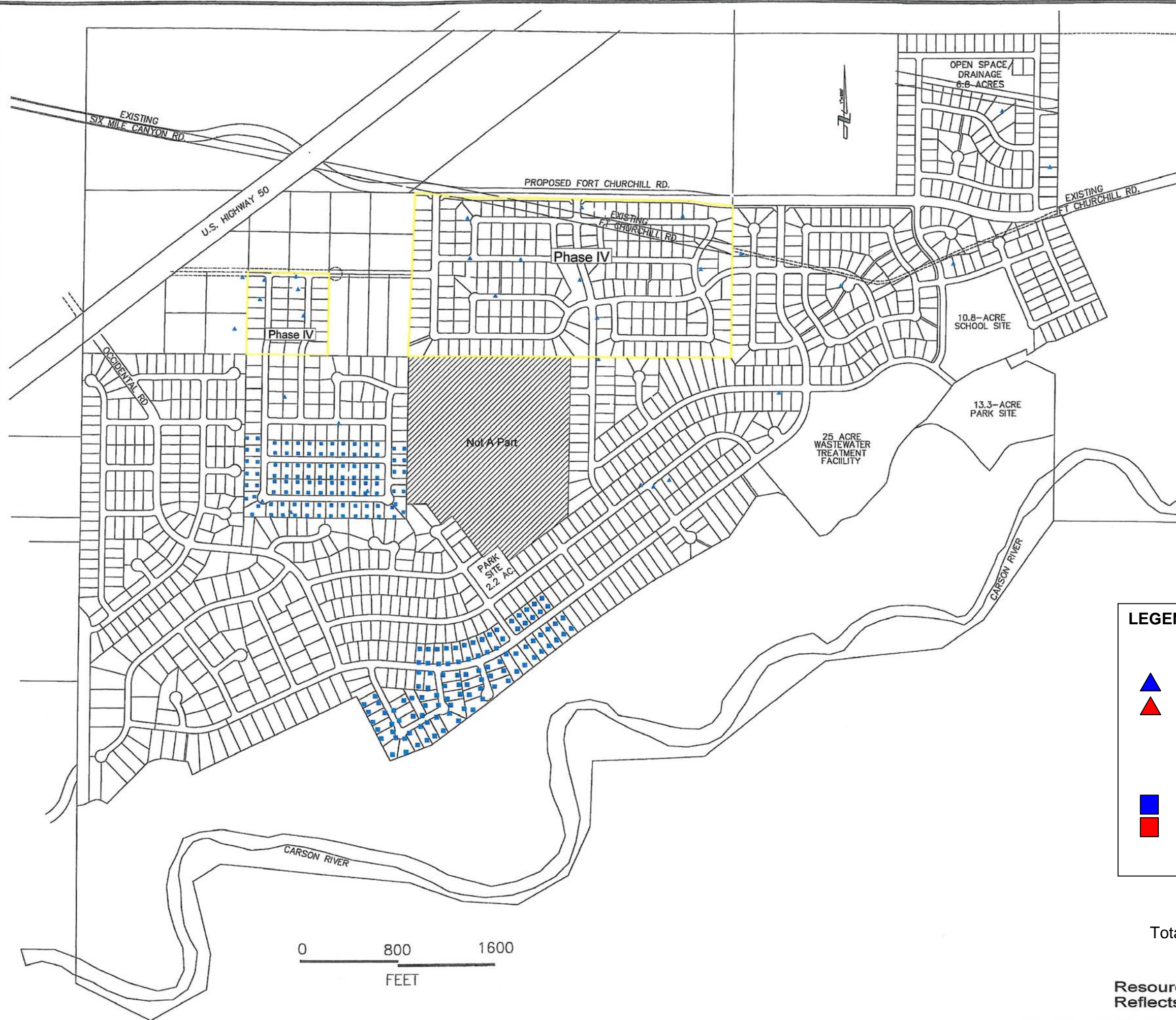

LEGEND

Surface Sample

▲ <80mg/Kg mercury

▲ >80mg/Kg mercury

Final Grade Sample

0-1 and 1-2 feet below grade

■ <80mg/Kg mercury

■ Lots Requiring Remedial Action
(>80mg/Kg mercury)

Figure 11-B

Riverpark Subdivision
Total Mercury Sampling, Cumulative Coverage
Units in mg/Kg

Resource Concepts, Inc.
Reflects Data Collected Through March 6, 2006

Analytical Data Sheets

Laboratory Report

Report ID: 74365



Resource Concepts
Attn: Robin Eppard
340 N. Minnesota Street
Carson City, NV 89703

Date: 3/8/2006
Client: RSC-937
Taken by: R. Eppard
PO #: 05317.1

Dear Robin Eppard,

It is the policy of Sierra Environmental Monitoring, Inc to strictly adhere to a comprehensive Quality Assurance Plan that insures the data presented in this report are both accurate and precise. Sierra Environmental Monitoring, Inc. maintains accreditation in the State of Nevada (NV-15) and the State of California (ELAP 2526).

The data presented in this report were obtained from the analysis of samples received under a chain of custody. Unless otherwise noted below, samples were received in good condition, properly preserved and within the hold time for the requested analyses. Any anomalies associated with the analysis of the samples have been flagged with appropriate explanation in the Analysis Report section of this Laboratory Report.

General Comments:

- There are no general comments for this report.

Individual Sample Comments:

- There are no specific comments that are associated with these samples.

Approved By:

Date:

A handwritten signature in black ink, appearing to read "John Kobza", is written over a horizontal line. Below the line, the text "Sierra Environmental Monitoring, Inc." is printed in black.

3/8/2006

This report is applicable only to the sample received by the laboratory. The liability of the laboratory is limited to the amount paid for this report. This report is for the exclusive use of the client to whom it is addressed and upon the condition that the client assumes all liability for the further distribution of the report or its contents.

Laboratory Report

Report ID: 74365



Resource Concepts
Attn: Robin Eppard
340 N. Minnesota Street
Carson City, NV 89703

Date: 3/8/2006
Client: RSC-937
Taken by: R. Eppard
PO #: 05317.1

Analysis Report

Sample ID:	Customer Sample ID	Date Sampled	Time Sampled	Date Received			
S200603-0132	1101-1	3/1/2006	10:35 AM	3/2/2006			
Parameter	Method	Result	Units	Reporting Limit	Analyst	Date Analyzed	Data Flag
Mercury - AA Cold Vapor	EPA 245.5	<0.05	mg/Kg	0.05	Kleinworth	3/7/2006	

Sample ID:	Customer Sample ID	Date Sampled	Time Sampled	Date Received			
S200603-0133	1101-2	3/1/2006	10:45 AM	3/2/2006			
Parameter	Method	Result	Units	Reporting Limit	Analyst	Date Analyzed	Data Flag
Mercury - AA Cold Vapor	EPA 245.5	<0.05	mg/Kg	0.05	Kleinworth	3/7/2006	

Sample ID:	Customer Sample ID	Date Sampled	Time Sampled	Date Received			
S200603-0134	1102-1	3/1/2006	11:15 AM	3/2/2006			
Parameter	Method	Result	Units	Reporting Limit	Analyst	Date Analyzed	Data Flag
Mercury - AA Cold Vapor	EPA 245.5	0.08	mg/Kg	0.05	Kleinworth	3/7/2006	

Sample ID:	Customer Sample ID	Date Sampled	Time Sampled	Date Received			
S200603-0135	1102-2	3/1/2006	11:10 AM	3/2/2006			
Parameter	Method	Result	Units	Reporting Limit	Analyst	Date Analyzed	Data Flag
Mercury - AA Cold Vapor	EPA 245.5	0.08	mg/Kg	0.05	Kleinworth	3/7/2006	

Laboratory Report

Report ID: 74365



Resource Concepts
Attn: Robin Eppard
340 N. Minnesota Street
Carson City, NV 89703

Date: 3/8/2006
Client: RSC-937
Taken by: R. Eppard
PO #: 05317.1

Analysis Report

Sample ID:	Customer Sample ID	Date Sampled	Time Sampled	Date Received			
S200603-0136	1103-1	3/1/2006	11:35 AM	3/2/2006			
Parameter	Method	Result	Units	Reporting Limit	Analyst	Date Analyzed	Data Flag
Mercury - AA Cold Vapor	EPA 245.5	0.07	mg/Kg	0.05	Kleinworth	3/7/2006	

Sample ID:	Customer Sample ID	Date Sampled	Time Sampled	Date Received			
S200603-0137	1103-2	3/1/2006	11:25 AM	3/2/2006			
Parameter	Method	Result	Units	Reporting Limit	Analyst	Date Analyzed	Data Flag
Mercury - AA Cold Vapor	EPA 245.5	0.07	mg/Kg	0.05	Kleinworth	3/7/2006	

Sample ID:	Customer Sample ID	Date Sampled	Time Sampled	Date Received			
S200603-0138	1104-1	3/1/2006	1:00 PM	3/2/2006			
Parameter	Method	Result	Units	Reporting Limit	Analyst	Date Analyzed	Data Flag
Mercury - AA Cold Vapor	EPA 245.5	<0.05	mg/Kg	0.05	Kleinworth	3/7/2006	

Sample ID:	Customer Sample ID	Date Sampled	Time Sampled	Date Received			
S200603-0139	1104-2	3/1/2006	1:10 PM	3/2/2006			
Parameter	Method	Result	Units	Reporting Limit	Analyst	Date Analyzed	Data Flag
Mercury - AA Cold Vapor	EPA 245.5	<0.05	mg/Kg	0.05	Kleinworth	3/7/2006	

Laboratory Report

Report ID: 74365



Resource Concepts
Attn: Robin Eppard
340 N. Minnesota Street
Carson City, NV 89703

Date: 3/8/2006
Client: RSC-937
Taken by: R. Eppard
PO #: 05317.1

Analysis Report

Sample ID:	Customer Sample ID	Date Sampled	Time Sampled	Date Received			
S200603-0140	1105-1	3/1/2006	1:20 PM	3/2/2006			
Parameter	Method	Result	Units	Reporting Limit	Analyst	Date Analyzed	Data Flag
Mercury - AA Cold Vapor	EPA 245.5	<0.05	mg/Kg	0.05	Kleinworth	3/7/2006	

Sample ID:	Customer Sample ID	Date Sampled	Time Sampled	Date Received			
S200603-0141	1105-2	3/1/2006	1:30 PM	3/2/2006			
Parameter	Method	Result	Units	Reporting Limit	Analyst	Date Analyzed	Data Flag
Mercury - AA Cold Vapor	EPA 245.5	0.07	mg/Kg	0.05	Kleinworth	3/7/2006	

Sample ID:	Customer Sample ID	Date Sampled	Time Sampled	Date Received			
S200603-0142	1150-1	3/1/2006	1:55 PM	3/2/2006			
Parameter	Method	Result	Units	Reporting Limit	Analyst	Date Analyzed	Data Flag
Mercury - AA Cold Vapor	EPA 245.5	<0.05	mg/Kg	0.05	Kleinworth	3/7/2006	

Sample ID:	Customer Sample ID	Date Sampled	Time Sampled	Date Received			
S200603-0143	1150-2	3/1/2006	2:10 PM	3/2/2006			
Parameter	Method	Result	Units	Reporting Limit	Analyst	Date Analyzed	Data Flag
Mercury - AA Cold Vapor	EPA 245.5	0.10	mg/Kg	0.05	Kleinworth	3/7/2006	

Laboratory Report

Report ID: 74365



Resource Concepts
Attn: Robin Eppard
340 N. Minnesota Street
Carson City, NV 89703

Date: 3/8/2006
Client: RSC-937
Taken by: R. Eppard
PO #: 05317.1

Analysis Report

Sample ID:	Customer Sample ID	Date Sampled	Time Sampled	Date Received			
S200603-0144	1149-1	3/1/2006	2:17 PM	3/2/2006			
Parameter	Method	Result	Units	Reporting Limit	Analyst	Date Analyzed	Data Flag
Mercury - AA Cold Vapor	EPA 245.5	<0.05	mg/Kg	0.05	Kleinworth	3/7/2006	

Sample ID:	Customer Sample ID	Date Sampled	Time Sampled	Date Received			
S200603-0145	1149-2	3/1/2006	2:25 PM	3/2/2006			
Parameter	Method	Result	Units	Reporting Limit	Analyst	Date Analyzed	Data Flag
Mercury - AA Cold Vapor	EPA 245.5	0.05	mg/Kg	0.05	Kleinworth	3/7/2006	

Sample ID:	Customer Sample ID	Date Sampled	Time Sampled	Date Received			
S200603-0146	1106-1	3/1/2006	2:54 PM	3/2/2006			
Parameter	Method	Result	Units	Reporting Limit	Analyst	Date Analyzed	Data Flag
Mercury - AA Cold Vapor	EPA 245.5	0.10	mg/Kg	0.05	Kleinworth	3/7/2006	

Sample ID:	Customer Sample ID	Date Sampled	Time Sampled	Date Received			
S200603-0147	1106-2	3/1/2006	2:45 PM	3/2/2006			
Parameter	Method	Result	Units	Reporting Limit	Analyst	Date Analyzed	Data Flag
Mercury - AA Cold Vapor	EPA 245.5	<0.05	mg/Kg	0.05	Kleinworth	3/7/2006	

Laboratory Report

Report ID: 74365



Resource Concepts
Attn: Robin Eppard
340 N. Minnesota Street
Carson City, NV 89703

Date: 3/8/2006
Client: RSC-937
Taken by: R. Eppard
PO #: 05317.1

Analysis Report

Sample ID:	Customer Sample ID	Date Sampled	Time Sampled	Date Received			
S200603-0148	1107-1	3/1/2006		3/2/2006			
Parameter	Method	Result	Units	Reporting Limit	Analyst	Date Analyzed	Data Flag
Mercury - AA Cold Vapor	EPA 245.5	<0.05	mg/Kg	0.05	Kleinworth	3/7/2006	

Sample ID:	Customer Sample ID	Date Sampled	Time Sampled	Date Received			
S200603-0149	1107-2	3/1/2006		3/2/2006			
Parameter	Method	Result	Units	Reporting Limit	Analyst	Date Analyzed	Data Flag
Mercury - AA Cold Vapor	EPA 245.5	0.06	mg/Kg	0.05	Kleinworth	3/7/2006	

Sample ID:	Customer Sample ID	Date Sampled	Time Sampled	Date Received			
S200603-0150	1148-1	3/1/2006	3:35 PM	3/2/2006			
Parameter	Method	Result	Units	Reporting Limit	Analyst	Date Analyzed	Data Flag
Mercury - AA Cold Vapor	EPA 245.5	0.06	mg/Kg	0.05	Kleinworth	3/7/2006	

Sample ID:	Customer Sample ID	Date Sampled	Time Sampled	Date Received			
S200603-0151	1148-2	3/1/2006	3:47 PM	3/2/2006			
Parameter	Method	Result	Units	Reporting Limit	Analyst	Date Analyzed	Data Flag
Mercury - AA Cold Vapor	EPA 245.5	0.06	mg/Kg	0.05	Kleinworth	3/7/2006	

Laboratory Report

Report ID: 74365



Resource Concepts
Attn: Robin Eppard
340 N. Minnesota Street
Carson City, NV 89703

Date: 3/8/2006
Client: RSC-937
Taken by: R. Eppard
PO #: 05317.1

Analysis Report

Sample ID:	Customer Sample ID	Date Sampled	Time Sampled	Date Received			
S200603-0152	1147-1	3/1/2006	4:10 PM	3/2/2006			
Parameter	Method	Result	Units	Reporting Limit	Analyst	Date Analyzed	Data Flag
Mercury - AA Cold Vapor	EPA 245.5	0.14	mg/Kg	0.05	Kleinworth	3/7/2006	

Sample ID:	Customer Sample ID	Date Sampled	Time Sampled	Date Received			
S200603-0153	1147-2	3/1/2006	4:00 PM	3/2/2006			
Parameter	Method	Result	Units	Reporting Limit	Analyst	Date Analyzed	Data Flag
Mercury - AA Cold Vapor	EPA 245.5	<0.05	mg/Kg	0.05	Kleinworth	3/7/2006	

Data Flag Legend:

Laboratory Report

Report ID: 74365



Resource Concepts
Attn: Robin Eppard
340 N. Minnesota Street
Carson City, NV 89703

Date: 3/8/2006
Client: RSC-937
Taken by: R. Eppard
PO #: 05317.1

Quality Control Report

Parameter	LCS, % Recovery	MS, % Recovery	MSD, % Recovery	RPD, %	Method Blank
Mercury - AA Cold Vapor	105.0	115.0	121.0	5.01	<0.05 mg/Kg
Mercury - AA Cold Vapor	105.0	118.0	157.0	28.57	<0.05 mg/Kg

Legend: LCS- Laboratory Control Standard
RPD- Relative Percent Difference

MS- Matrix Spike

MSD- Matrix Spike Duplicate

74365

CHAIN OF CUSTODY RECORD

1063

Client Name Resource Concepts, Inc.				Purchase Order 05317.1		Analyses Requested							Turnaround Time		Compliance Monitoring		
Address 340 N. Minnesota St				Phone/Fax # 883-1600/883-1656		Number of Containers Total Mercury								Standard: <input checked="" type="checkbox"/> Other: <input type="checkbox"/>		Yes: <input checked="" type="checkbox"/> No: <input type="checkbox"/>	
City Coron City, NV		State 89703		Report Attention: Robin A. Eppard										Rush: 24 Hr <input type="checkbox"/> 48 Hr <input type="checkbox"/>		Lab Use Only Sub-Sample	
Sampled by: Robin A. Eppard				Signature: <i>Robin A. Eppard</i>										Remarks		pH <2 <input type="checkbox"/> >12 <input type="checkbox"/>	
Date Sampled	Time Sampled	Sample Type *	Sample Identification	Preservative* See Key Below													
1 Mar 06	10:35	5	1101-1	6	1	<input checked="" type="checkbox"/>											
	10:45	5	1101-2	6	1	<input checked="" type="checkbox"/>											
	11:15	5	1102-1	6	1	<input checked="" type="checkbox"/>											
	11:10	5	1102-2	6	1	<input checked="" type="checkbox"/>											
	11:35	5	1103-1	6	1	<input checked="" type="checkbox"/>											
	11:25	5	1103-2	6	1	<input checked="" type="checkbox"/>											
	1300	5	1104-1	6	1	<input checked="" type="checkbox"/>											
	1310	5	1104-2	6	1	<input checked="" type="checkbox"/>											
	1320	5	1105-1	6	1	<input checked="" type="checkbox"/>											
Signature				Print Name		Company							Date		Time		
Relinquished By: <i>Robin A. Eppard</i>				Robin A. Eppard		RCI							1 Mar 06		1613		
Received By: <i>Josh Lynn</i>				Josh Lynn		RCI							1 Mar 06		1613		
Relinquished By: <i>Josh Lynn</i>				Josh Lynn		RCI							2 Mar 06		0812		
Received By: <i>Shauna Martin</i>				Shauna Martin		RCI							3-2-06		812		
Relinquished By: <i>Shauna Martin</i>				Shauna Martin		RCI							3-2-06		0906		
Received By Laboratory: <i>Stacey Smithson</i>				Stacey Smithson		SEM							3-2-06		0906		
Custody Seal Intact Yes <input type="checkbox"/> No <input type="checkbox"/> None <input checked="" type="checkbox"/>				Samples are discarded 30 days after results are reported unless other arrangements are made. Hazardous samples will be returned to client or disposed of at client expense. The analytical results associated with this COC apply only to the samples as they are received by the laboratory. The liability of the laboratory is limited to the amount paid for the report. Terms: Net thirty days on approved credit.												SEM COC Form Revised 02/01	
Sample Temperature Degrees C <i>Ambient</i>				*KEY: Sample Type: 1=Drinking Water, 2=Surface Water, 3=Ground Water, 4=Waste Water, 5=Soil, 6=RCRA, 7=Other Preservative: 1=NaOH, 2=NaOH + ZnOAC, 3=HNO3, 4=H2SO4, 5=Na2S2O3, 6=None, 7=Other													

CHAIN OF CUSTODY RECORD

203

Client Name Resource Concepts, Inc.				Purchase Order 05317.1		Analyses Requested						Turnaround Time		Compliance Monitoring			
Address 340 N. Minnesota St.				Phone/Fax # 883-1600/883-1656		Number of Containers Total Mercury						Standard: <input checked="" type="checkbox"/> Other: <input type="checkbox"/>		Yes: <input checked="" type="checkbox"/> No: <input type="checkbox"/>			
City Carson City		State NV		Zip 89703								Report Attention: Robin A. Eppard		Rush: 24 Hr <input type="checkbox"/> 48 Hr <input type="checkbox"/>		Lab Use Only Sub-Sample	
Sampled by: Robin A. Eppard				Signature: <i>Robin A. Eppard</i>								Remarks		pH <2 <input type="checkbox"/> >12 <input type="checkbox"/>			
Date Sampled	Time Sampled	Sample Type *	Sample Identification	Preservative* See Key Below													
11mar06	1330	5	1105-2	6	1	✓											
1mar06	1355	5	1150-1	6	1	✓											
	1410	5	1150-2	6	1	✓											
	1417	5	1149-1	6	1	✓											
	1425	5	1149-2	6	1	✓											
	1454	5	1106-1	6	1	✓											
	1445	5	1106-2	6	1	✓											
		5	1107-1	6	1	✓											
		5	1107-2	6	1	✓											
Signature				Print Name		Company						Date		Time			
Relinquished By: <i>Robin A. Eppard</i>				Robin A. Eppard		RCI						11mar06		1613			
Received By: <i>[Signature]</i>				Josh Lynn		RCI						11mar06		1613			
Relinquished By: <i>[Signature]</i>				Josh Lynn		RCI						2mar06		0812			
Received By: <i>Sharon Martin</i>				Sharon Martin		CCI						3-2-06		8.12			
Relinquished By: <i>Sharon Martin</i>				Sharon Martin		RCI						3-2-06		09.07			
Received By Laboratory: <i>Stacey Smithson</i>				Stacey Smithson		SEM						3-2-06		0907			
Custody Seal Intact Yes <input type="checkbox"/> No <input type="checkbox"/> None <input checked="" type="checkbox"/>				Samples are discarded 30 days after results are reported unless other arrangements are made. Hazardous samples will be returned to client or disposed of at client expense. The analytical results associated with this COC apply only to the samples as they are received by the laboratory. The liability of the laboratory is limited to the amount paid for the report. Terms: Net thirty days on approved credit.													
Sample Temperature Degrees C <i>Ambient</i>				*KEY: Sample Type: 1=Drinking Water, 2=Surface Water, 3=Ground Water, 4=Waste Water, 5=Soil, 6=RCRA, 7=Other Preservative: 1=NaOH, 2=NaOH + ZnOAC, 3=HNO3, 4=H2SO4, 5=Na2S2O3, 6=None, 7=Other													
SEM COC Form Revised 02/01																	

CHAIN OF CUSTODY RECORD

PHONE: (775) 857 - 2400 FAX: (775) 857 - 2404 E-Mail sem@sem-analytical.com

3063

Client Name						Purchase Order	Analyses Requested							Turnaround Time		Compliance Monitoring		
Resource Concepts, Inc.						05317.1										Standard:	Other:	Yes:
Address 340 N. Minnesota St						Phone/Fax # 883-1600 / 883-1656									X		X	
City State Zip			Report Attention:			Number of Containers									Rush:	No:		
Carson City NV 89703			Robin A. Eppard												24 Hr _____			
Sampled by: Robin A. Eppard			Signature: <i>[Signature]</i>												48 Hr _____			
Date Sampled	Time Sampled	Sample Type *	Sample Identification		Preservative* See Key Below										Remarks		pH <2 >12	
Mar 06	1535	5	1148-1		b	✓									Provide proof			
	1547	5	1148-2		b	✓									of lab cert.			
	1610	5	1147-1		b	✓									(current) for			
	1600	5	1147-2		b	✓									analytical procedure			
Signature						Print Name		Company						Date		Time		
<i>[Signature]</i>						Robin A Eppard		RCI						1 Mar 06		No 13		
Received By:						Josh Lynn		RCI						1 Mar 06		1613		
Relinquished By:						Josh Lynn		RCI						2 Mar 06		0812		
Received By:						Shauna Martin		RCE						3-2-06		812		
Relinquished By:						Shauna martin		RCI						3-2-06		0907		
Received By Laboratory:						Stacey Smithson		SEM						3-2-06		0907		
Custody Seal Intact Yes ___ No ___ None X																		
Samples are discarded 30 days after results are reported unless other arrangements are made. Hazardous samples will be returned to client or disposed of at client expense. The analytical results associated with this COC apply only to the samples as they are received by the laboratory. The liability of the laboratory is limited to the amount paid for the report. Terms: Net thirty days on approved credit.																		
*KEY: Sample Type: 1=Drinking Water, 2=Surface Water, 3=Ground Water, 4=Waste Water, 5=Soil, 6=RCRA, 7=Other Preservative: 1=NaOH, 2=NaOH + ZnOAC, 3=HNO3, 4=H2SO4, 5=Na2S2O3, 6=None, 7=Other																		
SEM COC Form Revised 02/01																		

Laboratory Report

Report ID: 74398



Resource Concepts
Attn: Robin Eppard
340 N. Minnesota Street
Carson City, NV 89703

Date: 3/10/2006
Client: RSC-937
Taken by: R. Eppard
PO #: 05317.1

Dear Robin Eppard,

It is the policy of Sierra Environmental Monitoring, Inc to strictly adhere to a comprehensive Quality Assurance Plan that insures the data presented in this report are both accurate and precise. Sierra Environmental Monitoring, Inc. maintains accreditation in the State of Nevada (NV-15) and the State of California (ELAP 2526).

The data presented in this report were obtained from the analysis of samples received under a chain of custody. Unless otherwise noted below, samples were received in good condition, properly preserved and within the hold time for the requested analyses. Any anomalies associated with the analysis of the samples have been flagged with appropriate explanation in the Analysis Report section of this Laboratory Report.

General Comments:

- There are no general comments for this report.

Individual Sample Comments:

- There are no specific comments that are associated with these samples.

Approved By:

A handwritten signature in black ink, appearing to read "John Kobza", is written over a horizontal line.

Sierra Environmental Monitoring, Inc.

Date:

3/10/2006

This report is applicable only to the sample received by the laboratory. The liability of the laboratory is limited to the amount paid for this report. This report is for the exclusive use of the client to whom it is addressed and upon the condition that the client assumes all liability for the further distribution of the report or its contents.

Laboratory Report

Report ID: 74398



Resource Concepts
Attn: Robin Eppard
340 N. Minnesota Street
Carson City, NV 89703

Date: 3/10/2006
Client: RSC-937
Taken by: R. Eppard
PO #: 05317.1

Analysis Report

Sample ID:	Customer Sample ID	Date Sampled	Time Sampled	Date Received			
S200603-0244	1108-1	3/2/2006	11:12 AM	3/3/2006			
Parameter	Method	Result	Units	Reporting Limit	Analyst	Date Analyzed	Data Flag
Mercury - AA Cold Vapor	EPA 245.5	<0.05	mg/Kg	0.05	Kleinworth	3/7/2006	

Sample ID:	Customer Sample ID	Date Sampled	Time Sampled	Date Received			
S200603-0245	1108-2	3/2/2006	11:05 AM	3/3/2006			
Parameter	Method	Result	Units	Reporting Limit	Analyst	Date Analyzed	Data Flag
Mercury - AA Cold Vapor	EPA 245.5	<0.05	mg/Kg	0.05	Kleinworth	3/7/2006	

Sample ID:	Customer Sample ID	Date Sampled	Time Sampled	Date Received			
S200603-0246	1109-1	3/2/2006	11:20 AM	3/3/2006			
Parameter	Method	Result	Units	Reporting Limit	Analyst	Date Analyzed	Data Flag
Mercury - AA Cold Vapor	EPA 245.5	0.18	mg/Kg	0.05	Kleinworth	3/7/2006	

Sample ID:	Customer Sample ID	Date Sampled	Time Sampled	Date Received			
S200603-0247	1109-2	3/2/2006	11:25 AM	3/3/2006			
Parameter	Method	Result	Units	Reporting Limit	Analyst	Date Analyzed	Data Flag
Mercury - AA Cold Vapor	EPA 245.5	<0.05	mg/Kg	0.05	Kleinworth	3/7/2006	

Laboratory Report

Report ID: 74398



Resource Concepts
Attn: Robin Eppard
340 N. Minnesota Street
Carson City, NV 89703

Date: 3/10/2006
Client: RSC-937
Taken by: R. Eppard
PO #: 05317.1

Analysis Report

Sample ID:	Customer Sample ID	Date Sampled	Time Sampled	Date Received			
S200603-0248	1110-1	3/2/2006	11:32 AM	3/3/2006			
Parameter	Method	Result	Units	Reporting Limit	Analyst	Date Analyzed	Data Flag
Mercury - AA Cold Vapor	EPA 245.5	<0.05	mg/Kg	0.05	Kleinworth	3/7/2006	

Sample ID:	Customer Sample ID	Date Sampled	Time Sampled	Date Received			
S200603-0249	1110-2	3/2/2006	11:37 AM	3/3/2006			
Parameter	Method	Result	Units	Reporting Limit	Analyst	Date Analyzed	Data Flag
Mercury - AA Cold Vapor	EPA 245.5	<0.05	mg/Kg	0.05	Kleinworth	3/7/2006	

Sample ID:	Customer Sample ID	Date Sampled	Time Sampled	Date Received			
S200603-0250	1111-1	3/2/2006	11:43 AM	3/3/2006			
Parameter	Method	Result	Units	Reporting Limit	Analyst	Date Analyzed	Data Flag
Mercury - AA Cold Vapor	EPA 245.5	<0.05	mg/Kg	0.05	Kleinworth	3/9/2006	

Sample ID:	Customer Sample ID	Date Sampled	Time Sampled	Date Received			
S200603-0251	1111-2	3/2/2006	11:47 AM	3/3/2006			
Parameter	Method	Result	Units	Reporting Limit	Analyst	Date Analyzed	Data Flag
Mercury - AA Cold Vapor	EPA 245.5	<0.05	mg/Kg	0.05	Kleinworth	3/9/2006	

Laboratory Report

Report ID: 74398



Resource Concepts
Attn: Robin Eppard
340 N. Minnesota Street
Carson City, NV 89703

Date: 3/10/2006
Client: RSC-937
Taken by: R. Eppard
PO #: 05317.1

Analysis Report

Sample ID:	Customer Sample ID	Date Sampled	Time Sampled	Date Received			
S200603-0252	1146-1	3/2/2006	11:52 AM	3/3/2006			
Parameter	Method	Result	Units	Reporting Limit	Analyst	Date Analyzed	Data Flag
Mercury - AA Cold Vapor	EPA 245.5	0.11	mg/Kg	0.05	Kleinworth	3/9/2006	

Sample ID:	Customer Sample ID	Date Sampled	Time Sampled	Date Received			
S200603-0253	1146-2	3/2/2006	11:57 AM	3/3/2006			
Parameter	Method	Result	Units	Reporting Limit	Analyst	Date Analyzed	Data Flag
Mercury - AA Cold Vapor	EPA 245.5	0.19	mg/Kg	0.05	Kleinworth	3/9/2006	

Sample ID:	Customer Sample ID	Date Sampled	Time Sampled	Date Received			
S200603-0254	1145-1	3/2/2006	1:46 PM	3/3/2006			
Parameter	Method	Result	Units	Reporting Limit	Analyst	Date Analyzed	Data Flag
Mercury - AA Cold Vapor	EPA 245.5	0.09	mg/Kg	0.05	Kleinworth	3/7/2006	

Sample ID:	Customer Sample ID	Date Sampled	Time Sampled	Date Received			
S200603-0255	1145-2	3/2/2006	1:44 PM	3/3/2006			
Parameter	Method	Result	Units	Reporting Limit	Analyst	Date Analyzed	Data Flag
Mercury - AA Cold Vapor	EPA 245.5	<0.05	mg/Kg	0.05	Kleinworth	3/7/2006	

Laboratory Report

Report ID: 74398



Resource Concepts
Attn: Robin Eppard
340 N. Minnesota Street
Carson City, NV 89703

Date: 3/10/2006
Client: RSC-937
Taken by: R. Eppard
PO #: 05317.1

Analysis Report

Sample ID:	Customer Sample ID			Date Sampled	Time Sampled	Date Received	
S200603-0256	1144-1			3/2/2006	1:42 PM	3/3/2006	
Parameter	Method	Result	Units	Reporting Limit	Analyst	Date Analyzed	Data Flag
Mercury - AA Cold Vapor	EPA 245.5	0.14	mg/Kg	0.05	Kleinworth	3/7/2006	

Sample ID:	Customer Sample ID			Date Sampled	Time Sampled	Date Received	
S200603-0257	1144-2			3/2/2006	1:49 PM	3/3/2006	
Parameter	Method	Result	Units	Reporting Limit	Analyst	Date Analyzed	Data Flag
Mercury - AA Cold Vapor	EPA 245.5	0.08	mg/Kg	0.05	Kleinworth	3/7/2006	

Sample ID:	Customer Sample ID			Date Sampled	Time Sampled	Date Received	
S200603-0258	1143-1			3/2/2006	1:51 PM	3/3/2006	
				Reporting		Date	Data
Parameter	Method	Result	Units	Limit	Analyst	Analyzed	Flag
Mercury - AA Cold Vapor	EPA 245.5	0.06	mg/Kg	0.05	Kleinworth	3/7/2006	

Sample ID:	Customer Sample ID			Date Sampled	Time Sampled	Date Received	
S200603-0259	1143-2			3/2/2006	1:53 PM	3/3/2006	
Parameter	Method	Result	Units	Reporting Limit	Analyst	Date Analyzed	Data Flag
Mercury - AA Cold Vapor	EPA 245.5	0.05	mg/Kg	0.05	Kleinworth	3/7/2006	

Laboratory Report

Report ID: 74398



Resource Concepts
Attn: Robin Eppard
340 N. Minnesota Street
Carson City, NV 89703

Date: 3/10/2006
Client: RSC-937
Taken by: R. Eppard
PO #: 05317.1

Analysis Report

Sample ID:	Customer Sample ID	Date Sampled	Time Sampled	Date Received			
S200603-0260	1142-1	3/2/2006	1:55 PM	3/3/2006			
Parameter	Method	Result	Units	Reporting Limit	Analyst	Date Analyzed	Data Flag
Mercury - AA Cold Vapor	EPA 245.5	0.06	mg/Kg	0.05	Kleinworth	3/7/2006	

Sample ID:	Customer Sample ID	Date Sampled	Time Sampled	Date Received			
S200603-0261	1142-2	3/2/2006	2:02 PM	3/3/2006			
Parameter	Method	Result	Units	Reporting Limit	Analyst	Date Analyzed	Data Flag
Mercury - AA Cold Vapor	EPA 245.5	<0.05	mg/Kg	0.05	Kleinworth	3/7/2006	

Sample ID:	Customer Sample ID	Date Sampled	Time Sampled	Date Received			
S200603-0262	1141-1	3/2/2006	2:05 PM	3/3/2006			
Parameter	Method	Result	Units	Reporting Limit	Analyst	Date Analyzed	Data Flag
Mercury - AA Cold Vapor	EPA 245.5	0.15	mg/Kg	0.05	Kleinworth	3/7/2006	

Sample ID:	Customer Sample ID	Date Sampled	Time Sampled	Date Received			
S200603-0263	1141-2	3/2/2006	2:07 PM	3/3/2006			
Parameter	Method	Result	Units	Reporting Limit	Analyst	Date Analyzed	Data Flag
Mercury - AA Cold Vapor	EPA 245.5	0.31	mg/Kg	0.05	Kleinworth	3/7/2006	

Laboratory Report

Report ID: 74398



Resource Concepts
Attn: Robin Eppard
340 N. Minnesota Street
Carson City, NV 89703

Date: 3/10/2006
Client: RSC-937
Taken by: R. Eppard
PO #: 05317.1

Analysis Report

Sample ID:	Customer Sample ID	Date Sampled	Time Sampled	Date Received			
S200603-0264	1114-1 (Front)	3/2/2006	1:27 PM	3/3/2006			
Parameter	Method	Result	Units	Reporting Limit	Analyst	Date Analyzed	Data Flag
Mercury - AA Cold Vapor	EPA 245.5	<0.05	mg/Kg	0.05	Kleinworth	3/7/2006	

Sample ID:	Customer Sample ID	Date Sampled	Time Sampled	Date Received			
S200603-0265	1114-1 (Back)	3/2/2006	1:33 PM	3/3/2006			
Parameter	Method	Result	Units	Reporting Limit	Analyst	Date Analyzed	Data Flag
Mercury - AA Cold Vapor	EPA 245.5	<0.05	mg/Kg	0.05	Kleinworth	3/7/2006	

Sample ID:	Customer Sample ID	Date Sampled	Time Sampled	Date Received			
S200603-0266	1114-2 (Front)	3/2/2006	2:38 PM	3/3/2006			
Parameter	Method	Result	Units	Reporting Limit	Analyst	Date Analyzed	Data Flag
Mercury - AA Cold Vapor	EPA 245.5	0.09	mg/Kg	0.05	Kleinworth	3/7/2006	

Sample ID:	Customer Sample ID	Date Sampled	Time Sampled	Date Received			
S200603-0267	1114-2 (Back)	3/2/2006	2:37 PM	3/3/2006			
Parameter	Method	Result	Units	Reporting Limit	Analyst	Date Analyzed	Data Flag
Mercury - AA Cold Vapor	EPA 245.5	<0.05	mg/Kg	0.05	Kleinworth	3/7/2006	

Laboratory Report

Report ID: 74398



Resource Concepts
Attn: Robin Eppard
340 N. Minnesota Street
Carson City, NV 89703

Date: 3/10/2006
Client: RSC-937
Taken by: R. Eppard
PO #: 05317.1

Analysis Report

Sample ID:	Customer Sample ID	Date Sampled	Time Sampled	Date Received
S200603-0268	1112-1	3/2/2006	3:03 PM	3/3/2006

Parameter	Method	Result	Units	Reporting Limit	Analyst	Date Analyzed	Data Flag
Mercury - AA Cold Vapor	EPA 245.5	<0.05	mg/Kg	0.05	Kleinworth	3/7/2006	

Sample ID:	Customer Sample ID	Date Sampled	Time Sampled	Date Received
S200603-0269	1112-2	3/2/2006	2:59 PM	3/3/2006

Parameter	Method	Result	Units	Reporting Limit	Analyst	Date Analyzed	Data Flag
Mercury - AA Cold Vapor	EPA 245.5	0.27	mg/Kg	0.05	Kleinworth	3/7/2006	

Sample ID:	Customer Sample ID	Date Sampled	Time Sampled	Date Received
S200603-0270	1113-1	3/2/2006	3:07 PM	3/3/2006

Parameter	Method	Result	Units	Reporting Limit	Analyst	Date Analyzed	Data Flag
Mercury - AA Cold Vapor	EPA 245.5	<0.05	mg/Kg	0.05	Kleinworth	3/7/2006	

Sample ID:	Customer Sample ID	Date Sampled	Time Sampled	Date Received
S200603-0271	1113-2	3/2/2006	3:05 PM	3/3/2006

Parameter	Method	Result	Units	Reporting Limit	Analyst	Date Analyzed	Data Flag
Mercury - AA Cold Vapor	EPA 245.5	<0.05	mg/Kg	0.05	Kleinworth	3/7/2006	

Laboratory Report

Report ID: 74398



Resource Concepts
Attn: Robin Eppard
340 N. Minnesota Street
Carson City, NV 89703

Date: 3/10/2006
Client: RSC-937
Taken by: R. Eppard
PO #: 05317.1

Analysis Report

Sample ID:	Customer Sample ID	Date Sampled	Time Sampled	Date Received
S200603-0272	1115-1	3/2/2006	3:15 PM	3/3/2006

Parameter	Method	Result	Units	Reporting Limit	Analyst	Date Analyzed	Data Flag
Mercury - AA Cold Vapor	EPA 245.5	0.09	mg/Kg	0.05	Kleinworth	3/7/2006	

Sample ID:	Customer Sample ID	Date Sampled	Time Sampled	Date Received
S200603-0273	1115-2	3/2/2006	3:18 PM	3/3/2006

Parameter	Method	Result	Units	Reporting Limit	Analyst	Date Analyzed	Data Flag
Mercury - AA Cold Vapor	EPA 245.5	<0.05	mg/Kg	0.05	Kleinworth	3/7/2006	

Sample ID:	Customer Sample ID	Date Sampled	Time Sampled	Date Received
S200603-0274	1116-1	3/2/2006	3:19 PM	3/3/2006

Parameter	Method	Result	Units	Reporting Limit	Analyst	Date Analyzed	Data Flag
Mercury - AA Cold Vapor	EPA 245.5	0.17	mg/Kg	0.05	Kleinworth	3/7/2006	

Sample ID:	Customer Sample ID	Date Sampled	Time Sampled	Date Received
S200603-0275	1116-2	3/2/2006	3:21 PM	3/3/2006

Parameter	Method	Result	Units	Reporting Limit	Analyst	Date Analyzed	Data Flag
Mercury - AA Cold Vapor	EPA 245.5	0.08	mg/Kg	0.05	Kleinworth	3/7/2006	

Laboratory Report

Report ID: 74398



Resource Concepts
Attn: Robin Eppard
340 N. Minnesota Street
Carson City, NV 89703

Date: 3/10/2006
Client: RSC-937
Taken by: R. Eppard
PO #: 05317.1

Analysis Report

Sample ID:	Customer Sample ID	Date Sampled	Time Sampled	Date Received			
S200603-0276	1117-1	3/2/2006	3:23 PM	3/3/2006			
Parameter	Method	Result	Units	Reporting Limit	Analyst	Date Analyzed	Data Flag
Mercury - AA Cold Vapor	EPA 245.5	0.17	mg/Kg	0.05	Kleinworth	3/7/2006	

Sample ID:	Customer Sample ID	Date Sampled	Time Sampled	Date Received			
S200603-0277	1117-2	3/2/2006	3:25 PM	3/3/2006			
Parameter	Method	Result	Units	Reporting Limit	Analyst	Date Analyzed	Data Flag
Mercury - AA Cold Vapor	EPA 245.5	<0.05	mg/Kg	0.05	Kleinworth	3/7/2006	

Sample ID:	Customer Sample ID	Date Sampled	Time Sampled	Date Received			
S200603-0278	1118-1	3/2/2006	3:58 PM	3/3/2006			
Parameter	Method	Result	Units	Reporting Limit	Analyst	Date Analyzed	Data Flag
Mercury - AA Cold Vapor	EPA 245.5	0.06	mg/Kg	0.05	Kleinworth	3/7/2006	

Sample ID:	Customer Sample ID	Date Sampled	Time Sampled	Date Received			
S200603-0279	1118-2	3/2/2006	4:00 PM	3/3/2006			
Parameter	Method	Result	Units	Reporting Limit	Analyst	Date Analyzed	Data Flag
Mercury - AA Cold Vapor	EPA 245.5	<0.05	mg/Kg	0.05	Kleinworth	3/7/2006	

Laboratory Report

Report ID: 74398



Resource Concepts
Attn: Robin Eppard
340 N. Minnesota Street
Carson City, NV 89703

Date: 3/10/2006
Client: RSC-937
Taken by: R. Eppard
PO #: 05317.1

Analysis Report

Sample ID:	Customer Sample ID			Date Sampled	Time Sampled	Date Received	
S200603-0280	1119-1			3/2/2006	3:52 PM	3/3/2006	
Parameter	Method	Result	Units	Reporting Limit	Analyst	Date Analyzed	Data Flag
Mercury - AA Cold Vapor	EPA 245.5	0.47	mg/Kg	0.05	Kleinworth	3/7/2006	

Sample ID:	Customer Sample ID			Date Sampled	Time Sampled	Date Received	
S200603-0281	1119-2			3/2/2006	3:57 PM	3/3/2006	
Parameter	Method	Result	Units	Reporting Limit	Analyst	Date Analyzed	Data Flag
Mercury - AA Cold Vapor	EPA 245.5	<0.05	mg/Kg	0.05	Kleinworth	3/7/2006	

Sample ID:	Customer Sample ID			Date Sampled	Time Sampled	Date Received	
S200603-0282	1120-1			3/2/2006	3:55 PM	3/3/2006	
Parameter	Method	Result	Units	Reporting Limit	Analyst	Date Analyzed	Data Flag
Mercury - AA Cold Vapor	EPA 245.5	1.5	mg/Kg	0.2	Kleinworth	3/7/2006	

Sample ID:	Customer Sample ID			Date Sampled	Time Sampled	Date Received	
S200603-0283	1120-2			3/2/2006	3:53 PM	3/3/2006	
Parameter	Method	Result	Units	Reporting Limit	Analyst	Date Analyzed	Data Flag
Mercury - AA Cold Vapor	EPA 245.5	0.06	mg/Kg	0.05	Kleinworth	3/7/2006	

Laboratory Report

Report ID: 74398



Resource Concepts
Attn: Robin Eppard
340 N. Minnesota Street
Carson City, NV 89703

Date: 3/10/2006
Client: RSC-937
Taken by: R. Eppard
PO #: 05317.1

Analysis Report

Sample ID:	Customer Sample ID	Date Sampled	Time Sampled	Date Received			
S200603-0284	1139-1	3/2/2006	3:41 PM	3/3/2006			
Parameter	Method	Result	Units	Reporting Limit	Analyst	Date Analyzed	Data Flag
Mercury - AA Cold Vapor	EPA 245.5	0.10	mg/Kg	0.05	Kleinworth	3/7/2006	

Sample ID:	Customer Sample ID	Date Sampled	Time Sampled	Date Received			
S200603-0285	1139-2	3/2/2006	3:43 PM	3/3/2006			
Parameter	Method	Result	Units	Reporting Limit	Analyst	Date Analyzed	Data Flag
Mercury - AA Cold Vapor	EPA 245.5	0.06	mg/Kg	0.05	Kleinworth	3/7/2006	

Sample ID:	Customer Sample ID	Date Sampled	Time Sampled	Date Received			
S200603-0286	1140-1	3/3/2006	3:45 PM	3/3/2006			
Parameter	Method	Result	Units	Reporting Limit	Analyst	Date Analyzed	Data Flag
Mercury - AA Cold Vapor	EPA 245.5	0.12	mg/Kg	0.05	Kleinworth	3/7/2006	

Sample ID:	Customer Sample ID	Date Sampled	Time Sampled	Date Received			
S200603-0287	1140-2	3/2/2006	3:37 PM	3/3/2006			
Parameter	Method	Result	Units	Reporting Limit	Analyst	Date Analyzed	Data Flag
Mercury - AA Cold Vapor	EPA 245.5	0.09	mg/Kg	0.05	Kleinworth	3/7/2006	

Data Flag Legend:

Laboratory Report

Report ID: 74398



Resource Concepts
Attn: Robin Eppard
340 N. Minnesota Street
Carson City, NV 89703

Date: 3/10/2006
Client: RSC-937
Taken by: R. Eppard
PO #: 05317.1

Quality Control Report

Parameter	LCS, % Recovery	MS, % Recovery	MSD, % Recovery	RPD, %	Method Blank
Mercury - AA Cold Vapor	94.0	88.0	81.0	8.67	<0.05 mg/Kg
Mercury - AA Cold Vapor	98.0	90.0	88.0	2.11	<0.05 mg/Kg
Mercury - AA Cold Vapor	98.0	92.0	112.0	19.40	<0.05 mg/Kg
Mercury - AA Cold Vapor	105.0	115.0	121.0	5.01	<0.05 mg/Kg

Legend: LCS- Laboratory Control Standard
RPD- Relative Percent Difference

MS- Matrix Spike

MSD- Matrix Spike Duplicate

SIERRA ENVIRONMENTAL MONITORING, INC.

1135 FINANCIAL BOULEVARD - RENO - NEVADA - 89502

PHONE: (775) 857 - 2400 FAX: (775) 857 - 2404 E-Mail sem@sem-analytical.com



CHAIN OF CUSTODY RECORD

74398
pg 2 of 5

Client Name Resource Concepts, Inc				Purchase Order 05317.1		Analyses Requested								Turnaround Time		Compliance Monitoring	
Address 340 W. Minnesota St.				Phone/Fax # 883-1600 / 883-1656										Standard: <input checked="" type="checkbox"/> X		Other: <input type="checkbox"/>	
City Carson City		State NV		Zip 89703		Report Attention: Robin A. Eppard		Rush: 24 Hr _____		48 Hr _____		Lab Use Only Sub-Sample					
Sampled by: Robin A. Eppard				Signature: Robin A. Eppard		Remarks		pH									
Date Sampled	Time Sampled	Sample Type *	Sample Identification	Preservative* See Key Below	Number of Containers	Total Mercury											
2mar06	1112	5	1108-1	6	1	✓											
	1105	5	1108-2	6	1	✓											
	1120	5	1109-1	6	1	✓											
	1125	5	1109-2	6	1	✓											
	1132	5	1110-1	6	1	✓											
	1137	5	1110-2	6	1	✓											
	1143	5	1111-1	6	1	✓											
	1147	5	1111-2	6	1	✓											
	1152	5	1146-1	6	1	✓											

Signature		Print Name		Company		Date		Time	
Relinquished By: Robin A. Eppard		Robin A. Eppard		RCI		3 Mar 06		1147	
Received By: Shauna Martin		SHAUNA MARTIN		RCI		3-3-06		11:47	
Relinquished By:									
Received By:									
Relinquished By: Shauna Martin		SHAUNA MARTIN		RCI		3-3-06		12:40	
Received By Laboratory: Stacey Smithson		Stacey Smithson		SEM		3/3/06		1245	

Custody Seal Intact
Yes _____ No _____ None ☒ **X**

Sample Temperature
Degrees C **Ambient**

Samples are discarded 30 days after results are reported unless other arrangements are made. Hazardous samples will be returned to client or disposed of at client expense. The analytical results associated with this COC apply only to the samples as they are received by the laboratory. The liability of the laboratory is limited to the amount paid for the report.
Terms: Net thirty days on approved credit.

*** KEY:** Sample Type: 1=Drinking Water, 2=Surface Water, 3=Ground Water, 4=Waste Water, 5=Soil, 6=RCRA, 7=Other
Preservative: 1=NaOH, 2=NaOH + ZnOAC, 3=HNO3, 4=H2SO4, 5=Na2S2O3, 6=None, 7=Other

SEM COC
Form Revised
02/01

SIERRA ENVIRONMENTAL MONITORING, INC.

1135 FINANCIAL BOULEVARD - RENO - NEVADA - 89502

PHONE: (775) 857 - 2400 FAX: (775) 857 - 2404 E-Mail sem@sem-analytical.com



CHAIN OF CUSTODY RECORD

pg 2 of 5

Client Name Resource Concepts, Inc			Purchase Order 05317.1		Analyses Requested								Turnaround Time		Compliance Monitoring	
Address 340 W. Minnesota St.			Phone/Fax # 883-1600/883-1656										Standard: <input checked="" type="checkbox"/> Rush: <input type="checkbox"/>		Other: <input type="checkbox"/>	
City Carson City NV		State 89703		Zip 89703		Report Attention: Robin A. Eppard		Signature: <i>Robin A. Eppard</i>		24 Hr <input type="checkbox"/>		48 Hr <input type="checkbox"/>		Lab Use Only Sub-Sample		
Sampled by: Robin A. Eppard		Signature: <i>Robin A. Eppard</i>		Remarks		pH <2 >12										
Date Sampled	Time Sampled	Sample Type *	Sample Identification	Preservative* See Key Below	Number of Containers	Total										
2 Mar 06	1157	5	1146-2 •	6	1	✓										
	1346	5	1145-1 •	6	1	✓										
	1344	5	1145-2 •	6	1	✓										
	1342	5	1144-1 •	6	1	✓										
	1349	5	1144-2 •	6	1	✓										
	1351	5	1143-1 •	6	1	✓										
	1353	5	1143-2 •	6	1	✓										
	1355	5	1142-1 •	6	1	✓										
	1402	5	1142-2 •	6	1	✓										

Signature		Print Name		Company		Date		Time	
<i>Robin A. Eppard</i>		Robin A. Eppard		RCI		3 Mar 06		1146	
<i>Shauna Martin</i>		Shauna Martin		RCI		3-3-06		1146	
Relinquished By:									
Received By:									
Relinquished By:									
Received By:									
Relinquished By:		<i>Shauna Martin</i>		RCI		3-3-06		12:45	
Received By Laboratory:		Stacey Smithson		SEM		3/3/06		1245	

Custody Seal Intact
Yes ☐ No ☐ None ☒

Sample Temperature
Degrees C **Ambient**

Samples are discarded 30 days after results are reported unless other arrangements are made. Hazardous samples will be returned to client or disposed of at client expense. The analytical results associated with this COC apply only to the samples as they are received by the laboratory. The liability of the laboratory is limited to the amount paid for the report.

Terms: Net thirty days on approved credit.

*** KEY:** Sample Type: 1=Drinking Water, 2=Surface Water, 3=Ground Water, 4=Waste Water, 5=Soil, 6=RCRA, 7=Other
Preservative: 1=NaOH, 2=NaOH + ZnOAC, 3=HNO3, 4=H2SO4, 5=Na2S2O3, 6=None, 7=Other

SEM COC
Form Revised
02/01

CHAIN OF CUSTODY RECORD

pg 3 of 5

Client Name				Purchase Order		Analyses Requested										Turnaround Time		Compliance Monitoring			
Address				Phone/Fax #												Standard: <input checked="" type="checkbox"/> Other: <input type="checkbox"/>		Yes: <input checked="" type="checkbox"/> No: <input type="checkbox"/>			
City		State		Zip		Report Attention:												Rush: 24 Hr <input type="checkbox"/> 48 Hr <input type="checkbox"/>		Lab Use Only Sub-Sample pH <input type="checkbox"/> <input type="checkbox"/>	
Sampled by:				Signature:												Remarks					
Date Sampled	Time Sampled	Sample Type *	Sample Identification	Preservative* See Key Below	Number of Containers	Total Mercury															
2 Mar 06	1405	5	1141-1	6	1	✓															
	1407	5	1141-2	6	1	✓															
	1327	5	1114-1 (Front)	6	1	✓															
	1333	5	1114-1 (Back)	6	1	✓															
	1438	5	1114-2 (Front)	6	1	✓															
	1437	5	1114-2 (Back)	6	1	✓															
	1503	5	1112-1	6	1	✓															
	1459	5	1112-2	6	1	✓															
	1507	5	1113-1	6	1	✓															
Signature				Print Name		Company										Date		Time			
Relinquished By: Robin A. Eppard				Robin A. Eppard		RCI										3 Mar 06		1146			
Received By: Shawn Martin				Shawn Martin		RCI										3-3-06		1146			
Relinquished By:																					
Received By:																					
Relinquished By: Shawn Martin				Shawn Martin		RCI										3-3-06		12:44			
Received By Laboratory: Stacey Smithson				Stacey Smithson		SEM										3/3/06		1244			
Custody Seal Intact Yes <input type="checkbox"/> No <input type="checkbox"/> None <input checked="" type="checkbox"/>				Samples are discarded 30 days after results are reported unless other arrangements are made. Hazardous samples will be returned to client or disposed of at client expense. The analytical results associated with this COC apply only to the samples as they are received by the laboratory. The liability of the laboratory is limited to the amount paid for the report. Terms: Net thirty days on approved credit.																	
Sample Temperature Degrees C Ambient				*KEY: Sample Type: 1=Drinking Water, 2=Surface Water, 3=Ground Water, 4=Waste Water, 5=Soil, 6=RCRA, 7=Other Preservative: 1=NaOH, 2=NaOH + ZnOAC, 3=HNO3, 4=H2SO4, 5=Na2S2O3, 6=None, 7=Other																	

SIERRA ENVIRONMENTAL MONITORING, INC.



1135 FINANCIAL BOULEVARD - RENO - NEVADA - 89502

PHONE: (775) 857 - 2400 FAX: (775) 857 - 2404 E-Mail sem@sem-analytical.com

CHAIN OF CUSTODY RECORD

pg 4 of 5

Client Name Robin A. Eppard				Purchase Order 05317.1		Analyses Requested										Turnaround Time		Compliance Monitoring					
Address 3				Phone/Fax #												Standard: <input checked="" type="checkbox"/> Rush: <input type="checkbox"/>		Other: <input type="checkbox"/>		Yes: <input checked="" type="checkbox"/>		No: <input type="checkbox"/>	
City		State		Zip												Report Attention:		24 Hr <input type="checkbox"/>		48 Hr <input type="checkbox"/>		Lab Use Only	
Sampled by:				Signature:												Remarks		pH		<2		>12	
Date Sampled	Time Sampled	Sample Type *	Sample Identification	Preservative* See Key Below	Number of Containers																		
2 Mar 06	1505	5	1113-2	6	1	Total Mercury																	
	1515	5	1115-1	6	1																		
	1518	5	1115-2	6	1																		
	1519	5	1116-1	6	1																		
	1521	5	1116-2	6	1																		
	1523	5	1117-1	6	1																		
	1525	5	1117-2	6	1																		
	1558	5	1118-1	6	1																		
	1600	5	1118-2	6	1																		
Signature				Print Name		Company				Date				Time									
Relinquished By: Robin A. Eppard				Robin A. Eppard		RCI				3 Mar 06				1144									
Received By: Shauna Martin				Shauna Martin		RCI				3-3-06				1144									
Relinquished By:																							
Received By:																							
Relinquished By: Shauna Martin				Shauna Martin		RCI				3-3-06				1244									
Received By Laboratory: Stacey Smithson				Stacey Smithson		SEM				3/3/06				1244									
Custody Seal Intact Yes <input type="checkbox"/> No <input type="checkbox"/> None <input checked="" type="checkbox"/>						Samples are discarded 30 days after results are reported unless other arrangements are made. Hazardous samples will be returned to client or disposed of at client expense. The analytical results associated with this COC apply only to the samples as they are received by the laboratory. The liability of the laboratory is limited to the amount paid for the report. Terms: Net thirty days on approved credit.										SEM COC Form Revised 02/01							
Sample Temperature Degrees C Amb.																							
*KEY: Sample Type: 1=Drinking Water, 2=Surface Water, 3=Ground Water, 4=Waste Water, 5=Soil, 6=RCRA, 7=Other Preservative: 1=NaOH, 2=NaOH + ZnOAC, 3=HNO3, 4=H2SO4, 5=Na2S2O3, 6=None, 7=Other																							

CHAIN OF CUSTODY RECORD

pg 5 of 5

Client Name Resource Concepts, Inc				Purchase Order 05317.1		Analyses Requested										Turnaround Time		Compliance Monitoring			
Address 340 N. Minnesota St				Phone/Fax # 883-1600/883-1656		Number of Containers Total Mercury										Standard: <input checked="" type="checkbox"/> Other: <input type="checkbox"/>		Yes: <input checked="" type="checkbox"/> No: <input type="checkbox"/>			
City Carson City NV		State 89703		Zip 89703												Report Attention: Robin A. Eppard		Rush: 24 Hr <input type="checkbox"/> 48 Hr <input type="checkbox"/>		Lab Use Only Sub-Sample	
Sampled by: Robin A. Eppard				Signature: Robin A. Eppard												Remarks		pH <2 <input type="checkbox"/> >12 <input type="checkbox"/>			
Date Sampled	Time Sampled	Sample Type *	Sample Identification		Preservative* See Key Below																
2 Mar 06	1552	5	1119-1		6	1	✓														
	1557	5	1119-2		6	1	✓														
	1555	5	1120-1		6	1	✓														
	1553	5	1120-2		6	1	✓														
2 Mar 06	1541	5	1139-1		6	1	✓														
	1543	5	1139-2		6	1	✓														
	1545	5	1140-1		6	1	✓														
	1537	5	1140-2		6	1	✓														
Signature				Print Name				Company				Date				Time					
Relinquished By: Robin A. Eppard				Robin A. Eppard				RCI				3 Mar 06				11:45					
Received By: Shawna Martin				Shawna Martin				RCI				3-3-06				11:45					
Relinquished By:																					
Received By:																					
Relinquished By: Shawna Martin				Shawna Martin				RCI				3-3-06				12:44					
Received By Laboratory: Stacey Smithson				Stacey Smithson				SEM				3/3/06				1244					
Custody Seal Intact Yes <input type="checkbox"/> No <input type="checkbox"/> None <input checked="" type="checkbox"/>				Samples are discarded 30 days after results are reported unless other arrangements are made. Hazardous samples will be returned to client or disposed of at client expense. The analytical results associated with this COC apply only to the samples as they are received by the laboratory. The liability of the laboratory is limited to the amount paid for the report. Terms: Net thirty days on approved credit.																	
Sample Temperature Degrees C <u>Amb.</u>				*KEY: Sample Type: 1=Drinking Water, 2=Surface Water, 3=Ground Water, 4=Waste Water, 5=Soil, 6=RCRA, 7=Other Preservative: 1=NaOH, 2=NaOH + ZnOAC, 3=HNO3, 4=H2SO4, 5=Na2S2O3, 6=None, 7=Other																	
SEM COC Form Revised 02/01																					

Laboratory Report

Report ID: 74419



Resource Concepts
Attn: Robin Eppard
340 N. Minnesota Street
Carson City, NV 89703

Date: 3/10/2006
Client: RSC-937
Taken by: J. Lynn
PO #: 05.317.1



Dear Robin Eppard,

It is the policy of Sierra Environmental Monitoring, Inc to strictly adhere to a comprehensive Quality Assurance Plan that insures the data presented in this report are both accurate and precise. Sierra Environmental Monitoring, Inc. maintains accreditation in the State of Nevada (NV-15) and the State of California (ELAP 2526).

The data presented in this report were obtained from the analysis of samples received under a chain of custody. Unless otherwise noted below, samples were received in good condition, properly preserved and within the hold time for the requested analyses. Any anomalies associated with the analysis of the samples have been flagged with appropriate explanation in the Analysis Report section of this Laboratory Report.

General Comments:

- There are no general comments for this report.

Individual Sample Comments:

- There are no specific comments that are associated with these samples.

Approved By:

A handwritten signature in black ink, appearing to read "John Kobza", written over a horizontal line.

Sierra Environmental Monitoring, Inc.

Date:

3/10/2006

This report is applicable only to the sample received by the laboratory. The liability of the laboratory is limited to the amount paid for this report. This report is for the exclusive use of the client to whom it is addressed and upon the condition that the client assumes all liability for the further distribution of the report or its contents.

Laboratory Report

Report ID: 74419



Resource Concepts
Attn: Robin Eppard
340 N. Minnesota Street
Carson City, NV 89703

Date: 3/10/2006
Client: RSC-937
Taken by: J. Lynn
PO #: 05.317.1

Analysis Report

Sample ID:	Customer Sample ID	Date Sampled	Time Sampled	Date Received			
S200603-0362	1125-1	3/6/2006	4:54 PM	3/7/2006			
Parameter	Method	Result	Units	Reporting Limit	Analyst	Date Analyzed	Data Flag
Mercury - AA Cold Vapor	EPA 245.5	0.09	mg/Kg	0.05	Kleinworth	3/9/2006	

Sample ID:	Customer Sample ID	Date Sampled	Time Sampled	Date Received			
S200603-0363	1125-2	3/6/2006	4:54 PM	3/7/2006			
Parameter	Method	Result	Units	Reporting Limit	Analyst	Date Analyzed	Data Flag
Mercury - AA Cold Vapor	EPA 245.5	<0.05	mg/Kg	0.05	Kleinworth	3/9/2006	

Sample ID:	Customer Sample ID	Date Sampled	Time Sampled	Date Received			
S200603-0364	1126-1	3/6/2006	4:48 PM	3/7/2006			
Parameter	Method	Result	Units	Reporting Limit	Analyst	Date Analyzed	Data Flag
Mercury - AA Cold Vapor	EPA 245.5	<0.05	mg/Kg	0.05	Kleinworth	3/9/2006	

Sample ID:	Customer Sample ID	Date Sampled	Time Sampled	Date Received			
S200603-0365	1126-2	3/6/2006	4:48 PM	3/7/2006			
Parameter	Method	Result	Units	Reporting Limit	Analyst	Date Analyzed	Data Flag
Mercury - AA Cold Vapor	EPA 245.5	<0.05	mg/Kg	0.05	Kleinworth	3/9/2006	

Laboratory Report

Report ID: 74419



Resource Concepts
Attn: Robin Eppard
340 N. Minnesota Street
Carson City, NV 89703

Date: 3/10/2006
Client: RSC-937
Taken by: J. Lynn
PO #: 05.317.1

Analysis Report

Sample ID:	Customer Sample ID	Date Sampled	Time Sampled	Date Received			
S200603-0366	1127-1	3/6/2006	4:45 PM	3/7/2006			
Parameter	Method	Result	Units	Reporting Limit	Analyst	Date Analyzed	Data Flag
Mercury - AA Cold Vapor	EPA 245.5	0.05	mg/Kg	0.05	Kleinworth	3/9/2006	

Sample ID:	Customer Sample ID	Date Sampled	Time Sampled	Date Received			
S200603-0367	1127-2	3/6/2006	4:45 PM	3/7/2006			
Parameter	Method	Result	Units	Reporting Limit	Analyst	Date Analyzed	Data Flag
Mercury - AA Cold Vapor	EPA 245.5	<0.05	mg/Kg	0.05	Kleinworth	3/9/2006	

Sample ID:	Customer Sample ID	Date Sampled	Time Sampled	Date Received			
S200603-0368	1128-1	3/6/2006	4:41 PM	3/7/2006			
Parameter	Method	Result	Units	Reporting Limit	Analyst	Date Analyzed	Data Flag
Mercury - AA Cold Vapor	EPA 245.5	<0.05	mg/Kg	0.05	Kleinworth	3/9/2006	

Sample ID:	Customer Sample ID	Date Sampled	Time Sampled	Date Received			
S200603-0369	1128-2	3/6/2006	4:41 PM	3/7/2006			
Parameter	Method	Result	Units	Reporting Limit	Analyst	Date Analyzed	Data Flag
Mercury - AA Cold Vapor	EPA 245.5	<0.05	mg/Kg	0.05	Kleinworth	3/9/2006	

Laboratory Report

Report ID: 74419



Resource Concepts
Attn: Robin Eppard
340 N. Minnesota Street
Carson City, NV 89703

Date: 3/10/2006
Client: RSC-937
Taken by: J. Lynn
PO #: 05.317.1

Analysis Report

Sample ID:	Customer Sample ID	Date Sampled	Time Sampled	Date Received			
S200603-0370	1129-1	3/6/2006	4:36 PM	3/7/2006			
Parameter	Method	Result	Units	Reporting Limit	Analyst	Date Analyzed	Data Flag
Mercury - AA Cold Vapor	EPA 245.5	<0.05	mg/Kg	0.05	Kleinworth	3/9/2006	

Sample ID:	Customer Sample ID	Date Sampled	Time Sampled	Date Received			
S200603-0371	1129-2	3/6/2006	4:36 PM	3/7/2006			
Parameter	Method	Result	Units	Reporting Limit	Analyst	Date Analyzed	Data Flag
Mercury - AA Cold Vapor	EPA 245.5	<0.05	mg/Kg	0.05	Kleinworth	3/9/2006	

Sample ID:	Customer Sample ID	Date Sampled	Time Sampled	Date Received			
S200603-0372	1130-1 (Front)	3/6/2006	4:31 PM	3/7/2006			
Parameter	Method	Result	Units	Reporting Limit	Analyst	Date Analyzed	Data Flag
Mercury - AA Cold Vapor	EPA 245.5	<0.05	mg/Kg	0.05	Kleinworth	3/9/2006	

Sample ID:	Customer Sample ID	Date Sampled	Time Sampled	Date Received			
S200603-0373	1130-2 (Front)	3/6/2006	4:31 PM	3/7/2006			
Parameter	Method	Result	Units	Reporting Limit	Analyst	Date Analyzed	Data Flag
Mercury - AA Cold Vapor	EPA 245.5	0.06	mg/Kg	0.05	Kleinworth	3/9/2006	

Laboratory Report

Report ID: 74419



Resource Concepts
Attn: Robin Eppard
340 N. Minnesota Street
Carson City, NV 89703

Date: 3/10/2006
Client: RSC-937
Taken by: J. Lynn
PO #: 05.317.1

Analysis Report

Sample ID:	Customer Sample ID	Date Sampled	Time Sampled	Date Received			
S200603-0374	1130-1 (Back)	3/6/2006	4:34 PM	3/7/2006			
Parameter	Method	Result	Units	Reporting Limit	Analyst	Date Analyzed	Data Flag
Mercury - AA Cold Vapor	EPA 245.5	<0.05	mg/Kg	0.05	Kleinworth	3/9/2006	

Sample ID:	Customer Sample ID	Date Sampled	Time Sampled	Date Received			
S200603-0375	1130-2 (Back)	3/6/2006	4:34 PM	3/7/2006			
Parameter	Method	Result	Units	Reporting Limit	Analyst	Date Analyzed	Data Flag
Mercury - AA Cold Vapor	EPA 245.5	<0.05	mg/Kg	0.05	Kleinworth	3/9/2006	

Sample ID:	Customer Sample ID	Date Sampled	Time Sampled	Date Received			
S200603-0376	1131-1	3/6/2006	5:27 PM	3/7/2006			
Parameter	Method	Result	Units	Reporting Limit	Analyst	Date Analyzed	Data Flag
Mercury - AA Cold Vapor	EPA 245.5	0.09	mg/Kg	0.05	Kleinworth	3/9/2006	

Sample ID:	Customer Sample ID	Date Sampled	Time Sampled	Date Received			
S200603-0377	1131-2	3/6/2006	5:27 PM	3/7/2006			
Parameter	Method	Result	Units	Reporting Limit	Analyst	Date Analyzed	Data Flag
Mercury - AA Cold Vapor	EPA 245.5	<0.05	mg/Kg	0.05	Kleinworth	3/9/2006	

Laboratory Report

Report ID: 74419



Resource Concepts
Attn: Robin Eppard
340 N. Minnesota Street
Carson City, NV 89703

Date: 3/10/2006
Client: RSC-937
Taken by: J. Lynn
PO #: 05.317.1

Analysis Report

Sample ID:	Customer Sample ID	Date Sampled	Time Sampled	Date Received			
S200603-0378	1132-1	3/6/2006	5:24 PM	3/7/2006			
Parameter	Method	Result	Units	Reporting Limit	Analyst	Date Analyzed	Data Flag
Mercury - AA Cold Vapor	EPA 245.5	<0.05	mg/Kg	0.05	Kleinworth	3/9/2006	

Sample ID:	Customer Sample ID	Date Sampled	Time Sampled	Date Received			
S200603-0379	1132-2	3/6/2006	5:24 PM	3/7/2006			
Parameter	Method	Result	Units	Reporting Limit	Analyst	Date Analyzed	Data Flag
Mercury - AA Cold Vapor	EPA 245.5	<0.05	mg/Kg	0.05	Kleinworth	3/9/2006	

Sample ID:	Customer Sample ID	Date Sampled	Time Sampled	Date Received			
S200603-0380	1134-1	3/6/2006	1:56 PM	3/7/2006			
Parameter	Method	Result	Units	Reporting Limit	Analyst	Date Analyzed	Data Flag
Mercury - AA Cold Vapor	EPA 245.5	<0.05	mg/Kg	0.05	Kleinworth	3/9/2006	

Sample ID:	Customer Sample ID	Date Sampled	Time Sampled	Date Received			
S200603-0381	1134-2	3/6/2006	1:51 PM	3/7/2006			
Parameter	Method	Result	Units	Reporting Limit	Analyst	Date Analyzed	Data Flag
Mercury - AA Cold Vapor	EPA 245.5	<0.05	mg/Kg	0.05	Kleinworth	3/9/2006	

Laboratory Report

Report ID: 74419



Resource Concepts
Attn: Robin Eppard
340 N. Minnesota Street
Carson City, NV 89703

Date: 3/10/2006
Client: RSC-937
Taken by: J. Lynn
PO #: 05.317.1

Analysis Report

Sample ID:	Customer Sample ID	Date Sampled	Time Sampled	Date Received			
S200603-0382	1135-1	3/6/2006	5:18 PM	3/7/2006			
Parameter	Method	Result	Units	Reporting Limit	Analyst	Date Analyzed	Data Flag
Mercury - AA Cold Vapor	EPA 245.5	<0.05	mg/Kg	0.05	Kleinworth	3/9/2006	

Sample ID:	Customer Sample ID	Date Sampled	Time Sampled	Date Received			
S200603-0383	1135-2	3/6/2006	5:18 PM	3/7/2006			
Parameter	Method	Result	Units	Reporting Limit	Analyst	Date Analyzed	Data Flag
Mercury - AA Cold Vapor	EPA 245.5	0.14	mg/Kg	0.05	Kleinworth	3/9/2006	

Sample ID:	Customer Sample ID	Date Sampled	Time Sampled	Date Received			
S200603-0384	1136-1	3/6/2006	5:16 PM	3/7/2006			
Parameter	Method	Result	Units	Reporting Limit	Analyst	Date Analyzed	Data Flag
Mercury - AA Cold Vapor	EPA 245.5	<0.05	mg/Kg	0.05	Kleinworth	3/9/2006	

Sample ID:	Customer Sample ID	Date Sampled	Time Sampled	Date Received			
S200603-0385	1136-2	3/6/2006	5:16 PM	3/7/2006			
Parameter	Method	Result	Units	Reporting Limit	Analyst	Date Analyzed	Data Flag
Mercury - AA Cold Vapor	EPA 245.5	<0.05	mg/Kg	0.05	Kleinworth	3/9/2006	

Laboratory Report

Report ID: 74419



Resource Concepts
Attn: Robin Eppard
340 N. Minnesota Street
Carson City, NV 89703

Date: 3/10/2006
Client: RSC-937
Taken by: J. Lynn
PO #: 05.317.1

Analysis Report

Sample ID:	Customer Sample ID	Date Sampled	Time Sampled	Date Received			
S200603-0386	1137-1	3/6/2006	5:14 PM	3/7/2006			
Parameter	Method	Result	Units	Reporting Limit	Analyst	Date Analyzed	Data Flag
Mercury - AA Cold Vapor	EPA 245.5	<0.05	mg/Kg	0.05	Kleinworth	3/9/2006	

Sample ID:	Customer Sample ID	Date Sampled	Time Sampled	Date Received			
S200603-0387	1137-2	3/6/2006	5:14 PM	3/7/2006			
Parameter	Method	Result	Units	Reporting Limit	Analyst	Date Analyzed	Data Flag
Mercury - AA Cold Vapor	EPA 245.5	<0.05	mg/Kg	0.05	Kleinworth	3/9/2006	

Sample ID:	Customer Sample ID	Date Sampled	Time Sampled	Date Received			
S200603-0388	1138-1	3/6/2006	5:10 PM	3/7/2006			
Parameter	Method	Result	Units	Reporting Limit	Analyst	Date Analyzed	Data Flag
Mercury - AA Cold Vapor	EPA 245.5	0.14	mg/Kg	0.05	Kleinworth	3/9/2006	

Sample ID:	Customer Sample ID	Date Sampled	Time Sampled	Date Received			
S200603-0389	1138-2	3/6/2006	5:10 PM	3/7/2006			
Parameter	Method	Result	Units	Reporting Limit	Analyst	Date Analyzed	Data Flag
Mercury - AA Cold Vapor	EPA 245.5	<0.05	mg/Kg	0.05	Kleinworth	3/9/2006	

Laboratory Report

Report ID: 74419



Resource Concepts
Attn: Robin Eppard
340 N. Minnesota Street
Carson City, NV 89703

Date: 3/10/2006
Client: RSC-937
Taken by: J. Lynn
PO #: 05.317.1

Analysis Report

Sample ID:	Customer Sample ID	Date Sampled	Time Sampled	Date Received			
S200603-0390	1121-1	3/6/2006	5:07 PM	3/7/2006			
Parameter	Method	Result	Units	Reporting Limit	Analyst	Date Analyzed	Data Flag
Mercury - AA Cold Vapor	EPA 245.5	0.08	mg/Kg	0.05	Kleinworth	3/9/2006	

Sample ID:	Customer Sample ID	Date Sampled	Time Sampled	Date Received			
S200603-0391	1121-2	3/6/2006	5:07 PM	3/7/2006			
Parameter	Method	Result	Units	Reporting Limit	Analyst	Date Analyzed	Data Flag
Mercury - AA Cold Vapor	EPA 245.5	<0.05	mg/Kg	0.05	Kleinworth	3/9/2006	

Sample ID:	Customer Sample ID	Date Sampled	Time Sampled	Date Received			
S200603-0392	1122-1	3/6/2006	5:04 PM	3/7/2006			
Parameter	Method	Result	Units	Reporting Limit	Analyst	Date Analyzed	Data Flag
Mercury - AA Cold Vapor	EPA 245.5	0.65	mg/Kg	0.05	Kleinworth	3/9/2006	

Sample ID:	Customer Sample ID	Date Sampled	Time Sampled	Date Received			
S200603-0393	1122-2	3/6/2006	5:04 PM	3/7/2006			
Parameter	Method	Result	Units	Reporting Limit	Analyst	Date Analyzed	Data Flag
Mercury - AA Cold Vapor	EPA 245.5	<0.05	mg/Kg	0.05	Kleinworth	3/9/2006	

Laboratory Report

Report ID: 74419



Resource Concepts
Attn: Robin Eppard
340 N. Minnesota Street
Carson City, NV 89703

Date: 3/10/2006
Client: RSC-937
Taken by: J. Lynn
PO #: 05.317.1

Analysis Report

Sample ID:	Customer Sample ID	Date Sampled	Time Sampled	Date Received
S200603-0394	1123-1	3/6/2006	5:01 PM	3/7/2006

Parameter	Method	Result	Units	Reporting Limit	Analyst	Date Analyzed	Data Flag
Mercury - AA Cold Vapor	EPA 245.5	0.07	mg/Kg	0.05	Kleinworth	3/9/2006	

Sample ID:	Customer Sample ID	Date Sampled	Time Sampled	Date Received
S200603-0395	1123-2	3/6/2006	5:01 PM	3/7/2006

Parameter	Method	Result	Units	Reporting Limit	Analyst	Date Analyzed	Data Flag
Mercury - AA Cold Vapor	EPA 245.5	0.19	mg/Kg	0.05	Kleinworth	3/9/2006	

Sample ID:	Customer Sample ID	Date Sampled	Time Sampled	Date Received
S200603-0396	1124-1	3/6/2006	4:58 PM	3/7/2006

Parameter	Method	Result	Units	Reporting Limit	Analyst	Date Analyzed	Data Flag
Mercury - AA Cold Vapor	EPA 245.5	0.07	mg/Kg	0.05	Kleinworth	3/9/2006	

Sample ID:	Customer Sample ID	Date Sampled	Time Sampled	Date Received
S200603-0397	1124-2	3/6/2006	4:56 PM	3/7/2006

Parameter	Method	Result	Units	Reporting Limit	Analyst	Date Analyzed	Data Flag
Mercury - AA Cold Vapor	EPA 245.5	<0.05	mg/Kg	0.05	Kleinworth	3/9/2006	

Laboratory Report

Report ID: 74419



Resource Concepts
Attn: Robin Eppard
340 N. Minnesota Street
Carson City, NV 89703

Date: 3/10/2006
Client: RSC-937
Taken by: J. Lynn
PO #: 05.317.1

Analysis Report

Sample ID:	Customer Sample ID	Date Sampled	Time Sampled	Date Received			
S200603-0398	1133-1	3/6/2006	5:22 PM	3/7/2006			
Parameter	Method	Result	Units	Reporting Limit	Analyst	Date Analyzed	Data Flag
Mercury - AA Cold Vapor	EPA 245.5	<0.05	mg/Kg	0.05	Kleinworth	3/9/2006	

Sample ID:	Customer Sample ID	Date Sampled	Time Sampled	Date Received			
S200603-0399	1133-2	3/6/2006	5:22 PM	3/7/2006			
Parameter	Method	Result	Units	Reporting Limit	Analyst	Date Analyzed	Data Flag
Mercury - AA Cold Vapor	EPA 245.5	<0.05	mg/Kg	0.05	Kleinworth	3/9/2006	

Data Flag Legend:

Laboratory Report

Report ID: 74419



Resource Concepts
Attn: Robin Eppard
340 N. Minnesota Street
Carson City, NV 89703

Date: 3/10/2006
Client: RSC-937
Taken by: J. Lynn
PO #: 05.317.1

Quality Control Report

Parameter	LCS, % Recovery	MS, % Recovery	MSD, % Recovery	RPD, %	Method Blank
Mercury - AA Cold Vapor	94.0	111.0	111.0	0.39	<0.05 mg/Kg
Mercury - AA Cold Vapor	94.0	114.0	112.0	1.54	<0.05 mg/Kg
Mercury - AA Cold Vapor	94.0	88.0	81.0	8.67	<0.05 mg/Kg

Legend: LCS- Laboratory Control Standard
RPD- Relative Percent Difference

MS- Matrix Spike

MSD- Matrix Spike Duplicate







PHONE: (775) 857 - 2400 FAX: (775) 857 - 2404 E-Mail sem@sem-analytical.com

CHAIN OF CUSTODY RECORD

74419 pg 1 of 5
Requested Turnaround Time

[illegible]

Signature	Print Name	Company	Date	Time
Relinquished By: 	Janel Lynn	RCL	07 MAR 06	0910
Received By: 	Shawn Martin	RCL	7 MAR 06	910
Relinquished By:				
Received By:				
Relinquished By: 	Shawn Martin	RCL	3-7-06	10.17
Received By Laboratory: 	Stacy Smithson	SEM	3/7/06	1017

Yes ☐ No ☒ None ☒

Degrees C 110.0

Samples are discarded 30 days after results are reported unless other arrangements are made. Hazardous samples will be returned to client or disposed of at client expense. The analytical results associated with this COC apply only to the samples as they are received by the laboratory. The liability of the laboratory is limited to the amount paid for the report.

Terms: Net thirty days on approved credit.

***KEY:** Sample Type: 1=Drinking Water, 2=Surface Water, 3=Ground Water, 4=Waste Water, 5=Soil, 6=RCRA, 7=Other
Preservative: 1=NaOH, 2=NaOH + ZnOAC, 3=HNO₃, 4=H₂SO₄, 5=Na₂S₂O₃, 6=None, 7=Other

SEM COC
Form Revised
02/01

SIERRA ENVIRONMENTAL MONITORING, INC.

1135 FINANCIAL BOULEVARD - RENO - NEVADA - 89502

PHONE: (775) 857 - 2400 FAX: (775) 857 - 2404 E-Mail sem@sem-analytical.com



CHAIN OF CUSTODY RECORD

pg 2 of 5

Client Name RESOURCE CONCEPTS INC				Purchase Order 05.317.1		Analyses Requested										Turnaround Time		Compliance Monitoring																							
Address 340 N MINNESOTA ST.				Phone/Fax # 883.1620/883.1656		<div style="display: flex;"> <div style="writing-mode: vertical-rl; transform: rotate(180deg);">Number of Containers</div> <table border="1"> <tr><td>TOTAL MERCURY</td><td></td><td></td><td></td><td></td><td></td><td></td><td></td><td></td><td></td><td></td><td></td><td></td><td></td><td></td><td></td><td></td><td></td></tr> </table> </div>										TOTAL MERCURY																		Standard: <input checked="" type="checkbox"/> Rush: <input type="checkbox"/>		Other: <input type="checkbox"/>		Yes: <input checked="" type="checkbox"/>		No: <input type="checkbox"/>	
TOTAL MERCURY																																									
City CARSON CITY				State NV												Zip 89703		Report Attention: ROBIN EPPARD		24 Hr <input type="checkbox"/>		48 Hr <input type="checkbox"/>		Lab Use Only		Sub-Sample															
Sampled by: JOSH LYNN				Signature: <i>[Signature]</i>												Remarks		pH																							
Date Sampled	Time Sampled	Sample Type *	Sample Identification	Preservative* See Key Below																																					
06 MAR 06	16:36	5	1129-2	6	1	✓																																			
7	16:31	5	1130-1 1130-1 (Front)	6	1	✓																																			
	16:31	5	1130-2 1130-2 (Front)	6	1	✓																																			
	16:34	5	1130-1 1130-1 (Back)	6	1	✓																																			
	16:34	5	1130-2 1130-2 (Back)	6	1	✓																																			
	17:27	5	1131-1	6	1	✓																																			
	17:27	5	1131-2	6	1	✓																																			
	17:24	5	1132-1	6	1	✓																																			
	17:24	5	1132-2	6	1	✓																																			
Signature				Print Name				Company				Date				Time																									
Relinquished By: <i>[Signature]</i>				JOSH LYNN				RCI				07 MAR 06				0910																									
Received By: <i>[Signature]</i>				Shawn Martin				RCI				07 MAR 06				0910																									
Relinquished By:																																									
Received By:																																									
Relinquished By: <i>[Signature]</i>				Shawn Martin				RCI				3-7-06				10:17																									
Received By Laboratory: <i>[Signature]</i>				Stacey Smithson				SEM				3/7/06				1017																									
Custody Seal Intact Yes <input type="checkbox"/> No <input type="checkbox"/> None <input checked="" type="checkbox"/>				Samples are discarded 30 days after results are reported unless other arrangements are made. Hazardous samples will be returned to client or disposed of at client expense. The analytical results associated with this COC apply only to the samples as they are received by the laboratory. The liability of the laboratory is limited to the amount paid for the report.																																					
Sample Temperature Degrees C Ambient				<div> *KEY: </div> <div> Sample Type: 1=Drinking Water, 2=Surface Water, 3=Ground Water, 4=Waste Water, 5=Soil, 6=RCRA, 7=Other Preservative: 1=NaOH, 2=NaOH + ZnOAC, 3=HNO3, 4=H2SO4, 5=Na2S2O3, 6=None, 7=Other </div>																																					
				SEM COC Form Revised 02/01																																					

CHAIN OF CUSTODY RECORD

ed pg 3 of 5 Turnaround

Client Name RESOURCE CONCEPTS INC						Purchase Order 883.1600 / 883.1656								Analyses Requested							Turnaround Time		Compliance Monitoring				
Address 340 N MINNESOTA ST.						Phone/Fax # 05.317.1						Number of Containers TOTAL MERCURY							Standard: X		Other:		Yes: X				
City CARSON CITY		State NV		Zip 89703		Report Attention: ROBIN EPPARD													Rush: 24 Hr _____ 48 Hr _____		No:		Lab Use Only				
Sampled by: JOSH LYNN						Signature: <i>[Signature]</i>													Remarks		Sub-Sample		pH				
Date Sampled	Time Sampled	Sample Type *	Sample Identification			Preservative * See Key Below																					
06 MAR 06	13:56	5	1134-1			6			1		✓																
06 MAR 06	13:51	5	1134-2			6			1		✓																
17:18	5	1135-1	6			1		✓																			
17:18	5	1135-2	6			1		✓																			
17:16	5	1136-1	6			1		✓																			
17:16	5	1136-2	6			1		✓																			
17:14	5	1137-1	6			1		✓																			
17:14	5	1137-2	6			1		✓																			
17:10	5	1138-1	6			1		✓																			
Signature						Print Name						Company						Date		Time							
Relinquished By: <i>[Signature]</i>						Josh Lynn						RCI						07 MAR 06		0910							
Received By: <i>[Signature]</i>						Shawn Martin						RCI						07 DEC 06		910							
Relinquished By:																											
Received By:																											
Relinquished By: <i>[Signature]</i>						Shawn Martin						RCI						3-7-06		1017							
Received By Laboratory: <i>[Signature]</i>						Stacey Smithson						SEM						3/7/06		1017							
Custody Seal Intact Yes ___ No ___ None X														Samples are discarded 30 days after results are reported unless other arrangements are made. Hazardous samples will be returned to client or disposed of at client expense. The analytical results associated with this COC apply only to the samples as they are received by the laboratory. The liability of the laboratory is limited to the amount paid for the report. Terms: Net thirty days on approved credit.													
Sample Temperature Degrees C Ambient														* KEY: Sample Type: 1=Drinking Water, 2=Surface Water, 3=Ground Water, 4=Waste Water, 5=Soil, 6=RCRA, 7=Other Preservative: 1=NaOH, 2=NaOH + ZnOAC, 3=HNO3, 4=H2SO4, 5=Na2S2O3, 6=None, 7=Other													
														SEM COC Form Revised 02/01													

CHAIN OF CUSTODY RECORD

4 of 5
Turnaround Time

[illegible]

CHAIN OF CUSTODY RECORD

PHONE: (775) 857 - 2400 FAX: (775) 857 - 2404 E-Mail sem@sem-analytical.com

pg 5 of 5

Client Name Resource Concepts Inc			Purchase Order 05.317.1			Analyses Requested										Turnaround Time		Compliance Monitoring																					
Address 340 N Minnesota St.			Phone/Fax # 883-1600-883-1656			Number of Containers	Total Mercury									Standard: <input checked="" type="checkbox"/> Other: <input type="checkbox"/>		Yes: <input checked="" type="checkbox"/> No: <input type="checkbox"/>																					
City Chardon OH			State OH					Zip 44024			Report Attention: Robin Ellard			Rush: 24 Hr <input type="checkbox"/> 48 Hr <input type="checkbox"/>		Lab Use Only Sub-Sample																							
Sampled by: Josh Lynn			Signature: 													Remarks		pH <2 <input type="checkbox"/> >12 <input type="checkbox"/>																					
Date Sampled	Time Sampled	Sample Type *	Sample Identification					Preservative* See Key Below																															
06 March	17:22	5	1133-1			6			1	✓																													
06 March	17:22	5	1133-2			6			1	✓																													
/																																							
Signature					Print Name					Company					Date					Time																			
Relinquished By:					Josh Lynn					RCI					07 MAR 06					0910																			
Received By:					Shawn Martin					RCI					07 MAR 06					910																			
Relinquished By:																																							
Received By:																																							
Relinquished By:					Shawn Martin					RCI					3-7-06					10:17																			
Received By Laboratory:					Stacey Smithson					SEM					3/7/06					1017																			
Custody Seal Intact Yes <input type="checkbox"/> No <input type="checkbox"/> None <input checked="" type="checkbox"/>																				Samples are discarded 30 days after results are reported unless other arrangements are made. Hazardous samples will be returned to client or disposed of at client expense. The analytical results associated with this COC apply only to the samples as they are received by the laboratory. The liability of the laboratory is limited to the amount paid for the report. Terms: Net thirty days on approved credit.										SEM COC Form Revised 02/01									
Sample Temperature Degrees C Ambient																																							
*KEY: Sample Type: 1=Drinking Water, 2=Surface Water, 3=Ground Water, 4=Waste Water, 5=Soil, 6=RCRA, 7=Other Preservative: 1=NaOH, 2=NaOH + ZnOAC, 3=HNO3, 4=H2SO4, 5=Na2S2O3, 6=None, 7=Other																																							

Laboratory Report

Report ID: 74469



Resource Concepts
Attn: Robin Eppard
340 N. Minnesota Street
Carson City, NV 89703

Date: 3/16/2006
Client: RSC-937
Taken by: J. Lynn
PO #: 05317.1

Dear Robin Eppard,

It is the policy of Sierra Environmental Monitoring, Inc to strictly adhere to a comprehensive Quality Assurance Plan that insures the data presented in this report are both accurate and precise. Sierra Environmental Monitoring, Inc. maintains accreditation in the State of Nevada (NV-15) and the State of California (ELAP 2526).

The data presented in this report were obtained from the analysis of samples received under a chain of custody. Unless otherwise noted below, samples were received in good condition, properly preserved and within the hold time for the requested analyses. Any anomalies associated with the analysis of the samples have been flagged with appropriate explanation in the Analysis Report section of this Laboratory Report.

General Comments:

- There are no general comments for this report.

Individual Sample Comments:

- There are no specific comments that are associated with these samples.

Approved By:

A handwritten signature in black ink, appearing to read 'John C. Seher', is written over a horizontal line.

Sierra Environmental Monitoring, Inc.

Date:

3/16/2006

This report is applicable only to the sample received by the laboratory. The liability of the laboratory is limited to the amount paid for this report. This report is for the exclusive use of the client to whom it is addressed and upon the condition that the client assumes all liability for the further distribution of the report or its contents.

Laboratory Report

Report ID: 74469



Resource Concepts
Attn: Robin Eppard
340 N. Minnesota Street
Carson City, NV 89703

Date: 3/16/2006
Client: RSC-937
Taken by: J. Lynn
PO #: 05317.1

Analysis Report

Sample ID:	Customer Sample ID	Date Sampled	Time Sampled	Date Received			
S200603-0581	1151-1	3/6/2006	5:32 PM	3/8/2006			
Parameter	Method	Result	Units	Reporting Limit	Analyst	Date Analyzed	Data Flag
Mercury - AA Cold Vapor	EPA 245.5	<0.05	mg/Kg	0.05	Kleinworth	3/14/2006	

Sample ID:	Customer Sample ID	Date Sampled	Time Sampled	Date Received			
S200603-0582	1151-2	3/6/2006	5:46 PM	3/8/2006			
Parameter	Method	Result	Units	Reporting Limit	Analyst	Date Analyzed	Data Flag
Mercury - AA Cold Vapor	EPA 245.5	0.09	mg/Kg	0.05	Kleinworth	3/14/2006	

Sample ID:	Customer Sample ID	Date Sampled	Time Sampled	Date Received			
S200603-0583	1152-1	3/6/2006	5:44 PM	3/8/2006			
Parameter	Method	Result	Units	Reporting Limit	Analyst	Date Analyzed	Data Flag
Mercury - AA Cold Vapor	EPA 245.5	<0.05	mg/Kg	0.05	Kleinworth	3/13/2006	

Sample ID:	Customer Sample ID	Date Sampled	Time Sampled	Date Received			
S200603-0584	1152-2	3/6/2006	5:35 PM	3/8/2006			
Parameter	Method	Result	Units	Reporting Limit	Analyst	Date Analyzed	Data Flag
Mercury - AA Cold Vapor	EPA 245.5	0.08	mg/Kg	0.05	Kleinworth	3/14/2006	

Laboratory Report

Report ID: 74469



Resource Concepts
Attn: Robin Eppard
340 N. Minnesota Street
Carson City, NV 89703

Date: 3/16/2006
Client: RSC-937
Taken by: J. Lynn
PO #: 05317.1

Analysis Report

Sample ID:	Customer Sample ID			Date Sampled	Time Sampled	Date Received	
S200603-0585	1153-1			3/6/2006	5:37 PM	3/8/2006	
Parameter	Method	Result	Units	Reporting Limit	Analyst	Date Analyzed	Data Flag
Mercury - AA Cold Vapor	EPA 245.5	<0.05	mg/Kg	0.05	Kleinworth	3/14/2006	

Sample ID:	Customer Sample ID			Date Sampled	Time Sampled	Date Received	
S200603-0586	1153-2			3/6/2006	5:40 PM	3/8/2006	
Parameter	Method	Result	Units	Reporting Limit	Analyst	Date Analyzed	Data Flag
Mercury - AA Cold Vapor	EPA 245.5	<0.05	mg/Kg	0.05	Kleinworth	3/14/2006	

Sample ID:	Customer Sample ID			Date Sampled	Time Sampled	Date Received	
S200603-0916	1152-1 - DUP			3/6/2006	5:44 PM	3/8/2006	
Parameter	Method	Result	Units	Reporting Limit	Analyst	Date Analyzed	Data Flag
Mercury - AA Cold Vapor	EPA 245.5	<0.05	mg/Kg	0.05	Kleinworth	3/13/2006	

Data Flag Legend:

Laboratory Report

Report ID: 74469



Resource Concepts
Attn: Robin Eppard
340 N. Minnesota Street
Carson City, NV 89703

Date: 3/16/2006
Client: RSC-937
Taken by: J. Lynn
PO #: 05317.1

Quality Control Report

Parameter	LCS, % Recovery	MS, % Recovery	MSD, % Recovery	RPD, %	Method Blank
Mercury - AA Cold Vapor	100.0	119.0	124.0	3.98	<0.05 mg/Kg
Mercury - AA Cold Vapor	102.0	119.0	107.0	10.41	<.05 mg/Kg

Legend: LCS- Laboratory Control Standard
RPD- Relative Percent Difference

MS- Matrix Spike

MSD- Matrix Spike Duplicate

SIERRA ENVIRONMENTAL MONITORING, INC.

1135 FINANCIAL BOULEVARD - RENO - NEVADA - 89502

PHONE: (775) 857 - 2400 FAX: (775) 857 - 2404 E-Mail sem@sem-analytical.com



CHAIN OF CUSTODY RECORD

74469

Client Name RESOURCE CONCEPTS, INC.			Purchase Order 05317.1		Number of Containers Total: Mercury	Analyses Requested										Turnaround Time		Compliance Monitoring		
Address 340 N. MINNESOTA ST			Phone/Fax # 883-1600 / 883-1656													Standard: <input checked="" type="checkbox"/> Other: <input type="checkbox"/>		Yes: <input checked="" type="checkbox"/> No: <input type="checkbox"/>		
City CARSON CITY, NV		State NV	Zip 89703	Report Attention: Robin A. Eppard												Rush: 24 Hr <input type="checkbox"/> 48 Hr <input type="checkbox"/>		Lab Use Only: Sub-Sample		
Sampled by: JOHN LYNN			Signature: <i>[Signature]</i>													Remarks		pH <2 <input type="checkbox"/> >12 <input type="checkbox"/>		
Date Sampled	Time Sampled	Sample Type *	Sample Identification	Preservative* See Key Below																
6 MAR 06	1732	5	1151-1	6	1	✓														
	1746	5	1151-2	6	1	✓														
	1744	5	1152-1 + Deep	6	1	✓														
	1735	5	1152-2	6	1	✓														
	1737	5	1153-1	6	1	✓														
	1740	5	1153-2	6	1	✓														
Signature			Print Name			Company			Date			Time								
Relinquished By: <i>[Signature]</i>			JOHN LYNN			RCI			8 MAR 06			08:23								
Received By: <i>[Signature]</i>			SHARNA MARTIN			RCI			3/8/06			09:23								
Relinquished By:																				
Received By:																				
Relinquished By: <i>[Signature]</i>			SHARNA MARTIN			RCI			3/8/06			10:08								
Received By Laboratory: <i>[Signature]</i>			STACEY SMITHSON			SEM			3/8/06			10:08								
Custody Seal Intact Yes <input type="checkbox"/> No <input type="checkbox"/> None <input checked="" type="checkbox"/>					Samples are discarded 30 days after results are reported unless other arrangements are made. Hazardous samples will be returned to client or disposed of at client expense. The analytical results associated with this COC apply only to the samples as they are received by the laboratory. The liability of the laboratory is limited to the amount paid for the report. Terms: Net thirty days on approved credit.															
Sample Temperature Degrees C <i>Ambient</i>					* KEY: Sample Type: 1=Drinking Water, 2=Surface Water, 3=Ground Water, 4=Waste Water, 5=Soil, 6=RCRA, 7=Other Preservative: 1=NaOH, 2=NaOH + ZnOAC, 3=HNO3, 4=H2SO4, 5=Na2S2O3, 6=None, 7=Other															
SEM COC Form Revised 02/01																				

Laboratory Report

Report ID: 77992



Resource Concepts
Attn: Robin Eppard
340 N. Minnesota Street
Carson City, NV 89703

Date: 8/24/2006
Client: RSC-937
Taken by: J. Lynn
PO #: 05317.1

Dear Robin Eppard,

It is the policy of Sierra Environmental Monitoring, Inc to strictly adhere to a comprehensive Quality Assurance Plan that insures the data presented in this report are both accurate and precise. Sierra Environmental Monitoring, Inc. maintains accreditation in the State of Nevada (NV-15) and the State of California (ELAP 2526).

The data presented in this report were obtained from the analysis of samples received under a chain of custody. Unless otherwise noted below, samples were received in good condition, properly preserved and within the hold time for the requested analyses. Any anomalies associated with the analysis of the samples have been flagged with appropriate explanation in the Analysis Report section of this Laboratory Report.

General Comments:

- There are no general comments for this report.

Individual Sample Comments:

- There are no specific comments that are associated with these samples.

Approved By:

A handwritten signature in blue ink, appearing to read "John Kobza", is written over a horizontal line.

Sierra Environmental Monitoring, Inc.

Date:

8/24/2006

This report is applicable only to the sample received by the laboratory. The liability of the laboratory is limited to the amount paid for this report. This report is for the exclusive use of the client to whom it is addressed and upon the condition that the client assumes all liability for the further distribution of the report or its contents.

Laboratory Report

Report ID: 77992



Resource Concepts
Attn: Robin Eppard
340 N. Minnesota Street
Carson City, NV 89703

Date: 8/24/2006
Client: RSC-937
Taken by: J. Lynn
PO #: 05317.1

Analysis Report

Sample ID:		Customer Sample ID		Date Sampled	Time Sampled	Date Received	
S200608-1341		1107-1		8/22/2006	4:01 PM	8/23/2006	
Parameter	Method	Result	Units	Reporting Limit	Analyst	Date Analyzed	Data Flag
Mercury - AA Cold Vapor	EPA 245.5	0.09	mg/Kg	0.05	Kleinworth	8/24/2006	

Sample ID:	Customer Sample ID			Date Sampled	Time Sampled	Date Received	
S200608-1342	1107-2			8/22/2006	3:58 PM	8/23/2006	
Parameter	Method	Result	Units	Reporting Limit	Analyst	Date Analyzed	Data Flag
Mercury - AA Cold Vapor	EPA 245.5	0.08	mg/Kg	0.05	Kleinworth	8/24/2006	

Sample ID:	Customer Sample ID			Date Sampled	Time Sampled	Date Received	
S200608-1343	1108-1			8/22/2006	5:56 PM	8/23/2006	
Parameter	Method	Result	Units	Reporting Limit	Analyst	Date Analyzed	Data Flag
Mercury - AA Cold Vapor	EPA 245.5	0.08	mg/Kg	0.05	Kleinworth	8/24/2006	

Sample ID:	Customer Sample ID			Date Sampled	Time Sampled	Date Received	
S200608-1344	1108-2			8/22/2006	4:03 PM	8/23/2006	
Parameter	Method	Result	Units	Reporting Limit	Analyst	Date Analyzed	Data Flag
Mercury - AA Cold Vapor	EPA 245.5	0.11	mg/Kg	0.05	Kleinworth	8/24/2006	

Laboratory Report

Report ID: 77992



Resource Concepts
Attn: Robin Eppard
340 N. Minnesota Street
Carson City, NV 89703

Date: 8/24/2006
Client: RSC-937
Taken by: J. Lynn
PO #: 05317.1

Analysis Report

Sample ID: S200608-1345		Customer Sample ID 1147-1		Date Sampled 8/22/2006	Time Sampled 3:27 PM	Date Received 8/23/2006	
Parameter	Method	Result	Units	Reporting Limit	Analyst	Date Analyzed	Data Flag
Mercury - AA Cold Vapor	EPA 245.5	0.12	mg/Kg	0.05	Kleinworth	8/24/2006	

Sample ID: S200608-1346		Customer Sample ID 1147-2		Date Sampled 8/22/2006	Time Sampled 3:43 PM	Date Received 8/23/2006	
Parameter	Method	Result	Units	Reporting Limit	Analyst	Date Analyzed	Data Flag
Mercury - AA Cold Vapor	EPA 245.5	0.13	mg/Kg	0.05	Kleinworth	8/24/2006	

Sample ID: S200608-1347		Customer Sample ID 1148-1		Date Sampled 8/22/2006	Time Sampled 3:44 PM	Date Received 8/23/2006	
Parameter	Method	Result	Units	Reporting Limit	Analyst	Date Analyzed	Data Flag
Mercury - AA Cold Vapor	EPA 245.5	0.18	mg/Kg	0.05	Kleinworth	8/24/2006	

Sample ID: S200608-1348		Customer Sample ID 1148-2		Date Sampled 8/22/2006	Time Sampled 3:35 PM	Date Received 8/23/2006	
Parameter	Method	Result	Units	Reporting Limit	Analyst	Date Analyzed	Data Flag
Mercury - AA Cold Vapor	EPA 245.5	0.08	mg/Kg	0.05	Kleinworth	8/24/2006	

Laboratory Report

Report ID: 77992



Resource Concepts
Attn: Robin Eppard
340 N. Minnesota Street
Carson City, NV 89703

Date: 8/24/2006
Client: RSC-937
Taken by: J. Lynn
PO #: 05317.1

Analysis Report

Sample ID:	Customer Sample ID	Date Sampled	Time Sampled	Date Received			
S200608-1349	1149-1	8/22/2006	3:37 PM	8/23/2006			
Parameter	Method	Result	Units	Reporting Limit	Analyst	Date Analyzed	Data Flag
Mercury - AA Cold Vapor	EPA 245.5	0.06	mg/Kg	0.05	Kleinworth	8/24/2006	

Sample ID:	Customer Sample ID	Date Sampled	Time Sampled	Date Received			
S200608-1350	1149-2	8/22/2006	3:39 PM	8/23/2006			
Parameter	Method	Result	Units	Reporting Limit	Analyst	Date Analyzed	Data Flag
Mercury - AA Cold Vapor	EPA 245.5	0.18	mg/Kg	0.05	Kleinworth	8/24/2006	

Data Flag Legend:

Laboratory Report

Report ID: 77992



Resource Concepts
Attn: Robin Eppard
340 N. Minnesota Street
Carson City, NV 89703

Date: 8/24/2006
Client: RSC-937
Taken by: J. Lynn
PO #: 05317.1

Quality Control Report

Parameter	LCS, % Recovery	MS, % Recovery	MSD, % Recovery	RPD, %	Method Blank
Mercury - AA Cold Vapor	100.0	101.0	101.0	0.12	<0.05 mg/Kg

Legend: LCS- Laboratory Control Standard
RPD- Relative Percent Difference

MS- Matrix Spike

MSD- Matrix Spike Duplicate

SIERRA ENVIRONMENTAL MONITORING, INC.



1135 FINANCIAL BOULEVARD - RENO - NEVADA - 89502

PHONE: (775) 857 - 2400 FAX: (775) 857 - 2404 E-Mail sem@sem-analytical.com

CHAIN OF CUSTODY RECORD

Client Name Resource Company			Purchase Order 151000		Number of Containers 1	Analyses Requested								Turnaround Time Standard: _____ Other: _____ Rush: 24 Hr _____ 48 Hr <input checked="" type="checkbox"/>		Compliance Monitoring Yes: <input checked="" type="checkbox"/> No: <input type="checkbox"/>	
Address 1214 N. Virginia St.			Phone/Fax # (775) 857-2404													Lab Use Only Sub-Sample pH <2 _____ >12 _____	
City Carson City	State NV	Zip 89601	Report Attention: Barry A. Smith														
Sampled by: L. Smith			Signature: [Signature]														
Date Sampled	Time Sampled	Sample Type *	Sample Identification	Preservative* See Key Below										Remarks			
11/1	5	11-11		6													
11/2	7	11-12															
11/3	1	11-13															
11/4	1	11-14															
11/5	1	11-15															
11/6	1	11-16															
11/7	1	11-17															
11/8	1	11-18															
11/9	1	11-19															
11/10	1	11-20															
11/11	1	11-21															
11/12	1	11-22															
11/13	1	11-23															
11/14	1	11-24															
11/15	1	11-25															
11/16	1	11-26															
11/17	1	11-27															
11/18	1	11-28															
11/19	1	11-29															
11/20	1	11-30															

Signature		Print Name		Company		Date		Time	
Relinquished By: [Signature]		1 Smith		Resource Company		8/23/06			
Received By: Sharon Martin		SHARON MARTIN		RCI		8/23/06		845	
Relinquished By:									
Received By:									
Relinquished By: Sharon Martin		Sharon Martin		RCI		8/23/06		10:05	
Received By Laboratory:		[Signature]		SEM		8/23/06		10:09	

Custody Seal Intact
Yes _____ No _____ None X

Sample Temperature

Degrees C 10.1

Samples are discarded 30 days after results are reported unless other arrangements are made. Hazardous samples will be returned to client or disposed of at client expense. The analytical results associated with this COC apply only to the samples as they are received by the laboratory. The liability of the laboratory is limited to the amount paid for the report.

Terms: Net thirty days on approved credit.

*KEY: Sample Type: 1=Drinking Water, 2=Surface Water, 3=Ground Water, 4=Waste Water, 5=Soil, 6=RCRA, 7=Other
Preservative: 1=NaOH, 2=NaOH + ZnOAC, 3=HNO3, 4=H2SO4, 5=Na2S2O3, 6=None, 7=Other

SEM COC
Form Revised
02/01

CHAIN OF CUSTODY RECORD

[illegible]Degrees C 107.0

* **KEY:** Sample Type: 1=Drinking Water, 2=Surface Water, 3=Ground Water, 4=Waste Water, 5=Soil, 6=RCRA, 7=Other
Preservative: 1=NaOH, 2=NaOH + ZnOAC, 3=HNO₃, 4=H₂SO₄, 5=Na₂S₂O₃, 6=None, 7=Other

SEM COC
Form Revised
02/01

Laboratory Report

Report ID: 78052



Resource Concepts
Attn: Robin Eppard
340 N. Minnesota Street
Carson City, NV 89703

Date: 8/28/2006
Client: RSC-937
Taken by: J. Lynn
PO #: 05317.1

Dear Robin Eppard,

It is the policy of Sierra Environmental Monitoring, Inc to strictly adhere to a comprehensive Quality Assurance Plan that insures the data presented in this report are both accurate and precise. Sierra Environmental Monitoring, Inc. maintains accreditation in the State of Nevada (NV-15) and the State of California (ELAP 2526).

The data presented in this report were obtained from the analysis of samples received under a chain of custody. Unless otherwise noted below, samples were received in good condition, properly preserved and within the hold time for the requested analyses. Any anomalies associated with the analysis of the samples have been flagged with appropriate explanation in the Analysis Report section of this Laboratory Report.

General Comments:

- There are no general comments for this report.

Individual Sample Comments:

- There are no specific comments that are associated with these samples.

Approved By:

A handwritten signature in blue ink, appearing to read "John Kobza", is written over a horizontal line.

Sierra Environmental Monitoring, Inc.

Date:

8/28/2006

This report is applicable only to the sample received by the laboratory. The liability of the laboratory is limited to the amount paid for this report. This report is for the exclusive use of the client to whom it is addressed and upon the condition that the client assumes all liability for the further distribution of the report or its contents.

Laboratory Report

Report ID: 78052



Resource Concepts
Attn: Robin Eppard
340 N. Minnesota Street
Carson City, NV 89703

Date: 8/28/2006
Client: RSC-937
Taken by: J. Lynn
PO #: 05317.1

Analysis Report

Sample ID:	Customer Sample ID	Date Sampled	Time Sampled	Date Received			
S200608-1529	1101-1	8/24/2006	2:17 PM	8/25/2006			
Parameter	Method	Result	Units	Reporting Limit	Analyst	Date Analyzed	Data Flag
Mercury - AA Cold Vapor	EPA 245.5	0.11	mg/Kg	0.05	Kleinworth	8/28/2006	

Sample ID:	Customer Sample ID	Date Sampled	Time Sampled	Date Received			
S200608-1530	1101-2	8/24/2006	2:20 PM	8/25/2006			
Parameter	Method	Result	Units	Reporting Limit	Analyst	Date Analyzed	Data Flag
Mercury - AA Cold Vapor	EPA 245.5	0.06	mg/Kg	0.05	Kleinworth	8/28/2006	

Sample ID:	Customer Sample ID	Date Sampled	Time Sampled	Date Received			
S200608-1531	1102-1	8/24/2006	2:23 PM	8/25/2006			
Parameter	Method	Result	Units	Reporting Limit	Analyst	Date Analyzed	Data Flag
Mercury - AA Cold Vapor	EPA 245.5	0.10	mg/Kg	0.05	Kleinworth	8/28/2006	

Sample ID:	Customer Sample ID	Date Sampled	Time Sampled	Date Received			
S200608-1532	1102-2	8/24/2006	2:25 PM	8/25/2006			
Parameter	Method	Result	Units	Reporting Limit	Analyst	Date Analyzed	Data Flag
Mercury - AA Cold Vapor	EPA 245.5	0.13	mg/Kg	0.05	Kleinworth	8/28/2006	

Laboratory Report

Report ID: 78052



Resource Concepts
Attn: Robin Eppard
340 N. Minnesota Street
Carson City, NV 89703

Date: 8/28/2006
Client: RSC-937
Taken by: J. Lynn
PO #: 05317.1

Analysis Report

Sample ID:	Customer Sample ID	Date Sampled	Time Sampled	Date Received
S200608-1533	1103-1	8/24/2006	2:27 PM	8/25/2006

Parameter	Method	Result	Units	Reporting Limit	Analyst	Date Analyzed	Data Flag
Mercury - AA Cold Vapor	EPA 245.5	0.12	mg/Kg	0.05	Kleinworth	8/28/2006	

Sample ID:	Customer Sample ID	Date Sampled	Time Sampled	Date Received
S200608-1534	1103-2	8/24/2006	2:30 PM	8/25/2006

Parameter	Method	Result	Units	Reporting Limit	Analyst	Date Analyzed	Data Flag
Mercury - AA Cold Vapor	EPA 245.5	0.13	mg/Kg	0.05	Kleinworth	8/28/2006	

Sample ID:	Customer Sample ID	Date Sampled	Time Sampled	Date Received
S200608-1535	1104-1	8/24/2006	2:32 PM	8/25/2006

Parameter	Method	Result	Units	Reporting Limit	Analyst	Date Analyzed	Data Flag
Mercury - AA Cold Vapor	EPA 245.5	<0.05	mg/Kg	0.05	Kleinworth	8/28/2006	

Sample ID:	Customer Sample ID	Date Sampled	Time Sampled	Date Received
S200608-1536	1104-2	8/24/2006	2:35 PM	8/25/2006

Parameter	Method	Result	Units	Reporting Limit	Analyst	Date Analyzed	Data Flag
Mercury - AA Cold Vapor	EPA 245.5	0.10	mg/Kg	0.05	Kleinworth	8/28/2006	

Laboratory Report

Report ID: 78052



Resource Concepts
Attn: Robin Eppard
340 N. Minnesota Street
Carson City, NV 89703

Date: 8/28/2006
Client: RSC-937
Taken by: J. Lynn
PO #: 05317.1

Analysis Report

Sample ID:		Customer Sample ID		Date Sampled	Time Sampled	Date Received	
S200608-1537		1105-1		8/24/2006	2:37 PM	8/25/2006	
Parameter	Method	Result	Units	Reporting Limit	Analyst	Date Analyzed	Data Flag
Mercury - AA Cold Vapor	EPA 245.5	0.09	mg/Kg	0.05	Kleinworth	8/28/2006	

Sample ID:		Customer Sample ID		Date Sampled	Time Sampled	Date Received	
S200608-1538		1105-2		8/24/2006	2:40 PM	8/25/2006	
Parameter	Method	Result	Units	Reporting Limit	Analyst	Date Analyzed	Data Flag
Mercury - AA Cold Vapor	EPA 245.5	0.09	mg/Kg	0.05	Kleinworth	8/28/2006	

Sample ID:		Customer Sample ID		Date Sampled	Time Sampled	Date Received	
S200608-1539		1106-1		8/24/2006	2:43 PM	8/25/2006	
Parameter	Method	Result	Units	Reporting Limit	Analyst	Date Analyzed	Data Flag
Mercury - AA Cold Vapor	EPA 245.5	0.08	mg/Kg	0.05	Kleinworth	8/28/2006	

Sample ID:		Customer Sample ID		Date Sampled	Time Sampled	Date Received	
S200608-1540		1106-2		8/24/2006	2:46 PM	8/25/2006	
Parameter	Method	Result	Units	Reporting Limit	Analyst	Date Analyzed	Data Flag
Mercury - AA Cold Vapor	EPA 245.5	0.08	mg/Kg	0.05	Kleinworth	8/28/2006	

Laboratory Report

Report ID: 78052



Resource Concepts
Attn: Robin Eppard
340 N. Minnesota Street
Carson City, NV 89703

Date: 8/28/2006
Client: RSC-937
Taken by: J. Lynn
PO #: 05317.1

Analysis Report

Sample ID:	Customer Sample ID	Date Sampled	Time Sampled	Date Received			
S200608-1541	1131-1	8/24/2006	3:07 PM	8/25/2006			
Parameter	Method	Result	Units	Reporting Limit	Analyst	Date Analyzed	Data Flag
Mercury - AA Cold Vapor	EPA 245.5	0.12	mg/Kg	0.05	Kleinworth	8/28/2006	

Sample ID:	Customer Sample ID	Date Sampled	Time Sampled	Date Received			
S200608-1542	1131-2	8/24/2006	3:10 PM	8/25/2006			
Parameter	Method	Result	Units	Reporting Limit	Analyst	Date Analyzed	Data Flag
Mercury - AA Cold Vapor	EPA 245.5	0.10	mg/Kg	0.05	Kleinworth	8/28/2006	

Sample ID:	Customer Sample ID	Date Sampled	Time Sampled	Date Received			
S200608-1543	1132-1	8/24/2006	3:13 PM	8/25/2006			
Parameter	Method	Result	Units	Reporting Limit	Analyst	Date Analyzed	Data Flag
Mercury - AA Cold Vapor	EPA 245.5	0.09	mg/Kg	0.05	Kleinworth	8/28/2006	

Sample ID:	Customer Sample ID	Date Sampled	Time Sampled	Date Received			
S200608-1544	1132-2	8/24/2006	3:15 PM	8/25/2006			
Parameter	Method	Result	Units	Reporting Limit	Analyst	Date Analyzed	Data Flag
Mercury - AA Cold Vapor	EPA 245.5	0.07	mg/Kg	0.05	Kleinworth	8/28/2006	

Laboratory Report

Report ID: 78052



Resource Concepts
Attn: Robin Eppard
340 N. Minnesota Street
Carson City, NV 89703

Date: 8/28/2006
Client: RSC-937
Taken by: J. Lynn
PO #: 05317.1

Analysis Report

Sample ID:	Customer Sample ID	Date Sampled	Time Sampled	Date Received			
S200608-1545	1150-1	8/24/2006	2:49 PM	8/25/2006			
Parameter	Method	Result	Units	Reporting Limit	Analyst	Date Analyzed	Data Flag
Mercury - AA Cold Vapor	EPA 245.5	0.20	mg/Kg	0.05	Kleinworth	8/28/2006	

Sample ID:	Customer Sample ID	Date Sampled	Time Sampled	Date Received			
S200608-1546	1150-2	8/24/2006	3:04 PM	8/25/2006			
Parameter	Method	Result	Units	Reporting Limit	Analyst	Date Analyzed	Data Flag
Mercury - AA Cold Vapor	EPA 245.5	0.13	mg/Kg	0.05	Kleinworth	8/28/2006	

Data Flag Legend:

Laboratory Report

Report ID: 78052



Resource Concepts
Attn: Robin Eppard
340 N. Minnesota Street
Carson City, NV 89703

Date: 8/28/2006
Client: RSC-937
Taken by: J. Lynn
PO #: 05317.1

Quality Control Report

Parameter	LCS, % Recovery	MS, % Recovery	MSD, % Recovery	RPD, %	Method Blank
Mercury - AA Cold Vapor	94.0	97.0	95.0	2.07	<0.05 mg/Kg

Legend: LCS- Laboratory Control Standard
RPD- Relative Percent Difference

MS- Matrix Spike

MSD- Matrix Spike Duplicate

SIERRA ENVIRONMENTAL MONITORING, INC.

1135 FINANCIAL BOULEVARD - RENO - NEVADA - 89502

PHONE: (775) 857 - 2400 FAX: (775) 857 - 2404 E-Mail sem@sem-analytical.com



CHAIN OF CUSTODY RECORD

78052

Client Name RESOURCE CONCEPTS, INC.			Purchase Order 05-317.1			Number of Containers Total Mercury	Analyses Requested								Turnaround Time		Compliance Monitoring		
Address 340 N. Minnesota St.			Phone/Fax # 883-1600 / 883-1656												Standard: _____ Other: _____		Yes: <input checked="" type="checkbox"/> No: <input type="checkbox"/>		
City CARSON CITY, NV		State NV	Zip 89703		Report Attention: ROBIN ANNE EPARD										Rush: 24 Hr <input checked="" type="checkbox"/> 48 Hr <input checked="" type="checkbox"/>		Lab Use Only Sub-Sample		
Sampled by:			Signature:												Remarks		pH <2 >12		
Date Sampled	Time Sampled	Sample Type *	Sample Identification		Preservative* See Key Below														
24 AUG 06	1417	5	1101-1		10	1	✓												
24 AUG 06	1420		1101-2			1	✓												
	1423		1102-1			1	✓												
	1425		1102-2			1	✓												
	1427		1103-1			1	✓												
	1430		1103-2			1	✓												
	1432		1104-1			1	✓												
	1435		1104-2			1	✓												
	1437		1105-1			1	✓												

Signature		Print Name		Company		Date		Time	
Relinquished By: <i>[Signature]</i>		JOSH LYNN		RESOURCE CONCEPTS, INC.		25 AUG 06		0700	
Received By: <i>W. Marvin TEBEM</i>		W. MARVIN TEBEM		RCI		25 AUG 06		0700	
Relinquished By: <i>W. Marvin TEBEM</i>		W. MARVIN TEBEM		RCI		25 AUG 06		0741	
Received By:									
Relinquished By:									
Received By Laboratory: <i>[Signature]</i>		<i>[Signature]</i>		SEM		8-25-06		745	

Custody Seal Intact

Yes _____ No _____ None _____

Sample Temperature

Degrees C _____

Samples are discarded 30 days after results are reported unless other arrangements are made. Hazardous samples will be returned to client or disposed of at client expense. The analytical results associated with this COC apply only to the samples as they are received by the laboratory. The liability of the laboratory is limited to the amount paid for the report.

Terms: Net thirty days on approved credit.

*KEY: Sample Type: 1=Drinking Water, 2=Surface Water, 3=Ground Water, 4=Waste Water, 5=Soil, 6=RCRA, 7=Other
Preservative: 1=NaOH, 2=NaOH + ZnOAC, 3=HNO3, 4=H2SO4, 5=Na2S2O3, 6=None, 7=Other

SEM COC
Form Revised
02/01

SIERRA ENVIRONMENTAL MONITORING, INC.

1135 FINANCIAL BOULEVARD - RENO - NEVADA - 89502

PHONE: (775) 857 - 2400 FAX: (775) 857 - 2404 E-Mail sem@sem-analytical.com



CHAIN OF CUSTODY RECORD

Client Name RESOURCE CONCEPTS, INC.		Purchase Order 05-317.1		Number of Containers Total Mercury	Analyses Requested								Turnaround Time		Compliance Monitoring		
Address 340 N. MINNESOTA ST.		Phone/Fax # 883.1600 / 883.1656											Standard: _____ Other: _____		Yes: <input checked="" type="checkbox"/> No: <input type="checkbox"/>		
City CARSON CITY	State NV	Zip 89703	Report Attention: ROBIN ANNE ECCARD										Rush: 24 Hr <input checked="" type="checkbox"/> NO 48 Hr <input checked="" type="checkbox"/> YES		Lab Use Only Sub-Sample		
Sampled by:			Signature:										Remarks		pH <2 >12		
Date Sampled	Time Sampled	Sample Type *	Sample Identification	Preservative* See Key Below													
24 Aug 06	1440	5	1105-2	6	1	✓											
	1443		1106-1		1	✓											
	1446		1106-2		1	✓											
	1507		1131-1		1	✓											
	1510		1131-2		1	✓											
	1513		1132-1		1	✓											
	1515		1132-2		1	✓											
	1449		1150-1		1	✓											
	1504		1150-2		1	✓											
Signature			Print Name			Company			Date			Time					
Relinquished By: <i>[Signature]</i>			JOSH LYNN			RESOURCE CONCEPTS, INC.			25 Aug 06			0700					
Received By: <i>[Signature]</i>			WILLIAM TEBER			RCI			25 Aug 06			0700					
Relinquished By: <i>[Signature]</i>			WILLIAM TEBER			RCI			25 Aug 06			0745					
Received By:																	
Relinquished By:																	
Received By Laboratory: <i>[Signature]</i>			<i>[Signature]</i>			SEM			8/25/06			7:45					
Custody Seal Intact Yes _____ No _____ None _____					Samples are discarded 30 days after results are reported unless other arrangements are made. Hazardous samples will be returned to client or disposed of at client expense. The analytical results associated with this COC apply only to the samples as they are received by the laboratory. The liability of the laboratory is limited to the amount paid for the report. Terms: Net thirty days on approved credit.										SEM COC Form Revised 02/01		
Sample Temperature Degrees C _____																	
* KEY: Sample Type: 1=Drinking Water, 2=Surface Water, 3=Ground Water, 4=Waste Water, 5=Soil, 6=RCRA, 7=Other Preservative: 1=NaOH, 2=NaOH + ZnOAC, 3=HNO3, 4=H2SO4, 5=Na2S2O3, 6=None, 7=Other																	

Laboratory Report

Report ID: 78088



Resource Concepts
Attn: Robin Eppard
340 N. Minnesota Street
Carson City, NV 89703

Date: 8/28/2006
Client: RSC-937
Taken by: J. Lynn
PO #: 05317.1

Dear Robin Eppard,

It is the policy of Sierra Environmental Monitoring, Inc to strictly adhere to a comprehensive Quality Assurance Plan that insures the data presented in this report are both accurate and precise. Sierra Environmental Monitoring, Inc. maintains accreditation in the State of Nevada (NV-15) and the State of California (ELAP 2526).

The data presented in this report were obtained from the analysis of samples received under a chain of custody. Unless otherwise noted below, samples were received in good condition, properly preserved and within the hold time for the requested analyses. Any anomalies associated with the analysis of the samples have been flagged with appropriate explanation in the Analysis Report section of this Laboratory Report.

General Comments:

- There are no general comments for this report.

Individual Sample Comments:

- There are no specific comments that are associated with these samples.

Approved By:

A handwritten signature in blue ink, appearing to read "John Kobza", is written over a horizontal line.

Sierra Environmental Monitoring, Inc.

Date:

8/28/2006

This report is applicable only to the sample received by the laboratory. The liability of the laboratory is limited to the amount paid for this report. This report is for the exclusive use of the client to whom it is addressed and upon the condition that the client assumes all liability for the further distribution of the report or its contents.

Laboratory Report

Report ID: 78088



Resource Concepts
Attn: Robin Eppard
340 N. Minnesota Street
Carson City, NV 89703

Date: 8/28/2006
Client: RSC-937
Taken by: J. Lynn
PO #: 05317.1

Analysis Report

Sample ID:		Customer Sample ID		Date Sampled	Time Sampled	Date Received	
S200608-1679		1109-1		8/25/2006	10:07 AM	8/28/2006	
Parameter	Method	Result	Units	Reporting Limit	Analyst	Date Analyzed	Data Flag
Mercury - AA Cold Vapor	EPA 245.5	0.08	mg/Kg	0.05	Kleinworth	8/28/2006	

Sample ID:		Customer Sample ID		Date Sampled	Time Sampled	Date Received	
S200608-1680		1109-2		8/25/2006	10:09 AM	8/28/2006	
Parameter	Method	Result	Units	Reporting Limit	Analyst	Date Analyzed	Data Flag
Mercury - AA Cold Vapor	EPA 245.5	<0.05	mg/Kg	0.05	Kleinworth	8/28/2006	

Sample ID:		Customer Sample ID		Date Sampled	Time Sampled	Date Received	
S200608-1681		1110-1		8/25/2006	10:12 AM	8/28/2006	
Parameter	Method	Result	Units	Reporting Limit	Analyst	Date Analyzed	Data Flag
Mercury - AA Cold Vapor	EPA 245.5	<0.05	mg/Kg	0.05	Kleinworth	8/28/2006	

Sample ID:		Customer Sample ID		Date Sampled	Time Sampled	Date Received	
S200608-1682		1110-2		8/25/2006	10:14 AM	8/28/2006	
Parameter	Method	Result	Units	Reporting Limit	Analyst	Date Analyzed	Data Flag
Mercury - AA Cold Vapor	EPA 245.5	0.16	mg/Kg	0.05	Kleinworth	8/28/2006	

Laboratory Report

Report ID: 78088



Resource Concepts
Attn: Robin Eppard
340 N. Minnesota Street
Carson City, NV 89703

Date: 8/28/2006
Client: RSC-937
Taken by: J. Lynn
PO #: 05317.1

Analysis Report

Sample ID:	Customer Sample ID	Date Sampled	Time Sampled	Date Received
S200608-1683	1129-1	8/25/2006	11:46 AM	8/28/2006

Parameter	Method	Result	Units	Reporting Limit	Analyst	Date Analyzed	Data Flag
Mercury - AA Cold Vapor	EPA 245.5	<0.05	mg/Kg	0.05	Kleinworth	8/28/2006	

Sample ID:	Customer Sample ID	Date Sampled	Time Sampled	Date Received
S200608-1684	1129-2	8/25/2006	11:48 AM	8/28/2006

Parameter	Method	Result	Units	Reporting Limit	Analyst	Date Analyzed	Data Flag
Mercury - AA Cold Vapor	EPA 245.5	0.12	mg/Kg	0.05	Kleinworth	8/28/2006	

Sample ID:	Customer Sample ID	Date Sampled	Time Sampled	Date Received
S200608-1685	1130-1 (Back)	8/25/2006	11:39 AM	8/28/2006

Parameter	Method	Result	Units	Reporting Limit	Analyst	Date Analyzed	Data Flag
Mercury - AA Cold Vapor	EPA 245.5	0.17	mg/Kg	0.05	Kleinworth	8/28/2006	

Sample ID:	Customer Sample ID	Date Sampled	Time Sampled	Date Received
S200608-1686	1130-2 (Back)	8/25/2006	11:43 AM	8/28/2006

Parameter	Method	Result	Units	Reporting Limit	Analyst	Date Analyzed	Data Flag
Mercury - AA Cold Vapor	EPA 245.5	<0.05	mg/Kg	0.05	Kleinworth	8/28/2006	

Laboratory Report

Report ID: 78088



Resource Concepts
Attn: Robin Eppard
340 N. Minnesota Street
Carson City, NV 89703

Date: 8/28/2006
Client: RSC-937
Taken by: J. Lynn
PO #: 05317.1

Analysis Report

Sample ID:		Customer Sample ID		Date Sampled	Time Sampled	Date Received	
S200608-1687		1144-1		8/25/2006	10:16 AM	8/28/2006	
Parameter	Method	Result	Units	Reporting Limit	Analyst	Date Analyzed	Data Flag
Mercury - AA Cold Vapor	EPA 245.5	0.10	mg/Kg	0.05	Kleinworth	8/28/2006	

Sample ID:		Customer Sample ID		Date Sampled	Time Sampled	Date Received	
S200608-1688		1144-2		8/25/2006	10:18 AM	8/28/2006	
Parameter	Method	Result	Units	Reporting Limit	Analyst	Date Analyzed	Data Flag
Mercury - AA Cold Vapor	EPA 245.5	0.10	mg/Kg	0.05	Kleinworth	8/28/2006	

Sample ID:		Customer Sample ID		Date Sampled	Time Sampled	Date Received	
S200608-1689		1145-1		8/25/2006	10:20 AM	8/28/2006	
Parameter	Method	Result	Units	Reporting Limit	Analyst	Date Analyzed	Data Flag
Mercury - AA Cold Vapor	EPA 245.5	0.07	mg/Kg	0.05	Kleinworth	8/28/2006	

Sample ID:		Customer Sample ID		Date Sampled	Time Sampled	Date Received	
S200608-1690		1145-2		8/25/2006	10:22 AM	8/28/2006	
Parameter	Method	Result	Units	Reporting Limit	Analyst	Date Analyzed	Data Flag
Mercury - AA Cold Vapor	EPA 245.5	<0.05	mg/Kg	0.05	Kleinworth	8/28/2006	

Laboratory Report

Report ID: 78088



Resource Concepts
Attn: Robin Eppard
340 N. Minnesota Street
Carson City, NV 89703

Date: 8/28/2006
Client: RSC-937
Taken by: J. Lynn
PO #: 05317.1

Analysis Report

Sample ID:		Customer Sample ID		Date Sampled	Time Sampled	Date Received	
S200608-1691		1146-1		8/25/2006	10:32 AM	8/28/2006	
Parameter	Method	Result	Units	Reporting Limit	Analyst	Date Analyzed	Data Flag
Mercury - AA Cold Vapor	EPA 245.5	<0.05	mg/Kg	0.05	Kleinworth	8/28/2006	

Sample ID:		Customer Sample ID		Date Sampled	Time Sampled	Date Received	
S200608-1692		1146-2		8/25/2006	10:29 AM	8/28/2006	
Parameter	Method	Result	Units	Reporting Limit	Analyst	Date Analyzed	Data Flag
Mercury - AA Cold Vapor	EPA 245.5	<0.05	mg/Kg	0.05	Kleinworth	8/28/2006	

Sample ID:		Customer Sample ID		Date Sampled	Time Sampled	Date Received	
S200608-1693		1151-1		8/25/2006	11:05 AM	8/28/2006	
Parameter	Method	Result	Units	Reporting Limit	Analyst	Date Analyzed	Data Flag
Mercury - AA Cold Vapor	EPA 245.5	<0.05	mg/Kg	0.05	Kleinworth	8/28/2006	

Sample ID:		Customer Sample ID		Date Sampled	Time Sampled	Date Received	
S200608-1694		1151-2		8/25/2006	11:08 AM	8/28/2006	
Parameter	Method	Result	Units	Reporting Limit	Analyst	Date Analyzed	Data Flag
Mercury - AA Cold Vapor	EPA 245.5	<0.05	mg/Kg	0.05	Kleinworth	8/28/2006	

Laboratory Report

Report ID: 78088



Resource Concepts
Attn: Robin Eppard
340 N. Minnesota Street
Carson City, NV 89703

Date: 8/28/2006
Client: RSC-937
Taken by: J. Lynn
PO #: 05317.1

Analysis Report

Sample ID:		Customer Sample ID		Date Sampled	Time Sampled	Date Received	
S200608-1695		1152-1		8/25/2006	11:10 AM	8/28/2006	
Parameter	Method	Result	Units	Reporting Limit	Analyst	Date Analyzed	Data Flag
Mercury - AA Cold Vapor	EPA 245.5	<0.05	mg/Kg	0.05	Kleinworth	8/28/2006	

Sample ID:		Customer Sample ID		Date Sampled	Time Sampled	Date Received	
S200608-1696		1152-2		8/25/2006	11:12 AM	8/28/2006	
Parameter	Method	Result	Units	Reporting Limit	Analyst	Date Analyzed	Data Flag
Mercury - AA Cold Vapor	EPA 245.5	0.05	mg/Kg	0.05	Kleinworth	8/28/2006	

Sample ID:		Customer Sample ID		Date Sampled	Time Sampled	Date Received	
S200608-1697		1203-1		8/25/2006	11:27 AM	8/28/2006	
Parameter	Method	Result	Units	Reporting Limit	Analyst	Date Analyzed	Data Flag
Mercury - AA Cold Vapor	EPA 245.5	<0.05	mg/Kg	0.05	Kleinworth	8/28/2006	

Sample ID:		Customer Sample ID		Date Sampled	Time Sampled	Date Received	
S200608-1698		1203-2		8/25/2006	11:30 AM	8/28/2006	
Parameter	Method	Result	Units	Reporting Limit	Analyst	Date Analyzed	Data Flag
Mercury - AA Cold Vapor	EPA 245.5	<0.05	mg/Kg	0.05	Kleinworth	8/28/2006	

Laboratory Report

Report ID: 78088



Resource Concepts
Attn: Robin Eppard
340 N. Minnesota Street
Carson City, NV 89703

Date: 8/28/2006
Client: RSC-937
Taken by: J. Lynn
PO #: 05317.1

Analysis Report

Sample ID:	Customer Sample ID	Date Sampled	Time Sampled	Date Received			
S200608-1699	1204-1	8/25/2006	11:23 AM	8/28/2006			
Parameter	Method	Result	Units	Reporting Limit	Analyst	Date Analyzed	Data Flag
Mercury - AA Cold Vapor	EPA 245.5	<0.05	mg/Kg	0.05	Kleinworth	8/28/2006	

Sample ID:	Customer Sample ID	Date Sampled	Time Sampled	Date Received			
S200608-1700	1204-2	8/25/2006	11:26 AM	8/28/2006			
Parameter	Method	Result	Units	Reporting Limit	Analyst	Date Analyzed	Data Flag
Mercury - AA Cold Vapor	EPA 245.5	<0.05	mg/Kg	0.05	Kleinworth	8/28/2006	

Sample ID:	Customer Sample ID	Date Sampled	Time Sampled	Date Received			
S200608-1701	1130-1 (Front)	8/25/2006	11:35 AM	8/28/2006			
Parameter	Method	Result	Units	Reporting Limit	Analyst	Date Analyzed	Data Flag
Mercury - AA Cold Vapor	EPA 245.5	0.12	mg/Kg	0.05	Kleinworth	8/28/2006	

Sample ID:	Customer Sample ID	Date Sampled	Time Sampled	Date Received			
S200608-1702	1130-2 (Front)	8/25/2006	11:37 AM	8/28/2006			
Parameter	Method	Result	Units	Reporting Limit	Analyst	Date Analyzed	Data Flag
Mercury - AA Cold Vapor	EPA 245.5	0.13	mg/Kg	0.05	Kleinworth	8/28/2006	

Data Flag Legend:

John Kobza, Ph.D.
Laboratory Director

Page 7 of 8
1135 Financial Blvd.
Reno, NV 89502-2348
Phone (775) 857-2400
FAX (775) 857-2404
sem@sem-analytical.com

John C. Seher
Special Consultant
Quality Assurance Manager

Laboratory Report

Report ID: 78088



Resource Concepts
Attn: Robin Eppard
340 N. Minnesota Street
Carson City, NV 89703

Date: 8/28/2006
Client: RSC-937
Taken by: J. Lynn
PO #: 05317.1

Quality Control Report

Parameter	LCS, % Recovery	MS, % Recovery	MSD, % Recovery	RPD, %	Method Blank
Mercury - AA Cold Vapor	93.0	116.0	95.0	19.69	<0.05 mg/Kg
Mercury - AA Cold Vapor	93.0	91.0	88.0	3.84	<0.05 mg/Kg

Legend: LCS- Laboratory Control Standard
RPD- Relative Percent Difference

MS- Matrix Spike

MSD- Matrix Spike Duplicate

SIERRA ENVIRONMENTAL MONITORING, INC.



1135 FINANCIAL BOULEVARD - RENO - NEVADA - 89502

CHAIN OF CUSTODY RECORD

78088

PHONE: (775) 857 - 2400 FAX: (775) 857 - 2404 E-Mail sem@sem-analytical.com

Client Name RESOURCE CONCEPTS, Inc.			Purchase Order 05-317.1			Analyses Requested		Turnaround Time		Compliance Monitoring	
Address 340 N. MINNESOTA ST.			Phone/Fax # 883-1600 / 883-1656					Standard: _____ Other: _____ Rush: 24 Hr _____ 48 Hr <input checked="" type="checkbox"/>		Yes: <input checked="" type="checkbox"/> No: _____	
City CARSON CITY, NV		State 89403		Zip 89403		Report Attention: ROBIN ANNE EPARD		Remarks		Lab Use Only Sub-Sample	
Sampled by: JOSH LYNN		Signature: <i>[Signature]</i>		Number of Containers 1		Total Mercury 1				pH <2 _____ >12 _____	
Date Sampled	Time Sampled	Sample Type *	Sample Identification	Preservative* See Key Below							
25 AUG 06	1007	5	1109-1	6	1	✓					
	1009		1109-2		1	✓					
	1012		1110-1		1	✓					
	1014		1110-2		1	✓					
	1146		1129-1		1	✓					
	1148		1129-2		1	✓					
	1139		1130-1 (BACK)		1	✓					
	1143		1130-2 (BACK)		1	✓					
	1016		1144-1		1	✓					

Signature		Print Name		Company		Date		Time	
Relinquished By: <i>[Signature]</i>		JOSH LYNN		RESOURCE CONCEPTS, INC.		8-27-06		7:00	
Received By: <i>[Signature]</i>		WM TEDEM		RCE		8-28-06		7:00 AM	
Relinquished By: <i>[Signature]</i>		WM Tib		RCE		8-27-06		8:00	
Received By:									
Relinquished By:									
Received By Laboratory: <i>[Signature]</i>		Joe Nunez		SEM		8/28/06		8:00 AM	

Custody Seal Intact

Yes _____ No _____ None _____

Sample Temperature

Degrees C *Ambient*

Samples are discarded 30 days after results are reported unless other arrangements are made. Hazardous samples will be returned to client or disposed of at client expense. The analytical results associated with this COC apply only to the samples as they are received by the laboratory. The liability of the laboratory is limited to the amount paid for the report.

Terms: Net thirty days on approved credit.

*KEY: Sample Type: 1=Drinking Water, 2=Surface Water, 3=Ground Water, 4=Waste Water, 5=Soil, 6=RCRA, 7=Other
Preservative: 1=NaOH, 2=NaOH + ZnOAC, 3=HNO3, 4=H2SO4, 5=Na2S2O3, 6=None, 7=Other

SEM COC
Form Revised
02/01

SIERRA ENVIRONMENTAL MONITORING, INC.

1135 FINANCIAL BOULEVARD - RENO - NEVADA - 89502

PHONE: (775) 857 - 2400 FAX: (775) 857 - 2404 E-Mail sem@sem-analytical.com



CHAIN OF CUSTODY RECORD

Client Name RESOURCE CONCEPTS, Inc.			Purchase Order 05-317.1			Analyses Requested						Turnaround Time		Compliance Monitoring		
Address 340 N. MINNESOTA ST.			Phone/Fax # 883-1600 / 883-1656									Standard: _____ Other: _____		Yes: <input checked="" type="checkbox"/> No: <input type="checkbox"/>		
City CARSON CITY, NV		State 89703		Zip 89703		Report Attention: Robin Anne EPPARD			Rush: 24 Hr _____ 48 Hr <input checked="" type="checkbox"/>						Lab Use Only Sub-Sample	
Sampled by: JOSH LYNN			Signature: <i>[Signature]</i>			Number of Containers TOTAL MERCURY						Remarks		pH <2 _____ >12 _____		
Date Sampled	Time Sampled	Sample Type *	Sample Identification		Preservative* See Key Below							Remarks		pH		
25 Aug 06	1018	5	1144-2		6											
	1020		1145-1													
	1022		1145-2													
	1032		1146-1													
	1029		1146-2													
	1105		1151-1													
	1108		1151-2													
	1110		1152-1													
	1112		1152-2													

Signature		Print Name		Company		Date		Time	
Relinquished By: <i>[Signature]</i>		JOSH LYNN		RESOURCE CONCEPTS, Inc.		8-28-06		7:00 AM	
Received By: <i>[Signature]</i>		WM TEDEM		RCI		8-28-06		7:00 AM	
Relinquished By: <i>[Signature]</i>		WM TEDEM		RCI		8-28-06		8:00	
Received By:									
Relinquished By:									
Received By Laboratory: <i>[Signature]</i>		Joy Nava		SEM		8/28/06		8:00 PM	

Custody Seal Intact
Yes _____ No _____ None ☒

Sample Temperature
Degrees C *Ambient*

Samples are discarded 30 days after results are reported unless other arrangements are made. Hazardous samples will be returned to client or disposed of at client expense. The analytical results associated with this COC apply only to the samples as they are received by the laboratory. The liability of the laboratory is limited to the amount paid for the report.

Terms: Net thirty days on approved credit.

***KEY:** Sample Type: 1=Drinking Water, 2=Surface Water, 3=Ground Water, 4=Waste Water, 5=Soil, 6=RCRA, 7=Other
Preservative: 1=NaOH, 2=NaOH + ZnOAC, 3=HNO3, 4=H2SO4, 5=Na2S2O3, 6=None, 7=Other

SEM COC
Form Revised
02/01

SIERRA ENVIRONMENTAL MONITORING, INC.

1135 FINANCIAL BOULEVARD - RENO - NEVADA - 89502



CHAIN OF CUSTODY RECORD

PHONE: (775) 857 - 2400 FAX: (775) 857 - 2404 E-Mail sem@sem-analytical.com

Client Name RESOURCE CONCEPTS, Inc.		Purchase Order 05-317.1
Address 340 N. MINNESOTA ST.		Phone/Fax # 883-1600 / 883-1636
City CARSON CITY, NV	State 89703	Zip 89703
Report Attention ROBIN ANNE EPARD		
Sampled by: JOSH LYNN		Signature: <i>[Signature]</i>

Date Sampled	Time Sampled	Sample Type *	Sample Identification	Preservative* See Key Below	Number of Containers TOTAL/RECEIVED	Analyses Requested								Turnaround Time		Compliance Monitoring	
														Standard: _____	Other: _____	Yes: <input checked="" type="checkbox"/>	No: <input type="checkbox"/>
														Rush: _____			
														24 Hr <input type="checkbox"/>			
														48 Hr <input checked="" type="checkbox"/>			
																Lab Use Only	
																Sub-Sample	
														Remarks		pH	
																<2	>12

Signature	Print Name	Company	Date	Time
Relinquished By: <i>[Signature]</i>	JOSH LYNN	RESOURCE CONCEPTS, INC.	8-28-06	700
Received By: <i>[Signature]</i>	WM TEDEM	RCI	8-28-06	700
Relinquished By: <i>[Signature]</i>	WM TEDEM	RCI	8-28-06	800
Received By:				
Relinquished By:				
Received By Laboratory: <i>[Signature]</i>	Joe Nava	SEM	8/28/06	8:00A

Custody Seal Intact Yes <input type="checkbox"/> No <input type="checkbox"/> None <input checked="" type="checkbox"/>	Samples are discarded 30 days after results are reported unless other arrangements are made. Hazardous samples will be returned to client or disposed of at client expense. The analytical results associated with this COC apply only to the samples as they are received by the laboratory. The liability of the laboratory is limited to the amount paid for the report. Terms: Net thirty days on approved credit.	SEM COC Form Revised 02/01
Sample Temperature Degrees C <i>Ambient</i>	* KEY: Sample Type: 1=Drinking Water, 2=Surface Water, 3=Ground Water, 4=Waste Water, 5=Soil, 6=RCRA, 7=Other Preservative: 1=NaOH, 2=NaOH + ZnOAC, 3=HNO3, 4=H2SO4, 5=Na2S2O3, 6=None, 7=Other	

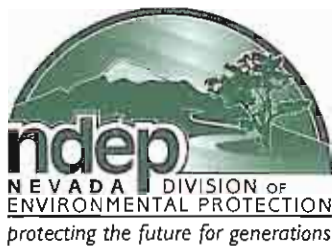

STATE OF NEVADA

Department of Conservation & Natural Resources

DIVISION OF ENVIRONMENTAL PROTECTION
BUREAU OF CORRECTIVE ACTIONS

P: 775.687.9368 F: 775.687.8335

Kenny C. Guinn, Governor

Allen Biaggi, Director

Leo M. Drozdoff, P.E., Administrator

June 14, 2006



Ms. Robin Eppard
Resource Concepts, Inc.
340 N. Minnesota St., Suite 230
Carson City, NV 89703

Subject: **No Further Action**
Location: Riverpark Subdivision, Units 11 & 12
RE: Superfund Reference Document, dated April 27, 2006

Dear Ms. Eppard:

The Nevada Division of Environmental Protection (NDEP) has reviewed the "Reference Document" relating to surface soils sampling for mercury at Units 11 & 12 of Riverpark Subdivision, Dayton, Nevada. Copies are to be distributed to and stored by the NDEP in Carson City and by Lyon County. The purpose of the Reference Document is to provide information related to mercury in surface soils in the Carson River Mercury Superfund site, and to act as one component of the Durable Notification Mechanism (DNM). The DNM is one requirement under "Option A" as outlined in the NDEP Letter, dated June 2, 2005. Upon receipt by NDEP of the Final Reference Document and recordation of the Environmental Covenant (deed restriction) Lennar will be deemed in compliance with the requirements of "Option A". The other major component of the DNM is a Long-Term Soils Management Plan (LTSMP), which will involve a variety of methods to ensure that property owners and residents in Riverpark Subdivision are aware of the site status. The LTSMP will be developed by the NDEP and implemented by both NDEP and Lyon County.

Sampling results of finish-grade soils in Riverpark Units 11 & 12 were less than the EPA action levels for residential properties (80 mg/Kg). Based on the information provided by Lennar Communities and their consultant, Resource Concepts, Inc., the NDEP will require no further assessment or remediation at this time of Riverpark Units 11 & 12. This closure of investigation is subject to the sampling data and information presented in the Reference Document. If new information is presented or future conditions warrant, the NDEP may request further information, data, investigation and/or remediation.

If you have any questions, or if I may be of further assistance, please do not hesitate to contact me at (775) 687-9335 or by e-mail at jgardner@ndep.nv.gov, or Sam Jackson at (775) 687-9381.

Sincerely,

Jeryl Gardner
Environmental Scientist III
Superfund & Abandoned Mine Lands Programs
Bureau of Corrective Actions

cc: Lennar Communities, 10315 Professional Circle, Ste 110, Reno, NV 89521
Chairman, Lyon County Board of Commissioners, 27 S. Main St., Yerington, NV 89447
Wayne Praskins, Superfund Project Manager, USEPA-Region 9, 75 Hawthorne St., San Francisco, CA 94105
Sam Jackson, Supervisor, NDEP -Superfund Branch (electronic copy only)



Additional Sampling Information

Sampling information relating to Unit 11 generated after the date on the cover of this Reference Document by regulatory agencies, property owners, or their agents, may be archived behind this page.

UNIT 12

Final Grade Data

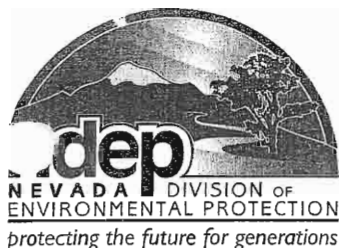

STATE OF NEVADA

Department of Conservation & Natural Resources

DIVISION OF ENVIRONMENTAL PROTECTION
BUREAU OF CORRECTIVE ACTIONS

P: 775.687.9368 F: 775.687.8335

December 2, 2005

Kenny C. Guinn, Governor

Allen Biaggi, Director

Leo M. Drozdoff, P.E., Administrator

Mr. Ed Davis
Riverpark Properties, LLC
9856 Business Park Dr., Suite A
Sacramento, CA 95827

Reynen & Bardis Development, LLC
1380 Greg St., Suite 230
Sparks, NV 89431

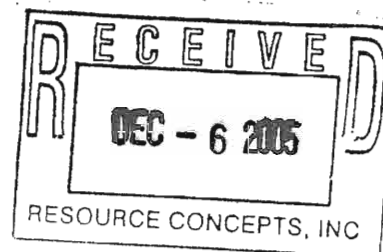

RE: Tentative Map Review of Revised Phase III (Units 11-20) – Riverpark Subdivision, Dayton, NV

Dear Sirs:

The Nevada Division of Environmental Protection (NDEP) received the Revised Tentative Map for Riverpark Subdivision – Units 11-20 on November 22, 2005. The map shows the proposed residential development of 523 single family lots south of US50, east of Dayton, NV.

The Carson River Mercury Site (CRMS) encompasses approximately a 50-mile stretch of the Carson River beginning near Carson City, Nevada and extending downstream through the Lahontan Reservoir to the terminal wetlands in the Carson Desert, and tailings piles associated with the Comstock Lode. In August of 1990 the U.S. Environmental Protection Agency (EPA) added the CRMS to the National Priorities List (NPL) under the Comprehensive Environmental Response, Compensation, and Liability Act (CERCLA), commonly referred to as Superfund. The contaminant of concern is mercury resulting from historic mining and milling practices during the "Comstock Lode". The NDEP has determined that the proposed revised Riverpark Development Phase III – Units 11-20 lie at least partially within the borders of the CRMS (units 18 and 20, particularly, lie within the FEMA 100-yr floodplain).

In December 1994 EPA finalized a Human Health Risk Assessment and Remedial Investigation Report (HHRA/RIR) for the area. A residential clean-up level for total mercury of 80 mg/kg (ppm) was set for the site. This is based on the risk and probability of direct oral ingestion of elemental mercury by a 15 kg child at residential residence times (long term). In soils with less than 80 mg/kg total mercury, no mitigation may be required. As such, the goal of any mitigation of the total mercury hazard (greater than 80 mg/kg) is to prevent direct exposure to contaminated soils. These findings were finalized in the EPA "Record of Decision" dated March 30, 1995.

As stated previously in other Riverpark units map reviews, and based on the aforementioned information, the NDEP offers two options to current and future developments that fall at least partially within the CRMS boundaries. Option A includes statistically representative sampling of the finish grade residential soils in the Riverpark



Revised Phase III Development once major earthwork (greater than a depth of 2 feet) is completed. A sampling plan for finished grade residential soils from depths of 0-2 feet, signed by a Nevada Certified Environmental Manager (CEM), must be submitted and approved by the NDEP - Bureau of Corrective Actions (BCA) prior to any sampling. (The BCA suggests a higher sampling density for Units 18 and 20 than for the other units in revised Phase III). A complete report of all sampling results will be provided to the BCA for review and approval prior to any soil remediation work. Option A also includes a durable notification mechanism, such as a deed restriction, to all current and future landowners and lease-holders of the potential hazard associated with mercury contamination within CRMS boundaries. Another component of the durable notification mechanism is an on-going Soils Management Plan (SMP) that will ensure that no direct exposure to potentially contaminated soils occurs. The SMP and subsequent SMP updates must be submitted to the BCA for approval prior to any ground-disturbing work that will occur at depths of 2 feet or greater. The BCA will be happy to discuss with you other methods of public outreach to supplement the primary durable notification mechanisms.

Option B includes statistically representative sampling of finished grade residential soils to a depth of 8 feet and a requisite sampling plan, signed by a Nevada Certified Environmental Manager (CEM) that must be submitted to and approved by the BCA prior to any sampling. Upon sampling completion a report of all sampling results will be provided to the BCA for review and approval prior to any soil remediation work. A durable notification mechanism and ancillary SMP are not required under Option B.

If you have any questions, or if we can be of further assistance, please do not hesitate to contact me at (775) 687-9385, or Sam Jackson, NDEP-BCA Superfund Supervisor, at (775) 687-9381.

Sincerely,

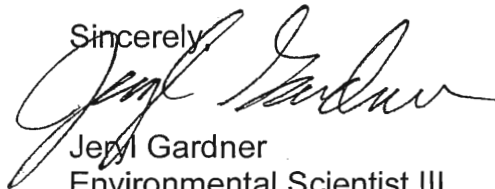

Jeryl Gardner
Environmental Scientist III
Bureau of Corrective Actions

cc:

Robin Eppard, Resource Concepts, Inc., 340 N. Minnesota St., Carson City, NV 89703
Jacob R. Hildebrand, P.E., TEC Civil Engineering Consultants, 500 Damonte Ranch Parkway, Suite 1056, Reno, NV 89511
Nick Malarchik, Community Development Director, Lyon County Community Development, 27 S. Main St., Yerington, NV 89447
Leroy Goodman, Chairman, Lyon County Board of Commissioners, 27 South Main St, Yerington, NV 89447
Wayne Praskins, Superfund Project Manager, USEPA -Region 9, 75 Hawthorne St., San Francisco, CA 94105
Samuel Jackson, Brownfields Supervisor, NDEP -Bureau of Corrective Actions (electronic copy
Cliff Lawson, NDEP -Bureau of Water Pollution Control

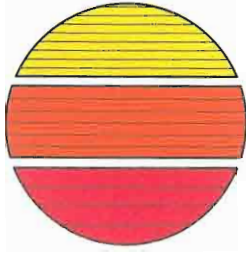

ENGINEERING • SURVEYING • RESOURCES & ENVIRONMENTAL SERVICES

RESOURCE CONCEPTS, INC.

February 21, 2006

Mr. Jeryl Gardner, ES III
Bureau of Corrective Actions
Nevada Division of Environmental Protection
901 South Stewart Street, Suite 3001
Carson City, Nevada 89701

*SUBJECT: Request for approval for sampling and analysis plan for Units 11 and 12,
Riverpark Subdivision, Dayton, Nevada.*

Dear Mr. Gardner:

Resource Concepts, Inc. (RCI) has been engaged by Lennar Communities, current owner of Units 11 and 12 of Riverpark Subdivision (Figure A), to conduct sampling of soils consistent with Option A as described in your letters of June 2, 2005 and July 12, 2005. Lennar Communities has agreed to develop Units 11 and 12 consistent with Option A criteria as developed by Reynen & Bardis for Riverpark. In return, Reynen & Bardis has agreed to share the "Reynen & Bardis Riverpark Subdivision, Dayton, Nevada, Unit 8 Sampling and Analysis Plan, Mercury in Soils at Final Grade" report dated December 2004 (December 2004 SAP) with Lennar for use in satisfying part of the requirements of Option A.

RCI has previously discussed incorporating the December 2004 SAP by reference in securing approval from NDEP for sampling other units within the Riverpark Subdivision. This idea has received verbal approval from your office. Therefore, sample protocol for Units 11 and 12 will be consistent with the December 2004 SAP by reference. Actual sample grids for Units 11 and 12, including sample QA/QC collection points, are attached for your review.

Samples will be submitted to Sierra Environmental Monitoring (Reno, Nevada) for total mercury analysis using EPA Test Method 245.5. Analytical data will be summarized in table format, and added to the existing database for the Riverpark Subdivision and surrounding areas, and evaluated using Surfer™ Software. A report of findings will be provided to NDEP for review. Upon your concurrence with the findings, this information will be included in the Riverpark Subdivision, Dayton, Nevada, Reference Document, copies of which will be held at NDEP Bureau of Corrective Actions (Carson City, Nevada) and the Lyon County Assessors

2006-02-21 ltr GardnerJeryl 05317.1 Lennar re-mt-jm Log 2-74.doc

CARSON CITY OFFICE

340 N. Minnesota Street • Carson City, NV 89703
office: 775-883-1600 • fax: 775-883-1656

www.rci-nv.com

ZEPHYR COVE OFFICE

P.O. Box 11796 • Zephyr Cove, Nevada 89448
office: 775-588-7500 • fax: 775-589-6333

Mr. Jeryl Gardner, ES III
February 21, 2006
Page 2

Office (Yerington, Nevada). As a chapter in the Reference Document, Units 11 and 12 will have satisfied the durable notification requirement under Option A.

In order to maintain site development schedules, RCI would appreciate a response to this request by February 27, 2006 so that sampling may begin on March 1, 2006. Please do not hesitate to contact me should you wish to discuss any aspect of this project in further detail.

LCB File No. R016-96

I hereby certify that I am responsible for the services described in this document and for the preparation of this document. The services described in this document have been provided in a manner consistent with the current standards of the profession and to the best of my knowledge comply with all applicable federal, state and local regulations and ordinances.

SAP for Sampling Total Mercury in Soils within the CRMS

A handwritten signature in cursive script, reading "W. Marie Tobean / for", is written over a horizontal line.

Robin Anne Eppard
Certified Environmental Manager (#1427)
Expires: March 8, 2007

Attachments

cc: Ed Davis, Reynen & Bardis
John Griffin, Esq.

Figure A
Riverpark Subdivision Overview with Units 11 and 12 Highlighted

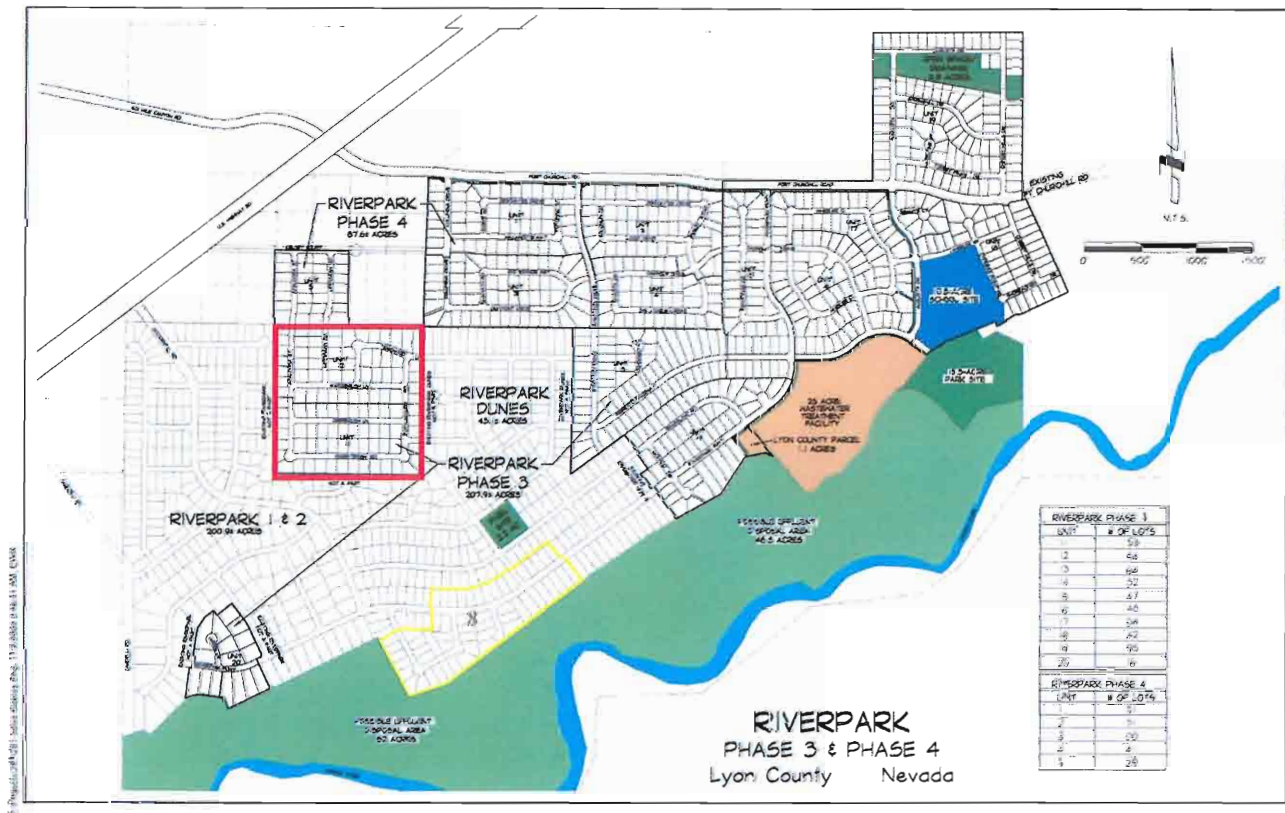

Units 11 and 12 are encircled in red.
Previously sampled Units are encircled in yellow.



Unit 12 Proposed Sampling Design Layout Total Mercury in Soils at Final Grade

- 1 0-2 fbg (feet below grade) soil sample site
- 2 1-2 fbg soil sample site
- 1/2 1 and 2 fbg soil sample for Quality Assurance/Quality Control
- 1/2 Split sample for Quality Assurance/Quality Control

Note: Sampling design is consistent with NDEP approved Sampling and Analysis Plan dated December 2004.

TOTAL AREA UNIT 12 = 20.71± ACRES

FINAL SUBDIVISION PLAT
FOR
RIVERPARK - UNIT 12
LOCATED WITHIN A PORTION OF THE SOUTH 1/2 OF SECTION 33
T 17 N, R 22 E, M.D.M.

LYON COUNTY NEVADA

TEC
CIVIL
ENGINEERING
CONSULTANTS
500 Damonte Ranch Pkwy #1058 Reno, NV 89521
(775)352-7800 Fax (775)352-7928

SHEET
3
OF
3

SCALE: 1"=50'

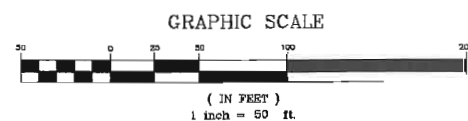

TEC base map was modified on 15 December 2005 by Resource Concepts, Inc. for the purposes of this report.

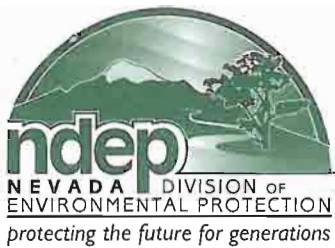

STATE OF NEVADA

Department of Conservation & Natural Resources

DIVISION OF ENVIRONMENTAL PROTECTION BUREAU OF CORRECTIVE ACTIONS

P: 775.687.9368 F: 775.687.8335

March 31, 2006

Kenny C. Guinn, Governor

Allen Biaggi, Director

Leo M. Drozdoff, P.E., Administrator

Ms. Robin Anne Eppard, CEM
Resource Concepts, Inc.
340 N. Minnesota St., Suite 230
Carson City, NV 89703



RE: Sampling and Analysis Plan for Units 11 & 12 – Riverpark Subdivision, Dayton, NV

Dear Ms. Eppard:

On February 22, 2006, the Nevada Division of Environmental Protection (NDEP) received the 'Request for Approval for sampling and analysis plan for Units 11 and 12, Riverpark Subdivision, Dayton, NV' prepared by Resource Concepts, Inc (RCI) for Lennar Communities, LLC. This request referred to a previously NDEP-approved sampling plan, submitted on January 26, 2005 for Reynen and Bardis' Riverpark Unit 8. The referred-to plan addresses the NDEP's soil sampling requirements outlined in two letters dated June 2 and July 12, 2005 for Units 11 and 12, respectively. Developers and sub-developers of residential areas within the Carson River Mercury Superfund area are required to demonstrate that a minimum of 2 ft of clean fill (<80 mg/Kg total mercury) exists throughout the development at final grade.

The NDEP has reviewed the plan and concurs with the sampling approach outlined by RCI. If all analyzed soil samples indicate less than 80 mg/Kg total mercury and the properties in Units 11 and 12 are accompanied by the institutional controls outlined in the letters dated June 2 and July 12, 2005, the NDEP will concur that Lennar has demonstrated that the finish-grade soils in Units 11 and 12 of Riverpark Subdivision do not pose a threat to human health. In the sampling plan approval request it was also stated that a "report of findings" will be provided to NDEP and upon NDEP approval of the report it would be included in a comprehensive "Reference Document" to be stored at NDEP. To date NDEP has not received any sampling results from Riverpark subdivision; NDEP anticipates delivery of this report and previous sampling results in the near future, before approval of future sampling plans. The long-term institutional controls (durable notice mechanism) mentioned in this sampling plan approval request apply to Lennar and residents of Riverpark subdivision are also discussed in a draft environmental covenant prepared by John W. Griffin of Crowell, Susich, Tackes & Griffin, Ltd. NDEP concurs with the overall intent of the draft environmental covenant and looks forward to a final version that will be protective of all future property owners in Riverpark subdivision.

If you have any further questions, or if I can be of further assistance, please do not hesitate to contact me at (775) 687-9385.

Sincerely,

Jerry A. Gardner

Environmental Scientist III

Superfund and Abandoned Mine Lands Programs

Bureau of Corrective Actions

cc: John Griffin, Esq., 510 W. Fourth St., Carson City, 89702

Ed Davis, Reynen & Bardis, 1380 Greg St., Suite 230, Sparks, NV 89431

Nick Malarchik, Community Development Director, Lyon County Community Development, 27 S. Main St., Yerington, NV 89447

Chairman, Lyon County Board of Commissioners, 27 South Main St, Yerington, NV 89447

Wayne Praskins, Superfund Project Manager, USEPA-Region 9, 75 Hawthorne St., San Francisco, CA 94105

Sam Jackson, Supervisor, NDEP-Superfund Branch (electronic copy only)



Option A Report – Unit 12

Scope of Work

A total of 112 samples from 54 lots were collected from Unit 12 between March 7 and March 9, 2006. Sample collection was consistent with the NDEP approved SAP dated December 2004. A copy of the approved SAP is included in a separate section of this reference document.

Methodology

Each lot was sampled at two locations, one in the front yard and one in the back yard. One of the samples represented soils from 0-1 foot below grade (fbg), and the other represented soils from 1-2fbg.

Quality control/quality assurance samples were collected as follows:

- Lots 1214 and 1240 were sampled at both the 0-1 and 1-2fbg levels, from both the front and back yards; and
- The analytical laboratory randomly picked one sample (1201 at 1-2fbg) to split and run as a duplicate.

Sampling equipment was decontaminated between sample locations. Soil from the designated depth at each location was placed in a clean plastic bag and mixed. A subsample was then collected and placed in a clean ziploc baggie for transport to the analytical laboratory. Samples were analyzed for total mercury using EPA Test Method 245.5 (laboratory reports enclosed). The reporting limit was set at 0.05mg/Kg, which is well below the U.S. EPA regulatory limit of 80mg/Kg for residential land use.

A visual survey of the sample holes and surrounding areas was conducted during the sampling effort. Special attention was paid to soils appearing pale yellow in color, as this color can be an indication of the presence of tailings.

Sampling locations were surveyed in the field using a Trimble 5800 survey-grade GPS receiver tied into centerline monuments.

Resampling

Highly expansive clay soils were found on lots at Units 11 and 12. This discovery resulted in overexcavation of 2 affected lots on Unit 12 and placement of new structural fill on those lots. RCI re-established the original sampling locations and resampled the soils on these lots (on August 25, 2006) in accordance with all previously approved sampling plans and protocols. Included in this section are the original data table (Table 12-A) and the figure (Figure 12-A) presenting the original sampling results with cross-hatching to indicate the affected lots, and a revised data table (Table 12-A Revised) and figure (Figure 12-A Revised) that reflects mercury levels after overexcavation and fill replacement.

Results

The analytical data (Table 12-A Revised) indicate that the minimum concentration of mercury in soils at both the 0-1 and 1-2fbg levels was below the detection limit of 0.05mg/Kg. For statistical purposes, these data are entered as ½ that value, or 0.025mg/Kg. The maximum concentration of mercury in soils was 0.91mg/Kg from the 0-1fbg level, and 0.60mg/Kg for soils from the 1-2fbg level. The average value for mercury from the 0-1fbg level was 0.11mg/Kg, and 0.10mg/Kg from the 1-2fbg level. Finally, the median value all soil samples from the 0-1fbg level was 0.038mg/Kg, and 0.025mg/Kg from the 1-2fbg level. All samples collected from Unit 12 are well below the regulatory limit of 80mg/Kg.

A pictorial representation of the analytical data using Surfer™ Software is presented in Figure 12-A Revised. Figure 12-B illustrates a summary of sample collection locations to date. Contour lines for total mercury are not shown because analytical results at or near 80mg/Kg were absent.

Table 12-A
Summary of Unit 12 Testing for Total Mercury in Soils
Riverpark Subdivision, Dayton, Nevada

0-1fbg				1-2fbg			
Lot Number	Total Mercury (mg/Kg)	Lot Number	Total Mercury (mg/Kg)	Lot Number	Total Mercury (mg/Kg)	Lot Number	Total Mercury (mg/Kg)
1201-1	0.16	1228-1	0.06	1201-2	0.025	1228-2	0.025
1202-1	0.025	1229-1	0.025	1201-2DUP	0.025	1229-2	0.025
1203-1	0.05*	1230-1	0.23	1202-2	0.16	1230-2	0.07
1204-1	0.11*	1231-1	0.025	1203-2	0.025*	1231-2	0.07
1205-1	0.11	1232-1	0.06	1204-2	0.025*	1232-2	0.025
1206-1	0.19	1233-1	0.07	1205-2	0.08	1233-2	0.025
1207-1	0.025	1234-1	0.025	1206-2	0.22	1234-2	0.025
1208-1	0.05	1235-1	0.025	1207-2	0.07	1235-2	0.11
1209-1	0.025	1236-1	0.025	1208-2	0.025	1236-2	0.025
1210-1	0.025	1237-1	0.025	1209-2	0.025	1237-2	0.025
1211-1	0.26	1238-1	0.025	1210-2	0.025	1238-2	0.025
1212-1	0.06	1239-1	0.025	1211-2	0.05	1239-2	0.025
1213-1	0.025	1240-1F	0.025	1212-2	0.08	1240-2B	0.025
1214-1F	0.025	1240-1B	0.025	1213-2	0.025	1240-2F	0.025
1214-1B	0.12	1241-1	0.22	1214-2B	0.08	1241-2	0.24
1215-1	0.18	1242-1	0.06	1214-2F	0.025	1242-2	0.12
1216-1	0.12	1243-1	0.10	1215-2	0.025	1243-2	0.025
1217-1	0.91	1244-1	0.05	1216-2	0.025	1244-2	0.21
1218-1	0.39	1245-1	0.025	1217-2	0.10	1245-2	0.025
1219-1	0.41	1246-1	0.025	1218-2	0.21	1246-2	0.025
1220-1	0.28	1247-1	0.025	1219-2	0.14	1247-2	0.025
1221-1	0.19	1248-1	0.025	1220-2	0.60	1248-2	0.025
1222-1	0.17	1249-1	0.025	1221-2	0.29	1249-2	0.06
1223-1	0.08	1250-1	0.025	1222-2	0.39	1250-2	0.025
1224-1	0.30	1251-1	0.025	1223-2	0.56	1251-2	0.025
1225-1	0.13	1252-1	0.025	1224-2	0.38	1252-2	0.025
1226-1	0.31	1253-1	0.025	1225-2	0.16	1253-2	0.025
1227-1	0.05	1254-1	0.025	1226-2	0.025	1254-2	0.025
				1227-2	0.25		
		n=	56			n=	57
		Minimum value	0.025			Minimum value	0.025
		Maximum value	0.91			Maximum value	0.60
		Mean value	0.11			Mean value	0.10
		Median value	0.05			Median value	0.025

- Notes:
1. Values below the 0.05mg/Kg detection limit are reported here as ½ that value.
 2. "F" and "B" denote the front and back of those lots where samples were taken at the 1- and 2- foot levels at both sample locations for quality control purposes.
 3. "DUP" denotes a duplicate sample selected at random by the laboratory to validate sub sample collection accuracy.
 4. (*) indicates original sampling data for lots later overexcavated, regraded with new structural fill, and resampled by RCI. See "Table 12-A Revised" for sampling results that include an analysis of the new fill material.

Site plans and community maps are conceptual in nature and are merely an artist's rendition. These maps are solely for illustrative purposes and should never be relied upon. THE PAST, PRESENT, FUTURE OR PROPOSED ROADS, EASEMENTS, LAND USES, CONDITIONS, PLAT MAPS, LOT SIZES OR LAYOUTS, ZONING, UTILITIES, DRAINAGE, LAND CONDITIONS, OR DEVELOPMENT OF ANY TYPE WHATSOEVER, WHETHER REFLECTED ON THE SITE PLAN OR MAP, OR WHETHER OUTSIDE THE BOUNDARIES OF THE SITE PLAN OR MAP, MAY NOT BE SHOWN OR MAY BE INCOMPLETE OR INACCURATE. THE PRESENT, FUTURE OR PROPOSED ROADS, EASEMENTS, LAND USES, CONDITIONS, PLAT MAPS, LOT SIZES OR LAYOUTS, ZONING, DRAINAGE, LAND CONDITIONS, OR DEVELOPMENT OF ANY TYPE MAY OR MAY NOT CHANGE IN THE FUTURE. IT IS NOT UNCOMMON THAT ANY OF THE FOREGOING CAN CHANGE WITHOUT NOTICE TO YOU. YOU SHOULD NEVER RELY ON THE ACCURACY OF THIS MAP IN MAKING ANY DECISIONS RELATIVE TO PURCHASING ANY PROPERTY. We reserve the right to make changes at any time without notice.

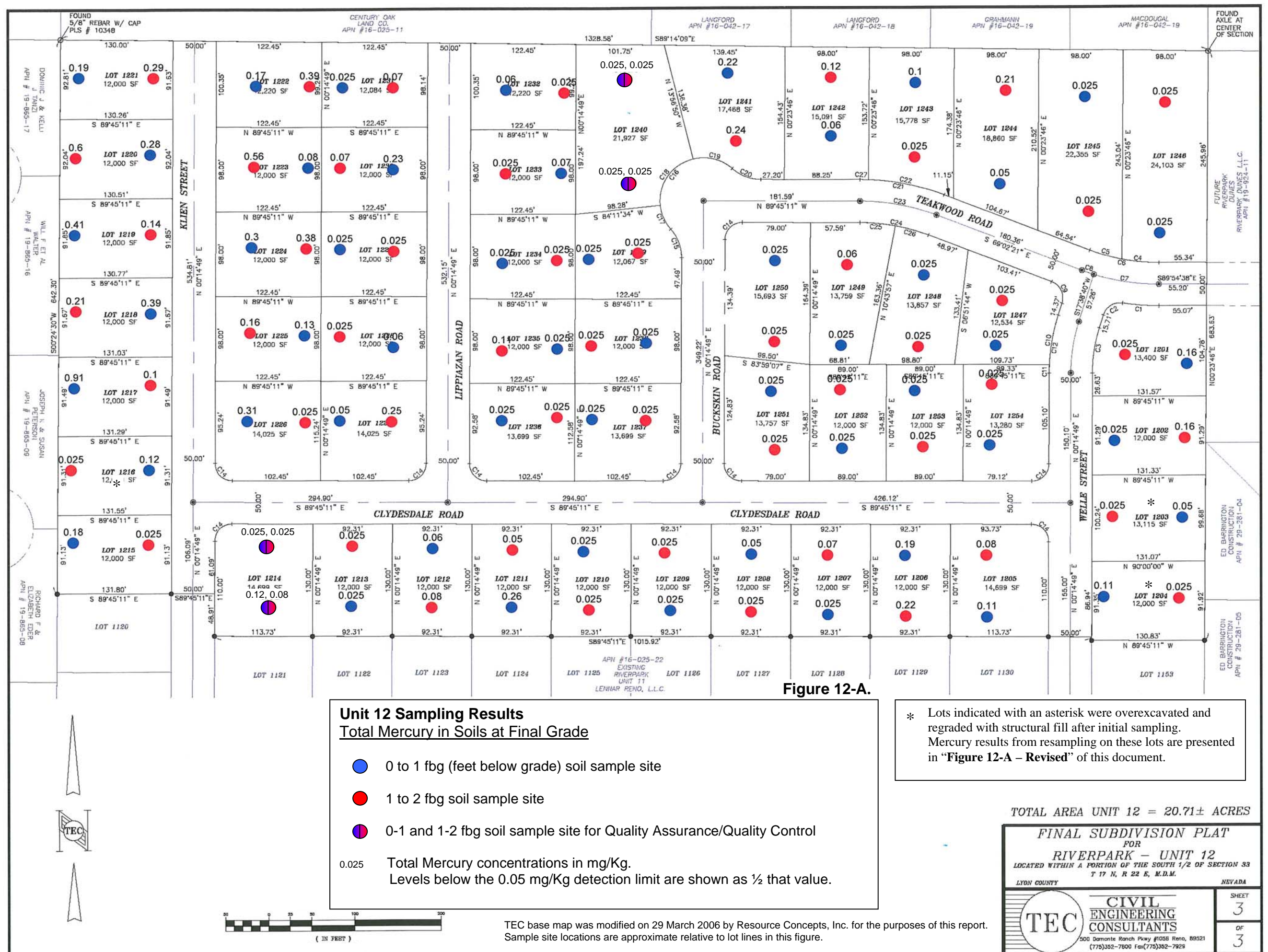

TEC base map was modified on 29 March 2006 by Resource Concepts, Inc. for the purposes of this report. Sample site locations are approximate relative to lot lines in this figure.

Table 12-A Revised
Summary of Unit 12 Testing for Total Mercury in Soils
Riverpark Subdivision, Dayton, Nevada

0-1fbg				1-2fbg			
Lot Number	Total Mercury (mg/Kg)	Lot Number	Total Mercury (mg/Kg)	Lot Number	Total Mercury (mg/Kg)	Lot Number	Total Mercury (mg/Kg)
1201-1	0.16	1228-1	0.06	1201-2	0.025	1228-2	0.025
1202-1	0.025	1229-1	0.025	1201-2DUP	0.025	1229-2	0.025
1203-1	0.025	1230-1	0.23	1202-2	0.16	1230-2	0.07
1204-1	0.025	1231-1	0.025	1203-2	0.025	1231-2	0.07
1205-1	0.11	1232-1	0.06	1204-2	0.025	1232-2	0.025
1206-1	0.19	1233-1	0.07	1205-2	0.08	1233-2	0.025
1207-1	0.025	1234-1	0.025	1206-2	0.22	1234-2	0.025
1208-1	0.05	1235-1	0.025	1207-2	0.07	1235-2	0.11
1209-1	0.025	1236-1	0.025	1208-2	0.025	1236-2	0.025
1210-1	0.025	1237-1	0.025	1209-2	0.025	1237-2	0.025
1211-1	0.26	1238-1	0.025	1210-2	0.025	1238-2	0.025
1212-1	0.06	1239-1	0.025	1211-2	0.05	1239-2	0.025
1213-1	0.025	1240-1F	0.025	1212-2	0.08	1240-2B	0.025
1214-1F	0.025	1240-1B	0.025	1213-2	0.025	1240-2F	0.025
1214-1B	0.12	1241-1	0.22	1214-2B	0.08	1241-2	0.24
1215-1	0.18	1242-1	0.06	1214-2F	0.025	1242-2	0.12
1216-1	0.12	1243-1	0.10	1215-2	0.025	1243-2	0.025
1217-1	0.91	1244-1	0.05	1216-2	0.025	1244-2	0.21
1218-1	0.39	1245-1	0.025	1217-2	0.10	1245-2	0.025
1219-1	0.41	1246-1	0.025	1218-2	0.21	1246-2	0.025
1220-1	0.28	1247-1	0.025	1219-2	0.14	1247-2	0.025
1221-1	0.19	1248-1	0.025	1220-2	0.60	1248-2	0.025
1222-1	0.17	1249-1	0.025	1221-2	0.29	1249-2	0.06
1223-1	0.08	1250-1	0.025	1222-2	0.39	1250-2	0.025
1224-1	0.30	1251-1	0.025	1223-2	0.56	1251-2	0.025
1225-1	0.13	1252-1	0.025	1224-2	0.38	1252-2	0.025
1226-1	0.31	1253-1	0.025	1225-2	0.16	1253-2	0.025
1227-1	0.05	1254-1	0.025	1226-2	0.025	1254-2	0.025
				1227-2	0.25		
		n=	56			n=	57
		Minimum value	0.025			Minimum value	0.025
		Maximum value	0.91			Maximum value	0.60
		Mean value	0.11			Mean value	0.10
		Median value	0.038			Median value	0.025

- Notes:
1. Values below the 0.05mg/Kg detection limit are reported here as ½ that value.
 2. "F" and "B" denote the front and back of those lots where samples were taken at the 1- and 2-foot levels at both sample locations for quality control purposes.
 3. "DUP" denotes a duplicate sample selected at random by the laboratory to validate sub sample collection accuracy.
 4. These sample results reflect field conditions following overexcavation of 2 lots at Unit 12. The areas with new structural fill were resampled by RCI according to the approved sampling plan and protocols.

Site plans and community maps are conceptual in nature and are merely an artist's rendition. These maps are solely for illustrative purposes and should never be relied upon. THE PAST, PRESENT, FUTURE OR PROPOSED ROADS, EASEMENTS, LAND USES, CONDITIONS, PLAT MAPS, LOT SIZES OR LAYOUTS, ZONING, UTILITIES, DRAINAGE, LAND CONDITIONS, OR DEVELOPMENT OF ANY TYPE WHATSOEVER, WHETHER REFLECTED ON THE SITE PLAN OR MAP, OR WHETHER OUTSIDE THE BOUNDARIES OF THE SITE PLAN OR MAP, MAY NOT BE SHOWN OR MAY BE INCOMPLETE OR INACCURATE. THE PRESENT, FUTURE OR PROPOSED ROADS, EASEMENTS, LAND USES, CONDITIONS, PLAT MAPS, LOT SIZES OR LAYOUTS, ZONING, DRAINAGE, LAND CONDITIONS, OR DEVELOPMENT OF ANY TYPE MAY OR MAY NOT CHANGE IN THE FUTURE. IT IS NOT UNCOMMON THAT ANY OF THE FOREGOING CAN CHANGE WITHOUT NOTICE TO YOU. YOU SHOULD NEVER RELY ON THE ACCURACY OF THIS MAP IN MAKING ANY DECISIONS RELATIVE TO PURCHASING ANY PROPERTY. We reserve the right to make changes at any time without notice.

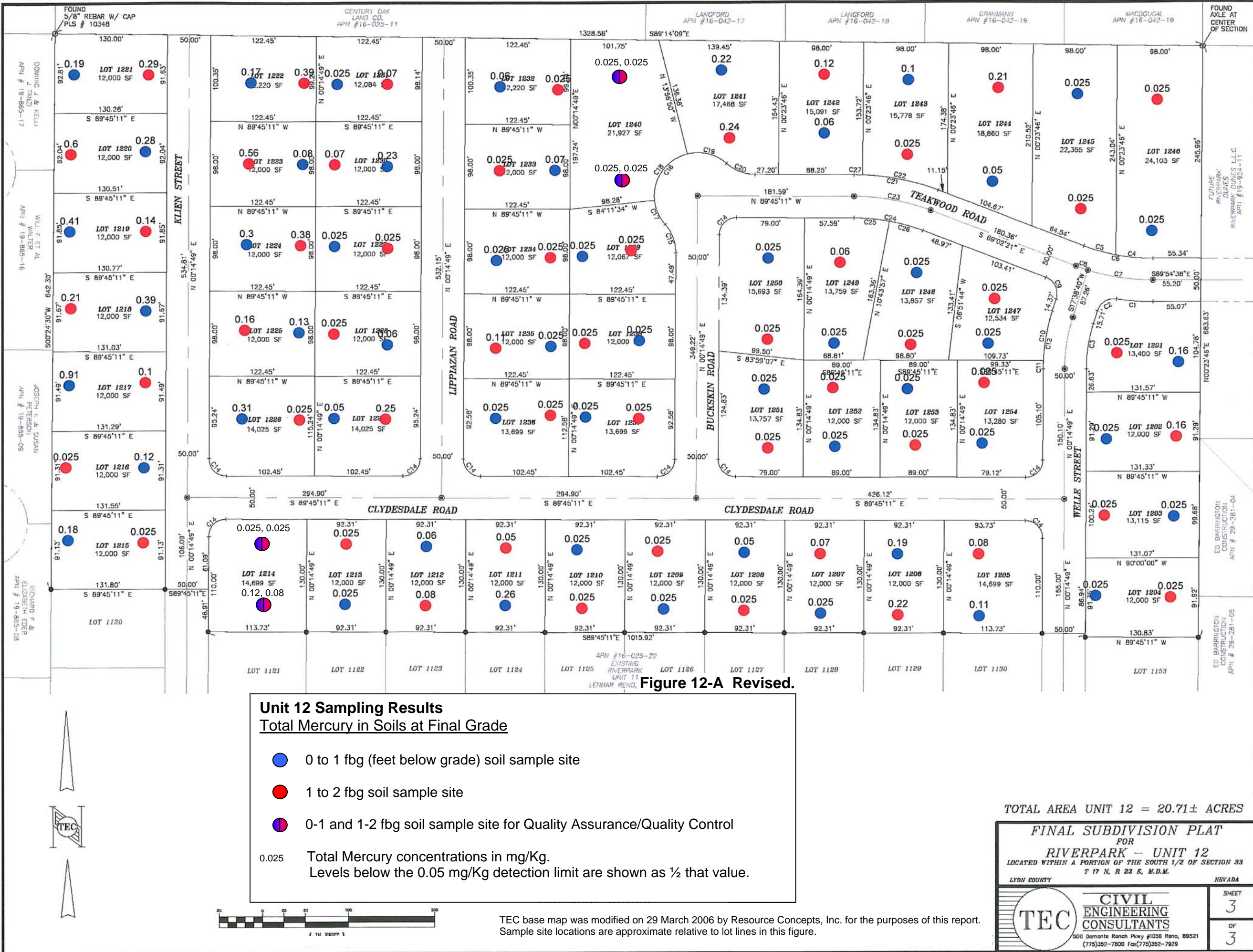

Site plans and community maps are conceptual in nature and are merely an artist's rendition. These maps are solely for illustrative purposes and should never be relied upon. THE PAST, PRESENT, FUTURE OR PROPOSED ROADS, EASEMENTS, LAND USES, CONDITIONS, PLAT MAPS, LOT SIZES OR LAYOUTS, ZONING, UTILITIES, DRAINAGE, LAND CONDITIONS, OR DEVELOPMENT OF ANY TYPE WHATSOEVER, WHETHER REFLECTED ON THE SITE PLAN OR MAP, OR WHETHER OUTSIDE THE BOUNDARIES OF THE SITE PLAN OR MAP, MAY NOT BE SHOWN OR MAY BE INCOMPLETE OR INACCURATE. THE PRESENT, FUTURE OR PROPOSED ROADS, EASEMENTS, LAND USES, CONDITIONS, PLAT MAPS, LOT SIZES OR LAYOUTS, ZONING, DRAINAGE, LAND CONDITIONS, OR DEVELOPMENT OF ANY TYPE MAY OR MAY NOT CHANGE IN THE FUTURE. IT IS NOT UNCOMMON THAT ANY OF THE FOREGOING CAN CHANGE WITHOUT NOTICE TO YOU. YOU SHOULD NEVER RELY ON THE ACCURACY OF THIS MAP IN MAKING ANY DECISIONS RELATIVE TO PURCHASING ANY PROPERTY. We reserve the right to make changes at any time without notice.

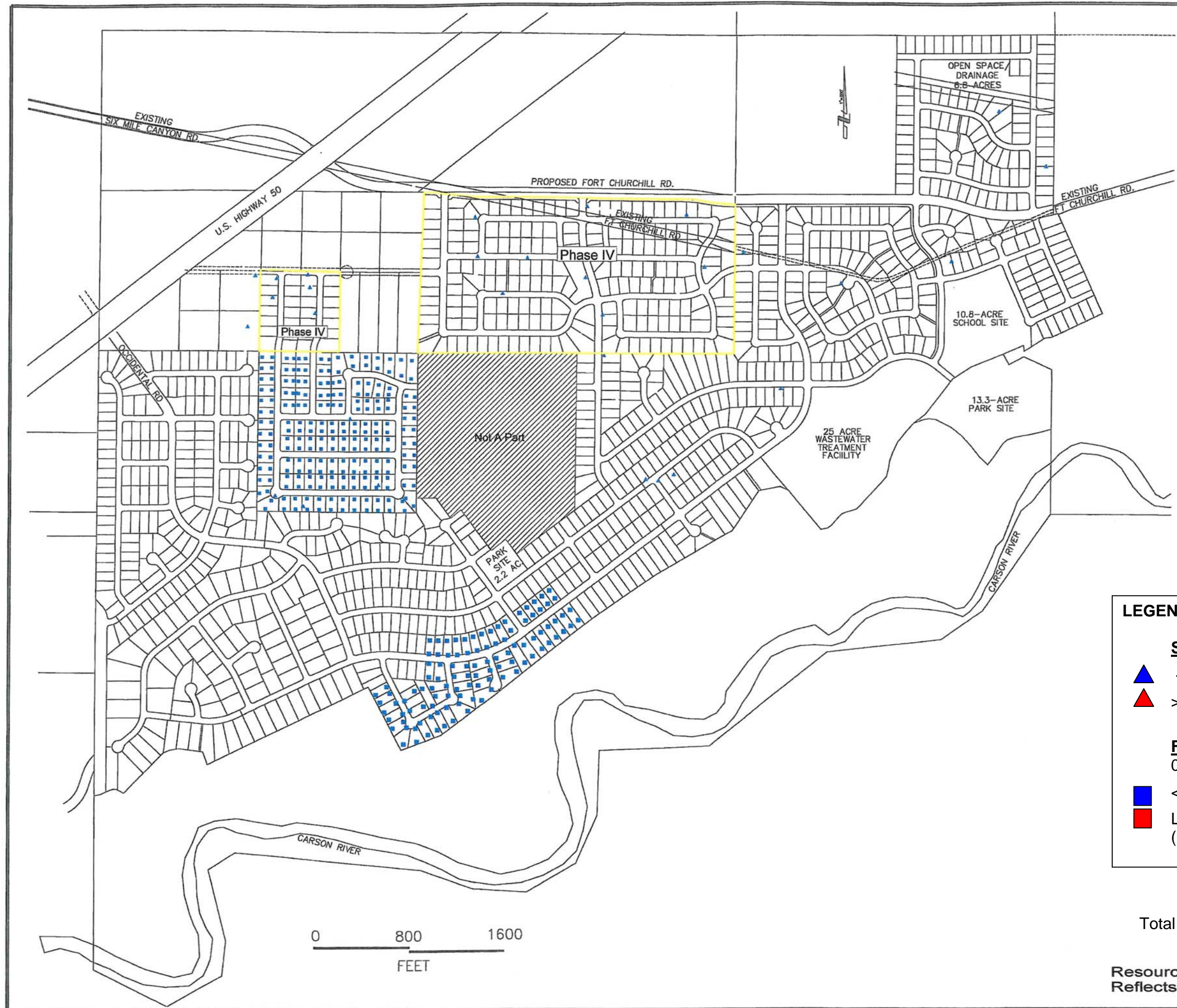

LEGEND

Surface Sample

- ▲ <80mg/Kg mercury
- ▲ >80mg/Kg mercury

Final Grade Sample

0-1 and 1-2 feet below grade

- <80mg/Kg mercury
- Lots Requiring Remedial Action (>80mg/Kg mercury)

Figure 12-B
Riverpark Subdivision
Total Mercury Sampling, Cumulative Coverage
Units in mg/Kg

Resource Concepts, Inc.
Reflects Data Collected Through March 7, 2006

Analytical Data Sheets

Laboratory Report

Report ID: 74470



Resource Concepts
Attn: Robin Eppard
340 N. Minnesota Street
Carson City, NV 89703

Date: 3/22/2006
Client: RSC-937
Taken by: J. Lynn
PO #: 05317.1

Dear Robin Eppard,

It is the policy of Sierra Environmental Monitoring, Inc to strictly adhere to a comprehensive Quality Assurance Plan that insures the data presented in this report are both accurate and precise. Sierra Environmental Monitoring, Inc. maintains accreditation in the State of Nevada (NV-15) and the State of California (ELAP 2526).

The data presented in this report were obtained from the analysis of samples received under a chain of custody. Unless otherwise noted below, samples were received in good condition, properly preserved and within the hold time for the requested analyses. Any anomalies associated with the analysis of the samples have been flagged with appropriate explanation in the Analysis Report section of this Laboratory Report.

General Comments:

- There are no general comments for this report.

Individual Sample Comments:

- There are no specific comments that are associated with these samples.

Approved By:

A handwritten signature in black ink, appearing to read "John Kobza", is written over a horizontal line.

Sierra Environmental Monitoring, Inc.

Date:

3/22/2006

This report is applicable only to the sample received by the laboratory. The liability of the laboratory is limited to the amount paid for this report. This report is for the exclusive use of the client to whom it is addressed and upon the condition that the client assumes all liability for the further distribution of the report or its contents.

Laboratory Report

Report ID: 74470



Resource Concepts
Attn: Robin Eppard
340 N. Minnesota Street
Carson City, NV 89703

Date: 3/22/2006
Client: RSC-937
Taken by: J. Lynn
PO #: 05317.1

Analysis Report

Sample ID:	Customer Sample ID	Date Sampled	Time Sampled	Date Received			
S200603-0587	1202-1	3/7/2006	1:51 PM	3/8/2006	Parameter	Method	Result
		Reporting Limit	Analyst	Date Analyzed	Units		Data Flag
		0.05	Kleinworth	3/14/2006	mg/Kg	<0.05	

Sample ID:	Customer Sample ID	Date Sampled	Time Sampled	Date Received			
S200603-0588	1202-2	3/7/2006	1:55 PM	3/8/2006	Parameter	Method	Result
		Reporting Limit	Analyst	Date Analyzed	Units		Data Flag
		0.05	Kleinworth	3/14/2006	mg/Kg	0.16	

Sample ID:	Customer Sample ID	Date Sampled	Time Sampled	Date Received			
S200603-0589	1203-1	3/7/2006	2:04 PM	3/8/2006	Parameter	Method	Result
		Reporting Limit	Analyst	Date Analyzed	Units		Data Flag
		0.05	Kleinworth	3/14/2006	mg/Kg	0.05	

Sample ID:	Customer Sample ID	Date Sampled	Time Sampled	Date Received			
S200603-0590	1203-2	3/7/2006	2:01 PM	3/8/2006	Parameter	Method	Result
		Reporting Limit	Analyst	Date Analyzed	Units		Data Flag
		0.05	Kleinworth	3/14/2006	mg/Kg	<0.05	

Laboratory Report

Report ID: 74470



Resource Concepts
Attn: Robin Eppard
340 N. Minnesota Street
Carson City, NV 89703

Date: 3/22/2006
Client: RSC-937
Taken by: J. Lynn
PO #: 05317.1

Analysis Report

Sample ID:	Customer Sample ID	Date Sampled	Time Sampled	Date Received			
S200603-0591	1204-1	3/7/2006	2:55 PM	3/8/2006			
Parameter	Method	Result	Units	Reporting Limit	Analyst	Date Analyzed	Data Flag
Mercury - AA Cold Vapor	EPA 245.5	0.11	mg/Kg	0.05	Kleinworth	3/14/2006	

Sample ID:	Customer Sample ID	Date Sampled	Time Sampled	Date Received			
S200603-0592	1204-2	3/7/2006	2:50 PM	3/8/2006			
Parameter	Method	Result	Units	Reporting Limit	Analyst	Date Analyzed	Data Flag
Mercury - AA Cold Vapor	EPA 245.5	<0.05	mg/Kg	0.05	Kleinworth	3/14/2006	

Sample ID:	Customer Sample ID	Date Sampled	Time Sampled	Date Received			
S200603-0593	1205-1	3/7/2006	2:59 PM	3/8/2006			
Parameter	Method	Result	Units	Reporting Limit	Analyst	Date Analyzed	Data Flag
Mercury - AA Cold Vapor	EPA 245.5	0.11	mg/Kg	0.05	Kleinworth	3/14/2006	

Sample ID:	Customer Sample ID	Date Sampled	Time Sampled	Date Received			
S200603-0594	1205-2	3/7/2006	3:02 PM	3/8/2006			
Parameter	Method	Result	Units	Reporting Limit	Analyst	Date Analyzed	Data Flag
Mercury - AA Cold Vapor	EPA 245.5	0.08	mg/Kg	0.05	Kleinworth	3/14/2006	

Laboratory Report

Report ID: 74470



Resource Concepts
Attn: Robin Eppard
340 N. Minnesota Street
Carson City, NV 89703

Date: 3/22/2006
Client: RSC-937
Taken by: J. Lynn
PO #: 05317.1

Analysis Report

Sample ID:	Customer Sample ID	Date Sampled	Time Sampled	Date Received			
S200603-0595	1206-1	3/7/2006	3:06 PM	3/8/2006			
Parameter	Method	Result	Units	Reporting Limit	Analyst	Date Analyzed	Data Flag
Mercury - AA Cold Vapor	EPA 245.5	0.19	mg/Kg	0.05	Kleinworth	3/14/2006	

Sample ID:	Customer Sample ID	Date Sampled	Time Sampled	Date Received			
S200603-0596	1206-2	3/7/2006	3:09 PM	3/8/2006			
Parameter	Method	Result	Units	Reporting Limit	Analyst	Date Analyzed	Data Flag
Mercury - AA Cold Vapor	EPA 245.5	0.22	mg/Kg	0.05	Kleinworth	3/14/2006	

Sample ID:	Customer Sample ID	Date Sampled	Time Sampled	Date Received			
S200603-0597	1207-1	3/7/2006	3:13 PM	3/8/2006			
Parameter	Method	Result	Units	Reporting Limit	Analyst	Date Analyzed	Data Flag
Mercury - AA Cold Vapor	EPA 245.5	<0.05	mg/Kg	0.05	Kleinworth	3/14/2006	

Sample ID:	Customer Sample ID	Date Sampled	Time Sampled	Date Received			
S200603-0598	1207-2	3/7/2006	3:16 PM	3/8/2006			
Parameter	Method	Result	Units	Reporting Limit	Analyst	Date Analyzed	Data Flag
Mercury - AA Cold Vapor	EPA 245.5	0.07	mg/Kg	0.05	Kleinworth	3/14/2006	

Laboratory Report

Report ID: 74470



Resource Concepts
Attn: Robin Eppard
340 N. Minnesota Street
Carson City, NV 89703

Date: 3/22/2006
Client: RSC-937
Taken by: J. Lynn
PO #: 05317.1

Analysis Report

Sample ID:	Customer Sample ID	Date Sampled	Time Sampled	Date Received			
S200603-0599	1208-1	3/7/2006	3:18 PM	3/8/2006			
Parameter	Method	Result	Units	Reporting Limit	Analyst	Date Analyzed	Data Flag
Mercury - AA Cold Vapor	EPA 245.5	0.05	mg/Kg	0.05	Kleinworth	3/14/2006	

Sample ID:	Customer Sample ID	Date Sampled	Time Sampled	Date Received			
S200603-0600	1208-2	3/7/2006	3:21 PM	3/8/2006			
Parameter	Method	Result	Units	Reporting Limit	Analyst	Date Analyzed	Data Flag
Mercury - AA Cold Vapor	EPA 245.5	<0.05	mg/Kg	0.05	Kleinworth	3/14/2006	

Sample ID:	Customer Sample ID	Date Sampled	Time Sampled	Date Received			
S200603-0601	1210-1	3/7/2006	3:40 PM	3/8/2006			
Parameter	Method	Result	Units	Reporting Limit	Analyst	Date Analyzed	Data Flag
Mercury - AA Cold Vapor	EPA 245.5	<0.05	mg/Kg	0.05	Kleinworth	3/14/2006	

Sample ID:	Customer Sample ID	Date Sampled	Time Sampled	Date Received			
S200603-0602	1210-2	3/7/2006	3:25 PM	3/8/2006			
Parameter	Method	Result	Units	Reporting Limit	Analyst	Date Analyzed	Data Flag
Mercury - AA Cold Vapor	EPA 245.5	<0.05	mg/Kg	0.05	Kleinworth	3/14/2006	

Laboratory Report

Report ID: 74470



Resource Concepts
Attn: Robin Eppard
340 N. Minnesota Street
Carson City, NV 89703

Date: 3/22/2006
Client: RSC-937
Taken by: J. Lynn
PO #: 05317.1

Analysis Report

Sample ID:	Customer Sample ID	Date Sampled	Time Sampled	Date Received			
S200603-0603	1211-1	3/7/2006	3:45 PM	3/8/2006			
Parameter	Method	Result	Units	Reporting Limit	Analyst	Date Analyzed	Data Flag
Mercury - AA Cold Vapor	EPA 245.5	0.26	mg/Kg	0.05	Kleinworth	3/14/2006	

Sample ID:	Customer Sample ID	Date Sampled	Time Sampled	Date Received			
S200603-0604	1211-2	3/7/2006	3:42 PM	3/8/2006			
Parameter	Method	Result	Units	Reporting Limit	Analyst	Date Analyzed	Data Flag
Mercury - AA Cold Vapor	EPA 245.5	0.05	mg/Kg	0.05	Kleinworth	3/14/2006	

Sample ID:	Customer Sample ID	Date Sampled	Time Sampled	Date Received			
S200603-0605	1212-1	3/7/2006	3:53 PM	3/8/2006			
Parameter	Method	Result	Units	Reporting Limit	Analyst	Date Analyzed	Data Flag
Mercury - AA Cold Vapor	EPA 245.5	0.06	mg/Kg	0.05	Kleinworth	3/14/2006	

Sample ID:	Customer Sample ID	Date Sampled	Time Sampled	Date Received			
S200603-0606	1212-2	3/7/2006	3:49 PM	3/8/2006			
Parameter	Method	Result	Units	Reporting Limit	Analyst	Date Analyzed	Data Flag
Mercury - AA Cold Vapor	EPA 245.5	0.08	mg/Kg	0.05	Kleinworth	3/14/2006	

Laboratory Report

Report ID: 74470



Resource Concepts
Attn: Robin Eppard
340 N. Minnesota Street
Carson City, NV 89703

Date: 3/22/2006
Client: RSC-937
Taken by: J. Lynn
PO #: 05317.1

Analysis Report

Sample ID:	Customer Sample ID	Date Sampled	Time Sampled	Date Received			
S200603-0607	1214-1 (Front)	3/7/2006	4:02 PM	3/8/2006	Parameter	Method	Result
		Reporting Limit	Analyst	Date Analyzed	Units		Data Flag
		0.05	Kleinworth	3/14/2006	mg/Kg	<0.05	

Sample ID:	Customer Sample ID	Date Sampled	Time Sampled	Date Received			
S200603-0608	1214-2 (Front) QAGC	3/7/2006	4:05 PM	3/8/2006	Parameter	Method	Result
		Reporting Limit	Analyst	Date Analyzed	Units		Data Flag
		0.05	Kleinworth	3/14/2006	mg/Kg	<0.05	

Sample ID:	Customer Sample ID	Date Sampled	Time Sampled	Date Received			
S200603-0609	1214-1 (Rear) QAGC	3/7/2006	4:09 PM	3/8/2006	Parameter	Method	Result
		Reporting Limit	Analyst	Date Analyzed	Units		Data Flag
		0.05	Kleinworth	3/14/2006	mg/Kg	0.12	

Sample ID:	Customer Sample ID	Date Sampled	Time Sampled	Date Received			
S200603-0610	1214-2 (Rear)	3/7/2006	4:12 PM	3/8/2006	Parameter	Method	Result
		Reporting Limit	Analyst	Date Analyzed	Units		Data Flag
		0.05	Kleinworth	3/14/2006	mg/Kg	0.08	

Laboratory Report

Report ID: 74470



Resource Concepts
Attn: Robin Eppard
340 N. Minnesota Street
Carson City, NV 89703

Date: 3/22/2006
Client: RSC-937
Taken by: J. Lynn
PO #: 05317.1

Analysis Report

Sample ID:	Customer Sample ID	Date Sampled	Time Sampled	Date Received			
S200603-0611	1215-1	3/7/2006	3:16 PM	3/8/2006			
Parameter	Method	Result	Units	Reporting Limit	Analyst	Date Analyzed	Data Flag
Mercury - AA Cold Vapor	EPA 245.5	0.18	mg/Kg	0.05	Kleinworth	3/14/2006	

Sample ID:	Customer Sample ID	Date Sampled	Time Sampled	Date Received			
S200603-0612	1215-2	3/7/2006	3:16 PM	3/8/2006			
Parameter	Method	Result	Units	Reporting Limit	Analyst	Date Analyzed	Data Flag
Mercury - AA Cold Vapor	EPA 245.5	<0.05	mg/Kg	0.05	Kleinworth	3/14/2006	

Sample ID:	Customer Sample ID	Date Sampled	Time Sampled	Date Received			
S200603-0613	1217-1	3/7/2006	4:22 PM	3/8/2006			
Parameter	Method	Result	Units	Reporting Limit	Analyst	Date Analyzed	Data Flag
Mercury - AA Cold Vapor	EPA 245.5	0.91	mg/Kg	0.08	Kleinworth	3/14/2006	

Sample ID:	Customer Sample ID	Date Sampled	Time Sampled	Date Received			
S200603-0614	1217-2	3/7/2006	4:22 PM	3/8/2006			
Parameter	Method	Result	Units	Reporting Limit	Analyst	Date Analyzed	Data Flag
Mercury - AA Cold Vapor	EPA 245.5	0.10	mg/Kg	0.05	Kleinworth	3/14/2006	

Laboratory Report

Report ID: 74470



Resource Concepts
Attn: Robin Eppard
340 N. Minnesota Street
Carson City, NV 89703

Date: 3/22/2006
Client: RSC-937
Taken by: J. Lynn
PO #: 05317.1

Analysis Report

Sample ID:	Customer Sample ID	Date Sampled	Time Sampled	Date Received			
S200603-0615	1218-1	3/7/2006	4:25 PM	3/8/2006			
Parameter	Method	Result	Units	Reporting Limit	Analyst	Date Analyzed	Data Flag
Mercury - AA Cold Vapor	EPA 245.5	0.39	mg/Kg	0.05	Kleinworth	3/14/2006	

Sample ID:	Customer Sample ID	Date Sampled	Time Sampled	Date Received			
S200603-0616	1218-2	3/7/2006	4:25 PM	3/8/2006			
Parameter	Method	Result	Units	Reporting Limit	Analyst	Date Analyzed	Data Flag
Mercury - AA Cold Vapor	EPA 245.5	0.21	mg/Kg	0.05	Kleinworth	3/14/2006	

Sample ID:	Customer Sample ID	Date Sampled	Time Sampled	Date Received			
S200603-0617	1219-1	3/7/2006	4:29 PM	3/8/2006			
Parameter	Method	Result	Units	Reporting Limit	Analyst	Date Analyzed	Data Flag
Mercury - AA Cold Vapor	EPA 245.5	0.41	mg/Kg	0.05	Kleinworth	3/14/2006	

Sample ID:	Customer Sample ID	Date Sampled	Time Sampled	Date Received			
S200603-0618	1219-2	3/7/2006	4:29 PM	3/8/2006			
Parameter	Method	Result	Units	Reporting Limit	Analyst	Date Analyzed	Data Flag
Mercury - AA Cold Vapor	EPA 245.5	0.14	mg/Kg	0.05	Kleinworth	3/14/2006	

Laboratory Report

Report ID: 74470



Resource Concepts
Attn: Robin Eppard
340 N. Minnesota Street
Carson City, NV 89703

Date: 3/22/2006
Client: RSC-937
Taken by: J. Lynn
PO #: 05317.1

Analysis Report

Sample ID:	Customer Sample ID	Date Sampled	Time Sampled	Date Received			
S200603-0619	1247-1	3/7/2006	1:41 PM	3/8/2006	Parameter	Method	Result
Parameter	Method	Result	Units	Reporting Limit	Analyst	Date Analyzed	Data Flag
Mercury - AA Cold Vapor	EPA 245.5	<0.05	mg/Kg	0.05	Kleinworth	3/14/2006	

Sample ID:	Customer Sample ID	Date Sampled	Time Sampled	Date Received			
S200603-0620	1247-2	3/7/2006	1:37 PM	3/8/2006	Parameter	Method	Result
Parameter	Method	Result	Units	Reporting Limit	Analyst	Date Analyzed	Data Flag
Mercury - AA Cold Vapor	EPA 245.5	<0.05	mg/Kg	0.05	Kleinworth	3/14/2006	

Sample ID:	Customer Sample ID	Date Sampled	Time Sampled	Date Received			
S200603-0621	1221-1	3/7/2006	4:32 PM	3/8/2006	Parameter	Method	Result
Parameter	Method	Result	Units	Reporting Limit	Analyst	Date Analyzed	Data Flag
Mercury - AA Cold Vapor	EPA 245.5	0.19	mg/Kg	0.05	Kleinworth	3/15/2006	

Sample ID:	Customer Sample ID	Date Sampled	Time Sampled	Date Received			
S200603-0622	1221-2	3/7/2006	4:32 PM	3/8/2006	Parameter	Method	Result
Parameter	Method	Result	Units	Reporting Limit	Analyst	Date Analyzed	Data Flag
Mercury - AA Cold Vapor	EPA 245.5	0.29	mg/Kg	0.05	Kleinworth	3/15/2006	

Laboratory Report

Report ID: 74470



Resource Concepts
Attn: Robin Eppard
340 N. Minnesota Street
Carson City, NV 89703

Date: 3/22/2006
Client: RSC-937
Taken by: J. Lynn
PO #: 05317.1

Analysis Report

Sample ID:	Customer Sample ID	Date Sampled	Time Sampled	Date Received			
S200603-0623	1222-1	3/7/2006	4:35 PM	3/8/2006			
Parameter	Method	Result	Units	Reporting Limit	Analyst	Date Analyzed	Data Flag
Mercury - AA Cold Vapor	EPA 245.5	0.17	mg/Kg	0.05	Kleinworth	3/15/2006	

Sample ID:	Customer Sample ID	Date Sampled	Time Sampled	Date Received			
S200603-0624	1222-2	3/7/2006	4:35 PM	3/8/2006			
Parameter	Method	Result	Units	Reporting Limit	Analyst	Date Analyzed	Data Flag
Mercury - AA Cold Vapor	EPA 245.5	0.39	mg/Kg	0.05	Kleinworth	3/15/2006	

Sample ID:	Customer Sample ID	Date Sampled	Time Sampled	Date Received			
S200603-0625	1223-1	3/7/2006	4:38 PM	3/8/2006			
Parameter	Method	Result	Units	Reporting Limit	Analyst	Date Analyzed	Data Flag
Mercury - AA Cold Vapor	EPA 245.5	0.08	mg/Kg	0.05	Kleinworth	3/15/2006	

Sample ID:	Customer Sample ID	Date Sampled	Time Sampled	Date Received			
S200603-0626	1223-2	3/7/2006	4:38 PM	3/8/2006			
Parameter	Method	Result	Units	Reporting Limit	Analyst	Date Analyzed	Data Flag
Mercury - AA Cold Vapor	EPA 245.5	0.56	mg/Kg	0.05	Kleinworth	3/15/2006	

Laboratory Report

Report ID: 74470



Resource Concepts
Attn: Robin Eppard
340 N. Minnesota Street
Carson City, NV 89703

Date: 3/22/2006
Client: RSC-937
Taken by: J. Lynn
PO #: 05317.1

Analysis Report

Sample ID:	Customer Sample ID	Date Sampled	Time Sampled	Date Received			
S200603-0627	1224-1	3/7/2006	4:40 PM	3/8/2006			
Parameter	Method	Result	Units	Reporting Limit	Analyst	Date Analyzed	Data Flag
Mercury - AA Cold Vapor	EPA 245.5	0.30	mg/Kg	0.05	Kleinworth	3/15/2006	

Sample ID:	Customer Sample ID	Date Sampled	Time Sampled	Date Received			
S200603-0628	1224-2	3/7/2006	4:40 PM	3/8/2006			
Parameter	Method	Result	Units	Reporting Limit	Analyst	Date Analyzed	Data Flag
Mercury - AA Cold Vapor	EPA 245.5	0.38	mg/Kg	0.05	Kleinworth	3/15/2006	

Sample ID:	Customer Sample ID	Date Sampled	Time Sampled	Date Received			
S200603-0629	1225-1	3/7/2006	4:42 PM	3/8/2006			
Parameter	Method	Result	Units	Reporting Limit	Analyst	Date Analyzed	Data Flag
Mercury - AA Cold Vapor	EPA 245.5	0.13	mg/Kg	0.05	Kleinworth	3/15/2006	

Sample ID:	Customer Sample ID	Date Sampled	Time Sampled	Date Received			
S200603-0630	1225-2	3/7/2006	4:42 PM	3/8/2006			
Parameter	Method	Result	Units	Reporting Limit	Analyst	Date Analyzed	Data Flag
Mercury - AA Cold Vapor	EPA 245.5	0.16	mg/Kg	0.05	Kleinworth	3/15/2006	

Laboratory Report

Report ID: 74470



Resource Concepts
Attn: Robin Eppard
340 N. Minnesota Street
Carson City, NV 89703

Date: 3/22/2006
Client: RSC-937
Taken by: J. Lynn
PO #: 05317.1

Analysis Report

Sample ID:	Customer Sample ID	Date Sampled	Time Sampled	Date Received			
S200603-0631	1226-1	3/7/2006	4:44 PM	3/8/2006			
Parameter	Method	Result	Units	Reporting Limit	Analyst	Date Analyzed	Data Flag
Mercury - AA Cold Vapor	EPA 245.5	0.31	mg/Kg	0.05	Kleinworth	3/15/2006	

Sample ID:	Customer Sample ID	Date Sampled	Time Sampled	Date Received			
S200603-0632	1226-2	3/7/2006	4:44 PM	3/8/2006			
Parameter	Method	Result	Units	Reporting Limit	Analyst	Date Analyzed	Data Flag
Mercury - AA Cold Vapor	EPA 245.5	<0.05	mg/Kg	0.05	Kleinworth	3/15/2006	

Sample ID:	Customer Sample ID	Date Sampled	Time Sampled	Date Received			
S200603-0633	1227-1	3/7/2006	4:46 PM	3/8/2006			
Parameter	Method	Result	Units	Reporting Limit	Analyst	Date Analyzed	Data Flag
Mercury - AA Cold Vapor	EPA 245.5	0.05	mg/Kg	0.05	Kleinworth	3/15/2006	

Sample ID:	Customer Sample ID	Date Sampled	Time Sampled	Date Received			
S200603-0634	1227-2	3/7/2006	4:46 PM	3/8/2006			
Parameter	Method	Result	Units	Reporting Limit	Analyst	Date Analyzed	Data Flag
Mercury - AA Cold Vapor	EPA 245.5	0.25	mg/Kg	0.05	Kleinworth	3/15/2006	

Laboratory Report

Report ID: 74470



Resource Concepts
Attn: Robin Eppard
340 N. Minnesota Street
Carson City, NV 89703

Date: 3/22/2006
Client: RSC-937
Taken by: J. Lynn
PO #: 05317.1

Analysis Report

Sample ID:	Customer Sample ID	Date Sampled	Time Sampled	Date Received			
S200603-0635	1229-1	3/7/2006	4:49 PM	3/8/2006			
Parameter	Method	Result	Units	Reporting Limit	Analyst	Date Analyzed	Data Flag
Mercury - AA Cold Vapor	EPA 245.5	<0.05	mg/Kg	0.05	Kleinworth	3/15/2006	

Sample ID:	Customer Sample ID	Date Sampled	Time Sampled	Date Received			
S200603-0636	1229-2	3/7/2006	4:49 PM	3/8/2006			
Parameter	Method	Result	Units	Reporting Limit	Analyst	Date Analyzed	Data Flag
Mercury - AA Cold Vapor	EPA 245.5	<0.05	mg/Kg	0.05	Kleinworth	3/15/2006	

Sample ID:	Customer Sample ID	Date Sampled	Time Sampled	Date Received			
S200603-0637	1230-1	3/7/2006	4:52 PM	3/8/2006			
Parameter	Method	Result	Units	Reporting Limit	Analyst	Date Analyzed	Data Flag
Mercury - AA Cold Vapor	EPA 245.5	0.23	mg/Kg	0.05	Kleinworth	3/15/2006	

Sample ID:	Customer Sample ID	Date Sampled	Time Sampled	Date Received			
S200603-0638	1230-2	3/7/2006	4:52 PM	3/8/2006			
Parameter	Method	Result	Units	Reporting Limit	Analyst	Date Analyzed	Data Flag
Mercury - AA Cold Vapor	EPA 245.5	0.07	mg/Kg	0.05	Kleinworth	3/15/2006	

Laboratory Report

Report ID: 74470



Resource Concepts
Attn: Robin Eppard
340 N. Minnesota Street
Carson City, NV 89703

Date: 3/22/2006
Client: RSC-937
Taken by: J. Lynn
PO #: 05317.1

Analysis Report

Sample ID:	Customer Sample ID	Date Sampled	Time Sampled	Date Received			
S200603-0639	1231-1	3/7/2006	4:54 PM	3/8/2006			
Parameter	Method	Result	Units	Reporting Limit	Analyst	Date Analyzed	Data Flag
Mercury - AA Cold Vapor	EPA 245.5	<0.05	mg/Kg	0.05	Kleinworth	3/15/2006	

Sample ID:	Customer Sample ID	Date Sampled	Time Sampled	Date Received			
S200603-0640	1231-2	3/7/2006	4:54 PM	3/8/2006			
Parameter	Method	Result	Units	Reporting Limit	Analyst	Date Analyzed	Data Flag
Mercury - AA Cold Vapor	EPA 245.5	0.07	mg/Kg	0.05	Kleinworth	3/15/2006	

Sample ID:	Customer Sample ID	Date Sampled	Time Sampled	Date Received			
S200603-0641	1234-1	3/7/2006	4:57 PM	3/8/2006			
Parameter	Method	Result	Units	Reporting Limit	Analyst	Date Analyzed	Data Flag
Mercury - AA Cold Vapor	EPA 245.5	<0.05	mg/Kg	0.05	Kleinworth	3/15/2006	

Sample ID:	Customer Sample ID	Date Sampled	Time Sampled	Date Received			
S200603-0642	1234-2	3/7/2006	4:56 PM	3/8/2006			
Parameter	Method	Result	Units	Reporting Limit	Analyst	Date Analyzed	Data Flag
Mercury - AA Cold Vapor	EPA 245.5	<0.05	mg/Kg	0.05	Kleinworth	3/21/2006	

Laboratory Report

Report ID: 74470



Resource Concepts
Attn: Robin Eppard
340 N. Minnesota Street
Carson City, NV 89703

Date: 3/22/2006
Client: RSC-937
Taken by: J. Lynn
PO #: 05317.1

Analysis Report

Sample ID:	Customer Sample ID	Date Sampled	Time Sampled	Date Received			
S200603-0643	1235-1	3/7/2006	4:59 PM	3/8/2006			
Parameter	Method	Result	Units	Reporting Limit	Analyst	Date Analyzed	Data Flag
Mercury - AA Cold Vapor	EPA 245.5	<0.05	mg/Kg	0.05	Kleinworth	3/21/2006	

Sample ID:	Customer Sample ID	Date Sampled	Time Sampled	Date Received			
S200603-0644	1235-2	3/7/2006	4:59 PM	3/8/2006			
Parameter	Method	Result	Units	Reporting Limit	Analyst	Date Analyzed	Data Flag
Mercury - AA Cold Vapor	EPA 245.5	0.11	mg/Kg	0.05	Kleinworth	3/21/2006	

Sample ID:	Customer Sample ID	Date Sampled	Time Sampled	Date Received			
S200603-0645	1236-1	3/7/2006	5:01 PM	3/8/2006			
Parameter	Method	Result	Units	Reporting Limit	Analyst	Date Analyzed	Data Flag
Mercury - AA Cold Vapor	EPA 245.5	<0.05	mg/Kg	0.05	Kleinworth	3/21/2006	

Sample ID:	Customer Sample ID	Date Sampled	Time Sampled	Date Received			
S200603-0646	1236-2	3/7/2006	5:01 PM	3/8/2006			
Parameter	Method	Result	Units	Reporting Limit	Analyst	Date Analyzed	Data Flag
Mercury - AA Cold Vapor	EPA 245.5	<0.05	mg/Kg	0.05	Kleinworth	3/21/2006	

Laboratory Report

Report ID: 74470



Resource Concepts
Attn: Robin Eppard
340 N. Minnesota Street
Carson City, NV 89703

Date: 3/22/2006
Client: RSC-937
Taken by: J. Lynn
PO #: 05317.1

Analysis Report

Sample ID:	Customer Sample ID	Date Sampled	Time Sampled	Date Received			
S200603-0647	1237-1	3/7/2006	5:03 PM	3/8/2006			
Parameter	Method	Result	Units	Reporting Limit	Analyst	Date Analyzed	Data Flag
Mercury - AA Cold Vapor	EPA 245.5	<0.05	mg/Kg	0.05	Kleinworth	3/21/2006	

Sample ID:	Customer Sample ID	Date Sampled	Time Sampled	Date Received			
S200603-0648	1248-1	3/7/2006	1:30 PM	3/8/2006			
Parameter	Method	Result	Units	Reporting Limit	Analyst	Date Analyzed	Data Flag
Mercury - AA Cold Vapor	EPA 245.5	<0.05	mg/Kg	0.05	Kleinworth	3/21/2006	

Sample ID:	Customer Sample ID	Date Sampled	Time Sampled	Date Received			
S200603-0649	1248-2	3/7/2006	1:34 PM	3/8/2006			
Parameter	Method	Result	Units	Reporting Limit	Analyst	Date Analyzed	Data Flag
Mercury - AA Cold Vapor	EPA 245.5	<0.05	mg/Kg	0.05	Kleinworth	3/21/2006	

Sample ID:	Customer Sample ID	Date Sampled	Time Sampled	Date Received			
S200603-0650	1249-1	3/7/2006	12:53 PM	3/8/2006			
Parameter	Method	Result	Units	Reporting Limit	Analyst	Date Analyzed	Data Flag
Mercury - AA Cold Vapor	EPA 245.5	<0.05	mg/Kg	0.05	Kleinworth	3/21/2006	

Laboratory Report

Report ID: 74470



Resource Concepts
Attn: Robin Eppard
340 N. Minnesota Street
Carson City, NV 89703

Date: 3/22/2006
Client: RSC-937
Taken by: J. Lynn
PO #: 05317.1

Analysis Report

Sample ID:	Customer Sample ID	Date Sampled	Time Sampled	Date Received			
S200603-0651	1249-2	3/7/2006	12:49 PM	3/8/2006			
Parameter	Method	Result	Units	Reporting Limit	Analyst	Date Analyzed	Data Flag
Mercury - AA Cold Vapor	EPA 245.5	0.06	mg/Kg	0.05	Kleinworth	3/21/2006	

Sample ID:	Customer Sample ID	Date Sampled	Time Sampled	Date Received			
S200603-0652	1250-1	3/7/2006	12:46 PM	3/8/2006			
Parameter	Method	Result	Units	Reporting Limit	Analyst	Date Analyzed	Data Flag
Mercury - AA Cold Vapor	EPA 245.5	<0.05	mg/Kg	0.05	Kleinworth	3/21/2006	

Sample ID:	Customer Sample ID	Date Sampled	Time Sampled	Date Received			
S200603-0653	1250-2	3/7/2006	12:42 PM	3/8/2006			
Parameter	Method	Result	Units	Reporting Limit	Analyst	Date Analyzed	Data Flag
Mercury - AA Cold Vapor	EPA 245.5	<0.05	mg/Kg	0.05	Kleinworth	3/21/2006	

Sample ID:	Customer Sample ID	Date Sampled	Time Sampled	Date Received			
S200603-0654	1251-1	3/7/2006	12:40 PM	3/8/2006			
Parameter	Method	Result	Units	Reporting Limit	Analyst	Date Analyzed	Data Flag
Mercury - AA Cold Vapor	EPA 245.5	<0.05	mg/Kg	0.05	Kleinworth	3/21/2006	

Laboratory Report

Report ID: 74470



Resource Concepts
Attn: Robin Eppard
340 N. Minnesota Street
Carson City, NV 89703

Date: 3/22/2006
Client: RSC-937
Taken by: J. Lynn
PO #: 05317.1

Analysis Report

Sample ID:	Customer Sample ID	Date Sampled	Time Sampled	Date Received			
S200603-0655	1251-2	3/7/2006	12:35 PM	3/8/2006			
Parameter	Method	Result	Units	Reporting Limit	Analyst	Date Analyzed	Data Flag
Mercury - AA Cold Vapor	EPA 245.5	<0.05	mg/Kg	0.05	Kleinworth	3/21/2006	

Sample ID:	Customer Sample ID	Date Sampled	Time Sampled	Date Received			
S200603-0656	1252-1	3/7/2006	1:20 PM	3/8/2006			
Parameter	Method	Result	Units	Reporting Limit	Analyst	Date Analyzed	Data Flag
Mercury - AA Cold Vapor	EPA 245.5	<0.05	mg/Kg	0.05	Kleinworth	3/21/2006	

Sample ID:	Customer Sample ID	Date Sampled	Time Sampled	Date Received			
S200603-0657	1252-2	3/7/2006	12:55 PM	3/8/2006			
Parameter	Method	Result	Units	Reporting Limit	Analyst	Date Analyzed	Data Flag
Mercury - AA Cold Vapor	EPA 245.5	<0.05	mg/Kg	0.05	Kleinworth	3/21/2006	

Sample ID:	Customer Sample ID	Date Sampled	Time Sampled	Date Received			
S200603-0658	1254-1	3/7/2006	1:46 PM	3/8/2006			
Parameter	Method	Result	Units	Reporting Limit	Analyst	Date Analyzed	Data Flag
Mercury - AA Cold Vapor	EPA 245.5	<0.05	mg/Kg	0.05	Kleinworth	3/21/2006	

Laboratory Report

Report ID: 74470



Resource Concepts
Attn: Robin Eppard
340 N. Minnesota Street
Carson City, NV 89703

Date: 3/22/2006
Client: RSC-937
Taken by: J. Lynn
PO #: 05317.1

Analysis Report

Sample ID:	Customer Sample ID	Date Sampled	Time Sampled	Date Received			
S200603-0659	1254-2	3/7/2006	1:44 PM	3/8/2006	Parameter	Method	Result
		Reporting Limit	Analyst	Date Analyzed	Units		Data Flag
Mercury - AA Cold Vapor		0.05	Kleinworth	3/21/2006	mg/Kg	<0.05	

Sample ID:	Customer Sample ID	Date Sampled	Time Sampled	Date Received			
S200603-0660	1237-2	3/7/2006	5:03 PM	3/8/2006	Parameter	Method	Result
		Reporting Limit	Analyst	Date Analyzed	Units		Data Flag
Mercury - AA Cold Vapor		0.05	Kleinworth	3/21/2006	mg/Kg	<0.05	

Sample ID:	Customer Sample ID	Date Sampled	Time Sampled	Date Received			
S200603-0661	1238-1	3/7/2006	5:05 PM	3/8/2006	Parameter	Method	Result
		Reporting Limit	Analyst	Date Analyzed	Units		Data Flag
Mercury - AA Cold Vapor		0.05	Kleinworth	3/21/2006	mg/Kg	<0.05	

Sample ID:	Customer Sample ID	Date Sampled	Time Sampled	Date Received			
S200603-0662	1238-2	3/7/2006	5:05 PM	3/8/2006	Parameter	Method	Result
		Reporting Limit	Analyst	Date Analyzed	Units		Data Flag
Mercury - AA Cold Vapor		0.05	Kleinworth	3/21/2006	mg/Kg	<0.05	

Data Flag Legend:

Laboratory Report

Report ID: 74470



Resource Concepts
Attn: Robin Eppard
340 N. Minnesota Street
Carson City, NV 89703

Date: 3/22/2006
Client: RSC-937
Taken by: J. Lynn
PO #: 05317.1

Quality Control Report

<i>Parameter</i>	<i>LCS, % Recovery</i>	<i>MS, % Recovery</i>	<i>MSD, % Recovery</i>	<i>RPD, %</i>	<i>Method Blank</i>
Mercury - AA Cold Vapor	110.0	111.0	97.0	13.78	<0.05 mg/Kg
Mercury - AA Cold Vapor	110.0	101.0	112.0	10.31	<0.05 mg/Kg
Mercury - AA Cold Vapor	100.0	100.0	84.0	17.39	<0.05 mg/Kg
Mercury - AA Cold Vapor	100.0	124.0	116.0	6.35	<0.05 mg/Kg
Mercury - AA Cold Vapor	100.0	119.0	124.0	3.98	<0.05 mg/Kg

Legend: *LCS- Laboratory Control Standard*
RPD- Relative Percent Difference

MS- Matrix Spike

MSD- Matrix Spike Duplicate

SIERRA ENVIRONMENTAL MONITORING, INC.

1135 FINANCIAL BOULEVARD - RENO - NEVADA - 89502

PHONE: (775) 857 - 2400 FAX: (775) 857 - 2404 E-Mail sem@sem-analytical.com



CHAIN OF CUSTODY RECORD

pg 1 of 9
7-1-76

Client Name Resource Concepts, Inc.				Purchase Order 05317.1		Analyses Requested										Turnaround Time		Compliance Monitoring	
Address 340 W. Minnesota St				Phone/Fax # 883-1600/883-1656												Standard: <input checked="" type="checkbox"/> Other: <input type="checkbox"/>		Yes: <input checked="" type="checkbox"/>	
City Carson City NV		State 89703		Zip 89703		Report Attention: Robin A. Eppard		Rush: 24 Hr <input type="checkbox"/> 48 Hr <input type="checkbox"/>		No: <input type="checkbox"/>		Lab Use Only Sub-Sample							
Sampled by: Josh Lynn				Signature: <i>[Signature]</i>		Number of Containers		Total Mercury		Remarks		pH <2 >12							
Date Sampled	Time Sampled	Sample Type *	Sample Identification	Preservative* See Key Below															
7/1/06	1351	5	1202-1	6	1	✓													
	1355	5	1202-2	6	1	✓													
	1404	5	1203-1	6	1	✓													
	1401	5	1203-2	6	1	✓													
	1455	5	1204-1	6	1	✓													
	1450	5	1204-2	6	1	✓													
	1459	5	1205-1	6	1	✓													
	1502	5	1205-2	6	1	✓													
	1506	5	1206-1	6	1	✓													

Signature		Print Name		Company		Date		Time	
Relinquished By: <i>[Signature]</i>		Josh Lynn		RCI		08/1/06		08:25	
Received By: <i>[Signature]</i>		Shauna Martin		RCI		3/8/06		825	
Relinquished By:									
Received By:									
Relinquished By: <i>[Signature]</i>		Shauna Martin		RCI		3/8/06		10:14	
Received By Laboratory: <i>[Signature]</i>		Stacey Smithson		SEM		3/8/06		10:14	

Custody Seal Intact
Yes ☐ No ☐ None ☒

Sample Temperature
Degrees C _____

Samples are discarded 30 days after results are reported unless other arrangements are made. Hazardous samples will be returned to client or disposed of at client expense. The analytical results associated with this COC apply only to the samples as they are received by the laboratory. The liability of the laboratory is limited to the amount paid for the report.

Terms: Net thirty days on approved credit.

*** KEY:** Sample Type: 1=Drinking Water, 2=Surface Water, 3=Ground Water, 4=Waste Water, 5=Soil, 6=RCRA, 7=Other
Preservative: 1=NaOH, 2=NaOH + ZnOAC, 3=HNO3, 4=H2SO4, 5=Na2S2O3, 6=None, 7=Other

SEM COC
Form Revised
02/01

SIERRA ENVIRONMENTAL MONITORING, INC.

1135 FINANCIAL BOULEVARD - RENO - NEVADA - 89502

PHONE: (775) 857 - 2400 FAX: (775) 857 - 2404 E-Mail sem@sem-analytical.com



CHAIN OF CUSTODY RECORD

pg 2 of 9

Client Name Resource Concepts, Inc				Purchase Order 05317.1		Analyses Requested										Turnaround Time		Compliance Monitoring																			
Address 340 N. Minnesota St				Phone/Fax # 883-1600/883-1656		<div style="display: flex; align-items: center;"> <div style="writing-mode: vertical-rl; transform: rotate(180deg);">Number of Containers</div> <table border="1"> <tr><td>Total</td><td>Mercury</td><td></td><td></td><td></td><td></td><td></td><td></td><td></td><td></td><td></td><td></td><td></td><td></td><td></td><td></td><td></td><td></td></tr> </table> </div>										Total	Mercury																	Standard: <input checked="" type="checkbox"/> Other: <input type="checkbox"/>		Yes: <input checked="" type="checkbox"/>	
Total	Mercury																																				
City Carson City				State NV												Zip 89703		Report Attention: Robin A. Eppard		Rush: 24 Hr <input type="checkbox"/> 48 Hr <input type="checkbox"/>		No: <input type="checkbox"/>		Lab Use Only Sub-Sample													
Sampled by: Josh Lynn				Signature: <i>Josh Lynn</i>		Remarks		pH <2 <input type="checkbox"/> >12 <input type="checkbox"/>																													
Date Sampled	Time Sampled	Sample Type *	Sample Identification	Preservative* See Key Below																																	
7 Mar 06	1509	5	1206-2	6	1	✓																															
	1513	5	1207-1	6	1	✓																															
	1516	5	1207-2	6	1	✓																															
	1518	5	1208-1	6	1	✓																															
	1521	5	1208-2	6	1	✓																															
		5	1209-1 RAE	6	1	✓								no sample																							
		5	1209-2 RAE	6	1	✓								no sample																							
	1540	5	1210-1	6	1	✓																															
	1525	5	1210-2	6	1	✓																															

Signature		Print Name		Company		Date		Time	
Relinquished By: <i>Josh Lynn</i>		Josh Lynn		RCI		08 MAR 06		08:25	
Received By: <i>Shawna Martin</i>		Shawna Martin		RCI		3/8/06		825	
Relinquished By:									
Received By:									
Relinquished By: <i>Shawna Martin</i>		Shawna Martin		RCI		3/8/06		1013	
Received By Laboratory: <i>Stacey Smithson</i>		Stacey Smithson		SEM		3/8/06		1013	

Custody Seal Intact
Yes ☐ No ☐ None ☒

Sample Temperature
Degrees C _____

Samples are discarded 30 days after results are reported unless other arrangements are made. Hazardous samples will be returned to client or disposed of at client expense. The analytical results associated with this COC apply only to the samples as they are received by the laboratory. The liability of the laboratory is limited to the amount paid for the report.
Terms: Net thirty days on approved credit.

***KEY:** Sample Type: 1=Drinking Water, 2=Surface Water, 3=Ground Water, 4=Waste Water, 5=Soil, 6=RCRA, 7=Other
Preservative: 1=NaOH, 2=NaOH + ZnOAC, 3=HNO3, 4=H2SO4, 5=Na2S2O3, 6=None, 7=Other

SEM COC Form Revised 02/01

SIERRA ENVIRONMENTAL MONITORING, INC.

1135 FINANCIAL BOULEVARD - RENO - NEVADA - 89502

PHONE: (775) 857 - 2400 FAX: (775) 857 - 2404 E-Mail sem@sem-analytical.com



CHAIN OF CUSTODY RECORD

Client Name Resource Concepts, Inc.				Purchase Order 05317.1		Analyses Requested										Turnaround Time		Compliance Monitoring	
Address 340 N. Minnesota St				Phone/Fax # 883-1600 / 883-1656												Standard: X		Other: —	
City Carson City		State NV		Zip 89703		Report Attention: Robin A. Eppard		Rush: 24 Hr _____ 48 Hr _____		Lab Use Only Sub-Sample		pH <2 _____ >12 _____							
Sampled by: Josh Lynn / Joanne Michael				Signature: <i>[Signatures]</i>		Number of Containers		Total Mercury		Remarks									
Date Sampled	Time Sampled	Sample Type *	Sample Identification	Preservative* See Key Below															
7 Mar 06	1545	5	1211-1	6	1	✓													
	1542	5	1211-2	6	1	✓													
	1553	5	1212-1	6	1	✓													
	1549	5	1212-2	6	1	✓													
	1602	5	1214-1 (Front)	6	1	✓													
	1605	5	1214-2 (Front)	6	1	✓													
	1609	5	1214-1 (Rear)	6	1	✓													
	1612	5	1214-2 (Rear)	6	1	✓													
	1516	5	1215-1	6	1	✓													

Signature		Print Name		Company		Date		Time	
Relinquished By: <i>[Signature]</i>		Josh Lynn		RCI		08 MAR 06		08:27	
Received By: <i>[Signature]</i>		Shauna Martin		RCI		3/8/06		8:27	
Relinquished By:									
Received By:									
Relinquished By: <i>[Signature]</i>		Shauna Martin		RCI		3/8/06		10:13	
Received By Laboratory: <i>[Signature]</i>		Stacey Smithson		SEM		3/8/06		10:13	

Custody Seal Intact
Yes _____ No _____ None **X**

Sample Temperature
Degrees C _____

Samples are discarded 30 days after results are reported unless other arrangements are made. Hazardous samples will be returned to client or disposed of at client expense. The analytical results associated with this COC apply only to the samples as they are received by the laboratory. The liability of the laboratory is limited to the amount paid for the report.

Terms: Net thirty days on approved credit.

*** KEY:** Sample Type: 1=Drinking Water, 2=Surface Water, 3=Ground Water, 4=Waste Water, 5=Soil, 6=RCRA, 7=Other
Preservative: 1=NaOH, 2=NaOH + ZnOAC, 3=HNO3, 4=H2SO4, 5=Na2S2O3, 6=None, 7=Other

SEM COC
Form Revised
02/01

SIERRA ENVIRONMENTAL MONITORING, INC.

1135 FINANCIAL BOULEVARD - RENO - NEVADA - 89502



CHAIN OF CUSTODY RECORD

PHONE: (775) 857 - 2400 FAX: (775) 857 - 2404 E-Mail sem@sem-analytical.com

Client Name Resource Concepts, Inc				Purchase Order 05317.1		Number of Containers	Analyses Requested								Turnaround Time		Compliance Monitoring					
Address 340 N. Minnesota St				Phone/Fax # 883-1600/883-1656			Total Mercury								Standard: X	Other: —	Yes: X					
City Carson City				State NV											Zip 89703		Report Attention: Robin A. Eppard		Rush: 24 Hr 48 Hr		No: —	
Sampled by: Josh Lynn / JoAnne Muhar				Signature: <i>[Signature]</i>											Remarks		Lab Use Only Sub-Sample		pH <2 >12			
Date Sampled	Time Sampled	Sample Type *	Sample Identification	Preservative* See Key Below																		
7 Mar 06	1516	5	1215-2	6	1	✓																
	1622	5	1217-1	6	1	✓																
	1622	5	1217-2	6	1	✓																
	1625	5	1218-1	6	1	✓																
	1625	5	1218-2	6	1	✓																
	1629	5	1219-1	6	1	✓																
	1629	5	1219-2	6	1	✓																
	1341	5	1247-1	6	1	✓																
	1337	5	1247-2	6	1	✓																
Signature				Print Name		Company				Date		Time										
Relinquished By: <i>[Signature]</i>				Josh Lynn		RCI				08 MAR 06		08:28										
Received By: <i>[Signature]</i>				Shawn Martin		RCI				3/8/06		828										
Relinquished By:																						
Received By:																						
Relinquished By: <i>[Signature]</i>				Shawn Martin		RCI				3/8/06		10:14										
Received By Laboratory: <i>[Signature]</i>				Stacey Smithson		SEM				3/8/06		10:14										

Custody Seal Intact

Yes ___ No ___ None X

Sample Temperature

Degrees C _____

Samples are discarded 30 days after results are reported unless other arrangements are made. Hazardous samples will be returned to client or disposed of at client expense. The analytical results associated with this COC apply only to the samples as they are received by the laboratory. The liability of the laboratory is limited to the amount paid for the report.

Terms: Net thirty days on approved credit.

* KEY: Sample Type: 1=Drinking Water, 2=Surface Water, 3=Ground Water, 4=Waste Water, 5=Soil, 6=RCRA, 7=Other
Preservative: 1=NaOH, 2=NaOH + ZnOAC, 3=HNO3, 4=H2SO4, 5=Na2S2O3, 6=None, 7=Other

SEM COC
Form Revised
02/01

SIERRA ENVIRONMENTAL MONITORING, INC.

1135 FINANCIAL BOULEVARD - RENO - NEVADA - 89502

PHONE: (775) 857 - 2400 FAX: (775) 857 - 2404 E-Mail sem@sem-analytical.com



CHAIN OF CUSTODY RECORD

Client Name RESOURCE CONCEPTS INC.			Purchase Order 05.317.1		Number of Containers TOTAL MERCURY	Analyses Requested								Turnaround Time		Compliance Monitoring	
Address 340 N. MINNESOTA ST			Phone/Fax # 883.1600 / 883.1656			Standard: <input checked="" type="checkbox"/> Rush: <input type="checkbox"/> 24 Hr <input type="checkbox"/> 48 Hr <input type="checkbox"/> Other: <input type="checkbox"/>								Yes: <input checked="" type="checkbox"/>			
City CARSON CITY		State NV	Zip 89703	Report Attention: ROBIN EPPARD										No: <input type="checkbox"/>			
Sampled by: JOSH LYNN / J. Anne MICHAEL														Signature: <i>[Signature]</i>		Lab Use Only Sub-Sample	
Date Sampled	Time Sampled	Sample Type *	Sample Identification	Preservative* See Key Below	Number of Containers	Remarks								pH <2 >12			
07 MAR 06	16:32	5	1221-1	6		1											
07 MAR 06	16:32	5	1221-2	6		1											
7	16:35	5	1222-1	6		1											
	16:35	5	1222-2	6		1											
	16:38	5	1223-1	6		1											
	16:38	5	1223-2	6		1											
	16:40	5	1224-1	6		1											
	16:40	5	1224-2	6	1												
	16:42	5	1225-1	6	1												

Signature		Print Name		Company		Date		Time	
Relinquished By: <i>[Signature]</i>		JOSH LYNN		RCI		08 MAR 06		08:26	
Received By: <i>[Signature]</i>		Shauna Martin		RCI		3/8/06		826	
Relinquished By:									
Received By:									
Relinquished By: <i>[Signature]</i>		SHAUNA MARTIN		RCI		3/8/06		1013	
Received By Laboratory: <i>[Signature]</i>		Stacey Smithson		SEM		3/8/06		1013	

Custody Seal Intact
Yes ☐ No ☐ None ☒

Sample Temperature

Degrees C _____

Samples are discarded 30 days after results are reported unless other arrangements are made. Hazardous samples will be returned to client or disposed of at client expense. The analytical results associated with this COC apply only to the samples as they are received by the laboratory. The liability of the laboratory is limited to the amount paid for the report.

Terms: Net thirty days on approved credit.

* KEY: Sample Type: 1=Drinking Water, 2=Surface Water, 3=Ground Water, 4=Waste Water, 5=Soil, 6=RCRA, 7=Other
Preservative: 1=NaOH, 2=NaOH + ZnOAC, 3=HNO3, 4=H2SO4, 5=Na2S2O3, 6=None, 7=Other

SEM COC
Form Revised
02/01

SIERRA ENVIRONMENTAL MONITORING, INC.

1135 FINANCIAL BOULEVARD - RENO - NEVADA - 89502



CHAIN OF CUSTODY RECORD

PHONE: (775) 857 - 2400 FAX: (775) 857 - 2404 E-Mail sem@sem-analytical.com

Client Name RESOURCE CONCEPTS INC.			Purchase Order 05.317.1		Analyses Requested								Turnaround Time		Compliance Monitoring								
Address 340 N. MINNESOTA ST.			Phone/Fax # 823.1600 / 883.1556		Number of Containers Total Mercury									Standard: <input checked="" type="checkbox"/> Other: <input type="checkbox"/>		Yes: <input checked="" type="checkbox"/>							
City CARSON CITY			State NV											Zip 89703		Report Attention: ROBIN EPPARD		Rush: 24 Hr <input type="checkbox"/> 48 Hr <input type="checkbox"/>		No: <input type="checkbox"/>			
Sampled by: JOSH LYNN / JOANNE MICHAEL			Signature: <i>[Signature]</i>											Remarks								Lab Use Only Sub-Sample	
Date Sampled			Time Sampled											Sample Type *		Sample Identification		Preservative* See Key Below		pH <2 >12			
07 MAR 06			16:42		5		1225-2		6		1		✓										
			16:44		5		1226-1		6		1		✓										
			16:44		5		1226-2		6		1		✓										
			16:46		5		1227-1		6		1		✓										
			16:46		5		1227-2		6		1		✓										
			16:49		5		1229-1		6		1		✓										
			16:49		5		1229-2		6		1		✓										
			16:52		5		1230-1		6		1		✓										
			16:52		5		1230-2		6		1		✓										

Signature		Print Name		Company		Date		Time	
Relinquished By: <i>[Signature]</i>		JOSH LYNN		RCI		08 MAR 06		08:27	
Received By: <i>[Signature]</i>		Shawna Martin		RCI		3/8/06		807	
Relinquished By:									
Received By:									
Relinquished By: <i>[Signature]</i>		Shawna Martin		RCI		3/8/06		1013	
Received By Laboratory: <i>[Signature]</i>		Stacey Smithson		SEM		3/8/06		1013	

Custody Seal Intact

Yes ☐ No ☐ None ☒

Sample Temperature

Degrees C _____

Samples are discarded 30 days after results are reported unless other arrangements are made. Hazardous samples will be returned to client or disposed of at client expense. The analytical results associated with this COC apply only to the samples as they are received by the laboratory. The liability of the laboratory is limited to the amount paid for the report.

Terms: Net thirty days on approved credit.

*KEY: Sample Type: 1=Drinking Water, 2=Surface Water, 3=Ground Water, 4=Waste Water, 5=Soil, 6=RCRA, 7=Other
Preservative: 1=NaOH, 2=NaOH + ZnOAC, 3=HNO3, 4=H2SO4, 5=Na2S2O3, 6=None, 7=Other

SEM COC
Form Revised
02/01

SIERRA ENVIRONMENTAL MONITORING, INC.



1135 FINANCIAL BOULEVARD - RENO - NEVADA - 89502

PHONE: (775) 857 - 2400 FAX: (775) 857 - 2404 E-Mail sem@sem-analytical.com

CHAIN OF CUSTODY RECORD

pg 7 of 9

Client Name RESOURCE CONCEPTS INC			Purchase Order 05.317.1		Number of Containers TOTAL MERCURY	Analyses Requested										Turnaround Time		Compliance Monitoring		
Address 340 N. MINNESOTA ST			Phone/Fax # 883.1600 / 883.1656													Standard: <input checked="" type="checkbox"/> Other: <input type="checkbox"/>		Yes: <input checked="" type="checkbox"/> No: <input type="checkbox"/>		
City CARSON CITY		State NV	Zip 89403	Report Attention: ROBIN EPPARD												Rush: 24 Hr <input type="checkbox"/> 48 Hr <input type="checkbox"/>		Lab Use Only Sub-Sample		
Sampled by: JOSH LYNN				Signature: <i>[Signature]</i>												Remarks		pH <2 <input type="checkbox"/> >12 <input type="checkbox"/>		
Date Sampled	Time Sampled	Sample Type *	Sample Identification		Preservative* See Key Below															
08 MAR 06	16:54	5	1231-1		6	1	✓													
	16:54	5	1231-2		6	1	✓													
	16:57	5	1234-1		6	1	✓													
	16:56	5	1234-2		6	1	✓													
	16:59	5	1235-1		6	1	✓													
	16:59	5	1235-2		6	1	✓													
	17:01	5	1236-1		6	1	✓													
	17:01	5	1236-2		6	1	✓													
	17:03	5	1237-1		6	1	✓													
Signature			Print Name			Company			Date			Time								
Relinquished By: <i>[Signature]</i>			JOSH LYNN			RCI			08 MAR 06			08:23								
Received By: <i>[Signature]</i>			SHARON MARTIN			RCI			3/8/06			8:23								
Relinquished By:																				
Received By:																				
Relinquished By: <i>[Signature]</i>			SHARON MARTIN			RCI			3/8/06			10:15								
Received By Laboratory: <i>[Signature]</i>			Stacey Smithson			SEM			3/8/06			10:15								
Custody Seal Intact Yes <input type="checkbox"/> No <input type="checkbox"/> None <input checked="" type="checkbox"/>																				
Sample Temperature Degrees C _____																				
Samples are discarded 30 days after results are reported unless other arrangements are made. Hazardous samples will be returned to client or disposed of at client expense. The analytical results associated with this COC apply only to the samples as they are received by the laboratory. The liability of the laboratory is limited to the amount paid for the report. Terms: Net thirty days on approved credit.																				
* KEY: Sample Type: 1=Drinking Water, 2=Surface Water, 3=Ground Water, 4=Waste Water, 5=Soil, 6=RCRA, 7=Other Preservative: 1=NaOH, 2=NaOH + ZnOAC, 3=HNO3, 4=H2SO4, 5=Na2S2O3, 6=None, 7=Other																				
SEM COC Form Revised 02/01																				

SIERRA ENVIRONMENTAL MONITORING, INC.

1135 FINANCIAL BOULEVARD - RENO - NEVADA - 89502

PHONE: (775) 857 - 2400 FAX: (775) 857 - 2404 E-Mail sem@sem-analytical.com



CHAIN OF CUSTODY RECORD

Client Name Resource Concepts, Inc			Purchase Order 05317.1		Number of Containers Total Mercury	Analyses Requested								Turnaround Time		Compliance Monitoring	
Address 340 N. Minnesota St.			Phone/Fax # 883-1600/883-1656											Standard: <input checked="" type="checkbox"/> Other: <input type="checkbox"/>		Yes: <input checked="" type="checkbox"/>	
City State Zip Carson City NV 89703			Report Attention: Robin A. Eppard											Rush: 24 Hr <input type="checkbox"/> 48 Hr <input type="checkbox"/>		No: <input type="checkbox"/>	
Sampled by: Josh Lynn			Signature:											Remarks		Lab Use Only Sub-Sample pH <2 >12	
Date Sampled	Time Sampled	Sample Type *	Sample Identification	Preservative* See Key Below													
Mar 06	1330	5	1248-1	6	1	✓											
	1334	5	1248-2	6	1	✓											
	1253	5	1249-1	6	1	✓											
	1249	5	1249-2	6	1	✓											
	1246	5	1250-1	6	1	✓											
	1242	5	1250-2	6	1	✓											
	1240	5	1251-1	6	1	✓											
	1235	5	1251-2	6	1	✓											
	1320	5	1252-1	6	1	✓											
Signature			Print Name			Company			Date			Time					
Relinquished By:			Josh R. Lynn			RCI			08 Mar 06			08:24					
Received By:			Shavon Martin			RCI			3/8/06			8:24					
Relinquished By:																	
Received By:																	
Relinquished By:			Shavon Martin			RCI			3/8/06			10:14					
Received By Laboratory:			Stacey Smithson			SEM			3/8/06			10:14					
Custody Seal Intact Yes <input type="checkbox"/> No <input type="checkbox"/> None <input checked="" type="checkbox"/>					Samples are discarded 30 days after results are reported unless other arrangements are made. Hazardous samples will be returned to client or disposed of at client expense. The analytical results associated with this COC apply only to the samples as they are received by the laboratory. The liability of the laboratory is limited to the amount paid for the report.												
Sample Temperature Degrees C _____					Terms: Net thirty days on approved credit.												
					<p>* KEY: Sample Type: 1=Drinking Water, 2=Surface Water, 3=Ground Water, 4=Waste Water, 5=Soil, 6=RCRA, 7=Other</p> <p>Preservative: 1=NaOH, 2=NaOH + ZnOAC, 3=HNO3, 4=H2SO4, 5=Na2S2O3, 6=None, 7=Other</p>												
					SEM COC Form Revised 02/01												

SIERRA ENVIRONMENTAL MONITORING, INC.

1135 FINANCIAL BOULEVARD - RENO - NEVADA - 89502



CHAIN OF CUSTODY RECORD

PHONE: (775) 857 - 2400 FAX: (775) 857 - 2404 E-Mail sem@sem-analytical.com

Client Name Resource Concepts, Inc				Purchase Order 05317.1		Analyses Requested										Turnaround Time		Compliance Monitoring					
Address 340 N. Minnesota St.				Phone/Fax # 883-1600/883-1656		<div style="display: flex; align-items: center;"> <div style="writing-mode: vertical-rl; transform: rotate(180deg);">Number of Containers</div> <div style="margin-left: 10px;"> <p>Total Mercury</p> <p>✓</p> <p>✓</p> <p>✓</p> <p>✓</p> <p>✓</p> <p>✓</p> </div> </div>										Standard: <input checked="" type="checkbox"/> Other: <input type="checkbox"/>		Yes: <input checked="" type="checkbox"/> No: <input type="checkbox"/>					
City Carson City				State NV												Zip 89703		Report Attention: Robin A. Eppard		Rush: 24 Hr <input type="checkbox"/> 48 Hr <input type="checkbox"/>		Lab Use Only Sub-Sample pH <2 <input type="checkbox"/> >12 <input type="checkbox"/>	
Sampled by: Josh Lynn / JoAnne Michael				Signature: <i>[Signature]</i>												Remarks							
Date Sampled	Time Sampled	Sample Type *	Sample Identification	Preservative* See Key Below																			
7 Mar 06	1255	5	1252-2	6	1	✓																	
	1346	5	1254-1	6	1	✓																	
	1344	5	1254-2	6	1	✓																	
	1703	5	1237-2	6	1	✓																	
	1705	5	1238-1	6	1	✓																	
	1705	5	1238-2	6	1	✓																	
Signature				Print Name				Company				Date				Time							
Relinquished By: <i>[Signature]</i>				Josh Lynn				RCI				08 MAR 06				08:28							
Received By: <i>[Signature]</i>				Shauna Mart				RCI				3/8/06				828							
Relinquished By:																							
Received By:																							
Relinquished By: <i>[Signature]</i>				Shauna Mart				RCI				3/8/06				10:12							
Received By Laboratory: <i>[Signature]</i>				Stacey Smithson				SEM				3/8/06				10:12							

Custody Seal Intact

Yes ☐ No ☐ None ☒

Sample Temperature

Degrees C _____

Samples are discarded 30 days after results are reported unless other arrangements are made. Hazardous samples will be returned to client or disposed of at client expense. The analytical results associated with this COC apply only to the samples as they are received by the laboratory. The liability of the laboratory is limited to the amount paid for the report.

Terms: Net thirty days on approved credit.

* KEY: Sample Type: 1=Drinking Water, 2=Surface Water, 3=Ground Water, 4=Waste Water, 5=Soil, 6=RCRA, 7=Other
Preservative: 1=NaOH, 2=NaOH + ZnOAC, 3=HNO3, 4=H2SO4, 5=Na2S2O3, 6=None, 7=Other

SEM COC
Form Revised
02/01

Laboratory Report

Report ID: 74507



Resource Concepts
Attn: Robin Eppard
340 N. Minnesota Street
Carson City, NV 89703

Date: 3/22/2006
Client: RSC-937
Taken by: J. Lynn
PO #: 05317.1

Dear Robin Eppard,

It is the policy of Sierra Environmental Monitoring, Inc to strictly adhere to a comprehensive Quality Assurance Plan that insures the data presented in this report are both accurate and precise. Sierra Environmental Monitoring, Inc. maintains accreditation in the State of Nevada (NV-15) and the State of California (ELAP 2526).

The data presented in this report were obtained from the analysis of samples received under a chain of custody. Unless otherwise noted below, samples were received in good condition, properly preserved and within the hold time for the requested analyses. Any anomalies associated with the analysis of the samples have been flagged with appropriate explanation in the Analysis Report section of this Laboratory Report.

General Comments:

- There are no general comments for this report.

Individual Sample Comments:

- There are no specific comments that are associated with these samples.

Approved By:

A handwritten signature in black ink, appearing to read "John Kobza", is written over a horizontal line.

Sierra Environmental Monitoring, Inc.

Date:

3/22/2006

This report is applicable only to the sample received by the laboratory. The liability of the laboratory is limited to the amount paid for this report. This report is for the exclusive use of the client to whom it is addressed and upon the condition that the client assumes all liability for the further distribution of the report or its contents.

Laboratory Report

Report ID: 74507



Resource Concepts
Attn: Robin Eppard
340 N. Minnesota Street
Carson City, NV 89703

Date: 3/22/2006
Client: RSC-937
Taken by: J. Lynn
PO #: 05317.1

Analysis Report

Sample ID:	Customer Sample ID	Date Sampled	Time Sampled	Date Received			
S200603-0750	1228-1	3/8/2006	1:20 PM	3/9/2006			
Parameter	Method	Result	Units	Reporting Limit	Analyst	Date Analyzed	Data Flag
Mercury - AA Cold Vapor	EPA 245.5	0.06	mg/Kg	0.05	Kleinworth	3/21/2006	

Sample ID:	Customer Sample ID	Date Sampled	Time Sampled	Date Received			
S200603-0751	1228-2	3/8/2006	1:26 PM	3/9/2006			
Parameter	Method	Result	Units	Reporting Limit	Analyst	Date Analyzed	Data Flag
Mercury - AA Cold Vapor	EPA 245.5	<0.05	mg/Kg	0.05	Kleinworth	3/21/2006	

Sample ID:	Customer Sample ID	Date Sampled	Time Sampled	Date Received			
S200603-0752	1232-1	3/8/2006	2:48 PM	3/9/2006			
Parameter	Method	Result	Units	Reporting Limit	Analyst	Date Analyzed	Data Flag
Mercury - AA Cold Vapor	EPA 245.5	0.06	mg/Kg	0.05	Kleinworth	3/21/2006	

Sample ID:	Customer Sample ID	Date Sampled	Time Sampled	Date Received			
S200603-0753	1232-2	3/8/2006	2:58 PM	3/9/2006			
Parameter	Method	Result	Units	Reporting Limit	Analyst	Date Analyzed	Data Flag
Mercury - AA Cold Vapor	EPA 245.5	<0.05	mg/Kg	0.05	Kleinworth	3/21/2006	

Laboratory Report

Report ID: 74507



Resource Concepts
Attn: Robin Eppard
340 N. Minnesota Street
Carson City, NV 89703

Date: 3/22/2006
Client: RSC-937
Taken by: J. Lynn
PO #: 05317.1

Analysis Report

Sample ID:	Customer Sample ID	Date Sampled	Time Sampled	Date Received			
S200603-0754	1233-1	3/8/2006	2:55 PM	3/9/2006			
Parameter	Method	Result	Units	Reporting Limit	Analyst	Date Analyzed	Data Flag
Mercury - AA Cold Vapor	EPA 245.5	0.07	mg/Kg	0.05	Kleinworth	3/21/2006	

Sample ID:	Customer Sample ID	Date Sampled	Time Sampled	Date Received			
S200603-0755	1233-2	3/8/2006	2:45 PM	3/9/2006			
Parameter	Method	Result	Units	Reporting Limit	Analyst	Date Analyzed	Data Flag
Mercury - AA Cold Vapor	EPA 245.5	<0.05	mg/Kg	0.05	Kleinworth	3/21/2006	

Sample ID:	Customer Sample ID	Date Sampled	Time Sampled	Date Received			
S200603-0756	1239-1	3/8/2006	2:24 PM	3/9/2006			
Parameter	Method	Result	Units	Reporting Limit	Analyst	Date Analyzed	Data Flag
Mercury - AA Cold Vapor	EPA 245.5	<0.05	mg/Kg	0.05	Kleinworth	3/21/2006	

Sample ID:	Customer Sample ID	Date Sampled	Time Sampled	Date Received			
S200603-0757	1239-2	3/8/2006	2:32 PM	3/9/2006			
Parameter	Method	Result	Units	Reporting Limit	Analyst	Date Analyzed	Data Flag
Mercury - AA Cold Vapor	EPA 245.5	<0.05	mg/Kg	0.05	Kleinworth	3/21/2006	

Laboratory Report

Report ID: 74507



Resource Concepts
Attn: Robin Eppard
340 N. Minnesota Street
Carson City, NV 89703

Date: 3/22/2006
Client: RSC-937
Taken by: J. Lynn
PO #: 05317.1

Analysis Report

Sample ID:	Customer Sample ID	Date Sampled	Time Sampled	Date Received	Parameter	Method	Result	Units	Reporting Limit	Analyst	Date Analyzed	Data Flag
S200603-0758	1240-1 (Front) <i>Q A Q C</i>	3/8/2006	2:59 PM	3/9/2006	Mercury - AA Cold Vapor	EPA 245.5	<0.05	mg/Kg	0.05	Kleinworth	3/21/2006	

Sample ID:	Customer Sample ID	Date Sampled	Time Sampled	Date Received	Parameter	Method	Result	Units	Reporting Limit	Analyst	Date Analyzed	Data Flag
S200603-0759	1240-2 (Front)	3/8/2006	2:57 PM	3/9/2006	Mercury - AA Cold Vapor	EPA 245.5	<0.05	mg/Kg	0.05	Kleinworth	3/21/2006	

Sample ID:	Customer Sample ID	Date Sampled	Time Sampled	Date Received	Parameter	Method	Result	Units	Reporting Limit	Analyst	Date Analyzed	Data Flag
S200603-0760	1240-1 (Back)	3/8/2006	3:06 PM	3/9/2006	Mercury - AA Cold Vapor	EPA 245.5	<0.05	mg/Kg	0.05	Kleinworth	3/21/2006	

Sample ID:	Customer Sample ID	Date Sampled	Time Sampled	Date Received	Parameter	Method	Result	Units	Reporting Limit	Analyst	Date Analyzed	Data Flag
S200603-0761	1240-2 (Back) <i>Q A Q C</i>	3/8/2006	3:04 PM	3/9/2006	Mercury - AA Cold Vapor	EPA 245.5	<0.05	mg/Kg	0.05	Kleinworth	3/21/2006	

Laboratory Report

Report ID: 74507



Resource Concepts
Attn: Robin Eppard
340 N. Minnesota Street
Carson City, NV 89703

Date: 3/22/2006
Client: RSC-937
Taken by: J. Lynn
PO #: 05317.1

Analysis Report

Sample ID:	Customer Sample ID	Date Sampled	Time Sampled	Date Received			
S200603-0762	1241-1	3/8/2006	3:08 PM	3/9/2006			
Parameter	Method	Result	Units	Reporting Limit	Analyst	Date Analyzed	Data Flag
Mercury - AA Cold Vapor	EPA 245.5	0.22	mg/Kg	0.05	Kleinworth	3/21/2006	

Sample ID:	Customer Sample ID	Date Sampled	Time Sampled	Date Received			
S200603-0763	1241-2	3/8/2006	3:10 PM	3/9/2006			
Parameter	Method	Result	Units	Reporting Limit	Analyst	Date Analyzed	Data Flag
Mercury - AA Cold Vapor	EPA 245.5	0.24	mg/Kg	0.05	Kleinworth	3/21/2006	

Sample ID:	Customer Sample ID	Date Sampled	Time Sampled	Date Received			
S200603-0764	1242-1	3/8/2006	3:12 PM	3/9/2006			
Parameter	Method	Result	Units	Reporting Limit	Analyst	Date Analyzed	Data Flag
Mercury - AA Cold Vapor	EPA 245.5	0.06	mg/Kg	0.05	Kleinworth	3/21/2006	

Sample ID:	Customer Sample ID	Date Sampled	Time Sampled	Date Received			
S200603-0765	1242-2	3/8/2006	3:14 PM	3/9/2006			
Parameter	Method	Result	Units	Reporting Limit	Analyst	Date Analyzed	Data Flag
Mercury - AA Cold Vapor	EPA 245.5	0.12	mg/Kg	0.05	Kleinworth	3/21/2006	

Laboratory Report

Report ID: 74507



Resource Concepts
Attn: Robin Eppard
340 N. Minnesota Street
Carson City, NV 89703

Date: 3/22/2006
Client: RSC-937
Taken by: J. Lynn
PO #: 05317.1

Analysis Report

Sample ID:	Customer Sample ID	Date Sampled	Time Sampled	Date Received			
S200603-0766	1243-1	3/8/2006	3:16 PM	3/9/2006			
Parameter	Method	Result	Units	Reporting Limit	Analyst	Date Analyzed	Data Flag
Mercury - AA Cold Vapor	EPA 245.5	0.10	mg/Kg	0.05	Kleinworth	3/21/2006	

Sample ID:	Customer Sample ID	Date Sampled	Time Sampled	Date Received			
S200603-0767	1243-2	3/8/2006	3:18 PM	3/9/2006			
Parameter	Method	Result	Units	Reporting Limit	Analyst	Date Analyzed	Data Flag
Mercury - AA Cold Vapor	EPA 245.5	<0.05	mg/Kg	0.05	Kleinworth	3/21/2006	

Sample ID:	Customer Sample ID	Date Sampled	Time Sampled	Date Received			
S200603-0768	1244-1	3/8/2006	3:19 PM	3/9/2006			
Parameter	Method	Result	Units	Reporting Limit	Analyst	Date Analyzed	Data Flag
Mercury - AA Cold Vapor	EPA 245.5	0.05	mg/Kg	0.05	Kleinworth	3/21/2006	

Sample ID:	Customer Sample ID	Date Sampled	Time Sampled	Date Received			
S200603-0769	1244-2	3/8/2006	3:20 PM	3/9/2006			
Parameter	Method	Result	Units	Reporting Limit	Analyst	Date Analyzed	Data Flag
Mercury - AA Cold Vapor	EPA 245.5	0.21	mg/Kg	0.05	Kleinworth	3/21/2006	

Laboratory Report

Report ID: 74507



Resource Concepts
Attn: Robin Eppard
340 N. Minnesota Street
Carson City, NV 89703

Date: 3/22/2006
Client: RSC-937
Taken by: J. Lynn
PO #: 05317.1

Analysis Report

Sample ID:	Customer Sample ID	Date Sampled	Time Sampled	Date Received			
S200603-0770	1245-1	3/8/2006	3:21 PM	3/9/2006			
Parameter	Method	Result	Units	Reporting Limit	Analyst	Date Analyzed	Data Flag
Mercury - AA Cold Vapor	EPA 245.5	<0.05	mg/Kg	0.05	Kleinworth	3/21/2006	

Sample ID:	Customer Sample ID	Date Sampled	Time Sampled	Date Received			
S200603-0771	1245-2	3/8/2006	3:22 PM	3/9/2006			
Parameter	Method	Result	Units	Reporting Limit	Analyst	Date Analyzed	Data Flag
Mercury - AA Cold Vapor	EPA 245.5	<0.05	mg/Kg	0.05	Kleinworth	3/21/2006	

Sample ID:	Customer Sample ID	Date Sampled	Time Sampled	Date Received			
S200603-0772	1246-1	3/8/2006	3:25 PM	3/9/2006			
Parameter	Method	Result	Units	Reporting Limit	Analyst	Date Analyzed	Data Flag
Mercury - AA Cold Vapor	EPA 245.5	<0.05	mg/Kg	0.05	Kleinworth	3/21/2006	

Sample ID:	Customer Sample ID	Date Sampled	Time Sampled	Date Received			
S200603-0773	1246-2	3/8/2006	3:24 PM	3/9/2006			
Parameter	Method	Result	Units	Reporting Limit	Analyst	Date Analyzed	Data Flag
Mercury - AA Cold Vapor	EPA 245.5	<0.05	mg/Kg	0.05	Kleinworth	3/21/2006	

Laboratory Report

Report ID: 74507



Resource Concepts
Attn: Robin Eppard
340 N. Minnesota Street
Carson City, NV 89703

Date: 3/22/2006
Client: RSC-937
Taken by: J. Lynn
PO #: 05317.1

Analysis Report

Sample ID:	Customer Sample ID	Date Sampled	Time Sampled	Date Received			
S200603-0774	1253-1	3/8/2006	2:14 PM	3/9/2006			
Parameter	Method	Result	Units	Reporting Limit	Analyst	Date Analyzed	Data Flag
Mercury - AA Cold Vapor	EPA 245.5	<0.05	mg/Kg	0.05	Kleinworth	3/21/2006	

Sample ID:	Customer Sample ID	Date Sampled	Time Sampled	Date Received			
S200603-0775	1253-2	3/8/2006	2:17 PM	3/9/2006			
Parameter	Method	Result	Units	Reporting Limit	Analyst	Date Analyzed	Data Flag
Mercury - AA Cold Vapor	EPA 245.5	<0.05	mg/Kg	0.05	Kleinworth	3/21/2006	

Sample ID:	Customer Sample ID	Date Sampled	Time Sampled	Date Received			
S200603-0776	1209-1	3/8/2006	12:43 PM	3/9/2006			
Parameter	Method	Result	Units	Reporting Limit	Analyst	Date Analyzed	Data Flag
Mercury - AA Cold Vapor	EPA 245.5	<0.05	mg/Kg	0.05	Kleinworth	3/21/2006	

Sample ID:	Customer Sample ID	Date Sampled	Time Sampled	Date Received			
S200603-0777	1209-2	3/8/2006	12:40 PM	3/9/2006			
Parameter	Method	Result	Units	Reporting Limit	Analyst	Date Analyzed	Data Flag
Mercury - AA Cold Vapor	EPA 245.5	<0.05	mg/Kg	0.05	Kleinworth	3/21/2006	

Laboratory Report

Report ID: 74507



Resource Concepts
Attn: Robin Eppard
340 N. Minnesota Street
Carson City, NV 89703

Date: 3/22/2006
Client: RSC-937
Taken by: J. Lynn
PO #: 05317.1

Analysis Report

Sample ID:	Customer Sample ID	Date Sampled	Time Sampled	Date Received			
S200603-0778	1213-1	3/8/2006	1:08 PM	3/9/2006			
Parameter	Method	Result	Units	Reporting Limit	Analyst	Date Analyzed	Data Flag
Mercury - AA Cold Vapor	EPA 245.5	<0.05	mg/Kg	0.05	Kleinworth	3/21/2006	

Sample ID:	Customer Sample ID	Date Sampled	Time Sampled	Date Received			
S200603-0779	1213-2	3/8/2006	1:06 PM	3/9/2006			
Parameter	Method	Result	Units	Reporting Limit	Analyst	Date Analyzed	Data Flag
Mercury - AA Cold Vapor	EPA 245.5	<0.05	mg/Kg	0.05	Kleinworth	3/21/2006	

Sample ID:	Customer Sample ID	Date Sampled	Time Sampled	Date Received			
S200603-0780	1216-1	3/8/2006	1:37 PM	3/9/2006			
Parameter	Method	Result	Units	Reporting Limit	Analyst	Date Analyzed	Data Flag
Mercury - AA Cold Vapor	EPA 245.5	0.12	mg/Kg	0.05	Kleinworth	3/21/2006	

Sample ID:	Customer Sample ID	Date Sampled	Time Sampled	Date Received			
S200603-0781	1216-2	3/8/2006	1:41 PM	3/9/2006			
Parameter	Method	Result	Units	Reporting Limit	Analyst	Date Analyzed	Data Flag
Mercury - AA Cold Vapor	EPA 245.5	<0.05	mg/Kg	0.05	Kleinworth	3/21/2006	

Laboratory Report

Report ID: 74507



Resource Concepts
Attn: Robin Eppard
340 N. Minnesota Street
Carson City, NV 89703

Date: 3/22/2006
Client: RSC-937
Taken by: J. Lynn
PO #: 05317.1

Analysis Report

Sample ID:	Customer Sample ID	Date Sampled	Time Sampled	Date Received			
S200603-0782	1220-1	3/8/2006	1:56 PM	3/9/2006			
Parameter	Method	Result	Units	Reporting Limit	Analyst	Date Analyzed	Data Flag
Mercury - AA Cold Vapor	EPA 245.5	0.28	mg/Kg	0.05	Kleinworth	3/21/2006	

Sample ID:	Customer Sample ID	Date Sampled	Time Sampled	Date Received			
S200603-0783	1220-2	3/8/2006	1:54 PM	3/9/2006			
Parameter	Method	Result	Units	Reporting Limit	Analyst	Date Analyzed	Data Flag
Mercury - AA Cold Vapor	EPA 245.5	0.60	mg/Kg	0.05	Kleinworth	3/21/2006	

Data Flag Legend:

Laboratory Report

Report ID: 74507



Resource Concepts
Attn: Robin Eppard
340 N. Minnesota Street
Carson City, NV 89703

Date: 3/22/2006
Client: RSC-937
Taken by: J. Lynn
PO #: 05317.1

Quality Control Report

Parameter	LCS, % Recovery	MS, % Recovery	MSD, % Recovery	RPD, %	Method Blank
Mercury - AA Cold Vapor	102.0	100.0	117.0	15.20	<0.05 mg/Kg
Mercury - AA Cold Vapor	110.0	111.0	97.0	13.78	<0.05 mg/Kg

Legend: LCS- Laboratory Control Standard
RPD- Relative Percent Difference

MS- Matrix Spike

MSD- Matrix Spike Duplicate

CHAIN OF CUSTODY RECORD

STUDY RECORD

pg 1 of 4 74507

Turnaround Time	Compliance Monitoring
-----------------	-----------------------

Client Name RESOURCE CONCEPTS INC.			Purchase Order 05.317.1		Analyses Requested										Turnaround Time		Compliance Monitoring							
Address 340 N. MINNESOTA ST.			Phone/Fax # 883.1600 / 883.1656		Number of Containers	TOTAL MERCURY											Standard: <input checked="" type="checkbox"/> Other: <input type="checkbox"/>		Yes: <input checked="" type="checkbox"/>					
City CARSON CITY			State NV				Zip 89703		Report Attention: ROBIN EPPARD												Rush: 24 Hr <input type="checkbox"/> 48 Hr <input type="checkbox"/>		No: <input type="checkbox"/>	
Sampled by: JOHN LYNN			Signature: <i>[Signature]</i>														Remarks		Lab Use Only Sub-Sample					
																			pH <2 <input type="checkbox"/> >12 <input type="checkbox"/>					
Date Sampled	Time Sampled	Sample Type *	Sample Identification		Preservative* See Key Below																			
8 MAR 06	1320	5	1228-1		6	1	✓																	
	1326	5	1228-2		6	1	✓																	
	1448	5	1232-1		6	1	✓																	
	1458	5	1232-2		6	1	✓																	
	1455	5	1233-1		6	1	✓																	
	1445	5	1233-2		6	1	✓																	
	1435	5	1239-1		6	1	✓																	
	1432	5	1239-2		6	1	✓																	
2	1459	5	1240-1 (FRONT)		6	1	✓																	
Signature			Print Name			Company			Date			Time												
Relinquished By: <i>[Signature]</i>			JOHN LYNN			R.C.I			09 MAR 06			8:16												
Received By: <i>[Signature]</i>			SHARON MARTIN			RCI			3/9/06			8:56												
Relinquished By:																								
Received By:																								
Relinquished By: <i>[Signature]</i>			SHARON MARTIN			RCI			3/9/06			9:17												
Received By Laboratory: <i>[Signature]</i>			STACEY MITCHELL			SEM			3/9/06			9:17												
Custody Seal Intact Yes <input type="checkbox"/> No <input type="checkbox"/> None <input checked="" type="checkbox"/>			Samples are discarded 30 days after results are reported unless other arrangements are made. Hazardous samples will be returned to client or disposed of at client expense. The analytical results associated with this COC apply only to the samples as they are received by the laboratory. The liability of the laboratory is limited to the amount paid for the report. Terms: Net thirty days on approved credit.																					
Sample Temperature Degrees C <i>Amb.</i>			*KEY: Sample Type: 1=Drinking Water, 2=Surface Water, 3=Ground Water, 4=Waste Water, 5=Soil, 6=RCRA, 7=Other Preservative: 1=NaOH, 2=NaOH + ZnOAC, 3=HNO3, 4=H2SO4, 5=Na2S2O3, 6=None, 7=Other																					
			SEM COC Form Revised 02/01																					

SIERRA ENVIRONMENTAL MONITORING, INC.

1135 FINANCIAL BOULEVARD - RENO - NEVADA - 89502

PHONE: (775) 857 - 2400 FAX: (775) 857 - 2404 E-Mail sem@sem-analytical.com



CHAIN OF CUSTODY RECORD

pg 2 of 4

Client Name RESOURCE CONCEPTS INC.			Purchase Order 05.317.1			Analyses Requested										Turnaround Time		Compliance Monitoring		
Address 346 N. MINNESOTA ST.			Phone/Fax # 883.1600 / 883.1656			Number of Containers TOTAL MERCURY											Standard: <input checked="" type="checkbox"/> Other: <input type="checkbox"/>		Yes: <input checked="" type="checkbox"/> No: <input type="checkbox"/>	
City CARSON CITY		State NV	Zip 89703		Report Attention: ROBIN EDGARD												Rush: 24 Hr <input type="checkbox"/> 48 Hr <input type="checkbox"/>		Lab Use Only Sub-Sample	
Sampled by: JOSH LYNN			Signature: 														Remarks		pH <2 <input type="checkbox"/> >12 <input type="checkbox"/>	
Date Sampled	Time Sampled	Sample Type *	Sample Identification				Preservative* See Key Below													
8 MAR 06	1457	5	1240-2 (FRONT)			6	1	✓												
	1506	5	1240-1 (BACK)			6	1	✓												
	1504	5	1240-2 (BACK)			6	1	✓												
	1508	5	1241-1			6	✓	✓												
	1510	5	1241-2			6	1	✓												
	1512	5	1242-1			6	1	✓												
	1514	5	1242-2			6	1	✓												
	1516	5	1243-1			6	1	✓												
	1518	5	1243-2			6	1	✓												
Signature			Print Name			Company			Date			Time								
Relinquished By:			JOSH LYNN			RCI			6/7 MAR 06			8:16								
Received By:			Shauna Markle			RCI			3/9/06			8:16								
Relinquished By:																				
Received By:																				
Relinquished By:			Shauna Markle			RCI			3/9/06			9:17								
Received By Laboratory:			Stacey Smithson			SEM			3/9/06			9:17								
Custody Seal Intact Yes <input type="checkbox"/> No <input type="checkbox"/> None <input checked="" type="checkbox"/>																				
Sample Temperature Degrees C Ambient																				
Samples are discarded 30 days after results are reported unless other arrangements are made. Hazardous samples will be returned to client or disposed of at client expense. The analytical results associated with this COC apply only to the samples as they are received by the laboratory. The liability of the laboratory is limited to the amount paid for the report. Terms: Net thirty days on approved credit.																				
*KEY: Sample Type: 1=Drinking Water, 2=Surface Water, 3=Ground Water, 4=Waste Water, 5=Soil, 6=RCRA, 7=Other Preservative: 1=NaOH, 2=NaOH + ZnOAC, 3=HNO3, 4=H2SO4, 5=Na2S2O3, 6=None, 7=Other																				
SEM COC Form Revised 02/01																				

SIERRA ENVIRONMENTAL MONITORING, INC.

1135 FINANCIAL BOULEVARD - RENO - NEVADA - 89502

PHONE: (775) 857 - 2400 FAX: (775) 857 - 2404 E-Mail sem@sem-analytical.com



CHAIN OF CUSTODY RECORD

pg. 3 of 4

Client Name RESOURCE CONCEPTS INC			Purchase Order 05.317.1		Analyses Requested								Turnaround Time		Compliance Monitoring								
Address 346 N. MINNESOTA ST.			Phone/Fax # 883.1600 / 883.1656		Number of Containers Total Mercury	Total Mercury								Standard: <input checked="" type="checkbox"/> Other: <input type="checkbox"/>		Yes: <input checked="" type="checkbox"/>							
City CARSON CITY			State NV											Zip 89703		Report Attention: ROBIN EPICARD		Rush: 24 Hr <input type="checkbox"/> 48 Hr <input type="checkbox"/>		No: <input type="checkbox"/>		Lab Use Only	
Sampled by: JOSH LYNN			Signature: 											Remarks								pH <2 <input type="checkbox"/> >12 <input type="checkbox"/>	
Date Sampled			Time Sampled											Sample Type *		Sample Identification		Preservative* See Key Below					
3 MAR 06			1519		5		1244-1		6		1		✓										
			1520		5		1244-2		6		1		✓										
			1521		5		1245-1		6		1		✓										
			1522		5		1245-2		6		1		✓										
			1525		5		1246-1		6		1		✓										
			1524		5		1246-2		6		1		✓										
			1414		5		1253-1		6		1		✓										
			1417		5		1253-2		6		1		✓										
			1243		5		1209-1		6		1		✓										

Signature		Print Name		Company		Date		Time	
Relinquished By:		Josh LYNN		RCI		09 MAR 06		8:16	
Received By:		Shavna Martin		RCI		3/9/06		816	
Relinquished By:									
Received By:									
Relinquished By:		Shavna Martin		RCI		3/9/06		917	
Received By Laboratory:		Stacey Smithson		SEM		3/9/06		917	

Custody Seal Intact

Yes ☐ No ☐ None ☒

Sample Temperature

Degrees C **Ambient**

Samples are discarded 30 days after results are reported unless other arrangements are made. Hazardous samples will be returned to client or disposed of at client expense. The analytical results associated with this COC apply only to the samples as they are received by the laboratory. The liability of the laboratory is limited to the amount paid for the report. Terms: Net thirty days on approved credit.

*** KEY:** Sample Type: 1=Drinking Water, 2=Surface Water, 3=Ground Water, 4=Waste Water, 5=Soil, 6=RCRA, 7=Other
Preservative: 1=NaOH, 2=NaOH + ZnOAC, 3=HNO3, 4=H2SO4, 5=Na2S2O3, 6=None, 7=Other

SEM COC
Form Revised
02/01

SIERRA ENVIRONMENTAL MONITORING, INC.

1135 FINANCIAL BOULEVARD - RENO - NEVADA - 89502

PHONE: (775) 857 - 2400 FAX: (775) 857 - 2404 E-Mail sem@sem-analytical.com



CHAIN OF CUSTODY RECORD

pg 4 of 4

Client Name Resource Concepts Inc			Purchase Order 05.317.1		Number of Containers 1	Analyses Requested										Turnaround Time		Compliance Monitoring			
Address 340 N. MINNESOTA ST			Phone/Fax # 883.1600 / 883.1656			TOTAL MERCURY											Standard: <input checked="" type="checkbox"/> Other: <input type="checkbox"/>		Yes: <input checked="" type="checkbox"/> No: <input type="checkbox"/>		
City CARSON CITY		State NV	Zip 89703	Report Attention: ROBIN EPPARD													Rush: <input type="checkbox"/>		Lab Use Only		
Sampled by: JOSE LYNN		Signature: <i>[Signature]</i>															24 Hr <input type="checkbox"/> 48 Hr <input type="checkbox"/>		Sub-Sample		
Date Sampled	Time Sampled	Sample Type *	Sample Identification	Preservative* See Key Below												Remarks	pH <2 >12				
EMAR06	1240	5	1209-2	6	1	✓															
	1308	5	1213-1	6	1	✓															
	1306	5	1213-2	6	1	✓															
	1337	5	1216-1	6	1	✓															
	1341	5	1216-2	6	1	✓															
	1356	5	1220-1	6	1	✓															
	1354	5	1220-2	6	1	✓															

Signature		Print Name		Company		Date		Time	
Relinquished By: <i>[Signature]</i>		JOSE LYNN		RCI		09 MAR 06		8:16	
Received By: <i>[Signature]</i>		SHAWNA MAST		RCI		3/9/06		8:16	
Relinquished By:									
Received By:									
Relinquished By: <i>[Signature]</i>		SHAWNA MAST		RCI		3/9/06		9:17	
Received By Laboratory: <i>[Signature]</i>		JACQUELYN SMITHSON		SEM		3/9/06		9:17	

Custody Seal Intact Yes <input type="checkbox"/> No <input type="checkbox"/> None <input checked="" type="checkbox"/>		Samples are discarded 30 days after results are reported unless other arrangements are made. Hazardous samples will be returned to client or disposed of at client expense. The analytical results associated with this COC apply only to the samples as they are received by the laboratory. The liability of the laboratory is limited to the amount paid for the report. Terms: Net thirty days on approved credit.		SEM COC Form Revised 02/01
Sample Temperature Degrees C <i>Ambient</i>		*KEY: Sample Type: 1=Drinking Water, 2=Surface Water, 3=Ground Water, 4=Waste Water, 5=Soil, 6=RCRA, 7=Other Preservative: 1=NaOH, 2=NaOH + ZnOAC, 3=HNO3, 4=H2SO4, 5=Na2S2O3, 6=None, 7=Other		

Laboratory Report

Report ID: 74552



Resource Concepts
Attn: Robin Eppard
340 N. Minnesota Street
Carson City, NV 89703

Date: 3/22/2006
Client: RSC-937
Taken by: J. Lynn
PO #: 05317.1

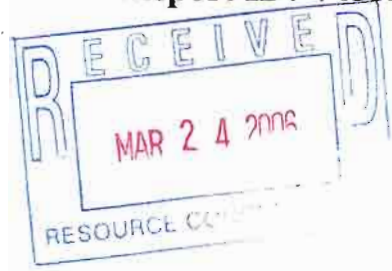

Dear Robin Eppard,

It is the policy of Sierra Environmental Monitoring, Inc to strictly adhere to a comprehensive Quality Assurance Plan that insures the data presented in this report are both accurate and precise. Sierra Environmental Monitoring, Inc. maintains accreditation in the State of Nevada (NV-15) and the State of California (ELAP 2526).

The data presented in this report were obtained from the analysis of samples received under a chain of custody. Unless otherwise noted below, samples were received in good condition, properly preserved and within the hold time for the requested analyses. Any anomalies associated with the analysis of the samples have been flagged with appropriate explanation in the Analysis Report section of this Laboratory Report.

General Comments:

- There are no general comments for this report.

Individual Sample Comments:

- There are no specific comments that are associated with these samples.

Approved By:

A handwritten signature in black ink, appearing to read "John Kobza", written over a horizontal line.

Sierra Environmental Monitoring, Inc.

Date:

3/22/2006

This report is applicable only to the sample received by the laboratory. The liability of the laboratory is limited to the amount paid for this report. This report is for the exclusive use of the client to whom it is addressed and upon the condition that the client assumes all liability for the further distribution of the report or its contents.

Laboratory Report

Report ID: 74552



Resource Concepts
Attn: Robin Eppard
340 N. Minnesota Street
Carson City, NV 89703

Date: 3/22/2006
Client: RSC-937
Taken by: J. Lynn
PO #: 05317.1

Analysis Report

Sample ID:	Customer Sample ID	Date Sampled	Time Sampled	Date Received			
S200603-0958	1201-1	3/9/2006	4:11 PM	3/10/2006			
Parameter	Method	Result	Units	Reporting Limit	Analyst	Date Analyzed	Data Flag
Mercury - AA Cold Vapor	EPA 245.5	0.16	mg/Kg	0.05	Kleinworth	3/21/2006	

Sample ID:	Customer Sample ID	Date Sampled	Time Sampled	Date Received			
S200603-0959	1201-2	3/9/2006	4:07 PM	3/10/2006			
Parameter	Method	Result	Units	Reporting Limit	Analyst	Date Analyzed	Data Flag
Mercury - AA Cold Vapor	EPA 245.5	<0.05	mg/Kg	0.05	Kleinworth	3/21/2006	

Sample ID:	Customer Sample ID	Date Sampled	Time Sampled	Date Received			
S200603-0960	1201-2 - DUP	3/9/2006	4:07 PM	3/10/2006			
Parameter	Method	Result	Units	Reporting Limit	Analyst	Date Analyzed	Data Flag
Mercury - AA Cold Vapor	EPA 245.5	<0.05	mg/Kg	0.05	Kleinworth	3/21/2006	

Data Flag Legend:

Laboratory Report

Report ID: 74552



Resource Concepts
Attn: Robin Eppard
340 N. Minnesota Street
Carson City, NV 89703

Date: 3/22/2006
Client: RSC-937
Taken by: J. Lynn
PO #: 05317.1

Quality Control Report

Parameter	LCS, % Recovery	MS, % Recovery	MSD, % Recovery	RPD, %	Method Blank
Mercury - AA Cold Vapor	102.0	100.0	117.0	15.20	<0.05 mg/Kg

Legend: LCS- Laboratory Control Standard
RPD- Relative Percent Difference

MS- Matrix Spike

MSD- Matrix Spike Duplicate

SIERRA ENVIRONMENTAL MONITORING, INC.

1135 FINANCIAL BOULEVARD - RENO - NEVADA - 89502

PHONE: (775) 857 - 2400 FAX: (775) 857 - 2404 E-Mail sem@sem-analytical.com



CHAIN OF CUSTODY RECORD

24552

Client Name RESOURCE CONCEPTS INC			Purchase Order 05.317.1		Analyses Requested								Turnaround Time		Compliance Monitoring	
Address 340 N MINNESOTA			Phone/Fax # 883.1600 / 883.1656										Standard: <input checked="" type="checkbox"/> Other: <input type="checkbox"/>		Yes: <input checked="" type="checkbox"/> No: <input type="checkbox"/>	
City CARSON CITY		State NV	Zip 89703	Report Attention: ROBIN EPPARD		Rush: 24 Hr <input type="checkbox"/> 48 Hr <input type="checkbox"/>		Lab Use Only Sub-Sample								
Sampled by: JOSH LYNN			Signature: <i>[Signature]</i>			Remarks		pH <2 <input type="checkbox"/> >12 <input type="checkbox"/>								
Date Sampled	Time Sampled	Sample Type *	Sample Identification		Preservative* See Key Below	Number of Containers TOTAL MERCURY										
9 MAR 06	1611	5	1201-1		6											
9 MAR 06	1607	5	1201-2 + Day		6											
Signature			Print Name			Company			Date		Time					
Relinquished By: <i>[Signature]</i>			JOSH LYNN			R.C.I			10 MAR 06		0942					
Received By: <i>[Signature]</i>			SHAWNA MARTIN			R.C.I			3/10/06		942					
Relinquished By:																
Received By:																
Relinquished By: <i>[Signature]</i>			SHAWNA MARTIN			R.C.I			3/10/06		1045					
Received By Laboratory: <i>[Signature]</i>			JOE NAVA			SEM			3/10/06		10:45am					
Custody Seal Intact Yes <input type="checkbox"/> No <input type="checkbox"/> None <input checked="" type="checkbox"/>																
Sample Temperature Degrees C Ambient																
Samples are discarded 30 days after results are reported unless other arrangements are made. Hazardous samples will be returned to client or disposed of at client expense. The analytical results associated with this COC apply only to the samples as they are received by the laboratory. The liability of the laboratory is limited to the amount paid for the report. Terms: Net thirty days on approved credit.																
* KEY: Sample Type: 1=Drinking Water, 2=Surface Water, 3=Ground Water, 4=Waste Water, 5=Soil, 6=RCRA, 7=Other Preservative: 1=NaOH, 2=NaOH + ZnOAC, 3=HNO3, 4=H2SO4, 5=Na2S2O3, 6=None, 7=Other																
SEM COC Form Revised 02/01																

Laboratory Report

Report ID: 78088



Resource Concepts
Attn: Robin Eppard
340 N. Minnesota Street
Carson City, NV 89703

Date: 8/28/2006
Client: RSC-937
Taken by: J. Lynn
PO #: 05317.1

Dear Robin Eppard,

It is the policy of Sierra Environmental Monitoring, Inc to strictly adhere to a comprehensive Quality Assurance Plan that insures the data presented in this report are both accurate and precise. Sierra Environmental Monitoring, Inc. maintains accreditation in the State of Nevada (NV-15) and the State of California (ELAP 2526).

The data presented in this report were obtained from the analysis of samples received under a chain of custody. Unless otherwise noted below, samples were received in good condition, properly preserved and within the hold time for the requested analyses. Any anomalies associated with the analysis of the samples have been flagged with appropriate explanation in the Analysis Report section of this Laboratory Report.

General Comments:

- There are no general comments for this report.

Individual Sample Comments:

- There are no specific comments that are associated with these samples.

Approved By:

A handwritten signature in blue ink, appearing to read "John Kobza", is written over a horizontal line.

Sierra Environmental Monitoring, Inc.

Date:

8/28/2006

This report is applicable only to the sample received by the laboratory. The liability of the laboratory is limited to the amount paid for this report. This report is for the exclusive use of the client to whom it is addressed and upon the condition that the client assumes all liability for the further distribution of the report or its contents.

Laboratory Report

Report ID: 78088



Resource Concepts
Attn: Robin Eppard
340 N. Minnesota Street
Carson City, NV 89703

Date: 8/28/2006
Client: RSC-937
Taken by: J. Lynn
PO #: 05317.1

Analysis Report

Sample ID:		Customer Sample ID		Date Sampled	Time Sampled	Date Received	
S200608-1679		1109-1		8/25/2006	10:07 AM	8/28/2006	
Parameter	Method	Result	Units	Reporting Limit	Analyst	Date Analyzed	Data Flag
Mercury - AA Cold Vapor	EPA 245.5	0.08	mg/Kg	0.05	Kleinworth	8/28/2006	

Sample ID:		Customer Sample ID		Date Sampled	Time Sampled	Date Received	
S200608-1680		1109-2		8/25/2006	10:09 AM	8/28/2006	
Parameter	Method	Result	Units	Reporting Limit	Analyst	Date Analyzed	Data Flag
Mercury - AA Cold Vapor	EPA 245.5	<0.05	mg/Kg	0.05	Kleinworth	8/28/2006	

Sample ID:		Customer Sample ID		Date Sampled	Time Sampled	Date Received	
S200608-1681		1110-1		8/25/2006	10:12 AM	8/28/2006	
Parameter	Method	Result	Units	Reporting Limit	Analyst	Date Analyzed	Data Flag
Mercury - AA Cold Vapor	EPA 245.5	<0.05	mg/Kg	0.05	Kleinworth	8/28/2006	

Sample ID:		Customer Sample ID		Date Sampled	Time Sampled	Date Received	
S200608-1682		1110-2		8/25/2006	10:14 AM	8/28/2006	
Parameter	Method	Result	Units	Reporting Limit	Analyst	Date Analyzed	Data Flag
Mercury - AA Cold Vapor	EPA 245.5	0.16	mg/Kg	0.05	Kleinworth	8/28/2006	

Laboratory Report

Report ID: 78088



Resource Concepts
Attn: Robin Eppard
340 N. Minnesota Street
Carson City, NV 89703

Date: 8/28/2006
Client: RSC-937
Taken by: J. Lynn
PO #: 05317.1

Analysis Report

Sample ID:	Customer Sample ID	Date Sampled	Time Sampled	Date Received			
S200608-1683	1129-1	8/25/2006	11:46 AM	8/28/2006	Parameter	Method	Result
Parameter	Method	Result	Units	Reporting Limit	Analyst	Date Analyzed	Data Flag
Mercury - AA Cold Vapor	EPA 245.5	<0.05	mg/Kg	0.05	Kleinworth	8/28/2006	

Sample ID:	Customer Sample ID	Date Sampled	Time Sampled	Date Received			
S200608-1684	1129-2	8/25/2006	11:48 AM	8/28/2006	Parameter	Method	Result
Parameter	Method	Result	Units	Reporting Limit	Analyst	Date Analyzed	Data Flag
Mercury - AA Cold Vapor	EPA 245.5	0.12	mg/Kg	0.05	Kleinworth	8/28/2006	

Sample ID:	Customer Sample ID	Date Sampled	Time Sampled	Date Received			
S200608-1685	1130-1 (Back)	8/25/2006	11:39 AM	8/28/2006	Parameter	Method	Result
Parameter	Method	Result	Units	Reporting Limit	Analyst	Date Analyzed	Data Flag
Mercury - AA Cold Vapor	EPA 245.5	0.17	mg/Kg	0.05	Kleinworth	8/28/2006	

Sample ID:	Customer Sample ID	Date Sampled	Time Sampled	Date Received			
S200608-1686	1130-2 (Back)	8/25/2006	11:43 AM	8/28/2006	Parameter	Method	Result
Parameter	Method	Result	Units	Reporting Limit	Analyst	Date Analyzed	Data Flag
Mercury - AA Cold Vapor	EPA 245.5	<0.05	mg/Kg	0.05	Kleinworth	8/28/2006	

Laboratory Report

Report ID: 78088



Resource Concepts
Attn: Robin Eppard
340 N. Minnesota Street
Carson City, NV 89703

Date: 8/28/2006
Client: RSC-937
Taken by: J. Lynn
PO #: 05317.1

Analysis Report

Sample ID:		Customer Sample ID		Date Sampled	Time Sampled	Date Received	
S200608-1687		1144-1		8/25/2006	10:16 AM	8/28/2006	
Parameter	Method	Result	Units	Reporting Limit	Analyst	Date Analyzed	Data Flag
Mercury - AA Cold Vapor	EPA 245.5	0.10	mg/Kg	0.05	Kleinworth	8/28/2006	

Sample ID:		Customer Sample ID		Date Sampled	Time Sampled	Date Received	
S200608-1688		1144-2		8/25/2006	10:18 AM	8/28/2006	
Parameter	Method	Result	Units	Reporting Limit	Analyst	Date Analyzed	Data Flag
Mercury - AA Cold Vapor	EPA 245.5	0.10	mg/Kg	0.05	Kleinworth	8/28/2006	

Sample ID:		Customer Sample ID		Date Sampled	Time Sampled	Date Received	
S200608-1689		1145-1		8/25/2006	10:20 AM	8/28/2006	
Parameter	Method	Result	Units	Reporting Limit	Analyst	Date Analyzed	Data Flag
Mercury - AA Cold Vapor	EPA 245.5	0.07	mg/Kg	0.05	Kleinworth	8/28/2006	

Sample ID:		Customer Sample ID		Date Sampled	Time Sampled	Date Received	
S200608-1690		1145-2		8/25/2006	10:22 AM	8/28/2006	
Parameter	Method	Result	Units	Reporting Limit	Analyst	Date Analyzed	Data Flag
Mercury - AA Cold Vapor	EPA 245.5	<0.05	mg/Kg	0.05	Kleinworth	8/28/2006	

Laboratory Report

Report ID: 78088



Resource Concepts
Attn: Robin Eppard
340 N. Minnesota Street
Carson City, NV 89703

Date: 8/28/2006
Client: RSC-937
Taken by: J. Lynn
PO #: 05317.1

Analysis Report

Sample ID:		Customer Sample ID		Date Sampled	Time Sampled	Date Received	
S200608-1691		1146-1		8/25/2006	10:32 AM	8/28/2006	
Parameter	Method	Result	Units	Reporting Limit	Analyst	Date Analyzed	Data Flag
Mercury - AA Cold Vapor	EPA 245.5	<0.05	mg/Kg	0.05	Kleinworth	8/28/2006	

Sample ID:		Customer Sample ID		Date Sampled	Time Sampled	Date Received	
S200608-1692		1146-2		8/25/2006	10:29 AM	8/28/2006	
Parameter	Method	Result	Units	Reporting Limit	Analyst	Date Analyzed	Data Flag
Mercury - AA Cold Vapor	EPA 245.5	<0.05	mg/Kg	0.05	Kleinworth	8/28/2006	

Sample ID:		Customer Sample ID		Date Sampled	Time Sampled	Date Received	
S200608-1693		1151-1		8/25/2006	11:05 AM	8/28/2006	
Parameter	Method	Result	Units	Reporting Limit	Analyst	Date Analyzed	Data Flag
Mercury - AA Cold Vapor	EPA 245.5	<0.05	mg/Kg	0.05	Kleinworth	8/28/2006	

Sample ID:		Customer Sample ID		Date Sampled	Time Sampled	Date Received	
S200608-1694		1151-2		8/25/2006	11:08 AM	8/28/2006	
Parameter	Method	Result	Units	Reporting Limit	Analyst	Date Analyzed	Data Flag
Mercury - AA Cold Vapor	EPA 245.5	<0.05	mg/Kg	0.05	Kleinworth	8/28/2006	

Laboratory Report

Report ID: 78088



Resource Concepts
Attn: Robin Eppard
340 N. Minnesota Street
Carson City, NV 89703

Date: 8/28/2006
Client: RSC-937
Taken by: J. Lynn
PO #: 05317.1

Analysis Report

Sample ID:		Customer Sample ID		Date Sampled	Time Sampled	Date Received	
S200608-1695		1152-1		8/25/2006	11:10 AM	8/28/2006	
Parameter	Method	Result	Units	Reporting Limit	Analyst	Date Analyzed	Data Flag
Mercury - AA Cold Vapor	EPA 245.5	<0.05	mg/Kg	0.05	Kleinworth	8/28/2006	

Sample ID:		Customer Sample ID		Date Sampled	Time Sampled	Date Received	
S200608-1696		1152-2		8/25/2006	11:12 AM	8/28/2006	
Parameter	Method	Result	Units	Reporting Limit	Analyst	Date Analyzed	Data Flag
Mercury - AA Cold Vapor	EPA 245.5	0.05	mg/Kg	0.05	Kleinworth	8/28/2006	

Sample ID:		Customer Sample ID		Date Sampled	Time Sampled	Date Received	
S200608-1697		1203-1		8/25/2006	11:27 AM	8/28/2006	
Parameter	Method	Result	Units	Reporting Limit	Analyst	Date Analyzed	Data Flag
Mercury - AA Cold Vapor	EPA 245.5	<0.05	mg/Kg	0.05	Kleinworth	8/28/2006	

Sample ID:		Customer Sample ID		Date Sampled	Time Sampled	Date Received	
S200608-1698		1203-2		8/25/2006	11:30 AM	8/28/2006	
Parameter	Method	Result	Units	Reporting Limit	Analyst	Date Analyzed	Data Flag
Mercury - AA Cold Vapor	EPA 245.5	<0.05	mg/Kg	0.05	Kleinworth	8/28/2006	

Laboratory Report

Report ID: 78088



Resource Concepts
Attn: Robin Eppard
340 N. Minnesota Street
Carson City, NV 89703

Date: 8/28/2006
Client: RSC-937
Taken by: J. Lynn
PO #: 05317.1

Analysis Report

Sample ID:	Customer Sample ID	Date Sampled	Time Sampled	Date Received			
S200608-1699	1204-1	8/25/2006	11:23 AM	8/28/2006			
Parameter	Method	Result	Units	Reporting Limit	Analyst	Date Analyzed	Data Flag
Mercury - AA Cold Vapor	EPA 245.5	<0.05	mg/Kg	0.05	Kleinworth	8/28/2006	

Sample ID:	Customer Sample ID	Date Sampled	Time Sampled	Date Received			
S200608-1700	1204-2	8/25/2006	11:26 AM	8/28/2006			
Parameter	Method	Result	Units	Reporting Limit	Analyst	Date Analyzed	Data Flag
Mercury - AA Cold Vapor	EPA 245.5	<0.05	mg/Kg	0.05	Kleinworth	8/28/2006	

Sample ID:	Customer Sample ID	Date Sampled	Time Sampled	Date Received			
S200608-1701	1130-1 (Front)	8/25/2006	11:35 AM	8/28/2006			
Parameter	Method	Result	Units	Reporting Limit	Analyst	Date Analyzed	Data Flag
Mercury - AA Cold Vapor	EPA 245.5	0.12	mg/Kg	0.05	Kleinworth	8/28/2006	

Sample ID:	Customer Sample ID	Date Sampled	Time Sampled	Date Received			
S200608-1702	1130-2 (Front)	8/25/2006	11:37 AM	8/28/2006			
Parameter	Method	Result	Units	Reporting Limit	Analyst	Date Analyzed	Data Flag
Mercury - AA Cold Vapor	EPA 245.5	0.13	mg/Kg	0.05	Kleinworth	8/28/2006	

Data Flag Legend:

John Kobza, Ph.D.
Laboratory Director

Page 7 of 8
1135 Financial Blvd.
Reno, NV 89502-2348
Phone (775) 857-2400
FAX (775) 857-2404
sem@sem-analytical.com

John C. Seher
Special Consultant
Quality Assurance Manager

Laboratory Report

Report ID: 78088



Resource Concepts
Attn: Robin Eppard
340 N. Minnesota Street
Carson City, NV 89703

Date: 8/28/2006
Client: RSC-937
Taken by: J. Lynn
PO #: 05317.1

Quality Control Report

Parameter	LCS, % Recovery	MS, % Recovery	MSD, % Recovery	RPD, %	Method Blank
Mercury - AA Cold Vapor	93.0	116.0	95.0	19.69	<0.05 mg/Kg
Mercury - AA Cold Vapor	93.0	91.0	88.0	3.84	<0.05 mg/Kg

Legend: LCS- Laboratory Control Standard
RPD- Relative Percent Difference

MS- Matrix Spike

MSD- Matrix Spike Duplicate

SIERRA ENVIRONMENTAL MONITORING, INC.



1135 FINANCIAL BOULEVARD - RENO - NEVADA - 89502

CHAIN OF CUSTODY RECORD

78088

PHONE: (775) 857 - 2400 FAX: (775) 857 - 2404 E-Mail sem@sem-analytical.com

Client Name RESOURCE CONCEPTS, Inc.			Purchase Order 05-317.1			Number of Containers 1	Analyses Requested								Turnaround Time		Compliance Monitoring	
Address 340 N. MINNESOTA ST.			Phone/Fax # 883-1600 / 883-1656												Standard: _____ Other: _____		Yes: <input checked="" type="checkbox"/>	
City CARSON CITY, NV			State 89403												Rush: _____		No: <input type="checkbox"/>	
Zip 89403			Report Attention: ROBIN ANNE EPARD												24 Hr _____		Lab Use Only	
Sampled by: JOSH LYNN			Signature: <i>[Signature]</i>											48 Hr <input checked="" type="checkbox"/>		Sub-Sample		
Date Sampled	Time Sampled	Sample Type *	Sample Identification			Preservative* See Key Below									Remarks		pH <2 >12	
25 AUG 06	1007	5	1109-1			6	1	✓										
	1009		1109-2				1	✓										
	1012		1110-1				1	✓										
	1014		1110-2				1	✓										
	1146		1129-1				1	✓										
	1148		1129-2				1	✓										
	1139		1130-1 (BACK)				1	✓										
	1143		1130-2 (BACK)				1	✓										
	1016	5	1144-1				1	✓										

Signature		Print Name		Company		Date		Time	
Relinquished By: <i>[Signature]</i>		JOSH LYNN		RESOURCE CONCEPTS, INC.		8-27-06		7:00	
Received By: <i>[Signature]</i>		WM TEDEM		RCI		8-28-06		7:00 AM	
Relinquished By: <i>[Signature]</i>		WM Tib		RCI		8-27-06		8:00	
Received By:									
Relinquished By:									
Received By Laboratory: <i>[Signature]</i>		Joe Nunez		SEM		8/28/06		8:00 AM	

Custody Seal Intact

Yes _____ No _____ None _____

Sample Temperature

Degrees C *Ambient*

Samples are discarded 30 days after results are reported unless other arrangements are made. Hazardous samples will be returned to client or disposed of at client expense. The analytical results associated with this COC apply only to the samples as they are received by the laboratory. The liability of the laboratory is limited to the amount paid for the report.

Terms: Net thirty days on approved credit.

*KEY: Sample Type: 1=Drinking Water, 2=Surface Water, 3=Ground Water, 4=Waste Water, 5=Soil, 6=RCRA, 7=Other
Preservative: 1=NaOH, 2=NaOH + ZnOAC, 3=HNO3, 4=H2SO4, 5=Na2S2O3, 6=None, 7=Other

SEM COC
Form Revised
02/01

SIERRA ENVIRONMENTAL MONITORING, INC.

1135 FINANCIAL BOULEVARD - RENO - NEVADA - 89502

PHONE: (775) 857 - 2400 FAX: (775) 857 - 2404 E-Mail sem@sem-analytical.com







CHAIN OF CUSTODY RECORD

Client Name RESOURCE CONCEPTS, Inc.			Purchase Order 05-317.1			Analyses Requested		Turnaround Time		Compliance Monitoring			
Address 340 N. MINNESOTA ST.			Phone/Fax # 883-1600 / 883-1656					Standard: _____ Other: _____		Yes: <input checked="" type="checkbox"/> No: <input type="checkbox"/>			
City CARSON CITY, NV		State 89703	Report Attention: Robin Anne EPPARD			Number of Containers TOTAL MERCURY		Rush: 24 Hr _____ 48 Hr <input checked="" type="checkbox"/>		Lab Use Only Sub-Sample			
Sampled by: JOSE LYNN			Signature: <i>[Signature]</i>					Remarks		pH <2 _____ >12 _____			
Date Sampled	Time Sampled	Sample Type *	Sample Identification	Preservative* See Key Below									
25 AUG 06	1018	5	1144-2	6	1	✓							
	1020		1145-1		1	✓							
	1022		1145-2		1	✓							
	1032		1146-1		1	✓							
	1029		1146-2		1	✓							
	1105		1151-1		1	✓							
	1108		1151-2		1	✓							
	1110		1152-1		1	✓							
	1112		1152-2		1	✓							
Signature			Print Name			Company			Date		Time		
Relinquished By: <i>[Signature]</i>			JOSE LYNN			RESOURCE CONCEPTS, Inc.			8-28-06		7:00 AM		
Received By: <i>[Signature]</i>			WM TEDEM			RCI			8-28-06		7:00 AM		
Relinquished By: <i>[Signature]</i>			WM TEDEM			RCI			8-28-06		8:00		
Received By:													
Relinquished By:													
Received By Laboratory: <i>[Signature]</i>			Joe Nava			SEM			8/28/06		8:00 PM		
Custody Seal Intact Yes _____ No _____ None <input checked="" type="checkbox"/>			Samples are discarded 30 days after results are reported unless other arrangements are made. Hazardous samples will be returned to client or disposed of at client expense. The analytical results associated with this COC apply only to the samples as they are received by the laboratory. The liability of the laboratory is limited to the amount paid for the report. Terms: Net thirty days on approved credit. *KEY: Sample Type: 1=Drinking Water, 2=Surface Water, 3=Ground Water, 4=Waste Water, 5=Soil, 6=RCRA, 7=Other Preservative: 1=NaOH, 2=NaOH + ZnOAC, 3=HNO3, 4=H2SO4, 5=Na2S2O3, 6=None, 7=Other									SEM COC Form Revised 02/01	
Sample Temperature Degrees C <i>Ambient</i>													

CHAIN OF CUSTODY RECORD

Client Name RESOURCE CONCEPTS, Inc.			Purchase Order 05-317.1
Address 340 N. MINNESOTA ST.		Phone/Fax # 883-1600 / 883-1650	
City CARSON CITY, NV	State NV	Zip 89703	Report Attention: ROBIN ANNE EPPARD
Sampled by: JOSH LYNN		Signature: 	

Date Sampled	Time Sampled	Sample Type *	Sample Identification	Preservative* See Key Below
25 Aug 66	1127	5	1203-1	6
	1130	5	1203-2	6
	1123	5	1204-1	6
	1126	5	1204-2	6
	1135	5	1130-1 (FRONT)	6
	1137	5	1130-2 (FRONT)	6

Signature	Print Name	Company	Date	Time
Relinquished By: 	JOSH LYNN	RESOURCE CONCEPTS, INC.	8-28-06	7:00
Received By: 	WM TEBEAM	RCI	8-28-06	7:00
Relinquished By: 	WM TEBEAM	RCI	8-28-06	8:00
Received By:				
Relinquished By:				
Received By Laboratory: 	Joe Nava	SEM	8/28/06	8:00A

Custody Seal Intact
Yes ☐ No ☐ None ☒

Sample Temperature

Degrees C 41.2

Samples are discarded 30 days after results are reported unless other arrangements are made. Hazardous samples will be returned to client or disposed of at client expense. The analytical results associated with this COC apply only to the samples as they are received by the laboratory. The liability of the laboratory is limited to the amount paid for the report.
Terms: Net thirty days on approved credit.

* **KEY:** Sample Type: 1=Drinking Water, 2=Surface Water, 3=Ground Water, 4=Waste Water, 5=Soil, 6=RCRA, 7=Other
Preservative: 1=NaOH, 2=NaOH + ZnOAC, 3=HNO₃, 4=H₂SO₄, 5=Na₂S₂O₃, 6=None, 7=Other

SEM COC
Form Revised
02/01

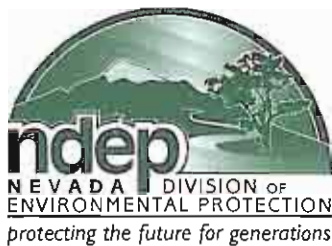

STATE OF NEVADA

Department of Conservation & Natural Resources

DIVISION OF ENVIRONMENTAL PROTECTION
BUREAU OF CORRECTIVE ACTIONS

P: 775.687.9368 F: 775.687.8335

Kenny C. Guinn, Governor

Allen Biaggi, Director

Leo M. Drozdoff, P.E., Administrator

June 14, 2006

Ms. Robin Eppard
Resource Concepts, Inc.
340 N. Minnesota St., Suite 230
Carson City, NV 89703



Subject: **No Further Action**
Location: Riverpark Subdivision, Units 11 & 12
RE: Superfund Reference Document, dated April 27, 2006

Dear Ms. Eppard:

The Nevada Division of Environmental Protection (NDEP) has reviewed the "Reference Document" relating to surface soils sampling for mercury at Units 11 & 12 of Riverpark Subdivision, Dayton, Nevada. Copies are to be distributed to and stored by the NDEP in Carson City and by Lyon County. The purpose of the Reference Document is to provide information related to mercury in surface soils in the Carson River Mercury Superfund site, and to act as one component of the Durable Notification Mechanism (DNM). The DNM is one requirement under "Option A" as outlined in the NDEP Letter, dated June 2, 2005. Upon receipt by NDEP of the Final Reference Document and recordation of the Environmental Covenant (deed restriction) Lennar will be deemed in compliance with the requirements of "Option A". The other major component of the DNM is a Long-Term Soils Management Plan (LTSMP), which will involve a variety of methods to ensure that property owners and residents in Riverpark Subdivision are aware of the site status. The LTSMP will be developed by the NDEP and implemented by both NDEP and Lyon County.

Sampling results of finish-grade soils in Riverpark Units 11 & 12 were less than the EPA action levels for residential properties (80 mg/Kg). Based on the information provided by Lennar Communities and their consultant, Resource Concepts, Inc., the NDEP will require no further assessment or remediation at this time of Riverpark Units 11 & 12. This closure of investigation is subject to the sampling data and information presented in the Reference Document. If new information is presented or future conditions warrant, the NDEP may request further information, data, investigation and/or remediation.

If you have any questions, or if I may be of further assistance, please do not hesitate to contact me at (775) 687-9335 or by e-mail at jgardner@ndep.nv.gov, or Sam Jackson at (775) 687-9381.

Sincerely,

Jeryl Gardner
Environmental Scientist III
Superfund & Abandoned Mine Lands Programs
Bureau of Corrective Actions

cc: Lennar Communities, 10315 Professional Circle, Ste 110, Reno, NV 89521
Chairman, Lyon County Board of Commissioners, 27 S. Main St., Yerington, NV 89447
Wayne Praskins, Superfund Project Manager, USEPA-Region 9, 75 Hawthorne St., San Francisco, CA 94105
Sam Jackson, Supervisor, NDEP -Superfund Branch (electronic copy only)



Additional Sampling Information

Sampling information relating to Unit 12 generated after the date on the cover of this Reference Document by regulatory agencies, property owners, or their agents, may be archived behind this page.