Final

2008/2009 Biannual Basewide Hydrologic Monitoring Report

Naval Air Station Fallon
Fallon, Nevada

January 6, 2012

Prepared for:
Naval Facilities Engineering Command, Southwest
San Diego, California

Prepared by:
ChaduxTt, A Joint Venture of St. George Chadux Corp. and Tetra Tech EM Inc.
1230 Columbia Street, Suite 1000
San Diego, California 92101

Prepared under:
Naval Facilities Engineering Command
Contract Number N62473-07-D-3213
Delivery Order 058

CHAD-3213-0058-0002.R1

Final

2008/2009 Biannual Basewide Hydrologic Monitoring Report

Naval Air Station Fallon
Fallon, Nevada

January 2012

ChadudxTt Contract Number N62473-07-D-3213
Delivery Order 058

Prepared for:
DEPARTMENT OF THE NAVY

REVIEW AND APPROVAL

Project Manager: Kathy Monks Date: January 6, 2012
Kathy Monks

TABLE OF CONTENTS

ACRONYMS AND ABBREVIATIONS viii

EXECUTIVE SUMMARY ES-1

1.0 INTRODUCTION 1
- 1.1 PURPOSE AND SCOPE OF THE INVESTIGATION 2
- 1.2 DESCRIPTION OF NAS FALLON 4
  - 1.2.1 Facility Description 4
  - 1.2.2 NAS Fallon History and Mission 4
- 1.3 ENVIRONMENTAL SETTING 5
  - 1.3.1 Topography 5
  - 1.3.2 Climate 5
  - 1.3.3 Land Use 6
- 1.4 ORGANIZATION OF REPORT 6

2.0 MONITORING WELL NETWORK 8
- 2.1 GROUNDWATER MONITORING LOCATIONS 8
  - 2.1.1 Groundwater Level Monitoring 8
  - 2.1.2 Groundwater Quality Monitoring 8
  - 2.1.3 Groundwater Velocity Monitoring 9
- 2.2 SURFACE WATER MONITORING 10
  - 2.2.1 Surface Water Level Monitoring 10
  - 2.2.2 Surface Water Quality Monitoring 10

3.0 HYDROGEOLOGIC SETTING 12
- 3.1 REGIONAL HYDROGEOLOGIC SETTING 12
  - 3.1.1 Regional Geology 12
  - 3.1.2 Regional Hydrogeology 13
  - 3.1.3 Surface Water Drainage 14
- 3.2 SHALLOW GROUNDWATER FLOW CONDITIONS 16
  - 3.2.1 Shallow Groundwater Occurrence 16
  - 3.2.2 Hydraulic Properties 16
- 3.3 BASEWIDE WATER LEVEL, HORIZONTAL GROUNDWATER VELOCITY, AND TEMPERATURE TRENDS 17
  - 3.3.1 Surface Water-Groundwater Interactions and Trends along Basewide Canals and Drains 18
  - 3.3.2 Surface Water-Groundwater Interactions and Trends in the Northwest Quadrant 21
  - 3.3.3 Surface Water-Groundwater Interactions and Trends in the Northeast Quadrant 22
  - 3.3.4 Surface Water-Groundwater Interactions and Trends in the Southwest Quadrant 22
  - 3.3.5 Surface Water-Groundwater Interactions and Trends in the Southeast Quadrant 23

4.0 BASEWIDE WATER QUALITY MONITORING RESULTS 28
4.1 BASEWIDE WATER QUALITY RESULTS FOR SENTINEL WELLS 29
4.2 BASEWIDE WATER QUALITY RESULTS FOR ACTIVE INSTALLATION RESTORATION SITES 30
4.2.1 Organic Concentrations Detected in the Northwest Quadrant 31
4.2.2 Organic Concentrations Detected in the Northeast Quadrant 32
4.2.3 Organic Concentrations Detected in the Southwest Quadrant 32
4.2.4 Organic Concentrations Detected in the Southeast Quadrant 33
4.3 BASEWIDE STATISTICAL TREND ANALYSIS FOR GROUNDWATER 35
4.3.1 Results of Statistical Trend Analysis for the Northeastern Quadrant 36
4.3.2 Results of Statistical Trend Analysis for the Southeastern Quadrant 37
4.3.3 Calculation of Attenuation Rate Constants and Timeframes 42
5.0 CONCEPTUAL SITE MODELS 45
5.1 NORTHWEST QUADRANT 45
5.2 NORTHEAST QUADRANT 45
5.3 SOUTHWEST QUADRANT 46
5.4 SOUTHEAST QUADRANT 46
6.0 CONCLUSIONS AND RECOMMENDATIONS 49
6.1 SUMMARY OF WATER LEVEL AND TEMPERATURE MONITORING RESULTS 49
6.2 SUMMARY OF WATER QUALITY MONITORING RESULTS 50
6.3 RECOMMENDATIONS FOR CONTINUED BASEWIDE MONITORING 52
7.0 REFERENCES 54

Appendix

A Velocity Sensor Information and Calibration Records

B Groundwater Sampling Data Sheets
(*Provided on Compact Disk Only*)

C Laboratory Data Quality Assessment

D 2008 and 2009 Groundwater and Surface Water Analytical Results
(*Provided on Compact Disk Only*)

E Historical Groundwater and Surface Water Analytical Results
(*Provided on Compact Disk Only)*

F Methods and Statistical Results for the Evaluation of Trends

FIGURES

1-1 Facility Location Map

1-2 Installation Restoration Program Site Locations

1-3 Topography and Drainage Features

1-4 Daily Precipitation Data 2008 and 2009

1-5 Daily Temperature Data 2008 and 2009

2-1 Monitoring Well Network Location Map

3-1 Groundwater Elevation Contour Map, May 2008

3-2 Groundwater Elevation Contour Map, October 2008

3-3 Groundwater Elevation Contour Map, March 2009

3-4 Groundwater Elevation Contour Map, October 2009

3-5 Groundwater Elevation Hydrographs along L-Line Canal, February 2008 to January 2010

3-6 Comparison of Groundwater Elevations in Well TTBW-MW02 with Adjacent L-Line Canal Bottom Elevation, March 2008 to January 2010

3-7 Groundwater Temperature Trends along L-Line Canal, March 2008 to January 2010

3-8 Groundwater Elevation Hydrographs along Lower Diagonal No. 1 Drain, March 2008 to January 2010

3-9 Comparison of Groundwater Elevations in Well TTBW-MW03 with Adjacent Lower Diagonal No. 1 Drain Bottom Elevation, March 2008 to January 2010

3-10 Comparison of Groundwater Elevations in Well TTBW-MW04 with Adjacent Lower Diagonal No. 1 Drain Bottom Elevation, March 2008 to January 2010

3-11 Comparison of Groundwater Elevations in Well TTBW-MW05 with Adjacent Lower Diagonal No. 1 Drain Bottom Elevation, March 2008 to January 2010

3-12 Groundwater Temperature Trends along Lower Diagonal No. 1 Drain, March 2008 to January 2010

3-13 Groundwater Elevation Hydrographs along Lower Diagonal Drain, March 2008 to January 2010

3-14 Groundwater Elevation Hydrographs in Wells TTBW-MW10 and TTBW-MW11 along Lower Diagonal Drain, June 2008 to January 2010

3-15 Comparison of Groundwater Elevations in Well TTBW-MW07 with Bottom Elevation of Adjacent Drain, March 2008 to October 2009

3-16 Comparison of Groundwater Elevations in Well TTBW-MW08 with Adjacent Bottom Elevation of Lower Diagonal Drain, March 2008 to January 2010

3-17 Comparison of Groundwater Elevations in Well TTBW-MW13 with Adjacent Bottom Elevation of Lower Diagonal Drain, March 2008 to January 2010

3-18 Comparison of Groundwater Elevations in Well TTBW-MW14 with Adjacent Bottom Elevation of Lower Diagonal Drain, June 2008 to January 2010

3-19 Comparison of Groundwater Elevations in Well TTBW-MW15 with Adjacent Bottom Elevation of Lower Diagonal Drain, March 2008 to January 2010

3-20 Groundwater Temperature Trends along Lower Diagonal Drain, March 2008 to January 2010

3-21 Groundwater Elevation Hydrographs, Northwest Quadrant Sites, February 2008 to January 2010

3-22 Groundwater Temperature Trends, Northwest Quadrant Sites, February 2008 to January 2010

3-23 Groundwater Elevation Hydrographs, Site 6, January 2008 to January 2010

3-24 TT06-VS03 Horizontal Groundwater Velocity and Direction Trends in the Vicinity of TT06-MW01, Site 6, 2008 through 2009

3-25 Groundwater Temperature Trends, Northeast Quadrant, January 2008 to January 2010

3-26 Groundwater Elevation Hydrographs, Southwest Quadrant Sites, February 2008 to January 2010

3-27 Groundwater Temperature Trends, Southwest Quadrant Sites, February 2008 to January 2010

3-28 Groundwater Elevation Hydrographs, Southeast Quadrant Sites, January 2008 to January 2010

3-29 Groundwater Elevation Hydrographs for MW-16-2, MW16-3, MW-23, MW-27, and TT14-MW02, Southeast Quadrant Sites, January 2008 to January 2010

3-30 TT16-VS01 Horizontal Groundwater Velocity and Direction Trends in the Vicinity of MW-23, 2008 through 2009

FIGURES (CONTINUED)

3-31 Groundwater Elevation Hydrographs for Selected Site 16 Wells, January 2008 to January 2010

3-32 Groundwater Elevation Hydrographs for Selected Site 18 Vicinity Wells, January 2008 to 2010

3-33 Groundwater Temperature Trends, Southeast Quadrant Sites, January 2008 to January 2010

3-34 Surface Water and Groundwater Elevation Hydrographs for Northern E4X Drain and Vicinity, March 2008 to January 2010

3-35 TT16-VS02 Horizontal Groundwater Velocity and Direction Trends in the Vicinity of TT16-MW01 and TT16-MW02 along Northern E4X Drain, 2008 through 2009

3-36 TT16-VS03 Horizontal Groundwater Velocity and Direction Trends in the Vicinity of TT16-MW17 and TT16-MW19 along Northern E4X Drain, 2008 through 2009

3-37 TT16-VS06 Horizontal Groundwater Velocity and Direction Trends in the Vicinity of TT16-MW09, 2008 through 2009

3-38 Surface Water and Groundwater Elevation Hydrographs for Central E4X Drain and Vicinity, March 2008 to January 2010

3-39 TT16-VS04 Horizontal Groundwater Velocity and Direction Trends in the Vicinity of TT16-MW04, along Central E4X Drain, 2008 through 2009

3-40 Surface Water and Groundwater Elevation Hydrographs for Southern E4X Drain and Vicinity, March 2008 to January 2010

3-41 TT16-VS05 Horizontal Groundwater Velocity and Direction Trends in the Vicinity of TT16-MW08, along Southern E4X Drain, 2008 through 2009

3-42 Groundwater Temperature Trends along E4X Drain and Vicinity, November 2006 to January 2010

4-1 Basewide Concentration Hit Box Map of Total Dissolved Solids in Shallow Groundwater, 2008 and 2009

4-2 Basewide Concentration Contour Map of Total Dissolved Solids in Shallow Groundwater, Fall 2008

4-3 Basewide Concentration Hit Box Map of Organic Compounds in Shallow Groundwater, 2008 and 2009

4-4 Distribution of Naphthalene in Groundwater, Northwest Quadrant, 2008 and 2009

4-5 Distribution of Benzene in Groundwater, Northwest Quadrant, 2008 and 2009

FIGURES (CONTINUED)

4-6 Distribution of Trichloroethene in Groundwater, Northwest Quadrant, 2008 and 2009

4-7 Distribution of Cis-1,2-Dichloroethene in Groundwater, Northwest Quadrant, 2008 and 2009

4-8 Distribution of Naphthalene in Groundwater, Northeast Quadrant, 2008 and 2009

4-9 Distribution of Naphthalene in Groundwater, Southwest Quadrant, 2008 and 2009

4-10 Distribution of 1,1-Dichloroethane in Groundwater, Southwest Quadrant, 2008 and 2009

4-11 Distribution of Naphthalene in Groundwater, Southeast Quadrant, 2008 and 2009

4-12 Distribution of Benzene in Groundwater, Southeast Quadrant, 2008 and 2009

4-13 Distribution of 1,2-Dichloroethane in Groundwater, Southeast Quadrant, 2008 and 2009

4-14 Distribution of Tetrachloroethene in Groundwater, Southeast Quadrant, 2008 and 2009

4-15 Distribution of Trichloroethene in Groundwater, Southeast Quadrant, 2008 and 2009

4-16 Distribution of cis-1,2-Dichloroethene in Groundwater, Southeast Quadrant, 2008 and 2009

4-17 Representative Concentration Trends in Site 3 Groundwater for Trichloroethene and Cis-1,2-Dichloroethene

4-18 Representative Concentration Trends in Site 1 Groundwater for Tetrachloroethene, Trichloroethene, and Cis-1,2-Dichloroethene

4-19 Representative Concentration Trends in Sites 14 and 16 Groundwater for Benzene and 1,2-Dichloroethane

4-20 Representative Concentration Trends in Site 16 Groundwater for Tetrachloroethene, Trichloroethene and Cis-1,2-Dichloroethene

5-1 Northwest Quadrant Schematic Conceptual Site Model

5-2 Southeast Quadrant Schematic Conceptual Site Model (Northeast View)

5-3 Southeast Quadrant Schematic Conceptual Site Model (Northwest View)

TABLES

1-1 Summary of Monitoring Wells Sampled in 2008 and 2009

2-1 2008 and 2009 Basewide Groundwater Monitoring Well Network

3-1 NAS Fallon 2008 and 2009 Groundwater Elevation Data

3-2 Summary of Groundwater Velocity Sensor Data, 2008 and 2009

4-1 Summary of Analytical Results for 2008 Basewide Groundwater Monitoring and Comparison with Screening Criteria

4-2 Summary of Analytical Results for 2009 Basewide Groundwater Monitoring and Comparison with Screening Criteria

4-3 Summary of Analytical Results for 2008 Basewide Groundwater Monitoring and Comparison with Screening Criteria by Quadrant

4-4 Summary of Analytical Results for 2009 Basewide Groundwater Monitoring and Comparison with Screening Criteria by Quadrant

4-5 Summary of Analytical Results for 2008 Surface Water Monitoring and Comparison with Screening Criteria

4-6 Summary of Analytical Results for 2009 Surface Water Monitoring and Comparison with Screening Criteria

4-7 Summary of Analytical Results for 2008 Surface Water Monitoring and Comparison with Screening Criteria by Quadrant

4-8 Summary of Analytical Results for 2009 Surface Water Monitoring and Comparison with Screening Criteria by Quadrant

4-9 Statistical Trend Evaluation Results for Basewide Monitoring and Historical Data

4-10 Decay Constant and Timeframe Estimates for Site 1

4-11 Decay Constant and Timeframe Estimates for Site 3

6-1 Recommendations for 2010/2011 Basewide Groundwater Monitoring

ACRONYMS AND ABBREVIATIONS

AFCEE	Air Force Center for Environmental Excellence
ATSDR	Agency for Toxic Substances and Disease Registry
Avgas	Aviation gasoline
BAI	Barajas & Associates, Inc.
bgs	Below ground surface
BLM	Bureau of Land Management
CAP	Corrective action plan
CERCLA	Comprehensive Environmental Response, Compensation, and Liability Act
cfs	Cubic feet per second
CSM	Conceptual site model
DCA	Dichloroethane
DCE	Dichloroethene
°F	Degree Fahrenheit
DERP	Defense Environmental Restoration Program
DoD	Department of Defense
ft/day	Feet per day
ft/year	Feet per year
FS	Feasibility Study
gpd	Gallons per day
gpm	Gallons per minute
IRP	Installation Restoration Program
MAROS	Monitoring and Remediation Optimization System
MCL	Maximum Contaminant Level
MDL	Method detection limit
mg/L	Milligrams per liter
mph	Miles per hour
msl	Mean sea level
µg/L	Micrograms per liter
NAAS	Naval Air Auxiliary Station
NAS	Naval Air Station
Navy	Department of the Navy
NDEP	Nevada Division of Environmental Protection
NFA	No Further Action

ACRONYMS AND ABBREVIATIONS (CONTINUED)

ORNL	Oak Ridge National Laboratory
OU	Operable Unit
PAH	Polycyclic aromatic hydrocarbon
PA/SI	Preliminary Assessment/Site Inspection
PCB	Polychlorinated biphenyls
PCE	Tetrachloroethene (also known industrially as perchloroethylene [PCE])
RI	Remedial investigation
RSL	Regional screening level
TCE	Trichloroethene
TCID	Truckee-Carson Irrigation District
TDS	Total dissolved solids
TPH	Total petroleum hydrocarbons
Tetra Tech	Tetra Tech EM Inc.
USFWS	U.S. Fish and Wildlife Service
UST	Underground storage tank
UST-R	Underground Storage Tank-Restoration
VOC	Volatile organic compound
WWTP	Wastewater treatment plant

EXECUTIVE SUMMARY

In 2008, the Navy implemented a basewide hydrologic monitoring program at Naval Air Station (NAS) Fallon to achieve the following objectives:

- Monitor water quality near base boundaries to ensure that no contamination from Installation Restoration Program (IRP) sites is migrating off the base from either surface water or groundwater pathways.
- Assess groundwater plume stability, geometry, characteristics, and trends at active sites and, in particular, at the leading edge of contaminant plumes.
- Provide post-closure monitoring at selected IRP sites.
- Provide updates to hydrologic conceptual site models that may affect future remedial strategies.

Basewide monitoring is being conducted concurrently with an ongoing remedial investigation (RI) that is developing conceptual site models at the active IRP sites on base as well as two underground storage tank (UST) sites. Separate RI reports or corrective action plans (CAP) will be developed for the Northern Operable Unit (OU) and Site 6, the Southern OU, and the two UST sites. This basewide hydrologic monitoring report is generally consistent with the RI in that it describes monitoring activities and results in terms of IRP sites and OUs. It goes a step further, however, by dividing the installation into the northwest, northeast, southwest, and southeast quadrants and discussing groundwater and surface water monitoring associated with each of these areas.

Basewide hydrologic monitoring activities include:

- Continuous collection of water level and temperature measurement data from 60 pressure transducers that are downloaded on a quarterly basis.
- Continuous collection of horizontal and vertical groundwater velocity and groundwater directional data from seven groundwater velocity sensors that are downloaded on a quarterly basis.
- Groundwater sample collection and laboratory analysis for volatile organic compounds (VOC), polycyclic aromatic hydrocarbon (PAH) compounds, total dissolved solids (TDS), and monitored attenuation indicator parameters (alkalinity, anions, dissolved gases, sulfide, and total organic carbon) at selected wells on a semiannual basis.
- Monitoring groundwater levels and, in some cases, floating product thicknesses in selected wells on a semiannual basis.
- Annual (spring) surface water sampling at five locations along the perimeter drains and chemical analysis for TDS, VOCs, and PAHs.

The analytical data collected during the basewide hydrologic monitoring program are being used to evaluate overall basewide contaminant trends and ensure that contaminants are not migrating off station. The basewide hydrologic monitoring program has been implemented to provide a comprehensive dynamic characterization of subsurface groundwater conditions and the physical interactions between groundwater and surface water at NAS Fallon. These data will be used to update the basewide conceptual models and show seasonal fluctuations and long-term trends in water quality.

The basewide groundwater monitoring well network consists of wells that are located upgradient, downgradient, and beyond the leading edge of contaminant plumes at the active IRP and UST sites. In addition, more than 20 of these monitoring wells are located adjacent to the L-Line Canal along Wildes Road to the north, the E4X Drain that trends north-south adjacent to the wastewater treatment plant (WWTP), the Lower Diagonal No. 1 Drain oriented east-west in the central part of the installation, and the Lower Diagonal Drain along the southern part of the base. Basewide groundwater quality monitoring is conducted in the spring and fall. In the spring, groundwater sampling occurs before the Truckee-Carson Irrigation District releases surface water to the local irrigation drains from the Lahontan Reservoir, located approximately 20 miles west of NAS Fallon. Samples collected in the spring reflect baseflow groundwater conditions before the surface water is released. Groundwater sampling in the fall occurs after the summer irrigation period and before flow stops to the irrigation drains for the winter. Collecting groundwater samples during baseflow conditions (minimal influence of surface water) in the spring and at times of greatest potential for surface water recharge to the groundwater system in the fall helps to assess seasonal variability and the relative effects of the groundwater system on surface water quality.

SUMMARY OF WATER LEVEL AND TEMPERATURE MONITORING RESULTS

A total of 60 pressure transducers and seven velocity sensors were placed in existing and new basewide wells to establish groundwater elevation, surface water elevation, and temperature trends across NAS Fallon. Data collected during 2008 and 2009 show the following general trends:

- Primary drainage features including the L-Line Canal, Lower Diagonal No. 1 Drain, Lower Diagonal Drain, and the E4X Drain each show significant variability in the way that surface water interacts with groundwater. Along a given drain, surface water may consistently seep into the shallow aquifer in certain areas, while at other areas groundwater may seep into a drain and mix with water in the drain. Some drains appear to lose and gain water intermittently.

- Seasonal water level fluctuations result from increases in surface water levels from irrigation and declines in groundwater levels because of lack of precipitation in summer and fall. Conversely, surface water levels are low in winter and spring from the lack of irrigation, and groundwater levels are higher because of increased precipitation. Data indicate that water from irrigation had a greater impact on water levels in the E4X-Drain and in nearby wells in 2009 than in 2008. Analysis of 2008 and 2009 hydrographs show that irrigation is highly transient at NAS Fallon and therefore affects groundwater flow differently not only from season to season but also from year to year.

- Data indicate that groundwater levels, flow direction, and thus contaminant movement are influenced by the presence of drains. This influence is compounded where a drain such as the E4X Drain intersects with another drain such as the Lower Diagonal Drain. The influence of drains on groundwater flow is most significant in the vicinity of Sites 2, 14, 16, and 18 in the latter part of the irrigation season when water levels in drains are most elevated because they receive irrigation water. Hydrographs and groundwater elevation contour maps included in Section 3.0 illustrate these influences.

- Analysis of multiple hydrographs indicates that groundwater was likely seeping into the northern and central portions of the E4X Drain during the first half of 2008. During the remainder of 2008 and 2009, surface water was predominantly lost to the shallow aquifer along the entire E4X Drain. Groundwater elevation hydrographs for wells near active IRP sites and UST sites show variable trends, depending on how water levels are affected by drains. Siltation within the drain may limit the hydraulic connection between surface water and groundwater in discrete zones where the drain may be dry or water relatively stagnant during the winter and early spring. Temperature trends are particularly useful in determining groundwater and surface water interactions, as evidenced by variations in seasonal groundwater temperatures that correspond to changes in surface water temperatures.

- Velocity sensor data collected in 2008 and 2009 have been useful in further characterizing the range of horizontal groundwater flow velocities and direction of groundwater flow in the vicinity of Sites 6, 14, and 16. The range of groundwater flow velocity is 0.016 to 0.049 feet per day (ft/d) at Site 6 near TT16-MW01, 0.003 to 0.13 ft/d between Sites 14 and 16 in the vicinity of MW-23, and 0.003 to 0.07 ft/d along the length of the E4X-Drain in the vicinity of Site 16.

SUMMARY OF WATER QUALITY MONITORING RESULTS

In general, concentrations of TDS appear to increase with increasing depth to groundwater, distance from the drains, and proximity to the IR sites. TDS concentrations range from 315 milligrams per liter (mg/L) to 79,900 mg/L across the facility for the 2-year reporting period.

The chlorinated solvent trichloroethene (TCE) was detected in two sentinel (perimeter) monitoring wells, TTBW-MW01 and TTBW-MW02, that are located adjacent to Wildes Road and the L-Line Canal north (upgradient) of any of the IRP sites. Most notably, groundwater samples collected from monitoring well TTBW-MW02 had concentrations of TCE that ranged from 5.5 micrograms per liter (µg/L) in both spring and fall 2009 to 8.6 µg/L in spring 2008, all slightly above the federal primary drinking water maximum contaminant level (MCL) of 5 µg/L for the four semiannual monitoring events conducted in 2008 and 2009. These northern sentinel monitoring wells are located adjacent to the NAS Fallon north (upgradient) station boundary where groundwater enters the base (along the Wildes Road fence line). As a result, the source of the TCE in groundwater at these locations is expected to be from infiltration and seepage of stormwater runoff from off-site sources, such as Wildes Road, the L-Line Canal, or adjacent drains that parallel the road. Concentrations of TCE in all other sentinel monitoring wells along the station boundaries were below groundwater screening levels.

IRP Sites 2, 3, and 4 (also known respectively as the New Fuel Farm, Hangar 1 Area, and Transportation Yard) are located in the northwest portion of NAS Fallon. These three IRP sites collectively form the Northern Operable Unit (OU) because of their proximity. Historical activities at Sites 2 and 4 have resulted in soil and groundwater contamination at both sites, including areas of free product accumulation. The amount and extent of free product have been substantially reduced over time using several remedial techniques such as product recovery trenches, bioslurping, and product removal from various wells. Free product at Sites 2 and 4 was mapped using data from the RI and feasibility study (FS) soil sampling results, product measurement in wells, and the Site Characterization and Analysis Penetrometer System (SCAPS) investigation. The largest areas of remaining free product are in the vicinity of the former oil-water separator (OWS), near the tank bottom disposal area, and the west-central portion of Site 2 east of Service Road. Groundwater contamination at Sites 2 and 4 consists mostly of petroleum hydrocarbons and fuel-related compounds. Comparison of RI/FS groundwater results with those from previous investigations indicates little change in plume extent, probably the result of natural attenuation and ongoing interim source removal.

Of the wells sampled in the vicinity of Site 2, naphthalene was the only organic compound that exceeded the residential tap water goal of 0.14 µg/L (U.S. Environmental Protection Agency [EPA] 2010). Detected concentrations for the reporting period ranged from an estimated minimum concentration of 0.011 to a maximum concentration of 0.80 µg/L detected in monitoring well TT02-MW02 in October 2008. Several VOCs and PAHs were detected at low levels (well below the MCLs) in samples collected from three sentinel wells and one surface water sampling location that are near the Lower Diagonal No. 1 Drain and upgradient of Site 2. Elevated concentrations of 1,2-dichloroethene (1,2-DCE) and TCE were detected in groundwater at Site 3. The dissolved TCE concentration distribution in the southern area of Site 3 is most significant. Concentrations of TCE ranged from an estimated concentration of 0.23 µg/L to 19 µg/L; the maximum concentration for the reporting period was detected in a sample from Site 3 monitoring well MW-43L in March 2009.

IRP Sites 6, 21, and 22 are located near the eastern boundary of NAS Fallon, midway between the north and south boundaries (the area is referred to the northeastern quadrant of NAS Fallon in this report). IRP Site 6, the Defuel Disposal Area, consists of two areas 500 feet by 500 feet

where off-specification fuel was disposed of to the ground surface between 1966 and 1972. It is estimated that 70,000 gallons of fuel, primarily JP-4 and JP-5, were dumped at the site and allowed to infiltrate to native soil. Sites 21 (Receiver Site Landfill) and 22 (Northeast Runway) are both landfills where the Navy performs maintenance as part of the remedial action, including annual groundwater monitoring and inspection of landfill components. Groundwater data collected in 2008 and 2009 have indicated that low-level concentrations of petroleum compounds, such as naphthalene, have been detected sporadically within the vicinity of the three sites. The EPA tap water regional screening level (RSL) for naphthalene is 0.14 µg/L, and the highest naphthalene concentration in groundwater during the 2-year period of record was 0.32 µg/L in Site 6 monitoring well TT06-MW05. Although naphthalene and other hydrocarbon compounds were detected at trace concentrations in other nearby monitoring wells, the only elevated levels were noted in samples collected from well TT06-MW05. Several VOCs and PAHs were detected at low levels (well below the MCLs) in samples collected from three sentinel wells and one surface water sampling location that are near the Lower Diagonal No. 1 Drain and upgradient (north) of the Northern OU.

IRP Site 20, the Checkerboard Landfill and Underground Storage Tank-Restoration (UST-R) Site 2 (Building 806 Area) are both located in the southwestern portion of NAS Fallon. Site 20 received wet trash, garbage, rubble, fuels, waste oil, and hydraulic fluid from 1951 to 1965. Wastes were deposited in trenches. TCE was detected at concentrations ranging from 2.8 to 4.8 µg/L in samples collected from well MW-33U, located downgradient from Site 20; the MCL for TCE is 5 µg/L.

The Building 806 site is part of the 800 complex, an area developed by the U.S. Air Force for radar operations at the site. Building 806 was constructed as an electrical power generation plant in 1962. Two 80,000-gallon aboveground storage tanks (ASTs) and two 12,000-gallon USTs identified as 806N and 806S were installed north and east of Building 806 to provide fuel for power plant operations (see Figure 3-2). A single 1,000-gallon UST was installed to store oil used for coolant in the power plant (NAS Fallon 2002). The two 80,000-gallon tanks were used to store fuel oil, and 806N and 806S were used to store diesel. According to the Navy report (NAS Fallon 2002), the power generators were started with diesel and then switched over to fuel oil during operation. The lube oil was used to supply oil to oil coolers, which were connected to four large engines that powered the generators. Two of the monitoring wells in the Building 806 Area contained 1,1-dichloroethene (DCE) and 1,1-dichloroethane (1,1-DCA). The concentrations of 1,1-DCA detected in samples collected from monitoring wells TT806-MW02 and TT806-MW03 in 2008 and 2009 ranged from 2.3 to 3.5 µg/L (the RSL for 1,1-DCA is 2.4 µg/L). Concentrations of 1,1-DCE in these monitoring wells ranged from 4.5 to 8.3 µg/L; the MCL for 1,1-DCE is 7 µg/L. In addition, a small naphthalene plume generally is limited to the immediate area UST-R Site 2. There have been no detections of VOCs or PAH compounds in sentinel well (TTBW-MW07) located downgradient of UST-R Site 2.

The greatest extent of groundwater contamination at NAS Fallon is in the Southern OU, located in the southeastern quadrant of the station. The Southern OU contains three active IRP Sites: Site 1 (Crash Crew Training Area), Site 14 (Old Vehicle Maintenance Shop), and Site 16 (Old Fuel Farm). A surface water drainage feature, the E4X Drain, is adjacent to and east of Site 16, transecting NAS Fallon from the airfield to the north to where it intersects the Lower Diagonal

Drain to the south. Numerous hydrocarbon compounds, chlorinated solvents, and halomethanes were detected in groundwater near the E4X Drain and TT16-MW-17 in the southeast quadrant in 2008 and 2009. Several chlorinated solvent compounds exceeded the MCLs and could be attributed to the degradation sequence from tetrachloroethene (also known as PCE, the least degradated solvent compound in the sequence), to TCE, DCE, and vinyl chloride (most degradated). Concentrations of PCE measured in the southeast quadrant ranged from an estimated 0.22 µg/L to 51,000 µg/L. Concentrations of TCE ranged from an estimated 0.2 µg/L to 1,300 µg/L, with the maximum detected concentration also occurring in well TT16-MW17. Concentrations of cis-1,2-DCE ranged from an estimated 0.22 µg/L to 1,800 µg/L. The maximum concentrations of PCE, TCE, and cis-1,2-DCE all occurred in monitoring well TT16-MW17, located on the east bank of the northern portion of the E4X Drain. Concentrations of vinyl chloride were significantly lower and less widespread, ranging from an estimated 0.22 µg/L to 3.4 µg/L in southeast quadrant wells.

Distribution of 1,2-DCE and TCE in the Southern Operable Unit are most concentrated south of Site 1 and in the vicinity of the northern E4X Drain. Concentrations of TCE exceeded the MCL of 5 µg/L in samples collected from two wells in the vicinity of Site 1, as well as from eight wells in the vicinity of Site 16 and the E4X Drain, on one or more occasion in 2008 or 2009. The solvent plumes are believed to be discontinuous, but generally moving from northwest to southeast toward the E4X Drain. The chlorinated solvent plume adjacent to the northern end of the E4X Drain appears to be migrating under the drain during some periods of the year, despite velocity sensor data that indicates flow is generally toward the drain on both the west and east sides. It should be noted that velocity sensors measure in situ subsurface conditions at specific (localized) points along the E4X Drain banks and may not reflect the regional direction of groundwater flow or groundwater movement. Moreover, there are a number of factors affecting migration and mechanical dispersion of the solvents. Solvents tend to be heavier than water so some of the solvent is likely migrating at an elevation below the E4X Drain. Due to the heterogenous silts, sands, and clays, some solvent may be confined to a narrow zone within the shallow aquifer. The highest concentrations of PCE, TCE, and cis-1,2-DCE were found east of the E4X Drain, in a localized area around borings TT16-MW17, TT16-MW09, and TT16-MW19. Nine sentinel monitoring wells are located near the base boundary and Lower Diagonal Drain to monitor groundwater quality downgradient of the Southern OU, WWTP, and E4X Drain. In addition, two surface water sampling locations are also located along the Lower Diagonal Drain, downstream of the E4X Drain. Both groundwater and surface water quality monitoring results indicate that the groundwater contamination that exists in the Southern OU has not affected the water quality in or beneath the Lower Diagonal Drain.

EVALUATION OF LONG TERM GROUNDWATER CONCENTRATION TRENDS

Water quality data were further assessed through a statistical trend evaluation employing the Mann-Kendal test. The trend evaluation included data collected before the basewide program and focused on Sites 1, 3, 14, and 16 because of the large, long-term historical data sets associated with these sites. The trend evaluation found that the plumes of chlorinated VOCs at Sites 1 and 3 appeared to be largely stable or declining, given that statistically significant decreasing trends were found for multiple contaminants and wells across the plumes for these sites. At Sites 14 and 16, however, the trend evaluation found increasing concentrations for both fuel-related and solvent-related VOCs in downgradient areas of the plumes, including near the

E4X Drain. A time-critical removal action to clean up the E4X Drain is planned for implementation in winter 2012.

RECOMMENDATIONS FOR CONTINUED BASEWIDE MONITORING

Based on this review of the 2008 and 2009 data and discussions between Navy and the state, the following recommendations were made for continued monitoring in 2010 and 2011.

- Continue to collect continuous groundwater level and temperature data from pressure transducer data loggers installed in monitoring wells at and adjacent to IRP Sites and at sentinel (base perimeter) locations that are adjacent to the drains that transect NAS Fallon.
- Continue to collect groundwater velocity and groundwater directional data from seven groundwater velocity sensors that are downloaded on a quarterly basis.
- Survey additional bank elevations at locations along canals and drains. Elevations are needed to further quantify groundwater and surface water interactions along canals and drains. Surface water levels, in addition to groundwater levels, are recommended for continued measurement throughout the base on a semiannual basis.
- Continue to monitor groundwater quality semiannually, increasing the number of monitoring wells in the vicinity of Sites 3, 14, and 16, and the E4X Drain, to further identify and refine statistical analytical trends. The emphasis of the basewide monitoring program in 2010 and 2011 will be to focus sampling efforts on sentinel wells along station boundaries and drains, as well as to continue to sample wells that are in areas that have shown the greatest impacts from station activities, such as the Southern OU and E4X Drain area, to achieve the sampling objectives.
- Continue annual surface water sampling in the spring. In addition, increase the surface water sampling from annually to monthly at one location in the Lower Diagonal Drain, downstream of the WWTP for chemical analysis of vinyl chloride, trans-1,2- DCE, cis-1,2- DCE, TCE, and PCE to ensure that the surface water quality in the Lower Diagonal Drain is not affected by historical or current base operations.

These actions will provide data to further characterize groundwater quality and quantify groundwater and surface water interactions at NAS Fallon. Data evaluations of surface water and groundwater interactions, groundwater velocity sensor data, groundwater and surface water quality, statistical trend analyses, and refinement of the hydrologic conceptual site models will be updated in presentations at the Remedial Project Managers and Restoration Advisory Board meetings and in the biannual 2010/2011 basewide hydrologic monitoring report. Groundwater and surface water sampling results for 2010/2011 will be combined with the results from 2008 and 2009 so that cumulative changes and trends in groundwater levels, temperature, and quality can be evaluated and long-term trends can be assessed. As discussed in the NAS Fallon Well Utilization Plan (Tetra Tech EM Inc. [Tetra Tech] 2011a), the monitoring well network is

dynamic, and the Navy will continue to evaluate groundwater and surface water results and reassess which wells should be used for future monitoring. Any changes in the groundwater monitoring network will be documented and discussed with Navy and state representatives before they are implemented. Objectives and goals for future monitoring will be based on future remediation strategies and goals, and to ensure that contamination associated with NAS Fallon does not migrate offsite.

1.0 INTRODUCTION

Naval Air Station (NAS) Fallon is located about 7 miles southeast of Fallon, Nevada (Figure 1-1). Groundwater monitoring under the Installation Restoration Program (IRP) has been ongoing at NAS Fallon since the 1980s, starting with a preliminary assessment/site inspection (PA/SI) in 1988 that identified 21 sites with potential environmental impacts and recommended these sites for inclusion in a remedial investigation (RI) and feasibility study (FS) (Ecology & Environment, Inc. 1989). The RI was recommended to satisfy three critical categories of information needs: (1) verification of impacts; (2) characterization of the extent and concentration of chemicals in soil and groundwater at each site; and (3) assessment of potential migration of chemicals away from the site in groundwater, surface water, or other media of concern at levels harmful to human health or the environment. The RI commenced at NAS Fallon in September 1988, and an RI report was finalized in 1994 (Oak Ridge National Laboratory [ORNL] 1994). Since the RI was completed in 1994, several supplemental investigations and interim remedial or corrective actions have been conducted, some sites have been closed with either no further action or with limited groundwater compliance monitoring, and groundwater monitoring has continued throughout the 2000s. A comprehensive summary of the active IRP sites can be found in the *Data Summary and Recommendations Report Related to Focused Feasibility Study for IR Sites* (Battelle 2003b).

There are 33 IRP sites at NAS Fallon (Tetra Tech EM Inc. [Tetra Tech] 2011b). Seventeen of these sites have been closed as "No Further Action" (NFA) with Nevada Division of Environmental Protection (NDEP) concurrence. Remedies are being implemented at three landfill sites (IRP Sites 20, 21, and 22) in the form of re-grading the existing landfill cover, groundwater monitoring, and institutional controls selected in decision documents. Site 18, the Southeast Runway Landfill, is entering the decision phase with a focused FS, with decision documents to follow. The likely alternative will be source containment using a presumptive remedy for landfills with long-term monitoring. A removal action was undertaken for soils at Site 4, the Transportation Yard, in 2005 and the site is now closed. Contaminated groundwater at this site is being addressed as part of Site 2.

In 2006, the Navy began supplemental RI activities to close data gaps and to update the conceptual site models for the active IRP and underground storage tank-restoration (UST-R) sites. The active IRP sites that currently are being addressed under the Comprehensive Environmental Response, Compensation, and Liability Act (CERCLA) and UST-R or fuel sites include (Tetra Tech 2011b):

- Site 1, Crash Crew Training Area
- Site 2, New Fuel Farm
- Site 3, Hangar 1 Area
- Site 4, Transportation Yard
- Site 6, Defuel Disposal Area
- Site 14, Old Vehicle Maintenance Shop

- Site 16, Old Fuel Farm
- UST-R Site 1 (Building 395 Area)
- UST-R Site 2 (Building 806 Area)

The Northern Operable Unit (OU) consists of IRP Sites 2, 3, and 4; these sites are grouped together in the Northern OU RI report as a result of their proximity, hydrogeologic conditions, and similar nature of groundwater contaminants. These sites are being addressed under CERCLA and an RI addendum is being prepared to present, evaluate, and interpret data for the Northern OU sites. The Northern OU, as well as UST-R Site 1 (Building 395 Area), are all located in the northwestern quadrant of the main (fenced and secured) portion of NAS Fallon. IRP Sites 6, 21 (Receiver Site Landfill), and 22 (Northeast Runway Landfill) are in the northeastern portion of the station and are considered as individual IRP sites, rather than as part of the Northern OU. A contamination investigation report for the fuel sites UST-R Site 1, UST-R Site 2, and Site 6 is currently being developed (ChaduxTt in publication).. After these reports are completed, final remedies will be selected and decision documents will be prepared.

The Southern OU consists of Sites 1, 14, and 16, which are grouped together as a result of their proximity and intermingling of groundwater contaminant plumes (ChaduxTt in publication). Sites 1, 14, and 16 are located in the southeast quadrant of the main (fenced and secured) portion of NAS Fallon. Similar to the Northern OU sites, the Southern OU sites are also being addressed under CERCLA and an RI addendum report is in progress. IRP Site 20 (Checkerboard Landfill) and UST-R Site 2 (Building 806 Area) are located in the southwest quadrant.

Three sites were recently added to the IRP: Site 28 (the Northeast Runway Jet Fuel Spill), which will be addressed under CERCLA; and UST-R Site 4 (Building 201 Area) and UST-R Site 5 (Building 314 Area), which will be addressed under the State of Nevada's corrective action program. These sites will require further investigation to delineate the extent of the contamination. Results will be documented in future RI reports for CERCLA sites contaminant investigation report for abandoned fuel sites.

1.1 PURPOSE AND SCOPE OF THE INVESTIGATION

In 2008, the Navy implemented a basewide groundwater monitoring program at NAS Fallon as a complement to the investigations at IRP and UST-R sites. The goals of the basewide program include:

- Monitor water quality near base boundaries to ensure that no contamination from IRP sites is migrating off the base from either surface water or groundwater pathways.
- Assess groundwater plume stability, geometry, characteristics, and trends at active sites and, in particular, at the leading edge of contaminant plumes.

- Provide post-closure monitoring at selected sites.
- Provide updates to the hydrologic conceptual site models that may affect future remedial strategies.

The basewide discussion in this report divides the main portion of NAS Fallon that is bounded by Wildes Road to the north, South Harmon Road to the east, Berney Road to the south, and Pasture Road to the west (Figure 1-2) into quadrants because they are separated by significant distances and drainages and therefore are situated in hydrogeologically distinct areas. For example, Sites 2, 3, 4 (Northern OU) and UST-R Site 1 are located in the northwest quadrant of NAS Fallon. Sites 6, 21, and 22 are located in the northeast quadrant. These northern quadrants include the L-Line Canal to the north and Lower Diagonal number 1 (No. 1) Drain. Site 20 and UST-R Site 2 are located in the southwest quadrant. Southern OU Sites 1, 14, and 16 and the E4X Drain are located in the southeast quadrant of NAS Fallon. The Lower Diagonal Drain parallels the south side of the southern quadrants. Figure 1-2 further delineates the site boundaries, indicating the statuses of individual sites as follows: (1) sites closed (shown in green) that require no further action; (2) sites requiring limited action (shown in yellow), such as the landfill sites undergoing continued, limited groundwater monitoring and inspections; and (3) sites open (shown in red) that include both the active IR sites and UST-R sites undergoing characterization, review, or remedial strategy development.

A large part of assessing the stability and geometry of plumes is accomplished through analysis of water level, water temperature, and water velocity trends. Data are collected from key locations across the installation including 60 wells equipped with pressure transducers and seven velocity sensors quarterly. In addition, water levels are measured in about 150 wells semiannually. The quarterly download and water level monitoring events occur in January, March, July, and October.

In March of 2008 and 2009, five surface water samples were collected from two irrigation drains on the northern and southern perimeters of NAS Fallon (Figure 1-2): the Lower Diagonal No. 1 Drain and the Lower Diagonal Drain (Tetra Tech 2009). Surface water sampling was conducted before the annual irrigation season, when the depth of the water in each drain is generally less than 2 feet, to monitor surface water quality when baseflow groundwater conditions prevail before water is released from the Lahontan Reservoir into the irrigation drains. The Lahontan Reservoir is located about 20 miles west of NAS Fallon (Figure 1-1). Annual surface water sampling is conducted to satisfy requests from the U.S. Fish and Wildlife Service (USFWS) and NDEP to ensure that contaminants from NAS Fallon do not discharge downstream to the Stillwater National Wildlife Refuge (U.S. Fish and Wildlife Service [USFWS] 1992).

A total of 24 wells were sampled in May 2008 as a supplement to a larger data set collected for the RI. Groundwater quality monitoring conducted in spring 2008 was limited primarily to sampling new wells that were installed and developed March 12 through March 27, 2008. The objectives of this sampling event were to obtain the first round of semiannual water quality data for the baseline wells and to resolve data gaps for the RI. A total of 122 wells were sampled in October 2008; they included all of the sentinel wells that were sampled in spring, wells at active RI and UST-R sites, and selected wells at the landfill sites. In March 2009, the number of wells was scaled back to 83 monitoring wells, and in October 2009 the number of wells sampled was

further scaled back to 39, so that the Navy could continue sampling for a greater duration of time, adding 2 years to the basewide groundwater monitoring program. The wells that were sampled in 2008 and 2009 are listed in Table 1-1. The monitoring well network is discussed in greater detail in Section 2.0. A summary of the analytical program for the semiannual groundwater monitoring events for 2008 and 2009 is presented in Section 4.0.

1.2 DESCRIPTION OF NAS FALLON

This section describes NAS Fallon and its history and mission.

1.2.1 Facility Description

NAS Fallon is located 7 miles southeast of Fallon, Nevada, the county seat of Churchill County (Figure 1-1). Reno, Nevada, lies approximately 60 miles west of Fallon. The main station comprises 8,583 acres and is located in the central part of the Carson Desert, commonly referred to as the Lahontan Valley, one of Nevada's top agricultural areas. NAS Fallon includes airfield and maintenance facilities, public works and supply facilities, and housing facilities. An additional 14 parcels (four of which are used as aerial weapons training ranges) are located in the general vicinity of the main station (Tetra Tech 2011b).

1.2.2 NAS Fallon History and Mission

NAS Fallon was originally established as a military facility in 1942, when the Civil Aviation Administration and Army Air Corps constructed four airfields in Nevada as part of the Western Defense Program. In 1943, the Navy assumed control of the facility, and on June 10, 1944, Naval Air Auxiliary Station (NAAS) Fallon was commissioned. The facility provided training, servicing, and support to air troops sent to the facility for combat training. After a brief period of inactivity during the late 1940s and early 1950s, Fallon was placed in caretaker status until it was designated as an auxiliary landing field for NAS Alameda in 1951.

NAAS Fallon was re-established on October 1, 1953. From 1958 to 1972, the station was designated Van Voorhis Airfield in honor of a Medal of Honor recipient from Fallon. The station was expanded and upgraded in the early 1960s to prepare aircrews for Vietnam duty. On January 1, 1972, NAAS Fallon was upgraded to its current status of NAS Fallon.

NAS Fallon's mission is "To provide the most realistic integrated air warfare training support available to carrier air wings, Marine air groups, tenant commands, and individual units participating in training events including joint and multinational exercises." NAS Fallon is currently the only Navy facility where advanced integrated Carrier Air Wing Strike training can take place. Military aircraft from the Navy, Air Force, Marine Corps, and Nevada Air National Guard all train at NAS Fallon. The station includes four air-to-ground training ranges, an electronic warfare range, a 14,000-foot runway, and clear flying weather for more than 300 days per year. NAS Fallon is home to the Naval Strike and Air Warfare Center, the Strike Fighter Weapon Detachment, Fighter Squadron Composite 13, and Construction Battalion Unit 303. As of 2006, the NAS Fallon base population is about 3,000 active duty and civilian Department of Defense (DoD) personnel. NAS Fallon is an active base with no plans for closure or transfer.

Historical contaminant releases associated with operations at NAS Fallon include jet fuel (JP-4, JP-5, and JP-8), oil, aviation gasoline (Avgas), gasoline, antifreeze, hydraulic fluid, solvents, paint, pesticides, and industrial and municipal garbage. Most of the jet fuel spills or leaks occur during aircraft fueling and refueling operations and fuel disposal. In addition to fuel-related contamination, solvents, oils, and other wastes associated with aircraft operations and maintenance at NAS Fallon have resulted in the release of substances into the soil, surface water and sediment, air, and Fallon groundwater (Agency for Toxic Substances and Disease Registry [ATSDR] 2003). Many of these contaminants are commingled. Response to these releases falls within the scope of the Defense Environmental Restoration Program (DERP), developed by DoD to take appropriate response actions to investigate and, where necessary, address releases of hazardous substances or pollutants and contaminants, and correcting other environmental damage.

1.3 ENVIRONMENTAL SETTING

The following sections discuss the general environmental setting in the vicinity of NAS Fallon and present the organization of the report.

1.3.1 Topography

Topography in the vicinity of NAS Fallon has been modified by farming and base construction. NAS Fallon topography is generally flat, with an approximate 20-feet drop in elevation from northwest to southeast. Figure 1-3 shows topography and significant drainage features across the station. Any substantial topographical relief at NAS Fallon has been created by construction of runways, taxiways, and aircraft parking aprons, and berming of material along some drains.

1.3.2 Climate

Climatological data gathered at NAS Fallon indicate a cumulative total of about 4.61 inches of precipitation during 2008, with most significant rainfall events more than 0.4 inch of rain in a single event) occurring on February 20, May 27, and November 9 (Figure 1-4). About 75 percent of the 2008 rainfall fell between early January and late June. Most of the remaining 25 percent fell between early November and late December. In 2009, the cumulative total of precipitation was slightly less at 4.56 inches, with the maximum of approximately 0.4 inches in a single event and 6 inches of snowfall. There was no measureable snow depth in 2008. The annual average precipitation for NAS Fallon is 4.88 inches (http://www.wunderground.com/history/airport/KNFL/2008 and http://www.wunderground.com/history/airport/KNFL/2009).

In 2008, the daily minimum temperature was 1°F on December 17 and the daily maximum temperature occurred twice on July 10 and August 15 at 102°F. The average (mean) daily temperatures ranged from a low of 12°F to a high of 83°F during 2008 (Figure 1-5). In 2009, the daily minimum temperature was -9°F on December 9 and the daily maximum temperature was 104°F on July 22 and August 20. The average daily temperatures ranged from a low of -4°F to a high of 90°F during 2009.

The average daily wind speed for 2008 was 5 miles per hour (mph) and 6 mph for 2009. However, wind speeds in excess of 10 mph have been recorded throughout the year. Wind speeds in excess of 10 mph were common between January and June and in December. The high wind speed of 38 mph as well as the high gust of 60 mph occurred on June 21, 2008 (http://www.wunderground.com/history/airport/KNFL/2008). In 2009, the highest sustained winds were 44 mph on November 20, with a high wind gust of 89 mph on June 15 (http://www.wunderground.com/history/airport/KNFL/2009).

1.3.3 Land Use

NAS Fallon administers approximately 8,583 acres, while training ranges use an additional 234,124 acres of land. NAS Fallon includes airfield and maintenance facilities, public works and supply facilities, and housing. An additional 14 parcels (four of which are used as aerial weapons training ranges) are located in the general vicinity of the main station (Tetra Tech 2011b).

The Fallon Range Training Complex encompasses more than 13,000 square miles and includes four geographically separate training ranges (B-16, B-17, B-19, and B-20), three Range Air Surveillance System sites, a tracking system (tactical aircrew combat training system), a threat simulation system, and special use airspace. The Fallon Range Training Complex airspace overlies portions of Washoe, Lyon, Churchill, Pershing, Mineral, Nye, Lander, and Eureka Counties. Most of the lands under the Fallon Range Training Complex airspace are public lands administered by the Bureau of Land Management (BLM).

Approximately half of all the land area at the main station is leased out for non-military uses. The safety buffer zone surrounding the airfield is leased out to ranchers as part of the Navy's Agricultural Outlease Program (ATSDR 2003). There are 11 parcels of land leased out, and some of the lessees grow alfalfa, rye, barley, and corn. Most of the leased land is used for irrigated pasture for cattle. These agricultural parcels, totaling about 3,900 acres, are located in the northwest, northeast, and southeast corners of the station, and off the west end of runway # 7 (Dames & Moore 1988). Land use adjacent to NAS Fallon is predominantly agricultural. Most of the land surrounding NAS Fallon is either open brush or irrigated farmland. Alfalfa is the main irrigated crop in the Lahontan Valley. Non-irrigated land is sparsely vegetated with greasewood, rabbit brush, salt grass, and marsh grasses (USGS 2001). Much of the area immediately surrounding the station is irrigated, and several irrigation ditches and drainage canals are used to deliver and manage water (ORNL 1992).

1.4 ORGANIZATION OF REPORT

This report has been organized as follows:

- Section 1.0 discusses the purpose and scope of the basewide hydrologic investigation, describes the facility, history, and mission, and provides a description of the environmental setting.

- Section 2.0 discusses the monitoring network, including groundwater and surface water locations.
- Section 3.0 describes the hydrogeologic setting, groundwater flow conditions, groundwater-surface water interactions, and analysis of trends in basewide groundwater levels, temperature, and movement.
- Section 4.0 discusses basewide water quality results, statistical trend analysis, degradation of chlorinated solvents in groundwater, and data interpretation.
- Section 5.0 presents conceptual site models for the northwest, northeast, southwest and southeast quadrants.
- Section 6.0 provides the report conclusions and recommendations for monitoring.
- Section 7.0 lists the references used for this report.

Figures, tables, and appendices appear after Section 7.0.

2.0 MONITORING WELL NETWORK

The historical well inventory at NAS Fallon has consisted of wells installed periodically over a 20-year period for a variety of reasons, including support for site characterizations, compliance monitoring, and interim remedial actions. These wells have consisted of monitoring wells, observation wells, piezometers, and pumping wells. The Navy has concluded that only the monitoring wells that comply with State of Nevada regulations and guidelines should remain. As a result, all of the monitoring wells in the inventory have been compared with state criteria and guidelines. The current monitoring well network is discussed in greater detail in the NAS Fallon Basewide Well Utilization Plan (Tetra Tech 2011a).

2.1 GROUNDWATER MONITORING LOCATIONS

Figure 2-1 is a map showing the basewide monitoring network; additional information is provided in the NAS Fallon Basewide Well Utilization Plan (Tetra Tech 2011a). Table 2-1 provides well construction details and whether the well contains any dedicated sampling or monitoring equipment. The table also identifies wells that were used only for water level monitoring.

2.1.1 Groundwater Level Monitoring

During 2008 and 2009, 60 basewide pressure transducers that record groundwater level and temperature data every hour were downloaded quarterly. In July 2008, pressure transducers were moved from wells MW-82 and BA21-MW03 to wells EW-20 and TT20-MW03 to monitor changes in the groundwater level during a remedial pilot study from pumping in trenches at Site 2.

In addition, water level measurements were collected semiannually from about 150 wells in 2008 and 2009. Wells used for water level or product monitoring are listed in Table 2-1. Groundwater level trends are discussed in Section 3.0.

2.1.2 Groundwater Quality Monitoring

Groundwater quality monitoring was conducted in spring and fall 2008 and 2009. Groundwater sampling in spring 2008 was limited primarily to sampling new wells that were installed and developed March 12 through March 27, 2008. These wells included basewide monitoring wells TTBW-MW01 through TTBW-MW16 and several new wells installed to fill remaining data gaps within the RI program, including TT02-MW04, TT395-MW02, TT16-MW17, and TT20-MW02. In addition, several existing (historical) basewide wells that are not located in the vicinity of active RI sites were also sampled: MW-32 (southeast of Site 18), MW-82 and MW-83 (northwest of Site 2 near the western site boundary), and MW-85 (south of Berney Road and the Lower Diagonal drain). A total of 24 monitoring wells were sampled. The objectives of this sampling event were to obtain the first round of semiannual water quality data for the baseline wells and to resolve data gaps for the RI.

A total of 122 wells were sampled in the fall 2008 basewide sampling event, including all of the wells that were sampled in the spring and an additional 98 wells that are at active sites or in strategic base perimeter locations. In 2009, 83 monitoring wells were sampled in March and 39 monitoring wells were sampled in October. Objectives of the 2008 and 2009 sampling included the following:

- Assess plume stability, characteristics, and trends
- Monitor groundwater and surface water quality near base boundaries
- Provide updates to conceptual site models.

Table 2-1 lists sample collection information and target analytes for each well sampled in 2008 and 2009. Figure 2-1 shows well locations. Table 2-1 and Figure 2-1 also show wells selected for the current basewide monitoring well network as presented in the basewide well utilization plan (Tetra Tech 2010). Results for groundwater quality sampling conducted in 2008 are discussed in Section 4.0.

2.1.3 Groundwater Velocity Monitoring

Velocity sensors were installed at Site 6 and Site 16 in 2008 to collect continuous horizontal and vertical groundwater velocities and flow direction data. Initially, three sensors were to be installed at Site 6 and four sensors were to be installed at Site 16. However, the widespread occurrence and low permeability of silts and clays limited the effectiveness of the velocity flow sensors to accurately predict groundwater velocities. The manufacturer recommends that soils have hydraulic conductivities between 0.01 and 2.00 feet per day (ft/day) for optimal operation of the velocity flow sensors (Appendix A). As a result, only two sensors were installed at Site 6 and five were installed at Site 16 in March 2008. One of the two sensors installed at Site 6 failed several months after it was installed, leaving only one sensor at Site 6. A sixth sensor was installed southeast of Site 16 and east of the E4X Drain in October 2008 to provide more needed coverage.

Four of the seven sensors are operated by continuous electrical power supplied from the overhead power lines. The other three sensors are powered by electricity supplied by solar panels installed in spring and fall of 2008. The four sensors operated by electrical power supplied by the base (TT16-VS01, TT16-VS02, TT16-VS03, and TT16-VS04) are susceptible to frequent power surges and power outages. These power surges or outages affected velocity sensor data at times during the 2008/2009 period. However, checking and downloading data quarterly, conducting minor calibrations at the power source, and resetting the circuit breaker when necessary has minimized data issues.

The groundwater velocity sensors heat the formation materials and the groundwater to between 20° and 30°C above ambient conditions in the immediate area of the sensor. Heated groundwater flows through the natural formation and around the velocity sensor. Cooler water comes in contact with the surface along the upgradient face of the velocity sensor and warmer water trails around the downgradient face of the velocity sensor. The water temperature is measured as resistance in millivolts, with the millivolt signals transmitted to and stored in the datalogger at the surface. Each sensor records data on an hourly basis.

Hourly groundwater temperature readings are compiled and averaged over 12-hour periods. The measured differences in heat flow are reduced by an algorithm and converted to 3-dimensional groundwater velocities based on the changes in water temperature around the circumference and length of the velocity sensor probe and on the time difference between the upstream and downstream measurements. Horizontal and vertical groundwater velocities are expressed in feet per year (ft/year) or ft/day, the flow direction is expressed as an azimuth with respect to magnetic north in degrees, and the vertical flow direction is expressed with respect to horizontal in degrees. Additional information regarding the principles of operation, installation technique, and site-specific initial calibration reports for the seven velocity sensors after they were installed in 2008 are included in Appendix A.

2.2 SURFACE WATER MONITORING

The following sections discuss surface water monitoring locations and analytes during 2008 and 2009.

2.2.1 Surface Water Level Monitoring

During 2008 and 2009, continuous surface water level measurements were collected and downloaded quarterly from pressure transducers placed in three stilling wells along the E4X Drain to more fully characterize the interaction between surface water in the drain and shallow groundwater. The stilling wells are SPZ-1, SPZ-2, and SPZ-3 (Figure 2-1 and Table 2-1).

2.2.2 Surface Water Quality Monitoring

The purpose of the annual (spring) surface water monitoring event is to evaluate whether contaminants from the IRP sites at NAS Fallon are being released to surface water and potentially flowing off the station (Tetra Tech 2009). On March 27, 2008, two samples were collected in the Lower Diagonal No.1 Drain (SW-01 and SW-02), which flows west to east in the central portion of the base, and three samples were collected in the Lower Diagonal Drain (SW-03, SW-04, and SW-05), which flows west to east along the southern portion of the base. A fifth surface water sample (SW-05) was collected in the Lower Diagonal drain to evaluate surface water quality downstream of the runways and base operations, before surface water flows off station. Figure 2-1 shows the five surface sample locations. These same five locations were sampled in March 2009.

Surface water samples were analyzed for total dissolved solids (TDS), volatile organic compounds (VOCs), and polycyclic aromatic hydrocarbons (PAHs):

- PAHs and VOCs are monitored because these organic compounds are detected at IRP sites at NAS Fallon.
- TDS concentrations provide data that are useful to evaluate interactions between surface water and groundwater and may be useful for future IRP efforts, such as determining beneficial uses of surface water or groundwater in the area.

- In addition, three surface water samples collected along the Lower Diagonal Drain were also analyzed for polychlorinated biphenyls (PCB) to evaluate potential surface water impacts from previous road oiling adjacent to the Lower Diagonal Drain and south of the Alpha Taxiway.

Surface water sampling results are discussed throughout Section 4.0 as they relate to groundwater sampling results for the various quadrants.

3.0 HYDROGEOLOGIC SETTING

NAS Fallon is located in the Lahontan Valley, which is part of the Carson Desert. The Lahontan Valley serves as a sink for surface water runoff from the surrounding mountains and the Carson River (ATSDR 2003). The station is situated within an agriculturally active area between the City of Fallon to the northwest, Stillwater Point Reservoir to the northeast, and Carson Lake to the south. Sections 3.1 through Section 3.3 present detailed information regarding the following:

- Regional hydrogeologic setting
- Basewide shallow groundwater flow conditions
- Groundwater-surface water interactions
- Analysis of groundwater level, average horizontal velocity, and temperature trends

3.1 REGIONAL HYDROGEOLOGIC SETTING

The Carson Desert covers approximately 2,000 square miles and includes a large basin, which is approximately 4,000 feet above sea level, surrounded by mountains. The West Humboldt Range borders the basin on the north; Stillwater Range and the Lahontan Mountains border the basin on the east; the Desert, White Throne, Blow Sand, Cocoon, and Bunejug Mountains are on the south; and the Hot Springs and Dead Camel Mountains lie on the west. The mountains range from 4,400 feet to 8,800 feet above sea level. Additional information regarding the regional geology, hydrogeology, and surface water system is presented in Sections 3.1.1 through 3.1.3.

3.1.1 Regional Geology

Mountains in the vicinity of NAS Fallon are composed of igneous, sedimentary, and metamorphic rocks that range in age from Triassic to Quaternary. The installation is situated on valley fill sediments in an intermontane valley. The detrital materials that make up the valley fill originated in the upstream valleys of the Carson River drainage and Humbolt River basin, and also include weathered material from rock in the Carson Desert (ORNL 1994).

The depositional character of the valley fill was influenced by the ancestral Lake Lahontan, a Quaternary lake that underwent many cycles of expansion and contraction during climatic changes. The interactions between Lake Lahontan and the Humbolt and Carson Rivers resulted in a complex sequence of interbedded deposits of fluvial, deltaic, lacustrine, and eolian deposits.

Morrison (1964) described the Quaternary sediments in the area from oldest to youngest as the Paiute Formation, Lahontan Valley Group, and the Fallon Formation. The Paiute Formation consists of alluvium and colluvium that predate Lake Lahontan. The Lahontan Valley Group is a succession of intertonguing lacustrian and subaerial sediments of Lake Lahontan and early post-Lake Lahontan age. The Fallon Formation consists predominantly of younger subaerial sediments. The contact between the Fallon Formation and the underlying Lahontan Valley Group at NAS Fallon is approximately 15 to 20 feet below ground surface (bgs).

The soil beneath NAS Fallon is primarily fine-grained clay or silty clay deposits with lesser amounts of coarser-grained materials, such as silty sands, and sandy loam. Beneath the topsoils are approximately 600 feet to several thousand feet of sedimentary deposits of various origin (ASTDR 2003). Basalts are present beneath the sedimentary deposits (Glancy 1986).

3.1.2 Regional Hydrogeology

NAS Fallon is located within the Lahontan Valley groundwater basin. There are four principal aquifer systems in the Lahontan Valley. Groundwater is first encountered at about 4 to 13 feet bgs in the unconfined shallow aquifer, and the hydraulic gradient is toward the south-southeast. Based on water hardness, Glancy (1986) defined the shallow aquifer to extend from the top of the water table or fully saturated zone to a depth of about 50 feet bgs. Hydraulic conductivity ranges from 0.19 to 13.17 ft/day (Battelle 2002). The principal sources of recharge to shallow groundwater are precipitation, infiltration of irrigation water, and leakage from unlined drains. Since development of the Newlands Irrigation Project in the early 1900s, water from the Truckee and Carson Rivers is stored for irrigation in the Lahontan Reservoir. During the irrigation season, water is released from the reservoir into an extensive system of canals and drains, and the application of irrigation water to fields have altered groundwater levels and groundwater quality in the Lahontan Valley (Seiler and Allander 1993; Maurer and others. 2004). Before the Newlands Irrigation Project, the depth to water in the shallow aquifer was 5 to 10 feet bgs within 1 to 2 miles of the main channels of the Carson River, increasing to more than 25 feet in areas between the river channels (Seiler and Allander 1993). After operation of the Newlands Project, infiltration from the canal system and beneath irrigated land caused groundwater levels to rise more than 15 feet in some parts of the shallow aquifer, while installation of drains caused water levels to decline in other areas. The net result was a more uniform depth to shallow groundwater beneath much of the Lahontan Valley of about 5 to 10 feet bgs. The depth to groundwater is likely controlled by the excavation depths of drains, which are commonly about 4 to 8 feet bgs (Herrera and others 2000).

The hardness in groundwater in the shallow aquifer has been reported as moderately hard (Maurer and others 2004). Glancy (1986) noted that the shallow aquifer is characterized by abrupt changes in lithology and groundwater quality over short distances. These abrupt changes in lithology and water quality have also been noted during investigations at NAS Fallon; additional discussion is provided in Section 4.0. Domestic wells tapping shallow groundwater have been reported to be an important source of potable water for rural residents of Lahontan Valley, and consequently, the quality and quantity of groundwater are important public issues (Maurer and others 2004).

Beneath the shallow alluvial aquifer are two additional basin-fill aquifers (intermediate and deep) and a basalt aquifer. Concentrations of dissolved salts in groundwater in the intermediate and deep aquifers are lower than in groundwater in the shallow aquifer. The boundary between the shallow and intermediate basin-fill aquifers is indistinct and poorly correlated with geologic units. On a regional basis, the boundary between the intermediate and shallow aquifer is about 25 to 50 feet bgs (Glancy 1986). The boundary between the intermediate and shallow aquifers at NAS Fallon is marked by a relatively impermeable layer of clays and silts believed to represent lacustrine sediments and is situated at approximately 18 to 23 feet bgs (ORNL 2000). The intermediate aquifer is confined.

A year-round upward gradient exists between the intermediate and shallow aquifers, which precludes downward migration of contaminants to regional drinking water sources. The boundary separating the intermediate and deep basin-fill aquifers is located at about 500 to 1,000 feet bgs. The two aquifers are in hydraulic communication, and they are sometimes considered one aquifer.

The Fallon basalt aquifer that underlies the intermediate and deep basin-fill aquifers is about 4 miles wide and about 10 miles long and consists of basalt representing volcanic activity about 1 to 2.5 million years ago. It has been described as an asymmetrical, mushroom-shaped body, mostly buried by Lake Lahontan sediments. The basalt aquifer is recharged by the intermediate and deep alluvial aquifers. This aquifer is the major source of domestic water in the area, including supplies to NAS Fallon.

3.1.3 Surface Water Drainage

The U.S. Department of the Interior funded the Newlands Irrigation Project to address the water needs for the Carson Desert area. As discussed in Section 3.1.2, this project was designed to irrigate more than 400,000 acres of land in western Nevada using the combined waters of the Truckee and Carson Rivers. Water for the Newlands Irrigation Project is diverted from the Truckee River into the Truckee Canal for irrigation. The Carson River, augmented by the Truckee River, provides more than 95 percent of all the surface water received by the Carson Desert (ORNL 1992).

Surface water enters the Carson Desert from the west via Carson River and the Truckee Canal (Figure 1-1). Both of these surface water bodies flow into the Lahontan Reservoir (also referred to as Lake Lahontan), a man-made feature that was built as part of the Newlands Irrigation Project (Battelle 2004). Water from the Lahontan Reservoir is channeled through a network of irrigation ditches and open drainage canals (drains) that flow toward Carson Sink and Carson Lake, which are the lowest points in the Carson Desert. Carson Sink is a flat salt-encrusted basin located in the northeastern portion of the desert that covers approximately 400 square miles. Carson Lake is located in the southeastern part of Carson Desert and occupies 25,000 acres. Approximately 340 miles of man-made ditches provide irrigation water to an estimated 1,500 farm head gates. Approximately 350 miles of drainage ditches route irrigation return flow and shallow groundwater seepage to the Carson Lake and Stillwater Wildlife Management Area (ATSDR 2003).

Surface water at NAS Fallon occurs primarily in irrigation ditches and drains. Four primary west-to-east surface water distribution systems are located in the vicinity of NAS Fallon. They include the New River drain north of Wildes Road, the L-Line Canal, north of NAS Fallon, Lower Diagonal No. 1 Drain in the central part of the facility, and Lower Diagonal Drain in the southern area (Figure 1-3). All four of these surface water systems converge 2 miles from the station boundary and feed into the Stillwater Point Diversion drain, eventually draining into the Stillwater National Wildlife Refuge and the Stillwater Point Reservoir (Figure 1-1). In addition, there are also several small, lateral drains, including the E4X Drain that is adjacent to and east of Site 16 (Figure 1-3). The depth to groundwater relative to the drain banks and bottoms and the permeability of the sediments affect whether the drains gain or lose water from the groundwater system.

The three primary surface water features within the confines of the station boundary include the Lower Diagonal No. 1 Drain, Lower Diagonal Drain, and E4X Drain (Figure 1-3). The Lower Diagonal No. 1 Drain is approximately 12 feet wide, 12 feet deep, and averages about 1 foot of water during the winter. The flow in Lower Diagonal No. 1 Drain is relatively slow, and discharge rarely exceeds 2 cubic feet per second (cfs). The Lower Diagonal Drain is about 25 feet wide and 12 feet deep with an average water depth of about 2 feet during low flow in the winter. Measured discharge rates ranged from 26 to 82 cfs. Both the Lower Diagonal No. 1 and the Lower Diagonal Drains flow west to east across the base. The smaller E4X Drain trends north to south and intersects with the Lower Diagonal Drain. The NAS Fallon wastewater treatment plant (WWTP) discharges into the E4X Drain approximately 1,000 feet north of the confluence with the Lower Diagonal Drain. Treated wastewater tends to flow downgradient (south) toward the Lower Diagonal Drain but may back up farther to the north into the E4X Drain depending on the time of year, particularly during the irrigation season, when irrigation water may flow into the E4X Drain. During late fall through early spring when the Lower Diagonal Drain is not conveying surface water for irrigation, the water in the northern E4X Drain tends to stagnate and may be dry north of the WWTP outfall near Site 16. The E4X Drain is over 3,000 feet long extending from the Lower Diagonal Drain to the south past the Charlie Taxiway to the north. The width of the E4X Drain varies from about 12 to 20 feet for the water-filled portion, and widening to about 35 feet from bank to bank. Surface water is about 2 to 3 feet deep in the E4X Drain during the irrigation season (ORNL 1994).

The flows in both the Lower Diagonal No. 1 and Lower Diagonal Drains are at their lowest levels in the late winter or early spring, before water is released from the Lahontan Reservoir for the irrigation season. Standing water in some drains may be frozen during the winter and many portions of these drains may be dry when water is not being released from the Lahontan Reservoir and they are not being used for irrigation. Typically, the irrigation season is initiated during the first week of April when the Truckee-Carson Irrigation District (TCID) opens the Lahontan Dam to flood the ditches that supply surface water for irrigation to NAS Fallon and the surrounding communities. Seasonal delivery of water to the drains ends in mid-November.

Topographic cross-sections of drains near groundwater monitoring wells have been developed to assess the bottom elevation and side slopes of the drains versus the elevation of groundwater (Figure 1-3). The bottom elevation of the drain and depth of water in the drains can be compared with the groundwater level elevation to evaluate how groundwater and surface water are interacting in the vicinity of drainage features at NAS Fallon. When the groundwater elevation is higher than the drain banks or bottom, the groundwater may seep from the soils into the drain (a gaining drain). Under losing conditions, surface water infiltrates into the ground because the water table is below the bottom of the drain. Groundwater chemistry in the vicinity of drains may be variably affected, depending on seasonal interactions. The amount of infiltration or seepage that occurs depends on the permeability of the drain bank and bottom sediments. Localized occurrences of siltation may result in “confining” conditions that limit the connectivity between the drains and adjacent subsurface soils.

3.2 SHALLOW GROUNDWATER FLOW CONDITIONS

This section describes what is currently known regarding the occurrence and movement of shallow groundwater at NAS Fallon based on the basewide monitoring data collected in 2008 and 2009. The range of hydraulic characteristics such as hydraulic gradient and hydraulic conductivity and the resulting range in groundwater velocities across the installation are reviewed and discussed.

3.2.1 Shallow Groundwater Occurrence

Groundwater elevation measurements for 2008 and 2009 are shown in Table 3-1. Groundwater levels were measured semiannually in wells located in the vicinity of the IRP and UST-R sites, sentinel wells along the drains, and wells in the hot pit #3 area east of Site 2. Figures 3-1 through 3-4 show groundwater elevation contours drawn from water level data collected in May and October 2008 and in March and October 2009. The groundwater elevation contour maps collectively illustrate that groundwater flow across NAS Fallon is to the southeast and that there are seasonal fluctuations and localized changes in groundwater flow patterns that are primarily related to the irrigation cycle of the drains. Seasonal fluctuations and changes in groundwater movement are particularly evident on the October groundwater contour maps (Figures 3-2 and 3-4) along the Lower Diagonal Drain, near the E4X Drain.

Shallow groundwater is encountered between about 3.5 to 13 feet bgs at NAS Fallon. More commonly, depths to groundwater range from about 5 to 9 feet bgs. Depths to groundwater range from about 6 to 12 bgs in the Northern OU in the vicinity of Sites 2/4, 3, and UST-R Site 1. Farther east, in the vicinity of Site 6 and Site 21, depths to groundwater range from about 4 to 13 feet bgs. Depths to groundwater in the southwest portion of the base near UST-R Site 2 and Site 20 range from about 3.5 to 8 feet bgs. Finally, in the southeast quadrant of the base (Southern OU) in the vicinity of Sites 1, 14, and 16, depths range from about 4.5 to 10.5 feet bgs. Depths to groundwater greater than 10 feet bgs are generally the result of wells that are installed in bermed areas.

3.2.2 Hydraulic Properties

Hydraulic gradients for shallow groundwater at NAS Fallon can range from about 0.0005 north of Sites 1, 4, and 16 to about 0.005 near Site 20 and are generally toward the southeast. The average hydraulic gradient for NAS Fallon is approximately 0.001. A relatively flat hydraulic gradient of about 0.0009 to the east is prevalent in the area of Site 2. In the vicinity of Site 6, the gradient is also about 0.0009 to the southeast. The steepest gradients are in the vicinity of Site 20 (Checkerboard Landfill). The increased gradient in the vicinity of Site 20 may result from a localized zone of silts and clays with a somewhat lower hydraulic conductivity or because the hydraulic conductivity of fill deposited below the water table within the Checkerboard Landfill is lower than surrounding materials (ORNL 1994). In addition, ORNL (1994) includes a surface geologic map of NAS Fallon that shows a large zone of fine-grained alluvium with some clay and sand in inter-channel areas that bisects the southern section of the Site 20 area.

Groundwater elevation contour maps (Figures 3-1 through 3-4) indicate seasonal variation in gradient and flow direction. The most significant variations result from surface water level changes in the drains as a result of changes in irrigation. For example, irrigation in the spring,

summer, and early fall influence surface water and groundwater levels near the intersection of the Lower Diagonal Drain with the E4X Drain in the vicinity of Sites 14, 16, and 18. The influence of seasonal variations in irrigation on water levels and flow directions are most evident on Figures 3-2 and 3-4. Similarly, changes in irrigation in the Lower Diagonal No. 1 Drain influence groundwater levels north and in the vicinity of Site 2 and to a lesser degree near Site 6.

Five pumping tests and numerous bail tests were performed on wells completed in shallow groundwater by ORNL and ERM West from approximately 1990 to 1993 (ORNL 1994). The bail test results were 5 to 125 times lower than the pumping test results. Therefore, bail test results were used only qualitatively to assist in further determining the variability of hydraulic conductivity.

The pumping tests were conducted at locations upgradient of the contaminant plume at Site 2, near the downgradient edge of the plume at Site 2, near Site 1, and in the vicinity of Site 6. The selected pumping wells and monitoring wells were completed in a range of materials. The pumping well (W-20) located upgradient of the contaminant plume at Site 2 is screened across a sandy 15-feet-thick unit that is predominantly silty sand and fine grained sand. Results for the test indicate a hydraulic conductivity of 52 ft/day and an average linear groundwater velocity of 0.42 ft/day. ORNL used PW-01 as the pumping well, which was screened across a coarse grained, sandy unit, for the test conducted near the downgradient edge of the Site 2 plume. At this location, a hydraulic conductivity of 220 ft/day and an average linear groundwater velocity of 1.5 ft/day were obtained. A test was also conducted at well PW-02, located near Site 1 and upgradient of Sites 14 and 16. Well PW-02 is screened across a sandy unit and yielded a hydraulic conductivity of 6.85 ft/day and an average linear groundwater velocity of 0.05 ft/day. Well PW-03, which was screened in fine-grained deposits, was used as a pumping well in the vicinity of Site 6. This test resulted in a hydraulic conductivity of 1.77 ft/day and an average linear groundwater velocity of .012 ft/day.

Pumping test results demonstrate that the shallow groundwater system is significantly heterogenous and, as a result, contamination tends to move at a range of different velocities because preferential pathways are present at NAS Fallon. Data downloaded from seven velocity sensors Tetra Tech installed in the vicinity of Sites 6, 14, and 16 in March and October 2008 indicate that average horizontal groundwater velocities range from 0.003 to 0.13 ft/day in these areas. Velocity sensor results will be discussed further in Section 3.3.3 (northeast quadrant) and in Section 3.3.5 (southeast quadrant). The range of hydraulic conductivities measured at NAS Fallon falls within published ranges of hydraulic conductivity for fine to very fine sand, silt and clay, and well sorted sand or sand and gravel.

3.3 BASEWIDE WATER LEVEL, HORIZONTAL GROUNDWATER VELOCITY, AND TEMPERATURE TRENDS

The following sections provide analysis of basewide water level and temperature trends, based on pressure transducer data that were collected from late 2006 through December 2009, with most of the data being collected from early in the calendar year of 2008 through December 2009.

As discussed in Section 1.1, the basewide discussion in this report divides the main portion of NAS Fallon that is bounded by Wildes Road to the north, Harmon Road to the east, Berney Road to the south, and Pasture Road to the west into quadrants because they are separated by significant distances and drainages, and therefore are situated in distinct geologic and hydrologic areas (Figure 1-2). The northwest quadrant discussion focuses on trends in the Northern OU (Sites 2, 3, 4) and UST-R Site 1 areas (Section 3.3.2). The northeast quadrant discussion will assess trends in the area of Sites 6, 21, and 22 (Section 3.3.3). The southwest quadrant discussion will include trends in data collected from monitoring wells near Site 20 and UST-R Site 2 (Section 3.3.4), and discussion of the southeast quadrant will focus on the Southern OU (Sites 1, 14, and 16) and groundwater-surface water trends along the E4X Drain (Section 3.3.5).

Basewide surface water-groundwater interactions along major canals and drains will first be discussed in Section 3.3.1.

3.3.1 Surface Water-Groundwater Interactions and Trends along Basewide Canals and Drains

The following sections discuss results of water level and temperature trend analyses along major drainage features at NAS Fallon.

3.3.1.1 L-Line Canal and Vicinity

The L-Line Canal is located along the northern boundary of NAS Fallon (see Figure 2-1). Figures 3-5 through 3-7 include groundwater elevation hydrographs and a temperature graph along the L-Line Canal. At NAS Fallon, surface water in the larger drains flow from west to east and groundwater flows from northwest to southeast. The hydrograph for monitoring well TTBW-MW01, located at the extreme northeastern corner of the base and south of the L-Line Canal, shows minor fluctuations in groundwater level from March 2008 through December 2009 (Figure 3-5). The hydrograph shows that the groundwater levels in the vicinity of TTBW-MW01 fluctuate by about 0.5 to 1 foot annually. Well TTBW-MW02 is located a little over a mile east of TTBW-MW01 along the L-Line Canal. TTBW-MW02 shows more fluctuations caused by irrigation and as a result of the groundwater sampling events in May and October 2008 and in March and October 2009. The slow recovery time of more than a week after micro-purging the well and examination of the boring log indicate that well TTBW-MW02 was screened in a zone of low hydraulic conductivity. If drawdown and recovery influences were not present, the annual water level change would be about 1 to 2 feet in TTBW-MW02.

Figure 3-6 shows the hydrograph for TTBW-MW02 compared with the bottom elevation of the adjacent L-Line Canal. The graph indicates that the L-Line Canal may be losing water to the shallow aquifer during this period, as the elevation of the drain bottom is more than 2 feet above the groundwater level in nearby well TTBW-MW02. Additional surface water level data will be collected from a series of gaging stations in 2010 and 2011 to better support this trend and other similar trends seen across the installation.

A graph of groundwater temperature within wells TTBW-MW01 and TTBW-MW02 from March 2008 through December 2009 is included on Figure 3-7. Temperature data indicate a seasonal change of about 11°F for groundwater in the vicinity of TTBW-MW01 and a seasonal

change of about 9 degrees in the vicinity of TTBW-MW02. There is about a 1-month time lag in high and low temperature for TTBW-MW02 when compared with TTBW-MW01. Presumably, this lag is caused by the zone of low hydraulic conductivity in the vicinity of well TTBW-MW02.

3.3.1.2 Lower Diagonal No. 1 Drain and Vicinity

The parallel Lower Diagonal No. 1 Drain cuts across NAS Fallon a little more than a mile south of the L-Line Canal (Figure 2-1). Figures 3-8 through 3-12 include four hydrographs and a temperature graph for seven wells located along the Lower Diagonal No. 1 Drain. Figure 3-8 shows wells TTBW-MW03, TT02-MW04, MW-7, and MW-9, located along the western section of the drain and just north of Site 2, plus wells TTBW-MW04, TTBW-MW05, and TTBW-MW06 located along the eastern section of the drain, near the northeastern base boundary and north of Site 6. The seven wells show annual changes in water level of between 0.25 and 1.5 feet during the period of record. In addition, water levels in each well generally increase or level off from October through April, when precipitation is high and irrigation is not occurring, and decline from May through September, when precipitation is low and irrigation is occurring (see precipitation records for 2008 and 2009 on Figure 1-4).

Water levels in wells TTBW-MW03 and TTBW-MW06 show the greatest fluctuation. Presumably, the fluctuations are caused by a combination of irrigation, rainfall, and other local influences such as cyclic pumping of wells and evapotranspiration. Wells TTBW-MW03 and TTBW-MW06 are the closest of the seven wells to irrigated lands located west and east of NAS Fallon (see the aerial photograph on Figure 1-2).

Figures 3-9 through 3-11 compare groundwater elevation in wells along the Lower Diagonal No. 1 Drain with adjacent drain bottom elevation measurements. Figure 3-9 and 3-10 indicate intermittent groundwater-surface water interaction in the vicinity of wells TTBW-MW03 and TTBW-MW04. It should be noted that the although 2009 data from the pressure transducer in monitoring well TTBW-MW04 appears to show irregular “step-like” changes in water levels, the transducer data were confirmed against manual water levels and the overall trend is accurate. Figure 3-11 shows that the drain is likely losing water to the shallow aquifer in the vicinity of well TTBW-MW05 during the period of record, as the drain bottom is consistently about 0.4-foot or more above the water level in the shallow aquifer.

Figure 3-12 presents temperature trends for groundwater in the seven wells along the Lower Diagonal No.1 Drain. Groundwater in well TTBW-MW06 demonstrates the greatest and most consistent temperature changes during 2008 and 2009. In 2008, temperature increased from about 51°F in March to about 70°F in September, a 19-degree increase. During 2009, temperature increased from about 53°F in March to about 69°F in early October, a 16-degree increase. This trend suggests that surface water is seeping into groundwater throughout the year in the area of TTBW-MW06. The effects of surface water mixing with groundwater are also evidenced by the relatively low concentrations of TDS in samples collected from well TTBW-MW06 that ranged from 595 to 710 milligrams per liter (mg/L) during the reporting period. The relationships between surface water/groundwater interactions and concentrations of TDS are discussed in greater detail in Section 4.1. The temperature trend for well TTBW-MW04 shows a

similar trend in 2009 but a less dramatic trend in 2008. The concentrations of TDS in samples collected from TTBW-MW04 (11,100 to 16,100 mg/L) were substantially greater than in samples from well TTBW-MW06, indicating less surface water/groundwater mixing at location TTBW-MW04. The climatic data presented on Figure 1-5 indicate similar atmospheric temperature data trends for the 2 years. Temperature trends for other wells on the graph show annual temperature changes of between 5 and 8°F over the period.

The groundwater temperature trend for TTBW-MW05 (Figure 3-12) shows the least annual change, about 5.5 to 6°F, and it also shows the greatest lag time. The low temperature occurs in early June and the high temperature occurs in November. This trend is consistent with water level data presented in hydrograph Figure 3-10, which indicates there is likely little if any surface water-groundwater interaction in the vicinity of TTBW-MW05. Well TTBW-MW05 was drilled in a disturbed, bermed area along the Lower Diagonal No. 1 Drain, and borehole logs show a greater percentage of clay and silty sand in the upper 3 ft. of the shallow aquifer than for TTBW-MW04 and TTBW-MW06 boreholes. These factors may account for the smaller temperature variability in well TTBW-MW05 than in wells TTBW-MW04 and TTBW-MW06.

3.3.1.3 Lower Diagonal Drain and Vicinity

Figures 3-13 through 3-20 include hydrographs and temperature trend graphs for the Lower Diagonal Drain and vicinity, which extends across the southern part of the base and is south of the southern operable unit (see Figure 2-1).

Figure 3-13 shows hydrographs for nine wells located along the Lower Diagonal Drain. Hydrographs for wells TTBW-MW08, TTBW-MW09, TTBW-MW10, TTBW-MW-11, and TTBW-MW12 are all located along the central and eastern part of the drain, downgradient from Sites 1, 14, and 16. Groundwater levels in these wells show a decreasing trend during the 2008 irrigation season and continue to decline or become static until the beginning of the 2009 irrigation season, when water levels in each of the wells increase until the end of the 2009 irrigation season. These annual trends can be attributed to differences in irrigation in proximity to the Southern OU from 2008 to 2009. Additional noteworthy trends include those for hydrographs TTBW-MW08 and TTBW-MW09 (located along the north side of the Lower Diagonal Drain) and for TTBW-MW10 and TTBW-MW11 (located on opposite sides of the Lower Diagonal Drain). These hydrographs intersect at the beginning and end of the irrigation season. Groundwater in upgradient well TTBW-MW08 has a higher elevation until the beginning of irrigation season when the water level in well TTBW-MW09 becomes higher in elevation. The same trend is apparent for wells TTBW-MW10 and TTBW-MW-11. Groundwater in upgradient well TTBW-MW10 has a higher elevation until the beginning of irrigation season when the water level in TTBW-MW11 becomes higher in elevation (Figure 3-14). These changes in water level help illustrate how groundwater flow may be affected along the drains during irrigation season.

Wells TTBW-MW13, TTBW-MW14, TTBW-MW15, and TTBW-MW16 are located along the Lower Diagonal Drain at the southeastern corner of the base, where groundwater and surface water exit the base. Groundwater levels in wells TTBW-MW14, TTBW-MW15, and TTBW-MW16 show similar responses to wells TTBW-MW08 through TTBW-MW12 (Figure 3-13). However, the increasing trend during the 2009 irrigation season for the eastern

wells is generally more subdued than for wells to the west, with the exception of water level fluctuations in well TTBW-MW13. Groundwater in well TTBW-MW13, located on the south side of the Lower Diagonal Drain and near a 90-degree bend in the drain, shows the same underlying trend as wells located along the western part of the drain. Water levels in well TTBW-MW13 clearly indicate the effects of cyclic irrigation. Irrigation cycles, each several weeks in duration, result in changes in the groundwater water level of between 1 and 2.5 feet. This seasonal trend in groundwater levels is likely attributed to irrigation at a ranch that is located less than 200 feet south of well TTBW-MW13. The irrigation area is evident due south of the 90-degree bend in the Lower Diagonal Drain in the aerial photograph on Figure 1-2.

Figures 3-15 through 3-19 compare groundwater elevation in wells near the Lower Diagonal Drain with adjacent bottom drain elevation measurements. Elevations were compared for wells TTBW-MW07, TTBW-MW08, TTBW-MW13, TTBW-MW14, and TTBW-MW15. The drain is losing water, if present, to the shallow aquifer during the entire period near TTBW-MW07 (Figure 3-15). Well TTBW-MW07 is located at the greatest distance (approximately 600 feet) from the Lower Diagonal Drain and is in the southwestern quadrant. Conversely, in the vicinity of TTBW-MW08 and TTBW-MW15 (Figures 3-16 and 3-19), surface water in the drain is mixing with water from the shallow aquifer during the entire period. Surface water in the Lower Diagonal Drain is mixing with water intermittently from the shallow aquifer during irrigation season and losing water the remainder of the year near wells TTBW-MW13 and TTBW-MW14 (Figures 3-17 and 3-18). Figure 3-20 presents temperature trends for groundwater in wells along the Lower Diagonal Drain; data from all of the wells generally show similar seasonal fluctuations in temperature.

3.3.2 Surface Water-Groundwater Interactions and Trends in the Northwest Quadrant

Figures 3-21 and 3-22 include hydrographs and temperature graphs for five selected wells located in the northwest quadrant, in the vicinity of active Sites 2, 3, and UST-R Site 1 — wells 395H, MW-83, TT02-MW01, TT03-MW03, and TTBW-MW01 (See Figure 2-1). Well TTBW-MW01 is located almost a mile north of well MW-83 and the rest of the northwest quadrant wells. It is influenced by surface water flow along the L-Line Canal whereas the other wells shown on Figure 3-21 are closer to the Lower Diagonal No. 1 Drain. Figure 3-21 shows that groundwater levels in these wells change from 0.5 to 2 feet annually. Water levels tend to increase slightly or stabilize from November through April and decline slightly during the irrigation season.

Figure 3-21 shows that the groundwater level in well MW-83 increases by about 2 feet at the end of the irrigation season in 2009. This trend is similar to the increase in water level seen in well TTBW-MW03 on Figure 3-8. Figure 3-22 shows temperature trends for wells located in the northwest quadrant. Groundwater temperature trends range from a low of about 53.9°F in March 2008 to a high of about 69.5 degrees in October 2008.

3.3.3 Surface Water-Groundwater Interactions and Trends in the Northeast Quadrant

Figures 3-23 through 3-25 include hydrographs, velocity sensor graphs, and temperature graphs for three selected wells located in the vicinity of Site 6; TT06-MW01, TT06-MW02, and TT06-MW04 (see Figure 2-1). Groundwater levels change from about 0.5 to about 1 foot annually in the vicinity of Site 6. The hydrographs on Figure 3-23 show a similar annual trend in water level in that groundwater levels increase from October to May when irrigation is not occurring and precipitation is generally greater. A decline in the groundwater level occurs during irrigation season when rainfall decreases from May through September.

Groundwater velocity sensor data are initially composed of hourly temperature readings compiled and averaged over 12-hour periods. The measured differences in heat flow are reduced by an algorithm and converted to three-dimensional groundwater velocities. The flow direction is expressed as an azimuth with respect to magnetic north in degrees. Three trend lines are shown for most of the velocity and flow direction plots. The central line is the best fit average of the data and the upper and lower lines represent the 95 percent confidence intervals for the period of record. Only a single line is shown for velocity data that have root mean square errors that exceed 0.3. Additional information and velocity sensor calibration reports are presented in Appendix A.

Figure 3-24 shows velocity sensor results collected from well TT06-VS03 located in the vicinity of Site 6 and a hydrograph for nearby well TT06-MW01 (Figure 2-1). Table 3-2 is a summary of velocity sensor data collected from seven sensors located in the vicinity of Sites 6, 14, and 16. Data from the sensors collected from March 2008 through 2009 indicate that horizontal groundwater velocity near well TT06-MW01 ranges from 6 to 18 ft/year (0.016 to 0.049 ft/day). The direction of flow measured by the sensor is consistently toward the east-southeast (60 to 120 degrees from north).

Figure 3-25 presents temperature trends for groundwater in wells located in the vicinity of Site 6. There is considerable difference in the ranges of annual temperature variation observed in different wells near Site 6. For example, in 2009, groundwater temperature in TT06-MW04 ranged from about 54.5^{o}F in March to about 69.5^{o}F in September, a change of about 15°F, while the temperature of groundwater in well TT06-MW02 ranged from about 59.5^{o}F in April 2009 to only about 66.5^{o}F in October, a change of about 7°F. Groundwater in the vicinity of well TT06-MW04 is likely interacting more with infiltrating surface water from irrigated lands to the east.

3.3.4 Surface Water-Groundwater Interactions and Trends in the Southwest Quadrant

Figures 3-26 and 3-27 include hydrographs and temperature graphs for four selected wells (TT806-MW02, TTBW-MW07, MW-33U, and TT20-MW02) located in southwest quadrant, in the vicinity of Site 20 and UST-R Site 2 (see Figure 2-1). Wells within the southwest quadrant show a water level decline of approximately 1 to 1.5 feet from March 2008 until February 2009. Water levels are then relatively flat until the beginning of irrigation season, when they begin to increase about 0.5 foot until the end of the 2009 irrigation season. The trend of increasing groundwater levels through the 2009 irrigation season is observed only in a number of the

southern operable unit wells. Hydrographs for wells in the northern operable unit and Site 6 consistently show declining water level trends during both the 2008 and 2009 irrigation seasons.

Figure 3-27 shows temperature trends for groundwater in wells located in the vicinity of Site 20 and UST-R Site 2. Groundwater temperature trends range from a low of about 52°F in March to a high of about 68 degrees in September.

3.3.5 Surface Water-Groundwater Interactions and Trends in the Southeast Quadrant

Figures 3-28 through 3-33 include hydrographs and temperature graphs for 24 selected wells and peizometers located in the southeast quadrant, in the vicinity of Sites 1, 14, 16, and 18 (see Figure 2-1). Hydrographs indicate that water levels at Sites 14, 16, and 18 are strongly influenced by seasonal surface water-groundwater interactions in the vicinity of the intersection of the E4X and Lower Diagonal Drains. In general, a similar water level trend is apparent in 2008 in all wells in Figure 3-28. Water levels in wells MW-85 and MW-32 increase slightly more in April and early May and decline at a greater rate from June through October 2008. The water level trends for 2009 are not as similar as 2008 trends. Five of the seven hydrographs on Figure 3-28 show an increasing trend through the 2009 irrigation season. The wells farther from the E4X-Drain such as MW-11U are declining or partially declining during the 2009 irrigation season. There is a nearby ranch and associated pastures located south of Berney Road that are evident on the aerial photograph shown on Figure 2-1. Monitoring well MW-85 is in close proximity to this ranch.

Figures 3-28 and 3-29 show additional groundwater level trends of interest. For example, water levels observed in well TT14-MW02 were higher than in well MW-27 at the beginning of 2008 when irrigation was not occurring. As irrigation begins in April, water levels in well MW-27 become more elevated than in well TT14-MW02. This cycle repeats during 2009. Figure 3-29 provides a closer look at the trends in water level in this area of Sites 14 and 16. Hydrographs for wells including MW-16-2, MW-16-3, TT14-MW02, and MW-27 all converge during August and September 2009. The convergence is a result of surface water in the drains being seasonally elevated due to changes in irrigation affecting groundwater levels and flows over much of Sites 14 and 16. Figure 3-30 and Table 3-2 show velocity sensor results collected from well TT16-VS01 located in the vicinity of Sites 14 and 16 near well MW-23 (Figure 2-1). Data from the sensors collected from March 2008 through 2009 indicate that horizontal groundwater velocity near well MW-23 ranges from 1 to 48 ft/year (0.003 to 0.13 ft/day). The direction of flow measured by the sensor varies from north/northeast to southwest. Velocity data and direction data appear consistent with occurrences of significant change in groundwater flow direction whereby velocity first slowed and then increased in a different direction. Groundwater elevation hydrographs for MW-23 and MW-16-3, which converge and intersect several times over the period, also are consistent with occurrences of change in groundwater flow direction in the vicinity of TT16-VS01 and MW-23 (Figure 3-29).

Figure 3-31 shows hydrographs for selected Site 16 wells that are located along the E4X-Drain. Overall, these hydrographs show a similar trend. However, the hydrographs for wells MW-28 and MW-79 located farthest south toward the drain intersection show a rise in groundwater levels from January 2009 through the end of irrigation season. In addition, the groundwater level in the

vicinity of wells MW-28 and TT16-MW08 on the west side of the E4X-Drain increased and then declined by more than 2.5 feet several times from June through October 2009. During this period, the groundwater level at these two southern wells rose to a level over 1.5 feet higher than the elevation of groundwater at well TT16-MW01, the northernmost well along the E4X-Drain.

Figure 3-32 shows hydrographs for wells downgradient and in the vicinity of Site 18. Well MW-32 is directly downgradient from Site 18. MW-32 shows less response caused by seasonal irrigation than other surrounding wells considering its location relative to drains. Additional wells are planned to further characterize the Site 18 area.

Figure 3-33 shows temperature trends for groundwater in wells located in the vicinity of the southeast quadrant. Groundwater temperatures range from a low of about 51.5°F in March 2008 to a high of about 72°F in September 2008. The greatest changes in groundwater temperature during the period are seen in wells MW-74, MW-16-3, and MW-27, which are significantly influenced by surface water level changes in the drains (Figures 3-28 and 3-29). For example, the temperature of groundwater in well MW-16-3 increased approximately 15°F from the end of February into July. Groundwater temperatures in wells MW-27 and MW-74 each increased about 13°F. Temperatures change in wells MW-32 and MW-85 were only about 10°F over the same period. The high and low groundwater temperatures in the vicinity of wells MW-32 and MW-85 also lagged behind the other wells by a month or more.

E4X-Drain Trends

This section further examines detailed surface water, groundwater and horizontal groundwater velocity data in and along the E4X-Drain. The unlined E4X Drain transects the southeast quadrant of NAS Fallon and is located east of Site 16 (Figures 1-2 and 1-3). The drain is oriented perpendicular to and intersects with the Lower Diagonal Drain. The E4X Drain is over 3,000 feet long, extending from the Lower Diagonal Drain to the south and past the Charlie Taxiway to the north. The width of the E4X Drain varies from about 12 to 20 feet for the water-filled portion, and widening to about 35 feet from bank to bank. Figure 1-3 shows the topography of the drain and surrounding area, and Figure 2-1 shows monitoring locations along the drain.

The E4X Drain receives surface water that flows from the Lower Diagonal Drain into the E4X Drain during the irrigation season, as well as storm water runoff from the nearby airfield runways after precipitation. In addition, treated wastewater from NAS Fallon's WWTP is discharged directly into the E4X Drain. The northern portion of the E4X Drain may be dry or contain limited quantities of stagnant water from November through March, before the irrigation season. The depth to groundwater relative to the drain banks and bottom and the permeability of the sediments affects whether the drain gains or loses water from the groundwater system.

Numerous monitoring wells, piezometers, and velocity sensors have been installed on either side of the drain to better characterize groundwater levels, groundwater flow, and thus contaminant movement along the E4X Drain. For example, there are three monitoring stations that each include a stilling well (also known as a surface piezometer [SPZ well designation]) that measures the surface water level in the drain, a deep piezometer (DPZ well designation) installed below the drain bottom and screened from 3 to 5 feet bgs, and nearby monitoring wells that are located

along the banks of E4X Drain that are installed and screened to varying depths of 20 feet or less. These wells are intended to monitor groundwater flow and surface water-groundwater interactions. Information on the piezometer and monitoring well construction and dedicated monitoring equipment is provided in Table 2-1 (see monitoring well information for Site 16 in Table 2-1). Clustered piezometers are identified from north to south along the drain as SPZ-1/DPZ-1 at the north end of the E4X Drain, SPZ-2/DPZ-2 adjacent to the WWTP, and SPZ-3/DPZ-3 at the south end of the E4X Drain (Figure 2-1). The DPZ piezometers are screened in an interval that is above the water table; groundwater in the vicinity of the E4X Drain is generally encountered at depths of 7 to 9 feet bgs (Table 3-1). Pressure transducers that continuously record water level and temperatures on an hourly basis have been installed in all six of the drain piezometers and numerous monitoring wells adjacent to the drain to better understand the hydrologic system. As discussed in Section 2.1.3, seven velocity sensors were installed and calibrated during 2008; installation and calibration reports are provided in Appendix A.

Groundwater, temperature, and horizontal groundwater velocity trends for monitoring locations in and along the E4X Drain are shown on Figures 3-34 through 3-42. The hydrograph presented in Figure 3-34 shows surface water and groundwater elevation trends in the vicinity of the northern E4X Drain from March 2008 through December 2009. Hydrographs are displayed for SPZ-1 (a stilling well that measures the surface water level in the drain), DPZ-1 (a piezometer screened from 2 to 5 feet below the drain bottom), and for monitoring wells TT16-MW02 and TT16-MW17 (both screened from 4.5 to 19.5 feet below ground surface). The hydrograph illustrates that during various periods over nearly 2 years, surface water has been seeping into the shallow aquifer and groundwater has been seeping into the E4X Drain. In spring 2008, the groundwater elevation is greater than the surface water elevation in the drain, indicating that groundwater is seeping into the northern portion of the E4X drain during that time. For much of the reporting period, both groundwater and surface water levels are above the bottom elevation of the drain, indicating that groundwater and surface water are mixing. The intersection of the drain with the shallow aquifer indicates that groundwater and surface water are continuing to interact.

Figures 3-35 and 3-36 and summary Table 3-2 show horizontal groundwater velocity and groundwater flow direction data collected over the period along the northern section of the drain. In situ measurements have been collected from velocity sensors TT16-VS02 and TT16-VS03. Sensor data indicate a range of 0.04 to 0.07 ft/day (13 to 26 ft/year) on the west side of the drain and 0.02 to 0.03 ft/day (5.5 to 11 ft/year) on the east side of the drain. Sensor data also indicate that groundwater flows laterally toward the drain to the southeast near TT16-VS02 and to the southwest near TT16-VS03. However, it is important to note that these velocity sensors measure in situ subsurface conditions at specific (localized) points along the E4X Drain banks and may not reflect the regional direction of groundwater flow or groundwater movement.

Figure 3-37 and summary Table 3-2 show horizontal groundwater velocity and groundwater flow direction data for velocity sensor TT16-VS06, located about 600 feet east of the northern E4X Drain near well TT16-MW09. Sensor data indicate a horizontal groundwater velocity range of 0.003 to 0.005 ft/day for TT16-VS06 which is an order of magnitude less than for TT16-VS03. Sensor data also indicate that local groundwater flow is toward the E4X Drain to the southwest near TT16-VS06.

Figure 3-38 shows surface water and groundwater elevation trends in the vicinity of the central E4X Drain from March 2008 through December 2009. Hydrographs are displayed for SPZ-2 (a stilling well that measures the surface water level in the drain), DPZ-2 (a piezometer screened from 2 to 5 feet below the drain bottom), and for monitoring well TT16-MW04 (screened from about 4.5 to 19.5 feet bgs). As observed in data collected from the northern E4X Drain in spring 2008, the groundwater elevation is greater than the surface water elevation in the drain, indicating that groundwater is seeping into the northern portion of the E4X Drain during that time. For much of the remainder of the reporting period, groundwater levels are below the bottom elevation of the drain, indicating that surface water is likely infiltrating to the shallow aquifer (losing condition).

Figure 3-39 and summary Table 3-2 show horizontal groundwater velocity and groundwater flow direction data collected over the period along the central section of the E4X Drain near well TT16-MW04. In situ measurements have been collected from velocity sensor TT16-VS04 during 2008 and 2009. Sensor data indicate a range of 0.02 to 0.04 ft/day on the west side of the drain. Sensor data also indicate that groundwater flows laterally away from the drain to the west-southwest near TT16-VS04. Discharge from the NAS Fallon WWTP may be influencing the direction of groundwater flow near the velocity sensor.

Figure 3-40 shows surface water and groundwater elevation trends in the vicinity of the southern E4X Drain from March 2008 through December 2009. Hydrographs are displayed for SPZ-3 (a stilling well that measures the surface water level in the drain), DPZ-3 (a piezometer screened from 2 to 5 feet below the drain bottom), and for monitoring well MW-28 (screened from about 4.5 to 15 feet bgs). As would be expected, and shown on Figure 3-40, more change in water level occurs related to the irrigation cycles during 2008 and 2009 as a result of proximity of the intersection with the Lower Diagonal Drain. For much of the reporting period, groundwater levels are below the bottom elevation of the drain, indicating that groundwater likely does not seep into the drain over most of the year. Most groundwater-surface water interaction takes place as the drain loses water to the shallow aquifer. The response of MW-28 during summer 2009 shows the impact of irrigation on groundwater levels near the E4X-Drain. These changes in water level along the drain create the changes in flow that are apparent on groundwater contour maps (Figures 3-2 and 3-4).

Figure 3-41 and summary Table 3-2 show horizontal groundwater velocity and groundwater flow direction data collected over the period along the southern section of the E4X-Drain near well TT16-MW08. In situ measurements have been collected from velocity sensor TT16-VS05 during 2008 and 2009. Sensor data indicate a range of 0.03 to 0.04 ft/day on the east side of the drain. Sensor data also indicate that groundwater flows laterally toward the drain to the south-southwest near TT16-VS05, which is consistent with results from sensors TT16-VS03 and TT16-VS06. All three of these velocity sensors are on the east side of the E4X Drain.

Figure 3-42 shows selected temperature graphs for groundwater along the entire E4X Drain from November 2006 through December 2009. The graph illustrates how temperature trends for surface water, water within the drain bottom sediments, and groundwater within the shallow aquifer fluctuate annually in a systematic and structured way. For example, surface water temperature fluctuated from a low near freezing in April 2008 to about 95°F in May 2008.

Temperatures ranged from 52 to 72°F for shallow groundwater or perched slowly infiltrating water within the drain bottom. The temperature of shallow groundwater ranged from 59 to 65°F. In general, the warmest surface water usually occurs in August and the coldest occurs in December. The warmest and coldest water temperatures measured in the DPZ wells occur about 1 month later than surface water highs and lows. In the vicinity of the E4X Drain, the warmest groundwater temperatures in the shallow aquifer occur in November and the coldest groundwater temperatures in the shallow aquifer occur in May.

4.0 BASEWIDE WATER QUALITY MONITORING RESULTS

Semiannual basewide water quality monitoring was conducted in May and October 2008 and in March and October 2009. Tables 1-1 and 2-1 summarize monitoring well sampling locations and analysis conducted during the spring 2008 events. Well locations are shown on Figure 2-1. Groundwater sampling data sheets and the laboratory data quality assessment are provided in Appendix B and Appendix C. Analytical results for all of the groundwater and surface water samples collected in 2008 and 2009 are presented in Appendix D. Historical groundwater and surface water analytical results collected prior to this investigation are presented in Appendix E.

The objectives of the 2008 spring sampling event were to obtain the first round of semiannual water quality data for the basewide wells and to resolve data gaps for the RI. Water quality monitoring conducted May 13 to May 15, 2008, was limited primarily to sampling new wells that were installed and developed during March 2008. A total of 24 monitoring wells were sampled in spring 2008. These wells included basewide monitoring wells TTBW-MW01 through TTBW-MW16 and several new wells installed to fill remaining data gaps in the RI program, including TT02-MW04, TT16-MW17, and TT20-MW02. In addition, several existing (historical) basewide wells that are not located in the vicinity of active RI sites were also sampled: MW-32 (southeast of Site 18), MW-82 and MW-83 (northwest of Site 2 near the western site boundary), and MW-85 (south of Berney Road and the Lower Diagonal Drain). A groundwater quality sample was also collected from well TT395-MW02 to verify the results from a previous sampling event. At this location, a groundwater sample was collected for analysis of VOCs only to confirm a previous detection of tetrachloroethene (PCE).

A total of 122 wells were sampled in fall 2008 (Tables 1-1 and 2-1). Groundwater quality monitoring conducted from September 30 through October 28, 2008, included sampling four new wells installed earlier in October:

- TT16-MW18 and TT16-MW19 were installed to further delineate elevated concentrations of chlorinated solvents that had been detected east of the E4X Drain.
- TT806-MW04 was installed at UST-R Site 2 to delineate the extent of the plume from the former site fuel tanks.
- TTBW-MW17 was installed about 500 feet west of TTBW-MW02 in more permeable sediments. Well TTBW-MW02 (screened in clays) recharged slowly, and trichloroethene (TCE) was detected at values ranging from 5.5 to 8.6 µg/L during the reporting period. TCE was not detected in new well TTBW-MW17.

Of the 122 monitoring wells sampled in fall 2008:

- A total of 81 wells were located at active IR sites,
- Nine wells were sampled at the two UST-R sites,
- Twelve wells were sampled at closed landfill sites, and
- Twenty sentinel wells were sampled at base perimeter locations.

Semiannual groundwater monitoring continued in 2009. Groundwater quality samples were collected from 83 monitoring wells in March 2009. The number of groundwater quality samples collected in October 2009 was reduced to sampling 39 monitoring wells to focus on the water quality in the sentinel (perimeter) wells, groundwater quality along the E4X Drain, and trends in water quality in wells at leading edges of contaminant plumes. Additional information regarding the monitoring wells sampled, rationale, and analytical suites can be found in Tables 1-1 and 2-1.

4.1 BASEWIDE WATER QUALITY RESULTS FOR SENTINEL WELLS

This section discusses water quality sampling results for sentinel (perimeter) wells along canals, drains, or near installation boundaries.

Figure 4-1 shows well locations sampled and TDS results for 2008 and 2009. TDS concentrations tend to be lower in the vicinity of drains and generally increase with distance from the drains. For example, TDS concentrations ranged from 315 mg/L in a sample collected from well BA20-MW05 in March 2009 near the southwest base boundary and increase to 60,300 mg/L in a sample collected from well TTBW-MW07, located approximately 3,000 feet downgradient (southeast) of BA20-MW05 during the same sampling event. TDS concentrations measured in samples collected from monitoring wells that parallel the Lower Diagonal Drain in the farthest downgradient locations (southeastern portion of the investigation area) range from 486 mg/L for TTBW-MW13 in October 2009 to 2,190 mg/L for TTBW-MW14 for the same sampling event. These concentrations are generally less than surface water TDS concentrations that were collected in March 2008 and 2009 in the same section of the Lower Diagonal Drain and ranged from 1,830 mg/L (at surface water sampling location SW-5 in March 2008) to 2,590 mg/L (SW-5 in March 2009). The surface water samples were collected during baseflow conditions, before TCID released water from the Lahontan Reservoir for irrigation into the Lower Diagonal Drain.

A contour map showing ranges of TDS concentration and specific sample results measured during the fall 2008 sampling event is provided on Figure 4-2. Concentrations are generally lower (less than 10,000 mg/L) near the drains and increase away from the drains. However, there are relatively large areas between IR sites where no wells or TDS data are available (primarily in the central portion of the map in the area of the NAS Fallon runways). As a result, the relative distribution of concentrations shown is inferred and open to interpretation. In general, concentrations of TDS appear to increase with increasing depth to groundwater, distance from the drains, and proximity to the IR sites. As shown on Figure 4-2, TDS concentrations also generally increase from west to east; the northwest quadrant generally has the lowest TDS concentrations and the southeast quadrant generally has the highest TDS concentrations, except for the area of the northeast and southeast quadrants that parallel the Lower Diagonal No. 1 and Lower Diagonal Drains. Data from the other 2008 and 2009 sampling events show similar trends and concentrations.

Concentrations of organic compounds in groundwater and surface water samples collected during 2008 and 2009 are shown on Figure 4-3. Tables 4-1 and 4-2 summarize the basewide groundwater analytical results for 2008 and 2009 and compare the detected results with maximum contaminant levels (MCL) or tap water regional screening levels (RSL) for

compounds that do not have established MCLs (EPA 2010). The RSL values are intended only for screening purposes. VOCs were detected in samples collected from each quadrant of the installation. Most significant elevated results were in wells located in the southeast quadrant (Sites 1, 14, and 16 and along the E4X Drain), as discussed in Section 4.2.4. The most common detections in the sentinel (perimeter) monitoring wells were naphthalene compounds, trihalomethanes (dibromochloromethane, chloroform, and bromoform), TCE, chloromethane, and PCE.

Fuels such as petroleum contain naphthalene, which is slightly soluble in water. The detections of naphthalene compounds may result from stormwater runoff along roads or from site-related activities. None of the detected concentrations of naphthalene exceeded the groundwater RSL of 0.14 micrograms per liter (µg/L) in the sentinel monitoring wells.

Dibromochloromethane, bromoform, and chloroform are formed as by-products when chlorine is added to water supply systems; these "trihalomethanes" likely occur as a result of chlorination during wastewater treatment. These compounds were detected in surface water samples collected downstream of the E4X Drain and may be associated with surface water-groundwater interactions. Treated surface water is released from the station's WWTP into the E4X Drain and discharges into the Lower Diagonal Drain. None of the detected concentrations was above the groundwater screening levels.

TCE and PCE are chlorinated solvent compounds that are used as degreasers or for paint stripping. TCE was detected in samples from upgradient monitoring well TTBW-MW02 at concentrations that were slightly above the MCL of 5 µg/L for all four sampling rounds, with concentrations of TCE ranging from 5.5 µg/L in both March and October 2009 to 8.6 µg/L in May 2008. TTBW-MW02 was the only sentinel (perimeter) well where concentrations of an organic compound exceed decision criteria. The greatest number of organic compounds were detected in well TTBW-MW02 of any of the basewide wells in 2008 (Figure 4-3). However, this well is located upgradient and outside of the fenced perimeter that bounds NAS Fallon. As a result, the concentration of organic compounds is expected to be from an off-site source and is residual in groundwater. As discussed in Section 3.3, this well was slow to recharge during both well development and sampling and was screened primarily in clays. Suspended fines may have contributed to the higher concentrations of organic compounds at this upgradient location. Concentrations of TCE in all other basewide monitoring wells were below the groundwater screening levels. For example, no TCE was detected in well TTBW-MW17, which was installed in October 2008 and screened in sands about 500 feet west of well TTBW-MW02.

4.2 BASEWIDE WATER QUALITY RESULTS FOR ACTIVE INSTALLATION RESTORATION SITES

The following sections discuss groundwater quality results at active restoration sites. Results are discussed by quadrant as water level and temperature trends were discussed. Statistical trends in groundwater are discussed in Sections 4.3.1 through 4.3.3. Historical available data that were collected prior to the 2008 to 2009 reporting period are provided in Appendix E.

4.2.1 Organic Concentrations Detected in the Northwest Quadrant

IRP Sites 2, 3, and 4 (also known respectively as the New Fuel Farm, Hangar 1 Area, and Transportation Yard) are located in the northwest portion of NAS Fallon. These three IRP sites collectively form the Northern OU based on their proximity. A soils removal action was conducted at Site 4 in the spring of 2005 when 278 cubic yards of soil contaminated with total petroleum hydrocarbons and associated piping was removed in the area of a former aboveground storage tank. Remaining contaminated soil was left in place beneath permanent structures, such as fences, power poles, and building foundations. The Navy submitted a final closure report for Site 4 (SulTech 2007) that summarizes the soil removal and concludes that no further action is necessary for soil. Floating fuel (free product) within subsurface soils and impacts to groundwater observed in Site 4 monitoring wells are considered to be a result of activities conducted at the fuel farm at Site 2. Figures 4-3 through 4-7 show the range of organic concentrations detected in groundwater and distribution of naphthalene, benzene, cis-1,2-dichloroethene (DCE), and TCE in the northwest quadrant for the monitoring wells sampled in 2008 and 2009. Tables 4-3 and 4-4 provide a summary of groundwater analytical results for each quadrant for 2008 and 2009.

PAH compounds, such as naphthalene, were also detected in groundwater samples from Sites 2, 3, and UST-R Site 1 (395) (Figure 4-3). Naphthalene was detected in 10 out of 44 samples collected in 2008 from monitoring wells in the northwest quadrant (Table 4-3) and in five of 24 samples collected in 2009 (Table 4-4). Figure 4-4 indicates that naphthalene contamination is limited to the northwestern area of Site 2, with sporadic low-level detections in other areas south of Sites 2 and 4. Concentrations of naphthalene detected in groundwater samples ranged from an estimated 0.11 µg/L to 0.8 µg/L. Samples collected from Site 2 monitoring wells TT02-MW02 and TT02-MW04 both contained concentrations of naphthalene that exceeded the RSL of 0.14 µg/L on one or more occasions during the reporting period (Figure 4-3). The highest concentrations of naphthalene were detected in Site 2 monitoring well TT02-MW02, ranging from concentrations of 0.32 in spring 2009 and 0.80 in fall 2008, compared with the RSL of 0.14 µg/L for naphthalene (no MCL has been established for naphthalene). Other PAH compounds were also detected in northwest quadrant wells at concentrations that were less than the screening comparison criteria (Figure 4-3).

Figure 4-5 shows that benzene was not detected in the monitoring wells sampled in the northwest quadrant during the sampling period of 2008 and 2009. Battelle (2003a) sampled nine wells in the vicinity of Site 2 in the early 2000s and noted that benzene concentrations were below detection limits in 7 of the 9 wells and less than 10 µg/L in the other two wells. Battelle also noted that there was a definitive decreasing or stable trend for the Site 2 groundwater plume. In 2006, the Navy implemented a multi-phase vacuum extraction pilot study that removed approximately 230 gallons of fuel product from the subsurface. In April 2007, the Navy implemented a free product recovery system using a low-maintenance, non-vacuum pump system that remains in effect to remove additional product from monitoring wells in the vicinity of Site 2.

Figures 4-6 and 4-7 show a limited area of TCE contamination northeast of Site 2 and limited areas of cis-1,2-DCE and TCE contamination at Site 3. In 2008, TCE was detected in 14 out of 45 samples collected in the quadrant (Table 4-3), and eight of 24 samples collected during 2009

(Table 4-4). The TCE concentration distribution in the southern area of Site 3 is most significant. Samples collected from Site 3 monitoring well MW-42L contained TCE at concentrations ranging from 19 µg/L in 2009 to 21 µg/L in 2008; these concentrations exceed the MCL of 5 µg/L. Associated statistical trends are discussed in Section 4.3.1.

Estimated concentrations of carbon disulfide and toluene were detected in surface water sample SW-01, located where water in the Lower Diagonal No. 1 Drain flows into the station (Figure 4-3). SW-01 is the upstream sampling location for the Lower Diagonal No. 1 Drain. Therefore, these organic compounds are not associated with base activities; the trace concentrations are most likely introduced by stormwater runoff along Pasture Road (Tetra Tech 2009). Analytical results for surface water samples from 2008 and 2009 are summarized in Tables 4-5 through 4-8.

4.2.2 Organic Concentrations Detected in the Northeast Quadrant

IRP Sites 6, 21, and 22 are located near the eastern boundary of NAS Fallon, midway between the north and south boundaries. (The area is referred to the northeastern quadrant of NAS Fallon in this report.) IRP Site 6, the Defuel Disposal Area, consists of two areas 500 feet by 500 feet where off-specification fuel was disposed of to the ground surface between 1966 and 1972. It is estimated that 70,000 gallons of fuel, primarily JP-4 and JP-5, were dumped at the site and allowed to infiltrate to native soil. Sites 21 (Receiver Site Landfill) and 22 (Northeast Runway Landfill) are both landfills where the Navy performs maintenance as part of the remedial action, including annual groundwater monitoring and inspection of landfill components. Groundwater data collected in 2008 and 2009 have indicated that low-level concentrations of petroleum compounds, such as naphthalene, have been detected sporadically within the vicinity of the three sites.

Figure 4-3 shows that concentrations of naphthalene were detected upgradient of the landfill sites in wells TTBW-MW04, MW-12L, and TTBW-MW05. Naphthalene was not detected in surface water sample SW-02, which was collected near TTBW-MW05. The EPA RSL for naphthalene is 0.14 µg/L and the highest detection in groundwater during the 2-year period of record was 0.32 µg/L in Site 6 monitoring well TT06-MW05. Although naphthalene and other hydrocarbon compounds were detected in nearby monitoring wells, the only elevated levels were noted in samples collected from TT06-MW05 (Figure 4-8). Naphthalene was also detected in a sample collected from monitoring well BA21-MW02 at a concentration of 0.021 µg/L in March 2009. Additionally, naphthalene was detected in samples collected in August 2008 from monitoring wells BA21-MW04 and MW-12L at estimated concentrations of 1.8 µg/L and 0.41 µg/L in August 2008, during landfill compliance monitoring conducted under a separate program (Barajas & Associates, Inc. [BAI] 2009). No groundwater samples were collected from Site 22 during the 2008 or 2009 semiannual basewide sampling events and there were no volatile or semivolatile organic compounds that exceeded screening criteria noted for groundwater at Site 22 during the 2008 landfill compliance monitoring (BAI 2009).

4.2.3 Organic Concentrations Detected in the Southwest Quadrant

IRP Site 20, the Checkerboard Landfill and UST-R Site 2 (Building 806 Area) are both located in the southwestern quadrant of NAS Fallon. Concentrations of naphthalene in groundwater in the southwestern quadrant range from an estimated concentration of 0.016 µg/L to a maximum detected concentration of 0.13 µg/L in 2008 (Figures 4-3 and 4-9). Figure 4-9 shows that

naphthalene in groundwater is limited to the UST-R Site 2 area, with the exception of a detection of naphthalene in well MW-33L, located southeast of Site 20.

Although detected, concentrations of TCE were generally below the MCL in the vicinity of Site 20 (Figure 4-3); however, a concentration of TCE exceeding the MCL (5 µg/L) was reported for a sample collected from well MW-33U (6.1 µg/L) during a separate landfill compliance monitoring event that was conducted in August 2008 (BAI 2009). No other exceedances were noted at Site 20 during the reporting period.

1,1-Dichloroethene (1,1-DCE) and 1,1-dichloroethane (1,1-DCA) were detected in two of the monitoring wells in the Building 806 Area, as shown on Figure 4-3. As shown on Figure 4-10, the concentrations of 1,1-DCA detected in samples collected from monitoring wells TT806-MW02 and TT806-MW03 in 2008 and 2009 ranged from 2.3 to 3.5 µg/L (the RSL for 1,1-DCA is 2.4 µg/L). Concentrations of 1,1-DCE in these monitoring wells ranged from 4.5 to 8.3 µg/L; the MCL for 1,1-DCE is 7 µg/L (Figure 4-3). Additional information regarding the nature and extent of contamination from UST-R Site 2 is presented in the "*Contamination Investigation Report for Fuel Sites UST-R Site 1 (Building 395 Area), UST-R Site 2 (Building 806 Area), and Site 6 (Defuel Disposal Area), Naval Air Station Fallon, Fallon Nevada*" (ChaduxTt in publication). No detections of VOCs or PAH compounds have occurred in sentinel well TTBW-MW07, located downgradient of UST-R Site 2.

Surface water sampling location SW-03 is the upstream sampling location for the Lower Diagonal drain; it is located in the southwestern corner of NAS Fallon where water in the Lower Diagonal Drain flows into the station (Figure 4-3). Trace concentrations of the PAH compounds 2-methylnaphthalene and naphthalene were each detected on one occasion during 2008 or 2009. In addition, VOCs including several trihalomethane compounds, carbon disulfide, and toluene were detected on one or more occasion during the two annual sampling events in 2008 and 2009. Since surface water sampling location SW-03 is located adjacent to Berney Road and is more than 800 feet away from either Site 20 or UST-R Site 2, the trace concentrations and limited occurrences of these organic compounds are most likely caused by stormwater runoff from Berney Road, rather than association with Site 20 or UST-R Site 2 (Tetra Tech 2009).

4.2.4 Organic Concentrations Detected in the Southeast Quadrant

The greatest extent of groundwater contamination at NAS Fallon is in the Southern OU, located in the southeastern quadrant of the station. The Southern OU contains three active IRP sites: Site 1 (Crash Crew Training Area), Site 14 (Old Vehicle Maintenance Shop), and Site 16 (Old Fuel Farm). A surface water drainage feature, the E4X Drain, is adjacent and east of Site 16 and transects NAS Fallon from the airfield to the north, to where it intersects the Lower Diagonal Drain to the south. Numerous hydrocarbon compounds, chlorinated solvents, and halomethanes were detected in groundwater near the E4X Drain and TT16-MW-17 in the southeast quadrant in 2008 and 2009 (Figure 4-3). Several chlorinated solvent compounds and fuel-related compounds exceeded the MCLs. Monitoring well TT16-MW17 was installed in March 2008 in the southeastern quadrant downgradient of Site 16 to evaluate whether contaminants associated with the Southern OU sites were present in groundwater on the eastern side of the E4X Drain. As seen on Figure 4-3 and Figures 4-11 through 4-16, numerous hydrocarbon compounds, chlorinated solvents, and other halogenated VOCs were detected. Several chlorinated solvent

compounds and related degradation products exceeded the MCLs. As a result of the elevated concentrations detected in TT16-MW17, two additional monitoring wells were installed in October 2008. Well TT16-MW18 was installed about 750 feet southeast of well TT16-MW17 and approximately 350 feet east of the E4X Drain, and well TT16-MW19 was installed about 70 feet southeast of well TT16-MW17 and 100 feet east of the drain. Additional investigation and monitoring are under way to identify the source or sources and extent of contamination in the vicinity of this monitoring well (Tetra Tech 2010).

Figures 4-11 through 4-13 show the contaminant distribution maps for naphthalene, benzene, and 1,2-DCA for Sites 1, 14, and 16 in the southeast quadrant (Southern OU). Figures generally show the plumes extend south and east of the three IRP sites, following the direction of groundwater flow. Figure 4-11 suggests the existence of two naphthalene plume source areas. South of Site 14, naphthalene concentrations exceeded 20 µg/L in groundwater samples collected from wells MW-19 (ranging from 46 µg/L in March 2009 to 67 µg/L in October 2008) and TT14-MW03 (79 µg/L detected in October 2008). An apparent second plume was detected farther south near the Building 427 area, as evidenced by naphthalene concentrations ranging from 2.4 to 4.7 µg/L in samples collected from well TT16-MW04 and 12 to 17 µg/L in samples collected from well MW-77 (Figure 4-3). It is assumed that two separate plumes exist because naphthalene was either not detected or was more sporadically detected at trace concentrations in groundwater samples collected from wells MW-23, MW-54, and MW-73 that are located between the two plumes shown on Figure 4-11. Naphthalene plumes do not extend to the E4X Drain above the RSL.

Benzene (Figure 4-12) occurs in samples from the same wells as naphthalene, indicating that source and movement in groundwater are similar (Figure 4-3). South of Site 14, benzene concentrations exceeded 1,000 µg/L in groundwater samples collected in October 2008 from wells MW-19 (ranging from an estimated concentration of 3,700 to 4,600 µg/L) and TT14-MW03 (4,400 µg/L). Farther south and east, benzene concentrations are highest in wells MW-75 (110 to 130 µg/L) and MW-77 (12 to 18 µg/L), indicating that one or more additional source areas or hot spots may exist. Benzene contaminant plumes do not extend to the E4X Drain.

The occurrence of 1,2-DCA and the general plume distributions appear similar to that for benzene (Figure 4-13), which is reasonable considering that 1,2-DCA was historically used as a fuel additive. In 2008, concentrations of 1,2-DCA were detected in 16 out of 78 samples collected in the southeast quadrant, with the greatest concentration of 1,2-dichloroethane detected in a sample collected from monitoring well TT14-MW03 at a concentration of 1,000 µg/L (Table 4-3). Concentrations of 1,2-DCA in 12 sampled wells exceeded the MCL of 5 µg/L. Similar detection ranges and frequencies were observed in the 2009 monitoring events (Table 4-4). The 1,2-DCA plume is generally more diffuse than the benzene or naphthalene plumes with an additional downgradient hot spot southwest of Site 16 at MW-63 (Figure 4-13). As noted for the benzene contaminant distribution in groundwater, 1,2-DCA does not extend to the E4X Drain.

Figures 4-14 through 4-16 show the groundwater distributions of PCE, TCE, and cis-1,2-DCE at Sites 1, 14, and 16. These chlorinated solvent contaminant plumes are most concentrated south of Site 1 and in the vicinity of the northern E4X Drain. As shown in Tables 4-3 and 4-4, a total

of 78 groundwater samples were collected from southeast quadrant monitoring wells in both 2008 and 2009. Concentrations of PCE exceeded the MCL of 5 µg/L in nine of these samples in 2008 and in 11 of these samples in 2009; concentrations of TCE exceeded the MCL of 5 µg/L in 12 of these samples in 2008 and in 14 of these samples in 2009; and concentrations of cis-1,2-DCE exceeded the MCL of 70 µg/L in six of these samples in 2008 and in 10 of these samples in 2009. In the vicinity of Site 1, concentrations of PCE, TCE, and cis-1,2-DCE all exceeded the MCLs in samples collected from monitoring well MW-16U: PCE ranged from 32 to 45 µg/L, TCE ranged from 76 to 92 µg/L, and cis-1,2-DCE ranged from 150 to 190 µg/L. Southeast of Site 16, the highest concentrations of PCE, TCE, and cis-1,2-DCE were found east of the northern E4X Drain, in a localized area around wells TT16-MW17, TT16-MW09, and TT16-MW19 (Figures 4-14 through 4-16). Concentrations were well above MCLs for all three chlorinated solvent compounds in these three wells, with the highest concentrations detected in groundwater samples collected from monitoring well TT16-MW17, which is located adjacent to the E4X Drain. Concentrations in groundwater samples collected from well TT16-MW17 ranged from 7,600 to 51,000 µg/L PCE, 160 to 1,300 µg/L TCE, and 240 to 1,800 µg/L cis-1,2-DCE during the 2008 to 2009 reporting period (Figure 4-3). Concentrations well above MCLs were also detected for TCE and PCE in wells MW-16-3 and TT16-MW11, located northwest (upgradient) of the EX4 Drain. As shown on Figures 4-14 through 4-16, the solvent plumes are generally moving from northwest to southeast and appear be migrating under the E4X Drain during some periods of the year. Seasonal influences for plume movement are discussed in greater detail in Section 5.4.

4.3 BASEWIDE STATISTICAL TREND ANALYSIS FOR GROUNDWATER

The following sections present basewide statistical trend evaluations for selected groundwater contaminants detected at Site 3 in the northwestern quadrant and Sites 1, 14, and 16 in the southeastern quadrant. Contaminants of interest for trend evaluation based on detection frequency include naphthalene, benzene, 1,2-DCA, PCE, TCE, and cis-1,2-DCE. Statistical trend evaluations encompassed the 2008 and 2009 basewide sampling events as well as available historical data from groundwater sampling events spanning July 1990 through November 2005. These historical data were obtained from Battelle and were the subject of an earlier trend evaluation (Battelle 2003a). Trend evaluation focused on sites in the northwestern and southeastern quadrants because these areas contain the most significant source areas of concern for groundwater contamination at NAS Fallon; available data sets, detection frequencies, and concentration levels in other quadrants were insufficient for historical trend evaluation.

Groundwater wells were included in the analysis based on whether 50 percent or more of the samples collected from each well were validated laboratory detections or estimated laboratory detections (J-values). Wells were generally excluded from statistical trend analysis if more than 50 percent of the combined 2008 to 2009 and historical results were nondetections. Certain wells were replaced with newer wells installed by Tetra Tech across the site (Tetra Tech 2011a). The data sets from these well pairs were combined for statistical analysis to evaluate longer-term trends at these collocated positions.

Laboratory methods and detection limits vary within each data set used for trend analysis. Detection limits are generally higher and more variable for the historical data because of

apparent variation and evolution of sampling and laboratory methods. See Appendixes D and E for the 2008 to 2009 and historical data sets used for the trend analyses. Appendix E also highlights laboratory results that were removed as outliers or elevated nondetect values (for example, at reporting limits that were above the highest detection reported at a given well).

Statistical trend analysis was conducted using the Air Force Center for Environmental Excellence (AFCEE) Monitoring and Remediation Optimization System (MAROS) software, Version 2.2 (AFCEE 2006). Tetra Tech used MAROS to conduct Mann-Kendall for each well-contaminant combination. The Mann-Kendall test is recommended by EPA guidance (2006, 2011) and was used for prior trend evaluations at NAS Fallon (Battelle 2003a). The Mann-Kendall test involves computing a statistic S, which is the difference between the number of pairwise differences in a data set that are positive, minus the number that are negative. If S is a large positive value, then there is evidence of an increasing trend in the data. If S is a large negative value, then there is evidence of a decreasing trend in the data. The null hypothesis or baseline condition for this test is that there is no temporal trend in the data values. The alternative hypothesis is that of either an upward trend or a downward trend. MAROS develops a trend plot for each data set and reports the Mann-Kendall S-value, along with an associated confidence level. For this evaluation, confidence levels greater than 95 percent indicated significant decreasing or increasing trends. Additional information on the statistical procedures for calculating trend statistics can be found at the beginning of Appendix F, which also provides the output from the MAROS trend evaluations.

Trend results are summarized in Table 4-9, and individual plots for each contaminant-well combination can be found in Appendix F. The table categorizes each well evaluated based on its location in the plume ("source," "in-plume," or "downgradient"). Mann-Kendall trend results are sometimes corroborated as appropriate with linear regression results. Table 4-9 further compares the findings from the trend analysis with the findings reported in the Battelle groundwater trend report (2003a) for applicable wells.

4.3.1 Results of Statistical Trend Analysis for the Northeastern Quadrant

A summary of the trends for cis-1,2-DCE and TCE are included in Table 4-9 for Site 3. Sites 2 and 4 of the Northern OU were not included in trend evaluations because no wells with more than 50 percent detection rates for the contaminants of interest are located in these areas.

The contaminants of interest at Site 3 are chlorinated VOCs related to solvent use. A total of nine data sets were evaluated for trends at four wells and one collocated well pair. Two wells were categorized as source wells and two other wells and one collocated well pair were categorized as in plume wells (Table 4-9). Of the nine data sets, three were assessed to display statistically decreasing trends according to the Mann-Kendall test, and two were assessed to be statistically increasing. The remaining trend results were either stable or did not show a trend. Figure 4-17 shows representative chlorinated VOC trend plots at the site; trend findings for the specific wells and data sets evaluated are further described below.

- Source Wells: MW-41U has the highest historical concentrations of both cis-1,2-DCE and TCE at Site 3, and both constituents show long-term historical declines (Figure 4-17). An effort was made in 2007 to test the integrity and rehabilitate this well, however, it could not be adequately redeveloped as a result of poor recharge; inability of pH specific conductance, turbidity and temperature to stabilize; and silty discharge water to clear (Tetra Tech 2011a). Although this well has not been sampled during the basewide program, it was included in the trend evaluation because data from 2004 and 2005 had not been included in previous trend evaluations (Battelle 2003a). A statistically significant decreasing trend (>95 percent confidence) is calculated for TCE, whereas a slightly lower confidence level (91 percent) is calculated for cis-1,2-DCE. However, increases in concentration are observed for both chemicals at a cross-gradient source area well that is included in the current basewide monitoring program: MW-42L. Concentrations at MW-42L are much lower than for MW-41U, and the data sets are much smaller, but a statistically significant increasing trend is calculated for cis-1,2-DCE.

- In plume: TCE concentrations in well MW-43U do not indicate a significant trend, as concentrations peaked in 1999 and have since steadily decreased, but cis-1,2-DCE results show an increasing statistical trend to a maximum in 2007, followed by declines in the most recent sampling events (Figure 4-17). Table 4-9 further shows that TCE at paired deeper well MW-43L also shows an apparent decrease, though no significant trend is calculated. Also within the plume but downgradient from the source, detections in the collocated wells BAT-3-D/TT03-MW-02 are significantly lower than the upgradient wells. Results indicate generally declining concentrations (but no statistical trend) for TCE and low but fluctuating of cis-1,2-DCE (with all values below 10 µg/L).

Both MW-41U and MW-43U trends were previously evaluated by Battelle (2003a). Battelle's trend results at the source well MW-41U were confirmed with the addition of the 2004 and 2005 results, as seen in Table 4-9. However, minor increases in concentration at well MW-43U in the last Battelle and recent basewide sampling events produced an increasing trend at this well as opposed to the previous "no trend" result by Battelle (2003a).

In summary, the trend evaluation for Site 3 indicates declining concentrations in one source area well (MW-41U), but persistent or increasing concentrations in another (MW-42L). Additional data should be collected. Downgradient in-plume wells generally show spikes in concentration followed by declines for TCE as well as its daughter product, cis-1,2-DCE. These findings indicate limited plume migration and degradation of chlorinated VOCs at Site 3.

4.3.2 Results of Statistical Trend Analysis for the Southeastern Quadrant

Collections of source, in-plume, and downgradient wells were selected for trend evaluation from Sites 1, 14, and 16 within the southeastern quadrant. As possible, the Site 16 well set includes wells near the E4X Drain, although many of these wells are new and sampling data are therefore

limited. The close proximity of source areas in the southeast quadrant, along with complex hydrogeologic conditions as discussed in Section 3.0 (such as the influence of drains and irrigation) complicate the evaluation of plume behavior.

4.3.2.1 Site 1

The contaminants of interest for trend evaluation at Site 1 are chlorinated VOCs (solvents and related degradation products) and also benzene. The wells and contaminants evaluated are listed in Table 4-9, and Figure 4-18 shows representative trend plots at the site. All trend plots and statistics for Site 1 are presented in Appendix F.

A total of 11 data sets were evaluated for trends at five wells including one source well, two in-plume wells, and two downgradient wells. The evaluation identified three decreasing trends that were statistically significant, and no significant increasing trends. Temporal variations precluded the identification of long term trends in the majority of the data sets.

- Source area: Well MW-51L shows a statistically significant decreasing trend for PCE for the combined historical data collected from December 1991 through October 2008 (Figure 4-18). Over this time, PCE concentrations declined from 35 µg/L to below the current method reporting limit (1 µg/L). Detections of other chemicals of interest in source area well MW-51L were insufficient for the evaluation of trends.

- In-plume: Statistical analysis of data collected from August 1991 through October 2009 revealed no significant trends or stable trends for PCE, TCE or cis-1,2-DCE at in-plume well MW-16U. However, further inspection of the data plots on Figure 4-18 indicates that concentrations of PCE and TCE increase at this well from 1991 to 1999 to maxima of 170 µg/L PCE and 240 µg/L TCE. Concentrations then decline to 32 µg/L for PCE and 7 µg/L for TCE from 1999 through 2009. For cis-1,2-DCE, however, concentrations have recently increased from 2004 through 2009, with concentrations ranging from nondetect (at 2 µg/L) up to 190 µg/L. The recent increase in cis-1,2-DCE corresponds with the recent decline in TCE concentrations and may indicate ongoing biodegradation of TCE. Despite a lack of overall trends for chlorinated VOCs, MW-16U shows a statistically significant declining trend for benzene (Table 4-9 and Appendix F), with a maximum concentration of 13 µg/L in September 1996 declining to 1.9 µg/L by October 2009.

- Downgradient: Analysis of data sets from downgradient well MW-15L showed no statistically significant trends for TCE or cis-1,2-DCE. Concentrations of these chemicals have remained low over time (less than 30 µg/L), and examination of the plots on Figure 4-18 indicates slight declines from the late 1990's to 2009, to concentrations below 5 µg/L for both TCE and cis-1,2-DCE. Concentrations of PCE and TCE at another downgradient well (MW-15U; see Appendix F) show similar declines in concentration from about30 µg/L to less than 5 µg/L from the late 1990s to 2005, when this well was decommissioned.

Of all the Site 1 wells summarized above, only MW-16U was included in the previous trend evaluation performed by Battelle (2003a). As shown in Table 4-9, Battelle's evaluation concurred with the present evaluation in finding a declining trend for benzene and the lack of any significant trend for cis-1,2-DCE.

In general, evaluation of the combined historical and current data sets indicates that the source area of Site 1 is no longer releasing significant contamination to groundwater. In downgradient areas of the plume, increasing and then decreasing concentrations of PCE and its daughter products (TCE and cis-1,2-DCE) indicate limited plume migration and degradation of contaminants Concentrations of daughter products are low and appear to be declining even though statistically significant trends are not observed in the most downgradient well evaluated (MW-15L). These observations show that the Site 1 contaminant plume is currently stable and slowly attenuating.

4.3.2.2 Site 14

The contaminants of interest at Site 14 are the fuel-related VOCs 1,2-DCA and benzene. A total of 17 trends were evaluated at seven wells and one well pair. Figure 4-19 shows representative trend plots at Site 14 for these constituents, and the remaining plots and trend statistics are included in Appendix F. Site 14 wells include one source well, three in-plume well locations (two wells and one collocated well pair), and four downgradient wells (Table 4-9). Of the 17 Mann-Kendall trend results, two were statistically decreasing, seven were statistically increasing, and the rest either did not have a trend or were considered stable. Trends in the different zones of the Site 14 plume are further discussed below.

- Source: Statistical results for 1,2-DCA at MW-18L indicate a stable trend but a nearly 40 µg/L drop between 1999 and 2007 suggest that concentrations are in decline (Figure 4-19). Similarly, benzene concentrations have dropped substantially at well MW-18L, where the statistical results indicate a significant decreasing trend. Analytical results for benzene from the last two sampling events have been non-detect with a detection limit of 1 µg/L.

- In plume: Trends for benzene and naphthalene show decreasing concentrations at the collocated historical well GTI-14-3A and replacement well TT14-MW03 (Table 4-9 and Appendix F). During an effort to redevelop and rehabilitate well GTI-14-3A in 2007, the well was pumped dry with minimal recovery and a sheen of floating fuel product was observed; as a result well TT14-MW03 was installed slightly downgradient of well GTI-14-3A as a replacement well (Tetra Tech 2011a). Despite a stable Mann-Kendall result, the linear regression result indicates a decreasing trend for naphthalene at this location. No statistically significant trends were calculated for benzene, 1,2-DCA, or naphthalene at well MW-19, where concentrations have remained largely stable over the long sampling history from 1991 to 2009. A similar lack of trends is observed for benzene and 1,2-DCA at well MW-22, located just east of MW-19, though limited declines are observed in more recent sampling events (Figure 4-19). Naphthalene concentrations at well MW-22 show no significant trend but a gradual decline in concentrations from 1999 (14.74 µg/L) to 2009 (4.80 µg/L); see Appendix F.

- Downgradient: Downgradient wells MW-54, MW-73, and MW-75 indicate statistically increasing trends in 1,2-DCA and benzene; however, none of the downgradient wells have sufficient detections of naphthalene for trend evaluation. The highest concentrations are seen at MW-75, which displays a sporadic, yet steady increase in 1,2-DCA from 1999 to 2009 (Figure 4-19). The concentration of benzene over time at well MW-75 shows a decrease in concentrations from 2004 to 2007 followed by an increase from 2007 to 2009. Steady increases are observed for both benzene and 1,2-DCA in well MW-77 (Figure 4-19) and MW-54 (Appendix F), although benzene concentrations have decreased over the last three sampling events at MW-54. Together, the downgradient trend results for Site 14 wells may indicate plume migration from the north.

Historical trends assessed by Battelle (2003a) at in-plume wells are confirmed with newer trend results at MW-19 and MW-22 (Table 4-9). Battelle trend results from downgradient wells changed from no trend to increasing, or were confirmed as increasing trends as Mann-Kendall statistics increased for all downgradient wells.

In general, trends in the source area are decreasing at Site 14, where concentrations are more than two times higher than anywhere else at the site. In-plume wells are generally decreasing or stable and the downgradient wells are showing increasing trends in 1,2-DCA and benzene, but naphthalene detections are not sufficient for analysis.

4.3.2.3 Site 16 and E4X Drain

As at neighboring Site 14, contaminants of interest at Site 16 include both fuel-related VOCs and chlorinated VOCs. Figure 4-19 shows representative trend plots at Site 16 for fuel-related VOCs, and Figure 4-20 shows representative trend plots for chlorinated VOCs, including two wells installed in 2008 east of the E4X Drain (TT16-MW09 and TT16-MW17). A total of 27 data sets were evaluated at Site 16 for seven wells and two collocated well pairs. Site 16 wells include two source wells, three in-plume wells, and two downgradient wells and two downgradient well pairs. Of the 27 Mann-Kendall trend results, four were found to be statistically significant decreasing trends, 12 were found to be statistically significant increasing trends, and the rest either did not exhibit a trend or were considered stable (Table 4-9). Trends in the various zones of the Site 16 plumes are further discussed below.

- Source: Well MW-63 near Site 16 shows a statistically decreasing trend for benzene (Figure 4-19) as well as for TCE (Figure 4-20), according to Mann Kendall and linear regression trend statistics, but 1,2-DCA shows a statistical increase at this well. Despite the increasing trend result at well MW-63, 1,2-DCA values from the most recent sampling events are comparable to concentrations recorded in the 1990s. Another well near the Site 16 boundary, MW-16-3, shows declines in concentration for PCE and TCE based on small data sets (five to six samples), but no statistically significant trends at the 95 percent confidence interval (Figure 4-20).

- In-plume: "In-plume" wells for the Site 16 area include E4X Drain wells TT16-MW09 and TT16-MW17, for which only four data points have been collected for the 2008/2009 reporting period. Trends of interest for these wells are restricted to chlorinated VOCs; results show statistically significant increasing trends are assessed for TCE and cis-1,2-DCE at well TT16-MW17 despite the limited data sets, and stable to increasing concentrations of chlorinated VOCs are also observed at well TT16-MW09. Another well at the northern end of the E4X Drain, TT16-MW01, also shows statistically increasing trends based on four data points, though overall concentrations remain low (less than 6 µg/L).

1. Downgradient wells: The co-located old and new well-pair GTI-16-1/TT16-MW15 shows a statistically decreasing trend for benzene but statistically increasing trends in 1,2-DCA, cis-1,2-DCE, and TCE (Figures 4-19 and 4-20). Well TT16-MW15 was installed in 2007 to replace well GTI-16-1, since the older well had poor recharge and could not adequately be developed (Tetra Tech 2011a). Another downgradient well, MW-77, also exhibits statistically significant increasing trends for cis-1,2-DCE and benzene, as well as non-significant increasing trends for 1,2-DCA and TCE. Nondetections predominate in early sampling events for well MW-77 (Appendix E); however, all the recent events report detected results. These results may indicate plume movement in areas downgradient of Sites 14 and 16. Other downgradient wells considered in the evaluation for trends for Site 16, including well pair MW-66/TT16-MW16 and TT16-MW04, show no trends (Table 4-9).

A decreasing historical trend assessed by Battelle (2003a) for benzene at source well MW-63 are confirmed with newer trend results from the basewide program, but 1,2-DCA has been revised from no historical trend to an increasing trend (Table 4-9). An increasing historical trend identified by Battelle for benzene at downgradient well MW-77 was also confirmed after addition of the basewide data.

Site 16 includes comingled plumes that may reflect influences from Site 14 and the E4X Drain. Plume complexity may also reflect hydrogeological factors such as subsurface soil heterogeneities that result in preferential flow pathways and changing gradients from drain usage and irrigation. Most of the constituents at Site 16 show decreasing trends in source wells and increasing trends at both in-plume and downgradient wells. Concentrations of fuel compounds near and downgradient of Site 16 remain well below the concentrations measured near and downgradient of Site 14 and may indicate that the Site 14 plume is spreading to the east toward and south of Site 16. In contrast, chlorinated VOCs record the highest historical concentrations at in-plume wells associated with the EX4 Drain, suggesting plume movement or the potential presence of an additional or secondary source of these contaminants. The highest concentrations in these in-plume wells are observed for PCE, which shows no statistical trends. Increasing trends for PCE daughter products TCE and cis-1,2-DCE in the plume are evidence that biodegradation pathways are operative. Further biodegradation daughter products, such as 1,1-DCE and vinyl chloride, are present in the in-plume and downgradient wells within the Site 16 and E4X Drain areas (Figure 4-3).

4.3.3 Calculation of Attenuation Rate Constants and Timeframes

Sites where the trend analysis indicated predominantly stable or decreasing plumes were further assessed through calculation of first-order decay constants to assess approximate timeframes for natural attenuation of contaminants. These sites included Sites 1 and 3. The attenuation timeframes were evaluated in accordance with the *EPA Ground-Water Issue: Calculation and Use of First-Order Rate Constants for Monitored Natural Attenuation Studies* (EPA 2002). The evaluation involved fitting the historical data set for a given well and contaminant to a first-order decay equation, as presented below:

$$C_t = C_0 * \exp^{(-k[\Delta t])}$$

Where:

C_t = the concentration of a contaminant at any specified time (t), in years (yr)

C_0 = the concentration at an initial time (t = 0, or t_0), for example, at the estimated time of release

k = first order degradation rate constant (in 1/yr)

Δt = difference in time between t = 0 and time t (yr)

Decay constants were not evaluated or applied at Sites 14 or 16 because of the complex current plume conditions and interactions at these sites. The degree of data scatter, or the size of the data sets, for source area wells at these sites do not provide good fits to the decay equation or reliable degradation constants. In addition, a significant number of in-plume and downgradient wells display stable or increasing contaminant concentrations at this time. The southeast quadrant also includes a large relative number of new wells (such as near the E4X Drain) that possess limited data sets.

4.3.3.1 Decay Calculations for Site 1

The plume of chlorinated VOCs at Site 1 appears to be stable or shrinking with statistically decreasing trends at source, in-plume, and downgradient wells (Table 4-9). Source area well MW-51L has declined from 35 µg/L in 1991 to nondetect for PCE in the 2008/2009 basewide sampling events (Figure 4-18), and other chlorinated VOCs are not present. The PCE data from this well were used to calculate a k-value of 0.164 using the EPA (2002) methodology, as shown in Table 4-10. This value may be biased low by the long time between when historical sampling events ended for this well (1997) and the basewide sampling events, when no PCE was detected. This low k-value may overestimate attenuation timeframes. Deletion of the basewide nondetect values from the data set produces a higher k-value of 0.273 for this well, but a poorer fit of the data to the exponential first-order rate equation, as indicated by the coefficient of determination (R^2) in Table 4-10.

Decreasing contamination is also observed in downgradient wells at Site 1. Downgradient well MW-15U has shown steady declines for both TCE and cis-1,2-DCE since 1997. These decay curves were used to estimate k-values at for these chemicals at Site 1. The k-values were estimated at 0.272 for TCE and 0.240 for cis-1,2-DCE, as displayed in Table 4-10.

The k-values calculated for Site 1 were used to estimate attenuation timeframes in the heart of the plume at well MW-16U. Concentrations have generally declined at this well over the last 10 years of monitoring (with some data fluctuation), but remain above MCLs for PCE, TCE, and cis-1,2-DCE. The maximum concentration over the last 10 years at these wells was applied as a C_0 value, along with the k-values calculated from the decay curves at wells MW-51L for PCE and MW-15U for TCE and cis-1,2-DCE, to estimate attenuation timeframes to reach MCLs at MW-16U. Accordingly, Table 4-10 presents timeframe estimates of 21.6 years for PCE, 14.3 years for TCE, and 4.2 years for cis-1,2-DCE. From the time of the measured maximum concentrations, these estimates indicate that TCE and cis-1,2-DCE may reach MCLs by 2013, and PCE may reach the MCL by 2021. However, the PCE timeframe estimate applied the conservative k-value of 0.164 noted above that might be biased low by the time between sampling events and nondetect values at well MW-51L. Use of a k-value of 0.273, calculated without the nondetect values, produces a lower attenuation timeframe of 13 years for PCE, with attainment of the MCL in 2012. It should be noted that the timeframe estimates presented in Table 4-10 for Site 1 are based on the groundwater data results reported through 2009. The timeframe estimates presented in Table 4-10 will be updated with the groundwater monitoring data collected in 2010 and 2011 and any new or modified trend analyses or decay calculations for Site 1 will be discussed in the 2010/2011 Biannual Basewide Hydrologic Monitoring report.

4.3.3.2 Decay Calculations for Site 3

Similarly to Site 1, source area and downgradient wells at Site 3 show overall decreasing concentrations of chlorinated VOCs, indicating a stable or shrinking plume. Site 3 began receiving waste in 1960 and received waste through 1987. Figure 4-17 shows that source area well MW-41U at Site 3 showed statistically significant declines in concentration for TCE and cis-1,2-DCE from 1991 through 2005. (This well has recently exhibited poor recharge and was not sampled during the basewide program.) TCE concentrations approached the MCL of 5 µg/L, and cis-1,2-DCE was below its MCL of 70 µg/L. This well was used for the estimation of k-values as shown in Table 4-11. Fitting of the data sets for this well to the first-order decay equation produced estimated k-values of 0.197 for TCE and 0.253 for cis-1,2-DCE.

The k-values calculated at source well MW-41U were used to calculate when this well met or would meet the MCL for TCE, given that it has not been sampled in the basewide program. (The last measured concentration of TCE in this well was 9.2 µg/L in October 2005.) The first-order decay equation estimated a 20.7 year attenuation timeframe from an assumed t_0 of January 1, 1989, indicating that the MCL would have been met in 2009 (Table 4-11). The k-value calculated for TCE at MW-41U was further applied to similarly assess the attenuation timeframe at in-plume well MW-43U (Figure 4-17). This well has showed a steady decline in TCE concentrations from a maximum 41 µg/L in September 1999. (Concentrations have more recently increased in this well for cis-1,2-DCE at this well, but remain well below the MCL of 70 µg/L.) Application of the MW-41U k-value in the decay equation indicates a 10.7-year attenuation timeframe from this maximum to meet the MCL of 5 µg/L for TCE. Thus, the MCL may have been met for TCE at this well by May 2010. The last measured concentration of TCE in this well was 9.8 µg/L in October 2008; further sampling during the basewide program will verify attainment of MCLs. As discussed in the previous section, it should be noted that the timeframe estimates presented in Table 4-11 for Site 3 are based on the groundwater data results reported through 2009. The timeframe estimates presented in Table 4-11 will be updated with the groundwater monitoring

data collected in 2010 and 2011 and any new or modified trend analyses or decay calculations for Site 3 will be discussed in the 2010/2011 Biannual Basewide Hydrologic Monitoring report.

4.3.3.3 Future Use of Decay Constants

The above evaluations indicate that k-values in the range of 0.2 to 0.3 can be anticipated for chlorinated VOCs at NAS Fallon. These values will be verified and refined by future monitoring and can be applied for further evaluation of natural attenuation timeframes at NAS Fallon. Future calculation of k-values and natural attenuation will also include fuel-related VOCs, as data allow.

5.0 CONCEPTUAL SITE MODELS

A conceptual site model (CSM) for each site was presented in the RI addendum work plan (SulTech 2007) and was then updated based on results of recent RI activities. This section further updates the CSM by quadrant and is based on results of basewide hydrologic monitoring that was conducted in 2008 and 2009. These updates concentrate on discussing and displaying interaction of groundwater and surface water flows as well as distribution and commingling of dissolved contaminant plumes in groundwater. Block diagrams have been generated for the northwest and southeast quadrants (Figures 5-1 through 5-3). Updates to the CSM for the northeast and southwest quadrants are limited to discussion, since the extent of groundwater contamination in these areas is minimal.

5.1 NORTHWEST QUADRANT

Figure 5-1 shows the CSM schematic for the northwest quadrant. Groundwater flow direction is generally to the southeast as groundwater enters the station. In the vicinity of Sites 2 and 4, groundwater moves more from west to east, resulting from the influence of the Lower Diagonal No. 1 Drain north of the sites. Depth to groundwater varies from about 6 to 13 feet across the quadrant. The hydraulic gradient in the vicinity of Sites 2/4, 3, and UST-R Site 1 averages about 0.0015. Limited pumping test results indicate that average linear groundwater velocity varies from about of 0.42 ft/day upgradient of Site 2 to about 1.5 ft/day farther downgradient (ORNL 1994).

According to the RI/FS that is in progress, fuel contamination at Site 2 generally occurs at or near the water table, with only small amounts in the vadose zone. In many instances, petroleum hydrocarbons were first encountered below the water table and represents hydrocarbons trapped beneath the water table as a result of fluctuating water levels or remediation conducted at the site. In addition, continuing source removal and natural attenuation have resulted in little migration of the groundwater plume. Continued active product recovery efforts have significantly reduced the size and thickness of hydrocarbon contamination source areas. As a result, dissolved-phase groundwater plumes have decreased in size and concentration from what had been noted in previous investigations that were conducted in the early 2000s (Battelle 2003a, 2003b).

TCE concentrations detected in groundwater at Site 3 historically result from spills and leaks at the ground-support equipment area, disposal of lubricants at the Wells Air Start Area, and disposal of waste aircraft fluid at the Southern Disposal Area (Figure 5-1). However, the evaluation of contaminant trends over time and of natural attenuation timeframes, as documented in Section 4.3.3.2, indicates that the chlorinated VOC plumes at Site 3 appear to be stable or declining overall.

5.2 NORTHEAST QUADRANT

Groundwater flow direction is generally to the southeast in the vicinity of Site 6. While the Lower Diagonal No. 1 Drain influences groundwater flow in the vicinity of Site 6, the flow directions are generally toward the southeast throughout the year. Depth to groundwater varies

from about 3 to 11 feet across the quadrant. The hydraulic gradient in the vicinity of Site 6 averages about 0.001. Limited pumping test results indicate that average linear groundwater velocity is about 0.012 ft/day in the vicinity of Site 6 (ORNL 1994).

The site history for Site 6 states that off-specification fuel was transported to the site by truck and disposed of onto the ground (ChaduxTt in publication). Analytes detected in Site 6 groundwater include total petroleum hydrocarbon (TPH), naphthalene, and benzene, toluene, ethylbenzene, and xylene compounds. The highest concentrations of these chemicals were detected in samples from well TT06-MW05. This well is located in the center of the site less than 100 feet downgradient of the area that exhibits the highest soil contamination. Fuel constituents have been detected sporadically at low concentrations in samples from Site 6 monitoring wells that parallel the NAS Fallon site boundary and are downgradient of Site 6, with none of the concentrations above screening criteria (Figure 4-3).

5.3 SOUTHWEST QUADRANT

Groundwater flow direction is generally to the southeast in the southwest quadrant. However, the influence of irrigation drains west of NAS Fallon or possible influence of other anthropogenetic affects, such as the landfill materials, appear to shift groundwater movement toward the east in the vicinity of Site 20. Further south near UST-R Site 2, groundwater flow is predominantly to the southeast. Depth to groundwater varies from about 4.5 to 10 feet bgs across the quadrant. The hydraulic gradient in the vicinity of the southwest quadrant sites varies from about 0.005 at Site 20 to about 0.001 at UST-R Site 2. There are no available pumping test results for the southeast quadrant; however, based on pumping tests conducted at other areas of the base, average linear groundwater velocities are expected.

Fuel contamination in the vicinity of UST-R Site 2 resulted from two leaking 12,000-gallon underground diesel fuel tanks and a leaking 1,000-gallon lubricating oil tank as well as two leaking 80,000-gallon above ground fuel oil tanks.

Concentrations of 1,1-DCE (ranging from 4.5 to 8.3 µg/L) and 1,1-DCA (ranging from estimated concentrations of 2.3 to 3.5 µg/L) were observed in samples collected from wells TT806-MW02 and TT806-MW03 at UST-R Site 2 in 2008 and 2009. An MCL has not been developed for 1,1-DCA; however, the tap water RSL is 2.4 µg/L. The MCL for 1,1-DCE is 7 µg/L. In addition, a small naphthalene plume generally is limited to the UST-R Site 2 area. Concentrations of naphthalene and TCE were detected at low levels in samples collected respectively from wells MW-33L and MW-33U, located downgradient from Site 20.

5.4 SOUTHEAST QUADRANT

Figures 5-2 and 5-3 show CSM schematics for the southeast quadrant. Groundwater flow direction is generally to the southeast as groundwater enters the quadrant. The direction of groundwater movement varies seasonally near the intersection of the E4X Drain and the bend in the Lower Diagonal Drain farther southeast. Changes are most evident during fall when the irrigation season ends and flow decreases in the Lower Diagonal Drain. During this period, groundwater flow at Site 16 near the intersection of the drains appears to have both an eastern

and a southern component (Figures 5-2 and 5-3). Depth to groundwater varies from about 4.5 to 10 feet across the quadrant. The hydraulic gradient in the vicinity of Sites 1, 14, and 16 ranges from about 0.001 to about 0.0005. Limited pumping test results indicate that average linear groundwater velocity is about 0.05 ft/day near Site 1 and upgradient of Sites 14 and 16 (ORNL 1994).

Treated wastewater from the WWTP discharges into the E4X Drain year round at a flow rate of at approximately 250,000 gallons per day (gpd) (Department of the Navy [Navy] 2006). Treated water from the plant is stored in a disinfection tank and discharged via gravity every 3 hours, regardless of tank level. The duration of the discharge is approximately 15 minutes and can vary based on the volume in the tank. The instantaneous flow rate during discharge is relatively constant at approximately 2,000 gallons per minute (gpm) (Navy 2007). Typical of municipal WWTPs, discharge fluctuates daily, with average higher flows during waking hours and lower average flows during sleeping hours. In addition, varying amounts of surface water from the Lower Diagonal Drain flow upstream into the open channel of the E4X Drain from April into October during the irrigation season, when water is released from the Lahontan Reservoir. The amount of water released from the reservoir varies throughout the irrigation season, based on the water that is available in storage in the reservoir and on regional irrigation demands. During the late fall and winter when the irrigation drains, such as the Lower Diagonal Drain, are not actively used, the northern and central portions of the E4X Drain may receive groundwater from bank storage, while the southern part of the E4X Drain appears to be a losing drain throughout the year over the period of record.

Historical releases from leaking former aboveground tanks and a former unlined burn pit are sources of contaminants in the vicinity of Site 1. There were additional historical releases in the vicinity of Site 14, such as leaking USTs as well as leaks from a former pump island and vehicle service area. There were releases at Site 16 from USTs north of the intersection of 6th and A Streets, leaking fuel oil pipelines along 5th and 6th Streets, and additional suspected releases both west and east of the northern E4X-Drain.

Figures 5-2 and 5-3 illustrate that there is a high degree of commingling at southeast quadrant sites. In particular, naphthalene, benzene, 1,2-DCA, PCE, TCE, and cis-1,2-DCE, plumes appear to commingle to varying extents from site to site.

In the area of Site 1, the 2008 groundwater quality results indicate TPH-diesel concentrations are similar to or higher than the concentrations detected during 2002 groundwater sampling (ChaduxTt in publication). However, evaluation of trends for individual fuel- and solvent-related VOCs indicates that Site 1 plumes are stable or shrinking. Statistically significant decreasing long-term trends, or recent concentration declines, are observed for benzene, PCE, and TCE in multiple Site 1 wells. Recent increases in cis-1,2-DCE in some downgradient wells may reflect continuing degradation of TCE and PCE. Concentrations of cis-1,2-DCE in samples from well MW-16U were 2.9 µg/L in 2002 and 110 µg/L in 2008.

The groundwater results show an increase in 1,2-DCA concentrations in the northern portion of Site 14, but are similar to those measured in 2002 (Battelle 2003a). 1,2-DCA is commonly associated with gasoline. Based on the additional groundwater data collected in 2008 and

2009, the 1,2-DCA plume appears to cover the largest area of any of the contaminant plumes and is present at all Site 1, 14, and 16. The general shape of the 1,2-DCA plume is roughly similar to the benzene plume. Increasing trends in concentration are observed for 1,2-DCA and benzene for multiple wells in areas downgradient of Site 14, while other wells show continued detections of these compounds without discernable long term trends.

Groundwater solvent plumes were delineated in 2008 and 2009 in the northeastern portion of Site 16. At least two distinctive groundwater solvent plumes are evident in the Southern OU (see Figures 5-2 and 5-3). The westernmost solvent plume is located south of IRP Sites 1 and 14, as evidenced by commingling concentrations of cis-1,2-DCE, TCE, and PCE. Elevated concentrations of chlorinated solvents are also evident south of C Street and between Fourth and Sixth Streets; the eastern boundary of this plume appears to be at least several hundred feet west of the E4X Drain. In addition, elevated concentrations of chlorinated solvents were identified and delineated south and east of Site 16 during RI field activities that were conducted in 2007 and 2008. Although detected at relatively low levels, long-term increasing trends were identified through statistical evaluation for TCE and cis-1,2-DCE in downgradient wells within this plume (Figure 4-20). A fourth solvent plume was delineated in 2008 and 2009 and appears to emanate from the vicinity of monitoring well TT16-MW17. Concentrations of cis-1,2-DCE (ranging from 240 to 1,800 µg/L), TCE (ranging from 160 to 1,300 µg/L), and PCE (ranging from 7,600 to 51,000 µg/L) were all highest in samples collected from well TT16-MW17 during the 2008 and 2009 semiannual groundwater monitoring events. During the reporting period, the concentrations of these chlorinated solvents also showed an increasing trend.

The origins of the solvent plumes are unknown but they are likely the result of localized point sources such as spills or releases. The solvents infiltrated through the vadose zone into the shallow aquifer. The clay layer underlying the shallow aquifer and an upward vertical gradient in the underlying aquifer prevent further vertical migration of heavier-than-water contaminants. The plumes are generally migrating southeast and appear to have moved under the E4X Drain in the vicinity of monitoring wells TT16-MW17, TT16-MW09 and TT16-MW19. A time-critical removal action to clean up the E4X Drain is currently being considered and discussed with NDEP.

Chlorinated solvent compounds were not detected in surface water samples that were collected downstream of the E4X Drain in the Lower Diagonal Drain in spring 2008 and 2009. Groundwater samples collected from this area during the reporting period also contained only low and sporadic detections of fuel- and solvent-related constituents. Figures 5-2 and 5-3 show the intersection of the E4X Drain and Lower Diagonal Drain.

6.0 CONCLUSIONS AND RECOMMENDATIONS

The following section briefly discusses results and presents conclusions and recommendations.

6.1 SUMMARY OF WATER LEVEL AND TEMPERATURE MONITORING RESULTS

A total of 60 pressure transducers and seven velocity sensors were installed in existing and new basewide wells to establish groundwater elevation, surface water elevation, and temperature trends across NAS Fallon. Data collected during 2008 and 2009 show the following trends:

- Primary drainage features including the L-Line Canal, Lower Diagonal No. 1 Drain, Lower Diagonal Drain, and the E4X Drain each show significant variability in the way that surface water interacts with groundwater. Along a given drain, surface water may consistently recharge the shallow aquifer in certain areas, while at other areas groundwater may seep into the drain.

- Analysis of multiple hydrographs indicates that groundwater was likely seeping into the E4X Drain along the northern and central portions during the first half of 2008. During the remainder of 2008 and 2009, surface water is predominantly lost to the shallow aquifer along the entire E4X Drain. The reason for seasonal fluctuation is that surface water levels are higher from irrigation and groundwater levels are lower from lack of precipitation in summer and fall. Conversely, surface water levels are low and generally stagnant in winter and spring from the lack of irrigation, and groundwater levels tend to be higher because of precipitation. In the northern portion of the E4X Drain, siltation within the drain may limit the hydraulic connection between surface water and groundwater.

- Data indicate that irrigation processes near the confluence of E4X and Lower Diagonal Drains affect groundwater levels and gradients, creating localized seasonal changes in groundwater flow patterns and gradients relative to those observed during baseflow conditions. Groundwater levels in wells that are adjacent to the drains increase by about one-half to more than 1 foot seasonally in response to irrigation. Water from irrigation had a greater impact on water levels in the E4X Drain and in nearby wells in 2009 than in 2008. Hydrographs show that irrigation is more transient in the southern operable unit at NAS Fallon and therefore affects groundwater flow differently not only from season to season but also from year to year.

- Groundwater elevation hydrographs for wells near active IRP sites and UST sites show variable trends, depending on how water levels are affected by drains. Temperature trends are particularly useful in determining which wells are influenced most by surface water quality. Wells influenced by surface water tend to show much greater seasonal fluctuation in temperature than wells screened in zones that are not interacting with surface water.

- Velocity sensor data collected in 2008 and 2009 have been useful in further characterizing the range of horizontal groundwater flow velocities and direction

of groundwater flow in the vicinity of Sites 6, 14, and 16. The range of groundwater flow velocity is 0.016 to 0.049 ft/day at Site 6 near TT16-MW01, 0.003 to 0.13 ft/day at Sites 14 and 16 in the vicinity of MW-23, and 0.003 to 0.07 ft/day along the E4X Drain.

Water elevation and temperature trends will continue to be evaluated and discussed in the 2010/2011 annual basewide hydrologic monitoring report.

6.2 SUMMARY OF WATER QUALITY MONITORING RESULTS

Basewide water quality monitoring for 2008 and 2009 at NAS Fallon has been focused on characterization of the shallow hydrogeologic zone, with the following project objectives:

- Monitor water quality near base boundaries to ensure that there is no contamination from IRP sites migrating off the base from either surface water or groundwater pathways
- Assess groundwater plume stability, geometry, characteristics, and trends at active sites and, in particular, at the leading edge of contaminant plumes
- Provide post-closure monitoring at selected IRP sites
- Provide updates to hydrologic conceptual site models that may affect future remedial strategies.

Water quality analytical results show the following trends for the 2008/2099 reporting period:

- Concentrations of TDS in shallow groundwater at NAS Fallon generally appear to increase with increasing depth to groundwater, distance from the drains, and proximity to the IRP sites. TDS concentrations range from 315 mg/L to 77,900 mg/L across the facility during the 2008 and 2009 reporting period.
- In sentinel wells that are located along the perimeter of the station, TCE was detected in samples from upgradient monitoring well TTBW-MW02 at a concentrations ranging from a high of 8.6 µg/L in spring 2008 and decreasing to 5.5 µg/L in both subsequent semiannual sampling events in 2009, slightly above the MCL of 5 µg/L. The TCE is expected to be from an off-site source and is residual in groundwater. Concentrations of TCE in all other sentinel monitoring wells were below the groundwater screening levels.

- In the northwest quadrant, a limited area of TCE contamination was detected northeast of Site 2, with concentrations ranging from less than the detection limit to 2.5 µg/L (less than the MCL of 5 µg/L). Limited areas of 1,2-DCE and TCE contamination were found at Site 3. The TCE concentration distribution in the southern area of Site 3 is most significant, ranging from an estimated concentration of 0.34 µg/L to 21 µg/L. Evaluation of trends and natural attenuation timeframes indicates that the Site 3 plume is largely stable or shrinking. Benzene concentrations have declined when compared with historical data as a result of recent remediation at Site 2.

- In the northeast quadrant, detections of naphthalene equaled or exceeded its RSL at concentrations of 0.32 µg/L and 0.14 µg/L in fall 2008 and spring 2009 in well TT06-MW05 at Site 6. Fuel constituents have been detected sporadically at low concentrations in samples from wells downgradient of Site 6, with none of the concentrations above screening criteria. Organic compounds were either not detected or were barely above detection limits in the 2008 and 2009 sampling of five wells located about every 600 feet along the eastern boundary of the base.

- In the southwest quadrant, concentrations of 1,1-DCA detected in samples collected from monitoring wells TT806-MW02 and TT806-MW03 ranged from 2.3 to 3.5 µg/L (the RSL for 1,1-DCA is 2.4 µg/L). Concentrations of 1,1-DCE in these monitoring wells ranged from 4.5 to 8.3 µg/L; the MCL for 1,1-DCE is 7 µg/L. In addition, a small naphthalene plume generally is limited to the UST-R Site 2 area. The chlorinated solvent TCE was detected at concentrations that were less than the MCL in samples collected from well MW-33U, downgradient from Site 20, at concentrations ranging from 0.27 µg/L (estimated) to 2.8 µg/L.

- In the southeast quadrant, plumes of fuel-related compounds (benzene, 1,2-DCA, and naphthalene) are moving to the south and east. Results indicate the presence of at least two or three source areas or hot spots for these plumes. Elevated concentrations of benzene occur in the same wells as for naphthalene, indicating that source and movement in groundwater are similar. The fuel-related contaminant plumes do not extend to the E4X Drain.

- Distributions of 1,2-DCE and TCE in the southeast quadrant are most concentrated south of Site 1 and in the vicinity of the northern E4X Drain; however, the Site 1 plume appears to be stable or decreasing based on trend and natural attenuation evaluations. Concentrations of TCE were detected in 39 out of 78 samples collected within the southeast quadrant in 2009. The solvent plumes are generally moving from northwest to southeast; the easternmost solvent plume appears to be migrating under the northern portion of the E4X Drain between A and C Streets. The highest concentrations of PCE, TCE, and cis-1,2-DCE were found east of the E4X Drain, in a localized area around borings TT16-MW17, TT16-MW09, and TT16-MW19. Several chlorinated solvent-related compounds exceeded the MCLs, and increasing concentration trends were noted for this plume. South of this area, the concentrations of chlorinated solvents are below the MCLs beyond 500 feet west of the E4X Drain. Groundwater monitoring will continue in this area at least through 2011 and updated information will be provided in the 2010/2011 biannual basewide

hydrologic monitoring report. In addition, a time-critical removal action to clean up the E4X Drain is planned for implementation in winter 2012.

- Five surface water sampling locations are monitored on an annual basis for TDS, PAHs, and VOCs. During 2008 and 2009, no surface water samples contained compounds in concentrations that exceeded the MCLs. Trihalomethane compounds were measured sporadically in surface water samples collected along the Lower Diagonal Drain, but did not exceed the MCL of for total trihalomethanes of 0.080 mg/L during the 2008 and 2009 reporting period.

6.3 RECOMMENDATIONS FOR CONTINUED BASEWIDE MONITORING

Basewide groundwater and surface water monitoring continued through 2011. Groundwater quality monitoring and water level measurements are conducted semiannually in the spring and fall. In addition, water level, temperature, and velocity are recorded hourly from the established data logger locations. Table 6-1 lists recommendations for basewide groundwater quality monitoring that were implemented in 2010 and 2011. In addition, the following specific recommendations were implemented for 2010/2011 basewide hydrologic monitoring:

- Continue to collect continuous groundwater level and temperature data from pressure transducer data loggers installed in monitoring wells at and adjacent to IRP Sites and at sentinel (base perimeter) locations that are adjacent to the drains that transect NAS Fallon.
- Continue to collect groundwater velocity and groundwater directional data from seven groundwater velocity sensors that are downloaded on a quarterly basis.
- Survey additional bank elevations at locations along canals and drains that have the potential to directly influence water elevations, groundwater flow direction, and water quality at NAS Fallon. Measure surface water levels semiannually at the surveyed locations to further quantify groundwater and surface water interactions along canals and drains.
- Continue to collect continuous groundwater level data at Site 2 from wells EW-20 and TT02-MW03 to monitor water level changes during remedial activities until a determination can be made as to the effectiveness of trenching and pumping to remove floating fuel product.
- Collect a surface water sample monthly at sampling location SW-05 to ensure that organic compounds are not affecting the Lower Diagonal Drain downstream of the E4X Drain.
- Continue to monitor groundwater quality semiannually, increasing the number of monitoring wells in the vicinity of Sites 3, 14, and 16, and the vicinity of the E4X Drain, to further identify and refine statistical analytical trends (see Table 6-1).

These actions provide data to further characterize groundwater quality and quantify groundwater and surface water interactions at NAS Fallon. More detailed data evaluations of surface water

and groundwater interactions, groundwater velocity sensor data, groundwater quality, and statistical trend analyses will be included in the biannual 2010 and 2011 basewide hydrologic monitoring report.

7.0 REFERENCES

Agency for Toxic Substances and Disease Registry (ATSDR), Federal Facilities Branch, Division of Health Assessment and Consultation. 2003. Public Health Assessment, Naval Air Station Fallon, Fallon, Churchill County, Nevada, EPA Facility ID: NV9170022173. February 12.

Barajas and Associates, Inc. 2009. Final 2008 Annual Landfill Maintenance and Groundwater Monitoring Report, Landfill Sites 20, 21, and 22, Naval Air Station Fallon, Fallon, Nevada. August.

Battelle. 2002. Assessment of Intrinsic Remediation at Installation Restoration Sites at Naval Air Station Fallon. December.

Battelle. 2003a. Trend Analysis and Updated Plume Assessment for Naval Air Station Fallon, Nevada. October 31.

Battelle. 2003b. Draft Data Summary and Recommendations Report Related to Focused Feasibility Study for IRP Sites. November 25.

Battelle. 2004. Draft Installation Restoration Program Annual Surface Water Monitoring Report Spring 2004 For Naval Air Station Fallon, Nevada. Prepared for Integrated Product Team, West Naval Facilities Engineering Command, Daly City, California, and NAS Fallon Environmental Department, Fallon, Nevada. October 29.

ChaduxTt. In publication. Contamination Investigation Report for Fuel Sites UST-R Site 1 (Building 395 Area), UST-R Site 2 (Building 806 Area), and Site 6 (Defuel Disposal Area), Naval Air Station Fallon, Fallon Nevada.

ChaduxTt. In publication. Draft Remedial Investigation and Feasibility Study for the Southern Operable Unit, Naval Air Station Fallon, Fallon, Nevada.

ChaduxTt. In publication. Draft Remedial Investigation and Feasibility Study for the Northern Operable Unit and Site 6, Naval Air Station Fallon, Fallon, Nevada.

Dames & Moore. 1988. Preliminary Assessment/ Site Inspection Naval Air Station, Fallon, Nevada. April.

Department of the Navy (Navy). 2004. Letter Regarding "Notification of Potential Discharge to Surface Water of Compounds from an Installation Restoration Plume at NAS Fallon". From Rajagopal Krishnamoorthy, Supervisory Environmental Engineer. To Ramon Naranjo, Nevada Department of Environmental Protection. February 25.

Navy. 2006. E-mail Regarding Site 16 and Fallon Wastewater Treatment Plant (WWTP) from June Loreman to David Berestka, Tetra Tech. October 31.

Navy. 2007. E-mail Regarding Site 16 and Fallon WWTP from Robert Seaver to Terry Thomas. August 16.

Driscoll, Fletcher G. 1986. *Groundwater and Wells.* Johnson Division, Second Edition.

Ecology & Environment, Inc. 1989. Federal Facility Preliminary Assessment/Site Inspection Review. July.

Glancy, P.A. 1986. "Geohydrology of the Basalt and Unconsolidated Sedimentary Aquifers of the Fallon Area, Churchill County, Nevada." U.S. Geological Survey Water Supply Paper 2263, 62 p.

Herrera, N.B., Seiler, R.S., and Prudic, D.E. 2000. "Conceptual Evaluation of Groundwater Flow and Simulated Effects of Changing Irrigation Practices on the Shallow Aquifer in the Fallon and Stillwater Areas, Churchill County, Nevada." U.S. Geological Survey Water Resources Investigations Report 99-4191, 150 p.

Maurer, D.K., Seiler, R.L., and Watkins, S.A. 2004. "Evaluation of U.S. Geological Survey Monitoring-Well Network and Potential Effects of Changes in Water Use, Newlands Project, Churchill County, Nevada." U.S. Geological Survey Scientific Investigations Report 2004-5246, 46 p.

Morrison, R.B. 1964. Lake Lahontan: Geology of Southern Carson Desert, Nevada. Professional Paper 401. U.S. Geological Survey.

Nevada Administrative Code (NAC). 2005. Chapter 534 – Underground Water and Wells.

Nevada Division of Environmental Protection (NDEP). 1996. "Guidance Document for Design of Groundwater Monitoring Wells." *Revised.* Available on-line at: http://ndep.nv.gov/BWPC/wts-4.pdf

NDEP. 2008. Letter regarding permanent shutdown of Site 16 Plume Containment System on NAS Fallon. From Ramon Naranjo, Environmental Hydrologist. To Eric Green, Remedial Project Manager, Naval Facilities Engineering Command Southwest. February 26.

Oak Ridge National Laboratory (ORNL). 1992. "Preliminary Site Characterization Summary Installation Restoration Program, NAS Fallon." January.

ORNL. 1994. "Naval Air Station Fallon, Remedial Investigation, Remedial Investigation Report, Final. Volume I. NAS Fallon 60495.000004, AR-5090.3 Section 03.6." September.

ORNL. 2000. Comparison of Groundwater Alternatives Report, Naval Air Station Fallon, Fallon, Nevada. January.

Seiler, R.L., and Allander, K.K. 1993. "Water-level Changes and Directions of Groundwater Movement in the Shallow Aquifer, Fallon Area, Churchill County, Nevada", U.S. Geological Survey Water Resources Investigations Report 93-4118, 74. P.

SulTech. 2007a. "Final Work Plan Remedial Investigation Addendum for Active Sites, Naval Air Station, Fallon Nevada." August 31.

SulTech. 2007b. "Health and Safety Plan for Additional Investigation at Active Sites, NavalAir Station, Fallon, Nevada."

Tetra Tech EM Inc. (Tetra Tech). 2007. "Final Site 16 Plume Containment System Evaluation Technical Memorandum, Naval Air Station Fallon, Fallon, Nevada." September.

Tetra Tech. 2008. "Final Addendum 01 Work Plan Remedial Investigation Addendum for Active Sites, Basewide Groundwater Monitoring, Naval Air Station, Fallon, Nevada." June 20.

Tetra Tech. 2009. "Final Surface Water Monitoring Report March 2006, 2007, and 2008, Naval Air Station Fallon, Fallon, Nevada." March.

Tetra Tech. 2010. Draft Technical Memorandum, Results of Site 16 Air Sparging/Soil Vapor Extraction Pilot Test, NAS Fallon. June.

Tetra Tech. 2011a. "Final Basewide Well Utilization Plan, Naval Air Station Fallon, Fallon, Nevada" February 28.

Tetra Tech. 2011b. "Final Site Management Plan, Naval Air Station Fallon, Fallon, Nevada" March 2.

U.S. Census Bureau. 2000. Census 2000 Redistricting Data (Public Law 94-171) Summary File, Matrices PL1 and PL2. 2000.

U.S. Environmental Protection Agency (EPA). 2002. Ground-Water Issue: Calculation and Use of First-Order Rate Constants for Monitored Natural Attenuation Studies. National Risk Management Research Laboratory, Cincinnati, Ohio. EPA/540/S-02/500. November.

EPA. 2010. Regional Screening Levels for Chemical Contaminants at Superfund Sites. November. Available on-line at: http://www.epa.gov/reg3hwmd/risk/human/rb-concentration_table/Generic_Tables/index.htm

U.S. Fish and Wildlife Service (USFWS). 1992. Letter regarding surface water monitoring on NAS Fallon. From David L. Harlow, Field Supervisor. To Captain Barry McFarland, Commanding Officer, Fallon Naval Air Station. April 29.

U.S. Geological Survey. 2001. "Hydrogeology and Geochemistry of the Fallon Basalt and Adjacent Aquifers, and Potential Sources of Basalt Recharge, in Churchill County, Nevada." Water-Resources Investigations Report 01-4130.

Wunderground.com. 2008. 2008 Climatological Data for NAS Fallon.

FIGURES

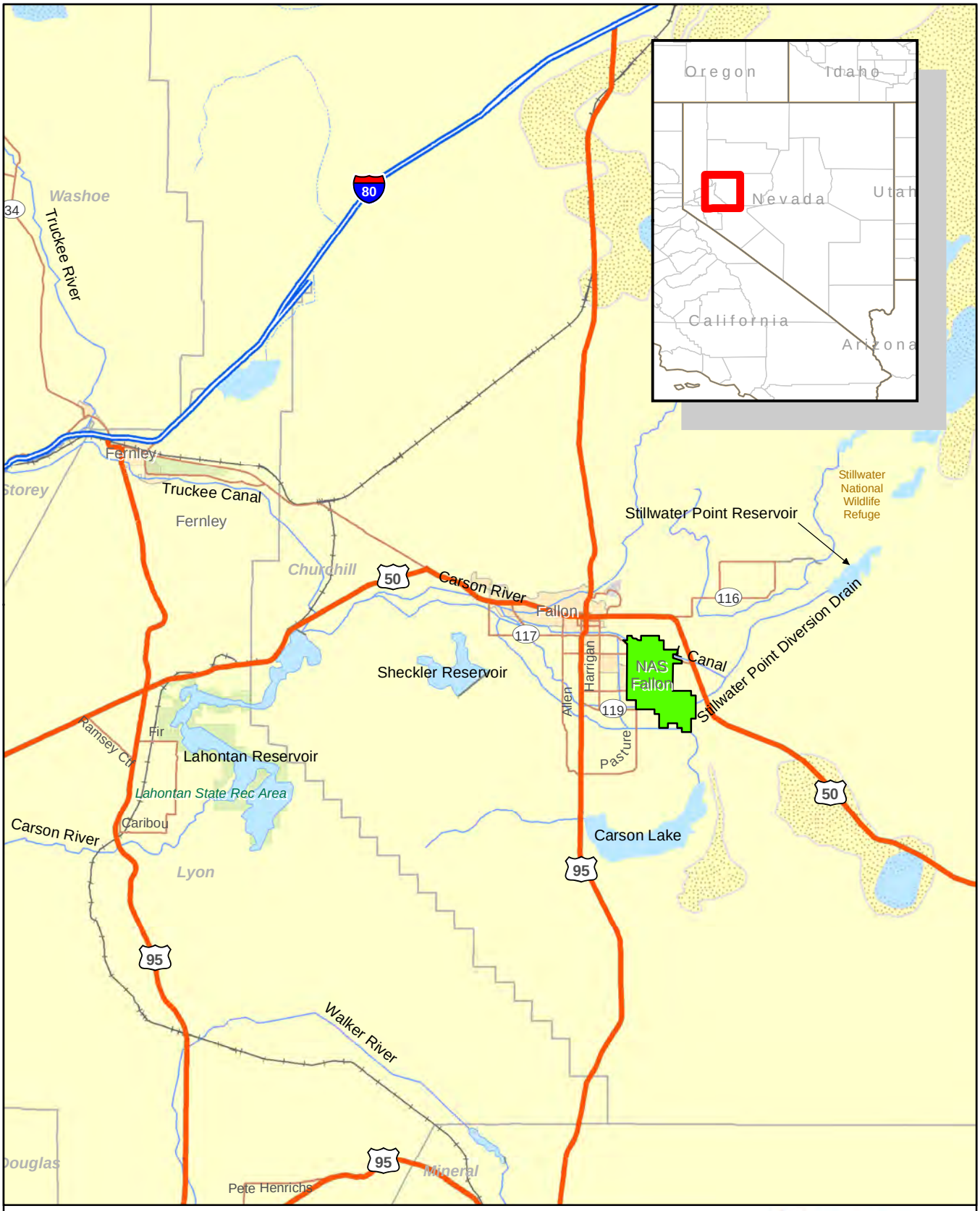

Legend

NAS FALLON BASE BOUNDARY

N

6 3 0 6 Miles

ChaduxTt JV

Naval Air Station Fallon

U.S. Navy, NAVFAC Southwest, San Diego, CA

FIGURE 1-1
FACILITY LOCATION MAP

2008/2009 Biannual Basewide Hydrologic Monitoring Report

01/20/11 C:\NAS Fallon\BasewideGWmonitoring\2009mxd\location_map_fig1-1.mxd TtEMI-MO M.Handley

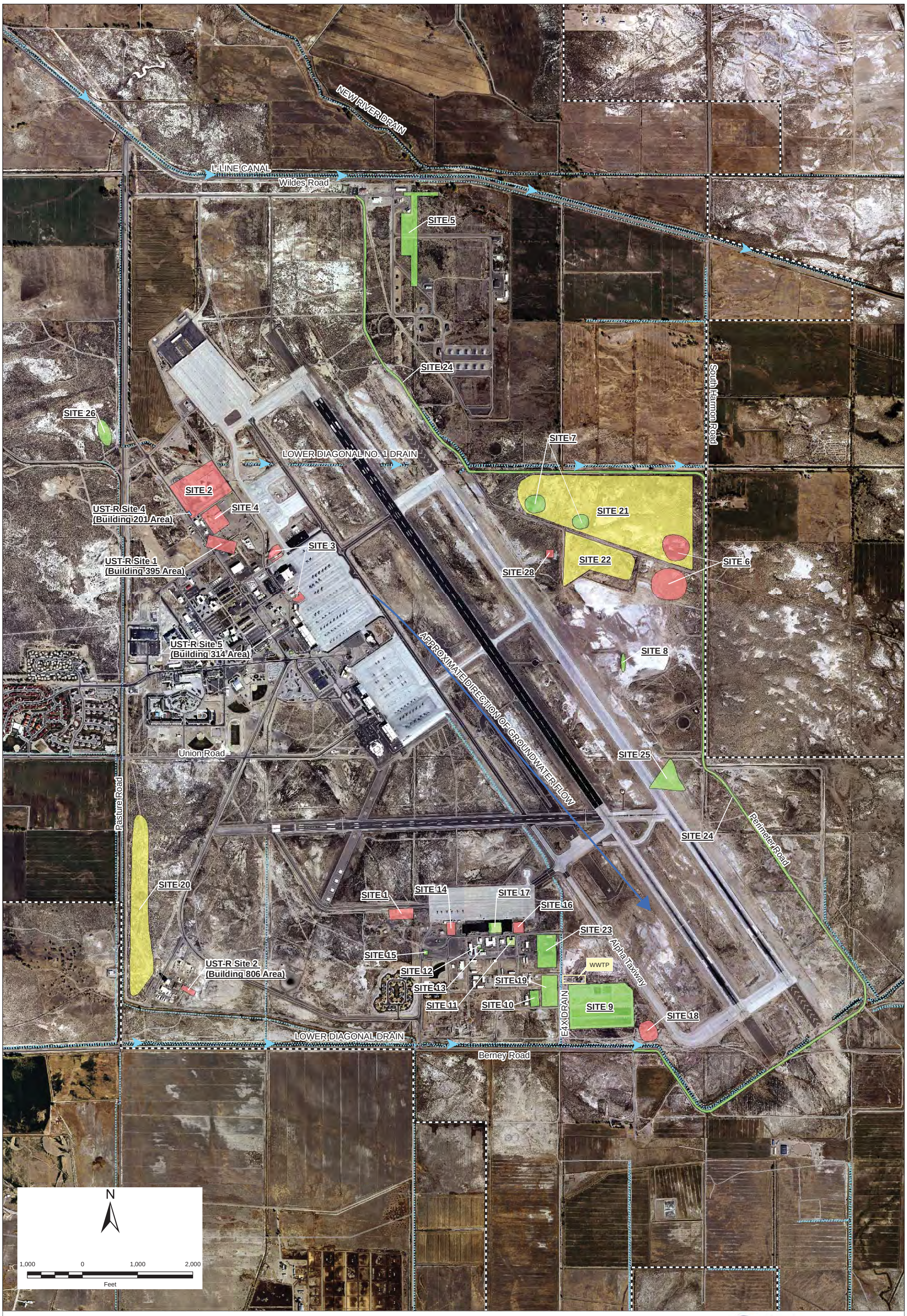

DRAIN WITH SURFACE WATER FLOW DIRECTION

ACTIVE SITES

NO FURTHER ACTION SITES

LAND USE CONTROLS (LUC) SITES

ROADS

NAS FALLON BOUNDARY

WWTP - WASTEWATER TREATMENT PLANT

ChaduxTt JV

Naval Air Station Fallon

U.S. Navy, NAVFAC Southwest, San Diego, CA

FIGURE 1-2
INSTALLATION RESTORATION PROGRAM SITE LOCATIONS

2008/2009 Biannual Basewide Hydrologic Monitoring Report

05/05/11 C:\NAS Fallon\MarleyMap\2009mxd\FIGURE1-2_IRPSites.mxd TtEMI-MO Michelle Handley

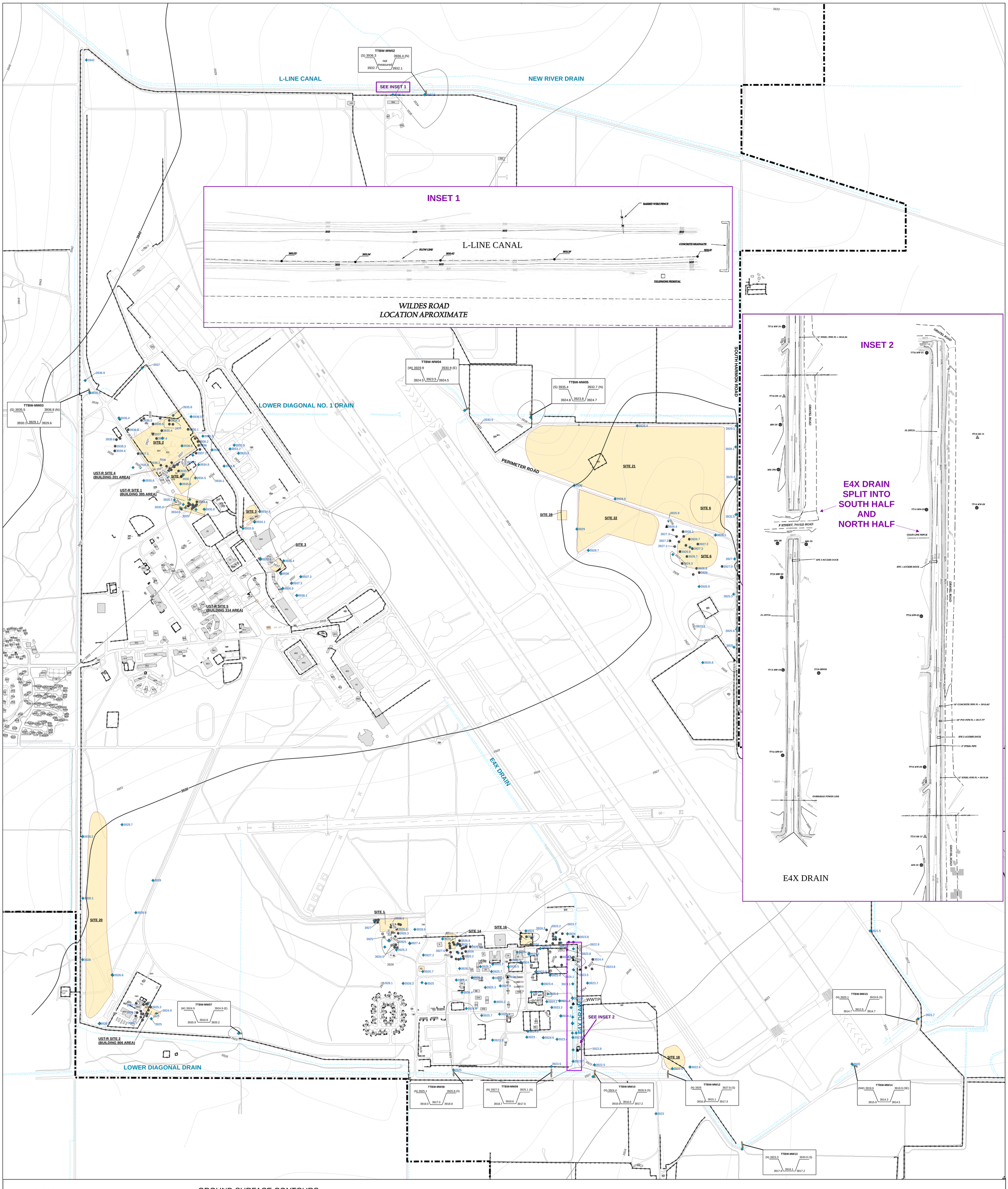

ROADS
FENCES
DRAINAGE DITCH
NAS FALLON BOUNDARY
BUILDING
SITE 1 SITE BOUNDARY

WWTP - WASTEWATER TREATMENT PLANT

GROUND SURFACE CONTOURS
USGS (1985) AND SURVEY (2008)
10-foot
5-foot
1-foot

SOIL BORING AND GROUND SURFACE ELEVATION
SURFACE LOCATION
VELCITY SENSOR
MONITORING WELL AND GROUND SURFACE ELEVATION
OTHER CHANNEL SURVEY LOCATION

Typical Channel Cross Section Detail

Name of Nearby Well
Top of Bank Elevation and Side
Toe Break Elevation
Bottom Elevation
TTBW-MW03
(S) 3935.5
3936.8 (N)
3930.1
3929.6

N

500 0 500 1,000
Feet

ChaduxTt JV
Consulting Engineers and Scientists

Naval Air Station Fallon
U.S. Navy, NAVFAC Southwest, San Diego, CA

FIGURE 1-3
TOPOGRAPHY
AND DRAINAGE FEATURES

2008/2009 Biannual Basewide
Hydrologic Monitoring Report

2009-06-21 C:\NAS Fallon\BasewideGWmonitoring\mxd\BasewideMap_TOPO_FIG1-3.mxd TIEMI-MO Michelle Handley

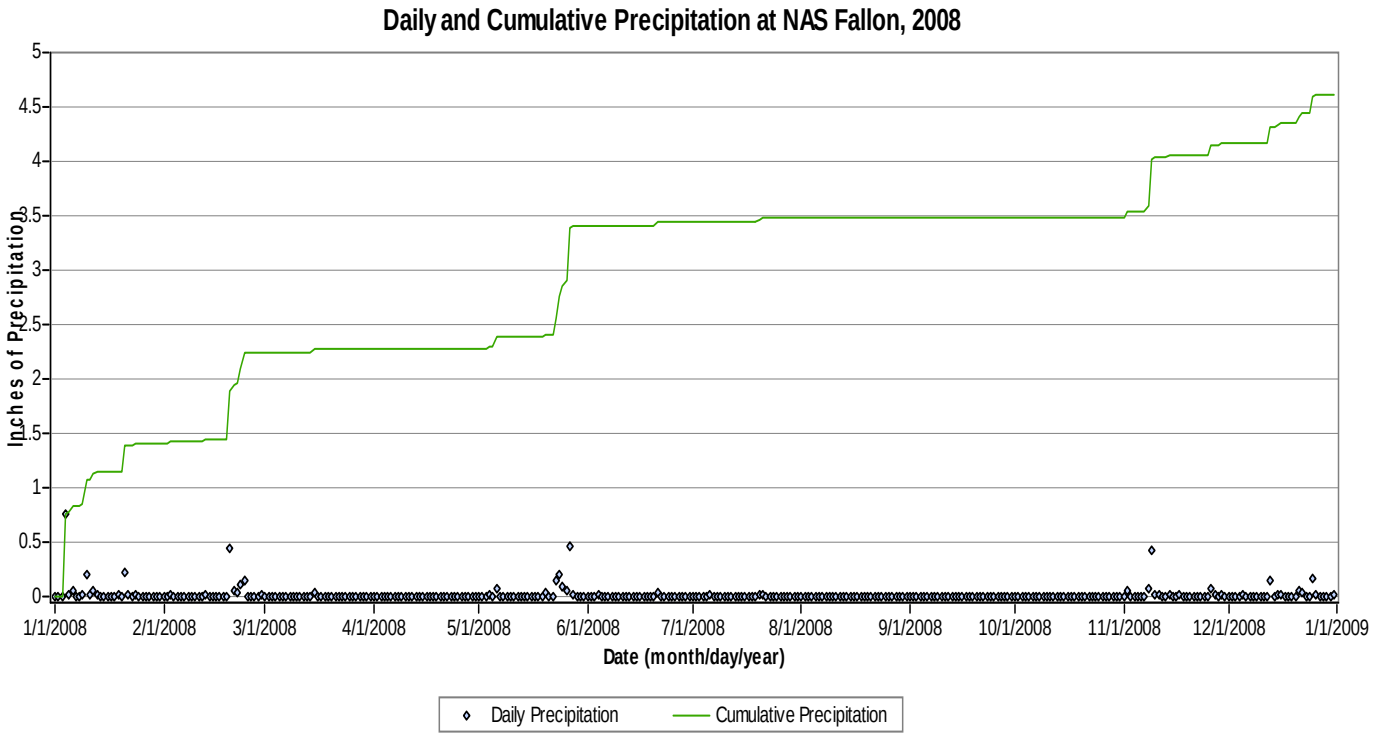

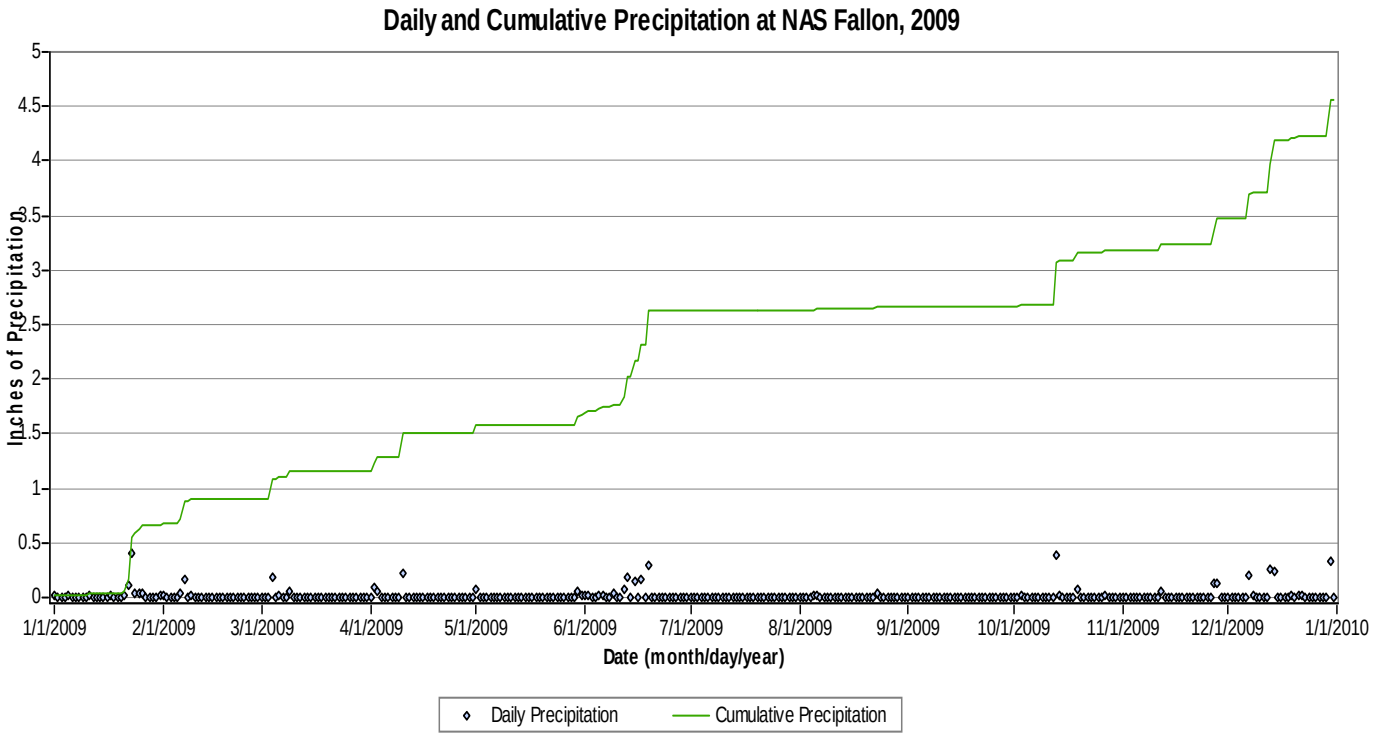

ChaduxTt JV

Naval Air Station Fallon
U.S. Navy, NAVFAC Southwest, San Diego, CA

FIGURE 1-4
DAILY PRECIPITATION DATA
2008 AND 2009

2008/2009 Biannual Basewide
Hydrologic Monitoring Report

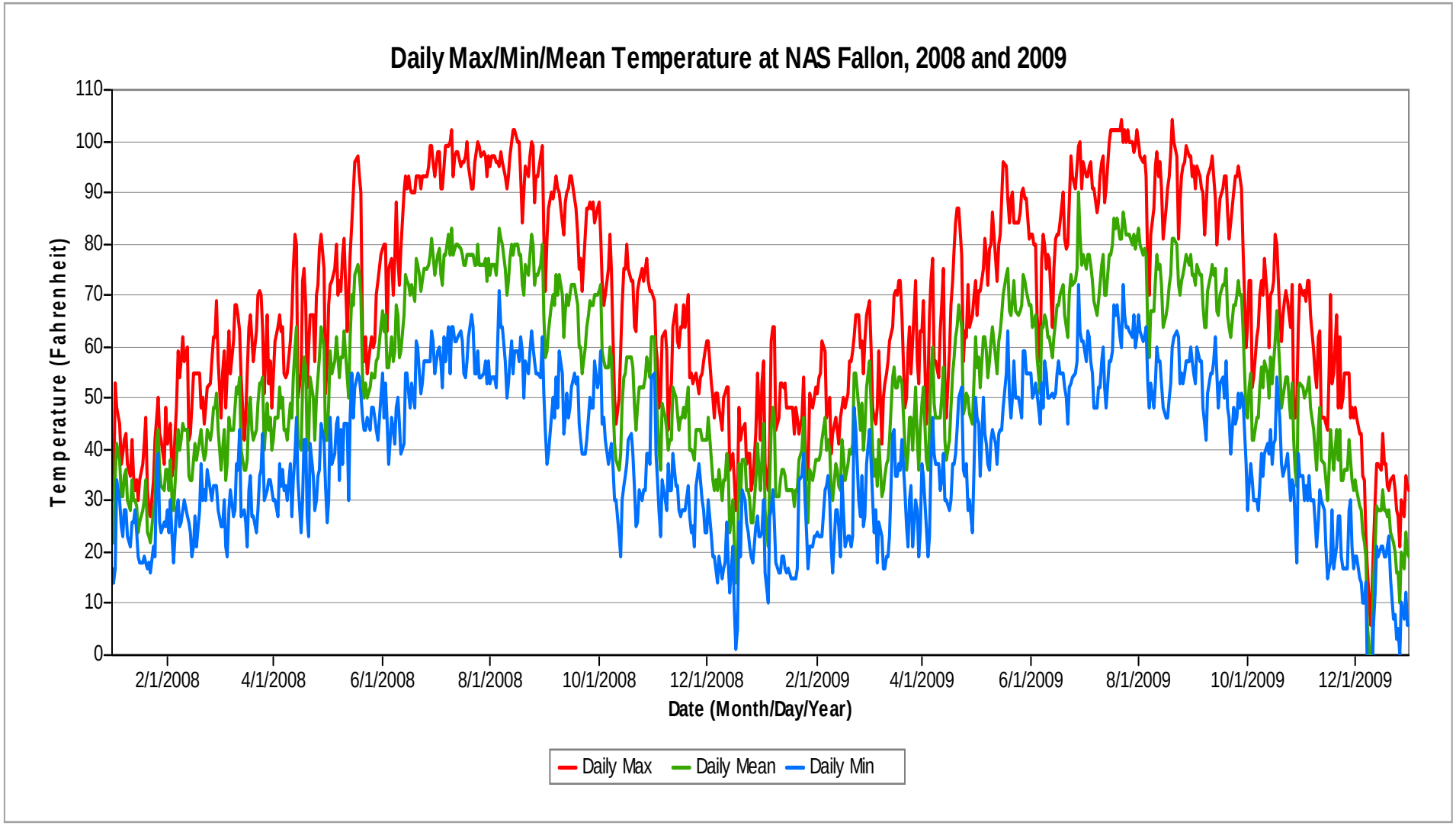

Naval Air Station Fallon

U.S. Navy, NAVFAC Southwest, San Diego, CA

FIGURE 1-5
DAILY TEMPERATURE DATA
2008 AND 2009

2008/2009 Biannual Basewide Hydrologic Monitoring Report

ChaduxTt JV
Consulting Engineers and Scientists

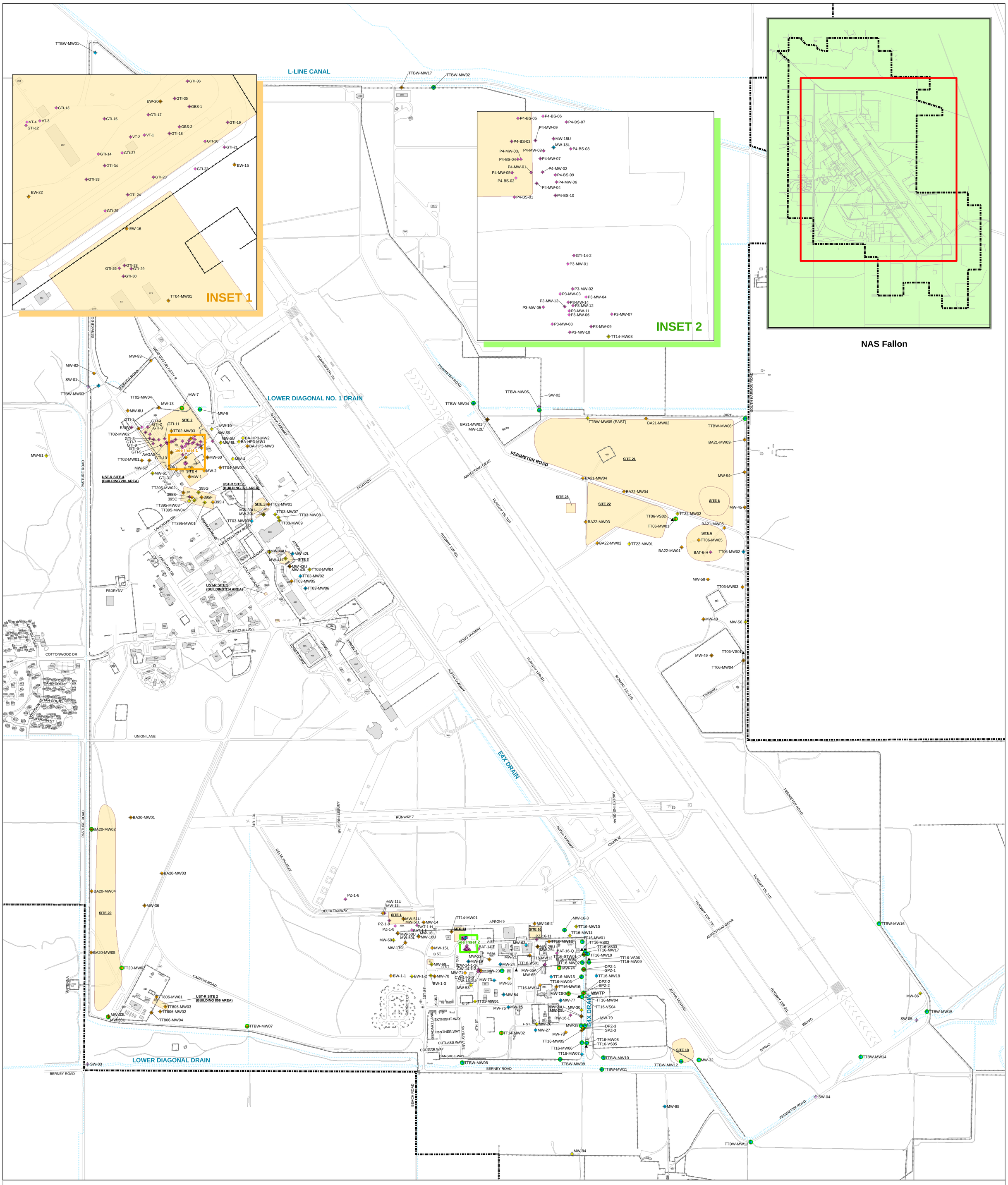

ROADS
FENCES
DRAINAGE DITCH
NAS FALLON BOUNDARY
BUILDING
SITE 17 SITE BOUNDARY

MONITORING WELL SAMPLED SEMIANNUALLY FOR WATER QUALITY
OBSERVATION WELL USED FOR SEMIANNUAL WATER LEVEL MONITORING
SUPPLEMENTAL MONITORING WELL INCLUDED IN THE BASEWIDE MONITORING WELL NETWORK (NOT CURRENTLY SAMPLED FOR WATER QUALITY)
SUPPLEMENTAL OBSERVATION WELL FOR WATER LEVEL/PRODUCT MEASUREMENTS (NOT CURRENTLY USED BUT AVAILABLE FOR FUTURE REMEDIATION MONITORING, IF NEEDED)
VELOCITY SENSOR (DOWNLOADED QUARTERLY)
MONITORING WELL OR PIEZOMETER EQUIPPED WITH A PRESSURE TRANSDUCER
SURFACE WATER SAMPLING LOCATION

WWTP - WASTEWATER TREATMENT PLANT

ChaduxTt JV
Consulting Engineers and Scientists

Naval Air Station Fallon
U.S. Navy, NAVFAC Southwest, San Diego, CA

FIGURE 2-1
MONITORING WELL NETWORK LOCATION MAP

2008/2009 Biannual Basewide Hydrologic Monitoring Report

2009-02-21 C:\NAS Fallon\BasewideGWmonitoring\mxd\BasewideMap_BIG_FIG2-1.mxd TtEMI-MO Michelle Handley

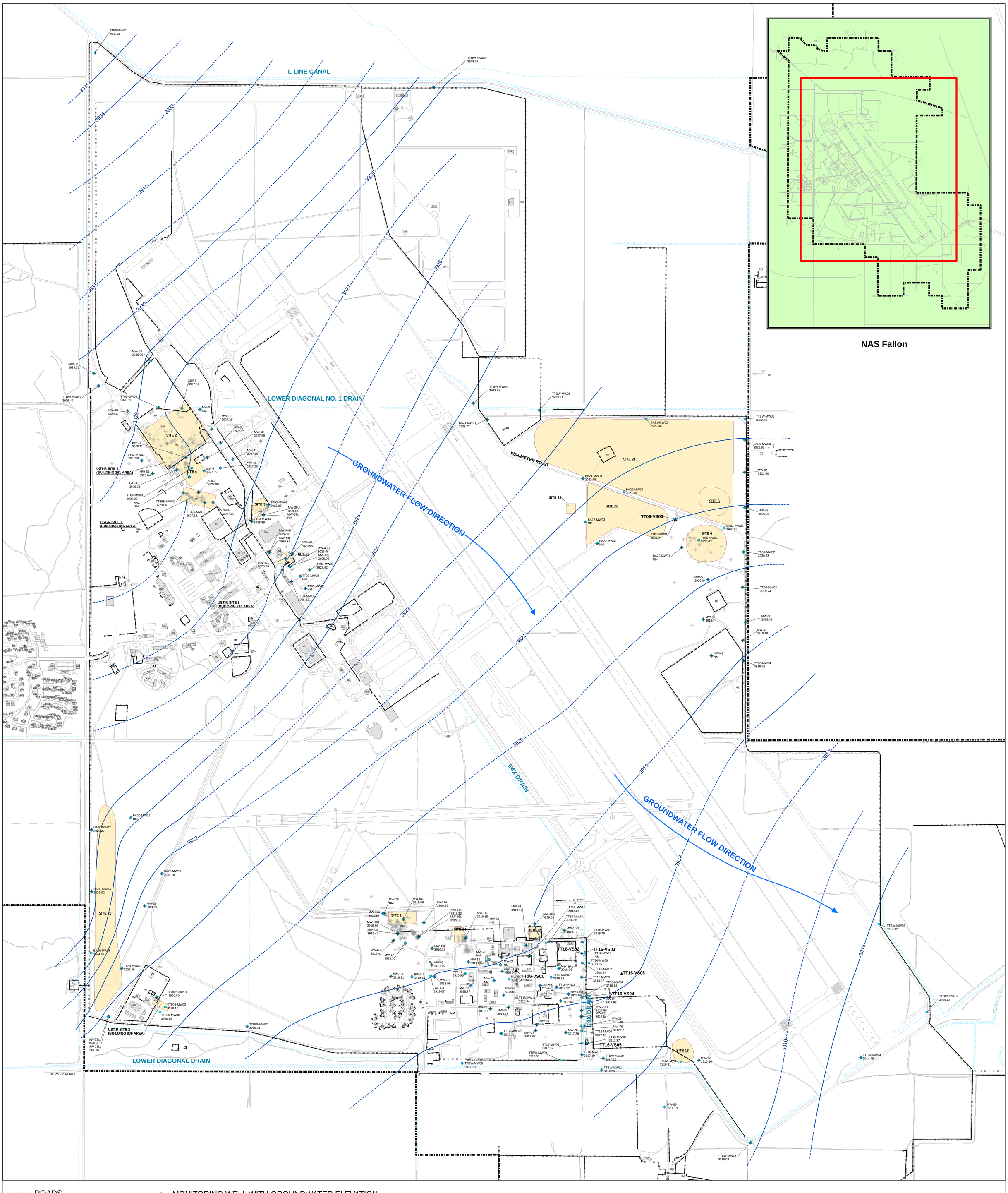

ROADS
FENCES
DRAINAGE DITCH
NAS FALLON BOUNDARY
BUILDING
SITE 20 SITE BOUNDARY

MONITORING WELL WITH GROUNDWATER ELEVATION
EXISTING MONITORING WELL
VELOCITY SENSOR
WATER LEVEL CONTOUR FOR THE SHALLOW AQUIFER
WATER LEVEL CONTOUR DASHED WHERE INFERRED

N

1,000 0 1,000 2,000
Feet

ChaduxTt JV
Consulting Engineers and Scientists

Naval Air Station Fallon
U.S. Navy, NAVFAC Southwest, San Diego, CA

FIGURE 3-1
GROUNDWATER ELEVATION CONTOUR MAP, MAY 2008

2008/2009 Biannual Basewide Hydrologic Monitoring Report

2008-08-18 C:\NAS Fallon\BasewideGWmonitoring\mxd\BasewideMap_wl.mxd TIEMI-MO Michelle Handley

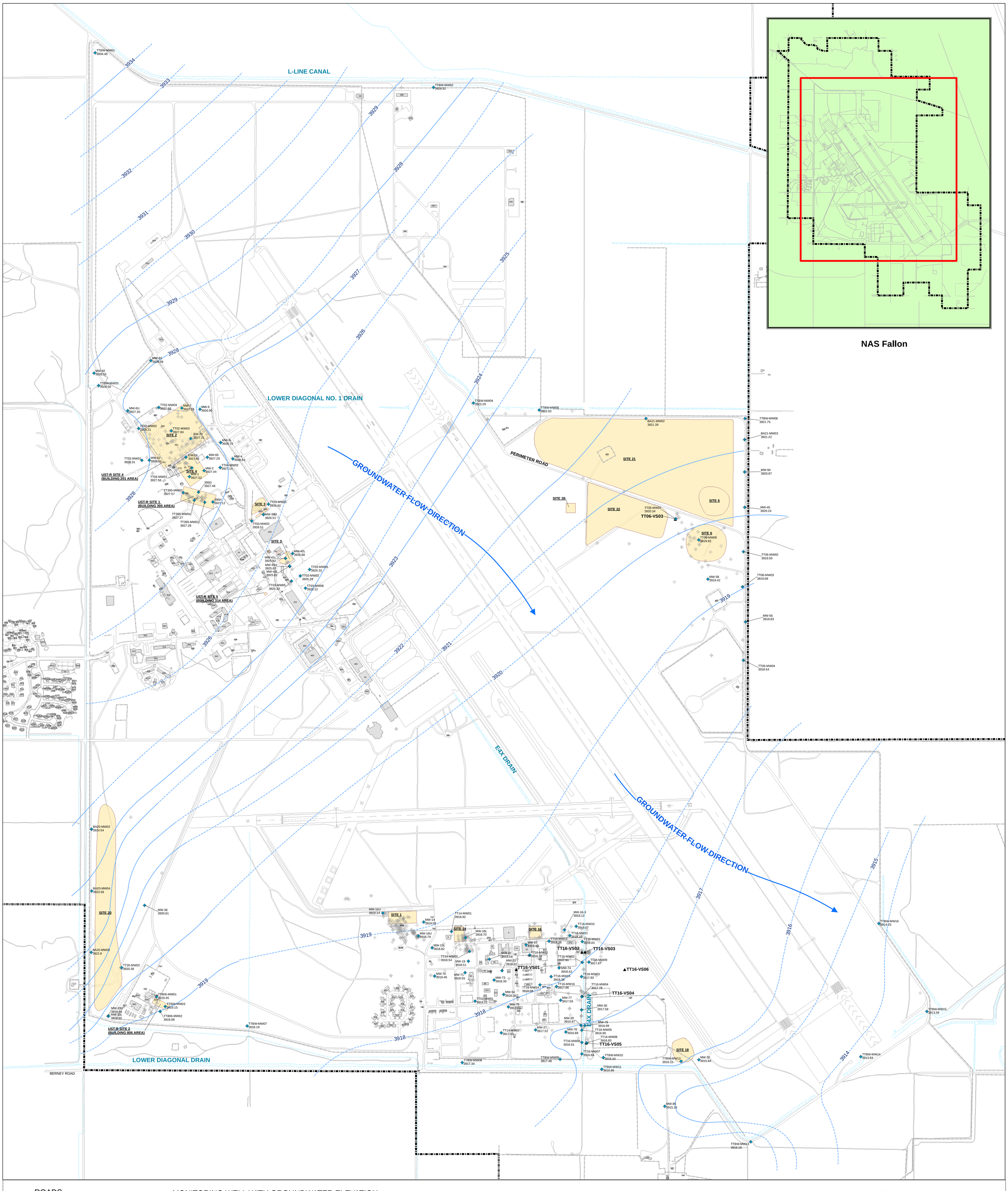

ROADS
FENCES
DRAINAGE DITCH
NAS FALLON BOUNDARY
BUILDING
SITE 20 SITE BOUNDARY

MONITORING WELL WITH GROUNDWATER ELEVATION
EXISTING MONITORING WELL
VELOCITY SENSOR
WATER LEVEL CONTOUR FOR THE SHALLOW AQUIFER
WATER LEVEL CONTOUR DASHED WHERE INFERRED

N

1,000 0 1,000 2,000
Feet

ChaduxTt JV
Consulting Engineers and Scientists

Naval Air Station Fallon
U.S. Navy, NAVFAC Southwest, San Diego, CA

FIGURE 3-2
GROUNDWATER ELEVATION CONTOUR MAP, OCTOBER 2008

2008/2009 Biannual Basewide Hydrologic Monitoring Report

2010-05-04 C:\NAS Fallon\BasewideGWmonitoring\mxd\BasewideMap_wOct08.mxd TIEMI-MO Michelle Handley

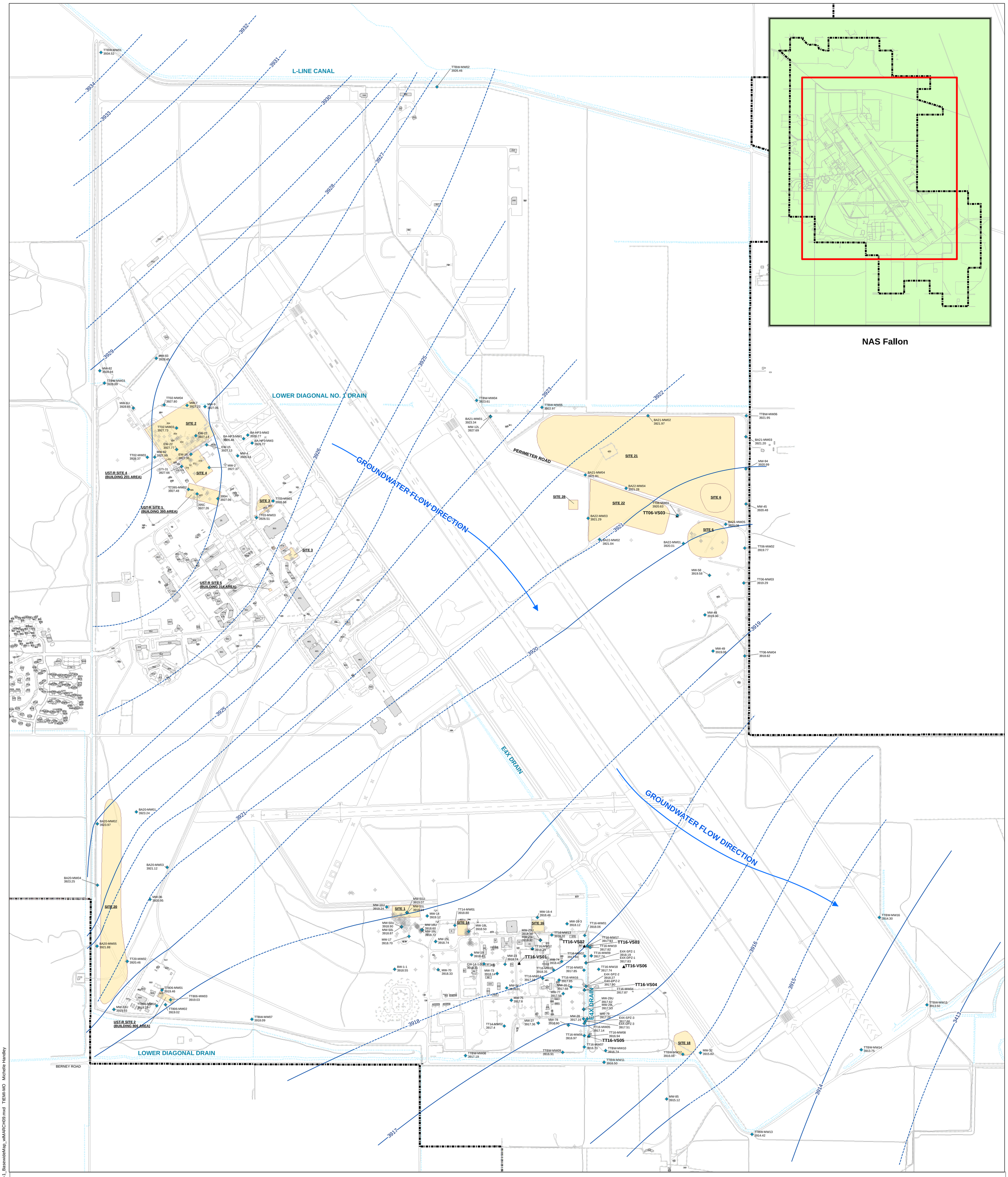

ROADS
FENCES
DRAINAGE DITCH
NAS FALLON BOUNDARY
BUILDING
SITE 20 SITE BOUNDARY

MONITORING WELL WITH GROUNDWATER ELEVATION
EXISTING MONITORING WELL
VELOCITY SENSOR
WATER LEVEL CONTOUR FOR THE SHALLOW AQUIFER
WATER LEVEL CONTOUR DASHED WHERE INFERRED

N

1,000 0 1,000 2,000
Feet

ChaduxTt JV
Consulting Engineers and Scientists

Naval Air Station Fallon
U.S. Navy, NAVFAC Southwest, San Diego, CA

FIGURE 3-3
GROUNDWATER ELEVATION CONTOUR MAP, MARCH 2009

2008/2009 Biannual Basewide Hydrologic Monitoring Report

2010-11-18 C:\NAS Fallon\BasewideGWmonitoring\2009\mxd\FIG3-1_BasewideMap_wMARCH09.mxd TIEMI-MO Michelle Handley

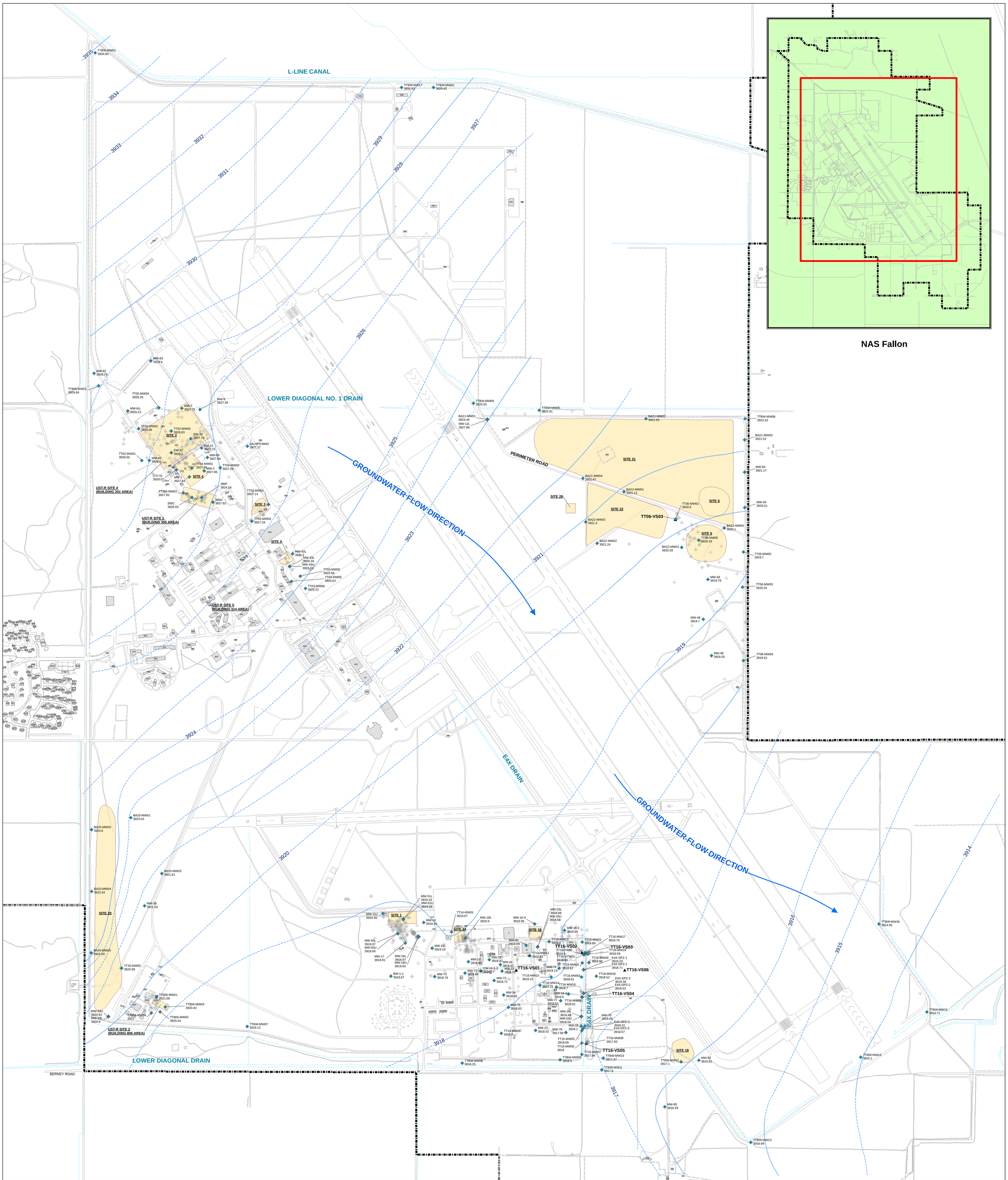

ROADS
FENCES
DRAINAGE DITCH
NAS FALLON BOUNDARY
BUILDING
SITE 20 SITE BOUNDARY

MONITORING WELL WITH GROUNDWATER ELEVATION
EXISTING MONITORING WELL
VELOCITY SENSOR
WATER LEVEL CONTOUR FOR THE SHALLOW AQUIFER
WATER LEVEL CONTOUR DASHED WHERE INFERRED

****OCTOBER 2009 CONTOURS; OCTOBER 2010 WATER LEVELS****

N

1,000 0 1,000 2,000
Feet

ChaduxTt JV
Consulting Engineers and Scientists

Naval Air Station Fallon
U.S. Navy, NAVFAC Southwest, San Diego, CA

FIGURE 3-4
GROUNDWATER ELEVATION CONTOUR MAP, OCTOBER 2009

2008/2009 Biannual Basewide Hydrologic Monitoring Report

2010-11-18 C:\NAS Fallon\BasewideGWmonitoring\2009mxd\FIG3-1_BasewideMap_wOCT09.mxd TIEMI-MO Michelle Handley

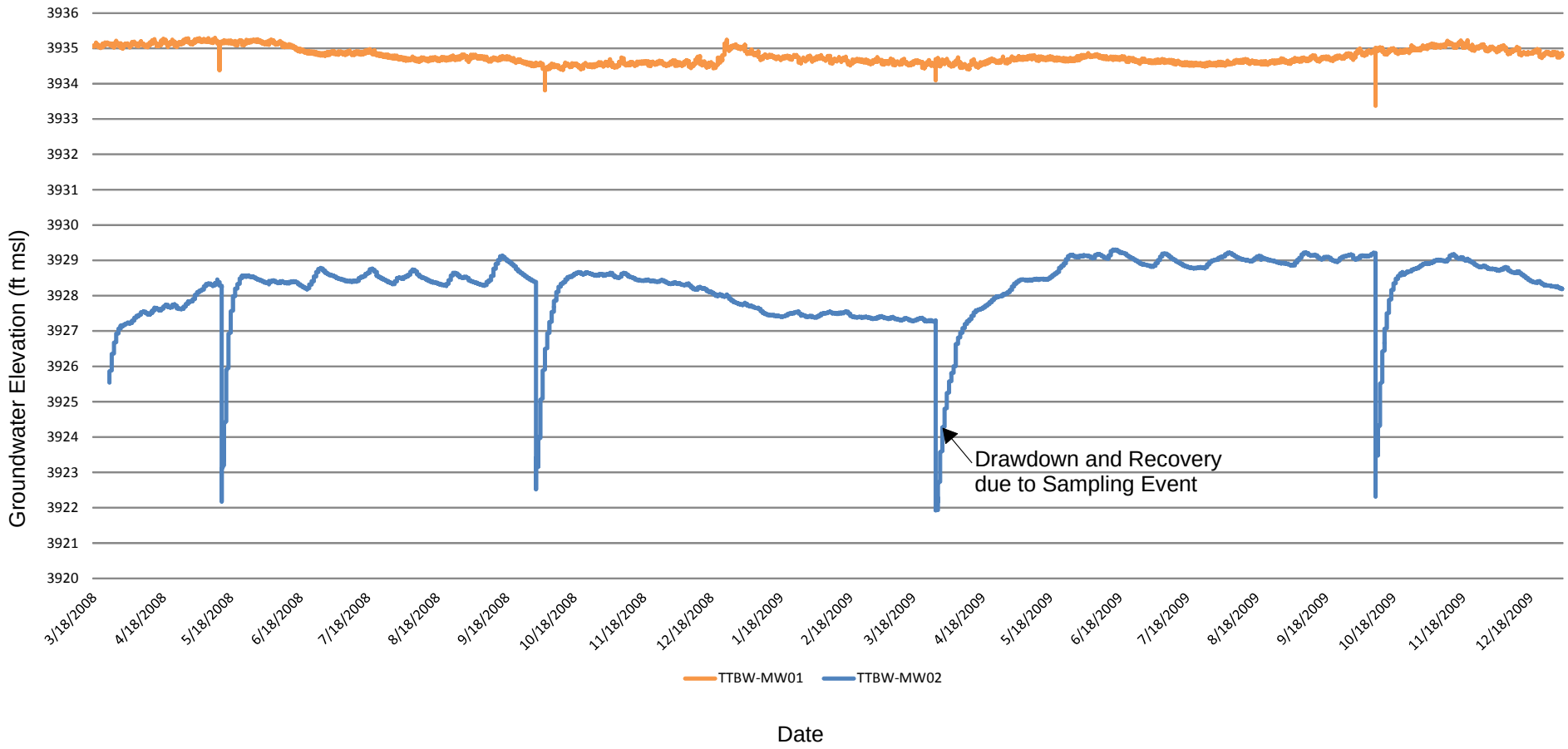

Naval Air Station Fallon

U.S. Navy, NAVFAC Southwest, San Diego, CA

FIGURE 3-5
GROUNDWATER ELEVATION HYDROGRAPHS ALONG L-LINE CANAL
FEBRUARY 2008 TO JANUARY 2010

2008/2009 Biannual Basewide Hydrologic Monitoring Report

ChaduxTt JV

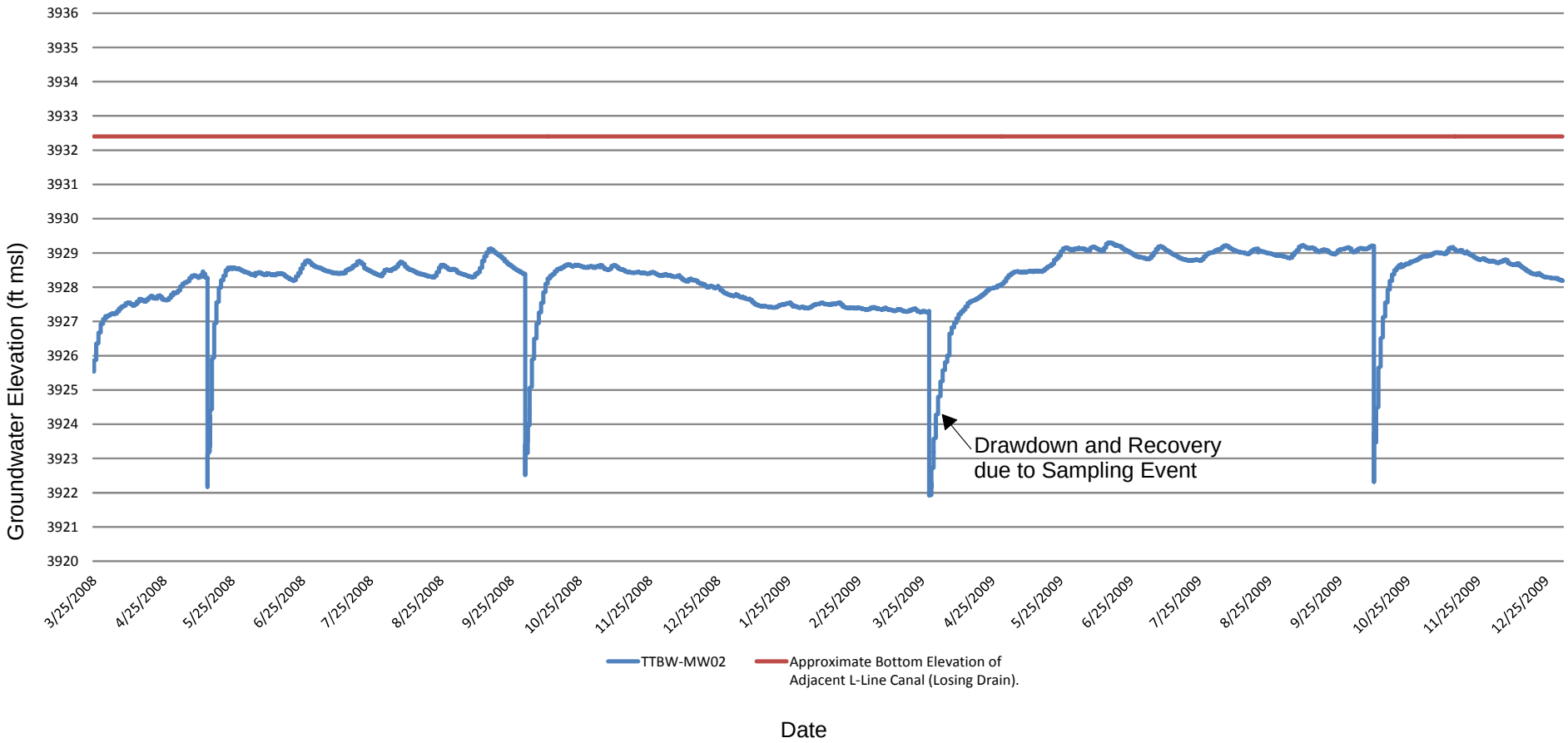

Naval Air Station Fallon

U.S. Navy, NAVFAC Southwest, San Diego, CA

FIGURE 3-6
COMPARISON OF GROUNDWATER ELEVATIONS IN WELL TTBW-MW02
WITH ADJACENT L-LINE CANAL BOTTOM ELEVATION
MARCH 2008 TO JANUARY 2010

2008/2009 Biannual Basewide Hydrologic Monitoring Report

ChaduxTt JV
Consulting Engineers and Scientists

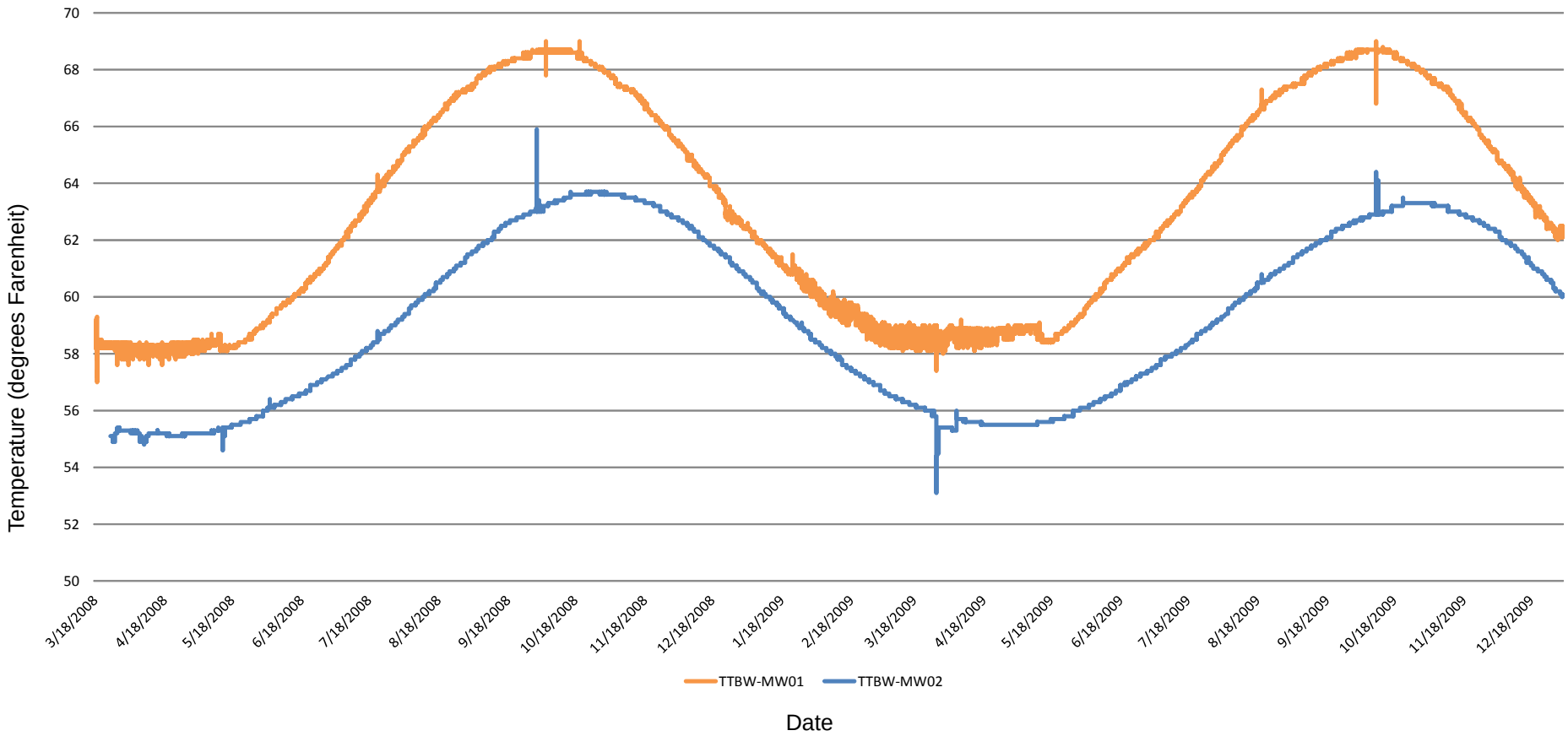

Naval Air Station Fallon

U.S. Navy, NAVFAC Southwest, San Diego, CA

FIGURE 3-7
GROUNDWATER TEMPERATURE TRENDS ALONG L-LINE CANAL
MARCH 2008 TO JANUARY 2010

2008/2009 Biannual Basewide Hydrologic Monitoring Report

ChaduxTt JV
Consulting Engineers and Scientists

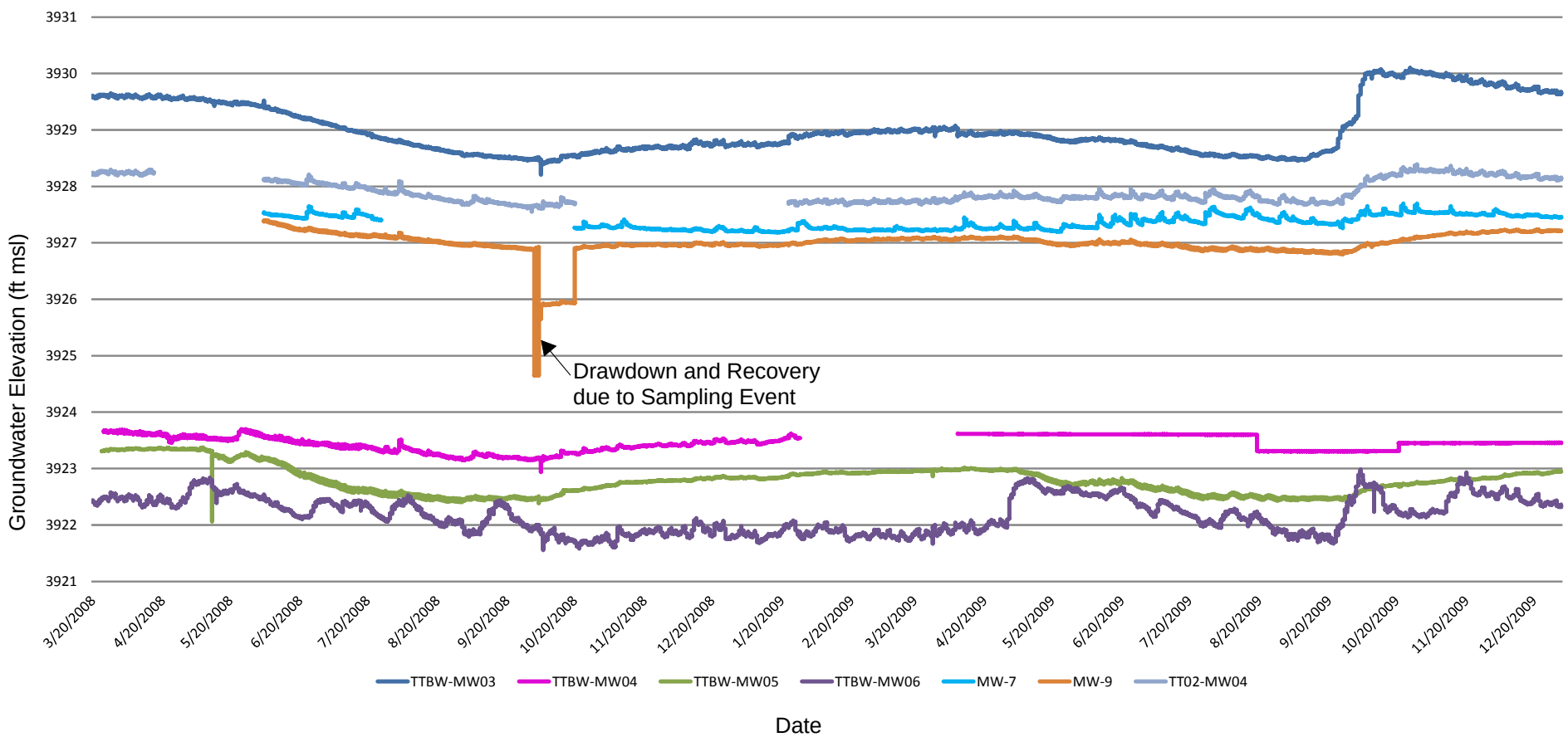

Naval Air Station Fallon

U.S. Navy, NAVFAC Southwest, San Diego, CA

FIGURE 3-8

GROUNDWATER ELEVATION HYDROGRAPHS ALONG LOWER DIAGONAL NO. 1 DRAIN

MARCH 2008 TO JANUARY 2010

2008/2009 Biannual Basewide Hydrologic Monitoring Report

ChaduxTt JV

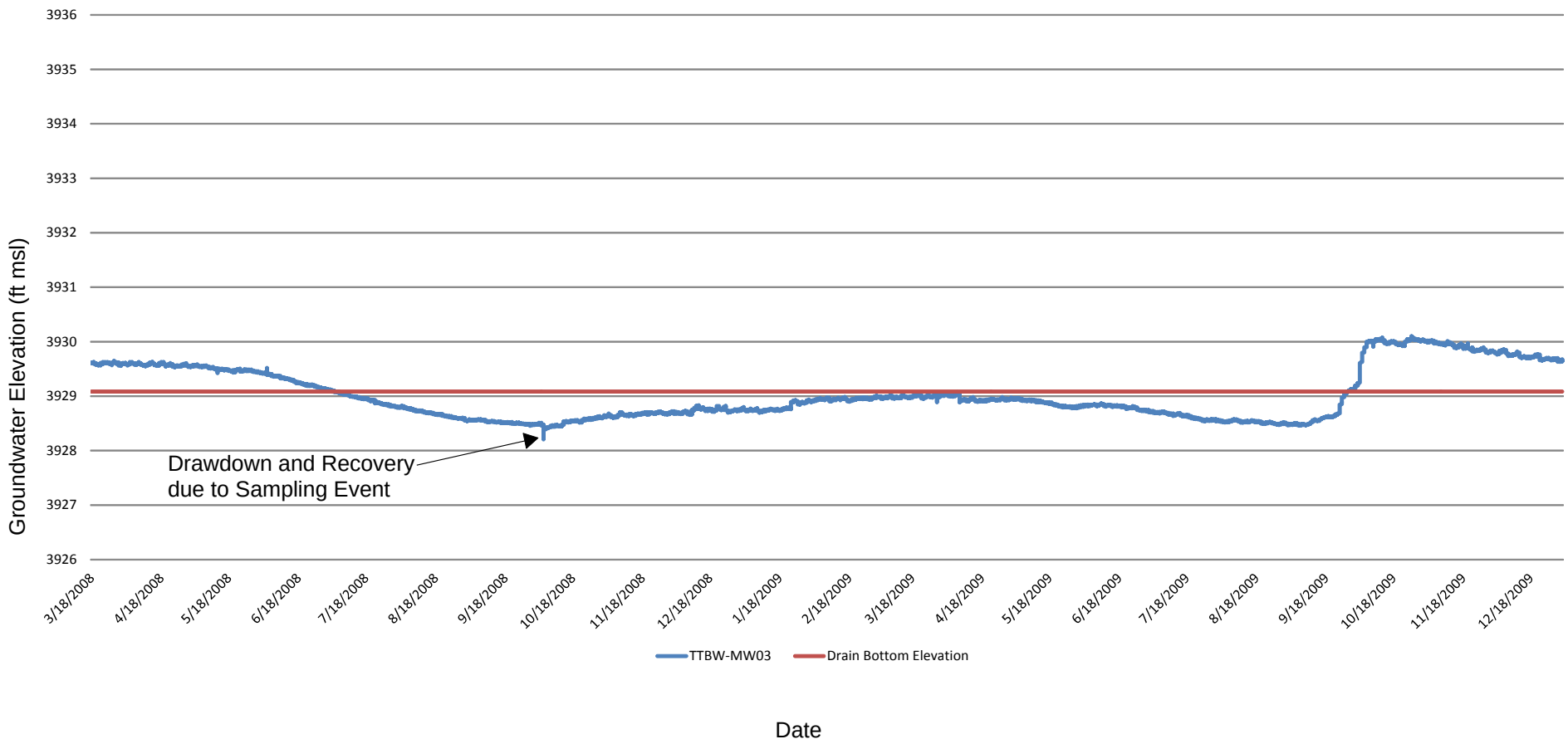

Naval Air Station Fallon

U.S. Navy, NAVFAC Southwest, San Diego, CA

FIGURE 3-9
COMPARISON OF GROUNDWATER ELEVATIONS IN WELL TTBW-MW03
WITH ADJACENT LOWER DIAGONAL NO. 1 DRAIN BOTTOM ELEVATION
MARCH 2008 TO JANUARY 2010

2008/2009 Biannual Basewide Hydrologic Monitoring Report

ChaduxTt JV
Consulting Engineers and Scientists

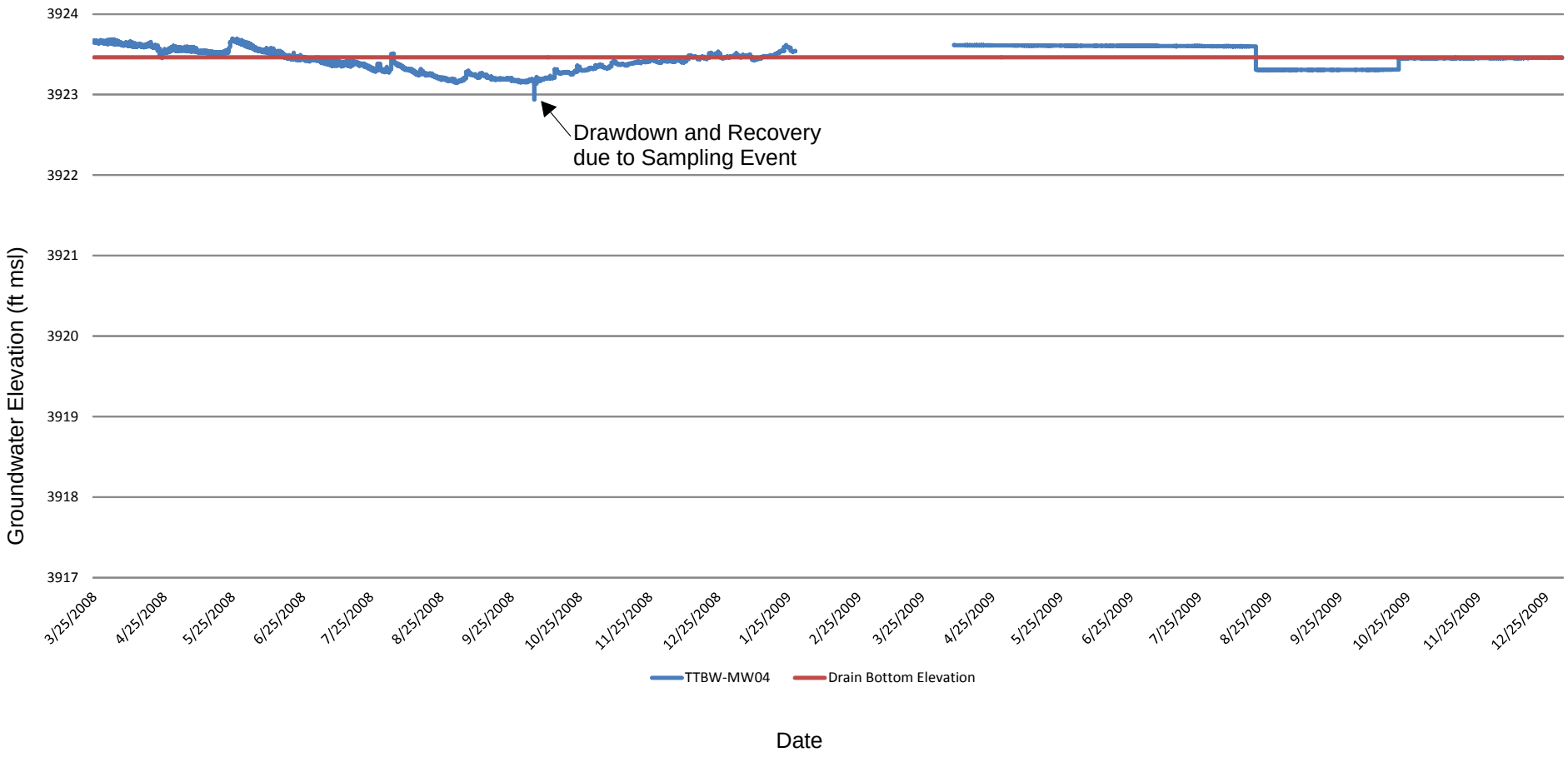

Naval Air Station Fallon

U.S. Navy, NAVFAC Southwest, San Diego, CA

FIGURE 3-10
COMPARISON OF GROUNDWATER ELEVATIONS IN WELL TTBW-MW04
WITH ADJACENT LOWER DIAGONAL NO. 1 DRAIN BOTTOM ELEVATION
MARCH 2008 TO JANUARY 2010

2008/2009 Biannual Basewide Hydrologic Monitoring Report

ChaduxTt JV
Consulting Engineers and Scientists

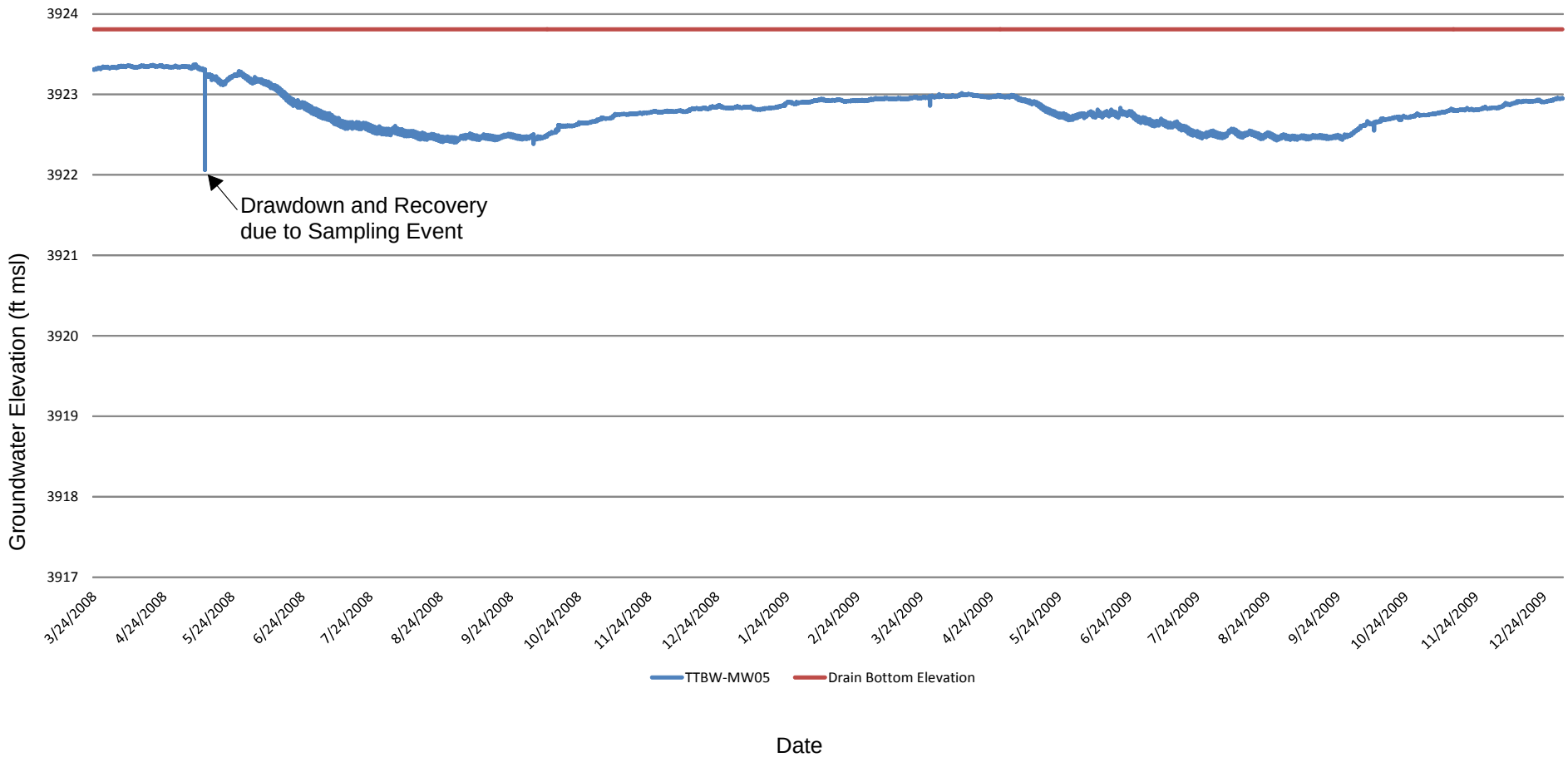

Naval Air Station Fallon

U.S. Navy, NAVFAC Southwest, San Diego, CA

FIGURE 3-11
COMPARISON OF GROUNDWATER ELEVATIONS IN WELL TTBW-MW05
WITH ADJACENT LOWER DIAGONAL NO. 1 DRAIN BOTTOM ELEVATION
MARCH 2008 TO JANUARY 2010

2008/2009 Biannual Basewide Hydrologic Monitoring Report

ChaduxTt JV

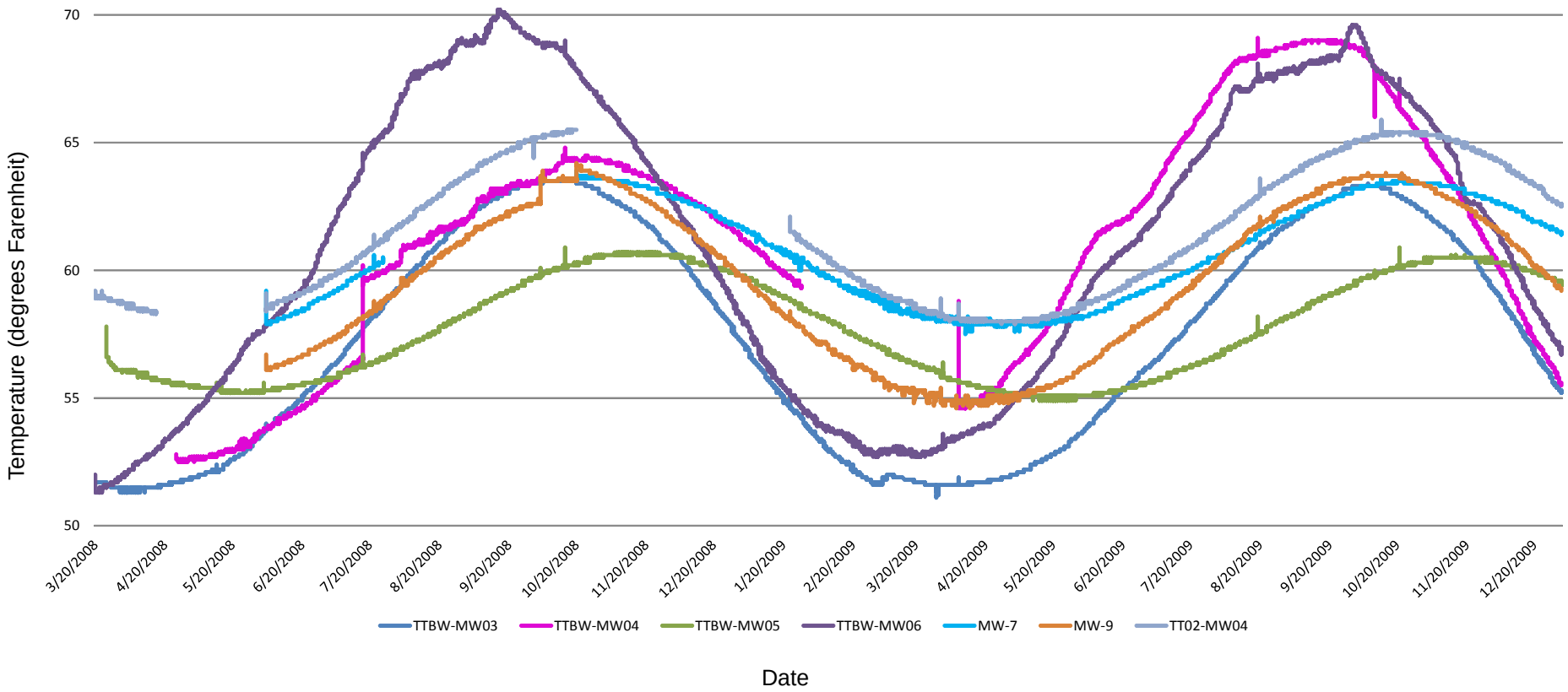

Naval Air Station Fallon

U.S. Navy, NAVFAC Southwest, San Diego, CA

FIGURE 3-12
GROUNDWATER TEMPERATURE TRENDS ALONG LOWER DIAGONAL NO. 1 DRAIN
MARCH 2008 TO JANUARY 2010

2008/2009 Biannual Basewide Hydrologic Monitoring Report

ChaduxTt JV
Consulting Engineers and Scientists

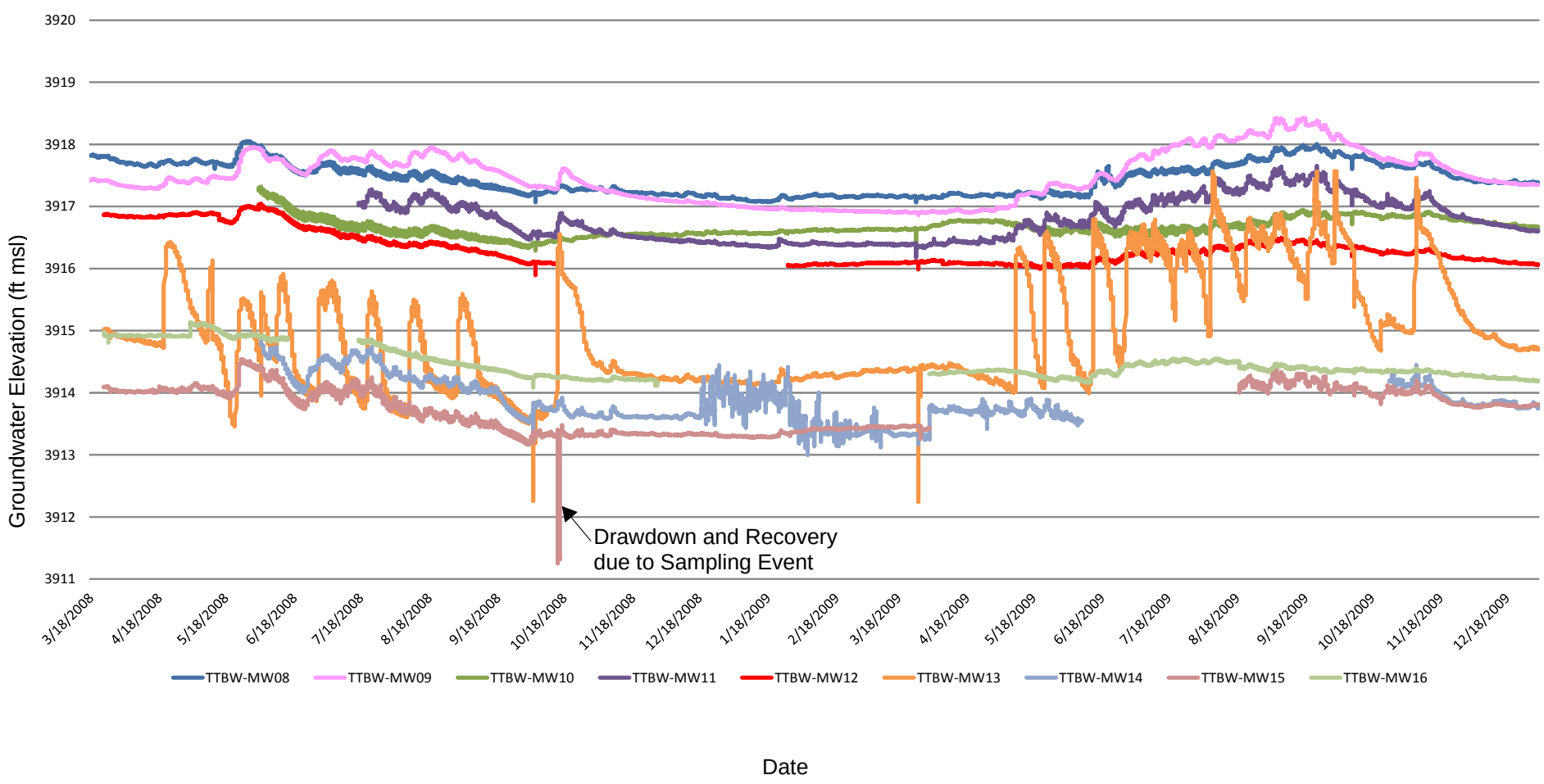

Naval Air Station Fallon

U.S. Navy, NAVFAC Southwest, San Diego, CA

FIGURE 3-13
GROUNDWATER ELEVATION HYDROGRAPHS ALONG LOWER DIAGONAL DRAIN
MARCH 2008 TO JANUARY 2010

2008/2009 Biannual Basewide Hydrologic Monitoring Report

ChaduxTt JV
Consulting Engineers and Scientists

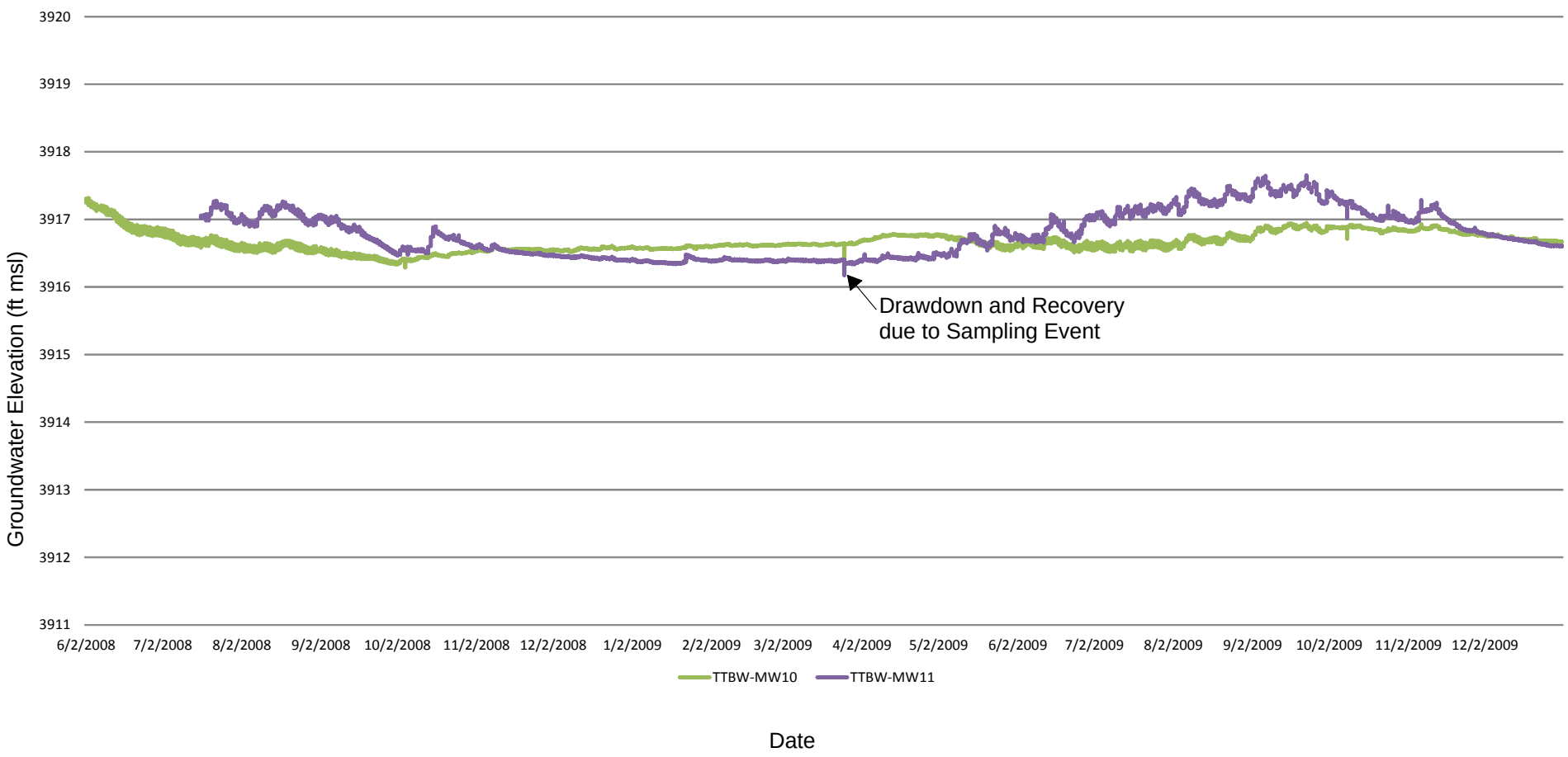

Naval Air Station Fallon

U.S. Navy, NAVFAC Southwest, San Diego, CA

FIGURE 3-14
GROUNDWATER ELEVATION HYDROGRAPHS IN WELLS TTBW-MW10 AND TTBW-MW11 ALONG LOWER DIAGONAL DRAIN
JUNE 2008 TO JANUARY 2010

2008/2009 Biannual Basewide Hydrologic Monitoring Report

ChaduxTt JV
Consulting Engineers and Scientists

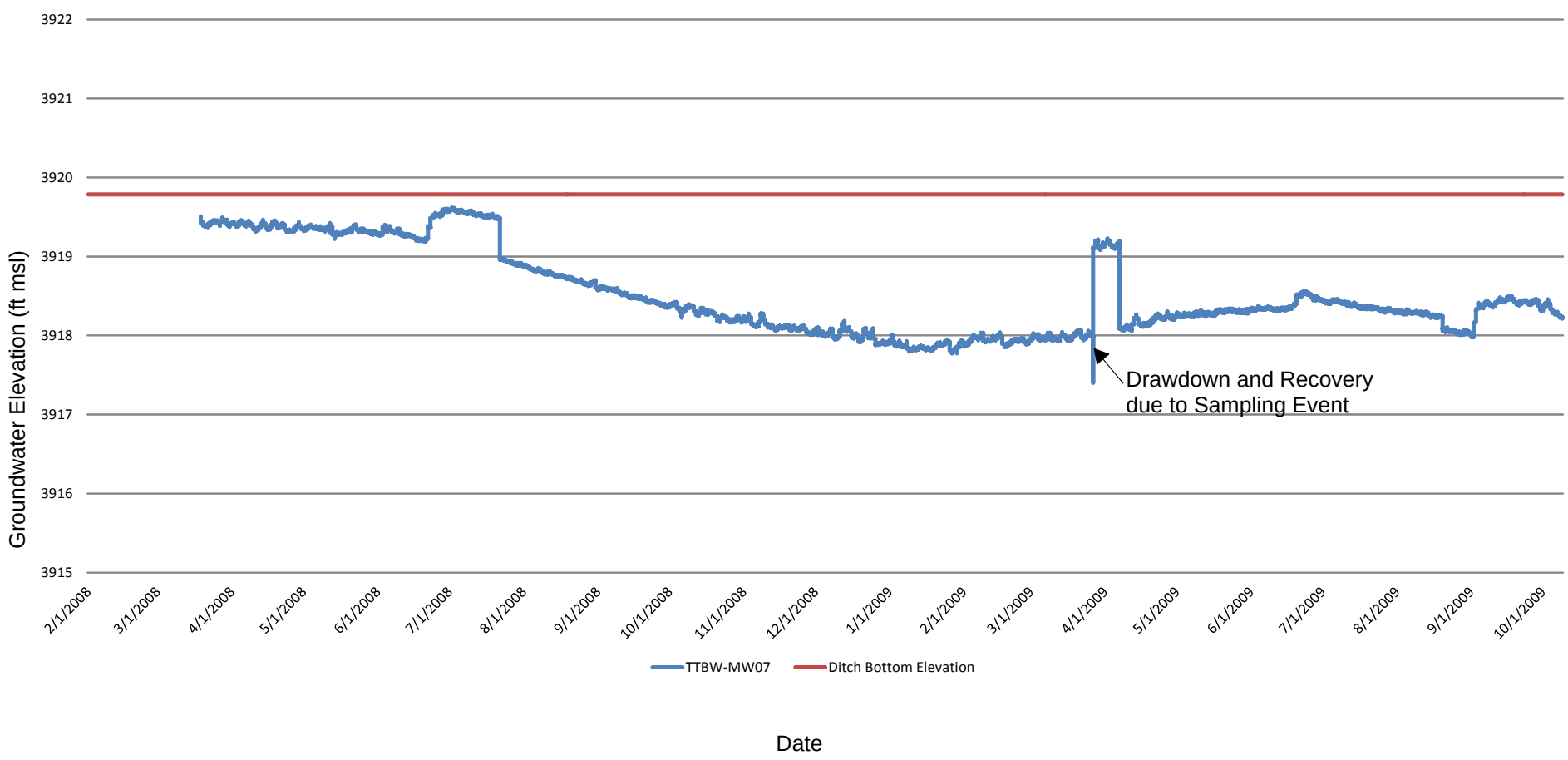

Naval Air Station Fallon

U.S. Navy, NAVFAC Southwest, San Diego, CA

FIGURE 3-15
COMPARISON OF GROUNDWATER ELEVATIONS IN WELL TTBW-MW07
WITH BOTTOM ELEVATION OF ADJACENT DRAIN
MARCH 2008 TO OCTOBER 2009

2008/2009 Biannual Basewide Hydrologic Monitoring Report

ChaduxTt JV
Consulting Engineers and Scientists

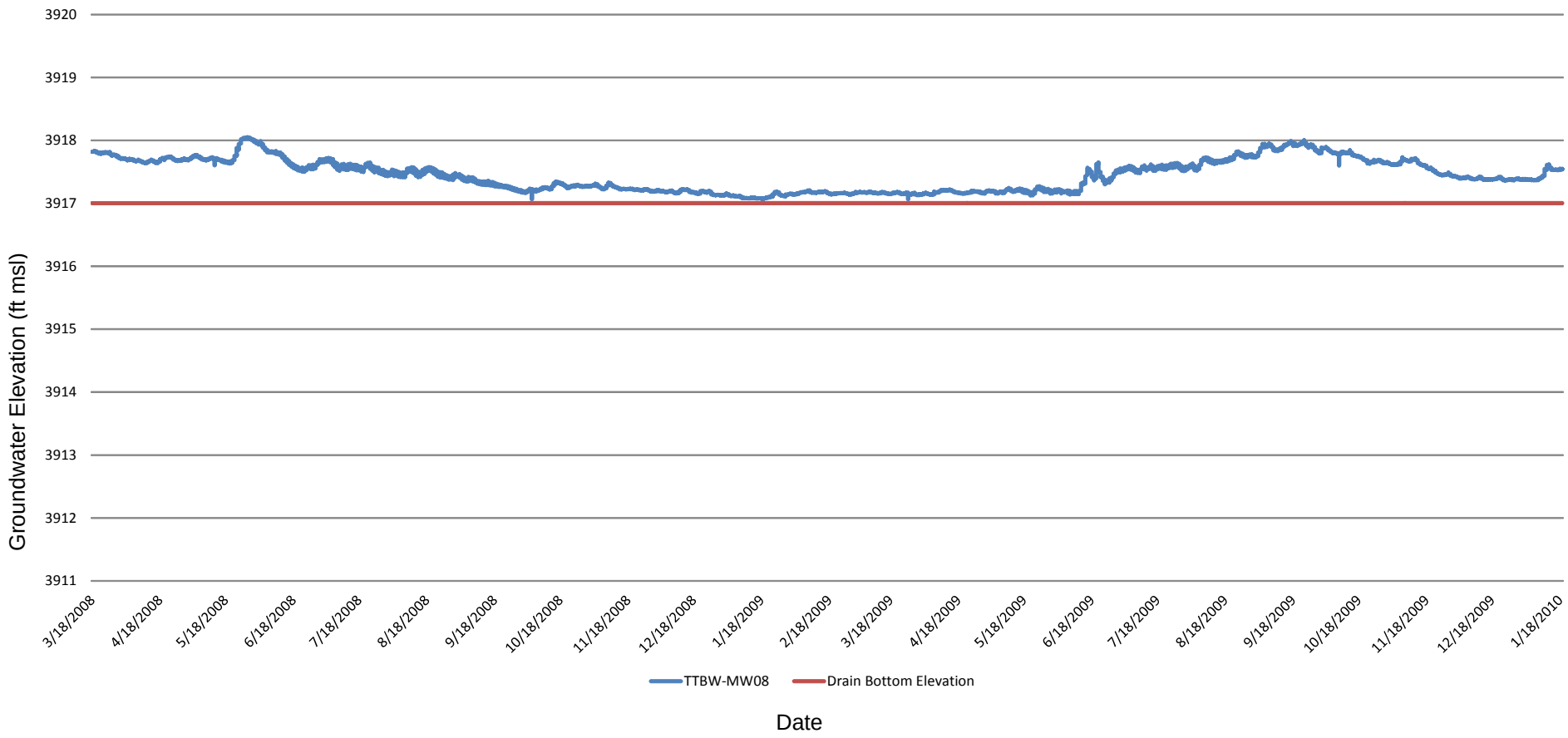

Naval Air Station Fallon

U.S. Navy, NAVFAC Southwest, San Diego, CA

FIGURE 3-16
COMPARISON OF GROUNDWATER ELEVATIONS IN WELL TTBW-MW08 WITH ADJACENT BOTTOM ELEVATION OF LOWER DIAGONAL DRAIN MARCH 2008 TO JANUARY 2010

2008/2009 Biannual Basewide Hydrologic Monitoring Report

ChaduxTt JV
Consulting Engineers and Scientists

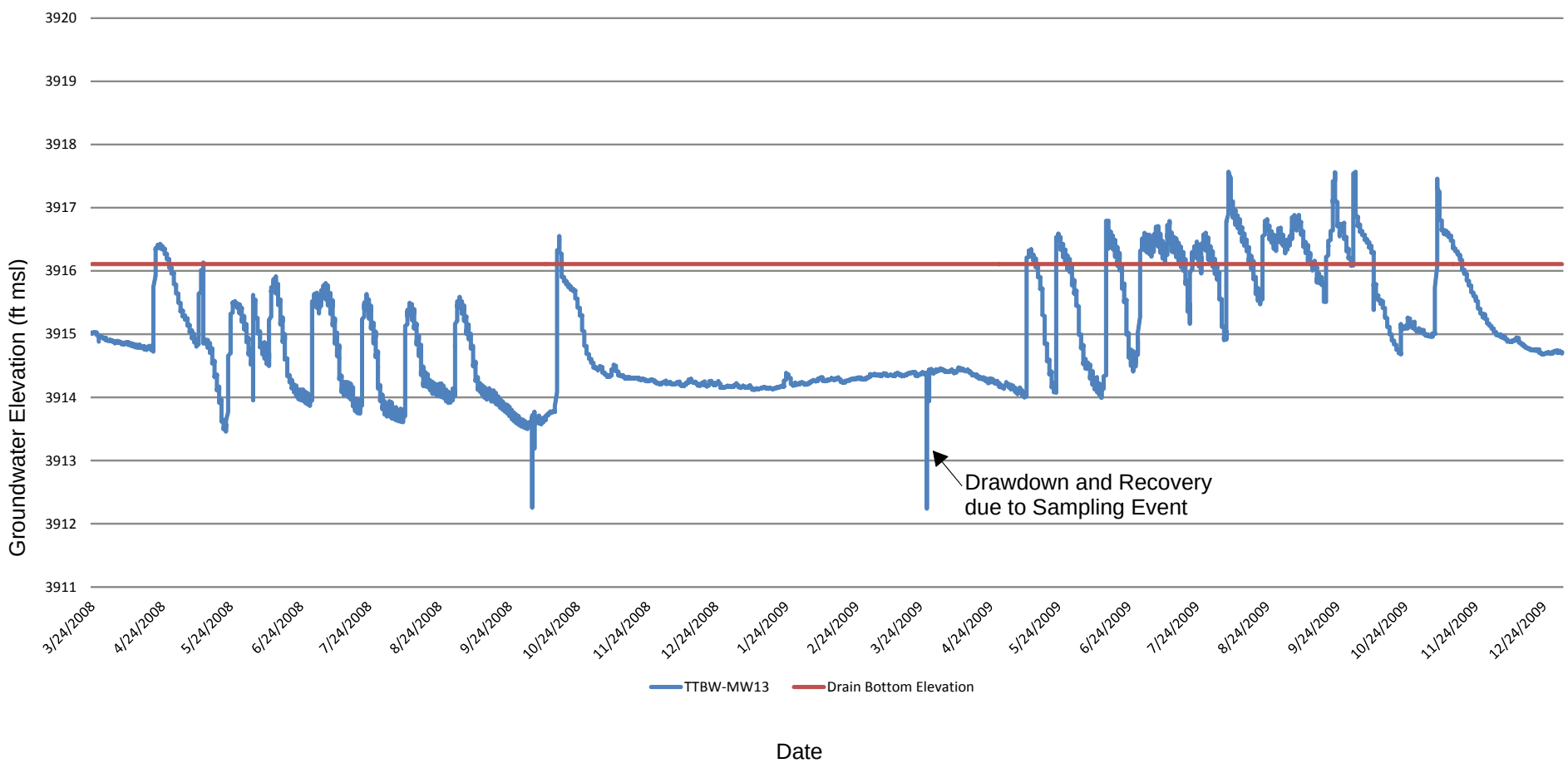

Naval Air Station Fallon

U.S. Navy, NAVFAC Southwest, San Diego, CA

FIGURE 3-17
COMPARISON OF GROUNDWATER ELEVATIONS IN WELL TTBW-MW13
WITH ADJACENT BOTTOM ELEVATION OF LOWER DIAGONAL DRAIN
MARCH 2008 TO JANUARY 2010

2008/2009 Biannual Basewide Hydrologic Monitoring Report

ChaduxTt JV

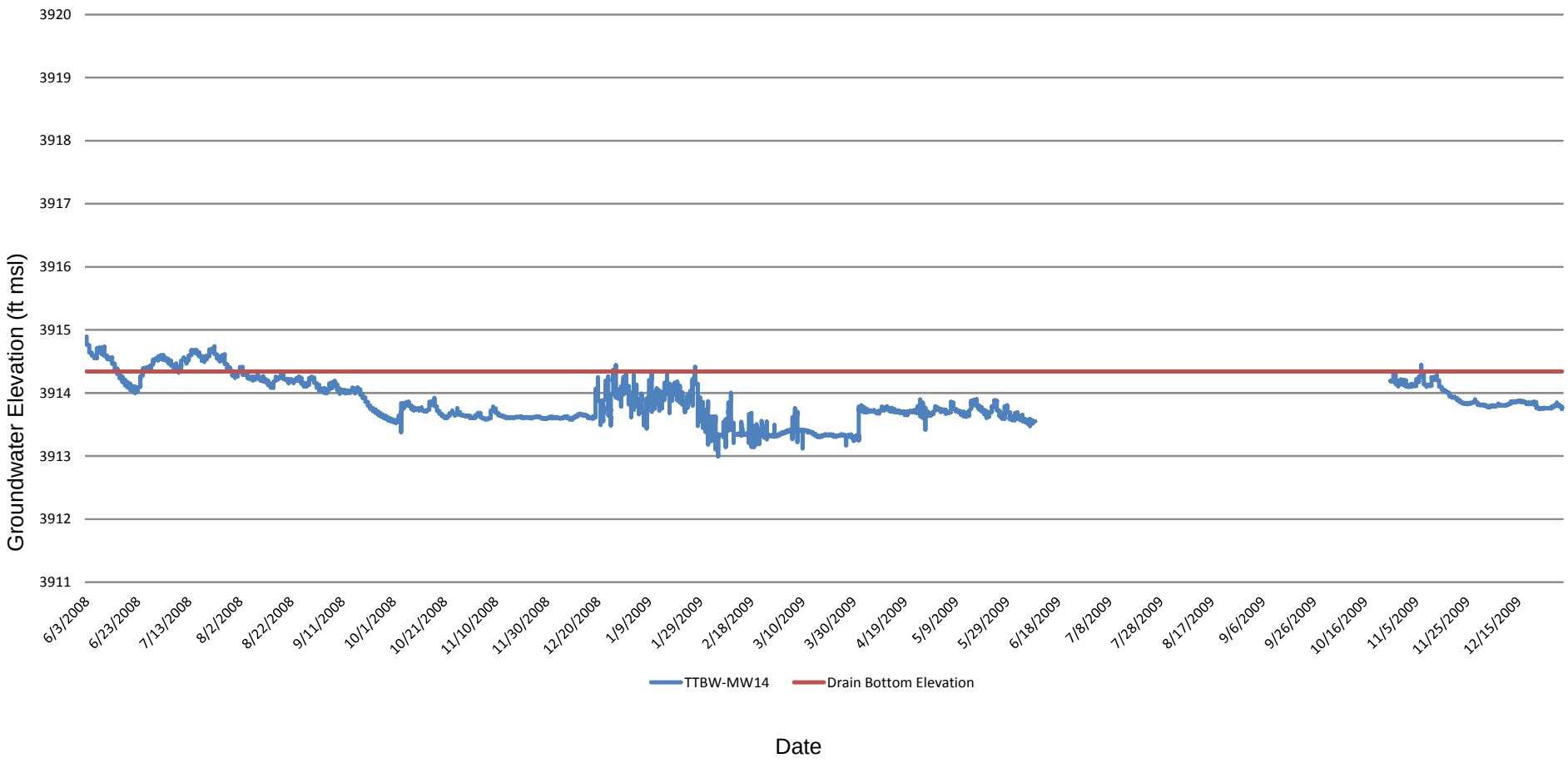

Naval Air Station Fallon

U.S. Navy, NAVFAC Southwest, San Diego, CA

FIGURE 3-18
COMPARISON OF GROUNDWATER ELEVATIONS IN WELL TTBW-MW14 WITH ADJACENT BOTTOM ELEVATION OF LOWER DIAGONAL DRAIN JUNE 2008 TO JANUARY 2010

2008/2009 Biannual Basewide Hydrologic Monitoring Report

ChaduxTt JV
Consulting Engineers and Scientists

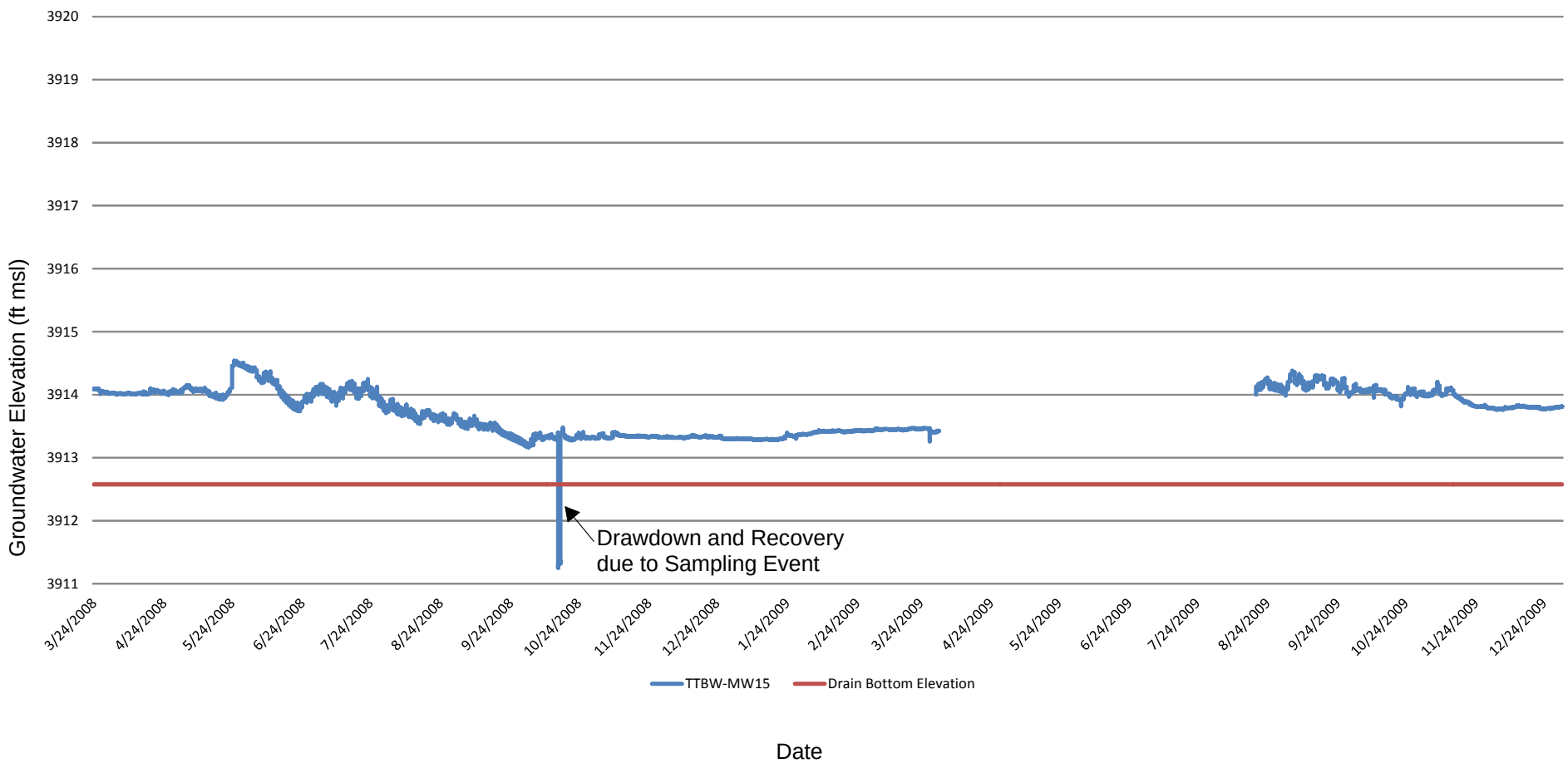

Naval Air Station Fallon

U.S. Navy, NAVFAC Southwest, San Diego, CA

FIGURE 3-19
COMPARISON OF GROUNDWATER ELEVATIONS IN WELL TTBW-MW15
WITH ADJACENT DITCH BOTTOM ELEVATION OF LOWER DIAGONAL DRAIN
MARCH 2008 TO JANUARY 2010

2008/2009 Biannual Basewide Hydrologic Monitoring Report

ChaduxTt JV
Consulting Engineers and Scientists

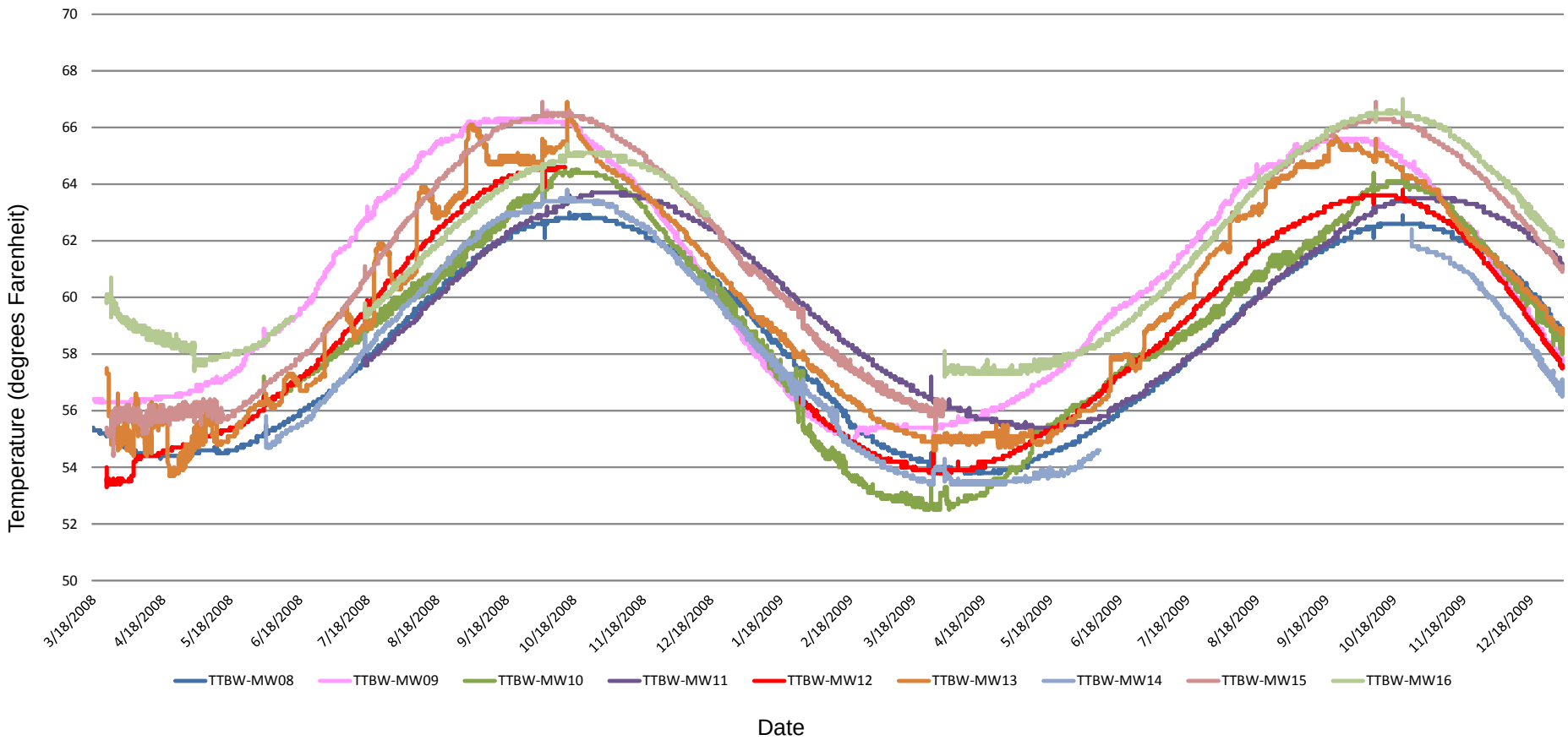

Naval Air Station Fallon

U.S. Navy, NAVFAC Southwest, San Diego, CA

FIGURE 3-20
GROUNDWATER TEMPERATURE TRENDS ALONG LOWER DIAGONAL DRAIN
MARCH 2008 TO JANUARY 2010

2008/2009 Biannual Basewide Hydrologic Monitoring Report

ChaduxTt JV
Consulting Engineers and Scientists

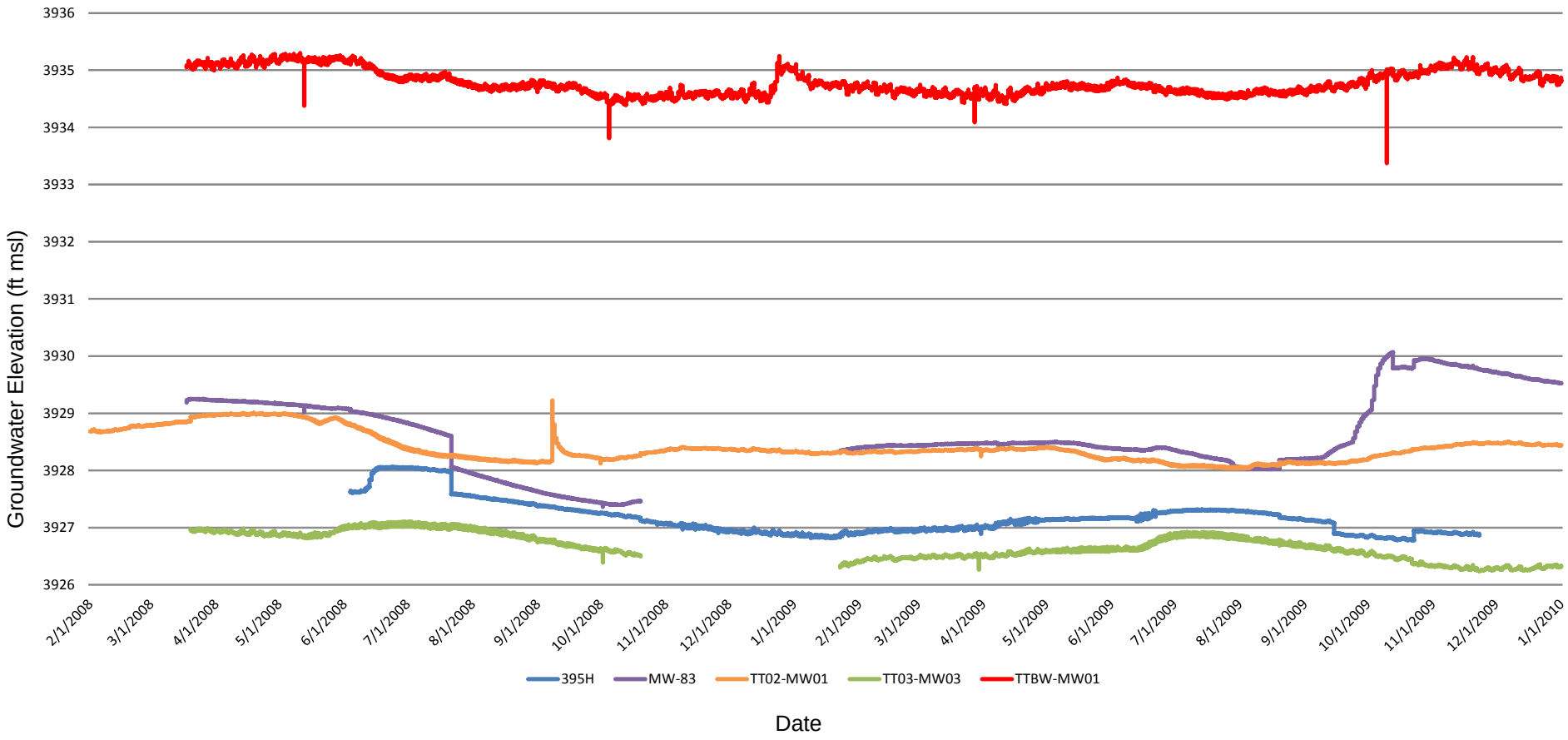

Naval Air Station Fallon

U.S. Navy, NAVFAC Southwest, San Diego, CA

FIGURE 3-21
GROUNDWATER ELEVATION HYDROGRAPHS, NORTHWEST QUADRANT SITES
FEBRUARY 2008 TO JANUARY 2010

2008/2009 Biannual Basewide Hydrologic Monitoring Report

ChaduxTt JV
Consulting Engineers and Scientists

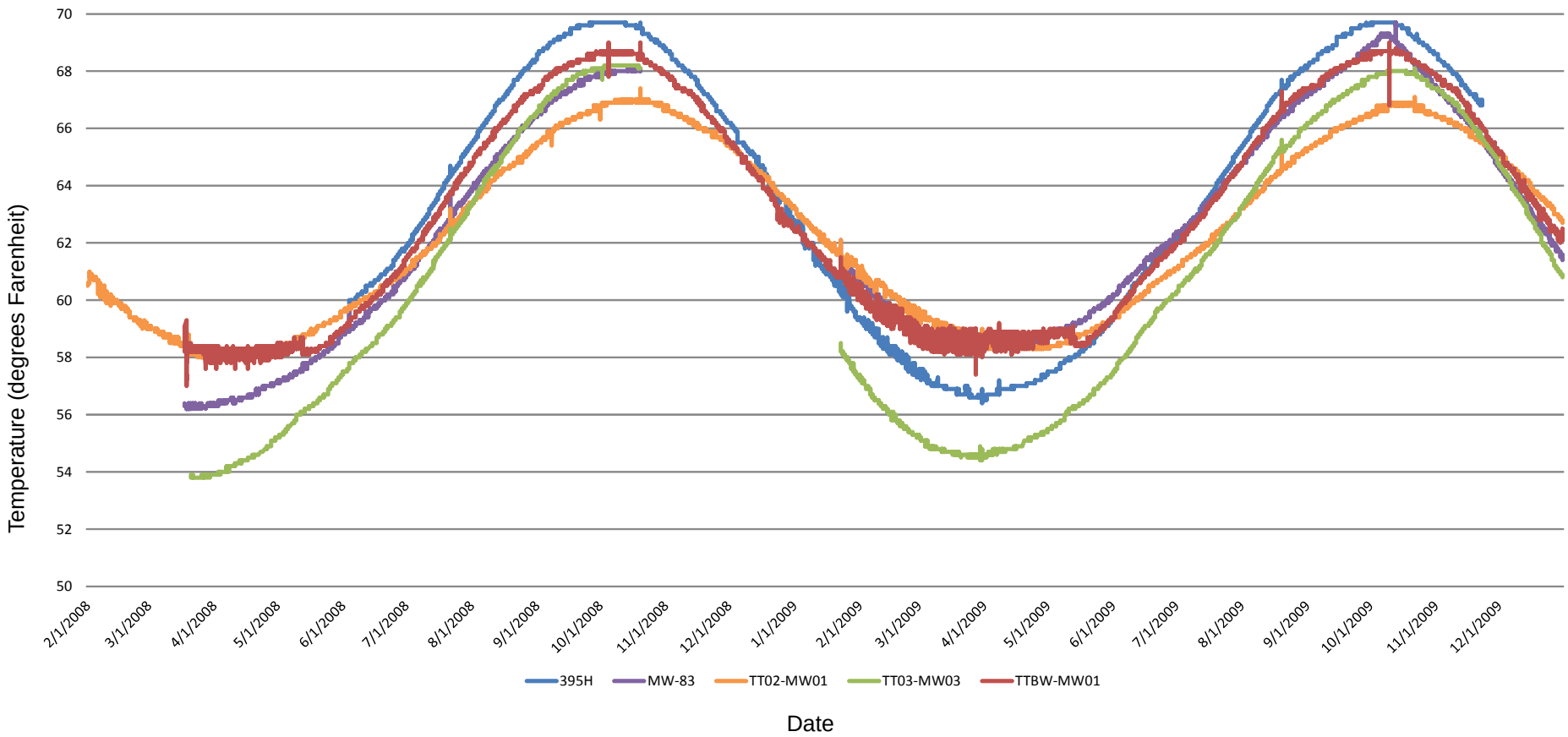

Naval Air Station Fallon

U.S. Navy, NAVFAC Southwest, San Diego, CA

FIGURE 3-22
GROUNDWATER TEMPERATURE TRENDS, NORTHWEST QUADRANT SITES
FEBRUARY 2008 TO JANUARY 2010

2008/2009 Biannual Basewide Hydrologic Monitoring Report

ChaduxTt JV
Consulting Engineers and Scientists

Naval Air Station Fallon

U.S. Navy, NAVFAC Southwest, San Diego, CA

FIGURE 3-23
GROUNDWATER ELEVATION HYDROGRAPHS, NORTHEAST QUADRANT SITES
JANUARY 2008 TO JANUARY 2010

2008/2009 Biannual Basewide Hydrologic Monitoring Report

ChaduxTt JV
Consulting Engineers and Scientists

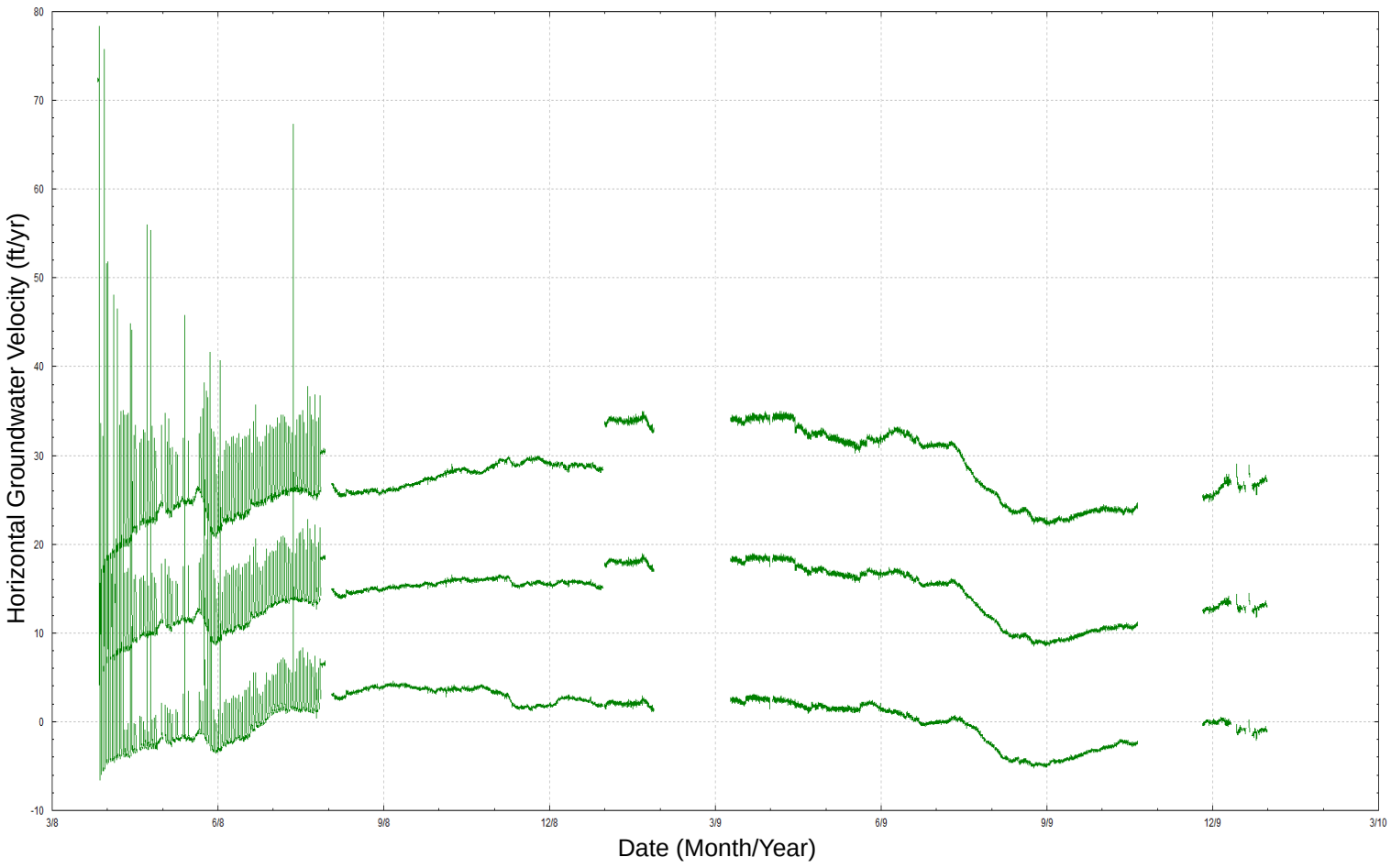

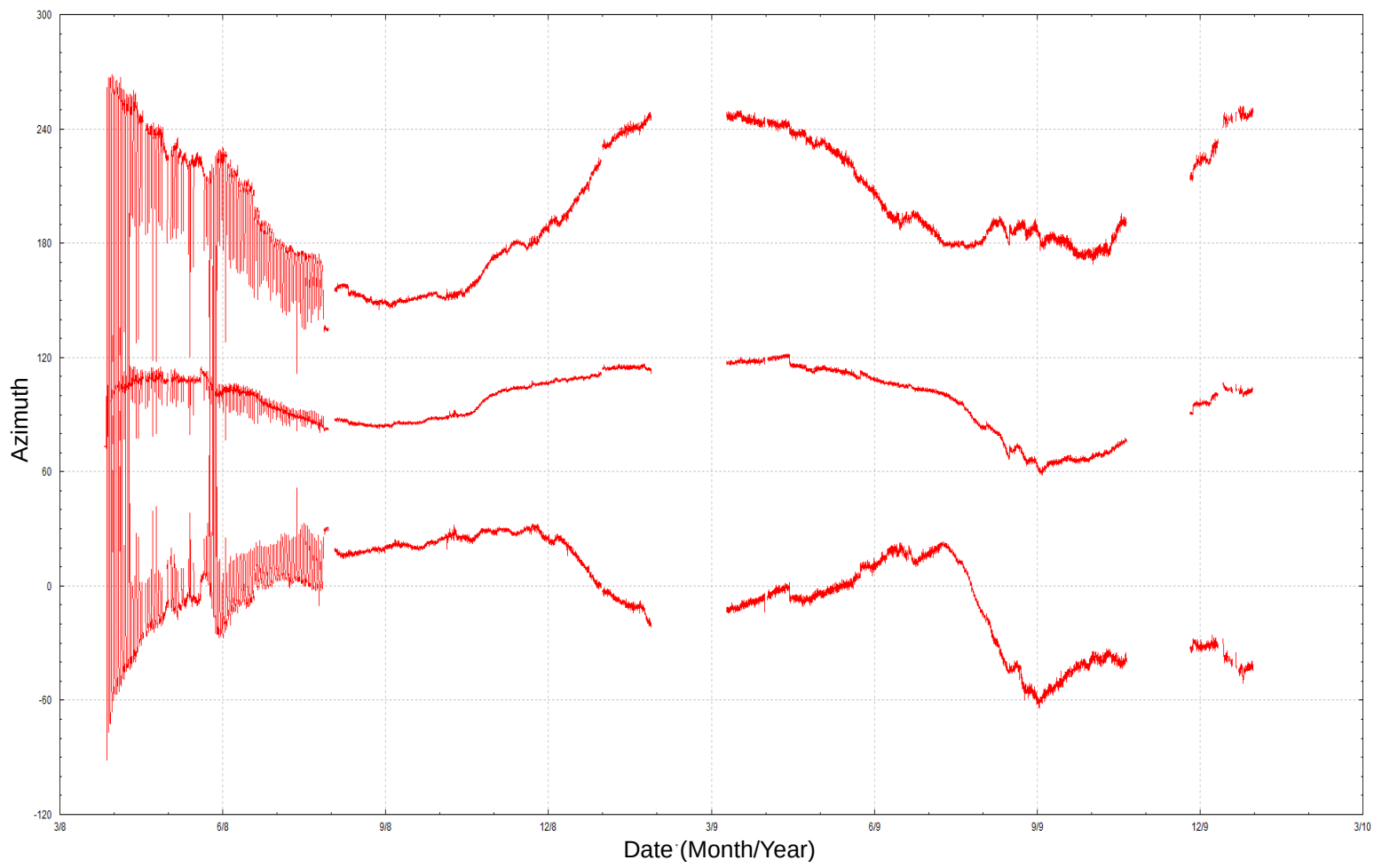

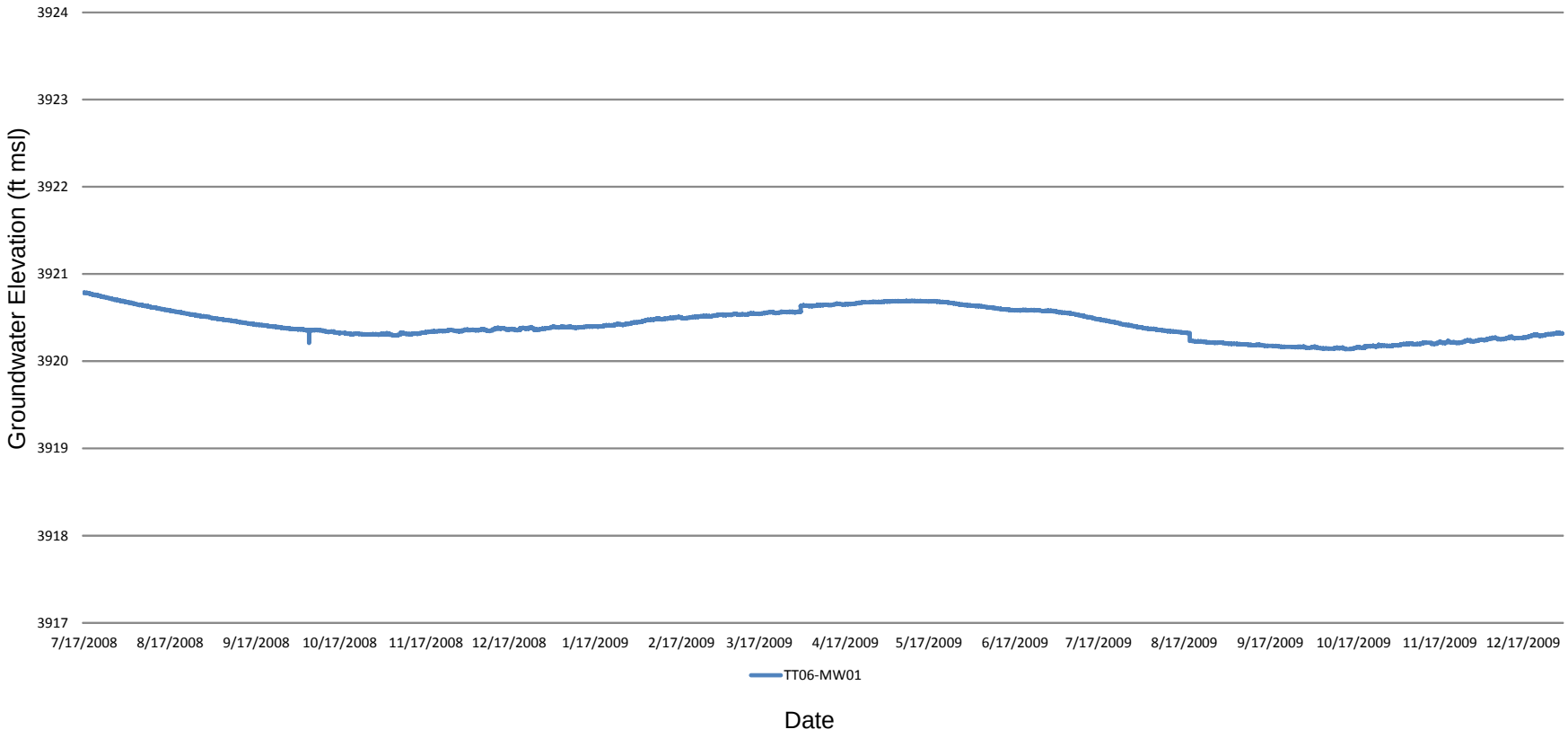

Naval Air Station Fallon

U.S. Navy, NAVFAC Southwest, San Diego, CA

FIGURE 3-24
TT06-VS03 HORIZONTAL GROUNDWATER VELOCITY AND DIRECTION TRENDS IN THE VICINITY OF TT06-MW01, SITE 6, 2008 THROUGH 2009

2008/2009 Biannual Basewide Hydrologic Monitoring Report

ChaduxTt JV

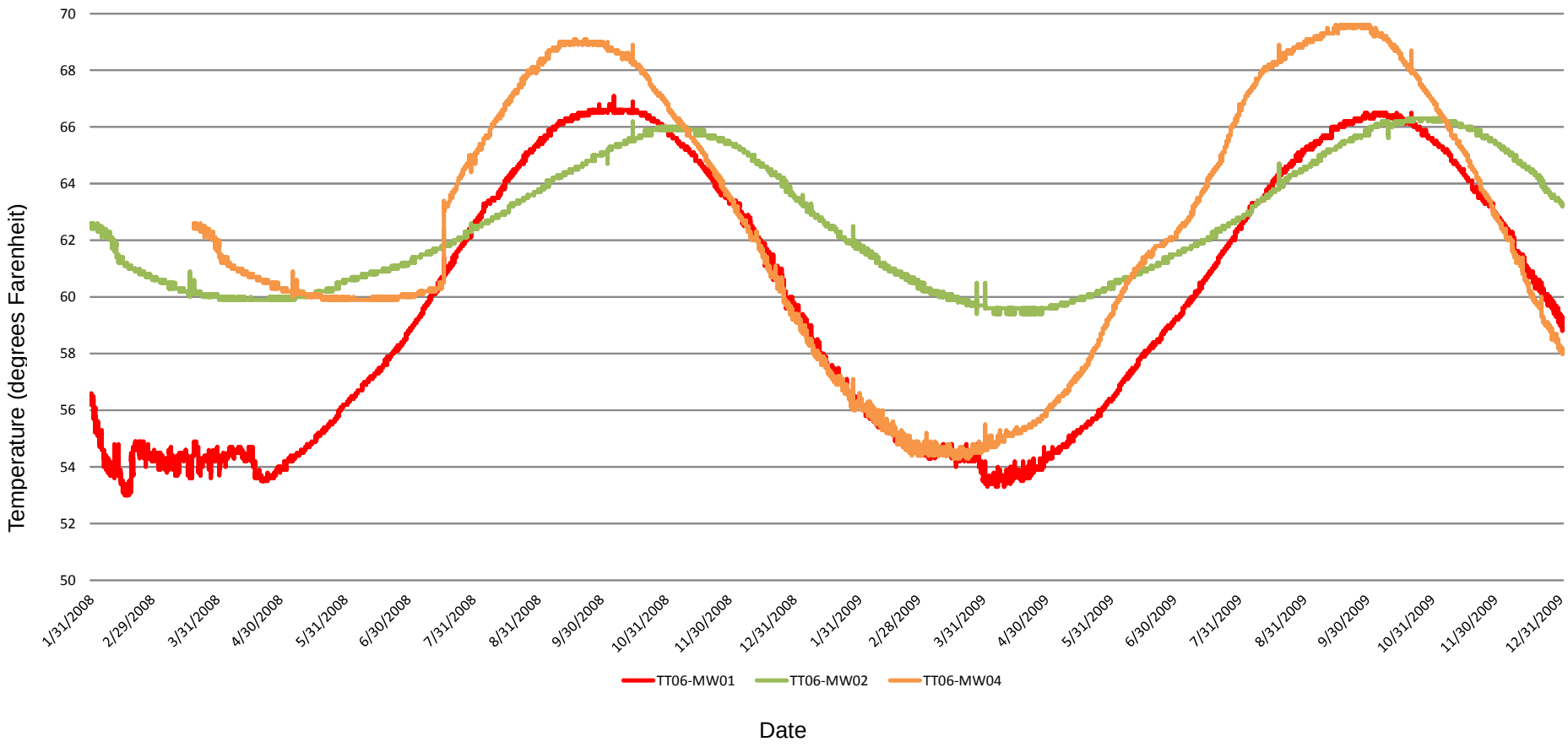

Naval Air Station Fallon

U.S. Navy, NAVFAC Southwest, San Diego, CA

FIGURE 3-25
GROUNDWATER TEMPERATURE TRENDS, NORTHEAST QUADRANT SITES
JANUARY 2008 TO JANUARY 2010

2008/2009 Biannual Basewide Hydrologic Monitoring Report

ChaduxTt JV
Consulting Engineers and Scientists

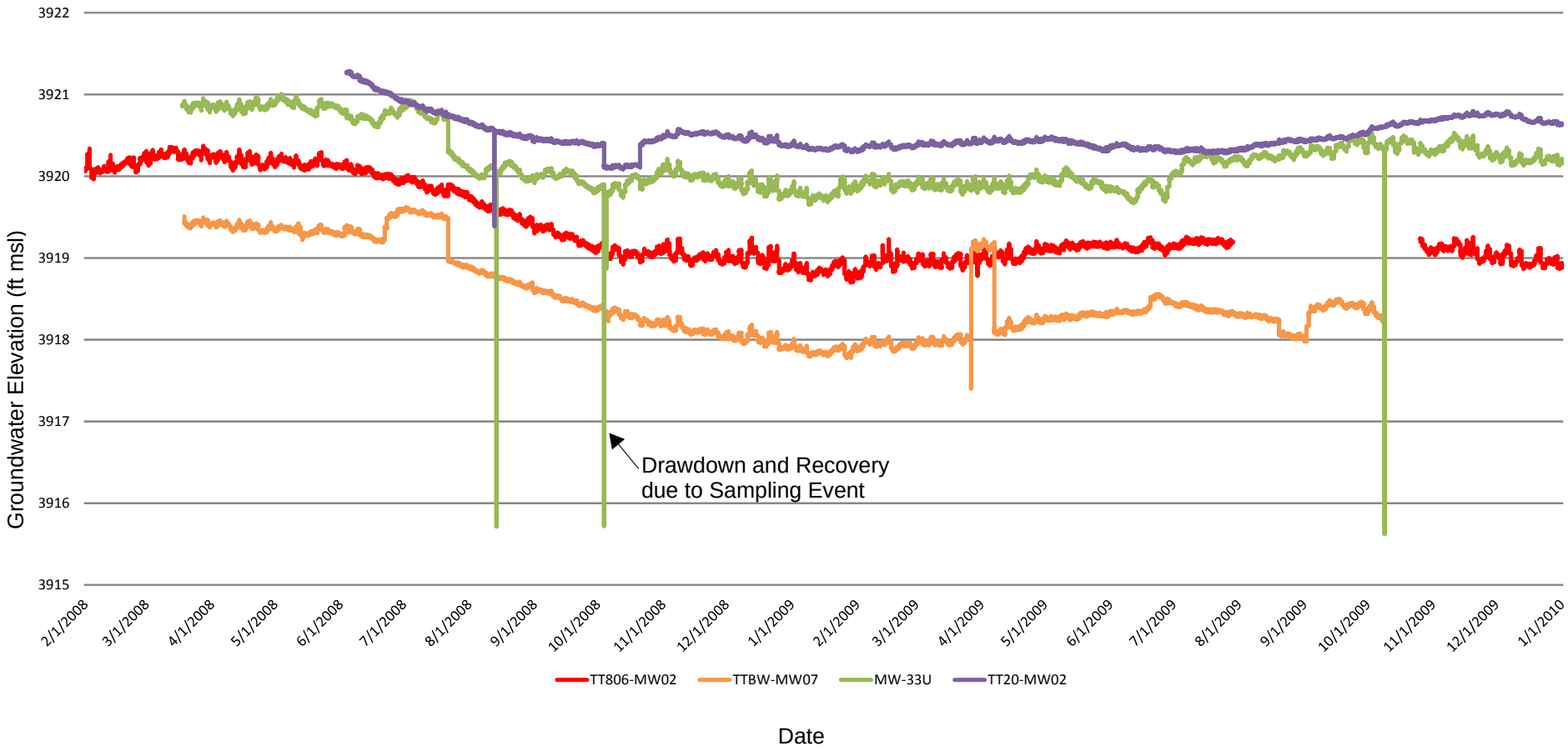

Naval Air Station Fallon

U.S. Navy, NAVFAC Southwest, San Diego, CA

FIGURE 3-26
GROUNDWATER ELEVATION HYDROGRAPHS, SOUTHWEST QUADRANT SITES
FEBRUARY 2008 TO JANUARY 2010

2008/2009 Biannual Basewide Hydrologic Monitoring Report

ChaduxTt JV
Consulting Engineers and Scientists

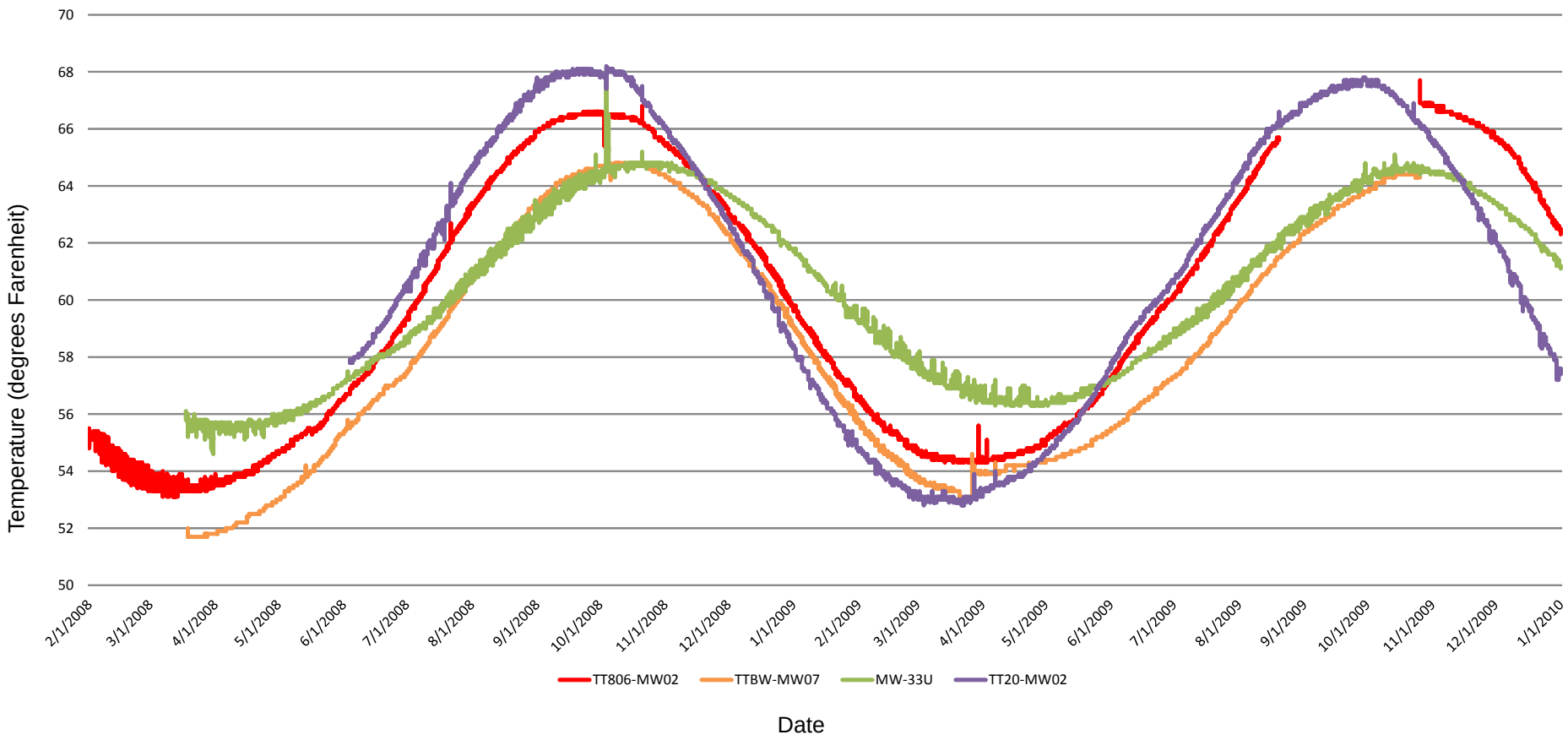

Naval Air Station Fallon

U.S. Navy, NAVFAC Southwest, San Diego, CA

FIGURE 3-27
GROUNDWATER TEMPERATURE TRENDS, SOUTHWEST QUADRANT SITES
FEBRUARY 2008 TO JANUARY 2010

2008/2009 Biannual Basewide Hydrologic Monitoring Report

ChaduxTt JV
Consulting Engineers and Scientists

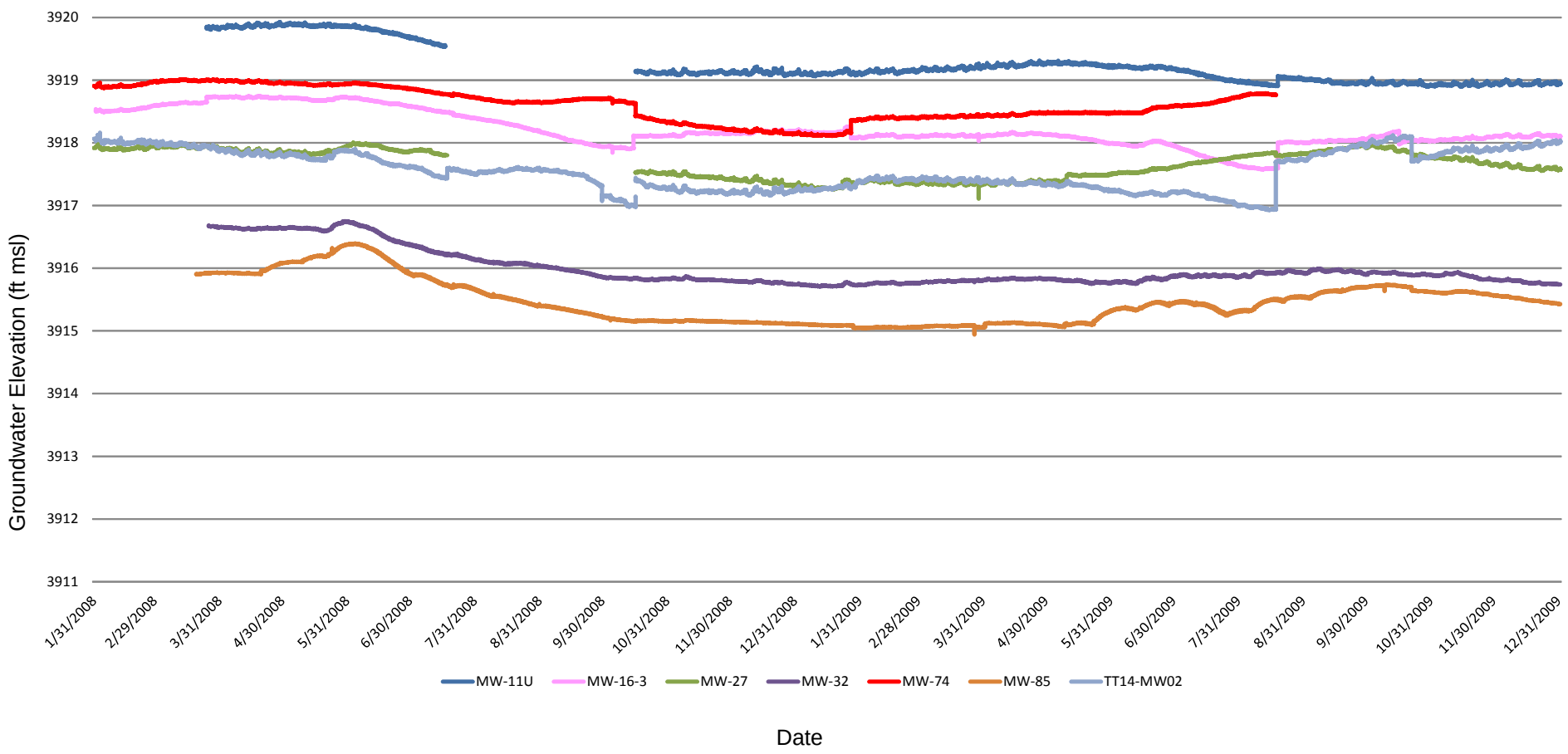

Naval Air Station Fallon

U.S. Navy, NAVFAC Southwest, San Diego, CA

FIGURE 3-28
GROUNDWATER ELEVATION HYDROGRAPHS, SOUTHEAST QUADRANT SITES
JANUARY 2008 TO JANUARY 2010

2008/2009 Biannual Basewide Hydrologic Monitoring Report

ChaduxTt JV
Consulting Engineers and Scientists

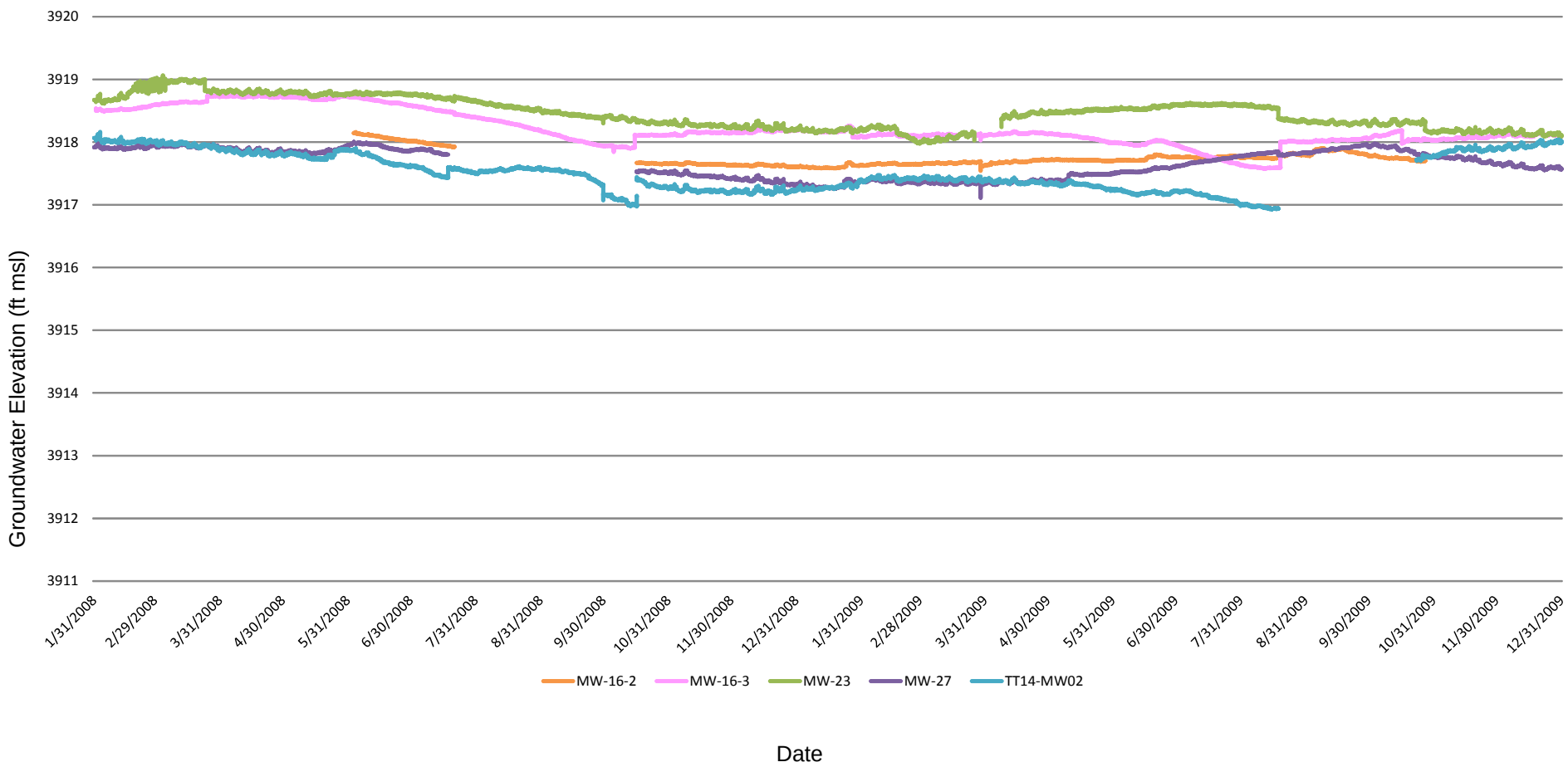

Naval Air Station Fallon

U.S. Navy, NAVFAC Southwest, San Diego, CA

FIGURE 3-29
GROUNDWATER ELEVATION HYDROGRAPHS FOR MW-16-2, MW-16-3, MW-23 MW-27 AND TT14-MW02, SOUTHEAST QUADRANT SITES JANUARY 2008 TO JANUARY 2010

2008/2009 Biannual Basewide Hydrologic Monitoring Report

ChaduxTt JV
Consulting Engineers and Scientists

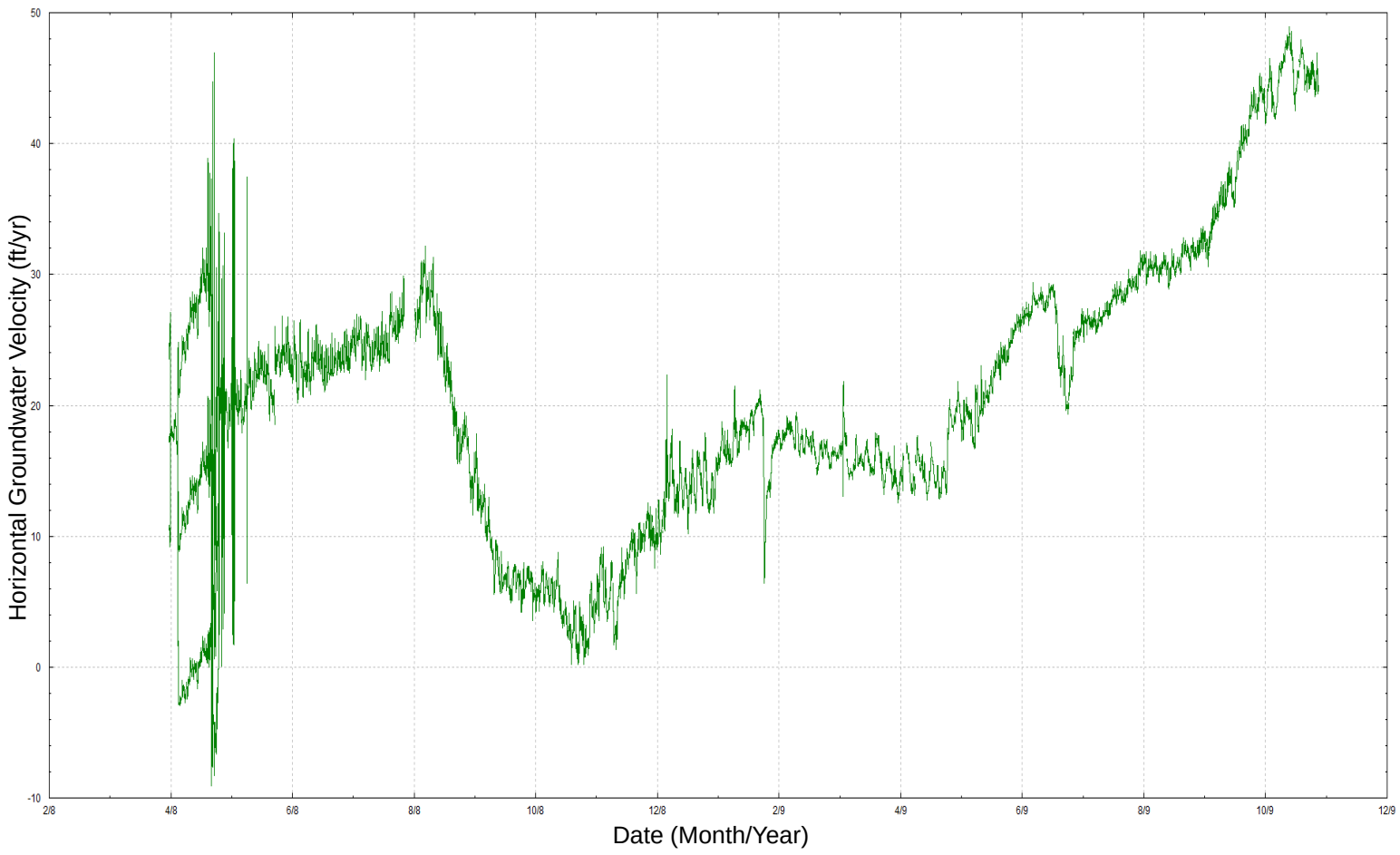

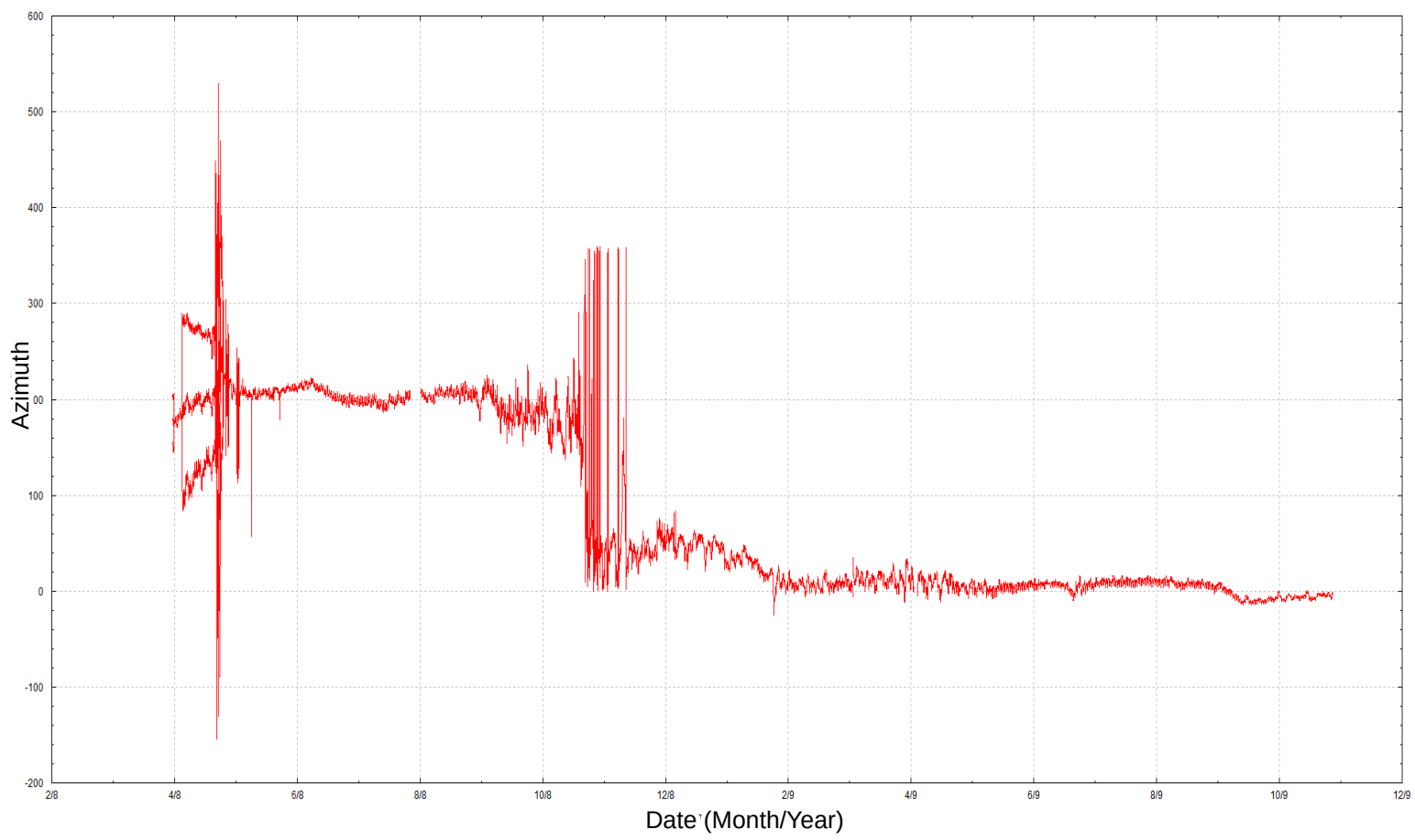

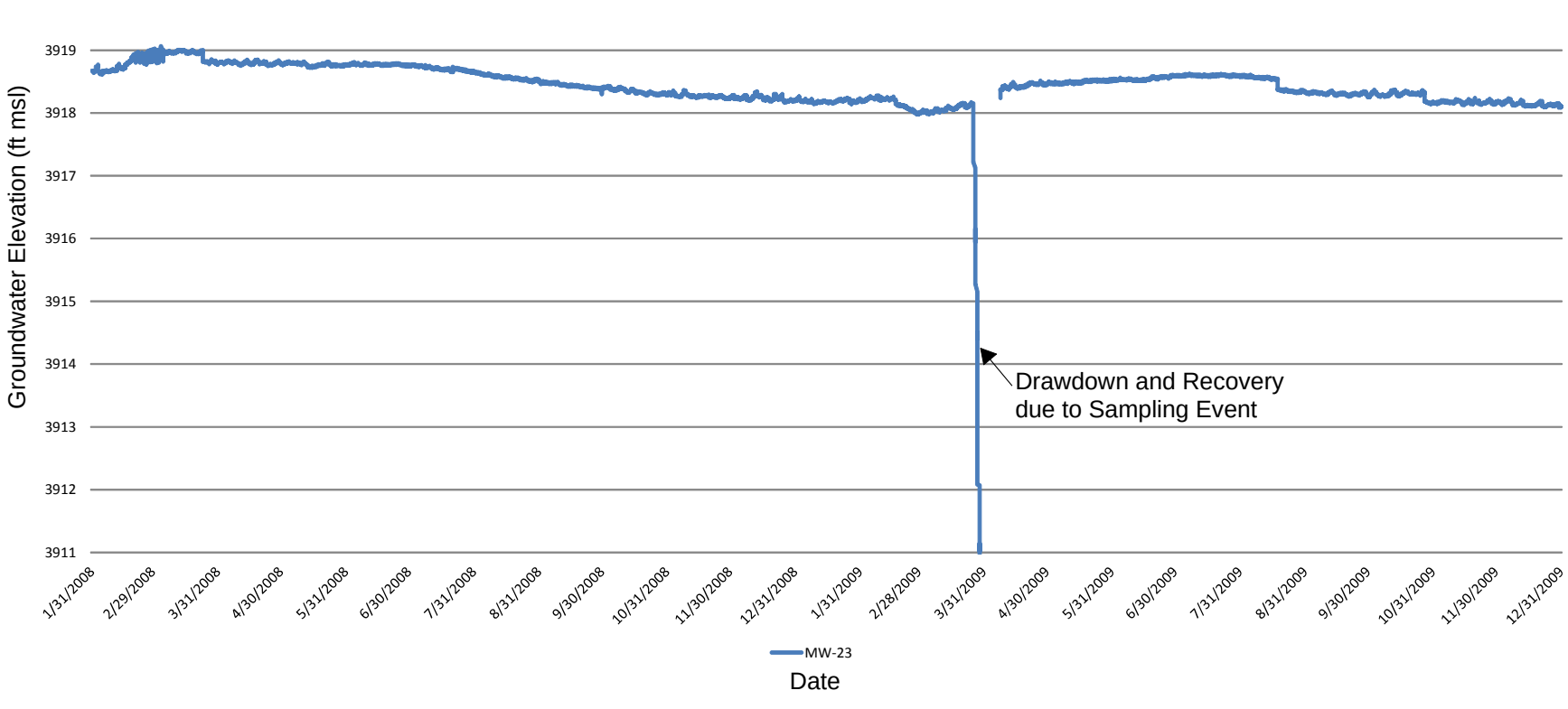

Naval Air Station Fallon

U.S. Navy, NAVFAC Southwest, San Diego, CA

FIGURE 3-30
TT16-VS01 HORIZONTAL GROUNDWATER VELOCITY AND DIRECTION TRENDS IN THE VICINITY OF MW-23, 2008 THROUGH 2009

2008/2009 Biannual Basewide Hydrologic Monitoring Report

ChaduxTt JV

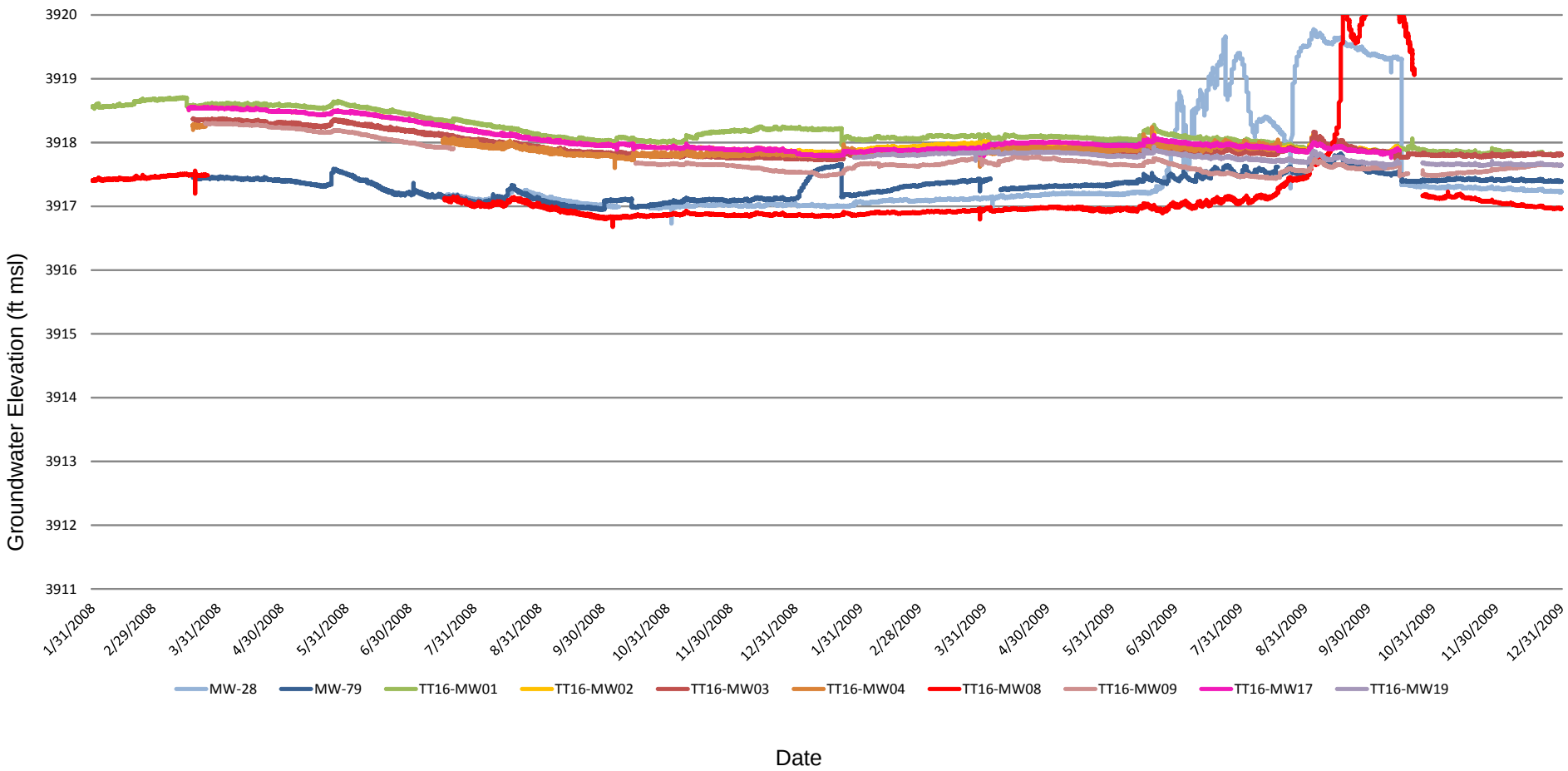

Naval Air Station Fallon

U.S. Navy, NAVFAC Southwest, San Diego, CA

FIGURE 3-31
GROUNDWATER ELEVATION HYDROGRAPHS FOR SELECTED SITE 16 WELLS
JANUARY 2008 TO JANUARY 2010

2008/2009 Biannual Basewide Hydrologic Monitoring Report

ChaduxTt JV
Consulting Engineers and Scientists

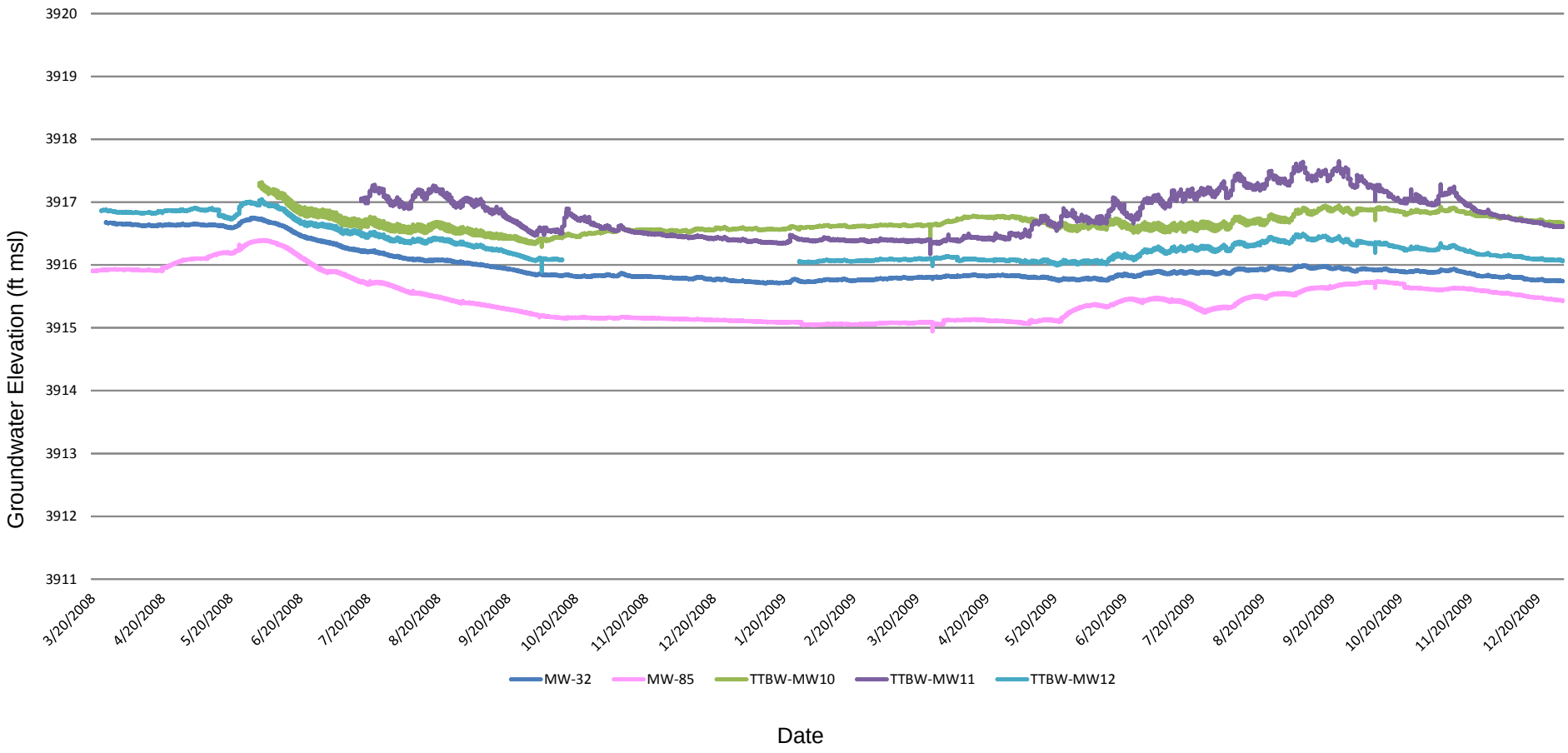

Naval Air Station Fallon

U.S. Navy, NAVFAC Southwest, San Diego, CA

FIGURE 3-32
GROUNDWATER ELEVATION HYDROGRAPHS FOR SELECTED SITE 18 VICINITY WELLS
MARCH 2008 TO JANUARY 2010

2008/2009 Biannual Basewide Hydrologic Monitoring Report

ChaduxTt JV
Consulting Engineers and Scientists

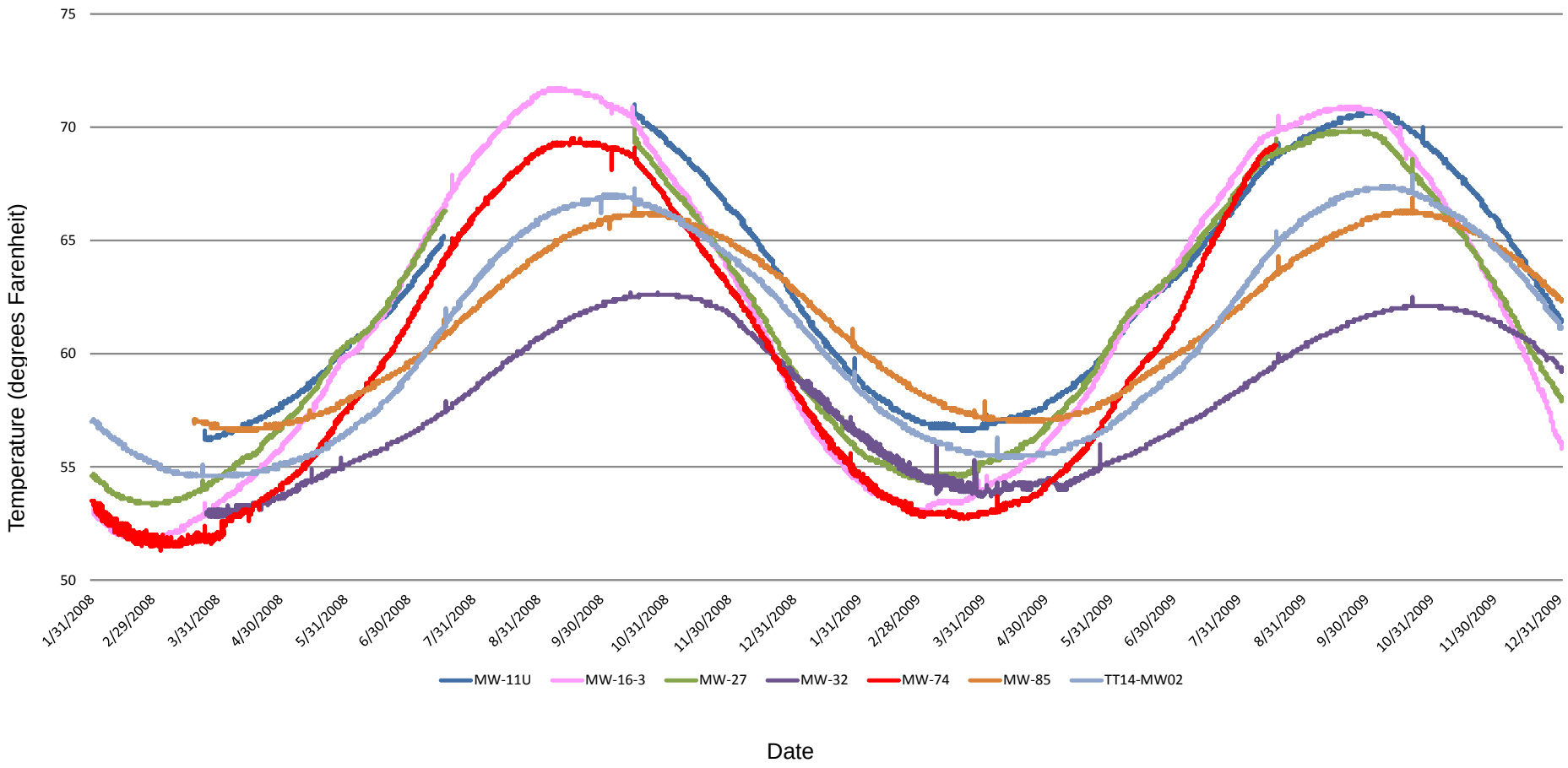

Naval Air Station Fallon

U.S. Navy, NAVFAC Southwest, San Diego, CA

FIGURE 3-33
GROUNDWATER TEMPERATURE TRENDS, SOUTHEAST QUADRANT SITES
JANUARY 2008 TO JANUARY 2010

2008/2009 Biannual Basewide Hydrologic Monitoring Report

ChaduxTt JV
Consulting Engineers and Scientists

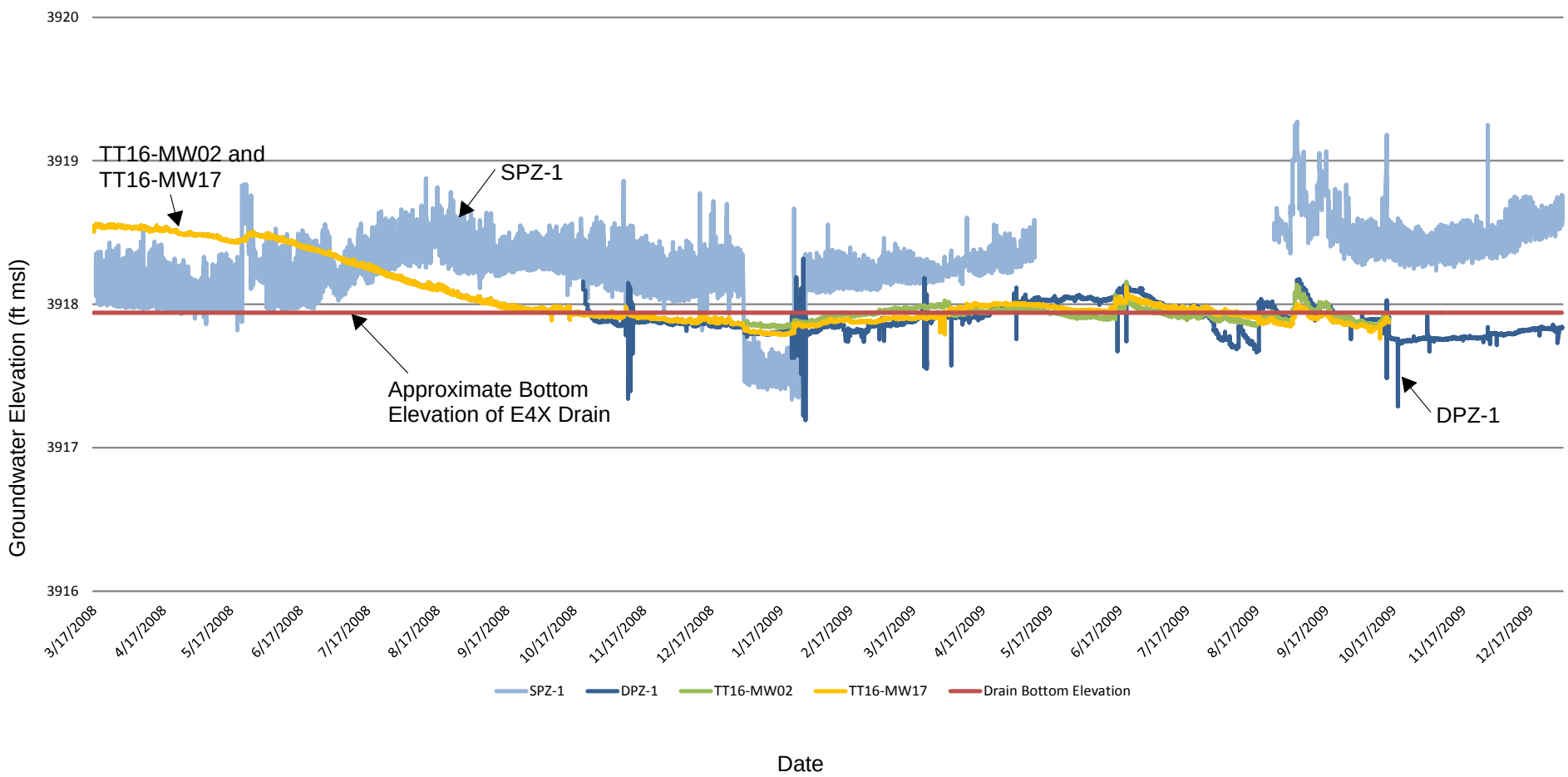

Naval Air Station Fallon

U.S. Navy, NAVFAC Southwest, San Diego, CA

FIGURE 3-34
SURFACE WATER AND GROUNDWATER ELEVATION HYDROGRAPHS
FOR NORTHERN E4X DRAIN AND VICINITY
MARCH 2008 TO JANUARY 2010

2008/2009 Biannual Basewide Hydrologic Monitoring Report

ChaduxTt JV
Consulting Engineers and Scientists

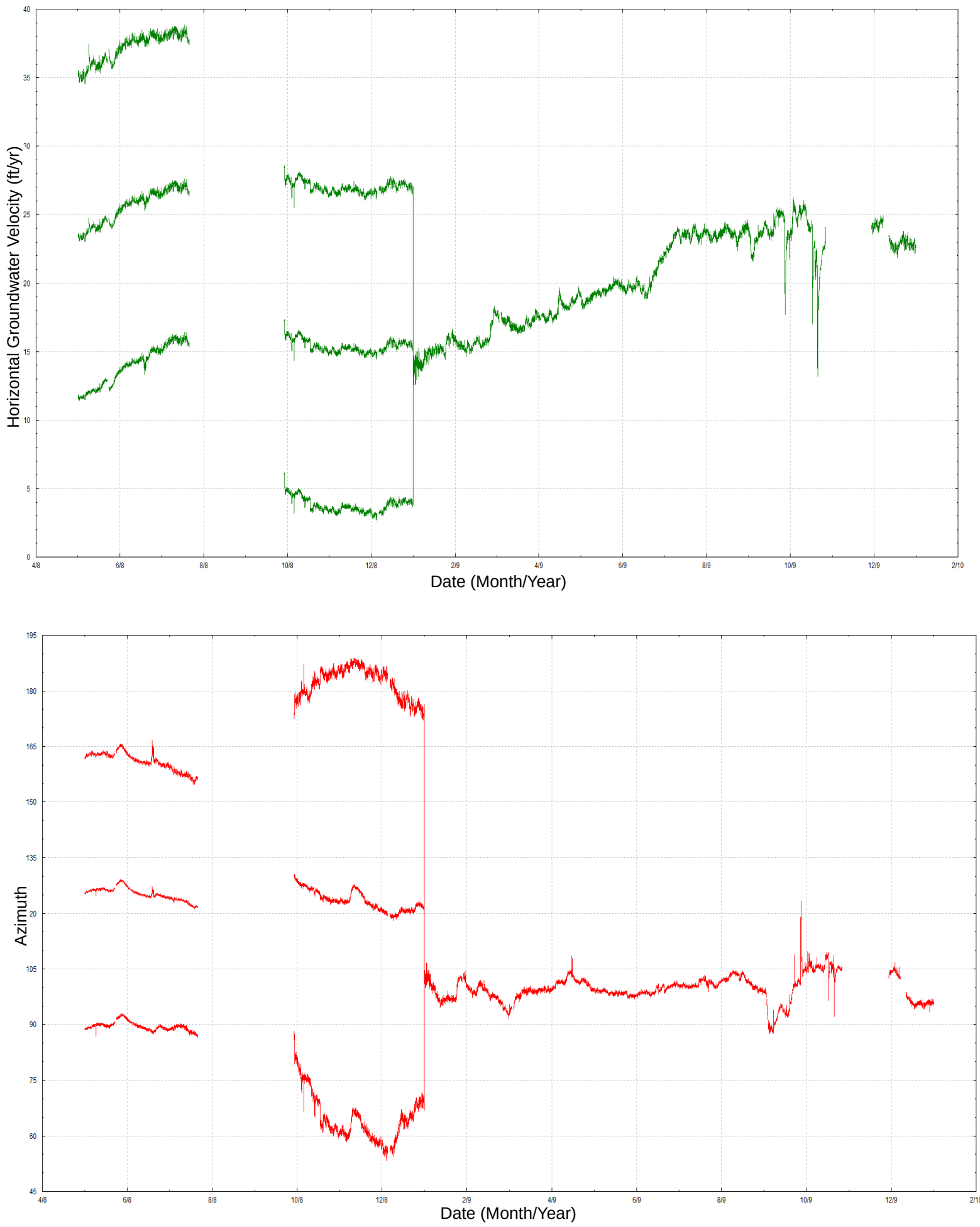

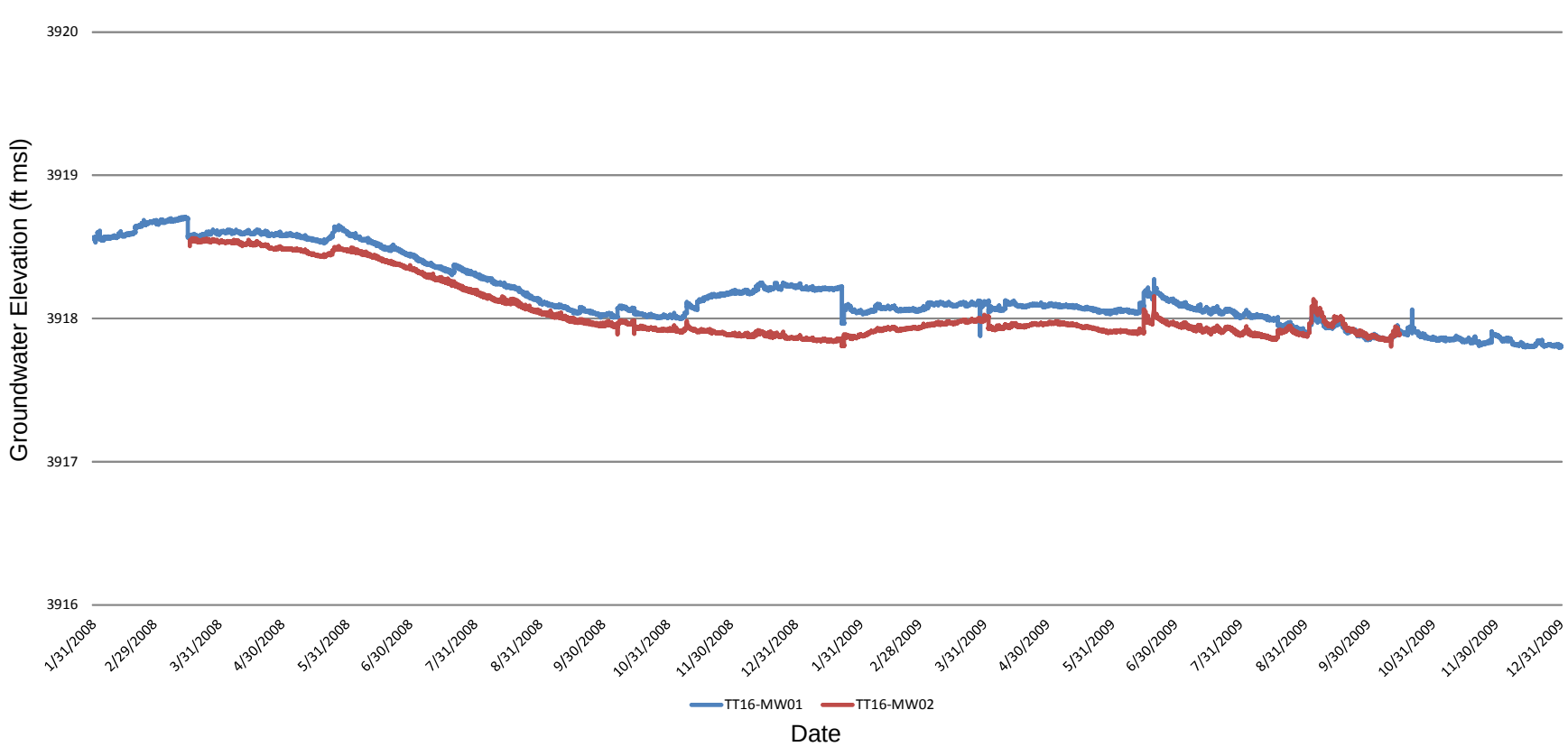

Naval Air Station Fallon

U.S. Navy, NAVFAC Southwest, San Diego, CA

FIGURE 3-35

TT16-VS02 HORIZONTAL GROUNDWATER VELOCITY AND DIRECTION TRENDS IN THE VICINITY OF TT16-MW01 AND TT16-MW02 ALONG NORTHERN E4X DRAIN, 2008 THROUGH 2009

2008/2009 Biannual Basewide Hydrologic Monitoring Report

ChaduxTt JV

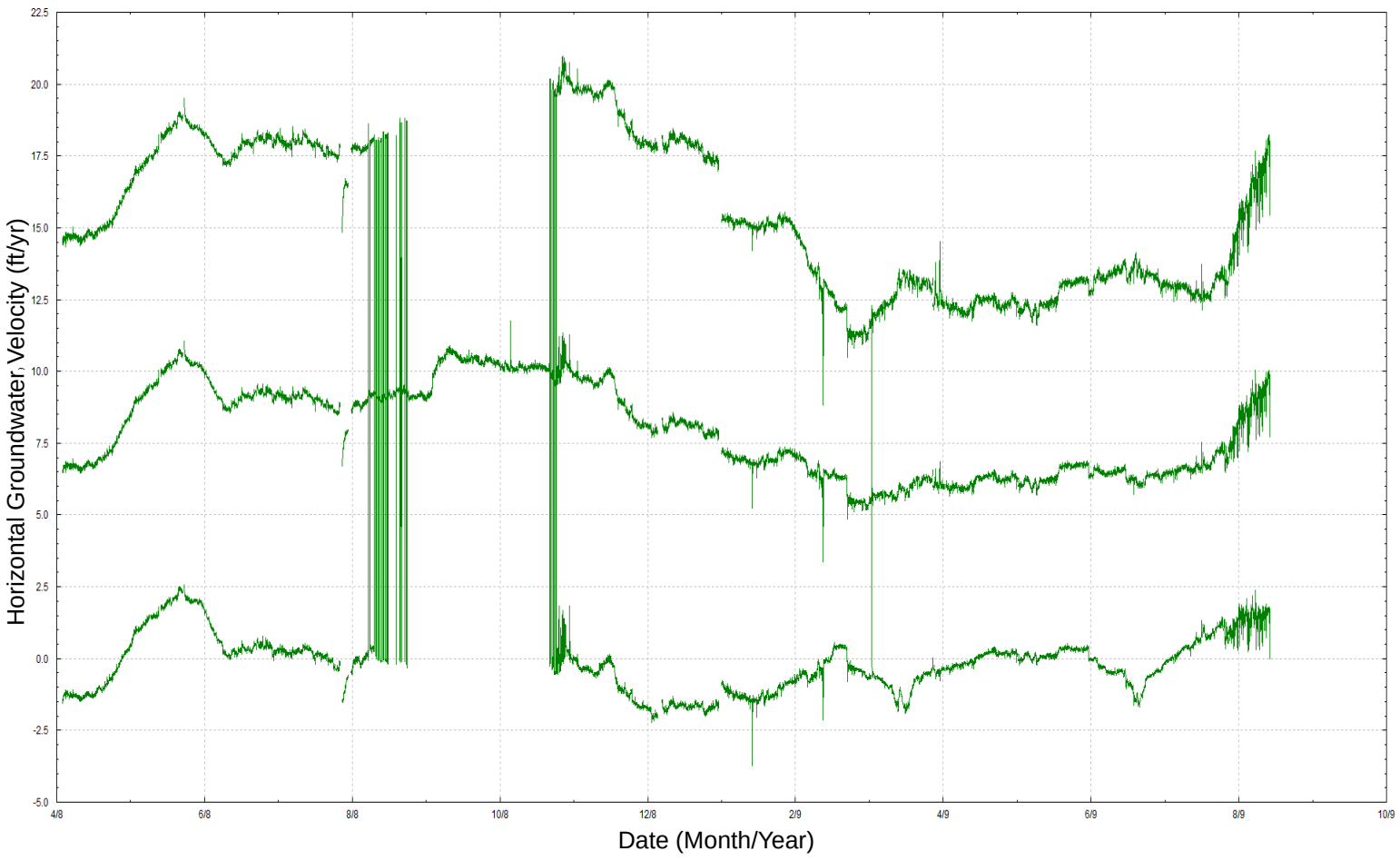

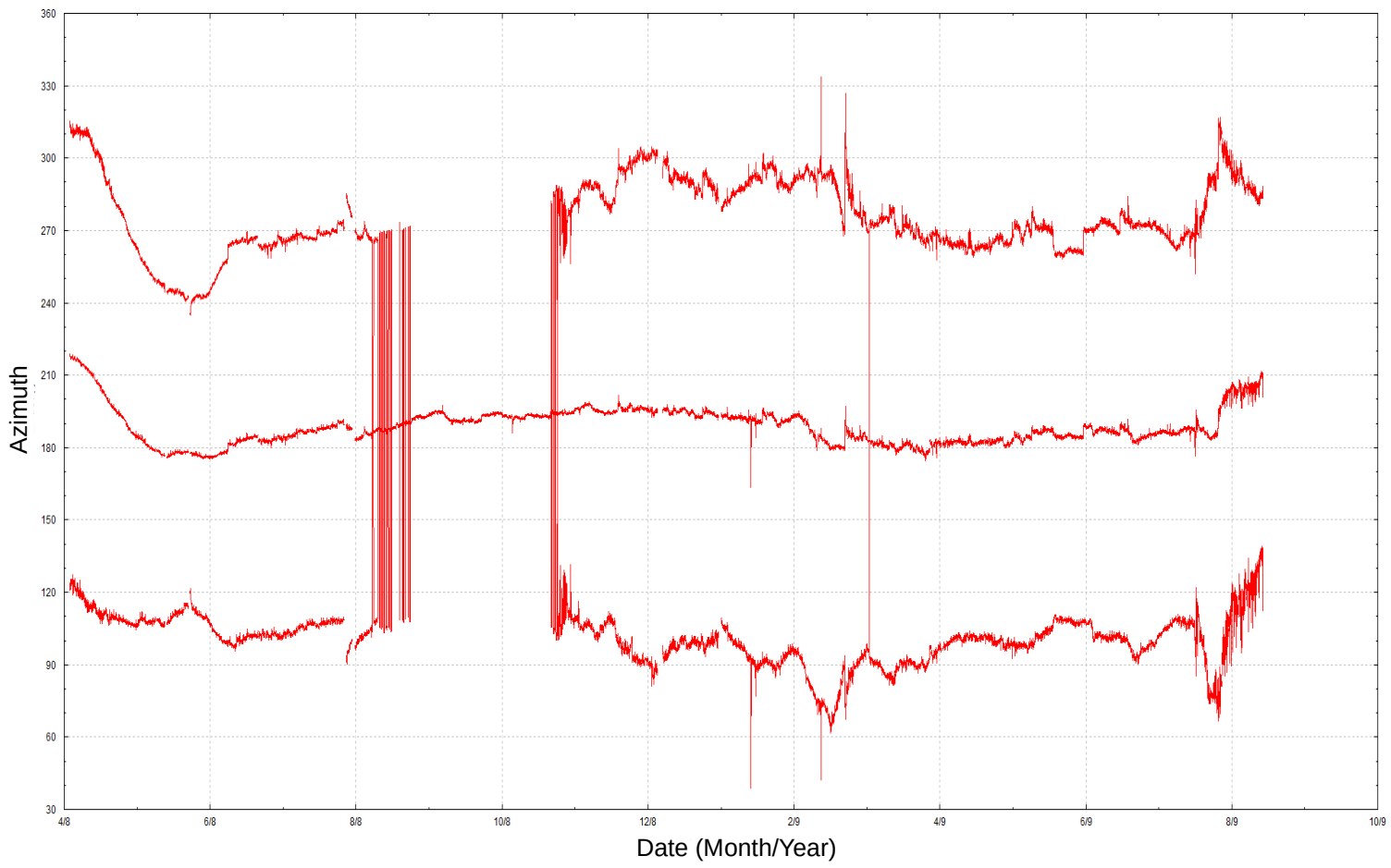

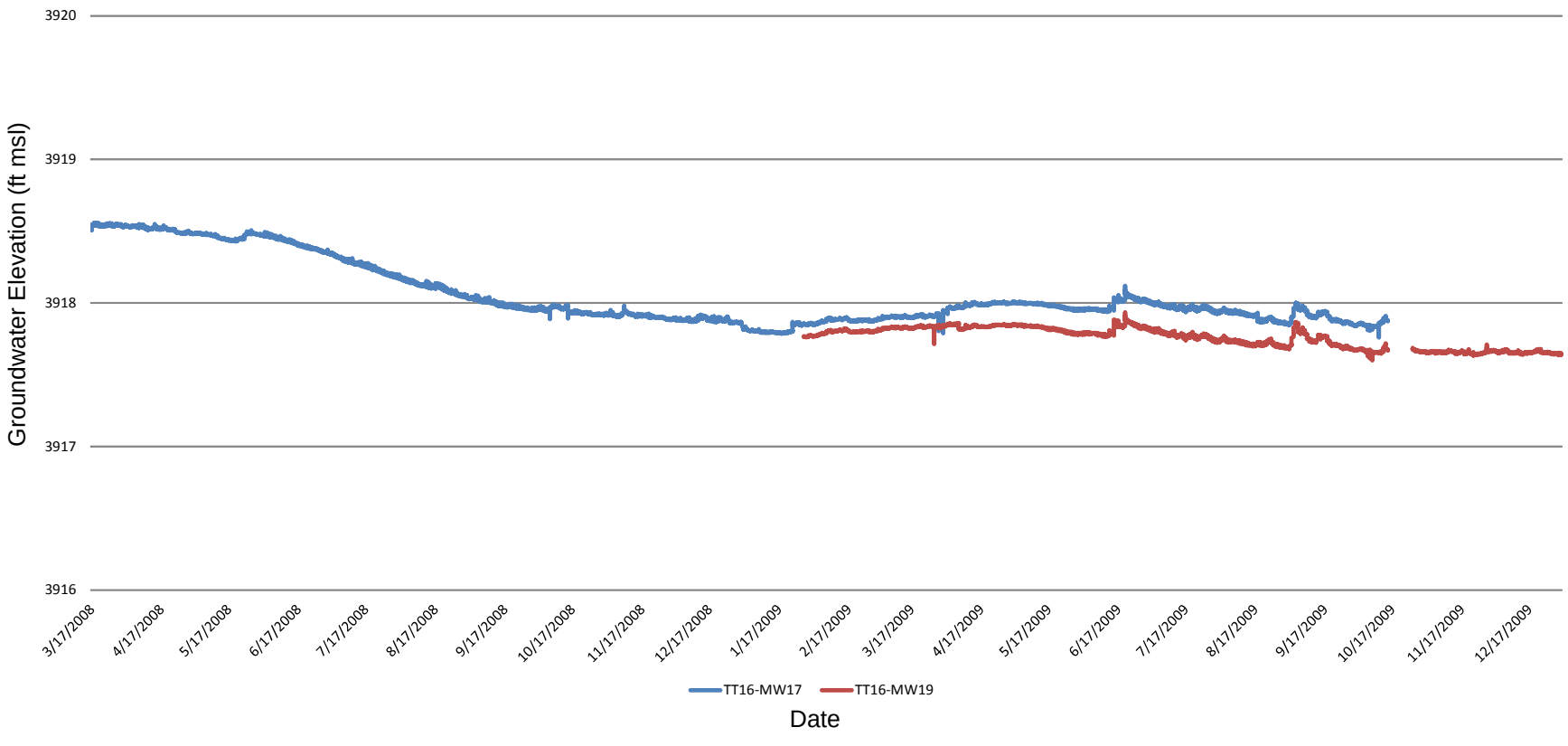

Naval Air Station Fallon

U.S. Navy, NAVFAC Southwest, San Diego, CA

FIGURE 3-36

TT16-VS03 HORIZONTAL GROUNDWATER VELOCITY AND DIRECTION TRENDS IN THE VICINITY OF TT16-MW17 AND TT16-MW19 ALONG NORTHERN E4X DRAIN, 2008 THROUGH 2009

2008/2009 Biannual Basewide Hydrologic Monitoring Report

ChaduxTt JV

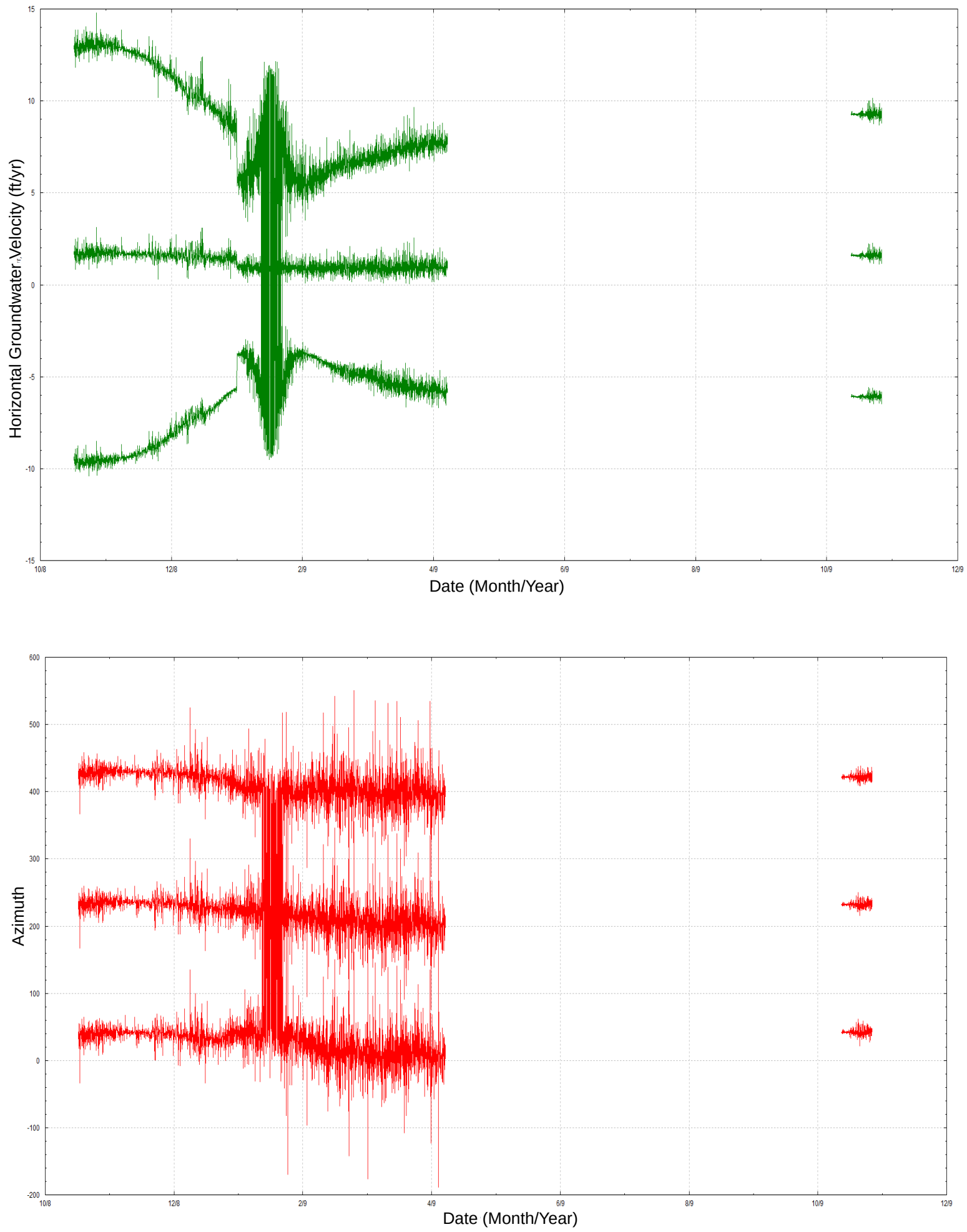

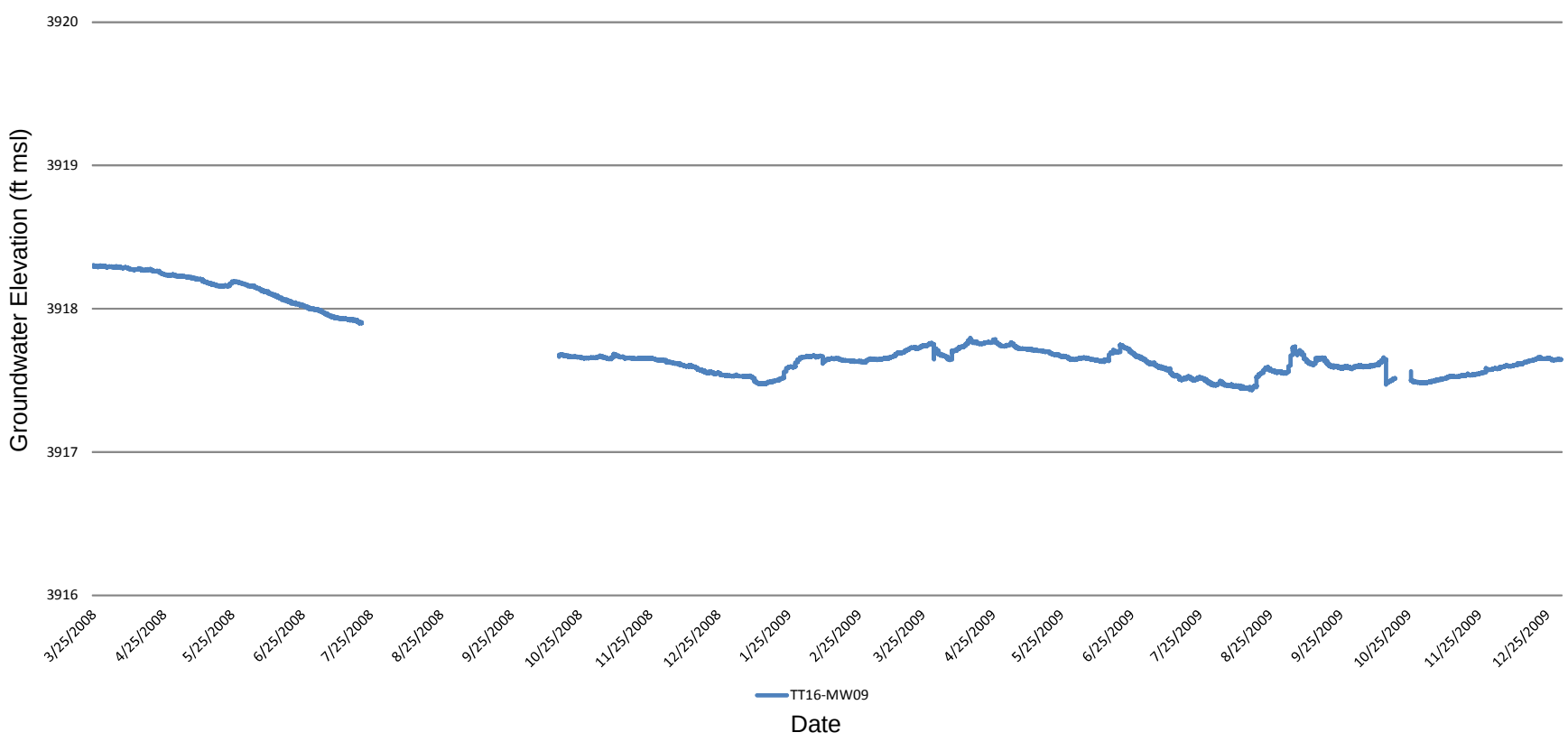

Naval Air Station Fallon

U.S. Navy, NAVFAC Southwest, San Diego, CA

FIGURE 3-37
TT16-VS06 HORIZONTAL GROUNDWATER VELOCITY AND DIRECTION TRENDS IN THE VICINITY OF TT16-MW09, 2008 THROUGH 2009

2008/2009 Biannual Basewide Hydrologic Monitoring Report

ChaduxTt JV

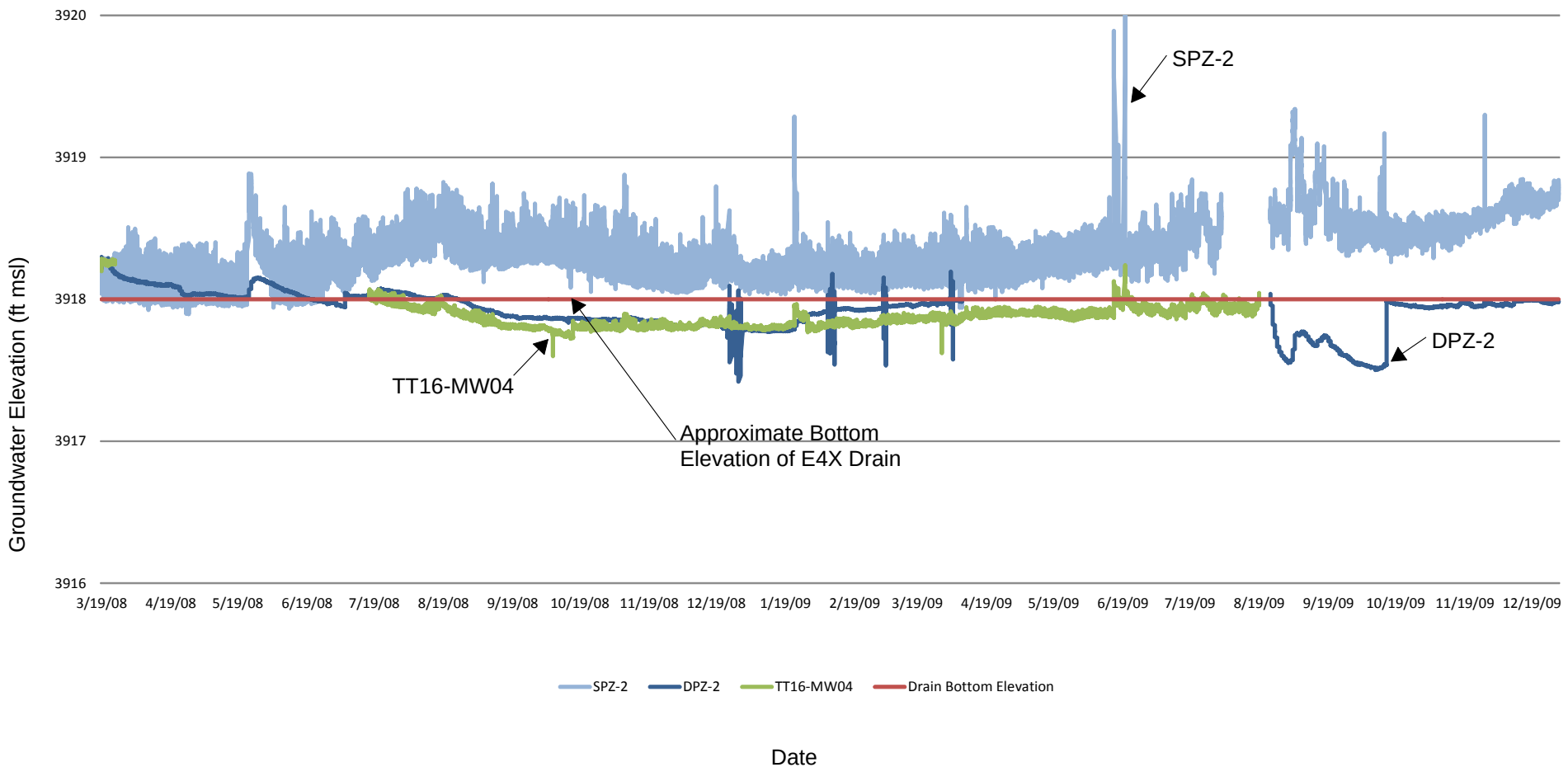

Naval Air Station Fallon

U.S. Navy, NAVFAC Southwest, San Diego, CA

FIGURE 3-38
SURFACE WATER AND GROUNDWATER ELEVATION HYDROGRAPHS
FOR CENTRAL E4X DRAIN AND VICINITY
MARCH 2008 TO JANUARY 2010

2008/2009 Biannual Basewide Hydrologic Monitoring Report

ChaduxTt JV
Consulting Engineers and Scientists

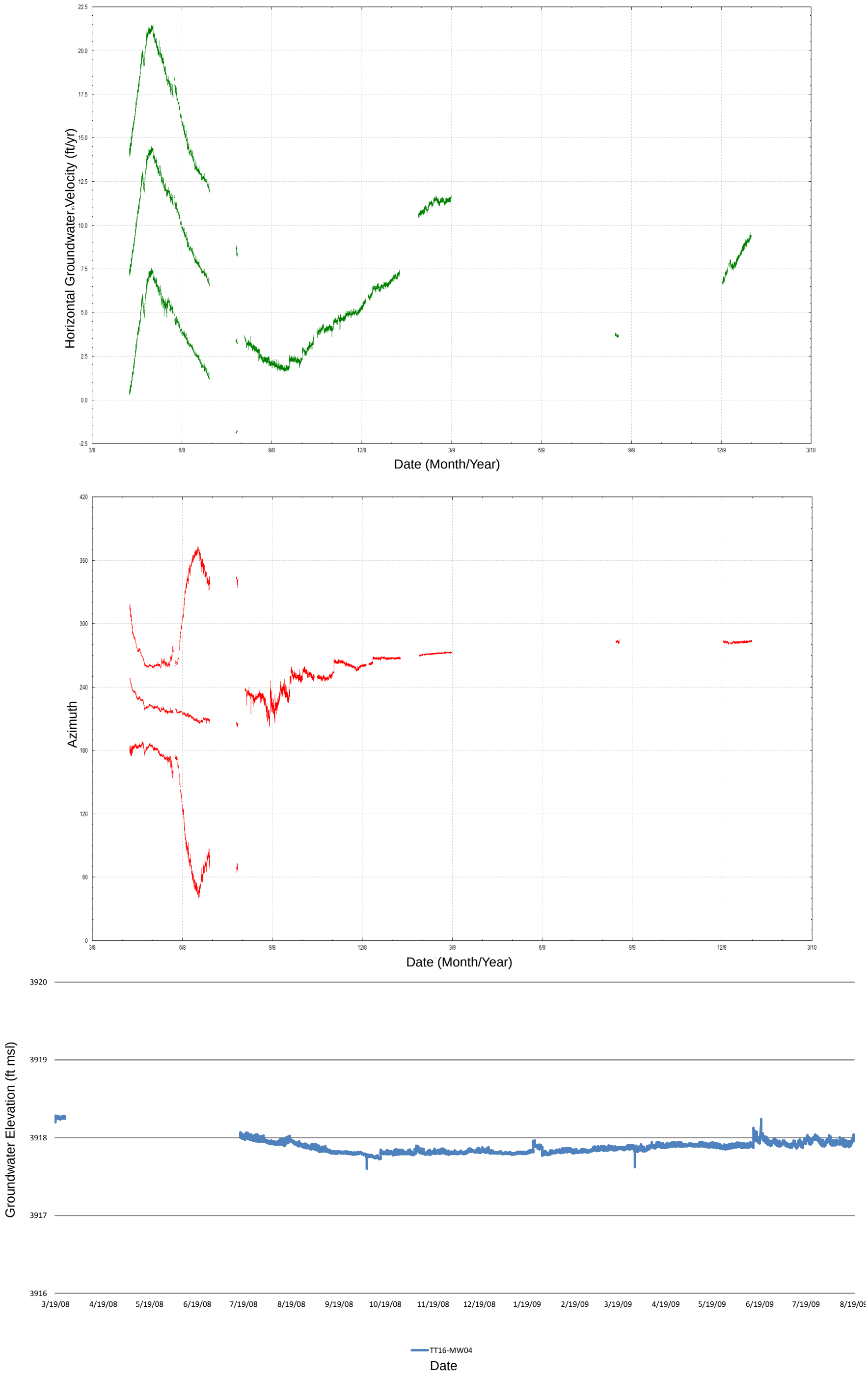

Naval Air Station Fallon

U.S. Navy, NAVFAC Southwest, San Diego, CA

FIGURE 3-39

TT16-VS04 HORIZONTAL GROUNDWATER VELOCITY AND DIRECTION TRENDS IN THE VICINITY OF TT16-MW04 ALONG CENTRAL E4X DRAIN, 2008 THROUGH 2009

2008/2009 Biannual Basewide Hydrologic Monitoring Report

ChaduxTt JV

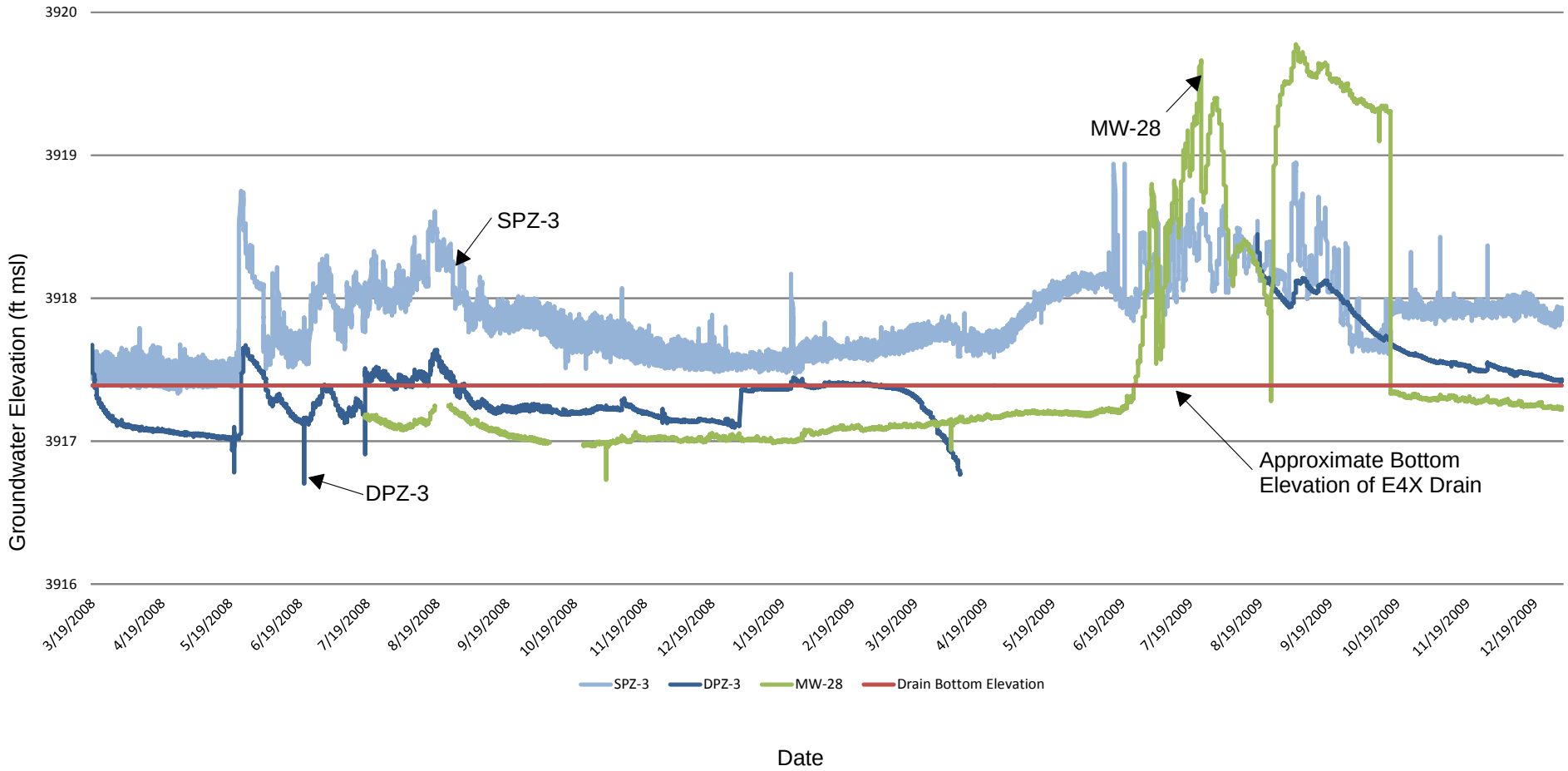

Naval Air Station Fallon

U.S. Navy, NAVFAC Southwest, San Diego, CA

FIGURE 3-40
SURFACE WATER AND GROUNDWATER ELEVATION HYDROGRAPHS FOR SOUTHERN E4X DRAIN AND VICINITY MARCH 2008 TO JANUARY 2010

2008/2009 Biannual Basewide Hydrologic Monitoring Report

ChaduxTt JV
Consulting Engineers and Scientists

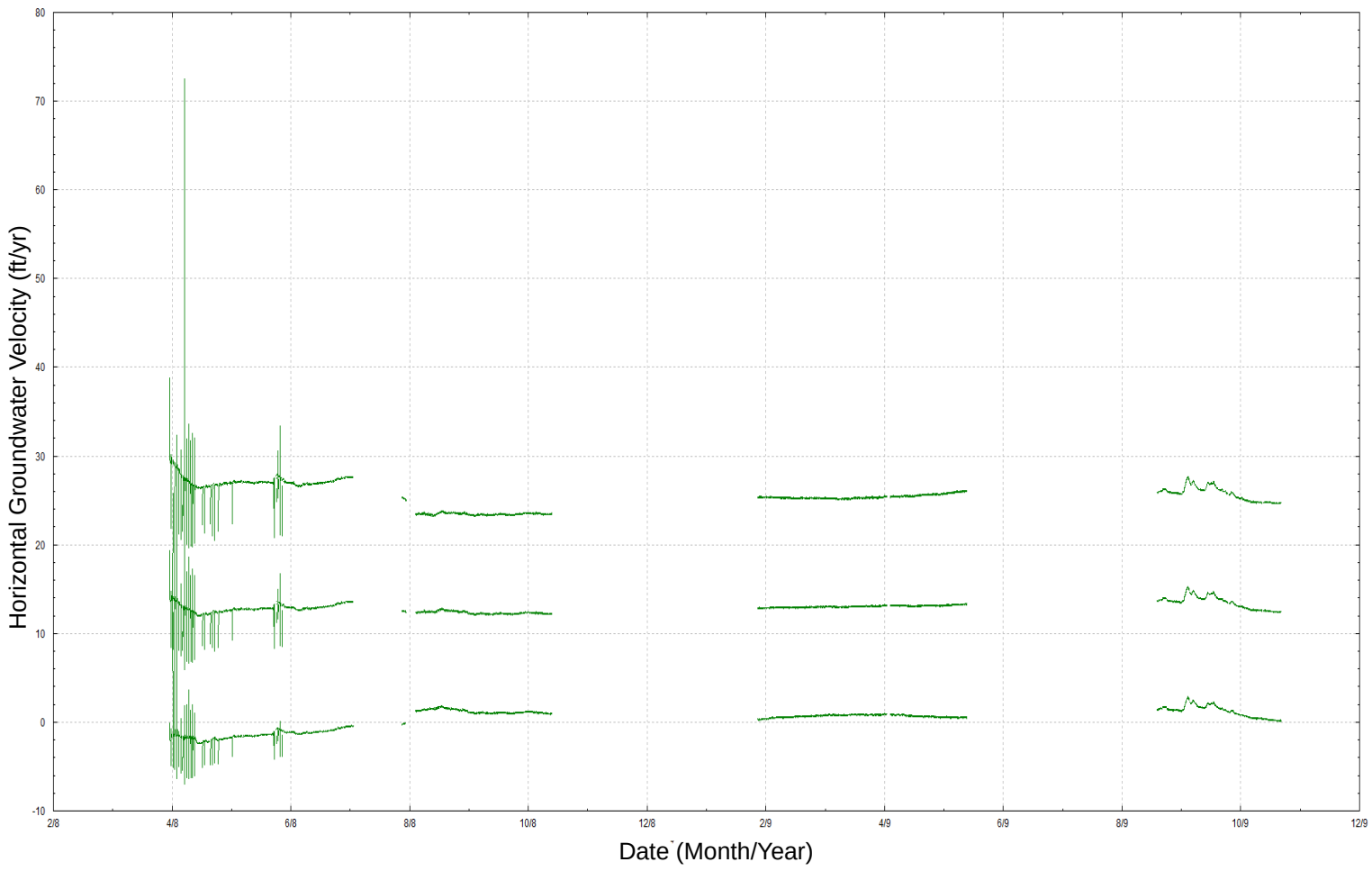

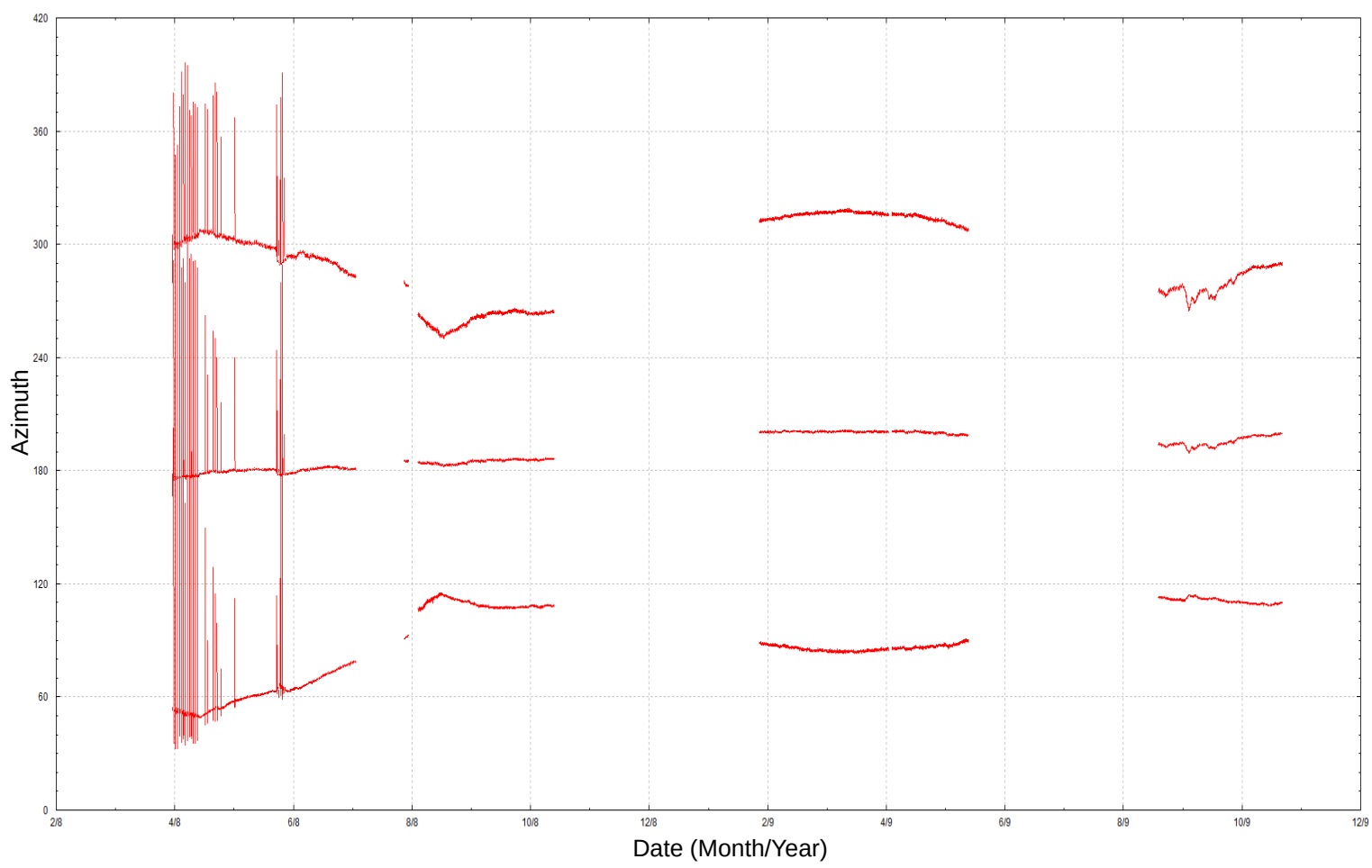

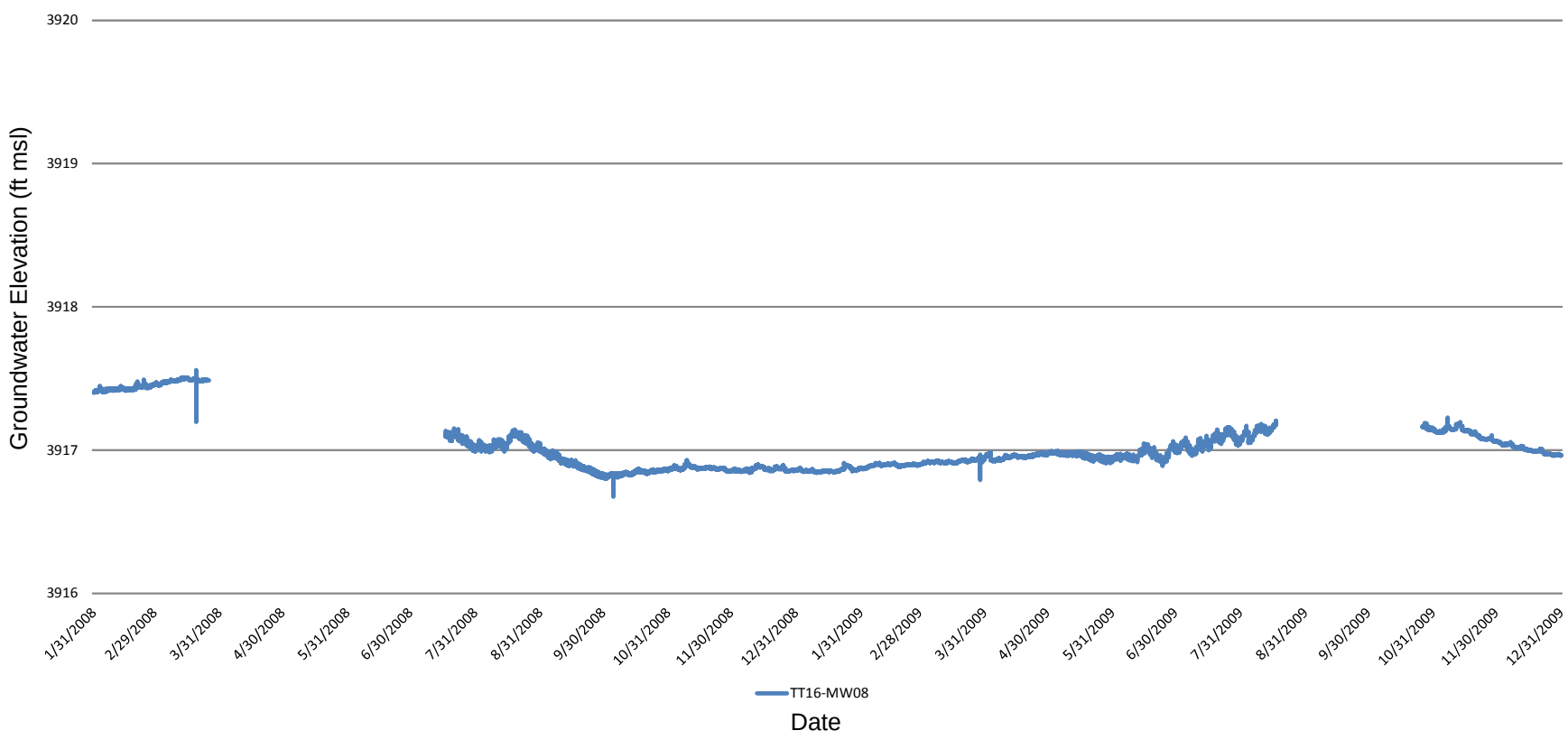

Naval Air Station Fallon

U.S. Navy, NAVFAC Southwest, San Diego, CA

FIGURE 3-41

TT16-VS05 HORIZONTAL GROUNDWATER VELOCITY AND DIRECTION TRENDS IN THE VICINITY OF TT16-MW08 ALONG SOUTHERN E4X DRAIN, 2008 THROUGH 2009

2008/2009 Biannual Basewide Hydrologic Monitoring Report

ChaduxTt JV

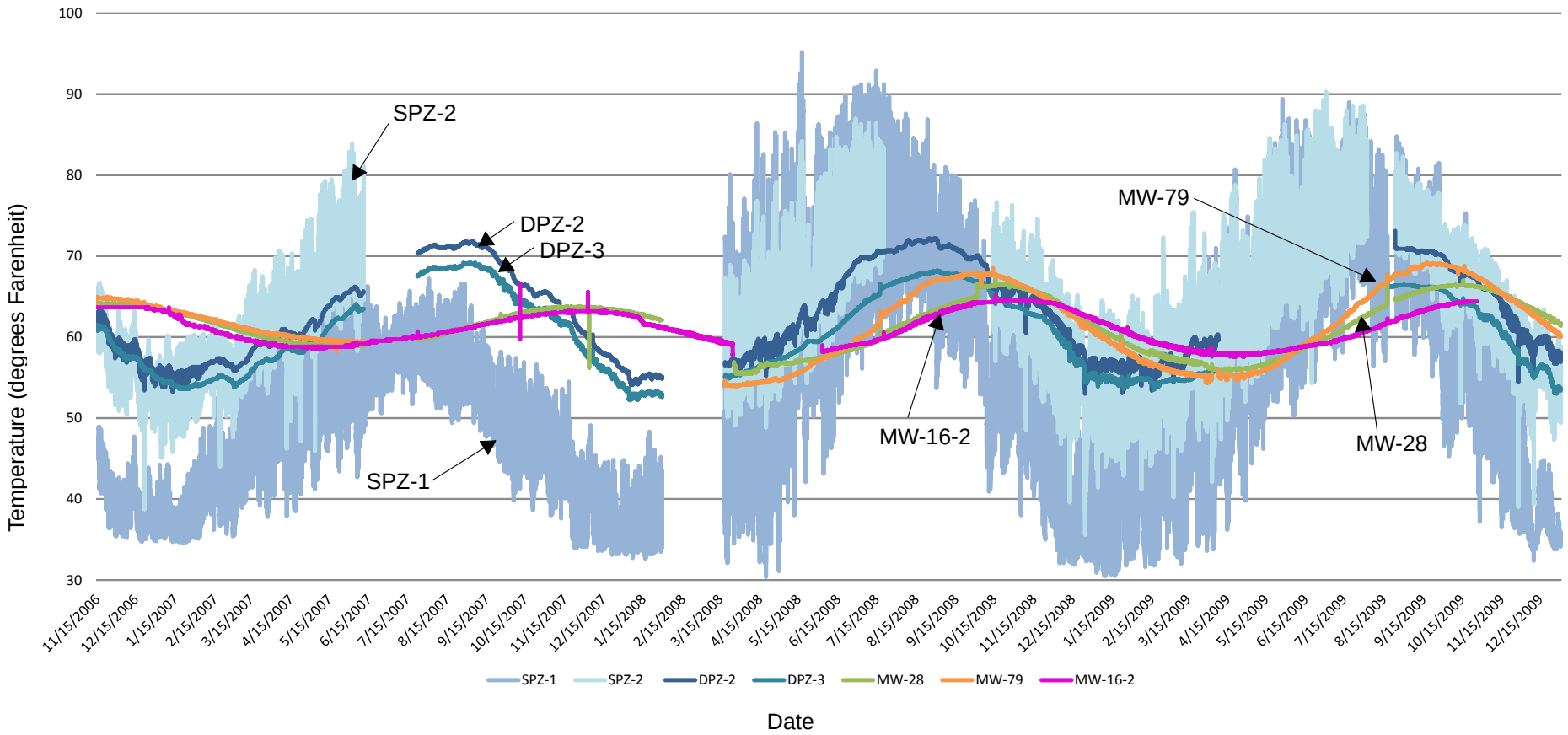

Naval Air Station Fallon

U.S. Navy, NAVFAC Southwest, San Diego, CA

FIGURE 3-42
GROUNDWATER TEMPERATURE TRENDS ALONG E4X DRAIN AND VICINITY
NOVEMBER 2006 TO JANUARY 2010

2008/2009 Biannual Basewide Hydrologic Monitoring Report

ChaduxTt JV
Consulting Engineers and Scientists

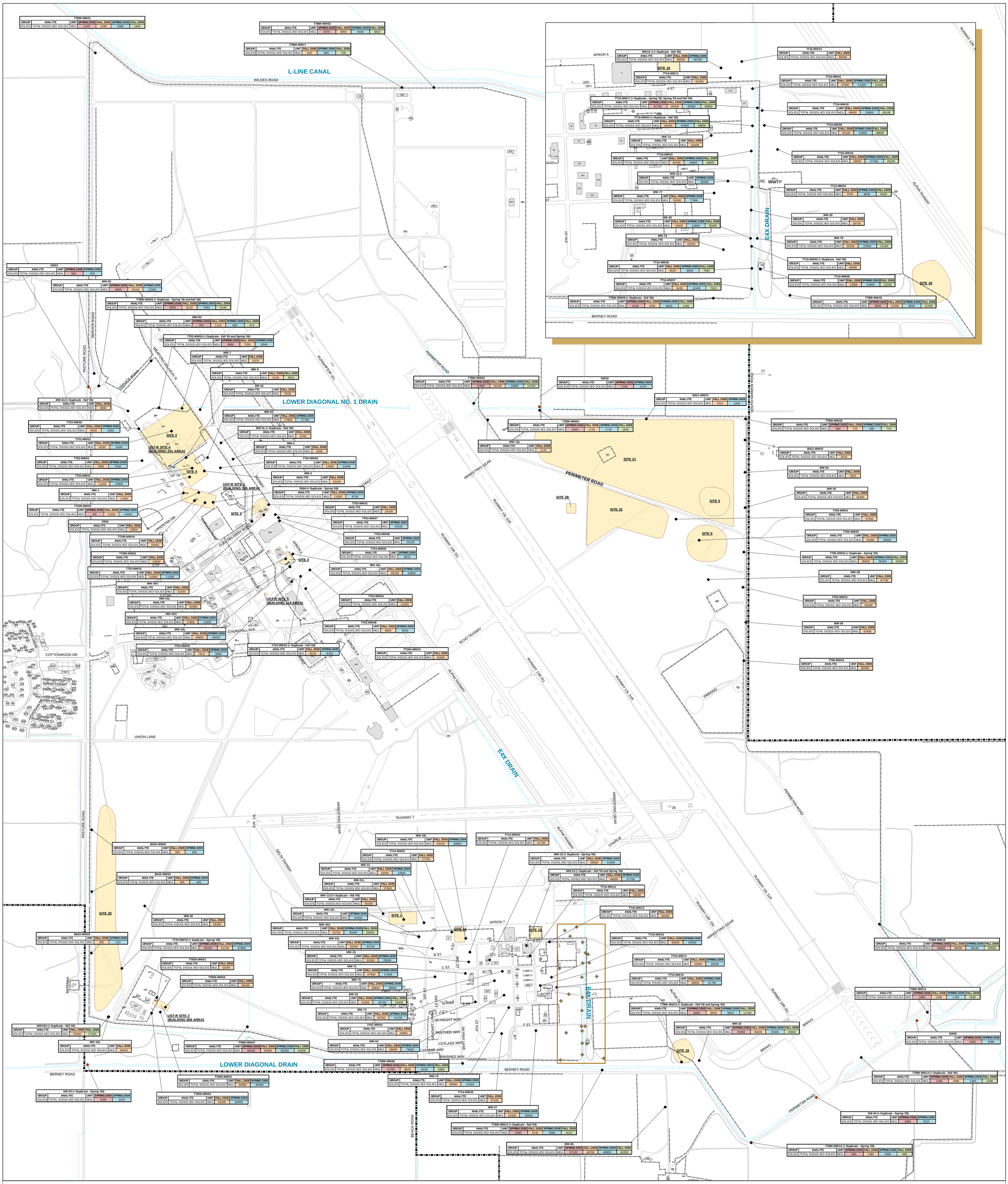

TTBW-MW01						
GROUP	ANALYTE	UNIT	SPRING 2008	FALL 2008	SPRING 2009	FALL 2009
SOLIDS	TOTAL DISSOLVED SOLIDS	MG/L	1140	1390	1580	1440

TTBW-MW02						
GROUP	ANALYTE	UNIT	SPRING 2008	FALL 2008	SPRING 2009	FALL 2009
SOLIDS	TOTAL DISSOLVED SOLIDS	MG/L	2570	3900	4440	3810

TTBW-MW17					
GROUP	ANALYTE	UNIT	FALL 2008	SPRING 2009	FALL 2009
SOLIDS	TOTAL DISSOLVED SOLIDS	MG/L	815	805	728

SW01				
GROUP	ANALYTE	UNIT	SPRING 2008	SPRING 2009
SOLIDS	TOTAL DISSOLVED SOLIDS	MG/L	955	930

MW-82					
GROUP	ANALYTE	UNIT	SPRING 2008	FALL 2008	SPRING 2009
SOLIDS	TOTAL DISSOLVED SOLIDS	MG/L	6600	10100	13300

TTBW-MW03 (+ Duplicate - Spring '08 and Fall '08)						
GROUP	ANALYTE	UNIT	SPRING 2008	FALL 2008	SPRING 2009	FALL 2009
SOLIDS	TOTAL DISSOLVED SOLIDS	MG/L	5630	8110	7050	5140

MW-83						
GROUP	ANALYTE	UNIT	SPRING 2008	FALL 2008	SPRING 2009	FALL 2009
SOLIDS	TOTAL DISSOLVED SOLIDS	MG/L	760	1110	855	474

TT02-MW04 (+ Duplicate - Fall '08 and Spring '09)					
GROUP	ANALYTE	UNIT	SPRING 2008	FALL 2008	SPRING 2009
SOLIDS	TOTAL DISSOLVED SOLIDS	MG/L	5960	7200	6940

MW-7			
GROUP	ANALYTE	UNIT	FALL 2008
SOLIDS	TOTAL DISSOLVED SOLIDS	MG/L	6370

MW-9				
GROUP	ANALYTE	UNIT	FALL 2008	FALL 2009
SOLIDS	TOTAL DISSOLVED SOLIDS	MG/L	5140	3910

EW-16			
GROUP	ANALYTE	UNIT	FALL 2008
SOLIDS	TOTAL DISSOLVED SOLIDS	MG/L	5030

MW-6U (+ Duplicate - Fall '08)			
GROUP	ANALYTE	UNIT	FALL 2008
SOLIDS	TOTAL DISSOLVED SOLIDS	MG/L	4690

MW-60				
GROUP	ANALYTE	UNIT	FALL 2008	SPRING 2009
SOLIDS	TOTAL DISSOLVED SOLIDS	MG/L	17800	17700

TT02-MW02				
GROUP	ANALYTE	UNIT	FALL 2008	SPRING 2009
SOLIDS	TOTAL DISSOLVED SOLIDS	MG/L	6020	5350

MW-5L (+ Duplicate - Fall '08)			
GROUP	ANALYTE	UNIT	FALL 2008
SOLIDS	TOTAL DISSOLVED SOLIDS	MG/L	9760

TT02-MW03				
GROUP	ANALYTE	UNIT	FALL 2008	SPRING 2009
SOLIDS	TOTAL DISSOLVED SOLIDS	MG/L	6330	6180

MW-4			
GROUP	ANALYTE	UNIT	FALL 2008
SOLIDS	TOTAL DISSOLVED SOLIDS	MG/L	1600

TT02-MW01				
GROUP	ANALYTE	UNIT	FALL 2008	SPRING 2009
SOLIDS	TOTAL DISSOLVED SOLIDS	MG/L	7890	7540

TT04-MW02				
GROUP	ANALYTE	UNIT	FALL 2008	SPRING 2009
SOLIDS	TOTAL DISSOLVED SOLIDS	MG/L	14300	13400

TT04-MW01				
GROUP	ANALYTE	UNIT	FALL 2008	SPRING 2009
SOLIDS	TOTAL DISSOLVED SOLIDS	MG/L	11400	10900

MW-2			
GROUP	ANALYTE	UNIT	FALL 2008
SOLIDS	TOTAL DISSOLVED SOLIDS	MG/L	16100

MW-1			
GROUP	ANALYTE	UNIT	FALL 2008
SOLIDS	TOTAL DISSOLVED SOLIDS	MG/L	11800

395H (+ Duplicate - Spring '09)				
GROUP	ANALYTE	UNIT	FALL 2008	SPRING 2009
SOLIDS	TOTAL DISSOLVED SOLIDS	MG/L	11000	9720

TT395-MW02					
GROUP	ANALYTE	UNIT	SPRING 2008	FALL 2008	SPRING 2009
SOLIDS	TOTAL DISSOLVED SOLIDS	MG/L	ND	15300	14000

TT03-MW01				
GROUP	ANALYTE	UNIT	FALL 2008	SPRING 2009
SOLIDS	TOTAL DISSOLVED SOLIDS	MG/L	19100	

395G			
GROUP	ANALYTE	UNIT	FALL 2008
SOLIDS	TOTAL DISSOLVED SOLIDS	MG/L	10800

TT03-MW07			
GROUP	ANALYTE	UNIT	SPRING 2009
SOLIDS	TOTAL DISSOLVED SOLIDS	MG/L	19100

TT395-MW04				
GROUP	ANALYTE	UNIT	FALL 2008	
SOLIDS	TOTAL DISSOLVED SOLIDS	MG/L	16400	

TT03-MW08			
GROUP	ANALYTE	UNIT	SPRING 2009
SOLIDS	TOTAL DISSOLVED SOLIDS	MG/L	20100

TT395-MW01			
GROUP	ANALYTE	UNIT	FALL 2008
SOLIDS	TOTAL DISSOLVED SOLIDS	MG/L	10800

TT03-MW09			
GROUP	ANALYTE	UNIT	SPRING 2009
SOLIDS	TOTAL DISSOLVED SOLIDS	MG/L	6610

MW-42L				
GROUP	ANALYTE	UNIT	FALL 2008	SPRING 2009
SOLIDS	TOTAL DISSOLVED SOLIDS	MG/L	45200	44000

TT03-MW03				
GROUP	ANALYTE	UNIT	FALL 2008	SPRING 2009
SOLIDS	TOTAL DISSOLVED SOLIDS	MG/L	11900	11200

MW-39U			
GROUP	ANALYTE	UNIT	FALL 2008
SOLIDS	TOTAL DISSOLVED SOLIDS	MG/L	15200

TT03-MW04			
GROUP	ANALYTE	UNIT	FALL 2008
SOLIDS	TOTAL DISSOLVED SOLIDS	MG/L	11500

MW-41L			
GROUP	ANALYTE	UNIT	FALL 2008
SOLIDS	TOTAL DISSOLVED SOLIDS	MG/L	40900

MW-43U				
GROUP	ANALYTE	UNIT	FALL 2008	SPRING 2009
SOLIDS	TOTAL DISSOLVED SOLIDS	MG/L	17800	14300

TT03-MW06				
GROUP	ANALYTE	UNIT	FALL 2008	SPRING 2009
SOLIDS	TOTAL DISSOLVED SOLIDS	MG/L	8880	9540

MW-43L				
GROUP	ANALYTE	UNIT	FALL 2008	SPRING 2009
SOLIDS	TOTAL DISSOLVED SOLIDS	MG/L	48800	45600

TT03-MW05				
GROUP	ANALYTE	UNIT	FALL 2008	SPRING 2009
SOLIDS	TOTAL DISSOLVED SOLIDS	MG/L	7610	8880

TT03-MW02 (+ Duplicate - Fall '08)				
GROUP	ANALYTE	UNIT	FALL 2008	SPRING 2009
SOLIDS	TOTAL DISSOLVED SOLIDS	MG/L	8210	8220

TTBW-MW04						
GROUP	ANALYTE	UNIT	SPRING 2008	FALL 2008	SPRING 2009	FALL 2009
SOLIDS	TOTAL DISSOLVED SOLIDS	MG/L	12900	16100	14800	11100

SW02				
GROUP	ANALYTE	UNIT	SPRING 2008	SPRING 2009
SOLIDS	TOTAL DISSOLVED SOLIDS	MG/L	1760	1470

BA21-MW02				
GROUP	ANALYTE	UNIT	FALL 2008	SPRING 2009
SOLIDS	TOTAL DISSOLVED SOLIDS	MG/L	1310	1340

TTBW-MW05						
GROUP	ANALYTE	UNIT	SPRING 2008	FALL 2008	SPRING 2009	FALL 2009
SOLIDS	TOTAL DISSOLVED SOLIDS	MG/L	2440	1720	1710	1640

MW-12L			
GROUP	ANALYTE	UNIT	FALL 2008
SOLIDS	TOTAL DISSOLVED SOLIDS	MG/L	1110

TTBW-MW06						
GROUP	ANALYTE	UNIT	SPRING 2008	FALL 2008	SPRING 2009	FALL 2009
SOLIDS	TOTAL DISSOLVED SOLIDS	MG/L	650	725	595	710

BA21-MW03			
GROUP	ANALYTE	UNIT	FALL 2008
SOLIDS	TOTAL DISSOLVED SOLIDS	MG/L	3510

MW-94			
GROUP	ANALYTE	UNIT	FALL 2008
SOLIDS	TOTAL DISSOLVED SOLIDS	MG/L	7820

MW-45			
GROUP	ANALYTE	UNIT	FALL 2008
SOLIDS	TOTAL DISSOLVED SOLIDS	MG/L	16300

TT06-MW01			
GROUP	ANALYTE	UNIT	FALL 2008
SOLIDS	TOTAL DISSOLVED SOLIDS	MG/L	37500

TT06-MW05				
GROUP	ANALYTE	UNIT	FALL 2008	SPRING 2009
SOLIDS	TOTAL DISSOLVED SOLIDS	MG/L	44300	38000

TT06-MW02 (+ Duplicate - Spring '09)					
GROUP	ANALYTE	UNIT	FALL 2008	SPRING 2009	FALL 2009
SOLIDS	TOTAL DISSOLVED SOLIDS	MG/L	36800	35500	31800

MW-58			
GROUP	ANALYTE	UNIT	FALL 2008
SOLIDS	TOTAL DISSOLVED SOLIDS	MG/L	47700

TT06-MW03			
GROUP	ANALYTE	UNIT	FALL 2008
SOLIDS	TOTAL DISSOLVED SOLIDS	MG/L	53500

MW-56			
GROUP	ANALYTE	UNIT	FALL 2008
SOLIDS	TOTAL DISSOLVED SOLIDS	MG/L	42400

TT06-MW04			
GROUP	ANALYTE	UNIT	FALL 2008
SOLIDS	TOTAL DISSOLVED SOLIDS	MG/L	60000

MW16-3 (+ Duplicate - Fall '08)				
GROUP	ANALYTE	UNIT	FALL 2008	SPRING 2009
SOLIDS	TOTAL DISSOLVED SOLIDS	MG/L	50500	48700

TT16-MW10			
GROUP	ANALYTE	UNIT	FALL 2008
SOLIDS	TOTAL DISSOLVED SOLIDS	MG/L	58500

TT16-MW11			
GROUP	ANALYTE	UNIT	FALL 2008
SOLIDS	TOTAL DISSOLVED SOLIDS	MG/L	52400

TT16-MW01					
GROUP	ANALYTE	UNIT	FALL 2008	SPRING 2009	FALL 2009
SOLIDS	TOTAL DISSOLVED SOLIDS	MG/L	47800	51300	41400

TT16-MW17 (+ Duplicate - Spring '08, Spring '09 and Fall '09)						
GROUP	ANALYTE	UNIT	SPRING 2008	FALL 2008	SPRING 2009	FALL 2009
SOLIDS	TOTAL DISSOLVED SOLIDS	MG/L	41700	46400	45600	38900

TT16-MW19					
GROUP	ANALYTE	UNIT	FALL 2008	SPRING 2009	FALL 2009
SOLIDS	TOTAL DISSOLVED SOLIDS	MG/L	49600	53800	45100

TT16-MW02 (+ Duplicate - Fall '08)					
GROUP	ANALYTE	UNIT	FALL 2008	SPRING 2009	FALL 2009
SOLIDS	TOTAL DISSOLVED SOLIDS	MG/L	44100	45300	39800

TT16-MW09					
GROUP	ANALYTE	UNIT	FALL 2008	SPRING 2009	FALL 2009
SOLIDS	TOTAL DISSOLVED SOLIDS	MG/L	53100	53600	48800

MW-74			
GROUP	ANALYTE	UNIT	FALL 2008
SOLIDS	TOTAL DISSOLVED SOLIDS	MG/L	52400

TT16-MW18					
GROUP	ANALYTE	UNIT	FALL 2008	SPRING 2009	FALL 2009
SOLIDS	TOTAL DISSOLVED SOLIDS	MG/L	49500	47400	45200

TT16-MW03					
GROUP	ANALYTE	UNIT	FALL 2008	SPRING 2009	FALL 2009
SOLIDS	TOTAL DISSOLVED SOLIDS	MG/L	44200	44800	40000

MW-16-2				
GROUP	ANALYTE	UNIT	SPRING 2009	
SOLIDS	TOTAL DISSOLVED SOLIDS	MG/L	56000	

TT16-MW04					
GROUP	ANALYTE	UNIT	FALL 2008	SPRING 2009	FALL 2009
SOLIDS	TOTAL DISSOLVED SOLIDS	MG/L	7970	9830	9420

MW-77				
GROUP	ANALYTE	UNIT	FALL 2008	SPRING 2009
SOLIDS	TOTAL DISSOLVED SOLIDS	MG/L	50300	77900

MW-30			
GROUP	ANALYTE	UNIT	FALL 2008
SOLIDS	TOTAL DISSOLVED SOLIDS	MG/L	29700

MW-28					
GROUP	ANALYTE	UNIT	FALL 2008	SPRING 2009	FALL 2009
SOLIDS	TOTAL DISSOLVED SOLIDS	MG/L	14600	14800	30400

MW-78			
GROUP	ANALYTE	UNIT	FALL 2008
SOLIDS	TOTAL DISSOLVED SOLIDS	MG/L	63200

MW-79					
GROUP	ANALYTE	UNIT	FALL 2008	SPRING 2009	FALL 2009
SOLIDS	TOTAL DISSOLVED SOLIDS	MG/L	32500	22600	21300

TT16-MW06					
GROUP	ANALYTE	UNIT	FALL 2008	SPRING 2009	FALL 2009
SOLIDS	TOTAL DISSOLVED SOLIDS	MG/L	8520	8000	7060

TT16-MW05 (+ Duplicate - Fall '08)			
GROUP	ANALYTE	UNIT	FALL 2008
SOLIDS	TOTAL DISSOLVED SOLIDS	MG/L	46900

TT16-MW07					
GROUP	ANALYTE	UNIT	FALL 2008	SPRING 2009	FALL 2009
SOLIDS	TOTAL DISSOLVED SOLIDS	MG/L	9430	12400	7520

TT16-MW08					
GROUP	ANALYTE	UNIT	FALL 2008	SPRING 2009	FALL 2009
SOLIDS	TOTAL DISSOLVED SOLIDS	MG/L	13900	15000	12200

TTBW-MW09 (+ Duplicate - Fall '08)						
GROUP	ANALYTE	UNIT	SPRING 2008	FALL 2008	SPRING 2009	FALL 2009
SOLIDS	TOTAL DISSOLVED SOLIDS	MG/L	3150	1830	6820	1400

TTBW-MW10						
GROUP	ANALYTE	UNIT	SPRING 2008	FALL 2008	SPRING 2009	FALL 2009
SOLIDS	TOTAL DISSOLVED SOLIDS	MG/L	5620	12200	9920	11200

BA20-MW02				
GROUP	ANALYTE	UNIT	FALL 2008	SPRING 2009
SOLIDS	TOTAL DISSOLVED SOLIDS	MG/L	365	325

BA20-MW04				
GROUP	ANALYTE	UNIT	FALL 2008	SPRING 2009
SOLIDS	TOTAL DISSOLVED SOLIDS	MG/L	365	405

BA20-MW05				
GROUP	ANALYTE	UNIT	FALL 2008	SPRING 2009
SOLIDS	TOTAL DISSOLVED SOLIDS	MG/L	355	315

MW-36			
GROUP	ANALYTE	UNIT	FALL 2008
SOLIDS	TOTAL DISSOLVED SOLIDS	MG/L	56300

TT20-MW02 (+ Duplicate - Spring '09)					
GROUP	ANALYTE	UNIT	SPRING 2008	FALL 2008	SPRING 2009
SOLIDS	TOTAL DISSOLVED SOLIDS	MG/L	35100	51100	47800

TT806-MW01			
GROUP	ANALYTE	UNIT	FALL 2008
SOLIDS	TOTAL DISSOLVED SOLIDS	MG/L	33200

TT806-MW03			
GROUP	ANALYTE	UNIT	FALL 2008
SOLIDS	TOTAL DISSOLVED SOLIDS	MG/L	56400

MW33U (+ Duplicate - Fall '09)				
GROUP	ANALYTE	UNIT	FALL 2008	FALL 2009
SOLIDS	TOTAL DISSOLVED SOLIDS	MG/L	32900	27200

MW-33L			
GROUP	ANALYTE	UNIT	FALL 2008
SOLIDS	TOTAL DISSOLVED SOLIDS	MG/L	46400

TTBW-MW07						
GROUP	ANALYTE	UNIT	SPRING 2008	FALL 2008	SPRING 2009	FALL 2009
SOLIDS	TOTAL DISSOLVED SOLIDS	MG/L	48100	56900	60300	53400

TT806-MW02				
GROUP	ANALYTE	UNIT	FALL 2008	SPRING 2009
SOLIDS	TOTAL DISSOLVED SOLIDS	MG/L	50800	49400

SW-03 (+ Duplicate - Spring '09)				
GROUP	ANALYTE	UNIT	SPRING 2008	SPRING 2009
SOLIDS	TOTAL DISSOLVED SOLIDS	MG/L	1030	2250

TT806-MW04				
GROUP	ANALYTE	UNIT	FALL 2008	SPRING 2009
SOLIDS	TOTAL DISSOLVED SOLIDS	MG/L	34300	34900

MW-18L				
GROUP	ANALYTE	UNIT	FALL 2008	SPRING 2009
SOLIDS	TOTAL DISSOLVED SOLIDS	MG/L	53200	49800

TT14-MW01			
GROUP	ANALYTE	UNIT	FALL 2008
SOLIDS	TOTAL DISSOLVED SOLIDS	MG/L	27700

MW-14				
GROUP	ANALYTE	UNIT	FALL 2008	SPRING 2009
SOLIDS	TOTAL DISSOLVED SOLIDS	MG/L	16000	12800

MW-51L			
GROUP	ANALYTE	UNIT	FALL 2008
SOLIDS	TOTAL DISSOLVED SOLIDS	MG/L	57600

MW-11U (+ Duplicate - Fall '08)			
GROUP	ANALYTE	UNIT	FALL 2008
SOLIDS	TOTAL DISSOLVED SOLIDS	MG/L	55300

MW-16L			
GROUP	ANALYTE	UNIT	SPRING 2009
SOLIDS	TOTAL DISSOLVED SOLIDS	MG/L	47600

MW-16U					
GROUP	ANALYTE	UNIT	FALL 2008	SPRING 2009	FALL 2009
SOLIDS	TOTAL DISSOLVED SOLIDS	MG/L	35700	35600	33000

MW-15L				
GROUP	ANALYTE	UNIT	FALL 2008	SPRING 2009
SOLIDS	TOTAL DISSOLVED SOLIDS	MG/L	33300	32700

MW-19				
GROUP	ANALYTE	UNIT	FALL 2008	SPRING 2009
SOLIDS	TOTAL DISSOLVED SOLIDS	MG/L	32100	29500

MW-71				
GROUP	ANALYTE	UNIT	FALL 2008	SPRING 2009
SOLIDS	TOTAL DISSOLVED SOLIDS	MG/L	27900	27900

MW-70				
GROUP	ANALYTE	UNIT	FALL 2008	SPRING 2009
SOLIDS	TOTAL DISSOLVED SOLIDS	MG/L	38600	38900

MW-23					
GROUP	ANALYTE	UNIT	FALL 2008	SPRING 2009	FALL 2009
SOLIDS	TOTAL DISSOLVED SOLIDS	MG/L	34300	35700	33400

MW-73				
GROUP	ANALYTE	UNIT	FALL 2008	SPRING 2009
SOLIDS	TOTAL DISSOLVED SOLIDS	MG/L	40700	41100

TT01-MW01			
GROUP	ANALYTE	UNIT	FALL 2008
SOLIDS	TOTAL DISSOLVED SOLIDS	MG/L	29800

MW-54				
GROUP	ANALYTE	UNIT	FALL 2008	SPRING 2009
SOLIDS	TOTAL DISSOLVED SOLIDS	MG/L	28600	76600

TTBW-MW08					
GROUP	ANALYTE	UNIT	SPRING 2008	FALL 2008	SPRING 2009	FALL 2009
SOLIDS	TOTAL DISSOLVED SOLIDS	MG/L	11700	8820	8120	5890

MW-75				
GROUP	ANALYTE	UNIT	FALL 2008	SPRING 2009
SOLIDS	TOTAL DISSOLVED SOLIDS	MG/L	30900	31000

TT14-MW02			
GROUP	ANALYTE	UNIT	FALL 2008
SOLIDS	TOTAL DISSOLVED SOLIDS	MG/L	47100

MW-27				
GROUP	ANALYTE	UNIT	FALL 2008	SPRING 2009
SOLIDS	TOTAL DISSOLVED SOLIDS	MG/L	41900	39800

TTBW-MW11 (+ Duplicate - Fall '09)						
GROUP	ANALYTE	UNIT	SPRING 2008	FALL 2008	SPRING 2009	FALL 2009
SOLIDS	TOTAL DISSOLVED SOLIDS	MG/L	4090	4740	2580	4120

MW-85						
GROUP	ANALYTE	UNIT	SPRING 2008	FALL 2008	SPRING 2009	FALL 2009
SOLIDS	TOTAL DISSOLVED SOLIDS	MG/L	37100	48700	48900	43200

TT14-MW03			
GROUP	ANALYTE	UNIT	FALL 2008
SOLIDS	TOTAL DISSOLVED SOLIDS	MG/L	41700

MW-22 (+ Duplicate - Spring '09)				
GROUP	ANALYTE	UNIT	FALL 2008	SPRING 2009
SOLIDS	TOTAL DISSOLVED SOLIDS	MG/L	39600	41800

MW-63 (+ Duplicate - Fall '08 and Spring '09)				
GROUP	ANALYTE	UNIT	FALL 2008	SPRING 2009
SOLIDS	TOTAL DISSOLVED SOLIDS	MG/L	46600	47700

TT16-MW12			
GROUP	ANALYTE	UNIT	FALL 2008
SOLIDS	TOTAL DISSOLVED SOLIDS	MG/L	28000

TT16-MW13			
GROUP	ANALYTE	UNIT	FALL 2008
SOLIDS	TOTAL DISSOLVED SOLIDS	MG/L	30400

TT16-MW15				
GROUP	ANALYTE	UNIT	FALL 2008	SPRING 2009
SOLIDS	TOTAL DISSOLVED SOLIDS	MG/L	40000	43900

TT16-MW14				
GROUP	ANALYTE	UNIT	FALL 2008	SPRING 2009
SOLIDS	TOTAL DISSOLVED SOLIDS	MG/L	32800	29200

TT16-MW16				
GROUP	ANALYTE	UNIT	FALL 2008	SPRING 2009
SOLIDS	TOTAL DISSOLVED SOLIDS	MG/L	48800	51700

TTBW-MW12 (+ Duplicate - Fall '08 and Spring '09)						
GROUP	ANALYTE	UNIT	SPRING 2008	FALL 2008	SPRING 2009	FALL 2009
SOLIDS	TOTAL DISSOLVED SOLIDS	MG/L	8460	9930	9910	11700

MW-32						
GROUP	ANALYTE	UNIT	SPRING 2008	FALL 2008	SPRING 2009	FALL 2009
SOLIDS	TOTAL DISSOLVED SOLIDS	MG/L	20300	26400	25600	26600

TTBW-MW16						
GROUP	ANALYTE	UNIT	SPRING 2008	FALL 2008	SPRING 2009	FALL 2009
SOLIDS	TOTAL DISSOLVED SOLIDS	MG/L	50000	58600	56100	50500

TTBW-MW15						
GROUP	ANALYTE	UNIT	SPRING 2008	FALL 2008	SPRING 2009	FALL 2009
SOLIDS	TOTAL DISSOLVED SOLIDS	MG/L	1360	1300	1190	1630

SW05				
GROUP	ANALYTE	UNIT	SPRING 2008	SPRING 2009
SOLIDS	TOTAL DISSOLVED SOLIDS	MG/L	1830	2590

TTBW-MW14 (+ Duplicate - Fall '09)						
GROUP	ANALYTE	UNIT	SPRING 2008	FALL 2008	SPRING 2009	FALL 2009
SOLIDS	TOTAL DISSOLVED SOLIDS	MG/L	1190	1680	1480	2190

SW-04 (+ Duplicate - Spring '08)				
GROUP	ANALYTE	UNIT	SPRING 2008	SPRING 2009
SOLIDS	TOTAL DISSOLVED SOLIDS	MG/L	2080	2520

TTBW-MW13 (+ Duplicate - Spring '08)						
GROUP	ANALYTE	UNIT	SPRING 2008	FALL 2008	SPRING 2009	FALL 2009
SOLIDS	TOTAL DISSOLVED SOLIDS	MG/L	960	1380	1060	486

ROADS
FENCES
DRAINAGE DITCH
NAS FALLON BOUNDARY
BUILDING
SITE 17 SITE BOUNDARY
MONITORING WELL SAMPLED FOR WATER QUALITY
SURFACE WATER SAMPLING LOCATION

-- Not sampled or not analyzed
mg/L Milligrams per liter
WWTP Wastewater treatment plant

N

1,000 0 1,000 2,000
Feet

ChaduxTt JV
Consulting Engineers and Scientists

Naval Air Station Fallon
U.S. Navy, NAVFAC Southwest, San Diego, CA

FIGURE 4-1
BASEWIDE CONCENTRATION HIT BOX MAP OF TOTAL DISSOLVED SOLIDS IN SHALLOW GROUNDWATER 2008 AND 2009

2008/2009 Biannual Basewide Hydrologic Monitoring Report

2010-03-21 C:\NAS Fallon\BasewideGWmonitoring\002_Groundwater_HitBoxes\tds_hitboxes.mxd TIEMI-MO Michelle Handley

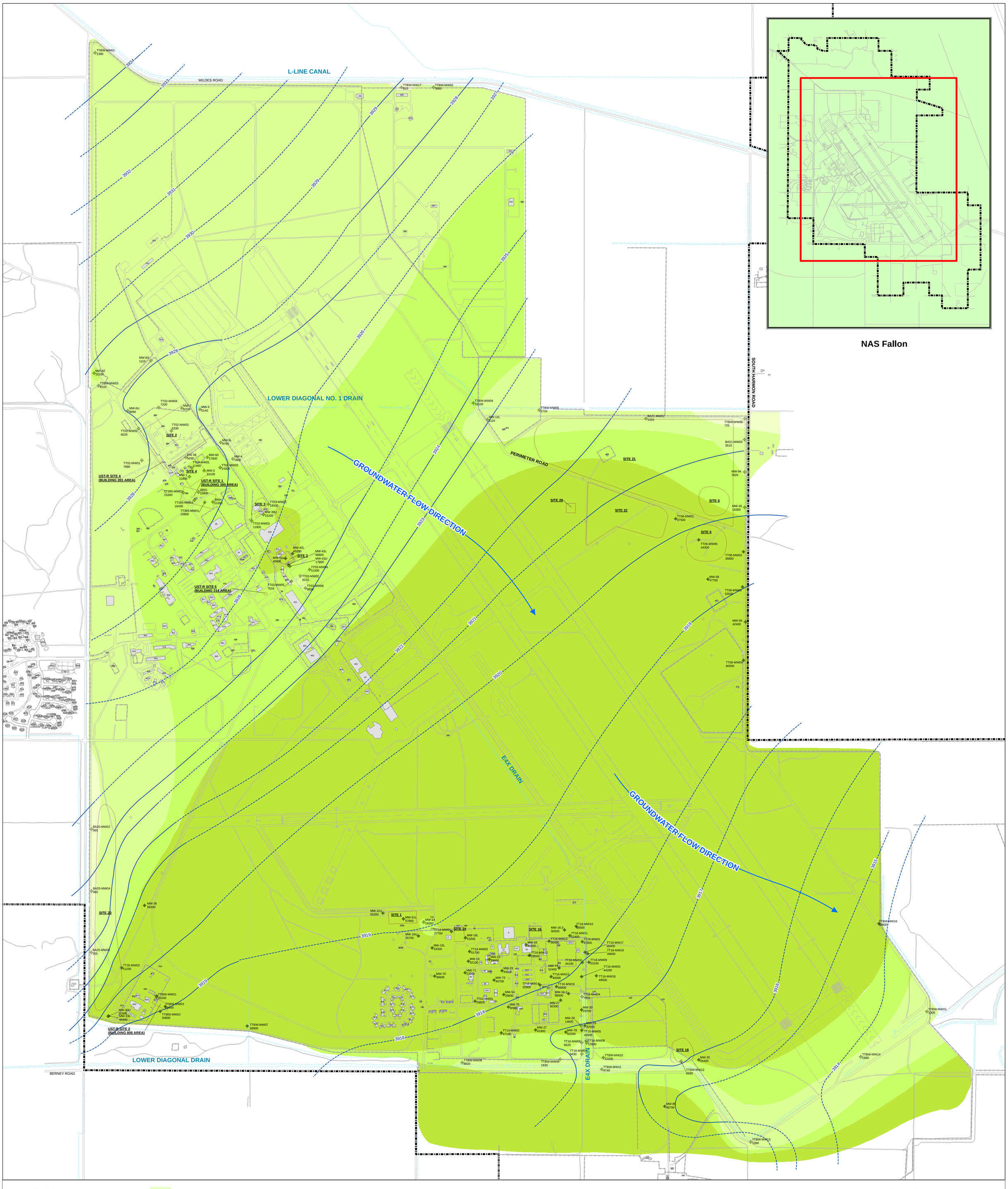

ROADS
FENCES
DRAINAGE DITCH
NAS FALLON BOUNDARY
BUILDING
SITE 1 SITE BOUNDARY
WATER LEVEL CONTOUR (DASHED WHERE INFERRED)

Note: Water levels were measured in October 2008.

TOTAL DISSOLVED SOLIDS (TDS) < 1,000 mg/L
TDS 1,000 - 10,000 mg/L
TDS 10,000 - 20,000 mg/L
TDS > 20,000 mg/L

Note: TDS concentration is posted next to well location in mg/L followed by the sample date in parenthesis. Data used to create contours came from Tetra Tech October 2008.

N

1,000 0 1,000 2,000
Feet

ChaduxTt JV
Consulting Engineers and Scientists

Naval Air Station Fallon
U.S. Navy, NAVFAC Southwest, San Diego, CA

FIGURE 4-2
BASEWIDE CONCENTRATION CONTOUR MAP OF TOTAL DISSOLVED SOLIDS IN SHALLOW GROUNDWATER FALL 2008

2008/2009 Biannual Basewide Hydrologic Monitoring Report

2008-08-18 C:\NAS Fallon\BasewideGWmonitoring\mxd\BasewideMap_wl.mxd TIEMI-MO Michelle Handley

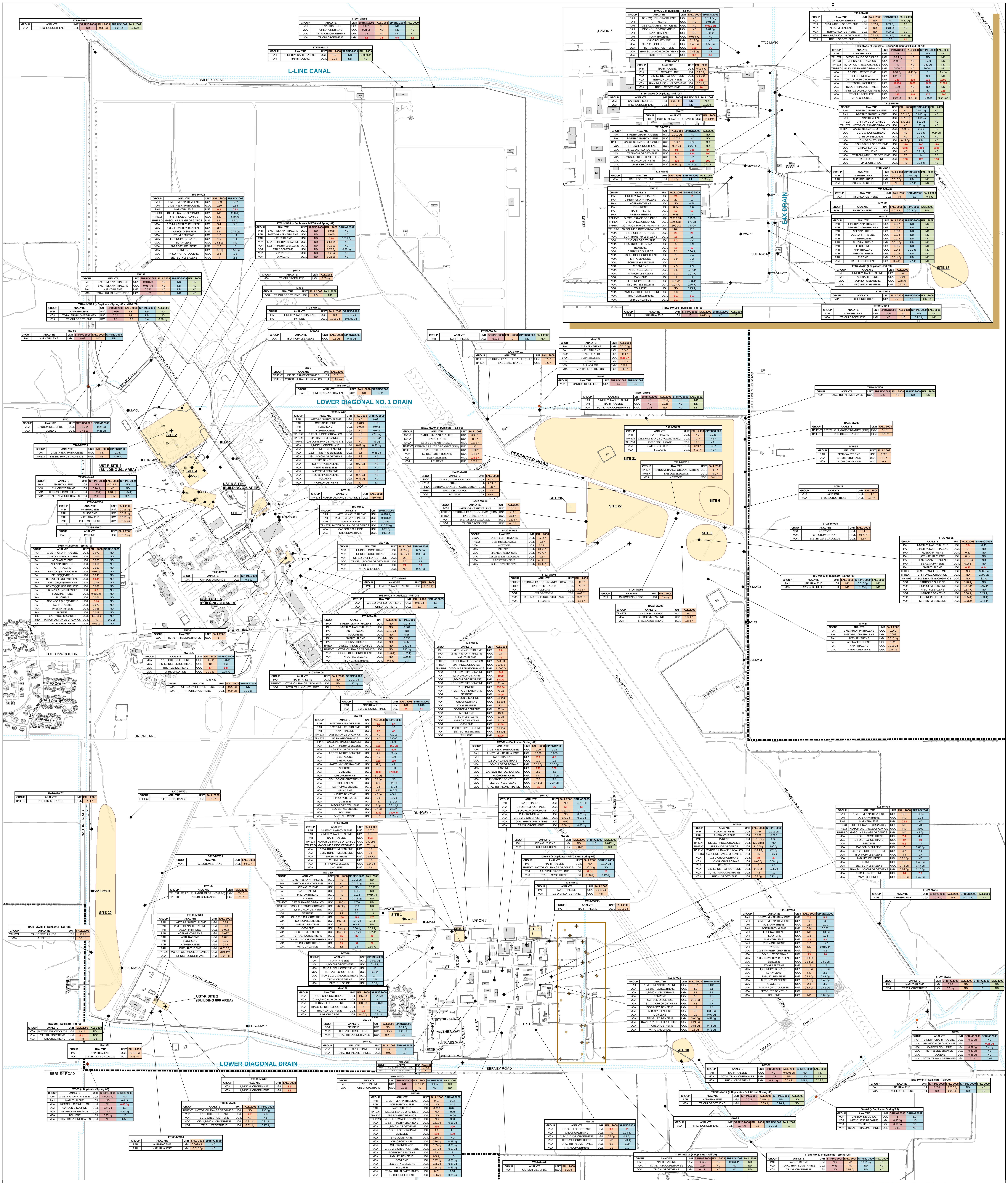

TTBW-MW01

GROUP	ANALYTE	UNIT	SPRING 2008	FALL 2008	SPRING 2009	FALL 2009
VOA	TRICHLOROETHENE	UG/L	ND	0.39 Jg	0.23 Jg	0.55 Jg

TTBW-MW02

GROUP	ANALYTE	UNIT	SPRING 2008	FALL 2008	SPRING 2009	FALL 2009
PAH	NAPHTHALENE	UG/L	0.021	ND	ND	ND
VOA	CHLOROMETHANE	UG/L	0.21 Jg	ND	ND	ND
VOA	TETRACHLOROETHENE	UG/L	1.3	ND	ND	ND
VOA	TRICHLOROETHENE	UG/L	**8.6**	**7.5**	**5.5**	**5.5**

TTBW-MW17

GROUP	ANALYTE	UNIT	FALL 2008	SPRING 2009	FALL 2009
PAH	2-METHYLNAPHTHALENE	UG/L	ND	ND	0.0099 Jg
PAH	NAPHTHALENE	UG/L	0.05	ND	ND

TT02-MW02

GROUP	ANALYTE	UNIT	FALL 2008	SPRING 2009
PAH	1-METHYLNAPHTHALENE	UG/L	0.89	0.32
PAH	2-METHYLNAPHTHALENE	UG/L	0.39	0.18
PAH	NAPHTHALENE	UG/L	**0.8**	**0.32**
TPHEXT	DIESEL RANGE ORGANICS	UG/L	ND	260 Jg
TPHEXT	JP5 RANGE ORGANICS	UG/L	ND	670 Jg
TPHPRG	GASOLINE RANGE ORGANICS	UG/L	ND	59 Jg
VOA	1,2,4-TRIMETHYLBENZENE	UG/L	9.4	5.6
VOA	1,3,5-TRIMETHYLBENZENE	UG/L	3.2	1.8
VOA	CARBON DISULFIDE	UG/L	ND	0.74 Jg
VOA	ETHYLBENZENE	UG/L	1.7	1.4
VOA	ISOPROPYLBENZENE	UG/L	1.6	1.4
VOA	M,P-XYLENE	UG/L	0.65 Jg	ND
VOA	N-PROPYLBENZENE	UG/L	2.2	2
VOA	O-XYLENE	UG/L	0.89 Jg	0.57 Jg
VOA	P-ISOPROPYLTOLUENE	UG/L	2.8	1.8
VOA	SEC-BUTYLBENZENE	UG/L	3	2.3

TT02-MW04 (+ Duplicate - Fall '08 and Spring '09)

GROUP	ANALYTE	UNIT	SPRING 2008	FALL 2008	SPRING 2009
PAH	1-METHYLNAPHTHALENE	UG/L	ND	0.058	ND
PAH	2-METHYLNAPHTHALENE	UG/L	ND	0.045	ND
PAH	NAPHTHALENE	UG/L	ND	**0.18**	0.011 Jg
VOA	1,2,4-TRIMETHYLBENZENE	UG/L	ND	0.51 Jg	ND
VOA	1,3,5-TRIMETHYLBENZENE	UG/L	ND	0.22 Jg	ND
VOA	ETHYLBENZENE	UG/L	ND	0.77 Jg	0.37 Jg
VOA	M,P-XYLENE	UG/L	ND	1.2 Jg	ND
VOA	O-XYLENE	UG/L	ND	0.21 Jg	ND

MW-7

GROUP	ANALYTE	UNIT	FALL 2008
VOA	TRICHLOROETHENE	UG/L	0.63 Jg

MW-9

GROUP	ANALYTE	UNIT	FALL 2008	FALL 2009
VOA	TRICHLOROETHENE	UG/L	2.5	ND

MW-83

GROUP	ANALYTE	UNIT	SPRING 2008	FALL 2008	SPRING 2009	FALL 2009
PAH	1-METHYLNAPHTHALENE	UG/L	0.018 Jg	ND	ND	ND
PAH	2-METHYLNAPHTHALENE	UG/L	0.017 Jg	ND	ND	ND
PAH	NAPHTHALENE	UG/L	0.031	ND	ND	ND
VOA	TOTAL TRIHALOMETHANES	UG/L	0.82	ND	ND	ND

TTBW-MW03 (+ Duplicate - Spring '08 and Fall '08)

GROUP	ANALYTE	UNIT	SPRING 2008	FALL 2008	SPRING 2009	FALL 2009
PAH	NAPHTHALENE	UG/L	0.026	ND	ND	ND
VOA	TOTAL TRIHALOMETHANES	UG/L	0.24	ND	ND	ND
VOA	TRICHLOROETHENE	UG/L	4.5	3.9	1.4	0.76 Jg

TT04-MW01

GROUP	ANALYTE	UNIT	FALL 2008	SPRING 2009
PAH	1-METHYLNAPHTHALENE	UG/L	ND	0.013 Jg
PAH	PYRENE	UG/L	0.016 Jg	0.0097 Jg

MW-82

GROUP	ANALYTE	UNIT	SPRING 2008	FALL 2008	SPRING 2009
PAH	NAPHTHALENE	UG/L	0.02	ND	ND

MW-60

GROUP	ANALYTE	UNIT	FALL 2008	SPRING 2009
VOA	ISOPROPYLBENZENE	UG/L	0.3 Jg	0.41 Jgh

TTBW-MW04

GROUP	ANALYTE	UNIT	SPRING 2008	FALL 2008	SPRING 2009	FALL 2009
PAH	NAPHTHALENE	UG/L	0.023	ND	ND	ND

BA21-MW01

GROUP	ANALYTE	UNIT	FALL 2008
TPHEXT	RESIDUAL RANGE ORGANICS (RRO)	UG/L	52 J *
TPHEXT	TPH-DIESEL RANGE	UG/L	32 J *

MW-2

GROUP	ANALYTE	UNIT	FALL 2008
TPHEXT	DIESEL RANGE ORGANICS	UG/L	510 H
TPHEXT	MOTOR OIL RANGE ORGANICS	UG/L	160 JMg

TT04-MW02

GROUP	ANALYTE	UNIT	FALL 2008	SPRING 2009
PAH	1-METHYLNAPHTHALENE	UG/L	ND	0.02

SW01

GROUP	ANALYTE	UNIT	SPRING 2008	SPRING 2009
VOA	CARBON DISULFIDE	UG/L	0.45 Jg	0.23 Jg
VOA	TOLUENE	UG/L	0.43 Jg	0.36 Jg

TT02-MW03

GROUP	ANALYTE	UNIT	FALL 2008	SPRING 2009
PAH	1-METHYLNAPHTHALENE	UG/L	ND	0.047
TPHEXT	DIESEL RANGE ORGANICS	UG/L	ND	440 Jg

TT03-MW03

GROUP	ANALYTE	UNIT	FALL 2008	SPRING 2009
PAH	1-METHYLNAPHTHALENE	UG/L	ND	0.021
PAH	ACENAPHTHENE	UG/L	0.019	ND
PAH	FLUORENE	UG/L	0.088	0.042
PAH	NAPHTHALENE	UG/L	ND	0.043
TPHEXT	DIESEL RANGE ORGANICS	UG/L	ND	220 Jag
TPHEXT	JP5 RANGE ORGANICS	UG/L	ND	210 Jag
TPHPRG	GASOLINE RANGE ORGANICS	UG/L	ND	31 Jg
VOA	1,1-DICHLOROETHANE	UG/L	0.47 Jg	0.38 Jg
VOA	1,2,4-TRIMETHYLBENZENE	UG/L	9.4	6.3
VOA	1,3,5-TRIMETHYLBENZENE	UG/L	1.6	0.85 Jg
VOA	CIS-1,2-DICHLOROETHENE	UG/L	2.3	1.5
VOA	ETHYLBENZENE	UG/L	2.8	ND
VOA	ISOPROPYLBENZENE	UG/L	0.69 Jg	ND
VOA	N-BUTYLBENZENE	UG/L	4.4	ND
VOA	N-PROPYLBENZENE	UG/L	1.3	ND
VOA	SEC-BUTYLBENZENE	UG/L	0.79 Jg	ND
VOA	TOLUENE	UG/L	0.46 Jg	ND
VOA	TRICHLOROETHENE	UG/L	4.4	1.4

BA21-MW04 (+ Duplicate - Fall '08)

GROUP	ANALYTE	UNIT	FALL 2008
SVOA	2-METHYLNAPHTHALENE	UG/L	0.3 J *
SVOA	BENZOIC ACID	UG/L	10 J *
SVOA	DI-N-BUTYLPHTHALATE	UG/L	0.51 J *
TPHEXT	RESIDUAL RANGE ORGANICS (RRO)	UG/L	150 *
TPHEXT	TPH-DIESEL RANGE	UG/L	1600 *
VOA	1,2-DICHLOROPROPANE	UG/L	0.08 J *
VOA	NAPHTHALENE	UG/L	**1.8 J ***
VOA	TOLUENE	UG/L	0.08 J *

BA22-MW04

GROUP	ANALYTE	UNIT	FALL 2008
SVOA	DI-N-BUTYLPHTHALATE	UG/L	0.38 J *
SVOA	PHENOL	UG/L	0.79 J *
TPHEXT	RESIDUAL RANGE ORGANICS (RRO)	UG/L	110 *
TPHEXT	TPH-DIESEL RANGE	UG/L	82 *
VOA	TOLUENE	UG/L	0.08 J *

TT395-MW02

GROUP	ANALYTE	UNIT	SPRING 2008	FALL 2008	SPRING 2009
PAH	NAPHTHALENE	UG/L	ND	0.014 Jg	ND
VOA	CHLOROMETHANE	UG/L	0.26 Jg	ND	ND
VOA	TETRACHLOROETHENE	UG/L	0.22 Jg	0.34 Jg	0.25 Jg
VOA	TOTAL TRIHALOMETHANES	UG/L	2.01	0.95	0.78

MW-39U

GROUP	ANALYTE	UNIT	FALL 2008
TPHEXT	MOTOR OIL RANGE ORGANICS	UG/L	310 JMg

MW16-3 (+ Duplicate - Fall '08)

GROUP	ANALYTE	UNIT	FALL 2008	SPRING 2009
PAH	BENZO(K)FLUORANTHENE	UG/L	ND	0.011 Jcg
PAH	CHRYSENE	UG/L	ND	0.01 Jg
PAH	DIBENZO(A,H)ANTHRACENE	UG/L	ND	**0.011 Jg**
PAH	INDENO(1,2,3-CD)PYRENE	UG/L	ND	0.01 Jg
PAH	NAPHTHALENE	UG/L	ND	0.022
PAH	NAPHTHALENE	UG/L	0.015 Jg	ND
VOA	CHLOROMETHANE	UG/L	0.23 Jg	ND
VOA	CIS-1,2-DICHLOROETHENE	UG/L	0.49 Jg	0.53 Jg
VOA	TETRACHLOROETHENE	UG/L	**110**	**76**
VOA	TRANS-1,2-DICHLOROETHENE	UG/L	0.88 Jg	1.2
VOA	TRICHLOROETHENE	UG/L	**9.2**	**8.9**

TT16-MW01

GROUP	ANALYTE	UNIT	FALL 2008	SPRING 2009	FALL 2009
VOA	1,1-DICHLOROETHENE	UG/L	ND	ND	0.22 Jg
VOA	CIS-1,2-DICHLOROETHENE	UG/L	0.87 Jg	0.74 Jg	1.5
VOA	N-BUTYLBENZENE	UG/L	ND	0.31 Jg	ND
VOA	TETRACHLOROETHENE	UG/L	ND	0.27 Jg	1.1
VOA	TRANS-1,2-DICHLOROETHENE	UG/L	0.23 Jg	0.27 Jg	0.56 Jg
VOA	TRICHLOROETHENE	UG/L	2.2	2.6	**6.2**

TT16-MW17 (+ Duplicate - Spring '08, Spring '09 and Fall '09)

GROUP	ANALYTE	UNIT	SPRING 2008	FALL 2008	SPRING 2009	FALL 2009
PAH	NAPHTHALENE	UG/L	0.031	ND	ND	ND
TPHEXT	DIESEL RANGE ORGANICS	UG/L	170 JHg	ND	ND	ND
TPHEXT	JP5 RANGE ORGANICS	UG/L	2300 Z	ND	1500	ND
TPHEXT	MOTOR OIL RANGE ORGANICS	UG/L	ND	ND	280 Jg	ND
TPHPRG	GASOLINE RANGE ORGANICS	UG/L	10000 Z	ND	2000 Jj	ND
VOA	1,1-DICHLOROETHENE	UG/L	0.34 Jg	0.43 Jg	1	1.4 Ja
VOA	CHLOROMETHANE	UG/L	0.25 Jg	ND	ND	ND
VOA	CIS-1,2-DICHLOROETHENE	UG/L	**240**	**310**	**920**	**1800**
VOA	TETRACHLOROETHENE	UG/L	**19000**	**7600**	**14000**	**51000**
VOA	TOTAL TRIHALOMETHANES	UG/L	0.39	ND	ND	ND
VOA	TRANS-1,2-DICHLOROETHENE	UG/L	28	32	67	**140**
VOA	TRICHLOROETHENE	UG/L	**160**	**540**	**770**	**1300**
VOA	VINYL CHLORIDE	UG/L	0.24 Jg	0.29 Jg	0.89 Jg	0.94 Jag

TT16-MW11

GROUP	ANALYTE	UNIT	FALL 2008
PAH	NAPHTHALENE	UG/L	0.014 Jg
VOA	CHLOROMETHANE	UG/L	0.22 Jg
VOA	CIS-1,2-DICHLOROETHENE	UG/L	0.55 Jg
VOA	TETRACHLOROETHENE	UG/L	**340**
VOA	TRANS-1,2-DICHLOROETHENE	UG/L	0.71 Jg
VOA	TRICHLOROETHENE	UG/L	**16**

TT16-MW02 (+ Duplicate - Fall '08)

GROUP	ANALYTE	UNIT	FALL 2008	SPRING 2009	FALL 2009
VOA	CARBON DISULFIDE	UG/L	0.39 Jg	ND	ND
VOA	TRICHLOROETHENE	UG/L	ND	ND	0.32 Jg

MW-74

GROUP	ANALYTE	UNIT	FALL 2008
TPHEXT	MOTOR OIL RANGE ORGANICS	UG/L	110 JMg

TT16-MW09

GROUP	ANALYTE	UNIT	FALL 2008	SPRING 2009	FALL 2009
PAH	1-METHYLNAPHTHALENE	UG/L	0.019 Jg	ND	ND
PAH	2-METHYLNAPHTHALENE	UG/L	0.026	ND	ND
TPHPRG	GASOLINE RANGE ORGANICS	UG/L	290 Z	370	ND
VOA	1,1-DICHLOROETHENE	UG/L	0.24 Jg	0.27 Jg	ND
VOA	CIS-1,2-DICHLOROETHENE	UG/L	**91**	**110**	**94**
VOA	TETRACHLOROETHENE	UG/L	**810**	**690**	**690**
VOA	TRANS-1,2-DICHLOROETHENE	UG/L	58	92	78
VOA	TRICHLOROETHENE	UG/L	**330**	**260**	**300**
VOA	VINYL CHLORIDE	UG/L	0.29 Jg	0.37 Jg	0.22 Jg

TT16-MW03

GROUP	ANALYTE	UNIT	FALL 2008	SPRING 2009	FALL 2009
VOA	TRICHLOROETHENE	UG/L	0.9 Jg	1.1	0.92 Jg

MW-77

GROUP	ANALYTE	UNIT	FALL 2008	SPRING 2009
PAH	1-METHYLNAPHTHALENE	UG/L	**21**	**15**
PAH	2-METHYLNAPHTHALENE	UG/L	27	17
PAH	ACENAPHTHENE	UG/L	ND	0.26
PAH	FLUORENE	UG/L	0.84	0.6
PAH	NAPHTHALENE	UG/L	**17**	**12**
PAH	PHENANTHRENE	UG/L	0.38	0.4
TPHEXT	DIESEL RANGE ORGANICS	UG/L	21000 JHa	11000
TPHEXT	JP5 RANGE ORGANICS	UG/L	190 JLag	170 Jg
TPHEXT	MOTOR OIL RANGE ORGANICS	UG/L	1500 JLa	14000
TPHPRG	GASOLINE RANGE ORGANICS	UG/L	110 H	170
VOA	1,1-DICHLOROETHENE	UG/L	**23**	**21**
VOA	1,2,4-TRIMETHYLBENZENE	UG/L	**18**	13
VOA	1,2-DICHLOROETHANE	UG/L	**6.3**	4.4
VOA	1,3,5-TRIMETHYLBENZENE	UG/L	5	3.9
VOA	BENZENE	UG/L	**18**	**12**
VOA	CARBON DISULFIDE	UG/L	2.2	0.36 Jg
VOA	CIS-1,2-DICHLOROETHENE	UG/L	9	7.4
VOA	ETHYLBENZENE	UG/L	1.9	1.2
VOA	ISOPROPYLBENZENE	UG/L	3	2.7
VOA	M,P-XYLENE	UG/L	4.5	2.9
VOA	N-BUTYLBENZENE	UG/L	1.5	0.87 Jg
VOA	N-PROPYLBENZENE	UG/L	1.2	0.97 Jg
VOA	O-XYLENE	UG/L	19	12
VOA	P-ISOPROPYLTOLUENE	UG/L	0.81 Jg	0.63 Jg
VOA	SEC-BUTYLBENZENE	UG/L	0.93 Jg	0.76 Jg
VOA	TOLUENE	UG/L	ND	0.25 Jg
VOA	TRANS-1,2-DICHLOROETHENE	UG/L	1.3	1
VOA	TRICHLOROETHENE	UG/L	**8.1**	**6.1**
VOA	VINYL CHLORIDE	UG/L	**3.1**	**3.4**

TT16-MW19

GROUP	ANALYTE	UNIT	FALL 2008	SPRING 2009	FALL 2009
PAH	1-METHYLNAPHTHALENE	UG/L	ND	0.011 Jg	ND
PAH	2-METHYLNAPHTHALENE	UG/L	0.011 Jg	0.013 Jg	ND
PAH	NAPHTHALENE	UG/L	0.018 Jg	0.015 Jg	ND
TPHEXT	JP5 RANGE ORGANICS	UG/L	630 JLg	590 Jg	ND
TPHEXT	MOTOR OIL RANGE ORGANICS	UG/L	ND	130 Jg	ND
TPHPRG	GASOLINE RANGE ORGANICS	UG/L	2600 Z	2200	ND
VOA	1,1-DICHLOROETHENE	UG/L	ND	0.25 Jg	0.24 Jg
VOA	CARBON DISULFIDE	UG/L	ND	0.24 Jg	ND
VOA	CHLOROMETHANE	UG/L	0.22 Jg	ND	ND
VOA	CIS-1,2-DICHLOROETHENE	UG/L	**270**	**200**	**290**
VOA	TETRACHLOROETHENE	UG/L	**6500**	**4400**	**6300**
VOA	TOLUENE	UG/L	ND	0.21 Jg	ND
VOA	TRANS-1,2-DICHLOROETHENE	UG/L	17	14	16
VOA	TRICHLOROETHENE	UG/L	**130**	**120**	**160**
VOA	VINYL CHLORIDE	UG/L	ND	0.22 Jg	ND

TT16-MW18

GROUP	ANALYTE	UNIT	FALL 2008	SPRING 2009	FALL 2009
PAH	NAPHTHALENE	UG/L	0.012 Jg	0.011 Jg	ND
PAH	PHENANTHRENE	UG/L	0.016 Jg	0.013 Jg	ND
VOA	CARBON DISULFIDE	UG/L	ND	0.27 Jg	ND

TT16-MW04

GROUP	ANALYTE	UNIT	FALL 2008	SPRING 2009	FALL 2009
VOA	TRICHLOROETHENE	UG/L	4.6	1.2	0.5 Jg

MW-79

GROUP	ANALYTE	UNIT	FALL 2008	SPRING 2009	FALL 2009
PAH	NAPHTHALENE	UG/L	0.012 Jg	0.017 Jg	ND

MW-28

GROUP	ANALYTE	UNIT	FALL 2008	SPRING 2009	FALL 2009
PAH	1-METHYLNAPHTHALENE	UG/L	0.037	ND	ND
PAH	2-METHYLNAPHTHALENE	UG/L	0.039	ND	ND
PAH	ACENAPHTHENE	UG/L	0.038	ND	ND
PAH	ACENAPHTHYLENE	UG/L	0.034	ND	ND
PAH	ANTHRACENE	UG/L	0.025	ND	ND
PAH	FLUORANTHENE	UG/L	0.014 Jg	ND	ND
PAH	FLUORENE	UG/L	0.035	ND	ND
PAH	NAPHTHALENE	UG/L	0.048	0.01 Jg	ND
PAH	PHENANTHRENE	UG/L	0.028	ND	ND
PAH	PYRENE	UG/L	0.014 Jg	ND	ND
VOA	TRICHLOROETHENE	UG/L	0.5 Jg	0.77 Jg	ND

TT16-MW05 (+ Duplicate - Fall '08)

GROUP	ANALYTE	UNIT	FALL 2008
PAH	1-METHYLNAPHTHALENE	UG/L	0.045
PAH	ACENAPHTHENE	UG/L	0.021
VOA	ISOPROPYLBENZENE	UG/L	0.78 Jg
VOA	SEC-BUTYLBENZENE	UG/L	0.27 Jg

TT16-MW08

GROUP	ANALYTE	UNIT	FALL 2008	SPRING 2009	FALL 2009
VOA	TRICHLOROETHENE	UG/L	2.7	1.1	0.62 Jg

TTBW-MW09 (+ Duplicate - Fall '08)

GROUP	ANALYTE	UNIT	SPRING 2008	FALL 2008	SPRING 2009	FALL 2009
PAH	NAPHTHALENE	UG/L	ND	0.013 Jg	ND	ND

TTBW-MW10

GROUP	ANALYTE	UNIT	SPRING 2008	FALL 2008	SPRING 2009	FALL 2009
PAH	NAPHTHALENE	UG/L	0.029	ND	ND	ND
VOA	TRICHLOROETHENE	UG/L	ND	ND	0.72 Jg	ND

MW-12L

GROUP	ANALYTE	UNIT	FALL 2008
PAH	ACENAPHTHENE	UG/L	0.015 Jg
PAH	NAPHTHALENE	UG/L	0.042
SVOA	BENZOIC ACID	UG/L	11 J *
SVOA	NAPHTHALENE	UG/L	**0.41 J ***
VOA	ACETONE	UG/L	3.2 J *
VOA	M,P-XYLENE	UG/L	0.09 J *
VOA	METHYLENE CHLORIDE	UG/L	1.8 J *

SW02

GROUP	ANALYTE	UNIT	SPRING 2008	SPRING 2009
VOA	CARBON DISULFIDE	UG/L	14	ND

TTBW-MW05

GROUP	ANALYTE	UNIT	SPRING 2008	FALL 2008	SPRING 2009	FALL 2009
PAH	1-METHYLNAPHTHALENE	UG/L	ND	0.01 Jg	ND	ND
PAH	NAPHTHALENE	UG/L	ND	0.026	ND	ND
VOA	TOTAL TRIHALOMETHANES	UG/L	0.34	ND	ND	ND

TTBW-MW06

GROUP	ANALYTE	UNIT	SPRING 2008	FALL 2008	SPRING 2009	FALL 2009
VOA	TOTAL TRIHALOMETHANES	UG/L	0.66	ND	ND	ND

BA21-MW02

GROUP	ANALYTE	UNIT	FALL 2008	SPRING 2009
PAH	NAPHTHALENE	UG/L	ND	0.021
TPHEXT	RESIDUAL RANGE ORGANICS (RRO)	UG/L	40 J *	NS *
TPHEXT	TPH-DIESEL RANGE	UG/L	25 J *	NS *
VOA	CARBON DISULFIDE	UG/L	0.74 J *	NS *
VOA	TOLUENE	UG/L	0.12 J *	NS *

BA21-MW03

GROUP	ANALYTE	UNIT	FALL 2008
TPHEXT	RESIDUAL RANGE ORGANICS (RRO)	UG/L	51 J *
TPHEXT	TPH-DIESEL RANGE	UG/L	37 J *

MW-94

GROUP	ANALYTE	UNIT	FALL 2008
PAH	BENZO(A)PYRENE	UG/L	0.023
VOA	CHLOROMETHANE	UG/L	1.1 J *
VOA	TRICHLOROETHENE	UG/L	0.21 J *

TT22-MW02

GROUP	ANALYTE	UNIT	FALL 2008
TPHEXT	RESIDUAL RANGE ORGANICS (RRO)	UG/L	56 J *
TPHEXT	TPH-DIESEL RANGE	UG/L	40 J *
VOA	ACETONE	UG/L	3.4 J *

MW-45

GROUP	ANALYTE	UNIT	FALL 2008
VOA	ACETONE	UG/L	3 J *
VOA	TRICHLOROETHENE	UG/L	0.3 J *

BA22-MW03

GROUP	ANALYTE	UNIT	FALL 2008
SVOA	2-METHYLNAPHTHALENE	UG/L	2.2 J *
TPHEXT	RESIDUAL RANGE ORGANICS (RRO)	UG/L	210 *
TPHEXT	TPH-DIESEL RANGE	UG/L	3200 *
VOA	METHYLENE CHLORIDE	UG/L	0.39 J *
VOA	TRICHLOROETHENE	UG/L	0.1 J *

BA22-MW02

GROUP	ANALYTE	UNIT	FALL 2008
SVOA	DIETHYLPHTHALATE	UG/L	0.3 J *
TPHEXT	TPH-DIESEL RANGE	UG/L	500 *
VOA	ACETONE	UG/L	3.5 J *
VOA	BENZENE	UG/L	0.05 J *
VOA	ISOPROPYLBENZENE	UG/L	0.37 J *
VOA	METHYLENE CHLORIDE	UG/L	2.5 *
VOA	PROPYLBENZENE	UG/L	0.15 J *
VOA	SEC-BUTYLBENZENE	UG/L	0.24 J *

TT22-MW01

GROUP	ANALYTE	UNIT	FALL 2008
TPHEXT	RESIDUAL RANGE ORGANICS (RRO)	UG/L	32 J *
TPHEXT	TPH-DIESEL RANGE	UG/L	27 J *
VOA	ACETONE	UG/L	4.1 J *
VOA	CHLOROFORM	UG/L	0.05 J *
VOA	DICHLORODIFLUOROMETHANE	UG/L	0.22 J *
VOA	TOLUENE	UG/L	0.1 J *

TT06-MW01

GROUP	ANALYTE	UNIT	FALL 2008
VOA	CARBON DISULFIDE	UG/L	0.4 Jg

BA22-MW01

GROUP	ANALYTE	UNIT	FALL 2008
TPHEXT	TPH-DIESEL RANGE	UG/L	100 *
VOA	ISOPROPYLBENZENE	UG/L	0.07 J *
VOA	TRICHLOROETHENE	UG/L	0.18 J *

BA21-MW05

GROUP	ANALYTE	UNIT	FALL 2008
VOA	ACETONE	UG/L	3.9 J *
VOA	CHLOROMETHANE	UG/L	0.07 J *
VOA	METHYLENE CHLORIDE	UG/L	3.3 *

TT06-MW05

GROUP	ANALYTE	UNIT	FALL 2008	SPRING 2009
PAH	1-METHYLNAPHTHALENE	UG/L	**3.9**	0.43
PAH	2-METHYLNAPHTHALENE	UG/L	1	ND
PAH	ACENAPHTHENE	UG/L	0.22	ND
PAH	ACENAPHTHYLENE	UG/L	0.14	ND
PAH	BENZO(A)ANTHRACENE	UG/L	0.018 Jg	ND
PAH	BENZO(A)PYRENE	UG/L	0.065	ND
PAH	NAPHTHALENE	UG/L	**0.32**	**0.14**
TPHEXT	DIESEL RANGE ORGANICS	UG/L	ND	3200 Ja
TPHEXT	JP5 RANGE ORGANICS	UG/L	ND	1300 Ja
TPHPRG	GASOLINE RANGE ORGANICS	UG/L	ND	31 Jg
VOA	CARBON DISULFIDE	UG/L	0.28 Jg	ND
VOA	ISOPROPYLBENZENE	UG/L	0.47 Jg	0.45 Jg
VOA	N-BUTYLBENZENE	UG/L	0.83 Jg	ND
VOA	N-PROPYLBENZENE	UG/L	0.56 Jg	0.45 Jg
VOA	P-ISOPROPYLTOLUENE	UG/L	0.35 Jg	0.23 Jg
VOA	SEC-BUTYLBENZENE	UG/L	0.93 Jg	0.54 Jg

TT06-MW02 (+ Duplicate - Spring '09)

GROUP	ANALYTE	UNIT	FALL 2008	SPRING 2009	FALL 2009
PAH	NAPHTHALENE	UG/L	ND	0.015 Jg	ND
VOA	CARBON DISULFIDE	UG/L	ND	0.22 Jg	ND

MW-58

GROUP	ANALYTE	UNIT	FALL 2008
PAH	1-METHYLNAPHTHALENE	UG/L	0.062
PAH	2-METHYLNAPHTHALENE	UG/L	0.058
PAH	ACENAPHTHENE	UG/L	0.015 Jg
PAH	ACENAPHTHYLENE	UG/L	0.029
PAH	NAPHTHALENE	UG/L	0.015 Jg
VOA	N-BUTYLBENZENE	UG/L	0.44 Jg

TT395-MW04

GROUP	ANALYTE	UNIT	FALL 2008
PAH	ANTHRACENE	UG/L	0.015 Jg
PAH	FLUORENE	UG/L	0.012 Jg
PAH	NAPHTHALENE	UG/L	0.013 Jg
PAH	PHENANTHRENE	UG/L	0.017 Jg

TT395-MW01

GROUP	ANALYTE	UNIT	FALL 2008
PAH	PYRENE	UG/L	0.011 Jg

395H (+ Duplicate - Spring '09)

GROUP	ANALYTE	UNIT	FALL 2008	SPRING 2009
PAH	1-METHYLNAPHTHALENE	UG/L	0.071	ND
PAH	2-METHYLNAPHTHALENE	UG/L	0.073	ND
PAH	ACENAPHTHENE	UG/L	0.065	ND
PAH	ACENAPHTHYLENE	UG/L	0.066	ND
PAH	ANTHRACENE	UG/L	0.031	ND
PAH	BENZO(A)ANTHRACENE	UG/L	0.01 Jg	ND
PAH	BENZO(A)PYRENE	UG/L	0.048	ND
PAH	BENZO(B)FLUORANTHENE	UG/L	**0.041**	ND
PAH	BENZO(G,H,I)PERYLENE	UG/L	0.15	ND
PAH	BENZO(K)FLUORANTHENE	UG/L	0.038	ND
PAH	DIBENZO(A,H)ANTHRACENE	UG/L	**0.2**	ND
PAH	FLUORANTHENE	UG/L	0.015 Jg	ND
PAH	FLUORENE	UG/L	0.056	ND
PAH	INDENO(1,2,3-CD)PYRENE	UG/L	**0.16**	ND
PAH	NAPHTHALENE	UG/L	0.073	ND
PAH	PHENANTHRENE	UG/L	0.028	ND
PAH	PYRENE	UG/L	0.019	ND
TPHEXT	JP5 RANGE ORGANICS	UG/L	140 JLg	ND
TPHEXT	MOTOR OIL RANGE ORGANICS	UG/L	ND	350 Jg
VOA	TRICHLOROETHENE	UG/L	0.55 Jg	ND

MW-41L

GROUP	ANALYTE	UNIT	FALL 2008
VOA	TOTAL TRIHALOMETHANES	UG/L	5

MW-43U

GROUP	ANALYTE	UNIT	FALL 2008	SPRING 2009
VOA	1,1-DICHLOROETHENE	UG/L	0.65 Jg	0.23 Jg
VOA	CIS-1,2-DICHLOROETHENE	UG/L	10	5.3
VOA	TRICHLOROETHENE	UG/L	**17**	**9.8**
VOA	VINYL CHLORIDE	UG/L	0.39 Jg	0.28 Jg

MW-43L

GROUP	ANALYTE	UNIT	FALL 2008	SPRING 2009
VOA	CIS-1,2-DICHLOROETHENE	UG/L	0.22 Jg	ND
VOA	TRICHLOROETHENE	UG/L	0.34 Jg	0.25 Jg

TT03-MW09

GROUP	ANALYTE	UNIT	SPRING 2009
VOA	CARBON DISULFIDE	UG/L	0.2 Jg

TT03-MW07

GROUP	ANALYTE	UNIT	SPRING 2009
PAH	1-METHYLNAPHTHALENE	UG/L	0.018 Jg
PAH	2-METHYLNAPHTHALENE	UG/L	0.013 Jg
PAH	NAPHTHALENE	UG/L	0.023
TPHEXT	MOTOR OIL RANGE ORGANICS	UG/L	120 JMag
VOA	CARBON DISULFIDE	UG/L	0.22 Jg
VOA	CHLOROMETHANE	UG/L	0.52 Jg

MW-42L

GROUP	ANALYTE	UNIT	FALL 2008	SPRING 2009
VOA	1,1-DICHLOROETHANE	UG/L	0.29 Jg	0.27 Jg
VOA	1,1-DICHLOROETHENE	UG/L	0.87 Jg	0.88 Jg
VOA	CIS-1,2-DICHLOROETHENE	UG/L	20	22
VOA	TRANS-1,2-DICHLOROETHENE	UG/L	2.2	1.7
VOA	TRICHLOROETHENE	UG/L	**21**	**19**
VOA	VINYL CHLORIDE	UG/L	ND	0.22 Jg

TT03-MW04

GROUP	ANALYTE	UNIT	FALL 2008
PAH	2-METHYLNAPHTHALENE	UG/L	0.011 Jg

TT03-MW02 (+ Duplicate - Fall '08)

GROUP	ANALYTE	UNIT	FALL 2008	SPRING 2009
VOA	CIS-1,2-DICHLOROETHENE	UG/L	0.99 Jg	1.2
VOA	TRICHLOROETHENE	UG/L	1.9	2.2

TT03-MW06

GROUP	ANALYTE	UNIT	FALL 2008	SPRING 2009
PAH	1-METHYLNAPHTHALENE	UG/L	ND	0.071
PAH	2-METHYLNAPHTHALENE	UG/L	ND	0.064
PAH	ANTHRACENE	UG/L	0.012 Jg	ND
PAH	FLUORENE	UG/L	ND	0.26
PAH	NAPHTHALENE	UG/L	ND	0.033
PAH	PHENANTHRENE	UG/L	ND	0.058
TPHEXT	DIESEL RANGE ORGANICS	UG/L	ND	240 Jg
TPHEXT	MOTOR OIL RANGE ORGANICS	UG/L	ND	240 Jg
VOA	CIS-1,2-DICHLOROETHENE	UG/L	0.26 Jg	0.52 Jg
VOA	N-BUTYLBENZENE	UG/L	ND	0.29 Jg
VOA	TRICHLOROETHENE	UG/L	0.8 Jg	1.3

TT03-MW05

GROUP	ANALYTE	UNIT	FALL 2008	SPRING 2009
PAH	NAPHTHALENE	UG/L	ND	0.017 Jg
TPHEXT	MOTOR OIL RANGE ORGANICS	UG/L	ND	430 Jg
VOA	TOTAL TRIHALOMETHANES	UG/L	1.3	1.1

MW-18L

GROUP	ANALYTE	UNIT	FALL 2008	SPRING 2009
PAH	NAPHTHALENE	UG/L	ND	0.048
VOA	1,2-DICHLOROETHANE	UG/L	**31**	**31**

TT14-MW03

GROUP	ANALYTE	UNIT	FALL 2008
PAH	1-METHYLNAPHTHALENE	UG/L	**8.8**
PAH	2-METHYLNAPHTHALENE	UG/L	14
PAH	NAPHTHALENE	UG/L	**79**
TPHEXT	DIESEL RANGE ORGANICS	UG/L	2700 H
TPHEXT	JP5 RANGE ORGANICS	UG/L	35000 L
TPHPRG	GASOLINE RANGE ORGANICS	UG/L	11000 G
VOA	1,2,4-TRIMETHYLBENZENE	UG/L	**340**
VOA	1,2-DICHLOROETHANE	UG/L	**1000**
VOA	1,2-DICHLOROPROPANE	UG/L	**5.4 Ja**
VOA	1,3,5-TRIMETHYLBENZENE	UG/L	93 Ja
VOA	2-HEXANONE	UG/L	**250 Ja**
VOA	4-METHYL-2-PENTANONE	UG/L	78 Ja
VOA	BENZENE	UG/L	**4400**
VOA	CARBON DISULFIDE	UG/L	1.1 Jag
VOA	CHLOROETHANE	UG/L	3.3 Jag
VOA	ETHYLBENZENE	UG/L	370
VOA	ISOPROPYLBENZENE	UG/L	36 Ja
VOA	M,P-XYLENE	UG/L	1300
VOA	N-BUTYLBENZENE	UG/L	12 Ja
VOA	N-PROPYLBENZENE	UG/L	51 Ja
VOA	O-XYLENE	UG/L	**1200**
VOA	P-ISOPROPYLTOLUENE	UG/L	2.1 Jag
VOA	SEC-BUTYLBENZENE	UG/L	4.5 Jag
VOA	TOLUENE	UG/L	**1200**

MW-19

GROUP	ANALYTE	UNIT	FALL 2008	SPRING 2009
PAH	1-METHYLNAPHTHALENE	UG/L	**6.9**	**5.4**
PAH	2-METHYLNAPHTHALENE	UG/L	12	8.1
PAH	NAPHTHALENE	UG/L	**67**	**46**
TPHEXT	DIESEL RANGE ORGANICS	UG/L	ND	720 Jg
TPHEXT	JP5 RANGE ORGANICS	UG/L	ND	33000
TPHPRG	GASOLINE RANGE ORGANICS	UG/L	ND	14000
VOA	1,2,4-TRIMETHYLBENZENE	UG/L	**120**	**160 Jh**
VOA	1,2-DICHLOROETHANE	UG/L	**690**	**600**
VOA	1,3,5-TRIMETHYLBENZENE	UG/L	25	30 Jh
VOA	2-BUTANONE	UG/L	ND	120
VOA	2-HEXANONE	UG/L	**150**	**150**
VOA	4-METHYL-2-PENTANONE	UG/L	37 Jg	42
VOA	ACETONE	UG/L	ND	190
VOA	BENZENE	UG/L	**4600**	**3700 Jh**
VOA	CHLOROETHANE	UG/L	3.1 Jg	4
VOA	CIS-1,2-DICHLOROETHENE	UG/L	3.7 Jg	ND
VOA	ETHYLBENZENE	UG/L	330	320 Jh
VOA	ISOPROPYLBENZENE	UG/L	12	17 Jh
VOA	M,P-XYLENE	UG/L	890	740 Jh
VOA	N-BUTYLBENZENE	UG/L	4.9 Jg	4.5 Jh
VOA	N-PROPYLBENZENE	UG/L	20	27 Jh
VOA	O-XYLENE	UG/L	710	670 Jh
VOA	P-ISOPROPYLTOLUENE	UG/L	2 Jg	0.81 Jgh
VOA	SEC-BUTYLBENZENE	UG/L	2.4 Jg	2.1 Jh
VOA	TOLUENE	UG/L	**2200**	**1800 Jh**
VOA	VINYL CHLORIDE	UG/L	ND	0.23 Jg

MW-22 (+ Duplicate - Spring '09)

GROUP	ANALYTE	UNIT	FALL 2008	SPRING 2009
PAH	1-METHYLNAPHTHALENE	UG/L	0.06	0.12
PAH	2-METHYLNAPHTHALENE	UG/L	0.039	0.059
PAH	NAPHTHALENE	UG/L	**2.9**	**4.8**
VOA	1,2-DICHLOROETHANE	UG/L	1.1	1.1
VOA	1,2-DICHLOROPROPANE	UG/L	0.24 Jg	0.23 Jg
VOA	BENZENE	UG/L	**130**	**120**
VOA	CARBON TETRACHLORIDE	UG/L	2.1	4.3
VOA	CHLOROMETHANE	UG/L	ND	0.32 Jg
VOA	ISOPROPYLBENZENE	UG/L	2.8	3.9
VOA	SEC-BUTYLBENZENE	UG/L	0.41 Jg	0.34 Jg
VOA	TOTAL TRIHALOMETHANES	UG/L	**81**	**86**

BA20-MW02

GROUP	ANALYTE	UNIT	FALL 2008
TPHEXT	TPH-DIESEL RANGE	UG/L	23 J *

BA20-MW01

GROUP	ANALYTE	UNIT	FALL 2008
TPHEXT	TPH-DIESEL RANGE	UG/L	21 J *

TT14-MW01

GROUP	ANALYTE	UNIT	FALL 2008
PAH	1-METHYLNAPHTHALENE	UG/L	0.075
PAH	2-METHYLNAPHTHALENE	UG/L	0.078
PAH	NAPHTHALENE	UG/L	**0.42**
TPHEXT	MOTOR OIL RANGE ORGANICS	UG/L	230 JMg
TPHPRG	GASOLINE RANGE ORGANICS	UG/L	57 JHg
VOA	1,2,4-TRIMETHYLBENZENE	UG/L	5.3
VOA	1,3,5-TRIMETHYLBENZENE	UG/L	1.5
VOA	BROMOMETHANE	UG/L	0.35 Jcg
VOA	M,P-XYLENE	UG/L	3.5
VOA	N-PROPYLBENZENE	UG/L	0.24 Jg
VOA	O-XYLENE	UG/L	6.6

BA20-MW03

GROUP	ANALYTE	UNIT	FALL 2008
VOA	CHLOROMETHANE	UG/L	0.06 J *

MW-36

GROUP	ANALYTE	UNIT	FALL 2008
TPHEXT	RESIDUAL RANGE ORGANICS (RRO)	UG/L	63 J *
TPHEXT	TPH-DIESEL RANGE	UG/L	32 J *

MW-16U

GROUP	ANALYTE	UNIT	FALL 2008	SPRING 2009	FALL 2009
PAH	1-METHYLNAPHTHALENE	UG/L	ND	0.015 Jg	ND
PAH	2-METHYLNAPHTHALENE	UG/L	ND	0.019 Jg	ND
PAH	ACENAPHTHENE	UG/L	ND	ND	0.065
PAH	NAPHTHALENE	UG/L	ND	0.035	ND
PAH	PHENANTHRENE	UG/L	ND	0.024	0.016 Jg
PAH	PYRENE	UG/L	ND	0.013 Jg	ND
TPHEXT	DIESEL RANGE ORGANICS	UG/L	1100 H	1700	ND
TPHPRG	GASOLINE RANGE ORGANICS	UG/L	44 JHg	150	ND
VOA	1,1-DICHLOROETHENE	UG/L	4.2	5.8	3
VOA	BENZENE	UG/L	1.9	2.3	1.9
VOA	CIS-1,2-DICHLOROETHENE	UG/L	**150**	**190**	**170**
VOA	ISOPROPYLBENZENE	UG/L	0.58 Jg	0.67 Jg	0.5 Jg
VOA	N-BUTYLBENZENE	UG/L	ND	0.3 Jg	ND
VOA	O-XYLENE	UG/L	0.4 Jg	0.56 Jg	0.39 Jg
VOA	SEC-BUTYLBENZENE	UG/L	0.43 Jg	0.31 Jg	0.22 Jg
VOA	TETRACHLOROETHENE	UG/L	**45**	**37**	**32**
VOA	TRANS-1,2-DICHLOROETHENE	UG/L	9.8	12	8
VOA	TRICHLOROETHENE	UG/L	**89**	**92**	**76**
VOA	VINYL CHLORIDE	UG/L	1.1	1.6	0.85 Jg

TT806-MW01

GROUP	ANALYTE	UNIT	FALL 2008
PAH	1-METHYLNAPHTHALENE	UG/L	0.14
PAH	2-METHYLNAPHTHALENE	UG/L	0.13
PAH	ACENAPHTHENE	UG/L	0.093
PAH	ACENAPHTHYLENE	UG/L	0.097
PAH	ANTHRACENE	UG/L	0.021
PAH	FLUORENE	UG/L	0.06
PAH	NAPHTHALENE	UG/L	0.13
PAH	PHENANTHRENE	UG/L	0.015 Jg
TPHEXT	MOTOR OIL RANGE ORGANICS	UG/L	310 JMg
VOA	1,1-DICHLOROETHANE	UG/L	0.25 Jg

BA20-MW05 (+ Duplicate - Fall '08)

GROUP	ANALYTE	UNIT	FALL 2008
TPHEXT	TPH-DIESEL RANGE	UG/L	26 J *
VOA	ACETONE	UG/L	3.2 J *

MW33U (+ Duplicate - Fall '09)

GROUP	ANALYTE	UNIT	FALL 2008	FALL 2009
VOA	METHYLENE CHLORIDE	UG/L	0.8 J *	NS *
VOA	TRICHLOROETHENE	UG/L	**6.1 ***	NS *
VOA	TRICHLOROETHENE	UG/L	4.8	2.8

MW-33L

GROUP	ANALYTE	UNIT	FALL 2008
PAH	NAPHTHALENE	UG/L	0.016 Jg
VOA	METHYLENE CHLORIDE	UG/L	0.23 J *

SW-03 (+ Duplicate - Spring '09)

GROUP	ANALYTE	UNIT	SPRING 2008	SPRING 2009
PAH	2-METHYLNAPHTHALENE	UG/L	0.0099 Jg	ND
PAH	NAPHTHALENE	UG/L	ND	0.043
VOA	BROMOCHLOROMETHANE	UG/L	ND	**0.46 Jg**
VOA	CARBON DISULFIDE	UG/L	0.44 Jg	1.2
VOA	METHYLENE BROMIDE	UG/L	ND	0.53 Jg
VOA	TOLUENE	UG/L	0.95 Jg	ND
VOA	TOTAL TRIHALOMETHANES	UG/L	ND	6.55

TT806-MW03

GROUP	ANALYTE	UNIT	FALL 2008
VOA	1,1-DICHLOROETHANE	UG/L	**3.5**
VOA	1,1-DICHLOROETHENE	UG/L	**8.3**

TT806-MW02

GROUP	ANALYTE	UNIT	FALL 2008	SPRING 2009
TPHEXT	MOTOR OIL RANGE ORGANICS	UG/L	ND	130 Jg
VOA	1,1-DICHLOROETHANE	UG/L	**2.7**	2.3
VOA	1,1-DICHLOROETHENE	UG/L	4.7	4.5
VOA	CIS-1,2-DICHLOROETHENE	UG/L	0.81 Jg	0.32 Jg
VOA	TRICHLOROETHENE	UG/L	0.31 Jg	0.27 Jg

TT806-MW04

GROUP	ANALYTE	UNIT	FALL 2008	SPRING 2009
PAH	ANTHRACENE	UG/L	0.0098 Jg	ND
PAH	NAPHTHALENE	UG/L	0.018 Jg	ND

MW-16L

GROUP	ANALYTE	UNIT	SPRING 2009
PAH	NAPHTHALENE	UG/L	0.013 Jg
VOA	1,1-DICHLOROETHENE	UG/L	0.45 Jg
VOA	CIS-1,2-DICHLOROETHENE	UG/L	19
VOA	TETRACHLOROETHENE	UG/L	0.6 Jg
VOA	TRANS-1,2-DICHLOROETHENE	UG/L	1.7
VOA	TRICHLOROETHENE	UG/L	3.5
VOA	VINYL CHLORIDE	UG/L	0.3 Jg

MW-15L

GROUP	ANALYTE	UNIT	FALL 2008	SPRING 2009
VOA	1,1-DICHLOROETHENE	UG/L	0.52 Jg	0.44 Jg
VOA	CIS-1,2-DICHLOROETHENE	UG/L	5.9	4.7
VOA	TETRACHLOROETHENE	UG/L	0.83 Jg	0.38 Jg
VOA	TRANS-1,2-DICHLOROETHENE	UG/L	2	1.7
VOA	TRICHLOROETHENE	UG/L	**5.3**	4.2
VOA	VINYL CHLORIDE	UG/L	0.26 Jg	0.22 Jg

MW-70

GROUP	ANALYTE	UNIT	FALL 2008	SPRING 2009
VOA	BENZENE	UG/L	ND	0.21 Jg
VOA	TETRACHLOROETHENE	UG/L	0.32 Jg	0.22 Jg
VOA	TOTAL TRIHALOMETHANES	UG/L	0.28	ND

MW-71

GROUP	ANALYTE	UNIT	FALL 2008	SPRING 2009
VOA	1,2-DICHLOROETHANE	UG/L	2.4	3.1
VOA	TOTAL TRIHALOMETHANES	UG/L	0.97	0.8

TT01-MW01

GROUP	ANALYTE	UNIT	FALL 2008
VOA	CIS-1,2-DICHLOROETHENE	UG/L	0.63 Jg
VOA	TRICHLOROETHENE	UG/L	1.1

TTBW-MW08

GROUP	ANALYTE	UNIT	SPRING 2008	FALL 2008	SPRING 2009	FALL 2009
PAH	NAPHTHALENE	UG/L	ND	0.011 Jg	0.035	ND
VOA	CHLOROMETHANE	UG/L	0.2 Jg	ND	ND	ND

MW-75

GROUP	ANALYTE	UNIT	FALL 2008	SPRING 2009
PAH	1-METHYLNAPHTHALENE	UG/L	0.18	0.16
PAH	ACENAPHTHYLENE	UG/L	ND	0.15
PAH	NAPHTHALENE	UG/L	0.089	0.071
TPHEXT	DIESEL RANGE ORGANICS	UG/L	ND	900
TPHEXT	JP5 RANGE ORGANICS	UG/L	ND	1400
TPHPRG	GASOLINE RANGE ORGANICS	UG/L	ND	350
VOA	1,2,4-TRIMETHYLBENZENE	UG/L	0.61 Jg	0.58 Jg
VOA	1,2-DICHLOROETHANE	UG/L	**230**	**200**
VOA	1,2-DICHLOROPROPANE	UG/L	1.6	1.5
VOA	BENZENE	UG/L	**110**	**130**
VOA	BROMOMETHANE	UG/L	0.69 Jg	ND
VOA	CHLOROETHANE	UG/L	0.26 Jg	0.38 Jg
VOA	CHLOROMETHANE	UG/L	0.35 Jg	0.35 Jg
VOA	CIS-1,2-DICHLOROETHENE	UG/L	0.57 Jg	0.59 Jg
VOA	ISOPROPYLBENZENE	UG/L	2.4	3
VOA	N-BUTYLBENZENE	UG/L	0.5 Jg	ND
VOA	O-XYLENE	UG/L	0.27 Jg	0.68 Jg
VOA	SEC-BUTYLBENZENE	UG/L	0.55 Jg	0.38 Jg
VOA	TOLUENE	UG/L	0.54 Jg	0.49 Jg
VOA	TOTAL TRIHALOMETHANES	UG/L	0.28	0.31
VOA	TRICHLOROETHENE	UG/L	0.26 Jg	0.31 Jg

MW-73

GROUP	ANALYTE	UNIT	FALL 2008	SPRING 2009
PAH	NAPHTHALENE	UG/L	ND	0.015 Jg
VOA	1,2-DICHLOROETHANE	UG/L	**59**	**62**
VOA	1,2-DICHLOROPROPANE	UG/L	0.61 Jg	0.7 Jg
VOA	CHLOROMETHANE	UG/L	ND	0.23 Jg
VOA	CIS-1,2-DICHLOROETHENE	UG/L	0.72 Jg	0.57 Jg
VOA	TOTAL TRIHALOMETHANES	UG/L	0.56	0.73
VOA	TRICHLOROETHENE	UG/L	0.56 Jg	0.63 Jg

MW-23

GROUP	ANALYTE	UNIT	FALL 2008	SPRING 2009	FALL 2009
PAH	ACENAPHTHENE	UG/L	ND	ND	0.017 Jg
VOA	TRICHLOROETHENE	UG/L	0.38 Jg	ND	ND

MW-63 (+ Duplicate - Fall '08 and Spring '09)

GROUP	ANALYTE	UNIT	FALL 2008	SPRING 2009
PAH	NAPHTHALENE	UG/L	ND	0.014 Jg
TPHEXT	MOTOR OIL RANGE ORGANICS	UG/L	430 JMg	ND
VOA	1,2-DICHLOROETHANE	UG/L	**37 Jc**	**25**
VOA	TRICHLOROETHENE	UG/L	0.68 Jg	0.42 Jg

TT16-MW12

GROUP	ANALYTE	UNIT	FALL 2008
PAH	NAPHTHALENE	UG/L	0.015 Jg
VOA	1,2-DICHLOROETHANE	UG/L	4.8

TT16-MW13

GROUP	ANALYTE	UNIT	FALL 2008
PAH	NAPHTHALENE	UG/L	0.011 Jg

MW-54

GROUP	ANALYTE	UNIT	FALL 2008	SPRING 2009
PAH	FLUORANTHENE	UG/L	0.024	0.016 Jg
PAH	PHENANTHRENE	UG/L	0.028	0.022
PAH	PYRENE	UG/L	0.019 Jdg	0.021
TPHEXT	DIESEL RANGE ORGANICS	UG/L	120 JHeg	ND
TPHEXT	JP5 RANGE ORGANICS	UG/L	120 JLg	190 Jg
TPHEXT	MOTOR OIL RANGE ORGANICS	UG/L	150 JMg	220 Jg
TPHPRG	GASOLINE RANGE ORGANICS	UG/L	ND	33 Jg
VOA	1,2-DICHLOROETHANE	UG/L	**59**	**45**
VOA	1,2-DICHLOROPROPANE	UG/L	0.66 Jg	0.59 Jg
VOA	BENZENE	UG/L	3	2.8
VOA	CIS-1,2-DICHLOROETHENE	UG/L	0.42 Jg	0.35 Jg
VOA	TOTAL TRIHALOMETHANES	UG/L	7.6	10
VOA	TRICHLOROETHENE	UG/L	0.2 Jg	0.23 Jg

TT16-MW15

GROUP	ANALYTE	UNIT	FALL 2008	SPRING 2009
PAH	1-METHYLNAPHTHALENE	UG/L	0.61	0.034
PAH	ACENAPHTHENE	UG/L	ND	0.08
PAH	NAPHTHALENE	UG/L	**0.18**	ND
TPHEXT	DIESEL RANGE ORGANICS	UG/L	ND	1700
TPHEXT	MOTOR OIL RANGE ORGANICS	UG/L	ND	3300
TPHPRG	GASOLINE RANGE ORGANICS	UG/L	ND	41 Jg
VOA	1,1-DICHLOROETHENE	UG/L	**7.4**	4.1
VOA	1,2-DICHLOROETHANE	UG/L	**42**	**19**
VOA	BENZENE	UG/L	**5.1**	1.9
VOA	CARBON DISULFIDE	UG/L	2	0.65 Jg
VOA	CIS-1,2-DICHLOROETHENE	UG/L	4.7	2.4
VOA	ISOPROPYLBENZENE	UG/L	3.4	1.7
VOA	N-BUTYLBENZENE	UG/L	0.27 Jg	ND
VOA	O-XYLENE	UG/L	1.5	0.45 Jg
VOA	SEC-BUTYLBENZENE	UG/L	0.78 Jg	0.47 Jg
VOA	TRANS-1,2-DICHLOROETHENE	UG/L	0.52 Jg	0.25 Jg
VOA	TRICHLOROETHENE	UG/L	**16**	**7.8**
VOA	VINYL CHLORIDE	UG/L	0.79 Jg	0.47 Jg

TTBW-MW16

GROUP	ANALYTE	UNIT	SPRING 2008	FALL 2008	SPRING 2009	FALL 2009
PAH	NAPHTHALENE	UG/L	0.012 Jg	ND	0.011 Jg	ND

TT16-MW14

GROUP	ANALYTE	UNIT	FALL 2008	SPRING 2009
PAH	1-METHYLNAPHTHALENE	UG/L	**7.2**	**5.2**
PAH	2-METHYLNAPHTHALENE	UG/L	6	4
PAH	ACENAPHTHENE	UG/L	0.34	0.21
PAH	ACENAPHTHYLENE	UG/L	0.14	0.077
PAH	FLUORANTHENE	UG/L	ND	0.01 Jg
PAH	FLUORENE	UG/L	1.3	0.74
PAH	NAPHTHALENE	UG/L	**2.4**	**4.7**
PAH	PHENANTHRENE	UG/L	1.2	0.77
PAH	PYRENE	UG/L	ND	0.016 Jg
VOA	1,2,4-TRIMETHYLBENZENE	UG/L	1.1	3.6
VOA	1,2-DICHLOROETHANE	UG/L	**13**	**10**
VOA	1,3,5-TRIMETHYLBENZENE	UG/L	0.34 Jg	1
VOA	BENZENE	UG/L	0.95 Jg	0.82 Jg
VOA	ETHYLBENZENE	UG/L	1.2	1.5
VOA	ISOPROPYLBENZENE	UG/L	0.6 Jg	0.75 Jg
VOA	M,P-XYLENE	UG/L	ND	2.1
VOA	N-BUTYLBENZENE	UG/L	0.87 Jg	0.81 Jg
VOA	N-PROPYLBENZENE	UG/L	0.39 Jg	0.42 Jg
VOA	O-XYLENE	UG/L	2.3	3.9
VOA	P-ISOPROPYLTOLUENE	UG/L	0.81 Jg	0.85 Jg
VOA	SEC-BUTYLBENZENE	UG/L	1	1.1
VOA	TOLUENE	UG/L	ND	0.69 Jg

TT16-MW16

GROUP	ANALYTE	UNIT	FALL 2008	SPRING 2009
PAH	1-METHYLNAPHTHALENE	UG/L	0.97	0.041
VOA	1,1-DICHLOROETHENE	UG/L	4.9	5.1
VOA	1,2-DICHLOROETHANE	UG/L	3.7	2.7
VOA	BENZENE	UG/L	2.3	1.6
VOA	CARBON DISULFIDE	UG/L	0.42 Jg	ND
VOA	CIS-1,2-DICHLOROETHENE	UG/L	2.3	1.7
VOA	ISOPROPYLBENZENE	UG/L	1.9	1.6
VOA	N-BUTYLBENZENE	UG/L	ND	0.33 Jg
VOA	O-XYLENE	UG/L	1.2	0.97 Jg
VOA	SEC-BUTYLBENZENE	UG/L	0.64 Jg	0.57 Jg
VOA	TRANS-1,2-DICHLOROETHENE	UG/L	0.21 Jg	ND
VOA	TRICHLOROETHENE	UG/L	0.86 Jg	0.76 Jg
VOA	VINYL CHLORIDE	UG/L	0.6 Jg	0.73 Jg

MW-32

GROUP	ANALYTE	UNIT	SPRING 2008	FALL 2008	SPRING 2009	FALL 2009
PAH	NAPHTHALENE	UG/L	ND	0.0095 Jg	ND	ND
VOA	TOTAL TRIHALOMETHANES	UG/L	1.32	ND	ND	ND
VOA	TRICHLOROETHENE	UG/L	0.94 Jg	0.53 Jg	0.5 Jg	0.33 Jg

TTBW-MW12 (+ Duplicate - Fall '08 and Spring '09)

GROUP	ANALYTE	UNIT	SPRING 2008	FALL 2008	SPRING 2009	FALL 2009
PAH	NAPHTHALENE	UG/L	0.021	0.014 Jg	ND	ND
VOA	TRICHLOROETHENE	UG/L	1	0.39 Jg	0.26 Jg	ND

MW-85

GROUP	ANALYTE	UNIT	SPRING 2008	FALL 2008	SPRING 2009	FALL 2009
VOA	TRICHLOROETHENE	UG/L	0.97 Jg	3.5	0.38 Jg	1

MW-27

GROUP	ANALYTE	UNIT	FALL 2008	SPRING 2009
VOA	1,2-DICHLOROETHANE	UG/L	**9.5**	**11**
VOA	CHLOROMETHANE	UG/L	ND	0.24 Jg
VOA	CIS-1,2-DICHLOROETHENE	UG/L	0.8 Jg	0.9 Jg
VOA	TETRACHLOROETHENE	UG/L	ND	0.23 Jg
VOA	TOTAL TRIHALOMETHANES	UG/L	0.6	0.99
VOA	TRICHLOROETHENE	UG/L	1.1	1.1

TT14-MW02

GROUP	ANALYTE	UNIT	FALL 2008
VOA	CARBON DISULFIDE	UG/L	0.2 Jg

TTBW-MW11 (+ Duplicate - Fall '09)

GROUP	ANALYTE	UNIT	SPRING 2008	FALL 2008	SPRING 2009	FALL 2009
PAH	NAPHTHALENE	UG/L	0.026	ND	0.013 Jg	ND
VOA	TOTAL TRIHALOMETHANES	UG/L	1.24	ND	ND	ND
VOA	TRICHLOROETHENE	UG/L	0.2 Jg	ND	ND	ND

TTBW-MW13 (+ Duplicate - Spring '08)

GROUP	ANALYTE	UNIT	SPRING 2008	FALL 2008	SPRING 2009	FALL 2009
PAH	NAPHTHALENE	UG/L	ND	ND	0.011 Jg	ND
VOA	TOTAL TRIHALOMETHANES	UG/L	0.63	ND	ND	ND
VOA	TRICHLOROETHENE	UG/L	ND	0.57 Jg	ND	ND

TTBW-MW15

GROUP	ANALYTE	UNIT	SPRING 2008	FALL 2008	SPRING 2009	FALL 2009
PAH	NAPHTHALENE	UG/L	0.02	ND	ND	ND
VOA	TRICHLOROETHENE	UG/L	0.3 Jg	ND	ND	ND

SW05

GROUP	ANALYTE	UNIT	SPRING 2008	SPRING 2009
PAH	2-METHYLNAPHTHALENE	UG/L	0.01 Jg	ND
VOA	BROMOCHLOROMETHANE	UG/L	ND	**0.21 Jg**
VOA	CARBON DISULFIDE	UG/L	0.39 Jg	0.4 Jg
VOA	METHYLENE BROMIDE	UG/L	0.47 Jg	ND
VOA	TOLUENE	UG/L	0.36 Jg	ND
VOA	TOTAL TRIHALOMETHANES	UG/L	3.24	2.07

TTBW-MW14 (+ Duplicate - Fall '09)

GROUP	ANALYTE	UNIT	SPRING 2008	FALL 2008	SPRING 2009	FALL 2009
PAH	NAPHTHALENE	UG/L	0.031	0.012 Jg	ND	ND
VOA	TRICHLOROETHENE	UG/L	ND	0.29 Jg	ND	ND

SW-04 (+ Duplicate - Spring '08)

GROUP	ANALYTE	UNIT	SPRING 2008	SPRING 2009
VOA	CARBON DISULFIDE	UG/L	1	1.3
VOA	METHYLENE BROMIDE	UG/L	0.85 Jg	ND
VOA	TOLUENE	UG/L	0.59 Jg	ND
VOA	TOTAL TRIHALOMETHANES	UG/L	3.86	ND

ROADS
FENCES
DRAINAGE DITCH
NAS FALLON BOUNDARY
BUILDING
SITE 17 SITE BOUNDARY
MONITORING WELL SAMPLED FOR WATER QUALITY
SURFACE WATER SAMPLING LOCATION

Notes:
1. Hit boxes are only presented for wells that had at least one detection for organic compounds.
2. Results exceeding comparison criteria are presented in **bold red**.
3. Comparison criterion used for each analyte is the MCL (if available) or the tap water RSL (EPA 2010) (if no MCL is established). Comparison criterion for a surrogate chemical is used if criteria are not available for the analyte.
* Data results provided from, "Final 2008 Annual Landfill Maintenance and Groundwater Monitoring Report, Landfill Sites 20, 21, and 22, Naval Air Station Fallon, Fallon, Nevada" (Barajas 2009).

NS Not sampled or not analyzed
mg/L Milligrams per liter
µg/L Micrograms per liter
J Estimated concentration
MCL Maximum contaminant level
ND Not detected
PAH Polycyclic aromatic hydrocarbons
RSL Regional screening level
VOC Volatile organic compound
WWTP Wastewater treatment plant

N

1,000 0 1,000 2,000
Feet

ChaduxTt JV
Consulting Engineers and Scientists

Naval Air Station Fallon
U.S. Navy, NAVFAC Southwest, San Diego, CA

FIGURE 4-3
BASEWIDE CONCENTRATION HIT BOX MAP OF ORGANIC COMPOUNDS IN SHALLOW GROUNDWATER 2008 AND 2009

2008/2009 Biannual Basewide Hydrologic Monitoring Report

2010-03-21 C:\NAS Fallon\BasewideGWmonitoring\002_Groundwater_HitBoxes\organic_hitboxes_ver2.mxd TtEMI-MO Michelle Handley

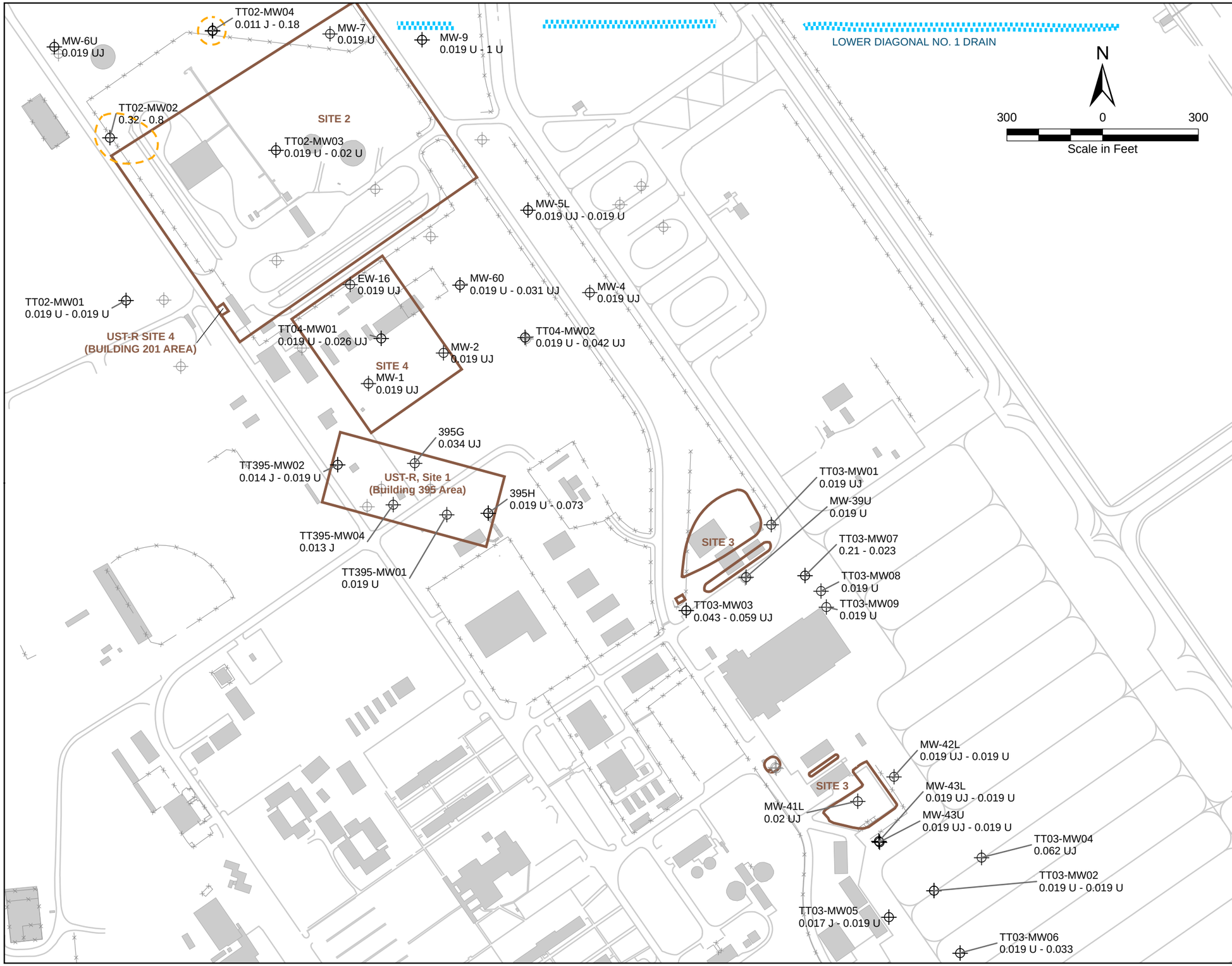

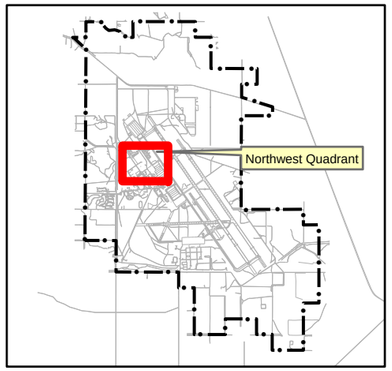

Sampled Well

Other Well
(Not Sampled)

Naphthalene Isopleths
(dashed where inferred)

0.1 µg/L

Drainage Ditch

Site Boundary

Base Boundary

Notes:
1. Range of concentrations are given covering sampling events in the spring and fall of the years 2008 and 2009.
2. Residential tap water RSL is 0.14 µg/L

J - Estimated concentration
U - Concentration not detected above the reporting limit (which is given)
RSL - Regional Screening Level (EPA 2010)
µg/L - micrograms per liter

ChaduxTt JV

Naval Air Station Fallon
U.S. Navy, NAVFAC Southwest, San Diego, CA

FIGURE 4-4
DISTRIBUTION OF NAPHTHALENE IN GROUNDWATER NORTHWEST QUADRANT 2008 AND 2009

2008/2009 Biannual Basewide
Hydrologic Monitoring Report

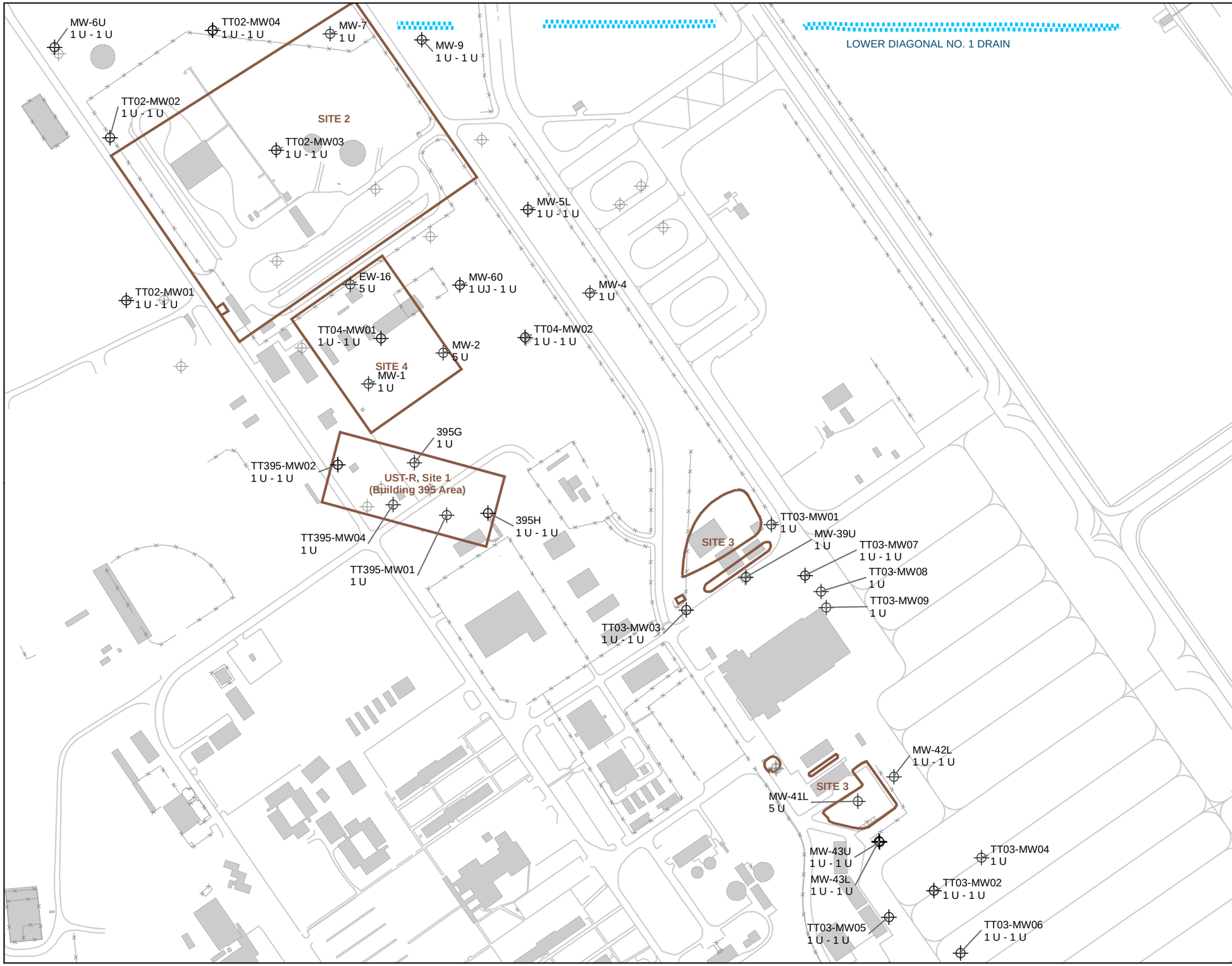

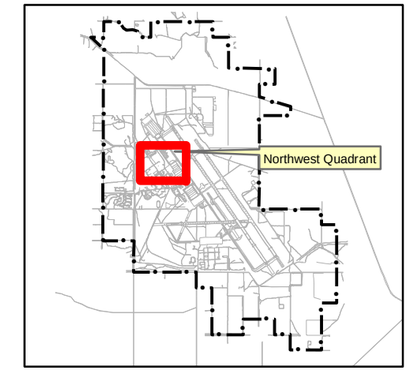

Sampled Well

Other Well
(Not Sampled)

Drainage Ditch

Site Boundary

Base Boundary

Notes:
1. Range of concentrations are given covering sampling events in the spring and fall of the years 2008 and 2009.
2. MCL is 5 µg/L

J - Estimated concentration
U - Concentration not detected above the reporting limit (which is given)
MCL - Maximum Contaminant Level
µg/L - Micrograms per Liter

N

300 0 300

Scale in Feet

ChaduxTt JV

Naval Air Station Fallon
U.S. Navy, NAVFAC Southwest, San Diego, CA

FIGURE 4-5
DISTRIBUTION OF BENZENE IN GROUNDWATER NORTHWEST QUADRANT 2008 AND 2009

2008/2009 Biannual Basewide Hydrologic Monitoring Report

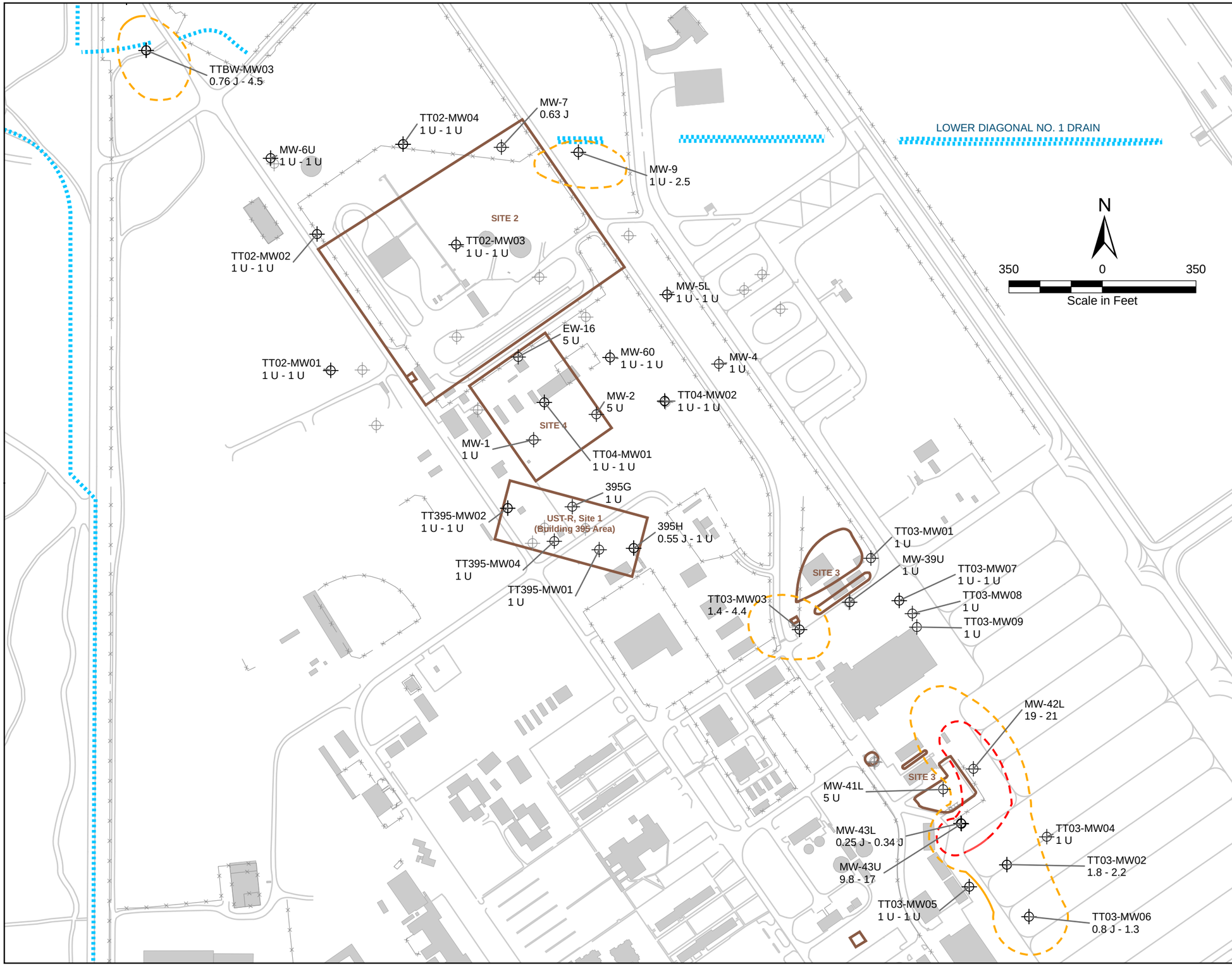

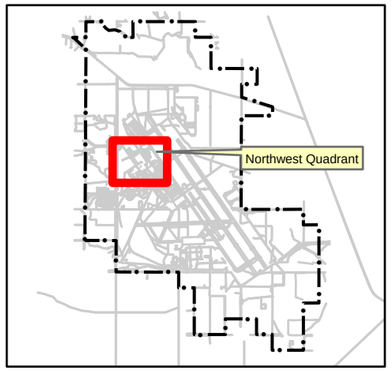

Sampled Well

Other Well
(Not Sampled)

Trichloroethene Isopleths
(dashed where inferred)

1 µg/L

10 µg/L

Drainage Ditch

Site Boundary

Base Boundary

Notes:
1. Range of concentrations are given covering sampling events in the spring and fall of the years 2008 and 2009.
2. MCL is 5 µg/L

J - Estimated concentration
U - Concentration not detected above the reporting limit (which is given)
MCL - Maximum Contaminant Level
µg/L - Micrograms per Liter

ChaduxTt JV

Naval Air Station Fallon
U.S. Navy, NAVFAC Southwest, San Diego, CA

FIGURE 4-6
DISTRIBUTION OF TRICHLOROETHENE IN GROUNDWATER NORTHWEST QUADRANT 2008 AND 2009

2008/2009 Biannual Basewide Hydrologic Monitoring Report

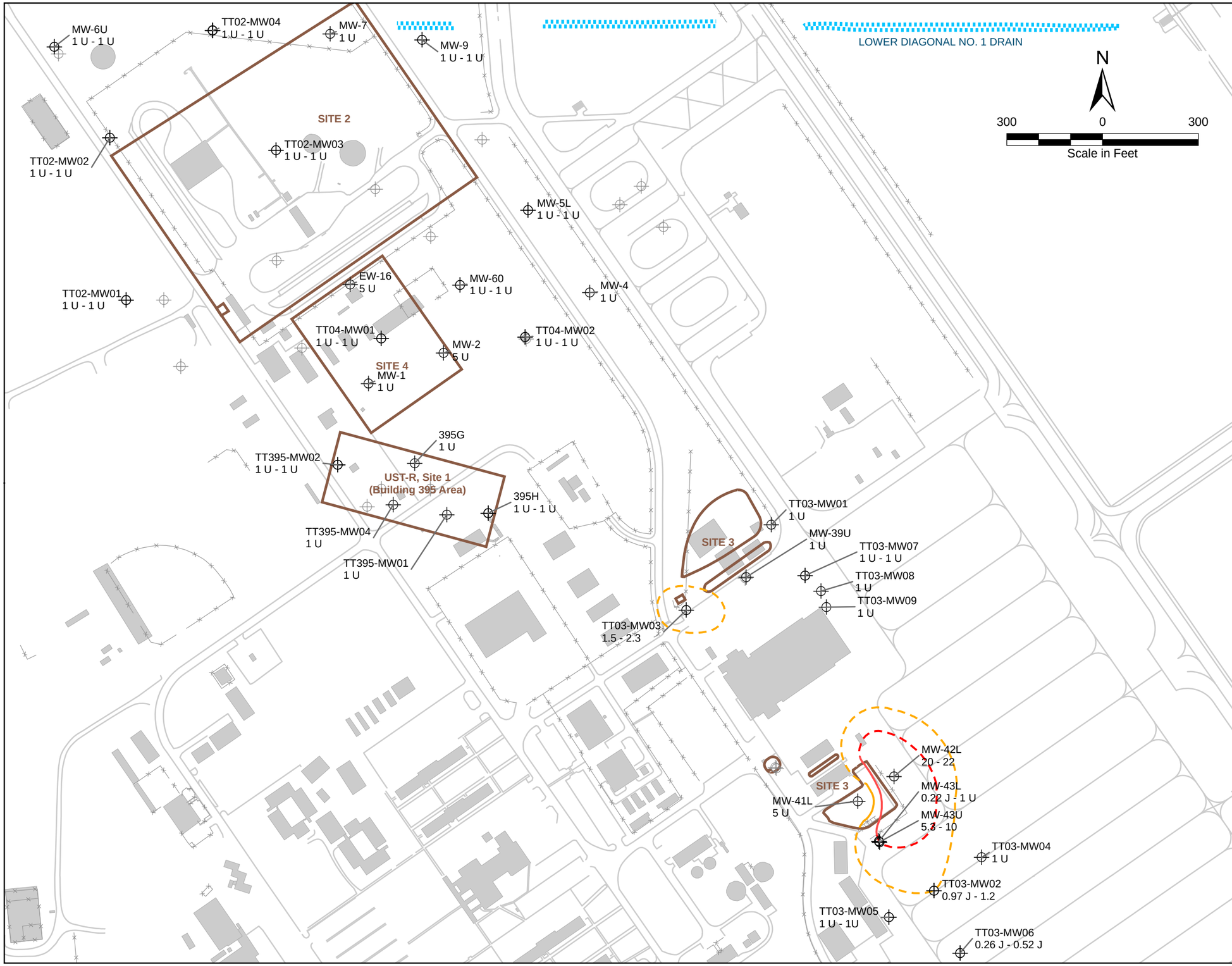

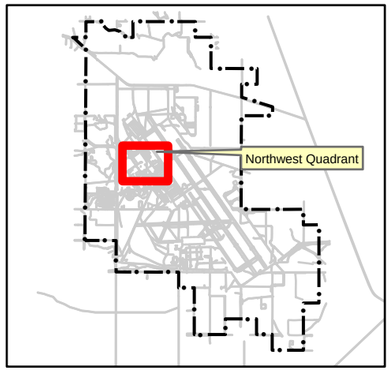

Sampled Well

Other Well
(Not Sampled)

cis-1,2-Dichloroethene Isopleths
(dashed where inferred)

1 µg/L

10 µg/L

Drainage Ditch

Site Boundary

Base Boundary

Note:
1. Range of concentrations are given covering sampling events in the spring and fall of the years 2008 and 2009.
2. MCL is 70 µg/L

J - Estimated concentration
U - Concentration not detected above the reporting limit (which is given)
MCL - Maximum Contaminant Level
µg/L - Micrograms per Liter

ChaduxTt JV
Consulting Engineers and Scientists

Naval Air Station Fallon
U.S. Navy, NAVFAC Southwest, San Diego, CA

FIGURE 4-7
DISTRIBUTION OF
CIS-1,2-DICHLOROETHENE
IN GROUNDWATER
NORTHWEST QUADRANT
2008 AND 2009

2008/2009 Biannual Basewide
Hydrologic Monitoring Report

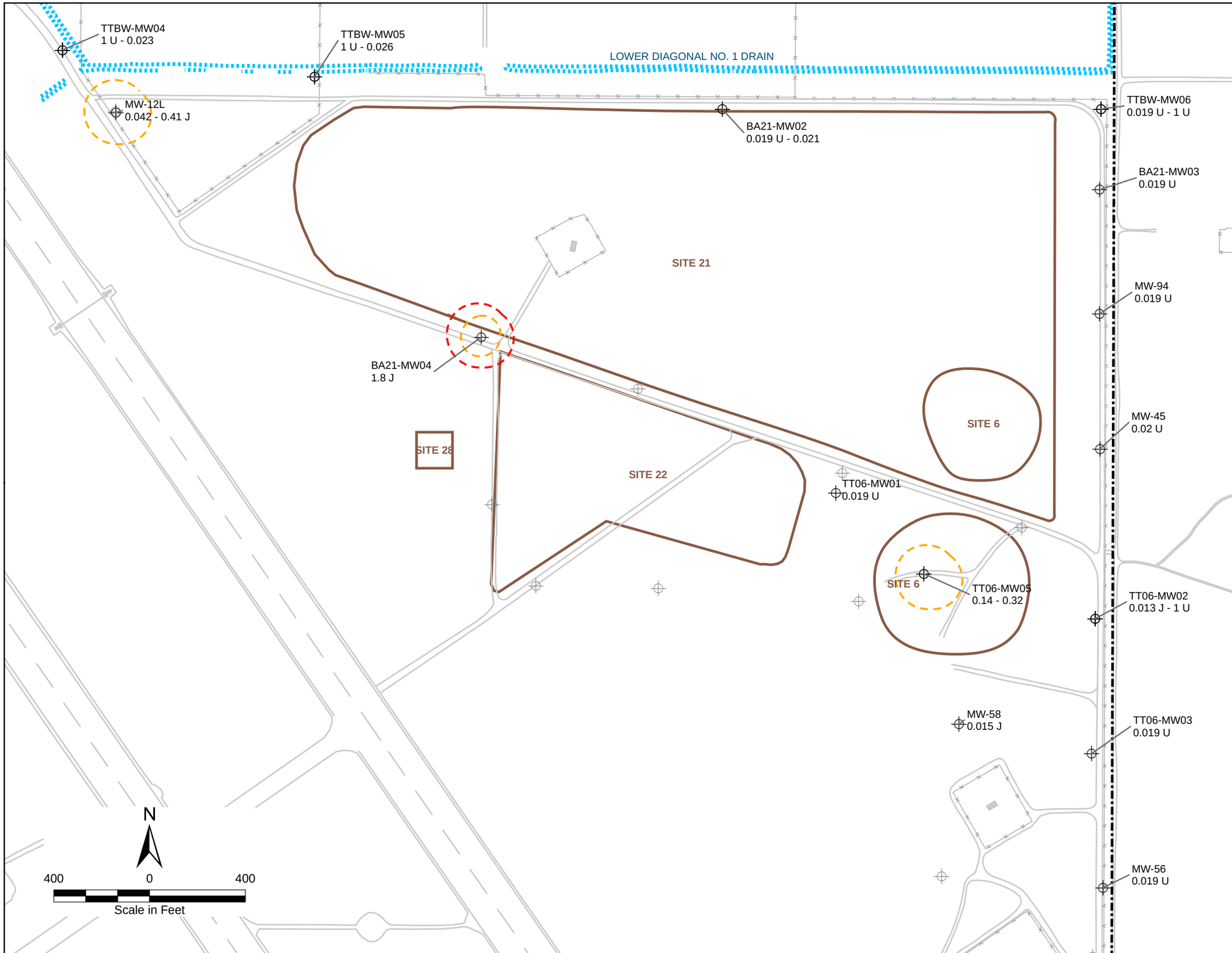

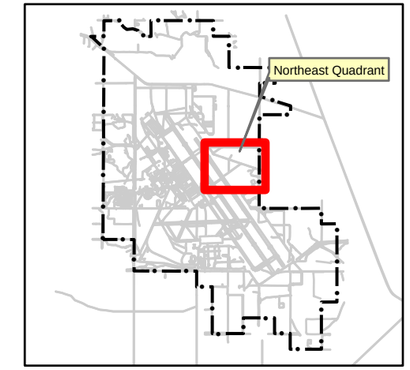

Sampled Well

Other Well
(Not Sampled)

Naphthalene Isopleths
(dashed where inferred)

0.1 µg/L

1 µg/L

Drainage Ditch

Site Boundary

Base Boundary

Notes:
1. Range of concentrations are given covering sampling events in the spring and fall of the years 2008 and 2009.
2. Residential tap water RSL is 0.14 µg/L

J - Estimated concentration
U - Concentration not detected above the reporting limit (which is given)
RSL – Regional Screening Level (EPA 2010)
µg/L - Micrograms per Liter

ChaduxTt JV

Naval Air Station Fallon
U.S. Navy, NAVFAC Southwest, San Diego, CA

FIGURE 4-8
DISTRIBUTION OF NAPHTHALENE IN GROUNDWATER NORTHEAST QUADRANT 2008 AND 2009

2008/2009 Biannual Basewide
Hydrologic Monitoring Report

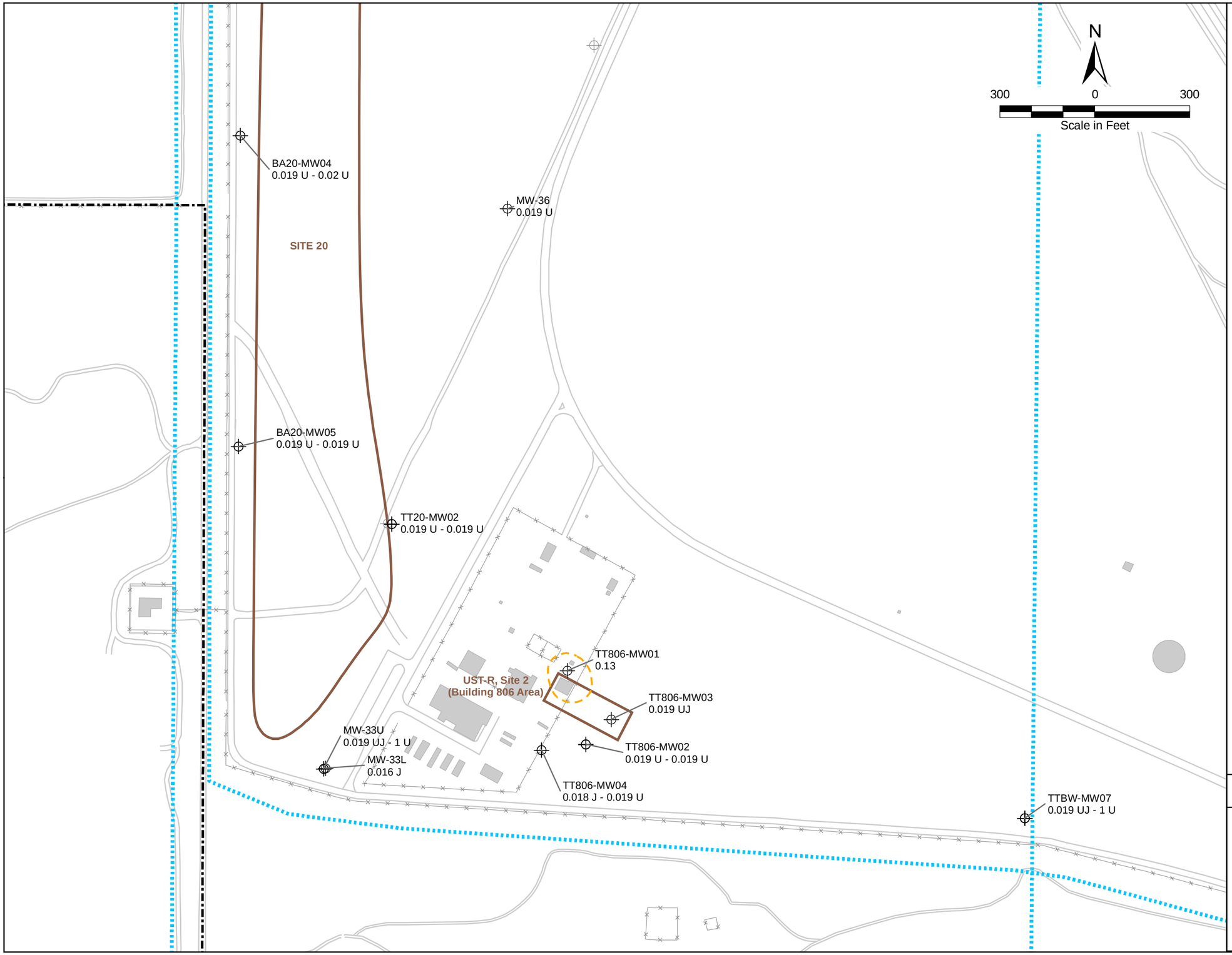

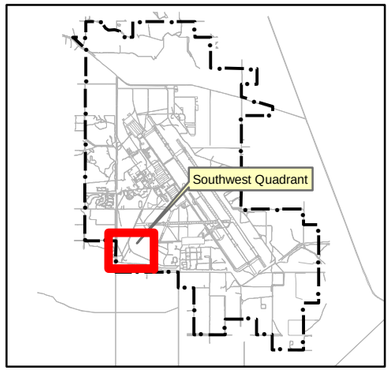

Sampled Well

Other Well
(Not Sampled)

Naphthalene Isopleths
(dashed where inferred)

0.1 µg/L

Drainage Ditch

Site Boundary

Base Boundary

Notes:
1. Range of concentrations are given covering sampling events in the spring and fall of the years 2008 and 2009.
2. Residential tap water RSL is 0.14 µg/L

J - Estimated concentration
U - Concentration not detected above the reporting limit (which is given)
RSL – Regional Screening Level (EPA 2010)
µg/L - Micrograms per Liter

ChaduxTt JV

Naval Air Station Fallon
U.S. Navy, NAVFAC Southwest, San Diego, CA

FIGURE 4-9
DISTRIBUTION OF NAPHTHALENE IN GROUNDWATER SOUTHWEST QUADRANT 2008 AND 2009

2008/2009 Biannual Basewide
Hydrologic Monitoring Report

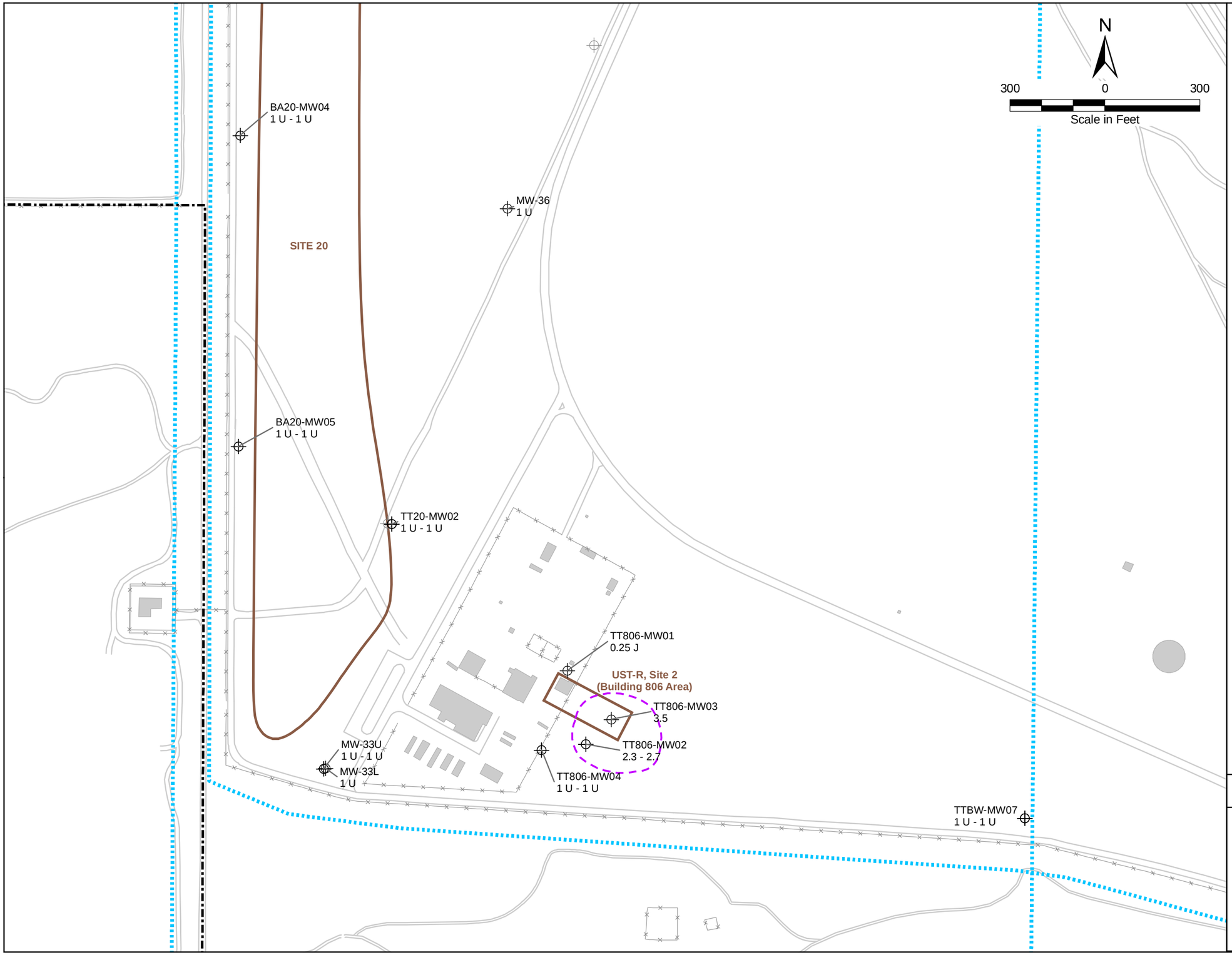

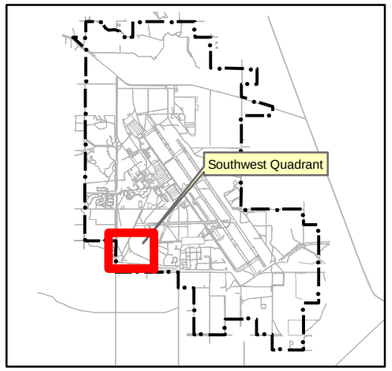

Sampled Well

Other Well
(Not Sampled)

1,1-Dichloroethane Isopleths
(dashed where inferred)

2 µg/L

Drainage Ditch

Site Boundary

Base Boundary

Notes:
1. Range of concentrations are given covering sampling events in the spring and fall of the years 2008 and 2009.
2. Residential tap water RSL is 2.4 µg/L

J - Estimated concentration
U - Concentration not detected above the reporting limit (which is given)
RSL – Regional Screening Level (EPA 2010)
µg/L - Micrograms per Liter

ChaduxTt JV

Naval Air Station Fallon
U.S. Navy, NAVFAC Southwest, San Diego, CA

FIGURE 4-10
DISTRIBUTION OF
1,1-DICHLOROETHANE
IN GROUNDWATER
SOUTHWEST QUADRANT
2008 AND 2009

2008/2009 Biannual Basewide
Hydrologic Monitoring Report

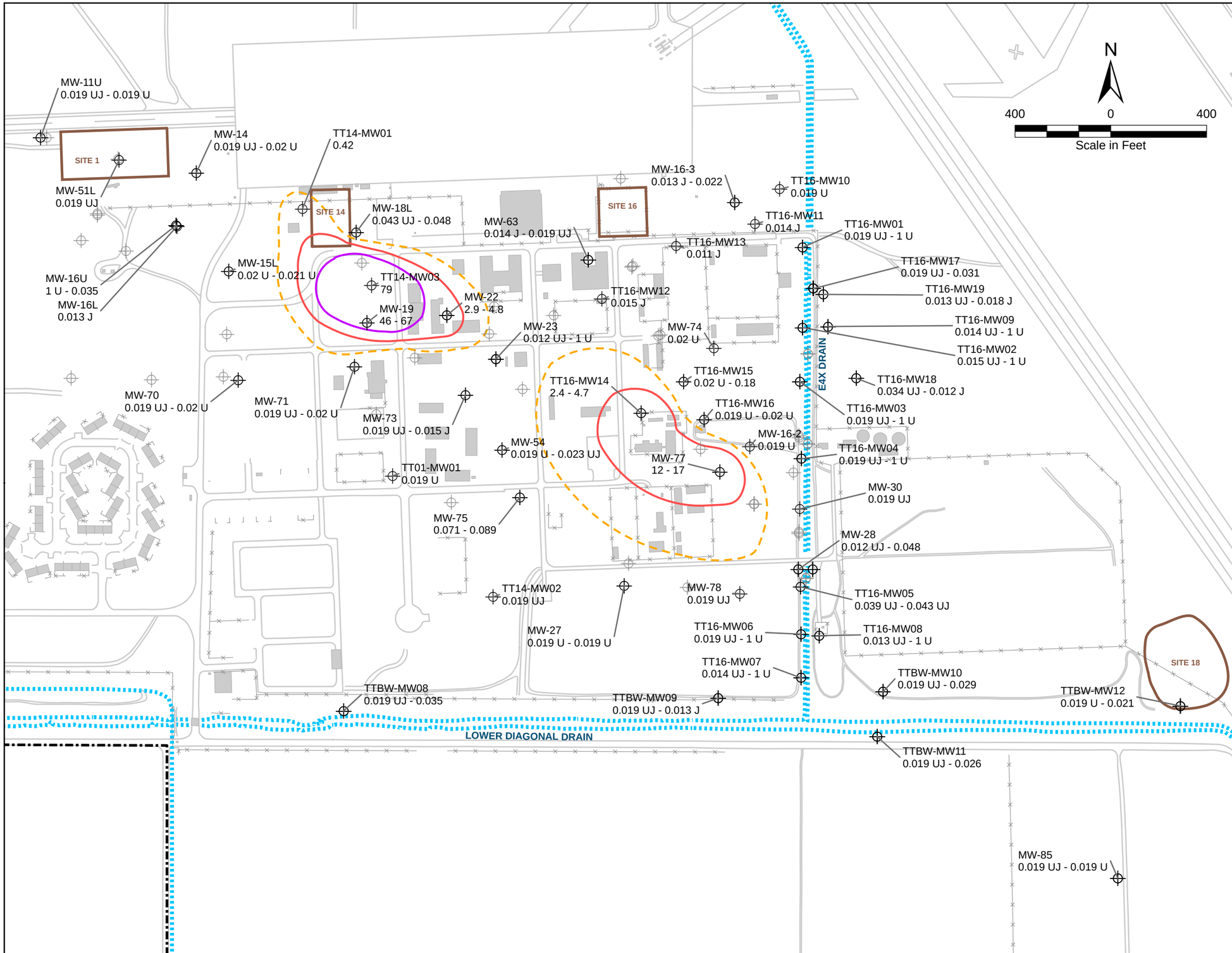

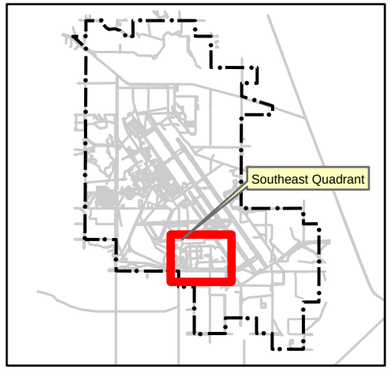

Sampled Well

Other Well
(Not Sampled)

Naphthalene Isopleths
(dashed where inferred)

- 0.1 µg/L
- 1 µg/L
- 20 µg/L
- Drainage Ditch
- Site Boundary
- Base Boundary

Notes:
1. Range of concentrations are given covering sampling events in the spring and fall of the years 2008 and 2009.
2. Residential tap water RSL is 0.14 µg/L

J - Estimated concentration
U - Concentration not detected above the reporting limit (which is given)
RSL – Regional Screening Level (EPA 2010)
µg/L - Micrograms per Liter

ChaduxTt JV

Naval Air Station Fallon
U.S. Navy, NAVFAC Southwest, San Diego, CA

FIGURE 4-11
DISTRIBUTION OF NAPHTHALENE IN GROUNDWATER SOUTHEAST QUADRANT 2008 AND 2009

2008/2009 Biannual Basewide Hydrologic Monitoring Report

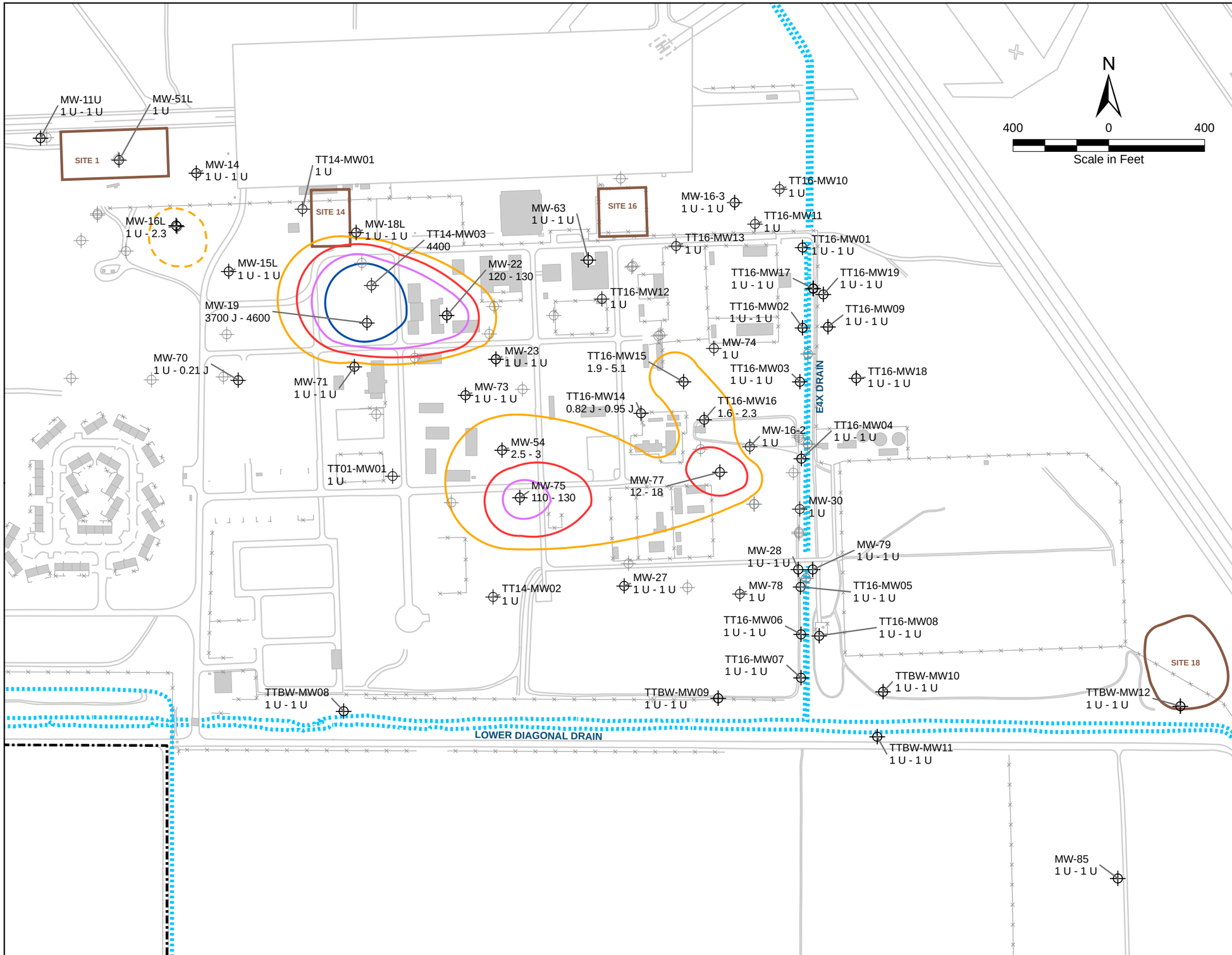

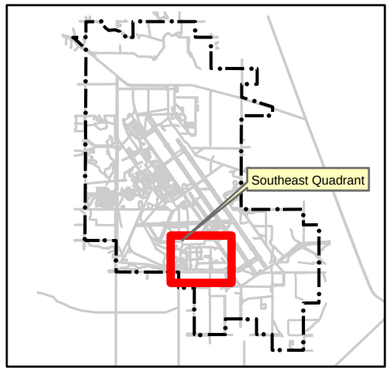

Sampled Well

Other Well
(Not Sampled)

Benzene Isopleths
(dashed where inferred)

- 1 µg/L
- 10 µg/L
- 100 µg/L
- 1,000 µg/L

Drainage Ditch

Site Boundary

Base Boundary

Notes:
1. Range of concentrations are given covering sampling events in the spring and fall of the years 2008 and 2009.
2. MCL is 5 µg/L

J - Estimated concentration
U - Concentration not detected above the reporting limit (which is given)
MCL - Maximum Contaminant Level
µg/L - Micrograms per Liter

ChaduxTt JV

Naval Air Station Fallon
U.S. Navy, NAVFAC Southwest, San Diego, CA

FIGURE 4-12
DISTRIBUTION OF BENZENE IN GROUNDWATER SOUTHEAST QUADRANT 2008 AND 2009

2008/2009 Biannual Basewide
Hydrologic Monitoring Report

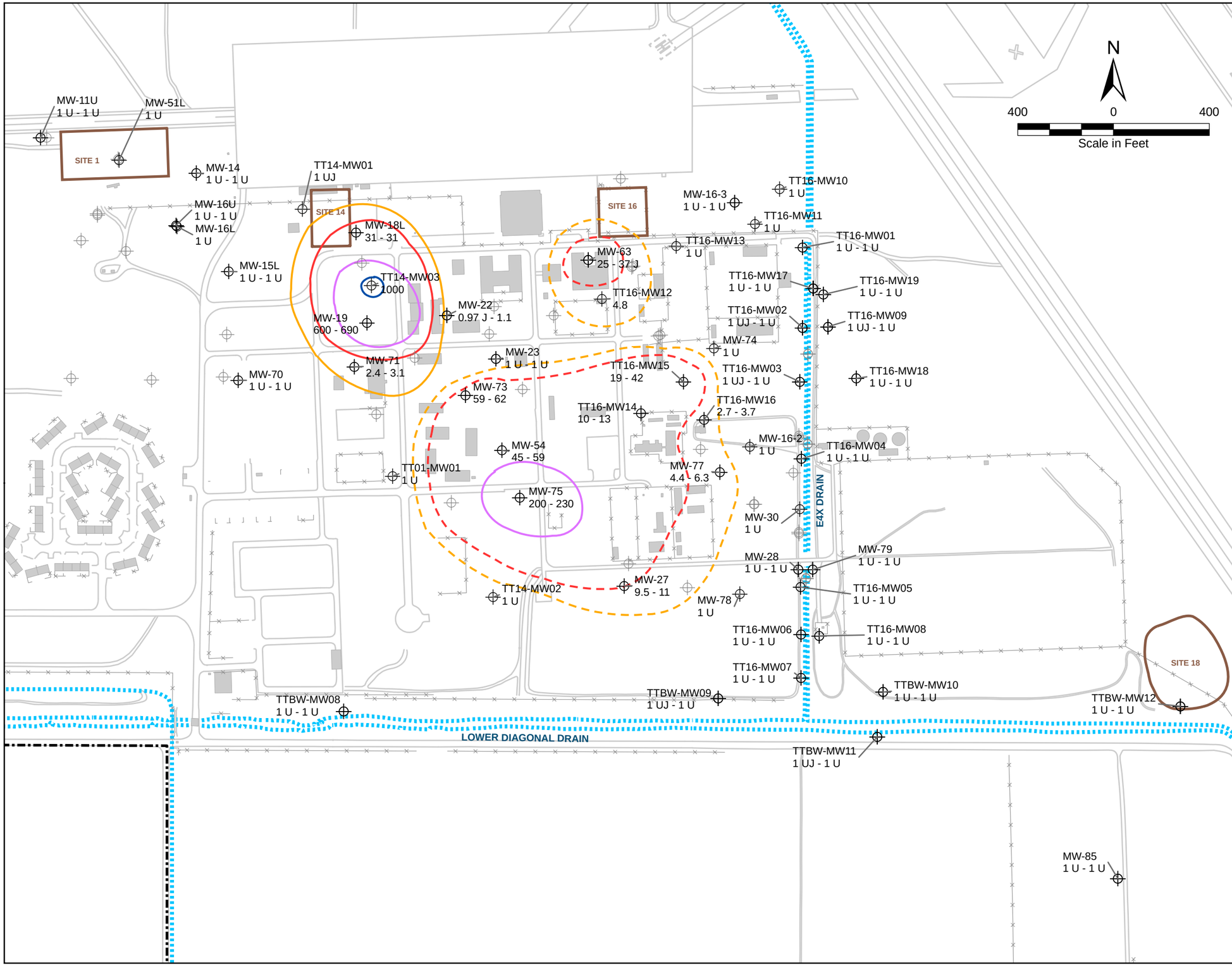

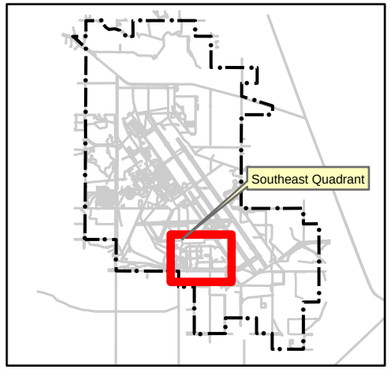

Sampled Well

Other Well
(Not Sampled)

1,2-Dichloroethane Isopleths
(dashed where inferred)

- 1 µg/L
- 10 µg/L
- 100 µg/L
- 1,000 µg/L

Drainage Ditch

Site Boundary

Base Boundary

Notes:
1. Range of concentrations are given covering sampling events in the spring and fall of the years 2008 and 2009.
2. MCL is 5 µg/L

J - Estimated concentration
U - Concentration not detected above the reporting limit (which is given)
MCL - Maximum Contaminant Level
µg/L - Micrograms per Liter

ChaduxTt JV

Naval Air Station Fallon
U.S. Navy, NAVFAC Southwest, San Diego, CA

FIGURE 4-13
DISTRIBUTION OF
1,2-DICHLOROETHANE
IN GROUNDWATER
SOUTHEAST QUADRANT
2008 AND 2009

2008/2009 Biannual Basewide
Hydrologic Monitoring Report

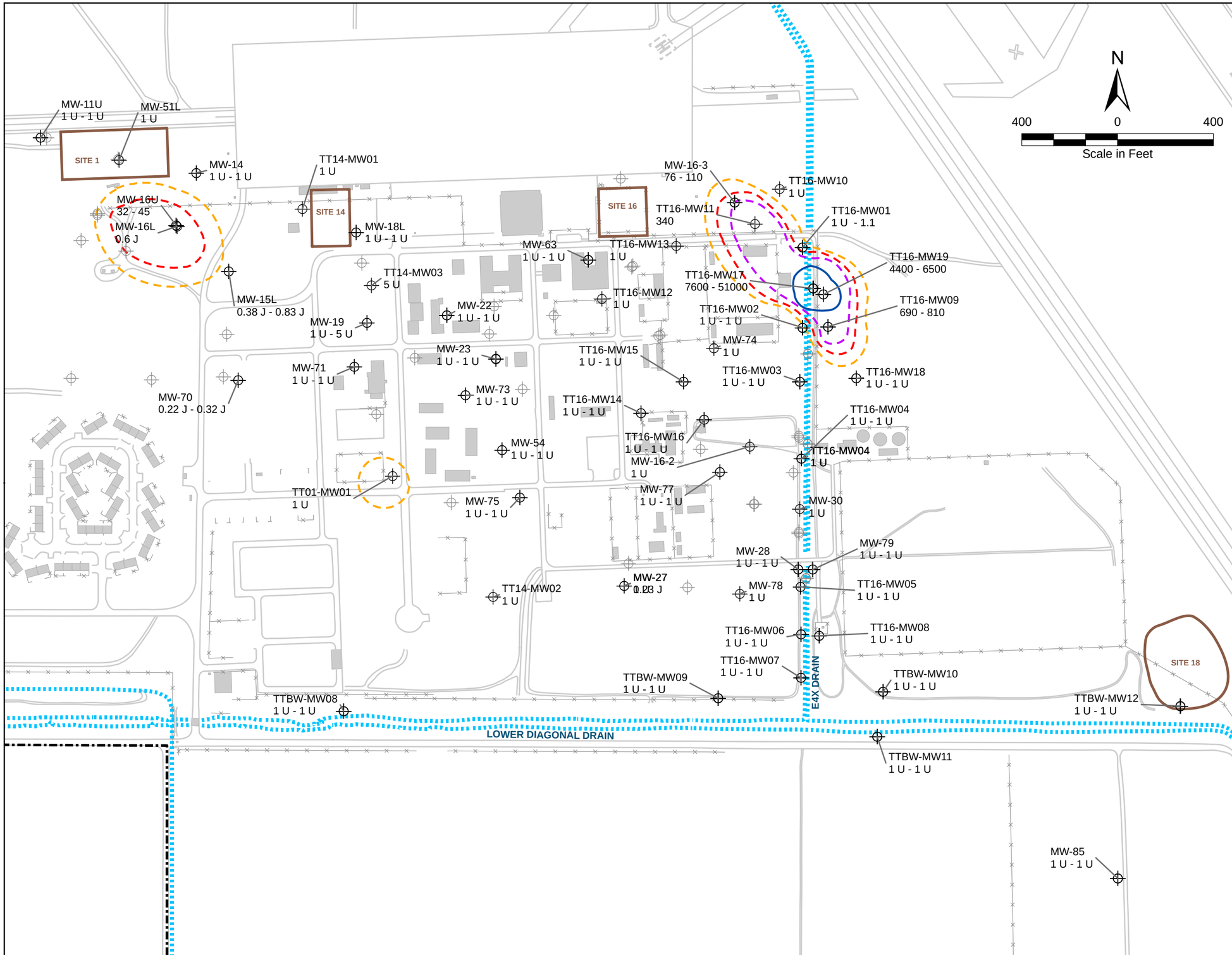

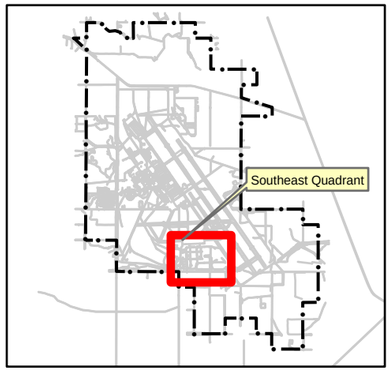

Sampled Well

Other Well
(Not Sampled)

Tetrachloroethene Isopleths
(dashed where inferred)

- 1 µg/L
- 10 µg/L
- 100 µg/L
- 1000 µg/L
- Drainage Ditch
- Site Boundary
- Base Boundary

Notes:
1. Range of concentrations are given covering sampling events in the spring and fall of the years 2008 and 2009.
2. MCL is 5 µg/L

J - Estimated concentration
U - Concentration not detected above the reporting limit (which is given)
MCL - Maximum Contaminant Level
µg/L - Micrograms per Liter

ChaduxTt JV

Naval Air Station Fallon
U.S. Navy, NAVFAC Southwest, San Diego, CA

FIGURE 4-14
DISTRIBUTION OF TETRACHLOROETHENE IN GROUNDWATER SOUTHEAST QUADRANT 2008 AND 2009

2008/2009 Biannual Basewide Hydrologic Monitoring Report

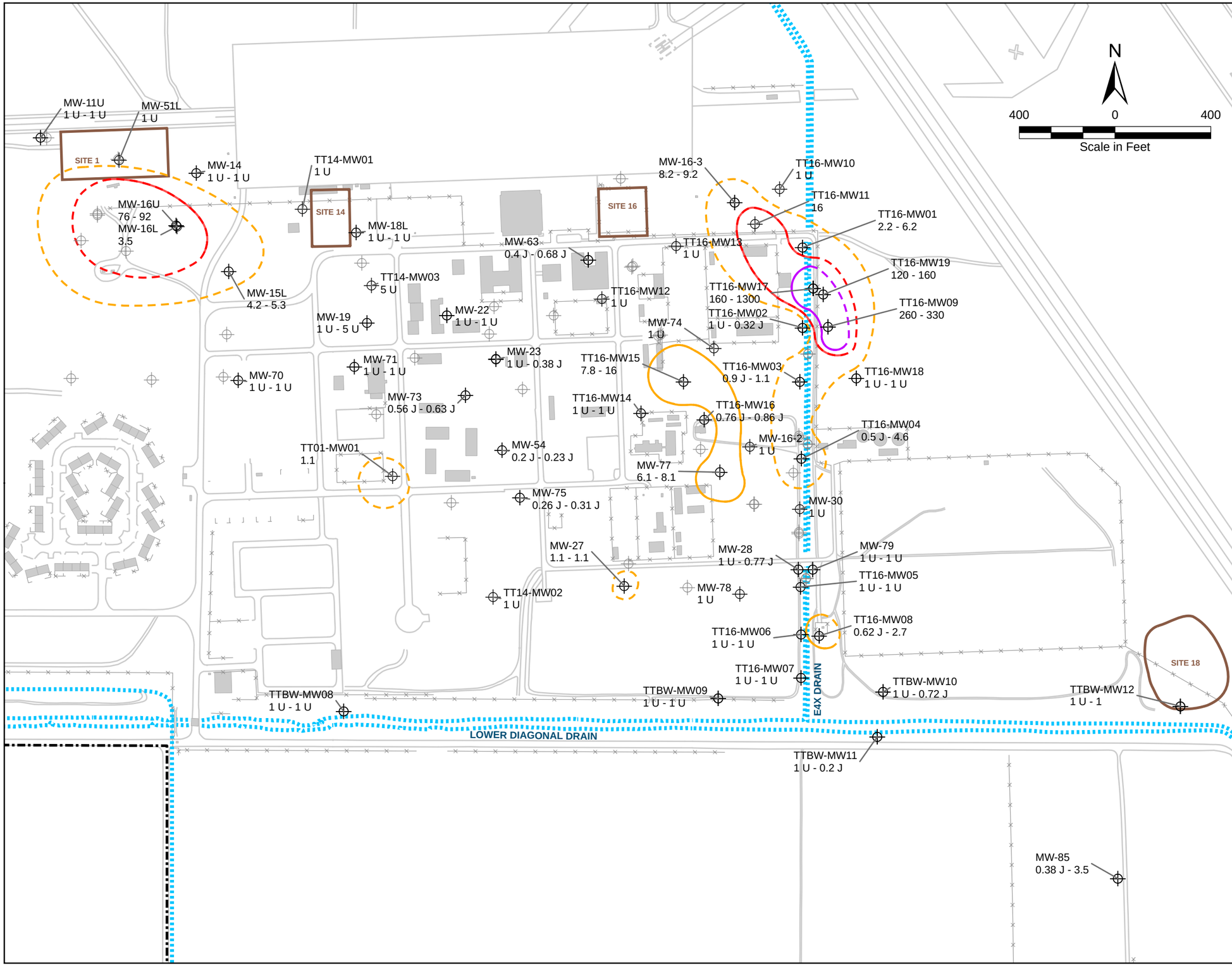

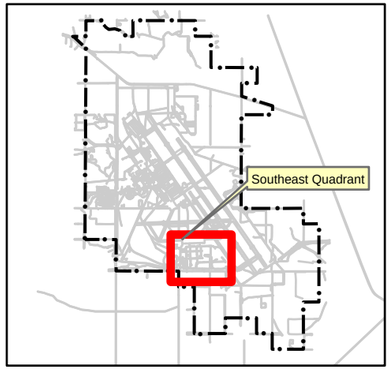

Sampled Well

Other Well
(Not Sampled)

Trichloroethene Isopleths
(dashed where inferred)

- 1 µg/L
- 10 µg/L
- 100 µg/L
- Drainage Ditch
- Site Boundary
- Base Boundary

Notes:
1. Range of concentrations are given covering sampling events in the spring and fall of the years 2008 and 2009.
2. MCL is 5 µg/L

J - Estimated concentration
U - Concentration not detected above the reporting limit (which is given)
MCL - Maximum Contaminant Level
µg/L - Micrograms per Liter

ChaduxTt JV

Naval Air Station Fallon
U.S. Navy, NAVFAC Southwest, San Diego, CA

FIGURE 4-15
DISTRIBUTION OF TRICHLOROETHENE IN GROUNDWATER SOUTHEAST QUADRANT 2008 AND 2009

2008/2009 Biannual Basewide Hydrologic Monitoring Report

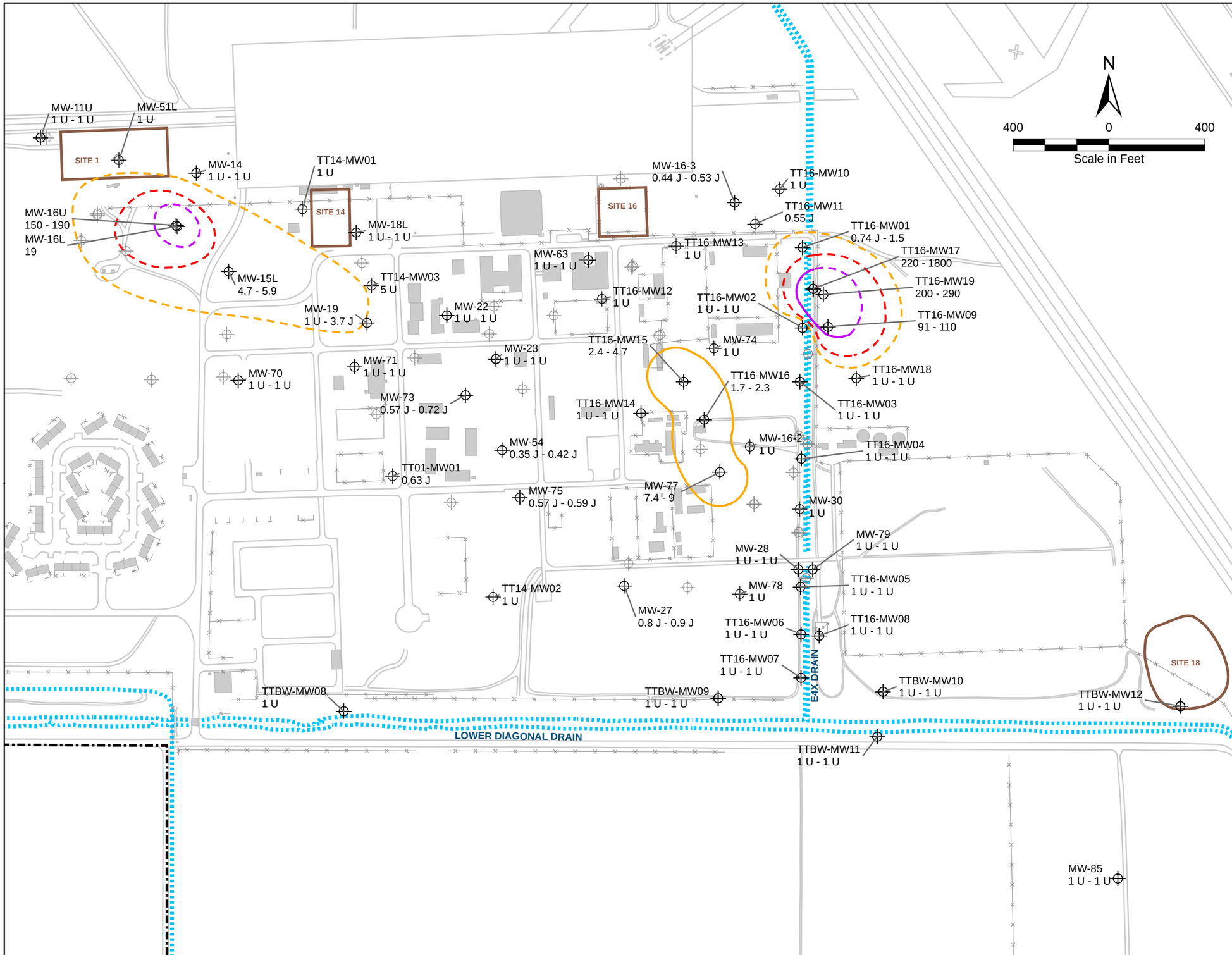

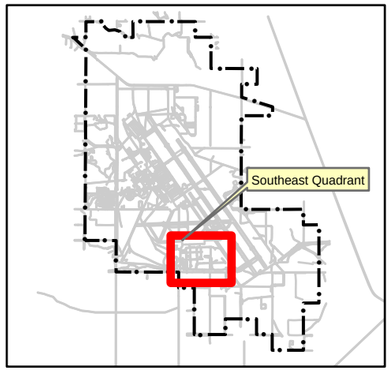

Sampled Well

Other Well
(Not Sampled)

cis-1,2-Dichloroethene Isopleths
(dashed where inferred)

- 1 µg/L
- 10 µg/L
- 100 µg/L
- Drainage Ditch
- Site Boundary
- Base Boundary

Note:
1. Range of concentrations are given covering sampling events in the spring and fall of the years 2008 and 2009.
2. MCL is 70 µg/L

J - Estimated concentration
U - Concentration not detected above the reporting limit (which is given)
MCL - Maximum Contaminant Level
µg/L - Micrograms per Liter

ChaduxTt JV

Naval Air Station Fallon
U.S. Navy, NAVFAC Southwest, San Diego, CA

FIGURE 4-16
DISTRIBUTION OF
CIS-1,2-DICHLOROETHENE
IN GROUNDWATER
SOUTHEAST QUADRANT
2008 AND 2009

2008/2009 Biannual Basewide
Hydrologic Monitoring Report

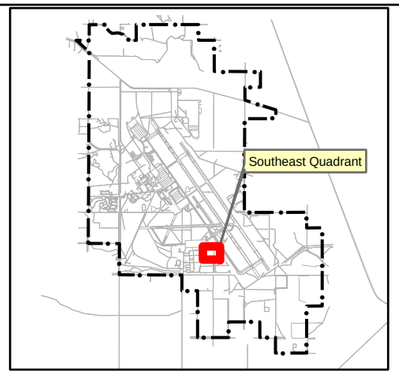

Monitoring Well

Trichloroethene Isopleths
(dashed where inferred)

- .001 mg/L
- .01 mg/L
- Drainage Ditch
- Site Boundary
- Base Boundary

Note: Mann-Kendall (MK) trends are stated only for wells and chemicals where the confidence level in the trend is greater than 95%.

mg/L - Milligrams per Liter

N

400 0 400

Scale in Feet

ChaduxTt JV

Naval Air Station Fallon
U.S. Navy, NAVFAC Southwest, San Diego, CA

FIGURE 4-17
REPRESENTATIVE CONCENTRATION TRENDS IN SITE 3 GROUNDWATER FOR TRICHLOROETHENE AND CIS-1,2-DICHLOROETHENE

2008/2009 Biannual Basewide
Hydrologic Monitoring Report

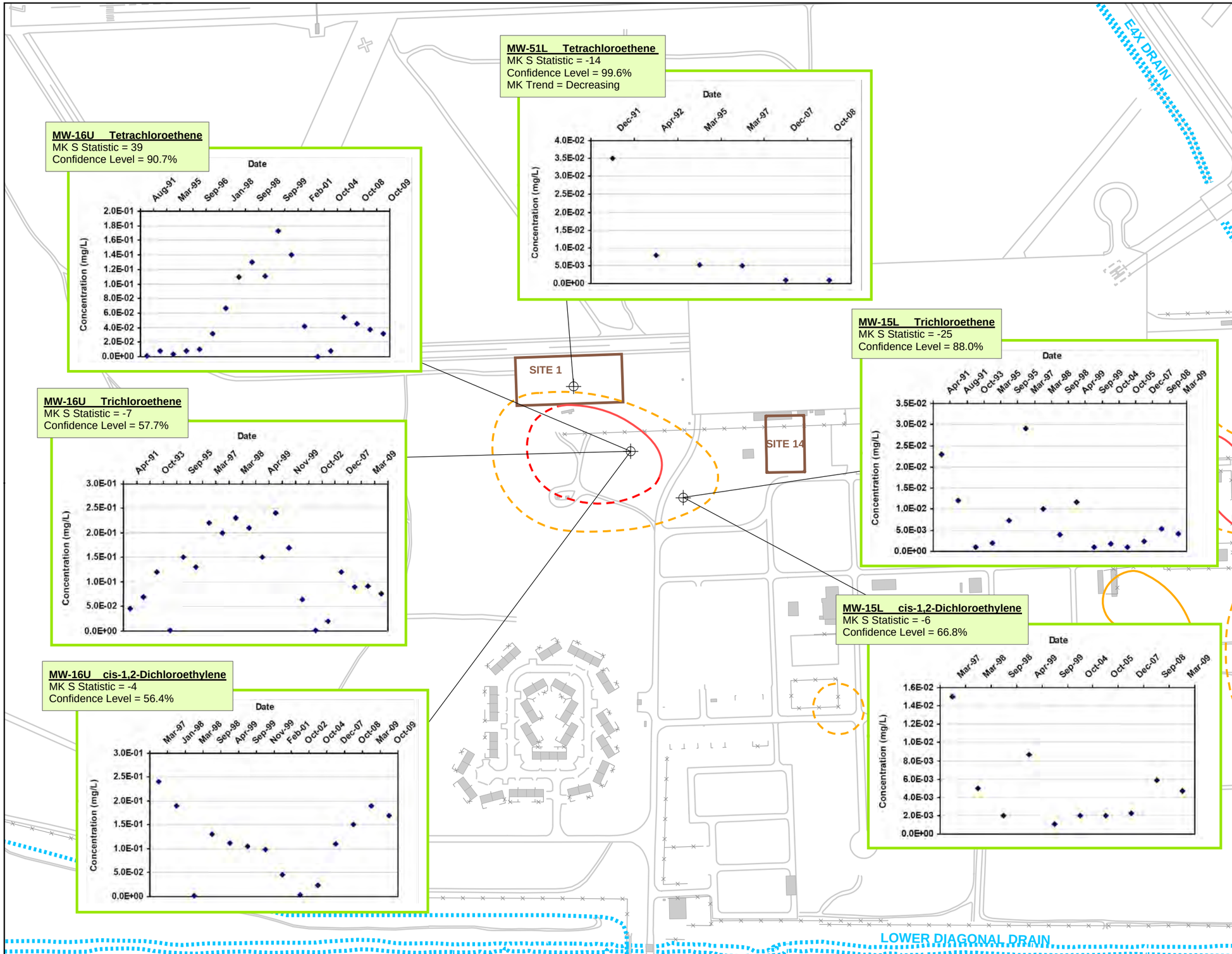

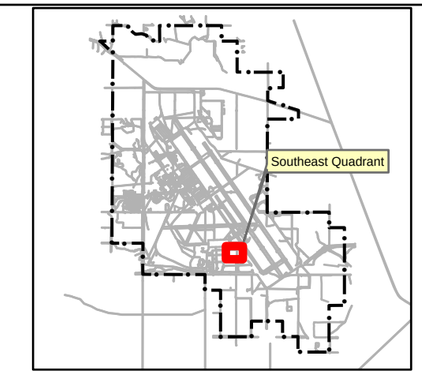

Monitoring Well

Trichloroethene Isopleths
(dashed where inferred)

- .001 mg/L
- .01 mg/L
- Drainage Ditch
- Site Boundary
- Base Boundary

Note: Mann-Kendall (MK) trends are stated only for wells and chemicals where the confidence level in the trend is greater than 95%.

mg/L - Milligrams per Liter

N

400 0 400

Scale in Feet

ChaduxTt JV

Naval Air Station Fallon

U.S. Navy, NAVFAC Southwest, San Diego, CA

FIGURE 4-18
REPRESENTATIVE CONCENTRATION TRENDS IN SITE 1 GROUNDWATER FOR TETRACHLOROETHENE, TRICHLOROETHENE AND CIS-1,2-DICHLOROETHENE

2008/2009 Biannual Basewide
Hydrologic Monitoring Report

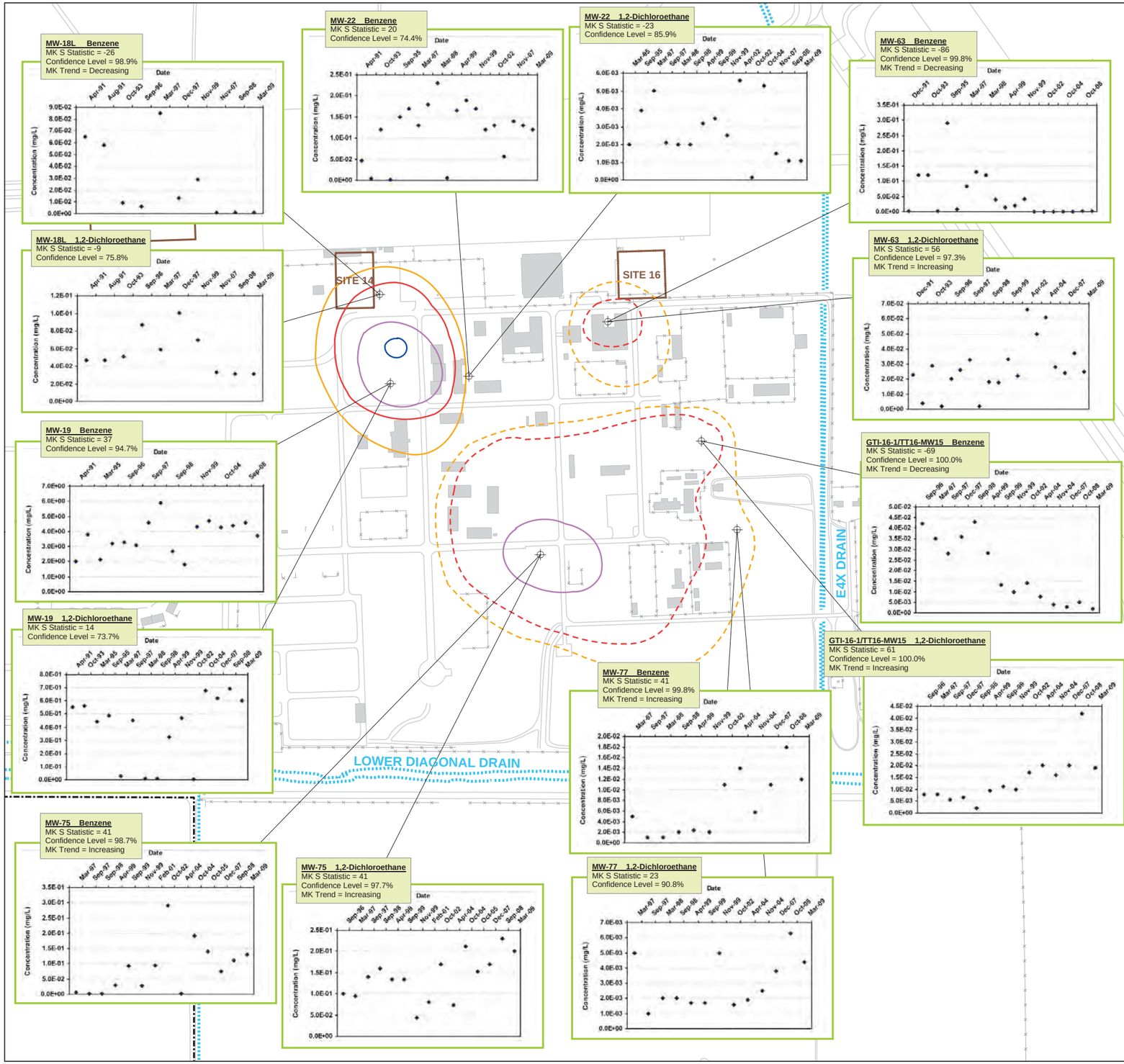

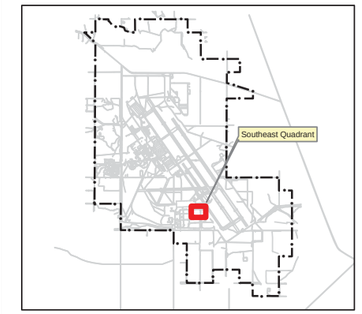

Monitoring Well

1,2-Dichloroethane Isopleths
(dashed where inferred)

- 0.001 mg/L
- 0.01 mg/L
- 0.1 mg/L
- 1 mg/L

Drainage Ditch

Site Boundary

Base Boundary

Note: Mann-Kendall (MK) trends are stated only for wells and chemicals where the confidence level in the trend is greater than 95%.

mg/L - Milligrams per Liter

N

300 0 300

Scale in Feet

ChaduxTt JV
Consulting Engineers and Scientists

Naval Air Station Fallon

U.S. Navy, NAVFAC Southwest, San Diego, CA

FIGURE 4-19
REPRESENTATIVE CONCENTRATION TRENDS IN SITES 14 AND 16 GROUNDWATER FOR BENZENE AND 1,2-DICHLOROETHANE

2008/2009 Biannual Basewide
Hydrologic Monitoring Report

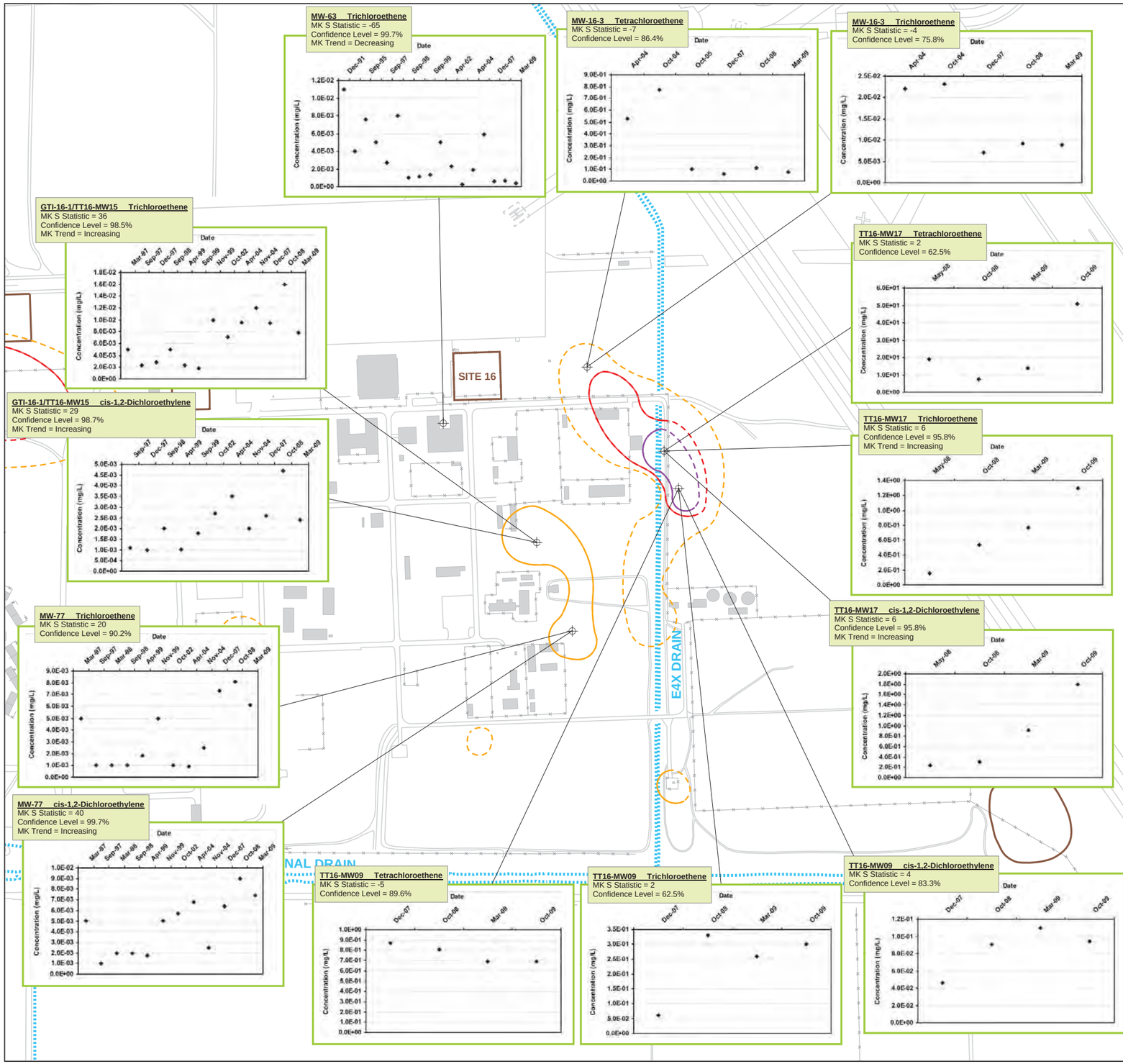

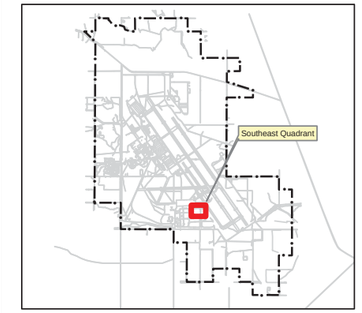

Monitoring Well

Trichloroethene Isopleths
(dashed where inferred)

- 0.001 mg/L
- 0.01 mg/L
- 0.1 mg/L
- Drainage Ditch
- Site Boundary
- Base Boundary

Note: Mann-Kendall (MK) trends are stated only for wells and chemicals where the confidence level in the trend is greater than 95%.

mg/L - Milligrams per Liter

N

300 0 300
Scale in Feet

ChaduxTt JV
Consulting Engineers and Scientists

Naval Air Station Fallon
U.S. Navy, NAVFAC Southwest, San Diego, CA

FIGURE 4-20
REPRESENTATIVE CONCENTRATION TRENDS IN SITE 16 GROUNDWATER FOR TETRACHLOROETHENE, TRICHLOROETHENE AND CIS-1,2-DICHLOROETHENE

2008/2009 Biannual Basewide
Hydrologic Monitoring Report

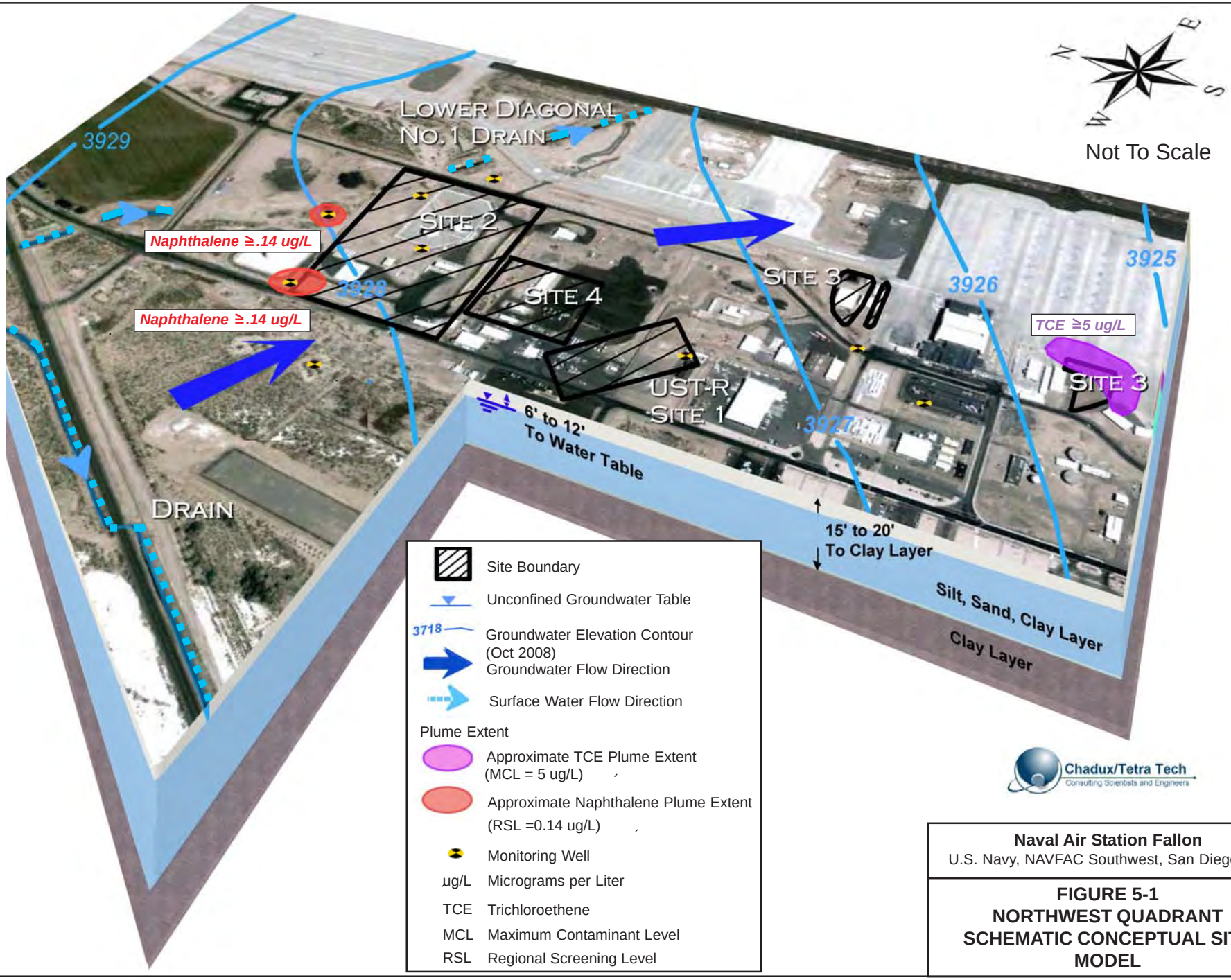

Naval Air Station Fallon
U.S. Navy, NAVFAC Southwest, San Diego, CA

FIGURE 5-1
NORTHWEST QUADRANT
SCHEMATIC CONCEPTUAL SITE MODEL

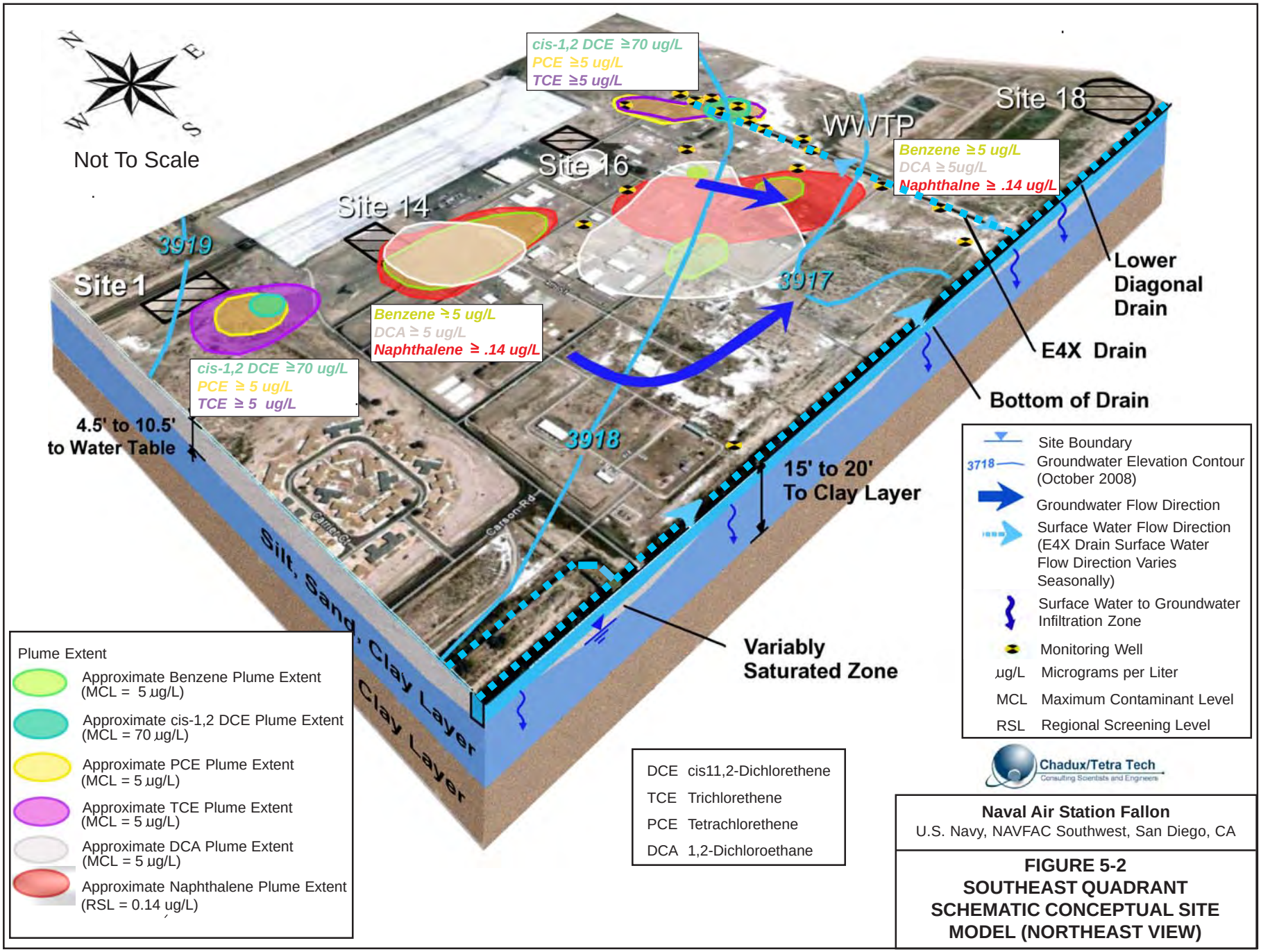

Naval Air Station Fallon
U.S. Navy, NAVFAC Southwest, San Diego, CA

FIGURE 5-2
SOUTHEAST QUADRANT
SCHEMATIC CONCEPTUAL SITE
MODEL (NORTHEAST VIEW)

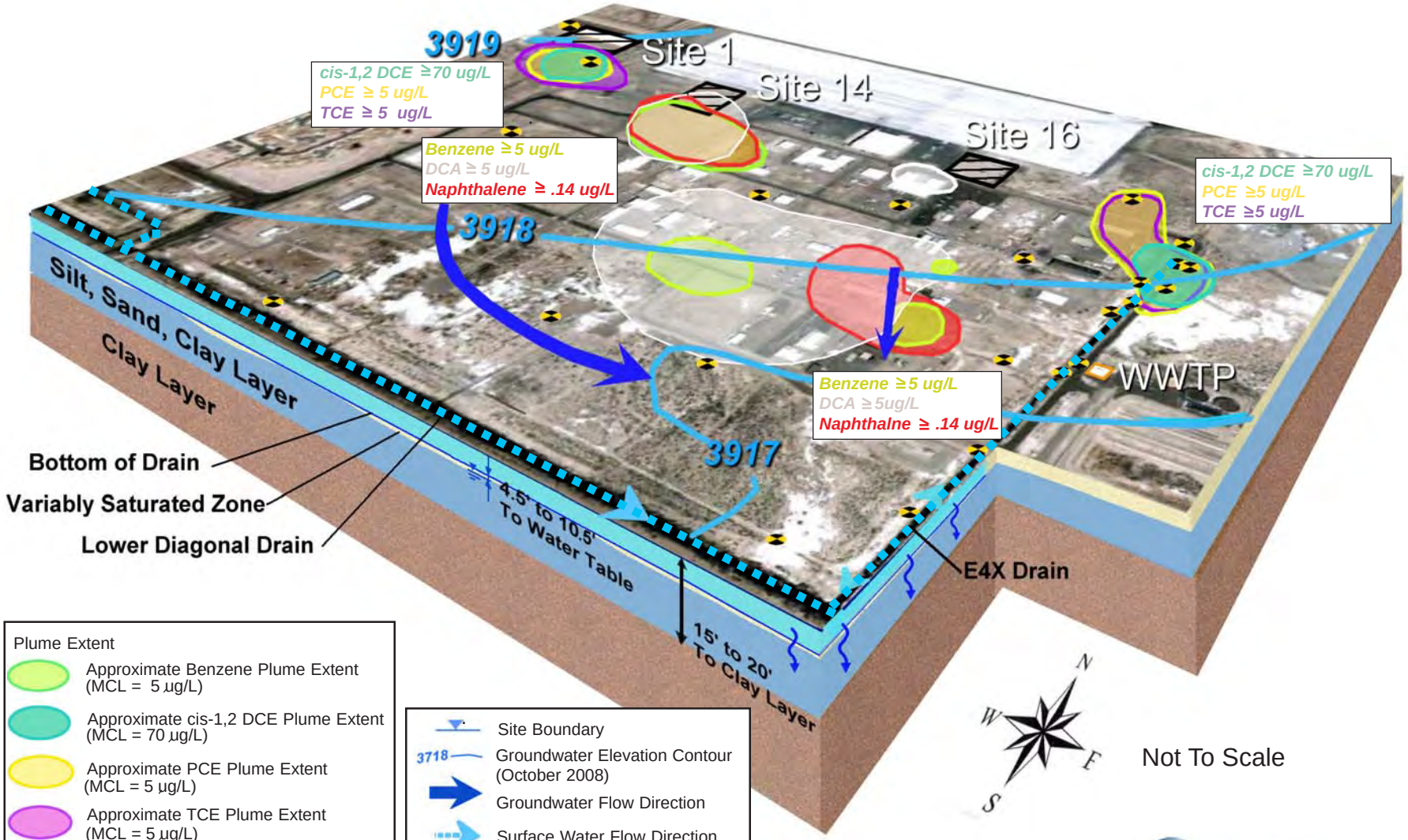

Plume Extent

- Approximate Benzene Plume Extent (MCL = 5 µg/L)
- Approximate cis-1,2 DCE Plume Extent (MCL = 70 µg/L)
- Approximate PCE Plume Extent (MCL = 5 µg/L)
- Approximate TCE Plume Extent (MCL = 5 µg/L)
- Approximate DCA Plume Extent (MCL = 5 µg/L)
- Approximate Naphthalene Plume Extent (RSL = 0.14 ug/L)

DCE cis11,2-Dichlorethene
TCE Trichlorethene
PCE Tetrachlorethene
DCA 1,2-Dichloroethane

- Site Boundary
- 3718 Groundwater Elevation Contour (October 2008)
- Groundwater Flow Direction
- Surface Water Flow Direction (E4X Drain Surface Water Flow Direction Varies Seasonally)
- Surface Water to Groundwater Infiltration Zone
- Monitoring Well

µg/L Micrograms per Liter
MCL Maximum Contaminant Level
RSL Regional Screening Level

Chadux/Tetra Tech
Consulting Scientists and Engineers

Naval Air Station Fallon
U.S. Navy, NAVFAC Southwest, San Diego, CA

FIGURE 5-3
SOUTHEAST QUADRANT
SCHEMATIC CONCEPTUAL SITE MODEL (NORTHWEST VIEW)

TABLES

TABLE 1-1: SUMMARY OF MONITORING WELLS SAMPLED IN 2008 AND 2009

Naval Air Station Fallon, Nevada

Well ID	Well Depth (ft bgs)	Screen Interval (ft)	Screened Depth (ft bgs)	Sampled in May 2008	Sampled in October 2008	Sampled in March 2009	Sampled in October 2009
Site 1							
MW-11U	15	10	5-15		√		
MW-14	15	10	5-15		√	√	
MW-15L	19	5	14-19		√	√	
MW-16L	25	5	20-25			√	
MW-16U	15	5	10-15		√	√	√
MW-17	15	10	5-15				
MW-50L	21.8	10	11.8-21.8				
MW-50U	15	10	5-15				
MW-51L	26	10	16-26		√		
MW-51U	15	10	6-16				
MW-68	17	10	4-14				
MW-69	22	15	5-20				
MW-70	22	15	5-20		√	√	
MW-71	22	15	5-20		√	√	
TT01-MW01	18	15	3-18		√		
Sites 2 and 4							
EW-16	15	10	5-15		√		
EW-20	15	10	5-15				
EW-22	14	10	4-14				
GTI-31	16	10	5-15				
MW-1	15	10	5-15		√		
MW-2	15	10	5-15		√		
MW-4	14	10	4-14		√		
MW-5L	21	5	16-21		√		
MW-6U	15	10	5-15		√		
MW-7	15.5	10	5.5-15.5		√		
MW-9	15	10	5-15		√		√
MW-10	15	10	5-15				
MW-60	15	10	5-15		√	√	
MW-61	15	10	5-15				
MW-62	14	10	4-14				
TT02-MW01	18.5	15	3-18		√	√	
TT02-MW02	18	15	3-18		√	√	
TT02-MW03	19	15	4-19		√	√	
TT02-MW04	19	15	4-19	√	√	√	
TT04-MW01	19	15	3.5-18.5		√	√	
TT04-MW02	18	15	3-18		√	√	

TABLE 1-1: SUMMARY OF MONITORING WELLS SAMPLED IN 2008 AND 2009

Naval Air Station Fallon, Nevada

Well ID	Well Depth (ft bgs)	Screen Interval (ft)	Screened Depth (ft bgs)	Sampled in May 2008	Sampled in October 2008	Sampled in March 2009	Sampled in October 2009
Site 3							
MW-39U	15	10	5-15		√		
MW-41L	25.5	5	20.5-25.5		√		
MW-42L	25.5	5	20.5-25.5		√	√	
MW-43L	28	5	23-28		√	√	
MW-43U	17	10	7-17		√	√	
MW-44L	26.5	5	21.5-26.5				
MW-44U	15	10	5-15				
TT03-MW01	20	15	5-20		√		
TT03-MW02	20	15	5-20		√	√	
TT03-MW03	16	10	6-16		√	√	
TT03-MW04	20	15	5-20		√		
TT03-MW05	20	15	5-20		√	√	
TT03-MW06	20	15	5-20		√	√	
TT03-MW07	19	15	4-19			√	
TT03-MW08	20	15	5-20			√	
TT03-MW09	20	15	4-19			√	
Site 6							
BAT-6-H	13	5	8-13				
MW-45	15	10	5-15		√		
MW-48	14	10	4.5-14.5				
MW-49	16	10	6-16				
MW-56	9	5	5-10		√		
MW-58	9	5	5-10		√		
TT06-MW01	18	15	3-18		√		
TT06-MW02	18	15	3-18		√	√	√
TT06-MW03	18	15	3-18		√		
TT06-MW04	18	15	3-18		√		
TT06-MW05	18	15	3-18		√	√	
Site 14							
MW-18L	21	5	16-21		√	√	
MW-18U	15	10	5-15				
MW-19	15	10	5-15		√	√	
MW-22	15	10	5-15		√	√	
MW-23	15	10	5-15		√	√	√
MW-24	15	10	5-15				
MW-27	15	10	5-15		√	√	
MW-53	15	10	5-15				
MW-54	15	10	5-15		√	√	

TABLE 1-1: SUMMARY OF MONITORING WELLS SAMPLED IN 2008 AND 2009

Naval Air Station Fallon, Nevada

Well ID	Well Depth (ft bgs)	Screen Interval (ft)	Screened Depth (ft bgs)	Sampled in May 2008	Sampled in October 2008	Sampled in March 2009	Sampled in October 2009
Site 14 (Continued)							
MW-55	15	10	5-15				
MW-73	22	15	5-20		√	√	
MW-75	22	15	5-20		√	√	
TT14-MW01	18	15	3-18		√		
TT14-MW02	18	15	3-18		√		
TT14-MW03	18	15	3-18		√		
Site 16							
MW-16-2	19	10	5-15			√	
MW-16-3	19	10	5-15		√	√	
MW-16-4	20	10	5.5-15				
MW-28	15	10	5-15		√	√	√
MW-29U	15	10	5-15				
MW-30	15	10	5-15		√		
MW-63	23	20	3-23		√	√	
MW-74	22	15	5-20		√		
MW-77	17	10	5-15		√	√	
MW-78	22	15	5-20		√		
MW-79	22	15	5-20		√	√	√
TT16-MW01	20	15	4.5-19.5		√	√	√
TT16-MW02	20	15	4.5-19.5		√	√	√
TT16-MW03	20	15	5-20		√	√	√
TT16-MW04	19.5	15	4-19		√	√	√
TT16-MW05	19.5	15	4-19		√		
TT16-MW06	20	15	5-20		√	√	√
TT16-MW07	18	15	3-18		√	√	√
TT16-MW08	18	15	3-18		√	√	√
TT16-MW09	19	15	3-18		√	√	√
TT16-MW10	14	10	3-13		√		
TT16-MW11	20	15	3-18		√		
TT16-MW12	18.5	15	3-18		√		
TT16-MW13	15	12	3-15		√		
TT16-MW14	20	15	3-18		√	√	
TT16-MW15	15	10	3-13		√	√	
TT16-MW16	18.5	15	3-18		√	√	
TT16-MW17	19.5	15	4.5-19.5	√	√	√	√
TT16-MW18	18	15	3-18		√	√	√
TT16-MW19	18	15	3-18		√	√	√
TT16-TW01	7.6	5	2.6-7.6				√

TABLE 1-1: SUMMARY OF MONITORING WELLS SAMPLED IN 2008 AND 2009

Naval Air Station Fallon, Nevada

Well ID	Well Depth (ft bgs)	Screen Interval (ft)	Screened Depth (ft bgs)	Sampled in May 2008	Sampled in October 2008	Sampled in March 2009	Sampled in October 2009
UST-R SITE 1 (BUILDING 395 AREA)							
395G	22	15	5-20		√		
395H	16	10	5-15		√	√	
TT395-MW01	18	15	3-18		√		
TT395-MW02	18.5	15	3-18	√	√	√	
TT395-MW03	18.5	15	3-18		√		
TT395-MW04	18.5	15	3-18		√		
UST-R SITE 2 (BUILDING 806 AREA)							
TT806-MW01	18	15	3-18		√		
TT806-MW02	18	15	3-18		√	√	
TT806-MW03	20	15	4-19		√		
TT806-MW04	18	15	3-18		√	√	
Site 18							
MW-32	15	10	5-15	√	√	√	√
Site 20							
MW-33L	27	5	22-27		√		
MW-33U	15	10	5-15		√		√
MW-36	15	10	5-15		√		
BA20-MW01	15	10	5-15				
BA20-MW02	15	10	5-15		√	√	
BA20-MW03	15	10	5-15				
BA20-MW04	15	10	5-15		√	√	
BA20-MW05	15	10	5-15		√	√	
TT20-MW02	18	15	3-18	√	√	√	
Site 21							
MW-12L	84	10	74-84		√		
MW-94	22	15	4-19		√		
BA21-MW01	15	10	5-15				
BA21-MW02	15	10	5-15		√	√	
BA21-MW03	15	10	5-15		√		
BA21-MW04	15	10	5-15				
BA21-MW05	15	10	5-15				
Site 22							
TT22-MW01	18	15	3-18				
TT22-MW02	18	15	3-18				
BA22-MW01	14	10	4-14				
BA22-MW02	15	10	5-15				
BA22-MW03	15	10	5-15				
BA22-MW04	15	10	5-15				

TABLE 1-1: SUMMARY OF MONITORING WELLS SAMPLED IN 2008 AND 2009

Naval Air Station Fallon, Nevada

Well ID	Well Depth (ft bgs)	Screen Interval (ft)	Screened Depth (ft bgs)	Sampled in May 2008	Sampled in October 2008	Sampled in March 2009	Sampled in October 2009
Hot Pit Wells							
BA-HP3-MW1	15	10	5-15				
BA-HP3-MW2	15	10	5-15				
BA-HP3-MW3	15	10	5-15				
Basewide (Sentinel) Wells							
MW-82	22	15	5-20	√	√	√	
MW-83	22	15	6-21	√	√	√	√
MW-85	22	15	5-20	√	√	√	√
TTBW-MW01	18	15	3-18	√	√	√	√
TTBW-MW02	18	15	3-18	√	√	√	√
TTBW-MW03	18	15	3-18	√	√	√	√
TTBW-MW04	19.5	15	4.5-19.5	√	√	√	√
TTBW-MW05	23	15	8-23	√	√	√	√
TTBW-MW06	17.3	15	2.3-17.3	√	√	√	√
TTBW-MW07	18	15	3-18	√	√	√	√
TTBW-MW08	18	15	3-18	√	√	√	√
TTBW-MW09	18	15	3-18	√	√	√	√
TTBW-MW10	18	15	3-18	√	√	√	√
TTBW-MW11	19.5	15	4.5-19.5	√	√	√	√
TTBW-MW12	18	15	3-18	√	√	√	√
TTBW-MW13	18	15	3-18	√	√	√	√
TTBW-MW14	18	15	3-18	√	√	√	√
TTBW-MW15	18	15	3-18	√	√	√	√
TTBW-MW16	19.5	15	3.5-18.5	√	√	√	√
TTBW-MW17	13	10	3-13		√	√	√
Total Number of Wells Sampled for each Semiannual Event				**24**	**122**	**83**	**39**

Notes:

ft	Feet
ft bgs	Feet below ground surface

TABLE 2-1: 2008 AND 2009 BASEWIDE GROUNDWATER MONITORING WELL NETWORK
Naval Air Station Fallon, Nevada

Well ID	Meets NAC Criteria	Installation Date	Surface Completion (ft gs)	Surface Casing Size (in)	Elevation at TOWC (ft amsl)	Well Type	Well Diam. (in)	Boring Depth (ft bgs)	Well Depth (ft bgs)	Screen Interval (ft)	Screened Depth (ft bgs)	Filter Packing	Water Levels Measured	Water Quality Sample Collected	Current Well Use/ Rationale in Well Utilization Plan	Dedicated Equipment	2008 Analytical Parameters	2009 Analytical Parameters
Site 1																		
BW-1-1	Yes	10/18/2004	2.777	12	3930.85	PVC	2	13.40	13.40	10	3.4-13.4	20/30 Sand Pack	May 2008 March 2009 October 2009	None	Basewide water level measurement.	None	N/A	N/A
BW-1-2	Yes	10/18/2004	2.77	12	3929.12	PVC	2	14.2	14.20	10	4.2-14.2	20/30 Sand Pack	May 2008	None	Supplemental well for future monitoring, if needed.	None	N/A	N/A
BW-1-3	Yes	10/18/2004	2.96	12	3928.40	PVC	2	14.00	14.00	10	4-14	20/30 Sand Pack	May 2009	None	Supplemental well for future monitoring, if needed.	None	N/A	N/A
MW-11U	Yes	6/26/1990	2.86	8	3929.11	PVC	2	20	15	10	5-15	8/12 Frac Sand	May 2008 October 2008 March 2009 October 2009	October 2008	Basewide water level and temperature measurement.	Pressure transducer, micropurge pump	VOC, PAH, TDS	N/A
MW-14	Yes	3/5/1991	-0.25	8	3928.33	PVC	2	25	15	10	5-15	8/20 Frac Sand	May 2008 October 2008 March 2009 October 2009	October 2008 March 2009	Basewide water level measurement.	Micropurge pump	VOC, PAH, TDS	VOC, PAH, TDS
MW-15L	Yes	3/6/1991	-0.06	8	3927.16	PVC	2	25	19	5	14-19	8/20 Frac Sand	May 2008 October 2008 March 2009 October 2009	October 2008 March 2009	Basewide water level measurement.	Micropurge pump	VOC, PAH, TDS	VOC, PAH, TDS
MW-16L	Yes	3/6/1991	0.05	8	3927.37	PVC	2	30	25	5	20-25	8/20 Frac Sand	May 2008 March 2009 October 2009	March 2009	Basewide water level measurement.	Micropurge pump	N/A	VOC, PAH, TDS
MW-16U	Yes	3/6/1991	-0.01	8	3927.37	PVC	2	15	15	5	10-15	8/20 Frac Sand	May 2008 October 2008 March 2009 October 2009	October 2008 March 2009 October 2009	Monitor groundwater quality and groundwater levels.	Micropurge pump	TPH-p, TPH-e, VOC, PAH, TDS, MNA	VOC, PAH, TDS (also TPH-p, TPH-e, MNA in 03/09)
MW-17	Yes	3/7/1991	-0.30	8	3925.02	PVC	2	20	15	10	5-15	8/20 Frac Sand	May 2008 March 2009 October 2009	None	Basewide water level measurement.	None	N/A	N/A
MW-50L	Yes	11/18/1991	2.93	8	3928.26	PVC	2	23	21.8	10	11.8-21.8	#2 Frac Sand	May 2008 March 2009 October 2009	None	Basewide water level measurement.	None	N/A	N/A
MW-50U	Yes	11/19/1991	2.87	8	3928.12	PVC	2	16	15	10	5-15	#2 Frac Sand	May 2008 March 2009 October 2009	None	Basewide water level measurement.	None	N/A	N/A
MW-51L	Yes	11/19/1991	-0.01	8	3928.32	PVC	2	26	26	10	16-26	#2 Frac Sand	May 2008 October 2008 March 2009 October 2009	October 2008	Basewide water level measurement.	Micropurge pump	VOC, PAH, TDS	N/A
MW-51U	Yes	11/19/1991	0.07	8	3928.30	PVC	2	16	15	10	6-16	#2 Frac Sand	March 2009 October 2009	None	Continue to measure water level and product thickness.	None	N/A	N/A
MW-68	Yes	3/15/1996	2.97	12	3927.06	PVC	2	17	17	10	4-14	#20 Sand	May 2008	None	Supplemental well for future monitoring, if needed.	None	N/A	N/A
MW-69	Yes	3/15/1996	3.08	12	3929.75	PVC	2	22	22	15	5-20	#20 Sand	May 2008	None	Supplemental well for future monitoring, if needed.	None	N/A	N/A
MW-70	Yes	3/15/1996	2.59	12	3927.63	PVC	2	22	22	15	5-20	#20 Sand	May 2008 October 2008 March 2009 October 2009	October 2008 March 2009	Basewide water level measurement.	Pressure transducer, micropurge pump	TPH-p, TPH-e, VOC, PAH, TDS, MNA	TPH-p, TPH-e, VOC, PAH, TDS, MNA
MW-71	Yes	3/19/1996	-0.44	12	3927.00	PVC	2	22	22	15	5-20	#20 Sand	May 2008 October 2008 March 2009	October 2008 March 2009	Basewide water level measurement.	Micropurge pump	VOC, PAH, TDS	VOC, PAH, TDS
TT01-MW01	Yes	11/10/2007	2.26	--	3926.65	PVC	2	22	18	15	3-18	2/16 Frac Sand	October 2008	October 2008	Supplemental well for future monitoring, if needed.	None	VOC, PAH, TDS	N/A

Notes:

--	Unknown
amsl	Above mean sea level
bgs	Below ground surface
Frac	Fraction
ft	Feet
ft gs	Feet relative to ground surface
in	Inches
MNA	Monitored natural attenuation parameters include: alkalinity, chloride, nitrate, nitrite, orthophosphate, sulfide, bromide, fluoride, sulfate, and total organic carbon, iron, and manganese
N/A	Not applicable - no water quality samples collected
NAC	Nevada Administrative Code
PAH	Polycyclic aromatic hydrocarbons
PVC	Polyvinyl chloride casing
TDS	Total dissolved solids
TOWC	Top of well casing
TPH-e	Total petroleum hydrocarbon-extractable
TPH-p	Total petroleum hydrocarbon-purgeable
VOC	Volatile organic compound

TABLE 2-1: 2008 AND 2009 BASEWIDE GROUNDWATER MONITORING WELL NETWORK
Naval Air Station Fallon, Nevada

Well ID	Meets NAC Criteria	Installation Date	Surface Completion (ft gs)	Surface Casing Size (in)	Elevation at TOWC (ft amsl)	Well Type	Well Diam. (in)	Boring Depth (ft bgs)	Well Depth (ft bgs)	Screen Interval (ft)	Screened Depth (ft bgs)	Filter Packing	Water Levels Measured	Water Quality Sample Collected	Current Well Use/ Rationale in Well Utilization Plan	Dedicated Equipment	2008 Analytical Parameters	2009 Analytical Parameters
Sites 2 and 4																		
EW-15	Yes	4/25/1988	-0.46	6	3935.138	PVC	2	15	15	10	5-15	#3 Sand	March 2009 October 2009	None	Basewide water level/product measurement.	None	N/A	N/A
EW-16	Yes	4/26/1988	-0.49	6	3935.365	PVC	2	15	15	10	5-15	#3 Sand	May 2008 October 2008 March 2009 October 2009	October 2008	Basewide water level measurement.	Micropurge pump	VOC, PAH, TDS	N/A
EW-20	Yes	4/27/1988	3.09	6	3939.708	PVC	2	15	15	10	5-15	#3 Sand	March 2009 October 2009	None	Basewide water level/product measurement.	None	N/A	N/A
EW-22	Yes	4/28/1988	3.29	6	3939.21	PVC	2	15	14	10	4-14	Unknown	March 2009 October 2009	None	Basewide water level/product measurement.	None	N/A	N/A
GTI-31	Yes	5/26/1995	-0.51	6	3935.033	PVC	4	16	16	10	5-15	#1C Sand	May 2008 March 2009 October 2009	None	Basewide water level measurement.	None	N/A	N/A
MW-1	Yes	6/16/1990	-0.18	8	3935.71	PVC	2	20	15	10	5-15	8/12 Frac Sand	October 2008	October 2008	Basewide water level measurement.	Micropurge pump	VOC, PAH, TDS	N/A
MW-2	Yes	6/17/1990	-0.24	8	3934.29	PVC	2	20	15	10	5-15	8/12 Frac Sand	May 2008 October 2008 March 2009 October 2009	October 2008	Basewide water level measurement.	Micropurge pump	TPH-p, TPH-e, VOC, PAH, TDS, MNA	N/A
MW-4	Yes	6/18/1990	-0.23	8	3934.39	PVC	4	25	14	10	4-14	8/12 Frac Sand	May 2008 October 2008 March 2009	October 2008	Basewide water level measurement.	Micropurge pump	VOC, PAH, TDS	N/A
MW-5L	Yes	6/19/1990	-0.05	8	3934.91	PVC	2	25	21	5	16-21	8/12 Frac Sand	May 2008 October 2008	October 2008	Supplemental well for future monitoring, if needed.	Micropurge pump	VOC, PAH, TDS	N/A
MW-6U	Yes	6/22/1990	-0.10	8	3936.281	PVC	2	20	15	10	5-15	8/12 Frac Sand	May 2008 October 2008 March 2009 October 2009	October 2008	Basewide water level measurement.	Micropurge pump	TPH-p, TPH-e, VOC, PAH, TDS, MNA	N/A
MW-7	Yes	6/22/1990	3.56	8	3939.33	PVC	2	25	15.5	10	5.5-15.5	8/12 Frac Sand	May 2008 October 2008 March 2009 October 2009	October 2008	Basewide water level measurement.	Micropurge pump	VOC, PAH, TDS	N/A
MW-9	Yes	6/23/1990	3.72	8	3940.17	PVC	2	25	15	10	5-15	8/12 Frac Sand	May 2008 October 2008 March 2009 October 2009	October 2008 October 2009	Basewide water level measurement.	Micropurge pump	VOC, PAH, TDS	VOC, PAH, TDS
MW-10	Yes	6/24/1990	-0.15	8	3935.32	PVC	2	30	15	10	5-15	8/12 Frac Sand	May 2008	None	Supplemental well for future monitoring, if needed.	None	N/A	N/A
MW-60	Yes	11/23/1991	-0.68	8	3934.10	PVC	2	23	15	10	5-15	#2 Frac Sand	May 2008 October 2008 October 2010	October 2008 March 2009	Basewide water level measurement.	Micropurge pump	VOC, PAH, TDS	TPH-p, TPH-e, VOC, PAH, TDS, MNA
MW-61	Yes	11/23/1991	0.02	8	3935.65	PVC	2	18	15	10	5-15	#2 Frac Sand	May 2008	None	Basewide water level/product measurement.	None	N/A	N/A
MW-62	Yes	11/24/1991	-0.35	8	3936.07	PVC	2	24.5	14	10	4-14	#2 Frac Sand	October 2008 March 2009 October 2009	None	Measure product thicknesses and water levels semiannually.	None	N/A	N/A
TT02-MW01	Yes	11/1/2007	1.95	--	3938.59	PVC	2	18.5	18.5	15	3-18	2/16 Frac Sand	May 2008 October 2008 March 2009 October 2009	October 2008 March 2009	Basewide water level and temperature measurement.	Pressure transducer, micropurge pump	VOC, PAH, TDS	VOC, PAH, TDS
TT02-MW02	Yes	11/9/2007	2.32	--	3938.04	PVC	2	18	18	15	3-18	2/16 Frac Sand	May 2008 October 2008 October 2009	October 2008 March 2009	Basewide water level measurement.	Micropurge pump	VOC, PAH, TDS	TPH-p, TPH-e, VOC, PAH, TDS, MNA
TT02-MW03	Yes	11/9/2007	1.57	--	3938.70	PVC	2	19	19	15	4-19	2/16 Frac Sand	May 2008 October 2008 March 2009 October 2009	October 2008 March 2009	Basewide water level measurement.	Micropurge pump	VOC, PAH, TDS	TPH-p, TPH-e, VOC, PAH, TDS, MNA
TT02-MW04	Yes	3/14/2008	2.57	--	3940.72	PVC	2	20	19	15	4-19	2/16 Frac Sand	May 2008 October 2008 March 2009 October 2009	May 2008 October 2008 March 2009	Basewide water level and temperture measurement.	Pressure transducer, micropurge pump	VOC, PAH, TDS	VOC, PAH, TDS
TT04-MW01	Yes	10/31/2007	2.07	--	3937.79	PVC	2	19	19	15	3.5-18.5	2/16 Frac Sand	May 2008 October 2008 March 2009 October 2009	October 2008 March 2009	Basewide water level measurement.	Micropurge pump	VOC, PAH, TDS	VOC, PAH, TDS
TT04-MW02	Yes	11/11/2007	2.21	--	3936.31	PVC	2	18	18	15	3-18	2/16 Frac Sand	May 2008 October 2008 March 2009 October 2009	October 2008 March 2009	Basewide water level measurement.	Micropurge pump	VOC, PAH, TDS	VOC, PAH, TDS

Notes:

--	Unknown
amsl	Above mean sea level
bgs	Below ground surface
Frac	Fraction
ft	Feet
ft gs	Feet relative to ground surface
in	Inches
MNA	Monitored natural attenuation parameters include: alkalinity, chloride, nitrate, nitrite, orthophosphate, sulfide, bromide, fluoride, sulfate, and total organic carbon, iron, and manganes
N/A	Not applicable - no water quality samples collected
NAC	Nevada Administrative Code
PAH	Polycyclic aromatic hydrocarbons
PVC	Polyvinyl chloride casing
TDS	Total dissolved solids
TOWC	Top of well casing
TPH-e	Total petroleum hydrocarbon-extractable
TPH-p	Total petroleum hydrocarbon-purgeable
VOC	Volatile organic compound

TABLE 2-1: 2008 AND 2009 BASEWIDE GROUNDWATER MONITORING WELL NETWORK
Naval Air Station Fallon, Nevada

Well ID	Meets NAC Criteria	Installation Date	Surface Completion (ft gs)	Surface Casing Size (in)	Elevation at TOWC (ft amsl)	Well Type	Well Diam. (in)	Boring Depth (ft bgs)	Well Depth (ft bgs)	Screen Interval (ft)	Screened Depth (ft bgs)	Filter Packing	Water Levels Measured	Water Quality Sample Collected	Current Well Use/ Rationale in Well Utilization Plan	Dedicated Equipment	2008 Analytical Parameters	2009 Analytical Parameters
Site 3																		
MW-39U	Yes	3/14/1991	-0.25	8	3933.878	PVC	2	20	15	10	5-15	8/20 Frac Sand	May 2008 October 2008	October 2008	Supplemental well for future monitoring, if needed.	Micropurge pump	TPH-p, TPH-e, VOC, PAH, TDS, MNA	
MW-41L	Yes	3/14/1991	-0.62	8	3932.17	PVC	2	26.5	25.5	5	20.5-25.5	8/20 Frac Sand	May 2008 October 2008	October 2008	Supplemental well for future monitoring, if needed.	Micropurge pump	VOC, PAH, TDS	
MW-42L	Yes	3/15/1991	-0.24	8	3935.191	PVC	2	30	25.5	5	20.5-25.5	8/20 Frac Sand	May 2008 October 2008 March 2009 October 2009	October 2008 March 2009	Basewide water level measurement.	Micropurge pump	VOC, PAH, TDS	VOC, PAH, TDS
MW-43L	Yes	3/16/1991	-0.33	8	3935.711	PVC	2	30	28	5	23-28	8/20 Frac Sand	May 2008 October 2008 March 2009 October 2009	October 2008 March 2009	Basewide water level measurement.	Micropurge pump	VOC, PAH, TDS	VOC, PAH, TDS
MW-43U	Yes	3/16/1991	-0.24	8	3935.788	PVC	2	20	17	10	7-17	8/20 Frac Sand	May 2008 October 2008 March 2009 October 2009	October 2008 March 2009	Basewide water level measurement.	Micropurge pump	TPH-p, TPH-e, VOC, PAH, TDS, MNA	TPH-p, TPH-e, VOC, PAH, TDS, MNA
MW-44L	Yes	3/16/1991	FM	8	3932.37	PVC	2	30	26.5	5	21.5-26.5	8/20 Frac Sand	May 2008	None	Supplemental well for future monitoring, if needed.	None	N/A	N/A
MW-44U	Yes	3/17/1991	-0.56	8	3932.999	PVC	2	20	15	10	5-15	8/20 Frac Sand	May 2008	None	Supplemental well for future monitoring, if needed.	None	N/A	N/A
TT03-MW01	Yes	10/11/2007	2.30	--	3937.11	PVC	2	20.3	20	15	5-20	#1 C Sand	May 2008 October 2008 March 2009 October 2009	October 2008	Replacement well for MW-40 which was destroyed, basewide water level measurement.	Micropurge pump	VOC, PAH, TDS	N/A
TT03-MW02	Yes	10/11/2007	-0.20	--	3937.14	PVC	2	20.3	20	15	5-20	#1 C Sand	October 2008 March 2009 October 2009	October 2008 March 2009	Replacement well for BAT-3-D, monitor basewide groundwater level and groundwater quality.	Micropurge pump	VOC, PAH, TDS	VOC, PAH, TDS
TT03-MW03	Yes	10/9/2007	2.36	--	3936.30	PVC	2	16.3	16	10	6-16	#1 C Sand	May 2008 October 2008 March 2009 October 2009	October 2008 March 2009	Replacement well for MW-38, monitor basewide groundwater level and groundwater quality.	Pressure transducer, micropurge pump	VOC, PAH, TDS	TPH-p, TPH-e, VOC, PAH, TDS, MNA
TT03-MW04	Yes	10/10/2007	-0.49	--	3936.84	PVC	2	20.3	20	15	5-20	#1 C Sand	May 2008 October 2008	October 2008	Supplemental well for future monitoring, if needed.	Micropurge pump	VOC, PAH, TDS	N/A
TT03-MW05	Yes	10/10/2007	-0.23	--	3936.66	PVC	2	20.3	20	15	5-20	#1 C Sand	May 2008 October 2008 March 2009 October 2009	October 2008 March 2009	Basewide water level measurement.	Micropurge pump	VOC, PAH, TDS	VOC, PAH, TDS
TT03-MW06	Yes	10/12/2007	-0.27	--	3935.82	PVC	2	20.3	20	15	5-20	#1 C Sand	May 2008 October 2008 March 2009 October 2009	October 2008 March 2009	Monitor basewide groundwater level and groundwater quality.	Micropurge pump	VOC, PAH, TDS	TPH-p, TPH-e, VOC, PAH, TDS, MNA
TT03-MW07	Yes	3/10/2009	-0.35	--	3934.69	PVC	2	20	19	15	4-19	2/16 Frac Sand	March 2009	March 2009	Supplemental well for future monitoring, if needed.	Micropurge pump	None	TPH-p, TPH-e, VOC, PAH, TDS
TT03-MW08	Yes	3/10/2009	-0.17	--	3934.77	PVC	2	20	20	15	5-20	2/16 Frac Sand	March 2009	March 2009	Supplemental well for future monitoring, if needed.	Micropurge pump	None	TPH-p, TPH-e, VOC, PAH, TDS
TT03-MW09	Yes	3/10/2009	-0.32	--	3933.99	PVC	2	20	20	15	4-19	2/16 Frac Sand	March 2009	March 2009	Supplemental well for future monitoring, if needed.	Micropurge pump	None	TPH-p, TPH-e, VOC, PAH, TDS

Notes:

--	Unknown
amsl	Above mean sea level
bgs	Below ground surface
FM	Flush Mount
Frac	Fraction
ft	Feet
ft gs	Feet relative to ground surface
in	Inches
MNA	Monitored natural attenuation parameters include: alkalinity, chloride, nitrate, nitrite, orthophosphate, sulfide, bromide, fluoride, sulfate, and total organic carbon, iron, and manganese
N/A	Not applicable - no water quality samples collected
NAC	Nevada Administrative Code
PAH	Polycyclic aromatic hydrocarbons
PVC	Polyvinyl chloride casing
TDS	Total dissolved solids
TOWC	Top of well casing
TPH-e	Total petroleum hydrocarbon-extractable
TPH-p	Total petroleum hydrocarbon-purgeable
VOC	Volatile organic compound

TABLE 2-1: 2008 AND 2009 BASEWIDE GROUNDWATER MONITORING WELL NETWORK
Naval Air Station Fallon, Nevada

Well ID	Meets NAC Criteria	Installation Date	Surface Completion (ft gs)	Surface Casing Size (in)	Elevation at TOWC (ft amsl)	Well Type	Well Diam. (in)	Boring Depth (ft bgs)	Well Depth (ft bgs)	Screen Interval (ft)	Screened Depth (ft bgs)	Filter Packing	Water Levels Measured	Water Quality Sample Collected	Current Well Use/ Rationale in Well Utilization Plan	Dedicated Equipment	2008 Analytical Parameters	2009 Analytical Parameters
Site 6																		
MW-45	Yes	3/17/1991	-0.55	8	3931.967	PVC	2	20	15	10	5-15	8/20 Frac Sand	May 2008 October 2008 March 2009 October 2009	October 2008	Basewide water level measurement.	Micropurge pump	VOCs, PAHs, TDS	N/A
MW-47	Yes	3/17/1991	FM	8	3925.72	PVC	2	16	15	10	5-15	8/20 Frac Sand	May 2008	None	Plug due to pad damage - large cracks radiate out from casing. Water could potentially rundown outside of well casing to screened area and infiltrate well.	None	N/A	N/A
MW-48	Yes	3/18/1991	-0.07	8	3923.69	PVC	2	15	14	10	4.5-14.5	8/20 Frac Sand	October 2008 March 2009 October 2009	None	Basewide water level measurement.	None	N/A	N/A
MW-49	Yes	3/18/1991	0.01	8	3926.86	PVC	2	16	16	10	6-16	8/20 Frac Sand	March 2009 October 2009	None	Basewide water level measurement.	None	N/A	N/A
MW-56	Yes	11/22/1991	-0.06	8	3925.54	PVC	2	18	9	5	5-10	#2 Frac Sand	March 2008 October 2008	October 2008	Supplemental well for future monitoring, if needed.	Micropurge pump	TPH-p, TPH-e, VOC, PAH, TDS, MNA	N/A
MW-58	Yes	11/22/1991	3.52	8	3930.47	PVC	2	13	9	5	5-10	#2 Frac Sand	May 2008 October 2008 March 2009 October 2009	None	Basewide water level measurement.	Micropurge pump	VOCs, PAHs, TDS	N/A
TT06-MW01	Yes	11/7/2007	2.19	--	3928.05	PVC	2	20	18	15	3-18	2/16 Frac Sand	May 2008 October 2008 March 2009 October 2009	October 2008	Basewide water level measurement.	Pressure transducer, micropurge pump	TPH-p, TPH-e, VOC, PAH, TDS, MNA	N/A
TT06-MW02	Yes	11/7/2007	2.04	--	3929.09	PVC	2	20	18	15	3-18	2/16 Frac Sand	May 2008 October 2008 March 2009 October 2009	October 2008 March 2009 October 2009	Basewide water level measurement.	Pressure transducer, micropurge pump	VOCs, PAHs, TDS	VOC, PAH, TDS
TT06-MW03	Yes	11/7/2007	2.61	--	3927.89	PVC	2	20	18	15	3-18	2/16 Frac Sand	May 2008 October 2008 March 2009 October 2009	October 2008	Basewide water level measurement.	Pressure transducer, micropurge pump	VOCs, PAHs, TDS	N/A
TT06-MW04	Yes	11/8/2007	2.41	--	3926.07	PVC	2	20	18	15	3-18	2/16 Frac Sand	May 2008 October 2008 March 2009 October 2009	October 2008	Basewide water level measurement.	Pressure transducer, micropurge pump	VOCs, PAHs, TDS	N/A
TT06-MW05	Yes	11/8/2007	2.03	--	3929.15	PVC	2	20	18	15	3-18	2/16 Frac Sand	May 2008 October 2008 March 2009 October 2009	October 2008 March 2009	Basewide water level measurement.	Micropurge pump	VOCs, PAHs, TDS	TPH-p, TPH-e, VOC, PAH, TDS

Notes:

--	Unknown
amsl	Above mean sea level
bgs	Below ground surface
FM	Flush Mount
Frac	Fraction
ft	Feet
ft gs	Feet relative to ground surface
in	Inches
MNA	Monitored natural attenuation parameters include: alkalinity, chloride, nitrate, nitrite, orthophosphate, sulfide, bromide, fluoride, sulfate, and total organic carbon, iron, and manganese
N/A	Not applicable - no water quality samples collected
NAC	Nevada Administrative Code
PAH	Polycyclic aromatic hydrocarbons
PVC	Polyvinyl chloride casing
TDS	Total dissolved solids
TOWC	Top of well casing
TPH-e	Total petroleum hydrocarbon-extractable
TPH-p	Total petroleum hydrocarbon-purgeable
VOC	Volatile organic compound

TABLE 2-1: 2008 AND 2009 BASEWIDE GROUNDWATER MONITORING WELL NETWORK
Naval Air Station Fallon, Nevada

Well ID	Meets NAC Criteria	Installation Date	Surface Completion (ft gs)	Surface Casing Size (in)	Elevation at TOWC (ft amsl)	Well Type	Well Diam. (in)	Boring Depth (ft bgs)	Well Depth (ft bgs)	Screen Interval (ft)	Screened Depth (ft bgs)	Filter Packing	Water Levels Measured	Water Quality Sample Collected	Current Well Use/ Rationale in Well Utilization Plan	Dedicated Equipment	2008 Analytical Parameters	2009 Analytical Parameters
Site 14																		
CW-14-1-3	Yes	10/20/2004	-0.26	12	3926.041	PVC	2	14	14	10	4-14	20/30 Sand Pack	March 2009 October 2009	None	Basewide water level measurement.	None	N/A	N/A
MW-18L	Yes	3/7/1991	-0.04	8	3926.828	PVC	2	25	21	5	16-21	8/20 Frac Sand	May 2008 October 2008 March 2009 October 2009	October 2008 March 2009	Basewide water level measurement.	Micropurge pump	VOCs, PAHs, TDS	TPH-p, TPH-e, VOC, PAH, TDS, MNA
MW-19	Yes	3/7/1991	-0.31	8	3926.422	PVC	2	20	15	10	5-15	8/20 Frac Sand	May 2008 October 2008 March 2009 October 2009	October 2008 March 2009	Basewide water level measurement.	Micropurge pump	VOCs, PAHs, TDS	TPH-p, TPH-e, VOC, PAH, TDS, MNA
MW-22	Yes	3/8/1991	-0.26	10	3926.075	PVC	2	20	15	10	5-15	8/20 Frac Sand	October 2008 October 2009	October 2008 March 2009	Basewide water level measurement.	Micropurge pump	VOCs, PAHs, TDS	VOC, PAH, TDS
MW-23	Yes	3/8/1991	0.03	8	3926.741	PVC	2	20	15	10	5-15	8/20 Frac Sand	May 2008 October 2008 March 2009 October 2009	October 2008 March 2009 October 2009	Monitor groundwater quality, groundwater levels and temperature.	Pressure transducer, micropurge pump	VOCs, PAHs, TDS	VOC, PAH, TDS
MW-24	Yes	3/8/1991	-0.30	10	3925.399	PVC	2	20	15	10	5-15	8/20 Frac Sand	May 2008	None	Determine whether one or two potential source areas exist and further delineate the nature and extent of contamination.	None	N/A	N/A
MW-27	Yes	3/9/1991	3.04	8	3926.025	PVC	2	20	15	10	5-15	8/20 Frac Sand	May 2008 October 2008 March 2009 October 2009	October 2008 March 2009	Monitor the leading edge of contaminant plume migration; determine plume stability or potential migration.	Pressure transducer, micropurge pump	VOCs, PAHs, TDS	VOC, PAH, TDS
MW-54	Yes	11/21/1991	-0.66	10	3925.53	PVC	2	23	15	10	5-15	#2 Frac Sand	May 2008 October 2008 March 2009 October 2009	October 2008 March 2009	Sample in 2011 to determine plume stability, potential contaminant migration, and degradation of contaminants.	Micropurge pump	TPH-p, TPH-e, VOC, PAH, TDS, MNA	TPH-p, TPH-e, VOC, PAH, TDS, MNA
MW-55	Yes	11/21/1991	-0.09	10	3926.85	PVC	2	23	15	10	5-15	#2 Frac Sand	May 2008	None	Monitor nature and extent of groundwater contamination for RI; inactive (supplemental well) for basewide.	None	N/A	N/A
MW-73	Yes	3/19/1996	-0.51	12	3925.32	PVC	2	22	22	15	5-20	#20 Sand	October 2008 March 2009	October 2008 March 2009	Determine plume stability, potential contaminant migration, and degradation of contaminants.	Micropurge pump	VOCs, PAHs, TDS	VOC, PAH, TDS
MW-75	Yes	3/13/1996	-0.04	12	3925.31	PVC	2	22	22	15	5-20	#20 Sand	May 2008 October 2008 March 2009 October 2009	October 2008 March 2009	Determine plume stability, potential contaminant migration, and degradation of contaminants.	Micropurge pump	VOCs, PAHs, TDS	TPH-p, TPH-e, VOC, PAH, TDS, MNA
MW-76	Yes	3/13/1996	FM	12	3928.91	PVC	2	22	22	15	5-20	#20 Sand	May 2008	None	Plug well - attempt made to change to surface completion on 6/2/2008 resulted in break in well casing in October 2008.	None	N/A	N/A
TT14-MW01	Yes	11/11/2007	2.27	--	3930.43	PVC	2	18	18	15	3-18	2/16 Frac Sand	October 2008 March 2009 October 2009	October 2008	Basewide water level measurement.	Micropurge pump	TPH-p, TPH-e, VOC, PAH, TDS, MNA	N/A
TT14-MW02	Yes	12/3/2007	2.49	--	3925.83	PVC	2	18	18	15	3-18	2/16 Frac Sand	May 2008 October 2008 March 2009 October 2009	October 2008	Basewide water level and temperature measurement.	Pressure transducer, micropurge pump	VOCs, PAHs, TDS	N/A
TT14-MW03	Yes	11/12/2007	2.21	--	3928.76	PVC	2	18	18	15	3-18	2/16 Frac Sand	October 2008	October 2008	Replacement well for GTI-14-3A. Supplemental well location for additional targeted monitoring, if needed.	Micropurge pump	TPH-p, TPH-e, VOC, PAH, TDS, MNA	N/A

Notes:

--	Unknown
amsl	Above mean sea level
bgs	Below ground surface
Frac	Fraction
ft	Feet
ft gs	Feet relative to ground surface
in	Inches
MNA	Monitored natural attenuation parameters include: alkalinity, chloride, nitrate, nitrite, orthophosphate, sulfide, bromide, fluoride, sulfate, and total organic carbon, iron, and manganese
N/A	Not applicable - no water quality samples collected
NAC	Nevada Administrative Code
PAH	Polycyclic aromatic hydrocarbons
PVC	Polyvinyl chloride casing
TDS	Total dissolved solids
TOWC	Top of well casing
TPH-e	Total petroleum hydrocarbon-extractable
TPH-p	Total petroleum hydrocarbon-purgeable
VOC	Volatile organic compound

TABLE 2-1: 2008 AND 2009 BASEWIDE GROUNDWATER MONITORING WELL NETWORK
Naval Air Station Fallon, Nevada

Well ID	Meets NAC Criteria	Installation Date	Surface Completion (ft gs)	Surface Casing Size (in)	Elevation at TOWC (ft amsl)	Well Type	Well Diam. (in)	Boring Depth (ft bgs)	Well Depth (ft bgs)	Screen Interval (ft)	Screened Depth (ft bgs)	Filter Packing	Water Levels Measured	Water Quality Sample Collected	Current Well Use/ Rationale in Well Utilization Plan	Dedicated Equipment	2008 Analytical Parameters	2009 Analytical Parameters
Site 16																		
MW-16-2	Yes	4/8/2004	3.54	10	3927.90	PVC	2	20	19	10	5-15	2/12 Sand	May 2008 October 2008 March 2009 October 2009	March 2009	Monitor water levels, temperatures, and specific conductance for basewide.	Pressure transducer w/ conductivity meter	N/A	VOC, PAH, TDS
MW-16-3	Yes	4/8/2004	3.13	10	3926.56	PVC	2	20	19	10	5-15	2/12 Sand	May 2008 October 2008 March 2009 October 2009	October 2008 March 2009	Monitor water levels and temperataures for basewide.	Pressure transducer, micropurge pump	VOCs, PAHs, TDS	VOC, PAH, TDS
MW-16-4	Yes	4/8/2004	3.13	10	3927.15	PVC	2	21	20	10	5.5-15	2/12 Sand	May 2008 March 2009 October 2009	None	Monitor water levels and temperataures for basewide.	None	N/A	N/A
MW-25L	Yes	3/9/1991	-0.19	8	3925.06	PVC	2	20	18	5	13-18	8/20 Frac Sand	March 2009 October 2009	None	Measure water level and product thickness semiannually.	None	N/A	N/A
MW-25U	Yes	3/8/1991	1.43	8	3926.60	PVC	2	20	15	10	5-15	8/20 Frac Sand	March 2009 October 2009	None	Measure water level and product thickness semiannually.	None	N/A	N/A
MW-26	Yes	3/9/1991	3.15	8	3927.99	PVC	2	25	15	10	5-15	8/20 Frac Sand	May 2008 October 2008 March 2009 October 2009	None	Supplemental well for groundwater level and groundwater quality monitoring, if needed	None	N/A	N/A
MW-28	Yes	3/10/1991	3.81	8	3928.57	PVC	2	20	15	10	5-15	8/20 Frac Sand	May 2008	October 2008 March 2009 October 2009	Monitor groundwater adjacent to E4X Drain. Monitor water quality, water level, and specific conductance for basewide.	Pressure transducer w/ conductivity meter, micropurge pump	VOCs, PAHs, TDS	VOC, PAH, TDS
MW-29L	Yes	3/10/1991	3.437	8	3927.54	PVC	2	25	19.5	5	14.5-19.5	8/20 Frac Sand	May 2008 March 2009 October 2009	None	Basewide water level measurement.	None	N/A	N/A
MW-29U	Yes	3/10/1991	3.277	8	3927.52	PVC	2	15	15	10	5-15	8/20 Frac Sand	May 2008 March 2009 October 2009	None	Basewide water level measurement.	None	N/A	N/A
MW-30	Yes	3/10/1991	2.91	8	3927.84	PVC	2	20	15	10	5-15	8/20 Frac Sand	May 2008 October 2008	October 2008	Supplemental well for potential future monitoring, if needed.	Micropurge pump	TPH-p, TPH-e, VOC, PAH, TDS, MNA	N/A
MW-63	Yes	11/24/1991	-0.36	8	3924.60	PVC	2	23	23	20	3-23	#2 Frac Sand	May 2008 October 2008	October 2008 March 2009	Basewide water level measurement.	Micropurge pump	TPH-p, TPH-e, VOC, PAH, TDS, MNA	VOC, PAH, TDS
MW-74	Yes	3/19/1996	3.37	8	3926.77	PVC	2	22	22	15	5-20	#20 Sand	May 2008 October 2008 March 2009 October 2009	October 2008	Monitor water levels and temperataures for basewide.	Pressure transducer, micropurge pump	TPH-p, TPH-e, VOC, PAH, TDS, MNA	N/A
MW-77	Yes	3/13/1996	3.21	8	3926.55	PVC	2	17	17	10	5-15	#20 Sand	May 2008 October 2008 March 2009 October 2009	October 2008 March 2009	Basewide water level measurement.	Micropurge pump	TPH-p, TPH-e, VOC, PAH, TDS, MNA	TPH-p, TPH-e, VOC, PAH, TDS, MNA
MW-78	Yes	3/14/1996	3.03	8	3926.44	PVC	2	22	22	15	5-20	#20 Sand	May 2008 October 2008 March 2009 October 2009	October 2008	Basewide water level measurement.	Micropurge pump	TPH-p, TPH-e, VOC, PAH, TDS, MNA	N/A
MW-79	Yes	3/14/1996	-0.07	8	3923.59	PVC	2	22	22	15	5-20	#20 Sand	May 2008 October 2008 March 2009 October 2009	October 2008 March 2009 October 2009	Monitor groundwater adjacent to E4X Drain. Monitor water quality, water level, and specific conductance for basewide.	Pressure transducer w/ conductivity meter, micropurge pump	VOCs, PAHs, TDS	VOCs, PAHs, TDS

Notes:

amsl	Above mean sea level
bgs	Below ground surface
Frac	Fraction
ft	Feet
ft gs	Feet relative to ground surface
in	Inches
MNA	Monitored natural attenuation parameters include: alkalinity, chloride, nitrate, nitrite, orthophosphate, sulfide, bromide, fluoride, sulfate, and total organic carbon, iron, and manganese
N/A	Not applicable - no water quality samples collected
NAC	Nevada Administrative Code
PAH	Polycyclic aromatic hydrocarbons
PVC	Polyvinyl chloride casing
TDS	Total dissolved solids
TOWC	Top of well casing
TPH-e	Total petroleum hydrocarbon-extractable
TPH-p	Total petroleum hydrocarbon-purgeable
VOC	Volatile organic compound

TABLE 2-1: 2008 AND 2009 BASEWIDE GROUNDWATER MONITORING WELL NETWORK
Naval Air Station Fallon, Nevada

Well ID	Meets NAC Criteria	Installation Date	Surface Completion (ft gs)	Surface Casing Size (in)	Elevation at TOWC (ft amsl)	Well Type	Well Diam. (in)	Boring Depth (ft bgs)	Well Depth (ft bgs)	Screen Interval (ft)	Screened Depth (ft bgs)	Filter Packing	Water Levels Measured	Water Quality Sample Collected	Current Well Use/ Rationale in Well Utilization Plan	Dedicated Equipment	2008 Analytical Parameters	2009 Analytical Parameters
Site 16																		
TT16-MW01	Yes	8/13/2007	2.69	--	3927.34	PVC	2	20	20	15	4.5-19.5	--	May 2008 October 2008 March 2009 October 2009	October 2008 March 2009 October 2009	Downgradient from solvent detections from well MW-16-3, adjacent to E4X Drain; monitor water quality and water levels.	Pressure transducer, micropurge pump	VOCs, PAHs, TDS	VOC, PAH, TDS
TT16-MW02	Yes	8/13/2007	3.04	--	3926.51	PVC	2	20	20	15	4.5-19.5	--	May 2008 October 2008 March 2009 October 2009	October 2008 March 2009 October 2009	Monitor groundwater adjacent to E4X Drain.	Pressure transducer, micropurge pump	VOCs, PAHs, TDS	VOC, PAH, TDS
TT16-MW03	Yes	8/14/2007	3.05	--	3926.16	PVC	2	20	20	15	5-20	--	May 2008 October 2008 March 2009 October 2009	October 2008 March 2009 October 2009	Monitor groundwater adjacent to E4X Drain.	Pressure transducer, micropurge pump	VOCs, PAHs, TDS	VOC, PAH, TDS
TT16-MW04	Yes	8/15/2007	2.90	--	3927.55	PVC	2	19.5	19.5	15	4-19	--	May 2008 October 2008 March 2009 October 2009	October 2008 March 2009 October 2009	Monitor groundwater adjacent to E4X Drain.	Pressure transducer, micropurge pump	VOCs, PAHs, TDS	VOC, PAH, TDS
TT16-MW05	Yes	8/14/2007	3.05	--	3926.60	PVC	2	19.5	19.5	15	4-19	--	May 2008 October 2008 March 2009 October 2009	October 2008	Basewide water level measurement.	Micropurge pump	VOCs, PAHs, TDS	VOC, PAH, TDS
TT16-MW06	Yes	10/12/2007	2.56	--	3925.82	PVC	2	20	20	15	5-20	2/16 Frac Sand	May 2008 October 2008 March 2009 October 2009	October 2008 March 2009 October 2009	Monitor groundwater adjacent to E4X Drain.	Pressure transducer, micropurge pump	VOCs, PAHs, TDS	VOC, PAH, TDS
TT16-MW07	Yes	10/13/2007	2.49	--	3926.20	PVC	2	18	18	15	3-18	2/16 Frac Sand	May 2008 October 2008 March 2009 October 2009	October 2008 March 2009 October 2009	Monitor groundwater adjacent to E4X Drain.	Micropurge pump	VOCs, PAHs, TDS	VOC, PAH, TDS
TT16-MW08	Yes	10/13/2007	2.41	--	3924.84	PVC	2	18	18	15	3-18	2/16 Frac Sand	May 2008 October 2008 March 2009 October 2009	October 2008 March 2009 October 2009	Monitor groundwater adjacent to E4X Drain paired with TT16-MW06 on west side of drain.	Pressure transducer, micropurge pump	VOCs, PAHs, TDS	VOC, PAH, TDS
TT16-MW09	Yes	10/28/2007	1.91	--	3925.87	PVC	2	19	19	15	3-18	2/16 Frac Sand	May 2008 October 2008 March 2009 October 2009	October 2008 March 2009 October 2009	Monitor groundwater adjacent to E4X Drain, paired with TT16-MW06 on west side of drain.	Pressure transducer, micropurge pump	TPH-p, TPH-e, VOC, PAH, TDS, MNA	VOC, PAH, TDS (also TPH-p, TPH-e, MNA in 03/09)
TT16-MW10	Yes	11/8/2007	2.53	--	3926.51	PVC	2	14	14	10	3-13	2/16 Frac Sand	October 2008	October 2008	Downgradient from solvent detections in well MW-16-3, adjacent to E4X Drain; supplemental well.	Micropurge pump	VOCs, PAHs, TDS	N/A
TT16-MW11	Yes	11/9/2007	2.26	--	3925.77	PVC	2	18	20	15	3-18	2/16 Frac Sand	October 2008	October 2008	Downgradient from solvent detections from well MW-16-3 adjacent to E4X Drain; supplemental well location.	Micropurge pump	VOCs, PAHs, TDS	N/A
TT16-MW12	Yes	10/28/2007	2.22	--	3927.08	PVC	2	18.5	18.5	15	3-18	2/16 Frac Sand	May 2008 October 2008 March 2009	October 2008	Basewide water level measurement.	Micropurge pump	VOCs, PAHs, TDS	N/A
TT16-MW13	Yes	10/13/2007	2.50	--	3925.77	PVC	2	15	15	12	3-15	2/16 Frac Sand	May 2008 October 2008 March 2009	October 2008	Basewide water level measurement.	Micropurge pump	VOCs, PAHs, TDS	N/A
TT16-MW14	Yes	10/28/2007	-0.41	--	3924.15	PVC	2	20	20	15	3-18	2/16 Frac Sand	May 2008 October 2008 March 2009 October 2009	October 2008 March 2009	Basewide water level measurement.	Micropurge pump	VOCs, PAHs, TDS	VOC, PAH, TDS
TT16-MW15	Yes	10/27/2007	2.04	--	3925.39	PVC	2	15	15	10	3-13	2/16 Frac Sand	May 2008 October 2008 March 2009 October 2009	October 2008 March 2009	Basewide water level measurement.	Micropurge pump	VOCs, PAHs, TDS	VOC, PAH, TDS (also TPH-p, TPH-e, MNA in 03/09)
TT16-MW16	Yes	11/13/2007	2.47	--	3928.04	PVC	2	18.5	18.5	15	3-18	2/16 Frac Sand	May 2008 October 2008 March 2009 October 2009	October 2008 March 2009	Replacement well for MW-66; measure water levels for basewide.	Micropurge pump	VOCs, PAHs, TDS	VOC, PAH, TDS
TT16-MW17	Yes	3/16/2008	-0.12	--	3926.78	PVC	2	20	19.5	15	4.5-19.5	2/16 Frac Sand	May 2008 October 2008 March 2009 October 2009	May 2008 October 2008 March 2009 October 2009	Determine extent of contamination south of E4X Drain; monitor groundwater level, temperature, and quality.	Pressure transducer, micropurge pump	TPH-p, TPH-e, VOC, PAH, TDS, MNA	VOC, PAH, TDS (also TPH-p, TPH-e, MNA in 03/09)
TT16-MW18	Yes	10/18/2008	2.40	--	3926.14	PVC	2	20	18	15	3-18	2/16 Frac Sand	October 2008 March 2009 October 2009	October 2008 March 2009 October 2009	Determine extent of contamination south of E4X Drain; monitor groundwater levels and quality.	Micropurge pump	VOCs, PAHs, TDS	VOC, PAH, TDS
TT16-MW19	Yes	10/18/2008	2.77	--	3929.22	PVC	2	21	18	15	3-18	2/16 Frac Sand	October 2008 March 2009 October 2009	October 2008 March 2009 October 2009	Determine extent of contamination south of E4X Drain; monitor groundwater level, temperature, and quality.	Pressure transducer, micropurge pump	TPH-p, TPH-e, VOC, PAH, TDS, MNA	VOC, PAH, TDS (also TPH-p, TPH-e, MNA in 03/09)

Notes:

--	Unknown	in	Inches
amsl	Above mean sea level	MNA	Monitored natural attenuation parameters include: alkalinity, chloride, nitrate, nitrite, orthophosphate, sulfide, bromide, fluoride, sulfate, and total organic carbon, iron, and manganes
bgs	Below ground surface	N/A	Not applicable - no water quality samples collectec
Frac	Fraction	NAC	Nevada Administrative Code
ft	Feet	PAH	Polycyclic aromatic hydrocarbons
ft gs	Feet relative to ground surface	PVC	Polyvinyl chloride casing
TDS	Total dissolved solids		
TOWC	Top of well casing		
TPH-e	Total petroleum hydrocarbon-extractable		
TPH-p	Total petroleum hydrocarbon-purgeable		
VOC	Volatile organic compound		

TABLE 2-1: 2008 AND 2009 BASEWIDE GROUNDWATER MONITORING WELL NETWORK
Naval Air Station Fallon, Nevada

Well ID	Meets NAC Criteria	Installation Date	Surface Completion (ft gs)	Surface Casing Size (in)	Elevation at TOWC (ft amsl)	Well Type	Well Diam. (in)	Boring Depth (ft bgs)	Well Depth (ft bgs)	Screen Interval (ft)	Screened Depth (ft bgs)	Filter Packing	Water Levels Measured	Water Quality Sample Collected	Current Well Use/ Rationale in Well Utilization Plan	Dedicated Equipment	2008 Analytical Parameters	2009 Analytical Parameters
Site 16																		
SPZ-1	No	Apr-04	6.12	2	3923.12	Steel	2	--	--	No Screen	--	--	May 2008 October 2008 March 2009 October 2009	None	Monitor water level and temperature.	Pressure transducer	N/A	N/A
DPZ-1	No	Apr-04	5.76	1.5	3922.763	Steel	1.5	Unknown	5	3	2-5	--	May 2008 October 2008 March 2009 October 2009	None	Monitor water level and temperature.	Pressure transducer	N/A	N/A
SPZ-2	No	Apr-04	4.51	2	3922.51	Steel	2	--	--	No Screen	--	--	May 2008 October 2008 March 2009 October 2009	None	Monitor water level, temperature, and specific conductance.	Pressure transducer w/ conductivity meter	N/A	N/A
DPZ-2	No	Apr-04	4.02	1.5	3922.019	Steel	1.5	Unknown	5	3	2-5	--	May 2008 October 2008 March 2009 October 2009	None	Monitor water level, temperature, and specific conductance.	Pressure transducer w/ conductivity meter	N/A	N/A
SPZ-3	No	Apr-04	5.13	2	3922.13	Steel	2	--	--	No Screen	--	--	May 2008 October 2008 March 2009 October 2009	None	Monitor water level, temperature, and specific conductance.	Pressure transducer w/ conductivity meter	N/A	N/A
DPZ-3	No	Apr-04	5.71	1.5	3922.71	Steel	1.5	Unknown	5	3	2-5	--	May 2008 October 2008 March 2009 October 2009	None	Monitor water level, temperature, and specific conductance.	Pressure transducer w/ conductivity meter	N/A	N/A
TT16-STW01	No	10/19/2009	3.12	2	3921.28	PVC	2	Not Applicable	Stilling well; elbow joint on bottom of drain	No Screen	No Screen	None	October 2009	None	Stilling well in E4X Drain.	None	N/A	N/A
TT16-TW01	No	10/9/2010	2.40	2	3922.18	PVC	2	7.6	7.6	5	2.6-7.6	None	October 2009	October 2009	Monitor water level and temperature.	Pressure transducer	N/A	VOC

Notes:

--	Unknown
amsl	Above mean sea level
bgs	Below ground surface
ft	Feet
ft gs	Feet relative to ground surface
in	Inches
MNA	Monitored natural attenuation parameters include: alkalinity, chloride, nitrate, nitrite, orthophosphate, sulfide, bromide, fluoride, sulfate, and total organic carbon, iron, and manganese
N/A	Not applicable - no water quality samples collected
NAC	Nevada Administrative Code
PAH	Polycyclic aromatic hydrocarbons
PVC	Polyvinyl chloride casing
TDS	Total dissolved solids
TOWC	Top of well casing
TPH-e	Total petroleum hydrocarbon-extractable
TPH-p	Total petroleum hydrocarbon-purgeable
VOC	Volatile organic compound

TABLE 2-1: 2008 AND 2009 BASEWIDE GROUNDWATER MONITORING WELL NETWORK
Naval Air Station Fallon, Nevada

Well ID	Meets NAC Criteria	Installation Date	Surface Completion (ft gs)	Surface Casing Size (in)	Elevation at TOWC (ft amsl)	Well Type	Well Diam. (in)	Boring Depth (ft bgs)	Well Depth (ft bgs)	Screen Interval (ft)	Screened Depth (ft bgs)	Filter Packing	Water Levels Measured	Water Quality Sample Collected	Current Well Use/ Rationale in Well Utilization Plan	Dedicated Equipment	2008 Analytical Parameters	2009 Analytical Parameters
UST-R Site 1 (395)																		
395C	Yes	12/7/1994	-0.761	12	3934.85	SS	4	18	17	10	5-15	#2/12 Sand	October 2009	None	Measure water level and product thickness semiannually.	None	N/A	N/A
395F	Yes	3/22/1996	1.12	8	3936.046	PVC	2	22	22	15	5-20	#20 Sand	October 2009	None	Measure water level and product thickness semiannually.	None	N/A	N/A
395G	Yes	3/26/1996	3.08	8	3937.761	PVC	2	22.5	22	15	5-20	#20 Sand	May 2008 October 2008	October 2008	Supplemental well for monitoring groundwater levels or groundwater quality, if needed.	Micropurge pump	TPH-p, TPH-e, VOC, PAH, TDS, MNA	N/A
395H	Yes	10/1/1997	-0.061	12	3935.692	PVC	2	16.5	16	10	5-15	#30 Mesh Sand	May 2008 October 2008 March 2009 October 2009	October 2008 March 2009	Monitor water level and temperature.	Pressure transducer, micropurge pump	TPH-p, TPH-e, VOC, PAH, TDS, MNA	TPH-p, TPH-e, VOC, PAH, TDS, MNA
TT395-MW01	Yes	10/17/2007	-0.41	--	3934.85	PVC	2	18	18	15	3-18	Silica Sand	May 2008 October 2008 March 2009 October 2009	October 2008	Supplemental well for monitoring groundwater levels or groundwater quality, if needed.	Micropurge pump	VOCs, PAHs, TDS	N/A
TT395-MW02	Yes	10/12/2007	-0.26	--	3935.41	PVC	2	18.5	18.5	15	3-18	Silica Sand	May 2008 October 2008 March 2009 October 2009	May 2008 October 2008 March 2009	Measure water level semiannually.	Micropurge pump	VOCs, PAHs, TDS	VOCs, PAHs, TDS
TT395-MW03	Yes	10/12/2007	-0.27	--	3934.49	PVC	2	18.5	18.5	15	3-18	Silica Sand	October 2008	October 2008	Replacement well for 395E; keep as supplemental well for basewide.	Micropurge pump	VOCs, PAHs, TDS	N/A
TT395-MW04	Yes	10/12/2007	-0.35	--	3935.01	PVC	2	18.5	18.5	15	3-18	Silica Sand	May 2008 October 2008 March 2009 October 2009	October 2008	Replacement well for 395D; keep as supplemental well for basewide.	Micropurge pump	TPH-p, TPH-e, VOC, PAH, TDS, MNA	N/A
UST-R Site 2 (800 Complex)																		
TT806-MW01	Yes	10/15/2007	2.29	--	3928.52	PVC	2	18	18	15	3-18	Silica Sand	May 2008 October 2008 March 2009 October 2009	October 2008	Basewide water level measurement.	Micropurge pump	TPH-p, TPH-e, VOC, PAH, TDS, MNA	VOCs, PAHs, TDS
TT806-MW02	Yes	10/14/2007	2.44	--	3927.47	PVC	2	18	18	15	3-18	Silica Sand	May 2008 October 2008 March 2009 October 2009	October 2008 March 2009	Basewide water level measurement.	Pressure transducer, Micropurge pump	VOCs, PAHs, TDS	TPH-p, TPH-e, VOC, PAH, TDS, MNA
TT806-MW03	Yes	10/14/2007	2.54	--	3927.47	PVC	2	20	20	15	4-19	Silica Sand	May 2008 October 2008 March 2009 October 2009	October 2008	Basewide water level measurement.	Micropurge pump	VOCs, PAHs, TDS	VOCs, PAHs, TDS
TT806-MW04	Yes	10/17/2008	2.79	--	3928.05	PVC	2	18	18	15	3-18	Silica Sand	October 2008 March 2009 October 2009	October 2008 March 2009	Basewide water level measurement.	Micropurge pump	VOCs, PAHs, TDS	VOCs, PAHs, TDS

Notes:

--	Unknown
amsl	Above mean sea level
bgs	Below ground surface
ft	Feet
ft gs	Feet relative to ground surface
in	Inches
MNA	Monitored natural attenuation parameters include: alkalinity, chloride, nitrate, nitrite, orthophosphate, sulfide, bromide, fluoride, sulfate, and total organic carbon, iron, and manganese
N/A	Not applicable - no water quality samples collected
NAC	Nevada Administrative Code
PAH	Polycyclic aromatic hydrocarbons
PVC	Polyvinyl chloride casing
TDS	Total dissolved solids
TOWC	Top of well casing
TPH-e	Total petroleum hydrocarbon-extractable
TPH-p	Total petroleum hydrocarbon-purgeable
VOC	Volatile organic compound

TABLE 2-1: 2008 AND 2009 BASEWIDE GROUNDWATER MONITORING WELL NETWORK
Naval Air Station Fallon, Nevada

Well ID	Meets NAC Criteria	Installation Date	Surface Completion (ft gs)	Surface Casing Size (in)	Elevation at TOWC (ft amsl)	Well Type	Well Diam. (in)	Boring Depth (ft bgs)	Well Depth (ft bgs)	Screen Interval (ft)	Screened Depth (ft bgs)	Filter Packing	Water Levels Measured	Water Quality Sample Collected	Current Well Use/ Rationale in Well Utilization Plan	Dedicated Equipment	2008 Analytical Parameters	2009 Analytical Parameters
Site 18																		
MW-32	Yes	3/9/1991	4.24	8	3926.85	PVC	2	15	15	10	5-15	8/20 Frac Sand	May 2008 October 2008 March 2009 October 2009	May 2008 October 2008 March 2009 October 2009	Monitor groundwater quality, levels, and temperature downgradient from Site 18 and upgradient of the Lower Diagonal drain for basewide.	Pressure transducer and micropurge pump	VOCs, PAHs, TDS	VOCs, PAHs, TDS
Site 20[1]																		
MW-33L	Yes	3/11/1991	2.38	8	3929.10	PVC	2	30	27	5	22-27	8/20 Frac Sand	May 2008 October 2008 October 2009	October 2008	Monitor water levels for basewide.	Micropurge pump	VOCs, PAHs, TDS	N/A
MW-33U	Yes	3/12/1991	2.95	8	3929.46	PVC	2	20	15	10	5-15	8/20 Frac Sand	May 2008 October 2008 March 2009 October 2009	October 2008 October 2009	Monitor water levels and temperature; post-closure groundwater quality monitoring for landfill.	Pressure transducer and micropurge pump	VOCs, PAHs, TDS	VOCs, PAHs, TDS
MW-36	Yes	3/12/1991	-0.26	8	3928.67	PVC	2	25	15	10	5-15	8/20 Frac Sand	May 2008 October 2008 March 2009 October 2009	October 2008	Monitor water levels for basewide; post-closure groundwater quality monitoring for landfill.	Micropurge pump	VOCs, PAHs, TDS	N/A
BA20-MW01	Yes	1/30/2007	3.49	--	3933.16	PVC	4	16	15	10	5-15	#1/20 Sand	May 2008 March 2009 October 2009	None	Monitor water levels for basewide; post-closure groundwater quality monitoring for landfill.	Micropurge pump	N/A	N/A
BA20-MW02	Yes	1/31/2007	3.32	--	3933.51	PVC	4	16	15	10	5-15	#1/20 Sand	May 2008 October 2008 March 2009 October 2009	October 2008 March 2009	Monitor water levels and temperature; post-closure groundwater quality monitoring for landfill.	Pressure transducer and micropurge pump	VOCs, PAHs, TDS	VOCs, PAHs, TDS
BA20-MW03	Yes	1/29/2007	2.96	--	3930.99	PVC		15.5	15	10	5-15	#1/20 Sand	May 2008 March 2009 October 2009	None	Monitor water levels for basewide; post-closure groundwater quality monitoring for landfill.	Micropurge pump	N/A	N/A
BA20-MW04	Yes	1/30/2007	3.40	--	3933.47	PVC	4	15.5	15	10	5-15	#1/20 Sand	May 2008 October 2008 March 2009 October 2009	October 2008 March 2009	Monitor water levels for basewide; post-closure groundwater quality monitoring for landfill.	Micropurge pump	VOCs, PAHs, TDS	VOCs, PAHs, TDS
BA20-MW05	Yes	1/31/2007	3.50	--	3931.52	PVC	4	16	15	10	5-15	#1/20 Sand	May 2008 October 2008 March 2009 October 2009	October 2008 March 2009	Monitor water levels for basewide; post-closure groundwater quality monitoring for landfill.	Micropurge pump	VOCs, PAHs, TDS	VOCs, PAHs, TDS
TT20-MW02	Yes	3/15/2008	1.99	--	3928.60	PVC	2	18.5	18	15	3-18	2/16 Sand	May 2008 October 2008 March 2009 October 2009	May 2008 October 2008 March 2009	Monitor water levels and temperature; post-closure groundwater quality monitoring for landfill.	Pressure transducer and micropurge pump	VOCs, PAHs, TDS	VOCs, PAHs, TDS

Notes:

--	Unknown
amsl	Above mean sea level
bgs	Below ground surface
Frac	Fraction
ft	Feet
ft gs	Feet relative to ground surface
in	Inches
MNA	Monitored natural attenuation parameters include: alkalinity, chloride, nitrate, nitrite, orthophosphate, sulfide, bromide, fluoride, sulfate, and total organic carbon, iron, and manganese
N/A	Not applicable - no water quality samples collected
NAC	Nevada Administrative Code
PAH	Polycyclic aromatic hydrocarbons
PVC	Polyvinyl chloride casing
SVOC	Semivolatile organic compound
TDS	Total dissolved solids
TOWC	Top of well casing
TPH-e	Total petroleum hydrocarbon-extractable
TPH-p	Total petroleum hydrocarbon-purgeable
VOC	Volatile organic compound

1 Additional annual post-closure groundwater monitoring was conducted at Sites 20, 21, and 22 in August/September 2008 to implement the selected remedy for the landfill sites (BAI 2009 and 2010). Groundwater samples were collected from all of the existing wells identified for Sites 20, 21, and 22 and were analyzed for TPH-p, TPH-e, VOCs, SVOCs, and TDS. Groundwater sampling planned for 2009 was delayed until 2010.

TABLE 2-1: 2008 AND 2009 BASEWIDE GROUNDWATER MONITORING WELL NETWORK
Naval Air Station Fallon, Nevada

Well ID	Meets NAC Criteria	Installation Date	Surface Completion (ft gs)	Surface Casing Size (in)	Elevation at TOWC (ft amsl)	Well Type	Well Diam. (in)	Boring Depth (ft bgs)	Well Depth (ft bgs)	Screen Interval (ft)	Screened Depth (ft bgs)	Filter Packing	Water Levels Measured	Water Quality Sample Collected	Current Well Use/ Rationale in Well Utilization Plan	Dedicated Equipment	2008 Analytical Parameters	2009 Analytical Parameters
Site 21[1]																		
MW-12L	Yes	7/11/1990	-0.21	8	3930.70	NA	2	85	84	10	74-84	8/12 Frac Sand	May 2008 October 2008 March 2009 October 2009	October 2008	Monitor water levels near the Lower Diagonal Drain for basewide; post-closure groundwater quality monitoring for landfill.	Micropurge pump	VOCs, PAHs, TDS	N/A
MW-94	Yes	3/28/1996	-0.01	8	3928.81	PVC	2	22.5	22	15	4-19	#20 Sand	May 2008 October 2008 March 2009 October 2009	October 2008	Monitor water levels near the Lower Diagonal Drain for basewide; post-closure groundwater quality monitoring for landfill.	None	VOCs, PAHs, TDS	N/A
BA21-MW01	Yes	2/6/2007	3.32	--	3934.12	PVC	4	16	15	10	5-15	#1/20 Sand	May 2008 March 2009 October 2009	None	Monitor water levels near the Lower Diagonal Drain for basewide; post-closure groundwater quality monitoring for landfill.	Micropurge pump	N/A	N/A
BA21-MW02	Yes	2/6/2007	3.28	--	3931.64	PVC	4	16	15	10	5-15	#1/20 Sand	May 2008 October 2008 March 2009 October 2009	October 2008 March 2009	Monitor water levels near the Lower Diagonal Drain for basewide; post-closure groundwater quality monitoring for landfill.	Micropurge pump	VOCs, PAHs, TDS	VOCs, PAHs, TDS
BA21-MW03	Yes	2/6/2007	2.97	--	3931.07	PVC	4	16	15	10	5-15	#1/20 Sand	May 2008 October 2008 March 2009 October 2009	October 2008	Monitor water levels near the Lower Diagonal Drain for basewide; post-closure groundwater quality monitoring for landfill.	Micropurge pump	VOCs, PAHs, TDS	N/A
BA21-MW04	Yes	2/1/2007	3.89	--	3933.89	PVC	4	16	15	10	5-15	#1/20 Sand	May 2008 March 2009 October 2009	None	Monitor water levels near the Lower Diagonal Drain for basewide; post-closure groundwater quality monitoring for landfill.	Micropurge pump	N/A	N/A
BA21-MW05	Yes	2/5/2007	3.36	--	3931.86	PVC	4	16	15	10	5-15	#1/20 Sand	May 2008 March 2009 October 2009	None	Monitor water levels near the Lower Diagonal Drain for basewide; post-closure groundwater quality monitoring for landfill.	Micropurge pump	N/A	N/A
Site 22[1]																		
TT22-MW02	Yes	3/13/2008	2.14	--	3928.04	PVC	2	19	18	15	3-18	# 2/16 Sand	May 2008	None	Post-closure groundwater quality monitoring for landfill.	Micropurge pump	N/A	N/A
BA22-MW01	Yes	2/5/2007	3.08	--	3927.32	PVC	4	15	14	10	4-14	#1/20 Sand	May 2008 March 2009 October 2009	None	Monitor groundwater levels for basewide; post-closure groundwater quality monitoring for landfill.	Micropurge pump	N/A	N/A
BA22-MW02	Yes	2/1/2007	2.99	--	3931.69	PVC	4	16	15	10	5-15	#1/20 Sand	March 2009 October 2009	None	Measure water levels for basewide; post-closure groundwater quality monitoring for landfill.	Micropurge pump	N/A	N/A
BA22-MW03	Yes	2/1/2007	3.35	--	3932.35	PVC	4	16	15	10	5-15	#1/20 Sand	March 2009 October 2009	None	Measure water levels for basewide; post-closure groundwater quality monitoring for landfill.	Micropurge pump	N/A	N/A
BA22-MW04	Yes	2/5/2007	3.24	--	3933.09	PVC	4	16	15	10	5-15	#1/20 Sand	May 2008 March 2009 October 2009	None	Monitor groundwater levels for basewide; post-closure groundwater quality monitoring for landfill.	Micropurge pump	N/A	N/A

Notes:

--	Unknown
amsl	Above mean sea level
bgs	Below ground surface
Frac	Fraction
ft	Feet
ft gs	Feet relative to ground surface
in	Inches
MNA	Monitored natural attenuation parameters include: alkalinity, chloride, nitrate, nitrite, orthophosphate, sulfide, bromide, fluoride, sulfate, and total organic carbon, iron, and manganes
N/A	Not applicable - no water quality samples collected
NAC	Nevada Administrative Code
PAH	Polycyclic aromatic hydrocarbons
PVC	Polyvinyl chloride casing
SVOC	Semivolatile organic compound
TDS	Total dissolved solids
TOWC	Top of well casing
TPH-e	Total petroleum hydrocarbon-extractable
TPH-p	Total petroleum hydrocarbon-purgeable
VOC	Volatile organic compound

1 Additional annual post-closure groundwater monitoring was conducted at Sites 20, 21, and 22 in August/September 2008 to implement the selected remedy for the landfill sites (BAI 2009 and 2010). Groundwater samples were collected from all of the existing wells identified for Sites 20, 21, and 22 and were analyzed for TPH-p, TPH-e, VOCs, SVOCs, and TDS. Groundwater sampling planned for 2009 was delayed until 2010.

TABLE 2-1: 2008 AND 2009 BASEWIDE GROUNDWATER MONITORING WELL NETWORK
Naval Air Station Fallon, Nevada

Well ID	Meets NAC Criteria	Installation Date	Surface Completion (ft gs)	Surface Casing Size (in)	Elevation at TOWC (ft amsl)	Well Type	Well Diam. (in)	Boring Depth (ft bgs)	Well Depth (ft bgs)	Screen Interval (ft)	Screened Depth (ft bgs)	Filter Packing	Water Levels Measured	Water Quality Sample Collected	Current Well Use/ Rationale in Well Utilization Plan	Dedicated Equipment	2008 Analytical Parameters	2009 Analytical Parameters
Basewide (Perimeter) Wells																		
MW-82	Yes	3/21/1996	2.84	8	3939.70	PVC	2	22	22	15	5-20	#20 Sand	May 2008 October 2008 March 2009 October 2009	May 2008 October 2008 March 2009	Monitor water levels near west-central base boundary and Lower Diagonal No. 1 Drain upgradient of Site 2.	Micropurge pump	VOCs, PAHs, TDS	VOC, PAH, TDS
MW-83	Yes	3/22/1996	3.23	8	3940.28	PVC	2	22	22	15	6-21	#20 Sand	May 2008 October 2008 March 2009 October 2009	May 2008 October 2008 March 2009 October 2009	Monitor groundwater quality, levels and temperature near west-central base boundary and the Lower Diagonal No. 1 Drain upgradient of Site 2.	Pressure transducer, micropurge pump	VOCs, PAHs, TDS	VOC, PAH, TDS
MW-85	Yes	3/19/1996	3.06	12	3926.02	PVC	2	22	22	15	5-20	#20 Sand	May 2008 October 2008 March 2009 October 2009	May 2008 October 2008 March 2009 October 2009	Monitor groundwater quality, levels and temperature south of the Lower Diagonal Drain for basewide.	Pressure transducer, micropurge pump	VOCs, PAHs, TDS	VOC, PAH, TDS
TTBW-MW01	Yes	3/12/2008	2.31	--	3944.33	PVC	2	19	18	15	3-18	# 2/16 Sand	May 2008 October 2008 March 2009 October 2009	May 2008 October 2008 March 2009 October 2009	Monitor groundwater quality, levels and temperature near the L-Line Canal	Pressure transducer, micropurge pump	VOCs, PAHs, TDS	VOC, PAH, TDS
TTBW-MW02	Yes	3/17/2008	2.10	--	3935.03	PVC	2	19	18	15	3-18	# 2/16 Sand	May 2008 October 2008 March 2009 October 2009	May 2008 October 2008 March 2009 October 2009	Monitor groundwater quality, levels and temperature near the L-Line Canal	Pressure transducer, micropurge pump	VOCs, PAHs, TDS	VOC, PAH, TDS
TTBW-MW03	Yes	3/14/2008	2.39	--	3937.85	PVC	2	18.5	18	15	3-18	# 2/16 Sand	May 2008 October 2008 March 2009 October 2009	May 2008 October 2008 March 2009 October 2009	Monitor groundwater quality, levels and temperature near west central base boundary and the Lower Diagonal No. 1 Drain.	Pressure transducer, micropurge pump	VOCs, PAHs, TDS	VOC, PAH, TDS
TTBW-MW04	Yes	3/20/2008	2.46	--	3934.70	PVC	2	20	19.5	15	4.5-19.5	# 2/16 Sand	May 2008 October 2008 March 2009 October 2009	May 2008 October 2008 March 2009 October 2009	Monitor groundwater quality, levels and temperature near the Lower Diagonal No. 1 Drain west of Site 21.	Pressure transducer, micropurge pump	VOCs, PAHs, TDS	VOC, PAH, TDS
TTBW-MW05	Yes	3/24/2008	2.13	--	3937.99	PVC	2	24	23	15	8-23	# 2/16 Sand	May 2008 October 2008 March 2009 October 2009	May 2008 October 2008 March 2009 October 2009	Monitor groundwater quality near the Lower Diagonal No. 1 Drain north of Site 21.	Micropurge pump	VOCs, PAHs, TDS	VOC, PAH, TDS
TTBW-MW06	Yes	3/17/2008	2.02	--	3931.10	PVC	2	18	17.3	15	2.3-17.3	# 2/16 Sand	May 2008 October 2008 March 2009 October 2009	May 2008 October 2008 March 2009 October 2009	Monitor groundwater quality, levels and temperature near the Lower Diagonal No. 1 Drain northeast of Site 21.	Pressure transducer, micropurge pump	VOCs, PAHs, TDS	VOC, PAH, TDS
TTBW-MW07	Yes	3/15/2008	2.39	--	3927.07	PVC	2	18.5	18	15	3-18	# 2/16 Sand	May 2008 October 2008 March 2009 October 2009	May 2008 October 2008 March 2009 October 2009	Monitor groundwater quality,, levels and temperature near the southwest base boundary and Lower Diagonal Drain.	Pressure transducer, micropurge pump	VOCs, PAHs, TDS	VOC, PAH, TDS

Notes:

--	Unknown
amsl	Above mean sea level
bgs	Below ground surface
Frac	Fraction
ft	Feet
ft gs	Feet relative to ground surface
in	Inches
MNA	Monitored natural attenuation parameters include: alkalinity, chloride, nitrate, nitrite, orthophosphate, sulfide, bromide, fluoride, sulfate, and total organic carbon, iron, and manganese
N/A	Not applicable - no water quality samples collected
NAC	Nevada Administrative Code
PAH	Polycyclic aromatic hydrocarbons
PVC	Polyvinyl chloride casing
TDS	Total dissolved solids
TOWC	Top of well casing
TPH-e	Total petroleum hydrocarbon-extractable
TPH-p	Total petroleum hydrocarbon-purgeable
VOC	Volatile organic compound

TABLE 2-1: 2008 AND 2009 BASEWIDE GROUNDWATER MONITORING WELL NETWORK
Naval Air Station Fallon, Nevada

Well ID	Meets NAC Criteria	Installation Date	Surface Completion (ft gs)	Surface Casing Size (in)	Elevation at TOWC (ft amsl)	Well Type	Well Diam. (in)	Boring Depth (ft bgs)	Well Depth (ft bgs)	Screen Interval (ft)	Screened Depth (ft bgs)	Filter Packing	Water Levels Measured	Water Quality Sample Collected	Current Well Use/ Rationale in Well Utilization Plan	Dedicated Equipment	2008 Analytical Parameters	2009 Analytical Parameters
Basewide (Perimeter) Wells																		
TTBW-MW08	Yes	3/13/2008	2.30	--	3927.26	PVC	2	20	18	15	3-18	# 2/16 Sand	May 2008 October 2008 March 2009 October 2009	May 2008 October 2008 March 2009 October 2009	Monitor groundwater quality, levels and temperature downgradient of Site 1 and adjacent to the Lower Diagonal Drain.	Pressure transducer, micropurge pump	VOCs, PAHs, TDS	VOC, PAH, TDS
TTBW-MW09	Yes	3/13/2008	2.11	--	3925.63	PVC	2	19	18	15	3-18	# 2/16 Sand	May 2008 October 2008 March 2009 October 2009	May 2008 October 2008 March 2009 October 2009	Monitor groundwater quality, levels and temperature downgradient of Sites 14 and 16 adjacent to the Lower Diagonal Drain.	Pressure transducer, micropurge pump	VOCs, PAHs, TDS	VOC, PAH, TDS
TTBW-MW10	Yes	3/16/2008	2.20	--	3924.67	PVC	2	19	18	15	3-18	# 2/16 Sand	May 2008 October 2008 March 2009 October 2009	May 2008 October 2008 March 2009 October 2009	Monitor groundwater quality, levels and temperature east of the E4X Drain on the north side of the Lower Diagonal Drain.	Pressure transducer, micropurge pump	VOCs, PAHs, TDS	VOC, PAH, TDS
TTBW-MW11	Yes	3/17/2008	2.34	--	3929.94	PVC	2	20	19.5	15	4.5-19.5	# 2/16 Sand	May 2008 October 2008 March 2009 October 2009	May 2008 October 2008 March 2009 October 2009	Replacement well for MW-80 (which had very poor recharge and could not be redeveloped) to monitor groundwater quality, levels and temperature on the south side of the Lower Diagonal Drain.	Pressure transducer, micropurge pump	VOCs, PAHs, TDS	VOC, PAH, TDS
TTBW-MW12	Yes	3/16/2008	2.13	--	3924.89	PVC	2	18.5	18	15	3-18	# 2/16 Sand	May 2008 October 2008 March 2009 October 2009	May 2008 October 2008 March 2009 October 2009	Monitor groundwater quality, levels and temperature south (crossgradient) of Site 18 and the Lower Diagonal Drain.	Pressure transducer, micropurge pump	VOCs, PAHs, TDS	VOC, PAH, TDS
TTBW-MW13	Yes	3/24/2008	1.98	NA	3923.85	PVC	2	20	18	15	3-18	# 2/16 Sand	May 2008 October 2008 March 2009 October 2009	May 2008 October 2008 March 2009 October 2009	Monitor groundwater quality, levels and temperature near the Lower Diagonal Drain.	Pressure transducer, micropurge pump	VOCs, PAHs, TDS	VOC, PAH, TDS
TTBW-MW14	Yes	3/26/2008	-0.41	NA	3919.61	PVC	2	19	18	15	3-18	# 2/16 Sand	May 2008 October 2008 March 2009 October 2009	May 2008 October 2008 March 2009 October 2009	Monitor groundwater quality, levels and temperature near the Lower Diagonal Drain.	Pressure transducer, micropurge pump	VOCs, PAHs, TDS	VOC, PAH, TDS
TTBW-MW15	Yes	3/20/2008	2.48	NA	3924.19	PVC	2	20	18	15	3-18	# 2/16 Sand	May 2008 October 2008 March 2009 October 2009	May 2008 October 2008 March 2009 October 2009	Monitor groundwater quality, levels and temperature near the Lower Diagonal Drain.	Pressure transducer, micropurge pump	VOCs, PAHs, TDS	VOC, PAH, TDS
TTBW-MW16	Yes	3/20/2008	1.72	NA	3923.22	PVC	2	20	19.5	15	3.5-18.5	# 2/16 Sand	May 2008 October 2008 March 2009 October 2009	May 2008 October 2008 March 2009 October 2009	Monitor groundwater quality, levels and temperature near the Lower Diagonal Drain.	Pressure transducer, micropurge pump	VOCs, PAHs, TDS	VOC, PAH, TDS
TTBW-MW17	Yes	11/18/2008	2.28	NA	3937.41	PVC	2	16	13	10	3-13	# 2/16 Sand	May 2008 October 2008 March 2009 October 2009	October 2008 March 2009 October 2009	Monitor groundwater quality, levels and temperature near the L-Line Canal.	Pressure transducer, micropurge pump	VOCs, PAHs, TDS	VOC, PAH, TDS

Notes:

--	Unknown
amsl	Above mean sea level
bgs	Below ground surface
ft	Feet
ft gs	Feet relative to ground surface
in	Inches
MNA	Monitored natural attenuation parameters include: alkalinity, chloride, nitrate, nitrite, orthophosphate, sulfide, bromide, fluoride, sulfate, and total organic carbon, iron, and manganese
N/A	Not applicable - no water quality samples collected
NAC	Nevada Administrative Code
PAH	Polycyclic aromatic hydrocarbons
PVC	Polyvinyl chloride casing
TDS	Total dissolved solids
TOWC	Top of well casing
TPH-e	Total petroleum hydrocarbon-extractable
TPH-p	Total petroleum hydrocarbon-purgeable
VOC	Volatile organic compound

TABLE 3-1: NAS FALLON 2008 AND 2009 GROUNDWATER ELEVATION DATA
Naval Air Station Fallon, Nevada

Monitoring Well	Total Depth (feet bgs)	Screened Interval (feet bgs)	Stickup (feet, ags)	TOWC Elevation (feet msl)	May 2008 Depth to Water (feet TOWC)	May 2008 Water Level Elevation (feet msl)	October 2008 Depth to Water (feet TOWC)	October 2008 Water Level Elevation (feet msl)	March 2009 Depth to Water (feet TOWC)	March 2009 Water Level Elevation (feet msl)	October 2009 Depth to Water (feet TOWC)	October 2009 Water Level Elevation (feet msl)
SITE 1												
MW-11U	15	5-15	2.87	3929.11	9.26	3919.85	9.96	3919.15	9.86	3919.25	10.18	3918.93
MW-14	15	5-15	-0.25	3928.33	8.68	3919.65	9.24	3919.09	9.21	3919.12	9.48	3918.85
MW-15L	19	14-19	-0.06	3927.16	7.78	3919.38	8.34	3918.82	8.42	3918.74	8.56	3918.60
MW-16U	15	10-15	-0.01	3927.37	8.04	3919.33	8.58	3918.79	8.77	3918.60	8.86	3918.51
MW-16L	25	20-25	0.05	3927.37	8.07	3919.30	NM	--	8.65	3918.72	8.83	3918.54
MW-17	15	5-15	-0.30	3925.02	5.69	3919.33	NM	--	6.32	3918.70	6.52	3918.50
MW-50U	15	5-15	2.87	3928.12	8.56	3919.56	NM	--	9.22	3918.90	9.52	3918.60
MW-50L	21.8	11.8-21.8	2.93	3928.26	8.79	3919.47	NM	--	9.39	3918.87	9.65	3918.61
MW-51U	16	6-16	0.07	3928.30	NM	--	NM	--	9.22 (9.20P)[1]	3919.097	9.51 (9.47P)[1]	3918.822
MW-51L	15	16-26	-0.01	3928.32	8.76	3919.56	9.36	3918.96	9.38	3918.94	9.65	3918.67
BW-1-1	13.4	3.4-14.4	2.78	3930.85	11.64	3919.21	NM	--	12.30	3918.55	12.47	3918.38
BW-1-2	14.2	4.2-14.12	2.77	3929.12	9.94	3919.18	NM	--	NM	--	NM	--
BW-1-3	14	4.0-14	2.96	3928.40	9.33	3919.07	NM	--	NM	--	NM	--
MW-53	15	5.0-15	-0.19	3926.17	7.40	3918.77	NM	--	NM	--	NM	--
MW-68	17	4.0-14	2.97	3927.06	7.65	3919.41	NM	--	NM	--	NM	--
MW-69	22	5.0-20	3.08	3929.75	10.60	3919.15	NM	--	NM	--	NM	--
MW-70	22	5-20	2.59	3927.63	9.96	3917.67	9.17	3918.46	9.30	3918.33	9.32	3918.31
MW-71	22	5-20	-0.44	3927.00	8.04	3918.96	8.45	3918.55	NM	--	8.70	3918.30
TT01-MW01	18	3-18	2.26	3926.65	NM	--	8.43	3918.22	NM	--	NM	--
SITES 2/4												
EW-15	15	5-15	-0.46	3935.14	NM	--	NM	--	8.01	3927.13	7.99	3927.15
EW-16	15	5-15	-0.49	3935.37	7.26	3928.11	7.91	3927.455	8.00	3927.37	7.91	3927.46
EW-20	15	5-15	3.09	3939.708	NM	--	NM	--	12.57	3927.14	12.45	3927.26
EW-22	14	4-14	3.29	3939.21	NM	--	NM	--	11.42 (11.40P)[1]	3927.806	11.53 (11.44P)[1]	3927.750
GTI-31	16	5-15	-0.51	3935.03	6.80	3928.23	NM	--	7.37	3927.66	7.48	3927.55
MW-1	15	5-15	-0.18	3935.71	NM	--	8.19	3927.52	NM	--	NM	--
MW-2	15	5-15	-0.24	3934.29	6.40	3927.89	6.85	3927.44	6.92	3927.37	7.09	3927.20
MW-4	14	4-14	-0.23	3934.39	7.20	3927.19	7.75	3926.64	7.75	3926.64	NM	--
MW-5L	21	16-21	-0.05	3934.91	7.66	3927.25	8.15	3926.76	NM	--	NM	--
MW-6U	15	5-15	-0.10	3936.28	7.11	3929.17	8.98	3927.30	7.63	3928.65	7.01	3929.27
MW-7	15.5	5.5-15.5	3.56	3939.33	11.81	3927.52	12.07	3927.26	12.10	3927.23	11.83	3927.50
MW-9	15	5-15	3.72	3940.17	NM	--	13.27	3926.90	13.11	3927.06	13.14	3927.03
MW-10	15	5-15	-0.15	3935.32	8.03	3927.29	NM	--	NM	--	NM	--
MW-60	15	5-15	-0.68	3934.10	6.41	3927.69	6.81	3927.29	NM	--	6.98	3927.12
MW-61	15	5-15	0.02	3935.65	7.01	3928.64	NM	--	NM	--	NM	--
MW-62	14	4-14	-0.35	3936.07	NM	--	8.06	3928.01	7.96 (7.81P)[1]	3928.227	8.00 (7.90P)[1]	3928.148
TT02-MW01	18.5	3-18	1.95	3938.59	9.66	3928.93	10.28	3928.31	10.22	3928.37	10.22	3928.37
TT02-MW02	18.5	3-18	2.32	3938.04	9.66	3928.38	9.83	3928.21	NM	--	9.29	3928.75
TT02-MW03	18.5	4-19	1.57	3938.70	9.66	3929.04	10.86	3927.84	10.97	3927.73	10.83	3927.87
TT02-MW04	22.3	4-19	2.57	3940.72	12.61	3928.11	13.04	3927.68	12.92	3927.80	12.51	3928.21
TT04-MW01	19	3.5-18.5	2.07	3937.79	9.81	3927.98	10.23	3927.56	10.37	3927.42	10.48	3927.31
TT04-MW02	19	3-18	2.21	3936.31	9.81	3926.50	9.17	3927.14	9.18	3927.13	9.31	3927.00

TABLE 3-1: NAS FALLON 2008 AND 2009 GROUNDWATER ELEVATION DATA
Naval Air Station Fallon, Nevada

Monitoring Well	Total Depth (feet bgs)	Screened Interval (feet bgs)	Stickup (feet, ags)	TOWC Elevation (feet msl)	May 2008 Depth to Water (feet TOWC)	May 2008 Water Level Elevation (feet msl)	October 2008 Depth to Water (feet TOWC)	October 2008 Water Level Elevation (feet msl)	March 2009 Depth to Water (feet TOWC)	March 2009 Water Level Elevation (feet msl)	October 2009 Depth to Water (feet TOWC)	October 2009 Water Level Elevation (feet msl)
SITE 3												
MW-39U	15	5-15	-0.25	3933.88	7.07	3926.81	7.37	3926.51	NM	--	NM	--
MW-41L	25.5	20.5-25.5	-0.62	3932.17	6.11	3926.06	6.25	3925.92	NM	--	NM	--
MW-42L	25.5	20.5-25.5	-0.24	3935.19	9.21	3925.98	9.31	3925.88	9.61	3925.58	9.56	3925.63
MW-43U	17	7-17	-0.24	3935.79	10.11	3925.68	10.17	3925.62	10.52	3925.27	10.43	3925.36
MW-43L	28	23-28	-0.33	3935.71	9.79	3925.92	9.89	3925.82	10.21	3925.50	10.50	3925.21
MW-44U	15	5-15	-0.56	3933.00	6.84	3926.16	NM	--	NM	--	NM	--
MW-44L	26.5	21.5	-0.63	3932.87	6.55	3926.32	NM	--	NM	--	NM	--
TT03-MW01	15	5-20	2.30	3937.11	10.16	3926.95	10.50	3926.61	10.53	3926.58	10.67	3926.44
TT03-MW02	15	5-20	-0.26	3937.08	NM	--	11.80	3925.28	12.16	3924.92	12.06	3925.02
TT03-MW03	10	6-16	2.36	3936.30	9.41	3926.89	9.79	3926.51	9.79	3926.51	9.91	3926.39
TT03-MW04	15	5-20	-0.43	3936.84	11.42	3925.42	11.52	3925.32	NM	--	NM	--
TT03-MW05	15	5-20	-0.27	3936.63	11.21	3925.42	11.31	3925.32	11.72	3924.91	11.54	3925.09
TT03-MW06	15	5-20	-0.29	3935.78	NM	--	10.66	3925.12	11.08	3924.70	10.96	3924.82
TT03-MW07	15	4-19	-0.35	3934.69	NM	--	NM	--	8.38	3926.31	NM	--
TT03-MW08	15	5-20	-0.17	3934.77	NM	--	NM	--	8.65	3926.12	NM	--
TT03-MW09	15	4-19	-0.32	3933.99	NM	--	NM	--	7.71	3926.28	NM	--
SITE 6												
MW-45	15.3	5-15	-0.55	3931.97	10.98	3920.99	11.73	3920.24	11.49	3920.48	11.79	3920.18
MW-47	15.3	5-15	-0.21	3924.79	5.60	3919.19	NM	--	NM	--	NM	--
MW-48	14.51	4.5-14.5	-0.07	3923.69	3.95	3919.74	NM	--	4.39	3919.30	4.65	3919.04
MW-49	16	6-16	0.01	3926.86	NM	--	NM	--	7.78	3919.08	8.01	3918.85
MW-56	9.98	5-10	-0.06	3925.54	6.13	3919.41	6.71	3918.83	NM	--	NM	--
MW-58	10.08	5-10	3.52	3930.47	10.43	3920.04	11.05	3919.42	10.88	3919.59	11.21	3919.26
TT06-MW01	20.3	5.3-20.3	2.19	3928.05	7.01	3921.04	7.71	3920.34	7.42	3920.63	7.88	3920.17
TT06-MW02	20.4	5.4-20.4	2.04	3929.09	8.86	3920.23	9.59	3919.50	9.32	3919.77	9.68	3919.41
TT06-MW03	20.4	5.4-20.4	2.61	3927.89	8.15	3919.74	8.81	3919.08	8.60	3919.29	8.93	3918.96
TT06-MW04	19.9	4.9-19.9	2.41	3926.07	7.15	3918.92	7.53	3918.54	7.45	3918.62	7.68	3918.39
TT06-MW05	19.9	4.9-19.9	2.03	3929.15	8.52	3920.63	9.22	3919.93	9.00	3920.15	9.35	3919.80
SITE 14												
CW14-1-3	14	4-14	-0.26	3926.041	NM	--	NM	--	7.73	3918.31	7.77	3918.27
MW-18L	21	16-21	-0.09	3926.83	7.68	3919.15	8.13	3918.70	8.33	3918.50	8.38	3918.45
MW-19	15.17	5-15	-0.31	3926.42	7.40	3919.02	7.91	3918.51	8.01	3918.41	8.05	3918.37
MW-22	15.14	5-15	-0.26	3926.08	NM	--	7.54	3918.54	NM	--	7.72	3918.36
MW-23	15.21	5-15	0.03	3926.74	8.10	3918.64	8.42	3918.32	8.50	3918.24	8.56	3918.18
MW-24	14.73	5-15	-0.30	3925.04	6.59	3918.45	NM	--	NM	--	NM	--
MW-27	15.17	5-15	3.04	3926.03	8.21	3917.82	8.50	3917.53	8.67	3917.36	8.21	3917.82
MW-54	15.35	5-15	-0.66	3925.53	7.02	3918.51	7.37	3918.16	7.52	3918.01	7.44	3918.09
MW-55	15.3	5-15	-0.09	3926.85	8.21	3918.64	NM	--	NM	--	NM	--
MW-73	22.35	5-20	-0.51	3924.81	NM	--	6.51	3918.30	6.67	3918.14	NM	--
MW-75	21.66	5-20	-0.04	3925.31	7.03	3918.28	7.38	3917.93	7.51	3917.80	7.31	3918.00
MW-76	21.98	5-20	3.55	3929.00	10.85	3918.15	NM	--	NM	--	NM	--
TT14-MW01	18	3-18	2.27	3930.43	NM	--	11.51	3918.92	11.63	3918.80	11.14	3919.29
TT14-MW02	18	3-18	2.49	3925.83	8.05	3917.78	8.40	3917.43	8.43	3917.40	8.11	3917.72
TT14-MW03	18	3-18	2.21	3928.76	NM	--	10.22	3918.54	NM	--	NM	--

TABLE 3-1: NAS FALLON 2008 AND 2009 GROUNDWATER ELEVATION DATA
Naval Air Station Fallon, Nevada

Monitoring Well	Total Depth (feet bgs)	Screened Interval (feet bgs)	Stickup (feet, ags)	TOWC Elevation (feet msl)	May 2008 Depth to Water (feet TOWC)	May 2008 Water Level Elevation (feet msl)	October 2008 Depth to Water (feet TOWC)	October 2008 Water Level Elevation (feet msl)	March 2009 Depth to Water (feet TOWC)	March 2009 Water Level Elevation (feet msl)	October 2009 Depth to Water (feet TOWC)	October 2009 Water Level Elevation (feet msl)
SITE 16												
MW-16-2	18.6	5-15	3.54	3927.90	9.81	3918.09	10.23	3917.67	10.22	3917.68	10.18	3917.72
MW-16-3	19.92	5-15	3.13	3926.56	7.85	3918.71	8.44	3918.12	8.44	3918.12	8.59	3917.97
MW-16-4	19.13	5.5-15	3.13	3927.15	8.15	3919.00	NM	--	8.69	3918.46	8.83	3918.32
MW-25U	15	5-15	1.43	3926.60	NM	--	NM	--	8.22	3918.38	8.33	3918.27
MW-25L	18	13-18	-0.19	3925.06	NM	--	NM	--	6.74	3918.32	6.86	3918.20
MW-26	15	5-15	3.15	3927.99	10.26	3917.73	NM	--	NM	--	NM	--
MW-28	15.15	5-15	3.81	3928.57	11.19	3917.38	11.60	3916.97	11.41	3917.16	11.21	3917.36
MW-29U	15.16	5-15	3.28	3927.52	9.67	3917.85	NM	--	9.90	3917.62	9.75	3917.77
MW-29L	19.44	14.5-19.5	3.44	3927.54	9.70	3917.84	NM	--	10.01	3917.53	9.86	3917.68
MW-30	13.75	5-15	2.91	3927.84	9.91	3917.93	10.26	3917.58	NM	--	NM	--
MW-63	22.69	4-19	-0.36	3924.60	5.43	3919.17	6.18	3918.42	NM	--	6.31	3918.29
MW-74	21.83	5-20	3.37	3926.77	7.81	3918.96	8.35	3918.42	8.34	3918.43	8.41	3918.36
MW-77	16.96	5-15	3.21	3926.55	8.53	3918.02	8.96	3917.59	8.99	3917.56	8.88	3917.67
MW-78	21.69	5-20	3.03	3926.44	9.08	3917.36	9.55	3916.89	9.53	3916.91	9.28	3917.16
MW-79	22.45	5-20	-0.07	3923.59	6.22	3917.37	6.60	3916.99	6.33	3917.26	6.20	3917.39
TT16-MW01	20	4.5-19.5	2.69	3927.34	8.86	3918.48	9.31	3918.03	9.28	3918.06	9.41	3917.93
TT16-MW02	20	4.5-19.5	3.04	3926.51	8.07	3918.44	8.61	3917.90	8.58	3917.93	8.68	3917.83
TT16-MW03	20	5-20	3.05	3926.16	7.89	3918.27	8.36	3917.80	8.31	3917.85	8.38	3917.78
TT16-MW04	19.5	4-19	2.90	3927.55	9.41	3918.14	9.77	3917.78	9.68	3917.87	9.67	3917.88
TT16-MW05	19.5	4-19	3.05	3926.60	9.20	3917.40	9.64	3916.96	9.45	3917.15	9.26	3917.34
TT16-MW06	20	3-18	2.56	3925.82	8.45	3917.37	8.91	3916.91	8.85	3916.97	8.56	3917.26
TT16-MW07	18	3-18	2.49	3926.20	9.01	3917.19	9.54	3916.66	9.47	3916.73	9.09	3917.11
TT16-MW08	18	3-18	2.41	3924.84	7.47	3917.37	7.99	3916.85	7.90	3916.94	7.71	3917.13
TT16-MW09	19	3-18	1.91	3925.87	7.62	3918.25	8.20	3917.67	8.13	3917.74	8.28	3917.59
TT16-MW10	14	3-13	2.53	3926.51	NM	--	8.44	3918.07	NM	--	NM	--
TT16-MW11	20	3-18	2.26	3925.77	NM	--	7.67	3918.10	NM	--	NM	--
TT16-MW12	18.5	3-18	2.22	3927.08	8.25	3918.83	8.73	3918.35	8.79	3918.29	NM	--
TT16-MW13	15	3-15	2.50	3925.77	6.91	3918.86	7.40	3918.37	7.45	3918.32	NM	--
TT16-MW14	20	3-18	-0.41	3924.15	5.61	3918.54	6.07	3918.08	6.99	3917.16	6.88	3917.27
TT16-MW15	20.3	5-20	2.04	3925.39	6.51	3918.88	7.01	3918.38	7.04	3918.35	7.05	3918.34
TT16-MW16	18.5	3-18	2.47	3928.04	9.72	3918.32	10.18	3917.86	10.19	3917.85	10.16	3917.88
TT16-MW17	19.5	4.5-19.5	0.12	3926.78	8.32	3918.46	8.90	3917.88	8.85	3917.93	8.99	3917.79
TT16-MW18	18	3-18	2.40	3926.14	NM	--	8.56	3917.58	8.40	3917.74	8.57	3917.57
TT16-MW19	18	3-18	2.77	3929.22	NM	--	11.48	3917.74	11.40	3917.82	11.51	3917.71
TT16-STW01	--	No Screen	3.12	3921.28	NM	--	NM	--	NM	--	2.24	3919.04
TT16-TW01	7.6	2.6-7.6	2.40	3922.18	NM	--	NM	--	NM	--	5.06	3917.12
SPZ-1	--	No Screen	NM	3923.12	NM	--	4.92	3918.20	4.93	3918.19	4.68	3918.44
DPZ-1	5	2-5	NM	3922.76	NM	--	4.98	3917.78	4.93	3917.83	4.99	3917.77
SPZ-2	--	No Screen	NM	3922.51	NM	--	4.26	3918.25	4.24	3918.27	4.07	3918.44
DPZ-2	5	2-5	NM	3922.02	NM	--	4.16	3917.86	4.12	3917.90	4.03	3917.99
SPZ-3	--	No Screen	NM	3922.13	NM	--	4.45	3917.68	4.47	3917.66	4.17	3917.96
DPZ-3	5	2-5	NM	3922.71	NM	--	5.25	3917.46	5.20	3917.51	4.92	3917.79

TABLE 3-1: NAS FALLON 2008 AND 2009 GROUNDWATER ELEVATION DATA
Naval Air Station Fallon, Nevada

Monitoring Well	Total Depth (feet bgs)	Screened Interval (feet bgs)	Stickup (feet, ags)	TOWC Elevation (feet msl)	May 2008 Depth to Water (feet TOWC)	May 2008 Water Level Elevation (feet msl)	October 2008 Depth to Water (feet TOWC)	October 2008 Water Level Elevation (feet msl)	March 2009 Depth to Water (feet TOWC)	March 2009 Water Level Elevation (feet msl)	October 2009 Depth to Water (feet TOWC)	October 2009 Water Level Elevation (feet msl)
UST-R SITE 1 (395)												
395C	18	5-15	-0.761	3934.85	NM	--	NM	--	7.59	3927.26	7.77(7.58P)[1]	3927.229
395F	22	15-20	1.12	3936.05	NM	--	NM	--	11.58 (10.86P)[1]	3925.026	11.45(11.00P)[1]	3924.946
395G	21	5-20	3.08	3937.76	9.86	3927.90	10.3	3927.46	NM	--	NM	--
395H	16	5-15	-0.06	3935.69	8.11	3927.58	8.57	3927.12	8.63	3927.06	8.75	3926.94
TT395-MW01	18	3-18	-0.41	3934.85	7.19	3927.66	7.57	3927.28	NM	--	NM	--
TT395-MW02	18.5	3-18	-0.26	3935.41	7.35	3928.06	7.84	3927.57	7.93	3927.48	8.04	3927.37
TT395-MW03	18.5	3-18	-0.27	3934.49	NM	--	7.26	3927.23	NM	--	NM	--
TT395-MW04	18.5	3-18	-0.35	3935.49	NM	--	7.74	3927.75	NM	--	NM	--
UST-R SITE 2 (800 COMPLEX)												
TT806-MW01	18	3-18	2.29	3928.52	7.92	3920.60	9.07	3919.45	9.05	3919.47	9.01	3919.51
TT806-MW02	18	3-18	2.44	3927.47	7.28	3920.19	8.49	3918.98	8.45	3919.02	8.28	3919.19
TT806-MW03	20	4-19	2.54	3927.47	7.31	3920.16	8.32	3919.15	8.44	3919.03	8.40	3919.07
TT806-MW04	18	3-18	2.54	3928.05	NM	--	8.61	3919.44	8.77	3919.28	8.48	3919.57
HOT PIT WELLS												
BA-HP3-MW1	16	5-15	-0.19	3933.47	NM	--	NM	--	7.01	3926.46	NM	--
BA-HP3-MW2	16	5-15	-0.20	3933.73	NM	--	NM	--	6.96	3926.77	NM	--
BA-HP3-MW3	16	5-15	-0.27	3933.49	NM	--	NM	--	6.72	3926.77	6.87	3926.62
SITE 18												
MW-32	15	5-15	4.24	3926.85	10.19	3916.66	11.01	3915.84	11.03	3915.82	10.96	3915.89
SITE 20												
BA20-MW01	16	5-14	3.49	3933.16	NM	--	NM	--	9.92	3923.24	10.21	3922.95
BA20-MW02	16	5-15	3.32	3933.51	8.24	3925.27	8.97	3924.54	9.54	3923.97	8.55	3924.96
BA20-MW03	16	5.5-14.5	2.96	3930.99	9.21	3921.78	NM	--	9.87	3921.12	10.24	3920.75
BA20-MW04	15.5	5.5-14.5	3.40	3933.47	8.45	3925.02	9.89	3923.58	10.22	3923.25	9.09	3924.38
BA20-MW05	16	5.5-14.5	3.50	3931.52	7.05	3924.47	8.72	3922.80	9.64	3921.88	6.79	3924.73
TT20-MW02	20	3-18	1.99	3928.60	7.24	3921.36	8.22	3920.38	8.14	3920.46	7.95	3920.65
MW-33U	15	5-15	2.95	3929.46	8.56	3920.90	9.62	3919.84	9.53	3919.93	9.17	3920.29
MW-33L	27	22-27	2.38	3929.10	8.18	3920.92	9.25	3919.85	NM	--	8.68	3920.42
MW-36	15	5-15	-0.26	3928.67	6.96	3921.71	7.86	3920.81	7.72	3920.95	7.92	3920.75
SITE 21												
BA21-MW01	16	5.5-14.5	3.32	3934.12	10.35	3923.77	NM	--	10.78	3923.34	11.03	3923.09
BA21-MW02	16	5-15	3.28	3931.64	9.18	3922.46	10.25	3921.39	9.67	3921.97	10.00	3921.64
BA21-MW03	15.5	5-15	2.97	3931.07	9.12	3921.95	9.85	3921.22	9.87	3921.20	9.85	3921.22
BA21-MW04	16	5.5-14.5	3.89	3933.89	11.64	3922.25	NM	--	12.08	3921.81	Dry	--
BA21-MW05	16	5.5-14.5	3.36	3931.86	11.30	3920.56	NM	--	11.78	3920.08	12.12	3919.74
MW-12L	~83.5	74-84	-0.21	3930.70	2.66	3928.04	3.21	3927.49	3.01	3927.69	3.21	3927.49
MW-94	21.2	4-19	-0.01	3928.81	7.21	3921.60	7.94	3920.87	7.82	3920.99	7.96	3920.85
SITE 22												
BA22-MW01	15	5-14	3.08	3927.32	6.85	3920.47	NM	--	7.31	3920.01	7.65	3919.67
BA22-MW02	16	5-14	2.99	3931.69	NM	--	NM	--	10.65	3921.04	10.99	3920.70
BA22-MW03	16	5.5-14.5	3.35	3932.35	NM	--	NM	--	11.06	3921.29	11.44	3920.91
BA22-MW04	16	5.5-14.5	3.24	3933.09	11.41	3921.68	NM	--	11.81	3921.28	12.27	3920.82
TT22-MW02	18	3-18	2.14	3928.04	7.07	3920.97	NM	--	NM	--	NM	--

TABLE 3-1: NAS FALLON 2008 AND 2009 GROUNDWATER ELEVATION DATA
Naval Air Station Fallon, Nevada

Monitoring Well	Total Depth (feet bgs)	Screened Interval (feet bgs)	Stickup (feet, ags)	TOWC Elevation (feet msl)	May 2008 Depth to Water (feet TOWC)	May 2008 Water Level Elevation (feet msl)	October 2008 Depth to Water (feet TOWC)	October 2008 Water Level Elevation (feet msl)	March 2009 Depth to Water (feet TOWC)	March 2009 Water Level Elevation (feet msl)	October 2009 Depth to Water (feet TOWC)	October 2009 Water Level Elevation (feet msl)
BASEWIDE (PERIMETER) WELLS												
MW-82	21.75	5-20	2.84	3939.70	10.15	3929.55	11.15	3928.55	10.76	3928.94	9.60	3930.10
MW-85	22.46	5-20	3.06	3926.02	9.89	3916.13	10.86	3915.16	10.90	3915.12	10.37	3915.65
MW-83	22.64	6-21	3.23	3940.28	11.32	3928.96	12.19	3928.09	11.83	3928.45	10.47	3929.81
TTBW-MW01	18	3-18	2.31	3944.33	9.11	3935.22	9.84	3934.49	9.81	3934.52	9.35	3934.98
TTBW-MW02	18	3-18	2.10	3935.03	6.65	3928.38	6.51	3928.52	8.57	3926.46	6.45	3928.58
TTBW-MW03	18	3-18	2.39	3937.85	8.41	3929.44	9.29	3928.56	8.96	3928.89	7.78	3930.07
TTBW-MW04	19.5	4.4-19.5	2.46	3934.70	10.82	3923.88	11.41	3923.29	11.09	3923.61	11.25	3923.45
TTBW-MW05	23	8-23	2.13	3937.99	14.78	3923.21	15.37	3922.62	15.02	3922.97	15.30	3922.69
TTBW-MW06	17.3	2.3-17.3	2.02	3931.10	8.34	3922.76	9.35	3921.75	9.15	3921.95	8.91	3922.19
TTBW-MW07	18	3-18	2.39	3927.07	7.66	3919.41	8.88	3918.19	8.98	3918.09	8.98	3918.09
TTBW-MW08	18	3-18	2.30	3927.26	9.48	3917.78	9.92	3917.34	10.07	3917.19	9.60	3917.66
TTBW-MW09	18	3-18	2.11	3925.63	8.12	3917.51	8.15	3917.48	8.72	3916.91	7.87	3917.76
TTBW-MW10	18	3-18	2.20	3924.67	7.42	3917.25	8.23	3916.44	7.93	3916.74	7.86	3916.81
TTBW-MW11	19.5	4.4-19.5	2.34	3929.94	12.59	3917.35	13.08	3916.86	13.44	3916.50	12.88	3917.06
TTBW-MW12	18	3-18	2.13	3924.89	7.98	3916.91	8.78	3916.11	8.81	3916.08	8.65	3916.24
TTBW-MW13	18	3-18	1.98	3923.85	7.82	3916.03	7.67	3916.18	9.43	3914.42	8.71	3915.14
TTBW-MW14	18	3-18	-0.41	3919.61	5.13	3914.48	5.77	3913.84	5.86	3913.75	5.53	3914.08
TTBW-MW15	18	3-18	2.48	3924.19	10.07	3914.12	10.8	3913.39	10.69	3913.50	10.31	3913.88
TTBW-MW16	19.5	3.5-18.5	1.72	3923.22	8.25	3914.97	8.97	3914.25	8.92	3914.30	8.80	3914.42
TTBW-MW17	13	3-13	2.28	3937.41	8.25	3929.16	5.81	3931.60	7.00	3930.41	5.79	3931.62

Notes:

1 Corrected Hydraulic head (hc) determined from hc=hm+(Ho* Po/Pw), where: hc=elev of hydrcarbon and water interface, Ho=hydrocarbon thickness, Po=hydrocarbon density, and Pw = water density
Water density = 1, specific gravity of gasoline = 0.729 and specific gravity of diesel = 0.827, so average specific gravity is assumed to be 0.778 for mixed fuels.

-- Not calculated
ags Above ground surface
bgs Below ground surface
MSL Mean sea level
NM Not measured
TOWC Top of well casing
-- Not calculated

TABLE 3-2: SUMMARY OF GROUNDWATER VELOCITY SENSOR DATA, 2008 AND 2009

Naval Air Station Fallon, Nevada

Sensor Location	Horizontal Groundwater Velocity (ft/year)	Horizontal Groundwater Velocity (ft/day)	Azimuth in Degrees from Magnetic North	Compass Direction
Site 6 and Vicinity				
TT06-VS03	**6 - 18**	**0.016 - 0.049**	**100 - 120**	**Southeast**
Site 16 and Vicinity				
TT16-VS01	**1 - 48**	**0.003 - 0.13**	**10 - 220**	**Northeast to Southwest**
TT16-VS02	**13 - 26**	**0.04 - 0.07**	**88 - 130**	**East-Southeast**
TT16-VS03	**5.5 - 11**	**0.02 - 0.03**	**178 - 210**	**South-Southwest**
TT16-VS04	**6.5 - 14.5**	**0.02 - 0.04**	**210 - 280**	**West-Southwest**
TT16-VS05	**12 - 15**	**0.03 - 0.04**	**177 - 200**	**South-Southwest**
TT16-VS06	**1 - 2**	**0.003 - 0.005**	**200 - 240**	**Southwest**

Note:

ft Feet

TABLE 4-1: SUMMARY OF ANALYTICAL RESULTS FOR 2008 BASEWIDE GROUNDWATER MONITORING AND COMPARISON WITH SCREENING CRITERIA
Naval Air Station Fallon, Nevada

Analytical Group	Chemical		Minimum Detected Concentration	Maximum Detected Concentration	Location of Maximum Detected Concentration	Detection Frequency	Range of Reporting Limits	Residential Tap Water RSL (a)	Number of Detections Above Residential Tap Water RSL	MCL	Number of Detections Above MCL
ALKALN	TOTAL ALKALINITY		519,000	8,800,000	TT06-MW01	23 / 23	-	na	--	na	--
ANION	BROMIDE		1,750	56,000	MW-78	23 / 23	-	na	--	na	--
ANION	CHLORIDE		673,000	33,300,000	MW-78	23 / 23	-	na	--	na	--
ANION	FLUORIDE		230	10,300	395G	8 / 23	100 - 500	1,500	6	na	--
ANION	NITRATE		144 J	40,000	395H	14 / 23	500 - 500	58,000	0	10,000	2
ANION	NITRITE		4,370	6,380	MW-54	2 / 23	100 - 2,000	3,700	2	1,000	2
ANION	ORTHOPHOSPHATE		399 J	18,000	TT06-MW01	18 / 23	1,000 - 2,500	na	--	na	--
ANION	SULFATE		1,130,000	11,800,000	TT806-MW01	23 / 23	-	na	--	na	--
DGASES	ETHANE		1.4 J	5.1	TT14-MW03	3 / 23	2 - 2	na	--	na	--
DGASES	ETHENE		0.62 J	1.3 J	TT14-MW03	2 / 23	2 - 2	na	--	na	--
DGASES	METHANE		0.84 J	280	MW-16U	20 / 23	2 - 2	na	--	na	--
PAH	1-METHYLNAPHTHALENE		0.01 J	21	MW-77	22 / 159	0.019 - 0.02	2.3	5	na	--
PAH	2-METHYLNAPHTHALENE		0.011 J	27	MW-77	18 / 159	0.019 - 0.02	150	0	na	--
PAH	ACENAPHTHENE		0.015 J	0.34	TT16-MW14	10 / 159	0.019 - 0.02	2,200	0	na	--
PAH	ACENAPHTHYLENE	(b)	0.029	0.14	TT06-MW05, TT16-MW14	6 / 159	0.019 - 0.02	2,200	0	na	--
PAH	BENZO(K)FLUORANTHENE		0.038	0.038	395H	1 / 159	0.019 - 0.02	0.29	0	na	--
PAH	DIBENZO(A,H)ANTHRACENE		0.2	0.2	395H	1 / 159	0.019 - 0.02	0.0029	1	na	--
PAH	FLUORANTHENE		0.014 J	0.024	MW-54	3 / 159	0.019 - 0.02	1,500	0	na	--
PAH	FLUORENE		0.012 J	1.3	TT16-MW14	7 / 159	0.019 - 0.02	1,500	0	na	--
PAH	INDENO(1,2,3-CD)PYRENE		0.16	0.16	395H	1 / 159	0.019 - 0.02	0.029	1	na	--
PAH	NAPHTHALENE		0.0095 J	79	TT14-MW03	50 / 159	0.019 - 0.062	0.14	10	na	--
PAH	PHENANTHRENE	(b)	0.015 J	1.2	TT16-MW14	8 / 159	0.019 - 0.02	11,000	0	na	--
PAH	PYRENE		0.011 J	0.019	395H, MW-54	5 / 159	0.019 - 0.02	1,100	0	na	--
SOLIDS	TOTAL DISSOLVED SOLIDS		355,000	63,200,000	MW-78	159 / 159	-	na	--	na	--
SULFIDE	SULFIDE		6,450	6,450	MW-77	1 / 23	500 - 500	na	--	na	--
SVOA	ANTHRACENE		0.0098 J	0.031	395H	6 / 159	0.019 - 0.02	11,000	0	na	--
SVOA	BENZO(A)ANTHRACENE		0.01 J	0.018 J	TT06-MW05	2 / 159	0.019 - 0.02	0.029	0	na	--
SVOA	BENZO(A)PYRENE		0.023	0.065	TT06-MW05	3 / 159	0.019 - 0.02	0.0029	3	0.2	0
SVOA	BENZO(B)FLUORANTHENE		0.041	0.041	395H	1 / 159	0.019 - 0.02	0.029	1	na	--
SVOA	BENZO(G,H,I)PERYLENE	(b)	0.15	0.15	395H	1 / 159	0.019 - 0.02	1,100	0	na	--

TABLE 4-1: SUMMARY OF ANALYTICAL RESULTS FOR 2008 BASEWIDE GROUNDWATER MONITORING AND COMPARISON WITH SCREENING CRITERIA
Naval Air Station Fallon, Nevada

Analytical Group	Chemical	Minimum Detected Concentration	Maximum Detected Concentration	Location of Maximum Detected Concentration	Detection Frequency	Range of Reporting Limits	Residential Tap Water RSL (a)	Number of Detections Above Residential Tap Water RSL	MCL	Number of Detections Above MCL
TOC	TOTAL ORGANIC CARBON	7,890	108,000	TT14-MW03	23 / 23	-	na	--	na	--
TPHEXT	DIESEL RANGE ORGANICS	120 JH	21,000 JH	MW-77	7 / 29	470 - 520	na	--	na	--
TPHEXT	JP5 RANGE ORGANICS	120 JL	35,000 L	TT14-MW03	7 / 29	940 - 990	na	--	na	--
TPHEXT	MOTOR OIL RANGE ORGANICS	110 JM	1,500 JL	MW-77	9 / 29	940 - 4,700	na	--	na	--
TPHPRG	GASOLINE RANGE ORGANICS	44 JH	11,000 G	TT14-MW03	8 / 29	100 - 100	na	--	na	--
VOA	1,1-DICHLOROETHANE	0.25 J	3.5	TT806-MW03	5 / 160	1 - 5	2.4	2	na	--
VOA	1,1-DICHLOROETHENE	0.24 J	23	MW-77	13 / 160	1 - 5	340	0	7	3
VOA	1,2,4-TRIMETHYLBENZENE	0.42 J	340	TT14-MW03	10 / 160	1 - 5	15	3	na	--
VOA	1,2-DICHLOROETHANE	1.1	1,000	TT14-MW03	16 / 160	1 - 5	0.15	16	5	12
VOA	1,2-DICHLOROPROPANE	0.24 J	5.4 J	TT14-MW03	5 / 160	1 - 5	0.39	4	5	1
VOA	1,3,5-TRIMETHYLBENZENE	0.22 J	93 J	TT14-MW03	8 / 160	1 - 5	370	0	na	--
VOA	2-HEXANONE	150	250 J	TT14-MW03	2 / 160	10 - 50	47	2	na	--
VOA	4-METHYL-2-PENTANONE	37 J	78 J	TT14-MW03	2 / 160	10 - 50	2,000	0	na	--
VOA	BENZENE	0.95 J	4,600	MW-19	10 / 160	1 - 5	0.41	10	5	6
VOA	BROMOFORM	0.37 J	0.87 J	TTBW-MW11	8 / 160	1 - 5	8.5	0	80	0
VOA	BROMOMETHANE	0.35 J	0.69 J	MW-75	2 / 160	1 - 5	8.7	0	na	--
VOA	CARBON DISULFIDE	0.2 J	2.2	MW-77	8 / 160	1 - 5	1000	0	na	--
VOA	CARBON TETRACHLORIDE	2.1	2.1	MW-22	1 / 160	1 - 5	0.44	1	5	0
VOA	CHLOROETHANE	0.26 J	3.3 J	TT14-MW03	3 / 160	1 - 5	21,000	0	na	--
VOA	CHLOROFORM	0.28 J	81	MW-22	10 / 160	1 - 5	0.19	10	80	1
VOA	CHLOROMETHANE	0.2 J	0.35 J	MW-75	9 / 160	1 - 5	190	0	na	--
VOA	CIS-1,2-DICHLOROETHENE	0.22 J	310	TT16-MW17	28 / 160	1 - 5	73	6	70	6
VOA	DIBROMOCHLOROMETHANE	0.24 J	5 J	MW-41L	9 / 160	1 - 5	0.15	9	80	0
VOA	ETHYLBENZENE	0.59 J	370	TT14-MW03	8 / 160	1 - 5	1.5	5	700	0
VOA	ISOPROPYLBENZENE	0.3 J	36 J	TT14-MW03	15 / 160	1 - 5	680	0	na	--
VOA	M,P-XYLENE (b)	0.65 J	1,300	TT14-MW03	7 / 160	2 - 10	1,200	1	na	--
VOA	N-BUTYLBENZENE (b)	0.27 J	12 J	TT14-MW03	9 / 160	1 - 5	2,300	0	1,000	0
VOA	N-PROPYLBENZENE	0.24 J	51 J	TT14-MW03	8 / 160	1 - 5	1,300	0	na	--
VOA	O-XYLENE	0.21 J	1,200	TT14-MW03	11 / 160	1 - 5	1,200	0	na	--

TABLE 4-1: SUMMARY OF ANALYTICAL RESULTS FOR 2008 BASEWIDE GROUNDWATER MONITORING AND COMPARISON WITH SCREENING CRITERIA
Naval Air Station Fallon, Nevada

Analytical Group	Chemical		Minimum Detected Concentration	Maximum Detected Concentration	Location of Maximum Detected Concentration	Detection Frequency	Range of Reporting Limits	Residential Tap Water RSL (a)	Number of Detections Above Residential Tap Water RSL	MCL	Number of Detections Above MCL
VOA	P-ISOPROPYLTOLUENE	(b)	0.35 J	2.8	TT02-MW02	6 / 160	1 - 5	2,300	0	1,000	0
VOA	SEC-BUTYLBENZENE	(b)	0.25 J	4.5 J	TT14-MW03	14 / 160	1 - 5	2,300	0	1,000	0
VOA	TETRACHLOROETHENE		0.22 J	19,000	TT16-MW17	14 / 160	1 - 5	0.11	14	5	9
VOA	TOLUENE		0.46 J	2,200	MW-19	4 / 160	1 - 5	2,300	0	1,000	2
VOA	TRANS-1,2-DICHLOROETHENE		0.21 J	58	TT16-MW09	15 / 160	1 - 5	110	0	100	0
VOA	TRICHLOROETHENE		0.2 J	540	TT16-MW17	56 / 160	1 - 5	2	27	5	16
VOA	VINYL CHLORIDE		0.24 J	3.1	MW-77	10 / 160	1 - 5	0.016	10	2	1

Notes: All concentrations in microgram per liter.

a Residential tap water RSL provided in EPA (2010).

b Screening criteria are not available for all chemicals. The following chemicals were used to identify surrogate screening criteria.

Chemical without Screening Criteria	Chemical Used to Identify Surrogate Screening Criteria
Acenaphthylene	Acenaphthene
Phenanthrene	Anthracene
m,p-Xylene	p-Xylene
n-Butylbenzene	Toluene
p-Isopropyltoluene	Toluene
sec-Butylbenzene	Toluene

--	Not applicable
ALKALN	Alkalinity
DGASES	Dissolved gases
G	Pattern resembles gasoline
H	Pattern is in the heavier hydrocarbon end of the analyte's range in the standard
J	Estimated concentration
L	Pattern is in the lighter hydrocarbon end of the analyte's range in the standard
M	Pattern resembles motor oil
MCL	Maximum contaminant level
PAH	Polycyclic aromatic hydrocarbon
RSL	Regional screening level
TOC	Total organic carbon
TPHEXT	Total petroleum hydrocarbon, extractable
VOA	Volatile organic analysis
Z	Pattern does not resemble TPH pattern (single peaks)

Reference:

U.S. Environmental Protection Agency (EPA). 2010. Regional Screening Levels for Chemical Contaminants at Superfund Sites. November. Available http://www.epa.gov/reg3hwmd/risk/human/rb-concentration_table/Generic_Tables/index.htm

TABLE 4-2: SUMMARY OF ANALYTICAL RESULTS FOR 2009 BASEWIDE GROUNDWATER MONITORING AND COMPARISON WITH SCREENING CRITERIA
Naval Air Station Fallon, Nevada

Analytical Group	Chemical		Minimum Detected Concentration	Maximum Detected Concentration	Location of Maximum Detected Concentration	Detection Frequency	Range of Reporting Limits	Residential Tap Water RSL (a)	Number of Detections Above Residential Tap Water RSL	MCL	Number of Detections Above MCL
ALKALN	TOTAL ALKALINITY		522,000	10,400,000	TT06-MW05	23 / 23	-	na	--	na	--
ANION	BROMIDE		2,050	49,100	TT16-MW09	23 / 23	-	na	--	na	--
ANION	CHLORIDE		1,260,000	23,600,000	TT16-MW09	23 / 23	-	na	--	na	--
ANION	FLUORIDE		134	18,200	TT06-MW05	21 / 23	500 - 1,000	1,500	7	na	--
ANION	NITRATE		53 J	41,300	395H	21 / 23	500 - 1,000	58,000	0	10,000	3
ANION	NITRITE		1,230 J	3,180	MW-75	2 / 23	100 - 1,500	3,700	0	1,000	2
ANION	ORTHOPHOSPHATE		498 J	30,600	TT06-MW05	13 / 23	500 - 5,000	na	--	na	--
ANION	SULFATE		1,200,000	13,000,000	TT806-MW02	23 / 23	-	na	--	na	--
DGASES	ETHANE		1.4 J	9.3	MW-19	2 / 23	2 - 2	na	--	na	--
DGASES	ETHENE		0.6 J	1.1 J	MW-19	2 / 23	2 - 2	na	--	na	--
DGASES	METHANE		0.67 J	430	TT03-MW03	20 / 23	2 - 2	na	--	na	--
PAH	1-METHYLNAPHTHALENE		0.011 J	15	MW-77	17 / 88	0.019 - 0.021	2.3	3	na	--
PAH	2-METHYLNAPHTHALENE		0.0099 J	17	MW-77	10 / 130	0.019 - 0.021	150	0	na	--
PAH	ACENAPHTHENE		0.017 J	0.26	MW-77	5 / 130	0.019 - 0.022	2,200	0	na	--
PAH	ACENAPHTHYLENE	(b)	0.077	0.15	MW-75	2 / 130	0.019 - 0.022	2,200	0	na	--
PAH	BENZO(K)FLUORANTHENE		0.011 J	0.011 J	MW-16-3	1 / 130	0.019 - 0.022	0.29	0	na	--
PAH	CHRYSENE		0.01 J	0.01 J	MW-16-3	1 / 130	0.019 - 0.022	2.9	0	na	--
PAH	DIBENZO(A,H)ANTHRACENE		0.011 J	0.011 J	MW-16-3	1 / 130	0.019 - 0.022	0.0029	1	na	--
PAH	FLUORANTHENE		0.01 J	0.016 J	MW-54	2 / 130	0.019 - 0.022	1,500	0	na	--
PAH	FLUORENE		0.042	0.74	TT16-MW14	4 / 130	0.019 - 0.022	1,500	0	na	--
PAH	INDENO(1,2,3-CD)PYRENE		0.01 J	0.01 J	MW-16-3	1 / 130	0.019 - 0.022	0.029	0	na	--
PAH	NAPHTHALENE		0.01 J	46	MW-19	29 / 130	0.012 - 0.038	0.14	6	na	--
PAH	PHENANTHRENE	(b)	0.016 J	0.77	TT16-MW14	6 / 130	0.019 - 0.022	11,000	0	na	--
PAH	PYRENE		0.0097 J	0.021	MW-54	4 / 130	0.019 - 0.022	1,100	0	na	--
SOLIDS	TOTAL DISSOLVED SOLIDS		315,000	77,900,000	MW-77	130 / 130	-	na	--	na	--
SULFIDE	SULFIDE		106 J	7,870	MW-77	4 / 23	500 - 500	na	--	na	--
TOC	TOTAL ORGANIC CARBON		9,110	94,900	MW-19	21 / 21	-	na	--	na	--

TABLE 4-2: SUMMARY OF ANALYTICAL RESULTS FOR 2009 BASEWIDE GROUNDWATER MONITORING AND COMPARISON WITH SCREENING CRITERIA
Naval Air Station Fallon, Nevada

Analytical Group	Chemical		Minimum Detected Concentration	Maximum Detected Concentration	Location of Maximum Detected Concentration	Detection Frequency	Range of Reporting Limits	Residential Tap Water RSL (a)	Number of Detections Above Residential Tap Water RSL	MCL	Number of Detections Above MCL
TPHEXT	DIESEL RANGE ORGANICS		220 J	11,000	MW-77	10 / 23	470 - 520	na	--	na	--
TPHEXT	JP5 RANGE ORGANICS		170 J	33,000	MW-19	10 / 23	940 - 1,000	na	--	na	--
TPHEXT	MOTOR OIL RANGE ORGANICS		130 J	14,000	MW-77	11 / 23	940 - 4,700	na	--	na	--
TPHPRG	GASOLINE RANGE ORGANICS		31 J	14,000	MW-19	13 / 23	100 - 100	na	--	na	--
VOA	1,1-DICHLOROETHANE		0.27 J	2.3	TT806-MW02	3 / 130	1 - 1	2.4	0	na	--
VOA	1,1-DICHLOROETHENE		0.22 J	21	MW-77	18 / 130	1 - 1	340	0	7	1
VOA	1,2,4-TRIMETHYLBENZENE		0.58 J	160 J	MW-19	6 / 130	1 - 1	15	1	na	--
VOA	1,2-DICHLOROETHANE		0.97 J	600	MW-19	15 / 130	1 - 1	0.15	15	5	10
VOA	1,2-DICHLOROPROPANE		0.22 J	1.5	MW-75	5 / 130	1 - 1	0.39	3	5	0
VOA	1,3,5-TRIMETHYLBENZENE		0.85 J	30 J	MW-19	5 / 130	1 - 1	370	0	na	--
VOA	2-BUTANONE		120	120	MW-19	1 / 130	10 - 10	7,100	0	na	--
VOA	2-HEXANONE		150	150	MW-19	1 / 130	10 - 10	47	1	na	--
VOA	4-METHYL-2-PENTANONE		42	42	MW-19	1 / 130	10 - 10	2,000	0	na	--
VOA	ACETONE		190	190	MW-19	1 / 130	10 - 10	22,000	0	na	--
VOA	BENZENE		0.21 J	3,700 J	MW-19	12 / 130	1 - 1	0.41	11	5	5
VOA	CARBON DISULFIDE		0.22 J	0.74 J	TT02-MW02	6 / 130	1 - 1	1,000	0	na	--
VOA	CARBON TETRACHLORIDE		4.2	4.3	MW-22	2 / 130	1 - 1	0.44	2	5	0
VOA	CHLOROETHANE		0.38 J	4	MW-19	2 / 130	1 - 1	21,000	0	na	--
VOA	CHLOROFORM		0.31 J	86	MW-22	9 / 130	1 - 1	0.19	9	80	2
VOA	CHLOROMETHANE		0.23 J	0.35 J	MW-75	4 / 130	1 - 1	190	0	na	--
VOA	CIS-1,2-DICHLOROETHENE		0.32 J	1,800	TT16-MW17	28 / 130	1 - 1	73	10	70	10
VOA	ETHYLBENZENE		0.35 J	320 J	MW-19	6 / 130	1 - 1	1.5	1	700	0
VOA	ISOPROPYLBENZENE		0.41 J	17 J	MW-19	13 / 130	1 - 1	680	0	na	--
VOA	M,P-XYLENE	(b)	2.1	740 J	MW-19	3 / 130	2 - 2	1,200	0	na	--
VOA	N-BUTYLBENZENE	(b)	0.29 J	4.5 J	MW-19	7 / 130	1 - 1	2,300	0	1,000	0
VOA	N-PROPYLBENZENE		0.42 J	27 J	MW-19	5 / 130	1 - 1	1,300	0	na	--
VOA	O-XYLENE		0.39 J	670 J	MW-19	9 / 130	1 - 1	1,200	0	na	--

TABLE 4-2: SUMMARY OF ANALYTICAL RESULTS FOR 2009 BASEWIDE GROUNDWATER MONITORING AND COMPARISON WITH SCREENING CRITERIA
Naval Air Station Fallon, Nevada

Analytical Group	Chemical		Minimum Detected Concentration	Maximum Detected Concentration	Location of Maximum Detected Concentration	Detection Frequency	Range of Reporting Limits	Residential Tap Water RSL (a)	Number of Detections Above Residential Tap Water RSL	MCL	Number of Detections Above MCL
VOA	P-ISOPROPYLTOLUENE	(b)	0.23 J	1.8	TT02-MW02	5 / 130	1 - 1	2,300	0	1,000	0
VOA	SEC-BUTYLBENZENE	(b)	0.22 J	2.3	TT02-MW02	12 / 130	1 - 1	2,300	0	1,000	0
VOA	TETRACHLOROETHENE		0.22 J	51,000	TT16-MW17	18 / 130	1 - 1	0.11	18	5	11
VOA	TOLUENE		0.21 J	1,800 J	MW-19	5 / 130	1 - 1	2,300	0	1,000	1
VOA	TRANS-1,2-DICHLOROETHENE		0.25 J	140	TT16-MW17	18 / 130	1 - 1	110	2	100	2
VOA	TRICHLOROETHENE		0.22 J	1,300	TT16-MW17	54 / 130	1 - 1	2	24	5	18
VOA	VINYL CHLORIDE		0.22 J	3.4	MW-77	17 / 130	1 - 1	0.016	17	2	1

Notes: All concentrations in microgram per liter.

a Residential tap water RSL provided in EPA (2010).

b Screening criteria are not available for all chemicals. The following chemicals were used to identify surrogate screening criteria.

Chemical without Screening Criteria	Chemical Used to Identify Surrogate Screening Criteria
Acenaphthylene	Acenaphthene
Phenanthrene	Anthracene
m,p-Xylene	p-Xylene
n-Butylbenzene	Toluene
p-Isopropyltoluene	Toluene
sec-Butylbenzene	Toluene

--	Not applicable	PAH	Polycyclic aromatic hydrocarbon
ALKALN	Alkalinity	RSL	Regional screening level
DGASES	Dissolved gases	TOC	Total organic carbon
J	Estimated concentration	TPHEXT	Total petroleum hydrocarbon, extractable
MCL	Maximum contaminant level	VOA	Volatile organic analysis
na	Not available		

Reference:

U.S. Environmental Protection Agency (EPA). 2010. Regional Screening Levels for Chemical Contaminants at Superfund Sites. November. Available http://www.epa.gov/reg3hwmd/risk/human/rb-concentration_table/Generic_Tables/index.htm

TABLE 4-3: SUMMARY OF ANALYTICAL RESULTS FOR 2008 BASEWIDE GROUNDWATER MONITORING AND COMPARISON WITH SCREENING CRITERIA BY QUADRANT
Naval Air Station Fallon, Nevada

Quadrant	Analytical Group	Chemical		Minimum Detected Concentration	Maximum Detected Concentration	Location of Maximum Detected Concentration	Detection Frequency	Range of Reporting Limits	Residential Tap Water RSL (a)	Number of Detections Above Residential Tap Water RSL	MCL	Number of Detections Above MCL
Northeast	ALKALN	TOTAL ALKALINITY		4,750,000	8,800,000	TT06-MW01	2 / 2	-	na	--	na	--
Northeast	ANION	BROMIDE		12,100	16,600	TT06-MW01	2 / 2	-	na	--	na	--
Northeast	ANION	CHLORIDE		10,100,000	14,400,000	MW-56	2 / 2	-	na	--	na	--
Northeast	ANION	ORTHOPHOSPHATE		8,210	18,000	TT06-MW01	2 / 2	-	na	--	na	--
Northeast	ANION	SULFATE		7,080,000	7,930,000	MW-56	2 / 2	-	na	--	na	--
Northeast	DGASES	METHANE		3.5	3.7	TT06-MW01	2 / 2	-	na	--	na	--
Northeast	PAH	1-METHYLNAPHTHALENE		0.01 J	3.9	TT06-MW05	3 / 18	0.019 - 0.02	2.3	1	na	--
Northeast	PAH	2-METHYLNAPHTHALENE		0.058	1	TT06-MW05	2 / 18	0.019 - 0.02	150	0	na	--
Northeast	PAH	ACENAPHTHENE		0.015 J	0.22	TT06-MW05	3 / 18	0.019 - 0.02	2,200	0	na	--
Northeast	PAH	ACENAPHTHYLENE	(b)	0.029	0.14	TT06-MW05	2 / 18	0.019 - 0.02	2,200	0	na	--
Northeast	PAH	NAPHTHALENE		0.015 J	0.32	TT06-MW05	5 / 18	0.019 - 0.02	0.14	1	na	--
Northeast	SOLIDS	TOTAL DISSOLVED SOLIDS		650,000	60,000,000	TT06-MW04	18 / 18	-	na	--	na	--
Northeast	SVOA	BENZO(A)ANTHRACENE		0.018 J	0.018 J	TT06-MW05	1 / 18	0.019 - 0.02	0.029	0	na	--
Northeast	SVOA	BENZO(A)PYRENE		0.023	0.065	TT06-MW05	2 / 18	0.019 - 0.02	0.0029	2	0.2	0
Northeast	TOC	TOTAL ORGANIC CARBON		33,400	37,100	TT06-MW01	2 / 2	-	na	--	na	--
Northeast	VOA	BROMOFORM		0.42 J	0.42 J	TTBW-MW06	1 / 18	1 - 1	8.5	0	80	0
Northeast	VOA	CARBON DISULFIDE		0.28 J	0.4 J	TT06-MW01	2 / 18	1 - 1	1,000	0	na	--
Northeast	VOA	DIBROMOCHLOROMETHANE		0.24 J	0.34 J	TTBW-MW05	2 / 18	1 - 1	0.15	2	80	0
Northeast	VOA	ISOPROPYLBENZENE		0.47 J	0.47 J	TT06-MW05	1 / 18	1 - 1	680	0	na	--
Northeast	VOA	N-BUTYLBENZENE	(b)	0.44 J	0.83 J	TT06-MW05	2 / 18	1 - 1	2,300	0	1,000	0
Northeast	VOA	N-PROPYLBENZENE		0.56 J	0.56 J	TT06-MW05	1 / 18	1 - 1	1,300	0	na	--
Northeast	VOA	P-ISOPROPYLTOLUENE	(b)	0.35 J	0.35 J	TT06-MW05	1 / 18	1 - 1	2,300	0	1,000	0
Northeast	VOA	SEC-BUTYLBENZENE	(b)	0.93 J	0.93 J	TT06-MW05	1 / 18	1 - 1	2,300	0	1,000	0
Northwest	ALKALN	TOTAL ALKALINITY		1,280,000	3,000,000	TT395-MW04	8 / 8	-	na	--	na	--
Northwest	ANION	BROMIDE		1,750	9,680	MW-43U	8 / 8	-	na	--	na	--
Northwest	ANION	CHLORIDE		673,000	4,470,000	MW-43U	8 / 8	-	na	--	na	--
Northwest	ANION	FLUORIDE		2,560	10,300	395G	6 / 8	100 - 100	1,500	6	na	--
Northwest	ANION	NITRATE		144 J	40,000	395H	8 / 8	-	58,000	0	10,000	1
Northwest	ANION	ORTHOPHOSPHATE		399 J	6,830	395G	8 / 8	-	na	--	na	--
Northwest	ANION	SULFATE		1,130,000	5,850,000	MW-43U	8 / 8	-	na	--	na	--
Northwest	DGASES	METHANE		1.9 J	22	MW-39U	5 / 8	2 - 2	na	--	na	--
Northwest	PAH	1-METHYLNAPHTHALENE		0.018 J	0.89	TT02-MW02	5 / 44	0.019 - 0.02	2.3	0	na	--
Northwest	PAH	2-METHYLNAPHTHALENE		0.011 J	0.39	TT02-MW02	6 / 44	0.019 - 0.02	150	0	na	--
Northwest	PAH	ACENAPHTHENE		0.019	0.065	395H	2 / 44	0.019 - 0.02	2,200	0	na	--
Northwest	PAH	ACENAPHTHYLENE	(b)	0.066	0.066	395H	1 / 44	0.019 - 0.02	2,200	0	na	--
Northwest	PAH	BENZO(K)FLUORANTHENE		0.038	0.038	395H	1 / 44	0.019 - 0.02	0.29	0	na	--

TABLE 4-3: SUMMARY OF ANALYTICAL RESULTS FOR 2008 BASEWIDE GROUNDWATER MONITORING AND COMPARISON WITH SCREENING CRITERIA BY QUADRANT
Naval Air Station Fallon, Nevada

Quadrant	Analytical Group	Chemical		Minimum Detected Concentration	Maximum Detected Concentration	Location of Maximum Detected Concentration	Detection Frequency	Range of Reporting Limits	Residential Tap Water RSL (a)	Number of Detections Above Residential Tap Water RSL	MCL	Number of Detections Above MCL
Northwest	PAH	DIBENZO(A,H)ANTHRACENE		0.2	0.2	395H	1 / 44	0.019 - 0.02	0.0029	1	na	--
Northwest	PAH	FLUORANTHENE		0.015 J	0.015 J	395H	1 / 44	0.019 - 0.02	1,500	0	na	--
Northwest	PAH	FLUORENE		0.012 J	0.088	TT03-MW03	3 / 44	0.019 - 0.02	1,500	0	na	--
Northwest	PAH	INDENO(1,2,3-CD)PYRENE		0.16	0.16	395H	1 / 44	0.019 - 0.02	0.029	1	na	--
Northwest	PAH	NAPHTHALENE		0.013 J	0.8	TT02-MW02	10 / 44	0.019 - 0.062	0.14	2	na	--
Northwest	PAH	PHENANTHRENE	(b)	0.017 J	0.028	395H	2 / 44	0.019 - 0.02	11,000	0	na	--
Northwest	PAH	PYRENE		0.011 J	0.019	395H	3 / 44	0.019 - 0.02	1,100	0	na	--
Northwest	SOLIDS	TOTAL DISSOLVED SOLIDS		760,000	48,800,000	MW-43L	44 / 44	-	na	--	na	--
Northwest	SVOA	ANTHRACENE		0.012 J	0.031	395H	3 / 44	0.019 - 0.02	11,000	0	na	--
Northwest	SVOA	BENZO(A)ANTHRACENE		0.01 J	0.01 J	395H	1 / 44	0.019 - 0.02	0.029	0	na	--
Northwest	SVOA	BENZO(A)PYRENE		0.048	0.048	395H	1 / 44	0.019 - 0.02	0.0029	1	0.2	0
Northwest	SVOA	BENZO(B)FLUORANTHENE		0.041	0.041	395H	1 / 44	0.019 - 0.02	0.029	1	na	--
Northwest	SVOA	BENZO(G,H,I)PERYLENE	(b)	0.15	0.15	395H	1 / 44	0.019 - 0.02	1,100	0	na	--
Northwest	TOC	TOTAL ORGANIC CARBON		7,890	22,300	TT395-MW04	8 / 8	-	na	--	na	--
Northwest	TPHEXT	DIESEL RANGE ORGANICS		510 H	510 H	MW-2	1 / 9	470 - 520	na	--	na	--
Northwest	TPHEXT	JP5 RANGE ORGANICS		140 JL	140 JL	395H	1 / 9	940 - 960	na	--	na	--
Northwest	TPHEXT	MOTOR OIL RANGE ORGANICS		160 JM	310 JM	MW-39U	2 / 9	940 - 1,000	na	--	na	--
Northwest	VOA	1,1-DICHLOROETHANE		0.29 J	0.47 J	TT03-MW03	2 / 45	1 - 5	2.4	0	na	--
Northwest	VOA	1,1-DICHLOROETHENE		0.65 J	0.87 J	MW-42L	2 / 45	1 - 5	340	0	7	0
Northwest	VOA	1,2,4-TRIMETHYLBENZENE		0.42 J	9.4	TT02-MW02, TT02-MW03	4 / 45	1 - 5	15	0	na	--
Northwest	VOA	1,3,5-TRIMETHYLBENZENE		0.22 J	3.2	TT02-MW02	3 / 45	1 - 5	370	0	na	--
Northwest	VOA	BROMOFORM		0.5 J	0.56 J	MW-83	2 / 45	1 - 5	8.5	0	80	0
Northwest	VOA	CHLOROFORM		0.95 J	1.3	TT03-MW05	3 / 45	1 - 5	0.19	3	80	0
Northwest	VOA	CHLOROMETHANE		0.26 J	0.26 J	TT395-MW02	1 / 45	1 - 5	190	0	na	--
Northwest	VOA	CIS-1,2-DICHLOROETHENE		0.22 J	20	MW-42L	7 / 45	1 - 5	73	0	70	0
Northwest	VOA	DIBROMOCHLOROMETHANE		0.24 J	5 J	MW-41L	4 / 45	1 - 5	0.15	4	80	0
Northwest	VOA	ETHYLBENZENE		0.59 J	2.8	TT03-MW03	4 / 45	1 - 5	1.5	2	700	0
Northwest	VOA	ISOPROPYLBENZENE		0.3 J	1.6	TT02-MW02	3 / 45	1 - 5	680	0	na	--
Northwest	VOA	M,P-XYLENE	(b)	0.65 J	1.2 J	TT02-MW04	3 / 45	2 - 10	1,200	0	na	--
Northwest	VOA	N-BUTYLBENZENE	(b)	4.4	4.4	TT03-MW03	1 / 45	1 - 5	2,300	0	1,000	0
Northwest	VOA	N-PROPYLBENZENE		1.3	2.2	TT02-MW02	2 / 45	1 - 5	1,300	0	na	--
Northwest	VOA	O-XYLENE		0.21 J	0.89 J	TT02-MW02	2 / 45	1 - 5	1,200	0	na	--
Northwest	VOA	P-ISOPROPYLTOLUENE	(b)	2.8	2.8	TT02-MW02	1 / 45	1 - 5	2,300	0	1,000	0
Northwest	VOA	SEC-BUTYLBENZENE	(b)	0.79 J	3	TT02-MW02	2 / 45	1 - 5	2,300	0	1,000	0
Northwest	VOA	TETRACHLOROETHENE		0.22 J	0.34 J	TT395-MW02	2 / 45	1 - 5	0.11	2	5	0

TABLE 4-3: SUMMARY OF ANALYTICAL RESULTS FOR 2008 BASEWIDE GROUNDWATER MONITORING AND COMPARISON WITH SCREENING CRITERIA BY QUADRANT
Naval Air Station Fallon, Nevada

Quadrant	Analytical Group	Chemical	Minimum Detected Concentration	Maximum Detected Concentration	Location of Maximum Detected Concentration	Detection Frequency	Range of Reporting Limits	Residential Tap Water RSL (a)	Number of Detections Above Residential Tap Water RSL	MCL	Number of Detections Above MCL
Northwest	VOA	TOLUENE	0.46 J	0.46 J	TT03-MW03	1 / 45	1 - 5	2,300	0	1,000	0
Northwest	VOA	TRANS-1,2-DICHLOROETHENE	2.2	2.2	MW-42L	1 / 45	1 - 5	110	0	100	0
Northwest	VOA	TRICHLOROETHENE	0.34 J	21	MW-42L	14 / 45	1 - 5	2	8	5	2
Northwest	VOA	VINYL CHLORIDE	0.39 J	0.39 J	MW-43U	1 / 45	1 - 5	0.016	1	2	0
Southeast	ALKALN	TOTAL ALKALINITY	519,000	2,220,000	TT14-MW03	12 / 12	-	na	--	na	--
Southeast	ANION	BROMIDE	21,800	56,000	MW-78	12 / 12	-	na	--	na	--
Southeast	ANION	CHLORIDE	10,500,000	33,300,000	MW-78	12 / 12	-	na	--	na	--
Southeast	ANION	FLUORIDE	230	865	MW-74	2 / 12	200 - 500	1,500	0	na	--
Southeast	ANION	NITRATE	185 J	28,700	MW-54	5 / 12	500 - 500	58,000	0	10,000	1
Southeast	ANION	NITRITE	4,370	6,380	MW-54	2 / 12	200 - 2,000	3,700	2	1,000	2
Southeast	ANION	ORTHOPHOSPHATE	787 J	4,320	MW-30	7 / 12	1,000 - 2,500	na	--	na	--
Southeast	ANION	SULFATE	5,010,000	10,500,000	MW-78	12 / 12	-	na	--	na	--
Southeast	DGASES	ETHANE	1.4 J	5.1	TT14-MW03	3 / 12	2 - 2	na	--	na	--
Southeast	DGASES	ETHENE	0.62 J	1.3 J	TT14-MW03	2 / 12	2 - 2	na	--	na	--
Southeast	DGASES	METHANE	0.84 J	280	MW-16U	12 / 12	-	na	--	na	--
Southeast	PAH	1-METHYLNAPHTHALENE	0.019 J	21	MW-77	13 / 78	0.019 - 0.02	2.3	4	na	--
Southeast	PAH	2-METHYLNAPHTHALENE	0.011 J	27	MW-77	9 / 78	0.019 - 0.02	150	0	na	--
Southeast	PAH	ACENAPHTHENE	0.017 J	0.34	TT16-MW14	4 / 78	0.019 - 0.02	2,200	0	na	--
Southeast	PAH	ACENAPHTHYLENE (b)	0.034	0.14	TT16-MW14	2 / 78	0.019 - 0.02	2,200	0	na	--
Southeast	PAH	FLUORANTHENE	0.014 J	0.024	MW-54	2 / 78	0.019 - 0.02	1,500	0	na	--
Southeast	PAH	FLUORENE	0.035	1.3	TT16-MW14	3 / 78	0.019 - 0.02	1,500	0	na	--
Southeast	PAH	NAPHTHALENE	0.0095 J	79	TT14-MW03	30 / 78	0.019 - 0.047	0.14	7	na	--
Southeast	PAH	PHENANTHRENE (b)	0.016 J	1.2	TT16-MW14	5 / 78	0.019 - 0.02	11,000	0	na	--
Southeast	PAH	PYRENE	0.014 J	0.019 J	MW-54	2 / 78	0.019 - 0.02	1100	0	na	--
Southeast	SOLIDS	TOTAL DISSOLVED SOLIDS	895,000	63,200,000	MW-78	78 / 78	-	na	--	na	--
Southeast	SULFIDE	SULFIDE	6,450	6,450	MW-77	1 / 12	500 - 500	na	--	na	--
Southeast	SVOA	ANTHRACENE	0.025	0.025	MW-28	1 / 78	0.019 - 0.02	11,000	0	na	--
Southeast	TOC	TOTAL ORGANIC CARBON	17,600	108,000	TT14-MW03	12 / 12	-	na	--	na	--
Southeast	TPHEXT	DIESEL RANGE ORGANICS	120 JH	21,000 JH	MW-77	6 / 16	470 - 500	na	--	na	--
Southeast	TPHEXT	JP5 RANGE ORGANICS	120 JL	35,000 L	TT14-MW03	6 / 16	940 - 990	na	--	na	--
Southeast	TPHEXT	MOTOR OIL RANGE ORGANICS	110 JM	1,500 JL	MW-77	6 / 16	940 - 4700	na	--	na	--
Southeast	TPHPRG	GASOLINE RANGE ORGANICS	44 JH	11,000 G	TT14-MW03	8 / 16	100 - 100	na	--	na	--
Southeast	VOA	1,1-DICHLOROETHENE	0.24 J	23	MW-77	9 / 78	1 - 5	340	0	7	2
Southeast	VOA	1,2,4-TRIMETHYLBENZENE	0.61 J	340	TT14-MW03	6 / 78	1 - 1	15	3	na	--
Southeast	VOA	1,2-DICHLOROETHANE	1.1	1,000	TT14-MW03	16 / 78	1 - 1	0.15	16	5	12
Southeast	VOA	1,2-DICHLOROPROPANE	0.24 J	5.4 J	TT14-MW03	5 / 78	1 - 5	0.39	4	5	1

TABLE 4-3: SUMMARY OF ANALYTICAL RESULTS FOR 2008 BASEWIDE GROUNDWATER MONITORING AND COMPARISON WITH SCREENING CRITERIA BY QUADRANT
Naval Air Station Fallon, Nevada

Quadrant	Analytical Group	Chemical		Minimum Detected Concentration	Maximum Detected Concentration	Location of Maximum Detected Concentration	Detection Frequency	Range of Reporting Limits	Residential Tap Water RSL (a)	Number of Detections Above Residential Tap Water RSL	MCL	Number of Detections Above MCL
Southeast	VOA	1,3,5-TRIMETHYLBENZENE		0.34 J	93 J	TT14-MW03	5 / 78	1 - 1	370	0	na	--
Southeast	VOA	2-HEXANONE		150	250 J	TT14-MW03	2 / 78	10 - 10	47	2	na	--
Southeast	VOA	4-METHYL-2-PENTANONE		37 J	78 J	TT14-MW03	2 / 78	10 - 10	2,000	0	na	--
Southeast	VOA	BENZENE		0.95 J	4,600	MW-19	10 / 78	1 - 1	0.41	10	5	6
Southeast	VOA	BROMOFORM		0.37 J	0.87 J	TTBW-MW11	5 / 78	1 - 5	8.5	0	80	0
Southeast	VOA	BROMOMETHANE		0.35 J	0.69 J	MW-75	2 / 78	1 - 5	8.7	0	na	--
Southeast	VOA	CARBON DISULFIDE		0.2 J	2.2	MW-77	6 / 78	1 - 5	1,000	0	na	--
Southeast	VOA	CARBON TETRACHLORIDE		2.1	2.1	MW-22	1 / 78	1 - 5	0.44	1	5	0
Southeast	VOA	CHLOROETHANE		0.26 J	3.3 J	TT14-MW03	3 / 78	1 - 1	21,000	0	na	--
Southeast	VOA	CHLOROFORM		0.28 J	81	MW-22	7 / 78	1 - 5	0.19	7	80	1
Southeast	VOA	CHLOROMETHANE		0.2 J	0.35 J	MW-75	7 / 78	1 - 5	190	0	na	--
Southeast	VOA	CIS-1,2-DICHLOROETHENE		0.42 J	310	TT16-MW17	20 / 78	1 - 5	73	6	70	6
Southeast	VOA	DIBROMOCHLOROMETHANE		0.25 J	0.5 J	MW-32	3 / 78	1 - 5	0.15	3	80	0
Southeast	VOA	ETHYLBENZENE		1.2	370	TT14-MW03	4 / 78	1 - 1	1.5	3	700	0
Southeast	VOA	ISOPROPYLBENZENE		0.58 J	36 J	TT14-MW03	11 / 78	1 - 1	680	0	na	--
Southeast	VOA	M,P-XYLENE	(b)	3.5	1,300	TT14-MW03	4 / 78	2 - 2	1,200	1	na	--
Southeast	VOA	N-BUTYLBENZENE	(b)	0.27 J	12 J	TT14-MW03	6 / 78	1 - 1	2,300	0	1,000	0
Southeast	VOA	N-PROPYLBENZENE		0.24 J	51 J	TT14-MW03	5 / 78	1 - 1	1,300	0	na	--
Southeast	VOA	O-XYLENE		0.27 J	1,200	TT14-MW03	9 / 78	1 - 1	1,200	0	na	--
Southeast	VOA	P-ISOPROPYLTOLUENE	(b)	0.81 J	2.1 J	TT14-MW03	4 / 78	1 - 1	2,300	0	1,000	0
Southeast	VOA	P-ISOPROPYLTOLUENE	(b)	0.81 J	2.1 J	TT14-MW03	4 / 78	1 - 1	2,300	0	1,000	0
Southeast	VOA	SEC-BUTYLBENZENE	(b)	0.25 J	4.5 J	TT14-MW03	11 / 78	1 - 1	2,300	0	1,000	0
Southeast	VOA	TETRACHLOROETHENE		0.32 J	19,000	TT16-MW17	11 / 78	1 - 5	0.11	11	5	9
Southeast	VOA	TOLUENE		0.54 J	2,200	MW-19	3 / 78	1 - 1	2,300	0	1,000	2
Southeast	VOA	TRANS-1,2-DICHLOROETHENE		0.21 J	58	TT16-MW09	14 / 78	1 - 5	110	0	100	0
Southeast	VOA	TRICHLOROETHENE		0.2 J	540	TT16-MW17	37 / 78	1 - 5	2	16	5	12
Southeast	VOA	VINYL CHLORIDE		0.24 J	3.1	MW-77	9 / 78	1 - 5	0.016	9	2	1
Southwest	ALKALN	TOTAL ALKALINITY		1,100,000	1,100,000	TT806-MW01	1 / 1	-	na	--	na	--
Southwest	ANION	BROMIDE		19,000	19,000	TT806-MW01	1 / 1	-	na	--	na	--
Southwest	ANION	CHLORIDE		9,610,000	9,610,000	TT806-MW01	1 / 1	-	na	--	na	--
Southwest	ANION	NITRATE		748	748	TT806-MW01	1 / 1	-	58,000	0	10,000	0
Southwest	ANION	ORTHOPHOSPHATE		1,940 J	1,940 J	TT806-MW01	1 / 1	-	na	--	na	--
Southwest	ANION	SULFATE		11,800,000	11,800,000	TT806-MW01	1 / 1	-	na	--	na	--
Southwest	DGASES	METHANE		1.5 J	1.5 J	TT806-MW01	1 / 1	-	na	--	na	--
Southwest	PAH	1-METHYLNAPHTHALENE		0.14	0.14	TT806-MW01	1 / 14	0.019 - 0.019	2.3	0	na	--
Southwest	PAH	2-METHYLNAPHTHALENE		0.13	0.13	TT806-MW01	1 / 14	0.019 - 0.019	150	0	na	--

TABLE 4-3: SUMMARY OF ANALYTICAL RESULTS FOR 2008 BASEWIDE GROUNDWATER MONITORING AND COMPARISON WITH SCREENING CRITERIA BY QUADRANT
Naval Air Station Fallon, Nevada

Quadrant	Analytical Group	Chemical		Minimum Detected Concentration	Maximum Detected Concentration	Location of Maximum Detected Concentration	Detection Frequency	Range of Reporting Limits	Residential Tap Water RSL (a)	Number of Detections Above Residential Tap Water RSL	MCL	Number of Detections Above MCL
Southwest	PAH	ACENAPHTHENE		0.093	0.093	TT806-MW01	1 / 14	0.019 - 0.019	2,200	0	na	--
Southwest	PAH	ACENAPHTHYLENE	(b)	0.097	0.097	TT806-MW01	1 / 14	0.019 - 0.019	2,200	0	na	--
Southwest	PAH	FLUORENE		0.06	0.06	TT806-MW01	1 / 14	0.019 - 0.019	1,500	0	na	--
Southwest	PAH	NAPHTHALENE		0.016 J	0.13	TT806-MW01	3 / 14	0.019 - 0.019	0.14	0	na	--
Southwest	PAH	PHENANTHRENE	(b)	0.015 J	0.015 J	TT806-MW01	1 / 14	0.019 - 0.019	11,000	0	na	--
Southwest	SOLIDS	TOTAL DISSOLVED SOLIDS		355,000	56,900,000	TTBW-MW07	14 / 14	-	na	--	na	--
Southwest	SVOA	ANTHRACENE		0.0098 J	0.021	TT806-MW01	2 / 14	0.019 - 0.019	11,000	0	na	--
Southwest	TOC	TOTAL ORGANIC CARBON		17,700	17,700	TT806-MW01	1 / 1	-	na	--	na	--
Southwest	TPHEXT	MOTOR OIL RANGE ORGANICS		310 JM	310 JM	TT806-MW01	1 / 2	940 - 940	na	--	na	--
Southwest	VOA	1,1-DICHLOROETHANE		0.25 J	3.5	TT806-MW03	3 / 14	1 - 1	2.4	2	na	--
Southwest	VOA	1,1-DICHLOROETHENE		4.7	8.3	TT806-MW03	2 / 14	1 - 1	340	0	7	1
Southwest	VOA	CIS-1,2-DICHLOROETHENE		0.81 J	0.81 J	TT806-MW02	1 / 14	1 - 1	73	0	70	0
Southwest	VOA	TRICHLOROETHENE		0.31 J	4.8	MW-33U	2 / 14	1 - 1	2	1	5	0

Notes: All concentrations in microgram per liter.

a Residential tap water RSL provided in EPA (2010).

b Screening criteria are not available for all chemicals. The following chemicals were used to identify surrogate screening criteria.

Chemical without Screening Criteria	Chemical Used to Identify Surrogate Screening Criteria
Acenaphthylene	Acenaphthene
Benzo(g,h,i)perylene	Pyrene
Phenanthrene	Anthracene
m,p-Xylene	p-Xylene
n-Butylbenzene	Toluene
p-Isopropyltoluene	Toluene
sec-Butylbenzene	Toluene

--	Not applicable
ALKALN	Alkalinity
DGASES	Dissolved gases
G	Pattern resembles gasoline
H	Pattern is in the heavier hydrocarbon end of the analyte's range in the standard
J	Estimated concentration
L	Pattern is in the lighter hydrocarbon end of the analyte's range in the standard
M	Pattern resembles motor oil
MCL	Maximum contaminant level
PAH	Polycyclic aromatic hydrocarbon
RSL	Regional screening level
TOC	Total organic carbon
TPHEXT	Total petroleum hydrocarbon, extractable
VOA	Volatile organic analysis
Z	Pattern does not resemble TPH pattern (single peaks)

Reference:

U.S. Environmental Protection Agency (EPA). 2010. Regional Screening Levels for Chemical Contaminants at Superfund Sites. November. Available on-line at:
http://www.epa.gov/reg3hwmd/risk/human/rb-concentration_table/Generic_Tables/index.htm

TABLE 4-4: SUMMARY OF ANALYTICAL RESULTS FOR 2009 BASEWIDE GROUNDWATER MONITORING AND COMPARISON WITH SCREENING CRITERIA BY QUADRANT
Naval Air Station Fallon, Nevada

Quadrant	Analytical Group	Chemical		Minimum Detected Concentration	Maximum Detected Concentration	Location of Maximum Detected Concentration	Detection Frequency	Range of Reporting Limits	Residential Tap Water RSL (a)	Number of Detections Above Residential Tap Water RSL	MCL	Number of Detections Above MCL
Northeast	ALKALN	TOTAL ALKALINITY		10,400,000	10,400,000	TT06-MW05	1 / 1	-	na	--	na	--
Northeast	ANION	BROMIDE		21,700	21,700	TT06-MW05	1 / 1	-	na	--	na	--
Northeast	ANION	CHLORIDE		11,500,000	11,500,000	TT06-MW05	1 / 1	-	na	--	na	--
Northeast	ANION	FLUORIDE		18,200	18,200	TT06-MW05	1 / 1	-	1,500	1	na	--
Northeast	ANION	ORTHOPHOSPHATE		30,600	30,600	TT06-MW05	1 / 1	-	na	--	na	--
Northeast	ANION	SULFATE		8,100,000	8,100,000	TT06-MW05	1 / 1	-	na	--	na	--
Northeast	DGASES	METHANE		1.9 J	1.9 J	TT06-MW05	1 / 1	-	na	--	na	--
Northeast	PAH	1-METHYLNAPHTHALENE		0.43	0.43	TT06-MW05	1 / 7	0.019 - 0.02	2.3	0	na	--
Northeast	PAH	NAPHTHALENE		0.013 J	0.14	TT06-MW05	4 / 11	0.019 - 0.037	0.14	0	na	--
Northeast	SOLIDS	TOTAL DISSOLVED SOLIDS		595,000	38,000,000	TT06-MW05	11 / 11	-	na	--	na	--
Northeast	SULFIDE	SULFIDE		123 J	123 J	TT06-MW05	1 / 1	-	na	--	na	--
Northeast	TOC	TOTAL ORGANIC CARBON		52,100	52,100	TT06-MW05	1 / 1	-	na	--	na	--
Northeast	TPHEXT	DIESEL RANGE ORGANICS		3,200 J	3,200 J	TT06-MW05	1 / 1	-	na	--	na	--
Northeast	TPHEXT	JP5 RANGE ORGANICS		1,300 J	1,300 J	TT06-MW05	1 / 1	-	na	--	na	--
Northeast	TPHPRG	GASOLINE RANGE ORGANICS		31 J	31 J	TT06-MW05	1 / 1	-	na	--	na	--
Northeast	VOA	CARBON DISULFIDE		0.22 J	0.22 J	TT06-MW02	1 / 11	1 - 1	1,000	0	na	--
Northeast	VOA	ISOPROPYLBENZENE		0.45 J	0.45 J	TT06-MW05	1 / 11	1 - 1	680	0	na	--
Northeast	VOA	N-PROPYLBENZENE		0.45 J	0.45 J	TT06-MW05	1 / 11	1 - 1	1,300	0	na	--
Northeast	VOA	P-ISOPROPYLTOLUENE	(b)	0.23 J	0.23 J	TT06-MW05	1 / 11	1 - 1	2,300	0	1,000	0
Northeast	VOA	SEC-BUTYLBENZENE	(b)	0.54 J	0.54 J	TT06-MW05	1 / 11	1 - 1	2,300	0	1,000	0
Northwest	ALKALN	TOTAL ALKALINITY		1,220,000	3,500,000	MW-60	9 / 9	-	na	--	na	--
Northwest	ANION	BROMIDE		2,050	7,590	MW-60	9 / 9	-	na	--	na	--
Northwest	ANION	CHLORIDE		1,260,000	4,080,000	MW-60	9 / 9	-	na	--	na	--
Northwest	ANION	FLUORIDE		134	5,840	MW-60	9 / 9	-	1,500	6	na	--
Northwest	ANION	NITRATE		52.9 J	41,300	395H	9 / 9	-	58,000	0	10,000	2
Northwest	ANION	NITRITE		1230 J	1,230 J	TT03-MW06	1 / 9	100 - 500	3,700	0	1,000	1
Northwest	ANION	ORTHOPHOSPHATE		498 J	8,540	MW-60	5 / 9	500 - 2,500	na	--	na	--
Northwest	ANION	SULFATE		1,200,000	5,180,000	MW-60	9 / 9	-	na	--	na	--
Northwest	DGASES	METHANE		1.2 J	430	TT03-MW03	7 / 9	2 - 2	na	--	na	--
Northwest	PAH	1-METHYLNAPHTHALENE		0.013 J	0.32	TT02-MW02	6 / 21	0.019 - 0.02	2.3	0	na	--
Northwest	PAH	2-METHYLNAPHTHALENE		0.064	0.18	TT02-MW02	2 / 24	0.019 - 0.02	150	0	na	--

TABLE 4-4: SUMMARY OF ANALYTICAL RESULTS FOR 2009 BASEWIDE GROUNDWATER MONITORING AND COMPARISON WITH SCREENING CRITERIA BY QUADRANT
Naval Air Station Fallon, Nevada

Quadrant	Analytical Group	Chemical		Minimum Detected Concentration	Maximum Detected Concentration	Location of Maximum Detected Concentration	Detection Frequency	Range of Reporting Limits	Residential Tap Water RSL (a)	Number of Detections Above Residential Tap Water RSL	MCL	Number of Detections Above MCL
Northwest	PAH	FLUORENE		0.042	0.26	TT03-MW06	2 / 24	0.019 - 0.02	1,500	0	na	--
Northwest	PAH	NAPHTHALENE		0.011 J	0.32	TT02-MW02	5 / 24	0.019 - 0.02	0.14	1	na	--
Northwest	PAH	PHENANTHRENE	(b)	0.058	0.058	TT03-MW06	1 / 24	0.019 - 0.02	11,000	0	na	--
Northwest	PAH	PYRENE		0.0097 J	0.0097 J	TT04-MW01	1 / 24	0.019 - 0.02	1,100	0	na	--
Northwest	SOLIDS	TOTAL DISSOLVED SOLIDS		474,000	45,600,000	MW-43L	24 / 24	-	na	--	na	--
Northwest	SULFIDE	SULFIDE		233 J	233 J	TT02-MW02	1 / 9	500 - 500	na	--	na	--
Northwest	TOC	TOTAL ORGANIC CARBON		9,170	22,300	TT03-MW05	9 / 9	-	na	--	na	--
Northwest	TPHEXT	DIESEL RANGE ORGANICS		220 J	440 J	TT02-MW03	4 / 9	470 - 510	na	--	na	--
Northwest	TPHEXT	JP5 RANGE ORGANICS		210 J	670 J	TT02-MW02	2 / 9	940 - 1,000	na	--	na	--
Northwest	TPHEXT	MOTOR OIL RANGE ORGANICS		240 J	430 J	TT03-MW05	4 / 9	940 - 1,000	na	--	na	--
Northwest	TPHPRG	GASOLINE RANGE ORGANICS		31 J	59 J	TT02-MW02	2 / 9	100 - 100	na	--	na	--
Northwest	VOA	1,1-DICHLOROETHANE		0.27 J	0.38 J	TT03-MW03	2 / 24	1 - 1	2.4	0	na	--
Northwest	VOA	1,1-DICHLOROETHENE		0.23 J	0.88 J	MW-42L	2 / 24	1 - 1	340	0	7	0
Northwest	VOA	1,2,4-TRIMETHYLBENZENE		5.6	6.3	TT03-MW03	2 / 24	1 - 1	15	0	na	--
Northwest	VOA	1,3,5-TRIMETHYLBENZENE		0.85 J	1.8	TT02-MW02	2 / 24	1 - 1	370	0	na	--
Northwest	VOA	CARBON DISULFIDE		0.74 J	0.74 J	TT02-MW02	1 / 24	1 - 1	1,000	0	na	--
Northwest	VOA	CHLOROFORM		0.78 J	1.1	TT03-MW05	2 / 24	1 - 1	0.19	2	80	0
Northwest	VOA	CIS-1,2-DICHLOROETHENE		0.52 J	22	MW-42L	5 / 24	1 - 1	73	0	70	0
Northwest	VOA	ETHYLBENZENE		0.35 J	1.4	TT02-MW02	3 / 24	1 - 1	1.5	0	700	0
Northwest	VOA	ISOPROPYLBENZENE		0.41 J	1.4	TT02-MW02	2 / 24	1 - 1	680	0	na	--
Northwest	VOA	N-BUTYLBENZENE	(b)	0.29 J	0.29 J	TT03-MW06	1 / 24	1 - 1	2,300	0	1,000	0
Northwest	VOA	N-PROPYLBENZENE		2	2	TT02-MW02	1 / 24	1 - 1	1,300	0	na	--
Northwest	VOA	O-XYLENE		0.57 J	0.57 J	TT02-MW02	1 / 24	1 - 1	1,200	0	na	--
Northwest	VOA	P-ISOPROPYLTOLUENE	(b)	1.8	1.8	TT02-MW02	1 / 24	1 - 1	2,300	0	1,000	0
Northwest	VOA	SEC-BUTYLBENZENE	(b)	2.3	2.3	TT02-MW02	1 / 24	1 - 1	2,300	0	1,000	0
Northwest	VOA	TETRACHLOROETHENE		0.25 J	0.25 J	TT395-MW02	1 / 24	1 - 1	0.11	1	5	0
Northwest	VOA	TRANS-1,2-DICHLOROETHENE		1.7	1.7	MW-42L	1 / 24	1 - 1	110	0	100	0
Northwest	VOA	TRICHLOROETHENE		0.25 J	19	MW-42L	8 / 24	1 - 1	2	3	5	2
Northwest	VOA	VINYL CHLORIDE		0.22 J	0.28 J	MW-43U	2 / 24	1 - 1	0.016	2	2	0

TABLE 4-4: SUMMARY OF ANALYTICAL RESULTS FOR 2009 BASEWIDE GROUNDWATER MONITORING AND COMPARISON WITH SCREENING CRITERIA BY QUADRANT
Naval Air Station Fallon, Nevada

Quadrant	Analytical Group	Chemical	Minimum Detected Concentration	Maximum Detected Concentration	Location of Maximum Detected Concentration	Detection Frequency	Range of Reporting Limits	Residential Tap Water RSL (a)	Number of Detections Above Residential Tap Water RSL	MCL	Number of Detections Above MCL
Southeast	ALKALN	TOTAL ALKALINITY	522,000	2,460,000	MW-19	12 / 12	-	na	--	na	--
Southeast	ANION	BROMIDE	23,100	49,100	TT16-MW09	12 / 12	-	na	--	na	--
Southeast	ANION	CHLORIDE	12,100,000	23,600,000	TT16-MW09	12 / 12	-	na	--	na	--
Southeast	ANION	FLUORIDE	315	1,110	TT16-MW09	10 / 12	500 - 1,000	1,500	0	na	--
Southeast	ANION	NITRATE	491	27,800	MW-54	11 / 12	1,000 - 1,000	58,000	0	10,000	1
Southeast	ANION	NITRITE	3,180	3,180	MW-75	1 / 12	1,000 - 1,500	3,700	0	1,000	1
Southeast	ANION	ORTHOPHOSPHATE	1,400 J	3,070	TT16-MW09	7 / 12	1,000 - 5,000	na	--	na	--
Southeast	ANION	SULFATE	5,550,000	10,200,000	MW-18L	12 / 12	-	na	--	na	--
Southeast	DGASES	ETHANE	1.4 J	9.3	MW-19	2 / 12	2 - 2	na	--	na	--
Southeast	DGASES	ETHENE	0.6 J	1.1 J	MW-19	2 / 12	2 - 2	na	--	na	--
Southeast	DGASES	METHANE	0.67 J	360	MW-16U	11 / 12	2 - 2	na	--	na	--
Southeast	PAH	1-METHYLNAPHTHALENE	0.011 J	15	MW-77	10 / 49	0.019 - 0.021	2.3	3	na	--
Southeast	PAH	2-METHYLNAPHTHALENE	0.013 J	17	MW-77	7 / 78	0.019 - 0.021	150	0	na	--
Southeast	PAH	ACENAPHTHENE	0.017 J	0.26	MW-77	5 / 78	0.019 - 0.022	2,200	0	na	--
Southeast	PAH	ACENAPHTHYLENE (b)	0.077	0.15	MW-75	2 / 78	0.019 - 0.022	2,200	0	na	--
Southeast	PAH	BENZO(K)FLUORANTHENE	0.011 J	0.011 J	MW-16-3	1 / 78	0.019 - 0.022	0.29	0	na	--
Southeast	PAH	CHRYSENE	0.01 J	0.01 J	MW-16-3	1 / 78	0.019 - 0.022	2.9	0	na	--
Southeast	PAH	DIBENZO(A,H)ANTHRACENE	0.011 J	0.011 J	MW-16-3	1 / 78	0.019 - 0.022	0.0029	1	na	--
Southeast	PAH	FLUORANTHENE	0.01 J	0.016 J	MW-54	2 / 78	0.019 - 0.022	1,500	0	na	--
Southeast	PAH	FLUORENE	0.6	0.74	TT16-MW14	2 / 78	0.019 - 0.022	1,500	0	na	--
Southeast	PAH	INDENO(1,2,3-CD)PYRENE	0.01 J	0.01 J	MW-16-3	1 / 78	0.019 - 0.022	0.029	0	na	--
Southeast	PAH	NAPHTHALENE	0.01 J	46	MW-19	20 / 78	0.012 - 0.035	0.14	5	na	--
Southeast	PAH	PHENANTHRENE (b)	0.016 J	0.77	TT16-MW14	5 / 78	0.019 - 0.022	11,000	0	na	--
Southeast	PAH	PYRENE	0.013 J	0.021	MW-54	3 / 78	0.019 - 0.022	1,100	0	na	--
Southeast	SOLIDS	TOTAL DISSOLVED SOLIDS	486,000	77,900,000	MW-77	78 / 78	-	na	--	na	--
Southeast	SULFIDE	SULFIDE	106 J	7,870	MW-77	2 / 12	500 - 500	na	--	na	--
Southeast	TOC	TOTAL ORGANIC CARBON	9,110	94,900	MW-19	11 / 11	-	na	--	na	--
Southeast	TPHEXT	DIESEL RANGE ORGANICS	720 J	11,000	MW-77	5 / 12	470 - 520	na	--	na	--
Southeast	TPHEXT	JP5 RANGE ORGANICS	170 J	33,000	MW-19	7 / 12	950 - 1,000	na	--	na	--
Southeast	TPHEXT	MOTOR OIL RANGE ORGANICS	130 J	14,000	MW-77	6 / 12	950 - 4,700	na	--	na	--
Southeast	TPHPRG	GASOLINE RANGE ORGANICS	33 J	14,000	MW-19	10 / 12	100 - 100	na	--	na	--

TABLE 4-4: SUMMARY OF ANALYTICAL RESULTS FOR 2009 BASEWIDE GROUNDWATER MONITORING AND COMPARISON WITH SCREENING CRITERIA BY QUADRANT
Naval Air Station Fallon, Nevada

Quadrant	Analytical Group	Chemical		Minimum Detected Concentration	Maximum Detected Concentration	Location of Maximum Detected Concentration	Detection Frequency	Range of Reporting Limits	Residential Tap Water RSL (a)	Number of Detections Above Residential Tap Water RSL	MCL	Number of Detections Above MCL
Southeast	VOA	1,1-DICHLOROETHENE		0.22 J	21	MW-77	15 / 78	1 - 1	340	0	7	1
Southeast	VOA	1,2,4-TRIMETHYLBENZENE		0.58 J	160 J	MW-19	4 / 78	1 - 1	15	1	na	--
Southeast	VOA	1,2-DICHLOROETHANE		0.97 J	600	MW-19	15 / 78	1 - 1	0.15	15	5	10
Southeast	VOA	1,2-DICHLOROPROPANE		0.22 J	1.5	MW-75	5 / 78	1 - 1	0.39	3	5	0
Southeast	VOA	1,3,5-TRIMETHYLBENZENE		1	30 J	MW-19	3 / 78	1 - 1	370	0	na	--
Southeast	VOA	2-BUTANONE		120	120	MW-19	1 / 78	10 - 10	7,100	0	na	--
Southeast	VOA	2-HEXANONE		150	150	MW-19	1 / 78	10 - 10	47	1	na	--
Southeast	VOA	4-METHYL-2-PENTANONE		42	42	MW-19	1 / 78	10 - 10	2,000	0	na	--
Southeast	VOA	ACETONE		190	190	MW-19	1 / 78	10 - 10	22,000	0	na	--
Southeast	VOA	BENZENE		0.21 J	3,700 J	MW-19	12 / 78	1 - 1	0.41	11	5	5
Southeast	VOA	CARBON DISULFIDE		0.24 J	0.65 J	TT16-MW15	4 / 78	1 - 1	1000	0	na	--
Southeast	VOA	CARBON TETRACHLORIDE		4.2	4.3	MW-22	2 / 78	1 - 1	0.44	2	5	0
Southeast	VOA	CHLOROETHANE		0.38 J	4	MW-19	2 / 78	1 - 1	21000	0	na	--
Southeast	VOA	CHLOROFORM		0.31 J	86	MW-22	7 / 78	1 - 1	0.19	7	80	2
Southeast	VOA	CHLOROMETHANE		0.23 J	0.35 J	MW-75	4 / 78	1 - 1	190	0	na	--
Southeast	VOA	CIS-1,2-DICHLOROETHENE		0.35 J	1,800	TT16-MW17	22 / 78	1 - 1	73	10	70	10
Southeast	VOA	ETHYLBENZENE		1.2	320 J	MW-19	3 / 78	1 - 1	1.5	1	700	0
Southeast	VOA	ISOPROPYLBENZENE		0.5 J	17 J	MW-19	10 / 78	1 - 1	680	0	na	--
Southeast	VOA	M,P-XYLENE	(b)	2.1	740 J	MW-19	3 / 78	2 - 2	1,200	0	na	--
Southeast	VOA	N-BUTYLBENZENE	(b)	0.3 J	4.5 J	MW-19	6 / 78	1 - 1	2,300	0	1,000	0
Southeast	VOA	N-PROPYLBENZENE		0.42 J	27 J	MW-19	3 / 78	1 - 1	1,300	0	na	--
Southeast	VOA	O-XYLENE		0.39 J	670 J	MW-19	8 / 78	1 - 1	1,200	0	na	--
Southeast	VOA	P-ISOPROPYLTOLUENE	(b)	0.63 J	0.85 J	TT16-MW14	3 / 78	1 - 1	2,300	0	1,000	0
Southeast	VOA	SEC-BUTYLBENZENE	(b)	0.22 J	2.1 J	MW-19	10 / 78	1 - 1	2,300	0	1,000	0
Southeast	VOA	TETRACHLOROETHENE		0.22 J	51,000	TT16-MW17	17 / 78	1 - 1	0.11	17	5	11
Southeast	VOA	TOLUENE		0.21 J	1,800 J	MW-19	5 / 78	1 - 1	2,300	0	1,000	1
Southeast	VOA	TRANS-1,2-DICHLOROETHENE		0.25 J	140	TT16-MW17	17 / 78	1 - 1	110	2	100	2
Southeast	VOA	TRICHLOROETHENE		0.22 J	1,300	TT16-MW17	39 / 78	1 - 1	2	17	5	14
Southeast	VOA	VINYL CHLORIDE		0.22 J	3.4	MW-77	15 / 78	1 - 1	0.016	15	2	1

TABLE 4-4: SUMMARY OF ANALYTICAL RESULTS FOR 2009 BASEWIDE GROUNDWATER MONITORING AND COMPARISON WITH SCREENING CRITERIA BY QUADRANT
Naval Air Station Fallon, Nevada

Quadrant	Analytical Group	Chemical	Minimum Detected Concentration	Maximum Detected Concentration	Location of Maximum Detected Concentration	Detection Frequency	Range of Reporting Limits	Residential Tap Water RSL (a)	Number of Detections Above Residential Tap Water RSL	MCL	Number of Detections Above MCL
Southwest	ALKALN	TOTAL ALKALINITY	915,000	915,000	TT806-MW02	1 / 1	-	na	--	na	--
Southwest	ANION	BROMIDE	37,900	37,900	TT806-MW02	1 / 1	-	na	--	na	--
Southwest	ANION	CHLORIDE	17,600,000	17,600,000	TT806-MW02	1 / 1	-	na	--	na	--
Southwest	ANION	FLUORIDE	520	520	TT806-MW02	1 / 1	-	1,500	0	na	--
Southwest	ANION	NITRATE	4,640	4,640	TT806-MW02	1 / 1	-	58,000	0	10,000	0
Southwest	ANION	SULFATE	13,000,000	13,000,000	TT806-MW02	1 / 1	-	na	--	na	--
Southwest	DGASES	METHANE	31	31	TT806-MW02	1 / 1	-	na	--	na	--
Southwest	SOLIDS	TOTAL DISSOLVED SOLIDS	315,000	60,300,000	TTBW-MW07	11 / 11	-	na	--	na	--
Southwest	TPHEXT	MOTOR OIL RANGE ORGANICS	130 J	130 J	TT806-MW02	1 / 1	-	na	--	na	--
Southwest	VOA	1,1-DICHLOROETHANE	2.3	2.3	TT806-MW02	1 / 11	1 - 1	2.4	0	na	--
Southwest	VOA	1,1-DICHLOROETHENE	4.5	4.5	TT806-MW02	1 / 11	1 - 1	340	0	7	0
Southwest	VOA	CIS-1,2-DICHLOROETHENE	0.32 J	0.32 J	TT806-MW02	1 / 11	1 - 1	73	0	70	0
Southwest	VOA	TRICHLOROETHENE	0.27 J	2.8	MW-33U	3 / 11	1 - 1	2	2	5	0

Notes: All concentrations in microgram per liter.

a Residential tap water RSL provided in EPA (2010).

b Screening criteria are not available for all chemicals. The following chemicals were used to identify surrogate screening criteria.

Chemical without Screening Criteria	Chemical Used to Identify Surrogate Screening Criteria
Acenaphthylene	Acenaphthene
Phenanthrene	Anthracene
m,p-Xylene	p-Xylene
n-Butylbenzene	Toluene
p-Isopropyltoluene	Toluene
sec-Butylbenzene	Toluene

--	Not applicable	PAH	Polycyclic aromatic hydrocarbon
ALKALN	Alkalinity	RSL	Regional screening level
DGASES	Dissolved gases	TOC	Total organic carbon
J	Estimated concentration	TPHEXT	Total petroleum hydrocarbon, extractable
MCL	Maximum contaminant level	VOA	Volatile organic analysis
na	Not available		

References:

U.S. Environmental Protection Agency (EPA). 2010. Regional Screening Levels for Chemical Contaminants at Superfund Sites. November. Available on-line http://www.epa.gov/reg3hwmd/risk/human/rb-concentration_table/Generic_Tables/index.htm

TABLE 4-5: SUMMARY OF ANALYTICAL RESULTS FOR 2008 SURFACE WATER MONITORING AND COMPARISON WITH SCREENING CRITERIA
Naval Air Station Fallon, Nevada

Analytical Group	Chemical	Minimum Detected Concentration	Maximum Detected Concentration	Location of Maximum Detected Concentration	Detection Frequency	Range of Reporting Limits	Residential Tap Water RSL (a)	Number of Detections Above Residential Tap Water RSL	MCL	Number of Detections Above MCL
PAH	2-METHYLNAPHTHALENE	0.0099 J	0.01 J	SW05	2 / 6	0.019 - 0.02	150	0	na	--
SOLIDS	TOTAL DISSOLVED SOLIDS	955,000	2,080,000	SW04	6 / 6	-	na	--	na	--
VOA	BROMODICHLOROMETHANE	0.25 J	0.26 J	SW04	2 / 6	1 - 1	0.12	2	80	0
VOA	BROMOFORM	2.4	2.6	SW04	3 / 6	1 - 1	8.5	0	80	0
VOA	CARBON DISULFIDE	0.39 J	14	SW02	6 / 6	-	1,000	0	na	--
VOA	DIBROMOCHLOROMETHANE	0.74 J	1 J	SW04	3 / 6	1 - 1	0.15	3	80	0
VOA	METHYLENE BROMIDE	0.47 J	0.85 J	SW04	3 / 6	1 - 1	8.2	0	na	--
VOA	TOLUENE	0.36 J	0.95 J	SW03	5 / 6	1 - 1	2,300	0	1,000	0

Notes: All concentrations in microgram per liter.

a Residential tap water RSL provided in EPA (2010).

--	Not applicable	PAH	Polycyclic aromatic hydrocarbon
J	Estimated concentration	RSL	Regional screening level
MCL	Maximum contaminant level	VOA	Volatile organic analysis
na	Not available		

Reference:

U.S. Environmental Protection Agency (EPA). 2010. Regional Screening Levels for Chemical Contaminants at Superfund Sites. November. Available on-line at: <http://www.epa.gov/reg3hwmd/risk/human/rb-concentration_table/Generic_Tables/index.htm>

TABLE 4-6: SUMMARY OF ANALYTICAL RESULTS FOR 2009 SURFACE WATER MONITORING AND COMPARISON WITH SCREENING CRITERIA
Naval Air Station Fallon, Nevada

Analytical Group	Chemical		Minimum Detected Concentration	Maximum Detected Concentration	Location of Maximum Detected Concentration	Detection Frequency	Range of Reporting Limits	Residential Tap Water RSL (a)	Number of Detections Above Residential Tap Water RSL	MCL	Number of Detections Above MCL
PAH	NAPHTHALENE		0.043	0.043	SW03	1 / 6	0.019 - 0.019	0.14	0	na	--
SOLIDS	TOTAL DISSOLVED SOLIDS		930,000	2,590,000	SW05	6 / 6	-	na	--	na	--
VOA	BROMOCHLOROMETHANE	(b)	0.21 J	0.46 J	SW03	2 / 6	1 - 1	0.12	2	80	0
VOA	BROMODICHLOROMETHANE		0.29 J	1	SW03	2 / 6	1 - 1	0.12	2	80	0
VOA	BROMOFORM		0.69 J	2.3	SW03	2 / 6	1 - 1	8.5	0	80	0
VOA	CARBON DISULFIDE		0.23 J	1.3	SW04	5 / 6	1 - 1	1,000	0	na	--
VOA	CHLOROFORM		0.45 J	0.85 J	SW03	2 / 6	1 - 1	0.19	2	80	0
VOA	DIBROMOCHLOROMETHANE		0.64 J	2.4	SW03	2 / 6	1 - 1	0.15	2	80	0
VOA	METHYLENE BROMIDE		0.53 J	0.53 J	SW03	1 / 6	1 - 1	8.2	0	na	--
VOA	TOLUENE		0.36 J	0.36 J	SW01	1 / 6	1 - 1	2,300	0	1,000	0

Notes: All concentrations in microgram per liter.

a Residential tap water RSL provided in EPA (2010).

b Screening criteria are not available for bromochloromethane. Bromodichloromethane was used as a surrogate chemical to identify surrogate screening criteria.

--	Not applicable	PAH	Polycyclic aromatic hydrocarbon
J	Estimated concentration	RSL	Regional screening level
MCL	Maximum contaminant level	VOA	Volatile organic analysis
na	Not available		

Reference:

U.S. Environmental Protection Agency (EPA). 2010. Regional Screening Levels for Chemical Contaminants at Superfund Sites. November. Available on-line at:
http://www.epa.gov/reg3hwmd/risk/human/rb-concentration_table/Generic_Tables/index.htm

TABLE 4-7: SUMMARY OF ANALYTICAL RESULTS FOR 2008 SURFACE WATER MONITORING AND COMPARISON WITH SCREENING CRITERIA BY QUADRANT
Naval Air Station Fallon, Nevada

Quadrants	Analytical Group	Chemical	Minimum Detected Concentration	Maximum Detected Concentration	Location of Maximum Detected Concentration	Detection Frequency	Range of Reporting Limits	Residential Tap Water RSL (a)	Number of Detections Above Residential Tap Water RSL	MCL	Number of Detections Above MCL
Northeast	SOLIDS	TOTAL DISSOLVED SOLIDS	1,760,000	1,760,000	SW02	1 / 1	-	na	--	na	--
Northeast	VOA	CARBON DISULFIDE	14	14	SW02	1 / 1	-	1,000	0	na	--
Northwest	SOLIDS	TOTAL DISSOLVED SOLIDS	955,000	955,000	SW01	1 / 1	-	na	--	na	--
Northwest	VOA	CARBON DISULFIDE	0.45 J	0.45 J	SW01	1 / 1	-	1,000	0	na	--
Northwest	VOA	TOLUENE	0.43 J	0.43 J	SW01	1 / 1	-	2,300	0	1,000	0
Southeast	PAH	2-METHYLNAPHTHALENE	0.01 J	0.01 J	SW05	1 / 3	0.019 - 0.02	150	0	na	--
Southeast	SOLIDS	TOTAL DISSOLVED SOLIDS	1,830,000	2,080,000	SW04	3 / 3	-	na	--	na	--
Southeast	VOA	BROMODICHLOROMETHANE (b)	0.25 J	0.26 J	SW04	2 / 3	1 - 1	0.12	2	80	0
Southeast	VOA	BROMOFORM	2.4	2.6	SW04	3 / 3	-	8.5	0	80	0
Southeast	VOA	CARBON DISULFIDE	0.39 J	1	SW04	3 / 3	-	1,000	0	na	--
Southeast	VOA	DIBROMOCHLOROMETHANE	0.74 J	1 J	SW04	3 / 3	-	0.15	3	80	0
Southeast	VOA	METHYLENE BROMIDE	0.47 J	0.85 J	SW04	3 / 3	-	8.2	0	na	--
Southeast	VOA	TOLUENE	0.36 J	0.59 J	SW04	3 / 3	-	2,300	0	1,000	0
Southwest	PAH	2-METHYLNAPHTHALENE	0.0099 J	0.0099 J	SW03	1 / 1	-	150	0	na	--
Southwest	SOLIDS	TOTAL DISSOLVED SOLIDS	1,030,000	1,030,000	SW03	1 / 1	-	na	--	na	--
Southwest	VOA	CARBON DISULFIDE	0.44 J	0.44 J	SW03	1 / 1	-	1,000	0	na	--
Southwest	VOA	TOLUENE	0.95 J	0.95 J	SW03	1 / 1	-	2,300	0	1,000	0

Notes: All concentrations in microgram per liter.

a Residential tap water RSL provided in EPA (2010).

b Screening criteria are not available for bromochloromethane. Bromodichloromethane was used as a surrogate chemical to identify surrogate screening criteria.

--	Not applicable	PAH	Polycyclic aromatic hydrocarbon
J	Estimated concentration	RSL	Regional screening level
MCL	Maximum contaminant level	VOA	Volatile organic analysis
na	Not available		

Reference:

U.S. Environmental Protection Agency (EPA). 2010. Regional Screening Levels for Chemical Contaminants at Superfund Sites. November. Available on-line at:
http://www.epa.gov/reg3hwmd/risk/human/rb-concentration_table/Generic_Tables/index.htm

TABLE 4-8: SUMMARY OF ANALYTICAL RESULTS FOR 2009 SURFACE WATER MONITORING AND COMPARISON WITH SCREENING CRITERIA BY QUADRANT
Naval Air Station Fallon, Nevada

Quadrants	Analytical Group	Chemical	Minimum Detected Concentration	Maximum Detected Concentration	Location of Maximum Detected Concentration	Detection Frequency	Range of Reporting Limits	Residential Tap Water RSL (a)	Number of Detections Above Residential Tap Water RSL	MCL	Number of Detections Above MCL
Northeast	SOLIDS	TOTAL DISSOLVED SOLIDS	1,470,000	1,470,000	SW02	1 / 1	-	na	--	na	--
Northwest	SOLIDS	TOTAL DISSOLVED SOLIDS	930,000	930,000	SW01	1 / 1	-	na	--	na	--
Northwest	VOA	CARBON DISULFIDE	0.23 J	0.23 J	SW01	1 / 1	-	1,000	0	na	--
Northwest	VOA	TOLUENE	0.36 J	0.36 J	SW01	1 / 1	-	2,300	0	1,000	0
Southeast	SOLIDS	TOTAL DISSOLVED SOLIDS	2,520,000	2,590,000	SW05	2 / 2	-	na	--	na	--
Southeast	VOA	BROMOCHLOROMETHANE (b)	0.21 J	0.21 J	SW05	1 / 2	1 - 1	0.12	1	80	0
Southeast	VOA	BROMODICHLOROMETHANE	0.29 J	0.29 J	SW05	1 / 2	1 - 1	0.12	1	80	0
Southeast	VOA	BROMOFORM	0.69 J	0.69 J	SW05	1 / 2	1 - 1	8.5	0	80	0
Southeast	VOA	CARBON DISULFIDE	0.4 J	1.3	SW04	2 / 2	-	1,000	0	na	--
Southeast	VOA	CHLOROFORM	0.45 J	0.45 J	SW05	1 / 2	1 - 1	0.19	1	80	0
Southeast	VOA	DIBROMOCHLOROMETHANE	0.64 J	0.64 J	SW05	1 / 2	1 - 1	0.15	1	80	0
Southwest	PAH	NAPHTHALENE	0.043	0.043	SW03	1 / 2	0.019 - 0.019	0.14	0	na	--
Southwest	SOLIDS	TOTAL DISSOLVED SOLIDS	2,200,000	2,250,000	SW03	2 / 2	-	na	--	na	--
Southwest	VOA	BROMOCHLOROMETHANE (b)	0.46 J	0.46 J	SW03	1 / 2	1 - 1	0.12	1	80	0
Southwest	VOA	BROMODICHLOROMETHANE	1	1	SW03	1 / 2	1 - 1	0.12	1	80	0
Southwest	VOA	BROMOFORM	2.3	2.3	SW03	1 / 2	1 - 1	8.5	0	80	0
Southwest	VOA	CARBON DISULFIDE	0.37 J	1.2	SW03	2 / 2	-	1,000	0	na	--
Southwest	VOA	CHLOROFORM	0.85 J	0.85 J	SW03	1 / 2	1 - 1	0.19	1	80	0
Southwest	VOA	DIBROMOCHLOROMETHANE	2.4	2.4	SW03	1 / 2	1 - 1	0.15	1	80	0
Southwest	VOA	METHYLENE BROMIDE	0.53 J	0.53 J	SW03	1 / 2	1 - 1	8.2	0	na	--

Notes: All concentrations in microgram per liter.

a Residential tap water RSL provided in EPA (2010).

b Screening criteria are not available for bromochloromethane. Bromodichloromethane was used as a surrogate chemical to identify surrogate screening criteria.

-- Not applicable
J Estimated concentration
MCL Maximum contaminant level
na Not available
PAH Polycyclic aromatic hydrocarbon
RSL Regional screening level
VOA Volatile organic analysis

Reference:

U.S. Environmental Protection Agency (EPA). 2010. Regional Screening Levels for Chemical Contaminants at Superfund Sites. November. Available on-line http://www.epa.gov/reg3hwmd/risk/human/rb-concentration_table/Generic_Tables/index.htm

Table 4-9: Statistical Trend Evaluation Results for Basewide Monitoring and Historical Data

Naval Air Station Fallon, Nevada

Well Information				Summary Statistics					Mann-Kendall Trend Results [a]				Historical Trend Results [b]	
Site	Analyte	Well Name	Well Type	Number of Samples	Number of Detects	Det. Freq.	Max. Detection µg/L	Min. Detection µg/L	Coefficient of Variation (COV)	Mann- Kendall Statistic (S)	Confidence in Trend	Mann-Kendall Trend	Battelle Mann- Kendall S	BattelleTrend Result
Site 01	TETRACHLOROETHYLENE(PCE)	MW-51L	Source	6.00	4.00	67%	35.00	5.00	1.40	-14	99.60%	D	--	--
Site 01	CIS-1,2-DICHLOROETHYLENE	MW-16L	In plume	5.00	3.00	60%	19.00	1.20	0.98	1	50.0%	NT	--	--
Site 01	BENZENE	MW-16U	In plume	20.00	19.00	95%	13.00	1.20	0.74	-105	100.0%	D	-63	Decreasing
Site 01	CIS-1,2-DICHLOROETHYLENE	MW-16U	In plume	14.00	13.00	93%	240.00	2.90	0.65	-4	56.4%	S	-21	No Trend
Site 01	TETRACHLOROETHYLENE(PCE)	MW-16U	In plume	19.00	19.00	100%	172.40	1.00	1.01	39	90.70%	PI	--	--
Site 01	TRICHLOROETHYLENE (TCE)	MW-16U	In plume	20.00	19.00	95%	241.00	1.40	0.63	-7	57.7%	S	--	--
Site 01	CIS-1,2-DICHLOROETHYLENE	MW-15L	Downgradient	10.00	9.00	90%	15.00	1.00	0.88	-6	66.8%	S	--	--
Site 01	TRICHLOROETHYLENE (TCE)	MW-15L	Downgradient	15.00	12.00	80%	29.00	1.00	1.09	-25	88.0%	NT	--	--
Site 01	CIS-1,2-DICHLOROETHYLENE	MW-15-U	Downgradient	6.00	6.00	100%	15.00	2.10	0.78	-11	97.2%	D	--	--
Site 01	TETRACHLOROETHYLENE(PCE)	MW-15-U	Downgradient	8.00	5.00	63%	12.00	2.50	0.83	2	54.80%	NT	--	--
Site 01	TRICHLOROETHYLENE (TCE)	MW-15-U	Downgradient	10.00	8.00	80%	30.00	2.90	1.06	1	50.0%	NT	--	--
Site 03	CIS-1,2-DICHLOROETHYLENE	MW-41-U	Source	9.00	8.00	89%	69.00	6.70	0.80	-14	91.0%	PD	-5	Stable
Site 03	TRICHLOROETHYLENE (TCE)	MW-41-U	Source	14.00	14.00	100%	160.00	8.00	0.70	-83	100.0%	D	-49	Decreasing
Site 03	CIS-1,2-DICHLOROETHYLENE	MW-42L	Source	5.00	4.00	80%	20.00	1.60	0.71	8	95.8%	I	--	--
Site 03	TRICHLOROETHYLENE (TCE)	MW-42L	Source	5.00	4.00	80%	21.00	3.00	0.65	6	88.3%	NT	--	--
Site 03	CIS-1,2-DICHLOROETHYLENE	BAT-3-D/TT03-MW02	In plume	10.00	9.00	90%	8.91	0.91	0.91	-17	92.2%	PD	--	--
Site 03	TRICHLOROETHYLENE (TCE)	BAT-3-D/TT03-MW02	In plume	10.00	9.00	90%	9.30	1.80	0.68	-13	85.4%	S	--	--
Site 03	TRICHLOROETHYLENE (TCE)	MW-43L	In plume	6.00	6.00	100%	3.50	1.00	0.81	-5	76.5%	S	--	--
Site 03	CIS-1,2-DICHLOROETHYLENE	MW-43U	In plume	11.00	7.00	64%	13.00	3.80	0.78	26	97.5%	I	11	No Trend
Site 03	TRICHLOROETHYLENE (TCE)	MW-43U	In plume	13.00	12.00	92%	41.39	3.00	0.66	13	76.4%	NT	16	No Trend
Site 14	1,2-DICHLOROETHANE	MW-18L	Source	10.00	10.00	100%	100.00	30.00	0.43	-9	75.8%	S	--	--
Site 14	BENZENE	MW-18L	Source	10.00	8.00	80%	85.00	1.20	1.16	-26	98.9%	D	--	--
Site 14	1,2-DICHLOROETHANE	GTI-14-3A\TT14-MW03	In plume	4.00	4.00	100%	1600.00	610.00	0.38	-4	83.3%	S	--	--
Site 14	BENZENE	GTI-14-3A\TT14-MW03	In plume	5.00	5.00	100%	9140.00	3400.00	0.41	-8	95.8%	D	--	--
Site 14	NAPHTHALENE	GTI-14-3A\TT14-MW03	In plume	5.00	5.00	100%	240.00	70.00	0.50	-6	88.3%	S [c]	--	--
Site 14	1,2-DICHLOROETHANE	MW-19	In plume	15.00	12.00	80%	690.00	9.00	0.65	14	73.7%	NT	-28	Decreasing
Site 14	BENZENE	MW-19	In plume	16.00	16.00	100%	5900.00	85.00	0.31	37	94.7%	PI	30	Increasing
Site 14	NAPHTHALENE	MW-19	In plume	12.00	12.00	100%	88.00	35.00	0.35	-2	52.7%	S	--	--
Site 14	1,2-DICHLOROETHANE	MW-22	In plume	15.00	9.00	60%	5.30	1.10	0.60	-23	85.9%	S	-2	Stable
Site 14	BENZENE	MW-22	In plume	19.00	18.00	95%	230.00	3.60	0.56	20	74.4%	NT	32	No Trend
Site 14	NAPHTHALENE	MW-22	In plume	11.00	9.00	82%	14.74	2.90	0.52	-9	72.9%	S	--	--
Site 14	1,2-DICHLOROETHANE	MW-27	Downgradient	16.00	11.00	69%	11.00	1.70	0.64	32	91.7%	PI	7	No Trend
Site 14	1,2-DICHLOROETHANE	MW-54	Downgradient	15.00	10.00	67%	74.00	2.00	1.01	60	99.9%	I	13	No Trend
Site 14	BENZENE	MW-54	Downgradient	15.00	8.00	53%	8.20	0.54	0.88	37	96.3%	I	4	No Trend
Site 14	1,2-DICHLOROETHANE	MW-73	Downgradient	15.00	15.00	100%	164.00	5.00	1.23	74	100.0%	I	28	Increasing
Site 14	1,2-DICHLOROETHANE	MW-75	Downgradient	15.00	15.00	100%	230.00	44.00	0.38	41	97.7%	I	0	No Trend
Site 14	BENZENE	MW-75	Downgradient	14.00	12.00	86%	192.00	1.00	0.99	41	98.7%	I	20	Increasing
Site 16	TETRACHLOROETHYLENE(PCE)	MW-16-3	Source	6.00	6.00	100%	775.00	61.00	1.10	-7	86.40%	NT	--	--
Site 16	TRICHLOROETHYLENE (TCE)	MW-16-3	Source	5.00	5.00	100%	23.10	7.10	0.55	-4	75.8%	S	--	--
Site 16	1,2-DICHLOROETHANE	MW-63	Source	19.00	17.00	89%	66.00	6.00	0.63	56	97.3%	I	29	No Trend
Site 16	BENZENE	MW-63	Source	19.00	15.00	79%	290.00	2.00	1.45	-91	99.9%	D	-65	Decreasing
Site 16	TRICHLOROETHYLENE (TCE)	MW-63	Source	17.00	14.00	82%	11.00	1.17	0.91	-65	99.7%	D [d]	--	--
Site 16	TRICHLOROETHYLENE (TCE)	TT16-MW01	In plume	4.00	4.00	100%	6.20	1.10	0.73	6	95.8%	I	--	--

Table 4-9: Statistical Trend Evaluation Results for Basewide Monitoring and Historical Data

Naval Air Station Fallon, Nevada

Well Information				Summary Statistics					Mann-Kendall Trend Results [a]				Historical Trend Results [b]	
Site	Analyte	Well Name	Well Type	Number of Samples	Number of Detects	Det. Freq.	Max. Detection µg/L	Min. Detection µg/L	Coefficient of Variation (COV)	Mann- Kendall Statistic (S)	Confidence in Trend	Mann-Kendall Trend	Battelle Mann- Kendall S	BattelleTrend Result
Site 16	CIS-1,2-DICHLOROETHYLENE	TT16-MW09	In plume	4.00	4.00	100%	110.00	46.00	0.32	4	83.3%	NT	--	--
Site 16	TETRACHLOROETHYLENE(PCE)	TT16-MW09	In plume	4.00	4.00	100%	870.00	690.00	0.12	-5	89.60%	S	--	--
Site 16	TRICHLOROETHYLENE (TCE)	TT16-MW09	In plume	4.00	4.00	100%	330.00	61.00	0.51	2	62.5%	NT	--	--
Site 16	CIS-1,2-DICHLOROETHYLENE	TT16-MW17	In plume	4.00	4.00	100%	1800.00	240.00	0.88	6	95.8%	I	--	--
Site 16	TETRACHLOROETHYLENE(PCE)	TT16-MW17	In plume	4.00	4.00	100%	51000.00	7600.00	0.84	2	62.50%	NT	--	--
Site 16	TRICHLOROETHYLENE (TCE)	TT16-MW17	In plume	4.00	4.00	100%	1300.00	160.00	0.69	6	95.8%	I	--	--
Site 16	1,2-DICHLOROETHANE	GTI-16-1/TT16-MW15	Downgradient	14.00	12.00	86%	42.00	5.60	0.71	61	100.0%	I	--	--
Site 16	BENZENE	GTI-16-1/TT16-MW15	Downgradient	14.00	13.00	93%	43.00	1.90	0.79	-69	100.0%	D	--	--
Site 16	CIS-1,2-DICHLOROETHYLENE	GTI-16-1/TT16-MW15	Downgradient	11.00	8.00	73%	4.70	1.00	0.50	29	98.7%	I	--	--
Site 16	TRICHLOROETHYLENE (TCE)	GTI-16-1/TT16-MW15	Downgradient	13.00	9.00	69%	16.00	2.29	0.62	36	98.5%	I	--	--
Site 16	1,2-DICHLOROETHANE	MW-66/TT16-MW16	Downgradient	12.00	6.00	50%	7.20	1.60	0.66	11	74.9%	NT	--	--
Site 16	BENZENE	MW-66/TT16-MW16	Downgradient	17.00	17.00	100%	43.00	1.60	0.75	23	81.5%	NT	--	--
Site 16	CIS-1,2-DICHLOROETHYLENE	MW-66/TT16-MW16	Downgradient	11.00	10.00	91%	4.70	1.00	0.47	-9	72.9%	S	--	--
Site 16	NAPHTHALENE	MW-66/TT16-MW16	Downgradient	12.00	7.00	58%	31.00	3.00	1.12	-5	60.6%	NT	--	--
Site 16	1,2-DICHLOROETHANE	MW-77	Downgradient	12.00	5.00	42%	6.30	1.60	0.55	20	90.2%	PI	-5	Stable
Site 16	BENZENE	MW-77	Downgradient	12.00	10.00	83%	18.00	2.00	0.82	41	99.8%	I	19	Increasing
Site 16	CIS-1,2-DICHLOROETHYLENE	MW-77	Downgradient	12.00	5.00	42%	9.00	5.70	0.58	40	99.7%	I	--	--
Site 16	NAPHTHALENE	MW-77	Downgradient	10.00	11.00	110%	145.00	12.00	0.60	-35	100.0%	D	--	--
Site 16	TRICHLOROETHYLENE (TCE)	MW-77	Downgradient	12.00	5.00	42%	8.10	0.93	0.80	20	90.2%	PI	--	--
Site 16	Vinyl chloride	MW-77	Downgradient	12.00	5.00	42%	3.40	2.70	0.40	25	95.00%	PI	--	--
Site 16	TRICHLOROETHYLENE (TCE)	TT16-MW04	Downgradient	4.00	3.00	75%	4.60	1.20	1.03	-2	62.5%	NT	--	--

Notes:

a Statistical methods and trend plots for the listed wells are presented in Appendix F. Mann Kendall statistics and trend plots were generated using the MAROS software package, Version 2.2 (AFCEE 2006).
b As reported by Battelle 2003.
c Linear regression for this data set indicates a decreasing slope at greater than 95 percent confidence.
d Trend confirmed by linear regression (decreasing slope at >95 percent confidence), despite high data scatter.

-- Not reported
µg/L Micrograms per liter
D Decreasing (shaded in green)
Det. Detection
Freq. Frequency
I Increasing (shaded in red)
Max. Maximum
Min. Minimum
NT No trend
PD Potentially decreasing (shaded in green)
PI Potentially increasing (shaded in red)
S Stable

References:

Air Force Center for Environmental Excellence (AFCEE). 2006. Monitoring and Remediation Optimization System (MAROS) Software and User Guide. Brooks Air Force Base, San Antonio, Texas. March.

Battelle. 2003. Trend Analysis and Updated Plume Assessment for Naval Air Station Fallon, Nevada. October 31.

Table 4-10: Decay Constant and Timeframe Estimates for Site 1

Naval Air Station Fallon, Nevada

Decay Constant (k_{point}) Estimates for Site 1 Wells [a]

Chemical	Well	Zone	Est. C_0 or C_{Max} (µg/L)	Est. t_0 mm/dd/yy	C_L (µg/L)	t_L mm/dd/yy	MCL (µg/L)	k_{point} (1/yr)	R^2
Tetrachloroethene (PCE)	MW-51L	Source	22	01/01/89	1 U	10/01/08	5.0	0.164	0.85
Trichloroethene (TCE)	MW-15U	Downgradient	61	03/02/95	2.9	10/01/08	5.0	0.272	0.97
cis-1,2-Dichloroethene (c12DCE)	Mw-15U	Downgradient	23	03/02/95	2.2	10/01/08	70.0	0.240	0.95

In-Plume Decay Estimates Based on Application of Decay Constants to MW-16U

Chemical	C_{Max} (µg/L)	t_{Max} mm/dd/yy	C_L (µg/L)	t_L mm/dd/yy	MCL (µg/L)	k_{point} (1/yr)	t_{MCL} mm/dd/yy	Δ t (years)
Tetrachloroethene (PCE)	172	09/01/99	32	10/11/08	5.0	0.164	03/23/21	21.6
Trichloroethene (TCE)	241	09/01/99	76	10/11/08	5.0	0.272	11/26/13	14.3
cis-1,2-Dichloroethene (c12DCE)	190	03/30/09	170	10/11/08	70.0	0.240	05/26/13	4.2

Notes:

a Calculations of "k_{point}" per EPA (2002) are based on fitting of the concentration and date data for the listed wells to the first-order decay equation:
$C_t = C_0 * \exp^{(-kpoint[\Delta t])}$. Exponential fitting was performed in Microsoft Excel 2010.

Δt Time elapsed from t_0 or t_{Max} to time MCL is achieved.
µg/L Micrograms per liter
C_0 Initial concentration at estimated time of release (source wells).
C_L Last concentration measured (t)
C_{Max} Maximum concentration measured (used in place of C_0 for in-plume and downgradient wells).
C_{MCL} Concentration of Chemical at MCL
EPA U.S. Environmental Protection Agency
Est. Estimated
K_{point} Concentration vs. time rate constant
MCL EPA maximum contaminant level
NA Not applicable
R^2 Coefficient of determination for exponential regression analysis (goodness of fit)
t_0 Time of release, estimated from site history information (for source wells), or last maximum (for in-plume and downgradient wells).
t_L Time that last sample was collected
t_{Max} Time that maximum concentration was measured
t_{MCL} Estimated time that MCL is achieved.

Reference:

EPA. 2000. Ground-Water Issue: Calculation and Use of First-Order Rate Constants for Monitored Natural Attenuation Studies. National Risk Management Research Laboratory, Cincinnatti, Ohio. EPA/540/S-02/500. November.

Table 4-11: Decay Constant and Timeframe Estimates for Site 3

Naval Air Station Fallon, Nevada

Decay Constant Estimates (k_{point}) for Site 3 Well MW-41U [a]

Chemical	Well	Zone	Est. C_0 (µg/L)	Est. t_0 mm/dd/yy	C_L (µg/L)	t_L mm/dd/yy	MCL (µg/L)	k_{point} (1/yr)	R^2
Trichloroethene (TCE)	MW-41U	Source	293	01/01/89	9.2	10/25/05	5.0	0.197	0.85
cis-1,2-Dichloroethene (c12DCE)	MW-41U	Source	513	01/01/89	6.9	10/25/05	70.0	0.253	0.76

Decay Estimates Based on Application of MW-41U Decay Constants to Other Site 3 Wells

Chemical	Well	Zone (µg/L)	C_0 or C_{max} (µg/L)	t_{Max} mm/dd/yy	C_L (µg/L)	t_L mm/dd/yy	MCL (µg/L)	k_{point} (1/yr)	t_{MCL} mm/dd/yy	Δ t (years)
Trichloroethene (TCE)	MW-41U	Source	293	01/01/89	9.2	10/25/05	5.0	0.197	08/26/09	20.7
Trichloroethene (TCE)	MW-42L	Source [b]	21	10/02/08	19	10/11/08	5.0	0.197	01/12/16	7.3
Trichloroethene (TCE)	MW-43U	In-plume	41	09/01/99	9.8	09/01/99	5.0	0.197	05/04/10	10.7

Notes:

a Calculations of "k_{point}" per EPA (2002) are based on fitting of the concentration and date data for the listed wells to the first-order decay equation:
$C_t = C_0 * \exp^{(-kpoint(\Delta t))}$. Exponential fitting was performed in Microsoft Excel 2010.

b Source area well cross-gradient of MW-41U (Figure 4-3).

Δt Time elapsed from t_0 or t_{Max} to time MCL is achieved.
µg/L Micrograms per liter
C_0 Initial concentration at estimated time of release (source wells).
C_L Last concentration measured (t)
C_{Max} Maximum concentration measured (used in place of C_0 for in-plume and downgradient wells).
C_{MCL} Concentration of Chemical at MCL
EPA U.S. Environmental Protection Agency
Est. Estimated
K_{point} Concentration vs. time rate constant
MCL EPA maximum contaminant level
NA Not applicable
R^2 Coefficient of determination for exponential regression analysis (goodness of fit)
t_0 Time of release, estimated from site history information (for source wells), or last maximum (for in-plume and downgradient wells).
t_L Time that last sample was collected
t_{Max} Time that maximum concentration was measured
t_{MCL} Estimated time that MCL is achieved.

Reference:

EPA. 2000. Ground-Water Issue: Calculation and Use of First-Order Rate Constants for Monitored Natural Attenuation Studies. National Risk Management Research Laboratory, Cincinnatti, Ohio. EPA/540/S-02/500. November.

TABLE 6-1: RECOMMENDATIONS FOR CONTINUED BASEWIDE GROUDNWATER MONITORING, 2010 AND 2011
Naval Air Station Fallon, Nevada

Well ID	Well Depth (ft bgs)	Screen Interval (ft)	Screened Depth (ft bgs)	Sampled in May 2008	Sampled in October 2008	Sampled in March 2009	Sampled in October 2009	Sampled in March 2010	Sampled in October 2010	Sampled in March 2011	Sampled in October 2011
Site 1											
MW-11U	15	10	5-15		√						
MW-14	15	10	5-15		√	√					
MW-15L	19	5	14-19		√	√					
MW-16L	25	5	20-25			√					
MW-16U	15	5	10-15		√	√	√	√	√	√	√
MW-51L	26	10	16-26		√						
MW-70	22	15	5-20		√	√					
MW-71	22	15	5-20		√	√					
TT01-MW01	18	15	3-18		√						
Sites 2 and 4											
EW-16	15	10	5-15		√						
MW-1	15	10	5-15		√						
MW-2	15	10	5-15		√						
MW-4	14	10	4-14		√						
MW-5L	21	5	16-21		√						
MW-6U	15	10	5-15		√						
MW-7	15.5	10	5.5-15.5		√						
MW-9	15	10	5-15		√		√	√	√	√	√
MW-60	15	10	5-15		√	√					
TT02-MW01	18.5	15	3-18		√	√					
TT02-MW02	18	15	3-18		√	√					
TT02-MW03	19	15	4-19		√	√					
TT02-MW04	19	15	4-19	√	√	√					
TT04-MW01	19	15	3.5-18.5		√	√					
TT04-MW02	18	15	3-18		√	√					

TABLE 6-1: RECOMMENDATIONS FOR CONTINUED BASEWIDE GROUDNWATER MONITORING, 2010 AND 2011
Naval Air Station Fallon, Nevada

Well ID	Well Depth (ft bgs)	Screen Interval (ft)	Screened Depth (ft bgs)	Sampled in May 2008	Sampled in October 2008	Sampled in March 2009	Sampled in October 2009	Sampled in March 2010	Sampled in October 2010	Sampled in March 2011	Sampled in October 2011
Site 3											
MW-39U	15	10	5-15		√						
MW-41L	25.5	5	20.5-25.5		√						
MW-42L	25.5	5	20.5-25.5		√	√				√	√
MW-43L	28	5	23-28		√	√					
MW-43U	17	10	7-17		√	√					
TT03-MW01	20	15	5-20		√						
TT03-MW02	20	15	5-20		√	√				√	√
TT03-MW03	16	10	6-16		√	√				√	√
TT03-MW04	20	15	5-20		√						
TT03-MW05	20	15	5-20		√	√					
TT03-MW06	20	15	5-20		√	√				√	√
TT03-MW07	19	15	4-19			√					
TT03-MW08	20	15	5-20			√					
TT03-MW09	20	15	4-19			√					
Site 6											
MW-45	15	10	5-15		√						
MW-56	9	5	5-10		√						
MW-58	9	5	5-10		√						
TT06-MW01	18	15	3-18		√						
TT06-MW02	18	15	3-18		√	√	√	√	√	√	√
TT06-MW03	18	15	3-18		√						
TT06-MW04	18	15	3-18		√						
TT06-MW05	18	15	3-18		√	√					

TABLE 6-1: RECOMMENDATIONS FOR CONTINUED BASEWIDE GROUDNWATER MONITORING, 2010 AND 2011
Naval Air Station Fallon, Nevada

Well ID	Well Depth (ft bgs)	Screen Interval (ft)	Screened Depth (ft bgs)	Sampled in May 2008	Sampled in October 2008	Sampled in March 2009	Sampled in October 2009	Sampled in March 2010	Sampled in October 2010	Sampled in March 2011	Sampled in October 2011
Site 14											
MW-18L	21	5	16-21		√	√			√	√	√
MW-19	15	10	5-15		√	√				√	√
MW-22	15	10	5-15		√	√					
MW-23	15	10	5-15		√	√	√	√	√	√	√
MW-24	15	10	5-15						√	√	√
MW-27	15	10	5-15		√	√			√	√	√
MW-54	15	10	5-15		√	√				√	√
MW-55	15	10	5-15								
MW-73	22	15	5-20		√	√			√	√	√
MW-75	22	15	5-20		√	√			√	√	√
TT14-MW01	18	15	3-18		√						
TT14-MW02	18	15	3-18		√						
TT14-MW03	18	15	3-18		√						

TABLE 6-1: RECOMMENDATIONS FOR CONTINUED BASEWIDE GROUDNWATER MONITORING, 2010 AND 2011
Naval Air Station Fallon, Nevada

Well ID	Well Depth (ft bgs)	Screen Interval (ft)	Screened Depth (ft bgs)	Sampled in May 2008	Sampled in October 2008	Sampled in March 2009	Sampled in October 2009	Sampled in March 2010	Sampled in October 2010	Sampled in March 2011	Sampled in October 2011
Site 16											
MW-16-2	19	10	5-15			√					
MW-16-3	19	10	5-15		√	√				√	√
MW-28	15	10	5-15		√	√	√	√	√	√	√
MW-30	15	10	5-15		√						
MW-63	23	20	3-23		√	√				√	√
MW-74	22	15	5-20		√						
MW-77	17	10	5-15		√	√			√	√	√
MW-78	22	15	5-20		√						
MW-79	22	15	5-20		√	√	√	√	√	√	√
TT16-MW01	20	15	4.5-19.5		√	√	√	√	√	√	√
TT16-MW02	20	15	4.5-19.5		√	√	√	√	√	√	√
TT16-MW03	20	15	5-20		√	√	√	√	√	√	√
TT16-MW04	19.5	15	4-19		√	√	√	√	√	√	√
TT16-MW05	19.5	15	4-19		√						
TT16-MW06	20	15	5-20		√	√	√	√	√	√	√
TT16-MW07	18	15	3-18		√	√	√	√	√	√	√
TT16-MW08	18	15	3-18		√	√	√	√	√	√	√
TT16-MW09	19	15	3-18		√	√	√	√	√	√	√
TT16-MW10	14	10	3-13		√						
TT16-MW11	20	15	3-18		√						
TT16-MW12	18.5	15	3-18		√						
TT16-MW13	15	12	3-15		√						
TT16-MW14	20	15	3-18		√	√					
TT16-MW15	15	10	3-13		√	√				√	√
TT16-MW16	18.5	15	3-18		√	√					
TT16-MW17	19.5	15	4.5-19.5	√	√	√	√	√	√	√	√
TT16-MW18	18	15	3-18		√	√	√	√	√	√	√
TT16-MW19	18	15	3-18		√	√	√	√	√	√	√
TT16-TW01	7.6	5	2.6-7.6				√				

TABLE 6-1: RECOMMENDATIONS FOR CONTINUED BASEWIDE GROUDNWATER MONITORING, 2010 AND 2011
Naval Air Station Fallon, Nevada

Well ID	Well Depth (ft bgs)	Screen Interval (ft)	Screened Depth (ft bgs)	Sampled in May 2008	Sampled in October 2008	Sampled in March 2009	Sampled in October 2009	Sampled in March 2010	Sampled in October 2010	Sampled in March 2011	Sampled in October 2011
UST-R SITE 1 (BUILDING 395 AREA)											
395G	22	15	5-20		√						
395H	16	10	5-15		√	√					
TT395-MW01	18	15	3-18		√						
TT395-MW02	18.5	15	3-18	√	√	√					
TT395-MW03	18.5	15	3-18		√						
TT395-MW04	18.5	15	3-18		√						
UST-R SITE 2 (BUILDING 806 AREA)											
TT806-MW01	18	15	3-18		√						
TT806-MW02	18	15	3-18		√	√					
TT806-MW03	20	15	4-19		√						
TT806-MW04	18	15	3-18		√	√					
Site 18											
MW-32	15	10	5-15	√	√	√	√	√	√	√	√
Site 20											
MW-33L	27	5	22-27		√						
MW-33U	15	10	5-15		√		√	√	√		
MW-36	15	10	5-15		√						
BA20-MW02	15	10	5-15		√	√					
BA20-MW04	15	10	5-15		√	√					
BA20-MW05	15	10	5-15		√	√					
TT20-MW02	18	15	3-18	√	√	√					
Site 21											
MW-12L	84	10	74-84		√						
MW-94	22	15	4-19		√						
BA21-MW02	15	10	5-15		√	√					
BA21-MW03	15	10	5-15		√						

TABLE 6-1: RECOMMENDATIONS FOR CONTINUED BASEWIDE GROUDNWATER MONITORING, 2010 AND 2011
Naval Air Station Fallon, Nevada

Well ID	Well Depth (ft bgs)	Screen Interval (ft)	Screened Depth (ft bgs)	Sampled in May 2008	Sampled in October 2008	Sampled in March 2009	Sampled in October 2009	Sampled in March 2010	Sampled in October 2010	Sampled in March 2011	Sampled in October 2011
Site 22											
TT22-MW01	18	15	3-18								
TT22-MW02	18	15	3-18								
BA22-MW01	14	10	4-14								
BA22-MW02	15	10	5-15								
BA22-MW03	15	10	5-15								
BA22-MW04	15	10	5-15								
Basewide (Sentinel) Wells											
MW-82	22	15	5-20	√	√	√					
MW-83	22	15	6-21	√	√	√	√	√	√		
MW-85	22	15	5-20	√	√	√	√	√	√	√	√
TTBW-MW01	18	15	3-18	√	√	√	√	√	√	√	√
TTBW-MW02	18	15	3-18	√	√	√	√	√	√	√	√
TTBW-MW03	18	15	3-18	√	√	√	√	√	√	√	√
TTBW-MW04	19.5	15	4.5-19.5	√	√	√	√	√	√	√	√
TTBW-MW05	23	15	8-23	√	√	√	√	√	√	√	√
TTBW-MW06	17.3	15	2.3-17.3	√	√	√	√	√	√	√	√
TTBW-MW07	18	15	3-18	√	√	√	√	√	√		
TTBW-MW08	18	15	3-18	√	√	√	√	√	√	√	√
TTBW-MW09	18	15	3-18	√	√	√	√	√	√	√	√
TTBW-MW10	18	15	3-18	√	√	√	√	√	√	√	√
TTBW-MW11	19.5	15	4.5-19.5	√	√	√	√	√	√	√	√
TTBW-MW12	18	15	3-18	√	√	√	√	√	√	√	√
TTBW-MW13	18	15	3-18	√	√	√	√	√	√	√	√
TTBW-MW14	18	15	3-18	√	√	√	√	√	√	√	√
TTBW-MW15	18	15	3-18	√	√	√	√	√	√	√	√
TTBW-MW16	19.5	15	3.5-18.5	√	√	√	√	√	√	√	√
TTBW-MW17	13	10	3-13		√	√	√	√	√		
Total Number of Wells Sampled for Each Semiannual Event				**24**	**122**	**83**	**39**	**38**	**44**	**49**	**49**

APPENDIX A
VELOCITY SENSOR INFORMATION AND CALIBRATION RECORDS

A.1 Velocity Sensor Operation and Installation Information

A.2 Velocity Sensor Installation and Calibration Records

APPENDIX A.1
VELOCITY SENSOR OPERATIONS AND INSTALLATION INFORMATION

Hydro Technics

2 0 0 2

HydroTechnics

contents 2002

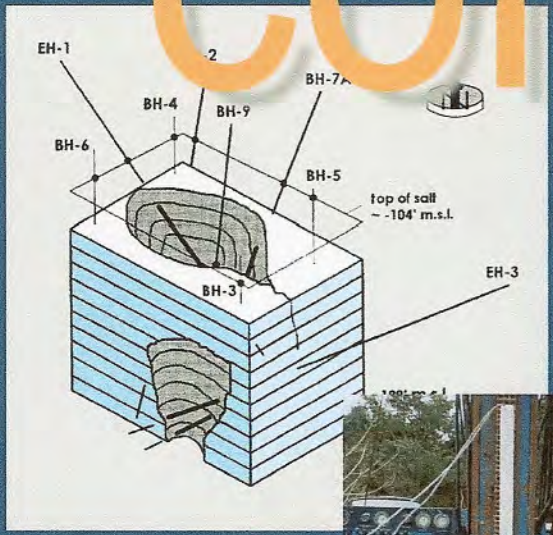

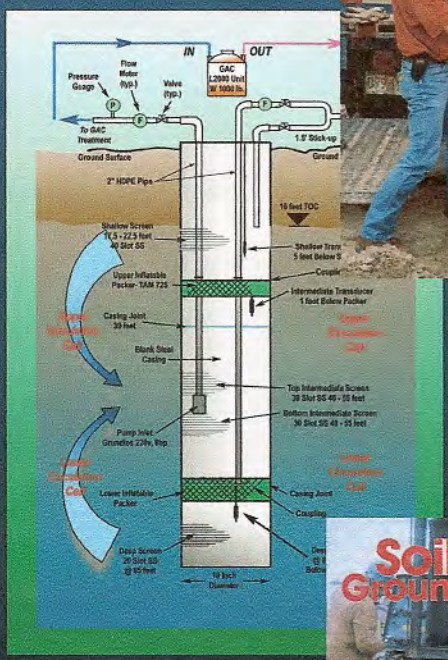

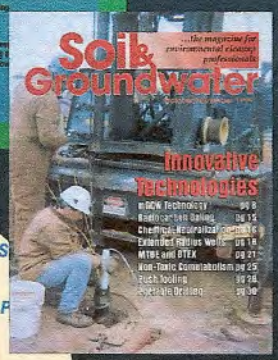

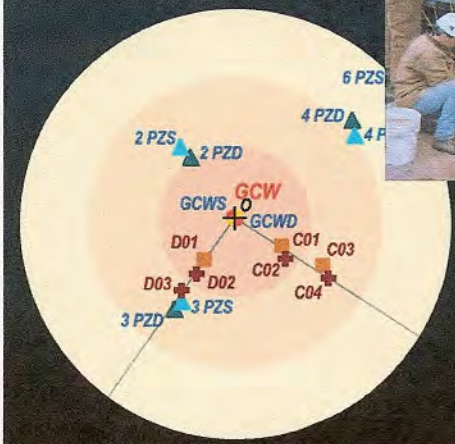

Technology
3 Principle of Operation

Labor
5 Installation

Function & Relevance
6 Application Summaries

Disaster Mitigation
7 Monitoring the Hydrology of a Sinkhole Over the Strategic Petroleum Reserve Facility at Weeks Island, Louisiana

Field Testing
8 A test of the In Situ Permeable Flow Sensor

Field Testing
13 Field Test of the In Situ Permeable Flow Sensor

Water Resources
21 Assessment of River - Floodplain Aquifer Interactions

Pollution Remediation Modelling
38 mGCW Technology for Remediation of Groundwater Containing Chlorinated Hydrocarbons

Technology Verification
42 EPA S.I.T.E. Technology Evaluation Report: HydroTechnics In Situ Flow Sensor

PRINCIPLE OF OPERATION

Ever stick a wet finger up into a light breeze to determine its direction? You'll find that the colder side of your finger is the upwind side and the direction from which the breeze is coming. Imagine an electronic finger that lets you do the same when placed into ground water. The principle underlying the operation of the VECTOR® is really that simple: normal house current continually heats a 2.375" diameter cylinder, placed in direct contact with a saturated lithology, by 20-30 degrees Centigrade . . . . . .

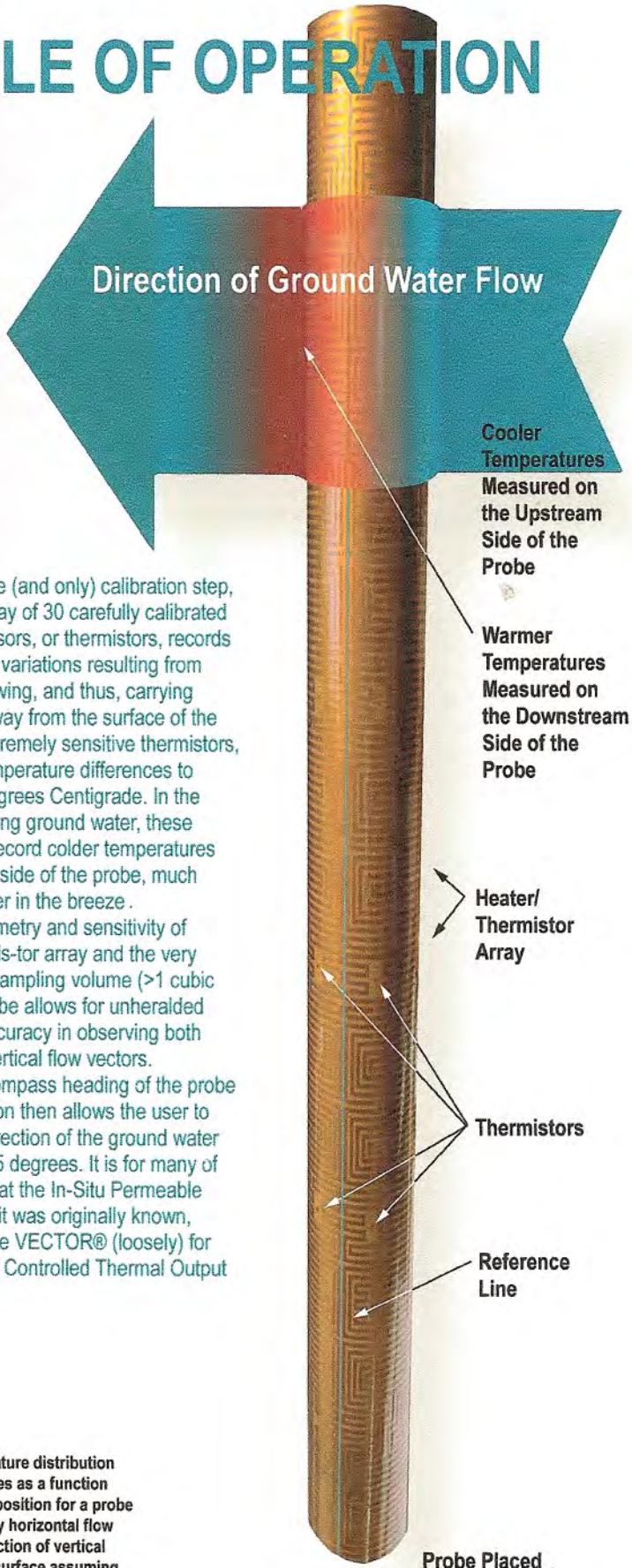

A

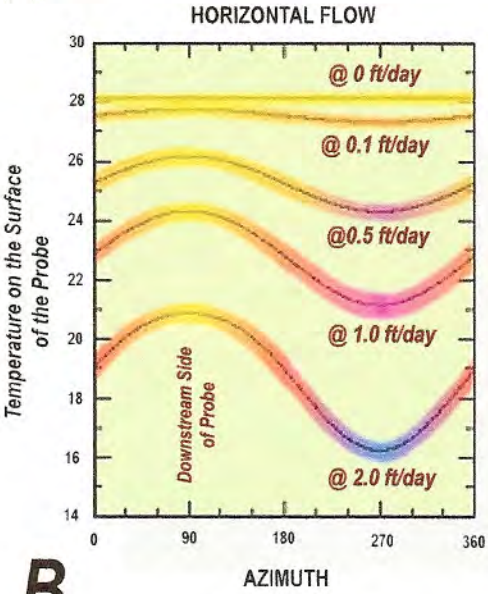

B

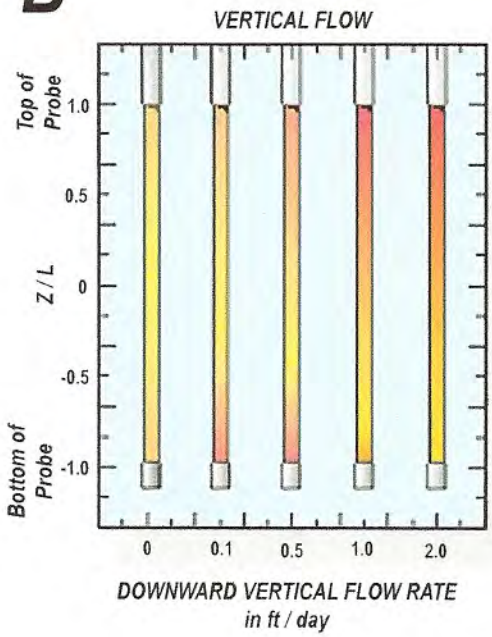

Following the one (and only) calibration step, an integrated array of 30 carefully calibrated temperature sensors, or thermistors, records any temperature variations resulting from ground water flowing, and thus, carrying heat over and away from the surface of the probe. These extremely sensitive thermistors, can measure temperature differences to within +/-0.01 degrees Centigrade. In the presence of flowing ground water, these thermistors will record colder temperatures on the upstream side of the probe, much like that wet finger in the breeze.

The precise geometry and sensitivity of the heater/thermis-tor array and the very large averaged sampling volume (>1 cubic meter) of the probe allows for unheralded precision and accuracy in observing both horizontal and vertical flow vectors. Recording the compass heading of the probe reference direction then allows the user to determine the direction of the ground water flow to within +/-5 degrees. It is for many of these reasons that the In-Situ Permeable Flow Sensor, as it was originally known, was re-named the VECTOR® (loosely) for Variably Emitting Controlled Thermal Output Recorder.

- Theoretical temperature distribution at given flow velocities as a function of A) Radial surface position for a probe buried within a purely horizontal flow field, and B) as a function of vertical position on a probe surface assuming a purely vertical flow field. All probes operate at the same constant temperature. Blue, red, and yellow denote relatively cooler to warmer temperatures.

There are only four basic parts to the VECTOR® system (and none of them move). There are no maintenance issues with mechanical components, no expensive instruments to regularly transport and put down wells, and certainly no chemicals to mix and analyze. Personnel time required to collect data at remote locations can be measured not in days or even hours but in minutes. A probe, cable, power supply, and data logger are all that is required to obtain instantaneous and long-term results; HT Flow software allows a user to analyze data. The probe itself is a robust, solid-state electronic component neatly contained within an industry-standard Schedule 40 pipe approximately 40 inches long and 2.375 inches in diameter. All materials in contact with groundwater are rated inert. Attached to the probe is a custom cut length of chemical resistant cable that transmits both power from the power supply to the probe and data from the probe to the data logger. Powering the probe is a standard power supply fed by regular house current.

1. "VECTOR" In-Situ Permeable Flow Sensor with Custom-Cut Length of Cable
   - *Inert Construction*
   - *Threaded for Standard Applications*
   - *Jazzy Color*
2. Constant Voltage Power Supply
   - *Tunable, Regulated, Digital*
   - *0-60 Volts, 1.5 Amps*
   - *Runs on 110V*
3. Campbell Scientific CR10X Datalogger
   - *2 Meg Extended Memory Available*
   - *Connects up to 6 VECTORS*
   - *Modem Compatible*
   - *Rugged*
4. Installation / Operation Manuals and Software
   - *Datalogger Software for Customizing Data Collection Intervals*
   - *"HT" Flow Software for Graphing 3-D Flow*

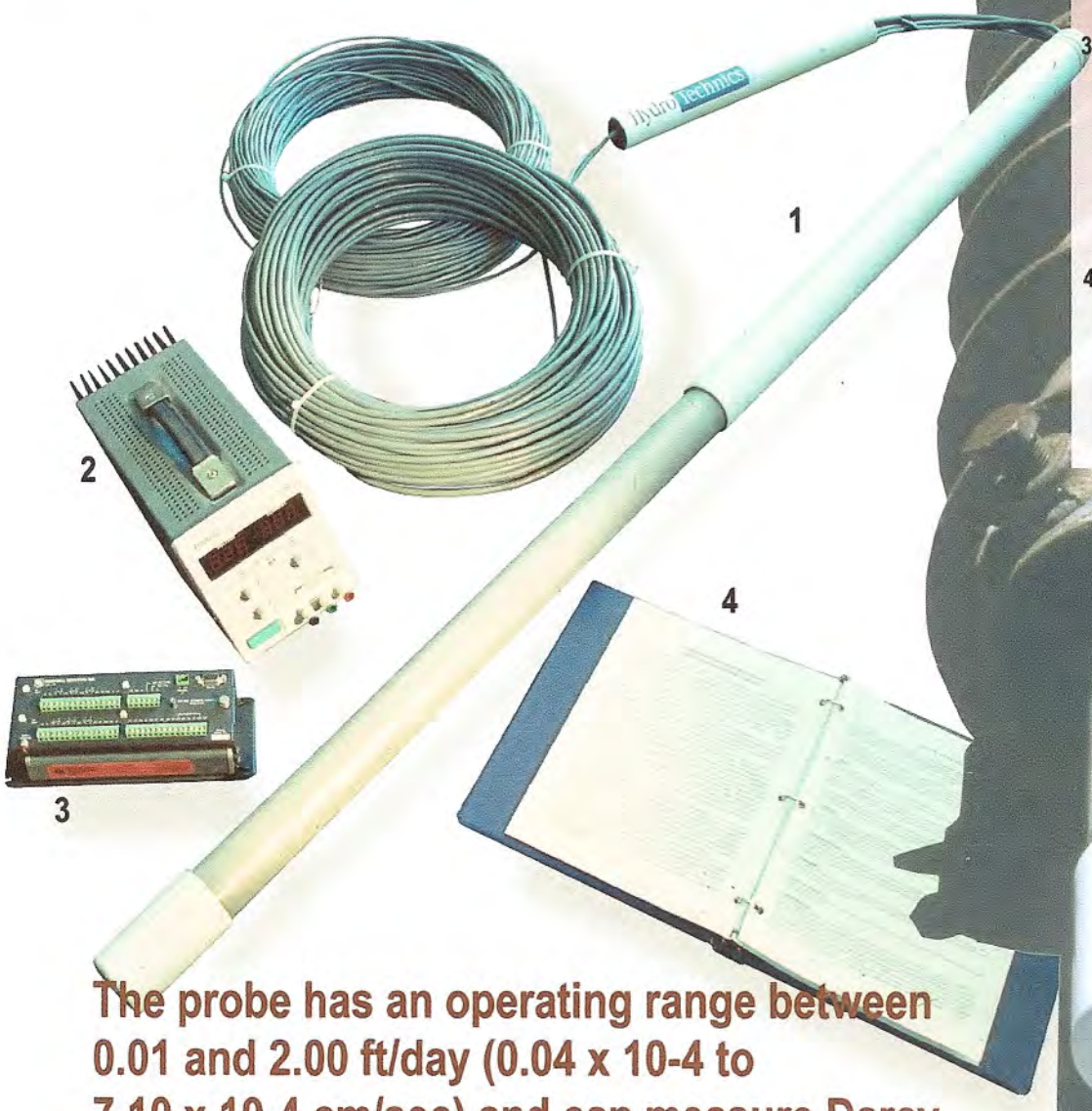

The probe has an operating range between 0.01 and 2.00 ft/day (0.04 x 10-4 to 7.10 x 10-4 cm/sec) and can measure Darcy velocities in the range of 0.01 to 1.00 ft/day (0.04 x 10-4 to 4 x 10-4 cm/sec) with a resolution of (0.001 ft/day or 0.003 x 10-4 cm/s).

INSTALLATION

While the drillers work, the probe installer lays out the probe and threads the cables through the required length of PVC pipe. The cables are permanently attached to the probe and cannot be removed. The pipe sections are joined, tightened, and marked with the reference direction along the entire length of the string. This step is often done in an open area such as a clearing or parking lot. Following the marking of the reference direction, the string is numbered and disassembled.

The VECTOR® is installed much like a piezometer or monitoring well in that the surface of the probe must be placed in direct contact with the surrounding lithology. Typically, the hollow stem auger is used to make the hole into which the probe is emplaced but any technique can be used for drilling as long as it allows the lithology to collapse around the probe surface.

The installer then awaits completion of the drilling and sample collection. When the hole is ready, the probe is carefully inserted into the hole, held at the top, fitted with the next pipe section, and tightened until the reference lines have been aligned. The probe is dropped another pipe length and the process is repeated until the probe is at the desired depth. As the hollow stem auger is removed, the lithology must collapse around the probe and the cable carefully threaded through each section of augur. This step is important because the probe cannot be moved or adjusted following a botched installation. Once the drillers have moved, the probe reference direction can be measured with a compass and the probe can be connected with its power source and data acquisition system. Depending on the project, electricians may be required to install the probe's cable within approved conduit at a code-mandated depth to the power supply and local power. Usually, however, cables are run through PVC pipe at a shallow depth to the power supply, which is often plugged into local power by an extension cord. Both data logger and power supply are housed in a sheltered, dry location and connected to the VECTOR via the provided cables. Following all hook-ups, the probe is calibrated over a three-hour period and readied for data collection. Calibration is site-specific and performed only once. A modem/land-line or cellular phone system may be installed at this time for remote data collection. Aside from the substantial data quality benefits realized by permanent emplacement, this installation method offers cost advantages as well, particularly in a long-term monitoring activity. In an ideal world, whenever any quantity is to be measured at a site, data would be obtained with large spatial and temporal density at minimal cost in terms of personnel time investment. Unfortunately, these objectives generally mutually exclusive: it is not possible to have the measurement device deployed at a large number of distinct points in time, without the involvement of expensive field personnel to move the sensors from point to point. In a characterization activity, when a snapshot of site characteristics at a single point in time is desired, the spatial distribution of the data has precedence over temporal changes and the investigator has no choice but to use a portable device and pay someone to go out and move it around. In a monitoring activity, the key locations where measurements are needed have already been identified during a previous characterization phase and what is required is a deployment strategy which allows data to be acquired with large temporal density and minimal human intervention. In this situation, permanent installation of the instrumentation is generally cost effective since human intervention is not required. Deploy the instrumentation; connect it to a data acquisition system, which can be interrogated remotely, and walk away.

APPENDIX A.2
VELOCITY SENSOR INSTALLATION AND CALIBRATION REPORTS

HT Client

Tetra Tech EM Inc.
Albuquerque Office
6121 Indian School Rd. NE
Ste. 205
Albuquerque, NM 87110

Contact: Mr. Tod Monks
(505) 881-3188
Field Contact: Mr. Tod Monks
(505)281-5677

HT Project Location

Site 6, Site 16: Fallon NAWS (Naval Weapons Air Station);
Fallon, Nevada

Client Project Name

NAS Fallon

HT Fieldwork

VECTOR System Installer: Richard Fagioli

Installation Specs.

Field Designation: TT06-VS03
Probe Number HT0210

Probe Depth = 11.5ft BGS
Hole Depth = 11.5ft BGS
Hole Diameter = 8in.Φ Hollow Stem Auger
Backfill Material = None: Flowing Sands
Reference Direction = North 030° East
Lithology = Tight Silty Sands

Data Collection Start Time

March 21, 2008 12:45PM

Calibration Specs.

Start Calibration at 9:45AM, March 28, 2008
Power Supply Setting: 45.1 V, 1.18 A,
Power at Probe: 44W, measured at Ch. 31
Initial Groundwater Temp = 11.6°C

Field calibration of Probe Ht0210 occurred at the HydroTechnics, Inc. Lab in Albuquerque NM on April 11th, 2008, using warm-up data initiated on March 28th, 2008 by HT Field Technician Richard O. Fagioli.

The background thermal data collected prior to calibration indicates a stable groundwater (GW) environment with no diurnal thermal fluctuations. However, there is a large thermal gradient down the length of the probe where the top section of the probe is colder than the bottom by about 0.8ºC. All thermistors indicate an even and consistent thermal flow at their respective locations along the probe surface. During the calibration, power to the probe was consistent.

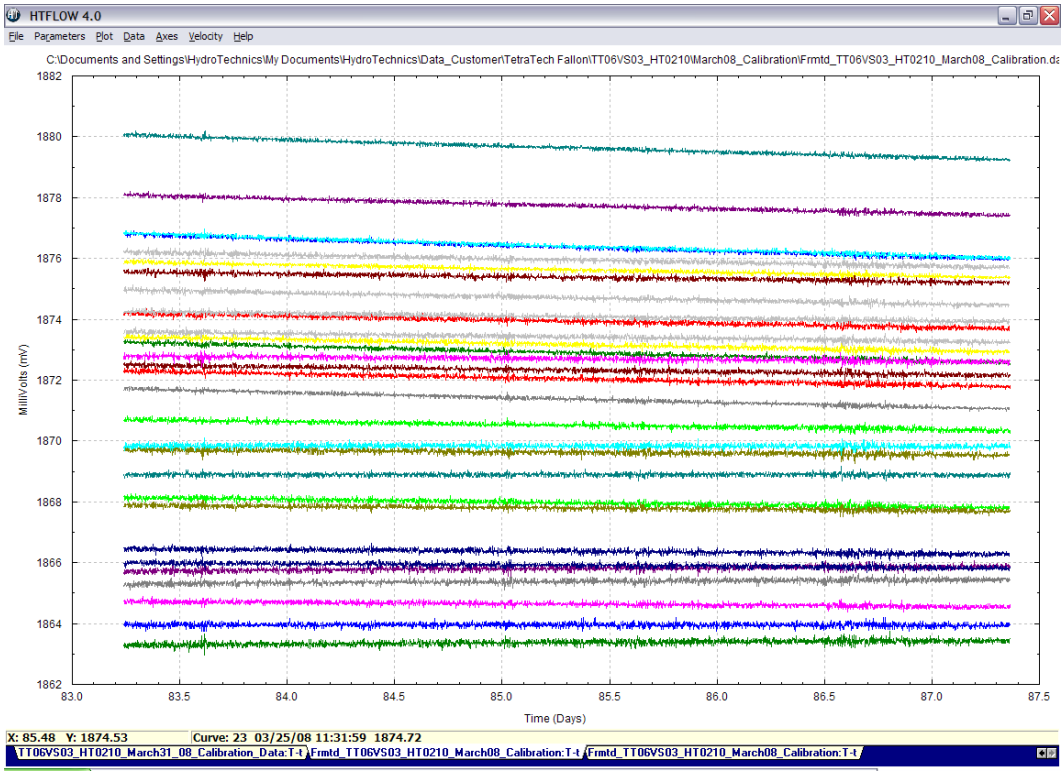

Figure 1. Temperatures are recorded by the VECTOR instrumentation as an electrical signal measured in millivolts. Each line of the curve represents the recorded temperature of a given thermistor of known position on the flow sensor surface. Raw data from TT06-VS03 will be "adjusted" using Calibration Coefficients obtained from the laboratory calibration of the flow sensor's thermistors. This calibration process simply certifies that each of the 30 thermistors records the correct temperature at 7 different temperature intervals as measured against a Standard Platinum Reference Thermometer.

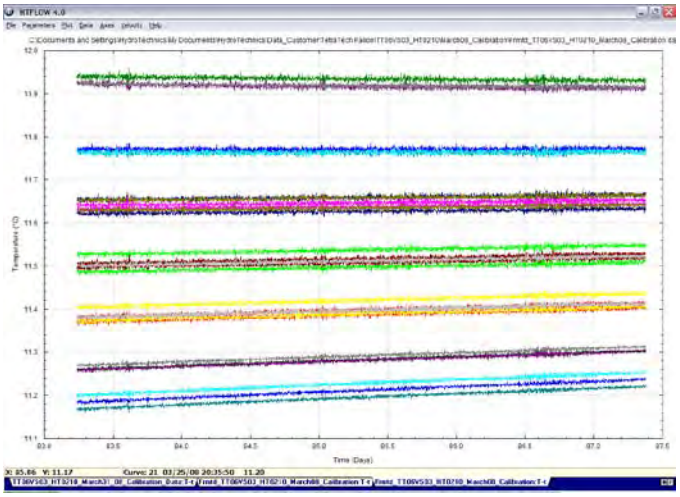

Figure 2. When Calibration Coefficients are applied to the milliVolt data, above, we see that the top of the probe, Thermistors 1, 11, 21 denoted by blue lines at bottom, are some 0.8ºC cooler than bottom Thermistors 7, 17, 27, maroon and green lines at top.

Evident in this figure are two thermal phenomena: 1) groundwater at the top of the probe is considerably cooler than that at the bottom of the probe and 2) over the course of seven days, that gradient is slowly decreasing in magnitude. There are no diurnal thermal fluctuations that can be resolved during this time interval.

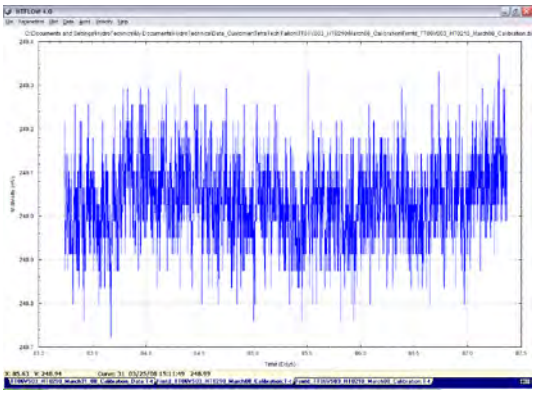

Figure 3a. Ch31: Heater Circuit Power Supply. During background data collection, no power is supplied to the heater circuit. A background value of 249 mV is recorded.

Ch 32 is not presented here. It is reserved for pressure transducers and records about 1247mV when open.

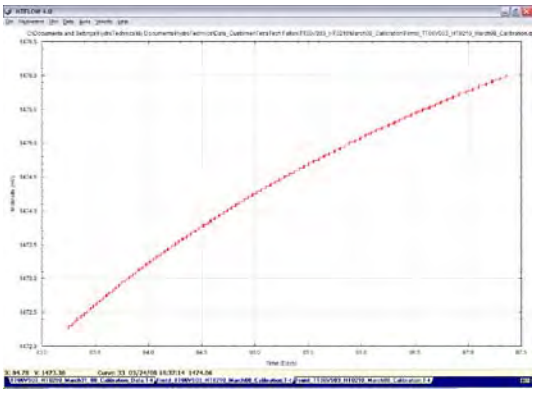

Figure 3b. Ch33: Battery Voltage. An internal 3V battery is used to store recorded data in the datalogger's "flash" memory in the event 9V power to the datalogger is lost. These data values are multiplied by 2 to obtain actual values. Here, battery voltage is rising from 2.94V to about 2.95V. These values will fluctuate as a function of the battery temperature.

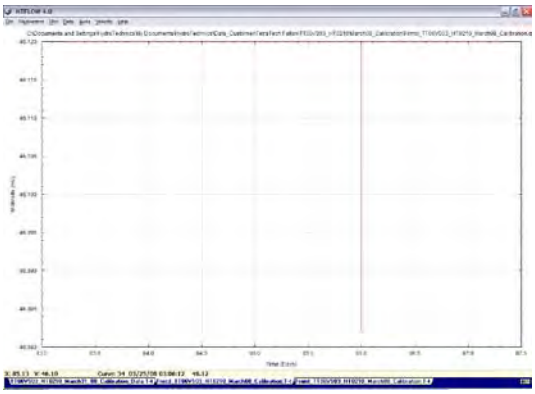

Figure 3c. Ch34: 9V Power Supply. The internal datalogger is operated with a 9 volt power supply from the surface. Channel 34 is dedicated to monitoring that supply; recorded values must be multiplied by 200 to obtain actual values. Here, supply is consistent at about 9.2V. A minor blip indicates a fluctuation of "1 count", or, the resolution limit of the datalogging system at 0.038mV.

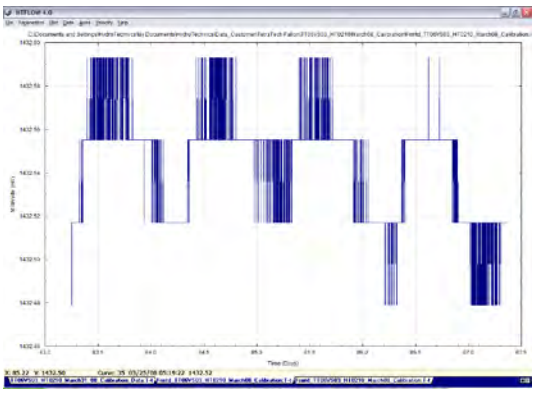

Figure 3d. Ch35: 5V Power Supply. Integrated circuits within the datalogger are operated using 5V DC power. Channel 35 is dedicated to monitoring that power supply over time. Here the supply fluctuates very small amounts around an overall value of 4.8V. Recorded values must be multiplied by 3.333 to obtain real values. Again, fluctuations approach the resolution limit of the datalogger.

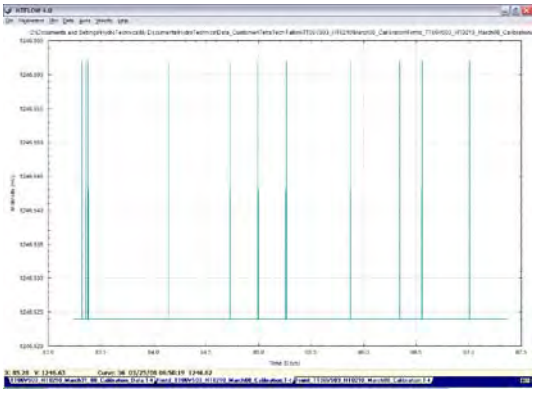

Figure 3e. Ch36: Recorded thermistor variations must be compared to a standard reference value of 2.5V. Channel 36 is dedicated to monitoring that 2.5V supply. Here , the windowbar pattern indicates fluctuations of 1 count, or 0.038mV around an overall value of 2.493248V. A multiplier of 2 is used to obtain actual values.

Figure 3f. Ch37, 38, 39, 40: These channels record the "electrical health" of each of the 4 multiplexers used to sort thermistor data. If, for example, thermistors are suspected of collecting erroneous data, their corresponding multiplexers can be checked here for anomalous behavior. All MUX channels appear healthy.

Figure 3a-f. The electrical "health" of the probe assembly is measured using 10 diagnostic channels. The collected data for HT0210 indicates that all parts are functioning properly.

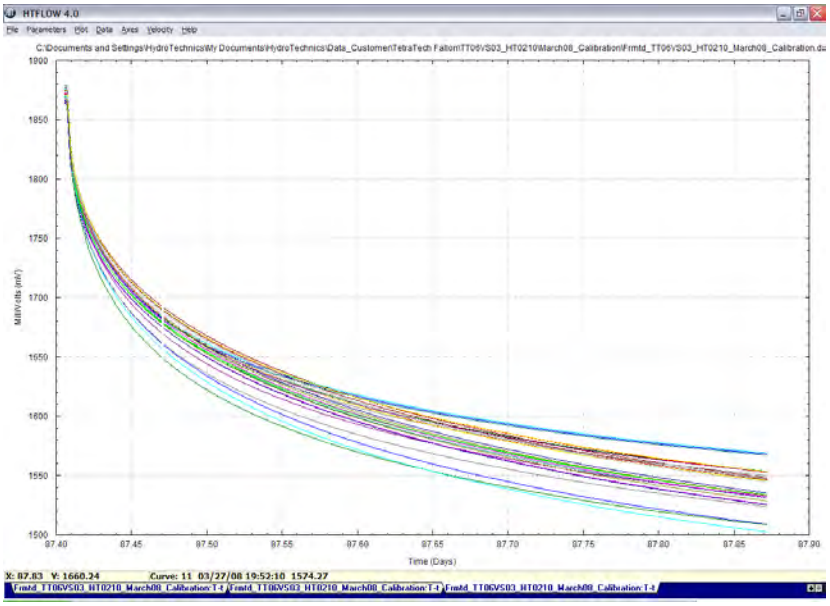

Figure 4. Shown here, is the inverse relationship between heat and thermistor values: as temperatures rise, recorded thermistor values fall. Calibration Coefficients must be applied to this data to obtain temperatures.

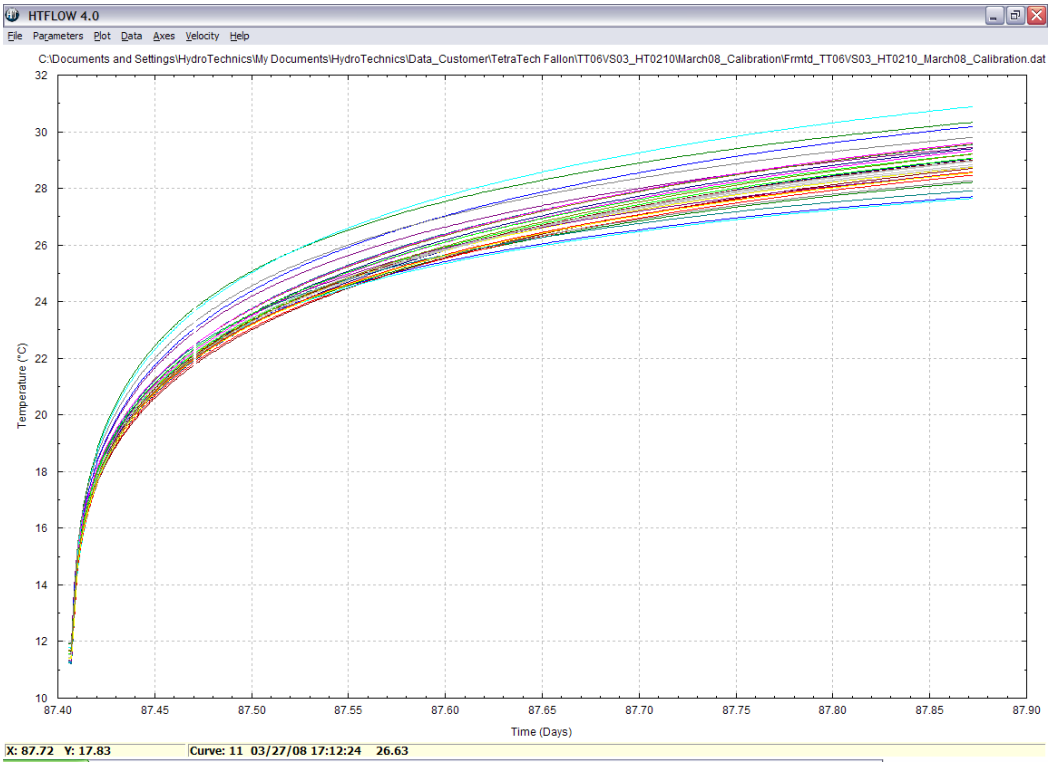

Figure 5. After the application of Calibration Coefficients, the calibration curve, also known as the warm-up curve, looks more intuitive. Here, TT06-VS03 has been heated from 11.5ºC to about 29ºC.

Only after thermistor temperatures are established can velocity and direction data be obtained. When heated, however, the probe and surrounding lithology undergo thermal anomalies that must be accounted for. This process of accounting for these anomalous thermal behaviors results in thermistor-specific "Correction Factors" for a particular probe.

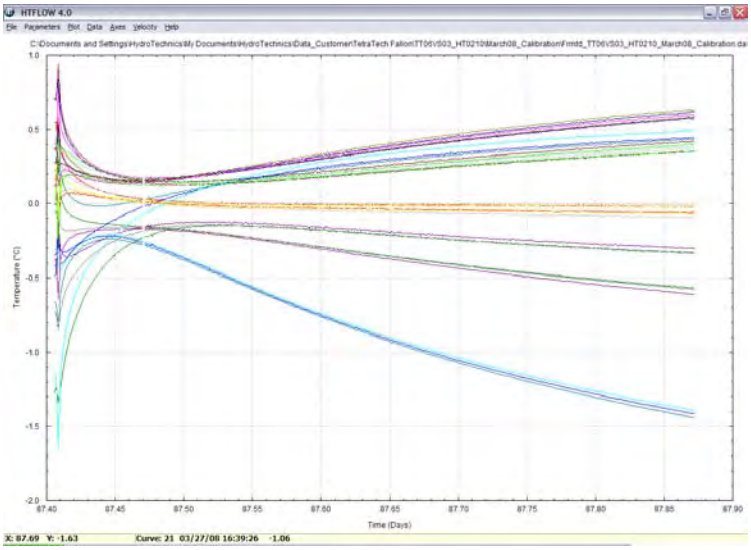

Figure 6. Once the Correction Factors are applied to the warm-up data, HTFlow can calculate groundwater direction and speed. The best data from which to obtain that velocity is also that which is most stable following the warm-up of the probe. At left, that data is located at the far right of the graph, where thermistor curves cross each other the least. The lack of a discreet "crossover point" will likely result in a larger than normal fit-error, E when generating motion vectors.

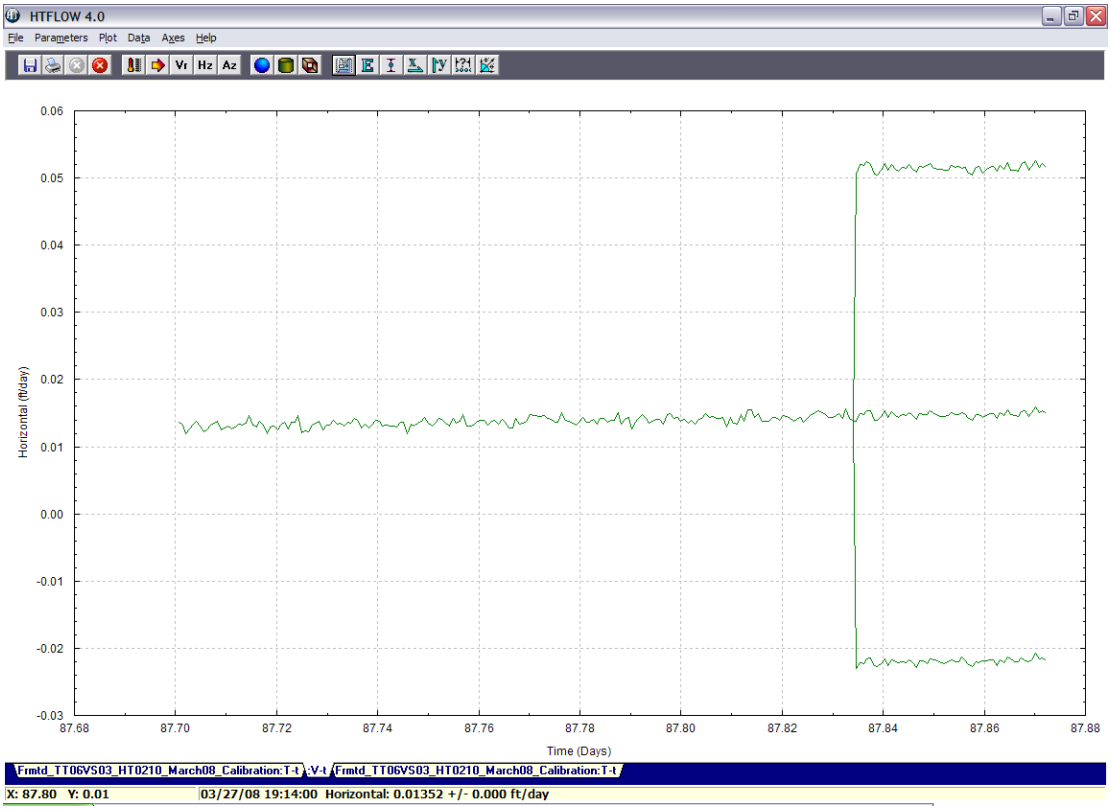

Figure 7. Horizontal groundwater velocities at TT16-VS05 with upper and lower %95 confidence intervals for a 4 hour data collection interval. Although groundwater velocity of about 0.01 feet per day seems to make sense in the context of this field environment (low gradient, tight formation), it must be checked by carefully looking at the overall error and how temperatures are distributed over the surface of the probe.

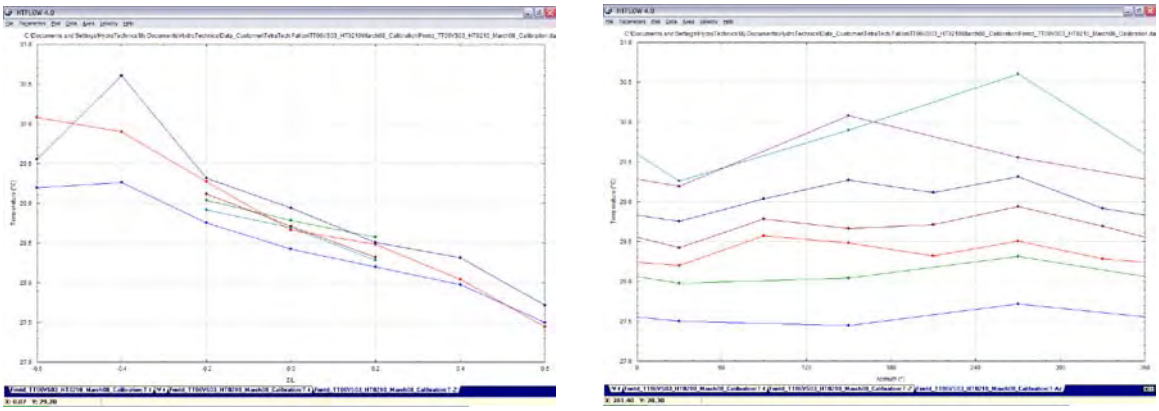

Figure 8a and 8b: Vertical and Horizontal probe-surface temperature distribution. Left graph indicates a poor temperature distribution with, for reasons discussed later, a much warmer bottom end of the probe. The right graph should ideally show a clean sinusoidal temperature distribution with the warmest temperatures on one edge of the probe. With strong vertical gradients and low flow velocities, however, these patterns can be masked, as evidenced here.

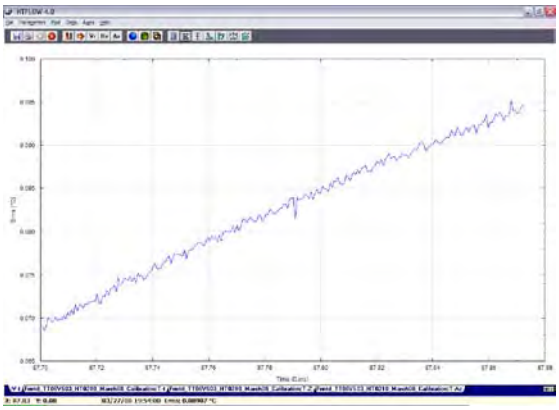

Figure 9: The Root Mean Square Error, E is a measure of the discrepancy between the measured thermal pattern and the modeled thermal pattern calculated according to a specific formula in which model parameters are systematically varied until "E" is minimized. That set of model parameters is adopted as the "best fit" model parameters. Here, E is quite high and continues to rise. The Fit Error for this VECTOR location is within normal parameters.

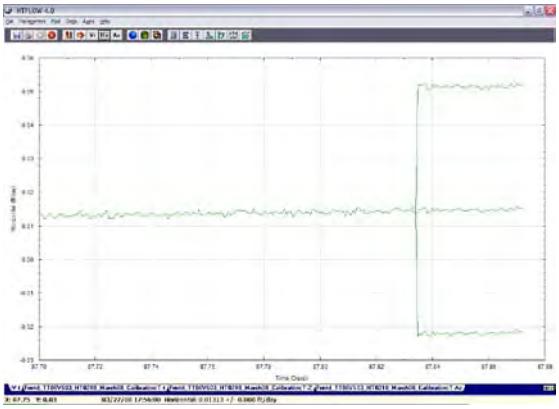

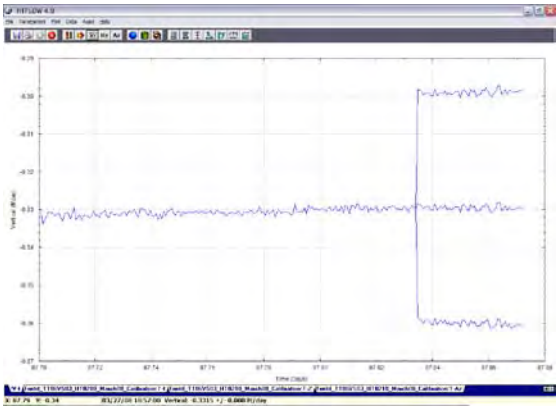

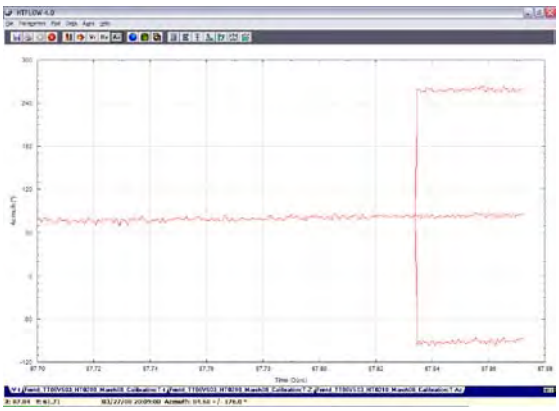

Discussion

Figure 10a, b, c: Horizontal and Vertical Groundwater velocities, and Groundwater Azimuth. We can say with reasonable confidence that groundwater at TT06-VS03 is moving horizontally, in a northeasterly direction (70º) at about 0.015 feet/day. Vertical components of the flow calculation must be removed for the following reasons:

1) *Underlying the probe, by mere inches, is a massive clay unit through which groundwater is unlikely to pass.*
2) *The clay unit itself likely influences the temperature gradient by altering the thermal conductivity near the bottom of the probe. Past probe installations at other sites where clays were encountered within 3 feet of the sensor surface have shown that the decreased thermal conductivity of a clay body causes a heat buildup there. This localized thermal anomaly is recognized by HTFlow, in the context of cooling on the opposite end, as the result of a flow component to the groundwater motion vector. In other words, HTFlow "thinks" it sees cooling at one point of the probe as being caused by groundwater coming from that end. Such a thermal conductivity anomaly was entirely expected at this location; importantly, it was understood that the resulting vector component could be accounted for in the resulting flow calculation.*

Figure 11: Post Installation Photo. Shown above, looking northeastward is the solar array power supply, the probe exit-point power right of the yellow crash post, and TT06-MW01, at Site 6 Fallon NAWS, see TTEMI Plate 1, Proposed Groundwater Monitoring Well Network.

This VECTOR Groundwater flow characterization report for Location TT06-VS03 at the Fallon NAWS was prepared for TetraTech EMI by Richard O. Fagioli of HydroTechnics, Inc. on April 11th, 2008.

DISCLAIMER STATEMENT

This HydroTechnics, Inc. VECTOR Location Flow Characterization Report was compiled as an independent technical report for TetraTech EM, Inc. (TTEMI) as a culmination of several days of exploration work on the Fallon NAWS property in March of 2008.

Most of the information contained in the report consists of factual data and technical interpretation and opinion which has been collected, recorded, processed and compiled on behalf of TTEMI, at TTEMI's expense, and is considered to be the property of TTEMI. The form, wording and presentation of the data is the wording of the author (Richard Fagioli). Information and/or presentation which is not the property of TTEMI and/or the author is quoted and referenced accordingly.

At the date of the report (April 2008) interpretations, opinions and data presentations contained within the report are based on the factual data available at that time and represent "best endeavors" for optimal, technical application of that information. Such interpretations, opinions and presentations are subjective and speculative by their nature and are subject to modification and/or replacement as and when new or more accurate exploration data becomes available.

HT Client

Tetra Tech EM Inc.
Albuquerque Office
6121 Indian School Rd. NE
Ste. 205
Albuquerque, NM 87110

Contact: Mr. Tod Monks
(505) 881-3188
Field Contact: Mr. Tod Monks
(505)281-5677

HT Project Location

Site 6, Site 16: Fallon NAWS (Naval Weapons Air Station);
Fallon, Nevada

Client Project Name

NAS Fallon

HT Fieldwork

VECTOR System Installer: Richard Fagioli

Installation Specs.

Field Designation: TT16-VS01
Probe Number HT0208

Probe Depth = 14ft BGS
Hole Depth = 14.5ft BGS
Hole Diameter = 6in.Φ Hollow Stem Auger
Backfill Material = None: Flowing Sands
Reference Direction = North 020° East
Lithology = Tight Silty Sands

Data Collection Start Time

March 21, 2008 18:00PM

Calibration Specs.

Start Calibration at 11:43AM, March 28, 2008
Power Supply Setting: 50.0 V, 1.38 A,
Power at Probe: 53W, measured at Ch. 31
Initial Groundwater Temp = 14.9°C

Field calibration of Probe Ht0208 occurred at the HydroTechnics, Inc. Lab in Albuquerque NM on April 6th, 2008, using warm-up data initiated on March 28th, 2008 by HT Field Technician Richard O. Fagioli.

The background thermal data collected prior to calibration indicates a stable groundwater (GW) environment with no diurnal thermal fluctuations. However, there is a large thermal gradient down the length of the probe where the top section of the probe is colder than the bottom by about 0.7ºC. All thermistors indicate an even and consistent thermal flow at their respective locations along the probe surface. During the calibration, power to the probe was consistent.

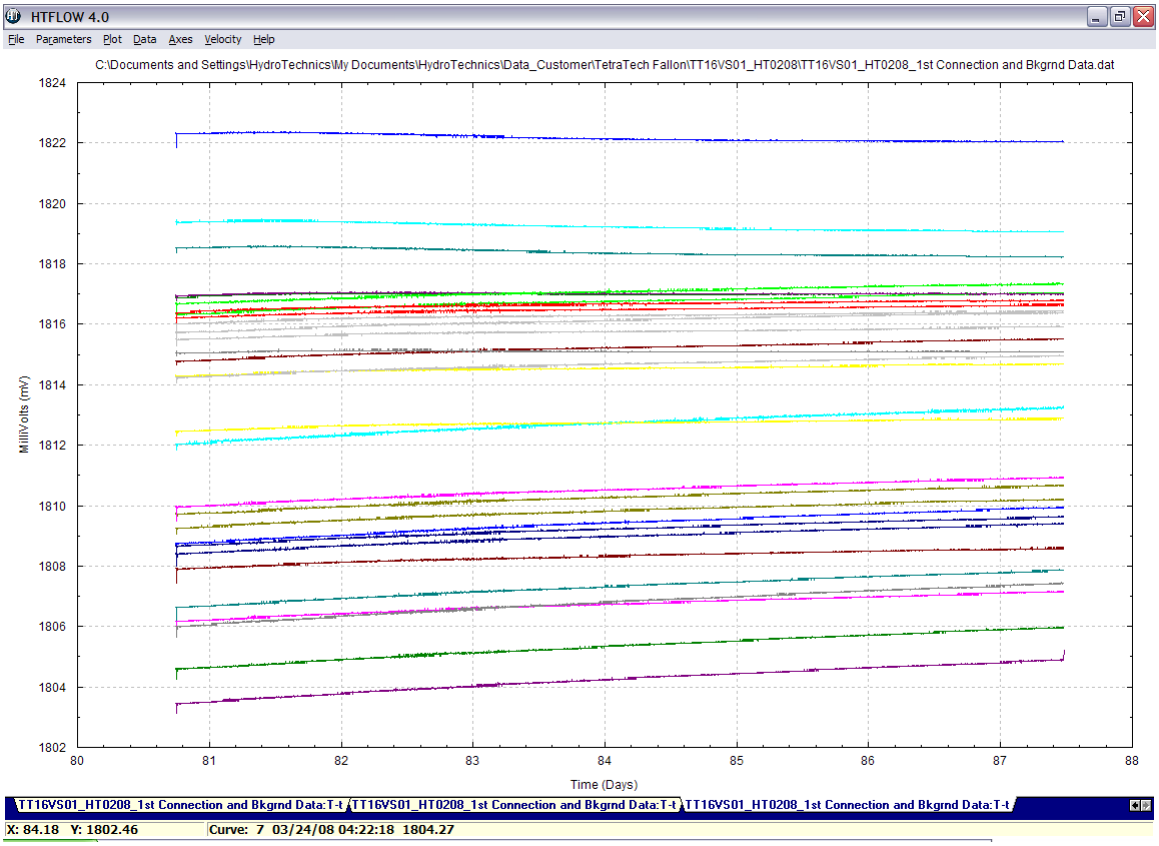

Figure 1. Temperatures are recorded by the VECTOR instrumentation as an electrical signal measured in millivolts. Each line of the curve represents the recorded temperature of a given thermistor of known position on the flow sensor surface. Raw data from TT16-VS01 will be "adjusted" using Calibration Coefficients obtained from the laboratory calibration of the flow sensor's thermistors. This calibration process simply certifies that each of the 30 thermistors records the correct temperature at 7 different temperature intervals as measured against a Standard Platinum Reference Thermometer.

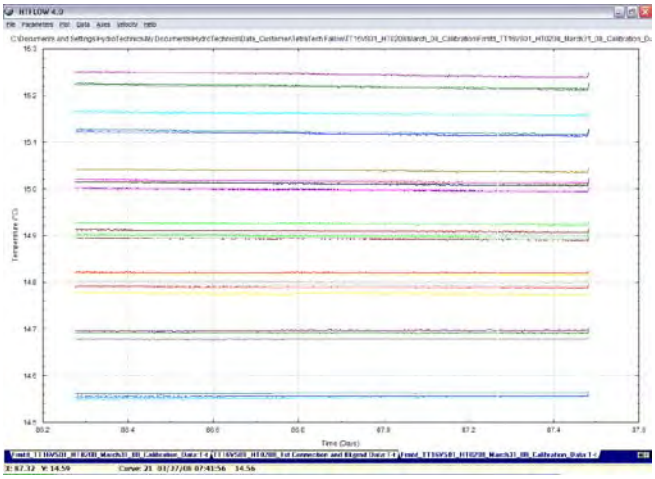

Evident in this figure are two thermal phenomena: 1) groundwater at the top of the probe is considerably cooler than that at the bottom of the probe and 2) over the course of seven days, that gradient is slowly decreasing in magnitude.

Figure 2. When Calibration Coefficients are applied to the milliVolt data, above, we see that the top of the probe, Thermistors 1, 11, 21 denoted by blue lines at bottom, are some 0.7ºC cooler than bottom Thermistors 7, 17, 27, maroon and green lines at top.

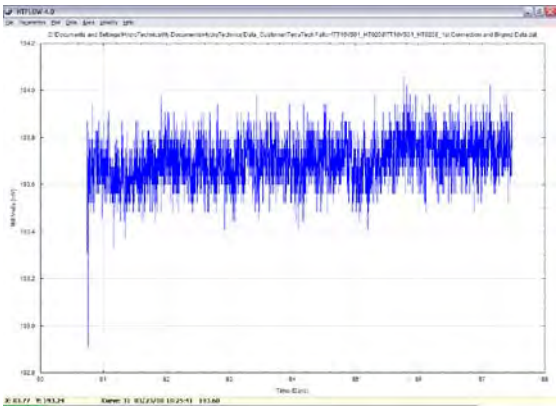

Figure 3a. Ch31: Heater Circuit Power Supply. During background data collection, no power is supplied to the heater circuit. A background value of 193.7 mV is recorded.

Ch 32 is not presented here. It is reserved for pressure transducers and records 1247mV when open.

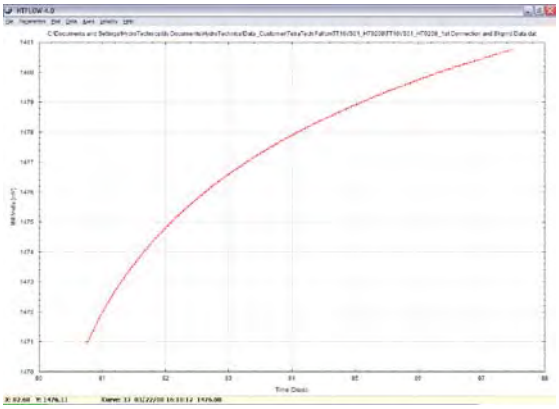

Figure 3b. Ch33: Battery Voltage. An internal 3V battery is used to store recorded data in the datalogger's "flash" memory in the event 9V power to the datalogger is lost. These data values are multiplied by 2 to obtain actual values. Here, battery voltage is rising from 2.94V to about 2.96V. These values will fluctuate as a function of the battery temperature.

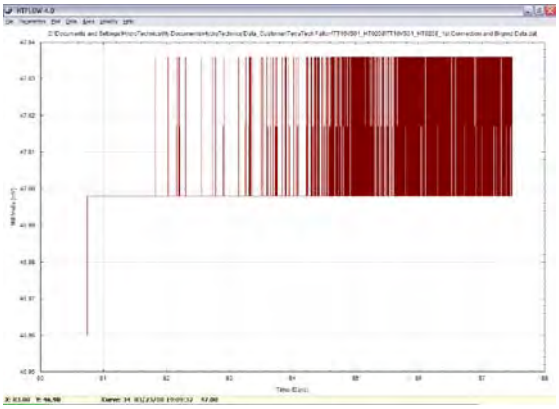

Figure 3c. Ch34: 9V Power Supply. The internal datalogger is operated with a 9 volt power supply from the surface. Channel 34 is dedicated to monitoring that supply; recorded values must be multiplied by 200 to obtain actual values. Here, supply is consistent at about 9.4V. The "windowbar" pattern indicates a fluctuation of "1 count", or, the resolution limit of the datalogging system at 0.038mV.

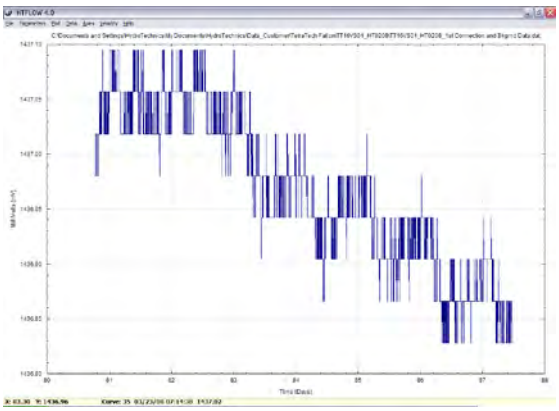

Figure 3d. Ch35: 5V Power Supply. Integrated circuits within the datalogger are operated using 5V DC power. Channel 35 is dedicated to monitoring that power supply over time. Here the supply fluctuates very small amounts around an overall value of 4.8V. Recorded values must be multiplied by 3.333 to obtain real values. Again, fluctuations approach the resolution limit of the datalogger.

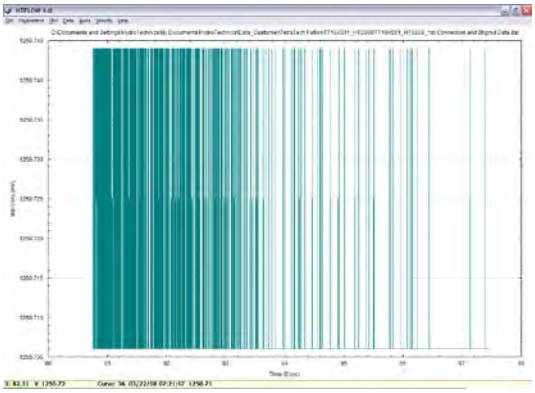

Figure 3e. Ch36: Recorded thermistor variations must be compared to a standard reference value of 2.5V. Channel 36 is dedicated to monitoring that 2.5V supply. Here , the windowbar pattern indicates fluctuations of 1 count, or 0.038mV around an overall value of 2.50145V. A multiplier of 2 is used to obtain actual values.

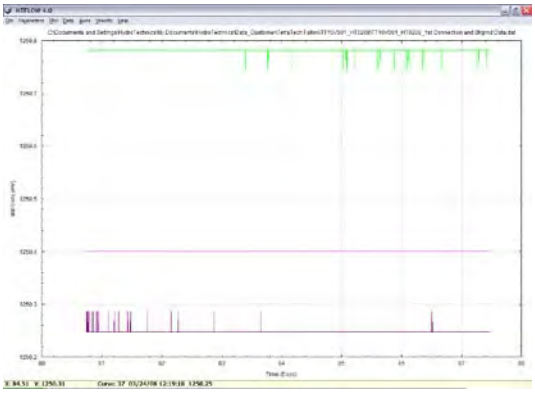

Figure 3f. Ch37, 38, 39, 40: These channels record the "electrical health" of each of the 4 multiplexers used to sort thermistor data. If, for example, thermistors are suspected of collecting erroneous data, their corresponding multiplexers can be checked here for anomalous behavior. All MUX channels appear healthy.

Figure 3a-f. The electrical "health" of the probe assembly is measured using 10 diagnostic channels. The collected data for HT0208 indicates that all parts are functioning properly.

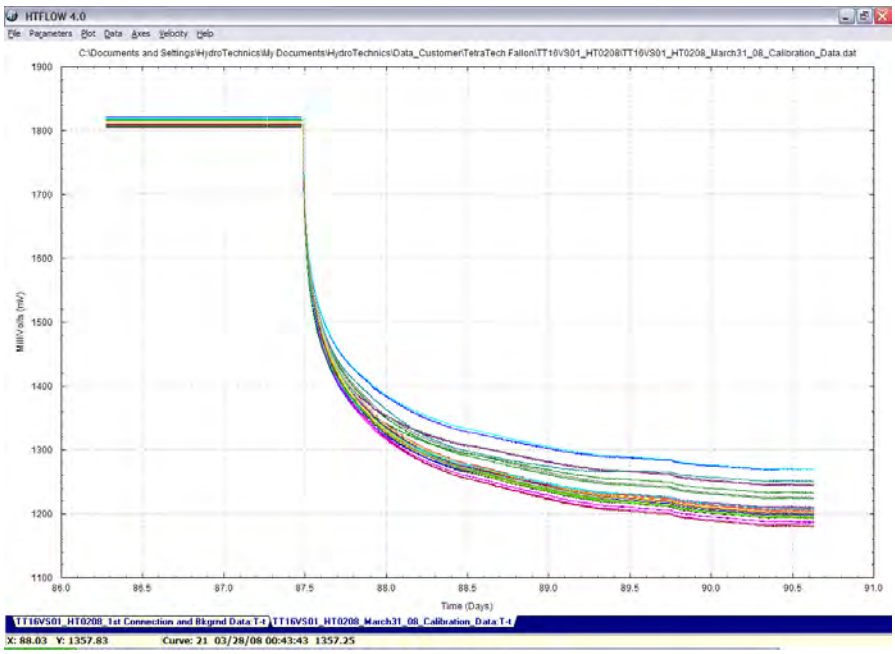

Figure 4. Shown here, is the inverse relationship between heat and thermistor values: as temperatures rise, recorded thermistor values fall. Calibration Coefficients must be applied to this data to obtain temperatures.

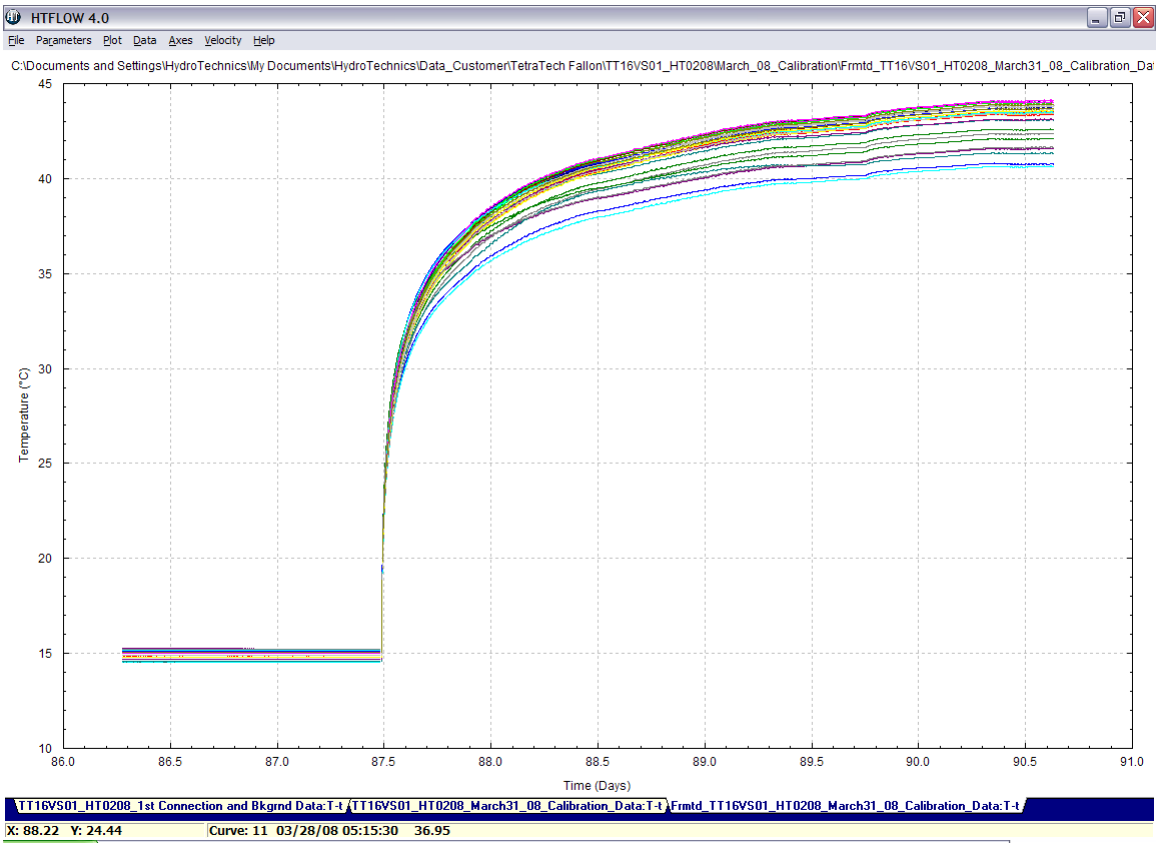

Figure 5. After the application of Calibration Coefficients, the calibration curve, also known as the warm-up curve, looks more intuitive. Here, TT16-VS01 has been heated from 15ºC to about 42ºC.

Only after thermistor temperatures are established can velocity and direction data be obtained. When heated, however, the probe and surrounding lithology undergo thermal anomalies that must be accounted for. This process of accounting for these anomalous thermal behaviors results in thermistor-specific "Correction Factors" for a particular probe.

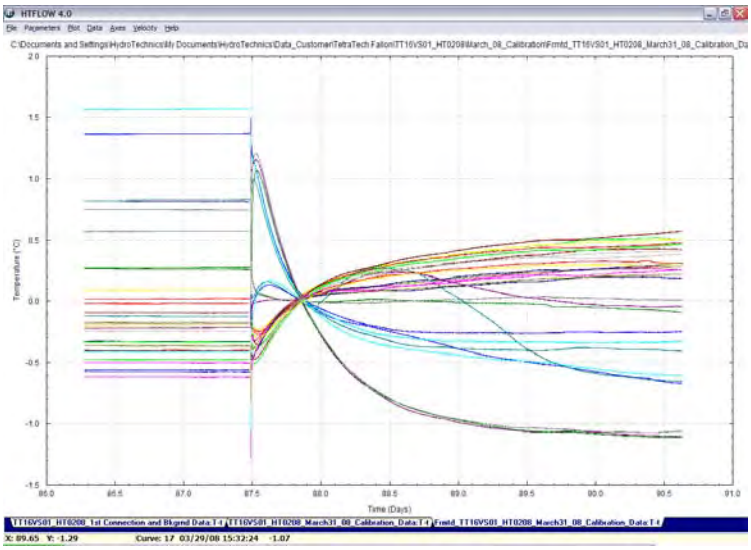

Figure 6. Once the Correction Factors are applied to the warm-up data, HTFlow can calculate groundwater direction and speed. The best data from which to obtain that velocity is also that which is most stable following the warm-up of the probe. At left, that data is located at the far right of the graph, where thermistor curves cross each other the least.

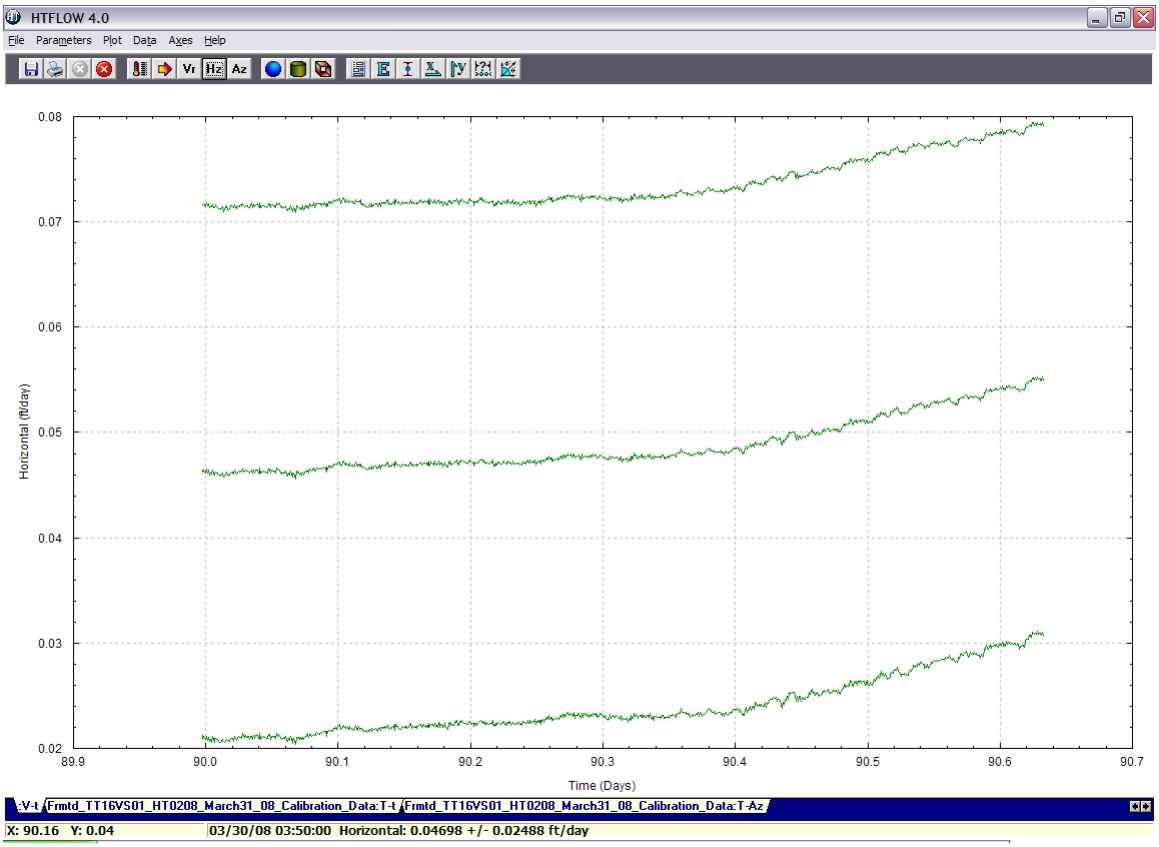

Figure 7. Horizontal groundwater velocities at TT16-VS01 with upper and lower %95 confidence intervals for the last 12 hours of data collection. Although groundwater velocity of about 0.04 feet per day seems to make sense in the context of this field environment (low gradient, tight formation), it must be checked by carefully looking at the overall error and how temperatures are distributed over the surface of the probe.

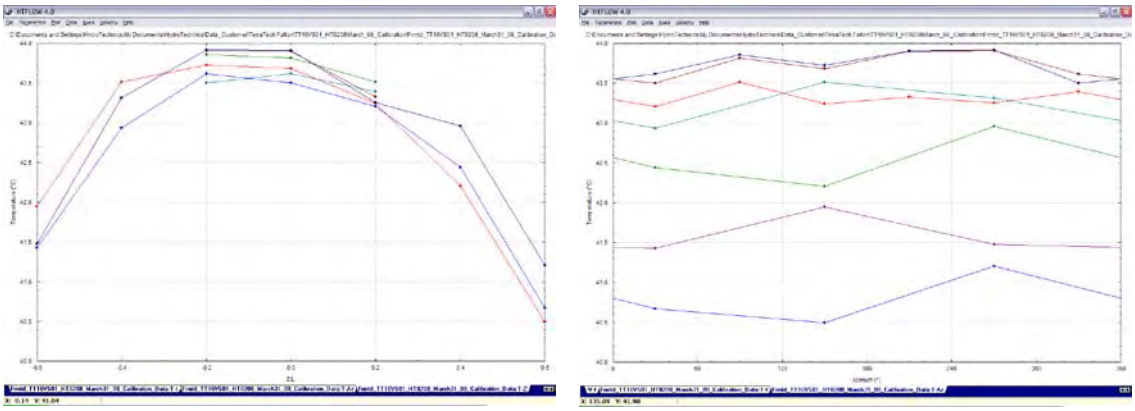

Figure 8a and 8b: Vertical and Horizontal probe-surface temperature distribution. Left graph indicates a good temperature distribution with, for reasons discussed later, a warmer bottom end of the probe. The right graph should ideally show a clean sinusoidal temperature distribution with the warmest temperatures on one edge of the probe. With strong vertical gradients and low flow velocities, however, these patterns can be masked.

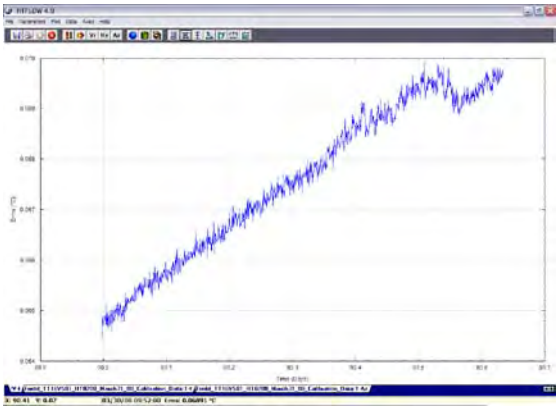

Figure 9: The Root Mean Square Error, E is a measure of the discrepancy between the measured thermal pattern and the modeled thermal pattern calculated according to a specific formula in which model parameters are systematically varied until "E" is minimized. That set of model parameters is adopted as the "best fit" model parameters. Here, E falls well within acceptable values. See the discussion at end for why E rises and appears to level off.

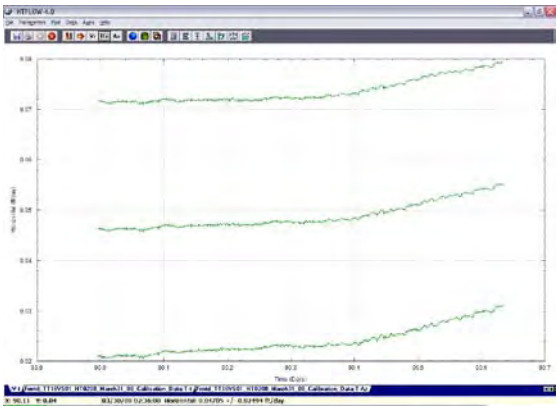

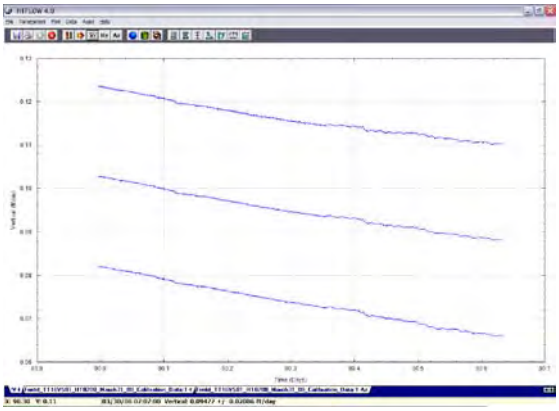

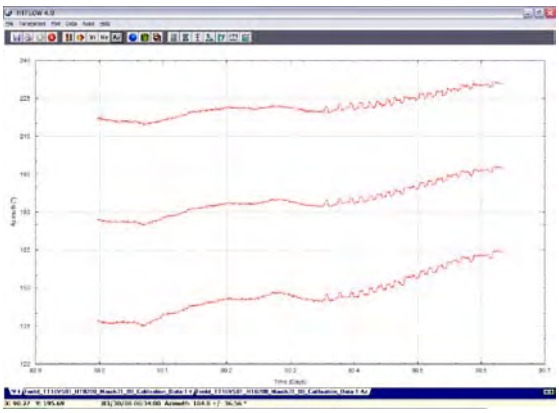

Discussion

Figure 10a, b, c: Horizontal and Vertical Groundwater velocities, and Groundwater Azimuth. We can say with reasonable confidence that groundwater at TT16-VS01 is moving horizontally, in a southerly direction (180º) at about 0.05 feet/day. In addition, we will remove all vertical components of the flow calculation because we know that underlying the probe, by less than a foot, is a massive clay unit through which groundwater is unlikely to pass. The clay unit itself may also influence the temperature gradient by altering the thermal conductivity near the bottom of the probe. We also know that there is a pre-existing background thermal gradient where the top of the probe is colder than the bottom of the probe.

Velocity and azimuth fluctuations observed in the tail end of the data are the result of power supply fluctuations as observed in Ch.31 data. As the power supply warms up within the enclosure, delivered power to the probe increases. However, a thermostat within the enclosure activates a cooling fan, drawing in outside air to cool the power supply, and subsequently reduce delivered power. These fluctuations are normal and will likely increase in magnitude with the coming summer. These fluctuations are also an important source of error in the velocity calculation as the calculation requires a specific but constant power setting value. If that value changes, the error will increase. Future data showing large fluctuations will require that the data be divided into blocks of similar power setting values.

Figure 11: Post Installation Photo. Shown above are the power stub-out, VECTOR electronics enclosure, and probe exit-point at Site 16 Fallon NAWS at the intersection of 5th street and C street near former structure No.401, see TTEMI Plate 1, *Proposed Groundwater Monitoring Well Network*.

This VECTOR Groundwater flow characterization report for Location TT16-VS01 at the Fallon NAWS was prepared for TetraTech EMI by Richard O. Fagioli of HydroTechnics, Inc. on April 6th, 2008.

DISCLAIMER STATEMENT

This HydroTechnics, Inc. VECTOR Location Flow Characterization Report was compiled as an independent technical report for TetraTech EM, Inc. (TTEMI) as a culmination of several days of exploration work on the Fallon NAWS property in March of 2008.

Most of the information contained in the report consists of factual data and technical interpretation and opinion which has been collected, recorded, processed and compiled on behalf of TTEMI, at TTEMI's expense, and is considered to be the property of TTEMI. The form, wording and presentation of the data is the wording of the author (Richard Fagioli). Information and/or presentation which is not the property of TTEMI and/or the author is quoted and referenced accordingly.

At the date of the report (April 2008) interpretations, opinions and data presentations contained within the report are based on the factual data available at that time and represent "best endeavors" for optimal, technical application of that information. Such interpretations, opinions and presentations are subjective and speculative by their nature and are subject to modification and/or replacement as and when new or more accurate exploration data becomes available.

HT Client

Tetra Tech EM Inc.
Albuquerque Office
6121 Indian School Rd. NE
Ste. 205
Albuquerque, NM 87110

Contact: Mr. Tod Monks
(505) 881-3188
Field Contact: Mr. Tod Monks
(505)281-5677

HT Project Location

Site 6, Site 16: Fallon NAWS (Naval Weapons Air Station);
Fallon, Nevada

Client Project Name

NAS Fallon

HT Fieldwork

VECTOR System Installer: Richard Fagioli

Installation Specs.

Field Designation: TT16-VS02
Probe Number HT0207

Probe Depth = 18.5ft BGS
Hole Depth = 18.5ft BGS
Hole Diameter = 6in.Φ Hollow Stem Auger
Backfill Material = None: Flowing Sands
Reference Direction = North 045° East
Lithology = Tight Silty Sands

Data Collection Start Time

March 22, 2008 19:04PM

Calibration Specs.

Start Calibration at 11:27AM, March 28, 2008
Power Supply Setting: 50.0 V, 1.14 A,
Power at Probe: approx. 44W
Initial Groundwater Temp = 17°C

Field calibration of Probe Ht0207 occurred at the HydroTechnics, Inc. Lab in Albuquerque NM on April 7th, 2008, using warm-up data initiated on March 28th, 2008 by HT Field Technician Richard O. Fagioli.

The background thermal data collected prior to calibration indicates a stable groundwater (GW) environment with no diurnal thermal fluctuations. However, similar to TT16-VS01, there is a thermal gradient down the length of the probe where the top section of the probe is colder than the bottom by about 0.3ºC. All thermistors indicate an even and consistent thermal flow at their respective locations along the probe surface. During the calibration, power to the probe was consistent.

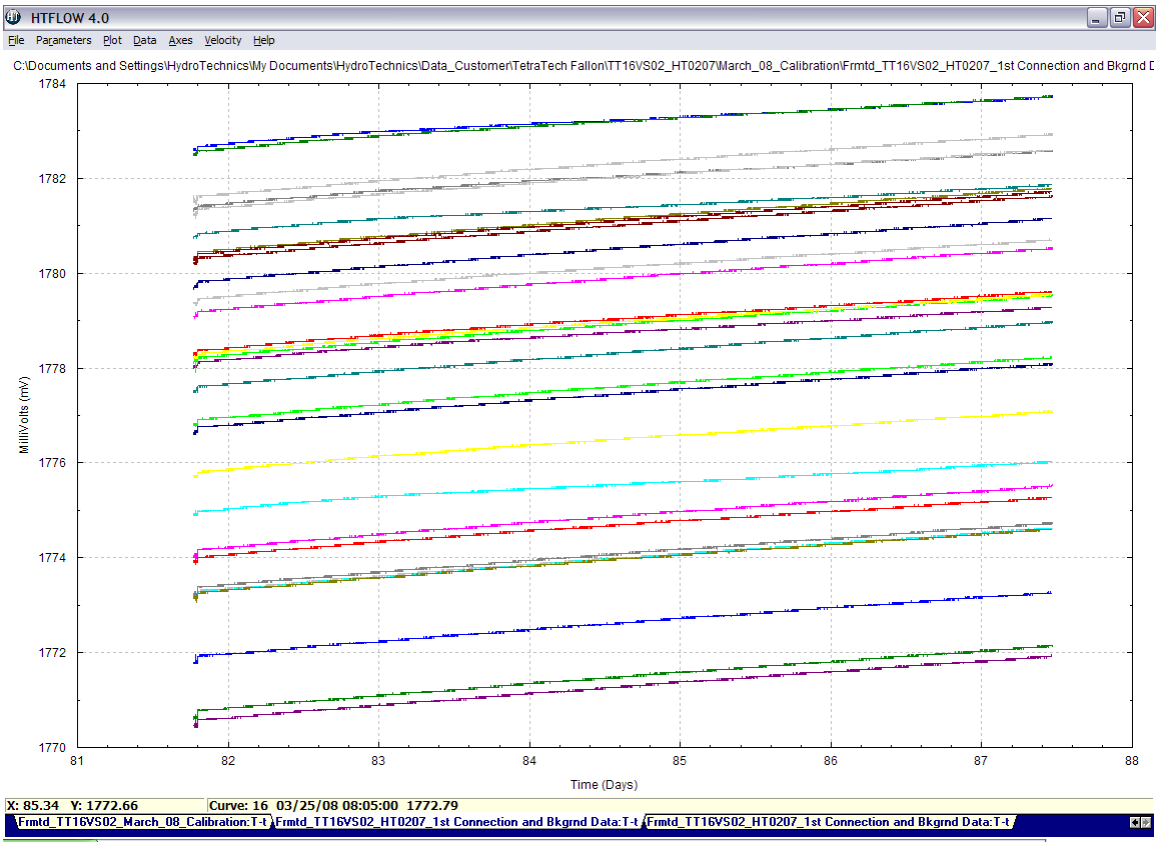

Figure 1. Temperatures are recorded by the VECTOR instrumentation as an electrical signal measured in millivolts. Each line of the curve represents the recorded temperature of a given thermistor of known position on the flow sensor surface. Raw data from TT16-VS02 will be "adjusted" using Calibration Coefficients obtained from the laboratory calibration of the flow sensor's thermistors. This calibration process simply certifies that each of the 30 thermistors records the correct temperature at 7 different temperature intervals as measured against a Standard Platinum Reference Thermometer.

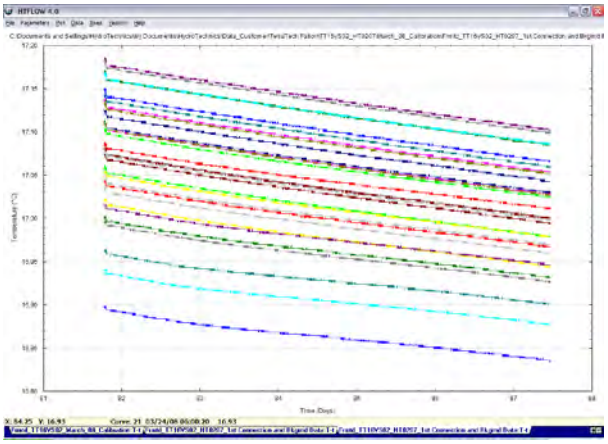

Evident in this figure are two thermal phenomena: 1) groundwater at the top of the probe is cooler than that at the bottom of the probe by about 0.3ºC and 2) over the course of seven days, the groundwater is slowly cooling.

Figure 2. When Calibration Coefficients are applied to the milliVolt data, above, we see that the top of the probe, Thermistors 1, 11, 21 denoted by blue lines at bottom, are some 0.3ºC cooler than bottom Thermistors 7, 17, 27, maroon and green lines at top.

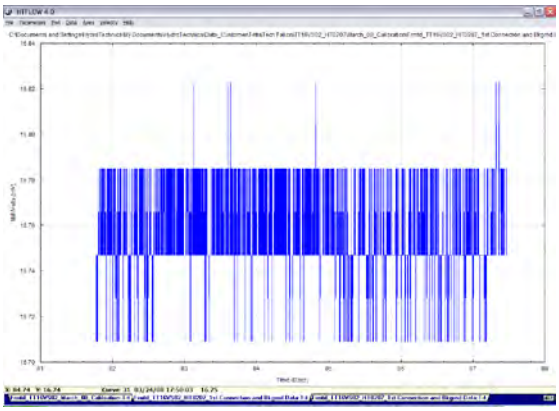

Figure 3a. Ch31: Heater Circuit Power Supply. During background data collection, no power is supplied to the heater circuit. A background value of 16.76 mV is recorded. This channel, has, in fact, malfunctioned. Power values will have to be taken from laboratory calibration results.

Ch 32 is not presented here. It is reserved for pressure transducers and records 124.84mV when open.

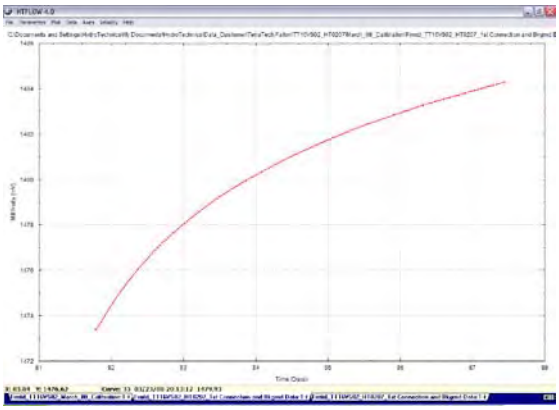

Figure 3b. Ch33: Battery Voltage. An internal 3V battery is used to store recorded data in the datalogger's "flash" memory in the event 9V power to the datalogger is lost. These data values are multiplied by 2 to obtain actual values. Here, battery voltage is rising from 2.95V to about 2.97V. These values will fluctuate as a function of the battery temperature.

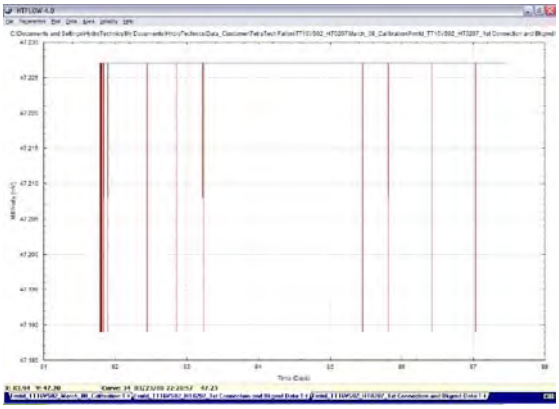

Figure 3c. Ch34: 9V Power Supply. The internal datalogger is operated with a 9 volt power supply from the surface. Channel 34 is dedicated to monitoring that supply; recorded values must be multiplied by 200 to obtain actual values. Here, supply is consistent at about 9.45V. The "windowbar" pattern indicates a fluctuation of "1 count", or, the resolution limit of the datalogging system at 0.038mV.

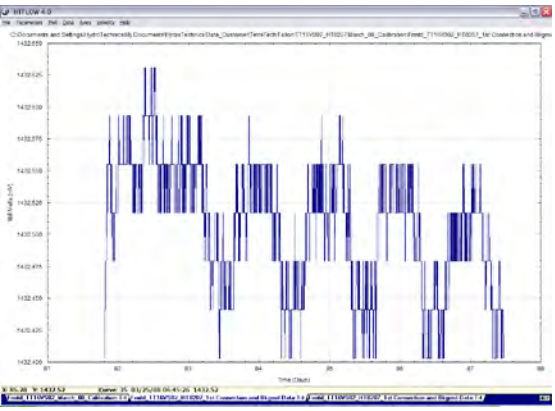

Figure 3d. Ch35: 5V Power Supply. Integrated circuits within the datalogger are operated using 5V DC power. Channel 35 is dedicated to monitoring that power supply over time. Here the supply fluctuates very small amounts around an overall value of 4.8V. Recorded values must be multiplied by 3.333 to obtain real values. Again, fluctuations approach the resolution limit of the datalogger.

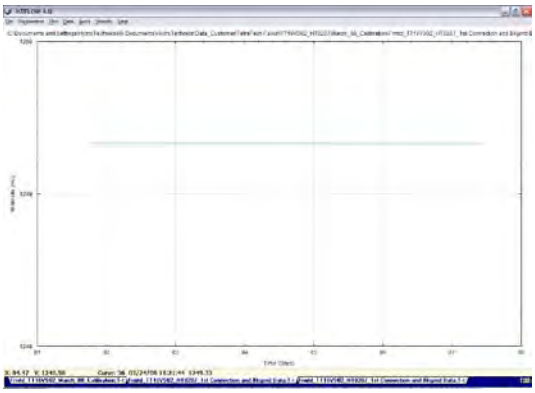

Figure 3e. Ch36: Recorded thermistor variations must be compared to a standard reference value of 2.5V. Channel 36 is dedicated to monitoring that 2.5V supply. Here , the windowbar pattern indicates fluctuations of 1 count, or 0.038mV around an overall value of 2.50145V. A multiplier of 2 is used to obtain actual values.

Figure 3f. Ch37, 38, 39, 40: These channels record the "electrical health" of each of the 4 multiplexers used to sort thermistor data. If, for example, thermistors are suspected of collecting erroneous data, their corresponding multiplexers can be checked here for anomalous behavior. All MUX channels appear healthy.

Figure 3a-f. The electrical "health" of the probe assembly is measured using 10 diagnostic channels. The collected data for HT0207 indicates that all parts, save for the current sensor (Ch31) are functioning properly.

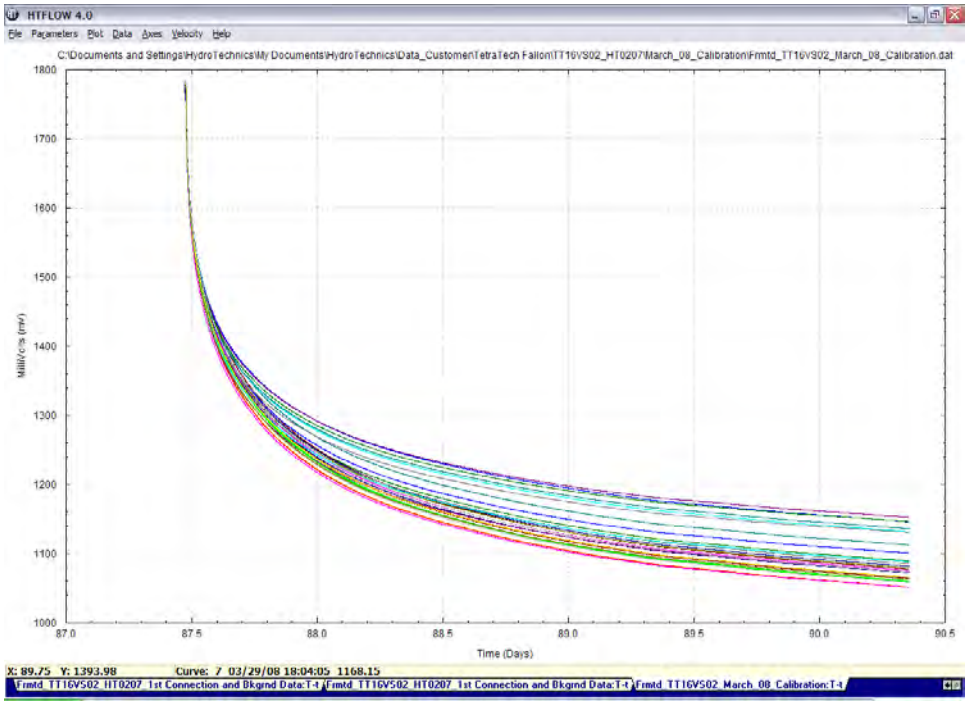

Figure 4. Shown here, is the inverse relationship between heat and thermistor values: as temperatures rise, recorded thermistor values fall. Calibration Coefficients must be applied to this data to obtain temperatures.

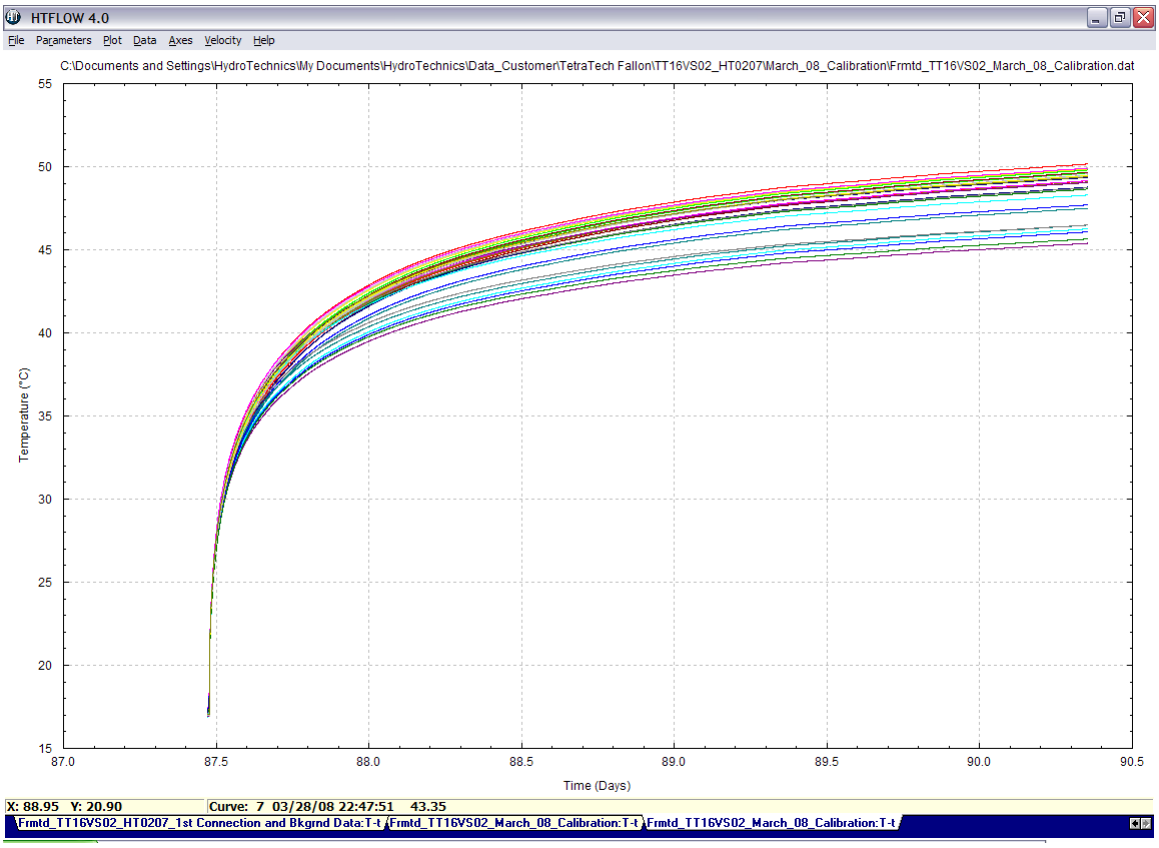

Figure 5. After the application of Calibration Coefficients, the calibration curve, also known as the warm-up curve, looks more intuitive. Here, TT16-VS02 has been heated from 17ºC to about 48ºC.

Only after thermistor temperatures are established can velocity and direction data be obtained. When heated, however, the probe and surrounding lithology undergo thermal anomalies that must be accounted for. This process of accounting for these anomalous thermal behaviors results in thermistor-specific "Correction Factors" for a particular probe.

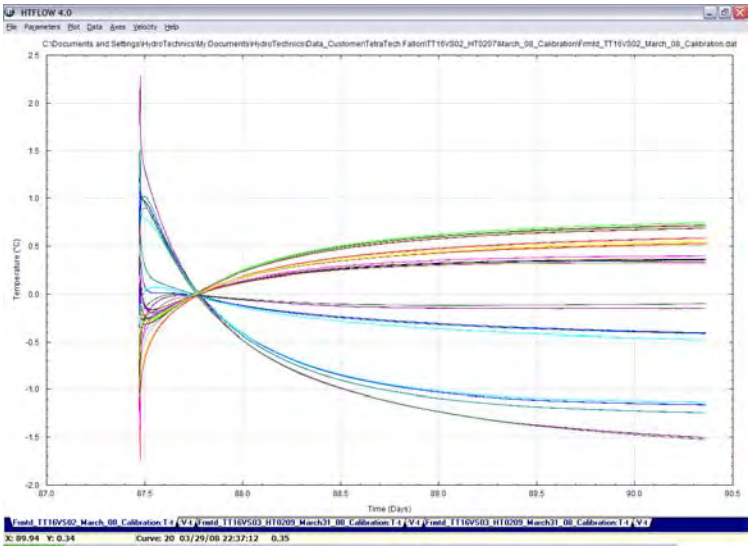

Figure 6. Once the Correction Factors are applied to the warm-up data, HTFlow can calculate groundwater direction and speed. The best data from which to obtain that velocity is also that which is most stable following the warm-up of the probe. At left, that data is located at the far right of the graph, where thermistor curves cross each other the least.

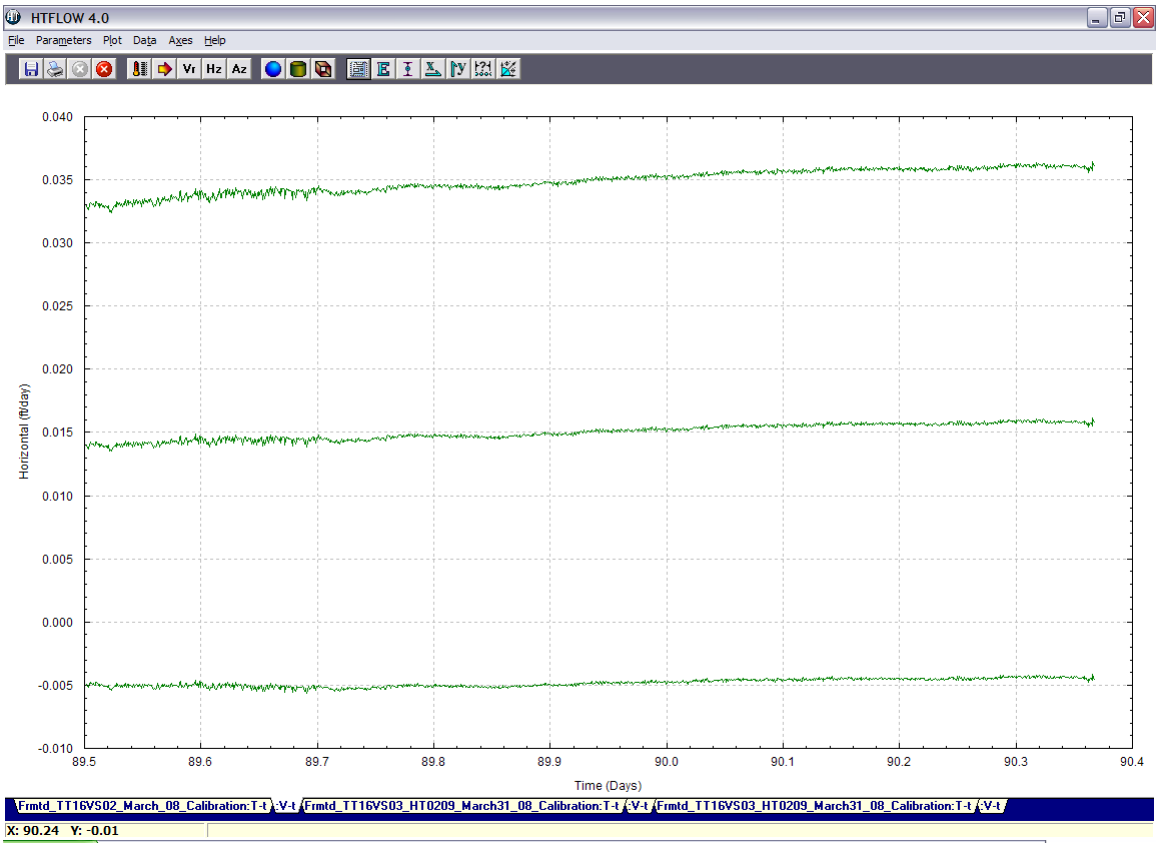

Figure 7. Horizontal groundwater velocities at TT16-VS02 with upper and lower %95 confidence intervals for the last 20.5 hours of data collection. Although groundwater velocity of about 0.015 feet per day seems to make sense in the context of this field environment (low gradient, tight formation), it must be checked by carefully looking at the overall error and how temperatures are distributed over the surface of the probe.

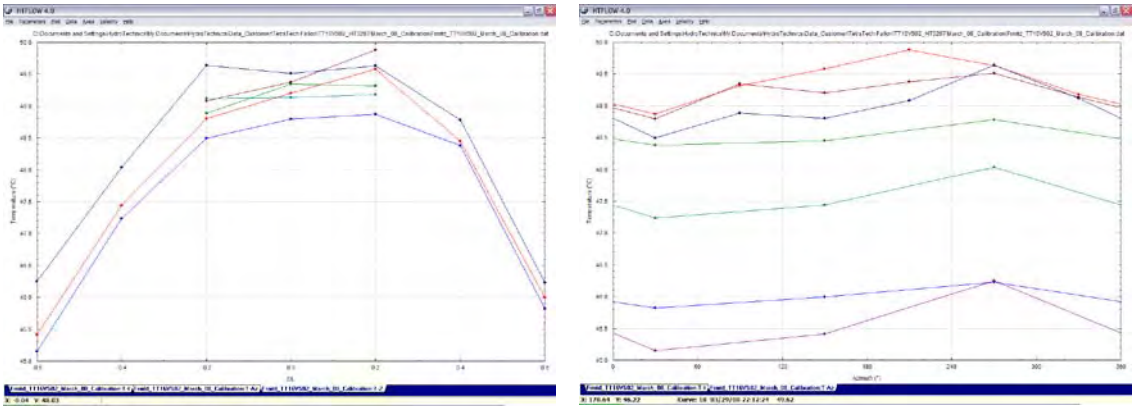

Figure 8a and 8b: Vertical and Horizontal probe-surface temperature distribution. Left graph indicates a good temperature distribution over the surface of the probe with a cooler bottom end. The right graph indicates a moderately clean sinusoidal temperature distribution with the warmest temperatures on one side of the probe.

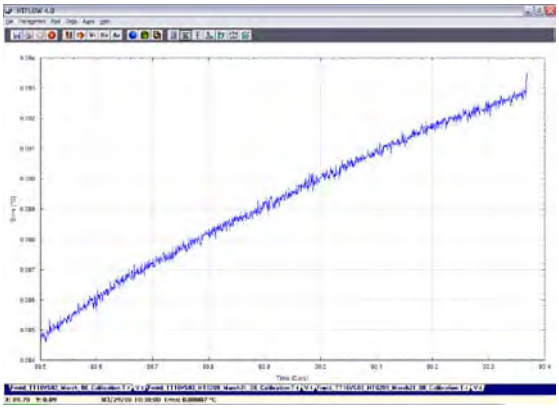

Figure 9: The Root Mean Square Error, E is a measure of the discrepancy between the measured thermal pattern and the modeled thermal pattern calculated according to a specific formula in which model parameters are systematically varied until "E" is minimized. That set of model parameters is adopted as the "best fit" model parameters. Here, E falls well within acceptable values. See the discussion at end for why E rises and appears to level off.

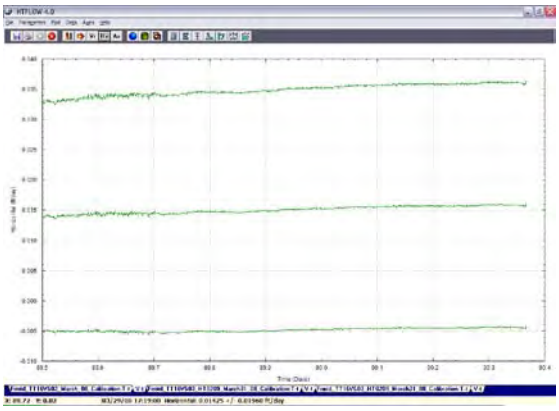

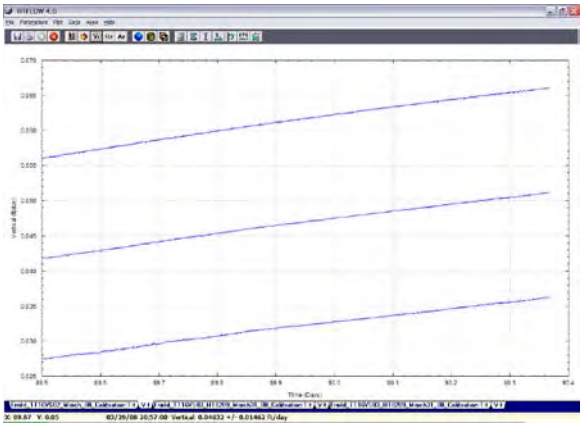

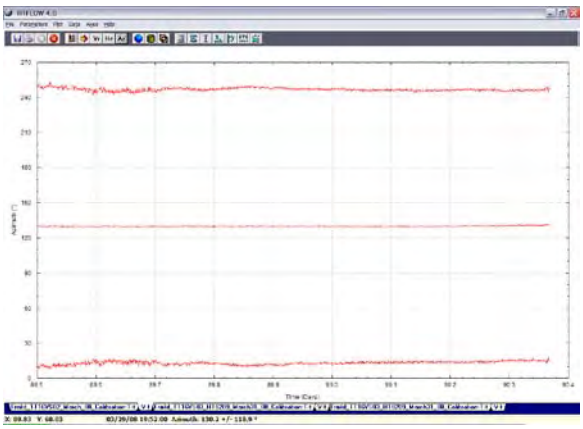

Discussion

Figure 10a, b, c: Horizontal and Vertical Groundwater velocities, and Groundwater Azimuth. We can say with reasonable confidence that groundwater at TT16-VS02 is moving horizontally, in a southeasterly direction (130º) very slowly at about 0.015 feet/day.

This location exhibits an "apparent" upward vertical flow component of about 0.04 ft/day. It appears to be an "apparent" upward flow because adjusting the power to the heater flex circuit reduces that flow to less than 0.02 ft/day without significantly affecting the horizontal flow component. If there is too much power to the heater flex circuit, surrounding groundwater can be heated enough such that it advects upward, as it is lighter, resulting in a false upward component to the flow vector. It is suggested that power be further adjusted (carefully) until the vertical component is further reduced.

Other sources of an apparent upward component to the flow vector include a lithology overlying the sensor which may be of differing thermal conductivity. An overlying clay unit could reduce thermal conductivity at the top of the probe resulting in an artificially warm section of the upper probe.

Additionally, shallow depth installations may exhibit surface-influenced thermal behaviors. However, such influences tend to contain a characteristic diurnal temperature fluctuation which was not observed in the prior 6 days of background data collection.

On the other hand, if the probe was installed through a confining unit, upwelling groundwater could flow vertically upward past the probe. This does not seem to have happened here as groundwater elevations were recorded well below clay units.

Figure 11: Post Installation Photo. Shown above are the probe stub-out next to yellow crash post, VECTOR electronics enclosure and field table with laptop downloading data at far left at Site 16 Fallon NAWS at West side of drain-relief ditch, see TTEMI Plate 1, Proposed Groundwater Monitoring Well Network. Across the ditch, on the East side is TT16-VS03 power stub-out and electronics enclosure.

This VECTOR Groundwater flow characterization report for Location TT16-VS02 at the Fallon NAWS was prepared for TetraTech EMI by Richard O. Fagioli of HydroTechnics, Inc. on April 7th, 2008.

DISCLAIMER STATEMENT

This HydroTechnics, Inc. VECTOR Location Flow Characterization Report was compiled as an independent technical report for TetraTech EM, Inc. (TTEMI) as a culmination of several days of exploration work on the Fallon NAWS property in March of 2008.

Most of the information contained in the report consists of factual data and technical interpretation and opinion which has been collected, recorded, processed and compiled on behalf of TTEMI, at TTEMI's expense, and is considered to be the property of TTEMI. The form, wording and presentation of the data is the wording of the author (Richard Fagioli). Information and/or presentation which is not the property of TTEMI and/or the author is quoted and referenced accordingly.

At the date of the report (April 2008) interpretations, opinions and data presentations contained within the report are based on the factual data available at that time and represent "best endeavors" for optimal, technical application of that information. Such interpretations, opinions and presentations are subjective and speculative by their nature and are subject to modification and/or replacement as and when new or more accurate exploration data becomes available.

HT Client

Tetra Tech EM Inc.
Albuquerque Office
6121 Indian School Rd. NE
Ste. 205
Albuquerque, NM 87110

Contact: Mr. Tod Monks
(505) 881-3188
Field Contact: Mr. Tod Monks
(505)281-5677

HT Project Location

Site 6, Site 16: Fallon NAWS (Naval Weapons Air Station);
Fallon, Nevada

Client Project Name

NAS Fallon

HT Fieldwork

VECTOR System Installer: Richard Fagioli

Installation Specs.

Field Designation: TT16-VS03
Probe Number HT0209

Probe Depth = 20ft BGS
Hole Depth = 20ft BGS
Hole Diameter = 8in.Φ Hollow Stem Auger
Backfill Material = None: Flowing Sands
Reference Direction = North 340° West
Lithology = Tight Silty Sands

Data Collection Start Time

March 22, 2008 19:04PM

Calibration Specs.

Start Calibration at 11:14AM, March 28, 2008
Power Supply Setting: 50.0 V, 1.30 A,
Power at Probe: approx. 52W, as recorded at Ch31, 1655mV
Initial Groundwater Temp = 15.3°C

Field calibration of Probe Ht0209 occurred at the HydroTechnics, Inc. Lab in Albuquerque NM on April 7th, 2008, using warm-up data initiated on March 28th, 2008 by HT Field Technician Richard O. Fagioli.

The background thermal data collected prior to calibration indicates a stable groundwater (GW) environment with no diurnal thermal fluctuations. However, similar to TT16-VS02, there is a thermal gradient down the length of the probe where the top section of the probe is colder than the bottom by about 0.3ºC. All thermistors indicate even and consistent thermal conditions at their respective locations along the probe surface, with the overall temperature gradually cooling during 6 days that background data was collected. During the calibration, power to the probe was consistent.

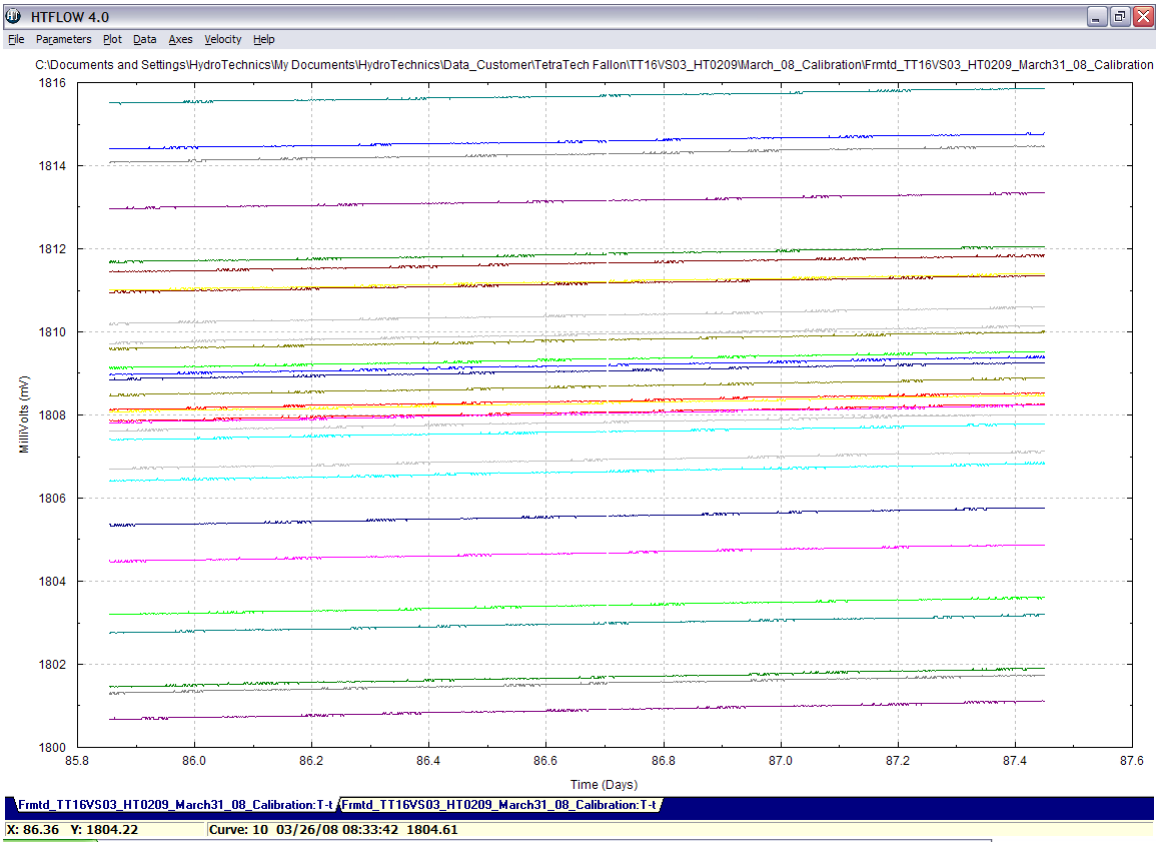

Figure 1. Temperatures are recorded by the VECTOR instrumentation as an electrical signal measured in millivolts. Each line of the curve represents the recorded temperature of a given thermistor of known position on the flow sensor surface. Raw data from TT16-VS03 will be "adjusted" using Calibration Coefficients obtained from the laboratory calibration of the flow sensor's thermistors. This calibration process simply certifies that each of the 30 thermistors records the correct temperature at 7 different temperature intervals as measured against a Standard Platinum Reference Thermometer.

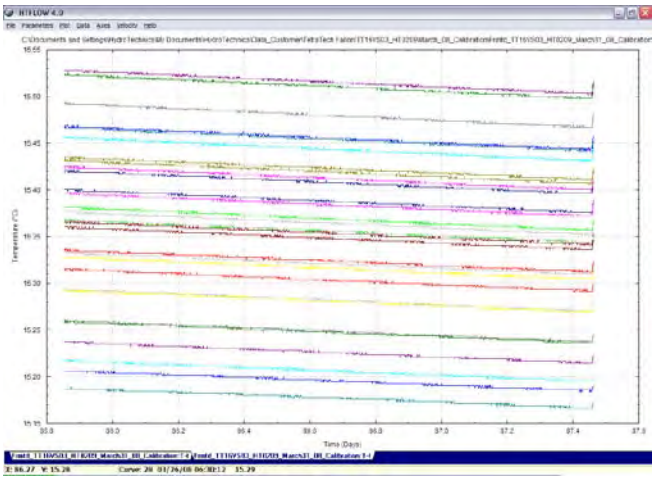

Evident in this figure are two thermal phenomena: 1) groundwater at the top of the probe is cooler than that at the bottom of the probe by about 0.3ºC and 2) over the course of seven days, the groundwater is very slowly cooling.

Figure 2. When Calibration Coefficients are applied to the milliVolt data, above, we see that the top of the probe, Thermistors 1, 11, 21 denoted by blue lines at bottom, are some 0.3ºC cooler than bottom Thermistors 7, 17, 27, maroon and green lines at top.

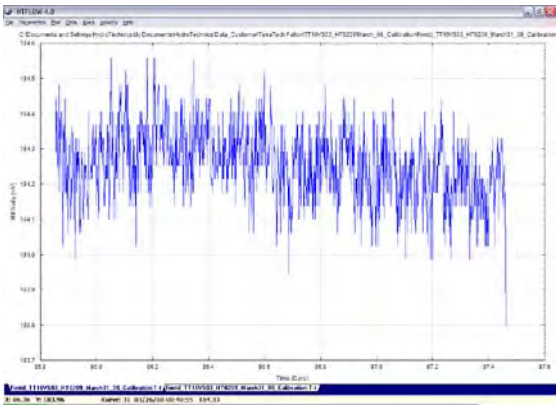

Figure 3a. Ch31: Heater Circuit Power Supply. During background data collection, no power is supplied to the heater circuit. A background value of 184.25 mV is recorded corresponding to a power level of 0.00 Watts

Ch 32 is not presented here. It is reserved for pressure transducers and records 124.84mV when open.

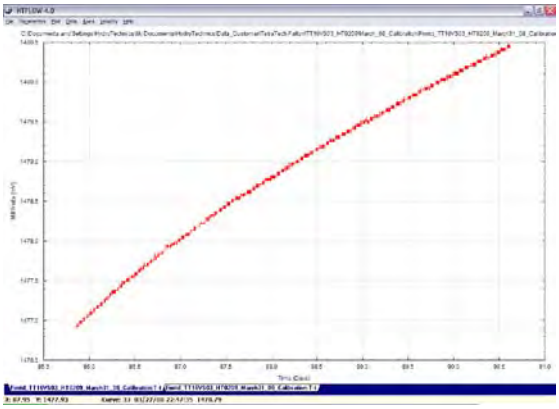

Figure 3b. Ch33: Battery Voltage. An internal 3V battery is used to store recorded data in the datalogger's "flash" memory in the event 9V power to the datalogger is lost. These data values are multiplied by 2 to obtain actual values. Here, battery voltage is rising from 2.95V to about 2.97V. These values will fluctuate as a function of the battery temperature.

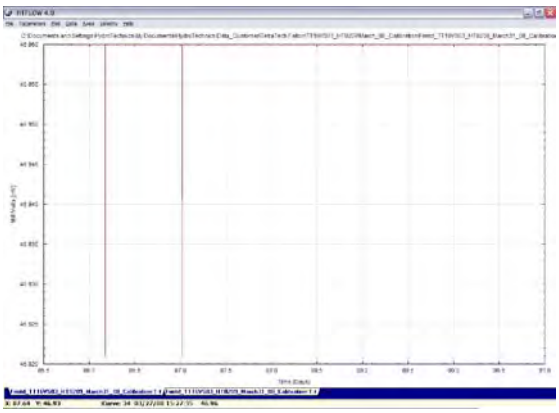

Figure 3c. Ch34: 9V Power Supply. The internal datalogger is operated with a 9 volt power supply from the surface. Channel 34 is dedicated to monitoring that supply; recorded values must be multiplied by 200 to obtain actual values. Here, supply is consistent at about 9.45V. The "windowbar" pattern indicates a fluctuation of "1 count", or, the resolution limit of the datalogging system at 0.038mV.

Figure 3d. Ch35: 5V Power Supply. Integrated circuits within the datalogger are operated using 5V DC power. Channel 35 is dedicated to monitoring that power supply over time. Here the supply fluctuates very small amounts around an overall value of 4.8V. Recorded values must be multiplied by 3.333 to obtain real values. Again, fluctuations approach the resolution limit of the datalogger.

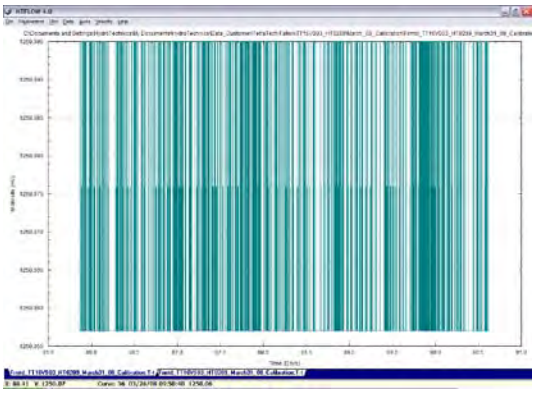

Figure 3e. Ch36: Recorded thermistor variations must be compared to a standard reference value of 2.5V. Channel 36 is dedicated to monitoring that 2.5V supply. Here , the windowbar pattern indicates fluctuations of 1 count, or 0.038mV around an overall value of 2.50150V. A multiplier of 2 is used to obtain actual values.

Figure 3f. Ch37, 38, 39, 40: These channels record the "electrical health" of each of the 4 multiplexers used to sort thermistor data. If, for example, thermistors are suspected of collecting erroneous data, their corresponding multiplexers can be checked here for anomalous behavior. All MUX channels appear healthy.

Figure 3a-f. The electrical "health" of the probe assembly is measured using 10 diagnostic channels. The collected data for HT0209 indicates that all parts are functioning properly.

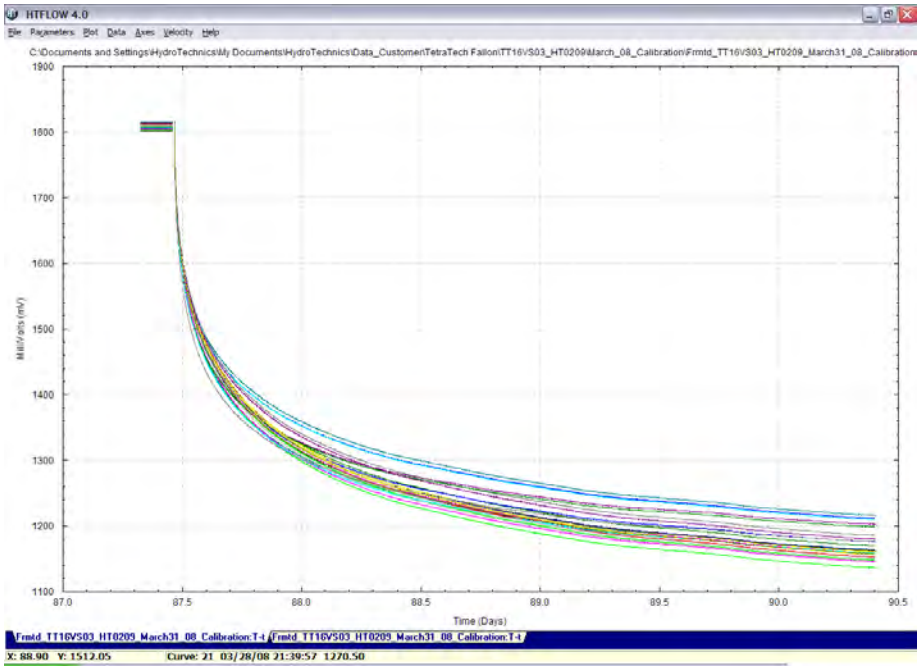

Figure 4. Shown here, is the inverse relationship between heat and thermistor values: as temperatures rise, recorded thermistor values fall. Calibration Coefficients must be applied to this data to obtain temperatures.

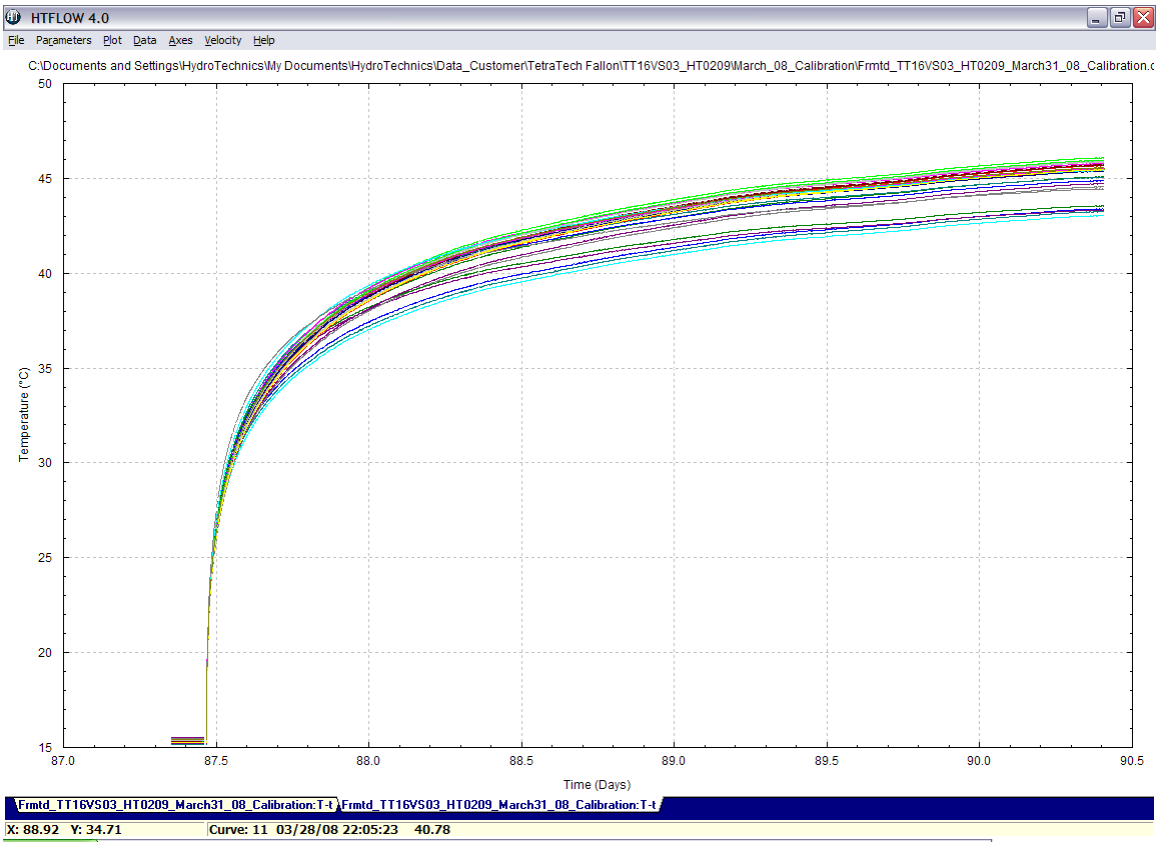

Figure 5. After the application of Calibration Coefficients, the calibration curve, also known as the warm-up curve, looks more intuitive. Here, TT16-VS03 has been heated from 16ºC to about 44ºC.

Only after thermistor temperatures are established can velocity and direction data be obtained. When heated, however, the probe and surrounding lithology undergo anomalous thermal behaviors that must be accounted for. This process of accounting for these unique thermal behaviors results in thermistor-specific "Correction Factors" for a particular probe.

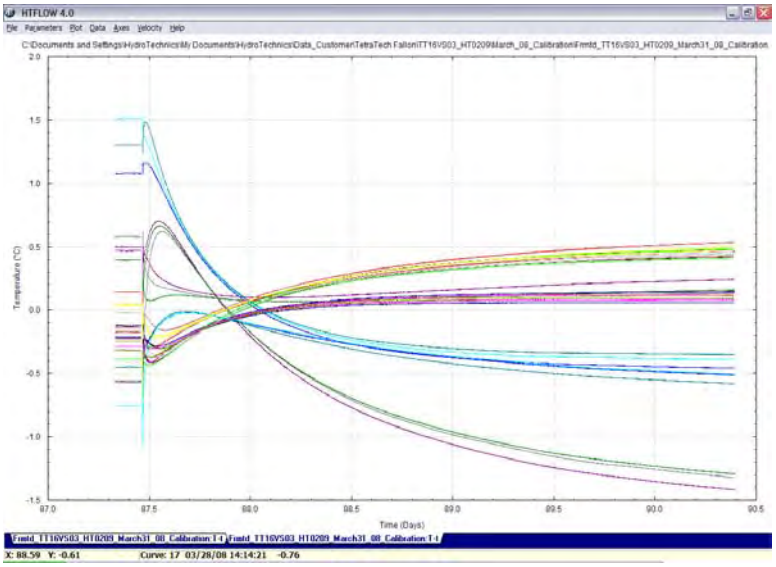

Figure 6. Once the Correction Factors are applied to the warm-up data, HTFlow can calculate groundwater direction and speed. The best data from which to obtain that velocity is also that which is most stable following the warm-up of the probe. At left, that data is located at the far right of the graph, where thermistor curves cross each other the least.

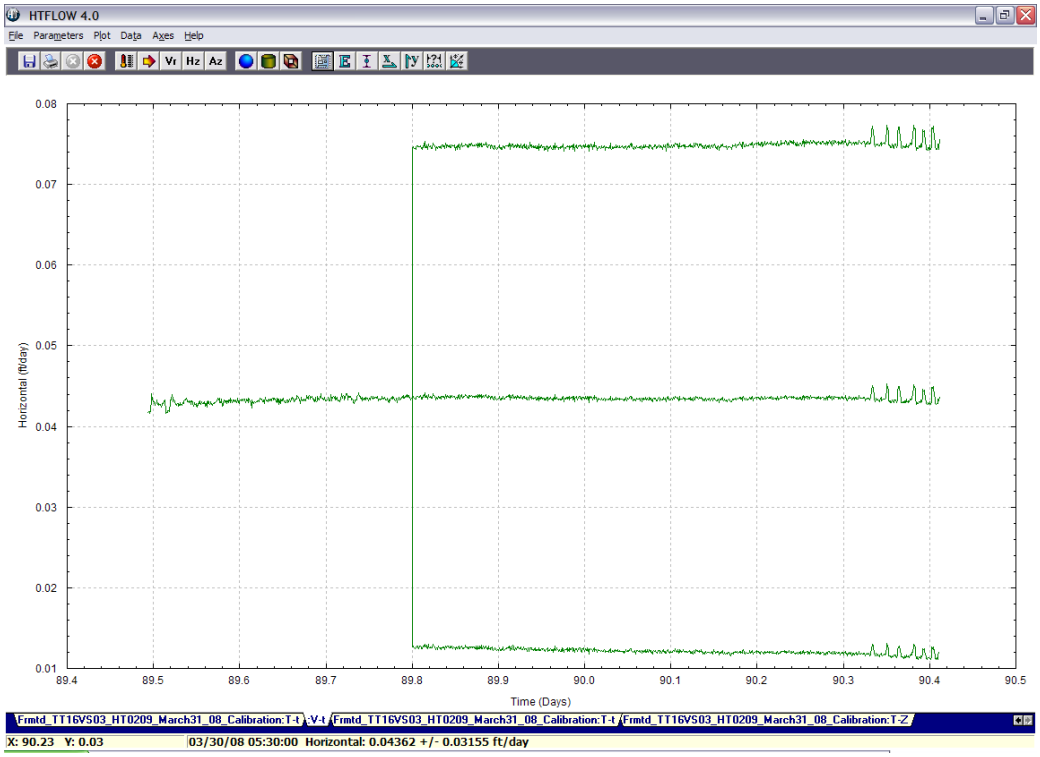

Figure 7. Horizontal groundwater velocities at TT16-VS03 with upper and lower %95 confidence intervals for the last 21.5 hours of data collection. Like other nearby velocity sensor data, a groundwater velocity of about 0.043 feet per day seems to make sense in the context of this field environment (low gradient, tight formation), it must, nevertheless, be checked by carefully looking at the overall error and how temperatures are distributed over the surface of the probe.

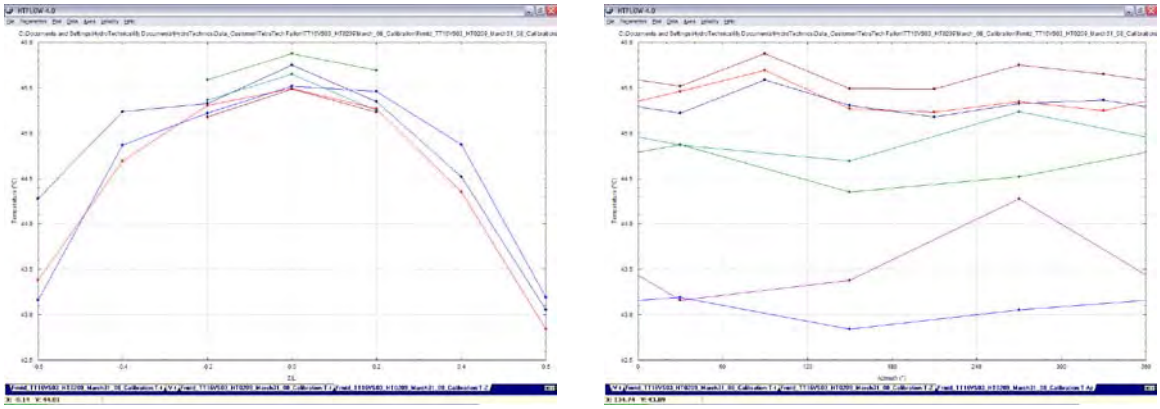

Figure 8a and 8b: Vertical and Horizontal probe-surface temperature distribution. Left graph indicates a good temperature distribution over the surface of the probe but with a warmer bottom end. The right graph indicates an acceptable sinusoidal temperature distribution with the warmest temperatures calculated by HTFlow to be on one side of the probe.

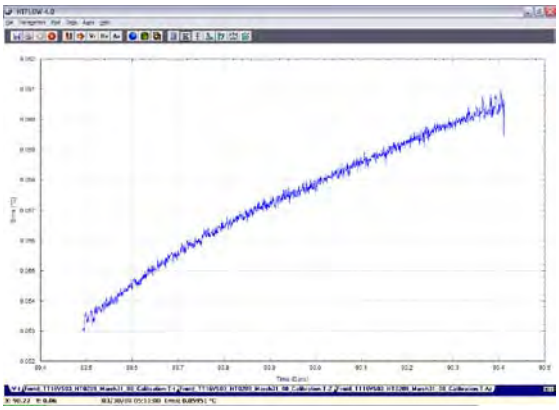

Figure 9: The Root Mean Square Error, E is a measure of the discrepancy between the measured thermal pattern and the modeled thermal pattern calculated according to a specific formula in which model parameters are systematically varied until "E" is minimized. That set of model parameters is adopted as the "best fit" model parameters. Here, E is very low but rises to normal values, hence the appearance of confidence intervals at Day No. 89.8, Fig.10a, b, and c.

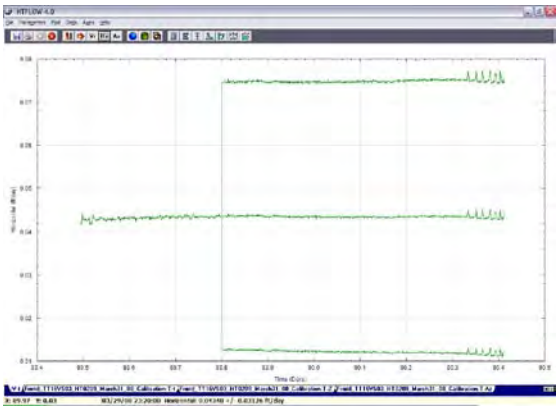

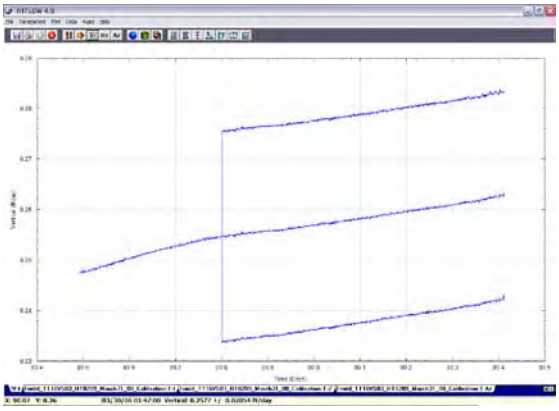

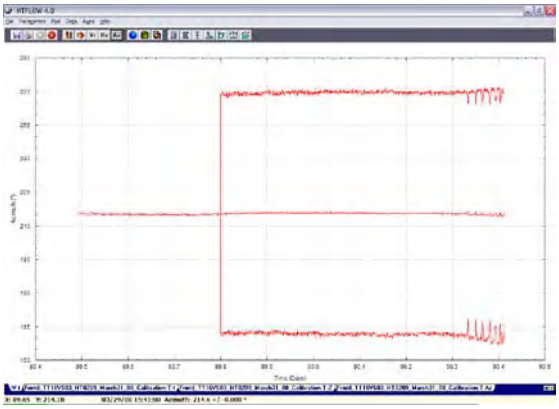

Discussion

Figure 10a, b, c: Horizontal and Vertical Groundwater velocities, and Groundwater Azimuth. We can say with reasonable confidence that groundwater at TT16-VS03 is moving horizontally, in a southwesterly direction (220º) at about 0.043 feet/day. Groundwater at this location also moves upward vertically at a steep angle of +80º from the horizontal at about 0.26 ft/day for a total groundwater velocity of 0.262 ft/day.

Reducing the power output to the heater flex circuit on the probe, as was done following the calibration phase, did not significantly alter this groundwater vector. Such a large vertical component to the flow vector must have a field-related explanation as it cannot be explained by upward advection of overheated groundwater or the proximity of some lithology of differing thermal conductivity.

Minor flow component fluctuations are related to topside, thermally-induced power supply variations; see discussion at end of TT16-VS01 for explanation.

Figure 11: Post Installation Photo. Shown above are the probe stub-out next to yellow crash post at top, VECTOR electronics enclosure at bottom, Site 16 Fallon NAWS at East side of drain-relief ditch, see TTEMI Plate 1, Proposed Groundwater Monitoring Well Network.

This VECTOR Groundwater flow characterization report for Location TT16-VS03 at the Fallon NAWS was prepared for TetraTech EMI by Richard O. Fagioli of HydroTechnics, Inc. on April 7th, 2008.

DISCLAIMER STATEMENT

This HydroTechnics, Inc. VECTOR Location Flow Characterization Report was compiled as an independent technical report for TetraTech EM, Inc. (TTEMI) as a culmination of several days of exploration work on the Fallon NAWS property in March of 2008.

Most of the information contained in the report consists of factual data and technical interpretation and opinion which has been collected, recorded, processed and compiled on behalf of TTEMI, at TTEMI's expense, and is considered to be the property of TTEMI. The form, wording and presentation of the data is the wording of the author (Richard Fagioli). Information and/or presentation which is not the property of TTEMI and/or the author is quoted and referenced accordingly.

At the date of the report (April 2008) interpretations, opinions and data presentations contained within the report are based on the factual data available at that time and represent "best endeavors" for optimal, technical application of that information. Such interpretations, opinions and presentations are subjective and speculative by their nature and are subject to modification and/or replacement as and when new or more accurate exploration data becomes available.

HT Client

Tetra Tech EM Inc.
Albuquerque Office
6121 Indian School Rd. NE
Ste. 205
Albuquerque, NM 87110

Contact: Mr. Tod Monks
(505) 881-3188
Field Contact: Mr. Tod Monks
(505)281-5677

HT Project Location

Site 6, Site 16: Fallon NAWS (Naval Weapons Air Station);
Fallon, Nevada

Client Project Name

NAS Fallon

HT Fieldwork

VECTOR System Installer: Richard Fagioli

Installation Specs.

Field Designation: TT16-VS04
Probe Number HT0206

Probe Depth = 14.5ft BGS
Hole Depth = 15ft BGS
Hole Diameter = 8in.Φ Hollow Stem Auger
Backfill Material = None: Flowing Sands
Reference Direction = North 0°
Lithology = Tight Silty Sands

Data Collection Start Time

March 22, 2008 14:00PM

Calibration Specs.

Start Calibration at 10:55AM, March 28, 2008
Power Supply Setting: 50.0 V, 1.37 A,
Power at Probe: approx. 52W, as recorded at Ch31, 1720mV
Initial Groundwater Temp = 13.5°C

Field calibration of Probe Ht0206 occurred at the HydroTechnics, Inc. Lab in Albuquerque NM on April 9th, 2008, using warm-up data initiated on March 28th, 2008 by HT Field Technician Richard O. Fagioli.

The background thermal data collected prior to calibration indicates a stable groundwater (GW) environment with no diurnal thermal fluctuations. However, similar to TT16-VS04, there is a thermal gradient down the length of the probe where the top section of the probe is colder than the bottom by about 0.65ºC. All thermistors indicate even and consistent thermal conditions at their respective locations along the probe surface, with the overall temperature gradually cooling about 0.10ºC during the 6 days that background data was collected. During the calibration, overall power to the probe was consistent. Following warming air temperatures, higher temperatures within the enclosure caused minor supply fluctuations to the probe as recorded to Ch31 data.

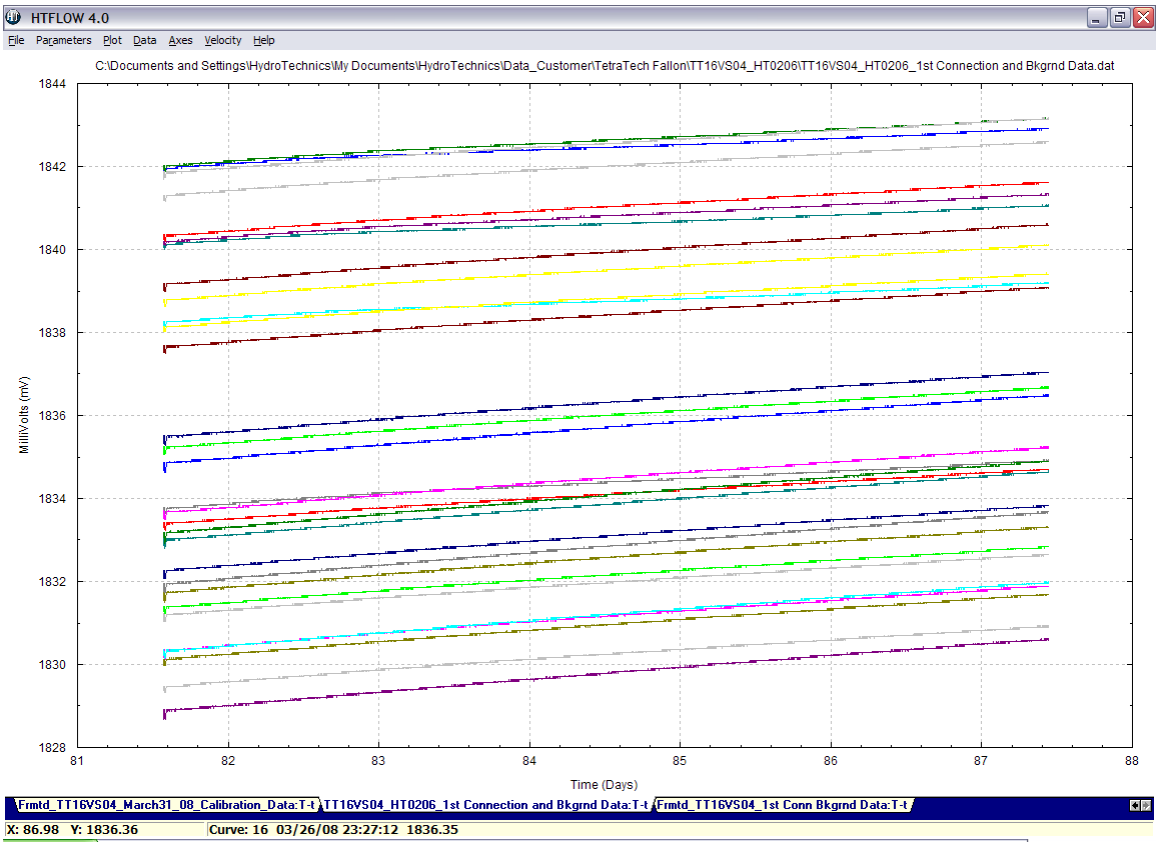

Figure 1. Temperatures are recorded by the VECTOR instrumentation as an electrical signal measured in millivolts. Each line of the curve represents the recorded temperature of a given thermistor of known position on the flow sensor surface. Raw data from TT16-VS04 will be "adjusted" using Calibration Coefficients obtained from the laboratory calibration of the flow sensor's thermistors. This calibration process simply certifies that each of the 30 thermistors records the correct temperature at 7 different temperature intervals as measured against a Standard Platinum Reference Thermometer.

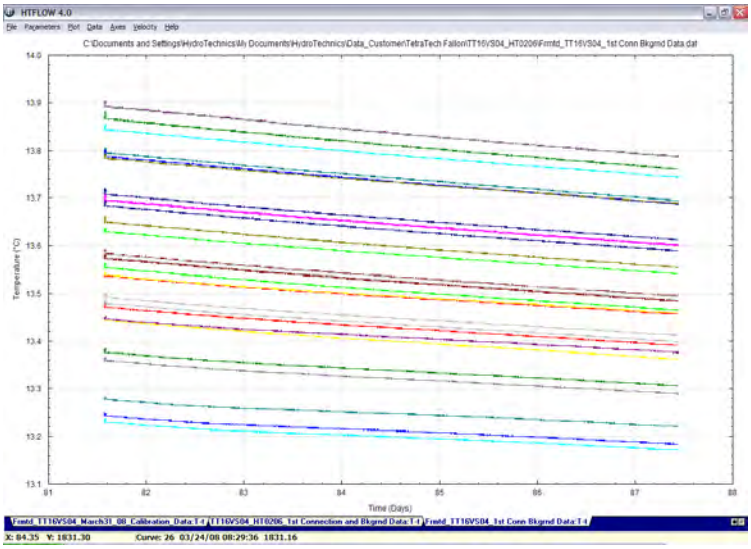

Evident in this figure are two thermal phenomena: 1) groundwater at the top of the probe is cooler than that at the bottom of the probe by about 0.3ºC and 2) over the course of seven days, the groundwater is very slowly cooling.

Figure 2. When Calibration Coefficients are applied to the milliVolt data, above, we see that the top of the probe, Thermistors 1, 11, 21 denoted by blue lines at bottom, are some 0.65ºC cooler than bottom Thermistors 7, 17, 27, maroon and green lines at top.

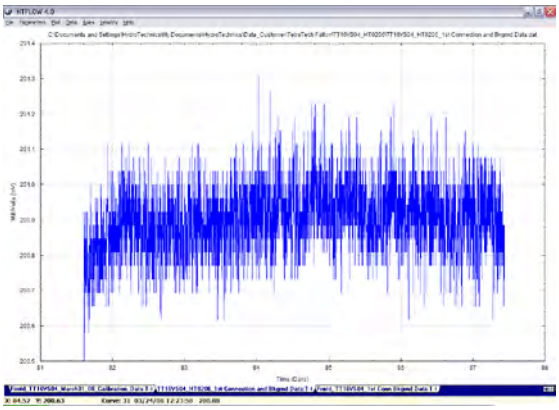

Figure 3a. Ch31: Heater Circuit Power Supply. During background data collection, no power is supplied to the heater circuit. A background value of 200.90 mV is recorded corresponding to a power level of 0.00 Watts

Ch 32 is not presented here. It is reserved for pressure transducers and records 1246.584mV when open.

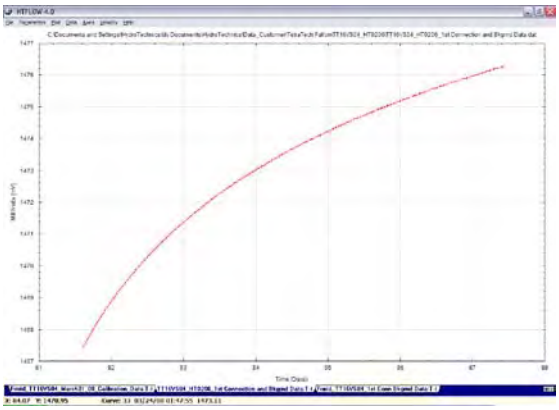

Figure 3b. Ch33: Battery Voltage. An internal 3V battery is used to store recorded data in the datalogger's "flash" memory in the event 9V power to the datalogger is lost. These data values are multiplied by 2 to obtain actual values. Here, battery voltage is rising from 2.93V to about 2.95V. These values will fluctuate as a function of the battery temperature.

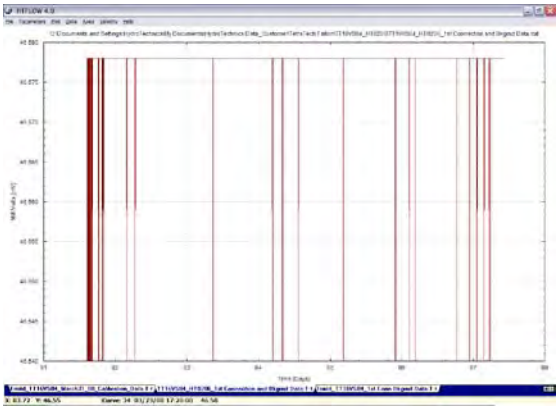

Figure 3c. Ch34: 9V Power Supply. The internal datalogger is operated with a 9 volt power supply from the surface. Channel 34 is dedicated to monitoring that supply; recorded values must be multiplied by 200 to obtain actual values. Here, supply is consistent at about 9.32V. The "windowbar" pattern indicates a fluctuation of "1 count", or, the resolution limit of the datalogging system at 0.038mV.

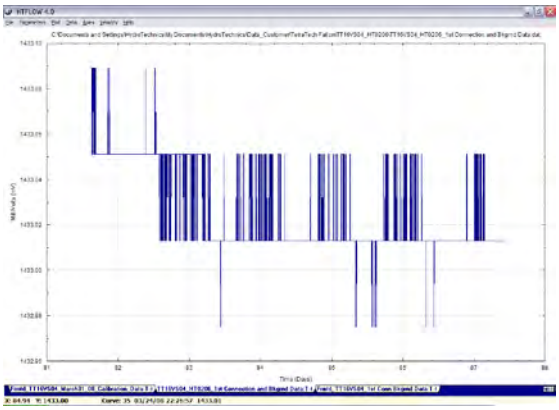

Figure 3d. Ch35: 5V Power Supply. Integrated circuits within the datalogger are operated using 5V DC power. Channel 35 is dedicated to monitoring that power supply over time. Here the supply fluctuates very small amounts around an overall value of 4.76V. Recorded values must be multiplied by 3.333 to obtain real values. Again, fluctuations approach the resolution limit of the datalogger.

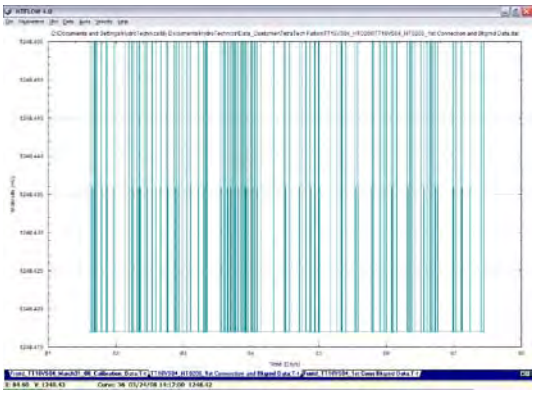

Figure 3e. Ch36: Recorded thermistor variations must be compared to a standard reference value of 2.5V. Channel 36 is dedicated to monitoring that 2.5V supply. Here , the windowbar pattern indicates fluctuations of 1 count, or 0.038mV around an overall value of 2.496V. A multiplier of 2 is used to obtain actual values.

Figure 3f. Ch37, 38, 39, 40: These channels record the "electrical health" of each of the 4 multiplexers used to sort thermistor data. If, for example, thermistors are suspected of collecting erroneous data, their corresponding multiplexers can be checked here for anomalous behavior. All MUX channels appear healthy.

Figure 3a-f. The electrical "health" of the probe assembly is measured using 10 diagnostic channels. The collected data for HT0206 indicates that all parts are functioning properly.

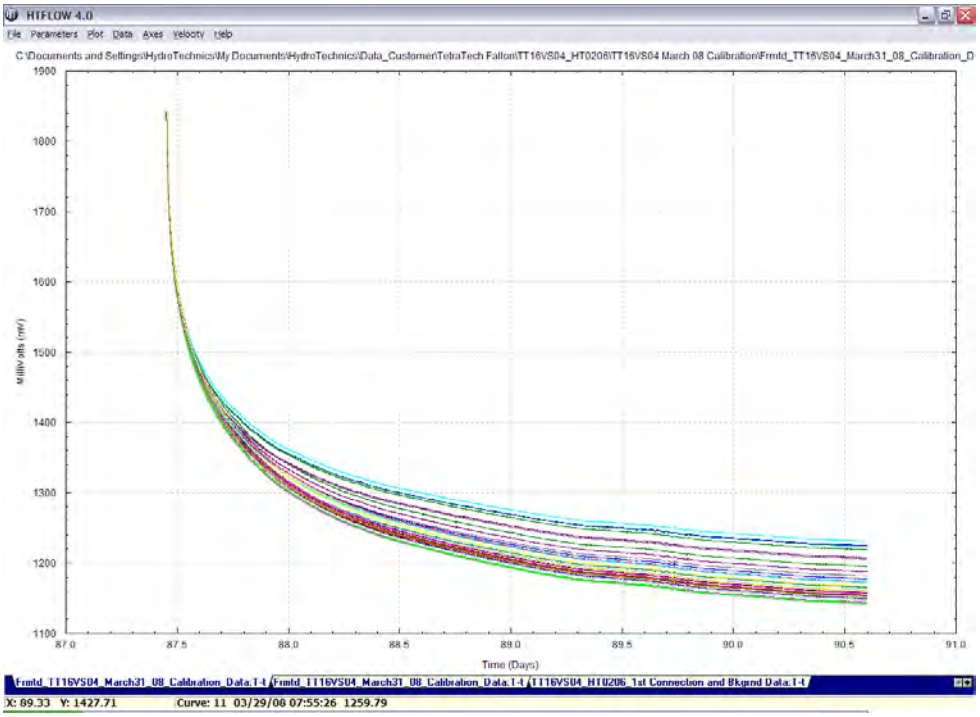

Figure 4. Shown here, is the inverse relationship between heat and thermistor values: as temperatures rise, recorded thermistor values fall. Calibration Coefficients must be applied to this data to obtain temperatures.

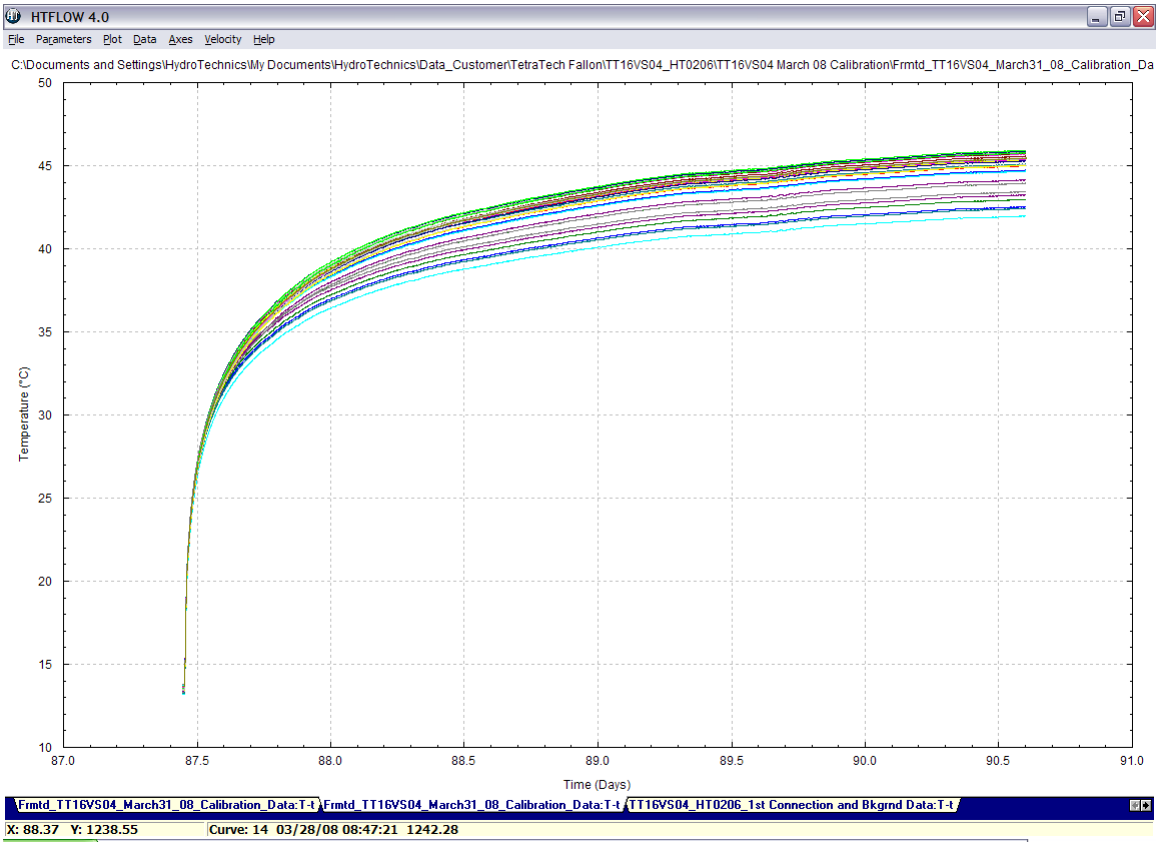

Figure 5. After the application of Calibration Coefficients, the calibration curve, also known as the warm-up curve, looks more intuitive. Here, TT16-VS04 has been heated from 13ºC to about 44ºC.

Only after thermistor temperatures are established can velocity and direction data be obtained. When heated, however, the probe and surrounding lithology undergo anomalous thermal behaviors that must be accounted for. This process of accounting for these unique thermal behaviors results in thermistor-specific "Correction Factors" for a particular probe.

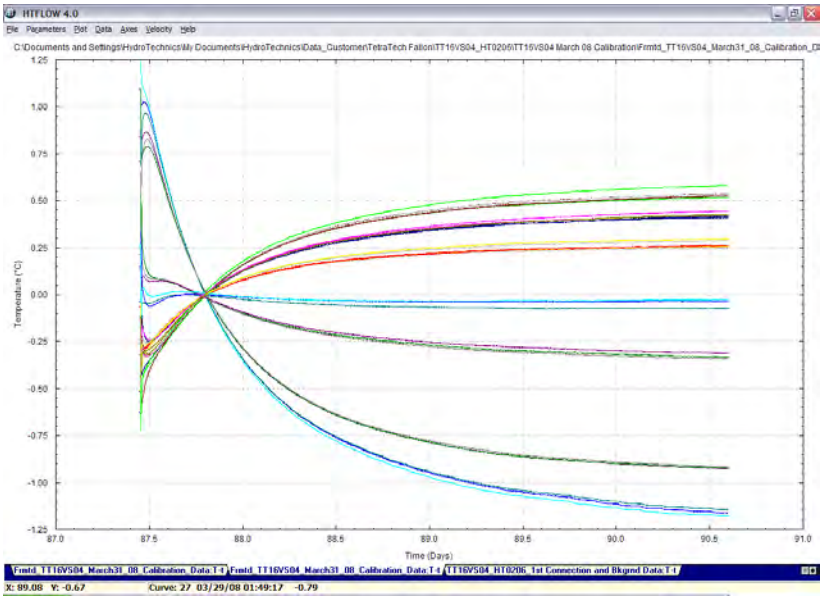

Figure 6. Once the Correction Factors are applied to the warm-up data, HTFlow can calculate groundwater direction and speed. The best data from which to obtain that velocity is also that which is most stable following the warm-up of the probe. At left, that data is located at the far right of the graph, where thermistor curves cross each other the least.

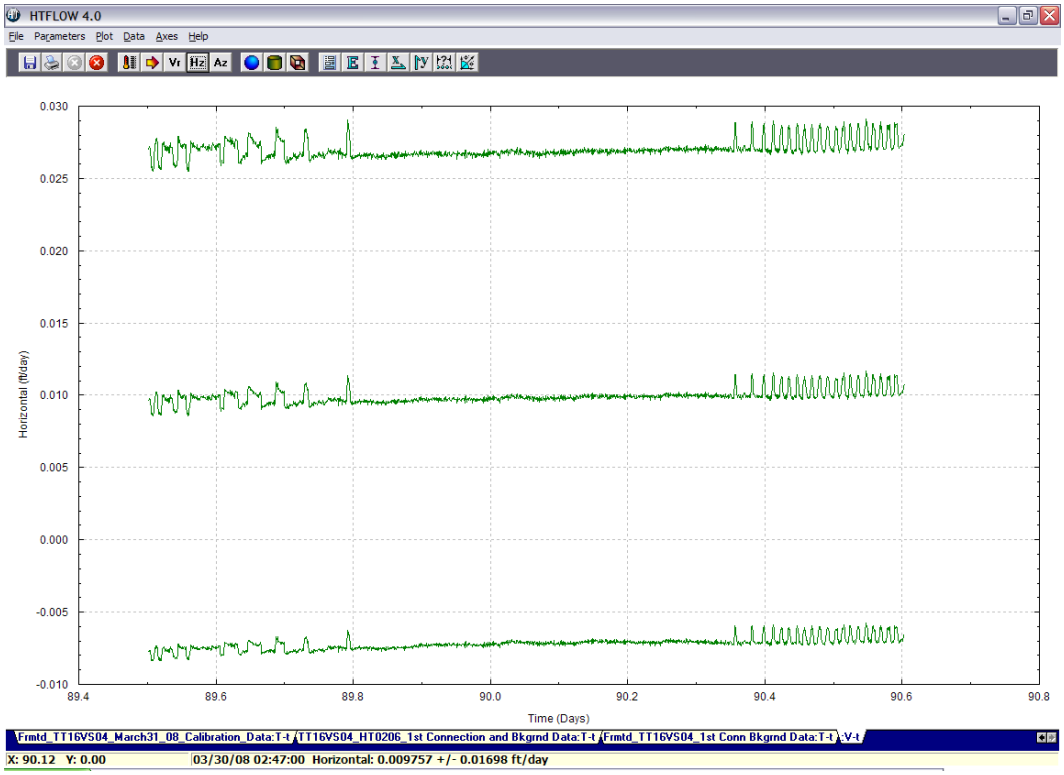

Figure 7. Horizontal groundwater velocities at TT16-VS04 with upper and lower %95 confidence intervals for the last 26 hours of data collection. Like other nearby velocity sensor data, a groundwater velocity of about 0.010 feet per day seems to make sense in the context of this field environment (low gradient, tight formation), it must, nevertheless, be checked by carefully looking at the overall error and how temperatures are distributed over the surface of the probe.

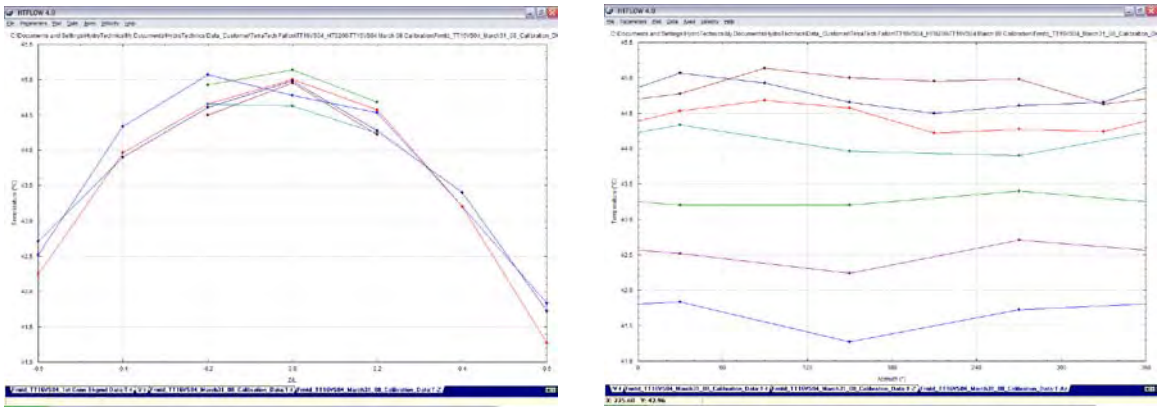

Figure 8a and 8b: Vertical and Horizontal probe-surface temperature distribution. Left graph indicates a good temperature distribution over the surface of the probe but with a warmer bottom end. The right graph indicates an acceptable sinusoidal temperature distribution with the warmest temperatures calculated by HTFlow to be on one side of the probe. Although the right graph should ideally show a clean sinusoidal temperature distribution with the warmest temperatures on one edge of the probe, strong vertical temperature gradients and low flow velocities can mask a clean sine curve.

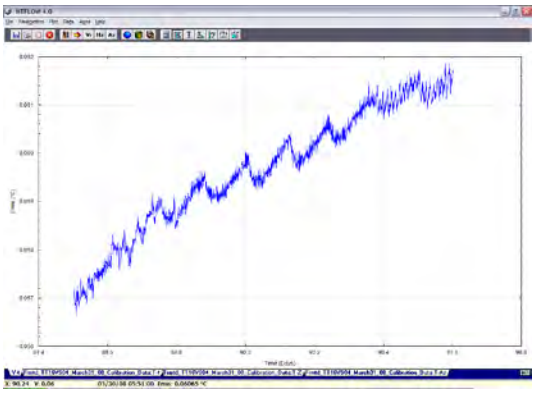

Figure 9: The Root Mean Square Error, E is a measure of the discrepancy between the measured thermal pattern and the modeled thermal pattern calculated according to a specific formula in which model parameters are systematically varied until "E" is minimized. That set of model parameters is adopted as the "best fit" model parameters.

Discussion

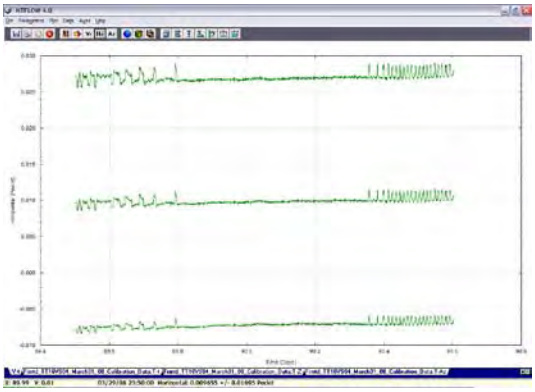

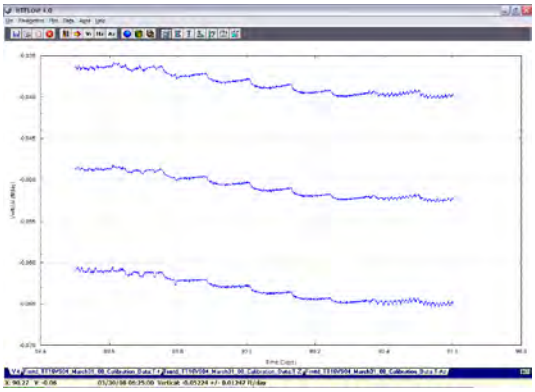

Figure 10a, b, c: Horizontal and Vertical Groundwater velocities, and Groundwater Azimuth. We can say with reasonable confidence that groundwater at TT16-VS04 is moving steeply downward, in a southwesterly direction (280º) at about 0.05 feet/day, and slowly increasing.

The downward flow component may be related to one or two factors: 1) the existence of an underlying clay unit which alters the thermal conductivity such that the probe sees a warmer bottom section contributing some part to the actual vertical groundwater flow, or 2) there is also a real downward flow component caused by some local input. In fact, when the data is viewed as a regular magnitude viewed in spherical coordinates we see a regular oscillation in vertical magnitude lasting about 3 hours, Figure 10d, below (error bars removed for clarity). It is unlikely that the borehole itself is acting as a low-permeability conduit to groundwater flow, because calculated fit errors generated by HTFlow are quite low. Therefore, HTFlow has determined that groundwater at this location moves downward vertically at a steep angle of -80º from the horizontal at about 0.05 ft/day for a total groundwater velocity of 0.053 ft/day.

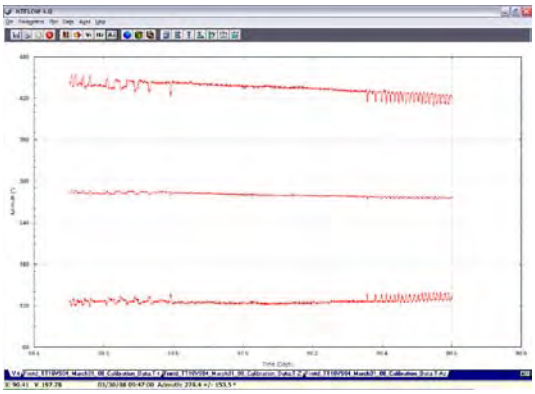

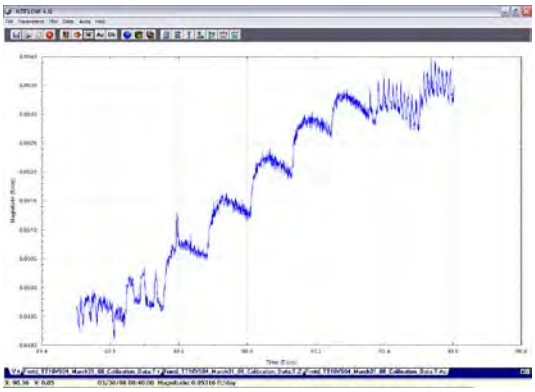

Minor flow component fluctuations are related to topside, thermally-induced power supply variations; see discussion at end of TT16-VS01 for explanation.

Figure 11: Post Installation Photo. Shown above are the probe stub-out left of the yellow crash post and open VECTOR electronics enclosure to the right, Site 16 Fallon NAWS at West side of drain-relief ditch across from the Water Treatment Plant, see TTEMI Plate 1, Proposed Groundwater Monitoring Well Network. A blue field table support a laptop computer used to download data.

This VECTOR Groundwater flow characterization report for Location TT16-VS04 at the Fallon NAWS was prepared for TetraTech EMI by Richard O. Fagioli of HydroTechnics, Inc. on April 9th, 2008.

DISCLAIMER STATEMENT

This HydroTechnics, Inc. VECTOR Location Flow Characterization Report was compiled as an independent technical report for TetraTech EM, Inc. (TTEMI) as a culmination of several days of exploration work on the Fallon NAWS property in March of 2008.

Most of the information contained in the report consists of factual data and technical interpretation and opinion which has been collected, recorded, processed and compiled on behalf of TTEMI, at TTEMI's expense, and is considered to be the property of TTEMI. The form, wording and presentation of the data is the wording of the author (Richard Fagioli). Information and/or presentation which is not the property of TTEMI and/or the author is quoted and referenced accordingly.

At the date of the report (April 2008) interpretations, opinions and data presentations contained within the report are based on the factual data available at that time and represent "best endeavors" for optimal, technical application of that information. Such interpretations, opinions and presentations are subjective and speculative by their nature and are subject to modification and/or replacement as and when new or more accurate exploration data becomes available.

HT Client

Tetra Tech EM Inc.
Albuquerque Office
6121 Indian School Rd. NE
Ste. 205
Albuquerque, NM 87110

Contact: Mr. Tod Monks
(505) 881-3188
Field Contact: Mr. Tod Monks
(505)281-5677

HT Project Location

Site 6, Site 16: Fallon NAWS (Naval Weapons Air Station);
Fallon, Nevada

Client Project Name

NAS Fallon

HT Fieldwork

VECTOR System Installer: Richard Fagioli

Installation Specs.

Field Designation: TT16-VS05
Probe Number HT0205

Probe Depth = 14ft BGS
Hole Depth = 14.5ft BGS
Hole Diameter = 8in.Φ Hollow Stem Auger
Backfill Material = None: Flowing Sands
Reference Direction = North 020° East
Lithology = Tight Silty Sands

Data Collection Start Time

March 21, 2008 18:00PM

Calibration Specs.

Start Calibration at 10:36AM, March 28, 2008
Power Supply Setting: 50.8 V, 1.45 A,
Power at Probe: 53W, measured at Ch. 31
Initial Groundwater Temp = 14.9°C

Field calibration of Probe Ht0205 occurred at the HydroTechnics, Inc. Lab in Albuquerque NM on April 9th, 2008, using warm-up data initiated on March 28th, 2008 by HT Field Technician Richard O. Fagioli.

The background thermal data collected prior to calibration indicates a stable groundwater (GW) environment with no diurnal thermal fluctuations. However, there is a large thermal gradient down the length of the probe where the top section of the probe is colder than the bottom by about 0.7ºC. All thermistors indicate an even and consistent thermal flow at their respective locations along the probe surface. During the calibration, power to the probe was consistent.

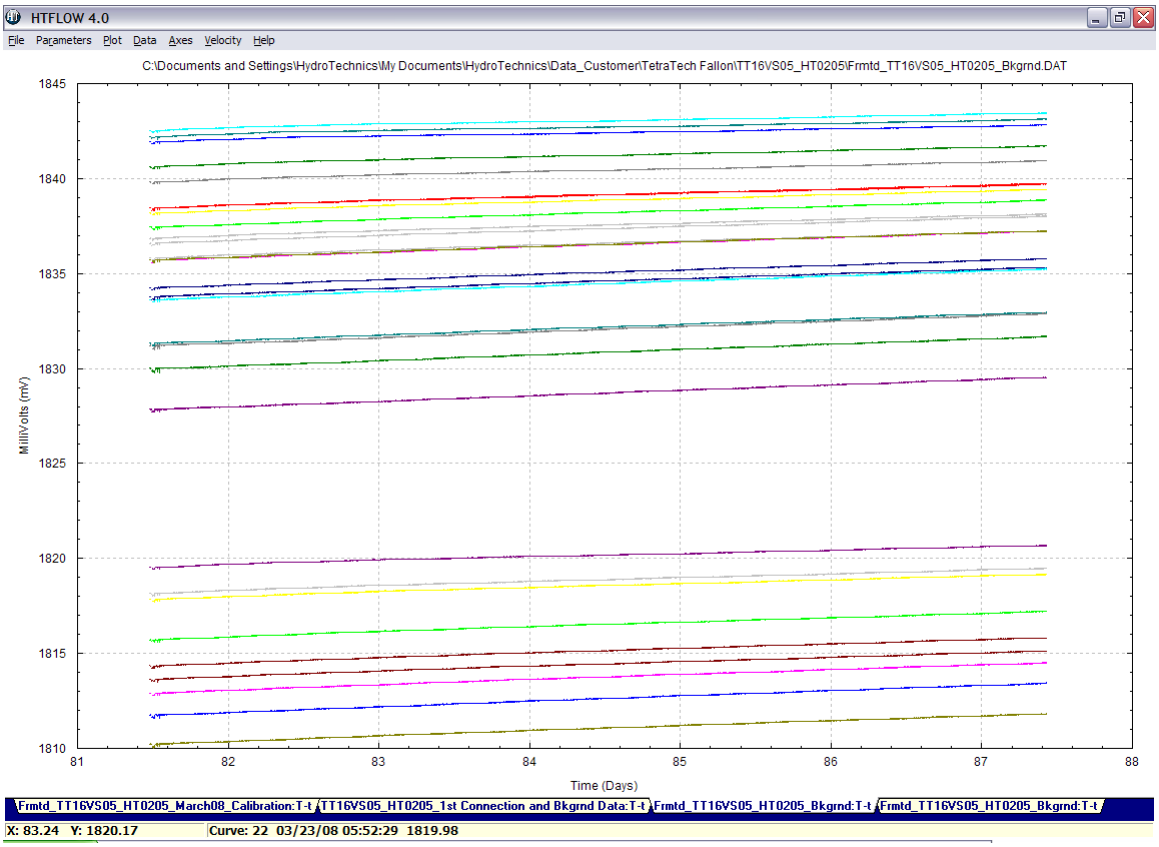

Figure 1. Temperatures are recorded by the VECTOR instrumentation as an electrical signal measured in millivolts. Each line of the curve represents the recorded temperature of a given thermistor of known position on the flow sensor surface. Raw data from TT16-VS05 will be "adjusted" using Calibration Coefficients obtained from the laboratory calibration of the flow sensor's thermistors. This calibration process simply certifies that each of the 30 thermistors records the correct temperature at 7 different temperature intervals as measured against a Standard Platinum Reference Thermometer.

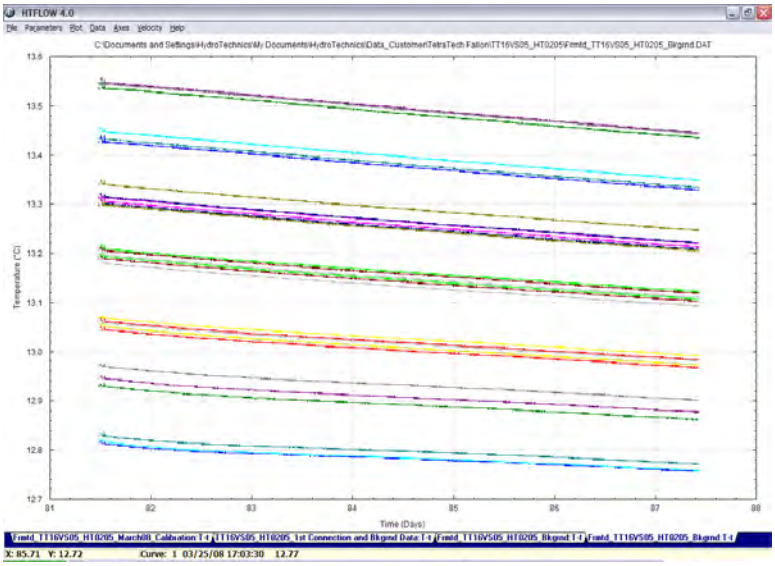

Evident in this figure are two thermal phenomena: 1) groundwater at the top of the probe is considerably cooler than that at the bottom of the probe and 2) over the course of seven days, that gradient is slowly decreasing in magnitude.

Figure 2. When Calibration Coefficients are applied to the milliVolt data, above, we see that the top of the probe, Thermistors 1, 11, 21 denoted by blue lines at bottom, are some 0.7ºC cooler than bottom Thermistors 7, 17, 27, maroon and green lines at top.

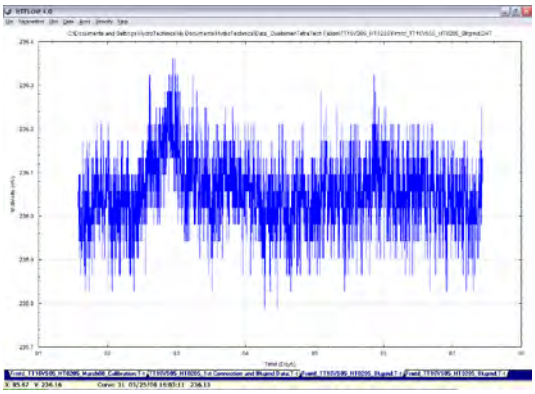

Figure 3a. Ch31: Heater Circuit Power Supply. During background data collection, no power is supplied to the heater circuit. A background value of 236.1 mV is recorded.

Ch 32 is not presented here. It is reserved for pressure transducers and records 1247mV when open.

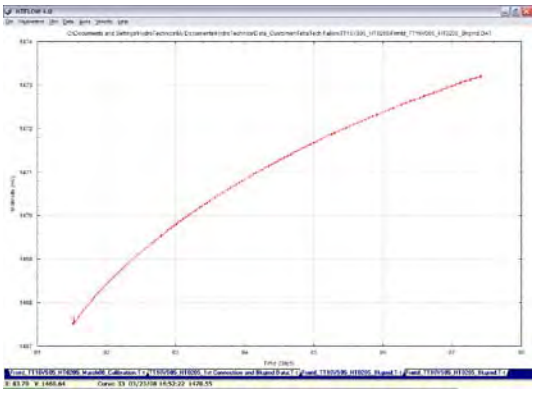

Figure 3b. Ch33: Battery Voltage. An internal 3V battery is used to store recorded data in the datalogger's "flash" memory in the event 9V power to the datalogger is lost. These data values are multiplied by 2 to obtain actual values. Here, battery voltage is rising from 2.94V to about 2.96V. These values will fluctuate as a function of the battery temperature.

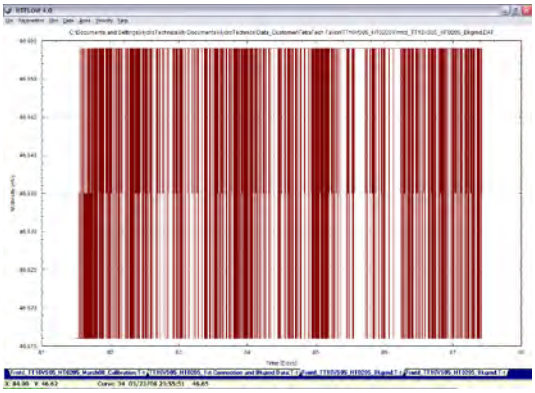

Figure 3c. Ch34: 9V Power Supply. The internal datalogger is operated with a 9 volt power supply from the surface. Channel 34 is dedicated to monitoring that supply; recorded values must be multiplied by 200 to obtain actual values. Here, supply is consistent at about 9.3V. The "windowbar" pattern indicates a fluctuation of "1 count", or, the resolution limit of the datalogging system at 0.038mV.

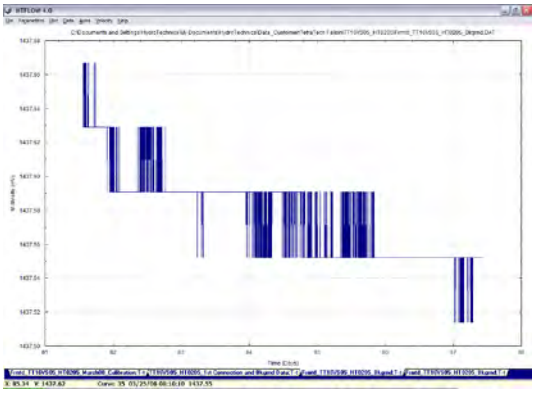

Figure 3d. Ch35: 5V Power Supply. Integrated circuits within the datalogger are operated using 5V DC power. Channel 35 is dedicated to monitoring that power supply over time. Here the supply fluctuates very small amounts around an overall value of 4.8V. Recorded values must be multiplied by 3.333 to obtain real values. Again, fluctuations approach the resolution limit of the datalogger.

Figure 3e. Ch36: Recorded thermistor variations must be compared to a standard reference value of 2.5V. Channel 36 is dedicated to monitoring that 2.5V supply. Here , the windowbar pattern indicates fluctuations of 1 count, or 0.038mV around an overall value of 2.50145V. A multiplier of 2 is used to obtain actual values.

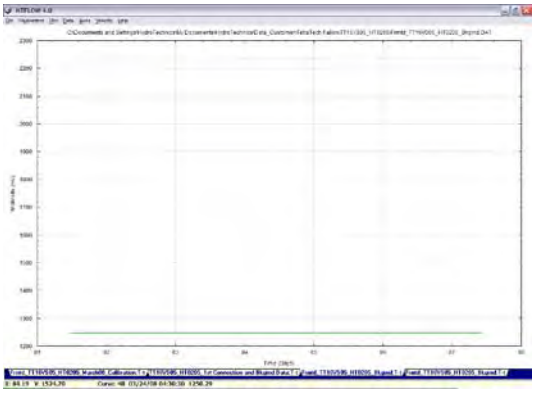

Figure 3f. Ch37, 38, 39, 40: These channels record the "electrical health" of each of the 4 multiplexers used to sort thermistor data. If, for example, thermistors are suspected of collecting erroneous data, their corresponding multiplexers can be checked here for anomalous behavior. All MUX channels appear healthy.

Figure 3a-f. The electrical "health" of the probe assembly is measured using 10 diagnostic channels. The collected data for HT0205 indicates that all parts are functioning properly.

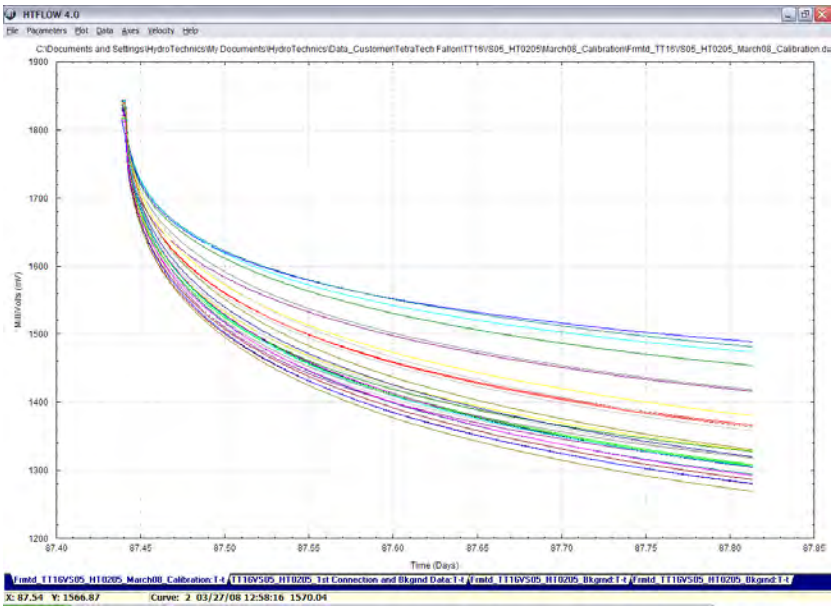

Figure 4. Shown here, is the inverse relationship between heat and thermistor values: as temperatures rise, recorded thermistor values fall. Calibration Coefficients must be applied to this data to obtain temperatures.

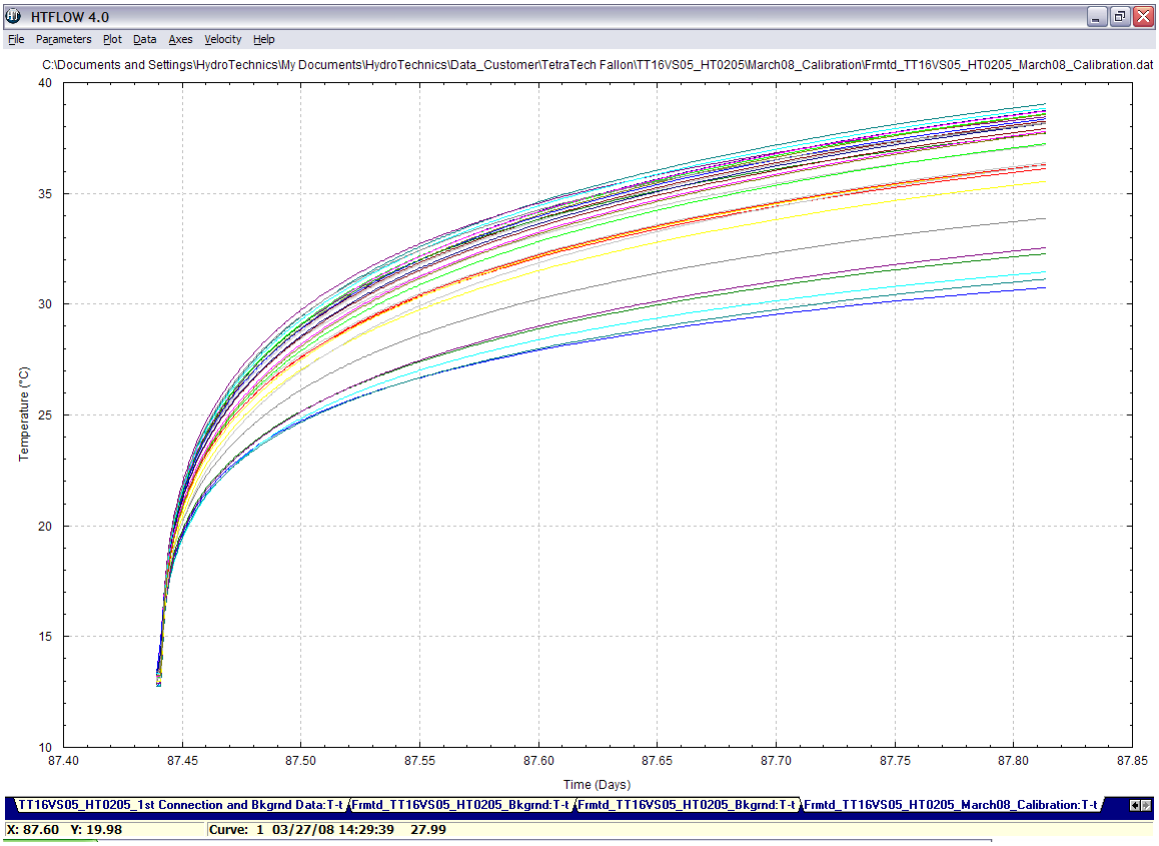

Figure 5. After the application of Calibration Coefficients, the calibration curve, also known as the warm-up curve, looks more intuitive. Here, TT16-VS05 has been heated from 13ºC to about 35ºC.

Only after thermistor temperatures are established can velocity and direction data be obtained. When heated, however, the probe and surrounding lithology undergo thermal anomalies that must be accounted for. This process of accounting for these anomalous thermal behaviors results in thermistor-specific "Correction Factors" for a particular probe.

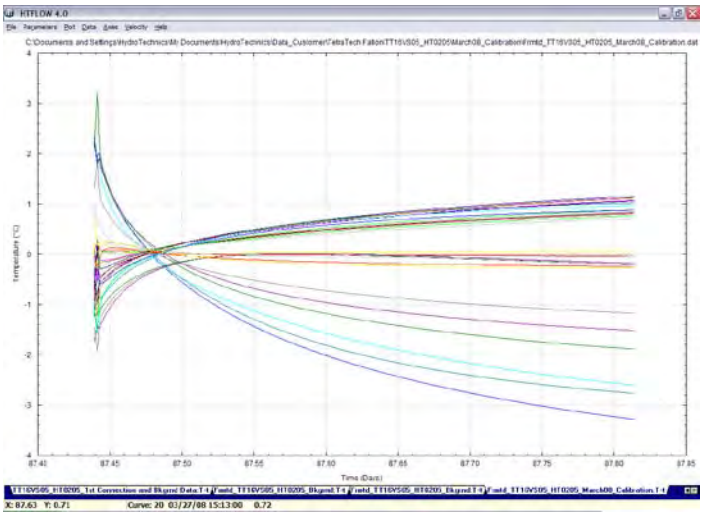

Figure 6. Once the Correction Factors are applied to the warm-up data, HTFlow can calculate groundwater direction and speed. The best data from which to obtain that velocity is also that which is most stable following the warm-up of the probe. At left, that data is located at the far right of the graph, where thermistor curves cross each other the least.

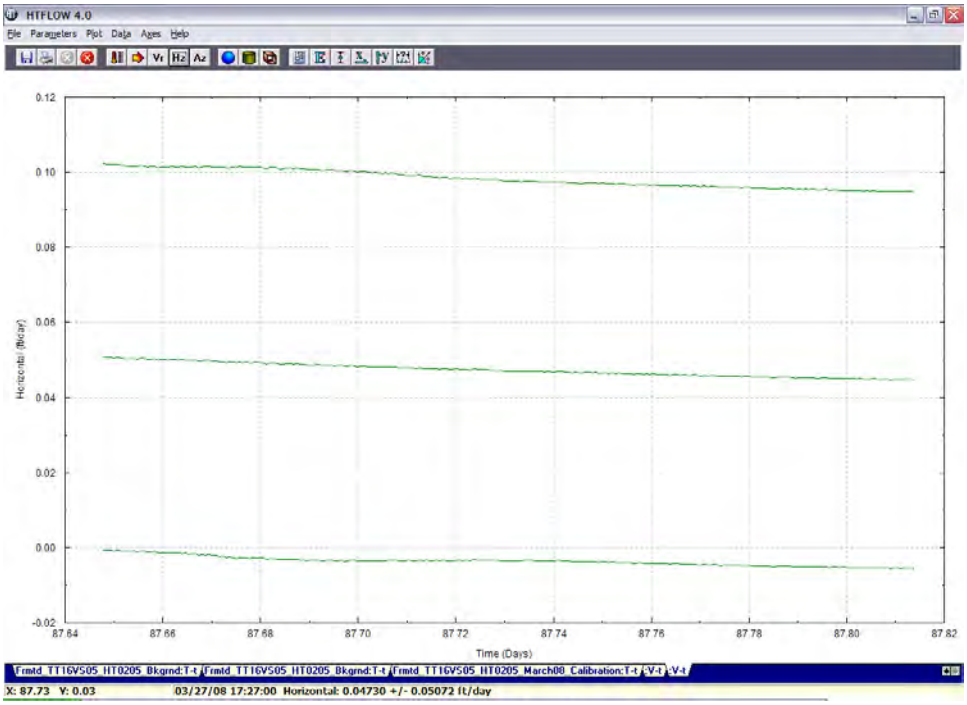

Figure 7. Horizontal groundwater velocities at TT16-VS05 with upper and lower %95 confidence intervals for a 4 hour data collection interval. Although groundwater velocity of about 0.04 feet per day seems to make sense in the context of this field environment (low gradient, tight formation), it must be checked by carefully looking at the overall error and how temperatures are distributed over the surface of the probe.

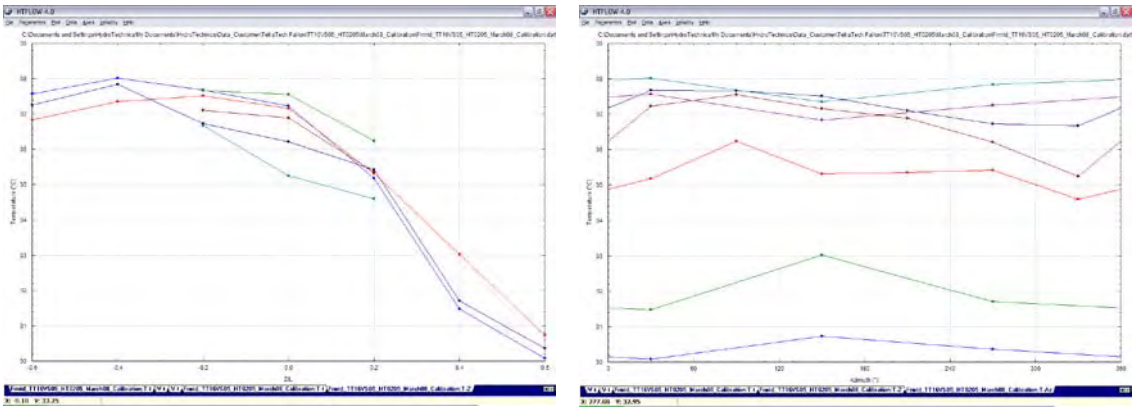

Figure 8a and 8b: Vertical and Horizontal probe-surface temperature distribution. Left graph indicates a poor temperature distribution with, for reasons discussed later, a much warmer bottom end of the probe. The right graph should ideally show a clean sinusoidal temperature distribution with the warmest temperatures on one edge of the probe. With strong vertical gradients and low flow velocities, however, these patterns can be masked, as evidenced here.

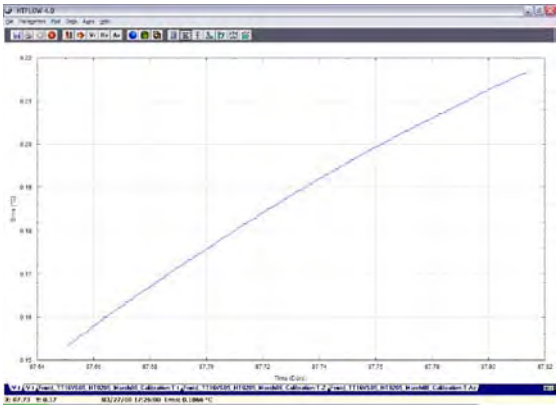

Figure 9: The Root Mean Square Error, E is a measure of the discrepancy between the measured thermal pattern and the modeled thermal pattern calculated according to a specific formula in which model parameters are systematically varied until "E" is minimized. That set of model parameters is adopted as the "best fit" model parameters. Here, E is quite high and continues to rise. The Fit Error for this VECTOR location is larger than that at any of the other locations perhaps due to the fact that this is the only location that required backfilling. During the installation, the borehole had only partially collapsed to about 18 inches above the bottom of the flow sensor despite a considerable wait period. Therefore, the probe was gently pulled up that 18 inches, reset above the collapsed material, and backfilled with 2/16 sand. Ensuing thermal and flow heterogeneities within the borehole likely convolute the thermal map on the surface of the sensor and increase the fit error generated by HTFlow.

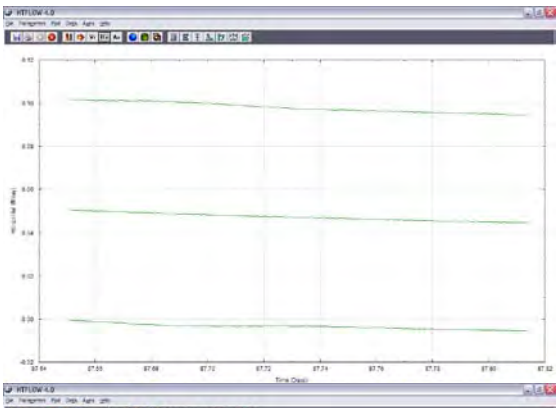

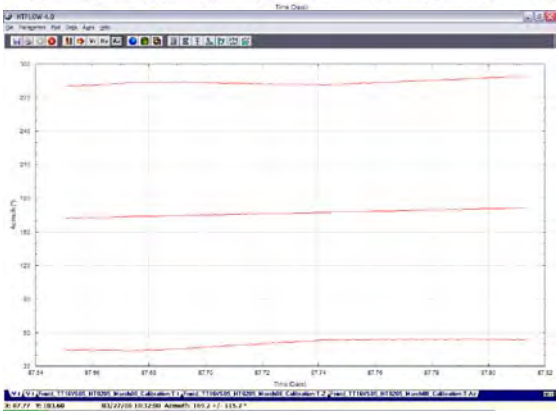

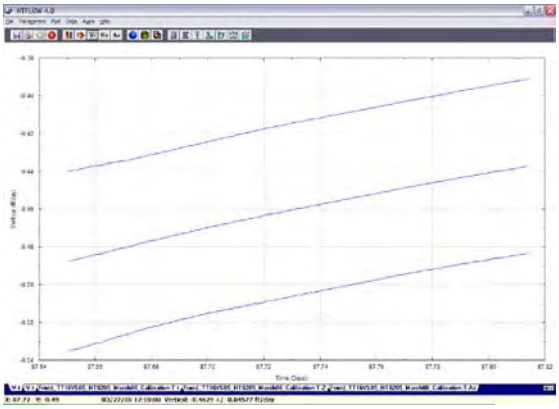

Discussion

Figure 10a, b, c: Horizontal and Vertical Groundwater velocities, and Groundwater Azimuth. We can say with reasonable confidence that groundwater at TT16-VS05 is moving horizontally, in a southeasterly direction (170º) at about 0.05 feet/day. Vertical components of the flow calculation must be removed for the following reasons:

1) *Underlying the probe, by mere inches, is a massive clay unit through which groundwater is unlikely to pass.*
2) *The clay unit itself likely influences the temperature gradient by altering the thermal conductivity near the bottom of the probe. Past probe installations at other sites where clays were encountered within 3 feet of the sensor surface have shown that the decreased thermal conductivity of a clay body causes a heat buildup there. This localized thermal anomaly is recognized by HTFlow, in the context of cooling on the opposite end, as the result of a flow component to the groundwater motion vector. In other words, HTFlow "thinks" it sees cooling at one point of the probe as being caused by groundwater coming from that end. Such a thermal conductivity anomaly was entirely expected at this location; importantly, it was understood that the resulting vector component could be accounted for in the resulting flow calculation.*

Figure 11: Post Installation Photo. Shown above is the solar array power supply, the probe exit-point power left of the yellow crash post, and trenching that to the VECTOR electronics enclosure, at Site 16 Fallon NAWS, gas-treatment facility near structure No.362, see TTEMI Plate 1, Proposed Groundwater Monitoring Well Network.

Figure 12: Probe exit point. Power and data cables, at all probe locations, must exit the casing at some point. At Fallon, they exit at the surface and are directed underground through flexible conduit. Trenching and Sched.40 PVC conduit protect the cable from animals, sunlight, and surface traffic. Temporary markings on the end cap indicate Probe Number, reference direction, and depth.

Figure 13. Composite image taken facing south. Probe location is just left of the solar array near left of center. To the right of center is EX4 Drain as it heads into Lower Diagonal Drain.

This VECTOR Groundwater flow characterization report for Location TT16-VS01 at the Fallon NAWS was prepared for TetraTech EMI by Richard O. Fagioli of HydroTechnics, Inc. on April 9th, 2008.

DISCLAIMER STATEMENT

This HydroTechnics, Inc. VECTOR Location Flow Characterization Report was compiled as an independent technical report for TetraTech EM, Inc. (TTEMI) as a culmination of several days of exploration work on the Fallon NAWS property in March of 2008.

Most of the information contained in the report consists of factual data and technical interpretation and opinion which has been collected, recorded, processed and compiled on behalf of TTEMI, at TTEMI's expense, and is considered to be the property of TTEMI. The form, wording and presentation of the data is the wording of the author (Richard Fagioli). Information and/or presentation which is not the property of TTEMI and/or the author is quoted and referenced accordingly.

At the date of the report (April 2008) interpretations, opinions and data presentations contained within the report are based on the factual data available at that time and represent "best endeavors" for optimal, technical application of that information. Such interpretations, opinions and presentations are subjective and speculative by their nature and are subject to modification and/or replacement as and when new or more accurate exploration data becomes available.

HT Client

Tetra Tech EM Inc.
Albuquerque Office
6121 Indian School Rd. NE
Ste. 205
Albuquerque, NM 87110

Contact: Mr. Tod Monks
(505) 881-3188
Field Contact: Mr. Tod Monks
(505)281-5677

HT Project Location

Site 6, Site 16: Fallon NAWS (Naval Weapons Air Station);
Fallon, Nevada

Client Project Name

NAS Fallon

HT Fieldwork

VECTOR System Installer: Richard Fagioli

Installation Specs.

Field Designation: TT16-VS06
Probe Number HT0212

Probe Depth = 16ft BGS
Hole Depth = 16ft BGS
Hole Diameter = 8in.Φ Hollow Stem Auger
Backfill Material = None: Flowing Sands
Reference Direction = North 355° West
Lithology = Tight Silty Sands

Data Collection Start Time

October 15, 2008 13:30

Calibration Specs.

Start Calibration at 3:30PM, October 15, 2008
Power Supply Setting: 50.2 V, 1.28 A,
Power at Probe: 52W, measured at Ch. 31
Initial Groundwater Temp = 16.6°C

Field calibration of Probe Ht0212 occurred at the HydroTechnics, Inc. Lab in Albuquerque NM on October 20th, 2008, using warm-up data initiated on October 15th, 2008 by HT Field Technician Richard O. Fagioli.

The background thermal data collected prior to calibration indicates a stable groundwater (GW) environment. However, there is a large thermal gradient down the length of the probe where the top section of the probe is colder than the bottom by about 0.7ºC. All thermistors indicate an even and consistent thermal flow at their respective locations along the probe surface. During the calibration, power to the probe was consistent.

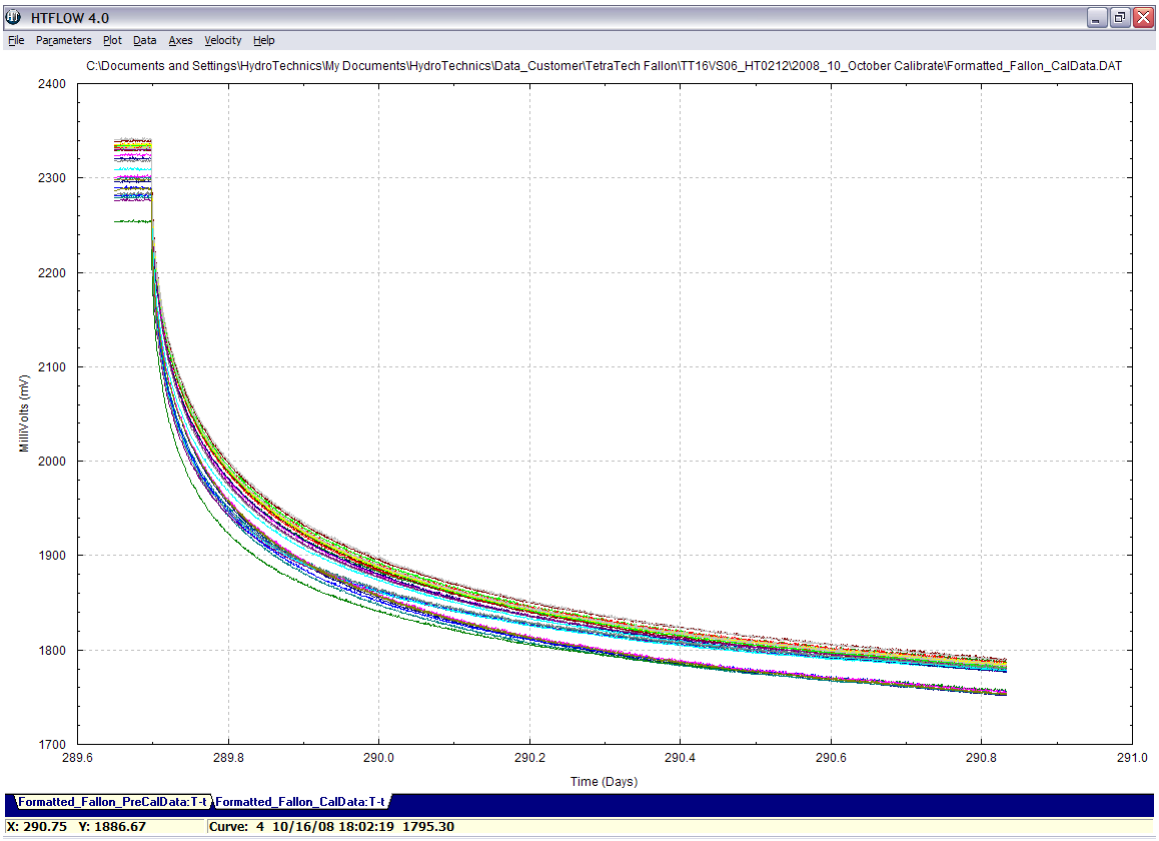

Figure 1. Temperatures are recorded by the VECTOR instrumentation as an electrical signal measured in millivolts. Each line of the curve represents the recorded temperature of a given thermistor of known position on the flow sensor surface. Raw data from TT16-VS06 will be "adjusted" using Calibration Coefficients obtained from the laboratory calibration of the flow sensor's thermistors. This calibration process simply certifies that each of the 30 thermistors records the correct temperature at 7 different temperature intervals as measured against a Standard Platinum Reference Thermometer.

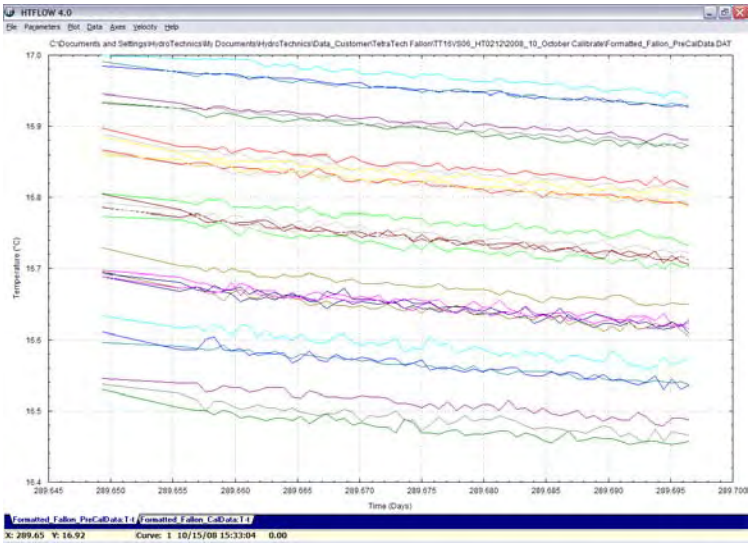

Figure 2. When Calibration Coefficients are applied to the milliVolt data, above, we see that the top of the probe, Thermistors 1, 11, 21 denoted by blue lines at top, are less than 0.5ºC warmer than bottom Thermistors 7, 17, 27, maroon and green lines at bottom of graph.

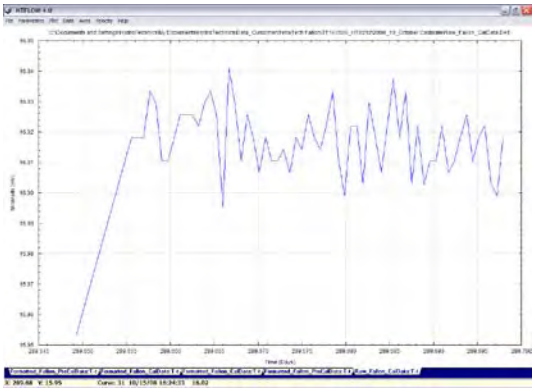

Figure 3a. Ch31: Heater Circuit Power Supply. During background data collection, no power is supplied to the heater circuit. A background value of 16.02 mV is recorded.

Ch 32 is not presented here. It is reserved for pressure transducers and records 1249mV when open.

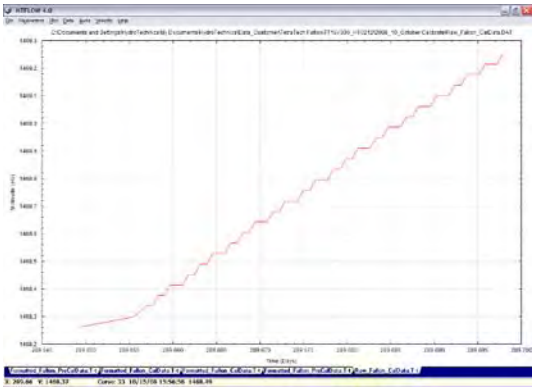

Figure 3b. Ch33: Battery Voltage. An internal 3V battery is used to store recorded data in the datalogger's "flash" memory in the event 9V power to the datalogger is lost. These data values are multiplied by 2 to obtain actual values. Here, battery voltage is rising from 2.94V to about 2.96V. These values will fluctuate as a function of the battery temperature.

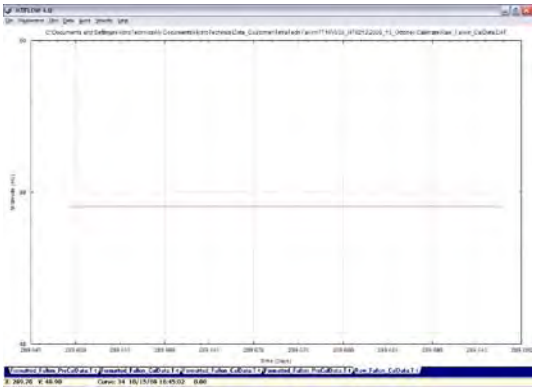

Figure 3c. Ch34: 9V Power Supply. The internal datalogger is operated with a 9 volt power supply from the surface. Channel 34 is dedicated to monitoring that supply; recorded values must be multiplied by 200 to obtain actual values. Here, supply is consistent at about 9.78V.

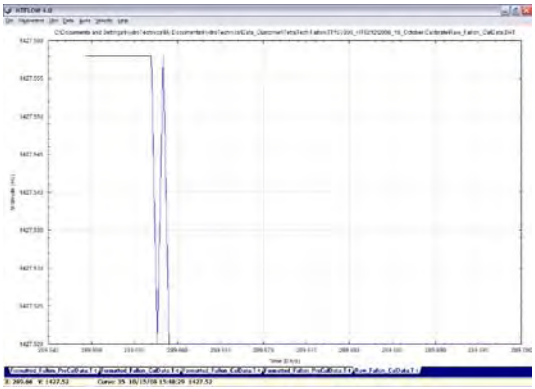

Figure 3d. Ch35: 5V Power Supply. Integrated circuits within the datalogger are operated using 5V DC power. Channel 35 is dedicated to monitoring that power supply over time. Here the supply fluctuates very small amounts around an overall value of 4.8V. Recorded values must be multiplied by 3.333 to obtain real values. Again, fluctuations approach the resolution limit of the datalogger.

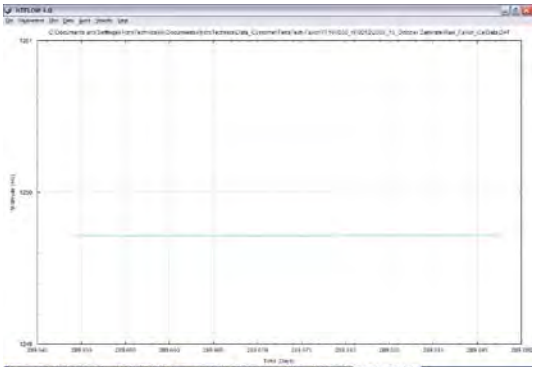

Figure 3e. Ch36: Recorded thermistor variations must be compared to a standard reference value of 2.5V. Channel 36 is dedicated to monitoring that 2.5V supply. A multiplier of 2 is used to obtain actual values.

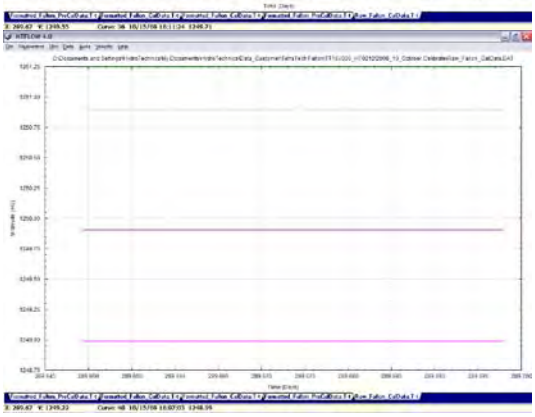

Figure 3f. Ch37, 38, 39, 40: These channels record the "electrical health" of each of the 4 multiplexers used to sort thermistor data. If, for example, thermistors are suspected of collecting erroneous data, their corresponding multiplexers can be checked here for anomalous behavior. All MUX channels appear healthy.

Figure 3a-f. The electrical "health" of the probe assembly is measured using 10 diagnostic channels. The collected data for HT0212 indicates that all parts are functioning properly.

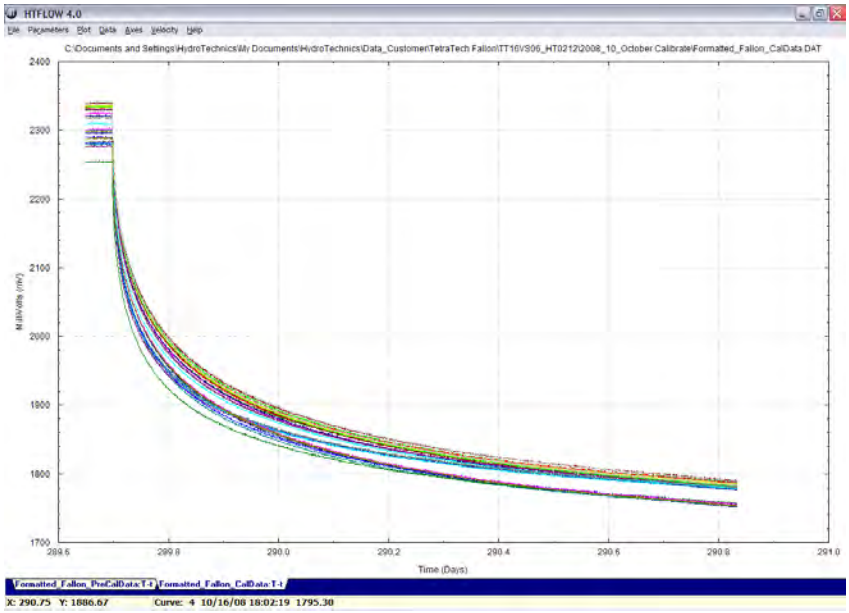

Figure 4. Shown here, is the inverse relationship between heat and thermistor values: as temperatures rise, recorded thermistor values fall. Calibration Coefficients must be applied to this data to obtain temperatures.

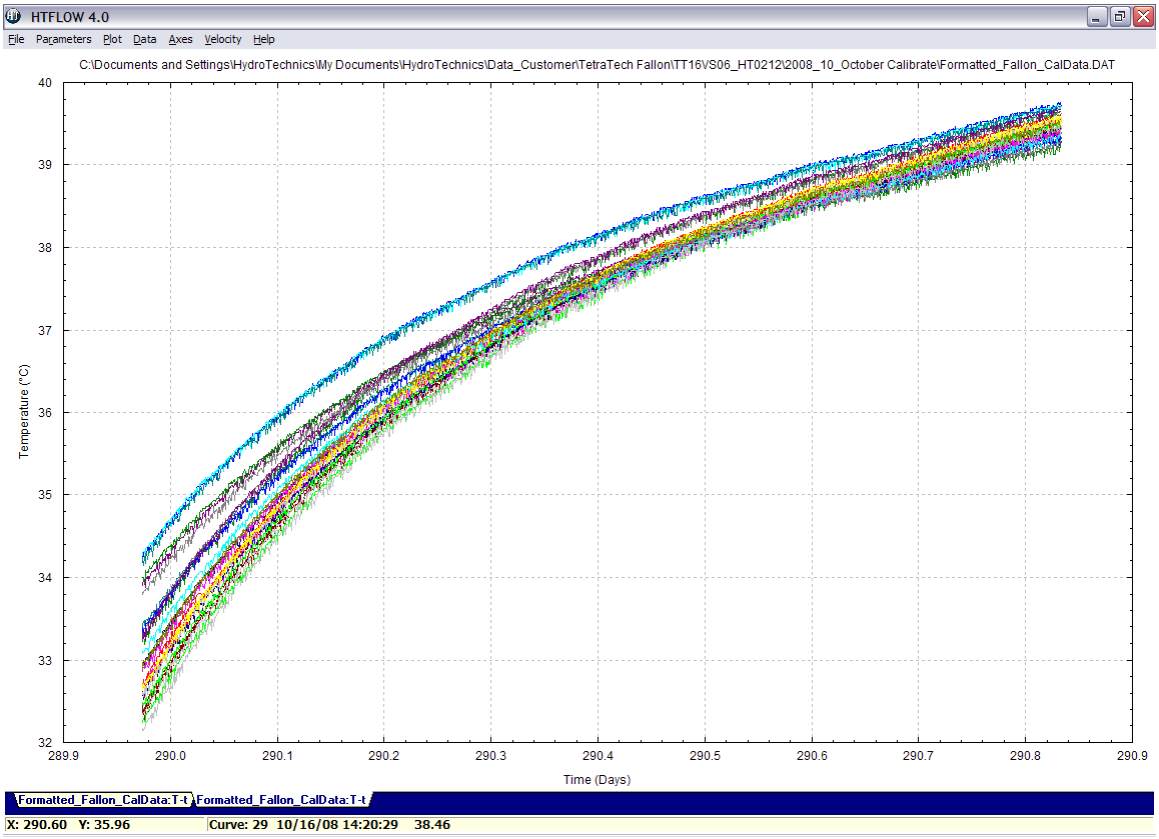

Figure 5. After the application of Calibration Coefficients, the calibration curve, also known as the warm-up curve, looks more intuitive. Here,is a detail of TT16-VS06 has been heated from 17ºC to about 39.5ºC.

Only after thermistor temperatures are established can velocity and direction data be obtained. When heated, however, the probe and surrounding lithology undergo thermal anomalies that must be accounted for. This process of accounting for these anomalous thermal behaviors results in thermistor-specific "Correction Factors" for a particular probe.

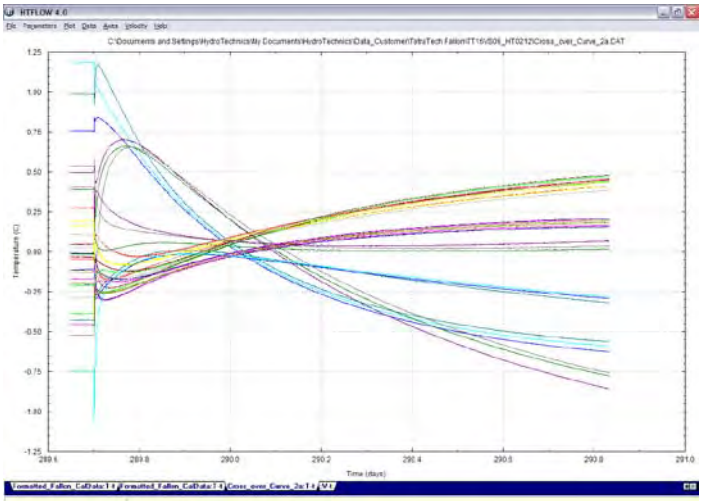

Figure 6. Once the Correction Factors are applied to the warm-up data, HTFlow can calculate groundwater direction and speed. The best data from which to obtain that velocity is also that which is most stable following the warm-up of the probe. At left, that data is located at the far right of the graph, where thermistor curves cross each other the least.

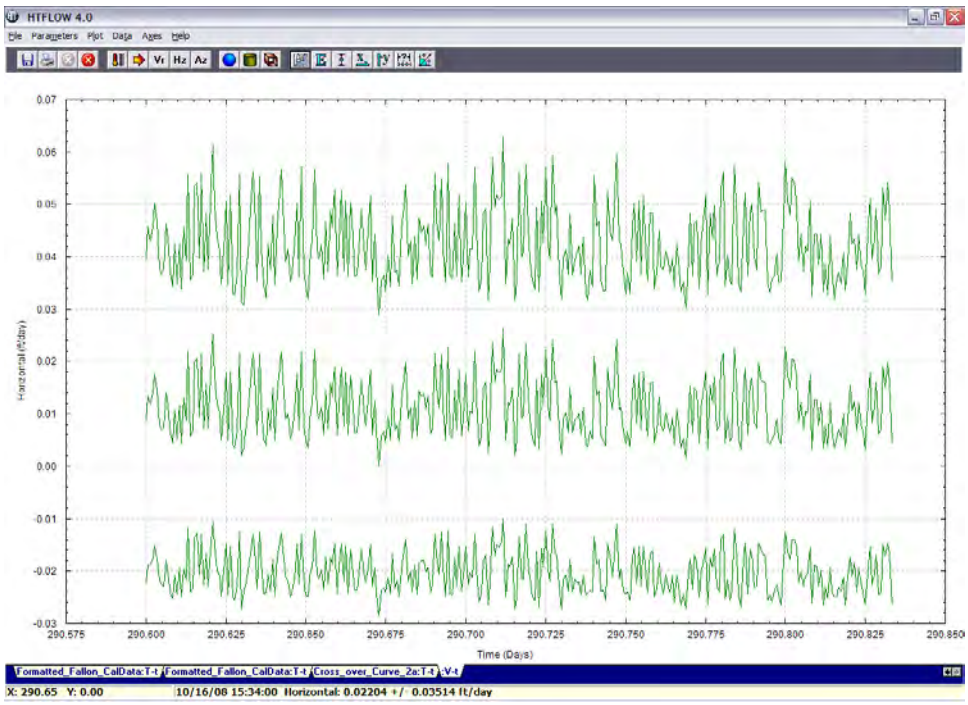

Figure 7. Horizontal groundwater velocities at TT16-VS06 with upper and lower %95 confidence intervals for a 4 hour data collection interval. Although groundwater velocity of about 0.04 feet per day seems to make sense in the context of this field environment (low gradient, tight formation), it must be checked by carefully looking at the overall error and how temperatures are distributed over the surface of the probe.

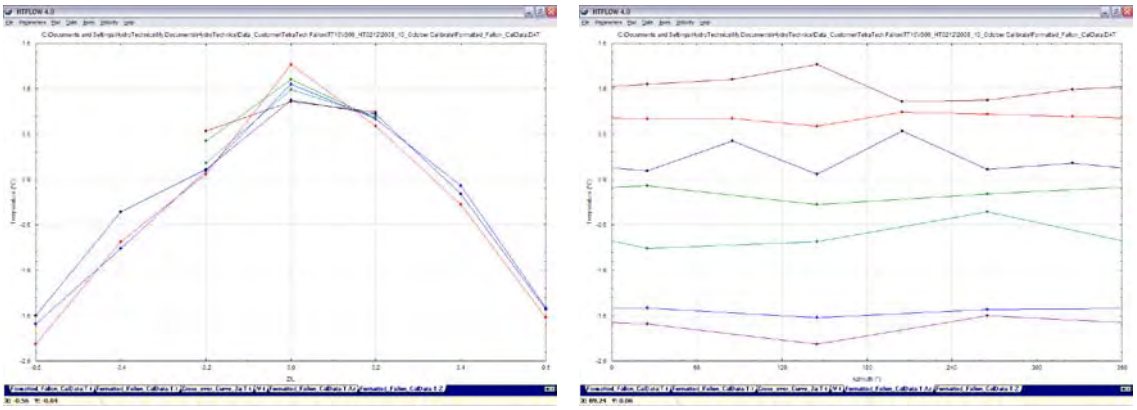

Figure 8a and 8b: Vertical and Horizontal probe-surface temperature distribution. Left graph indicates relatively little thermal flow from the center of the probe with respect to the probe ends; such a pattern is expected with very low groundwater flows. The right graph corroborates a low flow velocity as it should ideally show a clean sinusoidal temperature distribution with the warmest temperatures on one edge of the probe. The two curves strongly suggest a probe warming up in a low velocity environment.

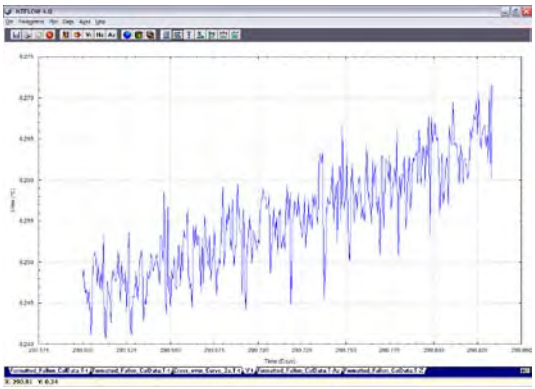

Figure 9: The Root Mean Square Error, E is a measure of the discrepancy between the measured thermal pattern and the modeled thermal pattern calculated according to a specific formula in which model parameters are systematically varied until "E" is minimized. That set of model parameters is adopted as the "best fit" model parameters. Here, E is quite high and continues to rise. The Fit Error for this VECTOR location is large owing to a very low groundwater velocity, approaching the resolving limit of the technology.

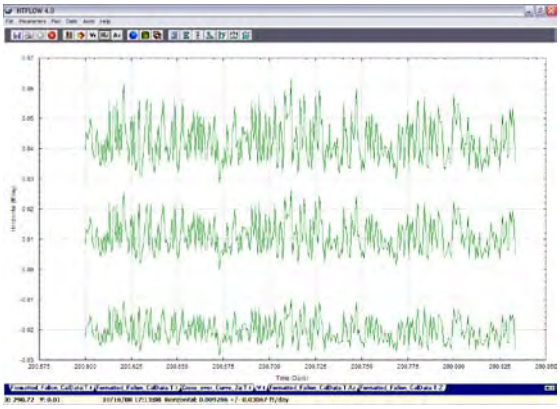

Discussion

Figure 10a, b, c: Horizontal and Vertical Groundwater velocities, and Groundwater Azimuth. We can say with reasonable confidence that groundwater at TT16-VS06 is moving horizontally, in a westsouthwesterly direction (240º) at about 0.01 feet/day. Vertical components of the flow calculation may be removed because of a pre-existing thermal gradient within the length of water column in contact with the probe.

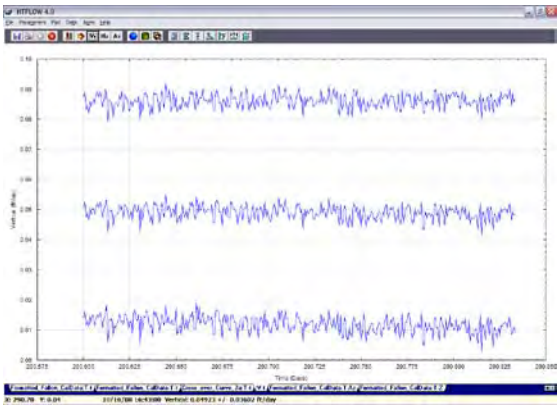

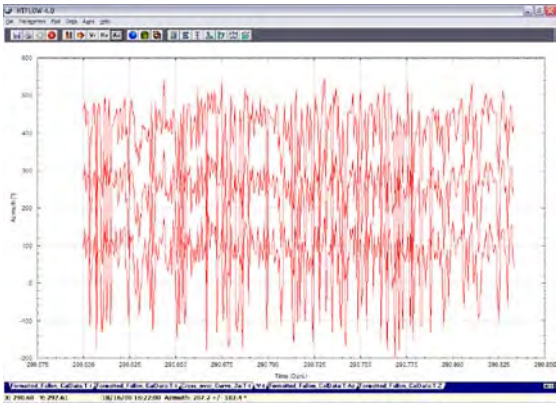

This VECTOR Groundwater flow characterization report for Location TT16-VS06 at the Fallon NAWS was prepared for TetraTech EMI by Richard O. Fagioli of HydroTechnics, Inc. on October 20th, 2008.

DISCLAIMER STATEMENT

This HydroTechnics, Inc. VECTOR Location Flow Characterization Report was compiled as an independent technical report for TetraTech EM, Inc. (TTEMI) as a culmination of several days of exploration work on the Fallon NAWS property in October of 2008.

Most of the information contained in the report consists of factual data and technical interpretation and opinion which has been collected, recorded, processed and compiled on behalf of TTEMI, at TTEMI's expense, and is considered to be the property of TTEMI. The form, wording and presentation of the data is the wording of the author (Richard Fagioli). Information and/or presentation which is not the property of TTEMI and/or the author is quoted and referenced accordingly.

At the date of the report (October 2008) interpretations, opinions and data presentations contained within the report are based on the factual data available at that time and represent "best endeavors" for optimal, technical application of that information. Such interpretations, opinions and presentations are subjective and speculative by their nature and are subject to modification and/or replacement as and when new or more accurate exploration data becomes available.

APPENDIX B
GROUNDWATER SAMPLING DATA SHEETS

(***Provided on Compact Disk Only***)

Tetra Tech EM Inc.

MICROPURGING GROUNDWATER SAMPLING DATA SHEET

Page 1 of 1

Date 5-15-08

Well Name MW-32
Project NAST Bayonne (OW)
Project No. 142-2300.11.01
Well Location Site 18
Sample Date 5-15-08
Sampling Personnel M. Hendley, K. Kaiser

Sample ID E1012
Duplicate ID —

Screen Interval 5-15 bgs
Station Elevation ____ GND ____ TOC ____
Static Water Level (from TOC) 10.21
Well Stick Up 3.92 Approx
Static Elevation ____
Well Depth 15 bgs MEAS ____ RPTD Y
Feet of Water ____
Gallons/Foot 0.163
Casing Volume ____

Immiscible Phases Present ☐ Yes ☒ No
Type NA
Measured with NA
PID Readings (background) 0.0 ppm
PID Reading (TOC) 0.0 ppm
Wells Installed by ____
Installation Date ____
Development Date(s) ____

FIELD CHEMISTRY CALIBRATIONS

Date/Time 5-15-08 0825 Spec. Conductance: Standard 1413 µmhos/cm at 25•C Reading 1413 µmhos/cm at 20.17•C
pH: pH 4.00 4.00 at 21.34 •C pH 7.00 - 7.00 at 20.21 •C pH 10.00 - 9.99 at 20.11 •C Slope ____
Dissolved Oxygen: D.O. Meter 9.08 mg/L at 20.09 •C PID: Calibration Gas Isobutylene PPM 100 Span ____ Reading ____

PURGING

Time	Discharge Rate (mL/min)	Dissolved Oxygen (mg/L)	pH	Eh/ORP (mV)	Temp. (•C)	Specific Conduct. (µmhos/cm at •C)	Turbidity (NTU)	Cumulative Volume of Water Removed (Purged) Gallons	Casing Vol.	PID/OVA Reading Location	Value	Depth to Water (ft)	Comments
1214	200	2.11	7.79	-66.8	15.64	2583	—	—	—	TOC	0.0	10.20	
1217	300	1.33	7.76	-67.0	14.92	2534	5.1	—	—			10.28	
1220	300	1.02	7.76	-68.0	14.41	2496	5.18	—	—			10.28	
1223	300	0.77	7.75	-68.9	14.23	2487	4.17	—	—			10.28	
1226	200	0.91	7.76	-70.0	14.58	2501	~~3.78~~	—	—			10.28	
1229	200	1.99	7.78	-71.5	14.83	2524	3.72	1.5	—			10.28	
1232	200	2.04	7.78	-72.4	14.75	2526	3.49	—	—			10.28	
1235	200	2.05	7.79	-73.3	14.73	2528	3.50	—	—			10.28	
1238	200	2.00	7.80	-74.3	14.90	2544	3.23	2	—			10.28	
1241	200	2.02	7.80	-73.9	14.94	2548	2.89	—	—			10.28	

SAMPLE PARAMETERS

1241	200	2.02	7.80	-73.9	14.94	2548	2.89	—	—	TOC	0.0	10.28	

Condition of well: ____

Remarks: ____

FIELD EQUIPMENT

pH Meter YSI 556 Serial Number 08C101079
Spec. Cond. Meter YSI 556 Serial Number 08C101079
Pump Dedicated Bladder Serial Number ____
Water Level Meter Solinst Serial Number 45009
D.O. Meter YSI 556 Serial Number 08C101079
Filter Apparatus NA Filters NA
Temperature Measure YSI 556
Interface Probe NA Serial Number NA
PID/OVA MiniRAE Serial Number 030165X

Field Chemistry Calibrations

Fractions VOC, PAH, TDS

Number of Bottles 6
Sample Depth ~15.3 (TOC)
Field Notebook #3
Sample Method Micropurge

Discharge Water Containerized ☒ Yes ☐ No

* Well MW-32 completed to aboveground well. ~~Tub~~ Pump ~~no longer reached~~ set up for flush mount setup, so tubing had to be replaced longer so that pump intake sits ~15.3' from TOC

Tetra Tech EM Inc.

MICROPURGING GROUNDWATER SAMPLING DATA SHEET

Date 5/13

Well Name MW-E3

Project NAS Roseville Monitoring

Project No. I4302.300 11.01

Well Location Roseville

Sample Date 5/13

Sampling Personnel Hackett, Handley

Sample ID F1005

Duplicate ID

Screen Interval 5-20

Station Elevation ____ GND ____ TOC ____

Static Water Level (from TOC) 10.15

Well Stick Up

Static Elevation

Well Depth ____ MEAS ____ RPTD ____

Feet of Water

Gallons/Foot

Casing Volume

Immiscible Phases Present ☐ Yes ☑ No

Type NA

Measured with NA

PID Readings (background) 0.7 PPM

PID Reading (TOC) 0.7 PPM

Wells Installed by ~~NA~~ Tetra Tech

Installation Date ~~NA~~

Development Date(s) ~~NA~~

FIELD CHEMISTRY CALIBRATIONS

Date/Time 5-13-08 0700 Spec. Conductance: Standard 1.413 µmhos/cm at 25•C Reading 1.408 µmhos/cm at 16.89•C

pH: pH 4.00 - 3.99 at 16.68 •C pH 7.00 - 7.00 at 16.48 •C pH 10.00 - 9.99 at 17.11 •C Slope —

Dissolved Oxygen: D.O. Meter 9.71 mg/L at 16.88 •C PID: Calibration Gas — PPM — Span — Reading —

PURGING

Time	Discharge Rate (mL/min)	Dissolved Oxygen (mg/L)	pH	Eh/ORP (mV)	Temp. (•C)	Specific Conduct. (µmhos/cm at •C)	Turbidity (NTU)	Cumulative Volume of Water Removed (Purged) Gallons	Casing Vol.	PID/OVA Reading Location	Value	Depth to Water (ft)	Comments
1507	300	0.97	8.89	-107.6	15.84	1132	4.1			TOC	0.7	10.18	
1510	300	0.30	8.87	-114.9	15.68	1162	3.0				—	10.18	
1513	300	0.16	8.87	-123.4	15.53	1169	—				—	10.18	
1516	300	0.15	8.86	-129.9	15.43	1096	2.6				—	10.18	
1519	300	0.17	8.85	-135.6	15.30	987.6	2.5				—	10.18	
1521	300	0.17	8.85	-139.8	15.19	966.8	—				—	10.18	
1524	300	0.17	8.85	-143.0	15.17	959.7	2.3				—	10.18	
1527	300	0.16	8.86	-145.5	15.23	963.1	2.2	2.5			—	10.18	
											—		
											—		

SAMPLE PARAMETERS

1527	300	0.16	8.86	-145.5	15.23	963.1	2.2					10.18	

Condition of well:

Remarks:

FIELD EQUIPMENT

pH Meter YSI 556 Serial Number 08C101079

Spec. Cond. Meter YSI 556 Serial Number 08C101079

Pump Dedicated Bladder Serial Number NA

Water Level Meter Solinst Serial Number 45005

D.O. Meter YSI 556 Serial Number 08C101079

Filter Apparatus NA Filters NA

Temperature Measure YSI 556 08C101079

Interface Probe NA Serial Number NA

PID/OVA Mini Rae Serial Number 054706 Y

Field Chemistry Calibrations

Fractions VOC, ~~TPH~~, 1,4 PAH, TDS

Number of Bottles 6

Sample Depth

Field Notebook GW Sampling #3

Sample Method Low Flow Micropurge

Discharge Water Containerized ☑ Yes ☐ No

Tetra Tech EM Inc.

MICROPURGING GROUNDWATER SAMPLING DATA SHEET

Page 1 of 1

Date 5-13-08

Well Name MW-83
Project NASF Bosewood GW
Project No. 1430230011.01
Well Location Basewide
Sample Date 5-13-08
Sampling Personnel M. Hendley, L. Hickett
Sample ID F1006
Duplicate ID —

Screen Interval 6-21
Station Elevation ____ GND ____ TOC ____
Static Water Level (from TOC) 11.32
Well Stick Up ____
Static Elevation ____
Well Depth ____ MEAS ____ RPTD ____
Feet of Water ____
Gallons/Foot ____
Casing Volume ____

Immiscible Phases Present ☐ Yes ☒ No
Type NA
Measured with NA
PID Readings (background) 0.6 ppm
PID Reading (TOC) 0.6 ppm
Wells Installed by Tetra Tech
Installation Date ____
Development Date(s) ____

FIELD CHEMISTRY CALIBRATIONS

Date/Time 5-13-08 0700 Spec. Conductance: Standard 1.413 µmhos/cm at 25•C Reading 1.408 µmhos/cm at 16.89•C
pH: pH 4.00 - 3.97 at 16.08•C pH 7.00 - 7.00 at 16.48•C pH 10.00 - 9.99 at 17.11•C Slope —
Dissolved Oxygen: D.O. Meter 9.71 mg/L at 16.88•C PID: Calibration Gas — PPM — Span — Reading —

PURGING

Time	Discharge Rate (mL/min)	Dissolved Oxygen (mg/L)	pH	Eh/ORP (mV)	Temp. (•C)	Specific Conduct. (µmhos/cm at •C)	Turbidity (NTU)	Cumulative Volume of Water Removed (Purged) Gallons	Casing Vol.	PID/OVA Reading Location	Value	Depth to Water (ft)	Comments
1625	275	2.79	8.26	-101.3	15.76	1788	—	—	—	TOC	0.6	11.34	
1628	275	0.64	7.41	-104.9	14.91	1243	6.7	—	—			11.34	
1631	275	0.41	7.26	-104.8	14.72	1150	3.7	—	—			11.34	
1634	275	0.33	7.27	-104.8	14.74	1146	2.9	—	—			11.34	
1637	275	0.25	7.28	-107.5	14.70	1137	—	—	—			11.34	
1640	275	0.19	7.28	-114.9	14.62	1110	2.1	—	—			11.34	
1643	275	0.17	7.27	-118.6	14.62	1096	—	—	—			11.34	
1650	275	0.26	7.26	-123.2	14.50	1074	—	—	—			11.34	YSI shut off
1653	275	0.26	7.25	-125.4	14.48	1059	—	—	—			11.34	
1656	275	0.27	7.25	-128.8	14.46	1053	1.9	—	—			11.34	

SAMPLE PARAMETERS

1656	275	0.27	7.25	-128.8	14.46	1053	1.9	—	—	TOC	0.6	11.34	

Condition of well: ____

Remarks: New

FIELD EQUIPMENT

pH Meter YSI 556 Serial Number 08C101079
Spec. Cond. Meter YSI 556 Serial Number 08C101079
Pump Dedicated Pump Serial Number NA
Water Level Meter Solinst Serial Number 45005
D.O. Meter YSI 556 Serial Number 08C101079
Filter Apparatus NA Filters NA
Temperature Measure YSI 556
Interface Probe NA Serial Number NA
PID/OVA MiniRAE Serial Number 0417601

Field Chemistry Calibrations

Fractions VOC, PAH, TDS

Number of Bottles 6
Sample Depth ____
Field Notebook #3
Sample Method Micropurge

Discharge Water Containerized ☒ Yes ☐ No

SOP No. 015

Tetra Tech EM Inc.

MICROPURGING GROUNDWATER SAMPLING DATA SHEET

Date 5/14/08

Well Name MW-35
Project BASEWIDE GW
Project No. 1061 14802.300.1101
Well Location BASEWIDE
Sample Date 5/14/08
Sampling Personnel HANNLAY, KAISER

Sample ID E1009
Duplicate ID NA

Screen Interval ~~14-22.94~~ 8-23 (EST TOC)
Station Elevation _____ GND ____ TOC ____
Static Water Level (from TOC) 9.89
Well Stick Up 5.61
Static Elevation _____
Well Depth 12.46 MEAS ____ RPTD X
Feet of Water _____
Gallons/Foot 0.163
Casing Volume _____

Immiscible Phases Present ☐ Yes ☒ No
Type NA
Measured with NA
PID Readings (background) 0.0
PID Reading (TOC) 0.0
Wells Installed by _____
Installation Date _____
Development Date(s) _____

FIELD CHEMISTRY CALIBRATIONS

Date/Time 5/14/08 0715 Spec. Conductance: Standard 1413 µmhos/cm at 25•C Reading 1410 µmhos/cm at 17.78C
pH: pH 4.00 - 4.00 at 18.01 •C pH 7.00 - 7.00 at 18.42 •C pH 10.00 - 9.98 at 18.16 •C Slope —
Dissolved Oxygen: D.O. Meter 9.90 mg/L at 15.02 •C PID: Calibration Gas 100 PPM 100 Span — Reading —

PURGING

Time	Discharge Rate (mL/min)	Dissolved Oxygen (mg/L)	pH	Eh/ORP (mV)	Temp. (•C)	Specific Conduct. (µmhos/cm at •C)	Turbidity (NTU)	Cumulative Volume of Water Removed (Purged) Gallons	Casing Vol.	PID/OVA Reading Location	Value	Depth to Water (ft)	Comments
1557	400	0.36	7.74	-15.9	15.44	49470	5.24			TOC	0.0	9.90	
1555	400	0.24	7.71	-19.5	15.73	51500	4.83			TOC	0.0	9.90	
1558	400	0.19	7.71	-23.6	15.82	52110	4.12	1.0		TOC	0.0	9.90	
1601	400	0.19	7.71	-26.6	15.85	52310	3.53			TOC	0.0	9.90	
1604	400	0.14	7.71	-29.5	15.99	52520	3.23			TOC	0.0	9.90	
1607	400	0.15	7.71	-32.1	15.97	52530	3.17	2.0		TOC	0.0	9.90	
1610	400	0.18	7.71	-34.9	15.98	52500	3.15			TOC	0.0	9.90	
1613	400	0.18	7.71	-37.0	15.97	52200	2.72			TOC	0.0	9.90	
1616	400	0.17	7.72	-39.3	15.97	52450	3.01	3.0		TOC	0.0	9.90	
1619	400	0.18	7.72	-41.3	15.94	52410	2.93			TOC	0.0	9.90	
~~1622~~	~~400~~									~~TOC~~	~~0.0~~	~~9.90~~	

SAMPLE PARAMETERS

1619	400	0.18	7.72	-41.3	15.94	52410	2.93	3.5		TOC	0.0	9.90	

Condition of well: _____

Remarks: _____

FIELD EQUIPMENT

pH Meter YSI-556 Serial Number 08C10179
Spec. Cond. Meter YSI-556 Serial Number 08C10179
Pump DEDICATED BLADDER Serial Number NA
Water Level Meter SOLINST Serial Number 45009
D.O. Meter YSI-556 Serial Number 08C10179
Filter Apparatus NA Filters NA
Temperature Measure YSI-556
Interface Probe NA Serial Number NA
PID/OVA MINIRAE Serial Number V50165X

Field Chemistry Calibrations

Fractions VOC, PAH, TDS
Number of Bottles 6
Sample Depth 16.5
Field Notebook #3
Sample Method MICROPURGE
Discharge Water Containerized ☒ Yes ☐ No

Tetra Tech EM Inc.

MICROPURGING GROUNDWATER SAMPLING DATA SHEET

Date 5-13-08

Well Name TJ02-MW04
Project NASF Bassewide Monitor
Project No. I4302.3C0.11.01
Well Location Site 2/4
Sample Date 5-13-08
Sampling Personnel M. Hinchley, L. Hackett

Sample ID I-1004
Duplicate ID —

Screen Interval
Station Elevation GND TOC
Static Water Level (from TOC) 12.74
Well Stick Up 2.464
Static Elevation
Well Depth MEAS RPTD
Feet of Water
Gallons/Foot
Casing Volume

Immiscible Phases Present ☐ Yes ☒ No
Type NA
Measured with NA
PID Readings (background) 0.6 ppm
PID Reading (TOC) 0.6 ppm
Wells Installed by Tetra Tech
Installation Date
Development Date(s)

FIELD CHEMISTRY CALIBRATIONS

Date/Time 5-13-08 0700 Spec. Conductance: Standard 1.413 µmhos/cm at 25•C Reading 1.408 µmhos/cm at 16.8•C
pH: pH 4.00 - 3.99 at 16.08•C pH 7.00 - 7.00 at 16.48•C pH 10.00 - 9.99 at 17.1•C Slope —
Dissolved Oxygen: D.O. Meter 9.71 mg/L at 16.88•C PID: Calibration Gas — PPM — Span — Reading —

PURGING

Time	Discharge Rate (mL/min)	Dissolved Oxygen (mg/L)	pH	Eh/ORP (mV)	Temp. (•C)	Specific Conduct. (µmhos/cm at •C)	Turbidity (NTU)	Cumulative Volume of Water Removed (Purged): Gallons	Cumulative Volume of Water Removed (Purged): Casing Vol.	PID/OVA Reading: Location	PID/OVA Reading: Value	Depth to Water (ft)	Comments
1324	300	1.81	7.50	-95.8	15.96	8351	—	—	—	TOC	0.6	12.78	
1327	250	0.43	7.46	-95.2	15.56	8268	7.1	—	—	TOC	0.6	12.78	
1330	250	0.57	7.37	-94.1	15.47	8272	6.2	0.5	—	↓	↓	12.78	
1333	250	0.45	7.70	-97.9	15.54	8772	5.8	—	—			12.78	
1336	250	0.29	7.90	-103.9	15.61	9468	5.5	—	—			12.78	
1339	250	0.19	7.97	-107.8	15.59	9664	4.4	—	—			12.78	
1342	250	0.16	7.99	-112.9	15.69	9742	4.1	—	—			12.78	
1345	250	0.23	8.01	-123.4	15.73	9773	3.4	—	—			12.78	YSI shut off
1348	250	0.16	8.01	-128.9	15.73	9776	2.9	1.5	—			12.78	
1354	250	0.13	8.01	-133.9	15.69	9774	2.4	—	—			12.78	
1357	250	0.12	8.02	-141.3	15.67	9770		—	—			12.78	

SAMPLE PARAMETERS

1402												

Condition of well:

Remarks: New

FIELD EQUIPMENT

pH Meter YSI 556 Serial Number 08C101079
Spec. Cond. Meter YSI 556 Serial Number 08C101079
Pump Geotech Geo Pro Serial Number NA
Water Level Meter Solinst Serial Number 45005
D.O. Meter YSI 556 Serial Number 08C101079
Filter Apparatus NA Filters NA
Temperature Measure YSI 556
Interface Probe NA Serial Number NA
PID/OVA MiniRAE Serial Number 054706Y

Field Chemistry Calibrations
Fractions TPH, VOC, PAH, TDS

Number of Bottles 11
Sample Depth 15.75 ft bgs
Field Notebook #3
Sample Method Micropurge

Discharge Water Containerized ☒ Yes ☐ No

Tetra Tech EM Inc.

MICROPURGING GROUNDWATER SAMPLING DATA SHEET

Date 5-13-08

Well Name TT02-MW04

Project

Project No.

Well Location

Sample Date

Sampling Personnel

Sample ID

Duplicate ID

Screen Interval

Station Elevation GND TOC

Static Water Level (from TOC)

Well Stick Up

Static Elevation

Well Depth MEAS RPTD

Feet of Water

Gallons/Foot

Casing Volume

Immiscible Phases Present ☐ Yes ☐ No

Type

Measured with

PID Readings (background)

PID Reading (TOC)

Wells Installed by

Installation Date

Development Date(s)

See page 1

FIELD CHEMISTRY CALIBRATIONS

Date/Time Spec. Conductance: Standard µmhos/cm at 25•C Reading µmhos/cm at •C

pH: pH 4.00 - at •C pH 7.00 - at •C pH 10.00 - at •C Slope

Dissolved Oxygen: D.O. Meter mg/L at •C PID: Calibration Gas PPM Span Reading

PURGING

Time	Discharge Rate (mL/min)	Dissolved Oxygen (mg/L)	pH	Eh/ORP (mV)	Temp. (•C)	Specific Conduct. (µmhos/cm at •C)	Turbidity (NTU)	Cumulative Volume of Water Removed (Purged) Gallons	Casing Vol.	PID/OVA Reading Location	Value	Depth to Water (ft)	Comments
1400	250	0.10	8.02	-145.0	15.70	9765	2.7	2.5	—	0.6	TOC	12.78	
1403	250	0.11	8.01	-151.1	15.69	9749	—	—	—	TOC	0.6	12.78	
1406	250	0.10	8.02	-153.6	15.70	9758	2.6	2.8	—	TOC	0.6	12.78	

SAMPLE PARAMETERS

1406	250	0.10	8.02	-153.6	15.70	9758	2.6	2.8	—	TOC	0.6	12.78	

Condition of well:

Remarks:

FIELD EQUIPMENT

pH Meter Serial Number

Spec. Cond. Meter Serial Number

Pump Serial Number

Water Level Meter Serial Number

D.O. Meter Serial Number

Filter Apparatus Filters

Temperature Measure

Interface Probe Serial Number

PID/OVA Serial Number

See page 1

Field Chemistry Calibrations

Fractions

Number of Bottles

Sample Depth

Field Notebook

Sample Method

Discharge Water Containerized ☐ Yes ☐ No

See page 1

Tetra Tech EM Inc.

MICROPURGING GROUNDWATER SAMPLING DATA SHEET

Page 1 of 1

Date 5-13-08

Well Name TT16-MW17
Project BASEWIDE GW
Project No. 1020.14302.200.1101
Well Location Site 16
Sample Date 5-13-08
Sampling Personnel THOMPSON, KASSER

Sample ID E1005
Duplicate ID E1006 (1752)

Screen Interval 4.5-19.5
Station Elevation _____ GND ____ TOC _____
Static Water Level (from TOC) 8.33
Well Stick Up _____
Static Elevation _____
Well Depth 19.9 MEAS ____ RPTD X
Feet of Water _____
Gallons/Foot 0.163
Casing Volume _____

Immiscible Phases Present ☐ Yes ☒ No
Type NA
Measured with NA
PID Readings (background) 0.0
PID Reading (TOC) 0.0
Wells Installed by TETRA TECH
Installation Date _____
Development Date(s) _____

FIELD CHEMISTRY CALIBRATIONS

Date/Time 5/13/08 0700 Spec. Conductance: Standard ~~149~~ 143 µmhos/cm at 25• C Reading 141.9 µmhos/cm at 14.96 C
pH: pH 4.00 - 3.99 at 15.27 •C pH 7.00 - 7.00 at 15.43 •C pH 10.00 - 10.00 at 14.97 •C Slope NA
Dissolved Oxygen: D.O. Meter 10.24 mg/L at 14.39 C PID: Calibration Gas 100 PPM 100 Span NA Reading NA

PURGING

Time	Discharge Rate (mL/min)	Dissolved Oxygen (mg/L)	pH	Eh/ORP (mV)	Temp. (•C)	Specific Conduct. (µmhos/cm at •C)	Turbidity (NTU)	Cumulative Volume of Water Removed (Purged) Gallons	Casing Vol.	PID/OVA Reading Location	Value	Depth to Water (ft)	Comments
1655	400	0.66	7.91	141.9	15.70	61170	49.9			TOC	0.0	8.45	
1658	400	0.31	7.90	32.4	15.74	51160	30.7			TOC	0.0	8.45	
1701	400	0.26	7.90	-40.3	15.75	51530	10.10	1.0		TOC	0.0	8.45	
1704	400	0.23	7.90	-58.5	15.76	51650	7.11			TOC	0.0	8.45	
1707	400	0.21	7.90	-63.7	15.79	51720	4.70			TOC	0.0	8.45	
1710	400	0.18	7.90	-64.9	15.73	51690	3.71	2.0		TOC	0.0	8.45	
1713	400	0.18	7.90	-65.8	15.69	51590	3.34			TOC	0.0	8.45	
1716	400	0.16	7.90	-67.5	15.70	51520	2.52			TOC	0.0	8.45	
1719	400	0.16	7.90	-66.0	15.62	51470	2.31	3.0		TOC	0.0	8.45	
1722	400	0.15	7.90	-69.3	15.67	51490	2.25			TOC	0.0	8.45	YELLOW WATER

SAMPLE PARAMETERS

1722	400	0.15	7.90	-69.3	15.67	51490	2.25	3.5		TOC	0.0	8.45	

Condition of well: _____

Remarks: _____

FIELD EQUIPMENT

pH Meter YSI-556 Serial Number 08C10162
Spec. Cond. Meter YSI-556 Serial Number 08C10162
Pump DEDICATED BLADDER Serial Number NA
Water Level Meter SOLINST Serial Number 45009
D.O. Meter YSI-556 Serial Number 08C10162
Filter Apparatus NA Filters NA
Temperature Measure YSI-556
Interface Probe ~~YSI~~ NA Serial Number _____
PID/OVA MINIRAE Serial Number V50165X

Field Chemistry Calibrations

Fractions TPHg, TPHd, VOC, PAH, TDS
Number of Bottles 43
Sample Depth 14.75
Field Notebook #1
Sample Method MICROPURGE
Discharge Water Containerized ☒ Yes ☐ No

SOP No. 015

Tetra Tech EM Inc.

MICROPURGING GROUNDWATER SAMPLING DATA SHEET

Date 5-13-08

Well Name TT20-MW02	Screen Interval 5.0 20.0		
Project BASEWIDE GW	Station Elevation ____ GND ____ TOC ____	Immiscible Phases Present ☐ Yes ☒ No	
Project No. 1031.1302.200.11.01	Static Water Level (from TOC) 7.25	Type NA	
Well Location SITE 20	Well Stick Up 1.989	Measured with NA	
Sample Date 5-13-08	Static Elevation ____	PID Readings (background) 0.0	
Sampling Personnel THOMPSON, KAISER	Well Depth 20.0 MEAS ____ RPTD X	PID Reading (TOC) 0.0	
	Feet of Water ____	Wells Installed by TETRA TECH	
Sample ID E1001	Gallons/Foot 0.163	Installation Date ____	
Duplicate ID NA	Casing Volume ____	Development Date(s) ____	

FIELD CHEMISTRY CALIBRATIONS

Date/Time 5/13/08 0700 Spec. Conductance: Standard ~~1409~~ 1413 µmhos/cm at 25•C Reading 1409 µmhos/cm at 14.92•C

3.99 pH: pH 4.00 - ~~4.00~~ at 15.27•C pH 7.00 - 7.00 at 15.43•C pH 10.00 - 10.00 at 14.97•C Slope NA

Dissolved Oxygen: D.O. Meter 10.24 mg/L at 14.39•C PID: Calibration Gas 100 PPM 100 Span NA Reading NA

PURGING

Time	Discharge Rate (mL/min)	±10% Dissolved Oxygen (mg/L)	±0.1 pH	±10 Eh/ORP (mV)	Temp. (•C)	Specific Conduct. (µmhos/cm at •C)	<5 Turbidity (NTU)	Cumulative Volume of Water Removed (Purged) Gallons	Casing Vol.	PID/OVA Reading Location	Value	Depth to Water (ft)	Comments
0945	300	0.51	7.42	57.4	13.63	55460	41.3			TOC	0.0	7.40	
0948	300	0.25	7.42	43.1	13.63	55720	33.1			TOC	0.0	7.40	
0951	300	0.21	7.42	35.2	13.73	55640	26.9			TOC	0.0	7.41	
0954	300	0.15	7.41	32.0	13.78	55600	18.8	1.0		TOC	0.0	7.41	
0957	300	0.15	7.42	26.5	13.83	55520	16.5			TOC	0.0	7.41	
1000	300	0.13	7.42	26.8	13.86	55470	15.3			TOC	0.0	7.41	
1003	300	0.13	7.41	26.1	13.87	55420	12.7			TOC	0.0	7.41	
1006	300	0.11	7.41	25.7	13.92	55380	11.3	2.0		TOC	0.0	7.41	
1009	300	0.12	7.41	25.7	13.91	55340	10.08			TOC	0.0	7.41	
1012	300	0.12	7.41	25.6	13.96	55290	7.79			TOC	0.0	7.41	
1015	300	0.11	7.41	25.5	13.97	55230	7.05			TOC	0.0	7.41	

SAMPLE PARAMETERS

Condition of well: ____

Remarks: ____

FIELD EQUIPMENT

pH Meter YSI-556	Serial Number 08C101612	Field Chemistry Calibrations	
Spec. Cond. Meter YSI-556	Serial Number 08C101612	Fractions VOC, PAH, TDS	
Pump DEDICATED BLADDER	Serial Number NA		
Water Level Meter SOLINST	Serial Number 45009	Number of Bottles 6	
D.O. Meter YSI-556	Serial Number 08C101612	Sample Depth 12.5	
Filter Apparatus NA	Filters NA	Field Notebook #1	
Temperature Measure YSI-556		Sample Method MICROPURGE	
Interface Probe NA	Serial Number NA		
PID/OVA MINIRAE	Serial Number 1150165X	Discharge Water Containerized ☒ Yes ☐ No	

Tetra Tech EM Inc.

MICROPURGING GROUNDWATER SAMPLING DATA SHEET

Date 5-15-08

Well Name TT20-MW02
Project
Project No.
Well Location
Sample Date
Sampling Personnel

Sample ID
Duplicate ID

Screen Interval
Station Elevation ____ GND ____ TOC ____
Static Water Level (from TOC)
Well Stick Up
Static Elevation
Well Depth ____ MEAS ____ RPTD ____
Feet of Water
Gallons/Foot
Casing Volume

Immiscible Phases Present ☐ Yes ☐ No
Type
Measured with
PID Readings (background)
PID Reading (TOC)
Wells Installed by
Installation Date
Development Date(s)

FIELD CHEMISTRY CALIBRATIONS

Date/Time ____ Spec. Conductance: Standard ____ µmhos/cm at 25• C Reading ____ µmhos/cm at ____ • C
pH: pH 4.00 - ____ at ____ • C pH 7.00 - ____ at ____ • C pH 10.00 - ____ at ____ • C Slope ____
Dissolved Oxygen: D.O. Meter ____ mg/L at ____ • C PID: Calibration Gas ____ PPM ____ Span ____ Reading ____

PURGING

Time	Discharge Rate (mL/min)	Dissolved Oxygen (mg/L)	pH	Eh/ORP (mV)	Temp. (• C)	Specific Conduct. (µmhos/cm3 at • C)	Turbidity (NTU)	Cumulative Volume of Water Removed (Purged)		PID/OVA Reading		Depth to Water (ft)	Comments
								Gallons	Casing Vol.	Location	Value		
1018	300	0.10	7.42	25.5	3.99	55190	6.11	3.0		TOC	0.0	7.41	
1021	300	0.10	7.41	27.0	3.98	55200	5.08			TOC	0.0	7.41	
1024	300	0.10	7.41	27.8	4.00	55180	4.79			TOC	0.0	7.41	
1027	300	0.09	7.41	28.8	4.01	55170	4.28			TOC	0.0	7.41	
1030	300	0.09	7.40	28.0	4.00	55090	3.63	4.0		TOC	0.0	7.41	

SAMPLE PARAMETERS

1030	300	0.09	7.40	28.0	4.00	55090	3.63	4.0		TOC	0.0	7.41	

Condition of well: ____

Remarks: ____

FIELD EQUIPMENT

pH Meter ____ Serial Number ____
Spec. Cond. Meter ____ Serial Number ____
Pump ____ Serial Number ____
Water Level Meter ____ Serial Number ____
D.O. Meter ____ Serial Number ____
Filter Apparatus ____ Filters ____
Temperature Measure ____
Interface Probe ____ Serial Number ____
PID/OVA ____ Serial Number ____

Field Chemistry Calibrations

Fractions ____
Number of Bottles ____
Sample Depth ____
Field Notebook ____
Sample Method ____
Discharge Water Containerized ☐ Yes ☐ No

Tetra Tech EM Inc.

MICROPURGING GROUNDWATER SAMPLING DATA SHEET

Date 5-15-08

Well Name TT395-MW02
Project BASEWING GW
Project No. 1030 D13071 300.1101
Well Location VST 395
Sample Date 5-15-08
Sampling Personnel HANNAH KAISER
Sample ID E1014
Duplicate ID NA

Screen Interval 3.25-18.25
Station Elevation _____ GND ____ TOC ____
Static Water Level (from TOC) 7.35
Well Stick Up -0.259
Static Elevation _____
Well Depth 18.5 MEAS ____ RPTD X
Feet of Water _____
Gallons/Foot 0.163
Casing Volume _____

Immiscible Phases Present ☐ Yes ☒ No
Type NA
Measured with NA
PID Readings (background) ∅∅
PID Reading (TOC) ∅.∅
Wells Installed by TETRA TECH
Installation Date _____
Development Date(s) _____

FIELD CHEMISTRY CALIBRATIONS

Date/Time 5-15-08 0825 Spec. Conductance: Standard 1413 µmhos/cm at 25•C Reading 1413 µmhos/cm at 20.7•C
pH: pH 4.00 - 4.00 at 21.34 •C pH 7.00 - 7.00 at 20.4 •C pH 10.00 - 9.99 at 20.1 •C Slope NA
Dissolved Oxygen: D.O. Meter 9.02 mg/L at 20.09 •C PID: Calibration Gas 1,3-BUTADIENE PPM 100 Span — Reading —

PURGING

Time	Discharge Rate (mL/min)	Dissolved Oxygen (mg/L)	pH	Eh/ORP (mV)	Temp. (•C)	Specific Conduct. (µmhos/cm at •C)	Turbidity (NTU)	Cumulative Volume of Water Removed (Purged) Gallons	Casing Vol.	PID/OVA Reading Location	Value	Depth to Water (ft)	Comments
1330	100	1.66	8.45	-37.4	19.24	13450	4.90			TOC	∅.∅	7.52	
1341	100	1.07	8.46	-40.6	19.39	13330	3.88			TOC	∅.∅	7.52	
1344	100	0.66	8.45	-43.9	19.55	13980	2.82			TOC	∅.∅	7.52	
1347	100	0.47	8.44	-46.9	19.56	14360	2.93			TOC	∅.∅	7.50	
1350	100	0.30	8.42	-49.1	19.51	14580	3.37			TOC	∅.∅	7.50	
1353	100	0.25	8.43	-52.0	19.49	14710	2.48			TOC	∅.∅	7.50	
1356	100	0.23	8.43	-54.4	19.60	14850	2.45			TOC	∅.∅	7.50	
1359	100	0.16	8.43	-56.7	19.70	14950	2.67			TOC	∅.∅	7.50	
1402	100	0.15	8.43	-58.5	19.77	14990	2.79			TOC	∅.∅	7.50	
1405	100	0.16	8.43	-60.7	19.77	15020	2.58	0.75		TOC	∅.∅	7.50	

SAMPLE PARAMETERS

1405	100	0.16	8.43	-60.7	19.77	15020	2.58	0.75		TOC	∅.∅	7.50	

Condition of well: WELL HOUSING FILLED W/ WATER TO ABOUT 1 IN UNDER TOC.
Remarks: BAILED WELL HOUSING PRIOR TO PURGING

FIELD EQUIPMENT

pH Meter YSI-556 Serial Number 08C101079
Spec. Cond. Meter YSI-556 Serial Number 08C101079
Pump DIVICAM MICROPUMP Serial Number NA
Water Level Meter SOLINST Serial Number 45009
D.O. Meter YSI-556 Serial Number 08C101079
Filter Apparatus NA Filters NA
Temperature Measure YSI-556
Interface Probe NA Serial Number NA
PID/OVA MINIRAE Serial Number 050165X

Field Chemistry Calibrations
Fractions VOC
Number of Bottles 3
Sample Depth _____
Field Notebook #3
Sample Method MICROPURGE
Discharge Water Containerized ☒ Yes ☐ No

Tetra Tech EM Inc.

MICROPURGING GROUNDWATER SAMPLING DATA SHEET

Date ~~5/8/08~~ 5/13/08

Well Name TTBW-MW01	Screen Interval 5-18		
Project NAS Fallon Basewide	Station Elevation ____ GND ____ TOC ____	Immiscible Phases Present ☐ Yes ☑ No	
Project No. 143923990.11.01	Static Water Level (from TOC) 9.11	Type NA	
Well Location Base wide	Well Stick Up 2.308	Measured with NA	
Sample Date 5/14/08	Static Elevation ____	PID Readings (background) ____	
Sampling Personnel Handley, Hackett	Well Depth ____ MEAS ____ RPTD ____	PID Reading (TOC) ____	
	Feet of Water ____	Wells Installed by ~~NAFA~~ Tetra Tech	
Sample ID F001	Gallons/Foot ____	Installation Date NA	
Duplicate ID —	Casing Volume ____	Development Date(s) NA	

FIELD CHEMISTRY CALIBRATIONS

Date/Time 5/13 0700 Spec. Conductance: Standard 1.413 µmhos/cm at 25•C Reading 1.408 µmhos/cm at 16.87•C

pH: pH 4.00 - 3.99 at 16.08 •C pH 7.00 - 7.00 at 16.48 •C pH 10.00 - 9.99 at 17.11 •C Slope NA

Dissolved Oxygen: D.O. Meter 7.71 mg/L at 16.88 •C PID: Calibration Gas — PPM — Span — Reading —

PURGING

Time	Discharge Rate (mL/min)	Dissolved Oxygen (mg/L) 10%	pH ±.1	Eh/ORP (mV) ±10	Temp. (•C)	Specific Conduct. (µmhos/cm at •C) 3%	Turbidity (NTU)	Cumulative Volume of Water Removed (Purged): Gallons	Cumulative Volume of Water Removed (Purged): Casing Vol.	PID/OVA Reading: Location	PID/OVA Reading: Value	Depth to Water (ft)	Comments
1008	150	0.64	9.39	-124.7	15.31	1710	—	—	—	—	—	9.6	
1011	150	0.60	9.30	-123.4	15.25	1712	—	0.5	—	—	—	9.65	
1014	150	0.57	9.27	-126.0	15.04	1712	5.0	—	—	—	—	9.71	
1017	150	0.52	9.28	-126.3	14.98	1720	7.3	—	—	—	—	9.71	
1020	100	0.43	9.27	-125.4	14.97	1730	6.4	1.0	—	—	—	9.78	
1023	100	0.40	9.27	-131.0	15.06	1739	12	—	—	—	—	9.78	
1026	100	0.36	9.27	-130.7	15.15	1753	—	—	—	—	—	9.78	
1029	100	0.47	9.29	-132.5	15.18	1767	6.4	1.5	—	—	—	9.78	
1032	100	0.36	9.29	-134.7	15.16	1772	6.1	—	—	—	—	9.78	
1035	100	0.30	9.29	-140.9	15.16	1779	5.8	—	—	—	—	9.78	
1038	100	0.28	9.29	-143.0	15.24	1788	6	—	—	—	—	9.78	

SAMPLE PARAMETERS

Condition of well: New

Remarks:

FIELD EQUIPMENT

pH Meter YSI 556	Serial Number 09C101079	Field Chemistry Calibrations	
Spec. Cond. Meter YSI 556	Serial Number "	Fractions VOC, ~~TPH~~, TDS, PAH	
Pump Dedicated Bladder	Serial Number NA		
Water Level Meter Solinst	Serial Number ~~09C101079~~ 45005	Number of Bottles 6	
D.O. Meter YSI 556	Serial Number "	Sample Depth 13.75 ft bgs	
Filter Apparatus NA	Filters NA	Field Notebook GW Sampling #3	
Temperature Measure YSI 556		Sample Method Low Flow Micropurge	
Interface Probe NA	Serial Number NA		
PID/OVA Mini Rae	Serial Number ____	Discharge Water Containerized ☑ Yes ☐ No	

Tetra Tech EM Inc.

MICROPURGING GROUNDWATER SAMPLING DATA SHEET

Date 5-13-08

Well Name TTBW-MW8

Project

Project No.

Well Location

Sample Date

Sampling Personnel

Sample ID

Duplicate ID

Screen Interval

Station Elevation GND TOC

Static Water Level (from TOC)

Well Stick Up

Static Elevation

Well Depth MEAS RPTD

Feet of Water

Gallons/Foot

Casing Volume

Immiscible Phases Present ☐ Yes ☐ No

Type

Measured with

PID Readings (background)

PID Reading (TOC)

Wells Installed by

Installation Date

Development Date(s)

See page

FIELD CHEMISTRY CALIBRATIONS

Date/Time

Spec. Conductance: Standard µmhos/cm at 25•C Reading µmhos/cm at •C

pH: pH 4.00 - at pH 7.00 - at •C pH 10.00 - at •C Slope

Dissolved Oxygen: D.O. Meter mg/L at •C PID: Calibration Gas PPM Span Reading

PURGING

Time	Discharge Rate (mL/min)	Dissolved Oxygen (mg/L)	pH	Eh/ORP (mV)	Temp. (•C)	Specific Conduct. (µmhos/cm at •C)	Turbidity (NTU)	Cumulative Volume of Water Removed (Purged)		PID/OVA Reading		Depth to Water (ft)	Comments
								Gallons	Casing Vol.	Location	Value		
1041	100	0.23	9.29	-144.4	15.23	1790	5.9	2	—	—	—	9.78	
1044	100	0.24	9.29	-144.7	15.25	1791	5.5	—	—	—	—	9.78	
1047	100	0.24	9.29	-150.4	15.32	1795	5.4	—	—	—	—	9.78	
1050	100	0.23	9.29	-153.5	15.38	1801	5.4	—	—	—	—	9.78	
1053	100	0.22	9.27	-152.1	15.40	1800	5.5	2.5	—	—	—	9.78	

SAMPLE PARAMETERS

1053	100	0.22	9.27	-152.1	15.40	1800	5.5	2.5	—	—	—	9.78	

Condition of well:

Remarks:

FIELD EQUIPMENT

pH Meter Serial Number

Spec. Cond. Meter Serial Number

Pump Serial Number

Water Level Meter Serial Number

D.O. Meter Serial Number

Filter Apparatus Filters

Temperature Measure

Interface Probe Serial Number

PID/OVA Serial Number

See page

Field Chemistry Calibrations

Fractions

Number of Bottles

Sample Depth

Field Notebook

Sample Method

Discharge Water Containerized ☐ Yes ☐ No

See page

Tetra Tech EM Inc.

MICROPURGING GROUNDWATER SAMPLING DATA SHEET

Page 1 of 3

Date 5-14-08

Well Name TTBW-MW02

Project USAF Basewide GW

Project No. 1430.3004.11.41

Well Location Basewide

Sample Date ~~5-14-08~~ 5-15-08

Sampling Personnel M. Hanelen, K. Kaiser

Sample ID ~~MW-1409~~ 61011

Duplicate ID NA

Screen Interval 5-20 ft

Station Elevation _____ GND ___ TOC _____

Static Water Level (from TOC) 6.72

Well Stick Up _____

Static Elevation _____

Well Depth 20.3 MEAS ___ RPTD X

Feet of Water _____

Gallons/Foot 0.163

Casing Volume _____

Immiscible Phases Present ☐ Yes ☒ No

Type NA

Measured with NA

PID Readings (background) 0.0 ppm

PID Reading (TOC) 0.0 ppm

Wells Installed by Tetra Tech

Installation Date _____

Development Date(s) _____

FIELD CHEMISTRY CALIBRATIONS

Date/Time 5-14-08 0715 Spec. Conductance: Standard 1,413 µmhos/cm at 25•C Reading 1410 µmhos/cm at 17.78 C

pH: pH 4.00 4.00 at 18.01 •C pH 7.00 - 7.00 at 18.42 •C pH 10.00 - 9.98 at 18.16 •C Slope —

Dissolved Oxygen: D.O. Meter 9.98 mg/L at 15.02 C PID: Calibration Gas 100 PPM 100 Span — Reading —

PURGING

Time	Discharge Rate (mL/min)	Dissolved Oxygen (mg/L)	pH	Eh/ORP (mV)	Temp. (•C)	Specific Conduct. (µmhos/cm at •C)	Turbidity (NTU)	Cumulative Volume of Water Removed (Purged) Gallons	Casing Vol.	PID/OVA Reading Location	Value	Depth to Water (ft)	Comments
1340	100	2.59	8.74	-34.5	16.21	5228	—	—	—	TOC	0.0	7.1	
1343	100	2.13	8.73	-48.8	16.44	4750	10	—	—	↓	↓	7.16	
1346	100	2.02	8.73	-50.6	16.75	4450	9.06	—	—	↓	↓	7.26	
1349	100	1.96	8.74	-50.2	16.56	4187	7.86	—	—	↓	↓	7.36	
1352	100	2.08	8.75	-61.7	16.58	3976	7.59	—	—	↓	↓	7.46	
1355	100	2.10	8.76	-63.5	16.58	3830	6.63	—	—	↓	↓	7.66	
1358	100	2.16	8.77	-64.2	16.65	3705	5.97	—	—	↓	↓	7.71	
1401	100	2.17	8.78	-65.2	16.71	3646	6.07	—	—	↓	↓	7.81	
1404	100	2.09	8.79	-66.9	16.61	3587	—	—	—	↓	↓	7.90	
1407	100	2.07	8.80	-67.1	16.72	3520	5.84	—	—	↓	↓	7.94	
1410	100	1.97	8.82	-70.7	16.57	3449	5.86	1.0	—	↓	↓	8.02	

SAMPLE PARAMETERS

Condition of well: ~~draw~~ WL doesn't stabilize

Remarks: _____

FIELD EQUIPMENT

pH Meter YSI 556 Serial Number 08C10179

Spec. Cond. Meter YSI 556 Serial Number 08C10179

Pump Bladder Serial Number NA

Water Level Meter Solinst Serial Number 45009

D.O. Meter YSI 556 Serial Number 08C10179

Filter Apparatus NA Filters NA

Temperature Measure YSI 556

Interface Probe NA Serial Number NA

PID/OVA Mini RAE Serial Number U501655

Field Chemistry Calibrations

Fractions VOC, PAH, TDS

Number of Bottles 6

Sample Depth 14.5

Field Notebook #3

Sample Method Micro Purge

Discharge Water Containerized ☒ Yes ☐ No

Tetra Tech EM Inc.

MICROPURGING GROUNDWATER SAMPLING DATA SHEET

Date 5-14-08

Well Name TTBW-MW02
Project
Project No.
Well Location
Sample Date
Sampling Personnel
Sample ID
Duplicate ID

Screen Interval
Station Elevation ____ GND ____ TOC ____
Static Water Level (from TOC)
Well Stick Up
Static Elevation
Well Depth ____ MEAS ____ RPTD ____
Feet of Water
Gallons/Foot
Casing Volume

Immiscible Phases Present ☐ Yes ☐ No
Type
Measured with
PID Readings (background)
PID Reading (TOC)
Wells Installed by
Installation Date
Development Date(s)

See page 1

FIELD CHEMISTRY CALIBRATIONS

Date/Time ____ Spec. Conductance: Standard ____ µmhos/cm at 25•C Reading ____ µmhos/cm at ____•C
pH: pH 4.00 - ____ at ____•C pH 7.00 - ____ at ____•C pH 10.00 - ____ at ____•C Slope ____
Dissolved Oxygen: D.O. Meter ____ mg/L at ____•C PID: Calibration Gas ____ PPM ____ Span ____ Reading ____

See page 1

PURGING

Time	Discharge Rate (mL/min)	Dissolved Oxygen (mg/L)	pH	Eh/ORP (mV)	Temp. (•C)	Specific Conduct. (µmhos/cm at •C)	Turbidity (NTU)	Cumulative Volume of Water Removed (Purged): Gallons	Cumulative Volume of Water Removed (Purged): Casing Vol.	PID/OVA Reading: Location	PID/OVA Reading: Value	Depth to Water (ft)	Comments
1413	300	2.16	8.84	-70.5	15.14	3227	6.95	—	—	TOC	0.0	8.3	Turning pump rate up to 300
1416	300	2.10	8.77	-66.3	14.16	2853	7.88	—	—	↓	↓	8.66	
1419	300	2.01	8.75	-61.0	14.12	2849	8.44	2	—			8.94	
1422	300	1.95	8.75	-66.5	14.15	2929	—	—	—			9.4	
1426	300	1.87	8.75	-65.9	14.21	3013	8.17	—	—			9.72	
1429	300	1.82	8.76	-67.8	14.02	3069	7.80	—	—			10.03	
1432	300	1.74	8.75	-67.4	13.97	3114	10.79	3	—			10.41	
1435	300	1.62	8.74	-67.5	13.95	3186	10.29	—	—			10.67	
1438	300	1.52	8.75	-65.9	14.05	3219	11.3	—	—			10.98	
1441	300	1.47	8.77	-72.8	14.09	3299	19.0	—	—			11.36	
1444	300	1.48	8.77	-74.2	14.10	3345	17.2	4	—			11.61	

SAMPLE PARAMETERS

Condition of well:

Remarks:

FIELD EQUIPMENT

pH Meter ____ Serial Number ____
Spec. Cond. Meter ____ Serial Number ____
Pump ____ Serial Number ____
Water Level Meter ____ Serial Number ____
D.O. Meter ____ Serial Number ____
Filter Apparatus ____ Filters ____
Temperature Measure ____
Interface Probe ____ Serial Number ____
PID/OVA ____ Serial Number ____

See page 1

Field Chemistry Calibrations

Fractions
Number of Bottles
Sample Depth
Field Notebook
Sample Method
Discharge Water Containerized ☐ Yes ☐ No

See page 1

Tetra Tech EM Inc.

MICROPURGING GROUNDWATER SAMPLING DATA SHEET

Date 5-14-08

Well Name TTBW-MW02

Project

Project No.

Well Location

Sample Date

Sampling Personnel

Sample ID

Duplicate ID

Screen Interval

Station Elevation GND TOC

Static Water Level (from TOC)

Well Stick Up

Static Elevation

Well Depth MEAS RPTD

Feet of Water

Gallons/Foot

Casing Volume

Immiscible Phases Present ☐ Yes ☐ No

Type

Measured with

PID Readings (background)

PID Reading (TOC)

Wells Installed by

Installation Date

Development Date(s)

FIELD CHEMISTRY CALIBRATIONS

Date/Time

Spec. Conductance: Standard µmhos/cm at 25• C Reading µmhos/cm at •C

pH: pH 4.00 - at •C pH 7.00 - at •C pH 10.00 - at •C Slope

Dissolved Oxygen: D.O. Meter mg/L at •C PID: Calibration Gas PPM Span Reading

PURGING

Time	Discharge Rate (mL/min)	Dissolved Oxygen (mg/L)	pH	Eh/ORP (mV)	Temp. (•C)	Specific Conduct. (µmhos/cm at •C)	Turbidity (NTU)	Cumulative Volume of Water Removed (Purged) Gallons	Cumulative Volume of Water Removed (Purged) Casing Vol.	PID/OVA Reading Location	PID/OVA Reading Value	Depth to Water (ft)	Comments
1447	300	1.47	8.79	-75.2	14.15	3443	15.4	—	—	TOC	0.0	11.9	
1450	300	1.41	8.82	-76.0	14.30	3595	2.3	—	—			12.19	
1453	300	1.40	8.84	-76.6	14.31	3772	9.29	5	—			12.48	
1456	300	1.34	8.86	-77.5	14.65	3963	—	—	—			12.7	
1459	300	1.28	8.88	-78.7	15.03	4159	6.83	—	—			12.9	
~~1503~~	300	cannot measure WL beyond top of pump. Will return tomorrow to collect a grab gw sample											
5/15	DTW: 10.71 - Current Elev												

SAMPLE PARAMETERS

Condition of well:

Remarks:

FIELD EQUIPMENT

pH Meter Serial Number

Spec. Cond. Meter Serial Number

Pump Serial Number

Water Level Meter Serial Number

D.O. Meter Serial Number

Filter Apparatus Filters

Temperature Measure

Interface Probe Serial Number

PID/OVA Serial Number

Field Chemistry Calibrations

Fractions

Number of Bottles

Sample Depth

Field Notebook

Sample Method

Discharge Water Containerized ☐ Yes ☐ No

Tetra Tech EM Inc.

MICROPURGING GROUNDWATER SAMPLING DATA SHEET

Date 5-13-08

Well Name TTBW-MW03
Project NAS Basewide GW Mont.
Project No. 14302.300.11.01
Well Location Basewide
Sample Date 5-13-08
Sampling Personnel M. Handley, L. Hackett
Sample ID F1002
Duplicate ID F1003

Screen Interval 4.5 - 19.5
Station Elevation ____ GND ____ TOC ____
Static Water Level (from TOC) 8.41
Well Stick Up 2.394
Static Elevation ____
Well Depth ____ MEAS ____ RPTD ____
Feet of Water ____
Gallons/Foot ____
Casing Volume ____

Immiscible Phases Present ☐ Yes ☒ No
Type NA
Measured with NA
PID Readings (background) 0.0 ppm
PID Reading (TOC) 0.0 ppm
Wells Installed by Tetra Tech
Installation Date ____
Development Date(s) ____

FIELD CHEMISTRY CALIBRATIONS

Date/Time 5/13/08 0700
Spec. Conductance: Standard 1.413 µmhos/cm at 25•C Reading 1.408 µmhos/cm at 16.8•C
pH: pH 4.00 - 3.99 at 16.08•C pH 7.00 - 7.00 at 16.48•C pH 10.00 - 9.99 at 17.11•C Slope —
Dissolved Oxygen: D.O. Meter 9.71 mg/L at 16.88•C PID: Calibration Gas — PPM — Span — Reading —

PURGING

Time	Discharge Rate (mL/min)	10% Dissolved Oxygen (mg/L)	.1 pH	10 Eh/ORP (mV)	Temp. (•C)	Specific Conduct. (µmhos/cm at •C)	Turbidity (NTU)	Cumulative Volume of Water Removed (Purged) Gallons	Casing Vol.	PID/OVA Reading Location	Value	Depth to Water (ft)	Comments
1202	300	1.99	8.74	-188.5	12.20	5925	—	—	—	—	—	8.42	
1205	300	0.56	8.74	-187.7	12.08	7721	12.0	0.5	—	—	—	8.42	
1208	300	0.70	8.76	-179.5	12.13	8021	8.9	~~1.0~~	—	—	—	8.42	
1211	300	0.47	8.76	-178.5	12.10	8057	6.9	—	—	TOC	0.0	8.42	
1214	300	0.44	8.77	-179.8	12.10	8069	5.9	1	—			8.42	
1217	300	0.43	8.76	-181.4	12.05	8038	5.5	—	—			8.42	
1220	300	0.42	8.76	-183.5	12.00	8017	4.8	—	—			8.42	
1223	300	0.32	8.77	-185.3	12.08	8035	4.8	2	—			8.42	
1226	300	0.27	8.77	-186.9	12.11	8035	4.4	—	—			8.42	
1229	300	0.18	8.77	-188.1	12.11	8021	4.1	—	—			8.42	
1232	300	0.23	8.78	-190.1	12.13	8018		—	—			8.42	

SAMPLE PARAMETERS

Condition of well: new

Remarks: ____

FIELD EQUIPMENT

pH Meter YSI 556 Serial Number 08C101079
Spec. Cond. Meter YSI 556 Serial Number 08C101079
Pump Dedicated Bladder Serial Number ____
Water Level Meter Solinst Serial Number 45005
D.O. Meter YSI 556 Serial Number 08C101079
Filter Apparatus NA Filters NA
Temperature Measure YSI 556
Interface Probe NA Serial Number NA
PID/OVA Mini RAE Serial Number U54706X

Field Chemistry Calibrations
Fractions VOC, PAH, TDS

Number of Bottles 12
Sample Depth ~~11~~ 13.5 ft bgs
Field Notebook #3
Sample Method Micropurge

Discharge Water Containerized ☒ Yes ☐ No

Tetra Tech EM Inc.

MICROPURGING GROUNDWATER SAMPLING DATA SHEET

Date 5-13-08

Well Name TIBW - MW03
Project
Project No.
Well Location
Sample Date
Sampling Personnel
Sample ID
Duplicate ID

Screen Interval
Station Elevation GND TOC
Static Water Level (from TOC)
Well Stick Up
Static Elevation
Well Depth MEAS RPTD
Feet of Water
Gallons/Foot
Casing Volume

Immiscible Phases Present ☐ Yes ☐ No
Type
Measured with
PID Readings (background)
PID Reading (TOC)
Wells Installed by
Installation Date
Development Date(s)

See page 1

FIELD CHEMISTRY CALIBRATIONS

Date/Time
Spec. Conductance: Standard µmhos/cm at 25•C Reading µmhos/cm at •C
pH: pH 4.00 - at •C pH 7.00 - at •C pH 10.00 at •C Slope
Dissolved Oxygen: D.O. Meter mg/L at •C PID: Calibration Gas PPM Span Reading

See page 1

PURGING

Time	Discharge Rate (mL/min)	Dissolved Oxygen (mg/L)	pH	Eh/ORP (mV)	Temp. (•C)	Specific Conduct. (µmhos/cm at •C)	Turbidity (NTU)	Cumulative Volume of Water Removed (Purged) Gallons	Casing Vol.	PID/OVA Reading Location	Value	Depth to Water (ft)	Comments
1235	300	0.18	8.77	-191.8	12.16	8018	3.9	3	—	TOC	0.0	8.42	
1238	300	0.19	8.76	-193.0	12.15	8017	3.6	—	—	TOC	0.0	8.42	
1241	300	0.18	8.77	-195.0	12.17	8020	3.6	4	—	TOC	0.0	8.42	

SAMPLE PARAMETERS

1241	300	0.18	8.77	-195.0	12.17	8020	3.6	4	—	TOC	0.0	8.42	

Condition of well:

Remarks:

FIELD EQUIPMENT

pH Meter Serial Number
Spec. Cond. Meter Serial Number
Pump Serial Number
Water Level Meter Serial Number
D.O. Meter Serial Number
Filter Apparatus Filters
Temperature Measure
Interface Probe Serial Number
PID/OVA Serial Number

See page 1

Field Chemistry Calibrations

Fractions
Number of Bottles
Sample Depth
Field Notebook
Sample Method
Discharge Water Containerized ☐ Yes ☐ No

See page 1

Tetra Tech EM Inc.

MICROPURGING GROUNDWATER SAMPLING DATA SHEET

Page 1 of 1

Date 5-15-08

Well Name TIBW-MW04	Screen Interval 7-22		
Project NAS Fallon Basewide	Station Elevation ____ GND ____ TOC ____	Immiscible Phases Present ☐ Yes ☑ No	
Project No. I4302.300.11.01	Static Water Level (from TOC) ~~2.46~~ 11.0	Type NA	
Well Location Basewide	Well Stick Up ~~2.46~~ LH 2.46	Measured with NA	
Sample Date 5-15-08	Static Elevation ____	PID Readings (background) 0.5 PPM	
Sampling Personnel Hackett, Thompson	Well Depth ____ MEAS ____ RPTD ____	PID Reading (TOC) 0.5 PPM	
	Feet of Water ____	Wells Installed by Tetra Tech	
Sample ID F1014	Gallons/Foot ____	Installation Date NA	
Duplicate ID NA	Casing Volume ____	Development Date(s) NA	

FIELD CHEMISTRY CALIBRATIONS

Date/Time 5-15-08 0800 Spec. Conductance: Standard 1.409 µmhos/cm at 25•C Reading 1.410 µmhos/cm at 20.74 •C

pH: pH 4.00 - 4.00 at 21.39 •C pH 7.00 - 7.00 at 21.16 •C pH 10.00 - 10.0 at 21.57 •C Slope —

Dissolved Oxygen: D.O. Meter 8.91 mg/L at 21.06 •C PID: Calibration Gas — PPM — Span — Reading —

PURGING

Time	Discharge Rate (mL/min)	Dissolved Oxygen (mg/L)	pH	Eh/ORP (mV)	Temp. (•C)	Specific Conduct. (µmhos/cm at •C)	Turbidity (NTU)	Cumulative Volume of Water Removed (Purged): Gallons	Cumulative Volume of Water Removed (Purged): Casing Vol.	PID/OVA Reading: Location	PID/OVA Reading: Value	Depth to Water (ft)	Comments
1149	150	0.58	9.06	-70.5	15.90	1649	—			TOC	0.5 PPM	11.14	
1152	150	0.33	9.06	-91.5	15.92	1652	—			↓	↓	11.14	
1155	150	0.20	9.06	-123.9	15.95	1654	0.53			↓	↓	11.14	
1158	150	0.19	9.06	-144.5	16.08	1655	0.52			↓	↓	11.14	
1201	150	0.17	9.06	-149.3	15.99	1654	—			↓	↓	11.14	
1204	150	0.13	9.06	-144.4	16.13	1656	—			↓	↓	11.14	
1207	150	0.13	9.06	-152.4	16.13	1655	—			↓	↓	11.14	
1210	150	0.10	9.06	-161.7	16.08	1654	—			↓	↓	11.14	
1213	150	0.10	9.06	-168.8	16.14	1655	0.00			↓	↓	11.14	
1216	150	0.09	9.06	-167.3	16.15	1655	—			↓	↓	11.19	
1219	150	0.09	9.06	-173.7	16.21	1659	0.15	1.5		↓	↓	11.19	

SAMPLE PARAMETERS

1219	150	0.09	9.06	-173.7	16.21	1659	0.15	1.5				11.19	

Condition of well: ____

Remarks: ____

FIELD EQUIPMENT

pH Meter	YSI 556	Serial Number	08C101612
Spec. Cond. Meter	YSI 556	Serial Number	08C101612
Pump	Dedicated QED	Serial Number	NA
Water Level Meter	Solinst	Serial Number	45005
D.O. Meter	YSI 556	Serial Number	08C101612
Filter Apparatus	NA	Filters	NA
Temperature Measure	YSI 556		
Interface Probe	NA	Serial Number	NA
PID/OVA	Min. Rae	Serial Number	454706X

Field Chemistry Calibrations

Fractions VOC, PAH, TDS

Number of Bottles 6

Sample Depth 18 ft bgs

Field Notebook GW Sampling #1

Sample Method Low Flow Micropurge

Discharge Water Containerized ☑ Yes ☐ No LH

Tetra Tech EM Inc.

MICROPURGING GROUNDWATER SAMPLING DATA SHEET

Date 5-15-08

Well Name TTBW-MW05
Project NAS FALLON BASEWIDE
Project No. 103DJ4302.300.1101
Well Location Base Wide
Sample Date 5-15-08
Sampling Personnel Thompson, Hackett

Sample ID F1013
Duplicate ID NA

Screen Interval 10.0-25.0
Station Elevation _____ GND ____ TOC ____
Static Water Level (from TOC) 14.78 ft.
Well Stick Up _____
Static Elevation _____
Well Depth _____ MEAS ____ RPTD ____
Feet of Water _____
Gallons/Foot _____
Casing Volume _____

Immiscible Phases Present ☐ Yes ☑ No
Type NA
Measured with NA
PID Readings (background) 0.4 ppm
PID Reading (TOC) 0.4 ppm
Wells Installed by Tetra Tech
Installation Date NA
Development Date(s) NA

FIELD CHEMISTRY CALIBRATIONS

Date/Time 5-15-08 0800 Spec. Conductance: Standard 1.409 µmhos/cm at 25•C Reading ~~1.409~~ 1.410 µmhos/cm at 20.7•C
pH: pH 4.00 - 4.00 at 21.59 •C pH 7.00 - 7.00 at 21.16 •C pH 10.00 - 10.00 at 21.57 •C Slope —
Dissolved Oxygen: D.O. Meter 8.91 mg/L at 21.06•C PID: Calibration Gas — PPM — Span — Reading —

PURGING

Time	Discharge Rate (mL/min)	Dissolved Oxygen (mg/L)	pH	Eh/ORP (mV)	Temp. (•C)	Specific Conduct. (µmhos/cm at •C)	Turbidity (NTU)	Cumulative Volume of Water Removed (Purged) Gallons	Casing Vol.	PID/OVA Reading Location	Value	Depth to Water (ft)	Comments
0931	275	3.11	8.72	181.3	13.91	2152	3.26			TOC	0.4	7.81	
0934	275	2.83	8.72	179.7	13.88	2138	4.51					7.81	
0937	275	2.45	8.72	178.0	13.90	2137	5.12					7.81	
0940	275	2.34	8.72	177.0	13.94	2140	5.06	1				7.81	
0943	275	2.05	8.73	175.8	13.88	2138	4.80					7.81	
0946	275	1.67	8.73	174.2	13.90	2141	4.07					7.81	
0949	275	1.50	8.73	172.8	13.99	2147	3.71					7.81	
0952	275	1.33	8.74	171.3	13.99	2149		2				7.81	
0955	275	1.28	8.74	170.8	13.96	2152	3.38					7.81	
0958	275	1.07	8.76	169.3	13.99	2170						7.81	
1001	275	1.03	8.79	167.0	13.94	2195						7.81	

SAMPLE PARAMETERS

Condition of well: _____

Remarks: _____

FIELD EQUIPMENT

pH Meter YSI 556 Serial Number 08C101612
Spec. Cond. Meter YSI 556 Serial Number 08C101612
Pump Dedicated Bladder Serial Number NA
Water Level Meter Solinst Serial Number 45005
D.O. Meter YSI 556 Serial Number 08C101612
Filter Apparatus NA Filters NA
Temperature Measure YSI 556
Interface Probe NA Serial Number NA
PID/OVA MINIRAE Serial Number U547066X

Field Chemistry Calibrations
Fractions VOC, PAH, TDS

Number of Bottles 6
Sample Depth 20 ft. (TOC)
Field Notebook GW SAMPLING #1
Sample Method Low flow Micropurge

Discharge Water Containerized ☑ Yes ☐ No

Tetra Tech EM Inc.

MICROPURGING GROUNDWATER SAMPLING DATA SHEET

Date 5-15-08

Well Name TBW-MW05

Project

Project No.

Well Location

Sample Date 5-15-08

Sampling Personnel

Sample ID F1013

Duplicate ID

Screen Interval

Station Elevation GND TOC

Static Water Level (from TOC)

Well Stick Up

Static Elevation

Well Depth MEAS RPTD

Feet of Water

Gallons/Foot

Casing Volume

Immiscible Phases Present ☐ Yes ☐ No

Type

Measured with

PID Readings (background)

PID Reading (TOC)

Wells Installed by

Installation Date

Development Date(s)

FIELD CHEMISTRY CALIBRATIONS

Date/Time Spec. Conductance: Standard µmhos/cm at 25• C Reading µmhos/cm at •C

pH: pH 4.00 - at •C pH 7.00 - at •C pH 10.00 - at •C Slope

Dissolved Oxygen: D.O. Meter mg/L at •C PID: Calibration Gas PPM Span Reading

PURGING

Time	Discharge Rate (mL/min)	Dissolved Oxygen (mg/L)	pH	Eh/ORP (mV)	Temp. (•C)	Specific Conduct. (µmhos/cm at •C)	Turbidity (NTU)	Cumulative Volume of Water Removed (Purged) Gallons	Casing Vol.	PID/OVA Reading Location	Value	Depth to Water (ft)	Comments
		10%	0.1	±10		±3%							
1004	275	0.86	8.83	163.7	14.01	2244		3		TOC	0.4	7.81	
1007	275	0.76	8.85	161.2	14.01	2272						7.81	
1010	275	0.68	8.90	154.5	14.06	2353	1.83					7.81	
1013	275	0.61	8.95	144.9	14.00	2428						7.81	
1016	275	0.55	8.97	134.3	14.03	2498						7.81	
1019	275	0.49	9.01	120.0	14.07	2579		4				7.81	
1022	275	0.46	9.03	99.0	14.05	2648						7.81	
1025	275	0.40	9.05	73.1	14.07	2721						7.81	
1028	275	0.37	9.08	43.2	14.09	2803	0.96					7.81	
1031	275	0.40	9.09	28.1	14.10	2877						7.81	YSI powered down automatically
1034	275	0.35	9.10	10.1	14.17	2937		5				7.81	

SAMPLE PARAMETERS

Condition of well:

Remarks:

FIELD EQUIPMENT

pH Meter Serial Number

Spec. Cond. Meter Serial Number

Pump Serial Number

Water Level Meter Serial Number

D.O. Meter Serial Number

Filter Apparatus Filters

Temperature Measure

Interface Probe Serial Number

PID/OVA Serial Number

Field Chemistry Calibrations

Fractions

Number of Bottles

Sample Depth

Field Notebook

Sample Method

Discharge Water Containerized ☐ Yes ☐ No

Tetra Tech EM Inc.

MICROPURGING GROUNDWATER SAMPLING DATA SHEET

Date 5-15-08

Well Name TTBW-MW05
Project
Project No.
Well Location
Sample Date 5-15-08
Sampling Personnel

Sample ID F1013
Duplicate ID

Screen Interval
Station Elevation ____ GND ____ TOC ____
Static Water Level (from TOC)
Well Stick Up
Static Elevation
Well Depth ____ MEAS ____ RPTD ____
Feet of Water
Gallons/Foot
Casing Volume

See Page 1

Immiscible Phases Present ☐ Yes ☐ No
Type
Measured with
PID Readings (background)
PID Reading (TOC)
Wells Installed by
Installation Date
Development Date(s)

FIELD CHEMISTRY CALIBRATIONS

Date/Time ____ Spec. Conductance: Standard ____ µmhos/cm at 25•C Reading ____ µmhos/cm at ____•C
pH: pH 4.00 - ____ at ____•C pH 7.00 - ____ at ____•C pH 10.00 - ____ at ____•C Slope ____
Dissolved Oxygen: D.O. Meter ____ mg/L at ____•C PID: Calibration Gas ____ PPM ____ Span ____ Reading ____

PURGING

Time	Discharge Rate (mL/min)	Dissolved Oxygen (mg/L)	pH	Eh/ORP (mV)	Temp. (•C)	Specific Conduct. (µmhos/cm at •C)	Turbidity (NTU)	Cumulative Volume of Water Removed (Purged) Gallons	Casing Vol.	PID/OVA Reading Location	Value	Depth to Water (ft)	Comments
1037	275	0.32	9.12	-15.0	14.17	3017				TOC	0.7	7.81	PID SAME AS BACKGROUND
1040	275	0.29	9.12	-29.0	14.07	3059							
1043	275	0.28	9.13	-35.6	14.04	3083	0.73						
1046	275	0.26	9.14	-42.1	14.16	3148							
1049	275	0.26	9.14	-53.6	14.19	3191							
1052	275	0.25	9.15	-69.9	14.20	3234							
1055	275	0.24	9.16	-80.7	14.25	3277	0.54						
1058	275	0.24	9.16	-84.5	14.16	3314							
1101 KT ~~1061~~	275	0.23	9.17	-91.5	14.22	3345							
1104	275	0.22	9.17	-98.3	14.21	3376							
1107	275	0.22	9.17	-102.0	14.24	3406	0.44						
1110	275	0.21	9.18	-103.8	14.26	3435							

SAMPLE PARAMETERS

1110	275	0.21	9.18	-103.8	14.26	3435	0.44			TOC	0.7	7.81	

Condition of well:

Remarks:

FIELD EQUIPMENT

pH Meter ____ Serial Number ____
Spec. Cond. Meter ____ Serial Number ____
Pump ____ Serial Number ____
Water Level Meter ____ Serial Number ____
D.O. Meter ____ Serial Number ____
Filter Apparatus ____ Filters ____
Temperature Measure ____
Interface Probe ____ Serial Number ____
PID/OVA ____ Serial Number ____

See Page 1

Field Chemistry Calibrations

Fractions
Number of Bottles
Sample Depth
Field Notebook
Sample Method
Discharge Water Containerized ☐ Yes ☐ No

Tetra Tech EM Inc.

MICROPURGING GROUNDWATER SAMPLING DATA SHEET

Page 1 of 2

Date 5-15-08

Well Name TTBW-MW06
Project NAS Fallon Boresight
Project No. I4302.300.11.01
Well Location Boresight
Sample Date
Sampling Personnel Hackett, Thompson

Sample ID F1012
Duplicate ID NA

Screen Interval 5-20
Station Elevation ____ GND ____ TOC ____
Static Water Level (from TOC) 8.51
Well Stick Up 2.018
Static Elevation
Well Depth ____ MEAS ____ RPTD ____
Feet of Water
Gallons/Foot
Casing Volume

Immiscible Phases Present ☐ Yes ☑ No
Type NA
Measured with NA
PID Readings (background) 0.4 PPM
PID Reading (TOC) 0.4 PPM
Wells Installed by NA
Installation Date NA
Development Date(s) NA

FIELD CHEMISTRY CALIBRATIONS

Date/Time 5-14-08 0715 Spec. Conductance: Standard 1.409 µmhos/cm at 25•C Reading 1.409 µmhos/cm at 18.30•C
pH: pH 4.00 - 3.99 at 18.17 •C pH 7.00 - 7.00 at 18.06 •C pH 10.00 - 10.0 at 18.51 •C Slope —
Dissolved Oxygen: D.O. Meter 9.65 mg/L at 17.11 •C PID: Calibration Gas — PPM — Span — Reading —

PURGING

Time	Discharge Rate (mL/min)	Dissolved Oxygen (mg/L)	pH	Eh/ORP (mV)	Temp. (•C)	Specific Conduct. (µmhos/cm at •C)	Turbidity (NTU)	Cumulative Volume of Water Removed (Purged) Gallons	Casing Vol.	PID/OVA Reading Location	Value	Depth to Water (ft)	Comments
1557	175	2.76	8.96	226.7	15.30	2300	—			TOC	0.4	8.70	
1600	175	2.33	8.94	216.7	15.01	1737	—			—	—	8.70	
1603	175	2.18	8.79	209.9	14.88	1597	—			—	—	8.70	
1606	175	2.05	9.06	200.0	14.85	1563	148.7			—	—	8.70	
1607	175	2.00	9.21	190.3	14.73	1569	—			—	—	8.70	
1612	175	1.98	9.26	183.7	14.67	1579	—			—	—	8.70	
1615	175	1.99	9.25	182.1	14.57	1590	228			—	—	8.70	
1660	175	2.44	9.36	154.1	14.34	1592	115			—	—	8.70	
1705	175	2.53	9.37	150.5	14.41	1588	53.2	3.0		—	—	8.70	
1720	175	2.58	9.35	144.2	14.36	1584	29.2			—	—	8.70	
1735	175	2.62	9.38	142.5	14.51	1587	24.3			—	—	8.70	

Pump off 15 min running

SAMPLE PARAMETERS

Condition of well:

Remarks: * Pause in sampling to reduce turbidity in well

FIELD EQUIPMENT

pH Meter YSI 556 Serial Number 08C101612
Spec. Cond. Meter YSI 556 Serial Number 08C101612
Pump Dedicated QED Serial Number NA
Water Level Meter Solinst Serial Number 45005
D.O. Meter YSI 556 Serial Number 08C101612
Filter Apparatus NA Filters NA
Temperature Measure YSI 556
Interface Probe NA Serial Number NA
PID/OVA Mini Rae Serial Number V5470GX

Field Chemistry Calibrations

Fractions VOC, PAH, TDS

Number of Bottles 6
Sample Depth 15 ft bgs
Field Notebook GW Sampling #1
Sample Method Low Flow Micropurge

Discharge Water Containerized ☑ Yes ☐ No

Tetra Tech EM Inc.

MICROPURGING GROUNDWATER SAMPLING DATA SHEET

Date 5-14-08

Well Name TTBW-MW06
Project NAS Fallon Bravo
Project No. I4302.300.11.01
Well Location Bravo
Sample Date
Sampling Personnel Hackett, Thompson

Sample ID FTB12
Duplicate ID NA

Screen Interval
Station Elevation GND TOC
Static Water Level (from TOC)
Well Stick Up
Static Elevation
Well Depth MEAS RPTD
Feet of Water
Gallons/Foot
Casing Volume

See Page

Immiscible Phases Present ☐ Yes ☐ No
Type
Measured with
PID Readings (background)
PID Reading (TOC)
Wells Installed by
Installation Date
Development Date(s)

FIELD CHEMISTRY CALIBRATIONS

Date/Time Spec. Conductance: Standard µmhos/cm at 25•C Reading µmhos/cm at •C
pH: pH 4.00 - at •C pH 7.00 - at •C pH 10.00 - at •C Slope
Dissolved Oxygen: D.O. Meter mg/L at •C PID: Calibration Gas PPM Span Reading

PURGING

Time	Discharge Rate (mL/min)	Dissolved Oxygen (mg/L)	pH	Eh/ORP (mV)	Temp. (•C)	Specific Conduct. (µmhos/cm at •C)	Turbidity (NTU)	Cumulative Volume of Water Removed (Purged) Gallons	Casing Vol.	PID/OVA Reading Location	Value	Depth to Water (ft)	Comments
1740	175	2.60	9.38	141.1	14.46	1588	20.6	4.0		~~TOC~~ SSA	—	8.70	
1745	175	2.62	9.38	139.9	14.48	1590	19.1			—	—	8.70	
1750	175	2.61	9.39	139.4	14.38	1586	19.2			—	—	8.70	
1755	175	2.81	9.37	146.4	14.23	1578	18.3			—	—	8.70	
1805	175	2.80	9.38	145.7	14.22	1579	16.2	5.0		—	—	8.70	
1810	175	2.76	9.36	143.4	14.18	1575	17.0			—	—	8.70	

Proceed 15-min pending

SAMPLE PARAMETERS

1810	175	2.76	9.36	143.4	14.18	1575	17.0	~5.0		—	—	8.70	

Condition of well:

Remarks: Well turbidity could not be brought below 5 NTU; sampled w/ all other parameters stable

FIELD EQUIPMENT

pH Meter Serial Number
Spec. Cond. Meter Serial Number
Pump Serial Number
Water Level Meter Serial Number
D.O. Meter Serial Number
Filter Apparatus Filters
Temperature Measure
Interface Probe Serial Number
PID/OVA Serial Number

See Page

Field Chemistry Calibrations

Fractions
Number of Bottles
Sample Depth
Field Notebook
Sample Method
Discharge Water Containerized ☐ Yes ☐ No

Tetra Tech EM Inc.

MICROPURGING GROUNDWATER SAMPLING DATA SHEET

Date 5-14-08

Well Name TTBW-MW07
Project BASEWIDE GW
Project No. 1030 14302.300.1101
Well Location BASEWIDE
Sample Date 5-14-08
Sampling Personnel HANDLEY, KAISER

Sample ID E1007
Duplicate ID NA

Screen Interval 3-18 (5.20 TOC)
Station Elevation ____ GND ____ TOC ____
Static Water Level (from TOC) 7.71
Well Stick Up 2.395
Static Elevation ____
Well Depth 20.5 MEAS ____ RPTD X
Feet of Water ____
Gallons/Foot 0.163
Casing Volume ____

Immiscible Phases Present ☐ Yes ☒ No
Type NA
Measured with NA
PID Readings (background) 0.0
PID Reading (TOC) 0.0
Wells Installed by TETRA TECH
Installation Date ____
Development Date(s) ____

FIELD CHEMISTRY CALIBRATIONS

Date/Time 5/14/08 0715 Spec. Conductance: Standard 1413 µmhos/cm at 25•C Reading 1410 µmhos/cm at 17.78 C
pH: pH 4.00 - 4.00 at 18.01 •C pH 7.00 - 7.00 at 18.42 •C pH 10.00 - 9.98 at 18.16 •C Slope ____
Dissolved Oxygen: D.O. Meter 9.98 mg/L at 15.02 •C PID: Calibration Gas 100 PPM 100 Span — Reading —

PURGING

Time	Discharge Rate (mL/min)	Dissolved Oxygen (mg/L)	pH	Eh/ORP (mV)	Temp. (•C)	Specific Conduct. (µmhos/cm at •C)	Turbidity (NTU)	Cumulative Volume of Water Removed (Purged) Gallons	Casing Vol.	PID/OVA Reading Location	Value	Depth to Water (ft)	Comments
0905	200	0.58	7.19	-101.6	13.85	52560	—			TOC	0.0	7.76	
0908	200	0.62	7.20	-111.9	13.98	54970	20			TOC	0.0	7.76	
0911	200	0.61	7.22	-114.5	14.12	55580	15			TOC	0.0	7.76	
0914	200	0.48	7.22	-114.1	14.23	55840	10			TOC	0.0	7.76	
0917	200	0.41	7.23	-115.5	14.35	56080	8.8			TOC	0.0	7.76	
0920	200	0.35	7.24	-116.9	14.40	56260	7.9	1.0		TOC	0.0	7.76	
0923	200	0.31	7.25	-117.7	14.40	56330	7.1			TOC	0.0	7.76	
0926	200	0.27	7.25	-118.5	14.50	56430	7.1			TOC	0.0	7.76	
0929	200	0.26	7.25	-119.2	14.52	56590	6.7			TOC	0.0	7.76	
0932	200	0.24	7.25	-119.0	14.50	56570	6.0			TOC	0.0	7.76	
0935	200	0.23	7.25	-120.6	14.56	56660	6.0			TOC	0.0	7.76	

SAMPLE PARAMETERS

Condition of well: ____

Remarks: ____

FIELD EQUIPMENT

pH Meter YSI-556 Serial Number 08C101079
Spec. Cond. Meter YSI-556 Serial Number 08C101079
Pump DEDICATED BLADDER Serial Number NA
Water Level Meter SOLINST Serial Number 45009
D.O. Meter YSI-556 Serial Number 08C101079
Filter Apparatus NA Filters NA
Temperature Measure YSI-556
Interface Probe NA Serial Number NA
PID/OVA MINIRAE Serial Number U501654

Field Chemistry Calibrations
Fractions VOC, PAH, TDS
Number of Bottles 6
Sample Depth 13.75
Field Notebook #3
Sample Method MICROPURGE
Discharge Water Containerized ☒ Yes ☐ No

Tetra Tech EM Inc.

MICROPURGING GROUNDWATER SAMPLING DATA SHEET

Date 5/14/09

Well Name TTBW-MW07

Project

Project No.

Well Location

Sample Date

Sampling Personnel

Sample ID E1007

Duplicate ID NA

Screen Interval

Station Elevation GND TOC

Static Water Level (from TOC)

Well Stick Up

Static Elevation

Well Depth MEAS RPTD

Feet of Water

Gallons/Foot

Casing Volume

Immiscible Phases Present ☐ Yes ☐ No

Type

Measured with

PID Readings (background)

PID Reading (TOC)

Wells Installed by

Installation Date

Development Date(s)

FIELD CHEMISTRY CALIBRATIONS

Date/Time Spec. Conductance: Standard µmhos/cm at 25•C Reading µmhos/cm at •C

pH: pH 4.00 - at •C pH 7.00 - at •C pH 10.00 - at •C Slope

Dissolved Oxygen: D.O. Meter mg/L at •C PID: Calibration Gas PPM Span Reading

PURGING

Time	Discharge Rate (mL/min)	Dissolved Oxygen (mg/L)	pH	Eh/ORP (mV)	Temp. (•C)	Specific Conduct. (µmhos/cm at •C)	Turbidity (NTU)	Cumulative Volume of Water Removed (Purged)		PID/OVA Reading		Depth to Water (ft)	Comments
								Gallons	Casing Vol.	Location	Value		
0938	200	0.22	7.26	-121.3	14.61	56810	5.3	2.0		TOC	0.0	7.76	
0941	200	0.20	7.26	-121.9	14.65	56880	5.1			TOC	0.0	7.76	
0944	200	0.21	7.26	-122.7	14.65	56910	4.5			TOC	0.0	7.76	
0947	200	0.18	7.26	-123.2	14.66	56900	4.7	2.5		TOC	0.0	7.76	
0950	200	0.18	7.26	-123.5	14.68	57000	4.9			TOC	0.0	7.76	
0953	200	0.17	7.26	-124.3	14.69	57060	4.2			TOC	0.0	7.76	
0956	200	0.17	7.27	-124.5	14.62	57020	4.1	3.0		TOC	0.0	7.76	

SAMPLE PARAMETERS

0956	200	0.17	7.27	-124.5	14.62	57020	4.1	3.0		TOC	0.0	7.76	

Condition of well:

Remarks:

FIELD EQUIPMENT

pH Meter Serial Number

Spec. Cond. Meter Serial Number

Pump Serial Number

Water Level Meter Serial Number

D.O. Meter Serial Number

Filter Apparatus Filters

Temperature Measure

Interface Probe Serial Number

PID/OVA Serial Number

Field Chemistry Calibrations

Fractions

Number of Bottles

Sample Depth

Field Notebook

Sample Method

Discharge Water Containerized ☐ Yes ☐ No

Tetra Tech EM Inc.

MICROPURGING GROUNDWATER SAMPLING DATA SHEET

Date 5/13/08

Well Name TTBW-MW08	Screen Interval 5.0-20.0		
Project No. 103D-143023.00.11.01	Station Elevation ____ GND ____ TOC ____	Immiscible Phases Present ☐ Yes ☒ No	
Project ~~No.~~ BASEWIDE GW	Static Water Level (from TOC) 9.51 ft.	Type NA	
Well Location BASEWIDE	Well Stick Up 2.29	Measured with NA	
Sample Date 5/13/08	Static Elevation ____	PID Readings (background) 0.0	
Sampling Personnel Thompson, Kaiser	Well Depth ____ MEAS ____ RPTD 22	PID Reading (TOC) 0.0	
	Feet of Water ____	Wells Installed by TETRA TECH	
Sample ID E1002	Gallons/Foot 0.163	Installation Date ____	
Duplicate ID NA	Casing Volume ____	Development Date(s) ____	

FIELD CHEMISTRY CALIBRATIONS

Date/Time 5/13/08 0700 Spec. Conductance: Standard ~~1409~~ 1413 µmhos/cm at 25•C Reading 1409 µmhos/cm at 1492•C

pH: pH 4.00 - 3.99 at 15.27 •C pH 7.00 - 7.00 at 15.43 •C pH 10.00 - 10.00 at 14.97 •C Slope NA

Dissolved Oxygen: D.O. Meter 10.24 mg/L at 14.39 •C PID: Calibration Gas 100 PPM 100 Span NA Reading NA

PURGING

Time	Discharge Rate (mL/min)	±10% Dissolved Oxygen (mg/L)	±0.1 pH	±10 Eh/ORP (mV)	Temp. (•C)	Specific Conduct. (µmhos/cm at •C)	<5 Turbidity (NTU)	Cumulative Volume of Water Removed (Purged) Gallons	Casing Vol.	PID/OVA Reading Location	Value	Depth to Water (ft)	Comments
1133	200	1.91	8.65	150.2	13.65	8412	3.78			TOC	0.0	9.65	Yellow Water
1136	200	1.25	8.54	149.7	13.62	8255	3.32			TOC	0.0	9.65	
1139	200	0.83	8.54	149.0	13.59	9376	2.39			TOC	0.0	9.65	
1142	200	0.87	8.50	148.4	13.55	13130	2.08			TOC	0.0	9.65	
1145	200	0.78	8.48	148.0	13.55	13800	1.75			TOC	0.0	9.65	
1148	200	0.63	8.47	148.1	13.53	14400	2.23	10		TOC	0.0	9.65	
1151	200	0.62	8.46	148.9	13.62	15070	1.63			TOC	0.0	9.65	YSI turned off
1154	200	0.50	8.45	148.2	13.69	15390	1.55			TOC	0.0	9.65	
1157	200	0.46	8.45	147.3	13.69	15640	1.49			TOC	0.0	9.65	
1200	200	0.36	8.44	146.1	13.70	15910	1.16			TOC	0.0	9.65	
1203	200	0.33	8.43	145.8	13.71	16170	1.04			TOC	0.0	9.65	

SAMPLE PARAMETERS

Condition of well: ____

Remarks: STRANGE ODOR, BRIGHT YELLOW WATER

FIELD EQUIPMENT

pH Meter YSI-556	Serial Number 08C101612	Field Chemistry Calibrations Fractions VOC, PAH, TDS	
Spec. Cond. Meter YSI-556	Serial Number 08C101612		
Pump Dedicated Bladder	Serial Number NA		
Water Level Meter SOLINST	Serial Number 45009	Number of Bottles 6	
D.O. Meter YSI-556	Serial Number 08C101612	Sample Depth 13.75	
Filter Apparatus NA	Filters NA	Field Notebook #1	
Temperature Measure YSI-556		Sample Method MICRO PURGE	
Interface Probe NA	Serial Number NA		
PID/OVA MINIRAE	Serial Number U501651	Discharge Water Containerized ☒ Yes ☐ No	

Tetra Tech EM Inc.

MICROPURGING GROUNDWATER SAMPLING DATA SHEET

Date 5-13-08

Well Name TTBW - MW 08
Project
Project No.
Well Location
Sample Date
Sampling Personnel

Sample ID
Duplicate ID

Screen Interval
Station Elevation ____ GND ____ TOC ____
Static Water Level (from TOC)
Well Stick Up
Static Elevation
Well Depth ____ MEAS ____ RPTD ____
Feet of Water
Gallons/Foot
Casing Volume

Immiscible Phases Present ☐ Yes ☐ No
Type
Measured with
PID Readings (background)
PID Reading (TOC)
Wells Installed by
Installation Date
Development Date(s)

FIELD CHEMISTRY CALIBRATIONS

Date/Time ____ Spec. Conductance: Standard ____ µmhos/cm at 25• C Reading ____ µmhos/cm at ____• C
pH: pH 4.00 - ____ at ____• C pH 7.00 - ____ at ____• C pH 10.00 - ____ at ____• C Slope ____
Dissolved Oxygen: D.O. Meter ____ mg/L at ____• C PID: Calibration Gas ____ PPM ____ Span ____ Reading ____

PURGING

Time	Discharge Rate (mL/min)	Dissolved Oxygen (mg/L)	pH	Eh/ORP (mV)	Temp. (• C)	Specific Conduct. (µmhos/cm at • C)	Turbidity (NTU)	Cumulative Volume of Water Removed (Purged) Gallons	Casing Vol.	PID/OVA Reading Location	Value	Depth to Water (ft)	Comments
1206	200	0.30	8.43	~~16240~~ 145.5	13.72	16290	1.34	2.0		TOC	0.0	9.65	
1209	200	0.30	8.43	145.1	13.72	16490	1.51			TOC	0.0	9.65	

SAMPLE PARAMETERS

1209	200	0.30	8.43	145.1	13.72	16490	1.51			TOC	0.0	9.65	

Condition of well: ____

Remarks: ____

FIELD EQUIPMENT

pH Meter ____ Serial Number ____
Spec. Cond. Meter ____ Serial Number ____
Pump ____ Serial Number ____
Water Level Meter ____ Serial Number ____
D.O. Meter ____ Serial Number ____
Filter Apparatus ____ Filters ____
Temperature Measure ____
Interface Probe ____ Serial Number ____
PID/OVA ____ Serial Number ____

Field Chemistry Calibrations

Fractions ____
Number of Bottles ____
Sample Depth ____
Field Notebook ____
Sample Method ____
Discharge Water Containerized ☐ Yes ☐ No

Tetra Tech EM Inc.

MICROPURGING GROUNDWATER SAMPLING DATA SHEET

Date 5/13/08

Well Name TBW MW09	Screen Interval ~~3-18~~ KT 5-20 TOC		
Project BASEWIDE GW	Station Elevation ____ GND ____ TOC ____	Immiscible Phases Present	☐ Yes ☒ No
Project No. 1030-I4302.300 11.01	Static Water Level (from TOC) 8.16	Type NA	
Well Location BASEWIDE	Well Stick Up 2.105	Measured with NA	
Sample Date 5/13/08	Static Elevation ____	PID Readings (background) 0.0	
Sampling Personnel Thompson, Kaiser	Well Depth 20.5 MEAS ____ RPTD X	PID Reading (TOC) 0.0	
	Feet of Water ____	Wells Installed by Tetra Tech	
Sample ID E1003	Gallons/Foot 0.163	Installation Date ____	
Duplicate ID NA	Casing Volume ____	Development Date(s) ____	

FIELD CHEMISTRY CALIBRATIONS

Date/Time 5/13/08 0700 Spec. Conductance: Standard ~~1409~~ 1413 µmhos/cm at 25•C Reading 1409 µmhos/cm at 14.92•C

pH: pH 4.00 - 3.99 at 15.27 •C pH 7.00 - 7.00 at 15.43 •C pH 10.00 - 10.00 at 14.97 •C Slope NA

Dissolved Oxygen: D.O. Meter 10.24 mg/L at 14.39 •C PID: Calibration Gas 100 PPM 100 Span NA Reading NA

PURGING

Time	Discharge Rate (mL/min)	Dissolved Oxygen (mg/L) I102	pH I01	Eh/ORP (mV) I10	Temp. (•C)	Specific Conduct. (µmhos/cm at •C) I32	Turbidity (NTU)	Cumulative Volume of Water Removed (Purged): Gallons	Casing Vol.	PID/OVA Reading: Location	Value	Depth to Water (ft)	Comments
1323	300	4.35	2.44	277.5	14.56	3196	20.5			TOC	0.0	8.20	
1326	300	4.30	2.66	289.4	14.39	3351	9.15			TOC	0.0	8.20	
1329	300	5.42	3.01	269.6	14.39	3457	7.92			TOC	0.0	8.20	
1332	300	8.04	3.72	250.1	14.34	3637	7.05	1		TOC	0.0	8.20	
1335	300	9.79	4.02	220.1	14.30	3844	6.80			TOC	0.0	8.20	
1338	300	9.57	4.74	196.5	14.31	3950	6.23			TOC	0.0	8.20	
1341	300	9.45	4.87	192.4	14.36	4053	5.61			TOC	0.0	8.20	
1344	300	9.33	5.95	169.0	14.26	4170	4.72	2		TOC	0.0	8.20	
1347	300	9.11	5.58	155.9	14.29	4250	4.35			TOC	0.0	8.20	
1350	300	8.86	6.30	111.1	14.37	4325	4.51			TOC	0.0	8.20	
1353	300	8.70	5.48	164.2	14.35	4432	3.80			TOC	0.0	8.20	

SAMPLE PARAMETERS

Condition of well: ____

Remarks: ____

FIELD EQUIPMENT

pH Meter	YSI-556	Serial Number	08C101612
Spec. Cond. Meter	YSI-556	Serial Number	08C101612
Pump	Dedicated Bladder	Serial Number	NA
Water Level Meter	SOLINST	Serial Number	45009
D.O. Meter	YSI 556	Serial Number	08C101612
Filter Apparatus	NA	Filters	NA
Temperature Measure	YSI 556		
Interface Probe	NA	Serial Number	NA
PID/OVA	MINIRAE	Serial Number	U501G5X

Field Chemistry Calibrations

Fractions VOCs, PAHs, TDS

Number of Bottles 6

Sample Depth 13 TOC

Field Notebook #1

Sample Method MICRO PURGE

Discharge Water Containerized ☒ Yes ☐ No

Tetra Tech EM Inc.

MICROPURGING GROUNDWATER SAMPLING DATA SHEET

Date 5/13/08

Well Name TTBW-MW09
Project
Project No.
Well Location
Sample Date
Sampling Personnel

Sample ID
Duplicate ID

Screen Interval
Station Elevation ____ GND ____ TOC ____
Static Water Level (from TOC)
Well Stick Up
Static Elevation
Well Depth ____ MEAS ____ RPTD ____
Feet of Water
Gallons/Foot
Casing Volume

Immiscible Phases Present ☐ Yes ☐ No
Type
Measured with
PID Readings (background)
PID Reading (TOC)
Wells Installed by
Installation Date
Development Date(s)

FIELD CHEMISTRY CALIBRATIONS

Date/Time
Spec. Conductance: Standard ____ µmhos/cm at 25•C Reading ____ µmhos/cm at ____•C
pH: pH 4.00 - ____ at ____•C pH 7.00 - ____ at ____•C pH 10.00 - ____ at ____•C Slope
Dissolved Oxygen: D.O. Meter ____ mg/L at ____•C PID: Calibration Gas ____ PPM ____ Span ____ Reading

PURGING

Time	Discharge Rate (mL/min)	Dissolved Oxygen (mg/L)	pH	Eh/ORP (mV)	Temp. (•C)	Specific Conduct. (µmhos/cm at •C)	Turbidity (NTU)	Cumulative Volume of Water Removed (Purged) Gallons	Casing Vol.	PID/OVA Reading Location	Value	Depth to Water (ft)	Comments
		±10%	±0.1	±10		±3%							
1356	300	8.58	6.55	106.8	14.27	4483	3.79	3		TOC	0.0	8.20	
1359	300	8.38	6.80	101.9	14.34	4540	3.05			TOC	0.0	8.20	
1402	300	8.31	6.96	111.5	14.30	4574	3.03			TOC	0.0	8.20	
1405	300	8.00	6.97	121.4	14.36	4635	3.47			TOC	0.0	8.20	
1408	300	7.80	7.08	129.5	14.42	4674	2.96	4		TOC	0.0	8.20	
1411	300	7.62	7.13	125.4	14.38	4692	2.52			TOC	0.0	8.20	
1414	300	7.61	7.50	121.0	14.36	4732	2.28			TOC	0.0	8.20	
1417	300	7.33	7.15	122.1	14.36	4750	2.37	~~5~~ N		TOC	0.0	8.20	
1420	300	6.64	7.30	124.7	14.34	4774	2.46	5		TOC	0.0	8.20	
1423	300	6.29	7.36	126.4	14.37	4791	2.03			TOC	0.0	8.20	
1426	300	5.96	7.35	129.3	14.40	4814	1.99			TOC	0.0	8.20	

SAMPLE PARAMETERS

Condition of well:

Remarks:

FIELD EQUIPMENT

pH Meter ____ Serial Number
Spec. Cond. Meter ____ Serial Number
Pump ____ Serial Number
Water Level Meter ____ Serial Number
D.O. Meter ____ Serial Number
Filter Apparatus ____ Filters
Temperature Measure
Interface Probe ____ Serial Number
PID/OVA ____ Serial Number

Field Chemistry Calibrations

Fractions
Number of Bottles
Sample Depth
Field Notebook
Sample Method
Discharge Water Containerized ☐ Yes ☐ No

Tetra Tech EM Inc.

MICROPURGING GROUNDWATER SAMPLING DATA SHEET

Date 5/13/08

Well Name TTBW-MW04

Project

Project No.

Well Location

Sample Date

Sampling Personnel

Sample ID

Duplicate ID

Screen Interval

Station Elevation GND TOC

Static Water Level (from TOC)

Well Stick Up

Static Elevation

Well Depth MEAS RPTD

Feet of Water

Gallons/Foot

Casing Volume

Immiscible Phases Present ☐ Yes ☐ No

Type

Measured with

PID Readings (background)

PID Reading (TOC)

Wells Installed by

Installation Date

Development Date(s)

FIELD CHEMISTRY CALIBRATIONS

Date/Time Spec. Conductance: Standard µmhos/cm at 25•C Reading µmhos/cm at •C

pH: pH 4.00 - at •C pH 7.00 - at •C pH 10.00 - at •C Slope

Dissolved Oxygen: D.O. Meter mg/L at •C PID: Calibration Gas PPM Span Reading

PURGING

Time	Discharge Rate (mL/min)	Dissolved Oxygen (mg/L)	pH	Eh/ORP (mV)	Temp. (•C)	Specific Conduct. (µmhos/cm at •C)	Turbidity (NTU)	Cumulative Volume of Water Removed (Purged)		PID/OVA Reading		Depth to Water (ft)	Comments
								Gallons	Casing Vol.	Location	Value		
1429	300	5.04	7.61	105.0	14.37	4833	1.88			TOC	0.0	8.20	
1432	300	4.91	7.61	100.1	14.38	4840	1.77	6		TOC	0.0	8.20	
1435	300	4.68	7.58	97.1	14.31	4849	2.40			TOC	0.0	8.20	

SAMPLE PARAMETERS

1435	300	4.68	7.58	97.1	14.31	4849	2.40	6		TOC	0.0	8.20	

Condition of well:

Remarks:

FIELD EQUIPMENT

pH Meter Serial Number

Spec. Cond. Meter Serial Number

Pump Serial Number

Water Level Meter Serial Number

D.O. Meter Serial Number

Filter Apparatus Filters

Temperature Measure

Interface Probe Serial Number

PID/OVA Serial Number

Field Chemistry Calibrations

Fractions

Number of Bottles

Sample Depth

Field Notebook

Sample Method

Discharge Water Containerized ☐ Yes ☐ No

Tetra Tech EM Inc.

MICROPURGING GROUNDWATER SAMPLING DATA SHEET

Date 5-13-08

Well Name TTBW-MW10	Screen Interval 5.0 - 20.0 TOC		
Project BASEWIDE GW	Station Elevation ____ GND ____ TOC ____	Immiscible Phases Present	☐ Yes ☒ No
Project No. 103D-I4302 300.11 01	Static Water Level (from TOC) 7.46	Type NA	
Well Location BASEWIDE	Well Stick Up ____	Measured with NA	
Sample Date 5-13-08	Static Elevation ____	PID Readings (background) 0.0	
Sampling Personnel Thompson, Kaiser	Well Depth 20.5 MEAS ____ RPTD X	PID Reading (TOC) 0.0	
	Feet of Water ____	Wells Installed by Tetra Tech	
Sample ID E1004	Gallons/Foot 0.163	Installation Date ____	
Duplicate ID NA	Casing Volume ____	Development Date(s) ____	

FIELD CHEMISTRY CALIBRATIONS

Date/Time 5/13/08 0700 Spec. Conductance: Standard ~~1401~~ 1413 µmhos/cm at 25•C Reading 1409 µmhos/cm at 14.92•C

pH: pH 4.00 - 3.99 at 15.27 •C pH 7.00 - 7.00 at 15.43•C pH 10.00 - 10.00 at 14.97 •C Slope NA

Dissolved Oxygen: D.O. Meter 10.24 mg/L at 14.39 •C PID: Calibration Gas 100 PPM 100 Span NA Reading NA

PURGING

Time	Discharge Rate (mL/min)	± 10% Dissolved Oxygen (mg/L)	± 0.1 pH	± 10 Eh/ORP (mV)	Temp. (•C)	Specific Conduct. (µmhos/cm at •C)	Turbidity (NTU)	Cumulative Volume of Water Removed (Purged) Gallons	Casing Vol.	PID/OVA Reading Location	Value	Depth to Water (ft)	Comments
1532	200	1.61	8.65	88.2	14.65	8298	9.37			TOC	0.0	7.60	
1535	200	0.65	8.65	44.2	14.48	8311	10.27			TOC	0.0	7.60	
1538	200	0.48	8.64	14.3	14.38	8446	5.97			TOC	0.0	7.60	
1541	200	0.35	8.64	-10.3	14.46	8512	4.68			TOC	0.0	7.60	
1544	200	0.28	8.63	-20.7	14.48	8512	4.15			TOC	0.0	7.60	
1547	200	0.22	8.63	-33.9	14.42	8498	3.78	1		TOC	0.0	7.60	
1550	200	0.20	8.63	-40.9	14.38	8482	4.30			TOC	0.0	7.60	
1553	200	0.18	8.63	-52.5	14.45	8467	4.54			TOC	0.0	7.60	
1556	200	0.15	8.63	-52.0	14.51	8466	3.39			TOC	0.0	7.60	
1559	200	0.15	8.63	-51.6	14.54	8459	3.88			TOC	0.0	7.60	
1602	200	0.12	8.63	-49.5	14.49	8443	3.41			TOC	0.0	7.60	

SAMPLE PARAMETERS

Condition of well: ____

Remarks: ____

FIELD EQUIPMENT

pH Meter YSI 556	Serial Number 86C 101612	Field Chemistry Calibrations Fractions VOCs, PAHs, TDS	
Spec. Cond. Meter YSI-556	Serial Number 86C 101612		
Pump Dedicated Bladder	Serial Number NA		
Water Level Meter SOLINST	Serial Number 45009	Number of Bottles 0	
D.O. Meter YSI-556	Serial Number 08C 101612	Sample Depth 14 TOC	
Filter Apparatus ____	Filters NA	Field Notebook #1	
Temperature Measure YSI 556		Sample Method MICROPURGE	
Interface Probe NA	Serial Number NA		
PID/OVA MINIRAE	Serial Number U561165X	Discharge Water Containerized	☒ Yes ☐ No

Tetra Tech EM Inc.

MICROPURGING GROUNDWATER SAMPLING DATA SHEET

Date 5-13-08

Well Name TTBW-MW10
Project
Project No.
Well Location
Sample Date
Sampling Personnel

Sample ID
Duplicate ID

Screen Interval
Station Elevation ____ GND ____ TOC ____
Static Water Level (from TOC)
Well Stick Up
Static Elevation
Well Depth ____ MEAS ____ RPTD ____
Feet of Water
Gallons/Foot
Casing Volume

Immiscible Phases Present ☐ Yes ☐ No
Type
Measured with
PID Readings (background)
PID Reading (TOC)
Wells Installed by
Installation Date
Development Date(s)

FIELD CHEMISTRY CALIBRATIONS

Date/Time ____ Spec. Conductance: Standard ____ µmhos/cm at 25• C Reading ____ µmhos/cm at ____• C
pH: pH 4.00 - ____ at ____• C pH 7.00 - ____ at ____• C pH 10.00 - ____ at ____• C Slope ____
Dissolved Oxygen: D.O. Meter ____ mg/L at ____• C PID: Calibration Gas ____ PPM ____ Span ____ Reading ____

PURGING

Time	Discharge Rate (mL/min)	Dissolved Oxygen (mg/L)	pH	Eh/ORP (mV)	Temp. (• C)	Specific Conduct. (µmhos/cm at • C)	Turbidity (NTU)	Cumulative Volume of Water Removed (Purged)		PID/OVA Reading		Depth to Water (ft)	Comments
								Gallons	Casing Vol.	Location	Value		
1605	200	0.12	8.63	-50.0	14.49	8423	3.83	2.0		TOC	0.0	7.00	
1608	200	0.12	8.63	-49.3	14.52	8418	2.47			TOC	0.0	7.60	

SAMPLE PARAMETERS

1608	200	0.12	8.63	-49.3	14.52	8418	2.47	2.15		TOC	0.0	7.60	

Condition of well:

Remarks:

FIELD EQUIPMENT

pH Meter ____ Serial Number ____
Spec. Cond. Meter ____ Serial Number ____
Pump ____ Serial Number ____
Water Level Meter ____ Serial Number ____
D.O. Meter ____ Serial Number ____
Filter Apparatus ____ Filters ____
Temperature Measure ____
Interface Probe ____ Serial Number ____
PID/OVA ____ Serial Number ____

Field Chemistry Calibrations

Fractions
Number of Bottles
Sample Depth
Field Notebook
Sample Method
Discharge Water Containerized ☐ Yes ☐ No

Tetra Tech EM Inc.

MICROPURGING GROUNDWATER SAMPLING DATA SHEET

Page 1 of 1
Date 5-14-08

Well Name TIBW-MW11
Project NASF Basewide
Project No. I4302.3449.11.01
Well Location Basewide
Sample Date 5-14-08
Sampling Personnel M. Handley, K. Kaiser

Sample ID E1010
Duplicate ID —

Screen Interval 6.5 - 21.5
Station Elevation ____ GND ____ TOC ____
Static Water Level (from TOC) 12.62
Well Stick Up ____
Static Elevation ____
Well Depth 21.8 MEAS ____ RPTD X
Feet of Water ____
Gallons/Foot 0.163
Casing Volume ____

Immiscible Phases Present ☐ Yes ☒ No
Type NA
Measured with NA
PID Readings (background) 0.0 ppm
PID Reading (TOC) 0.0 ppm
Wells Installed by Tetra Tech
Installation Date ____
Development Date(s) ____

FIELD CHEMISTRY CALIBRATIONS

Date/Time 5-14-08 0715 Spec. Conductance: Standard 1413 µmhos/cm at 25•C Reading 1410 µmhos/cm at 17.8•C
pH: pH 4.00 - 4.00 at 18.01 •C pH 7.00 - 7.00 at 18.42 •C pH 10.00 - 9.98 at 18.16 •C Slope —
Dissolved Oxygen: D.O. Meter 9.98 mg/L at 18.02 •C PID: Calibration Gas 100 PPM 100 Span — Reading —

PURGING

Time	Discharge Rate (mL/min)	Dissolved Oxygen (mg/L)	pH	Eh/ORP (mV)	Temp. (•C)	Specific Conduct. (µmhos/cm at •C)	Turbidity (NTU)	Cumulative Volume of Water Removed (Purged): Gallons	Cumulative Volume of Water Removed (Purged): Casing Vol.	PID/OVA Reading: Location	PID/OVA Reading: Value	Depth to Water (ft)	Comments
1649	200	2.83	8.14	-44.0	15.57	7021	3.60	—	—	TOC	0.0	12.85	
1652	200	1.72	8.14	-45.3	15.20	6468	3.20	—	—	↓	↓	12.85	
1655	150	1.41	8.11	-45.2	15.11	6323	2.36	—	—	↓	↓	12.9	
1658	150	1.30	8.12	-45.5	15.41	6340	2.90	—	—	↓	↓	12.9	
1701	150	1.17	8.13	-45.9	15.66	6446	2.48	—	—	↓	↓	12.9	
1704	150	1.09	8.14	-45.2	15.65	6521	2.63	—	—	↓	↓	12.9	
1707	150	1.06	8.15	-45.0	15.66	6546	2.44	—	—	↓	↓	12.9	
1710	150	1.04	8.15	-45.1	15.67	6559	2.45	—	—	↓	↓	12.9	
1713	150	1.05	8.16	-45.7	15.57	6604	2.48	—	—	↓	↓	12.9	

SAMPLE PARAMETERS

1713	150	1.05	8.16	-45.7	15.57	6604	2.48	1.5	—	TOC	0.0	12.9	

Condition of well: New

Remarks: ____

FIELD EQUIPMENT

pH Meter YSI 556 Serial Number 08C101079
Spec. Cond. Meter YSI 556 Serial Number 08C101079
Pump Bladder Pump Serial Number NA
Water Level Meter Solinst Serial Number 45009
D.O. Meter YSI 556 Serial Number 08C101079
Filter Apparatus NA Filters NA
Temperature Measure YSI 556
Interface Probe NA Serial Number NA
PID/OVA MiniRAE Serial Number 501165X

Field Chemistry Calibrations
Fractions VOC PAH TDS
Number of Bottles 6
Sample Depth 17.25
Field Notebook #3
Sample Method Micropurge
Discharge Water Containerized ☒ Yes ☐ No

Tetra Tech EM Inc.

MICROPURGING GROUNDWATER SAMPLING DATA SHEET

Date 5-15-08

Well Name ITBW-MW12
Project BASEWIDE -
Project No. 103D-T4302.300 11.01
Well Location Bosewile
Sample Date 5-15-08
Sampling Personnel Hackett, Thompson

Sample ID F1015
Duplicate ID NA

Screen Interval 5.0-20.0
Station Elevation _____ GND ____ TOC ____
Static Water Level (from TOC) 8.08
Well Stick Up 2.128
Static Elevation _____
Well Depth _____ MEAS ____ RPTD ____
Feet of Water _____
Gallons/Foot _____
Casing Volume _____

Immiscible Phases Present ☐ Yes ☑ No
Type NA
Measured with NA
PID Readings (background) 0.7ppm
PID Reading (TOC) 0.7ppm
Wells Installed by Tetra Tech
Installation Date NA
Development Date(s) NA

FIELD CHEMISTRY CALIBRATIONS

Date/Time 5-15-08 0800 Spec. Conductance: Standard 1.409 µmhos/cm at 25•C Reading ~~1.409~~ 1.410 KT µmhos/cm at 20.74•C
pH: pH 4.00 - 4.00 at 21.31 •C pH 7.00 - 7.00 at 21.16 •C pH 10.00 - 10.00 at 21.57 •C Slope —
Dissolved Oxygen: D.O. Meter 8.91 mg/L at 21.06 •C PID: Calibration Gas — PPM — Span — Reading —

PURGING

Time	Discharge Rate (mL/min)	Dissolved Oxygen (mg/L)	pH	Eh/ORP (mV)	Temp. (•C)	Specific Conduct. (µmhos/cm at •C)	Turbidity (NTU)	Cumulative Volume of Water Removed (Purged): Gallons	Cumulative Volume of Water Removed (Purged): Casing Vol.	PID/OVA Reading: Location	PID/OVA Reading: Value	Depth to Water (ft)	Comments
1313	300	1.10	8.55	-52.2	15.22	9332	12.9			TOC	0.7	8.17	
1316	300	0.30	8.53	-284.5	15.10	9736	11.9					8.17	
1319	300	0.21	8.55	-300.2	15.05	10080							
1322	300	0.17	8.56	-318.8	14.99	10200	9.16						
1325	300	0.15	8.60	-292.1	15.05	10390	7.21	1					
1328	300	0.15	8.60	-273.0	15.15	10460	5.71						
1331	300	0.14	8.61	-265.2	15.20	10510	5.10						
1334	300	0.11	8.61	-254.8	15.20	10610	4.62						
1337	300	0.10	8.61	-257.0	15.18	10750	4.32						
1340	300	0.10	8.61	-260.0	15.13	10830	4.67	2					
1343	300	0.11	8.61	-272.0	15.25	10960							

SAMPLE PARAMETERS

Condition of well: _____

Remarks: _____

FIELD EQUIPMENT

pH Meter YSI 556 Serial Number 08C 101612
Spec. Cond. Meter YSI 556 Serial Number 08C 101612
Pump Dedicated Bladder Serial Number NA
Water Level Meter Solinst Serial Number 45005
D.O. Meter YSI 556 Serial Number 08C 101612
Filter Apparatus NA Filters NA
Temperature Measure YSI 556
Interface Probe NA Serial Number NA
PID/OVA MiniRAE Serial Number 4547060X

Field Chemistry Calibrations

Fractions VOC, PAH, TDS
Number of Bottles 6
Sample Depth 14.75 ft (TOC)
Field Notebook GW Sampling #1
Sample Method Low flow Micropurge
Discharge Water Containerized ☑ Yes ☐ No

Tetra Tech EM Inc.

MICROPURGING GROUNDWATER SAMPLING DATA SHEET

Date 5-15-08

Well Name TTBW-MW12
Project
Project No.
Well Location
Sample Date 5-15-08
Sampling Personnel

Sample ID F1015
Duplicate ID

Screen Interval
Station Elevation GND TOC
Static Water Level (from TOC)
Well Stick Up
Static Elevation
Well Depth MEAS RPTD
Feet of Water
Gallons/Foot
Casing Volume

See Pg 1

Immiscible Phases Present ☐ Yes ☐ No
Type
Measured with
PID Readings (background)
PID Reading (TOC)
Well Installed by
Installation Date
Development Date(s)

FIELD CHEMISTRY CALIBRATIONS

Date/Time Spec. Conductance: Standard µmhos/cm at 25•C Reading µmhos/cm at •C
pH: pH 4.00 - at •C pH 7.00 - at •C pH 10.00 - at •C Slope
Dissolved Oxygen: D.O. Meter mg/L at •C PID: Calibration Gas PPM Span Reading

PURGING

Time	Discharge Rate (mL/min)	Dissolved Oxygen (mg/L)	pH	Eh/ORP (mV)	Temp. (•C)	Specific Conduct. (µmhos/cm at •C)	Turbidity (NTU)	Cumulative Volume of Water Removed (Purged)		PID/OVA Reading		Depth to Water (ft)	Comments
								Gallons	Casing Vol.	Location	Value		
1346	300	0.10	8.61	-268.0	15.39	1040	3.75			TOC	0.7	8.17	
1349	300	0.10	8.61	-263.0	15.35	1060	3.50	3		TOC	0.7	8.17	

SAMPLE PARAMETERS

1349	300	0.10	8.61	-263.0	15.33	1060	3.50			TOC	0.7	8.17	

Condition of well:

Remarks:

FIELD EQUIPMENT

pH Meter Serial Number
Spec. Cond. Meter Serial Number
Pump Serial Number
Water Level Meter Serial Number
D.O. Meter Serial Number
Filter Apparatus Filters
Temperature Measure
Interface Probe Serial Number
PID/OVA Serial Number

See Pg 1

Field Chemistry Calibrations

Fractions
Number of Bottles
Sample Depth
Field Notebook
Sample Method
Discharge Water Containerized ☐ Yes ☐ No

Tetra Tech EM Inc.

MICROPURGING GROUNDWATER SAMPLING DATA SHEET

Date 5/14/08

Well Name TTBW-MW13	Screen Interval 5-20		
Project NAS Fallon Basewide	Station Elevation ____ GND ____ TOC ____	Immiscible Phases Present	☐ Yes ☑ No
Project No. I4302.300.11.01	Static Water Level (from TOC) 7.99	Type	NA
Well Location Basewide	Well Stick Up 1.764	Measured with	NA
Sample Date 5/14	Static Elevation ~~7.792~~ LH	PID Readings (background)	0.8 PPM
Sampling Personnel Hackett, Thompson	Well Depth ____ MEAS ____ RPTD ____	PID Reading (TOC)	0.8 PPM
	Feet of Water	Wells Installed by	NA
Sample ID FI007	Gallons/Foot	Installation Date	NA
Duplicate ID FI008	Casing Volume	Development Date(s)	NA

FIELD CHEMISTRY CALIBRATIONS

Date/Time 5/14 0715 Spec. Conductance: Standard 1.413 µmhos/cm at 25•C Reading 1.409 µmhos/cm at 18.30•C

pH: pH 4.00 - 3.99 at 18.17 •C pH 7.00 - 7.00 at 18.44 •C pH 10.00 - 10.0 at 18.51 •C Slope —

Dissolved Oxygen: D.O. Meter 9.65 mg/L at 17.11 •C PID: Calibration Gas — PPM — Span — Reading —

PURGING

Time	Discharge Rate (mL/min)	Dissolved Oxygen (mg/L)	pH	Eh/ORP (mV)	Temp. (•C)	Specific Conduct. (µmhos/cm at •C)	Turbidity (NTU)	Cumulative Volume of Water Removed (Purged) Gallons	Casing Vol.	PID/OVA Reading Location	Value	Depth to Water (ft)	Comments
0924	300	2.52	7.36	244.2	14.00	2133	—			TOC	0.8	7.99	
0927	300	1.58	7.32	239.2	13.86	2029	—				—	7.99	
0930	300	1.82	7.32	232.1	13.78	2040	2.56				—	7.99	
0933	300	2.16	7.33	230.6	14.04	2070	1.78				—	7.99	
0936	300	2.10	7.33	226.2	14.11	2070	1.69				—	7.99	
0939	300	1.90	7.33	223.5	14.24	2058	0.91	1.0				7.99	
0943	300	1.63	7.33	220.4	14.13	2013	0.53					7.99	
0946	300	1.60	7.33	218.7	14.13	2040	—					7.99	
0949	300	1.50	7.33	217.8	14.28	2041	0.08					8.01	
0952	300	1.40	7.33	216.5	14.27	2035	0.00					8.01	
0955	300	1.36	7.33	216.0	14.27	2035	—					8.01	

SAMPLE PARAMETERS Continue On Page 2

Condition of well: ____

Remarks: ____

FIELD EQUIPMENT

pH Meter	YSI 556	Serial Number	08C101612
Spec. Cond. Meter	YSI 556	Serial Number	08C101612
Pump	Dedicated QED	Serial Number	NA
Water Level Meter	Solinst	Serial Number	45005
D.O. Meter	YSI 556	Serial Number	08C101612
Filter Apparatus	NA	Filters	NA
Temperature Measure	YSI 556		
Interface Probe	NA	Serial Number	NA
PID/OVA	Mini Rae	Serial Number	U54706X

Field Chemistry Calibrations

Fractions	VOC, PAH, TDS
Number of Bottles	~~6~~ 12 LH
Sample Depth	13.5
Field Notebook	GW Sampling #1
Sample Method	Low Flow Micropurge
Discharge Water Containerized	☑ Yes ☐ No

Tetra Tech EM Inc.

MICROPURGING GROUNDWATER SAMPLING DATA SHEET

Date 5/14/08

Well Name MW-NW13
Project NAS Fallon Boresight
Project No. I403.300.11.01
Well Location Boresight
Sample Date
Sampling Personnel Hockett, Thompson

Sample ID F1007
Duplicate ID F1008

Screen Interval
Station Elevation GND TOC
Static Water Level (from TOC)
Well Stick Up
Static Elevation
Well Depth MEAS RPTD
Feet of Water
Gallons/Foot
Casing Volume

See Page

Immiscible Phases Present ☐ Yes ☑ No
Type
Measured with
PID Readings (background)
PID Reading (TOC)
Wells Installed by
Installation Date
Development Date(s)

FIELD CHEMISTRY CALIBRATIONS

Date/Time Spec. Conductance: Standard µmhos/cm at 25•C Reading µmhos/cm at •C
pH: pH 4.00 - at •C pH 7.00 - at •C pH 10.00 - at •C Slope
Dissolved Oxygen: D.O. Meter mg/L at •C PID: Calibration Gas PPM Span Reading

PURGING

Time	Discharge Rate (mL/min)	Dissolved Oxygen (mg/L)	pH	Eh/ORP (mV)	Temp. (•C)	Specific Conduct. (µmhos/cm at •C)	Turbidity (NTU)	Cumulative Volume of Water Removed (Purged)		PID/OVA Reading		Depth to Water (ft)	Comments
								Gallons	Casing Vol.	Location	Value		
0958	300	1.37	7.33	215.8	14.24	2034	—	2.0		—	—	8.02	
1001	300	1.33	7.33	215.5	14.22	2034	0.03			—	—	8.02	

SAMPLE PARAMETERS

1001	300	1.33	7.33	215.5	14.22	2034	0.03	~2.0		—	—	8.02	

Condition of well:

Remarks:

FIELD EQUIPMENT

pH Meter Serial Number
Spec. Cond. Meter Serial Number
Pump Serial Number
Water Level Meter Serial Number
D.O. Meter Serial Number
Filter Apparatus Filters
Temperature Measure
Interface Probe Serial Number
PID/OVA Serial Number

See Page

Field Chemistry Calibrations

Fractions

Number of Bottles
Sample Depth
Field Notebook
Sample Method

Discharge Water Containerized ☑ Yes ☐ No

Tetra Tech EM Inc.

MICROPURGING GROUNDWATER SAMPLING DATA SHEET

Date 5-14-08

Well Name TTBW-MW14
Project NAS FALLON BASEWIDE
Project No. 103D-I403.300.11.01
Well Location BASEWIDE
Sample Date 5-14-08
Sampling Personnel Thompson, Hackett

Sample ID F1009
Duplicate ID NA

Screen Interval 3.0 - 18.0
Station Elevation _____ GND ____ TOC ____
Static Water Level (from TOC) 5.19
Well Stick Up _____
Static Elevation _____
Well Depth _____ MEAS ____ RPTD ____
Feet of Water _____
Gallons/Foot _____
Casing Volume _____

Immiscible Phases Present ☐ Yes ☑ No
Type NA
Measured with NA
PID Readings (background) 0.7 ppm
PID Reading (TOC) 0.7 ppm
Wells Installed by Tetra Tech
Installation Date _____
Development Date(s) _____

FIELD CHEMISTRY CALIBRATIONS

Date/Time 5/14/08 0715 Spec. Conductance: Standard 1.409 µmhos/cm at 25•C Reading 1.409 µmhos/cm at 18.30•C
pH: pH 4.00 - 3.99 at 18.17 •C pH 7.00 - 7.00 at 18.66 •C pH 10.00 - 10.00 at 18.51 •C Slope NA
Dissolved Oxygen: D.O. Meter 9.65 mg/L at 17.11 •C PID: Calibration Gas — PPM — Span NA Reading NA

PURGING

Time	Discharge Rate (mL/min)	Dissolved Oxygen (mg/L)	pH	Eh/ORP (mV)	Temp. (•C)	Specific Conduct. (µmhos/cm at •C)	Turbidity (NTU)	Cumulative Volume of Water Removed (Purged) Gallons	Casing Vol.	PID/OVA Reading Location	Value	Depth to Water (ft)	Comments
1104	200	0.49	8.40	251.2	13.17	3268				TOC	0.7	5.6	
1107	200	0.41	8.41	236.6	13.39	3251	0.77				0.7	5.6	
1110	200	0.36	8.42	215.1	13.36	3236						5.6	
1113	200	0.33	8.42	199.0	13.41	3243	1.02					5.6	
1116	200	0.34	8.45	153.0	13.47	3254						5.6	
1119	200	0.31	8.46	106.9	13.42	3263		1				5.6	
1122	200	0.32	8.48	75.1	13.46	3273						5.6	
1125	200	0.32	8.46	40.1	13.46	3280						5.6	
1128	200	0.30	8.46	17.4	13.52	3284	2.6					5.6	
1131	200	0.28	8.47	4.0	13.66	3295						5.6	
1134	200	0.26	8.46	-8.9	13.72	3299						5.6	

SAMPLE PARAMETERS

Condition of well: _____

Remarks: _____

FIELD EQUIPMENT

pH Meter VSI-556 Serial Number 08C 101612
Spec. Cond. Meter VSI 556 Serial Number 08C 101612
Pump Dedicated Bladder Serial Number —
Water Level Meter Solinst Serial Number 45005
D.O. Meter VSI 556 Serial Number 08C101612
Filter Apparatus NA Filters NA
Temperature Measure VSI 556
Interface Probe NA Serial Number NA
PID/OVA MiniRae Serial Number V547062X

Field Chemistry Calibrations

Fractions VOC, PAH, TDS
Number of Bottles ~~12~~ KT 6
Sample Depth _____
Field Notebook GW SAMPLING #1
Sample Method Low Flow Micropurge
Discharge Water Containerized ☑ Yes ☐ No

Tetra Tech EM Inc.

MICROPURGING GROUNDWATER SAMPLING DATA SHEET

Date 5-14-08

Well Name TT BW-MW14
Project
Project No.
Well Location
Sample Date 5-14-08
Sampling Personnel

Sample ID F1009
Duplicate ID

Screen Interval
Station Elevation GND TOC
Static Water Level (from TOC)
Well Stick Up
Static Elevation
Well Depth MEAS RPTD
Feet of Water
Gallons/Foot
Casing Volume

See Page 1

Immiscible Phases Present ☐ Yes ☐ No
Type
Measured with
PID Readings (background)
PID Reading (TOC)
Wells Installed by
Installation Date
Development Date(s)

FIELD CHEMISTRY CALIBRATIONS

Date/Time Spec. Conductance: Standard µmhos/cm at 25•C Reading µmhos/cm at •C
pH: pH 4.00 - at •C pH 7.00 - at •C pH 10.00 - at •C Slope
Dissolved Oxygen: D.O. Meter mg/L at •C PID: Calibration Gas PPM Span Reading

PURGING

Time	Discharge Rate (mL/min)	Dissolved Oxygen (mg/L)	pH	Eh/ORP (mV)	Temp. (•C)	Specific Conduct. (µmhos/cm at •C)	Turbidity (NTU)	Cumulative Volume of Water Removed (Purged) Gallons	Casing Vol.	PID/OVA Reading Location	Value	Depth to Water (ft)	Comments
1137	200	0.26	8.46	-10.9	13.70	3297	2.54	2		TOC	0.7	5.6	
1140	200	0.24	8.46	-18.0	13.54	3283				TOC	0.7	5.6	
1143	200	0.21	8.46	-22.5	13.69	3283				TOC	0.7	5.6	
1146	200	0.20	8.46	-26.6	13.73	3280				TOC	0.7	5.6	
1149	200	0.18	8.45	-26.5	13.66	3262							
1152	200	0.15	8.45	-30.4	13.70	3252							
1155	200	0.15	8.45	-28.9	13.63	3249							
1158	200	0.16	8.45	-27.5	13.62	3236	1.79	3		TOC	0.7	5.6	

SAMPLE PARAMETERS

1158	200	0.16	8.45	-27.5	13.62	3236	1.79			TOC	0.7	5.6	

Condition of well:

Remarks:

FIELD EQUIPMENT

pH Meter Serial Number
Spec. Cond. Meter Serial Number
Pump Serial Number
Water Level Meter Serial Number
D.O. Meter Serial Number
Filter Apparatus Filters
Temperature Measure
Interface Probe Serial Number
PID/OVA Serial Number

See Page 1

Field Chemistry Calibrations

Fractions

Number of Bottles
Sample Depth
Field Notebook
Sample Method

Discharge Water Containerized ☐ Yes ☐ No

Tetra Tech EM Inc.

MICROPURGING GROUNDWATER SAMPLING DATA SHEET

Page 1 of 1

Date 5-14-08

Well Name 7 BW-MW15	Screen Interval 5-20		
Project NAS Fallon Boresite	Station Elevation ____ GND ____ TOC ____	Immiscible Phases Present ☐ Yes ☑ No	
Project No. 103014302.300.11.01	Static Water Level (from TOC) 10.21	Type NA	
Well Location Boresite	Well Stick Up 2.478	Measured with NA	
Sample Date 5-14-08	Static Elevation ____	PID Readings (background) 0.7 ppm	
Sampling Personnel Hackett, Thompson	Well Depth ____ MEAS ____ RPTD ____	PID Reading (TOC) 0.7 ppm	
	Feet of Water ____	Wells Installed by NA	
Sample ID F1014	Gallons/Foot ____	Installation Date NA	
Duplicate ID ____	Casing Volume ____	Development Date(s) NA	

FIELD CHEMISTRY CALIBRATIONS

Date/Time 5-14-08 0715 Spec. Conductance: Standard 1.409 µmhos/cm at 25•C Reading 1.407 µmhos/cm at 18.30 •C

pH: pH 4.00 - 3.99 at 18.17 •C pH 7.00 - 7.00 at 18.66 •C pH 10.00 - 10.06 at 18.51 •C Slope —

Dissolved Oxygen: D.O. Meter 9.65 mg/L at 17.11 •C PID: Calibration Gas — PPM — Span — Reading —

PURGING

Time	Discharge Rate (mL/min)	Dissolved Oxygen (mg/L)	pH	Eh/ORP (mV)	Temp. (•C)	Specific Conduct. (µmhos/cm at •C)	Turbidity (NTU)	Cumulative Volume of Water Removed (Purged) Gallons	Cumulative Volume of Water Removed (Purged) Casing Vol.	PID/OVA Reading Location	PID/OVA Reading Value	Depth to Water (ft)	Comments
1252	100	1.54	8.22	179.8	15.54	3.055	—			TOC	0.7	10.38	
1255	100	0.57	8.33	173.7	15.56	3022	—			—	—	10.38	
1258	100	0.40	8.35	166.6	15.50	2973	—			—	—	10.38	
1301	100	0.36	8.37	159.7	15.61	2957	0.34			—	—	10.38	
1304	100	0.30	8.37	154.7	15.57	2960	—			—	—	10.38	
1307	100	0.28	8.40	151.0	15.68	2976	0.31			—	—	10.38	
1313	100	0.24	8.43	141.5	15.67	3032	—			—	—	10.38	
1316	100	0.24	8.43	139.1	15.56	3033	0.13			—	—	10.38	
1319	100	0.28	8.43	136.0	15.68	3048	—			—	—	10.38	
1322	100	0.24	8.43	132.8	15.73	3067	—	1.0		—	—	10.38	
1325	100	0.23	8.43	130.0	15.82	3086	—			—	—	10.38	
1328	100	0.23	8.44	127.0	15.75	3095	0.14			—	—	10.38	

SAMPLE PARAMETERS

1328	100	0.23	8.44	127.0	15.75	3095	0.14	~1.0		—	—	10.38	

Condition of well: ____

Remarks: ____

FIELD EQUIPMENT

pH Meter YSI 556	Serial Number 08C101612	Field Chemistry Calibrations Fractions VOC, PAH, TDS	
Spec. Cond. Meter YSI 556	Serial Number 08C101612		
Pump Dedicated QED	Serial Number NA		
Water Level Meter Solinst	Serial Number 45005	Number of Bottles 6	
D.O. Meter YSI 556	Serial Number 08C101612	Sample Depth 15.5	
Filter Apparatus NA	Filters NA	Field Notebook GW Sampling #1	
Temperature Measure YSI 556		Sample Method Low Flow Micropurge	
Interface Probe NA	Serial Number ____		
PID/OVA Mini Rae	Serial Number V5470606X	Discharge Water Containerized ☑ Yes ☐ No	

Tetra Tech EM Inc.

MICROPURGING GROUNDWATER SAMPLING DATA SHEET

Page 1 of 1

Date 5-14-08

Well Name ITBW-MW16
Project NAS FALL
Project No. I4302.300.11.01
Well Location BASEWIDE
Sample Date 5-14-08
Sampling Personnel Thompson, Hackett

Sample ID F1011
Duplicate ID

Screen Interval 5.0-20.0
Station Elevation ____ GND ____ TOC ____
Static Water Level (from TOC) 8.26
Well Stick Up 1.723
Static Elevation
Well Depth ____ MEAS ____ RPTD ____
Feet of Water
Gallons/Foot
Casing Volume

Immiscible Phases Present ☐ Yes ☑ No
Type NA
Measured with NA
PID Readings (background) 0.3 ppm
PID Reading (TOC) 0.3 ppm
Wells Installed by Tetra Tech
Installation Date
Development Date(s)

FIELD CHEMISTRY CALIBRATIONS

Date/Time 5-14-08 0715 Spec. Conductance: Standard 1.409 µmhos/cm at 25•C Reading 1.409 µmhos/cm at 18.30•C
pH: pH 4.00 - 3.99 at 18.17 •C pH 7.00 - 7.00 at 18.66 •C pH 10.00 - 10.00 at 18.51 •C Slope —
Dissolved Oxygen: D.O. Meter 9.65 mg/L at 17.11 •C PID: Calibration Gas — PPM — Span — Reading —

PURGING

Time	Discharge Rate (mL/min)	Dissolved Oxygen (mg/L)	pH	Eh/ORP (mV)	Temp. (•C)	Specific Conduct. (µmhos/cm at •C)	Turbidity (NTU)	Cumulative Volume of Water Removed (Purged): Gallons	Cumulative Volume of Water Removed (Purged): Casing Vol.	PID/OVA Reading: Location	PID/OVA Reading: Value	Depth to Water (ft)	Comments
1420	300	0.44	7.57	0.6	15.48	112500				TOC	0.3	9.36	
1423	300	0.28	7.57	-1.4	15.45	112500	8.45					9.36	
1426	300	0.20	7.56	-6.8	15.49	112500	6.81						
1429	300	0.17	7.56	-12.9	15.58	112700							
1432	300	0.17	7.56	-14.4	15.51	112500	5.77						
1435	300	0.15	7.56	-19.9	15.52	112500	5.20						
1438	300	0.15	7.56	-19.6	15.65	112900	4.90						
1441	300	0.13	7.56	-18.3	15.65	112700	4.25						
1444	300	0.13	7.56	-18.8	15.58	112600	3.25						
1447	300	0.12	7.56	-22.1	15.61	112700	2.91			TOC	0.3	9.36	

SAMPLE PARAMETERS

1447	300	0.12	7.56	-22.1	15.61	112700	2.91						

Condition of well:

Remarks:

FIELD EQUIPMENT

pH Meter YSI 556 Serial Number 08C 101612
Spec. Cond. Meter YSI 556 Serial Number 08C 101612
Pump dedicated bladder Serial Number NA
Water Level Meter Solinst Serial Number 45005
D.O. Meter YSI 556 Serial Number 08C 101612
Filter Apparatus NA Filters NA
Temperature Measure YSI 556
Interface Probe NA Serial Number
PID/OVA Minirae Serial Number V54706X

Field Chemistry Calibrations

Fractions VOC, PAH, TDS
Number of Bottles 18
Sample Depth 14.25 ft from TOC
Field Notebook GW SAMPLING #1
Sample Method Low flow micropurge
Discharge Water Containerized ☑ Yes ☐ No

Tetra Tech EM Inc.

MICROPURGING GROUNDWATER SAMPLING DATA SHEET

Page 1 of 1

Date 9/30/08

Well Name MW-111A
Project NAS Fallon Basewide GW
Project No. 103D14302.300.0309
Well Location Site 1
Sample Date 9-30-08
Sampling Personnel HARR, Thompson

Sample ID H1001
Duplicate ID H1002

Screen Interval 5-15' (gs)
Station Elevation 3929.11 GND ___ TOC X
Static Water Level (from TOC) 10.05'
Well Stick Up 2.87'
Static Elevation 3919.06' ~~(feet)~~
Well Depth 15(gs) MEAS ___ RPTD X
Feet of Water 7.82'
Gallons/Foot 0.163
Casing Volume 1.27

Immiscible Phases Present ☐ Yes ☒ No
Type NA
Measured with NA
PID Readings (background) 0.0
PID Reading (TOC) 0.0
Wells Installed by
Installation Date
Development Date(s)

FIELD CHEMISTRY CALIBRATIONS

Date/Time 09-30-08 0812 Spec. Conductance: Standard 1413 µmhos/cm at 25•C Reading 1413 µmhos/cm at 19.91 •C
pH: pH 4.00 - 3.99 at 20.45 •C pH 7.00 - 6.99 at 20.42 •C pH 10.00 - 9.98 at 19.02 •C Slope
Dissolved Oxygen: D.O. Meter 9.21 mg/L at 19.87 •C PID: Calibration Gas Isobutylene PPM 100 Span — Reading 100

PURGING

Time	Discharge Rate (mL/min)	Dissolved Oxygen (mg/L)	pH	Eh/ORP (mV)	Temp. (•C)	Specific Conduct. (~~µmhos/cm~~ mS/cm at •C)	Turbidity (NTU)	Cumulative Volume of Water Removed (Purged) Gallons	Casing Vol.	PID/OVA Reading Location	Value	Depth to Water (ft)	Comments
1323	200	2.77	7.71	-32.9	20.97	53.13	1	—	—	TOC	0.0	10.09	
1326	200	1.87	7.64	-33.2	20.83	53.22	—	—	—			10.09	
1329	200	1.37	7.59	-30.2	20.78	53.24	1	—	—			10.09	
1332	200	0.99	7.57	-30.9	20.69	53.24	—	—	—			10.09	
1335	200	0.90	7.56	-31.0	20.70	53.22	0	—	—			10.09	
1338	200	0.85	7.56	-30.1	20.67	53.23	—	—	—			10.09	
1341	200	0.75	7.56	-31.9	20.70	53.22	1	—	—			10.09	
1344	200	0.80	7.56	-30.7	20.63	53.22	—	—	—			10.09	
1347	200	0.73	7.55	-30.8	20.61	53.21	1	3.0	2.36			10.09	

SAMPLE PARAMETERS

1347	200	0.73	7.55	-30.6	20.61	53.21	1	3.0	2.36	TOC	0.0	10.09	

Condition of well:

Remarks:

FIELD EQUIPMENT

pH Meter YSI 556 Serial Number 08D101477
Spec. Cond. Meter YSI 556 Serial Number "
Pump Dedicated Serial Number NA
Water Level Meter Solinst Serial Number 45005
D.O. Meter YSI 556 Serial Number 08D101477
Filter Apparatus NA Filters NA
Temperature Measure YSI 556
Interface Probe NA Serial Number NA
PID/OVA Mini Rae 2000 Serial Number NA

Field Chemistry Calibrations

Fractions VOC, PAH, TDS
Number of Bottles 6
Sample Depth 14' (TOC)
Field Notebook
Sample Method Micropurge
Discharge Water Containerized ☒ Yes ☐ No

Tetra Tech EM Inc.

MICROPURGING GROUNDWATER SAMPLING DATA SHEET

Page 1 of 2

Date 9.30.08

Well Name MW-14
Project NAS FALLON DUNE GW
Project No. 1030143042 00 03.09
Well Location Site 1
Sample Date 9.30.08
Sampling Personnel D Harker, Kavi Thompson

Sample ID #1003
Duplicate ID —

Screen Interval 5-15 (gs)
Station Elevation 3928.33 GND ___ TOC X
Static Water Level (from TOC) 9.24
Well Stick Up -0.25
Static Elevation 3919.09
Well Depth 15' gs MEAS ___ RPTD X
Feet of Water ~~5.76~~ 5.51
Gallons/Foot 0.163
Casing Volume ~~0.93 x 3 = 2.8~~ 0.90 ~~2.8~~

Immiscible Phases Present ☐ Yes ☒ No
Type NA
Measured with NA
PID Readings (background) 0.0
PID Reading (TOC) 0.0
Wells Installed by
Installation Date
Development Date(s)

FIELD CHEMISTRY CALIBRATIONS

Date/Time 9.30.08 Spec. Conductance: Standard 1413 µmhos/cm at 25 °C Reading 1413 µmhos/cm at 18.91 °C
pH: pH 4.00 - 3.99 at 20.45 °C pH 7.00 - 6.99 at 20.42 °C pH 10.00 - 9.98 at 19.02 °C Slope —
Dissolved Oxygen: D.O. Meter 9.21 mg/L at 19.87 °C PID: Calibration Gas Isobutylene PPM 100 Span — Reading 100

PURGING

	±10%	±1%	±10		±3% mS/cm³								
Time	Discharge Rate (mL/min)	Dissolved Oxygen (mg/L)	pH	Eh/ORP (mV)	Temp. (°C)	Specific Conduct. ~~(µmhos/cm~~ at °C)	Turbidity (NTU)	Cumulative Volume of Water Removed (Purged) Gallons	Casing Vol.	PID/OVA Reading Location	Value	Depth to Water (ft)	Comments
1507	150	3.89	8.78	-70.4	22.16	16.97	—	—	—	TOC	0.0	9.44	
1510	150	3.49	8.77	-62.1	20.95	15.75	—	—	—			9.44	
1513	150	1.89	8.74	-49.4	20.65	15.52	—	—	—			9.44	
1516	150	1.71	8.71	-38.5	20.39	15.58	2	—	—			9.44	
1519	150	1.27	8.68	-37.8	20.22	15.67	2	0.5	0.55			9.44	
1522	150	1.11	8.64	-87.8	20.04	16.01	2	—	—			9.44	
1525	150	0.91	8.60	-136.3	19.95	16.51	—	—	—			9.44	
1528	150	0.70	8.56	-155.7	19.93	16.86	—	—	—			9.46	
1531	150	0.69	8.55	-163.5	19.89	17.03	—	—	—			9.46	
1534	150	0.66	8.53	-168.5	19.89	17.20	1	1	1.1			9.46	
1537	150	0.53	8.52	-170.3	20.0	17.37	—	—	—				

SAMPLE PARAMETERS

Condition of well:

Remarks:

FIELD EQUIPMENT

pH Meter 451 556 Serial Number 08D101477
Spec. Cond. Meter 451 556 Serial Number 08D101477
Pump DEDICATED Serial Number NA
Water Level Meter SOLINST Serial Number 45005
D.O. Meter 451 556 Serial Number 08D101477
Filter Apparatus NA Filters NA
Temperature Measure 451 556 08D101477
Interface Probe NA Serial Number NA
PID/OVA MINIRAE 2000 Serial Number NA

Field Chemistry Calibrations
Fractions TOC, PAH, TDS
Number of Bottles 6
Sample Depth 12'
Field Notebook
Sample Method micro purge
Discharge Water Containerized ☒ Yes ☐ No

Tetra Tech EM Inc.

MICROPURGING GROUNDWATER SAMPLING DATA SHEET

Date 9.30.08

Well Name MW-14
Project NAS Pensacola BW GW
Project No.
Well Location Site 1
Sample Date 9.30.08
Sampling Personnel HARE
Hampton
Sample ID H1003
Duplicate ID —

Screen Interval
Station Elevation GND TOC
Static Water Level (from TOC)
Well Stick Up
Static Elevation
Well Depth MEAS RPTD
Feet of Water
Gallons/Foot
Casing Volume

Immiscible Phases Present ☐ Yes ☐ No
Type
Measured with
PID Readings (background)
PID Reading (TOC)
Wells Installed by
Installation Date
Development Date(s)

FIELD CHEMISTRY CALIBRATIONS

Date/Time
Spec. Conductance: Standard 1 µmhos/cm at 25• C Reading µmhos/cm at •C
pH: pH 4.00 - at •C pH 7.00 - at PG •C pH 10.00 - at •C Slope
Dissolved Oxygen: D.O. Meter mg/L at °C PID: Calibration Gas PPM Span Reading

PURGING

Time	Discharge Rate (mL/min)	Dissolved Oxygen (mg/L)	pH	Eh/ORP (mV)	Temp. (•C)	Specific Conduct. ~~(µmhos/cm~~ at •C)	Turbidity (NTU)	Cumulative Volume of Water Removed (Purged) Gallons	Casing Vol.	PID/OVA Reading Location	Value	Depth to Water (ft)	Comments
		±10%	±1%	±10		±3% mS/cm³							
1540	150	0.54	8.51	-169.6	20.01	17.58	—	—	—	TOC	0.0	9.46	
1543	150	0.51	8.51	-167.8	20.00	17.70	1	—	—	TOC	0.0	9.46	
1546	150	0.53	8.50	-162.9	20.01	17.82	0	2	2.22	TOC	0.0	9.46	

SAMPLE PARAMETERS

1546	150	0.53	8.50	-162.9	20.01	17.82	0	2	2.22	TOC	0.0	9.46	

Condition of well:

Remarks:

FIELD EQUIPMENT

pH Meter Serial Number
Spec. Cond. Meter Serial Number
Pump Serial Number
Water Level Meter Serial Number
D.O. Meter Serial Number
Filter Apparatus Filters
Temperature Measure
Interface Probe Serial Number
PID/OVA Serial Number

Field Chemistry Calibrations

Fractions
Number of Bottles
Sample Depth
Field Notebook
Sample Method
Discharge Water Containerized ☒ Yes ☐ No

Tetra Tech EM Inc.

MICROPURGING GROUNDWATER SAMPLING DATA SHEET

Date 9/30/08

Well Name MW-15L
Project NAS FALLON Basewide GW
Project No. 103D14302.300.03.09
Well Location Site 1
Sample Date 9-30-08
Sampling Personnel KARL Thompson, Dave Hair

Sample ID H100R
Duplicate ID NA

Screen Interval 14-19' (gs)
Station Elevation 3927.16 GND ✓ TOC X
Static Water Level (from TOC) 8.34 ft.
Well Stick Up -.06
Static Elevation ~~3927.16 (Tone)~~ 3918.82
Well Depth 19' (gs) MEAS ___ RPTD X
Feet of Water 10.6'
Gallons/Foot 0.163
Casing Volume 1.72

Immiscible Phases Present ☐ Yes ☒ No
Type NA
Measured with NA
PID Readings (background) 0.0
PID Reading (TOC) 0.0
Wells Installed by
Installation Date
Development Date(s)

FIELD CHEMISTRY CALIBRATIONS

Date/Time 9/30/08 0812 Spec. Conductance: Standard 1413 µmhos/cm at 25•C Reading 1413 µmhos/cm at 18.91•C
pH: pH 4.00 - 3.99 at 20.45 •C pH 7.00 - 6.99 at 20.42 •C pH 10.00 - 9.98 at 19.02 •C Slope —
Dissolved Oxygen: D.O. Meter 9.21 mg/L at 19.87 •C PID: Calibration Gas isobutylene PPM 100 Span — Reading 100

PURGING

Time	Discharge Rate (mL/min)	Dissolved Oxygen (mg/L)	pH	Eh/ORP (mV)	Temp. (•C)	Specific Conduct. ~~µmhos/cm~~ at •C	Turbidity (NTU)	Cumulative Volume of Water Removed (Purged) Gallons	Casing Vol.	PID/OVA Reading Location	Value	Depth to Water (ft)	Comments
		±10%	±.1	±10		±3%	±10%						
1142	200	1.55	7.87	-19.5	19.11	37.72	—	✓	✓	TOC	0.0	8.39	
1145	200	1.13	7.87	-18.8	19.26	37.62	—	✓	✓	↓	↓	8.39	
1148	200	0.86	7.88	-19.0	19.44	37.35	—	✓	✓			8.39	
1151	200	0.70	7.89	-17.5	19.40	36.77	—	✓	✓			8.40	
1153	200	0.72	7.90	-17.6	19.32	36.73	—	2.0	1.16			8.40	
1156	200	0.57	7.90	-16.9	19.25	36.74	—	✓	✓			8.40	
1159	200	0.53	7.90	-16.2	19.27	36.59	—	✓	✓			8.40	
1202	200	0.47	7.91	-15.4	19.25	36.44	—	✓	✓			8.40	
1205	200	0.45	7.91	-14.3	19.21	36.33	—	✓	✓			8.40	
1208	200	0.40	7.92	-14.4	19.23	36.25	3	✓	✓			8.40	
1211	200	0.37	7.92	-14.9	19.31	36.20	2	✓	✓	↓	↓	8.40	

SAMPLE PARAMETERS

Condition of well:

Remarks:

FIELD EQUIPMENT

pH Meter YSI 556 Serial Number 08D101477
Spec. Cond. Meter YSI 556 Serial Number 08D101477
Pump Dedicated Serial Number NA
Water Level Meter ~~YSI 556~~ Solinst Serial Number 45005
D.O. Meter YSI 556 Serial Number 08D101477
Filter Apparatus NA Filters NA
Temperature Measure YSI 556
Interface Probe NA Serial Number NA
PID/OVA Mini RAE 2000 Serial Number NA

Field Chemistry Calibrations

Fractions VOC, PAH, TDS
Number of Bottles 6
Sample Depth 17.5 (TOC)
Field Notebook
Sample Method Micropurge
Discharge Water Containerized ☒ Yes ☐ No
KT

Tetra Tech EM Inc.

MICROPURGING GROUNDWATER SAMPLING DATA SHEET

Date 9/30/08

Well Name MW-15L
Project NAS Fallon Basewide GW
Project No. _____
Well Location _____
Sample Date 9-30-08
Sampling Personnel Thompson, Harr

Sample ID H1000
Duplicate ID NA

Screen Interval _____
Station Elevation _____ GND ____ TOC _____
Static Water Level (from TOC) _____
Well Stick Up _____
Static Elevation _____
Well Depth _____ MEAS ____ RPTD _____
Feet of Water _____
Gallons/Foot _____
Casing Volume _____

SEE PAGE 1

Immiscible Phases Present ☐ Yes ☐ No
Type _____
Measured with _____
PID Readings (background) _____
PID Reading (TOC) _____
Wells Installed by _____
Installation Date _____
Development Date(s) _____

FIELD CHEMISTRY CALIBRATIONS

Date/Time _____ Spec. Conductance: Standard _____ µmhos/cm at 25• C Reading _____ µmhos/cm at ____• C
pH: pH 4.00 - _____ at _____ • C pH 7.00 - _____ at _____ • C pH 10.00 - _____ at _____ • C Slope _____
Dissolved Oxygen: D.O. Meter _____ mg/L at _____• C PID: Calibration Gas _____ PPM _____ Span _____ Reading _____

SEE PAGE 1

PURGING

Time	Discharge Rate (mL/min)	Dissolved Oxygen (mg/L)	pH	Eh/ORP (mV)	Temp. (•C)	Specific Conduct. (~~µmhos/cm~~ mmhos/cm³ at •C)	Turbidity (NTU)	Cumulative Volume of Water Removed (Purged) Gallons	Cumulative Volume of Water Removed (Purged) Casing Vol.	PID/OVA Reading Location	PID/OVA Reading Value	Depth to Water (ft)	Comments
1214	200	0.36	7.92	-15.0	19.32	36.17	2	✓	✓	TOC	0.0	8.40	
1217	200	0.33	7.92	-16.0	19.30	36.16	2	✓	✓	↓	↓	8.40	
1220	200	0.35	7.92	-18.5	19.27	36.17	2	3.0	1.74	↓	↓	8.40	

SAMPLE PARAMETERS

1220	200	0.35	7.92	-18.5	19.27	36.17	2	3.0	1.74	TOC	0.0		

Condition of well: _____

Remarks: _____

FIELD EQUIPMENT

pH Meter _____ Serial Number _____
Spec. Cond. Meter _____ Serial Number _____
Pump _____ Serial Number _____
Water Level Meter _____ Serial Number _____
D.O. Meter _____ Serial Number _____
Filter Apparatus _____ Filters _____
Temperature Measure _____
Interface Probe _____ Serial Number _____
PID/OVA _____ Serial Number _____

SEE PAGE 1

Field Chemistry Calibrations

Fractions _____
Number of Bottles _____
Sample Depth _____
Field Notebook _____
Sample Method _____
Discharge Water Containerized ☐ Yes ☐ No

Tetra Tech EM Inc.

MICROPURGING GROUNDWATER SAMPLING DATA SHEET

Date 10-1-08

Well Name MW-16U	Screen Interval 5-15ft bgs (gs)		
Project Fallon Basewide GW	Station Elevation 3927.37 GND ___ TOC X	Immiscible Phases Present ☐ Yes ☑ No	
Project No. 1030.14301.300.1101	Static Water Level (from TOC) 8.58	Type NA	
Well Location Site 1	Well Stick Up -0.01	Measured with NA	
Sample Date 10-1-08	Static Elevation 3918.79	PID Readings (background) 0.0	
Sampling Personnel Hackett, Tisdale	Well Depth 15 ft MEAS ___ RPTD X	PID Reading (TOC) 0.0	
	Feet of Water 6.41	Wells Installed by NA	
Sample ID J1007	Gallons/Foot 0.163	Installation Date NA	
Duplicate ID NA	Casing Volume 1.04	Development Date(s) NA	

FIELD CHEMISTRY CALIBRATIONS

Date/Time 10-1-08/0700 Spec. Conductance: Standard 1413 µmhos/cm at 25•C Reading 1413 µmhos/cm at 19.48•C

pH: pH 4.00 - 3.93 at 20.04 •C pH 7.00 - 6.72 at 19.61 •C pH 10.00 - 9.88 at 19.71 •C Slope —

Dissolved Oxygen: D.O. Meter 12.73 mg/L at 18.14 •C PID: Calibration Gas ~~Isobutylene~~ PPM 100 Span — Reading 100 PPM

PURGING

Time	Discharge Rate (mL/min)	Dissolved Oxygen (mg/L)	pH	Eh/ORP (mV)	Temp. (•C)	Specific Conduct. (µmhos/cm at •C)	Turbidity (NTU)	Cumulative Volume of Water Removed (Purged): Gallons	Cumulative Volume of Water Removed (Purged): Casing Vol.	PID/OVA Reading: Location	PID/OVA Reading: Value	Depth to Water (ft)	Comments
1602	300	2.27	7.59	95.3	20.19	41510	1.34	—	—	TOC	0.0	8.61	
1605	300	0.77	7.54	88.6	20.02	40410	—	0.5	0.48	TOC	0.0	8.61	
1608	300	0.43	7.49	84.3	19.97	39710	—	—	—	TOC	0.0	8.61	
1611	300	0.30	7.49	80.6	19.94	37700	1.19	1.0	0.96	TOC	0.0	8.61	
1614	300	0.31	7.51	77.8	19.88	36500	—	—	—	TOC	0.0	8.61	
1617	300	0.34	7.50	75.9	19.98	36090	0.80	—	—	TOC	0.0	8.61	
1620	300	0.33	7.49	75.6	19.95	35820	—	1.5	1.44	TOC	0.0	8.61	

SAMPLE PARAMETERS

1620	300	0.33	7.49	75.6	19.95	35820	0.80	1.5	1.44	TOC	0.0	8.61	

Condition of well: ___

Remarks: ___

FIELD EQUIPMENT

pH Meter	YSI 556	Serial Number	07E100512
Spec. Cond. Meter	YSI 556	Serial Number	"
Pump	Dedicated QED	Serial Number	NA
Water Level Meter	Solinst	Serial Number	A00366
D.O. Meter	YSI 556	Serial Number	07E100512
Filter Apparatus	NA	Filters	NA
Temperature Measure	YSI 556		07E100512
Interface Probe	NA	Serial Number	NA
PID/OVA	Mini Rae	Serial Number	NA

Field Chemistry Calibrations

Fractions TPHp, TPHe, VOC, PAH, TDS, ALK, Anions, M/E/B, Sulfide, TOC

Number of Bottles 17

Sample Depth 12.5 ft (TOC)

Field Notebook GW Sampling #1

Sample Method Low Flow

Discharge Water Containerized ☑ Yes ☐ No

Tetra Tech EM Inc.

MICROPURGING GROUNDWATER SAMPLING DATA SHEET

Page 1 of 1

Date 10.1.08

Well Name MW-51L
Project NAS FALLON PBW96
Project No. 103D.14322.300.03.04
Well Location Site 1
Sample Date 10.1.08
Sampling Personnel D HAN, K HAMPSON
Sample ID H1012
Duplicate ID —

Screen Interval 16-26 (gs)
Station Elevation 3918.32 GND ___ TOC X
Static Water Level (from TOC) 9.36
Well Stick Up -0.01
Static Elevation 3918.96
Well Depth 26 (gs) MEAS ___ RPTD X
Feet of Water 16.65'
Gallons/Foot 0.163
Casing Volume 2.71 x 3 8.14

Immiscible Phases Present ☐ Yes ☒ No
Type NA
Measured with NA
PID Readings (background) 0.0
PID Reading (TOC) 0.0
Wells Installed by ___
Installation Date ___
Development Date(s) ___

FIELD CHEMISTRY CALIBRATIONS

Date/Time 10.1.08 Spec. Conductance: Standard 1.413 ~~µmhos/cm~~ mS/cm³ at 25•C Reading 1.413 µmhos/cm at 20.35•C
pH: pH 4.00 - 3.99 at 19.99 •C pH 7.00 - 6.99 at 19.83 •C pH 10.00 - 10.0 at 20.15 •C Slope ___
Dissolved Oxygen: D.O. Meter 8.62 mg/L at 23.22 •C PID: Calibration Gas Isobutylene PPM ___ Span ___ Reading ___

±10% ±0.1 ±10 ±1% mS/cm³

PURGING

Time	Discharge Rate (mL/min)	Dissolved Oxygen (mg/L)	pH	Eh/ORP (mV)	Temp. (•C)	Specific Conduct. (µmhos/cm at •C)	Turbidity (NTU)	Cumulative Volume of Water Removed (Purged): Gallons	Cumulative Volume of Water Removed (Purged): Casing Vol.	PID/OVA Reading: Location	PID/OVA Reading: Value	Depth to Water (ft)	Comments
1636	225	7.33	7.61	-101.3	20.33	54.71	—	—	—	TOC	0.0	9.39	
1639	225	1.33	7.48	-49.2	20.26	54.01	—	—	—	TOC	0.0	9.39	
1642	225	0.99	7.47	-34.9	20.16	53.81	3.32	—	—	TOC	0.0	9.39	
1645	225	0.90	7.46	-26.4	20.01	53.68	1.83	—	—	TOC	0.0	9.39	
1648	225	0.69	7.45	-17.3	19.99	53.69	1.41	1.0	0.37	TOC	0.0	9.39	
1651	225	0.68	7.44	-15.4	20.16	53.85	—	—	—	TOC	0.0	9.39	
1653	225	0.61	7.43	-13.5	20.21	54.00	0.71	—	—	TOC	0.0	9.39	
1656	225	0.54	7.43	-12.1	20.21	54.06	—	—	—	TOC	0.0	9.39	
1659	225	0.55	7.42	-11.7	20.10	54.05	0.59	—	—	TOC	0.0	9.39	
1702	225	0.54	7.42	-11.4	20.07	54.07	0.90	2.0	0.74	TOC	0.0	9.39	

SAMPLE PARAMETERS

1702	225	0.54	7.42	-11.4	20.07	54.07	0.90	2.0		TOC	0.0	9.39	

Condition of well: ___

Remarks: ___

FIELD EQUIPMENT

pH Meter YSI 556 Serial Number 08D101477
Spec. Cond. Meter YSI 556 Serial Number 08D101477
Pump Bladder Serial Number NA
Water Level Meter SOLINST Serial Number 45005
D.O. Meter YSI 556 Serial Number 08D101477
Filter Apparatus NA Filters NA
Temperature Measure YSI 556 08D101477
Interface Probe NA Serial Number NA
PID/OVA MINIRAE Serial Number NA

Field Chemistry Calibrations

Fractions VOC, PAH, TDS
Number of Bottles 6
Sample Depth* 21' (TOC)
Field Notebook 'H'
Sample Method micropurge
Discharge Water Containerized ☒ Yes ☐ No

* 19.49 = measured to top of pump w/SOLINST; sample depth 19.49 + 1.5 = 21.0

SOP No. 015

Tetra Tech EM Inc.

MICROPURGING GROUNDWATER SAMPLING DATA SHEET

Page 1 of 1

Date 10-3-08

Well Name MW-70	Screen Interval 5-20		Immiscible Phases Present ☐ Yes ☒ No
Project NASF Boscwide GW	Station Elevation ~~3928.95~~ GND ___ TOC X (Not changed)		Type NA
Project No. 14302.300.11.01	Static Water Level (from TOC) 9.18		Measured with NA
Well Location Site 1	Well Stick Up Just changed ~2.5'		PID Readings (background) 0.0 ppm
Sample Date 10-3-08	Static Elevation		PID Reading (TOC) 0.0 ppm
Sampling Personnel M Handley, D Harr	Well Depth 21.85 MEAS ___ RPTD X		Wells Installed by —
	Feet of Water 15.17		Installation Date
Sample ID G1016	Gallons/Foot 0.163		Development Date(s) Redeveloped by TT 9-22-07
Duplicate ID	Casing Volume 2.47 x 3 = 7.5		

FIELD CHEMISTRY CALIBRATIONS

Date/Time 10-3-08 0700 Spec. Conductance: Standard 1.413 µmhos/cm at 25•C Reading 1.413 µmhos/cm at 18.05•C

pH: pH 4.00 - 3.99 at 18.70•C pH 7.00 - 6.99 at 18.39•C pH 10.00 - 9.98 at 18.27•C Slope —

Dissolved Oxygen: D.O. Meter 9.24 mg/L at 17.11•C PID: Calibration Gas Isobutylene PPM 100 ppm Span — Reading 100 ppm

		10%	.1	10		3%	PURGING							
Time	Discharge Rate (mL/min)	Dissolved Oxygen (mg/L)	pH	Eh/ORP (mV)	Temp. (•C)	Specific Conduct. (µmhos/cm at •C)	Turbidity (NTU)	Cumulative Volume of Water Removed (Purged) Gallons	Casing Vol.	PID/OVA Reading Location	Value	Depth to Water (ft)	Comments
0820	300	6.16	6.88	72.8	19.07	35630	—	—	—	TOC	0.0	9.18	
0823	300	6.17	6.95	70.7	19.27	36210	—	—	—			9.18	
0826	300	5.32	6.96	82.0	19.63	36060	—	—	—			9.18	
0829	300	5.20	6.96	85.8	19.70	36030	1.69	1.0	0.40			9.18	
0832	300	4.81	6.96	94.7	19.81	36080	1.86	—	—			9.18	
0835	300	4.58	6.96	101.5	19.91	36060	1.80	—	—			9.18	
0838	300	4.43	6.96	105.2	19.98	36110	1.81	2.0	0.80			9.18	
0841	300	4.07	6.96	111.2	20.00	36100	1.96	—	—			9.18	
0844	300	3.93	6.97	115.5	19.99	36070	1.94	—	—			9.18	
0847	300	3.75	6.97	118.8	20.03	36010	1.93	3.0	1.2			9.18	
0850	300	3.57	6.97	121.9	20.05	36000	1.90	—	—			9.18	

SAMPLE PARAMETERS

0853	300	3.45	6.97	124.2	20.03	3598	1.89	3.7	1.5	TOC	0.0	9.18	

* Condition of well: MODIFIED WELL COMPLETION, NEED A RESURVEY of WELL

Remarks:

FIELD EQUIPMENT

pH Meter	YSI 556	Serial Number	08D101488
Spec. Cond. Meter	YSI 556	Serial Number	08D101478
Pump	Dedicated Bladder	Serial Number	NA
Water Level Meter	Golist	Serial Number	43781
D.O. Meter	YSI 556	Serial Number	08D101478
Filter Apparatus	NA	Filters	NA
Temperature Measure	YSI 556		
Interface Probe	NA	Serial Number	NA
PID/OVA	MiniRae	Serial Number	

Field Chemistry Calibrations

Fractions VOC, TPH-e, TPH-p, PAH, TDS, Alk, Anions, Metals, Sulfide, TOC

Number of Bottles 17

Sample Depth

Field Notebook #2

Sample Method Micropurge

Discharge Water Containerized ☒ Yes ☐ No

Ferrous Iron = 0.0 mg/L

Manganese = out of Range
= at 2x dilution, out of Range
= at 4x dilution, 0.642 x4 = 2.568 mg/L

SOP No. 015

Tetra Tech EM Inc.

MICROPURGING GROUNDWATER SAMPLING DATA SHEET

Date 10.2.08

Well Name MW-71
Project NAS FALLON TO 040
Project No. 1030 14302 300 09 07 03.09
Well Location Site 1
Sample Date 10.2.08
Sampling Personnel D. Hall, K. Thompson
Sample ID MW078
Duplicate ID —

Screen Interval 5-20 (gs)
Station Elevation 3927.00 GND ___ TOC ___
Static Water Level (from TOC) 8.45
Well Stick Up -0.442
Static Elevation 3918.55
Well Depth 22 MEAS ___ RPTD X
Feet of Water ~~13.55~~ 13.1
Gallons/Foot 0.163
Casing Volume ~~2.20 x 3 = 6.6~~ 2.13

Immiscible Phases Present ☐ Yes ☒ No
Type NA
Measured with NA
PID Readings (background) 0.0
PID Reading (TOC) 0.0
Wells Installed by ___
Installation Date ___
Development Date(s) ___

FIELD CHEMISTRY CALIBRATIONS

Date/Time 10.2.08
Spec. Conductance: Standard 1.413 ~~µmhos/cm~~ mS/cm at 25•C Reading 1.409 ~~µmhos/cm~~ mS/cm at 22.61 C
pH: pH 4.00 - 3.98 at 22.82 •C pH 7.00 - 7.01 at 22.67 •C pH 10.00 - 10.06 at 22.81 •C Slope —
Dissolved Oxygen: D.O. Meter 9.17 mg/L at 19.63 •C PID: Calibration Gas 100 PPM 100 Span — Reading 100

PURGING

Time	Discharge Rate (mL/min)	Dissolved Oxygen (mg/L)	pH	Eh/ORP (mV)	Temp. (•C)	Specific Conduct. (µmhos/cm at •C)	Turbidity (NTU)	Cumulative Volume of Water Removed (Purged): Gallons	Cumulative Volume of Water Removed (Purged): Casing Vol.	PID/OVA Reading: Location	PID/OVA Reading: Value	Depth to Water (ft)	Comments
		±10%	±0.1	±10		±3%	±10%						
1458	300	5.05	8.19	-0.4	21.99	25.27	—	—	—	TOC	0.0	8.54	
1501	300	1.62	8.12	-0.5	21.35	26.78	5.09	—	—	TOC	0.0	8.54	
1504	300	0.84	8.10	-1.5	21.15	27.95	3.57	1.0	0.47	TOC	0.0	8.54	
1507	350	0.72	8.09	-1.4	21.03	28.16	1.74	—	—	TOC	0.0	8.54	
1510	350	0.62	8.09	-1.4	20.97	28.11	1.58	—	—	TOC	0.0	8.54	
1513	350	0.54	8.08	-1.4	20.98	28.15	1.80	2.0	0.94	TOC	0.0	8.54	
1516	350	0.49	8.08	-1.4	20.97	28.20	1.50	—	—	TOC	0.0	8.54	
1519	350	0.43	8.07	-1.3	20.94	28.27	—	—	—	TOC	0.0	8.54	
1522	350	0.43	8.06	-1.0	20.91	28.41	0.97	3.0	1.41	TOC	0.0	8.54	
1525	350	0.42	8.06	-0.8	20.89	28.43	0.71	—	—	TOC	0.0	8.54	
1528	350	0.40	8.06	-0.8	20.90	28.49	0.71	3.5	1.64	TOC	0.0	8.54	

SAMPLE PARAMETERS

1528	350	0.40	8.06	-0.8	20.90	28.49	0.71	3.5	1.64	TOC	0.0	8.54	

Condition of well: good

Remarks: Well Not labeled. Found well using map.

FIELD EQUIPMENT

pH Meter YSI556 Serial Number 08D101477
Spec. Cond. Meter YSI556 Serial Number 08D101477
Pump Grundfos Blanger Serial Number NA
Water Level Meter YSI556 Serial Number 08D101477
D.O. Meter YSI 50 Serial Number 45005
Filter Apparatus NA Filters NA
Temperature Measure YSI556 08D101477
Interface Probe NA Serial Number NA
PID/OVA MiniRAE Serial Number NA

Field Chemistry Calibrations

Fractions VOC, PAH, TDS
Number of Bottles 6
Sample Depth 14' (TOC)
Field Notebook "H"
Sample Method MC/APH/GC
Discharge Water Containerized ☒ Yes ☐ No

Tetra Tech EM Inc.

MICROPURGING GROUNDWATER SAMPLING DATA SHEET

Date 10/02/08

Well Name TT01-MW01
Project FALLON BRUSH
Project No. 103D.IH502.300.11.01
Well Location SITE 01
Sample Date 10/02
Sampling Personnel A. JOHNSON, K. KAISER

Sample ID G1015
Duplicate ID NA

Screen Interval 3-18(gs)
Station Elevation 3926.65 GND ___ TOC ✓
Static Water Level (from TOC) 10.43
Well Stick Up 2.263
Static Elevation 3918.22
Well Depth 18 MEAS ___ RPTD ✓
Feet of Water 11.83
Gallons/Foot 0.163
Casing Volume 1.93

Immiscible Phases Present ☐ Yes ☒ No
Type NA
Measured with NA
PID Readings (background) 0.0
PID Reading (TOC) 0.0
Wells Installed by
Installation Date
Development Date(s)

FIELD CHEMISTRY CALIBRATIONS

Date/Time 10/2/08 0700 Spec. Conductance: Standard 1413 µmhos/cm at 25•C Reading 1414 µmhos/cm at 22.46 C
pH: pH 4.00 - 4.00 at 22.70 •C pH 7.00 - 7.00 at 22.61 •C pH 10.00 - 9.97 at 22.69 •C Slope NA
Dissolved Oxygen: D.O. Meter 9.20 mg/L at 14.89 •C PID: Calibration Gas Isobutylene PPM 100 Span — Reading 100

PURGING

Time	Discharge Rate (mL/min)	Dissolved Oxygen (mg/L)	pH	Eh/ORP (mV)	Temp. (•C)	Specific Conduct. (µmhos/cm at •C)	Turbidity (NTU)	Cumulative Volume of Water Removed (Purged): Gallons	Cumulative Volume of Water Removed (Purged): Casing Vol.	PID/OVA Reading: Location	PID/OVA Reading: Value	Depth to Water (ft)	Comments
1417	300	3.01	7.23	131.7	21.48	28.57	47	—	—	TOC	0.0	8.45	
1420	300	2.33	7.21	130.8	21.46	28.74	31	—	—	↓	↓	↓	
1423	300	1.94	7.20	130.3	21.41	28.89	9	—	—				
1426	300	1.84	7.19	129.7	21.36	28.96	7	1.0	0.52				
1429	300	1.77	7.19	129.3	21.36	29.04	5	—	—				
1432	300	1.73	7.18	128.4	21.36	29.12	5	—	—				
1435	300	1.69	7.18	128.5	21.36	29.19	5	—	—				
1438	300	1.68	7.18	128.6	21.34	29.23	5	2.0	1.04				
1441	300	1.67	7.18	128.9	21.33	29.25	4	—	—				
1444	300	1.70	7.19	128.9	21.36	29.32	4	—	—				
1447	300	1.69	7.20	129.2	21.35	29.35	4	2.75	1.42	↓	↓	↓	

SAMPLE PARAMETERS

1447	300	1.69	7.20	129.2	21.35	29.35	4	2.75	1.42	TOC	0.0	8.45	

Condition of well:

Remarks:

FIELD EQUIPMENT

pH Meter YSI-556 Serial Number 08D101470
Spec. Cond. Meter YSI-556 Serial Number 08D101470
Pump DEDICATED BLADDER Serial Number NA
Water Level Meter SOLINIST Serial Number 10259
D.O. Meter YSI-556 Serial Number 08D101470
Filter Apparatus NA Filters NA
Temperature Measure YSI-556
Surface Probe NA Serial Number NA
PID/OVA MINIRAE Serial Number NA

Field Chemistry Calibrations

Fractions VOC, PAH, TDS
Number of Bottles 6
Sample Depth 13.84 (TOC)
Field Notebook Book #2
Sample Method MICROPURGE
Discharge Water Containerized ☒ Yes ☐ No

Tetra Tech EM Inc.

MICROPURGING GROUNDWATER SAMPLING DATA SHEET

Page 1 of 2

Date 10-1-08

Well Name GW-16
Project NASF Basewide GW
Project No. 112302.300.11.01
Well Location Site 2/4
Sample Date 10-1-08
Sampling Personnel M Handley, A Johnson

Sample ID GW07
Duplicate ID —

Screen Interval 5-15 ft bgs
Station Elevation 3935.37 GND ___ TOC ✓
Static Water Level (from TOC) 7.91
Well Stick Up -0.49
Static Elevation 3926.97
Well Depth 15 MEAS ___ RPTD X
Feet of Water ~~7.09~~ 6.6
Gallons/Foot 0.163
Casing Volume 1.08

Immiscible Phases Present ☐ Yes ☒ No
Type NA
Measured with NA
PID Readings (background) 0.0 ppm
PID Reading (TOC) 0.0 ppm
Wells Installed by —
Installation Date —
Development Date(s) 9/24/07

FIELD CHEMISTRY CALIBRATIONS

Date/Time 10-1-08 0700 Spec. Conductance: Standard 1.413 µmhos/cm at 25•C Reading 1.413 µmhos/cm at 19.76 C
pH: pH 4.00 - 3.94 at 19.95 •C pH 7.00 6.97 at 19.70 •C pH 10.00 - 9.95 at 19.72 •C Slope —
Dissolved Oxygen: D.O. Meter 9.36 mg/L at 19.0 •C PID: Calibration Gas _____ PPM _____ Span _____ Reading _____

PURGING

Time	Discharge Rate (mL/min)	Dissolved Oxygen (mg/L)	pH	Eh/ORP (mV)	Temp. (•C)	Specific Conduct. (µmhos/cm at •C)	Turbidity (NTU)	Cumulative Volume of Water Removed (Purged) Gallons	Casing Vol.	PID/OVA Reading Location	Value	Depth to Water (ft)	Comments
1438	200	2.16	8.14	60.2	21.32	4586	195	—	—	TOC	0.0	8.48	
1441	200	2.08	8.16	56.2	21.24	4666	134	—	—	TOC	0.0	8.48	
1444	200	2.01	8.16	52.5	21.16	4763	72	—	—	TOC	0.0	8.48	
144[illegible]	200	1.96	8.16	51.2	21.13	4838	58	1	0.93	TOC	0.0	8.48	
1450	200	1.92	8.15	49.8	20.99	4950	45	—	—	TOC	0.0	8.48	
1453	200	1.86	8.15	47.0	20.96	5039	24	—	—	TOC	0.0	8.48	
1456	200	1.82	8.15	47.0	20.93	5087	20	—	—	TOC	0.0	8.48	
1459	200	1.76	8.14	47.8	20.91	5150	18	2	1.85	TOC	0.0	8.48	
1502	200	1.73	8.14	47.4	20.8	5204	17	—	—	TOC	0.0	8.48	
1505	200	1.70	8.14	47.1	20.79	5255	11	—	—	TOC	0.0	8.48	
1508	200	1.68	8.14	46.9	20.72	5278	10	~~2.5~~	~~2.3~~	TOC	0.0	8.48	

SAMPLE PARAMETERS

1535	200	1.58	8.11	48.6	20.68	5375	4	~~2.5~~	~~2.3~~	TOC	0.0	8.48	

Condition of well: _____

Remarks: _____

FIELD EQUIPMENT

pH Meter YSI 556 Serial Number 08D101478
Spec. Cond. Meter YSI 556 Serial Number 08D101478
Pump Dedicated Bladder Serial Number NA
Water Level Meter Solinst Serial Number 10259
D.O. Meter YSI 556 Serial Number 08D101478
Filter Apparatus NA Filters NA
Temperature Measure YSI 556
Interface Probe NA Serial Number NA
PID/OVA Minirae Serial Number _____

Field Chemistry Calibrations

Fractions VOC, PAH, TDS

Number of Bottles 6
Sample Depth 11.5 (TOC)
Field Notebook #2
Sample Method Micropurge
Discharge Water Containerized ☒ Yes ☐ No

SOP No. 015

Tetra Tech EM Inc.

MICROPURGING GROUNDWATER SAMPLING DATA SHEET

Date 10-1-08

Well Name GW-16
Project
Project No.
Well Location
Sample Date
Sampling Personnel

Sample ID
Duplicate ID

Screen Interval
Station Elevation ____ GND ____ TOC ____
Static Water Level (from TOC)
Well Stick Up
Static Elevation
Well Depth ____ MEAS ____ RPTD ____
Feet of Water
Gallons/Foot
Casing Volume

Immiscible Phases Present ☐ Yes ☐ No
Type
Measured with
PID Readings (background)
PID Reading (TOC)
Wells Installed by
Installation Date
Development Date(s)

See page 1

FIELD CHEMISTRY CALIBRATIONS

Date/Time
Spec. Conductance: Standard ____ µmhos/cm at 25•C Reading ____ µmhos/cm at ____•C
pH: pH 4.00 - ____ at ____•C pH 7.00 - ____ at ____•C pH 10.00 - ____ at ____•C Slope
Dissolved Oxygen: D.O. Meter ____ mg/L at ____•C PID: Calibration Gas ____ PPM ____ Span ____ Reading

See page 1

PURGING

Time	Discharge Rate (mL/min)	Dissolved Oxygen (mg/L)	pH	Eh/ORP (mV)	Temp. (•C)	Specific Conduct. (µmhos/cm at •C)	Turbidity (NTU)	Cumulative Volume of Water Removed (Purged): Gallons	Cumulative Volume of Water Removed (Purged): Casing Vol.	PID/OVA Reading: Location	PID/OVA Reading: Value	Depth to Water (ft)	Comments
1511	200	1.66	8.13	46.8	20.76	5301	9	3	2.78	TOC	0.0	8.48	
1514	200	1.64	8.13	46.3	20.77	5330	7	–	–	TOC	0.0	8.48	
1517	200	1.63	8.13	46.4	20.76	5335	6	–	–	TOC	0.0	8.48	
1520	200	1.61	8.12	46.4	20.71	5342	5	–	–	TOC	0.0	8.48	
1523	200	1.57	8.12	51.8	20.71	5345	5	4	3.70	TOC	0.0	8.48	
1526	200	1.58	8.12	50.7	20.72	5368	5	–	–	TOC	0.0	8.48	
1529	200	1.58	8.12	49.9	20.67	5371	4	–	–	TOC	0.0	8.48	
1532	200	1.57	8.11	49.2	20.68	5380	4	–	–	TOC	0.0	8.48	
1535	200	1.58	8.11	48.6	20.65	5375	4	5	4.63	TOC	0.0	8.48	

SAMPLE PARAMETERS

Condition of well:

Remarks:

FIELD EQUIPMENT

pH Meter ____ Serial Number
Spec. Cond. Meter ____ Serial Number
Pump ____ Serial Number
Water Level Meter ____ Serial Number
D.O. Meter ____ Serial Number
Filter Apparatus ____ Filters
Temperature Measure
Interface Probe ____ Serial Number
PID/OVA ____ Serial Number

See page 1

Field Chemistry Calibrations

Fractions
Number of Bottles
Sample Depth
Field Notebook
Sample Method
Discharge Water Containerized ☐ Yes ☐ No

See page 1

Tetra Tech EM Inc.

MICROPURGING GROUNDWATER SAMPLING DATA SHEET

Page 1 of 1

Date 10/01/08

Well Name MW-1
Project HABF BASEWIDE GW
Project No: I4302.300.11.01
Well Location SITE 2/4
Sample Date 10/01/08
Sampling Personnel A JOHNSON, M HANDLEY

Sample ID G1008
Duplicate ID NA

Screen Interval 5-15' (gs)
Station Elevation 3935.71 GND ___ TOC ✓
Static Water Level (from TOC) 8.19
Well Stick Up -0.18
Static Elevation 3935.71 3927.52
Well Depth 15 MEAS ___ RPTD ✓
Feet of Water 6.63
Gallons/Foot 0.163
Casing Volume 1.08

Immiscible Phases Present ☐ Yes ☑ No
Type NA
Measured with NA
PID Readings (background) 0.0
PID Reading (TOC) 0.0
Wells Installed by
Installation Date
Development Date(s)

FIELD CHEMISTRY CALIBRATIONS

Date/Time 10/01/08 0700
Spec. Conductance: Standard 1413 µmhos/cm at 25•C Reading 1413 µmhos/cm at 19.76 C
pH: pH 4.00 - 3.94 at 19.95 •C pH 7.00 - 6.97 at 19.70 •C pH 10.00 - 9.95 at 19.72 •C Slope NA
Dissolved Oxygen: D.O. Meter 9.56 mg/L at 19.00 •C PID: Calibration Gas Isobutylene PPM 100 Span - Reading 100

PURGING

Time	Discharge Rate (mL/min)	Dissolved Oxygen (mg/L)	pH	Eh/ORP (mV)	Temp. (•C)	Specific Conduct. (µmhos/cm at •C)	Turbidity (NTU)	Cumulative Volume of Water Removed (Purged) Gallons	Casing Vol.	PID/OVA Reading Location	Value	Depth to Water (ft)	Comments
1623	300	4.40	8.45	58.5	22.60	13.06	7	-	-	TOC	0.0	8.21	
1626	300	2.38	8.41	55.5	22.53	12.77	4	-	-	↓	↓	8.21	
1629	300	2.18	8.41	48.5	22.55	12.73	3	-	-			8.21	
1632	300	2.08	8.41	43.8	22.56	12.73	2	1.0	0.93			8.21	
1635	300	2.08	8.41	39.6	22.59	12.75	3	-	-			8.21	
1638	300	1.85	8.41	34.5	22.58	12.71	2	-	-			8.21	
1641	300	1.78	8.41	31.4	22.53	12.69	2	✓	✓			8.21	
1644	300	1.72	8.41	30.4	22.50	12.69	1	2.0	1.85	↓	↓	8.21	

SAMPLE PARAMETERS

1644	300	1.72	8.41	30.4	22.50	12.69	1	2.0	1.85	TOC	0.0	8.21	

Condition of well:
Remarks: STEEL WELL HOUSING CAP LABELED PW-01

FIELD EQUIPMENT

pH Meter YSI-556 MPS Serial Number 08D101478
Spec. Cond. Meter YSI-556 MPS Serial Number 08D101478
Pump DESIGNATED BLADDER Serial Number ~~08D101478~~ NA
Water Level Meter SOLINIST Serial Number 10259
D.O. Meter YSI-556 MPS Serial Number 08D101478
Filter Apparatus NA Filters NA
Temperature Measure YSI-556 MPS
Interface Probe NA Serial Number NA
PID/OVA MINI RAE Serial Number

Field Chemistry Calibrations

Fractions VOC, PAH, TDS
Number of Bottles 6
Sample Depth 11.5 (TOC)
Field Notebook BOOK #2
Sample Method MICROPURGE
Discharge Water Containerized ☒ Yes ☐ No

SOP No. 015

Spectrophotometer Readings
Fe^{2+} = 0.06 mg/L
Mn = 0.091 mg/L

Tetra Tech EM Inc.

MICROPURGING GROUNDWATER SAMPLING DATA SHEET

Date 10.2.08

Well Name MW-2
Project NAS FALLON BWSN
Project No. 1830.14302 300 04 03 09
Well Location Sta 214
Sample Date 10.2.08
Sampling Personnel D HAYES, K THOMPSON
Sample ID H1013
Duplicate ID NA

Screen Interval 5.15 gs
Station Elevation 3934.29 GND ___ TOC X
Static Water Level (from TOC) 6.85
Well Stick Up -0.24
Static Elevation 3927.44
Well Depth 15' MEAS ___ RPTD X
Feet of Water ~~8.15~~ 7.91
Gallons/Foot 0.163
Casing Volume ~~1.32 x 3 = 3.96~~ 1.29

Immiscible Phases Present ☐ Yes ☒ No
Type NA
Measured with NA
PID Readings (background) 0.0
PID Reading (TOC) 0.0
Wells Installed by
Installation Date
Development Date(s)

FIELD CHEMISTRY CALIBRATIONS
Date/Time 10.2.08
Spec. Conductance: Standard 1.413 ~~µmhos/cm~~ mS/cm³ at 25•C Reading 1.409 ~~µmhos/cm~~ mS/cm³ at 22.61 C
pH: pH 4.00 - 3.98 at 22.83 •C pH 7.00 - 7.01 at 22.67 •C pH 10.00 - 10.00 at 22.85 •C Slope —
Dissolved Oxygen: D.O. Meter 9.17 mg/L at 19.63 C PID: Calibration Gas 100 ppm PPM 100 Span — Reading 100

±10% ±0.1 ±10 ±3% ±10% **PURGING**

Time	Discharge Rate (mL/min)	Dissolved Oxygen (mg/L)	pH	Eh/ORP (mV)	Temp. (•C)	Specific Conduct. (µmhos/cm at •C)	Turbidity (NTU)	Cumulative Volume of Water Removed (Purged) Gallons	Casing Vol.	PID/OVA Reading Location	Value	Depth to Water (ft)	Comments
0815	150	4.07	8.43	-27.2	20.95	17.40	—	—	—	TOC	0.0	7.27	
0818	150	1.34	8.43	-19.9	20.71	14.36	—	—	—	TOC	0.0	7.27	
0821	150	1.08	8.43	-18.6	20.45	14.99	—	—	—	TOC	0.0	7.27	
0824	150	0.91	8.43	-18.5	20.34	15.11	—	1.0	0.78	TOC	0.0	7.27	
0827	150	0.81	8.43	-15.2	20.22	15.18	0.72	—	—	TOC	0.0	7.27	
0830	150	0.77	8.43	-13.4	20.14	15.21	—	—	—	TOC	0.0	7.26	
0833	150	0.73	8.43	-11.0	20.05	15.25	0.73	—	—	TOC	0.0	7.26	
0836	150	0.64	8.43	-10.3	20.00	15.25	—	—	—	TOC	0.0	7.26	
0839	150	0.64	8.43	-10.2	19.98	15.26	—	—	—	TOC	0.0	7.26	
0842	150	0.56	8.43	-9.7	19.95	15.25	0.92	2.5	1.94	TOC	0.0	7.26	
0845	150	0.58	8.43	-9.5	19.92	15.20	—	—	—	TOC	0.0	7.26	

SAMPLE PARAMETERS

Condition of well: GOOD
Remarks: NONE

FIELD EQUIPMENT
pH Meter YSI 556 Serial Number 08D101477 pH
Spec. Cond. Meter YSI 556 Serial Number 08D101477
Pump DEDICATED BLADDER Serial Number NA
Water Level Meter SOLINST Serial Number 45005
D.O. Meter YSI 556 Serial Number 08D101477
Filter Apparatus NA Filters NA
Temperature Measure YSI 556 08D101477
terface Probe NA Serial Number NA
PID/OVA MINIRAE Serial Number NA

Field Chemistry Calibrations
Fractions TPH-D, TPH-G, TOC, PAH, TDS, ALK, ANIONS, NH3, SO4, DO, TOC
Number of Bottles 17
Sample Depth 11' (TOC)
Field Notebook 'H'
Sample Method MICROPURGE
Discharge Water Containerized ☒ Yes ☐ No

Tetra Tech EM Inc.

MICROPURGING GROUNDWATER SAMPLING DATA SHEET

Date 10-2-08

Well Name MW-2
Project NAS FALLON BWGN
Project No.
Well Location S-12 2N
Sample Date 10-2-08
Sampling Personnel

Sample ID H1013
Duplicate ID

Screen Interval
Station Elevation GND TOC
Static Water Level (from TOC)
Well Stick Up
Static Elevation
Well Depth MEAS RPTD
Feet of Water
Gallons/Foot
Casing Volume

Immiscible Phases Present ☐ Yes ☒ No
Type
Measured with
PID Readings (background)
PID Reading (TOC)
Wells Installed by
Installation Date
Development Date(s)

SEE PG 1

FIELD CHEMISTRY CALIBRATIONS

Date/Time
Spec. Conductance: Standard µmhos/cm at 25•C Reading µmhos/cm at •C
pH: pH 4.00 - at •C pH 7.00 at •C pH 10.00 - at •C Slope
Dissolved Oxygen: D.O. Meter mg/L at •C PID: Calibration Gas PPM Span Reading

PURGING

Time	Discharge Rate (mL/min)	Dissolved Oxygen (mg/L)	pH	Eh/ORP (mV)	Temp. (•C)	Specific Conduct. (µmhos/cm at •C)	Turbidity (NTU)	Cumulative Volume of Water Removed (Purged) Gallons	Casing Vol.	PID/OVA Reading Location	Value	Depth to Water (ft)	Comments
0848	150	0.56	8.43	-9.0	19.90	15.26	0.80	2.5	1.94	TOC	0.0	7.26	

SAMPLE PARAMETERS

0848	150	0.56	8.43	-9.0	19.90	15.26	0.80	2.5	1.94	TOC	0.0	7.26

Condition of well:

Remarks:

FIELD EQUIPMENT

pH Meter Serial Number
Spec. Cond. Meter Serial Number
Pump Serial Number
Water Level Meter Serial Number
D.O. Meter Serial Number
Filter Apparatus Filters
Temperature Measure
Interface Probe Serial Number
PID/OVA Serial Number

SEE PG 1

Field Chemistry Calibrations

Fractions
SEE PG 1
Number of Bottles 17
Sample Depth 11'
Field Notebook 4'
Sample Method

Discharge Water Containerized ☒ Yes ☐ No

Tetra Tech EM Inc.

MICROPURGING GROUNDWATER SAMPLING DATA SHEET

Page 1 of ____

Date 10/01/08

Well Name ~~MW-4 TTBW-MW04~~ MW-4

Screen Interval 4-14 ft (gs)

Project NASF BASEWIDE GW

Station Elevation 3934.39 GND ___ TOC ✓

Immiscible Phases Present ☐ Yes ☑ No

Project No. 103D14302 300 11 01

Static Water Level (from TOC) 7.75

Type NA

Well Location SITE 2

Well Stick Up -0.23

Measured with NA

Sample Date 10/01/08

Static Elevation ~~#~~ 3926.64

PID Readings (background) 0.0 ppm

Sampling Personnel JOHNSON, HANDLEY

Well Depth 14 MEAS ___ RPTD ✓

PID Reading (TOC) 0.0 ppm

Feet of Water 6.02

Wells Installed by —

Sample ID G1006

Gallons/Foot 0.163

Installation Date —

Duplicate ID NA

Casing Volume 0.98

Development Date(s) 9/21/07

FIELD CHEMISTRY CALIBRATIONS

Date/Time 10/01/08 0700 Spec. Conductance: Standard 1413 µmhos/cm at 25•C Reading 1413 µmhos/cm at 19.76•C

pH: pH 4.00 - 3.94 at 19.95 •C pH 7.00 - 6.97 at 19.70 •C pH 10.00 - 9.95 at 19.72 •C Slope NA

Dissolved Oxygen: D.O. Meter 9.36 mg/L at 19.00 •C PID: Calibration Gas Isobutylene PPM 100 Span — Reading 100

PURGING

Time	Discharge Rate (mL/min)	Dissolved Oxygen (mg/L)	pH	Eh/ORP (mV)	Temp. (•C)	Specific Conduct. (~~µmhos/cm~~ mS at •C)	Turbidity (NTU)	Cumulative Volume of Water Removed (Purged) Gallons	Cumulative Volume of Water Removed (Purged) Casing Vol.	PID/OVA Reading Location	PID/OVA Reading Value	Depth to Water (ft)	Comments
1310	300	3.29	7.25	106.7	20.71	1.563	5	—	—	TOC	0.0	7.75	
1313	300	2.87	7.11	105.6	20.44	1.556	5	—	—			7.75	
1316	300	2.63	7.04	105.0	20.40	1.645	3	—	—			7.75	
1319	300	2.54	7.01	103.2	20.37	1.696	2	1	1.02			7.75	
1322	300	2.46	7.01	100.1	20.34	1.743	2	—	—			7.75	
1325	300	2.36	6.99	98.5	20.34	1.763	1	—	—			7.75	
1328	300	2.31	7.00	95.3	20.30	1.773	1	—	—			7.75	
1331	300	2.24	7.00	91.9	20.26	1.780	1	2	2.04			7.75	
1333	300	2.22	7.00	91.1	20.26	1.780	1	—	—			7.75	
1336	300	2.20	7.00	89.0	20.22	1.779	1	2.5	2.55			7.75	

SAMPLE PARAMETERS

1336	300	2.20	7.00	89.0	20.22	1.779	1	2.5	2.55	TOC	0.0	7.75	

Condition of well: ____

Remarks: ____

FIELD EQUIPMENT

pH Meter YSI 556 Serial Number 08D101478

Spec. Cond. Meter YSI 556 Serial Number 08D101478

Pump Weighted Sleeve Serial Number NA

Water Level Meter Solinst Serial Number 10259

D.O. Meter YSI 556 Serial Number 08D101478

Filter Apparatus NA Filters NA

Temperature Measure YSI 556

Interface Probe NA Serial Number NA

PID/OVA Mini Rae Serial Number NA

Field Chemistry Calibrations

Fractions PAH, VOC, TDS

Number of Bottles 6

Sample Depth 11 (TOC)

Field Notebook Book #2

Sample Method MICROPURGE

Discharge Water Containerized ☑ Yes ☐ No

Tetra Tech EM Inc.

MICROPURGING GROUNDWATER SAMPLING DATA SHEET

Page 1 of 1

Date 10-1-08

Well Name MW-5L
Project BASF Beaverdale GW
Project No. 103D14302300101
Well Location Site 2
Sample Date 10-1-08
Sampling Personnel M. Hendry, A. Johnson

Sample ID G1ØØ3
Duplicate ID G1ØØ4

Screen Interval 16-21
Station Elevation 3934.91 GND ___ TOC X
Static Water Level (from TOC) 8.15
Well Stick Up Flush
Static Elevation 3926.76
Well Depth 21 MEAS ___ RPTD X
Feet of Water 12.85
Gallons/Foot 0.163
Casing Volume 2.09

Immiscible Phases Present ☐ Yes ☒ No
Type NA
Measured with NA
PID Readings (background) 0.0 ppm
PID Reading (TOC) 0.0 ppm
Wells Installed by —
Installation Date —
Development Date(s) 10/9/07

FIELD CHEMISTRY CALIBRATIONS

Date/Time 10-1-08 0700 Spec. Conductance: Standard 1413 µmhos/cm at 25•C Reading 1413 µmhos/cm at 19.76•C
pH: pH 4.00 - 3.94 at 19.95•C pH 7.00 - 6.97 at 19.7•C pH 10.00 - 9.95 at 19.72•C Slope —
Dissolved Oxygen: D.O. Meter 9.36 mg/L at 17.0•C PID: Calibration Gas Isobutylene PPM 100 Span — Reading 100

PURGING

Time	Discharge Rate (mL/min)	10% Dissolved Oxygen (mg/L)	±.1 pH	±10 Eh/ORP (mV)	Temp. (•C)	Specific Conduct. (µmhos/cm at •C)	Turbidity (NTU)	Cumulative Volume of Water Removed (Purged) Gallons	Casing Vol.	PID/OVA Reading Location	Value	Depth to Water (ft)	Comments
1059	300	4.3	8.58	21.5	18.29	4845	2	—	—	TOC	0.0	8.26	
1102	300	3.16	8.93	16.9	17.90	5997	0	—	—	TOC	0.0	8.29	
1105	300	3.02	8.93	12.9	17.95	8360	0	—	—	TOC	0.0	8.3[illegible]	
1108	300	2.96	8.93	7.7	17.81	8570	0	1	0.48	TOC	0.0	8.35	
1111	300	2.87	8.93	3.4	17.90	8728	0	—	—	TOC	0.0	8.34	
1114	300	2.83	8.93	3.2	17.90	8765	1	—	—	TOC	0.0	8.34	
1117	300	2.75	8.92	3.0	18.06	8876	0	—	—	TOC	0.0	8.34	
1120	300	2.67	8.93	2.6	17.99	8920	0	2	0.96	TOC	0.0	8.34	
1123	300	2.62	8.93	2.0	17.88	8957	0	—	—	TOC	0.0	8.35	
1126	300	2.60	8.92	1.1	17.81	8973	0	2.5	1.2	TOC	0.0	8.36	

SAMPLE PARAMETERS

1126	300	2.60	8.92	1.1	17.81	8973	0	2.5	1.2	TOC	0.0	8.36	

Condition of well:

Remarks:

FIELD EQUIPMENT

pH Meter YSI 556 Serial Number 08D10478
Spec. Cond. Meter YSI 556 Serial Number 08D10478
Pump Dedicated Bladder Serial Number NA
Water Level Meter Solinst Serial Number 10259
D.O. Meter YSI 556 Serial Number 08D10478
Filter Apparatus NA Filters NA
Temperature Measure YSI 556
Interface Probe NA Serial Number NA
PID/OVA Mini Rae Serial Number

Field Chemistry Calibrations
Fractions VOC, PAH, TDS

Number of Bottles 6
Sample Depth 18.5 (TOC)
Field Notebook #2
Sample Method Micropurge

Discharge Water Containerized ☒ Yes ☐ No

spectrophotometer readings
Fe 2+ = 0.01 mg/L
MN = 0.082 mg/L

Tetra Tech EM Inc.

MICROPURGING GROUNDWATER SAMPLING DATA SHEET

Date 10.2.08

Well Name MW-61
Project NAS FALLON BWGW
Project No. 1030.14322 TO 03 09
Well Location Site 21
Sample Date 10.2.08
Sampling Personnel D HARR
K THOMPSON

Sample ID H1014
Duplicate ID H1015 *

Screen Interval 5-15 (9.5)
Station Elevation 3936.28 GND ___ TOC ___
Static Water Level (from TOC) 8.98
Well Stick Up -0.10
Static Elevation 3927.30
Well Depth 15 MEAS ___ RPTD ☒
Feet of Water ~~6.02~~ 5.92
Gallons/Foot 0.163
Casing Volume ~~0.98 x 3 = 3~~ 0.96

Immiscible Phases Present ☐ Yes ☒ No
Type NA
Measured with NA
PID Readings (background) 0.0
PID Reading (TOC) 0.0
Wells Installed by
Installation Date
Development Date(s)

FIELD CHEMISTRY CALIBRATIONS
Date/Time 10.2.08
Spec. Conductance: Standard 1.413 ~~µmhos/cm~~ mS/cm³ at 25°C Reading 1.409 ~~µmhos/cm~~ mS/cm³ at 22.61 °C
pH: pH 4.00 - 3.98 at 22.82 °C pH 7.00 - 7.01 at 22.67 °C pH 10.00 - 10.00 at 22.85 °C Slope —
Dissolved Oxygen: D.O. Meter 9.17 mg/L at 19.63 °C PID: Calibration Gas ~~150 ppm~~ PPM 100 Span — Reading 100

±10% ±0.1 ±10 ±3% ±10% PURGING

Time	Discharge Rate (mL/min)	Dissolved Oxygen (mg/L)	pH	Eh/ORP (mV)	Temp. (°C)	Specific Conduct. (µmhos/cm at °C)	Turbidity (NTU)	Cumulative Volume of Water Removed (Purged) Gallons	Cumulative Volume of Water Removed (Purged) Casing Vol.	PID/OVA Reading Location	PID/OVA Reading Value	Depth to Water (ft)	Comments
0947	275	5.98	7.50	2.8	20.14	4.999	—	—	—	TOC	0.0	8.06	
0950	275	1.78	7.38	-2.5	20.01	4.883	—	—	—	TOC	0.0	8.06	
0953	275	0.91	7.32	-3.9	19.83	4.801	—	—	—	TOC	0.0	8.06	
0956	275	0.65	7.31	-4.7	19.71	4.758	0.60	1.0	1.04	TOC	0.0	8.06	
0959	275	0.66	7.30	-4.8	19.65	4.737	—	—	—	TOC	0.0	8.06	
1002	275	0.56	7.30	-5.2	19.56	4.706	—	—	—	TOC	0.0	8.06	
1005	275	0.46	7.33	-5.5	19.51	4.699	0.64	—	—	TOC	0.0	8.06	
1008	275	0.43	7.46	-6.0	19.47	4.732	—	—	—	TOC	0.0	8.06	
1011	275	0.42	7.54	-5.9	19.50	4.766	0.31	2.5	2.6	TOC	0.0	8.06	

SAMPLE PARAMETERS

1011	275	0.42	7.54	-5.9	19.50	4.766	0.31	2.5	2.6	TOC	0.0	8.06	

Condition of well: good
Remarks: ~~DONE~~ NEED WELL CAP

FIELD EQUIPMENT
pH Meter 451556 Serial Number 08D101477
Spec. Cond. Meter 451556 Serial Number 08D101477
Pump DEDICATED BLADDER Serial Number NA
Water Level Meter SOLINST Serial Number 45005
D.O. Meter 451556 Serial Number 08D101477
Filter Apparatus NA Filters NA
Temperature Measure 451556 08D101477
Interface Probe NA Serial Number NA
PID/OVA MINI RAE Serial Number NA

Field Chemistry Calibrations
Fractions TPHg, TPHd, VOC, PAH, TDS, AUG ANIONS, METE
Number of Bottles 34
Sample Depth 12.5' (TOC)
Field Notebook 'H'
Sample Method micropurge
Discharge Water Containerized ☒ Yes ☐ No

* Duplicate sample, H1015, collected @ 1041

Tetra Tech EM Inc.

MICROPURGING GROUNDWATER SAMPLING DATA SHEET

Date 10-8-08

Well Name MW-7	Screen Interval 5.5-15.5 ft bgs (95)		
Project Fallon Remainder GW	Station Elevation 3933.33	GND ~~X~~ TOC X	Immiscible Phases Present ☐ Yes ☑ No
Project No. 1030D14302.300.11.01	Static Water Level (from TOC) 12.08		Type NA
Well Location Site 2/4	Well Stick Up 3.56 ft		Measured with NA
Sample Date 10-8-08	Static Elevation 3927.25 ft		PID Readings (background) 0.0
Sampling Personnel Hackett, Tisdale	Well Depth 15.5	MEAS ___ RPTD X	PID Reading (TOC) 0.0
	Feet of Water 6.98 ft		Wells Installed by NA
Sample ID J1017	Gallons/Foot 0.163		Installation Date NA
Duplicate ID NA	Casing Volume 1.14 gal		Development Date(s) NA

FIELD CHEMISTRY CALIBRATIONS

Date/Time 10-3-08/1900 Spec. Conductance: Standard 1413 µmhos/cm at 25•C Reading 1413 µmhos/cm at 17.86 •C

pH: pH 4.00 - 3.92 at 18.10 •C pH 7.00 - 7.01 at 18.22 •C pH 10.00 - 10.01 at 18.48 •C Slope —

Dissolved Oxygen: D.O. Meter 10.13 mg/L at 17.38 •C PID: Calibration Gas Isobutylene PPM 100 Span — Reading 99.8 ppm

PURGING

Time	Discharge Rate (mL/min)	Dissolved Oxygen (mg/L)	pH	Eh/ORP (mV)	Temp. (•C)	Specific Conduct. (µmhos/cm at •C)	Turbidity (NTU)	Cumulative Volume of Water Removed (Purged) Gallons	Casing Vol.	PID/OVA Reading Location	Value	Depth to Water (ft)	Comments
1257	300	1.70	7.17	119.6	18.50	54280	1.41	-	-	TOC	0.0	12.18	
1301	300	1.22	7.07	118.7	18.36	55490	—	-	-	TOC	0.0	12.18	
1304	300	0.93	7.01	118.5	18.31	55720	—	1.0	0.88	TOC	0.0	12.18	
1307	300	0.70	6.99	117.7	18.30	56410	0.62	-	-	TOC	0.0	12.18	
1310	300	0.60	6.96	118.3	18.27	56670	—	-	-	TOC	0.0	12.18	
1313	300	0.52	6.95	117.6	18.24	56980	0.50	2.0	1.75	TOC	0.0	12.18	
1316	300	0.49	6.94	117.0	18.16	57170	—	-	-	TOC	0.0	12.18	
1319	300	0.44	6.93	116.3	18.15	57340	0.37	-	-	TOC	0.0	12.18	
1322	300	0.41	6.92	116.2	18.13	57560	—	3.0	2.63	TOC	0.0	12.18	
1325	300	0.37	6.91	116.2	18.10	57700	—	-	-	TOC	0.0	12.18	
1328	300	0.35	6.91	115.9	18.13	57880	—	-	-	TOC	0.0	12.18	

SAMPLE PARAMETERS

Condition of well: _____

Remarks: _____

FIELD EQUIPMENT

pH Meter YSI 556	Serial Number 07E100592		
Spec. Cond. Meter YSI 556	Serial Number ✓		
Pump Dedicated QED	Serial Number NA		
Water Level Meter Solinst	Serial Number 43976	Number of Bottles 6	
D.O. Meter YSI 556	Serial Number 07E100592	Sample Depth 14.5 ft bgs (95)	
Filter Apparatus NA	Filters NA	Field Notebook GW Sampling #1	
Temperature Measure YSI 556	07E100592	Sample Method Low Flow Micropurge	
Interface Probe NA	Serial Number NA		
PID/OVA MiniRae	Serial Number NA	Discharge Water Containerized ☑ Yes ☐ No	

Field Chemistry Calibrations

Fractions VOC, PAH, TDS

TOWC

Tetra Tech EM Inc.

MICROPURGING GROUNDWATER SAMPLING DATA SHEET

Date 10-3-08

Well Name MW-7	Screen Interval
Project Fallon, Beaverville OU	Station Elevation ____ GND ____ TOC ____
Project No. 103054302.300.11.01	Static Water Level (from TOC)
Well Location Site 2/4	Well Stick Up
Sample Date 10-3-09	Static Elevation
Sampling Personnel Hackett, Tisdale	Well Depth ____ MEAS ____ RPTD ____
	Feet of Water
Sample ID J1017	Gallons/Foot
Duplicate ID NA	Casing Volume

Immiscible Phases Present ☐ Yes ☐ No
Type
Measured with
PID Readings (background)
PID Reading (TOC)
Wells Installed by
Installation Date
Development Date(s)

See Page 1

FIELD CHEMISTRY CALIBRATIONS

Date/Time ____ Spec. Conductance: Standard ____ µmhos/cm at 25•C Reading ____ µmhos/cm at ____•C

pH: pH 4.00 - ____ at ____•C pH 7.00 - ____ at ____•C pH 10.00 - ____ at ____•C Slope ____

Dissolved Oxygen: D.O. Meter ____ mg/L at ____•C PID: Calibration Gas ____ PPM ____ Span ____ Reading ____

PURGING

Time	Discharge Rate (mL/min)	Dissolved Oxygen (mg/L)	pH	Eh/ORP (mV)	Temp. (•C)	Specific Conduct. (µmhos/cm at •C)	Turbidity (NTU)	Cumulative Volume of Water Removed (Purged)		PID/OVA Reading		Depth to Water (ft)	Comments
								Gallons	Casing Vol.	Location	Value		
1331	300	0.32	6.91	115.7	18.14	58090	—	4.0	3.5	TOC	0.1	12.18	
1334	300	0.30	6.90	115.6	18.18	58190	0.32	—	—	TOC	0.1	12.18	
1337	300	0.30	6.90	115.5	18.17	58090	—	4.5	3.9	TOC	0.1	12.18	

SAMPLE PARAMETERS

1337	300	0.30	6.90	115.5	18.17	58290	0.32	4.5	3.9	TOC	0.1	12.18	

Condition of well: ____

Remarks: ____

FIELD EQUIPMENT

pH Meter	Serial Number	
Spec. Cond. Meter	Serial Number	
Pump	Serial Number	
Water Level Meter	Serial Number	
D.O. Meter	Serial Number	
Filter Apparatus	Filters	
Temperature Measure		
Interface Probe	Serial Number	
PID/OVA	Serial Number	

See Page 1

Field Chemistry Calibrations

Fractions ____

Number of Bottles ____

Sample Depth ____

Field Notebook ____

Sample Method ____

Discharge Water Containerized ☐ Yes ☐ No

Tetra Tech EM Inc.

MICROPURGING GROUNDWATER SAMPLING DATA SHEET

Date 10-5-08

Well Name MW-9	Screen Interval 5-15 ft bgs (gs)		
Project NAS Fallon Basewide GW	Station Elevation 3949.17 GND ___ TOC X	Immiscible Phases Present ☐ Yes ☑ No	
Project No. 6050.54302.300.11.01	Static Water Level (from TOC) 13.3 ft	Type NA	
Well Location Site 2/4	Well Stick Up 3.72 ft	Measured with NA	
Sample Date 10-5-08	Static Elevation 3926.87	PID Readings (background) 0.1	
Sampling Personnel Hackett, Johnson	Well Depth 15 ft bgs MEAS ___ RPTD X	PID Reading (TOC) 0.1	
	Feet of Water 5.42	Wells Installed by NA	
Sample ID J1025	Gallons/Foot 0.163	Installation Date NA	
Duplicate ID NA	Casing Volume 0.88	Development Date(s) NA	

FIELD CHEMISTRY CALIBRATIONS

Date/Time 10-5-08/0800 Spec. Conductance: Standard 1413 µmhos/cm at 25•C Reading 1412 µmhos/cm at 14.77 C

pH: pH 4.00 - 3.95 at 15.62 •C pH 7.00 - 6.97 at 15.56 •C pH 10.00 - 10.02 at 14.80 •C Slope —

Dissolved Oxygen: D.O. Meter 10.28 mg/L at 14.52 •C PID: Calibration Gas Isobutylene PPM 100 Span — Reading 100 PPM

PURGING

Time	Discharge Rate (mL/min)	Dissolved Oxygen (mg/L)	pH	Eh/ORP (mV)	Temp. (•C)	Specific Conduct. (µmhos/cm at •C)	Turbidity (NTU)	Cumulative Volume of Water Removed (Purged) Gallons	Casing Vol.	PID/OVA Reading Location	Value	Depth to Water (ft)	Comments
955	150	1.69	9.03	126.1	17.79	57570	—	—	—	TOC	0.1	13.65	
958	150	1.77	9.03	123.9	19.68	57170	2.59	—	—	TOC	0.1	13.65	
1001	150	1.71	9.05	121.4	17.66	56930	—	—	—	TOC	0.1	13.65	
1004	150	1.62	9.07	119.9	17.62	57010	2.73	0.5	0.57	TOC	0.1	13.65	
1007	150	1.54	9.10	118.3	17.54	57150	—	—	—	TOC	0.1	13.65	
1010	150	1.54	9.11	117.1	17.54	57340	2.25	—	—	TOC	0.1	13.65	
1013	150	1.54	9.11	115.7	17.54	57520	2.22	1.0	1.14	TOC	0.1	13.65	

SAMPLE PARAMETERS

1013	150	1.54	9.11	115.7	17.54	57520	2.22	1.0	1.14	TOC	0.1	13.65	

Condition of well: ___

Remarks: ___

FIELD EQUIPMENT

pH Meter YSI 556	Serial Number 07E100592	Fractions VOC, PAH, TDS	
Spec. Cond. Meter YSI 556	Serial Number "		
Pump Dedicated QED	Serial Number NA		
Water Level Meter Solinst	Serial Number 43976	Number of Bottles 6	
D.O. Meter YSI 556	Serial Number 07E100592	X Sample Depth	
Filter Apparatus NA	Filters NA	Field Notebook GW Sampling #1	
Temperature Measure YSI 556	07E100592	Sample Method Low Flow Micropurge	
Interface Probe NA	Serial Number NA		
PID/OVA Mini Rae	Serial Number NA	Discharge Water Containerized ☑ Yes ☐ No	

Field Chemistry Calibrations

Tetra Tech EM Inc.

MICROPURGING GROUNDWATER SAMPLING DATA SHEET

Page 1 of 1

Date 10/1/08

Well Name MW-60
Project NAS Fallon Baseside GW
Project No. 103D19302 300.03.09
Well Location Site 4
Sample Date 10/1/08
Sampling Personnel Thompson, Harr

Sample ID H1011
Duplicate ID —

Screen Interval 5-15'
Station Elevation 3934.10 GND ___ TOC X
Static Water Level (from TOC) 6.81'
Well Stick Up -0.68'
Static Elevation 3927.29'
Well Depth 15.62 MEAS ___ RPTD X
Feet of Water 7.51'
Gallons/Foot 0.163
Casing Volume 1.224 ~~x3~~

Immiscible Phases Present ☐ Yes ☒ No
Type NA
Measured with NA
PID Readings (background) 0.0
PID Reading (TOC) 0.0
Wells Installed by
Installation Date
Development Date(s)

FIELD CHEMISTRY CALIBRATIONS

Date/Time 10/1/08 6:57 Spec. Conductance: Standard 1413 µmhos/cm at 25•C Reading 1413 µmhos/cm at 20.35•C
pH: pH 4.00 - 3.99 at 19.99 •C pH 7.00 - 6.99 at 19.83 •C pH 10.00 - 10.00 at 20.15 •C Slope
Dissolved Oxygen: D.O. Meter 8.26 mg/L at 23.27•C PID: Calibration Gas Isobutylene PPM 100 Span — Reading 100

PURGING

Time	Discharge Rate (mL/min)	Dissolved Oxygen (mg/L)	pH	Eh/ORP (mV)	Temp. (•C)	Specific Conduct. (µmhos/cm at •C)	Turbidity (NTU)	Cumulative Volume of Water Removed (Purged) Gallons	Casing Vol.	PID/OVA Reading Location	Value	Depth to Water (ft)	Comments
1522	325	1.22	8.46	-45.8	21.74	14550	35.2	—	—	TOC	0.0	7.20	
1525	200	0.67	8.44	-65.0	21.47	14910	—	—	—	↓	↓	7.20	
1528	200	0.63	8.47	-60.4	21.62	15760	—	1.0	0.82	↓	↓	7.20	
1531	200	0.51	8.51	-94.0	21.00	17000	3.60	—	—	↓	↓	7.20	
1534	200	0.49	8.51	-97.3	20.84	17040	1.28	—	—	↓	↓	7.20	
1537	200	0.49	8.51	-99.1	20.80	17150	—	—	—	↓	↓	7.20	
1540	200	0.48	8.51	-97.4	20.69	17300	0.99	2.5	2.04	↓	↓	7.20	

SAMPLE PARAMETERS

1540	200	0.48	8.51	-97.4	20.69	17300	0.99	2.5	2.04	TOC	0.0	7.20	

Condition of well:

Remarks:

FIELD EQUIPMENT

pH Meter YSI 556 Serial Number 08D101477
Spec. Cond. Meter YSI 556 Serial Number "
Pump DEDICATED Serial Number
Water Level Meter Solinst Serial Number 45005
D.O. Meter YSI 556 Serial Number 08D101477
Filter Apparatus NA Filters NA
Temperature Measure YSI 556
Interface Probe NA Serial Number NA
PID/OVA MiniRae 2000 Serial Number NA

Field Chemistry Calibrations

Fractions PAH, VOC, TDS

Number of Bottles 6
Sample Depth 11' (TOC)
Field Notebook H
Sample Method Micropurge

Discharge Water Containerized ☒ Yes ☐ No

SOP No. 015

Tetra Tech EM Inc.

MICROPURGING GROUNDWATER SAMPLING DATA SHEET

Page 1 of 1

Date 10/1/08

Well Name TT02-MW01
Project NAS Fallon Basewide GW
Project No. 103D18302 300.03.01
Well Location Site 2
Sample Date 10·1·08
Sampling Personnel Thompson, Harr

Sample ID H1006
Duplicate ID —

Screen Interval 3-18' (gs)
Station Elevation 3938.59' GND ___ TOC X
Static Water Level (from TOC) 10.46'
Well Stick Up 1.95'
Static Elevation ~~3938.59'~~ → 3928.13'
Well Depth 18.5' (gs) MEAS ___ RPTD X
Feet of Water 9.99
Gallons/Foot 0.163
Casing Volume 1.63

Immiscible Phases Present ☐ Yes ☒ No
Type NA
Measured with NA
PID Readings (background) 0.0
PID Reading (TOC) 0.0
Wells Installed by TETRA TECH
Installation Date
Development Date(s)

FIELD CHEMISTRY CALIBRATIONS

Date/Time 10/1/08 1657 Spec. Conductance: Standard 1413 µmhos/cm at 25·C Reading 1413 µmhos/cm at 20.35 C
pH: pH 4.00 - 3.99 at 19.99 ·C pH 7.00 - 6.99 at 19.83 ·C pH 10.00 - 10.00 at 20.15 ·C Slope
Dissolved Oxygen: D.O. Meter 8.62 mg/L at 23.27·C PID: Calibration Gas isobutylene PPM 100 Span — Reading 100

PURGING

Time	Discharge Rate (mL/min)	Dissolved Oxygen (mg/L)	pH	Eh/ORP (mV)	Temp. (·C)	Specific Conduct. ~~(µmhos/cm~~ mS/cm at ·C)	Turbidity (NTU)	Cumulative Volume of Water Removed (Purged) Gallons	Casing Vol.	PID/OVA Reading Location	Value	Depth to Water (ft)	Comments
1003	350	4.07	8.92	-6.7	18.05	6.912	—	0.5	0.31	TOC	0.0	10.51	
1006	350	2.11	8.95	-12.0	17.73	6.914	—	—	—			10.51	
1009	350	1.47	8.97	-15.0	17.58	6.975	—	—	—			10.52	
1012	350	1.14	8.97	-15.4	17.47	7.090	1.42	1.0	0.61			10.52	
1015	300	1.01	8.98	-12.6	17.46	7.154	1.39	—	—			10.52	
1018	300	0.90	8.98	-12.2	17.44	7.198	—	—	—			10.52	
1021	300	0.81	8.98	-12.5	17.43	7.215	—	—	—			10.52	
1024	300	0.75	8.98	-12.3	17.41	7.219	1.2	2.5	1.6			10.52	
1027	300	0.70	8.98	-13.1	17.40	7.221	0.92	2.9	1.70			10.52	
1030	300	0.69	8.98	-14.6	17.43	7.228	—	3.3	2.02			10.52	
1033	300	0.66	8.98	-14.9	17.45	7.234	0.79	3.6	2.20			10.52	

SAMPLE PARAMETERS

1033	300	0.66	8.98	-14.9	17.45	7.234	0.79	3.6	2.20	TOC	0.0	10.52	

Condition of well:

Remarks:

FIELD EQUIPMENT

pH Meter YSI 556 Serial Number 08D101477
Spec. Cond. Meter YSI 556 Serial Number "
Pump Dedicated Serial Number NA
Water Level Meter Solinst Serial Number 45005
D.O. Meter YSI 556 Serial Number 08D101477
Filter Apparatus NA Filters NA
Temperature Measure YSI 556
Interface Probe NA Serial Number NA
PID/OVA MiniRae 2000 Serial Number NA

Field Chemistry Calibrations

Fractions VOC, PAH, TDS

Number of Bottles 6
Sample Depth 14.92' (TOC)
Field Notebook "H"
Sample Method Micropurge
Discharge Water Containerized ☒ Yes ☐ No

Tetra Tech EM Inc.

MICROPURGING GROUNDWATER SAMPLING DATA SHEET

Page 1 of 1

Date 10-1-08

Well Name TT02-MW02
Project NAS FALLON BW
Project No. 103D14302 300.07-09
Well Location Site 2
Sample Date 10-1-08
Sampling Personnel D HARE, K THOMPSON
Sample ID H1005
Duplicate ID —

Screen Interval 4-19 (gs)
Station Elevation 3932.04 GND ___ TOC X
Static Water Level (from TOC) 9.83
Well Stick Up 2.325
Static Elevation 3928.21
Well Depth 19 MEAS ___ RPTD X
Feet of Water ~~9.17~~ 11.49
Gallons/Foot 0.163
Casing Volume ~~1.49 x 3 4.48~~ 1.87

Immiscible Phases Present ☐ Yes ☒ No
Type NA
Measured with NA
PID Readings (background) 0
PID Reading (TOC) ~~75.0~~ 7.3
Wells Installed by
Installation Date
Development Date(s)

FIELD CHEMISTRY CALIBRATIONS

Date/Time 10-1-08
Spec. Conductance: Standard 1.413 ~~µmhos/cm~~ mS/cm at 25•C Reading 1.413 µmhos/cm at 20.35•C
pH: pH 4.00 - ~~4.02~~ 3.99 at 19.99 •C pH 7.00 - 6.99 at 19.83 •C pH 10.00 - 10.0 at 20.15 •C Slope —
Dissolved Oxygen: D.O. Meter 8.62 mg/L at 23.27 •C PID: Calibration Gas isobutylene PPM 100 Span — Reading 100

PURGING

Time	Discharge Rate (mL/min)	Dissolved Oxygen (mg/L)	pH	Eh/ORP (mV)	Temp. (•C)	Specific Conduct. ~~(µmhos/cm)~~ mS/cm at •C	Turbidity (NTU)	Cumulative Volume of Water Removed (Purged) Gallons	Casing Vol.	PID/OVA Reading Location	Value	Depth to Water (ft)	Comments
	±10%	±0.1	±10	DH ~~±10%~~		±3%							
0829	100	1.92	7.63	-166.5	19.63	7.22	1.28	—	—	TOC	0.0	10.12	
0832	100	1.49	7.68	-160.2	19.86	7.12	7.40	—	—	TOC	0.0	10.12	
0835	100	1.33	7.69	-146.4	19.83	7.10	—	—	—	TOC	0.0	10.12	
0838	100	1.02	7.70	-141.1	19.69	7.11	—	—	—	TOC	0.0	10.12	
0841	100	0.98	7.69	-140.6	19.55	7.11	1.12	—	—	TOC	0.0	10.12	
0844	100	0.87	7.68	-138.0	19.52	7.12	—	0.5	0.27	TOC	0.0	10.12	
0847	100	0.77	7.68	-137.3	19.31	7.15	—	—	—	TOC	0.0	10.12	
0850	100	0.74	7.67	-133.0	19.37	7.14	1.15	—	—	TOC	0.0	10.12	
0853	100	0.68	7.67	-131.7	19.42	7.14	—	—	—	TOC	0.0	10.12	
0856	100	0.68	7.68	-129.0	19.44	7.15	—	—	—	TOC	0.0	10.12	
0859	100	0.62	7.68	-128.3	19.45	7.16	1.32	1	0.53	TOC	0.0	10.12	

SAMPLE PARAMETERS

0859	100	0.62	7.68	-128.3	19.45	7.16	1.32	1	0.53	TOC	0.0	10.12	

Condition of well:

Remarks:

FIELD EQUIPMENT

pH Meter YSI 556 Serial Number 08D101477
Spec. Cond. Meter YSI 556 Serial Number 08D101477
Pump DEDICATED Serial Number NA
Water Level Meter SOLINST Serial Number 45005
D.O. Meter YSI 556 Serial Number 08D101477
Filter Apparatus NA Filters NA
Temperature Measure YSI 556 08D101477
Interface Probe NA Serial Number NA
PID/OVA MINIRAE Serial Number NA

Field Chemistry Calibrations

Fractions VOC, PAHs, TDS
Number of Bottles 6
Sample Depth 14.51, TOC
Field Notebook H
Sample Method micropurge
Discharge Water Containerized ☒ Yes ☐ No

SOP No. 015

Tetra Tech EM Inc.

MICROPURGING GROUNDWATER SAMPLING DATA SHEET

Date 10.1.08

Well Name TT02-MW03	Screen Interval 4-19(gs)		
Project 108D14302 300 03.09	Station Elevation 3938.70 GND ___ TOC X	Immiscible Phases Present	☐ Yes ☒ No
Project No. NAS FALLON BWGW	Static Water Level (from TOC) 10.85	Type NA	
Well Location Site 2	Well Stick Up 1.565	Measured with NA	
Sample Date 10.1.08	Static Elevation ~~3937.~~ 3927.9	PID Readings (background) 0.0	
Sampling Personnel D HAYER	Well Depth 19 MEAS ___ RPTD X	PID Reading (TOC) 0.0	
K HAMPSON	Feet of Water ~~8.15~~ 9.71	Wells Installed by TETRA TECH	
Sample ID H1007	Gallons/Foot 0.163	Installation Date	
Duplicate ID —	Casing Volume ~~1.32 x 3 = 4~~ 1.58	Development Date(s)	

FIELD CHEMISTRY CALIBRATIONS

Date/Time 10.1.08 Spec. Conductance: Standard 1.413 µmhos/cm at 25• C Reading 1.413 µmhos/cm at 20.35 C

pH: pH 4.00 - 3.99 at 19.99 •C pH 7.00 - 6.99 at 19.83 •C pH 10.00 - 10.0 at 20.15 •C Slope —

Dissolved Oxygen: D.O. Meter 8.102 mg/L at 23.27 •C PID: Calibration Gas isobutylene PPM 100 Span — Reading 100

PURGING

Time	Discharge Rate (mL/min)	Dissolved Oxygen (mg/L)	pH	Eh/ORP (mV)	Temp. (•C)	Specific Conduct. (~~µmhos/cm~~ mS/cm at •C)	Turbidity (NTU)	Cumulative Volume of Water Removed (Purged) Gallons	Cumulative Volume of Water Removed (Purged) Casing Vol.	PID/OVA Reading Location	PID/OVA Reading Value	Depth to Water (ft)	Comments
		±10%	±0.1	±10		±3%							
1105	200	8.02	7.51	-1.4	20.84	7.20	0.00	—	—	TOC	0.0	10.95	
1108	200	2.07	7.35	-6.1	20.58	7.09	—	—	—	TOC	0.0	10.95	
1111	200	1.30	7.30	-8.3	20.61	7.06	0.42	—	—	TOC	0.0	10.95	
1114	200	1.03	7.28	-9.3	20.63	7.07	—	—	—	TOC	0.0	10.95	
1117	200	0.81	7.27	-10.5	20.61	7.08	0.47	—	—	TOC	0.0	10.95	
1120	200	0.68	7.27	-10.9	20.70	7.10	—	1	0.63	TOC	0.0	10.95	
1123	200	0.61	7.27	-11.2	20.73	7.11	—	—	—	TOC	0.0	10.95	
1126	200	0.60	7.27	-11.8	20.77	7.12	0.46	—	—	TOC	0.0	10.95	
1129	200	0.54	7.27	-12.3	20.78	7.13	—	—	—	TOC	0.0	10.95	
1132	200	0.48	7.27	-12.6	20.77	7.12	0.40	—	—	TOC	0.0	10.95	
1135	200	0.45	7.27	-13.0	20.85	7.14	—	—	—	TOC	0.0	10.95	

SAMPLE PARAMETERS

Condition of well: ___

Remarks: ___

FIELD EQUIPMENT

pH Meter	YSI 556	Serial Number	08D101477	**Field Chemistry Calibrations** Fractions	TOC, PAH, TDS
Spec. Cond. Meter	YSI 556	Serial Number	08D101477		
Pump	DEDICATED	Serial Number	NA		
DO ~~Water Level~~ Meter	~~YSI 556~~ YSI 556	Serial Number	08D101477	Number of Bottles	6
WATER ~~D.O.~~ Meter	SOL INST	Serial Number	45005	Sample Depth	15.7' (TOC)
Filter Apparatus	NA	Filters	NA	Field Notebook	'H'
Temperature Measure	YSI 556		08D101477	Sample Method	MICROPURGE
Interface Probe	NA	Serial Number	NA		
PID/OVA	MINIRAE	Serial Number	NA	Discharge Water Containerized	☒ Yes ☐ No

Tetra Tech EM Inc.

MICROPURGING GROUNDWATER SAMPLING DATA SHEET

Date 10.1.08

Well Name TT02-MW03
Project NAS FALLON BWGD
Project No.
Well Location Site 2
Sample Date 10.1.08
Sampling Personnel D HARR
R. THOMPSON

Sample ID H1007
Duplicate ID

Screen Interval
Station Elevation GND TOC
Static Water Level (from TOC)
Well Stick Up
Static Elevation
Well Depth MEAS RPTD
Feet of Water
Gallons/Foot
Casing Volume

Immiscible Phases Present ☐ Yes ☐ No
Type
Measured with
PID Readings (background)
PID Reading (TOC)
Wells Installed by
Installation Date
Development Date(s)

SEE PG 1

FIELD CHEMISTRY CALIBRATIONS

Date/Time Spec. Conductance: Standard µmhos/cm at 25• C Reading µmhos/cm at •C
pH: pH 4.00 - at •C pH 7.00 - at •C pH 10.00 - at •C Slope
Dissolved Oxygen: D.O. Meter mg/L at •C PID: Calibration Gas PPM Span Reading

SEE PG 1

PURGING

Time	Discharge Rate (mL/min)	Dissolved Oxygen (mg/L)	pH	Eh/ORP (mV)	Temp. (•C)	Specific Conduct. (µmhos/cm at •C)	Turbidity (NTU)	Cumulative Volume of Water Removed (Purged) Gallons	Casing Vol.	PID/OVA Reading Location	Value	Depth to Water (ft)	Comments
1138	200	0.40	7.27	-13.1	20.90	7.15	–	2	1.25	TOC	0.0	10.95	
1141	200	0.38	7.28	-13.6	21.01	7.17	–	–		TOC	0.0	10.95	
1144	200	0.38	7.28	-13.9	20.92	7.16	0.26	2.25	1.41	TOC	0.0	10.95	

SAMPLE PARAMETERS

1144	200	0.38	7.28	-13.9	20.92	7.16	0.26	2.25	1.41	TOC	0.0	10.95

Condition of well:

Remarks:

FIELD EQUIPMENT

pH Meter Serial Number
Spec. Cond. Meter Serial Number
Pump Serial Number
Water Level Meter Serial Number
D.O. Meter Serial Number
Filter Apparatus Filters
Temperature Measure
Interface Probe Serial Number
PID/OVA Serial Number

SEE PG 1

Field Chemistry Calibrations

Fractions VOC, PAH, TDS

Number of Bottles 6
Sample Depth 15.7'
Field Notebook 'H'
Sample Method micropurge

Discharge Water Containerized ☒ Yes ☐ No

Tetra Tech EM Inc.

MICROPURGING GROUNDWATER SAMPLING DATA SHEET

Page 1 of 1

Date 10/1/08

Well Name TT02-MW04	Screen Interval 4-19' bgs (gs)		
Project 103D14302 300.03.09	Station Elevation 3940.72 GND ___ TOC X	Immiscible Phases Present ☐ Yes ☒ No	
Project No. NAS Fallon Boresite GW	Static Water Level (from TOC) 13.07	Type NA	
Well Location Site 2	Well Stick Up 2.57'	Measured with NA	
Sample Date 10/1/08	Static Elevation 3927.65'	PID Readings (background) 0.0	
Sampling Personnel Thompson, Herr	Well Depth 19 (gs) MEAS ___ RPTD X	PID Reading (TOC) 0.0	
	Feet of Water 8.5	Wells Installed by Tetra Tech	
Sample ID H1008	Gallons/Foot 0.163	Installation Date	
Duplicate ID H1009	Casing Volume 1.39	Development Date(s)	

FIELD CHEMISTRY CALIBRATIONS

Date/Time 10/1/08 657 Spec. Conductance: Standard 1413 µmhos/cm at 25•C Reading 1413 µmhos/cm at 20.35 C

pH: pH 4.00 - 3.99 at 19.99 •C pH 7.00 - 6.99 at 19.83 •C pH 10.00 - 10.00 at 20.15 •C Slope —

Dissolved Oxygen: D.O. Meter 8.62 mg/L at 23.27 •C PID: Calibration Gas Isobutylene PPM 100 Span — Reading 100

PURGING

Time	Discharge Rate (mL/min)	Dissolved Oxygen (mg/L)	pH	Eh/ORP (mV)	Temp. (•C)	Specific Conduct. (µmhos/cm at •C)	Turbidity (NTU)	Cumulative Volume of Water Removed (Purged): Gallons	Cumulative Volume of Water Removed (Purged): Casing Vol.	PID/OVA Reading: Location	PID/OVA Reading: Value	Depth to Water (ft)	Comments
1258	250	2.35	7.33	-24.6	18.79	6323	7.16	—	—	TOC	0.0	13.13	
1301	250	1.30	7.22	-23.8	18.88	6156	—	0.5	0.36			13.13	
1304	250	0.92	7.30	-27.0	18.51	6336	3.76	—	—			13.13	
1307	250	0.70	7.51	-38.2	18.06	6725	—	1.0	0.72			13.13	
1310	250	0.54	7.58	-59.2	18.11	6857	2.37	—	—			13.13	
1313	250	0.47	7.62	-69.5	18.05	6897	—	—	—			13.13	
1316	250	0.46	7.64	-75.3	18.09	6917	1.28	—	—			13.13	
1319	250	0.41	7.66	-78.6	18.06	6920	—	2.0	1.44			13.13	
1322	250	0.39	7.68	-79.2	18.01	6924	—	—	—			13.13	
1325	250	0.37	7.70	-79.2	17.99	6927	1.16	—	—			13.13	
1328	250	0.36	7.73	-79.9	17.93	6921	0.69	3.0	2.16			13.13	

SAMPLE PARAMETERS

1328	250	0.36	7.73	-79.9	17.93	6921	0.69	3.0	2.16	TOC	0.0	13.13	

Condition of well:

Remarks:

FIELD EQUIPMENT

pH Meter YSI 556	Serial Number 08101477	Field Chemistry Calibrations	
Spec. Cond. Meter YSI 556	Serial Number "	Fractions VOC, PAH, TDS	
Pump Dedicated	Serial Number NA		
Water Level Meter Solinst	Serial Number 45605	Number of Bottles 12	
D.O. Meter YSI 556	Serial Number 08101477	Sample Depth 15.75' TOC	
Filter Apparatus NA	Filters NA	Field Notebook H	
Temperature Measure YSI 556		Sample Method Micropurge	
Interface Probe NA	Serial Number NA		
PID/OVA MiniRae 2000	Serial Number NA	Discharge Water Containerized ☒ Yes ☐ No	

Tetra Tech EM Inc.

MICROPURGING GROUNDWATER SAMPLING DATA SHEET

Date 10.1.08

Well Name TT04-MW01
Project NAS FARLON RW GW
Project No. 103014302 308.03.09
Well Location Site 4
Sample Date 10.1.08
Sampling Personnel D. HAY, R. Thompson
Sample ID H1010
Duplicate ID —

Screen Interval 3.5 – 18.5 (gs)
Station Elevation 3937.79 GND ___ TOC ___
Static Water Level (from TOC) 10.23
Well Stick Up ~~1.95~~ 2.07
Static Elevation 3927.56
Well Depth 19 MEAS ___ RPTD ___
Feet of Water ~~8.77~~ 10.84
Gallons/Foot 0.163
Casing Volume ~~1.43~~ ~~4.2~~ 1.77

Immiscible Phases Present ☐ Yes ☒ No
Type NA
Measured with NA
PID Readings (background) 0.0
PID Reading (TOC) 0.0
Wells Installed by
Installation Date
Development Date(s)

FIELD CHEMISTRY CALIBRATIONS

Date/Time 10.1.08
Spec. Conductance: Standard 1.413 ~~µmhos/cm~~ mS/cm at 25• C Reading 1.413 µmhos/cm at 20.35 C
pH: pH 4.00 - 3.99 at 19.99 • C pH 7.00 - 6.99 at 19.93 • C pH 10.00 - 10.0 at 20.15 • C Slope —
Dissolved Oxygen: D.O. Meter 8.62 mg/L at 23.27 • C PID: Calibration Gas Isobutylene PPM 100 Span — Reading 100

PURGING

Time	Discharge Rate (mL/min)	Dissolved Oxygen (mg/L)	pH	Eh/ORP (mV)	Temp. (•C)	Specific Conduct. (µmhos/cm at •C)	Turbidity (NTU)	Cumulative Volume of Water Removed (Purged) Gallons	Casing Vol.	PID/OVA Reading Location	Value	Depth to Water (ft)	Comments
		±10%	±0.1	±10		±3% mS/cm							
1410	200	3.39	7.91	-0.1	22.27	11.54	—	—	—	TOC	0.0	10.26	
1413	200	1.29	7.82	-6.4	21.47	11.12	—	—	—	TOC	0.0	10.26	
1416	200	1.13	7.82	-9.1	21.22	11.06	10.10	—	—	TOC	0.0	10.26	
1419	200	0.86	7.82	-11.1	21.20	11.08	—	1.0	0.56	TOC	0.0	10.26	
1422	200	0.79	7.87	-12.0	21.09	11.31	9.78	—	—	TOC	0.0	10.26	
1425	200	0.65	7.92	-12.4	20.85	11.38	—	—	—	TOC	0.0	10.26	
1428	200	0.60	7.95	-13.0	21.03	11.51	7.16	1.5	0.85	TOC	0.0	10.26	
1431	200	0.52	7.98	-13.2	21.05	11.62	—	—	—	TOC	0.0	10.26	
1434	200	0.49	7.99	-13.5	20.91	11.65	5.39	—	—	TOC	0.0	10.26	
1437	200	0.44	8.00	-13.5	20.90	11.69	—	—	—	TOC	0.0	10.26	
1440	200	0.43	8.01	-13.4	20.91	11.71	—	2.0	1.13	TOC	0.0	10.26	

SAMPLE PARAMETERS

Condition of well:

Remarks:

FIELD EQUIPMENT

pH Meter YSI 556 Serial Number 08D101477
Spec. Cond. Meter YSI 556 Serial Number 08D101477
Pump DEDICATED BLADDER Serial Number NA
Water Level Meter SOLINST Serial Number 45005
D.O. Meter YSI 556 Serial Number 08D101477
Filter Apparatus NA Filters NA
Temperature Measure YSI 556 08D101477
Interface Probe NA Serial Number NA
PID/OVA MINIRAE Serial Number NA

Field Chemistry Calibrations

Fractions VOC, PAH, TDS
Number of Bottles 6
Sample Depth 15.1' TOC
Field Notebook 'H'
Sample Method micropurge
Discharge Water Containerized ☒ Yes ☐ No

Tetra Tech EM Inc.

MICROPURGING GROUNDWATER SAMPLING DATA SHEET

Date 10/1/08

Well Name TT04 - MW01
Project CALLON' RW GW
Project No.
Well Location Site 4
Sample Date 10/1/08
Sampling Personnel D Hazel
K Thompson

Sample ID 1-1010
Duplicate ID

Screen Interval
Station Elevation GND TOC
Static Water Level (from TOC)
Well Stick Up
Static Elevation
Well Depth MEAS RPTD
Feet of Water
Gallons/Foot
Casing Volume

Immiscible Phases Present ☐ Yes ☐ No
Type
Measured with
PID Readings (background)
PID Reading (TOC)
Wells Installed by
Installation Date
Development Date(s)

SEE PDS

FIELD CHEMISTRY CALIBRATIONS

Date/Time Spec. Conductance: Standard µmhos/cm at 25•C Reading µmhos/cm at •C
pH: pH 4.00 - at •C pH 7.00 - at •C pH 10.00 - at •C Slope
Dissolved Oxygen: D.O. Meter mg/L at •C PID: Calibration Gas PPM Span Reading

±10% ±0.1 ±10 ±3%

PURGING

Time	Discharge Rate (mL/min)	Dissolved Oxygen (mg/L)	pH	Eh/ORP (mV)	Temp. (•C)	Specific Conduct. (µmhos/cm at •C)	Turbidity (NTU)	Cumulative Volume of Water Removed (Purged) Gallons	Cumulative Volume of Water Removed (Purged) Casing Vol.	PID/OVA Reading Location	PID/OVA Reading Value	Depth to Water (ft)	Comments
1443	200	0.39	8.02	13.8	21.06	11.77	4.40	–	–	TOC	0.0	10.26	
1446	200	0.37	8.03	14.3	21.07	11.79	4.10	3.70	–	TOC	0.0	10.26	
1449	200	0.39	8.03	13.7	20.94	11.77	3.36	2.5	1.4	TOC	0.0	10.26	

SAMPLE PARAMETERS

1449	200	0.39	8.03	13.7	20.94	11.77	3.36	2.5	1.4	TOC	0.0	10.26	

Condition of well:
Remarks: NEED LOCK

FIELD EQUIPMENT

pH Meter Serial Number
Spec. Cond. Meter Serial Number
Pump Serial Number
Water Level Meter Serial Number
D.O. Meter Serial Number
Filter Apparatus Filters
Temperature Measure
Interface Probe Serial Number
PID/OVA Serial Number

SEE PDS

Field Chemistry Calibrations

Fractions VOC, PAH, TDS
Number of Bottles 6
Sample Depth 15.1 TOC
Field Notebook 'H'
Sample Method micropurge
Discharge Water Containerized ☒ Yes ☐ No

Tetra Tech EM Inc.

MICROPURGING GROUNDWATER SAMPLING DATA SHEET

Page 1 of 1

Date 10/2/08

Well Name TT04-MW02
Project FALLON BWGW
Project No. 1030.143.2.300.11.01
Well Location SITE 4
Sample Date 10/2/08
Sampling Personnel JOHNSON KASAN

Sample ID G1011
Duplicate ID NA

Screen Interval 3-18 (BGS)
Station Elevation 3936.31 GND ___ TOC X
Static Water Level (from TOC) 9.17
Well Stick Up 2.206
Static Elevation 3927.14
Well Depth 18 (BGS) MEAS ___ RPTD X
Feet of Water 11.04
Gallons/Foot 0.163
Casing Volume 1.8

Immiscible Phases Present ☐ Yes ☒ No
Type NA
Measured with NA
PID Readings (background) 0.0
PID Reading (TOC) 0.0
Wells Installed by TETRA TECH
Installation Date
Development Date(s)

FIELD CHEMISTRY CALIBRATIONS

Date/Time 10/2/08 0700
Spec. Conductance: Standard 1413 µmhos/cm at 25°C Reading 1414 µmhos/cm at 22.4°C
pH: pH 4.00 - 4.00 at 22.70 °C pH 7.00 - 7.00 at 22.61 °C pH 10.00 - 9.97 at 22.69 °C Slope NA
Dissolved Oxygen: D.O. Meter 9.20 mg/L at 19.89 °C PID: Calibration Gas Isobutylene PPM 100 Span - Reading 100

PURGING

Time	Discharge Rate (mL/min)	Dissolved Oxygen (mg/L)	pH	Eh/ORP (mV)	Temp. (°C)	Specific Conduct. (µmhos/cm at °C)	Turbidity (NTU)	Cumulative Volume of Water Removed (Purged) Gallons	Casing Vol.	PID/OVA Reading Location	Value	Depth to Water (ft)	Comments
0948	300	3.44	8.17	102.9	20.07	13610	2	-	-	TOC	0.0	9.18	
0951	300	3.11	8.23	96.6	19.62	13490	1	-	-	TOC	0.0	9.19	
0954	300	2.99	8.35	93.9	19.67	13580	1	-	-	TOC	0.0	9.20	
0957	300	2.91	8.37	91.4	19.60	13690	1	1.0	0.55	TOC	0.0	9.20	
1000	300	2.87	8.38	89.7	19.58	13760	1	-	-	TOC	0.0	9.21	
1003	300	2.79	8.39	88.6	19.53	13780	0	-	-	TOC	0.0	9.20	
1006	300	2.72	8.39	87.9	19.57	13800	1	-	-	TOC	0.0	9.20	
1009	300	2.68	8.39	87.3	19.57	13810	1	2.0	1.1	TOC	0.0	9.20	
1012	300	2.65	8.39	87.2	19.58	13810	1	2.25	1.25	TOC	0.0	9.20	

SAMPLE PARAMETERS

1012	300	2.65	8.39	87.2	19.58	13810	1	2.25	1.25	TOC	0.0	9.20	

Condition of well:

Remarks:

FIELD EQUIPMENT

pH Meter YSI-556 Serial Number 08D101470
Spec. Cond. Meter YSI-556 Serial Number 08D101470
Pump DEDICATED BLADDER Serial Number NA
Water Level Meter SOLINST Serial Number 1259
D.O. Meter YSI-556 Serial Number 08D101470
Filter Apparatus NA Filters NA
Temperature Measure YSI-556
Interface Probe NA Serial Number NA
PID/OVA MINIRAE Serial Number NA

Field Chemistry Calibrations

Fractions VOC, PAH, TDS

Number of Bottles 6
Sample Depth 14.91 (TOC)
Field Notebook #2
Sample Method MICROPURGE
Discharge Water Containerized ☒ Yes ☐ No

Tetra Tech EM Inc.

MICROPURGING GROUNDWATER SAMPLING DATA SHEET

Page 1 of 1

Date 10-1-08

Well Name MW-39U	Screen Interval 5-15 ft bgs (gs)		
Project Fallon Pesticide (GW)	Station Elevation 3992.80 GND X TOC	Immiscible Phases Present ☐ Yes ☑ No	
Project No. 103D54302.800.11.01	Static Water Level (from TOC) 7.37 ft bgs (TOC)	Type NA	
Well Location Site 3	Well Stick Up -0.20	Measured with NA	
Sample Date 10-1-08	Static Elevation 3926.51	PID Readings (background) 0.0	
Sampling Personnel Hackett, Tisdale	Well Depth 15 MEAS ___ RPTD X	PID Reading (TOC) 0.0	
	Feet of Water 7.43	Wells Installed by NA	
Sample ID 51005	Gallons/Foot 0.163	Installation Date NA	
Duplicate ID NA	Casing Volume 1.2	Development Date(s) NA	

FIELD CHEMISTRY CALIBRATIONS

Date/Time 10-1-08/0700 Spec. Conductance: Standard 1413 µmhos/cm at 25•C Reading 1413 µmhos/cm at 19.40•C

pH: pH 4.00 - 3.93 at 20.04 •C pH 7.00 - 6.72 at 19.61 •C pH 10.00 - 9.88 at 19.91 •C Slope —

Dissolved Oxygen: D.O. Meter 12.73 mg/L at 18.14 •C PID: Calibration Gas Isobutylene PPM 100 Span — Reading 100 PPM

PURGING

Time	Discharge Rate (mL/min)	Dissolved Oxygen (mg/L)	pH	Eh/ORP (mV)	Temp. (•C)	Specific Conduct. (µmhos/cm at •C)	Turbidity (NTU)	Cumulative Volume of Water Removed (Purged) Gallons	Cumulative Volume of Water Removed (Purged) Casing Vol.	PID/OVA Reading Location	PID/OVA Reading Value	Depth to Water (ft)	Comments
1129	300	0.27	8.66	-8.1	22.25	13160	0.78	—	—	TOC	0.0	7.82	
1132	300	0.21	8.63	4.3	22.14	13910	—	—	—	TOC	0.0	7.86	
1136	250	0.21	8.61	17.4	22.08	14430	—	—	—	TOC	0.0	7.89	
1139	250	0.17	8.59	26.4	22.04	14770	—	1.0	0.83	TOC	0.0	7.89	
1142	250	0.18	8.58	33.3	22.00	15250	1.54	—	—	TOC	0.0	7.88	
1145	250	0.19	8.58	38.6	21.98	15340	—	—	—	TOC	0.0	7.88	
1149	250	0.14	8.58	43.6	21.94	15440	—	—	—	TOC	0.0	7.88	
1152	250	0.14	8.58	44.6	21.75	15510	0.98	—	—	TOC	0.0	7.88	
1155	250	0.14	8.57	45.7	21.92	15560	—	2.0	1.67	TOC	0.0	7.88	

SAMPLE PARAMETERS

1155	250	0.14	8.57	45.7	21.92	15560	0.98	2.0	1.67	TOC	0.0	7.88	

Condition of well:

Remarks:

FIELD EQUIPMENT

pH Meter	YSI 556	Serial Number	07E100572
Spec. Cond. Meter	YSI 556	Serial Number	"
Pump	Dedicated QED	Serial Number	NA
Water Level Meter	Solinst	Serial Number	A00366
D.O. Meter	YSI 556	Serial Number	07E100572
Filter Apparatus	NA	Filters	NA
Temperature Measure	YSI 556		07E100572
Interface Probe	NA	Serial Number	NA
PID/OVA	MiniRae	Serial Number	NA

Field Chemistry Calibrations

Fractions TPHd, TPHg, VOC, PAH, TDS, ALK, Anions, M/S/E, Sulfide, TOC

Number of Bottles 45 CLH 17

Sample Depth 11.5 ft bgs ~~(gs)~~ TOC

Field Notebook GW Sampling #1

Sample Method Low Flow Micropurge

Discharge Water Containerized ☑ Yes ☐ No

1206 Fe^{2+} by Hach method = 0.04 mg/L

1214 Mn by Hach method = 0.056 mg/L

SOP No. 015

Tetra Tech EM Inc.

MICROPURGING GROUNDWATER SAMPLING DATA SHEET

Date 10-2-08

Well Name MW-41L
Project Fallon Basewide GW
Project No. 103DI4302.300.11.01
Well Location Site 3
Sample Date 10-2-08
Sampling Personnel Hackett, Tisdale

Sample ID J1008
Duplicate ID NA

Screen Interval 20.5-25.5
Station Elevation 3932.17 GND ___ TOC ✓
Static Water Level (from TOC) 6.25 ft
Well Stick Up -0.61 ft
Static Elevation 3925.92
Well Depth 25.5 ft (gs) MEAS ___ RPTD ✓
Feet of Water 19.64
Gallons/Foot 0.163
Casing Volume 3.04

Immiscible Phases Present ☐ Yes ☑ No
Type NA
Measured with NA
PID Readings (background) 0.0
PID Reading (TOC) 0.0
Wells Installed by NA
Installation Date NA
Development Date(s) NA

FIELD CHEMISTRY CALIBRATIONS

Date/Time 10-2-08 / 0656 Spec. Conductance: Standard 1413 µmhos/cm at 25•C Reading 1413 µmhos/cm at 22.18•C
pH: pH 4.00 - 3.99 at 22.81 •C pH 7.00 - 7.00 at 22.63 •C pH 10.00 - 9.99 at 22.92 •C Slope NA
Dissolved Oxygen: D.O. Meter 8.98 mg/L at 21.18 •C PID: Calibration Gas Isobutylene PPM 100 Span NA Reading 100 ppm

PURGING

Time (Start)	Discharge Rate (mL/min)	Dissolved Oxygen (mg/L)	pH	Eh/ORP (mV)	Temp. (•C)	Specific Conduct. (µmhos/cm at •C)	Turbidity (NTU)	Cumulative Volume of Water Removed (Purged) Gallons	Cumulative Volume of Water Removed (Purged) Casing Vol.	PID/OVA Reading Location	PID/OVA Reading Value	Depth to Water (ft)	Comments
	±10%	±0.1	±10			±3%	<5						
0849 ~~1444~~	150	1.05	7.47	-146.9	19.10	362600	—	—	—	TOC	0.0	7.27	
0853	150	0.69	7.50	-148.2	19.15	366100	12.2	—	—	TOC	0.0	7.27	
0856	150	0.64	7.51	-147.7	19.16	366700	—	—	—	TOC	0.0	7.27	
0859	150	0.48	7.52	-145.5	19.22	367300	10.3	—	—	TOC	0.0	7.27	
0902	150	0.44	7.52	-144.1	19.25	367100	—	1.0	0.33	TOC	0.0	7.27	
0905	150	0.42	7.52	-142.4	19.24	366400	9.79	—	—	TOC	0.0	7.27	
0910	150	0.35	7.53	-140.1	19.25	364900	7.75	—	—	TOC	0.0	7.27	
0913	150	0.33	7.53	-140.1	19.25	363900	—	—	—	TOC	0.0	7.27	
0918	150	0.30	7.53	-135.8	19.26	362400	7.84	—	—	TOC	0.0	7.27	
0921	150	0.29	7.53	-133.4	19.25	362000	6.54	—	—	TOC	0.0	7.27	
0924	150	0.28	7.53	-131.9	19.27	361500	6.57	2.0	0.66	TOC	0.0	7.27	*see remarks

SAMPLE PARAMETERS

0924	150	0.28	7.53	-131.9	19.27	361500	6.57	2.0	0.66	TOC	0.0	7.27	*see remarks

Condition of well:
Remarks: *Well sampled in exceedance of turbidity range

FIELD EQUIPMENT

pH Meter YSI 556 Serial Number 07E100592
Spec. Cond. Meter YSI 556 Serial Number 07E100592
Pump Dedicated QED Serial Number NA
Water Level Meter Solinst Serial Number 43976
D.O. Meter YSI 556 Serial Number 07E100592
Filter Apparatus NA Filters NA
Temperature Measure YSI 556 07E100592
Interface Probe NA Serial Number NA
PID/OVA Mini Rae Serial Number NA

Field Chemistry Calibrations
Fractions VOC, PAH, TDS
Number of Bottles 6
Sample Depth 23 ft (TOC)
Field Notebook GW Sampling #1
Sample Method Low flow micropurge
Discharge Water Containerized ☑ Yes ☐ No

Tetra Tech EM Inc.

MICROPURGING GROUNDWATER SAMPLING DATA SHEET

Date 10-2-08

Well Name MW-42L	Screen Interval 20.5 - 25.5 ft bgs (gs)		
Project Fallon Basewide (GW)	Station Elevation 3935.19 GND X TOC	Immiscible Phases Present	☐ Yes ☑ No
Project No. 103274302.300.11.01	Static Water Level (from TOC) 9.31	Type NA	
Well Location Site 3	Well Stick Up -0.24	Measured with NA	
Sample Date 10-2-08	Static Elevation 3925.88	PID Readings (background) 0.0	
Sampling Personnel Hackett, Tisdale	Well Depth 25.5 ft bgs MEAS RPTD X	PID Reading (TOC) 0.0	
	Feet of Water 15.95	Wells Installed by NA	
Sample ID 51011	Gallons/Foot 0.163	Installation Date NA	
Duplicate ID NA	Casing Volume 2.6	Development Date(s) NA	

FIELD CHEMISTRY CALIBRATIONS

Date/Time 10-2-08 0656 Spec. Conductance: Standard 1413 µmhos/cm at 25•C Reading 1413 µmhos/cm at 22.18•C

pH: pH 4.00 - 3.99 at 22.81 •C pH 7.00 - 7.0 at 22.63 •C pH 10.00 - 9.99 at 22.92 •C Slope —

Dissolved Oxygen: D.O. Meter 8.98 mg/L at 21.18 •C PID: Calibration Gas Isobutylene PPM 100 Span — Reading 100 ppm

PURGING

Time	Discharge Rate (mL/min)	Dissolved Oxygen (mg/L)	pH	Eh/ORP (mV)	Temp. (•C)	Specific Conduct. (µmhos/cm at •C)	Turbidity (NTU)	Cumulative Volume of Water Removed (Purged) Gallons	Cumulative Volume of Water Removed (Purged) Casing Vol.	PID/OVA Reading Location	PID/OVA Reading Value	Depth to Water (ft)	Comments
1329	300	0.69	7.87	105.5	20.24	39080	—	—	—	TOC	0.0	9.47	
1332	300	0.37	7.84	101.0	19.99	38980	5.74	—	—	TOC	0.0	9.47	
1335	300	0.27	7.84	97.4	19.86	38530	—	—	—	TOC	0.0	9.47	
1338	300	0.26	7.83	94.3	19.72	38320	3.41	—	—	TOC	0.0	9.47	
1341	300	0.26	7.83	91.8	19.72	38190	2.86	1.0	0.39	TOC	0.0	9.47	
1344	300	0.26	7.83	90.0	19.70	38090	2.48	1.25	0.48	TOC	0.0	9.47	

SAMPLE PARAMETERS

1344	300	0.26	7.83	90.0	19.70	38090	2.48	1.25	0.48	TOC	0.0	9.47	

Condition of well:

Remarks:

FIELD EQUIPMENT

pH Meter YSI 556	Serial Number 07E100592		
Spec. Cond. Meter YSI 556	Serial Number 11		
Pump Dedicated QED	Serial Number NA		
Water Level Meter Solinst	Serial Number 43976		
D.O. Meter YSI 556	Serial Number 07E100592		
Filter Apparatus NA	Filters NA		
Temperature Measure YSI 556	07E100592		
Interface Probe NA	Serial Number NA		
PID/OVA MiniRae	Serial Number NA		

Field Chemistry Calibrations

Fractions VOC, PAH, TDS

Number of Bottles 6

Sample Depth 23 ft bgs (TOC)

Field Notebook GW Sampling #1

Sample Method Low Flow Micropurge

Discharge Water Containerized ☑ Yes ☐ No

Station Elevation 3935.71

Tetra Tech EM Inc.

MICROPURGING GROUNDWATER SAMPLING DATA SHEET

Page 1 of 1

Date 10-2-08

Well Name MW-43L	Screen Interval 23-28 ftbgs (gs)		
Project 103DI4302.300.11.01	Station Elevation ~~3976~~ 3935.71 GND ___ TOC X	Immiscible Phases Present ☐ Yes ☑ No	
Project No. Fallon Baseside GW	Static Water Level (from TOC) 9.89	Type NA	
Well Location Site 3	Well Stick Up -0.33	Measured with NA	
Sample Date 10-2-08	Static Elevation 3925.81	PID Readings (background) 0.0	
Sampling Personnel Hackett, Tisdale	Well Depth 28.7 gs MEAS ___ RPTD X	PID Reading (TOC) 0.0	
	Feet of Water 17.78	Wells Installed by NA	
Sample ID J1012	Gallons/Foot 0.163	Installation Date NA	
Duplicate ID NA	Casing Volume 2.9	Development Date(s) NA	

FIELD CHEMISTRY CALIBRATIONS

Date/Time 10-2-08 Spec. Conductance: Standard 1413 µmhos/cm at 25•C Reading 1413 µmhos/cm at 22.8•C

pH: pH 4.00 - 3.99 at 22.81 •C pH 7.00 - 7.00 at 22.63 •C pH 10.00 - 9.99 at 22.92 •C Slope —

Dissolved Oxygen: D.O. Meter 8.98 mg/L at 21.18 •C PID: Calibration Gas Isobutylene PPM 100 Span — Reading 100 ppm

PURGING

Time	Discharge Rate (mL/min)	Dissolved Oxygen (mg/L)	pH	Eh/ORP (mV)	Temp. (•C)	Specific Conduct. (µmhos/cm at •C)	Turbidity (NTU)	Cumulative Volume of Water Removed (Purged) Gallons	Casing Vol.	PID/OVA Reading Location	Value	Depth to Water (ft)	Comments
1413	175	1.19	7.96	78.5	20.24	389900	19.3	—	—	TOC	0.0	9.95	
1419	175	0.35	7.63	72.8	20.11	398700	—	—	—	TOC	0.0	9.95	
1424	175	0.25	7.55	71.5	20.13	405800	13.4	—	—	TOC	0.0	9.95	
1427	175	0.26	7.53	72.2	20.05	407700	—	—	—	TOC	0.0	9.95	
1430	175	0.30	7.52	72.9	20.10	408600	10.3	—	—	TOC	0.0	9.95	
1435	175	0.44	7.50	73.9	20.05	409800	6.97	1.0	0.34	TOC	0.0	9.95	
1440	175	0.43	7.49	74.9	19.98	409900	5.55	—	—	TOC	0.0	9.95	
1444	175	0.41	7.49	75.5	20.05	410100	4.89	—	—	TOC	0.0	9.95	
1447	175	0.38	7.49	76.1	19.93	410000	4.86	—	—	TOC	0.0	9.95	
1450	175	0.37	7.49	76.2	19.99	409700	—	—	—	TOC	0.0	9.95	
1453	175	0.37	7.49	76.5	19.87	409200	4.50			TOC	0.0	9.95	

SAMPLE PARAMETERS

1453	175	0.37	7.49	76.5	19.87	409200	4.50			TOC	0.0	9.95	

Condition of well: ___

Remarks: ___

FIELD EQUIPMENT

pH Meter	YSI556	Serial Number	07E100592
Spec. Cond. Meter	YSI556	Serial Number	07E100592
Pump	Dedicated QED	Serial Number	NA
Water Level Meter	Solinst	Serial Number	43976
D.O. Meter	YSI556	Serial Number	07E100592
Filter Apparatus	NA	Filters	NA
Temperature Measure	YSI556		07E100592
Interface Probe	NA	Serial Number	NA
PID/OVA	MiniRae	Serial Number	NA

Field Chemistry Calibrations

Fractions VOC, PAH, TDS

Number of Bottles 6

Sample Depth ~~10 ft~~ 25.5 (TOC)

Field Notebook GW Sampling #)

Sample Method Low Flow Micropurge

Discharge Water Containerized ☑ Yes ☐ No

SOP No. 015

Tetra Tech EM Inc.

MICROPURGING GROUNDWATER SAMPLING DATA SHEET

Date 10-1-08

Well Name MW-43U	Screen Interval 7-17 ft bgs (gs)		
Project Fallon Basewide GW	Station Elevation 3935.79 GND ___ TOC X	Immiscible Phases Present ☐ Yes ☑ No	
Project No. 1090 14302.300.11.01	Static Water Level (from TOC) 10.17	Type NA	
Well Location Site 3	Well Stick Up -0.24 ft	Measured with NA	
Sample Date 10-1-08	Static Elevation ~~10.17~~	PID Readings (background) 0.0	
Sampling Personnel Hadlett, Tisdale	Well Depth 17 ft (gs) MEAS ___ RPTD X	PID Reading (TOC) 0.0	
	Feet of Water 6.59	Wells Installed by NA	
Sample ID J1006	Gallons/Foot 0.163	Installation Date NA	
Duplicate ID NA	Casing Volume 1.07	Development Date(s) NA	

FIELD CHEMISTRY CALIBRATIONS

Date/Time 10-1-08 / 0700 Spec. Conductance: Standard 1413 µmhos/cm at 25•C Reading 1413 µmhos/cm at 19.48•C

pH: pH 4.00 - 3.93 at 20.04 •C pH 7.00 - 6.72 at 19.61 •C pH 10.00 - 9.88 at 19.71 •C Slope —

Dissolved Oxygen: D.O. Meter 12.73 mg/L at 18.14 •C PID: Calibration Gas Isobutylene PPM 100 Span — Reading 100 ppm

PURGING

	±10%	±0.1	±10		±3%		<5						
Time	Discharge Rate (mL/min)	Dissolved Oxygen (mg/L)	pH	Eh/ORP (mV)	Temp. (•C)	Specific Conduct. (µmhos/cm at •C)	Turbidity (NTU)	Cumulative Volume of Water Removed (Purged) Gallons	Casing Vol.	PID/OVA Reading Location	Value	Depth to Water (ft)	Comments
1340	150	0.30	7.92	-24.5	21.46	97850	8.44	—	—	TOC	0.0	10.41	
1343	150	0.25	7.93	-51.0	21.54	106500	6.83	—	—	TOC	0.0	10.41	
1346	150	0.24	7.94	-55.0	21.48	108100	—	—	—	TOC	0.0	10.41	
1349	150	0.22	7.94	-59.9	21.36	110700	4.75	—	—	TOC	0.0	10.41	
1352	150	0.21	7.94	-66.0	21.41	113200	4.03	—	—	TOC	0.0	10.41	
1355	150	0.20	7.94	-75.0	21.46	117100	3.87	1.0	0.93	TOC	0.0	10.41	
1358	150	0.21	7.95	-79.1	21.52	119900	—	—	—	TOC	0.0	10.41	
1401	150	0.19	7.94	-79.3	21.46	122600	3.13	—	—	TOC	0.0	10.41	
1404	150	0.21	7.94	-78.2	21.41	125900	—	—	—	TOC	0.0	10.41	
1407	150	0.21	7.94	-69.7	21.54	131100	2.22	—	—	TOC	0.0	10.41	
1410	150	0.23	7.94	-62.5	21.58	134300	-	—	—	TOC	0.0	10.41	

SAMPLE PARAMETERS

See page 2

Condition of well:

Remarks:

FIELD EQUIPMENT

pH Meter	YSI 556	Serial Number	07E100592
Spec. Cond. Meter	YSI 556	Serial Number	"
Pump	Dedicated QED	Serial Number	NA
Water Level Meter	Solinst	Serial Number	A00366
D.O. Meter	YSI 556	Serial Number	07E100592
Filter Apparatus	NA	Filters	NA
Temperature Measure	YSI 556		07E100592
Interface Probe	NA	Serial Number	NA
PID/OVA	Minirae	Serial Number	NA

Field Chemistry Calibrations

Fractions TPH-p, TPH-e, VOC, PAH, TDS, Alk, Anions, M/E/E, Sulfide, TOC

Number of Bottles 17

Sample Depth 14 (TOC)

Field Notebook GW Sampling Alt

Sample Method Low Flow Micropurge

Discharge Water Containerized ☑ Yes ☐ No

1447 Fe^{2+} by Hach method = 0.03 mg/L

1458 Mn by Hach method = 0.102 mg/L

Tetra Tech EM Inc.

MICROPURGING GROUNDWATER SAMPLING DATA SHEET

Date 10-1-08

Well Name MW-430
Project Fallon Basewide GW
Project No. 103D14302.300.11.01
Well Location Site 3
Sample Date
Sampling Personnel Hadrett/Tisdale

Sample ID J1006
Duplicate ID NA

Screen Interval
Station Elevation GND TOC
Static Water Level (from TOC)
Well Stick Up
Static Elevation
Well Depth MEAS RPTD
Feet of Water
Gallons/Foot
Casing Volume

See Page 1

Immiscible Phases Present ☐ Yes ☐ No
Type
Measured with
PID Readings (background)
PID Reading (TOC)
Wells Installed by
Installation Date
Development Date(s)

FIELD CHEMISTRY CALIBRATIONS

Date/Time Spec. Conductance: Standard µmhos/cm at 25•C Reading µmhos/cm at •C
pH: pH 4.00 - at •C pH 7.00 - at •C pH 10.00 - at •C Slope
Dissolved Oxygen: D.O. Meter mg/L at •C PID: Calibration Gas PPM Span Reading

PURGING

Time	Discharge Rate (mL/min)	Dissolved Oxygen (mg/L)	pH	Eh/ORP (mV)	Temp. (•C)	Specific Conduct. (µmhos/cm at •C)	Turbidity (NTU)	Cumulative Volume of Water Removed (Purged)		PID/OVA Reading		Depth to Water (ft)	Comments
								Gallons	Casing Vol.	Location	Value		
1413	150	0.25	7.94	-54.5	21.57	138900	1.72	2.0	1.87	TOC	0.0	10.41	
1416	150	0.25	7.94	-47.8	21.44	142000	–	–	–	TOC	0.0	10.41	
1419	150	0.25	7.94	-41.4	21.31	145500	1.04	–	–	TOC	0.0	10.41	
1425	150	0.25	7.94	-31.6	21.27	150400	–	–	–	TOC	0.0	10.41	
1428	150	0.26	7.94	-26.8	21.15	152600	–	–	–	TOC	0.0	10.41	
1431	150	0.25	7.93	-22.3	21.21	154500	1.13	3.0	2.8	TOC	0.0	10.41	

SAMPLE PARAMETERS

1431	150	0.25	7.93	-22.3	21.21	154500	1.13	3.0	2.8	TOC	0.0	10.41	

Condition of well:

Remarks:

FIELD EQUIPMENT

pH Meter Serial Number
Spec. Cond. Meter Serial Number
Pump Serial Number
Water Level Meter Serial Number
D.O. Meter Serial Number
Filter Apparatus Filters
Temperature Measure
Surface Probe Serial Number
PID/OVA Serial Number

See Page 1

Field Chemistry Calibrations

Fractions
Number of Bottles
Sample Depth
Field Notebook
Sample Method

Discharge Water Containerized ☐ Yes ☐ No

Tetra Tech EM Inc.

MICROPURGING GROUNDWATER SAMPLING DATA SHEET

Page 1 of 1

Date 10-2-08

Well Name TT03-MW01
Project Fallon Baseville GW
Project No. 103D4342.300.11.01
Well Location Site 3
Sample Date 10-2-08
Sampling Personnel Hackett, Tisdale

Sample ID 51009
Duplicate ID NA

Screen Interval 5-20 ft bgs (gs)
Station Elevation 3937.11 GND X TOC
Static Water Level (from TOC) 10.50
Well Stick Up 2.3 ft
Static Elevation 3926.61
*Well Depth 20 ~~15ft bgs~~ MEAS RPTD X
Feet of Water 11.0
Gallons/Foot 0.163
Casing Volume 1.92

Immiscible Phases Present ☐ Yes ☑ No
Type NA
Measured with NA
PID Readings (background) 0.0
PID Reading (TOC) 0.0
Wells Installed by NA
Installation Date NA
Development Date(s) NA

FIELD CHEMISTRY CALIBRATIONS

Date/Time 10-2-08/0656 Spec. Conductance: Standard 1413 µmhos/cm at 25•C Reading 1413 µmhos/cm at 22.18•C
pH: pH 4.00 - 3.99 at 22.81 •C pH 7.00 - 7.0 at 22.63 •C pH 10.00 - 9.99 at 22.93 •C Slope —
Dissolved Oxygen: D.O. Meter 8.98 mg/L at 21.18 •C PID: Calibration Gas Isobutylene PPM 100 Span — Reading 100 ppm

PURGING

Time	Discharge Rate (mL/min)	Dissolved Oxygen (mg/L)	pH	Eh/ORP (mV)	Temp. (•C)	Specific Conduct. (µmhos/cm at •C)	Turbidity (NTU)	Cumulative Volume of Water Removed (Purged) Gallons	Cumulative Volume of Water Removed (Purged) Casing Vol.	PID/OVA Reading Location	PID/OVA Reading Value	Depth to Water (ft)	Comments
1020	300	0.47	8.83	-26.4	19.44	12566	—	—	—	TOC	0.0	10.75	
1023	300	0.32	8.82	-21.4	19.27	13570	6.96	—	—	TOC	0.0	10.75	
1026	300	0.25	8.77	-10.8	19.19	14870	—	—	—	TOC	0.0	10.75	
1029	300	0.23	8.76	-9.7	19.09	15918	3.24	1.0	0.52	TOC	0.0	10.78	
1032	300	0.21	8.75	-10.6	19.03	16410	—	—	—	TOC	0.0	10.78	
1035	300	0.19	8.74	-7.5	19.03	16930	2.20	—	—	TOC	0.0	10.78	
1038	300	0.19	8.73	-5.1	18.99	17250	1.60	—	—	TOC	0.0	10.78	
1041	300	0.18	8.73	-2.2	19.00	17460	1.47	2.0	1.04	TOC	0.0	10.78	

SAMPLE PARAMETERS

1041	300	0.18	8.73	-2.2	19.00	17460	1.47	2.0	1.04	TOC	0.0	10.78	

Condition of well:

Remarks:

FIELD EQUIPMENT

pH Meter YSI 556 Serial Number 07E100592
Spec. Cond. Meter YSI 556 Serial Number "
Pump Dedicated QED Serial Number NA
Water Level Meter Solinst Serial Number 43976
D.O. Meter YSI 556 Serial Number 07E100592
Filter Apparatus NA Filters NA
Temperature Measure YSI 556 07E100592
Interface Probe NA Serial Number NA
PID/OVA Mini Rae Serial Number NA

Field Chemistry Calibrations

Fractions VOC, PAH, TDS
Number of Bottles 18 + 17
Sample Depth 16.38 ft bgs (gs) (TOC)
Field Notebook GW Sampling #1
Sample Method Low Flow Micropurge
Discharge Water Containerized ☑ Yes ☐ No

SOP No. 015

Needs freeze-block line

Tetra Tech EM Inc.

MICROPURGING GROUNDWATER SAMPLING DATA SHEET

Page 1 of 1

Date 10/3/08

Well Name TT03-NW02	Screen Interval 5-20 Ft bgs (gs)		
Project Fallon Baseline GW	Station Elevation 3937.08 GND X TOC ____	Immiscible Phases Present ☐ Yes ☑ No	
Project No. 108074342.300.11.01	Static Water Level (from TOC) 11.80	Type NA	
Well Location Site 3	Well Stick Up -0.26	Measured with NA	
Sample Date 10-3-08	Static Elevation 3925.28	PID Readings (background) 0.2	
Sampling Personnel Beckett, Tindale	Well Depth 20 MEAS ____ RPTD X	PID Reading (TOC) 0.2	
	Feet of Water 7.94	Wells Installed by NA	
Sample ID 51014	Gallons/Foot 0.163	Installation Date NA	
Duplicate ID 51015	Casing Volume 1.29	Development Date(s) NA	

FIELD CHEMISTRY CALIBRATIONS

Date/Time 10-3-08/700 Spec. Conductance: Standard 1413 µmhos/cm at 25•C Reading 1413 µmhos/cm at 17.92•C

pH: pH 4.00 - 3.92 at 18.10 •C pH 7.00 - 7.01 at 18.22 •C pH 10.00 - 10.01 at 18.48 •C Slope —

Dissolved Oxygen: D.O. Meter 10.13 mg/L at 17.38 •C PID: Calibration Gas Isobutylene PPM 100 Span — Reading 99.8 ppm

PURGING

Time	Discharge Rate (mL/min)	Dissolved Oxygen (mg/L)	pH	Eh/ORP (mV)	Temp. (•C)	Specific Conduct. (µmhos/cm at •C)	Turbidity (NTU)	Cumulative Volume of Water Removed (Purged) Gallons	Cumulative Volume of Water Removed (Purged) Casing Vol.	PID/OVA Reading Location	PID/OVA Reading Value	Depth to Water (ft)	Comments
0951	0.64 300	0.61	8.22	128.6	19.99	87300	—	—	—	TOC	0.2	11.83	
0954	300	0.44	8.20	127.6	20.00	86910	—	—	—	TOC	0.2	11.83	
0957	300	0.34	8.19	126.3	20.03	87090	0.45	—	—	TOC	0.2	11.83	
1000	300	0.29	8.19	125.4	20.05	87260	0.28	—	—	TOC	0.2	11.83	
1003	300	0.27	8.18	124.5	20.04	87160	0.40	—	—	TOC	0.2	11.83	
1006	300	0.26	8.18	123.8	20.08	87190	—	—	—	TOC	0.2	11.83	
1009	300	0.24	8.18	123.1	20.10	87080	0.47	—	—	TOC	0.2	11.83	
1012	300	0.23	8.18	122.6	20.11	87000	—	2.0	1.55	TOC	0.2	11.83	
1015	300	0.23	8.18	122.1	20.10	86750	0.33	-	-	TOC	0.2	11.83	

SAMPLE PARAMETERS

1015	300	0.23	8.18	122.1	20.10	86750	0.33	2.0	1.55	TOC	0.2	11.83	

Condition of well: ____

Remarks: ____

FIELD EQUIPMENT

pH Meter YSI 556	Serial Number 076100592		Field Chemistry Calibrations Fractions VOC, PAH, TDS
Spec. Cond. Meter YSI 556	Serial Number "		
Pump Dedicated QED	Serial Number NA		
Water Level Meter Solinst	Serial Number 43976		Number of Bottles 12 EE RTI
D.O. Meter YSI 556	Serial Number 076100592		Sample Depth 16 ft bgs TOWC
Filter Apparatus NA	Filters NA		Field Notebook GW Sampling #1
Temperature Measure YSI 556	076100592		Sample Method Low Flow Alternative
Interface Probe NA	Serial Number NA		
PID/OVA Mini Rae	Serial Number NA		Discharge Water Containerized ☑ Yes ☐ No

Gasket ID: 6.5"
OD: 7.5"

SOP No. 015

Tetra Tech EM Inc.

MICROPURGING GROUNDWATER SAMPLING DATA SHEET

Page 1 of 1

Date 10-2-08

Well Name TT03-MW03
Project Fallon Basewide GW
Project No. 107DI4302.300.11.01
Well Location Site 3
Sample Date 10-2-08
Sampling Personnel Hackett, Tisdale

Sample ID J1010
Duplicate ID NA

Screen Interval 6-16 ft bgs (gs)
Station Elevation 3936.30 GND ___ TOC X
Static Water Level (from TOC) 9.72 ft
Well Stick Up 2.56
Static Elevation 3926.58
Well Depth 16 ft MEAS ___ RPTD X
Feet of Water 8.64
Gallons/Foot 0.163
Casing Volume 1.41

Immiscible Phases Present ☐ Yes ☑ No
Type NA
Measured with NA
PID Readings (background) 0.0
PID Reading (TOC) 0.0
Wells Installed by NA
Installation Date NA
Development Date(s) NA

FIELD CHEMISTRY CALIBRATIONS

Date/Time 10-2-08 / 0656 Spec. Conductance: Standard 1413 µmhos/cm at 25•C Reading 1413 µmhos/cm at 22.18 C
pH: pH 4.00 - 3.99 at 22.81 •C pH 7.00 - 7.0 at 22.63 •C pH 10.00 - 9.99 at 22.92 •C Slope —
Dissolved Oxygen: D.O. Meter 8.98 mg/L at 21.18 •C PID: Calibration Gas Isobutylene PPM 100 Span - Reading 100

PURGING

Time	Discharge Rate (mL/min)	Dissolved Oxygen (mg/L)	pH	Eh/ORP (mV)	Temp. (•C)	Specific Conduct. (µmhos/cm at •C)	Turbidity (NTU)	Cumulative Volume of Water Removed (Purged) Gallons	Cumulative Volume of Water Removed (Purged) Casing Vol.	PID/OVA Reading Location	PID/OVA Reading Value	Depth to Water (ft)	Comments
1217	150	0.70	8.71	34.3	21.30	96400	1.23	—	—	TOC	0.0	9.93	
1223	150	0.30	8.69	42.1	21.20	116900	—	—	—	TOC	0.0	9.93	
1226	150	0.29	8.69	43.0	21.19	118000	—	—	—	TOC	0.0	9.93	
1229	150	0.25	8.69	44.6	21.12	120500	0.70	—	—	TOC	0.0	9.93	
1232	150	0.20	8.69	46.5	21.16	121700	—	—	—	TOC	0.0	9.93	
1235	150	0.18	8.69	47.8	21.15	122700	0.69	1.0	0.71	TOC	0.0	9.93	
1238	150	0.18	8.69	49.1	21.25	123800	—	—	—	TOC	0.0	9.93	
1241	150	0.16	8.69	50.0	21.41	125200	—	—	—	TOC	0.0	9.93	
1244	150	0.16	8.69	50.5	21.40	125900	0.71	—	—	TOC	0.0	9.93	
1247	150	0.15	8.70	51.4	21.50	126400	—	1.5	1.06	TOC	0.0	9.93	

SAMPLE PARAMETERS

1247	150	0.15	8.70	51.4	21.50	126400	0.71	1.5	1.06	TOC	0.0	9.93	

Condition of well:

Remarks:

FIELD EQUIPMENT

pH Meter YSI556 Serial Number 07E100592
Spec. Cond. Meter YSI556 Serial Number "
Pump Dedicated QED Serial Number NA
Water Level Meter Solinst Serial Number 43976
D.O. Meter YSI556 Serial Number 07E100592
Filter Apparatus NA Filters NA
Temperature Measure YSI556 07E100592
Interface Probe NA Serial Number NA
PID/OVA Mini Rae Serial Number NA

Field Chemistry Calibrations

Fractions VOC, PAH, TDS

Number of Bottles 6
Sample Depth 10 ft (TOC)
Field Notebook GW Sampling #1
Sample Method Low Flow Micropurge

Discharge Water Containerized ☑ Yes ☐ No

SOP No. 015

Tetra Tech EM Inc.

MICROPURGING GROUNDWATER SAMPLING DATA SHEET

Date 10-3-08

Well Name TT03-MW04
Project Fallon Baseside GW
Project No. 103DI4302.300.11.01
Well Location Site 3
Sample Date 10-3-08
Sampling Personnel Hackett, Tisdale

Sample ID J1013
Duplicate ID NA

Screen Interval 5-20 ft bgs (gs)
Station Elevation 3936.84 GND ___ TOC X
Static Water Level (from TOC) 11.52
Well Stick Up -0.43
Static Elevation 3925.32
Well Depth 20 MEAS ___ RPTD X
Feet of Water 8.05
Gallons/Foot 0.163
Casing Volume 1.31

Immiscible Phases Present ☐ Yes ☑ No
Type NA
Measured with NA
PID Readings (background) 0.0
PID Reading (TOC) 0.0
Wells Installed by NA
Installation Date NA
Development Date(s) NA

FIELD CHEMISTRY CALIBRATIONS

Date/Time 10-3-08/0700 Spec. Conductance: Standard 1413 µmhos/cm at 25•C. Reading 1413 µmhos/cm at 17.82•C
pH: pH 4.00 - 3.92 at 18.10 •C pH 7.00 - 7.01 at 18.22 •C pH 10.00 - 10.01 at 18.48 •C Slope —
Dissolved Oxygen: D.O. Meter 10.13 mg/L at 17.38 •C PID: Calibration Gas Isobutylene 100 ppm PPM 100 Span — Reading 99.8 ppm

PURGING

Time	Discharge Rate (mL/min)	Dissolved Oxygen (mg/L) ±10%	pH ±0.1	Eh/ORP (mV) ±10	Temp. (•C)	Specific Conduct. (µmhos/cm at •C) ±3%	Turbidity (NTU) <5	Cumulative Volume of Water Removed (Purged): Gallons	Cumulative Volume of Water Removed (Purged): Casing Vol.	PID/OVA Reading: Location	PID/OVA Reading: Value	Depth to Water (ft)	Comments
0840	300	0.82	7.96	159.7	19.07	85630	8.36	—	—	TOC	0.1	11.58	
0846	300	0.54	7.95	154.5	18.97	96730	3.84	—	—	TOC	0.1	11.58	
0851	300	0.47	7.94	151.5	18.92	104400	—	1.0	0.76	TOC	0.1	11.58	
0854	300	0.43	7.96	148.3	18.90	107000	2.45	—	—	TOC	0.2	11.58	
0857	300	0.39	7.96	146.4	18.87	108400	—	—	—	TOC	0.2	11.58	
0900	300	0.39	7.97	144.4	18.86	109300	1.58	—	—	TOC	0.2	11.58	
0903	300	0.35	7.97	142.5	18.86	110000	—	2.0	1.53	TOC	0.2	11.58	
0906	300	0.33	7.95	141.3	18.84	110300	1.48	—	—	TOC	0.2	11.58	
0909	300	0.32	7.97	139.5	18.85	110700	—	—	—	TOC	0.2	11.58	
0912	300	0.30	7.96	138.1	18.87	111100	—	—	—	TOC	0.3	11.58	
0915	300	0.30	7.96	136.9	18.87	111400	0.95	3.0	2.29	TOC	0.3	11.58	

SAMPLE PARAMETERS

0915	300	0.30	7.96	136.9	18.87	111400	0.95	3.0	2.29	TOC	0.3	11.58	

Condition of well:

Remarks:

FIELD EQUIPMENT

pH Meter YSI 556 Serial Number 07E100592
Spec. Cond. Meter YSI 556 Serial Number 07E100592
Pump Dedicated QED Serial Number NA
Water Level Meter Solinst Serial Number 43976
D.O. Meter YSI 556 Serial Number 07E100592
Filter Apparatus NA Filters NA
Temperature Measure YSI 556 07E100592
Interface Probe NA Serial Number NA
PID/OVA MiniRae Serial Number NA

Field Chemistry Calibrations

Fractions VOC, PAH, TDS

Number of Bottles 6 EE 12/11
Sample Depth TOWC 16 ft ~~(TOC) bgs (gs)~~
Field Notebook GW Sampling II
Sample Method Low Flow Micropurge

Discharge Water Containerized ☑ Yes ☐ No

Tetra Tech EM Inc.

MICROPURGING GROUNDWATER SAMPLING DATA SHEET

Page 1 of 1

Date 10-3-08

Well Name TT03-MW05
Project Fallon Baseride GW
Project No. 103D14302.300.11.01
Well Location Site 3
Sample Date 10-3-08
Sampling Personnel Hadrell/Tisdale

Sample ID J1016
Duplicate ID NA

Screen Interval 5-20ft bgs (gs)
Station Elevation 3936.63 GND ___ TOC X
Static Water Level (from TOC) 11.31
Well Stick Up -0.27
Static Elevation 3925.32
Well Depth 20 MEAS ___ RPTD X
Feet of Water 8.42
Gallons/Foot 0.163
Casing Volume 1.37

Immiscible Phases Present ☐ Yes ☑ No
Type NA
Measured with NA
PID Readings (background) 0.1
PID Reading (TOC) 0.1
Wells Installed by NA
Installation Date NA
Development Date(s) NA

FIELD CHEMISTRY CALIBRATIONS

Date/Time 10-3-08/0700 Spec. Conductance: Standard 1413 µmhos/cm at 25•C Reading 1413 µmhos/cm at 17.82 •C
pH: pH 4.00 - 3.92 at 18.10 •C pH 7.00 - 7.01 at 18.22 •C pH 10.00 - 10.01 at 18.48 •C Slope —
Dissolved Oxygen: D.O. Meter 10.13 mg/L at 17.38 •C PID: Calibration Gas Isobutylene PPM 100 Span — Reading 99.8

PURGING

Time	Discharge Rate (mL/min)	Dissolved Oxygen (mg/L)	pH	Eh/ORP (mV)	Temp. (•C)	Specific Conduct. (µmhos/cm at •C)	Turbidity (NTU)	Cumulative Volume of Water Removed (Purged) Gallons	Cumulative Volume of Water Removed (Purged) Casing Vol.	PID/OVA Reading Location	PID/OVA Reading Value	Depth to Water (ft)	Comments
1052	200	0.74	8.40	127.8	20.21	66200	—	—	—	TOC	0.1	11.44	
1057	200	0.38	8.39	123.9	20.22	68750	4.43	—	—	TOC	0.1	11.44	
1102	200	0.30	8.32	121.5	20.20	73720	4.09	—	—	TOC	0.1	11.44	
1107	200	0.25	8.22	120.2	20.24	75500	—	1.0	0.73	TOC	0.1	11.44	
1110	200	0.26	8.16	119.0	20.27	76050	3.80	—	—	TOC	0.1	11.44	
1113	200	0.28	8.11	117.7	20.26	76570	—		—	TOC	0.1	11.44	
1116	200	0.28	8.08	116.7	20.26	77040	3.05	1.5	1.09	TOC	0.2	11.44	

SAMPLE PARAMETERS

1116	200	0.28	8.08	116.7	20.26	77040	3.05	1.5	1.09	TOC	0.2	11.44	

Condition of well:

Remarks:

FIELD EQUIPMENT

pH Meter YSI556 Serial Number 07E100592
Spec. Cond. Meter YSI556 Serial Number 07E100592
Pump Dedicated QED Serial Number NA
Water Level Meter Solinst Serial Number 43976
D.O. Meter YSI556 Serial Number 07E100592
Filter Apparatus NA Filters NA
Temperature Measure YSI556 07E100592
Interface Probe NA Serial Number NA
PID/OVA MiniRae Serial Number NA

Field Chemistry Calibrations

Fractions VOC, PAH, TDS

Number of Bottles 6 EE KH
Sample Depth 16 ft ~~(TOC)~~ bgs (gs) TOWC
Field Notebook GW Sampling #1
Sample Method Low Flow Micropurge

Discharge Water Containerized ☑ Yes ☐ No

SOP No. 015

Tetra Tech EM Inc.

MICROPURGING GROUNDWATER SAMPLING DATA SHEET

Page 1 of 1

Date 10-4-08

Well Name TT03-MW06
Project Fallon Basewide GW
Project No. 1030 I4302.300.11.01
Well Location Site 3
Sample Date 10-4-08
Sampling Personnel Hackett/Tisdale

Sample ID J1024
Duplicate ID NA

Screen Interval 5-20 ftbgs (gs)
Station Elevation 3935.78 GND ___ TOC X
Static Water Level (from TOC) 10.66
Well Stick Up -0.29
Static Elevation 3925.12
Well Depth 20 MEAS ___ RPTD X
Feet of Water 9.05
Gallons/Foot 0.163
Casing Volume 1.48

Immiscible Phases Present ☐ Yes ☒ No
Type NA
Measured with NA
PID Readings (background) 0.0
PID Reading (TOC) 0.1
Wells Installed by NA
Installation Date NA
Development Date(s) NA

FIELD CHEMISTRY CALIBRATIONS

Date/Time 10-4-08 Spec. Conductance: Standard 1413 µmhos/cm at 25•C Reading 1413 µmhos/cm at 17.73 •C
pH: pH 4.00 - 7.98 at 17.33 •C pH 7.00 - 7.00 at 17.57 •C pH 10.00 - 10.03 at 17.62 •C Slope —
Dissolved Oxygen: D.O. Meter 9.72 mg/L at 17.19 •C PID: Calibration Gas Isobutylene PPM 100 Span — Reading 98.3 ppm

PURGING

Time	Discharge Rate (mL/min)	Dissolved Oxygen (mg/L)	pH	Eh/ORP (mV)	Temp. (•C)	Specific Conduct. (µmhos/cm at •C)	Turbidity (NTU)	Cumulative Volume of Water Removed (Purged) Gallons	Cumulative Volume of Water Removed (Purged) Casing Vol.	PID/OVA Reading Location	PID/OVA Reading Value	Depth to Water (ft)	Comments
1515	300	2.70	8.38	-32.6	21.10	90330	—	—	—	TOC	0.1	10.81	
1523	125	1.49	8.35	-20.0	20.97	71030	—	—	—	TOC	0.1	10.82	
1528	125	0.93	8.33	-1.9	20.91	67410	1.21	—	—	TOC	0.1	10.82	
1533	125	0.59	8.28	19.2	20.91	63930	1.41	—	—	TOC	0.1	10.82	
1538	125	0.35	8.23	34.6	20.57	66520	—	—	—	TOC	0.3	10.82	
1544	125	0.27	8.18	43.7	20.45	68240	—	—	—	TOC	0.3	10.91	
1547	125	0.26	8.17	47.0	20.46	71290	1.02	—	—	TOC	0.3	10.91	
1550	125	0.26	8.17	53.3	20.41	77920	—	—	—	TOC	0.3	10.91	
1553	125	0.25	8.17	56.4	20.39	79870	0.91	—	—	TOC	0.3	10.91	
1556	125	0.25	8.16	59.2	20.39	81570	—	—	—	TOC	0.3	10.91	
1559	125	0.24	8.16	61.5	20.37	82720	—	1.0	0.68	TOC	0.3	10.91	
1602	125	0.24	8.15	64.2	20.37	83760	0.82			TOC	0.3	10.91	

SAMPLE PARAMETERS

1602	125	0.24	8.15	64.2	20.37	83760	0.82	1.0	0.68	TOC	0.3	10.91	

Condition of well: ___

Remarks: ___

FIELD EQUIPMENT

pH Meter YSI556 Serial Number 07E100592
Spec. Cond. Meter YSI556 Serial Number 07E100592
Pump Dedicated QED Serial Number NA
Water Level Meter ~~NA~~ Solinst Serial Number 43976
D.O. Meter YSI556 Serial Number 07E100592
Filter Apparatus NA Filters NA
Temperature Measure YSI556 07E100592
Interface Probe NA Serial Number NA
PID/OVA MiniRae Serial Number NA

Field Chemistry Calibrations

Fractions VOC, PAH, TDS
Number of Bottles 6
Sample Depth 15.75 ft (TOC)
Field Notebook GW Sampling #1
Sample Method Low Flow Micropurge
Discharge Water Containerized ☒ Yes ☐ No

SOP No. 015

Tetra Tech EM Inc.

MICROPURGING GROUNDWATER SAMPLING DATA SHEET

Date 10/03/08

Well Name MW-45
Project BASF BASENIDE GW
Project No. 103DI 4302.300.03.09
Well Location SITE 6
Sample Date 10/03/08
Sampling Personnel JOHNSON, THOMPSON

Sample ID H1022
Duplicate ID NA

Screen Interval 5-15 (bgs)
Station Elevation 5931.97 GND ___ TOC ✓
Static Water Level (from TOC) 11.73
Well Stick Up -0.55
Static Elevation 3920.24
Well Depth 15.3 MEAS ___ RPTD ✓
Feet of Water 3.02
Gallons/Foot 0.163
Casing Volume 0.49

Immiscible Phases Present ☐ Yes ☑ No
Type NA
Measured with NA
PID Readings (background) 0.0
PID Reading (TOC) 0.0
Wells Installed by
Installation Date
Development Date(s)

FIELD CHEMISTRY CALIBRATIONS

Date/Time 10/03/08 Spec. Conductance: Standard 1413 µmhos/cm at 25•C Reading 1413 µmhos/cm at 17.63 C
pH: pH 4.00 - 4.00 at 16.39 •C pH 7.00 - 7.00 at 17.92 •C pH 10.00 - 9.99 at 17.96 •C Slope NA
Dissolved Oxygen: D.O. Meter 9.85 mg/L at 16.54 •C PID: Calibration Gas Isobutylene PPM 100 Span — Reading 100

PURGING

Time	Discharge Rate (mL/min)	Dissolved Oxygen (mg/L)	pH	Eh/ORP (mV)	Temp. (•C)	Specific Conduct. (µmhos/cm at •C)	Turbidity (NTU)	Cumulative Volume of Water Removed (Purged): Gallons	Cumulative Volume of Water Removed (Purged): Casing Vol.	PID/OVA Reading: Location	PID/OVA Reading: Value	Depth to Water (ft)	Comments
1250	175	1.02	8.99	-29.4	18.44	15.38	0.77	–	–	TOC	0.0	11.91	
1253	175	0.76	8.96	-29.1	18.40	15.39	–	–	–			11.89	
1256	175	0.69	8.95	-28.7	18.75	15.50	0.50	–	–			11.90	
1259	175	0.64	8.94	-28.1	18.58	15.42	0.38	–	–			11.90	
1302	175	0.59	8.91	-26.2	18.33	15.33	0.41	–	–			11.90	
1305	175	0.56	8.90	-25.7	18.29	15.31	–	–	–			11.90	
1308	175	0.54	8.89	-26.8	18.25	15.31	–	1	2.04			11.90	
1311	175	0.48	8.89	-29.1	18.25	15.32	0.37	–	–			11.90	
1314	175	0.47	8.89	-35.3	18.16	15.29	0.40	–	–			11.90	
1317	175	0.44	8.89	-47.9	18.06	15.27	0.39	–	–			11.90	
1320	175	0.44	8.89	-63.1	18.03	15.25	–	–	–			11.90	

SAMPLE PARAMETERS

Condition of well:

Remarks:

FIELD EQUIPMENT

pH Meter YSI-556 Serial Number 08D101477
Spec. Cond. Meter YSI-556 Serial Number 08D101477
Pump DESIGNATED BLADDER Serial Number NA
Water Level Meter SOLINIST Serial Number 45005
D.O. Meter YSI-556 Serial Number 08D101477
Filter Apparatus NA Filters NA
Temperature Measure YSI-556
terface Probe NA Serial Number NA
PID/OVA MINIRAE Serial Number NA

Field Chemistry Calibrations

Fractions VOC, PAH, TDS
Number of Bottles 6
Sample Depth 13.5 (TOC)
Field Notebook H
Sample Method MICROPURGE
Discharge Water Containerized ☒ Yes ☐ No

Tetra Tech EM Inc.

MICROPURGING GROUNDWATER SAMPLING DATA SHEET

Date 10/03/08

Well Name MW-45
Project
Project No.
Well Location
Sample Date 10/03/08
Sampling Personnel

Sample ID H1022
Duplicate ID NA

Screen Interval
Station Elevation ____ GND ____ TOC ____
Static Water Level (from TOC)
Well Stick Up
Static Elevation
Well Depth ____ MEAS ____ RPTD ____
Feet of Water
Gallons/Foot
Casing Volume

Immiscible Phases Present ☐ Yes ☐ No
Type
Measured with
PID Readings (background)
PID Reading (TOC)
Wells Installed by
Installation Date
Development Date(s)

FIELD CHEMISTRY CALIBRATIONS

Date/Time ____ Spec. Conductance: Standard ____ µmhos/cm at 25•C Reading ____ µmhos/cm at ____•C
pH: pH 4.00 - ____ at ____•C pH 7.00 - ____ at ____•C pH 10.00 - ____ at ____•C Slope ____
Dissolved Oxygen: D.O. Meter ____ mg/L at ____•C PID: Calibration Gas ____ PPM ____ Span ____ Reading ____

PURGING

Time	Discharge Rate (mL/min)	Dissolved Oxygen (mg/L)	pH	Eh/ORP (mV)	Temp. (•C)	Specific Conduct. (~~µmhos/cm~~ mS/cm at •C)	Turbidity (NTU)	Cumulative Volume of Water Removed (Purged): Gallons	Cumulative Volume of Water Removed (Purged): Casing Vol.	PID/OVA Reading: Location	PID/OVA Reading: Value	Depth to Water (ft)	Comments
1323	175	0.43	8.89	-74.0	17.97	15.23	–	–	–	TOC	0.0	11.90	
1326	175	0.38	8.89	-92.2	17.96	15.23	0.43	–	–			11.90	
1329	175	0.37	8.89	-107.4	17.96	15.23	–	2	4.08			11.90	
1332	175	0.36	8.89	-117.6	17.90	15.22	–	–	–			11.90	
1335	175	0.35	8.88	-138.0	17.94	15.23	–	–	–			11.90	
1338	175	0.36	8.88	-145.7	17.89	15.22	0.56	–	–			11.90	
1341	175	0.31	8.88	-154.4	17.88	15.22	–	–	–			11.90	
1344	175	0.32	8.88	-161.7	17.83	15.22	–	–	–			11.90	
1347	175	0.31	8.88	-164.2	17.82	15.22	–	–	–			11.90	
1348	175	0.30	8.88	-163.4	17.79	15.20	0.54	3	6.12			11.90	

SAMPLE PARAMETERS

1348	175	0.30	8.88	-163.4	17.79	15.20	0.54	3	6.12	TOC	0.0	11.90	

Condition of well:
Remarks:

FIELD EQUIPMENT

pH Meter ____ Serial Number ____
Spec. Cond. Meter ____ Serial Number ____
Pump ____ Serial Number ____
Water Level Meter ____ Serial Number ____
D.O. Meter ____ Serial Number ____
Filter Apparatus ____ Filters ____
Temperature Measure ____
Interface Probe ____ Serial Number ____
PID/OVA ____ Serial Number ____

Field Chemistry Calibrations

Fractions
Number of Bottles
Sample Depth
Field Notebook
Sample Method
Discharge Water Containerized ☐ Yes ☐ No

Tetra Tech EM Inc.

MICROPURGING GROUNDWATER SAMPLING DATA SHEET

Page 1 of 1

Date 10-6-08

Well Name MW-56
Project Fallon Basewide GW
Project No. 1030 F4302.300.11.01
Well Location Site 6
Sample Date 10-6-08
Sampling Personnel Hackett/Tisdale

Sample ID J1031
Duplicate ID NA

Screen Interval 5-10 ft bgs (gs)
Station Elevation 3925.54 GND ___ TOC X
Static Water Level (from TOC) 6.71 ft
Well Stick Up -0.06
Static Elevation 3918.83
Well Depth 9.98 ft (93) MEAS ___ RPTD X
Feet of Water 3.21
Gallons/Foot 0.163
Casing Volume 0.523

Immiscible Phases Present ☐ Yes ☑ No
Type NA
Measured with NA
PID Readings (background) 0.0
PID Reading (TOC) 0.0
Wells Installed by NA
Installation Date NA
Development Date(s) NA

FIELD CHEMISTRY CALIBRATIONS

Date/Time 10-6-08/0700 Spec. Conductance: Standard 1413 µmhos/cm at 25• C Reading 1413 µmhos/cm at 11.03 C
pH: pH 4.00 - 4.01 at 11.44 •C pH 7.00 - 6.98 at 10.97 •C pH 10.00 - 10.00 at 11.02 •C Slope —
Dissolved Oxygen: D.O. Meter 11.09 mg/L at 11.10 •C PID: Calibration Gas Isobutylene PPM 100 Span — Reading 96.4

PURGING

Time	Discharge Rate (mL/min)	Dissolved Oxygen (mg/L)	pH	Eh/ORP (mV)	Temp. (•C)	Specific Conduct. (µmhos/cm at •C)	Turbidity (NTU)	Cumulative Volume of Water Removed (Purged) Gallons	Cumulative Volume of Water Removed (Purged) Casing Vol.	PID/OVA Reading Location	PID/OVA Reading Value	Depth to Water (ft)	Comments
0917	150	1.95	8.91	175.2	19.22	35830	—	—	—	TOC	0.0	6.79	6 minute intervals
0923	150	0.43	8.94	130.2	19.49	36300	3.65	—	—	TOC	0.0	6.79	
0929	150	0.33	8.94	114.6	19.60	36520	3.16	—	—	TOC	0.0	6.79	
0935	150	0.28	8.94	114.6	19.63	36600	—	—	—	TOC	0.0	6.79	
0938	150	0.27	8.94	113.7	19.55	36630	—	—	—	TOC	0.0	6.79	3 minute intervals
0941	150	0.24	8.94	112.8	19.51	36690	—	1.0	1.91	TOC	0.0	6.79	
0944	150	0.24	8.94	111.5	19.49	36790	—	—	—	TOC	0.0	6.79	
0947	150	0.22	8.94	110.8	19.50	36900	1.36	—	—	TOC	0.0	6.79	
0950	150	0.20	8.94	110.2	19.52	37030	—	—	—	TOC	0.0	6.79	
0953	150	0.21	8.94	109.4	19.48	37160	1.40	1.5	2.87	TOC	0.0	6.79	

SAMPLE PARAMETERS

0953	150	0.21	8.94	109.4	19.48	37160	1.40	1.5	2.87	TOC	0.0	6.79

Condition of well:

Remarks:

FIELD EQUIPMENT

pH Meter YSI556 Serial Number 07E100592
Spec. Cond. Meter YSI556 Serial Number 07E100592
Pump Dedicated QED Serial Number NA
Water Level Meter Solinst Serial Number 43976
D.O. Meter YSI556 Serial Number 07E100592
Filter Apparatus NA Filters NA
Temperature Measure YSI556 07E100592
Interface Probe NA Serial Number NA
PID/OVA MiniRae Serial Number NA

Field Chemistry Calibrations

Fractions VOC, TPH-D, TPH-G, MAH, M/E/E, TOC, nitrate, alk, anions, TDS
Number of Bottles 17
Sample Depth 8.5 ft (TOWC)
Field Notebook GW Sampling #1
Sample Method Low Flow Micropurge

Discharge Water Containerized ☑ Yes ☐ No

1018: Fe^{2+} reading by Hach method: 0.04 mg/L
1027: Mn reading by Hach method: 0.012 mg/L

SOP No. 015

Tetra Tech EM Inc.

MICROPURGING GROUNDWATER SAMPLING DATA SHEET

Page 1 of 1
Date 10-6-08

Well Name MW-58
Project UASF Bassside GW
Project No. I4302.300.11.01
Well Location Site 6
Sample Date 11-6-08
Sampling Personnel Mitchenchy, R Thompson

Sample ID H1036
Duplicate ID NA

Screen Interval 510
Station Elevation 3930.47 GND ___ TOC X
Static Water Level (from TOC) 11.05
Well Stick Up 3.52
Static Elevation 3919.42
Well Depth 10.08 MEAS ___ RPTD X
Feet of Water 2.55
Gallons/Foot 0.1683
Casing Volume 0.42

Immiscible Phases Present ☐ Yes ☒ No
Type NA
Measured with NA
PID Readings (background) 0.0 ppm
PID Reading (TOC) 0.0 ppm
Wells Installed by
Installation Date
Development Date(s) redeveloped 9/19/07

FIELD CHEMISTRY CALIBRATIONS

Date/Time 10-6-08 0700 Spec. Conductance: Standard 1,413 µmhos/cm at 25•C Reading 1,413 µmhos/cm at 0.8 •C
pH: pH 4.00 - 4.00 at 11.13 •C pH 7.00 - 7.00 at 10.95 •C pH 10.00 - 10.01 at 10.74 •C Slope —
Dissolved Oxygen: D.O. Meter 11.28 mg/L at 10.64 •C PID: Calibration Gas Isobutylene PPM 100 Span — Reading 100 ppm

PURGING

Time	Discharge Rate (mL/min)	Dissolved Oxygen (mg/L)	pH	Eh/ORP (mV)	Temp. (•C)	Specific Conduct. (µmhos/cm at •C)	Turbidity (NTU)	Cumulative Volume of Water Removed (Purged) Gallons	Casing Vol.	PID/OVA Reading Location	Value	Depth to Water (ft)	Comments
0915	200	2.47	9.13	7.8	18.43	42210	—	—	—	TOC	0.0	11.09	
0918	200	1.50	9.04	10.7	18.69	42560	—	—	—	TOC	0.0	11.09	
[illegible]	200	1.37	9.08	6.5	18.71	42610	—	—	—	TOC	0.0	11.09	
0924	200	1.10	9.14	5.8	18.78	42700	0.99	—	—	TOC	0.0	11.09	
0927	200	1.00	9.09	7.3	18.76	42710	—	1	2.4	TOC	0.0	11.09	
0930	200	0.88	9.05	5.4	18.86	42770	—	—	—	TOC	0.0	11.09	
0933	200	0.85	9.03	5.7	18.87	42810	0.84	—	—	TOC	0.0	11.09	
0936	200	0.82	9.02	5.3	18.88	42820	—	—	—	TOC	0.0	11.09	
0939	200	0.73	9.08	2.4	18.89	42800	0.87	—	—	TOC	0.0	11.09	
0942	200	0.73	9.05	2.4	18.91	42820	—	—	—	TOC	0.0	11.09	
0945	200	0.72	9.05	2.4	18.86	42770	—	2	4.0	TOC	0.0	11.09	

SAMPLE PARAMETERS

0945	200	0.72	9.05	2.4	18.86	42770		2	4.0	TOC	0.0	11.09	

Condition of well:
Remarks: No Freeze Protection

FIELD EQUIPMENT

pH Meter YSI 556 Serial Number 08D101477
Spec. Cond. Meter YSI 556 Serial Number 08D101477
Pump Dedicated Bladder Serial Number NA
Water Level Meter Solinst Serial Number 45005
D.O. Meter YSI 556 Serial Number 08D101477
Filter Apparatus NA Filters NA
Temperature Measure YSI 556
Interface Probe NA Serial Number NA
PID/OVA MiniRae Serial Number

Field Chemistry Calibrations
Fractions VOC PAH TDS
Number of Bottles 6
Sample Depth 11.25
Field Notebook H
Sample Method Micropurge
Discharge Water Containerized ☒ Yes ☐ No

SOP No. 015

Tetra Tech EM Inc.

MICROPURGING GROUNDWATER SAMPLING DATA SHEET

Date 10-6-08

Well Name TTOC-MW01	Screen Interval 5.3-20.3 ft bgs (gs)		
Project NAS Fallon Geomicrobe GW	Station Elevation 3928.05 GND ___ TOC X	Immiscible Phases Present ☐ Yes ☑ No	
Project No. 6070543 02.300.1601	Static Water Level (from TOC) 7.71	Type NA	
Well Location Site 6	Well Stick Up 2.19	Measured with NA	
Sample Date 10-6-08	Static Elevation 3913.27 ft	PID Readings (background) 0.0	
Sampling Personnel Hackett, Tisdale	Well Depth 20.3 MEAS ___ RPTD X	PID Reading (TOC) 0.0	
	Feet of Water 14.78 ft	Wells Installed by Tetra Tech	
Sample ID J1032	Gallons/Foot 0.163	Installation Date NA	
Duplicate ID N/A	Casing Volume 2.4	Development Date(s) NA	

FIELD CHEMISTRY CALIBRATIONS

Date/Time 10-6-08/0700 Spec. Conductance: Standard 1413 µmhos/cm at 25•C Reading 1413 µmhos/cm at 11.03•C

pH: pH 4.00 - 4.01 at 11.44 •C pH 7.00 - 6.98 at 10.97 •C pH 10.00 - 10.0 at 11.02 •C Slope —

Dissolved Oxygen: D.O. Meter 11.09 mg/L at 11.10 •C PID: Calibration Gas Isobutylene PPM 100 Span — Reading 96.4

PURGING

Time	Discharge Rate (mL/min)	Dissolved Oxygen (mg/L)	pH	Eh/ORP (mV)	Temp. (•C)	Specific Conduct. (µmhos/cm at •C)	Turbidity (NTU)	Cumulative Volume of Water Removed (Purged) Gallons	Cumulative Volume of Water Removed (Purged) Casing Vol.	PID/OVA Reading Location	PID/OVA Reading Value	Depth to Water (ft)	Comments
1118	400	0.35	9.21	28.2	17.85	33600	—	—	—	TOC	0.0	7.77	
1121	400	0.27	9.21	-51.4	17.75	33530	3.82	—	—	TOC	0.0	7.77	
1124	400	0.25	9.20	-102.6	17.68	33460	—	—	—	TOC	0.0	7.77	
1127	400	0.21	9.20	-194.4	17.69	33430	—	2.0	0.83	TOC	0.0	7.77	
1131	400	0.21	9.20	-236.2	17.69	33430	2.46	—	—	TOC	0.0	7.77	
1134	400	0.20	9.20	-253.7	17.67	33390	—	—	—	TOC	0.0	7.77	
1137	400	0.19	9.20	-264.0	17.67	33370	—	3.0	1.25	TOC	0.0	7.77	
1140	400	0.18	9.20	-278.0	17.68	33350	1.82	—	—	TOC	0.0	7.77	
1143	400	0.19	9.20	-282.5	17.70	33350	—	—	—	TOC	0.0	7.77	
1146	400	0.17	9.20	-293.5	17.68	33310	1.56	4.0	1.67	TOC	0.0	7.77	
1149	400	0.17	9.20	-297.2	17.67	33300	—	—	—	TOC	0.0	7.77	
1152	400	0.17	9.20	-298.2	17.68	33270	1.38	4.5		TOC	0.0	7.77	

SAMPLE PARAMETERS

1152	400	0.17	9.20	-298.2	17.68	33270	1.38	4.5	1.80	TOC	0.0	7.77	

Condition of well: ___

Remarks: ___

FIELD EQUIPMENT

pH Meter	YSI 556	Serial Number	07E100592
Spec. Cond. Meter	YSI 556	Serial Number	"
Pump	Dedicated QED	Serial Number	NA
Water Level Meter	Solinst	Serial Number	43976
D.O. Meter	YSI 556	Serial Number	07E100592
Filter Apparatus	NA	Filters	NA
Temperature Measure	YSI 556		07E100592
Interface Probe	NA	Serial Number	NA
PID/OVA	MiniRae	Serial Number	NA

Field Chemistry Calibrations

Fractions VOC, TPHg, TPHe, PAH, TOC, M/E/C, TOC, Sulfide, anions, Alk.

Number of Bottles 17

Sample Depth 14

Field Notebook GW Sampling #1

Sample Method Low Flow Micropurge

Discharge Water Containerized ☑ Yes ☐ No

1212: Fe^{2+} reading by Hach method: 0.19 mg/L

1219: Mn reading by Hach method: 0.039 mg/L

Tetra Tech EM Inc.

MICROPURGING GROUNDWATER SAMPLING DATA SHEET

Page 1 of 1

Date 10/3/08

Well Name TI06-MW02
Project NAS Fallon Baseline GW
Project No. 103DT4302 300 0309
Well Location Site 6
Sample Date 10/3/08
Sampling Personnel Thompson, Johnson

Sample ID H102.1
Duplicate ID —

Screen Interval 3-18' (gs)
Station Elevation 3929.09 GND ___ TOC X
Static Water Level (from TOC) 9.61'
Well Stick Up 2.04'
Static Elevation 3919.48'
Well Depth 20.4 (gs) MEAS ___ RPTD X
Feet of Water 12.83'
Gallons/Foot 0.163
Casing Volume 2.0913 x 3 = 6.2739

Immiscible Phases Present ☐ Yes ☒ No
Type NA
Measured with NA
PID Readings (background) 0.0
PID Reading (TOC) 0.0
Wells Installed by
Installation Date
Development Date(s)

FIELD CHEMISTRY CALIBRATIONS

Date/Time 10/3/08 0700 Spec. Conductance: Standard 1413 µmhos/cm at 25•C Reading 1413 µmhos/cm at 17.63 C
pH: pH 4.00 - 4.00 at 18.39 •C pH 7.00 - 7.00 at 17.92 •C pH 10.00 - 9.99 at 17.86 •C Slope
Dissolved Oxygen: D.O. Meter 9.85 mg/L at 16.54 •C PID: Calibration Gas Isobutylene PPM 100 Span — Reading 101

PURGING

Time	Discharge Rate (mL/min)	Dissolved Oxygen (mg/L)	pH	Eh/ORP (mV)	Temp. (•C)	Specific Conduct. (µmhos/cm at •C)	Turbidity (NTU)	Cumulative Volume of Water Removed (Purged) Gallons	Casing Vol.	PID/OVA Reading Location	Value	Depth to Water (ft)	Comments
1115	325	2.00	8.93	-144.7	17.57	30760	0.84	—	—	TOC	0.0	9.70	
1118	325	1.20	8.88	-189.7	17.43	31090	0.83	—	—			9.70	
1121	325	0.83	8.84	-202.1	17.36	31140	0.73	1.0	0.4%			9.70	
1124	325	0.67	8.80	-207.8	17.32	31090	0.50	—	—			9.70	
1127	325	0.67	8.77	-210.2	17.32	31020	0.61	—	—			9.70	
1130	325	0.61	8.75	-211.6	17.31	30940	0.55	2.0	0.95			9.70	
1133	325	0.60	8.73	-211.3	17.31	30840	0.53	—	—			9.70	
1136	325	0.61	8.73	-211.4	17.31	30760	0.54	2.6	1.24			9.70	

SAMPLE PARAMETERS

1136	325	0.61	8.73	-211.4	17.31	30760	0.54	2.6	1.24	TOC	0.0	9.70	

Condition of well:

Remarks:

FIELD EQUIPMENT

pH Meter YSI 556 Serial Number 08D101477
Spec. Cond. Meter YSI 556 Serial Number "
Pump Dedicated Serial Number NA
Water Level Meter Solinst Serial Number 45005
D.O. Meter YSI 556 Serial Number 08D101477
Filter Apparatus NA Filters NA
Temperature Measure YSI 556
Interface Probe NA Serial Number NA
PID/OVA MiniRae 2000 Serial Number NA

Field Chemistry Calibrations

Fractions VOC, PAH, TDS
Number of Bottles 6
Sample Depth 14.93 (TOC)
Field Notebook H
Sample Method Micropurge
Discharge Water Containerized ☒ Yes ☐ No

SOP No. 015

Tetra Tech EM Inc.

MICROPURGING GROUNDWATER SAMPLING DATA SHEET

Page 1 of 1

Date 10/3/08

Well Name TT06-MW03
Project NAS Fallon Boresite GW
Project No. 103D14302 300 03 09
Well Location Site 6
Sample Date 10/3/08
Sampling Personnel Johnson, Thompson

Sample ID H1020
Duplicate ID —

Screen Interval 3-18' (gs)
Station Elevation 3927.89 GND ___ TOC X
Static Water Level (from TOC) 8.92'
Well Stick Up 2.61'
Static Elevation 3925.28'
Well Depth 20.4 (gs) MEAS ___ RPTD X
Feet of Water 14.19
Gallons/Foot 0.163
Casing Volume 2.313x3 = 6.939

Immiscible Phases Present ☐ Yes ☒ No
Type NA
Measured with NA
PID Readings (background) 0.0
PID Reading (TOC) 0.0
Wells Installed by
Installation Date
Development Date(s)

FIELD CHEMISTRY CALIBRATIONS

Date/Time 10/3/08 0700
Spec. Conductance: Standard 1413 µmhos/cm at 25•C Reading 1413 µmhos/cm at 17.63•C
pH: pH 4.00 - 4.00 at 18.39 •C pH 7.00 - 7.00 at 17.92 •C pH 10.00 - 9.99 at 17.86 •C Slope
Dissolved Oxygen: D.O. Meter 9.85 mg/L at 16.54 •C PID: Calibration Gas Isobutylene PPM 100 Span — Reading 100

PURGING

Time	Discharge Rate (mL/min)	Dissolved Oxygen (mg/L)	pH	Eh/ORP (mV)	Temp. (•C)	Specific Conduct. (µmhos/cm at •C)	Turbidity (NTU)	Cumulative Volume of Water Removed (Purged): Gallons	Cumulative Volume of Water Removed (Purged): Casing Vol.	PID/OVA Reading: Location	PID/OVA Reading: Value	Depth to Water (ft)	Comments
1002	400	2.14	8.95	-10.2	17.16	43830	2.15	—	—	TOC	0.0	8.86	
1005	400	1.63	8.88	-6.3	17.07	43800	1.86	1.0	0.43			8.86	
1008	400	1.23	8.85	-6.3	17.04	43770	—	1.4	0.61			8.86	
1011	400	0.99	8.84	-8.0	17.01	43740	1.52	—	—			8.86	
1014	400	0.85	8.84	-9.4	16.98	43740	1.30	2.0	0.86			8.86	
1017	400	0.81	8.84	-11.6	16.97	43720	1.26	—	—			8.86	
1020	400	0.85	8.83	-13.2	17.02	43770	—	2.5	1.00			8.86	
1023	400	0.67	8.84	-15.5	17.03	43790	1.25	—	—			8.86	
1026	400	0.69	8.84	-16.9	17.00	43770	—	3.0	1.3			8.86	
1029	400	0.66	8.84	-18.8	17.03	43790	1.08	3.2	1.30			8.86	

SAMPLE PARAMETERS

1029	400	0.66	8.84	-18.8	17.03	43790	1.08	3.2	1.30	TOC	0.0	8.86	

Condition of well:
Remarks: YSI was moved at 1023. parameters changed

FIELD EQUIPMENT

pH Meter YSI 556 Serial Number 08D101477
Spec. Cond. Meter YSI 556 Serial Number "
Pump Dedicated Bladder Serial Number NA
Water Level Meter Solinst Serial Number 45005
D.O. Meter YSI 556 Serial Number 08D101477
Filter Apparatus NA Filters NA
Temperature Measure YSI 556
Interface Probe NA Serial Number NA
PID/OVA Mini Rae 2000 Serial Number NA

Field Chemistry Calibrations

Fractions TDS, PAH, VOC
Number of Bottles 6
Sample Depth 14.55 (TOC)
Field Notebook H
Sample Method Micropurge
Discharge Water Containerized ☒ Yes ☐ No

Tetra Tech EM Inc.

MICROPURGING GROUNDWATER SAMPLING DATA SHEET

Page 1 of 1

Date 10/3/08

Well Name TT06-MW09
Project NAS Fallon Baseline GW
Project No. 103D14302 300 03 09
Well Location Site 6
Sample Date 10/3/08
Sampling Personnel Thompson, Johnson

Sample ID H109
Duplicate ID —

Screen Interval 3-18' (gs)
Station Elevation 3926.07 GND ___ TOC X
Static Water Level (from TOC) 7.54'
Well Stick Up 2.41
Static Elevation 3918.53'
Well Depth 19.9(gs) MEAS ___ RPTD X
Feet of Water 14.71
Gallons/Foot 0.163
Casing Volume 2.41

Immiscible Phases Present ☐ Yes ☒ No
Type NA
Measured with NA
PID Readings (background) 0.0
PID Reading (TOC) 0.0
Wells Installed by
Installation Date
Development Date(s)

FIELD CHEMISTRY CALIBRATIONS

Date/Time 10/3/08 0700 Spec. Conductance: Standard 1413 µmhos/cm at 25•C Reading 1413 µmhos/cm at 17.63•C
pH: pH 4.00 - 4.00 at 18.39 •C pH 7.00 - 7.00 at 17.92 •C pH 10.00 - 7.99 at 17.86 •C Slope —
Dissolved Oxygen: D.O. Meter 9.85 mg/L at 16.54 •C PID: Calibration Gas Isobutylene PPM 100 Span — Reading ~~100~~ 101

PURGING

Time	Discharge Rate (mL/min)	Dissolved Oxygen (mg/L)	pH	Eh/ORP (mV)	Temp. (•C)	Specific Conduct. (µmhos/cm at •C)	Turbidity (NTU)	Cumulative Volume of Water Removed (Purged): Gallons	Cumulative Volume of Water Removed (Purged): Casing Vol.	PID/OVA Reading: Location	PID/OVA Reading: Value	Depth to Water (ft)	Comments
846	400	3.10	8.57	5.2	19.75	54210	2.05	—	—	TOC	0.0	7.59	
849	400	2.35	8.58	3.4	19.89	54490	1.40	1.0	0.41	↓	↓	7.59	
852	400	1.99	8.58	3.5	19.92	54620	1.22	—	—			7.59	
855	450	1.62	8.59	2.8	19.91	54670	1.03	2.0	0.83			7.57	
858	450	1.26	8.59	3.0	19.92	54700	0.95	—	—			7.57	
901	450	0.96	8.59	3.0	19.92	54730	0.83	—	—			7.57	
904	450	0.90	8.59	2.9	19.92	54760	—	3.0	1.24			7.57	
907	450	0.83	8.58	3.4	19.98	54830	0.77	—	—			7.57	
910	450	0.76	8.59	4.0	20.02	54890		—	—			7.57	
913	450	0.77	8.59	3.4	20.05	54940	0.77	4.0	1.66			7.56	

SAMPLE PARAMETERS

913	450	0.77	8.59	3.4	20.05	54940	0.77	4.0	1.66	TOC	0.0	7.56	

Condition of well: Good
Remarks: MS/MSD

FIELD EQUIPMENT

pH Meter YSI 556 Serial Number 08D101477
Spec. Cond. Meter YSI 556 Serial Number "
Pump Dedicated Bladder Serial Number NA
Water Level Meter Solinst Serial Number 45005
D.O. Meter YSI 556 Serial Number 08D101477
Filter Apparatus NA Filters
Temperature Measure YSI 556
Interface Probe NA Serial Number NA
PID/OVA Mini Rae 2000 Serial Number NA

Field Chemistry Calibrations

Fractions VOC, PAH, TDS
Number of Bottles 18
Sample Depth 13.65 (TOC)
Field Notebook H
Sample Method Micropurge
Discharge Water Containerized ☒ Yes ☐ No

SOP No. 015

Tetra Tech EM Inc.

MICROPURGING GROUNDWATER SAMPLING DATA SHEET

Page 1 of 1

Date 10/4/08

Well Name TI06-MW05
Project NAS Fallon Basewide
Project No. 103DT4302 300 03 09
Well Location Site 6
Sample Date 10/4/08
Sampling Personnel Thompson, Johnson

Sample ID H1024
Duplicate ID —

Screen Interval 3-18' (bgs)
Station Elevation 3929.15' GND ___ TOC X
Static Water Level (from TOC) 9.22'
Well Stick Up 2.03'
Static Elevation 3918.93'
Well Depth 19.9' (gs) MEAS ___ RPTD X
Feet of Water 12.71'
Gallons/Foot 0.163
Casing Volume 2.0717

Immiscible Phases Present ☐ Yes ☒ No
Type NA
Measured with NA
PID Readings (background) 0.1
PID Reading (TOC) 0.1
Wells Installed by
Installation Date
Development Date(s)

FIELD CHEMISTRY CALIBRATIONS

Date/Time
Spec. Conductance: Standard 1413 µmhos/cm at 25•C Reading 1413 µmhos/cm at 17.83•C
pH: pH 4.00 - 3.99 at 18.11 •C pH 7.00 - 7.00 at 16.50 •C pH 10.00 - 10.02 at 17.63 •C Slope —
Dissolved Oxygen: D.O. Meter 9.59 mg/L at 17.86 •C PID: Calibration Gas Isobutylene PPM 100 Span — Reading 100

PURGING

Time	Discharge Rate (mL/min)	Dissolved Oxygen (mg/L)	pH	Eh/ORP (mV)	Temp. (•C)	Specific Conduct. (µmhos/cm at •C)	Turbidity (NTU)	Cumulative Volume of Water Removed (Purged) Gallons	Casing Vol.	PID/OVA Reading Location	Value	Depth to Water (ft)	Comments
0906	350	1.86	8.98	-16.0	17.66	36780	—	—	—	TOC	0.1	9.24	
0909	350	1.71	8.98	-14.6	17.65	36790	3.59	1.0	0.49			9.24	
0912	350	1.38	8.98	-14.6	17.62	36780	2.94	—	—			9.24	
0915	350	1.22	8.98	-15.3	17.60	36750	2.17	—	—			9.24	
0918	350	1.12	8.98	-21.5	17.61	36720	1.92	2.0	0.97			9.24	
0921	350	0.97	8.98	-22.7	17.57	36720	—	—	—			9.24	
0924	350	0.94	8.98	-27.1	17.58	36710	1.48	—	—			9.24	
0927	350	0.91	8.98	-30.2	17.58	36700	1.54	3.0	1.45			9.24	

SAMPLE PARAMETERS

0927	350	0.91	8.98	-30.2	17.58	36700	1.54	3.0	1.45	TOC	0.1	9.24	

Condition of well: Good

Remarks: WATER is Yellow.

FIELD EQUIPMENT

pH Meter YSI 556 Serial Number 08D101477
Spec. Cond. Meter YSI 556 Serial Number "
Pump Dedicated Bladder Serial Number NA
Water Level Meter Solinst Serial Number 45006
D.O. Meter YSI 556 Serial Number 08D101477
Filter Apparatus NA Filters NA
Temperature Measure YSI 556
Interface Probe NA Serial Number NA
PID/OVA Mini Rae 2000 Serial Number NA

Field Chemistry Calibrations

Fractions VOC, PAH, TDS
Number of Bottles 6
Sample Depth 14.55 (TOC)
Field Notebook H
Sample Method Micropurge
Discharge Water Containerized ☒ Yes ☐ No

SOP No. 015

Tetra Tech EM Inc.

MICROPURGING GROUNDWATER SAMPLING DATA SHEET

Date 9/30/00

Well Name MW-18L	Screen Interval 16-21 (95)		
Project FALLON NWOW	Station Elevation 3926.83 GND ___ TOC X	Immiscible Phases Present ☐ Yes ☒ No	
Project No. 103D.1430.2.300.11.01	Static Water Level (from TOC) 813	Type NA	
Well Location SITE 14	Well Stick Up -0.09	Measured with NA	
Sample Date 09/30/00	Static Elevation 3918.70	PID Readings (background) Ø.Ø	
Sampling Personnel JOHNSON KAISER	Well Depth 21 (TOC) (95) TEKS RPTD X	PID Reading (TOC) Ø.1	
	Feet of Water 12.78	Wells Installed by	
Sample ID G1001	Gallons/Foot 0.163	Installation Date	
Duplicate ID NA	Casing Volume 2.08	Development Date(s)	

FIELD CHEMISTRY CALIBRATIONS

Date/Time 09/30/00 0804 Spec. Conductance: Standard 1413 µmhos/cm at 25•C Reading 1413 µmhos/cm at 19.5•C

pH: pH 4.00 - 4.00 at 20.07•C pH 7.00 - 7.00 at 20.70•C pH 10.00 - 10.02 at 20.65•C Slope NA

Dissolved Oxygen: D.O. Meter 9.37 mg/L at 18.97•C PID: Calibration Gas Isobutylene PPM 100 Span ___ Reading 100

PURGING

Time	Discharge Rate (mL/min)	Dissolved Oxygen (mg/L)	pH	Eh/ORP (mV)	Temp. (•C)	Specific Conduct. (µmhos/cm at •C)	Turbidity (NTU)	Cumulative Volume of Water Removed (Purged) Gallons	Cumulative Volume of Water Removed (Purged) Casing Vol.	PID/OVA Reading Location	PID/OVA Reading Value	Depth to Water (ft)	Comments
1427	300	1.08	7.99	-137.3	19.91	51980	8	-	-	TOC	Ø.Ø	8.15	
1430	300	1.08	7.96	-135.1	19.85	47850	5	-	-	TOC	Ø.Ø	8.15	
1433	300	1.08	7.96	-144.5	19.82	48020	3	-	-	TOC	Ø.Ø	8.15	
1436	300	1.11	7.96	-144.7	19.78	48200	3	1.0	0.48	TOC	Ø.Ø	8.15	
1439	300	1.11	7.96	-137.2	19.87	48340	3	-	-	TOC	Ø.Ø	8.15	
1442	300	1.14	7.96	-123.8	19.79	48280	3	-	-	TOC	Ø.Ø	8.15	ORP=-123.8
1445	300	1.13	7.96	-115.4	19.82	48280	2	-	-	TOC	Ø.Ø	8.15	
1448	300	1.14	7.96	-106.3	19.76	48340	2	2.0	0.96	TOC	Ø.Ø	8.15	
1451	300	1.12	7.96	-99.8	19.76	48270	2	-	-	TOC	Ø.Ø	8.15	
1454	300	1.10	7.95	-92.5	19.75	48300	2	-	-	TOC	Ø.Ø	8.15	
1457	300	1.08	7.95	-87.9	19.70	48380	1	-	-	TOC	Ø.Ø	8.15	

SAMPLE PARAMETERS

Condition of well: ___

Remarks: ___

FIELD EQUIPMENT

pH Meter YSI-556	Serial Number 08D101478	**Field Chemistry Calibrations** Fractions VOC, PAH, TDS	
Spec. Cond. Meter YSI-556	Serial Number 08D101478		
Pump DEDICATED BLADDER	Serial Number NA		
Water Level Meter SOLINST	Serial Number 43781	Number of Bottles 6	
D.O. Meter YSI-556	Serial Number 08D101478	Sample Depth 18.5 (TOC)	
Filter Apparatus NA	Filters NA	Field Notebook #2	
Temperature Measure YSI-556		Sample Method MICROPURGE	
Interface Probe NA	Serial Number NA		
PID/OVA MINIRAE	Serial Number NA	Discharge Water Containerized ☒ Yes ☐ No	

Tetra Tech EM Inc.

MICROPURGING GROUNDWATER SAMPLING DATA SHEET

Date 09/30/08

Well Name MW-18L
Project
Project No.
Well Location
Sample Date 9/30/08
Sampling Personnel

Sample ID G1001
Duplicate ID NA

Screen Interval
Station Elevation GND TOC
Static Water Level (from TOC)
Well Stick Up
Static Elevation
Well Depth MEAS RPTD
Feet of Water
Gallons/Foot
Casing Volume

Immiscible Phases Present ☐ Yes ☐ No
Type
Measured with
PID Readings (background)
PID Reading (TOC)
Wells Installed by
Installation Date
Development Date(s)

FIELD CHEMISTRY CALIBRATIONS

Date/Time Spec. Conductance: Standard µmhos/cm at 25•C Reading µmhos/cm at •C
pH: pH 4.00 - at •C pH 7.00 - at •C pH 10.00 - at •C Slope
Dissolved Oxygen: D.O. Meter mg/L at •C PID: Calibration Gas PPM Span Reading

PURGING

Time	Discharge Rate (mL/min)	Dissolved Oxygen (mg/L)	pH	Eh/ORP (mV)	Temp. (•C)	Specific Conduct. (µmhos/cm at •C)	Turbidity (NTU)	Cumulative Volume of Water Removed (Purged)		PID/OVA Reading		Depth to Water (ft)	Comments
								Gallons	Casing Vol.	Location	Value		
1500	300	1.07	7.95	-84.5	19.65	48260	3	3.0	1.44	TOC	0.0	8.15	
1503	300	1.04	7.95	-81.9	19.67	48320	1	-	-	TOC	0.0	8.15	
1506	300	1.03	7.95	-78.6	19.78	48480	2	-	-	TOC	0.0	8.15	
1509	300	1.03	7.95	-75.6	19.79	48470	2	-	-	TOC	0.0	8.15	
1512	300	1.03	7.95	-72.8	19.63	48330	1	4.0	1.92	TOC	0.0	8.15	
1515	300	1.02	7.95	-69.4	19.67	48400	1	-	-	TOC	0.0	8.15	

SAMPLE PARAMETERS

1515	300	1.02	7.95	-69.4	19.67	48400	1	4.25	2.04	TOC	0.0	8.15	

Condition of well:

Remarks:

FIELD EQUIPMENT

pH Meter Serial Number
Spec. Cond. Meter Serial Number
Pump Serial Number
Water Level Meter Serial Number
D.O. Meter Serial Number
Filter Apparatus Filters
Temperature Measure
Interface Probe Serial Number
PID/OVA Serial Number

Field Chemistry Calibrations

Fractions
Number of Bottles
Sample Depth
Field Notebook
Sample Method
Discharge Water Containerized ☐ Yes ☐ No

Tetra Tech EM Inc.

MICROPURGING GROUNDWATER SAMPLING DATA SHEET

Date 09/30/08

Well Name MW-10
Project FALLON BASIN
Project No. 103D.143-2.300.11.01
Well Location SITE 14
Sample Date 09/30/08
Sampling Personnel JOHNSON, KAISER

Sample ID G1000
Duplicate ID NA

Screen Interval 5-15 (gc)
Station Elevation 3926.42 GND ___ TOC X
Static Water Level (from TOC) 7.91
Well Stick Up -0.31
Static Elevation 3918.51
Well Depth 15.17 (gc) MEAS ___ RPTD X
Feet of Water 6.95
Gallons/Foot 0.163
Casing Volume 1.13

Immiscible Phases Present ☐ Yes ☒ No
Type NA
Measured with NA
PID Readings (background) 0.0
PID Reading (TOC) 0.0
Wells Installed by
Installation Date
Development Date(s)

FIELD CHEMISTRY CALIBRATIONS

Date/Time 09/30/08 0804 Spec. Conductance: Standard 1413 µmhos/cm at 25°C Reading 1413 µmhos/cm at 19.53 C
pH: pH 4.00 - 4.00 at 20.07 °C pH 7.00 - 7.00 at 20.70 °C pH 10.00 - 10.03 at 20.62 C Slope NA
Dissolved Oxygen: D.O. Meter 9.37 mg/L at 18.97 C PID: Calibration Gas Isobutylene PPM 100 Span ___ Reading 100

PURGING

Time	Discharge Rate (mL/min)	10% Dissolved Oxygen (mg/L)	±0.1 pH	±10mV Eh/ORP (mV)	Temp. (°C)	±3% µS/cm³ Specific Conduct. (µmhos/cm at °C)	±5 Turbidity (NTU)	Cumulative Volume of Water Removed (Purged) Gallons	Casing Vol.	PID/OVA Reading Location	Value	Depth to Water (ft)	Comments
1205	300	9.20	7.67	-52.0	20.93	30.18	5.0	-	-	TOC	0.0	8.01	
1209	300	4.84	7.57	-42.2	20.94	30.54	4.0	-	-	TOC	0.0	8.01	
1212	300	3.97	7.48	-34.0	20.89	30.63	3.0	-	-	TOC	0.0	8.01	YELLOW WATER
1215	300	3.60	7.57	-52.7	20.85	30.70	3.0	1.0	0.88	TOC	0.0	8.01	
1218	300	3.23	7.57	-61.6	20.83	30.80	3.0	-	-	TOC	0.0	8.01	
1221	300	2.98	7.54	-59.5	20.80	30.79	2.0	-	-	TOC	0.0	8.01	
1224	300	2.61	7.58	-59.7	20.79	30.78	2.0	-	-	TOC	0.0	8.01	
1227	300	2.41	7.56	-56.5	20.73	30.73	2.0	2.0	1.77	TOC	0.0	8.01	
1230	300	2.16	7.58	-58.7	20.74	30.73	1.0	-	-	TOC	0.0	8.01	
1233	300	1.96	7.58	-56.1	20.72	30.75	2.0	-	-	TOC	0.0	8.01	
1236	300	1.82	7.57	-57.1	20.73	30.72		-	-	TOC	0.0	8.01	

SAMPLE PARAMETERS

Condition of well:

Remarks:

FIELD EQUIPMENT

pH Meter YSI-556 Serial Number 08D101478
Spec. Cond. Meter YSI-556 Serial Number 08D101478
Pump DEDICATED BLADDER Serial Number NA
Water Level Meter SOLINST Serial Number 43781
D.O. Meter YSI-556 Serial Number 08D101478
Filter Apparatus NA Filters NA
Temperature Measure YSI-556
Interface Probe NA Serial Number NA
PID/OVA MINIRAE 2000 Serial Number NA

Field Chemistry Calibrations
Fractions VOC, PAH, TDS

Number of Bottles 6
Sample Depth 11.5 (TOC)
Field Notebook BOOK #2
Sample Method MICROPURGE
Discharge Water Containerized ☒ Yes ☐ No

Tetra Tech EM Inc.

MICROPURGING GROUNDWATER SAMPLING DATA SHEET

Date 9/30/08

Well Name MW-19
Project
Project No.
Well Location
Sample Date 9/30/08
Sampling Personnel

Sample ID 21000
Duplicate ID NA

Screen Interval
Station Elevation ____ GND ____ TOC ____
Static Water Level (from TOC)
Well Stick Up
Static Elevation
Well Depth ____ MEAS ____ RPTD ____
Feet of Water
Gallons/Foot
Casing Volume

Immiscible Phases Present ☐ Yes ☐ No
Type
Measured with
PID Readings (background)
PID Reading (TOC)
Wells Installed by
Installation Date
Development Date(s)

FIELD CHEMISTRY CALIBRATIONS

Date/Time ____ Spec. Conductance: Standard ____ µmhos/cm at 25•C Reading ____ µmhos/cm at ____•C
pH: pH 4.00 - ____ at ____•C pH 7.00 - ____ at ____•C pH 10.00 - ____ at ____•C Slope ____
Dissolved Oxygen: D.O. Meter ____ mg/L at ____•C PID: Calibration Gas ____ PPM ____ Span ____ Reading ____

PURGING

Time	Discharge Rate (mL/min)	Dissolved Oxygen (mg/L)	pH	Eh/ORP (mV)	Temp. (•C)	Specific Conduct. (µmhos/cm at •C)	Turbidity (NTU)	Cumulative Volume of Water Removed (Purged)		PID/OVA Reading		Depth to Water (ft)	Comments
								Gallons	Casing Vol.	Location	Value		
1239	300	1.61	7.51	-54.6	20.72	30.70	2.0	3.0	2.65	TOC	0.0	8.01	
1242	300	1.51	7.59	-57.6	20.69	30.67	1.0	–	–	TOC	0.0	8.01	
1245	300	1.43	7.57	-58.8	20.74	30.73	1.0	–	–	TOC	0.0	8.01	
1248	300	1.36	7.52	-57.8	20.75	30.71	2.0	–	–	TOC	0.0	8.01	
1251	300	1.35	7.58	-57.7	20.68	30.67	1.0	4.0	3.54	TOC	0.0	8.01	

SAMPLE PARAMETERS

1251	300	1.35	7.58	-57.7	20.68	30.67	1.0	4.0		TOC	0.0	8.01	

Condition of well:

Remarks:

FIELD EQUIPMENT

pH Meter ____ Serial Number ____
Spec. Cond. Meter ____ Serial Number ____
Pump ____ Serial Number ____
Water Level Meter ____ Serial Number ____
D.O. Meter ____ Serial Number ____
Filter Apparatus ____ Filters ____
Temperature Measure ____
Interface Probe ____ Serial Number ____
PID/OVA ____ Serial Number ____

Field Chemistry Calibrations

Fractions
Number of Bottles
Sample Depth
Field Notebook
Sample Method
Discharge Water Containerized ☐ Yes ☐ No

Tetra Tech EM Inc.

MICROPURGING GROUNDWATER SAMPLING DATA SHEET

Page 1 of 1

Date 9.30.08

Well Name MW-22
Project NAS FALLON, BW 40
Project No. 1030.14302 300.08.09
Well Location Site 14
Sample Date 9.30.08
Sampling Personnel D HAZE, K THOMPSON

Sample ID H1001
Duplicate ID —

Screen Interval 5-15 (gs)
Station Elevation ~~3926.00~~ GND ___ TOC X
Static Water Level (from TOC) 7.54
Well Stick Up -0.26
Static Elevation 3918.54
Well Depth 15.14 MEAS ___ RPTD X
Feet of Water ~~7.54 DH~~ ~~7.60~~ 7.34
Gallons/Foot 0.163
Casing Volume ~~1.24 x 3 = 3.72 DH~~ 1.20

Immiscible Phases Present ☐ Yes ☒ No
Type NA
Measured with NA
PID Readings (background) 0.0
PID Reading (TOC) 0.0
Wells Installed by
Installation Date
Development Date(s)

FIELD CHEMISTRY CALIBRATIONS

Date/Time 9.30.08 0812 Spec. Conductance: Standard 1413 µmhos/cm at 25•C Reading 1413 µmhos/cm at 16.91 C
pH: pH 4.00 - 3.99 at 20.45 •C pH 7.00 - 6.99 at 20.42 •C pH 10.00 - 9.98 at 19.02 •C Slope —
Dissolved Oxygen: D.O. Meter 9.21 mg/L at 19.27 •C PID: Calibration Gas Isobutylene PPM 100 Span — Reading 100

PURGING

Time	Discharge Rate (mL/min)	Dissolved Oxygen (mg/L)	pH	Eh/ORP (mV)	Temp. (•C)	Specific Conduct. (~~µmhos/cm~~ mS/cm³ at •C)	Turbidity (NTU)	Cumulative Volume of Water Removed (Purged) Gallons	Casing Vol.	PID/OVA Reading Location	Value	Depth to Water (ft)	Comments
		±10%	±.1	±10		±3%							
1630		4.82	8.04	-5.0	20.79	36.61	—	—	—	TOC	0.0	7.58	
1633	350	1.57	8.05	-8.2	20.20	40.27	4	—	—			7.58	
1636	350	1.30	8.04	-9.5	20.03	41.22	3	—	—			7.58	
1639	350	1.11	8.03	-10.5	19.90	41.81	2	1	0.83			7.58	
1642	350	0.96	8.03	-10.7	19.89	42.14	1	—	—			7.58	
1645	350	0.90	8.03	-10.9	19.83	42.27	1	—	—			7.58	
1648	350	0.92	8.03	-11.3	19.81	42.31	—	2	1.67			7.58	
1651	350	0.89	8.03	-11.1	19.83	42.32	1	2.5	2.08			7.58	

SAMPLE PARAMETERS

1651	350	0.89	8.03	-11.1	19.83	42.32	1	2.5	2.08	TOC	0.0	7.58	

Condition of well:

Remarks:

FIELD EQUIPMENT

pH Meter 451 556 Serial Number 08D101477
Spec. Cond. Meter 451 556 Serial Number 08D101477
Pump DEDICATED Serial Number NA
Water Level Meter SOLINST Serial Number 45005
D.O. Meter 451 556 Serial Number 08D101477
Filter Apparatus NA Filters NA
Temperature Measure 451 08D101477
Interface Probe NA Serial Number NA
PID/OVA MINIRAE 2000 Serial Number NA

Field Chemistry Calibrations

Fractions VOC, PAH, TDS
Number of Bottles 6
Sample Depth 11.35 TOC
Field Notebook
Sample Method MICROPURGE
Discharge Water Containerized ☒ Yes ☐ No

Tetra Tech EM Inc.

MICROPURGING GROUNDWATER SAMPLING DATA SHEET

Page 1 of 1

Date 9/30/08

Well Name MW-23
Screen Interval 5-15 ft bgs (gs)
Project Fallon Geothermal, LLC
Station Elevation 3926.74 GND ___ TOC X
Immiscible Phases Present ☐ Yes ☑ No
Project No. 103D14902.300.11.01
Static Water Level (from TOC) 8.16
Type NA
Well Location Site 14
Well Stick Up Flush
Measured with NA
Sample Date 9-30-08
Static Elevation 8.16 TOC 3918.58
PID Readings (background) 0.0
Sampling Personnel Hackett, Tisdale
Well Depth 15.21 (gs) MEAS ___ RPTD X
PID Reading (TOC) 0.0
Feet of Water 7.05
Wells Installed by NA
Sample ID S1000
Gallons/Foot 0.163
Installation Date NA
Duplicate ID NA
Casing Volume 1.15 gal
Development Date(s) NA

FIELD CHEMISTRY CALIBRATIONS

Date/Time 9-30-08 / 1030 Spec. Conductance: Standard 1413 µmhos/cm at 25•C Reading 1413 µmhos/cm at 18.77 C
pH: pH 4.00 - 4.0 at 20.44 •C pH 7.00 - 7.0 at 20.58 •C pH 10.00 - 9.96 at 19.52 •C Slope —
Dissolved Oxygen: D.O. Meter 9.33 mg/L at 19.21 •C PID: Calibration Gas Isobutylene PPM 100 Span — Reading 100 ppm

PURGING

Time	Discharge Rate (mL/min)	Dissolved Oxygen (mg/L)	pH	Eh/ORP (mV)	Temp. (•C)	Specific Conduct. (µmhos/cm at •C)	Turbidity (NTU)	Cumulative Volume of Water Removed (Purged) Gallons	Casing Vol.	PID/OVA Reading Location	Value	Depth to Water (ft)	Comments
		±10%	±0.1	±10		±3%	<5						
1211	250	0.84	7.73	181.5	19.66	33840	—	—	—	TOC	0.0	8.5	
1214	250	0.84	7.74	180.1	17.64	34038	1.0	—	—	TOC	0.0	8.5	
1217	250	0.80	7.74	178.9	19.62	34366	0.40	1.0	0.87	TOC	0.0	8.5	
1220	250	0.74	7.74	177.2	19.62	34570	0.54	—	—	TOC	0.0	8.51	
1223	250	0.72	7.75	176.4	19.63	34716	0.53	—	—	TOC	0.0	8.51	
1226	250	0.65	7.75	175.6	19.55	34790	0.38	2.0	1.74	TOC	0.0	8.51	
1229	250	0.62	7.75	175.0	19.49	34900	0.39	—	—	TOC	0.0	8.5	
1232	250	0.62	7.75	174.4	19.57	35080	0.31	—	—	TOC	0.0	8.5	
1235	250	0.59	7.76	174.0	19.58	35148	—	3.0	2.60	TOC	0.0	8.5	

SAMPLE PARAMETERS

1235	250	0.59	7.76	174.0	19.58	3514	0.31	3.0	2.60	TOC	0.0	8.5	

Condition of well:

Remarks:

FIELD EQUIPMENT

pH Meter YSI 556 Serial Number 07E100592
Spec. Cond. Meter YSI 556 Serial Number
Pump Dedicated QED Serial Number NA
Water Level Meter Solinst Serial Number A00366
D.O. Meter YSI 556 Serial Number 07E100592
Filter Apparatus NA Filters NA
Temperature Measure YSI 556 07E100592
Interface Probe NA Serial Number NA
PID/OVA Mini Rae Serial Number NA

Field Chemistry Calibrations

Fractions VOC, PAH, TDS
Number of Bottles 6
Sample Depth 11.5
Field Notebook GW Sampling #1
Sample Method Low Flow
Discharge Water Containerized ☑ Yes ☐ No

SOP No. 015

Tetra Tech EM Inc.

MICROPURGING GROUNDWATER SAMPLING DATA SHEET

Page 1 of 1

Date 9/30/08

Well Name MW-27
Project Fallon Basewide GW
Project No. 103D14902.300.11.01
Well Location Site 14
Sample Date 9/30/08
Sampling Personnel Hackett, Tibbe

Sample ID 5100T
Duplicate ID N/A

Screen Interval 5-15 ft bgs (gs)
Station Elevation 3926.44 GND ___ TOC X
Static Water Level (from TOC) 8.42
Well Stick Up 3.04 ft
Static Elevation 3920.65
Well Depth 15.17 ft MEAS ___ RPTD X
Feet of Water ~~6.75~~ 9.79
Gallons/Foot 0.163
Casing Volume 1.6 ~~1.10~~ gal

Immiscible Phases Present ☐ Yes ☑ No
Type NA
Measured with NA
PID Readings (background) 0.0
PID Reading (TOC) 0.0
Wells Installed by NA
Installation Date NA
Development Date(s) NA

FIELD CHEMISTRY CALIBRATIONS

Date/Time 9-30-08 0830 Spec. Conductance: Standard 1413 µmhos/cm at 25•C Reading 1413 µmhos/cm at 18.79•C
pH: pH 4.00 - 4.0 at 20.44 •C pH 7.00 - 7.0 at 20.58 •C pH 10.00 - 9.96 at 19.52 •C Slope -
Dissolved Oxygen: D.O. Meter 9.33 mg/L at 19.21 •C PID: Calibration Gas Isobutylene PPM 100 Span - Reading 100 ppm

PURGING

Time	Discharge Rate (mL/min)	Dissolved Oxygen (mg/L)	pH	Eh/ORP (mV)	Temp. (•C)	Specific Conduct. (µmhos/cm at •C)	Turbidity (NTU)	Cumulative Volume of Water Removed (Purged) Gallons	Cumulative Volume of Water Removed (Purged) Casing Vol.	PID/OVA Reading Location	PID/OVA Reading Value	Depth to Water (ft)	Comments
		±10%	±0.1	±10		±3%	<5					±0.3	
1334	300	0.36	7.67	156.9	20.64	39240	1.31	-	-	TOC	0.0	8.45	
1340	300	0.31	7.64	155.9	20.42	39750	0.93	-	-	TOC	0.0	8.45	
1344	300	0.27	7.65	154.3	20.42	39910	0.50	1.0	0.63	TOC	0.0	8.45	
1348	300	0.29	7.65	153.7	20.41	40020	0.77	-	-	TOC	0.0	8.45	
1351	300	0.32	7.65	153.8	20.41	40190	0.93	-	-	TOC	0.0	8.45	
1354	300	0.39	7.66	153.5	20.39	40110	0.85	2.0	1.25	TOC	0.0	8.45	
1357	300	0.45	7.65	153.6	20.26	40080	0.47	-	-	TOC	0.0	8.45	
1400	300	0.45	7.65	153.7	20.24	40020	0.64	-	-	TOC	0.0	8.45	
1403	300	0.42	7.66	153.7	20.19	40020	0.65	3.0	1.88	TOC	0.0	8.45	

SAMPLE PARAMETERS

1403	300	0.42	7.66	153.7	20.19	40020	0.65	3.0	1.88	TOC	0.0	8.45	

Condition of well: ___

Remarks: ___

FIELD EQUIPMENT

pH Meter YSI 556 Serial Number 07E100592
Spec. Cond. Meter YSI 556 Serial Number "
Pump Dedicated QED Serial Number NA
Water Level Meter Solinst Serial Number A00366
D.O. Meter YSI 556 Serial Number 07E100592
Filter Apparatus NA Filters N/A
Temperature Measure YSI 556 07E100592
Interface Probe NA Serial Number NA
PID/OVA Mini Rae Serial Number NA

Field Chemistry Calibrations

Fractions VOC, PAH, TDS
Number of Bottles 17 & EE RTF 093008
Sample Depth 10.0 ft bgs (TOC)
Field Notebook GW Sampling #1
Sample Method Low Flow
Discharge Water Containerized ☑ Yes ☐ No

SOP No. 015

Tetra Tech EM Inc.

MICROPURGING GROUNDWATER SAMPLING DATA SHEET

Page 1 of 1

Date 10-1-08

Well Name MW-54	Screen Interval 5-15 ft bgs (gs)		
Project Fallon Bypass GW	Station Elevation 3925.53 GND X TOC ____	Immiscible Phases Present ☐ Yes ☑ No	
Project No. 103D14742.300.1401	Static Water Level (from TOC) 7.42	Type NA	
Well Location Site 14	Well Stick Up -0.66	Measured with NA	
Sample Date 10-1-08	Static Elevation 3917.45	PID Readings (background) 0.0	
Sampling Personnel Hackett, Tisdale	Well Depth 15.35 MEAS ____ RPTD X	PID Reading (TOC) 0.0	
	Feet of Water 7.93	Wells Installed by NA	
Sample ID 51004	Gallons/Foot 0.163	Installation Date NA	
Duplicate ID NA	Casing Volume 1.29	Development Date(s) NA	

FIELD CHEMISTRY CALIBRATIONS

Date/Time 10-1-08/0700 Spec. Conductance: Standard 1413 µmhos/cm at 25•C Reading 1413 µmhos/cm at 19.48•C

pH: pH 4.00 - 3.93 at 20.04 •C pH 7.00 - 6.72 at 19.61 •C pH 10.00 - 9.88 at 19.71 •C Slope —

Dissolved Oxygen: D.O. Meter 12.73 mg/L at 18.14 •C PID: Calibration Gas Isobutylene PPM 100 Span — Reading 100 ppm

PURGING

Time	Discharge Rate (mL/min)	Dissolved Oxygen (mg/L)	pH	Eh/ORP (mV)	Temp. (•C)	Specific Conduct. (µmhos/cm at •C)	Turbidity (NTU)	Cumulative Volume of Water Removed (Purged) Gallons	Cumulative Volume of Water Removed (Purged) Casing Vol.	PID/OVA Reading Location	PID/OVA Reading Value	Depth to Water (ft)	Comments
0831	400	0.68	7.70	158.5	20.03	26440	2.55	—	—	TOC	0.0	7.55	
0834	400	0.51	7.71	156.2	19.75	27150	—	3.0	2.32	TOC	0.0	7.55	
0837	400	0.49	7.72	153.9	19.87	28000	—	—	—	TOC	0.0	7.55	
0840	400	0.47	7.73	151.2	19.83	28500	—	—	—	TOC	0.0	7.55	
0843	400	0.45	7.74	149.6	19.81	28650	—	4.0	3.1	TOC	0.0	7.55	
0847	400	0.41	7.74	146.8	19.81	28870	1.19	—	—	TOC	0.0	7.55	
0850	400	0.40	7.74	146.0	19.80	28940	—	—	—	TOC	0.0	7.55	
0853	400	0.37	7.75	144.7	19.80	29000	1.05	5.0	3.9	TOC	0.0	7.55	
0856	400	0.35	7.75	144.1	19.79	29080	—	—	—	TOC	0.0	7.55	
0859	400	0.36	7.75	142.1	19.79	29160	0.98	6.0	4.6	TOC	0.0	7.55	

SAMPLE PARAMETERS

0859	400	0.36	7.75	142.1	19.79	29160	0.98	6.0	4.6	TOC	0.0	7.55	

Condition of well: ____

Remarks: ____

FIELD EQUIPMENT

pH Meter	YSI 556	Serial Number	07E100592
Spec. Cond. Meter	YSI 556	Serial Number	"
Pump	Dedicated QED	Serial Number	NA
Water Level Meter	Solinst	Serial Number	A00366
D.O. Meter	YSI 556	Serial Number	07E100592
Filter Apparatus	NA	Filters	NA
Temperature Measure	YSI 556		07E100592
Interface Probe	NA	Serial Number	NA
PID/OVA	MiniRae	Serial Number	NA

Field Chemistry Calibrations

Fractions TPHg, TPHd, VOC, DRH, TDS, ALK, Anions, M/E/E, Sulfide, TOC

Number of Bottles 47

Sample Depth 11.0 Ft (TOC)

Field Notebook GW Sampling #1

Sample Method Low Flow Micropurge

Discharge Water Containerized ☑ Yes ☐ No

1008: Fe^{2+} by HACH technique = 0.04 mg/L

1008: Mn by HACH technique = 0.271 mg/L

SOP No. 015

Tetra Tech EM Inc.

MICROPURGING GROUNDWATER SAMPLING DATA SHEET

Page 1 of 1

Date 9/30/08

Well Name MW-73
Project 1080I4302.300.11.01
Project No. Fallon Basewide GW
Well Location Site 14
Sample Date 9-30-08
Sampling Personnel Hackett, Tisdale

Sample ID J1002
Duplicate ID NA

Screen Interval 5-20 ft bgs (gs)
Station Elevation 3924.81 GND ___ TOC X
Static Water Level (from TOC) 6.51
Well Stick Up -0.51 ft
Static Elevation 3918.3
Well Depth 22.35 ft (gs) MEAS ___ RPTD X
Feet of Water ~~21.84~~ 15.34
Gallons/Foot 0.163
Casing Volume ~~3.56 gal~~ 2.50

Immiscible Phases Present ☐ Yes ☒ No
Type N/A
Measured with N/A
PID Readings (background) ~~N/A~~ 0.0
PID Reading (TOC) 0.0
Wells Installed by N/A
Installation Date N/A
Development Date(s) N/A

FIELD CHEMISTRY CALIBRATIONS

Date/Time 9-30-08/0830 Spec. Conductance: Standard 1413 µmhos/cm at 25•C Reading 1413 µmhos/cm at 18.79•C
pH: pH 4.00 - 4.0 at 20.44 •C pH 7.00 - 7.0 at 20.58 •C pH 10.00 - 9.96 at 19.52 •C Slope -
Dissolved Oxygen: D.O. Meter 9.33 mg/L at 19.21 •C PID: Calibration Gas Isobutylene PPM 100 Span - Reading 100 ppm

		±10%	±0.1	±10		±3%	PURGING						±0.3	
Time	Discharge Rate (mL/min)	Dissolved Oxygen (mg/L)	pH	Eh/ORP (mV)	Temp. (•C)	Specific Conduct. (µmhos/cm at •C)	<5 Turbidity (NTU)	Cumulative Volume of Water Removed (Purged) Gallons	Casing Vol.	PID/OVA Reading Location	Value	Depth to Water (ft)	Comments
1549	400	1.06	7.98	86.4	19.74	39170	11.4	-	-	TOC	0.0	6.51	
1557	400	0.40	7.92	86.4	19.67	39730	6.33	-	-	TOC	0.0	6.51	
1600	400	0.32	7.92	88.6	19.76	39980	5.40	1.0	0.4	TOC	0.0	6.51	
1603	400	0.31	7.91	91.0	19.58	39870	4.22	-	-	TOC	0.0	6.51	
1606	400	0.26	7.91	93.7	19.42	39730	4.13	2.0	0.9	TOC	0.0	6.51	
1609	400	0.26	7.91	94.8	19.32	39710	3.50	-	-	TOC	0.0	6.51	
1612	400	0.25	7.90	"	19.39	39730		-	-	TOC	0.0	6.51	YSI turned off
1617	400	0.38	7.90	102.7	19.35	39780		3.0	1.2	TOC	0.0	6.51	
1620	400	0.29	7.90	103.2	19.30	39800		-	-	TOC	0.0	6.51	
1623	400	0.27	7.90	104.4	19.27	39710		4.0	1.6	TOC	0.0	6.51	
1626	400	0.27	7.90	105.3	19.24	39690		-	-	TOC	0.0	6.51	

SAMPLE PARAMETERS

1626	400	0.27	7.90	105.3	19.24	39690	3.50			TOC	0.0	6.51	

Condition of well: ___

Remarks: ___

FIELD EQUIPMENT

pH Meter YSI 556 Serial Number 07E100592
Spec. Cond. Meter YSI 556 Serial Number "
Pump Dedicated QED Serial Number NA
Water Level Meter Solinst Serial Number A003366
D.O. Meter YSI 556 Serial Number 07E100592
Filter Apparatus NA Filters NA
Temperature Measure YSI 556 07E100592
Interface Probe NA Serial Number NA
PID/OVA Mini Rae Serial Number NA

Field Chemistry Calibrations

Fractions VOC, PAH, TDS

Number of Bottles 6
Sample Depth 13 (TOC)
Field Notebook #1
Sample Method MICROPURGE
Discharge Water Containerized ☒ Yes ☐ No

Tetra Tech EM Inc.

MICROPURGING GROUNDWATER SAMPLING DATA SHEET

Date 9/30/08

Well Name MW-75	Screen Interval 5-20 ft bgs (gs)		
Project Fort Ord Seaside GW	Station Elevation 3925.31 GND X TOC ____	Immiscible Phases Present	☐ Yes ☑ No
Project No. 103.DT.4302.20.1601	Static Water Level (from TOC) 7.38	Type NA	
Well Location Site 14	Well Stick Up Flush (-0.04 ft gs)	Measured with NA	
Sample Date 9/30/08	Static Elevation 3917.89	PID Readings (backgrdund) 0.0	
Sampling Personnel Hardeff, Tank	Well Depth 21.66 MEAS ____ RPTD X	PID Reading (TOC) 0.0	
	Feet of Water 14.28	Wells Installed by NA	
Sample ID 51003	Gallons/Foot 0.163	Installation Date NA	
Duplicate ID NA	Casing Volume 2.33	Development Date(s) NA	

FIELD CHEMISTRY CALIBRATIONS

Date/Time 9/30/08/0830 Spec. Conductance: Standard 1413 µmhos/cm at 25•C Reading 1413 µmhos/cm at 18.79 C

pH: pH 4.00 - 4.0 at 20.44 •C pH 7.00 - 7.0 at 20.58 •C pH 10.00 - 9.96 at 19.52 •C Slope —

Dissolved Oxygen: D.O. Meter 9.33 mg/L at 19.21 •C PID: Calibration Gas Isobutylene PPM 100 Span — Reading 100 ppm

PURGING

Time	Discharge Rate (mL/min)	Dissolved Oxygen (mg/L)	pH	Eh/ORP (mV)	Temp. (•C)	Specific Conduct. (µmhos/cm at •C)	Turbidity (NTU)	Cumulative Volume of Water Removed (Purged) Gallons	Cumulative Volume of Water Removed (Purged) Casing Vol.	PID/OVA Reading Location	PID/OVA Reading Value	Depth to Water (ft)	Comments
1713	250	0.87	7.93	-199.5	20.54	32240	—	—	—	TOC	0.0	7.39	
1716	250	0.67	7.97	-166.2	20.40	31940	4.27	—	—	TOC	0.0	7.39	
1719	250	0.57	7.94	-131.8	20.30	31890	—	—	—	TOC	0.0	7.39	
1722	250	0.50	7.92	-113.5	20.35	31940	1.38	1.0	0.43	TOC	0.0	7.39	
1725	250	0.46	7.91	-101.5	20.29	31930	0.92	—	—	TOC	0.0	7.39	
1728	250	0.42	7.90	-90.2	20.26	31820	0.76	—	—	TOC	0.0	7.39	
1731	250	0.38	7.90	-78.2	20.27	31860	—	1.0	0.87	TOC	0.0	7.39	
1734	250	0.36	7.89	-68.8	20.26	31820	—	—	—	TOC	0.0	7.39	
1737	250	0.34	7.89	-57.5	20.21	31930	0.62	—	—	TOC	0.0	7.39	
1740	250	0.32	7.89	-51.7	20.27	31830	—	—	—	TOC	0.0	7.39	
1743	250	0.30	7.89	-44.7	20.26	31900	0.57	3.0	1.3	TOC	0.0	7.89	

SAMPLE PARAMETERS

Condition of well: ____

Remarks: ____

FIELD EQUIPMENT

pH Meter	YSI 556	Serial Number	07E100592
Spec. Cond. Meter	YSI 556	Serial Number	"
Pump	Dedicated QED	Serial Number	NA
Water Level Meter	Solinst	Serial Number	A00366
D.O. Meter	YSI 556	Serial Number	07E100592
Filter Apparatus	NA	Filters	NA
Temperature Measure	YSI 556		07E100592
Interface Probe	NA	Serial Number	
PID/OVA	Mini Rae	Serial Number	NA

Field Chemistry Calibrations

Fractions VOC, PAH, TDS

Number of Bottles 6

Sample Depth 13.5 ft bgs (TOC)

Field Notebook GW Sampling #1

Sample Method Dedicated Bladder, Low Flow Micropurge

Discharge Water Containerized ☑ Yes ☐ No

Tetra Tech EM Inc.

MICROPURGING GROUNDWATER SAMPLING DATA SHEET

Date 9/30/08

Well Name MW-75
Project Fallon Beryllide (Ge)
Project No. 103DE4302.3022.11.01
Well Location Site 14
Sample Date 9/30/08
Sampling Personnel Hackett, Tisdale

Sample ID 5100 3
Duplicate ID NA

Screen Interval
Station Elevation GND TOC
Static Water Level (from TOC)
Well Stick Up
Static Elevation
Well Depth MEAS REPTD
Feet of Water
Gallons/Foot
Casing Volume

See Page

Immiscible Phases Present ☐ Yes ☐ No
Type
Measured with
PID Readings (background)
PID Reading (TOC)
Wells Installed by
Installation Date
Development Date(s)

FIELD CHEMISTRY CALIBRATIONS

Date/Time
Spec. Conductance: Standard µmhos/cm at 25•C Reading µmhos/cm at •C
pH: pH 4.00 - at •C pH 7.00 - at •C pH 10.00 - at •C Slope
Dissolved Oxygen: D.O. Meter mg/L at •C PID: Calibration Gas PPM Span Reading

PURGING

Time	Discharge Rate (mL/min)	Dissolved Oxygen (mg/L)	pH	Eh/ORP (mV)	Temp. (•C)	Specific Conduct. (µmhos/cm at •C)	Turbidity (NTU)	Cumulative Volume of Water Removed (Purged) Gallons	Casing Vol.	PID/OVA Reading Location	Value	Depth to Water (ft)	Comments
1746	250	0.28	7.87	-32.2	20.25	31870	–	–	–	TOC	0.0	7.39	
1749	250	0.27	7.87	-30.6	20.21	31860	0.45	–	–	TOC	0.0	7.39	
1752	250	0.27	7.83	-26.2	20.22	31840	–	–	–	TOC	0.0	7.39	6ft/DTP:26.9
1755	250	0.26	7.88	-21.6	20.19	31830	–	4.0	1.7	TOC	0.0	7.39	

SAMPLE PARAMETERS

1755	250	0.26	7.88	-21.6	20.19	31830	0.45	4.0	1.7	TOC	0.0	7.39	

Condition of well:

Remarks:

FIELD EQUIPMENT

pH Meter Serial Number
Spec. Cond. Meter Serial Number
Pump Serial Number
Water Level Meter Serial Number
D.O. Meter Serial Number
Filter Apparatus Filters
Temperature Measure
Interface Probe Serial Number
PID/OVA Serial Number

See Page

Field Chemistry Calibrations

Fractions
Number of Bottles
Sample Depth
Field Notebook
Sample Method
Discharge Water Containerized ☐ Yes ☐ No

Tetra Tech EM Inc.

MICROPURGING GROUNDWATER SAMPLING DATA SHEET

Page 1 of 1

Date 10-3-08

Well Name TI14-MW01
Project NASF Basewide GW
Project No. I4302.300.11.01
Well Location Site 14
Sample Date 10-3-08
Sampling Personnel M. Hendley, D. Herr

Sample ID G1017
Duplicate ID —

Screen Interval 3-18
Station Elevation 3930.43 GND ___ TOC X
Static Water Level (from TOC) 11.51
Well Stick Up 2.269
Static Elevation 3918.92
Well Depth 18 MEAS ___ RPTD X
Feet of Water ~~6.49~~ 8.759
Gallons/Foot 0.163
Casing Volume ~~1.05 x 3 = 3.15~~ 1.43

Immiscible Phases Present ☐ Yes ☒ No
Type NA
Measured with NA
PID Readings (background) 0.0 ppm
PID Reading (TOC) 0.0 ppm
Wells Installed by Tetra Tech
Installation Date 11/10/07
Development Date(s) 11/11/07

FIELD CHEMISTRY CALIBRATIONS

Date/Time 10-3-08 0700 Spec. Conductance: Standard 1.413 µmhos/cm at 25•C Reading 1.413 µmhos/cm at 18.5•C
pH: pH 4.00 - 3.99 at 18.70•C pH 7.00 - 6.99 at 18.39•C pH 10.00 - 9.98 at 18.27•C Slope —
Dissolved Oxygen: D.O. Meter 9.74 mg/L at 17.11•C PID: Calibration Gas Isobutylene PPM 100 Span — Reading 100 ppm

PURGING

Time	Discharge Rate (mL/min)	Dissolved Oxygen (mg/L)	pH	Eh/ORP (mV)	Temp. (•C)	Specific Conduct. (µmhos/cm at •C)	Turbidity (NTU)	Cumulative Volume of Water Removed (Purged): Gallons	Cumulative Volume of Water Removed (Purged): Casing Vol.	PID/OVA Reading: Location	PID/OVA Reading: Value	Depth to Water (ft)	Comments
1010	300	4.81	8.40	103.1	20.04	21020	2.06	—	—	TOC	0.0	11.55	
1013	300	3.19	8.45	97.5	19.59	20190	1.81	—	—	TOC	0.0	11.55	
1016	300	2.80	8.39	96.1	19.35	22630	1.22	—	—	TOC	0.0	11.55	
1019	300	2.61	8.35	95.1	19.34	24160	0.97	1.0	0.7	TOC	0.0	11.55	
1022	300	2.55	8.34	94.3	19.34	24930	0.88	—	—	TOC	0.0	11.55	
1025	300	2.60	8.34	93.5	19.33	25220	1.12	—	—	TOC	0.0	11.55	
1028	300	2.51	8.33	93.6	19.34	25610	1.06	—	—	TOC	0.0	11.55	
1031	300	2.45	8.33	92.4	19.34	25950	0.91	2.0	1.4	TOC	0.0	11.55	
1034	300	2.39	8.32	92.1	19.29	26300	1.10	—	—	TOC	0.0	11.55	

SAMPLE PARAMETERS

1034	300	2.39	8.32	92.1	19.29	2630	1.10	2.25	1.57	TOC	0.0	11.55	

Condition of well:

Remarks:

FIELD EQUIPMENT

pH Meter VSI 556 Serial Number 08D101478
Spec. Cond. Meter VSI 556 Serial Number 08D101478
Pump Dedicated Bladder Serial Number NA
Water Level Meter Solinst Serial Number 43781
D.O. Meter VSI 556 Serial Number 08D101478
Filter Apparatus NA Filters NA
Temperature Measure VSI 556
Interface Probe NA Serial Number NA
PID/OVA Minirae Serial Number

Field Chemistry Calibrations

Fractions VOC, TPH, PAH, TDS, ALK, Anions, M/E/S, sulfide, TOC

Number of Bottles 17
Sample Depth 15.78
Field Notebook #2
Sample Method Micropurge

Discharge Water Containerized ☐ Yes ☒ No

Ferrous Iron = 0.01 mg/L
Mn = 0.054 mg/L

SOP No. 015

Tetra Tech EM Inc.

MICROPURGING GROUNDWATER SAMPLING DATA SHEET

Date 9/30/08

Well Name TTH-MW02
Project FALLON BWGW
Project No. 103D.I4302.300.11.01
Well Location SITE 14
Sample Date 09/30/08
Sampling Personnel KAISER, JOHNSON

Sample ID G1002
Duplicate ID NA

Screen Interval 3-18 (gs)
Station Elevation 3925.83 GND ___ TOC ✓
Static Water Level (from TOC) 8.41
Well Stick Up 2.49
Static Elevation 3917.42
Well Depth 18 (gs) MEAS ___ RPTD ✓
Feet of Water 17.08
Gallons/Foot 0.163
Casing Volume 1.07

Immiscible Phases Present ☐ Yes ☒ No
Type NA
Measured with NA
PID Readings (background) 0.0
PID Reading (TOC) 0.0
Wells Installed by
Installation Date
Development Date(s)

FIELD CHEMISTRY CALIBRATIONS

Date/Time 09/30/08 0804
Spec. Conductance: Standard 1413 µmhos/cm at 25•C Reading 1413 µmhos/cm at 19.53•C
pH: pH 4.00 - 4.00 at 20.07 •C pH 7.00 - 7.00 at 20.70 •C pH 10.00 - 10.02 at 20.65 •C Slope NA
Dissolved Oxygen: D.O. Meter 9.37 mg/L at 18.97 •C PID: Calibration Gas ISOBUTYLENE PPM 100 Span ___ Reading 100

PURGING

Time	Discharge Rate (mL/min)	Dissolved Oxygen (mg/L)	pH	Eh/ORP (mV)	Temp. (•C)	Specific Conduct. (µmhos/cm at •C)	Turbidity (NTU)	Cumulative Volume of Water Removed (Purged) Gallons	Casing Vol.	PID/OVA Reading Location	Value	Depth to Water (ft)	Comments
1625	300	1.23	7.79	-4.9	18.61	43.54	3	-	-	TOC	0.0	8.50	
1628	300	1.23	7.78	-41.7	18.14	43.19	3	-	-	TOC	0.0	8.50	
1631	300	1.25	7.77	-58.6	17.94	43.04	3	-	-	TOC	0.0	8.50	
1634	300	1.31	7.76	-84.3	17.85	42.99	3	1.0	0.51	TOC	0.0	8.50	
1637	300	1.34	7.74	-98.9	17.69	42.83	2	-	-	TOC	0.0	8.50	
1640	300	1.31	7.73	-111.5	17.50	42.69	1	-	-	TOC	0.0	8.50	
1643	300	1.28	7.73	-116.2	17.56	42.74	2	-	-	TOC	0.0	8.50	
1646	300	1.26	7.73	-121.3	17.63	42.80	1	2.0	1.02	TOC	0.0	8.50	
1649	300	1.24	7.73	-126.6	17.55	42.72	1	-	-	TOC	0.0	8.50	
1652	300	1.24	7.73	-129.6	17.50	42.65	1	-	-	TOC	0.0	8.50	
1655	300	1.22	7.74	-131.9	17.57	42.72	1	2.75	1.40	TOC	0.0	8.50	

SAMPLE PARAMETERS

1655	300	1.22	7.74	-131.9	17.57	42.72	1	2.75	1.40	TOC	0.0	8.50	

Condition of well:

Remarks:

FIELD EQUIPMENT

pH Meter YSI-556 Serial Number 08D101478
Spec. Cond. Meter YSI-556 Serial Number 08D101478
Pump DEDICATED BLADDER Serial Number NA
Water Level Meter SOLINIST Serial Number 43781
D.O. Meter YSI-556 Serial Number 08D101478
Filter Apparatus NA Filters NA
Temperature Measure YSI-556
Interface Probe NA Serial Number NA
PID/OVA MINIRAE Serial Number NA

Field Chemistry Calibrations

Fractions VOC, PAH, TDS

Number of Bottles 6
Sample Depth 14.05 (TOC)
Field Notebook BOOK #2
Sample Method MICROPURGE

Discharge Water Containerized ☒ Yes ☐ No

Tetra Tech EM Inc.

MICROPURGING GROUNDWATER SAMPLING DATA SHEET

Page 1 of 6

Date 10.3.08

Well Name TTH-MW03
Project FALLON RI BW gw
Project No. 103D14202.300 09 08
Well Location Site K
Sample Date 10.3.08
Sampling Personnel D HARR, M HANDLEY
Sample ID G1018
Duplicate ID —

Screen Interval 3-18 (gs)
Station Elevation 3918.76 GND ___ TOC ___
Static Water Level (from TOC) 10.22
Well Stick Up ~~2.28 m~~ 2.208
Static Elevation 3918.54
Well Depth 18 MEAS ___ RPTD ✓
Feet of Water 9.98
Gallons/Foot 0.163
Casing Volume 1.62 x 3 = 5

Immiscible Phases Present ☐ Yes ☒ No
Type NA
Measured with NA
PID Readings (background) 0.0
PID Reading (TOC) 0.0
Wells Installed by —
Installation Date —
Development Date(s) —

FIELD CHEMISTRY CALIBRATIONS

Date/Time 10.3.08
Spec. Conductance: Standard 1.413 ~~µmhos/cm~~ mS/cm at 25°C Reading 1.413 ~~µmhos/cm~~ mS/cm at 18.0°C
pH: pH 4.00 - 3.99 at 18.70 °C pH 7.00 - 6.99 at 18.39 °C pH 10.00 - 9.98 at 18.27 °C Slope ___
Dissolved Oxygen: D.O. Meter 9.24 mg/L at 17.11 °C PID: Calibration Gas ~~isobutylene~~ PPM 100 Span — Reading 100

PURGING

10% 1 18 3%

Time	Discharge Rate (mL/min)	Dissolved Oxygen (mg/L)	pH	Eh/ORP (mV)	Temp. (°C)	Specific Conduct. (~~µmhos~~ mS/cm at °C)	Turbidity (NTU)	Cumulative Volume of Water Removed (Purged) Gallons	Cumulative Volume of Water Removed (Purged) Casing Vol.	PID/OVA Reading Location	PID/OVA Reading Value	Depth to Water (ft)	Comments
1130	300	2.67	7.24	-98.0	20.42	39.36	4.45	—	—	TOC	0.0	10.22	
1133	300	2.37	7.25	-98.5	20.26	40.04	—	—	—	TOC	0.0	10.22	
1136	300	2.19	7.26	-101.9	20.17	40.55	—	1.0	0.62	TOC	0.0	10.22	
1139	300	2.07	7.27	-108.0	20.16	40.75	—	—	—	TOC	0.0	10.22	
1142	300	2.00	7.27	-109.9	20.18	40.83	1.54	2.0	1.23	TOC	0.0	10.22	
1145	300	1.95	7.28	-111.7	20.20	40.90	1.46	—	—	TOC	0.0	10.22	
1148	300	1.90	7.27	-113.4	20.16	40.86	—	—	—	TOC	0.0	10.22	
1151	300	1.88	7.28	-114.6	20.15	40.86	—	—	—	TOC	0.0	10.22	
1154	300	1.86	7.27	-115.4	20.19	40.87	1.24	4.0	2.47	TOC	0.0	10.22	
												10.22	
~~1154~~	~~300~~	~~1.86~~	~~7.27~~	~~-115.4~~	~~20.19~~	~~40.87~~	~~1.24~~	~~4.0~~		~~TOC~~	~~0.0~~		

SAMPLE PARAMETERS

1154	300	1.86	7.27	-115.4	20.19	40.87	1.24	4.0	2.47	TOC	0.0	10.22	

Condition of well: ___

Remarks: ___

FIELD EQUIPMENT

pH Meter YSI 556 Serial Number 08D101478
Spec. Cond. Meter YSI 556 Serial Number 08D101478
Pump DEDICATED BLADDER Serial Number NA
Water Level Meter SOLINST Serial Number 43781
D.O. Meter YSI 556 Serial Number 08D101478
Filter Apparatus NA Filters NA
Temperature Measure YSI 556 08D101478
Interface Probe NA Serial Number NA
PID/OVA MINIRAE Serial Number NA

Field Chemistry Calibrations

Fractions VOC, TPH PAH, TDS, ALK, ANIONS, M/E/E, SULFIDE, TOC

Number of Bottles 17
Sample Depth 15.18' (TOC)
Field Notebook #2 (G)
Sample Method MICROPURGE
Discharge Water Containerized ☒ Yes ☐ No

FERROUS IRON = 0.55 mg/L

Mn = 1.46 mg/L

SOP No. 015

Tetra Tech EM Inc.

MICROPURGING GROUNDWATER SAMPLING DATA SHEET

Date 10-5-08

Well Name MW-16-3
Project Fallon Baseride GW
Project No. 103D14302.300.11.01
Well Location Site 16
Sample Date 10-5-08
Sampling Personnel Thompson/Tisdale

Sample ID H1030
Duplicate ID H1031

Screen Interval 5-15 ft bgs (gs)
Station Elevation 3926.56 GND ___ TOC X
Static Water Level (from TOC) 8.43
Well Stick Up 3.13 ft
Static Elevation 3918.13
Well Depth 19.92 MEAS ___ RPTD X
Feet of Water 14.62 ft
Gallons/Foot 0.163
Casing Volume 2.38 gal

Immiscible Phases Present ☐ Yes ☑ No
Type NA
Measured with NA
PID Readings (background) 0.0
PID Reading (TOC) 0.0
Wells Installed by NA
Installation Date NA
Development Date(s) NA

FIELD CHEMISTRY CALIBRATIONS

Date/Time 10-5-08 Spec. Conductance: Standard 1413 µmhos/cm at 25•C Reading 1415 µmhos/cm at 14.75•C
pH: pH 4.00 - 4.01 at 15.95 •C pH 7.00 - 7.01 at 15.59 •C pH 10.00 - 9.98 at 14.74 •C Slope —
Dissolved Oxygen: D.O. Meter 10.32 mg/L at 14.27 •C PID: Calibration Gas Isobutylene PPM 100 Span — Reading 100.0

PURGING

Time	Discharge Rate (mL/min)	Dissolved Oxygen (mg/L)	pH	Eh/ORP (mV)	Temp. (•C)	Specific Conduct. (µmhos/cm at •C)	Turbidity (NTU)	Cumulative Volume of Water Removed (Purged) Gallons	Cumulative Volume of Water Removed (Purged) Casing Vol.	PID/OVA Reading Location	PID/OVA Reading Value	Depth to Water (ft)	Comments
1116	350	1.08	8.09	-0.9	19.67	500500	1.44	1.0	0.42	TOC	0.0	8.48	6 minute intervals
1122	350	0.79	8.08	0.0	19.54	504400	—	—	-	TOC	0.0	8.48	↓
1125	350	0.72	8.08	0.9	19.48	504700	0.75	2.0	0.84	TOC	0.0	8.48	3 minute intervals
1128	350	0.64	8.07	1.3	19.44	504900	—	—	—	TOC	0.0	8.48	
1131	350	0.59	8.07	2.2	19.44	505100	0.55	—	—	TOC	0.0	8.48	
1134	350	0.55	8.07	2.6	19.44	505100	—	—	—	TOC	0.0	8.48	
1137	350	0.53	8.07	2.7	19.46	505500	—	3.0	1.26	TOC	0.0	8.48	
1140	350	0.50	8.07	3.1	19.44	505400	—	—	—	TOC	0.0	8.48	
1143	350	0.48	8.07	2.9	19.45	505600	—	—	—	TOC	0.0	8.48	
1146	350	0.46	8.06	3.3	19.45	505900	0.65	4.0	1.68	TOC	0.0	8.48	

SAMPLE PARAMETERS

1146	350	0.46	8.06	3.3	19.45	505900	0.65	4.0	1.68	TOC	0.0	8.48	

Condition of well: ___

Remarks: ___

FIELD EQUIPMENT

pH Meter YSI556 Serial Number 08D101477
Spec. Cond. Meter YSI556 Serial Number 08D101477
Pump Dedicated QED Serial Number NA
Water Level Meter Solinst Serial Number 45005
D.O. Meter YSI556 Serial Number 08D101477
Filter Apparatus NA Filters NA
Temperature Measure YSI556 08D101477
Interface Probe NA Serial Number NA
PID/OVA Mini Rae Serial Number NA

Field Chemistry Calibrations
Fractions VOC, PAH, TDS

Number of Bottles 12
Sample Depth 13.25 ft (TOWC)
Field Notebook H
Sample Method Low Flow Micropurge

Discharge Water Containerized ☑ Yes ☐ No

Tetra Tech EM Inc.

MICROPURGING GROUNDWATER SAMPLING DATA SHEET

Page 1 of 1

Date 10-27-08

Well Name MW-28	Screen Interval 5-15 (gs)		
Project Fallon BW gw sampling	Station Elevation 3912.57 GND ___ TOC X	Immiscible Phases Present ☐ Yes ☒ No	
Project No. 1030114302 700.11.01	Static Water Level (from TOC) 11.69	Type —	
Well Location Site 16	Well Stick Up 3.31	Measured with —	
Sample Date 10-27-08	Static Elevation 3916.88	PID Readings (background) 0.0 ppm	
Sampling Personnel D Harper, M Hardesty	Well Depth 15.15 (gs) MEAS ___ RPTD X	PID Reading (TOC) 0.0 ppm	
	Feet of Water 7.27	Wells Installed by Todin Fesch	
Sample ID G1050	Gallons/Foot 0.163	Installation Date	
Duplicate ID —	Casing Volume 1.19	Development Date(s)	

FIELD CHEMISTRY CALIBRATIONS

Date/Time 10-27-08 / 0750 Spec. Conductance: Standard 1.413 µmhos/cm at 25°C Reading 1.413 µmhos/cm at 12.93°C

pH: pH 4.00 - 2.96 at 15.52 °C pH 7.00 - 6.95 at 14.70 °C pH 10.00 - 9.94 at 13.18 °C Slope —

Dissolved Oxygen: D.O. Meter 10.90 mg/L at 12.03 °C PID: Calibration Gas Isobutylene PPM 100 Span — Reading 100

PURGING

Time	Discharge Rate (mL/min)	Dissolved Oxygen (mg/L)	pH	Eh/ORP (mV)	Temp. (°C)	Specific Conduct. (µmhos/cm at °C)	Turbidity (NTU)	Cumulative Volume of Water Removed (Purged) Gallons	Cumulative Volume of Water Removed (Purged) Casing Vol.	PID/OVA Reading Location	PID/OVA Reading Value	Depth to Water (ft)	Comments
1647	150	0.76	8.69	132.8	19.09	11.18	—	[illegible]	—	TOC	0.0	11.81	
1650	150	0.71	8.69	137.3	19.11	11.19	—	—	—			11.92	
1653	150	0.50	8.68	137.5	19.06	11.46	8.49	0.5	0.42			11.90	
1656	100	0.53	8.61	138.8	19.00	12.40	4.42	—	—			11.90	
1659	100	0.36	8.62	138.4	19.05	13.53	2.98	—	—			11.90	
1702	100	0.51	8.59	139.0	19.17	14.50	1.94	—	—			11.90	
1705	100	0.41	8.57	139.3	19.33	15.04	1.03	1.0	0.84			11.90	
1708	100	0.33	8.58	138.4	19.45	15.24	0.57	—	—			11.90	
1711	100	0.37	8.58	137.0	19.53	15.20	0.51	—	—			11.90	
1714	100	0.34	8.58	135.7	19.44	15.26	—	1.5	1.26			11.90	

SAMPLE PARAMETERS

1714	100	0.34	8.58	135.7	19.44	15.26	0.51	1.5	1.26	TOC	0.0	11.90	

Condition of well: ___

Remarks: ___

FIELD EQUIPMENT

pH Meter	YSI556	Serial Number	06C2653AV	Field Chemistry Calibrations Fractions	VOC, PAH, TDS
Spec. Cond. Meter	"	Serial Number	"		
Pump	Dedicated Bladder	Serial Number	NA		
Water Level Meter	Solinst	Serial Number	45009	Number of Bottles	6
D.O. Meter	YSI556	Serial Number	06CV2653AV	Sample Depth	15.75 (TOC)
Filter Apparatus	NA	Filters	NA	Field Notebook	
Temperature Measure	YSI556			Sample Method	micropurge
Interface Probe	NA	Serial Number	NA		
PID/OVA	MiniRAE	Serial Number	NA	Discharge Water Containerized	☒ Yes ☐ No

Tetra Tech EM Inc.

MICROPURGING GROUNDWATER SAMPLING DATA SHEET

Date 10-6-08

Well Name MW-30
Project Fallon Baseride GW
Project No. 103D14302.300.11.01
Well Location S.12 16
Sample Date 10-6-08
Sampling Personnel Hackett/Tisdale

Sample ID J1033
Duplicate ID NA

Screen Interval 5-15 ft bgs (gs)
Station Elevation 3927.84 GND ___ TOC X
Static Water Level (from TOC) 10.26
Well Stick Up 2.91 ft
Static Elevation 3917.58
Well Depth 13.75 ft MEAS ___ RPTD X
Feet of Water 6.40 ft
Gallons/Foot 0.163
Casing Volume 1.04 gal

Immiscible Phases Present ☐ Yes ☑ No
Type NA
Measured with NA
PID Readings (background) 0.1
PID Reading (TOC) 0.1
Wells Installed by NA
Installation Date NA
Development Date(s) NA

FIELD CHEMISTRY CALIBRATIONS

Date/Time 10-6-08
Spec. Conductance: Standard 1413 µmhos/cm at 25•C Reading 1413 µmhos/cm at 11.03 •C
pH: pH 4.00 - 4.01 at 11.44 •C pH 7.00 - 6.98 at 10.97 •C pH 10.00 - 10.00 at 11.02 •C Slope —
Dissolved Oxygen: D.O. Meter 11.09 mg/L at 11.10 •C PID: Calibration Gas Isobutylene PPM 100 Span — Reading 96.4

PURGING

Time	Discharge Rate (mL/min)	Dissolved Oxygen (mg/L)	pH	Eh/ORP (mV)	Temp. (•C)	Specific Conduct. (µmhos/cm at •C)	Turbidity (NTU)	Cumulative Volume of Water Removed (Purged): Gallons	Cumulative Volume of Water Removed (Purged): Casing Vol.	PID/OVA Reading: Location	PID/OVA Reading: Value	Depth to Water (ft)	Comments
1500	100	2.48	9.06	88.0	20.01	9040	4.59	—	✓	TOC	0.1	10.48	6 min intervals
1506	100	1.31	9.01	63.8	19.63	7987	—	—	✓	TOC	0.1	10.48	
1512	100	0.81	8.97	-6.1	19.42	7961	—	—	✓	TOC	0.1	10.48	
1518	100	0.37	8.90	-59.3	19.17	9302	2.68	—	✓	TOC	0.1	10.48	
1524	100	0.24	8.74	-84.4	18.92	14600	—	—	✓	TOC	0.1	10.48	
1530	100	0.21	8.63	-144.1	18.82	19720	2.02	—	✓	TOC	0.1	10.48	
1536	100	0.20	8.59	-176.3	18.83	21820	—	—	✓	TOC	0.1	10.48	↓
1539	100	0.20	8.57	-178.9	18.95	22720	—	—	✓	TOC	0.1	10.48	3 min intervals
1542	100	0.19	8.56	-176.1	18.96	23750	—	1.0	0.96	TOC	0.1	10.48	
1545	100	0.18	8.56	-168.4	18.99	24110	1.79	—	—	TOC	0.1	10.48	
1548	100	0.17	8.54	-159.8	18.85	25020	—	—	✓	TOC	0.1	10.51	↓

SAMPLE PARAMETERS

See page 2

Condition of well:

Remarks:

FIELD EQUIPMENT

pH Meter YSI556 Serial Number 07E100592
Spec. Cond. Meter YSI556 Serial Number 07E100592
Pump Dedicated QED Serial Number NA
Water Level Meter Solinst Serial Number 43976
D.O. Meter YSI556 Serial Number 07E100592
Filter Apparatus NA Filters NA
Temperature Measure YSI556 07E100592
Interface Probe NA Serial Number NA
PID/OVA MiniRae Serial Number NA

Field Chemistry Calibrations

Fractions VOC, TPH-g, TPH-e, TDS, PAH, Alk, Anions, M/E/E, TOC, Sulfide
Number of Bottles 17
Sample Depth 14.5 ft bgs (TOC)
Field Notebook GW Sampling #1
Sample Method Low Flow Micropurge

Discharge Water Containerized ☑ Yes ☐ No

Tetra Tech EM Inc.

MICROPURGING GROUNDWATER SAMPLING DATA SHEET

Date 10-6-08

Well Name MW-30
Project Fallon Basewide GW
Project No. 103DI4302.300.11.01
Well Location Site 16
Sample Date 10-6-08
Sampling Personnel Hackett/Tisdale

Sample ID J1033
Duplicate ID N/A

Screen Interval
Station Elevation GND TOC
Static Water Level (from TOC)
Well Stick Up
Static Elevation
Well Depth MEAS RPTD
Feet of Water
Gallons/Foot
Casing Volume

See Page

Immiscible Phases Present ☐ Yes ☐ No
Type
Measured with
PID Readings (background)
PID Reading (TOC)
Wells Installed by
Installation Date
Development Date(s)

See Page

FIELD CHEMISTRY CALIBRATIONS

Date/Time
Spec. Conductance: Standard µmhos/cm at 25•C Reading µmhos/cm at •C
pH: pH 4.00 - at •C pH 7.00 - at •C pH 10.00 - at •C Slope
Dissolved Oxygen: D.O. Meter mg/L at •C PID: Calibration Gas PPM Span Reading

See Page

PURGING

Time	Discharge Rate (mL/min)	Dissolved Oxygen (mg/L)	pH	Eh/ORP (mV)	Temp. (•C)	Specific Conduct. (µmhos/cm at •C)	Turbidity (NTU)	Cumulative Volume of Water Removed (Purged) Gallons	Cumulative Volume of Water Removed (Purged) Casing Vol.	PID/OVA Reading Location	PID/OVA Reading Value	Depth to Water (ft)	Comments
1551	100	0.18	8.53	-148.3	18.87	25730	—	—	—	TOC	0.1	10.51	3 min intervals
1554	100	0.17	8.51	-141.3	18.86	26210	—	—	—	TOC	0.1	10.51	
1557	100	0.17	8.50	-130.5	18.78	26890	1.20	—	—	TOC	0.1	10.53	
1600	100	0.17	8.49	-122.3	18.71	27410	—	—	—	TOC	0.1	10.53	
1603	100	0.15	8.47	-121.9	18.82	27860	—	—	—	TOC	0.1	10.53	
1606	100	0.15	8.47	-117.1	18.88	28410	—	2.0	1.92	TOC	0.1	10.53	
1609	100	0.15	8.46	-107.3	18.90	28730	—	—	—	TOC	0.1	10.53	
1612	100	0.15	8.46	-111.9	18.86	29050	—	—	—	TOC	0.1	10.53	
1615	100	0.15	8.46	-111.1	18.86	29310	—			TOC	0.1	10.53	

SAMPLE PARAMETERS

1615	100	0.15	8.46	-111.1	18.86	29310	1.20			TOC	0.1	10.53	

Condition of well:

Remarks:

FIELD EQUIPMENT

pH Meter Serial Number
Spec. Cond. Meter Serial Number
Pump Serial Number
Water Level Meter Serial Number
D.O. Meter Serial Number
Filter Apparatus Filters
Temperature Measure
Interface Probe Serial Number
PID/OVA Serial Number

See Page

Field Chemistry Calibrations

Fractions
Number of Bottles
Sample Depth
Field Notebook
Sample Method
Discharge Water Containerized ☑ Yes ☐ No

1641: Fe^{2+} reading by Hach method: 0.27 mg/L
1650: Mn reading by Hach method: 0.282 mg/L

Tetra Tech EM Inc.

MICROPURGING GROUNDWATER SAMPLING DATA SHEET

Page 1 of 1

Date 10-7-08

Well Name MW-63
Project NASF BASEWIDE GW
Project No. 103DT4302.300.11.01
Well Location SITE 16
Sample Date 10-7-08
Sampling Personnel L HACKETT, A JOHNSON

Sample ID J1036
Duplicate ID J1037

Screen Interval 3-23 (bgs)
Station Elevation 3921.60 GND ___ TOC ✓
Static Water Level (from TOC) 6.18
Well Stick Up -0.36
Static Elevation ~~2~~ 3918.42
Well Depth 22.69 MEAS ___ RPTD ___
Feet of Water ~~16.78 ft~~ 16.15
Gallons/Foot 0.163
Casing Volume ~~2.75 gal~~ 2.6

Immiscible Phases Present ☐ Yes ☒ No
Type —
Measured with —
PID Readings (background) 0.0
PID Reading (TOC) 0.0
Wells Installed by
Installation Date
Development Date(s)

FIELD CHEMISTRY CALIBRATIONS

Date/Time 10-7-08 0700 Spec. Conductance: Standard 1413 µmhos/cm at 25•C Reading 1413 µmhos/cm at 18.38•C
pH: pH 4.00 - 3.94 at 14.93 •C pH 7.00 - 6.99 at 14.53 •C pH 10.00 - 9.98 at 13.92 •C Slope —
Dissolved Oxygen: D.O. Meter 10.60 mg/L at 13.17 •C PID: Calibration Gas ISOBUTYLENE PPM 100 Span — Reading 95.2 ppm

PURGING

Time	Discharge Rate (mL/min)	Dissolved Oxygen (mg/L)	pH	Eh/ORP (mV)	Temp. (•C)	Specific Conduct. (µmhos/cm at •C)	Turbidity (NTU)	Cumulative Volume of Water Removed (Purged) Gallons	Cumulative Volume of Water Removed (Purged) Casing Vol.	PID/OVA Reading Location	PID/OVA Reading Value	Depth to Water (ft)	Comments
1134	300	0.53	7.87	80.4	20.19	43.55	2.80	—	—	TOC	0.0	6.19	
1137	300	0.35	7.85	78.3	20.17	43.93	—	—	—	↓	↓	6.19	
1140	300	0.31	7.84	77.9	20.13	44.55	0.62	—	—	↓	↓	6.19	
1143	300	0.30	7.84	79.0	20.18	44.66	0.45	1.0	0.38	↓	↓	6.19	
1146	300	0.30	7.82	79.3	20.15	45.19	0.49	—	—	↓	↓	6.19	
1149	300	0.30	7.80	80.3	20.21	45.21	0.49	1.5	0.58	↓	↓	6.19	

SAMPLE PARAMETERS

1149	300	0.30	7.80	80.3	20.21	45.21	0.49	1.5	0.58	TOC	0.0	6.19	

Condition of well:

Remarks:

FIELD EQUIPMENT

pH Meter YSI-556 Serial Number 07E100592
Spec. Cond. Meter YSI 556 Serial Number 07E100592
Pump DESIGNATED BLADDER Serial Number NA
Water Level Meter SOLINIST Serial Number 43976
D.O. Meter YSI-556 Serial Number 07E100592
Filter Apparatus NA Filters NA
Temperature Measure YSI-556
Interface Probe NA Serial Number NA
PID/OVA MINIRAE Serial Number NA

Field Chemistry Calibrations

Fractions VOC, TPH-p, TPHe, PAH, M/E/E, TOC, SULFIDE, ALK, ANIONS, TDS
Number of Bottles 34
Sample Depth 14.51
Field Notebook #1
Sample Method MICROPURGE

Discharge Water Containerized ☒ Yes ☐ No

Tetra Tech EM Inc.

MICROPURGING GROUNDWATER SAMPLING DATA SHEET

Date 10-5-08

Well Name MW-74	Screen Interval 5-20 ft bgs (gs)		
Project NMFalls Bayside (GW)	Station Elevation 3926.77 GND ___ TOC X	Immiscible Phases Present	☐ Yes ☑ No
Project No. 103D5[illegible].300.11.01	Static Water Level (from TOC) 8.45 ft	Type NA	
Well Location Site 16	Well Stick Up 3.37 ft	Measured with NA	
Sample Date 10-5-08	Static Elevation 3918.32	PID Readings (background) 0.0	
Sampling Personnel Hackett, Johnson	Well Depth 21.83 MEAS ___ RPTD X	PID Reading (TOC) 0.0	
	Feet of Water 16.75	Wells Installed by TETRA TECH	
Sample ID J1030	Gallons/Foot 0.163	Installation Date NA	
Duplicate ID NA	Casing Volume 2.73	Development Date(s) NA	

FIELD CHEMISTRY CALIBRATIONS

Date/Time 10-5-08/0800 Spec. Conductance: Standard 1413 µmhos/cm at 25•C Reading 1412 µmhos/cm at 14.77•C

pH: pH 4.00 - 3.95 at 15.62 •C pH 7.00 - 6.97 at 15.56 •C pH 10.00 - 10.02 at 14.80 •C Slope —

Dissolved Oxygen: D.O. Meter 10.28 mg/L at 14.52 •C PID: Calibration Gas Isobutylene PPM 100 Span — Reading 100 ppm

PURGING

Time	Discharge Rate (mL/min)	Dissolved Oxygen (mg/L)	pH	Eh/ORP (mV)	Temp. (•C)	Specific Conduct. (µmhos/cm at •C)	Turbidity (NTU)	Cumulative Volume of Water Removed (Purged) Gallons	Cumulative Volume of Water Removed (Purged) Casing Vol.	PID/OVA Reading Location	PID/OVA Reading Value	Depth to Water (ft)	Comments
1548	300	1.22	8.00	89.6	18.30	53040	—	—	—	TOC	0.0	8.50	
1551	300	0.50	7.98	88.6	18.23	51050	0.74	—	—	TOC	0.0	8.50	
1554	300	0.40	7.97	88.0	18.18	57210	—	—	—	TOC	0.0	8.50	
1557	300	0.35	7.95	88.5	18.07	51600	1.04	1	0.37	TOC	0.0	8.50	
1600	300	0.33	7.94	88.8	18.03	51800	—	—	—	TOC	0.0	8.50	
1603	300	0.31	7.93	88.8	17.97	51900	—	—	—	TOC	0.0	8.50	
1606	300	0.29	7.92	88.3	17.96	52010	1.04	—	—	TOC	0.0	8.50	
1609	300	0.28	7.91	88.6	17.92	52030	—	2	0.73	TOC	0.0	8.50	
1612	300	0.28	7.91	85.0	17.93	52010	0.66	2.25	0.82	TOC	0.0	8.50	

SAMPLE PARAMETERS

1617	300	0.28	7.91	85.0	17.93	52010	0.66	2.25	0.82	TOC	0.0	8.50	

Condition of well: ___

Remarks: ___

FIELD EQUIPMENT

pH Meter	YSI 556	Serial Number	07E100592
Spec. Cond. Meter	YSI 556	Serial Number	"
Pump	Dedicated QED	Serial Number	NA
Water Level Meter	Solinst	Serial Number	43776
D.O. Meter	YSI 556	Serial Number	07E100592
Filter Apparatus	NA	Filters	NA
Temperature Measure	YSI 556		07E100592
Interface Probe	NA	Serial Number	NA
PID/OVA	MiniRae	Serial Number	NA

Field Chemistry Calibrations

Fractions TPHg, TPHd, VOC, PAH, TDS, Alk, Anions, M&E, Sulfide, TOC

Number of Bottles 17

Sample Depth 16 ft (TOC)

Field Notebook GW Sampling #1

Sample Method Low Flow Micropurge

Discharge Water Containerized ☑ Yes ☐ No

1642: Fe^{2+} by HACH technique = 0.02 mg/L
1450: Mn by HACH technique = 0.124 mg/L

Tetra Tech EM Inc.

MICROPURGING GROUNDWATER SAMPLING DATA SHEET

Date 10-7-08

Well Name MW-77
Project Fallon Basewide GW
Project No. 103D14302.300.11.01
Well Location Site 16
Sample Date 10-7-08
Sampling Personnel Thompson/Tisdale

Sample ID H042
Duplicate ID NA

Screen Interval 5-15 ft bgs (gs)
Station Elevation 3926.55 GND ___ TOC X
Static Water Level (from TOC) 8.96
Well Stick Up 3.21 ft
Static Elevation 3917.59
Well Depth 16.96 ft (gs) MEAS ___ RPTD X
Feet of Water 11.21
Gallons/Foot 0.163
Casing Volume 1.83 gal

Immiscible Phases Present ☐ Yes ☑ No
Type NA
Measured with NA
PID Readings (background) 0.0
PID Reading (TOC) 0.2
Wells Installed by
Installation Date
Development Date(s)

FIELD CHEMISTRY CALIBRATIONS

Date/Time 10-7-08 / 0700 Spec. Conductance: Standard 1413 µmhos/cm at 25•C Reading 1413 µmhos/cm at 13.15•C
pH: pH 4.00 - 3.98 at 14.38 •C pH 7.00 - 7.01 at 14.37 •C pH 10.00 - 9.98 at 17.91 •C Slope —
Dissolved Oxygen: D.O. Meter 10.71 mg/L at 12.72 •C PID: Calibration Gas Isobutylene PPM 100 Span — Reading 101 ppm

PURGING

Time	Discharge Rate (mL/min)	Dissolved Oxygen (mg/L)	pH	Eh/ORP (mV)	Temp. (•C)	Specific Conduct. (µmhos/cm at •C)	Turbidity (NTU)	Cumulative Volume of Water Removed (Purged) Gallons	Casing Vol.	PID/OVA Reading Location	Value	Depth to Water (ft)	Comments
0823	300	0.58	7.63	-300.2	18.24	50810	7.26	—	—	TOC	0.3	9.17	6 minute intervals
0829	300	0.41	7.65	-318.2	18.23	51010	6.53	1.0	0.55	TOC	0.3	9.17	↓
0835	300	0.65	7.66	-325.7	18.27	51220	—	—	—	TOC	0.3	9.17	↓
0841	300	0.41	7.67	-333.7	18.32	51440	—	2.0	1.09	TOC	0.3	9.17	↓
0844	300	0.41	7.68	-329.7	18.29	51460	5.90	—	—	TOC	0.3	9.17	3 minute intervals
0847	300	0.39	7.68	-322.3	18.35	51540	5.20	3.0	1.64	TOC	0.3	9.17	
0850	300	0.42	7.68	-333.0	18.38	51570	5.54	—	—	TOC	0.3	9.17	
0853	300	0.38	7.68	-327.6	18.38	51580	5.46	—	—	TOC	0.3	9.17	
0856	300	0.39	7.68	-325.2	18.40	51580	—	4.0	2.19	TOC	0.3	9.17	
0859	300	0.40	7.68	-322.8	18.41	51600	5.33	—	—	TOC	0.3	9.17	
0902	300	0.40	7.68	-319.5	18.44	51610	5.34	—	—	TOC	0.3	9.17	

SAMPLE PARAMETERS

See page 2

Condition of well: Top of the well is for a 4" well, but this is a 2" well.
Remarks: Sample water is amber-colored, petroleum & egg odor

FIELD EQUIPMENT

pH Meter YSI556 Serial Number 08D101477
Spec. Cond. Meter YSI556 Serial Number 08D101477
Pump Dedicated QED Serial Number NA
Water Level Meter Solinst Serial Number 45005
D.O. Meter YSI556 Serial Number 08D101477
Filter Apparatus NA Filters NA
Temperature Measure YSI556 08D101477
Interface Probe NA Serial Number NA
PID/OVA MiniRae Serial Number NA

Field Chemistry Calibrations

Fractions ~~TPH, TPHE~~ VOC, PAH, TDS, ~~Anions, Anions, MGE, SVOC~~, TOC
Number of Bottles
Sample Depth 13.5 ft (TOWC)
Field Notebook H
Sample Method Low Flow Micropurge

Discharge Water Containerized ☑ Yes ☐ No

Fe^{2+} reading by Hach method: 0.07 mg/L
Mn reading by Hach method: 0.672 mg/L

Tetra Tech EM Inc.

MICROPURGING GROUNDWATER SAMPLING DATA SHEET

Date 10-7-08

Well Name MW-77
Project Fallon Roseade GW
Project No. 103DI4302.300.11.01
Well Location Site 16
Sample Date 10-7-08
Sampling Personnel Thompson/Tisdale

Sample ID H1042
Duplicate ID NA

Screen Interval
Station Elevation GND TOC
Static Water Level (from TOC) See
Well Stick Up
Static Elevation
Well Depth MEAS BPTD
Feet of Water Page 1
Gallons/Foot
Casing Volume

Immiscible Phases Present ☐ Yes ☐ No
Type
Measured with See
PID Readings (background)
PID Reading (TOC)
Wells Installed by Page 1
Installation Date
Development Date(s)

FIELD CHEMISTRY CALIBRATIONS

Date/Time
Spec. Conductance: Standard µmhos/cm at 25• C Reading µmhos/cm at •C
pH: pH 4.00 - at •C pH 7.00 - at pH 10.00 - at •C Slope
Dissolved Oxygen: D.O. Meter See Page 1 mg/l at •C PID: Calibration Gas PPM Span Reading

PURGING

Time	Discharge Rate (mL/min)	Dissolved Oxygen (mg/L)	pH	Eh/ORP (mV)	Temp. (•C)	Specific Conduct. (µmhos/cm at •C)	Turbidity (NTU)	Cumulative Volume of Water Removed (Purged) Gallons	Casing Vol.	PID/OVA Reading Location	Value	Depth to Water (ft)	Comments
0905	300	0.39	7.69	-330.5	18.44	51600	4.65	—	—	TOC	0.3	9.17	
0908	300	0.38	7.69	-324.4	18.45	51640	4.19	5.0	2.73	TOC	0.3	9.17	
0911	300	0.39	7.69	-323.8	18.46	51610	4.15	5.25	2.87	TOC	0.3	9.17	

SAMPLE PARAMETERS

0911	300	0.39	7.69	-323.8	18.46	51610	4.15	5.25	2.87	TOC	0.3	9.17	

Condition of well:

Remarks:

FIELD EQUIPMENT

pH Meter Serial Number
Spec. Cond. Meter See Serial Number See
Pump Serial Number
Water Level Meter Serial Number
D.O. Meter Page Serial Number Page
Filter Apparatus Filters
Temperature Measure
Interface Probe 1 Serial Number 1
PID/OVA Serial Number

Field Chemistry Calibrations

Fractions See
Number of Bottles
Sample Depth Page 1
Field Notebook
Sample Method

Discharge Water Containerized ☐ Yes ☐ No

Tetra Tech EM Inc.

MICROPURGING GROUNDWATER SAMPLING DATA SHEET

Page 1 of 1

Date 10-7-08

Well Name MW-78
Project NASF BASEWIDE GW
Project No. 103DT4302.300.11.01
Well Location SITE 16
Sample Date 10-7-08
Sampling Personnel L HACKETT, A JOHNSON

Sample ID J1034
Duplicate ID —

Screen Interval 5-20 (gs)
Station Elevation 3926.44 GND ___ TOC ✓
Static Water Level (from TOC) 9.55
Well Stick Up 3.03
Static Elevation 3916.89 ft
Well Depth 21.69 MEAS ___ RPTD ✓
Feet of Water 15.17 ft
Gallons/Foot 0.163
Casing Volume 2.47 gal

Immiscible Phases Present ☐ Yes ☒ No
Type —
Measured with —
PID Readings (background) ~~0.0~~ 0.1
PID Reading (TOC) 0.1
Wells Installed by
Installation Date
Development Date(s)

FIELD CHEMISTRY CALIBRATIONS

Date/Time 0700 10-7-08 Spec. Conductance: Standard 1413 µmhos/cm at 25°C Reading 1413 µmhos/cm at 13.17°C
pH: pH 4.00 - ~~4.0~~ 3.94 at 3.94 °C pH 7.00 - 6.99 at 14.53 °C pH 10.00 - 9.98 at 13.92 °C Slope —
Dissolved Oxygen: D.O. Meter ~~14.93~~ 10.60 mg/L at 13.17 °C PID: Calibration Gas ISOBUTYLENE PPM 100 Span — Reading 95.2 ppm

PURGING

Time	Discharge Rate (mL/min)	Dissolved Oxygen (mg/L)	pH	Eh/ORP (mV)	Temp. (°C)	Specific Conduct. (µmhos/cm at °C) mS/cm	Turbidity (NTU)	Cumulative Volume of Water Removed (Purged) Gallons	Casing Vol.	PID/OVA Reading Location	Value	Depth to Water (ft)	Comments
0827	200	0.45	7.83	44.7	17.31	56.66	8.14	—	—	TOC	0.1	12.46	
0830	200	0.70	7.85	28.5	17.25	55.96	—	—	—			12.46	
0833	200	0.58	7.86	28.6	17.31	55.82	—	—	—			12.46	
0836	200	0.52	7.87	23.7	17.26	55.95	10.3	—	—			12.46	
0839	200	0.50	7.87	23.3	17.24	~~23.45~~ 5.94		—	—			12.46	
0842	200	0.49	7.87	23.8	17.17	56.46	8.82	—	—			12.46	
0845	200	0.47	7.87	19.6	17.10	56.64	7.92	—	—			12.46	
0848	200	0.49	7.86	15.8	17.08	56.98	7.	—	—			12.46	
0851	200	0.46	7.86	12.6	17.05	57.14	5.85	—	—			12.46	
0854	200	0.46	7.86	9.8	17.03	57.34	4.98	—	—			12.46	
0857	200	0.49	7.86	9.2	17.02	57.47	4.57	—	—			12.46	
0900	200	0.49	7.86	7.9	17.06	57.58	4.39	3.0	1.2			12.46	

SAMPLE PARAMETERS

0900	200	0.49	7.86	7.9	17.06	57.58	4.39	3.0	1.2	TOC	0.1	12.46	

Condition of well:

Remarks: WELL DRAWN DOWN TO 12.45 ft below TOC to enhance recharge

FIELD EQUIPMENT

pH Meter YSI-556 Serial Number 07E100592
Spec. Cond. Meter YSI-556 Serial Number 07E100592
Pump DESIGNATED BLADDER Serial Number NA
Water Level Meter SOLINIST Serial Number 43976
D.O. Meter YSI-556 Serial Number 07E100592
Filter Apparatus NA Filters NA
Temperature Measure YSI-556
Interface Probe NA Serial Number NA
PID/OVA MINIRAE Serial Number NA

Field Chemistry Calibrations

Fractions VOC, TPH-P, TPH-e, PAH, N/E/E, TOC, SULFIDE, ALK, ANIONS, TDS
Number of Bottles 17
Sample Depth 16.25
Field Notebook #1
Sample Method MICROPURGE

Discharge Water Containerized ☒ Yes ☐ No

1916 Fe^{2+} by HACH method = 0.06 mg/L
1929 Mn by HACH method = 0.320 mg/L

SOP No. 015

Tetra Tech EM Inc.

MICROPURGING GROUNDWATER SAMPLING DATA SHEET

Page 1 of 1

Date 10.05.08

Well Name MW-79
Project NAS FALLON BW GW
Project No. N30-N302 [illegible] 11.01
Well Location 5 TE 16
Sample Date 10.05.08
Sampling Personnel D. [illegible]
[illegible]

Sample ID G1832
Duplicate ID NA

Screen Interval 5-20(gs)
Station Elevation 3923.59 GND ___ TOC ___
Static Water Level (from TOC) 6.65
Well Stick Up -0.07
Static Elevation 3916.94
Well Depth 22.45 MEAS ___ RPTD X
Feet of Water 15.73
Gallons/Foot 0.163
Casing Volume 2.56

Immiscible Phases Present ☐ Yes ☒ No
Type NA
Measured with NA
PID Readings (background) 0.0
PID Reading (TOC) 0.0
Wells Installed by ___
Installation Date ___
Development Date(s) ___

FIELD CHEMISTRY CALIBRATIONS

Date/Time 10.5.08 0800 Spec. Conductance: Standard 1413 µmhos/cm at 25•C (10.01) Reading 1413 µmhos/cm at 14.4 C
pH: pH 4.00 - 3.99 at 15.59 •C pH 7.00 - 7.00 at 15.61 •C pH 10.00 - 10.00 at 14.7 •C Slope —
Dissolved Oxygen: D.O. Meter 10.21 mg/L at 14.89 •C PID: Calibration Gas Isobutylene PPM 100 Span — Reading 101

PURGING

Time	Discharge Rate (mL/min)	Dissolved Oxygen (mg/L)	pH	Eh/ORP (mV)	Temp. (•C)	Specific Conduct. (µmhos/cm at •C)	Turbidity (NTU)	Cumulative Volume of Water Removed (Purged) Gallons	Casing Vol.	PID/OVA Reading Location	Value	Depth to Water (ft)	Comments
1507	200	4.60	7.73	-13.8	18.41	22.95	3.33	—	—	TOC	0.0	6.70	
1510	200	3.05	7.82	-32.2	18.34	33.83	3.13	—	—	TOC	0.0	6.70	
1513	200	2.91	7.84	-34.4	18.32	34.07	3.35	—	—	TOC	0.0	6.70	
1516	200	2.70	7.85	-39.6	18.27	34.11	2.16	—	—	TOC	0.0	6.70	
1519	200	2.42	7.86	-41.9	18.23	34.06	1.47	—	—	TOC	0.0	6.70	
1522	200	2.12	7.87	-47.2	18.20	34.04	1.70	—	—	TOC	0.0	6.70	
1525	200	2.05	7.87	-48.0	18.10	34.07	1.57	1.5	0.59	TOC	0.0	6.70	
1528	200	1.92	7.87	-43.9	18.07	34.09	1.24	—	—	TOC	0.0	6.70	
1531	200	1.78	7.87	-48.5	18.08	34.16	0.91	—	—	TOC	0.0	6.70	
1534	200	1.69	7.87	-52.9	18.06	34.21	0.91	—	—	TOC	0.0	6.70	
1537	200	1.66	7.87	-51.3	18.04	34.24	0.88	2.0	0.78	TOC	0.0	6.70	

SAMPLE PARAMETERS

1537	200	1.66	7.87	-51.3	18.04	34.24	0.88	2.0	0.78	TOC	0.0	6.70	

Condition of well: ___

Remarks: ___

FIELD EQUIPMENT

pH Meter YSI 556 Serial Number 08D101478
Spec. Cond. Meter YSI 556 Serial Number 08D101478
Pump [illegible] Serial Number NA
Water Level Meter SOLINST Serial Number 437681
D.O. Meter YSI 556 Serial Number 08D101478
Filter Apparatus NA Filters NA
Temperature Measure YSI 556 08D101478
Interface Probe NA Serial Number NA
PID/OVA MINIRAE Serial Number NA

Field Chemistry Calibrations

Fractions TOC, PH, TDS
Number of Bottles 6
Sample Depth 13
Field Notebook #2
Sample Method MICROPURGE
Discharge Water Containerized ☒ Yes ☐ No

Tetra Tech EM Inc.

MICROPURGING GROUNDWATER SAMPLING DATA SHEET

Page 1 of 1

Date 10.7.08

Well Name TT16 - MW01	Screen Interval 4.5 - 19.5 (gs)		
Project NAS FALLON BUBW	Station Elevation 3927.34 GND ___ TOC ___	Immiscible Phases Present ☐ Yes ☒ No	
Project No. 1036 TH302 300 1101	Static Water Level (from TOC) 9.48	Type NA	
Well Location OTB16	Well Stick Up 2.69	Measured with NA	
Sample Date 10.7.08	Static Elevation 3917.86	PID Readings (background) 0.0	
Sampling Personnel B. HANNA, M. HANSEN	Well Depth 22.0 MEAS ___ RPTD X	PID Reading (TOC) 0.0	
	Feet of Water 13.21	Wells Installed by	
Sample ID G1042	Gallons/Foot 0.163	Installation Date	
Duplicate ID NA	Casing Volume 2.15	Development Date(s)	

FIELD CHEMISTRY CALIBRATIONS

Date/Time 10.7.08 Spec. Conductance: Standard 1413 µmhos/cm at 25•C Reading 1413 µmhos/cm at 17.95•C

pH: pH 4.00 - 4.00 at 14.91 •C pH 7.00 - 7.00 at 14.61 •C pH 10.00 - 9.95 at 14.22 •C Slope —

Dissolved Oxygen: D.O. Meter 10.55 mg/L at 13.37 •C 6.95 PID: Calibration Gas 100 ppm Isobutylene PPM 100 Span — Reading 100

PURGING

Time	Discharge Rate (mL/min)	Dissolved Oxygen (mg/L)	pH	Eh/ORP (mV)	Temp. (•C)	Specific Conduct. (µmhos/cm at •C)	Turbidity (NTU)	Cumulative Volume of Water Removed (Purged) Gallons	Casing Vol.	PID/OVA Reading Location	Value	Depth to Water (ft)	Comments
0814	200	4.46	8.00	74.3	16.88	44.41	—	—	—	TOC	0.0	9.50	
0817	200	2.71	7.97	-110.6	17.59	45.07	2.95	—	—	TOC	0.0	9.50	
0820	200	2.39	7.96	-141.7	17.47	45.83	2.96	—	—	TOC	0.0	9.50	
0823	200	2.16	7.96	-143.9	17.48	46.10	2.64	1.0	0.46	TOC	0.0	9.50	
0826	200	2.17	7.96	-146.2	17.48	46.14	1.78	—	—	TOC	0.0	9.50	
0829	200	1.99	7.95	-143.3	17.42	46.19	3.50	—	—	TOC	0.0	9.50	
0832	200	1.96	7.95	-141.3	17.41	46.26	3.45	—	—	TOC	0.0	9.50	
0835	200	1.98	7.95	-141.1	17.44	46.35	3.02	2.5	1.16	TOC	0.0	9.50	
~~0835~~	~~200~~	~~1.98~~	~~7.95~~	~~-141.1~~	~~17.44~~	~~46.35~~	~~3.02~~	~~2.5~~		~~TOC~~	~~0.0~~	~~9.50~~	

SAMPLE PARAMETERS

0835	200	1.98	7.95	-141.1	17.44	46.35	3.02	2.5	1.16	TOC	0.0	9.50	

Condition of well:

Remarks:

FIELD EQUIPMENT

pH Meter 451556	Serial Number 08D101478	Field Chemistry Calibrations Fractions	TOC, PAH, TDS
Spec. Cond. Meter 451556	Serial Number 08D101478		
Pump ~~DEDICATED DEDICATED PUMPS~~	Serial Number NA		
Water Level Meter ~~NA 451556~~ Solinst	Serial Number ~~NA 08D101478~~ 43781	Number of Bottles	6
D.O. Meter 451556	Serial Number 08D101478	Sample Depth	15.5
Filter Apparatus NA	Filters NA	Field Notebook	#2
Temperature Measure 451556	08D101478	Sample Method	micropurge
Interface Probe NA	Serial Number NA		
PID/OVA MINIRAE	Serial Number NA	Discharge Water Containerized	☒ Yes ☐ No

Tetra Tech EM Inc.

MICROPURGING GROUNDWATER SAMPLING DATA SHEET

Date 10-7-08

Well Name TT16-MW02
Project NASF Basewide GW
Project No. 14302.300.11.01
Well Location Site 16
Sample Date 10-7-08
Sampling Personnel M. Hendley, D. Herr

Sample ID G1043
Duplicate ID G1044

Screen Interval 5-20
Station Elevation 3926.51 GND ___ TOC X
Static Water Level (from TOC) 8.62
Well Stick Up 3.04
Static Elevation 3917.89
Well Depth 20 MEAS ___ RPTD X
Feet of Water 14.42
Gallons/Foot 0.1163
Casing Volume 2.35

Immiscible Phases Present ☐ Yes ☒ No
Type NA
Measured with NA
PID Readings (background) 0.0 ppm
PID Reading (TOC) 0.0 ppm
Wells Installed by SulTech
Installation Date 8-13-07
Development Date(s) 8-17-07

FIELD CHEMISTRY CALIBRATIONS

Date/Time 10-7-08 0700 Spec. Conductance: Standard 1.413 µmhos/cm at 25°C Reading 1.413 µmhos/cm at 13.95°C
pH: pH 4.00 - 4.00 at 14.91 °C pH 7.00 - 6.98 at 14.61 °C pH 10.00 - 9.95 at 14.22 °C Slope ___
Dissolved Oxygen: D.O. Meter 10.55 mg/L at 13.37 °C PID: Calibration Gas Isobutylene PPM 100 Span ___ Reading 100 ppm

PURGING

Time	Discharge Rate (mL/min)	Dissolved Oxygen (mg/L)	pH	Eh/ORP (mV)	Temp. (°C)	Specific Conduct. (µmhos/cm at °C)	Turbidity (NTU)	Cumulative Volume of Water Removed (Purged): Gallons	Cumulative Volume of Water Removed (Purged): Casing Vol.	PID/OVA Reading: Location	PID/OVA Reading: Value	Depth to Water (ft)	Comments
0918	300	19.25	8.14	41.1	17.79	41600	—	—	—	TOC	0.0	8.64	
0921	300	15.96	8.00	-9.6	17.81	42530	22.60	—	—	TOC	0.0	8.64	
0924	300	16.21	7.98	-65.5	17.74	43070	17.8	—	—	TOC	0.0	8.64	
0927	300	16.41	7.97	-83.5	17.72	43310	14.5	—	—	TOC	0.0	8.64	
0930	300	15.70	7.96	-97.7	17.68	43700	8.88	—	—	TOC	0.0	8.64	
0933	300	14.32	7.94	-104.0	17.68	43920	6.18	—	—	TOC	0.0	8.64	
0936	300	10.37	7.95	-100.9	17.81	44000	5.23	—	—	TOC	0.0	8.64	
0939	300	5.46	7.95	-97.8	17.72	44050	4.04	—	—	TOC	0.0	8.64	
0942	300	3.48	7.94	-94.6	17.71	44140	3.25	—	—	TOC	0.0	8.64	
0945	300	2.94	7.95	-89.0	17.74	44270	3.18	—	—	TOC	0.0	8.64	
0948	300	2.71	7.94	-85.9	17.75	44430	2.83	—	—	TOC	0.0	8.64	

SAMPLE PARAMETERS

0957	300	2.30	7.93	-81.2	17.73	44770	2.27	5	2.13	TOC	0.0	8.64	

Condition of well: ___

Remarks: ___

FIELD EQUIPMENT

pH Meter YSI 556 Serial Number 08D101478
Spec. Cond. Meter YSI 556 Serial Number 08D101478
Pump Dedicated Bladder Serial Number NA
Water Level Meter Solinst Serial Number 43781
D.O. Meter YSI 556 Serial Number 08D101478
Filter Apparatus NA Filters NA
Temperature Measure YSI 556
Interface Probe NA Serial Number NA
PID/OVA MiniRae Serial Number ___

Field Chemistry Calibrations
Fractions VOC PAH TDS
Number of Bottles 12
Sample Depth 15.5
Field Notebook #2 (6)
Sample Method Micropurge
Discharge Water Containerized ☒ Yes ☐ No

Tetra Tech EM Inc.

MICROPURGING GROUNDWATER SAMPLING DATA SHEET

Date 10-7-08

Well Name TT16-MW082 | Screen Interval _____

Project _____ | Station Elevation _____ GND ____ TOC ____ | Immiscible Phases Present ☐ Yes ☐ No

Project No. _____ | Static Water Level (from TOC) _____ | Type _____

Well Location _____ | Well Stick Up _____ | Measured with _____

Sample Date 10-7-08 | Static Elevation _____ | PID Readings (background) _____

Sampling Personnel _____ | Well Depth _____ MEAS ____ RTD ____ | PID Reading (TOC) _____

Feet of Water _____ | Wells Installed by _____

Sample ID 61043 | Gallons/Foot _____ | Installation Date _____

Duplicate ID 61044 | Casing Volume _____ | Development Date(s) _____

FIELD CHEMISTRY CALIBRATIONS

Date/Time _____ Spec. Conductance: Standard _____ µmhos/cm at 25• C Reading _____ µmhos/cm at ____ • C

pH: pH 4.00 - _____ at _____ • C pH 7.00 - _____ at _____ • C pH 10.00 - _____ at _____ • C Slope _____

Dissolved Oxygen: D.O. Meter _____ mg/L at _____ • C PID: Calibration Gas _____ PPM _____ Span _____ Reading _____

PURGING

Time	Discharge Rate (mL/min)	Dissolved Oxygen (mg/L)	pH	Eh/ORP (mV)	Temp. (• C)	Specific Conduct. (µmhos/cm at • C)	Turbidity (NTU)	Cumulative Volume of Water Removed (Purged)		PID/OVA Reading		Depth to Water (ft)	Comments
								Gallons	Casing Vol.	Location	Value		
0951	300	2.46	7.93	-82.9	17.74	44580	2.25	—	—	TOC	0.0	8.64	
0954	300	2.36	7.93	-80.5	17.75	44680	2.17	—	—	TOC	0.0	8.64	
0957	300	2.30	7.93	-81.2	17.73	44770	2.27	5	2.13	TOC	0.0	8.64	

SAMPLE PARAMETERS

Condition of well: _____

Remarks: _____

FIELD EQUIPMENT

pH Meter _____ Serial Number _____

Spec. Cond. Meter _____ Serial Number _____

Pump _____ Serial Number _____

Water Level Meter _____ Serial Number _____

D.O. Meter _____ Serial Number _____

Filter Apparatus _____ Filters _____

Temperature Measure _____

Interface Probe _____ Serial Number _____

PID/OVA _____ Serial Number _____

Field Chemistry Calibrations

Fractions _____

Number of Bottles _____

Sample Depth _____

Field Notebook _____

Sample Method _____

Discharge Water Containerized ☐ Yes ☐ No

See Page

Tetra Tech EM Inc.

MICROPURGING GROUNDWATER SAMPLING DATA SHEET

Date 10.7.08

Well Name TT16 - MW03	Screen Interval 5 - 15 (gs)		
Project 1030 14302 300 11.01	Station Elevation 3926.16 GND ___ TOC X	Immiscible Phases Present ☐ Yes ☒ No	
Project No. NAS FALLON BWQM	Static Water Level (from TOC) 8.39	Type NA	
Well Location 3-2-16	Well Stick Up 3.05	Measured with NA	
Sample Date 10.7.08	Static Elevation 3917.77	PID Readings (background) 0.0	
Sampling Personnel D. Hart, M. Handley	Well Depth 20.0 MEAS ___ RPTD X	PID Reading (TOC) 0.0	
	Feet of Water 14.66	Wells Installed by	
Sample ID G1045	Gallons/Foot 0.163	Installation Date	
Duplicate ID —	Casing Volume 2.38	Development Date(s)	

FIELD CHEMISTRY CALIBRATIONS

Date/Time 10.7.08 Spec. Conductance: Standard 1413 µmhos/cm at 25•C Reading 1413 µmhos/cm at 13.95•C

pH: pH 4.00 - 4.00 at 14.91 •C pH 7.00 - 6.98 at 14.61 •C pH 10.00 - 9.95 at 14.22 •C Slope —

Dissolved Oxygen: D.O. Meter 10.55 mg/L at 13.37 •C PID: Calibration Gas 100 PPM 100 Span — Reading 100

PURGING

Time	Discharge Rate (mL/min)	Dissolved Oxygen (mg/L)	pH	Eh/ORP (mV)	Temp. (•C)	Specific Conduct. (µmhos/cm at •C)	Turbidity (NTU)	Cumulative Volume of Water Removed (Purged) Gallons	Casing Vol.	PID/OVA Reading Location	Value	Depth to Water (ft)	Comments
1043	300	18.53	7.80	-253.6	17.09	42.27	50.2	—	—	TOC	0.0	8.40	
1046	300	14.93	8.03	-234.4	16.54	41.56	25.1	—	—	TOC	0.0	8.40	
1049	300	14.88	8.04	-184.2	16.34	41.65	11.6	1.0	0.42	TOC	0.0	8.40	
1052	300	14.61	8.02	-154.0	16.29	41.80	10.1	—	—	TOC	0.0	8.40	
1055	300	12.52	8.02	-145.3	16.29	41.92	12.6	—	—	TOC	0.0	8.40	
1058	300	7.13	8.01	-137.9	16.27	42.02	13.9	2.0	0.84	TOC	0.0	8.40	
1101	300	4.35	8.01	-132.2	16.27	42.15	15.7	—	—	TOC	0.0	8.40	
1104	300	3.55	8.01	-125.2	16.28	42.29	17.0	—	—	TOC	0.0	8.40	
1107	300	3.09	8.01	-121.4	16.27	42.40	19.7	3.0	1.26	TOC	0.0	8.40	
1110	300	2.83	8.00	-117.6	16.29	42.41	21.3	—	—	TOC	0.0	8.40	
1113	300	2.67	8.00	-113.7	16.30	42.60	20.6	—	—	TOC	0.0	8.40	

SAMPLE PARAMETERS

Condition of well:

Remarks:

FIELD EQUIPMENT

pH Meter	YSI 556	Serial Number	08D101478
Spec. Cond. Meter	YSI 556	Serial Number	08D101478
Pump	DEDICATED BLADDER	Serial Number	NA
Water Level Meter	SOLINST	Serial Number	43781
D.O. Meter	YSI 556	Serial Number	08D101478
Filter Apparatus	NA	Filters	NA
Temperature Measure	YSI 556		08D101478
Interface Probe	NA	Serial Number	NA
PID/OVA	MINIRAE	Serial Number	NA

Field Chemistry Calibrations

Fractions VOC, PAH, TDS

Number of Bottles 6

Sample Depth 15.25

Field Notebook #2

Sample Method micropurge

Discharge Water Containerized ☒ Yes ☐ No

Tetra Tech EM Inc.

MICROPURGING GROUNDWATER SAMPLING DATA SHEET

Date 10.7.08

Well Name FT16-MW03	Screen Interval	
Project NAS FALLON BW GW	Station Elevation ____ GND ____ TOC ____	Immiscible Phases Present ☐ Yes ☒ No
Project No. 103014302.3001101	Static Water Level (from TOC)	Type
Well Location S.42.16	Well Stick Up	Measured with
Sample Date 10.7.08	Static Elevation	PID Readings (background)
Sampling Personnel D HARK	Well Depth SEE PG 1 MEAS ____ RPTD ____	PID Reading (TOC)
M HANDLEY	Feet of Water	Wells Installed by
Sample ID G1045	Gallons/Foot	Installation Date
Duplicate ID —	Casing Volume	Development Date(s)

FIELD CHEMISTRY CALIBRATIONS

Date/Time ____ Spec. Conductance: Standard ____ µmhos/cm at 25•C Reading ____ µmhos/cm at ____•C

pH: pH 4.00 - ____ at ____•C pH 7.00 - ____ at ____•C pH 10.00 - ____ at ____•C Slope ____

Dissolved Oxygen: D.O. Meter ____ mg/L at ____•C SEE PG 1 PID: Calibration Gas ____ PPM ____ Span ____ Reading ____

PURGING

Time	Discharge Rate (mL/min)	Dissolved Oxygen (mg/L)	pH	Eh/ORP (mV)	Temp. (•C)	Specific Conduct. (µmhos/cm at •C)	Turbidity (NTU)	Cumulative Volume of Water Removed (Purged) Gallons	Casing Vol.	PID/OVA Reading Location	Value	Depth to Water (ft)	Comments
1116	300	2.54	8.00	-111.4	16.29	42.65	21.5	4.0	1.68	TOC	0.0	8.40	
1119	300	2.49	7.99	-111.9	16.30	42.74	23.9	—	—	TOC	0.0	8.40	
1122	300	2.49	8.00	-114.0	16.31	42.82	17.2	—	—	TOC	0.0	8.40	
1125	300	2.50	8.00	-116.9	16.33	42.93	16.9	5.0	2.1	TOC	0.0	8.40	
1128	300	2.53	8.00	-118.0	16.37	43.02	16.4	—	—	TOC	0.0	8.40	
1131	300	2.54	7.99	-122.0	16.38	43.00	16.3	—	—	TOC	0.0	8.40	
1134	300	2.54	7.99	-123.5	16.36	43.02	16.1	6.0	2.52	TOC	0.0	8.40	
1137	300	2.52	7.97	-123.7	16.37	43.04	14.3	—	—	TOC	0.0	8.40	
1140	300	2.49	7.99	-126.0	16.37	43.05	13.7	—	—	TOC	0.0	8.40	
1143	300	2.45	8.01	-127.6	16.42	43.14	*	7.0	—	TOC	0.0	8.40	
1146	300	2.43	8.00	-127.5	16.46	43.19	*	7.0	2.94	TOC	0.0	8.40	

SAMPLE PARAMETERS

1146	300	2.43	8.00	-127.5	16.46	43.19	*	7.0	2.94	TOC	0.0	8.40	

Condition of well: ____

Remarks: * turbidity meter is reading ~~error~~ inaccurately, "error message"

FIELD EQUIPMENT

pH Meter	Serial Number	Fractions	
Spec. Cond. Meter	Serial Number		
Pump	Serial Number		
Water Level Meter	Serial Number	Number of Bottles	SEE PG 1
D.O. Meter	Serial Number	Sample Depth	
Filter Apparatus	Filters	Field Notebook	
Temperature Measure		Sample Method	
Interface Probe	Serial Number		
PID/OVA	Serial Number	Discharge Water Containerized	☒ Yes ☐ No

Field Chemistry Calibrations

SEE PG 1

* encountered vegetation in water during purge

Tetra Tech EM Inc.

MICROPURGING GROUNDWATER SAMPLING DATA SHEET

Date 10-7-08

Well Name TT16-MW04	Screen Interval 4-19 ft bgs (gs)		
Project NAS Fallon Boggside GW	Station Elevation 3927.55 GND ___ TOC X	Immiscible Phases Present ☐ Yes ☑ No	
Project No. 1030.I4302.300.11.01	Static Water Level (from TOC) 9.88 ft	Type NA	
Well Location Site 16	Well Stick Up 2.90 ft	Measured ~~with~~ by previous investigation	
Sample Date 10-7-08	Static Elevation 3917.67 ft	PID Readings (background) 0.0	
Sampling Personnel Hackett, Johnson	Well Depth 19.5 ft MEAS ___ RPTD X	PID Reading (TOC) 0.0	
	Feet of Water 12.52 ft	Wells Installed by	
Sample ID S1035	Gallons/Foot 0.163	Installation Date	
Duplicate ID NA	Casing Volume 2.04 gal	Development Date(s)	

FIELD CHEMISTRY CALIBRATIONS

Date/Time 0700 / 10-7-08 Spec. Conductance: Standard 1413 µmhos/cm at 25•C Reading 1413 µmhos/cm at 13.17 C

pH: pH 4.00 - 3.94 at 14.93 •C pH 7.00 - 6.99 at 14.53 •C pH 10.00 - 9.98 at 13.92 •C Slope —

Dissolved Oxygen: D.O. Meter 10.60 mg/L at 13.17 •C PID: Calibration Gas Isobutylene PPM 100 Span — Reading 95.2 ppm

PURGING

Time	Discharge Rate (mL/min)	Dissolved Oxygen (mg/L)	pH	Eh/ORP (mV)	Temp. (•C)	Specific Conduct. (µmhos/cm at •C)	Turbidity (NTU)	Cumulative Volume of Water Removed (Purged) Gallons	Cumulative Volume of Water Removed (Purged) Casing Vol.	PID/OVA Reading Location	PID/OVA Reading Value	Depth to Water (ft)	Comments
1009	300	2.61	8.69	14.2	17.55	46640	2.72	—	—	TOC	0.0	9.94	
1012	300	0.56	8.75	15.7	17.55	51890	—	—	—	TOC	0.0	9.94	
1015	300	0.32	8.74	14.30	17.59	59030	7.28	1.0	0.49	TOC	0.0	9.94	
1018	300	0.29	8.69	15.90	17.62	64570	—	—	—	TOC	0.0	9.94	
1021	300	0.25	8.65	18.00	17.66	69000	8.69	—	—	TOC	0.0	9.94	
1024	300	0.22	8.62	18.00	17.68	71290	—	—	—	TOC	0.0	9.94	
1027	300	0.23	8.60	17.50	17.72	72890	—	2.0	0.98	TOC	0.0	9.94	
1030	300	0.24	8.58	16.60	17.74	74260	6.38	—	—	TOC	0.0	9.94	
1033	300	0.24	8.56	15.0	17.77	75380	—	—	—	TOC	0.0	9.94	
1036	300	0.23	8.54	12.60	17.80	76180	—	—	—	TOC	0.0	9.94	
1039	300	0.21	8.53	9.9	17.82	77430	5.93	—	—	TOC	0.0	9.94	

SAMPLE PARAMETERS

Condition of well:

Remarks:

FIELD EQUIPMENT

pH Meter YSI 556	Serial Number 07E100592	Field Chemistry Calibrations Fractions VOC, PAH, TDS	
Spec. Cond. Meter YSI 556	Serial Number "		
Pump Dedicated QED	Serial Number NA		
Water Level Meter Solinst	Serial Number 43976	Number of Bottles 6	
D.O. Meter YSI 556	Serial Number 07E100592	Sample Depth 15.25 ft	
Filter Apparatus NA	Filters NA	Field Notebook GW Sampling #1	
Temperature Measure YSI 556	07E100592	Sample Method Low Flow Micropurge	
Interface Probe NA	Serial Number NA		
PID/OVA MiniRae	Serial Number NA	Discharge Water Containerized ☑ Yes ☐ No	

Tetra Tech EM Inc.

MICROPURGING GROUNDWATER SAMPLING DATA SHEET

Date 10-7-08

Well Name TT16-MW04
Project NAS Fallon Roosevelt GW
Project No. 100D.J4302.300.H.01
Well Location Site 16
Sample Date 10-7-08
Sampling Personnel Hackett, Johnson

Sample ID J1035
Duplicate ID NA

Screen Interval
Station Elevation GND TOC
Static Water Level (from TOC)
Well Stick Up
Static Elevation
Well Depth MEAS REF
Feet of Water
Gallons/Foot
Casing Volume

See Page

Immiscible Phases Present ☐ Yes ☐ No
Type
Measured with
PID Readings (background)
PID Reading (TOC)
Wells Installed by
Installation Date
Development Date(s)

FIELD CHEMISTRY CALIBRATIONS

Date/Time Spec. Conductance: Standard µmhos/cm at 25•C Reading µmhos/cm at •C
pH: pH 4.00 - at •C pH 7.00 - at •C pH 10.00 - at •C Slope
Dissolved Oxygen: D.O. Meter mg/L at •C PID: Calibration Gas PPM Span Reading

PURGING

Time	Discharge Rate (mL/min)	Dissolved Oxygen (mg/L)	pH	Eh/ORP (mV)	Temp. (•C)	Specific Conduct. (µmhos/cm at •C)	Turbidity (NTU)	Cumulative Volume of Water Removed (Purged) Gallons	Casing Vol.	PID/OVA Reading Location	Value	Depth to Water (ft)	Comments
1042	~~[illegible]~~	0.20	8.52	7.5	17.83	78270	6.37	3.0	1.47	TOC	0.0	9.94	
1045	300	0.23	8.51	7.0	17.85	79550	—	—	—	TOC	0.0	9.94	
1047	300	0.21	8.50	5.9	17.85	79810	5.61	—	—	TOC	0.0	9.94	
1050	300	0.25	8.49	6.7	17.89	80850	5.24	—	—	TOC	0.0	9.94	
1053	300	0.22	8.48	4.9	17.91	82510	4.99	4.0	1.96	TOC	0.0	9.94	
1056	300	0.24	8.48	3.0	17.95	82990	4.82	—	—	TOC	0.0	9.94	
1059	300	0.23	8.47	1.2	17.94	83380	4.50	4.5	2.21	TOC	0.0	9.94	

SAMPLE PARAMETERS

1059	300	0.23	8.47	1.2	17.94	83380	4.50	4.5	2.21	TOC	0.0	9.94	

Condition of well:

Remarks:

FIELD EQUIPMENT

pH Meter Serial Number
Spec. Cond. Meter Serial Number
Pump Serial Number
Water Level Meter Serial Number
D.O. Meter Serial Number
Filter Apparatus Filters
Temperature Measure
Interface Probe Serial Number
PID/OVA Serial Number

See Page 1

Field Chemistry Calibrations

Fractions
Number of Bottles
Sample Depth
Field Notebook
Sample Method
Discharge Water Containerized ☐ Yes ☐ No

Tetra Tech EM Inc.

MICROPURGING GROUNDWATER SAMPLING DATA SHEET

Page 1 of 1

Date 10-7-08

Well Name T916-MW05
Project Fallon Baseline GW
Project No. 103D14302.300.11.01
Well Location Site 16
Sample Date 10-7-08
Sampling Personnel Thompson/Tisdale

Sample ID H1044
Duplicate ID H1045

Screen Interval 4-19 ft bgs (gs)
Station Elevation 3926.60 GND ___ TOC X
Static Water Level (from TOC) 9.64
Well Stick Up 2.05 ft
Static Elevation ~~0.96~~ 3916.96
Well Depth 19.5 ft (gs) MEAS ___ RPTD X
Feet of Water 12.91 ft
Gallons/Foot 0.163
Casing Volume 2.10 gal

Immiscible Phases Present ☐ Yes ☑ No
Type NA
Measured with NA
PID Readings (background) 0.4
PID Reading (TOC) 0.4
Wells Installed by ___
Installation Date ___
Development Date(s) ___

FIELD CHEMISTRY CALIBRATIONS

Date/Time 10-7-08 Spec. Conductance: Standard 1413 µmhos/cm at 25•C Reading 1413 µmhos/cm at 13.15 •C
pH: pH 4.00 - 3.98 at 14.38 •C pH 7.00 - 7.01 at 14.37 •C pH 10.00 - 9.98 at 13.91 •C Slope -
Dissolved Oxygen: D.O. Meter 10.71 mg/L at 12.72 •C PID: Calibration Gas Isobutylene PPM 100 Span - Reading 101

PURGING

Time	Discharge Rate (mL/min)	Dissolved Oxygen (mg/L)	pH	Eh/ORP (mV)	Temp. (•C)	Specific Conduct. (µmhos/cm at •C)	Turbidity (NTU)	Cumulative Volume of Water Removed (Purged) Gallons	Cumulative Volume of Water Removed (Purged) Casing Vol.	PID/OVA Reading Location	PID/OVA Reading Value	Depth to Water (ft)	Comments
1200	300	2.00	7.81	-44.9	17.27	30710	-	-	-	TOC	0.1	9.74	
1203	300	1.47	7.81	-54.6	17.25	31440	2.67	-	-	TOC	0.1	9.74	
1206	300	1.01	7.80	-58.5	17.26	33450	2.38	-	-	TOC	0.1	9.74	
1209	300	0.88	7.80	-60.0	17.26	34670	1.24	1.0	0.40	TOC	0.1	9.74	
1212	300	0.79	7.80	-61.0	17.23	36510	-	-	-	TOC	0.1	9.74	
1215	300	0.73	7.81	-57.5	17.19	38290	1.15	-	-	TOC	0.1	9.74	
1218	300	0.70	7.82	-54.5	17.14	40350	1.08	-	-	TOC	0.1	9.75	
1221	300	0.70	7.83	-52.8	17.12	41870	-	-	-	TOC	0.1	9.75	
1224	300	0.68	7.84	-50.7	17.13	42940	0.81	2.0	0.95	TOC	0.1	9.75	
1227	300	0.68	7.84	-48.5	17.07	43590	-	-	-	TOC	0.1	9.75	
1230	300	0.67	7.84	-47.0	17.02	44180	0.91	-	-	TOC	0.1	9.75	
1233	300	0.69	7.84	-45.9	16.99	44620	-	2.75	1.31	TOC	0.1	9.75	

SAMPLE PARAMETERS

1233	300	0.69	7.84	-45.9	16.99	44620	0.91	2.75	1.31	TOC	0.1	9.75	

Condition of well: ___

Remarks: ___

FIELD EQUIPMENT

pH Meter YSI556 Serial Number 08D101477
Spec. Cond. Meter YSI556 Serial Number 08D101477
Pump Dedicated QED Serial Number NA
Water Level Meter Solinst Serial Number 45005
D.O. Meter YSI556 Serial Number 08D101477
Filter Apparatus NA Filters NA
Temperature Measure YSI556 08D101477
Interface Probe NA Serial Number NA
PID/OVA Mini Rae Serial Number NA

Field Chemistry Calibrations

Fractions VOC, PAH, TDS
Number of Bottles 12
Sample Depth 15.25 ft (TOWC)
Field Notebook H
Sample Method Low Flow Micropurge
Discharge Water Containerized ☑ Yes ☐ No

Tetra Tech EM Inc.

MICROPURGING GROUNDWATER SAMPLING DATA SHEET

Date 10-6-08

Well Name TT16-MW06
Project NASF BASELINE GW
Project No. 103D.4302.500.11.01
Well Location SITE 16
Sample Date 10-6-08
Sampling Personnel D HARR, A JOHNSON

Sample ID G1040
Duplicate ID —

Screen Interval 5-20 (bgs)
Station Elevation 3925.82 GND ___ TOC ✓
Static Water Level (from TOC) 8.95
Well Stick Up 2.56
Static Elevation 3916.87
Well Depth 20 MEAS ___ RPTD ✓
Feet of Water 13.61
Gallons/Foot 0.163
Casing Volume 2.2

Immiscible Phases Present ☐ Yes ☒ No
Type —
Measured with —
PID Readings (background) 0.0
PID Reading (TOC) 0.0
Wells Installed by
Installation Date
Development Date(s)

FIELD CHEMISTRY CALIBRATIONS

Date/Time 10-6-08 0700 Spec. Conductance: Standard 1413 µmhos/cm at 25•C Reading 1413 µmhos/cm at 11.11 •C
pH: pH 4.00 - 4.00 at 11.41 •C pH 7.00 - 7.00 at 11.15 •C pH 10.00 - 9.98 at 11.18 •C Slope —
Dissolved Oxygen: D.O. Meter 11.04 mg/L at 11.35 •C PID: Calibration Gas ISOBUTYLENE PM 100 Span — Reading 100

PURGING

Time	Discharge Rate (mL/min)	Dissolved Oxygen (mg/L)	pH	Eh/ORP (mV)	Temp. (•C)	Specific Conduct. (µmhos/cm at •C)	Turbidity (NTU)	Cumulative Volume of Water Removed (Purged) Gallons	Casing Vol.	PID/OVA Reading Location	Value	Depth to Water (ft)	Comments
1524	300	6.31	8.93	-34.9	16.96	5572	20.3	—	—	TOC	0.0	8.99	
1527	300	5.86	8.90	-62.4	16.66	5483	—	—	—	↓	↓	8.99	
1530	300	5.02	8.85	-82.7	16.62	8248	—	—	—	↓	↓	8.99	
1533	300	4.02	8.76	-106.7	16.59	8761	5.32	1	0.45	↓	↓	9.04	
1536	300	3.82	8.77	-116.0	16.55	8861	2.64	—	—	↓	↓	9.04	
1539	300	3.48	8.77	-127.6	16.58	8918	—	—	—	↓	↓	9.04	
1542	300	3.32	8.76	-135.2	16.61	8893	2.06	—	—	↓	↓	9.04	
1545	300	3.04	8.79	-146.7	16.61	8773	1.58	2	0.91	↓	↓	9.04	
1548	300	2.83	8.80	-156.2	16.53	8653	—	—	—	↓	↓	9.04	
1551	300	2.46	8.80	-170.5	16.52	8533	—	—	—	↓	↓	9.04	
1554	300	2.43	8.80	-172.2	16.50	8517	1.26	—	—	↓	↓	9.04	

SAMPLE PARAMETERS

Condition of well:

Remarks: MS/MSD TRIPLICATE VOLUME COLLECTED

FIELD EQUIPMENT

pH Meter YSI-556 Serial Number 08D101478
Spec. Cond. Meter YSI-556 Serial Number 08D101478
Pump DESIGNATED BLADDER Serial Number NA
Water Level Meter SOLINIST Serial Number 43781
D.O. Meter YSI-556 Serial Number 08D101478
Filter Apparatus NA Filters NA
Temperature Measure YSI-556
Interface Probe NA Serial Number NA
PID/OVA MINIRAE Serial Number NA

Field Chemistry Calibrations

Fractions PAH, VOC, TDS

Number of Bottles 18
Sample Depth 15.36
Field Notebook #2
Sample Method MICROPURGE

Discharge Water Containerized ☒ Yes ☐ No

Tetra Tech EM Inc.

MICROPURGING GROUNDWATER SAMPLING DATA SHEET

Date 10-6-08

Well Name TT16-MW06
Project
Project No.
Well Location
Sample Date 10-6-08
Sampling Personnel

Sample ID G1040
Duplicate ID —

Screen Interval
Station Elevation GND TOC
Static Water Level (from TOC)
Well Stick Up
Static Elevation
Well Depth MEAS RPTD
Feet of Water
Gallons/Foot
Casing Volume

SEE PAGE

Immiscible Phases Present ☐ Yes ☐ No
Type
Measured with
PID Readings (background)
PID Reading (TOC)
Wells Installed by
Installation Date
Development Date(s)

FIELD CHEMISTRY CALIBRATIONS

Date/Time Spec. Conductance: Standard µmhos/cm at 25•C Reading µmhos/cm at •C
pH: pH 4.00 - at •C pH 7.00 - at •C pH 10.00 - at •C Slope
Dissolved Oxygen: D.O. Meter mg/L at •C PID: Calibration Gas PPM Span Reading

PURGING

Time	Discharge Rate (mL/min)	Dissolved Oxygen (mg/L)	pH	Eh/ORP (mV)	Temp. (•C)	Specific Conduct. (µmhos/cm at •C)	Turbidity (NTU)	Cumulative Volume of Water Removed (Purged): Gallons	Cumulative Volume of Water Removed (Purged): Casing Vol.	PID/OVA Reading: Location	PID/OVA Reading: Value	Depth to Water (ft)	Comments
1557	300	2.40	8.79	-172.1	16.50	8.500	1.15	3	1.36	TOC	0.0	9.04	
1600	300	2.30	8.79	-176.5	16.45	8.504	1.18	3.25	1.48	↓	↓	9.04	

SAMPLE PARAMETERS

1600	300	2.30	8.79	-176.5	16.45	8.504	1.18	3.25	1.48	TOC	0.0	9.04	

Condition of well:
Remarks:

FIELD EQUIPMENT

pH Meter Serial Number
Spec. Cond. Meter Serial Number
Pump Serial Number
Water Level Meter Serial Number
D.O. Meter Serial Number
Filter Apparatus Filters
Temperature Measure
Interface Probe Serial Number
PID/OVA Serial Number

SEE PAGE 1

Field Chemistry Calibrations

Fractions
Number of Bottles
Sample Depth
Field Notebook
Sample Method
Discharge Water Containerized ☐ Yes ☐ No

Tetra Tech EM Inc.

MICROPURGING GROUNDWATER SAMPLING DATA SHEET

Date 10.08.DN 10.06.08

Well Name TT16-MW207
Project NAS FALLON BWGW
Project No. 103014302 300 11.01
Well Location Site 16
Sample Date 10.6.08
Sampling Personnel D HAZR, A JOHNSON
Sample ID G1041
Duplicate ID

Screen Interval 3-18(gs)
Station Elevation 3926.20 GND ___ TOC ___
Static Water Level (from TOC) 2.49 DN 9.54
Well Stick Up 2.49
Static Elevation 3916.166
Well Depth 18 MEAS ___ RPTD b
Feet of Water 10.95
Gallons/Foot 0.163
Casing Volume 1.78

Immiscible Phases Present ☐ Yes ☒ No
Type NA
Measured with NA
PID Readings (background) 0.0
PID Reading (TOC) 0.0
Wells Installed by
Installation Date
Development Date(s)

FIELD CHEMISTRY CALIBRATIONS

Date/Time 10.6.08
Spec. Conductance: Standard 1413 µmhos/cm at 25•C Reading 1413 µmhos/cm at 11.11•C
pH: pH 4.00 - 4.00 at 11.41 •C pH 7.00 - 7.00 at 11.15 •C pH 10.00 - 9.98 at 11.18 •C Slope —
Dissolved Oxygen: D.O. Meter 1604 mg/L at 11.35 •C PID: Calibration Gas isobutylene PPM 100 Span — Reading 100

PURGING

Time	Discharge Rate (mL/min)	Dissolved Oxygen (mg/L)	pH	Eh/ORP (mV)	Temp. (•C)	Specific Conduct. (µmhos/cm at •C)	Turbidity (NTU)	Cumulative Volume of Water Removed (Purged): Gallons	Cumulative Volume of Water Removed (Purged): Casing Vol.	PID/OVA Reading: Location	PID/OVA Reading: Value	Depth to Water (ft)	Comments
1633	200	7.83	8.84	23.1	18.47	8.427	—	—	—	TOC	0.0	9.66	
1636	150	5.06	8.92	8.9	17.78	5.905	—	—	—	TOC	0.0	9.66	
1639	150	4.30	8.94	-4.9	17.46	5.220	2.89	—	—	TOC	0.0	9.69	
1642	150	3.95	8.95	-21.6	17.31	5.122	—	—	—	TOC	0.0	9.69	
1645	150	3.59	8.95	-34.5	17.25	5.119	1.51	—	—	TOC	0.0	9.69	
1648	150	3.19	8.93	-46.5	17.17	5.439	1.07	—	—	TOC	0.0	9.69	
1651	150	2.99	8.87	-50.7	17.13	6.196	—	—	—	TOC	0.0	9.69	
1654	150	2.72	8.83	-53.8	17.06	7.199	1.03	1	0.56	TOC	0.0	9.69	
1657	150	2.57	8.80	-59.5	17.06	7.832	0.88	—	—	TOC	0.0	9.69	
1700	150	2.49	8.79	-62.5	17.02	8.08	—	—	—	TOC	0.0	9.69	
1703	150	2.40	8.76	-59.2	17.08	8.459	1.60	—	—	TOC	0.0	9.69	

SAMPLE PARAMETERS

Condition of well:

Remarks:

FIELD EQUIPMENT

pH Meter YSI 556 Serial Number 08D101478
Spec. Cond. Meter YSI 556 Serial Number 08D101478
Pump Geotech Bladder Serial Number NA
Water Level Meter SOLINST Serial Number 43781
D.O. Meter YSI 556 Serial Number 08D101478
Filter Apparatus NA Filters NA
Temperature Measure YSI 556 08D101478
Interface Probe NA Serial Number NA
PID/OVA MINIRAE Serial Number NA

Field Chemistry Calibrations

Fractions VOC, DNA, TDS
Number of Bottles 6
Sample Depth 14.56
Field Notebook #2
Sample Method micropurge
Discharge Water Containerized ☒ Yes ☐ No

Tetra Tech EM Inc.

MICROPURGING GROUNDWATER SAMPLING DATA SHEET

Date 10.06.08

Well Name TT16-MW007
Project
Project No.
Well Location
Sample Date 10.6.08
Sampling Personnel

Sample ID G1041
Duplicate ID —

Screen Interval
Station Elevation ____ GND ____ TOC ____
Static Water Level (from TOC)
Well Stick Up
Static Elevation
Well Depth ____ MEAS ____ RPTD ____
Feet of Water
Gallons/Foot
Casing Volume

Immiscible Phases Present ☐ Yes ☒ No
Type
Measured with
PID Readings (background)
PID Reading (TOC)
Wells Installed by
Installation Date
Development Date(s)

FIELD CHEMISTRY CALIBRATIONS

Date/Time
Spec. Conductance: Standard ____ µmhos/cm at 25•C Reading ____ µmhos/cm at ____•C
pH: pH 4.00 - ____ at ____•C pH 7.00 - ____ at ____•C pH 10.00 - ____ at ____•C Slope
Dissolved Oxygen: D.O. Meter ____ mg/L at ____•C PID: Calibration Gas ____ PPM ____ Span ____ Reading

PURGING

Time	Discharge Rate (mL/min)	Dissolved Oxygen (mg/L)	pH	Eh/ORP (mV)	Temp. (•C)	Specific Conduct. (µmhos/cm at •C)	Turbidity (NTU)	Cumulative Volume of Water Removed (Purged) Gallons	Casing Vol.	PID/OVA Reading Location	Value	Depth to Water (ft)	Comments
1706	150	2.25	8.77	-66.9	17.07	8.685	—	—	—	TOC	0.0		
1709	150	2.18	8.76	-70.2	17.00	8.951	—	—	—	TOC	0.0		
1712	150	2.16	8.75	-73.0	16.97	9.05	1.13	—	—	TOC	0.0		
1715	150	2.11	8.75	-75.3	17.00	9.16	0.77	—	—	TOC	0.0		
1718	150	2.11	8.75	-77.9	16.95	9.29	—	2	1.12	TOC	0.0		
1721	150	2.06	8.74	-81.3	16.93	9.35	—	—	—	TOC	0.0		
1724	150	1.98	8.74	-85.1	16.88	9.408	—	—	—	TOC	0.0		
1727	150	1.92	8.74	-90.5	16.85	9.449	0.77	—	—	TOC	0.0		
1730 ~~1000~~	150	1.89	8.74	-92.3	16.80	9.446	0.70	—	—	TOC	0.0		
1733	150	1.84	8.74	-94.8	16.81	9.47	0.69	2.5	1.4	TOC	0.0		

SAMPLE PARAMETERS

1733	150	1.84	8.74	-94.8	16.81	9.47	0.69	2.5	1.4	TOC	0.0		

Condition of well:

Remarks:

FIELD EQUIPMENT

pH Meter ____ Serial Number
Spec. Cond. Meter ____ Serial Number
Pump ____ Serial Number
Water Level Meter ____ Serial Number
D.O. Meter ____ Serial Number
Filter Apparatus ____ Filters
Temperature Measure
Interface Probe ____ Serial Number
PID/OVA ____ Serial Number

Field Chemistry Calibrations

Fractions
Number of Bottles
Sample Depth
Field Notebook
Sample Method
Discharge Water Containerized ☒ Yes ☐ No

SEB PG

Tetra Tech EM Inc.

MICROPURGING GROUNDWATER SAMPLING DATA SHEET

Date 10-5-08

Well Name TT16-MW08
Project BASF Basewide GW
Project No. 14802.300.11.01
Well Location Site 16
Sample Date 10-5-08
Sampling Personnel M. Handley, S. Hart

Sample ID G1031
Duplicate ID NA

Screen Interval 3-18
Station Elevation 3924.84 GND ___ TOC X
Static Water Level (from TOC) 8.05
Well Stick Up 2.41
Static Elevation 3916.80
Well Depth 16 MEAS ___ RPTD ___
Feet of Water 10.36
Gallons/Foot 0.163
Casing Volume 1.69

Immiscible Phases Present ☐ Yes ☒ No
Type NA
Measured with NA
PID Readings (background) 0.0 ppm
PID Reading (TOC) 0.0 ppm
Wells Installed by ___
Installation Date ___
Development Date(s) ___

FIELD CHEMISTRY CALIBRATIONS

Date/Time 10-5-08 0800 Spec. Conductance: Standard 1.413 µmhos/cm at 25•C Reading 1.413 µmhos/cm at 14.74 •C
pH: pH 4.00 - 3.99 at 15.59 •C pH 7.00 - 7.00 at 15.60 •C pH 10.00 - 10.01 at 14.7 •C Slope —
Dissolved Oxygen: D.O. Meter 10.21 mg/L at 14.89 •C PID: Calibration Gas Isobutylene PPM 100 Span — Reading 100 ppm

PURGING

Time	Discharge Rate (mL/min)	Dissolved Oxygen (mg/L)	pH	Eh/ORP (mV)	Temp. (•C)	Specific Conduct. (µmhos/cm at •C)	Turbidity (NTU)	Cumulative Volume of Water Removed (Purged): Gallons	Cumulative Volume of Water Removed (Purged): Casing Vol.	PID/OVA Reading: Location	PID/OVA Reading: Value	Depth to Water (ft)	Comments
1342	300	4.32	8.85	27.8	18.43	9827	50.0	–	–	TOC	0.0	8.15	
1345	300	3.58	8.74	17.7	17.16	10570	89.2	–	–	TOC	0.0	8.15	
1348	300	3.28	8.64	17.5	16.6	12280	14.1	–	–	TOC	0.0	8.15	
1351	300	3.19	8.62	-17.7	17.48	12570	8.46	–	–	TOC	0.0	8.15	
1354	300	3.05	8.61	-40.0	17.46	12930	5.96	–	–	TOC	0.0	8.15	
1357	300	2.92	8.61	-60.0	17.40	13310	5.96	–	–	TOC	0.0	8.15	
1400	300	2.73	8.61	-79.1	17.34	13580	2.87	2	1.18	TOC	0.0	8.15	
1403	300	2.53	8.61	-104.9	17.31	13790	3.08	–	–	TOC	0.0	8.15	
1406	300	2.47	8.61	-118.9	17.30	13860	2.46	–	–	TOC	0.0	8.15	
1409	300	2.34	8.61	-137.8	17.29	13980	2.02	–	–	TOC	0.0	8.15	
1412	300	2.22	8.61	-152.8	17.3	14070	2.03	–	–	TOC	0.0	8.15	

SAMPLE PARAMETERS

1421	300	1.87	8.60	-165.7	17.29	14290	1.89	4.5	2.67	TOC	0.0	8.15	

Condition of well: ___

Remarks: ___

FIELD EQUIPMENT

pH Meter YSI 556 Serial Number 08D101478
Spec. Cond. Meter YSI 556 Serial Number 08D101478
Pump Dedicated Pump Serial Number NA
Water Level Meter Solinst Serial Number 43781
D.O. Meter YSI 556 Serial Number 08D101478
Filter Apparatus NA Filters NA
Temperature Measure YSI 556
Interface Probe NA Serial Number NA
PID/OVA Mini Rae Serial Number ___

Field Chemistry Calibrations

Fractions VOC, PAH, TDS
Number of Bottles 6
Sample Depth 6.31
Field Notebook #2
Sample Method Micropurge
Discharge Water Containerized ☒ Yes ☐ No

Tetra Tech EM Inc.

MICROPURGING GROUNDWATER SAMPLING DATA SHEET

Date 10-5-08

Well Name TT16-MW08
Project NASF Basewide GW
Project No. I43Ø2.3ØØ.11.Ø1
Well Location Site 16
Sample Date 10-5-08
Sampling Personnel

Sample ID
Duplicate ID

Screen Interval
Station Elevation GND TOC
Static Water Level (from TOC)
Well Stick Up
Static Elevation
Well Depth MEAS RPTD
Feet of Water
Gallons/Foot
Casing Volume

Immiscible Phases Present ☐ Yes ☐ No
Type
Measured with
PID Readings (background)
PID Reading (TOC)
Wells Installed by
Installation Date
Development Date(s)

FIELD CHEMISTRY CALIBRATIONS

Date/Time Spec. Conductance: Standard µmhos/cm at 25•C Reading µmhos/cm at •C
pH: pH 4.00 - at •C pH 7.00 - at •C pH 10.00 - at •C Slope
Dissolved Oxygen: D.O. Meter mg/L at •C PID: Calibration Gas PPM Span Reading

PURGING

Time	Discharge Rate (mL/min)	Dissolved Oxygen (mg/L)	pH	Eh/ORP (mV)	Temp. (•C)	Specific Conduct. (µmhos/cm at •C)	Turbidity (NTU)	Cumulative Volume of Water Removed (Purged)		PID/OVA Reading		Depth to Water (ft)	Comments
								Gallons	Casing Vol.	Location	Value		
1415	300	2.13	8.60	-163.8	17.30	14240	1.83	—	—	TOC	0.0	8.15	
1418	300	2.04	8.60	-165.5	17.31	14260	2.01	—	—	TOC	0.0	8.15	
1421	300	2.01	8.60	-166.3	17.29	14310	2.22	—	—	TOC	0.0	8.15	
1424	300	1.92	8.60	-165.7	17.28	14260	2.22	—	—	TOC	0.0	8.15	
1427	300	1.87	8.60	-165.7	17.29	14290	1.89	4.5	2.67	TOC	0.0	8.15	

SAMPLE PARAMETERS

Condition of well:

Remarks:

FIELD EQUIPMENT

pH Meter Serial Number
Spec. Cond. Meter Serial Number
Pump Serial Number
Water Level Meter Serial Number
D.O. Meter Serial Number
Filter Apparatus Filters
Temperature Measure
Interface Probe Serial Number
PID/OVA Serial Number

Field Chemistry Calibrations

Fractions
Number of Bottles
Sample Depth
Field Notebook
Sample Method
Discharge Water Containerized ☐ Yes ☐ No

Tetra Tech EM Inc.

MICROPURGING GROUNDWATER SAMPLING DATA SHEET

Page 1 of 1

Date 10/7/08

Well Name II16-MW09	Screen Interval 3-18' (gs)		
Project NASFALLON Baseline GW	Station Elevation 3925.87 GND ___ TOC X	Immiscible Phases Present ☐ Yes ☒ No	
Project No. 103DI4302.3000309	Static Water Level (from TOC) 8.19'	Type NA	
Well Location Site 16	Well Stick Up 1.91	Measured with visible	
Sample Date 10/7/08	Static Elevation 3917.68	PID Readings (background) ~~0.6~~ Kr 0.1	
Sampling Personnel Thompson, Tisdale	Well Depth 19 (gs) MEAS ___ RPTD X	PID Reading (TOC) 0.1	
	Feet of Water 12.72'	Wells Installed by	
Sample ID H1043	Gallons/Foot 0.163	Installation Date	
Duplicate ID —	Casing Volume 2.0734	Development Date(s)	

FIELD CHEMISTRY CALIBRATIONS

Date/Time 10/7/08 0700 Spec. Conductance: Standard 1413 µmhos/cm at 25•C Reading 1413 µmhos/cm at 13.15•C

pH: pH 4.00 - 3.98 at 14.35 •C pH 7.00 - 7.01 at 14.37 •C pH 10.00 - 9.98 at 13.91 •C Slope —

Dissolved Oxygen: D.O. Meter 10.71 mg/L at 12.72 •C PID: Calibration Gas Isobutylene PPM 100 Span — Reading 101

PURGING

Time	Discharge Rate (mL/min)	Dissolved Oxygen (mg/L)	pH	Eh/ORP (mV)	Temp. (•C)	Specific Conduct. (µmhos/cm at •C)	Turbidity (NTU)	Cumulative Volume of Water Removed (Purged): Gallons	Cumulative Volume of Water Removed (Purged): Casing Vol.	PID/OVA Reading: Location	PID/OVA Reading: Value	Depth to Water (ft)	Comments
1032	300	2.00	8.27	-141.9	17.13	51540	0.46	—	—	TOC	0.3	8.22	
1035	300	1.63	8.23	-142.5	17.07	51450	—	—			0.3	8.22	
1038	300	1.16	8.27	-139.8	16.98	51380	0.68	1.0	0.48		0.3	8.22	
1041	300	1.06	8.17	-136.8	16.98	51290	—	—	—		0.4	8.22	
1044	300	0.91	8.14	-132.8	16.97	51330	0.39	—	—		0.4	8.22	
1047	300	0.84	8.12	-132.5	16.95	51300	—	2.0	0.96		0.4	8.22	
1050	300	0.80	8.10	-134.3	16.97	51300	0.34	—	—		0.4	8.22	
1053	300	0.79	8.09	-134.0	16.90	51250	0.35	2.2	1.06		0.4	8.22	
1053	300	0.79	8.09	-134.0	16.90	51250	0.35	2.2	1.06	TOC	0.4	8.22	

SAMPLE PARAMETERS

1053	300	0.79	8.09	-134.0	16.90	51250	0.35	2.2	1.06	TOC	0.4	8.22	

Condition of well:

Remarks:

FIELD EQUIPMENT

pH Meter YSI 556	Serial Number 08D101477	Field Chemistry Calibrations	
Spec. Cond. Meter YSI 556	Serial Number "	Fractions VOC, TPH-p, PAH, TPH-e, TDS, ALK, Anions, M/E/E, Sulfide, TOC	
Pump Dedicated	Serial Number NA		
Water Level Meter Solinst	Serial Number 45005	Number of Bottles 17	
D.O. Meter YSI 556	Serial Number 08D101477	Sample Depth 14.31	
Filter Apparatus NA	Filters NA	Field Notebook H	
Temperature Measure YSI 556		Sample Method Micropurge	
Interface Probe NA	Serial Number NA		
PID/OVA MiniRae 2000	Serial Number NA	Discharge Water Containerized ☒ Yes ☐ No	

Tetra Tech EM Inc.

MICROPURGING GROUNDWATER SAMPLING DATA SHEET

Date 10/5/08

Well Name TT16-MW10	Screen Interval 3-13' (gs)		
Project NAS Fallon Basewide	Station Elevation 3926.51 GND ___ TOC X	Immiscible Phases Present	☐ Yes ☒ No
Project No. 103DI4302 300 0309	Static Water Level (from TOC) 8.44'	Type NA	
Well Location Site 16	Well Stick Up 2.53'	Measured with NA	
Sample Date 10/5/08	Static Elevation 3918.07	PID Readings (background) 0.0	
Sampling Personnel Thompson, Tisdale	Well Depth 13 (gs) MEAS ___ RPTD X	PID Reading (TOC) 0.0	
	Feet of Water 7.09'	Wells Installed by	
Sample ID H1032	Gallons/Foot 0.163	Installation Date	
Duplicate ID —	Casing Volume 1.1557	Development Date(s)	

FIELD CHEMISTRY CALIBRATIONS

Date/Time 10/5/08 Spec. Conductance: Standard 1413 µmhos/cm at 25•C Reading 1415 µmhos/cm at 14.75•C

pH: pH 4.00 - 4.01 at 15.95 •C pH 7.00 - 7.01 at 15.59 •C pH 10.00 - 9.98 at 14.74 •C Slope NA

Dissolved Oxygen: D.O. Meter 10.32 mg/L at 14.27•C PID: Calibration Gas Isobutylene PPM 100 Span — Reading 100

PURGING

Time	Discharge Rate (mL/min)	Dissolved Oxygen (mg/L)	pH	Eh/ORP (mV)	Temp. (•C)	Specific Conduct. (µmhos/cm at •C)	Turbidity (NTU)	Cumulative Volume of Water Removed (Purged): Gallons	Cumulative Volume of Water Removed (Purged): Casing Vol.	PID/OVA Reading: Location	PID/OVA Reading: Value	Depth to Water (ft)	Comments
1233	400	4.81	7.97	-7.3	20.58	59620	0.65	1.0	0.87	TOC	0.0	8.50	Every six minutes to start
1239	400	1.88	7.96	-7.2	20.29	59260	—	—	—			8.50	
1245	400	1.19	7.96	-5.6	20.21	59170	—	2.0	1.73			8.50	
1248	400	1.10	7.95	-5.1	20.20	59160	—	—	—			8.50	Every 3 minutes
1251	400	1.02	7.95	-5.0	20.20	59150	0.51	—	—			8.50	
1254	400	0.97	7.95	-4.2	20.18	59130	0.45	3.0	2.6			8.50	
1257	400	0.85	7.95	-3.8	20.21	59170	—	—	—			8.50	
1300	400	0.80	7.95	-3.6	20.21	59160	—	—	—			8.50	
1303	400	0.74	7.95	-3.6	20.23	59190	0.45	4.0	3.46			8.50	
1306	400	0.72	7.95	-3.3	20.23	59230	—	—	—			8.50	
1309	400	0.66	7.95	-3.3	20.22	59190	—	—	—			8.50	

SAMPLE PARAMETERS

Condition of well:

Remarks:

FIELD EQUIPMENT

pH Meter	YSI 556	Serial Number	08D101477
Spec. Cond. Meter	YSI 556	Serial Number	"
Pump	Dedicated Bladder	Serial Number	NA
Water Level Meter	Solinst	Serial Number	45005
D.O. Meter	YSI 556	Serial Number	08D101477
Filter Apparatus	NA	Filters	NA
Temperature Measure	YSI 556		
Interface Probe	NA	Serial Number	NA
PID/OVA	Minirae 2000	Serial Number	NA

Field Chemistry Calibrations

Fractions VOC, PAH, TDS

Number of Bottles 6

Sample Depth 11.87' (TOC)

Field Notebook H

Sample Method ~~H.87~~ KT Micropurge

Discharge Water Containerized ☒ Yes ☐ No

Tetra Tech EM Inc.

MICROPURGING GROUNDWATER SAMPLING DATA SHEET

Date 10/5/08

Well Name TT16-MW10
Project US FALLON Basewide GW
Project No. 103D14302 300 03 09
Well Location Site 16
Sample Date 10/5/08
Sampling Personnel Thompson Tisdale

Sample ID H1032
Duplicate ID –

Screen Interval
Station Elevation GND TOC
Static Water Level (from TOC)
Well Stick Up
Static Elevation
Well Depth SEE PAGE 1
Feet of Water
Gallons/Foot
Casing Volume

Immiscible Phases Present ☐ Yes ☐ No
Type
Measured with
PID Readings (background)
PID Reading (TOC)
Wells Installed by
Installation Date
Development Date(s)

FIELD CHEMISTRY CALIBRATIONS

Date/Time Spec. Conductance: Standard µmhos/cm at 25• C Reading µmhos/cm at •C
pH: pH 4.00 - at •C pH 7.00 at •C pH 10.00 - at •C Slope
Dissolved Oxygen: D.O. Meter mg/L at •C PID: Calibration Gas PPM Span Reading

SEE PAGE 1

PURGING

Time	Discharge Rate (mL/min)	Dissolved Oxygen (mg/L)	pH	Eh/ORP (mV)	Temp. (•C)	Specific Conduct. (µmhos/cm at •C)	Turbidity (NTU)	Cumulative Volume of Water Removed (Purged): Gallons	Cumulative Volume of Water Removed (Purged): Casing Vol.	PID/OVA Reading: Location	PID/OVA Reading: Value	Depth to Water (ft)	Comments
1312	400	0.62	7.95	-3.0	20.24	59220	–	–	–	TOC	0.0	8.50	
1315	400	0.62	7.92	-2.9	20.23	59220	–	–	–	↓	↓	8.50	
1318	400	0.60	7.95	-2.6	20.23	59210	0.47	5.0	4.33	↓	↓	8.50	

SAMPLE PARAMETERS

1318	400	0.60	7.95	-2.6	20.23	59210	0.47	5.0	4.33	TOC	0.0	8.50	

Condition of well:

Remarks:

FIELD EQUIPMENT

pH Meter Serial Number
Spec. Cond. Meter Serial Number
Pump Serial Number
Water Level Meter Serial Number
D.O. Meter Serial Number
Filter Apparatus Filters
Temperature Measure
Interface Probe Serial Number
PID/OVA Serial Number

SEE PAGE 1

Field Chemistry Calibrations

Fractions

Number of Bottles
Sample Depth
Field Notebook
Sample Method

Discharge Water Containerized ☐ Yes ☐ No

Tetra Tech EM Inc.

MICROPURGING GROUNDWATER SAMPLING DATA SHEET

Date 10/5/08

Well Name TT16-MW11
Project NAS FALLON Baseville GW
Project No. 103DT4302 300 03 09
Well Location Site 16
Sample Date 10/5/08
Sampling Personnel Thompson / Blade

Sample ID H1033
Duplicate ID —

Screen Interval 3-18' (gs)
Station Elevation 3912.77 GND ___ TOC X
Static Water Level (from TOC) 7.67'
Well Stick Up 2.26
Static Elevation 3918.10
Well Depth 18 (gs) MEAS ___ RPTD X
Feet of Water 12.59'
Gallons/Foot 0.163
Casing Volume 2.0522

Immiscible Phases Present ☐ Yes ☒ No
Type NA
Measured with NA
PID Readings (background) 0.0
PID Reading (TOC) 0.0
Wells Installed by
Installation Date
Development Date(s)

FIELD CHEMISTRY CALIBRATIONS

Date/Time 10/5/08
Spec. Conductance: Standard 1413 µmhos/cm at 25°C Reading 1415 µmhos/cm at 14.75°C
pH: pH 4.00 - 4.01 at 15.95 °C pH 7.00 - 7.01 at 15.59 °C pH 10.00 - 9.98 at 14.74 °C Slope —
Dissolved Oxygen: D.O. Meter 10.32 mg/L at 14.27 C PID: Calibration Gas Isobutylene PPM 100 Span — Reading 100

PURGING

Time	Discharge Rate (mL/min)	Dissolved Oxygen (mg/L)	pH	Eh/ORP (mV)	Temp. (°C)	Specific Conduct. (µmhos/cm at °C)	Turbidity (NTU)	Cumulative Volume of Water Removed (Purged): Gallons	Cumulative Volume of Water Removed (Purged): Casing Vol.	PID/OVA Reading: Location	PID/OVA Reading: Value	Depth to Water (ft)	Comments
1357	400	2.28	8.11	-13.3	19.04	50140	1.22	1.0	0.49	TOC	0.0	7.70	Reading every 6 min
1400	400	1.27	7.99	-4.8	18.69	49930	—	—	—			7.71	
1409	400	0.89	7.95	-2.7	18.58	50360	—	2.0	0.97			7.71	Every 3 min
1412	400	0.82	7.94	-2.1	18.54	50490	0.63	—	—			7.71	
1415	400	0.67	7.94	-1.4	18.59	50560	0.46	3.0	1.46			7.71	
1418	400	0.66	7.93	-0.9	18.49	50640	—	—	—			7.71	
1421	400	0.57	7.93	-0.4	18.49	50790	—	—	—			7.71	
1424	400	0.57	7.92	0.0	18.48	50810	—	4.0	1.95			7.71	
1427	400	0.55	7.92	0.3	18.48	50860	0.46	4.5	2.19			7.71	

SAMPLE PARAMETERS

1427	400	0.55	7.92	0.3	18.48	50860	0.46	4.5	2.19	TOC	0.0	7.71	

Condition of well:

Remarks:

FIELD EQUIPMENT

pH Meter YSI 556 Serial Number 08D101477
Spec. Cond. Meter YSI 556 Serial Number "
Pump Dedicated Bladder Serial Number NA
Water Level Meter Solinst Serial Number 45005
D.O. Meter YSI 556 Serial Number 08D101477
Filter Apparatus NA Filters NA
Temperature Measure YSI 556
Interface Probe NA Serial Number NA
PID/OVA MiniRae 2000 Serial Number NA

Field Chemistry Calibrations

Fractions VOC, PAH, TDS
Number of Bottles 6
Sample Depth 13.86' (TOC)
Field Notebook H
Sample Method Micropurge
Discharge Water Containerized ☒ Yes ☐ No

Tetra Tech EM Inc.

MICROPURGING GROUNDWATER SAMPLING DATA SHEET

Date 10.6.08

Well Name TT16 - MW12
Project NASFALLON BNSF
Project No. 1030.14302.300.11.01
Well Location Site 16
Sample Date 10.6.08
Sampling Personnel D HARR, A JOHNSON

Sample ID G1035
Duplicate ID —

Screen Interval 3-18 (gs)
Station Elevation 3927.08 GND ___ TOC X
Static Water Level (from TOC) 8.77
Well Stick Up 2.22
Static Elevation 3927.08
Well Depth 18.5 MEAS ___ RPTD X
Feet of Water 11.99
Gallons/Foot 0.163
Casing Volume 1.95

Immiscible Phases Present ☐ Yes ☒ No
Type NA
Measured with NA
PID Readings (background) 0.0
PID Reading (TOC) 0.0
Wells Installed by
Installation Date
Development Date(s)

FIELD CHEMISTRY CALIBRATIONS

Date/Time 0700 10.6.08 Spec. Conductance: Standard 1413 µmhos/cm at 25•C Reading 1413 µmhos/cm at 11.11•C
pH: pH 4.00 - 4.00 at 11.41 •C pH 7.00 - 7.00 at 11.15 •C pH 10.00 - 9.98 at 11.18 •C Slope —
Dissolved Oxygen: D.O. Meter 11.04 mg/L at 11.35 •C PID: Calibration Gas 100 ppm Isobutylene PPM 100 Span — Reading 100

PURGING

Time	Discharge Rate (mL/min)	Dissolved Oxygen (mg/L)	pH	Eh/ORP (mV)	Temp. (•C)	Specific Conduct. (µmhos/cm at •C)	Turbidity (NTU)	Cumulative Volume of Water Removed (Purged): Gallons	Cumulative Volume of Water Removed (Purged): Casing Vol.	PID/OVA Reading: Location	PID/OVA Reading: Value	Depth to Water (ft)	Comments
1049	300	10.23	7.96	-148.7	20.23	30.61	—	—	—	TOC	0.0	8.81	
1052	300	6.87	7.92	-112.4	20.55	29.41	—	—	—	TOC	0.0	8.81	
1055	300	6.26	7.89	-100.2	20.62	28.68	10.1	—	—	TOC	0.0	8.81	
1058	300	6.25	7.87	-103.1	20.62	28.50	—	1.0	0.51	TOC	0.0	8.81	
1101	300	6.19	7.87	-107.2	20.63	28.48	1.67	—	—	TOC	0.0	8.81	
1104	300	5.77	7.86	-111.4	20.63	28.46	—	—	—	TOC	0.0	8.81	
1107	300	4.50	7.86	-110.4	20.57	28.50	1.52	—	—	TOC	0.0	8.81	
1110	300	3.28	7.85	-109.9	20.61	28.52	—	2.0	1.03	TOC	0.0	8.81	
1113	300	2.77	7.85	-111.7	20.62	28.59	—	—	—	TOC	0.0	8.81	
1116	300	2.44	7.85	-114.1	20.63	28.60	1.36	—	—	TOC	0.0	8.81	
1119	300	2.20	7.85	-113.9	20.63	28.60	—	3.0	1.54	TOC	0.0	8.81	

SAMPLE PARAMETERS

Condition of well: GOOD
Remarks:

FIELD EQUIPMENT

pH Meter YSI 556 Serial Number 08D101478
Spec. Cond. Meter YSI 556 Serial Number 08D101478
Pump DEDICATED BLADDER Serial Number NA
Water Level Meter SOLINST Serial Number 43781
D.O. Meter YSI 556 Serial Number 08D101478
Filter Apparatus YSI 556 PH NA Filters NA
Temperature Measure YSI 556 NA
Interface Probe NA Serial Number NA
PID/OVA MINI RAE Serial Number NA

Field Chemistry Calibrations

Fractions VOC, PAH, TDS
Number of Bottles 6
Sample Depth 14.49
Field Notebook #2
Sample Method
Discharge Water Containerized ☒ Yes ☐ No

Tetra Tech EM Inc.

MICROPURGING GROUNDWATER SAMPLING DATA SHEET

Date 10.6.08

Well Name TT16-MW12
Project NAS FALLON RW GW
Project No.
Well Location Site 16
Sample Date 10.6.08
Sampling Personnel

Sample ID G1035
Duplicate ID —

Screen Interval
Station Elevation GND TOC
Static Water Level (from TOC)
Well Stick Up
Static Elevation
Well Depth MEAS DPTD
Feet of Water
Gallons/Foot
Casing Volume

SEE PG 1

Immiscible Phases Present ☐ Yes ☒ No
Type
Measured with
PID Readings (background)
PID Reading (TOC)
Wells Installed by
Installation Date
Development Date(s)

FIELD CHEMISTRY CALIBRATIONS

Date/Time
Spec. Conductance: Standard µmhos/cm at 25•C Reading µmhos/cm at •C
pH: pH 4.00 - at •C pH 7.00 - at •C pH 10.00 - at •C Slope
Dissolved Oxygen: D.O. Meter mg/L at PID: Calibration Gas PPM Span Reading

SEE PG 1

		±10%	±0.1	±10		±3%	±10%	PURGING					
Time	Discharge Rate (mL/min)	Dissolved Oxygen (mg/L)	pH	Eh/ORP (mV)	Temp. (•C)	Specific Conduct. (µmhos/cm at •C)	Turbidity (NTU)	Cumulative Volume of Water Removed (Purged) Gallons	Casing Vol.	PID/OVA Reading Location	Value	Depth to Water (ft)	Comments
1122	300	2.01	7.84	-115.4	20.62	28.57	1.39	—	—	TOC	0.0	8.81	
1125	300	1.87	7.84	-113.5	20.63	28.57	—	—	—	TOC	0.0	8.81	
1128	300	1.77	7.84	-113.8	20.66	28.55	1.50	4.0	2.05	TOC	0.0	8.81	
1131	300	1.71	7.94	-114.1	20.65	28.54	1.29	—	—	TOC	0.0	8.81	
1134	300	1.63	7.86	-113.6	20.66	28.56	1.34	~5.0	2.56	TOC	0.0	8.81	
1134	300	1.63	7.86	-113.6	20.66	28.56	1.34	~5.0	2.56	TOC	0.0	8.81	

SAMPLE PARAMETERS

Condition of well: good
Remarks:

FIELD EQUIPMENT

pH Meter Serial Number
Spec. Cond. Meter Serial Number
Pump Serial Number
Water Level Meter Serial Number
D.O. Meter Serial Number
Filter Apparatus Filters
Temperature Measure
Interface Probe Serial Number
PID/OVA Serial Number

SEE PG 1

Field Chemistry Calibrations

Fractions
Number of Bottles
Sample Depth
Field Notebook
Sample Method
Discharge Water Containerized ☒ Yes ☐ No

Tetra Tech EM Inc.

MICROPURGING GROUNDWATER SAMPLING DATA SHEET

Page 1 of 1

Date 10-5-08

Well Name TT6-MW13
Project Fallon Baseline GW
Project No. 103D14302.300.11.01
Well Location Site 16
Sample Date 10-5-08
Sampling Personnel Thompson/Tisdale

Sample ID H1034
Duplicate ID NA

Screen Interval 3-15 ft bgs (gs)
Station Elevation 3925.77 GND ___ TOC X
Static Water Level (from TOC) 7.40 ft
Well Stick Up 2.50 ft
Static Elevation 3923.27 ft
Well Depth 15 ft (bgs) MEAS ___ RPTD X
Feet of Water 9.60 ft
Gallons/Foot 0.163
Casing Volume 1.56 gal

Immiscible Phases Present ☐ Yes ☑ No
Type NA
Measured with NA
PID Readings (background) 0.1 ppm
PID Reading (TOC) 0.1 ppm
Wells Installed by NA
Installation Date NA
Development Date(s) NA

FIELD CHEMISTRY CALIBRATIONS

Date/Time 10-5-08
Spec. Conductance: Standard 1413 µmhos/cm at 25•C Reading 1415 µmhos/cm at 14.75•C
pH: pH 4.00 - 4.01 at 15.95 •C pH 7.00 - 7.01 at 15.59 •C pH 10.00 - 9.98 at 14.74 •C Slope —
Dissolved Oxygen: D.O. Meter 10.32 mg/L at 14.27 •C PID: Calibration Gas Isobutylene PPM 100 Span — Reading 100

PURGING

Time	Discharge Rate (mL/min)	Dissolved Oxygen (mg/L)	pH	Eh/ORP (mV)	Temp. (•C)	Specific Conduct. (µmhos/cm at •C)	Turbidity (NTU)	Cumulative Volume of Water Removed (Purged) Gallons	Casing Vol.	PID/OVA Reading Location	Value	Depth to Water (ft)	Comments
1517	400	3.51	8.24	~~39780~~ -44.9	21.50	39780	—	—	—	TOC	0.0	7.41	6 minute intervals
1523	375	1.35	8.08	-62.3	21.36	37600	0.57	1.0	0.64	TOC	0.0	7.41	↓
1529	375	0.77	8.07	-64.2	21.30	37280	—	—	—	TOC	0.0	7.41	↓
1535	375	0.62	8.06	-61.4	21.26	36890	0.59	2.0	1.28	TOC	0.0	7.41	↓
1538	375	0.61	8.06	-60.2	21.28	36560	—	—	—	TOC	0.0	7.41	3 minute intervals
1541	375	0.52	8.06	-57.1	21.29	36360	0.76	3.0	1.92	TOC	0.0	7.41	↓
1544	375	0.54	8.06	-57.8	21.28	35980	—	—	—	TOC	0.0	7.41	↓
1547	375	0.51	8.06	-55.1	21.29	35860	1.07	4.0	2.56	TOC	0.0	7.41	↓

SAMPLE PARAMETERS

1547	375	0.51	8.06	-55.1	21.29	35860	1.07	4.0	2.56	TOC	0.0	7.41	

Condition of well:

Remarks:

FIELD EQUIPMENT

pH Meter YSI556 Serial Number 08D101477
Spec. Cond. Meter YSI556 Serial Number 08D101477
Pump Dedicated QED Serial Number NA
Water Level Meter Solinst Serial Number 45005
D.O. Meter YSI556 Serial Number 08D101477
Filter Apparatus NA Filters NA
Temperature Measure YSI556 08D101477
Interface Probe NA Serial Number NA
PID/OVA MiniRae Serial Number NA

Field Chemistry Calibrations

Fractions VOC, PAH, TDS
Number of Bottles 6
Sample Depth 12.35
Field Notebook H
Sample Method Low Flow Micropurge
Discharge Water Containerized ☑ Yes ☐ No

Tetra Tech EM Inc.

MICROPURGING GROUNDWATER SAMPLING DATA SHEET

Page 1 of 1

Date 10/5/08

Well Name TI16-MW14	Screen Interval 3-18' (gs)		
Project NAS Fallon Baseside GW	Station Elevation 3924.15 GND ___ TOC X	Immiscible Phases Present ☐ Yes ☒ No	
Project No. 163DI4302 300 0309	Static Water Level (from TOC) 6.07	Type NA	
Well Location Site 16	Well Stick Up -0.41	Measured with NA	
Sample Date 10/5/08	Static Elevation 3918.08	PID Readings (background) 0.2	
Sampling Personnel Thompson, Tisdale	Well Depth 20 (gs) MEAS ___ RPTD X	PID Reading (TOC) 0.2	
	Feet of Water 13.52	Wells Installed by	
Sample ID H1035	Gallons/Foot 0.163	Installation Date	
Duplicate ID —	Casing Volume 2.2038	Development Date(s)	

FIELD CHEMISTRY CALIBRATIONS

Date/Time 10-5-08 0800 Spec. Conductance: Standard 1413 µmhos/cm at 25• C Reading 1415 µmhos/cm at 14.75 • C

pH: pH 4.00 - 4.01 at 15.95 • C pH 7.00 - 7.01 at 15.59 • C pH 10.00 - 9.98 at 14.74 • C Slope —

Dissolved Oxygen: D.O. Meter 10.32 mg/L at 14.27 • C PID: Calibration Gas Isobutylene PPM 100 Span — Reading 100

PURGING

Time	Discharge Rate (mL/min)	Dissolved Oxygen (mg/L)	pH	Eh/ORP (mV)	Temp. (•C)	Specific Conduct. (µmhos/cm at •C)	Turbidity (NTU)	Cumulative Volume of Water Removed (Purged) Gallons	Casing Vol.	PID/OVA Reading Location	Value	Depth to Water (ft)	Comments
1620	400	1.15	7.85	-123.5	19.79	30010	0.98	—	—	TOC	0.3	6.19	Reading every 6 min or Every 3 L.
1626	400	0.64	7.81	-105.1	19.60	33860	—	1.0	0.45	↓	↓	6.19	
1629 1628	400	0.58	7.80	-109.7	19.54	34510	—	—	—			6.19	
1632	400	0.57	7.80	-113.2	19.50	34970	—	2.0	0.91			6.19	
1635	400	0.52	7.80	-108.9	19.47	35380	—	—	—			6.19	
1638	400	0.47	7.79	-108.3	19.43	35720	0.62	—	—			6.19	
1641	400	0.47	7.79	-102.9	19.41	35990	0.53	3.0	1.36			6.19	
1644	400	0.46	7.79	-104.3	19.40	36220	—	—	—	↓	↓	6.19	

SAMPLE PARAMETERS

1644	400	0.46	7.79	-104.3	19.40	36220	0.53	3.0	1.36	TOC	0.3	6.19	

Condition of well:

Remarks:

FIELD EQUIPMENT

pH Meter YSI 556	Serial Number 08D101477	Field Chemistry Calibrations Fractions VOC, PAH, TDS	
Spec. Cond. Meter YSI 556	Serial Number "		
Pump Dedicated Bladder	Serial Number NA		
Water Level Meter Solinst	Serial Number 45005	Number of Bottles 6	
D.O. Meter YSI 556	Serial Number 08D101477	Sample Depth 12.01 (TOC)	
Filter Apparatus NA	Filters NA	Field Notebook H	
Temperature Measure YSI 556		Sample Method Micropurge	
Interface Probe NA	Serial Number NA		
PID/OVA MiniRae 2000	Serial Number NA	Discharge Water Containerized ☒ Yes ☐ No	

Tetra Tech EM Inc.

MICROPURGING GROUNDWATER SAMPLING DATA SHEET

Date 10-6-08

Well Name TT16-MW15
Project 1050.4502.300.11.01
Project No. NASF FALLON BW GW
Well Location SITE 16
Sample Date 10-6-08
Sampling Personnel D HARR, A JOHNSON
Sample ID G10316
Duplicate ID —

Screen Interval 3-13
Station Elevation 3925.39 GND ___ TOC ✓
Static Water Level (from TOC) 7.01
Well Stick Up 2.04
Static Elevation ~~15.33~~ 3918.30
Well Depth 20.3 ft MEAS ___ RPTD ✓
Feet of Water 15.33
Gallons/Foot 0.163
Casing Volume 2.5

Immiscible Phases Present ☐ Yes ☒ No
Type —
Measured with —
PID Readings (background) 0.0
PID Reading (TOC) 0.0
Wells Installed by
Installation Date
Development Date(s)

FIELD CHEMISTRY CALIBRATIONS

Date/Time 0700 10-6-08 Spec. Conductance: Standard 1413 µmhos/cm at 25•C Reading 1413 µmhos/cm at 11.11 •C
pH: pH 4.00 - 4.00 at 11.41 •C pH 7.00 - 7.00 at 11.15 •C pH 10.00 - 9.99 at 11.18 •C Slope —
Dissolved Oxygen: D.O. Meter 11.09 mg/L at 11.35 •C PID: Calibration Gas Isobutylene ppm 100 Span — Reading 100

PURGING

Time	Discharge Rate (mL/min)	Dissolved Oxygen (mg/L)	pH	Eh/ORP (mV)	Temp. (•C)	Specific Conduct. (~~µmhos/cm~~ mS/cm at •C)	Turbidity (NTU)	Cumulative Volume of Water Removed (Purged) Gallons	Casing Vol.	PID/OVA Reading Location	Value	Depth to Water (ft)	Comments
1240	300	7.61	7.63	-141.1	19.84	38.67	52.0	—	—	TOC	0.0	7.06	
1243	300	5.73	7.72	-159.2	19.41	40.60	24.1	—	—			7.09	
1246	200	5.30	7.76	-156.9	19.56	42.21	—	—	—			7.06	
1249	200	4.62	7.75	-155.4	19.62	42.49	—	—	—			7.06	
1252	200	3.99	7.75	-155.2	19.64	42.49	6.09	—	—			7.06	
1255	200	3.52	7.74	-153.9	19.63	42.51	—	—	—			7.06	
1258	200	3.06	7.74	-151.1	19.60	42.54	4.65	—	—			7.06	
1301	200	2.73	7.73	-153.0	19.62	42.59	—	—	—			7.06	
1304	200	2.47	7.73	-153.1	19.66	42.70	—	—	—			7.06	
1307	200	2.19	7.74	-155.2	19.68	42.85	—	—	—				
1310	200	2.03	7.75	-155.9	19.70	42.95	3.67	—	—				

SAMPLE PARAMETERS

Condition of well:

Remarks:

FIELD EQUIPMENT

pH Meter YSI-556 Serial Number 08D101478
Spec. Cond. Meter YSI-556 Serial Number 08D101478
Pump DESIGNATED BLADDER Serial Number NA
Water Level Meter SOLINIST Serial Number 43781
D.O. Meter YSI-556 Serial Number 08D101478
Filter Apparatus NA Filters NA
Temperature Measure YSI-556
Interface Probe NA Serial Number NA
PID/OVA MINIRAE Serial Number NA

Field Chemistry Calibrations

Fractions PAH, VOC, TDS
Number of Bottles 6
Sample Depth 10.9 ft
Field Notebook #2
Sample Method MICROPURGE
Discharge Water Containerized ☒ Yes ☐ No

Tetra Tech EM Inc.

MICROPURGING GROUNDWATER SAMPLING DATA SHEET

Date 10-6-08

Well Name TT16-MW015
Project
Project No.
Well Location
Sample Date 10-6-08
Sampling Personnel

Sample ID G10058
Duplicate ID —

Screen Interval
Station Elevation GND TOC
Static Water Level (from TOC)
Well Stick Up
Static Elevation
Well Depth MEAS RPTD
Feet of Water
Gallons/Foot
Casing Volume

Immiscible Phases Present ☐ Yes ☐ No
Type
Measured with
PID Readings (background)
PID Reading (TOC)
Wells Installed by
Installation Date
Development Date(s)

SEE PAGE 1

FIELD CHEMISTRY CALIBRATIONS

Date/Time Spec. Conductance: Standard µmhos/cm at 25•C Reading µmhos/cm at •C
pH: pH 4.00 - at •C pH 7.00 - at •C pH 10.00 - at •C Slope
Dissolved Oxygen: D.O. Meter mg/L at •C PID: Calibration Gas PPM Span Reading

PURGING

Time	Discharge Rate (mL/min)	Dissolved Oxygen (mg/L)	pH	Eh/ORP (mV)	Temp. (•C)	Specific Conduct. (µmhos/cm at •C)	Turbidity (NTU)	Cumulative Volume of Water Removed (Purged) Gallons	Casing Vol.	PID/OVA Reading Location	Value	Depth to Water (ft)	Comments
1313	200	1.94	7.75	-155.3	19.68	43.02	4.14	—	—	TOC	0.0	7.06	
1316	200	1.94	7.75	-156.3	19.69	43.11	3.38	—	—			7.06	
1319	200	1.87	7.76	-155.8	19.63	43.18	3.13	~2.5	1.0				

SAMPLE PARAMETERS

1319	200	1.87	7.76	-155.8	19.63	43.18	3.13	~2.5	1.0	TOC	0.0	7.06	

Condition of well:

Remarks:

FIELD EQUIPMENT

pH Meter Serial Number
Spec. Cond. Meter Serial Number
Pump Serial Number
Water Level Meter Serial Number
D.O. Meter Serial Number
Filter Apparatus Filters
Temperature Measure
Interface Probe Serial Number
PID/OVA Serial Number

Field Chemistry Calibrations

Fractions
Number of Bottles
Sample Depth
Field Notebook
Sample Method
Discharge Water Containerized ☐ Yes ☐ No

SEE PAGE 1

Tetra Tech EM Inc.

MICROPURGING GROUNDWATER SAMPLING DATA SHEET

Date 10.6.08

Well Name TT16-MW16	Screen Interval 3-18 (GW)		
Project NAS Pallon DRMO	Station Elevation 3928.08 GND ___ TOC ✓	Immiscible Phases Present ☐ Yes ☒ No	
Project No. 1089142022.200 1101	Static Water Level (from TOC) 10.18	Type NA	
Well Location S.TR16	Well Stick Up 2.47	Measured with NA	
Sample Date 10.6.08	Static Elevation 3917.86	PID Readings (background) 0.0	
Sampling Personnel D. Harper, A. Johnson	Well Depth 20.5 MEAS ___ RPTD ✓	PID Reading (TOC) 0.0	
	Feet of Water 10.79	Wells Installed by	
Sample ID G1039	Gallons/Foot 0.163	Installation Date	
Duplicate ID L	Casing Volume 1.75	Development Date(s)	

FIELD CHEMISTRY CALIBRATIONS

Date/Time 0700 10.6.08 Spec. Conductance: Standard 1413 µmhos/cm at 25•C Reading 1413 µmhos/cm at 11.11 •C

pH: pH 4.00 - 4.06 at 11.41 •C pH 7.00 - 7.00 at 11.15 •C pH 10.00 - 9.98 at 11.18 •C Slope —

Dissolved Oxygen: D.O. Meter 11.04 mg/L at 11.35 •C PID: Calibration Gas Isobutylene PPM 100 Span — Reading 100

		±10%	±0.1	±10		±3%	±10% PURGING							
Time	Discharge Rate (mL/min)	Dissolved Oxygen (mg/L)	pH	Eh/ORP (mV)	Temp. (•C)	Specific Conduct. (µmhos/cm at •C)	Turbidity (NTU)	Cumulative Volume of Water Removed (Purged) Gallons	Casing Vol.	PID/OVA Reading Location	Value	Depth to Water (ft)	Comments
1351	300	7.82	7.73	-32.6	18.42	47.60	—	—	—	TOC	0.0	10.35	
1354	300	5.31	7.77	-73.2	17.72	47.34	2.18	—	—	TOC	0.0	10.35	
1357	300	4.75	7.78	-77.6	17.55	47.85	—	—	—	TOC	0.0	10.35	
1400	300	4.15	7.79	-96.0	17.40	48.28	—	1	0.57	TOC	0.0	10.35	
1403	300	3.63	7.80	-98.9	17.37	48.53	1.05	—	—	TOC	0.0	10.35	
1406	300	3.29	7.80	-101.7	17.33	48.69	—	—	—	TOC	0.0	10.35	
1409	300	3.02	7.81	-103.6	17.38	48.82	1.04	—	—	TOC	0.0	10.35	
1412	250	2.66	7.81	-111.3	17.36	48.94	—	2	1.14	TOC	0.0	10.35	
1415	250	2.47	7.81	-117.5	17.36	48.89	—	—	—	TOC	0.0	10.35	
1418	250	2.39	7.80	-123.2	17.38	48.93	—	—	—	TOC	0.0	10.35	
1421	250	2.12	7.80	-127.9	17.31	48.90	0.70	3	1.7	TOC	0.0	10.35	

SAMPLE PARAMETERS

Condition of well: good

Remarks:

FIELD EQUIPMENT

pH Meter	YSI 556	Serial Number	08D101478	Field Chemistry Calibrations Fractions	VOC, PAH, TDS
Spec. Cond. Meter	YSI 556	Serial Number	08D101478		
Pump	Geotech Bladder	Serial Number	NA		
Water Level Meter	Solinst	Serial Number	43781	Number of Bottles	6
D.O. Meter	YSI 556	Serial Number	08D101478	Sample Depth	16.2
Filter Apparatus	NA	Filters	NA	Field Notebook	#2
Temperature Measure	YSI 556		08D101478	Sample Method	micropurge
Interface Probe	NA	Serial Number	NA		
PID/OVA	MiniRAE	Serial Number	NA	Discharge Water Containerized	☒ Yes ☐ No

Tetra Tech EM Inc.

MICROPURGING GROUNDWATER SAMPLING DATA SHEET

Date 10.6.08

Well Name TT16-MW216
Project
Project No.
Well Location
Sample Date 10.6.08
Sampling Personnel

Sample ID G1839
Duplicate ID —

Screen Interval
Station Elevation GND TOC
Static Water Level (from TOC)
Well Stick Up
Static Elevation
Well Depth MEAS RPTD
Feet of Water
Gallons/Foot
Casing Volume

Immiscible Phases Present ☐ Yes ☒ No
Type
Measured with
PID Readings (background)
PID Reading (TOC)
Wells Installed by
Installation Date
Development Date(s)

FIELD CHEMISTRY CALIBRATIONS

Date/Time
Spec. Conductance: Standard µmhos/cm at 25•C Reading µmhos/cm at •C
pH: pH 4.00 - at •C pH 7.00 - at •C pH 10.00 - at •C Slope
Dissolved Oxygen: D.O. Meter mg/L at •C PID: Calibration Gas PPM Span Reading

PURGING

Time	Discharge Rate (mL/min)	Dissolved Oxygen (mg/L)	pH	Eh/ORP (mV)	Temp. (•C)	Specific Conduct. (µmhos/cm at •C)	Turbidity (NTU)	Cumulative Volume of Water Removed (Purged): Gallons	Cumulative Volume of Water Removed (Purged): Casing Vol.	PID/OVA Reading: Location	PID/OVA Reading: Value	Depth to Water (ft)	Comments
1423	250	2.04	7.80	-130.6	17.35	48.96	0.98	—	—	TOC	0.0	10.35	
1426	250	1.97	7.80	-132.4	17.37	49.02	1.18	4	2.3	TOC	0.0	10.35	
								4	—				

SAMPLE PARAMETERS

1426	250	1.97	7.80	-132.4	17.37	49.02	1.18	4	2.3	TOC	0.0	10.35	

Condition of well:

Remarks:

FIELD EQUIPMENT

pH Meter Serial Number
Spec. Cond. Meter Serial Number
Pump Serial Number
Water Level Meter Serial Number
D.O. Meter Serial Number
Filter Apparatus Filters
Temperature Measure
Interface Probe Serial Number
PID/OVA Serial Number

Field Chemistry Calibrations

Fractions

Number of Bottles
Sample Depth
Field Notebook
Sample Method

Discharge Water Containerized ☒ Yes ☐ No

Tetra Tech EM Inc.

MICROPURGING GROUNDWATER SAMPLING DATA SHEET

Date 10-6-08

Well Name TT16-MW17
Project NASF BASEWIDE GW
Project No. 1030.4302.300.11.01
Well Location SITE 16
Sample Date 10-6-08
Sampling Personnel D HARR, A JOHNSON

Sample ID G1034
Duplicate ID NA

Screen Interval 4.5 - 19.5 (bgs)
Station Elevation 3926.78 GND ___ TOC ___
Static Water Level (from TOC) 8.91
Well Stick Up EL WHMB WT -0.12
Static Elevation 3917.87
Well Depth 19.95 MEAS ___ RPTD ✓
Feet of Water 10.99
Gallons/Foot 0.163
Casing Volume 1.79

Immiscible Phases Present ☐ Yes ☒ No
Type —
Measured with —
PID Readings (background) 0.0
PID Reading (TOC) 0.0
Wells Installed by
Installation Date
Development Date(s)

FIELD CHEMISTRY CALIBRATIONS

Date/Time 0700 10-6-08 Spec. Conductance: Standard 1413 µmhos/cm at 25•C Reading 1413 µmhos/cm at 11.11•C
pH: pH 4.00 - 4.00 at 11.41 •C pH 7.00 - 7.00 at 11.15 •C pH 10.00 - 9.98 at 11.18 •C Slope NA
Dissolved Oxygen: D.O. Meter 11.04 mg/L at 11.35•C PID: Calibration Gas Isobutylene PPM 100 Span — Reading 100

PURGING

Time	Discharge Rate (mL/min)	Dissolved Oxygen (mg/L)	pH	Eh/ORP (mV)	Temp. (•C)	Specific Conduct. (µmhos/cm at •C)	Turbidity (NTU)	Cumulative Volume of Water Removed (Purged) Gallons	Casing Vol.	PID/OVA Reading Location	Value	Depth to Water (ft)	Comments
0840	400	7.86	8.05	101.0	18.02	43.74	95.9	—	—	TOC	0.0	8.95	
0843	400	6.21	8.03	-63.1	17.98	44.61	36.0	—	—			8.95	
0846	400	4.36	8.02	-134.6	17.95	44.77	26.7	—	—			8.95	
0849	400	3.34	8.02	-153.8	17.96	44.83	21.1	—	—			8.95	
0852	400	2.53	8.02	-162.8	17.97	44.88	18.5	—	—			8.95	
0855	400	2.13	8.02	-167.4	17.98	44.93	—	—	—			8.95	
0858	400	2.07	8.02	-168.6	17.97	44.95	17.0	—	—			8.95	
0901	400	2.23	8.02	-169.9	17.96	44.93	15.7	—	—			8.95	
0904	400	1.93	8.02	-169.6	17.97	44.96	13.3	—	—			8.95	
0907	400	1.87	8.02	-169.3	17.98	44.97	—	—	—			8.95	
0910	400	1.85	8.02	-169.4	17.99	44.98	—	—	—			8.95	

SAMPLE PARAMETERS

Condition of well:
Remarks: NO SURVEY DATA

FIELD EQUIPMENT

pH Meter YSI-556 Serial Number 08D101478
Spec. Cond. Meter YSI-556 Serial Number "
Pump DESIGNATED BLADDER Serial Number NA
Water Level Meter SOLINIST Serial Number 45781
D.O. Meter YSI-556 Serial Number 08D101478
Filter Apparatus NA Filters NA
Temperature Measure YSI-556
Interface Probe NA Serial Number NA
PID/OVA MINI RAE Serial Number NA

Field Chemistry Calibrations
Fractions VOC, PAH, TDS
Number of Bottles 6
Sample Depth 14.75
Field Notebook #2
Sample Method MICROPURGE
Discharge Water Containerized ☒ Yes ☐ No

Tetra Tech EM Inc.

MICROPURGING GROUNDWATER SAMPLING DATA SHEET

Date 10-6-08

Well Name TT16-MW17
Project
Project No.
Well Location
Sample Date 10-6-08
Sampling Personnel

Sample ID G1034
Duplicate ID NA

Screen Interval
Station Elevation GND TOC
Static Water Level (from TOC)
Well Stick Up
Static Elevation
Well Depth MEAS RPTD
Feet of Water SEE PAGE 1
Gallons/Foot
Casing Volume

Immiscible Phases Present ☐ Yes ☐ No
Type
Measured with
PID Readings (background)
PID Readings (TOC)
Wells Installed by
Installation Date
Development Date(s)

FIELD CHEMISTRY CALIBRATIONS

Date/Time Spec. Conductance: Standard µmhos/cm at 25• C Reading µmhos/cm at •C
pH: pH 4.00 - at •C pH 7.00 - at •C pH 10.00 - at •C Slope
Dissolved Oxygen: D.O. Meter mg/L at •C PID: Calibration Gas PPM Span Reading

PURGING

Time	Discharge Rate (mL/min)	Dissolved Oxygen (mg/L)	pH	Eh/ORP (mV)	Temp. (•C)	Specific Conduct. (~~µmhos/cm~~ mS/cm at •C)	Turbidity (NTU)	Cumulative Volume of Water Removed (Purged) Gallons	Cumulative Volume of Water Removed (Purged) Casing Vol.	PID/OVA Reading Location	PID/OVA Reading Value	Depth to Water (ft)	Comments
0913	400	1.86	8.01	-169.2	17.99	44.99	12.3	—	—	TOC	0.0	8.95	
0916	400	1.92	8.01	-168.6	17.98	44.97	9.87	—	—			8.95	
0919	400	1.77	8.02	-169.7	17.98	44.96	—		—			8.95	
0922	400	1.74	8.01	-169.9	17.97	44.96	7.97	—	—			8.95	
0925	400	1.73	8.01	-169.2	17.99	44.95	—	—	—			8.95	
0928	400	1.64	8.01	-168.1	17.98	44.94	—	—	—			8.95	
0931	400	1.63	8.01	-168.0	17.98	44.92	6.70	—	—			8.95	
0934	400	1.61	8.01	-167.8	18.01	44.94	5.95	—	—			8.95	
0937	400	4.03	8.02	-166.2	18.00	44.92	—	—	—			8.95	
0940	400	3.50	8.02	-166.3	18.01	44.93	5.31	—	—			8.95	
0943	400	2.11	8.02	-165.5	18.00	44.89	—	—	—			8.95	

YSI TURNED OUT

SAMPLE PARAMETERS

Condition of well:
Remarks:

FIELD EQUIPMENT

pH Meter Serial Number
Spec. Cond. Meter Serial Number
Pump Serial Number
Water Level Meter Serial Number
D.O. Meter Serial Number
Filter Apparatus Filters
Temperature Measure
Interface Probe Serial Number
PID/OVA Serial Number

SEE PAGE 1

Field Chemistry Calibrations

Fractions
Number of Bottles
Sample Depth
Field Notebook
Sample Method
Discharge Water Containerized ☐ Yes ☐ No

Tetra Tech EM Inc.

MICROPURGING GROUNDWATER SAMPLING DATA SHEET

Date 10-6-08

Well Name TT16-MW017
Project
Project No.
Well Location
Sample Date 10-6-08
Sampling Personnel

Sample ID G1034
Duplicate ID

Screen Interval
Station Elevation GND TOC
Static Water Level (from TOC)
Well Stick Up
Static Elevation
Well Depth MEAS RPTD
Feet of Water
Gallons/Foot
Casing Volume

SEE PAGE 1

Immiscible Phases Present ☐ Yes ☐ No
Type
Measured with
PID Readings (background)
PID Reading (TOC)
Wells Installed by
Installation Date
Development Date(s)

FIELD CHEMISTRY CALIBRATIONS

Date/Time Spec. Conductance: Standard µmhos/cm at 25•C Reading µmhos/cm at •C
pH: pH 4.00 - at •C pH 7.00 - at •C pH 10.00 - at •C Slope
Dissolved Oxygen: D.O. Meter mg/L at •C PID: Calibration Gas PPM Span Reading

PURGING

Time	Discharge Rate (mL/min)	Dissolved Oxygen (mg/L)	pH	Eh/ORP (mV)	Temp. (•C)	Specific Conduct. (µmhos/cm at •C)	Turbidity (NTU)	Cumulative Volume of Water Removed (Purged) Gallons	Cumulative Volume of Water Removed (Purged) Casing Vol.	PID/OVA Reading Location	PID/OVA Reading Value	Depth to Water (ft)	Comments
0946	400	1.89	8.01	-165.1	18.01	44.89	4.99	—	—	TOC	0.0	8.95	
0949	400	1.80	8.01	-164.9	18.00	44.88	4.23	—	—	↓	↓	8.95	
0952	400	1.71	8.01	-165.4	18.00	44.86	—	—	—	↓	↓	8.95	
0955	400	1.67	8.01	-165.2	18.01	44.89	4.59	—	—	↓	↓	8.95	
0958	400	1.65	8.01	-165.0	18.00	44.86	3.80	~10	5.6	↓	↓	8.95	

SAMPLE PARAMETERS

0958	400	1.65	8.01	-166.0	18.00	44.86	3.80	10	5.6	TOC	0.0	8.95	

Condition of well:

Remarks:

FIELD EQUIPMENT

pH Meter Serial Number
Spec. Cond. Meter Serial Number
Pump Serial Number
Water Level Meter Serial Number
D.O. Meter Serial Number
Filter Apparatus Filters
Temperature Measure
Interface Probe Serial Number
PID/OVA Serial Number

SEE PAGE 1

Field Chemistry Calibrations

Fractions
Number of Bottles
Sample Depth
Field Notebook
Sample Method
Discharge Water Containerized ☐ Yes ☐ No

Tetra Tech EM Inc.

MICROPURGING GROUNDWATER SAMPLING DATA SHEET

Date 10.27.08

Well Name TT16-MW18	Screen Interval 5.5-20.5 (TOC)		
Project PANJAN RI	Station Elevation 3926.14 GND ___ TOC X	Immiscible Phases Present ☐ Yes ☒ No	
Project No. 1030 14303 300 11.06	Static Water Level (from TOC) 8.56	Type NA	
Well Location BASELINE	Well Stick Up 2.41	Measured with NA	
Sample Date 10.27.08	Static Elevation 3918.58	PID Readings (background) 0.0	
Sampling Personnel D HARR, M HANDLEY	Well Depth 20.5 (TOC) MEAS ___ RPTD X	PID Reading (TOC) 0.0	
	Feet of Water 11.85	Wells Installed by Tetra Tech	
Sample ID G1048	Gallons/Foot 0.163	Installation Date 10/18/08	
Duplicate ID —	Casing Volume 1.93	Development Date(s) 10/21/08	

FIELD CHEMISTRY CALIBRATIONS

Date/Time 10.27.08 0750 Spec. Conductance: Standard 1.413 µmhos/cm at 25•C Reading 1.413 µmhos/cm at 12.83•C

pH: pH 4.00 - 3.90 at 15.50 •C pH 7.00 - 6.95 at 14.76 •C pH 10.00 - 9.94 at 13.18 •C Slope —

Dissolved Oxygen: D.O. Meter 10.90 mg/L at 12.07 •C PID: Calibration Gas Isobutylene PPM 100 Span — Reading 100

PURGING

Time	Discharge Rate (mL/min)	Dissolved Oxygen (mg/L)	pH	Eh/ORP (mV)	Temp. (•C)	Specific Conduct. (µmhos/cm at •C)	Turbidity (NTU)	Cumulative Volume of Water Removed (Purged) Gallons	Casing Vol.	PID/OVA Reading Location	Value	Depth to Water (ft)	Comments
1341	300	1.97	8.18	161.0	17.13	52.46	44.1	—	—	TOC	0.0	8.60	
1344	300	0.86	8.15	160.7	16.43	52.84	33.6	0.5	0.26	TOC	0.0	8.60	
1347	300	0.44	8.15	158.9	16.15	53.01	29.2	—	—	TOC	0.0	8.60	
1350	300	0.41	8.14	158.0	16.09	53.11	21.4	—	—	TOC	0.0	8.60	
1353	300	0.35	8.14	156.1	15.98	53.16	13.9	—	—	TOC	0.0	8.60	
1356	300	0.33	8.15	154.7	15.99	53.19	13.0	1.5	0.78	TOC	0.0	860	
1359	300	0.30	8.15	152.9	15.91	53.11	11.8	—	—	TOC	0.0	8.60	
1402	300	0.27	8.15	150.5	15.95	53.12	10.5	—	—	TOC	0.0	8.60	
1405	300	0.23	8.15	147.9	15.81	52.99	7.93	2.5	1.3	TOC	0.0	8.60	
1408	300	0.28	8.15	146.6	15.84	53.01	4.83	—	—	TOC	0.0	8.60	
1411	300	0.26	8.15	143.8	15.79	52.93	4.41	—	—	TOC	0.0	8.60	

SAMPLE PARAMETERS

1414	300	0.24	8.15	142.1	15.78	52.90	4.10	3.5	1.8	TOC	0.0	8.60	

Condition of well: ___

Remarks: ___

FIELD EQUIPMENT

pH Meter	451556	Serial Number	06C26S3 AV
Spec. Cond. Meter	451556	Serial Number	06C26S3 AV
Pump	DEDICATED BLADDER	Serial Number	NA
Water Level Meter	SOLINST	Serial Number	45009
D.O. Meter	451556	Serial Number	06C26S3 AV
Filter Apparatus	NA	Filters	NA
Temperature Measure	451556		
Interface Probe	NA	Serial Number	NA
PID/OVA	MINIRAE	Serial Number	NA

Field Chemistry Calibrations

Fractions VOC, PAH, TDS, TPHe ~~and~~ TPHp

Number of Bottles 11

Sample Depth 15.5

Field Notebook #2

Sample Method micropurge

Discharge Water Containerized ☒ Yes ☐ No

Tetra Tech EM Inc.

MICROPURGING GROUNDWATER SAMPLING DATA SHEET

Date 10-27-08

Well Name TT16-MW19	Screen Interval 7.5 - ~~20.5~~ 22.5 (TOC)		
Project NASF Bassett RI	Station Elevation 3920.22 GND ___ TOC X	Immiscible Phases Present ☐ Yes ☒ No	
Project No. 14302.300.11.06	Static Water Level (from TOC) 11.48	Type NA	
Well Location Basewide	Well Stick Up 2.77	Measured with NA	
Sample Date 10.27.08	Static Elevation (TOC) 3917.74	PID Readings (background) 0.0 ppm	
Sampling Personnel D HARR, M HANDLEY	Well Depth ~~22.5~~ 20.95 MEAS ___ RPTD 0	PID Reading (TOC) 0.0 ppm	
	Feet of Water 11.29	Wells Installed by Tetra Tech	
Sample ID G1047	Gallons/Foot 0.163	Installation Date 10/18/08	
Duplicate ID —	Casing Volume 1.84	Development Date(s) 10/21/08	

FIELD CHEMISTRY CALIBRATIONS

Date/Time 10.27.08 0750 Spec. Conductance: Standard 1.413 µmhos/cm at 25•C Reading 1.413 µmhos/cm at 12.93•C

pH: pH 4.00 - 3.96 at 15.52•C pH 7.00 - 6.95 at 14.76•C pH 10.00 - 9.94 at 13.18•C Slope —

Dissolved Oxygen: D.O. Meter 10.90 mg/L at 12.03•C PID: Calibration Gas Isobutylene PPM 100 Span — Reading 100 ppm

PURGING

Time	Discharge Rate (mL/min)	Dissolved Oxygen (mg/L)	pH	Eh/ORP (mV)	Temp. (•C)	Specific Conduct. (µmhos/cm at •C)	Turbidity (NTU)	Cumulative Volume of Water Removed (Purged) Gallons	Cumulative Volume of Water Removed (Purged) Casing Vol.	PID/OVA Reading Location	PID/OVA Reading Value	Depth to Water (ft)	Comments
1220	200	2.96	8.06	177.9	18.59	54070	—	—	—	TOC	0.0	11.5	
1223	300	0.62	8.05	173.5	18.30	54820	63	—	—	TOC	0.0	11.5	
1226	300	0.38	8.05	168.6	18.21	55240	68	—	—	TOC	0.0	11.5	
1229	300	0.39	8.05	165.0	18.18	55510	65	—	—	TOC	0.0	11.5	
1232	300	0.35	8.01	160.5	18.18	55740	—	—	—	TOC	0.0	11.5	
1237	300	0.34	8.05	154.6	18.18	56030	40.2	—	—	TOC	0.0	11.5	
1240	300	0.36	8.06	150.8	18.17	56090	31.6	—	—	TOC	0.0	11.5	
1244	300	0.42	8.04	150.5	18.20	56120	—	2	1.09	TOC	0.0	11.5	
1247	300	0.42	8.04	150.4	18.18	56100	25.2	—	—	TOC	0.0	11.5	
1250	300	0.37	8.04	150.3	18.19	56100	17.9	—	—	TOC	0.0	11.5	
1253	300	0.37	8.04	150.0	18.20	56110	15.7	—	—	TOC	0.0	11.5	

SAMPLE PARAMETERS

1256	300	0.39	8.05	149.8	18.23	56130	13.6	2.5	1.36	TOC	0.0	11.5	

Condition of well: ___

Remarks: ___

FIELD EQUIPMENT

pH Meter YSI 556	Serial Number 06C2653AV	Field Chemistry Calibrations Fractions VOC PAH TDS	
Spec. Cond. Meter YSI 556	Serial Number 06C2653AV	TPH-e TPH-p	
Pump Dedicated Bladder	Serial Number NA		
Water Level Meter Solinst	Serial Number 45009	Number of Bottles 11	
D.O. Meter YSI 556	Serial Number 06C2653AV	Sample Depth 17	
Filter Apparatus NA	Filters NA	Field Notebook #2	
Temperature Measure YSI 556		Sample Method Micropurge	
Interface Probe NA	Serial Number NA		
PID/OVA Mini Rae	Serial Number NA	Discharge Water Containerized ☒ Yes ☐ No	

Tetra Tech EM Inc.

MICROPURGING GROUNDWATER SAMPLING DATA SHEET

Page 1 of 1

Date 10.27.08

Well Name MW-32

Project 1030 14302 300 11.01

Project No. Fallon Power GW

Well Location S.Ta 18

Sample Date 10.27.08

Sampling Personnel D Hart, M Hawley

Sample ID G1099

Duplicate ID

Screen Interval 5-15 (gs)

Station Elevation 3926.85 GND ___ TOC X

Static Water Level (from TOC) 11.04

Well Stick Up 4.24

Static Elevation 3915.81

Well Depth 15 (gs) MEAS ___ RPTD X

Feet of Water 8.2

Gallons/Foot 0.163

Casing Volume 1.95

Immiscible Phases Present ☐ Yes ☒ No

Type —

Measured with —

PID Readings (background) 0.0 ppm

PID Reading (TOC) 0.0 ppm

Wells Installed by Tetra Tech

Installation Date

Development Date(s)

FIELD CHEMISTRY CALIBRATIONS

Date/Time 10.27.08 / 0750

Spec. Conductance: Standard 1.413 µmhos/cm at 25•C Reading 1.413 µmhos/cm at 12.93 •C

pH: pH 4.00 - 3.96 at 15.52 •C pH 7.00 - 6.95 at 14.76 •C pH 10.00 - 9.94 at 13.18 •C Slope —

Dissolved Oxygen: D.O. Meter 10.90 mg/L at 12.03 •C PID: Calibration Gas Isobutylene PPM 100 Span — Reading 100

PURGING

Time	Discharge Rate (mL/min)	Dissolved Oxygen (mg/L)	pH	Eh/ORP (mV)	Temp. (•C)	Specific Conduct. (µmhos/cm at •C)	Turbidity (NTU)	Cumulative Volume of Water Removed (Purged) Gallons	Cumulative Volume of Water Removed (Purged) Casing Vol.	PID/OVA Reading Location	PID/OVA Reading Value	Depth to Water (ft)	Comments
1516	200	13.9	7.98	-191.1	19.27	32110	7.21	—	-	TOC	0.0	11.05	
1519	200	0.84	7.97	-133.1	19.02	31440	3.09	—	-			11.05	
1522	200	0.70	7.96	-143.4	18.85	31600	3.73	—	-			11.05	
1526	200	0.69	7.96	-154.7	18.77	31530	3.54	1	0.51			11.05	
1529	200	0.56	7.96	-171.6	18.74	31540	3.04	—	-			11.05	
1532	200	0.53	7.96	-157.0	18.72	31520	2.73	—	-			11.05	
1535	200	0.45	7.96	-161.6	18.68	31490	2.53	—	-			11.05	
1538	200	0.47	7.96	-168.4	18.67	31480	1.93	—	-			11.05	
1541	200	0.43	7.96	-162.9	18.71	31530	1.63	2	1.02			11.05	

SAMPLE PARAMETERS

1541	200	0.43	7.96	-162.9	18.71	31530	1.63	2	1.02	TOC	0.0	11.05	

Condition of well:

Remarks:

FIELD EQUIPMENT

pH Meter YSI 556 Serial Number 06C2653AV

Spec. Cond. Meter " Serial Number "

Pump Dedicated Bladder Serial Number NA

Water Level Meter Solinst Serial Number 45009

D.O. Meter YSI 556 Serial Number 06C2653AV

Filter Apparatus NA Filters NA

Temperature Measure YSI 556

Interface Probe NA Serial Number NA

PID/OVA MiniRAE Serial Number NA

Field Chemistry Calibrations

Fractions VOC, PAH, TDS

Number of Bottles 17

Sample Depth 15.3 (TOC)

Field Notebook

Sample Method Micropurge

Discharge Water Containerized ☒ Yes ☐ No

SOP No. 015

Tetra Tech EM Inc.

MICROPURGING GROUNDWATER SAMPLING DATA SHEET

Date 10-3-08

Well Name BA20-MW02
Project NASA Statewide GW
Project No. 14302.300.11.01
Well Location Site 20
Sample Date 10-3-08
Sampling Personnel M. Hardy, D. Hart

Sample ID G1020
Duplicate ID NA

Screen Interval 5-15
Station Elevation 3933.51 GND ___ TOC X
Static Water Level (from TOC) 9.56
Well Stick Up 3.32
Static Elevation 3923.95
Well Depth 16 MEAS ___ RPTD X
Feet of Water 9.76
Gallons/Foot 0.654
Casing Volume 6.39

Immiscible Phases Present ☐ Yes ☒ No
Type NA
Measured with NA
PID Readings (background) 0.0 ppm
PID Reading (TOC) 0.0 ppm
Wells Installed by ___
Installation Date ___
Development Date(s) ___

FIELD CHEMISTRY CALIBRATIONS

Date/Time 10-3-08 0700 Spec. Conductance: Standard 1.413 µmhos/cm at 25°C Reading 1.413 µmhos/cm at 18.05°C
pH: pH 4.00 - 3.99 at 18.70 °C pH 7.00 - 6.99 at 18.39 °C pH 10.00 - 9.98 at 18.27 °C Slope —
Dissolved Oxygen: D.O. Meter 9.74 mg/L at 17.11 °C PID: Calibration Gas Isobutylene PPM 100 Span — Reading 100 ppm

PURGING

Time	Discharge Rate (mL/min)	Dissolved Oxygen (mg/L)	pH	Eh/ORP (mV)	Temp. (°C)	Specific Conduct. (µmhos/cm at °C)	Turbidity (NTU)	Cumulative Volume of Water Removed (Purged) Gallons	Casing Vol.	PID/OVA Reading Location	Value	Depth to Water (ft)	Comments
1430	400	2.51	7.60	38.4	20.88	431	2.22	-	-	TOC	0.0	9.61	
1438	400	2.17	7.21	49.1	20.95	352	1.47	-	-	TOC	0.0	9.61	
1441	400	2.04	7.13	50.9	21.08	349	1.26	1	0.16	TOC	0.0	9.61	
1444	400	2.01	7.04	52.0	21.16	351	0.73	-	-	TOC	0.0	9.61	
1447	400	1.96	7.00	53.3	21.18	354	0.65	-	-	TOC	0.0	9.61	
1450	400	2.10	6.96	55.2	21.20	352	0.63	2	0.3	TOC	0.0	9.61	
1453	400	2.00	6.93	57.0	21.20	350	0.59	-	-	TOC	0.0	9.61	
1456	400	1.89	6.92	58.9	21.22	352	0.59	-	-	TOC	0.0	9.61	
1459	400	1.85	6.90	57.2	21.21	353	0.63	3	0.47	TOC	0.0	9.61	
1502	400	1.82	6.90	61.0	21.22	354	0.55	-	-	TOC	0.0	9.61	

SAMPLE PARAMETERS

1502	400	1.82	6.90	61.0	21.22	354	0.55	3.5	0.55	TOC	0.0	9.61	

Condition of well: ___

Remarks: ___

FIELD EQUIPMENT

pH Meter YSI 556 Serial Number 08D101478
Spec. Cond. Meter YSI 556 Serial Number 08D101478
Pump Dedicated Bladder Serial Number NA
Water Level Meter Solinst Serial Number 43781
D.O. Meter YSI 556 Serial Number 08D101478
Filter Apparatus NA Filters NA
Temperature Measure YSI 556
Surface Probe NA Serial Number NA
PID/OVA MiniRae Serial Number ___

Field Chemistry Calibrations
Fractions VOC, PAH, TDS
Number of Bottles 6
Sample Depth 13.46 (TOC)
Field Notebook #2
Sample Method Micropurge
Discharge Water Containerized ☒ Yes ☐ No

• Well could not be stabilized within required 3/10 ft over sampling duration. Well will be pumped dry, allowed to recover overnight, and sample will be collected tomorrow.

Tetra Tech EM Inc.

MICROPURGING GROUNDWATER SAMPLING DATA SHEET

Date 10-3-08

Well Name BA20-MW04	Screen Interval 5.5-14.5 ft bgs (9s)		
Project Fallon Basewide GW	Station Elevation 3933.47 GND ~~X~~ TOC X	Immiscible Phases Present	☐ Yes ☑ No
Project No. 103D54302.300.11.01	Static Water Level (from TOC) 9.89	Type NA	
Well Location Site 20	Well Stick Up 2.4 ft	Measured with NA	
Sample Date 10-3-08	Static Elevation 3923.58 ft	PID Readings (background) 0.0	
Sampling Personnel Hackett, Tisdale	Well Depth 15.5 MEAS ___ RPTD X	PID Reading (TOC) 0.0	
	Feet of Water 9.01 ft	Wells Installed by NA	
Sample ID J1019	Gallons/Foot 0.654	Installation Date NA	
Duplicate ID NA	Casing Volume 5.89 gal	Development Date(s) NA	

FIELD CHEMISTRY CALIBRATIONS

Date/Time 10-3-08/0700 Spec. Conductance: Standard 1413 µmhos/cm at 25•C Reading 1413 µmhos/cm at 17.83 C

pH: pH 4.00 - 3.92 at 18.10 •C pH 7.00 - 7.01 at 18.22 •C pH 10.00 - 10.01 at 18.48 •C Slope —

Dissolved Oxygen: D.O. Meter 10.13 mg/L at 17.38 •C PID: Calibration Gas Isobutylene PPM 100 Span — Reading 99.8 ppm

PURGING

Time	Discharge Rate (mL/min)	Dissolved Oxygen (mg/L)	pH	Eh/ORP (mV)	Temp. (•C)	Specific Conduct. (µmhos/cm at •C)	Turbidity (NTU)	Cumulative Volume of Water Removed (Purged) Gallons	Casing Vol.	PID/OVA Reading Location	Value	Depth to Water (ft)	Comments
1629	75	5.12	7.35	94.1	20.98	308	—			TOC	~~11.67~~ 0.0	11.67	*
1632	75	5.09	7.35	94.4	20.94	308	—			TOC	0.0	11.70	
1635	75	4.99	7.35	94.6	20.92	309	—	3.0		TOC	0.0	11.73	
1638	50	5.11	7.35	94.6	20.86	309	—			TOC	0.0	11.77	
1641	60	5.08	7.34	94.9	20.80	309	25.5			TOC	0.0	11.78	
1643	60	5.09	7.34	95.2	20.79	309	—			TOC	0.0	11.80	
1646	60	5.00	7.34	95.3	20.79	310	26.5			TOC	0.0	11.80	

Now sample has not been collected

SAMPLE PARAMETERS

~~1646 60 5.00 7.34 95.3 20.79 310 26.5 TOC 0.0 11.80~~

Condition of well: Well sampled w/ Turbidity in exceedance.

Remarks: * Well drawn down to 11.5' to enhance recharge rate; before drawdown stability could not be maintained.

FIELD EQUIPMENT

pH Meter	YSI 556	Serial Number	07E100592
Spec. Cond. Meter	YSI 556	Serial Number	11
Pump	Dedicated QED	Serial Number	NA
Water Level Meter	Solinst	Serial Number	43976
D.O. Meter	YSI 556	Serial Number	07E100592
Filter Apparatus	NA	Filters	NA
Temperature Measure	YSI 556		07E100592
Interface Probe	NA	Serial Number	NA
PID/OVA	Mini Rae	Serial Number	NA

Field Chemistry Calibrations

Fractions VOC, PAH, TDS

Number of Bottles 6 EE RTT

Sample Depth 13.14 ft ~~bgs (9s)~~ TOC

Field Notebook GW Sampling #1

Sample Method Low Flow Micropurge

Discharge Water Containerized ☑ Yes ☐ No

BA20-MW04 Sample ID: J1019

Date/Time: 10/4/08/835

10/4 Notes: WL = ~~8.04~~ 11.54 ft TOC

Turbidity = ~~27.8~~ NTU 26.1

Tetra Tech EM Inc.

MICROPURGING GROUNDWATER SAMPLING DATA SHEET

Date 10-3-08

Well Name BA20-MW05
Project Fallon Basewide GW
Project No. 103D14302.300.11.01
Well Location Site 20
Sample Date 10-3-08
Sampling Personnel Hackett/Tisdale

Sample ID J1018
Duplicate ID NA

Screen Interval 5.5-14.5 ft bgs (gs)
Station Elevation 3931.52 GND ___ TOC X
Static Water Level (from TOC) 8.72
Well Stick Up 3.5 ft
Static Elevation 3922.80 ft
Well Depth 16 ft (gs) MEAS ___ RPTD X
Feet of Water 10.78 ft
Gallons/Foot 0.654
Casing Volume 7.05 gal

Immiscible Phases Present ☐ Yes ☑ No
Type NA
Measured with NA
PID Readings (background) 0.0
PID Reading (TOC) 0.0
Wells Installed by NA
Installation Date NA
Development Date(s) NA

FIELD CHEMISTRY CALIBRATIONS

Date/Time 10-3-08 / 0700
Spec. Conductance: Standard 1413 µmhos/cm at 25•C Reading 1413 µmhos/cm at 17.82•C
pH: pH 4.00 - 3.92 at 18.10 •C pH 7.00 - 7.01 at 18.22 •C pH 10.00 - 10.01 at 18.48 •C Slope —
Dissolved Oxygen: D.O. Meter 10.13 mg/L at 17.98 •C PID: Calibration Gas Isobutylene PPM 100 Span — Reading 99.8 ppm

PURGING

Time	Discharge Rate (mL/min)	Dissolved Oxygen (mg/L)	pH	Eh/ORP (mV)	Temp. (•C)	Specific Conduct. (µmhos/cm at •C)	Turbidity (NTU)	Cumulative Volume of Water Removed (Purged) Gallons	Casing Vol.	PID/OVA Reading Location	Value	Depth to Water (ft)	Comments
1441	175	1.74	7.96	61.7	21.31	4280	—	—	—	TOC	0.1	8.78	
1449	175	0.40	7.61	66.9	21.06	3470	0.73	—	—	TOC	0.1	8.78	
1452	175	0.32	7.56	67.9	21.08	3410	—	1.0	0.14	TOC	0.1	8.78	
1455	175	0.32	7.52	69.3	21.09	3390	0.85	—	—	TOC	0.1	8.78	
1458	175	0.28	7.49	70.1	21.09	3370	—	—	—	TOC	0.1	8.78	
1501	175	0.29	7.47	71.0	21.16	3350	0.72	—	—	TOC	0.1	8.78	
1504	175	0.30	7.46	71.2	21.19	3350	—	2.0	0.28	TOC	0.1	8.78	

SAMPLE PARAMETERS

1504	175	0.30	7.46	71.2	21.19	3350	0.72	2.0	0.28	TOC	0.1	8.78	

Condition of well:

Remarks:

FIELD EQUIPMENT

pH Meter YSI556 Serial Number 07E100592
Spec. Cond. Meter YSI556 Serial Number 07E100592
Pump Dedicated QED Serial Number Na
Water Level Meter Solinst Serial Number 43976
D.O. Meter YSI556 Serial Number 07E100592
Filter Apparatus NA Filters NA
Temperature Measure YSI556 07E100592
Interface Probe NA Serial Number NA
PID/OVA MiniRae Serial Number NA

Field Chemistry Calibrations

Fractions VOC, PAH, TDS
Number of Bottles 6
Sample Depth 12.62 ft (TOWC)
Field Notebook GW Sampling #1
Sample Method Low Flow Micropurge
Discharge Water Containerized ☑ Yes ☐ No

Tetra Tech EM Inc.

MICROPURGING GROUNDWATER SAMPLING DATA SHEET

Date 10-4-08

Well Name MW-33L
Project Fallon Basewide GW.
Project No. 1030I4302.300.11.01
Well Location Site 20
Sample Date 10-4-08
Sampling Personnel Hackoff/Tisdale

Sample ID J1020
Duplicate ID NA

Screen Interval 22-27 ft bgs (gs)
Station Elevation 3929.10 GND ___ TOC X
Static Water Level (from TOC) 9.31
Well Stick Up 2.38 ft
Static Elevation ~~3927 ft (gs)~~ 3919.79 ft
Well Depth 27 ft (gs) MEAS ___ RPTD X
Feet of Water 20.07 ft
Gallons/Foot 0.163
Casing Volume 3.27 gal

Immiscible Phases Present ☐ Yes ☑ No
Type NA
Measured with NA
PID Readings (background) 0.2
PID Reading (TOC) 0.2
Wells Installed by NA
Installation Date NA
Development Date(s) NA

FIELD CHEMISTRY CALIBRATIONS

Date/Time 10-4-08 / 0703 Spec. Conductance: Standard 1413 µmhos/cm at 25•C Reading 1413 µmhos/cm at 17.73 C
pH: pH 4.00 - 3.98 at 17.33 •C pH 7.00 - 7.00 at 17.37 •C pH 10.00 - 10.03 at 17.62 •C Slope –
Dissolved Oxygen: D.O. Meter 9.72 mg/L at 17.19 •C PID: Calibration Gas Isobutylene PPM 100 Span – Reading 98.3 ppm

PURGING

Time	Discharge Rate (mL/min)	Dissolved Oxygen (mg/L)	pH	Eh/ORP (mV)	Temp. (•C)	Specific Conduct. (µmhos/cm at •C)	Turbidity (NTU)	Cumulative Volume of Water Removed (Purged) Gallons	Casing Vol.	PID/OVA Reading Location	Value	Depth to Water (ft)	Comments
0938	175	5.07	7.06	192.4	17.35	358700	16.2	–	–	TOC	0.3	9.45	
0949	175	0.76	7.27	157.4	17.28	362700	8.52	–	–	TOC	0.3	9.45	
0958	175	0.61	7.30	149.8	17.44	364500	6.74	1.0	0.31	TOC	0.3	9.45	
1003	175	0.57	7.32	144.2	17.41	364400	5.35	–	–	TOC	0.3	9.45	
1008	175	0.50	7.33	139.5	17.36	363900	4.61	–	–	TOC	0.3	9.45	
1011	175	0.48	7.33	136.4	17.35	363800	4.70	–	–	TOC	0.3	9.45	
1014	175	0.46	7.33	134.1	17.33	363600	4.86	2.0	0.61	TOC	0.3	9.45	

SAMPLE PARAMETERS

1014	175	0.46	7.33	134.1	17.33	363600	4.86	2.0	0.61	TOC	0.0	9.45	

Condition of well:

Remarks:

FIELD EQUIPMENT

pH Meter YSI 556 Serial Number 07E100592
Spec. Cond. Meter YSI 556 Serial Number 07E100592
Pump Dedicated QED Serial Number NA
Water Level Meter Solinst Serial Number 43976
D.O. Meter YSI 556 Serial Number 07E100592
Filter Apparatus NA Filters NA
Temperature Measure YSI 556 07E100592
Interface Probe NA Serial Number NA
PID/OVA MiniRae Serial Number NA

Field Chemistry Calibrations

Fractions VOC, PAH, TDS
Number of Bottles 6
Sample Depth
Field Notebook GW Sampling #1
Sample Method Low Flow Micropurge
Discharge Water Containerized ☑ Yes ☐ No

Tetra Tech EM Inc.

MICROPURGING GROUNDWATER SAMPLING DATA SHEET

Date 10/05/08

Well Name MW-33U
Project UASF BASEWIDE GW
Project No. 103D4302.300.1101
Well Location SITE 20
Sample Date 10-05-08
Sampling Personnel L. HACKETT, A JOHNSON

Sample ID J1028 J1029
Duplicate ID NA

Screen Interval 5-15 (bgs)
Station Elevation 3929.46 GND ___ TOC ✓
Static Water Level (from TOC) 9.72
Well Stick Up 2.95
Static Elevation 3919.74
Well Depth 15 (bgs) MEAS ___ RPTD ✓
Feet of Water 8.23
Gallons/Foot 0.163
Casing Volume 1.34

Immiscible Phases Present ☐ Yes ☒ No
Type NA
Measured with NA
PID Readings (background) 0.0
PID Reading (TOC) 0.0
Wells Installed by
Installation Date
Development Date(s)

FIELD CHEMISTRY CALIBRATIONS

Date/Time 10-5-08 0800 Spec. Conductance: Standard 1413 µmhos/cm at 25•C Reading 1412 µmhos/cm at 14.77•C
pH: pH 4.00 - 3.95 at 15.62 •C pH 7.00 - 6.97 at 15.56 •C pH 10.00: 10.02 at 14.80 •C Slope NA
Dissolved Oxygen: D.O. Meter 10.28 mg/L at 14.52•C PID: Calibration Gas ISOBUTYLENE PPM 100 Span — Reading 100 PPM

PURGING

Time	Discharge Rate (mL/min)	Dissolved Oxygen (mg/L)	pH	Eh/ORP (mV)	Temp. (•C)	Specific Conduct. (µmhos/cm at •C)	Turbidity (NTU)	Cumulative Volume of Water Removed (Purged) Gallons	Casing Vol.	PID/OVA Reading Location	Value	Depth to Water (ft)	Comments
1430	300	0.77	7.17	83.1	19.12	30520	3.66	—	—	TOC	0.0	9.85	
1433	300	0.63	7.33	72.4	19.08	30530	—	—	—			9.85	
1436	300	0.59	7.33	66.7	19.09	30580	—	—	—			9.85	
1439	300	0.53	7.31	62.9	19.04	30060	—		0.75			9.85	
1442	300	0.50	7.30	60.8	18.97	29780	2.28	—	—			9.85	
1445	300	0.50	7.29	59.5	19.00	29800	1.25	1.5	1.1			9.85	

SAMPLE PARAMETERS

1445	300	0.50	7.29	59.5	19.00	29800	1.25	1.5	1.1	TOC	0.0	9.85	

Condition of well:

Remarks:

FIELD EQUIPMENT

pH Meter YSI-556 Serial Number 07E100592
Spec. Cond. Meter YSI-556 Serial Number 07E100592
Pump DESIGNATED BLADDER Serial Number NA
Water Level Meter SOLINIST Serial Number 43976
D.O. Meter YSI-556 Serial Number 07E100592
Filter Apparatus NA Filters NA
Temperature Measure YSI-556
Interface Probe NA Serial Number NA
PID/OVA MINIRAE Serial Number NA

Field Chemistry Calibrations
Fractions PAH, VOC, TDS

Number of Bottles 6
Sample Depth ~~6~~ 10.5 ft (TOC)
Field Notebook GW SAMPLING #1
Sample Method MICROPURGE

Discharge Water Containerized ☒ Yes ☐ No

Tetra Tech EM Inc.

MICROPURGING GROUNDWATER SAMPLING DATA SHEET

Page 1 of 1

Date 10-4-08

Well Name MW-36	Screen Interval 5-15 ft bgs (gs)		
Project Fallon, Bagemihl GW	Station Elevation 3928.67 GND ___ TOC X	Immiscible Phases Present ☐ Yes ☑ No	
Project No. 103D1430230.1601	Static Water Level (from TOC) 7.86	Type NA	
Well Location Site 20	Well Stick Up -0.26	Measured with NA	
Sample Date 10-4-08	Static Elevation 3920.55 ft	PID Readings (background) 0.0	
Sampling Personnel Hackett, Fiedler	Well Depth 15 ft MEAS ___ RPTD X	PID Reading (TOC) 0.0	
	Feet of Water 7.17 ft	Wells Installed by NA	
Sample ID 51023	Gallons/Foot 0.163	Installation Date NA	
Duplicate ID NA	Casing Volume 1.168 gal	Development Date(s) NA	

FIELD CHEMISTRY CALIBRATIONS

Date/Time 10-4-08/0703 Spec. Conductance: Standard 1413 µmhos/cm at 25•C Reading 1413 µmhos/cm at 17.73C

pH: pH 4.00 - 3.98 at 17.33 •C pH 7.00 - 7.0 at 17.37 •C pH 10.00 - 10.03 at 17.62 •C Slope —

Dissolved Oxygen: D.O. Meter 9.72 mg/L at 17.19 •C PID: Calibration Gas Isobutylene PPM 100 Span — Reading ~~100 PPM~~ 183

PURGING

Time	Discharge Rate (mL/min)	Dissolved Oxygen (mg/L)	pH	Eh/ORP (mV)	Temp. (•C)	Specific Conduct. (µmhos/cm at •C)	Turbidity (NTU)	Cumulative Volume of Water Removed (Purged) Gallons	Casing Vol.	PID/OVA Reading Location	Value	Depth to Water (ft)	Comments
1404	300	1.28	7.69	104.9	18.71	43520	2.26	—	—	TOC	0.1	~~8.93~~ 7.93	
1407	300	0.80	7.68	101.9	18.57	43370	—	—	—	TOC	0.1	~~8.93~~ 7.93	
1410	300	0.54	7.66	99.7	18.43	43240	0.71	—	—	TOC	0.1	7.93	
1413	300	0.47	7.65	99.1	18.37	43130	—	1.0	0.86	TOC	0.1	7.93	
1416	300	0.45	7.64	98.4	18.34	43100	0.68	—	—	TOC	0.1	7.93	
1419	300	0.36	7.63	98.3	18.36	43130	—	—	—	TOC	0.1	7.93	
1422	300	0.36	7.63	98.1	18.35	43090	—	2.0	1.72	TOC	0.1	7.93	
1425	300	0.35	7.63	97.8	18.35	43080	0.51	—	—	TOC	0.1	7.93	

SAMPLE PARAMETERS

1425	300	0.35	7.63	97.8	18.35	43080	0.51	2.0	1.72	TOC	0.1	7.93	

Condition of well: ___

Remarks: ___

FIELD EQUIPMENT

pH Meter	YSI 556	Serial Number	07E100592
Spec. Cond. Meter	YSI 556	Serial Number	11
Pump	Dedicated QED	Serial Number	NA
Water Level Meter	Solinst	Serial Number	43976
D.O. Meter	YSI 556	Serial Number	07E100592
Filter Apparatus	NA	Filters	NA
Temperature Measure	YSI 556		07E100592
Interface Probe	NA	Serial Number	NA
PID/OVA	MiniRae	Serial Number	NA

Field Chemistry Calibrations

Fractions	VOC, PAH, TDS
Number of Bottles	6
Sample Depth	11.5
Field Notebook	GW Sampling #1
Sample Method	Low Flow Micropurge
Discharge Water Containerized	☑ Yes ☐ No

Tetra Tech EM Inc.

MICROPURGING GROUNDWATER SAMPLING DATA SHEET

Page 1 of 1

Date 10-4-08

Well Name TT-20-MW02
Project Fallon Basewide GW
Project No. 103DI4902.300.11.01
Well Location Site 20
Sample Date 10-4-08
Sampling Personnel Hackett/Fisdale

Sample ID JT022
Duplicate ID NA

Screen Interval 3-18 ft bgs (gs)
Station Elevation 3928.60 GND ___ TOC X
Static Water Level (from TOC) 8.18
Well Stick Up 1.99 ft
Static Elevation 3920.42 ft
Well Depth 20 MEAS ___ RPTD X
Feet of Water 13.81 ft
Gallons/Foot 0.163
Casing Volume 2.25 gal

Immiscible Phases Present ☐ Yes ☑ No
Type NA
Measured with NA
PID Readings (background) 0.1
PID Reading (TOC) 0.1
Wells Installed by NA
Installation Date NA
Development Date(s) NA

FIELD CHEMISTRY CALIBRATIONS

Date/Time 10-4-08/0703 Spec. Conductance: Standard 1413 µmhos/cm at 25•C Reading 1413 µmhos/cm at 17.73 •C
pH: pH 4.00 - 3.98 at 17.33 •C pH 7.00 - 7.00 at 17.37 •C pH 10.00 - 10.03 at 17.62 •C Slope -
Dissolved Oxygen: D.O. Meter 9.72 mg/L at 17.19 •C PID: Calibration Gas Isobutylene PPM 100 Span - Reading 98.3 ppm

PURGING

Time	Discharge Rate (mL/min)	Dissolved Oxygen (mg/L)	pH	Eh/ORP (mV)	Temp. (•C)	Specific Conduct. (µmhos/cm at •C)	Turbidity (NTU)	Cumulative Volume of Water Removed (Purged) Gallons	Casing Vol.	PID/OVA Reading Location	Value	Depth to Water (ft)	Comments
1242	250	0.60	7.53	114.6	18.52	407300	-	-	-	TOC	0.1	8.34	
1248	300	0.44	7.49	93.1	17.80	402700	8.50	-	-	TOC	0.2	8.34	
1251	300	0.38	7.47	80.5	17.54	395800	-	1.0	0.44	TOC	0.2	8.34	
1256	300	0.32	7.46	65.5	17.50	394500	5.65	-	-	TOC	0.2	8.34	
1259	300	0.31	7.46	62.9	17.39	393700	4.53	2.0	0.89	TOC	0.2	8.34	
1302	300	0.30	7.46	61.8	17.31	392800	4.30	-	-	TOC	0.2	8.34	
1305	300	0.29	7.45	60.4	17.27	392500	3.63	-	.	TOC	0.2	8.34	

SAMPLE PARAMETERS

1305	300	0.29	7.45	60.4	17.27	392500	3.63			TOC	0.2	8.34	

Condition of well:

Remarks:

FIELD EQUIPMENT

pH Meter YSI556 Serial Number 07E100592
Spec. Cond. Meter YSI556 Serial Number 07E100592
Pump Dedicated QED Serial Number NA
Water Level Meter Solinst Serial Number 43976
D.O. Meter YSI556 Serial Number 07E100592
Filter Apparatus NA Filters NA
Temperature Measure YSI556 07E100592
Interface Probe NA Serial Number NA
PID/OVA Mini Rae Serial Number NA

Field Chemistry Calibrations

Fractions VOC, PAH, TDS

Number of Bottles 6
Sample Depth 15.3 ft TOC
Field Notebook GW Sampling #1
Sample Method Low Flow Micropurge

Discharge Water Containerized ☑ Yes ☐ No

Tetra Tech EM Inc.

MICROPURGING GROUNDWATER SAMPLING DATA SHEET

Date 10/4/08

Well Name MW12-L	Screen Interval 74-84' (bgs)		
Project NAS Fallon Basewide GW	Station Elevation 3930.70 GND ___ TOC X	Immiscible Phases Present ☐ Yes ☒ No	
Project No. 103DI4302 300 03 09	Static Water Level (from TOC) 3.21'	Type NA	
Well Location Site 21	Well Stick Up -0.21'	Measured with NA	
Sample Date 10/4/08	Static Elevation 3927.49'	PID Readings (background) 0.0	
Sampling Personnel Thompson, Johnson	Well Depth ~83.5 (bgs) MEAS ___ RPTD X	PID Reading (TOC) 0.0	
	Feet of Water 80.08'	Wells Installed by	
Sample ID H1028	Gallons/Foot 0.163	Installation Date	
Duplicate ID —	Casing Volume 13.053	Development Date(s)	

FIELD CHEMISTRY CALIBRATIONS

Date/Time 10/4/08 Spec. Conductance: Standard 1413 µmhos/cm at 25•C Reading 1413 µmhos/cm at 17.83 •C

pH: pH 4.00 - 3.99 at 18.11 •C pH 7.00 - 7.00 at 16.50 •C pH 10.00 - 10.02 at 17.63 •C Slope

Dissolved Oxygen: D.O. Meter 9.59 mg/L at 17.86 C PID: Calibration Gas Isobutylene PPM 100 Span — Reading 100

PURGING

Time	Discharge Rate (mL/min)	Dissolved Oxygen (mg/L)	pH	Eh/ORP (mV)	Temp. (•C)	Specific Conduct. (µmhos/cm at •C)	Turbidity (NTU)	Cumulative Volume of Water Removed (Purged) Gallons	Casing Vol.	PID/OVA Reading Location	Value	Depth to Water (ft)	Comments
1402	290	1.98	4.61	597.4	17.72	1096	~~0.32~~ NT	1.0	0.07	TOC	0.0	4.41	
1405	290	1.81	4.61	597.7	17.74	1094	44.1	2 KT			0.0	4.41	
1408	TURNED	YSI	OFF	→	BACK	ON							
	RECALIBRATED	YSI											
1514	200	1.69	8.50	-40.3	18.36	1121	141	3.0	0.24	TOC	0.0	4.01	5 minute
1519	200	1.22	8.52	-58.9	18.14	1112	134	—	—			4.01	intervals
1524	200	0.91	8.52	-77.3	18.18	1108	129	—	—			4.01	until turb.
1529	200	0.70	8.51	-81.5	18.13	1102	140	4.0	0.31			4.01	drops
1534	200	0.53	8.52	-86.2	17.89	1095	163	—	—			4.01	
1539	200	0.52	8.52	-85.5	17.70	1090	173	—	—			4.01	
1544	200	0.49	8.51	-84.7	17.65	1089	175	5.0	0.39			4.01	

SAMPLE PARAMETERS

Condition of well:

Remarks: WATER is Black. Pressure needs to be over 40 psi to purge water

FIELD EQUIPMENT

pH Meter YSI 556	Serial Number 08D101477	Field Chemistry Calibrations Fractions VOC, PAH, TDS	
Spec. Cond. Meter YSI 556	Serial Number "		
Pump Dedicated Bladder	Serial Number NA		
Water Level Meter Solinst	Serial Number 45008	Number of Bottles 6	
D.O. Meter YSI 556	Serial Number 08D101477	Sample Depth 79' (TOC)	
Filter Apparatus NA	Filters NA	Field Notebook H	
Temperature Measure YSI 556		Sample Method Micropurge	
Interface Probe NA	Serial Number NA		
PID/OVA MiniRae 2000	Serial Number NA	Discharge Water Containerized ☒ Yes ☐ No	

Tetra Tech EM Inc.

MICROPURGING GROUNDWATER SAMPLING DATA SHEET

Date 10/9/08

Well Name MW12-L
Project NASFallon Baseside GW
Project No. 103D14302 300 03 09
Well Location Site 21
Sample Date 10/9/08
Sampling Personnel Thompson, Johnson

Sample ID H1028
Duplicate ID –

Screen Interval
Station Elevation ____ GND ____ TOC ____
Static Water Level (from TOC)
Well Stick Up
Static Elevation
Well Depth ____ MEAS ____ RPTD ____
Feet of Water
Gallons/Foot
Casing Volume

See Page 1

Immiscible Phases Present ☐ Yes ☐ No
Type
Measured with
PID Readings (background)
PID Reading (TOC)
Wells Installed by
Installation Date
Development Date(s)

FIELD CHEMISTRY CALIBRATIONS

Date/Time
Spec. Conductance: Standard ____ µmhos/cm at 25•C Reading ____ µmhos/cm at ____•C
pH: pH 4.00 - ____ at ____ pH 7.00 - ____ at ____•C pH 10.00 - ____ at ____•C Slope ____
Dissolved Oxygen: D.O. Meter ____ mg/L at ____•C PID: Calibration Gas ____ PPM ____ Span ____ Reading ____

See PAGE 1 & Notebook H

PURGING

Time	Discharge Rate (mL/min)	Dissolved Oxygen (mg/L)	pH	Eh/ORP (mV)	Temp. (•C)	Specific Conduct. (µmhos/cm at •C)	Turbidity (NTU)	Cumulative Volume of Water Removed (Purged): Gallons	Cumulative Volume of Water Removed (Purged): Casing Vol.	PID/OVA Reading: Location	PID/OVA Reading: Value	Depth to Water (ft)	Comments
1549	200	0.41	8.51	-86.8	17.61	1086	173	5.0	0.30	TOC	0.0	4.01	
1554	200	0.33	8.51	-87.1	17.62	1084	177	—	—	↓	↓	4.01	
1559	200	0.41	8.48	-84.7	17.71	1085	—	—	—	↓	↓	4.01	
1604	200	0.34	8.52	-91.4	17.86	1087	198	—	—	↓	↓	4.01	change to 3 min
1607	200	0.33	8.52	-92.5	17.92	1086	182	—	—	↓	↓	4.01	intervals
1610	200	0.33	8.51	-94.2	18.04	1090	187	6.0	0.46	↓	↓	4.01	

SAMPLE PARAMETERS

1610	200	0.33	8.51	-94.2	18.04	1090	187	6.0	0.46	TOC	0.0	4.01	

Condition of well:

Remarks:

FIELD EQUIPMENT

pH Meter ____ Serial Number ____
Spec. Cond. Meter ____ Serial Number ____
Pump ____ Serial Number ____
Water Level Meter ____ Serial Number ____
D.O. Meter ____ Serial Number ____
Filter Apparatus ____ Filters ____
Temperature Measure ____
Interface Probe ____ Serial Number ____
PID/OVA ____ Serial Number ____

See PAGE 1

Field Chemistry Calibrations

Fractions
Number of Bottles
Sample Depth
Field Notebook
Sample Method
Discharge Water Containerized ☐ Yes ☐ No

Tetra Tech EM Inc.

MICROPURGING GROUNDWATER SAMPLING DATA SHEET

Date 10/4/08

Well Name MW-94	Screen Interval 4-19' (bgs)		
Project NAS Fallon Baseside GW	Station Elevation 3928.81 GND ___ TOC X	Immiscible Phases Present ☐ Yes ☒ No	
Project No. 103DI4302 300 0309	Static Water Level (from TOC) 7.94'	Type NA	
Well Location Site 21	Well Stick Up -0.01	Measured with NA	
Sample Date 10/4/08	Static Elevation 3920.87	PID Readings (background) 0.0	
Sampling Personnel Thompson, Johnson	Well Depth 21.2 (bgs) MEAS ___ RPTD X	PID Reading (TOC) 0.0	
	Feet of Water 13.25	Wells Installed by	
Sample ID H1025	Gallons/Foot 0.163	Installation Date	
Duplicate ID —	Casing Volume 2.1598	Development Date(s)	

FIELD CHEMISTRY CALIBRATIONS

Date/Time 10/4/08 0700 Spec. Conductance: Standard 1413 µmhos/cm at 25•C Reading 1413 µmhos/cm at 17.83•C

pH: pH 4.00 - 3.99 at 18.11 •C pH 7.00 - 7.00 at 16.50 •C pH 10.00 - 10.02 at 17.63 •C Slope

Dissolved Oxygen: D.O. Meter 9.59 mg/L at 17.86 •C PID: Calibration Gas Isobutylene PPM 100 Span — Reading 100

PURGING

Time	Discharge Rate (mL/min)	Dissolved Oxygen (mg/L)	pH	Eh/ORP (mV)	Temp. (•C)	Specific Conduct. (µmhos/cm at •C)	Turbidity (NTU)	Cumulative Volume of Water Removed (Purged): Gallons	Cumulative Volume of Water Removed (Purged): Casing Vol.	PID/OVA Reading: Location	PID/OVA Reading: Value	Depth to Water (ft)	Comments
954	340	3.71	9.52	-18.9	17.68	2403	—	—	-	TOC	0.0	8.21	
957	340	2.55	9.46	-17.4	17.44	2275	—	—	-	↓	↓	8.21	
1000	340	2.19	9.29	-11.9	17.29	2857	0.77	1.0	0.46	↓	↓	8.21	
1003	340	1.40	9.12	-14.2	17.12	5573	2.25	—	-	↓	↓	8.21	Air in water
1006	340	0.93	9.11	-16.7	17.14	6237	1.06	—	-	↓	↓	8.21	
1009	340	0.93	9.11	-17.6	17.09	6421	0.89	2.0	0.93	↓	↓	8.21	
1012	340	0.84	9.11	-18.1	17.08	6523	0.62	—	-	↓	↓	8.21	
1015	340	0.74	9.11	-17.7	17.05	6653	—	—	-	↓	↓	8.21	
1018	340	0.67	9.10	-15.7	17.08	6765	—	3.0	1.39	↓	↓	8.21	
1021	340	0.69	9.10	-14.5	17.10	6899	0.79	—	-	↓	↓	8.21	
1024	340	0.62	9.09	-14.2	17.14	6984	0.52	—	-	↓	↓	8.21	
~~1027~~	~~340~~	~~0.~~											

SAMPLE PARAMETERS

Condition of well: Good. Ants in Well. Needs Cap

Remarks:

FIELD EQUIPMENT

pH Meter YSI 556	Serial Number 08D101477	**Field Chemistry Calibrations**	
Spec. Cond. Meter YSI 556	Serial Number	Fractions VOC, PAH, TDS	
Pump Dedicated Bladder	Serial Number NA		
Water Level Meter Solinst	Serial Number 45005	Number of Bottles 6	
D.O. Meter YSI 556	Serial Number 08D101477	Sample Depth 14 (TOC)	
Filter Apparatus NA	Filters NA	Field Notebook H	
Temperature Measure YSI 556		Sample Method Micropurge	
Interface Probe NA	Serial Number NA		
PID/OVA MiniRae 2000	Serial Number NA	Discharge Water Containerized ☒ Yes ☐ No	

Tetra Tech EM Inc.

MICROPURGING GROUNDWATER SAMPLING DATA SHEET

Date 10/4/08

Well Name MW94
Project NAS Fallon Baseside GW
Project No. 103DI4302 30008 09
Well Location Site 21
Sample Date 10/4/08
Sampling Personnel Thompson, Johnson

Sample ID #1025
Duplicate ID –

Screen Interval
Station Elevation ____ GND ____ TOC ____
Static Water Level (from TOC)
Well Stick Up
Static Elevation SEE PAGE 1
Well Depth ____ MEAS ____ RPTD ____
Feet of Water
Gallons/Foot
Casing Volume

Immiscible Phases Present ☐ Yes ☐ No
Type
Measured with
PID Readings (background)
PID Reading (TOC)
Wells Installed by
Installation Date
Development Date(s)

FIELD CHEMISTRY CALIBRATIONS

Date/Time
Spec. Conductance: Standard ____ µmhos/cm at 25•C Reading ____ µmhos/cm at ____•C
pH: pH 4.00 - ____ at ____•C pH 7.00 - SEE PAGE 1 •C pH 10.00 - ____ at ____•C Slope
Dissolved Oxygen: D.O. Meter ____ mg/L at ____•C PID: Calibration Gas ____ PPM ____ Span ____ Reading

PURGING

Time	Discharge Rate (mL/min)	Dissolved Oxygen (mg/L)	pH	Eh/ORP (mV)	Temp. (•C)	Specific Conduct. (µmhos/cm at •C)	Turbidity (NTU)	Cumulative Volume of Water Removed (Purged): Gallons	Cumulative Volume of Water Removed (Purged): Casing Vol.	PID/OVA Reading: Location	PID/OVA Reading: Value	Depth to Water (ft)	Comments
1027	340	0.62	9.09	-14.0	17.14	7097	–	4.0	1.95	TOC	0.0	8.21	
1030	340	0.60	9.09	-14.2	17.14	7197	0.70	–	–	↓	↓	8.21	
1033	340	0.60	9.09	-14.2	17.14	7263	0.56	4.5	2.08	↓	↓	8.21	

SAMPLE PARAMETERS

1033	340	0.60	9.09	-14.2	17.14	7263	0.56	4.5	2.08	TOC	0.0	8.21	

Condition of well:

Remarks:

FIELD EQUIPMENT

pH Meter ____ Serial Number
Spec. Cond. Meter ____ Serial Number
Pump ____ Serial Number
Water Level Meter ____ Serial Number
D.O. Meter ____ Serial Number
Filter Apparatus ____ Filters
Temperature Measure
Interface Probe ____ Serial Number
PID/OVA ____ Serial Number

SEE PAGE 1

Field Chemistry Calibrations

Fractions
Number of Bottles
Sample Depth
Field Notebook
Sample Method
Discharge Water Containerized ☐ Yes ☐ No

Tetra Tech EM Inc.

MICROPURGING GROUNDWATER SAMPLING DATA SHEET

Date 10/04/08

Well Name BA21-MW02
Project NASE BASEWIDE GW
Project No. 103DI 4302 300.03.09
Well Location SITE 21
Sample Date 10/04/08
Sampling Personnel K THOMPSON, A JOHNSON

Sample ID H1026
Duplicate ID NA

Screen Interval 5-15 (bgs)
Station Elevation 3931.64 GND ___ TOC ✓
Static Water Level (from TOC) 10.25
Well Stick Up 3.28
Static Elevation 3921.39
Well Depth 16 MEAS ___ RPTD ✓
Feet of Water 9.03
Gallons/Foot 0.163
Casing Volume 1.47

Immiscible Phases Present ☐ Yes ☑ No
Type NA
Measured with NA
PID Readings (background) 0.0
PID Reading (TOC) 0.0
Wells Installed by ___
Installation Date ___
Development Date(s) ___

FIELD CHEMISTRY CALIBRATIONS

Date/Time 10/04/08 0700 Spec. Conductance: Standard 1413 µmhos/cm at 25•C Reading 1413 µmhos/cm at 17.83 C
pH: pH 4.00 - 3.99 at 18.11 •C pH 7.00 - 7.00 at 16.50 •C pH 10.00 - 10.02 at 17.65 •C Slope NA
Dissolved Oxygen: D.O. Meter 9.59 mg/L at 17.86 •C PID: Calibration Gas ISOBUTYLENE PPM 100 Span — Reading 100

PURGING

Time	Discharge Rate (mL/min)	Dissolved Oxygen (mg/L)	pH	Eh/ORP (mV)	Temp. (•C)	Specific Conduct. (µmhos/cm at •C)	Turbidity (NTU)	Cumulative Volume of Water Removed (Purged) Gallons	Cumulative Volume of Water Removed (Purged) Casing Vol.	PID/OVA Reading Location	PID/OVA Reading Value	Depth to Water (ft)	Comments
1110	75	1.39	9.56	-25.2	19.22	1,514	1.87	—	—	TOC	0.0	10.51	
1113	75	1.07	9.58	-28.2	19.16	1507	—	—	—			10.51	
1116	75	0.90	9.57	-31.0	19.13	1501	—	—	—			10.51	
1119	75	0.80	9.57	-30.4	19.12	1499	—	—	—			10.51	
1122	75	0.74	9.58	-30.4	19.11	1497	—	—	—			10.51	
1125	75	0.69	9.58	-29.0	19.06	1494	—	—	—			10.51	
1128	75	0.63	9.57	-27.4	18.97	1492	—	—	—			10.51	
1131	75	0.60	9.58	-27.1	18.96	1491	1.68	—	—			10.51	
1134	75	0.51	9.57	-26.0	18.93	1490	—	—	—			10.51	
1137	75	0.48	9.57	-26.0	18.92	1488	1.60	—	—			10.51	
1140	75	0.44	9.56	-25.3	18.93	1487	1.44	—	—	↓	↓	10.51	

SAMPLE PARAMETERS

Condition of well: ___

Remarks: ___

FIELD EQUIPMENT

pH Meter YSI-556 Serial Number 08D101477
Spec. Cond. Meter YSI-556 Serial Number 08D101477
Pump DESIGNATED BLADDER Serial Number NA
Water Level Meter SOLINIST Serial Number 45005
D.O. Meter YSI-556 Serial Number 08D101477
Filter Apparatus NA Filters NA
Temperature Measure YSI-556
Interface Probe NA Serial Number NA
PID/OVA MINIRAE Serial Number NA

Field Chemistry Calibrations

Fractions PAH, VOC, TDS
Number of Bottles 6
Sample Depth 13.91
Field Notebook H
Sample Method MICROPURGE
Discharge Water Containerized ☑ Yes ☐ No

Tetra Tech EM Inc.

MICROPURGING GROUNDWATER SAMPLING DATA SHEET

Date 10/04/08

Well Name BA21-MW02
Project
Project No.
Well Location
Sample Date 10/04/08
Sampling Personnel

Sample ID H1026
Duplicate ID NA

Screen Interval
Station Elevation ____ GND ____ TOC ____
Static Water Level (from TOC)
Well Stick Up
Static Elevation
Well Depth ____ MEAS ____ RPTD ____
Feet of Water
Gallons/Foot
Casing Volume

Immiscible Phases Present ☐ Yes ☐ No
Type
Measured with
PID Readings (background)
PID Reading (TOC)
Wells Installed by
Installation Date
Development Date(s)

SEE PAGE 1

FIELD CHEMISTRY CALIBRATIONS

Date/Time
Spec. Conductance: Standard ____ µmhos/cm at 25•C Reading ____ µmhos/cm at ____•C
pH: pH 4.00 - ____ at ____•C pH 7.00 - ____ at ____•C pH 10.00 - ____ at ____•C Slope
Dissolved Oxygen: D.O. Meter ____ mg/L at ____•C PID: Calibration Gas ____ PPM ____ Span ____ Reading

SEE PAGE 1

PURGING

Time	Discharge Rate (mL/min)	Dissolved Oxygen (mg/L)	pH	Eh/ORP (mV)	Temp. (•C)	Specific Conduct. (µmhos/cm at •C)	Turbidity (NTU)	Cumulative Volume of Water Removed (Purged)		PID/OVA Reading		Depth to Water (ft)	Comments
								Gallons	Casing Vol.	Location	Value		
1143	75	0.43	9.57	-25.3	18.82	1486	—	-	-	TOC	0.0	10.53	
1146	75	0.42	9.56	-24.9	18.81	1486	1.40	0.0	0.54	↓	↓	10.53	

SAMPLE PARAMETERS

1146	75	0.42	9.56	-24.9	18.81	1486	1.40	0.0	0.54	TOC	0.0	10.53	

Condition of well:

Remarks:

FIELD EQUIPMENT

pH Meter ____ Serial Number
Spec. Cond. Meter ____ Serial Number
Pump ____ Serial Number
Water Level Meter ____ Serial Number
D.O. Meter ____ Serial Number
Filter Apparatus ____ Filters
Temperature Measure
Interface Probe ____ Serial Number
PID/OVA ____ Serial Number

SEE PAGE 1

Field Chemistry Calibrations

Fractions
Number of Bottles
Sample Depth
Field Notebook
Sample Method

Discharge Water Containerized ☐ Yes ☐ No

Tetra Tech EM Inc.

MICROPURGING GROUNDWATER SAMPLING DATA SHEET

Page 1 of 1

Date 10/03/08

Well Name BA21-MW03
Project NASF BASEWIDE GW
Project No. 106DI4502.500.03.09
Well Location SITE #21
Sample Date 10/03/08
Sampling Personnel A. JOHNSON, K. THOMPSON

Sample ID H1023
Duplicate ID NA

Screen Interval 5-15 (bgs)
Station Elevation 3931.07 GND ___ TOC ✓
Static Water Level (from TOC) 9.95
Well Stick Up 2.97
Static Elevation 3921.22
Well Depth 15.5 MEAS ___ RPTD ✓
Feet of Water 8.62
Gallons/Foot 0.654
Casing Volume 5.64

Immiscible Phases Present ☐ Yes ☒ No
Type NA
Measured with NA
PID Readings (background) 0.0
PID Reading (TOC) 0.0
Wells Installed by
Installation Date
Development Date(s)

FIELD CHEMISTRY CALIBRATIONS

Date/Time 10/03/08
Spec. Conductance: Standard 1413 µmhos/cm at 25•C Reading 1413 µmhos/cm at 17.63•C
pH: pH 4.00 - 4.00 at 10.39 •C pH 7.00 - 7.00 at 17.92 •C pH 10.00 - 9.99 at 17.86 •C Slope NA
Dissolved Oxygen: D.O. Meter 9.85 mg/L at 16.54•C PID: Calibration Gas ISOBUTYLENE PPM 100 Span — Reading 100

PURGING

Time	Discharge Rate (mL/min)	Dissolved Oxygen (mg/L)	pH	Eh/ORP (mV)	Temp. (•C)	Specific Conduct. (~~µmhos~~ mS/cm at •C)	Turbidity (NTU)	Cumulative Volume of Water Removed (Purged) Gallons	Casing Vol.	PID/OVA Reading Location	Value	Depth to Water (ft)	Comments
1428	400	6.36	9.01	-9.4	20.27	3.795	0.41	—	-	TOC	0.0	9.81	
1431	400	5.35	9.04	-14.5	20.20	3.788	—	—	-	↓	↓	9.81	
1434	400	4.98	9.05	-16.3	20.07	3.791	0.45	—	-	↓	↓	9.81	
1437	400	5.05	9.06	-16.8	20.02	3.777	-	2.0	0.35	↓	↓	9.81	
1440	400	5.00	9.06	-17.1	19.98	3.773	0.28	—	-	↓	↓	9.81	
1443	400	5.05	9.07	-17.7	19.85	3.763	0.32	-	-	↓	↓	9.81	
1446	400	5.16	9.07	-17.7	19.78	3.756	0.32	3.0	0.53	↓	↓	9.81	

SAMPLE PARAMETERS

1446	400	5.16	9.07	-17.7	19.78	3.756	0.32	3.0	0.53	TOC	0.0	9.81	

Condition of well:

Remarks:

FIELD EQUIPMENT

pH Meter YSI-556 Serial Number 08D101477
Spec. Cond. Meter YSI-556 Serial Number 08D101477
Pump DESIGNATED BLADDER Serial Number NA
Water Level Meter SOLINIST Serial Number 45005
D.O. Meter YSI-556 Serial Number ~~NA~~ 08D101477
Filter Apparatus NA Filters NA
Temperature Measure YSI-556
Interface Probe NA Serial Number NA
PID/OVA MINIRAE Serial Number NA

Field Chemistry Calibrations
Fractions PAH, VOC, TDS
Number of Bottles 6
Sample Depth 13.78 (TOC)
Field Notebook H
Sample Method MICROPURGE
Discharge Water Containerized ☒ Yes ☐ No

Fe^{2+} = 0.06 mg/L
Mn = 0.007 mg/L

Tetra Tech EM Inc.

MICROPURGING GROUNDWATER SAMPLING DATA SHEET

Page 1 of 1
Date 10/2/08

Well Name 395G
Project NAS FALLON Basewide GW
Project No. 1036I4302 300 0309
Well Location Site 395
Sample Date 10/2/08
Sampling Personnel Thompson, Hart

Sample ID H1016
Duplicate ID —

Screen Interval 5-20' bgs
Station Elevation 3937.76 GND ___ TOC X
Static Water Level (from TOC) 10.30'
Well Stick Up 3.08'
Static Elevation 3927.46'
Well Depth 21 (bgs) MEAS ___ RPTD X
Feet of Water 13.78
Gallons/Foot 0.163
Casing Volume 2.2461 x 3 = 6.7383

Immiscible Phases Present ☐ Yes ☒ No
Type NA
Measured with NA
PID Readings (background) 0.0
PID Reading (TOC) 0.0
Wells Installed by
Installation Date
Development Date(s)

FIELD CHEMISTRY CALIBRATIONS

Date/Time
Spec. Conductance: Standard 1413 µmhos/cm at 25• C Reading 1409 µmhos/cm at 22.61• C
pH: pH 4.00 - 3.98 at 22.82 •C pH 7.00 - 7.01 at 22.67 •C pH 10.00 - 10.00 at 22.85 C Slope —
Dissolved Oxygen: D.O. Meter 9.17 mg/L at 19.63 •C PID: Calibration Gas Isobutylene PPM 100 Span — Reading 100

PURGING

Time	Discharge Rate (mL/min)	Dissolved Oxygen (mg/L)	pH	Eh/ORP (mV)	Temp. (•C)	Specific Conduct. (µmhos/cm at •C)	Turbidity (NTU)	Cumulative Volume of Water Removed (Purged): Gallons	Cumulative Volume of Water Removed (Purged): Casing Vol.	PID/OVA Reading: Location	PID/OVA Reading: Value	Depth to Water (ft)	Comments
1123	350	1.01	8.71	-4.2	21.27	9590	3.08	1.0	0.45	TOC	0.0	10.31	
1126	350	0.80	8.73	-5.5	21.10	10000	—	—	—			10.31	
1129	350	0.71	8.74	-6.1	20.96	10130	2.72	—	—			10.31	
1132	350	0.69	8.74	-5.9	20.90	10150	—	2.0	0.89			10.31	
1135	350	0.69	8.73	-5.9	20.89	10120	1.65	—	—			10.32	
1138	350	0.56	8.73	-6.3	20.82	10120	1.31	—	—			10.32	
1141	350	0.56	8.73	-6.0	20.74	10170	—	3.0	1.34			10.32	
1144	350	0.56	8.72	-6.2	20.78	10300	0.92	3.2	1.42			10.32	

SAMPLE PARAMETERS

1144	350	0.56	8.72	-6.2	20.78	10300	0.92	3.2	1.42	TOC	0.0	10.32

Condition of well:

Remarks:

FIELD EQUIPMENT

pH Meter YSI 556 Serial Number 08D01477
Spec. Cond. Meter YSI 556 Serial Number 08D101477
Pump Dedicated Serial Number NA
Water Level Meter Solinst Serial Number 45005
D.O. Meter YSI 556 Serial Number 08D101477
Filter Apparatus NA Filters NA
Temperature Measure YSI 556
terface Probe NA Serial Number NA
ID/OVA Mini Rae 2000 Serial Number —

Field Chemistry Calibrations

Fractions TPH-g, TPH-e, VOC, PAH, TDS, ALK, Anions, M/E/E, Sulfide, TOC
Number of Bottles 17
Sample Depth 13.5' (TOWC)
Field Notebook H
Sample Method Micropurge
Discharge Water Containerized ☒ Yes ☐ No

SOP No. 015

Tetra Tech EM Inc.

MICROPURGING GROUNDWATER SAMPLING DATA SHEET

Date 10.28.08

Well Name 395 H
No. Project 103D14302 300 1101
Project No. B'WIDE gw monitor
Well Location Site 395
Sample Date 10.28.08
Sampling Personnel DHall / M Hawkins
Sample ID G1052
Duplicate ID —

Screen Interval 5-15 (gs)
Station Elevation 3935.69 GND ___ TOC X
Static Water Level (from TOC) 8.74
Well Stick Up -0.06
Static Elevation 3926.95
Well Depth 16 (gs) MEAS ___ RPTD X
Feet of Water 7.2
Gallons/Foot 0.163
Casing Volume 1.17

Immiscible Phases Present ☐ Yes ☒ No
Type NA
Measured with NA
PID Readings (background) 0.0 ppm
PID Reading (TOC) 0.0 ppm
Wells Installed by
Installation Date
Development Date(s)

FIELD CHEMISTRY CALIBRATIONS

Date/Time 10.28.08 0630 Spec. Conductance: Standard 1.413 µmhos/cm at 25°C Reading 1.413 µmhos/cm at 17.85°C
pH: pH 4.00 - 3.99 at 16.20 °C pH 7.00 - 6.99 at 16.55 °C pH 10.00 - 9.97 at 17.92 °C Slope —
Dissolved Oxygen: D.O. Meter 10.27 mg/L at 14.64 °C PID: Calibration Gas Isobutylene PPM 100 Span — Reading 100

	±10%	±0.1	±10		±3%	±10 PURGING								
Time	Discharge Rate (mL/min)	Dissolved Oxygen (mg/L)	pH	Eh/ORP (mV)	Temp. (°C)	Specific Conduct. (µmhos/cm at °C)	Turbidity (NTU)	Cumulative Volume of Water Removed (Purged) Gallons	Casing Vol.	PID/OVA Reading Location	Value	Depth to Water (ft)	Comments
0959	300	0.53	7.89	-92.6	20.05	13440		—	—	TOC	0.0	8.75	
1002	300	0.31	7.81	-49.6	20.18	13660	10.9	—	—	TOC	0.0	8.75	
1005	300	0.30	7.80	-19.1	20.25	13700	4.63	—	—	TOC	0.0	8.75	
1008	300	0.33	7.80	2.0	20.27	13740	1.64	—	—	TOC	0.0	8.75	
1011	300	0.33	7.80	19.9	20.24	13750	0.23	—	—	TOC	0.0	8.75	
1015	300	0.26	7.79	37.9	20.31	13780	0.46	2	1.71	TOC	0.0	8.75	
1018	300	0.24	7.79	47.4	20.32	13790	0.39	—	—	TOC	0.0	8.75	
1021	300	0.22	7.79	56.0	20.33	13790	0.42	—	—	TOC	0.0	8.75	
1024	300	0.23	7.79	62.6	20.34	13810	0.41	—	—	TOC	0.0	8.75	
1027	300	0.21	7.79	68.2	20.31	13800	0.39	—	—	TOC	0.0	8.75	
1030	300	0.23	7.79	73.3	20.29	13800	0.37	4	3.4	TOC	0.0	8.75	

SAMPLE PARAMETERS

Condition of well:

Remarks:

FIELD EQUIPMENT

pH Meter 451556 Serial Number 06C2653AV
Spec. Cond. Meter 451556 Serial Number 06C2653AV
Pump Dedicated Bladders Serial Number NA
Water Level Meter Solinst Serial Number 45009
D.O. Meter 451556 Serial Number 06C2653AV
Filter Apparatus NA Filters NA
Temperature Measure 451556
Interface Probe NA Serial Number NA
PID/OVA MiniRae Serial Number NA

Field Chemistry Calibrations

Fractions TPHg - TPHe, VOC, PAH, TDS, Alk, Anions, MEE, SVOC, TOC
Number of Bottles 17
Sample Depth 11.75
Field Notebook NEW
Sample Method micropurge

Discharge Water Containerized ☒ Yes ☐ No

10.28.08 MAN PARAMETERS: 0.02 mg/L Fe^{2+}
0.035 mg/L Mn

SOP No. 015

Tetra Tech EM Inc.

MICROPURGING GROUNDWATER SAMPLING DATA SHEET

Date 10-28-08

Well Name 395 H
Project
Project No.
Well Location
Sample Date
Sampling Personnel

Sample ID G1052
Duplicate ID —

Screen Interval
Station Elevation GND TOC
Static Water Level (from TOC)
Well Stick Up
Static Elevation
Well Depth MEAS RPTD
Feet of Water
Gallons/Foot
Casing Volume

Immiscible Phases Present ☐ Yes ☐ No
Type
Measured with
PID Readings (background)
PID Reading (TOC)
Wells Installed by
Installation Date
Development Date(s)

SEE PG 1

FIELD CHEMISTRY CALIBRATIONS

Date/Time
Spec. Conductance: Standard µmhos/cm at 25•C Reading µmhos/cm at •C
pH: pH 4.00 - at •C pH 7.00 at •C pH 10.00 - at •C Slope
Dissolved Oxygen: D.O. Meter mg/L at •C PID: Calibration Gas PPM Span Reading

SEE PG 1

PURGING

Time	Discharge Rate (mL/min)	Dissolved Oxygen (mg/L)	pH	Eh/ORP (mV)	Temp. (•C)	Specific Conduct. (µmhos/cm at •C)	Turbidity (NTU)	Cumulative Volume of Water Removed (Purged)		PID/OVA Reading		Depth to Water (ft)	Comments
								Gallons	Casing Vol.	Location	Value		
1033	300	0.21	7.79	76.5	20.28	138000	0.37	—	—	TOC	0.0	8.75	
1036	300	0.21	7.79	79.8	20.29	138100	0.31	4.5	3.8	TOC	0.0	8.75	

SAMPLE PARAMETERS

1036	300	0.21	7.79	79.8	20.29	138100	0.31	4.5	3.8	TOC	0.0	8.75	

Condition of well:

Remarks:

FIELD EQUIPMENT

pH Meter Serial Number
Spec. Cond. Meter Serial Number
Pump Serial Number
Water Level Meter Serial Number
D.O. Meter Serial Number
Filter Apparatus Filters
Temperature Measure
Interface Probe Serial Number
PID/OVA Serial Number

SEE PG 1

Field Chemistry Calibrations

Fractions
Number of Bottles
Sample Depth
Field Notebook
Sample Method
Discharge Water Containerized ☒ Yes ☐ No

SEE PG 1

Tetra Tech EM Inc.

MICROPURGING GROUNDWATER SAMPLING DATA SHEET

Page 1 of 1

Date 10/2/08

Well Name TT395-MW01
Project NAS Fallon Basewide GW
Project No. 103D14302 300 03 09
Well Location Site 395
Sample Date 10/2/08
Sampling Personnel Thompson
Marr

Sample ID H1017
Duplicate ID NA

Screen Interval 3-18' (gs)
Station Elevation 3934.85 GND ___ TOC X
Static Water Level (from TOC) 7.57'
Well Stick Up -0.41 ft.
Static Elevation 3927.28
Well Depth 18 (gs) MEAS ___ RPTD X
Feet of Water 10.02
Gallons/Foot 0.163
Casing Volume 1.63

Immiscible Phases Present ☐ Yes ☒ No
Type NA
Measured with NA
PID Readings (background) 0.0
PID Reading (TOC) 0.0
Wells Installed by
Installation Date
Development Date(s)

FIELD CHEMISTRY CALIBRATIONS

Date/Time 10-2-08 0700 Spec. Conductance: Standard 1413 µmhos/cm at 25•C Reading 1409 µmhos/cm at 22.61•C
pH: pH 4.00 - 3.98 at 22.82 •C pH 7.00 - 7.01 at 22.67•C pH 10.00 - 10.02 at 22.85•C Slope 2 KT
Dissolved Oxygen: D.O. Meter 9.17 mg/L at 19.63 C PID: Calibration Gas Isobutylene PPM 100 Span - Reading 100

PURGING

Time	Discharge Rate (mL/min)	Dissolved Oxygen (mg/L)	pH	Eh/ORP (mV)	Temp. (•C)	Specific Conduct. (µmhos/cm at •C)	Turbidity (NTU)	Cumulative Volume of Water Removed (Purged) Gallons	Casing Vol.	PID/OVA Reading Location	Value	Depth to Water (ft)	Comments
1416	325	1.14	8.47	-12.2	22.53	11520	5.09	-	-	TOC	0.0	7.54	
1419	325	0.79	8.47	-9.6	22.48	11560	-	1.0	0.6			7.54	
1422	325	0.61	8.48	-8.3	22.48	11590	-	-	-			7.54	
1425	325	0.51	8.49	-7.1	22.51	11590	-	-	-			7.54	
1428	325	0.48	8.49	-6.4	22.51	11600	1.26	2.0	1.2			7.54	
1431	325	0.44	8.49	-5.8	22.49	11600	0.69	-	-			7.54	
1434	325	0.46	8.49	-5.3	22.48	11600	0.54	2.7	1.67			7.54	

SAMPLE PARAMETERS

1434	325	0.46	8.49	-5.3	22.48	11600	0.54	2.7	1.67	TOC	0.0	7.54	

Condition of well: Good
Remarks: Well Not Labeled. It was located using a map

FIELD EQUIPMENT

pH Meter YSI 556 Serial Number 08D101477
Spec. Cond. Meter YSI 556 Serial Number "
Pump Dedicated bladder Serial Number NA
Water Level Meter Solinst Serial Number 45005
D.O. Meter YSI 556 Serial Number 08D101477
Filter Apparatus NA Filters NA
Temperature Measure YSI 556
Interface Probe NA Serial Number NA
PID/OVA MiniRae 2000 Serial Number NA

Field Chemistry Calibrations
Fractions PAH, VOC, TDS
Number of Bottles 6
Sample Depth 12.92' (TOC)
Field Notebook H
Sample Method Micropurge
Discharge Water Containerized ☒ Yes ☐ No

SOP No. 015

Tetra Tech EM Inc.

MICROPURGING GROUNDWATER SAMPLING DATA SHEET

Page 1 of 1

Date 10.3.08

Well Name IT395-MW02
Project NASFALLON BW GW
Project No. 108D14302.300 90 30M
Well Location Site 395 09 03
Sample Date 10.3.08
Sampling Personnel D. HAKER, M. HANOLEY
Sample ID G102
Duplicate ID —

Screen Interval 3-18 (95)
Station Elevation 3935.41 GND ___ TOC X
Static Water Level (from TOC) 7.84
Well Stick Up -0.26
Static Elevation 3927.57
Well Depth 18.5 MEAS ___ RPTD X
Feet of Water 10.4
Gallons/Foot 0.163
Casing Volume 1.69 x 3 = 5.08

Immiscible Phases Present ☐ Yes ☒ No
Type NA
Measured with NA
PID Readings (background) 0.0
PID Reading (TOC) 0.0
Wells Installed by —
Installation Date —
Development Date(s) —

FIELD CHEMISTRY CALIBRATIONS

Date/Time 10.3.08
Spec. Conductance: Standard 1.413 ~~µmhos~~ mS/cm at 25°C Reading 1.413 ~~µmhos~~ mS/cm at 19.05°C
pH: pH 4.00 - 3.99 at 18.70 °C pH 7.00 - 6.99 at 18.79 °C pH 10.00 - 9.98 at 18.27 °C Slope —
Dissolved Oxygen: D.O. Meter 9.24 mg/L at 17.11 °C PID: Calibration Gas 100 ppm Isobutylene PPM 100 Span — Reading 100

PURGING

Time	Discharge Rate (mL/min)	Dissolved Oxygen (mg/L)	pH	Eh/ORP (mV)	Temp. (°C)	Specific Conduct. (µmhos/cm at °C)	Turbidity (NTU)	Cumulative Volume of Water Removed (Purged) Gallons	Casing Vol.	PID/OVA Reading Location	Value	Depth to Water (ft)	Comments
1552	170	5.17	8.42	129.8	22.87	14.07	—	—	—	TOC	0.0	7.91	
1555	170	2.21	8.53	114.9	22.52	13.26	1.35	—	—	TOC	0.0	8.00	
1558	170	1.86	8.54	110.1	22.43	13.76	—	.5	0.30	TOC	0.0	8.00	
1601	170	1.79	8.53	105.8	22.30	14.19	0.71	—	—	TOC	0.0	8.05	
1604	170	1.69	8.52	101.1	22.18	14.49	—	—	—	TOC	0.0	8.05	
1607	170	1.62	8.52	97.9	22.08	14.70	0.87	1.0	0.59	TOC	0.0	8.05	
1610	170	1.56	8.52	93.6	21.98	14.85	—	—	—	TOC	0.0	8.05	
1613	170	1.49	8.51	88.8	21.85	14.98	0.60	—	—	TOC	0.0	8.05	
1616	170	1.49	8.51	87.4	21.81	15.01	0.63	1.5	0.89	TOC	0.0	8.05	
1619	170	1.50	8.50	86.6	21.81	15.03	—	—	—	TOC	0.0	8.05	
1622	170	1.47	8.51	84.9	21.77	15.06	1.11	2.0	1.18	TOC	0.0	8.05	

SAMPLE PARAMETERS

1622	170	1.47	8.51	84.9	21.77	15.06	1.11	2.0	1.18	TOC	0.0	8.05	

Condition of well:

Remarks:

FIELD EQUIPMENT

pH Meter W1556 Serial Number 08D101478
Spec. Cond. Meter W1556 Serial Number 08D101478
Pump DEDICATED BLADDER Serial Number NA
Water Level Meter SOLINST Serial Number 43781
D.O. Meter W1556 Serial Number 08D101478
Filter Apparatus NA Filters NA
Temperature Measure W1556 08D101478
Interface Probe NA Serial Number NA
PID/OVA MINIRAE Serial Number NA

Field Chemistry Calibrations

Fractions VOC, DAH, TDS

Number of Bottles 6
Sample Depth 13.13 (TOC)
Field Notebook #2
Sample Method MICROPURGE

Discharge Water Containerized ☒ Yes ☐ No

Tetra Tech EM Inc.

MICROPURGING GROUNDWATER SAMPLING DATA SHEET

Date 10-28-08

Well Name TT395-MW04
Project I4302.300.11.01
Project No. Bosewick GW Monitoring
Well Location TT395
Sample Date 10-28-08
Sampling Personnel M. Hanchey, D. Harr
Sample ID G1051
Duplicate ID —

Screen Interval 3-18 (gs)
Station Elevation 3935.01 GND ✓ TOC X
Static Water Level (from TOC) 7.28
Well Stick Up -0.35
Static Elevation 3927.23
Well Depth 18 (gs) MEAS ___ RPTD X
Feet of Water 9.87
Gallons/Foot 0.163
Casing Volume 1.61

Immiscible Phases Present ☐ Yes ☒ No
Type NA
Measured with NA
PID Readings (background) 0.0 ppm
PID Reading (TOC) 0.0 ppm
Wells Installed by Tetra Tech
Installation Date
Development Date(s)

FIELD CHEMISTRY CALIBRATIONS

Date/Time 10-28-08 0630 Spec. Conductance: Standard 1.413 µmhos/cm at 25•C Reading 1.413 µmhos/cm at 17.85•C
pH: pH 4.00 - 3.99 at 16.20 •C pH 7.00 - 6.99 at 16.55 •C pH 10.00 - 9.97 at 17.32 •C Slope —
Dissolved Oxygen: D.O. Meter 10.23 mg/L at 14.64 •C PID: Calibration Gas Isobutylene PPM 100 Span — Reading 100 ppm

PURGING

Time	Discharge Rate (mL/min)	Dissolved Oxygen (mg/L)	pH	Eh/ORP (mV)	Temp. (•C)	Specific Conduct. (µmhos/cm at •C)	Turbidity (NTU)	Cumulative Volume of Water Removed (Purged) Gallons	Casing Vol.	PID/OVA Reading Location	Value	Depth to Water (ft)	Comments
0745	200	0.78	8.80	17.4	20.69	15740	—	–	–	TOC	0.0	7.97	
0748	200	0.40	8.82	46.2	21.07	15840	22.0	–	–	TOC	0.0	7.97	
0752	200	0.31	8.83	73.4	20.50	16270	20.2	–	–	TOC	0.0	7.98	
0755	200	0.29	8.82	88.1	20.70	17180	13.6	–	–	TOC	0.0	7.98	
0758	200	0.26	8.80	99.9	20.68	17330	16.2	1	0.62	TOC	0.0	7.98	
0801	200	0.24	8.79	106.6	20.72	17460	14.9	–	–	TOC	0.0	7.98	
0804	200	0.19	8.77	112.9	20.70	17650	10.8	–	–	TOC	0.0	7.98	
0808	200	0.23	8.75	119.5	20.69	18050	8.96	–	–	TOC	0.0	7.98	
0811	200	0.22	8.74	120.7	20.68	18[illegible]	7.91	–	–	TOC	0.0	7.98	
0814	200	0.19	8.73	119.3	20.63	18460	5.77	2	1.24	TOC	0.0	7.98	
0817	200	0.19	8.72	114.3	20.63	18600	—	–	–	TOC	0.0	7.98	

SAMPLE PARAMETERS

0856	200	0.14	8.69	129.7	20.67	19120	2.36	5		TOC	0.0	7.98	

Condition of well:

Remarks:

FIELD EQUIPMENT

pH Meter YSI 556 Serial Number 06C2653AV
Spec. Cond. Meter YSI 556 Serial Number 06C2653AV
Pump Dedicated Bladder Serial Number NA
Water Level Meter Solinst ~~YSI 556~~ Serial Number ~~06C2653AV~~ 45009
D.O. Meter YSI 556 Serial Number 06C2653AV
Filter Apparatus NA Filters NA
Temperature Measure YSI 556
Interface Probe NA Serial Number NA
PID/OVA Mini Rae Serial Number NA

Field Chemistry Calibrations

Fractions TPH-g, TPH-e, VOC, PAH, TDS, Alk, Anions, M/E/E, Sulfide, TOC
Number of Bottles 17
Sample Depth 13.04 (TOC)
Field Notebook
Sample Method Micropurge
Discharge Water Containerized ☒ Yes ☐ No

10-28-08 MNA parameters: 0.11 mg/L Fe^{2+}
0.018 mg/L Mn

Tetra Tech EM Inc.

MICROPURGING GROUNDWATER SAMPLING DATA SHEET

Date 10-28-08

Well Name TT395-MW04

Project

Project No.

Well Location

Sample Date

Sampling Personnel

Sample ID

Duplicate ID

Screen Interval

Station Elevation GND TOC

Static Water Level (from TOC)

Well Stick Up

Static Elevation

Well Depth MEAS RPTD

Feet of Water

Gallons/Foot

Casing Volume

Immiscible Phases Present ☐ Yes ☐ No

Type

Measured with

PID Readings (background)

PID Reading (TOC)

Wells Installed by

Installation Date

Development Date(s)

See page 1

FIELD CHEMISTRY CALIBRATIONS

Date/Time Spec. Conductance: Standard µmhos/cm at 25•C Reading µmhos/cm at •C

pH: pH 4.00 - at •C pH 7.00 - at •C pH 10.00 - at •C Slope

Dissolved Oxygen: D.O. Meter mg/L at •C PID: Calibration Gas PPM Span Reading

PURGING

Time	Discharge Rate (mL/min)	Dissolved Oxygen (mg/L)	pH	Eh/ORP (mV)	Temp. (•C)	Specific Conduct. (µmhos/cm at •C)	Turbidity (NTU)	Cumulative Volume of Water Removed (Purged)		PID/OVA Reading		Depth to Water (ft)	Comments
								Gallons	Casing Vol.	Location	Value		
0820	200	0.17	8.72	104.3	20.60	18710	4.68	–	–	TOC	0.0	7.98	
0823	200	0.17	8.72	85.6	20.65	18790	4.72	–	–	TOC	0.0	7.98	
0826	200	0.17	8.71	48.3	20.62	18818	4.45	–	–	TOC	0.0	7.98	
0829	200	0.16	8.70	2.1	20.67	18860	—	3	1.86	TOC	0.0	7.98	
0832	200	0.11	8.69	-32.7	20.71	18830	4.18	–	–	TOC	0.0	7.98	
0835	200	0.14	8.71	-66.9	20.73	18810	4.12	–	–	TOC	0.0	7.98	
0838	200	0.10	8.70	-90.1	20.76	18890	—	–	–	TOC	0.0	7.98	
0841	200	0.13	8.70	-109.4	20.75	18970	3.43	–	–	TOC	0.0	7.98	
0844	200	0.14	8.69	-119.4	20.67	19050	2.98	4	2.4%	TOC	0.0	7.98	
0847	200	0.09	8.69	-124.8	20.66	19150	2.39	–	–	TOC	0.0	7.98	
0850	200	0.13	8.67	-129.3	20.65	19170	—	–	–	TOC	0.0	7.98	

SAMPLE PARAMETERS

Condition of well:

Remarks:

FIELD EQUIPMENT

pH Meter Serial Number

Spec. Cond. Meter Serial Number

Pump Serial Number

Water Level Meter Serial Number

D.O. Meter Serial Number

Filter Apparatus Filters

Temperature Measure

Interface Probe Serial Number

PID/OVA Serial Number

See page 1

Field Chemistry Calibrations

Fractions

Number of Bottles

Sample Depth

Field Notebook

Sample Method

Discharge Water Containerized ☐ Yes ☐ No

Tetra Tech EM Inc.

MICROPURGING GROUNDWATER SAMPLING DATA SHEET

Date 10-28-08

Well Name T1395-MW04

Project

Project No.

Well Location

Sample Date

Sampling Personnel

Sample ID

Duplicate ID

Screen Interval

Station Elevation GND TOC

Static Water Level (from TOC)

Well Stick Up

Static Elevation

Well Depth MEAS RPTD

Feet of Water

Gallons/Foot

Casing Volume

See page

Immiscible Phases Present ☐ Yes ☐ No

Type

Measured with

PID Readings (background)

PID Reading (TOC)

Wells Installed by

Installation Date

Development Date(s)

FIELD CHEMISTRY CALIBRATIONS

Date/Time Spec. Conductance: Standard µmhos/cm at 25•C Reading µmhos/cm at •C

pH: pH 4.00 - at •C pH 7.00 - at •C pH 10.00 - at •C Slope

Dissolved Oxygen: D.O. Meter mg/L at •C PID: Calibration Gas PPM Span Reading

PURGING

Time	Discharge Rate (mL/min)	Dissolved Oxygen (mg/L)	pH	Eh/ORP (mV)	Temp. (•C)	Specific Conduct. (µmhos/cm at •C)	Turbidity (NTU)	Cumulative Volume of Water Removed (Purged) Gallons	Cumulative Volume of Water Removed (Purged) Casing Vol.	PID/OVA Reading Location	PID/OVA Reading Value	Depth to Water (ft)	Comments
0853	200	0.13	8.68	-120.1	20.66	19140	276	-	-	TOC	0.0	7.98	
0856	200	0.14	8.69	-129.7	20.67	19120	230	4.5	2.79	TOC	0.0	7.98	

SAMPLE PARAMETERS

0856	200	0.14	8.69	-129.7	20.67	19120	230	4.5		TOC	0.0	7.98	

Condition of well:

Remarks:

FIELD EQUIPMENT

pH Meter Serial Number

Spec. Cond. Meter Serial Number

Pump Serial Number

Water Level Meter Serial Number

D.O. Meter Serial Number

Filter Apparatus Filters

Temperature Measure

Interface Probe Serial Number

PID/OVA Serial Number

See page

Field Chemistry Calibrations

Fractions

Number of Bottles

Sample Depth

Field Notebook

Sample Method

Discharge Water Containerized ☐ Yes ☐ No

Tetra Tech EM Inc.

MICROPURGING GROUNDWATER SAMPLING DATA SHEET

Page 1 of 1

Date 10-28-08

Well Name T18Ø6-MWØ1
Project Basewide GW Monitoring
Project No. I43Ø2.3ØØ.11.Ø1
Well Location Site 806
Sample Date 10-28-08
Sampling Personnel M. Handley / D. Harr

Sample ID G1Ø53
Duplicate ID —

Screen Interval 3-18 (gs)
Station Elevation 3928.52 GND ___ TOC X
Static Water Level (from TOC) 9.03
Well Stick Up 2.29
Static Elevation 3919.49
Well Depth 18 (gs) MEAS ___ RPTD ___
Feet of Water 11.26
Gallons/Foot 0.163
Casing Volume 1.84

Immiscible Phases Present ☐ Yes ☒ No
Type NA
Measured with NA
PID Readings (background) 0.0 ppm
PID Reading (TOC) 0.0 ppm
Wells Installed by Tetra Tech
Installation Date
Development Date(s)

FIELD CHEMISTRY CALIBRATIONS

Date/Time 10-28-08 0630 Spec. Conductance: Standard 1.413 µmhos/cm at 25°C Reading 1.413 µmhos/cm at 17.85°C
pH: pH 4.00 - 3.99 at 16.20 °C pH 7.00 - 6.99 at 16.55 °C pH 10.00 - 9.97 at 17.32 °C Slope —
Dissolved Oxygen: D.O. Meter 10.23 mg/L at 14.64 °C PID: Calibration Gas Isobutylene PPM 100 Span — Reading 100 ppm

PURGING

Time	Discharge Rate (mL/min)	Dissolved Oxygen (mg/L)	pH	Eh/ORP (mV)	Temp. (°C)	Specific Conduct. (µmhos/cm at °C)	Turbidity (NTU)	Cumulative Volume of Water Removed (Purged) Gallons	Casing Vol.	PID/OVA Reading Location	Value	Depth to Water (ft)	Comments
1135	100	2.30	7.48	63.5	19.11	36260	11.0	—	—	TOC	0.0	9.13	
1138	100	1.24	7.45	68.1	19.34	36630	—	—	—	TOC	0.0	9.20	
1141	100	0.86	7.45	80.7	19.52	30570	5.42	0.5	0.27	TOC	0.0	9.23	
1144	100	0.71	7.46	88.2	19.56	30000	—	—	—	TOC	0.0	9.25	
1147	100	0.53	7.45	93.3	19.60	29840	2.24	—	—	TOC	0.0	9.29	
1150	100	0.43	7.46	98.2	19.60	29910	2.04	—	—	TOC	0.0	9.32	
1153	100	0.32	7.45	105.2	19.61	30240	1.21	1.0	0.54	TOC	0.0	9.35	
1156	100	0.30	7.46	109.3	19.59	31110	—	—	—	TOC	0.0	9.35	
1159	100	0.25	7.47	113.2	19.66	32130	—	—	—	TOC	0.0	9.35	
1202	100	0.22	7.47	115.4	19.65	32670	0.93	—	—	TOC	0.0	9.35	
1205	100	0.22	7.47	118.0	19.63	33400	0.80	1.5	0.82	TOC	0.0	9.35	

SAMPLE PARAMETERS

1205	100	0.22	7.47	118.0	19.63	33400	0.80	1.5	0.82	TOC	0.0	9.35	

Condition of well:

Remarks:

FIELD EQUIPMENT

pH Meter YSI 556 Serial Number 06C2653AV
Spec. Cond. Meter YSI 556 Serial Number 06C2653AV
Pump Dedicated Bladder Serial Number NA
Water Level Meter Solinst Serial Number 45009
D.O. Meter YSI 556 Serial Number 06C2653AV
Filter Apparatus NA Filters NA
Temperature Measure YSI 556
Interface Probe NA Serial Number NA
PID/OVA Mini Rae Serial Number NA

Field Chemistry Calibrations
Fractions TPHgx, VOC, PAH, TDS, Alk, Anions, M/E/E, sulfide, TOC
Number of Bottles 17
Sample Depth ~~MWLE~~ 13.62
Field Notebook
Sample Method Micropurge
Discharge Water Containerized ☒ Yes ☐ No

10.29.08 MNA parameters: 0.03 mg/L Fe^{2+}
0.380 mg/L Mn

SOP No. 015

Tetra Tech EM Inc.

MICROPURGING GROUNDWATER SAMPLING DATA SHEET

Date 10-3-08

Well Name TT806-MW02
Project NASF Basewide GW
Project No. IH302-300-11-01
Well Location Site 806
Sample Date 10-3-08
Sampling Personnel M. Handley, B. Hurr

Sample ID GT022
Duplicate ID NA

Screen Interval 3-18 (gs)
Station Elevation 3927.47 GND ___ TOC X
Static Water Level (from TOC) 8.2
Well Stick Up 2.44
Static Elevation 3919.27
Well Depth 18 MEAS ___ RPTD X
Feet of Water 12.24
Gallons/Foot 0.163
Casing Volume 2.0

Immiscible Phases Present ☐ Yes ☒ No
Type NA
Measured with NA
PID Readings (background) 0.0 ppm
PID Reading (TOC) 0.0 ppm
Wells Installed by Tetra Tech
Installation Date
Development Date(s) 11-12-07

FIELD CHEMISTRY CALIBRATIONS

Date/Time 10-3-08 0700 Spec. Conductance: Standard 1.413 µmhos/cm at 25•C Reading 1.413 µmhos/cm at 18.05•C
pH: pH 4.00 - 3.99 at 18.70 •C pH 7.00 - 6.99 at 18.39 •C pH 10.00 - 9.98 at 18.21 •C Slope —
Dissolved Oxygen: D.O. Meter 9.74 mg/L at 17.11 •C PID: Calibration Gas Isobutylene PPM 100 Span — Reading 100 ppm

PURGING

Time	Discharge Rate (mL/min)	Dissolved Oxygen (mg/L)	pH	Eh/ORP (mV)	Temp. (•C)	Specific Conduct. (µmhos/cm at •C)	Turbidity (NTU)	Cumulative Volume of Water Removed (Purged) Gallons	Casing Vol.	PID/OVA Reading Location	Value	Depth to Water (ft)	Comments
1708	200	2.37	7.36	-177.6	18.42	38120	170	—	—	TOC	0.0	8.23	
1711	200	2.00	7.37	-160.6	18.05	37540	103	—	—	TOC	0.0	8.24	
1714	200	1.94	7.41	-128.5	17.72	37230	62.9	—	—	TOC	0.0	8.25	
1717	200	1.92	7.41	-101.4	17.58	37400	49.6	—	—	TOC	0.0	8.25	
1720	200	1.89	7.41	-82.7	17.55	37860	32.0	—	—	TOC	0.0	8.25	
1723	200	1.86	7.41	-65.5	17.49	38540	25.3	1	0.5	TOC	0.0	8.25	
1726	200	1.81	7.41	-53.8	17.42	39180	23.7	—	—	TOC	0.0	8.25	
1729	200	1.79	7.40	-44.7	17.39	39460	15.1	—	—	TOC	0.0	8.25	
1732	200	1.76	7.40	-41.3	17.36	39600	12.6	—	—	TOC	0.0	8.25	
1735	200	1.76	7.40	-34.5	17.32	39780	10.9	—	—	TOC	0.0	8.25	
1738	200	1.74	7.40	-31.6	17.33	39830	10.2	2	1.0	TOC	0.0	8.25	

SAMPLE PARAMETERS

1811	200	1.77	7.40	-12.8	17.17	40140	4.46	3.5	1.75	TOC	0.0	8.25	

Condition of well:

Remarks:

FIELD EQUIPMENT

pH Meter YSI 556 Serial Number 08D101478
Spec. Cond. Meter YSI 556 Serial Number 08D101478
Pump Dedicated bladder Serial Number NA
Water Level Meter Solinst Serial Number 43781
D.O. Meter YSI 556 Serial Number 08D101478
Filter Apparatus NA Filters NA
Temperature Measure YSI 556
Interface Probe NA Serial Number NA
PID/OVA Mini Rae Serial Number

Field Chemistry Calibrations
Fractions VOC PAH TDS
Number of Bottles 6
Sample Depth 14.17 (TOC)
Field Notebook #2
Sample Method Micropurge
Discharge Water Containerized ☒ Yes ☐ No

Tetra Tech EM Inc.

MICROPURGING GROUNDWATER SAMPLING DATA SHEET

Date 10-30-08

Well Name TT806-MW02

Project

Project No.

Well Location

Sample Date

Sampling Personnel

Sample ID

Duplicate ID

Screen Interval

Station Elevation GND TOC

Static Water Level (from TOC)

Well Stick Up

Static Elevation

Well Depth MEAS RPTD

Feet of Water

Gallons/Foot

Casing Volume

Immiscible Phases Present ☐ Yes ☐ No

Type

Measured with

PID Readings (background)

PID Reading (TOC)

Wells Installed by

Installation Date

Development Date(s)

FIELD CHEMISTRY CALIBRATIONS

Date/Time Spec. Conductance: Standard µmhos/cm at 25• C Reading µmhos/cm at •C

pH: pH 4.00 - at •C pH 7.00 - at •C pH 10.00 - at •C Slope

Dissolved Oxygen: D.O. Meter mg/L at •C PID: Calibration Gas PPM Span Reading

PURGING

Time	Discharge Rate (mL/min)	Dissolved Oxygen (mg/L)	pH	Eh/ORP (mV)	Temp. (•C)	Specific Conduct. (µmhos/cm at •C)	Turbidity (NTU)	Cumulative Volume of Water Removed (Purged)		PID/OVA Reading		Depth to Water (ft)	Comments
								Gallons	Casing Vol.	Location	Value		
1741	200	1.74	7.40	-28.5	17.32	39910	9.7	–	–	TOC	0.0	8.25	
1744	200	1.73	7.40	-25.5	17.34	39990	8.9	–	–	TOC	0.0	8.25	
1747	200	1.73	7.40	-23.4	17.33	40050	8.3	–	–	TOC	0.0	8.25	
1750	200	1.74	7.40	-20.4	17.30	40070	7.59	–	–	TOC	0.0	8.25	
1753	200	1.75	7.40	-18.5	17.29	40120	6.15	–	–	TOC	0.0	8.25	
1756	200	1.79	7.40	-17.1	17.26	40110	6.06	3	1.5	TOC	0.0	8.25	
1759	200	1.77	7.40	-15.8	17.22	40130	5.4	–	–	TOC	0.0	8.25	
1802	200	1.75	7.40	-15.0	17.22	40150	5.12	–	–	TOC	0.0	8.25	
1805	200	1.75	7.40	-14.2	17.20	40160	4.97	–	–	TOC	0.0	8.25	
1808	200	1.80	7.40	-13.4	17.19	40130	4.32	–	–	TOC	0.0	8.25	
1811	200	1.77	7.40	-1	17.	401	4.46	3.5	1.75	TOC	0.0	8.25	

SAMPLE PARAMETERS

Condition of well:

Remarks:

FIELD EQUIPMENT

pH Meter Serial Number

Spec. Cond. Meter Serial Number

Pump Serial Number

Water Level Meter Serial Number

D.O. Meter Serial Number

Filter Apparatus Filters

Temperature Measure

Interface Probe Serial Number

PID/OVA Serial Number

Field Chemistry Calibrations

Fractions

Number of Bottles

Sample Depth

Field Notebook

Sample Method

Discharge Water Containerized ☐ Yes ☐ No

Tetra Tech EM Inc.

MICROPURGING GROUNDWATER SAMPLING DATA SHEET

Date 10/02/08

Well Name TT806-MW03	Screen Interval 4-19 (gs)	
Project FALLON BWGW	Station Elevation 3927.47 GND ___ TOC ✓	Immiscible Phases Present ☐ Yes ☑ No
Project No. 103D.143.2.300.11.01	Static Water Level (from TOC) 8.32	Type NA
Well Location SITE 806	Well Stick Up ~~2.44~~ 2.54	Measured with NA
Sample Date 10/02/08	Static Elevation 3919.15	PID Readings (background) 0.0
Sampling Personnel JOHNSON, KAISER	Well Depth ~~18~~ 20 MEAS ___ RPTD ✓	PID Reading (TOC) 0.0
	Feet of Water 14.22	Wells Installed by PARATECH
Sample ID G1013	Gallons/Foot 0.163	Installation Date
Duplicate ID NA	Casing Volume 2.32	Development Date(s)

FIELD CHEMISTRY CALIBRATIONS

Date/Time 10/02/08 0700 Spec. Conductance: Standard 1413 µmhos/cm at 25•C Reading 1414 µmhos/cm at 22.46•C

pH: pH 4.00 - 4.00 at 22.70 •C pH 7.00 - 7.00 at 22.61 •C pH 10.00 - 9.97 at 22.69 •C Slope NA

Dissolved Oxygen: D.O. Meter 9.20 mg/L at 19.89 •C PID: Calibration Gas ISOBUTYLENE PPM 100 Span — Reading 100

PURGING

Time	Discharge Rate (mL/min)	Dissolved Oxygen (mg/L)	pH	Eh/ORP (mV)	Temp. (•C)	Specific Conduct. (µmhos/cm at •C)	Turbidity (NTU)	Cumulative Volume of Water Removed (Purged): Gallons	Cumulative Volume of Water Removed (Purged): Casing Vol.	PID/OVA Reading: Location	PID/OVA Reading: Value	Depth to Water (ft)	Comments
1133	200	3.11	7.40	-63.0	18.05	46.55	76	-	-	TOC	0.0	8.40	
1136	200	2.75	7.41	-34.6	19.43	47.08	59	-	-	TOC	0.0	8.40	
1139	200	2.73	7.40	-22.0	19.90	46.56	26	-	-	TOC	0.0	8.40	
1142	200	2.65	7.41	-5.6	17.96	46.58	18	-	-	TOC	0.0	8.40	
1145	200	2.54	7.41	0.6	17.94	46.53	11	-	-	TOC	0.0	8.40	
1148	200	2.50	7.41	3.1	17.92	46.51	10	1.0	0.43	TOC	0.0	8.40	
1151	200	2.44	7.41	9.4	17.83	46.34	8	-	-	TOC	0.0	8.40	
1154	200	2.36	7.41	13.0	17.94	46.47	5	-	-	TOC	0.0	8.40	
1157	200	2.26	7.41	18.3	17.99	46.48	4	-	-	TOC	0.0	8.40	
1200	200	2.22	7.42	21.6	18.05	46.55	5	-	-	TOC	0.0	8.40	
1203	200	2.20	7.42	25.3	17.99	46.54	4	-	-	TOC	0.0	8.40	

SAMPLE PARAMETERS

Condition of well:

Remarks:

FIELD EQUIPMENT

pH Meter YSI-556	Serial Number 09D101470	**Field Chemistry Calibrations**	Fractions VOC, PAH, TDS
Spec. Cond. Meter YSI-556	Serial Number 09D101470		
Pump DESIGNATED BLADDER	Serial Number NA		
Water Level Meter SOLINIST	Serial Number 10259	Number of Bottles 6	
D.O. Meter YSI-556	Serial Number 09D101470	Sample Depth ~~14.7~~ 14.8 (TOC)	
Filter Apparatus NA	Filters NA	Field Notebook BOOK #2	
Temperature Measure YSI-556		Sample Method MICROPURGE	
Interface Probe NA	Serial Number NA		
PID/OVA MINIRAE	Serial Number NA	Discharge Water Containerized ☒ Yes ☐ No	

Tetra Tech EM Inc.

MICROPURGING GROUNDWATER SAMPLING DATA SHEET

Date 10/02/08

Well Name TT806-MW02

Project

Project No.

Well Location

Sample Date 10/02/08

Sampling Personnel

Sample ID G1013

Duplicate ID NA

Screen Interval

Station Elevation GND TOC

Static Water Level (from TOC)

Well Stick Up

Static Elevation

Well Depth MEAS RPTD

Feet of Water

Gallons/Foot

Casing Volume

Immiscible Phases Present ☐ Yes ☐ No

Type

Measured with

PID Readings (background)

PID Reading (TOC)

Wells Installed by

Installation Date

Development Date(s)

FIELD CHEMISTRY CALIBRATIONS

Date/Time Spec. Conductance: Standard µmhos/cm at 25• C Reading µmhos/cm at •C

pH: pH 4.00 - at •C pH 7.00 - at •C pH 10.00 - at •C Slope

Dissolved Oxygen: D.O. Meter mg/L at •C PID: Calibration Gas PPM Span Reading

PURGING

Time	Discharge Rate (mL/min)	Dissolved Oxygen (mg/L)	pH	Eh/ORP (mV)	Temp. (•C)	Specific Conduct. (µmhos/cm at •C)	Turbidity (NTU)	Cumulative Volume of Water Removed (Purged)		PID/OVA Reading		Depth to Water (ft)	Comments
								Gallons	Casing Vol.	Location	Value		
1206	200	2.13	7.42	29.3	17.98	46.54	4	2.0	0.86	TOC	0.0	8.40	
1209	200	2.11	7.42	32.9	17.98	46.49	4	2.15	0.93	TOC	0.0	8.40	

SAMPLE PARAMETERS

1209	200	2.11	7.42	32.9	17.98	46.49	4	2.15	0.93	TOC	0.0	8.40	

Condition of well:

Remarks:

FIELD EQUIPMENT

pH Meter Serial Number

Spec. Cond. Meter Serial Number

Pump Serial Number

Water Level Meter Serial Number

D.O. Meter Serial Number

Filter Apparatus Filters

Temperature Measure

Interface Probe Serial Number

PID/OVA Serial Number

Field Chemistry Calibrations

Fractions

Number of Bottles

Sample Depth

Field Notebook

Sample Method

Discharge Water Containerized ☐ Yes ☐ No

Tetra Tech EM Inc.

MICROPURGING GROUNDWATER SAMPLING DATA SHEET

Date 10-28-08

Well Name TT806-MW04
Project NASE RI
Project No. 14302.300.11.06
Well Location Site 806
Sample Date 10-28-08
Sampling Personnel M. Handley, D. Hart

Sample ID G1055
Duplicate ID

Screen Interval 5.5-20.5 (TOC)
Station Elevation 3918.15 GND ___ TOC X
Static Water Level (from TOC) 8.61
Well Stick Up 2.79
Static Elevation 3919.44
Well Depth 18 (GS) MEAS ___ RPTD X
Feet of Water 12.18
Gallons/Foot 0.163
Casing Volume 1.99

Immiscible Phases Present ☐ Yes ☒ No
Type NA
Measured with NA
PID Readings (background) 0.0 ppm
PID Reading (TOC) 0.0 ppm
Wells Installed by Tetra Tech
Installation Date 10/19/08
Development Date(s) 10/21/08

FIELD CHEMISTRY CALIBRATIONS

Date/Time 10-28-08 0636 Spec. Conductance: Standard 1.413 µmhos/cm at 25°C Reading 1.413 µmhos/cm at 17.85°C
pH: pH 4.00 - 3.97 at 16.20 °C pH 7.00 - 6.99 at 16.55 °C pH 10.00 - 9.97 at 17.32 °C Slope —
Dissolved Oxygen: D.O. Meter 10.23 mg/L at 14.44 °C PID: Calibration Gas Isobutylene PPM 100 Span — Reading 100 ppm

PURGING

Time	Discharge Rate (mL/min)	Dissolved Oxygen (mg/L)	pH	Eh/ORP (mV)	Temp. (°C)	Specific Conduct. (µmhos/cm at °C)	Turbidity (NTU)	Cumulative Volume of Water Removed (Purged): Gallons	Cumulative Volume of Water Removed (Purged): Casing Vol.	PID/OVA Reading: Location	PID/OVA Reading: Value	Depth to Water (ft)	Comments
1343	150	7.86	7.61	101.6	19.46	28750	—	—	—	TOC	0.0	8.74	
1346	150	3.68	7.59	102.1	18.79	29700	9.98	—	—	TOC	0.0	8.80	
1349	150	3.08	7.59	102.2	18.74	30630	8.54	—	—	TOC	0.0	8.80	
1352	150	2.85	7.59	102.8	18.62	31200	—	—	—	TOC	0.0	8.80	
1355	150	2.39	7.58	104.4	18.53	31970	4.92	—	—	TOC	0.0	8.80	
1358	150	2.34	7.56	106.3	18.52	32450	4.21	—	—	TOC	0.0	8.80	
1401	150	2.35	7.56	108.1	18.48	32730	3.92	—	—	TOC	0.0	8.80	
1404	150	2.38	7.56	109.6	18.49	33070	4.24	—	—	TOC	0.0	8.80	
1407	150	2.39	7.56	110.7	18.46	33370	3.16	—	—	TOC	0.0	8.80	
1410	150	2.40	7.56	111.3	18.56	33870	3.46	1.5	0.75	TOC	0.0	8.80	

SAMPLE PARAMETERS

1410	150	2.40	7.56	111.3	18.56	33870	3.46	1.5	0.75	TOC	0.0	8.80	

Condition of well:

Remarks:

FIELD EQUIPMENT

pH Meter YSI 556 Serial Number 06C2653 AV
Spec. Cond. Meter YSI 556 Serial Number 06C2653 AV
Pump Dedicated Bladder Serial Number NA
Water Level Meter Solinst Serial Number 45009
D.O. Meter YSI 556 Serial Number 06C2653 AV
Filter Apparatus NA Filters NA
Temperature Measure YSI 556
Interface Probe NA Serial Number NA
PID/OVA MiniRae Serial Number NA

Field Chemistry Calibrations
Fractions VOC, TPH-g, TPH-e, PAH, TDS
Number of Bottles 11
Sample Depth 14.5 (TOC)
Field Notebook
Sample Method Micropurge
Discharge Water Containerized ☒ Yes ☐ No

Tetra Tech EM Inc.

MICROPURGING GROUNDWATER SAMPLING DATA SHEET

Date 10-4-08

Well Name MW-82
Project Fallon Bassewicke GW
Project No. 103D4302.300.11.01
Well Location Bassewicke
Sample Date 10-4-08
Sampling Personnel Hackett, Tisdale

Sample ID 5102
Duplicate ID NA

Screen Interval 5-20 ft bgs (gs)
Station Elevation 3739.70 GND ___ TOC X
Static Water Level (from TOC) 11.27
Well Stick Up 2.84 ft
Static Elevation 3928.43 ft toc
Well Depth 21~~8.75~~ 54 MEAS ___ RPTD X
Feet of Water 13.32 ft
Gallons/Foot 0.163
Casing Volume 2.17 gal

Immiscible Phases Present ☐ Yes ☑ No
Type NA
Measured with NA
PID Readings (background) 0.1
PID Reading (TOC) 0.1
Wells Installed by ~~NA~~ Tetra Tech
Installation Date NA
Development Date(s) NA

FIELD CHEMISTRY CALIBRATIONS

Date/Time 10-4-08/0703 Spec. Conductance: Standard 1413 µmhos/cm at 25•C Reading 1413 µmhos/cm at 17.73 C
pH: pH 4.00 - 3.98 at 17.33 •C pH 7.00 - 7.00 at 17.37 •C pH 10.00 - 10.03 at 17.62 •C Slope —
Dissolved Oxygen: D.O. Meter 9.72 mg/L at 17.19 •C PID: Calibration Gas Isobutylene PPM 100 Span — Reading 98.3 ppm

PURGING

Time	Discharge Rate (mL/min)	Dissolved Oxygen (mg/L)	pH	Eh/ORP (mV)	Temp. (•C)	Specific Conduct. (µmhos/cm at •C)	Turbidity (NTU)	Cumulative Volume of Water Removed (Purged) Gallons	Cumulative Volume of Water Removed (Purged) Casing Vol.	PID/OVA Reading Location	PID/OVA Reading Value	Depth to Water (ft)	Comments
1123	300	57.17	9.04	120.1	17.15	9360	1.29	—	—	TOC	0.2	11.29	
1126	300	3.44	9.09	115.0	17.08	9341	—	—	—	TOC	0.2	11.29	
1129	300	1.39	9.10	112.1	17.07	9335	0.43	—	—	TOC	0.2	11.29	
1131	300	0.81	9.10	109.6	17.06	9337	—	1.0	0.46	TOC	0.2	11.29	
1134	300	0.66	9.10	108.4	17.07	9336	0.70	—	—	TOC	0.2	11.29	
1137	300	0.51	9.09	107.2	17.09	9340	—	—	—	TOC	0.2	11.29	
1140	300	0.42	9.08	105.8	17.11	9351	—	—	—	TOC	0.2	11.29	
1143	300	0.36	9.08	105.1	17.11	9354	—	2.0	0.92	TOC	0.2	11.29	
1146	300	0.33	9.07	104.4	17.21	9368	0.56	—	—	TOC	0.2	11.29	
1149	300	0.31	9.07	104.0	17.13	9382	—	—	—	TOC	0.2	11.29	
1152	300	0.28	9.06	103.5	17.19	9413	—	—	—	TOC	0.2	11.29	

SAMPLE PARAMETERS

Condition of well: ___

Remarks: ___

FIELD EQUIPMENT

pH Meter YSI 556 Serial Number 07E100592
Spec. Cond. Meter YSI 556 Serial Number 11
Pump Dedicated QED Serial Number NA
Water Level Meter Solinst Serial Number 43976
D.O. Meter YSI 556 Serial Number 07E100592
Filter Apparatus NA Filters NA
Temperature Measure YSI 556 07E100592
Interface Probe NA Serial Number NA
PID/OVA Mini Rae Serial Number NA

Field Chemistry Calibrations

Fractions VOC, PAH, TDS
Number of Bottles 6
Sample Depth 16.5 ft bgs
Field Notebook GW Sampling #1
Sample Method Low Flow Micropurge
Discharge Water Containerized ☑ Yes ☐ No

Tetra Tech EM Inc.

MICROPURGING GROUNDWATER SAMPLING DATA SHEET

Date 10-4-08

Well Name MW-82
Project Fallon Beaverside GW
Project No. 1030.34302.300.11.01
Well Location Beaverside
Sample Date 10-4-08
Sampling Personnel Hackett, Tisdale

Sample ID 51021
Duplicate ID NA

Screen Interval
Station Elevation GND TOC
Static Water Level (from TOC)
Well Stick Up
Static Elevation
Well Depth MEAS RPTD
Feet of Water
Gallons/Foot
Casing Volume

See Page

Immiscible Phases Present ☐ Yes ☐ No
Type
Measured with
PID Readings (background)
PID Reading (TOC)
Wells Installed by
Installation Date
Development Date(s)

FIELD CHEMISTRY CALIBRATIONS

Date/Time Spec. Conductance: Standard µmhos/cm at 25•C Reading µmhos/cm at •C
pH: pH 4.00 - at •C pH 7.00 - at •C pH 10.00 - at •C Slope
Dissolved Oxygen: D.O. Meter mg/L at •C PID: Calibration Gas PPM Span Reading

PURGING

Time	Discharge Rate (mL/min)	Dissolved Oxygen (mg/L)	pH	Eh/ORP (mV)	Temp. (•C)	Specific Conduct. (µmhos/cm at •C)	Turbidity (NTU)	Cumulative Volume of Water Removed (Purged)		PID/OVA Reading		Depth to Water (ft)	Comments
								Gallons	Casing Vol.	Location	Value		
1155	300	0.26	9.06	103.1	17.20	9440	0.67	3.0	1.88	TOC	0.2	11.29	
1158	300	0.25	9.06	102.5	17.24	9459	—			TOC	0.2	11.29	
1201	300	0.25	9.06	102.1	17.23	9435	—	3.5	1.6	TOC	0.2	11.29	

SAMPLE PARAMETERS

1201	300	0.25	9.06	120.1	17.23	9435	0.67	3.5		TOC	0.2	11.29	

Condition of well:

Remarks:

FIELD EQUIPMENT

pH Meter Serial Number
Spec. Cond. Meter Serial Number
Pump Serial Number
Water Level Meter Serial Number
D.O. Meter Serial Number
Filter Apparatus Filters
Temperature Measure
Interface Probe Serial Number
PID/OVA Serial Number

See Page

Field Chemistry Calibrations

Fractions
Number of Bottles
Sample Depth
Field Notebook
Sample Method
Discharge Water Containerized ☐ Yes ☐ No

Tetra Tech EM Inc.

MICROPURGING GROUNDWATER SAMPLING DATA SHEET

Page 1 of 1

Date 10/2/03

Well Name MW-85

Project FARON BWSW

Project No. 103D.14302.300.11.01

Well Location BW

Sample Date 10/2/03

Sampling Personnel JOHNSON, KAISER

Sample ID G1014

Duplicate ID NA

Screen Interval 6-21 (gs)

Station Elevation 3940.20 GND ___ TOC ✓

Static Water Level (from TOC) 12.24

Well Stick Up 3.23

Static Elevation 3928.02

Well Depth 22.64 (gs) MEAS ___ RPTD ✓

Feet of Water 13.61

Gallons/Foot 0.163

Casing Volume 2.2

Immiscible Phases Present ☐ Yes ☒ No

Type NA

Measured with NA

PID Readings (background) 0.0

PID Reading (TOC) 0.0

Wells Installed by

Installation Date

Development Date(s)

FIELD CHEMISTRY CALIBRATIONS

Date/Time 10/2/03 0700 Spec. Conductance: Standard 1413 µmhos/cm at 25•C Reading 1414 µmhos/cm at 22.46•C

pH: pH 4.00 - 4.00 at 22.70 •C pH 7.00 - 7.00 at 22.61 •C pH 10.00 - 9.97 at 22.69 •C Slope NA

Dissolved Oxygen: D.O. Meter 9.20 mg/L at 19.89 •C PID: Calibration Gas Isobutylene PPM 100 Span — Reading 100

PURGING

Time	Discharge Rate (mL/min)	Dissolved Oxygen (mg/L)	pH	Eh/ORP (mV)	Temp. (•C)	Specific Conduct. (µmhos/cm at •C)	Turbidity (NTU)	Cumulative Volume of Water Removed (Purged) Gallons	Cumulative Volume of Water Removed (Purged) Casing Vol.	PID/OVA Reading Location	PID/OVA Reading Value	Depth to Water (ft)	Comments
1259	240	3.01	7.90	51.2	20.28	1341	2	-	-	TOC	0.0	12.28	
1302	240	2.42	7.75	49.5	20.16	1193	1	-	-	TOC	0.0	12.28	
1305	240	2.25	7.69	47.1	20.19	1156	1	-	-	TOC	0.0	12.28	
1308	240	2.20	7.64	42.9	20.18	1141	1	-	-	TOC	0.0	12.28	
1311	240	2.19	7.61	40.5	20.11	1132	1	1.0	0.45	TOC	0.0	12.28	
1314	240	2.17	7.60	38.9	20.20	1120	1	-	-	TOC	0.0	12.28	
1317	240	2.16	7.59	36.7	20.25	1121	1	-	-	TOC	0.0	12.28	
1320	240	2.15	7.58	34.7	20.29	1116	1	-	-	TOC	0.0	12.28	
1323	240	2.17	7.57	33.6	20.15	1102	1	-	-	TOC	0.0	12.28	
1326	240	2.16	7.56	32.0	20.32	1100	1	2.0	0.9	TOC	0.0	12.28	

SAMPLE PARAMETERS

1326	240	2.16	7.56	32.0	20.32	1100	1	2.0	0.9	TOC	0.0	12.28	

Condition of well:

Remarks:

FIELD EQUIPMENT

pH Meter YSI-556 Serial Number 08D101470

Spec. Cond. Meter YSI-556 Serial Number 08D101470

Pump DEDICATED BLADDER Serial Number NA

Water Level Meter SOLINST Serial Number 10259

D.O. Meter YSI-556 Serial Number 08D101470

Filter Apparatus NA Filters NA

Temperature Measure YSI-556

Interface Probe NA Serial Number NA

PID/OVA MINIRAE Serial Number NA

Field Chemistry Calibrations

Fractions VOC, PAH, TDS

Number of Bottles 6

Sample Depth 18 (TOC)

Field Notebook #7

Sample Method MICROPURGE

Discharge Water Containerized ☒ Yes ☐ No

Tetra Tech EM Inc.

MICROPURGING GROUNDWATER SAMPLING DATA SHEET

Date 10/4/05

Well Name MW-05
Project BWGW
Project No. 103D.14302.300.1101
Well Location BW
Sample Date ~~10/4/05~~ 10-5-05 10-4-05
Sampling Personnel Karen Karsun
Sample ID ~~MW01226~~ GW01226
Duplicate ID NA

Screen Interval 5-20 (gs)
Station Elevation 3916.02 GND ___ TOC X
Static Water Level (from TOC) 10.85
Well Stick Up 3.06
Static Elevation 3915.17
Well Depth 22.46 MEAS ___ RPTD X
Feet of Water 14.67
Gallons/Foot 0.163
Casing Volume 2.39

Immiscible Phases Present ☐ Yes ☒ No
Type NA
Measured with NA
PID Readings (background) 0.0
PID Reading (TOC) 0.0
Wells Installed by
Installation Date
Development Date(s)

FIELD CHEMISTRY CALIBRATIONS

Date/Time 10/4/05 0703
Spec. Conductance: Standard 1413 µmhos/cm at 25•C Reading 1413 µmhos/cm at 18.26 C
pH: pH 4.00 - 4.01 at 17.83 •C pH 7.00 - 7.00 at 17.90 •C pH 10.00 - 9.98 at 17.90 •C Slope NA
Dissolved Oxygen: D.O. Meter 9.48 mg/L at 18.42 •C PID: Calibration Gas Isobutylene PPM 100 Span - Reading 100

PURGING

Time	Discharge Rate (mL/min)	Dissolved Oxygen (mg/L)	pH	Eh/ORP (mV)	Temp. (•C)	Specific Conduct. (µmhos/cm at •C)	Turbidity (NTU)	Cumulative Volume of Water Removed (Purged) Gallons	Casing Vol.	PID/OVA Reading Location	Value	Depth to Water (ft)	Comments
1605	300	5.09	7.82	-16.0	18.48	42470	10.3	-	-	TOC	0.0	10.88	
1608	300	2.61	7.76	-25.1	17.95	43450	9.2	-	-	TOC	0.0	10.88	
1611	300	1.98	7.71	49.5	17.70	44200	6.58	-	-	TOC	0.0	10.88	
1614	300	1.99	7.73	44.3	17.64	44880	3.58	1.0	0.42	TOC	0.0	10.88	
1617	300	2.41	7.73	44.4	17.75	44940	2.33	-	-	TOC	0.0	10.88	
1620	300	2.30	7.73	46.3	17.48	45000	2.18	-	-	TOC	0.0	10.88	
1623	300	2.17	7.73	48.5	17.46	44950	1.40	-	-	TOC	0.0	10.88	
1626	300	2.24	7.73	49.8	17.39	44900	1.38	2.0	0.84	TOC	0.0	10.88	
1629	300	2.44	7.73	49.5	17.31	44920	1.28	-	-	TOC	0.0	10.88	
1632	300	2.63	7.73	52.0	17.31	44870	1.16	-	-	TOC	0.0	10.88	
1635	300	2.71	7.73	51.1	17.32	44790	0.80	-	-	TOC	0.0	10.88	

SAMPLE PARAMETERS

Condition of well:

Remarks:

FIELD EQUIPMENT

pH Meter YSI-556 Serial Number 08D101478
Spec. Cond. Meter YSI-556 Serial Number 08D101478
Pump Geotech Bladder Serial Number NA
Water Level Meter Solinst Serial Number 433781
D.O. Meter YSI-556 Serial Number 08D101478
Filter Apparatus NA Filters NA
Temperature Measure YSI-556
Interface Probe NA Serial Number NA
PID/OVA MiniRAE Serial Number NA

Field Chemistry Calibrations
Fractions VOC, PAH, TDS
Number of Bottles 6
Sample Depth 16.5 (TOC)
Field Notebook #2
Sample Method Micro-Purge
Discharge Water Containerized ☒ Yes ☐ No

Tetra Tech EM Inc.

MICROPURGING GROUNDWATER SAMPLING DATA SHEET

Date 10/4/09

Well Name MW-85
Project
Project No.
Well Location
Sample Date 10/4/09
Sampling Personnel

Sample ID G1016
Duplicate ID NA

Screen Interval
Station Elevation ____ GND ____ TOC ____
Static Water Level (from TOC)
Well Stick Up
Static Elevation
Well Depth ____ MEAS ____ RPTD ____
Feet of Water
Gallons/Foot
Casing Volume

Immiscible Phases Present ☐ Yes ☐ No
Type
Measured with
PID Readings (background)
PID Reading (TOC)
Wells Installed by
Installation Date
Development Date(s)

FIELD CHEMISTRY CALIBRATIONS

Date/Time
Spec. Conductance: Standard ____ µmhos/cm at 25• C Reading ____ µmhos/cm at ____ • C
pH: pH 4.00 - ____ at ____ • C pH 7.00 - ____ at ____ • C pH 10.00 - ____ at ____ • C Slope
Dissolved Oxygen: D.O. Meter ____ mg/L at ____ • C PID: Calibration Gas ____ PPM ____ Span ____ Reading

PURGING

Time	Discharge Rate (mL/min)	Dissolved Oxygen (mg/L)	pH	Eh/ORP (mV)	Temp. (•C)	Specific Conduct. (µmhos/cm at •C)	Turbidity (NTU)	Cumulative Volume of Water Removed (Purged)		PID/OVA Reading		Depth to Water (ft)	Comments
								Gallons	Casing Vol.	Location	Value		
1638	300	2.65	7.73	57.5	17.35	44100	0.84	3.0	1.25	TOC	0.0	10.88	

SAMPLE PARAMETERS

1638	300	2.65	7.73	57.5	17.35	44100	0.84	3.0	1.25	TOC	0.0	10.88

Condition of well:

Remarks:

FIELD EQUIPMENT

pH Meter ____ Serial Number
Spec. Cond. Meter ____ Serial Number
Pump ____ Serial Number
Water Level Meter ____ Serial Number
D.O. Meter ____ Serial Number
Filter Apparatus ____ Filters
Temperature Measure
Interface Probe ____ Serial Number
PID/OVA ____ Serial Number

Field Chemistry Calibrations

Fractions
Number of Bottles
Sample Depth
Field Notebook
Sample Method
Discharge Water Containerized ☐ Yes ☐ No

Tetra Tech EM Inc.

MICROPURGING GROUNDWATER SAMPLING DATA SHEET

Page 1 of 1

Date 10/05/08

Well Name TTBW-MW01	Screen Interval 3-18(gs)		
Project NASF BASEWIDE GW	Station Elevation 3944.33 GND ___ TOC ✓	Immiscible Phases Present ☐ Yes ☑ No	
Project No. 103D-14302.300.11.01	Static Water Level (from TOC) 9.95	Type NA	
Well Location BASEWIDE	Well Stick Up 2.31	Measured with NA	
Sample Date 10/05/08	Static Elevation 3934.38	PID Readings (background) 0.0	
Sampling Personnel L HACKETT, A JOHNSON	Well Depth 20.5 18 (gs) ___ RPTD ✓	PID Reading (TOC) 0.0	
	Feet of Water 10.36	Wells Installed by TETRA TECH	
Sample ID J1026	Gallons/Foot 0.163	Installation Date NA	
Duplicate ID NA	Casing Volume 1.69	Development Date(s) NA	

FIELD CHEMISTRY CALIBRATIONS

Date/Time 10/05/08 0800 Spec. Conductance: Standard 1413 µmhos/cm at 25•C Reading 1412 µmhos/cm at 14.77•C

pH: pH 4.00 - 3.95 at 15.62 •C pH 7.00 - 6.97 at 15.56 •C pH 10.00 - 10.02 at 14.80 •C Slope NA

Dissolved Oxygen: D.O. Meter 10.28 mg/L at 14.52 •C PID: Calibration Gas ISOBUTYLENE PPM 100 Span — Reading 100

PURGING

	Time	Discharge Rate (mL/min)	Dissolved Oxygen (mg/L)	pH	Eh/ORP (mV)	Temp. (•C)	Specific Conduct. (µmhos/cm at •C)	Turbidity (NTU)	Cumulative Volume of Water Removed (Purged): Gallons	Cumulative Volume of Water Removed (Purged): Casing Vol.	PID/OVA Reading: Location	PID/OVA Reading: Value	Depth to Water (ft)	Comments
"	1434	75	0.36	9.84	82.3	19.92	1756	—	2	1.18	TOC	0.0	10.45	
"	1437	75	0.30	9.86	81.7	19.92	1772	1.52	—	—	↓	↓	10.45	
"	1440	75	0.29	9.87	81.2	19.93	1788	—	—	—	↓	↓	10.45	
"	1443	75	0.25	9.87	80.2	19.97	1792	—	—	—	↓	↓	10.45	
"	1446	75	0.22	9.87	78.5	20.00	1795	—	—	—	↓	↓	10.45	
"	1449	75	0.22	9.87	77.9	19.97	1796	1.38	—	—	↓	↓	10.45	
"	1452	75	0.20	9.86	77.6	19.96	1795	1.17	—	—	↓	↓	10.45	
"	1455	75	0.20	9.86	77.1	20.05	1794	1.12	3	1.70	↓	↓	10.45	
"														

SAMPLE PARAMETERS

"	1455	75	0.20	9.86	77.1	20.05	1794	1.12	3	1.70	TOC	0.0	10.45

Condition of well: ___

Remarks: ___

FIELD EQUIPMENT

pH Meter YSI-556	Serial Number 07E100592	**Field Chemistry Calibrations**	
Spec. Cond. Meter YSI-556	Serial Number 07E100592	Fractions PAH, VOC, TDS	
Pump DESIGNATED BLADDER	Serial Number NA		
Water Level Meter SOLINIST	Serial Number 43976	Number of Bottles 6	
D.O. Meter YSI-556	Serial Number 07E100592	Sample Depth 13.75 (T•C)	
Filter Apparatus NA	Filters NA	Field Notebook GW SAMPLING #1	
Temperature Measure YSI-556		Sample Method MICROPURGE	
Interface Probe NA	Serial Number NA		
PID/OVA MINIRAE	Serial Number NA	Discharge Water Containerized ☒ Yes ☐ No	

Tetra Tech EM Inc.

MICROPURGING GROUNDWATER SAMPLING DATA SHEET

Date 10/01/08

Well Name TT8W-MW02	Screen Interval 3-18 (bgs)	
Project NASF BASEWIDE GW	Station Elevation 3936.03 GND ___ TOC ✓	Immiscible Phases Present ☐ Yes ☑ No
Project No. I4302.30011.01	Static Water Level (from TOC) 6.76	Type NA
Well Location BASEWIDE	Well Stick Up 2.10 (as)	Measured with PID
Sample Date 10/1/08	Static Elevation 3929.27	PID Readings (background) 0.0
Sampling Personnel JOHNSON, HANDLEY	Well Depth ~~20.3~~ 18 (MEAS) ___ RPTD ✓	PID Reading (TOC) 0.0
	Feet of Water ~~15.64~~ 13.34	Wells Installed by TETRA TECH
Sample ID G1009	Gallons/Foot 0.163	Installation Date
Duplicate ID NK	Casing Volume ~~2.55 gal~~ 2.17	Development Date(s)

FIELD CHEMISTRY CALIBRATIONS

Date/Time 10/01/08 0700 Spec. Conductance: Standard 1413 µmhos/cm at 25•C Reading 1413 µmhos/cm at 19.76•C

pH: pH 4.00 - 3.94 at 19.95 •C pH 7.00 - 6.97 at 19.70 •C pH 10.00 - 9.95 at 19.72 •C Slope NA

Dissolved Oxygen: D.O. Meter 9.36 mg/L at 19.00 •C PID: Calibration Gas Isobutylene PPM 100 Span — Reading 100

PURGING

Time	Discharge Rate (mL/min)	Dissolved Oxygen (mg/L)	pH	Eh/ORP (mV)	Temp. (•C)	Specific Conduct. (µmhos/cm at •C)	Turbidity (NTU)	Cumulative Volume of Water Removed (Purged) Gallons	Casing Vol.	PID/OVA Reading Location	Value	Depth to Water (ft)	Comments
0835	100	6.29	8.59	-55.4	18.19	4.425	8	—	—	TOC	0.0	6.97	—
0838	100	4.73	8.69	-77.8	18.20	3.993	8	—	—	TOC	0.0	7.16	
0841	100	3.89	8.68	-75.5	18.41	3.885	4	—	—	TOC	0.0	7.20	
0844	100	3.95	8.68	-71.1	18.65	3.833	4	—	—	TOC	0.0	7.36	
0847	100	3.73	8.67	-66.8	18.78	3.787	2	—	—	TOC	0.0	7.45	
0850	100	3.56	8.68	-62.5	18.88	3.747	2	—	—	TOC	0.0	7.59	
0853	300	3.41	8.66	-58.2	18.87	3.635	2	—	—	TOC	0.0	7.74	
0856	300	3.41	8.63	-55.0	19.04	3.406	2	1.0	0.46	TOC	0.0	8.06	
0859	300	3.38	8.64	-52.1	19.32	3.271	2	—	—	TOC	0.0	8.32	
0902	300	3.33	8.64	-48.2	19.64	3.248	2	—	—	TOC	0.0	8.87	
0905	300	3.29	8.66	-44.6	19.80	3.268	2	—	—	TOC	0.0	9.14	

SAMPLE PARAMETERS

Condition of well: ___

Remarks: WATER LEVEL WOULD NOT STABILIZE AT 100 ml/min - PURGE WELL DRY TO PUMP INTAKE, RETURN TO COLLECT SAMPLE AFTER WELL RECHARGES

FIELD EQUIPMENT

pH Meter YSI - 556	Serial Number 08D101478	Field Chemistry Calibrations Fractions	VOC, PAH, TDS
Spec. Cond. Meter YSI 556	Serial Number 08D101478		
Pump DEDICATED BLADDER	Serial Number NA		
Water Level Meter SOLINST	Serial Number ~~[illegible]~~ 10259	Number of Bottles	6 (SAMPLE)
D.O. Meter YSI - 556	Serial Number 08D101478	Sample Depth	14.5 (TOC)
Filter Apparatus NA	Filters NA	Field Notebook	2
Temperature Measure YSI - 556		Sample Method	MICROPURGE
Interface Probe NA	Serial Number NA		
PID/OVA MINI RAE 2000	Serial Number NA	Discharge Water Containerized	☑ Yes ☐ No

Tetra Tech EM Inc.

MICROPURGING GROUNDWATER SAMPLING DATA SHEET

Date 10/1/08

Well Name TTBW-MW02
Project
Project No.
Well Location
Sample Date 10/1/08
Sampling Personnel
Sample ID 61009
Duplicate ID NA

Screen Interval
Station Elevation ____ GND ____ TOC ____
Static Water Level (from TOC)
Well Stick Up
Static Elevation
Well Depth ____ MEAS ____ RPTD ____
Feet of Water
Gallons/Foot
Casing Volume

Immiscible Phases Present ☐ Yes ☐ No
Type
Measured with
PID Readings (background)
PID Reading (TOC)
Wells Installed by
Installation Date
Development Date(s)

FIELD CHEMISTRY CALIBRATIONS

Date/Time
Spec. Conductance: Standard ____ µmhos/cm at 25•C Reading ____ µmhos/cm at ____•C
pH: pH 4.00 - ____ at ____•C pH 7.00 - ____ at ____•C pH 10.00 - ____ at ____•C Slope
Dissolved Oxygen: D.O. Meter ____ mg/L at ____•C PID: Calibration Gas ____ PPM ____ Span ____ Reading

PURGING

Time	Discharge Rate (mL/min)	Dissolved Oxygen (mg/L)	pH	Eh/ORP (mV)	Temp. (•C)	Specific Conduct. (µmhos/cm at •C)	Turbidity (NTU)	Cumulative Volume of Water Removed (Purged): Gallons	Cumulative Volume of Water Removed (Purged): Casing Vol.	PID/OVA Reading: Location	PID/OVA Reading: Value	Depth to Water (ft)	Comments
0908	300	3.14	8.65	-37.4	19.89	3.345	3	2.0	0.92	toc	0.0	9.49	
0911	300	3.06	8.65	-34.8	19.85	3.414	3	–	–			9.71	
0914	300	3.08	8.65	-33.6	19.82	3.461	2	–	–			10.00	
0917	300	3.16	8.65	-33.2	19.78	3.493	2	–	–			10.28	
0920	300	2.95	8.66	-32.8	19.68	3.553	3	3.0	1.38			10.35	
0923	300	2.94	8.68	-32.6	19.53	3.614	3	–	–			10.68	
0926	300	2.90	8.68	-32.5	19.43	3.642	3	–	–			11.02	
0929	300	4.38	8.68	-20.4	19.36	3.653	3	–	–			11.30	
0932	300	2.87	8.69	-24.1	19.27	3.668	3	4.0	1.84			11.54	
0935	300	2.79	8.70	-26.3	19.16	3.694	3	–	–			11.82	
0938	300	2.74	8.70	-30.2	19.03	3.725	2	–	–			12.04	

SAMPLE PARAMETERS

Condition of well:
Remarks:

FIELD EQUIPMENT

pH Meter ____ Serial Number
Spec. Cond. Meter ____ Serial Number
Pump ____ Serial Number
Water Level Meter ____ Serial Number
D.O. Meter ____ Serial Number
Filter Apparatus ____ Filters
Temperature Measure
Interface Probe ____ Serial Number
PID/OVA ____ Serial Number

Field Chemistry Calibrations

Fractions
Number of Bottles
Sample Depth
Field Notebook
Sample Method
Discharge Water Containerized ☐ Yes ☐ No

Tetra Tech EM Inc.

MICROPURGING GROUNDWATER SAMPLING DATA SHEET

Date 10/1/08

Well Name TTBW-MW02
Project
Project No.
Well Location
Sample Date 10/2/08
Sampling Personnel

Sample ID G1009
Duplicate ID NA

Screen Interval
Station Elevation ____ GND ____ TOC ____
Static Water Level (from TOC)
Well Stick Up
Static Elevation
Well Depth ____ MEAS ____ RPTD ____
Feet of Water
Gallons/Foot
Casing Volume

Immiscible Phases Present ☐ Yes ☐ No
Type
Measured with
PID Readings (background)
PID Reading (TOC)
Wells Installed by
Installation Date
Development Date(s)

FIELD CHEMISTRY CALIBRATIONS

Date/Time
Spec. Conductance: Standard ____ µmhos/cm at 25• C Reading ____ µmhos/cm at ____•C
pH: pH 4.00 - ____ at ____ •C pH 7.00 - ____ at ____ •C pH 10.00 - ____ at ____ •C Slope
Dissolved Oxygen: D.O. Meter ____ mg/L at ____•C PID: Calibration Gas ____ PPM ____ Span ____ Reading

PURGING

Time	Discharge Rate (mL/min)	Dissolved Oxygen (mg/L)	pH	Eh/ORP (mV)	Temp. (•C)	Specific Conduct. (µmhos/cm at •C)	Turbidity (NTU)	Cumulative Volume of Water Removed (Purged)		PID/OVA Reading		Depth to Water (ft)	Comments
								Gallons	Casing Vol.	Location	Value		
0941	100	2.68	8.69	-31.0	19.08	3.758	4	–	–	TOC	0.0	12.19	
0944	100	2.61	8.69	-31.3	19.29	3.791	4	5.0	2.30			12.28	
0947	300	2.65	8.71	-32.2	18.82	3.794	4					12.54	
0950	300	2.66	8.71	-32.7	18.68	3.799	4	5.5	2.53			12.78	
CAN NOT MEASURE WL BELOW PUMP WILL RETURN TOMMOROW TO COLLECT													
	GRAB SAMPLE												
10/2/08 BTW: 11.16													
0830 COLLECT G1009 + G1010 FIELD BLANK													

SAMPLE PARAMETERS

Condition of well:
Remarks: G1010 – FIELD BLANK ASSOC W/ G1009

FIELD EQUIPMENT

pH Meter ____ Serial Number
Spec. Cond. Meter ____ Serial Number
Pump ____ Serial Number
Water Level Meter ____ Serial Number
D.O. Meter ____ Serial Number
Filter Apparatus ____ Filters
Temperature Measure
Interface Probe ____ Serial Number
PID/OVA ____ Serial Number

Field Chemistry Calibrations

Fractions
Number of Bottles
Sample Depth
Field Notebook
Sample Method
Discharge Water Containerized ☐ Yes ☐ No

Tetra Tech EM Inc.

MICROPURGING GROUNDWATER SAMPLING DATA SHEET

Date 10-5-08

Well Name TTBW-MW03
Project NAS Fallon Baseside GW
Project No. 103D1.4302.800.11.01
Well Location Baseside
Sample Date 10-5-08
Sampling Personnel Hackett, Johnson

Sample ID J1027
Duplicate ID J1028

Screen Interval 3-18 Ft bgs (gs)
Station Elevation 3937.85 GND ___ TOC X
Static Water Level (from TOC) 9.47 ft
Well Stick Up 2.39 Ft
Static Elevation 3928.38
Well Depth ~~20.5~~ 18.95 (bgs) RPTD X
Feet of Water 10.92
Gallons/Foot 0.163
Casing Volume 1.8

Immiscible Phases Present ☐ Yes ☑ No
Type NA
Measured with NA
PID Readings (background) 0.0
PID Reading (TOC) 0.0
Wells Installed by TETRA TECH
Installation Date NA
Development Date(s) NA

FIELD CHEMISTRY CALIBRATIONS

Date/Time 10/5/08/0800 Spec. Conductance: Standard 1413 µmhos/cm at 25•C Reading 1412 µmhos/cm at 14.77 C
pH: pH 4.00 - 3.95 at 15.62 •C pH 7.00 - 6.97 at 15.56 •C pH 10.00 - 10.02 at 14.80 •C Slope —
Dissolved Oxygen: D.O. Meter 10.28 mg/L at 14.52 •C PID: Calibration Gas Isobutylene PPM 100 Span — Reading 100 PPM

PURGING

Time	Discharge Rate (mL/min)	Dissolved Oxygen (mg/L)	pH	Eh/ORP (mV)	Temp. (•C)	Specific Conduct. (µmhos/cm at •C)	Turbidity (NTU)	Cumulative Volume of Water Removed (Purged) Gallons	Cumulative Volume of Water Removed (Purged) Casing Vol.	PID/OVA Reading Location	PID/OVA Reading Value	Depth to Water (ft)	Comments
1259	300	2.01	8.92	38.2	17.23	82670	—	—	—	TOC	0.0	9.50	
1302	300	0.56	8.89	7.0	16.93	83630	0.95	—	—	TOC	0.0	9.50	
1306	300	0.38	8.88	-31.6	16.81	82530	6.78	—	—	TOC	0.0	9.50	
1309	300	0.30	8.88	-66.8	16.75	81960	—	1.0	0.55	TOC	0.0	9.50	
1311	300	0.28	8.87	-92.7	16.75	81620	—	—	—	TOC	0.0	9.50	
1314	300	0.27	8.87	-101.2	16.74	81520	0.54	—	—	TOC	0.0	9.50	
1317	300	0.27	8.87	-118.4	16.74	81420	—	2.0	1.11	TOC	0.0	9.50	
1320	300	0.28	8.87	-127.7	16.73	81140	—	—	—	TOC	0.0	9.50	
1323	300	0.27	8.87	-137.8	16.66	80830	—	—	—	TOC	0.0	9.50	
1326	300	0.27	8.87	-145.6	16.64	80910	0.61	3.0	1.67	TOC	0.0	9.50	
1329	300	0.25	8.87	-154.5	16.65	81020	—	—	—	TOC	0.0	9.50	

SAMPLE PARAMETERS

Condition of well: ___

Remarks: ___

FIELD EQUIPMENT

pH Meter YSI 556 Serial Number 07E100592
Spec. Cond. Meter YSI 556 Serial Number "
Pump Dedicated QED Serial Number NA
Water Level Meter Solinst Serial Number 43976
D.O. Meter YSI 556 Serial Number 07E100592
Filter Apparatus NA Filters NA
Temperature Measure YSI 556 07E100592
Interface Probe NA Serial Number NA
PID/OVA MiniRae Serial Number NA

Field Chemistry Calibrations

Fractions VOC, PAH, TOS
Number of Bottles 12
Sample Depth 13.5 Ft bgs
Field Notebook GW Sampling #1
Sample Method Low Flow Micropurge
Discharge Water Containerized ☑ Yes ☐ No

Tetra Tech EM Inc.

MICROPURGING GROUNDWATER SAMPLING DATA SHEET

Date 10-5-08

Well Name TTBW-MW03
Project NAS Fallon Boresite GW
Project No. 108054302.300.11.01
Well Location Boresite
Sample Date 10-5-08
Sampling Personnel Hackett, Johnson

Sample ID J1027
Duplicate ID J1029

Screen Interval
Station Elevation GND TOC
Static Water Level (from TOC)
Well Stick Up
Static Elevation
Well Depth MEAS RPTD
Feet of Water
Gallons/Foot
Casing Volume

See Page

Immiscible Phases Present ☐ Yes ☐ No
Type
Measured with
PID Readings (background)
PID Reading (TOC)
Wells Installed by
Installation Date
Development Date(s)

FIELD CHEMISTRY CALIBRATIONS

Date/Time Spec. Conductance: Standard µmhos/cm at 25•C Reading µmhos/cm at •C
pH: pH 4.00 - at •C pH 7.00 - at •C pH 10.00 - at •C Slope
Dissolved Oxygen: D.O. Meter mg/L at •C PID: Calibration Gas PPM Span Reading

PURGING

Time	Discharge Rate (mL/min)	Dissolved Oxygen (mg/L)	pH	Eh/ORP (mV)	Temp. (•C)	Specific Conduct. (µmhos/cm at •C)	Turbidity (NTU)	Cumulative Volume of Water Removed (Purged) Gallons	Cumulative Volume of Water Removed (Purged) Casing Vol.	PID/OVA Reading Location	PID/OVA Reading Value	Depth to Water (ft)	Comments
1332	300	0.25	8.89	-160.1	16.67	81050	—	—	—	TOC	0.0	9.50	
1335	300	0.24	8.88	-168.1	16.69	81220	0.57	4.0	2.1	TOC	0.0	9.50	
1338	300	0.23	8.88	-177.7	16.71	81450	—	—	—	TOC	0.0	9.50	
1341	300	0.23	8.89	-185.7	16.69	81560	—	—	—	TOC	0.0	9.50	
1344	300	0.22	8.89	-194.8	16.72	81740	—	5.0	2.7	TOC	0.0	9.50	
1347	300	0.21	8.90	-201.0	16.76	81880	—	—	—	TOC	0.0	9.50	
1350	300	0.21	8.90	-206.0	16.74	82190	—	—	—	TOC	0.0	9.50	
1353	300	0.20	8.91	-208.4	16.74	82180	0.53	6.0	3.3	TOC	0.0	9.50	

SAMPLE PARAMETERS

1353	300	0.20	8.91	-208.4	16.74	82180	0.53	6.0	3.3	TOC	0.0	9.50	

Condition of well:

Remarks:

FIELD EQUIPMENT

pH Meter Serial Number
Spec. Cond. Meter Serial Number
Pump Serial Number
Water Level Meter Serial Number
D.O. Meter Serial Number
Filter Apparatus Filters
Temperature Measure
Interface Probe Serial Number
PID/OVA Serial Number

See Page

Field Chemistry Calibrations
Fractions
Number of Bottles
Sample Depth
Field Notebook
Sample Method
Discharge Water Containerized ☐ Yes ☐ No

Tetra Tech EM Inc.

MICROPURGING GROUNDWATER SAMPLING DATA SHEET

Page 1 of 1

Date 10-5-08

Well Name TTBW-MW04
Project Fallon Baseride GW
Project No. 103 D I4302.300.11.01
Well Location Basewide
Sample Date 10-5-08
Sampling Personnel Thompson/Tisdale
BERT
Sample ID ~~H1029~~ H1029
Duplicate ID NA

Screen Interval 4.5-19.5 ft bgs (gs)
Station Elevation 3994.70 GND ___ TOC X
Static Water Level (from TOC) 11.55
Well Stick Up 2.46 ft
Static Elevation 3923.15
Well Depth ~~22.3~~ 19.5 (gs) MEAS ___ RPTD X
Feet of Water ~~13.21~~ 10.41
Gallons/Foot 0.163
Casing Volume ~~2.15 gal~~ 1.7

Immiscible Phases Present ☐ Yes ☑ No
Type NA
Measured with NA
PID Readings (background) 0.0
PID Reading (TOC) 0.0
Wells Installed by NA
Installation Date NA
Development Date(s) NA

FIELD CHEMISTRY CALIBRATIONS

Date/Time 10-5-08 Spec. Conductance: Standard 1413 µmhos/cm at 25•C Reading 1415 µmhos/cm at 14.75•C
pH: pH 4.00 - 4.01 at 15.95 •C pH 7.00 - 7.01 at 15.59 •C pH 10.00 - 9.98 at 14.74 •C Slope —
Dissolved Oxygen: D.O. Meter 10.32 mg/L at 14.27•C PID: Calibration Gas Isobutylene PPM 100 Span — Reading 100.0

PURGING

Time	Discharge Rate (mL/min)	Dissolved Oxygen (mg/L)	pH	Eh/ORP (mV)	Temp. (•C)	Specific Conduct. (µmhos/cm at •C)	Turbidity (NTU)	Cumulative Volume of Water Removed (Purged) Gallons	Casing Vol.	PID/OVA Reading Location	Value	Depth to Water (ft)	Comments
0928	100	2.08	9.16	-4.8	16.47	149000	—	—	—	TOC	0.0	11.77	~6 min intervals
0935	100	1.32	9.18	-14.6	16.55	149500	0.70	—	—	TOC	0.0	11.77	↓
0941	100	1.08	9.17	-15.0	16.63	149800	—	—	—	TOC	0.0	11.77	
0947	100	0.93	9.17	-11.1	16.74	150300	0.93	—	—	TOC	0.0	11.77	
0953	100	0.81	9.16	-12.6	16.84	150700	0.70	—	—	TOC	0.0	11.77	Start 3 min intervals
0956	100	0.72	9.16	-14.8	16.90	150900	0.68	—	—	TOC	0.0	11.77	
0959	100	0.70	9.16	-17.1	16.91	151000	—	—	—	TOC	0.0	11.77	
1002	100	0.69	09.17	-19.6	16.97	151200	0.64	1.0	~~0.47~~ 0.58	TOC	0.0	11.77	

SAMPLE PARAMETERS

1002	100	0.69	9.17	-19.6	16.97	151200	0.64	1.0	~~0.47~~ 0.58	TOC	0.0	11.77

Condition of well: ___

Remarks: ___

FIELD EQUIPMENT

pH Meter YSI556 Serial Number 08D101477
Spec. Cond. Meter YSI556 Serial Number 08D101477
Pump Dedicated QED Serial Number NA
Water Level Meter Solinst Serial Number 45005
D.O. Meter YSI556 Serial Number 08D101477
Filter Apparatus NA Filters NA
Temperature Measure YSI556 08D101477
Interface Probe NA Serial Number NA
PID/OVA MiniRae Serial Number NA

Field Chemistry Calibrations
Fractions VOC, PAH, TDS
Number of Bottles 6
Sample Depth 18 ft from TOC
Field Notebook H
Sample Method Low Flow Micropurge
Discharge Water Containerized ☑ Yes ☐ No

Tetra Tech EM Inc.

MICROPURGING GROUNDWATER SAMPLING DATA SHEET

Page 1 of 1

Date 10/04/08

Well Name FTBW-MW05
Screen Interval 10-25 8-23 (bgs)
Project NASF BRAGGVIDE GW
Station Elevation 3937.99 GND ___ TOC ✓
Immiscible Phases Present ☐ Yes ☑ No
Project No. 103DI 4302.300.01
Static Water Level (from TOC) 15.52
Type NA
Well Location SITE 21 BW
Well Stick Up 2.13
Measured with NA
Sample Date 10/04/08
Static Elevation 3922.47
PID Readings (background) 0.0
Sampling Personnel JOHNSON THOMPSON
Well Depth ~~22.82~~ 26 (TOC) MEASURED RPTD ✓
PID Reading (TOC) 0.0
Feet of Water 9.61
Wells Installed by
Sample ID H1027
Gallons/Foot 0.163
Installation Date
Duplicate ID NA
Casing Volume 1.56
Development Date(s)

FIELD CHEMISTRY CALIBRATIONS

Date/Time 10/04/08 0700 Spec. Conductance: Standard 1413 µmhos/cm at 25•C Reading 1413 µmhos/cm at 17.83 C

pH: pH 4.00 - 3.99 at 18.11 •C pH 7.00 - 7.00 at 16.50 •C pH 10.00 - 10.02 at 17.63 •C Slope NA

Dissolved Oxygen: D.O. Meter 9.59 mg/L at 17.86 •C PID: Calibration Gas ISO BUTYLENE PPM 100 Span — Reading 100

PURGING

Time	Discharge Rate (mL/min)	Dissolved Oxygen (mg/L)	pH	Eh/ORP (mV)	Temp. (•C)	Specific Conduct. (µmhos/cm at •C)	Turbidity (NTU)	Cumulative Volume of Water Removed (Purged) Gallons	Casing Vol.	PID/OVA Reading Location	Value	Depth to Water (ft)	Comments
1247	250	2.19	8.39	-1.6	15.43	1706	0.58	–	–	TOC	0.0	15.58	
1250	250	1.61	8.45	-6.3	15.20	1701	–	–	–	↓	↓	15.58	
1253	250	1.35	8.50	-9.5	15.22	1700	–	–	–			15.58	
1256	250	1.09	8.55	-11.2	15.12	1695	–	–	–			15.58	
1259	250	0.89	8.57	-11.9	15.09	1694	–	–	–			15.58	
1302	250	0.88	8.59	-12.1	15.12	1694	0.35	–	–			15.58	
1305	250	0.86	8.60	-11.9	15.03	1692	0.32	2	1.28			15.58	

SAMPLE PARAMETERS

1305	250	0.86	8.60	-11.9	15.03	1692	0.32	2	1.28	TOC	0.0	15.58	

Condition of well:

Remarks:

FIELD EQUIPMENT

pH Meter YSI-556 Serial Number 08D101477
Spec. Cond. Meter YSI-556 Serial Number 08D101477
Pump DESIGNATED BLADDER Serial Number NA
Water Level Meter SOLINIST Serial Number 45005
D.O. Meter YSI-556 Serial Number 08D101477
Filter Apparatus NA Filters NA
Temperature Measure YSI-556
Interface Probe NA Serial Number NA
PID/OVA MINIRAE Serial Number NA

Field Chemistry Calibrations

Fractions PAH, VOC, TDS
Number of Bottles 6
Sample Depth 20 (TOC)
Field Notebook H
Sample Method MICROPURGE
Discharge Water Containerized ☒ Yes ☐ No

SOP No. 015

Tetra Tech EM Inc.

MICROPURGING GROUNDWATER SAMPLING DATA SHEET

Page 1 of ___

Date 10-6-08

Well Name TIBW-MW06	Screen Interval 23-17.3 (gs)		
Project NASF Basewide GW	Station Elevation 3931.10 GND ___ TOC X	Immiscible Phases Present ☐ Yes ☒ No	
Project No. I4302.11.01	Static Water Level (from TOC) 9.38	Type NA	
Well Location Basewide	Well Stick Up 2.02	Measured with NA	
Sample Date 10-6-08	Static Elevation 3921.72	PID Readings (background) 0.0 ppm	
Sampling Personnel M. Hardley	Well Depth ~~20.3~~ 17.3 MGAS ___ RPTD X	PID Reading (TOC) 0.0 ppm	
G. Thompson	Feet of Water ~~11.2.94~~ 9.94	Wells Installed by Tetra Tech	
Sample ID H1037	Gallons/Foot 0.163	Installation Date	
Duplicate ID NA	Casing Volume 1.62	Development Date(s)	

FIELD CHEMISTRY CALIBRATIONS

Date/Time 10-6-08 0900 Spec. Conductance: Standard 1.413 µmhos/cm at 25•C Reading 1.414 µmhos/cm at 10.8•C

pH: pH 4.00 4.00 at 11.13 •C pH 7.00 7.00 at 10.95 •C pH 10.00 10.01 at 10.74 •C Slope —

Dissolved Oxygen: D.O. Meter 11.28 mg/L at 10.64 •C PID: Calibration Gas Isobutylene PPM 100 Span — Reading 100 ppm

PURGING

Time	Discharge Rate (mL/min)	Dissolved Oxygen (mg/L)	pH	Eh/ORP (mV)	Temp. (•C)	Specific Conduct. (µmhos/cm at •C)	Turbidity (NTU)	Cumulative Volume of Water Removed (Purged): Gallons	Cumulative Volume of Water Removed (Purged): Casing Vol.	PID/OVA Reading: Location	PID/OVA Reading: Value	Depth to Water (ft)	Comments
~~1033~~	~~100~~												
1040	100	4.47	9.48	-16.1	19.89	844	—	—	—	TOC	0.0	9.59	
1043	100	4.09	9.48	-11.9	19.77	814	2.54	—	—	TOC	0.0	9.59	
1048	100	3.92	9.50	-11.6	19.72	816	—	—	—	TOC	0.0	9.59	
1051	100	3.80	9.50	-11.3	19.71	817	—	—	—	TOC	0.0	9.59	
1054	100	3.63	9.51	-11.0	19.68	820	3.36	—	0.62	TOC	0.0	9.59	
1057	100	3.43	9.52	-10.5	19.66	824	3.52	—	—	TOC	0.0	9.59	
1100	100	3.43	9.55	-11.0	19.61	827	3.77	—	—	TOC	0.0	9.59	
1103	100	3.33	9.54	-10.6	19.63	832	4.20	1.5	0.93	TOC	0.0	9.59	

SAMPLE PARAMETERS

1103	100	3.33	9.54	-10.6	19.6	832	4.20	1.5	0.93	TOC	0.0	9.59	

Condition of well: ___

Remarks: ___

FIELD EQUIPMENT

pH Meter YSI 556	Serial Number 08D101477	Field Chemistry Calibrations Fractions VOC PAH TDS	
Spec. Cond. Meter	Serial Number 08D101477		
Pump Dedicated Bladder	Serial Number NA		
Water Level Meter Solinst	Serial Number 45005	Number of Bottles 6	
D.O. Meter YSI 556	Serial Number 08D101477	Sample Depth 15 (TOC)	
Filter Apparatus NA	Filters NA	Field Notebook H	
Temperature Measure YSI 556		Sample Method Micropurge	
Interface Probe NA	Serial Number NA		
PID/OVA Mini Rae	Serial Number	Discharge Water Containerized ☒ Yes ☐ No	

Tetra Tech EM Inc.

MICROPURGING GROUNDWATER SAMPLING DATA SHEET

Date 10-6-08

Well Name TTEW-MW07
Project NASE Baseline GW
Project No. 114302.300.11.01
Well Location Baseline
Sample Date 10-6-08
Sampling Personnel M. Handley / K. Thompson

Sample ID H1041
Duplicate ID NA

Screen Interval 3-18 (gs)
Station Elevation 3927.07 GND ___ TOC X
Static Water Level (from TOC) 8.75
Well Stick Up ~~2.30~~ 2.39
Static Elevation 3918.32
Well Depth ~~20.5~~ 18.45 MEAS ___ RPTD X
Feet of Water ~~14.14~~ 11.64
Gallons/Foot 0.163
Casing Volume 1.9

Immiscible Phases Present ☐ Yes ☒ No
Type NA
Measured with NA
PID Readings (background) 0.0 ppm
PID Reading (TOC) 0.0 ppm
Wells Installed by Tetra Tech
Installation Date
Development Date(s)

FIELD CHEMISTRY CALIBRATIONS

Date/Time 10-6-08 0700 Spec. Conductance: Standard 1.413 µmhos/cm at 25•C Reading 1.414 µmhos/cm at 10.80 •C
pH: pH 4.00 - 4.00 at 11.13 •C pH 7.00 - 7.00 at 10.95 •C pH 10.00 - 10.01 at 10.74 •C Slope —
Dissolved Oxygen: D.O. Meter 11.28 mg/L at 10.14 •C PID: Calibration Gas Isobutylene PPM 100 Span — Reading 100 ppm

PURGING

Time	Discharge Rate (mL/min)	Dissolved Oxygen (mg/L)	pH	Eh/ORP (mV)	Temp. (•C)	Specific Conduct. (µmhos/cm at •C)	Turbidity (NTU)	Cumulative Volume of Water Removed (Purged) Gallons	Casing Vol.	PID/OVA Reading Location	Value	Depth to Water (ft)	Comments
1609	400	3.35	7.34	-52.2	18.57	51120	—	—	—	TOC	0.0	8.82	
1612	400	0.82	7.22	-54.5	17.88	52620	1.15	—	—	TOC	0.0	8.82	
1615	300	0.69	7.22	-49.4	17.68	52270	1.19	—	—	TOC	0.0	8.84	
1618	300	0.52	7.25	-38.6	17.43	52580	1.41	1.0	0.53	TOC	0.0	8.84	
1621	300	0.62	7.24	-36.8	17.41	52590	1.41	—	—	TOC	0.0	8.84	
1624	300	0.48	7.31	-39.9	17.35	52500	1.34	—	—	TOC	0.0	8.84	
1627	300	0.46	7.22	-30.6	17.22	52380	—	—	—	TOC	0.0	8.84	
1630	300	0.42	7.27	-35.4	17.20	52360	1.29	2.0	1.05	TOC	0.0	8.84	
1633	300	0.42	7.27	-35.6	17.17	52340	1.32	—	—	TOC	0.0	8.84	
1636	300	0.43	7.28	-34.9	17.07	52200	1.23	2.5	1.32	TOC	0.0	8.84	

SAMPLE PARAMETERS

1636	300	0.43	7.28	-34.9	17.07	52200	1.23	2.5	1.32	TOC	0.0	8.84	

Condition of well:

Remarks:

FIELD EQUIPMENT

pH Meter VSI 556 Serial Number 08D101477
Spec. Cond. Meter VSI 556 Serial Number 08D101477
Pump Dedicated Bladder Serial Number NA
Water Level Meter Solinst Serial Number 45005
D.O. Meter VSI 556 Serial Number 08D101477
Filter Apparatus NA Filters NA
Temperature Measure VSI 556
Interface Probe NA Serial Number NA
PID/OVA Minirae Serial Number

Field Chemistry Calibrations
Fractions VOC PAH TDS

Number of Bottles 6
Sample Depth 13.75
Field Notebook H
Sample Method Micropurge

Discharge Water Containerized ☒ Yes ☐ No

Tetra Tech EM Inc.

MICROPURGING GROUNDWATER SAMPLING DATA SHEET

Date 10-5-08

Well Name TIBW-MW08
Project NASF Basewide GW
Project No. 143023000.11.01
Well Location BASEWIDE
Sample Date 10-5-08
Sampling Personnel M. Hendley, D. Hess

Sample ID GI033
Duplicate ID NA

Screen Interval 3-18 (gs)
Station Elevation 3927.26 GND ___ TOC X
Static Water Level (from TOC) 10.09
Well Stick Up 2.30
Static Elevation 3917.17
Well Depth 22.18 (gs) MEAS ___ RPTD X
Feet of Water ~~14.21~~ 10.21
Gallons/Foot 0.163
Casing Volume 1.66

Immiscible Phases Present ☐ Yes ☒ No
Type NA
Measured with NA
PID Readings (background) 0.0 ppm
PID Reading (TOC) 0.0 ppm
Wells Installed by Tetra Tech
Installation Date
Development Date(s)

FIELD CHEMISTRY CALIBRATIONS

Date/Time 10-5-08 0860 Spec. Conductance: Standard 1.413 µmhos/cm at 25•C Reading 1.413 µmhos/cm at 14.74 C
pH: pH 4.00 - 3.99 at 15.59 •C pH 7.00 - 7.00 at 15.60 •C pH 10.00 - 10.01 at 14.70 •C Slope —
Dissolved Oxygen: D.O. Meter 10.21 mg/L at 14.87 •C PID: Calibration Gas Isobutylene PPM 100 Span — Reading 100 ppm

PURGING

Time	Discharge Rate (mL/min)	Dissolved Oxygen (mg/L)	pH	Eh/ORP (mV)	Temp. (•C)	Specific Conduct. (µmhos/cm at •C)	Turbidity (NTU)	Cumulative Volume of Water Removed (Purged) Gallons	Casing Vol.	PID/OVA Reading Location	Value	Depth to Water (ft)	Comments
1621	200	5.83	8.87	26.5	16.12	7750	12.2	—	—	TOC	0.0	10.15	
1624	200	2.83	8.98	12.9	17.30	4881	12.2	—	—	TOC	0.0	10.15	
1627	150	2.51	8.90	-5.9	16.81	5315	8.7	—	—	TOC	0.0	10.2	
1630	150	2.35	8.78	-6.1	16.67	6776	3.96	—	—	TOC	0.0	10.2	
1633	150	2.31	8.74	-6.8	16.57	7555	2.22	—	—	TOC	0.0	10.2	
1636	150	2.28	8.72	-8.4	16.53	8112	2.46	—	—	TOC	0.0	10.2	
1639	150	2.22	8.64	12.9	16.69	8631	2.01	—	—	TOC	0.0	10.2	
1642	150	2.17	8.71	32.9	16.72	8788	1.73	1.0 gal	—	TOC	0.0	10.2	
1645	150	2.13	8.73	26.3	16.70	8679	1.56	—	—	TOC	0.0	10.2	
1648	175	2.05	8.73	20.8	16.68	8589	1.49	—	—	TOC	0.0	10.2	
1651	175	1.96	8.73	16.0	16.63	8562	1.49	—	—	TOC	0.0	10.2	

SAMPLE PARAMETERS

1700	175	1.81	8.72	16.55	16.1	8721	1.72	2.5	1.5	TOC	0.0	10.2	

Condition of well:

Remarks:

FIELD EQUIPMENT

pH Meter YSI 556 Serial Number 08D101478
Spec. Cond. Meter YSI 556 Serial Number 08D101478
Pump Deionized Bladder Serial Number NA
Water Level Meter Solinst Serial Number 43781
D.O. Meter YSI 556 Serial Number 08D101478
Filter Apparatus NA Filters NA
Temperature Measure YSI 556
Interface Probe NA Serial Number NA
PID/OVA Mini Rae Serial Number

Field Chemistry Calibrations
Fractions VOC, PAH, TAS
Number of Bottles 6
Sample Depth 13.75 (TOC)
Field Notebook #2
Sample Method Micropurge
Discharge Water Containerized ☒ Yes ☐ No

Tetra Tech EM Inc.

MICROPURGING GROUNDWATER SAMPLING DATA SHEET

Date 10-5-08

Well Name TIBW-MW08
Project
Project No.
Well Location
Sample Date
Sampling Personnel

Sample ID
Duplicate ID

Screen Interval
Station Elevation ____ GND ____ TOC ____
Static Water Level (from TOC)
Well Stick Up
Static Elevation
Well Depth ____ MEAS ____ RPTD ____
Feet of Water
Gallons/Foot
Casing Volume

Immiscible Phases Present ☐ Yes ☐ No
Type
Measured with
PID Readings (background)
PID Reading (TOC)
Wells Installed by
Installation Date
Development Date(s)

FIELD CHEMISTRY CALIBRATIONS

Date/Time
Spec. Conductance: Standard ____ µmhos/cm at 25• C Reading ____ µmhos/cm at ____ • C
pH: pH 4.00 - ____ at ____ • C pH 7.00 - ____ at ____ • C pH 10.00 - ____ at ____ • C Slope
Dissolved Oxygen: D.O. Meter ____ mg/L at ____ • C PID: Calibration Gas ____ PPM ____ Span ____ Reading

PURGING

Time	Discharge Rate (mL/min)	Dissolved Oxygen (mg/L)	pH	Eh/ORP (mV)	Temp. (•C)	Specific Conduct. (µmhos/cm at •C)	Turbidity (NTU)	Cumulative Volume of Water Removed (Purged)		PID/OVA Reading		Depth to Water (ft)	Comments
								Gallons	Casing Vol.	Location	Value		
1654	175	1.91	8.72	12.9	16.59	8688	1.53	–	–	TOC	0.0	10.2	
1657	175	1.87	8.72	9.1	16.57	8745	1.43	–	–	TOC	0.0	10.2	
1700	175	1.81	8.72	6.1	16.55	8741	1.72	2.5	1.5	TOC	0.0	10.2	

SAMPLE PARAMETERS

Condition of well:
Remarks:

FIELD EQUIPMENT

pH Meter ____ Serial Number
Spec. Cond. Meter ____ Serial Number
Pump ____ Serial Number
Water Level Meter ____ Serial Number
D.O. Meter ____ Serial Number
Filter Apparatus ____ Filters
Temperature Measure
Interface Probe ____ Serial Number
PID/OVA ____ Serial Number

Field Chemistry Calibrations

Fractions
Number of Bottles
Sample Depth
Field Notebook
Sample Method
Discharge Water Containerized ☐ Yes ☐ No

Tetra Tech EM Inc.

MICROPURGING GROUNDWATER SAMPLING DATA SHEET

Date 10/6/08

Well Name TTBW-MW09
Project NAS Fallon Boresite GW
Project No. 103D14302 300 03 09
Well Location BW
Sample Date 10/6/08
Sampling Personnel Thompson, Hartley

Sample ID H1039
Duplicate ID H1040

Screen Interval 3-18
Station Elevation 3925.63 GND ___ TOC X
Static Water Level (from TOC) 8.29'
Well Stick Up 2.11
Static Elevation 3918.32
Well Depth ~~14.52~~ 20.10 (ft) MEAS ___ RPTD X
Feet of Water ~~14.52~~ 11.82
Gallons/Foot 0.163
Casing Volume ~~2.3242~~ 1.93

Immiscible Phases Present ☐ Yes ☒ No
Type NA
Measured with NA
PID Readings (background) 0.0
PID Reading (TOC) 0.0
Wells Installed by
Installation Date
Development Date(s)

FIELD CHEMISTRY CALIBRATIONS

Date/Time 10-6-08 0700 Spec. Conductance: Standard 1413 µmhos/cm at 25•C Reading 1414 µmhos/cm at 10.80•C
pH: pH 4.00 - 4.00 at 11.13 •C pH 7.00 - 7.00 at 10.95 •C pH 10.00 - 10.01 at 10.74 •C Slope —
Dissolved Oxygen: D.O. Meter 11.28 mg/L at 10.64 •C PID: Calibration Gas Isobutylene PPM 100 Span — Reading 100

PURGING

Time	Discharge Rate (mL/min)	Dissolved Oxygen (mg/L)	pH	Eh/ORP (mV)	Temp. (•C)	Specific Conduct. (µmhos/cm at •C)	Turbidity (NTU)	Cumulative Volume of Water Removed (Purged) Gallons	Casing Vol.	PID/OVA Reading Location	Value	Depth to Water (ft)	Comments
1432	400	1.17	8.57	-12.3	18.85	1082	3.78	—	—	TOC	0.0	8.29	
1435	400	0.63	8.57	-12.9	18.78	1100	3.48	—	—	↓	↓	8.29	
1438	400	0.46	8.58	-15.9	18.80	1238	3.55	—	—			8.29	
1441	400	0.42	8.58	-17.3	18.80	1353	3.42	2.0	1.04			8.29	
1444	400	0.38	8.59	-18.5	18.78	1506	3.02	—	—			8.29	
1447	400	0.35	8.61	-19.4	18.79	1620	3.17	—	—			8.29	
1450	400	0.31	8.63	-20.0	18.79	1758	2.95	—	—			8.29	
1453	400	0.30	8.63	-20.9	18.77	1809	2.80	3.0	1.55			8.29	
1456	400	0.30	8.64	-21.3	18.77	1893	—	—	—			8.29	
1459	400	0.29	8.66	-22.1	18.79	1950	2.44	—	—			8.29	
1502	400	0.29	8.67	-22.1	18.80	1999	2.61	4.0	2.07	↓	↓	8.29	

SAMPLE PARAMETERS

Condition of well: Good

Remarks:

FIELD EQUIPMENT

pH Meter YSI 556 Serial Number 08D101477
Spec. Cond. Meter YSI 556 Serial Number "
Pump Dedicated Serial Number NA
Water Level Meter Solinst Serial Number 45005
D.O. Meter YSI 556 Serial Number 08D101477
Filter Apparatus NA Filters NA
Temperature Measure YSI 556
Interface Probe NA Serial Number NA
PID/OVA MiniRae 2000 Serial Number NA

Field Chemistry Calibrations
Fractions VOC, PAH, TDS
Number of Bottles 12
Sample Depth
Field Notebook H
Sample Method Micropurge
Discharge Water Containerized ☒ Yes ☐ No

Tetra Tech EM Inc.

MICROPURGING GROUNDWATER SAMPLING DATA SHEET

Date 10/6/08

Well Name TTBW-MW09
Project NAS Fallon Boxcar Gw
Project No. 103D1430Z 300 0309
Well Location Boxcar
Sample Date 10/6/08
Sampling Personnel Thompson, Hardley

Sample ID #1039
Duplicate ID #1040

Screen Interval
Station Elevation GND TOC
Static Water Level (from TOC)
Well Stick Up
Static Elevation See Page 1
Well Depth MEAS RPTD
Feet of Water
Gallons/Foot
Casing Volume

Immiscible Phases Present ☐ Yes ☐ No
Type
Measured with
PID Readings (background)
PID Reading (TOC)
Wells Installed by
Installation Date
Development Date(s)

FIELD CHEMISTRY CALIBRATIONS

Date/Time
Spec. Conductance: Standard µmhos/cm at 25• C Reading µmhos/cm at •C
pH: pH 4.00 - at •C pH 7.00 - See PAGE 1 pH 10.00 - at •C Slope
Dissolved Oxygen: D.O. Meter mg/L at •C PID: Calibration Gas PPM Span Reading

PURGING 1989

Time	Discharge Rate (mL/min)	Dissolved Oxygen (mg/L)	pH	Eh/ORP (mV)	Temp. (•C)	Specific Conduct. (µmhos/cm at •C)	Turbidity (NTU)	Cumulative Volume of Water Removed (Purged) Gallons	Cumulative Volume of Water Removed (Purged) Casing Vol.	PID/OVA Reading Location	PID/OVA Reading Value	Depth to Water (ft)	Comments
1505	400	0.28	8.67	-22.9	18.79	2053	2.43	4.0	2.07	TOC	0.0	8.29	
1508	400	0.26	8.68	-22.6	18.81	2087	-	-	-			8.29	
1511	400	0.26	8.70	-23.0	18.82	2129	-	-	-			8.29	
1514	400	0.24	8.70	-22.6	18.83	2163	2.31	-	-			8.29	
1517	400	0.24	8.70	-21.7	18.82	2178	2.30	5.0	2.6			8.29	
1520	400	0.23	8.70	-21.2	18.82	2201	2.30	5.2	2.7			8.29	

SAMPLE PARAMETERS

1520	400	0.23	8.70	-21.2	18.82	2201	2.30	5.2	2.7	TOC	0.0	8.29	

Condition of well:

Remarks:

FIELD EQUIPMENT

pH Meter Serial Number
Spec. Cond. Meter Serial Number
Pump Serial Number
Water Level Meter Serial Number
D.O. Meter Serial Number
Filter Apparatus Filters
Temperature Measure
Interface Probe Serial Number
PID/OVA Serial Number

See PAGE 1

Field Chemistry Calibrations

Fractions

Number of Bottles
Sample Depth
Field Notebook
Sample Method

Discharge Water Containerized ☐ Yes ☐ No

Tetra Tech EM Inc.

MICROPURGING GROUNDWATER SAMPLING DATA SHEET

Date 10.5.08

Well Name MW18	Screen Interval 3-18 (9.5)		
Project NAS FALLON	Station Elevation 3926.67	GND ___ TOC ___	Immiscible Phases Present ☐ Yes ☒ No
Project No. 0304N302.300.1601	Static Water Level (from TOC) 8.42		Type NA
Well Location N'Wide	Well Stick Up 2.28		Measured with NA
Sample Date 10.5.08	Static Elevation 3916.25		PID Readings (background) 0.0
Sampling Personnel D Hatt, M Hardesty	Well Depth ~~20.5~~ 18 (MEAS)	RPTD ___	PID Reading (TOC) 0.0
	Feet of Water ~~14.38~~ 11.78		Wells Installed by ___
Sample ID G1089 G1530	Gallons/Foot 0.163		Installation Date ___
Duplicate ID —	Casing Volume ~~2.32~~ 1.92		Development Date(s) ___

FIELD CHEMISTRY CALIBRATIONS

Date/Time 10.5.08 Spec. Conductance: Standard 1.413 µmhos/cm at 25•C Reading 1.413 µmhos/cm at 14.74•C

pH: pH 4.00 - 3.99 at 15.59 •C pH 7.00 - 7.00 at 15.60 •C pH 10.00 - 10.01 at 14.7 •C Slope —

Dissolved Oxygen: D.O. Meter 10.21 mg/L at 14.99 •C PID: Calibration Gas Isobutylene PPM 100 Span — Reading 100

PURGING

Time	Discharge Rate (mL/min)	Dissolved Oxygen (mg/L)	pH	Eh/ORP (mV)	Temp. (•C)	Specific Conduct. (µmhos/cm at •C)	Turbidity (NTU)	Cumulative Volume of Water Removed (Purged): Gallons	Cumulative Volume of Water Removed (Purged): Casing Vol.	PID/OVA Reading: Location	PID/OVA Reading: Value	Depth to Water (ft)	Comments
1204	200	6.77	8.60	25.4	17.26	12.59	—	—	—	TOC	0.0	8.51	
1207	150	5.91	8.60	5.5	17.13	12.72	10.3	—	—	TOC	0.0	8.60	
1210	100	5.28	8.60	-12.4	17.08	12.74	5.37	—	—	TOC	0.0	8.60	
1213	100	4.97	8.59	-27.4	17.13	12.77	3.58	0.5	0.26	TOC	0.0	8.56	
1216	100	4.62	8.59	-34.2	17.29	12.82	3.52	—	—	TOC	0.0	8.56	
1219	100	4.11	8.59	-40.1	17.43	12.88	3.88	—	—	TOC	0.0	8.56	
1222	100	3.71	8.59	-44.3	17.46	12.89	3.40	—	—	TOC	0.0	8.56	
1225	100	3.26	8.59	-49.8	17.47	12.91	2.84	—	—	TOC	0.0	8.56	
1228	100	3.04	8.59	-53.4	17.54	12.92	3.39	1.0	0.52	TOC	0.0	8.56	
1231	100	2.78	8.59	-57.1	17.54	12.93	3.61	—	—	TOC	0.0	8.56	
1234	100	2.68	8.59	-62.3	17.54	12.94	3.46	—	—	TOC	0.0	8.56	

SAMPLE PARAMETERS

Condition of well: ___

Remarks: ___

FIELD EQUIPMENT

pH Meter YSI 556	Serial Number 08D101478		**Field Chemistry Calibrations**
Spec. Cond. Meter YSI 556	Serial Number 08D101478		Fractions VOC, PAH, TDS
Pump Dedicated bladder	Serial Number NA		
Water Level Meter SOLINST	Serial Number 43721		Number of Bottles 6
D.O. Meter YSI 556	Serial Number 08D101478		Sample Depth 14'
Filter Apparatus NA	Filters NA		Field Notebook #2
Temperature Measure YSI 556	08D101478		Sample Method micropurge
Interface Probe NA	Serial Number NA		
PID/OVA MINI-RAE	Serial Number NA		Discharge Water Containerized ☒ Yes ☐ No

Tetra Tech EM Inc.

MICROPURGING GROUNDWATER SAMPLING DATA SHEET

Date 10.5.08

Well Name TTBW-MW18
Project NAS FALLON BWQM
Project No. SEE PG 1
Well Location
Sample Date 10.5.08
Sampling Personnel D HAYES, M HANDLEY
Sample ID ~~G1039~~ G1039
Duplicate ID

Screen Interval
Station Elevation GND TOC
Static Water Level (from TOC)
Well Stick Up
Static Elevation
Well Depth MEAS RPTD
Feet of Water SEE PG 1
Gallons/Foot
Casing Volume

Immiscible Phases Present ☐ Yes ☒ No
Type
Measured with
PID Readings (background)
PID Reading (TOC)
Wells Installed by
Installation Date
Development Date(s)

FIELD CHEMISTRY CALIBRATIONS

Date/Time
Spec. Conductance: Standard ____ µmhos/cm at 25• C Reading ____ µmhos/cm at ____• C
pH: pH 4.00 - ____ at ____ • C pH 7.00 - ____ at ____ • C pH 10.00 - ____ at ____ • C Slope
Dissolved Oxygen: D.O. Meter ____ mg/L at ____ °C PID: Calibration Gas ____ PPM ____ Span ____ Reading

SEE PG 1

PURGING

Time	Discharge Rate (mL/min) ±10%	Dissolved Oxygen (mg/L) ±0.1	pH ±0.1	Eh/ORP (mV) ±10	Temp. (•C) ±3%	Specific Conduct. (µmhos/cm at •C) ±3%	Turbidity (NTU) ±10%	Cumulative Volume of Water Removed (Purged): Gallons	Cumulative Volume of Water Removed (Purged): Casing Vol.	PID/OVA Reading: Location	PID/OVA Reading: Value	Depth to Water (ft)	Comments
1237	100	2.50	8.59	-67.2	17.55	12.96	4.64	—	—	TOC	0.0	8.56	
1240	100	2.46	8.59	-67.9	17.52	12.97	3.73	1.5	0.79	TOC	0.0	8.56	
1243	100	2.34	8.59	-70.5	17.56	12.98	4.46	—	—	TOC	0.0	8.56	
1246	100	2.30	8.59	-73.6	17.49	12.99	4.79	—	—	TOC	0.0	8.56	
1249	100	2.23	8.58	-75.3	17.58	13.02	4.09	—	—	TOC	0.0	8.56	
1252	100	2.14	8.58	-77.5	17.57	13.01	4.56	—	—	TOC	0.0	8.56	
1255	100	2.13	8.58	-78.5	17.51	13.01	3.96	2.0	1.04	TOC	0.0	8.56	
1258	100	2.11	8.58	-79.4	17.54	12.99	3.73	—	—	TOC	0.0	8.56	

SAMPLE PARAMETERS

1258	100	2.11	8.58	-79.4	17.54	12.99	3.73	2.0	1.04	TOC	0.0	8.56

Condition of well:

Remarks:

FIELD EQUIPMENT

pH Meter Serial Number
Spec. Cond. Meter Serial Number
Pump Serial Number
Water Level Meter Serial Number
D.O. Meter Serial Number
Filter Apparatus Filters
Temperature Measure
Interface Probe Serial Number
PID/OVA Serial Number

SEE PG 1

Field Chemistry Calibrations

Fractions VOC, PAH, TDS
Number of Bottles 6
Sample Depth 14'
Field Notebook #2
Sample Method micropurge
Discharge Water Containerized ☒ Yes ☐ No

Tetra Tech EM Inc.

MICROPURGING GROUNDWATER SAMPLING DATA SHEET

Page 1 of 1

Date 10/6/08

Well Name TTBW-MW11
Project NAS Fallon Basewide GW
Project No. 108DI4302 300 03 09
Well Location Basewide
Sample Date 10/6/08
Sampling Personnel Thompson, Hendley

Sample ID H1038
Duplicate ID

Screen Interval 4.5-19.5' (gs)
Station Elevation 3929.94 GND ___ TOC ___
Static Water Level (from TOC) 13.30'
Well Stick Up 2.34
Static Elevation 3916.64
Well Depth ~~21.8 (gs)~~ 19.5 MEAS ___ RPTD X
Feet of Water 8.54
Gallons/Foot 0.163
Casing Volume 1.39

Immiscible Phases Present ☐ Yes ☒ No
Type NA
Measured with NA
PID Readings (background) 0.0
PID Reading (TOC) 0.0
Wells Installed by
Installation Date
Development Date(s)

FIELD CHEMISTRY CALIBRATIONS

Date/Time 10/6/08 0700 Spec. Conductance: Standard 1413 µmhos/cm at 25• C Reading 1414 µmhos/cm at 10.00 C
pH: pH 4.00 - 4.00 at 11.13 •C pH 7.00 - 7.00 at 10.95 •C pH 10.00 - 10.01 at 10.74 •C Slope
Dissolved Oxygen: D.O. Meter 11.28 mg/L at 10.64 •C PID: Calibration Gas Isobutylene PPM 100 Span — Reading 100

PURGING

Time	Discharge Rate (mL/min)	Dissolved Oxygen (mg/L)	pH	Eh/ORP (mV)	Temp. (•C)	Specific Conduct. (µmhos/cm at •C)	Turbidity (NTU)	Cumulative Volume of Water Removed (Purged) Gallons	Casing Vol.	PID/OVA Reading Location	Value	Depth to Water (ft)	Comments
1320	150	2.30	8.18	-10.2	18.93	5399	4.20	—	—	TOC	0.0	11.46	
1323	150	1.96	8.20	-13.2	18.78	5338	—	—	—	↓	↓	11.47	
1326	125	1.85	8.16	-13.9	18.62	5320	1.06	—	—			11.47	
1329	125	1.77	8.19	-13.3	18.56	5325	0.94	1.0	0.72			11.47	
1332	125	1.74	8.20	-13.4	18.47	5333	1.16	—	—			11.47	
1335	125	1.69	8.21	-13.1	18.48	5348	1.06	1.2	0.86	↓	↓	11.47	

SAMPLE PARAMETERS

1335	125	1.69	8.21	-13.1	18.48	5348	1.06	1.2	0.86	TOC	0.0	11.47	

Condition of well: Good

Remarks:

FIELD EQUIPMENT

pH Meter YSI 556 Serial Number 08D101477
Spec. Cond. Meter YSI 556 Serial Number "
Pump Debubbler Serial Number NA
Water Level Meter Solinst Serial Number 45005
D.O. Meter YSI 556 Serial Number 08D101477
Filter Apparatus NA Filters NA
Temperature Measure YSI 556
Interface Probe NA Serial Number NA
PID/OVA MiniRae 2000 Serial Number NA

Field Chemistry Calibrations
Fractions VOC, PAH, TDS

Number of Bottles 6
Sample Depth 17.25
Field Notebook H
Sample Method Micropurge

Discharge Water Containerized ☒ Yes ☐ No

Tetra Tech EM Inc.

MICROPURGING GROUNDWATER SAMPLING DATA SHEET

Date ~~8-14-11~~ 10-5-08

Well Name TTBWMW12
Project 1430.300.11.01
Project No. NAS Basewide GW
Well Location Sentry
Sample Date 10-5-08
Sampling Personnel M. Handley / D. Hart

Sample ID G1028
Duplicate ID G1029

Screen Interval 3-18 (gs)
Station Elevation 3524.89 GND ___ TOC X
Static Water Level (from TOC) 8.80
Well Stick Up 2.13
Static Elevation 3916.09
Well Depth ~~20.5~~ 18.95 MEAS ___ RPTD X
Feet of Water ~~13.83~~ 11.33
Gallons/Foot 0.163
Casing Volume 1.85

Immiscible Phases Present ☐ Yes ☒ No
Type NA
Measured with NA
PID Readings (background) 0.0 ppm
PID Reading (TOC) 0.0 ppm
Wells Installed by Tetra Tech
Installation Date
Development Date(s)

FIELD CHEMISTRY CALIBRATIONS

Date/Time 10-5-08 0800 Spec. Conductance: Standard 1.413 µmhos/cm at 25•C Reading 1.413 µmhos/cm at 14.7 •C
pH: pH 4.00 - 3.99 at 15.59 •C pH 7.00 - 7.00 at 15.60 •C pH 10.00 - 10.01 at 14.7 •C Slope ___
Dissolved Oxygen: D.O. Meter 10.21 mg/L at 14.89 •C PID: Calibration Gas Isobutylene PPM 100 Span ___ Reading 100 ppm

PURGING

Time	Discharge Rate (mL/min)	Dissolved Oxygen (mg/L)	pH	Eh/ORP (mV)	Temp. (•C)	Specific Conduct. (µmhos/cm at •C)	Turbidity (NTU)	Cumulative Volume of Water Removed (Purged) Gallons	Cumulative Volume of Water Removed (Purged) Casing Vol.	PID/OVA Reading Location	PID/OVA Reading Value	Depth to Water (ft)	Comments
1035	300	6.77	8.86	0.2	17.73	8258	16.0	—	—	TOC	0.0	8.8	
1040	300	5.60	8.83	-88.6	17.48	8867	11.0	—	—	TOC	0.0	8.9	
1043	300	5.13	8.82	-113.8	17.41	9285	11.3	1	0.54	TOC	0.0	8.9	
1046	300	4.61	8.81	-126.3	17.33	9540	11.3	—	—	TOC	0.0	8.9	
1049	300	3.92	8.80	-137.9	17.32	9790	9.57	—	—	TOC	0.0	8.9	
1052	300	3.20	8.79	-152.9	17.29	10900	9.24	2	1.08	TOC	0.0	8.9	
1055	300	2.98	8.79	-161.6	17.24	10140	8.93	—	—	TOC	0.0	8.9	
1058	300	2.69	8.78	-171.0	17.26	10220	7.13	—	—	TOC	0.0	8.9	
1101	300	2.59	8.78	-180.8	17.27	10260	6.36	—	—	TOC	0.0	8.9	
1104	300	2.47	8.78	-190.1	17.24	10280	5.58	3	1.62	TOC	0.0	8.9	
1107	300	2.39	8.78	-195.7	17.21	10300	4.84	—	—	TOC	0.0	8.9	

SAMPLE PARAMETERS

1116	300	2.32	8.78	-208.6	17.24	10310	4.08	4.5	2.45	TOC	0.0	8.9	

Condition of well:

Remarks:

FIELD EQUIPMENT

pH Meter YSI 556 Serial Number 08D10478
Spec. Cond. Meter YSI 556 Serial Number 08D10478
Pump Dedicated Bladder Serial Number NA
Water Level Meter Solinst Serial Number 43781
D.O. Meter YSI 556 Serial Number 08D10478
Filter Apparatus NA Filters NA
Temperature Measure YSI 556
Interface Probe NA Serial Number NA
PID/OVA Mini Rae Serial Number NA

Field Chemistry Calibrations
Fractions VOC, PAH, TDS

Number of Bottles 12
Sample Depth 14.95
Field Notebook #2
Sample Method Micropurge

Discharge Water Containerized ☒ Yes ☐ No

Tetra Tech EM Inc.

MICROPURGING GROUNDWATER SAMPLING DATA SHEET

Date 10-5-08

Well Name TTBW-MW12 | Screen Interval _____

Project TTBW-MW12 | Station Elevation _____ GND ____ TOC _____ | Immiscible Phases Present ☐ Yes ☐ No

Project No. _____ | Static Water Level (from TOC) _____ | Type _____

Well Location _____ | Well Stick Up _____ | Measured with _____

Sample Date _____ | Static Elevation _____ | PID Readings (background) _____

Sampling Personnel _____ | Well Depth _____ MEAS ____ RPTD _____ | PID Reading (TOC) _____

_____ | Feet of Water _____ | Wells Installed by _____

Sample ID _____ | Gallons/Foot _____ | Installation Date _____

Duplicate ID _____ | Casing Volume _____ | Development Date(s) _____

FIELD CHEMISTRY CALIBRATIONS

Date/Time _____ Spec. Conductance: Standard _____ µmhos/cm at 25•C Reading _____ µmhos/cm at ____•C

pH: pH 4.00 - _____ at _____•C pH 7.00 - _____ at _____•C pH 10.00 - _____ at _____•C Slope _____

Dissolved Oxygen: D.O. Meter _____ mg/L at _____•C PID: Calibration Gas _____ PPM _____ Span _____ Reading _____

PURGING

Time	Discharge Rate (mL/min)	Dissolved Oxygen (mg/L)	pH	Eh/ORP (mV)	Temp. (•C)	Specific Conduct. (µmhos/cm at •C)	Turbidity (NTU)	Cumulative Volume of Water Removed (Purged)		PID/OVA Reading		Depth to Water (ft)	Comments
								Gallons	Casing Vol.	Location	Value		
1110	300	2.35	8.78	-198.5	17.25	10310	4.67	–	–	TOC	0.0	8.9	
1113	300	2.32	8.78	-202.9	17.23	10310	4.2	–	–	TOC	0.0	8.9	
1116	300	2.32	8.78	-203.6	17.24	10340	4.08	4.5	2.43	TOC	0.0	8.9	

SAMPLE PARAMETERS

Condition of well: _____

Remarks: _____

FIELD EQUIPMENT

pH Meter _____ Serial Number _____

Spec. Cond. Meter _____ Serial Number _____

Pump _____ Serial Number _____

Water Level Meter _____ Serial Number _____

D.O. Meter _____ Serial Number _____

Filter Apparatus _____ Filters _____

Temperature Measure _____

Interface Probe _____ Serial Number _____

PID/OVA _____ Serial Number _____

Field Chemistry Calibrations

Fractions _____

_____

_____

Number of Bottles _____

Sample Depth _____

Field Notebook _____

Sample Method _____

_____

Discharge Water Containerized ☐ Yes ☐ No

Tetra Tech EM Inc.

MICROPURGING GROUNDWATER SAMPLING DATA SHEET

Date 10.4.08

Well Name TTBW-MW17
Project MASTER-WORK PLAN GW
Project No. 103D14362 300 11.01
Well Location B'WIDE
Sample Date ~~10.4.08~~ 10.5.08
Sampling Personnel D HAER
~~A. [illegible]~~ K KNUTZ

Sample ID ~~G1006 DH~~
Duplicate ID — G1007

Screen Interval 3 - 18(gs)
Station Elevation 3923.85 GND ___ TOC X
Static Water Level (from TOC) 10.25
Well Stick Up 1.98
Static Elevation 3913.60
Well Depth ~~[illegible]~~ 18(gs) MEAS ___ RPTD X
Feet of Water ~~11.73~~ 9.75
Gallons/Foot 0.163
Casing Volume ~~1.91~~ 1.6

Immiscible Phases Present ☐ Yes ☒ No
Type NA
Measured with NA
PID Readings (background) 0.0
PID Reading (TOC) 0.0
Wells Installed by
Installation Date
Development Date(s)

FIELD CHEMISTRY CALIBRATIONS
Date/Time 10.4.08 0703 10.5.08
Spec. Conductance: Standard 1413 µmhos/cm at 25•C Reading 1413 µmhos/cm at 19.26•C
pH: pH 4.00 - 4.01 at 17.83 •C pH 7.00 - 7.06 at 17.90 •C pH 10.00 - 9.98 at 17.90 •C Slope NA
Dissolved Oxygen: D.O. Meter 9.48 mg/L at 18.43 •C PID: Calibration Gas 100 ppm/NA PPM 100 Span — Reading 100

PURGING

	±10%	±0.1	±10		±3%	±10%							
Time	Discharge Rate (mL/min)	Dissolved Oxygen (mg/L)	pH	Eh/ORP (mV)	Temp. (•C)	Specific Conduct. (µmhos/cm at •C)	Turbidity (NTU)	Cumulative Volume of Water Removed (Purged) Gallons	Casing Vol.	PID/OVA Reading Location	Value	Depth to Water (ft)	Comments
1435	300	7.19	8.31	-99.3	18.88	2.750	—	—	—	TOC	0.0	10.55	
1438	200	3.04	8.25	-93.6	18.85	1.962	—	—	—	TOC	0.0		
1441	100	2.53	8.11	-86.9	19.15	1.656	6.42	—	—	TOC	0.0	10.65	
1444		2.29	8.03	-83.0	19.31	1.520	6.91	—	—	TOC	0.0	10.70	
~~1447~~		~~2.26~~			~~19.32~~	~~1.463~~	~~5.81~~						
1447	100	2.21	7.98	-78.4	19.29	1.404	—	—	—	TOC	0.0	10.75	
1450	100	2.08	7.97	-79.4	19.27	1.360	4.48	—	—	TOC	0.0	10.85	
1453	100	2.06	7.98	-81.0	19.25	1.344	3.43	—	—	TOC	0.0	10.90	
1456	100	2.07	7.98	-81.4	19.15	1.336	2.71	—	—	TOC	0.0	10.90	
1459	100	1.96	7.99	-80.9	19.19	1.331	1.58	—	—	TOC	0.0	10.98	
1502	100	1.89	8.00	-78.2	19.18	1.333	1.54	—	—	TOC	0.0	10.94	

SAMPLE PARAMETERS

Condition of well:
Remarks:

FIELD EQUIPMENT

pH Meter YSI 556 Serial Number 08D101478
Spec. Cond. Meter YSI 556 Serial Number 08D101478
Pump DEDICATED BLADDER Serial Number NA
Water Level Meter SOLINST Serial Number 43781
D.O. Meter YSI 556 Serial Number 08D101478
Filter Apparatus NA Filters NA
Temperature Measure YSI 556 08D101478
Interface Probe NA Serial Number NA
PID/OVA MINI RAE Serial Number NA

Field Chemistry Calibrations
Fractions TOC, NH3, TDS
Number of Bottles 6
Sample Depth 13.5 (TOC)
Field Notebook #2
Sample Method MICROPURGE
Discharge Water Containerized ☒ Yes ☐ No

Tetra Tech EM Inc.

MICROPURGING GROUNDWATER SAMPLING DATA SHEET

Date 10.4.08

Well Name TTBW - MW13
Project NAS FALLON MW GW
Project No.
Well Location B'W'02
Sample Date
Sampling Personnel D HARZ, K KAISER

Sample ID
Duplicate ID

Screen Interval
Station Elevation ____ GND ____ TOC ____
Static Water Level (from TOC)
Well Stick Up
Static Elevation
Well Depth SEE PG MEAS ____ RPTD ____
Feet of Water
Gallons/Foot
Casing Volume

Immiscible Phases Present ☐ Yes ☒ No
Type
Measured with
PID Readings (background)
PID Reading (TOC)
Wells Installed by
Installation Date
Development Date(s)

FIELD CHEMISTRY CALIBRATIONS

Date/Time
Spec. Conductance: Standard ____ µmhos/cm at 25• C Reading ____ µmhos/cm at ____ •C
pH: pH 4.00 - ____ at ____ •C pH 7.00 - SEE PG ____ at ____ •C pH 10.00 - ____ at ____ •C Slope
Dissolved Oxygen: D.O. Meter ____ mg/L at ____ •C PID: Calibration Gas ____ PPM ____ Span ____ Reading

PURGING

Time	Discharge Rate (mL/min)	Dissolved Oxygen (mg/L)	pH	Eh/ORP (mV)	Temp. (•C)	Specific Conduct. (µmhos/cm at •C)	Turbidity (NTU)	Cumulative Volume of Water Removed (Purged) Gallons	Cumulative Volume of Water Removed (Purged) Casing Vol.	PID/OVA Reading Location	PID/OVA Reading Value	Depth to Water (ft)	Comments
1505	100	1.80	8.00	-73.6	19.36	1.344	0.86	-	-	TOC	0.0	11.00	
1508	100	1.72	8.03	-70.9	19.41	1.354	0.85	1.0	0.52			11.08	
* 1510	—				Begin to purge dry								
1512	300	1.67	8.03	-70.8	18.89	1.346	1.08	-	-	TOC	0.0	11.28	
1515	300	1.68	8.01	-71.7	19.00	1.292	1.33	-	-	TOC	0.0	11.56	
1518	300	1.65	8.08	-73.6	19.08	1.329	1.76	-	-	TOC	0.0	11.78	
1521	300	1.62	8.13	-72.9	18.93	1.395	-	-	-	TOC	0.0	12.00	At top of pump can no longer measure water levels with sounder.
1524	300	1.60	8.16	-71.1	18.77	1.498	1.67	-	-	TOC	0.0	~~12.88~~	
1527	300	1.58	8.21	-72.4	18.66	1.586	5.03	2.5	1.31	TOC	0.0		
1530	300	1.53	8.24	-72.2	18.54	1.631	3.13	-	-	TOC	0.0		
1533	300	1.53	8.26	-70.9	18.65	1.651	1.96	-	-	TOC	0.0		

SAMPLE PARAMETERS

Condition of well:
* Remarks: Water level would not stabilize @ 100 ml/minutes, purge well dry to pump intake

FIELD EQUIPMENT

pH Meter ____ Serial Number
Spec. Cond. Meter ____ Serial Number
Pump ____ Serial Number
Water Level Meter ____ Serial Number
D.O. Meter SEE PG ____ Serial Number
Filter Apparatus SEE PG ____ Filters
Temperature Measure
Interface Probe ____ Serial Number
PID/OVA ____ Serial Number

Field Chemistry Calibrations
Fractions
Number of Bottles
Sample Depth
Field Notebook
Sample Method
Discharge Water Containerized ☒ Yes ☐ No

Tetra Tech EM Inc.

MICROPURGING GROUNDWATER SAMPLING DATA SHEET

Date 10.4.08

Well Name TTBW - MW13
Project NAS Fallon/ BW GW
Project No.
Well Location
Sample Date 10.5.08
Sampling Personnel D. Hart / M. Hawkley
Sample ID G1027
Duplicate ID —

Screen Interval
Station Elevation GND TOC
Static Water Level (from TOC)
Well Stick Up
Static Elevation
Well Depth MEAS RPTD
Feet of Water
Gallons/Foot
Casing Volume

Immiscible Phases Present ☐ Yes ☒ No
Type
Measured with
PID Readings (background)
PID Reading (TOC)
Wells Installed by
Installation Date
Development Date(s)

FIELD CHEMISTRY CALIBRATIONS

Date/Time Spec. Conductance: Standard µmhos/cm at 25•C Reading µmhos/cm at •C
pH: pH 4.00 - at •C pH 7.00 - at •C pH 10.00 - at •C Slope
Dissolved Oxygen: D.O. Meter mg/L at •C PID: Calibration Gas PPM Span Reading

PURGING

Time	Discharge Rate (mL/min)	Dissolved Oxygen (mg/L)	pH	Eh/ORP (mV)	Temp. (•C)	Specific Conduct. (µmhos/cm at •C)	Turbidity (NTU)	Cumulative Volume of Water Removed (Purged) Gallons	Casing Vol.	PID/OVA Reading Location	Value	Depth to Water (ft)	Comments
1536	300	1.40	8.29	-67.8	18.73	1.670	1.50	✓	✓	TOC	0.0		PURGED DRY to point INTAKE, WILL RETURN tomorrow (10/5) to collect SAMPLE.
~~1539~~	~~300~~									~~TOC~~	~~0.0~~	~~AA~~	
~~1542~~	~~300~~									~~TOC~~	~~0.0~~	~~AA~~	
~~1545~~	~~300~~									~~TOC~~	~~0.0~~	~~AA~~	
10-5-08	DTW = 10.26							Collect Sample					

SAMPLE PARAMETERS

Condition of well:
Remarks:

FIELD EQUIPMENT

pH Meter Serial Number
Spec. Cond. Meter Serial Number
Pump Serial Number
Water Level Meter Serial Number
D.O. Meter Serial Number
Filter Apparatus Filters
Temperature Measure
Interface Probe Serial Number
PID/OVA Serial Number

Field Chemistry Calibrations

Fractions
Number of Bottles
Sample Depth
Field Notebook
Sample Method
Discharge Water Containerized ☒ Yes ☐ No

Tetra Tech EM Inc.

MICROPURGING GROUNDWATER SAMPLING DATA SHEET

Date 10/4/08

Well Name TTDW-MW14
Project BWGW
Project No. 103D.14302.300.1101
Well Location BASEWIDE
Sample Date 10/4/08
Sampling Personnel HARR, KAISER

Sample ID G1073
Duplicate ID NA

Screen Interval 3-18 (gs)
Station Elevation 3919.61 GND ___ TOC X
Static Water Level (from TOC) 5.95
Well Stick Up -0.41
Static Elevation 3913.66
Well Depth ~~17.5~~ 18 (gs) MEAS ___ RPTD X
Feet of Water 11.64
Gallons/Foot 0.163
Casing Volume 1.9

Immiscible Phases Present ☐ Yes ☒ No
Type NA
Measured with NA
PID Readings (background) 0.0
PID Reading (TOC) 0.0
Wells Installed by TETRA TECH
Installation Date
Development Date(s)

FIELD CHEMISTRY CALIBRATIONS
Date/Time 10/4/08 0703 Spec. Conductance: Standard 1413 µmhos/cm at 25•C Reading 1413 µmhos/cm at 18.26•C
pH: pH 4.00 - 4.01 at 17.83 •C pH 7.00 - 7.00 at 17.90 •C pH 10.00 - 9.98 at 17.90 •C Slope NA
Dissolved Oxygen: D.O. Meter 9.48 mg/L at 18.43 •C PID: Calibration Gas 150 BUTYLENE PPM 100 Span NA Reading 99.9

PURGING

Time	Discharge Rate (mL/min)	Dissolved Oxygen (mg/L)	pH	Eh/ORP (mV)	Temp. (•C)	Specific Conduct. (µmhos/cm at •C)	Turbidity (NTU)	Cumulative Volume of Water Removed (Purged) Gallons	Cumulative Volume of Water Removed (Purged) Casing Vol.	PID/OVA Reading Location	PID/OVA Reading Value	Depth to Water (ft)	Comments
0904	200	6.63	7.93	-11.7	16.98	1564	2.11	—	—	TOC	0.0	6.30	
0908	100	5.39	7.89	-48.1	17.32	1526	1.46	—	—	TOC	0.0	6.30	ADJUST FLOW *
0911	100	5.13	7.88	-54.3	17.41	1523	1.61	—	—	TOC	0.0	~~6.30~~ 6.25	
0914	100	4.97	7.87	-60.0	17.50	1525	1.81	—	—	TOC	0.0	6.22	
0917	100	4.71	7.87	-64.6	17.52	1523	1.66	—	—	TOC	0.0	6.25	
0920	100	4.49	7.88	-68.3	17.55	1521	1.87	—	—	TOC	0.0	6.25	
0923	100	4.35	7.90	-70.5	17.53	1521	2.12	—	—	TOC	0.0	6.25	
0926	100	3.95	7.91	-72.0	17.52	1521	1.96	—	—	TOC	0.0	6.25	
0929	100	3.67	7.92	-72.9	17.53	1521	1.73	—	—	TOC	0.0	6.25	
0932	100	3.39	7.92	-75.2	17.56	1521	1.63	—	—	TOC	0.0	6.25	
0935	100	3.18	7.92	-76.3	17.58	1521	1.70	—	—	TOC	0.0	6.25	

SAMPLE PARAMETERS

Condition of well:
* INITIAL WELL DREW DOWN > 0.3', HOWEVER, WL STABILIZED AT 100 ml/MIN AT ~~6.30~~ 6.25
Remarks:

FIELD EQUIPMENT
pH Meter YSI-556 Serial Number 08D101478
Spec. Cond. Meter YSI-556 Serial Number 08D101478
Pump DEDICATED BLADDER Serial Number NA
Water Level Meter SOLINST Serial Number 43781
D.O. Meter YSI-556 Serial Number 08D101478
Filter Apparatus NA Filters NA
Temperature Measure YSI-556
Surface Probe NA Serial Number NA
PID/OVA MINIRAE Serial Number NA

Field Chemistry Calibrations
Fractions VOC, PAH, TDS
Number of Bottles 6
Sample Depth 12.5 (TOC)
Field Notebook #2
Sample Method MICROPURGE
Discharge Water Containerized ☒ Yes ☐ No

Tetra Tech EM Inc.

MICROPURGING GROUNDWATER SAMPLING DATA SHEET

Date 10/4/08

Well Name TTSW-MW14
Project
Project No.
Well Location
Sample Date 10/4/08
Sampling Personnel

Sample ID G1023
Duplicate ID NA

Screen Interval
Station Elevation ____ GND ____ TOC ____
Static Water Level (from TOC)
Well Stick Up
Static Elevation
Well Depth ____ MEAS ____ RPTD ____
Feet of Water
Gallons/Foot
Casing Volume

Immiscible Phases Present ☐ Yes ☐ No
Type
Measured with
PID Readings (background)
PID Reading (TOC)
Wells Installed by
Installation Date
Development Date(s)

FIELD CHEMISTRY CALIBRATIONS

Date/Time ____ Spec. Conductance: Standard ____ µmhos/cm at 25•C Reading ____ µmhos/cm at ____•C
pH: pH 4.00 - ____ at ____•C pH 7.00 - ____ at ____•C pH 10.00 - ____ at ____•C Slope ____
Dissolved Oxygen: D.O. Meter ____ mg/L at ____•C PID: Calibration Gas ____ PPM ____ Span ____ Reading ____

PURGING

Time	Discharge Rate (mL/min)	Dissolved Oxygen (mg/L)	pH	Eh/ORP (mV)	Temp. (•C)	Specific Conduct. (µmhos/cm at •C)	Turbidity (NTU)	Cumulative Volume of Water Removed (Purged)		PID/OVA Reading		Depth to Water (ft)	Comments
								Gallons	Casing Vol.	Location	Value		
0936	100	2.06	7.91	-75.9	7.75	1523	1.61	1.0	0.53	TOC	0.0	6.25	
0941	100	2.65	7.91	-74.4	7.73	1527	1.58	–	–	TOC	0.0	6.25	
0944	100	2.50	7.91	-71.1	7.89	1530	1.56	–	–	TOC	0.0	6.25	
0947	100	2.41	7.91	-67.4	8.03	1534	1.43	–	–	TOC	0.0	6.25	
0950	100	2.39	7.91	-64.9	8.03	1537	1.48	–	–	TOC	0.0	6.25	
0953	100	2.33	7.90	-61.6	8.03	1538	1.61	–	–	TOC	0.0	6.25	
0956	100	2.29	7.90	-58.6	8.32	1542	1.47	1.5	0.79	TOC	0.0	6.25	
0959	100	2.31	7.90	-56.1	8.38	1545	1.63	1.6	0.84	TOC	0.0	6.25	

SAMPLE PARAMETERS

0959	100	2.31	7.90	-56.1	8.38	1545	1.63	1.6	0.84	TOC	0.0	6.25	

Condition of well:

Remarks:

FIELD EQUIPMENT

pH Meter ____ Serial Number ____
Spec. Cond. Meter ____ Serial Number ____
Pump ____ Serial Number ____
Water Level Meter ____ Serial Number ____
D.O. Meter ____ Serial Number ____
Filter Apparatus ____ Filters ____
Temperature Measure ____
Interface Probe ____ Serial Number ____
PID/OVA ____ Serial Number ____

Field Chemistry Calibrations

Fractions
Number of Bottles
Sample Depth
Field Notebook
Sample Method
Discharge Water Containerized ☐ Yes ☐ No

Tetra Tech EM Inc.

MICROPURGING GROUNDWATER SAMPLING DATA SHEET

Date 10.4.08

Well Name TTBW - MW15
Project NAS FALLON BW gw
Project No. 103D M302 300.11.01
Well Location Jt 3" 3' WIDE
Sample Date 10.4.08
Sampling Personnel D HARR, M HANDLEY
Sample ID G1024
Duplicate ID —

Screen Interval 3-18 (gs)
Station Elevation 3924.19 GND ___ TOC X
Static Water Level (from TOC) 10.91
Well Stick Up 2.48
Static Elevation 3913.28
Well Depth ~~20.~~ 18(gs) MEAS ___ RPTD ___
Feet of Water ~~11.09~~ 9.57
Gallons/Foot 0.163
Casing Volume ~~1.97~~ 1.56

Immiscible Phases Present ☐ Yes ☒ No
Type NA
Measured with NA
PID Readings (background) 0.0
PID Reading (TOC) 0.0
Wells Installed by
Installation Date
Development Date(s)

FIELD CHEMISTRY CALIBRATIONS

Date/Time 10.4.08 0703
Spec. Conductance: Standard 1413 µmhos/cm at 25•C Reading 1413 µmhos/cm at 18.26•C
pH: pH 4.00 - 4.01 at 17.83 •C pH 7.00 - 7.00 at 17.90 •C pH 10.00 - 9.98 at 17.90 •C Slope NA
Dissolved Oxygen: D.O. Meter 9.98 mg/L at 18.49 •C PID: Calibration Gas [illegible] PPM 100 Span — Reading 99.9

±10% ±0.1 ±10 ±3% ±10 NTU PURGING

Time	Discharge Rate (mL/min)	Dissolved Oxygen (mg/L)	pH	Eh/ORP (mV)	Temp. (•C)	Specific Conduct. (µmhos/cm at •C)	Turbidity (NTU)	Cumulative Volume of Water Removed (Purged) Gallons	Casing Vol.	PID/OVA Reading Location	Value	Depth to Water (ft)	Comments
1053	100	5.67	8.13	60.1	19.86	1.455	3.82	—	—	TOC	0.0	10.98	
1056	100	4.12	8.15	43.3	19.68	1.432	—	—	—	TOC	0.0	10.98	
1059	100	3.43	8.17	39.1	19.66	1.423	3.23	—	—	TOC	0.0	10.98	
1102	100	3.35	8.11	37.1	19.70	1.418	-	—	—	TOC	0.0	10.98	
1105	100	3.90	8.11	34.1	19.78	1.417	2.07	—	—	TOC	0.0	10.98	
1108	100	2.97	8.14	28.5	19.85	1.415	2.21	—	—	TOC	0.0	10.98	
1111	100	2.81	8.17	24.7	19.81	1.412	2.14	—	—	TOC	0.0	10.98	
1115	100	2.66	8.16	22.5	19.81	1.412	1.78	—	—	TOC	0.0	10.98	
1118	100	2.64	8.16	21.4	19.75	1.413	1.38	—	—	TOC	0.0	10.98	
1121	100	2.48	8.12	23.2	19.72	1.414	1.29	—	—	TOC	0.0	10.98	
1124	100	2.51	8.11	23.1	19.65	1.415	1.09	—	—				

SAMPLE PARAMETERS

Condition of well:
Remarks:

FIELD EQUIPMENT

pH Meter YSI 556 Serial Number 08D101478
Spec. Cond. Meter YSI-556 Serial Number 08D101478
Pump DEDICATED BLADDER Serial Number NA
Water Level Meter SOLINST Serial Number 0391
D.O. Meter YSI-556 Serial Number 08D101478
Filter Apparatus NA Filters NA
Temperature Measure YSI 556 08D101478
Interface Probe NA Serial Number NA
PID/OVA MINIRAE Serial Number NA

Field Chemistry Calibrations
Fractions TOC, PAH, TDS
Number of Bottles 6
Sample Depth 15.5 (TOC)
Field Notebook #2
Sample Method micropurge
Discharge Water Containerized ☒ Yes ☐ No

Tetra Tech EM Inc.

MICROPURGING GROUNDWATER SAMPLING DATA SHEET

Date 10.4.08

Well Name TTBW - MW15
Project FALLON BWSD
Project No.
Well Location BW10B
Sample Date
Sampling Personnel D HARR, M HANDLEY
Sample ID G1024
Duplicate ID —

Screen Interval 3-18 (95)
Station Elevation ____ GND ____ TOC ____
Static Water Level (from TOC)
Well Stick Up
Static Elevation
Well Depth ____ MEAS ____ RPTD
Feet of Water SEE PG
Gallons/Foot
Casing Volume

Immiscible Phases Present ☐ Yes ☒ No
Type
Measured with
PID Readings (background)
PID Reading (TOC)
Wells Installed by
Installation Date
Development Date(s)

FIELD CHEMISTRY CALIBRATIONS

Date/Time ____ Spec. Conductance: Standard ____ µmhos/cm at 25• C Reading ____ µmhos/cm at ____ • C
pH: pH 4.00 - ____ at ____ • C pH 7.00 - ____ at ____ • C pH 10.00 - ____ at ____ • C Slope ____
Dissolved Oxygen: D.O. Meter ____ mg/L at ____ • C PID: Calibration Gas ____ PPM ____ Span ____ Reading ____

PURGING

Time	Discharge Rate (mL/min)	Dissolved Oxygen (mg/L)	pH	Eh/ORP (mV)	Temp. (• C)	Specific Conduct. (µmhos/cm at • C)	Turbidity (NTU)	Cumulative Volume of Water Removed (Purged)		PID/OVA Reading		Depth to Water (ft)	Comments
								Gallons	Casing Vol.	Location	Value		
1127	100	2.49	8.11	21.5	19.57	1.414	0.70	1	0.52	TOC	0.0	10.98	
1130	100	2.38	8.13	20.8	19.53	1.413	1.05	1.1	0.57	TOC	0.0	10.98	
1133	100	2.35	8.16	19.7	19.50	1.413	0.84	1.2	0.62	TOC	0.0	10.98	

SAMPLE PARAMETERS

1133	100	2.35	8.16	19.7	19.50	1.413	0.84	1.2	0.62	TOC	0.0	10.98	

Condition of well:

Remarks:

FIELD EQUIPMENT

pH Meter ____ Serial Number
Spec. Cond. Meter ____ Serial Number
Pump ____ Serial Number
Water Level Meter ____ Serial Number
D.O. Meter ____ Serial Number
Filter Apparatus ____ Filters SEE PG 1
Temperature Measure
Interface Probe ____ Serial Number
PID/OVA ____ Serial Number

Field Chemistry Calibrations

Fractions
Number of Bottles 6
Sample Depth
Field Notebook
Sample Method
Discharge Water Containerized ☒ Yes ☐ No

Tetra Tech EM Inc.

MICROPURGING GROUNDWATER SAMPLING DATA SHEET

Date 10/4/08

Well Name TT6W-MW16
Project BWGW
Project No. 103D.14302.300.1101
Well Location BASEWIDE
Sample Date 10/4/08
Sampling Personnel HARRY KAISER

Sample ID G1025
Duplicate ID NA

Screen Interval 3.5-18.5 (gs)
Station Elevation 3923.22 GND ___ TOC X
Static Water Level (from TOC) 9.00
Well Stick Up 1.72
Static Elevation 3914.22
Well Depth 18.5 MEAS ___ RPTD X
Feet of Water 11.22
Gallons/Foot 0.163
Casing Volume 1.83

Immiscible Phases Present ☐ Yes ☒ No
Type NA
Measured with NA
PID Readings (background) 0.0
PID Reading (TOC) 0.0
Wells Installed by
Installation Date
Development Date(s)

FIELD CHEMISTRY CALIBRATIONS

Date/Time 10/4/08 0703 Spec. Conductance: Standard 1413 µmhos/cm at 25•C Reading 1413 µmhos/cm at 18.26•C
pH: pH 4.00 - 4.01 at 17.83•C pH 7.00 - 7.00 at 17.90•C pH 10.00 - 9.98 at 17.90•C Slope NA
Dissolved Oxygen: D.O. Meter 9.48 mg/L at 18.43•C PID: Calibration Gas ISOBUTYLENE PPM 100 Span NA Reading 99.9

PURGING

Time	Discharge Rate (mL/min)	Dissolved Oxygen (mg/L)	pH	Eh/ORP (mV)	Temp. (•C)	Specific Conduct. (µmhos/cm at •C)	Turbidity (NTU)	Cumulative Volume of Water Removed (Purged) Gallons	Casing Vol.	PID/OVA Reading Location	Value	Depth to Water (ft)	Comments
330	300	2.86	7.57	13.0	17.72	52910	7.82	—	—	TOC	0.0	9.07	
333	300	2.52	7.57	-11.2	17.44	52660	6.56	—	—	TOC	0.0	9.07	
336	300	2.34	7.57	-43.3	17.07	52280	5.56	—	—	TOC	0.0	9.07	
339	300	2.26	7.57	-53.6	16.84	52040	5.19	1.0	0.55	TOC	0.0	9.07	
342	300	2.18	7.57	-56.3	16.78	51950	4.03	—	—	TOC	0.0	9.07	
345	300	2.12	7.57	-58.1	16.76	51870	3.33	—	—	TOC	0.0	9.07	
348	300	2.08	7.57	-62.1	16.68	51800	2.82	—	—	TOC	0.0	9.07	
351	300	2.06	7.56	-65.1	16.64	51750	2.79	2.0	1.09	TOC	0.0	9.07	
354	300	2.06	7.58	-66.7	16.63	51720	3.15	—	—	TOC	0.0	9.07	
357	300	1.97	7.58	-70.4	16.64	51700	2.62	—	—	TOC	0.0	9.07	
400	300	1.97	7.58	-71.0	16.62	51700	2.88	—	—	TOC	0.0	9.07	
403	300	1.85	7.59	-70.4	16.62	51710	1.73	3.0	1.64	TOC	0.0	9.07	

SAMPLE PARAMETERS

403	300	1.85	7.59	-70.4	16.62	51710	1.73	3.0	1.64	TOC	0.0	9.07	

Condition of well:

Remarks:

FIELD EQUIPMENT

pH Meter YSI-556 Serial Number 08D101478
Spec. Cond. Meter YSI-556 Serial Number 08D101478
Pump DEDICATED BLADDER Serial Number NA
Water Level Meter SOLINST Serial Number 437781
D.O. Meter YSI-556 Serial Number 08D101478
Filter Apparatus NA Filters NA
Temperature Measure YSI-556
Interface Probe NA Serial Number NA
PID/OVA MINIRAE Serial Number NA

Field Chemistry Calibrations

Fractions VOC, PAH, TVS
Number of Bottles 6
Sample Depth 14.25 (TOC)
Field Notebook #2
Sample Method MICRO-PURGE
Discharge Water Containerized ☒ Yes ☐ No

Tetra Tech EM Inc.

MICROPURGING GROUNDWATER SAMPLING DATA SHEET

Date 10.27.08

Well Name TTBW-MW17
Project NAS
Project No. 103014302 300 11.01
Well Location B WIDE
Sample Date 10.28.08
Sampling Personnel D HAIR, M HANDLEY
Sample ID G1056
Duplicate ID —

Screen Interval 5.5 - 15.5 (TOC)
Station Elevation 3937.41 GND ___ TOC X
Static Water Level (from TOC) 5.81
Well Stick Up 2.20
Static Elevation 3931.60
Well Depth (13.05) ~~15.5 (TOC)~~ MEAS ___ RPTD X
Feet of Water 9.47
Gallons/Foot 0.163
Casing Volume 1.54

Immiscible Phases Present ☐ Yes ☒ No
Type NA
Measured with NA
PID Readings (background) 0.0
PID Reading (TOC) 0.0
Wells Installed by Tetra Tech
Installation Date 10/18/08
Development Date(s) 10/21/08

FIELD CHEMISTRY CALIBRATIONS

Date/Time 10.27.08 / 0750 Spec. Conductance: Standard 1.413 µmhos/cm at 25•C Reading 1.413 µmhos/cm at 12.93 C
pH: pH 4.00 - 3.96 at 15.52 •C pH 7.00 - 6.95 at 14.76 •C pH 10.00 - 9.94 at 13.18 •C Slope —
Dissolved Oxygen: D.O. Meter 10.90 mg/L at 12.03 •C PID: Calibration Gas 100 ppm PPM 100 Span — Reading 100

PURGING

Time	Discharge Rate (mL/min)	Dissolved Oxygen (mg/L)	pH	Eh/ORP (mV)	Temp. (•C)	Specific Conduct. (µmhos/cm at •C)	Turbidity (NTU)	Cumulative Volume of Water Removed (Purged): Gallons	Cumulative Volume of Water Removed (Purged): Casing Vol.	PID/OVA Reading: Location	PID/OVA Reading: Value	Depth to Water (ft)	Comments
1004	100	5.45	8.72	109.1	16.91	1.454	25	—	—	TOC	0.0	6.00	
1007	100	6.10	8.79	105.8	17.29	1.539	22.4	—	—	TOC	0.0	6.15	
1010	100	6.10	8.80	104.2	17.64	1.435	~~25~~ 22	0.5	0.32	TOC	0.0		
1013	100	5.44	8.80	101.0	17.85	1.357	18.6	—	—	TOC	0.0	6.32	
1016	110	4.34	8.77	101.2	17.94	1.243	11.9	—	—	TOC	0.0	6.46	
1019	100	3.24	8.75	99.6	18.04	1.145	9.28	1.0	0.65	TOC	0.0	6.56	
1022	100	2.96	8.72	99.1	18.13	1.096	10.8	—	—	TOC	0.0		
* 1025	400	2.71	8.70	98.1	18.57	1.079	11.9	—	—	TOC	0.0	7.08	
1028	400	2.57	8.67	95.5	18.92	1.072	21.1	2.0	1.3	TOC	0.0	7.57	
1031	400	3.06	8.65	97.3	18.97	1.116	25.6	—	—	TOC	0.0	8.27	
1034	400	3.67	8.72	95.3	19.03	1.266	24.1	—	—	TOC	0.0	9.09	

SAMPLE PARAMETERS

Condition of well: very good
Remarks:

FIELD EQUIPMENT

pH Meter 451556 Serial Number 06C2653AV
Spec. Cond. Meter 451556 Serial Number 06C2653AV
Pump DEDICATED BLADDER Serial Number
Water Level Meter SOLINST Serial Number 45009
D.O. Meter 451556 Serial Number 06C
Filter Apparatus NA Filters NA
Temperature Measure 451556 06C2653AV
terface Probe NA Serial Number NA
D/OVA MINI RAE Serial Number NA

Field Chemistry Calibrations

Fractions TOC, PAH, TDS
Number of Bottles 6
Sample Depth ~~13'~~ 13.0' (TOC)
Field Notebook #2
Sample Method micropurge
Discharge Water Containerized ☒ Yes ☐ No

* INCREASE purge volume from 100 to 400 mL/min BECAUSE of SLOW RECHARGE. will purge to top of pump AND return ON 10/28/08 to collect sample

SOP No. 015

Tetra Tech EM Inc.

MICROPURGING GROUNDWATER SAMPLING DATA SHEET

Date 10.27.08

Well Name

Project ITBW - MW17

Project No.

Well Location B'WIDE

Sample Date 10-28-08

Sampling Personnel D. Hart, M. Hardesty

Sample ID G1056

Duplicate ID —

Screen Interval

Station Elevation GND TOC

Static Water Level (from TOC)

Well Stick Up

Static Elevation

Well Depth MEAS. X RPTD

Feet of Water

Gallons/Foot

Casing Volume

Immiscible Phases Present ☐ Yes ☐ No

Type

Measured with

PID Readings (background)

PID Reading (TOC)

Wells Installed by

Installation Date

Development Date(s)

FIELD CHEMISTRY CALIBRATIONS

Date/Time

Spec. Conductance: Standard _____ µmhos/cm at 25•C Reading _____ µmhos/cm at _____•C

pH: pH 4.00 - _____ at _____•C pH 7.00 - _____ at _____•C pH 10.00 - _____ at _____•C Slope

Dissolved Oxygen: D.O. Meter _____ mg/L at _____•C PID: Calibration Gas _____ PPM _____ Span _____ Reading

PURGING

Time	Discharge Rate (mL/min)	Dissolved Oxygen (mg/L)	pH	Eh/ORP (mV)	Temp. (•C)	Specific Conduct. (µmhos/cm at •C)	Turbidity (NTU)	Cumulative Volume of Water Removed (Purged) Gallons	Casing Vol.	PID/OVA Reading Location	Value	Depth to Water (ft)	Comments
1037	400	3.29	8.69	90.0	19.14	1.202	17.5	3.5	2.27	TOC	0.0	9.61	
1040	400	3.49	8.79	86.7	19.19	1.236	12.3	—	—	TOC	0.0		
1043	400	3.23	8.84	85.8	19.19	1.236	20.8	—	—	TOC	0.0	10.10	
1046	400	2.97	8.84	93.4	19.20	1.178	25.9	4.5	2.92	TOC	0.0	10.61	
1049	400	3.79	8.84	91.1	19.16	1.165	—	—	—	TOC	0.0	10.95	
1051	400	4.10	8.84	90.7	19.11	1.211	—	5.0	3.25	TOC	0.0		
1054													

SAMPLE PARAMETERS

1510	400	4.10	8.84	90.7	19.11	1.211	259	5.0	3.25	TOC	0.0	10.95	

10/28/08

Condition of well: good

Remarks: BAILED/purged dry @ 5 gallons

FIELD EQUIPMENT

pH Meter Serial Number

Spec. Cond. Meter Serial Number

Pump Serial Number

Water Level Meter Serial Number

D.O. Meter Serial Number

Filter Apparatus Filters

Temperature Measure

Interface Probe Serial Number

PID/OVA Serial Number

Field Chemistry Calibrations

Fractions

Number of Bottles

Sample Depth

Field Notebook

Sample Method

Discharge Water Containerized ☒ Yes ☐ No

Tetra Tech EM Inc.

MICROPURGING GROUNDWATER SAMPLING DATA SHEET

Page 1 of 1

Date 3-28-09

Well Name TTBW-MW001
Project FALLON BW GW 8/09
Project No. 1030 G9DZH 058.0101
Well Location B'W 405.
Sample Date 3-28-09
Sampling Personnel D. HARE, D. SAMMONS
Sample ID R2013
Duplicate ID —

Screen Interval 3-18
Station Elevation 3944.33 GND ___ TOC X
Static Water Level (from TOC) 9.71
Well Stick Up 2.31
Static Elevation 3
Well Depth 18 MEAS ___ RPTD X
Feet of Water 10.60
Gallons/Foot 0.163
Casing Volume 1.72

Immiscible Phases Present ☐ Yes ☒ No
Type NA
Measured with NA
PID Readings (background) 0.0
PID Reading (TOC) 0.0
Wells Installed by
Installation Date 3.12.2008
Development Date(s)

FIELD CHEMISTRY CALIBRATIONS

Date/Time 3.28.09
Spec. Conductance: Standard 1.413 mS ~~µmhos~~/cm at 25• C Reading 1.198 mS ~~µmhos~~/cm at 17.0
pH: pH 4.00 - 3.99 at 14.39 •C pH 7.00 - 7.00 at 16.37 •C pH 10.00 - 9.92 at 17.52 •C Slope —
Dissolved Oxygen: D.O. Meter 8.36 mg/L at 16.52 •C PID: Calibration Gas 100ppm PPM 100 Span — Reading 100

PURGING

Time	Discharge Rate (mL/min)	Dissolved Oxygen (mg/L)	pH	Eh/ORP (mV)	Temp. (•C)	Specific Conduct. (µmhos/cm at •C)	Turbidity (NTU)	Cumulative Volume of Water Removed (Purged) Gallons	Cumulative Volume of Water Removed (Purged) Casing Vol.	PID/OVA Reading Location	PID/OVA Reading Value	Depth to Water (ft)	Comments
		±10%	0.1	10		3%							
1322	100	8.50	9.67	94.9	17.15	2.710	—	—		TOC	0.0	9.90	
1325	200	4.71	9.69	90.4	17.19	2.425	—	—		TOC	0.0		
1328	200	2.21	9.71	83.2	17.10	2.174	3.27	0.5		TOC	0.0	10.13	
1331	100	1.64	9.74	77.1	16.55	1.992	—	—		TOC	0.0		
1334	100	1.22	9.74	71.4	16.60	1.934	2.67	—		TOC	0.0	10.28	
1337	75	1.20	9.74	70.5	16.65	1.934	4.87	—		TOC	0.0	10.31	
1340	75	1.12	9.75	69.0	16.78	1.934	—	—		TOC	0.0	10.31	
1343	75	1.03	9.75	66.5	16.88	1.934	—	1.0		TOC	0.0	10.31	
1346	75	0.97	9.76	64.5	16.91	1.927	4.72	—		TOC	0.0	10.31	
1349	75	0.95	9.76	63.7	16.93	1.930	—	—		TOC	0.0	10.31	

SAMPLE PARAMETERS

1349	75	0.95	9.76	63.7	16.93	1.930	4.72	1.0	0.58	TOC	0.0	10.31	

Condition of well:

Remarks:

FIELD EQUIPMENT

pH Meter YSI 556 Serial Number 04B1268 AN
Spec. Cond. Meter " Serial Number "
Pump DEDICATED BLADDER Serial Number NA
Water Level Meter SOLINST Serial Number 43009
D.O. Meter YSI 556 Serial Number 04B1268 AN
Filter Apparatus NA Filters NA
Temperature Measure YSI 556
Interface Probe NA Serial Number NA
PID/OVA MINIRAE Serial Number NA

Field Chemistry Calibrations

Fractions VOC, PAH, TDS

Number of Bottles 6
Sample Depth 13.7
Field Notebook K
Sample Method MICROPURGE

Discharge Water Containerized ☐ Yes ☒ No

Tetra Tech EM Inc.

MICROPURGING GROUNDWATER SAMPLING DATA SHEET

Date 3/28/09

Well Name TTBW-MW02	Screen Interval 15 3-18		
Project FALLON BW GW 3/09	Station Elevation 3935.03 GND ___ TOC ✓	Immiscible Phases Present ☐ Yes ☑ No	
Project No. 1030G9074058010 1	Static Water Level (from TOC) ~~7.56~~ 7.76	Type N/A	
Well Location BW	Well Stick Up 2.10	Measured with ~~N/A~~ PID	
Sample Date [redacted] 3/28/08	Static Elevation 3927.27	PID Readings (background) 0.0	
Sampling Personnel DH, JS	Well Depth 18 MEAS ___ RPTD ✓	PID Reading (TOC) 0.0	
	Feet of Water 12.34	Wells Installed by —	
Sample ID [redacted] K2016	Gallons/Foot 0.163	Installation Date [redacted] 3/17/2008	
Duplicate ID —	Casing Volume (12.34)(0.163) = 2.01	Development Date(s) N/A	

FIELD CHEMISTRY CALIBRATIONS

Date/Time 3/28/09 Spec. Conductance: Standard 1.413 ~~µmhos/cm~~ mS at 25•C Reading 1.198 ~~µmhos/cm~~ mS at 17.07 •C

pH: pH 4.00 - 3 at 14.39 •C pH 7.00 - 7.00 at 16.37 •C pH 10.00 - 9.92 at 17.52 •C Slope —

Dissolved Oxygen: D.O. Meter 8.96 mg/L at 16.52 •C PID: Calibration Gas ISOBUTYLENE PPM 100 Span — Reading 100

PURGING

Time	Discharge Rate (mL/min)	Dissolved Oxygen (mg/L)	pH	Eh/ORP (mV)	Temp. (•C)	Specific Conduct. (µmhos/cm at •C)	* Turbidity (NTU)	Cumulative Volume of Water Removed (Purged): Gallons	Cumulative Volume of Water Removed (Purged): Casing Vol.	PID/OVA Reading: Location	PID/OVA Reading: Value	Depth to Water (ft)	Comments
		±10%	0.1	10		3%							
1509	100	5.10	9.06	164.8	16.97	4.906	—	—	—	TOC	0.0	7.88	
1512	100	2.67	9.07	155.3	16.56	4.938	6.95	—	—	TOC	0.0	7.88	
1515	100	1.75	9.07	149.8	16.30	4.841	—	—	—	TOC	0.0	8.07	
1518	100	1.24	9.05	142.7	16.05	4.644	—	—	—	TOC	0.0	8.07	
1521	100	1.14	9.04	136.8	15.91	4.392	—	—	—	TOC	0.0	8.07	
1524	100	1.21	9.02	130.5	15.73	4.115	—	—	—	TOC	0.0	8.07	
1527	300	1.25	9.02	126.0	15.75	3.996	—	1	0.49	TOC	0.0	8.42	
1530	300	1.65	8.99	123.2	13.58	3.633	—	—	—	TOC	0.0	8.47	
1533	300	1.67	8.98	118.1	12.73	3.160	—	—	—	TOC	0.0	9.24	
1536	300	1.62	8.98	117.5	12.67	3.147	—	2	1.0	TOC	0.0	—	
1539	300	1.49	8.98	115.9	12.52	3.147	—	—	—	TOC	0.0	—	

SAMPLE PARAMETERS

Condition of well: ___

Remarks: * TURBIDITY METER LOW BATTERY, HOWEVER - WELL WILL BE PURGED TO PUMP INTAKE & READINGS WOULD BE OFF ANYWAY DUE TO SILTS @ BOTTOM OF WELL.

FIELD EQUIPMENT

pH Meter	YSI 556	Serial Number	04B1268 AN	Field Chemistry Calibrations: Fractions	VOC, PAH, TDS
Spec. Cond. Meter	" "	Serial Number	" "		
Pump	BLADDER PUMP DEDICATED	Serial Number	NA		
Water Level Meter	SOLINST	Serial Number	45009	Number of Bottles	6
D.O. Meter	YSI 556	Serial Number	04B1268 AN	Sample Depth	14.5
Filter Apparatus	NA	Filters	NA	Field Notebook	K
Temperature Measure	YSI 556			Sample Method	MICROPURGE
Interface Probe	NA	Serial Number	NA		
PID/OVA	MINI RAE	Serial Number	NA	Discharge Water Containerized	☐ Yes ☑ No

3/29/09 collect K2016 @ 0950; DTW - 11.65

Tetra Tech EM Inc.

MICROPURGING GROUNDWATER SAMPLING DATA SHEET

Date 3/28/09

Well Name TTBW-MW02
Project
Project No.
Well Location
Sample Date
Sampling Personnel

Sample ID
Duplicate ID

Screen Interval
Station Elevation GND TOC
Static Water Level (from TOC)
Well Stick Up
Static Elevation
Well Depth MEAS RPTD
Feet of Water
Gallons/Foot
Casing Volume

Immiscible Phases Present ☐ Yes ☐ No
Type
Measured with
PID Readings (background)
PID Reading (TOC)
Wells Installed by
Installation Date
Development Date(s)

FIELD CHEMISTRY CALIBRATIONS

Date/Time
Spec. Conductance: Standard µmhos/cm at 25• C Reading µmhos/cm at •C
pH: pH 4.00 - at •C pH 7.00 - at •C pH 10.00 - at •C Slope
Dissolved Oxygen: D.O. Meter mg/L at •C PID: Calibration Gas PPM Span Reading

PURGING

Time	Discharge Rate (mL/min)	Dissolved Oxygen (mg/L)	pH	Eh/ORP (mV)	Temp. (•C)	Specific Conduct. (µmhos/cm at •C)	Turbidity (NTU)	Cumulative Volume of Water Removed (Purged) Gallons	Casing Vol.	PID/OVA Reading Location	Value	Depth to Water (ft)	Comments
1541	300	1.39	8.99	113.7	12.50	3.194	—	3	1.49	TOC	0.0	9.78	
1544	300	1.29	9.00	110.1	12.70	3.276	—	—	—	TOC	0.0	9.78	
1547	300	1.23	9.01	107.8	12.85	3.357	—	—	—	TOC	0.0	9.77	
1550	300	1.16	9.01	105.5	12.84	3.374	—	—	—	TOC	0.0	10.67	
1553	300	1.14	9.01	104.3	12.86	3.383	—	4	1.99	TOC	0.0	10.67	
1556	300	1.07	9.01	101.5	13.00	3.443	—	—	—	TOC	0.0	11.43	
1559	300	0.95	9.02	99.8	13.13	3.494	—	—	—	TOC	0.0	11.43	
1602	300	0.70	9.04	96.5	13.35	3.648	—	—	—	TOC	0.0	11.43	
1605	300	0.65	9.05	94.8	13.52	3.732	—	—	—	TOC	0.0	12.24	
1608	300	0.56	9.06	92.8	13.78	3.848	—	—	—	TOC	0.0	12.24	
1611	300	0.54	9.07	91.3	13.93	3.942	—	5	2.48	TOC	0.0	12.51	

SAMPLE PARAMETERS

Condition of well:

Remarks:

FIELD EQUIPMENT

pH Meter Serial Number
Spec. Cond. Meter Serial Number
Pump Serial Number
Water Level Meter Serial Number
D.O. Meter Serial Number
Filter Apparatus Filters
Temperature Measure
Interface Probe Serial Number
PID/OVA Serial Number

Field Chemistry Calibrations

Fractions
Number of Bottles
Sample Depth
Field Notebook
Sample Method

Discharge Water Containerized ☐ Yes ☐ No

Tetra Tech EM Inc.

MICROPURGING GROUNDWATER SAMPLING DATA SHEET

Date 3/28/09

Well Name TIBV-MW07
Project
Project No.
Well Location
Sample Date
Sampling Personnel

Sample ID
Duplicate ID

Screen Interval
Station Elevation ____ GND ____ TOC ____
Static Water Level (from TOC)
Well Stick Up
Static Elevation
Well Depth ____ MEAS ____ RPTD ____
Feet of Water
Gallons/Foot
Casing Volume

Immiscible Phases Present ☐ Yes ☐ No
Type
Measured with
PID Readings (background)
PID Reading (TOC)
Wells Installed by
Installation Date
Development Date(s)

SEE PAGE 1

FIELD CHEMISTRY CALIBRATIONS

Date/Time ____ Spec. Conductance: Standard ____ µmhos/cm at 25•C Reading ____ µmhos/cm at ____•C
pH: pH 4.00 - ____ at ____•C pH 7.00 - ____ at ____•C pH 10.00 - ____ at ____•C Slope ____
Dissolved Oxygen: D.O. Meter ____ mg/L at ____•C PID: Calibration Gas ____ PPM ____ Span ____ Reading ____

SEE PAGE 1

PURGING

Time	Discharge Rate (mL/min)	Dissolved Oxygen (mg/L)	pH	Eh/ORP (mV)	Temp. (•C)	Specific Conduct. (µmhos/cm at •C)	* Turbidity (NTU)	Cumulative Volume of Water Removed (Purged) Gallons	Casing Vol.	PID/OVA Reading Location	Value	Depth to Water (ft)	Comments
1614	Zero	0.47	9.08	89.7	14.12	4.109	—	5	1.49	TOC	0.0	12.75	
	CANNOT MEASURE WL BELOW PUMP - WILL RETURN TOMORROW TO COLLECT GRAB SAMPLE.												

SAMPLE PARAMETERS

Condition of well:
Remarks:

FIELD EQUIPMENT

pH Meter ____ Serial Number ____
Spec. Cond. Meter ____ Serial Number ____
Pump ____ Serial Number ____
Water Level Meter ____ Serial Number ____
D.O. Meter ____ Serial Number ____
Filter Apparatus ____ Filters ____
Temperature Measure ____
Interface Probe ____ Serial Number ____
PID/OVA ____ Serial Number ____

SEE PAGE 1

Field Chemistry Calibrations

Fractions
Number of Bottles
Sample Depth
Field Notebook
Sample Method
Discharge Water Containerized ☐ Yes ☐ No

Tetra Tech EM Inc.

MICROPURGING GROUNDWATER SAMPLING DATA SHEET

Page 1 of 2

Date 3.29.09

Well Name TTBW-MW03 | Screen Interval 3-18

Project YMWN BWGW 309 | Station Elevation 3937.85 GND ___ TOC X | Immiscible Phases Present ☐ Yes ☒ No

Project No. 1030 G90240558 0101 | Static Water Level (from TOC) 8.95 | Type NA

Well Location B' W-05 | Well Stick Up 2.39 | Measured with NA

Sample Date 3-29-09 | **Static Elevation** 3928.90 | PID Readings (background) 0.0

Sampling Personnel D HARR, J SANTINI | Well Depth 18 MEAS ___ RPTD X | PID Reading (TOC) 0.0

Feet of Water 11.44 | Wells Installed by

Sample ID R2019 | Gallons/Foot 0.163 | Installation Date 3.14.2008

Duplicate ID — | Casing Volume 1.86 | Development Date(s)

FIELD CHEMISTRY CALIBRATIONS

Date/Time 3 29.09 0935 | Spec. Conductance: Standard 1413 ~~µmhos~~ mS/cm at 25•C Reading 1090 ~~µmhos~~ mS/cm at 13.32 •C

pH: pH 4.00 - 4.00 at 13.48 •C | pH 7.00 - 7.00 at 13.49 •C | pH 10.00 - 9.91 at 13.54 •C | Slope —

Dissolved Oxygen: D.O. Meter 9.27 mg/L at 11.49 •C | PID: Calibration Gas Isobutylene PPM 100 Span — Reading 100

PURGING

Time	Discharge Rate (mL/min)	Dissolved Oxygen (mg/L)	pH	Eh/ORP (mV)	Temp. (•C)	Specific Conduct. (µmhos/cm at •C)	* Turbidity (NTU)	Cumulative Volume of Water Removed (Purged) Gallons	Casing Vol.	PID/OVA Reading Location	Value	Depth to Water (ft)	Comments
		±10%	±0.1	±10		3%							
1300	300	3.44	9.07	-1.1	11.50	7.05	—	—	—	TOC	0.0	9.07	
1303	300	2.02	8.98	-3.2	11.46	7.10	—	—	—	TOC	0.0	9.07	
1306	300	1.24	9.09	-61.7	11.42	7.07	-3.10	—	—	TOC	0.0	9.07	
1309	300	0.95	9.04	-75.0	11.49	7.07	—	—	—	TOC	0.0	9.07	
1312	300	0.71	9.03	-83.2	11.49	6.98	-3.55	1.5	0.81	TOC	0.0	9.07	
1315	300	0.60	9.22	-114.9	11.50	7.04	—	—	—	TOC	0.0	9.07	
1318	300	0.53	9.04	-117.2	11.50	~~9.04~~ 6.95	—	—	—	TOC	0.0	9.07	
1321	300	0.52	9.05	-118.7	11.50	6.93	—	—	—	TOC	0.0	9.07	
1324	300	0.49	9.05	-120.1	11.52	6.90	-4.25	—	—	TOC	0.0	9.07	
1327	300	0.48	9.05	-108.1	11.57	6.94	—	2.5	1.34	TOC	0.0	9.07	
1330	300	0.46	9.05	-81.9	11.64	6.93	-4.88	—	—	TOC	0.0	9.07	

SAMPLE PARAMETERS

Condition of well:

* Remarks: turbidity meter issues, tried recalibrating still not working correctly

FIELD EQUIPMENT

pH Meter YSI556 | Serial Number 04B12608 AN

Spec. Cond. Meter " | Serial Number "

Pump Dedicated bladder | Serial Number NA

Water Level Meter SOLINST | Serial Number 45009

D.O. Meter YSI556 | Serial Number 04B12608 AN

Filter Apparatus NA | Filters NA

Temperature Measure YSI556

Interface Probe NA | Serial Number NA

PID/OVA MINIRAE | Serial Number NA

Field Chemistry Calibrations

Fractions VOC, PAH,

Number of Bottles 6

Sample Depth 13.5

Field Notebook K

Sample Method micropurge

Discharge Water Containerized ☒ Yes ☐ No

Tetra Tech EM Inc.

MICROPURGING GROUNDWATER SAMPLING DATA SHEET

Date 3.29.09

Well Name TTB2-MW03 | Screen Interval _____

Project _____ | Station Elevation _____ GND ____ TOC _____ | Immiscible Phases Present ☐ Yes ☐ No

Project No. _____ | Static Water Level (from TOC) _____ | Type _____

Well Location _____ | Well Stick Up _____ | Measured with _____

Sample Date 3.29.09 | Static Elevation _____ | PID Readings (background) _____

Sampling Personnel _____ | Well Depth _____ MEAS ____ RPTD ____ | PID Reading (TOC) _____

Feet of Water _____ | Wells Installed by _____

Sample ID K2019 | Gallons/Foot _____ | **Installation Date** _____

Duplicate ID — | Casing Volume _____ | Development Date(s) _____

FIELD CHEMISTRY CALIBRATIONS

Date/Time _____ Spec. Conductance: Standard _____ µmhos/cm at 25• C Reading _____ µmhos/cm at ____ • C

pH: pH 4.00 - _____ at _____ • C pH 7.00 - _____ at _____ • C pH 10.00 - _____ at _____ • C Slope _____

Dissolved Oxygen: D.O. Meter _____ mg/L at _____ • C PID: Calibration Gas _____ PPM _____ Span _____ Reading _____

±10% ±0.1 ±10 3% **PURGING**

Time	Discharge Rate (mL/min)	Dissolved Oxygen (mg/L)	pH	Eh/ORP (mV)	Temp (• C)	Specific Conduct. (µmhos/cm at • C)	Turbidity (NTU)	Cumulative Volume of Water Removed (Purged) Gallons	Cumulative Volume of Water Removed (Purged) Casing Vol	PID/OVA Reading Location	PID/OVA Reading Value	Depth to Water (ft)	Comments
1333	300	0.43	9.04	-91.5	11.66	6.983	—	—	—	TOC	0.0	9.07	
1336	300	0.43	9.05	-104.7	11.59	6.912	—	—	—	TOC	0.0	9.07	
1339	300	0.41	9.05	-120.1	11.61	6.914	—	—	—	TOC	0.0	9.07	
1342	300	0.40	9.05	-135.7	11.63	6.910	—	3.5	1.88	TOC	0.0	9.07	
1345	300	0.35	9.06	-147.5	11.63	6.917	—	3.5	—	TOC	0.0	9.07	
1348	300	0.35	9.06	-156.9	11.63	6.917	3.58	—	—	TOC	0.0	9.07	
1351	300	0.33	9.06	-163.1	11.64	6.919	—	—	—	TOC	0.0	9.07	
1354	300	0.33	9.07	-166.2	11.61	6.918	3.47	4.0	2.15	TOC	0.0	9.07	

SAMPLE PARAMETERS

1354	300	0.33	9.07	-166.2	11.61	6.918	3.47	4.0	2.15	TOC	0.0	9.07	

Condition of well: _____

Remarks: _____

FIELD EQUIPMENT

pH Meter _____ Serial Number _____

Spec. Cond. Meter _____ Serial Number _____

Pump _____ Serial Number _____

Water Level Meter _____ Serial Number _____

D.O. Meter _____ Serial Number _____

Filter Apparatus _____ Filters _____

Temperature Measure _____

Interface Probe _____ Serial Number _____

PID/OVA _____ Serial Number _____

Field Chemistry Calibrations

Fractions _____

Number of Bottles _____

Sample Depth _____

Field Notebook _____

Sample Method _____

Discharge Water Containerized ☐ Yes ☐ No

Tetra Tech EM Inc.

MICROPURGING GROUNDWATER SAMPLING DATA SHEET

Date 3-28-09

TTBW-MW04 EE RTT

Well Name ~~MW04 II BW~~
Project Fallon BWOW
Project No. 105D6 7624 058401
Well Location BW
Sample Date 3-28-09
Sampling Personnel Tisdale
W. Stetsley

Sample ID L2009
Duplicate ID NA

Screen Interval 4.5 - 19.5 bgs
Station Elevation 3934.10 GND ___ TOC X
Static Water Level (from TOC) 11.11
Well Stick Up +2.46
Static Elevation 3923.59
Well Depth 19.5 bgs MEAS ___ RPTD X
Feet of Water 13.85 ft
Gallons/Foot 0.163
Casing Volume 1.77 gal

Immiscible Phases Present ☐ Yes ☑ No
Type NA
Measured with NA
PID Readings (background) 0.0
PID Reading (TOC) 0.0
Wells Installed by NA
Installation Date 3-20-2008
Development Date(s) NA

FIELD CHEMISTRY CALIBRATIONS

Date/Time 3-23 2009
Spec. Conductance: Standard 1.414 ~~µmhos~~ mS/cm at 25•C Reading 1.417 ~~µmhos~~ mS/cm at 17.0°C
pH: pH 4.00 - 3.99 at 19.19 •C pH 7.00 - 7.01 at 17.27 •C pH 10.00 - 10.22 at 18.25 •C Slope NA
Dissolved Oxygen: D.O. Meter 8.32 mg/L at 16.25 •C PID: Calibration Gas isobut PPM 100 Span NA Reading 108

PURGING

~10% .1 10 3%

Time	Discharge Rate (mL/min)	Dissolved Oxygen (mg/L)	pH	Eh/ORP (mV)	Temp. (•C)	Specific Conduct. (µmhos/cm at •C)	Turbidity (NTU)	Cumulative Volume of Water Removed (Purged) Gallons	Casing Vol.	PID/OVA Reading Location	Value	Depth to Water (ft)	Comments
1028	100	0.85	9.54	-84.0	14.84	16.85	0.69	✓	—	TOC	0.0	11.29	
1031	100	0.64	9.55	-87.3	14.84	16.80	✓	✓	—	TOC	0.0	11.31	
1034	70	0.52	9.53	-89.1	14.91	16.79	0.9	✓	—	TOC	0.0	11.31	
1037	70	0.35	9.53	-93.1	15.00	16.79	✓	✓	—	TOC	0.0	11.31	
1040	70	0.35	9.53	-98.8	15.03	16.79	0.65	✓	—	TOC	0.0	11.31	
1043	70	0.35	9.54	-111.7	15.11	16.81	✓	✓	—	TOC	0.0	11.31	
1046	70	0.26	9.54	-129.6	15.16	16.82	✓	✓	—	TOC	0.0	11.31	
1049	70	0.25	9.54	-137.7	15.12	16.82	0.88	✓	—	TOC	0.0	11.31	
1052	70	0.22	9.53	-147.2	15.16	16.83	✓	✓	—	TOC	0.0	11.31	
1055	70	0.23	9.53	-155.3	15.15	16.83	✓	✓	—	TOC	0.0	11.31	
1058	70	0.22	9.53	-158.8	15.19	16.84	0.74	1	0.56				

SAMPLE PARAMETERS

1058	70	0.22	9.53	-158.8	15.19	16.84	0.74	1	0.56	TOC	0.0	11.31

Condition of well: ___

Remarks: ___

FIELD EQUIPMENT

pH Meter YSI 556 Serial Number 08H 10079
Spec. Cond. Meter YSI 556 Serial Number "
Pump ded. cont'd QED Serial Number NA
Water Level Meter Solinst Serial Number 417808
D.O. Meter YSI 556 Serial Number 08H10079
Filter Apparatus NA Filters NA
Temperature Measure YSI 556
Interface Probe NA Serial Number NA
PID/OVA Mini RAE Serial Number 002171

Field Chemistry Calibrations
Fractions VOC, PAH, T

Number of Bottles 6
Sample Depth 18 (TOC
Field Notebook Team L
Sample Method low flow Pump

Discharge Water Containerized ☑ Yes ☐ No

Tetra Tech EM Inc.

MICROPURGING GROUNDWATER SAMPLING DATA SHEET

Page 1 of 1

Date 3-28-09

TTBW-MW-05 EE RTI

Well Name ~~MW-05 TTBW~~

Project Fallon BW GW

Project No. 103D6902405801 01

Well Location BW

Sample Date 3-28-09

Sampling Personnel Tisdale, Wisotsky

Sample ID L2010

Duplicate ID NA

Screen Interval 8-23 bgs

Station Elevation 3937.78 GND ___ TOC X

Static Water Level (from TOC) 15.05

Well Stick Up 2.13

Static Elevation 3922.94

Well Depth 23 ft bgs MEAS ___ RPTD X

Feet of Water 10.0

Gallons/Foot 0.163

Casing Volume 1.64

Immiscible Phases Present ☐ Yes ☑ No

Type NA

Measured with N

PID Readings (background) 0.0

PID Reading (TOC) 0.0

Wells Installed by NA

Installation Date 3-24-2008

Development Date(s) NA

FIELD CHEMISTRY CALIBRATIONS

Date/Time 3-28-09

pH: pH 4.00 - 3.99 at 19.19 °C

Dissolved Oxygen: D.O. Meter 8.32 mg/L at 16.25 °C

Spec. Conductance: Standard 1.414 ~~µmhos~~ mS/cm at 25° C Reading 1.417 ~~µmhos~~ mS/cm at 17.02 °C

pH 7.00 - 7.01 at 17.27 °C

pH 10.00 - 10.22 at 18.25 °C Slope

PID: Calibration Gas isobut. PPM 100 Span NA Reading 108

10% of 10 3%

PURGING

Time	Discharge Rate (mL/min)	Dissolved Oxygen (mg/L)	pH	Eh/ORP (mV)	Temp. (°C)	Specific Conduct. (µmhos/cm at °C)	Turbidity (NTU)	Cumulative Volume of Water Removed (Purged) Gallons	Casing Vol.	PID/OVA Reading Location	Value	Depth to Water (ft)	Comments
1156	200	1.03	8.99	11.0	14.72	2.43	0.30	↓	—	TOC	0.0	15.19	
1159	200	0.80	8.95	2.7	14.46	2.24	—	↓	—	TOC	0.0	↓	
1202	200	0.61	8.93	-3.1	14.41	2.16	—	↓	—	TOC	0.0	↓	
1205	200	0.46	8.91	-7.6	14.46	2.12	0.21	↓	—	TOC	0.0	↓	
1208	200	0.38	8.94	-11.9	14.48	2.11	—	↓	—	TOC	0.0	↓	
1211	200	0.38	8.94	-14.4	14.45	2.10	—	↓	—	TOC	0.0	↓	
1214	150	0.37	8.94	-17.3	14.36	2.09	0.20	1	0.61	TOC	0.0	↓	

SAMPLE PARAMETERS

1214	150	0.37	8.94	-17.3	14.36	2.09	0.20	1		TOC	0.0	15.9	

Condition of well:

Remarks: The discharge rate is actually 150 not 200. Measured incorrectly

FIELD EQUIPMENT

pH Meter YSI 556 Serial Number 08H10079

Spec. Cond. Meter YSI 556 Serial Number "

Pump dedicated QED Serial Number NA

Water Level Meter Solinst Serial Number 42808

D.O. Meter YSI 556 Serial Number 08H10079

Filter Apparatus NA Filters

Temperature Measure YSI 556

Interface Probe NA Serial Number NA

PID/OVA Mini RAE Serial Number 002171

Field Chemistry Calibrations

Fractions VOC, PAH, TDS

Number of Bottles 6

Sample Depth 20

Field Notebook Team L

Sample Method low-flow purge

Discharge Water Containerized ☑ Yes ☐ No

SOP No. 015

Tetra Tech EM Inc.

MICROPURGING GROUNDWATER SAMPLING DATA SHEET

Date 3-28-09

Well Name ~~MW06 TT-BW~~ TT.BW.MW06 EE ATT
Project Fallon BW GW
Project No. 103 DG 9024058 0101
Well Location BW
Sample Date 3-28-09
Sampling Personnel W. Slotsky, Tisdale
Sample ID L2011
Duplicate ID NA

Screen Interval 7.3 - 17.3 gs
Station Elevation 3931.10 GND ___ TOC X
Static Water Level (from TOC) 9.21
Well Stick Up 2.02
Static Elevation 3921.89
Well Depth 17.3 MEAS ___ RPTD X
Feet of Water ~~6.07~~ 10.11
Gallons/Foot 0.163
Casing Volume ~~0.99~~ 1.65

Immiscible Phases Present ☐ Yes ☒ No
Type NA
Measured with NA
PID Readings (background) 0.0
PID Reading (TOC) 0.0
Wells Installed by NA
Installation Date 3-17-08
Development Date(s) NA

FIELD CHEMISTRY CALIBRATIONS

Date/Time 3-28-09 **Spec. Conductance: Standard** 1.414 µmhos/cm at 25• C **Reading** 1.417 µmhos/cm at 17.09 •C
pH: pH 4.00 - 3.99 at 19.19 •C pH 7.00 - 7.01 at 17.27 •C pH 10.00 - 10.22 at 18.25 •C Slope NA
Dissolved Oxygen: D.O. Meter 8.32 mg/L at 16.25 •C PID: Calibration Gas isobut PPM 100 Span NA Reading 108

PURGING

10% 1 10 3%

Time	Discharge Rate (mL/min)	Dissolved Oxygen (mg/L)	pH	Eh/ORP (mV)	Temp. (•C)	Specific Conduct. (µmhos/cm at •C)	Turbidity (NTU)	Cumulative Volume of Water Removed (Purged) Gallons	Casing Vol.	PID/OVA Reading Location	Value	Depth to Water (ft)	Comments
1301	75	4.34	9.86	15.4	14.05	0.83	-	-	-	TOC	0.0	9.48	
1304	75	4.16	9.88	8.7	14.16	0.82	0.48	-	-	TOC	0.0	9.48	
1307	75	4.03	9.87	5.0	14.39	0.82	-	-	-	TOC	0.0	9.48	
1310	75	3.89	9.88	3.5	14.54	0.82	0.48	-	-	TOC	0.0	9.48	
1313	75	3.88	9.89	1.2	14.62	0.83	1.03	-	-	TOC	0.0	9.48	
1316	75	3.70	9.89	-0.4	14.76	0.83	0.77	0.5	0.3	TOC	0.0	9.48	

SAMPLE PARAMETERS

1316	75	3.70	9.89	-0.4	14.76	0.83	0.77	0.5	0.3	TOC	0.0		

Condition of well:

Remarks:

FIELD EQUIPMENT

pH Meter YSI 556 Serial Number 08H10079
Spec. Cond. Meter YSI 556 Serial Number "
Pump ded. QED Serial Number NA
Water Level Meter Solinst Serial Number 42808
D.O. Meter YSI 556 Serial Number 08H10079
Filter Apparatus NA Filters NA
Temperature Measure YSI 556
Interface Probe NA Serial Number NA
PID/OVA Mini RAE Serial Number 002171

Field Chemistry Calibrations
Fractions VOC, TDS, PAH
Number of Bottles 6
Sample Depth 15 ft BGS
Field Notebook Team L
Sample Method low flow purge
Discharge Water Containerized ☒ Yes ☐ No

Tetra Tech EM Inc.

MICROPURGING GROUNDWATER SAMPLING DATA SHEET

Page 1 of 1

Date 3/27/09

Well Name	TTBW-MW07	Screen Interval	15' 3-18		
No. Project	103C0N0340580.01	Station Elevation	3927.07 GND ___ TOC ✓	Immiscible Phases Present	☐ Yes ☑ No
Project No.	FALLON BW GW 3/09	Static Water Level (from TOC)	9.08	Type	N/A
Well Location	~~[illegible]~~ BW	Well Stick Up	2.39	Measured with	N/A
Sample Date	3/27/09	Static Elevation	3917.99	PID Readings (background)	0.0
Sampling Personnel	JJ/DH	Well Depth	18 MEAS ___ RPTD ✓	PID Reading (TOC)	0.0
		Feet of Water	11.31	Wells Installed by	—
Sample ID	K2007	Gallons/Foot	0.163	Installation Date	3/15/2008
Duplicate ID	\	Casing Volume	(9.08)(0.163)=1.84	Development Date(s)	NOT AVAILABLE

FIELD CHEMISTRY CALIBRATIONS

Date/Time 3/27/09 Spec. Conductance: Standard 1.413 µmhos/cm at 25•C Reading 1.287 µmhos/cm at 20.31•C

pH: pH 4.00 - 3.96 at 18.05 •C pH 7.00 - 7.00 at 18.34 •C pH 10.00 - 9.91 at 19.93 •C Slope —

Dissolved Oxygen: D.O. Meter 7.87 mg/L at 8.74 •C PID: Calibration Gas ISOBUTYLENE PPM 100 Span — Reading 100

PURGING

Time	Discharge Rate (mL/min)	Dissolved Oxygen (mg/L) ±10%	pH ±0.1	Eh/ORP (mV) ±10	Temp. (•C)	Specific Conduct. (µmhos/cm at •C) ±3%	Turbidity (NTU)	Cumulative Volume of Water Removed (Purged): Gallons	Cumulative Volume of Water Removed (Purged): Casing Vol.	PID/OVA Reading: Location	PID/OVA Reading: Value	Depth to Water (ft)	Comments
1352	300	16.66	7.35	-62.6	14.76	57.41	—	—		TOC	0.0	9.03	
1355	300	5.13	7.28	-60.3	14.36	57.73	1.29	—		TOC	0.0	9.03	
1358	300	3.72	7.30	-56.5	14.42	58.03	—	—		TOC	0.0	9.03	
1401	300	2.65	7.33	-45.2	14.66	58.44	1.28	1		TOC	0.0	9.03	
1404	300	1.65	7.33	-41.3	14.70	58.53	—	—		TOC	0.0	9.03	
1407	300	1.40	7.35	-38.7	14.77	58.64	—	—		TOC	0.0	9.03	
1410	300	1.23	7.35	-37.3	14.79	58.65	1.27	2		TOC	0.0	9.03	
~~1413~~	~~300~~												
~~1417~~	~~300~~	JJ											

SAMPLE PARAMETERS

1410	300	1.23	7.35	-37.3	14.79	58.65	1.27	2	1.09	TOC	0.0	9.03	

Condition of well: ___

Remarks: ___

FIELD EQUIPMENT

pH Meter	YSI 556	Serial Number	04B1268 AN
Spec. Cond. Meter	" "	Serial Number	"
Pump	DEDICATED BLADDER PUMP	Serial Number	NA
Water Level Meter	SOLINST	Serial Number	45009
D.O. Meter	YSI 556	Serial Number	04B1268 AN
Filter Apparatus	N/A	Filters	~~04B1268 AN~~ JJ
Temperature Measure	YSI 556		
Interface Probe	N/A	Serial Number	N/A
PID/OVA	MINI RAE	Serial Number	—

Field Chemistry Calibrations

Fractions VOC, PAH,

Number of Bottles 6

Sample Depth 13.75

Field Notebook K

Sample Method MICROPURGE

Discharge Water Containerized ☑ Yes ☐ No

Tetra Tech EM Inc.

MICROPURGING GROUNDWATER SAMPLING DATA SHEET

Page 1 of 1

Date 3/26/09

Well Name TTBW-MW08
Project NASF Basewide GW
Project No. 03D1979103D9024 0539101
Well Location Basewide
Sample Date 3/26/09
Sampling Personnel J Wagner, J Wagner

Sample ID M2000
Duplicate ID NA

Screen Interval 3-17'
Station Elevation 3927.26 GND ___ TOC X
Static Water Level (from TOC) 10.02
Well Stick Up 2.3
Static Elevation 3917.24
Well Depth 18' MEAS ___ RPTD X
Feet of Water 10.28
Gallons/Foot 0.163
Casing Volume 1.68 gal

Immiscible Phases Present ☐ Yes ☒ No
Type NA
Measured with NA
PID Readings (background) 0.0
PID Reading (TOC) 0.0
Wells Installed by Tetra Tech
Installation Date 3-13-08
Development Date(s)

FIELD CHEMISTRY CALIBRATIONS

Date/Time 3-26-09 822 Spec. Conductance: Standard 1.413 µmhos/cm at 25•C Reading 1.413 µmhos/cm at 15.81•C
pH: pH 4.00 - 3.98 at 15.92•C pH 7.00 - 6.98 at 16.90•C pH 10.00 - 9.98 at 16.49•C Slope —
Dissolved Oxygen: D.O. Meter 8.38 mg/L at 16.42•C PID: Calibration Gas Isobutylene PPM 100 Span — Reading 100

PURGING

Time	Discharge Rate (mL/min)	10% Dissolved Oxygen (mg/L)	±.1 pH	±10 Eh/ORP (mV)	Temp. (•C)	3% Specific Conduct. (mmhos/cm at •C)	10% Turbidity (NTU)	Cumulative Volume of Water Removed (Purged) Gallons	Casing Vol.	PID/OVA Reading Location	Value	Depth to Water (ft)	Comments
~~1440~~													
1440	150	1.73	9.05	52.8	14.95	5.639	2.53	—	—	TOC	0.0	10.09	
1443	150	1.16	9.04	54.3	14.67	5.890	2.41	—	—	TOC	0.0	10.11	
1446	150	0.97	9.02	52.5	14.37	6.372	—	—	—	TOC	0.0	10.06	
1449	150	0.87	9.01	53.4	14.35	6.577	—	—	—	TOC	0.0	10.06	
1452	150	0.83	8.99	54.9	14.22	6.797	1.96	—	—	TOC	0.0	10.07	
1455	150	0.72	8.98	56.6	14.14	7.059	1.81	—	—	TOC	0.0	10.07	
1458	150	0.70	8.97	57.7	14.04	7.222	—	—	—	TOC	0.0	10.07	
1501	150	0.68	8.97	58.7	14.01	7.349	1.66	—	—	TOC	0.0	10.07	
1504	150	0.65	9.00	59.8	13.95	7.511	—	—	—	TOC	0.0	10.07	
1507	150	0.63	8.96	61.1	13.90	7.571	2.01	15	0.89	TOC	0.0	10.07	

SAMPLE PARAMETERS

1507	150	0.63	8.96	61.1	13.90	7.571	2.01	15 —	0.89 —	TOC	0.0	10.07	

Condition of well:

Remarks:

FIELD EQUIPMENT

pH Meter YSI 556 Serial Number 04B1268
Spec. Cond. Meter YSI 556 Serial Number 04B1268
Pump Dedicated Bladder Serial Number NA
Water Level Meter Solinst Serial Number 45538
D.O. Meter YSI 556 Serial Number 04B1268
Filter Apparatus NA Filters NA
Temperature Measure YSI 556 04B1268
Interface Probe NA Serial Number NA
PID/OVA MiniRAE 2000 Serial Number 110002171

Field Chemistry Calibrations

Fractions VOC, PAH, TDS

Number of Bottles 6
Sample Depth 13.75
Field Notebook Team M
Sample Method micro purge

Discharge Water Containerized ☒ Yes ☐ No

SOP No. 015

Tetra Tech EM Inc.

MICROPURGING GROUNDWATER SAMPLING DATA SHEET

Date 3/27/09

Well Name TTBW-MW09
Project VAS Fallon Bareside GW
Project No. 103/G9024 0580101
Well Location BW
Sample Date 3-27-09
Sampling Personnel J. Wagner
J. Wagner

Sample ID M2003
Duplicate ID NA

Screen Interval 15 (3-18' bgs)
Station Elevation 3925.63 GND ___ TOC ✓
Static Water Level (from TOC) 8.74'
Well Stick Up 2.11'
Static Elevation 3916.89
Well Depth 18 MEAS ___ RPTD ✓
Feet of Water 11.37
Gallons/Foot 0.163
Casing Volume 1.85 gal

Immiscible Phases Present ☐ Yes ☑ No
Type NA
Measured with NA
PID Readings (background) 0.0
PID Reading (TOC) 0.0
Wells Installed by Tetra Tech
Installation Date 3-23-08
Development Date(s) ___

FIELD CHEMISTRY CALIBRATIONS

Date/Time 3/27/09 1104 Spec. Conductance: Standard 1.413 ~~µmhos~~ mS/cm at 25•C Reading 1.413 ~~µmhos~~ mS/cm at 15.29 C
pH: pH 4.00 - 4.00 at 18.59 •C pH 7.00 - 7.00 at 18.59 •C pH 10.00 - 9.93 at 20.33 •C Slope ___
Dissolved Oxygen: D.O. Meter 9.86 mg/L at 16.83 •C PID: Calibration Gas ISO PPM 100 Span ___ Reading 110

PURGING

Time	Discharge Rate (mL/min)	10% Dissolved Oxygen (mg/L)	±.1 pH	±10 Eh/ORP (mV)	Temp. (•C)	mS 3% Specific Conduct. (~~µmhos~~/cm at •C)	Turbidity (NTU)	Cumulative Volume of Water Removed (Purged) Gallons	Casing Vol.	PID/OVA Reading Location	Value	Depth to Water (ft)	Comments
1243	400	0.80	8.36	195.7	13.17	10.71	2.39	—	—	TOC	0.0	8.76	
1246	400	0.71	8.36	194.2	13.17	10.95	—	—	—	TOC	0.0	8.76	
1249	400	0.63	8.38	193.3	13.15	11.05	2.06	—	—	TOC	0.0	8.76	
1252	400	0.57	8.39	191.3	13.18	11.07	2.08	—	—	TOC	0.0	8.76	
1255	400	0.52	8.39	190.0	13.20	11.14	2.22	—	—	TOC	0.0	8.76	
1258	400	0.47	8.40	186.7	13.19	11.22	1.64	—	—	TOC	0.0	8.76	
1301	400	0.43	8.40	185.1	13.18	11.25	1.65	—	—	TOC	0.0	8.76	
1304	400	0.41	8.41	184.9	13.16	11.28	1.13	—	—	TOC	0.0	8.76	
1307	400	0.39	8.41	183.9	13.17	11.28	1.54	3.5	1.89	TOC	0.0	8.76	

SAMPLE PARAMETERS

1307	400	0.39	8.41	183.9	13.17	11.28	1.54	3.5	1.89	TOC	0.0	8.76	

Condition of well: ___

Remarks: ___

FIELD EQUIPMENT

pH Meter YSI 556 Serial Number 04K16614
Spec. Cond. Meter YSI 556 Serial Number 04K16614
Pump Dedicated Serial Number ___
Water Level Meter Solinst Serial Number ~~04K16614~~ 45538
D.O. Meter YSI 556 Serial Number 04K16614
Filter Apparatus NA Filters NA
Temperature Measure YSI 556 04K16614
Interface Probe NA Serial Number NA
PID/OVA ~~Photo~~ MiniRAE 2000 Serial Number 05695

Field Chemistry Calibrations
Fractions VOC, PAH, TDS
___
___
Number of Bottles 17
Sample Depth 13' btoc
Field Notebook M
Sample Method ___
Discharge Water Containerized ☑ Yes ☐ No

Tetra Tech EM Inc.

MICROPURGING GROUNDWATER SAMPLING DATA SHEET

Page 1 of 1

Date 3-26-09

Well Name TT BW-MW10
Project MAS Fallon BW GW
Project No. 103D6-9024058-01
Well Location Basewide
Sample Date 3-26-09
Sampling Personnel J. Wagner, J. Wagner

Sample ID M2001
Duplicate ID —

Screen Interval 15'
Station Elevation 3924.67 GND ___ TOC X
Static Water Level (from TOC) 8.01
Well Stick Up 2.20
Static Elevation 3916.66
Well Depth 18 MEAS ___ RPTD X
Feet of Water 12.19'
Gallons/Foot 0.163
Casing Volume 1.99 gal

Immiscible Phases Present ☐ Yes ☒ No
Type NA
Measured with NA
PID Readings (background) 0.0
PID Reading (TOC) 0.0
Wells Installed by Tetra Tech
Installation Date 3-16-08
Development Date(s) ___

FIELD CHEMISTRY CALIBRATIONS

Date/Time 3-26-09 822 Spec. Conductance: Standard 1.413 µmhos/cm at 25•C Reading 1.413 µmhos/cm at 15.81•C
pH: pH 4.00 - 3.98 at 15.92•C pH 7.00 - 6.98 at 16.90•C pH 10.00 - 9.98 at 16.49•C Slope ___
Dissolved Oxygen: D.O. Meter 8.38 mg/L at 16.42•C PID: Calibration Gas iso PPM 100 Span ___ Reading 100

PURGING

Time	Discharge Rate (mL/min)	10% Dissolved Oxygen (mg/L)	±.1 pH	±10 Eh/ORP (mV)	Temp. (•C)	3% Specific Conduct. (µmhos/cm at •C)	10% Turbidity (NTU)	Cumulative Volume of Water Removed (Purged) Gallons	Casing Vol.	PID/OVA Reading Location	Value	Depth to Water (ft)	Comments
1628	200	1.85	8.78	115.0	13.66	10.61	6.26	—	—	TOC	0.0	8.07	
1631	↓	1.36	8.79	105.2	13.60	10.60	5.99	—	—	TOC	0.0	8.10	
1634		1.11	8.75	104.2	13.65	10.72	4.26	—	—	TOC	0.0	8.10	
1637		0.99	8.77	91.8	13.77	10.83	4.71	—	—	TOC	0.0	8.10	
1640		0.84	8.78	78.4	13.73	10.86	4.74	—	—	TOC	0.0	8.10	
1643		0.82	8.77	78.8	13.76	10.89	5.16	—	—	TOC	0.0	8.10	
1646		0.80	8.80	78.0	13.72	10.91	5.02	—	—	TOC	0.0	8.10	
1649		0.72	8.78	70.0	13.72	10.93	4.73	—	—	TOC	0.0	8.10	
1652		0.69	8.78	47.4	13.74	10.95	4.66	—	—	TOC	0.0	8.12	
1655		0.65	8.78	45.0	13.74	10.96	4.40	—	—	TOC	0.0	8.12	
1658	↓	0.63	8.80	37.8	13.73	10.97	4.70	—	—	TOC	0.0	8.12	

SAMPLE PARAMETERS

1658	200	0.63	8.80	37.8	13.73	10.97	4.70	2	1.0	TOC	0.0	8.12	

Condition of well: ___

Remarks: ___

FIELD EQUIPMENT

pH Meter YSI 556 Serial Number 04B1268
Spec. Cond. Meter YSI 556 Serial Number 04B1268
Pump Dedicated Bladder Serial Number NA
Water Level Meter Solinst Serial Number 45538
D.O. Meter YSI 556 Serial Number 04B1268
Filter Apparatus NA Filters NA
Temperature Measure YSI 556 04B1268
Interface Probe NA Serial Number NA
PID/OVA MiniRAE 2000 Serial Number 110002171

Field Chemistry Calibrations

Fractions VOC, PAH, TDS
Number of Bottles 6
Sample Depth ~~13.75 BW~~ 14'
Field Notebook Team M
Sample Method Micropurge
Discharge Water Containerized ☒ Yes ☐ No

Tetra Tech EM Inc.

MICROPURGING GROUNDWATER SAMPLING DATA SHEET

Page 1 of 1

Date 3/26/09

Well Name TT BW-MW11
Project NAS Fallon Basewide GW
Project No. 103DG9024058010 1
Well Location Basewide
Sample Date 3/26/09
Sampling Personnel J. Wagner, J. Wagner
Sample ID M2002
Duplicate ID N/A

Screen Interval 4.5-19.5
Station Elevation 3929.99 GND ___ TOC X
Static Water Level (from TOC) 13.50
Well Stick Up 2.34
Static Elevation 3916.44
Well Depth 19.5' MEAS ___ RPTD X
Feet of Water 8.34
Gallons/Foot 0.163
Casing Volume 1.36

Immiscible Phases Present ☐ Yes ☑ No
Type N/A
Measured with N/A
PID Readings (background) 0.0
PID Reading (TOC) 0.0
Wells Installed by tetra tech
Installation Date 3-17-08
Development Date(s)

FIELD CHEMISTRY CALIBRATIONS

Date/Time 3-26-09 822 Spec. Conductance: Standard 1.413 µmhos/cm at 25•C Reading 1.413 µmhos/cm at 15.81•C
pH: pH 4.00 - 3.98 at 15.92 •C pH 7.00 - 6.98 at 16.90 •C pH 10.00 - 9.98 at 16.49 •C Slope —
Dissolved Oxygen: D.O. Meter 8.38 mg/L at 16.42 C PID: Calibration Gas 30 PPM 100 Span ___ Reading 100

PURGING

Time	Discharge Rate (mL/min)	10% Dissolved Oxygen (mg/L)	±.1 pH	±10 Eh/ORP (mV)	Temp. (•C)	3% Specific Conduct. (µmhos/cm at •C)	Turbidity (NTU)	Cumulative Volume of Water Removed (Purged) Gallons	Casing Vol.	PID/OVA Reading Location	Value	Depth to Water (ft)	Comments
1757	250	3.40	8.53	127.5	13.53	5.122	3.37	—	—	TOC	0.0	13.67	
1800	250	2.09	8.47	105.5	13.34	4.861	1.53	—	—			13.69	
1803	250	1.92	8.47	105.7	13.28	4.813	—	—	—			13.70	
1806	200	1.77	8.46	104.3	13.25	4.809	—	—	—			13.74	
1809	200	1.73	8.47	99.4	13.17	4.806	—	—	—			—	
1812	100	1.66	8.48	96.9	13.25	4.838	1.22	—	—			13.71	
1815	100	1.71	8.47	98.8	13.15	4.842	1.45	1.2	—			13.70	

SAMPLE PARAMETERS

1815	100	1.71	8.47	98.8	13.15	4.842	1.45	1.2	0.80				

Condition of well:

Remarks:

FIELD EQUIPMENT

pH Meter YSI Serial Number 04B1268
Spec. Cond. Meter YSI **Serial Number** 04B1268
Pump Dedicated Bladder Serial Number NA
Water Level Meter Solinst Serial Number 45538
D.O. Meter YSI 556 Serial Number 04B1268
Filter Apparatus NA Filters NA
Temperature Measure YSI 556 04B1268
Interface Probe NA Serial Number NA
PID/OVA MiniRAE 2000 Serial Number 110002171

Field Chemistry Calibrations
Fractions VOC, PAH, TDS
Number of Bottles 6
Sample Depth 17.25
Field Notebook M
Sample Method micro purge
Discharge Water Containerized ☑ Yes ☐ No

SOP No. 015

Tetra Tech EM Inc.

MICROPURGING GROUNDWATER SAMPLING DATA SHEET

Date 3-27-09

Well Name TTBW-MW2
Project NAS Fallon Barcombe GW
Project No. 103DG902405801 01
Well Location BW
Sample Date 3-27-09
Sampling Personnel J Wagner
J Wagner

Sample ID M2004
Duplicate ID M2005 (1452)-time

Screen Interval 15' (3-18' bgs)
Station Elevation 3924.89 GND ___ TOC X
Static Water Level (from TOC) 8.82
Well Stick Up 2.13'
Static Elevation 3916.07
Well Depth 18 MEAS ___ RPTD X
Feet of Water 11.31
Gallons/Foot 0.163
Casing Volume 1.84 gal

Immiscible Phases Present ☐ Yes ☒ No
Type NA
Measured with NA
PID Readings (background) 0.0
PID Reading (TOC) 0.0
Wells Installed by Tetra Tech
Installation Date 3-16-08
Development Date(s)

FIELD CHEMISTRY CALIBRATIONS

Date/Time 3-27-09 1104 Spec. Conductance: Standard 1.413 µmhos/cm at 25•C Reading 1.413 ~~µmhos~~/cm at 15.29 •C
pH: pH 4.00 - 4.00 at 18.59 •C pH 7.00 - 7.00 at 18.59 •C pH 10.00 - 9.93 at 20.33 •C Slope ——
Dissolved Oxygen: D.O. Meter 9.86 mg/L at 16.83 •C PID: Calibration Gas 150 PPM 100 Span ___ Reading 110

PURGING

Time	Discharge Rate (mL/min)	10% Dissolved Oxygen (mg/L)	±.1 pH	±10 Eh/ORP (mV)	Temp. (•C)	mS 3% Specific Conduct. (~~µmhos~~/cm at •C)	Turbidity (NTU)	Cumulative Volume of Water Removed (Purged) Gallons	Casing Vol.	PID/OVA Reading Location	Value	Depth to Water (ft)	Comments
1419	300	0.02	8.86	158.1	14.33	13.63	2.56	—	—	TOC	0.0	8.93	
1422	300	0.19	8.66	168.4	14.35	13.93	2.21	—	—	TOC	0.0	8.95	
1425	300	0.41	8.82	159.0	14.34	14.12	2.32	—	—	TOC	0.0	8.95	
1429	300	0.52	8.66	159.0	14.43	14.54	2.08	—	—	TOC	0.0	8.95	
1432	300	0.55	8.86	153.0	14.39	14.74	1.96	—	—	TOC	0.0	8.95	
1435	300	0.53	8.87	146.5	14.41	14.87	2.17	—	—	TOC	0.0	8.95	
1438	300	0.54	8.89	145.4	14.45	14.88	2.01	3.0	—	TOC	0.0	8.95	

SAMPLE PARAMETERS

1438	300	0.54	8.89	145.4	14.45	14.88	2.01	3	1.63 —	TOC	0.0	8.95	

Condition of well:

Remarks:

FIELD EQUIPMENT

pH Meter YSI 556 Serial Number 04K16614
Spec. Cond. Meter YSI 556 Serial Number 04K16614
Pump Dedicated Bladder Serial Number NA
Water Level Meter Solinst Serial Number 45538
D.O. Meter YSI 556 Serial Number 04K16614
Filter Apparatus NA Filters NA
Temperature Measure YSI 556 04K16614
Interface Probe NA Serial Number NA
PID/OVA MiniRAE 2000 Serial Number 05695

Field Chemistry Calibrations

Fractions VOC, PAH, TDS

Number of Bottles 12 (includes dup)
Sample Depth 14.75' btoc
Field Notebook Team M
Sample Method micro purge

Discharge Water Containerized ☒ Yes ☐ No

Tetra Tech EM Inc.

MICROPURGING GROUNDWATER SAMPLING DATA SHEET

Date 3-27-09
3-28-09

Well Name TTBW-MW13
Project NAS Fallon Baseline GW
Project No. 103DG9024058010/
Well Location BW
Sample Date 3-28-09
Sampling Personnel J Wagner
J Wagner

Sample ID [redacted]W M2007
Duplicate ID NA

Screen Interval 15' (3-18' bgs)
Station Elevation 3923.85 GND ___ TOC X
Static Water Level (from TOC) 9.48'
Well Stick Up 1.98
Static Elevation 3914.37
Well Depth 18 MEAS ___ RPTD X
Feet of Water 10.5'
Gallons/Foot 0.163
Casing Volume 1.71 gal

Immiscible Phases Present ☐ Yes ☒ No
Type NA
Measured with NA
PID Readings (background) 0.0
PID Reading (TOC) 0.0
Wells Installed by Tetra Tech
Installation Date 3-24-08
Development Date(s)

FIELD CHEMISTRY CALIBRATIONS

Date/Time 3-27-09 1104
Spec. Conductance: Standard 1.413 µmhos/cm at 25•C Reading 1.413 µmhos/cm at 15.29•C
pH: pH 4.00 - 4.00 at 18.59 •C pH 7.00 - 7.00 at 18.59 •C pH 10.00 - 9.93 at 20.33 •C Slope ___
Dissolved Oxygen: D.O. Meter 9.86 mg/L at 16.83•C PID: Calibration Gas 150 PPM 100 Span ___ Reading 110

PURGING

Time	Discharge Rate (mL/min)	Dissolved Oxygen (mg/L)	pH	Eh/ORP (mV)	Temp. (•C)	Specific Conduct. ~~µmhos/cm~~ mS at •C	Turbidity (NTU)	Cumulative Volume of Water Removed (Purged) Gallons	Casing Vol.	PID/OVA Reading Location	Value	Depth to Water (ft)	Comments
1640	100	6.10	7.49	182.6	14.80	2.151	6.46	—	—	TOC	0.0	9.75	
1643	100	4.90	7.73	157.0	14.59	1.814	4.42	—	—	TOC	0.0	9.75	
1646	100	4.38	7.71	~~151~~	14.65	1.633	3.83	—	—	TOC	0.0	9.76	
1650	100	4.05	7.75	140.7	14.46	1.540	2.88	—	—	TOC	0.0	9.89	
1653	100	4.03	7.73	139.2	14.41	1.503	2.66	—	—	TOC	0.0	9.91	
1656	100	3.96	7.74	132.0	14.40	1.467	2.19	—	—	TOC	0.0	9.95	
1659	100	3.92	7.72	132.6	14.41	1.449	1.89	—	—	TOC	0.0	10.0	DTW not stabilizing
1702	100	3.91	7.71	132.0	13.83	1.435	1.59	—	—	TOC	0.0	10.21	Pumping Dry (to 12')
1705	100	2.88	7.71	132.7	13.34	1.424	1.59	—	—	toc	0.0	10.38	
1708	100	2.50	7.70	142.0	13.18	1.413	1.30	—	—	TOC	0.0	10.81	
1711	100	2.34	7.74	143.4	13.16	1.434		—	—	toc	0.0	11.05	

SAMPLE PARAMETERS

3-28-09 0820 Collect Sample after Overnight Recharge

Condition of well:

Remarks: DTW not stabilizing @ 100 mL/min. Pumping dry (to 12' btoc), then collect tomorrow.

FIELD EQUIPMENT

pH Meter YSI 556 Serial Number 04K16614
Spec. Cond. Meter YSI 556 Serial Number 04K16614
Pump Redrawed Bladder Serial Number NA
Water Level Meter solinst Serial Number 45538
D.O. Meter YSI 556 Serial Number 04K16614
Filter Apparatus NA Filters NA
Temperature Measure YSI 556 04K16614
Interface Probe NA Serial Number NA
PID/OVA MiniRAE 2000 Serial Number 05695

Field Chemistry Calibrations

Fractions VOC, PAH, TDS

Number of Bottles 6
Sample Depth 13.5' btoc
Field Notebook TeamM
Sample Method micropurge

Discharge Water Containerized ☒ Yes ☐ No

Tetra Tech EM Inc.

MICROPURGING GROUNDWATER SAMPLING DATA SHEET

Date 3-27-09
3-28-09

Well Name TTBW-MW13
Project
Project No.
Well Location
Sample Date
Sampling Personnel

Sample ID
Duplicate ID

Screen Interval
Station Elevation GND TOC
Static Water Level (from TOC)
Well Stick Up
Static Elevation
Well Depth MEAS RPTD
Feet of Water
Gallons/Foot
Casing Volume

Immiscible Phases Present ☐ Yes ☐ No
Type
Measured with
PID Readings (background)
PID Reading (TOC)
Wells Installed by
Installation Date
Development Date(s)

FIELD CHEMISTRY CALIBRATIONS

Date/Time Spec. Conductance: Standard µmhos/cm at 25•C Reading µmhos/cm at •C
pH: pH 4.00 - at •C pH 7.00 - at •C pH 10.00 - at •C Slope
Dissolved Oxygen: D.O. Meter mg/L at •C PID: Calibration Gas PPM Span Reading

PURGING

Time	Discharge Rate (mL/min)	Dissolved Oxygen (mg/L)	pH	Eh/ORP (mV)	Temp. (•C)	Specific Conduct. (µmhos/cm at •C)	Turbidity (NTU)	Cumulative Volume of Water Removed (Purged)		PID/OVA Reading		Depth to Water (ft)	Comments
								Gallons	Casing Vol.	Location	Value		
1714	500	1.59	7.73	147.4	13.19	1.470	1.01	—	—	TOC	0.0	11.55	
1717	500	1.42	7.81	145.8	13.26	1.488	—	—	—	TOC	0.0	11.80	
1719	500	1.37	7.88	139.3	13.35	1.498	—	2.5	1.46	TOC	0.0	12.00	
3-28 820	200											9.49	

SAMPLE PARAMETERS

Condition of well:
Remarks:

FIELD EQUIPMENT

pH Meter Serial Number
Spec. Cond. Meter Serial Number
Pump Serial Number
Water Level Meter Serial Number
D.O. Meter Serial Number
Filter Apparatus Filters
Temperature Measure
Interface Probe Serial Number
PID/OVA Serial Number

See Page 1

Field Chemistry Calibrations

Fractions

Number of Bottles
Sample Depth
Field Notebook
Sample Method

Discharge Water Containerized ☐ Yes ☐ No

Tetra Tech EM Inc.

MICROPURGING GROUNDWATER SAMPLING DATA SHEET

Page 1 of 1

Date 3-28-09

Well Name TTBW-MW15
Project NAS Fallon BW GW
Project No. 103DG9024058 0101
Well Location BW
Sample Date 3-28-09
Sampling Personnel J Wagner
J. Wagner

Sample ID M2008
Duplicate ID —

Screen Interval 15' (3-18' bgs)
Station Elevation 3924.19 GND ___ TOC X
Static Water Level (from TOC) 10.69
Well Stick Up 2.48'
Static Elevation 3913.
Well Depth 18' MEAS ___ RPTD ___
Feet of Water 9.79
Gallons/Foot 0.163
Casing Volume 1.6 gal

Immiscible Phases Present ☐ Yes ☒ No
Type NA
Measured with NA
PID Readings (background) 0.
PID Reading (TOC) 0.0
Wells Installed by Tetra Tech
Installation Date 3-20-08
Development Date(s) ___

FIELD CHEMISTRY CALIBRATIONS

Date/Time 3-28 650
Spec. Conductance: Standard 1.413 µmhos/cm at 25•C Reading 1.414 µmhos/cm at 13.37•C
pH: pH 4.00 - 4.00 at 11.23 •C pH 7.00 - 6.94 at 12.85 •C pH 10.00 - 9.90 at 12.59 •C Slope ___
Dissolved Oxygen: D.O. Meter 10.54 mg/L at 13.66 •C PID: Calibration Gas 130 PPM 100 Span ___ Reading 96.6
ORP 240 - 240.3 @ 19.84

PURGING

Time	Discharge Rate (mL/min)	10% Dissolved Oxygen (mg/L)	±.1 pH	±10 Eh/ORP (mV)	Temp. (•C)	~~Specific Conduct. (µmhos/cm at •C)~~ ns 3%	Turbidity (NTU)	Cumulative Volume of Water Removed (Purged) Gallons	Casing Vol.	PID/OVA Reading Location	Value	Depth to Water (ft)	Comments
859	100	0.57	8.36	148.8	13.09	~~1.957~~	0.52	—	—	TOC	0.0	10.89	
905	100	0.47	8.36	154.8	12.95	1.979	0.33	—	—	TOC	0.0	10.89	
908	100	0.40	8.37	155.0	13.03	1.981	0.18	—	—	TOC	0.0	10.89	
911	100	0.34	8.38	154.0	13.27	1.985	—	—	—	TOC	0.0	10.89	
914	100	0.33	8.37	152.9	13.20	1.995	0.52	—	—	TOC	0.0	10.89	
917	100	0.31	8.38	152.1	13.10	1.994	0.09	—	—	TOC	0.0	10.89	

SAMPLE PARAMETERS

917	100	0.31	8.38	152.1	13.10	1.994	0.09	—	—	TOC	0.0	10.89	

Condition of well: ___

Remarks: ___

FIELD EQUIPMENT

pH Meter YSI 556 Serial Number 04K16614
Spec. Cond. Meter YSI 556 Serial Number 04K16614
Pump Dedicated Bladder Serial Number NA
Water Level Meter Solinst Serial Number 45538
D.O. Meter YSI 556 Serial Number 04K16614
Filter Apparatus NA Filters NA
Temperature Measure YSI 556 04K16614
Interface Probe NA Serial Number NA
PID/OVA MiniRAE 2000 Serial Number 002537

Field Chemistry Calibrations

Fractions VOC, PAH, TDS
Number of Bottles 6
Sample Depth 15.5 btoc
Field Notebook Team M
Sample Method micropurge
Discharge Water Containerized ☒ Yes ☐ No

Tetra Tech EM Inc.

MICROPURGING GROUNDWATER SAMPLING DATA SHEET

Date 3-27-09

Well Name	TTBW-MW14	Screen Interval	3-18 ft bgs
Project	Fallon BW/GW	Station Elevation	3919.61 GND ___ TOC X
Project No.	103069024058010	Static Water Level (from TOC)	5.87
Well Location	BW	Well Stick Up	-0.41
Sample Date	3-27-09	Static Elevation	3913.74
Sampling Personnel	TISDALE/WASLOFSKY	Well Depth	18 MEAS ___ RPTD X
		Feet of Water	11.72
Sample ID	L2005	Gallons/Foot	0.163
Duplicate ID	NA	Casing Volume	1.91 gal

Immiscible Phases Present ☐ Yes ☒ No
Type NA
Measured with NA
PID Readings (background) 0.0
PID Reading (TOC) 0.0
Wells Installed by UNKNOWN
Installation Date UNKNOWN
Development Date(s) UNKNOWN

FIELD CHEMISTRY CALIBRATIONS

Date/Time 3-27-09 Spec. Conductance: Standard 1413 µmhos/cm at 25•C Reading 1277 µmhos/cm at 19.9 •C
pH: pH 4.00 - 3.98 at 17.78 •C pH 7.00 - 6.99 at 18.03 •C pH 10.00 - 9.88 at 19.65 •C Slope NA
Dissolved Oxygen: D.O. Meter 7.79 mg/L at 19.72 •C PID: Calibration Gas Isobutylene PPM 100 Span NA Reading 110 ppm

PURGING

Time	Discharge Rate (mL/min)	Dissolved Oxygen (mg/L)	pH	Eh/ORP (mV)	Temp. (•C)	Specific Conduct. (µmhos/cm at •C)	Turbidity (NTU)	Cumulative Volume of Water Removed (Purged) Gallons	Casing Vol.	PID/OVA Reading Location	Value	Depth to Water (ft)	Comments
1530	25	1.24	8.35	121.7	14.89	2800	–	–	–	TOC	0.0	6.07	
1536	25	0.93	8.34	115.0	15.01	2372	–	–	–	TOC	0.0	6.07	
1543	50	0.75	8.29	146.5	14.99	2109	–	–	–	TOC	0.0	6.07	YSI cell leaking-fixed
1549	50	0.67	8.32	129.3	14.90	2007	0.64	–	–	TOC	0.0	6.07	
1552	50	0.61	8.30	124.3	14.79	1962	0.72	–	–	TOC	0.0	6.07	
1555	50	0.59	8.32	116.5	14.56	1929	–	–	–	TOC	0.0	6.07	
1558	50	0.57	8.31	111.9	14.63	1907	0.58	–	–	TOC	0.0	6.07	
1601	50	0.53	8.31	106.9	14.72	1874	–	–	–	TOC	0.0	6.07	
1604	50	0.52	8.30	103.4	14.61	1850	0.61	–	–	TOC	0.0	6.07	
1607	50	0.50	8.30	99.2	14.69	1841	–	1.0	0.52	TOC	0.0	6.07	

SAMPLE PARAMETERS

1607	50	0.50	8.30	99.2	14.69	1841	0.61	1.0	0.52	TOC	0.0	6.07	

Condition of well: predator scat on well cap

Remarks:

FIELD EQUIPMENT

pH Meter	YSI556	Serial Number	08H10079
Spec. Cond. Meter	YSI556	Serial Number	"
Pump	Dedicated QED	Serial Number	NA
Water Level Meter	Solinst	Serial Number	42808
D.O. Meter	YSI556	Serial Number	08H10079
Filter Apparatus	NA	Filters	NA
Temperature Measure	YSI556		08H10079
Interface Probe	NA	Serial Number	NA
PID/OVA	MiniRAE	Serial Number	002171

Field Chemistry Calibrations

Fractions VOC, PAH, TDS

Number of Bottles 6
Sample Depth 12.5 ft bgs
Field Notebook Team L
Sample Method Low flow micropurge

Discharge Water Containerized ☒ Yes ☐ No

Tetra Tech EM Inc.

MICROPURGING GROUNDWATER SAMPLING DATA SHEET

Date 3-27-09

Well Name TTBW-MW16
Project Fallon
Project No. 103D6902405801 01
Well Location BW
Sample Date 3-27-09
Sampling Personnel TISDALE / WISLOFSKY

Sample ID L2004
Duplicate ID NA

Screen Interval 3.5-18.5 ft bgs
Station Elevation 3923.22 GND ___ TOC X
Static Water Level (from TOC) 8.93 ft
Well Stick Up 1.72 ft
Static Elevation 3914.29
Well Depth 19.5 ft bgs MEAS ___ RPTD X
Feet of Water 12.29 ft
Gallons/Foot 0.163
Casing Volume 2.00 gal

Immiscible Phases Present ☐ Yes ☒ No
Type NA
Measured with NA
PID Readings (background) 0.0
PID Reading (TOC) 0.0
Wells Installed by UNKNOWN
Installation Date UNKNOWN
Development Date(s) UNKNOWN

FIELD CHEMISTRY CALIBRATIONS

Date/Time 3-27-09 Spec. Conductance: Standard 1413 µmhos/cm at 25•C Reading 1277 µmhos/cm at 19.9 •C
pH: pH 4.00 - 3.98 at 17.78 •C pH 7.00 - 6.99 at 18.03 •C pH 10.00 - 9.88 at 19.65 •C Slope NA
Dissolved Oxygen: D.O. Meter 7.79 mg/L at 19.72 •C PID: Calibration Gas Isobutylene PPM 100 Span NA Reading 110 ppm

PURGING

Time	Discharge Rate (mL/min)	Dissolved Oxygen (mg/L)	pH	Eh/ORP (mV)	Temp. (•C)	Specific Conduct. (µmhos/cm at •C)	Turbidity (NTU)	Cumulative Volume of Water Removed (Purged) Gallons	Cumulative Volume of Water Removed (Purged) Casing Vol.	PID/OVA Reading Location	PID/OVA Reading Value	Depth to Water (ft)	Comments
1403	300	0.81	7.79	-45.7	15.02	61480	-	1.0	0.5	TOC	0.0	9.08	
1406	300	0.55	7.76	-19.2	15.13	61610	1.64	-	-	TOC	0.0	9.08	
1412	300	0.38	7.75	-2.1	15.22	61700	-	-	-	TOC	0.0	9.08	
1415	300	0.32	7.74	4.5	15.22	61700	1.23	2.0	1.0	TOC	0.0	9.08	
1418	300	0.30	7.74	8.8	15.31	61800	-	-	-	TOC	0.0	9.08	
1421	300	0.25	7.73	11.1	15.31	61820	0.74	-	-	TOC	0.0	9.08	
1424	300	0.24	7.74	13.4	15.29	61790	-	-	-	TOC	0.0	9.10	
1427	300	0.23	7.73	16.4	15.28	61770	0.51	3.0	1.5	TOC	0.0	9.10	

SAMPLE PARAMETERS

1427	300	0.23	7.73	16.4	15.28	61770	0.51	3.0	1.5	TOC	0.0	9.10	

Condition of well: ___

Remarks: ___

FIELD EQUIPMENT

pH Meter YSI 556 Serial Number 08H10079
Spec. Cond. Meter YSI 556 Serial Number "
Pump Dedicated QED Serial Number NA
Water Level Meter Solinst Serial Number 42808
D.O. Meter YSI 556 Serial Number 08H10079
Filter Apparatus NA Filters NA
Temperature Measure YSI 556 08H10079
Interface Probe NA Serial Number NA
PID/OVA MiniRAE Serial Number 002171

Field Chemistry Calibrations
Fractions VOC, PAH, TDS

Number of Bottles 6
Sample Depth 14.25 ft bgs
Field Notebook Team L
Sample Method Low-flow micropurge

Discharge Water Containerized ☒ Yes ☐ No

3.29.09 collect sample [K2015] @ 0930 ; DTW - 6.83

Tetra Tech EM Inc.

MICROPURGING GROUNDWATER SAMPLING DATA SHEET

Date 3.26.09

Well Name TTBW - MW17
Project FALLON BWGW 3/09
Project No. 103-8903-0502.010
Well Location BW105
Sample Date 3.29.09
Sampling Personnel DHW / SANTINI

Sample ID K2015
Duplicate ID —

Screen Interval 15; INTERVAL UNKNOWN
Station Elevation 3934.41 GND ___ TOC X
Static Water Level (from TOC) 7.00
Well Stick Up 2.28
Static Elevation 3930.41
Well Depth ? MEAS ___ RPTD ___
Feet of Water
Gallons/Foot
Casing Volume

Immiscible Phases Present ☐ Yes ☒ No
Type NA
Measured with NA
PID Readings (background) 0.0
PID Reading (TOC) 0.0
Wells Installed by
Installation Date
Development Date(s)

FIELD CHEMISTRY CALIBRATIONS

Date/Time 3.29.09 / 0725 Spec. Conductance: Standard 1.413 mS ~~µmhos~~/cm at 25•C Reading 1.190 mS ~~µmhos~~/cm at 12.04 •C
pH: pH 4.00 - 3.99 at 14.39 •C pH 7.00 - 7.00 at 16.37 •C pH 10.00 - 9.99 at 14.57 •C Slope —
Dissolved Oxygen: D.O. Meter 8.36 mg/L at 16.53 •C PID: Calibration Gas Isobutylene PPM 100 Span — Reading 100

PURGING

Time	Discharge Rate (mL/min)	Dissolved Oxygen (mg/L)	pH	Eh/ORP (mV)	Temp. (•C)	Specific Conduct. (µmhos/cm at •C)	* Turbidity (NTU)	Cumulative Volume of Water Removed (Purged) Gallons	Casing Vol.	PID/OVA Reading Location	Value	Depth to Water (ft)	Comments
1635	100	3.05	9.23	112.5	17.07	1.384	—	—		TOC	0.0	7.05	
1638	100	1.92	9.13	110.7	16.41	1.177	—	—		TOC	0.0		
1641	100	1.24	9.08	108.1	15.59	1.048	—	—		TOC	0.0	7.10	
1644	100	1.12	8.93	106.3	15.35	1.000	—	—		TOC	0.0		
1647	100	0.95	8.82	99.9	15.10	0.956	—	0.5		TOC	0.0	7.29	
1650	100	0.87	8.77	95.9	15.08	0.917	—	—		TOC	0.0		
** 1653	400	0.79	8.71	89.0	13.06	0.877	—	—		TOC	0.0	7.71	
1656	400	0.75	8.69	79.9	12.72	0.825	—	—		TOC	0.0		
1659	400	0.67	8.70	47.4	12.65	0.827	—	—		TOC	0.0	8.30	
1702	400	0.59	8.72	7.2	12.67	0.891	—	2.0		TOC	0.0	BLS	
1705	400	0.53	8.73	-31.2	12.69	0.916	—	~~2.0~~		TOC	0.0	~~8.05~~	PH

SAMPLE PARAMETERS

Condition of well:
Remarks:

FIELD EQUIPMENT

pH Meter YSI 556 Serial Number 04B1268 AN
Spec. Cond. Meter " Serial Number "
Pump DEDICATED BLADDER Serial Number NA
Water Level Meter SOLINST Serial Number 45069
D.O. Meter YSI 556 Serial Number 04B1268 AN
Filter Apparatus NA **Filters** NA
Temperature Measure YSI 556
Interface Probe NA Serial Number NA
PID/OVA MINIRAE Serial Number NA

Field Chemistry Calibrations
Fractions VOC, PAH, TOC
Number of Bottles
Sample Depth 13
Field Notebook K
Sample Method MICROPURGE
Discharge Water Containerized ☒ Yes ☐ No

* turbidity meter: Lamotte 2020
LOW battery; not working @ this location
** increase discharge to 400 mL/min - parameters and water level not stable; will return on 3/30/09 to collect sample

SOP No. 015

Tetra Tech EM Inc.

MICROPURGING GROUNDWATER SAMPLING DATA SHEET

Date 3-28-09

Well Name TTBCD - MW17
Project FALLON BLDGS 3109
Project No.
Well Location B-W105
Sample Date
Sampling Personnel

Sample ID
Duplicate ID

Screen Interval
Station Elevation ____ GND ____ TOC ____
Static Water Level (from TOC)
Well Stick Up
Static Elevation
Well Depth ____ MEAS ____ RPTD ____
Feet of Water
Gallons/Foot
Casing Volume

Immiscible Phases Present ☐ Yes ☐ No
Type
Measured with
PID Readings (background)
PID Reading (TOC)
Wells Installed by
Installation Date
Development Date(s)

SEE PG

FIELD CHEMISTRY CALIBRATIONS

Date/Time
Spec. Conductance: Standard ____ µmhos/cm at 25•C Reading ____ µmhos/cm at ____•C
pH: pH 4.00 - ____ at ____•C pH 7.00 - ____ at ____•C pH 10.00 - ____ at ____•C Slope
Dissolved Oxygen: D.O. Meter ____ mg/L at ____•C PID: Calibration Gas ____ PPM ____ Span ____ Reading

PURGING

Time	Discharge Rate (mL/min)	Dissolved Oxygen (mg/L)	pH	Eh/ORP (mV)	Temp. (•C)	Specific Conduct. (µmhos/cm at •C)	* Turbidity (NTU)	Cumulative Volume of Water Removed (Purged) Gallons	Casing Vol.	PID/OVA Reading Location	Value	Depth to Water (ft)	Comments
1708	400	0.39	8.81	8.78	12.62	0.817	–	–		TOC	0.0	9.31	
1711	400	0.49	8.87	-49.4	12.71	0.844	–	–		TOC	0.0		
1714	400	0.44	8.91	-51.2	12.73	0.842	–	–		TOC	0.0	9.78	
1717	400	0.41	8.89	-49.4	12.70	0.837	–	3.5		TOC	0.0	9.90	
1720	400	0.44	8.87	-47.6	12.69	0.829	–	–		TOC	0.0		
1723	400	0.40	8.89	-45.3	12.90	0.833	–	–		TOC	0.0	10.25	
1726	400	0.42	8.87	-42.8	13.19	0.844	–	–		TOC	0.0	10.35	
1729	400	0.42	8.88	-41.9	13.30	0.850	–	–		TOC	0.0	10.5	
1732	400	0.45	8.87	-38.5	13.81	0.855	–	4.0					
1735	400	0.42	8.88	-31.4	13.79	0.856	–	–				10.75	
1738	400	0.50	8.90	-30.9	13.92	0.854	–	–					

SAMPLE PARAMETERS

Condition of well:
Remarks:

FIELD EQUIPMENT

pH Meter ____ Serial Number
Spec. Cond. Meter ____ Serial Number
Pump ____ Serial Number
Water Level Meter ____ Serial Number
D.O. Meter ____ Serial Number
Filter Apparatus ____ Filters
Temperature Measure
Interface Probe ____ Serial Number
PID/OVA ____ Serial Number

Field Chemistry Calibrations

Fractions
Number of Bottles
Sample Depth
Field Notebook
Sample Method
Discharge Water Containerized ☐ Yes ☐ No

SEE PG

Tetra Tech EM Inc.

MICROPURGING GROUNDWATER SAMPLING DATA SHEET

Date 3.28.09

Well Name TTBW - MW17
Project
Project No.
Well Location
Sample Date
Sampling Personnel

Sample ID
Duplicate ID

Screen Interval
Station Elevation GND TOC
Static Water Level (from TOC)
Well Stick Up
Static Elevation
Well Depth MEAS RPTD
Feet of Water
Gallons/Foot
Casing Volume

Immiscible Phases Present ☐ Yes ☐ No
Type
Measured with
PID Readings (background)
PID Reading (TOC)
Wells Installed by
Installation Date
Development Date(s)

SEB PG

FIELD CHEMISTRY CALIBRATIONS

Date/Time
Spec. Conductance: Standard µmhos/cm at 25• C Reading µmhos/cm at •C
pH: pH 4.00 - at •C pH 7.00 - at •C pH 10.00 - at •C Slope
Dissolved Oxygen: D.O. Meter mg/L at PID: Calibration Gas PPM Span Reading

SEB PG

PURGING

Time	Discharge Rate (mL/min)	Dissolved Oxygen (mg/L)	pH	Eh/ORP (mV)	Temp. (•C)	Specific Conduct. (µmhos/cm at •C)	* Turbidity (NTU)	Cumulative Volume of Water Removed (Purged) Gallons	Casing Vol.	PID/OVA Reading Location	Value	Depth to Water (ft)	Comments
1741	400	0.64	8.93	-30.6	14.14	0.879	–	–		TOC	0.0	10.89	
1744	400	0.67	8.93	-30.1	14.13	0.877	–	–		TOC	0.0		
1747	400	0.82	8.94	-28.5	13.97	0.871	–	5.0		TOC	0.0	11.03	
1750	400	1.03	8.93	-26.5	14.07	0.868	–	–		TOC	0.0	11.13	
1753	400	1.15	8.93	-24.6	14.12	0.869	–	–		TOC	0.0	11.25	
1756	400	1.39	8.93	-20.1	14.04	0.866	–	–		TOC	0.0		
1759	400	1.40	8.93	-18.7	14.27	0.870	–	–		TOC	0.0	11.31	
1802	400	1.53	8.94	-15.7	14.48	0.881	–	6.0		TOC	0.0	11.37	
1805	400	1.68	8.94	-12.5	14.46	0.881	–	–		TOC	0.0	11.40	
1808	400	1.80	8.94	-8.7	14.50	0.881	–	–		TOC	0.0	11.44	
1811	400	1.89	8.94	-5.1	14.51	0.880	–	6.5				11.45	

SAMPLE PARAMETERS

Condition of well:

Remarks:

FIELD EQUIPMENT

pH Meter Serial Number
Spec. Cond. Meter Serial Number
Pump Serial Number
Water Level Meter Serial Number
D.O. Meter Serial Number
Filter Apparatus Filters
Temperature Measure
Interface Probe Serial Number
PID/OVA Serial Number

SEB PG

Field Chemistry Calibrations

Fractions

Number of Bottles
Sample Depth
Field Notebook
Sample Method

Discharge Water Containerized ☐ Yes ☐ No

Tetra Tech EM Inc.

MICROPURGING GROUNDWATER SAMPLING DATA SHEET

Page 1 of 1

Date 3/29/09

Well Name MW-83
Project BW GW FALLON 3/09
Project No. 030690240580101
Well Location BW
Sample Date 3/29/09
Sampling Personnel DH, JS

Sample ID K2018
Duplicate ID —

Screen Interval 15' 16-21
Station Elevation 3940.28 GND ___ TOC ✓
Static Water Level (from TOC) 11.80
Well Stick Up 3.23
Static Elevation 3928.48
Well Depth 22 MEAS ___ RPTD ✓
Feet of Water 13.43
Gallons/Foot 0.163
Casing Volume 2.19

Immiscible Phases Present ☐ Yes ☑ No
Type NA
Measured with NA
PID Readings (background) 0.0
PID Reading (TOC) 0.0
Wells Installed by —
Installation Date 3/27/1996
Development Date(s) 9/11/2007

FIELD CHEMISTRY CALIBRATIONS

Date/Time 3/29/09 / 0775
Spec. Conductance: Standard 1.413 ~~µmhos~~ mS/cm at 25• C Reading 1.090 ~~µmhos~~ mS/cm at 13.02 • C
pH: pH 4.00 - 4.00 at 13.48 • C pH 7.00 - 7.00 at 13.49 • C pH 10.00 - 9.91 at 13.54 • C Slope —
Dissolved Oxygen: D.O. Meter 9.27 mg/L at 11.49 • C PID: Calibration Gas ~~Isobutylene~~ PPM 100 Span — Reading 101 PPM

PURGING

Time	Discharge Rate (mL/min)	Dissolved Oxygen (mg/L)	pH	Eh/ORP (mV)	Temp. (•C)	Specific Conduct. (µmhos/cm at •C)	Turbidity (NTU)	Cumulative Volume of Water Removed (Purged) Gallons	Cumulative Volume of Water Removed (Purged) Casing Vol.	PID/OVA Reading Location	PID/OVA Reading Value	Depth to Water (ft)	Comments
		I 10%	±0.1	±10		± 3%							
1152	250	3.18	8.26	229.0	13.64	1.300	—	—	—	TOC	0.0	11.80	
1155	250	1.98	8.06	225.6	13.80	1.200	—	—	—	TOC	0.0	11.80	
1158	250	1.54	7.94	218.9	13.77	1.152	0.67	1	0.46	TOC	0.0	11.80	
1201	250	1.33	7.90	215.8	13.77	1.135	—	—	—	TOC	0.0	11.80	
1204	250	1.129	7.88	214.0	13.76	1.24	—	—	—	TOC	0.0	11.80	
1207	250	1.10	7.85	212.3	13.79	1.116	0.75	—	—	TOC	0.0	11.80	
1210	250	0.95	7.83	209.1	13.80	1.098	0.67	2	0.91	TOC	0.0	11.80	
1213	250	0.87	7.80	208.3	13.84	1.085	0.09	—	—	TOC	0.0	11.80	
1216	250	0.82	7.79	207.6	13.80	1.077	—	—	—	TOC	0.0	11.80	
1219	250	0.79	7.78	207.2	13.84	1.075	0.03	3	1.37	TOC	0.0	11.80	
1222	250	0.75	7.76	206.5	13.86	1.062	0.013	—	—			11.80	

SAMPLE PARAMETERS

1222	250	0.75	7.76	206.5	13.86	1.062	0.013	3	1.37	TOC	0.0	11.80	

Condition of well: ___

Remarks: ___

FIELD EQUIPMENT

pH Meter YSI 556 Serial Number 04B1268 AN
Spec. Cond. Meter " " Serial Number " "
Pump DEDICATED Serial Number ___
Water Level Meter SOLINIST Serial Number 45009
D.O. Meter YSI 556 Serial Number 04B1268 AN
Filter Apparatus NA Filters NA
Temperature Measure YSI 556
Interface Probe NA Serial Number NA
PID/OVA MINIRAE Serial Number NA

Field Chemistry Calibrations

Fractions VOCs, PAH, TDS
Number of Bottles 6
Sample Depth 18
Field Notebook K
Sample Method MICRO PURGE
Discharge Water Containerized ☑ Yes ☐ No

Tetra Tech EM Inc.

MICROPURGING GROUNDWATER SAMPLING DATA SHEET

Date 3/29/09

Well Name MW-82
Project BWGW FALLON, 3/09
Project No. 103G9024058-0101
Well Location B'WINS
Sample Date 3.29.09
Sampling Personnel D HARTL, J SANTINI

Sample ID K2817
Duplicate ID —

Screen Interval 5-20
Station Elevation 3939.75 GND ___ TOC X
Static Water Level (from TOC) 10.76
Well Stick Up 2.84
Static Elevation 3928.94
Well Depth 22 MEAS ___ RPTD X
Feet of Water ~~9.16~~ 14.08
Gallons/Foot 0.163
Casing Volume 2.29

Immiscible Phases Present ☐ Yes ☒ No
Type ___
Measured with NA
PID Readings (background) 0.0
PID Reading (TOC) 0.0
Wells Installed by —
Installation Date 3.21.96
Development Date(s) 9.11.07

FIELD CHEMISTRY CALIBRATIONS

Date/Time 3/29/09
Spec. Conductance: Standard 1.413 ~~µmhos/cm~~ mS at 25•C Reading 1.090 ~~µmhos/cm~~ mS at 13.02 •C
pH: pH 4.00 - 4.00 at 13.48 •C pH 7.00 - 7.00 at 13.49 •C pH 10.00 - 9.91 at 13.54 •C Slope —
Dissolved Oxygen: D.O. Meter 9.27 mg/L at 11.49 •C PID: Calibration Gas ISOBUTYLENE PPM 100 Span — Reading 101 PPM

PURGING

±10% 0.1 10 3%

Time	Discharge Rate (mL/min)	Dissolved Oxygen (mg/L)	pH	Eh/ORP (mV)	Temp. (•C)	Specific Conduct (µmhos/cm at •C)	Turbidity (NTU)	Cumulative Volume of Water Removed (Purged) Gallons	Cumulative Volume of Water Removed (Purged) Casing Vol.	PID/OVA Reading Location	PID/OVA Reading Value	Depth to Water (ft)	Comments
1042	300	16.98	9.25	227.3	14.10	13.49	2.99	—	—	TOC	0.0		
1045	300	5.76	9.24	224.8	14.16	13.66	—	—	—	TOC	0.0	10.90	
1048	300	3.15	9.24	215.2	14.22	13.67	—	—		TOC	0.0	10.90	
1051	300	2.42	9.23	212.4	14.25	13.69	—	1.0	0.44	TOC	0.0	10.90	
1054	300	1.71	9.25	216.2	14.21	13.63	—	—		TOC	0.0	10.90	
1057	300	1.35	9.21	211.0	14.15	13.63	—	—	—	[illegible]	0.0	10.90	
1100	300	1.17	9.18	204.4	14.23	13.76	0.43	3.0	1.31	TOC	0.0	10.90	
1103	300	1.04	9.22	204.7	14.20	13.77	—	—		TOC	0.0	10.90	
1106	300	0.94	9.22	203.4	14.22	13.74	0.10	—	—	TOC	0.0	10.90	
1109	300	0.89	9.22	202.9	14.20	13.38	—	—	—	TOC	0.0	10.90	
1117	300	0.83	9.23	198.1	14.16	13.15	0.21	4	1.75	TOC	0.0	10.90	

SAMPLE PARAMETERS

Condition of well: ___

Remarks: ___

FIELD EQUIPMENT

pH Meter YSI 556 Serial Number 04B1268 AN
Spec. Cond. Meter " " Serial Number "
Pump Peristaltic Serial Number NA
Water Level Meter Solinst Serial Number 45009
D.O. Meter YSI 556 Serial Number ___
Filter Apparatus NA Filters NA
Temperature Measure YSI 556
Interface Probe NA Serial Number NA
PID/OVA MINIRAE Serial Number NA

Field Chemistry Calibrations

Fractions VOC, DRO, TDS
Number of Bottles 6
Sample Depth 16.5
Field Notebook K
Sample Method micropurge
Discharge Water Containerized ☒ Yes ☐ No

Tetra Tech EM Inc.

MICROPURGING GROUNDWATER SAMPLING DATA SHEET

Date 3/29/09

Well Name MW-82
Project
Project No.
Well Location
Sample Date
Sampling Personnel 3/29/09

Sample ID R2617
Duplicate ID

Screen Interval
Station Elevation GND TOC
Static Water Level (from TOC)
Well Stick Up
Static Elevation
Well Depth SEE PG 1 MEAS RPTD
Feet of Water
Gallons/Foot
Casing Volume

Immiscible Phases Present ☐ Yes ☐ No
Type
Measured with
PID Readings (background)
PID Reading (TOC)
Wells Installed by
Installation Date
Development Date(s)

FIELD CHEMISTRY CALIBRATIONS

Date/Time Spec. Conductance: Standard µmhos/cm at 25•C Reading µmhos/cm at •C
pH: pH 4.00 - at •C pH 7.00 - at •C pH 10.00 - at •C Slope
Dissolved Oxygen: D.O. Meter mg/L at •C PID: Calibration Gas PPM Span Reading

PURGING

Time	Discharge Rate (mL/min)	Dissolved Oxygen (mg/L)	pH	Eh/ORP (mV)	Temp. (•C)	Specific Conduct. (µmhos/cm at •C)	Turbidity (NTU)	Cumulative Volume of Water Removed (Purged)		PID/OVA Reading		Depth to Water (ft)	Comments
								Gallons	Casing Vol.	Location	Value		
1115	300	0.81	9.21	197.4	14.14	13.08	0.27	4	1.75	TOC	0.0	10.90	
~~1118~~													

SEE PG 1

SAMPLE PARAMETERS

1115	300	0.81	9.21	197.4	14.14	13.08	0.27	4	1.75	TOC	0.0	10.90	

Condition of well:
Remarks:

FIELD EQUIPMENT

pH Meter Serial Number
Spec. Cond. Meter Serial Number
Pump Serial Number
Water Level Meter Serial Number
D.O. Meter Serial Number
Filter Apparatus Filters
Temperature Measure
Interface Probe Serial Number
PID/OVA Serial Number

SEE PG 1

Field Chemistry Calibrations

Fractions
Number of Bottles
Sample Depth
Field Notebook
Sample Method
Discharge Water Containerized ☐ Yes ☐ No

Tetra Tech EM Inc.

MICROPURGING GROUNDWATER SAMPLING DATA SHEET

Page 1 of 1

Date 3-27-09

Well Name MW-85
Project NAS Fallon Bagewyde GW
Project No. 103DG9024058 0101
Well Location BW
Sample Date 3-27-09
Sampling Personnel J Wagner
J Wagner

Sample ID M2006
Duplicate ID

Screen Interval 15' (5-20' bgs)
Station Elevation 3926.02 GND ___ TOC X
Static Water Level (from TOC) 10.93'
Well Stick Up 3.06'
Static Elevation 3915.09'
Well Depth 22 MEAS ___ RPTD X
Feet of Water 14.13'
Gallons/Foot 0.163
Casing Volume 2.30 gal

Immiscible Phases Present ☐ Yes ☒ No
Type NA
Measured with NA
PID Readings (background) 0.0
PID Reading (TOC) 0.0
Wells Installed by
Installation Date 3-19-96
Development Date(s) 9-10-07 ? - see table in field book

FIELD CHEMISTRY CALIBRATIONS

Date/Time 3-27-09 1104 Spec. Conductance: Standard 1.413 µmhos/cm at 25•C Reading 1.413 µmhos/cm at 15.29•C
pH: pH 4.00 - 4.00 at 18.59 •C pH 7.00 - 7.00 at 18.59 •C pH 10.00 - 9.93 at 20.33 •C Slope —
Dissolved Oxygen: D.O. Meter 9.86 mg/L at 16.83 •C PID: Calibration Gas iso PPM 100 Span ___ Reading 110

PURGING

Time	Discharge Rate (mL/min)	10% Dissolved Oxygen (mg/L)	±.1 pH	±10 Eh/ORP (mV)	Temp. (•C)	mS 3% Specific Conduct. ~~µmhos~~/cm at •C	Turbidity (NTU)	Cumulative Volume of Water Removed (Purged) Gallons	Casing Vol.	PID/OVA Reading Location	Value	Depth to Water (ft)	Comments
1536	300	0.23	7.82	190.3	15.74	62.48	3.47	—	—	TOC	0.0	10.94	
1539	300	0.19	7.87	186.7	15.74	62.88	3.41	—	—	TOC	0.0	10.94	
1544	300	0.18	7.78	198.4	15.90	63.56	0.77	—	—	toc	0.0	10.94	
1547	300	0.20	7.87	187.4	15.85	63.64	0.04	—	—	toc	0.0	10.94	
1550	300	0.18	7.81	195.6	15.88	63.81	0.35	—	—	toc	0.0	10.94	
1553	300	0.14	7.88	189.2	15.90	63.92	0.29	—	—	toc	0.0	10.94	
1556	300	0.13	7.88	185.6	15.92	64.00	0.19	—	—	toc	0.0	10.94	
1559	300	0.13	7.88	183.3	15.93	64.04	0.19	2.75	—	toc	0.0	10.94	

SAMPLE PARAMETERS

1559	300	0.13	7.88	183.3	15.93	64.04	0.19	2.75		toc	0.0	10.94	

Condition of well:

Remarks:

FIELD EQUIPMENT

pH Meter YSI 556 Serial Number 04K16614
Spec. Cond. Meter YSI 556 Serial Number 04K16614
Pump Redrawed Bladder Serial Number NA
Water Level Meter Solinst Serial Number 45538
D.O. Meter YSI 556 Serial Number 04K16614
Filter Apparatus NA Filters NA
Temperature Measure YSI 556 04K16614
Interface Probe NA Serial Number NA
PID/OVA MiniRAE 2000 Serial Number 05695

Field Chemistry Calibrations

Fractions VOC, PAH, TDS

Number of Bottles 6
Sample Depth 16.5' btoc
Field Notebook Team M
Sample Method micropurge

Discharge Water Containerized ☒ Yes ☐ No

SOP No. 015

Tetra Tech EM Inc.

MICROPURGING GROUNDWATER SAMPLING DATA SHEET

Date 3-28-09

Well Name MW 14
Project Fallon BW GW
Project No. 103 DG 9-34 0G80101
Well Location Site 1
Sample Date 3-28-09
Sampling Personnel Wilso Clay Tisdale

Sample ID L2013
Duplicate ID NA

Screen Interval 5-15 feet bgs
Station Elevation 3928.32 GND ___ TOC X
Static Water Level (from TOC) 9.21
Well Stick Up -0.25
Static Elevation 3919.11
Well Depth 15 MEAS ___ RPTD ✓
Feet of Water 5.54
Gallons/Foot 0.163
Casing Volume .90

Immiscible Phases Present ☐ Yes ☒ No
Type NA
Measured with NA
PID Readings (background) 0.0
PID Reading (TOC) 0.0
Wells Installed by NA
Installation Date 3-5-1991
Development Date(s) NA

FIELD CHEMISTRY CALIBRATIONS

Date/Time 3-28-09 Spec. Conductance: Standard 1.414 µmhos/cm at 25•C Reading 1.417 µmhos/cm at 17.99•C
pH: pH 4.00 - 3.99 at 15.19 •C pH 7.00 - 7.01 at 17.27 •C pH 10.00 - 10.22 at 18.75 •C Slope NA
Dissolved Oxygen: D.O. Meter 8.32 mg/L at 16.25 •C PID: Calibration Gas isobut PPM 100 Span NA Reading 108

PURGING

Time	Discharge Rate (mL/min)	Dissolved Oxygen (mg/L)	pH	Eh/ORP (mV)	Temp. (•C)	Specific Conduct. (µmhos/cm at •C)	Turbidity (NTU)	Cumulative Volume of Water Removed (Purged) Gallons	Casing Vol.	PID/OVA Reading Location	Value	Depth to Water (ft)	Comments
	10%	1	10			3%							
1618	110	0.98	8.95	22.5	18.67	16.32	-	-	-	~~0.0~~ TOC	0.0	9.42	
1621	110	0.69	8.98	21.1	18.59	16.29	1.3	-	-	TOC	0.0	9.42	
1624	110	0.49	8.97	20.4	18.56	16.31	1.23	-	-	TOC	0.0	9.42	
1627	110	0.32	8.98	7.1	18.58	16.53	-	-	-	TOC	0.0	9.42	
1630	110	0.25	8.97	-22.9	18.52	16.69	-	-	-	TOC	0.0	9.42	
1633	110	0.22	8.97	-57.8	18.58	16.99	1.54	-	-	TOC	0.0	9.42	
1636	110	0.19	8.96	-78.7	18.66	17.22	0.60	-	-	TOC	0.0	9.42	
1639	110	0.17	8.95	-93.9	18.67	17.40	-	-	-	TOC	0.0	9.42	
1642	110	0.14	8.94	-107.4	18.66	17.55	-	-	-	TOC	0.0	9.42	
1645	110	0.14	8.97	-114.9	18.64	17.65	-	1	1.11	TOC	0.0	9.42	
1648	110	0.14	8.93	-118.8	18.50	17.68	1.41	-	-	TOC	0.0	9.44	

SAMPLE PARAMETERS

Condition of well:

Remarks:

FIELD EQUIPMENT

pH Meter YSI 556 Serial Number 08H10079
Spec. Cond. Meter YSI 556 Serial Number "
Pump dedicated QED Serial Number NA
Water Level Meter Solinst Serial Number 42808
D.O. Meter YSI 556 Serial Number 08H10079
Filter Apparatus NA Filters NA
Temperature Measure YSI 556
Interface Probe NA Serial Number NA
PID/OVA Mini RAE Serial Number 002191

Field Chemistry Calibrations
Fractions VOC, TDS, PAH
Number of Bottles 6
Sample Depth 12 ft bgs
Field Notebook Team L
Sample Method Low flow Purge
Discharge Water Containerized ☒ Yes ☐ No

Tetra Tech EM Inc.

MICROPURGING GROUNDWATER SAMPLING DATA SHEET

EE RTT 2

Page X of 2

Date 3-28-09

Well Name MW 14	Screen Interval	
Project Fallon BWGW	Station Elevation ____ GND ____ TOC ____	Immiscible Phases Present ☐ Yes ☐ No
Project No. 103	**Static Water Level (from TOC)** ____	**Type**
Well Location Site 1	Well Stick Up	Measured with
Sample Date 3-28-09	Static Elevation	PID Reading (background)
Sampling Personnel Wisloski, Tisdale	Well Depth See Page 1 MEAS ____ RPTD ____	PID Reading (TOC)
	Feet of Water	Wells Installed by
Sample ID L2013	Gallons/Foot	Installation Date
Duplicate ID NA	Casing Volume	Development Date(s)

FIELD CHEMISTRY CALIBRATIONS

Date/Time ____ Spec. Conductance: Standard ____ µmhos/cm at 25• C Reading ____ µmhos/cm at ____ • C

pH: pH 4.00 - ____ at ____ • C See Page 1 pH 7.00 - ____ at ____ • C pH 10.00 - ____ at ____ • C Slope ____

Dissolved Oxygen: D.O. Meter ____ mg/L at ____ • C PID: Calibration Gas ____ PPM ____ Span ____ Reading ____

PURGING

Time	Discharge Rate (mL/min)	Dissolved Oxygen (mg/L)	pH	Eh/ORP (mV)	Temp. (•C)	Specific Conduct. (µmhos/cm at •C)	Turbidity (NTU)	Cumulative Volume of Water Removed (Purged) Gallons	Casing Vol.	PID/OVA Reading Location	Value	Depth to Water (ft)	Comments
1651	110	0.14	8.93	-123.7	18.29	17.66	1.41	>		TOC	0.0		

SAMPLE PARAMETERS

1651	110	0.14	8.93	-123.7	18.29	17.66	1.41			TOC	0.0		

Condition of well: ____

Remarks: ____

FIELD EQUIPMENT

pH Meter	Serial Number	**Field Chemistry Calibrations** Fractions	VOC, TDS, PAH
Spec. Cond. Meter	Serial Number		
Pump	Serial Number		
Water Level Meter See Page 1	Serial Number	Number of Bottles	See Page 1
D.O. Meter	Serial Number	Sample Depth	
Filter Apparatus	Filters	Field Notebook	
Temperature Measure		Sample Method	
Interface Probe	Serial Number		
PID/OVA	Serial Number	Discharge Water Containerized	☐ Yes ☐ No

Tetra Tech EM Inc.

MICROPURGING GROUNDWATER SAMPLING DATA SHEET

Date 3-29-09

Well Name MW-15L	Screen Interval 14-19 ft bgs		
Project Fallon BW GW	Station Elevation 3927.158 GND ___ TOC X	Immiscible Phases Present ☐ Yes ☒ No	
Project No. 103G9024058010	Static Water Level (from TOC) 8.42	Type NA	
Well Location Site 1	Well Stick Up -0.06	Measured with NA	
Sample Date 3-29-09	Static Elevation 3927.098	PID Readings (background) 0.0	
Sampling Personnel TISDALE / WISLOFSKY	Well Depth 19 ft bgs MEAS ___ RPTD X	PID Reading (TOC) 0.0	
	Feet of Water 10.52	Wells Installed by UNKNOWN EE&T	
Sample ID L2014	Gallons/Foot 0.163	Installation Date 3/5/91	
Duplicate ID NA	Casing Volume 1.71	Development Date(s) 2/22/07	

FIELD CHEMISTRY CALIBRATIONS

Date/Time 3-29-09 0740

Spec. Conductance: Standard 1414 µmhos/cm at 25•C Reading 1098 µmhos/cm at 13.31 •C

pH: pH 4.00 - 3.97 at 13.16 •C pH 7.00 - 7.01 at 13.27 •C pH 10.00 - 9.94 at 13.54 •C Slope NA

Dissolved Oxygen: D.O. Meter 8.99 mg/L at 12.81 •C PID: Calibration Gas Isobutylene PPM 100 Span NA Reading 101 ppm

PURGING

Time	Discharge Rate (mL/min)	Dissolved Oxygen (mg/L)	pH	Eh/ORP (mV)	Temp. (•C)	Specific Conduct. (µmhos/cm at •C)	Turbidity (NTU)	Cumulative Volume of Water Removed (Purged) Gallons	Casing Vol.	PID/OVA Reading Location	Value	Depth to Water (ft)	Comments
0848	175	1.69	8.25	225.1	14.04	33040	-	-	-	TOC	0.0	8.52	
0851	200	0.91	8.19	218.2	14.65	33390	-	-	-	TOC	0.0	8.53	
0854	200	0.49	8.18	199.4	15.46	34810	1.34	-	-	TOC	0.0	8.53	
0857	200	0.32	8.11	193.5	15.55	36240	-	-	-	TOC	0.0	8.53	
0900	200	0.30	8.09	190.7	15.61	36640	0.81	1.0	0.58	TOC	0.0	8.53	
0903	200	0.26	8.08	187.3	15.81	37290	-	-	-	TOC	0.0	8.53	
0906	200	0.26	8.07	185.6	15.92	37830	0.86	-	-	TOC	0.0	8.53	
0909	200	0.21	8.07	183.0	15.92	38080	-	-	-	TOC	0.0	8.53	
0912	200	0.23	8.07	181.0	15.98	38350	-	-	-	TOC	0.0	8.53	
0915	200	0.20	8.07	178.4	15.98	38520	-	-	-	TOC	0.0	8.53	
0918	200	0.18	8.06	176.4	15.96	38600	-	2.0	1.17	TOC	0.0	8.53	

SAMPLE PARAMETERS

Condition of well: ___

Remarks: ___

FIELD EQUIPMENT

pH Meter	YSI556	Serial Number	08H10079
Spec. Cond. Meter	YSI556	Serial Number	"
Pump	Dedicated QED	Serial Number	NA
Water Level Meter	Solinst	Serial Number	42808
D.O. Meter	YSI556	Serial Number	08H10079
Filter Apparatus	NA	Filters	NA
Temperature Measure	YSI556		08H10079
Interface Probe	NA	Serial Number	NA
PID/OVA	MiniRAE	Serial Number	002171

Field Chemistry Calibrations

Fractions VOC, PAH, TDS

Number of Bottles 6

Sample Depth 17.5 ft bgs

Field Notebook Team L

Sample Method Low Flow Micropurge

Discharge Water Containerized ☒ Yes ☐ No

Tetra Tech EM Inc.

MICROPURGING GROUNDWATER SAMPLING DATA SHEET

Date 3-29-09

Well Name MW-15L
Project ~~103~~ Fallon BW GW
Project No. 103D6902405801 01
Well Location Site 1
Sample Date 3-29-09
Sampling Personnel TISDALE / WISLOFSKY

Sample ID L2014
Duplicate ID NA

Screen Interval
Station Elevation GND TOC
Static Water Level (from TOC) See
Well Stick Up Page
Static Elevation
Well Depth MEAS RPTD
Feet of Water
Gallons/Foot
Casing Volume

Immiscible Phases Present ☐ Yes ☐ No
Type
Measured with See
PID Readings (background)
PID Reading (TOC) Page
Wells Installed by
Installation Date
Development Date(s)

FIELD CHEMISTRY CALIBRATIONS

Date/Time
Spec. Conductance: Standard µmhos/cm at 25•C Reading µmhos/cm at •C
pH: pH 4.00 - at •C pH 7.00 - at •C pH 10.00 - at •C Slope
Dissolved Oxygen: D.O. Meter mg/L at •C PID: Calibration Gas PPM Span Reading

See Page

PURGING

Time	Discharge Rate (mL/min)	Dissolved Oxygen (mg/L)	pH	Eh/ORP (mV)	Temp. (•C)	Specific Conduct. (µmhos/cm at •C)	Turbidity (NTU)	Cumulative Volume of Water Removed (Purged) Gallons	Casing Vol.	PID/OVA Reading Location	Value	Depth to Water (ft)	Comments
0921	200	0.17	8.06	174.7	15.93	38690	–			TOC	0.0	8.53	
0924	200	0.16	8.06	171.8	15.85	38670	–			TOC	0.0	8.53	
0927	200	0.15	8.06	170.1	15.73	38610	–			TOC	0.0	8.53	
0930	200	0.15	8.06	168.1	15.71	38600	2.00			TOC	0.0	8.53	

SAMPLE PARAMETERS

0930	200	0.15	8.06	168.1	15.71	38600	2.0			TOC	0.0	8.53	

Condition of well:

Remarks:

FIELD EQUIPMENT

pH Meter Serial Number
Spec. Cond. Meter Serial Number
Pump Serial Number
Water Level Meter Serial Number
D.O. Meter Serial Number
Filter Apparatus Filters
Temperature Measure
Interface Probe Serial Number
PID/OVA Serial Number

See Page

Field Chemistry Calibrations

Fractions
Number of Bottles
Sample Depth
Field Notebook
Sample Method

See Page

Discharge Water Containerized ☐ Yes ☐ No

Tetra Tech EM Inc.

MICROPURGING GROUNDWATER SAMPLING DATA SHEET

Page 1 of 1

Date 3-29-09

Well Name MW-16L
Project NAS Fallon DW
Project No. 103DG02405801
Well Location Bldg site 1
Sample Date 3-29-09
Sampling Personnel J Wagner
J. Wagner, AEJ

Sample ID M2009
Duplicate ID NA

Screen Interval 5' (20-25' bgs)
Station Elevation 3927.372 GND ___ TOC X
Static Water Level (from TOC) 8.65'
Well Stick Up 0.05'
Static Elevation 3918.722
Well Depth 25' MEAS ___ RPTD X
Feet of Water 16.4'
Gallons/Foot 0.163
Casing Volume 2.67 gal

Immiscible Phases Present ☐ Yes ☒ No
Type NA
Measured with NA
PID Readings (background) 0.0
PID Reading (TOC) 0.0
Wells Installed by
Installation Date 3-6-9
Development Date(s)

FIELD CHEMISTRY CALIBRATIONS

Date/Time 3-29-09 800
Spec. Conductance: Standard 1.413 µmhos/cm at 25•C Reading 1.413 µmhos/cm at 12.57C
pH: pH 4.00 - 4.00 at 12.84 •C pH 7.00 - 7.03 at 12.75 •C pH 10.00 - 9.94 at 12.79 •C Slope —
Dissolved Oxygen: D.O. Meter 11.15 mg/L at 11.34 •C PID: Calibration Gas 150 PPM 100 Span ___ Reading 103
ORP 240-242.2 @ 12.32C

PURGING

Time	Discharge Rate (mL/min)	10% Dissolved Oxygen (mg/L)	±.1 pH	±10 Eh/ORP (mV)	Temp. (•C)	mS 3% Specific Conduct. ~~µmhos~~/cm at •C)	Turbidity (NTU)	Cumulative Volume of Water Removed (Purged) Gallons	Casing Vol.	PID/OVA Reading Location	Value	Depth to Water (ft)	Comments
914	300	0.51	7.99	262.7	16.36	59.59	9.1	—	—	TOC	0.0	8.78	
917	300	0.35	7.99	295.4	16.29	60.33	6.16	—	—	TOC	0.0	8.78	
920	300	0.26	7.99	255.1	16.22	61.07	3.83	—	—	TOC	0.0	8.80	
923	300	0.25	7.99	252.6	16.12	61.37	3.67	—	—	TOC	0.0	8.80	
926	300	0.22	7.99	250.4	16.04	61.67	2.97	—	—	TOC	0.0	8.80	
929	300	0.20	7.99	248.6	16.00	61.83	2.51	—	—	TOC	0.0	8.80	
932	300	0.20	7.99	248.5	15.98	61.89	1.61	2.75	1.03	TOC	0.0	8.80	

SAMPLE PARAMETERS

									1.03				
0932	300	0.20	7.99	248.5	15.98	61.89	1.61	2.75	—	TOC	0.0	8.80	

Condition of well:

Remarks:

FIELD EQUIPMENT

pH Meter YSI 556 Serial Number 04K16614
Spec. Cond. Meter YSI 556 Serial Number 04K16614
Pump decontaminated bladder Serial Number NA
Water Level Meter Solinst Serial Number 45538
D.O. Meter YSI 556 Serial Number 04K16614
Filter Apparatus NA Filters NA
Temperature Measure YSI 556 04K16614
Interface Probe NA Serial Number NA
PID/OVA miniRAE 2000 Serial Number 0490/110-002537

Field Chemistry Calibrations
Fractions VOC, PAH, TDS

Number of Bottles 6
Sample Depth 22.5'
Field Notebook team M
Sample Method micropurge

Discharge Water Containerized ☒ Yes ☐ No

Tetra Tech EM Inc.

MICROPURGING GROUNDWATER SAMPLING DATA SHEET

Date 3/30/09

Well Name MW-16U
Project FALLON BV OW 3/09
Project No. 103D07024058010 1
Well Location SITE 1
Sample Date 3/30/09
Sampling Personnel R. TISDALE
J.

Sample ID L2022
Duplicate ID —

Screen Interval 5' 10-15'
Station Elevation 3927.368 GND ___ TOC ✓
Static Water Level (from TOC) 8.77
Well Stick Up -0.01
Static Elevation 3918.59
Well Depth 15 MEAS ___ RPTD ✓
Feet of Water 6
Gallons/Foot 0.163
Casing Volume 0.978

Immiscible Phases Present ☐ Yes ☑ No
Type N/A
Measured with N/A
PID Readings (background) 0.0
PID Reading (TOC) 0.0
Wells Installed by —
Installation Date 3/6/1991
Development Date(s) RB 9/27/2007

FIELD CHEMISTRY CALIBRATIONS

Date/Time 3/30/09
Spec. Conductance: Standard 1.413 ~~µmhos/cm~~ mS at 25•C Reading 1.413 ~~µmhos~~ mS/cm at 5.54 •C
pH: pH 4.00 - 4.01 at 5.55 •C pH 7.00 - 7.00 at 4.58 •C pH 10.00 - 9.93 at 4.96 •C Slope —
Dissolved Oxygen: D.O. Meter 9.88 mg/L at 9.16 •C PID: Calibration Gas ISOBUTYLENE PPM 100 Span — Reading 104

PURGING

Time	Discharge Rate (mL/min)	Dissolved Oxygen (mg/L) ±10%	pH 0.1	Eh/ORP (mV) 10	Temp. (•C)	Specific Conduct. (µmhos/cm at •C) 3%	Turbidity (NTU)	Cumulative Volume of Water Removed (Purged): Gallons	Cumulative Volume of Water Removed (Purged): Casing Vol.	PID/OVA Reading: Location	PID/OVA Reading: Value	Depth to Water (ft)	Comments
1148	300	5.44	7.50	145.7	15.39	43.51	—	—	—	~~TOC~~	0.0	8.89	
1151	300	2.80	7.52	152.7	15.35	42.56	0.16	—	—	TOC	0.0	8.89	
1154	300	1.68	7.57	166.6	15.30	40.37	0.09	—	—	TOC	0.0	8.89	
1157	300	1.26	7.58	173.3	15.29	39.59	—	1	1.02	TOC	0.0	8.89	
1200	300	1.04	7.57	179.4	15.26	39.30	0.12	—	—	TOC	0.0	8.89	
1203	300	0.95	7.57	170.8	15.26	39.27	—	—	—	TOC	0.0	8.89	
1206	300	0.79	7.57	166.3	15.21	39.11	0.11	—	—	TOC	0.0	8.89	
1209	300	0.75	7.57	161.8	15.21	39.12	—	2	2.04	TOC	0.0	8.89	
1212	300	0.71	7.57	159.3	15.23	39.08	—	—	—	TOC	0.0	8.89	
1215	300	0.66	7.57	154.7	15.22	39.06	0.11	—	—	TOC	0.0	8.89	
1218	300	0.63	7.57	148.8	15.27	39.00	—	—	—	TOC	0.0	8.89	

SAMPLE PARAMETERS

1233	300	0.51	7.56	129.2	15.28	38.87		4	4.09	TOC	0.0	8.89	

Condition of well: ___

Remarks: ___

FIELD EQUIPMENT

pH Meter YSI 556 Serial Number 04B1268 AN
Spec. Cond. Meter YSI 556 Serial Number " "
Pump DEDICATED BLADDER Serial Number NA
Water Level Meter SOLONIST Serial Number 42808
D.O. Meter YSI 556 Serial Number 04B1268 AN
Filter Apparatus NA Filters NA
Temperature Measure YSI 556 04B1268 AN
Interface Probe NA Serial Number NA
PID/OVA MINI RAE Serial Number NA

Field Chemistry Calibrations

Fractions TPHd, TPHg, PAH, TOC, TDS, VOC, RSK, SULFIDE, ALK/AN, Mn Fe
Number of Bottles ~~17~~ EE 18
Sample Depth 12.5
Field Notebook L
Sample Method MICRO PURGE
Discharge Water Containerized ☑ Yes ☐ No

Fe: 0.05 mg/L

Mn: LOW RANGE 1.611 mg/L
HIGH RANGE 2.0 mg/L

Tetra Tech EM Inc.

MICROPURGING GROUNDWATER SAMPLING DATA SHEET

Date 3/30/09

Well Name MW-16U
Project
Project No.
Well Location
Sample Date 3/30/09
Sampling Personnel R. TIDSDALE, J. SANTONE
Sample ID L2077
Duplicate ID

Screen Interval
Station Elevation GND TOC
Static Water Level (from TOC)
Well Stick Up
Static Elevation
Well Depth SEE PG 1 MEAS RPTD
Feet of Water
Gallons/Foot
Casing Volume

Immiscible Phases Present ☐ Yes ☐ No
Type
Measured with
PID Readings (background)
PID Reading (TOC)
Wells Installed by
Installation Date
Development Date(s)

FIELD CHEMISTRY CALIBRATIONS

Date/Time Spec. Conductance: Standard µmhos/cm at 25•C Reading µmhos/cm at •C
pH: pH 4.00 - at •C pH 7.00 - at •C pH 10.00 - at •C Slope
Dissolved Oxygen: D.O. Meter mg/L at •C PID: Calibration Gas PPM Span Reading

		± 10%	0.1	10		3%	PURGING						
Time	Discharge Rate (mL/min)	Dissolved Oxygen (mg/L)	pH	Eh/ORP (mV)	Temp. (•C)	Specific Conduct. (µmhos/cm at •C)	Turbidity (NTU)	Cumulative Volume of Water Removed (Purged) Gallons	Casing Vol.	PID/OVA Reading Location	Value	Depth to Water (ft)	Comments
1221	300	0.60	7.56	141.2	15.20	38.92	—	—	—	TOC	0.0	8.89	
1224	300	0.58	7.56	129.6	15.20	38.90	—	3	3.07	TOC	0.0	8.89	
1227	300	0.55	7.56	121.4	15.17	38.79	—	—	—	TOC	0.0	8.89	
1230	300	0.52	7.56	124.6	15.24	38.79	—	—	—	TOC	0.0	8.89	
1233	300	0.51	7.56	129.2	15.28	38.82	—	4	4.09	TOC	0.0	8.89	

SAMPLE PARAMETERS

Condition of well:

Remarks:

FIELD EQUIPMENT

pH Meter Serial Number
Spec. Cond. Meter Serial Number
Pump Serial Number
Water Level Meter Serial Number SEE PG. 1
D.O. Meter Serial Number
Filter Apparatus Filters
Temperature Measure
Interface Probe Serial Number
PID/OVA Serial Number

Field Chemistry Calibrations

Fractions
Number of Bottles
Sample Depth
Field Notebook
Sample Method
Discharge Water Containerized ☐ Yes ☐ No

Tetra Tech EM Inc.

MICROPURGING GROUNDWATER SAMPLING DATA SHEET

Page 1 of 1

Date 3.26.09

Well Name MW-70
Project FALLON BWGW MARO
Project No. 103D09024 p5B0107
Well Location Site 1
Sample Date 3-26-09
Sampling Personnel R. TISDALE, TYSON WISLOFSKY
Sample ID R2003
Duplicate ID —

Screen Interval S - --
Station Elevation 3927.63 GND ___ TOC ___
Static Water Level (from TOC) ~~9.43~~ 9.32
Well Stick Up 2.59
Static Elevation 3918.31
Well Depth 22 MEAS ___ RPTD ✓
Feet of Water 15.27
Gallons/Foot 0.163
Casing Volume 2.48

Immiscible Phases Present ☐ Yes ☒ No
Type NA
Measured with NA
PID Readings (background) ~~0.0~~ 0.1
PID Reading (TOC) ~~0.0~~ 0.1
Wells Installed by —
Installation Date 3.15.96
Development Date(s) 9.22.07

FIELD CHEMISTRY CALIBRATIONS
Date/Time 3.26.09 0801 Spec. Conductance: Standard 1413 ~~µmhos/cm~~ mS/cm at 25 °C Reading 1413 µmhos/cm at 15.47 °C
pH: pH 4.00 - 4.0 at 15.90 °C pH 7.00 - 7.06 at 15.16 °C pH 10.00 - 9.93 at 15.85 °C Slope —
Dissolved Oxygen: D.O. Meter 8.39 mg/L at 16.34 °C PID: Calibration Gas Isobutylene PPM 100 Span — Reading 100

PURGING

Time	Discharge Rate (mL/min)	Dissolved Oxygen (mg/L)	pH	Eh/ORP (mV)	Temp. (°C)	Specific Conduct. (µmhos/cm at °C)	Turbidity (NTU)	Cumulative Volume of Water Removed (Purged) Gallons	Casing Vol.	PID/OVA Reading Location	Value	Depth to Water (ft)	Comments
		±10%	±0.1	±10		±3%							
1731	400	2.95	7.15	0.2	14.12	40.71	—	—	—	TOC	0.1	9.33	
1734	400	0.78	7.15	13.7	14.10	40.37	0.27	—	—	TOC	0.1	9.33	
1737	400	0.43	7.10	27.6	14.10	40.09	—	—	—	TOC	0.1	9.33	
1740	400	0.33	7.11	34.5	14.10	40.09	0.34	1.5	0.60	TOC	0.1	9.33	
1743	400	0.31	7.09	40.7	14.04	40.01	—	—	—	TOC	0.1	9.33	
1746	400	0.31	7.11	44.3	13.99	39.90	0.14	—	—	TOC	0.1	9.33	
1749	400	0.29	7.11	49.7	13.95	39.77	—	2	0.81	TOC	0.1	9.33	
1752	400	0.28	7.13	53.5	13.97	39.72	0.30	—	—	TOC	0.1	9.33	
1755	400	0.27	7.11	57.0	13.94	39.68	—	—	—	TOC	0.1	9.33	
1758	400	0.26	7.11	59.1	13.94	39.67	0.40	3	1.21	TOC	0.1	9.33	
1801	400	0.27	7.10	61.1	13.95	39.70	—	—	—	TOC	0.1	9.33	

SAMPLE PARAMETERS

1801	400	0.27	7.10	61.1	13.95	39.70	0.40	3	1.21	TOC	0.1	9.33	

Condition of well: ___

Remarks: ___

FIELD EQUIPMENT

pH Meter YSI 556 Serial Number 08H100791
Spec. Cond. Meter " Serial Number "
Pump Dedicated Bladder Serial Number NA
Water Level Meter SOLINST Serial Number 45009
D.O. Meter YSI 556 Serial Number 08H100791
Filter Apparatus NA Filters NA
Temperature Measure YSI 556
Interface Probe NA Serial Number NA
PID/OVA MINIRAE Serial Number NA

Field Chemistry Calibrations
Fractions VOC, PAH, TOC, TPHd, ANIONS, ALKALINITY, TPHg, TDS, RSK-175, SULFIDE
Number of Bottles 18
Sample Depth 17.6
Field Notebook L
Sample Method Micropurge
Discharge Water Containerized ☒ Yes ☐ No

SOP No. 015

Tetra Tech EM Inc.

MICROPURGING GROUNDWATER SAMPLING DATA SHEET

Page 1 of 1

Date 3-27-09

Well Name	MW-71 EERT	Screen Interval	5-20 ft bgs
Project	Fallon BW BGW	Station Elevation	3927.00 ft GND ___ TOC X
Project No.	103DG902405801 01	Static Water Level (from TOC)	8.61 ft (TOC)
Well Location	Site 1	Well Stick Up	-0.44
Sample Date	3-27-09	Static Elevation	3918.39 ft
Sampling Personnel	TJSHALE/ WISLOFSKY	Well Depth	22 ft bgs MEAS ___ RPTD X
		Feet of Water	12.95 ft
Sample ID	L2006	Gallons/Foot	0.163
Duplicate ID	NA	Casing Volume	2.11 gal

Immiscible Phases Present ☐ Yes ☒ No

Type NA

Measured with NA

PID Readings (background) 0.0

PID Reading (TOC) 0.0

Wells Installed by UNKNOWN

Installation Date UNKNOWN

Development Date(s) ~~UNKNOWN~~ 9-23-07 EERT

FIELD CHEMISTRY CALIBRATIONS

Date/Time 3-27-09 Spec. Conductance: Standard 1413 µmhos/cm at 25•C Reading 1277 µmhos/cm at 19.9•C

pH: pH 4.00 - 3.98 at 17.78 •C pH 7.00 - 6.99 at 18.03 •C pH 10.00 - 9.88 at 19.65 •C Slope NA

Dissolved Oxygen: D.O. Meter 7.79 mg/L at 19.72 •C PID: Calibration Gas Isobutylene PPM 100 Span NA Reading 110 ppm

PURGING

Time	Discharge Rate (mL/min)	Dissolved Oxygen (mg/L)	pH	Eh/ORP (mV)	Temp. (•C)	Specific Conduct. (µmhos/cm at •C)	Turbidity (NTU)	Cumulative Volume of Water Removed (Purged) Gallons	Casing Vol.	PID/OVA Reading Location	Value	Depth to Water (ft)	Comments
1729	300	0.37	8.30	100.7	18.55	33816	3.68	—	—	TOC	0.0	8.75	
1735	200	0.24	8.31	97.4	18.50	34450	—	—	—	TOC	0.0	8.73	
1738	200	0.25	8.31	97.3	18.27	34310	2.94	—	—	TOC	0.0	8.73	
1741	200	0.19	8.30	97.1	18.17	33900	2.11	—	—	TOC	0.0	8.73	
1744	200	0.21	8.30	97.3	18.11	33880	—	1.0	0.47	TOC	0.0	8.73	
1747	200	0.21	8.28	98.1	17.98	34080	2.00	EERT	-	TOC	0.0	8.73	

SAMPLE PARAMETERS

1747	200	0.21	8.28	98.1	17.98	34080	2.00	1.0	0.47	TOC	0.0	8.73	

Condition of well:

Remarks:

FIELD EQUIPMENT

pH Meter	YSI 556	Serial Number	08H10079
Spec. Cond. Meter	YSI 556	Serial Number	"
Pump	Dedicated QED	Serial Number	NA
Water Level Meter	Solinst	Serial Number	42808
D.O. Meter	YSI 556	Serial Number	08H10079
Filter Apparatus	NA	Filters	NA
Temperature Measure	YSI 556		08H10079
Interface Probe	NA	Serial Number	
PID/OVA	MiniRAE	Serial Number	002171

Field Chemistry Calibrations

Fractions VOC, PAH, TDS

Number of Bottles 6

Sample Depth 14 ft bgs

Field Notebook Team L

Sample Method Low Flow MicroPurge

Discharge Water Containerized ☒ Yes ☐ No

Tetra Tech EM Inc.

MICROPURGING GROUNDWATER SAMPLING DATA SHEET

Date 3-30-09

Well Name MW-60
Project Fallon BW&W
Project No. 103D6902440580101
Well Location Site 2
Sample Date 3-30-09
Sampling Personnel TISDALE/ SANTINI

Sample ID L2024
Duplicate ID NA

Screen Interval 5-15 ft bgs
Station Elevation 3934.10 ft GND ___ TOC X
Static Water Level (from TOC) 6.94 ft
Well Stick Up -0.68 ft
Static Elevation 3927.16
Well Depth 15 ft bgs MEAS ___ RPTD X
Feet of Water 7.38 ft
Gallons/Foot 0.163
Casing Volume 1.2 gal

Immiscible Phases Present ☐ Yes ☒ No
Type NA
Measured with NA
PID Readings (background) 0.0
PID Reading (TOC) 0.0
Wells Installed by UNKNOWN
Installation Date 11/23/91
Development Date(s) 9/24/07

FIELD CHEMISTRY CALIBRATIONS

Date/Time 3-30-09 0743 Spec. Conductance: Standard 1413 µmhos/cm at 25•C Reading 1413 µmhos/cm at 5.54•C
pH: pH 4.00 - 4.01 at 5.55 •C pH 7.00 - 7.00 at 4.58 •C pH 10.00 - 9.93 at 4.96 •C Slope NA
Dissolved Oxygen: D.O. Meter 9.88 mg/L at 9.16 •C PID: Calibration Gas Isobutylene PPM ___ Span ___ Reading 104

PURGING

Time	Discharge Rate (mL/min)	Dissolved Oxygen (mg/L)	pH	Eh/ORP (mV)	Temp. (•C)	Specific Conduct. (µmhos/cm at •C)	Turbidity (NTU)	Cumulative Volume of Water Removed (Purged) Gallons	Casing Vol.	PID/OVA Reading Location	Value	Depth to Water (ft)	Comments
1417	100	1.98	8.78	-48.5	16.69	17760	5.13	—	—	TOC	0.0	7.17	
1420	100	1.21	8.77	-49.9	16.79	17990	3.28	—	—	TOC	0.0	7.25	
1423	80	0.92	8.77	-44.0	16.99	19300	—	—	—	TOC	0.0	7.25	
1428	80	0.64	8.77	-75.9	16.98	18950	1.84	—	—	TOC	0.0	7.24	
1431	80	0.60	8.77	-90.5	17.00	19140	—	—	—	TOC	0.0	7.20	
1434	80	0.54	8.77	-115.8	17.08	19360	0.82	—	—	TOC	0.0	7.20	
1440	80	0.46	8.78	-156.7	17.19	19770	—	—	—	TOC	0.0	7.21	
1446	80	0.43	8.77	-177.6	17.41	20000	0.66	1	0.83	TOC	0.0	7.21	
1449	80	0.43	8.77	-189.9	17.35	20020	—	—	—	TOC	0.0	7.21	
1452	80	0.41	8.78	-196.6	17.45	20090	—	—	—	TOC	0.0	7.21	
1455	80	0.40	8.77	-197.2	17.22	20030	0.53	—	—	TOC	0.0	7.21	

SAMPLE PARAMETERS

1455	80	0.40	8.77	-197.2	17.22	20030	0.53			TOC	0.0	7.21	

Condition of well: ___

Remarks: ___

FIELD EQUIPMENT

pH Meter YSI556 Serial Number EE RTT 04B1268AN ~~0811100791~~
Spec. Cond. Meter YSI556 Serial Number EE RTT ~~0811100791~~ 04B1268AN
Pump Dedicated QED Serial Number NA
Water Level Meter Solinst Serial Number 42808
D.O. Meter YSI556 Serial Number EE RTT ~~08~~ 04B1268AN
Filter Apparatus NA Filters NA
Temperature Measure YSI556 04B1268AN
Interface Probe NA Serial Number NA
PID/OVA MiniRAE Serial Number 010055

Field Chemistry Calibrations
Fractions VOC, PAH, TDS, TPH-e, TPH-d, RSK-175, TOC, sulfide, anions/alkalinity
Number of Bottles 18
Sample Depth 11 ft
Field Notebook Team L
Sample Method Low flow micropurge

Discharge Water Containerized ☒ Yes ☐ No

Fe = 0.10 mg/L by Hach Test Kit
Mn = 0.137 mg/L " " " "

Tetra Tech EM Inc.

MICROPURGING GROUNDWATER SAMPLING DATA SHEET

Date 3-31-09

Well Name TT02-MW01
Project NAS Fallon BW GW
Project No. 103DG902.0580101
Well Location ~~TW~~ SWMU 2
Sample Date 3-31-09
Sampling Personnel J Wagner

Sample ID M2027
Duplicate ID NA

Screen Interval 15' (3-18' bgs)
Station Elevation 3938.59 GND ___ TOC ✓
Static Water Level (from TOC) 10.19'
Well Stick Up 1.95'
Static Elevation 3928.40
Well Depth 18.5' MEAS ___ RPTD ✓
Feet of Water 10.26'
Gallons/Foot 0.163
Casing Volume 1.67 gal

Immiscible Phases Present ☐ Yes ☒ No
Type NA
Measured with NA
PID Readings (background) 0.0
PID Reading (TOC) 0.0
Wells Installed by tetra tech
Installation Date 11-1-07
Development Date(s) 11-14-07

FIELD CHEMISTRY CALIBRATIONS

Date/Time 3-31-09 744 Spec. Conductance: Standard 1.413 µmhos/cm at 25•C Reading 1.415 µmhos/cm at 15.72 C
pH: pH 4.00 - 3.97 at 15.78 •C pH 7.00 - 7.01 at 15.14 •C pH 10.00 - 10.03 at 15.69 •C Slope ___
Dissolved Oxygen: D.O. Meter 11.73 mg/L at 14.07•C PID: Calibration Gas 150 PPM 100 Span ___ Reading 100
ORP 240 240.8 @ 15.32°C

PURGING

Time	Discharge Rate (mL/min)	10% Dissolved Oxygen (mg/L)	±.1 pH	±10 Eh/ORP (mV)	Temp. (•C)	3% Specific Conduct. (µmhos/cm at •C)	Turbidity (NTU)	Cumulative Volume of Water Removed (Purged) Gallons	Casing Vol.	PID/OVA Reading Location	Value	Depth to Water (ft)	Comments
938	300	1.13	9.56	54.1	14.68	10.13	1.73	—	—	TOC	0.0	10.25	
941	300	0.48	9.58	49.4	14.97	10.29	—	—	—	TOC	0.0	10.25	
944	300	0.30	9.58	44.7	15.17	10.39	1.59	—	—	TOC	0.0	10.25	
947	300	0.25	9.58	42.7	15.28	10.43	1.27	—	—	TOC	0.0	10.25	
950	300	0.22	9.58	41.0	15.40	10.45	—	—	—	TOC	0.0	10.25	
953	300	0.18	9.59	36.2	15.39	10.47	0.60	—	—	TOC	0.0	10.25	
956	300	0.16	9.59	23.0	15.32	10.47	—	—	—	TOC	0.0	10.25	
23.0 959	300	0.13	9.58	10.0	15.28	10.47	0.56	—	—	TOC	0.0	10.25	
1002	300	0.11	9.58	-0.6	15.39	10.46	—	—	—	TOC	0.0	10.25	
1005	300	0.10	9.58	-9.4	15.44	10.45	—	—	—	TOC	0.0	10.25	
1008	300	0.09	9.58	-20.9	15.48	10.46	—	—	—	TOC	0.0	10.25	

SAMPLE PARAMETERS

Condition of well: ___

Remarks: ___

FIELD EQUIPMENT

pH Meter YSI 556 Serial Number 04K16614
Spec. Cond. Meter YSI 556 Serial Number 04K16614
Pump dedicated bladder Serial Number NA
Water Level Meter Solinst Serial Number 45578
D.O. Meter YSI 556 Serial Number 04K16614
Filter Apparatus N/A Filters NA
Temperature Measure YSI 556 04K16614
Interface Probe NA Serial Number NA
PID/OVA mini RAE 2000 Serial Number 110-002537/01190

Field Chemistry Calibrations
Fractions VOC, PAH, TPS
Number of Bottles 6
Sample Depth 14.92' bgs
Field Notebook Team M
Sample Method micropurge
Discharge Water Containerized ☒ Yes ☐ No

Tetra Tech EM Inc.

MICROPURGING GROUNDWATER SAMPLING DATA SHEET

Date 3-31-09

Well Name TT02-MW01
Project NAS Fallon BW GW
Project No.
Well Location
Sample Date
Sampling Personnel

Sample ID M2027
Duplicate ID NA

Screen Interval
Station Elevation ____ GND ____ TOC ____
Static Water Level (from TOC)
Well Stick Up
Static Elevation
Well Depth ____ MEAS ____ RPTD ____
Feet of Water
Gallons/Foot
Casing Volume

See Page 1

Immiscible Phases Present ☐ Yes ☐ No
Type
Measured with
PID Readings (background)
PID Reading (TOC)
Wells Installed by
Installation Date
Development Date(s)

FIELD CHEMISTRY CALIBRATIONS

Date/Time ____ Spec. Conductance: Standard ____ µmhos/cm at 25•C Reading ____ µmhos/cm at ____•C
pH: pH 4.00 - ____ at ____•C pH 7.00 at ____•C pH 10.00 - ____ at ____•C Slope ____
Dissolved Oxygen: D.O. Meter ____ mg/L at ____•C PID: Calibration Gas ____ PPM ____ Span ____ Reading ____

PURGING

Time	Discharge Rate (mL/min)	Dissolved Oxygen (mg/L)	pH	Eh/ORP (mV)	Temp. (•C)	Specific Conduct. ~~µmhos/cm~~ mS at •C	Turbidity (NTU)	Cumulative Volume of Water Removed (Purged) Gallons	Casing Vol.	PID/OVA Reading Location	Value	Depth to Water (ft)	Comments
1011	300	0.08	9.58	-30.2	15.47	10.46	—	—	—	TOC	0.0	10.25	
1014	300	0.09	9.58	-38.0	15.43	10.46	—	—	—	TOC	0.0	10.25	
1017	300	0.09	9.57	-43.6	15.46	10.46	0.81	—	—	TOC	0.0	10.25	
1020	300	0.09	9.58	-47.4	15.44	10.47	—	5	3.0	TOC	0.0	10.25	

SAMPLE PARAMETERS

1020	300	0.09	9.58	-47.4	15.44	10.47	—	5	3.0	TOC	0.0	10.25	

Condition of well:

Remarks:

FIELD EQUIPMENT

pH Meter ____ Serial Number ____
Spec. Cond. Meter ____ Serial Number ____
Pump ____ Serial Number ____
Water Level Meter ____ Serial Number ____
D.O. Meter ____ Serial Number ____
Filter Apparatus ____ Filters ____
Temperature Measure ____
Interface Probe ____ Serial Number ____
PID/OVA ____ Serial Number ____

See Page 1

Field Chemistry Calibrations

Fractions ____

Number of Bottles ____
Sample Depth ____
Field Notebook ____
Sample Method ____

Discharge Water Containerized ☐ Yes ☐ No

Tetra Tech EM Inc.

MICROPURGING GROUNDWATER SAMPLING DATA SHEET

Date 3-30-09

Well Name TT02-MW02
Project Fallon BW GW
Project No. 103DG9024058010.1
Well Location Site 2
Sample Date 3-30-09
Sampling Personnel TISDALE/SANTINI

Sample ID L2025
Duplicate ID NA

Screen Interval 3-18 ft bgs
Station Elevation 3938.04 ft GND ___ TOC ___
Static Water Level (from TOC) 9.72 ft
Well Stick Up 2.32 ft
Static Elevation 3928.32
Well Depth 18 ft bgs MEAS ___ RPTD X
Feet of Water 10.6 ft
Gallons/Foot 0.163
Casing Volume 1.73 gal

Immiscible Phases Present ☐ Yes ☒ No
Type NA
Measured with NA
PID Readings (background) 0.0
PID Reading (TOC) 0.0
Wells Installed by UNKNOWN
Installation Date 11/9/07
Development Date(s) 11/13/07

FIELD CHEMISTRY CALIBRATIONS

Date/Time 3-30-09 0743
Spec. Conductance: Standard 1.413 mS ~~µmhos~~/cm at 25•C Reading 1413 µS ~~µmhos~~/cm at 5.54 C
pH: pH 4.00 - 4.01 at 5.55 •C pH 7.00 - 7.00 at 4.68 •C pH 10.00 - 9.93 at 4.96 •C Slope ___
Dissolved Oxygen: D.O. Meter 9.88 mg/L at 9.16 •C PID: Calibration Gas Isobutylene PPM 100 Span — Reading 104

PURGING

Time (GE 2.1T)	Discharge Rate (mL/min)	Dissolved Oxygen (mg/L)	pH	Eh/ORP (mV)	Temp. (•C)	Specific Conduct. (µmhos/cm at •C)	Turbidity (NTU)	Cumulative Volume of Water Removed (Purged) Gallons	Casing Vol.	PID/OVA Reading Location	Value	Depth to Water (ft)	Comments
1623 1423	100	6.51	7.87	-202.4	15.36	7509	–	–	–	TOC	0.0	9.88	
1626 1426	100	2.03	7.87	-197.1	15.42	7259	1.97	–	–	TOC	0.0	9.97	
1629	100	1.40	7.90	-191.6	15.10	7010	0.33	–	–	TOC	0.0	9.98	
1632 1432	100	1.03	7.91	-182.7	15.02	6916	–	–	–	TOC	0.0	10.02	
1638 1438	100	0.70	7.93	-181.4	14.93	6866	–	–	–	TOC	0.0	10.02	
1641 1441	100	0.59	7.91	-176.1	14.77	6820	0.45	–	–	TOC	0.0	10.02	
1644 1444	100	0.49	7.92	-174.6	14.74	6791	–	–	–	TOC	0.0	10.02	
1647 1447	100	0.44	7.91	-172.9	14.72	6782	–	–	–	TOC	0.0	10.02	
1650	100	0.43	7.92	-161.8	14.70	6776	–	–	–	TOC	0.0	10.02	
1653	100	0.38	7.92	-172.8	14.70	6769	0.59	–	–	TOC	0.0	10.02	
1656	100	0.38	7.92	-174.1	14.67	6763	–	–	–	TOC	0.0	10.02	

SAMPLE PARAMETERS

1705	100	0.34	7.92	-171.9	14.50	6735	0.26			TOC	0.0	10.02	

Condition of well: ___

Remarks: ___

FIELD EQUIPMENT

pH Meter YSI556 Serial Number 04B1268AN
Spec. Cond. Meter YSI556 Serial Number 04B1268AN
Pump Dedicated QED Serial Number NA
Water Level Meter Solinst Serial Number 42808
D.O. Meter YSI556 Serial Number 04B1268AN
Filter Apparatus NA Filters NA
Temperature Measure YSI556 04B1268AN
Interface Probe NA Serial Number NA
PID/OVA MiniRAE Serial Number 010055

Field Chemistry Calibrations

Fractions VOC, PAH, TDS, TPH-g, TPH-p, RSK-175, TOC, sulfide, anions/alkalinity
Number of Bottles 18
Sample Depth 14.5 ft bgs
Field Notebook Team L
Sample Method Low Flow Micropurge

Discharge Water Containerized ☒ Yes ☐ No

Tetra Tech EM Inc.

MICROPURGING GROUNDWATER SAMPLING DATA SHEET

Date 3-30-09

Well Name TT02-MW02
Project Fallon BW GW
Project No. 103DG9024058010 1
Well Location Site 2
Sample Date 3-30-09
Sampling Personnel TISDALE/ SANTINI

Sample ID L2025
Duplicate ID NA

Screen Interval See
Station Elevation ____ GND ____ TOC ____
Static Water Level (from TOC) Page
Well Stick Up ____
Static Elevation ____
Well Depth ____ MEAS ____ RPTD ____
Feet of Water ____
Gallons/Foot ____
Casing Volume ____

Immiscible Phases Present ☐ Yes ☐ No
Type ____
Measured with See
PID Readings (background) Page
PID Reading (TOC) ____
Wells Installed by ____
Installation Date ____
Development Date(s) ____

FIELD CHEMISTRY CALIBRATIONS

Date/Time ____ Spec. Conductance: Standard ____ µmhos/cm at 25 °C Reading ____ µmhos/cm at ____ °C
pH: pH 4.00 - ____ at See pH 7.00 - Page at ____ °C pH 10.00 - ____ at ____ °C Slope ____
Dissolved Oxygen: D.O. Meter ____ mg/L at ____ °C PID: Calibration Gas ____ PPM ____ Span ____ Reading ____

PURGING

Time	Discharge Rate (mL/min)	Dissolved Oxygen (mg/L)	pH	Eh/ORP (mV)	Temp. (°C)	Specific Conduct. (µmhos/cm at °C)	Turbidity (NTU)	Cumulative Volume of Water Removed (Purged) Gallons	Casing Vol.	PID/OVA Reading Location	Value	Depth to Water (ft)	Comments
1659	100	0.34	7.93	-173.5	14.61	6749	–	1	0.58	TOC	0.0	10.02	
1702	100	0.33	7.93	-171.4	14.57	6741	–	–	–	TOC	0.0	10.02	
1705	100	0.34	7.92	-171.9	14.50	6735	0.26	–	–	TOC	0.0	10.02	

SAMPLE PARAMETERS

1705	100	0.34	7.92	-171.9	14.50	6735	0.26			TOC	0.0	10.02	

Condition of well: ____

Remarks: ____

FIELD EQUIPMENT

pH Meter ____ Serial Number ____
Spec. Cond. Meter See Serial Number See
Pump ____ Serial Number ____
Water Level Meter ____ Serial Number ____
D.O. Meter Page Serial Number Page
Filter Apparatus ____ Filters ____
Temperature Measure ____
Interface Probe ____ Serial Number ____
PID/OVA ____ Serial Number ____

Field Chemistry Calibrations

Fractions ____
See
Number of Bottles ____
Sample Depth Page
Field Notebook ____
Sample Method ____

Discharge Water Containerized ☐ Yes ☐ No

Tetra Tech EM Inc.

MICROPURGING GROUNDWATER SAMPLING DATA SHEET

Date 3/31/09

Well Name TT02-MW03	Screen Interval 15' 4-19		
Project FALLON BW GW 3/09	Station Elevation 3930.70 GND ___ TOC ✓	Immiscible Phases Present ☐ Yes ☑ No	
Project No. 103DG902405801 01	Static Water Level (from TOC) 11.04	Type NA	
Well Location [redacted] SDIC 2	Well Stick Up 1.57	**Measured with** NA	
Sample Date 3/31/09	Static Elevation 3927.66	PID Readings (background) 0.0	
Sampling Personnel R. TEBDALE, J. SANTINE	Well Depth 19 MEAS ___ RPTD ✓	PID Reading (TOC) 0.0	
	Feet of Water 9.53	Wells Installed by —	
Sample ID L2028	Gallons/Foot 0.163	Installation Date 11/9/2007	
Duplicate ID —	Casing Volume 1.55	Development Date(s) 11/13/2007	

FIELD CHEMISTRY CALIBRATIONS

Date/Time 3/31/09 Spec. Conductance: Standard 1.413 ~~µmhos~~ mS/cm at 25•C Reading 1.179 ~~µmhos~~ mS/cm at 16.44•C

pH: pH 4.00 - 3.99 at 15.86 •C pH 7.00 - 6.99 at 16.09 •C pH 10.00 - 9.90 at 17.17 •C Slope —

Dissolved Oxygen: D.O. Meter 8.70 mg/L at 14.61 •C PID: Calibration Gas ISOBUTYLENE PPM 100 Span — Reading 99.4

PURGING

Time	Discharge Rate (mL/min)	Dissolved Oxygen (mg/L) ±10%	pH 0.1	Eh/ORP (mV) 10	Temp. (•C)	Specific Conduct. (µmhos/cm at •C) 3%	Turbidity (NTU)	Cumulative Volume of Water Removed (Purged): Gallons	Cumulative Volume of Water Removed (Purged): Casing Vol.	PID/OVA Reading: Location	PID/OVA Reading: Value	Depth to Water (ft)	Comments
1045	300	2.50	7.88	102.0	15.42	7.57	—	—	—	TOC	0.0	11.21	
1048	300	1.59	7.67	103.3	15.59	7.57	0.00	—	—	TOC	0.0	11.23	
1051	300	1.03	7.63	104.5	15.74	7.55	—	—	—	TOC	0.0	11.28	
1054	~~300~~ 250	0.89	7.63	106.0	15.86	7.57	—	1	0.65	TOC	0.0	11.28	
1057	~~300~~ 250	0.82	7.63	106.6	15.88	7.58	—	—	—	TOC	0.0	11.28	
1100	~~300~~ 250	0.71	7.63	107.9	15.81	7.58	0.0	—	—	TOC	0.0	11.28	
1103	250	0.57	7.62	111.7	15.82	7.57	—	—	—	TOC	0.0	11.28	
1106	250	0.52	7.62	114.2	15.86	7.58	—	—	—	TOC	0.0	11.28	
1109	250	0.47	7.62	116.2	15.81	7.62	0.0	2	1.29	TOC	0.0	11.28	
1112	250	0.44	7.62	119.5	15.80	7.62	—	—	—	TOC	0.0	11.28	
1115	250	0.43	7.61	122.4	15.88	7.59	—	3	—	TOC	0.0	11.28	

SAMPLE PARAMETERS

1118	250	0.41	7.61	125.3	15.85	7.59	0.0	3	1.94	TOC	0.0	11.26	

Condition of well: ___

Remarks: ___

FIELD EQUIPMENT

pH Meter	YSI 556	Serial Number	0481268 AN
Spec. Cond. Meter	" "	Serial Number	" "
Pump	DEDICATED BLADDER	Serial Number	NA
Water Level Meter	SOLINIST	Serial Number	47808
D.O. Meter	YSI 556	Serial Number	0481268 AN
Filter Apparatus	NA	Filters	NA
Temperature Measure	YSI 556		0481268 AN
Interface Probe	NA	Serial Number	NA
PID/OVA	MINIRAE	Serial Number	05695

Field Chemistry Calibrations

Fractions TPH, VOC, RSK, PAH, TPH6, TDS, TOC, SULFIDE, ALK/AN, Fe, Mn

Number of Bottles 18

Sample Depth 15.7

Field Notebook L

Sample Method MICRO PURGE

Discharge Water Containerized ☑ Yes ☐ No

Fe = 0.03 mg/L by Hach Test Kit

Mn = 0.100 mg/L by Hach Test Kit

Tetra Tech EM Inc.

MICROPURGING GROUNDWATER SAMPLING DATA SHEET

Date 3/31/09

Well Name TT02-MW03
Project
Project No.
Well Location
Sample Date 3/31/09
Sampling Personnel

Sample ID L7078
Duplicate ID —

Screen Interval
Station Elevation GND TOC
Static Water Level (from TOC) \
Well Stick Up
Static Elevation SEE PG.
Well Depth MEAS RPTD
Feet of Water
Gallons/Foot
Casing Volume

Immiscible Phases Present ☐ Yes ☐ No
Type
Measured with
PID Readings (background)
PID Reading (TOC)
Wells Installed by
Installation Date
Development Date(s)

FIELD CHEMISTRY CALIBRATIONS

Date/Time Spec. Conductance: Standard µmhos/cm at 25•C Reading µmhos/cm at •C
pH: pH 4.00 - at •C pH 7.00 - at •C pH 10.00 - at •C Slope
Dissolved Oxygen: D.O. Meter mg/L at •C PID: Calibration Gas PPM Span Reading

PURGING

		7	10%	0.1	10		3%							
Time	Discharge Rate (mL/min)	Dissolved Oxygen (mg/L)	pH	Eh/ORP (mV)	Temp. (•C)	Specific Conduct. (µmhos/cm at •C)	Turbidity (NTU)	Cumulative Volume of Water Removed (Purged)		PID/OVA Reading		Depth to Water (ft)	Comments
								Gallons	Casing Vol.	Location	Value		
1118	250	0.41	7.61	125.3	15.85	7.57	0.0	3	1.94	TOC	0.0	11.26	

SAMPLE PARAMETERS

Condition of well:

Remarks:

FIELD EQUIPMENT

pH Meter Serial Number \
Spec. Cond. Meter Serial Number SEE PG.
Pump Serial Number
Water Level Meter Serial Number
D.O. Meter Serial Number
Filter Apparatus Filters
Temperature Measure
Interface Probe Serial Number
PID/OVA Serial Number

Field Chemistry Calibrations

Fractions
Number of Bottles
Sample Depth
Field Notebook
Sample Method
Discharge Water Containerized ☐ Yes ☐ No

Tetra Tech EM Inc.

MICROPURGING GROUNDWATER SAMPLING DATA SHEET

Page 1 of 1

Date 3-31-09

Well Name TT02-MW04	Screen Interval		
Project NAS Fallon BWGW	Station Elevation 3940.72 GND ___ TOC x	Immiscible Phases Present	☐ Yes ☒ No
Project No. 10306902905801 01	Static Water Level (from TOC) 12.94'	Type	NA
Well Location ~~BW~~ Site 3	Well Stick Up 2.57'	Measured with	NA
Sample Date 3-31-09	Static Elevation 3927.78	PID Readings (background)	0.0
Sampling Personnel J Wagner	Well Depth ___ MEAS ___ RPTD ___	PID Reading (TOC)	0.0
	Feet of Water	Wells Installed by	
Sample ID MZ025	Gallons/Foot 0.163	Installation Date	
Duplicate ID MZ026 (945 from)	Casing Volume	Development Date(s)	

FIELD CHEMISTRY CALIBRATIONS

Date/Time 3-31-09 0744 Spec. Conductance: Standard 1.413 µmhos/cm at 25°C Reading 1.415 µmhos/cm at 15.73C

pH: pH 4.00 - 3.97 at 15.78°C pH 7.00 - 7.01 at 15.14°C pH 10.00 - 10.03 at 15.65C Slope NA

Dissolved Oxygen: D.O. Meter 11.75 mg/L at 14.31C PID: Calibration Gas 100 PPM 100 Span NA Reading 100

ORP 240 240.8 @ 15.32C

PURGING

Time	Discharge Rate (mL/min)	10% Dissolved Oxygen (mg/L)	±.1 pH	±10 Eh/ORP (mV)	Temp. (°C)	3% Specific Conduct. (µmhos/cm at °C)	Turbidity (NTU)	Cumulative Volume of Water Removed (Purged) Gallons	Casing Vol.	PID/OVA Reading Location	Value	Depth to Water (ft)	Comments
838	300	1.07	7.80	42.0	13.82	8.184	0.13	—	—	TOC	0.0	13.01	
841	300	0.62	7.85	52.2	14.04	8.090	0.10	—	—	TOC	0.0	13.01	
844	300	0.40	8.07	56.2	14.22	8.370	—	—	—	TOC	0.0	13.02	
847	300	0.29	8.46	58.7	14.33	8.918	0.16	—	—	TOC	0.0	13.02	
850	300	0.26	8.59	59.1	14.40	9.183	—	—	—	TOC	0.0	13.02	
853	300	0.23	8.61	59.2	14.47	9.295	0.68	—	—	TOC	0.0	13.02	
856	300	0.21	8.61	57.3	14.49	9.333	0.13	—	—	TOC	0.0	13.02	
859	300	0.21	8.59	53.6	14.46	9.362	—	2	—	TOC	0.0	13.02	

SAMPLE PARAMETERS

859	300	0.21	8.59	53.6	14.46	9.362	—	2	—	TOC	0.0	13.02	

Condition of well: ___

Remarks: Screen interval, & well depth not in table. Install date not in table

FIELD EQUIPMENT

pH Meter	YSI 556	Serial Number	04K16614
Spec. Cond. Meter	YSI 556	Serial Number	04K16614
Pump	dedicated bladder	Serial Number	NA
Water Level Meter	Solinst	Serial Number	45538
D.O. Meter	YSI 556	Serial Number	04K16614
Filter Apparatus	NA	Filters	NA
Temperature Measure	YSI 556		04K16614
Interface Probe	NA	Serial Number	NA
PID/OVA	MINIRAE 2000	Serial Number	110-002537/01190

Field Chemistry Calibrations

Fractions	VOC, Pb, Hg, TP
Number of Bottles	12 (including dup)
Sample Depth	15.75' btoc
Field Notebook	Team M
Sample Method	micropurge
Discharge Water Containerized	☒ Yes ☐ No

Tetra Tech EM Inc.

MICROPURGING GROUNDWATER SAMPLING DATA SHEET

Page 1 of 1

Date 3-30-09

Well Name MW-42-L
Project NAS Fallon BW GW
Project No. 103G-9024058010 1
Well Location ~~Bun~~ Site 3
Sample Date 3-30-09
Sampling Personnel JWagner

Sample ID M2023
Duplicate ID NA

Screen Interval 5' (20.5-25.5' bgs)
Station Elevation 3935.191 GND ___ TOC X
Static Water Level (from TOC) 9.61'
Well Stick Up -0.24'
Static Elevation 3925.58
Well Depth 25.5' MEAS ___ RPTD X
Feet of Water 15.65
Gallons/Foot 0.163
Casing Volume 2.55 gal.

Immiscible Phases Present ☐ Yes ☒ No
Type NA
Measured with NA
PID Readings (background) 0.0
PID Reading (TOC) 0.0
Wells Installed by
Installation Date 3-15-91
Development Date(s) 9-18-07

FIELD CHEMISTRY CALIBRATIONS

Date/Time 3-30-09 805
Spec. Conductance: Standard 1.413 µmhos/cm at 25•C Reading 1.413 µmhos/cm at 8.10•C
pH: pH 4.00 - 4.02 at 5.68 •C pH 7.00 - 6.95 at 8.62 •C pH 10.00 - 9.90 at 9.61 •C Slope
Dissolved Oxygen: D.O. Meter 11.71 mg/L at 9.01 •C PID: Calibration Gas iso PPM 100 Span ___ Reading 105

PURGING

Time	Discharge Rate (mL/min)	10% Dissolved Oxygen (mg/L)	±.1 pH	±10 Eh/ORP (mV)	Temp. (•C)	mS 3% Specific Conduct. ~~(µmhos/cm~~ at •C)	Turbidity (NTU)	Cumulative Volume of Water Removed (Purged) Gallons	Casing Vol.	PID/OVA Reading Location	Value	Depth to Water (ft)	Comments
1619	300	0.51	7.98	15.5	17.36	52.80	6.11	—	—	TOC	0.0	9.67	
1622	300	0.23	7.98	9.1	17.41	52.20	3.37	—	—	TOC	0.0	9.67	
1625	300	0.20	7.98	5.1	17.43	52.07	2.19	—	—	TOC	0.0	9.67	
1628	300	0.17	7.98	0.6	17.43	51.93	2.09	—	—	TOC	0.0	9.67	
1631	300	0.18	7.98	-1.7	17.37	51.84	—	—	—	TOC	0.0	9.67	
1634	300	0.17	7.98	-3.1	17.37	51.79	1.89	2	0.790	TOC	0.0	9.67	

SAMPLE PARAMETERS

1634	300	0.17	7.98	-3.1	17.37	51.79	1.89	2	0.790	TOC	0.0	9.67	

Condition of well:

Remarks:

FIELD EQUIPMENT

pH Meter YSI 556 Serial Number 04K16614
Spec. Cond. Meter YSI 556 Serial Number 04K16614
Pump dedicated bladder Serial Number NA
Water Level Meter Solinst Serial Number 45538
D.O. Meter YSI 556 Serial Number 04K16614
Filter Apparatus NA Filters NA
Temperature Measure YSI 556 04K16614
Interface Probe NA Serial Number NA
PID/OVA mini RAE 2000 Serial Number 01190/110-002537

Field Chemistry Calibrations

Fractions VOC, PAH, TPS
Number of Bottles 6
Sample Depth 23' btoc
Field Notebook Team M
Sample Method micropurge
Discharge Water Containerized ☒ Yes ☐ No

Tetra Tech EM Inc.

MICROPURGING GROUNDWATER SAMPLING DATA SHEET

Date 3-30-09

Well Name MW-43-L
Project NAS Fallon BWGW
Project No. 103DG02420580101
Well Location ~~Bldg~~ Site 3
Sample Date 3-30-09
Sampling Personnel J Wagner

Sample ID M2022
Duplicate ID NA

Screen Interval 5' (23-28' bgs)
Station Elevation 3935.711 GND ___ TOC ✓
Static Water Level (from TOC) 10.21'
Well Stick Up -0.33'
Static Elevation 3925.501
Well Depth 28' MEAS ___ RPTD ___
Feet of Water 17.46'
Gallons/Foot 0.163
Casing Volume 2.85 gal

Immiscible Phases Present ☐ Yes ☒ No
Type NA
Measured with NA
PID Readings (background) 0.0
PID Reading (TOC) 0.0
Wells Installed by ___
Installation Date 3-16-91
Development Date(s) 9-18-07

FIELD CHEMISTRY CALIBRATIONS

Date/Time 3-30-09 805 Spec. Conductance: Standard 1.413 µmhos/cm at 25•C Reading 1.413 µmhos/cm at 8.10•C
pH: pH 4.00 - 4.02 at 5.68 •C pH 7.00 - 6.95 at 8.62 •C pH 10.00 - 9.90 at 9.61 •C Slope ___
Dissolved Oxygen: D.O. Meter 11.71 mg/L at 9.01 •C PID: Calibration Gas 100 PPM 100 Span ___ **Reading** 105

PURGING

Time	Discharge Rate (mL/min)	Dissolved Oxygen (mg/L)	pH	Eh/ORP (mV)	Temp. (•C)	Specific Conduct. (~~µmhos~~ mS/cm at •C)	Turbidity (NTU)	Cumulative Volume of Water Removed (Purged) Gallons	Casing Vol.	PID/OVA Reading Location	Value	Depth to Water (ft)	Comments
1528	200	1.24	7.77	-4.8	17.34	53.35	—	—	—	TOC	0.0	10.32	
1531	200	0.45	7.69	-9.0	17.31	54.27	2.46	—	—	TOC	0.0	10.32	
1534	200	0.31	7.67	-10.4	17.31	54.56	2.14	—	—	TOC	0.0	10.32	
1537	200	0.30	7.66	-10.0	17.27	54.72	1.14	—	—	TOC	0.0	10.32	
1540	200	0.28	7.65	-10.2	17.20	54.90	—	—	—	TOC	0.0	10.32	
1543	200	0.25	7.64	-9.9	17.20	54.96	1.98	—	—	TOC	0.0	10.32	
1546	200	0.25	7.64	-9.9	17.16	55.01	0.89	—	—	TOC	0.0	10.32	
1549	200	0.23	7.64	-9.8	17.16	55.06	0.72	1.5	0.53	TOC	0.0	10.32	

SAMPLE PARAMETERS

1549	200	0.23	7.64	-9.8	17.16	55.06	0.72	1.5	0.53	TOC	0.0	10.32	

Condition of well: ___

Remarks: Times were recorded incorrectly. Hour should have been 1528 through 1549

FIELD EQUIPMENT

pH Meter YSI 556 Serial Number 04K16614
Spec. Cond. Meter YSI 556 Serial Number 04K16614
Pump dedicated bladder Serial Number NA
Water Level Meter Solinst Serial Number 45538
D.O. Meter YSI 556 Serial Number 04K16614
Filter Apparatus NA Filters NA
Temperature Measure YSI 556 04K16614
Interface Probe NA Serial Number NA
PID/OVA MiniRAE 2000 Serial Number 011190/110-002537

Field Chemistry Calibrations
Fractions VOC, PAH, TDS
Number of Bottles 6
Sample Depth 25.5
Field Notebook Team M
Sample Method micropurge
Discharge Water Containerized ☒ Yes ☐ No

Tetra Tech EM Inc.

MICROPURGING GROUNDWATER SAMPLING DATA SHEET

Date 3-30.

Well Name MW-434 | Screen Interval 7-17

Project FALLON BWGW 3/09 | Station Elevation 3935.78 GND ___ TOC ___ | Immiscible Phases Present ☐ Yes ☒ No

Project No. 1030 G4084 15% 0101 | Static Water Level (from TOC) 10.52 | Type NA

Well Location Site 3 | Well Stick Up -0.24 | Measured with NA

Sample Date 3-30-09 | Static Elevation = 3925.26 | **PID Readings (background)** 0.0

Sampling Personnel D. HARR, Tyson W. | Well Depth 17 MEAS ___ RPTD ✓ | PID Reading (TOC) 0.0

Feet of Water 6.24 | Wells Installed by ___

Sample ID K2026 | Gallons/Foot 0.163 | Installation Date 3.16.91

Duplicate ID — | Casing Volume 1.01 | Development Date(s) 9.18.07

FIELD CHEMISTRY CALIBRATIONS

Date/Time 3.30.09 / 2005 | Spec. Conductance: Standard 1.413 µmhos/cm at 25•C Reading 1.413 µmhos/cm at 9.53•C

pH: pH 4.00 - 4.02 at 10.19 •C | pH 7.00 - 7.01 at 11.01 •C | pH 10.00 - 9.93 at 10.55 •C | Slope —

Dissolved Oxygen: D.O. Meter 9.33 mg/L at 11.39 •C | PID: Calibration Gas 100ppm PPM 100 Span — Reading 100

PURGING

Time	Discharge Rate (mL/min)	Dissolved Oxygen (mg/L) ±10%	pH ±0.1	Eh/ORP (mV) ±10	Temp. (•C)	Specific Conduct. (µmhos/cm at •C) ±3%	Turbidity (NTU)	Cumulative Volume of Water Removed (Purged): Gallons	Cumulative Volume of Water Removed (Purged): Casing Vol.	PID/OVA Reading: Location	PID/OVA Reading: Value	Depth to Water (ft)	Comments
1458	100	6.26	8.17	85.8	16.40	9.351	14.3	—		TOC	0.0	10.64	
1501 1502	100	1.97	8.11	79.3	16.03	6.998	—	—		TOC	0.0	10.66	
1504 1504	100	1.38	8.05	75.4	15.89	6.162	—	—		TOC	0.0	10.69	
1507 1507	100	0.88	8.00	69.7	15.85	5.644	11.2	—		TOC	0.0	10.71	
1510 1510	100	0.65	7.97	65.6	15.85	5.767	—	0.5		TOC	0.0	10.71	
1513 1513	100	0.44	7.93	60.6	15.91	6.380	—	—		TOC	0.0	10.71	
1516 1516	100	0.36	7.93	53.8	15.93	7.653	8.0	—		TOC	0.0	10.71	
1519	100	0.34	7.93	51.4	15.91	8.118	—	—		TOC	0.0	10.71	
1522	100	0.32	7.95	48.7	16.04	9.554	4.71	—		TOC	0.0	10.71	
1525	100	0.27	7.97	46.1	16.17	10.39	—	—		TOC	0.0	10.71	
1528	100	0.28	7.98	43.5	16.13	10.67	1.81	1		TOC	0.0	10.71	

SAMPLE PARAMETERS

Condition of well: ___

Remarks: ___

FIELD EQUIPMENT

pH Meter YSI 556 | Serial Number 08H100791

Spec. Cond. Meter " | Serial Number "

Pump Dedicated Bladder | Serial Number ___

Water Level Meter Solinst | Serial Number 45005

D.O. Meter YSI 556 | Serial Number 08H100791

Filter Apparatus NA | Filters NA

Temperature Measure YSI 556

Interface Probe NA | Serial Number NA

PID/OVA MINIRAE | Serial Number NA

Field Chemistry Calibrations

Fractions VOC, TPH, TPH, PAH, SULFIDES, TDS, ANIONS, ALKALINITY, RSK-175, TOC

Number of Bottles 18

Sample Depth 14

Field Notebook K

Sample Method micropurge

Discharge Water Containerized ☒ Yes ☐ No

Fe 2+: 0.16 mg/L

MN: 0.047 mg/L

Tetra Tech EM Inc.

MICROPURGING GROUNDWATER SAMPLING DATA SHEET

Date 3.30.09

Well Name MW-43C
Project
Project No.
Well Location
Sample Date 3.30.09
Sampling Personnel
Sample ID RW06
Duplicate ID

Screen Interval
Station Elevation GND TOC
Static Water Level (from TOC)
Well Stick Up
Static Elevation
Well Depth MEAS RPTD
Feet of Water
Gallons/Foot
Casing Volume

Immiscible Phases Present ☐ Yes ☐ No
Type
Measured with
PID Readings (background)
PID Reading (TOC)
Ils Installed by
Installation Date
Development Date(s)

FIELD CHEMISTRY CALIBRATIONS

Date/Time
Spec. Conductance: Standard µmhos/cm at 25•C Reading µmhos/cm at •C
pH: pH 4.00 - at •C pH 7.00 - at •C pH 10.00 - at •C Slope
Dissolved Oxygen: D.O. Meter mg/L at °C PID: Calibration Gas PPM Span Reading

PURGING

Time	Discharge Rate (mL/min)	Dissolved Oxygen (mg/L)	pH	Eh/ORP (mV)	Temp. (•C)	Specific Conduct. (µmhos/cm at •C)	Turbidity (NTU)	Cumulative Volume of Water Removed (Purged)		PID/OVA Reading		Depth to Water (ft)	Comments
								Gallons	Casing Vol.	Location	Value		
1531	100	0.26	7.98	39.8	16.10	10.86	2.14	1		TOC	0.0	10.71	
1534										TOC	0.0	10.71	

SAMPLE PARAMETERS

1531	100	0.26	7.98	39.8	16.10	10.86	2.14		0.99	TOC	0.0	10.71	

Condition of well:

Remarks:

FIELD EQUIPMENT

pH Meter Serial Number
Spec. Cond. Meter Serial Number
Pump Serial Number
Water Level Meter Serial Number
D.O. Meter Serial Number
Filter Apparatus Filters
Temperature Measure
Interface Probe Serial Number
PID/OVA Serial Number

Field Chemistry Calibrations

Fractions
Number of Bottles
Sample Depth
Field Notebook
Sample Method
Discharge Water Containerized ☐ Yes ☐ No

Tetra Tech EM Inc.

MICROPURGING GROUNDWATER SAMPLING DATA SHEET

Page 1 of 1

Date 3-31-09

Well Name TT03-MW02	Screen Interval 15' (5-20' bgs)		observed in well box, not water from well.
Project NAS Fallon BCO GW	Station Elevation 3937.14 GND ___ TOC X	Immiscible Phases Present [X] Yes [ ] No	
Project No. 103VG9024058101	Static Water Level (from TOC) 12.18'	Type unknown-assume Jet fuel	
Well Location ~~Bldg~~ Site 3	Well Stick Up -0.2'	Measured with NA	
Sample Date 3-31-09	Static Elevation 3924.98	PID Readings (background) 0.0	
Sampling Personnel J Wagner	Well Depth 20.3' MEAS ___ RPTD X	PID Reading (TOC) 0.1	
	Feet of Water 7.94'	Wells Installed by Tetra Tech	
Sample ID MW2030	Gallons/Foot 0.163	Installation Date 12-11-07	
Duplicate ID NA	Casing Volume 1.30 gal	Development Date(s) 10-12-07	

FIELD CHEMISTRY CALIBRATIONS

Date/Time 3-31-09 744 Spec. Conductance: Standard 1.413 µmhos/cm at 25•C Reading 1.415 µmhos/cm at 15.73 C

pH: pH 4.00 - 3.97 at 15.78 •C pH 7.00 - 7.01 at 15.14 •C pH 10.00 - 10.03 at 15.69 •C Slope ___

Dissolved Oxygen: D.O. Meter 11.73 mg/L at 14.02 C PID: Calibration Gas ISO PPM 100 Span ___ Reading 100

PURGING

Time	Discharge Rate (mL/min)	Dissolved Oxygen (mg/L)	pH	Eh/ORP (mV)	Temp. (•C)	Specific Conduct. (µmhos/cm at •C)	Turbidity (NTU)	Cumulative Volume of Water Removed (Purged) Gallons	Casing Vol.	PID/OVA Reading Location	Value	Depth to Water (ft)	Comments
1332	300	0.40	8.49	35.3	16.49	10.98	0.17	—	—	TOC	0.1	12.17	
1335	300	0.20	8.47	35.2	16.48	11.01	0.07	—	—	TOC	0.1	12.17	
1338	300	0.15	8.46	35.6	16.52	11.04	0.05	—	—	TOC	0.1	12.17	
1341	300	0.12	8.45	36.1	16.54	11.05	—	—	—	TOC	0.0	12.17	
1344	300	0.11	8.45	36.1	16.55	11.08	0.04	—	—	TOC	0.0	12.17	
1347	300	0.11	8.44	35.5	16.56	11.07	—	1.5	-1.15	TOC	0.1	12.17	

SAMPLE PARAMETERS

1347	300	0.11	8.44	35.5	16.56	11.07	—	1.5	1.15 -	TOC	0.1	12.17	

Condition of well: ___

Remarks: Gasket is compromised (looks like 10-inch gasket), water w/ sheen observed in well box. All times should be 1332 through 1347

FIELD EQUIPMENT

pH Meter YSI 556	Serial Number 04K16614	Field Chemistry Calibrations Fractions RAS VOC, TOC	
Spec. Cond. Meter YSI 556	Serial Number 04K16614		
Pump dedicated bladder	Serial Number NA		
Water Level Meter Solinst	Serial Number 45538	Number of Bottles 6	
D.O. Meter YSI 556	Serial Number 04K16614	Sample Depth 16' btoc	
Filter Apparatus NA	Filters NA	Field Notebook Team M	
Temperature Measure YSI 556	04K16614	Sample Method micro purge	
Interface Probe NA	Serial Number NA		
PID/OVA mini RAE 2000	Serial Number 110-002537/01190	Discharge Water Containerized [X] Yes [ ] No	

Tetra Tech EM Inc.

MICROPURGING GROUNDWATER SAMPLING DATA SHEET

Page 1 of 1

Date 3.30.09

Well Name TT03-MW03
Project FALLON BWSGW 3/09
Project No. 103D C902V058.0101
Well Location S.T.2 3
Sample Date 3.30.09
Sampling Personnel D HARR, TYSON W

Sample ID K2027
Duplicate ID —

Screen Interval 6-16
Station Elevation 3936.30 GND ___ TOC X
Static Water Level (from TOC) 9.95
Well Stick Up 2.36
Static Elevation 3926.35
Well Depth 16.3 MEAS ___ RPTD X
Feet of Water 8.71
Gallons/Foot 0.163
Casing Volume 1.41

Immiscible Phases Present ☐ Yes ☒ No
Type NA
Measured with NA
PID Readings (background) 0.0
PID Reading (TOC) 0.0
Wells Installed by
Installation Date 10.9.07
Development Date(s) 10.12.07

FIELD CHEMISTRY CALIBRATIONS

Date/Time 3.30.09 / 0805 Spec. Conductance: Standard 1.413 µmhos/cm at 25•C Reading 1.413 µmhos/cm at 9.53•C
pH: pH 4.00 - 4.02 at 10.19 •C pH 7.00 - 7.01 at 11.01 •C pH 10.00 - 9.93 at 10.55 •C Slope —
Dissolved Oxygen: D.O. Meter 9.33 mg/L at 11.39•C PID: Calibration Gas Isobutylene PPM 100 Span — Reading 100

PURGING

Time	Discharge Rate (mL/min)	Dissolved Oxygen (mg/L) ±10%	pH ±0.1	Eh/ORP (mV) ±10	Temp. (•C)	Specific Conduct. (µmhos/cm at •C) ±3%	* Turbidity (NTU)	Cumulative Volume of Water Removed (Purged): Gallons	Cumulative Volume of Water Removed (Purged): Casing Vol.	PID/OVA Reading: Location	PID/OVA Reading: Value	Depth to Water (ft)	Comments
1653	100	2.72	8.90	53.2	13.60	8.392	—	—		TOC	0.0	9.99	
1656	100	1.26	8.89	53.4	13.41	8.556	—	—		TOC	0.0	10.02	
1659	100	0.90	8.88	55.3	13.35	9.149	-1.89	—		TOC	0.0	10.02	
1702	100	0.48	8.87	56.5	13.26	10.14	—	—		TOC	0.0	10.02	
1705	100	0.39	8.86	57.9	13.22	10.64	-2.38	—		TOC	0.0	10.02	
1708	100	0.32	8.86	59.1	13.21	11.03	—	1.0		TOC	0.0	10.02	
1711	100	0.28	8.85	60.1	13.18	11.35	—	—		TOC	0.0	10.02	
1714	100	0.23	8.85	60.9	13.16	11.60	-4.15	—		TOC	0.0	10.02	
1717	100	0.24	8.85	61.7	13.17	11.83	—	—		TOC	0.0	10.02	
1720	100	0.23	8.85	62.1	13.11	11.88	—	—		TOC	0.0	10.02	
1723	100	0.23	8.85	62.9	13.08	11.99	—	1.5		TOC	0.0	10.02	

SAMPLE PARAMETERS

									1.06				
1723	100	0.23	8.85	62.9	13.08	11.99	-4.15	1.5	—	TOC	0.0	10.02	

Condition of well:

Remarks: turbidity in exceedance of 3 reading, under 5; yet sample was not turbid, sample water clear

FIELD EQUIPMENT

pH Meter YSI 556 Serial Number 08H100791
Spec. Cond. Meter " Serial Number "
Pump Oil Rated Diaphragm Serial Number NA
Water Level Meter Solinst Serial Number 45005
D.O. Meter YSI 556 Serial Number 08H100791
Filter Apparatus NA Filters NA
Temperature Measure YSI 556
Interface Probe NA Serial Number NA
PID/OVA MINIRAE Serial Number NA

Field Chemistry Calibrations

Fractions TOC, TOXO, TPHd, PAH, SULFIDES, TDS, ANIONS, ALKALINITY, RSK-175, TOC
Number of Bottles 18
Sample Depth 14
Field Notebook K
Sample Method micropurge

Discharge Water Containerized ☒ Yes ☐ No

Fe^{2+} = 0.16 mg/L
Mn = 0.057 mg/L

SOP No. 015

Tetra Tech EM Inc.

MICROPURGING GROUNDWATER SAMPLING DATA SHEET

Date 3-31-09

Well Name	T-TD3-MW05	Screen Interval	5-20
Project	TYSON BW-GW 3.09	Station Elevation	3936.66 GND ___ TOC X
Project No.	10306902N032.0101	Static Water Level (from TOC)	11.72
Well Location	SEC 3	Well Stick Up	-0.23
Sample Date	3-31-09	Static Elevation	3924.71
Sampling Personnel	D. HARR, TYSON W.	Well Depth	20.3 MEAS ___ RPTD X
		Feet of Water	8.35
Sample ID	K2023	Gallons/Foot	0.163
Duplicate ID	—	Casing Volume	1.36

Immiscible Phases Present ☐ Yes ☒ No
Type NA
Measured with NA
PID Readings (background) 0.0
PID Reading (TOC) 0.0
Wells Installed by
Installation Date 10-10-07
Development Date(s) 10-12-07

FIELD CHEMISTRY CALIBRATIONS

Date/Time 3-31-09
Spec. Conductance: Standard 1.417 ~~µmhos/cm~~ mS at 25•C Reading 1.187 ~~µmhos/cm~~ mS at 16.75 C
pH: pH 4.00 - 7.98 at 15.89 •C pH 7.00 - 6.99 at 16.02 •C pH 10.00 - 9.93 at 15.97 C Slope NA
Dissolved Oxygen: D.O. Meter 9.40 mg/L at 16.19 •C PID: Calibration Gas ISOBUTYLENE PPM 100 Span — Reading 101

~~±10% ±0.1~~ ±10% ±0.1 ±10 ±3% PURGING

Time	Discharge Rate (mL/min)	Dissolved Oxygen (mg/L)	pH	Eh/ORP (mV)	Temp. (•C)	Specific Conduct. (µmhos/cm at •C)	Turbidity (NTU)	Cumulative Volume of Water Removed (Purged) Gallons	Cumulative Volume of Water Removed (Purged) Casing Vol.	PID/OVA Reading Location	PID/OVA Reading Value	Depth to Water (ft)	Comments
0347		3.33	3.46	109.1	13.73	6.692	—	—	—	TOC	0.0		
0350	175	0.99	3.46	120.0	14.43	7.223	—	—	—	TOC	0.0	11.93	
0353	175	0.66	3.45	130.6	14.62	7.602	—	1.0	0.74	TOC	0.0	11.98	
0356	175	0.43	3.46	133.1	14.41	8.747	—	—	—	TOC	0.0	11.98	
0359	175	0.47	3.44	142.4	14.35	8.894	4.21	—	—	TOC	0.0	11.98	
0403	175	0.44	3.43	144.3	14.37	9.091	2.76	1.5	1.1	TOC	0.0	11.98	
0405	175	0.39	3.41	145.3	14.42	9.263	1.94	—	—	TOC	0.0	11.98	
0408	175	0.38	3.40	146.1	14.46	9.401	0.98	2.0	1.47	TOC	0.0	11.98	
0411	175	0.37	3.38	147.9	14.55	9.457	—	—	—	TOC	0.0	11.98	
0414	175	0.36	3.37	148.4	14.60	9.527	—	—	—	TOC	0.0	11.98	
0417	175	0.36	3.31	149.8	14.61	9.632	0.12	3.0	2.2	TOC	0.0	11.98	

SAMPLE PARAMETERS

0417	175	0.36	3.31	149.8	14.61	9.632	0.12	3.0	—	TOC	0.0	11.98	

Condition of well:

Remarks:

FIELD EQUIPMENT

pH Meter	YSI 556	Serial Number	08H100791
Spec. Cond. Meter	"	Serial Number	"
Pump	DEDICATED BLADDER	Serial Number	NA
Water Level Meter	SOLINST	Serial Number	450065
D.O. Meter	YSI 556	Serial Number	08H100791
Filter Apparatus	NA	Filters	NA
Temperature Measure	YSI 556		
Interface Probe	NA	Serial Number	NA
PID/OVA	MINI RAE	Serial Number	10420

Field Chemistry Calibrations

Fractions TOC, TPHD, TPHR, SULFIDE, TOC, TDS, ANIONS, ALKALINITY, SULFIDE
BOX-175
Number of Bottles 12
Sample Depth 16
Field Notebook K
Sample Method micropurge
Discharge Water Containerized ☒ Yes ☐ No

Fe^{2+} : 0.07 mg/L
NA : 0.005 mg/L

Tetra Tech EM Inc.

MICROPURGING GROUNDWATER SAMPLING DATA SHEET

Page 1 of 1
Date 3.30.09

Well Name TT03-MW06
Project Fallon Pre GW 3.09
Project No. 1330C9024052.0101
Well Location Site 3
Sample Date 3.30.09
Sampling Personnel DAHAUR, TYSON

Sample ID K2025
Duplicate ID —

Screen Interval 5-20
Station Elevation 3935.82 GND ___ TOC X
Static Water Level (from TOC) 11.08
Well Stick Up -0.27
Static Elevation 3924.74
Well Depth 20.3 MEAS ___ RPTD X
Feet of Water 3.95
Gallons/Foot 0.163
Casing Volume ~~0.34~~ 1.45

Immiscible Phases Present ☐ Yes ☒ No
Type NA
Measured with NA
PID Readings (background) 0.0
PID Reading (TOC) 0.0
Wells Installed by
Installation Date 10.12.07
Development Date(s) 10.12.07

FIELD CHEMISTRY CALIBRATIONS

Date/Time 3.30.09 / 0855
Spec. Conductance: Standard 1413 µmhos/cm at 25•C Reading 1413 µmhos/cm at 9.53 C
pH: pH 4.00 - 4.02 at 10.19 •C pH 7.00 - 7.01 at 11.01 •C pH 10.00 - 9.93 at 10.55 •C Slope —
Dissolved Oxygen: D.O. Meter 9.33 mg/L at 11.39 •C PID: Calibration Gas Isobutylene PPM 100 Span — Reading 100

PURGING

±10% ±0.1 ±10 3%

Time	Discharge Rate (mL/min)	Dissolved Oxygen (mg/L)	pH	Eh/ORP (mV)	Temp. (•C)	Specific Conduct. (µmhos/cm at •C)	Turbidity (NTU)	Cumulative Volume of Water Removed (Purged) Gallons	Casing Vol.	PID/OVA Reading Location	Value	Depth to Water (ft)	Comments
1254		1.32	8.37	2.8	16.26	7.510	—	—		TOC	0.0	11.20	
1258	100	0.15	8.36	-2.5	16.02	6.907	0.29	—		TOC	0.0	11.20	
1301	100	0.52	8.34	-3.1	15.71	6.852	—	—		TOC	0.0	11.20	
1304	100	0.26	8.33	-4.0	15.96	7.877	0.27	—		TOC	0.0	11.30	
1307	100	0.26	8.32	-3.8	15.90	8.053	—	—		TOC	0.0	11.30	
1310	100	0.22	8.32	-3.6	15.93	8.173	0.21	0.5		TOC	0.0	11.30	
1313	100	0.23	8.32	-3.6	15.94	8.322	—	—		TOC	0.0	11.30	
1316	100	0.23	8.32	-3.2	15.96	8.562	0.16	—		TOC	0.0	11.30	
1319	100	0.21	8.31	-2.8	15.99	8.761	—	—		TOC	0.0	11.30	
1321	100	0.22	8.30	-2.9	15.97	8.768	~~0.3~~ 0.25	~~1~~		TOC	0.0	11.30	

SAMPLE PARAMETERS

1321	100	0.22	8.30	-2.9	15.97	8.768	0.25	1	0.69	TOC	0.0	11.30	

Condition of well:

Remarks:

FIELD EQUIPMENT

pH Meter YSI 556 Serial Number 08H100791
Spec. Cond. Meter " Serial Number "
Pump DEDICATED BLADDER Serial Number NA
Water Level Meter SOLINST Serial Number 45009
D.O. Meter YSI 556 Serial Number 08H100791
Filter Apparatus NA Filters NA
Temperature Measure YSI 556
Interface Probe NA Serial Number NA
PID/OVA MINIRAE Serial Number NA

Field Chemistry Calibrations

Fractions VOC, TPH, TOC, PAH, SVOC, DO, TDS, ANIONS, ALKALINITY, RSK-175, TOC
Number of Bottles 10
Sample Depth 15.75
Field Notebook K
Sample Method micro purge

Discharge Water Containerized ☒ Yes ☐ No

Fe^{2+} = 0.03 mg/L
Mn = 0.057 mg/L

SOP No. 015

Tetra Tech EM Inc.

MICROPURGING GROUNDWATER SAMPLING DATA SHEET

Page 1 of 1

Date 3-31-09

Well Name TT04-MW01	Screen Interval 15' (3.5-18.5' bgs)		
Project NAS Fallon BW GW	Station Elevation 3937.79 GND ___ TOC ✗	Immiscible Phases Present ☐ Yes ☒ No	
Project No. 103D6902405801 01	Static Water Level (from TOC) 10.37'	Type NA	
Well Location ~~Bus~~ Site 4	Well Stick Up 2.07'	Measured with NA	
Sample Date 3-31-09	Static Elevation 3927.42	PID Readings (background) 0.0	
Sampling Personnel J Wagner	Well Depth 19' MEAS ___ RPTD ✗	PID Reading (TOC) 0.0	
	Feet of Water 10.7'	Wells Installed by tetra tech	
Sample ID M2028	Gallons/Foot 0.163	Installation Date 10-31-07	
Duplicate ID NA	Casing Volume 1.74 gal	Development Date(s) 11-11-07	

FIELD CHEMISTRY CALIBRATIONS

Date/Time 3-31-09 744 Spec. Conductance: Standard 1.413 µmhos/cm at 25•C Reading 1.415 µmhos/cm at 15.73 C

pH: pH 4.00 - 3.97 at 15.78 •C pH 7.00 - 7.01 at 15.14 •C pH 10.00 - 10.03 at 15.65 •C Slope ___

Dissolved Oxygen: D.O. Meter 11.73 mg/L at 14.02 •C PID: Calibration Gas 130 PPM 100 Span ___ Reading 100

PURGING

Time	Discharge Rate (mL/min)	10% Dissolved Oxygen (mg/L)	±.1 pH	±10 Eh/ORP (mV)	Temp. (•C)	mS 3% Specific Conduct. ~~(µmhos~~/cm at •C)	Turbidity (NTU)	Cumulative Volume of Water Removed (Purged) Gallons	Casing Vol.	PID/OVA Reading Location	Value	Depth to Water (ft)	Comments
1103	200	1.40	8.39	123.1	15.98	13.99	1.30	—	—	TOC	0.0	10.40	
1106	200	0.83	8.37	114.7	16.02	13.98	—	—	—	TOC	0.0	10.40	
1109	200	0.61	8.38	106.5	16.04	13.98	0.64	—	—	TOC	0.0	10.40	
1112	200	0.52	8.39	101.7	16.18	14.08	—	—	—	TOC	0.0	10.40	
1115	200	0.35	8.46	99.0	16.25	14.37	0.41	—	—	TOC	0.0	10.40	
1119	200	0.27	8.50	87.4	16.33	14.65	—	—	—	TOC	0.0	10.40	
1122	200	0.23	8.52	83.7	16.35	14.75	—	—	—	TOC	0.0	10.40	
1125	200	0.23	8.54	80.4	16.38	14.84	0.64	—	—	TOC	0.0	10.40	
1128	200	0.21	8.56	77.4	16.49	14.89	—	1.5	—	TOC	0.0	10.40	

SAMPLE PARAMETERS

									0.86				
1128	200	0.21	8.56	77.4	16.49	14.89	—	1.5	—	TOC	0.0	10.40	

Condition of well: ___

Remarks: ___

FIELD EQUIPMENT

pH Meter	YSI 556	Serial Number	04K16614
Spec. Cond. Meter	YSI 556	Serial Number	04K16614
Pump	dedicated bladder	Serial Number	NA
Water Level Meter	Solinst	Serial Number	45538
D.O. Meter	YSI 556	Serial Number	04K16614
Filter Apparatus	NA	Filters	NA
Temperature Measure	YSI 556	04K16614	
Interface Probe	NA	Serial Number	NA
PID/OVA	mini RAE 2000	Serial Number	110-002537/D1190

Field Chemistry Calibrations

Fractions VOC, PAH, TDS

Number of Bottles 6

Sample Depth 15.1' bgs

Field Notebook Team M

Sample Method micropurge

Discharge Water Containerized ☒ Yes ☐ No

Tetra Tech EM Inc.

MICROPURGING GROUNDWATER SAMPLING DATA SHEET

Date 3-31-09

Well Name TT04-MW02
Project NAS Fallon BW GW
Project No. 103DG902405801 01
Well Location ~~BW~~ Site 4
Sample Date 3-31-09
Sampling Personnel S Wagner

Sample ID M2029
Duplicate ID NA

Screen Interval 15' (3-18' bgs)
Station Elevation 3936.31 GND ___ TOC X
Static Water Level (from TOC) 9.18
Well Stick Up 2.21'
Static Elevation 3927.13
Well Depth 18 MEAS ___ RPTD X
Feet of Water 11.03
Gallons/Foot 0.163
Casing Volume 1.80 gal.

Immiscible Phases Present ☐ Yes ☒ No
Type NA
Measured with NA
PID Readings (background) 0.0
PID Reading (TOC) 0.0
Wells Installed by tetra tech
Installation Date 11-11-07
Development Date(s) 11-12-07

FIELD CHEMISTRY CALIBRATIONS

Date/Time 3-31-09 744 Spec. Conductance: Standard 1413 µmhos/cm at 25• C Reading 1.415 µmhos/cm at 15.73 •C
pH: pH 4.00 - 3.97 at 15.78 •C pH 7.00 - 7.01 at 15.14 •C pH 10.00 - 10.03 at 15.69 •C Slope ___
Dissolved Oxygen: D.O. Meter 11.93 mg/L at 14.02 •C PID: Calibration Gas 150 PPM 100 Span ___ Reading 100

PURGING

Time	Discharge Rate (mL/min)	Dissolved Oxygen (mg/L)	pH	Eh/ORP (mV)	Temp. (•C)	Specific Conduct. ~~µmhos/cm~~ mS at •C)	Turbidity (NTU)	Cumulative Volume of Water Removed (Purged) Gallons	Casing Vol.	PID/OVA Reading Location	Value	Depth to Water (ft)	Comments
1234	300	1.33	8.61	55.0	15.60	17.82	0.33	—	—	TOC	0.0	9.22	
1237	300	0.79	8.61	52.1	15.59	17.84	—	—	—	TOC	0.0	9.22	
1240	300	0.44	8.71	49.6	15.79	18.15	0.23	—	—	TOC	0.0	9.22	
1243	300	0.34	8.74	47.3	15.88	18.30	0.73	—	—	TOC	0.0	9.22	
1246	300	0.31	8.76	44.8	15.89	18.42	—	—	—	TOC	0.0	9.22	
1249	300	0.26	8.77	43.4	15.89	18.47	0.15	—	—	TOC	0.0	9.22	
1252	300	0.25	8.78	43.9	15.97	18.51	—	—	—	TOC	0.0	9.22	
1255	300	0.24	8.77	40.8	16.04	18.53	0.24	2	1.11	TOC	0.0	9.22	

SAMPLE PARAMETERS

1255	300	0.24	8.77	40.8	16.04	18.53	0.24	2	1.11	TOC	0.0	9.22	

Condition of well: ___

Remarks: ___

FIELD EQUIPMENT

pH Meter YSI 556 Serial Number 04K16614
Spec. Cond. Meter YSI 556 Serial Number 04K16614
Pump dedicated bladder Serial Number NA
Water Level Meter Solinst Serial Number 45538
D.O. Meter YSI 556 Serial Number 04K16614
Filter Apparatus NA Filters NA
Temperature Measure YSI 556 04K16614
Interface Probe NA Serial Number NA
PID/OVA mini RAE 2000 Serial Number 110-002537/01190

Field Chemistry Calibrations

Fractions VOC, PAH, TDS
Number of Bottles 6
Sample Depth 14.91' btoc
Field Notebook Team M
Sample Method micropurge
Discharge Water Containerized ☒ Yes ☐ No

Tetra Tech EM Inc.

MICROPURGING GROUNDWATER SAMPLING DATA SHEET

Page 1 of 1

Date 3-28-09

Well Name TT06-MW02 FERT

Project [illegible]

Project No. 103DG702408010

Well Location Site 6

Sample Date 3-28-09

Sampling Personnel [illegible]

Sample ID L2007

Duplicate ID L2008

Screen Interval 3-18 bgs

Station Elevation 3924.09 GND ___ TOC X

Static Water Level (from TOC) 9.38

Well Stick Up 2.04

Static Elevation 3919.71

Well Depth 18 MEAS ___ RPTD X

Feet of Water ~~8.58~~ 10.66

Gallons/Foot 0.163

Casing Volume 1.74

Immiscible Phases Present ☐ Yes ☒ No

Type NA

Measured with NA

PID Readings (background) 0.0

PID Reading (TOC) 0.0

Wells Installed by Unk.

Installation Date Unk.

Development Date(s) 11-7-2009

FIELD CHEMISTRY CALIBRATIONS

Date/Time 3-28-09

Spec. Conductance: Standard 1.414 mS µmhos/cm at 25°C Reading 1.417 mS µmhos/cm at 17.9°C

pH: pH 4.00 - 3.99 at 17.19°C pH 7.00 - 7.01 at 17.27°C pH 10.00 - 10.22 at 18.25°C Slope NA

Dissolved Oxygen: D.O. Meter 8.32 mg/L at 16.25°C PID: Calibration Gas 100ppm PPM 100 Span NA Reading 100

PURGING

±/10% ±.1 ±.10 ±3%

Time	Discharge Rate (mL/min)	Dissolved Oxygen (mg/L)	pH	Eh/ORP (mV)	Temp. (°C)	Specific Conduct. (µmhos/cm at °C)	Turbidity (NTU)	Cumulative Volume of Water Removed (Purged) Gallons	Casing Vol.	PID/OVA Reading Location	Value	Depth to Water (ft)	Comments
0906	300	0.87	9.13	222.0	14.69	35.15	✓	✓	—	TOC	0.0	9.43	
0909	300	0.57	9.07	-98.4	15.14	36.38	0.54	✓	—	TOC	0.0	9.43	
0912	300	0.42	9.08	-194.4	15.23	36.68	✓	✓	—	TOC	0.0	9.43	
0915	300	0.31	9.02	-234.0	15.30	36.87	0.54	1	0.57	TOC	0.0	9.43	
0918	300	0.27	8.98	-254.0	15.32	36.93	✓	✓	—	TOC	0.0	9.43	
0921	300	0.24	8.98	-268.7	15.34	36.91	0.64	✓	—	TOC	0.0	9.43	
0923	300	0.24	9.04	-277.0	15.37	36.87	0.22	2	1.15	TOC	0.0	9.43	
0926	300	0.21	9.02	-278.6	15.40	36.81	0.39	—	—	TOC	0.0	9.43	
0929	300	0.20	9.00	-270.0	15.44	36.74	—	✓	—	TOC	0.0	9.43	
0932	300	0.20	9.04	-278.4	15.44	36.71	0.50	✓	—	TOC	0.0	9.43	

SAMPLE PARAMETERS

0932	300	0.20	9.04	-278.4	15.44	36.71	0.50	2		TOC	0.0	9.43	

Condition of well: ___

Remarks: ___

FIELD EQUIPMENT

pH Meter YSI 556 Serial Number 08H10079

Spec. Cond. Meter YSI 556 Serial Number "

Pump Dedicated QED Serial Number NA

Water Level Meter Solinst Serial Number 42808

D.O. Meter YSI 556 Serial Number ~~42808~~ 08H10079

Filter Apparatus NA Filters NA

Temperature Measure YSI 556

Interface Probe NA Serial Number NA

PID/OVA Mini Serial Number 002171

Field Chemistry Calibrations

Fractions VOC, PAH, TDS

Number of Bottles 6 + 6 duplicates (12 tot.)

Sample Depth 14.93 (TOC)

Field Notebook Term L

Sample Method Low Flow Pump

Discharge Water Containerized ☒ Yes ☐ No

Tetra Tech EM Inc.

MICROPURGING GROUNDWATER SAMPLING DATA SHEET

Page 1 of 1

Date 3.31.00

Well Name TT06-MW05

Project BNSF FARM 3.09

Project No. 1030G902405801 01

Well Location Site 6

Sample Date 3.31.00

Sampling Personnel D. HARR, TYSON W.

Sample ID X3031

Duplicate ID —

Screen Interval 9.18

Station Elevation 3929.15 GND ___ TOC X

Static Water Level (from TOC) 9.00

Well Stick Up 2.03

Static Elevation 3920.15

Well Depth 18 MEAS ___ RPTD X

Feet of Water 11.03

Gallons/Foot 0.163

Casing Volume 1.79

Immiscible Phases Present ☐ Yes ☒ No

Type NA

Measured with NA

PID Readings (background) 0.0

PID Reading (TOC) 0.0

Wells Installed by

Installation Date 11.8.07

Development Date(s) 12.4.07

FIELD CHEMISTRY CALIBRATIONS

Date/Time ___ Spec. Conductance: Standard ___ µmhos/cm at 25•C Reading ___ µmhos/cm at ___•C

pH: pH 4.00 - ___ at ___•C pH 7.00 - ___ at ___•C pH 10.00 - ___ at ___•C Slope ___

Dissolved Oxygen: D.O. Meter ___ mg/L at ___•C PID: Calibration Gas ___ PPM ___ Span ___ Reading ___

PURGING

Time	Discharge Rate (mL/min)	Dissolved Oxygen (mg/L) ±10%	pH ±.01	Eh/ORP (mV) ±10	Temp. (•C)	Specific Conduct. (µmhos/cm at •C) 3%	Turbidity (NTU)	Cumulative Volume of Water Removed (Purged): Gallons	Cumulative Volume of Water Removed (Purged): Casing Vol.	PID/OVA Reading: Location	PID/OVA Reading: Value	Depth to Water (ft)	Comments
1335		0.69	9.20	-146.9	14.67	42.61	—	—		TOC	0.0	9.10	
1338	300	0.45	9.20	-232.7	14.80	42.91	—	—		TOC	0.0	9.10	
1341	300	0.40	9.20	-250.6	14.75	42.76	—	—		TOC	0.0	9.10	
1344	300	0.37	9.19	-255.5	14.73	42.76	4.26	2		TOC	0.0	9.10	
1347	300	0.30	9.19	-264.1	14.81	42.83	—	—		TOC	0.0	9.10	
1350	300	0.27	9.19	-269.8	14.80	42.82	2.96	—		TOC	0.0	9.10	
1353	300	0.25	9.19	-274.6	14.81	42.93	2.11	3		TOC	0.0	9.10	
1356	300	0.23	9.18	-274.8	14.82	42.96	1.80	—		TOC	0.0	9.10	
1359	300	0.21	9.18	-271.6	14.94	43.09	—	—		TOC	0.0	9.10	
1401	300	0.21	9.18	-274.5	14.90	43.01	—	4	2.23	TOC	0.0	9.10	

SAMPLE PARAMETERS

1401	300	0.21	9.18	-274.5	14.90	43.0	1.80	4	2.23	TOC	0.0	9.10	

Condition of well: ___

Remarks: ___

FIELD EQUIPMENT

pH Meter YSI 556 Serial Number 08H100791

Spec. Cond. Meter " Serial Number 1

Pump DEDICATED BLADDER Serial Number NA

Water Level Meter SOLINST Serial Number 45005

D.O. Meter YSI 556 Serial Number 08H100791

Filter Apparatus NA Filters NA

Temperature Measure YSI 556

Interface Probe NA Serial Number NA

PID/OVA MINIRAE Serial Number NA

Field Chemistry Calibrations

Fractions VOC, DHP, TPHr, TDS, TOC, ANIONS, ALKALINITY, RSK-175

Number of Bottles 18

Sample Depth 14.55

Field Notebook X

Sample Method MICROPURGE

Discharge Water Containerized ☐ No

Fe 2+ 0.29 mg/L

MN 0.040 mg/L

SOP No. 015

Tetra Tech EM Inc.

MICROPURGING GROUNDWATER SAMPLING DATA SHEET

Page 1 of 1

Date 3-29-09

Well Name MW-63	Screen Interval 20' (3-23' bgs)		
Project NAS Fallon BW GW	Station Elevation 3924.60 GND ___ TOC X	Immiscible Phases Present ☐ Yes ☒ No	
Project No. 1031DG02405801 01	Static Water Level (from TOC) 6.27'	Type NA	
Well Location Bow Site 11/16	Well Stick Up -0.36'	Measured with NA	
Sample Date 3-29-09	Static Elevation 3918.33	PID Readings (background) 0.0	
Sampling Personnel J Wagner	Well Depth 23' MEAS ___ RPTD ___	PID Reading (TOC) 0.0	
	Feet of Water 16.37'	Wells Installed by	
Sample ID M2014	Gallons/Foot 0.163	Installation Date 11-24-91	
Duplicate ID M2015 (time-1532)	Casing Volume 2.67 gal	Development Date(s) 9-9-07	

FIELD CHEMISTRY CALIBRATIONS

Date/Time 3-29-09 800 Spec. Conductance: Standard 1.413 µmhos/cm at 25•C Reading 1.413 µmhos/cm at 12.57•C

pH: pH 4.00 - 4.00 at 12.84 •C pH 7.00 - 7.03 at 12.75 •C pH 10.00 - 9.94 at 12.79 •C Slope

Dissolved Oxygen: D.O. Meter 11.15 mg/L at 11.34 •C PID: Calibration Gas 150 PPM 100 Span ___ Reading 103

ORP 240 - 240.2 @ 12.32°C

PURGING

Time	Discharge Rate (mL/min)	Dissolved Oxygen (mg/L)	pH	Eh/ORP (mV)	Temp. (•C)	Specific Conduct. (µmhos/cm at •C)	Turbidity (NTU)	Cumulative Volume of Water Removed (Purged) Gallons	Casing Vol.	PID/OVA Reading Location	Value	Depth to Water (ft)	Comments
1451	300	0.13	8.12	57.0	15.55	58.99	—	—	—	TOC	0.0	6.31	
1454	300	0.10	8.08	55.1	15.55	59.36	0.57	—	—	TOC	0.0	6.31	
1457	300	0.09	8.09	53.7	15.65	59.85	0.27	—	—	TOC	0.0	6.31	
1500	300	0.09	8.08	52.0	15.68	60.40	0.56	—	—	TOC	0.0	6.31	
1503	300	0.09	8.06	51.3	15.67	60.74	—	—	—	TOC	0.0	6.31	
1506	300	0.09	8.06	50.1	15.61	61.09	0.19	2.	0.75	TOC	0.0	6.31	

SAMPLE PARAMETERS

1506	300	0.09	8.06	50.1	15.61	61.09	0.19	2	0.75 —	TOC	0.0	6.31	

Condition of well:

Remarks:

FIELD EQUIPMENT

pH Meter YSI 556	Serial Number 04K16614	Field Chemistry Calibrations Fractions VOC, PAH, TDS	
Spec. Cond. Meter YSI 556	Serial Number 04K16614		
Pump Dedicated Bladder	Serial Number NA		
Water Level Meter Solinst	Serial Number 45538	Number of Bottles 12 (includes Dup)	
D.O. Meter YSI 556	Serial Number 04K16614	Sample Depth 14.51	
Filter Apparatus NA	Filters NA	Field Notebook Team M	
Temperature Measure YSI 556	04K16614	Sample Method micropurge	
Interface Probe NA	Serial Number NA		
PID/OVA miniRAE 2000	Serial Number 01190/110-002537	Discharge Water Containerized ☒ Yes ☐ No	

Tetra Tech EM Inc.

MICROPURGING GROUNDWATER SAMPLING DATA SHEET

Date 3-29-09

Well Name	MW-22	Screen Interval	5-15 ft bgs
Project	Fallon BWLW	Station Elevation	3926.075 GND ___ TOC
Project No.	103D69024058010	Static Water Level (from TOC)	7.78
Well Location	Sites 12, 13	Well Stick Up	-0.26
Sample Date	3-29-09	Static Elevation	3918.295
Sampling Personnel	TISDALE/ WISLOFSKY	Well Depth	15 ft bgs MEAS ___ RPTD X
		Feet of Water	6.96 ft
Sample ID	L2015	Gallons/Foot	0.163
Duplicate ID	L2016	Casing Volume	1.13 gal

Immiscible Phases Present	☐ Yes ☒ No
Type	NA
Measured with	NA
PID Readings (background)	0.0 ppm
PID Reading (TOC)	0.0 ppm
Wells Installed by	UNKNOWN
Installation Date	3/8/91
Development Date(s)	9/23/07

FIELD CHEMISTRY CALIBRATIONS

Date/Time 3-29-09 0740 Spec. Conductance: Standard 1414 µmhos/cm at 25•C Reading 1098 µmhos/cm at 13.31•C

pH: pH 4.00 - 3.97 at 13.16 •C pH 7.00 - 7.01 at 13.27 •C pH 10.00 - 9.94 at 13.54 •C Slope NA

Dissolved Oxygen: D.O. Meter 8.99 mg/L at 12.81 •C PID: Calibration Gas Isobutylene PPM 100 Span NA Reading 101 ppm

PURGING

Time	Discharge Rate (mL/min)	Dissolved Oxygen (mg/L)	pH	Eh/ORP (mV)	Temp. (•C)	Specific Conduct. (µmhos/cm at •C)	Turbidity (NTU)	Cumulative Volume of Water Removed (Purged) Gallons	Casing Vol.	PID/OVA Reading Location	Value	Depth to Water (ft)	Comments
1023	300	2.02	8.25	209.1	13.88	38920	1.85	–	–	TOC	0.0	7.81	
1026	300	0.70	7.86	246.6	14.14	41140	–	–	–	TOC	0.0	7.81	
1030	300	0.44	8.24	231.6	14.28	42110	–	–	–	TOC	0.0	7.81	
1033	300	0.37	8.36	197.5	14.40	42610	0.08	–	–	TOC	0.0	7.81	
1039	300	0.26	8.26	163.8	14.30	42960	–	1.0	0.88	TOC	0.0	7.81	
1042	300	0.23	8.23	171.0	14.35	42960	0.34	–	–	TOC	0.0	7.81	
1045	300	0.21	8.24	175.0	14.44	43210	–	–	–	TOC	0.0	7.81	
1048	300	0.19	8.23	177.7	14.49	43340	0.52	2.0	1.77	TOC	0.0	7.81	
1051	300	0.18	8.23	179.9	14.48	43390	–	–	–	TOC	0.0	7.81	
1054	300	0.17	8.17	183.1	14.48	43410	–	–	–	TOC	0.0	7.81	
1057	300	0.16	8.21	182.4	14.41	43320	–	3.0	2.65	TOC	0.0	7.81	

SAMPLE PARAMETERS

1106	300	0.14	8.20	184.2	14.45	43350	0.40			TOC	0.0	7.81	

Condition of well: ___

Remarks: ___

FIELD EQUIPMENT

pH Meter	YSI 556	Serial Number	08H100791
Spec. Cond. Meter	YSI 556	Serial Number	"
Pump	Dedicated QED	Serial Number	NA
Water Level Meter	Solinst	Serial Number	42808
D.O. Meter	YSI 556	Serial Number	08H100791
Filter Apparatus	NA	Filters	NA
Temperature Measure	YSI 556		08H100791
Interface Probe	NA	Serial Number	NA
PID/OVA	Mini RAE	Serial Number	002171

Field Chemistry Calibrations

Fractions	VOC, PAH, TDS
Number of Bottles	12
Sample Depth	11.25 ft bgs
Field Notebook	Team L
Sample Method	Low flow micropurge
Discharge Water Containerized	☒ Yes ☐ No

Tetra Tech EM Inc.

MICROPURGING GROUNDWATER SAMPLING DATA SHEET

Date 3-29-09

Well Name MW-23
Project Fallon SWGW
Project No. 103DG9024058010I
Well Location Sites 12,13
Sample Date 3-29-09
Sampling Personnel TISDALE / WISLOFSKY

Sample ID L2015
Duplicate ID L2016

Screen Interval See
Station Elevation GND TOC
Static Water Level (from TOC)
Well Stick Up Page
Static Elevation
Well Depth MEAS RPTD
Feet of Water
Gallons/Foot
Casing Volume

Immiscible Phases Present ☐ Yes ☐ No
Type See
Measured with Page
PID Readings (background)
PID Reading (TOC)
Wells Installed by
Installation Date
Development Date(s)

FIELD CHEMISTRY CALIBRATIONS

Date/Time See Page Spec. Conductance Standard µmhos/cm at 25 • C Reading µmhos/cm at • C
pH: pH 4.00 - at • C pH 7.00 - at • C pH 10.00 - at • C Slope
Dissolved Oxygen: D.O. Meter mg/L at • C PID: Calibration Gas PPM Span Reading

PURGING

Time	Discharge Rate (mL/min)	Dissolved Oxygen (mg/L)	pH	Eh/ORP (mV)	Temp. (•C)	Specific Conduct. (µmhos/cm at •C)	Turbidity (NTU)	Cumulative Volume of Water Removed (Purged) Gallons	Casing Vol.	PID/OVA Reading Location	Value	Depth to Water (ft)	Comments
1100	300	0.15	8.22	182.4	14.44	43300	–	–	–	TOC	0.0	7.81	
1103	300	0.14	8.21	182.7	14.44	43360	–	–	–	TOC	0.0	7.81	
1106	300	0.14	8.20	184.2	14.45	43350	0.46	4.0	354	TOC	0.0	7.81	

SAMPLE PARAMETERS

1106	300	0.14	8.20	184.2	14.45	43350	0.40			TOC	0.0	7.81	

Condition of well:

Remarks:

FIELD EQUIPMENT

pH Meter Serial Number
Spec. Cond. Meter See Serial Number See
Pump Serial Number
Water Level Meter Page Serial Number Page
D.O. Meter Serial Number
Filter Apparatus Filters
Temperature Measure
Interface Probe Serial Number
PID/OVA Serial Number

Field Chemistry Calibrations

Fractions
See
Number of Bottles
Sample Depth Page
Field Notebook
Sample Method
Discharge Water Containerized ☐ Yes ☐ No

Tetra Tech EM Inc.

MICROPURGING GROUNDWATER SAMPLING DATA SHEET

Date 3-29-09

Well Name MW-23
Project Fallon BWGW
Project No. 103UG902405801.01
Well Location Site 13
Sample Date 3-29-09
Sampling Personnel TISDALE/WISLOSKY

Sample ID L2017
Duplicate ID NA

Screen Interval 5-15
Station Elevation 3926.741 GND ___ TOC X
Static Water Level (from TOC) 8.51 ft
Well Stick Up 0.03
Static Elevation 3918.231
Well Depth 15 ft bgs MEAS ___ RPTD X
Feet of Water 6.52 ft
Gallons/Foot 0.163
Casing Volume 1.06

Immiscible Phases Present ☐ Yes ☒ No
Type NA
Measured with NA
PID Readings (background) 0.0 ppm
PID Reading (TOC) 0.0 ppm
Wells Installed by UNKNOWN
Installation Date 3/8/91
Development Date(s) 9/7/07

FIELD CHEMISTRY CALIBRATIONS

Date/Time 3-29-09 0740 Spec. Conductance: Standard 1414 µmhos/cm at 25•C Reading 1098 µmhos/cm at 13.31•C
pH: pH 4.00 - 3.97 at 13.16 •C pH 7.00 - 7.01 at 13.27 •C pH 10.00 - 9.94 at 13.54 •C Slope NA
Dissolved Oxygen: D.O. Meter 8.99 mg/L at 12.81 •C PID: Calibration Gas Isobutylene PPM 100 Span NA Reading 101 ppm

PURGING

Time	Discharge Rate (mL/min)	Dissolved Oxygen (mg/L)	pH	Eh/ORP (mV)	Temp. (•C)	Specific Conduct. (µmhos/cm at •C)	Turbidity (NTU)	Cumulative Volume of Water Removed (Purged) Gallons	Casing Vol.	PID/OVA Reading Location	Value	Depth to Water (ft)	Comments
1144		1.81	8.05	199.8	13.93	34190	-	—	—	TOC	0.0	8.62	
1150		0.31	7.87	203.6	14.45	36990	6.95	—	—	TOC	0.0	8.62	
1153		0.24	7.89	201.5	14.53	37830	6.54	—	—	TOC	0.0	8.62	
1156		0.23	7.90	200.4	14.63	38230	2.59	1.0	0.94	TOC	0.0	8.62	
1159		0.22	7.89	199.7	14.59	38530	2.15	—	—	TOC	0.0	8.62	
1202		0.20	7.89	197.3	14.67	38970	2.15	—	—	TOC	0.0	8.62	
1205		0.19	7.90	195.4	14.66	39150	-	—	—	TOC	0.0	8.62	
1208		0.18	7.92	194.8	14.62	39330	-	—	—	TOC	0.0	8.62	
1211		0.16	7.89	194.1	14.58	39390	-	2.0	1.89	TOC	0.0	8.62	
1214		0.15	7.88	195.6	14.66	39630	—	—	—	TOC	0.0	8.62	
1217		0.15	7.88	195.2	14.61	39550	1.16	—	—	TOC	0.0	8.62	

SAMPLE PARAMETERS

1217		0.15	7.88	195.2	14.61	39550	1.16			TOC	0.0	8.62	

Condition of well: ___

Remarks: ___

FIELD EQUIPMENT

pH Meter YSI556 Serial Number 08H100791
Spec. Cond. Meter YSI556 Serial Number "
Pump Dedicated QED Serial Number NA
Water Level Meter Solinst Serial Number 42808
D.O. Meter YSI556 Serial Number 08H100791
Filter Apparatus NA Filters NA
Temperature Measure YSI556 08H100791
Interface Probe NA Serial Number NA
PID/OVA MiniRAE Serial Number 002171

Field Chemistry Calibrations
Fractions VOC, PAH, TDS
Number of Bottles 6
Sample Depth 11.5 ft bgs
Field Notebook Team L
Sample Method Low Flow Micropurge
Discharge Water Containerized ☒ Yes ☐ No

Tetra Tech EM Inc.

MICROPURGING GROUNDWATER SAMPLING DATA SHEET

Page 1 of 3

Date 3.26.09

Well Name MW-13L	Screen Interval 5' (16-21)		
Project FALLON BLW GW 3/09	Station Elevation ____ GND ____ TOC 3926.828'	Immiscible Phases Present ☐ Yes ☒ No	
Project No. 1032.69024.058 0.01	Static Water Level (from TOC) 8.33	Type NA	
Well Location Site 14	Well Stick Up -3.04	Measured with NA	
Sample Date	Static Elevation 3918.49	PID Readings (background) 0.0	
Sampling Personnel D. HARR, J. SANTINI	Well Depth 21 MEAS ____ RPTD ☒	PID Reading (TOC) 0.0	
	Feet of Water 12.63	Wells Installed by	
Sample ID K2000	Gallons/Foot 0.163	Installation Date 3-7-1991	
Duplicate ID —	Casing Volume 2.05	Development Date(s) 9/27/07	

FIELD CHEMISTRY CALIBRATIONS

Date/Time 3/26/09 0822 Spec. Conductance: Standard 1.413 ~~µmhos/cm~~ mS/cm at 25 • C Reading 1.413 µmhos/cm at 15.81 • C

pH: pH 4.00 - 3.98 at 15.97 • C pH 7.00 - 6.98 at 16.90 • C pH 10.00 - 9.98 at 16.49 • C Slope —

Dissolved Oxygen: D.O. Meter ~~8.48~~ 8.38 (33) mg/L at 16.47 • C PID: Calibration Gas Isobutylene PPM 100 Span — Reading 100

PURGING

Time	Discharge Rate (mL/min)	Dissolved Oxygen (mg/L)	pH	Eh/ORP (mV)	Temp. (•C)	Specific Conduct. (µmhos/cm at •C)	Turbidity (NTU)	Cumulative Volume of Water Removed (Purged) Gallons	Casing Vol.	PID/OVA Reading Location	Value	Depth to Water (ft)	Comments
1152	250	5.79	8.05	-32.4	17.21	53.24	—	—		TOC	0.0	8.34	
1155	250	4.280	8.12	-21.2	17.45	53.79	34.2	—				8.34	
1158	250	2.88	8.09	-59.7	17.46	54.45	—	—				8.34	
1201	250	2.56	8.12	-90.9	17.64	54.99	—	—				8.34	
1204	250	2.31	8.12	-104.9	17.68	55.16	—	—				8.34	
1207	250	1.86	8.13	-112.7	17.62	55.21	—	—				8.34	
1210	250	1.30	8.14	-106.8	17.50	55.09	—	—				8.34	
1213	250	1.17	8.13	-95.8	17.62	55.25	—	—				8.34	
1216	250	1.12	8.13	-84.6	17.70	55.51	—	2				8.34	
1218	250	1.06	8.13	-74.8	17.85	55.65	—	—				8.34	
1221	250	1.04	8.13	-70.6	17.57	55.37	—	—		TOC	0.0	8.34	

SAMPLE PARAMETERS

Condition of well: ____

Remarks: ____

FIELD EQUIPMENT

pH Meter YSI 556	Serial Number 04B1268 AN	Field Chemistry Calibrations	
Spec. Cond. Meter " "	Serial Number "	Fractions TOC, NO3, TOC, TOC, ANIONS, ALKALINITY, TPHD, TOC, RSK-175 SULFIDE	
Pump DEDICATED BLADDER	Serial Number NA		
Water Level Meter SOLINST	Serial Number ____	Number of Bottles 18	
D.O. Meter YSI 556	Serial Number 04B1268 AN	Sample Depth 18.5	
Filter Apparatus NA	Filters NA	Field Notebook 1	
Temperature Measure YSI 556		Sample Method micropurge	
Interface Probe NA	Serial Number NA		
PID/OVA MINIRAE	Serial Number NA	Discharge Water Containerized ☒ Yes ☐ No	

Tetra Tech EM Inc.

MICROPURGING GROUNDWATER SAMPLING DATA SHEET

Date 3.26.09

Well Name MW-18L
Project
Project No.
Well Location
Sample Date
Sampling Personnel

Sample ID
Duplicate ID

Screen Interval
Station Elevation GND TOC
Static Water Level (from TOC)
Well Stick Up
Static Elevation
Well Depth MEAS RPTD
Feet of Water
Gallons/Foot
Casing Volume

Immiscible Phases Present ☐ Yes ☐ No
Type
Measured with
PID Readings (background)
PID Reading (TOC)
Wells Installed by
Installation Date
Development Date(s)

FIELD CHEMISTRY CALIBRATIONS

Date/Time **Spec. Conductance: Standard** µmhos/cm at 25•C Reading µmhos/cm at •C
pH: pH 4.00 - at •C pH 7.00 at •C pH 10.00 - at •C Slope
Dissolved Oxygen: D.O. Meter mg/L at •C **PID: Calibration Gas** PPM Span Reading

		±10%	±0.1	±10		±3%	±10%	PURGING					
Time	Discharge Rate (mL/min)	Dissolved Oxygen (mg/L)	pH	Eh/ORP (mV)	Temp. (•C)	Specific Conduct. (µmhos/cm at •C)	Turbidity (NTU)	Cumulative Volume of Water Removed (Purged) Gallons	Casing Vol.	PID/OVA Reading Location	Value	Depth to Water (ft)	Comments
1224	250	1.02	8.12	-47.7	17.60	55.46	—	—	-	TOC	0.0	8.34	
1227	250	0.97	8.12	-29.3	17.76	55.67	—	—	-	TOC	0.0	8.34	
1230	250	0.94	8.12	-20.4	17.72	55.66	—	2.5	1.44	TOC	0.0	8.34	
1233	250	0.93	8.11	-7.1	17.75	55.74	—	—	-	TOC	0.0		
1236	250	0.89	8.11	6.9	18.03	56.10	—	—	-	TOC	0.0		
1239	250	0.85	8.11	14.3	17.96	55.96	—	—	-	TOC	0.0		
1242	250	0.83	8.11	19.9	17.85	55.92	—	—	-	TOC	0.0		
1245	250	0.80	8.10	25.9	17.96	56.09	—	—	—	TOC	0.0		
1248	250	0.80	8.10	30.8	18.06	56.21	—	—	—	TOC	0.0		
1251	250	0.78	8.10	35.6	18.02	56.30	—	—	-	TOC	0.0		
1254	250	0.78	8.10	38.9	18.00	56.22	—	5.0	2.44	TOC	0.0	8.34	

SAMPLE PARAMETERS

Condition of well:
Remarks:

FIELD EQUIPMENT

pH Meter Serial Number
Spec. Cond. Meter Serial Number
Pump Serial Number
Water Level Meter Serial Number
D.O. Meter Serial Number
Filter Apparatus Filters
Temperature Measure
Interface Probe Serial Number
PID/OVA Serial Number

Field Chemistry Calibrations
Fractions
Number of Bottles
Sample Depth
Field Notebook
Sample Method
Discharge Water Containerized ☐ Yes ☐ No

Tetra Tech EM Inc.

MICROPURGING GROUNDWATER SAMPLING DATA SHEET

Date 3/26/09

Well Name MW-18L
Project
Project No.
Well Location
Sample Date
Sampling Personnel

Sample ID
Duplicate ID

Screen Interval
Station Elevation GND TOC
Static Water Level (from TOC)
Well Stick Up
Static Elevation
Well Depth MEAS RPTD
Feet of Water
Gallons/Foot
Casing Volume

Immiscible Phases Present ☐ Yes ☐ No
Type
Measured with
PID Readings (background)
PID Reading (TOC)
Wells Installed by
Installation Date
Development Date(s)

FIELD CHEMISTRY CALIBRATIONS

Date/Time Spec. Conductance: Standard 1 µmhos/cm at 25•C Reading µmhos/cm at •C
pH: pH 4.00 - at •C pH 7.00 - ~~SAME~~ at 7.0 •C pH 10.00 - at •C Slope
Dissolved Oxygen: D.O. Meter mg/L at •C PID: Calibration Gas PPM Span Reading

±10% ±0.1 ±10 ±3% ±10% **PURGING**

Time	Discharge Rate (mL/min)	Dissolved Oxygen (mg/L)	pH	Eh/ORP (mV)	Temp. (•C)	Specific Conduct. (µmhos/cm at •C)	Turbidity (NTU)	Cumulative Volume of Water Removed (Purged)		PID/OVA Reading		Depth to Water (ft)	Comments
								Gallons	Casing Vol.	Location	Value		
1257	250	0.73	8.10	43.1	17.96	56.22	-2.23	—	—	TOC	0.0	8.34	
1300	250	0.71	8.10	46.9	18.06	56.33	-2.38	—	—	TOC	0.0		
1303	250	0.70	8.10	50.4	18.08	56.37	-2.39	—	—	TOC	0.0		
1306	250	0.70	8.10	52.6	18.02	56.31	-2.39	5.5	2.6%	TOC	0.0	8.34	

SAMPLE PARAMETERS

1306	250	0.70	8.10	52.6	18.02	56.31	-2.39	5.5	2.6%	TOC	0.0	8.34	

Condition of well:

Remarks:

FIELD EQUIPMENT

pH Meter Serial Number
Spec. Cond. Meter Serial Number
Pump Serial Number
Water Level Meter Serial Number
D.O. Meter Serial Number
Filter Apparatus Filters
Temperature Measure
Interface Probe Serial Number
PID/OVA Serial Number

Field Chemistry Calibrations

Fractions

Number of Bottles
Sample Depth
Field Notebook
Sample Method

Discharge Water Containerized ☐ Yes ☐ No

Tetra Tech EM Inc.

MICROPURGING GROUNDWATER SAMPLING DATA SHEET

Date 3-26-09

Well Name MW19	Screen Interval 5-15 gs	
Project Fallon	Station Elevation 3926.42 GND ___ TOC X	Immiscible Phases Present ☐ Yes ☑ No
Project No. 10306902409801 01	Static Water Level (from TOC) 8.1	Type NA
Well Location Site 14	Well Stick Up -0.31	Measured with NA
Sample Date 3-26-09	Static Elevation ~~3918.41~~ 3,918.32	PID Readings (background) 0.2
Sampling Personnel Tyson Weszkfsky, Rob Tisdale	Well Depth 15.17 gs MEAS ___ RPTD X	PID Reading (TOC) 0.2
	Feet of Water 6.59	Wells Installed by Unk
Sample ID L2000	Gallons/Foot 0.163	Installation Date 3-7-1991
Duplicate ID NA	Casing Volume 1.09	Development Date(s) NA

FIELD CHEMISTRY CALIBRATIONS

Date/Time 3-26-09 0815 Spec. Conductance: Standard 1413 µmhos/cm at 25•C Reading 1413 µmhos/cm at 15.47 C

pH: pH 4.00 - 4.00 at 15.50 •C pH 7.00 - 7.00 at 15.16 •C pH 10.00 - 9.93 at 15.85 •C Slope ___

Dissolved Oxygen: D.O. Meter 8.35 mg/L at 16.34 •C PID: Calibration Gas 110 PPM ___ Span ___ Reading 110

PURGING (+/- 3%)

Time	Discharge Rate (mL/min)	10% Dissolved Oxygen (mg/L)	±.1 pH	±10mV Eh/ORP (mV)	Temp. (•C)	Specific Conduct. (µmhos/cm at •C)	Turbidity (NTU)	Cumulative Volume of Water Removed (Purged) Gallons	Casing Vol.	PID/OVA Reading Location	Value	Depth to Water (ft)	Comments
1206	300	1.02	7.42	-150.1	16.03	32.10	—	—	—	TOC		8.14	
1212	300	1.03	7.52	-79.0	16.18	34.66	6.91	—	—	TOC		8.19	
1215	300	.93	7.60	-71.9	16.27	35.46	5.17	—	—	TOC		8.19	
1218	300	.87	7.60	-71.6	16.28	35.82	—	1	0.91	TOC		8.19	
1222	300	.82	7.63	-91.0	16.02	35.72	2.91	—	—	TOC		8.19	
1225	300	.75	7.62	-84.1	16.18	35.81	—	—	—	TOC		8.19	
1228	300	.70	7.64	-77.1	16.28	35.93	2.19	2	1.83	TOC		8.19	
1235	300	.76	7.61	-62.3	16.35	36.05	—	—	—	TOC		8.19	
1238	300	.66	7.60	-60.3	16.41	36.07	1.71	3	2.75	TOC		8.19	
1241	300	.61	7.64	-63.7	16.35	36.03	—	—	—	TOC		8.19	
1244	300	.57	7.61	-62.3	16.36	36.02	—	—	—	TOC		8.19	

SAMPLE PARAMETERS

Condition of well: ___

Remarks: ___

FIELD EQUIPMENT

pH Meter YSI-556	Serial Number 08H10091	
Spec. Cond. Meter YSI-556	Serial Number 08H10091	
Pump Dedicated Bladder	Serial Number —	
Water Level Meter Solinst	Serial Number 42808	
D.O. Meter YSI-556	Serial Number 08H10091	
Filter Apparatus NA	Filters —	
Temperature Measure YSI-556		
Interface Probe NA	Serial Number NA	
PID/OVA Mini RAE	Serial Number ~~NA~~ 002171	

Field Chemistry Calibrations

Fractions VOC, PAH, TDS, TPH-P, TPH-e, RSK-175, TOC, Sulfide, anion/alkalinity

Number of Bottles 18

Sample Depth 11.5 (TOC)

Field Notebook Team L

Sample Method Micropurge

Discharge Water Containerized ☑ Yes ☐ No

Tetra Tech EM Inc.

MICROPURGING GROUNDWATER SAMPLING DATA SHEET

Date 3-26-09

Well Name MW19
Project Fallon
Project No.
Well Location Site 14
Sample Date 3-26-09
Sampling Personnel Wisloftsky, Tisdale
Sample ID
Duplicate ID

Screen Interval 5-15
Station Elevation 3926.42 GND ___ TOC X
Static Water Level (from TOC) 8.1
Well Stick Up
Static Elevation 3918.51
Well Depth ___ MEAS ___ RPTD ___
Feet of Water
Gallons/Foot
Casing Volume

Immiscible Phases Present ☐ Yes ☐ No
Type
Measured with
PID Readings (background)
PID Reading (TOC)
Wells Installed by
Installation Date
Development Date(s)

FIELD CHEMISTRY CALIBRATIONS

Date/Time ___ Spec. Conductance: Standard ___ µmhos/cm at 25• C Reading ___ µmhos/cm at ___ • C
pH: pH 4.00 - ___ at ___ • C pH 7.00 - ___ at ___ • C pH 10.00 - ___ at ___ • C Slope ___
Dissolved Oxygen: D.O. Meter ___ mg/L at ___ • C PID: Calibration Gas ___ PPM ___ Span ___ Reading ___

PURGING

Time	Discharge Rate (mL/min)	Dissolved Oxygen (mg/L)	pH	Eh/ORP (mV)	Temp. (•C)	Specific Conduct. (µmhos/cm at •C)	Turbidity (NTU)	Cumulative Volume of Water Removed (Purged) Gallons	Casing Vol.	PID/OVA Reading Location	Value	Depth to Water (ft)	Comments
1247	300	.53	7.60	-60.3	16.40	36.10	1.26	—	—				
1250	300	.51	7.61	-61.7	16.45	36.12	1.26	—	—				
1253	300	.49	7.61	-63.5	16.38	36.10	1.29	25	4.5				

SAMPLE PARAMETERS

1253	300	.49	7.61	-63.5	16.38	36.10	1.29	5	4.5				

Condition of well:

Remarks:

FIELD EQUIPMENT

pH Meter ___ Serial Number ___
Spec. Cond. Meter ___ Serial Number ___
Pump ___ Serial Number ___
Water Level Meter ___ Serial Number ___
D.O. Meter ___ Serial Number ___
Filter Apparatus ___ Filters ___
Temperature Measure ___
Interface Probe ___ Serial Number ___
PID/OVA ___ Serial Number ___

Field Chemistry Calibrations

Fractions
Number of Bottles
Sample Depth
Field Notebook
Sample Method
Discharge Water Containerized ☐ Yes ☐ No

Tetra Tech EM Inc.

MICROPURGING GROUNDWATER SAMPLING DATA SHEET

Date 3/26/09

Well Name MW-54
Project ~~[illegible]~~ Fallon BLM
Project No. 103D6902405801
Well Location Site 14
Sample Date 3/26/09
Sampling Personnel [illegible]

Sample ID [illegible]
Duplicate ID NA

Screen Interval 10 (5.15)
Station Elevation 3925.53 GND ___ TOC ___
Static Water Level (from TOC) 7.59
Well Stick Up -0.66
Static Elevation 3918.01
Well Depth 15 MEAS ___ RPTD X
Feet of Water 6.82
Gallons/Foot 0.163
Casing Volume 1.11

Immiscible Phases Present ☐ Yes ☒ No
Type NA
Measured with NA
PID Readings (background) 0.0
PID Reading (TOC) 0.0
Wells Installed by ~~11.21.91~~
Installation Date 11.21.91
Development Date(s) 9/26/07

FIELD CHEMISTRY CALIBRATIONS

Date/Time 3/26/09 ~~[illegible]~~ 0815 Spec. Conductance: Standard 1413 µS/cm µmhos/cm at 25 °C Reading 1413 µmhos/cm at ~~15.01~~ 15.47 °C
pH: pH 4.00 - ~~3.95~~ 4.0 at ~~15.03~~ 15.090 pH 7.00 - ~~6.99~~ 7.0 at ~~16.40~~ 15.16 °C pH 10.00 - ~~9.94~~ 9.93 at ~~16.44~~ 15.85 °C Slope —
Dissolved Oxygen: D.O. Meter ~~8.32~~ 8.39 mg/L at ~~16.42~~ 16.34 °C PID: Calibration Gas Isobutyl PPM 100 Span ___ Reading 100

	±10%	±0.2	±10		±3%			PURGING					
Time	Discharge Rate (mL/min)	Dissolved Oxygen (mg/L)	pH	Eh/ORP (mV)	Temp. (°C)	Specific Conduct. (µmhos/cm at °C)	Turbidity (NTU)	Cumulative Volume of Water Removed (Purged) Gallons	Casing Vol.	PID/OVA Reading Location	Value	Depth to Water (ft)	Comments
1514	400	0.24	7.96	97.7	14.94	30.21	—	—		TOC	0.0	7.56	
1517	400	0.27	7.98	92.4	15.17	33.23	—	—				7.56	
1520	400	0.21	7.97	91.7	15.24	35.24	—	1				7.56	
1523	400	0.23	7.96	92.5	15.27	35.54	—	—				7.56	
1526	400	0.21	7.97	78.3	15.32	35.74	—	—				7.56	
1529	400	0.22	7.97	87.0	15.32	35.86	—	—				7.56	
1532	400	0.22	7.96	92.7	15.32	35.97	0.62	2.5				7.56	
1535	400	0.21	7.97	94.4	15.33	36.00	0.47	—				7.56	
1538	400	0.20	7.97	96.6	15.33	36.05	0.42	—				7.56	
1541	400	0.19	7.97	97.1	15.36	36.15	0.40	3.5				7.56	
										TOC	0.0		

SAMPLE PARAMETERS

1541	400	0.19	7.97	97.1	15.36	36.15	0.40	3.5	3.15	TOC	0.0	7.56	

Condition of well: ___

Remarks: ___

FIELD EQUIPMENT

pH Meter YSI 556 Serial Number ~~[illegible]~~ 08H100791
Spec. Cond. Meter " Serial Number "
Pump Dedicated Bladder Serial Number NA
Water Level Meter SOLINST Serial Number 45004
D.O. Meter YSI 556 Serial Number ~~[illegible]~~ 08H100791
Filter Apparatus NA Filters NA
Temperature Measure YSI 556
Interface Probe NA Serial Number NA
PID/OVA MINIRAE Serial Number NA

Field Chemistry Calibrations

Fractions VOC, DRO, TOC, TPHg, ANIONS, ALKALINITY, TAHP, TDS, RSK-175, SULFIDE
Number of Bottles ~~18~~ 49
Sample Depth 1' TOC
Field Notebook K
Sample Method micropurge

Discharge Water Containerized ☒ Yes ☐ No

Tetra Tech EM Inc.

MICROPURGING GROUNDWATER SAMPLING DATA SHEET

Page 1 of 1

Date 3-30-09

Well Name MW-73	Screen Interval 15' (5-20' bgs)		
Project NAS Fallon BW GW	Station Elevation 3985.52 GND ___ TOC ___	Immiscible Phases Present ☐ Yes ☒ No	
Project No. 103DG9024 0580101	Static Water Level (from TOC) 6.67'	Type NA	
Well Location ~~BW~~ Site N	Well Stick Up -0.51'	Measured with NA	
Sample Date 3-30-09	Static Elevation 3918.65	PID Readings (background) 0.0	
Sampling Personnel J Wagner	Well Depth 22' MEAS ___ RPTD X	PID Reading (TOC) 0.0	
	Feet of Water 14.82'	Wells Installed by	
Sample ID M2021	Gallons/Foot 0.163	Installation Date 3-19-96	
Duplicate ID NA	Casing Volume 2.42 gal	Development Date(s) 10-10-07	

FIELD CHEMISTRY CALIBRATIONS

Date/Time 3-30-09 805 Spec. Conductance: Standard 1.413 µmhos/cm at 25•C Reading 1.413 µmhos/cm at 8.10•C

pH: pH 4.00 - 4.02 at 5.68 •C pH 7.00 - 6.95 at 8.62 •C pH 10.00 - 9.90 at 9.61 •C Slope ___

Dissolved Oxygen: D.O. Meter 11.71 mg/L at 9.01 •C PID: Calibration Gas ISO PPM 100 Span ___ **Reading** 105

PURGING

Time	Discharge Rate (mL/min)	10% Dissolved Oxygen (mg/L)	±.1 pH	±10 Eh/ORP (mV)	Temp. (•C)	Specific Conduct. ~~µmhos~~ mS/cm at •C (3%)	Turbidity (NTU)	Cumulative Volume of Water Removed (Purged) Gallons	Cumulative Volume of Water Removed (Purged) Casing Vol.	PID/OVA Reading Location	PID/OVA Reading Value	Depth to Water (ft)	Comments
1325	400	1.86	8.14	-27.3	15.32	50.94	5.81	—	—	TOC	0.0	6.71	
1328	400	0.60	8.13	-33.1	15.34	52.07	2.84	—	—	TOC	0.0	6.71	
1331	400	0.28	8.11	-41.6	15.37	53.12	—	—	—	TOC	0.0	6.71	
1334	400	0.21	8.09	-46.3	15.40	53.63	1.23	—	—	TOC	0.0	6.71	
1337	400	0.16	8.08	-49.9	15.42	53.91	1.07	—	—	TOC	0.0	6.71	
1340	400	0.16	8.08	-53.1	15.45	54.13	0.82	—	—	TOC	0.0	6.71	
1343	400	0.15	8.07	-55.9	15.45	54.24	0.76	2	—	TOC	0.0	6.71	

SAMPLE PARAMETERS

1343	400	0.15	8.07	-55.9	15.45	54.24	0.76	2	0.83 —	TOC	0.0	6.71	

Condition of well: ___

Remarks: ___

FIELD EQUIPMENT

pH Meter YSI 556	Serial Number 04K16614	**Field Chemistry Calibrations** Fractions VOC, PAH, TDS	
Spec. Cond. Meter YSI 556	Serial Number 04K16614		
Pump dedicated bladder	Serial Number NA		
Water Level Meter Solinst	Serial Number 45538	Number of Bottles 6	
D.O. Meter YSI 556	Serial Number 04K16614	Sample Depth 13	
Filter Apparatus NA	Filters NA	Field Notebook Team M	
Temperature Measure YSI 556	04K16614	Sample Method micro purge	
Interface Probe NA	Serial Number NA		
PID/OVA miniRAE 2000	Serial Number 01190/110-002537	Discharge Water Containerized ☒ Yes ☐ No	

EERTT

Tetra Tech EM Inc.

MICROPURGING GROUNDWATER SAMPLING DATA SHEET

Date 3-27-09

Well Name MW-75
Project Fallon BW GW
Project No. 103D6902405801 01
Well Location Site 14
Sample Date 3-27-2009
Sampling Personnel RoB TISDALE
TYSON WISLOFSKY

Sample ID L2002
Duplicate ID NA

Screen Interval 5-20 ft bgs
Station Elevation 3925.31 ft GND ___ TOC X
Static Water Level (from TOC) 7.51 ft
Well Stick Up -0.04
Static Elevation 3917.80
Well Depth 22 ft bgs MEAS ___ RPTD X
Feet of Water 14.45 ft
Gallons/Foot 0.163
Casing Volume 2.36 gal

Immiscible Phases Present ☐ Yes ☒ No
Type NA
Measured with NA
PID Readings (background) 0.0 ppm
PID Reading (TOC) 0.0 ppm
Wells Installed by UNKNOWN
Installation Date UNKNOWN
Development Date(s) 9/9/2007

FIELD CHEMISTRY CALIBRATIONS

Date/Time 3-27-09 / 0715 Spec. Conductance: Standard 1413 µmhos/cm at 25•C Reading 1277 µmhos/cm at 19.9 •C
pH: pH 4.00 - 3.98 at 17.78 •C pH 7.00 - 6.99 at 18.03 •C pH 10.00 - 9.88 at 19.65 •C Slope NA
Dissolved Oxygen: D.O. Meter 7.79 mg/L at 19.72 •C PID: Calibration Gas Isobutylene PPM 100 Span NA Reading 110 ppm

PURGING

		±10%	±0.1	±10		±3%	<5						
Time	Discharge Rate (mL/min)	Dissolved Oxygen (mg/L)	pH	Eh/ORP (mV)	Temp. (•C)	Specific Conduct. (µmhos/cm at •C)	Turbidity (NTU)	Cumulative Volume of Water Removed (Purged) Gallons	Casing Vol.	PID/OVA Reading Location	Value	Depth to Water (ft)	Comments
901	300	0.90	8.06	-148.0	15.12	35350	-	—	—	TOC	0.0	7.51	
904	300	0.54	8.04	-60.7	15.27	35410	-	1.0	0.42	TOC	0.0	7.51	
910	300	0.34	8.01	-93.0	15.43	35660	0.77	—	—	TOC	0.0	7.51	
913	300	0.26	8.01	-83.0	15.44	35690	0.23	—	—	TOC	0.0	7.51	
916	300	0.22	8.01	-75.3	15.46	35700	-	—	—	TOC	0.0	7.51	
919	300	0.26	8.01	-68.1	15.40	35640	-	2.0	0.85	TOC	0.0	7.51	
922	300	0.18	8.00	-57.7	15.47	35670	0.28	—	—	TOC	0.0	7.51	
925	300	0.18	8.00	-48.3	15.50	35730	-	—	—	TOC	0.0	7.51	
928	300	0.18	8.00	-41.3	15.46	35690	-	—	—	TOC	0.0	7.51	
931	300	0.20	8.00	-32.3	15.58	35780	0.19	—	—	TOC	0.0	7.51	
934	300	0.17	8.00	-24.2	15.62	35850	0.17	3.0	1.27	TOC	0.0	7.51	

SAMPLE PARAMETERS

Condition of well:

Remarks:

FIELD EQUIPMENT

pH Meter YSI 556 Serial Number 08H10079
Spec. Cond. Meter YSI 556 Serial Number " "
Pump Dedicated QED Serial Number NA
Water Level Meter Solinst Serial Number 42808
D.O. Meter YSI 556 Serial Number 08H10079
Filter Apparatus NA Filters NA
Temperature Measure YSI 556 08H10079
Interface Probe NA Serial Number NA
PID/OVA Mini RAE Serial Number 002171

Field Chemistry Calibrations
Fractions VOC, TPH-p, PAH, TPH-e, RSK-175, TOC, sulfide, anions/alkalinity, TDS
Number of Bottles 18
Sample Depth 13.5 ft (TOC)
Field Notebook Team L
Sample Method low flow micropurge

Discharge Water Containerized ☑ Yes ☐ No

Tetra Tech EM Inc.

MICROPURGING GROUNDWATER SAMPLING DATA SHEET

Date 3-27-09

Well Name MW-75
Project Fallon BW GW
Project No. 103D69024058010I
Well Location Site 14
Sample Date 3-27-2009
Sampling Personnel ROB TISDALE, TYSON WASLOFSKY

Sample ID L2002
Duplicate ID NA

Screen Interval
Station Elevation GND TOC
Static Water Level (from TOC)
Well Stick Up
Static Elevation See Page 1
Well Depth MEAS RPTD
Feet of Water
Gallons/Foot
Casing Volume

Immiscible Phases Present ☐ Yes ☐ No
Type
Measured with
PID Readings (background) See Page 1
PID Reading (TOC)
Wells Installed by
Installation Date
Development Date(s)

FIELD CHEMISTRY CALIBRATIONS

Date/Time
Spec. Conductance: Standard µmhos/cm at 25•C Reading µmhos/cm at •C
pH: pH 4.00 - at •C See Page 1 pH 7.00 - at •C pH 10.00 - at •C Slope
Dissolved Oxygen: D.O. Meter mg/L at •C PID: Calibration Gas PPM Span Reading

PURGING

Time	Discharge Rate (mL/min)	Dissolved Oxygen (mg/L)	pH	Eh/ORP (mV)	Temp. (•C)	Specific Conduct. (µmhos/cm at •C)	Turbidity (NTU)	Cumulative Volume of Water Removed (Purged) Gallons	Casing Vol.	PID/OVA Reading Location	Value	Depth to Water (ft)	Comments
0937	300	0.19	8.00	-12.6	15.62	35830	-	—	—	TOC	0.0	7.51	
0940	300	0.15	7.99	16.5	15.64	35900	-	—	—	TOC	0.0	7.51	
0943	300	0.13	8.00	20.6	15.68	36010	0.45	—	—	TOC	0.0	7.51	
0946	300	0.15	8.00	24.7	15.67	35950	-	4.0	1.69	TOC	0.0	7.51	
0949	300	0.11	8.00	31.9	15.61	35950	-	—	—	TOC	0.0	7.51	
0952	300	0.10	7.99	42.0	15.65	35900	-	—	—	TOC	0.0	7.51	
0955	300	0.10	8.00	47.6	15.70	35950	0.08	—	—	TOC	0.0	7.51	
0958	300	0.09	8.00	54.7	15.74	36070	-	—	—	TOC	0.0	7.51	
1001	300	0.11	8.00	60.7	15.73	36010	-	—	—	TOC	0.0	7.51	
1004	300	0.10	8.00	66.3	15.71	36010	-	—	—	TOC	0.0	7.51	
1007	300	0.10	8.00	71.6	15.78	36140	0.15	—	—	TOC	0.0	7.51	

SAMPLE PARAMETERS

Condition of well:
Remarks:

FIELD EQUIPMENT

pH Meter Serial Number
Spec. Cond. Meter See Page 1 Serial Number
Pump Serial Number See Page 1
Water Level Meter Serial Number
D.O. Meter Serial Number
Filter Apparatus Filters
Temperature Measure
Interface Probe Serial Number
PID/OVA Serial Number

Field Chemistry Calibrations

Fractions
See Page 1
Number of Bottles
Sample Depth
Field Notebook
Sample Method

Discharge Water Containerized ☐ Yes ☐ No

Tetra Tech EM Inc.

MICROPURGING GROUNDWATER SAMPLING DATA SHEET

Date 3-27-09

Well Name MW-75
Project Fallon BW GW
Project No. 103D6902405801 01
Well Location Site 14
Sample Date 3-27-2009
Sampling Personnel ROB TISDALE, TYSON WISLOESKY

Sample ID L2002
Duplicate ID NA

Screen Interval
Station Elevation GND TOC
Static Water Level (from TOC) See
Well Stick Up
Static Elevation Page
Well Depth MEAS RPTD
Feet of Water
Gallons/Foot 1
Casing Volume

Immiscible Phases Present ☐ Yes ☐ No
Type
Measured with See
PID Readings (background)
PID Reading (TOC) Page
Wells Installed by
Installation Date 1
Development Date(s)

FIELD CHEMISTRY CALIBRATIONS

Date/Time
Spec. Conductance Standard µmhos/cm at 25•C Reading µmhos/cm at •C
pH: pH 4.00 - at •C See pH 7.00 - at Page •C pH 10.00 - at •C Slope
Dissolved Oxygen: D.O. Meter mg/L at •C PID: Calibration Gas PPM Span Reading

PURGING

Time	Discharge Rate (mL/min)	Dissolved Oxygen (mg/L)	pH	Eh/ORP (mV)	Temp. (•C)	Specific Conduct. (µmhos/cm at •C)	Turbidity (NTU)	Cumulative Volume of Water Removed (Purged) Gallons	Casing Vol.	PID/OVA Reading Location	Value	Depth to Water (ft)	Comments
1010	300	0.10	8.00	77.8	15.89	36280	-	5.0	2.1	TOC	0.0	7.51	
1013	300	0.10	8.00	80.5	15.92	36240	0.36	-	-	TOC	0.0	7.51	

SAMPLE PARAMETERS

1013	300	0.10	8.00	80.5	15.92	36240	0.36			TOC	0.0	7.51	

Condition of well:

Remarks:

FIELD EQUIPMENT

pH Meter Serial Number
Spec. Cond. Meter See Serial Number See
Pump Serial Number
Water Level Meter Page Serial Number Page
D.O. Meter Serial Number
Filter Apparatus 1 Filters 1
Temperature Measure
Interface Probe Serial Number
PID/OVA Serial Number

Field Chemistry Calibrations

Fractions
See
Number of Bottles Page 1
Sample Depth
Field Notebook
Sample Method
Discharge Water Containerized ☐ Yes ☐ No

Tetra Tech EM Inc.

MICROPURGING GROUNDWATER SAMPLING DATA SHEET

Page 1 of

Date 3-29-09

Well Name MW-16-2
Project NAS Fallon BW GW
Project No. 103D6902405801 01
Well Location ~~Bat~~ Site 16
Sample Date 3-29-09
Sampling Personnel J Wagner

Sample ID M2010
Duplicate ID NA

Screen Interval 10' (5-15' bgs)
Station Elevation 3927.90 GND ___ TOC X
Static Water Level (from TOC) 10.21
Well Stick Up 3.54
Static Elevation 3917.69
Well Depth 19 MEAS ___ RPTD X
Feet of Water 12.33
Gallons/Foot 0.163
Casing Volume 2 gal.

Immiscible Phases Present ☐ Yes ☒ No
Type NA
Measured with NA
PID Readings (background) 0.0
PID Reading (TOC) 0.0
Wells Installed by
Installation Date 4-8-04
Development Date(s)

FIELD CHEMISTRY CALIBRATIONS

Date/Time 3-29-09 800
Spec. Conductance: Standard 1.413 mS ~~µmhos~~/cm at 25•C Reading 1.413 µmhos/cm at 12.57•C
pH: pH 4.00 - 4.00 at 12.84 •C pH 7.00 - 7.03 at 12.75 •C pH 10.00 - 9.94 at 12.79 •C Slope
Dissolved Oxygen: D.O. Meter 11.15 mg/L at 11.34 •C PID: Calibration Gas 130 PPM 100 Span ___ Reading 103
ORP 240 - 240.2 @ 12.32°C

PURGING

Time	Discharge Rate (mL/min)	10% Dissolved Oxygen (mg/L)	±.1 pH	±10 Eh/ORP (mV)	Temp. (•C)	mS 3% Specific Conduct. ~~µmhos~~/cm at •C)	Turbidity (NTU)	Cumulative Volume of Water Removed (Purged) Gallons	Casing Vol.	PID/OVA Reading Location	Value	Depth to Water (ft)	Comments
1023	300	0.63	8.20	204.9	12.88	72.55	6.64	—	—	TOC	0.0	10.29	
1028	300	0.38	8.19	205.0	13.19	72.71	7.93	—	—	TOC	0.0	10.29	
1031	300	0.34	8.19	204.2	13.21	72.80	7.11	—	—	TOC	0.0	10.29	
1034	300	0.30	8.18	203.1	13.26	72.89	5.38	—	—	TOC	0.0	10.29	
1037	300	0.28	8.19	202.5	13.20	72.89	4.87	—	—	TOC	0.0	10.29	
1040	300	0.28	8.19	201.7	13.22	72.99	4.97	—	—	TOC	0.0	10.29	
1043	300	0.27	8.18	200.7	13.31	72.99	4.62	2.0	1.0	TOC	0.0	10.29	

SAMPLE PARAMETERS

1043	300	0.27	8.18	200.7	13.31	72.99	4.62	2	1.0	TOC	0.0	10.29	

Condition of well:

Remarks:

FIELD EQUIPMENT

pH Meter YSI 556 Serial Number 04K16614
Spec. Cond. Meter YSI 556 Serial Number 04K16614
Pump Dedicated bladder Serial Number NA
Water Level Meter Solinst Serial Number 45538
D.O. Meter YSI 556 Serial Number 04K16614
Filter Apparatus NA Filters NA
Temperature Measure YSI 556 04K16614
Interface Probe NA Serial Number NA
PID/OVA MINIRAE 2000 Serial Number 011901/110-002537

Field Chemistry Calibrations
Fractions VOC, PAH, TDS
Number of Bottles 6
Sample Depth 14.4'
Field Notebook Team M
Sample Method micropurge
Discharge Water Containerized ☒ Yes ☐ No

Tetra Tech EM Inc.

MICROPURGING GROUNDWATER SAMPLING DATA SHEET

Date 3-29-09

Well Name MW-16-3
Project Fallon Baseride GW
Project No. 103DG9024058001
Well Location Site 16
Sample Date 3-29-09
Sampling Personnel TISDAL WISLOFSKY

Sample ID L2018
Duplicate ID NA

Screen Interval ~~6-16~~ 5-15 ft bgs (EE MT)
Station Elevation 3926.56 GND ___ TOC X
Static Water Level (from TOC) 8.45 ft
Well Stick Up 3.13 ft
Static Elevation 3918.11 ft
Well Depth 19 ft MEAS ___ RPTD X
Feet of Water 13.68 ft
Gallons/Foot 0.163
Casing Volume 2.23 gal

Immiscible Phases Present [ ] Yes [X] No
Type NA
Measured with NA
PID Readings (background) 0.0 ppm
PID Reading (TOC) 0.0 ppm
Wells Installed by UNKNOWN
Installation Date 4/8/04
Development Date(s) 9/7/07

FIELD CHEMISTRY CALIBRATIONS
Date/Time 3-29-09 0740 Spec. Conductance: Standard 1414 µmhos/cm at 25•C Reading 1098 µmhos/cm at 13.31•C
pH: pH 4.00 - 3.97 at 13.16 •C pH 7.00 - 7.01 at 13.27 •C pH 10.00 - 9.94 at 13.54 •C Slope NA
Dissolved Oxygen: D.O. Meter 8.99 mg/L at 12.81 •C PID: Calibration Gas Isobutylene PPM 100 Span NA Reading 101 ppm

PURGING

Time	Discharge Rate (mL/min)	Dissolved Oxygen (mg/L)	pH	Eh/ORP (mV)	Temp. (•C)	Specific Conduct. (µmhos/cm at •C)	Turbidity (NTU)	Cumulative Volume of Water Removed (Purged) Gallons	Casing Vol.	PID/OVA Reading Location	Value	Depth to Water (ft)	Comments
1350	400	0.21	8.25	163.7	13.22	49870	1.59			TOC	0.0	8.52	
1353	400	0.15	8.26	159.4	13.29	50280	-			TOC	0.0	8.52	
1356	400	0.14	8.24	160.4	13.39	50800	0.60			TOC	0.0	8.52	
1359	400	0.11	8.24	162.4	13.54	51120	-			TOC	0.0	8.52	
1402	400	0.12	8.23	163.6	13.55	51180	-			TOC	0.0	8.52	
1405	400	0.11	8.24	165.2	13.53	51170	1.05			TOC	0.0	8.52	

SAMPLE PARAMETERS

1405	400	0.11	8.24	165.2	13.53	51170	1.05			TOC	0.0	8.52	

Condition of well:

Remarks:

FIELD EQUIPMENT

pH Meter	YSI556	Serial Number	08H100791
Spec. Cond. Meter	YSI556	Serial Number	"
Pump	Dedicated QED	Serial Number	NA
Water Level Meter	Solinst	Serial Number	42808
D.O. Meter	YSI556	Serial Number	08H100791
Filter Apparatus	NA	Filters	NA
Temperature Measure	YSI556		08H100791
Interface Probe	NA	Serial Number	NA
PID/OVA	MiniRAE	Serial Number	002171

Field Chemistry Calibrations
Fractions VOC, PAH, TDS
Number of Bottles 17
Sample Depth (EE MT) ~~14 ft bgs~~ 13.25 ft bgs
Field Notebook Team L
Sample Method Low flow micropurge
Discharge Water Containerized [X] Yes [ ] No

Tetra Tech EM Inc.

MICROPURGING GROUNDWATER SAMPLING DATA SHEET

Page 1 of 1

Date 3-29-09

Well Name MW-27
Project NAS Fallon BW GW
Project No. 103D69024058101
Well Location ~~BW~~ S.TO 16/14
Sample Date 3-29-09
Sampling Personnel J Wagner

Sample ID M2011
Duplicate ID NA

Screen Interval 10' (5-15' bgs)
Station Elevation 3926.02 GND ___ TOC ✓
Static Water Level (from TOC) 8.68
Well Stick Up 3.04
Static Elevation 3917.345
Well Depth 15 MEAS ___ RPTD ✓
Feet of Water 9.36'
Gallons/Foot 0.163
Casing Volume 1.53 gal

Immiscible Phases Present ☐ Yes ☒ No
Type NA
Measured with NA
PID Readings (background) 0.0
PID Reading (TOC) 0.0
Wells Installed by
Installation Date 3-9-91
Development Date(s)

FIELD CHEMISTRY CALIBRATIONS

Date/Time 3-29-09 800
Spec. Conductance: Standard 1,413 µmhos/cm at 25•C Reading 1.413 µmhos/cm at 12.57 C
pH: pH 4.00 - 4.00 at 12.84 •C pH 7.00 - 7.03 at 12.75 •C pH 10.00 - 9.94 at 12.79 •C Slope
Dissolved Oxygen: D.O. Meter 11.15 mg/L at 11.34 •C PID: Calibration Gas ISO PPM 100 Span Reading 103
ORP 240 – 240.2 @ 12.32°C

PURGING

Time	Discharge Rate (mL/min)	10% Dissolved Oxygen (mg/L)	±.1 pH	±10 Eh/ORP (mV)	Temp. (•C)	mS 3% Specific Conduct. ~~µmhos~~/cm at •C)	Turbidity (NTU)	Cumulative Volume of Water Removed (Purged) Gallons	Casing Vol.	PID/OVA Reading Location	Value	Depth to Water (ft)	Comments
1123	300	0.27	7.99	176.7	13.48	52.74	—	—	—	TOC	0.0	8.68	
1126	300	0.20	8.00	162.3	13.61	53.72	1.01	—	—	TOC	0.0	8.68	
1129	300	0.18	8.00	157.9	13.61	54.00	0.98	—	—	TOC	0.0	8.68	
1132	300	0.17	7.99	152.0	13.59	54.19	0.73	—	—	TOC	0.0	8.68	
1135	300	0.15	7.99	146.6	13.61	54.38	0.87	—	—	TOC	0.0	8.68	
1138	300	0.15	7.98	142.0	13.61	54.57	0.87	—	—	TOC	0.0	8.68	
1141	300	0.14	8.07	141.9	13.65	54.54	0.76	—	—	TOC	0.0	8.68	

SAMPLE PARAMETERS

1141	300	0.14	8.07	141.9	13.65	54.54	0.76	—	—	TOC	0.0	8.68	

Condition of well:

Remarks:

FIELD EQUIPMENT

pH Meter YSI 556 Serial Number 04K16614
Spec. Cond. Meter YSI 556 Serial Number 04K16614
Pump Bedrated Bladder Serial Number NA
Water Level Meter solinst Serial Number 45538
D.O. Meter YSI 556 Serial Number 04K16614
Filter Apparatus NA Filters NA
Temperature Measure YSI 556 04K16614
Interface Probe NA Serial Number NA
PID/OVA miniRAE 2000 Serial Number 01190/110-002537

Field Chemistry Calibrations
Fractions VOC, PAH, TDS

Number of Bottles 6
Sample Depth 10' bgs
Field Notebook Team M
Sample Method micropurge

Discharge Water Containerized ☒ Yes ☐ No

Tetra Tech EM Inc.

MICROPURGING GROUNDWATER SAMPLING DATA SHEET

Page 1 of 1

Date 3-29-09

Well Name MW-28
Project NAS Fallon IRW GW
Project No. 103V69024058101
Well Location ~~Bldg~~ Site 16
Sample Date 3-29-09
Sampling Personnel J Wagner

Sample ID M2012
Duplicate ID NA

Screen Interval 10' (5-15' bgs)
Station Elevation 3928.57 GND ___ TOC ~~0~~
Static Water Level (from TOC) ~~11.60~~ JW 11.47'
Well Stick Up 3.81'
Static Elevation 3916.97'
Well Depth 15' MEAS ___ RPTD ~~0~~
Feet of Water 7.21'
Gallons/Foot 0.163
Casing Volume 1.18 gal

Immiscible Phases Present ☐ Yes ☒ No
Type
Measured with NA
PID Readings (background) 0.0
PID Reading (TOC) 0.0
Wells Installed by
Installation Date 3-10-91
Development Date(s)

FIELD CHEMISTRY CALIBRATIONS

Date/Time 3-29-09 800
Spec. Conductance: Standard 1.413 µmhos/cm at 25•C Reading 1.413 µmhos/cm at 12.57•C
pH: pH 4.00 - 4.00 at 12.84 •C pH 7.00 - 7.03 at 12.75 •C pH 10.00 - 9.94 at 12.79 •C Slope
Dissolved Oxygen: D.O. Meter 11.15 mg/L at ~~12.85~~ JW •C PID: Calibration Gas 100 PPM 100 Span ___ Reading 103
ORP 240 240.2 @ 12.32 11.34°C

PURGING

Time	Discharge Rate (mL/min)	10% Dissolved Oxygen (mg/L)	±.1 pH	±10 Eh/ORP (mV)	Temp. (•C)	ns 3% Specific Conduct. ~~µmhos/cm~~ at •C)	Turbidity (NTU)	Cumulative Volume of Water Removed (Purged) Gallons	Casing Vol.	PID/OVA Reading Location	Value	Depth to Water (ft)	Comments
1216	100	2.96	8.99	37.1	11.97	14.46	—	—	—	TOC	0.0	11.61	
1219	100	2.21	9.01	33.6	12.06	13.75	1.67	—	—	TOC	0.0	11.61	
1222	100	1.70	9.00	-7.5	12.16	13.54	—	—	—	TOC	0.0	11.62	
1225	100	1.54	8.80	-19.9	12.17	13.65	1.11	—	—	TOC	0.0	11.63	
1228	100	1.38	8.93	-52.5	12.24	13.81	1.10	—	—	TOC	0.0	11.63	
1231	100	1.21	8.96	-66.7	12.32	14.15	—	—	—	TOC	0.0	11.63	
1234	100	1.13	8.95	-69.4	12.33	14.51	1.17	—	—	TOC	0.0	11.63	
1237	100	1.07	8.95	-91.0	12.37	14.73	—	—	—	TOC	0.0	11.64	
1240	100	1.00	8.94	-95.0	12.39	14.99	1.12	—	—	TOC	0.0	11.64	
1243	100	1.00	8.94	-91.1	12.31	15.26	—	—	—	TOC	0.0	11.64	
1246	100	0.97	8.93	-86.3	12.28	15.43	0.34	—	—	TOC	0.0	11.64	

SAMPLE PARAMETERS

1246	100	0.97	8.93	-86.3	12.28	15.43	0.34	—	—	TOC	0.0	11.64	

Condition of well:

Remarks:

FIELD EQUIPMENT

pH Meter YSI 556 Serial Number 04K16614
Spec. Cond. Meter YSI 556 Serial Number 04K16614
Pump Dedicated bladder Serial Number NA
Water Level Meter Solinst Serial Number 45538
D.O. Meter YSI 556 Serial Number 04K16614
Filter Apparatus NA Filters NA
Temperature Measure YSI 556 04K16614
Interface Probe NA Serial Number NA
PID/OVA Mini RAE 2000 Serial Number 01190 / 110-002537

Field Chemistry Calibrations
Fractions VOC, MAH, TDS

Number of Bottles 6
Sample Depth 15.75
Field Notebook Team M
Sample Method micropurge

Discharge Water Containerized ☒ Yes ☐ No

Tetra Tech EM Inc.

MICROPURGING GROUNDWATER SAMPLING DATA SHEET

Page 1 of 1

Date 3.27.09

Well Name MW-77

Project 1030C-9D2405P.0101

Project No. BWGW March 2009 (FALLON)

Well Location Site 16

Sample Date 3/27/09

Sampling Personnel JS/DH

Sample ID K2004

Duplicate ID —

Screen Interval ~~3926.55~~ 5-15

Station Elevation 3926.55 GND ___ TOC ___

Static Water Level (from TOC) 3.99

Well Stick Up 3.21

Static Elevation 3917.56

Well Depth 17 MEAS ___ RPTD X

Feet of Water 11.22

Gallons/Foot 0.163

Casing Volume 1.82

Immiscible Phases Present ☐ Yes ☒ No

NA

Measured with NA

PID Readings (background) 0.0

PID Reading (TOC) 0.0

Wells Installed by —

Installation Date 3.13.96

Development Date(s) 9.10.07

FIELD CHEMISTRY CALIBRATIONS

Date/Time 3.27.09 @ 0715 Spec. Conductance: Standard 1.413 µmhos/cm at 25•C Reading 1.289 µmhos/cm at 20.37•C

pH: pH 4.00 - 3.96 at 18.05•C pH 7.00 - 7.00 at 18.34•C pH 10.00 - 9.91 at 19.93•C Slope —

Dissolved Oxygen: D.O. Meter ~~855~~ 787 mg/L at 19.32•C PID: Calibration Gas Isobutylene PPM 100 Span — Reading 100

PURGING

Time	Discharge Rate (mL/min) ±10%	Dissolved Oxygen (mg/L) ±0.1	pH ±0.1	Eh/ORP (mV) ±10	Temp. (•C)	Specific Conduct. (µmhos/cm at •C) ±3%	* Turbidity (NTU)	Cumulative Volume of Water Removed (Purged): Gallons	Cumulative Volume of Water Removed (Purged): Casing Vol.	PID/OVA Reading: Location	PID/OVA Reading: Value	Depth to Water (ft)	Comments
0913	250	3.29	7.32	-177.9	11.76	51.13	NA	—	—	TOC	0.0	9.13	
0916	250	1.25	7.39	-202.9	12.17	51.71		—	—	TOC	0.0	9.18	
0919	250	0.92	7.36	-229.2	12.32	52.00		1	0.55	TOC	0.0	9.18	
0922	300	0.84	7.47	-264.1	12.91	52.97		—	—	TOC	0.0	9.18	
0925	300	0.84	7.48	-264.8	12.93	53.03		—	—	TOC	0.0	9.18	
0928	300	0.75	7.56	-270.0	13.06	53.39		2	1.1	TOC	0.0	9.18	
0931	300	0.76	7.57	-260.2	13.10	53.37		—	—	TOC	0.0	9.18	
0934	300	0.73	7.60	-265.2	13.21	53.60		—	—	TOC	0.0	9.18	
0937	300	0.72	7.63	-268.0	13.28	53.73		—	—	TOC	0.0	9.18	
0940	300	0.71	7.66	-267.5	13.27	53.80		—	—	TOC	0.0	9.18	
0943	300	0.70	7.68	-268.7	13.24	53.80	NA	3	1.65	TOC	0.0	9.18	

SAMPLE PARAMETERS

0943	300	0.70	7.68	-268.7	13.24	53.80	—	3	1.65	TOC	0.0	9.18	

Condition of well:

* Remarks: turbidity meter reading inaccurate; issues w/ calibration

FIELD EQUIPMENT

pH Meter 451556 Serial Number 04B1268AN

Spec. Cond. Meter " Serial Number "

Pump Dedicated Serial Number NA

Water Level Meter Solinst Serial Number 45069

D.O. Meter 451556 Serial Number 04B1268AN

Filter Apparatus NA Filters NA

Temperature Measure 451556 04B1268AN

Interface Probe N Serial Number NA

PID/OVA MiniRAE Serial Number —

Field Chemistry Calibrations

Fractions VOC, PAH, TOC, TPHd, TPHg, AN ions, alkalinity, TDS, RSK-175, sulfide

Number of Bottles 18

Sample Depth 13.5

Field Notebook K

Sample Method Micropurge

Discharge Water Containerized ☒ Yes ☐ No

• Fe^{2+} reading by HACH method: 0.27 mg/L

• Mn " " " " : 0.570 mg/L

SOP No. 015

Tetra Tech EM Inc.

MICROPURGING GROUNDWATER SAMPLING DATA SHEET

Page 1 of 1

Date 3-29-09

Well Name MW-79
Project NAS Fallon BW GW
Project No. 103D6902405801 01
Well Location ~~BW~~ Site 16
Sample Date 3-29-09
Sampling Personnel J Wagner

Duplicate ID

Screen Interval 15' (5-20' bgs)
Station Elevation 3923.59 GND ___ TOC X
Static Water Level (from TOC) 6.36'
Well Stick Up -0.07'
Static Elevation 3917.23
Well Depth 22' MEAS ___ RPTD X
Feet of Water 15.57'
Gallons/Foot 0.163
Casing Volume 2.54 gal

Immiscible Phases Present ☐ Yes ☒ No
Type NA
Measured with NA
PID Readings (background) 0.0
PID Reading (TOC) 0.0
Wells Installed by
Installation Date 3-14-96
Development Date(s)

FIELD CHEMISTRY CALIBRATIONS

Date/Time 3-29-09 Spec. Conductance: Standard 1.413 µmhos/cm at 25•C Reading 1.413 µmhos/cm at 12.57 C
pH: pH 4.00 - 4.00 at 12.84 •C pH 7.00 - 7.03 at 12.75 •C pH 10.00 - 9.94 at 12.79 •C Slope
Dissolved Oxygen: D.O. Meter 11.15 mg/L at 11.34 •C PID: Calibration Gas 130 PPM 100 Span ___ Reading 103
ORP 240 ~ 240.2 @ 12.32°C

PURGING

Time	Discharge Rate (mL/min)	10% Dissolved Oxygen (mg/L)	±.1 pH	±10 Eh/ORP (mV)	Temp. (•C)	ns 3% Specific Conduct. ~~(µmhos~~/cm at •C)	Turbidity (NTU)	Cumulative Volume of Water Removed (Purged) Gallons	Casing Vol.	PID/OVA Reading Location	Value	Depth to Water (ft)	Comments
1345	200	0.47	8.27	-124.0	13.50	19.29	2.82	—	—	TOC	0.0	6.41	
1349	200	0.25	8.22	-106.7	13.49	22.60	—	—	—	TOC	0.0	6.41	
1352	200	0.20	8.22	-97.6	13.50	24.08	0.95	—	—	TOC	0.0	6.41	
1355	200	0.18	8.23	-89.5	13.47	26.01	—	—	—	TOC	0.0	6.41	
1358	200	0.16	8.24	-83.0	13.56	28.34	0.51	—	—	TOC	0.0	6.41	
1401	200	0.15	8.26	-77.4	13.62	29.53	—	—	—	TOC	0.0	6.41	
1404	200	0.14	8.24	-73.2	13.75	30.23	0.51	—	—	TOC	0.0	6.41	
1407	200	0.14	8.28	-69.1	13.75	30.37	—	2.0	~~—~~ 0.79	TOC	0.0	6.41	

SAMPLE PARAMETERS

1407	200	0.14	8.28	-69.1	13.75	30.37	—	2.0	—	TOC	0.0	6.41	

Condition of well:

Remarks:

FIELD EQUIPMENT

pH Meter YSI 556 Serial Number 04K16614
Spec. Cond. Meter YSI 556 Serial Number 04K16614
Pump dedicated Bladder Serial Number NA
Water Level Meter Solinst Serial Number 45538
D.O. Meter YSI 556 Serial Number 04K16614
Filter Apparatus NA Filters NA
Temperature Measure YSI 556 04K16614
Interface Probe NA Serial Number NA
PID/OVA mmRAE2000 Serial Number 01190 / 110-002537

Field Chemistry Calibrations

Fractions VOC, PAH, TDS
Number of Bottles 6
Sample Depth 13' btoc
Field Notebook Team M
Sample Method micropurge
Discharge Water Containerized ☒ Yes ☐ No

Tetra Tech EM Inc.

MICROPURGING GROUNDWATER SAMPLING DATA SHEET

Page 1 of 1

Date 3/29/09

Well Name TI6-MW01	Screen Interval 15 4.5-19.5		
Project NAS FALLON BW CW	Station Elevation 3987.34 GND ___ TOC ✓	Immiscible Phases Present ☐ Yes ☑ No	
Project No. 1030 G902405801 01	Static Water Level (from TOC) 9.30	Type NA	
Well Location ~~BLDG~~ SWC 16	Well Stick Up 2.69	Measured with NA	
Sample Date 3/29/09	Static Elevation 3918.04	PID Readings (background) 0.0	
Sampling Personnel D. HARR	Well Depth 20 MEAS ___ RPTD ✓	PID Reading (TOC) 0.0	
J. SAMIENT	Feet of Water 13.39	Wells Installed by —	
Sample ID TI 20	Gallons/Foot 0.163	Installation Date 8/13/2007	
Duplicate ID —	Casing Volume 2.18	Development Date(s) 8/17/2007	

FIELD CHEMISTRY CALIBRATIONS

Date/Time 3/29/09 Spec. Conductance: Standard 1.413 mS ~~µmhos~~/cm at 25•C Reading 1.010 mS ~~µmhos~~/cm at 13.02 •C

pH: pH 4.00 - 4.00 at 13.48 •C pH 7.00 - 7.00 at 13.49 •C pH 10.00 - 9.91 at 13.54 •C Slope ___

Dissolved Oxygen: D.O. Meter 9.27 mg/L at 11.49 •C PID: Calibration Gas ISOBUTYLENE PPM 100 Span — Reading 101

PURGING

	1	±10%	0.1	10		3%							
Time	Discharge Rate (mL/min)	Dissolved Oxygen (mg/L)	pH	Eh/ORP (mV)	Temp. (•C)	Specific Conduct. (µmhos/cm at •C)	Turbidity (NTU)	Cumulative Volume of Water Removed (Purged) Gallons	Casing Vol.	PID/OVA Reading Location	Value	Depth to Water (ft)	Comments
1449	200	6.85	8.27	23.7	11.78	43.92	—	—	—	TOC	0.0	9.33	
1452	200	3.35	8.19	-77.1	11.99	44.71	—	—	—	TOC	0.0	9.33	
1455	200	1.86	8.17	-102.7	12.17	45.64	—	—	—	TOC	0.0	9.33	
1458	200	1.58	8.16	-104.0	12.23	46.03	—	—	—	TOC	0.0	9.33	
1501	200	1.14	8.16	-102.4	12.33	46.38	—	—	—	TOC	0.0	9.33	
1504	200	0.79	8.16	-93.8	12.41	46.75	—	1	0.4V	TOC	0.0	9.33	
1507	200	0.71	8.15	-90.6	12.41	46.89	0.75	—	—	TOC	0.0	9.33	
1510	200	0.68	8.15	-90.3	12.39	46.98	2.65	—	—	TOC	0.0	9.33	
1513	200	0.65	8.14	-89.0	12.51	47.38	4.59	1.5	0.69	TOC	0.0	9.33	
~~1516~~													
~~1519~~													

SAMPLE PARAMETERS

1513	200	0.65	8.14	-89.0	12.51	47.38	4.59	1.5	0.69	TOC	0.0	9.33	

Condition of well: ___

Remarks: ___

FIELD EQUIPMENT

pH Meter	YSI 556	Serial Number	04B1768 AN
Spec. Cond. Meter	" "	Serial Number	" "
Pump	DEDICATED BLADDER PUMP	Serial Number	NA
Water Level Meter	SOLINIST	Serial Number	45009
D.O. Meter	YSI 556	Serial Number	04B1768 AN
Filter Apparatus	NA	Filters	NA
Temperature Measure	YSI 556		
Interface Probe	NA	Serial Number	NA
PID/OVA	MINI RAE	Serial Number	NA

Field Chemistry Calibrations

Fractions VOCs, PAHs, TDS

Number of Bottles 6

Sample Depth 15.5

Field Notebook K

Sample Method MOTOR PUMP

Discharge Water Containerized ☑ Yes ☐ No

Tetra Tech EM Inc.

MICROPURGING GROUNDWATER SAMPLING DATA SHEET

Page 1 of 1

Date 3/31/09

Well Name TT16-MW07
Project FALCON BN CN 3/09
Project No. 103C6A024058010)
Well Location SITE 16
Sample Date 3/31/09
Sampling Personnel R. TEISDALE
J. SANTINE

Sample ID L2030
Duplicate ID —

Screen Interval 15 4.5-19.5
Station Elevation 3926.51 GND ___ TOC ✓
Static Water Level (from TOC) 5.57
Well Stick Up 3.04
Static Elevation 3917.94
Well Depth 20 MEAS ___ RPTD ✓
Feet of Water 14.47
Gallons/Foot 0.163
Casing Volume 2.35

Immiscible Phases Present ☐ Yes ☑ No
Type NA
Measured with NA
PID Readings (background) 0.0
PID Reading (TOC) 0.0
Wells Installed by TT
Installation Date 8/13/2007
Development Date(s) 8/17/2007

FIELD CHEMISTRY CALIBRATIONS

Date/Time ___ Spec. Conductance: Standard 1.413 µmhos/cm at 25•C Reading 1.179 µmhos/cm at 16.44•C
pH: pH 4.00 - 3.99 at 15.86 •C pH 7.00 - 6.99 at 16.07 •C pH 10.00 - 9.90 at 17.17 •C Slope —
Dissolved Oxygen: D.O. Meter 8.70 mg/L at 14.61 •C PID: Calibration Gas ISOBUTYLENE PPM 100 Span — Reading 99.4

PURGING

Time	Discharge Rate (mL/min)	Dissolved Oxygen (mg/L)	pH	Eh/ORP (mV)	Temp. (•C)	Specific Conduct. (µmhos/cm at •C)	Turbidity (NTU)	Cumulative Volume of Water Removed (Purged) Gallons	Casing Vol.	PID/OVA Reading Location	Value	Depth to Water (ft)	Comments
		±10%	.01	10		3%							
1403	300	1.58	8.11	-32.5	14.68	45.91	—	—	—	TOC	0.0	8.64	
1406	300	0.63	8.11	-21.4	14.64	46.83	—	—	—	TOC	0.0	8.68	
1409	260	0.89	8.11	-13.7	14.71	46.97	—	1	0.43	TOC	0.0	8.68	
1412	260	0.74	8.11	-2.7	14.79	47.48	—	—	—	TOC	0.0	8.68	
1415	260	0.67	8.10	7.4	14.83	47.75	—	—	—	TOC	0.0	8.68	
1418	260	0.53	8.10	15.0	14.79	47.87	0.58	—	—	TOC	0.0	8.68	
1421	260	0.53	8.11	17.4	14.84	47.98	0.58	—	—	TOC	0.0	8.68	
1424	260	0.54	8.10	19.1	14.80	48.01	0.72	2	0.85	TOC	0.0	8.68	

SAMPLE PARAMETERS

1424	260	0.54	8.10	19.1	14.80	48.01	0.72	2	0.85	TOC	0.0	8.68	

Condition of well: ___

Remarks: ___

FIELD EQUIPMENT

pH Meter YSI 556 Serial Number 04B1268 AN
Spec. Cond. Meter " " Serial Number " "
Pump DEDICATED BLADDER Serial Number NA
Water Level Meter SOLINST Serial Number 42808
D.O. Meter YSI 556 Serial Number 04B1268 AN
Filter Apparatus NA Filters NA
Temperature Measure YSI 556 04B1268 AN
Interface Probe NA Serial Number NA
PID/OVA MINI RAE Serial Number ___

Field Chemistry Calibrations

Fractions VOC, PAH, TDS
Number of Bottles 6
Sample Depth 15.5
Field Notebook L
Sample Method MICROPURGE
Discharge Water Containerized ☑ Yes ☐ No

→ * [INACCURATE DATA SHEET.] MONITORING WELL PURGE AND SAMPLE ACTUALLY COLLECTED @ TT16-MW17, NOT TT16-MW02. MW02 RESAMPLED ON 3/31/09.

Tetra Tech EM Inc.

MICROPURGING GROUNDWATER SAMPLING DATA SHEET

Page 1 of 1

Date 3.29.09

Well Name TT16-MW02
Project FALLON BURN PIT
Project No. 1030G902M058.01.01
Well Location SITE 16
Sample Date 3.29.09
Sampling Personnel DTR, JANITIN
Sample ID K2003
Duplicate ID

Screen Interval 4.5-19.5
Station Elevation 3926.51 GND ___ TOC ✓
Static Water Level (from TOC) 8.86
Well Stick Up ~~3.04~~ FLUSH MOUNT
Static Elevation 3917.65
Well Depth 20 MEAS ___ RPTD ✓
Feet of Water
Gallons/Foot
Casing Volume

Immiscible Phases Present ☐ Yes ☒ No
Type NA
Measured with NA
PID Readings (background) 0.0
PID Reading (TOC) 0.6
Wells Installed by
Installation Date 8.13.07
Development Date(s)

FIELD CHEMISTRY CALIBRATIONS

Date/Time 3.27.09 - 0735 Spec. Conductance: Standard 1.413 mS µmhos/cm at 25•C Reading 1.091 mS µmhos/cm at 13.02 •C
pH: pH 4.00 - 4.00 at 13.49 •C pH 7.00 - 7.00 at 13.49 •C pH 10.00 - 9.91 at 13.54 •C Slope —
Dissolved Oxygen: D.O. Meter 9.27 mg/L at 11.49 •C PID: Calibration Gas ISOBUTYLENE PPM 100 Span — Reading 100

PURGING

Time	Discharge Rate (mL/min)	Dissolved Oxygen (mg/L)	pH	Eh/ORP (mV)	Temp. (•C)	Specific Conduct. (µmhos/cm at •C)	Turbidity (NTU)	Cumulative Volume of Water Removed (Purged): Gallons	Cumulative Volume of Water Removed (Purged): Casing Vol.	PID/OVA Reading: Location	PID/OVA Reading: Value	Depth to Water (ft)	Comments
	±10%	0.1	10		3%								
1531	350	22.61	8.39	64.4	14.62	40.68	—	—	—	TOC	0.0	8.97	
1534	350	4.04	8.30	88.5	15.21	42.42	3.28	—	—	TOC	0.0	8.97	
1537	350	1.68	8.19	-110.5	15.51	47.59	—	—	—	TOC	0.0	8.97	
1540	350	1.34	8.19	-135.6	15.55	47.90	—	1.0		TOC	0.0	8.97	
1543	350	1.13	8.18	-147.1	15.57	47.92	2.52	—	—	TOC	0.0	8.97	
1546	350	0.92	8.19	-156.4	15.62	48.12	—	—	—	TOC	0.0	8.97	
1549	350	0.80	8.18	-161.3	15.71	48.30	2.41	2		TOC	0.0	8.97	
1552	350	0.71	8.19	-167.3	15.68	48.28	—	—	—	TOC	0.0	8.97	
1555	350	0.65	8.15	-168.9	15.63	50.36	—	—	—	TOC	0.0	8.97	
1558	350	0.63	8.17	-171.1	15.67	49.03	4.23	—	—	TOC	0.0	8.97	
1601	350	0.61	8.18	-172.1	15.71	48.73	—	3		TOC	0.0	8.97	

SAMPLE PARAMETERS

Condition of well:

Remarks:

FIELD EQUIPMENT

pH Meter YSI 556 Serial Number 04B1268AN
Spec. Cond. Meter " Serial Number "
Pump DEDICATED BLADDER Serial Number NA
Water Level Meter SOLINST Serial Number 45009
D.O. Meter YSI 556 Serial Number NA
Filter Apparatus NA Filters NA
Temperature Measure YSI 556
Interface Probe NA Serial Number NA
PID/OVA MINIRAE Serial Number NA

Field Chemistry Calibrations

Fractions VOC, PAH, TOC
Number of Bottles 6
Sample Depth 15.5
Field Notebook K
Sample Method MICROP
Discharge Water Contain

Tetra Tech EM Inc.

MICROPURGING GROUNDWATER SAMPLING DATA SHEET

Date 3-30-09

Well Name TT16-MW03
Project MAS Fallon BU GW
Project No. 103DG-90240580101
Well Location BU Site 16
Sample Date 3-30-09
Sampling Personnel J Wagner

Sample ID M2019
Duplicate ID NA

Screen Interval 15' (5-20' bgs)
Station Elevation 3926.16 GND ___ TOC X
Static Water Level (from TOC) 8.32'
Well Stick Up 3.05'
Static Elevation 3917.84
Well Depth 20' MEAS ___ RPTD ___
Feet of Water 14.73'
Gallons/Foot 0.163
Casing Volume 2.40 gal

Immiscible Phases Present ☐ Yes ☒ No
Type NA
Measured with NA
PID Readings (background) 0.0
PID Reading (TOC) 0.0
Wells Installed by tetratec
Installation Date 8-14-07
Development Date(s) 8-17-07

FIELD CHEMISTRY CALIBRATIONS

Date/Time 3-30-09 805
Spec. Conductance: Standard 1.413 mS ~~µmhos~~/cm at 25•C Reading 1.413 mS ~~µmhos~~/cm at 8.10 C
pH: pH 4.00 - 4.02 at 8.68 •C pH 7.00 - 6.95 at 8.62 •C pH 10.00 - 9.90 at 9.61 •C Slope ___
Dissolved Oxygen: D.O. Meter 11.71 mg/L at 9.01 •C PID: Calibration Gas iso PPM 100 Span ___ Reading 105

PURGING

Time	Discharge Rate (mL/min)	10% Dissolved Oxygen (mg/L)	±.1 pH	±10 Eh/ORP (mV)	Temp. (•C)	3% Specific Conduct. (mS ~~µmhos~~/cm at •C)	Turbidity (NTU)	Cumulative Volume of Water Removed (Purged) Gallons	Casing Vol.	PID/OVA Reading Location	Value	Depth to Water (ft)	Comments
1042	400	0.42	8.24	-129.0	12.87	57.08	3.89	—	—	TOC	0.0	8.35	
1045	400	0.27	8.23	-122.9	12.93	57.43	2.14	—	—	TOC	0.0	8.35	
1048	400	0.22	8.22	-121.3	12.99	57.72	—	—	—	TOC	0.0	8.35	
1051	400	0.19	8.22	-119.3	13.10	58.15	2.75	—	—	TOC	0.0	8.35	
1054	400	0.18	8.22	-117.4	13.13	58.50	3.09	—	—	TOC	0.0	8.35	
1057	400	0.15	8.21	-117.7	13.19	58.77	2.56	—	—	TOC	0.0	8.35	
1100	400	0.15	8.21	-116.3	13.23	58.88	—	—	—	TOC	0.0	8.35	
1103	400	0.14	8.20	-117.5	13.30	58.97	2.01	3	—	TOC	0.0	8.35	

SAMPLE PARAMETERS

									1.25				
1103	400	0.14	8.20	-117.5	13.30	58.97	2.01	3	—	TOC	0.0	8.35	

Condition of well: ___

Remarks: MS/MSD

FIELD EQUIPMENT

pH Meter YSI 556 Serial Number 04K16614
Spec. Cond. Meter YSI 556 Serial Number 04K16614
Pump Redstaked Bladder Serial Number NA
Water Level Meter Solinst Serial Number 45538
D.O. Meter YSI 556 Serial Number 04K16614
Filter Apparatus NA Filters NA
Temperature Measure YSI 556 04K16614
Interface Probe NA Serial Number NA
PID/OVA MSA RAE 2000 Serial Number 01190 / 110-002537

Field Chemistry Calibrations

Fractions VOC, PAH, TPS
Number of Bottles 6
Sample Depth 15.25
Field Notebook team M
Sample Method micropurge
Discharge Water Containerized ☒ Yes ☐ No

Tetra Tech EM Inc.

MICROPURGING GROUNDWATER SAMPLING DATA SHEET

Date 3-30-09

Well Name TT16-MW04
Project NAS Fallon BWGW
Project No. 103DG02405801
Well Location Bar Site 16
Sample Date 3-30-09
Sampling Personnel J Wagner

Sample ID M2020
Duplicate ID NA

Screen Interval 15' (4-19' bgs)
Station Elevation 3927.55 GND ___ TOC X
Static Water Level (from TOC) 9.69'
Well Stick Up 2.90'
Static Elevation 3917.86
Well Depth 19.5 MEAS ___ RPTD X
Feet of Water 12.71
Gallons/Foot 0.163
Casing Volume 2.07gal.

Immiscible Phases Present ☐ Yes ☒ No
Type NA
Measured with NA
PID Readings (background) 0.0
PID Reading (TOC) 0.0
Wells Installed by tetra tech
Installation Date 8-15-07
Development Date(s) 8-17-07

FIELD CHEMISTRY CALIBRATIONS

Date/Time 3-30-09 805
Spec. Conductance: Standard 1.413 µmhos/cm at 25•C Reading 1.413 ~~µmhos~~ mS/cm at 8.10•C
pH: pH 4.00 - 4.02 at 5.68 •C pH 7.00 - 6.95 at 8.62 •C pH 10.00 - 9.90 at 9.61 •C Slope ___
Dissolved Oxygen: D.O. Meter 11.71 mg/L at 9.01 •C PID: Calibration Gas iso PPM 100 Span ___ Reading 105

PURGING

Time	Discharge Rate (mL/min)	10% Dissolved Oxygen (mg/L)	±.1 pH	±10 Eh/ORP (mV)	Temp. (•C)	mS 3% Specific Conduct. ~~(µmhos~~/cm at •C)	Turbidity (NTU)	Cumulative Volume of Water Removed (Purged) Gallons	Casing Vol.	PID/OVA Reading Location	Value	Depth to Water (ft)	Comments
1213	400	0.66	8.85	-100.3	13.10	7.623	4.94	—	—	TOC	0.0	9.79	
1220	400	0.27	8.73	-108.5	13.12	11.57	4.37	—	—	TOC	0.0	9.79	
1225	400	0.22	8.68	-111.4	13.23	12.79	—	—	—	TOC	0.0	9.79	
1228	400	0.20	8.67	-113.9	13.15	13.11	2.95	—	—	TOC	0.0	9.79	
1231	400	0.19	8.67	-115.2	13.16	13.39	2.73	—	—	TOC	0.0	9.79	
1234	400	0.19	8.66	-115.6	13.24	13.70	2.32	—	—	TOC	0.0	9.79	
1237	400	0.20	8.66	-116.8	13.23	13.90	—	—	—	TOC	0.0	9.79	
1240	400	0.20	8.64	-117.6	13.26	14.09	2.10	3	1.45	TOC	0.0	9.79	

SAMPLE PARAMETERS

1240	400	0.20	8.64	-117.6	13.26	14.09	2.10	3	1.45	TOC	0.0	9.79	

Condition of well: ___

Remarks: ___

FIELD EQUIPMENT

pH Meter YSI 556 Serial Number 04K16614
Spec. Cond. Meter YSI 556 Serial Number 04K16614
Pump dedicated Bladder Serial Number NA
Water Level Meter Solinst Serial Number 45538
D.O. Meter YSI 556 Serial Number 04K16614
Filter Apparatus NA Filters NA
Temperature Measure YSI 556 04K16614
Interface Probe NA Serial Number NA
PID/OVA MINIRAE 2000 Serial Number 01190 / 110-002537

Field Chemistry Calibrations

Fractions VOC, PAH, TDS

Number of Bottles 6
Sample Depth 15.25
Field Notebook team M
Sample Method micro purge

Discharge Water Containerized ☒ Yes ☐ No

Tetra Tech EM Inc.

MICROPURGING GROUNDWATER SAMPLING DATA SHEET

Date 3-29-09

Well Name T716-MW06	Screen Interval 15' (5-20' bgs)		
Project NAS Fallon BW GW	Station Elevation 3925.82 GND ___ TOC X	Immiscible Phases Present	☐ Yes ☒ No
Project No. 103069024058010 1	Static Water Level (from TOC) 8.88'	Type NA	
Well Location ~~BW~~ Site 16	Well Stick Up 2.56'	Measured with NA	
Sample Date 3-29-09	Static Elevation 3916.94	PID Readings (background) 0.0	
Sampling Personnel J Wagner	Well Depth 20' MEAS ___ RPTD X	PID Reading (TOC) 0.0	
	Feet of Water 13.68'	Wells Installed by Tetratech	
Sample ID M2017	Gallons/Foot 0.163	Installation Date 10-12-07	
Duplicate ID NA	Casing Volume 2.23 gal	Development Date(s) 11-9-07	

FIELD CHEMISTRY CALIBRATIONS

Date/Time 3-29-09 800 Spec. Conductance: Standard 1.413 µmhos/cm at 25•C Reading 1.413 µmhos/cm at 12.57 C

pH: pH 4.00 - 4.00 at 12.84 •C pH 7.00 - 7.03 at 12.75 •C pH 10.00 - 9.94 at 12.79 •C Slope ___

Dissolved Oxygen: D.O. Meter 11.15 mg/L at 11.34 •C PID: Calibration Gas ISO PPM 100 Span ___ Reading 103

ORP 240 – 240 @ 12.32°C

PURGING

Time	Discharge Rate (mL/min)	10% Dissolved Oxygen (mg/L)	±.1 pH	±10 Eh/ORP (mV)	Temp. (•C)	mS 3% Specific Conduct. (~~µmhos/cm~~ at •C)	Turbidity (NTU)	Cumulative Volume of Water Removed (Purged) Gallons	Casing Vol.	PID/OVA Reading Location	Value	Depth to Water (ft)	Comments
1705	300	0.87	9.33	42.5	11.61	10.13	1.13	—	—	TOC	0.0	8.96	
1710	300	0.51	9.22	45.6	11.74	11.82	—	—	—	TOC	0.0	8.96	
1713	300	0.42	9.22	45.3	11.65	12.67	0.63	—	—	TOC	0.0	8.96	
1716	300	0.37	9.21	42.6	11.66	12.70	—	—	—	TOC	0.0	8.96	
1719	300	0.33	9.22	40.6	11.65	12.78	0.56	—	—	TOC	0.0	8.98	
1722	300	0.31	9.23	38.4	11.67	12.69	—	—	—	TOC	0.0	8.98	
1725	300	0.30	9.24	36.0	11.68	12.53	0.55	2.1	0.94	TOC	0.0	8.98	

SAMPLE PARAMETERS

1725	300	0.30	9.24	36.0	11.68	12.53	0.55	2.1	0.94	TOC	0.0	8.98	

Condition of well: ___

Remarks: ___

FIELD EQUIPMENT

pH Meter YSI 556	Serial Number 04K16614	**Field Chemistry Calibrations** Fractions VOC, PAH, TDS	
Spec. Cond. Meter YSI 556	Serial Number 04K16614		
Pump deltrafer Bladder	Serial Number NA		
Water Level Meter Solinst	Serial Number 45538	Number of Bottles 6	
D.O. Meter YSI 556	Serial Number 04K16614	Sample Depth 15.56	
Filter Apparatus NA	Filters NA	Field Notebook Team M	
Temperature Measure YSI 556	04K16614	Sample Method micropurge	
Interface Probe NA	Serial Number NA		
PID/OVA mMIRAGE 2000	Serial Number 01190/110-002537	Discharge Water Containerized	☒ Yes ☐ No

Tetra Tech EM Inc.

MICROPURGING GROUNDWATER SAMPLING DATA SHEET

Date 3-29-09

Well Name TT16-MW07
Project NAS Fallon BW GW
Project No. 103G9902940580101
Well Location ~~BW~~ Site 16
Sample Date 3-29-09
Sampling Personnel JWagner

Sample ID M2016
Duplicate ID NA

Screen Interval 15' (3-18' bgs)
Station Elevation 3926.20 GND ___ TOC X
Static Water Level (from TOC) 9.47'
Well Stick Up 2.49'
Static Elevation 3916.73
Well Depth 18' MEAS ___ RPTD X
Feet of Water 11.02
Gallons/Foot 0.163
Casing Volume 1.80 gal

Immiscible Phases Present ☐ Yes ☒ No
Type NA
Measured with NA
PID Readings (background) 0.0
PID Reading (TOC) 0.0
Wells Installed by Tetra Tech
Installation Date 10-13-07
Development Date(s) 11-9-07

FIELD CHEMISTRY CALIBRATIONS

Date/Time 3-29-09 800
Spec. Conductance: Standard 1.413 µmhos/cm at 25•C Reading 1.413 µmhos/cm at 12.57 C
pH: pH 4.00 - 4.00 at 12.84 •C pH 7.00 - 7.03 at 12.75 •C pH 10.00 - 9.94 at 12.79 •C Slope ___
Dissolved Oxygen: D.O. Meter 11.15 mg/L at 11.34 •C PID: Calibration Gas ISO PPM 100 Span ___ Reading 103
ORP 240 - 240.2 @ 12.32°C

PURGING

Time	Discharge Rate (mL/min)	10% Dissolved Oxygen (mg/L)	±.1 pH	±10 Eh/ORP (mV)	Temp. (•C)	mS 3% Specific Conduct. (~~µmhos~~/cm at •C)	Turbidity (NTU)	Cumulative Volume of Water Removed (Purged) Gallons	Casing Vol.	PID/OVA Reading Location	Value	Depth to Water (ft)	Comments
1603	200	2.80	9.38	37.0	11.36	7.178	—	—	—	TOC	0.0	9.69	
1609	200	1.63	9.30	41.2	11.66	9.199	—	—	—	TOC	0.0	9.69	
1612	200	1.28	9.22	45.7	11.79	11.73	1.02	—	—	toc	0.0	9.71	
1615	200	1.11	9.17	46.5	11.88	13.19	0.88	—	—	toc	0.0	9.71	
1618	200	0.94	9.13	46.9	11.87	14.32	0.72	—	—	toc	0.0	9.71	
1621	200	0.82	9.08	47.7	11.88	14.98	—	—	—	toc	0.0	9.71	
1624	200	0.7[illegible]	9.09	48.3	11.78	15.93	—	—	—	toc	0.0	9.71	
1627	200	0.64	9.09	48.7	11.73	16.53	0.49	—	—	toc	0.0	9.71	
1630	200	0.56	9.08	48.3	11.73	16.88	—	—	—	toc	0.0	9.71	
1633	200	0.54	9.05	48.1	11.76	17.30	0.80	—	—	toc	0.0	9.71	
1636	200	0.51	9.09	45.8	11.72	17.32	0.78	2.5	—	toc	0.0	9.71	

SAMPLE PARAMETERS

									1.39				
1636	200	0.51	9.09	45.8	11.72	17.32	0.78	2.5	—	toc	0.0	9.71	

Condition of well: ___

Remarks: ___

FIELD EQUIPMENT

pH Meter YSI 556 Serial Number 04K16614
Spec. Cond. Meter YSI 556 Serial Number 04K16614
Pump dedicated bladder Serial Number NA
Water Level Meter Solinst Serial Number 45538
D.O. Meter YSI 556 Serial Number 04K16614
Filter Apparatus NA Filters NA
Temperature Measure YSI 556 04K16614
Interface Probe NA Serial Number NA
PID/OVA MiniRAE 2000 Serial Number 01190/110-002537

Field Chemistry Calibrations

Fractions VOC, PAH, TDS
Number of Bottles 6
Sample Depth 14.56' btoc
Field Notebook TeamM
Sample Method micro purge
Discharge Water Containerized ☒ Yes ☐ No

Tetra Tech EM Inc.

MICROPURGING GROUNDWATER SAMPLING DATA SHEET

Date 3/29/09

Well Name TT6-MW08
Project FALLON BWCW 3/09
Project No. 1030G9024058010.1
Well Location SITE 16
Sample Date 3/29/09
Sampling Personnel D. HARR, J. SANTINE

Sample ID K2023
Duplicate ID —

Screen Interval [redacted] 15' 3-18
Station Elevation 3924.84 GND ___ TOC ✓
Static Water Level (from TOC) 7.99
Well Stick Up 2.41
Static Elevation 3916.85
Well Depth 18 MEAS ___ RPTD ✓
Feet of Water 12.42
Gallons/Foot 0.163
Casing Volume 2.02

Immiscible Phases Present ☐ Yes ☑ No
Type NA
Measured with NA
PID Readings (background) 0.0
PID Reading (TOC) 0.0
Wells Installed by —
Installation Date 10/13/2007
Development Date(s) 11/9/2007

FIELD CHEMISTRY CALIBRATIONS

Date/Time 3/29/09
Spec. Conductance: Standard 1.413 ~~µmhos~~ mS/cm at 25•C Reading 1.090 ~~µmhos~~ mS/cm at 13.02 •C
pH: pH 4.00 - 4.00 at 13.48 •C pH 7.00 - 7.00 at 13.49 •C pH 10.00 - 9.91 at 13.54 •C Slope ___
Dissolved Oxygen: D.O. Meter 9.27 mg/L at 11.49 •C PID: Calibration Gas ISOBUTYLENE PPM 100 Span — Reading 101

PURGING

		± 10%	0.1	10		3%							
Time	Discharge Rate (mL/min)	Dissolved Oxygen (mg/L)	pH	Eh/ORP (mV)	Temp. (•C)	Specific Conduct. (µmhos/cm at •C)	Turbidity (NTU)	Cumulative Volume of Water Removed (Purged) Gallons	Casing Vol.	PID/OVA Reading Location	Value	Depth to Water (ft)	Comments
1701	300	36.20	8.83	-120.1	13.13	12.83	—	—	—	TOC	0.0	8.00	
1704	300	5.04	8.79	-104.3	13.22	13.48	—	—	—	TOC	0.0	—	
1707	300	2.50	8.78	-144.9	13.25	13.98	—	1	0.5	TOC	0.0	—	
1710	300	1.76	8.78	-155.1	13.22	14.30	0.18	—	—	TOC	0.0	—	
1713	300	1.36	8.79	-158.1	13.21	14.65	—	2	0.99	TOC	0.0	—	
1716	300	1.18	8.78	-161.5	13.23	14.85	—	—	—	TOC	0.0	8.01	
1719	300	0.98	8.77	-164.8	13.31	15.10	—	—	—	TOC	0.0	—	
1722	300	0.85	8.77	-166.0	13.33	15.30	—	3	1.48	TOC	0.0	—	
1725	300	0.81	8.77	-163.5	13.34	15.39	—	—	—	TOC	0.0	—	
1728	300	0.73	8.76	-163.6	13.36	15.51	0.06	—	—	TOC	0.0	—	
1731	300	0.72	8.76	-163.3	13.37	15.60	—	—	—	TOC	0.0	—	

SAMPLE PARAMETERS

SEE PAGE 2

Condition of well: ___

Remarks: ___

FIELD EQUIPMENT

pH Meter YSI 556 Serial Number 0481268 AN
Spec. Cond. Meter " " Serial Number "
Pump DEDICATED BLADDER Serial Number NA
Water Level Meter SOLINIST Serial Number 45009
D.O. Meter YSI 556 Serial Number 0481268 AN
Filter Apparatus NA Filters NA
Temperature Measure YSI 556
Interface Probe NA Serial Number NA
PID/OVA MINI RAE Serial Number NA

Field Chemistry Calibrations

Fractions VOC, PAH, TDS

Number of Bottles 6
Sample Depth ___
Field Notebook K
Sample Method MICRO PURGE
Discharge Water Containerized ☑ Yes ☐ No

Tetra Tech EM Inc.

MICROPURGING GROUNDWATER SAMPLING DATA SHEET

Date 3/29/09

Well Name TT16-MW08
Project
Project No.
Well Location
Sample Date 3/29/09
Sampling Personnel

Sample ID E2073
Duplicate ID —

Screen Interval
Station Elevation GND TOC
Static Water Level (from TOC)
Well Stick Up
Static Elevation
Well Depth MEAS + RPTD
Feet of Water SEE PAGE 1
Gallons/Feet
Casing Volume

Immiscible Phases Present ☐ Yes ☐ No
Type
Measured with
PID Readings (background)
PID Reading (TOC)
Wells Installed by
Installation Date
Development Date(s)

FIELD CHEMISTRY CALIBRATIONS

Date/Time Spec. Conductance: Standard µmhos/cm at 25• C Reading µmhos/cm at •C
pH: pH 4.00 - at •C pH 7.00 - at •C pH 10.00 - at •C **Slope**
Dissolved Oxygen: D.O. Meter mg/L at •C PID: Calibration Gas PPM Span Reading

PURGING

Time	Discharge Rate (mL/min)	Dissolved Oxygen (mg/L)	pH	Eh/ORP (mV)	Temp. (•C)	Specific Conduct. (µmhos/cm at •C)	Turbidity (NTU)	Cumulative Volume of Water Removed (Purged)		PID/OVA Reading		Depth to Water (ft)	Comments
								Gallons	Casing Vol.	Location	Value		
1734	300	0.69	8.75	-163.9	13.36	15.68	0.04	4	1.98	TOC	0.0	8.01	

SAMPLE PARAMETERS

1734	300	0.69	8.75	-163.9	13.36	15.68	0.04	4	1.98	TOC	0.0	8.01	

Condition of well:

Remarks:

FIELD EQUIPMENT SEE PAGE

pH Meter Serial Number
Spec. Cond. Meter Serial Number
Pump Serial Number
Water Level Meter Serial Number
D.O. Meter **Serial Number**
Filter Apparatus Filters
Temperature Measure
Interface Probe Serial Number
PID/OVA Serial Number

Field Chemistry Calibrations

Fractions

Number of Bottles
Sample Depth
Field Notebook
Sample Method

Discharge Water Containerized ☐ Yes ☐ No

K

Tetra Tech EM Inc.

MICROPURGING GROUNDWATER SAMPLING DATA SHEET

Page 1 of 1

Date 3.30.09

Well Name TT16-MW09	Screen Interval 3 - 13		
Project BWGW FALLON 3.09	Station Elevation 3925.37 GND ___ TOC X	Immiscible Phases Present ☐ Yes ☒ No	
Project No. 103G9034058 D101	Static Water Level (from TOC) 8.14	Type NA	
Well Location S.Fe 16	Well Stick Up 1.91	Measured with NA	
Sample Date 3.30.09	Static Elevation 3917.73	PID Readings (background) 0.0	
Sampling Personnel D. HARR, Tyson W.	Well Depth 19 MEAS ___ RPTD X	PID Reading (TOC) 0.0	
	Feet of Water 12.77	Wells Installed by	
Sample ID K20X4	Gallons/Foot 0.163	Installation Date 10.22.07	
Duplicate ID —	Casing Volume 2.03	Development Date(s) 11.9.07	

FIELD CHEMISTRY CALIBRATIONS

Date/Time 3.30.09 / 0905 Spec. Conductance: Standard 1.413 µmhos/cm at 25•C Reading 1.413 µmhos/cm at 9.8•C

pH: pH 4.00 - 4.02 at 10.1 •C pH 7.00 - 7.01 at 11.01 •C pH 10.00 - 9.93 at 10.55 •C Slope —

Dissolved Oxygen: D.O. Meter 9.33 mg/L at 11.39 •C PID: Calibration Gas Isobutylene PPM 100 Span — Reading 100

PURGING

Time	Discharge Rate (mL/min)	Dissolved Oxygen (mg/L) ±10%	pH ±0.1	Eh/ORP (mV) ±10	Temp. (•C)	Specific Conduct. (µmhos/cm at •C) ±3%	* Turbidity (NTU)	Cumulative Volume of Water Removed (Purged) Gallons	Casing Vol.	PID/OVA Reading Location	Value	Depth to Water (ft)	Comments
0955	300	0.20	8.14	-145.9	13.44	54.77	-1.93	1	0.48	TOC	0.0	8.20	
0958	300	0.19	8.14	-156.1	13.45	54.93	—	—	—	TOC	0.0	8.20	
1004	300	0.19	8.14	-169.2	13.50	54.97	-2.81	—	—	TOC	0.0	8.20	
1004	300	0.20	8.13	-175.9	13.53	54.93	-2.96	2	0.96	TOC	0.0	8.20	
1007	300	0.16	8.13	-182.6	13.59	54.99	—	—	—	TOC	0.0	8.20	
1010	300	0.18	8.13	-187.5	13.63	55.01	—	3	1.44	TOC	0.0	8.20	
1013	300	0.14	8.14	-190.7	13.57	54.91	—	—	—	TOC	0.0	8.20	
1016	300	0.16	8.14	-194.4	13.70	55.08	—	—	—	TOC	0.0	8.20	
1019	300	0.15	8.14	-196.1	13.70	55.05	-2.56	4	1.92	TOC	0.0	8.20	

SAMPLE PARAMETERS

1019	300	0.15	8.14	-196.1	13.70	55.05	-2.56	4	—	TOC	0.0	8.20	

Condition of well:

* Remarks: turbidity in exceedance of 3 readings under 5; recalibrated still reading sample water clear ← NEGATIVE NO.5

FIELD EQUIPMENT

pH Meter YSI 556	Serial Number 08H100791	Field Chemistry Calibrations	
Spec. Cond. Meter "	Serial Number "	Fractions TOC, TPHg, TPHe, PAH, SULFIDE, TDS, ANIONS, ALKALINITY, BOD, RSK-175, TOC	
Pump DEDICATED BLADDER	Serial Number NA		
Water Level Meter SOLINST	Serial Number 45009	Number of Bottles 18	
D.O. Meter YSI 556	Serial Number 08H100791	Sample Depth 14.31	
Filter Apparatus NA	Filters NA	Field Notebook K	
Temperature Measure YSI 556		Sample Method MICROPURGE	
Interface Probe NA	Serial Number NA		
PID/OVA MINIRAE	Serial Number NA	Discharge Water Containerized ☒ Yes ☐ No	

Fe^{2+} = 0.14 mg/L

Mn = 0.037 mg/L

SOP No. 015

Tetra Tech EM Inc.

MICROPURGING GROUNDWATER SAMPLING DATA SHEET

Date 3-29-09

Well Name TT16-MW14
Project Fallon BWGW
Project No. 103D6902405801 01
Well Location Site 16
Sample Date 3-29-09
Sampling Personnel TISDALE/WISNIESKY

Sample ID L2019
Duplicate ID NA

Screen Interval 3-18 ft bgs
Station Elevation 3924.15 GND ___ TOC X
Static Water Level (from TOC) 6.99 ft
Well Stick Up -0.41 ft
Static Elevation 3917.16 ft
Well Depth 20 ft bgs MEAS ___ RPTD X
Feet of Water 12.6 ft
Gallons/Foot 0.163
Casing Volume 2.05 gal

Immiscible Phases Present ☐ Yes ☒ No
Type NA
Measured with NA
PID Readings (background) 0.0 ppm
PID Reading (TOC) 0.0 ppm
Wells Installed by UNKNOWN
Installation Date 10-28-07
Development Date(s) 11-14-07

FIELD CHEMISTRY CALIBRATIONS

Date/Time 3-29-09 Spec. Conductance: Standard 1414 µmhos/cm Reading 1098 µmhos/cm at 13.31 °C
pH: pH 4.00 - 3.97 at 13.16 °C pH 7.00 - 7.01 at 13.27 °C pH 10.00 - ___ at 13.54 °C Slope NA
Dissolved Oxygen: D.O. Meter 8.99 mg/L at 12.81 °C PID: Calibration Gas Isobutylene PPM 100 Span NA Reading 101 ppm

PURGING

Time	Discharge Rate (mL/min)	Dissolved Oxygen (mg/L)	pH	Eh/ORP (mV)	Temp. (°C)	Specific Conduct. (µmhos/cm at °C)	Turbidity (NTU)	Cumulative Volume of Water Removed (Purged) Gallons	Casing Vol.	PID/OVA Reading Location	Value	Depth to Water (ft)	Comments
1523	125	0.16	8.08	-157.6	14.56	30620	–	—	–	TOC	0.0	7.19	
1526	125	0.18	8.08	-162.9	14.50	31130	1.67	—	–	TOC	0.0	7.19	
1529	125	0.17	8.08	-162.9	14.44	31200	–	—	–	TOC	0.0	7.19	
1532	125	0.17	8.06	-161.9	14.42	31210	1.18	1.0	0.49	TOC	0.0	7.19	
1535	125	0.16	8.06	-160.8	14.41	31310	–	—	–	TOC	0.0	7.20	
1538	125	0.16	8.05	-158.9	14.41	31440	1.28	–	–	TOC	0.0	7.20	

SAMPLE PARAMETERS

1538	125	0.16	8.05	-158.9	14.41	31440	1.28			TOC	0.0	7.20	

Condition of well: ___

Remarks: ___

FIELD EQUIPMENT

pH Meter YSI556 Serial Number 08H100791
Spec. Cond. Meter YSI556 Serial Number 08H100791
Pump Dedicated QED Serial Number NA
Water Level Meter Solinst Serial Number 42808
D.O. Meter YSI556 Serial Number 08H100791
Filter Apparatus NA Filters NA
Temperature Measure YSI556 08H100791
Interface Probe NA Serial Number NA
PID/OVA MiniRAE Serial Number 002171

Field Chemistry Calibrations
Fractions VOC, PAH, TDS
Number of Bottles 6
Sample Depth 12.01 ft bgs
Field Notebook Team C
Sample Method Low Flow Micropurge
Discharge Water Containerized ☒ Yes ☐ No

Tetra Tech EM Inc.

MICROPURGING GROUNDWATER SAMPLING DATA SHEET

Date 3-27-09

Well Name TT16-MW15
Project Fallon BW GW
Project No. 103069024058010l
Well Location Site 16
Sample Date 3-27-09
Sampling Personnel JISDALE/ WISLOFSKY

Sample ID L2003
Duplicate ID NA

Screen Interval 3-13 ft bgs
Station Elevation 3923.39 ft GND ___ TOC X
Static Water Level (from TOC) 7.04 ft
Well Stick Up 2.04 ft
Static Elevation 3918.35
Well Depth 15 ft bgs MEAS ___ RPTD X
Feet of Water 10 ft
Gallons/Foot 0.163
Casing Volume 1.63 gal

Immiscible Phases Present ☐ Yes ☒ No
Type NA
Measured with NA
PID Readings (background) 0.0
PID Reading (TOC) 0.0
Wells Installed by UNKNOWN
Installation Date UNKNOWN
Development Date(s) 11-10-2007

FIELD CHEMISTRY CALIBRATIONS

Date/Time 3-27-09/0715 Spec. Conductance: Standard 1413 µmhos/cm at 25•C Reading 1277 µmhos/cm at 19.9 •C
pH: pH 4.00 - 3.98 at 17.78 •C pH 7.00 - 6.99 at 18.03 •C pH 10.00 - 9.88 at 19.65 •C Slope NA
Dissolved Oxygen: D.O. Meter 7.79 mg/L at 19.72 •C PID: Calibration Gas isobutylene PPM 100 Span NA Reading 110 ppm

PURGING

		±10%	±0.1	±10		±3%	<5						
Time	Discharge Rate (mL/min)	Dissolved Oxygen (mg/L)	pH	Eh/ORP (mV)	Temp. (•C)	Specific Conduct. (µmhos/cm at •C)	Turbidity (NTU)	Cumulative Volume of Water Removed (Purged) Gallons	Casing Vol.	PID/OVA Reading Location	Value	Depth to Water (ft)	Comments
1148	300	0.30	7.95	-117.8	13.30	44070	–	–	–	TOC	0.0	7.15	
1152	300	0.20	7.94	-127.2	13.50	46030	4.40	–	–	TOC	0.0	7.15	
1155	300	0.16	7.94	-128.5	13.60	46820	4.42	1.0	0.61	TOC	0.0	7.15	
1158	300	0.16	7.94	-129.8	13.68	47280	2.17	–	–	TOC	0.0	7.15	
1201	300	0.16	7.96	-131.0	13.69	47560	–	–	–	TOC	0.0	7.15	
1204	300	0.15	7.96	-131.8	13.74	47770	2.20	2.0	1.22	TOC	0.0	7.15	

SAMPLE PARAMETERS

1204	300	0.15	7.96	-131.8	13.74	47770	2.20	2.0	1.22	TOC	0.0	7.15	

Condition of well:

Remarks:

FIELD EQUIPMENT

pH Meter YSI556 Serial Number 08H10079
Spec. Cond. Meter YSI556 Serial Number "
Pump Dedicated QED Serial Number NA
Water Level Meter Solinst Serial Number 42808
D.O. Meter YSI556 Serial Number 08H10079
Filter Apparatus NA Filters NA
Temperature Measure YSI556 08H10079
Interface Probe NA Serial Number NA
PID/OVA MiniRAE Serial Number 002171

Field Chemistry Calibrations
Fractions VOC, TPH-p, PAH, TPH-e, RSK-175, TOC, sulfide, anions/alkalinity, TDS
Number of Bottles 18
Sample Depth 10.9 ft (TOC)
Field Notebook Team L
Sample Method Low flow micropurge

Discharge Water Containerized ☒ Yes ☐ No

Ferrous iron = 0.24 mg/L
Manganese = 0.966 mg/L (low range)
" = 0.5 mg/L (high range)

SOP No. 015

Tetra Tech EM Inc.

MICROPURGING GROUNDWATER SAMPLING DATA SHEET

Date 3-29-09

Well Name TT16-MW16
Project Fallon BW GW
Project No. 103D6902405801 01
Well Location Site 16
Sample Date 3-29-09
Sampling Personnel TISDALE / WASLOFSKY

Sample ID L2020
Duplicate ID NA

Screen Interval 3-18 ft bgs
Station Elevation 3928.04 GND ___ TOC X
Static Water Level (from TOC) ~~10.24 ft~~ 10.19 ft
Well Stick Up 2.47 ft
Static Elevation 3917.85
Well Depth 18.5 MEAS ___ RPTD X
Feet of Water 10.78 ft
Gallons/Foot 0.163
Casing Volume 1.76 gal

Immiscible Phases Present ☐ Yes ☒ No
Type NA
Measured with NA
PID Readings (background) 0.0 ppm
PID Reading (TOC) 0.0 ppm
Wells Installed by ~~11/13/07~~ UNKNOWN
Installation Date 11/13/07
Development Date(s) 11/16/07

FIELD CHEMISTRY CALIBRATIONS

Date/Time 3-29-09
Spec. Conductance: Standard 1414 µmhos/cm at 25·C Reading 1098 µmhos/cm at 13.31·C
pH: pH 4.00 - 3.97 at 13.16 ·C pH 7.00 - 7.01 at 13.27 ·C pH 10.00 - 9.94 at 13.54 ·C Slope NA
Dissolved Oxygen: D.O. Meter 8.99 mg/L at 12.81 ·C PID: Calibration Gas Isobutylene PPM 100 Span NA Reading 101 ppm

PURGING

Time	Discharge Rate (mL/min)	Dissolved Oxygen (mg/L)	pH	Eh/ORP (mV)	Temp. (·C)	Specific Conduct. (µmhos/cm at ·C)	Turbidity (NTU)	Cumulative Volume of Water Removed (Purged) Gallons	Cumulative Volume of Water Removed (Purged) Casing Vol.	PID/OVA Reading Location	PID/OVA Reading Value	Depth to Water (ft)	Comments
1631	200	0.36	7.95	-38.9	13.12	51570	0.99	–	–	TOC	0.0	10.38	
1634	200	0.21	7.91	-52.7	13.21	52040	–	–	–	TOC	0.0	10.38	
1637	200	0.16	7.91	-57.2	13.31	52520	1.13	–	–	TOC	0.0	10.38	
1640	200	0.14	7.91	-60.1	13.37	53010	–	–	–	TOC	0.0	10.38	
1643	200	0.13	7.90	-64.9	13.31	53270	0.59	1.0	0.57	TOC	0.0	10.38	
1646	200	0.13	7.93	-73.6	13.42	53630	–	–	–	TOC	0.0	10.38	
1649	200	0.14	7.92	-78.2	13.46	53840	–	–	–	TOC	0.0	10.38	
1652	200	0.13	7.93	-82.1	13.33	53860	0.70	2.0	1.14	TOC	0.0	10.38	

SAMPLE PARAMETERS

1652	200	0.13	7.93	-82.1	13.33	53860	0.70	2.0	1.14	TOC	0.0	10.38	

Condition of well: ___

Remarks: ___

FIELD EQUIPMENT

pH Meter YSI556 Serial Number 08H100791
Spec. Cond. Meter YSI556 Serial Number "
Pump Dedicated QED Serial Number NA
Water Level Meter Solinst Serial Number 42808
D.O. Meter YSI556 Serial Number 08H100791
Filter Apparatus NA Filters NA
Temperature Measure YSI556 08H100791
Interface Probe NA Serial Number NA
PID/OVA Mini RAE **Serial Number** 002171

Field Chemistry Calibrations
Fractions VOC, PAH, TDS

Number of Bottles 6
Sample Depth 16.2 ft bgs
Field Notebook Team L
Sample Method Low flow micropurge

Discharge Water Containerized ☒ Yes ☐ No

Tetra Tech EM Inc.

MICROPURGING GROUNDWATER SAMPLING DATA SHEET

Date 3.31.09

Well Name TT16-MW17
Project FANWIN BUNGW 3.09
Project No. 103G9022058.0101
Well Location Site 16
Sample Date 3.31.09
Sampling Personnel DHAR, TYSON WISLOTSKY
Sample ID K2029
Duplicate ID K2030

Screen Interval 4.5 - 19.5
Station Elevation 3926.78 GND ___ TOC X
Static Water Level (from TOC) 8.85
Well Stick Up -0.12
Static Elevation 3917.93
Well Depth 19.5 MEAS ___ RPTD X
Feet of Water 10.53
Gallons/Foot 0.163
Casing Volume 1.71

Immiscible Phases Present ☐ Yes ☒ No
Type NA
Measured with NA
PID Readings (background) 0.0
PID Reading (TOC) 0.0
Wells Installed by
Installation Date 3.16.2008
Development Date(s) ?

FIELD CHEMISTRY CALIBRATIONS

Date/Time 3.31.09 Spec. Conductance: Standard 1413 µmhos/cm at 25 °C Reading 1.187 mS µmhos/cm at 16.33 °C
pH: pH 4.00 - 3.98 at 15.39 °C pH 7.00 - 6.99 at 16.02 °C pH 10.00 - 9.93 at 15.92 °C Slope —
Dissolved Oxygen: D.O. Meter 9.40 mg/L at 16.19 °C PID: Calibration Gas 100 ppm PPM 100 Span — Reading 100

PURGING

Time	Discharge Rate (mL/min)	Dissolved Oxygen (mg/L) ±10%	pH ±0.1%	Eh/ORP (mV) ±10	Temp. (°C)	Specific Conduct. (µmhos/cm at °C) ±3%	Turbidity (NTU)	Cumulative Volume of Water Removed (Purged): Gallons	Cumulative Volume of Water Removed (Purged): Casing Vol.	PID/OVA Reading: Location	PID/OVA Reading: Value	Depth to Water (ft)	Comments
1137	300	0.22	8.18	-72.5	15.71	51.64	—	—		TOC	0.0	8.95	
1140	300	0.20	8.18	-106.7	15.78	51.81	—	—		TOC	0.0	8.95	
1143	300	0.19	8.16	-120.5	15.83	51.90	0.46	—		TOC	0.0	8.95	
1146	300	0.18	8.16	-129.9	15.81	51.97	0.32	1.5		TOC	0.0	8.95	
1149	300	0.17	8.16	-136.8	15.79	51.93	0.28	—		TOC	0.0	8.95	
1152	300	0.17	8.16	-142.9	15.80	52.02	—	—		TOC	0.0	8.95	
1155	300	0.16	8.16	-144.8	15.84	52.05	—	2.5		TOC	0.0	8.95	

SAMPLE PARAMETERS

1156	300	0.16	8.16	-144.8	15.84	52.05	0.28	2.5	1.46	TOC	0.0	8.95

Condition of well:

Remarks:

FIELD EQUIPMENT

pH Meter YSI 556 Serial Number 08H100791
Spec. Cond. Meter " Serial Number "
Pump DEDICATED BLADDER Serial Number NA
Water Level Meter SOLINST Serial Number 45005
D.O. Meter YSI 556 Serial Number 08H100791
Filter Apparatus NA Filters NA
Temperature Measure YSI 556
Interface Probe NA Serial Number NA
PID/OVA MINIRAE Serial Number NA

Field Chemistry Calibrations

Fractions VOC, TOC, TPHc, SULFIDE, TOC, TOX, ANIONS, ALKALINITY, KJN, 175
Number of Bottles 36
Sample Depth 14.75
Field Notebook R
Sample Method MICROPURGE
Discharge Water Containerized ☒ Yes ☐ No

TOC 2K: 0.21 mg/L
MN: 0.081 mg/L

SOP No. 015

M

Tetra Tech EM Inc.

MICROPURGING GROUNDWATER SAMPLING DATA SHEET

Page 1 of 1

Date 3-30-09

Well Name TT16-MW18
Project NAS Fallon BW GW
Project No. 103DG9024058010 1
Well Location BW Site 16
Sample Date March 30, 2009
Sampling Personnel J Wagner

Sample ID M2018
Duplicate ID NA

Screen Interval 15' (3-18' bgs)
Station Elevation 3926.14 GND ___ TOC X
Static Water Level (from TOC) 8.40'
Well Stick Up 2.40'
Static Elevation 3917.74
Well Depth 19.92' MEAS ___ RPTD X
Feet of Water 13.92'
Gallons/Foot 0.163
Casing Volume 2.27 gal

Immiscible Phases Present ☐ Yes ☒ No
Type NA
Measured with NA
PID Readings (background) 0.0
PID Reading (TOC) 0.0
Wells Installed by Tetra Tech
Installation Date 10-18-08
Development Date(s)

FIELD CHEMISTRY CALIBRATIONS

Date/Time 3-30-09 / 0905
Spec. Conductance: Standard 1.413 µmhos/cm at 25•C Reading 1.413 µmhos/cm at 8.10 •C
pH: pH 4.00 - 4.02 at 8.68 •C pH 7.00 - 6.95 at 8.62 •C pH 10.00 - 9.90 at 9.61 •C Slope —
Dissolved Oxygen: D.O. Meter 1.71 mg/L at 9.01 •C PID: Calibration Gas Isobutylene PPM 100 Span — Reading 105

PURGING

Time	Discharge Rate (mL/min)	10% Dissolved Oxygen (mg/L)	±.1 pH	±10 Eh/ORP (mV)	Temp. (•C)	3% Specific Conduct. ~~µmhos~~/cm at •C	Turbidity (NTU)	Cumulative Volume of Water Removed (Purged) Gallons	Casing Vol.	PID/OVA Reading Location	Value	Depth to Water (ft)	Comments
947	300	0.34	8.23	-100.9	12.01	63.68	2.25	—	—	TOC	0.0	8.44	
950	300	0.26	8.23	-113.1	12.06	63.97	—	—	—	TOC	0.0	8.44	
954	300	0.21	8.24	-117.0	12.18	64.16	0.79	—	—	TOC	0.0	8.44	
957	300	0.20	8.25	-118.2	12.23	64.27	0.65	—	—	TOC	0.0	8.44	
1000	300	0.17	8.24	-120.4	12.26	64.33	0.17	—	—	TOC	0.0	8.44	
1003	300	0.16	8.24	-120.4	12.27	64.38	—	—	—	TOC	0.0	8.44	
1006	300	0.16	8.25	-120.8	12.29	64.47	0.49	2.5	—	TOC	0.0	8.44	

SAMPLE PARAMETERS

1006	300	0.16	8.25	-120.8	12.29	64.47	0.49	2.5	1.10	TOC	0.0	8.44	

Condition of well:

Remarks:

FIELD EQUIPMENT

pH Meter YSI 556 Serial Number 04K16614
Spec. Cond. Meter YSI 556 Serial Number 04K16614
Pump dedicated bladder Serial Number NA
Water Level Meter solinst Serial Number 45538
D.O. Meter YSI 556 Serial Number 04K16614
Filter Apparatus NA Filters NA
Temperature Measure YSI 556 04K16614
Interface Probe NA Serial Number NA
PID/OVA mini RAE 2000 Serial Number 01190/110-002537

Field Chemistry Calibrations

Fractions VOC, PAH, TDS
Number of Bottles 6
Sample Depth 15.5' btoc
Field Notebook Team M
Sample Method micropurge
Discharge Water Containerized ☒ Yes ☐ No

SOP No. 015

Tetra Tech EM Inc.

MICROPURGING GROUNDWATER SAMPLING DATA SHEET

Page 1 of 1

Date 3/27/09

Well Name TT16-MW19	**Screen Interval** 15' 3-18		
NO Project 103G9024058010	Station Elevation 3989.77 GND ___ TOC ✓	Immiscible Phases Present ☐ Yes ☑ No	
Project No. FALLON DNGW 3/09	Static Water Level (from TOC) 11.41	**Type** N/A	
Well Location SITE 16	Well Stick Up 2.77	Measured with N/A	
Sample Date 3/27/09	Static Elevation 3917.81	PID Readings (background) 0.0	
Sampling Personnel B/DH	Well Depth 19.97 MEAS ___ RPTD ✓	PID Reading (TOC) 0.0	
	Feet of Water 11.28	Wells Installed by —	
Sample ID K2005	Gallons/Foot 0.163	Installation Date 10/18/2007	
Duplicate ID —	Casing Volume (11.28)(0.163) = 1.84	**Development Date(s)** 10/21/2007	

FIELD CHEMISTRY CALIBRATIONS

Date/Time 3/27/09 @ 0715 Spec. Conductance: Standard 1.413 µmhos/cm at 25•C Reading 1.289 µmhos/cm at 20.31•C

pH: pH 4.00 - 3.96 at 18.05 •C pH 7.00 - 7.00 at 18.34 •C pH 10.00 - 9.91 at 19.93 •C Slope —

Dissolved Oxygen: D.O. Meter 7.87 mg/L at 19.37 •C PID: Calibration Gas ISOBUTYLENE PPM 100 Span — Reading 100

PURGING

		±10%	±0.1	±10		±3%							
Time	Discharge Rate (mL/min)	Dissolved Oxygen (mg/L)	pH	Eh/ORP (mV)	Temp. (•C)	Specific Conduct. (µmhos/cm at •C)	Turbidity (NTU)	Cumulative Volume of Water Removed (Purged) Gallons	Casing Vol.	PID/OVA Reading Location	Value	Depth to Water (ft)	Comments
1140	300	7.25	8.17	-79.0	15.15	51.07	—	—	—	TOC	0.0	11.49	
1143	300	3.61	8.16	-72.6	15.36	52.55	9.70	—	—	TOC	0.0	11.49	
1146	300	2.84	8.16	-65.7	15.35	52.84	—	—	—	TOC	0.0	11.49	
1149	300	1.97	8.15	-55.0	15.37	53.38	—	1	0.54	TOC	0.0	11.49	
1152	300	1.64	8.15	-55.9	15.42	53.66	—	—	—	TOC	0.0	11.49	
1155	300	1.43	8.14	-48.2	15.41	53.74	—	2	1.09	TOC	0.0	11.49	
1158	300	1.17	8.14	-37.5	15.48	53.86	—	—	—	TOC	0.0	11.49	
1201	300	1.08	8.13	-34.6	15.52	53.92	1.09	3	1.64	TOC	0.0	11.49	
1204	300	0.99	8.14	-33.6	15.52	53.90	0.33	—	—	TOC	0.0	11.49	
1207	300	0.90	8.14	-22.7	15.53	53.94	—	—	—	TOC	0.0	11.49	
1210	300	0.85	8.16	-22.8	15.50	53.88	1.05	3.5	1.90	TOC	0.0	11.49	

SAMPLE PARAMETERS

1210	300	0.85	8.16	-22.8	15.50	53.88	1.05	3.5	1.90	TOC	0.0	11.49	

Condition of well: ___

Remarks: ___

FIELD EQUIPMENT

pH Meter	YSI 556	**Serial Number**	04B1268 AN
Spec. Cond. Meter	" "	**Serial Number**	"
Pump	DEDICATED BLADDER PUMP	Serial Number	NA
Water Level Meter	SOLINST	Serial Number	45009
D.O. Meter	YSI 556	Serial Number	04B1268 AN
Filter Apparatus	N/A	Filters	
Temperature Measure	YSI 556		04B1268 AN
Interface Probe	N/A	Serial Number	N/A
PID/OVA	MINIRAE	Serial Number	—

Field Chemistry Calibrations

Fractions VOC, PAH, TOC, TPH-E, TPH-D, Anions, Alkalinity, TDS, RSK-175, Sulfide

Number of Bottles ___

Sample Depth 17

Field Notebook K

Sample Method MICROPURGE

Discharge Water Containerized ☑ Yes ☐ No

Fe^{2+} : 0.15 mg/L

MN : 0.078 mg/L

SOP No. 015

Tetra Tech EM Inc.

MICROPURGING GROUNDWATER SAMPLING DATA SHEET

Page 1 of 1

Date 3/31/09

Well Name	S95H	Screen Interval	10' 5-15
Project	FALLON BW CW 3/09	Station Elevation	3935.69 GND ___ TOC ✓
Project No.	103069024058010	Static Water Level (from TOC)	8.67
Well Location	UST-12 STR. 1	Well Stick Up	-0.061
Sample Date	3/31/09	Static Elevation	3927.02
Sampling Personnel	R. TIBBALE, J. SANTEAE	Well Depth	16 MEAS ___ RPTD ✓
		Feet of Water	7.269
Sample ID	L2026	Gallons/Foot	0.163
Duplicate ID	L2027	Casing Volume	~~11.848~~ 1.18

Immiscible Phases Present ☐ Yes ☑ No

Type NA

Measured with ~~TAPE~~ NA

PID Readings (background) 0.0

PID Reading (TOC) 0.0

Wells Installed by —

Installation Date 10/1/1997

Development Date(s) 9/25/07

FIELD CHEMISTRY CALIBRATIONS

Date/Time 3/31/09 Spec. Conductance: Standard 1.413 ~~µmhos~~ mS/cm at 25•C Reading 1.179 ~~µmhos~~ mS/cm at 16.44•C

pH: pH 4.00 - 3.99 at 15.86 •C pH 7.00 - 6.99 at 16.02 •C pH 10.00 - 9.90 at 17.17 •C Slope ___

Dissolved Oxygen: D.O. Meter 8.70 mg/L at 14.61 •C PID: Calibration Gas ~~Isobutylene~~ PPM 100 Span — Reading 99.4

PURGING

I 10% 0.1 10 3%

Time	Discharge Rate (mL/min)	Dissolved Oxygen (mg/L)	pH	Eh/ORP (mV)	Temp. (•C)	Specific Conduct. (µmhos/cm at •C)	Turbidity (NTU)	Cumulative Volume of Water Removed (Purged) Gallons	Casing Vol.	PID/OVA Reading Location	Value	Depth to Water (ft)	Comments
0844	300	1.48	7.96	-91.6	13.96	11.20	18.1	—	—	TOC	0.0	8.78	
0847	300	1.38	7.96	-74.2	14.08	11.26	—	—	—	TOC	0.0	8.78	
0850	300	1.21	7.95	-58.7	14.23	11.34	—	1	0.85	TOC	0.0	8.78	
0853	300	1.14	7.94	-55.7	14.30	11.35	0.63	—	—	TOC	0.0	8.78	
0856	300	1.07	7.93	-54.9	14.34	11.39	0.22	—	—	TOC	0.0	8.78	
0859	300	0.96	7.85	-47.7	14.34	11.38	0.14	—	—	TOC	0.0	8.78	
0902	300	0.93	7.90	-49.1	14.34	11.41	—	2	1.69	TOC	0.0	8.78	
0905	300	0.90	7.90	-45.1	14.25	11.39	—	—	—	TOC	0.0	8.78	
0908	300	0.86	7.90	-43.6	14.33	11.42	—	3	2.54	TOC	0.0	8.78	
0911	300	0.84	7.90	-37.5	14.23	11.42	—	—	—	TOC	0.0	8.78	
~~0914~~	~~300~~									~~TOC~~	~~0.0~~	~~8.78~~	

SAMPLE PARAMETERS

0911	300	0.86	7.90	-37.5	14.23	11.42	0.14	3	2.54	TOC	0.0	8.78	

Condition of well: ___

Remarks: NO FREEZE PROTECTOR/BLOCKER IN WELL CASING, MISSING BOLT ON LOCK LID

FIELD EQUIPMENT

pH Meter	YSI 556	Serial Number	04B1268 AN
Spec. Cond. Meter	YSI 556	Serial Number	" "
Pump	GEOTECH BLADDER	Serial Number	~~[illegible]~~ NA
Water Level Meter	SOLINIST	Serial Number	42808
D.O. Meter	YSI 556	Serial Number	04B1268 AN
Filter Apparatus	NA	Filters	NA
Temperature Measure	YSI 556		04B1268 AN
Interface Probe	~~[illegible]~~ N/A	Serial Number	NA
PID/OVA	MINI RAE	Serial Number	05695

Field Chemistry Calibrations

Fractions TPH, TPHe, VOC, RSK, PAH, TDS TOC, SULFIDES, AN/ALK, Mn Fe

Number of Bottles 36

Sample Depth 11.75

Field Notebook L

Sample Method MICROPURGE

Discharge Water Containerized ☑ Yes ☐ No

* Fe = 0.02 mg/L by Hach Test Kit
Mn = 0.063 mg/L by Hach Test kit

SOP No. 015

Tetra Tech EM Inc.

MICROPURGING GROUNDWATER SAMPLING DATA SHEET

Page 1 of 1
Date 3/31/09

Well Name TT395-MW07	Screen Interval 15' 3-18		
Project FALCON BW GW 3/09	Station Elevation 3935.41 GND ___ TOC ✓	Immiscible Phases Present ☐ Yes ☑ No	
Project No. 103D6P102405801 01	Static Water Level (from TOC) 7.93	Type NA	
Well Location UST-R SITE 1	Well Stick Up -0.26	Measured with NA	
Sample Date 3/31/09	Static Elevation 3927.48	PID Readings (background) 0.0	
Sampling Personnel L. TIBBALE, J. SANDALE	Well Depth 18.5 MEAS ___ RPTD ✓	PID Reading (TOC) 0.0	
	Feet of Water 10.31	Wells Installed by TT	
Sample ID L2027	Gallons/Foot 0.163	Installation Date 10/12/2007	
Duplicate ID —	Casing Volume 1.68	Development Date(s)	

FIELD CHEMISTRY CALIBRATIONS

Date/Time 3/31/09 Spec. Conductance: Standard 1.413 µmhos/cm at 25•C Reading 1.179 µmhos/cm at 16.44•C

pH: pH 4.00 - 3.99 at 15.86 •C pH 7.00 - 6.99 at 16.02 •C pH 10.00 - 9.90 at 17.17•C Slope —

Dissolved Oxygen: D.O. Meter 8.70 mg/L at 14.61 •C PID: Calibration Gas ISOBUTYLENE PPM 100 Span — Reading 99.4

PURGING

Time	Discharge Rate (mL/min)	Dissolved Oxygen (mg/L) ± 10%	pH 0.1	Eh/ORP (mV) 10	Temp. (•C)	Specific Conduct. (µmhos/cm at •C) 3%	Turbidity (NTU)	Cumulative Volume of Water Removed (Purged): Gallons	Cumulative Volume of Water Removed (Purged): Casing Vol.	PID/OVA Reading: Location	PID/OVA Reading: Value	Depth to Water (ft)	Comments
1242	125	2.07	8.69	156.5	17.91	15.14	—	—	—	TOC	0.0	8.17	
1245	125	1.05	8.71	148.2	17.87	14.56	—	—	—	TOC	0.0	8.18	
1248	125	0.82	8.72	145.9	17.73	14.96	0.28	—	—	TOC	0.0	8.17	
1251	125	0.58	8.73	143.9	17.74	15.46	—	—	—	TOC	0.0	8.17	
1254	125	0.47	8.73	144.6	17.78	15.78	—	0.5	0.3	TOC	0.0	8.17	
1257	125	0.42	8.73	143.1	17.95	16.01	0.56	—		TOC	0.0	8.17	
1300	125	0.39	8.72	142.8	18.09	16.18	0.35	—		TOC	0.0	8.17	
1303	125	0.37	8.72	141.4	18.11	16.36	0.13	—		TOC	0.0	8.17	
1306	125	0.36	8.72	141.3	18.13	16.44	—	1	0.6	TOC	0.0	8.17	

SAMPLE PARAMETERS

1306	125	0.36	8.72	141.3	18.13	16.44	.	1	0.6	TOC	0.0	8.17	

Condition of well: WATER LOCATED WITHIN WELL BOX, POOR LID SEAL

Remarks:

FIELD EQUIPMENT

pH Meter	YSI 556	Serial Number	04B1268 AN	Field Chemistry Calibrations: Fractions	VOC, PAH, TDS
Spec. Cond. Meter	" "	Serial Number	" "		
Pump	DEDICATED BLADDER	Serial Number	NA		
Water Level Meter	SOLINST	Serial Number	42808	Number of Bottles	6
D.O. Meter	YSI 556	Serial Number	04B1268 AN	Sample Depth	13.13
Filter Apparatus	NA	Filters	NA	Field Notebook	L
Temperature Measure	YSI 556		04B1268 AN	Sample Method	MICRO
Interface Probe	NA	Serial Number	NA		
PID/OVA	MINIRAE	Serial Number	05695	Discharge Water Containerized	☑ Yes ☐ No

Tetra Tech EM Inc.

MICROPURGING GROUNDWATER SAMPLING DATA SHEET

Date 3/30/09

Well Name	1180L - MW82	Screen Interval	15' 3-18
Project	FALLON BN CW 3/07	Station Elevation	3927.47 GND ___ TOC ✓
Project No.	10306702405801 01	Static Water Level (from TOC)	8.59
Well Location	SITE 806	Well Stick Up	2.44
Sample Date	3/30/09	Static Elevation	3918.88
Sampling Personnel	R. TIZDALE, J. SANTINI	Well Depth	18 MEAS ___ RPTD ✓
		Feet of Water	11.85
Sample ID	L2021	Gallons/Foot	0.163
Duplicate ID	—	Casing Volume	1.93

Immiscible Phases Present ☐ Yes ☑ No

Type NA

Measured with NA

PID Readings (background) ___

PID Reading (TOC) ___

Wells Installed by UNKNOWN

Installation Date 11/9/2009

Development Date(s) ___

FIELD CHEMISTRY CALIBRATIONS

Date/Time 3/30/09

Spec. Conductance: Standard 1.413 ~~µmhos~~ mS/cm at 25•C Reading 1.413 ~~µmhos~~ mS/cm at 5.54 •C

pH: pH 4.00 - 4.01 at 5.55 •C pH 7.00 - 7.00 at 4.58 •C pH 10.00 - 9.93 at 4.96 •C Slope —

Dissolved Oxygen: D.O. Meter 9.88 mg/L at 9.16 •C PID: Calibration Gas ~~[illegible]~~ ISOBUTYLENE PPM 100 Span — Reading 104

PURGING

I 10% 0.1 10 3%

Time	Discharge Rate (mL/min)	Dissolved Oxygen (mg/L)	pH	Eh/ORP (mV)	Temp. (•C)	Specific Conduct. (µmhos/cm at •C)	Turbidity (NTU)	Cumulative Volume of Water Removed (Purged) Gallons	Casing Vol.	PID/OVA Reading Location	Value	Depth to Water (ft)	Comments
0944	200	4.16	7.64	-98.9	11.90	38.95	—	—	—	TOC	0.0	8.67	
0947	200	1.98	7.62	-81.6	12.10	38.89	—	—	—	TOC	0.0	8.70	
0950	200	1.10	7.61	-43.3	12.88	39.69	—	—	—	TOC	0.0	8.70	
0953	200	0.98	7.61	-19.0	12.97	40.59	—	1	0.52	TOC	0.0	8.70	
0956	200	0.80	7.60	11.3	13.05	42.45	—	—	—	TOC	0.0	8.70	
0959	200	0.72	7.60	28.7	13.07	42.43	15.3	—	—	TOC	0.0	8.70	
1002	200	0.67	7.60	41.8	13.24	43.98	12.2	—	—	TOC	0.0	8.70	
1005	200	0.62	7.58	55.0	13.23	44.15	—	2	1.04	TOC	0.0	8.70	
1008	200	0.60	7.60	62.3	13.25	44.24	6.87	—	—	TOC	0.0	8.70	
1011	200	0.56	7.59	70.2	13.26	44.37	—	—	—	TOC	0.0	8.70	
1014	200	0.53	7.59	78.6	13.33	44.52	—	3	1.55	TOC	0.0	8.70	

SAMPLE PARAMETERS

1023	200	0.48	7.59	100.4	13.29	44.74		3.5	1.81	TOC	0.0	8.70	

Condition of well: ___

Remarks: Stick-up height seems inaccurate. Area appears recently regraded.

FIELD EQUIPMENT

pH Meter	YSI 556	Serial Number	04B1268 AN
Spec. Cond. Meter	" "	Serial Number	" "
Pump	DEDICATED BLADDER PUMP	Serial Number	
Water Level Meter	SOLINST	Serial Number	42808
D.O. Meter	YSI 556	Serial Number	04B1268 AN
Filter Apparatus	NA	Filters	
Temperature Measure	YSI 556		04B1268 AN
Interface Probe	NA	Serial Number	NA
PID/OVA	MINIRAE	Serial Number	NA

Field Chemistry Calibrations

Fractions TPHg, TPHe, VOC, PAH, TDS, AN/ALK, SULFIDE, TOC, Mn Fe RSK

Number of Bottles ~~Fe~~ EE ~~NZ~~ 18

Sample Depth 14.17

Field Notebook L

Sample Method MICRO PURGE

Discharge Water Containerized ☑ Yes ☐ No

A MN: 0.445 mg/L
Fe: 0.09 mg/L

Tetra Tech EM Inc.

MICROPURGING GROUNDWATER SAMPLING DATA SHEET

Date 3/30/09

Well Name TT806-MW02
Project
Project No.
Well Location
Sample Date 3/30/09
Sampling Personnel

Sample ID
Duplicate ID

Screen Interval
Station Elevation GND TOC
Static Water Level (from TOC)
Well Stick Up
Static Elevation
Well Depth MEAS RPTD
Feet of Water SEE PG. 1
Gallons/Foot
Casing Volume

Immiscible Phases Present ☐ Yes ☐ No
Type
Measured with
PID Readings (background)
PID Reading (TOC)
Wells Installed by
Installation Date
Development Date(s)

FIELD CHEMISTRY CALIBRATIONS

Date/Time Spec. Conductance: Standard µmhos/cm at 25•C Reading µmhos/cm at •C
pH: pH 4.00 - at •C pH 7.00 - at •C pH 10.00 - at •C Slope
Dissolved Oxygen: D.O. Meter mg/L at •C PID: Calibration Gas PPM Span Reading

± 10% or 10 ± 3%

PURGING

Time	Discharge Rate (mL/min)	Dissolved Oxygen (mg/L)	pH	Eh/ORP (mV)	Temp. (•C)	Specific Conduct. (µmhos/cm at •C)	Turbidity (NTU)	Cumulative Volume of Water Removed (Purged)		PID/OVA Reading		Depth to Water (ft)	Comments
								Gallons	Casing Vol.	Location	Value		
1017	200	0.50	7.59	91.8	13.35	44.74	4.0	—	—	TOC	0.0	8.70	
1020	200	0.51	7.59	94.8	13.25	44.71	3.19	—	—	TOC	0.0	8.78	
1023	200	0.48	7.59	100.4	13.29	44.74	3.40	3.5	1.0				
~~1026~~	~~200~~												
~~1029~~	~~200~~												

SAMPLE PARAMETERS

Condition of well:

Remarks:

FIELD EQUIPMENT

pH Meter Serial Number
Spec. Cond. Meter Serial Number
Pump Serial Number
Water Level Meter Serial Number
D.O. Meter Serial Number
Filter Apparatus Filters
Temperature Measure
Interface Probe Serial Number
PID/OVA Serial Number

SEE PG. 1

Field Chemistry Calibrations

Fractions
Number of Bottles
Sample Depth
Field Notebook
Sample Method
Discharge Water Containerized ☐ Yes ☐ No

Tetra Tech EM Inc.

MICROPURGING GROUNDWATER SAMPLING DATA SHEET

Page 1 of 1

Date 3-30-09

Well Name TT806-MW04
Project NAS Fallon BW GW
Project No. 103DG-9024058010 1
Well Location BW WST L - Site 2
Sample Date 3-30-09
Sampling Personnel J Wagner

Sample ID M2024
Duplicate ID NA

Screen Interval 15' (5-20' bgs)
Station Elevation 3928.05 GND ___ TOC X
Static Water Level (from TOC) 8.77'
Well Stick Up 2.79'
Static Elevation 3919.28
Well Depth 20.42' MEAS ___ RPTD X
Feet of Water 14.44'
Gallons/Foot 0.163
Casing Volume 2.35 gal

Immiscible Phases Present ☐ Yes ☒ No
Type NA
Measured with NA
PID Readings (background) 0.0
PID Reading (TOC) 0.0
Wells Installed by tetra tech
Installation Date 10-19-07
Development Date(s) 10-21-08

FIELD CHEMISTRY CALIBRATIONS

Date/Time 3-30-09 805
Spec. Conductance: Standard 1.413 µmhos/cm at 25•C Reading 1.413 µmhos/cm at 8.10•C
pH: pH 4.00 - 4.02 at 5.68 •C pH 7.00 - 6.95 at 8.62 •C pH 10.00 - 9.90 at 9.61 •C Slope ___
Dissolved Oxygen: D.O. Meter 11.71 mg/L at 9.01•C PID: Calibration Gas ISO PPM 100 Span ___ Reading 105

PURGING

Time	Discharge Rate (mL/min)	10% Dissolved Oxygen (mg/L)	±.1 pH	±10 Eh/ORP (mV)	Temp. (•C)	mS 3% Specific Conduct. ~~µmhos~~/cm at •C	Turbidity (NTU)	Cumulative Volume of Water Removed (Purged) Gallons	Casing Vol.	PID/OVA Reading Location	Value	Depth to Water (ft)	Comments
1740	200	1.34	7.83	-80.9	13.39	31.67	—	—	—	TOC	0.0	9.09	
1743	200	1.21	7.81	-68.3	13.44	33.02	1.50	—	—	TOC	0.0	9.10	
1746	200	1.08	7.80	-58.0	13.47	34.14	—	—	—	TOC	0.0	9.12	
1749	200	1.00	7.78	-49.9	13.50	35.46	1.07	—	—	TOC	0.0	9.12	
1752	200	0.95	7.77	-43.5	13.52	36.55	—	—	—	TOC	0.0	9.13	
1755	200	0.87	7.76	-39.4	13.53	37.46	0.83	—	—	TOC	0.0	9.13	
1758	200	0.83	7.75	-35.5	13.54	38.17	0.86	—	—	TOC	0.0	9.13	
1801	200	0.80	7.75	-32.5	13.58	38.82	0.73	2	—	TOC	0.0	9.13	

SAMPLE PARAMETERS

1801	200	0.80	7.75	-32.5	13.58	38.82	0.73	2	~~—~~ 0.85	TOC	0.0	9.13	

Condition of well: ___

Remarks: well not marked or shown on map. Grading activities covered up SD plate

FIELD EQUIPMENT

pH Meter YSI 556 Serial Number 04K16614
Spec. Cond. Meter YSI 556 Serial Number 04K16614
Pump dedicated bladder Serial Number NA
Water Level Meter Solinst Serial Number 45538
D.O. Meter YSI 556 Serial Number 04K16614
Filter Apparatus NA Filters NA
Temperature Measure YSI 556 04K16614
Interface Probe NA Serial Number NA
PID/OVA mini RAE 2000 Serial Number 01190/110-002537

Field Chemistry Calibrations

Fractions VOC, PAH, TDS
Number of Bottles 6
Sample Depth 14.5
Field Notebook Team M
Sample Method micropurge
Discharge Water Containerized ☒ Yes ☐ No

SOP No. 015

Tetra Tech EM Inc.

MICROPURGING GROUNDWATER SAMPLING DATA SHEET

Page 1 of 1

Date 3/27/09

Well Name MW-32	Screen Interval 10' 5-15		
No Project 1030 09024058 0101	Station Elevation 3926.56 GND ___ TOC ✓	Immiscible Phases Present ☐ Yes ☒ No	
Project No. AWGW FATION 3/09	Static Water Level (from TOC) 11.03	Type N/A	
Well Location SITE 18	Well Stick Up 4.24	Measured with N/A	
Sample Date 3/27/09	Static Elevation 3915.53	PID Readings (background) 0.0	
Sampling Personnel JS/DH	Well Depth 15 MEAS ___ RPTD ✓	PID Reading (TOC) 0.0	
	Feet of Water 8.21	Wells Installed by	
Sample ID K2008	Gallons/Foot 0.163	Installation Date	
Duplicate ID —	Casing Volume (8.21)(0.163) = 1.34	Development Date(s) 9/28/2007	

FIELD CHEMISTRY CALIBRATIONS

Date/Time 3/27/09 Spec. Conductance: Standard 1.413 µmhos/cm at 25•C Reading 1.289 µmhos/cm at 20.31 •C

pH: pH 4.00 - 3.96 at 18.05 •C pH 7.00 - 7.00 at 18.34 •C pH 10.00 - 9.91 at 19.98 •C Slope

Dissolved Oxygen: D.O. Meter 7.87 mg/L at 19.37 •C PID: Calibration Gas ___ PPM 100 Span — Reading 100

PURGING

Time	Discharge Rate (mL/min)	Dissolved Oxygen (mg/L) ± 10%	pH ±0.1	Eh/ORP (mV) ±10	Temp. (•C)	Specific Conduct. (µmhos/cm at •C) ± 3%	Turbidity (NTU)	Cumulative Volume of Water Removed (Purged): Gallons	Cumulative Volume of Water Removed (Purged): Casing Vol.	PID/OVA Reading: Location	PID/OVA Reading: Value	Depth to Water (ft)	Comments
1541	200	~~26.53~~ 5.36	8.09	41.2	14.97	29.15	—	—		TOC	0.0	11.03	
1544	200	~~24.46~~	8.06	46.9	14.17	28.58	—	—		TOC	0.0	11.03	
1547	200	3.06	8.06	57.8	13.94	28.23	0.43	—		TOC	0.0	11.03	
1550	200	2.06	8.06	56.3	13.76	28.10	—	—		TOC	0.0	11.03	
1553	200	1.94	8.06	57.0	13.73	28.04	—	1		TOC	0.0	11.03	
1556	200	1.76	8.06	58.7	13.70	28.01	0.55	—		TOC	0.0	11.03	
1559	200	1.35	8.07	64.5	13.71	28.06	—	—		TOC	0.0	11.03	
1602	200	1.26	8.07	66.3	13.72	28.09	0.71	—		TOC	0.0	11.03	
1605	200	1.21	8.08	70.4	13.77	28.16	—	2		TOC	0.0	11.03	
~~1608~~	~~200~~												
~~1611~~	~~200~~												

SAMPLE PARAMETERS

1605	200	1.21	8.08	70.4	13.77	28.16	0.71	2	1.49	TOC	0.0	11.03	

Condition of well:

Remarks:

FIELD EQUIPMENT

pH Meter YSI 556	Serial Number 04B1268 AN	Fractions VOC, PAH TDS	
Spec. Cond. Meter " "	Serial Number "		
Pump DEDICATED BLADDER PUMP	Serial Number NA		
Water Level Meter SOLINIST	Serial Number 45009	Number of Bottles 6	
D.O. Meter YSI 556	Serial Number 04B1268 AN	Sample Depth ~~X~~ 14.79	
Filter Apparatus N/A	Filters N/A	Field Notebook K	
Temperature Measure YSI 556		Sample Method MICRO PURGE	
Interface Probe N/A	Serial Number N/A		
PID/OVA MINI RAE	Serial Number —	Discharge Water Containerized ☒ Yes ☐ No	

Field Chemistry Calibrations

Tetra Tech EM Inc.

MICROPURGING GROUNDWATER SAMPLING DATA SHEET

Date 3.27.09

Well Name BA20-MW02	Screen Interval ~~3933.5 TMA~~ 5-15	
Project BWQW FALLOW 3/09	Station Elevation 3933.51 GND ___ TOC ___	Immiscible Phases Present ☐ Yes ☒ No
Project No. 103G9024058 0101	Static Water Level (from TOC) 9.47	Type NA
Well Location S.Fe 20	Well Stick Up 3.32	Measured with NA
Sample Date 3.27.09	Static Elevation 3924.04	PID Readings (background) 0.0
Sampling Personnel D HARR, J SANTINI	Well Depth 15 MEAS ___ RPTD X	PID Reading (TOC) 0.0
	Feet of Water 8.85	Wells Installed by —
Sample ID E2009	Gallons/Foot 0.654	Installation Date 1.31.07
Duplicate ID —	Casing Volume 5.78	Development Date(s) 2.13.07

FIELD CHEMISTRY CALIBRATIONS

Date/Time 3.27.09 Spec. Conductance: Standard 1.413 µmhos/cm at 25•C Reading 1.299 µmhos/cm at 20.34 C

pH: pH 4.00 - 3.96 at 18.05 •C pH 7.00 - 7.00 at 18.34 •C pH 10.00 - 9.91 at 19.93 •C Slope —

Dissolved Oxygen: D.O. Meter 7.87 mg/L at 19.37 •C PID: Calibration Gas 100ppm/L PPM 100 Span — Reading 100

PURGING

Time	Discharge Rate (mL/min)	Dissolved Oxygen (mg/L) ±10%	pH ±0.1	Eh/ORP (mV) ±10	Temp. (•C)	Specific Conduct. (µmhos/cm at •C) ±3%	Turbidity (NTU)	Cumulative Volume of Water Removed (Purged) Gallons	Casing Vol.	PID/OVA Reading Location	Value	Depth to Water (ft)	Comments
1700	250	39.26	7.90	39.5	14.67	1.762	—	—		TOC	0.0		
1703	250	8.34	7.55	51.1	14.25	0.837	—	—		TOC	0.0	9.51	
1706	400	4.48	7.33	61.0	13.76	0.461	—	—		TOC	0.0	9.52	
1709	400	2.60	7.20	69.7	13.53	0.381	0.35	1		TOC	0.0	9.52	
1712	400	2.15	7.17	72.8	13.44	0.376	—	—		TOC	0.0	9.52	
1715	400	1.36	7.14	74.6	13.39	0.374	2.33	—		TOC	0.0	9.52	
1718	400	1.72	7.12	75.7	13.35	0.374	—	2		TOC	0.0	9.52	
1721	400	1.49	7.11	76.7	13.39	0.374	4.3	—		TOC	0.0	9.52	
1724	400	1.42	7.10	76.5	13.35	0.373	4.11	—		TOC	0.0	9.52	
1727	400	1.38	7.10	76.4	13.32	0.373	3.47	2.5		TOC	0.0	9.52	

SAMPLE PARAMETERS

1727	400	1.38	7.10	76.4	13.32	0.373	3.47	2.5	0.43	TOC	0.0	9.52	

Condition of well: ___

Remarks: ___

FIELD EQUIPMENT

pH Meter	YSI 556	Serial Number	04B1268AN	Field Chemistry Calibrations Fractions	VOC, PAH, TOC
Spec. Cond. Meter	"	Serial Number	"		
Pump	DEDICATED BLADDER	Serial Number	NA		
Water Level Meter	SOLINST	Serial Number	45069	Number of Bottles	6
D.O. Meter	YSI 556	Serial Number	04B1268AN	Sample Depth	13.46
Filter Apparatus	NA	Filters	NA	Field Notebook	K
Temperature Measure	YSI 556			Sample Method	~~EPA~~ MICROPURGE
Interface Probe	NA	Serial Number	NA		
PID/OVA	MINIRAE	Serial Number	NA	Discharge Water Containerized	☒ Yes ☐ No

• No stabilization of turbidity or water level pumped dry – recharge overnight, sample collected on 3.29.09

Tetra Tech EM Inc.

MICROPURGING GROUNDWATER SAMPLING DATA SHEET

Page 1 of 1

Date 3.28.09

Well Name BAJD-MW04
Project FALLON BLOCK 3/09
Project No. 103G9034 058010
Well Location S-E 20
Sample Date ~~3/28/09~~ 3.29.09
Sampling Personnel D. HARR, S. SCHWIN

Screen Interval 5-15
Station Elevation 3933.47 GND ___ TOC X
Static Water Level (from TOC) 10.73
Well Stick Up 3.40
Static Elevation 3922.75
Well Depth 15 MEAS ___ RPTD X
Feet of Water 7.63
Gallons/Foot 0.654
Casing Volume 5.022

Immiscible Phases Present ☐ Yes ☒ No
Type NA
Measured with ~~0.02~~ NA
PID Readings (background) 0.0
PID Reading (TOC) 0.0
Wells Installed by
Installation Date 1.30.07
Development Date(s) 2.14.07

Sample ID K2014
Duplicate ID —

FIELD CHEMISTRY CALIBRATIONS

Date/Time 3/28/09
Spec. Conductance: Standard 1.413 ~~µmhos~~ mS/cm at 25•C Reading 1.198 ~~µmhos~~ mS/cm at 19.07 •C
pH: pH 4.00 - 3.99 at 14.39 •C pH 7.00 - 7.00 at 16.37 •C pH 10.00 - 9.97 at 14.57 •C Slope —
Dissolved Oxygen: D.O. Meter 8.36 mg/L at 16.57 •C PID: Calibration Gas Isobutyl PPM 100 Span — Reading 100

PURGING

±10% ±0.1

Time	Discharge Rate (mL/min)	Dissolved Oxygen (mg/L)	pH	Eh/ORP (mV)	Temp. (•C)	Specific Conduct. (µmhos/cm at •C)	Turbidity (NTU)	Cumulative Volume of Water Removed (Purged): Gallons	Cumulative Volume of Water Removed (Purged): Casing Vol.	PID/OVA Reading: Location	PID/OVA Reading: Value	Depth to Water (ft)	Comments*
0849	100	12.48	7.75	202.4	11.00	0.423	—	—		TOC	0.0	10.68	
0852	100	7.16	7.87	202.5	11.25	0.423	—	—		TOC	0.0	10.85	
0855	100	6.81	7.84	201.7	11.34	0.423	—	—		TOC	0.0		
0858	100	6.13	7.93	199.4	11.39	0.424	22.9	—		TOC	0.0		
0901	100	6.02	7.93	198.5	11.41	0.423	—	—		TOC	0.0	10.93	
0904	100	5.74	7.94	196.9	11.42	0.423	—	—		TOC	0.0		
0907	100	5.60	7.94	195.1	11.49	0.424	28.2	—		TOC	0.0	11.03	
0910	100	5.52	7.95	193.1	11.50	0.424	—	—		TOC	0.0		
0913	100	5.49	7.95	191.4	11.51	0.424	27.6	—		TOC	0.0		
0916	100	5.42	7.95	189.3	11.54	0.424	27.7	—		TOC	0.0	11.10	
0918	100	5.45	7.95	188.4	11.53	0.424	—	1.8		TOC	0.0		

SAMPLE PARAMETERS

Condition of well:

Remarks* WELL DRAWN DOWN TO 11.8' ALLOW TO RECHARGE; COLLECT SAMPLES ON 3/29/09

FIELD EQUIPMENT

pH Meter YSI 04B1268 AN Serial Number 556
Spec. Cond. Meter " " Serial Number 04B1263 AN
Pump DEDICATED GROUNDFOS Serial Number
Water Level Meter SOLINST Serial Number 45009
D.O. Meter YSI Serial Number 04B1268 AN
Filter Apparatus NA Filters NA
Temperature Measure YSI
Interface Probe NA Serial Number NA
PID/OVA MINIRAE Serial Number

Field Chemistry Calibrations

Fractions VOC, PAH, TDS
Number of Bottles 6
Sample Depth 13.N
Field Notebook K
Sample Method MICROPURGE
Discharge Water Containerized ☐ Yes ☒

3.29.09 collect sample K2014 @ 0850; DTW - 11.12

SOP No. 015

Tetra Tech EM Inc.

MICROPURGING GROUNDWATER SAMPLING DATA SHEET

Date 3/28/09

Well Name BA20-MW05	Screen Interval 5-15	
Project FALLON BWGW 3/09	**Station Elevation** 3931.57 GND ___ TOC ✓	Immiscible Phases Present ☐ Yes ☑ No
Project No. 10306902405801 01	Static Water Level (from TOC) 9.64	Type N/A
Well Location SITE 20	Well Stick Up 3.50	Measured with N/A
Sample Date 3/28/09	Static Elevation 3921.88	PID Readings (background) 0.0
Sampling Personnel DAVE HARR, J. SANTINI	Well Depth 15 MEAS ___ RPTD ✓	PID Reading (TOC) 0.0
	Feet of Water 8.86	Wells Installed by —
Sample ID K2010	Gallons/Foot 0.654	**Installation Date** 1/31/2007
Duplicate ID NA	Casing Volume (8.86)(0.654) = 5.79	Development Date(s) 2/13/2007

FIELD CHEMISTRY CALIBRATIONS

Date/Time 3/28/09 Spec. Conductance: Standard 1.413 µmhos/cm at 25•C Reading 1.198 µmhos/cm at 17.07 C

pH: pH 4.00 - 3.99 at 14.39 •C pH 7.00 - 7.00 at 16.37 •C pH 10.00 - 9.92 at 17.52 •C Slope —

Dissolved Oxygen: D.O. Meter 8.36 mg/L at 16.52 •C PID: Calibration Gas ~~I-BUTYLENE~~ PPM 100 Span — Reading 100

PURGING

Time	Discharge Rate (mL/min)	Dissolved Oxygen (mg/L) ±10%	pH	Eh/ORP (mV) ±0.1	Temp. (•C) ±10	Specific Conduct. (µmhos/cm at •C) ±3%	Turbidity (NTU)	Cumulative Volume of Water Removed (Purged): Gallons	Cumulative Volume of Water Removed (Purged): Casing Vol.	PID/OVA Reading: Location	PID/OVA Reading: Value	Depth to Water (ft)	Comments
1038	175	10.60	7.43	186.1	13.53	0.377	0.86	—		TOC	0.0	9.69	
1041	175	5.57	7.42	~~[illegible]~~	13.57	0.376	—	—		TOC	0.0	11.70	
1044	175	4.87	7.41	184.5	13.58	0.377	—	0.5		TOC	0.0	11.70	
1047	175	3.96	7.40	183.0	13.55	0.376	0.51	—		TOC	0.0	11.70	
1050	175	3.48	7.40	182.8	13.54	0.377	0.63	—		TOC	0.0	11.70	
1053	175	3.17	7.40	181.7	13.54	0.377	—	1		TOC	0.0	11.70	
1056	175	3.12	7.40	180.7	13.48	0.377	0.51	—		TOC	0.0	11.70	
1059	175	2.99	7.40	179.9	13.49	0.377	—	2		TOC	0.0	11.70	

SAMPLE PARAMETERS

1059	175	2.99	7.40	179.9	13.49	0.377	0.51	2	0.25	TOC	0.0	11.70	

Condition of well: ___

Remarks: ___

FIELD EQUIPMENT

pH Meter	YSI 556 048268 AN	Serial Number	
Spec. Cond. Meter	" "	Serial Number	048268 AN
Pump	DEDICATED BLADDER	Serial Number	
Water Level Meter	SOLINIST	Serial Number	45009
D.O. Meter	YSI 556	Serial Number	0481268 AN
Filter Apparatus	NA	Filters	NA
Temperature Measure	YSI 556		0481268 AN
Interface Probe	NA	Serial Number	NA
PID/OVA	MINI RAE	Serial Number	

Field Chemistry Calibrations

Fractions	VOCs, PAH, TDS
Number of Bottles	6
Sample Depth	12.62
Field Notebook	K
Sample Method	MICRO PURGE
Discharge Water Containerized	☑ Yes ☐ No

Tetra Tech EM Inc.

MICROPURGING GROUNDWATER SAMPLING DATA SHEET

Page 1 of 1

Date 3/28/09

Well Name TT20-MW17	Screen Interval 15 3-18		
Project FALLON BWGW 3/09	Station Elevation ~~3931.54~~ 3928.60 GND ___ TOC ✓	Immiscible Phases Present ☐ Yes ☑ No	
Project No. 1030902405801 01	Static Water Level (from TOC) 8.15	Type N/A	
Well Location Site 20	Well Stick Up 1.99	Measured with N/A	
Sample Date 3/28/09	**Static Elevation** 3920.45	PID Readings (background) 0.0	
Sampling Personnel DAVE HARR, JEREMIAH SANTANA	Well Depth 18 MEAS ___ RPTD ✓	PID Reading (TOC) 0.0	
	Feet of Water 11.84	Wells Installed by —	
Sample ID K2011	Gallons/Foot 0.163	Installation Date NA	
Duplicate ID K2012	Casing Volume (11.84)(0.163) = 1.93	Development Date(s) NA	

FIELD CHEMISTRY CALIBRATIONS

Date/Time 3/28/09 Spec. Conductance: Standard 1.413 ~~µmhos~~ mS/cm at 25•C Reading 1.198 ~~µmhos~~ mS/cm at 17.07 •C

pH: pH 4.00 - 3.99 at 14.39 •C pH 7.00 - 7.00 at 16.37 •C pH 10.00 - 9.92 at 17.52 •C Slope —

Dissolved Oxygen: D.O. Meter 8.36 mg/L at 16.52 •C PID: Calibration Gas ISOBUTYLENE PPM 100 Span — Reading 100

PURGING

Time	Discharge Rate (mL/min)	Dissolved Oxygen (mg/L)	pH	Eh/ORP (mV)	Temp. (•C)	Specific Conduct. (µmhos/cm at •C)	Turbidity (NTU)	Cumulative Volume of Water Removed (Purged): Gallons	Cumulative Volume of Water Removed (Purged): Casing Vol.	PID/OVA Reading: Location	PID/OVA Reading: Value	Depth to Water (ft)	Comments
		± 10%	0.1	10		3%							
1218	300	5.54	7.62	40.3	14.31	42.09	—	—		TOC	0.0	8.29	
1221	300	2.42	7.60	22.4	14.18	42.01	—	—		TOC	0.0	8.29	
1224	300	1.62	7.60	16.4	14.27	42.21	3.61	1		TOC	0.0	8.29	
1227	300	1.15	7.60	14.4	14.32	42.25	—	—		TOC	0.0	8.29	
1230	300	0.99	7.60	13.9	14.36	42.40	—	—		TOC	0.0	8.29	
1233	300	0.88	7.60	11.6	14.46	42.57	2.34	2		TOC	0.0	8.29	
1236	300	0.81	7.60	14.3	14.49	42.65	—	—		TOC	0.0	8.29	
1239	300	0.78	7.60	16.0	14.57	42.53	0.91	3		TOC	0.0	8.29	
~~1242~~	~~300~~							~~3~~		~~TOC~~	~~0.0~~		

SAMPLE PARAMETERS

1239	300	0.78	7.60	16.0	14.57	42.53	0.91	3	1.55	TOC	0.0	8.29	

Condition of well: ___

Remarks: ___

FIELD EQUIPMENT

pH Meter	YSI 556	Serial Number	04B1268 AN
Spec. Cond. Meter	" "	Serial Number	" "
Pump	DEDICATED BLADDER	Serial Number	NA
Water Level Meter	SOLINST	Serial Number	45009
D.O. Meter	YSI 556	Serial Number	04B1268 AN
Filter Apparatus	NA	Filters	NA
Temperature Measure	YSI 556		04B1268 AN
Interface Probe	N/A	Serial Number	N/A
PID/OVA	MINI RAE	Serial Number	

Field Chemistry Calibrations

Fractions VOC, PAH, TDS

Number of Bottles 6

Sample Depth 12.5

Field Notebook K

Sample Method MICRO PURGE

Discharge Water Containerized ☑ Yes ☐ No

DUP ID K2012 1245PM SAMPLE TIME

SOP No. 015

Tetra Tech EM Inc.

MICROPURGING GROUNDWATER SAMPLING DATA SHEET

Date 3-28-09

Well Name BA21-MW02
Project Fallon BW GW
Project No. 103D9024058 0101
Well Location ~~BA21~~ Site 21
Sample Date 3-28-09
Sampler [illegible]
[illegible]

Sample ID L2012
Duplicate ID None

Screen Interval 5-15 bgs
Station Elevation 3931.64 GND ___ TOC ✓
Static Water Level (from TOC) 9.67
Well Stick Up 3.28
Static Elevation 3921.97
Well Depth 16 MEAS ___ RPTD ✓
Feet of Water 9.58
Gallons/Foot 0.654
Casing Volume 6.27

Immiscible Phases Present ☐ Yes ☒ No
Type NA
Measured with NA
PID Readings (background) 0.0
PID Reading (TOC) 0.0
Wells Installed by NA
Installation Date 2-6-2
Development Date(s) NA

FIELD CHEMISTRY CALIBRATIONS

Date/Time 3-28-09
Spec. Conductance: Standard 1.414 mS µmhos/cm at 25•C Reading 1.417 mS µmhos/cm at 17.0 •C
pH: pH 4.00 - 3.99 at 15.19 •C pH 7.00 - 7.01 at 17.27 •C pH 10.00 - 10.22 at 18.25 •C Slope NA
Dissolved Oxygen: D.O. Meter 8.32 mg/L at 16.25 •C PID: Calibration Gas 50 but. PPM 100 Span NA Reading 108

PURGING

10% 1 10 3%

Time	Discharge Rate (mL/min)	Dissolved Oxygen (mg/L)	pH	Eh/ORP (mV)	Temp. (•C)	Specific Conduct. (µmhos/cm at •C)	Turbidity (NTU)	Cumulative Volume of Water Removed (Purged) Gallons	Casing Vol.	PID/OVA Reading Location	Value	Depth to Water (ft)	Comments
1411	100	6.62	9.70	123.3	17.23	1.892	0.62			~~0.0~~ TOC	0.0	9.80	
1414	100	5.32	9.74	112.4	16.79	1.891	—			~~0.0~~ TOC	0.0	9.80	
1417	100	4.83	9.73	102.8	16.49	1.892	—			~~0.0~~ TOC	0.0	9.80	
1420	100	4.54	9.74	96.5	16.31	1.893	0.72			~~0.0~~ TOC	0.0	9.83	
1423	100	4.19	9.74	89.6	16.42	1.902	—			~~0.0~~ TOC	0.0	9.87	
1426	100	4.15	9.74	88.3	16.63	1.915	—			~~0.0~~ TOC	0.0	9.87	
1429	75	4.17	9.74	84.5	16.68	1.920	1.22						

SAMPLE PARAMETERS

1429	75	4.17	9.74	84.5	16.68	1.920	1.22			TOC	0.0	9.87	

Condition of well: ___
Remarks: 4" well diameter. We had to decrease flow due to drawdown

FIELD EQUIPMENT

pH Meter YSI 556 Serial Number 08H 10079
Spec. Cond. Meter YSI 556 Serial Number "
Pump dedicated QED Serial Number NA
Water Level Meter Solinst Serial Number 42808
D.O. Meter YSI 556 Serial Number 08H 10079
Filter Apparatus NA Filters NA
Temperature Measure YSI 556
Interface Probe NA Serial Number NA
PID/OVA MiniRAE Serial Number 002171

Field Chemistry Calibrations
Fractions VOC, TDS, PAH
Number of Bottles 6
Sample Depth 13.91
Field Notebook Team L
Sample Method low flow pump
Discharge Water Containerized ☒ Yes ☐ No

Tetra Tech EM Inc.

MICROPURGING GROUNDWATER SAMPLING DATA SHEET

Date 10/11/09

Well Name MW-16U	Screen Interval 10-15 ft BGS		
Project NAS Fallon BWGW 10/9	Station Elevation 3927.368 GND ___ TOC ___	Immiscible Phases Present ☐ Yes ☑ No	
Project No. 103D9904.580101	Static Water Level (from TOC) 8.80	Type NA	
Well Location Site 1	Well Stick Up -0.01	Measured with NA	
Sample Date 10/11/09	Static Elevation 3918.56	PID Readings (background) 0.0	
Sampling Personnel DH, JS	Well Depth 15 MEAS ___ RPTD ___	PID Reading (TOC) 0.0	
	Feet of Water 6.19	Wells Installed by NA	
Sample ID P1017	Gallons/Foot 0.163	Installation Date 3/6/1991	
Duplicate ID —	Casing Volume 1.009	Development Date(s) RD 9/22/07	

FIELD CHEMISTRY CALIBRATIONS

Date/Time 10.11.09 0715 Spec. Conductance: Standard 1413 µmhos/cm at 25•C Reading 1413 µmhos/cm at 14.67•C

pH: pH 4.00 - 3.47 at 11.95 •C pH 7.00 - 7.00 at 12.71 •C pH 10.00 - 9.96 at 13.69 •C Slope —

Dissolved Oxygen: D.O. Meter 8.13 mg/L at 17.52 •C PID: Calibration Gas 100ppm/yl PPM 100 Span — Reading 100

PURGING

Time	Discharge Rate (mL/min)	Dissolved Oxygen (mg/L)	pH	Eh/ORP (mV)	Temp. (•C)	Specific Conduct. (µmhos/cm at •C)	Turbidity (NTU)	Cumulative Volume of Water Removed (Purged): Gallons	Cumulative Volume of Water Removed (Purged): Casing Vol.	PID/OVA Reading: Location	PID/OVA Reading: Value	Depth to Water (ft)	Comments
		10%	0.1	10		3%							
1049	300	0.34	7.47	46.1	19.19	46566	—	—		TOC	0.0		
1052	300	0.28	7.41	56.4	19.22	46480	—	—				8.85	
1055	300	0.17	7.39	75.6	19.29	46109	0.73	—					
1058	300	0.15	7.43	94.7	19.34	43490	—	—					
1101	300	0.18	7.45	103.2	19.38	42133	0.37	—					
1104	300	0.19	7.45	113.8	19.39	41655	—	1	1.0				
1107	300	0.19	7.46	120.1	19.41	41442	—	—					
1109	300	0.18	7.41	133.4	19.42	41229	0.30	—					
1112	300	0.18	7.42	138.0	19.43	41335	0.33	—				8.85	
1115	300	0.18	7.41	152.5	19.40	41260	—	—					
1118	300	0.18	7.42	152.2	19.42	41234	0.28	—					

SAMPLE PARAMETERS

1121	300	0.18	7.46	156.5	19.43	40504							

Condition of well: ___

Remarks: ___

FIELD EQUIPMENT

pH Meter YSI 556	Serial Number 09C101723	Field Chemistry Calibrations	
Spec. Cond. Meter "	Serial Number "	Fractions VOC, TOC, PAH	
Pump DED BLADDER	Serial Number NA		
Water Level Meter SOLINST	Serial Number 03449	Number of Bottles 6	
D.O. Meter YSI 556	Serial Number 09C101723	Sample Depth 12.5 (TOC)	
Filter Apparatus NA	Filters NA	Field Notebook L	
Temperature Measure YSI 556		Sample Method MICROPURGE	
Interface Probe NA	Serial Number NA		
PID/OVA MINIRAE	Serial Number NA	Discharge Water Containerized ☑ Yes ☐ No	

Tetra Tech EM Inc.

MICROPURGING GROUNDWATER SAMPLING DATA SHEET

Date 10/11/09

Well Name MW-16U
Project
Project No.
Well Location
Sample Date 10/11/09
Sampling Personnel

Sample ID P1017
Duplicate ID —

Screen Interval
Station Elevation GND TOC
Static Water Level (from TOC)
Well Stick Up
Static Elevation SEE PG 1
Well Depth MEAS RPTD
Feet of Water
Gallons/Foot
Casing Volume

Immiscible Phases Present ☐ Yes ☐ No
Type
Measured with
PID Readings (background)
PID Reading (TOC)
Wells Installed by
Installation Date
Development Date(s)

FIELD CHEMISTRY CALIBRATIONS

Date/Time Spec. Conductance: Standard µmhos/cm at 25• C Reading µmhos/cm at •C
pH: pH 4.00 - at •C pH 7.00 - at •C pH 10.00 - at •C Slope
Dissolved Oxygen: D.O. Meter mg/L at •C PID: Calibration Gas PPM Span Reading

PURGING

Time	Discharge Rate (mL/min)	Dissolved Oxygen (mg/L)	pH	Eh/ORP (mV)	Temp. (•C)	Specific Conduct. (µmhos/cm at •C)	Turbidity (NTU)	Cumulative Volume of Water Removed (Purged)		PID/OVA Reading		Depth to Water (ft)	Comments
								Gallons	Casing Vol.	Location	Value		
1121	300	0.18	7.46	156.5	19.43	40504	—	2.5	2.47	TOC	0.0	8.85	

SAMPLE PARAMETERS

1121	300	0.18	7.46	156.5	19.43	40504	-	2.5	2.47	TOC	0.0	8.85	

Condition of well:

Remarks:

FIELD EQUIPMENT

pH Meter Serial Number
Spec. Cond. Meter Serial Number
Pump Serial Number
Water Level Meter Serial Number SEE PG 1
D.O. Meter Serial Number
Filter Apparatus Filters
Temperature Measure
Interface Probe Serial Number
PID/OVA Serial Number

Field Chemistry Calibrations

Fractions
Number of Bottles
Sample Depth
Field Notebook
Sample Method
Discharge Water Containerized ☐ Yes ☐ No

Tetra Tech EM Inc.

MICROPURGING GROUNDWATER SAMPLING DATA SHEET

Page 1 of 1

Date 10/9/09

Well Name MW-9	Screen Interval 5-15 FT BGS		
Project FALLON BWCW 10/09	Station Elevation 3940.17 GND ___ TOC X	Immiscible Phases Present ☐ Yes ☑ No	
Project No. 030.G9024058 0101	Static Water Level (from TOC) 13.25	Type NA	
Well Location SITE 2	Well Stick Up 3.72	Measured with NA	
Sample Date	Static Elevation 3926.92	PID Readings (background) 0.0	
Sampling Personnel HARR, SANTINI	Well Depth 15 FT BGS MEAS ___ RPTD X	PID Reading (TOC) 0.0	
	Feet of Water 5.47	Wells Installed by NA	
Sample ID P1000	Gallons/Foot 0.163	Installation Date NA	
Duplicate ID NA	Casing Volume 0.89	Development Date(s) NA	

FIELD CHEMISTRY CALIBRATIONS

Date/Time 10/9/09 0630 Spec. Conductance: Standard ~~1.049~~ 1413 µmhos/cm at 25•C Reading 1049 µmhos/cm at 12.65 C

pH: pH 4.00 - 3.94 at 12.03 •C pH 7.00 - 6.97 at 12.06 •C pH 10.00 - 9.92 at 12.97 •C Slope —

Dissolved Oxygen: D.O. Meter 9.53 mg/L at 12.82 •C PID: Calibration Gas ISOBUTYLENE PPM 100 Span — Reading 100

PURGING

Time	Discharge Rate (mL/min)	Dissolved Oxygen (mg/L)	pH	Eh/ORP (mV)	Temp. (•C)	Specific Conduct. (µmhos/cm at •C)	Turbidity (NTU)	Cumulative Volume of Water Removed (Purged) Gallons	Cumulative Volume of Water Removed (Purged) Casing Vol.	PID/OVA Reading Location	PID/OVA Reading Value	Depth to Water (ft)	Comments
		±10%	±.1	±10		±3%							
0936	200	3.01	8.75	189.6	16.94	3911	—	—	—	TOC	0.0	13.48	
0939	200	2.74	8.75	184.8	16.96	3938	—	—	—				
0942	200	2.54	8.76	183.6	16.99	3995	1.67	—	—				
0945	200	2.41	8.77	181.5	16.97	4041	1.89	—	—				
0948	200	2.02	8.78	177.7	16.97	4112	1.30	—	—				
0951	200	2.19	8.78	176.2	16.95	4134	—	—	—				
0954	200	2.17	8.78	175.2	16.98	4140	1.28	2	2.24			13.48	

SAMPLE PARAMETERS

0954	200	2.17	8.78	175.2	16.98	4140	1.28	2	2.24	TOC	0.0	13.48	

Condition of well: ___

Remarks: ___

FIELD EQUIPMENT

pH Meter	YSI 556	Serial Number	09C101723
Spec. Cond. Meter	YSI 556	Serial Number	"
Pump	DEDICATED BLADDER	Serial Number	NA
Water Level Meter	SOLINST	Serial Number	08448
D.O. Meter	YSI 556	Serial Number	09C101723
Filter Apparatus	NA	Filters	NA
Temperature Measure	YSI 556		
Interface Probe	NA	Serial Number	NA
PID/OVA	MINI RAE	Serial Number	NA

Field Chemistry Calibrations

Fractions VOC, PAH, TDS

Number of Bottles 6

Sample Depth 12 (TOC)

Field Notebook GW SAMPLING FIELDBOOK (C)

Sample Method LOW FLOW MICROPURGE

Discharge Water Containerized ☑ Yes ☐ No

Tetra Tech EM Inc.

MICROPURGING GROUNDWATER SAMPLING DATA SHEET

Page 1 of 1

Date 10.10.09

Well Name TT06-MW02
Project NAS FALLON BWGO 10/09
Project No. 103G99024058 6.01
Well Location Site 6
Sample Date 10.10.09
Sampling Personnel D HAKER, J SANTANA

Sample ID P1013
Duplicate ID —

Screen Interval 3-18
Station Elevation 3929.09 GND ___ TOC X
Static Water Level (from TOC) 9.71
Well Stick Up 2.64
Static Elevation 3919.38
Well Depth 18 MEAS ___ RPTD X
Feet of Water 10.33
Gallons/Foot 0.163
Casing Volume 1.68

Immiscible Phases Present ☐ Yes ☒ No
Type NA
Measured with NA
PID Readings (background) 0.0
PID Reading (TOC) 0.0
Wells Installed by H.PH
Installation Date 11.7.07
Development Date(s) ___

FIELD CHEMISTRY CALIBRATIONS

Date/Time 10.10.09 Spec. Conductance: Standard 1413 µmhos/cm at 25•C Reading 1413 µmhos/cm at 15.18•C
pH: pH 4.00 - 4.00 at 13.01 •C pH 7.00 - 7.01 at 15.34 •C pH 10.00 - 9.98 at 14.05 •C Slope —
Dissolved Oxygen: D.O. Meter 8.78 mg/L at 13.71•C PID: Calibration Gas 100ppm PPM 100 Span — Reading 101

PURGING

Time	Discharge Rate (mL/min)	Dissolved Oxygen (mg/L)	pH	Eh/ORP (mV)	Temp. (•C)	Specific Conduct. (µmhos/cm at •C)	Turbidity (NTU)	Cumulative Volume of Water Removed (Purged) Gallons	Casing Vol.	PID/OVA Reading Location	Value	Depth to Water (ft)	Comments
1437	300	0.44	8.59	-88.0	18.19	35994	2.34	—	1	TOC	0.0	9.78	
1440	300	0.10	8.57	-162.6	17.81	36131	0.83	—		TOC	0.0	9.85	
1443	300	0.09	8.56	-209.5	17.78	36144	0.67	—		TOC	0.0	9.87	
1446	300	0.07	8.55	-230.9	17.75	36084	0.71	—		TOC	0.0	9.87	
1449	300	0.05	8.55	-242.0	17.72	36912	0.42	1	0.60	TOC	0.0	9.87	
1452	300	0.04	8.54	-239.9	17.72	36878	—	—		TOC	0.0	9.87	
1455	300	0.05	8.55	-232.4	17.70	36854	0.48	—		TOC	0.0	9.87	

SAMPLE PARAMETERS

1455	300	0.05	8.55	-232.4	17.70	36854	0.48	1	—	TOC	0.0	9.87	

Condition of well: ___

Remarks: ___

FIELD EQUIPMENT

pH Meter YSI 556 Serial Number 09C101723
Spec. Cond. Meter " Serial Number "
Pump DEDICATED Serial Number NA
Water Level Meter SOLINST Serial Number 08448
D.O. Meter YSI 556 Serial Number 09C101723
Filter Apparatus NA Filters NA
Temperature Measure YSI 556
Interface Probe NA Serial Number NA
PID/OVA MINIRAE Serial Number NA

Field Chemistry Calibrations

Fractions TOC, TOD, PAH
Number of Bottles 6
Sample Depth 14.93 (TOC)
Field Notebook 2
Sample Method micropurge
Discharge Water Containerized ☒ Yes ☐ No

turbidity meter: HANNA

SOP No. 015

Tetra Tech EM Inc.

MICROPURGING GROUNDWATER SAMPLING DATA SHEET

Page 1 of 1

Date 10/11/09

Well Name MW-23	Screen Interval 5-15 Ft BGS		
Project NAS FALLON BLNGW 10/09	Station Elevation 3926.74 GND ___ TOC ✓	Immissible Phases Present ☐ Yes ☑ No	
Project No. 100D69024058 0101	Static Water Level (from TOC) 8.51	Type NA	
Well Location SITE 14	Well Stick Up 0.03	Measured with NA	
Sample Date 10/11/09	Static Elevation 3918.23	PID Readings (background) 0.0	
Sampling Personnel DH, JS	Well Depth 15 MEAS ___ RPTD ___	PID Reading (TOC) 0.0	
	Feet of Water 6.57	Wells Installed by NA	
Sample ID P1016	Gallons/Foot 0.163	Installation Date NA	
Duplicate ID —	Casing Volume 1.063	Development Date(s) NA	

FIELD CHEMISTRY CALIBRATIONS

Date/Time 10.11.09 0715 Spec. Conductance: Standard 1413 µmhos/cm at 25•C Reading 1413 µmhos/cm at 14.67•C

pH: pH 4.00 - 3.47 at 11.95 •C pH 7.00 - 7.00 at 12.71 •C pH 10.00 - 9.96 at 13.69 •C Slope —

Dissolved Oxygen: D.O. Meter 8.18 mg/L at 17.52 •C PID: Calibration Gas 100 ppm/gl PPM 100 Span — Reading 100

PURGING

Time	Discharge Rate (mL/min)	Dissolved Oxygen (mg/L)	pH	Eh/ORP (mV)	Temp. (•C)	Specific Conduct. (µmhos/cm at •C)	Turbidity (NTU)	Cumulative Volume of Water Removed (Purged) Gallons	Cumulative Volume of Water Removed (Purged) Casing Vol.	PID/OVA Reading Location	PID/OVA Reading Value	Depth to Water (ft)	Comments
		10%	0.1	10		3%							
0943	300	1.19	7.79	3.7	19.01	34725	—	—		TOC	0.0		
0946	300	0.29	7.71	35.2	19.17	36261	4.19	—				8.51	
0949	400	0.19	7.69	55.2	19.16	39018	2.48	—					
0952	225	0.13	7.69	61.5	19.15	37048	—	—					
0955	225	0.09	7.69	82.3	19.14	38159	—	—					
0958	225	0.08	7.69	94.5	19.15	38492	1.00	—					
1001	225	0.08	7.69	98.0	19.16	38813	0.70	—					
1004	225	0.07	7.69	102.5	19.15	38848	0.62	2.0	1.88				

SAMPLE PARAMETERS

1004	225	0.07	7.69	102.5	19.15	38848	0.62	2.0	1.88	TOC	0.0	8.51	

Condition of well: ___

Remarks: ___

FIELD EQUIPMENT

pH Meter	YSI 556	Serial Number	09C101723
Spec. Cond. Meter	"	Serial Number	"
Pump	DED BLADDER	Serial Number	NA
Water Level Meter	SOLINST	Serial Number	0844
D.O. Meter	YSI 556	Serial Number	09C101723
Filter Apparatus	NA	Filters	NA
Temperature Measure	YSI 556		
Interface Probe	NA	Serial Number	NA
PID/OVA	MINIRAE	Serial Number	NA

Field Chemistry Calibrations

Fractions VOC, TOC, PAH

Number of Bottles 6

Sample Depth 11.5 (TOC)

Field Notebook L

Sample Method MICROPURGE

Discharge Water Containerized ☑ Yes ☐ No

Tetra Tech EM Inc.

MICROPURGING GROUNDWATER SAMPLING DATA SHEET

Page 1 of 1

Date 10/11/09

Well Name MW-28	Screen Interval 5-15		
Project NAS FALLON BWON 10/7	Station Elevation 3918.57 GND ___ TOC ✓	Immiscible Phases Present ☐ Yes ☑ No	
Project No. 103G9024058010 1	Static Water Level (from TOC) 11.21	Type NA	
Well Location SITE 16	Well Stick Up 3.81	Measured with NA	
Sample Date ~~[illegible]~~ 10/11/09	Static Elevation 3917.36	PID Readings (background) 0.0	
Sampling Personnel DH, JS	Well Depth 15 MEAS ___ RPTD ___	PID Reading (TOC) 0.0	
	Feet of Water 7.6	Wells Installed by	
Sample ID P1018	Gallons/Foot 0.163	Installation Date 3/10/1991	
Duplicate ID —	Casing Volume 1.24	Development Date(s) RD 9/26/07	

FIELD CHEMISTRY CALIBRATIONS

Date/Time 10/11/09 Spec. Conductance: Standard 1413 µmhos/cm at 25• C Reading 1413 µmhos/cm at 14.67 C

pH: pH 4.00 - 3.97 at 11.85 • C pH 7.00 - 7.0 at 12.71 • C pH 10.00 - 9.96 at 13.69 • C Slope —

Dissolved Oxygen: D.O. Meter 8.18 mg/L at 17.57 • C PID: Calibration Gas Isobutylene PPM 100 Span — Reading 100

PURGING

Time	Discharge Rate (mL/min)	Dissolved Oxygen (mg/L)	pH	Eh/ORP (mV)	Temp. (•C)	Specific Conduct. (µmhos/cm at •C)	Turbidity (NTU)	Cumulative Volume of Water Removed (Purged) Gallons	Cumulative Volume of Water Removed (Purged) Casing Vol.	PID/OVA Reading Location	PID/OVA Reading Value	Depth to Water (ft)	Comments
		10%	0.1	10		3%							
1157	100	5.00	8.42	119.6	20.34	15315	—	—		TOC	0.0	.	
1200	100	1.39	8.49	113.6	20.20	12756	2.39	—				11.31	
1203	100	0.95	8.52	102.1	20.01	11423	—	—					
1206	100	0.59	8.55	97.4	20.02	10564	—	—					
1209	100	0.41	8.57	93.9	19.92	10193	—	—					
1212	100	0.28	8.57	94.8	19.87	11026	2.47	—					
1215	100	0.20	8.57	93.5	19.81	18851	2.11	—					
1218	100	0.18	8.58	90.0	19.77	10792	—	0.5	0.40				
1221	100	0.15	8.57	91.3	19.68	10809	1.53	—					
1224	100	0.15	8.56	93.8	19.57	10861	—	—					
1227	100	0.14	8.57	92.4	19.63	10953	1.02	—					

SAMPLE PARAMETERS

1227	100	0.14	8.57	92.4	19.63	10953	1.02						

Condition of well:

Remarks:

FIELD EQUIPMENT

pH Meter YSI 556	Serial Number 09C101723	Field Chemistry Calibrations Fractions VOC, PAH, TDS	
Spec. Cond. Meter "	Serial Number "		
Pump DEDICATED BLADDER	Serial Number NA		
Water Level Meter SOLINIST	Serial Number 08448	Number of Bottles 6	
D.O. Meter YSI 556	Serial Number 09C101723	Sample Depth 15.75 (TOC)	
Filter Apparatus NA	Filters NA	Field Notebook L	
Temperature Measure YSI 556		Sample Method MICRO PURGE	
Interface Probe NA	Serial Number NA		
PID/OVA MINI RAE	Serial Number NA	Discharge Water Containerized ☑ Yes ☐ No	

Tetra Tech EM Inc.

MICROPURGING GROUNDWATER SAMPLING DATA SHEET

Date 10/11/09

Well Name MW-79	Screen Interval 5-20		
Project NAS Fallon BWGW	Station Elevation 3923.59 GND ___ TOC ✓	Immiscible Phases Present ☐ Yes ☑ No	
Project No. 103D.G9024050101	Static Water Level (from TOC) 6.18	Type NA	
Well Location SITE 16	Well Stick Up -0.07	Measured with NA	
Sample Date 10/11/09	Static Elevation 3917.41	PID Readings (background) 0.0	
Sampling Personnel HARR, SANTIAGO	Well Depth 22 MEAS ___ RPTD ___	PID Reading (TOC) 0.0	
	Feet of Water 15.17	Wells Installed by NA	
Sample ID P1019	Gallons/Foot 0.163	Installation Date 3/14/96	
Duplicate ID —	Casing Volume 2.46	Development Date(s) 9/9/07	

FIELD CHEMISTRY CALIBRATIONS

Date/Time 10/11/09 Spec. Conductance: Standard 1413 µmhos/cm at 25•C Reading 1413 µmhos/cm at 14.67•C

pH: pH 4.00 - 3.97 at 11.85 •C pH 7.00 - 7.00 at 12.71 •C pH 10.00 - 9.96 at 13.69 •C Slope —

Dissolved Oxygen: D.O. Meter 8.18 mg/L at 17.52 •C PID: Calibration Gas IBUTYL PPM 100 Span — Reading 100

		10%	0.1	10		3%		PURGING					
Time	Discharge Rate (mL/min)	Dissolved Oxygen (mg/L)	pH	Eh/ORP (mV)	Temp. (•C)	Specific Conduct. (µmhos/cm at •C)	Turbidity (NTU)	Cumulative Volume of Water Removed (Purged) Gallons	Casing Vol.	PID/OVA Reading Location	Value	Depth to Water (ft)	Comments
1307	300	3.43	7.83	-104.7	20.07	14376	—	—		TOC	0.0	—	
1310	300	0.54	7.48	-74.2	19.43	8391	—	—				6.24	
1313	300	0.28	7.33	-60.0	19.13	9000	0.84	—					
1316	300	0.10	7.27	-50.1	19.07	16720	—						
1319	300	0.06	7.49	-52.5	19.04	23000	—	—					
1321	300	0.04	7.56	-50.3	19.04	24900	—	—					
1324	300	0.04	7.60	-57.0	19.03	25202	0.33	—					
1327	300	0.04	7.59	-39.5	18.98	25663	0.30	2					
1330	300	0.03	7.60	-31.6	18.95	25889	0.30	—					
1333	300	0.03	7.58	-27.6	18.92	25882	—	—					
1336	300	0.04	7.61	-20.5	18.91	28897	0.25	—					

SAMPLE PARAMETERS

1341	300	0.04	7.59	-17.2	18.83	28991	0.22						

Condition of well: ___

Remarks: ___

FIELD EQUIPMENT

pH Meter YSI 556	Serial Number 09C101723	Field Chemistry Calibrations	
Spec. Cond. Meter YSI 556	Serial Number "	Fractions VOC, PAH, TDS	
Pump DEDICATED BLADDER	Serial Number NA		
Water Level Meter SOLINST	Serial Number 08448	Number of Bottles 6	
D.O. Meter YSI 556	Serial Number 09C101723	Sample Depth 13 [TOC]	
Filter Apparatus NA	Filters NA	Field Notebook L	
Temperature Measure YSI 556		Sample Method MICRO PURGE	
Interface Probe NA	Serial Number NA		
PID/OVA MINIRAE	Serial Number	Discharge Water Containerized ☑ Yes ☐ No	

Tetra Tech EM Inc.

MICROPURGING GROUNDWATER SAMPLING DATA SHEET

Date 10/11/09

Well Name MW-79
Project
Project No.
Well Location
Sample Date 10/11/09
Sampling Personnel

Sample ID H019
Duplicate ID —

Screen Interval
Station Elevation GND TOC
Static Water Level (from TOC)
Well Stick Up
Static Elevation
Well Depth SEE MEAS RPTD
Feet of Water
Gallons/Foot
Casing Volume

Immiscible Phases Present ☐ Yes ☐ No
Type
Measured with
PID Readings (background)
PID Reading (TOC)
Wells Installed by
Installation Date
Development Date(s)

FIELD CHEMISTRY CALIBRATIONS

Date/Time Spec. Conductance: Standard µmhos/cm at 25•C Reading µmhos/cm at •C
pH: pH 4.00 - at •C pH 7.00 - at •C pH 10.00 - at •C Slope
Dissolved Oxygen: D.O. Meter mg/L at •C PID: Calibration Gas PPM Span Reading

PURGING

Time	Discharge Rate (mL/min)	Dissolved Oxygen (mg/L)	pH	Eh/ORP (mV)	Temp. (•C)	Specific Conduct. (µmhos/cm at •C)	Turbidity (NTU)	Cumulative Volume of Water Removed (Purged)		PID/OVA Reading		Depth to Water (ft)	Comments
								Gallons	Casing Vol.	Location	Value		
1339	300	0.04	7.62	-25.5	18.87	28850	0.26			TOC	0.0	6.74	
1341	300	0.04	7.57	-17.2	18.83	28791	0.22			TOC	0.0	↓	

SAMPLE PARAMETERS

1341	300	0.04	7.57	-17.2	18.83	28791	0.22					6.74	

Condition of well:

Remarks:

FIELD EQUIPMENT

pH Meter Serial Number
Spec. Cond. Meter Serial Number
Pump Serial Number
Water Level Meter Serial Number SEE
D.O. Meter Serial Number
Filter Apparatus Filters
Temperature Measure
Interface Probe Serial Number
PID/OVA Serial Number

Field Chemistry Calibrations

Fractions
Number of Bottles
Sample Depth
Field Notebook
Sample Method
Discharge Water Containerized ☐ Yes ☐ No

Tetra Tech EM Inc.

MICROPURGING GROUNDWATER SAMPLING DATA SHEET

Page 1 of 1

Date 10/11/09

Well Name TT16-MW01	Screen Interval 4.5-19.5		
Project NAS Fallon BLDG	Station Elevation 3917.34 GND ___ TOC ✓	Immiscible Phases Present ☐ Yes ☑ No	
Project No. 103D69024058010 1	Static Water Level (from TOC) 9.47	Type NA	
Well Location Site 16	Well Stick Up 2.69	Measured with NA	
Sample Date 10/11/09	Static Elevation 3917.87	PID Readings (background) 0.0	
Sampling Personnel Sandoz, Harr	Well Depth 20 MEAS ___ RPTD X	PID Reading (TOC) 0.0	
	Feet of Water 13.22	Wells Installed by NA	
Sample ID P1020	Gallons/Foot 0.163	Installation Date 8/13/07	
Duplicate ID —	Casing Volume 2.15	Development Date(s)	

FIELD CHEMISTRY CALIBRATIONS

Date/Time 10/11/09 Spec. Conductance: Standard 1413 µmhos/cm at 25•C Reading 1413 µmhos/cm at 14.67•C

pH: pH 4.00 - 3.97 at 11.85 •C pH 7.00 - 7.00 at 12.71 •C pH 10.00 - 9.96 at 13.69 •C Slope —

Dissolved Oxygen: D.O. Meter 8.18 mg/L at 17.57 C PID: Calibration Gas Isobutylene PPM 100 Span — Reading 100

PURGING

Time	Discharge Rate (mL/min)	Dissolved Oxygen (mg/L)	pH	Eh/ORP (mV)	Temp. (•C)	Specific Conduct. (µmhos/cm at •C)	Turbidity (NTU)	Cumulative Volume of Water Removed (Purged) Gallons	Casing Vol.	PID/OVA Reading Location	Value	Depth to Water (ft)	Comments
		10%	•1	10		3%							
1415	200	6.68	7.87	-36.4	20.79	57560	—	—		TOC	0.0	—	
1418	200	0.56	7.93	-44.6	19.78	49477	6.74	—				9.49	
1421	200	0.21	7.94	-84.9	19.57	49312	—	—					
1424	200	0.14	7.93	-83.2	19.37	49370	—	—					
1427	200	0.08	7.93	-87.5	19.45	49451	2.98	—					
1430	200	0.06	7.92	-81.1	19.48	49571	—		0.47				
1433	200	0.06	7.93	-85.5	19.46	49636	2.86	—					
1436	200	0.06	7.93	-82.7	19.38	49569	2.25	—					

SAMPLE PARAMETERS

1436	200	0.06	7.93	-82.7	19.38	49569	2.25			TOC	0.0	9.49	

Condition of well: ___

Remarks: ___

FIELD EQUIPMENT

pH Meter	YSI 556	Serial Number	09C10723
Spec. Cond. Meter	YSI 556	Serial Number	"
Pump	DEDICATED BLADDER	Serial Number	NA
Water Level Meter	SOLINST	Serial Number	08448
D.O. Meter	YSI 556	Serial Number	09C10723
Filter Apparatus	NA	Filters	NA
Temperature Measure	YSI 556		
Interface Probe	NA	Serial Number	NA
PID/OVA	MINI RAE	Serial Number	

Field Chemistry Calibrations

Fractions VOC, PAH, TDS

Number of Bottles 6

Sample Depth 15.5 (TOC)

Field Notebook L

Sample Method MICRO PURGE

Discharge Water Containerized ☑ Yes ☐ No

Tetra Tech EM Inc.

MICROPURGING GROUNDWATER SAMPLING DATA SHEET

Page 1 of 1

Date 10/11/09

Well Name	TT6-MW02	Screen Interval	4.5-17.5
Project	NAS FALLON BWCW	Station Elevation	3926.51 GND ___ TOC ✓
Project No.	103D0902405801 01	Static Water Level (from TOC)	8.70
Well Location	SITE 16	Well Stick Up	~~2.67~~ 3.04
Sample Date	10/11/09	Static Elevation	3917.81
Sampling Personnel	HARE, SANTIAGO	Well Depth	20 MEAS ___ RPTD ___
		Feet of Water	14.34
Sample ID	P1021	Gallons/Foot	0.163
Duplicate ID	—	Casing Volume	2.34

Immiscible Phases Present ☐ Yes ☑ No

Type NA

Measured with NA

PID Readings (background) 0.0

PID Reading (TOC) 0.0

Wells Installed by ___

Installation Date 8/13/07

Development Date(s) ___

FIELD CHEMISTRY CALIBRATIONS

Date/Time 10/11/09 Spec. Conductance: Standard 1413 µmhos/cm at 25•C Reading 1413 µmhos/cm at 14.67•C

pH: pH 4.00 - 3.97 at 11.85 •C pH 7.00 - 7.00 at 12.78 •C pH 10.00 - 9.96 at 13.69 •C Slope —

Dissolved Oxygen: D.O. Meter 8.18 mg/L at 17.57•C PID: Calibration Gas ISOBUTYL PPM 100 Span — Reading 100

PURGING

		10%	0.1	16		3%								
Time	Discharge Rate (mL/min)	Dissolved Oxygen (mg/L)	pH	Eh/ORP (mV)	Temp. (•C)	Specific Conduct. (µmhos/cm at •C)	Turbidity (NTU)	Cumulative Volume of Water Removed (Purged) Gallons	Casing Vol.	PID/OVA Reading Location	Value	Depth to Water (ft)	Comments
1504	200	0.76	8.01	13.8	20.04	49828	—	—		TOC	0.0		
1507	200	0.59	7.98	12.8	19.64	47466	—	—					
1510	200	0.25	7.95	3.4	19.31	47369	—	—					
1513	200	0.14	7.93	-5.3	19.04	47501	—	—					
1516	200	0.09	7.92	-5.5	19.13	47597	3.31	1	0.43			8.71	
1519	200	0.08	7.91	-3.2	19.22	47668	2.58	—					
1522	200	0.09	7.92	-2.6	19.11	47575	2.00						

SAMPLE PARAMETERS

1522	200	0.09	7.92	-2.6	19.11	47575	2.00			TOC	0.0		

Condition of well: ___

Remarks: ___

FIELD EQUIPMENT

pH Meter	YSI 556	Serial Number	09C101723
Spec. Cond. Meter	YSI 556	Serial Number	"
Pump	DEDICATED BLADDER	Serial Number	NA
Water Level Meter	SOLINIST	Serial Number	08448
D.O. Meter	YSI 556	Serial Number	09C101723
Filter Apparatus	NA	Filters	NA
Temperature Measure	YSI 556		
Interface Probe	NA	Serial Number	NA
PID/OVA	MINI RAE	Serial Number	

Field Chemistry Calibrations

Fractions VOC, PAH, TDS

Number of Bottles 6

Sample Depth 15.5 (TOC)

Field Notebook L

Sample Method MICRO PURGE

Discharge Water Containerized ☑ Yes ☐ No

SOP No. 015

Tetra Tech EM Inc.

MICROPURGING GROUNDWATER SAMPLING DATA SHEET

Date 10.13.09

Well Name TI6-MW03
Project NAS FALLON BW GW 10/09
Project No. 103069024058010 1
Well Location Site 16
Sample Date 10/13/09
Sampling Personnel D. HARR
J. SAMPINE

Sample ID P1029
Duplicate ID —

Screen Interval 3-18
Station Elevation 3937.85 GND ___ TOC ___
Static Water Level (from TOC) 8.41
Well Stick Up 2.39
Static Elevation 3929.44
Well Depth 18 MEAS ___ RPTD ___
Feet of Water 11.98
Gallons/Foot 0.163
Casing Volume 1.95

Immiscible Phases Present ☐ Yes ☒ No
Type NA
Measured with NA
PID Readings (background) 0.0
PID Reading (TOC) 0.0
Wells Installed by NA
Installation Date 3/14/08
Development Date(s) NA

FIELD CHEMISTRY CALIBRATIONS

Date/Time 10.13.09 0758
Spec. Conductance: Standard 1417 µmhos/cm at 25•C Reading 1416 µmhos/cm at 13.34•C
pH: pH 4.00 - 3.97 at 13.10 •C pH 7.00 - 6.97 at 13.30 •C pH 10.00 - 10.03 at 13.18 •C Slope —
Dissolved Oxygen: D.O. Meter 8.35 mg/L at 13.34•C PID: Calibration Gas 100PPM/L PPM 100 Span — Reading 101

PURGING

10% 0.1 10 3%

Time	Discharge Rate (mL/min)	Dissolved Oxygen (mg/L)	pH	Eh/ORP (mV)	Temp. (•C)	Specific Conduct. (µmhos/cm at •C)	Turbidity (NTU)	Cumulative Volume of Water Removed (Purged) Gallons	Casing Vol.	PID/OVA Reading Location	Value	Depth to Water (ft)	Comments
0838	400	0.71	7.98	-185.4	15.54	36447	—	—		TOC	0.0	8.42	
0841	400	0.28	7.99	-107.1	15.77	36872	69.3	—					
0844	400	0.18	7.98	-89.9	15.76	36999	—	—					
0847	400	0.18	7.98	-71.4	15.80	37133	13.8	—					
0850	400	0.16	7.97	-57.0	15.80	37367	—	2	1.63				
0853	400	0.15	7.96	-50.4	15.76	37442	—	—					
0856	400	0.15	7.96	-58.4	15.76	37580	9.57	—					
0859	400	0.14	7.96	-65.8	15.77	37736	—	—					
0902	400	0.13	7.95	-69.8	15.76	37869	10.7	3	1.54				
0905	400	0.15	7.94	-78.2	15.77	37981	9.45					8.47	
0908	400	0.11	7.93	-118.9	15.71	38206	7.57	—	NA				

SAMPLE PARAMETERS

0933	400	0.10	7.93	-153.4	15.68	38350	9.07			TOC	0.0		

Condition of well: ___

Remarks: ___

FIELD EQUIPMENT

pH Meter YSI556 Serial Number 09C101723
Spec. Cond. Meter ___ Serial Number ___
Pump DEDICATED Serial Number NA
Water Level Meter SOLINST Serial Number ___
D.O. Meter YSI556 Serial Number 09C101723
Filter Apparatus NA Filters NA
Temperature Measure YSI556
Interface Probe NA Serial Number NA
PID/OVA MINI RAE Serial Number NA

Field Chemistry Calibrations

Fractions TDS VOC PAH
Number of Bottles 6
Sample Depth 15.25 (TOC)
Field Notebook L
Sample Method MICROPURGE
Discharge Water Containerized ☒ Yes ☐ No

Tetra Tech EM Inc.

MICROPURGING GROUNDWATER SAMPLING DATA SHEET

Date 10/13/09

Well Name TT6-MW03
Project NAS FALLON BLDG 10/09
Project No.
Well Location SITE 16
Sample Date 10/13/09
Sampling Personnel D. HAGER, J. SANTEAU

Sample ID P1029
Duplicate ID —

Screen Interval
Station Elevation GND TOC
Static Water Level (from TOC)
Well Stick Up
Static Elevation
Well Depth MEAS RPTD
Feet of Water
Gallons/Foot
Casing Volume

Immiscible Phases Present ☐ Yes ☐ No
Type
Measured with
PID Readings (background)
PID Reading (TOC)
Wells Installed by
Installation Date
Development Date(s)

FIELD CHEMISTRY CALIBRATIONS

Date/Time Spec. Conductance: Standard µmhos/cm at 25• C Reading µmhos/cm at •C
pH: pH 4.00 - at •C pH 7.00 - at •C pH 10.00 - at •C Slope
Dissolved Oxygen: D.O. Meter mg/L at •C PID: Calibration Gas PPM Span Reading

PURGING

Time	Discharge Rate (mL/min)	Dissolved Oxygen (mg/L)	pH	Eh/ORP (mV)	Temp. (•C)	Specific Conduct. (µmhos/cm at •C)	Turbidity (NTU)	Cumulative Volume of Water Removed (Purged) Gallons	Casing Vol.	PID/OVA Reading Location	Value	Depth to Water (ft)	Comments
		10%	0.1	10		3%							
0911	400	0.11	7.95	-152.8	15.70	38348	10.9	4	2.05	TOC	0.0	8.42	
0914	400	0.11	7.91	-141.8	15.68	38438	9.77	–					
0917	400	0.11	7.93	-151.7	15.70	38347	8.81	–					
0920	400	0.10	7.93	-152.7	15.69	38343	9.67	5	2.56				
0923	400	0.10	7.93	-153.4	15.68	38350	9.02						

SAMPLE PARAMETERS

0923	400	0.10	7.93	-153.4	15.68	38350				TOC	0.0	8.42	

Condition of well:

Remarks:

FIELD EQUIPMENT

pH Meter Serial Number
Spec. Cond. Meter Serial Number
Pump Serial Number
Water Level Meter Serial Number
D.O. Meter Serial Number
Filter Apparatus Filters
Temperature Measure
Interface Probe Serial Number
PID/OVA Serial Number

Field Chemistry Calibrations

Fractions

Number of Bottles
Sample Depth
Field Notebook
Sample Method

Discharge Water Containerized ☐ Yes ☐ No

Tetra Tech EM Inc.

MICROPURGING GROUNDWATER SAMPLING DATA SHEET

Date 10/11/09

Well Name FTIV-MW04
Project NAS KAUAI BNGW
Project No. 103D99024050010
Well Location Site 16
Sample Date 10/11/09
Sampling Personnel HANDLING, KASSAR

Sample ID Q1015
Duplicate ID NA

Screen Interval 4.19 (Fig. 1)
Station Elevation 3927.55 GND ___ TOC X
Static Water Level (from TOC) 9.64
Well Stick Up 2.90
Static Elevation 3917.91
Well Depth 19.5 MEAS ___ RPTD X
Feet of Water 12.76
Gallons/Foot 0.163
Casing Volume 2.07

Immiscible Phases Present ☐ Yes ☒ No
Type NA
Measured with NA
PID Readings (background) 0.0
PID Reading (TOC) 0.0
Wells Installed by
Installation Date 8/15/07
Development Date(s)

FIELD CHEMISTRY CALIBRATIONS

Date/Time 10/11/09 0915
Spec. Conductance: Standard 1413 µmhos/cm at 25•C Reading 1412 µmhos/cm at 13.15 C
pH: pH 4.00 - 4.00 at 11.63 •C pH 7.00 - 7.00 at 12.48 •C pH 10.00 - 9.99 at 12.96 •C Slope NA
Dissolved Oxygen: D.O. Meter 8.75 mg/L at 14.80 •C PID: Calibration Gas 150 PPM 100 Span NA Reading 101

PURGING

Time	Discharge Rate (mL/min)	Dissolved Oxygen (mg/L)	pH	Eh/ORP (mV)	Temp. (•C)	Specific Conduct. (µmhos/cm at •C)	Turbidity (NTU)	Cumulative Volume of Water Removed (Purged) Gallons	Casing Vol.	PID/OVA Reading Location	Value	Depth to Water (ft)	Comments
1444	425	0.44	8.00	-11.1	18.03	5555	0.53	-	-	TOC	0.0	9.69	
1446	425	0.65	7.95	-21.1	17.84	5402	0.65	-	-	TOC	0.0	9.69	
1447	425	0.57	8.13	-36.3	17.78	5597	0.66	1.0	0.48	TOC	0.0	9.69	
1450	425	0.50	8.21	-43.5	17.70	6545	1.19	-	-	TOC	0.0	9.69	
1453	425	0.48	8.23	-50.7	17.74	7424	1.04	-	-	TOC	0.0	9.69	
1456	425	0.44	8.22	-57.5	17.72	7943	0.99	2.0	0.96	TOC	0.0	9.69	
1459	425	0.43	8.21	-63.4	17.80	8125	0.96	-	-	TOC	0.0	9.69	
1502	425	0.39	8.10	-67.6	17.78	8485	0.82	-	-	TOC	0.0	9.69	
1505	425	0.37	8.16	-72.1	17.84	8244	0.76	3.0	1.44	TOC	0.0	9.69	
1508	425	0.36	8.15	-74.5	17.79	8415	0.70	-	-	TOC	0.0	9.69	
1511	425	0.36	8.14	-76.6	17.77	8521	0.77	-	-	TOC	0.0	9.69	

SAMPLE PARAMETERS

Condition of well:

Remarks:

FIELD EQUIPMENT

pH Meter YSI-556 Serial Number 06D2138 AJ
Spec. Cond. Meter YSI-556 Serial Number 06D2138 AJ
Pump DMSICATING BLADDER Serial Number NA
Water Level Meter SOLINST Serial Number 485338
D.O. Meter YSI-556 Serial Number 06D2138 AJ
Filter Apparatus NA Filters NA
Temperature Measure YSI-556
Interface Probe NA Serial Number NA
PID/OVA MINIRAE Serial Number NA

Field Chemistry Calibrations
Fractions VOC, PAH, TDS
Number of Bottles 6
Sample Depth 15.25
Field Notebook M
Sample Method MICROPURGE
Discharge Water Containerized ☒ Yes ☐ No

Tetra Tech EM Inc.

MICROPURGING GROUNDWATER SAMPLING DATA SHEET

Date 10/11/09

Well Name FT16-MW04

Project

Project No.

Well Location

Sample Date 10/11/09

Sampling Personnel

Sample ID Q1015

Duplicate ID NA

Screen Interval

Station Elevation GND TOC

Static Water Level (from TOC)

Well Stick Up

Static Elevation

Well Depth MEAS RPTD

Feet of Water

Gallons/Foot

Casing Volume

Immiscible Phases Present ☐ Yes ☐ No

Type

Measured with

PID Readings (background)

PID Reading (TOC)

Wells Installed by

Installation Date

Development Date(s)

FIELD CHEMISTRY CALIBRATIONS

Date/Time Spec. Conductance: Standard µmhos/cm at 25•C Reading µmhos/cm at •C

pH: pH 4.00 - at •C pH 7.00 - at •C pH 10.00 - at •C Slope

Dissolved Oxygen: D.O. Meter mg/L at •C PID: Calibration Gas PPM Span Reading

PURGING

Time	Discharge Rate (mL/min)	Dissolved Oxygen (mg/L)	pH	Eh/ORP (mV)	Temp. (•C)	Specific Conduct. (µmhos/cm at •C)	Turbidity (NTU)	Cumulative Volume of Water Removed (Purged) Gallons	Cumulative Volume of Water Removed (Purged) Casing Vol.	PID/OVA Reading Location	PID/OVA Reading Value	Depth to Water (ft)	Comments
1514	425	0.36	8.13	-77.9	17.74	8613	0.73	—		TOC	0.0	9.69	
1517	425	0.33	8.11	-79.0	17.86	8800	0.69	4.0	1.72	TOC	0.0	9.69	
1520	425	0.37	8.10	-79.3	17.85	8918	0.66	—		TOC	0.0	9.69	
1523	425	0.33	8.10	-79.9	17.86	9062	0.70	—		TOC	0.0	9.69	
1526	425	0.34	8.10	-80.7	17.86	9164	0.64	5.0	2.40	TOC	0.0	9.69	
1529	425	0.36	8.09	-81.2	17.90	9322	0.63	—		TOC	0.0	9.69	
1532	425	0.35	8.09	-81.7	17.87	9463	0.49	—		TOC	0.0	9.69	
1535	425	0.34	8.08	-82.0	17.86	9665	0.49	6.0	2.86	TOC	0.0	9.69	
1538	425	0.37	8.08	-83.2	17.87	9815	0.47	—		TOC	0.0	9.69	
1541	425	0.36	8.08	-84.2	17.88	10030	0.44	—		TOC	0.0	9.69	
1544	425	0.37	8.07	-85.5	17.85	10140	0.46	7.0	3.37	TOC	0.0	9.69	

SAMPLE PARAMETERS

Condition of well:

Remarks:

FIELD EQUIPMENT

pH Meter Serial Number

Spec. Cond. Meter Serial Number

Pump Serial Number

Water Level Meter Serial Number

D.O. Meter Serial Number

Filter Apparatus Filters

Temperature Measure

Interface Probe Serial Number

PID/OVA Serial Number

Field Chemistry Calibrations

Fractions

Number of Bottles

Sample Depth

Field Notebook

Sample Method

Discharge Water Containerized ☐ Yes ☐ No

Tetra Tech EM Inc.

MICROPURGING GROUNDWATER SAMPLING DATA SHEET

Date 10/11/09

Well Name TTN-MW04
Project
Project No.
Well Location
Sample Date 10/11/09
Sampling Personnel

Sample ID 091015
Duplicate ID NA

Screen Interval
Station Elevation ____ GND ____ TOC ____
Static Water Level (from TOC)
Well Stick Up
Static Elevation
Well Depth ____ MEAS ____ RPTD ____
Feet of Water
Gallons/Foot
Casing Volume

Immiscible Phases Present ☐ Yes ☐ No
Type
Measured with
PID Readings (background)
PID Reading (TOC)
Wells Installed by
Installation Date
Development Date(s)

FIELD CHEMISTRY CALIBRATIONS

Date/Time ____ Spec. Conductance: Standard ____ µmhos/cm at 25• C Reading ____ µmhos/cm at ____ • C
pH: pH 4.00 - ____ at ____ • C pH 7.00 - ____ at ____ • C pH 10.00 - ____ at ____ • C Slope ____
Dissolved Oxygen: D.O. Meter ____ mg/L at ____ • C PID: Calibration Gas ____ PPM ____ Span ____ Reading ____

PURGING

Time	Discharge Rate (mL/min)	Dissolved Oxygen (mg/L)	pH	Eh/ORP (mV)	Temp. (•C)	Specific Conduct. (µmhos/cm at •C)	Turbidity (NTU)	Cumulative Volume of Water Removed (Purged)		PID/OVA Reading		Depth to Water (ft)	Comments
								Gallons	Casing Vol.	Location	Value		
1547	425	0.36	8.07	-86.2	17.88	10330	0.46	—	-	TOC	0.0	9.69	
1550	425	0.36	8.07	-86.5	17.84	10480	0.56	—	-	TOC	0.0	9.69	
1553	425	0.36	8.07	-87.5	17.95	10610	0.45	8.0	3.35	TOC	0.0	9.69	
1556	425	0.35	8.06	-87.9	17.95	10920	0.45	—	-	TOC	0.0	9.69	
1559	425	0.35	8.06	-88.6	17.84	11020	0.47	—	-	TOC	0.0	9.69	
1602	425	0.39	8.06	-89.4	17.85	11230	0.49	9.0	4.3	TOC	0.0	9.69	
1605	425	0.35	8.06	-89.8	17.89	11350	0.48	—	-	TOC	0.0	9.69	
1608	425	0.35	8.06	-90.1	17.84	11520	0.47	—	-	TOC	0.0	9.69	
1611	425	0.34	8.06	-91.0	17.80	11680	0.42	10.0	4.9	TOC	0.0	9.69	
1614	425	0.34	8.06	-92.2	17.77	11680	0.44	—	-	TOC	0.0	9.69	

SAMPLE PARAMETERS

1614	425	0.34	8.06	-92.2	17.77	11680	0.44	0.25	4.93	TOC	0.0	9.69

Condition of well:

Remarks:

FIELD EQUIPMENT

pH Meter ____ Serial Number ____
Spec. Cond. Meter ____ Serial Number ____
Pump ____ Serial Number ____
Water Level Meter ____ Serial Number ____
D.O. Meter ____ Serial Number ____
Filter Apparatus ____ Filters ____
Temperature Measure ____
Interface Probe ____ Serial Number ____
PID/OVA ____ Serial Number ____

Field Chemistry Calibrations

Fractions
Number of Bottles
Sample Depth
Field Notebook
Sample Method
Discharge Water Containerized ☐ Yes ☐ No

Tetra Tech EM Inc.

MICROPURGING GROUNDWATER SAMPLING DATA SHEET

Page 1 of 1
Date 10-11-09

Well Name TT16-MW06
Project Fallon BWGW
Project No. 103D9702H05584101
Well Location Site 16
Sample Date 10-11-09
Sampling Personnel M. Hardy, K. Kaiser

Sample ID Q1614
Duplicate ID NA

Screen Interval 5-20
Station Elevation 3925.82 GND ___ TOC X
Static Water Level (from TOC) 8.52
Well Stick Up 2.56
Static Elevation 3917.30
Well Depth 20 MEAS ___ RPTD X
Feet of Water 14.04
Gallons/Foot 0.163
Casing Volume 2.29

Immiscible Phases Present ☐ Yes ☒ No
Type NA
Measured with NA
PID Readings (background) 0.0
PID Reading (TOC) 0.0
Wells Installed by Tetra Tech
Installation Date 10-12-07
Development Date(s) ___

FIELD CHEMISTRY CALIBRATIONS
Date/Time 10-11-09 0715 Spec. Conductance: Standard 1413 µmhos/cm at 25•C Reading 1412 µmhos/cm at 13.42
pH: pH 4.00 4.60 at 11.63 •C pH 7.00 - 7.00 at 12.48 •C pH 10.00 9.99 at 12.96 •C Slope NA
Dissolved Oxygen: D.O. Meter 8.75 mg/L at 14.80 •C PID: Calibration Gas Isobutylene PPM 100 Span — Reading 101

PURGING

Time	Discharge Rate (mL/min)	Dissolved Oxygen (mg/L)	pH	Eh/ORP (mV)	Temp. (•C)	Specific Conduct. (µmhos/cm at •C)	Turbidity (NTU)	Cumulative Volume of Water Removed (Purged) Gallons	Casing Vol.	PID/OVA Reading Location	Value	Depth to Water (ft)	Comments
1335	300	1.89	8.84	7.3	17.25	5518	9.09	—	—	TOC	0.0	8.6	
1338	300	0.76	8.77	2.7	16.90	6588	3.23	—	—	TOC	0.0	8.6	
1341	300	0.56	8.70	-1.5	16.74	8174	1.11	1	0.44	TOC	0.0	8.6	
1344	300	0.45	8.69	-7.4	8809	8809	0.76	—	—	TOC	0.0	8.6	
1347	300	0.37	8.69	-12.2	16.78	9088	0.65	—	—	TOC	0.0	8.6	
1350	300	0.39	8.70	-17.2	16.81	9100	0.72	2	0.87	TOC	0.0	8.6	
1353	300	0.37	8.72	-22.6	16.88	8917	0.63	—	—	TOC	0.0	8.6	
1357	300	0.38	8.74	-26.7	16.92	8807	0.69	—	—	TOC	0.0	8.6	
1400	300	0.38	8.74	-30.2	16.91	8631	0.58	2.5	1.09	TOC	0.0	8.6	
1403	300	0.38	8.75	-33.1	16.90	8517	0.55	—	—	TOC	0.0	8.6	

SAMPLE PARAMETERS

1403	300	0.38	8.75	-33.1	16.9	8517	0.58	2.7	1.10	TOC	0.0	8.6	

Condition of well: ___

Remarks: ___

FIELD EQUIPMENT

pH Meter YSI 556 Serial Number 06D2138AJ
Spec. Cond. Meter YSI 556 Serial Number 06D2138AJ
Pump Dedicated bladder Serial Number NA
Water Level Meter Solinst Serial Number 45538
D.O. Meter YSI 556 Serial Number 06D2138AJ
Filter Apparatus NA Filters NA
Temperature Measure YSI 556
Interface Probe NA Serial Number NA
PID/OVA MiniRae Serial Number NA

Field Chemistry Calibrations
Fractions VOC, PAH, TDS
Number of Bottles 6
Sample Depth 15.56 (TOC)
Field Notebook Team M
Sample Method Micropurge
Discharge Water Containerized ☒ Yes ☐ No

Tetra Tech EM Inc.

MICROPURGING GROUNDWATER SAMPLING DATA SHEET

Date 10.12.09

Well Name TTG-MW07
Project NAS FALLON BW 900 10/09
Project No. 103G9024/3583 0101
Well Location SITE 16
Sample Date 10/12/09
Sampling Personnel D HAC / J SANTINI
Sample ID P1028
Duplicate ID —

Screen Interval 3-18
Station Elevation 3927.07 GND ___ TOC ✓
Static Water Level (from TOC) 9.06
Well Stick Up 2.39
Static Elevation 3918.01
Well Depth 18 MEAS ___ RPTD ___
Feet of Water 11.33
Gallons/Foot 0.163
Casing Volume 1.85

Immiscible Phases Present ☐ Yes ☒ No
Type NA
Measured with NA
PID Readings (background) 0.0
PID Reading (TOC) 0.0
Wells Installed by NA
Installation Date 3/15/08
Development Date(s) NA

FIELD CHEMISTRY CALIBRATIONS

Date/Time 10.12.09 0920 Spec. Conductance: Standard 1413 µmhos/cm at 25•C Reading 1413 µmhos/cm at 16.64 •C
pH: pH 4.00 - 4.01 at 13.71 •C pH 7.00 - 6.99 at 14.15 •C pH 10.00 - 10.00 at 15.32 •C Slope —
Dissolved Oxygen: D.O. Meter 8.21 mg/L at 17.33 •C PID: Calibration Gas Isobutylene PPM 100 Span — Reading 100

PURGING

Time	Discharge Rate (mL/min)	Dissolved Oxygen (mg/L)	pH	Eh/ORP (mV)	Temp. (•C)	Specific Conduct. (µmhos/cm at •C)	Turbidity (NTU)	Cumulative Volume of Water Removed (Purged) Gallons	Casing Vol.	PID/OVA Reading Location	Value	Depth to Water (ft)	Comments
		10%	0.1	10		3%							
1516	200	3.57	8.79	-80.1	18.17	8366	—	—		TOC	0.0		
1519	200	1.05	8.84	-63.5	17.86	6172	—	—					
1522	200	0.42	8.85	-54.4	17.63	5064	—	—				9.23	
1525	200	0.21	8.87	-57.0	17.40	4644	1.17	—					
1528	200	0.16	8.86	-61.9	17.24	4565	0.19	—					
1531	200	0.10	8.85	-68.0	16.99	5217	0.77	—					
1534	200	0.07	8.83	-70.1	16.90	6061	0.62	—					
1537	200	0.07	8.79	-67.4	16.84	6665	0.46	—					
1540	200	0.07	8.77	-72.9	16.90	7240	0.49	—					
1543	200	0.14	8.73	1.3	16.84	7899	0.41	—					
1546	200	0.13	8.72	-4.7	16.83	8094	0.44	2	1.08			9.23	

SAMPLE PARAMETERS

1607	200	0.07	8.70	-39.9	16.58	8847				TOC	0.0		

Condition of well: ___
Remarks: ___

FIELD EQUIPMENT

pH Meter YSI556 Serial Number 09C101723
Spec. Cond. Meter " Serial Number "
Pump DED BLADDER Serial Number NA
Water Level Meter SOLINST Serial Number 08448
D.O. Meter YSI556 Serial Number 09C101723
Filter Apparatus NA Filters NA
Temperature Measure YSI556
'nterface Probe NA Serial Number NA
PID/OVA MINIRAE Serial Number NA

Field Chemistry Calibrations

Fractions VOC, TDS, PAH
Number of Bottles 6
Sample Depth 14.56 (TOC)
Field Notebook L
Sample Method MICROPURGE
Discharge Water Containerized ☒ Yes ☐ No

Tetra Tech EM Inc.

MICROPURGING GROUNDWATER SAMPLING DATA SHEET

Page 2 of 2

Date 10.12.09

Well Name TH6-MW07

Project NAS FALLON BW 00 10/09

Project No. 103G9024/0528 0.01

Well Location

Sample Date 10/12/09

Sampling Personnel D HAC / J SANTINI

Sample ID P1028

Duplicate ID —

Screen Interval

Station Elevation GND TOC

Static Water Level (from TOC)

Well Stick Up

Static Elevation

Well Depth SEE PA MEAS RPTD

Feet of Water

Gallons/Foot

Casing Volume

Immiscible Phases Present ☐ Yes ☒ No

Type NA

Measured with NA

PID Readings (background) 0.0

PID Reading (TOC) 0.0

Wells Installed by

Installation Date

Development Date(s)

FIELD CHEMISTRY CALIBRATIONS

Date/Time 10.12.09 0820

Spec. Conductance: Standard 1413 µmhos/cm at 25•C Reading 1413 µmhos/cm at 16.14 •C

pH: pH 4.00 - 4.01 at 13.71 •C pH 7.00 - 6.99 at 14.15 •C pH 10.00 - 10.00 at 15.32 •C Slope —

Dissolved Oxygen: D.O. Meter 8.21 mg/L at 17.33 •C PID: Calibration Gas 100ppm iso PPM 100 Span — Reading 101

PURGING

Time	Discharge Rate (mL/min)	Dissolved Oxygen (mg/L)	pH	Eh/ORP (mV)	Temp. (•C)	Specific Conduct. (µmhos/cm at •C)	Turbidity (NTU)	Cumulative Volume of Water Removed (Purged) Gallons	Casing Vol.	PID/OVA Reading Location	Value	Depth to Water (ft)	Comments
		10%	0.1	10		3%							
1549	200	0.10	8.72	-9.7	16.79	8845	0.40	—		TOC	0.0		
1552	200	0.06	8.72	-15.9	16.80	8387	0.47	—					
1555	200	0.08	8.71	-18.4	16.77	8500	0.43	—					
1558	200	0.07	8.70	-21.3	16.67	8538	0.45	3	1.5				
1601	200	0.07	8.70	-30.1	16.58	8654	—	—					
1604	200	0.07	8.69	-35.1	16.57	8824	0.45	—					
1607	200	0.07	8.70	-39.9	16.58	8847	—						

SAMPLE PARAMETERS

1607	200	0.07	8.70	-39.9	16.58	8847							

Condition of well:

Remarks:

FIELD EQUIPMENT

pH Meter YSI 556 Serial Number 09C101723

Spec. Cond. Meter " Serial Number "

Pump DED BLADDER Serial Number NA

Water Level Meter SOLINST Serial Number 02443

D.O. Meter YSI 556 Serial Number 09C101723

Filter Apparatus NA Filters NA

Temperature Measure YSI 556

'nterface Probe NA Serial Number NA

PID/OVA MINIRAE Serial Number NA

Field Chemistry Calibrations

Fractions VOC, TDS, PAH

Number of Bottles

Sample Depth

Field Notebook L

Sample Method MICROPURGE

Discharge Water Containerized ☒ Yes ☐ No

Tetra Tech EM Inc.

MICROPURGING GROUNDWATER SAMPLING DATA SHEET

Page 1 of 1

Date 10.12.09

Well Name TT16-MW08

Project NAS FALLON BW 2D 10/09

Project No. 103G9024 2572 0101

Well Location SITE 16

Sample Date 10/12/09

Sampling Personnel D HAC / J SANTINI

Sample ID P1027

Duplicate ID —

Screen Interval 3-18

Station Elevation 3927.26 GND ___ TOC ✓

Static Water Level (from TOC) 7.61

Well Stick Up 2.30

Static Elevation 3919.65

Well Depth 18 MEAS ___ RPTD ___

Feet of Water 12.69

Gallons/Foot 0.163

Casing Volume 2.07

Immiscible Phases Present ☐ Yes ☒ No

Type NA

Measured with NA

PID Readings (background) 0.0

PID Reading (TOC) 0.0

Wells Installed by NA

Installation Date 3/13/08

Development Date(s) NA

FIELD CHEMISTRY CALIBRATIONS

Date/Time 10.12.09 0820 Spec. Conductance: Standard 1413 µmhos/cm at 25•C Reading 1413 µmhos/cm at 16.64 •C

pH: pH 4.00 - 4.01 at 13.71 •C pH 7.00 - 6.99 at 14.15 •C pH 10.00 - 10.00 at 15.32 •C Slope —

Dissolved Oxygen: D.O. Meter 8.21 mg/L at 17.33 •C PID: Calibration Gas Isobutylene PPM 100 Span — Reading 100

PURGING

		10%	0.1	10		3%							
Time	Discharge Rate (mL/min)	Dissolved Oxygen (mg/L)	pH	Eh/ORP (mV)	Temp. (•C)	Specific Conduct. (µmhos/cm at •C)	Turbidity (NTU)	Cumulative Volume of Water Removed (Purged) Gallons	Casing Vol.	PID/OVA Reading Location	Value	Depth to Water (ft)	Comments
1426	300	1.87	8.80	-52.3	18.58	9878	—	✓		TOC	0.0		
1429	300	0.31	8.80	-42.4	17.90	8125	—	✓				7.68	
1432	300	0.19	8.70	-53.4	17.71	9215	—	✓					
1435	300	0.18	8.63	-56.1	17.62	10362	—	✓					
1438	300	0.14	8.62	-57.1	17.64	10565	—	✓					
1441	300	0.18	8.62	-63.8	17.62	10808	4.87	✓					
1444	300	0.12	8.61	-66.8	17.59	10939	2.53	✓					
1447	300	0.14	8.63	-66.4	17.57	10987	—	2	0.97				
1450	300	0.14	8.62	-67.9	17.54	11008	1.54	—					
1453	300	0.14	8.61	-68.4	17.53	11051	—						

SAMPLE PARAMETERS

1453	300	0.14	8.61	-68.4	17.53	11051				TOC	0.0	7.68	

Condition of well: ___

Remarks: ___

FIELD EQUIPMENT

pH Meter YSI 556 Serial Number 09C101723

Spec. Cond. Meter " Serial Number "

Pump DED BLADDER Serial Number NA

Water Level Meter SOLINST Serial Number 03443

D.O. Meter YSI 556 Serial Number 09C101723

Filter Apparatus NA Filters NA

Temperature Measure YSI 556

Interface Probe NA Serial Number NA

PID/OVA MINIRAE Serial Number NA

Field Chemistry Calibrations

Fractions VOC, TDS, PAH

Number of Bottles 6

Sample Depth ___

Field Notebook L

Sample Method MICROPURGE

Discharge Water Containerized ☒ Yes ☐ No

Tetra Tech EM Inc.

MICROPURGING GROUNDWATER SAMPLING DATA SHEET

Page 1 of 1

Date 10.12.09

Well Name TT16-MW09	Screen Interval 3-18		
Project NAS FALLON BW 2010	Station Elevation 3925.87 GND ___ TOC ✓	Immiscible Phases Present ☐ Yes ☒ No	
Project No. 103G9024258 0101	Static Water Level (from TOC) 8.29	Type NA	
Well Location SITE 16	Well Stick Up 1.91	Measured with NA	
Sample Date	Static Elevation 3917.58	PID Readings (background) 0.0	
Sampling Personnel D HAC / J SANTINI	Well Depth 19 MEAS ___ RPTD ___	PID Reading (TOC) 0.0	
	Feet of Water 11.9	Wells Installed by NA	
Sample ID P1024	Gallons/Foot 0.163	Installation Date 10/28/07	
Duplicate ID —	Casing Volume 1.93	Development Date(s) 11/9/07	

FIELD CHEMISTRY CALIBRATIONS

Date/Time 10.12.09 0800 Spec. Conductance: Standard 1413 µmhos/cm at 25•C Reading 1413 µmhos/cm at 16.44 •C

pH: pH 4.00 - 4.01 at 13.71 •C pH 7.00 - 6.99 at 14.15 •C pH 10.00 - 10.00 at 15.32 •C Slope —

Dissolved Oxygen: D.O. Meter 8.21 mg/L at 17.33 •C PID: Calibration Gas 100ppm iso PPM 100 Span — Reading 101

PURGING

10% 0.1 10 3%

Time	Discharge Rate (mL/min)	Dissolved Oxygen (mg/L)	pH	Eh/ORP (mV)	Temp. (•C)	Specific Conduct. (µmhos/cm at •C)	Turbidity (NTU)	Cumulative Volume of Water Removed (Purged) Gallons	Casing Vol.	PID/OVA Reading Location	Value	Depth to Water (ft)	Comments
1048	300	7.61	8.03	-52.1	17.78	50718	0.95	—		TOC	0.0	8.30	
1052	300	0.30	7.94	-122.2	17.59	50541	—	—					
1055	300	0.15	7.92	-144.7	17.53	50510	—	—					
1058	300	0.08	7.92	-167.1	17.41	50320	0.57	1	0.52				
1101	300	0.07	7.93	-170.3	17.42	50250	0.50	—					
1104	300	0.07	7.94	-176.5	17.38	50193	0.34	—					
1107	300	0.07	7.93	-175.1	17.38	50175	0.44	2	1.04			↓	

SAMPLE PARAMETERS

1107	300	0.07	7.93	-175.1	17.38	50175	0.44	2	1.04	TOC	0.0	8.30	

Condition of well: ___

Remarks: ★ COLLECTED TRIPLE VOLUME, MS/MSD.

FIELD EQUIPMENT

pH Meter YSI556	Serial Number 09C101723	**Field Chemistry Calibrations** Fractions VOC, TDS, DAH	
Spec. Cond. Meter "	Serial Number "		
Pump DED BLADDER	Serial Number NA		
Water Level Meter SOLINST	Serial Number 022448	Number of Bottles 18	
D.O. Meter YSI556	Serial Number 09C101723	Sample Depth 14.31	
Filter Apparatus NA	Filters NA	Field Notebook L	
Temperature Measure YSI556		Sample Method MICROPURGE	
Interface Probe NA	Serial Number NA		
PID/OVA MINIRAE	Serial Number NA	Discharge Water Containerized ☒ Yes ☐ No	

Tetra Tech EM Inc.

MICROPURGING GROUNDWATER SAMPLING DATA SHEET

Date 10/11/09

Well Name TT16-MW17
Project FALLON NAVW
Project No. 103G02040580101
Well Location SITE 16
Sample Date 10/11/09
Sampling Personnel HANDLEY, KARSAK

Sample ID Q1012
Duplicate ID Q1013

Screen Interval 4.5-19.5
Station Elevation 3926.72 GND ___ TOC X
Static Water Level (from TOC) 9.00
Well Stick Up -0.12
Static Elevation 3917.72
Well Depth 19.5 MEAS ___ RPTD X
Feet of Water 10.50
Gallons/Foot 0.163
Casing Volume 1.69

Immiscible Phases Present ☐ Yes ☒ No
Type NA
Measured with NA
PID Readings (background) 0.0
PID Reading (TOC) 0.0
Wells Installed by PETRA PETE
Installation Date 3/16/09
Development Date(s) ___

FIELD CHEMISTRY CALIBRATIONS

Date/Time 10/11/09 0715 Spec. Conductance: Standard 1413 µmhos/cm at 25•C Reading 1412 µmhos/cm at 13.43•C
pH: pH 4.00 - 4.00 at 11.68 •C pH 7.00 - 7.00 at 12.48 •C pH 10.00 - 9.99 at 12.96 •C Slope NA
Dissolved Oxygen: D.O. Meter 8.75 mg/L at 14.80 •C PID: Calibration Gas ISOBUTYLENE PPM 100 Span NA Reading 101

PURGING

Time	Discharge Rate (mL/min)	Dissolved Oxygen (mg/L)	pH	Eh/ORP (mV)	Temp. (•C)	Specific Conduct. (µmhos/cm at •C)	Turbidity (NTU)	Cumulative Volume of Water Removed (Purged) Gallons	Casing Vol.	PID/OVA Reading Location	Value	Depth to Water (ft)	Comments
1129	200	0.51	8.07	131.3	19.00	44420	9.97	-	-	TOC	0.0	9.02	
1132	200	0.22	8.04	124.7	18.80	44610	8.74	-	-	TOC	0.0	9.02	
1135	200	0.13	8.02	76.2	18.78	44350	6.25	-	-	TOC	0.0	9.02	
1138	200	0.13	8.00	17.0	18.72	45430	5.37	-	-	TOC	0.0	9.02	
1141	200	0.10	7.98	-31.4	18.67	46170	3.75	-	-	TOC	0.0	9.02	
1144	200	0.17	7.98	-63.1	18.66	46510	3.14	1.0	0.59	TOC	0.0	9.02	
1147	200	0.09	7.97	-88.4	18.65	46720	2.60	-	-	TOC	0.0	9.02	
1150	200	0.10	7.97	-105.6	18.64	46900	2.28	-	-	TOC	0.0	9.02	
1153	200	0.15	7.97	-116.0	18.67	47070	2.08	-	-	TOC	0.0	9.02	
1156	200	0.14	7.97	-125.3	18.69	47200	2.21	-	-	TOC	0.0	9.02	
1159	200	0.14	7.97	-131.6	18.69	47270	1.66	-	-	TOC	0.0	9.02	

SAMPLE PARAMETERS

Condition of well: ___

Remarks: ___

FIELD EQUIPMENT

pH Meter YSI-556 Serial Number 06D2138AJ
Spec. Cond. Meter YSI-556 Serial Number 06D2138AJ
Pump DEDICATED BLADDER Serial Number NA
Water Level Meter SOLINST Serial Number 45538
D.O. Meter YSI-556 Serial Number 06D2138AJ
Filter Apparatus NA Filters NA
Temperature Measure YSI-556
Interface Probe NA Serial Number NA
PID/OVA MINIRAE Serial Number NA

Field Chemistry Calibrations
Fractions VOC, PAH, TDS
Number of Bottles 12
Sample Depth 14.75 (TOC)
Field Notebook M
Sample Method MICROPURGE
Discharge Water Containerized ☒ Yes ☐ No

Tetra Tech EM Inc.

MICROPURGING GROUNDWATER SAMPLING DATA SHEET

Date 10/11/09

Well Name 7716-MW17
Project
Project No.
Well Location
Sample Date 10/11/09
Sampling Personnel

Sample ID Q1012
Duplicate ID Q1012

Screen Interval
Station Elevation ____ GND ____ TOC ____
Static Water Level (from TOC)
Well Stick Up
Static Elevation
Well Depth ____ MEAS ____ RPTD ____
Feet of Water
Gallons/Foot
Casing Volume

Immiscible Phases Present ☐ Yes ☐ No
Type
Measured with
PID Readings (background)
PID Reading (TOC)
Wells Installed by
Installation Date
Development Date(s)

FIELD CHEMISTRY CALIBRATIONS

Date/Time ____ Spec. Conductance: Standard ____ µmhos/cm at 25• C Reading ____ µmhos/cm at ____ • C
pH: pH 4.00 - ____ at ____ • C pH 7.00 - ____ at ____ • C pH 10.00 - ____ at ____ • C Slope ____
Dissolved Oxygen: D.O. Meter ____ mg/L at ____ • C PID: Calibration Gas ____ PPM ____ Span ____ Reading ____

PURGING

Time	Discharge Rate (mL/min)	Dissolved Oxygen (mg/L)	pH	Eh/ORP (mV)	Temp. (• C)	Specific Conduct. (µmhos/cm at • C)	Turbidity (NTU)	Cumulative Volume of Water Removed (Purged)		PID/OVA Reading		Depth to Water (ft)	Comments
								Gallons	Casing Vol.	Location	Value		
1202	200	0.12	7.97	-136.5	18.75	47480	1.38	2.0	1.18	TOC	0.0	9.02	
1205	200	0.12	7.97	-140.9	18.81	47600	1.55	—	—	TOC	0.0	9.02	
1208	200	0.14	7.97	-144.7	18.84	47710	1.59	—	—	TOC	0.0	9.02	
1211	200	0.12	7.97	-146.8	18.83	47730	1.26	—	—	TOC	0.0	9.02	
1214	200	0.12	7.97	-149.4	18.77	47750	1.20	—	—	TOC	0.0	9.02	
1217	200	0.09	7.96	-149.9	18.79	47860	1.04	—	—	TOC	0.0	9.02	
1220	200	0.12	7.96	-152.1	18.81	47890	1.02	3.0	1.78	TOC	0.0	9.02	
1223	200	0.12	7.96	-152.7	18.81	47930	0.97	—	—	TOC	0.0	9.02	
1226	200	0.11	7.96	-153.0	18.83	47960	1.08	3.25	1.92	TOC	0.0	9.02	

SAMPLE PARAMETERS

1226	200	0.11	7.96	-153.0	18.83	47960	1.08	3.25	1.92	TOC	0.0	9.02	

Condition of well:

Remarks:

FIELD EQUIPMENT

pH Meter ____ Serial Number ____
Spec. Cond. Meter ____ Serial Number ____
Pump ____ Serial Number ____
Water Level Meter ____ Serial Number ____
D.O. Meter ____ Serial Number ____
Filter Apparatus ____ Filters ____
Temperature Measure ____
Interface Probe ____ Serial Number ____
PID/OVA ____ Serial Number ____

Field Chemistry Calibrations

Fractions
Number of Bottles
Sample Depth
Field Notebook
Sample Method
Discharge Water Containerized ☐ Yes ☐ No

Tetra Tech EM Inc.

MICROPURGING GROUNDWATER SAMPLING DATA SHEET

Page 1 of 1

Date 10.12.09

Well Name	1716-MW18	Screen Interval	3-18
Project	NAS FALLON BW 00 10/09	Station Elevation	3926.14 GND ___ TOC ✓
Project No.	10306 9002 0538 0101	Static Water Level (from TOC)	8.61
Well Location	SITE 16	Well Stick Up	0.40
Sample Date	10/12/09	Static Elevation	3917.53
Sampling Personnel	D HAC / J SANTINI	Well Depth	18 MEAS ___ RPTD ___
		Feet of Water	11.79
Sample ID	P1026	Gallons/Foot	0.163
Duplicate ID	—	Casing Volume	1.92

Immiscible Phases Present ☐ Yes ☒ No

Type NA

Measured with NA

PID Readings (background) 0.0

PID Reading (TOC) 0.0

Wells Installed by NA

Installation Date 10/18/08

Development Date(s) NA

FIELD CHEMISTRY CALIBRATIONS

Date/Time 10.12.09 0820 Spec. Conductance: Standard 1413 µmhos/cm at 25•C Reading 1413 µmhos/cm at 16.64 •C

pH: pH 4.00 - 4.01 at 13.71 •C pH 7.00 - 6.99 at 14.15 •C pH 10.00 - 10.00 at 15.32 •C Slope —

Dissolved Oxygen: D.O. Meter 8.21 mg/L at 17.33 •C PID: Calibration Gas Isobutylene PPM 100 Span - Reading 101

PURGING

Time	Discharge Rate (mL/min)	Dissolved Oxygen (mg/L) 10%	pH 0.1	Eh/ORP (mV) 10	Temp. (•C)	Specific Conduct. (µmhos/cm at •C) 5%	Turbidity (NTU)	Cumulative Volume of Water Removed (Purged): Gallons	Cumulative Volume of Water Removed (Purged): Casing Vol.	PID/OVA Reading: Location	PID/OVA Reading: Value	Depth to Water (ft)	Comments
1156	300	1.26	8.17	65.8	17.03	46312	—	—		TOC	0.0		
1159	300	0.30	8.11	64.6	16.53	45459	—	—					
1202	300	0.19	8.07	67.1	16.39	45490	—	—				8.63	
1205	300	0.14	8.06	72.5	16.29	45493	1.26	—					
1208	300	0.09	8.04	84.0	16.24	45538	0.71	—					
1211	300	0.09	8.04	92.0	16.23	45587	0.58	1	0.52				
1214	300	0.08	8.03	94.2	16.20	45593	—	2	1.04				
1217	300	0.07	8.03	97.2	16.22	45593	—	—					
1220	300	0.07	8.04	93.9	16.23	45602	0.44	—					
1223	300	0.07	8.04	93.7	16.22	45569	0.48						

SAMPLE PARAMETERS

1223	300	0.07	8.04	93.7	16.22					TOC	0.0	8.63	

Condition of well: ___

Remarks: ___

FIELD EQUIPMENT

pH Meter	YSI 556	Serial Number	09C101723
Spec. Cond. Meter	"	Serial Number	"
Pump	DED BLADDER	Serial Number	NA
Water Level Meter	SOLINST	Serial Number	02448
D.O. Meter	YSI 556	Serial Number	09C101723
Filter Apparatus	NA	Filters	NA
Temperature Measure	YSI 556		
'nterface Probe	NA	Serial Number	NA
PID/OVA	MINIRAE	Serial Number	NA

Field Chemistry Calibrations

Fractions VOC, TDS, PAH

Number of Bottles 6

Sample Depth 15.5 (TOC)

Field Notebook L

Sample Method micropurge

Discharge Water Containerized ☒ Yes ☐ No

SOP No. 015

Tetra Tech EM Inc.

MICROPURGING GROUNDWATER SAMPLING DATA SHEET

Page 1 of 1

Date 10.12.09

Well Name TT16-MW19	Screen Interval 3-18		
Project NAS FALLON BW 900 10/09	Station Elevation 3929.22 GND ___ TOC ✓	Immiscible Phases Present ☐ Yes ☒ No	
Project No. 103G9024253 0101	Static Water Level (from TOC) 11.58	Type NA	
Well Location SITE 16	Well Stick Up 2.77	Measured with NA	
Sample Date 10/12/09	Static Elevation 3917.64	PID Readings (background) 0.0	
Sampling Personnel D HAC / J SANTINI	Well Depth 18 MEAS ___ RPTD ___	PID Reading (TOC) 0.0	
	Feet of Water 9.19	Wells Installed by GREGG	
Sample ID P1023	Gallons/Foot 0.163	Installation Date 10/18/08	
Duplicate ID —	Casing Volume 1.49	Development Date(s) 10/28/08	

FIELD CHEMISTRY CALIBRATIONS

Date/Time 10.12.09 0820 Spec. Conductance: Standard 1413 µmhos/cm at 25•C Reading 1413 µmhos/cm at 16.64 •C

pH: pH 4.00 - 4.01 at 13.71 •C pH 7.00 - 6.99 at 14.15 •C pH 10.00 - 10.00 at 15.32 •C Slope —

Dissolved Oxygen: D.O. Meter 8.21 mg/L at 17.33 •C PID: Calibration Gas Isobutylene PPM 100 Span — Reading 101

PURGING

Time	Discharge Rate (mL/min)	Dissolved Oxygen (mg/L)	pH	Eh/ORP (mV)	Temp. (•C)	Specific Conduct. (µmhos/cm at •C)	Turbidity (NTU)	Cumulative Volume of Water Removed (Purged) Gallons	Casing Vol.	PID/OVA Reading Location	Value	Depth to Water (ft)	Comments
		10%	0.1	10		3%							
1005	300	0.59	8.02	153.5	17.47	45350	—	—		TOC	0.0	11.65	
1008	300	0.21	7.99	149.7	17.53	44069	—	—					
1011	300	0.11	7.95	156.2	17.53	45045	—	1	0.67				
1014	300	0.09	7.96	157.2	17.53	45535	2.85	—					
1017	300	0.09	7.98	156.9	17.54	45840	1.68	—					
1020	300	0.09	7.96	154.6	17.54	45989	2.01	2	1.34				

SAMPLE PARAMETERS

1020	300	0.09	7.96	154.6	17.54	45989	2.01	2	1.34	TOC	0.0	11.65	

Condition of well: ___

Remarks: ___

FIELD EQUIPMENT

pH Meter YSI556	Serial Number 09C101723		
Spec. Cond. Meter "	Serial Number "		
Pump DED BLADDER	Serial Number NA		
Water Level Meter SOLINST	Serial Number 022443		
D.O. Meter YSI556	Serial Number 09C101723		
Filter Apparatus NA	Filters NA		
Temperature Measure YSI556			
Interface Probe NA	Serial Number NA		
PID/OVA MINIRAE	Serial Number NA		

Field Chemistry Calibrations

Fractions VOC, TDS, PAH

Number of Bottles 6

Sample Depth 17 (TOC)

Field Notebook L

Sample Method micropurge

Discharge Water Containerized ☒ Yes ☐ No

☆ PULLED PUMP & SECURED IN FIELD TRAILER

Tetra Tech EM Inc.

MICROPURGING GROUNDWATER SAMPLING DATA SHEET

Page 1 of 1

Date 10.12.09

Well Name MW-32

Project NAS FALLON BW 900 10/09

Project No. 1030G0024/2532.01

Well Location SITE 9/18

Sample Date 10/12/09

Sampling Personnel D HAAC, J SANTINI

Sample ID P1026

Duplicate ID —

Screen Interval 5-15

Station Elevation 3926.85 GND ___ TOC ✓

Static Water Level (from TOC) 10.94

Well Stick Up 4.24

Static Elevation 3915.91

Well Depth 15 MEAS ___ RPTD ___

Feet of Water 8.3

Gallons/Foot 0.163

Casing Volume 1.35

Immiscible Phases Present ☐ Yes ☒ No

Type NA

Measured with NA

PID Readings (background) 0.0

PID Reading (TOC) 0.0

Wells Installed by NA

Installation Date 3/9/91

Development Date(s) 9/26/07

FIELD CHEMISTRY CALIBRATIONS

Date/Time 10.12.09 0900

Spec. Conductance: Standard 1413 µmhos/cm at 25•C Reading 1413 µmhos/cm at 16.64 •C

pH: pH 4.00 - 4.01 at 13.71 •C pH 7.00 - 6.99 at 14.15 •C pH 10.00 - 10.00 at 15.32 •C Slope —

Dissolved Oxygen: D.O. Meter 8.21 mg/L at 17.33 •C PID: Calibration Gas Isobutylene PPM 100 Span — Reading 101

PURGING

		10%	0.1	10		3%							
Time	Discharge Rate (mL/min)	Dissolved Oxygen (mg/L)	pH	Eh/ORP (mV)	Temp. (•C)	Specific Conduct. (µmhos/cm at •C)	Turbidity (NTU)	Cumulative Volume of Water Removed (Purged): Gallons	Cumulative Volume of Water Removed (Purged): Casing Vol.	PID/OVA Reading: Location	PID/OVA Reading: Value	Depth to Water (ft)	Comments
1306	200	2.68	7.93	86.3	19.20	25621	—	—		TOC	0.0		
1309	200	1.87	7.87	90.6	18.70	25857	—	—				10.96	
1312	200	1.41	7.87	97.7	18.57	25887	1.63	—					
1315	200	2.19	7.86	106.1	18.45	25896	—	—					
1318	200	1.80	7.87	101.5	18.38	25875	1.79	—					
1321	200	1.15	7.86	100.9	18.32	25854	1.48	0.5	0.37				
1324	200	1.12	7.85	104.8	18.28	25853	1.26	—					
1327	200	1.10	7.85	101.0	18.28	25834	1.14	—					

SAMPLE PARAMETERS

1327	200	1.10	7.85	101.0	18.28	25834	1.14		0				

Condition of well: ___

Remarks: ___

FIELD EQUIPMENT

pH Meter YSI 556 Serial Number 09C101723

Spec. Cond. Meter " Serial Number "

Pump DED BLADDER Serial Number NA

Water Level Meter SOLINST Serial Number 022443

D.O. Meter YSI 556 Serial Number 09C101723

Filter Apparatus NA Filters NA

Temperature Measure YSI 556

'nterface Probe NA Serial Number NA

PID/OVA MINIRAE Serial Number NA

Field Chemistry Calibrations

Fractions VOC, TDS, PAH

Number of Bottles 6

Sample Depth ___

Field Notebook L

Sample Method MICROPURGE

Discharge Water Containerized ☒ Yes ☐ No

* SAMPLED WRONG WELL; CANCEL ANALYSIS

Tetra Tech EM Inc.

MICROPURGING GROUNDWATER SAMPLING DATA SHEET

Date 10/09/09

Well Name MW-33L	Screen Interval 5-15 FT BGS		
Project NAS FALLON BURN 10/09	Station Elevation 3929.46 GND ___ TOC X	Immiscible Phases Present ☐ Yes ☑ No	
Project No. 10DG9024050101	Static Water Level (from TOC) 8.84	Type NA	
Well Location SITE 20	Well Stick Up 2.95	Measured with NA	
Sample Date 10/9/09	Static Elevation 3920.62	PID Readings (background) 0.0	
Sampling Personnel DH, JS	Well Depth 15 MEAS ___ RPTD ___	PID Reading (TOC) 0.0	
	Feet of Water 9.11	Wells Installed by NA	
Sample ID P1002	Gallons/Foot 0.163	Installation Date 3/12/91	
Duplicate ID P1003	Casing Volume 1.48	Development Date(s) 10/10/07	

FIELD CHEMISTRY CALIBRATIONS

Date/Time 10/9/09 0630 Spec. Conductance: Standard 1413 µmhos/cm at 25°C Reading 1047 µmhos/cm at 12.65°C

pH: pH 4.00 - 3.94 at 12.03 °C pH 7.00 - 6.97 at 12.06 °C pH 10.00 - 9.92 at 12.77 °C Slope —

Dissolved Oxygen: D.O. Meter 9.53 mg/L at 12.82 °C PID: Calibration Gas ISOBUTYLENE PPM 100 Span — Reading 100

10% 0.1 10 3%

PURGING

Time	Discharge Rate (mL/min)	Dissolved Oxygen (mg/L)	pH	Eh/ORP (mV)	Temp. (°C)	Specific Conduct. (µmhos/cm at °C)	Turbidity (NTU)	Cumulative Volume of Water Removed (Purged) Gallons	Casing Vol.	PID/OVA Reading Location	Value	Depth to Water (ft)	Comments
1218	300	4.45	7.37	204.4	17.46	39219	—	—		TOC	0.0	9.11	
1221	300	0.30	7.29	183.3	17.30	39136	4.96	—					
1224	300	0.27	7.29	173.0	17.25	39118	4.84	—					
1227	300	0.18	7.29	159.9	17.14	39056	4.07	—					
1230	300	0.16	7.28	155.4	17.15	39017	3.11	—					
1233	300	0.13	7.28	147.8	17.15	38996	3.80	2					
1236	300	0.10	7.29	133.2	17.24	39057	2.36	—					
1239	300	0.09	7.28	104.9	17.20	39034	2.69	—					
1241	300	0.08	7.29	80.1	17.20	39021	—	2.5					
1244	300	0.09	7.29	63.6	17.21	39002	2.24	—					
1247	300	0.08	7.28	43.3	17.16	38961	2.26	—					

SAMPLE PARAMETERS

1259	300	0.09	7.28	11.6	17.15	38972	—			TOC	0.0	9.11	

Condition of well: ___

Remarks: * SAMPLED MW-33L, NEXT TO MW-33U (NO DEDICATED BLADDER PUMP IN MW-33U

FIELD EQUIPMENT

pH Meter YSI 556	Serial Number 09C101723	Field Chemistry Calibrations Fractions VOC, PAH, TDS	
Spec. Cond. Meter YSI 556	Serial Number "		
Pump DEDICATED BLADDER PUMP	Serial Number NA		
Water Level Meter SOLINST	Serial Number 08448	Number of Bottles 6	
D.O. Meter YSI 556	Serial Number 09C101723	Sample Depth ___	
Filter Apparatus NA	Filters NA	Field Notebook L	
Temperature Measure YSI 556		Sample Method LOW FLOW MICROPURGE	
Interface Probe NA	Serial Number NA		
PID/OVA MINI RAE	Serial Number ___	Discharge Water Containerized ☑ Yes ☐ No	

Tetra Tech EM Inc.

MICROPURGING GROUNDWATER SAMPLING DATA SHEET

Date 10/9/09

Well Name MW-35L
Project
Project No.
Well Location
Sample Date 10/9/09
Sampling Personnel

Sample ID P1002
Duplicate ID P1003

Screen Interval
Station Elevation GND TOC
Static Water Level (from TOC)
Well Stick Up
Static Elevation SEE
Well Depth MEAS RPTD
Feet of Water PAGE
Gallons/Foot 1
Casing Volume

Immiscible Phases Present ☐ Yes ☐ No
Type
Measured with
PID Readings (background)
PID Reading (TOC)
Wells Installed by
Installation Date
Development Date(s)

FIELD CHEMISTRY CALIBRATIONS

Date/Time Spec. Conductance: Standard µmhos/cm at 25• C Reading µmhos/cm at •C
pH: pH 4.00 - at •C pH 7.00 - at •C pH 10.00 - at •C Slope
Dissolved Oxygen: D.O. Meter mg/L at •C PID: Calibration Gas PPM Span Reading

PURGING

Time	Discharge Rate (mL/min)	Dissolved Oxygen (mg/L)	pH	Eh/ORP (mV)	Temp. (•C)	Specific Conduct. (µmhos/cm at •C)	Turbidity (NTU)	Cumulative Volume of Water Removed (Purged) Gallons	Casing Vol.	PID/OVA Reading Location	Value	Depth to Water (ft)	Comments
		10%	0.1	10		3%							
1250	300	0.10	7.30	24.4	17.18	38987	—	3		TOC	0.0	9.13	
1253	300	0.10	7.29	13.6	17.21	39020	2.25						
1256	300	0.09	7.28	12.4	17.19	38996	1.86						
1259	300	0.09	7.28	11.6	17.15	38972	—						

SAMPLE PARAMETERS

1259	300	0.09	7.28	11.6	~~17.17~~	~~38996~~	~~1.86~~			TOC	0.0	9.13	

Condition of well:

Remarks:

FIELD EQUIPMENT

pH Meter Serial Number PAGE 1
Spec. Cond. Meter Serial Number
Pump Serial Number
Water Level Meter SEE Serial Number
D.O. Meter Serial Number
Filter Apparatus Filters
Temperature Measure
Interface Probe Serial Number
PID/OVA Serial Number

Field Chemistry Calibrations

Fractions

Number of Bottles
Sample Depth
Field Notebook
Sample Method

Discharge Water Containerized ☐ Yes ☐ No

Tetra Tech EM Inc.

MICROPURGING GROUNDWATER SAMPLING DATA SHEET

Page 1 of 1

Date 10/9/09

Well Name MW-33U	Screen Interval 5-15		
Project NAS FALLON BWGW 10/9/09	Station Elevation 3929.46 GND ___ TOC ✓	Immiscible Phases Present ☐ Yes ☑ No	
Project No. 103DG9024058010 1	Static Water Level (from TOC) 9.15	Type	
Well Location SITE 20	Well Stick Up 2.95	Measured with NA	
Sample Date 10/9/09	Static Elevation 3920.31	PID Readings (background) NA	
Sampling Personnel DH, JS	Well Depth 15 MEAS ___ RPTD ___	PID Reading (TOC) 0.0	
	Feet of Water 8.8	Wells Installed by 0.0	
Sample ID P1004	Gallons/Foot 0.163	Installation Date 3/12/91	
Duplicate ID P1005	Casing Volume ~~0.163~~ 1.43	Development Date(s) 10/10/07	

FIELD CHEMISTRY CALIBRATIONS

Date/Time 10/9/09 0630 Spec. Conductance: Standard 1413 µmhos/cm at 25• C Reading 1049 µmhos/cm at 12.65 • C

pH: pH 4.00 - 3.94 at 12.03 • C pH 7.00 - 6.97 at 12.06 • C pH 10.00 - 9.92 at 12.77 • C Slope —

Dissolved Oxygen: D.O. Meter 9.53 mg/L at 12.82 C PID: Calibration Gas ~~Isobutylene~~ PPM ___ Span — Reading 100

PURGING

Time	Discharge Rate (mL/min)	Dissolved Oxygen (mg/L)	pH	Eh/ORP (mV)	Temp. (•C)	Specific Conduct. (µmhos/cm at •C)	Turbidity (NTU)	Cumulative Volume of Water Removed (Purged) Gallons	Casing Vol.	PID/OVA Reading Location	Value	Depth to Water (ft)	Comments
		%10	0.1	10/		3%							
1431	300	1.43	7.20	39.7	20.32	27738	—	—		TOC	0.0	9.23	
1434	300	0.31	7.12	34.8	19.56	27140	3.79	—				~~5.17~~ 9.23	
1437	300	0.28	7.12	35.6	19.42	27100	—	—				9.23	
1440	300	0.22	7.10	41.8	19.39	26912	3.31	—				9.23	
1443	300	0.16	7.11	42.9	19.37	26997	2.57	—				9.23	
1446	300	0.18	7.11	44.1	19.37	26888	2.72	1.5	1.04			9.23	

SAMPLE PARAMETERS

1446	300	0.18	7.11	44.1	19.37	26888	2.72	1.5	1.04	TOC	0.0	9.23	

Condition of well:

Remarks: ★ PULL PUMP AFTER SAMPLING

FIELD EQUIPMENT

pH Meter YSI 556	Serial Number 01C1 01723	Field Chemistry Calibrations Fractions VOC, PAH, TDS	
Spec. Cond. Meter YSI 556	Serial Number "		
Pump DEDICATED BLADDER	Serial Number NA		
Water Level Meter SOLINST	Serial Number 08448	Number of Bottles 6	
D.O. Meter YSI 556	Serial Number 0901 01723	Sample Depth	
Filter Apparatus NA	Filters NA	Field Notebook L	
Temperature Measure YSI 556		Method Micro Purge	
Interface Probe NA	Serial Number		
PID/OVA MINI RAE	Serial Number	Water Containerized ☑ Yes ☐ No	

SAMPLE DEPTH ↑ ?

SOP No. 015

Tetra Tech EM Inc.

MICROPURGING GROUNDWATER SAMPLING DATA SHEET

Page 1 of 1

Date 10-11-09

Well Name MW-83
Project Fallon BWGW
Project No. 103D9024058010/
Well Location BW
Sample Date 10-11-09
Sampling Personnel M. Hardley, K. Kaiser

Sample ID Q1011
Duplicate ID NA

Screen Interval 6-21
Station Elevation 3940.28 GND ___ TOC X
Static Water Level (from TOC) 10.51
Well Stick Up 3.06
Static Elevation 3929.77
Well Depth 22 MEAS ___ RPTD X
Feet of Water 14.55
Gallons/Foot 0.163
Casing Volume 2.37

Immiscible Phases Present ☐ Yes ☒ No
Type NA
Measured with NA
PID Readings (background) 0.0
PID Reading (TOC) 0.0
Wells Installed by
Installation Date 3-19-96
Development Date(s) 9-10-07

FIELD CHEMISTRY CALIBRATIONS

Date/Time 10-11-09 0715 Spec. Conductance: Standard 1413 µmhos/cm at 25•C Reading 1.412 µmhos/cm at 13.43•C
pH: pH 4.00 - 4.00 at 11.63 •C pH 7.00 - 7.00 at 12.43 •C pH 10.00 - 9.99 at 12.96 •C Slope NA
Dissolved Oxygen: D.O. Meter 8.75 mg/L at 14.80•C PID: Calibration Gas Isobutylene PPM 100 Span NA Reading 101

PURGING

Time	Discharge Rate (mL/min)	Dissolved Oxygen (mg/L)	pH	Eh/ORP (mV)	Temp. (•C)	Specific Conduct. (µmhos/cm at •C)	Turbidity (NTU)	Cumulative Volume of Water Removed (Purged) Gallons	Casing Vol.	PID/OVA Reading Location	Value	Depth to Water (ft)	Comments
1005	300	2.54	7.09	69.0	19.18	716	1.84	—	—	TOC	0.0	10.53	
1011	300	0.66	6.88	76.0	19.37	545	0.72	—	—	TOC	0.0	10.53	
1014	300	0.42	6.85	76.7	19.41	529	0.46	—	—	TOC	0.0	10.53	
1017	300	0.50	6.84	76.9	19.45	527	0.34	1	—	TOC	0.0	10.53	
1020	300	0.41	6.84	76.6	19.47	530	0.14	1	0.47	TOC	0.0	10.53	
1023	300	0.39	6.84	76.2	19.49	534	0.38	—	—	TOC	0.0	10.53	
1026	300	0.40	6.85	75.4	19.51	539	0.31	2	0.94	TOC	0.0	10.53	

SAMPLE PARAMETERS

1020	300	0.40	6.85	75.4	19.51	539	0.31	2	0.94	TOC	0.0	10.53	

Condition of well:

Remarks:

FIELD EQUIPMENT

pH Meter W1556 Serial Number 06D2138 AJ
Spec. Cond. Meter YSI 556 Serial Number 06D2138 AJ
Pump Dedicated Bladder Serial Number NA
Water Level Meter Solinst Serial Number 45538
D.O. Meter YSI 556 Serial Number 06D2138 AJ
Filter Apparatus NA Filters NA
Temperature Measure YSI 556
Interface Probe NA Serial Number NA
PID/OVA Mini Rae Serial Number NA

Field Chemistry Calibrations
Fractions VOC, PAH, TDS

Number of Bottles 6
Sample Depth 18 (TOC)
Field Notebook Team M
Sample Method Micropurge

Discharge Water Containerized ☒ Yes ☐ No

SOP No. 015

Tetra Tech EM Inc.

MICROPURGING GROUNDWATER SAMPLING DATA SHEET

Page 1 of 1

Date 10/9/09

Well Name MW-85	Screen Interval 5-20 (ft bgs)		
Project FAHAN BURN	Station Elevation 3926.0 GND ___ TOC X	Immiscible Phases Present ☐ Yes ☒ No	
Project No. 103D9024059 0101	Static Water Level (from TOC) 10.32	Type NA	
Well Location BASEMENT	Well Stick Up 3.06	Measured with NA	
Sample Date 10/9/09	Static Elevation 3915.70	PID Readings (background) 0.0	
Sampling Personnel HANSWM KASAK	Well Depth 22 MEAS ___ RPTD X	PID Reading (TOC) 0.0	
	Feet of Water 14.74	Wells Installed by	
Sample ID Q1005	Gallons/Foot 0.163	Installation Date 3/19/96	
Duplicate ID NA	Casing Volume 2.40	Development Date(s)	

FIELD CHEMISTRY CALIBRATIONS

Date/Time 10/9/09 0730 Spec. Conductance: Standard 1413 µmhos/cm at 25•C Reading 1044 µmhos/cm at 11.35•C

pH: pH 4.00 - 4.00 at 11.67 •C pH 7.00 - 7.00 at 11.71 •C pH 10.00 - 9.8 at 11.35 •C Slope NA

Dissolved Oxygen: D.O. Meter 9.71 mg/L at 9.79 •C PID: Calibration Gas 50 AUTOZERO PPM 100 Span NA Reading 101

PURGING

Time	Discharge Rate (mL/min)	Dissolved Oxygen (mg/L)	pH	Eh/ORP (mV)	Temp. (•C)	Specific Conduct. (µmhos/cm at •C)	Turbidity (NTU)	Cumulative Volume of Water Removed (Purged) Gallons	Casing Vol.	PID/OVA Reading Location	Value	Depth to Water (ft)	Comments
1424	300	0.66	7.98	70.2	18.93	47750	7.28			TOC	0.0	10.36	
1427	300	0.28	7.87	49.0	18.37	49550	8.38			TOC	0.0	10.36	
1430	300	0.24	7.93	43.6	18.24	50110	7.60			TOC	0.0	10.36	
1433	300	0.17	7.94	44.9	18.14	50160	7.90	1.0		TOC	0.0	10.36	
1436	300	0.17	7.94	46.1	18.11	50140	1.66			TOC	0.0	10.36	
1439	300	0.18	7.95	47.7	18.08	50140	0.78	1.5		TOC	0.0	10.36	

SAMPLE PARAMETERS

1439	300	0.18	7.95	47.7	18.08	50140	0.78	1.50		TOC	0.0	10.36	

Condition of well:

Remarks:

FIELD EQUIPMENT

pH Meter YSI-556	Serial Number 06D2138 AJ	**Field Chemistry Calibrations** Fractions VOC, PAH, TDS	
Spec. Cond. Meter YSI-556	Serial Number 06D2138 AJ		
Pump DEDICATED BLADDER	Serial Number NA		
Water Level Meter SOLINST	Serial Number 45538	Number of Bottles 6	
D.O. Meter YSI-556	Serial Number 06D2138 AJ	Sample Depth 16.5 (TOC)	
Filter Apparatus NA	Filters NA	Field Notebook M	
Temperature Measure YSI-556		Sample Method MICROPURGE	
Interface Probe NA	Serial Number NA		
PID/OVA MINIRAE	Serial Number 053886	Discharge Water Containerized ☒ Yes ☐ No	

Tetra Tech EM Inc.

MICROPURGING GROUNDWATER SAMPLING DATA SHEET

Date 10/10/09

Well Name TTRW-MW01
Project FALLON RURW
Project No. 103D.G9024058010
Well Location BASEMDE
Sample Date ~~10/10/09~~ 10/10/09
Sampling Personnel HANDLEY, KASSIE

Sample ID ~~Q1008~~ Q1008
Duplicate ID NA

Screen Interval 3-18 (ft bgs)
Station Elevation 3944.33 GND ___ TOC X
Static Water Level (from TOC) 9.36
Well Stick Up 2.31
Static Elevation 3934.97
Well Depth 18 MEAS ___ RPTD X
Feet of Water 10.95
Gallons/Foot 0.163
Casing Volume 1.700

Immiscible Phases Present ☐ Yes ☒ No
Type NA
Measured with NA
PID Readings (background) 0.0
PID Reading (TOC) 0.0
Wells Installed by PINA TECH
Installation Date 3/12/09
Development Date(s)

FIELD CHEMISTRY CALIBRATIONS

Date/Time 10-10-09 0720 Spec. Conductance: Standard 1413 µmhos/cm at 25•C Reading 1413 µmhos/cm at 15.45 C
pH: pH 4.00 - 4.01 at 12.37 •C pH 7.00 - 7.00 at 15.24 •C pH 10.00 - 9.99 at 14.39 •C Slope NA
Dissolved Oxygen: D.O. Meter 8.43 mg/L at 16.95 •C PID: Calibration Gas ISOBUTYLENE PPM 100 Span NA Reading 101

PURGING

Time	Discharge Rate (mL/min)	Dissolved Oxygen (mg/L)	pH	Eh/ORP (mV)	Temp. (•C)	Specific Conduct. (µmhos/cm at •C)	Turbidity (NTU)	Cumulative Volume of Water Removed (Purged) Gallons	Casing Vol.	PID/OVA Reading Location	Value	Depth to Water (ft)	Comments
1615	75	1.64	9.51	-38.3	20.43	2172	2.03	—	—	TOC	0.0	9.55	
1618	75	1.73	9.52	-40.7	20.33	2136	1.83	—	—	TOC	0.0	9.58	
1621	75	1.22	9.54	-44.5	20.27	2043	1.83	—	—	TOC	0.0	9.60	
1624	~~1756~~ 60	0.68	9.54	-47.5	20.24	1981	1.91	—	—	TOC	0.0	9.60	
1627	60	0.51	9.55	-49.6	20.19	1936	—	—	—	TOC	0.0	9.65	
* WATER LEVEL WAS NOT STABILIZE AT 60mL/min; PURGE DOWN TO TOP OF PUMP BY ADJUSTING DISCHARGE RATE													
1630	~~1304~~ 400	0.95	9.55	-51.7	19.97	1890	2.01	—	—	TOC	0.0	9.85	
1635	400	2.60	9.41	-51.3	20.14	1718	3.32	1.0	0.56	TOC	0.0	10.25	
1640	400	1.56	9.50	-53.7	20.04	1760	5.95	—	—	TOC	0.0	10.65	
1645	400	1.07	9.53	-57.5	19.86	1794	6.47	2.0	1.12	TOC	0.0	10.89	

SAMPLE PARAMETERS

Condition of well:

Remarks:

FIELD EQUIPMENT

pH Meter YSI-556 Serial Number 06D2138 AJ
Spec. Cond. Meter YSI-556 Serial Number 06D2138 AJ
Pump DURICATH BAROIL Serial Number NA
Water Level Meter JOHNST Serial Number 45538
D.O. Meter YSI-556 Serial Number 06D2138 AJ
Filter Apparatus NA Filters NA
Temperature Measure YSI-556
Interface Probe NA Serial Number NA
PID/OVA MINIRAE Serial Number NA

Field Chemistry Calibrations
Fractions VOC, PAH, TDS
Number of Bottles 6
Sample Depth 13.75 (TOC)
Field Notebook M
Sample Method MICROPURGE
Discharge Water Containerized ☒ Yes ☐ No

Tetra Tech EM Inc.

MICROPURGING GROUNDWATER SAMPLING DATA SHEET

Date 10/10/09

Well Name TBW-MW01
Project
Project No.
Well Location
Sample Date 10/10/09
Sampling Personnel

Sample ID Q1004
Duplicate ID NA

Screen Interval
Station Elevation ____ GND ____ TOC ____
Static Water Level (from TOC)
Well Stick Up
Static Elevation
Well Depth ____ MEAS ____ RPTD ____
Feet of Water
Gallons/Foot
Casing Volume

Immiscible Phases Present ☐ Yes ☐ No
Type
Measured with
PID Readings (background)
PID Reading (TOC)
Wells Installed by
Installation Date
Development Date(s)

FIELD CHEMISTRY CALIBRATIONS

Date/Time ____ Spec. Conductance: Standard ____ µmhos/cm at 25•C Reading ____ µmhos/cm at ____•C
pH: pH 4.00 - ____ at ____•C pH 7.00 - ____ at ____•C pH 10.00 - ____ at ____•C Slope ____
Dissolved Oxygen: D.O. Meter ____ mg/L at ____•C PID: Calibration Gas ____ PPM ____ Span ____ Reading ____

PURGING

Time	Discharge Rate (mL/min)	Dissolved Oxygen (mg/L)	pH	Eh/ORP (mV)	Temp. (•C)	Specific Conduct. (µmhos/cm at •C)	Turbidity (NTU)	Cumulative Volume of Water Removed (Purged) Gallons	Casing Vol.	PID/OVA Reading Location	Value	Depth to Water (ft)	Comments
1650	400	0.06	9.57	-60.5	19.69	1817	4.76	—	—	TOC	0.0	11.15	* DRAWDOWN
1655	~~400~~ 200	0.57	9.65	-63.8	19.52	1884	6.13	3.0	1.69	TOC	0.0	10.98	SLOWING; ADJUST
1658	200	0.46	9.69	-66.1	19.33	1932	2.87	—	—	TOC	0.0	10.98	FLOW TO SEE IF
1701	200	0.53	9.69	-68.7	19.28	1939	1.06	—	—	TOC	0.0	10.98	W/ STABILIZES
250 1704	~~300~~ 250	0.46	9.67	-69.8	19.22	1927	1.33	—	—	TOC	0.0	10.98	
1707	250	0.60	9.67	-71.8	19.20	1906	1.54	—	—	TOC	0.0	10.98	YSI TURN OFF
1710	250	0.59	9.65	-73.7	19.19	1894	2.30	4.0	2.25	TOC	0.0	10.98	
1713	250	0.56	9.65	-75.4	19.18	1878	2.52	—	—	TOC	0.0	10.98	
1716	250	0.67	9.64	-76.4	19.17	1869	2.41	—	—	TOC	0.0	10.98	
1719	250	0.57	9.64	-77.7	19.15	1866	2.58	—	—	TOC	0.0	10.98	
1722	250	0.53	9.64	-78.8	19.14	1860	2.36	—	—	TOC	0.0	10.98	
1725	250	0.54	9.64	-79.7	19.14	1858	2.22	5.0	2.8	TOC	0.0	10.98	

SAMPLE PARAMETERS

1725	250	0.54	9.64	-79.7	19.14	1858	2.22	5.0	2.8	TOC	0.0	10.98

Condition of well:

Remarks: * WATER LEVEL STABILIZED AT 1704 AT 250 ml/min. EVEN THOUGH WELL DRAWDOWN > 0.3 FT; WATER RECHARGING AT 10.98 FT bgs. STARTS

FIELD EQUIPMENT

pH Meter ____ Serial Number ____
Spec. Cond. Meter ____ Serial Number ____
Pump ____ Serial Number ____
Water Level Meter ____ Serial Number ____
D.O. Meter ____ Serial Number ____
Filter Apparatus ____ Filters ____
Temperature Measure ____
Interface Probe ____ Serial Number ____
PID/OVA ____ Serial Number ____

Field Chemistry Calibrations

Fractions
Number of Bottles
Sample Depth
Field Notebook
Sample Method
Discharge Water Containerized ☐ Yes ☐ No

Tetra Tech EM Inc.

MICROPURGING GROUNDWATER SAMPLING DATA SHEET

Page 1 of 2

Date 10/10/09

Well Name TTBW-MW01
Project FALLON BWIW
Project No. 0D0G9024 058 010
Well Location BASIN OF
Sample Date 10/11/09
Sampling Personnel HANDWRY, LAISAK

Sample ID Q1010
Duplicate ID NA

Screen Interval 3-18 (ft bgs)
Station Elevation 3935.8 GND ___ TOC X
Static Water Level (from TOC) 5.94
Well Stick Up 2.10
Static Elevation 3929.09
Well Depth 18 MEAS ___ RPTD X
Feet of Water 14.16
Gallons/Foot 0.163
Casing Volume 2.31

Immiscible Phases Present ☐ Yes ☒ No
Type NA
Measured with NA
PID Readings (background) 0.1
PID Reading (TOC) 0.1
Wells Installed by TETRA TECH
Installation Date 3/17/2008
Development Date(s)

FIELD CHEMISTRY CALIBRATIONS

Date/Time 10/10/09 0720
Spec. Conductance: Standard 1413 µmhos/cm at 25•C Reading 1413 µmhos/cm at 15.45 •C
pH: pH 4.00 - 4.01 at 12.87 •C pH 7.00 - 7.00 at 15.24 •C pH 10.00 - 9.99 at 14.39 •C Slope NA
Dissolved Oxygen: D.O. Meter 8.43 mg/L at 16.95 •C PID: Calibration Gas ISOBUTYLENE PPM 100 Span NA Reading 101

PURGING

Time	Discharge Rate (mL/min)	Dissolved Oxygen (mg/L)	pH	Eh/ORP (mV)	Temp. (•C)	Specific Conduct. (µmhos/cm at •C)	Turbidity (NTU)	Cumulative Volume of Water Removed (Purged) Gallons	Casing Vol.	PID/OVA Reading Location	Value	Depth to Water (ft)	Comments
0824	100	3.68	8.80	45.9	14.93	4594	8.02	—	—	TOC	0.1	6.21	
0827	100	2.10	8.76	66.4	15.49	4716	7.10	—	—	TOC	0.0	6.32	
0830	100	1.35	8.72	66.2	15.96	4715	6.06	—	—	TOC	0.0	6.43	
0833	100	1.73	8.68	66.1	16.13	4649	4.05	—	—	TOC	0.0	6.50	
0836	100	1.52	8.64	65.7	16.42	4535	3.40	—	—	TOC	0.0	6.60	
0839	100	1.69	8.61	65.3	16.51	4465	2.93	—	—	TOC	0.0	6.68	
* WATER LEVEL WOULD NOT STABILIZE AT 100mL/min. TURN UP DISCHARGE RATE TO PURGE DRY TO PUMP INTAKE.													
0845	450	2.27	8.57	62.4	18.13	4294	2.19	—	—	TOC	0.0	7.35	
0850	450	2.06	8.57	60.7	18.60	4277	2.30	1.0	0.43	TOC	0.0	8.05	
0855	450	1.35	8.56	59.2	18.73	4323	2.33	—	—	TOC	0.0	8.68	

SAMPLE PARAMETERS

Condition of well:

Remarks:

FIELD EQUIPMENT

pH Meter YSI-556 Serial Number 06D2138 AJ
Spec. Cond. Meter YSI-556 Serial Number 06D2138 AJ
Pump DEDICATED BLADDER Serial Number NA
Water Level Meter SOLINST Serial Number 45538
D.O. Meter YSI-556 Serial Number 06D2138 AJ
Filter Apparatus NA Filters NA
Temperature Measure YSI-556
Interface Probe NA Serial Number NA
PID/OVA MINIRAE Serial Number

Field Chemistry Calibrations

Fractions VOC, PAH, TDS

Number of Bottles 6
Sample Depth 14.5 (TOC)
Field Notebook M
Sample Method MICROPURGE
Discharge Water Containerized ☒ Yes ☐ No

Tetra Tech EM Inc.

MICROPURGING GROUNDWATER SAMPLING DATA SHEET

Date 10/10/09

Well Name TTBW-MW01

Project

Project No.

Well Location

Sample Date

Sampling Personnel

Sample ID

Duplicate ID

Screen Interval

Station Elevation _____ GND ____ TOC ____

Static Water Level (from TOC)

Well Stick Up

Static Elevation

Well Depth _____ MEAS ____ RPTD ____

Feet of Water

Gallons/Foot

Casing Volume

Immiscible Phases Present ☐ Yes ☐ No

Type

Measured with

PID Readings (background)

PID Reading (TOC)

Wells Installed by

Installation Date

Development Date(s)

FIELD CHEMISTRY CALIBRATIONS

Date/Time _____ Spec. Conductance: Standard _____ µmhos/cm at 25•C Reading _____ µmhos/cm at ____•C

pH: pH 4.00 - _____ at _____•C pH 7.00 - _____ at _____•C pH 10.00 - _____ at _____•C Slope _____

Dissolved Oxygen: D.O. Meter _____ mg/L at _____•C PID: Calibration Gas _____ PPM _____ Span _____ Reading _____

PURGING

Time	Discharge Rate (mL/min)	Dissolved Oxygen (mg/L)	pH	Eh/ORP (mV)	Temp. (•C)	Specific Conduct. (µmhos/cm at •C)	Turbidity (NTU)	Cumulative Volume of Water Removed (Purged)		PID/OVA Reading		Depth to Water (ft)	Comments
								Gallons	Casing Vol.	Location	Value		
0900	450	1.11	8.55	57.3	18.77	4355	6.04	2.0	0.87	TOC	0.0	9.35	
0905	450	0.82	8.54	55.9	18.74	4412	5.46	—	—	TOC	0.0	9.95	
10	450	0.59	8.55	54.1	18.58	4440	5.21	3.0	1.3	TOC	0.0	10.45	
0915	450	0.82	8.55	52.6	18.41	4471	3.33	4.0	1.7	TOC	0.0	11.12	
0920	450	0.71	8.56	50.5	18.28	4474	7.10	—	—	TOC	0.0	11.68	
0925	450	0.65	8.60	49.1	18.04	4525	8.03	5.0	2.16	TOC	0.0	12.24	
0930	450	0.85	8.63	47.1	17.77	4611	9.36	—	—	TOC	0.0	12.79	
0933	200	0.81	8.65	46.0	17.63	4669	—	6.0	2.6	TOC	0.0	13.00	
PUMP DRY TO TOP OF PUMP; WILL RETURN TO SAMPLE													
ATTM WILL HAS RECHARGED													
10/11/09 0905 DTW = 10.52													

SAMPLE PARAMETERS

Condition of well: _____

Remarks: _____

FIELD EQUIPMENT

pH Meter _____ Serial Number _____

Spec. Cond. Meter _____ Serial Number _____

Pump _____ Serial Number _____

Water Level Meter _____ Serial Number _____

D.O. Meter _____ Serial Number _____

Filter Apparatus _____ Filters _____

Temperature Measure _____

Interface Probe _____ Serial Number _____

PID/OVA _____ Serial Number _____

Field Chemistry Calibrations

Fractions _____

Number of Bottles _____

Sample Depth _____

Field Notebook _____

Sample Method _____

Discharge Water Containerized ☐ Yes

Tetra Tech EM Inc.

MICROPURGING GROUNDWATER SAMPLING DATA SHEET

Page 1 of 1

Date 10/9/09

Well Name TTBW-MW03	Screen Interval 3-18 Ft BGS		
Project FALLON BWGW 10/09	Station Elevation 3937.85 GND ___ TOC X	Immiscible Phases Present	☐ Yes ☒ No
Project No. 1SDDG01M0580101	Static Water Level (from TOC) 7.85	Type NA	
Well Location BASE WIDE	Well Stick Up 2.39	Measured with NA	
Sample Date 10/09/09	Static Elevation 3930.00	PID Readings (background) 0.0	
Sampling Personnel DH, JS	Well Depth 18 MEAS ___ RPTD X	PID Reading (TOC) 0.0	
	Feet of Water 12.54	Wells Installed by —	
Sample ID P1001	Gallons/Foot 0.163	Installation Date 3/14/08	
Duplicate ID —	Casing Volume 2.04	Development Date(s)	

FIELD CHEMISTRY CALIBRATIONS

Date/Time 10/9/09 0630 Spec. Conductance: Standard 1413 µmhos/cm at 25•C Reading 1049 µmhos/cm at 12.65•C

pH: pH 4.00 - 3.94 at 12.03 •C pH 7.00 - 6.97 at 12.06 •C pH 10.00 - 9.92 at 12.77•C Slope —

Dissolved Oxygen: D.O. Meter 9.53 mg/L at 12.82•C PID: Calibration Gas ISOBUTYLENE PPM 100 Span — Reading 100

PURGING

Time	Discharge Rate (mL/min)	Dissolved Oxygen (mg/L)	pH	Eh/ORP (mV)	Temp. (•C)	Specific Conduct. (µmhos/cm at •C)	Turbidity (NTU)	Cumulative Volume of Water Removed (Purged) Gallons	Casing Vol.	PID/OVA Reading Location	Value	Depth to Water (ft)	Comments
		10%	0.1	10		3%							
1036	300	0.71	8.75	-90.4	17.19	3671	1.18	—	—	TOC	0.0	7.87	
1039	300	0.16	8.84	-144.0	17.07	4324	1.27	—	—			7.87	
1042	300	0.09	8.87	-148.7	17.05	4502	—	—	—			~~8.70~~ 7.87	
1045	300	~~7.70~~ 0.10	8.89	-159.1	17.07	4891	—	—	—			7.87	
1048	300	~~7.3~~ 0.09	8.89	-158.9	17.06	5118	1.36	—	—			7.87	
1051	300	~~7.0~~ 0.09	8.89	-158.0	17.04	5207	1.38	—	—			7.87	
1054	300	~~1.0~~ 0.09	8.88	-157.5	17.06	5237	1.41	2	~~0.163~~ 0.98			7.87	

SAMPLE PARAMETERS

1054	300	0.09	8.88	-157.5	17.06	5237	1.41	2	0.98				

Condition of well: ___

Remarks: ___

FIELD EQUIPMENT

pH Meter	YSI 556	Serial Number	09C01723
Spec. Cond. Meter	YSI 556	Serial Number	"
Pump	DEDICATED BLADDER	Serial Number	NA
Water Level Meter	SOLINST	Serial Number	08448
D.O. Meter	YSI 556	Serial Number	09C01723
Filter Apparatus	NA	Filters	NA
Temperature Measure	YSI 556		
Interface Probe	NA	Serial Number	NA
PID/OVA	MINI RAE	Serial Number	

Field Chemistry Calibrations

Fractions VOC, PAH, TDS

Number of Bottles 6

Sample Depth 13.5 (TOC)

Field Notebook L

Sample Method LOW FLOW MICROPURGE

Discharge Water Containerized ☒ Yes ☐ No

Tetra Tech EM Inc.

MICROPURGING GROUNDWATER SAMPLING DATA SHEET

Date 10/10/09

Well Name TTBW-MW04
Project Fallon BW(-W)
Project No. 103G9024058010/1
Well Location BW
Sample Date 10-10-09
Sampling Personnel M. Hendley, K. Kaises

Sample ID Q1001
Duplicate ID NA

Screen Interval 4.5-19.5
Station Elevation 3934.70 GND ___ TOC X
Static Water Level (from TOC) 11.31
Well Stick Up 2.46
Static Elevation 3923.39
Well Depth 19.5 MEAS ___ RPTD X
Feet of Water 10.15
Gallons/Foot 0.163
Casing Volume 1.24

Immiscible Phases Present ☐ Yes ☒ No
Type NA
Measured with NA
PID Readings (background) 0.0
PID Reading (TOC) 0.0
Wells Installed by Tetra Tech
Installation Date 3-20-08
Development Date(s)

FIELD CHEMISTRY CALIBRATIONS

Date/Time 10-10-09 0720 Spec. Conductance: Standard 1413 µmhos/cm at 25•C Reading 1413 µmhos/cm at 15.45•C
pH: pH 4.00 - 4.01 at 12.87•C pH 7.00 - 7.00 at 15.24•C pH 10.00 - 9.99 at 14.38•C Slope NA
Dissolved Oxygen: D.O. Meter 8.43 mg/L at 16.95•C PID: Calibration Gas Isobutylene PPM 100 Span NA Reading 101

PURGING

Time	Discharge Rate (mL/min)	Dissolved Oxygen (mg/L)	pH	Eh/ORP (mV)	Temp. (•C)	Specific Conduct. (µmhos/cm at •C)	Turbidity (NTU)	Cumulative Volume of Water Removed (Purged): Gallons	Cumulative Volume of Water Removed (Purged): Casing Vol.	PID/OVA Reading: Location	PID/OVA Reading: Value	Depth to Water (ft)	Comments
1341	90	2.62	9.05	-120	18.80	14790	1.60	—	—	TOC	0.0	11.40	
1347	90	1.19	9.06	-118.8	18.63	13640	0.95	—	—	TOC	0.0	11.45	
1350	75	0.84	9.07	-117.0	18.60	13060	0.86	—	—	TOC	0.0	11.45	
1353	75	0.51	9.07	-116.3	18.65	12830	0.90	—	—	TOC	0.0	11.45	
1356	75	0.37	9.07	-117.1	18.57	12620	0.69	—	—	TOC	0.0	11.45	
1359	75	0.27	9.08	-119.2	18.67	12540	0.60	—	—	TOC	0.0	11.45	
1402	75	0.12	9.08	-121.9	18.56	12430	0.56	—	—	TOC	0.0	11.45	
1405	75	0.03	9.08	-133.4	18.60	12400	0.72	—	—	TOC	0.0	11.45	
1408	75	0.15	9.08	-140.8	18.57	12320	1.12	—	—	TOC	0.0	11.45	
1411	75	0.18	9.07	-153.4	18.54	12370	0.71	—	—	TOC	0.0	11.45	
1414	75	0.03	9.07	-168.4	18.49	12370	0.64	—	—	TOC	0.0	11.45	

SAMPLE PARAMETERS

Condition of well:

Remarks:

FIELD EQUIPMENT

pH Meter YSI 556 Serial Number 06D2138 AJ
Spec. Cond. Meter YSI 556 Serial Number 06D2138 AJ
Pump Dedicated Bladder Serial Number NA
Water Level Meter Solinst Serial Number 45538
D.O. Meter YSI 556 Serial Number 06D2138 AJ
Filter Apparatus NA Filters NA
Temperature Measure YSI 556
Interface Probe NA Serial Number NA
PID/OVA MiniRae Serial Number NA

Field Chemistry Calibrations
Fractions VOC, PAH, TDS

Number of Bottles 6
Sample Depth 18 (TOC)
Field Notebook Team M
Sample Method Micropurge

Discharge Water Containerized ☒ Yes ☐ No

Tetra Tech EM Inc.

MICROPURGING GROUNDWATER SAMPLING DATA SHEET

Date 10-10-09

Well Name IT(34)-MW04
Project
Project No.
Well Location
Sample Date 10/10/09
Sampling Personnel

Sample ID Q1007
Duplicate ID NA

Screen Interval
Station Elevation ____ GND ____ TOC ____
Static Water Level (from TOC)
Well Stick Up
Static Elevation
Well Depth ____ MEAS ____ RPTD ____
Feet of Water
Gallons/Foot
Casing Volume

Immiscible Phases Present ☐ Yes ☐ No
Type
Measured with
PID Readings (background)
PID Reading (TOC)
Wells Installed by
Installation Date
Development Date(s)

FIELD CHEMISTRY CALIBRATIONS

Date/Time ____ Spec. Conductance: Standard ____ µmhos/cm at 25•C Reading ____ µmhos/cm at ____•C
pH: pH 4.00 - ____ at ____•C pH 7.00 - ____ at ____•C pH 10.00 - ____ at ____•C Slope ____
Dissolved Oxygen: D.O. Meter ____ mg/L at ____•C PID: Calibration Gas ____ PPM ____ Span ____ Reading ____

PURGING

Time	Discharge Rate (mL/min)	Dissolved Oxygen (mg/L)	pH	Eh/ORP (mV)	Temp. (•C)	Specific Conduct. (µmhos/cm at •C)	Turbidity (NTU)	Cumulative Volume of Water Removed (Purged)		PID/OVA Reading		Depth to Water (ft)	Comments
								Gallons	Casing Vol.	Location	Value		
1417	75	0.12	9.07	-184.6	18.49	12410	0.73	1	0.57	TOC	0.0	11.45	
1420	75	0.11	9.07	-198.2	18.49	12430	0.85	—	—	TOC	0.0	11.45	
1423	75	0.11	9.07	-211.9	18.48	12410	0.59	—	—	TOC	0.0	11.45	
1426	75	0.05	9.07	-224.2	18.46	12480	0.76	—	—	TOC	0.0	11.45	
1429	75	0.11	9.07	-224.5	18.49	12500	0.72	—	—	TOC	0.0	11.45	
1432	75	0.11	9.07	-242.0	18.58	12540	0.72	—	—	TOC	0.0	11.45	
1435	75	0.10	9.07	-254.1	18.60	12550	—	—	—	TOC	0.0	11.45	
1438	75	-0.02	9.07	-261.3	18.54	12570	0.73	—	—	TOC	0.0	11.45	
1441	75	0.08	9.06	-261.4	18.55	12570	0.89	2	1.15	TOC	0.0	11.45	
1444	75	0.09	9.06	-266.8	18.53	12590	0.82	—	—	TOC	0.0	11.45	
1447	75	0.08	9.06	-275.2	18.56	12610	0.79	—	—	TOC	0.0	11.45	

SAMPLE PARAMETERS

Condition of well:

Remarks:

FIELD EQUIPMENT

pH Meter ____ Serial Number ____
Spec. Cond. Meter ____ Serial Number ____
Pump ____ Serial Number ____
Water Level Meter ____ Serial Number ____
D.O. Meter ____ Serial Number ____
Filter Apparatus ____ Filters ____
Temperature Measure ____
Interface Probe ____ Serial Number ____
PID/OVA ____ Serial Number ____

Field Chemistry Calibrations

Fractions
Number of Bottles
Sample Depth
Field Notebook
Sample Method
Discharge Water Containerized ☐ Yes ☐ No

Tetra Tech EM Inc.

MICROPURGING GROUNDWATER SAMPLING DATA SHEET

Date 10/1/09

Well Name TTBW-MW04
Project
Project No.
Well Location
Sample Date 10/10/09
Sampling Personnel

Sample ID Q1009
Duplicate ID NA

Screen Interval
Station Elevation ____ GND ____ TOC ____
Static Water Level (from TOC)
Well Stick Up
Static Elevation
Well Depth ____ MEAS ____ RPTD ____
Feet of Water
Gallons/Foot
Casing Volume

Immiscible Phases Present ☐ Yes ☐ No
Type
Measured with
PID Readings (background)
PID Reading (TOC)
Wells Installed by
Installation Date
Development Date(s)

FIELD CHEMISTRY CALIBRATIONS

Date/Time ____ Spec. Conductance: Standard ____ µmhos/cm at 25•C Reading ____ µmhos/cm at ____•C
pH: pH 4.00 - ____ at ____•C pH 7.00 - ____ at ____•C pH 10.00 - ____ at ____•C Slope ____
Dissolved Oxygen: D.O. Meter ____ mg/L at ____•C PID: Calibration Gas ____ PPM ____ Span ____ Reading ____

PURGING

Time	Discharge Rate (mL/min)	Dissolved Oxygen (mg/L)	pH	Eh/ORP (mV)	Temp. (•C)	Specific Conduct. (µmhos/cm at •C)	Turbidity (NTU)	Cumulative Volume of Water Removed (Purged)		PID/OVA Reading		Depth to Water (ft)	Comments
								Gallons	Casing Vol.	Location	Value		
1450	75	0.07	9.06	-281.4	18.50	12610	0.78	—	—	TOC	0.0	11.45	
1453	75	0.07	9.06	-284.9	18.51	12630	0.68	—	—	TOC	0.0	11.45	
1456	75	0.07	9.06	-288.5	18.56	12640	0.79	2.25	1.29	TOC	0.0	11.45	

SAMPLE PARAMETERS

1456	75	0.07	9.06	-288.5	18.56	12640	0.79	2.25	1.29	TOC	0.0	11.45	

Condition of well:

Remarks:

FIELD EQUIPMENT

pH Meter ____ Serial Number ____
Spec. Cond. Meter ____ Serial Number ____
Pump ____ Serial Number ____
Water Level Meter ____ Serial Number ____
D.O. Meter ____ Serial Number ____
Filter Apparatus ____ Filters ____
Temperature Measure ____
Interface Probe ____ Serial Number ____
PID/OVA ____ Serial Number ____

Field Chemistry Calibrations

Fractions
Number of Bottles
Sample Depth
Field Notebook
Sample Method
Discharge Water Containerized ☐ Yes ☐ No

Tetra Tech EM Inc.

MICROPURGING GROUNDWATER SAMPLING DATA SHEET

Page 1 of 1

Date 10/10/09

Well Name 77BW, MW05
Project PALLON BWGW
Project No. 1030G9024058 0101
Well Location BARBOUR
Sample Date 10/10/09
Sampling Personnel HANNAH KASSAR

Sample ID Q1006
Duplicate ID NA

Screen Interval 8-23 (ft bgs)
Station Elevation 3937.99 GND ___ TOC 1.0
Static Water Level (from TOC) 5.34
Well Stick Up 2.13
Static Elevation 3932.65
Well Depth 23 MEAS ___ RPTD X
Feet of Water 19.79
Gallons/Foot 0.163
Casing Volume 3.2

Immiscible Phases Present ☐ Yes ☒ No
Type NA
Measured with NA
PID Readings (background) 0.0
PID Reading (TOC) 0.0
Wells Installed by TETRA TECH
Installation Date 3/24/08
Development Date(s)

FIELD CHEMISTRY CALIBRATIONS

Date/Time 10/10/09 0720 Spec. Conductance: Standard 1413 µmhos/cm at 25•C Reading 1413 µmhos/cm at 15.45 C
pH: pH 4.00 - 4.01 at 12.87 •C pH 7.00 - 7.00 at 15.24 •C pH 10.00 9.99 at 14.38 •C Slope NA
Dissolved Oxygen: D.O. Meter 8.43 mg/L at 16.95 •C PID: Calibration Gas Isobutylene PPM 100 Span — Reading 101

PURGING

Time	Discharge Rate (mL/min)	Dissolved Oxygen (mg/L)	pH	Eh/ORP (mV)	Temp. (•C)	Specific Conduct. (µmhos/cm at •C)	Turbidity (NTU)	Cumulative Volume of Water Removed (Purged): Gallons	Cumulative Volume of Water Removed (Purged): Casing Vol.	PID/OVA Reading: Location	PID/OVA Reading: Value	Depth to Water (ft)	Comments
1246	175	2.96	8.41	29.0	16.11	1962	0.61	—	—	TOC	0.0	5.40	
1249	175	1.34	8.44	25.3	15.79	1933	0.43	—	—	TOC	0.0	5.40	
1252	175	0.68	8.50	18.1	15.44	1927	0.42	—	—	TOC	0.0	5.40	
1255	175	0.43	8.52	14.2	15.26	1927	0.38	—	—	TOC	0.0	5.40	
1258	175	0.39	8.53	10.1	15.25	1932	0.41	—	—	TOC	0.0	5.40	
1301	175	0.38	8.54	6.6	15.26	1933	0.42	—	—	TOC	0.0	5.40	
1304	175	0.36	8.55	4.4	15.21	1935	0.53	—	—	TOC	0.0	5.40	
1307	175	0.30	8.55	2.9	15.18	1935	0.43	1.0	0.31	TOC	0.0	5.40	

SAMPLE PARAMETERS

1307	175	0.30	8.55	2.9	15.18	1935	0.43	1.0	0.31	TOC	0.0	5.40	

Condition of well:

Remarks:

FIELD EQUIPMENT

pH Meter YSI-556 Serial Number 06D2138 AJ
Spec. Cond. Meter YSI-556 Serial Number 06D2138 AJ
Pump DUMCATHO BLADDER Serial Number NA
Water Level Meter SOLINST Serial Number 45538
D.O. Meter YSI-550 Serial Number 06D2138 AJ
Filter Apparatus NA Filters NA
Temperature Measure YSI-556
Interface Probe NA Serial Number NA
PID/OVA MINIRAE Serial Number NA

Field Chemistry Calibrations

Fractions VOC, PARTICS
Number of Bottles 6
Sample Depth 20 (TOC)
Field Notebook M
Sample Method MICROPURGE
Discharge Water Containerized ☒ Yes ☐ No

SOP No. 015

Tetra Tech EM Inc.

MICROPURGING GROUNDWATER SAMPLING DATA SHEET

Date 10.10.09

Well Name TTBW-MW06 | Screen Interval 23.-17.3

Project NAS FALLON BW GW 1009 | Station Elevation 3931.10 GND ___ TOC X | Immiscible Phases Present ☐ Yes ☒ No

Project No. 103069024058 01.01 | Static Water Level (from TOC) 8.38 | Type NA

Well Location B'W-03 | Well Stick Up 2.00 | Measured with NA

Sample Date 10.10.09 | Static Elevation 3922.72 | PID Readings (background) 0.0

Sampling Personnel D HAY, J SAWYER | Well Depth 17.3 MEAS ___ RPTD X | PID Reading (TOC) 0.0

Feet of Water 10.94 | Wells Installed by ___

Sample ID P1014 | Gallons/Foot 0.163 | Installation Date 3.17.08

Duplicate ID — | Casing Volume 1.78 | Development Date(s) ___

FIELD CHEMISTRY CALIBRATIONS

Date/Time 10.10.09 0720 | Spec. Conductance: Standard 1413 µmhos/cm at 25•C Reading 1413 µmhos/cm at 15.18•C

pH: pH 4.00 - 4.00 at 13.01 •C | pH 7.00 - 7.01 at 15.34 •C | pH 10.00 - 9.98 at 14.55 •C | Slope —

Dissolved Oxygen: D.O. Meter 8.78 mg/L at 13.74 •C | PID: Calibration Gas 150344 PPM 100 Span ___ Reading 101

			0.1	10		+3%	±10% PURGING							
Time	Discharge Rate (mL/min)	±10% Dissolved Oxygen (mg/L)	±10% pH	~~±10%~~ Eh/ORP (mV)	~~±2~~ Temp. (•C)	Specific Conduct. (µmhos/cm at •C)	Turbidity (NTU)	Cumulative Volume of Water Removed (Purged) Gallons	Casing Vol.	PID/OVA Reading Location	Value	Depth to Water (ft)	Comments
1530	100	1.60	8.58	-47.7	20.74	1418	—	—	1	TOC	0.0	8.69	
1533	100	1.44	8.59	-53.7	20.48	966	36.3	—		TOC	0.0		
1536	100	1.27	8.47	-49.3	20.44	875	—	—		TOC	0.0	8.87	
1539	100	1.17	8.52	-65.4	20.22	760	45.5	—		TOC	0.0	8.87	
1542	100	0.96	8.58	-68.0	20.17	720	—	.5	0.28	TOC	0.0	8.87	
1545	100	0.81	8.63	-68.8	20.16	713	50.4	—		TOC	0.0	8.87	
1548	100	0.84	8.73	-85.6	20.16	714	—	—		TOC	0.0	8.87	
1554 ~~1551~~	100	0.68	8.79	-80.1	20.18	719	55.3	—		TOC	0.0	8.87	
1557 ~~1554~~	100	0.66	8.81	-80.1	20.15	731	58.5	—		TOC	0.0	8.87	
1600	100	0.49	8.89	-95.3	20.15	746	63.9	1	0.56	TOC	0.0	8.87	
1603	100	0.47	8.91	-92.4	20.17	754	65.3	—		TOC	0.0	8.87	

SAMPLE PARAMETERS

Condition of well: ___

Remarks: ___

FIELD EQUIPMENT

pH Meter YSI 556 | Serial Number 09C101723

Spec. Cond. Meter " | Serial Number "

Pump NEO BLADDER | Serial Number NA

Water Level Meter SOLINST | Serial Number 02442

D.O. Meter YSI 556 | Serial Number 09C101723

Filter Apparatus NA | Filters NA

Temperature Measure YSI 556

Interface Probe NA | Serial Number NA

PID/OVA MINIRAE | Serial Number NA

Field Chemistry Calibrations

Fractions TDS, TOC, PAH

Number of Bottles 6

Sample Depth 15 (TOC)

Field Notebook L

Sample Method micropurge

Discharge Water Containerized ☒ Yes ☐ No

Tetra Tech EM Inc.

MICROPURGING GROUNDWATER SAMPLING DATA SHEET

Date 10.10.09

Well Name TTBW-MW06

Project

Project No.

Well Location

Sample Date 10.10.09

Sampling Personnel

Sample ID P1014

Duplicate ID

Screen Interval

Station Elevation GND TOC

Static Water Level (from TOC)

Well Stick Up

Static Elevation

Well Depth MEAS RPTD

Feet of Water

Gallons/Foot

Casing Volume

Immiscible Phases Present ☐ Yes ☐ No

Type

Measured with

PID Readings (background)

PID Reading (TOC)

Wells Installed by

Installation Date

Development Date(s)

FIELD CHEMISTRY CALIBRATIONS

Date/Time Spec. Conductance: Standard µmhos/cm at 25•C Reading µmhos/cm at •C

pH: pH 4.00 - at •C pH 7.00 - at •C pH 10.00 - at •C Slope

Dissolved Oxygen: D.O. Meter mg/L at •C PID: Calibration Gas PPM Span Reading

±10% 0.1 10 ±3% ±10%

PURGING

Time	Discharge Rate (mL/min)	Dissolved Oxygen (mg/L)	pH	Eh/ORP (mV)	Temp. (•C)	Specific Conduct. (µmhos/cm at •C)	Turbidity (NTU)	Cumulative Volume of Water Removed (Purged) Gallons	Casing Vol.	PID/OVA Reading Location	Value	Depth to Water (ft)	Comments
1606	100	0.47	8.94	-99.3	20.19	758	65.6	—	1	TOC	0.0	8.87	
1609	100	0.46	8.95	103.9	20.13	760	44.3	—		TOC	0.0	8.87	
1612	100	0.40	8.96	-101.3	20.17	763	56.2	—		TOC	0.0	8.87	
1615	100	0.41	8.98	-101.7	20.22	765	51.3	—		TOC	0.0	8.87	
1618	100	0.43	8.98	-105.8	20.16	764	49.2	—		TOC	0.0	8.87	
1621	100	0.43	8.98	-101.3	20.10	762	47.1	2	1.12	TOC	0.0	8.87	

SAMPLE PARAMETERS

1621	100	0.43	8.98	-101.3	20.10	762	47.1	2	1.12	TOC	0.0	8.87	

Condition of well:

Remarks:

FIELD EQUIPMENT

pH Meter Serial Number

Spec. Cond. Meter Serial Number

Pump Serial Number

Water Level Meter Serial Number

D.O. Meter Serial Number

Filter Apparatus Filters

Temperature Measure

Interface Probe Serial Number

PID/OVA Serial Number

Field Chemistry Calibrations

Fractions

Number of Bottles

Sample Depth

Field Notebook

Sample Method

Discharge Water Containerized ☒ Yes ☐ No

Tetra Tech EM Inc.

MICROPURGING GROUNDWATER SAMPLING DATA SHEET

Page 1 of 1

Date 10/9/09

Well Name TTBW-MW07
Project NAS FALLON BWGW 10/09
Project No. 103D6902405801 01
Well Location BW
Sample Date 10/9/09
Sampling Personnel DH, JS

Sample ID P1006
Duplicate ID —

Screen Interval 3-18 FT BGS
Station Elevation 3927.07 GND ___ TOC ✓
Static Water Level (from TOC) 8.86
Well Stick Up 2.39
Static Elevation 3918.21
Well Depth 18 MEAS ___ RPTD ___
Feet of Water 11.53
Gallons/Foot 0.163
Casing Volume 1.88

Immiscible Phases Present ☐ Yes ☑ No
Type NA
Measured with NA
PID Readings (background) 0.0
PID Reading (TOC) 0.0
Wells Installed by NA
Installation Date 3/15/08
Development Date(s)

FIELD CHEMISTRY CALIBRATIONS

Date/Time 10/9/09
Spec. Conductance: Standard 1413 µmhos/cm at 25•C Reading 1049 µmhos/cm at 12.65•C
pH: pH 4.00 - 3.94 at 12.03 •C pH 7.00 - 6.97 at 12.06 •C pH 10.00 - 9.92 at 12.77•C Slope —
Dissolved Oxygen: D.O. Meter 9.53 mg/L at 12.82 •C PID: Calibration Gas ~~ISOBUTYLENE~~ PPM 100 Span — Reading 100

PURGING

		% 10	0.1	10		% 3							
Time	Discharge Rate (mL/min)	Dissolved Oxygen (mg/L)	pH	Eh/ORP (mV)	Temp. (•C)	Specific Conduct. (µmhos/cm at •C)	Turbidity (NTU)	Cumulative Volume of Water Removed (Purged) Gallons	Casing Vol.	PID/OVA Reading Location	Value	Depth to Water (ft)	Comments
1524	300	0.32	7.03	-37.0	18.57	56339	—	—		TOC	0.0	8.89	
1527	300	0.23	7.07	-51.0	18.44	56486	4.37	—					
1530	300	0.14	7.14	-54.6	18.22	56276	3.40	—					
1533	300	0.12	7.15	-49.8	18.07	55957	2.35	—					
1536	300	0.13	7.16	-49.2	18.02	55893	2.40	1.5	0.9				
1539	300	0.11	7.17	-49.3	18.6	55871	1.97						

SAMPLE PARAMETERS

1539	300	0.11	7.17	-49.3	18.6	55871	1.97			TOC	0.0	8.89	

Condition of well:

Remarks:

FIELD EQUIPMENT

pH Meter YSI 556 Serial Number 09C01723
Spec. Cond. Meter YSI 556 Serial Number "
Pump DEDICATED BLADDER Serial Number NA
Water Level Meter SOLINST Serial Number 08448
D.O. Meter YSI 556 Serial Number 09C01723
Filter Apparatus NA Filters NA
Temperature Measure YSI556
Interface Probe NA Serial Number NA
PID/OVA MINI RAE Serial Number

Field Chemistry Calibrations

Fractions VOC, PAH, TOC

Number of Bottles 6
Sample Depth 13.75 (TOC)
Field Notebook L
Sample Method MICRO PURGE

Discharge Water Containerized ☑ Yes ☐ No

Tetra Tech EM Inc.

MICROPURGING GROUNDWATER SAMPLING DATA SHEET

Page 1 of 1

Date 10/9/09

Well Name TTBW-MW08
Project NAS Fallon BMGW 10/09
Project No. 103G9024058001
Well Location BW
Sample Date 10/9/09
Sampling Personnel DH, JS

Sample ID P1007
Duplicate ID —

Screen Interval 3-18 Ft BGS
Station Elevation 3927.26 GND ___ TOC ✓
Static Water Level (from TOC) 9.49
Well Stick Up 2.30
Static Elevation 3917.77
Well Depth 18 MEAS ___ RPTD ___
Feet of Water 10.81
Gallons/Foot 0.163
Casing Volume 1.76

Immiscible Phases Present ☐ Yes ☑ No
Type NA
Measured with NA
PID Readings (background) 0.0
PID Reading (TOC) 0.0
Wells Installed by NA
Installation Date 3/13/08
Development Date(s) NA

FIELD CHEMISTRY CALIBRATIONS

Date/Time 10/9/09 0630 Spec. Conductance: Standard 1413 µmhos/cm at 25•C Reading 1049 µmhos/cm at 12.65•C
pH: pH 4.00 - 3.94 at 12.03 •C pH 7.00 - 6.97 at 12.06 •C pH 10.00 - 9.92 at 12.77•C Slope —
Dissolved Oxygen: D.O. Meter 9.53 mg/L at 12.82•C PID: Calibration Gas Isobutylene PPM 600 Span — Reading 100

PURGING

Time	Discharge Rate (mL/min)	Dissolved Oxygen (mg/L)	pH	Eh/ORP (mV)	Temp. (•C)	Specific Conduct. (µmhos/cm at •C)	Turbidity (NTU)	Cumulative Volume of Water Removed (Purged) Gallons	Casing Vol.	PID/OVA Reading Location	Value	Depth to Water (ft)	Comments
		%10	0.1	10		3%							
1609	200	1.04	8.95	65.8 ~~1.04~~	17.87	4219	—			TOC	0.0		
1612	200	0.36	9.00	49.4	17.69	3844	1.89						
1615	200	0.23	8.97	49.4	17.61	4156	—					9.61	
1618	200	0.15	8.89	46.1	17.50	4951	1.13						
1621	200	0.10	8.82	45.7	17.44	5757	—						
1624	200	0.09	8.81	41.8	17.48	5928	1.05						
1627	200	0.06	8.80	41.7	17.45	6094	0.96						
1630	200	0.05	8.80	34.7	17.47	6172	—						
1633	200	0.05	8.78	32.7	17.51	6283	0.93						
1636	200	0.06	8.78	26.5	17.58	6369	—						
1639	200	0.06	8.78	26.1	17.59	6379							

SAMPLE PARAMETERS

1639	200	0.06	8.78	26.1	17.59	6379				TOC	0.0	9.61	

Condition of well: ___

Remarks: ___

FIELD EQUIPMENT

pH Meter YSI 556 Serial Number 09C1 01723
Spec. Cond. Meter YSI 556 Serial Number "
Pump DEDICATED BLADDER Serial Number NA
Water Level Meter SOLINIST Serial Number 08448
D.O. Meter YSI 556 Serial Number 09C1 01723
Filter Apparatus NA Filters NA
Temperature Measure YSI 556
Interface Probe NA Serial Number NA
PID/OVA MINI-RAE Serial Number ___

Field Chemistry Calibrations

Fractions VOC, PAH, TOC
Number of Bottles 6
Sample Depth 13.75 (TOC)
Field Notebook L
Sample Method MICRO PURGE
Discharge Water Containerized ☑ Yes ☐ No

Tetra Tech EM Inc.

MICROPURGING GROUNDWATER SAMPLING DATA SHEET

Date 10/11/09

Well Name TTBW-MW09	Screen Interval 3-18 FT BGS		
Project NAS FALLON BWOU 10/9	Station Elevation 3975.63 GND ___ TOC ✓	Immiscible Phases Present ☐ Yes ☑ No	
Project No. 1S3D690M4050001	Static Water Level (from TOC) 7.66	Type NA	
Well Location BW	Well Stick Up 2.11	Measured with NA	
Sample Date 10/10/09	Static Elevation 3917.97	PID Readings (background) 0.0	
Sampling Personnel DH, JS	Well Depth 15 MEAS ___ RPTD ___	PID Reading (TOC) 0.0	
	Feet of Water 9.45	Wells Installed by NA	
Sample ID P1015	Gallons/Foot 0.163	Installation Date 3/13/08	
Duplicate ID —	Casing Volume 1.54	Development Date(s) NA	

FIELD CHEMISTRY CALIBRATIONS

Date/Time 10.11.09 0715 Spec. Conductance: Standard 1413 µmhos/cm at 25•C Reading 1413 µmhos/cm at 14.67•C

pH: pH 4.00 - 3.97 at 11.95 •C pH 7.00 - 7.00 at 12.71 •C pH 10.00 - 9.96 at 13.64 •C Slope —

Dissolved Oxygen: D.O. Meter 8.18 mg/L at 17.52 •C PID: Calibration Gas 100ppm PPM 100 Span — Reading 100

PURGING

Time	Discharge Rate (mL/min)	Dissolved Oxygen (mg/L)	pH	Eh/ORP (mV)	Temp. (•C)	Specific Conduct. (µmhos/cm at •C)	Turbidity (NTU)	Cumulative Volume of Water Removed (Purged) Gallons	Casing Vol.	PID/OVA Reading Location	Value	Depth to Water (ft)	Comments
		±10	0.1	10		±3							
0827	400	1.09	8.33	83.6	16.68	2635	—	—		TOC	0.0	~~7.65~~	
0830	400	0.25	8.49	66.6	17.29	1184	—	—					
0833	400	0.27	8.55	62.6	17.44	1084	2.41	—				7.65	
0836	400	0.14	8.57	60.2	17.46	1097	2.37	1	0.65				
0839	400	0.21	8.57	60.4	17.51	1139	2.20	—					
0842	400	0.19	8.56	59.1	17.50	1216	1.94	—					
0845	400	0.17	8.54	58.8	17.50	1269	1.79	—					
0848	400	0.14	8.53	54.5	17.48	1325	1.72	2.5	1.60				
0851	400	0.12	8.51	50.2	17.54	1397	1.52	—					
0854	400	0.15	8.49	51.2	17.57	1437	—	3	1.95				
0857	400	0.19	8.49	49.6	17.62	1492	1.42	—					

SAMPLE PARAMETERS

0917	400	0.10	8.46	36.9	17.68	1684	1.13			TOC	0.0	7.65	

Condition of well: ___

Remarks: ___

FIELD EQUIPMENT

pH Meter YSI556	Serial Number 09C101723	Field Chemistry Calibrations Fractions VOC, TDS, PAH	
Spec. Cond. Meter "	Serial Number "		
Pump DED BLADDER	Serial Number NA		
Water Level Meter SOLINST	Serial Number 034483	Number of Bottles 6	
D.O. Meter YSI556	Serial Number 09C101723	Sample Depth 13 (TOC)	
Filter Apparatus NA	Filters NA	Field Notebook L	
Temperature Measure YSI556		Sample Method MICROPURGE	
Interface Probe NA	Serial Number NA		
PID/OVA MINIRAE	Serial Number NA	Discharge Water Containerized ☑ Yes ☐ No	

Tetra Tech EM Inc.

MICROPURGING GROUNDWATER SAMPLING DATA SHEET

Date 10/11/09

Well Name TTBW-MW09

Project

Project No.

Well Location

Sample Date 10/11/09

Sampling Personnel DH, JS

Sample ID P1015

Duplicate ID

Screen Interval

Station Elevation GND TOC

Static Water Level (from TOC)

Well Stick Up

Static Elevation

Well Depth MEAS RPTD

Feet of Water

Gallons/Foot

Casing Volume

SEE PG 1

Immiscible Phases Present ☐ Yes ☐ No

Type

Measured with

PID Readings (background)

PID Reading (TOC)

Wells Installed by

Installation Date

Development Date(s)

FIELD CHEMISTRY CALIBRATIONS

Date/Time Spec. Conductance: Standard µmhos/cm at 25• C Reading µmhos/cm at • C

pH: pH 4.00 - at • C pH 7.00 - at • C pH 10.00 - at • C Slope

Dissolved Oxygen: D.O. Meter mg/L at • C PID: Calibration Gas PPM Span Reading

PURGING

		10%	0.1	10		3%							
Time	Discharge Rate (mL/min)	Dissolved Oxygen (mg/L)	pH	Eh/ORP (mV)	Temp. (•C)	Specific Conduct. (µmhos/cm at •C)	Turbidity (NTU)	Cumulative Volume of Water Removed (Purged) Gallons	Casing Vol.	PID/OVA Reading Location	Value	Depth to Water (ft)	Comments
0900	400	0.10	8.48	46.8	17.61	1547	1.32	4	2.6	TOC	0.0	7.65	
0903	400	0.12	8.49	33.9	17.61	1580	—	—					
0906	400	0.10	8.47	33.8	17.65	1637	1.27	5	3.25				
0909	400	0.09	8.47	32.5	17.67	1658	1.15	—					
0912	400	0.10	8.46	36.9	17.68	1684	1.13						

SAMPLE PARAMETERS

0912	400	0.10	8.46	36.9	17.68	1684	1.13			TOC	0.0	7.65	

Condition of well:

Remarks:

FIELD EQUIPMENT

pH Meter Serial Number

Spec. Cond. Meter Serial Number

Pump Serial Number

Water Level Meter Serial Number

D.O. Meter Serial Number

Filter Apparatus Filters

Temperature Measure

Interface Probe Serial Number

PID/OVA Serial Number

SEE PG 1

Field Chemistry Calibrations

Fractions

Number of Bottles

Sample Depth

Field Notebook

Sample Method

Discharge Water Containerized ☐ Yes ☐ No

Tetra Tech EM Inc.

MICROPURGING GROUNDWATER SAMPLING DATA SHEET

Page 1 of 1

Date 10/9/09

Well Name TTPW-MW10	Screen Interval 3-18 (ft bgs)		
Project FALLON BWGW	Station Elevation 3924.67 GND ___ TOC X	Immiscible Phases Present ☐ Yes ☒ No	
Project No. 103D69024050101	Static Water Level (from TOC) ~~8.81~~ 7.81	Type NA	
Well Location BASEMAE	Well Stick Up 2.20	Measured with NA	
Sample Date 10/9/09	Static Elevation 3916.86	PID Readings (background) Ø.Ø	
Sampling Personnel HANDLEY, KAISER	Well Depth 18 MEAS ___ RPTD X	PID Reading (TOC) Ø.Ø	
	Feet of Water 12.39	Wells Installed by TETRA TECH	
Sample ID QT000	Gallons/Foot 0.163	Installation Date 3/16/2009	
Duplicate ID NA	Casing Volume 2.02	Development Date(s)	

FIELD CHEMISTRY CALIBRATIONS

Date/Time 10/9/09 0730 Spec. Conductance: Standard 1413 µmhos/cm at 25•C Reading 1044 µmhos/cm at 11.35C

pH: pH 4.00 - 4.00 at 11.67 •C pH 7.00 - 7.00 at 11.71 •C pH 10.00 - 9.8 at 11.35 •C Slope NA

Dissolved Oxygen: D.O. Meter 9.71 mg/L at 9.79 •C PID: Calibration Gas Isobutylene PPM 100 Span NA Reading 101

PURGING

Time	Discharge Rate (mL/min)	Dissolved Oxygen (mg/L)	pH	Eh/ORP (mV)	Temp. (•C)	Specific Conduct. (µmhos/cm at •C)	Turbidity (NTU)	Cumulative Volume of Water Removed (Purged) Gallons	Casing Vol.	PID/OVA Reading Location	Value	Depth to Water (ft)	Comments
0921	150	1.67	8.85	-31.3	16.24	14100	4.44	—	—	TOC	Ø.Ø	7.91	
0924	150	0.93	8.85	-28.5	16.41	14660	4.50	—	—	TOC	Ø.Ø	7.91	
0927	150	0.70	8.82	-26.3	16.46	14810	2.47	—	—	TOC	Ø.Ø	7.91	
0930	150	0.45	8.82	-25.1	16.53	14930	1.97	—	—	TOC	Ø.Ø	7.91	
0933	150	0.26	8.81	-26.1	16.57	14990	1.66	—	—	TOC	Ø.Ø	7.91	
0936	150	0.21	8.81	-29.0	16.56	15020	1.81	—	—	TOC	Ø.Ø	7.91	
0939	150	0.27	8.81	-30.2	16.56	15050	1.84	—	—	TOC	Ø.Ø	7.91	
0942	150	0.29	8.81	-32.8	16.60	15040	1.24	1.Ø	0.49	TOC	Ø.Ø	7.91	
0945	150	0.23	8.81	-34.9	16.61	15050	1.21	—	—	TOC	Ø.Ø	7.91	
0948	150	0.22	8.81	-37.6	16.58	15060	1.95	—	—	TOC	Ø.Ø	7.91	
0951	150	0.23	8.80	-39.6	16.58	15060	—	1.25	0.62	TOC	Ø.Ø	7.91	

SAMPLE PARAMETERS

0951	150	0.23	8.80	-39.6	16.58	15060	-	1.25	0.62	TOC	Ø.Ø	7.91	

Condition of well: ___

Remarks: ___

FIELD EQUIPMENT

pH Meter YSI-556	Serial Number 06D2138 AJ	**Field Chemistry Calibrations** Fractions VOC, PAH, TDS	
Spec. Cond. Meter YSI-556	Serial Number 06D2138 AJ		
Pump MOTOR PUMP	Serial Number NA		
Water Level Meter SOLINST	Serial Number 45538	Number of Bottles 6	
D.O. Meter YSI-556	Serial Number 06D2138 AJ	Sample Depth 14 (TOC)	
Filter Apparatus NA	Filters NA	Field Notebook M	
Temperature Measure YSI-556		Sample Method MICRO-PURGE	
Interface Probe NA	Serial Number NA		
PID/OVA MINIRAE	Serial Number 053866	Discharge Water Containerized ☒ Yes ☐ No	

Tetra Tech EM Inc.

MICROPURGING GROUNDWATER SAMPLING DATA SHEET

Page 1 of 1

Date 10-9-09

Well Name TTBW-MW11
Project Fallon BWGW
Project No. 103D6924055010/
Well Location BW
Sample Date 10-9-09
Sampling Personnel M. Handley, K. Kaiser

Sample ID Q1004
Duplicate ID Q1005

Screen Interval 4.5-19.5
Station Elevation 3929.94 GND ___ TOC X
Static Water Level (from TOC) 12.68
Well Stick Up 2.34
Static Elevation 3917.26
Well Depth 19.5 MEAS ___ RPTD X
Feet of Water 9.16
Gallons/Foot 0.163
Casing Volume 1.49

Immiscible Phases Present ☐ Yes ☒ No
Type NA
Measured with NA
PID Readings (background) 0.0
PID Reading (TOC) 0.0
Wells Installed by Tetra Tech
Installation Date 3-17-2008
Development Date(s)

FIELD CHEMISTRY CALIBRATIONS

Date/Time 10-9-09 0730
Spec. Conductance: Standard 1413 µmhos/cm at 25•C Reading 1044 µmhos/cm at 11.35•C
pH: pH 4.00 - 4.0 at 11.67 •C pH 7.00 - 7.0 at 11.71 •C pH 10.00 - 9.8 at 11.35 •C Slope NA
Dissolved Oxygen: D.O. Meter 9.71 mg/L at 9.79 •C PID: Calibration Gas Isobutylene PPM 100 Span NA Reading 101

PURGING

Time	Discharge Rate (mL/min)	Dissolved Oxygen (mg/L)	pH	Eh/ORP (mV)	Temp. (•C)	Specific Conduct. (µmhos/cm at •C)	Turbidity (NTU)	Cumulative Volume of Water Removed (Purged) Gallons	Casing Vol.	PID/OVA Reading Location	Value	Depth to Water (ft)	Comments
1510	150	2.56	8.59	52.3	19.30	5993	2.61	–	–	TOC	0.0	12.8	
1513	150	1.71	8.61	47.4	19.18	5472	1.67	–	–	TOC	0.0	12.8	
1516	125	1.71	8.61	42.4	19.05	5096	0.91	–	–	TOC	0.0	12.82	
1519	125	1.52	8.62	39.0	19.00	4952	0.79	–	–	TOC	0.0	12.82	
1522	100	1.59	8.63	35.5	18.94	4833	0.75	–	–	TOC	0.0	12.85	
1525	100	1.37	8.63	32.4	18.98	4803	0.69	0.5	0.34	TOC	0.0	12.85	
1528	100	1.27	8.65	30.4	19.02	4802	0.72	–	–	TOC	0.0	12.85	
1531	100	1.25	8.65	28.2	19.06	4859	0.70	–	–	TOC	0.0	12.85	
1534	100	1.19	8.65	27.1	18.96	4819	0.53	0.75	0.50	TOC	0.0	12.85	

SAMPLE PARAMETERS

1534	100	1.19	8.65	27.1	18.96	4819	0.53	0.75	0.50	TOC	0.0	12.85	

Condition of well:

Remarks:

FIELD EQUIPMENT

pH Meter VSI 556 Serial Number 06D2138AJ
Spec. Cond. Meter VSI 556 Serial Number 06D2138AJ
Pump Dedicated Bladder Serial Number NA
Water Level Meter Solinst Serial Number 45538
D.O. Meter VSI 556 Serial Number 06D2138AJ
Filter Apparatus NA Filters NA
Temperature Measure VSI 556
Interface Probe NA Serial Number NA
PID/OVA MiniRae Serial Number 05386

Field Chemistry Calibrations
Fractions VOC, PAH, TDS

Number of Bottles 12
Sample Depth 12.25 (TOC)
Field Notebook Team M
Sample Method micropurge

Discharge Water Containerized ☒ Yes ☐ No

SOP No. 015

Tetra Tech EM Inc.

MICROPURGING GROUNDWATER SAMPLING DATA SHEET

Date 10-9-09

Well Name TTBW-MW12
Project Fulton BWGW
Project No. 103D0924058010
Well Location Basewide
Sample Date 10-9-09
Sampling Personnel [illegible] M Hendley, V. Keyes
Sample ID Q1001
Duplicate ID NA

Screen Interval 3-18
Station Elevation 3924.89 GND ___ TOC X
Static Water Level (from TOC) 8.56
Well Stick Up 2.13
Static Elevation 3916.33
Well Depth 18 MEAS ___ RPTD X
Feet of Water 11.57
Gallons/Foot 0.163
Casing Volume 1.89

Immiscible Phases Present ☐ Yes ☒ No
Type NA
Measured with NA
PID Readings (background) 0.0
PID Reading (TOC) 0.0
Wells Installed by Tetra Tech
Installation Date 3-16-2008
Development Date(s)

FIELD CHEMISTRY CALIBRATIONS

Date/Time 10-9-09 0730 Spec. Conductance: Standard 1413 µmhos/cm at 25•C Reading 1044 µmhos/cm at 11.35•C
pH: pH 4.00 - 4.0 at 11.67 •C pH 7.00 - 7.0 at 11.71 •C pH 10.00 - 9.8 at 11.35 •C Slope NA
Dissolved Oxygen: D.O. Meter 9.71 mg/L at 9.79 •C PID: Calibration Gas Isobutylene PPM 100 Span NA Reading 101

PURGING

Time	Discharge Rate (mL/min)	Dissolved Oxygen (mg/L)	pH	Eh/ORP (mV)	Temp. (•C)	Specific Conduct. (µmhos/cm at •C)	Turbidity (NTU)	Cumulative Volume of Water Removed (Purged) Gallons	Casing Vol.	PID/OVA Reading Location	Value	Depth to Water (ft)	Comments
1133	300	~~0.20~~ 1.18	9.18	-81.0	18.20	8609	2.51	–	–	TOC	0.0	8.65	
1136	300	0.55	9.11	-74.5	17.81	9081	1.92	–	–	TOC	0.0	8.65	
1139	300	0.31	9.08	-75.3	17.64	9801		–	–	TOC	0.0	8.65	
1142	300	0.32	9.06	-73.6	17.53	10390	2.10	1	0.53	TOC	0.0	8.65	
1145	300	~~0.03~~ 0.28	9.03	-75.0	17.42	11070	2.17	–	–	TOC	0.0	8.65	
1148	300	0.29	9.03	-77.0	17.42	11380	2.49	–	–	TOC	0.0	8.65	
1152	300	0.24	9.01	-81.3	17.41	11690	2.53	2	–	TOC	0.0	8.65	
1155	300	0.25	9.01	-84.4	17.40	11800	3.19	2	1.06	TOC	0.0	8.65	
1158	300	0.25	9.01	-87.2	17.36	11860	2.71	2.25	1.2	TOC	0.0	8.65	

SAMPLE PARAMETERS

1158	300	0.25	9.01	-87.2	17.36	11860	2.71	2.25	1.2	TOC	0.0	8.65	

Condition of well:
Remarks: water is yellow in color

FIELD EQUIPMENT

pH Meter YSI 556 Serial Number 06D2138 AJ
Spec. Cond. Meter YSI 556 Serial Number 06D2138 AJ
Pump Dedicated Waterra Serial Number NA
Water Level Meter Solinst Serial Number 45538
D.O. Meter YSI 556 Serial Number 06D2138 AJ
Filter Apparatus NA Filters NA
Temperature Measure YSI 556
Interface Probe NA Serial Number NA
PID/OVA Minirae Serial Number 053386

Field Chemistry Calibrations
Fractions VOC, PAH, TDS
Number of Bottles 17 (ms/msD)
Sample Depth 14.75 (TOC)
Field Notebook Team M
Sample Method micropurge
Discharge Water Containerized ☒ Yes ☐ No

FT-19 access gates to perimeter road

Tetra Tech EM Inc.

MICROPURGING GROUNDWATER SAMPLING DATA SHEET

Date 10/10/09

Well Name TTBW-MW13
Project NAS FALLON TBW GW 10/09
Project No. 1130G9024DG5 0101
Well Location B'W-05
Sample Date 10/10/09
Sampling Personnel DHAR, J SANDLIN

Sample ID PT008
Duplicate ID —

Screen Interval 3-18
Station Elevation 3923.35 GND ___ TOC ✓
Static Water Level (from TOC) 7.58
Well Stick Up 1.98
Static Elevation 3916.27
Well Depth 18 MEAS ___ RPTD ✓
Feet of Water 12.40
Gallons/Foot 0.163
Casing Volume 2.02

Immiscible Phases Present ☐ Yes ☒ No
Type NA
Measured with NA
PID Readings (background) 0.0
PID Reading (TOC) 0.0
Wells Installed by
Installation Date 3 24.09
Development Date(s)

FIELD CHEMISTRY CALIBRATIONS

Date/Time 10/10/09 0720 Spec. Conductance: Standard 1413 µmhos/cm at 25•C Reading 1413 µmhos/cm at 15.18•C
pH: pH 4.00 - 4.00 at 13.01 •C pH 7.00 - 7.01 at 15.34 •C pH 10.00 - 9.98 at 14.05 •C Slope NA
Dissolved Oxygen: D.O. Meter 8.78 mg/L at 15.74 •C PID: Calibration Gas Isobutylene PPM 100 Span NA Reading 10

PURGING

Time	Discharge Rate (mL/min)	±10% Dissolved Oxygen (mg/L)	0.1 pH	10 Eh/ORP (mV)	Temp. (•C)	3% Specific Conduct. (µmhos/cm at •C)	Turbidity (NTU)	Cumulative Volume of Water Removed (Purged) Gallons	Casing Vol.	PID/OVA Reading Location	Value	Depth to Water (ft)	Comments
0826	500	0.31	7.41	157.3	13.05	557	8.62	—		TOC	0.0	—	
0831	500	0.50	7.44	170.5	13.44	573	7.07	—		TOC	0.0	7.84	
0836	500	0.46	7.45	177.1	13.51	574	2.12	—		TOC	0.0	—	
0841	500	0.42	7.45	184.9	13.56	568	0.49	—		TOC	0.0	7.95	
0846	500	0.36	7.46	194.0	13.61	559	0.28	3.5	1.73	TOC	0.0	—	
0851	500	0.34	7.45	198.3	13.63	558	0.28	—		TOC	0.0	7.97	
0856	350	0.35	7.46	200.5	13.60	555	0.27	—		TOC	0.0	7.96	
0901	350	0.34	7.46	200.4	13.59	554	0.34	—		TOC	0.0	—	
0906	350	0.31	7.45	201.4	13.54	551	—	5.0	2.47	TOC	0.0	—	
0911	500	0.32	7.45	202.4	13.73	550	0.52	—		TOC	0.0	8.56	
0915	500	0.36	7.45	200.4	13.28	558	0.37	—		TOC	0.0	8.10	

SAMPLE PARAMETERS

0915	500												

Condition of well:

Remarks:

FIELD EQUIPMENT NA

pH Meter YSI-556 Serial Number 09C101723
Spec. Cond. Meter " Serial Number "
Pump Dedicated bladder Serial Number NA
Water Level Meter Solinst Serial Number 0344
D.O. Meter YSI 556 Serial Number 09C101723
Filter Apparatus NA Filters NA
Temperature Measure YSI 556
Interface Probe NA Serial Number NA
PID/OVA MINIRAE Serial Number NA

Field Chemistry Calibrations

Fractions VOC, PAH, TOS
Number of Bottles 6
Sample Depth 13.5 (TOC)
Field Notebook L
Sample Method micropurge
Discharge Water Containerized ☒ Yes ☐ No

turbidity meter - HANNA

SOP No. 015

* 11.96 top of dedicated bladder pump

Tetra Tech EM Inc.

MICROPURGING GROUNDWATER SAMPLING DATA SHEET

Date 10.10.09

Well Name TTBW-MW13
Project
Project No.
Well Location
Sample Date 10/10/09
Sampling Personnel D HW / MOA J SAUNDERS

Sample ID P1008
Duplicate ID NA

Screen Interval
Station Elevation GND TOC
Static Water Level (from TOC)
Well Stick Up
Static Elevation
Well Depth MEAS RPTD
Feet of Water 5.26
Gallons/Foot 5.0
Casing Volume

Immiscible Phases Present ☐ Yes ☐ No
Type
Measured with
PID Readings (background)
PID Reading (TOC)
Wells Installed by
Installation Date
Development Date(s)

FIELD CHEMISTRY CALIBRATIONS

Date/Time Spec. Conductance: Standard µmhos/cm at 25•C Reading µmhos/cm at •C
pH: pH 4.00 - at •C pH 7.00 - at •C pH 10.00 - at •C Slope
Dissolved Oxygen: D.O. Meter mg/L at •C PID: Calibration Gas PPM Span Reading

PURGING

Time	Discharge Rate (mL/min)	Dissolved Oxygen (mg/L)	pH	Eh/ORP (mV)	Temp. (•C)	Specific Conduct. (µmhos/cm at •C)	Turbidity (NTU)	Cumulative Volume of Water Removed (Purged) Gallons	Cumulative Volume of Water Removed (Purged) Casing Vol.	PID/OVA Reading Location	PID/OVA Reading Value	Depth to Water (ft)	Comments
		±10%	0.1	10		±3%							
0920	500	0.40	7.46	206.8	18.88	565	0.42	6.5	3.2	TOC	0.0	8.10	
0925	500	0.34	7.45	208.6	18.87	563	—	—		TOC	0.0	8.10	
0930	400	0.31	7.46	206.2	18.90	557	0.34	—		TOC	0.0	8.10	
0935	400	0.32	7.45	208.6	18.88	555	—	—		TOC	0.0	8.06	
0934	400	0.28	7.45	209.3	18.89	552	0.35	9.0	4.5	TOC	0.0	8.06	
0937	400	0.27	7.46	209.9	18.84	549	0.31	—		TOC	0.0	8.08	
0940	400	0.25	7.46	208.2	18.85	549	0.35	—		TOC	0.0	8.06	
0943	400	0.27	7.46	206.0	18.89	549	0.41	—		TOC	0.0	8.06	
0946	400	0.28	7.45	204.2	18.83	552	0.31	10	4.9	TOC	0.0	8.06	
0949	400	0.29	7.45	204.0	18.91	554	0.27	—		TOC	0.0	8.06	
0952	400	0.28	7.45	204.4	18.88	551	0.33	10.5	5.2	TOC	0.0	8.06	

SAMPLE PARAMETERS

0952	400	0.28	7.45	204.4	18.88	551	0.33	10.5	5.2	TOC	0.0	8.06	

Condition of well:

Remarks:

FIELD EQUIPMENT

pH Meter Serial Number
Spec. Cond. Meter Serial Number
Pump Serial Number
Water Level Meter Serial Number
D.O. Meter Serial Number
Filter Apparatus Filters
Temperature Measure
Interface Probe Serial Number
PID/OVA Serial Number

Field Chemistry Calibrations

Fractions
Number of Bottles
Sample Depth
Field Notebook
Sample Method
Discharge Water Containerized ☒ Yes ☐ No

SEE PD

Tetra Tech EM Inc.

MICROPURGING GROUNDWATER SAMPLING DATA SHEET

Date 10.10.09

Well Name TTBW-MW-14 (MW-14)
Project NAS FALLON AOC GW 10/09
Project No. 100G9024058 0101
Well Location 8' W 105
Sample Date 10/10/09
Sampling Personnel D Karr, J Santini

Screen Interval 3-18
Station Elevation 3919.12 GND ___ TOC ___
Static Water Level (from TOC) 5.23
Well Stick Up -0.41
Static Elevation 3913.89
Well Depth 18 MEAS ___ RPTD X
Feet of Water 12.76
Gallons/Foot 0.163
Casing Volume 2.01

Immiscible Phases Present ☒ Yes ☐ No
Type NA
Measured with NA
PID Readings (background) 0.0
PID Reading (TOC) 0.0
Wells Installed by 3.26.08
Installation Date
Development Date(s)

Sample ID P1009
Duplicate ID P1010

FIELD CHEMISTRY CALIBRATIONS

Date/Time 10.10.09 0720 Spec. Conductance: Standard 1413 µmhos/cm at 25•C Reading 1413 µmhos/cm at 15.19•C
pH: pH 4.00 - 4.00 at 13.01 •C pH 7.00 - 7.01 at 15.34 •C pH 10.00 - 9.98 at 14.05 •C Slope NA
Dissolved Oxygen: D.O. Meter 8.78 mg/L at 13.74 •C PID: Calibration Gas Isobutyl PPM 100 Span NA Reading 101

PURGING

Time	Discharge Rate (mL/min)	±10% Dissolved Oxygen (mg/L)	pH (0.1)	Eh/ORP (mV) (10)	Temp. (•C)	Specific Conduct. (µmhos/cm at •C) (3%)	Turbidity (NTU)	Cumulative Volume of Water Removed (Purged) Gallons	Cumulative Volume of Water Removed (Purged) Casing Vol.	PID/OVA Reading Location	PID/OVA Reading Value	Depth to Water (ft)	Comments
1050	200	0.73	7.93	199.1	16.98	2520	12.70	—	1	TOC	0.0	5.56	
1053	200	0.34	7.89	190.7	17.12	2620	10.60	—		TOC	0.0	5.65	
1056	100	0.23	7.88	196.7	17.33	2655	5.19	—		TOC	0.0	5.61	
1059	100	0.22	7.87	189.8	17.46	2670	3.32	—		TOC	0.0	5.55	
1102	100	0.23	7.87	185.8	17.49	2683	2.50	0.5	0.25	TOC	0.0	5.61	
1105	100	0.19	7.86	189.7	17.67	2687	2.06	—		TOC	0.0	5.61	
1108	100	0.17	7.86	192.0	17.70	2690	1.83	—		TOC	0.0	5.61	
1111	100	0.16	7.86	193.6	17.77	2691	1.47	—		TOC	0.0	5.61	
1114	100	0.16	7.86	194.3	17.83	2692	1.09	1	0.5	TOC	0.0	5.61	

SAMPLE PARAMETERS

1114	100	0.16	7.86	194.3	17.83	2692	1.09	1	0.5	TOC	0.0	5.61	

Condition of well:

Remarks:

FIELD EQUIPMENT

pH Meter YSI556 Serial Number 09C101723
Spec. Cond. Meter " Serial Number "
Pump DEDICATED BLADDER Serial Number NA
Water Level Meter SOLINST Serial Number 084449
D.O. Meter YSI556 Serial Number 09C101723
Filter Apparatus NA Filters NA
Temperature Measure YSI556
Interface Probe NA Serial Number NA
PID/OVA MINIRAE Serial Number NA

Field Chemistry Calibrations

Fractions VOC, PAH, TO
Number of Bottles 12
Sample Depth 12.5 (TOC)
Field Notebook L
Sample Method micropurge
Discharge Water Containerized ☒ Yes ☐ No

turbidity meter: HANNA

Tetra Tech EM Inc.

MICROPURGING GROUNDWATER SAMPLING DATA SHEET

Date 10.10.09

Well Name TTBW - MW15
Project 1030 G9024 0S3 0101
Project No. FALLON GW BW 10/09
Well Location BW 15
Sample Date 10.10.09
Sampling Personnel D HAKE, J SANTINI

Sample ID P1011
Duplicate ID ~~P1012~~ —

Screen Interval 3 - 18
Station Elevation 3924.19 GND ___ TOC X
Static Water Level (from TOC) 10.14
Well Stick Up 2.48
Static Elevation 3914.05
Well Depth 18 MEAS ___ RPTD X
Feet of Water 10.34
Gallons/Foot 0.163
Casing Volume 1.69

Immiscible Phases Present ☐ Yes ☒ No
Type NA
Measured with NA
PID Readings (background) 0.0
PID Reading (TOC) 0.0
Wells Installed by
Installation Date 3.20.08
Development Date(s)

FIELD CHEMISTRY CALIBRATIONS

Date/Time 10.10.09 0720 Spec. Conductance: Standard 1413 µmhos/cm at 25•C Reading 1413 µmhos/cm at 15.18 C
pH: pH 4.00 - 4.00 at 13.01 •C pH 7.00 - 7.01 at 13.34 •C pH 10.00 - 9.98 at 14.05 •C Slope NA
Dissolved Oxygen: D.O. Meter 8.78 mg/L at 13.74 •C PID: Calibration Gas Isobutylene PPM 100 Span — Reading 101

PURGING

Time	Discharge Rate (mL/min)	±10% Dissolved Oxygen (mg/L)	0.1 pH	10 Eh/ORP (mV)	Temp. (•C)	Specific Conduct. (µmhos/cm at •C)	Turbidity (NTU)	Cumulative Volume of Water Removed (Purged) Gallons	Casing Vol.	PID/OVA Reading Location	Value	Depth to Water (ft)	Comments
1230	100	2.42	7.78	-123.7	19.05	1995	0.95	—		TOC	0.0	10.34	
1233	100	0.80	7.73	-115.4	19.08	2064	0.47	—		TOC	0.0	10.36	
1236	100	0.47	7.71	-108.0	19.08	2093	—	—		TOC	0.0	10.37	
1239	100	0.30	7.69	-105.3	19.11	2107	0.28	—		TOC	0.0	10.37	
1242	100	0.22	7.67	-96.2	19.23	2119	—	—		TOC	0.0	10.37	
1245	100	0.17	7.66	-96.4	19.22	2120	0.29	—		TOC	0.0	10.37	
1248	100	0.15	7.64	-102.4	19.31	2118	0.24	1	0.59	TOC	0.0	10.37	
1251	100	0.16	7.63	-102.5	19.33	2114	—	—		TOC	0.0	10.37	
1254	100	0.13	7.62	-108.1	19.39	2111	0.21	—		TOC	0.0	10.37	
1257	100	0.14	7.61	-111.0	19.44	2109	—	—		TOC	0.0	10.37	
1300	100	0.13	7.61	-113.0	19.42	2109	0.16	2	1.18	TOC	0.0	10.37	

SAMPLE PARAMETERS

1300	100	0.13	7.61	-113.0	19.42	2109	0.16	2	1.18	TOC	0.0	10.37	

Condition of well:

Remarks:

FIELD EQUIPMENT

pH Meter 451556 Serial Number 09C101723
Spec. Cond. Meter " Serial Number "
Pump OED BLADDER Serial Number NA
Water Level Meter SOLINST Serial Number 08448
D.O. Meter 451556 Serial Number 09C101723
Filter Apparatus NA Filters NA
Temperature Measure 451556
Interface Probe NA Serial Number NA
PID/OVA MINIRAE Serial Number NA

Field Chemistry Calibrations

Fractions VOC, PAH, TDS
Number of Bottles ~~12~~ 6
Sample Depth 15.5 (TOC)
Field Notebook L
Sample Method micropurge
Discharge Water Containerized ☒ Yes ☐ No

Turbidity: HANNA

Tetra Tech EM Inc.

MICROPURGING GROUNDWATER SAMPLING DATA SHEET

Page 1 of 1

Date 10.10.09

Well Name TTBW - MW16
Project NAS FALLON BWGW 10/09
Project No. 103G9024052.0101
Well Location B-W-05
Sample Date 10.10.09
Sampling Personnel HARR
SANTINI

Sample ID P1012
Duplicate ID —

Screen Interval 3.5 - 18.5
Station Elevation 3923.22 GND ___ TOC X
Static Water Level (from TOC) 8.86
Well Stick Up 1.72
Static Elevation 3914.36
Well Depth 19.5 MEAS ___ RPTD X
Feet of Water 12.36
Gallons/Foot 0.163
Casing Volume 2.01

Immiscible Phases Present ☐ Yes ☒ No
Type NA
Measured with NA
PID Readings (background) 0.0
PID Reading (TOC) 0.0
Wells Installed by
Installation Date 3.2008
Development Date(s)

FIELD CHEMISTRY CALIBRATIONS

Date/Time 10.10.09 0720
Spec. Conductance: Standard 1413 µmhos/cm at 25• C Reading 1413 µmhos/cm at 15.18 C
pH: pH 4.00 - 4.00 at 13.01 •C pH 7.00 - 7.01 at 15.34 •C pH 10.00 - 9.99 at 14.45 •C Slope —
Dissolved Oxygen: D.O. Meter 8.78 mg/L at 13.74 •C PID: Calibration Gas 100ppm PPM 100 Span — Reading 101

PURGING

Time	Discharge Rate (mL/min)	±10% Dissolved Oxygen (mg/L)	0.1 pH	10 Eh/ORP (mV)	Temp. (•C)	Specific Conduct. (µmhos/cm at •C)	Turbidity (NTU)	Cumulative Volume of Water Removed (Purged) Gallons	Casing Vol.	PID/OVA Reading Location	Value	Depth to Water (ft)	Comments
1345	300	0.43	7.50	-13.5	17.24	61953	5.16	—		TOC	0.0	9.05	
1348	300	0.17	7.49	-24.3	17.68	61809	4.80	—		TOC	0.0	9.06	
1351	300	0.15	7.48	-20.7	17.44	61489	3.20	—		TOC	0.0	9.08	
1354	300	0.09	7.49	-20.7	17.30	61278	2.61	—		TOC	0.0	9.07	
1357	300	0.08	7.48	-18.2	17.23	61160	2.21	—		TOC	0.0	9.07	
1400	300	0.08	7.47	-12.3	17.23	61127	—	—		TOC	0.0	9.07	
1403	300	0.07	7.48	-17.9	17.24	61108	3.07	2	0.99	TOC	0.0	9.07	

SAMPLE PARAMETERS

1403	300	0.07	7.48	-17.9	17.24	61108	3.07	2	0.99	TOC	0.0	9.07

Condition of well:

Remarks:

FIELD EQUIPMENT

pH Meter YSI556 Serial Number 09C101723
Spec. Cond. Meter " Serial Number "
Pump DED BLADDER Serial Number NA
Water Level Meter SOLINST Serial Number 08N48
D.O. Meter ~~YSI~~ YSI556 Serial Number 09C101723
Filter Apparatus NA Filters NA
Temperature Measure YSI556
Interface Probe NA Serial Number NA
PID/OVA MINIRAE Serial Number NA

Field Chemistry Calibrations

Fractions VOC, TDS, PAH

Number of Bottles 6
Sample Depth 14.25 (TOC)
Field Notebook L
Sample Method micropurge

Discharge Water Containerized ☒ Yes ☐ No

turbidity meter: HANNA

SOP No. 015

Tetra Tech EM Inc.

MICROPURGING GROUNDWATER SAMPLING DATA SHEET

Page 1 of 2

Date 10-10-09

Well Name TTBW-MW17
Project Fallon BLM
Project No. 103D0962Ø4058Ø1Ø1
Well Location BW
Sample Date 10/11/09
Sampling Personnel Hausman, Kristal

Sample ID Q1009
Duplicate ID NA

Screen Interval 3-13
Station Elevation 3937.41 GND ___ TOC ___
Static Water Level (from TOC) 5.85
Well Stick Up 2.28
Static Elevation 3931.56
Well Depth 13 MEAS ___ RPTD X
Feet of Water 9.43
Gallons/Foot 0.163
Casing Volume 1.54

Immiscible Phases Present ☐ Yes ☒ No
Type NA
Measured with NA
PID Readings (background) 0.0
PID Reading (TOC) 0.0
Wells Installed by Tetra Tech
Installation Date 11-18-2008
Development Date(s) ___

FIELD CHEMISTRY CALIBRATIONS

Date/Time 10-10-09 0720 Spec. Conductance: Standard 1413 µmhos/cm at 25•C Reading 1413 µmhos/cm at 15.45•C
pH: pH 4.00 - 4.01 at 12.87 •C pH 7.00 7.00 at 15.24 •C pH 10.00 - 9.99 at 14.38 •C Slope NA
Dissolved Oxygen: D.O. Meter 8.43 mg/L at 16.95 •C PID: Calibration Gas Isobutylene PPM 100 Span — Reading 101

PURGING

Time	Discharge Rate (mL/min)	Dissolved Oxygen (mg/L)	pH	Eh/ORP (mV)	Temp. (•C)	Specific Conduct. (µmhos/cm at •C)	Turbidity (NTU)	Cumulative Volume of Water Removed (Purged): Gallons	Cumulative Volume of Water Removed (Purged): Casing Vol.	PID/OVA Reading: Location	PID/OVA Reading: Value	Depth to Water (ft)	Comments
0959	100	3.21	9.15	-113.0	18.26	1510	4.27	—	—	TOC	0.0	6.09	
1001	100	1.26	9.09	-107.0	18.44	1384	2.33	—	—	TOC	0.0	6.22	
1004	100	0.91	8.93	-97.5	18.62	1202	1.59	—	—	TOC	0.0	6.31	
1007	100	0.78	8.88	-89.8	18.80	1075	1.38	1	0.65	TOC	0.0	6.41	
1010	100	0.89	8.64	-79.7	18.93	1004	1.18	—	—	TOC	0.0	6.50	
1013	100	0.48	8.45	-63.2	19.20	942	1.00	—	—	TOC	0.0	6.55	
1018	75	0.91	8.40	-57.7	19.28	933	1.10	—	—	TOC	0.0	6.60	
1021	75	1.26	8.40	-53.9	19.28	933	1.10	—	—	TOC	0.0	6.60	
1024	400	1.14	8.37	-49.7	19.35	928	1.30	2	1.3	TOC	0.0	6.95	Turned up purge
1029	400	1.21	8.21	-41.7	20.04	926	1.17	—	—	TOC	0.0	7.52	rate to get
1034	400	0.90	8.25	-42.9	20.20	974	1.08	3	1.95	TOC	0.0	8.06	down to pump intake

SAMPLE PARAMETERS

Condition of well: ___

Remarks: ___

FIELD EQUIPMENT

pH Meter YSI 556 Serial Number 06D2138AJ
Spec. Cond. Meter YSI 556 Serial Number 06D2138AJ
Pump Dedicated Bladder Serial Number NA
Water Level Meter Solinst Serial Number 45538
D.O. Meter YSI 556 Serial Number 06D2138AJ
Filter Apparatus NA Filters NA
Temperature Measure YSI 556
Interface Probe NA Serial Number NA
PID/OVA M.S. Rae Serial Number NA

Field Chemistry Calibrations
Fractions VOC, PAH, TDS
Number of Bottles 6
Sample Depth 13 (TOC)
Field Notebook Team M
Sample Method micropurge
Discharge Water Containerized ☒ Yes ☐ No

Tetra Tech EM Inc.

MICROPURGING GROUNDWATER SAMPLING DATA SHEET

Date 10-10-09

Well Name TTBW-MW17
Project
Project No.
Well Location
Sample Date 10/11/09
Sampling Personnel HANDLEY, KANSNR

Sample ID Q1009
Duplicate ID NA

Screen Interval
Station Elevation GND TOC
Static Water Level (from TOC)
Well Stick Up
Static Elevation
Well Depth MEAS RPTD
Feet of Water
Gallons/Foot
Casing Volume

Immiscible Phases Present ☐ Yes ☐ No
Type
Measured with
PID Readings (background)
PID Reading (TOC)
Wells Installed by
Installation Date
Development Date(s)

FIELD CHEMISTRY CALIBRATIONS

Date/Time Spec. Conductance: Standard µmhos/cm at 25•C Reading µmhos/cm at •C
pH: pH 4.00 - at •C pH 7.00 - at •C pH 10.00 - at •C Slope
Dissolved Oxygen: D.O. Meter mg/L at •C PID: Calibration Gas PPM Span Reading

PURGING

Time	Discharge Rate (mL/min)	Dissolved Oxygen (mg/L)	pH	Eh/ORP (mV)	Temp. (•C)	Specific Conduct. (µmhos/cm at •C)	Turbidity (NTU)	Cumulative Volume of Water Removed (Purged) Gallons	Casing Vol.	PID/OVA Reading Location	Value	Depth to Water (ft)	Comments
1039	400	0.70	8.34	-88.9	20.24	996	1.12	—	—	TOC	0.0	8.75	
1044	400	0.48	8.28	-113.2	20.21	928	0.96	4	2.6	TOC	0.0	9.15	
1049	400	0.53	8.49	-115.6	20.20	954	0.93	—	—	TOC	0.0	9.55	
1054	400	0.49	8.45	-105.9	20.13	938	0.87	5	3.2	TOC	0.0	9.95	10.02
1059	400	0.72	8.45	-97.5	20.06	931	0.83	—	—	TOC	0.0	10.42	
1104	400	0.65	8.55	-93.9	19.89	966	0.99	6	3.9	TOC	0.0	10.69	
1109	400	0.68	8.48	-85.6	19.85	930	1.05	—	—	TOC	0.0	10.99	
1114	400	0.92	8.57	-80.8	19.75	944	1.36	7	4.5	TOC	0.0	11.25	
1119	400	0.95	8.60	-75.1	19.76	966	—	7.4	4.8	TOC	0.0	11.45	
Purged only; will return tomorrow to sample													

10/11 0822 DTW = 5.81'

SAMPLE PARAMETERS

Condition of well:

Remarks:

FIELD EQUIPMENT

pH Meter Serial Number
Spec. Cond. Meter Serial Number
Pump Serial Number
Water Level Meter Serial Number
D.O. Meter Serial Number
Filter Apparatus Filters
Temperature Measure
Interface Probe Serial Number
PID/OVA Serial Number

Field Chemistry Calibrations

Fractions
Number of Bottles
Sample Depth
Field Notebook
Sample Method
Discharge Water Containerized ☐ Yes ☐ No

APPENDIX C
LABORATORY DATA QUALITY ASSESSMENT

TABLE OF CONTENTS

ACRONYMS AND ABBREVIATIONS ..... C-ii

C1.0 INTRODUCTION C-1

C1.1 VALIDATION METHODOLOGY C-1

C1.2 DATA QUALITY INDICATOR EVALUATION SUMMARY C-3

C1.2.1 Precision C-3

C1.2.2 Accuracy C-3

C1.2.3 Representativeness C-4

C1.2.4 Completeness C-4

C1.2.5 Comparability C-5

C1.2.6 Sensitivity C-5

C1.3 CONCLUSIONS FOR DATA QUALITY AND DATA USABILITY C-5

C2.0 REFERENCES C-7

TABLES

C-1 Data Validation Results

C-2 Field Duplicate Results

ACRONYMS AND ABBREVIATIONS

DQA	Data quality assessment
DQI	Data quality indicator
EPA	U.S. Environmental Protection Agency
LCS	Laboratory control sample
LCSD	Laboratory control sample duplicate
MDL	Method detection limit
MS	Matrix spike
MSD	Matrix spike duplicate
NAS	Naval Air Station
PAH	Polycyclic aromatic hydrocarbon
PRRL	Project required reporting limit
QA	Quality assurance
QC	Quality control
RI	Remedial investigation
RPD	Relative percent difference
SAP	Sampling and analysis plan
SIM	Selective ion monitoring
TPH	Total petroleum hydrocarbons
TPH-e	Total petroleum hydrocarbons as extractable
TPH-p	Total petroleum hydrocarbons as purgeable
VOA	Volatile organic analysis

C1.0 INTRODUCTION

This data quality assessment (DQA) summarizes the findings from chemical quality control (QC) data for basewide groundwater and surface water investigations conducted at Naval Air Station (NAS) Fallon, Nevada, in 2008 and 2009.

C1.1 VALIDATION METHODOLOGY

Data validation is the systematic process for reviewing and qualifying data against a set of criteria to assure that they are adequate for the intended use. Data are validated by reviewing and evaluating all analytical data for compliance with required sampling, analytical, and quality assurance (QA)/QC protocols as established in the sampling and analysis plans (SAP) for these investigations (SulTech 2005; Tetra Tech 2008). The laboratory analytical data were validated according to the U.S. Environmental Protection Agency (EPA) documents "USEPA Contract Laboratory Program National Functional Guidelines for Superfund Organic Methods Data Review" (EPA 2008) and "USEPA Contract Laboratory Program National Functional Guidelines for Inorganic Data Review" (EPA 2004). In addition, the data validation complied with the Tetra Tech EM Inc. documents "Data Validation Guidelines for CLP Organic Analyses," "Data Validation Guidelines for CLP Inorganic Analyses," "Data Validation Guidelines for Non-CLP Organic Analyses," and "Data Validation Guidelines for Non-CLP Inorganic and Physical Analyses" (Tetra Tech 2005). The data were validated by Laboratory Data Consultants, Inc., of Carlsbad, California.

Data were validated in two stages: (1) a cursory review of the analytical reports and QA/QC information for 100 percent of the chemical data, and (2) a full review of the analytical reports, the QA/QC information, and the associated raw data for 10 percent of the data. The cursory review evaluated the effect of the most critical QA/QC information, such as holding time, calibration requirements, and spiking accuracy, on the data. The full review evaluated additional QA/QC criteria and used the raw data to verify calculations and analyte identifications. Qualifiers were assigned to the results in the electronic database at each stage of the validation, in accordance with EPA functional guidelines (EPA 2004, 2008), the SAPs (SulTech 2005; Tetra Tech 2008), and the associated analytical methods.

The overall objective of data validation is to assure that the quality of the data is adequate for the intended use, as defined by data quality indicators (DQI) (EPA 2002). DQIs include precision, accuracy (bias), representativeness, completeness, comparability, and sensitivity. Objectives for these DQIs were defined in the SAPs. DQIs were assessed by completing the following tasks:

- Reviewing the precision and accuracy of laboratory QC data
- Reviewing the precision and accuracy of field QC data
- Reviewing the overall sampling and analytical process, including sample collection and shipment, holding times, calibration, analytical or matrix performance, and analyte identification and quantitation

- Assigning qualifiers to affected data when QA/QC criteria were not achieved
- Reviewing and summarizing the implications of the frequency and severity of the qualifiers in the validated data

A total of 325 water samples were evaluated as part of this DQA. Data included all samples collected during the 2008 and 2009 basewide groundwater and surface water investigations, in addition to the 2009 results for monitoring wells TT03-MW07, TT03-MW08, and TT03-MW09. Quality control samples were collected at required frequencies and include:

- One equipment rinsate, one field blank, and 19 trip blanks (samples were collected with dedicated equipment; one rinsate was collected because a dedicated pump repair was necessary)
- Field duplicates collected at a frequency of 10 percent
- Matrix spike/matrix spike duplicate (MS/MSD) samples collected at a frequency of 20 percent

The samples were sent to EMAX Laboratory for the following analyses:

- Alkalinity by EPA Method 310.1
- Anions by EPA Method 300.0
- Dissolved Gases by EPA Method RSK-175
- Polychlorinated Biphenyls by EPA Method 8082
- Polycyclic Aromatic Hydrocarbons (PAH) by EPA Method 8270 Selective Ion Monitoring (SIM)
- Sulfide by EPA Method 376.2
- Total Dissolved Solids by EPA Method 160.1
- Total Organic Carbon by EPA Method 415.1
- Total Petroleum Hydrocarbons (TPH)-extractable (TPH-e) and purgeable (TPH-p) by EPA Method 8015
- Volatile Organic Analysis (VOA) by EPA Method 8260B
- VOA by EPA Method 8260 SIM

The data were validated by evaluating the quality control criteria. These criteria include surrogate recovery, spike recovery, blank contamination, calibration criteria, method performance checks, holding times, matrix interference, and any other quality issues. Table C-1 lists the percentage of data qualified by matrix and analysis. Overall, the data were not highly

qualified; 4.5 percent of the data were qualified as estimated, and 0.7 percent of the data were rejected. The analytes that were qualified as estimated most frequently were:

- Motor oil range organics (TPH-e by EPA Method 8015) – qualified as estimated in 45 percent of the samples
- Naphthalene (PAH by EPA Method 8270 SIM) – qualified as estimated in 34 percent of the samples
- Diesel range organics (TPH-e by EPA Method 8015) – qualified as estimated in 25 percent of the samples

Motor oil range organics was qualified as estimated because of quantification below the reporting limit; naphthalene was qualified as estimated because of blank contamination and quantification below the reporting limit; diesel range organics was qualified as estimated because of surrogate problems, matrix spike/laboratory control sample (LCS) recovery was exceeded and quantification below the reporting limit. Acetone and 2-butanone were rejected because of calibration problems.

C1.2 DATA QUALITY INDICATOR EVALUATION SUMMARY

Data were validated by reviewing all analytical data for the DQIs identified in the SAPs (SulTech 2005; Tetra Tech 2008). The following sections discuss the overall data quality, as established by data validation and further generalized reviews of laboratory and field QA/QC data.

C1.2.1 Precision

Precision is a measure of the reproducibility of an experimental value without regard to a true or referenced value. The primary indicators of precision were the relative percent difference (RPD) results for the MS/MSD analyses, LCS/laboratory control sample duplicate (LCSD) analysis, and the RPD between the duplicate pairs. Overall, these values show a high level of precision for the sampling events. All but 36 of the MS/MSD and LCS/LCSD RPDs were within control limits. Acenaphthene results were most frequently qualified because precision problems, occurring in 6 percent of the samples collected for this analysis.

The RPDs for the field duplicate samples are shown in Table C-2. There were 30 field duplicate pairs for the water matrices collected during the 2008 and 2009 investigations. The RPDs for nine of the 163 detected analytes were above the quality control limit of 25 percent for water samples. Nearly all of these exceedances were low-level detections or detections below the reporting limit.

C1.2.2 Accuracy

Accuracy assesses the proximity of an experimental value to a true or reference value. The primary indicators of accuracy are compound recoveries in surrogate spike (for organic analytes only), MS, and LCS analysis. Accuracy is expressed as percent recovery. Less than 0.2 percent of surrogate compound, MS, and LCS recoveries were outside the QC limits. Only 42 out of

21,788 total analytical results for this investigation were qualified as estimated ("J") based on these results outside QC limits, and no results were rejected because of accuracy issues. The most qualified target analytes for surrogate accuracy issues included JP5, diesel, and motor oil-range organics (analyzed as TPH-e by EPA Method 8015): approximately 11 percent of the samples were qualified as estimated because of surrogate recovery problems. Ethane (EPA Method RSK-175) and nitrite (EPA Method 300.0) were the analytes most frequently qualified (in 2 percent of the samples) as estimated because of MS and LCS recovery problems. Overall, however, the recovery data show a high level of accuracy for these sampling events.

C1.2.3 Representativeness

Representativeness refers to the ability of data to reflect true environmental conditions. Results were evaluated for representativeness by examining items that were related to collection of the samples, such as sample location selection, collection procedures, and chain-of-custody documentation, which included accurate sample labeling, recording correct sample collection dates, and confirming the condition of the samples when they were received at the laboratory. Laboratory procedures were also examined, including anomalies reported by the laboratory either when the samples were received or during the analytical process, such as evaluating sample holding times, sample preservation, appropriate calibration of laboratory instruments, adherence to analytical methods, and the completeness of the data package documentation.

Data review during each of the investigations found that sample collection and analysis followed the approved SAPs (SulTech 2005; Tetra Tech 2008). The data collection approach documented in the SAPs — which used standardized sampling, sample handling, sample analysis, and data reporting procedures — was designed so that the final data would represent actual site conditions to a sufficient extent to allow sound environmental decision making. The investigation followed the SAPs and minimal data were qualified (Table C-1); therefore, it is believed that the NAS Fallon basewide groundwater and surface water data set for 2008-2009 is adequately representative of site conditions.

C1.2.4 Completeness

Completeness is defined as the percentage of measurements that are considered valid. Valid data are obtained when samples are collected and analyzed in accordance with QC procedures outlined in the SAPs (SulTech 2005; Tetra Tech 2008) and when none of the QC criteria that critically affect data usability are exceeded. The percent completeness is calculated by dividing the number of useable sample results by the total number of samples results planned for this investigation. The completeness goal established for this project is 90 percent.

Only 0.7 percent of the analytical data were rejected in the data set; therefore, the analytical data set is considered 99.3 percent complete. As noted previously, the rejected data consisted entirely of results for acetone and 2-butanone, which were rejected in 0.9 percent of the water samples collected for VOA.

C1.2.5 Comparability

Comparability is a qualitative parameter that expresses the confidence with which one data set may be compared with another. Comparability of the data was achieved by the use of uniform sampling procedures, standard methods of analysis, standard quantitation limits, standardized data validation procedures, and use of accepted reporting units and formats. The use of approved analytical and QA/QC protocol, specified and well-documented investigation methods, approved laboratories, and the standardized process of data review and validation give the data a high degree of analytical comparability. Confirmed adherence to SAPs and laboratory QA plans, and evaluations relative to historical data sets, further demonstrated data comparability.

C1.2.6 Sensitivity

The SAPs established method sensitivity requirements for the NAS Fallon investigations in the form of project required reporting limits (PRRLs) and method detection limits (MDLs). Where possible, the SAPs specified PRRLs and MDLs that were lower than the risk screening criteria that were to be compared with the analytical data. The data review evaluated actual sample reporting limits and detection limit versus PRRLs and MDLs in the SAPs. The review further evaluated the reasons for the elevated reporting limits (such as matrix effects or method QA/QC problems).

Overall, the majority of samples analyzed as part of these investigations did not require dilutions that significantly elevated sample reporting limits. Of the samples that required dilutions, dilutions for VOA and anions were the most significant. Samples analyzed for VOA required up to 10,000-fold dilutions because of high concentrations of target analytes (tetrachloroethene). Anion analysis required up to 2,000 times dilution because of high concentrations of target analytes (chloride and sulfate). However, the resulting elevation in sample reporting limits did not affect decision-making relative to applicable screening criteria.

C1.3 CONCLUSIONS FOR DATA QUALITY AND DATA USABILITY

Although some qualifiers were assigned to the data, a final review of the data set against the EPA DQIs indicates that the data are of overall good quality and are usable for risk assessment and future remedial decisions. The overall assessment of the sampling program, QA/QC data, data review, and data validation presented in the previous sections is that the precision, accuracy, representativeness, completeness, comparability, and sensitivity of the data are acceptable. All supporting documentation and data are available on request, including cursory and full validation reports and the database that contains the results. A summary of validation results is shown on Table C-1.

A small percentage of the data — only 4.5 percent — were qualified as estimated. The analytes that were qualified as estimated most frequently were:

- Motor oil range organics (TPH-e by EPA Method 8015) – qualified as estimated in 45 percent of the samples

- Naphthalene (PAH by EPA Method 8270 SIM) – qualified as estimated in 34 percent of the samples
- Diesel range organics (TPH-e by EPA Method 8015) – qualified as estimated in 25 percent of the samples

Estimated data are usable for all purposes. Acetone and 2-butanone results were rejected in 0.9 percent of the water samples collected for VOA (and in 0.7 percent of the data set as a whole); no other analytes were rejected in this data set. Rejected data are not included in any data evaluation; however, acetone and 2-butanone are not anticipated to be target analytes of interest at NAS Fallon based on known site activities.

C2.0 REFERENCES

SulTech. 2005. Final Work Plan Annual Surface Water Quality Monitoring. Naval Air Station Fallon, Nevada. August.

Tetra Tech EM Inc. (Tetra Tech). 2005. Data Validation Statement of Work.

Tetra Tech. 2008. Final Addendum 01 Work Plan Remedial Investigation Addendum for Active Sites. Basewide Groundwater Monitoring. Naval Air Station Fallon, Nevada. June 20.

U.S. Environmental Protection Agency (EPA). 2002. "Guidance for Quality Assurance Project Plans." (QA/G-5) EPA/240/R-02/009. December.

EPA. 2004. "National Functional Guidelines for Inorganic Data Review." OSWER 9240.1-45. EPA-540-R-04-004. October.

EPA. 2008. "USEPA Contract Laboratory Program National Functional Guidelines for Superfund Organic Methods Data Review." October.

TABLES

TABLE C-1: DATA VALIDATION RESULTS

Naval Air Station Fallon, Nevada

Analysis	Matrix	Number Qualified as Estimated	Number Qualified as Rejected	Total Number of Results	Percent Qualified as Estimated	Percent Qualified as Rejected
Alkalinity	Water	0	0	23	0.0%	0.0%
Anions	Water	19	0	345	5.5%	0.0%
Dissolved Gases	Water	16	0	138	11.6%	0.0%
Polycyclic Aromatic Hydrocarbons	Water	288	0	5,417	5.3%	0.0%
Polychlorinated Biphenyl	Water	0	0	56	0.0%	0.0%
Total Dissolved Solids	Water	0	0	302	0.0%	0.0%
Sulfide	Water	3	0	46	6.5%	0.0%
Total Organic Carbon	Water	0	0	44	0.0%	0.0%
Total Petroleum Hydrocarbon-Extractable	Water	49	0	159	30.8%	0.0%
Total Petroleum Hydrocarbon-Purgeable	Water	9	0	64	14.1%	0.0%
Volatile Organic Analysis	Water	604	144	15,194	4.0%	0.9%
Total Water		**988**	**144**	**21,788**	**4.5%**	**0.7%**

TABLE C-2 : FIELD DUPLICATE RESULTS

Naval Air Station Fallon, Nevada

Point Name	Sample ID	Duplicate ID	Sample Date	Analyte	Duplicate Result	Original Result	Reporting Limit	Units	RPD
395H	L2027	L2026	31-Mar-09	Bromide	5.98	5.96	2.5	mg/L	0.34
395H	L2027	L2026	31-Mar-09	Chloride	3080	3070	40	mg/L	0.33
395H	L2027	L2026	31-Mar-09	Fluoride	2.46	2.35	0.2	mg/L	4.57
395H	L2027	L2026	31-Mar-09	Motor Oil Range Organics	0.33 Jg	0.35 Jg	0.97	mg/L	5.88
395H	L2027	L2026	31-Mar-09	Nitrate	41.3	40.6	0.5	mg/L	1.71
395H	L2027	L2026	31-Mar-09	Orthophosphate	1 U	0.498 Jg	1	mg/L	NA
395H	L2027	L2026	31-Mar-09	Sulfate	2060	2070	100	mg/L	0.48
395H	L2027	L2026	31-Mar-09	Total Alkalinity	1350	1380	5	mg/L	2.20
395H	L2027	L2026	31-Mar-09	Total Dissolved Solids	9720	9460	10	mg/L	2.71
395H	L2027	L2026	31-Mar-09	Total Organic Carbon	18	17.6	1	mg/L	2.25
MW-11U	H1002	H1001	30-Sep-08	Total Dissolved Solids	54500	55300	10	mg/L	1.46
MW-16-3	H1031	H1030	05-Oct-08	Chloromethane	0.23 Jg	1 U	1	µg/L	NA
MW-16-3	H1031	H1030	05-Oct-08	cis-1,2-Dichloroethene	0.49 Jg	0.44 Jg	1	µg/L	10.75
MW-16-3	H1031	H1030	05-Oct-08	Naphthalene	0.015 Jg	0.013 Jg	0.019	µg/L	14.29
MW-16-3	H1031	H1030	05-Oct-08	Tetrachloroethene	100	110	5	µg/L	9.52
MW-16-3	H1031	H1030	05-Oct-08	Total Dissolved Solids	48300	50500	10	mg/L	4.45
MW-16-3	H1031	H1030	05-Oct-08	trans-1,2-Dichloroethene	0.88 Jg	0.75 Jg	1	µg/L	15.95
MW-16-3	H1031	H1030	05-Oct-08	Trichloroethene	9.2	8.2	1	µg/L	11.49
MW-22	L2016	L2015	29-Mar-09	1,2-Dichloroethane	0.97 Jg	1.1	1	µg/L	12.56
MW-22	L2016	L2015	29-Mar-09	1,2-Dichloropropane	0.22 Jg	0.23 Jg	1	µg/L	4.44
MW-22	L2016	L2015	29-Mar-09	1-Methylnaphthalene	0.11	0.12	0.022	µg/L	8.70
MW-22	L2016	L2015	29-Mar-09	2-Methylnaphthalene	0.059	0.058	0.022	µg/L	1.71
MW-22	L2016	L2015	29-Mar-09	Benzene	120	120	10	µg/L	0.00
MW-22	L2016	L2015	29-Mar-09	Carbon Tetrachloride	4.3	4.2	1	µg/L	2.35
MW-22	L2016	L2015	29-Mar-09	Chloroform	86	86	10	µg/L	0.00
MW-22	L2016	L2015	29-Mar-09	Chloromethane	1 U	0.32 Jg	1	µg/L	NA
MW-22	L2016	L2015	29-Mar-09	Isopropylbenzene	3.8	3.9	1	µg/L	2.60
MW-22	L2016	L2015	29-Mar-09	Naphthalene	4.6	4.8	0.22	µg/L	4.26
MW-22	L2016	L2015	29-Mar-09	sec-Butylbenzene	0.34 Jg	0.34 Jg	1	µg/L	0.00
MW-22	L2016	L2015	29-Mar-09	Total Dissolved Solids	41800	40600	10	mg/L	2.91

TABLE C-2 : FIELD DUPLICATE RESULTS

Naval Air Station Fallon, Nevada

Point Name	Sample ID	Duplicate ID	Sample Date	Analyte	Duplicate Result	Original Result	Reporting Limit	Units	RPD
MW-33U	P1005	P1004	09-Oct-09	Total Dissolved Solids	23600	27200	10	mg/L	14.17
MW-33U	P1005	P1004	09-Oct-09	Trichloroethene	2.6	2.8	1	µg/L	7.41
MW-5L	G1004	G1003	01-Oct-08	Total Dissolved Solids	9760	9430	10	mg/L	3.44
MW-63	J1037	J1036	07-Oct-08	1,2-Dichloroethane	37 Jc	37 Jc	1	µg/L	0.00
MW-63	M2015	M2014	29-Mar-09	1,2-Dichloroethane	25	25	1	µg/L	0.00
MW-63	J1037	J1036	07-Oct-08	Bromide	36.7	36.5	2.5	mg/L	0.55
MW-63	J1037	J1036	07-Oct-08	Chloride	22800	22700	200	mg/L	0.44
MW-63	J1037	J1036	07-Oct-08	Ethane	1.4 Jg	1.5 Jg	2	µg/L	6.90
MW-63	J1037	J1036	07-Oct-08	Methane	2.8	2.8	2	µg/L	0.00
MW-63	J1037	J1036	07-Oct-08	Motor Oil Range Organics	0.43 JMg	0.33 JMg	0.94	mg/L	26.32
MW-63	M2015	M2014	29-Mar-09	Naphthalene	0.019 U	0.014 Jg	0.019	µg/L	NA
MW-63	J1037	J1036	07-Oct-08	Sulfate	8760	8750	500	mg/L	0.11
MW-63	J1037	J1036	07-Oct-08	Total Alkalinity	1380	1380	5	mg/L	0.00
MW-63	J1037	J1036	07-Oct-08	Total Dissolved Solids	46600	46000	10	mg/L	1.30
MW-63	M2015	M2014	29-Mar-09	Total Dissolved Solids	47700	46700	10	mg/L	2.12
MW-63	J1037	J1036	07-Oct-08	Total Organic Carbon	31.7	31.5	1	mg/L	0.63
MW-63	J1037	J1036	07-Oct-08	Trichloroethene	0.62 Jg	0.68 Jg	1	µg/L	9.23
MW-63	M2015	M2014	29-Mar-09	Trichloroethene	0.4 Jg	0.42 Jg	1	µg/L	4.88
MW-6U	H1015	H1014	02-Oct-08	Bromide	1.75	1.75	0.5	mg/L	0.00
MW-6U	H1015	H1014	02-Oct-08	Chloride	673	676	20	mg/L	0.44
MW-6U	H1015	H1014	02-Oct-08	Fluoride	8.61	8.61	0.1	mg/L	0.00
MW-6U	H1015	H1014	02-Oct-08	Nitrate	2.66	2.66	0.1	mg/L	0.00
MW-6U	H1015	H1014	02-Oct-08	Orthophosphate	3.18	3.18	0.5	mg/L	0.00
MW-6U	H1015	H1014	02-Oct-08	Sulfate	1130	1130	50	mg/L	0.00
MW-6U	H1015	H1014	02-Oct-08	Total Alkalinity	1500	1500	5	mg/L	0.00
MW-6U	H1015	H1014	02-Oct-08	Total Dissolved Solids	4650	4690	10	mg/L	0.86
MW-6U	H1015	H1014	02-Oct-08	Total Organic Carbon	7.99	7.89	1	mg/L	1.26
SW03	SW-003-09D	SW-003-09	28-Mar-09	Bromochloromethane	0.46 Jg	1 U	1	µg/L	NA
SW03	SW-003-09D	SW-003-09	28-Mar-09	Bromodichloromethane	1	1 U	1	µg/L	NA
SW03	SW-003-09D	SW-003-09	28-Mar-09	Bromoform	2.3	1 U	1	µg/L	NA

TABLE C-2 : FIELD DUPLICATE RESULTS

Naval Air Station Fallon, Nevada

Point Name	Sample ID	Duplicate ID	Sample Date	Analyte	Duplicate Result	Original Result	Reporting Limit	Units	RPD
SW03	SW-003-09D	SW-003-09	28-Mar-09	Carbon Disulfide	0.37 Jg	1.2	1	µg/L	105.73
SW03	SW-003-09D	SW-003-09	28-Mar-09	Chloroform	0.85 Jg	1 U	1	µg/L	NA
SW03	SW-003-09D	SW-003-09	28-Mar-09	Dibromochloromethane	2.4	1 U	1	µg/L	NA
SW03	SW-003-09D	SW-003-09	28-Mar-09	methylene bromide	0.53 Jg	1 U	1	µg/L	NA
SW03	SW-003-09D	SW-003-09	28-Mar-09	Naphthalene	0.019 U	0.043	0.019	µg/L	NA
SW03	SW-003-09D	SW-003-09	28-Mar-09	Total Dissolved Solids	2250	2200	10	mg/L	2.25
SW04	A1303	A1302	27-Mar-08	Bromodichloromethane	0.25 Jg	0.26 Jg	1	µg/L	3.92
SW04	A1303	A1302	27-Mar-08	Bromoform	2.4	2.6	1	µg/L	8.00
SW04	A1303	A1302	27-Mar-08	Carbon Disulfide	0.96 Jg	1	1	µg/L	4.08
SW04	A1303	A1302	27-Mar-08	Dibromochloromethane	0.91 Jg	1 Jg	1	µg/L	9.42
SW04	A1303	A1302	27-Mar-08	Methylene Bromide	0.77 Jg	0.85 Jg	1	µg/L	9.88
SW04	A1303	A1302	27-Mar-08	Toluene	0.55 Jg	0.59 Jg	1	µg/L	7.02
SW04	A1303	A1302	27-Mar-08	Total Dissolved Solids	2080	2040	10	mg/L	1.94
TT02-MW04	H1009	H1008	01-Oct-08	1,2,4-Trimethylbenzene	0.42 Jg	0.51 Jg	1	µg/L	19.35
TT02-MW04	H1009	H1008	01-Oct-08	1,3,5-Trimethylbenzene	1 U	0.22 Jg	1	µg/L	NA
TT02-MW04	H1009	H1008	01-Oct-08	1-Methylnaphthalene	0.058	0.044	0.019	µg/L	27.45
TT02-MW04	H1009	H1008	01-Oct-08	2-Methylnaphthalene	0.045	0.034	0.019	µg/L	27.85
TT02-MW04	H1009	H1008	01-Oct-08	Ethylbenzene	0.59 Jg	0.77 Jg	1	µg/L	26.47
TT02-MW04	M2026	M2025	31-Mar-09	Ethylbenzene	0.35 Jg	0.37 Jg	1	µg/L	5.56
TT02-MW04	H1009	H1008	01-Oct-08	m,p-Xylene	0.97 Jg	1.2 Jg	2	µg/L	21.20
TT02-MW04	H1009	H1008	01-Oct-08	Naphthalene	0.18	0.13	0.019	µg/L	32.26
TT02-MW04	M2026	M2025	31-Mar-09	Naphthalene	0.02 U	0.011 Jg	0.02	µg/L	NA
TT02-MW04	H1009	H1008	01-Oct-08	o-Xylene	1 U	0.21 Jg	1	µg/L	NA
TT02-MW04	H1009	H1008	01-Oct-08	Total Dissolved Solids	7150	7200	10	mg/L	0.70
TT02-MW04	M2026	M2025	31-Mar-09	Total Dissolved Solids	6940	6940	10	mg/L	0.00
TT03-MW02	J1015	J1014	03-Oct-08	cis-1,2-Dichloroethene	0.97 Jg	0.99 Jg	1	µg/L	2.04
TT03-MW02	J1015	J1014	03-Oct-08	Total Dissolved Solids	8040	8210	10	mg/L	2.09
TT03-MW02	J1015	J1014	03-Oct-08	Trichloroethene	1.8	1.9	1	µg/L	5.41
TT03-MW07	A1495	A1494	13-Mar-09	1-Methylnaphthalene	0.017 Jg	0.018 Jg	0.019	µg/L	5.71
TT03-MW07	A1495	A1494	13-Mar-09	2-Methylnaphthalene	0.012 Jg	0.013 Jg	0.019	µg/L	8.00

TABLE C-2 : FIELD DUPLICATE RESULTS

Naval Air Station Fallon, Nevada

Point Name	Sample ID	Duplicate ID	Sample Date	Analyte	Duplicate Result	Original Result	Reporting Limit	Units	RPD
TT03-MW07	A1495	A1494	13-Mar-09	Carbon Disulfide	1 U	0.22 Jg	1	µg/L	NA
TT03-MW07	A1495	A1494	13-Mar-09	Chloromethane	0.41 Jg	0.52 Jg	1	µg/L	23.66
TT03-MW07	A1495	A1494	13-Mar-09	Motor Oil Range Organics	0.1 JMag	0.12 JMag	0.95	mg/L	18.18
TT03-MW07	A1495	A1494	13-Mar-09	Naphthalene	0.023	0.021	0.019	µg/L	9.09
TT03-MW07	A1495	A1494	13-Mar-09	Total Dissolved Solids	18900	19100	10	mg/L	1.05
TT06-MW02	L2008	L2007	28-Mar-09	Carbon Disulfide	1 U	0.22 Jg	1	µg/L	NA
TT06-MW02	L2008	L2007	28-Mar-09	Naphthalene	0.015 Jg	0.013 Jg	0.019	µg/L	14.29
TT06-MW02	L2008	L2007	28-Mar-09	Total Dissolved Solids	33000	35500	10	mg/L	7.30
TT16-MW02	G1044	G1043	07-Oct-08	Carbon Disulfide	0.39 Jg	1 U	1	µg/L	NA
TT16-MW02	G1044	G1043	07-Oct-08	Total Dissolved Solids	44100	44100	10	mg/L	0.00
TT16-MW05	H1045	H1044	07-Oct-08	1-Methylnaphthalene	0.045	0.041	0.019	µg/L	9.30
TT16-MW05	H1045	H1044	07-Oct-08	Acenaphthene	0.021	0.017 Jg	0.019	µg/L	21.05
TT16-MW05	H1045	H1044	07-Oct-08	Isopropylbenzene	0.78 Jg	0.74 Jg	1	µg/L	5.26
TT16-MW05	H1045	H1044	07-Oct-08	sec-Butylbenzene	0.27 Jg	0.25 Jg	1	µg/L	7.69
TT16-MW05	H1045	H1044	07-Oct-08	Total Dissolved Solids	46900	45300	10	mg/L	3.47
TT16-MW17	E1006	E1005	13-May-08	1,1-Dichloroethene	0.34 Jg	0.31 Jg	1	µg/L	9.23
TT16-MW17	K2030	K2029	31-Mar-09	1,1-Dichloroethene	1	0.87 Jg	1	µg/L	13.90
TT16-MW17	Q1013	Q1012	11-Oct-09	1,1-Dichloroethene	1.4 Ja	1.3 Ja	1	µg/L	7.41
TT16-MW17	K2030	K2029	31-Mar-09	Bromide	34.4	34.2	2.5	mg/L	0.58
TT16-MW17	E1006	E1005	13-May-08	Bromoform	0.39 Jg	0.37 Jg	1	µg/L	5.26
TT16-MW17	K2030	K2029	31-Mar-09	Chloride	20200	20400	200	mg/L	0.99
TT16-MW17	E1006	E1005	13-May-08	Chloromethane	0.25 Jg	0.2 Jg	1	µg/L	22.22
TT16-MW17	E1006	E1005	13-May-08	cis-1,2-Dichloroethene	240	220	100	µg/L	8.70
TT16-MW17	K2030	K2029	31-Mar-09	cis-1,2-Dichloroethene	920	890	50	µg/L	3.31
TT16-MW17	Q1013	Q1012	11-Oct-09	cis-1,2-Dichloroethene	1800	1500	100	µg/L	18.18
TT16-MW17	E1006	E1005	13-May-08	Diesel Range Organics	0.17 JHg	0.17 JHg	0.48	mg/L	0.00
TT16-MW17	K2030	K2029	31-Mar-09	Fluoride	0.708	0.704	0.5	mg/L	0.57
TT16-MW17	E1006	E1005	13-May-08	Gasoline Range Organics	10 Z	9.7 Z	5	mg/L	3.05
TT16-MW17	K2030	K2029	31-Mar-09	Gasoline Range Organics	2 Jj	1.9 Jj	0.1	mg/L	5.13

TABLE C-2 : FIELD DUPLICATE RESULTS

Naval Air Station Fallon, Nevada

Point Name	Sample ID	Duplicate ID	Sample Date	Analyte	Duplicate Result	Original Result	Reporting Limit	Units	RPD
TT16-MW17	E1006	E1005	13-May-08	JP5 Range Organics	2.3 Z	2.2 Z	0.96	mg/L	4.44
TT16-MW17	K2030	K2029	31-Mar-09	JP5 Range Organics	1.5	1.5	0.94	mg/L	0.00
TT16-MW17	K2030	K2029	31-Mar-09	Methane	34	39	4	µg/L	13.70
TT16-MW17	K2030	K2029	31-Mar-09	Motor Oil Range Organics	0.28 Jg	0.16 Jg	0.94	mg/L	54.55
TT16-MW17	E1006	E1005	13-May-08	Naphthalene	0.031	0.019 U	0.019	µg/L	NA
TT16-MW17	K2030	K2029	31-Mar-09	Nitrate	6.29	6.28	0.5	mg/L	0.16
TT16-MW17	K2030	K2029	31-Mar-09	Orthophosphate	2.27 Jg	2.2 Jg	2.5	mg/L	3.13
TT16-MW17	K2030	K2029	31-Mar-09	Sulfate	6950	6950	500	mg/L	0.00
TT16-MW17	E1006	E1005	13-May-08	Tetrachloroethene	19000	19000	2500	µg/L	0.00
TT16-MW17	K2030	K2029	31-Mar-09	Tetrachloroethene	14000	14000	500	µg/L	0.00
TT16-MW17	Q1013	Q1012	11-Oct-09	Tetrachloroethene	51000	49000	10000	µg/L	4.00
TT16-MW17	K2030	K2029	31-Mar-09	Total Alkalinity	1300	1300	5	mg/L	0.00
TT16-MW17	E1006	E1005	13-May-08	Total Dissolved Solids	41500	41700	10	mg/L	0.48
TT16-MW17	K2030	K2029	31-Mar-09	Total Dissolved Solids	45600	44200	10	mg/L	3.12
TT16-MW17	Q1013	Q1012	11-Oct-09	Total Dissolved Solids	38200	38900	10	mg/L	1.82
TT16-MW17	K2030	K2029	31-Mar-09	Total Organic Carbon	29.7	28.9	2	mg/L	2.73
TT16-MW17	E1006	E1005	13-May-08	trans-1,2-Dichloroethene	28	26	1	µg/L	7.41
TT16-MW17	K2030	K2029	31-Mar-09	trans-1,2-Dichloroethene	64	67	50	µg/L	4.58
TT16-MW17	Q1013	Q1012	11-Oct-09	trans-1,2-Dichloroethene	140	120	100	µg/L	15.38
TT16-MW17	E1006	E1005	13-May-08	Trichloroethene	160	160	100	µg/L	0.00
TT16-MW17	K2030	K2029	31-Mar-09	Trichloroethene	690	770	50	µg/L	10.96
TT16-MW17	Q1013	Q1012	11-Oct-09	Trichloroethene	1300	1300	100	µg/L	0.00
TT16-MW17	E1006	E1005	13-May-08	Vinyl Chloride	0.24 Jg	0.24 Jg	1	µg/L	0.00
TT16-MW17	K2030	K2029	31-Mar-09	Vinyl Chloride	0.89 Jg	0.85 Jg	1	µg/L	4.60
TT16-MW17	Q1013	Q1012	11-Oct-09	Vinyl Chloride	0.91 Jag	0.94 Jag	1	µg/L	3.24
TT20-MW02	K2012	K2011	28-Mar-09	Total Dissolved Solids	47800	47100	10	mg/L	1.48
TTBW-MW03	F1003	F1002	13-May-08	Dibromochloromethane	0.24 Jg	1 U	1	µg/L	NA
TTBW-MW03	F1003	F1002	13-May-08	Naphthalene	0.026	0.017 Jg	0.019	µg/L	41.86
TTBW-MW03	F1003	F1002	13-May-08	Total Dissolved Solids	5630	4270	10	mg/L	27.47
TTBW-MW03	J1028	J1027	05-Oct-08	Total Dissolved Solids	7850	8110	10	mg/L	3.26

TABLE C-2 : FIELD DUPLICATE RESULTS

Naval Air Station Fallon, Nevada

Point Name	Sample ID	Duplicate ID	Sample Date	Analyte	Duplicate Result	Original Result	Reporting Limit	Units	RPD
TTBW-MW03	F1003	F1002	13-May-08	Trichloroethene	4.5	4.5	1	µg/L	0.00
TTBW-MW03	J1028	J1027	05-Oct-08	Trichloroethene	3.8	3.9	1	µg/L	2.60
TTBW-MW09	H1040	H1039	06-Oct-08	Naphthalene	0.013 Jg	0.019 UJb	0.019	µg/L	NA
TTBW-MW09	H1040	H1039	06-Oct-08	Total Dissolved Solids	1740	1830	10	mg/L	5.04
TTBW-MW11	Q1005	Q1004	09-Oct-09	Total Dissolved Solids	4120	4110	10	mg/L	0.24
TTBW-MW12	G1029	G1028	05-Oct-08	Naphthalene	0.014 Jg	0.014 Jg	0.019	µg/L	0.00
TTBW-MW12	G1029	G1028	05-Oct-08	Total Dissolved Solids	9720	9930	10	mg/L	2.14
TTBW-MW12	M2005	M2004	27-Mar-09	Total Dissolved Solids	9910	9800	10	mg/L	1.12
TTBW-MW12	G1029	G1028	05-Oct-08	Trichloroethene	0.39 Jg	0.37 Jg	1	µg/L	5.26
TTBW-MW12	M2005	M2004	27-Mar-09	Trichloroethene	0.26 Jg	0.22 Jg	1	µg/L	16.67
TTBW-MW13	F1008	F1007	14-May-08	Bromoform	1 U	0.38 Jg	1	µg/L	NA
TTBW-MW13	F1008	F1007	14-May-08	Dibromochloromethane	1 U	0.25 Jg	1	µg/L	NA
TTBW-MW13	F1008	F1007	14-May-08	Total Dissolved Solids	960	895	10	mg/L	7.01
TTBW-MW14	P1010	P1009	10-Oct-09	Total Dissolved Solids	2100	2190	10	mg/L	4.20

Notes: Table B-2 presents detections only; if analyte was not detected in both the sample and field duplicate; it was omitted from this table.

µg/L	Micrograms per liter
a	Surrogate recovery exceeded
b	Laboratory method blank and common blank contamination
g	Quantification below reporting limit
H	Pattern is in the heavier hydrocarbon end of the analyte's range in the standard
J	Estimated
j	Other qualifications
M	Pattern resembles motor oil
mg/L	Milligrams per liter
NA	RPD not calculated for single detections
RPD	Relative percent difference
U	Not detected
Z	Pattern does not resemble TPH pattern (single peaks)

APPENDIX D
2008 AND 2009 GROUNDWATER AND SURFACE WATER ANALYTICAL RESULTS

(***Provided on Compact Disk Only***)

PT_NAME	SMP_DATE	ANGROUP	STD_CHEMNAME	CONC	QUALIFIER	UNITS	MDL
MW-82	5/13/2008	SOLIDS	TOTAL DISSOLVED SOLIDS	6600		MG/L	5
MW-82	5/13/2008	SVOA	1-METHYLNAPHTHALENE	0.019	U	UG/L	0.0096
MW-82	5/13/2008	SVOA	2-METHYLNAPHTHALENE	0.019	U	UG/L	0.0096
MW-82	5/13/2008	SVOA	ACENAPHTHENE	0.019	U	UG/L	0.0096
MW-82	5/13/2008	SVOA	ACENAPHTHYLENE	0.019	U	UG/L	0.0096
MW-82	5/13/2008	SVOA	ANTHRACENE	0.019	U	UG/L	0.0096
MW-82	5/13/2008	SVOA	BENZO(A)ANTHRACENE	0.019	U	UG/L	0.0096
MW-82	5/13/2008	SVOA	BENZO(A)PYRENE	0.019	U	UG/L	0.0096
MW-82	5/13/2008	SVOA	BENZO(B)FLUORANTHENE	0.019	UJ	UG/L	0.0096
MW-82	5/13/2008	SVOA	BENZO(G,H,I)PERYLENE	0.019	U	UG/L	0.0096
MW-82	5/13/2008	SVOA	BENZO(K)FLUORANTHENE	0.019	U	UG/L	0.0096
MW-82	5/13/2008	SVOA	CHRYSENE	0.019	U	UG/L	0.0096
MW-82	5/13/2008	SVOA	DIBENZO(A,H)ANTHRACENE	0.019	U	UG/L	0.0096
MW-82	5/13/2008	SVOA	FLUORANTHENE	0.019	U	UG/L	0.0096
MW-82	5/13/2008	SVOA	FLUORENE	0.019	U	UG/L	0.0096
MW-82	5/13/2008	SVOA	INDENO(1,2,3-CD)PYRENE	0.019	U	UG/L	0.0096
MW-82	5/13/2008	SVOA	NAPHTHALENE	0.02		UG/L	0.0096
MW-82	5/13/2008	SVOA	PHENANTHRENE	0.019	U	UG/L	0.0096
MW-82	5/13/2008	SVOA	PYRENE	0.019	U	UG/L	0.0096
MW-82	5/13/2008	VOA	1,1,1-TRICHLOROETHANE	1	U	UG/L	0.2
MW-82	5/13/2008	VOA	1,1,2,2-TETRACHLOROETHANE	1	U	UG/L	0.2
MW-82	5/13/2008	VOA	1,1,2-TRICHLOROETHANE	1	U	UG/L	0.2
MW-82	5/13/2008	VOA	1,1-DICHLOROETHANE	1	U	UG/L	0.2
MW-82	5/13/2008	VOA	1,1-DICHLOROETHENE	1	U	UG/L	0.2
MW-82	5/13/2008	VOA	1,2,4-TRIMETHYLBENZENE	1	U	UG/L	0.2
MW-82	5/13/2008	VOA	1,2-DICHLOROETHANE	1	U	UG/L	0.2
MW-82	5/13/2008	VOA	1,2-DICHLOROPROPANE	1	U	UG/L	0.2
MW-82	5/13/2008	VOA	1,3,5-TRIMETHYLBENZENE	1	U	UG/L	0.2
MW-82	5/13/2008	VOA	2-BUTANONE	10	U	UG/L	5
MW-82	5/13/2008	VOA	2-HEXANONE	10	U	UG/L	5
MW-82	5/13/2008	VOA	4-METHYL-2-PENTANONE	10	U	UG/L	5
MW-82	5/13/2008	VOA	ACETONE	10	U	UG/L	5
MW-82	5/13/2008	VOA	BENZENE	1	U	UG/L	0.2
MW-82	5/13/2008	VOA	BROMODICHLOROMETHANE	1	U	UG/L	0.2
MW-82	5/13/2008	VOA	BROMOFORM	1	U	UG/L	0.3
MW-82	5/13/2008	VOA	BROMOMETHANE	1	UJ	UG/L	0.2
MW-82	5/13/2008	VOA	CARBON DISULFIDE	1	U	UG/L	0.2
MW-82	5/13/2008	VOA	CARBON TETRACHLORIDE	1	U	UG/L	0.2
MW-82	5/13/2008	VOA	CHLOROBENZENE	1	U	UG/L	0.2
MW-82	5/13/2008	VOA	CHLOROETHANE	1	U	UG/L	0.2
MW-82	5/13/2008	VOA	CHLOROFORM	1	U	UG/L	0.2
MW-82	5/13/2008	VOA	CHLOROMETHANE	1	U	UG/L	0.2
MW-82	5/13/2008	VOA	CIS-1,2-DICHLOROETHENE	1	U	UG/L	0.2
MW-82	5/13/2008	VOA	CIS-1,3-DICHLOROPROPENE	1	U	UG/L	0.2
MW-82	5/13/2008	VOA	DIBROMOCHLOROMETHANE	1	U	UG/L	0.2
MW-82	5/13/2008	VOA	ETHYLBENZENE	1	U	UG/L	0.2
MW-82	5/13/2008	VOA	ISOPROPYLBENZENE	1	U	UG/L	0.2
MW-82	5/13/2008	VOA	M,P-XYLENE	2	U	UG/L	0.5
MW-82	5/13/2008	VOA	METHYLENE CHLORIDE	1	U	UG/L	0.5
MW-82	5/13/2008	VOA	N-BUTYLBENZENE	1	U	UG/L	0.2
MW-82	5/13/2008	VOA	N-PROPYLBENZENE	1	U	UG/L	0.2
MW-82	5/13/2008	VOA	O-XYLENE	1	U	UG/L	0.2
MW-82	5/13/2008	VOA	P-ISOPROPYLTOLUENE	1	U	UG/L	0.2
MW-82	5/13/2008	VOA	SEC-BUTYLBENZENE	1	U	UG/L	0.2
MW-82	5/13/2008	VOA	STYRENE	1	U	UG/L	0.2
MW-82	5/13/2008	VOA	TERT-BUTYLBENZENE	1	U	UG/L	0.2

PT_NAME	SMP_DATE	ANGROUP	STD_CHEMNAME	CONC	QUALIFIER	UNITS	MDL
MW-82	5/13/2008	VOA	TETRACHLOROETHENE	1	U	UG/L	0.2
MW-82	5/13/2008	VOA	TOLUENE	1	U	UG/L	0.2
MW-82	5/13/2008	VOA	TRANS-1,2-DICHLOROETHENE	1	U	UG/L	0.2
MW-82	5/13/2008	VOA	TRANS-1,3-DICHLOROPROPEN	1	U	UG/L	0.2
MW-82	5/13/2008	VOA	TRICHLOROETHENE	1	U	UG/L	0.2
MW-82	5/13/2008	VOA	VINYL CHLORIDE	1	U	UG/L	0.2
MW-82	10/4/2008	SOLIDS	TOTAL DISSOLVED SOLIDS	10100		MG/L	5
MW-82	10/4/2008	SVOA	1-METHYLNAPHTHALENE	0.019	U	UG/L	0.0095
MW-82	10/4/2008	SVOA	2-METHYLNAPHTHALENE	0.019	U	UG/L	0.0095
MW-82	10/4/2008	SVOA	ACENAPHTHENE	0.019	UJ	UG/L	0.0095
MW-82	10/4/2008	SVOA	ACENAPHTHYLENE	0.019	U	UG/L	0.0095
MW-82	10/4/2008	SVOA	ANTHRACENE	0.019	U	UG/L	0.0095
MW-82	10/4/2008	SVOA	BENZO(A)ANTHRACENE	0.019	U	UG/L	0.0095
MW-82	10/4/2008	SVOA	BENZO(A)PYRENE	0.019	U	UG/L	0.0095
MW-82	10/4/2008	SVOA	BENZO(B)FLUORANTHENE	0.019	U	UG/L	0.0095
MW-82	10/4/2008	SVOA	BENZO(G,H,I)PERYLENE	0.019	U	UG/L	0.0095
MW-82	10/4/2008	SVOA	BENZO(K)FLUORANTHENE	0.019	U	UG/L	0.0095
MW-82	10/4/2008	SVOA	CHRYSENE	0.019	U	UG/L	0.0095
MW-82	10/4/2008	SVOA	DIBENZO(A,H)ANTHRACENE	0.019	U	UG/L	0.0095
MW-82	10/4/2008	SVOA	FLUORANTHENE	0.019	U	UG/L	0.0095
MW-82	10/4/2008	SVOA	FLUORENE	0.019	U	UG/L	0.0095
MW-82	10/4/2008	SVOA	INDENO(1,2,3-CD)PYRENE	0.019	U	UG/L	0.0095
MW-82	10/4/2008	SVOA	NAPHTHALENE	0.019	U	UG/L	0.0095
MW-82	10/4/2008	SVOA	PHENANTHRENE	0.019	U	UG/L	0.0095
MW-82	10/4/2008	SVOA	PYRENE	0.019	U	UG/L	0.0095
MW-82	10/4/2008	VOA	1,1,1-TRICHLOROETHANE	1	U	UG/L	0.2
MW-82	10/4/2008	VOA	1,1,2,2-TETRACHLOROETHANE	1	U	UG/L	0.2
MW-82	10/4/2008	VOA	1,1,2-TRICHLOROETHANE	1	U	UG/L	0.2
MW-82	10/4/2008	VOA	1,1-DICHLOROETHANE	1	U	UG/L	0.2
MW-82	10/4/2008	VOA	1,1-DICHLOROETHENE	1	U	UG/L	0.2
MW-82	10/4/2008	VOA	1,2,4-TRIMETHYLBENZENE	1	UJ	UG/L	0.2
MW-82	10/4/2008	VOA	1,2-DICHLOROETHANE	1	U	UG/L	0.2
MW-82	10/4/2008	VOA	1,2-DICHLOROPROPANE	1	U	UG/L	0.2
MW-82	10/4/2008	VOA	1,3,5-TRIMETHYLBENZENE	1	UJ	UG/L	0.2
MW-82	10/4/2008	VOA	2-BUTANONE	10	U	UG/L	5
MW-82	10/4/2008	VOA	2-HEXANONE	10	U	UG/L	5
MW-82	10/4/2008	VOA	4-METHYL-2-PENTANONE	10	U	UG/L	5
MW-82	10/4/2008	VOA	ACETONE	10	U	UG/L	5
MW-82	10/4/2008	VOA	BENZENE	1	UJ	UG/L	0.2
MW-82	10/4/2008	VOA	BROMODICHLOROMETHANE	1	U	UG/L	0.2
MW-82	10/4/2008	VOA	BROMOFORM	1	U	UG/L	0.3
MW-82	10/4/2008	VOA	BROMOMETHANE	1	UJ	UG/L	0.2
MW-82	10/4/2008	VOA	CARBON DISULFIDE	1	U	UG/L	0.2
MW-82	10/4/2008	VOA	CARBON TETRACHLORIDE	1	U	UG/L	0.2
MW-82	10/4/2008	VOA	CHLOROBENZENE	1	UJ	UG/L	0.2
MW-82	10/4/2008	VOA	CHLOROETHANE	1	U	UG/L	0.2
MW-82	10/4/2008	VOA	CHLOROFORM	1	U	UG/L	0.2
MW-82	10/4/2008	VOA	CHLOROMETHANE	1	U	UG/L	0.2
MW-82	10/4/2008	VOA	CIS-1,2-DICHLOROETHENE	1	U	UG/L	0.2
MW-82	10/4/2008	VOA	CIS-1,3-DICHLOROPROPENE	1	U	UG/L	0.2
MW-82	10/4/2008	VOA	DIBROMOCHLOROMETHANE	1	U	UG/L	0.2
MW-82	10/4/2008	VOA	ETHYLBENZENE	1	UJ	UG/L	0.2
MW-82	10/4/2008	VOA	ISOPROPYLBENZENE	1	UJ	UG/L	0.2
MW-82	10/4/2008	VOA	M,P-XYLENE	2	UJ	UG/L	0.5
MW-82	10/4/2008	VOA	METHYLENE CHLORIDE	1	U	UG/L	0.5
MW-82	10/4/2008	VOA	N-BUTYLBENZENE	1	UJ	UG/L	0.2

PT_NAME	SMP_DATE	ANGROUP	STD_CHEMNAME	CONC	QUALIFIER	UNITS	MDL
MW-82	10/4/2008	VOA	N-PROPYLBENZENE	1	UJ	UG/L	0.2
MW-82	10/4/2008	VOA	O-XYLENE	1	UJ	UG/L	0.2
MW-82	10/4/2008	VOA	P-ISOPROPYLTOLUENE	1	UJ	UG/L	0.2
MW-82	10/4/2008	VOA	SEC-BUTYLBENZENE	1	UJ	UG/L	0.2
MW-82	10/4/2008	VOA	STYRENE	1	UJ	UG/L	0.2
MW-82	10/4/2008	VOA	TERT-BUTYLBENZENE	1	UJ	UG/L	0.2
MW-82	10/4/2008	VOA	TETRACHLOROETHENE	1	U	UG/L	0.2
MW-82	10/4/2008	VOA	TOLUENE	1	UJ	UG/L	0.2
MW-82	10/4/2008	VOA	TRANS-1,2-DICHLOROETHENE	1	U	UG/L	0.2
MW-82	10/4/2008	VOA	TRANS-1,3-DICHLOROPROPEN	1	U	UG/L	0.2
MW-82	10/4/2008	VOA	TRICHLOROETHENE	1	U	UG/L	0.2
MW-82	10/4/2008	VOA	VINYL CHLORIDE	1	U	UG/L	0.2
MW-83	5/13/2008	SOLIDS	TOTAL DISSOLVED SOLIDS	760		MG/L	5
MW-83	5/13/2008	SVOA	1-METHYLNAPHTHALENE	0.018	J	UG/L	0.0095
MW-83	5/13/2008	SVOA	2-METHYLNAPHTHALENE	0.017	J	UG/L	0.0095
MW-83	5/13/2008	SVOA	ACENAPHTHENE	0.019	U	UG/L	0.0095
MW-83	5/13/2008	SVOA	ACENAPHTHYLENE	0.019	U	UG/L	0.0095
MW-83	5/13/2008	SVOA	ANTHRACENE	0.019	U	UG/L	0.0095
MW-83	5/13/2008	SVOA	BENZO(A)ANTHRACENE	0.019	U	UG/L	0.0095
MW-83	5/13/2008	SVOA	BENZO(A)PYRENE	0.019	U	UG/L	0.0095
MW-83	5/13/2008	SVOA	BENZO(B)FLUORANTHENE	0.019	UJ	UG/L	0.0095
MW-83	5/13/2008	SVOA	BENZO(G,H,I)PERYLENE	0.019	U	UG/L	0.0095
MW-83	5/13/2008	SVOA	BENZO(K)FLUORANTHENE	0.019	U	UG/L	0.0095
MW-83	5/13/2008	SVOA	CHRYSENE	0.019	U	UG/L	0.0095
MW-83	5/13/2008	SVOA	DIBENZO(A,H)ANTHRACENE	0.019	U	UG/L	0.0095
MW-83	5/13/2008	SVOA	FLUORANTHENE	0.019	U	UG/L	0.0095
MW-83	5/13/2008	SVOA	FLUORENE	0.019	U	UG/L	0.0095
MW-83	5/13/2008	SVOA	INDENO(1,2,3-CD)PYRENE	0.019	U	UG/L	0.0095
MW-83	5/13/2008	SVOA	NAPHTHALENE	0.031		UG/L	0.0095
MW-83	5/13/2008	SVOA	PHENANTHRENE	0.019	U	UG/L	0.0095
MW-83	5/13/2008	SVOA	PYRENE	0.019	U	UG/L	0.0095
MW-83	5/13/2008	VOA	1,1,1-TRICHLOROETHANE	1	U	UG/L	0.2
MW-83	5/13/2008	VOA	1,1,2,2-TETRACHLOROETHANE	1	U	UG/L	0.2
MW-83	5/13/2008	VOA	1,1,2-TRICHLOROETHANE	1	U	UG/L	0.2
MW-83	5/13/2008	VOA	1,1-DICHLOROETHANE	1	U	UG/L	0.2
MW-83	5/13/2008	VOA	1,1-DICHLOROETHENE	1	U	UG/L	0.2
MW-83	5/13/2008	VOA	1,2,4-TRIMETHYLBENZENE	1	U	UG/L	0.2
MW-83	5/13/2008	VOA	1,2-DICHLOROETHANE	1	U	UG/L	0.2
MW-83	5/13/2008	VOA	1,2-DICHLOROPROPANE	1	U	UG/L	0.2
MW-83	5/13/2008	VOA	1,3,5-TRIMETHYLBENZENE	1	U	UG/L	0.2
MW-83	5/13/2008	VOA	2-BUTANONE	10	U	UG/L	5
MW-83	5/13/2008	VOA	2-HEXANONE	10	U	UG/L	5
MW-83	5/13/2008	VOA	4-METHYL-2-PENTANONE	10	U	UG/L	5
MW-83	5/13/2008	VOA	ACETONE	10	U	UG/L	5
MW-83	5/13/2008	VOA	BENZENE	1	U	UG/L	0.2
MW-83	5/13/2008	VOA	BROMODICHLOROMETHANE	1	U	UG/L	0.2
MW-83	5/13/2008	VOA	BROMOFORM	0.56	J	UG/L	0.3
MW-83	5/13/2008	VOA	BROMOMETHANE	1	UJ	UG/L	0.2
MW-83	5/13/2008	VOA	CARBON DISULFIDE	1	U	UG/L	0.2
MW-83	5/13/2008	VOA	CARBON TETRACHLORIDE	1	U	UG/L	0.2
MW-83	5/13/2008	VOA	CHLOROBENZENE	1	U	UG/L	0.2
MW-83	5/13/2008	VOA	CHLOROETHANE	1	U	UG/L	0.2
MW-83	5/13/2008	VOA	CHLOROFORM	1	U	UG/L	0.2
MW-83	5/13/2008	VOA	CHLOROMETHANE	1	U	UG/L	0.2
MW-83	5/13/2008	VOA	CIS-1,2-DICHLOROETHENE	1	U	UG/L	0.2
MW-83	5/13/2008	VOA	CIS-1,3-DICHLOROPROPENE	1	U	UG/L	0.2

PT_NAME	SMP_DATE	ANGROUP	STD_CHEMNAME	CONC	QUALIFIER	UNITS	MDL
MW-83	5/13/2008	VOA	DIBROMOCHLOROMETHANE	0.26	J	UG/L	0.2
MW-83	5/13/2008	VOA	ETHYLBENZENE	1	U	UG/L	0.2
MW-83	5/13/2008	VOA	ISOPROPYLBENZENE	1	U	UG/L	0.2
MW-83	5/13/2008	VOA	M,P-XYLENE	2	U	UG/L	0.5
MW-83	5/13/2008	VOA	METHYLENE CHLORIDE	1	U	UG/L	0.5
MW-83	5/13/2008	VOA	N-BUTYLBENZENE	1	U	UG/L	0.2
MW-83	5/13/2008	VOA	N-PROPYLBENZENE	1	U	UG/L	0.2
MW-83	5/13/2008	VOA	O-XYLENE	1	U	UG/L	0.2
MW-83	5/13/2008	VOA	P-ISOPROPYLTOLUENE	1	U	UG/L	0.2
MW-83	5/13/2008	VOA	SEC-BUTYLBENZENE	1	U	UG/L	0.2
MW-83	5/13/2008	VOA	STYRENE	1	U	UG/L	0.2
MW-83	5/13/2008	VOA	TERT-BUTYLBENZENE	1	U	UG/L	0.2
MW-83	5/13/2008	VOA	TETRACHLOROETHENE	1	U	UG/L	0.2
MW-83	5/13/2008	VOA	TOLUENE	1	U	UG/L	0.2
MW-83	5/13/2008	VOA	TRANS-1,2-DICHLOROETHENE	1	U	UG/L	0.2
MW-83	5/13/2008	VOA	TRANS-1,3-DICHLOROPROPEN	1	U	UG/L	0.2
MW-83	5/13/2008	VOA	TRICHLOROETHENE	1	U	UG/L	0.2
MW-83	5/13/2008	VOA	VINYL CHLORIDE	1	U	UG/L	0.2
MW-83	10/2/2008	SOLIDS	TOTAL DISSOLVED SOLIDS	1110		MG/L	5
MW-83	10/2/2008	SVOA	1-METHYLNAPHTHALENE	0.019	U	UG/L	0.0094
MW-83	10/2/2008	SVOA	2-METHYLNAPHTHALENE	0.019	U	UG/L	0.0094
MW-83	10/2/2008	SVOA	ACENAPHTHENE	0.019	U	UG/L	0.0094
MW-83	10/2/2008	SVOA	ACENAPHTHYLENE	0.019	U	UG/L	0.0094
MW-83	10/2/2008	SVOA	ANTHRACENE	0.019	U	UG/L	0.0094
MW-83	10/2/2008	SVOA	BENZO(A)ANTHRACENE	0.019	U	UG/L	0.0094
MW-83	10/2/2008	SVOA	BENZO(A)PYRENE	0.019	U	UG/L	0.0094
MW-83	10/2/2008	SVOA	BENZO(B)FLUORANTHENE	0.019	U	UG/L	0.0094
MW-83	10/2/2008	SVOA	BENZO(G,H,I)PERYLENE	0.019	U	UG/L	0.0094
MW-83	10/2/2008	SVOA	BENZO(K)FLUORANTHENE	0.019	U	UG/L	0.0094
MW-83	10/2/2008	SVOA	CHRYSENE	0.019	U	UG/L	0.0094
MW-83	10/2/2008	SVOA	DIBENZO(A,H)ANTHRACENE	0.019	U	UG/L	0.0094
MW-83	10/2/2008	SVOA	FLUORANTHENE	0.019	U	UG/L	0.0094
MW-83	10/2/2008	SVOA	FLUORENE	0.019	U	UG/L	0.0094
MW-83	10/2/2008	SVOA	INDENO(1,2,3-CD)PYRENE	0.019	U	UG/L	0.0094
MW-83	10/2/2008	SVOA	NAPHTHALENE	0.019	U	UG/L	0.0094
MW-83	10/2/2008	SVOA	PHENANTHRENE	0.019	U	UG/L	0.0094
MW-83	10/2/2008	SVOA	PYRENE	0.019	U	UG/L	0.0094
MW-83	10/2/2008	VOA	1,1,1-TRICHLOROETHANE	1	U	UG/L	0.2
MW-83	10/2/2008	VOA	1,1,2,2-TETRACHLOROETHANE	1	U	UG/L	0.2
MW-83	10/2/2008	VOA	1,1,2-TRICHLOROETHANE	1	U	UG/L	0.2
MW-83	10/2/2008	VOA	1,1-DICHLOROETHANE	1	U	UG/L	0.2
MW-83	10/2/2008	VOA	1,1-DICHLOROETHENE	1	U	UG/L	0.2
MW-83	10/2/2008	VOA	1,2,4-TRIMETHYLBENZENE	1	U	UG/L	0.2
MW-83	10/2/2008	VOA	1,2-DICHLOROETHANE	1	UJ	UG/L	0.2
MW-83	10/2/2008	VOA	1,2-DICHLOROPROPANE	1	U	UG/L	0.2
MW-83	10/2/2008	VOA	1,3,5-TRIMETHYLBENZENE	1	U	UG/L	0.2
MW-83	10/2/2008	VOA	2-BUTANONE	10	R	UG/L	5
MW-83	10/2/2008	VOA	2-HEXANONE	10	U	UG/L	5
MW-83	10/2/2008	VOA	4-METHYL-2-PENTANONE	10	UJ	UG/L	5
MW-83	10/2/2008	VOA	ACETONE	10	R	UG/L	5
MW-83	10/2/2008	VOA	BENZENE	1	U	UG/L	0.2
MW-83	10/2/2008	VOA	BROMODICHLOROMETHANE	1	U	UG/L	0.2
MW-83	10/2/2008	VOA	BROMOFORM	1	U	UG/L	0.3
MW-83	10/2/2008	VOA	BROMOMETHANE	1	UJ	UG/L	0.2
MW-83	10/2/2008	VOA	CARBON DISULFIDE	1	U	UG/L	0.2
MW-83	10/2/2008	VOA	CARBON TETRACHLORIDE	1	U	UG/L	0.2

PT_NAME	SMP_DATE	ANGROUP	STD_CHEMNAME	CONC	QUALIFIER	UNITS	MDL
MW-83	10/2/2008	VOA	CHLOROBENZENE	1	U	UG/L	0.2
MW-83	10/2/2008	VOA	CHLOROETHANE	1	U	UG/L	0.2
MW-83	10/2/2008	VOA	CHLOROFORM	1	U	UG/L	0.2
MW-83	10/2/2008	VOA	CHLOROMETHANE	1	U	UG/L	0.2
MW-83	10/2/2008	VOA	CIS-1,2-DICHLOROETHENE	1	U	UG/L	0.2
MW-83	10/2/2008	VOA	CIS-1,3-DICHLOROPROPENE	1	U	UG/L	0.2
MW-83	10/2/2008	VOA	DIBROMOCHLOROMETHANE	1	U	UG/L	0.2
MW-83	10/2/2008	VOA	ETHYLBENZENE	1	U	UG/L	0.2
MW-83	10/2/2008	VOA	ISOPROPYLBENZENE	1	U	UG/L	0.2
MW-83	10/2/2008	VOA	M,P-XYLENE	2	U	UG/L	0.5
MW-83	10/2/2008	VOA	METHYLENE CHLORIDE	1	U	UG/L	0.5
MW-83	10/2/2008	VOA	N-BUTYLBENZENE	1	U	UG/L	0.2
MW-83	10/2/2008	VOA	N-PROPYLBENZENE	1	U	UG/L	0.2
MW-83	10/2/2008	VOA	O-XYLENE	1	U	UG/L	0.2
MW-83	10/2/2008	VOA	P-ISOPROPYLTOLUENE	1	U	UG/L	0.2
MW-83	10/2/2008	VOA	SEC-BUTYLBENZENE	1	U	UG/L	0.2
MW-83	10/2/2008	VOA	STYRENE	1	U	UG/L	0.2
MW-83	10/2/2008	VOA	TERT-BUTYLBENZENE	1	U	UG/L	0.2
MW-83	10/2/2008	VOA	TETRACHLOROETHENE	1	U	UG/L	0.2
MW-83	10/2/2008	VOA	TOLUENE	1	U	UG/L	0.2
MW-83	10/2/2008	VOA	TRANS-1,2-DICHLOROETHENE	1	U	UG/L	0.2
MW-83	10/2/2008	VOA	TRANS-1,3-DICHLOROPROPEN	1	U	UG/L	0.2
MW-83	10/2/2008	VOA	TRICHLOROETHENE	1	U	UG/L	0.2
MW-83	10/2/2008	VOA	VINYL CHLORIDE	1	U	UG/L	0.2
MW-85	5/14/2008	SOLIDS	TOTAL DISSOLVED SOLIDS	37100		MG/L	5
MW-85	5/14/2008	SVOA	1-METHYLNAPHTHALENE	0.019	U	UG/L	0.0094
MW-85	5/14/2008	SVOA	2-METHYLNAPHTHALENE	0.019	U	UG/L	0.0094
MW-85	5/14/2008	SVOA	ACENAPHTHENE	0.019	U	UG/L	0.0094
MW-85	5/14/2008	SVOA	ACENAPHTHYLENE	0.019	U	UG/L	0.0094
MW-85	5/14/2008	SVOA	ANTHRACENE	0.019	U	UG/L	0.0094
MW-85	5/14/2008	SVOA	BENZO(A)ANTHRACENE	0.019	U	UG/L	0.0094
MW-85	5/14/2008	SVOA	BENZO(A)PYRENE	0.019	U	UG/L	0.0094
MW-85	5/14/2008	SVOA	BENZO(B)FLUORANTHENE	0.019	U	UG/L	0.0094
MW-85	5/14/2008	SVOA	BENZO(G,H,I)PERYLENE	0.019	U	UG/L	0.0094
MW-85	5/14/2008	SVOA	BENZO(K)FLUORANTHENE	0.019	U	UG/L	0.0094
MW-85	5/14/2008	SVOA	CHRYSENE	0.019	U	UG/L	0.0094
MW-85	5/14/2008	SVOA	DIBENZO(A,H)ANTHRACENE	0.019	UJ	UG/L	0.0094
MW-85	5/14/2008	SVOA	FLUORANTHENE	0.019	U	UG/L	0.0094
MW-85	5/14/2008	SVOA	FLUORENE	0.019	U	UG/L	0.0094
MW-85	5/14/2008	SVOA	INDENO(1,2,3-CD)PYRENE	0.019	U	UG/L	0.0094
MW-85	5/14/2008	SVOA	NAPHTHALENE	0.019	U	UG/L	0.0094
MW-85	5/14/2008	SVOA	PHENANTHRENE	0.019	U	UG/L	0.0094
MW-85	5/14/2008	SVOA	PYRENE	0.019	U	UG/L	0.0094
MW-85	5/14/2008	VOA	1,1,1-TRICHLOROETHANE	1	U	UG/L	0.2
MW-85	5/14/2008	VOA	1,1,2,2-TETRACHLOROETHANE	1	U	UG/L	0.2
MW-85	5/14/2008	VOA	1,1,2-TRICHLOROETHANE	1	U	UG/L	0.2
MW-85	5/14/2008	VOA	1,1-DICHLOROETHANE	1	U	UG/L	0.2
MW-85	5/14/2008	VOA	1,1-DICHLOROETHENE	1	U	UG/L	0.2
MW-85	5/14/2008	VOA	1,2,4-TRIMETHYLBENZENE	1	U	UG/L	0.2
MW-85	5/14/2008	VOA	1,2-DICHLOROETHANE	1	U	UG/L	0.2
MW-85	5/14/2008	VOA	1,2-DICHLOROPROPANE	1	U	UG/L	0.2
MW-85	5/14/2008	VOA	1,3,5-TRIMETHYLBENZENE	1	U	UG/L	0.2
MW-85	5/14/2008	VOA	2-BUTANONE	10	R	UG/L	5
MW-85	5/14/2008	VOA	2-HEXANONE	10	U	UG/L	5
MW-85	5/14/2008	VOA	4-METHYL-2-PENTANONE	10	U	UG/L	5
MW-85	5/14/2008	VOA	ACETONE	10	R	UG/L	5

PT_NAME	SMP_DATE	ANGROUP	STD_CHEMNAME	CONC	QUALIFIER	UNITS	MDL
MW-85	5/14/2008	VOA	BENZENE	1	U	UG/L	0.2
MW-85	5/14/2008	VOA	BROMODICHLOROMETHANE	1	U	UG/L	0.2
MW-85	5/14/2008	VOA	BROMOFORM	1	U	UG/L	0.3
MW-85	5/14/2008	VOA	BROMOMETHANE	1	UJ	UG/L	0.2
MW-85	5/14/2008	VOA	CARBON DISULFIDE	1	U	UG/L	0.2
MW-85	5/14/2008	VOA	CARBON TETRACHLORIDE	1	U	UG/L	0.2
MW-85	5/14/2008	VOA	CHLOROBENZENE	1	U	UG/L	0.2
MW-85	5/14/2008	VOA	CHLOROETHANE	1	U	UG/L	0.2
MW-85	5/14/2008	VOA	CHLOROFORM	1	U	UG/L	0.2
MW-85	5/14/2008	VOA	CHLOROMETHANE	1	U	UG/L	0.2
MW-85	5/14/2008	VOA	CIS-1,2-DICHLOROETHENE	1	U	UG/L	0.2
MW-85	5/14/2008	VOA	CIS-1,3-DICHLOROPROPENE	1	U	UG/L	0.2
MW-85	5/14/2008	VOA	DIBROMOCHLOROMETHANE	1	U	UG/L	0.2
MW-85	5/14/2008	VOA	ETHYLBENZENE	1	U	UG/L	0.2
MW-85	5/14/2008	VOA	ISOPROPYLBENZENE	1	U	UG/L	0.2
MW-85	5/14/2008	VOA	M,P-XYLENE	2	U	UG/L	0.5
MW-85	5/14/2008	VOA	METHYLENE CHLORIDE	1	U	UG/L	0.5
MW-85	5/14/2008	VOA	N-BUTYLBENZENE	1	U	UG/L	0.2
MW-85	5/14/2008	VOA	N-PROPYLBENZENE	1	U	UG/L	0.2
MW-85	5/14/2008	VOA	O-XYLENE	1	U	UG/L	0.2
MW-85	5/14/2008	VOA	P-ISOPROPYLTOLUENE	1	U	UG/L	0.2
MW-85	5/14/2008	VOA	SEC-BUTYLBENZENE	1	U	UG/L	0.2
MW-85	5/14/2008	VOA	STYRENE	1	U	UG/L	0.2
MW-85	5/14/2008	VOA	TERT-BUTYLBENZENE	1	U	UG/L	0.2
MW-85	5/14/2008	VOA	TETRACHLOROETHENE	1	U	UG/L	0.2
MW-85	5/14/2008	VOA	TOLUENE	1	U	UG/L	0.2
MW-85	5/14/2008	VOA	TRANS-1,2-DICHLOROETHENE	1	U	UG/L	0.2
MW-85	5/14/2008	VOA	TRANS-1,3-DICHLOROPROPEN	1	U	UG/L	0.2
MW-85	5/14/2008	VOA	TRICHLOROETHENE	0.97	J	UG/L	0.2
MW-85	5/14/2008	VOA	VINYL CHLORIDE	1	U	UG/L	0.2
MW-85	10/4/2008	SOLIDS	TOTAL DISSOLVED SOLIDS	48700		MG/L	5
MW-85	10/4/2008	SVOA	1-METHYLNAPHTHALENE	0.019	U	UG/L	0.0097
MW-85	10/4/2008	SVOA	2-METHYLNAPHTHALENE	0.019	U	UG/L	0.0097
MW-85	10/4/2008	SVOA	ACENAPHTHENE	0.019	U	UG/L	0.0097
MW-85	10/4/2008	SVOA	ACENAPHTHYLENE	0.019	U	UG/L	0.0097
MW-85	10/4/2008	SVOA	ANTHRACENE	0.019	U	UG/L	0.0097
MW-85	10/4/2008	SVOA	BENZO(A)ANTHRACENE	0.019	U	UG/L	0.0097
MW-85	10/4/2008	SVOA	BENZO(A)PYRENE	0.019	U	UG/L	0.0097
MW-85	10/4/2008	SVOA	BENZO(B)FLUORANTHENE	0.019	U	UG/L	0.0097
MW-85	10/4/2008	SVOA	BENZO(G,H,I)PERYLENE	0.019	U	UG/L	0.0097
MW-85	10/4/2008	SVOA	BENZO(K)FLUORANTHENE	0.019	U	UG/L	0.0097
MW-85	10/4/2008	SVOA	CHRYSENE	0.019	U	UG/L	0.0097
MW-85	10/4/2008	SVOA	DIBENZO(A,H)ANTHRACENE	0.019	U	UG/L	0.0097
MW-85	10/4/2008	SVOA	FLUORANTHENE	0.019	U	UG/L	0.0097
MW-85	10/4/2008	SVOA	FLUORENE	0.019	U	UG/L	0.0097
MW-85	10/4/2008	SVOA	INDENO(1,2,3-CD)PYRENE	0.019	U	UG/L	0.0097
MW-85	10/4/2008	SVOA	NAPHTHALENE	0.019	U	UG/L	0.0097
MW-85	10/4/2008	SVOA	PHENANTHRENE	0.019	U	UG/L	0.0097
MW-85	10/4/2008	SVOA	PYRENE	0.019	U	UG/L	0.0097
MW-85	10/4/2008	VOA	1,1,1-TRICHLOROETHANE	1	U	UG/L	0.2
MW-85	10/4/2008	VOA	1,1,2,2-TETRACHLOROETHANE	1	U	UG/L	0.2
MW-85	10/4/2008	VOA	1,1,2-TRICHLOROETHANE	1	U	UG/L	0.2
MW-85	10/4/2008	VOA	1,1-DICHLOROETHANE	1	U	UG/L	0.2
MW-85	10/4/2008	VOA	1,1-DICHLOROETHENE	1	U	UG/L	0.2
MW-85	10/4/2008	VOA	1,2,4-TRIMETHYLBENZENE	1	U	UG/L	0.2
MW-85	10/4/2008	VOA	1,2-DICHLOROETHANE	1	U	UG/L	0.2

PT_NAME	SMP_DATE	ANGROUP	STD_CHEMNAME	CONC	QUALIFIER	UNITS	MDL
MW-85	10/4/2008	VOA	1,2-DICHLOROPROPANE	1	U	UG/L	0.2
MW-85	10/4/2008	VOA	1,3,5-TRIMETHYLBENZENE	1	U	UG/L	0.2
MW-85	10/4/2008	VOA	2-BUTANONE	10	U	UG/L	5
MW-85	10/4/2008	VOA	2-HEXANONE	10	U	UG/L	5
MW-85	10/4/2008	VOA	4-METHYL-2-PENTANONE	10	U	UG/L	5
MW-85	10/4/2008	VOA	ACETONE	10	U	UG/L	5
MW-85	10/4/2008	VOA	BENZENE	1	U	UG/L	0.2
MW-85	10/4/2008	VOA	BROMODICHLOROMETHANE	1	U	UG/L	0.2
MW-85	10/4/2008	VOA	BROMOFORM	1	U	UG/L	0.3
MW-85	10/4/2008	VOA	BROMOMETHANE	1	UJ	UG/L	0.2
MW-85	10/4/2008	VOA	CARBON DISULFIDE	1	U	UG/L	0.2
MW-85	10/4/2008	VOA	CARBON TETRACHLORIDE	1	U	UG/L	0.2
MW-85	10/4/2008	VOA	CHLOROBENZENE	1	U	UG/L	0.2
MW-85	10/4/2008	VOA	CHLOROETHANE	1	U	UG/L	0.2
MW-85	10/4/2008	VOA	CHLOROFORM	1	U	UG/L	0.2
MW-85	10/4/2008	VOA	CHLOROMETHANE	1	U	UG/L	0.2
MW-85	10/4/2008	VOA	CIS-1,2-DICHLOROETHENE	1	U	UG/L	0.2
MW-85	10/4/2008	VOA	CIS-1,3-DICHLOROPROPENE	1	U	UG/L	0.2
MW-85	10/4/2008	VOA	DIBROMOCHLOROMETHANE	1	U	UG/L	0.2
MW-85	10/4/2008	VOA	ETHYLBENZENE	1	U	UG/L	0.2
MW-85	10/4/2008	VOA	ISOPROPYLBENZENE	1	U	UG/L	0.2
MW-85	10/4/2008	VOA	M,P-XYLENE	2	U	UG/L	0.5
MW-85	10/4/2008	VOA	METHYLENE CHLORIDE	1	U	UG/L	0.5
MW-85	10/4/2008	VOA	N-BUTYLBENZENE	1	U	UG/L	0.2
MW-85	10/4/2008	VOA	N-PROPYLBENZENE	1	U	UG/L	0.2
MW-85	10/4/2008	VOA	O-XYLENE	1	U	UG/L	0.2
MW-85	10/4/2008	VOA	P-ISOPROPYLTOLUENE	1	U	UG/L	0.2
MW-85	10/4/2008	VOA	SEC-BUTYLBENZENE	1	U	UG/L	0.2
MW-85	10/4/2008	VOA	STYRENE	1	U	UG/L	0.2
MW-85	10/4/2008	VOA	TERT-BUTYLBENZENE	1	U	UG/L	0.2
MW-85	10/4/2008	VOA	TETRACHLOROETHENE	1	U	UG/L	0.2
MW-85	10/4/2008	VOA	TOLUENE	1	U	UG/L	0.2
MW-85	10/4/2008	VOA	TRANS-1,2-DICHLOROETHENE	1	U	UG/L	0.2
MW-85	10/4/2008	VOA	TRANS-1,3-DICHLOROPROPEN	1	U	UG/L	0.2
MW-85	10/4/2008	VOA	TRICHLOROETHENE	3.5		UG/L	0.2
MW-85	10/4/2008	VOA	VINYL CHLORIDE	1	U	UG/L	0.2
TTBW-MW01	5/13/2008	SOLIDS	TOTAL DISSOLVED SOLIDS	1140		MG/L	5
TTBW-MW01	5/13/2008	SVOA	1-METHYLNAPHTHALENE	0.019	U	UG/L	0.0094
TTBW-MW01	5/13/2008	SVOA	2-METHYLNAPHTHALENE	0.019	U	UG/L	0.0094
TTBW-MW01	5/13/2008	SVOA	ACENAPHTHENE	0.019	U	UG/L	0.0094
TTBW-MW01	5/13/2008	SVOA	ACENAPHTHYLENE	0.019	U	UG/L	0.0094
TTBW-MW01	5/13/2008	SVOA	ANTHRACENE	0.019	U	UG/L	0.0094
TTBW-MW01	5/13/2008	SVOA	BENZO(A)ANTHRACENE	0.019	U	UG/L	0.0094
TTBW-MW01	5/13/2008	SVOA	BENZO(A)PYRENE	0.019	U	UG/L	0.0094
TTBW-MW01	5/13/2008	SVOA	BENZO(B)FLUORANTHENE	0.019	UJ	UG/L	0.0094
TTBW-MW01	5/13/2008	SVOA	BENZO(G,H,I)PERYLENE	0.019	U	UG/L	0.0094
TTBW-MW01	5/13/2008	SVOA	BENZO(K)FLUORANTHENE	0.019	U	UG/L	0.0094
TTBW-MW01	5/13/2008	SVOA	CHRYSENE	0.019	U	UG/L	0.0094
TTBW-MW01	5/13/2008	SVOA	DIBENZO(A,H)ANTHRACENE	0.019	U	UG/L	0.0094
TTBW-MW01	5/13/2008	SVOA	FLUORANTHENE	0.019	U	UG/L	0.0094
TTBW-MW01	5/13/2008	SVOA	FLUORENE	0.019	U	UG/L	0.0094
TTBW-MW01	5/13/2008	SVOA	INDENO(1,2,3-CD)PYRENE	0.019	U	UG/L	0.0094
TTBW-MW01	5/13/2008	SVOA	NAPHTHALENE	0.019	U	UG/L	0.0094
TTBW-MW01	5/13/2008	SVOA	PHENANTHRENE	0.019	U	UG/L	0.0094
TTBW-MW01	5/13/2008	SVOA	PYRENE	0.019	U	UG/L	0.0094
TTBW-MW01	5/13/2008	VOA	1,1,1-TRICHLOROETHANE	1	U	UG/L	0.2

PT_NAME	SMP_DATE	ANGROUP	STD_CHEMNAME	CONC	QUALIFIER	UNITS	MDL
TTBW-MW01	5/13/2008	VOA	1,1,2,2-TETRACHLOROETHANE	1	U	UG/L	0.2
TTBW-MW01	5/13/2008	VOA	1,1,2-TRICHLOROETHANE	1	U	UG/L	0.2
TTBW-MW01	5/13/2008	VOA	1,1-DICHLOROETHANE	1	U	UG/L	0.2
TTBW-MW01	5/13/2008	VOA	1,1-DICHLOROETHENE	1	U	UG/L	0.2
TTBW-MW01	5/13/2008	VOA	1,2,4-TRIMETHYLBENZENE	1	U	UG/L	0.2
TTBW-MW01	5/13/2008	VOA	1,2-DICHLOROETHANE	1	U	UG/L	0.2
TTBW-MW01	5/13/2008	VOA	1,2-DICHLOROPROPANE	1	U	UG/L	0.2
TTBW-MW01	5/13/2008	VOA	1,3,5-TRIMETHYLBENZENE	1	U	UG/L	0.2
TTBW-MW01	5/13/2008	VOA	2-BUTANONE	10	U	UG/L	5
TTBW-MW01	5/13/2008	VOA	2-HEXANONE	10	U	UG/L	5
TTBW-MW01	5/13/2008	VOA	4-METHYL-2-PENTANONE	10	U	UG/L	5
TTBW-MW01	5/13/2008	VOA	ACETONE	10	U	UG/L	5
TTBW-MW01	5/13/2008	VOA	BENZENE	1	U	UG/L	0.2
TTBW-MW01	5/13/2008	VOA	BROMODICHLOROMETHANE	1	U	UG/L	0.2
TTBW-MW01	5/13/2008	VOA	BROMOFORM	1	U	UG/L	0.3
TTBW-MW01	5/13/2008	VOA	BROMOMETHANE	1	UJ	UG/L	0.2
TTBW-MW01	5/13/2008	VOA	CARBON DISULFIDE	1	U	UG/L	0.2
TTBW-MW01	5/13/2008	VOA	CARBON TETRACHLORIDE	1	U	UG/L	0.2
TTBW-MW01	5/13/2008	VOA	CHLOROBENZENE	1	U	UG/L	0.2
TTBW-MW01	5/13/2008	VOA	CHLOROETHANE	1	U	UG/L	0.2
TTBW-MW01	5/13/2008	VOA	CHLOROFORM	1	U	UG/L	0.2
TTBW-MW01	5/13/2008	VOA	CHLOROMETHANE	1	U	UG/L	0.2
TTBW-MW01	5/13/2008	VOA	CIS-1,2-DICHLOROETHENE	1	U	UG/L	0.2
TTBW-MW01	5/13/2008	VOA	CIS-1,3-DICHLOROPROPENE	1	U	UG/L	0.2
TTBW-MW01	5/13/2008	VOA	DIBROMOCHLOROMETHANE	1	U	UG/L	0.2
TTBW-MW01	5/13/2008	VOA	ETHYLBENZENE	1	U	UG/L	0.2
TTBW-MW01	5/13/2008	VOA	ISOPROPYLBENZENE	1	U	UG/L	0.2
TTBW-MW01	5/13/2008	VOA	M,P-XYLENE	2	U	UG/L	0.5
TTBW-MW01	5/13/2008	VOA	METHYLENE CHLORIDE	1	U	UG/L	0.5
TTBW-MW01	5/13/2008	VOA	N-BUTYLBENZENE	1	U	UG/L	0.2
TTBW-MW01	5/13/2008	VOA	N-PROPYLBENZENE	1	U	UG/L	0.2
TTBW-MW01	5/13/2008	VOA	O-XYLENE	1	U	UG/L	0.2
TTBW-MW01	5/13/2008	VOA	P-ISOPROPYLTOLUENE	1	U	UG/L	0.2
TTBW-MW01	5/13/2008	VOA	SEC-BUTYLBENZENE	1	U	UG/L	0.2
TTBW-MW01	5/13/2008	VOA	STYRENE	1	U	UG/L	0.2
TTBW-MW01	5/13/2008	VOA	TERT-BUTYLBENZENE	1	U	UG/L	0.2
TTBW-MW01	5/13/2008	VOA	TETRACHLOROETHENE	1	U	UG/L	0.2
TTBW-MW01	5/13/2008	VOA	TOLUENE	1	U	UG/L	0.2
TTBW-MW01	5/13/2008	VOA	TRANS-1,2-DICHLOROETHENE	1	U	UG/L	0.2
TTBW-MW01	5/13/2008	VOA	TRANS-1,3-DICHLOROPROPEN	1	U	UG/L	0.2
TTBW-MW01	5/13/2008	VOA	TRICHLOROETHENE	1	U	UG/L	0.2
TTBW-MW01	5/13/2008	VOA	VINYL CHLORIDE	1	U	UG/L	0.2
TTBW-MW01	10/5/2008	SOLIDS	TOTAL DISSOLVED SOLIDS	1390		MG/L	5
TTBW-MW01	10/5/2008	SVOA	1-METHYLNAPHTHALENE	0.019	U	UG/L	0.0094
TTBW-MW01	10/5/2008	SVOA	2-METHYLNAPHTHALENE	0.019	U	UG/L	0.0094
TTBW-MW01	10/5/2008	SVOA	ACENAPHTHENE	0.019	UJ	UG/L	0.0094
TTBW-MW01	10/5/2008	SVOA	ACENAPHTHYLENE	0.019	U	UG/L	0.0094
TTBW-MW01	10/5/2008	SVOA	ANTHRACENE	0.019	U	UG/L	0.0094
TTBW-MW01	10/5/2008	SVOA	BENZO(A)ANTHRACENE	0.019	U	UG/L	0.0094
TTBW-MW01	10/5/2008	SVOA	BENZO(A)PYRENE	0.019	U	UG/L	0.0094
TTBW-MW01	10/5/2008	SVOA	BENZO(B)FLUORANTHENE	0.019	U	UG/L	0.0094
TTBW-MW01	10/5/2008	SVOA	BENZO(G,H,I)PERYLENE	0.019	U	UG/L	0.0094
TTBW-MW01	10/5/2008	SVOA	BENZO(K)FLUORANTHENE	0.019	U	UG/L	0.0094
TTBW-MW01	10/5/2008	SVOA	CHRYSENE	0.019	U	UG/L	0.0094
TTBW-MW01	10/5/2008	SVOA	DIBENZO(A,H)ANTHRACENE	0.019	U	UG/L	0.0094
TTBW-MW01	10/5/2008	SVOA	FLUORANTHENE	0.019	U	UG/L	0.0094

PT_NAME	SMP_DATE	ANGROUP	STD_CHEMNAME	CONC	QUALIFIER	UNITS	MDL
TTBW-MW01	10/5/2008	SVOA	FLUORENE	0.019	U	UG/L	0.0094
TTBW-MW01	10/5/2008	SVOA	INDENO(1,2,3-CD)PYRENE	0.019	U	UG/L	0.0094
TTBW-MW01	10/5/2008	SVOA	NAPHTHALENE	0.019	U	UG/L	0.0094
TTBW-MW01	10/5/2008	SVOA	PHENANTHRENE	0.019	U	UG/L	0.0094
TTBW-MW01	10/5/2008	SVOA	PYRENE	0.019	U	UG/L	0.0094
TTBW-MW01	10/5/2008	VOA	1,1,1-TRICHLOROETHANE	1	U	UG/L	0.2
TTBW-MW01	10/5/2008	VOA	1,1,2,2-TETRACHLOROETHANE	1	U	UG/L	0.2
TTBW-MW01	10/5/2008	VOA	1,1,2-TRICHLOROETHANE	1	U	UG/L	0.2
TTBW-MW01	10/5/2008	VOA	1,1-DICHLOROETHANE	1	U	UG/L	0.2
TTBW-MW01	10/5/2008	VOA	1,1-DICHLOROETHENE	1	U	UG/L	0.2
TTBW-MW01	10/5/2008	VOA	1,2,4-TRIMETHYLBENZENE	1	U	UG/L	0.2
TTBW-MW01	10/5/2008	VOA	1,2-DICHLOROETHANE	1	U	UG/L	0.2
TTBW-MW01	10/5/2008	VOA	1,2-DICHLOROPROPANE	1	U	UG/L	0.2
TTBW-MW01	10/5/2008	VOA	1,3,5-TRIMETHYLBENZENE	1	U	UG/L	0.2
TTBW-MW01	10/5/2008	VOA	2-BUTANONE	10	U	UG/L	5
TTBW-MW01	10/5/2008	VOA	2-HEXANONE	10	U	UG/L	5
TTBW-MW01	10/5/2008	VOA	4-METHYL-2-PENTANONE	10	U	UG/L	5
TTBW-MW01	10/5/2008	VOA	ACETONE	10	U	UG/L	5
TTBW-MW01	10/5/2008	VOA	BENZENE	1	U	UG/L	0.2
TTBW-MW01	10/5/2008	VOA	BROMODICHLOROMETHANE	1	U	UG/L	0.2
TTBW-MW01	10/5/2008	VOA	BROMOFORM	1	U	UG/L	0.3
TTBW-MW01	10/5/2008	VOA	BROMOMETHANE	1	UJ	UG/L	0.2
TTBW-MW01	10/5/2008	VOA	CARBON DISULFIDE	1	U	UG/L	0.2
TTBW-MW01	10/5/2008	VOA	CARBON TETRACHLORIDE	1	U	UG/L	0.2
TTBW-MW01	10/5/2008	VOA	CHLOROBENZENE	1	U	UG/L	0.2
TTBW-MW01	10/5/2008	VOA	CHLOROETHANE	1	U	UG/L	0.2
TTBW-MW01	10/5/2008	VOA	CHLOROFORM	1	U	UG/L	0.2
TTBW-MW01	10/5/2008	VOA	CHLOROMETHANE	1	U	UG/L	0.2
TTBW-MW01	10/5/2008	VOA	CIS-1,2-DICHLOROETHENE	1	U	UG/L	0.2
TTBW-MW01	10/5/2008	VOA	CIS-1,3-DICHLOROPROPENE	1	U	UG/L	0.2
TTBW-MW01	10/5/2008	VOA	DIBROMOCHLOROMETHANE	1	U	UG/L	0.2
TTBW-MW01	10/5/2008	VOA	ETHYLBENZENE	1	U	UG/L	0.2
TTBW-MW01	10/5/2008	VOA	ISOPROPYLBENZENE	1	U	UG/L	0.2
TTBW-MW01	10/5/2008	VOA	M,P-XYLENE	2	U	UG/L	0.5
TTBW-MW01	10/5/2008	VOA	METHYLENE CHLORIDE	1	U	UG/L	0.5
TTBW-MW01	10/5/2008	VOA	N-BUTYLBENZENE	1	U	UG/L	0.2
TTBW-MW01	10/5/2008	VOA	N-PROPYLBENZENE	1	U	UG/L	0.2
TTBW-MW01	10/5/2008	VOA	O-XYLENE	1	U	UG/L	0.2
TTBW-MW01	10/5/2008	VOA	P-ISOPROPYLTOLUENE	1	U	UG/L	0.2
TTBW-MW01	10/5/2008	VOA	SEC-BUTYLBENZENE	1	U	UG/L	0.2
TTBW-MW01	10/5/2008	VOA	STYRENE	1	U	UG/L	0.2
TTBW-MW01	10/5/2008	VOA	TERT-BUTYLBENZENE	1	U	UG/L	0.2
TTBW-MW01	10/5/2008	VOA	TETRACHLOROETHENE	1	U	UG/L	0.2
TTBW-MW01	10/5/2008	VOA	TOLUENE	1	U	UG/L	0.2
TTBW-MW01	10/5/2008	VOA	TRANS-1,2-DICHLOROETHENE	1	U	UG/L	0.2
TTBW-MW01	10/5/2008	VOA	TRANS-1,3-DICHLOROPROPEN	1	U	UG/L	0.2
TTBW-MW01	10/5/2008	VOA	TRICHLOROETHENE	0.39	J	UG/L	0.2
TTBW-MW01	10/5/2008	VOA	VINYL CHLORIDE	1	U	UG/L	0.2
TTBW-MW02	5/15/2008	SOLIDS	TOTAL DISSOLVED SOLIDS	2570		MG/L	5
TTBW-MW02	5/15/2008	SVOA	1-METHYLNAPHTHALENE	0.019	U	UG/L	0.0094
TTBW-MW02	5/15/2008	SVOA	2-METHYLNAPHTHALENE	0.019	U	UG/L	0.0094
TTBW-MW02	5/15/2008	SVOA	ACENAPHTHENE	0.019	U	UG/L	0.0094
TTBW-MW02	5/15/2008	SVOA	ACENAPHTHYLENE	0.019	U	UG/L	0.0094
TTBW-MW02	5/15/2008	SVOA	ANTHRACENE	0.019	U	UG/L	0.0094
TTBW-MW02	5/15/2008	SVOA	BENZO(A)ANTHRACENE	0.019	U	UG/L	0.0094
TTBW-MW02	5/15/2008	SVOA	BENZO(A)PYRENE	0.019	U	UG/L	0.0094

PT_NAME	SMP_DATE	ANGROUP	STD_CHEMNAME	CONC	QUALIFIER	UNITS	MDL
TTBW-MW02	5/15/2008	SVOA	BENZO(B)FLUORANTHENE	0.019	U	UG/L	0.0094
TTBW-MW02	5/15/2008	SVOA	BENZO(G,H,I)PERYLENE	0.019	U	UG/L	0.0094
TTBW-MW02	5/15/2008	SVOA	BENZO(K)FLUORANTHENE	0.019	U	UG/L	0.0094
TTBW-MW02	5/15/2008	SVOA	CHRYSENE	0.019	U	UG/L	0.0094
TTBW-MW02	5/15/2008	SVOA	DIBENZO(A,H)ANTHRACENE	0.019	UJ	UG/L	0.0094
TTBW-MW02	5/15/2008	SVOA	FLUORANTHENE	0.019	U	UG/L	0.0094
TTBW-MW02	5/15/2008	SVOA	FLUORENE	0.019	U	UG/L	0.0094
TTBW-MW02	5/15/2008	SVOA	INDENO(1,2,3-CD)PYRENE	0.019	U	UG/L	0.0094
TTBW-MW02	5/15/2008	SVOA	NAPHTHALENE	0.021		UG/L	0.0094
TTBW-MW02	5/15/2008	SVOA	PHENANTHRENE	0.019	U	UG/L	0.0094
TTBW-MW02	5/15/2008	SVOA	PYRENE	0.019	U	UG/L	0.0094
TTBW-MW02	5/15/2008	VOA	1,1,1-TRICHLOROETHANE	1	U	UG/L	0.2
TTBW-MW02	5/15/2008	VOA	1,1,2,2-TETRACHLOROETHANE	1	U	UG/L	0.2
TTBW-MW02	5/15/2008	VOA	1,1,2-TRICHLOROETHANE	1	U	UG/L	0.2
TTBW-MW02	5/15/2008	VOA	1,1-DICHLOROETHANE	1	U	UG/L	0.2
TTBW-MW02	5/15/2008	VOA	1,1-DICHLOROETHENE	1	U	UG/L	0.2
TTBW-MW02	5/15/2008	VOA	1,2,4-TRIMETHYLBENZENE	1	U	UG/L	0.2
TTBW-MW02	5/15/2008	VOA	1,2-DICHLOROETHANE	1	U	UG/L	0.2
TTBW-MW02	5/15/2008	VOA	1,2-DICHLOROPROPANE	1	U	UG/L	0.2
TTBW-MW02	5/15/2008	VOA	1,3,5-TRIMETHYLBENZENE	1	U	UG/L	0.2
TTBW-MW02	5/15/2008	VOA	2-BUTANONE	10	R	UG/L	5
TTBW-MW02	5/15/2008	VOA	2-HEXANONE	10	U	UG/L	5
TTBW-MW02	5/15/2008	VOA	4-METHYL-2-PENTANONE	10	U	UG/L	5
TTBW-MW02	5/15/2008	VOA	ACETONE	10	R	UG/L	5
TTBW-MW02	5/15/2008	VOA	BENZENE	1	U	UG/L	0.2
TTBW-MW02	5/15/2008	VOA	BROMODICHLOROMETHANE	1	U	UG/L	0.2
TTBW-MW02	5/15/2008	VOA	BROMOFORM	1	U	UG/L	0.3
TTBW-MW02	5/15/2008	VOA	BROMOMETHANE	1	UJ	UG/L	0.2
TTBW-MW02	5/15/2008	VOA	CARBON DISULFIDE	1	U	UG/L	0.2
TTBW-MW02	5/15/2008	VOA	CARBON TETRACHLORIDE	1	U	UG/L	0.2
TTBW-MW02	5/15/2008	VOA	CHLOROBENZENE	1	U	UG/L	0.2
TTBW-MW02	5/15/2008	VOA	CHLOROETHANE	1	U	UG/L	0.2
TTBW-MW02	5/15/2008	VOA	CHLOROFORM	1	U	UG/L	0.2
TTBW-MW02	5/15/2008	VOA	CHLOROMETHANE	0.21	J	UG/L	0.2
TTBW-MW02	5/15/2008	VOA	CIS-1,2-DICHLOROETHENE	1	U	UG/L	0.2
TTBW-MW02	5/15/2008	VOA	CIS-1,3-DICHLOROPROPENE	1	U	UG/L	0.2
TTBW-MW02	5/15/2008	VOA	DIBROMOCHLOROMETHANE	1	U	UG/L	0.2
TTBW-MW02	5/15/2008	VOA	ETHYLBENZENE	1	U	UG/L	0.2
TTBW-MW02	5/15/2008	VOA	ISOPROPYLBENZENE	1	U	UG/L	0.2
TTBW-MW02	5/15/2008	VOA	M,P-XYLENE	2	U	UG/L	0.5
TTBW-MW02	5/15/2008	VOA	METHYLENE CHLORIDE	1	U	UG/L	0.5
TTBW-MW02	5/15/2008	VOA	N-BUTYLBENZENE	1	U	UG/L	0.2
TTBW-MW02	5/15/2008	VOA	N-PROPYLBENZENE	1	U	UG/L	0.2
TTBW-MW02	5/15/2008	VOA	O-XYLENE	1	U	UG/L	0.2
TTBW-MW02	5/15/2008	VOA	P-ISOPROPYLTOLUENE	1	U	UG/L	0.2
TTBW-MW02	5/15/2008	VOA	SEC-BUTYLBENZENE	1	U	UG/L	0.2
TTBW-MW02	5/15/2008	VOA	STYRENE	1	U	UG/L	0.2
TTBW-MW02	5/15/2008	VOA	TERT-BUTYLBENZENE	1	U	UG/L	0.2
TTBW-MW02	5/15/2008	VOA	TETRACHLOROETHENE	1.3		UG/L	0.2
TTBW-MW02	5/15/2008	VOA	TOLUENE	1	U	UG/L	0.2
TTBW-MW02	5/15/2008	VOA	TRANS-1,2-DICHLOROETHENE	1	U	UG/L	0.2
TTBW-MW02	5/15/2008	VOA	TRANS-1,3-DICHLOROPROPEN	1	U	UG/L	0.2
TTBW-MW02	5/15/2008	VOA	TRICHLOROETHENE	8.6		UG/L	0.2
TTBW-MW02	5/15/2008	VOA	VINYL CHLORIDE	1	U	UG/L	0.2
TTBW-MW02	10/2/2008	SOLIDS	TOTAL DISSOLVED SOLIDS	3900		MG/L	5
TTBW-MW02	10/2/2008	SVOA	1-METHYLNAPHTHALENE	0.019	U	UG/L	0.0094

PT_NAME	SMP_DATE	ANGROUP	STD_CHEMNAME	CONC	QUALIFIER	UNITS	MDL
TTBW-MW02	10/2/2008	SVOA	2-METHYLNAPHTHALENE	0.019	U	UG/L	0.0094
TTBW-MW02	10/2/2008	SVOA	ACENAPHTHENE	0.019	U	UG/L	0.0094
TTBW-MW02	10/2/2008	SVOA	ACENAPHTHYLENE	0.019	U	UG/L	0.0094
TTBW-MW02	10/2/2008	SVOA	ANTHRACENE	0.019	U	UG/L	0.0094
TTBW-MW02	10/2/2008	SVOA	BENZO(A)ANTHRACENE	0.019	U	UG/L	0.0094
TTBW-MW02	10/2/2008	SVOA	BENZO(A)PYRENE	0.019	U	UG/L	0.0094
TTBW-MW02	10/2/2008	SVOA	BENZO(B)FLUORANTHENE	0.019	U	UG/L	0.0094
TTBW-MW02	10/2/2008	SVOA	BENZO(G,H,I)PERYLENE	0.019	U	UG/L	0.0094
TTBW-MW02	10/2/2008	SVOA	BENZO(K)FLUORANTHENE	0.019	U	UG/L	0.0094
TTBW-MW02	10/2/2008	SVOA	CHRYSENE	0.019	U	UG/L	0.0094
TTBW-MW02	10/2/2008	SVOA	DIBENZO(A,H)ANTHRACENE	0.019	U	UG/L	0.0094
TTBW-MW02	10/2/2008	SVOA	FLUORANTHENE	0.019	U	UG/L	0.0094
TTBW-MW02	10/2/2008	SVOA	FLUORENE	0.019	U	UG/L	0.0094
TTBW-MW02	10/2/2008	SVOA	INDENO(1,2,3-CD)PYRENE	0.019	U	UG/L	0.0094
TTBW-MW02	10/2/2008	SVOA	NAPHTHALENE	0.019	UJ	UG/L	0.0094
TTBW-MW02	10/2/2008	SVOA	PHENANTHRENE	0.019	U	UG/L	0.0094
TTBW-MW02	10/2/2008	SVOA	PYRENE	0.019	U	UG/L	0.0094
TTBW-MW02	10/2/2008	VOA	1,1,1-TRICHLOROETHANE	1	U	UG/L	0.2
TTBW-MW02	10/2/2008	VOA	1,1,2,2-TETRACHLOROETHANE	1	U	UG/L	0.2
TTBW-MW02	10/2/2008	VOA	1,1,2-TRICHLOROETHANE	1	U	UG/L	0.2
TTBW-MW02	10/2/2008	VOA	1,1-DICHLOROETHANE	1	U	UG/L	0.2
TTBW-MW02	10/2/2008	VOA	1,1-DICHLOROETHENE	1	U	UG/L	0.2
TTBW-MW02	10/2/2008	VOA	1,2,4-TRIMETHYLBENZENE	1	U	UG/L	0.2
TTBW-MW02	10/2/2008	VOA	1,2-DICHLOROETHANE	1	U	UG/L	0.2
TTBW-MW02	10/2/2008	VOA	1,2-DICHLOROPROPANE	1	U	UG/L	0.2
TTBW-MW02	10/2/2008	VOA	1,3,5-TRIMETHYLBENZENE	1	U	UG/L	0.2
TTBW-MW02	10/2/2008	VOA	2-BUTANONE	10	U	UG/L	5
TTBW-MW02	10/2/2008	VOA	2-HEXANONE	10	U	UG/L	5
TTBW-MW02	10/2/2008	VOA	4-METHYL-2-PENTANONE	10	U	UG/L	5
TTBW-MW02	10/2/2008	VOA	ACETONE	10	U	UG/L	5
TTBW-MW02	10/2/2008	VOA	BENZENE	1	U	UG/L	0.2
TTBW-MW02	10/2/2008	VOA	BROMODICHLOROMETHANE	1	U	UG/L	0.2
TTBW-MW02	10/2/2008	VOA	BROMOFORM	1	U	UG/L	0.3
TTBW-MW02	10/2/2008	VOA	BROMOMETHANE	1	U	UG/L	0.2
TTBW-MW02	10/2/2008	VOA	CARBON DISULFIDE	1	U	UG/L	0.2
TTBW-MW02	10/2/2008	VOA	CARBON TETRACHLORIDE	1	U	UG/L	0.2
TTBW-MW02	10/2/2008	VOA	CHLOROBENZENE	1	U	UG/L	0.2
TTBW-MW02	10/2/2008	VOA	CHLOROETHANE	1	U	UG/L	0.2
TTBW-MW02	10/2/2008	VOA	CHLOROFORM	1	U	UG/L	0.2
TTBW-MW02	10/2/2008	VOA	CHLOROMETHANE	1	U	UG/L	0.2
TTBW-MW02	10/2/2008	VOA	CIS-1,2-DICHLOROETHENE	1	U	UG/L	0.2
TTBW-MW02	10/2/2008	VOA	CIS-1,3-DICHLOROPROPENE	1	U	UG/L	0.2
TTBW-MW02	10/2/2008	VOA	DIBROMOCHLOROMETHANE	1	U	UG/L	0.2
TTBW-MW02	10/2/2008	VOA	ETHYLBENZENE	1	U	UG/L	0.2
TTBW-MW02	10/2/2008	VOA	ISOPROPYLBENZENE	1	U	UG/L	0.2
TTBW-MW02	10/2/2008	VOA	M,P-XYLENE	2	U	UG/L	0.5
TTBW-MW02	10/2/2008	VOA	METHYLENE CHLORIDE	1	U	UG/L	0.5
TTBW-MW02	10/2/2008	VOA	N-BUTYLBENZENE	1	U	UG/L	0.2
TTBW-MW02	10/2/2008	VOA	N-PROPYLBENZENE	1	U	UG/L	0.2
TTBW-MW02	10/2/2008	VOA	O-XYLENE	1	U	UG/L	0.2
TTBW-MW02	10/2/2008	VOA	P-ISOPROPYLTOLUENE	1	U	UG/L	0.2
TTBW-MW02	10/2/2008	VOA	SEC-BUTYLBENZENE	1	U	UG/L	0.2
TTBW-MW02	10/2/2008	VOA	STYRENE	1	U	UG/L	0.2
TTBW-MW02	10/2/2008	VOA	TERT-BUTYLBENZENE	1	U	UG/L	0.2
TTBW-MW02	10/2/2008	VOA	TETRACHLOROETHENE	1	U	UG/L	0.2
TTBW-MW02	10/2/2008	VOA	TOLUENE	1	U	UG/L	0.2

PT_NAME	SMP_DATE	ANGROUP	STD_CHEMNAME	CONC	QUALIFIER	UNITS	MDL
TTBW-MW02	10/2/2008	VOA	TRANS-1,2-DICHLOROETHENE	1	U	UG/L	0.2
TTBW-MW02	10/2/2008	VOA	TRANS-1,3-DICHLOROPROPEN	1	U	UG/L	0.2
TTBW-MW02	10/2/2008	VOA	TRICHLOROETHENE	7.5		UG/L	0.2
TTBW-MW02	10/2/2008	VOA	VINYL CHLORIDE	1	U	UG/L	0.2
TTBW-MW03	5/13/2008	SOLIDS	TOTAL DISSOLVED SOLIDS	4270		MG/L	5
TTBW-MW03	5/13/2008	SOLIDS	TOTAL DISSOLVED SOLIDS	5630		MG/L	5
TTBW-MW03	5/13/2008	SVOA	1-METHYLNAPHTHALENE	0.019	U	UG/L	0.0094
TTBW-MW03	5/13/2008	SVOA	1-METHYLNAPHTHALENE	0.019	U	UG/L	0.0094
TTBW-MW03	5/13/2008	SVOA	2-METHYLNAPHTHALENE	0.019	U	UG/L	0.0094
TTBW-MW03	5/13/2008	SVOA	2-METHYLNAPHTHALENE	0.019	U	UG/L	0.0094
TTBW-MW03	5/13/2008	SVOA	ACENAPHTHENE	0.019	U	UG/L	0.0094
TTBW-MW03	5/13/2008	SVOA	ACENAPHTHENE	0.019	U	UG/L	0.0094
TTBW-MW03	5/13/2008	SVOA	ACENAPHTHYLENE	0.019	U	UG/L	0.0094
TTBW-MW03	5/13/2008	SVOA	ACENAPHTHYLENE	0.019	U	UG/L	0.0094
TTBW-MW03	5/13/2008	SVOA	ANTHRACENE	0.019	U	UG/L	0.0094
TTBW-MW03	5/13/2008	SVOA	ANTHRACENE	0.019	U	UG/L	0.0094
TTBW-MW03	5/13/2008	SVOA	BENZO(A)ANTHRACENE	0.019	U	UG/L	0.0094
TTBW-MW03	5/13/2008	SVOA	BENZO(A)ANTHRACENE	0.019	U	UG/L	0.0094
TTBW-MW03	5/13/2008	SVOA	BENZO(A)PYRENE	0.019	U	UG/L	0.0094
TTBW-MW03	5/13/2008	SVOA	BENZO(A)PYRENE	0.019	U	UG/L	0.0094
TTBW-MW03	5/13/2008	SVOA	BENZO(B)FLUORANTHENE	0.019	UJ	UG/L	0.0094
TTBW-MW03	5/13/2008	SVOA	BENZO(B)FLUORANTHENE	0.019	UJ	UG/L	0.0094
TTBW-MW03	5/13/2008	SVOA	BENZO(G,H,I)PERYLENE	0.019	U	UG/L	0.0094
TTBW-MW03	5/13/2008	SVOA	BENZO(G,H,I)PERYLENE	0.019	U	UG/L	0.0094
TTBW-MW03	5/13/2008	SVOA	BENZO(K)FLUORANTHENE	0.019	U	UG/L	0.0094
TTBW-MW03	5/13/2008	SVOA	BENZO(K)FLUORANTHENE	0.019	U	UG/L	0.0094
TTBW-MW03	5/13/2008	SVOA	CHRYSENE	0.019	U	UG/L	0.0094
TTBW-MW03	5/13/2008	SVOA	CHRYSENE	0.019	U	UG/L	0.0094
TTBW-MW03	5/13/2008	SVOA	DIBENZO(A,H)ANTHRACENE	0.019	U	UG/L	0.0094
TTBW-MW03	5/13/2008	SVOA	DIBENZO(A,H)ANTHRACENE	0.019	U	UG/L	0.0094
TTBW-MW03	5/13/2008	SVOA	FLUORANTHENE	0.019	U	UG/L	0.0094
TTBW-MW03	5/13/2008	SVOA	FLUORANTHENE	0.019	U	UG/L	0.0094
TTBW-MW03	5/13/2008	SVOA	FLUORENE	0.019	U	UG/L	0.0094
TTBW-MW03	5/13/2008	SVOA	FLUORENE	0.019	U	UG/L	0.0094
TTBW-MW03	5/13/2008	SVOA	INDENO(1,2,3-CD)PYRENE	0.019	U	UG/L	0.0094
TTBW-MW03	5/13/2008	SVOA	INDENO(1,2,3-CD)PYRENE	0.019	U	UG/L	0.0094
TTBW-MW03	5/13/2008	SVOA	NAPHTHALENE	0.017	J	UG/L	0.0094
TTBW-MW03	5/13/2008	SVOA	NAPHTHALENE	0.026		UG/L	0.0094
TTBW-MW03	5/13/2008	SVOA	PHENANTHRENE	0.019	U	UG/L	0.0094
TTBW-MW03	5/13/2008	SVOA	PHENANTHRENE	0.019	U	UG/L	0.0094
TTBW-MW03	5/13/2008	SVOA	PYRENE	0.019	U	UG/L	0.0094
TTBW-MW03	5/13/2008	SVOA	PYRENE	0.019	U	UG/L	0.0094
TTBW-MW03	5/13/2008	VOA	1,1,1-TRICHLOROETHANE	1	U	UG/L	0.2
TTBW-MW03	5/13/2008	VOA	1,1,1-TRICHLOROETHANE	1	U	UG/L	0.2
TTBW-MW03	5/13/2008	VOA	1,1,2,2-TETRACHLOROETHANE	1	U	UG/L	0.2
TTBW-MW03	5/13/2008	VOA	1,1,2,2-TETRACHLOROETHANE	1	U	UG/L	0.2
TTBW-MW03	5/13/2008	VOA	1,1,2-TRICHLOROETHANE	1	U	UG/L	0.2
TTBW-MW03	5/13/2008	VOA	1,1,2-TRICHLOROETHANE	1	U	UG/L	0.2
TTBW-MW03	5/13/2008	VOA	1,1-DICHLOROETHANE	1	U	UG/L	0.2
TTBW-MW03	5/13/2008	VOA	1,1-DICHLOROETHANE	1	U	UG/L	0.2
TTBW-MW03	5/13/2008	VOA	1,1-DICHLOROETHENE	1	U	UG/L	0.2
TTBW-MW03	5/13/2008	VOA	1,1-DICHLOROETHENE	1	U	UG/L	0.2
TTBW-MW03	5/13/2008	VOA	1,2,4-TRIMETHYLBENZENE	1	U	UG/L	0.2
TTBW-MW03	5/13/2008	VOA	1,2,4-TRIMETHYLBENZENE	1	U	UG/L	0.2
TTBW-MW03	5/13/2008	VOA	1,2-DICHLOROETHANE	1	U	UG/L	0.2
TTBW-MW03	5/13/2008	VOA	1,2-DICHLOROETHANE	1	U	UG/L	0.2

PT_NAME	SMP_DATE	ANGROUP	STD_CHEMNAME	CONC	QUALIFIER	UNITS	MDL
TTBW-MW03	5/13/2008	VOA	1,2-DICHLOROPROPANE	1	U	UG/L	0.2
TTBW-MW03	5/13/2008	VOA	1,2-DICHLOROPROPANE	1	U	UG/L	0.2
TTBW-MW03	5/13/2008	VOA	1,3,5-TRIMETHYLBENZENE	1	U	UG/L	0.2
TTBW-MW03	5/13/2008	VOA	1,3,5-TRIMETHYLBENZENE	1	U	UG/L	0.2
TTBW-MW03	5/13/2008	VOA	2-BUTANONE	10	U	UG/L	5
TTBW-MW03	5/13/2008	VOA	2-BUTANONE	10	U	UG/L	5
TTBW-MW03	5/13/2008	VOA	2-HEXANONE	10	U	UG/L	5
TTBW-MW03	5/13/2008	VOA	2-HEXANONE	10	U	UG/L	5
TTBW-MW03	5/13/2008	VOA	4-METHYL-2-PENTANONE	10	U	UG/L	5
TTBW-MW03	5/13/2008	VOA	4-METHYL-2-PENTANONE	10	U	UG/L	5
TTBW-MW03	5/13/2008	VOA	ACETONE	10	U	UG/L	5
TTBW-MW03	5/13/2008	VOA	ACETONE	10	U	UG/L	5
TTBW-MW03	5/13/2008	VOA	BENZENE	1	U	UG/L	0.2
TTBW-MW03	5/13/2008	VOA	BENZENE	1	U	UG/L	0.2
TTBW-MW03	5/13/2008	VOA	BROMODICHLOROMETHANE	1	U	UG/L	0.2
TTBW-MW03	5/13/2008	VOA	BROMODICHLOROMETHANE	1	U	UG/L	0.2
TTBW-MW03	5/13/2008	VOA	BROMOFORM	1	U	UG/L	0.3
TTBW-MW03	5/13/2008	VOA	BROMOFORM	1	U	UG/L	0.3
TTBW-MW03	5/13/2008	VOA	BROMOMETHANE	1	UJ	UG/L	0.2
TTBW-MW03	5/13/2008	VOA	BROMOMETHANE	1	UJ	UG/L	0.2
TTBW-MW03	5/13/2008	VOA	CARBON DISULFIDE	1	U	UG/L	0.2
TTBW-MW03	5/13/2008	VOA	CARBON DISULFIDE	1	U	UG/L	0.2
TTBW-MW03	5/13/2008	VOA	CARBON TETRACHLORIDE	1	U	UG/L	0.2
TTBW-MW03	5/13/2008	VOA	CARBON TETRACHLORIDE	1	U	UG/L	0.2
TTBW-MW03	5/13/2008	VOA	CHLOROBENZENE	1	U	UG/L	0.2
TTBW-MW03	5/13/2008	VOA	CHLOROBENZENE	1	U	UG/L	0.2
TTBW-MW03	5/13/2008	VOA	CHLOROETHANE	1	U	UG/L	0.2
TTBW-MW03	5/13/2008	VOA	CHLOROETHANE	1	U	UG/L	0.2
TTBW-MW03	5/13/2008	VOA	CHLOROFORM	1	U	UG/L	0.2
TTBW-MW03	5/13/2008	VOA	CHLOROFORM	1	U	UG/L	0.2
TTBW-MW03	5/13/2008	VOA	CHLOROMETHANE	1	U	UG/L	0.2
TTBW-MW03	5/13/2008	VOA	CHLOROMETHANE	1	U	UG/L	0.2
TTBW-MW03	5/13/2008	VOA	CIS-1,2-DICHLOROETHENE	1	U	UG/L	0.2
TTBW-MW03	5/13/2008	VOA	CIS-1,2-DICHLOROETHENE	1	U	UG/L	0.2
TTBW-MW03	5/13/2008	VOA	CIS-1,3-DICHLOROPROPENE	1	U	UG/L	0.2
TTBW-MW03	5/13/2008	VOA	CIS-1,3-DICHLOROPROPENE	1	U	UG/L	0.2
TTBW-MW03	5/13/2008	VOA	DIBROMOCHLOROMETHANE	0.24	J	UG/L	0.2
TTBW-MW03	5/13/2008	VOA	DIBROMOCHLOROMETHANE	1	U	UG/L	0.2
TTBW-MW03	5/13/2008	VOA	ETHYLBENZENE	1	U	UG/L	0.2
TTBW-MW03	5/13/2008	VOA	ETHYLBENZENE	1	U	UG/L	0.2
TTBW-MW03	5/13/2008	VOA	ISOPROPYLBENZENE	1	U	UG/L	0.2
TTBW-MW03	5/13/2008	VOA	ISOPROPYLBENZENE	1	U	UG/L	0.2
TTBW-MW03	5/13/2008	VOA	M,P-XYLENE	2	U	UG/L	0.5
TTBW-MW03	5/13/2008	VOA	M,P-XYLENE	2	U	UG/L	0.5
TTBW-MW03	5/13/2008	VOA	METHYLENE CHLORIDE	1	U	UG/L	0.5
TTBW-MW03	5/13/2008	VOA	METHYLENE CHLORIDE	1	U	UG/L	0.5
TTBW-MW03	5/13/2008	VOA	N-BUTYLBENZENE	1	U	UG/L	0.2
TTBW-MW03	5/13/2008	VOA	N-BUTYLBENZENE	1	U	UG/L	0.2
TTBW-MW03	5/13/2008	VOA	N-PROPYLBENZENE	1	U	UG/L	0.2
TTBW-MW03	5/13/2008	VOA	N-PROPYLBENZENE	1	U	UG/L	0.2
TTBW-MW03	5/13/2008	VOA	O-XYLENE	1	U	UG/L	0.2
TTBW-MW03	5/13/2008	VOA	O-XYLENE	1	U	UG/L	0.2
TTBW-MW03	5/13/2008	VOA	P-ISOPROPYLTOLUENE	1	U	UG/L	0.2
TTBW-MW03	5/13/2008	VOA	P-ISOPROPYLTOLUENE	1	U	UG/L	0.2
TTBW-MW03	5/13/2008	VOA	SEC-BUTYLBENZENE	1	U	UG/L	0.2
TTBW-MW03	5/13/2008	VOA	SEC-BUTYLBENZENE	1	U	UG/L	0.2

PT_NAME	SMP_DATE	ANGROUP	STD_CHEMNAME	CONC	QUALIFIER	UNITS	MDL
TTBW-MW03	5/13/2008	VOA	STYRENE	1	U	UG/L	0.2
TTBW-MW03	5/13/2008	VOA	STYRENE	1	U	UG/L	0.2
TTBW-MW03	5/13/2008	VOA	TERT-BUTYLBENZENE	1	U	UG/L	0.2
TTBW-MW03	5/13/2008	VOA	TERT-BUTYLBENZENE	1	U	UG/L	0.2
TTBW-MW03	5/13/2008	VOA	TETRACHLOROETHENE	1	U	UG/L	0.2
TTBW-MW03	5/13/2008	VOA	TETRACHLOROETHENE	1	U	UG/L	0.2
TTBW-MW03	5/13/2008	VOA	TOLUENE	1	U	UG/L	0.2
TTBW-MW03	5/13/2008	VOA	TOLUENE	1	U	UG/L	0.2
TTBW-MW03	5/13/2008	VOA	TRANS-1,2-DICHLOROETHENE	1	U	UG/L	0.2
TTBW-MW03	5/13/2008	VOA	TRANS-1,2-DICHLOROETHENE	1	U	UG/L	0.2
TTBW-MW03	5/13/2008	VOA	TRANS-1,3-DICHLOROPROPEN	1	U	UG/L	0.2
TTBW-MW03	5/13/2008	VOA	TRANS-1,3-DICHLOROPROPEN	1	U	UG/L	0.2
TTBW-MW03	5/13/2008	VOA	TRICHLOROETHENE	4.5		UG/L	0.2
TTBW-MW03	5/13/2008	VOA	TRICHLOROETHENE	4.5		UG/L	0.2
TTBW-MW03	5/13/2008	VOA	VINYL CHLORIDE	1	U	UG/L	0.2
TTBW-MW03	5/13/2008	VOA	VINYL CHLORIDE	1	U	UG/L	0.2
TTBW-MW03	10/5/2008	SOLIDS	TOTAL DISSOLVED SOLIDS	7850		MG/L	5
TTBW-MW03	10/5/2008	SOLIDS	TOTAL DISSOLVED SOLIDS	8110		MG/L	5
TTBW-MW03	10/5/2008	SVOA	1-METHYLNAPHTHALENE	0.019	U	UG/L	0.0096
TTBW-MW03	10/5/2008	SVOA	1-METHYLNAPHTHALENE	0.019	U	UG/L	0.0096
TTBW-MW03	10/5/2008	SVOA	2-METHYLNAPHTHALENE	0.019	U	UG/L	0.0096
TTBW-MW03	10/5/2008	SVOA	2-METHYLNAPHTHALENE	0.019	U	UG/L	0.0096
TTBW-MW03	10/5/2008	SVOA	ACENAPHTHENE	0.019	UJ	UG/L	0.0096
TTBW-MW03	10/5/2008	SVOA	ACENAPHTHENE	0.019	UJ	UG/L	0.0096
TTBW-MW03	10/5/2008	SVOA	ACENAPHTHYLENE	0.019	U	UG/L	0.0096
TTBW-MW03	10/5/2008	SVOA	ACENAPHTHYLENE	0.019	U	UG/L	0.0096
TTBW-MW03	10/5/2008	SVOA	ANTHRACENE	0.019	U	UG/L	0.0096
TTBW-MW03	10/5/2008	SVOA	ANTHRACENE	0.019	U	UG/L	0.0096
TTBW-MW03	10/5/2008	SVOA	BENZO(A)ANTHRACENE	0.019	U	UG/L	0.0096
TTBW-MW03	10/5/2008	SVOA	BENZO(A)ANTHRACENE	0.019	U	UG/L	0.0096
TTBW-MW03	10/5/2008	SVOA	BENZO(A)PYRENE	0.019	U	UG/L	0.0096
TTBW-MW03	10/5/2008	SVOA	BENZO(A)PYRENE	0.019	U	UG/L	0.0096
TTBW-MW03	10/5/2008	SVOA	BENZO(B)FLUORANTHENE	0.019	U	UG/L	0.0096
TTBW-MW03	10/5/2008	SVOA	BENZO(B)FLUORANTHENE	0.019	U	UG/L	0.0096
TTBW-MW03	10/5/2008	SVOA	BENZO(G,H,I)PERYLENE	0.019	U	UG/L	0.0096
TTBW-MW03	10/5/2008	SVOA	BENZO(G,H,I)PERYLENE	0.019	U	UG/L	0.0096
TTBW-MW03	10/5/2008	SVOA	BENZO(K)FLUORANTHENE	0.019	U	UG/L	0.0096
TTBW-MW03	10/5/2008	SVOA	BENZO(K)FLUORANTHENE	0.019	U	UG/L	0.0096
TTBW-MW03	10/5/2008	SVOA	CHRYSENE	0.019	U	UG/L	0.0096
TTBW-MW03	10/5/2008	SVOA	CHRYSENE	0.019	U	UG/L	0.0096
TTBW-MW03	10/5/2008	SVOA	DIBENZO(A,H)ANTHRACENE	0.019	U	UG/L	0.0096
TTBW-MW03	10/5/2008	SVOA	DIBENZO(A,H)ANTHRACENE	0.019	U	UG/L	0.0096
TTBW-MW03	10/5/2008	SVOA	FLUORANTHENE	0.019	U	UG/L	0.0096
TTBW-MW03	10/5/2008	SVOA	FLUORANTHENE	0.019	U	UG/L	0.0096
TTBW-MW03	10/5/2008	SVOA	FLUORENE	0.019	U	UG/L	0.0096
TTBW-MW03	10/5/2008	SVOA	FLUORENE	0.019	U	UG/L	0.0096
TTBW-MW03	10/5/2008	SVOA	INDENO(1,2,3-CD)PYRENE	0.019	U	UG/L	0.0096
TTBW-MW03	10/5/2008	SVOA	INDENO(1,2,3-CD)PYRENE	0.019	U	UG/L	0.0096
TTBW-MW03	10/5/2008	SVOA	NAPHTHALENE	0.019	U	UG/L	0.0096
TTBW-MW03	10/5/2008	SVOA	NAPHTHALENE	0.019	U	UG/L	0.0096
TTBW-MW03	10/5/2008	SVOA	PHENANTHRENE	0.019	U	UG/L	0.0096
TTBW-MW03	10/5/2008	SVOA	PHENANTHRENE	0.019	U	UG/L	0.0096
TTBW-MW03	10/5/2008	SVOA	PYRENE	0.019	U	UG/L	0.0096
TTBW-MW03	10/5/2008	SVOA	PYRENE	0.019	U	UG/L	0.0096
TTBW-MW03	10/5/2008	VOA	1,1,1-TRICHLOROETHANE	1	U	UG/L	0.2
TTBW-MW03	10/5/2008	VOA	1,1,1-TRICHLOROETHANE	1	U	UG/L	0.2

PT_NAME	SMP_DATE	ANGROUP	STD_CHEMNAME	CONC	QUALIFIER	UNITS	MDL
TTBW-MW03	10/5/2008	VOA	1,1,2,2-TETRACHLOROETHANE	1	U	UG/L	0.2
TTBW-MW03	10/5/2008	VOA	1,1,2,2-TETRACHLOROETHANE	1	U	UG/L	0.2
TTBW-MW03	10/5/2008	VOA	1,1,2-TRICHLOROETHANE	1	U	UG/L	0.2
TTBW-MW03	10/5/2008	VOA	1,1,2-TRICHLOROETHANE	1	U	UG/L	0.2
TTBW-MW03	10/5/2008	VOA	1,1-DICHLOROETHANE	1	U	UG/L	0.2
TTBW-MW03	10/5/2008	VOA	1,1-DICHLOROETHANE	1	U	UG/L	0.2
TTBW-MW03	10/5/2008	VOA	1,1-DICHLOROETHENE	1	U	UG/L	0.2
TTBW-MW03	10/5/2008	VOA	1,1-DICHLOROETHENE	1	U	UG/L	0.2
TTBW-MW03	10/5/2008	VOA	1,2,4-TRIMETHYLBENZENE	1	U	UG/L	0.2
TTBW-MW03	10/5/2008	VOA	1,2,4-TRIMETHYLBENZENE	1	U	UG/L	0.2
TTBW-MW03	10/5/2008	VOA	1,2-DICHLOROETHANE	1	U	UG/L	0.2
TTBW-MW03	10/5/2008	VOA	1,2-DICHLOROETHANE	1	U	UG/L	0.2
TTBW-MW03	10/5/2008	VOA	1,2-DICHLOROPROPANE	1	U	UG/L	0.2
TTBW-MW03	10/5/2008	VOA	1,2-DICHLOROPROPANE	1	U	UG/L	0.2
TTBW-MW03	10/5/2008	VOA	1,3,5-TRIMETHYLBENZENE	1	U	UG/L	0.2
TTBW-MW03	10/5/2008	VOA	1,3,5-TRIMETHYLBENZENE	1	U	UG/L	0.2
TTBW-MW03	10/5/2008	VOA	2-BUTANONE	10	U	UG/L	5
TTBW-MW03	10/5/2008	VOA	2-BUTANONE	10	U	UG/L	5
TTBW-MW03	10/5/2008	VOA	2-HEXANONE	10	U	UG/L	5
TTBW-MW03	10/5/2008	VOA	2-HEXANONE	10	U	UG/L	5
TTBW-MW03	10/5/2008	VOA	4-METHYL-2-PENTANONE	10	U	UG/L	5
TTBW-MW03	10/5/2008	VOA	4-METHYL-2-PENTANONE	10	U	UG/L	5
TTBW-MW03	10/5/2008	VOA	ACETONE	10	U	UG/L	5
TTBW-MW03	10/5/2008	VOA	ACETONE	10	U	UG/L	5
TTBW-MW03	10/5/2008	VOA	BENZENE	1	U	UG/L	0.2
TTBW-MW03	10/5/2008	VOA	BENZENE	1	U	UG/L	0.2
TTBW-MW03	10/5/2008	VOA	BROMODICHLOROMETHANE	1	U	UG/L	0.2
TTBW-MW03	10/5/2008	VOA	BROMODICHLOROMETHANE	1	U	UG/L	0.2
TTBW-MW03	10/5/2008	VOA	BROMOFORM	1	U	UG/L	0.3
TTBW-MW03	10/5/2008	VOA	BROMOFORM	1	U	UG/L	0.3
TTBW-MW03	10/5/2008	VOA	BROMOMETHANE	1	UJ	UG/L	0.2
TTBW-MW03	10/5/2008	VOA	BROMOMETHANE	1	UJ	UG/L	0.2
TTBW-MW03	10/5/2008	VOA	CARBON DISULFIDE	1	U	UG/L	0.2
TTBW-MW03	10/5/2008	VOA	CARBON DISULFIDE	1	U	UG/L	0.2
TTBW-MW03	10/5/2008	VOA	CARBON TETRACHLORIDE	1	U	UG/L	0.2
TTBW-MW03	10/5/2008	VOA	CARBON TETRACHLORIDE	1	U	UG/L	0.2
TTBW-MW03	10/5/2008	VOA	CHLOROBENZENE	1	U	UG/L	0.2
TTBW-MW03	10/5/2008	VOA	CHLOROBENZENE	1	U	UG/L	0.2
TTBW-MW03	10/5/2008	VOA	CHLOROETHANE	1	U	UG/L	0.2
TTBW-MW03	10/5/2008	VOA	CHLOROETHANE	1	U	UG/L	0.2
TTBW-MW03	10/5/2008	VOA	CHLOROFORM	1	U	UG/L	0.2
TTBW-MW03	10/5/2008	VOA	CHLOROFORM	1	U	UG/L	0.2
TTBW-MW03	10/5/2008	VOA	CHLOROMETHANE	1	U	UG/L	0.2
TTBW-MW03	10/5/2008	VOA	CHLOROMETHANE	1	U	UG/L	0.2
TTBW-MW03	10/5/2008	VOA	CIS-1,2-DICHLOROETHENE	1	U	UG/L	0.2
TTBW-MW03	10/5/2008	VOA	CIS-1,2-DICHLOROETHENE	1	U	UG/L	0.2
TTBW-MW03	10/5/2008	VOA	CIS-1,3-DICHLOROPROPENE	1	U	UG/L	0.2
TTBW-MW03	10/5/2008	VOA	CIS-1,3-DICHLOROPROPENE	1	U	UG/L	0.2
TTBW-MW03	10/5/2008	VOA	DIBROMOCHLOROMETHANE	1	U	UG/L	0.2
TTBW-MW03	10/5/2008	VOA	DIBROMOCHLOROMETHANE	1	U	UG/L	0.2
TTBW-MW03	10/5/2008	VOA	ETHYLBENZENE	1	U	UG/L	0.2
TTBW-MW03	10/5/2008	VOA	ETHYLBENZENE	1	U	UG/L	0.2
TTBW-MW03	10/5/2008	VOA	ISOPROPYLBENZENE	1	U	UG/L	0.2
TTBW-MW03	10/5/2008	VOA	ISOPROPYLBENZENE	1	U	UG/L	0.2
TTBW-MW03	10/5/2008	VOA	M,P-XYLENE	2	U	UG/L	0.5
TTBW-MW03	10/5/2008	VOA	M,P-XYLENE	2	U	UG/L	0.5

PT_NAME	SMP_DATE	ANGROUP	STD_CHEMNAME	CONC	QUALIFIER	UNITS	MDL
TTBW-MW03	10/5/2008	VOA	METHYLENE CHLORIDE	1	U	UG/L	0.5
TTBW-MW03	10/5/2008	VOA	METHYLENE CHLORIDE	1	U	UG/L	0.5
TTBW-MW03	10/5/2008	VOA	N-BUTYLBENZENE	1	U	UG/L	0.2
TTBW-MW03	10/5/2008	VOA	N-BUTYLBENZENE	1	U	UG/L	0.2
TTBW-MW03	10/5/2008	VOA	N-PROPYLBENZENE	1	U	UG/L	0.2
TTBW-MW03	10/5/2008	VOA	N-PROPYLBENZENE	1	U	UG/L	0.2
TTBW-MW03	10/5/2008	VOA	O-XYLENE	1	U	UG/L	0.2
TTBW-MW03	10/5/2008	VOA	O-XYLENE	1	U	UG/L	0.2
TTBW-MW03	10/5/2008	VOA	P-ISOPROPYLTOLUENE	1	U	UG/L	0.2
TTBW-MW03	10/5/2008	VOA	P-ISOPROPYLTOLUENE	1	U	UG/L	0.2
TTBW-MW03	10/5/2008	VOA	SEC-BUTYLBENZENE	1	U	UG/L	0.2
TTBW-MW03	10/5/2008	VOA	SEC-BUTYLBENZENE	1	U	UG/L	0.2
TTBW-MW03	10/5/2008	VOA	STYRENE	1	U	UG/L	0.2
TTBW-MW03	10/5/2008	VOA	STYRENE	1	U	UG/L	0.2
TTBW-MW03	10/5/2008	VOA	TERT-BUTYLBENZENE	1	U	UG/L	0.2
TTBW-MW03	10/5/2008	VOA	TERT-BUTYLBENZENE	1	U	UG/L	0.2
TTBW-MW03	10/5/2008	VOA	TETRACHLOROETHENE	1	U	UG/L	0.2
TTBW-MW03	10/5/2008	VOA	TETRACHLOROETHENE	1	U	UG/L	0.2
TTBW-MW03	10/5/2008	VOA	TOLUENE	1	U	UG/L	0.2
TTBW-MW03	10/5/2008	VOA	TOLUENE	1	U	UG/L	0.2
TTBW-MW03	10/5/2008	VOA	TRANS-1,2-DICHLOROETHENE	1	U	UG/L	0.2
TTBW-MW03	10/5/2008	VOA	TRANS-1,2-DICHLOROETHENE	1	U	UG/L	0.2
TTBW-MW03	10/5/2008	VOA	TRANS-1,3-DICHLOROPROPEN	1	U	UG/L	0.2
TTBW-MW03	10/5/2008	VOA	TRANS-1,3-DICHLOROPROPEN	1	U	UG/L	0.2
TTBW-MW03	10/5/2008	VOA	TRICHLOROETHENE	3.8		UG/L	0.2
TTBW-MW03	10/5/2008	VOA	TRICHLOROETHENE	3.9		UG/L	0.2
TTBW-MW03	10/5/2008	VOA	VINYL CHLORIDE	1	U	UG/L	0.2
TTBW-MW03	10/5/2008	VOA	VINYL CHLORIDE	1	U	UG/L	0.2
TTBW-MW04	5/15/2008	SOLIDS	TOTAL DISSOLVED SOLIDS	12900		MG/L	5
TTBW-MW04	5/15/2008	SVOA	1-METHYLNAPHTHALENE	0.019	U	UG/L	0.0094
TTBW-MW04	5/15/2008	SVOA	2-METHYLNAPHTHALENE	0.019	U	UG/L	0.0094
TTBW-MW04	5/15/2008	SVOA	ACENAPHTHENE	0.019	U	UG/L	0.0094
TTBW-MW04	5/15/2008	SVOA	ACENAPHTHYLENE	0.019	U	UG/L	0.0094
TTBW-MW04	5/15/2008	SVOA	ANTHRACENE	0.019	U	UG/L	0.0094
TTBW-MW04	5/15/2008	SVOA	BENZO(A)ANTHRACENE	0.019	U	UG/L	0.0094
TTBW-MW04	5/15/2008	SVOA	BENZO(A)PYRENE	0.019	U	UG/L	0.0094
TTBW-MW04	5/15/2008	SVOA	BENZO(B)FLUORANTHENE	0.019	UJ	UG/L	0.0094
TTBW-MW04	5/15/2008	SVOA	BENZO(G,H,I)PERYLENE	0.019	U	UG/L	0.0094
TTBW-MW04	5/15/2008	SVOA	BENZO(K)FLUORANTHENE	0.019	U	UG/L	0.0094
TTBW-MW04	5/15/2008	SVOA	CHRYSENE	0.019	U	UG/L	0.0094
TTBW-MW04	5/15/2008	SVOA	DIBENZO(A,H)ANTHRACENE	0.019	U	UG/L	0.0094
TTBW-MW04	5/15/2008	SVOA	FLUORANTHENE	0.019	U	UG/L	0.0094
TTBW-MW04	5/15/2008	SVOA	FLUORENE	0.019	U	UG/L	0.0094
TTBW-MW04	5/15/2008	SVOA	INDENO(1,2,3-CD)PYRENE	0.019	U	UG/L	0.0094
TTBW-MW04	5/15/2008	SVOA	NAPHTHALENE	0.023		UG/L	0.0094
TTBW-MW04	5/15/2008	SVOA	PHENANTHRENE	0.019	U	UG/L	0.0094
TTBW-MW04	5/15/2008	SVOA	PYRENE	0.019	U	UG/L	0.0094
TTBW-MW04	5/15/2008	VOA	1,1,1-TRICHLOROETHANE	1	U	UG/L	0.2
TTBW-MW04	5/15/2008	VOA	1,1,2,2-TETRACHLOROETHANE	1	U	UG/L	0.2
TTBW-MW04	5/15/2008	VOA	1,1,2-TRICHLOROETHANE	1	U	UG/L	0.2
TTBW-MW04	5/15/2008	VOA	1,1-DICHLOROETHANE	1	U	UG/L	0.2
TTBW-MW04	5/15/2008	VOA	1,1-DICHLOROETHENE	1	U	UG/L	0.2
TTBW-MW04	5/15/2008	VOA	1,2,4-TRIMETHYLBENZENE	1	U	UG/L	0.2
TTBW-MW04	5/15/2008	VOA	1,2-DICHLOROETHANE	1	U	UG/L	0.2
TTBW-MW04	5/15/2008	VOA	1,2-DICHLOROPROPANE	1	U	UG/L	0.2
TTBW-MW04	5/15/2008	VOA	1,3,5-TRIMETHYLBENZENE	1	U	UG/L	0.2

PT_NAME	SMP_DATE	ANGROUP	STD_CHEMNAME	CONC	QUALIFIER	UNITS	MDL
TTBW-MW04	5/15/2008	VOA	2-BUTANONE	10	R	UG/L	5
TTBW-MW04	5/15/2008	VOA	2-HEXANONE	10	U	UG/L	5
TTBW-MW04	5/15/2008	VOA	4-METHYL-2-PENTANONE	10	U	UG/L	5
TTBW-MW04	5/15/2008	VOA	ACETONE	10	R	UG/L	5
TTBW-MW04	5/15/2008	VOA	BENZENE	1	U	UG/L	0.2
TTBW-MW04	5/15/2008	VOA	BROMODICHLOROMETHANE	1	U	UG/L	0.2
TTBW-MW04	5/15/2008	VOA	BROMOFORM	1	U	UG/L	0.3
TTBW-MW04	5/15/2008	VOA	BROMOMETHANE	1	UJ	UG/L	0.2
TTBW-MW04	5/15/2008	VOA	CARBON DISULFIDE	1	U	UG/L	0.2
TTBW-MW04	5/15/2008	VOA	CARBON TETRACHLORIDE	1	U	UG/L	0.2
TTBW-MW04	5/15/2008	VOA	CHLOROBENZENE	1	U	UG/L	0.2
TTBW-MW04	5/15/2008	VOA	CHLOROETHANE	1	U	UG/L	0.2
TTBW-MW04	5/15/2008	VOA	CHLOROFORM	1	U	UG/L	0.2
TTBW-MW04	5/15/2008	VOA	CHLOROMETHANE	1	U	UG/L	0.2
TTBW-MW04	5/15/2008	VOA	CIS-1,2-DICHLOROETHENE	1	U	UG/L	0.2
TTBW-MW04	5/15/2008	VOA	CIS-1,3-DICHLOROPROPENE	1	U	UG/L	0.2
TTBW-MW04	5/15/2008	VOA	DIBROMOCHLOROMETHANE	1	U	UG/L	0.2
TTBW-MW04	5/15/2008	VOA	ETHYLBENZENE	1	U	UG/L	0.2
TTBW-MW04	5/15/2008	VOA	ISOPROPYLBENZENE	1	U	UG/L	0.2
TTBW-MW04	5/15/2008	VOA	M,P-XYLENE	2	U	UG/L	0.5
TTBW-MW04	5/15/2008	VOA	METHYLENE CHLORIDE	1	U	UG/L	0.5
TTBW-MW04	5/15/2008	VOA	N-BUTYLBENZENE	1	U	UG/L	0.2
TTBW-MW04	5/15/2008	VOA	N-PROPYLBENZENE	1	U	UG/L	0.2
TTBW-MW04	5/15/2008	VOA	O-XYLENE	1	U	UG/L	0.2
TTBW-MW04	5/15/2008	VOA	P-ISOPROPYLTOLUENE	1	U	UG/L	0.2
TTBW-MW04	5/15/2008	VOA	SEC-BUTYLBENZENE	1	U	UG/L	0.2
TTBW-MW04	5/15/2008	VOA	STYRENE	1	U	UG/L	0.2
TTBW-MW04	5/15/2008	VOA	TERT-BUTYLBENZENE	1	U	UG/L	0.2
TTBW-MW04	5/15/2008	VOA	TETRACHLOROETHENE	1	U	UG/L	0.2
TTBW-MW04	5/15/2008	VOA	TOLUENE	1	U	UG/L	0.2
TTBW-MW04	5/15/2008	VOA	TRANS-1,2-DICHLOROETHENE	1	U	UG/L	0.2
TTBW-MW04	5/15/2008	VOA	TRANS-1,3-DICHLOROPROPEN	1	U	UG/L	0.2
TTBW-MW04	5/15/2008	VOA	TRICHLOROETHENE	1	U	UG/L	0.2
TTBW-MW04	5/15/2008	VOA	VINYL CHLORIDE	1	U	UG/L	0.2
TTBW-MW04	10/5/2008	SOLIDS	TOTAL DISSOLVED SOLIDS	16100		MG/L	5
TTBW-MW04	10/5/2008	SVOA	1-METHYLNAPHTHALENE	0.019	U	UG/L	0.0097
TTBW-MW04	10/5/2008	SVOA	2-METHYLNAPHTHALENE	0.019	U	UG/L	0.0097
TTBW-MW04	10/5/2008	SVOA	ACENAPHTHENE	0.019	U	UG/L	0.0097
TTBW-MW04	10/5/2008	SVOA	ACENAPHTHYLENE	0.019	U	UG/L	0.0097
TTBW-MW04	10/5/2008	SVOA	ANTHRACENE	0.019	U	UG/L	0.0097
TTBW-MW04	10/5/2008	SVOA	BENZO(A)ANTHRACENE	0.019	U	UG/L	0.0097
TTBW-MW04	10/5/2008	SVOA	BENZO(A)PYRENE	0.019	U	UG/L	0.0097
TTBW-MW04	10/5/2008	SVOA	BENZO(B)FLUORANTHENE	0.019	U	UG/L	0.0097
TTBW-MW04	10/5/2008	SVOA	BENZO(G,H,I)PERYLENE	0.019	U	UG/L	0.0097
TTBW-MW04	10/5/2008	SVOA	BENZO(K)FLUORANTHENE	0.019	U	UG/L	0.0097
TTBW-MW04	10/5/2008	SVOA	CHRYSENE	0.019	U	UG/L	0.0097
TTBW-MW04	10/5/2008	SVOA	DIBENZO(A,H)ANTHRACENE	0.019	U	UG/L	0.0097
TTBW-MW04	10/5/2008	SVOA	FLUORANTHENE	0.019	U	UG/L	0.0097
TTBW-MW04	10/5/2008	SVOA	FLUORENE	0.019	U	UG/L	0.0097
TTBW-MW04	10/5/2008	SVOA	INDENO(1,2,3-CD)PYRENE	0.019	U	UG/L	0.0097
TTBW-MW04	10/5/2008	SVOA	NAPHTHALENE	0.019	U	UG/L	0.0097
TTBW-MW04	10/5/2008	SVOA	PHENANTHRENE	0.019	U	UG/L	0.0097
TTBW-MW04	10/5/2008	SVOA	PYRENE	0.019	U	UG/L	0.0097
TTBW-MW04	10/5/2008	VOA	1,1,1-TRICHLOROETHANE	1	U	UG/L	0.2
TTBW-MW04	10/5/2008	VOA	1,1,2,2-TETRACHLOROETHANE	1	U	UG/L	0.2
TTBW-MW04	10/5/2008	VOA	1,1,2-TRICHLOROETHANE	1	U	UG/L	0.2

PT_NAME	SMP_DATE	ANGROUP	STD_CHEMNAME	CONC	QUALIFIER	UNITS	MDL
TTBW-MW04	10/5/2008	VOA	1,1-DICHLOROETHANE	1	U	UG/L	0.2
TTBW-MW04	10/5/2008	VOA	1,1-DICHLOROETHENE	1	U	UG/L	0.2
TTBW-MW04	10/5/2008	VOA	1,2,4-TRIMETHYLBENZENE	1	U	UG/L	0.2
TTBW-MW04	10/5/2008	VOA	1,2-DICHLOROETHANE	1	U	UG/L	0.2
TTBW-MW04	10/5/2008	VOA	1,2-DICHLOROPROPANE	1	U	UG/L	0.2
TTBW-MW04	10/5/2008	VOA	1,3,5-TRIMETHYLBENZENE	1	U	UG/L	0.2
TTBW-MW04	10/5/2008	VOA	2-BUTANONE	10	U	UG/L	5
TTBW-MW04	10/5/2008	VOA	2-HEXANONE	10	U	UG/L	5
TTBW-MW04	10/5/2008	VOA	4-METHYL-2-PENTANONE	10	U	UG/L	5
TTBW-MW04	10/5/2008	VOA	ACETONE	10	U	UG/L	5
TTBW-MW04	10/5/2008	VOA	BENZENE	1	U	UG/L	0.2
TTBW-MW04	10/5/2008	VOA	BROMODICHLOROMETHANE	1	U	UG/L	0.2
TTBW-MW04	10/5/2008	VOA	BROMOFORM	1	U	UG/L	0.3
TTBW-MW04	10/5/2008	VOA	BROMOMETHANE	1	U	UG/L	0.2
TTBW-MW04	10/5/2008	VOA	CARBON DISULFIDE	1	U	UG/L	0.2
TTBW-MW04	10/5/2008	VOA	CARBON TETRACHLORIDE	1	U	UG/L	0.2
TTBW-MW04	10/5/2008	VOA	CHLOROBENZENE	1	U	UG/L	0.2
TTBW-MW04	10/5/2008	VOA	CHLOROETHANE	1	U	UG/L	0.2
TTBW-MW04	10/5/2008	VOA	CHLOROFORM	1	U	UG/L	0.2
TTBW-MW04	10/5/2008	VOA	CHLOROMETHANE	1	U	UG/L	0.2
TTBW-MW04	10/5/2008	VOA	CIS-1,2-DICHLOROETHENE	1	U	UG/L	0.2
TTBW-MW04	10/5/2008	VOA	CIS-1,3-DICHLOROPROPENE	1	U	UG/L	0.2
TTBW-MW04	10/5/2008	VOA	DIBROMOCHLOROMETHANE	1	U	UG/L	0.2
TTBW-MW04	10/5/2008	VOA	ETHYLBENZENE	1	U	UG/L	0.2
TTBW-MW04	10/5/2008	VOA	ISOPROPYLBENZENE	1	U	UG/L	0.2
TTBW-MW04	10/5/2008	VOA	M,P-XYLENE	2	U	UG/L	0.5
TTBW-MW04	10/5/2008	VOA	METHYLENE CHLORIDE	1	U	UG/L	0.5
TTBW-MW04	10/5/2008	VOA	N-BUTYLBENZENE	1	U	UG/L	0.2
TTBW-MW04	10/5/2008	VOA	N-PROPYLBENZENE	1	U	UG/L	0.2
TTBW-MW04	10/5/2008	VOA	O-XYLENE	1	U	UG/L	0.2
TTBW-MW04	10/5/2008	VOA	P-ISOPROPYLTOLUENE	1	U	UG/L	0.2
TTBW-MW04	10/5/2008	VOA	SEC-BUTYLBENZENE	1	U	UG/L	0.2
TTBW-MW04	10/5/2008	VOA	STYRENE	1	U	UG/L	0.2
TTBW-MW04	10/5/2008	VOA	TERT-BUTYLBENZENE	1	U	UG/L	0.2
TTBW-MW04	10/5/2008	VOA	TETRACHLOROETHENE	1	U	UG/L	0.2
TTBW-MW04	10/5/2008	VOA	TOLUENE	1	U	UG/L	0.2
TTBW-MW04	10/5/2008	VOA	TRANS-1,2-DICHLOROETHENE	1	U	UG/L	0.2
TTBW-MW04	10/5/2008	VOA	TRANS-1,3-DICHLOROPROPEN	1	U	UG/L	0.2
TTBW-MW04	10/5/2008	VOA	TRICHLOROETHENE	1	U	UG/L	0.2
TTBW-MW04	10/5/2008	VOA	VINYL CHLORIDE	1	U	UG/L	0.2
TTBW-MW05	5/15/2008	SOLIDS	TOTAL DISSOLVED SOLIDS	2440		MG/L	5
TTBW-MW05	5/15/2008	SVOA	1-METHYLNAPHTHALENE	0.019	U	UG/L	0.0094
TTBW-MW05	5/15/2008	SVOA	2-METHYLNAPHTHALENE	0.019	U	UG/L	0.0094
TTBW-MW05	5/15/2008	SVOA	ACENAPHTHENE	0.019	U	UG/L	0.0094
TTBW-MW05	5/15/2008	SVOA	ACENAPHTHYLENE	0.019	U	UG/L	0.0094
TTBW-MW05	5/15/2008	SVOA	ANTHRACENE	0.019	U	UG/L	0.0094
TTBW-MW05	5/15/2008	SVOA	BENZO(A)ANTHRACENE	0.019	U	UG/L	0.0094
TTBW-MW05	5/15/2008	SVOA	BENZO(A)PYRENE	0.019	U	UG/L	0.0094
TTBW-MW05	5/15/2008	SVOA	BENZO(B)FLUORANTHENE	0.019	UJ	UG/L	0.0094
TTBW-MW05	5/15/2008	SVOA	BENZO(G,H,I)PERYLENE	0.019	U	UG/L	0.0094
TTBW-MW05	5/15/2008	SVOA	BENZO(K)FLUORANTHENE	0.019	U	UG/L	0.0094
TTBW-MW05	5/15/2008	SVOA	CHRYSENE	0.019	U	UG/L	0.0094
TTBW-MW05	5/15/2008	SVOA	DIBENZO(A,H)ANTHRACENE	0.019	U	UG/L	0.0094
TTBW-MW05	5/15/2008	SVOA	FLUORANTHENE	0.019	U	UG/L	0.0094
TTBW-MW05	5/15/2008	SVOA	FLUORENE	0.019	U	UG/L	0.0094
TTBW-MW05	5/15/2008	SVOA	INDENO(1,2,3-CD)PYRENE	0.019	U	UG/L	0.0094

PT_NAME	SMP_DATE	ANGROUP	STD_CHEMNAME	CONC	QUALIFIER	UNITS	MDL
TTBW-MW05	5/15/2008	SVOA	NAPHTHALENE	0.019	U	UG/L	0.0094
TTBW-MW05	5/15/2008	SVOA	PHENANTHRENE	0.019	U	UG/L	0.0094
TTBW-MW05	5/15/2008	SVOA	PYRENE	0.019	U	UG/L	0.0094
TTBW-MW05	5/15/2008	VOA	1,1,1-TRICHLOROETHANE	1	U	UG/L	0.2
TTBW-MW05	5/15/2008	VOA	1,1,2,2-TETRACHLOROETHANE	1	U	UG/L	0.2
TTBW-MW05	5/15/2008	VOA	1,1,2-TRICHLOROETHANE	1	U	UG/L	0.2
TTBW-MW05	5/15/2008	VOA	1,1-DICHLOROETHANE	1	U	UG/L	0.2
TTBW-MW05	5/15/2008	VOA	1,1-DICHLOROETHENE	1	U	UG/L	0.2
TTBW-MW05	5/15/2008	VOA	1,2,4-TRIMETHYLBENZENE	1	U	UG/L	0.2
TTBW-MW05	5/15/2008	VOA	1,2-DICHLOROETHANE	1	U	UG/L	0.2
TTBW-MW05	5/15/2008	VOA	1,2-DICHLOROPROPANE	1	U	UG/L	0.2
TTBW-MW05	5/15/2008	VOA	1,3,5-TRIMETHYLBENZENE	1	U	UG/L	0.2
TTBW-MW05	5/15/2008	VOA	2-BUTANONE	10	R	UG/L	5
TTBW-MW05	5/15/2008	VOA	2-HEXANONE	10	U	UG/L	5
TTBW-MW05	5/15/2008	VOA	4-METHYL-2-PENTANONE	10	U	UG/L	5
TTBW-MW05	5/15/2008	VOA	ACETONE	10	R	UG/L	5
TTBW-MW05	5/15/2008	VOA	BENZENE	1	U	UG/L	0.2
TTBW-MW05	5/15/2008	VOA	BROMODICHLOROMETHANE	1	U	UG/L	0.2
TTBW-MW05	5/15/2008	VOA	BROMOFORM	1	U	UG/L	0.3
TTBW-MW05	5/15/2008	VOA	BROMOMETHANE	1	UJ	UG/L	0.2
TTBW-MW05	5/15/2008	VOA	CARBON DISULFIDE	1	U	UG/L	0.2
TTBW-MW05	5/15/2008	VOA	CARBON TETRACHLORIDE	1	U	UG/L	0.2
TTBW-MW05	5/15/2008	VOA	CHLOROBENZENE	1	U	UG/L	0.2
TTBW-MW05	5/15/2008	VOA	CHLOROETHANE	1	U	UG/L	0.2
TTBW-MW05	5/15/2008	VOA	CHLOROFORM	1	U	UG/L	0.2
TTBW-MW05	5/15/2008	VOA	CHLOROMETHANE	1	U	UG/L	0.2
TTBW-MW05	5/15/2008	VOA	CIS-1,2-DICHLOROETHENE	1	U	UG/L	0.2
TTBW-MW05	5/15/2008	VOA	CIS-1,3-DICHLOROPROPENE	1	U	UG/L	0.2
TTBW-MW05	5/15/2008	VOA	DIBROMOCHLOROMETHANE	0.34	J	UG/L	0.2
TTBW-MW05	5/15/2008	VOA	ETHYLBENZENE	1	U	UG/L	0.2
TTBW-MW05	5/15/2008	VOA	ISOPROPYLBENZENE	1	U	UG/L	0.2
TTBW-MW05	5/15/2008	VOA	M,P-XYLENE	2	U	UG/L	0.5
TTBW-MW05	5/15/2008	VOA	METHYLENE CHLORIDE	1	U	UG/L	0.5
TTBW-MW05	5/15/2008	VOA	N-BUTYLBENZENE	1	U	UG/L	0.2
TTBW-MW05	5/15/2008	VOA	N-PROPYLBENZENE	1	U	UG/L	0.2
TTBW-MW05	5/15/2008	VOA	O-XYLENE	1	U	UG/L	0.2
TTBW-MW05	5/15/2008	VOA	P-ISOPROPYLTOLUENE	1	U	UG/L	0.2
TTBW-MW05	5/15/2008	VOA	SEC-BUTYLBENZENE	1	U	UG/L	0.2
TTBW-MW05	5/15/2008	VOA	STYRENE	1	U	UG/L	0.2
TTBW-MW05	5/15/2008	VOA	TERT-BUTYLBENZENE	1	U	UG/L	0.2
TTBW-MW05	5/15/2008	VOA	TETRACHLOROETHENE	1	U	UG/L	0.2
TTBW-MW05	5/15/2008	VOA	TOLUENE	1	U	UG/L	0.2
TTBW-MW05	5/15/2008	VOA	TRANS-1,2-DICHLOROETHENE	1	U	UG/L	0.2
TTBW-MW05	5/15/2008	VOA	TRANS-1,3-DICHLOROPROPEN	1	U	UG/L	0.2
TTBW-MW05	5/15/2008	VOA	TRICHLOROETHENE	1	U	UG/L	0.2
TTBW-MW05	5/15/2008	VOA	VINYL CHLORIDE	1	U	UG/L	0.2
TTBW-MW05	10/4/2008	SOLIDS	TOTAL DISSOLVED SOLIDS	1720		MG/L	5
TTBW-MW05	10/4/2008	SVOA	1-METHYLNAPHTHALENE	0.01	J	UG/L	0.01
TTBW-MW05	10/4/2008	SVOA	2-METHYLNAPHTHALENE	0.02	U	UG/L	0.01
TTBW-MW05	10/4/2008	SVOA	ACENAPHTHENE	0.02	U	UG/L	0.01
TTBW-MW05	10/4/2008	SVOA	ACENAPHTHYLENE	0.02	U	UG/L	0.01
TTBW-MW05	10/4/2008	SVOA	ANTHRACENE	0.02	U	UG/L	0.01
TTBW-MW05	10/4/2008	SVOA	BENZO(A)ANTHRACENE	0.02	U	UG/L	0.01
TTBW-MW05	10/4/2008	SVOA	BENZO(A)PYRENE	0.02	U	UG/L	0.01
TTBW-MW05	10/4/2008	SVOA	BENZO(B)FLUORANTHENE	0.02	U	UG/L	0.01
TTBW-MW05	10/4/2008	SVOA	BENZO(G,H,I)PERYLENE	0.02	U	UG/L	0.01

PT_NAME	SMP_DATE	ANGROUP	STD_CHEMNAME	CONC	QUALIFIER	UNITS	MDL
TTBW-MW05	10/4/2008	SVOA	BENZO(K)FLUORANTHENE	0.02	U	UG/L	0.01
TTBW-MW05	10/4/2008	SVOA	CHRYSENE	0.02	U	UG/L	0.01
TTBW-MW05	10/4/2008	SVOA	DIBENZO(A,H)ANTHRACENE	0.02	U	UG/L	0.01
TTBW-MW05	10/4/2008	SVOA	FLUORANTHENE	0.02	U	UG/L	0.01
TTBW-MW05	10/4/2008	SVOA	FLUORENE	0.02	U	UG/L	0.01
TTBW-MW05	10/4/2008	SVOA	INDENO(1,2,3-CD)PYRENE	0.02	U	UG/L	0.01
TTBW-MW05	10/4/2008	SVOA	NAPHTHALENE	0.026		UG/L	0.01
TTBW-MW05	10/4/2008	SVOA	PHENANTHRENE	0.02	U	UG/L	0.01
TTBW-MW05	10/4/2008	SVOA	PYRENE	0.02	U	UG/L	0.01
TTBW-MW05	10/4/2008	VOA	1,1,1-TRICHLOROETHANE	1	U	UG/L	0.2
TTBW-MW05	10/4/2008	VOA	1,1,2,2-TETRACHLOROETHANE	1	U	UG/L	0.2
TTBW-MW05	10/4/2008	VOA	1,1,2-TRICHLOROETHANE	1	U	UG/L	0.2
TTBW-MW05	10/4/2008	VOA	1,1-DICHLOROETHANE	1	U	UG/L	0.2
TTBW-MW05	10/4/2008	VOA	1,1-DICHLOROETHENE	1	U	UG/L	0.2
TTBW-MW05	10/4/2008	VOA	1,2,4-TRIMETHYLBENZENE	1	U	UG/L	0.2
TTBW-MW05	10/4/2008	VOA	1,2-DICHLOROETHANE	1	U	UG/L	0.2
TTBW-MW05	10/4/2008	VOA	1,2-DICHLOROPROPANE	1	U	UG/L	0.2
TTBW-MW05	10/4/2008	VOA	1,3,5-TRIMETHYLBENZENE	1	U	UG/L	0.2
TTBW-MW05	10/4/2008	VOA	2-BUTANONE	10	R	UG/L	5
TTBW-MW05	10/4/2008	VOA	2-HEXANONE	10	U	UG/L	5
TTBW-MW05	10/4/2008	VOA	4-METHYL-2-PENTANONE	10	U	UG/L	5
TTBW-MW05	10/4/2008	VOA	ACETONE	10	U	UG/L	5
TTBW-MW05	10/4/2008	VOA	BENZENE	1	U	UG/L	0.2
TTBW-MW05	10/4/2008	VOA	BROMODICHLOROMETHANE	1	U	UG/L	0.2
TTBW-MW05	10/4/2008	VOA	BROMOFORM	1	U	UG/L	0.3
TTBW-MW05	10/4/2008	VOA	BROMOMETHANE	1	U	UG/L	0.2
TTBW-MW05	10/4/2008	VOA	CARBON DISULFIDE	1	U	UG/L	0.2
TTBW-MW05	10/4/2008	VOA	CARBON TETRACHLORIDE	1	U	UG/L	0.2
TTBW-MW05	10/4/2008	VOA	CHLOROBENZENE	1	U	UG/L	0.2
TTBW-MW05	10/4/2008	VOA	CHLOROETHANE	1	U	UG/L	0.2
TTBW-MW05	10/4/2008	VOA	CHLOROFORM	1	U	UG/L	0.2
TTBW-MW05	10/4/2008	VOA	CHLOROMETHANE	1	U	UG/L	0.2
TTBW-MW05	10/4/2008	VOA	CIS-1,2-DICHLOROETHENE	1	U	UG/L	0.2
TTBW-MW05	10/4/2008	VOA	CIS-1,3-DICHLOROPROPENE	1	U	UG/L	0.2
TTBW-MW05	10/4/2008	VOA	DIBROMOCHLOROMETHANE	1	U	UG/L	0.2
TTBW-MW05	10/4/2008	VOA	ETHYLBENZENE	1	U	UG/L	0.2
TTBW-MW05	10/4/2008	VOA	ISOPROPYLBENZENE	1	U	UG/L	0.2
TTBW-MW05	10/4/2008	VOA	M,P-XYLENE	2	U	UG/L	0.5
TTBW-MW05	10/4/2008	VOA	METHYLENE CHLORIDE	1	U	UG/L	0.5
TTBW-MW05	10/4/2008	VOA	N-BUTYLBENZENE	1	U	UG/L	0.2
TTBW-MW05	10/4/2008	VOA	N-PROPYLBENZENE	1	U	UG/L	0.2
TTBW-MW05	10/4/2008	VOA	O-XYLENE	1	U	UG/L	0.2
TTBW-MW05	10/4/2008	VOA	P-ISOPROPYLTOLUENE	1	U	UG/L	0.2
TTBW-MW05	10/4/2008	VOA	SEC-BUTYLBENZENE	1	U	UG/L	0.2
TTBW-MW05	10/4/2008	VOA	STYRENE	1	U	UG/L	0.2
TTBW-MW05	10/4/2008	VOA	TERT-BUTYLBENZENE	1	U	UG/L	0.2
TTBW-MW05	10/4/2008	VOA	TETRACHLOROETHENE	1	U	UG/L	0.2
TTBW-MW05	10/4/2008	VOA	TOLUENE	1	U	UG/L	0.2
TTBW-MW05	10/4/2008	VOA	TRANS-1,2-DICHLOROETHENE	1	U	UG/L	0.2
TTBW-MW05	10/4/2008	VOA	TRANS-1,3-DICHLOROPROPEN	1	U	UG/L	0.2
TTBW-MW05	10/4/2008	VOA	TRICHLOROETHENE	1	U	UG/L	0.2
TTBW-MW05	10/4/2008	VOA	VINYL CHLORIDE	1	U	UG/L	0.2
TTBW-MW06	5/14/2008	SOLIDS	TOTAL DISSOLVED SOLIDS	650		MG/L	5
TTBW-MW06	5/14/2008	SVOA	1-METHYLNAPHTHALENE	0.019	U	UG/L	0.0095
TTBW-MW06	5/14/2008	SVOA	2-METHYLNAPHTHALENE	0.019	U	UG/L	0.0095
TTBW-MW06	5/14/2008	SVOA	ACENAPHTHENE	0.019	U	UG/L	0.0095

PT_NAME	SMP_DATE	ANGROUP	STD_CHEMNAME	CONC	QUALIFIER	UNITS	MDL
TTBW-MW06	5/14/2008	SVOA	ACENAPHTHYLENE	0.019	U	UG/L	0.0095
TTBW-MW06	5/14/2008	SVOA	ANTHRACENE	0.019	U	UG/L	0.0095
TTBW-MW06	5/14/2008	SVOA	BENZO(A)ANTHRACENE	0.019	U	UG/L	0.0095
TTBW-MW06	5/14/2008	SVOA	BENZO(A)PYRENE	0.019	U	UG/L	0.0095
TTBW-MW06	5/14/2008	SVOA	BENZO(B)FLUORANTHENE	0.019	UJ	UG/L	0.0095
TTBW-MW06	5/14/2008	SVOA	BENZO(G,H,I)PERYLENE	0.019	U	UG/L	0.0095
TTBW-MW06	5/14/2008	SVOA	BENZO(K)FLUORANTHENE	0.019	U	UG/L	0.0095
TTBW-MW06	5/14/2008	SVOA	CHRYSENE	0.019	U	UG/L	0.0095
TTBW-MW06	5/14/2008	SVOA	DIBENZO(A,H)ANTHRACENE	0.019	U	UG/L	0.0095
TTBW-MW06	5/14/2008	SVOA	FLUORANTHENE	0.019	U	UG/L	0.0095
TTBW-MW06	5/14/2008	SVOA	FLUORENE	0.019	U	UG/L	0.0095
TTBW-MW06	5/14/2008	SVOA	INDENO(1,2,3-CD)PYRENE	0.019	U	UG/L	0.0095
TTBW-MW06	5/14/2008	SVOA	NAPHTHALENE	0.019	U	UG/L	0.0095
TTBW-MW06	5/14/2008	SVOA	PHENANTHRENE	0.019	U	UG/L	0.0095
TTBW-MW06	5/14/2008	SVOA	PYRENE	0.019	U	UG/L	0.0095
TTBW-MW06	5/14/2008	VOA	1,1,1-TRICHLOROETHANE	1	U	UG/L	0.2
TTBW-MW06	5/14/2008	VOA	1,1,2,2-TETRACHLOROETHANE	1	U	UG/L	0.2
TTBW-MW06	5/14/2008	VOA	1,1,2-TRICHLOROETHANE	1	U	UG/L	0.2
TTBW-MW06	5/14/2008	VOA	1,1-DICHLOROETHANE	1	U	UG/L	0.2
TTBW-MW06	5/14/2008	VOA	1,1-DICHLOROETHENE	1	U	UG/L	0.2
TTBW-MW06	5/14/2008	VOA	1,2,4-TRIMETHYLBENZENE	1	U	UG/L	0.2
TTBW-MW06	5/14/2008	VOA	1,2-DICHLOROETHANE	1	U	UG/L	0.2
TTBW-MW06	5/14/2008	VOA	1,2-DICHLOROPROPANE	1	U	UG/L	0.2
TTBW-MW06	5/14/2008	VOA	1,3,5-TRIMETHYLBENZENE	1	U	UG/L	0.2
TTBW-MW06	5/14/2008	VOA	2-BUTANONE	10	R	UG/L	5
TTBW-MW06	5/14/2008	VOA	2-HEXANONE	10	U	UG/L	5
TTBW-MW06	5/14/2008	VOA	4-METHYL-2-PENTANONE	10	U	UG/L	5
TTBW-MW06	5/14/2008	VOA	ACETONE	10	R	UG/L	5
TTBW-MW06	5/14/2008	VOA	BENZENE	1	U	UG/L	0.2
TTBW-MW06	5/14/2008	VOA	BROMODICHLOROMETHANE	1	U	UG/L	0.2
TTBW-MW06	5/14/2008	VOA	BROMOFORM	0.42	J	UG/L	0.3
TTBW-MW06	5/14/2008	VOA	BROMOMETHANE	1	UJ	UG/L	0.2
TTBW-MW06	5/14/2008	VOA	CARBON DISULFIDE	1	U	UG/L	0.2
TTBW-MW06	5/14/2008	VOA	CARBON TETRACHLORIDE	1	U	UG/L	0.2
TTBW-MW06	5/14/2008	VOA	CHLOROBENZENE	1	U	UG/L	0.2
TTBW-MW06	5/14/2008	VOA	CHLOROETHANE	1	U	UG/L	0.2
TTBW-MW06	5/14/2008	VOA	CHLOROFORM	1	U	UG/L	0.2
TTBW-MW06	5/14/2008	VOA	CHLOROMETHANE	1	U	UG/L	0.2
TTBW-MW06	5/14/2008	VOA	CIS-1,2-DICHLOROETHENE	1	U	UG/L	0.2
TTBW-MW06	5/14/2008	VOA	CIS-1,3-DICHLOROPROPENE	1	U	UG/L	0.2
TTBW-MW06	5/14/2008	VOA	DIBROMOCHLOROMETHANE	0.24	J	UG/L	0.2
TTBW-MW06	5/14/2008	VOA	ETHYLBENZENE	1	U	UG/L	0.2
TTBW-MW06	5/14/2008	VOA	ISOPROPYLBENZENE	1	U	UG/L	0.2
TTBW-MW06	5/14/2008	VOA	M,P-XYLENE	2	U	UG/L	0.5
TTBW-MW06	5/14/2008	VOA	METHYLENE CHLORIDE	1	U	UG/L	0.5
TTBW-MW06	5/14/2008	VOA	N-BUTYLBENZENE	1	U	UG/L	0.2
TTBW-MW06	5/14/2008	VOA	N-PROPYLBENZENE	1	U	UG/L	0.2
TTBW-MW06	5/14/2008	VOA	O-XYLENE	1	U	UG/L	0.2
TTBW-MW06	5/14/2008	VOA	P-ISOPROPYLTOLUENE	1	U	UG/L	0.2
TTBW-MW06	5/14/2008	VOA	SEC-BUTYLBENZENE	1	U	UG/L	0.2
TTBW-MW06	5/14/2008	VOA	STYRENE	1	U	UG/L	0.2
TTBW-MW06	5/14/2008	VOA	TERT-BUTYLBENZENE	1	U	UG/L	0.2
TTBW-MW06	5/14/2008	VOA	TETRACHLOROETHENE	1	U	UG/L	0.2
TTBW-MW06	5/14/2008	VOA	TOLUENE	1	U	UG/L	0.2
TTBW-MW06	5/14/2008	VOA	TRANS-1,2-DICHLOROETHENE	1	U	UG/L	0.2
TTBW-MW06	5/14/2008	VOA	TRANS-1,3-DICHLOROPROPEN	1	U	UG/L	0.2

PT_NAME	SMP_DATE	ANGROUP	STD_CHEMNAME	CONC	QUALIFIER	UNITS	MDL
TTBW-MW06	5/14/2008	VOA	TRICHLOROETHENE	1	U	UG/L	0.2
TTBW-MW06	5/14/2008	VOA	VINYL CHLORIDE	1	U	UG/L	0.2
TTBW-MW06	10/6/2008	SOLIDS	TOTAL DISSOLVED SOLIDS	725		MG/L	5
TTBW-MW06	10/6/2008	SVOA	1-METHYLNAPHTHALENE	0.02	U	UG/L	0.01
TTBW-MW06	10/6/2008	SVOA	2-METHYLNAPHTHALENE	0.02	U	UG/L	0.01
TTBW-MW06	10/6/2008	SVOA	ACENAPHTHENE	0.02	U	UG/L	0.01
TTBW-MW06	10/6/2008	SVOA	ACENAPHTHYLENE	0.02	U	UG/L	0.01
TTBW-MW06	10/6/2008	SVOA	ANTHRACENE	0.02	U	UG/L	0.01
TTBW-MW06	10/6/2008	SVOA	BENZO(A)ANTHRACENE	0.02	U	UG/L	0.01
TTBW-MW06	10/6/2008	SVOA	BENZO(A)PYRENE	0.02	U	UG/L	0.01
TTBW-MW06	10/6/2008	SVOA	BENZO(B)FLUORANTHENE	0.02	U	UG/L	0.01
TTBW-MW06	10/6/2008	SVOA	BENZO(G,H,I)PERYLENE	0.02	U	UG/L	0.01
TTBW-MW06	10/6/2008	SVOA	BENZO(K)FLUORANTHENE	0.02	U	UG/L	0.01
TTBW-MW06	10/6/2008	SVOA	CHRYSENE	0.02	U	UG/L	0.01
TTBW-MW06	10/6/2008	SVOA	DIBENZO(A,H)ANTHRACENE	0.02	U	UG/L	0.01
TTBW-MW06	10/6/2008	SVOA	FLUORANTHENE	0.02	U	UG/L	0.01
TTBW-MW06	10/6/2008	SVOA	FLUORENE	0.02	U	UG/L	0.01
TTBW-MW06	10/6/2008	SVOA	INDENO(1,2,3-CD)PYRENE	0.02	U	UG/L	0.01
TTBW-MW06	10/6/2008	SVOA	NAPHTHALENE	0.02	U	UG/L	0.01
TTBW-MW06	10/6/2008	SVOA	PHENANTHRENE	0.02	U	UG/L	0.01
TTBW-MW06	10/6/2008	SVOA	PYRENE	0.02	U	UG/L	0.01
TTBW-MW06	10/6/2008	VOA	1,1,1-TRICHLOROETHANE	1	U	UG/L	0.2
TTBW-MW06	10/6/2008	VOA	1,1,2,2-TETRACHLOROETHANE	1	U	UG/L	0.2
TTBW-MW06	10/6/2008	VOA	1,1,2-TRICHLOROETHANE	1	U	UG/L	0.2
TTBW-MW06	10/6/2008	VOA	1,1-DICHLOROETHANE	1	U	UG/L	0.2
TTBW-MW06	10/6/2008	VOA	1,1-DICHLOROETHENE	1	U	UG/L	0.2
TTBW-MW06	10/6/2008	VOA	1,2,4-TRIMETHYLBENZENE	1	U	UG/L	0.2
TTBW-MW06	10/6/2008	VOA	1,2-DICHLOROETHANE	1	U	UG/L	0.2
TTBW-MW06	10/6/2008	VOA	1,2-DICHLOROPROPANE	1	U	UG/L	0.2
TTBW-MW06	10/6/2008	VOA	1,3,5-TRIMETHYLBENZENE	1	U	UG/L	0.2
TTBW-MW06	10/6/2008	VOA	2-BUTANONE	10	U	UG/L	5
TTBW-MW06	10/6/2008	VOA	2-HEXANONE	10	U	UG/L	5
TTBW-MW06	10/6/2008	VOA	4-METHYL-2-PENTANONE	10	U	UG/L	5
TTBW-MW06	10/6/2008	VOA	ACETONE	10	U	UG/L	5
TTBW-MW06	10/6/2008	VOA	BENZENE	1	U	UG/L	0.2
TTBW-MW06	10/6/2008	VOA	BROMODICHLOROMETHANE	1	U	UG/L	0.2
TTBW-MW06	10/6/2008	VOA	BROMOFORM	1	U	UG/L	0.3
TTBW-MW06	10/6/2008	VOA	BROMOMETHANE	1	U	UG/L	0.2
TTBW-MW06	10/6/2008	VOA	CARBON DISULFIDE	1	U	UG/L	0.2
TTBW-MW06	10/6/2008	VOA	CARBON TETRACHLORIDE	1	U	UG/L	0.2
TTBW-MW06	10/6/2008	VOA	CHLOROBENZENE	1	U	UG/L	0.2
TTBW-MW06	10/6/2008	VOA	CHLOROETHANE	1	U	UG/L	0.2
TTBW-MW06	10/6/2008	VOA	CHLOROFORM	1	U	UG/L	0.2
TTBW-MW06	10/6/2008	VOA	CHLOROMETHANE	1	U	UG/L	0.2
TTBW-MW06	10/6/2008	VOA	CIS-1,2-DICHLOROETHENE	1	U	UG/L	0.2
TTBW-MW06	10/6/2008	VOA	CIS-1,3-DICHLOROPROPENE	1	U	UG/L	0.2
TTBW-MW06	10/6/2008	VOA	DIBROMOCHLOROMETHANE	1	U	UG/L	0.2
TTBW-MW06	10/6/2008	VOA	ETHYLBENZENE	1	U	UG/L	0.2
TTBW-MW06	10/6/2008	VOA	ISOPROPYLBENZENE	1	U	UG/L	0.2
TTBW-MW06	10/6/2008	VOA	M,P-XYLENE	2	U	UG/L	0.5
TTBW-MW06	10/6/2008	VOA	METHYLENE CHLORIDE	1	U	UG/L	0.5
TTBW-MW06	10/6/2008	VOA	N-BUTYLBENZENE	1	U	UG/L	0.2
TTBW-MW06	10/6/2008	VOA	N-PROPYLBENZENE	1	U	UG/L	0.2
TTBW-MW06	10/6/2008	VOA	O-XYLENE	1	U	UG/L	0.2
TTBW-MW06	10/6/2008	VOA	P-ISOPROPYLTOLUENE	1	U	UG/L	0.2
TTBW-MW06	10/6/2008	VOA	SEC-BUTYLBENZENE	1	U	UG/L	0.2

PT_NAME	SMP_DATE	ANGROUP	STD_CHEMNAME	CONC	QUALIFIER	UNITS	MDL
TTBW-MW06	10/6/2008	VOA	STYRENE	1	U	UG/L	0.2
TTBW-MW06	10/6/2008	VOA	TERT-BUTYLBENZENE	1	U	UG/L	0.2
TTBW-MW06	10/6/2008	VOA	TETRACHLOROETHENE	1	U	UG/L	0.2
TTBW-MW06	10/6/2008	VOA	TOLUENE	1	U	UG/L	0.2
TTBW-MW06	10/6/2008	VOA	TRANS-1,2-DICHLOROETHENE	1	U	UG/L	0.2
TTBW-MW06	10/6/2008	VOA	TRANS-1,3-DICHLOROPROPEN	1	U	UG/L	0.2
TTBW-MW06	10/6/2008	VOA	TRICHLOROETHENE	1	U	UG/L	0.2
TTBW-MW06	10/6/2008	VOA	VINYL CHLORIDE	1	U	UG/L	0.2
TTBW-MW07	5/14/2008	SOLIDS	TOTAL DISSOLVED SOLIDS	48100		MG/L	5
TTBW-MW07	5/14/2008	SVOA	1-METHYLNAPHTHALENE	0.019	U	UG/L	0.0095
TTBW-MW07	5/14/2008	SVOA	2-METHYLNAPHTHALENE	0.019	U	UG/L	0.0095
TTBW-MW07	5/14/2008	SVOA	ACENAPHTHENE	0.019	U	UG/L	0.0095
TTBW-MW07	5/14/2008	SVOA	ACENAPHTHYLENE	0.019	U	UG/L	0.0095
TTBW-MW07	5/14/2008	SVOA	ANTHRACENE	0.019	U	UG/L	0.0095
TTBW-MW07	5/14/2008	SVOA	BENZO(A)ANTHRACENE	0.019	U	UG/L	0.0095
TTBW-MW07	5/14/2008	SVOA	BENZO(A)PYRENE	0.019	U	UG/L	0.0095
TTBW-MW07	5/14/2008	SVOA	BENZO(B)FLUORANTHENE	0.019	UJ	UG/L	0.0095
TTBW-MW07	5/14/2008	SVOA	BENZO(G,H,I)PERYLENE	0.019	U	UG/L	0.0095
TTBW-MW07	5/14/2008	SVOA	BENZO(K)FLUORANTHENE	0.019	U	UG/L	0.0095
TTBW-MW07	5/14/2008	SVOA	CHRYSENE	0.019	U	UG/L	0.0095
TTBW-MW07	5/14/2008	SVOA	DIBENZO(A,H)ANTHRACENE	0.019	U	UG/L	0.0095
TTBW-MW07	5/14/2008	SVOA	FLUORANTHENE	0.019	U	UG/L	0.0095
TTBW-MW07	5/14/2008	SVOA	FLUORENE	0.019	U	UG/L	0.0095
TTBW-MW07	5/14/2008	SVOA	INDENO(1,2,3-CD)PYRENE	0.019	U	UG/L	0.0095
TTBW-MW07	5/14/2008	SVOA	NAPHTHALENE	0.019	U	UG/L	0.0095
TTBW-MW07	5/14/2008	SVOA	PHENANTHRENE	0.019	U	UG/L	0.0095
TTBW-MW07	5/14/2008	SVOA	PYRENE	0.019	U	UG/L	0.0095
TTBW-MW07	5/14/2008	VOA	1,1,1-TRICHLOROETHANE	1	U	UG/L	0.2
TTBW-MW07	5/14/2008	VOA	1,1,2,2-TETRACHLOROETHANE	1	U	UG/L	0.2
TTBW-MW07	5/14/2008	VOA	1,1,2-TRICHLOROETHANE	1	U	UG/L	0.2
TTBW-MW07	5/14/2008	VOA	1,1-DICHLOROETHANE	1	U	UG/L	0.2
TTBW-MW07	5/14/2008	VOA	1,1-DICHLOROETHENE	1	U	UG/L	0.2
TTBW-MW07	5/14/2008	VOA	1,2,4-TRIMETHYLBENZENE	1	U	UG/L	0.2
TTBW-MW07	5/14/2008	VOA	1,2-DICHLOROETHANE	1	U	UG/L	0.2
TTBW-MW07	5/14/2008	VOA	1,2-DICHLOROPROPANE	1	U	UG/L	0.2
TTBW-MW07	5/14/2008	VOA	1,3,5-TRIMETHYLBENZENE	1	U	UG/L	0.2
TTBW-MW07	5/14/2008	VOA	2-BUTANONE	10	U	UG/L	5
TTBW-MW07	5/14/2008	VOA	2-HEXANONE	10	U	UG/L	5
TTBW-MW07	5/14/2008	VOA	4-METHYL-2-PENTANONE	10	U	UG/L	5
TTBW-MW07	5/14/2008	VOA	ACETONE	10	U	UG/L	5
TTBW-MW07	5/14/2008	VOA	BENZENE	1	U	UG/L	0.2
TTBW-MW07	5/14/2008	VOA	BROMODICHLOROMETHANE	1	U	UG/L	0.2
TTBW-MW07	5/14/2008	VOA	BROMOFORM	1	U	UG/L	0.3
TTBW-MW07	5/14/2008	VOA	BROMOMETHANE	1	UJ	UG/L	0.2
TTBW-MW07	5/14/2008	VOA	CARBON DISULFIDE	1	U	UG/L	0.2
TTBW-MW07	5/14/2008	VOA	CARBON TETRACHLORIDE	1	U	UG/L	0.2
TTBW-MW07	5/14/2008	VOA	CHLOROBENZENE	1	U	UG/L	0.2
TTBW-MW07	5/14/2008	VOA	CHLOROETHANE	1	U	UG/L	0.2
TTBW-MW07	5/14/2008	VOA	CHLOROFORM	1	U	UG/L	0.2
TTBW-MW07	5/14/2008	VOA	CHLOROMETHANE	1	U	UG/L	0.2
TTBW-MW07	5/14/2008	VOA	CIS-1,2-DICHLOROETHENE	1	U	UG/L	0.2
TTBW-MW07	5/14/2008	VOA	CIS-1,3-DICHLOROPROPENE	1	U	UG/L	0.2
TTBW-MW07	5/14/2008	VOA	DIBROMOCHLOROMETHANE	1	U	UG/L	0.2
TTBW-MW07	5/14/2008	VOA	ETHYLBENZENE	1	U	UG/L	0.2
TTBW-MW07	5/14/2008	VOA	ISOPROPYLBENZENE	1	U	UG/L	0.2
TTBW-MW07	5/14/2008	VOA	M,P-XYLENE	2	U	UG/L	0.5

PT_NAME	SMP_DATE	ANGROUP	STD_CHEMNAME	CONC	QUALIFIER	UNITS	MDL
TTBW-MW07	5/14/2008	VOA	METHYLENE CHLORIDE	1	U	UG/L	0.5
TTBW-MW07	5/14/2008	VOA	N-BUTYLBENZENE	1	U	UG/L	0.2
TTBW-MW07	5/14/2008	VOA	N-PROPYLBENZENE	1	U	UG/L	0.2
TTBW-MW07	5/14/2008	VOA	O-XYLENE	1	U	UG/L	0.2
TTBW-MW07	5/14/2008	VOA	P-ISOPROPYLTOLUENE	1	U	UG/L	0.2
TTBW-MW07	5/14/2008	VOA	SEC-BUTYLBENZENE	1	U	UG/L	0.2
TTBW-MW07	5/14/2008	VOA	STYRENE	1	U	UG/L	0.2
TTBW-MW07	5/14/2008	VOA	TERT-BUTYLBENZENE	1	U	UG/L	0.2
TTBW-MW07	5/14/2008	VOA	TETRACHLOROETHENE	1	U	UG/L	0.2
TTBW-MW07	5/14/2008	VOA	TOLUENE	1	U	UG/L	0.2
TTBW-MW07	5/14/2008	VOA	TRANS-1,2-DICHLOROETHENE	1	U	UG/L	0.2
TTBW-MW07	5/14/2008	VOA	TRANS-1,3-DICHLOROPROPEN	1	U	UG/L	0.2
TTBW-MW07	5/14/2008	VOA	TRICHLOROETHENE	1	U	UG/L	0.2
TTBW-MW07	5/14/2008	VOA	VINYL CHLORIDE	1	U	UG/L	0.2
TTBW-MW07	10/6/2008	SOLIDS	TOTAL DISSOLVED SOLIDS	56900		MG/L	5
TTBW-MW07	10/6/2008	SVOA	1-METHYLNAPHTHALENE	0.019	U	UG/L	0.0096
TTBW-MW07	10/6/2008	SVOA	2-METHYLNAPHTHALENE	0.019	U	UG/L	0.0096
TTBW-MW07	10/6/2008	SVOA	ACENAPHTHENE	0.019	U	UG/L	0.0096
TTBW-MW07	10/6/2008	SVOA	ACENAPHTHYLENE	0.019	U	UG/L	0.0096
TTBW-MW07	10/6/2008	SVOA	ANTHRACENE	0.019	U	UG/L	0.0096
TTBW-MW07	10/6/2008	SVOA	BENZO(A)ANTHRACENE	0.019	U	UG/L	0.0096
TTBW-MW07	10/6/2008	SVOA	BENZO(A)PYRENE	0.019	U	UG/L	0.0096
TTBW-MW07	10/6/2008	SVOA	BENZO(B)FLUORANTHENE	0.019	U	UG/L	0.0096
TTBW-MW07	10/6/2008	SVOA	BENZO(G,H,I)PERYLENE	0.019	U	UG/L	0.0096
TTBW-MW07	10/6/2008	SVOA	BENZO(K)FLUORANTHENE	0.019	U	UG/L	0.0096
TTBW-MW07	10/6/2008	SVOA	CHRYSENE	0.019	U	UG/L	0.0096
TTBW-MW07	10/6/2008	SVOA	DIBENZO(A,H)ANTHRACENE	0.019	U	UG/L	0.0096
TTBW-MW07	10/6/2008	SVOA	FLUORANTHENE	0.019	U	UG/L	0.0096
TTBW-MW07	10/6/2008	SVOA	FLUORENE	0.019	U	UG/L	0.0096
TTBW-MW07	10/6/2008	SVOA	INDENO(1,2,3-CD)PYRENE	0.019	U	UG/L	0.0096
TTBW-MW07	10/6/2008	SVOA	NAPHTHALENE	0.019	UJ	UG/L	0.0096
TTBW-MW07	10/6/2008	SVOA	PHENANTHRENE	0.019	U	UG/L	0.0096
TTBW-MW07	10/6/2008	SVOA	PYRENE	0.019	U	UG/L	0.0096
TTBW-MW07	10/6/2008	VOA	1,1,1-TRICHLOROETHANE	1	U	UG/L	0.2
TTBW-MW07	10/6/2008	VOA	1,1,2,2-TETRACHLOROETHANE	1	U	UG/L	0.2
TTBW-MW07	10/6/2008	VOA	1,1,2-TRICHLOROETHANE	1	U	UG/L	0.2
TTBW-MW07	10/6/2008	VOA	1,1-DICHLOROETHANE	1	U	UG/L	0.2
TTBW-MW07	10/6/2008	VOA	1,1-DICHLOROETHENE	1	U	UG/L	0.2
TTBW-MW07	10/6/2008	VOA	1,2,4-TRIMETHYLBENZENE	1	U	UG/L	0.2
TTBW-MW07	10/6/2008	VOA	1,2-DICHLOROETHANE	1	U	UG/L	0.2
TTBW-MW07	10/6/2008	VOA	1,2-DICHLOROPROPANE	1	U	UG/L	0.2
TTBW-MW07	10/6/2008	VOA	1,3,5-TRIMETHYLBENZENE	1	U	UG/L	0.2
TTBW-MW07	10/6/2008	VOA	2-BUTANONE	10	R	UG/L	5
TTBW-MW07	10/6/2008	VOA	2-HEXANONE	10	U	UG/L	5
TTBW-MW07	10/6/2008	VOA	4-METHYL-2-PENTANONE	10	U	UG/L	5
TTBW-MW07	10/6/2008	VOA	ACETONE	10	R	UG/L	5
TTBW-MW07	10/6/2008	VOA	BENZENE	1	U	UG/L	0.2
TTBW-MW07	10/6/2008	VOA	BROMODICHLOROMETHANE	1	U	UG/L	0.2
TTBW-MW07	10/6/2008	VOA	BROMOFORM	1	U	UG/L	0.3
TTBW-MW07	10/6/2008	VOA	BROMOMETHANE	1	U	UG/L	0.2
TTBW-MW07	10/6/2008	VOA	CARBON DISULFIDE	1	U	UG/L	0.2
TTBW-MW07	10/6/2008	VOA	CARBON TETRACHLORIDE	1	U	UG/L	0.2
TTBW-MW07	10/6/2008	VOA	CHLOROBENZENE	1	U	UG/L	0.2
TTBW-MW07	10/6/2008	VOA	CHLOROETHANE	1	U	UG/L	0.2
TTBW-MW07	10/6/2008	VOA	CHLOROFORM	1	U	UG/L	0.2
TTBW-MW07	10/6/2008	VOA	CHLOROMETHANE	1	U	UG/L	0.2

PT_NAME	SMP_DATE	ANGROUP	STD_CHEMNAME	CONC	QUALIFIER	UNITS	MDL
TTBW-MW07	10/6/2008	VOA	CIS-1,2-DICHLOROETHENE	1	U	UG/L	0.2
TTBW-MW07	10/6/2008	VOA	CIS-1,3-DICHLOROPROPENE	1	U	UG/L	0.2
TTBW-MW07	10/6/2008	VOA	DIBROMOCHLOROMETHANE	1	U	UG/L	0.2
TTBW-MW07	10/6/2008	VOA	ETHYLBENZENE	1	U	UG/L	0.2
TTBW-MW07	10/6/2008	VOA	ISOPROPYLBENZENE	1	U	UG/L	0.2
TTBW-MW07	10/6/2008	VOA	M,P-XYLENE	2	U	UG/L	0.5
TTBW-MW07	10/6/2008	VOA	METHYLENE CHLORIDE	1	U	UG/L	0.5
TTBW-MW07	10/6/2008	VOA	N-BUTYLBENZENE	1	U	UG/L	0.2
TTBW-MW07	10/6/2008	VOA	N-PROPYLBENZENE	1	U	UG/L	0.2
TTBW-MW07	10/6/2008	VOA	O-XYLENE	1	U	UG/L	0.2
TTBW-MW07	10/6/2008	VOA	P-ISOPROPYLTOLUENE	1	U	UG/L	0.2
TTBW-MW07	10/6/2008	VOA	SEC-BUTYLBENZENE	1	U	UG/L	0.2
TTBW-MW07	10/6/2008	VOA	STYRENE	1	U	UG/L	0.2
TTBW-MW07	10/6/2008	VOA	TERT-BUTYLBENZENE	1	U	UG/L	0.2
TTBW-MW07	10/6/2008	VOA	TETRACHLOROETHENE	1	U	UG/L	0.2
TTBW-MW07	10/6/2008	VOA	TOLUENE	1	U	UG/L	0.2
TTBW-MW07	10/6/2008	VOA	TRANS-1,2-DICHLOROETHENE	1	U	UG/L	0.2
TTBW-MW07	10/6/2008	VOA	TRANS-1,3-DICHLOROPROPEN	1	U	UG/L	0.2
TTBW-MW07	10/6/2008	VOA	TRICHLOROETHENE	1	U	UG/L	0.2
TTBW-MW07	10/6/2008	VOA	VINYL CHLORIDE	1	U	UG/L	0.2
TTBW-MW08	5/13/2008	SOLIDS	TOTAL DISSOLVED SOLIDS	11700		MG/L	5
TTBW-MW08	5/13/2008	SVOA	1-METHYLNAPHTHALENE	0.019	U	UG/L	0.0094
TTBW-MW08	5/13/2008	SVOA	2-METHYLNAPHTHALENE	0.019	U	UG/L	0.0094
TTBW-MW08	5/13/2008	SVOA	ACENAPHTHENE	0.019	U	UG/L	0.0094
TTBW-MW08	5/13/2008	SVOA	ACENAPHTHYLENE	0.019	U	UG/L	0.0094
TTBW-MW08	5/13/2008	SVOA	ANTHRACENE	0.019	U	UG/L	0.0094
TTBW-MW08	5/13/2008	SVOA	BENZO(A)ANTHRACENE	0.019	U	UG/L	0.0094
TTBW-MW08	5/13/2008	SVOA	BENZO(A)PYRENE	0.019	U	UG/L	0.0094
TTBW-MW08	5/13/2008	SVOA	BENZO(B)FLUORANTHENE	0.019	UJ	UG/L	0.0094
TTBW-MW08	5/13/2008	SVOA	BENZO(G,H,I)PERYLENE	0.019	U	UG/L	0.0094
TTBW-MW08	5/13/2008	SVOA	BENZO(K)FLUORANTHENE	0.019	U	UG/L	0.0094
TTBW-MW08	5/13/2008	SVOA	CHRYSENE	0.019	U	UG/L	0.0094
TTBW-MW08	5/13/2008	SVOA	DIBENZO(A,H)ANTHRACENE	0.019	U	UG/L	0.0094
TTBW-MW08	5/13/2008	SVOA	FLUORANTHENE	0.019	U	UG/L	0.0094
TTBW-MW08	5/13/2008	SVOA	FLUORENE	0.019	U	UG/L	0.0094
TTBW-MW08	5/13/2008	SVOA	INDENO(1,2,3-CD)PYRENE	0.019	U	UG/L	0.0094
TTBW-MW08	5/13/2008	SVOA	NAPHTHALENE	0.019	U	UG/L	0.0094
TTBW-MW08	5/13/2008	SVOA	PHENANTHRENE	0.019	U	UG/L	0.0094
TTBW-MW08	5/13/2008	SVOA	PYRENE	0.019	U	UG/L	0.0094
TTBW-MW08	5/13/2008	VOA	1,1,1-TRICHLOROETHANE	1	U	UG/L	0.2
TTBW-MW08	5/13/2008	VOA	1,1,2,2-TETRACHLOROETHANE	1	U	UG/L	0.2
TTBW-MW08	5/13/2008	VOA	1,1,2-TRICHLOROETHANE	1	U	UG/L	0.2
TTBW-MW08	5/13/2008	VOA	1,1-DICHLOROETHANE	1	U	UG/L	0.2
TTBW-MW08	5/13/2008	VOA	1,1-DICHLOROETHENE	1	U	UG/L	0.2
TTBW-MW08	5/13/2008	VOA	1,2,4-TRIMETHYLBENZENE	1	U	UG/L	0.2
TTBW-MW08	5/13/2008	VOA	1,2-DICHLOROETHANE	1	U	UG/L	0.2
TTBW-MW08	5/13/2008	VOA	1,2-DICHLOROPROPANE	1	U	UG/L	0.2
TTBW-MW08	5/13/2008	VOA	1,3,5-TRIMETHYLBENZENE	1	U	UG/L	0.2
TTBW-MW08	5/13/2008	VOA	2-BUTANONE	10	U	UG/L	5
TTBW-MW08	5/13/2008	VOA	2-HEXANONE	10	UJ	UG/L	5
TTBW-MW08	5/13/2008	VOA	4-METHYL-2-PENTANONE	10	U	UG/L	5
TTBW-MW08	5/13/2008	VOA	ACETONE	10	U	UG/L	5
TTBW-MW08	5/13/2008	VOA	BENZENE	1	U	UG/L	0.2
TTBW-MW08	5/13/2008	VOA	BROMODICHLOROMETHANE	1	U	UG/L	0.2
TTBW-MW08	5/13/2008	VOA	BROMOFORM	1	U	UG/L	0.3
TTBW-MW08	5/13/2008	VOA	BROMOMETHANE	1	UJ	UG/L	0.2

PT_NAME	SMP_DATE	ANGROUP	STD_CHEMNAME	CONC	QUALIFIER	UNITS	MDL
TTBW-MW08	5/13/2008	VOA	CARBON DISULFIDE	1	U	UG/L	0.2
TTBW-MW08	5/13/2008	VOA	CARBON TETRACHLORIDE	1	U	UG/L	0.2
TTBW-MW08	5/13/2008	VOA	CHLOROBENZENE	1	U	UG/L	0.2
TTBW-MW08	5/13/2008	VOA	CHLOROETHANE	1	U	UG/L	0.2
TTBW-MW08	5/13/2008	VOA	CHLOROFORM	1	U	UG/L	0.2
TTBW-MW08	5/13/2008	VOA	CHLOROMETHANE	0.2	J	UG/L	0.2
TTBW-MW08	5/13/2008	VOA	CIS-1,2-DICHLOROETHENE	1	U	UG/L	0.2
TTBW-MW08	5/13/2008	VOA	CIS-1,3-DICHLOROPROPENE	1	U	UG/L	0.2
TTBW-MW08	5/13/2008	VOA	DIBROMOCHLOROMETHANE	1	U	UG/L	0.2
TTBW-MW08	5/13/2008	VOA	ETHYLBENZENE	1	U	UG/L	0.2
TTBW-MW08	5/13/2008	VOA	ISOPROPYLBENZENE	1	U	UG/L	0.2
TTBW-MW08	5/13/2008	VOA	M,P-XYLENE	2	U	UG/L	0.5
TTBW-MW08	5/13/2008	VOA	METHYLENE CHLORIDE	1	U	UG/L	0.5
TTBW-MW08	5/13/2008	VOA	N-BUTYLBENZENE	1	U	UG/L	0.2
TTBW-MW08	5/13/2008	VOA	N-PROPYLBENZENE	1	U	UG/L	0.2
TTBW-MW08	5/13/2008	VOA	O-XYLENE	1	U	UG/L	0.2
TTBW-MW08	5/13/2008	VOA	P-ISOPROPYLTOLUENE	1	U	UG/L	0.2
TTBW-MW08	5/13/2008	VOA	SEC-BUTYLBENZENE	1	U	UG/L	0.2
TTBW-MW08	5/13/2008	VOA	STYRENE	1	U	UG/L	0.2
TTBW-MW08	5/13/2008	VOA	TERT-BUTYLBENZENE	1	U	UG/L	0.2
TTBW-MW08	5/13/2008	VOA	TETRACHLOROETHENE	1	U	UG/L	0.2
TTBW-MW08	5/13/2008	VOA	TOLUENE	1	U	UG/L	0.2
TTBW-MW08	5/13/2008	VOA	TRANS-1,2-DICHLOROETHENE	1	U	UG/L	0.2
TTBW-MW08	5/13/2008	VOA	TRANS-1,3-DICHLOROPROPEN	1	U	UG/L	0.2
TTBW-MW08	5/13/2008	VOA	TRICHLOROETHENE	1	U	UG/L	0.2
TTBW-MW08	5/13/2008	VOA	VINYL CHLORIDE	1	U	UG/L	0.2
TTBW-MW08	10/5/2008	SOLIDS	TOTAL DISSOLVED SOLIDS	8820		MG/L	5
TTBW-MW08	10/5/2008	SVOA	1-METHYLNAPHTHALENE	0.019	U	UG/L	0.0094
TTBW-MW08	10/5/2008	SVOA	2-METHYLNAPHTHALENE	0.019	U	UG/L	0.0094
TTBW-MW08	10/5/2008	SVOA	ACENAPHTHENE	0.019	U	UG/L	0.0094
TTBW-MW08	10/5/2008	SVOA	ACENAPHTHYLENE	0.019	U	UG/L	0.0094
TTBW-MW08	10/5/2008	SVOA	ANTHRACENE	0.019	U	UG/L	0.0094
TTBW-MW08	10/5/2008	SVOA	BENZO(A)ANTHRACENE	0.019	U	UG/L	0.0094
TTBW-MW08	10/5/2008	SVOA	BENZO(A)PYRENE	0.019	U	UG/L	0.0094
TTBW-MW08	10/5/2008	SVOA	BENZO(B)FLUORANTHENE	0.019	U	UG/L	0.0094
TTBW-MW08	10/5/2008	SVOA	BENZO(G,H,I)PERYLENE	0.019	U	UG/L	0.0094
TTBW-MW08	10/5/2008	SVOA	BENZO(K)FLUORANTHENE	0.019	U	UG/L	0.0094
TTBW-MW08	10/5/2008	SVOA	CHRYSENE	0.019	U	UG/L	0.0094
TTBW-MW08	10/5/2008	SVOA	DIBENZO(A,H)ANTHRACENE	0.019	U	UG/L	0.0094
TTBW-MW08	10/5/2008	SVOA	FLUORANTHENE	0.019	U	UG/L	0.0094
TTBW-MW08	10/5/2008	SVOA	FLUORENE	0.019	U	UG/L	0.0094
TTBW-MW08	10/5/2008	SVOA	INDENO(1,2,3-CD)PYRENE	0.019	U	UG/L	0.0094
TTBW-MW08	10/5/2008	SVOA	NAPHTHALENE	0.011	J	UG/L	0.0094
TTBW-MW08	10/5/2008	SVOA	PHENANTHRENE	0.019	U	UG/L	0.0094
TTBW-MW08	10/5/2008	SVOA	PYRENE	0.019	U	UG/L	0.0094
TTBW-MW08	10/5/2008	VOA	1,1,1-TRICHLOROETHANE	1	U	UG/L	0.2
TTBW-MW08	10/5/2008	VOA	1,1,2,2-TETRACHLOROETHANE	1	U	UG/L	0.2
TTBW-MW08	10/5/2008	VOA	1,1,2-TRICHLOROETHANE	1	U	UG/L	0.2
TTBW-MW08	10/5/2008	VOA	1,1-DICHLOROETHANE	1	U	UG/L	0.2
TTBW-MW08	10/5/2008	VOA	1,1-DICHLOROETHENE	1	U	UG/L	0.2
TTBW-MW08	10/5/2008	VOA	1,2,4-TRIMETHYLBENZENE	1	U	UG/L	0.2
TTBW-MW08	10/5/2008	VOA	1,2-DICHLOROETHANE	1	U	UG/L	0.2
TTBW-MW08	10/5/2008	VOA	1,2-DICHLOROPROPANE	1	U	UG/L	0.2
TTBW-MW08	10/5/2008	VOA	1,3,5-TRIMETHYLBENZENE	1	U	UG/L	0.2
TTBW-MW08	10/5/2008	VOA	2-BUTANONE	10	U	UG/L	5
TTBW-MW08	10/5/2008	VOA	2-HEXANONE	10	U	UG/L	5

PT_NAME	SMP_DATE	ANGROUP	STD_CHEMNAME	CONC	QUALIFIER	UNITS	MDL
TTBW-MW08	10/5/2008	VOA	4-METHYL-2-PENTANONE	10	U	UG/L	5
TTBW-MW08	10/5/2008	VOA	ACETONE	10	U	UG/L	5
TTBW-MW08	10/5/2008	VOA	BENZENE	1	U	UG/L	0.2
TTBW-MW08	10/5/2008	VOA	BROMODICHLOROMETHANE	1	U	UG/L	0.2
TTBW-MW08	10/5/2008	VOA	BROMOFORM	1	U	UG/L	0.3
TTBW-MW08	10/5/2008	VOA	BROMOMETHANE	1	UJ	UG/L	0.2
TTBW-MW08	10/5/2008	VOA	CARBON DISULFIDE	1	U	UG/L	0.2
TTBW-MW08	10/5/2008	VOA	CARBON TETRACHLORIDE	1	U	UG/L	0.2
TTBW-MW08	10/5/2008	VOA	CHLOROBENZENE	1	U	UG/L	0.2
TTBW-MW08	10/5/2008	VOA	CHLOROETHANE	1	U	UG/L	0.2
TTBW-MW08	10/5/2008	VOA	CHLOROFORM	1	U	UG/L	0.2
TTBW-MW08	10/5/2008	VOA	CHLOROMETHANE	1	U	UG/L	0.2
TTBW-MW08	10/5/2008	VOA	CIS-1,2-DICHLOROETHENE	1	U	UG/L	0.2
TTBW-MW08	10/5/2008	VOA	CIS-1,3-DICHLOROPROPENE	1	U	UG/L	0.2
TTBW-MW08	10/5/2008	VOA	DIBROMOCHLOROMETHANE	1	U	UG/L	0.2
TTBW-MW08	10/5/2008	VOA	ETHYLBENZENE	1	U	UG/L	0.2
TTBW-MW08	10/5/2008	VOA	ISOPROPYLBENZENE	1	U	UG/L	0.2
TTBW-MW08	10/5/2008	VOA	M,P-XYLENE	2	U	UG/L	0.5
TTBW-MW08	10/5/2008	VOA	METHYLENE CHLORIDE	1	U	UG/L	0.5
TTBW-MW08	10/5/2008	VOA	N-BUTYLBENZENE	1	U	UG/L	0.2
TTBW-MW08	10/5/2008	VOA	N-PROPYLBENZENE	1	U	UG/L	0.2
TTBW-MW08	10/5/2008	VOA	O-XYLENE	1	U	UG/L	0.2
TTBW-MW08	10/5/2008	VOA	P-ISOPROPYLTOLUENE	1	U	UG/L	0.2
TTBW-MW08	10/5/2008	VOA	SEC-BUTYLBENZENE	1	U	UG/L	0.2
TTBW-MW08	10/5/2008	VOA	STYRENE	1	U	UG/L	0.2
TTBW-MW08	10/5/2008	VOA	TERT-BUTYLBENZENE	1	U	UG/L	0.2
TTBW-MW08	10/5/2008	VOA	TETRACHLOROETHENE	1	U	UG/L	0.2
TTBW-MW08	10/5/2008	VOA	TOLUENE	1	U	UG/L	0.2
TTBW-MW08	10/5/2008	VOA	TRANS-1,2-DICHLOROETHENE	1	U	UG/L	0.2
TTBW-MW08	10/5/2008	VOA	TRANS-1,3-DICHLOROPROPEN	1	U	UG/L	0.2
TTBW-MW08	10/5/2008	VOA	TRICHLOROETHENE	1	U	UG/L	0.2
TTBW-MW08	10/5/2008	VOA	VINYL CHLORIDE	1	U	UG/L	0.2
TTBW-MW09	5/13/2008	SOLIDS	TOTAL DISSOLVED SOLIDS	3150		MG/L	5
TTBW-MW09	5/13/2008	SVOA	1-METHYLNAPHTHALENE	0.019	U	UG/L	0.0094
TTBW-MW09	5/13/2008	SVOA	2-METHYLNAPHTHALENE	0.019	U	UG/L	0.0094
TTBW-MW09	5/13/2008	SVOA	ACENAPHTHENE	0.019	U	UG/L	0.0094
TTBW-MW09	5/13/2008	SVOA	ACENAPHTHYLENE	0.019	U	UG/L	0.0094
TTBW-MW09	5/13/2008	SVOA	ANTHRACENE	0.019	U	UG/L	0.0094
TTBW-MW09	5/13/2008	SVOA	BENZO(A)ANTHRACENE	0.019	U	UG/L	0.0094
TTBW-MW09	5/13/2008	SVOA	BENZO(A)PYRENE	0.019	U	UG/L	0.0094
TTBW-MW09	5/13/2008	SVOA	BENZO(B)FLUORANTHENE	0.019	UJ	UG/L	0.0094
TTBW-MW09	5/13/2008	SVOA	BENZO(G,H,I)PERYLENE	0.019	U	UG/L	0.0094
TTBW-MW09	5/13/2008	SVOA	BENZO(K)FLUORANTHENE	0.019	U	UG/L	0.0094
TTBW-MW09	5/13/2008	SVOA	CHRYSENE	0.019	U	UG/L	0.0094
TTBW-MW09	5/13/2008	SVOA	DIBENZO(A,H)ANTHRACENE	0.019	U	UG/L	0.0094
TTBW-MW09	5/13/2008	SVOA	FLUORANTHENE	0.019	U	UG/L	0.0094
TTBW-MW09	5/13/2008	SVOA	FLUORENE	0.019	U	UG/L	0.0094
TTBW-MW09	5/13/2008	SVOA	INDENO(1,2,3-CD)PYRENE	0.019	U	UG/L	0.0094
TTBW-MW09	5/13/2008	SVOA	NAPHTHALENE	0.019	U	UG/L	0.0094
TTBW-MW09	5/13/2008	SVOA	PHENANTHRENE	0.019	U	UG/L	0.0094
TTBW-MW09	5/13/2008	SVOA	PYRENE	0.019	U	UG/L	0.0094
TTBW-MW09	5/13/2008	VOA	1,1,1-TRICHLOROETHANE	1	U	UG/L	0.2
TTBW-MW09	5/13/2008	VOA	1,1,2,2-TETRACHLOROETHANE	1	U	UG/L	0.2
TTBW-MW09	5/13/2008	VOA	1,1,2-TRICHLOROETHANE	1	U	UG/L	0.2
TTBW-MW09	5/13/2008	VOA	1,1-DICHLOROETHANE	1	U	UG/L	0.2
TTBW-MW09	5/13/2008	VOA	1,1-DICHLOROETHENE	1	U	UG/L	0.2

PT_NAME	SMP_DATE	ANGROUP	STD_CHEMNAME	CONC	QUALIFIER	UNITS	MDL
TTBW-MW09	5/13/2008	VOA	1,2,4-TRIMETHYLBENZENE	1	U	UG/L	0.2
TTBW-MW09	5/13/2008	VOA	1,2-DICHLOROETHANE	1	U	UG/L	0.2
TTBW-MW09	5/13/2008	VOA	1,2-DICHLOROPROPANE	1	U	UG/L	0.2
TTBW-MW09	5/13/2008	VOA	1,3,5-TRIMETHYLBENZENE	1	U	UG/L	0.2
TTBW-MW09	5/13/2008	VOA	2-BUTANONE	10	U	UG/L	5
TTBW-MW09	5/13/2008	VOA	2-HEXANONE	10	UJ	UG/L	5
TTBW-MW09	5/13/2008	VOA	4-METHYL-2-PENTANONE	10	U	UG/L	5
TTBW-MW09	5/13/2008	VOA	ACETONE	10	UJ	UG/L	5
TTBW-MW09	5/13/2008	VOA	BENZENE	1	U	UG/L	0.2
TTBW-MW09	5/13/2008	VOA	BROMODICHLOROMETHANE	1	U	UG/L	0.2
TTBW-MW09	5/13/2008	VOA	BROMOFORM	1	U	UG/L	0.3
TTBW-MW09	5/13/2008	VOA	BROMOMETHANE	1	UJ	UG/L	0.2
TTBW-MW09	5/13/2008	VOA	CARBON DISULFIDE	1	U	UG/L	0.2
TTBW-MW09	5/13/2008	VOA	CARBON TETRACHLORIDE	1	U	UG/L	0.2
TTBW-MW09	5/13/2008	VOA	CHLOROBENZENE	1	U	UG/L	0.2
TTBW-MW09	5/13/2008	VOA	CHLOROETHANE	1	U	UG/L	0.2
TTBW-MW09	5/13/2008	VOA	CHLOROFORM	1	U	UG/L	0.2
TTBW-MW09	5/13/2008	VOA	CHLOROMETHANE	1	U	UG/L	0.2
TTBW-MW09	5/13/2008	VOA	CIS-1,2-DICHLOROETHENE	1	U	UG/L	0.2
TTBW-MW09	5/13/2008	VOA	CIS-1,3-DICHLOROPROPENE	1	U	UG/L	0.2
TTBW-MW09	5/13/2008	VOA	DIBROMOCHLOROMETHANE	1	U	UG/L	0.2
TTBW-MW09	5/13/2008	VOA	ETHYLBENZENE	1	U	UG/L	0.2
TTBW-MW09	5/13/2008	VOA	ISOPROPYLBENZENE	1	U	UG/L	0.2
TTBW-MW09	5/13/2008	VOA	M,P-XYLENE	2	U	UG/L	0.5
TTBW-MW09	5/13/2008	VOA	METHYLENE CHLORIDE	1	U	UG/L	0.5
TTBW-MW09	5/13/2008	VOA	N-BUTYLBENZENE	1	U	UG/L	0.2
TTBW-MW09	5/13/2008	VOA	N-PROPYLBENZENE	1	U	UG/L	0.2
TTBW-MW09	5/13/2008	VOA	O-XYLENE	1	U	UG/L	0.2
TTBW-MW09	5/13/2008	VOA	P-ISOPROPYLTOLUENE	1	U	UG/L	0.2
TTBW-MW09	5/13/2008	VOA	SEC-BUTYLBENZENE	1	U	UG/L	0.2
TTBW-MW09	5/13/2008	VOA	STYRENE	1	U	UG/L	0.2
TTBW-MW09	5/13/2008	VOA	TERT-BUTYLBENZENE	1	U	UG/L	0.2
TTBW-MW09	5/13/2008	VOA	TETRACHLOROETHENE	1	U	UG/L	0.2
TTBW-MW09	5/13/2008	VOA	TOLUENE	1	U	UG/L	0.2
TTBW-MW09	5/13/2008	VOA	TRANS-1,2-DICHLOROETHENE	1	U	UG/L	0.2
TTBW-MW09	5/13/2008	VOA	TRANS-1,3-DICHLOROPROPEN	1	U	UG/L	0.2
TTBW-MW09	5/13/2008	VOA	TRICHLOROETHENE	1	U	UG/L	0.2
TTBW-MW09	5/13/2008	VOA	VINYL CHLORIDE	1	U	UG/L	0.2
TTBW-MW09	10/6/2008	SOLIDS	TOTAL DISSOLVED SOLIDS	1740		MG/L	5
TTBW-MW09	10/6/2008	SOLIDS	TOTAL DISSOLVED SOLIDS	1830		MG/L	5
TTBW-MW09	10/6/2008	SVOA	1-METHYLNAPHTHALENE	0.019	U	UG/L	0.0094
TTBW-MW09	10/6/2008	SVOA	1-METHYLNAPHTHALENE	0.019	U	UG/L	0.0097
TTBW-MW09	10/6/2008	SVOA	2-METHYLNAPHTHALENE	0.019	U	UG/L	0.0094
TTBW-MW09	10/6/2008	SVOA	2-METHYLNAPHTHALENE	0.019	U	UG/L	0.0097
TTBW-MW09	10/6/2008	SVOA	ACENAPHTHENE	0.019	U	UG/L	0.0094
TTBW-MW09	10/6/2008	SVOA	ACENAPHTHENE	0.019	U	UG/L	0.0097
TTBW-MW09	10/6/2008	SVOA	ACENAPHTHYLENE	0.019	U	UG/L	0.0094
TTBW-MW09	10/6/2008	SVOA	ACENAPHTHYLENE	0.019	U	UG/L	0.0097
TTBW-MW09	10/6/2008	SVOA	ANTHRACENE	0.019	U	UG/L	0.0094
TTBW-MW09	10/6/2008	SVOA	ANTHRACENE	0.019	U	UG/L	0.0097
TTBW-MW09	10/6/2008	SVOA	BENZO(A)ANTHRACENE	0.019	U	UG/L	0.0094
TTBW-MW09	10/6/2008	SVOA	BENZO(A)ANTHRACENE	0.019	U	UG/L	0.0097
TTBW-MW09	10/6/2008	SVOA	BENZO(A)PYRENE	0.019	U	UG/L	0.0094
TTBW-MW09	10/6/2008	SVOA	BENZO(A)PYRENE	0.019	U	UG/L	0.0097
TTBW-MW09	10/6/2008	SVOA	BENZO(B)FLUORANTHENE	0.019	U	UG/L	0.0094
TTBW-MW09	10/6/2008	SVOA	BENZO(B)FLUORANTHENE	0.019	U	UG/L	0.0097

PT_NAME	SMP_DATE	ANGROUP	STD_CHEMNAME	CONC	QUALIFIER	UNITS	MDL
TTBW-MW09	10/6/2008	SVOA	BENZO(G,H,I)PERYLENE	0.019	U	UG/L	0.0094
TTBW-MW09	10/6/2008	SVOA	BENZO(G,H,I)PERYLENE	0.019	U	UG/L	0.0097
TTBW-MW09	10/6/2008	SVOA	BENZO(K)FLUORANTHENE	0.019	U	UG/L	0.0094
TTBW-MW09	10/6/2008	SVOA	BENZO(K)FLUORANTHENE	0.019	U	UG/L	0.0097
TTBW-MW09	10/6/2008	SVOA	CHRYSENE	0.019	U	UG/L	0.0094
TTBW-MW09	10/6/2008	SVOA	CHRYSENE	0.019	U	UG/L	0.0097
TTBW-MW09	10/6/2008	SVOA	DIBENZO(A,H)ANTHRACENE	0.019	U	UG/L	0.0094
TTBW-MW09	10/6/2008	SVOA	DIBENZO(A,H)ANTHRACENE	0.019	U	UG/L	0.0097
TTBW-MW09	10/6/2008	SVOA	FLUORANTHENE	0.019	U	UG/L	0.0094
TTBW-MW09	10/6/2008	SVOA	FLUORANTHENE	0.019	U	UG/L	0.0097
TTBW-MW09	10/6/2008	SVOA	FLUORENE	0.019	U	UG/L	0.0094
TTBW-MW09	10/6/2008	SVOA	FLUORENE	0.019	U	UG/L	0.0097
TTBW-MW09	10/6/2008	SVOA	INDENO(1,2,3-CD)PYRENE	0.019	U	UG/L	0.0094
TTBW-MW09	10/6/2008	SVOA	INDENO(1,2,3-CD)PYRENE	0.019	U	UG/L	0.0097
TTBW-MW09	10/6/2008	SVOA	NAPHTHALENE	0.013	J	UG/L	0.0094
TTBW-MW09	10/6/2008	SVOA	NAPHTHALENE	0.019	UJ	UG/L	0.0097
TTBW-MW09	10/6/2008	SVOA	PHENANTHRENE	0.019	U	UG/L	0.0094
TTBW-MW09	10/6/2008	SVOA	PHENANTHRENE	0.019	U	UG/L	0.0097
TTBW-MW09	10/6/2008	SVOA	PYRENE	0.019	U	UG/L	0.0094
TTBW-MW09	10/6/2008	SVOA	PYRENE	0.019	U	UG/L	0.0097
TTBW-MW09	10/6/2008	VOA	1,1,1-TRICHLOROETHANE	1	U	UG/L	0.2
TTBW-MW09	10/6/2008	VOA	1,1,1-TRICHLOROETHANE	1	U	UG/L	0.2
TTBW-MW09	10/6/2008	VOA	1,1,2,2-TETRACHLOROETHANE	1	U	UG/L	0.2
TTBW-MW09	10/6/2008	VOA	1,1,2,2-TETRACHLOROETHANE	1	U	UG/L	0.2
TTBW-MW09	10/6/2008	VOA	1,1,2-TRICHLOROETHANE	1	U	UG/L	0.2
TTBW-MW09	10/6/2008	VOA	1,1,2-TRICHLOROETHANE	1	U	UG/L	0.2
TTBW-MW09	10/6/2008	VOA	1,1-DICHLOROETHANE	1	U	UG/L	0.2
TTBW-MW09	10/6/2008	VOA	1,1-DICHLOROETHANE	1	U	UG/L	0.2
TTBW-MW09	10/6/2008	VOA	1,1-DICHLOROETHENE	1	U	UG/L	0.2
TTBW-MW09	10/6/2008	VOA	1,1-DICHLOROETHENE	1	U	UG/L	0.2
TTBW-MW09	10/6/2008	VOA	1,2,4-TRIMETHYLBENZENE	1	U	UG/L	0.2
TTBW-MW09	10/6/2008	VOA	1,2,4-TRIMETHYLBENZENE	1	U	UG/L	0.2
TTBW-MW09	10/6/2008	VOA	1,2-DICHLOROETHANE	1	UJ	UG/L	0.2
TTBW-MW09	10/6/2008	VOA	1,2-DICHLOROETHANE	1	UJ	UG/L	0.2
TTBW-MW09	10/6/2008	VOA	1,2-DICHLOROPROPANE	1	U	UG/L	0.2
TTBW-MW09	10/6/2008	VOA	1,2-DICHLOROPROPANE	1	U	UG/L	0.2
TTBW-MW09	10/6/2008	VOA	1,3,5-TRIMETHYLBENZENE	1	U	UG/L	0.2
TTBW-MW09	10/6/2008	VOA	1,3,5-TRIMETHYLBENZENE	1	U	UG/L	0.2
TTBW-MW09	10/6/2008	VOA	2-BUTANONE	10	R	UG/L	5
TTBW-MW09	10/6/2008	VOA	2-BUTANONE	10	R	UG/L	5
TTBW-MW09	10/6/2008	VOA	2-HEXANONE	10	U	UG/L	5
TTBW-MW09	10/6/2008	VOA	2-HEXANONE	10	U	UG/L	5
TTBW-MW09	10/6/2008	VOA	4-METHYL-2-PENTANONE	10	U	UG/L	5
TTBW-MW09	10/6/2008	VOA	4-METHYL-2-PENTANONE	10	U	UG/L	5
TTBW-MW09	10/6/2008	VOA	ACETONE	10	R	UG/L	5
TTBW-MW09	10/6/2008	VOA	ACETONE	10	R	UG/L	5
TTBW-MW09	10/6/2008	VOA	BENZENE	1	U	UG/L	0.2
TTBW-MW09	10/6/2008	VOA	BENZENE	1	U	UG/L	0.2
TTBW-MW09	10/6/2008	VOA	BROMODICHLOROMETHANE	1	U	UG/L	0.2
TTBW-MW09	10/6/2008	VOA	BROMODICHLOROMETHANE	1	U	UG/L	0.2
TTBW-MW09	10/6/2008	VOA	BROMOFORM	1	U	UG/L	0.3
TTBW-MW09	10/6/2008	VOA	BROMOFORM	1	U	UG/L	0.3
TTBW-MW09	10/6/2008	VOA	BROMOMETHANE	1	U	UG/L	0.2
TTBW-MW09	10/6/2008	VOA	BROMOMETHANE	1	U	UG/L	0.2
TTBW-MW09	10/6/2008	VOA	CARBON DISULFIDE	1	U	UG/L	0.2
TTBW-MW09	10/6/2008	VOA	CARBON DISULFIDE	1	U	UG/L	0.2

PT_NAME	SMP_DATE	ANGROUP	STD_CHEMNAME	CONC	QUALIFIER	UNITS	MDL
TTBW-MW09	10/6/2008	VOA	CARBON TETRACHLORIDE	1	U	UG/L	0.2
TTBW-MW09	10/6/2008	VOA	CARBON TETRACHLORIDE	1	U	UG/L	0.2
TTBW-MW09	10/6/2008	VOA	CHLOROBENZENE	1	U	UG/L	0.2
TTBW-MW09	10/6/2008	VOA	CHLOROBENZENE	1	U	UG/L	0.2
TTBW-MW09	10/6/2008	VOA	CHLOROETHANE	1	U	UG/L	0.2
TTBW-MW09	10/6/2008	VOA	CHLOROETHANE	1	U	UG/L	0.2
TTBW-MW09	10/6/2008	VOA	CHLOROFORM	1	U	UG/L	0.2
TTBW-MW09	10/6/2008	VOA	CHLOROFORM	1	U	UG/L	0.2
TTBW-MW09	10/6/2008	VOA	CHLOROMETHANE	1	U	UG/L	0.2
TTBW-MW09	10/6/2008	VOA	CHLOROMETHANE	1	U	UG/L	0.2
TTBW-MW09	10/6/2008	VOA	CIS-1,2-DICHLOROETHENE	1	U	UG/L	0.2
TTBW-MW09	10/6/2008	VOA	CIS-1,2-DICHLOROETHENE	1	U	UG/L	0.2
TTBW-MW09	10/6/2008	VOA	CIS-1,3-DICHLOROPROPENE	1	U	UG/L	0.2
TTBW-MW09	10/6/2008	VOA	CIS-1,3-DICHLOROPROPENE	1	U	UG/L	0.2
TTBW-MW09	10/6/2008	VOA	DIBROMOCHLOROMETHANE	1	U	UG/L	0.2
TTBW-MW09	10/6/2008	VOA	DIBROMOCHLOROMETHANE	1	U	UG/L	0.2
TTBW-MW09	10/6/2008	VOA	ETHYLBENZENE	1	U	UG/L	0.2
TTBW-MW09	10/6/2008	VOA	ETHYLBENZENE	1	U	UG/L	0.2
TTBW-MW09	10/6/2008	VOA	ISOPROPYLBENZENE	1	U	UG/L	0.2
TTBW-MW09	10/6/2008	VOA	ISOPROPYLBENZENE	1	U	UG/L	0.2
TTBW-MW09	10/6/2008	VOA	M,P-XYLENE	2	U	UG/L	0.5
TTBW-MW09	10/6/2008	VOA	M,P-XYLENE	2	U	UG/L	0.5
TTBW-MW09	10/6/2008	VOA	METHYLENE CHLORIDE	1	U	UG/L	0.5
TTBW-MW09	10/6/2008	VOA	METHYLENE CHLORIDE	1	U	UG/L	0.5
TTBW-MW09	10/6/2008	VOA	N-BUTYLBENZENE	1	U	UG/L	0.2
TTBW-MW09	10/6/2008	VOA	N-BUTYLBENZENE	1	U	UG/L	0.2
TTBW-MW09	10/6/2008	VOA	N-PROPYLBENZENE	1	U	UG/L	0.2
TTBW-MW09	10/6/2008	VOA	N-PROPYLBENZENE	1	U	UG/L	0.2
TTBW-MW09	10/6/2008	VOA	O-XYLENE	1	U	UG/L	0.2
TTBW-MW09	10/6/2008	VOA	O-XYLENE	1	U	UG/L	0.2
TTBW-MW09	10/6/2008	VOA	P-ISOPROPYLTOLUENE	1	U	UG/L	0.2
TTBW-MW09	10/6/2008	VOA	P-ISOPROPYLTOLUENE	1	U	UG/L	0.2
TTBW-MW09	10/6/2008	VOA	SEC-BUTYLBENZENE	1	U	UG/L	0.2
TTBW-MW09	10/6/2008	VOA	SEC-BUTYLBENZENE	1	U	UG/L	0.2
TTBW-MW09	10/6/2008	VOA	STYRENE	1	U	UG/L	0.2
TTBW-MW09	10/6/2008	VOA	STYRENE	1	U	UG/L	0.2
TTBW-MW09	10/6/2008	VOA	TERT-BUTYLBENZENE	1	U	UG/L	0.2
TTBW-MW09	10/6/2008	VOA	TERT-BUTYLBENZENE	1	U	UG/L	0.2
TTBW-MW09	10/6/2008	VOA	TETRACHLOROETHENE	1	U	UG/L	0.2
TTBW-MW09	10/6/2008	VOA	TETRACHLOROETHENE	1	U	UG/L	0.2
TTBW-MW09	10/6/2008	VOA	TOLUENE	1	U	UG/L	0.2
TTBW-MW09	10/6/2008	VOA	TOLUENE	1	U	UG/L	0.2
TTBW-MW09	10/6/2008	VOA	TRANS-1,2-DICHLOROETHENE	1	U	UG/L	0.2
TTBW-MW09	10/6/2008	VOA	TRANS-1,2-DICHLOROETHENE	1	U	UG/L	0.2
TTBW-MW09	10/6/2008	VOA	TRANS-1,3-DICHLOROPROPEN	1	U	UG/L	0.2
TTBW-MW09	10/6/2008	VOA	TRANS-1,3-DICHLOROPROPEN	1	U	UG/L	0.2
TTBW-MW09	10/6/2008	VOA	TRICHLOROETHENE	1	U	UG/L	0.2
TTBW-MW09	10/6/2008	VOA	TRICHLOROETHENE	1	U	UG/L	0.2
TTBW-MW09	10/6/2008	VOA	VINYL CHLORIDE	1	U	UG/L	0.2
TTBW-MW09	10/6/2008	VOA	VINYL CHLORIDE	1	U	UG/L	0.2
TTBW-MW10	5/13/2008	SOLIDS	TOTAL DISSOLVED SOLIDS	5620		MG/L	5
TTBW-MW10	5/13/2008	SVOA	1-METHYLNAPHTHALENE	0.019	U	UG/L	0.0094
TTBW-MW10	5/13/2008	SVOA	2-METHYLNAPHTHALENE	0.019	U	UG/L	0.0094
TTBW-MW10	5/13/2008	SVOA	ACENAPHTHENE	0.019	U	UG/L	0.0094
TTBW-MW10	5/13/2008	SVOA	ACENAPHTHYLENE	0.019	U	UG/L	0.0094
TTBW-MW10	5/13/2008	SVOA	ANTHRACENE	0.019	U	UG/L	0.0094

PT_NAME	SMP_DATE	ANGROUP	STD_CHEMNAME	CONC	QUALIFIER	UNITS	MDL
TTBW-MW10	5/13/2008	SVOA	BENZO(A)ANTHRACENE	0.019	U	UG/L	0.0094
TTBW-MW10	5/13/2008	SVOA	BENZO(A)PYRENE	0.019	U	UG/L	0.0094
TTBW-MW10	5/13/2008	SVOA	BENZO(B)FLUORANTHENE	0.019	UJ	UG/L	0.0094
TTBW-MW10	5/13/2008	SVOA	BENZO(G,H,I)PERYLENE	0.019	U	UG/L	0.0094
TTBW-MW10	5/13/2008	SVOA	BENZO(K)FLUORANTHENE	0.019	U	UG/L	0.0094
TTBW-MW10	5/13/2008	SVOA	CHRYSENE	0.019	U	UG/L	0.0094
TTBW-MW10	5/13/2008	SVOA	DIBENZO(A,H)ANTHRACENE	0.019	U	UG/L	0.0094
TTBW-MW10	5/13/2008	SVOA	FLUORANTHENE	0.019	U	UG/L	0.0094
TTBW-MW10	5/13/2008	SVOA	FLUORENE	0.019	U	UG/L	0.0094
TTBW-MW10	5/13/2008	SVOA	INDENO(1,2,3-CD)PYRENE	0.019	U	UG/L	0.0094
TTBW-MW10	5/13/2008	SVOA	NAPHTHALENE	0.029		UG/L	0.0094
TTBW-MW10	5/13/2008	SVOA	PHENANTHRENE	0.019	U	UG/L	0.0094
TTBW-MW10	5/13/2008	SVOA	PYRENE	0.019	U	UG/L	0.0094
TTBW-MW10	5/13/2008	VOA	1,1,1-TRICHLOROETHANE	1	U	UG/L	0.2
TTBW-MW10	5/13/2008	VOA	1,1,2,2-TETRACHLOROETHANE	1	U	UG/L	0.2
TTBW-MW10	5/13/2008	VOA	1,1,2-TRICHLOROETHANE	1	U	UG/L	0.2
TTBW-MW10	5/13/2008	VOA	1,1-DICHLOROETHANE	1	U	UG/L	0.2
TTBW-MW10	5/13/2008	VOA	1,1-DICHLOROETHENE	1	U	UG/L	0.2
TTBW-MW10	5/13/2008	VOA	1,2,4-TRIMETHYLBENZENE	1	U	UG/L	0.2
TTBW-MW10	5/13/2008	VOA	1,2-DICHLOROETHANE	1	U	UG/L	0.2
TTBW-MW10	5/13/2008	VOA	1,2-DICHLOROPROPANE	1	U	UG/L	0.2
TTBW-MW10	5/13/2008	VOA	1,3,5-TRIMETHYLBENZENE	1	U	UG/L	0.2
TTBW-MW10	5/13/2008	VOA	2-BUTANONE	10	U	UG/L	5
TTBW-MW10	5/13/2008	VOA	2-HEXANONE	10	UJ	UG/L	5
TTBW-MW10	5/13/2008	VOA	4-METHYL-2-PENTANONE	10	U	UG/L	5
TTBW-MW10	5/13/2008	VOA	ACETONE	10	UJ	UG/L	5
TTBW-MW10	5/13/2008	VOA	BENZENE	1	U	UG/L	0.2
TTBW-MW10	5/13/2008	VOA	BROMODICHLOROMETHANE	1	U	UG/L	0.2
TTBW-MW10	5/13/2008	VOA	BROMOFORM	1	U	UG/L	0.3
TTBW-MW10	5/13/2008	VOA	BROMOMETHANE	1	UJ	UG/L	0.2
TTBW-MW10	5/13/2008	VOA	CARBON DISULFIDE	1	U	UG/L	0.2
TTBW-MW10	5/13/2008	VOA	CARBON TETRACHLORIDE	1	U	UG/L	0.2
TTBW-MW10	5/13/2008	VOA	CHLOROBENZENE	1	U	UG/L	0.2
TTBW-MW10	5/13/2008	VOA	CHLOROETHANE	1	U	UG/L	0.2
TTBW-MW10	5/13/2008	VOA	CHLOROFORM	1	U	UG/L	0.2
TTBW-MW10	5/13/2008	VOA	CHLOROMETHANE	1	U	UG/L	0.2
TTBW-MW10	5/13/2008	VOA	CIS-1,2-DICHLOROETHENE	1	U	UG/L	0.2
TTBW-MW10	5/13/2008	VOA	CIS-1,3-DICHLOROPROPENE	1	U	UG/L	0.2
TTBW-MW10	5/13/2008	VOA	DIBROMOCHLOROMETHANE	1	U	UG/L	0.2
TTBW-MW10	5/13/2008	VOA	ETHYLBENZENE	1	U	UG/L	0.2
TTBW-MW10	5/13/2008	VOA	ISOPROPYLBENZENE	1	U	UG/L	0.2
TTBW-MW10	5/13/2008	VOA	M,P-XYLENE	2	U	UG/L	0.5
TTBW-MW10	5/13/2008	VOA	METHYLENE CHLORIDE	1	U	UG/L	0.5
TTBW-MW10	5/13/2008	VOA	N-BUTYLBENZENE	1	U	UG/L	0.2
TTBW-MW10	5/13/2008	VOA	N-PROPYLBENZENE	1	U	UG/L	0.2
TTBW-MW10	5/13/2008	VOA	O-XYLENE	1	U	UG/L	0.2
TTBW-MW10	5/13/2008	VOA	P-ISOPROPYLTOLUENE	1	U	UG/L	0.2
TTBW-MW10	5/13/2008	VOA	SEC-BUTYLBENZENE	1	U	UG/L	0.2
TTBW-MW10	5/13/2008	VOA	STYRENE	1	U	UG/L	0.2
TTBW-MW10	5/13/2008	VOA	TERT-BUTYLBENZENE	1	U	UG/L	0.2
TTBW-MW10	5/13/2008	VOA	TETRACHLOROETHENE	1	U	UG/L	0.2
TTBW-MW10	5/13/2008	VOA	TOLUENE	1	U	UG/L	0.2
TTBW-MW10	5/13/2008	VOA	TRANS-1,2-DICHLOROETHENE	1	U	UG/L	0.2
TTBW-MW10	5/13/2008	VOA	TRANS-1,3-DICHLOROPROPEN	1	U	UG/L	0.2
TTBW-MW10	5/13/2008	VOA	TRICHLOROETHENE	1	U	UG/L	0.2
TTBW-MW10	5/13/2008	VOA	VINYL CHLORIDE	1	U	UG/L	0.2

PT_NAME	SMP_DATE	ANGROUP	STD_CHEMNAME	CONC	QUALIFIER	UNITS	MDL
TTBW-MW10	10/5/2008	SOLIDS	TOTAL DISSOLVED SOLIDS	12200		MG/L	5
TTBW-MW10	10/5/2008	SVOA	1-METHYLNAPHTHALENE	0.019	U	UG/L	0.0094
TTBW-MW10	10/5/2008	SVOA	2-METHYLNAPHTHALENE	0.019	U	UG/L	0.0094
TTBW-MW10	10/5/2008	SVOA	ACENAPHTHENE	0.019	U	UG/L	0.0094
TTBW-MW10	10/5/2008	SVOA	ACENAPHTHYLENE	0.019	U	UG/L	0.0094
TTBW-MW10	10/5/2008	SVOA	ANTHRACENE	0.019	U	UG/L	0.0094
TTBW-MW10	10/5/2008	SVOA	BENZO(A)ANTHRACENE	0.019	U	UG/L	0.0094
TTBW-MW10	10/5/2008	SVOA	BENZO(A)PYRENE	0.019	U	UG/L	0.0094
TTBW-MW10	10/5/2008	SVOA	BENZO(B)FLUORANTHENE	0.019	U	UG/L	0.0094
TTBW-MW10	10/5/2008	SVOA	BENZO(G,H,I)PERYLENE	0.019	U	UG/L	0.0094
TTBW-MW10	10/5/2008	SVOA	BENZO(K)FLUORANTHENE	0.019	U	UG/L	0.0094
TTBW-MW10	10/5/2008	SVOA	CHRYSENE	0.019	U	UG/L	0.0094
TTBW-MW10	10/5/2008	SVOA	DIBENZO(A,H)ANTHRACENE	0.019	U	UG/L	0.0094
TTBW-MW10	10/5/2008	SVOA	FLUORANTHENE	0.019	U	UG/L	0.0094
TTBW-MW10	10/5/2008	SVOA	FLUORENE	0.019	U	UG/L	0.0094
TTBW-MW10	10/5/2008	SVOA	INDENO(1,2,3-CD)PYRENE	0.019	U	UG/L	0.0094
TTBW-MW10	10/5/2008	SVOA	NAPHTHALENE	0.019	U	UG/L	0.0094
TTBW-MW10	10/5/2008	SVOA	PHENANTHRENE	0.019	U	UG/L	0.0094
TTBW-MW10	10/5/2008	SVOA	PYRENE	0.019	U	UG/L	0.0094
TTBW-MW10	10/5/2008	VOA	1,1,1-TRICHLOROETHANE	1	U	UG/L	0.2
TTBW-MW10	10/5/2008	VOA	1,1,2,2-TETRACHLOROETHANE	1	U	UG/L	0.2
TTBW-MW10	10/5/2008	VOA	1,1,2-TRICHLOROETHANE	1	U	UG/L	0.2
TTBW-MW10	10/5/2008	VOA	1,1-DICHLOROETHANE	1	U	UG/L	0.2
TTBW-MW10	10/5/2008	VOA	1,1-DICHLOROETHENE	1	U	UG/L	0.2
TTBW-MW10	10/5/2008	VOA	1,2,4-TRIMETHYLBENZENE	1	U	UG/L	0.2
TTBW-MW10	10/5/2008	VOA	1,2-DICHLOROETHANE	1	U	UG/L	0.2
TTBW-MW10	10/5/2008	VOA	1,2-DICHLOROPROPANE	1	U	UG/L	0.2
TTBW-MW10	10/5/2008	VOA	1,3,5-TRIMETHYLBENZENE	1	U	UG/L	0.2
TTBW-MW10	10/5/2008	VOA	2-BUTANONE	10	U	UG/L	5
TTBW-MW10	10/5/2008	VOA	2-HEXANONE	10	U	UG/L	5
TTBW-MW10	10/5/2008	VOA	4-METHYL-2-PENTANONE	10	U	UG/L	5
TTBW-MW10	10/5/2008	VOA	ACETONE	10	U	UG/L	5
TTBW-MW10	10/5/2008	VOA	BENZENE	1	U	UG/L	0.2
TTBW-MW10	10/5/2008	VOA	BROMODICHLOROMETHANE	1	U	UG/L	0.2
TTBW-MW10	10/5/2008	VOA	BROMOFORM	1	U	UG/L	0.3
TTBW-MW10	10/5/2008	VOA	BROMOMETHANE	1	UJ	UG/L	0.2
TTBW-MW10	10/5/2008	VOA	CARBON DISULFIDE	1	U	UG/L	0.2
TTBW-MW10	10/5/2008	VOA	CARBON TETRACHLORIDE	1	U	UG/L	0.2
TTBW-MW10	10/5/2008	VOA	CHLOROBENZENE	1	U	UG/L	0.2
TTBW-MW10	10/5/2008	VOA	CHLOROETHANE	1	U	UG/L	0.2
TTBW-MW10	10/5/2008	VOA	CHLOROFORM	1	U	UG/L	0.2
TTBW-MW10	10/5/2008	VOA	CHLOROMETHANE	1	U	UG/L	0.2
TTBW-MW10	10/5/2008	VOA	CIS-1,2-DICHLOROETHENE	1	U	UG/L	0.2
TTBW-MW10	10/5/2008	VOA	CIS-1,3-DICHLOROPROPENE	1	U	UG/L	0.2
TTBW-MW10	10/5/2008	VOA	DIBROMOCHLOROMETHANE	1	U	UG/L	0.2
TTBW-MW10	10/5/2008	VOA	ETHYLBENZENE	1	U	UG/L	0.2
TTBW-MW10	10/5/2008	VOA	ISOPROPYLBENZENE	1	U	UG/L	0.2
TTBW-MW10	10/5/2008	VOA	M,P-XYLENE	2	U	UG/L	0.5
TTBW-MW10	10/5/2008	VOA	METHYLENE CHLORIDE	1	U	UG/L	0.5
TTBW-MW10	10/5/2008	VOA	N-BUTYLBENZENE	1	U	UG/L	0.2
TTBW-MW10	10/5/2008	VOA	N-PROPYLBENZENE	1	U	UG/L	0.2
TTBW-MW10	10/5/2008	VOA	O-XYLENE	1	U	UG/L	0.2
TTBW-MW10	10/5/2008	VOA	P-ISOPROPYLTOLUENE	1	U	UG/L	0.2
TTBW-MW10	10/5/2008	VOA	SEC-BUTYLBENZENE	1	U	UG/L	0.2
TTBW-MW10	10/5/2008	VOA	STYRENE	1	U	UG/L	0.2
TTBW-MW10	10/5/2008	VOA	TERT-BUTYLBENZENE	1	U	UG/L	0.2

PT_NAME	SMP_DATE	ANGROUP	STD_CHEMNAME	CONC	QUALIFIER	UNITS	MDL
TTBW-MW10	10/5/2008	VOA	TETRACHLOROETHENE	1	U	UG/L	0.2
TTBW-MW10	10/5/2008	VOA	TOLUENE	1	U	UG/L	0.2
TTBW-MW10	10/5/2008	VOA	TRANS-1,2-DICHLOROETHENE	1	U	UG/L	0.2
TTBW-MW10	10/5/2008	VOA	TRANS-1,3-DICHLOROPROPEN	1	U	UG/L	0.2
TTBW-MW10	10/5/2008	VOA	TRICHLOROETHENE	1	U	UG/L	0.2
TTBW-MW10	10/5/2008	VOA	VINYL CHLORIDE	1	U	UG/L	0.2
TTBW-MW11	5/14/2008	SOLIDS	TOTAL DISSOLVED SOLIDS	4090		MG/L	5
TTBW-MW11	5/14/2008	SVOA	1-METHYLNAPHTHALENE	0.019	U	UG/L	0.0094
TTBW-MW11	5/14/2008	SVOA	2-METHYLNAPHTHALENE	0.019	U	UG/L	0.0094
TTBW-MW11	5/14/2008	SVOA	ACENAPHTHENE	0.019	U	UG/L	0.0094
TTBW-MW11	5/14/2008	SVOA	ACENAPHTHYLENE	0.019	U	UG/L	0.0094
TTBW-MW11	5/14/2008	SVOA	ANTHRACENE	0.019	U	UG/L	0.0094
TTBW-MW11	5/14/2008	SVOA	BENZO(A)ANTHRACENE	0.019	U	UG/L	0.0094
TTBW-MW11	5/14/2008	SVOA	BENZO(A)PYRENE	0.019	U	UG/L	0.0094
TTBW-MW11	5/14/2008	SVOA	BENZO(B)FLUORANTHENE	0.019	U	UG/L	0.0094
TTBW-MW11	5/14/2008	SVOA	BENZO(G,H,I)PERYLENE	0.019	U	UG/L	0.0094
TTBW-MW11	5/14/2008	SVOA	BENZO(K)FLUORANTHENE	0.019	U	UG/L	0.0094
TTBW-MW11	5/14/2008	SVOA	CHRYSENE	0.019	U	UG/L	0.0094
TTBW-MW11	5/14/2008	SVOA	DIBENZO(A,H)ANTHRACENE	0.019	UJ	UG/L	0.0094
TTBW-MW11	5/14/2008	SVOA	FLUORANTHENE	0.019	U	UG/L	0.0094
TTBW-MW11	5/14/2008	SVOA	FLUORENE	0.019	U	UG/L	0.0094
TTBW-MW11	5/14/2008	SVOA	INDENO(1,2,3-CD)PYRENE	0.019	U	UG/L	0.0094
TTBW-MW11	5/14/2008	SVOA	NAPHTHALENE	0.026		UG/L	0.0094
TTBW-MW11	5/14/2008	SVOA	PHENANTHRENE	0.019	U	UG/L	0.0094
TTBW-MW11	5/14/2008	SVOA	PYRENE	0.019	U	UG/L	0.0094
TTBW-MW11	5/14/2008	VOA	1,1,1-TRICHLOROETHANE	1	U	UG/L	0.2
TTBW-MW11	5/14/2008	VOA	1,1,2,2-TETRACHLOROETHANE	1	U	UG/L	0.2
TTBW-MW11	5/14/2008	VOA	1,1,2-TRICHLOROETHANE	1	U	UG/L	0.2
TTBW-MW11	5/14/2008	VOA	1,1-DICHLOROETHANE	1	U	UG/L	0.2
TTBW-MW11	5/14/2008	VOA	1,1-DICHLOROETHENE	1	U	UG/L	0.2
TTBW-MW11	5/14/2008	VOA	1,2,4-TRIMETHYLBENZENE	1	U	UG/L	0.2
TTBW-MW11	5/14/2008	VOA	1,2-DICHLOROETHANE	1	U	UG/L	0.2
TTBW-MW11	5/14/2008	VOA	1,2-DICHLOROPROPANE	1	U	UG/L	0.2
TTBW-MW11	5/14/2008	VOA	1,3,5-TRIMETHYLBENZENE	1	U	UG/L	0.2
TTBW-MW11	5/14/2008	VOA	2-BUTANONE	10	R	UG/L	5
TTBW-MW11	5/14/2008	VOA	2-HEXANONE	10	U	UG/L	5
TTBW-MW11	5/14/2008	VOA	4-METHYL-2-PENTANONE	10	U	UG/L	5
TTBW-MW11	5/14/2008	VOA	ACETONE	10	R	UG/L	5
TTBW-MW11	5/14/2008	VOA	BENZENE	1	U	UG/L	0.2
TTBW-MW11	5/14/2008	VOA	BROMODICHLOROMETHANE	1	U	UG/L	0.2
TTBW-MW11	5/14/2008	VOA	BROMOFORM	0.87	J	UG/L	0.3
TTBW-MW11	5/14/2008	VOA	BROMOMETHANE	1	UJ	UG/L	0.2
TTBW-MW11	5/14/2008	VOA	CARBON DISULFIDE	1	U	UG/L	0.2
TTBW-MW11	5/14/2008	VOA	CARBON TETRACHLORIDE	1	U	UG/L	0.2
TTBW-MW11	5/14/2008	VOA	CHLOROBENZENE	1	U	UG/L	0.2
TTBW-MW11	5/14/2008	VOA	CHLOROETHANE	1	U	UG/L	0.2
TTBW-MW11	5/14/2008	VOA	CHLOROFORM	1	U	UG/L	0.2
TTBW-MW11	5/14/2008	VOA	CHLOROMETHANE	1	U	UG/L	0.2
TTBW-MW11	5/14/2008	VOA	CIS-1,2-DICHLOROETHENE	1	U	UG/L	0.2
TTBW-MW11	5/14/2008	VOA	CIS-1,3-DICHLOROPROPENE	1	U	UG/L	0.2
TTBW-MW11	5/14/2008	VOA	DIBROMOCHLOROMETHANE	0.37	J	UG/L	0.2
TTBW-MW11	5/14/2008	VOA	ETHYLBENZENE	1	U	UG/L	0.2
TTBW-MW11	5/14/2008	VOA	ISOPROPYLBENZENE	1	U	UG/L	0.2
TTBW-MW11	5/14/2008	VOA	M,P-XYLENE	2	U	UG/L	0.5
TTBW-MW11	5/14/2008	VOA	METHYLENE CHLORIDE	1	U	UG/L	0.5
TTBW-MW11	5/14/2008	VOA	N-BUTYLBENZENE	1	U	UG/L	0.2

PT_NAME	SMP_DATE	ANGROUP	STD_CHEMNAME	CONC	QUALIFIER	UNITS	MDL
TTBW-MW11	5/14/2008	VOA	N-PROPYLBENZENE	1	U	UG/L	0.2
TTBW-MW11	5/14/2008	VOA	O-XYLENE	1	U	UG/L	0.2
TTBW-MW11	5/14/2008	VOA	P-ISOPROPYLTOLUENE	1	U	UG/L	0.2
TTBW-MW11	5/14/2008	VOA	SEC-BUTYLBENZENE	1	U	UG/L	0.2
TTBW-MW11	5/14/2008	VOA	STYRENE	1	U	UG/L	0.2
TTBW-MW11	5/14/2008	VOA	TERT-BUTYLBENZENE	1	U	UG/L	0.2
TTBW-MW11	5/14/2008	VOA	TETRACHLOROETHENE	1	U	UG/L	0.2
TTBW-MW11	5/14/2008	VOA	TOLUENE	1	U	UG/L	0.2
TTBW-MW11	5/14/2008	VOA	TRANS-1,2-DICHLOROETHENE	1	U	UG/L	0.2
TTBW-MW11	5/14/2008	VOA	TRANS-1,3-DICHLOROPROPEN	1	U	UG/L	0.2
TTBW-MW11	5/14/2008	VOA	TRICHLOROETHENE	0.2	J	UG/L	0.2
TTBW-MW11	5/14/2008	VOA	VINYL CHLORIDE	1	U	UG/L	0.2
TTBW-MW11	10/6/2008	SOLIDS	TOTAL DISSOLVED SOLIDS	4740		MG/L	5
TTBW-MW11	10/6/2008	SVOA	1-METHYLNAPHTHALENE	0.019	U	UG/L	0.0094
TTBW-MW11	10/6/2008	SVOA	2-METHYLNAPHTHALENE	0.019	U	UG/L	0.0094
TTBW-MW11	10/6/2008	SVOA	ACENAPHTHENE	0.019	U	UG/L	0.0094
TTBW-MW11	10/6/2008	SVOA	ACENAPHTHYLENE	0.019	U	UG/L	0.0094
TTBW-MW11	10/6/2008	SVOA	ANTHRACENE	0.019	U	UG/L	0.0094
TTBW-MW11	10/6/2008	SVOA	BENZO(A)ANTHRACENE	0.019	U	UG/L	0.0094
TTBW-MW11	10/6/2008	SVOA	BENZO(A)PYRENE	0.019	U	UG/L	0.0094
TTBW-MW11	10/6/2008	SVOA	BENZO(B)FLUORANTHENE	0.019	U	UG/L	0.0094
TTBW-MW11	10/6/2008	SVOA	BENZO(G,H,I)PERYLENE	0.019	U	UG/L	0.0094
TTBW-MW11	10/6/2008	SVOA	BENZO(K)FLUORANTHENE	0.019	U	UG/L	0.0094
TTBW-MW11	10/6/2008	SVOA	CHRYSENE	0.019	U	UG/L	0.0094
TTBW-MW11	10/6/2008	SVOA	DIBENZO(A,H)ANTHRACENE	0.019	U	UG/L	0.0094
TTBW-MW11	10/6/2008	SVOA	FLUORANTHENE	0.019	U	UG/L	0.0094
TTBW-MW11	10/6/2008	SVOA	FLUORENE	0.019	U	UG/L	0.0094
TTBW-MW11	10/6/2008	SVOA	INDENO(1,2,3-CD)PYRENE	0.019	U	UG/L	0.0094
TTBW-MW11	10/6/2008	SVOA	NAPHTHALENE	0.019	UJ	UG/L	0.0094
TTBW-MW11	10/6/2008	SVOA	PHENANTHRENE	0.019	U	UG/L	0.0094
TTBW-MW11	10/6/2008	SVOA	PYRENE	0.019	U	UG/L	0.0094
TTBW-MW11	10/6/2008	VOA	1,1,1-TRICHLOROETHANE	1	U	UG/L	0.2
TTBW-MW11	10/6/2008	VOA	1,1,2,2-TETRACHLOROETHANE	1	U	UG/L	0.2
TTBW-MW11	10/6/2008	VOA	1,1,2-TRICHLOROETHANE	1	U	UG/L	0.2
TTBW-MW11	10/6/2008	VOA	1,1-DICHLOROETHANE	1	U	UG/L	0.2
TTBW-MW11	10/6/2008	VOA	1,1-DICHLOROETHENE	1	U	UG/L	0.2
TTBW-MW11	10/6/2008	VOA	1,2,4-TRIMETHYLBENZENE	1	U	UG/L	0.2
TTBW-MW11	10/6/2008	VOA	1,2-DICHLOROETHANE	1	UJ	UG/L	0.2
TTBW-MW11	10/6/2008	VOA	1,2-DICHLOROPROPANE	1	U	UG/L	0.2
TTBW-MW11	10/6/2008	VOA	1,3,5-TRIMETHYLBENZENE	1	U	UG/L	0.2
TTBW-MW11	10/6/2008	VOA	2-BUTANONE	10	R	UG/L	5
TTBW-MW11	10/6/2008	VOA	2-HEXANONE	10	U	UG/L	5
TTBW-MW11	10/6/2008	VOA	4-METHYL-2-PENTANONE	10	U	UG/L	5
TTBW-MW11	10/6/2008	VOA	ACETONE	10	R	UG/L	5
TTBW-MW11	10/6/2008	VOA	BENZENE	1	U	UG/L	0.2
TTBW-MW11	10/6/2008	VOA	BROMODICHLOROMETHANE	1	U	UG/L	0.2
TTBW-MW11	10/6/2008	VOA	BROMOFORM	1	U	UG/L	0.3
TTBW-MW11	10/6/2008	VOA	BROMOMETHANE	1	U	UG/L	0.2
TTBW-MW11	10/6/2008	VOA	CARBON DISULFIDE	1	U	UG/L	0.2
TTBW-MW11	10/6/2008	VOA	CARBON TETRACHLORIDE	1	U	UG/L	0.2
TTBW-MW11	10/6/2008	VOA	CHLOROBENZENE	1	U	UG/L	0.2
TTBW-MW11	10/6/2008	VOA	CHLOROETHANE	1	U	UG/L	0.2
TTBW-MW11	10/6/2008	VOA	CHLOROFORM	1	U	UG/L	0.2
TTBW-MW11	10/6/2008	VOA	CHLOROMETHANE	1	U	UG/L	0.2
TTBW-MW11	10/6/2008	VOA	CIS-1,2-DICHLOROETHENE	1	U	UG/L	0.2
TTBW-MW11	10/6/2008	VOA	CIS-1,3-DICHLOROPROPENE	1	U	UG/L	0.2

PT_NAME	SMP_DATE	ANGROUP	STD_CHEMNAME	CONC	QUALIFIER	UNITS	MDL
TTBW-MW11	10/6/2008	VOA	DIBROMOCHLOROMETHANE	1	U	UG/L	0.2
TTBW-MW11	10/6/2008	VOA	ETHYLBENZENE	1	U	UG/L	0.2
TTBW-MW11	10/6/2008	VOA	ISOPROPYLBENZENE	1	U	UG/L	0.2
TTBW-MW11	10/6/2008	VOA	M,P-XYLENE	2	U	UG/L	0.5
TTBW-MW11	10/6/2008	VOA	METHYLENE CHLORIDE	1	U	UG/L	0.5
TTBW-MW11	10/6/2008	VOA	N-BUTYLBENZENE	1	U	UG/L	0.2
TTBW-MW11	10/6/2008	VOA	N-PROPYLBENZENE	1	U	UG/L	0.2
TTBW-MW11	10/6/2008	VOA	O-XYLENE	1	U	UG/L	0.2
TTBW-MW11	10/6/2008	VOA	P-ISOPROPYLTOLUENE	1	U	UG/L	0.2
TTBW-MW11	10/6/2008	VOA	SEC-BUTYLBENZENE	1	U	UG/L	0.2
TTBW-MW11	10/6/2008	VOA	STYRENE	1	U	UG/L	0.2
TTBW-MW11	10/6/2008	VOA	TERT-BUTYLBENZENE	1	U	UG/L	0.2
TTBW-MW11	10/6/2008	VOA	TETRACHLOROETHENE	1	U	UG/L	0.2
TTBW-MW11	10/6/2008	VOA	TOLUENE	1	U	UG/L	0.2
TTBW-MW11	10/6/2008	VOA	TRANS-1,2-DICHLOROETHENE	1	U	UG/L	0.2
TTBW-MW11	10/6/2008	VOA	TRANS-1,3-DICHLOROPROPEN	1	U	UG/L	0.2
TTBW-MW11	10/6/2008	VOA	TRICHLOROETHENE	1	U	UG/L	0.2
TTBW-MW11	10/6/2008	VOA	VINYL CHLORIDE	1	U	UG/L	0.2
TTBW-MW12	5/15/2008	SOLIDS	TOTAL DISSOLVED SOLIDS	8460		MG/L	5
TTBW-MW12	5/15/2008	SVOA	1-METHYLNAPHTHALENE	0.019	U	UG/L	0.0094
TTBW-MW12	5/15/2008	SVOA	2-METHYLNAPHTHALENE	0.019	U	UG/L	0.0094
TTBW-MW12	5/15/2008	SVOA	ACENAPHTHENE	0.019	U	UG/L	0.0094
TTBW-MW12	5/15/2008	SVOA	ACENAPHTHYLENE	0.019	U	UG/L	0.0094
TTBW-MW12	5/15/2008	SVOA	ANTHRACENE	0.019	U	UG/L	0.0094
TTBW-MW12	5/15/2008	SVOA	BENZO(A)ANTHRACENE	0.019	U	UG/L	0.0094
TTBW-MW12	5/15/2008	SVOA	BENZO(A)PYRENE	0.019	U	UG/L	0.0094
TTBW-MW12	5/15/2008	SVOA	BENZO(B)FLUORANTHENE	0.019	UJ	UG/L	0.0094
TTBW-MW12	5/15/2008	SVOA	BENZO(G,H,I)PERYLENE	0.019	U	UG/L	0.0094
TTBW-MW12	5/15/2008	SVOA	BENZO(K)FLUORANTHENE	0.019	U	UG/L	0.0094
TTBW-MW12	5/15/2008	SVOA	CHRYSENE	0.019	U	UG/L	0.0094
TTBW-MW12	5/15/2008	SVOA	DIBENZO(A,H)ANTHRACENE	0.019	U	UG/L	0.0094
TTBW-MW12	5/15/2008	SVOA	FLUORANTHENE	0.019	U	UG/L	0.0094
TTBW-MW12	5/15/2008	SVOA	FLUORENE	0.019	U	UG/L	0.0094
TTBW-MW12	5/15/2008	SVOA	INDENO(1,2,3-CD)PYRENE	0.019	U	UG/L	0.0094
TTBW-MW12	5/15/2008	SVOA	NAPHTHALENE	0.021		UG/L	0.0094
TTBW-MW12	5/15/2008	SVOA	PHENANTHRENE	0.019	U	UG/L	0.0094
TTBW-MW12	5/15/2008	SVOA	PYRENE	0.019	U	UG/L	0.0094
TTBW-MW12	5/15/2008	VOA	1,1,1-TRICHLOROETHANE	1	U	UG/L	0.2
TTBW-MW12	5/15/2008	VOA	1,1,2,2-TETRACHLOROETHANE	1	U	UG/L	0.2
TTBW-MW12	5/15/2008	VOA	1,1,2-TRICHLOROETHANE	1	U	UG/L	0.2
TTBW-MW12	5/15/2008	VOA	1,1-DICHLOROETHANE	1	U	UG/L	0.2
TTBW-MW12	5/15/2008	VOA	1,1-DICHLOROETHENE	1	U	UG/L	0.2
TTBW-MW12	5/15/2008	VOA	1,2,4-TRIMETHYLBENZENE	1	U	UG/L	0.2
TTBW-MW12	5/15/2008	VOA	1,2-DICHLOROETHANE	1	U	UG/L	0.2
TTBW-MW12	5/15/2008	VOA	1,2-DICHLOROPROPANE	1	U	UG/L	0.2
TTBW-MW12	5/15/2008	VOA	1,3,5-TRIMETHYLBENZENE	1	U	UG/L	0.2
TTBW-MW12	5/15/2008	VOA	2-BUTANONE	10	R	UG/L	5
TTBW-MW12	5/15/2008	VOA	2-HEXANONE	10	U	UG/L	5
TTBW-MW12	5/15/2008	VOA	4-METHYL-2-PENTANONE	10	U	UG/L	5
TTBW-MW12	5/15/2008	VOA	ACETONE	10	R	UG/L	5
TTBW-MW12	5/15/2008	VOA	BENZENE	1	U	UG/L	0.2
TTBW-MW12	5/15/2008	VOA	BROMODICHLOROMETHANE	1	U	UG/L	0.2
TTBW-MW12	5/15/2008	VOA	BROMOFORM	1	U	UG/L	0.3
TTBW-MW12	5/15/2008	VOA	BROMOMETHANE	1	UJ	UG/L	0.2
TTBW-MW12	5/15/2008	VOA	CARBON DISULFIDE	1	U	UG/L	0.2
TTBW-MW12	5/15/2008	VOA	CARBON TETRACHLORIDE	1	U	UG/L	0.2

PT_NAME	SMP_DATE	ANGROUP	STD_CHEMNAME	CONC	QUALIFIER	UNITS	MDL
TTBW-MW12	5/15/2008	VOA	CHLOROBENZENE	1	U	UG/L	0.2
TTBW-MW12	5/15/2008	VOA	CHLOROETHANE	1	U	UG/L	0.2
TTBW-MW12	5/15/2008	VOA	CHLOROFORM	1	U	UG/L	0.2
TTBW-MW12	5/15/2008	VOA	CHLOROMETHANE	1	U	UG/L	0.2
TTBW-MW12	5/15/2008	VOA	CIS-1,2-DICHLOROETHENE	1	U	UG/L	0.2
TTBW-MW12	5/15/2008	VOA	CIS-1,3-DICHLOROPROPENE	1	U	UG/L	0.2
TTBW-MW12	5/15/2008	VOA	DIBROMOCHLOROMETHANE	1	U	UG/L	0.2
TTBW-MW12	5/15/2008	VOA	ETHYLBENZENE	1	U	UG/L	0.2
TTBW-MW12	5/15/2008	VOA	ISOPROPYLBENZENE	1	U	UG/L	0.2
TTBW-MW12	5/15/2008	VOA	M,P-XYLENE	2	U	UG/L	0.5
TTBW-MW12	5/15/2008	VOA	METHYLENE CHLORIDE	1	U	UG/L	0.5
TTBW-MW12	5/15/2008	VOA	N-BUTYLBENZENE	1	U	UG/L	0.2
TTBW-MW12	5/15/2008	VOA	N-PROPYLBENZENE	1	U	UG/L	0.2
TTBW-MW12	5/15/2008	VOA	O-XYLENE	1	U	UG/L	0.2
TTBW-MW12	5/15/2008	VOA	P-ISOPROPYLTOLUENE	1	U	UG/L	0.2
TTBW-MW12	5/15/2008	VOA	SEC-BUTYLBENZENE	1	U	UG/L	0.2
TTBW-MW12	5/15/2008	VOA	STYRENE	1	U	UG/L	0.2
TTBW-MW12	5/15/2008	VOA	TERT-BUTYLBENZENE	1	U	UG/L	0.2
TTBW-MW12	5/15/2008	VOA	TETRACHLOROETHENE	1	U	UG/L	0.2
TTBW-MW12	5/15/2008	VOA	TOLUENE	1	U	UG/L	0.2
TTBW-MW12	5/15/2008	VOA	TRANS-1,2-DICHLOROETHENE	1	U	UG/L	0.2
TTBW-MW12	5/15/2008	VOA	TRANS-1,3-DICHLOROPROPEN	1	U	UG/L	0.2
TTBW-MW12	5/15/2008	VOA	TRICHLOROETHENE	1		UG/L	0.2
TTBW-MW12	5/15/2008	VOA	VINYL CHLORIDE	1	U	UG/L	0.2
TTBW-MW12	10/5/2008	SOLIDS	TOTAL DISSOLVED SOLIDS	9720		MG/L	5
TTBW-MW12	10/5/2008	SOLIDS	TOTAL DISSOLVED SOLIDS	9930		MG/L	5
TTBW-MW12	10/5/2008	SVOA	1-METHYLNAPHTHALENE	0.019	U	UG/L	0.0094
TTBW-MW12	10/5/2008	SVOA	1-METHYLNAPHTHALENE	0.019	U	UG/L	0.0095
TTBW-MW12	10/5/2008	SVOA	2-METHYLNAPHTHALENE	0.019	U	UG/L	0.0094
TTBW-MW12	10/5/2008	SVOA	2-METHYLNAPHTHALENE	0.019	U	UG/L	0.0095
TTBW-MW12	10/5/2008	SVOA	ACENAPHTHENE	0.019	U	UG/L	0.0094
TTBW-MW12	10/5/2008	SVOA	ACENAPHTHENE	0.019	U	UG/L	0.0095
TTBW-MW12	10/5/2008	SVOA	ACENAPHTHYLENE	0.019	U	UG/L	0.0094
TTBW-MW12	10/5/2008	SVOA	ACENAPHTHYLENE	0.019	U	UG/L	0.0095
TTBW-MW12	10/5/2008	SVOA	ANTHRACENE	0.019	U	UG/L	0.0094
TTBW-MW12	10/5/2008	SVOA	ANTHRACENE	0.019	U	UG/L	0.0095
TTBW-MW12	10/5/2008	SVOA	BENZO(A)ANTHRACENE	0.019	U	UG/L	0.0094
TTBW-MW12	10/5/2008	SVOA	BENZO(A)ANTHRACENE	0.019	U	UG/L	0.0095
TTBW-MW12	10/5/2008	SVOA	BENZO(A)PYRENE	0.019	U	UG/L	0.0094
TTBW-MW12	10/5/2008	SVOA	BENZO(A)PYRENE	0.019	U	UG/L	0.0095
TTBW-MW12	10/5/2008	SVOA	BENZO(B)FLUORANTHENE	0.019	U	UG/L	0.0094
TTBW-MW12	10/5/2008	SVOA	BENZO(B)FLUORANTHENE	0.019	U	UG/L	0.0095
TTBW-MW12	10/5/2008	SVOA	BENZO(G,H,I)PERYLENE	0.019	U	UG/L	0.0094
TTBW-MW12	10/5/2008	SVOA	BENZO(G,H,I)PERYLENE	0.019	U	UG/L	0.0095
TTBW-MW12	10/5/2008	SVOA	BENZO(K)FLUORANTHENE	0.019	U	UG/L	0.0094
TTBW-MW12	10/5/2008	SVOA	BENZO(K)FLUORANTHENE	0.019	U	UG/L	0.0095
TTBW-MW12	10/5/2008	SVOA	CHRYSENE	0.019	U	UG/L	0.0094
TTBW-MW12	10/5/2008	SVOA	CHRYSENE	0.019	U	UG/L	0.0095
TTBW-MW12	10/5/2008	SVOA	DIBENZO(A,H)ANTHRACENE	0.019	U	UG/L	0.0094
TTBW-MW12	10/5/2008	SVOA	DIBENZO(A,H)ANTHRACENE	0.019	U	UG/L	0.0095
TTBW-MW12	10/5/2008	SVOA	FLUORANTHENE	0.019	U	UG/L	0.0094
TTBW-MW12	10/5/2008	SVOA	FLUORANTHENE	0.019	U	UG/L	0.0095
TTBW-MW12	10/5/2008	SVOA	FLUORENE	0.019	U	UG/L	0.0094
TTBW-MW12	10/5/2008	SVOA	FLUORENE	0.019	U	UG/L	0.0095
TTBW-MW12	10/5/2008	SVOA	INDENO(1,2,3-CD)PYRENE	0.019	U	UG/L	0.0094
TTBW-MW12	10/5/2008	SVOA	INDENO(1,2,3-CD)PYRENE	0.019	U	UG/L	0.0095

PT_NAME	SMP_DATE	ANGROUP	STD_CHEMNAME	CONC	QUALIFIER	UNITS	MDL
TTBW-MW12	10/5/2008	SVOA	NAPHTHALENE	0.014	J	UG/L	0.0094
TTBW-MW12	10/5/2008	SVOA	NAPHTHALENE	0.014	J	UG/L	0.0095
TTBW-MW12	10/5/2008	SVOA	PHENANTHRENE	0.019	U	UG/L	0.0094
TTBW-MW12	10/5/2008	SVOA	PHENANTHRENE	0.019	U	UG/L	0.0095
TTBW-MW12	10/5/2008	SVOA	PYRENE	0.019	U	UG/L	0.0094
TTBW-MW12	10/5/2008	SVOA	PYRENE	0.019	U	UG/L	0.0095
TTBW-MW12	10/5/2008	VOA	1,1,1-TRICHLOROETHANE	1	U	UG/L	0.2
TTBW-MW12	10/5/2008	VOA	1,1,1-TRICHLOROETHANE	1	U	UG/L	0.2
TTBW-MW12	10/5/2008	VOA	1,1,2,2-TETRACHLOROETHANE	1	U	UG/L	0.2
TTBW-MW12	10/5/2008	VOA	1,1,2,2-TETRACHLOROETHANE	1	U	UG/L	0.2
TTBW-MW12	10/5/2008	VOA	1,1,2-TRICHLOROETHANE	1	U	UG/L	0.2
TTBW-MW12	10/5/2008	VOA	1,1,2-TRICHLOROETHANE	1	U	UG/L	0.2
TTBW-MW12	10/5/2008	VOA	1,1-DICHLOROETHANE	1	U	UG/L	0.2
TTBW-MW12	10/5/2008	VOA	1,1-DICHLOROETHANE	1	U	UG/L	0.2
TTBW-MW12	10/5/2008	VOA	1,1-DICHLOROETHENE	1	U	UG/L	0.2
TTBW-MW12	10/5/2008	VOA	1,1-DICHLOROETHENE	1	U	UG/L	0.2
TTBW-MW12	10/5/2008	VOA	1,2,4-TRIMETHYLBENZENE	1	U	UG/L	0.2
TTBW-MW12	10/5/2008	VOA	1,2,4-TRIMETHYLBENZENE	1	U	UG/L	0.2
TTBW-MW12	10/5/2008	VOA	1,2-DICHLOROETHANE	1	U	UG/L	0.2
TTBW-MW12	10/5/2008	VOA	1,2-DICHLOROETHANE	1	U	UG/L	0.2
TTBW-MW12	10/5/2008	VOA	1,2-DICHLOROPROPANE	1	U	UG/L	0.2
TTBW-MW12	10/5/2008	VOA	1,2-DICHLOROPROPANE	1	U	UG/L	0.2
TTBW-MW12	10/5/2008	VOA	1,3,5-TRIMETHYLBENZENE	1	U	UG/L	0.2
TTBW-MW12	10/5/2008	VOA	1,3,5-TRIMETHYLBENZENE	1	U	UG/L	0.2
TTBW-MW12	10/5/2008	VOA	2-BUTANONE	10	U	UG/L	5
TTBW-MW12	10/5/2008	VOA	2-BUTANONE	10	U	UG/L	5
TTBW-MW12	10/5/2008	VOA	2-HEXANONE	10	U	UG/L	5
TTBW-MW12	10/5/2008	VOA	2-HEXANONE	10	U	UG/L	5
TTBW-MW12	10/5/2008	VOA	4-METHYL-2-PENTANONE	10	U	UG/L	5
TTBW-MW12	10/5/2008	VOA	4-METHYL-2-PENTANONE	10	U	UG/L	5
TTBW-MW12	10/5/2008	VOA	ACETONE	10	U	UG/L	5
TTBW-MW12	10/5/2008	VOA	ACETONE	10	U	UG/L	5
TTBW-MW12	10/5/2008	VOA	BENZENE	1	U	UG/L	0.2
TTBW-MW12	10/5/2008	VOA	BENZENE	1	U	UG/L	0.2
TTBW-MW12	10/5/2008	VOA	BROMODICHLOROMETHANE	1	U	UG/L	0.2
TTBW-MW12	10/5/2008	VOA	BROMODICHLOROMETHANE	1	U	UG/L	0.2
TTBW-MW12	10/5/2008	VOA	BROMOFORM	1	U	UG/L	0.3
TTBW-MW12	10/5/2008	VOA	BROMOFORM	1	U	UG/L	0.3
TTBW-MW12	10/5/2008	VOA	BROMOMETHANE	1	UJ	UG/L	0.2
TTBW-MW12	10/5/2008	VOA	BROMOMETHANE	1	UJ	UG/L	0.2
TTBW-MW12	10/5/2008	VOA	CARBON DISULFIDE	1	U	UG/L	0.2
TTBW-MW12	10/5/2008	VOA	CARBON DISULFIDE	1	U	UG/L	0.2
TTBW-MW12	10/5/2008	VOA	CARBON TETRACHLORIDE	1	U	UG/L	0.2
TTBW-MW12	10/5/2008	VOA	CARBON TETRACHLORIDE	1	U	UG/L	0.2
TTBW-MW12	10/5/2008	VOA	CHLOROBENZENE	1	U	UG/L	0.2
TTBW-MW12	10/5/2008	VOA	CHLOROBENZENE	1	U	UG/L	0.2
TTBW-MW12	10/5/2008	VOA	CHLOROETHANE	1	U	UG/L	0.2
TTBW-MW12	10/5/2008	VOA	CHLOROETHANE	1	U	UG/L	0.2
TTBW-MW12	10/5/2008	VOA	CHLOROFORM	1	U	UG/L	0.2
TTBW-MW12	10/5/2008	VOA	CHLOROFORM	1	U	UG/L	0.2
TTBW-MW12	10/5/2008	VOA	CHLOROMETHANE	1	U	UG/L	0.2
TTBW-MW12	10/5/2008	VOA	CHLOROMETHANE	1	U	UG/L	0.2
TTBW-MW12	10/5/2008	VOA	CIS-1,2-DICHLOROETHENE	1	U	UG/L	0.2
TTBW-MW12	10/5/2008	VOA	CIS-1,2-DICHLOROETHENE	1	U	UG/L	0.2
TTBW-MW12	10/5/2008	VOA	CIS-1,3-DICHLOROPROPENE	1	U	UG/L	0.2
TTBW-MW12	10/5/2008	VOA	CIS-1,3-DICHLOROPROPENE	1	U	UG/L	0.2

PT_NAME	SMP_DATE	ANGROUP	STD_CHEMNAME	CONC	QUALIFIER	UNITS	MDL
TTBW-MW12	10/5/2008	VOA	DIBROMOCHLOROMETHANE	1	U	UG/L	0.2
TTBW-MW12	10/5/2008	VOA	DIBROMOCHLOROMETHANE	1	U	UG/L	0.2
TTBW-MW12	10/5/2008	VOA	ETHYLBENZENE	1	U	UG/L	0.2
TTBW-MW12	10/5/2008	VOA	ETHYLBENZENE	1	U	UG/L	0.2
TTBW-MW12	10/5/2008	VOA	ISOPROPYLBENZENE	1	U	UG/L	0.2
TTBW-MW12	10/5/2008	VOA	ISOPROPYLBENZENE	1	U	UG/L	0.2
TTBW-MW12	10/5/2008	VOA	M,P-XYLENE	2	U	UG/L	0.5
TTBW-MW12	10/5/2008	VOA	M,P-XYLENE	2	U	UG/L	0.5
TTBW-MW12	10/5/2008	VOA	METHYLENE CHLORIDE	1	U	UG/L	0.5
TTBW-MW12	10/5/2008	VOA	METHYLENE CHLORIDE	1	U	UG/L	0.5
TTBW-MW12	10/5/2008	VOA	N-BUTYLBENZENE	1	U	UG/L	0.2
TTBW-MW12	10/5/2008	VOA	N-BUTYLBENZENE	1	U	UG/L	0.2
TTBW-MW12	10/5/2008	VOA	N-PROPYLBENZENE	1	U	UG/L	0.2
TTBW-MW12	10/5/2008	VOA	N-PROPYLBENZENE	1	U	UG/L	0.2
TTBW-MW12	10/5/2008	VOA	O-XYLENE	1	U	UG/L	0.2
TTBW-MW12	10/5/2008	VOA	O-XYLENE	1	U	UG/L	0.2
TTBW-MW12	10/5/2008	VOA	P-ISOPROPYLTOLUENE	1	U	UG/L	0.2
TTBW-MW12	10/5/2008	VOA	P-ISOPROPYLTOLUENE	1	U	UG/L	0.2
TTBW-MW12	10/5/2008	VOA	SEC-BUTYLBENZENE	1	U	UG/L	0.2
TTBW-MW12	10/5/2008	VOA	SEC-BUTYLBENZENE	1	U	UG/L	0.2
TTBW-MW12	10/5/2008	VOA	STYRENE	1	U	UG/L	0.2
TTBW-MW12	10/5/2008	VOA	STYRENE	1	U	UG/L	0.2
TTBW-MW12	10/5/2008	VOA	TERT-BUTYLBENZENE	1	U	UG/L	0.2
TTBW-MW12	10/5/2008	VOA	TERT-BUTYLBENZENE	1	U	UG/L	0.2
TTBW-MW12	10/5/2008	VOA	TETRACHLOROETHENE	1	U	UG/L	0.2
TTBW-MW12	10/5/2008	VOA	TETRACHLOROETHENE	1	U	UG/L	0.2
TTBW-MW12	10/5/2008	VOA	TOLUENE	1	U	UG/L	0.2
TTBW-MW12	10/5/2008	VOA	TOLUENE	1	U	UG/L	0.2
TTBW-MW12	10/5/2008	VOA	TRANS-1,2-DICHLOROETHENE	1	U	UG/L	0.2
TTBW-MW12	10/5/2008	VOA	TRANS-1,2-DICHLOROETHENE	1	U	UG/L	0.2
TTBW-MW12	10/5/2008	VOA	TRANS-1,3-DICHLOROPROPEN	1	U	UG/L	0.2
TTBW-MW12	10/5/2008	VOA	TRANS-1,3-DICHLOROPROPEN	1	U	UG/L	0.2
TTBW-MW12	10/5/2008	VOA	TRICHLOROETHENE	0.37	J	UG/L	0.2
TTBW-MW12	10/5/2008	VOA	TRICHLOROETHENE	0.39	J	UG/L	0.2
TTBW-MW12	10/5/2008	VOA	VINYL CHLORIDE	1	U	UG/L	0.2
TTBW-MW12	10/5/2008	VOA	VINYL CHLORIDE	1	U	UG/L	0.2
TTBW-MW13	5/14/2008	SOLIDS	TOTAL DISSOLVED SOLIDS	895		MG/L	5
TTBW-MW13	5/14/2008	SOLIDS	TOTAL DISSOLVED SOLIDS	960		MG/L	5
TTBW-MW13	5/14/2008	SVOA	1-METHYLNAPHTHALENE	0.019	U	UG/L	0.0094
TTBW-MW13	5/14/2008	SVOA	1-METHYLNAPHTHALENE	0.019	U	UG/L	0.0094
TTBW-MW13	5/14/2008	SVOA	2-METHYLNAPHTHALENE	0.019	U	UG/L	0.0094
TTBW-MW13	5/14/2008	SVOA	2-METHYLNAPHTHALENE	0.019	U	UG/L	0.0094
TTBW-MW13	5/14/2008	SVOA	ACENAPHTHENE	0.019	U	UG/L	0.0094
TTBW-MW13	5/14/2008	SVOA	ACENAPHTHENE	0.019	U	UG/L	0.0094
TTBW-MW13	5/14/2008	SVOA	ACENAPHTHYLENE	0.019	U	UG/L	0.0094
TTBW-MW13	5/14/2008	SVOA	ACENAPHTHYLENE	0.019	U	UG/L	0.0094
TTBW-MW13	5/14/2008	SVOA	ANTHRACENE	0.019	U	UG/L	0.0094
TTBW-MW13	5/14/2008	SVOA	ANTHRACENE	0.019	U	UG/L	0.0094
TTBW-MW13	5/14/2008	SVOA	BENZO(A)ANTHRACENE	0.019	U	UG/L	0.0094
TTBW-MW13	5/14/2008	SVOA	BENZO(A)ANTHRACENE	0.019	U	UG/L	0.0094
TTBW-MW13	5/14/2008	SVOA	BENZO(A)PYRENE	0.019	U	UG/L	0.0094
TTBW-MW13	5/14/2008	SVOA	BENZO(A)PYRENE	0.019	U	UG/L	0.0094
TTBW-MW13	5/14/2008	SVOA	BENZO(B)FLUORANTHENE	0.019	U	UG/L	0.0094
TTBW-MW13	5/14/2008	SVOA	BENZO(B)FLUORANTHENE	0.019	UJ	UG/L	0.0094
TTBW-MW13	5/14/2008	SVOA	BENZO(G,H,I)PERYLENE	0.019	U	UG/L	0.0094
TTBW-MW13	5/14/2008	SVOA	BENZO(G,H,I)PERYLENE	0.019	U	UG/L	0.0094

PT_NAME	SMP_DATE	ANGROUP	STD_CHEMNAME	CONC	QUALIFIER	UNITS	MDL
TTBW-MW13	5/14/2008	SVOA	BENZO(K)FLUORANTHENE	0.019	U	UG/L	0.0094
TTBW-MW13	5/14/2008	SVOA	BENZO(K)FLUORANTHENE	0.019	U	UG/L	0.0094
TTBW-MW13	5/14/2008	SVOA	CHRYSENE	0.019	U	UG/L	0.0094
TTBW-MW13	5/14/2008	SVOA	CHRYSENE	0.019	U	UG/L	0.0094
TTBW-MW13	5/14/2008	SVOA	DIBENZO(A,H)ANTHRACENE	0.019	U	UG/L	0.0094
TTBW-MW13	5/14/2008	SVOA	DIBENZO(A,H)ANTHRACENE	0.019	U	UG/L	0.0094
TTBW-MW13	5/14/2008	SVOA	FLUORANTHENE	0.019	U	UG/L	0.0094
TTBW-MW13	5/14/2008	SVOA	FLUORANTHENE	0.019	U	UG/L	0.0094
TTBW-MW13	5/14/2008	SVOA	FLUORENE	0.019	U	UG/L	0.0094
TTBW-MW13	5/14/2008	SVOA	FLUORENE	0.019	U	UG/L	0.0094
TTBW-MW13	5/14/2008	SVOA	INDENO(1,2,3-CD)PYRENE	0.019	U	UG/L	0.0094
TTBW-MW13	5/14/2008	SVOA	INDENO(1,2,3-CD)PYRENE	0.019	U	UG/L	0.0094
TTBW-MW13	5/14/2008	SVOA	NAPHTHALENE	0.019	U	UG/L	0.0094
TTBW-MW13	5/14/2008	SVOA	NAPHTHALENE	0.019	U	UG/L	0.0094
TTBW-MW13	5/14/2008	SVOA	PHENANTHRENE	0.019	U	UG/L	0.0094
TTBW-MW13	5/14/2008	SVOA	PHENANTHRENE	0.019	U	UG/L	0.0094
TTBW-MW13	5/14/2008	SVOA	PYRENE	0.019	U	UG/L	0.0094
TTBW-MW13	5/14/2008	SVOA	PYRENE	0.019	U	UG/L	0.0094
TTBW-MW13	5/14/2008	VOA	1,1,1-TRICHLOROETHANE	1	U	UG/L	0.2
TTBW-MW13	5/14/2008	VOA	1,1,1-TRICHLOROETHANE	1	U	UG/L	0.2
TTBW-MW13	5/14/2008	VOA	1,1,2,2-TETRACHLOROETHANE	1	U	UG/L	0.2
TTBW-MW13	5/14/2008	VOA	1,1,2,2-TETRACHLOROETHANE	1	U	UG/L	0.2
TTBW-MW13	5/14/2008	VOA	1,1,2-TRICHLOROETHANE	1	U	UG/L	0.2
TTBW-MW13	5/14/2008	VOA	1,1,2-TRICHLOROETHANE	1	U	UG/L	0.2
TTBW-MW13	5/14/2008	VOA	1,1-DICHLOROETHANE	1	U	UG/L	0.2
TTBW-MW13	5/14/2008	VOA	1,1-DICHLOROETHANE	1	U	UG/L	0.2
TTBW-MW13	5/14/2008	VOA	1,1-DICHLOROETHENE	1	U	UG/L	0.2
TTBW-MW13	5/14/2008	VOA	1,1-DICHLOROETHENE	1	U	UG/L	0.2
TTBW-MW13	5/14/2008	VOA	1,2,4-TRIMETHYLBENZENE	1	U	UG/L	0.2
TTBW-MW13	5/14/2008	VOA	1,2,4-TRIMETHYLBENZENE	1	U	UG/L	0.2
TTBW-MW13	5/14/2008	VOA	1,2-DICHLOROETHANE	1	U	UG/L	0.2
TTBW-MW13	5/14/2008	VOA	1,2-DICHLOROETHANE	1	U	UG/L	0.2
TTBW-MW13	5/14/2008	VOA	1,2-DICHLOROPROPANE	1	U	UG/L	0.2
TTBW-MW13	5/14/2008	VOA	1,2-DICHLOROPROPANE	1	U	UG/L	0.2
TTBW-MW13	5/14/2008	VOA	1,3,5-TRIMETHYLBENZENE	1	U	UG/L	0.2
TTBW-MW13	5/14/2008	VOA	1,3,5-TRIMETHYLBENZENE	1	U	UG/L	0.2
TTBW-MW13	5/14/2008	VOA	2-BUTANONE	10	U	UG/L	5
TTBW-MW13	5/14/2008	VOA	2-BUTANONE	10	U	UG/L	5
TTBW-MW13	5/14/2008	VOA	2-HEXANONE	10	UJ	UG/L	5
TTBW-MW13	5/14/2008	VOA	2-HEXANONE	10	UJ	UG/L	5
TTBW-MW13	5/14/2008	VOA	4-METHYL-2-PENTANONE	10	U	UG/L	5
TTBW-MW13	5/14/2008	VOA	4-METHYL-2-PENTANONE	10	U	UG/L	5
TTBW-MW13	5/14/2008	VOA	ACETONE	10	U	UG/L	5
TTBW-MW13	5/14/2008	VOA	ACETONE	10	U	UG/L	5
TTBW-MW13	5/14/2008	VOA	BENZENE	1	U	UG/L	0.2
TTBW-MW13	5/14/2008	VOA	BENZENE	1	U	UG/L	0.2
TTBW-MW13	5/14/2008	VOA	BROMODICHLOROMETHANE	1	U	UG/L	0.2
TTBW-MW13	5/14/2008	VOA	BROMODICHLOROMETHANE	1	U	UG/L	0.2
TTBW-MW13	5/14/2008	VOA	BROMOFORM	0.38	J	UG/L	0.3
TTBW-MW13	5/14/2008	VOA	BROMOFORM	1	U	UG/L	0.3
TTBW-MW13	5/14/2008	VOA	BROMOMETHANE	1	UJ	UG/L	0.2
TTBW-MW13	5/14/2008	VOA	BROMOMETHANE	1	UJ	UG/L	0.2
TTBW-MW13	5/14/2008	VOA	CARBON DISULFIDE	1	U	UG/L	0.2
TTBW-MW13	5/14/2008	VOA	CARBON DISULFIDE	1	U	UG/L	0.2
TTBW-MW13	5/14/2008	VOA	CARBON TETRACHLORIDE	1	U	UG/L	0.2
TTBW-MW13	5/14/2008	VOA	CARBON TETRACHLORIDE	1	U	UG/L	0.2

PT_NAME	SMP_DATE	ANGROUP	STD_CHEMNAME	CONC	QUALIFIER	UNITS	MDL
TTBW-MW13	5/14/2008	VOA	CHLOROBENZENE	1	U	UG/L	0.2
TTBW-MW13	5/14/2008	VOA	CHLOROBENZENE	1	U	UG/L	0.2
TTBW-MW13	5/14/2008	VOA	CHLOROETHANE	1	U	UG/L	0.2
TTBW-MW13	5/14/2008	VOA	CHLOROETHANE	1	U	UG/L	0.2
TTBW-MW13	5/14/2008	VOA	CHLOROFORM	1	U	UG/L	0.2
TTBW-MW13	5/14/2008	VOA	CHLOROFORM	1	U	UG/L	0.2
TTBW-MW13	5/14/2008	VOA	CHLOROMETHANE	1	U	UG/L	0.2
TTBW-MW13	5/14/2008	VOA	CHLOROMETHANE	1	U	UG/L	0.2
TTBW-MW13	5/14/2008	VOA	CIS-1,2-DICHLOROETHENE	1	U	UG/L	0.2
TTBW-MW13	5/14/2008	VOA	CIS-1,2-DICHLOROETHENE	1	U	UG/L	0.2
TTBW-MW13	5/14/2008	VOA	CIS-1,3-DICHLOROPROPENE	1	U	UG/L	0.2
TTBW-MW13	5/14/2008	VOA	CIS-1,3-DICHLOROPROPENE	1	U	UG/L	0.2
TTBW-MW13	5/14/2008	VOA	DIBROMOCHLOROMETHANE	0.25	J	UG/L	0.2
TTBW-MW13	5/14/2008	VOA	DIBROMOCHLOROMETHANE	1	U	UG/L	0.2
TTBW-MW13	5/14/2008	VOA	ETHYLBENZENE	1	U	UG/L	0.2
TTBW-MW13	5/14/2008	VOA	ETHYLBENZENE	1	U	UG/L	0.2
TTBW-MW13	5/14/2008	VOA	ISOPROPYLBENZENE	1	U	UG/L	0.2
TTBW-MW13	5/14/2008	VOA	ISOPROPYLBENZENE	1	U	UG/L	0.2
TTBW-MW13	5/14/2008	VOA	M,P-XYLENE	2	U	UG/L	0.5
TTBW-MW13	5/14/2008	VOA	M,P-XYLENE	2	U	UG/L	0.5
TTBW-MW13	5/14/2008	VOA	METHYLENE CHLORIDE	1	U	UG/L	0.5
TTBW-MW13	5/14/2008	VOA	METHYLENE CHLORIDE	1	U	UG/L	0.5
TTBW-MW13	5/14/2008	VOA	N-BUTYLBENZENE	1	U	UG/L	0.2
TTBW-MW13	5/14/2008	VOA	N-BUTYLBENZENE	1	U	UG/L	0.2
TTBW-MW13	5/14/2008	VOA	N-PROPYLBENZENE	1	U	UG/L	0.2
TTBW-MW13	5/14/2008	VOA	N-PROPYLBENZENE	1	U	UG/L	0.2
TTBW-MW13	5/14/2008	VOA	O-XYLENE	1	U	UG/L	0.2
TTBW-MW13	5/14/2008	VOA	O-XYLENE	1	U	UG/L	0.2
TTBW-MW13	5/14/2008	VOA	P-ISOPROPYLTOLUENE	1	U	UG/L	0.2
TTBW-MW13	5/14/2008	VOA	P-ISOPROPYLTOLUENE	1	U	UG/L	0.2
TTBW-MW13	5/14/2008	VOA	SEC-BUTYLBENZENE	1	U	UG/L	0.2
TTBW-MW13	5/14/2008	VOA	SEC-BUTYLBENZENE	1	U	UG/L	0.2
TTBW-MW13	5/14/2008	VOA	STYRENE	1	U	UG/L	0.2
TTBW-MW13	5/14/2008	VOA	STYRENE	1	U	UG/L	0.2
TTBW-MW13	5/14/2008	VOA	TERT-BUTYLBENZENE	1	U	UG/L	0.2
TTBW-MW13	5/14/2008	VOA	TERT-BUTYLBENZENE	1	U	UG/L	0.2
TTBW-MW13	5/14/2008	VOA	TETRACHLOROETHENE	1	U	UG/L	0.2
TTBW-MW13	5/14/2008	VOA	TETRACHLOROETHENE	1	U	UG/L	0.2
TTBW-MW13	5/14/2008	VOA	TOLUENE	1	U	UG/L	0.2
TTBW-MW13	5/14/2008	VOA	TOLUENE	1	U	UG/L	0.2
TTBW-MW13	5/14/2008	VOA	TRANS-1,2-DICHLOROETHENE	1	U	UG/L	0.2
TTBW-MW13	5/14/2008	VOA	TRANS-1,2-DICHLOROETHENE	1	U	UG/L	0.2
TTBW-MW13	5/14/2008	VOA	TRANS-1,3-DICHLOROPROPEN	1	U	UG/L	0.2
TTBW-MW13	5/14/2008	VOA	TRANS-1,3-DICHLOROPROPEN	1	U	UG/L	0.2
TTBW-MW13	5/14/2008	VOA	TRICHLOROETHENE	1	U	UG/L	0.2
TTBW-MW13	5/14/2008	VOA	TRICHLOROETHENE	1	U	UG/L	0.2
TTBW-MW13	5/14/2008	VOA	VINYL CHLORIDE	1	U	UG/L	0.2
TTBW-MW13	5/14/2008	VOA	VINYL CHLORIDE	1	U	UG/L	0.2
TTBW-MW13	10/5/2008	SOLIDS	TOTAL DISSOLVED SOLIDS	1380		MG/L	5
TTBW-MW13	10/5/2008	SVOA	1-METHYLNAPHTHALENE	0.019	U	UG/L	0.0094
TTBW-MW13	10/5/2008	SVOA	2-METHYLNAPHTHALENE	0.019	U	UG/L	0.0094
TTBW-MW13	10/5/2008	SVOA	ACENAPHTHENE	0.019	U	UG/L	0.0094
TTBW-MW13	10/5/2008	SVOA	ACENAPHTHYLENE	0.019	U	UG/L	0.0094
TTBW-MW13	10/5/2008	SVOA	ANTHRACENE	0.019	U	UG/L	0.0094
TTBW-MW13	10/5/2008	SVOA	BENZO(A)ANTHRACENE	0.019	U	UG/L	0.0094
TTBW-MW13	10/5/2008	SVOA	BENZO(A)PYRENE	0.019	U	UG/L	0.0094

PT_NAME	SMP_DATE	ANGROUP	STD_CHEMNAME	CONC	QUALIFIER	UNITS	MDL
TTBW-MW13	10/5/2008	SVOA	BENZO(B)FLUORANTHENE	0.019	U	UG/L	0.0094
TTBW-MW13	10/5/2008	SVOA	BENZO(G,H,I)PERYLENE	0.019	U	UG/L	0.0094
TTBW-MW13	10/5/2008	SVOA	BENZO(K)FLUORANTHENE	0.019	U	UG/L	0.0094
TTBW-MW13	10/5/2008	SVOA	CHRYSENE	0.019	U	UG/L	0.0094
TTBW-MW13	10/5/2008	SVOA	DIBENZO(A,H)ANTHRACENE	0.019	U	UG/L	0.0094
TTBW-MW13	10/5/2008	SVOA	FLUORANTHENE	0.019	U	UG/L	0.0094
TTBW-MW13	10/5/2008	SVOA	FLUORENE	0.019	U	UG/L	0.0094
TTBW-MW13	10/5/2008	SVOA	INDENO(1,2,3-CD)PYRENE	0.019	U	UG/L	0.0094
TTBW-MW13	10/5/2008	SVOA	NAPHTHALENE	0.019	U	UG/L	0.0094
TTBW-MW13	10/5/2008	SVOA	PHENANTHRENE	0.019	U	UG/L	0.0094
TTBW-MW13	10/5/2008	SVOA	PYRENE	0.019	U	UG/L	0.0094
TTBW-MW13	10/5/2008	VOA	1,1,1-TRICHLOROETHANE	1	U	UG/L	0.2
TTBW-MW13	10/5/2008	VOA	1,1,2,2-TETRACHLOROETHANE	1	U	UG/L	0.2
TTBW-MW13	10/5/2008	VOA	1,1,2-TRICHLOROETHANE	1	U	UG/L	0.2
TTBW-MW13	10/5/2008	VOA	1,1-DICHLOROETHANE	1	U	UG/L	0.2
TTBW-MW13	10/5/2008	VOA	1,1-DICHLOROETHENE	1	U	UG/L	0.2
TTBW-MW13	10/5/2008	VOA	1,2,4-TRIMETHYLBENZENE	1	U	UG/L	0.2
TTBW-MW13	10/5/2008	VOA	1,2-DICHLOROETHANE	1	U	UG/L	0.2
TTBW-MW13	10/5/2008	VOA	1,2-DICHLOROPROPANE	1	U	UG/L	0.2
TTBW-MW13	10/5/2008	VOA	1,3,5-TRIMETHYLBENZENE	1	U	UG/L	0.2
TTBW-MW13	10/5/2008	VOA	2-BUTANONE	10	U	UG/L	5
TTBW-MW13	10/5/2008	VOA	2-HEXANONE	10	U	UG/L	5
TTBW-MW13	10/5/2008	VOA	4-METHYL-2-PENTANONE	10	U	UG/L	5
TTBW-MW13	10/5/2008	VOA	ACETONE	10	U	UG/L	5
TTBW-MW13	10/5/2008	VOA	BENZENE	1	U	UG/L	0.2
TTBW-MW13	10/5/2008	VOA	BROMODICHLOROMETHANE	1	U	UG/L	0.2
TTBW-MW13	10/5/2008	VOA	BROMOFORM	1	U	UG/L	0.3
TTBW-MW13	10/5/2008	VOA	BROMOMETHANE	1	UJ	UG/L	0.2
TTBW-MW13	10/5/2008	VOA	CARBON DISULFIDE	1	U	UG/L	0.2
TTBW-MW13	10/5/2008	VOA	CARBON TETRACHLORIDE	1	U	UG/L	0.2
TTBW-MW13	10/5/2008	VOA	CHLOROBENZENE	1	U	UG/L	0.2
TTBW-MW13	10/5/2008	VOA	CHLOROETHANE	1	U	UG/L	0.2
TTBW-MW13	10/5/2008	VOA	CHLOROFORM	1	U	UG/L	0.2
TTBW-MW13	10/5/2008	VOA	CHLOROMETHANE	1	U	UG/L	0.2
TTBW-MW13	10/5/2008	VOA	CIS-1,2-DICHLOROETHENE	1	U	UG/L	0.2
TTBW-MW13	10/5/2008	VOA	CIS-1,3-DICHLOROPROPENE	1	U	UG/L	0.2
TTBW-MW13	10/5/2008	VOA	DIBROMOCHLOROMETHANE	1	U	UG/L	0.2
TTBW-MW13	10/5/2008	VOA	ETHYLBENZENE	1	U	UG/L	0.2
TTBW-MW13	10/5/2008	VOA	ISOPROPYLBENZENE	1	U	UG/L	0.2
TTBW-MW13	10/5/2008	VOA	M,P-XYLENE	2	U	UG/L	0.5
TTBW-MW13	10/5/2008	VOA	METHYLENE CHLORIDE	1	U	UG/L	0.5
TTBW-MW13	10/5/2008	VOA	N-BUTYLBENZENE	1	U	UG/L	0.2
TTBW-MW13	10/5/2008	VOA	N-PROPYLBENZENE	1	U	UG/L	0.2
TTBW-MW13	10/5/2008	VOA	O-XYLENE	1	U	UG/L	0.2
TTBW-MW13	10/5/2008	VOA	P-ISOPROPYLTOLUENE	1	U	UG/L	0.2
TTBW-MW13	10/5/2008	VOA	SEC-BUTYLBENZENE	1	U	UG/L	0.2
TTBW-MW13	10/5/2008	VOA	STYRENE	1	U	UG/L	0.2
TTBW-MW13	10/5/2008	VOA	TERT-BUTYLBENZENE	1	U	UG/L	0.2
TTBW-MW13	10/5/2008	VOA	TETRACHLOROETHENE	1	U	UG/L	0.2
TTBW-MW13	10/5/2008	VOA	TOLUENE	1	U	UG/L	0.2
TTBW-MW13	10/5/2008	VOA	TRANS-1,2-DICHLOROETHENE	1	U	UG/L	0.2
TTBW-MW13	10/5/2008	VOA	TRANS-1,3-DICHLOROPROPEN	1	U	UG/L	0.2
TTBW-MW13	10/5/2008	VOA	TRICHLOROETHENE	0.57	J	UG/L	0.2
TTBW-MW13	10/5/2008	VOA	VINYL CHLORIDE	1	U	UG/L	0.2
TTBW-MW14	5/14/2008	SOLIDS	TOTAL DISSOLVED SOLIDS	1190		MG/L	5
TTBW-MW14	5/14/2008	SVOA	1-METHYLNAPHTHALENE	0.019	U	UG/L	0.0094

PT_NAME	SMP_DATE	ANGROUP	STD_CHEMNAME	CONC	QUALIFIER	UNITS	MDL
TTBW-MW14	5/14/2008	SVOA	2-METHYLNAPHTHALENE	0.019	U	UG/L	0.0094
TTBW-MW14	5/14/2008	SVOA	ACENAPHTHENE	0.019	U	UG/L	0.0094
TTBW-MW14	5/14/2008	SVOA	ACENAPHTHYLENE	0.019	U	UG/L	0.0094
TTBW-MW14	5/14/2008	SVOA	ANTHRACENE	0.019	U	UG/L	0.0094
TTBW-MW14	5/14/2008	SVOA	BENZO(A)ANTHRACENE	0.019	U	UG/L	0.0094
TTBW-MW14	5/14/2008	SVOA	BENZO(A)PYRENE	0.019	U	UG/L	0.0094
TTBW-MW14	5/14/2008	SVOA	BENZO(B)FLUORANTHENE	0.019	UJ	UG/L	0.0094
TTBW-MW14	5/14/2008	SVOA	BENZO(G,H,I)PERYLENE	0.019	U	UG/L	0.0094
TTBW-MW14	5/14/2008	SVOA	BENZO(K)FLUORANTHENE	0.019	U	UG/L	0.0094
TTBW-MW14	5/14/2008	SVOA	CHRYSENE	0.019	U	UG/L	0.0094
TTBW-MW14	5/14/2008	SVOA	DIBENZO(A,H)ANTHRACENE	0.019	U	UG/L	0.0094
TTBW-MW14	5/14/2008	SVOA	FLUORANTHENE	0.019	U	UG/L	0.0094
TTBW-MW14	5/14/2008	SVOA	FLUORENE	0.019	U	UG/L	0.0094
TTBW-MW14	5/14/2008	SVOA	INDENO(1,2,3-CD)PYRENE	0.019	U	UG/L	0.0094
TTBW-MW14	5/14/2008	SVOA	NAPHTHALENE	0.031		UG/L	0.0094
TTBW-MW14	5/14/2008	SVOA	PHENANTHRENE	0.019	U	UG/L	0.0094
TTBW-MW14	5/14/2008	SVOA	PYRENE	0.019	U	UG/L	0.0094
TTBW-MW14	5/14/2008	VOA	1,1,1-TRICHLOROETHANE	1	U	UG/L	0.2
TTBW-MW14	5/14/2008	VOA	1,1,2,2-TETRACHLOROETHANE	1	U	UG/L	0.2
TTBW-MW14	5/14/2008	VOA	1,1,2-TRICHLOROETHANE	1	U	UG/L	0.2
TTBW-MW14	5/14/2008	VOA	1,1-DICHLOROETHANE	1	U	UG/L	0.2
TTBW-MW14	5/14/2008	VOA	1,1-DICHLOROETHENE	1	U	UG/L	0.2
TTBW-MW14	5/14/2008	VOA	1,2,4-TRIMETHYLBENZENE	1	U	UG/L	0.2
TTBW-MW14	5/14/2008	VOA	1,2-DICHLOROETHANE	1	U	UG/L	0.2
TTBW-MW14	5/14/2008	VOA	1,2-DICHLOROPROPANE	1	U	UG/L	0.2
TTBW-MW14	5/14/2008	VOA	1,3,5-TRIMETHYLBENZENE	1	U	UG/L	0.2
TTBW-MW14	5/14/2008	VOA	2-BUTANONE	10	R	UG/L	5
TTBW-MW14	5/14/2008	VOA	2-HEXANONE	10	U	UG/L	5
TTBW-MW14	5/14/2008	VOA	4-METHYL-2-PENTANONE	10	U	UG/L	5
TTBW-MW14	5/14/2008	VOA	ACETONE	10	R	UG/L	5
TTBW-MW14	5/14/2008	VOA	BENZENE	1	U	UG/L	0.2
TTBW-MW14	5/14/2008	VOA	BROMODICHLOROMETHANE	1	U	UG/L	0.2
TTBW-MW14	5/14/2008	VOA	BROMOFORM	1	U	UG/L	0.3
TTBW-MW14	5/14/2008	VOA	BROMOMETHANE	1	UJ	UG/L	0.2
TTBW-MW14	5/14/2008	VOA	CARBON DISULFIDE	1	U	UG/L	0.2
TTBW-MW14	5/14/2008	VOA	CARBON TETRACHLORIDE	1	U	UG/L	0.2
TTBW-MW14	5/14/2008	VOA	CHLOROBENZENE	1	U	UG/L	0.2
TTBW-MW14	5/14/2008	VOA	CHLOROETHANE	1	U	UG/L	0.2
TTBW-MW14	5/14/2008	VOA	CHLOROFORM	1	U	UG/L	0.2
TTBW-MW14	5/14/2008	VOA	CHLOROMETHANE	1	U	UG/L	0.2
TTBW-MW14	5/14/2008	VOA	CIS-1,2-DICHLOROETHENE	1	U	UG/L	0.2
TTBW-MW14	5/14/2008	VOA	CIS-1,3-DICHLOROPROPENE	1	U	UG/L	0.2
TTBW-MW14	5/14/2008	VOA	DIBROMOCHLOROMETHANE	1	U	UG/L	0.2
TTBW-MW14	5/14/2008	VOA	ETHYLBENZENE	1	U	UG/L	0.2
TTBW-MW14	5/14/2008	VOA	ISOPROPYLBENZENE	1	U	UG/L	0.2
TTBW-MW14	5/14/2008	VOA	M,P-XYLENE	2	U	UG/L	0.5
TTBW-MW14	5/14/2008	VOA	METHYLENE CHLORIDE	1	U	UG/L	0.5
TTBW-MW14	5/14/2008	VOA	N-BUTYLBENZENE	1	U	UG/L	0.2
TTBW-MW14	5/14/2008	VOA	N-PROPYLBENZENE	1	U	UG/L	0.2
TTBW-MW14	5/14/2008	VOA	O-XYLENE	1	U	UG/L	0.2
TTBW-MW14	5/14/2008	VOA	P-ISOPROPYLTOLUENE	1	U	UG/L	0.2
TTBW-MW14	5/14/2008	VOA	SEC-BUTYLBENZENE	1	U	UG/L	0.2
TTBW-MW14	5/14/2008	VOA	STYRENE	1	U	UG/L	0.2
TTBW-MW14	5/14/2008	VOA	TERT-BUTYLBENZENE	1	U	UG/L	0.2
TTBW-MW14	5/14/2008	VOA	TETRACHLOROETHENE	1	U	UG/L	0.2
TTBW-MW14	5/14/2008	VOA	TOLUENE	1	U	UG/L	0.2

PT_NAME	SMP_DATE	ANGROUP	STD_CHEMNAME	CONC	QUALIFIER	UNITS	MDL
TTBW-MW14	5/14/2008	VOA	TRANS-1,2-DICHLOROETHENE	1	U	UG/L	0.2
TTBW-MW14	5/14/2008	VOA	TRANS-1,3-DICHLOROPROPEN	1	U	UG/L	0.2
TTBW-MW14	5/14/2008	VOA	TRICHLOROETHENE	1	U	UG/L	0.2
TTBW-MW14	5/14/2008	VOA	VINYL CHLORIDE	1	U	UG/L	0.2
TTBW-MW14	10/4/2008	SOLIDS	TOTAL DISSOLVED SOLIDS	1680		MG/L	5
TTBW-MW14	10/4/2008	SVOA	1-METHYLNAPHTHALENE	0.019	U	UG/L	0.0094
TTBW-MW14	10/4/2008	SVOA	2-METHYLNAPHTHALENE	0.019	U	UG/L	0.0094
TTBW-MW14	10/4/2008	SVOA	ACENAPHTHENE	0.019	U	UG/L	0.0094
TTBW-MW14	10/4/2008	SVOA	ACENAPHTHYLENE	0.019	U	UG/L	0.0094
TTBW-MW14	10/4/2008	SVOA	ANTHRACENE	0.019	U	UG/L	0.0094
TTBW-MW14	10/4/2008	SVOA	BENZO(A)ANTHRACENE	0.019	U	UG/L	0.0094
TTBW-MW14	10/4/2008	SVOA	BENZO(A)PYRENE	0.019	U	UG/L	0.0094
TTBW-MW14	10/4/2008	SVOA	BENZO(B)FLUORANTHENE	0.019	U	UG/L	0.0094
TTBW-MW14	10/4/2008	SVOA	BENZO(G,H,I)PERYLENE	0.019	U	UG/L	0.0094
TTBW-MW14	10/4/2008	SVOA	BENZO(K)FLUORANTHENE	0.019	U	UG/L	0.0094
TTBW-MW14	10/4/2008	SVOA	CHRYSENE	0.019	U	UG/L	0.0094
TTBW-MW14	10/4/2008	SVOA	DIBENZO(A,H)ANTHRACENE	0.019	U	UG/L	0.0094
TTBW-MW14	10/4/2008	SVOA	FLUORANTHENE	0.019	U	UG/L	0.0094
TTBW-MW14	10/4/2008	SVOA	FLUORENE	0.019	U	UG/L	0.0094
TTBW-MW14	10/4/2008	SVOA	INDENO(1,2,3-CD)PYRENE	0.019	U	UG/L	0.0094
TTBW-MW14	10/4/2008	SVOA	NAPHTHALENE	0.012	J	UG/L	0.0094
TTBW-MW14	10/4/2008	SVOA	PHENANTHRENE	0.019	U	UG/L	0.0094
TTBW-MW14	10/4/2008	SVOA	PYRENE	0.019	U	UG/L	0.0094
TTBW-MW14	10/4/2008	VOA	1,1,1-TRICHLOROETHANE	1	U	UG/L	0.2
TTBW-MW14	10/4/2008	VOA	1,1,2,2-TETRACHLOROETHANE	1	U	UG/L	0.2
TTBW-MW14	10/4/2008	VOA	1,1,2-TRICHLOROETHANE	1	U	UG/L	0.2
TTBW-MW14	10/4/2008	VOA	1,1-DICHLOROETHANE	1	U	UG/L	0.2
TTBW-MW14	10/4/2008	VOA	1,1-DICHLOROETHENE	1	U	UG/L	0.2
TTBW-MW14	10/4/2008	VOA	1,2,4-TRIMETHYLBENZENE	1	U	UG/L	0.2
TTBW-MW14	10/4/2008	VOA	1,2-DICHLOROETHANE	1	U	UG/L	0.2
TTBW-MW14	10/4/2008	VOA	1,2-DICHLOROPROPANE	1	U	UG/L	0.2
TTBW-MW14	10/4/2008	VOA	1,3,5-TRIMETHYLBENZENE	1	U	UG/L	0.2
TTBW-MW14	10/4/2008	VOA	2-BUTANONE	10	U	UG/L	5
TTBW-MW14	10/4/2008	VOA	2-HEXANONE	10	U	UG/L	5
TTBW-MW14	10/4/2008	VOA	4-METHYL-2-PENTANONE	10	U	UG/L	5
TTBW-MW14	10/4/2008	VOA	ACETONE	10	U	UG/L	5
TTBW-MW14	10/4/2008	VOA	BENZENE	1	U	UG/L	0.2
TTBW-MW14	10/4/2008	VOA	BROMODICHLOROMETHANE	1	U	UG/L	0.2
TTBW-MW14	10/4/2008	VOA	BROMOFORM	1	U	UG/L	0.3
TTBW-MW14	10/4/2008	VOA	BROMOMETHANE	1	UJ	UG/L	0.2
TTBW-MW14	10/4/2008	VOA	CARBON DISULFIDE	1	U	UG/L	0.2
TTBW-MW14	10/4/2008	VOA	CARBON TETRACHLORIDE	1	U	UG/L	0.2
TTBW-MW14	10/4/2008	VOA	CHLOROBENZENE	1	U	UG/L	0.2
TTBW-MW14	10/4/2008	VOA	CHLOROETHANE	1	U	UG/L	0.2
TTBW-MW14	10/4/2008	VOA	CHLOROFORM	1	U	UG/L	0.2
TTBW-MW14	10/4/2008	VOA	CHLOROMETHANE	1	U	UG/L	0.2
TTBW-MW14	10/4/2008	VOA	CIS-1,2-DICHLOROETHENE	1	U	UG/L	0.2
TTBW-MW14	10/4/2008	VOA	CIS-1,3-DICHLOROPROPENE	1	U	UG/L	0.2
TTBW-MW14	10/4/2008	VOA	DIBROMOCHLOROMETHANE	1	U	UG/L	0.2
TTBW-MW14	10/4/2008	VOA	ETHYLBENZENE	1	U	UG/L	0.2
TTBW-MW14	10/4/2008	VOA	ISOPROPYLBENZENE	1	U	UG/L	0.2
TTBW-MW14	10/4/2008	VOA	M,P-XYLENE	2	U	UG/L	0.5
TTBW-MW14	10/4/2008	VOA	METHYLENE CHLORIDE	1	U	UG/L	0.5
TTBW-MW14	10/4/2008	VOA	N-BUTYLBENZENE	1	U	UG/L	0.2
TTBW-MW14	10/4/2008	VOA	N-PROPYLBENZENE	1	U	UG/L	0.2
TTBW-MW14	10/4/2008	VOA	O-XYLENE	1	U	UG/L	0.2

PT_NAME	SMP_DATE	ANGROUP	STD_CHEMNAME	CONC	QUALIFIER	UNITS	MDL
TTBW-MW14	10/4/2008	VOA	P-ISOPROPYLTOLUENE	1	U	UG/L	0.2
TTBW-MW14	10/4/2008	VOA	SEC-BUTYLBENZENE	1	U	UG/L	0.2
TTBW-MW14	10/4/2008	VOA	STYRENE	1	U	UG/L	0.2
TTBW-MW14	10/4/2008	VOA	TERT-BUTYLBENZENE	1	U	UG/L	0.2
TTBW-MW14	10/4/2008	VOA	TETRACHLOROETHENE	1	U	UG/L	0.2
TTBW-MW14	10/4/2008	VOA	TOLUENE	1	U	UG/L	0.2
TTBW-MW14	10/4/2008	VOA	TRANS-1,2-DICHLOROETHENE	1	U	UG/L	0.2
TTBW-MW14	10/4/2008	VOA	TRANS-1,3-DICHLOROPROPEN	1	U	UG/L	0.2
TTBW-MW14	10/4/2008	VOA	TRICHLOROETHENE	0.29	J	UG/L	0.2
TTBW-MW14	10/4/2008	VOA	VINYL CHLORIDE	1	U	UG/L	0.2
TTBW-MW15	5/14/2008	SOLIDS	TOTAL DISSOLVED SOLIDS	1060		MG/L	5
TTBW-MW15	5/14/2008	SVOA	1-METHYLNAPHTHALENE	0.019	U	UG/L	0.0094
TTBW-MW15	5/14/2008	SVOA	2-METHYLNAPHTHALENE	0.019	U	UG/L	0.0094
TTBW-MW15	5/14/2008	SVOA	ACENAPHTHENE	0.019	U	UG/L	0.0094
TTBW-MW15	5/14/2008	SVOA	ACENAPHTHYLENE	0.019	U	UG/L	0.0094
TTBW-MW15	5/14/2008	SVOA	ANTHRACENE	0.019	U	UG/L	0.0094
TTBW-MW15	5/14/2008	SVOA	BENZO(A)ANTHRACENE	0.019	U	UG/L	0.0094
TTBW-MW15	5/14/2008	SVOA	BENZO(A)PYRENE	0.019	U	UG/L	0.0094
TTBW-MW15	5/14/2008	SVOA	BENZO(B)FLUORANTHENE	0.019	UJ	UG/L	0.0094
TTBW-MW15	5/14/2008	SVOA	BENZO(G,H,I)PERYLENE	0.019	U	UG/L	0.0094
TTBW-MW15	5/14/2008	SVOA	BENZO(K)FLUORANTHENE	0.019	U	UG/L	0.0094
TTBW-MW15	5/14/2008	SVOA	CHRYSENE	0.019	U	UG/L	0.0094
TTBW-MW15	5/14/2008	SVOA	DIBENZO(A,H)ANTHRACENE	0.019	U	UG/L	0.0094
TTBW-MW15	5/14/2008	SVOA	FLUORANTHENE	0.019	U	UG/L	0.0094
TTBW-MW15	5/14/2008	SVOA	FLUORENE	0.019	U	UG/L	0.0094
TTBW-MW15	5/14/2008	SVOA	INDENO(1,2,3-CD)PYRENE	0.019	U	UG/L	0.0094
TTBW-MW15	5/14/2008	SVOA	NAPHTHALENE	0.02		UG/L	0.0094
TTBW-MW15	5/14/2008	SVOA	PHENANTHRENE	0.019	U	UG/L	0.0094
TTBW-MW15	5/14/2008	SVOA	PYRENE	0.019	U	UG/L	0.0094
TTBW-MW15	5/14/2008	VOA	1,1,1-TRICHLOROETHANE	1	U	UG/L	0.2
TTBW-MW15	5/14/2008	VOA	1,1,2,2-TETRACHLOROETHANE	1	U	UG/L	0.2
TTBW-MW15	5/14/2008	VOA	1,1,2-TRICHLOROETHANE	1	U	UG/L	0.2
TTBW-MW15	5/14/2008	VOA	1,1-DICHLOROETHANE	1	U	UG/L	0.2
TTBW-MW15	5/14/2008	VOA	1,1-DICHLOROETHENE	1	U	UG/L	0.2
TTBW-MW15	5/14/2008	VOA	1,2,4-TRIMETHYLBENZENE	1	U	UG/L	0.2
TTBW-MW15	5/14/2008	VOA	1,2-DICHLOROETHANE	1	U	UG/L	0.2
TTBW-MW15	5/14/2008	VOA	1,2-DICHLOROPROPANE	1	U	UG/L	0.2
TTBW-MW15	5/14/2008	VOA	1,3,5-TRIMETHYLBENZENE	1	U	UG/L	0.2
TTBW-MW15	5/14/2008	VOA	2-BUTANONE	10	R	UG/L	5
TTBW-MW15	5/14/2008	VOA	2-HEXANONE	10	U	UG/L	5
TTBW-MW15	5/14/2008	VOA	4-METHYL-2-PENTANONE	10	U	UG/L	5
TTBW-MW15	5/14/2008	VOA	ACETONE	10	R	UG/L	5
TTBW-MW15	5/14/2008	VOA	BENZENE	1	U	UG/L	0.2
TTBW-MW15	5/14/2008	VOA	BROMODICHLOROMETHANE	1	U	UG/L	0.2
TTBW-MW15	5/14/2008	VOA	BROMOFORM	1	U	UG/L	0.3
TTBW-MW15	5/14/2008	VOA	BROMOMETHANE	1	UJ	UG/L	0.2
TTBW-MW15	5/14/2008	VOA	CARBON DISULFIDE	1	U	UG/L	0.2
TTBW-MW15	5/14/2008	VOA	CARBON TETRACHLORIDE	1	U	UG/L	0.2
TTBW-MW15	5/14/2008	VOA	CHLOROBENZENE	1	U	UG/L	0.2
TTBW-MW15	5/14/2008	VOA	CHLOROETHANE	1	U	UG/L	0.2
TTBW-MW15	5/14/2008	VOA	CHLOROFORM	1	U	UG/L	0.2
TTBW-MW15	5/14/2008	VOA	CHLOROMETHANE	1	U	UG/L	0.2
TTBW-MW15	5/14/2008	VOA	CIS-1,2-DICHLOROETHENE	1	U	UG/L	0.2
TTBW-MW15	5/14/2008	VOA	CIS-1,3-DICHLOROPROPENE	1	U	UG/L	0.2
TTBW-MW15	5/14/2008	VOA	DIBROMOCHLOROMETHANE	1	U	UG/L	0.2
TTBW-MW15	5/14/2008	VOA	ETHYLBENZENE	1	U	UG/L	0.2

PT_NAME	SMP_DATE	ANGROUP	STD_CHEMNAME	CONC	QUALIFIER	UNITS	MDL
TTBW-MW15	5/14/2008	VOA	ISOPROPYLBENZENE	1	U	UG/L	0.2
TTBW-MW15	5/14/2008	VOA	M,P-XYLENE	2	U	UG/L	0.5
TTBW-MW15	5/14/2008	VOA	METHYLENE CHLORIDE	1	U	UG/L	0.5
TTBW-MW15	5/14/2008	VOA	N-BUTYLBENZENE	1	U	UG/L	0.2
TTBW-MW15	5/14/2008	VOA	N-PROPYLBENZENE	1	U	UG/L	0.2
TTBW-MW15	5/14/2008	VOA	O-XYLENE	1	U	UG/L	0.2
TTBW-MW15	5/14/2008	VOA	P-ISOPROPYLTOLUENE	1	U	UG/L	0.2
TTBW-MW15	5/14/2008	VOA	SEC-BUTYLBENZENE	1	U	UG/L	0.2
TTBW-MW15	5/14/2008	VOA	STYRENE	1	U	UG/L	0.2
TTBW-MW15	5/14/2008	VOA	TERT-BUTYLBENZENE	1	U	UG/L	0.2
TTBW-MW15	5/14/2008	VOA	TETRACHLOROETHENE	1	U	UG/L	0.2
TTBW-MW15	5/14/2008	VOA	TOLUENE	1	U	UG/L	0.2
TTBW-MW15	5/14/2008	VOA	TRANS-1,2-DICHLOROETHENE	1	U	UG/L	0.2
TTBW-MW15	5/14/2008	VOA	TRANS-1,3-DICHLOROPROPEN	1	U	UG/L	0.2
TTBW-MW15	5/14/2008	VOA	TRICHLOROETHENE	0.3	J	UG/L	0.2
TTBW-MW15	5/14/2008	VOA	VINYL CHLORIDE	1	U	UG/L	0.2
TTBW-MW15	10/4/2008	SOLIDS	TOTAL DISSOLVED SOLIDS	1300		MG/L	5
TTBW-MW15	10/4/2008	SVOA	1-METHYLNAPHTHALENE	0.019	U	UG/L	0.0095
TTBW-MW15	10/4/2008	SVOA	2-METHYLNAPHTHALENE	0.019	U	UG/L	0.0095
TTBW-MW15	10/4/2008	SVOA	ACENAPHTHENE	0.019	U	UG/L	0.0095
TTBW-MW15	10/4/2008	SVOA	ACENAPHTHYLENE	0.019	U	UG/L	0.0095
TTBW-MW15	10/4/2008	SVOA	ANTHRACENE	0.019	U	UG/L	0.0095
TTBW-MW15	10/4/2008	SVOA	BENZO(A)ANTHRACENE	0.019	U	UG/L	0.0095
TTBW-MW15	10/4/2008	SVOA	BENZO(A)PYRENE	0.019	U	UG/L	0.0095
TTBW-MW15	10/4/2008	SVOA	BENZO(B)FLUORANTHENE	0.019	U	UG/L	0.0095
TTBW-MW15	10/4/2008	SVOA	BENZO(G,H,I)PERYLENE	0.019	U	UG/L	0.0095
TTBW-MW15	10/4/2008	SVOA	BENZO(K)FLUORANTHENE	0.019	U	UG/L	0.0095
TTBW-MW15	10/4/2008	SVOA	CHRYSENE	0.019	U	UG/L	0.0095
TTBW-MW15	10/4/2008	SVOA	DIBENZO(A,H)ANTHRACENE	0.019	U	UG/L	0.0095
TTBW-MW15	10/4/2008	SVOA	FLUORANTHENE	0.019	U	UG/L	0.0095
TTBW-MW15	10/4/2008	SVOA	FLUORENE	0.019	U	UG/L	0.0095
TTBW-MW15	10/4/2008	SVOA	INDENO(1,2,3-CD)PYRENE	0.019	U	UG/L	0.0095
TTBW-MW15	10/4/2008	SVOA	NAPHTHALENE	0.019	U	UG/L	0.0095
TTBW-MW15	10/4/2008	SVOA	PHENANTHRENE	0.019	U	UG/L	0.0095
TTBW-MW15	10/4/2008	SVOA	PYRENE	0.019	U	UG/L	0.0095
TTBW-MW15	10/4/2008	VOA	1,1,1-TRICHLOROETHANE	1	U	UG/L	0.2
TTBW-MW15	10/4/2008	VOA	1,1,2,2-TETRACHLOROETHANE	1	U	UG/L	0.2
TTBW-MW15	10/4/2008	VOA	1,1,2-TRICHLOROETHANE	1	U	UG/L	0.2
TTBW-MW15	10/4/2008	VOA	1,1-DICHLOROETHANE	1	U	UG/L	0.2
TTBW-MW15	10/4/2008	VOA	1,1-DICHLOROETHENE	1	U	UG/L	0.2
TTBW-MW15	10/4/2008	VOA	1,2,4-TRIMETHYLBENZENE	1	U	UG/L	0.2
TTBW-MW15	10/4/2008	VOA	1,2-DICHLOROETHANE	1	U	UG/L	0.2
TTBW-MW15	10/4/2008	VOA	1,2-DICHLOROPROPANE	1	U	UG/L	0.2
TTBW-MW15	10/4/2008	VOA	1,3,5-TRIMETHYLBENZENE	1	U	UG/L	0.2
TTBW-MW15	10/4/2008	VOA	2-BUTANONE	10	U	UG/L	5
TTBW-MW15	10/4/2008	VOA	2-HEXANONE	10	U	UG/L	5
TTBW-MW15	10/4/2008	VOA	4-METHYL-2-PENTANONE	10	U	UG/L	5
TTBW-MW15	10/4/2008	VOA	ACETONE	10	U	UG/L	5
TTBW-MW15	10/4/2008	VOA	BENZENE	1	U	UG/L	0.2
TTBW-MW15	10/4/2008	VOA	BROMODICHLOROMETHANE	1	U	UG/L	0.2
TTBW-MW15	10/4/2008	VOA	BROMOFORM	1	U	UG/L	0.3
TTBW-MW15	10/4/2008	VOA	BROMOMETHANE	1	UJ	UG/L	0.2
TTBW-MW15	10/4/2008	VOA	CARBON DISULFIDE	1	U	UG/L	0.2
TTBW-MW15	10/4/2008	VOA	CARBON TETRACHLORIDE	1	U	UG/L	0.2
TTBW-MW15	10/4/2008	VOA	CHLOROBENZENE	1	U	UG/L	0.2
TTBW-MW15	10/4/2008	VOA	CHLOROETHANE	1	U	UG/L	0.2

PT_NAME	SMP_DATE	ANGROUP	STD_CHEMNAME	CONC	QUALIFIER	UNITS	MDL
TTBW-MW15	10/4/2008	VOA	CHLOROFORM	1	U	UG/L	0.2
TTBW-MW15	10/4/2008	VOA	CHLOROMETHANE	1	U	UG/L	0.2
TTBW-MW15	10/4/2008	VOA	CIS-1,2-DICHLOROETHENE	1	U	UG/L	0.2
TTBW-MW15	10/4/2008	VOA	CIS-1,3-DICHLOROPROPENE	1	U	UG/L	0.2
TTBW-MW15	10/4/2008	VOA	DIBROMOCHLOROMETHANE	1	U	UG/L	0.2
TTBW-MW15	10/4/2008	VOA	ETHYLBENZENE	1	U	UG/L	0.2
TTBW-MW15	10/4/2008	VOA	ISOPROPYLBENZENE	1	U	UG/L	0.2
TTBW-MW15	10/4/2008	VOA	M,P-XYLENE	2	U	UG/L	0.5
TTBW-MW15	10/4/2008	VOA	METHYLENE CHLORIDE	1	U	UG/L	0.5
TTBW-MW15	10/4/2008	VOA	N-BUTYLBENZENE	1	U	UG/L	0.2
TTBW-MW15	10/4/2008	VOA	N-PROPYLBENZENE	1	U	UG/L	0.2
TTBW-MW15	10/4/2008	VOA	O-XYLENE	1	U	UG/L	0.2
TTBW-MW15	10/4/2008	VOA	P-ISOPROPYLTOLUENE	1	U	UG/L	0.2
TTBW-MW15	10/4/2008	VOA	SEC-BUTYLBENZENE	1	U	UG/L	0.2
TTBW-MW15	10/4/2008	VOA	STYRENE	1	U	UG/L	0.2
TTBW-MW15	10/4/2008	VOA	TERT-BUTYLBENZENE	1	U	UG/L	0.2
TTBW-MW15	10/4/2008	VOA	TETRACHLOROETHENE	1	U	UG/L	0.2
TTBW-MW15	10/4/2008	VOA	TOLUENE	1	U	UG/L	0.2
TTBW-MW15	10/4/2008	VOA	TRANS-1,2-DICHLOROETHENE	1	U	UG/L	0.2
TTBW-MW15	10/4/2008	VOA	TRANS-1,3-DICHLOROPROPEN	1	U	UG/L	0.2
TTBW-MW15	10/4/2008	VOA	TRICHLOROETHENE	1	U	UG/L	0.2
TTBW-MW15	10/4/2008	VOA	VINYL CHLORIDE	1	U	UG/L	0.2
TTBW-MW16	5/14/2008	SOLIDS	TOTAL DISSOLVED SOLIDS	50000		MG/L	5
TTBW-MW16	5/14/2008	SVOA	1-METHYLNAPHTHALENE	0.019	U	UG/L	0.0094
TTBW-MW16	5/14/2008	SVOA	2-METHYLNAPHTHALENE	0.019	U	UG/L	0.0094
TTBW-MW16	5/14/2008	SVOA	ACENAPHTHENE	0.019	U	UG/L	0.0094
TTBW-MW16	5/14/2008	SVOA	ACENAPHTHYLENE	0.019	U	UG/L	0.0094
TTBW-MW16	5/14/2008	SVOA	ANTHRACENE	0.019	U	UG/L	0.0094
TTBW-MW16	5/14/2008	SVOA	BENZO(A)ANTHRACENE	0.019	U	UG/L	0.0094
TTBW-MW16	5/14/2008	SVOA	BENZO(A)PYRENE	0.019	U	UG/L	0.0094
TTBW-MW16	5/14/2008	SVOA	BENZO(B)FLUORANTHENE	0.019	UJ	UG/L	0.0094
TTBW-MW16	5/14/2008	SVOA	BENZO(G,H,I)PERYLENE	0.019	U	UG/L	0.0094
TTBW-MW16	5/14/2008	SVOA	BENZO(K)FLUORANTHENE	0.019	U	UG/L	0.0094
TTBW-MW16	5/14/2008	SVOA	CHRYSENE	0.019	U	UG/L	0.0094
TTBW-MW16	5/14/2008	SVOA	DIBENZO(A,H)ANTHRACENE	0.019	U	UG/L	0.0094
TTBW-MW16	5/14/2008	SVOA	FLUORANTHENE	0.019	U	UG/L	0.0094
TTBW-MW16	5/14/2008	SVOA	FLUORENE	0.019	U	UG/L	0.0094
TTBW-MW16	5/14/2008	SVOA	INDENO(1,2,3-CD)PYRENE	0.019	U	UG/L	0.0094
TTBW-MW16	5/14/2008	SVOA	NAPHTHALENE	0.012	J	UG/L	0.0094
TTBW-MW16	5/14/2008	SVOA	PHENANTHRENE	0.019	U	UG/L	0.0094
TTBW-MW16	5/14/2008	SVOA	PYRENE	0.019	U	UG/L	0.0094
TTBW-MW16	5/14/2008	VOA	1,1,1-TRICHLOROETHANE	1	U	UG/L	0.2
TTBW-MW16	5/14/2008	VOA	1,1,2,2-TETRACHLOROETHANE	1	U	UG/L	0.2
TTBW-MW16	5/14/2008	VOA	1,1,2-TRICHLOROETHANE	1	U	UG/L	0.2
TTBW-MW16	5/14/2008	VOA	1,1-DICHLOROETHANE	1	U	UG/L	0.2
TTBW-MW16	5/14/2008	VOA	1,1-DICHLOROETHENE	1	U	UG/L	0.2
TTBW-MW16	5/14/2008	VOA	1,2,4-TRIMETHYLBENZENE	1	U	UG/L	0.2
TTBW-MW16	5/14/2008	VOA	1,2-DICHLOROETHANE	1	U	UG/L	0.2
TTBW-MW16	5/14/2008	VOA	1,2-DICHLOROPROPANE	1	U	UG/L	0.2
TTBW-MW16	5/14/2008	VOA	1,3,5-TRIMETHYLBENZENE	1	U	UG/L	0.2
TTBW-MW16	5/14/2008	VOA	2-BUTANONE	10	R	UG/L	5
TTBW-MW16	5/14/2008	VOA	2-HEXANONE	10	U	UG/L	5
TTBW-MW16	5/14/2008	VOA	4-METHYL-2-PENTANONE	10	U	UG/L	5
TTBW-MW16	5/14/2008	VOA	ACETONE	10	R	UG/L	5
TTBW-MW16	5/14/2008	VOA	BENZENE	1	U	UG/L	0.2
TTBW-MW16	5/14/2008	VOA	BROMODICHLOROMETHANE	1	U	UG/L	0.2

PT_NAME	SMP_DATE	ANGROUP	STD_CHEMNAME	CONC	QUALIFIER	UNITS	MDL
TTBW-MW16	5/14/2008	VOA	BROMOFORM	1	U	UG/L	0.3
TTBW-MW16	5/14/2008	VOA	BROMOMETHANE	1	UJ	UG/L	0.2
TTBW-MW16	5/14/2008	VOA	CARBON DISULFIDE	1	U	UG/L	0.2
TTBW-MW16	5/14/2008	VOA	CARBON TETRACHLORIDE	1	U	UG/L	0.2
TTBW-MW16	5/14/2008	VOA	CHLOROBENZENE	1	U	UG/L	0.2
TTBW-MW16	5/14/2008	VOA	CHLOROETHANE	1	U	UG/L	0.2
TTBW-MW16	5/14/2008	VOA	CHLOROFORM	1	U	UG/L	0.2
TTBW-MW16	5/14/2008	VOA	CHLOROMETHANE	1	U	UG/L	0.2
TTBW-MW16	5/14/2008	VOA	CIS-1,2-DICHLOROETHENE	1	U	UG/L	0.2
TTBW-MW16	5/14/2008	VOA	CIS-1,3-DICHLOROPROPENE	1	U	UG/L	0.2
TTBW-MW16	5/14/2008	VOA	DIBROMOCHLOROMETHANE	1	U	UG/L	0.2
TTBW-MW16	5/14/2008	VOA	ETHYLBENZENE	1	U	UG/L	0.2
TTBW-MW16	5/14/2008	VOA	ISOPROPYLBENZENE	1	U	UG/L	0.2
TTBW-MW16	5/14/2008	VOA	M,P-XYLENE	2	U	UG/L	0.5
TTBW-MW16	5/14/2008	VOA	METHYLENE CHLORIDE	1	U	UG/L	0.5
TTBW-MW16	5/14/2008	VOA	N-BUTYLBENZENE	1	U	UG/L	0.2
TTBW-MW16	5/14/2008	VOA	N-PROPYLBENZENE	1	U	UG/L	0.2
TTBW-MW16	5/14/2008	VOA	O-XYLENE	1	U	UG/L	0.2
TTBW-MW16	5/14/2008	VOA	P-ISOPROPYLTOLUENE	1	U	UG/L	0.2
TTBW-MW16	5/14/2008	VOA	SEC-BUTYLBENZENE	1	U	UG/L	0.2
TTBW-MW16	5/14/2008	VOA	STYRENE	1	U	UG/L	0.2
TTBW-MW16	5/14/2008	VOA	TERT-BUTYLBENZENE	1	U	UG/L	0.2
TTBW-MW16	5/14/2008	VOA	TETRACHLOROETHENE	1	U	UG/L	0.2
TTBW-MW16	5/14/2008	VOA	TOLUENE	1	U	UG/L	0.2
TTBW-MW16	5/14/2008	VOA	TRANS-1,2-DICHLOROETHENE	1	U	UG/L	0.2
TTBW-MW16	5/14/2008	VOA	TRANS-1,3-DICHLOROPROPEN	1	U	UG/L	0.2
TTBW-MW16	5/14/2008	VOA	TRICHLOROETHENE	1	U	UG/L	0.2
TTBW-MW16	5/14/2008	VOA	VINYL CHLORIDE	1	U	UG/L	0.2
TTBW-MW16	10/4/2008	SOLIDS	TOTAL DISSOLVED SOLIDS	58600		MG/L	5
TTBW-MW16	10/4/2008	SVOA	1-METHYLNAPHTHALENE	0.019	U	UG/L	0.0095
TTBW-MW16	10/4/2008	SVOA	2-METHYLNAPHTHALENE	0.019	U	UG/L	0.0095
TTBW-MW16	10/4/2008	SVOA	ACENAPHTHENE	0.019	U	UG/L	0.0095
TTBW-MW16	10/4/2008	SVOA	ACENAPHTHYLENE	0.019	U	UG/L	0.0095
TTBW-MW16	10/4/2008	SVOA	ANTHRACENE	0.019	U	UG/L	0.0095
TTBW-MW16	10/4/2008	SVOA	BENZO(A)ANTHRACENE	0.019	U	UG/L	0.0095
TTBW-MW16	10/4/2008	SVOA	BENZO(A)PYRENE	0.019	U	UG/L	0.0095
TTBW-MW16	10/4/2008	SVOA	BENZO(B)FLUORANTHENE	0.019	U	UG/L	0.0095
TTBW-MW16	10/4/2008	SVOA	BENZO(G,H,I)PERYLENE	0.019	U	UG/L	0.0095
TTBW-MW16	10/4/2008	SVOA	BENZO(K)FLUORANTHENE	0.019	U	UG/L	0.0095
TTBW-MW16	10/4/2008	SVOA	CHRYSENE	0.019	U	UG/L	0.0095
TTBW-MW16	10/4/2008	SVOA	DIBENZO(A,H)ANTHRACENE	0.019	U	UG/L	0.0095
TTBW-MW16	10/4/2008	SVOA	FLUORANTHENE	0.019	U	UG/L	0.0095
TTBW-MW16	10/4/2008	SVOA	FLUORENE	0.019	U	UG/L	0.0095
TTBW-MW16	10/4/2008	SVOA	INDENO(1,2,3-CD)PYRENE	0.019	U	UG/L	0.0095
TTBW-MW16	10/4/2008	SVOA	NAPHTHALENE	0.019	U	UG/L	0.0095
TTBW-MW16	10/4/2008	SVOA	PHENANTHRENE	0.019	U	UG/L	0.0095
TTBW-MW16	10/4/2008	SVOA	PYRENE	0.019	U	UG/L	0.0095
TTBW-MW16	10/4/2008	VOA	1,1,1-TRICHLOROETHANE	1	U	UG/L	0.2
TTBW-MW16	10/4/2008	VOA	1,1,2,2-TETRACHLOROETHANE	1	U	UG/L	0.2
TTBW-MW16	10/4/2008	VOA	1,1,2-TRICHLOROETHANE	1	U	UG/L	0.2
TTBW-MW16	10/4/2008	VOA	1,1-DICHLOROETHANE	1	U	UG/L	0.2
TTBW-MW16	10/4/2008	VOA	1,1-DICHLOROETHENE	1	U	UG/L	0.2
TTBW-MW16	10/4/2008	VOA	1,2,4-TRIMETHYLBENZENE	1	U	UG/L	0.2
TTBW-MW16	10/4/2008	VOA	1,2-DICHLOROETHANE	1	U	UG/L	0.2
TTBW-MW16	10/4/2008	VOA	1,2-DICHLOROPROPANE	1	U	UG/L	0.2
TTBW-MW16	10/4/2008	VOA	1,3,5-TRIMETHYLBENZENE	1	U	UG/L	0.2

PT_NAME	SMP_DATE	ANGROUP	STD_CHEMNAME	CONC	QUALIFIER	UNITS	MDL
TTBW-MW16	10/4/2008	VOA	2-BUTANONE	10	U	UG/L	5
TTBW-MW16	10/4/2008	VOA	2-HEXANONE	10	U	UG/L	5
TTBW-MW16	10/4/2008	VOA	4-METHYL-2-PENTANONE	10	U	UG/L	5
TTBW-MW16	10/4/2008	VOA	ACETONE	10	U	UG/L	5
TTBW-MW16	10/4/2008	VOA	BENZENE	1	U	UG/L	0.2
TTBW-MW16	10/4/2008	VOA	BROMODICHLOROMETHANE	1	U	UG/L	0.2
TTBW-MW16	10/4/2008	VOA	BROMOFORM	1	U	UG/L	0.3
TTBW-MW16	10/4/2008	VOA	BROMOMETHANE	1	UJ	UG/L	0.2
TTBW-MW16	10/4/2008	VOA	CARBON DISULFIDE	1	U	UG/L	0.2
TTBW-MW16	10/4/2008	VOA	CARBON TETRACHLORIDE	1	U	UG/L	0.2
TTBW-MW16	10/4/2008	VOA	CHLOROBENZENE	1	U	UG/L	0.2
TTBW-MW16	10/4/2008	VOA	CHLOROETHANE	1	U	UG/L	0.2
TTBW-MW16	10/4/2008	VOA	CHLOROFORM	1	U	UG/L	0.2
TTBW-MW16	10/4/2008	VOA	CHLOROMETHANE	1	U	UG/L	0.2
TTBW-MW16	10/4/2008	VOA	CIS-1,2-DICHLOROETHENE	1	U	UG/L	0.2
TTBW-MW16	10/4/2008	VOA	CIS-1,3-DICHLOROPROPENE	1	U	UG/L	0.2
TTBW-MW16	10/4/2008	VOA	DIBROMOCHLOROMETHANE	1	U	UG/L	0.2
TTBW-MW16	10/4/2008	VOA	ETHYLBENZENE	1	U	UG/L	0.2
TTBW-MW16	10/4/2008	VOA	ISOPROPYLBENZENE	1	U	UG/L	0.2
TTBW-MW16	10/4/2008	VOA	M,P-XYLENE	2	U	UG/L	0.5
TTBW-MW16	10/4/2008	VOA	METHYLENE CHLORIDE	1	U	UG/L	0.5
TTBW-MW16	10/4/2008	VOA	N-BUTYLBENZENE	1	U	UG/L	0.2
TTBW-MW16	10/4/2008	VOA	N-PROPYLBENZENE	1	U	UG/L	0.2
TTBW-MW16	10/4/2008	VOA	O-XYLENE	1	U	UG/L	0.2
TTBW-MW16	10/4/2008	VOA	P-ISOPROPYLTOLUENE	1	U	UG/L	0.2
TTBW-MW16	10/4/2008	VOA	SEC-BUTYLBENZENE	1	U	UG/L	0.2
TTBW-MW16	10/4/2008	VOA	STYRENE	1	U	UG/L	0.2
TTBW-MW16	10/4/2008	VOA	TERT-BUTYLBENZENE	1	U	UG/L	0.2
TTBW-MW16	10/4/2008	VOA	TETRACHLOROETHENE	1	U	UG/L	0.2
TTBW-MW16	10/4/2008	VOA	TOLUENE	1	U	UG/L	0.2
TTBW-MW16	10/4/2008	VOA	TRANS-1,2-DICHLOROETHENE	1	U	UG/L	0.2
TTBW-MW16	10/4/2008	VOA	TRANS-1,3-DICHLOROPROPEN	1	U	UG/L	0.2
TTBW-MW16	10/4/2008	VOA	TRICHLOROETHENE	1	U	UG/L	0.2
TTBW-MW16	10/4/2008	VOA	VINYL CHLORIDE	1	U	UG/L	0.2
TTBW-MW17	10/28/2008	SOLIDS	TOTAL DISSOLVED SOLIDS	815		MG/L	5
TTBW-MW17	10/28/2008	SVOA	1-METHYLNAPHTHALENE	0.019	U	UG/L	0.0094
TTBW-MW17	10/28/2008	SVOA	2-METHYLNAPHTHALENE	0.019	U	UG/L	0.0094
TTBW-MW17	10/28/2008	SVOA	ACENAPHTHENE	0.019	U	UG/L	0.0094
TTBW-MW17	10/28/2008	SVOA	ACENAPHTHYLENE	0.019	U	UG/L	0.0094
TTBW-MW17	10/28/2008	SVOA	ANTHRACENE	0.019	U	UG/L	0.0094
TTBW-MW17	10/28/2008	SVOA	BENZO(A)ANTHRACENE	0.019	U	UG/L	0.0094
TTBW-MW17	10/28/2008	SVOA	BENZO(A)PYRENE	0.019	U	UG/L	0.0094
TTBW-MW17	10/28/2008	SVOA	BENZO(B)FLUORANTHENE	0.019	U	UG/L	0.0094
TTBW-MW17	10/28/2008	SVOA	BENZO(G,H,I)PERYLENE	0.019	U	UG/L	0.0094
TTBW-MW17	10/28/2008	SVOA	BENZO(K)FLUORANTHENE	0.019	U	UG/L	0.0094
TTBW-MW17	10/28/2008	SVOA	CHRYSENE	0.019	U	UG/L	0.0094
TTBW-MW17	10/28/2008	SVOA	DIBENZO(A,H)ANTHRACENE	0.019	U	UG/L	0.0094
TTBW-MW17	10/28/2008	SVOA	FLUORANTHENE	0.019	U	UG/L	0.0094
TTBW-MW17	10/28/2008	SVOA	FLUORENE	0.019	U	UG/L	0.0094
TTBW-MW17	10/28/2008	SVOA	INDENO(1,2,3-CD)PYRENE	0.019	U	UG/L	0.0094
TTBW-MW17	10/28/2008	SVOA	NAPHTHALENE	0.05		UG/L	0.0094
TTBW-MW17	10/28/2008	SVOA	PHENANTHRENE	0.019	U	UG/L	0.0094
TTBW-MW17	10/28/2008	SVOA	PYRENE	0.019	U	UG/L	0.0094
TTBW-MW17	10/28/2008	VOA	1,1,1-TRICHLOROETHANE	1	U	UG/L	0.2
TTBW-MW17	10/28/2008	VOA	1,1,2,2-TETRACHLOROETHANE	1	U	UG/L	0.2
TTBW-MW17	10/28/2008	VOA	1,1,2-TRICHLOROETHANE	1	U	UG/L	0.2

PT_NAME	SMP_DATE	ANGROUP	STD_CHEMNAME	CONC	QUALIFIER	UNITS	MDL
TTBW-MW17	10/28/2008	VOA	1,1-DICHLOROETHANE	1	U	UG/L	0.2
TTBW-MW17	10/28/2008	VOA	1,1-DICHLOROETHENE	1	U	UG/L	0.2
TTBW-MW17	10/28/2008	VOA	1,2,4-TRIMETHYLBENZENE	1	U	UG/L	0.2
TTBW-MW17	10/28/2008	VOA	1,2-DICHLOROETHANE	1	U	UG/L	0.2
TTBW-MW17	10/28/2008	VOA	1,2-DICHLOROPROPANE	1	U	UG/L	0.2
TTBW-MW17	10/28/2008	VOA	1,3,5-TRIMETHYLBENZENE	1	U	UG/L	0.2
TTBW-MW17	10/28/2008	VOA	2-BUTANONE	10	R	UG/L	5
TTBW-MW17	10/28/2008	VOA	2-HEXANONE	10	U	UG/L	5
TTBW-MW17	10/28/2008	VOA	4-METHYL-2-PENTANONE	10	U	UG/L	5
TTBW-MW17	10/28/2008	VOA	ACETONE	10	R	UG/L	5
TTBW-MW17	10/28/2008	VOA	BENZENE	1	U	UG/L	0.2
TTBW-MW17	10/28/2008	VOA	BROMODICHLOROMETHANE	1	U	UG/L	0.2
TTBW-MW17	10/28/2008	VOA	BROMOFORM	1	U	UG/L	0.3
TTBW-MW17	10/28/2008	VOA	BROMOMETHANE	1	UJ	UG/L	0.2
TTBW-MW17	10/28/2008	VOA	CARBON DISULFIDE	1	U	UG/L	0.2
TTBW-MW17	10/28/2008	VOA	CARBON TETRACHLORIDE	1	U	UG/L	0.2
TTBW-MW17	10/28/2008	VOA	CHLOROBENZENE	1	U	UG/L	0.2
TTBW-MW17	10/28/2008	VOA	CHLOROETHANE	1	U	UG/L	0.2
TTBW-MW17	10/28/2008	VOA	CHLOROFORM	1	U	UG/L	0.2
TTBW-MW17	10/28/2008	VOA	CHLOROMETHANE	1	U	UG/L	0.2
TTBW-MW17	10/28/2008	VOA	CIS-1,2-DICHLOROETHENE	1	U	UG/L	0.2
TTBW-MW17	10/28/2008	VOA	CIS-1,3-DICHLOROPROPENE	1	U	UG/L	0.2
TTBW-MW17	10/28/2008	VOA	DIBROMOCHLOROMETHANE	1	U	UG/L	0.2
TTBW-MW17	10/28/2008	VOA	ETHYLBENZENE	1	U	UG/L	0.2
TTBW-MW17	10/28/2008	VOA	ISOPROPYLBENZENE	1	U	UG/L	0.2
TTBW-MW17	10/28/2008	VOA	M,P-XYLENE	2	U	UG/L	0.5
TTBW-MW17	10/28/2008	VOA	METHYLENE CHLORIDE	1	U	UG/L	0.5
TTBW-MW17	10/28/2008	VOA	N-BUTYLBENZENE	1	U	UG/L	0.2
TTBW-MW17	10/28/2008	VOA	N-PROPYLBENZENE	1	U	UG/L	0.2
TTBW-MW17	10/28/2008	VOA	O-XYLENE	1	U	UG/L	0.2
TTBW-MW17	10/28/2008	VOA	P-ISOPROPYLTOLUENE	1	U	UG/L	0.2
TTBW-MW17	10/28/2008	VOA	SEC-BUTYLBENZENE	1	U	UG/L	0.2
TTBW-MW17	10/28/2008	VOA	STYRENE	1	U	UG/L	0.2
TTBW-MW17	10/28/2008	VOA	TERT-BUTYLBENZENE	1	U	UG/L	0.2
TTBW-MW17	10/28/2008	VOA	TETRACHLOROETHENE	1	U	UG/L	0.2
TTBW-MW17	10/28/2008	VOA	TOLUENE	1	U	UG/L	0.2
TTBW-MW17	10/28/2008	VOA	TRANS-1,2-DICHLOROETHENE	1	U	UG/L	0.2
TTBW-MW17	10/28/2008	VOA	TRANS-1,3-DICHLOROPROPEN	1	U	UG/L	0.2
TTBW-MW17	10/28/2008	VOA	TRICHLOROETHENE	1	U	UG/L	0.2
TTBW-MW17	10/28/2008	VOA	VINYL CHLORIDE	1	U	UG/L	0.2
MW-11U	9/30/2008	SOLIDS	TOTAL DISSOLVED SOLIDS	54500		MG/L	5
MW-11U	9/30/2008	SOLIDS	TOTAL DISSOLVED SOLIDS	55300		MG/L	5
MW-11U	9/30/2008	SVOA	1-METHYLNAPHTHALENE	0.019	U	UG/L	0.0094
MW-11U	9/30/2008	SVOA	1-METHYLNAPHTHALENE	0.019	U	UG/L	0.0096
MW-11U	9/30/2008	SVOA	2-METHYLNAPHTHALENE	0.019	U	UG/L	0.0094
MW-11U	9/30/2008	SVOA	2-METHYLNAPHTHALENE	0.019	U	UG/L	0.0096
MW-11U	9/30/2008	SVOA	ACENAPHTHENE	0.019	U	UG/L	0.0094
MW-11U	9/30/2008	SVOA	ACENAPHTHENE	0.019	U	UG/L	0.0096
MW-11U	9/30/2008	SVOA	ACENAPHTHYLENE	0.019	U	UG/L	0.0094
MW-11U	9/30/2008	SVOA	ACENAPHTHYLENE	0.019	U	UG/L	0.0096
MW-11U	9/30/2008	SVOA	ANTHRACENE	0.019	U	UG/L	0.0094
MW-11U	9/30/2008	SVOA	ANTHRACENE	0.019	U	UG/L	0.0096
MW-11U	9/30/2008	SVOA	BENZO(A)ANTHRACENE	0.019	U	UG/L	0.0094
MW-11U	9/30/2008	SVOA	BENZO(A)ANTHRACENE	0.019	U	UG/L	0.0096
MW-11U	9/30/2008	SVOA	BENZO(A)PYRENE	0.019	U	UG/L	0.0094
MW-11U	9/30/2008	SVOA	BENZO(A)PYRENE	0.019	U	UG/L	0.0096

PT_NAME	SMP_DATE	ANGROUP	STD_CHEMNAME	CONC	QUALIFIER	UNITS	MDL
MW-11U	9/30/2008	SVOA	BENZO(B)FLUORANTHENE	0.019	U	UG/L	0.0094
MW-11U	9/30/2008	SVOA	BENZO(B)FLUORANTHENE	0.019	U	UG/L	0.0096
MW-11U	9/30/2008	SVOA	BENZO(G,H,I)PERYLENE	0.019	U	UG/L	0.0094
MW-11U	9/30/2008	SVOA	BENZO(G,H,I)PERYLENE	0.019	U	UG/L	0.0096
MW-11U	9/30/2008	SVOA	BENZO(K)FLUORANTHENE	0.019	U	UG/L	0.0094
MW-11U	9/30/2008	SVOA	BENZO(K)FLUORANTHENE	0.019	U	UG/L	0.0096
MW-11U	9/30/2008	SVOA	CHRYSENE	0.019	U	UG/L	0.0094
MW-11U	9/30/2008	SVOA	CHRYSENE	0.019	U	UG/L	0.0096
MW-11U	9/30/2008	SVOA	DIBENZO(A,H)ANTHRACENE	0.019	UJ	UG/L	0.0094
MW-11U	9/30/2008	SVOA	DIBENZO(A,H)ANTHRACENE	0.019	UJ	UG/L	0.0096
MW-11U	9/30/2008	SVOA	FLUORANTHENE	0.019	U	UG/L	0.0094
MW-11U	9/30/2008	SVOA	FLUORANTHENE	0.019	U	UG/L	0.0096
MW-11U	9/30/2008	SVOA	FLUORENE	0.019	U	UG/L	0.0094
MW-11U	9/30/2008	SVOA	FLUORENE	0.019	U	UG/L	0.0096
MW-11U	9/30/2008	SVOA	INDENO(1,2,3-CD)PYRENE	0.019	UJ	UG/L	0.0094
MW-11U	9/30/2008	SVOA	INDENO(1,2,3-CD)PYRENE	0.019	UJ	UG/L	0.0096
MW-11U	9/30/2008	SVOA	NAPHTHALENE	0.019	U	UG/L	0.0094
MW-11U	9/30/2008	SVOA	NAPHTHALENE	0.019	UJ	UG/L	0.0096
MW-11U	9/30/2008	SVOA	PHENANTHRENE	0.019	U	UG/L	0.0094
MW-11U	9/30/2008	SVOA	PHENANTHRENE	0.019	U	UG/L	0.0096
MW-11U	9/30/2008	SVOA	PYRENE	0.019	U	UG/L	0.0094
MW-11U	9/30/2008	SVOA	PYRENE	0.019	U	UG/L	0.0096
MW-11U	9/30/2008	VOA	1,1,1-TRICHLOROETHANE	1	U	UG/L	0.2
MW-11U	9/30/2008	VOA	1,1,1-TRICHLOROETHANE	1	U	UG/L	0.2
MW-11U	9/30/2008	VOA	1,1,2,2-TETRACHLOROETHANE	1	U	UG/L	0.2
MW-11U	9/30/2008	VOA	1,1,2,2-TETRACHLOROETHANE	1	U	UG/L	0.2
MW-11U	9/30/2008	VOA	1,1,2-TRICHLOROETHANE	1	U	UG/L	0.2
MW-11U	9/30/2008	VOA	1,1,2-TRICHLOROETHANE	1	U	UG/L	0.2
MW-11U	9/30/2008	VOA	1,1-DICHLOROETHANE	1	U	UG/L	0.2
MW-11U	9/30/2008	VOA	1,1-DICHLOROETHANE	1	U	UG/L	0.2
MW-11U	9/30/2008	VOA	1,1-DICHLOROETHENE	1	U	UG/L	0.2
MW-11U	9/30/2008	VOA	1,1-DICHLOROETHENE	1	U	UG/L	0.2
MW-11U	9/30/2008	VOA	1,2,4-TRIMETHYLBENZENE	1	U	UG/L	0.2
MW-11U	9/30/2008	VOA	1,2,4-TRIMETHYLBENZENE	1	U	UG/L	0.2
MW-11U	9/30/2008	VOA	1,2-DICHLOROETHANE	1	U	UG/L	0.2
MW-11U	9/30/2008	VOA	1,2-DICHLOROETHANE	1	U	UG/L	0.2
MW-11U	9/30/2008	VOA	1,2-DICHLOROPROPANE	1	U	UG/L	0.2
MW-11U	9/30/2008	VOA	1,2-DICHLOROPROPANE	1	U	UG/L	0.2
MW-11U	9/30/2008	VOA	1,3,5-TRIMETHYLBENZENE	1	U	UG/L	0.2
MW-11U	9/30/2008	VOA	1,3,5-TRIMETHYLBENZENE	1	U	UG/L	0.2
MW-11U	9/30/2008	VOA	2-BUTANONE	10	U	UG/L	5
MW-11U	9/30/2008	VOA	2-BUTANONE	10	U	UG/L	5
MW-11U	9/30/2008	VOA	2-HEXANONE	10	U	UG/L	5
MW-11U	9/30/2008	VOA	2-HEXANONE	10	U	UG/L	5
MW-11U	9/30/2008	VOA	4-METHYL-2-PENTANONE	10	U	UG/L	5
MW-11U	9/30/2008	VOA	4-METHYL-2-PENTANONE	10	U	UG/L	5
MW-11U	9/30/2008	VOA	ACETONE	10	U	UG/L	5
MW-11U	9/30/2008	VOA	ACETONE	10	U	UG/L	5
MW-11U	9/30/2008	VOA	BENZENE	1	U	UG/L	0.2
MW-11U	9/30/2008	VOA	BENZENE	1	U	UG/L	0.2
MW-11U	9/30/2008	VOA	BROMODICHLOROMETHANE	1	U	UG/L	0.2
MW-11U	9/30/2008	VOA	BROMODICHLOROMETHANE	1	U	UG/L	0.2
MW-11U	9/30/2008	VOA	BROMOFORM	1	U	UG/L	0.3
MW-11U	9/30/2008	VOA	BROMOFORM	1	U	UG/L	0.3
MW-11U	9/30/2008	VOA	BROMOMETHANE	1	U	UG/L	0.2
MW-11U	9/30/2008	VOA	BROMOMETHANE	1	U	UG/L	0.2

PT_NAME	SMP_DATE	ANGROUP	STD_CHEMNAME	CONC	QUALIFIER	UNITS	MDL
MW-11U	9/30/2008	VOA	CARBON DISULFIDE	1	U	UG/L	0.2
MW-11U	9/30/2008	VOA	CARBON DISULFIDE	1	U	UG/L	0.2
MW-11U	9/30/2008	VOA	CARBON TETRACHLORIDE	1	U	UG/L	0.2
MW-11U	9/30/2008	VOA	CARBON TETRACHLORIDE	1	U	UG/L	0.2
MW-11U	9/30/2008	VOA	CHLOROBENZENE	1	U	UG/L	0.2
MW-11U	9/30/2008	VOA	CHLOROBENZENE	1	U	UG/L	0.2
MW-11U	9/30/2008	VOA	CHLOROETHANE	1	U	UG/L	0.2
MW-11U	9/30/2008	VOA	CHLOROETHANE	1	U	UG/L	0.2
MW-11U	9/30/2008	VOA	CHLOROFORM	1	U	UG/L	0.2
MW-11U	9/30/2008	VOA	CHLOROFORM	1	U	UG/L	0.2
MW-11U	9/30/2008	VOA	CHLOROMETHANE	1	U	UG/L	0.2
MW-11U	9/30/2008	VOA	CHLOROMETHANE	1	U	UG/L	0.2
MW-11U	9/30/2008	VOA	CIS-1,2-DICHLOROETHENE	1	U	UG/L	0.2
MW-11U	9/30/2008	VOA	CIS-1,2-DICHLOROETHENE	1	U	UG/L	0.2
MW-11U	9/30/2008	VOA	CIS-1,3-DICHLOROPROPENE	1	U	UG/L	0.2
MW-11U	9/30/2008	VOA	CIS-1,3-DICHLOROPROPENE	1	U	UG/L	0.2
MW-11U	9/30/2008	VOA	DIBROMOCHLOROMETHANE	1	U	UG/L	0.2
MW-11U	9/30/2008	VOA	DIBROMOCHLOROMETHANE	1	U	UG/L	0.2
MW-11U	9/30/2008	VOA	ETHYLBENZENE	1	U	UG/L	0.2
MW-11U	9/30/2008	VOA	ETHYLBENZENE	1	U	UG/L	0.2
MW-11U	9/30/2008	VOA	ISOPROPYLBENZENE	1	U	UG/L	0.2
MW-11U	9/30/2008	VOA	ISOPROPYLBENZENE	1	U	UG/L	0.2
MW-11U	9/30/2008	VOA	M,P-XYLENE	2	U	UG/L	0.5
MW-11U	9/30/2008	VOA	M,P-XYLENE	2	U	UG/L	0.5
MW-11U	9/30/2008	VOA	METHYLENE CHLORIDE	1	U	UG/L	0.5
MW-11U	9/30/2008	VOA	METHYLENE CHLORIDE	1	U	UG/L	0.5
MW-11U	9/30/2008	VOA	N-BUTYLBENZENE	1	U	UG/L	0.2
MW-11U	9/30/2008	VOA	N-BUTYLBENZENE	1	U	UG/L	0.2
MW-11U	9/30/2008	VOA	N-PROPYLBENZENE	1	U	UG/L	0.2
MW-11U	9/30/2008	VOA	N-PROPYLBENZENE	1	U	UG/L	0.2
MW-11U	9/30/2008	VOA	O-XYLENE	1	U	UG/L	0.2
MW-11U	9/30/2008	VOA	O-XYLENE	1	U	UG/L	0.2
MW-11U	9/30/2008	VOA	P-ISOPROPYLTOLUENE	1	U	UG/L	0.2
MW-11U	9/30/2008	VOA	P-ISOPROPYLTOLUENE	1	U	UG/L	0.2
MW-11U	9/30/2008	VOA	SEC-BUTYLBENZENE	1	U	UG/L	0.2
MW-11U	9/30/2008	VOA	SEC-BUTYLBENZENE	1	U	UG/L	0.2
MW-11U	9/30/2008	VOA	STYRENE	1	U	UG/L	0.2
MW-11U	9/30/2008	VOA	STYRENE	1	U	UG/L	0.2
MW-11U	9/30/2008	VOA	TERT-BUTYLBENZENE	1	U	UG/L	0.2
MW-11U	9/30/2008	VOA	TERT-BUTYLBENZENE	1	U	UG/L	0.2
MW-11U	9/30/2008	VOA	TETRACHLOROETHENE	1	U	UG/L	0.2
MW-11U	9/30/2008	VOA	TETRACHLOROETHENE	1	U	UG/L	0.2
MW-11U	9/30/2008	VOA	TOLUENE	1	U	UG/L	0.2
MW-11U	9/30/2008	VOA	TOLUENE	1	U	UG/L	0.2
MW-11U	9/30/2008	VOA	TRANS-1,2-DICHLOROETHENE	1	U	UG/L	0.2
MW-11U	9/30/2008	VOA	TRANS-1,2-DICHLOROETHENE	1	U	UG/L	0.2
MW-11U	9/30/2008	VOA	TRANS-1,3-DICHLOROPROPEN	1	U	UG/L	0.2
MW-11U	9/30/2008	VOA	TRANS-1,3-DICHLOROPROPEN	1	U	UG/L	0.2
MW-11U	9/30/2008	VOA	TRICHLOROETHENE	1	U	UG/L	0.2
MW-11U	9/30/2008	VOA	TRICHLOROETHENE	1	U	UG/L	0.2
MW-11U	9/30/2008	VOA	VINYL CHLORIDE	1	U	UG/L	0.2
MW-11U	9/30/2008	VOA	VINYL CHLORIDE	1	U	UG/L	0.2
MW-14	9/30/2008	SOLIDS	TOTAL DISSOLVED SOLIDS	16000		MG/L	5
MW-14	9/30/2008	SVOA	1-METHYLNAPHTHALENE	0.019	U	UG/L	0.0094
MW-14	9/30/2008	SVOA	2-METHYLNAPHTHALENE	0.019	U	UG/L	0.0094
MW-14	9/30/2008	SVOA	ACENAPHTHENE	0.019	U	UG/L	0.0094

PT_NAME	SMP_DATE	ANGROUP	STD_CHEMNAME	CONC	QUALIFIER	UNITS	MDL
MW-14	9/30/2008	SVOA	ACENAPHTHYLENE	0.019	U	UG/L	0.0094
MW-14	9/30/2008	SVOA	ANTHRACENE	0.019	U	UG/L	0.0094
MW-14	9/30/2008	SVOA	BENZO(A)ANTHRACENE	0.019	U	UG/L	0.0094
MW-14	9/30/2008	SVOA	BENZO(A)PYRENE	0.019	U	UG/L	0.0094
MW-14	9/30/2008	SVOA	BENZO(B)FLUORANTHENE	0.019	U	UG/L	0.0094
MW-14	9/30/2008	SVOA	BENZO(G,H,I)PERYLENE	0.019	U	UG/L	0.0094
MW-14	9/30/2008	SVOA	BENZO(K)FLUORANTHENE	0.019	U	UG/L	0.0094
MW-14	9/30/2008	SVOA	CHRYSENE	0.019	U	UG/L	0.0094
MW-14	9/30/2008	SVOA	DIBENZO(A,H)ANTHRACENE	0.019	UJ	UG/L	0.0094
MW-14	9/30/2008	SVOA	FLUORANTHENE	0.019	U	UG/L	0.0094
MW-14	9/30/2008	SVOA	FLUORENE	0.019	U	UG/L	0.0094
MW-14	9/30/2008	SVOA	INDENO(1,2,3-CD)PYRENE	0.019	UJ	UG/L	0.0094
MW-14	9/30/2008	SVOA	NAPHTHALENE	0.019	UJ	UG/L	0.0094
MW-14	9/30/2008	SVOA	PHENANTHRENE	0.019	U	UG/L	0.0094
MW-14	9/30/2008	SVOA	PYRENE	0.019	U	UG/L	0.0094
MW-14	9/30/2008	VOA	1,1,1-TRICHLOROETHANE	1	U	UG/L	0.2
MW-14	9/30/2008	VOA	1,1,2,2-TETRACHLOROETHANE	1	U	UG/L	0.2
MW-14	9/30/2008	VOA	1,1,2-TRICHLOROETHANE	1	U	UG/L	0.2
MW-14	9/30/2008	VOA	1,1-DICHLOROETHANE	1	U	UG/L	0.2
MW-14	9/30/2008	VOA	1,1-DICHLOROETHENE	1	U	UG/L	0.2
MW-14	9/30/2008	VOA	1,2,4-TRIMETHYLBENZENE	1	U	UG/L	0.2
MW-14	9/30/2008	VOA	1,2-DICHLOROETHANE	1	U	UG/L	0.2
MW-14	9/30/2008	VOA	1,2-DICHLOROPROPANE	1	U	UG/L	0.2
MW-14	9/30/2008	VOA	1,3,5-TRIMETHYLBENZENE	1	U	UG/L	0.2
MW-14	9/30/2008	VOA	2-BUTANONE	10	U	UG/L	5
MW-14	9/30/2008	VOA	2-HEXANONE	10	U	UG/L	5
MW-14	9/30/2008	VOA	4-METHYL-2-PENTANONE	10	U	UG/L	5
MW-14	9/30/2008	VOA	ACETONE	10	U	UG/L	5
MW-14	9/30/2008	VOA	BENZENE	1	U	UG/L	0.2
MW-14	9/30/2008	VOA	BROMODICHLOROMETHANE	1	U	UG/L	0.2
MW-14	9/30/2008	VOA	BROMOFORM	1	U	UG/L	0.3
MW-14	9/30/2008	VOA	BROMOMETHANE	1	U	UG/L	0.2
MW-14	9/30/2008	VOA	CARBON DISULFIDE	1	U	UG/L	0.2
MW-14	9/30/2008	VOA	CARBON TETRACHLORIDE	1	U	UG/L	0.2
MW-14	9/30/2008	VOA	CHLOROBENZENE	1	U	UG/L	0.2
MW-14	9/30/2008	VOA	CHLOROETHANE	1	U	UG/L	0.2
MW-14	9/30/2008	VOA	CHLOROFORM	1	U	UG/L	0.2
MW-14	9/30/2008	VOA	CHLOROMETHANE	1	U	UG/L	0.2
MW-14	9/30/2008	VOA	CIS-1,2-DICHLOROETHENE	1	U	UG/L	0.2
MW-14	9/30/2008	VOA	CIS-1,3-DICHLOROPROPENE	1	U	UG/L	0.2
MW-14	9/30/2008	VOA	DIBROMOCHLOROMETHANE	1	U	UG/L	0.2
MW-14	9/30/2008	VOA	ETHYLBENZENE	1	U	UG/L	0.2
MW-14	9/30/2008	VOA	ISOPROPYLBENZENE	1	U	UG/L	0.2
MW-14	9/30/2008	VOA	M,P-XYLENE	2	U	UG/L	0.5
MW-14	9/30/2008	VOA	METHYLENE CHLORIDE	1	U	UG/L	0.5
MW-14	9/30/2008	VOA	N-BUTYLBENZENE	1	U	UG/L	0.2
MW-14	9/30/2008	VOA	N-PROPYLBENZENE	1	U	UG/L	0.2
MW-14	9/30/2008	VOA	O-XYLENE	1	U	UG/L	0.2
MW-14	9/30/2008	VOA	P-ISOPROPYLTOLUENE	1	U	UG/L	0.2
MW-14	9/30/2008	VOA	SEC-BUTYLBENZENE	1	U	UG/L	0.2
MW-14	9/30/2008	VOA	STYRENE	1	U	UG/L	0.2
MW-14	9/30/2008	VOA	TERT-BUTYLBENZENE	1	U	UG/L	0.2
MW-14	9/30/2008	VOA	TETRACHLOROETHENE	1	U	UG/L	0.2
MW-14	9/30/2008	VOA	TOLUENE	1	U	UG/L	0.2
MW-14	9/30/2008	VOA	TRANS-1,2-DICHLOROETHENE	1	U	UG/L	0.2
MW-14	9/30/2008	VOA	TRANS-1,3-DICHLOROPROPEN	1	U	UG/L	0.2

PT_NAME	SMP_DATE	ANGROUP	STD_CHEMNAME	CONC	QUALIFIER	UNITS	MDL
MW-14	9/30/2008	VOA	TRICHLOROETHENE	1	U	UG/L	0.2
MW-14	9/30/2008	VOA	VINYL CHLORIDE	1	U	UG/L	0.2
MW-14	3/28/2009	PAH	1-METHYLNAPHTHALENE	0.02	U	UG/L	0.01
MW-14	3/28/2009	PAH	2-METHYLNAPHTHALENE	0.02	U	UG/L	0.01
MW-14	3/28/2009	PAH	ACENAPHTHENE	0.02	U	UG/L	0.01
MW-14	3/28/2009	PAH	ACENAPHTHYLENE	0.02	U	UG/L	0.01
MW-14	3/28/2009	PAH	ANTHRACENE	0.02	U	UG/L	0.01
MW-14	3/28/2009	PAH	BENZO(A)ANTHRACENE	0.02	U	UG/L	0.01
MW-14	3/28/2009	PAH	BENZO(A)PYRENE	0.02	U	UG/L	0.01
MW-14	3/28/2009	PAH	BENZO(B)FLUORANTHENE	0.02	U	UG/L	0.01
MW-14	3/28/2009	PAH	BENZO(G,H,I)PERYLENE	0.02	U	UG/L	0.01
MW-14	3/28/2009	PAH	BENZO(K)FLUORANTHENE	0.02	U	UG/L	0.01
MW-14	3/28/2009	PAH	CHRYSENE	0.02	U	UG/L	0.01
MW-14	3/28/2009	PAH	DIBENZO(A,H)ANTHRACENE	0.02	U	UG/L	0.01
MW-14	3/28/2009	PAH	FLUORANTHENE	0.02	U	UG/L	0.01
MW-14	3/28/2009	PAH	FLUORENE	0.02	U	UG/L	0.01
MW-14	3/28/2009	PAH	INDENO(1,2,3-CD)PYRENE	0.02	U	UG/L	0.01
MW-14	3/28/2009	PAH	NAPHTHALENE	0.02	U	UG/L	0.01
MW-14	3/28/2009	PAH	PHENANTHRENE	0.02	U	UG/L	0.01
MW-14	3/28/2009	PAH	PYRENE	0.02	U	UG/L	0.01
MW-14	3/28/2009	SOLIDS	TOTAL DISSOLVED SOLIDS	12800		MG/L	5
MW-14	3/28/2009	VOA	1,1,1-TRICHLOROETHANE	1	U	UG/L	0.2
MW-14	3/28/2009	VOA	1,1,2,2-TETRACHLOROETHANE	1	U	UG/L	0.2
MW-14	3/28/2009	VOA	1,1,2-TRICHLOROETHANE	1	U	UG/L	0.2
MW-14	3/28/2009	VOA	1,1-DICHLOROETHANE	1	U	UG/L	0.2
MW-14	3/28/2009	VOA	1,1-DICHLOROETHENE	1	U	UG/L	0.2
MW-14	3/28/2009	VOA	1,2,4-TRIMETHYLBENZENE	1	U	UG/L	0.2
MW-14	3/28/2009	VOA	1,2-DICHLOROETHANE	1	U	UG/L	0.2
MW-14	3/28/2009	VOA	1,2-DICHLOROPROPANE	1	U	UG/L	0.2
MW-14	3/28/2009	VOA	1,3,5-TRIMETHYLBENZENE	1	U	UG/L	0.2
MW-14	3/28/2009	VOA	2-BUTANONE	10	U	UG/L	5
MW-14	3/28/2009	VOA	2-HEXANONE	10	U	UG/L	5
MW-14	3/28/2009	VOA	4-METHYL-2-PENTANONE	10	U	UG/L	5
MW-14	3/28/2009	VOA	ACETONE	10	U	UG/L	5
MW-14	3/28/2009	VOA	BENZENE	1	U	UG/L	0.2
MW-14	3/28/2009	VOA	BROMODICHLOROMETHANE	1	U	UG/L	0.2
MW-14	3/28/2009	VOA	BROMOFORM	1	U	UG/L	0.3
MW-14	3/28/2009	VOA	BROMOMETHANE	1	U	UG/L	0.2
MW-14	3/28/2009	VOA	CARBON DISULFIDE	1	U	UG/L	0.2
MW-14	3/28/2009	VOA	CARBON TETRACHLORIDE	1	U	UG/L	0.2
MW-14	3/28/2009	VOA	CHLOROBENZENE	1	U	UG/L	0.2
MW-14	3/28/2009	VOA	CHLOROETHANE	1	U	UG/L	0.2
MW-14	3/28/2009	VOA	CHLOROFORM	1	U	UG/L	0.2
MW-14	3/28/2009	VOA	CHLOROMETHANE	1	U	UG/L	0.2
MW-14	3/28/2009	VOA	CIS-1,2-DICHLOROETHENE	1	U	UG/L	0.2
MW-14	3/28/2009	VOA	CIS-1,3-DICHLOROPROPENE	1	U	UG/L	0.2
MW-14	3/28/2009	VOA	DIBROMOCHLOROMETHANE	1	U	UG/L	0.2
MW-14	3/28/2009	VOA	ETHYLBENZENE	1	U	UG/L	0.2
MW-14	3/28/2009	VOA	ISOPROPYLBENZENE	1	U	UG/L	0.2
MW-14	3/28/2009	VOA	M,P-XYLENE	2	U	UG/L	0.5
MW-14	3/28/2009	VOA	METHYLENE CHLORIDE	1	U	UG/L	0.5
MW-14	3/28/2009	VOA	N-BUTYLBENZENE	1	U	UG/L	0.2
MW-14	3/28/2009	VOA	N-PROPYLBENZENE	1	U	UG/L	0.2
MW-14	3/28/2009	VOA	O-XYLENE	1	U	UG/L	0.2
MW-14	3/28/2009	VOA	P-ISOPROPYLTOLUENE	1	U	UG/L	0.2
MW-14	3/28/2009	VOA	SEC-BUTYLBENZENE	1	U	UG/L	0.2

PT_NAME	SMP_DATE	ANGROUP	STD_CHEMNAME	CONC	QUALIFIER	UNITS	MDL
MW-14	3/28/2009	VOA	STYRENE	1	U	UG/L	0.2
MW-14	3/28/2009	VOA	TERT-BUTYLBENZENE	1	U	UG/L	0.2
MW-14	3/28/2009	VOA	TETRACHLOROETHENE	1	U	UG/L	0.2
MW-14	3/28/2009	VOA	TOLUENE	1	U	UG/L	0.2
MW-14	3/28/2009	VOA	TRANS-1,2-DICHLOROETHENE	1	U	UG/L	0.2
MW-14	3/28/2009	VOA	TRANS-1,3-DICHLOROPROPEN	1	U	UG/L	0.2
MW-14	3/28/2009	VOA	TRICHLOROETHENE	1	U	UG/L	0.2
MW-14	3/28/2009	VOA	VINYL CHLORIDE	1	U	UG/L	0.2
MW-15L	9/30/2008	SOLIDS	TOTAL DISSOLVED SOLIDS	33300		MG/L	5
MW-15L	9/30/2008	SVOA	1-METHYLNAPHTHALENE	0.02	U	UG/L	0.0098
MW-15L	9/30/2008	SVOA	2-METHYLNAPHTHALENE	0.02	U	UG/L	0.0098
MW-15L	9/30/2008	SVOA	ACENAPHTHENE	0.02	U	UG/L	0.0098
MW-15L	9/30/2008	SVOA	ACENAPHTHYLENE	0.02	U	UG/L	0.0098
MW-15L	9/30/2008	SVOA	ANTHRACENE	0.02	U	UG/L	0.0098
MW-15L	9/30/2008	SVOA	BENZO(A)ANTHRACENE	0.02	U	UG/L	0.0098
MW-15L	9/30/2008	SVOA	BENZO(A)PYRENE	0.02	U	UG/L	0.0098
MW-15L	9/30/2008	SVOA	BENZO(B)FLUORANTHENE	0.02	U	UG/L	0.0098
MW-15L	9/30/2008	SVOA	BENZO(G,H,I)PERYLENE	0.02	U	UG/L	0.0098
MW-15L	9/30/2008	SVOA	BENZO(K)FLUORANTHENE	0.02	U	UG/L	0.0098
MW-15L	9/30/2008	SVOA	CHRYSENE	0.02	U	UG/L	0.0098
MW-15L	9/30/2008	SVOA	DIBENZO(A,H)ANTHRACENE	0.02	UJ	UG/L	0.0098
MW-15L	9/30/2008	SVOA	FLUORANTHENE	0.02	U	UG/L	0.0098
MW-15L	9/30/2008	SVOA	FLUORENE	0.02	U	UG/L	0.0098
MW-15L	9/30/2008	SVOA	INDENO(1,2,3-CD)PYRENE	0.02	UJ	UG/L	0.0098
MW-15L	9/30/2008	SVOA	NAPHTHALENE	0.02	U	UG/L	0.0098
MW-15L	9/30/2008	SVOA	PHENANTHRENE	0.02	U	UG/L	0.0098
MW-15L	9/30/2008	SVOA	PYRENE	0.02	U	UG/L	0.0098
MW-15L	9/30/2008	VOA	1,1,1-TRICHLOROETHANE	1	U	UG/L	0.2
MW-15L	9/30/2008	VOA	1,1,2,2-TETRACHLOROETHANE	1	U	UG/L	0.2
MW-15L	9/30/2008	VOA	1,1,2-TRICHLOROETHANE	1	U	UG/L	0.2
MW-15L	9/30/2008	VOA	1,1-DICHLOROETHANE	1	U	UG/L	0.2
MW-15L	9/30/2008	VOA	1,1-DICHLOROETHENE	0.52	J	UG/L	0.2
MW-15L	9/30/2008	VOA	1,2,4-TRIMETHYLBENZENE	1	U	UG/L	0.2
MW-15L	9/30/2008	VOA	1,2-DICHLOROETHANE	1	U	UG/L	0.2
MW-15L	9/30/2008	VOA	1,2-DICHLOROPROPANE	1	U	UG/L	0.2
MW-15L	9/30/2008	VOA	1,3,5-TRIMETHYLBENZENE	1	U	UG/L	0.2
MW-15L	9/30/2008	VOA	2-BUTANONE	10	U	UG/L	5
MW-15L	9/30/2008	VOA	2-HEXANONE	10	U	UG/L	5
MW-15L	9/30/2008	VOA	4-METHYL-2-PENTANONE	10	U	UG/L	5
MW-15L	9/30/2008	VOA	ACETONE	10	U	UG/L	5
MW-15L	9/30/2008	VOA	BENZENE	1	U	UG/L	0.2
MW-15L	9/30/2008	VOA	BROMODICHLOROMETHANE	1	U	UG/L	0.2
MW-15L	9/30/2008	VOA	BROMOFORM	1	U	UG/L	0.3
MW-15L	9/30/2008	VOA	BROMOMETHANE	1	U	UG/L	0.2
MW-15L	9/30/2008	VOA	CARBON DISULFIDE	1	U	UG/L	0.2
MW-15L	9/30/2008	VOA	CARBON TETRACHLORIDE	1	U	UG/L	0.2
MW-15L	9/30/2008	VOA	CHLOROBENZENE	1	U	UG/L	0.2
MW-15L	9/30/2008	VOA	CHLOROETHANE	1	U	UG/L	0.2
MW-15L	9/30/2008	VOA	CHLOROFORM	1	U	UG/L	0.2
MW-15L	9/30/2008	VOA	CHLOROMETHANE	1	U	UG/L	0.2
MW-15L	9/30/2008	VOA	CIS-1,2-DICHLOROETHENE	5.9		UG/L	0.2
MW-15L	9/30/2008	VOA	CIS-1,3-DICHLOROPROPENE	1	U	UG/L	0.2
MW-15L	9/30/2008	VOA	DIBROMOCHLOROMETHANE	1	U	UG/L	0.2
MW-15L	9/30/2008	VOA	ETHYLBENZENE	1	U	UG/L	0.2
MW-15L	9/30/2008	VOA	ISOPROPYLBENZENE	1	U	UG/L	0.2
MW-15L	9/30/2008	VOA	M,P-XYLENE	2	U	UG/L	0.5

PT_NAME	SMP_DATE	ANGROUP	STD_CHEMNAME	CONC	QUALIFIER	UNITS	MDL
MW-15L	9/30/2008	VOA	METHYLENE CHLORIDE	1	U	UG/L	0.5
MW-15L	9/30/2008	VOA	N-BUTYLBENZENE	1	U	UG/L	0.2
MW-15L	9/30/2008	VOA	N-PROPYLBENZENE	1	U	UG/L	0.2
MW-15L	9/30/2008	VOA	O-XYLENE	1	U	UG/L	0.2
MW-15L	9/30/2008	VOA	P-ISOPROPYLTOLUENE	1	U	UG/L	0.2
MW-15L	9/30/2008	VOA	SEC-BUTYLBENZENE	1	U	UG/L	0.2
MW-15L	9/30/2008	VOA	STYRENE	1	U	UG/L	0.2
MW-15L	9/30/2008	VOA	TERT-BUTYLBENZENE	1	U	UG/L	0.2
MW-15L	9/30/2008	VOA	TETRACHLOROETHENE	0.83	J	UG/L	0.2
MW-15L	9/30/2008	VOA	TOLUENE	1	U	UG/L	0.2
MW-15L	9/30/2008	VOA	TRANS-1,2-DICHLOROETHENE	2		UG/L	0.2
MW-15L	9/30/2008	VOA	TRANS-1,3-DICHLOROPROPEN	1	U	UG/L	0.2
MW-15L	9/30/2008	VOA	TRICHLOROETHENE	5.3		UG/L	0.2
MW-15L	9/30/2008	VOA	VINYL CHLORIDE	0.26	J	UG/L	0.2
MW-15L	3/29/2009	PAH	1-METHYLNAPHTHALENE	0.021	U	UG/L	0.01
MW-15L	3/29/2009	PAH	2-METHYLNAPHTHALENE	0.021	U	UG/L	0.01
MW-15L	3/29/2009	PAH	ACENAPHTHENE	0.021	U	UG/L	0.01
MW-15L	3/29/2009	PAH	ACENAPHTHYLENE	0.021	U	UG/L	0.01
MW-15L	3/29/2009	PAH	ANTHRACENE	0.021	U	UG/L	0.01
MW-15L	3/29/2009	PAH	BENZO(A)ANTHRACENE	0.021	U	UG/L	0.01
MW-15L	3/29/2009	PAH	BENZO(A)PYRENE	0.021	U	UG/L	0.01
MW-15L	3/29/2009	PAH	BENZO(B)FLUORANTHENE	0.021	U	UG/L	0.01
MW-15L	3/29/2009	PAH	BENZO(G,H,I)PERYLENE	0.021	U	UG/L	0.01
MW-15L	3/29/2009	PAH	BENZO(K)FLUORANTHENE	0.021	U	UG/L	0.01
MW-15L	3/29/2009	PAH	CHRYSENE	0.021	U	UG/L	0.01
MW-15L	3/29/2009	PAH	DIBENZO(A,H)ANTHRACENE	0.021	U	UG/L	0.01
MW-15L	3/29/2009	PAH	FLUORANTHENE	0.021	U	UG/L	0.01
MW-15L	3/29/2009	PAH	FLUORENE	0.021	U	UG/L	0.01
MW-15L	3/29/2009	PAH	INDENO(1,2,3-CD)PYRENE	0.021	U	UG/L	0.01
MW-15L	3/29/2009	PAH	NAPHTHALENE	0.021	U	UG/L	0.01
MW-15L	3/29/2009	PAH	PHENANTHRENE	0.021	U	UG/L	0.01
MW-15L	3/29/2009	PAH	PYRENE	0.021	U	UG/L	0.01
MW-15L	3/29/2009	SOLIDS	TOTAL DISSOLVED SOLIDS	32700		MG/L	5
MW-15L	3/29/2009	VOA	1,1,1-TRICHLOROETHANE	1	U	UG/L	0.2
MW-15L	3/29/2009	VOA	1,1,2,2-TETRACHLOROETHANE	1	U	UG/L	0.2
MW-15L	3/29/2009	VOA	1,1,2-TRICHLOROETHANE	1	U	UG/L	0.2
MW-15L	3/29/2009	VOA	1,1-DICHLOROETHANE	1	U	UG/L	0.2
MW-15L	3/29/2009	VOA	1,1-DICHLOROETHENE	0.44	J	UG/L	0.2
MW-15L	3/29/2009	VOA	1,2,4-TRIMETHYLBENZENE	1	U	UG/L	0.2
MW-15L	3/29/2009	VOA	1,2-DICHLOROETHANE	1	U	UG/L	0.2
MW-15L	3/29/2009	VOA	1,2-DICHLOROPROPANE	1	U	UG/L	0.2
MW-15L	3/29/2009	VOA	1,3,5-TRIMETHYLBENZENE	1	U	UG/L	0.2
MW-15L	3/29/2009	VOA	2-BUTANONE	10	U	UG/L	5
MW-15L	3/29/2009	VOA	2-HEXANONE	10	U	UG/L	5
MW-15L	3/29/2009	VOA	4-METHYL-2-PENTANONE	10	U	UG/L	5
MW-15L	3/29/2009	VOA	ACETONE	10	U	UG/L	5
MW-15L	3/29/2009	VOA	BENZENE	1	U	UG/L	0.2
MW-15L	3/29/2009	VOA	BROMODICHLOROMETHANE	1	U	UG/L	0.2
MW-15L	3/29/2009	VOA	BROMOFORM	1	U	UG/L	0.3
MW-15L	3/29/2009	VOA	BROMOMETHANE	1	U	UG/L	0.2
MW-15L	3/29/2009	VOA	CARBON DISULFIDE	1	U	UG/L	0.2
MW-15L	3/29/2009	VOA	CARBON TETRACHLORIDE	1	U	UG/L	0.2
MW-15L	3/29/2009	VOA	CHLOROBENZENE	1	U	UG/L	0.2
MW-15L	3/29/2009	VOA	CHLOROETHANE	1	U	UG/L	0.2
MW-15L	3/29/2009	VOA	CHLOROFORM	1	U	UG/L	0.2
MW-15L	3/29/2009	VOA	CHLOROMETHANE	1	U	UG/L	0.2

PT_NAME	SMP_DATE	ANGROUP	STD_CHEMNAME	CONC	QUALIFIER	UNITS	MDL
MW-15L	3/29/2009	VOA	CIS-1,2-DICHLOROETHENE	4.7		UG/L	0.2
MW-15L	3/29/2009	VOA	CIS-1,3-DICHLOROPROPENE	1	U	UG/L	0.2
MW-15L	3/29/2009	VOA	DIBROMOCHLOROMETHANE	1	U	UG/L	0.2
MW-15L	3/29/2009	VOA	ETHYLBENZENE	1	U	UG/L	0.2
MW-15L	3/29/2009	VOA	ISOPROPYLBENZENE	1	U	UG/L	0.2
MW-15L	3/29/2009	VOA	M,P-XYLENE	2	U	UG/L	0.5
MW-15L	3/29/2009	VOA	METHYLENE CHLORIDE	1	U	UG/L	0.5
MW-15L	3/29/2009	VOA	N-BUTYLBENZENE	1	U	UG/L	0.2
MW-15L	3/29/2009	VOA	N-PROPYLBENZENE	1	U	UG/L	0.2
MW-15L	3/29/2009	VOA	O-XYLENE	1	U	UG/L	0.2
MW-15L	3/29/2009	VOA	P-ISOPROPYLTOLUENE	1	U	UG/L	0.2
MW-15L	3/29/2009	VOA	SEC-BUTYLBENZENE	1	U	UG/L	0.2
MW-15L	3/29/2009	VOA	STYRENE	1	U	UG/L	0.2
MW-15L	3/29/2009	VOA	TERT-BUTYLBENZENE	1	U	UG/L	0.2
MW-15L	3/29/2009	VOA	TETRACHLOROETHENE	0.38	J	UG/L	0.2
MW-15L	3/29/2009	VOA	TOLUENE	1	U	UG/L	0.2
MW-15L	3/29/2009	VOA	TRANS-1,2-DICHLOROETHENE	1.7		UG/L	0.2
MW-15L	3/29/2009	VOA	TRANS-1,3-DICHLOROPROPEN	1	U	UG/L	0.2
MW-15L	3/29/2009	VOA	TRICHLOROETHENE	4.2		UG/L	0.2
MW-15L	3/29/2009	VOA	VINYL CHLORIDE	0.22	J	UG/L	0.2
MW-16L	3/29/2009	PAH	1-METHYLNAPHTHALENE	0.019	U	UG/L	0.0097
MW-16L	3/29/2009	PAH	2-METHYLNAPHTHALENE	0.019	U	UG/L	0.0097
MW-16L	3/29/2009	PAH	ACENAPHTHENE	0.019	U	UG/L	0.0097
MW-16L	3/29/2009	PAH	ACENAPHTHYLENE	0.019	U	UG/L	0.0097
MW-16L	3/29/2009	PAH	ANTHRACENE	0.019	U	UG/L	0.0097
MW-16L	3/29/2009	PAH	BENZO(A)ANTHRACENE	0.019	U	UG/L	0.0097
MW-16L	3/29/2009	PAH	BENZO(A)PYRENE	0.019	U	UG/L	0.0097
MW-16L	3/29/2009	PAH	BENZO(B)FLUORANTHENE	0.019	U	UG/L	0.0097
MW-16L	3/29/2009	PAH	BENZO(G,H,I)PERYLENE	0.019	U	UG/L	0.0097
MW-16L	3/29/2009	PAH	BENZO(K)FLUORANTHENE	0.019	U	UG/L	0.0097
MW-16L	3/29/2009	PAH	CHRYSENE	0.019	U	UG/L	0.0097
MW-16L	3/29/2009	PAH	DIBENZO(A,H)ANTHRACENE	0.019	U	UG/L	0.0097
MW-16L	3/29/2009	PAH	FLUORANTHENE	0.019	U	UG/L	0.0097
MW-16L	3/29/2009	PAH	FLUORENE	0.019	U	UG/L	0.0097
MW-16L	3/29/2009	PAH	INDENO(1,2,3-CD)PYRENE	0.019	U	UG/L	0.0097
MW-16L	3/29/2009	PAH	NAPHTHALENE	0.013	J	UG/L	0.0097
MW-16L	3/29/2009	PAH	PHENANTHRENE	0.019	U	UG/L	0.0097
MW-16L	3/29/2009	PAH	PYRENE	0.019	U	UG/L	0.0097
MW-16L	3/29/2009	SOLIDS	TOTAL DISSOLVED SOLIDS	47600		MG/L	5
MW-16L	3/29/2009	VOA	1,1,1-TRICHLOROETHANE	1	U	UG/L	0.2
MW-16L	3/29/2009	VOA	1,1,2,2-TETRACHLOROETHANE	1	U	UG/L	0.2
MW-16L	3/29/2009	VOA	1,1,2-TRICHLOROETHANE	1	U	UG/L	0.2
MW-16L	3/29/2009	VOA	1,1-DICHLOROETHANE	1	U	UG/L	0.2
MW-16L	3/29/2009	VOA	1,1-DICHLOROETHENE	0.45	J	UG/L	0.2
MW-16L	3/29/2009	VOA	1,2,4-TRIMETHYLBENZENE	1	U	UG/L	0.2
MW-16L	3/29/2009	VOA	1,2-DICHLOROETHANE	1	U	UG/L	0.2
MW-16L	3/29/2009	VOA	1,2-DICHLOROPROPANE	1	U	UG/L	0.2
MW-16L	3/29/2009	VOA	1,3,5-TRIMETHYLBENZENE	1	U	UG/L	0.2
MW-16L	3/29/2009	VOA	2-BUTANONE	10	U	UG/L	5
MW-16L	3/29/2009	VOA	2-HEXANONE	10	U	UG/L	5
MW-16L	3/29/2009	VOA	4-METHYL-2-PENTANONE	10	U	UG/L	5
MW-16L	3/29/2009	VOA	ACETONE	10	U	UG/L	5
MW-16L	3/29/2009	VOA	BENZENE	1	U	UG/L	0.2
MW-16L	3/29/2009	VOA	BROMODICHLOROMETHANE	1	U	UG/L	0.2
MW-16L	3/29/2009	VOA	BROMOFORM	1	U	UG/L	0.3
MW-16L	3/29/2009	VOA	BROMOMETHANE	1	U	UG/L	0.2

PT_NAME	SMP_DATE	ANGROUP	STD_CHEMNAME	CONC	QUALIFIER	UNITS	MDL
MW-16L	3/29/2009	VOA	CARBON DISULFIDE	1	U	UG/L	0.2
MW-16L	3/29/2009	VOA	CARBON TETRACHLORIDE	1	U	UG/L	0.2
MW-16L	3/29/2009	VOA	CHLOROBENZENE	1	U	UG/L	0.2
MW-16L	3/29/2009	VOA	CHLOROETHANE	1	U	UG/L	0.2
MW-16L	3/29/2009	VOA	CHLOROFORM	1	U	UG/L	0.2
MW-16L	3/29/2009	VOA	CHLOROMETHANE	1	U	UG/L	0.2
MW-16L	3/29/2009	VOA	CIS-1,2-DICHLOROETHENE	19		UG/L	0.2
MW-16L	3/29/2009	VOA	CIS-1,3-DICHLOROPROPENE	1	U	UG/L	0.2
MW-16L	3/29/2009	VOA	DIBROMOCHLOROMETHANE	1	U	UG/L	0.2
MW-16L	3/29/2009	VOA	ETHYLBENZENE	1	U	UG/L	0.2
MW-16L	3/29/2009	VOA	ISOPROPYLBENZENE	1	U	UG/L	0.2
MW-16L	3/29/2009	VOA	M,P-XYLENE	2	U	UG/L	0.5
MW-16L	3/29/2009	VOA	METHYLENE CHLORIDE	1	U	UG/L	0.5
MW-16L	3/29/2009	VOA	N-BUTYLBENZENE	1	U	UG/L	0.2
MW-16L	3/29/2009	VOA	N-PROPYLBENZENE	1	U	UG/L	0.2
MW-16L	3/29/2009	VOA	O-XYLENE	1	U	UG/L	0.2
MW-16L	3/29/2009	VOA	P-ISOPROPYLTOLUENE	1	U	UG/L	0.2
MW-16L	3/29/2009	VOA	SEC-BUTYLBENZENE	1	U	UG/L	0.2
MW-16L	3/29/2009	VOA	STYRENE	1	U	UG/L	0.2
MW-16L	3/29/2009	VOA	TERT-BUTYLBENZENE	1	U	UG/L	0.2
MW-16L	3/29/2009	VOA	TETRACHLOROETHENE	0.6	J	UG/L	0.2
MW-16L	3/29/2009	VOA	TOLUENE	1	U	UG/L	0.2
MW-16L	3/29/2009	VOA	TRANS-1,2-DICHLOROETHENE	1.7		UG/L	0.2
MW-16L	3/29/2009	VOA	TRANS-1,3-DICHLOROPROPEN	1	U	UG/L	0.2
MW-16L	3/29/2009	VOA	TRICHLOROETHENE	3.5		UG/L	0.2
MW-16L	3/29/2009	VOA	VINYL CHLORIDE	0.3	J	UG/L	0.2
MW-16U	10/1/2008	ANION	BROMIDE	31.6		MG/L	1.25
MW-16U	10/1/2008	ANION	CHLORIDE	14500		MG/L	100
MW-16U	10/1/2008	ANION	FLUORIDE	0.5	U	MG/L	0.25
MW-16U	10/1/2008	ANION	NITRATE	0.5	U	MG/L	0.25
MW-16U	10/1/2008	ANION	NITRITE	0.5	U	MG/L	0.25
MW-16U	10/1/2008	ANION	ORTHOPHOSPHATE	2.5	U	MG/L	1.25
MW-16U	10/1/2008	ANION	SULFATE	6000		MG/L	250
MW-16U	10/1/2008	ANION	TOTAL ALKALINITY	1460		MG/L	1
MW-16U	10/1/2008	DGASES	ETHANE	2	U	UG/L	0.6
MW-16U	10/1/2008	DGASES	ETHENE	2	U	UG/L	0.6
MW-16U	10/1/2008	DGASES	METHANE	280		UG/L	30
MW-16U	10/1/2008	SOLIDS	TOTAL DISSOLVED SOLIDS	35700		MG/L	5
MW-16U	10/1/2008	SULFIDE	SULFIDE	0.5	U	MG/L	0.1
MW-16U	10/1/2008	SVOA	1-METHYLNAPHTHALENE	0.019	U	UG/L	0.0094
MW-16U	10/1/2008	SVOA	2-METHYLNAPHTHALENE	0.019	U	UG/L	0.0094
MW-16U	10/1/2008	SVOA	ACENAPHTHENE	0.019	U	UG/L	0.0094
MW-16U	10/1/2008	SVOA	ACENAPHTHYLENE	0.019	U	UG/L	0.0094
MW-16U	10/1/2008	SVOA	ANTHRACENE	0.019	U	UG/L	0.0094
MW-16U	10/1/2008	SVOA	BENZO(A)ANTHRACENE	0.019	U	UG/L	0.0094
MW-16U	10/1/2008	SVOA	BENZO(A)PYRENE	0.019	U	UG/L	0.0094
MW-16U	10/1/2008	SVOA	BENZO(B)FLUORANTHENE	0.019	U	UG/L	0.0094
MW-16U	10/1/2008	SVOA	BENZO(G,H,I)PERYLENE	0.019	U	UG/L	0.0094
MW-16U	10/1/2008	SVOA	BENZO(K)FLUORANTHENE	0.019	U	UG/L	0.0094
MW-16U	10/1/2008	SVOA	CHRYSENE	0.019	U	UG/L	0.0094
MW-16U	10/1/2008	SVOA	DIBENZO(A,H)ANTHRACENE	0.019	U	UG/L	0.0094
MW-16U	10/1/2008	SVOA	FLUORANTHENE	0.019	U	UG/L	0.0094
MW-16U	10/1/2008	SVOA	FLUORENE	0.019	U	UG/L	0.0094
MW-16U	10/1/2008	SVOA	INDENO(1,2,3-CD)PYRENE	0.019	U	UG/L	0.0094
MW-16U	10/1/2008	SVOA	NAPHTHALENE	0.047	UJ	UG/L	0.0094
MW-16U	10/1/2008	SVOA	PHENANTHRENE	0.019	U	UG/L	0.0094

PT_NAME	SMP_DATE	ANGROUP	STD_CHEMNAME	CONC	QUALIFIER	UNITS	MDL
MW-16U	10/1/2008	SVOA	PYRENE	0.019	U	UG/L	0.0094
MW-16U	10/1/2008	TOC	TOTAL ORGANIC CARBON	23.1		MG/L	0.5
MW-16U	10/1/2008	TPHEXT	DIESEL RANGE ORGANICS	1.1	H	MG/L	0.095
MW-16U	10/1/2008	TPHEXT	JP5 RANGE ORGANICS	0.95	U	MG/L	0.095
MW-16U	10/1/2008	TPHEXT	MOTOR OIL RANGE ORGANICS	0.95	U	MG/L	0.095
MW-16U	10/1/2008	TPHPRG	GASOLINE RANGE ORGANICS	0.044	JH	MG/L	0.02
MW-16U	10/1/2008	VOA	1,1,1-TRICHLOROETHANE	1	U	UG/L	0.2
MW-16U	10/1/2008	VOA	1,1,2,2-TETRACHLOROETHANE	1	U	UG/L	0.2
MW-16U	10/1/2008	VOA	1,1,2-TRICHLOROETHANE	1	U	UG/L	0.2
MW-16U	10/1/2008	VOA	1,1-DICHLOROETHANE	1	U	UG/L	0.2
MW-16U	10/1/2008	VOA	1,1-DICHLOROETHENE	4.2		UG/L	0.2
MW-16U	10/1/2008	VOA	1,2,4-TRIMETHYLBENZENE	1	U	UG/L	0.2
MW-16U	10/1/2008	VOA	1,2-DICHLOROETHANE	1	U	UG/L	0.2
MW-16U	10/1/2008	VOA	1,2-DICHLOROPROPANE	1	U	UG/L	0.2
MW-16U	10/1/2008	VOA	1,3,5-TRIMETHYLBENZENE	1	U	UG/L	0.2
MW-16U	10/1/2008	VOA	2-BUTANONE	10	U	UG/L	5
MW-16U	10/1/2008	VOA	2-HEXANONE	10	U	UG/L	5
MW-16U	10/1/2008	VOA	4-METHYL-2-PENTANONE	10	U	UG/L	5
MW-16U	10/1/2008	VOA	ACETONE	10	U	UG/L	5
MW-16U	10/1/2008	VOA	BENZENE	1.9		UG/L	0.2
MW-16U	10/1/2008	VOA	BROMODICHLOROMETHANE	1	U	UG/L	0.2
MW-16U	10/1/2008	VOA	BROMOFORM	1	U	UG/L	0.3
MW-16U	10/1/2008	VOA	BROMOMETHANE	1	U	UG/L	0.2
MW-16U	10/1/2008	VOA	CARBON DISULFIDE	1	U	UG/L	0.2
MW-16U	10/1/2008	VOA	CARBON TETRACHLORIDE	1	U	UG/L	0.2
MW-16U	10/1/2008	VOA	CHLOROBENZENE	1	U	UG/L	0.2
MW-16U	10/1/2008	VOA	CHLOROETHANE	1	U	UG/L	0.2
MW-16U	10/1/2008	VOA	CHLOROFORM	1	U	UG/L	0.2
MW-16U	10/1/2008	VOA	CHLOROMETHANE	1	U	UG/L	0.2
MW-16U	10/1/2008	VOA	CIS-1,2-DICHLOROETHENE	150		UG/L	2
MW-16U	10/1/2008	VOA	CIS-1,3-DICHLOROPROPENE	1	U	UG/L	0.2
MW-16U	10/1/2008	VOA	DIBROMOCHLOROMETHANE	1	U	UG/L	0.2
MW-16U	10/1/2008	VOA	ETHYLBENZENE	1	U	UG/L	0.2
MW-16U	10/1/2008	VOA	ISOPROPYLBENZENE	0.58	J	UG/L	0.2
MW-16U	10/1/2008	VOA	M,P-XYLENE	2	U	UG/L	0.5
MW-16U	10/1/2008	VOA	METHYLENE CHLORIDE	1	U	UG/L	0.5
MW-16U	10/1/2008	VOA	N-BUTYLBENZENE	1	U	UG/L	0.2
MW-16U	10/1/2008	VOA	N-PROPYLBENZENE	1	U	UG/L	0.2
MW-16U	10/1/2008	VOA	O-XYLENE	0.4	J	UG/L	0.2
MW-16U	10/1/2008	VOA	P-ISOPROPYLTOLUENE	1	U	UG/L	0.2
MW-16U	10/1/2008	VOA	SEC-BUTYLBENZENE	0.43	J	UG/L	0.2
MW-16U	10/1/2008	VOA	STYRENE	1	U	UG/L	0.2
MW-16U	10/1/2008	VOA	TERT-BUTYLBENZENE	1	U	UG/L	0.2
MW-16U	10/1/2008	VOA	TETRACHLOROETHENE	45		UG/L	0.2
MW-16U	10/1/2008	VOA	TOLUENE	1	U	UG/L	0.2
MW-16U	10/1/2008	VOA	TRANS-1,2-DICHLOROETHENE	9.8		UG/L	0.2
MW-16U	10/1/2008	VOA	TRANS-1,3-DICHLOROPROPEN	1	U	UG/L	0.2
MW-16U	10/1/2008	VOA	TRICHLOROETHENE	89		UG/L	2
MW-16U	10/1/2008	VOA	VINYL CHLORIDE	1.1		UG/L	0.2
MW-16U	3/30/2009	ALKALN	TOTAL ALKALINITY	1540		MG/L	1
MW-16U	3/30/2009	ANION	BROMIDE	30.7		MG/L	2.5
MW-16U	3/30/2009	ANION	CHLORIDE	15300		MG/L	100
MW-16U	3/30/2009	ANION	FLUORIDE	0.315		MG/L	0.1
MW-16U	3/30/2009	ANION	NITRATE	0.491		MG/L	0.1
MW-16U	3/30/2009	ANION	NITRITE	1	U	MG/L	0.5
MW-16U	3/30/2009	ANION	ORTHOPHOSPHATE	1	U	MG/L	0.5

PT_NAME	SMP_DATE	ANGROUP	STD_CHEMNAME	CONC	QUALIFIER	UNITS	MDL
MW-16U	3/30/2009	ANION	SULFATE	6000		MG/L	250
MW-16U	3/30/2009	DGASES	ETHANE	2	U	UG/L	0.6
MW-16U	3/30/2009	DGASES	ETHENE	2	U	UG/L	0.6
MW-16U	3/30/2009	DGASES	METHANE	360		UG/L	12
MW-16U	3/30/2009	PAH	1-METHYLNAPHTHALENE	0.015	J	UG/L	0.0096
MW-16U	3/30/2009	PAH	2-METHYLNAPHTHALENE	0.019	J	UG/L	0.0096
MW-16U	3/30/2009	PAH	ACENAPHTHENE	0.019	U	UG/L	0.0096
MW-16U	3/30/2009	PAH	ACENAPHTHYLENE	0.019	U	UG/L	0.0096
MW-16U	3/30/2009	PAH	ANTHRACENE	0.019	U	UG/L	0.0096
MW-16U	3/30/2009	PAH	BENZO(A)ANTHRACENE	0.019	U	UG/L	0.0096
MW-16U	3/30/2009	PAH	BENZO(A)PYRENE	0.019	U	UG/L	0.0096
MW-16U	3/30/2009	PAH	BENZO(B)FLUORANTHENE	0.019	U	UG/L	0.0096
MW-16U	3/30/2009	PAH	BENZO(G,H,I)PERYLENE	0.019	U	UG/L	0.0096
MW-16U	3/30/2009	PAH	BENZO(K)FLUORANTHENE	0.019	UJ	UG/L	0.0096
MW-16U	3/30/2009	PAH	CHRYSENE	0.019	U	UG/L	0.0096
MW-16U	3/30/2009	PAH	DIBENZO(A,H)ANTHRACENE	0.019	U	UG/L	0.0096
MW-16U	3/30/2009	PAH	FLUORANTHENE	0.019	U	UG/L	0.0096
MW-16U	3/30/2009	PAH	FLUORENE	0.019	U	UG/L	0.0096
MW-16U	3/30/2009	PAH	INDENO(1,2,3-CD)PYRENE	0.019	U	UG/L	0.0096
MW-16U	3/30/2009	PAH	NAPHTHALENE	0.035		UG/L	0.0096
MW-16U	3/30/2009	PAH	PHENANTHRENE	0.024		UG/L	0.0096
MW-16U	3/30/2009	PAH	PYRENE	0.013	J	UG/L	0.0096
MW-16U	3/30/2009	SOLIDS	TOTAL DISSOLVED SOLIDS	35600		MG/L	5
MW-16U	3/30/2009	SULFIDE	SULFIDE	0.5	U	MG/L	0.1
MW-16U	3/30/2009	TPHEXT	DIESEL RANGE ORGANICS	1.7		MG/L	0.1
MW-16U	3/30/2009	TPHEXT	JP5 RANGE ORGANICS	1	U	MG/L	0.1
MW-16U	3/30/2009	TPHEXT	MOTOR OIL RANGE ORGANICS	1	U	MG/L	0.1
MW-16U	3/30/2009	TPHPRG	GASOLINE RANGE ORGANICS	0.15		MG/L	0.02
MW-16U	3/30/2009	VOA	1,1,1-TRICHLOROETHANE	1	U	UG/L	0.2
MW-16U	3/30/2009	VOA	1,1,2,2-TETRACHLOROETHANE	1	U	UG/L	0.2
MW-16U	3/30/2009	VOA	1,1,2-TRICHLOROETHANE	1	U	UG/L	0.2
MW-16U	3/30/2009	VOA	1,1-DICHLOROETHANE	1	U	UG/L	0.2
MW-16U	3/30/2009	VOA	1,1-DICHLOROETHENE	5.8		UG/L	0.2
MW-16U	3/30/2009	VOA	1,2,4-TRIMETHYLBENZENE	1	U	UG/L	0.2
MW-16U	3/30/2009	VOA	1,2-DICHLOROETHANE	1	U	UG/L	0.2
MW-16U	3/30/2009	VOA	1,2-DICHLOROPROPANE	1	U	UG/L	0.2
MW-16U	3/30/2009	VOA	1,3,5-TRIMETHYLBENZENE	1	U	UG/L	0.2
MW-16U	3/30/2009	VOA	2-BUTANONE	10	U	UG/L	5
MW-16U	3/30/2009	VOA	2-HEXANONE	10	U	UG/L	5
MW-16U	3/30/2009	VOA	4-METHYL-2-PENTANONE	10	U	UG/L	5
MW-16U	3/30/2009	VOA	ACETONE	10	U	UG/L	5
MW-16U	3/30/2009	VOA	BENZENE	2.3		UG/L	0.2
MW-16U	3/30/2009	VOA	BROMODICHLOROMETHANE	1	U	UG/L	0.2
MW-16U	3/30/2009	VOA	BROMOFORM	1	U	UG/L	0.3
MW-16U	3/30/2009	VOA	BROMOMETHANE	1	U	UG/L	0.2
MW-16U	3/30/2009	VOA	CARBON DISULFIDE	1	U	UG/L	0.2
MW-16U	3/30/2009	VOA	CARBON TETRACHLORIDE	1	U	UG/L	0.2
MW-16U	3/30/2009	VOA	CHLOROBENZENE	1	U	UG/L	0.2
MW-16U	3/30/2009	VOA	CHLOROETHANE	1	U	UG/L	0.2
MW-16U	3/30/2009	VOA	CHLOROFORM	1	U	UG/L	0.2
MW-16U	3/30/2009	VOA	CHLOROMETHANE	1	U	UG/L	0.2
MW-16U	3/30/2009	VOA	CIS-1,2-DICHLOROETHENE	190		UG/L	2
MW-16U	3/30/2009	VOA	CIS-1,3-DICHLOROPROPENE	1	U	UG/L	0.2
MW-16U	3/30/2009	VOA	DIBROMOCHLOROMETHANE	1	U	UG/L	0.2
MW-16U	3/30/2009	VOA	ETHYLBENZENE	1	U	UG/L	0.2
MW-16U	3/30/2009	VOA	ISOPROPYLBENZENE	0.67	J	UG/L	0.2

PT_NAME	SMP_DATE	ANGROUP	STD_CHEMNAME	CONC	QUALIFIER	UNITS	MDL
MW-16U	3/30/2009	VOA	M,P-XYLENE	2	U	UG/L	0.5
MW-16U	3/30/2009	VOA	METHYLENE CHLORIDE	1	U	UG/L	0.5
MW-16U	3/30/2009	VOA	N-BUTYLBENZENE	0.3	J	UG/L	0.2
MW-16U	3/30/2009	VOA	N-PROPYLBENZENE	1	U	UG/L	0.2
MW-16U	3/30/2009	VOA	O-XYLENE	0.56	J	UG/L	0.2
MW-16U	3/30/2009	VOA	P-ISOPROPYLTOLUENE	1	U	UG/L	0.2
MW-16U	3/30/2009	VOA	SEC-BUTYLBENZENE	0.31	J	UG/L	0.2
MW-16U	3/30/2009	VOA	STYRENE	1	U	UG/L	0.2
MW-16U	3/30/2009	VOA	TERT-BUTYLBENZENE	1	U	UG/L	0.2
MW-16U	3/30/2009	VOA	TETRACHLOROETHENE	37		UG/L	0.2
MW-16U	3/30/2009	VOA	TOLUENE	1	U	UG/L	0.2
MW-16U	3/30/2009	VOA	TRANS-1,2-DICHLOROETHENE	12		UG/L	0.2
MW-16U	3/30/2009	VOA	TRANS-1,3-DICHLOROPROPEN	1	U	UG/L	0.2
MW-16U	3/30/2009	VOA	TRICHLOROETHENE	92		UG/L	2
MW-16U	3/30/2009	VOA	VINYL CHLORIDE	1.6		UG/L	0.2
MW-16U	10/11/2009	PAH	2-METHYLNAPHTHALENE	0.019	U	UG/L	0.0096
MW-16U	10/11/2009	PAH	ACENAPHTHENE	0.065		UG/L	0.0096
MW-16U	10/11/2009	PAH	ACENAPHTHYLENE	0.019	U	UG/L	0.0096
MW-16U	10/11/2009	PAH	ANTHRACENE	0.019	U	UG/L	0.0096
MW-16U	10/11/2009	PAH	BENZO(A)ANTHRACENE	0.019	U	UG/L	0.0096
MW-16U	10/11/2009	PAH	BENZO(A)PYRENE	0.019	U	UG/L	0.0096
MW-16U	10/11/2009	PAH	BENZO(B)FLUORANTHENE	0.019	U	UG/L	0.0096
MW-16U	10/11/2009	PAH	BENZO(G,H,I)PERYLENE	0.019	U	UG/L	0.0096
MW-16U	10/11/2009	PAH	BENZO(K)FLUORANTHENE	0.019	U	UG/L	0.0096
MW-16U	10/11/2009	PAH	CHRYSENE	0.019	U	UG/L	0.0096
MW-16U	10/11/2009	PAH	DIBENZO(A,H)ANTHRACENE	0.019	U	UG/L	0.0096
MW-16U	10/11/2009	PAH	FLUORANTHENE	0.019	U	UG/L	0.0096
MW-16U	10/11/2009	PAH	FLUORENE	0.019	U	UG/L	0.0096
MW-16U	10/11/2009	PAH	INDENO(1,2,3-CD)PYRENE	0.019	U	UG/L	0.0096
MW-16U	10/11/2009	PAH	NAPHTHALENE	0.035	UJ	UG/L	0.0096
MW-16U	10/11/2009	PAH	PHENANTHRENE	0.016	J	UG/L	0.0096
MW-16U	10/11/2009	PAH	PYRENE	0.019	U	UG/L	0.0096
MW-16U	10/11/2009	SOLIDS	TOTAL DISSOLVED SOLIDS	33000		MG/L	5
MW-16U	10/11/2009	VOA	1,1,1,2-TETRACHLOROETHANE	0.4	U	UG/L	0.2
MW-16U	10/11/2009	VOA	1,1,1-TRICHLOROETHANE	1	U	UG/L	0.2
MW-16U	10/11/2009	VOA	1,1,2,2-TETRACHLOROETHANE	1	U	UG/L	0.2
MW-16U	10/11/2009	VOA	1,1,2-TRICHLOROETHANE	1	U	UG/L	0.2
MW-16U	10/11/2009	VOA	1,1-DICHLOROETHANE	1	U	UG/L	0.2
MW-16U	10/11/2009	VOA	1,1-DICHLOROETHENE	3		UG/L	0.2
MW-16U	10/11/2009	VOA	1,1-DICHLOROPROPENE	1	U	UG/L	0.2
MW-16U	10/11/2009	VOA	1,2,3-TRICHLOROBENZENE	1	U	UG/L	0.2
MW-16U	10/11/2009	VOA	1,2,3-TRICHLOROPROPANE	1	U	UG/L	0.5
MW-16U	10/11/2009	VOA	1,2,4-TRICHLOROBENZENE	1	U	UG/L	0.2
MW-16U	10/11/2009	VOA	1,2,4-TRIMETHYLBENZENE	1	U	UG/L	0.2
MW-16U	10/11/2009	VOA	1,2-DIBROMO-3-CHLOROPROP/	2	U	UG/L	0.5
MW-16U	10/11/2009	VOA	1,2-DICHLOROBENZENE	1	U	UG/L	0.2
MW-16U	10/11/2009	VOA	1,2-DICHLOROETHANE	1	U	UG/L	0.2
MW-16U	10/11/2009	VOA	1,2-DICHLOROPROPANE	1	U	UG/L	0.2
MW-16U	10/11/2009	VOA	1,3,5-TRIMETHYLBENZENE	1	U	UG/L	0.2
MW-16U	10/11/2009	VOA	1,3-DICHLOROBENZENE	1	U	UG/L	0.2
MW-16U	10/11/2009	VOA	1,3-DICHLOROPROPANE	1	U	UG/L	0.2
MW-16U	10/11/2009	VOA	1,4-DICHLOROBENZENE	1	U	UG/L	0.2
MW-16U	10/11/2009	VOA	2,2-DICHLOROPROPANE	1	U	UG/L	0.2
MW-16U	10/11/2009	VOA	2-BUTANONE	10	U	UG/L	5
MW-16U	10/11/2009	VOA	2-CHLOROTOLUENE	1	U	UG/L	0.2
MW-16U	10/11/2009	VOA	2-HEXANONE	10	U	UG/L	5

PT_NAME	SMP_DATE	ANGROUP	STD_CHEMNAME	CONC	QUALIFIER	UNITS	MDL
MW-16U	10/11/2009	VOA	4-CHLOROTOLUENE	1	U	UG/L	0.2
MW-16U	10/11/2009	VOA	4-METHYL-2-PENTANONE	10	U	UG/L	5
MW-16U	10/11/2009	VOA	ACETONE	10	U	UG/L	5
MW-16U	10/11/2009	VOA	BENZENE	1.9		UG/L	0.2
MW-16U	10/11/2009	VOA	BROMOBENZENE	1	U	UG/L	0.2
MW-16U	10/11/2009	VOA	BROMOCHLOROMETHANE	1	U	UG/L	0.2
MW-16U	10/11/2009	VOA	BROMODICHLOROMETHANE	1	U	UG/L	0.2
MW-16U	10/11/2009	VOA	BROMOFORM	1	U	UG/L	0.3
MW-16U	10/11/2009	VOA	BROMOMETHANE	1	U	UG/L	0.2
MW-16U	10/11/2009	VOA	CARBON DISULFIDE	1	U	UG/L	0.2
MW-16U	10/11/2009	VOA	CARBON TETRACHLORIDE	1	U	UG/L	0.2
MW-16U	10/11/2009	VOA	CHLOROBENZENE	1	U	UG/L	0.2
MW-16U	10/11/2009	VOA	CHLOROETHANE	1	U	UG/L	0.2
MW-16U	10/11/2009	VOA	CHLOROFORM	1	U	UG/L	0.2
MW-16U	10/11/2009	VOA	CHLOROMETHANE	1	U	UG/L	0.2
MW-16U	10/11/2009	VOA	CIS-1,2-DICHLOROETHENE	170		UG/L	2
MW-16U	10/11/2009	VOA	CIS-1,3-DICHLOROPROPENE	0.4	U	UG/L	0.2
MW-16U	10/11/2009	VOA	DIBROMOCHLOROMETHANE	1	U	UG/L	0.2
MW-16U	10/11/2009	VOA	DIBROMOETHANE	1	U	UG/L	0.2
MW-16U	10/11/2009	VOA	DICHLORODIFLUOROMETHANE	1	U	UG/L	0.3
MW-16U	10/11/2009	VOA	ETHYLBENZENE	1	U	UG/L	0.2
MW-16U	10/11/2009	VOA	HEXACHLOROBUTADIENE	0.8	U	UG/L	0.2
MW-16U	10/11/2009	VOA	ISOPROPYLBENZENE	0.5	J	UG/L	0.2
MW-16U	10/11/2009	VOA	M,P-XYLENE	2	U	UG/L	0.5
MW-16U	10/11/2009	VOA	METHYLENE BROMIDE	1	U	UG/L	0.2
MW-16U	10/11/2009	VOA	METHYLENE CHLORIDE	1	U	UG/L	0.5
MW-16U	10/11/2009	VOA	N-BUTYLBENZENE	1	U	UG/L	0.2
MW-16U	10/11/2009	VOA	N-PROPYLBENZENE	1	U	UG/L	0.2
MW-16U	10/11/2009	VOA	NAPHTHALENE	1	U	UG/L	0.5
MW-16U	10/11/2009	VOA	O-XYLENE	0.39	J	UG/L	0.2
MW-16U	10/11/2009	VOA	P-ISOPROPYLTOLUENE	1	U	UG/L	0.2
MW-16U	10/11/2009	VOA	SEC-BUTYLBENZENE	0.22	J	UG/L	0.2
MW-16U	10/11/2009	VOA	STYRENE	1	U	UG/L	0.2
MW-16U	10/11/2009	VOA	TERT-BUTYLBENZENE	1	U	UG/L	0.2
MW-16U	10/11/2009	VOA	TETRACHLOROETHENE	32		UG/L	0.2
MW-16U	10/11/2009	VOA	TOLUENE	1	U	UG/L	0.2
MW-16U	10/11/2009	VOA	TRANS-1,2-DICHLOROETHENE	8		UG/L	0.2
MW-16U	10/11/2009	VOA	TRANS-1,3-DICHLOROPROPEN	0.4	U	UG/L	0.2
MW-16U	10/11/2009	VOA	TRICHLOROETHENE	76		UG/L	2
MW-16U	10/11/2009	VOA	TRICHLOROFLUOROMETHANE	1	U	UG/L	0.2
MW-16U	10/11/2009	VOA	VINYL CHLORIDE	0.85	J	UG/L	0.2
MW-51L	10/1/2008	SOLIDS	TOTAL DISSOLVED SOLIDS	57600		MG/L	5
MW-51L	10/1/2008	SVOA	1-METHYLNAPHTHALENE	0.019	U	UG/L	0.0094
MW-51L	10/1/2008	SVOA	2-METHYLNAPHTHALENE	0.019	U	UG/L	0.0094
MW-51L	10/1/2008	SVOA	ACENAPHTHENE	0.019	U	UG/L	0.0094
MW-51L	10/1/2008	SVOA	ACENAPHTHYLENE	0.019	U	UG/L	0.0094
MW-51L	10/1/2008	SVOA	ANTHRACENE	0.019	U	UG/L	0.0094
MW-51L	10/1/2008	SVOA	BENZO(A)ANTHRACENE	0.019	U	UG/L	0.0094
MW-51L	10/1/2008	SVOA	BENZO(A)PYRENE	0.019	U	UG/L	0.0094
MW-51L	10/1/2008	SVOA	BENZO(B)FLUORANTHENE	0.019	U	UG/L	0.0094
MW-51L	10/1/2008	SVOA	BENZO(G,H,I)PERYLENE	0.019	U	UG/L	0.0094
MW-51L	10/1/2008	SVOA	BENZO(K)FLUORANTHENE	0.019	U	UG/L	0.0094
MW-51L	10/1/2008	SVOA	CHRYSENE	0.019	U	UG/L	0.0094
MW-51L	10/1/2008	SVOA	DIBENZO(A,H)ANTHRACENE	0.019	U	UG/L	0.0094
MW-51L	10/1/2008	SVOA	FLUORANTHENE	0.019	U	UG/L	0.0094
MW-51L	10/1/2008	SVOA	FLUORENE	0.019	U	UG/L	0.0094

PT_NAME	SMP_DATE	ANGROUP	STD_CHEMNAME	CONC	QUALIFIER	UNITS	MDL
MW-51L	10/1/2008	SVOA	INDENO(1,2,3-CD)PYRENE	0.019	U	UG/L	0.0094
MW-51L	10/1/2008	SVOA	NAPHTHALENE	0.019	UJ	UG/L	0.0094
MW-51L	10/1/2008	SVOA	PHENANTHRENE	0.019	U	UG/L	0.0094
MW-51L	10/1/2008	SVOA	PYRENE	0.019	U	UG/L	0.0094
MW-51L	10/1/2008	VOA	1,1,1-TRICHLOROETHANE	1	U	UG/L	0.2
MW-51L	10/1/2008	VOA	1,1,2,2-TETRACHLOROETHANE	1	U	UG/L	0.2
MW-51L	10/1/2008	VOA	1,1,2-TRICHLOROETHANE	1	U	UG/L	0.2
MW-51L	10/1/2008	VOA	1,1-DICHLOROETHANE	1	U	UG/L	0.2
MW-51L	10/1/2008	VOA	1,1-DICHLOROETHENE	1	U	UG/L	0.2
MW-51L	10/1/2008	VOA	1,2,4-TRIMETHYLBENZENE	1	U	UG/L	0.2
MW-51L	10/1/2008	VOA	1,2-DICHLOROETHANE	1	U	UG/L	0.2
MW-51L	10/1/2008	VOA	1,2-DICHLOROPROPANE	1	U	UG/L	0.2
MW-51L	10/1/2008	VOA	1,3,5-TRIMETHYLBENZENE	1	U	UG/L	0.2
MW-51L	10/1/2008	VOA	2-BUTANONE	10	U	UG/L	5
MW-51L	10/1/2008	VOA	2-HEXANONE	10	U	UG/L	5
MW-51L	10/1/2008	VOA	4-METHYL-2-PENTANONE	10	U	UG/L	5
MW-51L	10/1/2008	VOA	ACETONE	10	U	UG/L	5
MW-51L	10/1/2008	VOA	BENZENE	1	U	UG/L	0.2
MW-51L	10/1/2008	VOA	BROMODICHLOROMETHANE	1	U	UG/L	0.2
MW-51L	10/1/2008	VOA	BROMOFORM	1	U	UG/L	0.3
MW-51L	10/1/2008	VOA	BROMOMETHANE	1	U	UG/L	0.2
MW-51L	10/1/2008	VOA	CARBON DISULFIDE	1	U	UG/L	0.2
MW-51L	10/1/2008	VOA	CARBON TETRACHLORIDE	1	U	UG/L	0.2
MW-51L	10/1/2008	VOA	CHLOROBENZENE	1	U	UG/L	0.2
MW-51L	10/1/2008	VOA	CHLOROETHANE	1	U	UG/L	0.2
MW-51L	10/1/2008	VOA	CHLOROFORM	1	U	UG/L	0.2
MW-51L	10/1/2008	VOA	CHLOROMETHANE	1	U	UG/L	0.2
MW-51L	10/1/2008	VOA	CIS-1,2-DICHLOROETHENE	1	U	UG/L	0.2
MW-51L	10/1/2008	VOA	CIS-1,3-DICHLOROPROPENE	1	U	UG/L	0.2
MW-51L	10/1/2008	VOA	DIBROMOCHLOROMETHANE	1	U	UG/L	0.2
MW-51L	10/1/2008	VOA	ETHYLBENZENE	1	U	UG/L	0.2
MW-51L	10/1/2008	VOA	ISOPROPYLBENZENE	1	U	UG/L	0.2
MW-51L	10/1/2008	VOA	M,P-XYLENE	2	U	UG/L	0.5
MW-51L	10/1/2008	VOA	METHYLENE CHLORIDE	1	U	UG/L	0.5
MW-51L	10/1/2008	VOA	N-BUTYLBENZENE	1	U	UG/L	0.2
MW-51L	10/1/2008	VOA	N-PROPYLBENZENE	1	U	UG/L	0.2
MW-51L	10/1/2008	VOA	O-XYLENE	1	U	UG/L	0.2
MW-51L	10/1/2008	VOA	P-ISOPROPYLTOLUENE	1	U	UG/L	0.2
MW-51L	10/1/2008	VOA	SEC-BUTYLBENZENE	1	U	UG/L	0.2
MW-51L	10/1/2008	VOA	STYRENE	1	U	UG/L	0.2
MW-51L	10/1/2008	VOA	TERT-BUTYLBENZENE	1	U	UG/L	0.2
MW-51L	10/1/2008	VOA	TETRACHLOROETHENE	1	U	UG/L	0.2
MW-51L	10/1/2008	VOA	TOLUENE	1	U	UG/L	0.2
MW-51L	10/1/2008	VOA	TRANS-1,2-DICHLOROETHENE	1	U	UG/L	0.2
MW-51L	10/1/2008	VOA	TRANS-1,3-DICHLOROPROPEN	1	U	UG/L	0.2
MW-51L	10/1/2008	VOA	TRICHLOROETHENE	1	U	UG/L	0.2
MW-51L	10/1/2008	VOA	VINYL CHLORIDE	1	U	UG/L	0.2
MW-70	10/3/2008	ANION	BROMIDE	32		MG/L	0.5
MW-70	10/3/2008	ANION	CHLORIDE	14800		MG/L	100
MW-70	10/3/2008	ANION	FLUORIDE	0.23		MG/L	0.1
MW-70	10/3/2008	ANION	NITRATE	3.87		MG/L	0.1
MW-70	10/3/2008	ANION	NITRITE	0.2	U	MG/L	0.1
MW-70	10/3/2008	ANION	ORTHOPHOSPHATE	1	U	MG/L	0.5
MW-70	10/3/2008	ANION	SULFATE	8450		MG/L	250
MW-70	10/3/2008	ANION	TOTAL ALKALINITY	519		MG/L	1
MW-70	10/3/2008	DGASES	ETHANE	2	U	UG/L	0.6

PT_NAME	SMP_DATE	ANGROUP	STD_CHEMNAME	CONC	QUALIFIER	UNITS	MDL
MW-70	10/3/2008	DGASES	ETHENE	2	U	UG/L	0.6
MW-70	10/3/2008	DGASES	METHANE	0.84	J	UG/L	0.6
MW-70	10/3/2008	SOLIDS	TOTAL DISSOLVED SOLIDS	38600		MG/L	5
MW-70	10/3/2008	SULFIDE	SULFIDE	0.5	U	MG/L	0.1
MW-70	10/3/2008	SVOA	1-METHYLNAPHTHALENE	0.019	U	UG/L	0.0094
MW-70	10/3/2008	SVOA	2-METHYLNAPHTHALENE	0.019	U	UG/L	0.0094
MW-70	10/3/2008	SVOA	ACENAPHTHENE	0.019	U	UG/L	0.0094
MW-70	10/3/2008	SVOA	ACENAPHTHYLENE	0.019	U	UG/L	0.0094
MW-70	10/3/2008	SVOA	ANTHRACENE	0.019	U	UG/L	0.0094
MW-70	10/3/2008	SVOA	BENZO(A)ANTHRACENE	0.019	U	UG/L	0.0094
MW-70	10/3/2008	SVOA	BENZO(A)PYRENE	0.019	U	UG/L	0.0094
MW-70	10/3/2008	SVOA	BENZO(B)FLUORANTHENE	0.019	U	UG/L	0.0094
MW-70	10/3/2008	SVOA	BENZO(G,H,I)PERYLENE	0.019	U	UG/L	0.0094
MW-70	10/3/2008	SVOA	BENZO(K)FLUORANTHENE	0.019	U	UG/L	0.0094
MW-70	10/3/2008	SVOA	CHRYSENE	0.019	U	UG/L	0.0094
MW-70	10/3/2008	SVOA	DIBENZO(A,H)ANTHRACENE	0.019	U	UG/L	0.0094
MW-70	10/3/2008	SVOA	FLUORANTHENE	0.019	U	UG/L	0.0094
MW-70	10/3/2008	SVOA	FLUORENE	0.019	U	UG/L	0.0094
MW-70	10/3/2008	SVOA	INDENO(1,2,3-CD)PYRENE	0.019	U	UG/L	0.0094
MW-70	10/3/2008	SVOA	NAPHTHALENE	0.019	UJ	UG/L	0.0094
MW-70	10/3/2008	SVOA	PHENANTHRENE	0.019	U	UG/L	0.0094
MW-70	10/3/2008	SVOA	PYRENE	0.019	U	UG/L	0.0094
MW-70	10/3/2008	TOC	TOTAL ORGANIC CARBON	17.6		MG/L	0.5
MW-70	10/3/2008	TPHEXT	DIESEL RANGE ORGANICS	0.48	U	MG/L	0.095
MW-70	10/3/2008	TPHEXT	JP5 RANGE ORGANICS	0.95	U	MG/L	0.095
MW-70	10/3/2008	TPHEXT	MOTOR OIL RANGE ORGANICS	0.95	U	MG/L	0.095
MW-70	10/3/2008	TPHPRG	GASOLINE RANGE ORGANICS	0.1	U	MG/L	0.02
MW-70	10/3/2008	VOA	1,1,1-TRICHLOROETHANE	1	U	UG/L	0.2
MW-70	10/3/2008	VOA	1,1,2,2-TETRACHLOROETHANE	1	U	UG/L	0.2
MW-70	10/3/2008	VOA	1,1,2-TRICHLOROETHANE	1	U	UG/L	0.2
MW-70	10/3/2008	VOA	1,1-DICHLOROETHANE	1	U	UG/L	0.2
MW-70	10/3/2008	VOA	1,1-DICHLOROETHENE	1	U	UG/L	0.2
MW-70	10/3/2008	VOA	1,2,4-TRIMETHYLBENZENE	1	U	UG/L	0.2
MW-70	10/3/2008	VOA	1,2-DICHLOROETHANE	1	U	UG/L	0.2
MW-70	10/3/2008	VOA	1,2-DICHLOROPROPANE	1	U	UG/L	0.2
MW-70	10/3/2008	VOA	1,3,5-TRIMETHYLBENZENE	1	U	UG/L	0.2
MW-70	10/3/2008	VOA	2-BUTANONE	10	R	UG/L	5
MW-70	10/3/2008	VOA	2-HEXANONE	10	U	UG/L	5
MW-70	10/3/2008	VOA	4-METHYL-2-PENTANONE	10	U	UG/L	5
MW-70	10/3/2008	VOA	ACETONE	10	R	UG/L	5
MW-70	10/3/2008	VOA	BENZENE	1	U	UG/L	0.2
MW-70	10/3/2008	VOA	BROMODICHLOROMETHANE	1	U	UG/L	0.2
MW-70	10/3/2008	VOA	BROMOFORM	1	U	UG/L	0.3
MW-70	10/3/2008	VOA	BROMOMETHANE	1	U	UG/L	0.2
MW-70	10/3/2008	VOA	CARBON DISULFIDE	1	U	UG/L	0.2
MW-70	10/3/2008	VOA	CARBON TETRACHLORIDE	1	U	UG/L	0.2
MW-70	10/3/2008	VOA	CHLOROBENZENE	1	U	UG/L	0.2
MW-70	10/3/2008	VOA	CHLOROETHANE	1	U	UG/L	0.2
MW-70	10/3/2008	VOA	CHLOROFORM	0.28	J	UG/L	0.2
MW-70	10/3/2008	VOA	CHLOROMETHANE	1	U	UG/L	0.2
MW-70	10/3/2008	VOA	CIS-1,2-DICHLOROETHENE	1	U	UG/L	0.2
MW-70	10/3/2008	VOA	CIS-1,3-DICHLOROPROPENE	1	U	UG/L	0.2
MW-70	10/3/2008	VOA	DIBROMOCHLOROMETHANE	1	U	UG/L	0.2
MW-70	10/3/2008	VOA	ETHYLBENZENE	1	U	UG/L	0.2
MW-70	10/3/2008	VOA	ISOPROPYLBENZENE	1	U	UG/L	0.2
MW-70	10/3/2008	VOA	M,P-XYLENE	2	U	UG/L	0.5

PT_NAME	SMP_DATE	ANGROUP	STD_CHEMNAME	CONC	QUALIFIER	UNITS	MDL
MW-70	10/3/2008	VOA	METHYLENE CHLORIDE	1	U	UG/L	0.5
MW-70	10/3/2008	VOA	N-BUTYLBENZENE	1	U	UG/L	0.2
MW-70	10/3/2008	VOA	N-PROPYLBENZENE	1	U	UG/L	0.2
MW-70	10/3/2008	VOA	O-XYLENE	1	U	UG/L	0.2
MW-70	10/3/2008	VOA	P-ISOPROPYLTOLUENE	1	U	UG/L	0.2
MW-70	10/3/2008	VOA	SEC-BUTYLBENZENE	1	U	UG/L	0.2
MW-70	10/3/2008	VOA	STYRENE	1	U	UG/L	0.2
MW-70	10/3/2008	VOA	TERT-BUTYLBENZENE	1	U	UG/L	0.2
MW-70	10/3/2008	VOA	TETRACHLOROETHENE	0.32	J	UG/L	0.2
MW-70	10/3/2008	VOA	TOLUENE	1	U	UG/L	0.2
MW-70	10/3/2008	VOA	TRANS-1,2-DICHLOROETHENE	1	U	UG/L	0.2
MW-70	10/3/2008	VOA	TRANS-1,3-DICHLOROPROPEN	1	U	UG/L	0.2
MW-70	10/3/2008	VOA	TRICHLOROETHENE	1	U	UG/L	0.2
MW-70	10/3/2008	VOA	VINYL CHLORIDE	1	U	UG/L	0.2
MW-70	3/26/2009	ALKALN	TOTAL ALKALINITY	522		MG/L	1
MW-70	3/26/2009	ANION	BROMIDE	30.9		MG/L	1.25
MW-70	3/26/2009	ANION	CHLORIDE	14700		MG/L	100
MW-70	3/26/2009	ANION	FLUORIDE	0.5	U	MG/L	0.25
MW-70	3/26/2009	ANION	NITRATE	3.69		MG/L	0.25
MW-70	3/26/2009	ANION	NITRITE	1	U	MG/L	0.5
MW-70	3/26/2009	ANION	ORTHOPHOSPHATE	2.5	U	MG/L	1.25
MW-70	3/26/2009	ANION	SULFATE	8730		MG/L	250
MW-70	3/26/2009	DGASES	ETHANE	2	U	UG/L	0.6
MW-70	3/26/2009	DGASES	ETHENE	2	U	UG/L	0.6
MW-70	3/26/2009	DGASES	METHANE	0.67	J	UG/L	0.6
MW-70	3/26/2009	PAH	1-METHYLNAPHTHALENE	0.02	U	UG/L	0.0098
MW-70	3/26/2009	PAH	2-METHYLNAPHTHALENE	0.02	U	UG/L	0.0098
MW-70	3/26/2009	PAH	ACENAPHTHENE	0.02	U	UG/L	0.0098
MW-70	3/26/2009	PAH	ACENAPHTHYLENE	0.02	U	UG/L	0.0098
MW-70	3/26/2009	PAH	ANTHRACENE	0.02	U	UG/L	0.0098
MW-70	3/26/2009	PAH	BENZO(A)ANTHRACENE	0.02	U	UG/L	0.0098
MW-70	3/26/2009	PAH	BENZO(A)PYRENE	0.02	U	UG/L	0.0098
MW-70	3/26/2009	PAH	BENZO(B)FLUORANTHENE	0.02	U	UG/L	0.0098
MW-70	3/26/2009	PAH	BENZO(G,H,I)PERYLENE	0.02	U	UG/L	0.0098
MW-70	3/26/2009	PAH	BENZO(K)FLUORANTHENE	0.02	U	UG/L	0.0098
MW-70	3/26/2009	PAH	CHRYSENE	0.02	U	UG/L	0.0098
MW-70	3/26/2009	PAH	DIBENZO(A,H)ANTHRACENE	0.02	U	UG/L	0.0098
MW-70	3/26/2009	PAH	FLUORANTHENE	0.02	U	UG/L	0.0098
MW-70	3/26/2009	PAH	FLUORENE	0.02	U	UG/L	0.0098
MW-70	3/26/2009	PAH	INDENO(1,2,3-CD)PYRENE	0.02	U	UG/L	0.0098
MW-70	3/26/2009	PAH	NAPHTHALENE	0.02	U	UG/L	0.0098
MW-70	3/26/2009	PAH	PHENANTHRENE	0.02	U	UG/L	0.0098
MW-70	3/26/2009	PAH	PYRENE	0.02	U	UG/L	0.0098
MW-70	3/26/2009	SOLIDS	TOTAL DISSOLVED SOLIDS	38900		MG/L	5
MW-70	3/26/2009	SULFIDE	SULFIDE	0.5	U	MG/L	0.1
MW-70	3/26/2009	TOC	TOTAL ORGANIC CARBON	19.1		MG/L	0.5
MW-70	3/26/2009	TPHEXT	DIESEL RANGE ORGANICS	0.5	U	MG/L	0.099
MW-70	3/26/2009	TPHEXT	JP5 RANGE ORGANICS	0.99	U	MG/L	0.099
MW-70	3/26/2009	TPHEXT	MOTOR OIL RANGE ORGANICS	0.99	U	MG/L	0.099
MW-70	3/26/2009	TPHPRG	GASOLINE RANGE ORGANICS	0.1	U	MG/L	0.02
MW-70	3/26/2009	VOA	1,1,1-TRICHLOROETHANE	1	U	UG/L	0.2
MW-70	3/26/2009	VOA	1,1,2,2-TETRACHLOROETHANE	1	U	UG/L	0.2
MW-70	3/26/2009	VOA	1,1,2-TRICHLOROETHANE	1	U	UG/L	0.2
MW-70	3/26/2009	VOA	1,1-DICHLOROETHANE	1	U	UG/L	0.2
MW-70	3/26/2009	VOA	1,1-DICHLOROETHENE	1	U	UG/L	0.2
MW-70	3/26/2009	VOA	1,2,4-TRIMETHYLBENZENE	1	U	UG/L	0.2

PT_NAME	SMP_DATE	ANGROUP	STD_CHEMNAME	CONC	QUALIFIER	UNITS	MDL
MW-70	3/26/2009	VOA	1,2-DICHLOROETHANE	1	U	UG/L	0.2
MW-70	3/26/2009	VOA	1,2-DICHLOROPROPANE	1	U	UG/L	0.2
MW-70	3/26/2009	VOA	1,3,5-TRIMETHYLBENZENE	1	U	UG/L	0.2
MW-70	3/26/2009	VOA	2-BUTANONE	10	U	UG/L	5
MW-70	3/26/2009	VOA	2-HEXANONE	10	U	UG/L	5
MW-70	3/26/2009	VOA	4-METHYL-2-PENTANONE	10	U	UG/L	5
MW-70	3/26/2009	VOA	ACETONE	10	U	UG/L	5
MW-70	3/26/2009	VOA	BENZENE	0.21	J	UG/L	0.2
MW-70	3/26/2009	VOA	BROMODICHLOROMETHANE	1	U	UG/L	0.2
MW-70	3/26/2009	VOA	BROMOFORM	1	U	UG/L	0.3
MW-70	3/26/2009	VOA	BROMOMETHANE	1	U	UG/L	0.2
MW-70	3/26/2009	VOA	CARBON DISULFIDE	1	U	UG/L	0.2
MW-70	3/26/2009	VOA	CARBON TETRACHLORIDE	1	U	UG/L	0.2
MW-70	3/26/2009	VOA	CHLOROBENZENE	1	U	UG/L	0.2
MW-70	3/26/2009	VOA	CHLOROETHANE	1	U	UG/L	0.2
MW-70	3/26/2009	VOA	CHLOROFORM	1	U	UG/L	0.2
MW-70	3/26/2009	VOA	CHLOROMETHANE	1	U	UG/L	0.2
MW-70	3/26/2009	VOA	CIS-1,2-DICHLOROETHENE	1	U	UG/L	0.2
MW-70	3/26/2009	VOA	CIS-1,3-DICHLOROPROPENE	1	U	UG/L	0.2
MW-70	3/26/2009	VOA	DIBROMOCHLOROMETHANE	1	U	UG/L	0.2
MW-70	3/26/2009	VOA	ETHYLBENZENE	1	U	UG/L	0.2
MW-70	3/26/2009	VOA	ISOPROPYLBENZENE	1	U	UG/L	0.2
MW-70	3/26/2009	VOA	M,P-XYLENE	2	U	UG/L	0.5
MW-70	3/26/2009	VOA	METHYLENE CHLORIDE	1	U	UG/L	0.5
MW-70	3/26/2009	VOA	N-BUTYLBENZENE	1	U	UG/L	0.2
MW-70	3/26/2009	VOA	N-PROPYLBENZENE	1	U	UG/L	0.2
MW-70	3/26/2009	VOA	O-XYLENE	1	U	UG/L	0.2
MW-70	3/26/2009	VOA	P-ISOPROPYLTOLUENE	1	U	UG/L	0.2
MW-70	3/26/2009	VOA	SEC-BUTYLBENZENE	1	U	UG/L	0.2
MW-70	3/26/2009	VOA	STYRENE	1	U	UG/L	0.2
MW-70	3/26/2009	VOA	TERT-BUTYLBENZENE	1	U	UG/L	0.2
MW-70	3/26/2009	VOA	TETRACHLOROETHENE	0.22	J	UG/L	0.2
MW-70	3/26/2009	VOA	TOLUENE	1	U	UG/L	0.2
MW-70	3/26/2009	VOA	TRANS-1,2-DICHLOROETHENE	1	U	UG/L	0.2
MW-70	3/26/2009	VOA	TRANS-1,3-DICHLOROPROPEN	1	U	UG/L	0.2
MW-70	3/26/2009	VOA	TRICHLOROETHENE	1	U	UG/L	0.2
MW-70	3/26/2009	VOA	VINYL CHLORIDE	1	U	UG/L	0.2
MW-71	10/2/2008	SOLIDS	TOTAL DISSOLVED SOLIDS	27900		MG/L	5
MW-71	10/2/2008	SVOA	1-METHYLNAPHTHALENE	0.019	U	UG/L	0.0096
MW-71	10/2/2008	SVOA	2-METHYLNAPHTHALENE	0.019	U	UG/L	0.0096
MW-71	10/2/2008	SVOA	ACENAPHTHENE	0.019	U	UG/L	0.0096
MW-71	10/2/2008	SVOA	ACENAPHTHYLENE	0.019	U	UG/L	0.0096
MW-71	10/2/2008	SVOA	ANTHRACENE	0.019	U	UG/L	0.0096
MW-71	10/2/2008	SVOA	BENZO(A)ANTHRACENE	0.019	U	UG/L	0.0096
MW-71	10/2/2008	SVOA	BENZO(A)PYRENE	0.019	U	UG/L	0.0096
MW-71	10/2/2008	SVOA	BENZO(B)FLUORANTHENE	0.019	U	UG/L	0.0096
MW-71	10/2/2008	SVOA	BENZO(G,H,I)PERYLENE	0.019	U	UG/L	0.0096
MW-71	10/2/2008	SVOA	BENZO(K)FLUORANTHENE	0.019	U	UG/L	0.0096
MW-71	10/2/2008	SVOA	CHRYSENE	0.019	U	UG/L	0.0096
MW-71	10/2/2008	SVOA	DIBENZO(A,H)ANTHRACENE	0.019	U	UG/L	0.0096
MW-71	10/2/2008	SVOA	FLUORANTHENE	0.019	U	UG/L	0.0096
MW-71	10/2/2008	SVOA	FLUORENE	0.019	U	UG/L	0.0096
MW-71	10/2/2008	SVOA	INDENO(1,2,3-CD)PYRENE	0.019	U	UG/L	0.0096
MW-71	10/2/2008	SVOA	NAPHTHALENE	0.019	UJ	UG/L	0.0096
MW-71	10/2/2008	SVOA	PHENANTHRENE	0.019	U	UG/L	0.0096
MW-71	10/2/2008	SVOA	PYRENE	0.019	U	UG/L	0.0096

PT_NAME	SMP_DATE	ANGROUP	STD_CHEMNAME	CONC	QUALIFIER	UNITS	MDL
MW-71	10/2/2008	VOA	1,1,1-TRICHLOROETHANE	1	U	UG/L	0.2
MW-71	10/2/2008	VOA	1,1,2,2-TETRACHLOROETHANE	1	U	UG/L	0.2
MW-71	10/2/2008	VOA	1,1,2-TRICHLOROETHANE	1	U	UG/L	0.2
MW-71	10/2/2008	VOA	1,1-DICHLOROETHANE	1	U	UG/L	0.2
MW-71	10/2/2008	VOA	1,1-DICHLOROETHENE	1	U	UG/L	0.2
MW-71	10/2/2008	VOA	1,2,4-TRIMETHYLBENZENE	1	U	UG/L	0.2
MW-71	10/2/2008	VOA	1,2-DICHLOROETHANE	2.4		UG/L	0.2
MW-71	10/2/2008	VOA	1,2-DICHLOROPROPANE	1	U	UG/L	0.2
MW-71	10/2/2008	VOA	1,3,5-TRIMETHYLBENZENE	1	U	UG/L	0.2
MW-71	10/2/2008	VOA	2-BUTANONE	10	R	UG/L	5
MW-71	10/2/2008	VOA	2-HEXANONE	10	U	UG/L	5
MW-71	10/2/2008	VOA	4-METHYL-2-PENTANONE	10	U	UG/L	5
MW-71	10/2/2008	VOA	ACETONE	10	R	UG/L	5
MW-71	10/2/2008	VOA	BENZENE	1	U	UG/L	0.2
MW-71	10/2/2008	VOA	BROMODICHLOROMETHANE	1	U	UG/L	0.2
MW-71	10/2/2008	VOA	BROMOFORM	1	U	UG/L	0.3
MW-71	10/2/2008	VOA	BROMOMETHANE	1	U	UG/L	0.2
MW-71	10/2/2008	VOA	CARBON DISULFIDE	1	U	UG/L	0.2
MW-71	10/2/2008	VOA	CARBON TETRACHLORIDE	1	U	UG/L	0.2
MW-71	10/2/2008	VOA	CHLOROBENZENE	1	U	UG/L	0.2
MW-71	10/2/2008	VOA	CHLOROETHANE	1	U	UG/L	0.2
MW-71	10/2/2008	VOA	CHLOROFORM	0.97	J	UG/L	0.2
MW-71	10/2/2008	VOA	CHLOROMETHANE	1	U	UG/L	0.2
MW-71	10/2/2008	VOA	CIS-1,2-DICHLOROETHENE	1	U	UG/L	0.2
MW-71	10/2/2008	VOA	CIS-1,3-DICHLOROPROPENE	1	U	UG/L	0.2
MW-71	10/2/2008	VOA	DIBROMOCHLOROMETHANE	1	U	UG/L	0.2
MW-71	10/2/2008	VOA	ETHYLBENZENE	1	U	UG/L	0.2
MW-71	10/2/2008	VOA	ISOPROPYLBENZENE	1	U	UG/L	0.2
MW-71	10/2/2008	VOA	M,P-XYLENE	2	U	UG/L	0.5
MW-71	10/2/2008	VOA	METHYLENE CHLORIDE	1	U	UG/L	0.5
MW-71	10/2/2008	VOA	N-BUTYLBENZENE	1	U	UG/L	0.2
MW-71	10/2/2008	VOA	N-PROPYLBENZENE	1	U	UG/L	0.2
MW-71	10/2/2008	VOA	O-XYLENE	1	U	UG/L	0.2
MW-71	10/2/2008	VOA	P-ISOPROPYLTOLUENE	1	U	UG/L	0.2
MW-71	10/2/2008	VOA	SEC-BUTYLBENZENE	1	U	UG/L	0.2
MW-71	10/2/2008	VOA	STYRENE	1	U	UG/L	0.2
MW-71	10/2/2008	VOA	TERT-BUTYLBENZENE	1	U	UG/L	0.2
MW-71	10/2/2008	VOA	TETRACHLOROETHENE	1	U	UG/L	0.2
MW-71	10/2/2008	VOA	TOLUENE	1	U	UG/L	0.2
MW-71	10/2/2008	VOA	TRANS-1,2-DICHLOROETHENE	1	U	UG/L	0.2
MW-71	10/2/2008	VOA	TRANS-1,3-DICHLOROPROPEN	1	U	UG/L	0.2
MW-71	10/2/2008	VOA	TRICHLOROETHENE	1	U	UG/L	0.2
MW-71	10/2/2008	VOA	VINYL CHLORIDE	1	U	UG/L	0.2
MW-71	3/27/2009	PAH	1-METHYLNAPHTHALENE	0.02	U	UG/L	0.01
MW-71	3/27/2009	PAH	2-METHYLNAPHTHALENE	0.02	U	UG/L	0.01
MW-71	3/27/2009	PAH	ACENAPHTHENE	0.02	U	UG/L	0.01
MW-71	3/27/2009	PAH	ACENAPHTHYLENE	0.02	U	UG/L	0.01
MW-71	3/27/2009	PAH	ANTHRACENE	0.02	U	UG/L	0.01
MW-71	3/27/2009	PAH	BENZO(A)ANTHRACENE	0.02	U	UG/L	0.01
MW-71	3/27/2009	PAH	BENZO(A)PYRENE	0.02	U	UG/L	0.01
MW-71	3/27/2009	PAH	BENZO(B)FLUORANTHENE	0.02	U	UG/L	0.01
MW-71	3/27/2009	PAH	BENZO(G,H,I)PERYLENE	0.02	U	UG/L	0.01
MW-71	3/27/2009	PAH	BENZO(K)FLUORANTHENE	0.02	U	UG/L	0.01
MW-71	3/27/2009	PAH	CHRYSENE	0.02	U	UG/L	0.01
MW-71	3/27/2009	PAH	DIBENZO(A,H)ANTHRACENE	0.02	U	UG/L	0.01
MW-71	3/27/2009	PAH	FLUORANTHENE	0.02	U	UG/L	0.01

PT_NAME	SMP_DATE	ANGROUP	STD_CHEMNAME	CONC	QUALIFIER	UNITS	MDL
MW-71	3/27/2009	PAH	FLUORENE	0.02	U	UG/L	0.01
MW-71	3/27/2009	PAH	INDENO(1,2,3-CD)PYRENE	0.02	U	UG/L	0.01
MW-71	3/27/2009	PAH	NAPHTHALENE	0.02	U	UG/L	0.01
MW-71	3/27/2009	PAH	PHENANTHRENE	0.02	U	UG/L	0.01
MW-71	3/27/2009	PAH	PYRENE	0.02	U	UG/L	0.01
MW-71	3/27/2009	SOLIDS	TOTAL DISSOLVED SOLIDS	27900		MG/L	5
MW-71	3/27/2009	VOA	1,1,1-TRICHLOROETHANE	1	U	UG/L	0.2
MW-71	3/27/2009	VOA	1,1,2,2-TETRACHLOROETHANE	1	U	UG/L	0.2
MW-71	3/27/2009	VOA	1,1,2-TRICHLOROETHANE	1	U	UG/L	0.2
MW-71	3/27/2009	VOA	1,1-DICHLOROETHANE	1	U	UG/L	0.2
MW-71	3/27/2009	VOA	1,1-DICHLOROETHENE	1	U	UG/L	0.2
MW-71	3/27/2009	VOA	1,2,4-TRIMETHYLBENZENE	1	U	UG/L	0.2
MW-71	3/27/2009	VOA	1,2-DICHLOROETHANE	3.1		UG/L	0.2
MW-71	3/27/2009	VOA	1,2-DICHLOROPROPANE	1	U	UG/L	0.2
MW-71	3/27/2009	VOA	1,3,5-TRIMETHYLBENZENE	1	U	UG/L	0.2
MW-71	3/27/2009	VOA	2-BUTANONE	10	U	UG/L	5
MW-71	3/27/2009	VOA	2-HEXANONE	10	U	UG/L	5
MW-71	3/27/2009	VOA	4-METHYL-2-PENTANONE	10	U	UG/L	5
MW-71	3/27/2009	VOA	ACETONE	10	U	UG/L	5
MW-71	3/27/2009	VOA	BENZENE	1	U	UG/L	0.2
MW-71	3/27/2009	VOA	BROMODICHLOROMETHANE	1	U	UG/L	0.2
MW-71	3/27/2009	VOA	BROMOFORM	1	U	UG/L	0.3
MW-71	3/27/2009	VOA	BROMOMETHANE	1	U	UG/L	0.2
MW-71	3/27/2009	VOA	CARBON DISULFIDE	1	U	UG/L	0.2
MW-71	3/27/2009	VOA	CARBON TETRACHLORIDE	1	U	UG/L	0.2
MW-71	3/27/2009	VOA	CHLOROBENZENE	1	U	UG/L	0.2
MW-71	3/27/2009	VOA	CHLOROETHANE	1	U	UG/L	0.2
MW-71	3/27/2009	VOA	CHLOROFORM	0.8	J	UG/L	0.2
MW-71	3/27/2009	VOA	CHLOROMETHANE	1	U	UG/L	0.2
MW-71	3/27/2009	VOA	CIS-1,2-DICHLOROETHENE	1	U	UG/L	0.2
MW-71	3/27/2009	VOA	CIS-1,3-DICHLOROPROPENE	1	U	UG/L	0.2
MW-71	3/27/2009	VOA	DIBROMOCHLOROMETHANE	1	U	UG/L	0.2
MW-71	3/27/2009	VOA	ETHYLBENZENE	1	U	UG/L	0.2
MW-71	3/27/2009	VOA	ISOPROPYLBENZENE	1	U	UG/L	0.2
MW-71	3/27/2009	VOA	M,P-XYLENE	2	U	UG/L	0.5
MW-71	3/27/2009	VOA	METHYLENE CHLORIDE	1	U	UG/L	0.5
MW-71	3/27/2009	VOA	N-BUTYLBENZENE	1	U	UG/L	0.2
MW-71	3/27/2009	VOA	N-PROPYLBENZENE	1	U	UG/L	0.2
MW-71	3/27/2009	VOA	O-XYLENE	1	U	UG/L	0.2
MW-71	3/27/2009	VOA	P-ISOPROPYLTOLUENE	1	U	UG/L	0.2
MW-71	3/27/2009	VOA	SEC-BUTYLBENZENE	1	U	UG/L	0.2
MW-71	3/27/2009	VOA	STYRENE	1	U	UG/L	0.2
MW-71	3/27/2009	VOA	TERT-BUTYLBENZENE	1	U	UG/L	0.2
MW-71	3/27/2009	VOA	TETRACHLOROETHENE	1	U	UG/L	0.2
MW-71	3/27/2009	VOA	TOLUENE	1	U	UG/L	0.2
MW-71	3/27/2009	VOA	TRANS-1,2-DICHLOROETHENE	1	U	UG/L	0.2
MW-71	3/27/2009	VOA	TRANS-1,3-DICHLOROPROPEN	1	U	UG/L	0.2
MW-71	3/27/2009	VOA	TRICHLOROETHENE	1	U	UG/L	0.2
MW-71	3/27/2009	VOA	VINYL CHLORIDE	1	U	UG/L	0.2
TT01-MW01	10/2/2008	SOLIDS	TOTAL DISSOLVED SOLIDS	29800		MG/L	5
TT01-MW01	10/2/2008	SVOA	1-METHYLNAPHTHALENE	0.019	U	UG/L	0.0096
TT01-MW01	10/2/2008	SVOA	2-METHYLNAPHTHALENE	0.019	U	UG/L	0.0096
TT01-MW01	10/2/2008	SVOA	ACENAPHTHENE	0.019	U	UG/L	0.0096
TT01-MW01	10/2/2008	SVOA	ACENAPHTHYLENE	0.019	U	UG/L	0.0096
TT01-MW01	10/2/2008	SVOA	ANTHRACENE	0.019	U	UG/L	0.0096
TT01-MW01	10/2/2008	SVOA	BENZO(A)ANTHRACENE	0.019	U	UG/L	0.0096

PT_NAME	SMP_DATE	ANGROUP	STD_CHEMNAME	CONC	QUALIFIER	UNITS	MDL
TT01-MW01	10/2/2008	SVOA	BENZO(A)PYRENE	0.019	U	UG/L	0.0096
TT01-MW01	10/2/2008	SVOA	BENZO(B)FLUORANTHENE	0.019	U	UG/L	0.0096
TT01-MW01	10/2/2008	SVOA	BENZO(G,H,I)PERYLENE	0.019	U	UG/L	0.0096
TT01-MW01	10/2/2008	SVOA	BENZO(K)FLUORANTHENE	0.019	U	UG/L	0.0096
TT01-MW01	10/2/2008	SVOA	CHRYSENE	0.019	U	UG/L	0.0096
TT01-MW01	10/2/2008	SVOA	DIBENZO(A,H)ANTHRACENE	0.019	U	UG/L	0.0096
TT01-MW01	10/2/2008	SVOA	FLUORANTHENE	0.019	U	UG/L	0.0096
TT01-MW01	10/2/2008	SVOA	FLUORENE	0.019	U	UG/L	0.0096
TT01-MW01	10/2/2008	SVOA	INDENO(1,2,3-CD)PYRENE	0.019	U	UG/L	0.0096
TT01-MW01	10/2/2008	SVOA	NAPHTHALENE	0.019	U	UG/L	0.0096
TT01-MW01	10/2/2008	SVOA	PHENANTHRENE	0.019	U	UG/L	0.0096
TT01-MW01	10/2/2008	SVOA	PYRENE	0.019	U	UG/L	0.0096
TT01-MW01	10/2/2008	VOA	1,1,1-TRICHLOROETHANE	1	U	UG/L	0.2
TT01-MW01	10/2/2008	VOA	1,1,2,2-TETRACHLOROETHANE	1	U	UG/L	0.2
TT01-MW01	10/2/2008	VOA	1,1,2-TRICHLOROETHANE	1	U	UG/L	0.2
TT01-MW01	10/2/2008	VOA	1,1-DICHLOROETHANE	1	U	UG/L	0.2
TT01-MW01	10/2/2008	VOA	1,1-DICHLOROETHENE	1	U	UG/L	0.2
TT01-MW01	10/2/2008	VOA	1,2,4-TRIMETHYLBENZENE	1	U	UG/L	0.2
TT01-MW01	10/2/2008	VOA	1,2-DICHLOROETHANE	1	U	UG/L	0.2
TT01-MW01	10/2/2008	VOA	1,2-DICHLOROPROPANE	1	U	UG/L	0.2
TT01-MW01	10/2/2008	VOA	1,3,5-TRIMETHYLBENZENE	1	U	UG/L	0.2
TT01-MW01	10/2/2008	VOA	2-BUTANONE	10	R	UG/L	5
TT01-MW01	10/2/2008	VOA	2-HEXANONE	10	U	UG/L	5
TT01-MW01	10/2/2008	VOA	4-METHYL-2-PENTANONE	10	U	UG/L	5
TT01-MW01	10/2/2008	VOA	ACETONE	10	R	UG/L	5
TT01-MW01	10/2/2008	VOA	BENZENE	1	U	UG/L	0.2
TT01-MW01	10/2/2008	VOA	BROMODICHLOROMETHANE	1	U	UG/L	0.2
TT01-MW01	10/2/2008	VOA	BROMOFORM	1	U	UG/L	0.3
TT01-MW01	10/2/2008	VOA	BROMOMETHANE	1	U	UG/L	0.2
TT01-MW01	10/2/2008	VOA	CARBON DISULFIDE	1	U	UG/L	0.2
TT01-MW01	10/2/2008	VOA	CARBON TETRACHLORIDE	1	U	UG/L	0.2
TT01-MW01	10/2/2008	VOA	CHLOROBENZENE	1	U	UG/L	0.2
TT01-MW01	10/2/2008	VOA	CHLOROETHANE	1	U	UG/L	0.2
TT01-MW01	10/2/2008	VOA	CHLOROFORM	1	U	UG/L	0.2
TT01-MW01	10/2/2008	VOA	CHLOROMETHANE	1	U	UG/L	0.2
TT01-MW01	10/2/2008	VOA	CIS-1,2-DICHLOROETHENE	0.63	J	UG/L	0.2
TT01-MW01	10/2/2008	VOA	CIS-1,3-DICHLOROPROPENE	1	U	UG/L	0.2
TT01-MW01	10/2/2008	VOA	DIBROMOCHLOROMETHANE	1	U	UG/L	0.2
TT01-MW01	10/2/2008	VOA	ETHYLBENZENE	1	U	UG/L	0.2
TT01-MW01	10/2/2008	VOA	ISOPROPYLBENZENE	1	U	UG/L	0.2
TT01-MW01	10/2/2008	VOA	M,P-XYLENE	2	U	UG/L	0.5
TT01-MW01	10/2/2008	VOA	METHYLENE CHLORIDE	1	U	UG/L	0.5
TT01-MW01	10/2/2008	VOA	N-BUTYLBENZENE	1	U	UG/L	0.2
TT01-MW01	10/2/2008	VOA	N-PROPYLBENZENE	1	U	UG/L	0.2
TT01-MW01	10/2/2008	VOA	O-XYLENE	1	U	UG/L	0.2
TT01-MW01	10/2/2008	VOA	P-ISOPROPYLTOLUENE	1	U	UG/L	0.2
TT01-MW01	10/2/2008	VOA	SEC-BUTYLBENZENE	1	U	UG/L	0.2
TT01-MW01	10/2/2008	VOA	STYRENE	1	U	UG/L	0.2
TT01-MW01	10/2/2008	VOA	TERT-BUTYLBENZENE	1	U	UG/L	0.2
TT01-MW01	10/2/2008	VOA	TETRACHLOROETHENE	1	U	UG/L	0.2
TT01-MW01	10/2/2008	VOA	TOLUENE	1	U	UG/L	0.2
TT01-MW01	10/2/2008	VOA	TRANS-1,2-DICHLOROETHENE	1	U	UG/L	0.2
TT01-MW01	10/2/2008	VOA	TRANS-1,3-DICHLOROPROPEN	1	U	UG/L	0.2
TT01-MW01	10/2/2008	VOA	TRICHLOROETHENE	1.1		UG/L	0.2
TT01-MW01	10/2/2008	VOA	VINYL CHLORIDE	1	U	UG/L	0.2
MW-2	10/2/2008	ANION	BROMIDE	7.27		MG/L	0.5

PT_NAME	SMP_DATE	ANGROUP	STD_CHEMNAME	CONC	QUALIFIER	UNITS	MDL
MW-2	10/2/2008	ANION	CHLORIDE	3280		MG/L	40
MW-2	10/2/2008	ANION	FLUORIDE	5.03		MG/L	0.1
MW-2	10/2/2008	ANION	NITRATE	0.144	J	MG/L	0.1
MW-2	10/2/2008	ANION	NITRITE	0.2	U	MG/L	0.1
MW-2	10/2/2008	ANION	ORTHOPHOSPHATE	5.66		MG/L	0.5
MW-2	10/2/2008	ANION	SULFATE	4230		MG/L	100
MW-2	10/2/2008	ANION	TOTAL ALKALINITY	2850		MG/L	1
MW-2	10/2/2008	DGASES	ETHANE	2	U	UG/L	0.6
MW-2	10/2/2008	DGASES	ETHENE	2	U	UG/L	0.6
MW-2	10/2/2008	DGASES	METHANE	1.9	J	UG/L	0.6
MW-2	10/2/2008	SOLIDS	TOTAL DISSOLVED SOLIDS	16100		MG/L	5
MW-2	10/2/2008	SULFIDE	SULFIDE	0.5	U	MG/L	0.1
MW-2	10/2/2008	SVOA	1-METHYLNAPHTHALENE	0.019	U	UG/L	0.0097
MW-2	10/2/2008	SVOA	2-METHYLNAPHTHALENE	0.019	U	UG/L	0.0097
MW-2	10/2/2008	SVOA	ACENAPHTHENE	0.019	U	UG/L	0.0097
MW-2	10/2/2008	SVOA	ACENAPHTHYLENE	0.019	U	UG/L	0.0097
MW-2	10/2/2008	SVOA	ANTHRACENE	0.019	U	UG/L	0.0097
MW-2	10/2/2008	SVOA	BENZO(A)ANTHRACENE	0.019	U	UG/L	0.0097
MW-2	10/2/2008	SVOA	BENZO(A)PYRENE	0.019	U	UG/L	0.0097
MW-2	10/2/2008	SVOA	BENZO(B)FLUORANTHENE	0.019	U	UG/L	0.0097
MW-2	10/2/2008	SVOA	BENZO(G,H,I)PERYLENE	0.019	U	UG/L	0.0097
MW-2	10/2/2008	SVOA	BENZO(K)FLUORANTHENE	0.019	U	UG/L	0.0097
MW-2	10/2/2008	SVOA	CHRYSENE	0.019	U	UG/L	0.0097
MW-2	10/2/2008	SVOA	DIBENZO(A,H)ANTHRACENE	0.019	U	UG/L	0.0097
MW-2	10/2/2008	SVOA	FLUORANTHENE	0.019	U	UG/L	0.0097
MW-2	10/2/2008	SVOA	FLUORENE	0.019	U	UG/L	0.0097
MW-2	10/2/2008	SVOA	INDENO(1,2,3-CD)PYRENE	0.019	U	UG/L	0.0097
MW-2	10/2/2008	SVOA	NAPHTHALENE	0.019	UJ	UG/L	0.0097
MW-2	10/2/2008	SVOA	PHENANTHRENE	0.019	U	UG/L	0.0097
MW-2	10/2/2008	SVOA	PYRENE	0.019	U	UG/L	0.0097
MW-2	10/2/2008	TOC	TOTAL ORGANIC CARBON	20		MG/L	0.5
MW-2	10/2/2008	TPHEXT	DIESEL RANGE ORGANICS	0.51	H	MG/L	0.096
MW-2	10/2/2008	TPHEXT	JP5 RANGE ORGANICS	0.96	U	MG/L	0.096
MW-2	10/2/2008	TPHEXT	MOTOR OIL RANGE ORGANICS	0.16	JM	MG/L	0.096
MW-2	10/2/2008	TPHPRG	GASOLINE RANGE ORGANICS	0.1	U	MG/L	0.02
MW-2	10/2/2008	VOA	1,1,1-TRICHLOROETHANE	5	U	UG/L	1
MW-2	10/2/2008	VOA	1,1,2,2-TETRACHLOROETHANE	5	U	UG/L	1
MW-2	10/2/2008	VOA	1,1,2-TRICHLOROETHANE	5	U	UG/L	1
MW-2	10/2/2008	VOA	1,1-DICHLOROETHANE	5	U	UG/L	1
MW-2	10/2/2008	VOA	1,1-DICHLOROETHENE	5	U	UG/L	1
MW-2	10/2/2008	VOA	1,2,4-TRIMETHYLBENZENE	5	U	UG/L	1
MW-2	10/2/2008	VOA	1,2-DICHLOROETHANE	5	U	UG/L	1
MW-2	10/2/2008	VOA	1,2-DICHLOROPROPANE	5	U	UG/L	1
MW-2	10/2/2008	VOA	1,3,5-TRIMETHYLBENZENE	5	U	UG/L	1
MW-2	10/2/2008	VOA	2-BUTANONE	50	U	UG/L	25
MW-2	10/2/2008	VOA	2-HEXANONE	50	U	UG/L	25
MW-2	10/2/2008	VOA	4-METHYL-2-PENTANONE	50	U	UG/L	25
MW-2	10/2/2008	VOA	ACETONE	50	U	UG/L	25
MW-2	10/2/2008	VOA	BENZENE	5	U	UG/L	1
MW-2	10/2/2008	VOA	BROMODICHLOROMETHANE	5	U	UG/L	1
MW-2	10/2/2008	VOA	BROMOFORM	5	U	UG/L	1.5
MW-2	10/2/2008	VOA	BROMOMETHANE	5	U	UG/L	1
MW-2	10/2/2008	VOA	CARBON DISULFIDE	5	U	UG/L	1
MW-2	10/2/2008	VOA	CARBON TETRACHLORIDE	5	U	UG/L	1
MW-2	10/2/2008	VOA	CHLOROBENZENE	5	U	UG/L	1
MW-2	10/2/2008	VOA	CHLOROETHANE	5	U	UG/L	1

PT_NAME	SMP_DATE	ANGROUP	STD_CHEMNAME	CONC	QUALIFIER	UNITS	MDL
MW-2	10/2/2008	VOA	CHLOROFORM	5	U	UG/L	1
MW-2	10/2/2008	VOA	CHLOROMETHANE	5	U	UG/L	1
MW-2	10/2/2008	VOA	CIS-1,2-DICHLOROETHENE	5	U	UG/L	1
MW-2	10/2/2008	VOA	CIS-1,3-DICHLOROPROPENE	5	U	UG/L	1
MW-2	10/2/2008	VOA	DIBROMOCHLOROMETHANE	5	U	UG/L	1
MW-2	10/2/2008	VOA	ETHYLBENZENE	5	U	UG/L	1
MW-2	10/2/2008	VOA	ISOPROPYLBENZENE	5	U	UG/L	1
MW-2	10/2/2008	VOA	M,P-XYLENE	10	U	UG/L	2.5
MW-2	10/2/2008	VOA	METHYLENE CHLORIDE	5	U	UG/L	2.5
MW-2	10/2/2008	VOA	N-BUTYLBENZENE	5	U	UG/L	1
MW-2	10/2/2008	VOA	N-PROPYLBENZENE	5	U	UG/L	1
MW-2	10/2/2008	VOA	O-XYLENE	5	U	UG/L	1
MW-2	10/2/2008	VOA	P-ISOPROPYLTOLUENE	5	U	UG/L	1
MW-2	10/2/2008	VOA	SEC-BUTYLBENZENE	5	U	UG/L	1
MW-2	10/2/2008	VOA	STYRENE	5	U	UG/L	1
MW-2	10/2/2008	VOA	TERT-BUTYLBENZENE	5	U	UG/L	1
MW-2	10/2/2008	VOA	TETRACHLOROETHENE	5	U	UG/L	1
MW-2	10/2/2008	VOA	TOLUENE	5	U	UG/L	1
MW-2	10/2/2008	VOA	TRANS-1,2-DICHLOROETHENE	5	U	UG/L	1
MW-2	10/2/2008	VOA	TRANS-1,3-DICHLOROPROPEN	5	U	UG/L	1
MW-2	10/2/2008	VOA	TRICHLOROETHENE	5	U	UG/L	1
MW-2	10/2/2008	VOA	VINYL CHLORIDE	5	U	UG/L	1
MW-4	10/1/2008	SOLIDS	TOTAL DISSOLVED SOLIDS	1600		MG/L	5
MW-4	10/1/2008	SVOA	1-METHYLNAPHTHALENE	0.019	U	UG/L	0.0096
MW-4	10/1/2008	SVOA	2-METHYLNAPHTHALENE	0.019	U	UG/L	0.0096
MW-4	10/1/2008	SVOA	ACENAPHTHENE	0.019	U	UG/L	0.0096
MW-4	10/1/2008	SVOA	ACENAPHTHYLENE	0.019	U	UG/L	0.0096
MW-4	10/1/2008	SVOA	ANTHRACENE	0.019	U	UG/L	0.0096
MW-4	10/1/2008	SVOA	BENZO(A)ANTHRACENE	0.019	U	UG/L	0.0096
MW-4	10/1/2008	SVOA	BENZO(A)PYRENE	0.019	U	UG/L	0.0096
MW-4	10/1/2008	SVOA	BENZO(B)FLUORANTHENE	0.019	U	UG/L	0.0096
MW-4	10/1/2008	SVOA	BENZO(G,H,I)PERYLENE	0.019	U	UG/L	0.0096
MW-4	10/1/2008	SVOA	BENZO(K)FLUORANTHENE	0.019	U	UG/L	0.0096
MW-4	10/1/2008	SVOA	CHRYSENE	0.019	U	UG/L	0.0096
MW-4	10/1/2008	SVOA	DIBENZO(A,H)ANTHRACENE	0.019	U	UG/L	0.0096
MW-4	10/1/2008	SVOA	FLUORANTHENE	0.019	U	UG/L	0.0096
MW-4	10/1/2008	SVOA	FLUORENE	0.019	U	UG/L	0.0096
MW-4	10/1/2008	SVOA	INDENO(1,2,3-CD)PYRENE	0.019	U	UG/L	0.0096
MW-4	10/1/2008	SVOA	NAPHTHALENE	0.019	UJ	UG/L	0.0096
MW-4	10/1/2008	SVOA	PHENANTHRENE	0.019	U	UG/L	0.0096
MW-4	10/1/2008	SVOA	PYRENE	0.019	U	UG/L	0.0096
MW-4	10/1/2008	VOA	1,1,1-TRICHLOROETHANE	1	U	UG/L	0.2
MW-4	10/1/2008	VOA	1,1,2,2-TETRACHLOROETHANE	1	U	UG/L	0.2
MW-4	10/1/2008	VOA	1,1,2-TRICHLOROETHANE	1	U	UG/L	0.2
MW-4	10/1/2008	VOA	1,1-DICHLOROETHANE	1	U	UG/L	0.2
MW-4	10/1/2008	VOA	1,1-DICHLOROETHENE	1	U	UG/L	0.2
MW-4	10/1/2008	VOA	1,2,4-TRIMETHYLBENZENE	1	U	UG/L	0.2
MW-4	10/1/2008	VOA	1,2-DICHLOROETHANE	1	U	UG/L	0.2
MW-4	10/1/2008	VOA	1,2-DICHLOROPROPANE	1	U	UG/L	0.2
MW-4	10/1/2008	VOA	1,3,5-TRIMETHYLBENZENE	1	U	UG/L	0.2
MW-4	10/1/2008	VOA	2-BUTANONE	10	U	UG/L	5
MW-4	10/1/2008	VOA	2-HEXANONE	10	U	UG/L	5
MW-4	10/1/2008	VOA	4-METHYL-2-PENTANONE	10	U	UG/L	5
MW-4	10/1/2008	VOA	ACETONE	10	U	UG/L	5
MW-4	10/1/2008	VOA	BENZENE	1	U	UG/L	0.2
MW-4	10/1/2008	VOA	BROMODICHLOROMETHANE	1	U	UG/L	0.2

PT_NAME	SMP_DATE	ANGROUP	STD_CHEMNAME	CONC	QUALIFIER	UNITS	MDL
MW-4	10/1/2008	VOA	BROMOFORM	1	U	UG/L	0.3
MW-4	10/1/2008	VOA	BROMOMETHANE	1	U	UG/L	0.2
MW-4	10/1/2008	VOA	CARBON DISULFIDE	1	U	UG/L	0.2
MW-4	10/1/2008	VOA	CARBON TETRACHLORIDE	1	U	UG/L	0.2
MW-4	10/1/2008	VOA	CHLOROBENZENE	1	U	UG/L	0.2
MW-4	10/1/2008	VOA	CHLOROETHANE	1	U	UG/L	0.2
MW-4	10/1/2008	VOA	CHLOROFORM	1	U	UG/L	0.2
MW-4	10/1/2008	VOA	CHLOROMETHANE	1	U	UG/L	0.2
MW-4	10/1/2008	VOA	CIS-1,2-DICHLOROETHENE	1	U	UG/L	0.2
MW-4	10/1/2008	VOA	CIS-1,3-DICHLOROPROPENE	1	U	UG/L	0.2
MW-4	10/1/2008	VOA	DIBROMOCHLOROMETHANE	1	U	UG/L	0.2
MW-4	10/1/2008	VOA	ETHYLBENZENE	1	U	UG/L	0.2
MW-4	10/1/2008	VOA	ISOPROPYLBENZENE	1	U	UG/L	0.2
MW-4	10/1/2008	VOA	M,P-XYLENE	2	U	UG/L	0.5
MW-4	10/1/2008	VOA	METHYLENE CHLORIDE	1	U	UG/L	0.5
MW-4	10/1/2008	VOA	N-BUTYLBENZENE	1	U	UG/L	0.2
MW-4	10/1/2008	VOA	N-PROPYLBENZENE	1	U	UG/L	0.2
MW-4	10/1/2008	VOA	O-XYLENE	1	U	UG/L	0.2
MW-4	10/1/2008	VOA	P-ISOPROPYLTOLUENE	1	U	UG/L	0.2
MW-4	10/1/2008	VOA	SEC-BUTYLBENZENE	1	U	UG/L	0.2
MW-4	10/1/2008	VOA	STYRENE	1	U	UG/L	0.2
MW-4	10/1/2008	VOA	TERT-BUTYLBENZENE	1	U	UG/L	0.2
MW-4	10/1/2008	VOA	TETRACHLOROETHENE	1	U	UG/L	0.2
MW-4	10/1/2008	VOA	TOLUENE	1	U	UG/L	0.2
MW-4	10/1/2008	VOA	TRANS-1,2-DICHLOROETHENE	1	U	UG/L	0.2
MW-4	10/1/2008	VOA	TRANS-1,3-DICHLOROPROPEN	1	U	UG/L	0.2
MW-4	10/1/2008	VOA	TRICHLOROETHENE	1	U	UG/L	0.2
MW-4	10/1/2008	VOA	VINYL CHLORIDE	1	U	UG/L	0.2
MW-5L	10/1/2008	SOLIDS	TOTAL DISSOLVED SOLIDS	9430		MG/L	5
MW-5L	10/1/2008	SOLIDS	TOTAL DISSOLVED SOLIDS	9760		MG/L	5
MW-5L	10/1/2008	SVOA	1-METHYLNAPHTHALENE	0.019	U	UG/L	0.0096
MW-5L	10/1/2008	SVOA	1-METHYLNAPHTHALENE	0.019	U	UG/L	0.0096
MW-5L	10/1/2008	SVOA	2-METHYLNAPHTHALENE	0.019	U	UG/L	0.0096
MW-5L	10/1/2008	SVOA	2-METHYLNAPHTHALENE	0.019	U	UG/L	0.0096
MW-5L	10/1/2008	SVOA	ACENAPHTHENE	0.019	U	UG/L	0.0096
MW-5L	10/1/2008	SVOA	ACENAPHTHENE	0.019	U	UG/L	0.0096
MW-5L	10/1/2008	SVOA	ACENAPHTHYLENE	0.019	U	UG/L	0.0096
MW-5L	10/1/2008	SVOA	ACENAPHTHYLENE	0.019	U	UG/L	0.0096
MW-5L	10/1/2008	SVOA	ANTHRACENE	0.019	U	UG/L	0.0096
MW-5L	10/1/2008	SVOA	ANTHRACENE	0.019	U	UG/L	0.0096
MW-5L	10/1/2008	SVOA	BENZO(A)ANTHRACENE	0.019	U	UG/L	0.0096
MW-5L	10/1/2008	SVOA	BENZO(A)ANTHRACENE	0.019	U	UG/L	0.0096
MW-5L	10/1/2008	SVOA	BENZO(A)PYRENE	0.019	U	UG/L	0.0096
MW-5L	10/1/2008	SVOA	BENZO(A)PYRENE	0.019	U	UG/L	0.0096
MW-5L	10/1/2008	SVOA	BENZO(B)FLUORANTHENE	0.019	U	UG/L	0.0096
MW-5L	10/1/2008	SVOA	BENZO(B)FLUORANTHENE	0.019	U	UG/L	0.0096
MW-5L	10/1/2008	SVOA	BENZO(G,H,I)PERYLENE	0.019	U	UG/L	0.0096
MW-5L	10/1/2008	SVOA	BENZO(G,H,I)PERYLENE	0.019	U	UG/L	0.0096
MW-5L	10/1/2008	SVOA	BENZO(K)FLUORANTHENE	0.019	U	UG/L	0.0096
MW-5L	10/1/2008	SVOA	BENZO(K)FLUORANTHENE	0.019	U	UG/L	0.0096
MW-5L	10/1/2008	SVOA	CHRYSENE	0.019	U	UG/L	0.0096
MW-5L	10/1/2008	SVOA	CHRYSENE	0.019	U	UG/L	0.0096
MW-5L	10/1/2008	SVOA	DIBENZO(A,H)ANTHRACENE	0.019	UJ	UG/L	0.0096
MW-5L	10/1/2008	SVOA	DIBENZO(A,H)ANTHRACENE	0.019	UJ	UG/L	0.0096
MW-5L	10/1/2008	SVOA	FLUORANTHENE	0.019	U	UG/L	0.0096
MW-5L	10/1/2008	SVOA	FLUORANTHENE	0.019	U	UG/L	0.0096

PT_NAME	SMP_DATE	ANGROUP	STD_CHEMNAME	CONC	QUALIFIER	UNITS	MDL
MW-5L	10/1/2008	SVOA	FLUORENE	0.019	U	UG/L	0.0096
MW-5L	10/1/2008	SVOA	FLUORENE	0.019	U	UG/L	0.0096
MW-5L	10/1/2008	SVOA	INDENO(1,2,3-CD)PYRENE	0.019	UJ	UG/L	0.0096
MW-5L	10/1/2008	SVOA	INDENO(1,2,3-CD)PYRENE	0.019	UJ	UG/L	0.0096
MW-5L	10/1/2008	SVOA	NAPHTHALENE	0.019	U	UG/L	0.0096
MW-5L	10/1/2008	SVOA	NAPHTHALENE	0.019	UJ	UG/L	0.0096
MW-5L	10/1/2008	SVOA	PHENANTHRENE	0.019	U	UG/L	0.0096
MW-5L	10/1/2008	SVOA	PHENANTHRENE	0.019	U	UG/L	0.0096
MW-5L	10/1/2008	SVOA	PYRENE	0.019	U	UG/L	0.0096
MW-5L	10/1/2008	SVOA	PYRENE	0.019	U	UG/L	0.0096
MW-5L	10/1/2008	VOA	1,1,1-TRICHLOROETHANE	1	U	UG/L	0.2
MW-5L	10/1/2008	VOA	1,1,1-TRICHLOROETHANE	1	U	UG/L	0.2
MW-5L	10/1/2008	VOA	1,1,2,2-TETRACHLOROETHANE	1	U	UG/L	0.2
MW-5L	10/1/2008	VOA	1,1,2,2-TETRACHLOROETHANE	1	U	UG/L	0.2
MW-5L	10/1/2008	VOA	1,1,2-TRICHLOROETHANE	1	U	UG/L	0.2
MW-5L	10/1/2008	VOA	1,1,2-TRICHLOROETHANE	1	U	UG/L	0.2
MW-5L	10/1/2008	VOA	1,1-DICHLOROETHANE	1	U	UG/L	0.2
MW-5L	10/1/2008	VOA	1,1-DICHLOROETHANE	1	U	UG/L	0.2
MW-5L	10/1/2008	VOA	1,1-DICHLOROETHENE	1	U	UG/L	0.2
MW-5L	10/1/2008	VOA	1,1-DICHLOROETHENE	1	U	UG/L	0.2
MW-5L	10/1/2008	VOA	1,2,4-TRIMETHYLBENZENE	1	U	UG/L	0.2
MW-5L	10/1/2008	VOA	1,2,4-TRIMETHYLBENZENE	1	U	UG/L	0.2
MW-5L	10/1/2008	VOA	1,2-DICHLOROETHANE	1	U	UG/L	0.2
MW-5L	10/1/2008	VOA	1,2-DICHLOROETHANE	1	U	UG/L	0.2
MW-5L	10/1/2008	VOA	1,2-DICHLOROPROPANE	1	U	UG/L	0.2
MW-5L	10/1/2008	VOA	1,2-DICHLOROPROPANE	1	U	UG/L	0.2
MW-5L	10/1/2008	VOA	1,3,5-TRIMETHYLBENZENE	1	U	UG/L	0.2
MW-5L	10/1/2008	VOA	1,3,5-TRIMETHYLBENZENE	1	U	UG/L	0.2
MW-5L	10/1/2008	VOA	2-BUTANONE	10	R	UG/L	5
MW-5L	10/1/2008	VOA	2-BUTANONE	10	U	UG/L	5
MW-5L	10/1/2008	VOA	2-HEXANONE	10	U	UG/L	5
MW-5L	10/1/2008	VOA	2-HEXANONE	10	U	UG/L	5
MW-5L	10/1/2008	VOA	4-METHYL-2-PENTANONE	10	U	UG/L	5
MW-5L	10/1/2008	VOA	4-METHYL-2-PENTANONE	10	U	UG/L	5
MW-5L	10/1/2008	VOA	ACETONE	10	U	UG/L	5
MW-5L	10/1/2008	VOA	ACETONE	10	U	UG/L	5
MW-5L	10/1/2008	VOA	BENZENE	1	U	UG/L	0.2
MW-5L	10/1/2008	VOA	BENZENE	1	U	UG/L	0.2
MW-5L	10/1/2008	VOA	BROMODICHLOROMETHANE	1	U	UG/L	0.2
MW-5L	10/1/2008	VOA	BROMODICHLOROMETHANE	1	U	UG/L	0.2
MW-5L	10/1/2008	VOA	BROMOFORM	1	U	UG/L	0.3
MW-5L	10/1/2008	VOA	BROMOFORM	1	U	UG/L	0.3
MW-5L	10/1/2008	VOA	BROMOMETHANE	1	U	UG/L	0.2
MW-5L	10/1/2008	VOA	BROMOMETHANE	1	UJ	UG/L	0.2
MW-5L	10/1/2008	VOA	CARBON DISULFIDE	1	U	UG/L	0.2
MW-5L	10/1/2008	VOA	CARBON DISULFIDE	1	U	UG/L	0.2
MW-5L	10/1/2008	VOA	CARBON TETRACHLORIDE	1	U	UG/L	0.2
MW-5L	10/1/2008	VOA	CARBON TETRACHLORIDE	1	U	UG/L	0.2
MW-5L	10/1/2008	VOA	CHLOROBENZENE	1	U	UG/L	0.2
MW-5L	10/1/2008	VOA	CHLOROBENZENE	1	U	UG/L	0.2
MW-5L	10/1/2008	VOA	CHLOROETHANE	1	U	UG/L	0.2
MW-5L	10/1/2008	VOA	CHLOROETHANE	1	U	UG/L	0.2
MW-5L	10/1/2008	VOA	CHLOROFORM	1	U	UG/L	0.2
MW-5L	10/1/2008	VOA	CHLOROFORM	1	U	UG/L	0.2
MW-5L	10/1/2008	VOA	CHLOROMETHANE	1	U	UG/L	0.2
MW-5L	10/1/2008	VOA	CHLOROMETHANE	1	U	UG/L	0.2

PT_NAME	SMP_DATE	ANGROUP	STD_CHEMNAME	CONC	QUALIFIER	UNITS	MDL
MW-5L	10/1/2008	VOA	CIS-1,2-DICHLOROETHENE	1	U	UG/L	0.2
MW-5L	10/1/2008	VOA	CIS-1,2-DICHLOROETHENE	1	U	UG/L	0.2
MW-5L	10/1/2008	VOA	CIS-1,3-DICHLOROPROPENE	1	U	UG/L	0.2
MW-5L	10/1/2008	VOA	CIS-1,3-DICHLOROPROPENE	1	U	UG/L	0.2
MW-5L	10/1/2008	VOA	DIBROMOCHLOROMETHANE	1	U	UG/L	0.2
MW-5L	10/1/2008	VOA	DIBROMOCHLOROMETHANE	1	U	UG/L	0.2
MW-5L	10/1/2008	VOA	ETHYLBENZENE	1	U	UG/L	0.2
MW-5L	10/1/2008	VOA	ETHYLBENZENE	1	U	UG/L	0.2
MW-5L	10/1/2008	VOA	ISOPROPYLBENZENE	1	U	UG/L	0.2
MW-5L	10/1/2008	VOA	ISOPROPYLBENZENE	1	U	UG/L	0.2
MW-5L	10/1/2008	VOA	M,P-XYLENE	2	U	UG/L	0.5
MW-5L	10/1/2008	VOA	M,P-XYLENE	2	U	UG/L	0.5
MW-5L	10/1/2008	VOA	METHYLENE CHLORIDE	1	U	UG/L	0.5
MW-5L	10/1/2008	VOA	METHYLENE CHLORIDE	1	U	UG/L	0.5
MW-5L	10/1/2008	VOA	N-BUTYLBENZENE	1	U	UG/L	0.2
MW-5L	10/1/2008	VOA	N-BUTYLBENZENE	1	U	UG/L	0.2
MW-5L	10/1/2008	VOA	N-PROPYLBENZENE	1	U	UG/L	0.2
MW-5L	10/1/2008	VOA	N-PROPYLBENZENE	1	U	UG/L	0.2
MW-5L	10/1/2008	VOA	O-XYLENE	1	U	UG/L	0.2
MW-5L	10/1/2008	VOA	O-XYLENE	1	U	UG/L	0.2
MW-5L	10/1/2008	VOA	P-ISOPROPYLTOLUENE	1	U	UG/L	0.2
MW-5L	10/1/2008	VOA	P-ISOPROPYLTOLUENE	1	U	UG/L	0.2
MW-5L	10/1/2008	VOA	SEC-BUTYLBENZENE	1	U	UG/L	0.2
MW-5L	10/1/2008	VOA	SEC-BUTYLBENZENE	1	U	UG/L	0.2
MW-5L	10/1/2008	VOA	STYRENE	1	U	UG/L	0.2
MW-5L	10/1/2008	VOA	STYRENE	1	U	UG/L	0.2
MW-5L	10/1/2008	VOA	TERT-BUTYLBENZENE	1	U	UG/L	0.2
MW-5L	10/1/2008	VOA	TERT-BUTYLBENZENE	1	U	UG/L	0.2
MW-5L	10/1/2008	VOA	TETRACHLOROETHENE	1	U	UG/L	0.2
MW-5L	10/1/2008	VOA	TETRACHLOROETHENE	1	U	UG/L	0.2
MW-5L	10/1/2008	VOA	TOLUENE	1	U	UG/L	0.2
MW-5L	10/1/2008	VOA	TOLUENE	1	U	UG/L	0.2
MW-5L	10/1/2008	VOA	TRANS-1,2-DICHLOROETHENE	1	U	UG/L	0.2
MW-5L	10/1/2008	VOA	TRANS-1,2-DICHLOROETHENE	1	U	UG/L	0.2
MW-5L	10/1/2008	VOA	TRANS-1,3-DICHLOROPROPEN	1	U	UG/L	0.2
MW-5L	10/1/2008	VOA	TRANS-1,3-DICHLOROPROPEN	1	U	UG/L	0.2
MW-5L	10/1/2008	VOA	TRICHLOROETHENE	1	U	UG/L	0.2
MW-5L	10/1/2008	VOA	TRICHLOROETHENE	1	U	UG/L	0.2
MW-5L	10/1/2008	VOA	VINYL CHLORIDE	1	U	UG/L	0.2
MW-5L	10/1/2008	VOA	VINYL CHLORIDE	1	U	UG/L	0.2
MW-60	10/1/2008	SOLIDS	TOTAL DISSOLVED SOLIDS	17800		MG/L	5
MW-60	10/1/2008	SVOA	1-METHYLNAPHTHALENE	0.019	U	UG/L	0.0094
MW-60	10/1/2008	SVOA	2-METHYLNAPHTHALENE	0.019	U	UG/L	0.0094
MW-60	10/1/2008	SVOA	ACENAPHTHENE	0.019	U	UG/L	0.0094
MW-60	10/1/2008	SVOA	ACENAPHTHYLENE	0.019	U	UG/L	0.0094
MW-60	10/1/2008	SVOA	ANTHRACENE	0.019	U	UG/L	0.0094
MW-60	10/1/2008	SVOA	BENZO(A)ANTHRACENE	0.019	U	UG/L	0.0094
MW-60	10/1/2008	SVOA	BENZO(A)PYRENE	0.019	U	UG/L	0.0094
MW-60	10/1/2008	SVOA	BENZO(B)FLUORANTHENE	0.019	U	UG/L	0.0094
MW-60	10/1/2008	SVOA	BENZO(G,H,I)PERYLENE	0.019	U	UG/L	0.0094
MW-60	10/1/2008	SVOA	BENZO(K)FLUORANTHENE	0.019	U	UG/L	0.0094
MW-60	10/1/2008	SVOA	CHRYSENE	0.019	U	UG/L	0.0094
MW-60	10/1/2008	SVOA	DIBENZO(A,H)ANTHRACENE	0.019	U	UG/L	0.0094
MW-60	10/1/2008	SVOA	FLUORANTHENE	0.019	U	UG/L	0.0094
MW-60	10/1/2008	SVOA	FLUORENE	0.019	U	UG/L	0.0094
MW-60	10/1/2008	SVOA	INDENO(1,2,3-CD)PYRENE	0.019	U	UG/L	0.0094

PT_NAME	SMP_DATE	ANGROUP	STD_CHEMNAME	CONC	QUALIFIER	UNITS	MDL
MW-60	10/1/2008	SVOA	NAPHTHALENE	0.031	UJ	UG/L	0.0094
MW-60	10/1/2008	SVOA	PHENANTHRENE	0.019	U	UG/L	0.0094
MW-60	10/1/2008	SVOA	PYRENE	0.019	U	UG/L	0.0094
MW-60	10/1/2008	VOA	1,1,1-TRICHLOROETHANE	1	U	UG/L	0.2
MW-60	10/1/2008	VOA	1,1,2,2-TETRACHLOROETHANE	1	U	UG/L	0.2
MW-60	10/1/2008	VOA	1,1,2-TRICHLOROETHANE	1	U	UG/L	0.2
MW-60	10/1/2008	VOA	1,1-DICHLOROETHANE	1	U	UG/L	0.2
MW-60	10/1/2008	VOA	1,1-DICHLOROETHENE	1	U	UG/L	0.2
MW-60	10/1/2008	VOA	1,2,4-TRIMETHYLBENZENE	1	U	UG/L	0.2
MW-60	10/1/2008	VOA	1,2-DICHLOROETHANE	1	U	UG/L	0.2
MW-60	10/1/2008	VOA	1,2-DICHLOROPROPANE	1	U	UG/L	0.2
MW-60	10/1/2008	VOA	1,3,5-TRIMETHYLBENZENE	1	U	UG/L	0.2
MW-60	10/1/2008	VOA	2-BUTANONE	10	U	UG/L	5
MW-60	10/1/2008	VOA	2-HEXANONE	10	U	UG/L	5
MW-60	10/1/2008	VOA	4-METHYL-2-PENTANONE	10	U	UG/L	5
MW-60	10/1/2008	VOA	ACETONE	10	U	UG/L	5
MW-60	10/1/2008	VOA	BENZENE	1	U	UG/L	0.2
MW-60	10/1/2008	VOA	BROMODICHLOROMETHANE	1	U	UG/L	0.2
MW-60	10/1/2008	VOA	BROMOFORM	1	U	UG/L	0.3
MW-60	10/1/2008	VOA	BROMOMETHANE	1	U	UG/L	0.2
MW-60	10/1/2008	VOA	CARBON DISULFIDE	1	U	UG/L	0.2
MW-60	10/1/2008	VOA	CARBON TETRACHLORIDE	1	U	UG/L	0.2
MW-60	10/1/2008	VOA	CHLOROBENZENE	1	U	UG/L	0.2
MW-60	10/1/2008	VOA	CHLOROETHANE	1	U	UG/L	0.2
MW-60	10/1/2008	VOA	CHLOROFORM	1	U	UG/L	0.2
MW-60	10/1/2008	VOA	CHLOROMETHANE	1	U	UG/L	0.2
MW-60	10/1/2008	VOA	CIS-1,2-DICHLOROETHENE	1	U	UG/L	0.2
MW-60	10/1/2008	VOA	CIS-1,3-DICHLOROPROPENE	1	U	UG/L	0.2
MW-60	10/1/2008	VOA	DIBROMOCHLOROMETHANE	1	U	UG/L	0.2
MW-60	10/1/2008	VOA	ETHYLBENZENE	1	U	UG/L	0.2
MW-60	10/1/2008	VOA	ISOPROPYLBENZENE	0.3	J	UG/L	0.2
MW-60	10/1/2008	VOA	M,P-XYLENE	2	U	UG/L	0.5
MW-60	10/1/2008	VOA	METHYLENE CHLORIDE	1	U	UG/L	0.5
MW-60	10/1/2008	VOA	N-BUTYLBENZENE	1	U	UG/L	0.2
MW-60	10/1/2008	VOA	N-PROPYLBENZENE	1	U	UG/L	0.2
MW-60	10/1/2008	VOA	O-XYLENE	1	U	UG/L	0.2
MW-60	10/1/2008	VOA	P-ISOPROPYLTOLUENE	1	U	UG/L	0.2
MW-60	10/1/2008	VOA	SEC-BUTYLBENZENE	1	U	UG/L	0.2
MW-60	10/1/2008	VOA	STYRENE	1	U	UG/L	0.2
MW-60	10/1/2008	VOA	TERT-BUTYLBENZENE	1	U	UG/L	0.2
MW-60	10/1/2008	VOA	TETRACHLOROETHENE	1	U	UG/L	0.2
MW-60	10/1/2008	VOA	TOLUENE	1	U	UG/L	0.2
MW-60	10/1/2008	VOA	TRANS-1,2-DICHLOROETHENE	1	U	UG/L	0.2
MW-60	10/1/2008	VOA	TRANS-1,3-DICHLOROPROPEN	1	U	UG/L	0.2
MW-60	10/1/2008	VOA	TRICHLOROETHENE	1	U	UG/L	0.2
MW-60	10/1/2008	VOA	VINYL CHLORIDE	1	U	UG/L	0.2
MW-6U	10/2/2008	ANION	BROMIDE	1.75		MG/L	0.25
MW-6U	10/2/2008	ANION	BROMIDE	1.75		MG/L	0.25
MW-6U	10/2/2008	ANION	CHLORIDE	673		MG/L	10
MW-6U	10/2/2008	ANION	CHLORIDE	676		MG/L	10
MW-6U	10/2/2008	ANION	FLUORIDE	8.61		MG/L	0.05
MW-6U	10/2/2008	ANION	FLUORIDE	8.61		MG/L	0.05
MW-6U	10/2/2008	ANION	NITRATE	2.66		MG/L	0.05
MW-6U	10/2/2008	ANION	NITRATE	2.66		MG/L	0.05
MW-6U	10/2/2008	ANION	NITRITE	0.1	U	MG/L	0.05
MW-6U	10/2/2008	ANION	NITRITE	0.1	U	MG/L	0.05

PT_NAME	SMP_DATE	ANGROUP	STD_CHEMNAME	CONC	QUALIFIER	UNITS	MDL
MW-6U	10/2/2008	ANION	ORTHOPHOSPHATE	3.18		MG/L	0.25
MW-6U	10/2/2008	ANION	ORTHOPHOSPHATE	3.18		MG/L	0.25
MW-6U	10/2/2008	ANION	SULFATE	1130		MG/L	25
MW-6U	10/2/2008	ANION	SULFATE	1130		MG/L	25
MW-6U	10/2/2008	ANION	TOTAL ALKALINITY	1500		MG/L	1
MW-6U	10/2/2008	ANION	TOTAL ALKALINITY	1500		MG/L	1
MW-6U	10/2/2008	DGASES	ETHANE	2	U	UG/L	0.6
MW-6U	10/2/2008	DGASES	ETHANE	2	U	UG/L	0.6
MW-6U	10/2/2008	DGASES	ETHENE	2	U	UG/L	0.6
MW-6U	10/2/2008	DGASES	ETHENE	2	U	UG/L	0.6
MW-6U	10/2/2008	DGASES	METHANE	2	U	UG/L	0.6
MW-6U	10/2/2008	DGASES	METHANE	2	U	UG/L	0.6
MW-6U	10/2/2008	SOLIDS	TOTAL DISSOLVED SOLIDS	4650		MG/L	5
MW-6U	10/2/2008	SOLIDS	TOTAL DISSOLVED SOLIDS	4690		MG/L	5
MW-6U	10/2/2008	SULFIDE	SULFIDE	0.5	U	MG/L	0.1
MW-6U	10/2/2008	SULFIDE	SULFIDE	0.5	U	MG/L	0.1
MW-6U	10/2/2008	SVOA	1-METHYLNAPHTHALENE	0.019	U	UG/L	0.0094
MW-6U	10/2/2008	SVOA	1-METHYLNAPHTHALENE	0.019	U	UG/L	0.0096
MW-6U	10/2/2008	SVOA	2-METHYLNAPHTHALENE	0.019	U	UG/L	0.0094
MW-6U	10/2/2008	SVOA	2-METHYLNAPHTHALENE	0.019	U	UG/L	0.0096
MW-6U	10/2/2008	SVOA	ACENAPHTHENE	0.019	U	UG/L	0.0094
MW-6U	10/2/2008	SVOA	ACENAPHTHENE	0.019	U	UG/L	0.0096
MW-6U	10/2/2008	SVOA	ACENAPHTHYLENE	0.019	U	UG/L	0.0094
MW-6U	10/2/2008	SVOA	ACENAPHTHYLENE	0.019	U	UG/L	0.0096
MW-6U	10/2/2008	SVOA	ANTHRACENE	0.019	U	UG/L	0.0094
MW-6U	10/2/2008	SVOA	ANTHRACENE	0.019	U	UG/L	0.0096
MW-6U	10/2/2008	SVOA	BENZO(A)ANTHRACENE	0.019	U	UG/L	0.0094
MW-6U	10/2/2008	SVOA	BENZO(A)ANTHRACENE	0.019	U	UG/L	0.0096
MW-6U	10/2/2008	SVOA	BENZO(A)PYRENE	0.019	U	UG/L	0.0094
MW-6U	10/2/2008	SVOA	BENZO(A)PYRENE	0.019	U	UG/L	0.0096
MW-6U	10/2/2008	SVOA	BENZO(B)FLUORANTHENE	0.019	U	UG/L	0.0094
MW-6U	10/2/2008	SVOA	BENZO(B)FLUORANTHENE	0.019	U	UG/L	0.0096
MW-6U	10/2/2008	SVOA	BENZO(G,H,I)PERYLENE	0.019	U	UG/L	0.0094
MW-6U	10/2/2008	SVOA	BENZO(G,H,I)PERYLENE	0.019	U	UG/L	0.0096
MW-6U	10/2/2008	SVOA	BENZO(K)FLUORANTHENE	0.019	U	UG/L	0.0094
MW-6U	10/2/2008	SVOA	BENZO(K)FLUORANTHENE	0.019	U	UG/L	0.0096
MW-6U	10/2/2008	SVOA	CHRYSENE	0.019	U	UG/L	0.0094
MW-6U	10/2/2008	SVOA	CHRYSENE	0.019	U	UG/L	0.0096
MW-6U	10/2/2008	SVOA	DIBENZO(A,H)ANTHRACENE	0.019	U	UG/L	0.0094
MW-6U	10/2/2008	SVOA	DIBENZO(A,H)ANTHRACENE	0.019	U	UG/L	0.0096
MW-6U	10/2/2008	SVOA	FLUORANTHENE	0.019	U	UG/L	0.0094
MW-6U	10/2/2008	SVOA	FLUORANTHENE	0.019	U	UG/L	0.0096
MW-6U	10/2/2008	SVOA	FLUORENE	0.019	U	UG/L	0.0094
MW-6U	10/2/2008	SVOA	FLUORENE	0.019	U	UG/L	0.0096
MW-6U	10/2/2008	SVOA	INDENO(1,2,3-CD)PYRENE	0.019	U	UG/L	0.0094
MW-6U	10/2/2008	SVOA	INDENO(1,2,3-CD)PYRENE	0.019	U	UG/L	0.0096
MW-6U	10/2/2008	SVOA	NAPHTHALENE	0.019	UJ	UG/L	0.0094
MW-6U	10/2/2008	SVOA	NAPHTHALENE	0.019	UJ	UG/L	0.0096
MW-6U	10/2/2008	SVOA	PHENANTHRENE	0.019	U	UG/L	0.0094
MW-6U	10/2/2008	SVOA	PHENANTHRENE	0.019	U	UG/L	0.0096
MW-6U	10/2/2008	SVOA	PYRENE	0.019	U	UG/L	0.0094
MW-6U	10/2/2008	SVOA	PYRENE	0.019	U	UG/L	0.0096
MW-6U	10/2/2008	TOC	TOTAL ORGANIC CARBON	7.89		MG/L	0.5
MW-6U	10/2/2008	TOC	TOTAL ORGANIC CARBON	7.99		MG/L	0.5
MW-6U	10/2/2008	TPHEXT	DIESEL RANGE ORGANICS	0.47	U	MG/L	0.094
MW-6U	10/2/2008	TPHEXT	DIESEL RANGE ORGANICS	0.48	U	MG/L	0.096

PT_NAME	SMP_DATE	ANGROUP	STD_CHEMNAME	CONC	QUALIFIER	UNITS	MDL
MW-6U	10/2/2008	TPHEXT	JP5 RANGE ORGANICS	0.94	U	MG/L	0.094
MW-6U	10/2/2008	TPHEXT	JP5 RANGE ORGANICS	0.96	U	MG/L	0.096
MW-6U	10/2/2008	TPHEXT	MOTOR OIL RANGE ORGANICS	0.94	U	MG/L	0.094
MW-6U	10/2/2008	TPHEXT	MOTOR OIL RANGE ORGANICS	0.96	U	MG/L	0.096
MW-6U	10/2/2008	TPHPRG	GASOLINE RANGE ORGANICS	0.1	U	MG/L	0.02
MW-6U	10/2/2008	TPHPRG	GASOLINE RANGE ORGANICS	0.1	U	MG/L	0.02
MW-6U	10/2/2008	VOA	1,1,1-TRICHLOROETHANE	1	U	UG/L	0.2
MW-6U	10/2/2008	VOA	1,1,1-TRICHLOROETHANE	1	U	UG/L	0.2
MW-6U	10/2/2008	VOA	1,1,2,2-TETRACHLOROETHANE	1	U	UG/L	0.2
MW-6U	10/2/2008	VOA	1,1,2,2-TETRACHLOROETHANE	1	U	UG/L	0.2
MW-6U	10/2/2008	VOA	1,1,2-TRICHLOROETHANE	1	U	UG/L	0.2
MW-6U	10/2/2008	VOA	1,1,2-TRICHLOROETHANE	1	U	UG/L	0.2
MW-6U	10/2/2008	VOA	1,1-DICHLOROETHANE	1	U	UG/L	0.2
MW-6U	10/2/2008	VOA	1,1-DICHLOROETHANE	1	U	UG/L	0.2
MW-6U	10/2/2008	VOA	1,1-DICHLOROETHENE	1	U	UG/L	0.2
MW-6U	10/2/2008	VOA	1,1-DICHLOROETHENE	1	U	UG/L	0.2
MW-6U	10/2/2008	VOA	1,2,4-TRIMETHYLBENZENE	1	U	UG/L	0.2
MW-6U	10/2/2008	VOA	1,2,4-TRIMETHYLBENZENE	1	U	UG/L	0.2
MW-6U	10/2/2008	VOA	1,2-DICHLOROETHANE	1	U	UG/L	0.2
MW-6U	10/2/2008	VOA	1,2-DICHLOROETHANE	1	U	UG/L	0.2
MW-6U	10/2/2008	VOA	1,2-DICHLOROPROPANE	1	U	UG/L	0.2
MW-6U	10/2/2008	VOA	1,2-DICHLOROPROPANE	1	U	UG/L	0.2
MW-6U	10/2/2008	VOA	1,3,5-TRIMETHYLBENZENE	1	U	UG/L	0.2
MW-6U	10/2/2008	VOA	1,3,5-TRIMETHYLBENZENE	1	U	UG/L	0.2
MW-6U	10/2/2008	VOA	2-BUTANONE	10	U	UG/L	5
MW-6U	10/2/2008	VOA	2-BUTANONE	10	U	UG/L	5
MW-6U	10/2/2008	VOA	2-HEXANONE	10	U	UG/L	5
MW-6U	10/2/2008	VOA	2-HEXANONE	10	U	UG/L	5
MW-6U	10/2/2008	VOA	4-METHYL-2-PENTANONE	10	U	UG/L	5
MW-6U	10/2/2008	VOA	4-METHYL-2-PENTANONE	10	U	UG/L	5
MW-6U	10/2/2008	VOA	ACETONE	10	U	UG/L	5
MW-6U	10/2/2008	VOA	ACETONE	10	U	UG/L	5
MW-6U	10/2/2008	VOA	BENZENE	1	U	UG/L	0.2
MW-6U	10/2/2008	VOA	BENZENE	1	U	UG/L	0.2
MW-6U	10/2/2008	VOA	BROMODICHLOROMETHANE	1	U	UG/L	0.2
MW-6U	10/2/2008	VOA	BROMODICHLOROMETHANE	1	U	UG/L	0.2
MW-6U	10/2/2008	VOA	BROMOFORM	1	U	UG/L	0.3
MW-6U	10/2/2008	VOA	BROMOFORM	1	U	UG/L	0.3
MW-6U	10/2/2008	VOA	BROMOMETHANE	1	U	UG/L	0.2
MW-6U	10/2/2008	VOA	BROMOMETHANE	1	U	UG/L	0.2
MW-6U	10/2/2008	VOA	CARBON DISULFIDE	1	U	UG/L	0.2
MW-6U	10/2/2008	VOA	CARBON DISULFIDE	1	U	UG/L	0.2
MW-6U	10/2/2008	VOA	CARBON TETRACHLORIDE	1	U	UG/L	0.2
MW-6U	10/2/2008	VOA	CARBON TETRACHLORIDE	1	U	UG/L	0.2
MW-6U	10/2/2008	VOA	CHLOROBENZENE	1	U	UG/L	0.2
MW-6U	10/2/2008	VOA	CHLOROBENZENE	1	U	UG/L	0.2
MW-6U	10/2/2008	VOA	CHLOROETHANE	1	U	UG/L	0.2
MW-6U	10/2/2008	VOA	CHLOROETHANE	1	U	UG/L	0.2
MW-6U	10/2/2008	VOA	CHLOROFORM	1	U	UG/L	0.2
MW-6U	10/2/2008	VOA	CHLOROFORM	1	U	UG/L	0.2
MW-6U	10/2/2008	VOA	CHLOROMETHANE	1	U	UG/L	0.2
MW-6U	10/2/2008	VOA	CHLOROMETHANE	1	U	UG/L	0.2
MW-6U	10/2/2008	VOA	CIS-1,2-DICHLOROETHENE	1	U	UG/L	0.2
MW-6U	10/2/2008	VOA	CIS-1,2-DICHLOROETHENE	1	U	UG/L	0.2
MW-6U	10/2/2008	VOA	CIS-1,3-DICHLOROPROPENE	1	U	UG/L	0.2
MW-6U	10/2/2008	VOA	CIS-1,3-DICHLOROPROPENE	1	U	UG/L	0.2

PT_NAME	SMP_DATE	ANGROUP	STD_CHEMNAME	CONC	QUALIFIER	UNITS	MDL
MW-6U	10/2/2008	VOA	DIBROMOCHLOROMETHANE	1	U	UG/L	0.2
MW-6U	10/2/2008	VOA	DIBROMOCHLOROMETHANE	1	U	UG/L	0.2
MW-6U	10/2/2008	VOA	ETHYLBENZENE	1	U	UG/L	0.2
MW-6U	10/2/2008	VOA	ETHYLBENZENE	1	U	UG/L	0.2
MW-6U	10/2/2008	VOA	ISOPROPYLBENZENE	1	U	UG/L	0.2
MW-6U	10/2/2008	VOA	ISOPROPYLBENZENE	1	U	UG/L	0.2
MW-6U	10/2/2008	VOA	M,P-XYLENE	2	U	UG/L	0.5
MW-6U	10/2/2008	VOA	M,P-XYLENE	2	U	UG/L	0.5
MW-6U	10/2/2008	VOA	METHYLENE CHLORIDE	1	U	UG/L	0.5
MW-6U	10/2/2008	VOA	METHYLENE CHLORIDE	1	U	UG/L	0.5
MW-6U	10/2/2008	VOA	N-BUTYLBENZENE	1	U	UG/L	0.2
MW-6U	10/2/2008	VOA	N-BUTYLBENZENE	1	U	UG/L	0.2
MW-6U	10/2/2008	VOA	N-PROPYLBENZENE	1	U	UG/L	0.2
MW-6U	10/2/2008	VOA	N-PROPYLBENZENE	1	U	UG/L	0.2
MW-6U	10/2/2008	VOA	O-XYLENE	1	U	UG/L	0.2
MW-6U	10/2/2008	VOA	O-XYLENE	1	U	UG/L	0.2
MW-6U	10/2/2008	VOA	P-ISOPROPYLTOLUENE	1	U	UG/L	0.2
MW-6U	10/2/2008	VOA	P-ISOPROPYLTOLUENE	1	U	UG/L	0.2
MW-6U	10/2/2008	VOA	SEC-BUTYLBENZENE	1	U	UG/L	0.2
MW-6U	10/2/2008	VOA	SEC-BUTYLBENZENE	1	U	UG/L	0.2
MW-6U	10/2/2008	VOA	STYRENE	1	U	UG/L	0.2
MW-6U	10/2/2008	VOA	STYRENE	1	U	UG/L	0.2
MW-6U	10/2/2008	VOA	TERT-BUTYLBENZENE	1	U	UG/L	0.2
MW-6U	10/2/2008	VOA	TERT-BUTYLBENZENE	1	U	UG/L	0.2
MW-6U	10/2/2008	VOA	TETRACHLOROETHENE	1	U	UG/L	0.2
MW-6U	10/2/2008	VOA	TETRACHLOROETHENE	1	U	UG/L	0.2
MW-6U	10/2/2008	VOA	TOLUENE	1	U	UG/L	0.2
MW-6U	10/2/2008	VOA	TOLUENE	1	U	UG/L	0.2
MW-6U	10/2/2008	VOA	TRANS-1,2-DICHLOROETHENE	1	U	UG/L	0.2
MW-6U	10/2/2008	VOA	TRANS-1,2-DICHLOROETHENE	1	U	UG/L	0.2
MW-6U	10/2/2008	VOA	TRANS-1,3-DICHLOROPROPEN	1	U	UG/L	0.2
MW-6U	10/2/2008	VOA	TRANS-1,3-DICHLOROPROPEN	1	U	UG/L	0.2
MW-6U	10/2/2008	VOA	TRICHLOROETHENE	1	U	UG/L	0.2
MW-6U	10/2/2008	VOA	TRICHLOROETHENE	1	U	UG/L	0.2
MW-6U	10/2/2008	VOA	VINYL CHLORIDE	1	U	UG/L	0.2
MW-6U	10/2/2008	VOA	VINYL CHLORIDE	1	U	UG/L	0.2
MW-7	10/3/2008	SOLIDS	TOTAL DISSOLVED SOLIDS	6370		MG/L	5
MW-7	10/3/2008	SVOA	1-METHYLNAPHTHALENE	0.019	U	UG/L	0.0095
MW-7	10/3/2008	SVOA	2-METHYLNAPHTHALENE	0.019	U	UG/L	0.0095
MW-7	10/3/2008	SVOA	ACENAPHTHENE	0.019	UJ	UG/L	0.0095
MW-7	10/3/2008	SVOA	ACENAPHTHYLENE	0.019	U	UG/L	0.0095
MW-7	10/3/2008	SVOA	ANTHRACENE	0.019	U	UG/L	0.0095
MW-7	10/3/2008	SVOA	BENZO(A)ANTHRACENE	0.019	U	UG/L	0.0095
MW-7	10/3/2008	SVOA	BENZO(A)PYRENE	0.019	U	UG/L	0.0095
MW-7	10/3/2008	SVOA	BENZO(B)FLUORANTHENE	0.019	U	UG/L	0.0095
MW-7	10/3/2008	SVOA	BENZO(G,H,I)PERYLENE	0.019	U	UG/L	0.0095
MW-7	10/3/2008	SVOA	BENZO(K)FLUORANTHENE	0.019	U	UG/L	0.0095
MW-7	10/3/2008	SVOA	CHRYSENE	0.019	U	UG/L	0.0095
MW-7	10/3/2008	SVOA	DIBENZO(A,H)ANTHRACENE	0.019	U	UG/L	0.0095
MW-7	10/3/2008	SVOA	FLUORANTHENE	0.019	U	UG/L	0.0095
MW-7	10/3/2008	SVOA	FLUORENE	0.019	U	UG/L	0.0095
MW-7	10/3/2008	SVOA	INDENO(1,2,3-CD)PYRENE	0.019	U	UG/L	0.0095
MW-7	10/3/2008	SVOA	NAPHTHALENE	0.019	U	UG/L	0.0095
MW-7	10/3/2008	SVOA	PHENANTHRENE	0.019	U	UG/L	0.0095
MW-7	10/3/2008	SVOA	PYRENE	0.019	U	UG/L	0.0095
MW-7	10/3/2008	VOA	1,1,1-TRICHLOROETHANE	1	U	UG/L	0.2

PT_NAME	SMP_DATE	ANGROUP	STD_CHEMNAME	CONC	QUALIFIER	UNITS	MDL
MW-7	10/3/2008	VOA	1,1,2,2-TETRACHLOROETHANE	1	U	UG/L	0.2
MW-7	10/3/2008	VOA	1,1,2-TRICHLOROETHANE	1	U	UG/L	0.2
MW-7	10/3/2008	VOA	1,1-DICHLOROETHANE	1	U	UG/L	0.2
MW-7	10/3/2008	VOA	1,1-DICHLOROETHENE	1	U	UG/L	0.2
MW-7	10/3/2008	VOA	1,2,4-TRIMETHYLBENZENE	1	U	UG/L	0.2
MW-7	10/3/2008	VOA	1,2-DICHLOROETHANE	1	U	UG/L	0.2
MW-7	10/3/2008	VOA	1,2-DICHLOROPROPANE	1	U	UG/L	0.2
MW-7	10/3/2008	VOA	1,3,5-TRIMETHYLBENZENE	1	U	UG/L	0.2
MW-7	10/3/2008	VOA	2-BUTANONE	10	U	UG/L	5
MW-7	10/3/2008	VOA	2-HEXANONE	10	U	UG/L	5
MW-7	10/3/2008	VOA	4-METHYL-2-PENTANONE	10	U	UG/L	5
MW-7	10/3/2008	VOA	ACETONE	10	U	UG/L	5
MW-7	10/3/2008	VOA	BENZENE	1	U	UG/L	0.2
MW-7	10/3/2008	VOA	BROMODICHLOROMETHANE	1	U	UG/L	0.2
MW-7	10/3/2008	VOA	BROMOFORM	1	U	UG/L	0.3
MW-7	10/3/2008	VOA	BROMOMETHANE	1	U	UG/L	0.2
MW-7	10/3/2008	VOA	CARBON DISULFIDE	1	U	UG/L	0.2
MW-7	10/3/2008	VOA	CARBON TETRACHLORIDE	1	U	UG/L	0.2
MW-7	10/3/2008	VOA	CHLOROBENZENE	1	U	UG/L	0.2
MW-7	10/3/2008	VOA	CHLOROETHANE	1	U	UG/L	0.2
MW-7	10/3/2008	VOA	CHLOROFORM	1	U	UG/L	0.2
MW-7	10/3/2008	VOA	CHLOROMETHANE	1	U	UG/L	0.2
MW-7	10/3/2008	VOA	CIS-1,2-DICHLOROETHENE	1	U	UG/L	0.2
MW-7	10/3/2008	VOA	CIS-1,3-DICHLOROPROPENE	1	U	UG/L	0.2
MW-7	10/3/2008	VOA	DIBROMOCHLOROMETHANE	1	U	UG/L	0.2
MW-7	10/3/2008	VOA	ETHYLBENZENE	1	U	UG/L	0.2
MW-7	10/3/2008	VOA	ISOPROPYLBENZENE	1	U	UG/L	0.2
MW-7	10/3/2008	VOA	M,P-XYLENE	2	U	UG/L	0.5
MW-7	10/3/2008	VOA	METHYLENE CHLORIDE	1	U	UG/L	0.5
MW-7	10/3/2008	VOA	N-BUTYLBENZENE	1	U	UG/L	0.2
MW-7	10/3/2008	VOA	N-PROPYLBENZENE	1	U	UG/L	0.2
MW-7	10/3/2008	VOA	O-XYLENE	1	U	UG/L	0.2
MW-7	10/3/2008	VOA	P-ISOPROPYLTOLUENE	1	U	UG/L	0.2
MW-7	10/3/2008	VOA	SEC-BUTYLBENZENE	1	U	UG/L	0.2
MW-7	10/3/2008	VOA	STYRENE	1	U	UG/L	0.2
MW-7	10/3/2008	VOA	TERT-BUTYLBENZENE	1	U	UG/L	0.2
MW-7	10/3/2008	VOA	TETRACHLOROETHENE	1	U	UG/L	0.2
MW-7	10/3/2008	VOA	TOLUENE	1	U	UG/L	0.2
MW-7	10/3/2008	VOA	TRANS-1,2-DICHLOROETHENE	1	U	UG/L	0.2
MW-7	10/3/2008	VOA	TRANS-1,3-DICHLOROPROPEN	1	U	UG/L	0.2
MW-7	10/3/2008	VOA	TRICHLOROETHENE	0.63	J	UG/L	0.2
MW-7	10/3/2008	VOA	VINYL CHLORIDE	1	U	UG/L	0.2
MW-9	10/5/2008	SOLIDS	TOTAL DISSOLVED SOLIDS	5140		MG/L	5
MW-9	10/5/2008	SVOA	1-METHYLNAPHTHALENE	0.019	U	UG/L	0.0097
MW-9	10/5/2008	SVOA	2-METHYLNAPHTHALENE	0.019	U	UG/L	0.0097
MW-9	10/5/2008	SVOA	ACENAPHTHENE	0.019	UJ	UG/L	0.0097
MW-9	10/5/2008	SVOA	ACENAPHTHYLENE	0.019	U	UG/L	0.0097
MW-9	10/5/2008	SVOA	ANTHRACENE	0.019	U	UG/L	0.0097
MW-9	10/5/2008	SVOA	BENZO(A)ANTHRACENE	0.019	U	UG/L	0.0097
MW-9	10/5/2008	SVOA	BENZO(A)PYRENE	0.019	U	UG/L	0.0097
MW-9	10/5/2008	SVOA	BENZO(B)FLUORANTHENE	0.019	U	UG/L	0.0097
MW-9	10/5/2008	SVOA	BENZO(G,H,I)PERYLENE	0.019	U	UG/L	0.0097
MW-9	10/5/2008	SVOA	BENZO(K)FLUORANTHENE	0.019	U	UG/L	0.0097
MW-9	10/5/2008	SVOA	CHRYSENE	0.019	U	UG/L	0.0097
MW-9	10/5/2008	SVOA	DIBENZO(A,H)ANTHRACENE	0.019	U	UG/L	0.0097
MW-9	10/5/2008	SVOA	FLUORANTHENE	0.019	U	UG/L	0.0097

PT_NAME	SMP_DATE	ANGROUP	STD_CHEMNAME	CONC	QUALIFIER	UNITS	MDL
MW-9	10/5/2008	SVOA	FLUORENE	0.019	U	UG/L	0.0097
MW-9	10/5/2008	SVOA	INDENO(1,2,3-CD)PYRENE	0.019	U	UG/L	0.0097
MW-9	10/5/2008	SVOA	NAPHTHALENE	0.019	U	UG/L	0.0097
MW-9	10/5/2008	SVOA	PHENANTHRENE	0.019	U	UG/L	0.0097
MW-9	10/5/2008	SVOA	PYRENE	0.019	U	UG/L	0.0097
MW-9	10/5/2008	VOA	1,1,1-TRICHLOROETHANE	1	U	UG/L	0.2
MW-9	10/5/2008	VOA	1,1,2,2-TETRACHLOROETHANE	1	U	UG/L	0.2
MW-9	10/5/2008	VOA	1,1,2-TRICHLOROETHANE	1	U	UG/L	0.2
MW-9	10/5/2008	VOA	1,1-DICHLOROETHANE	1	U	UG/L	0.2
MW-9	10/5/2008	VOA	1,1-DICHLOROETHENE	1	U	UG/L	0.2
MW-9	10/5/2008	VOA	1,2,4-TRIMETHYLBENZENE	1	U	UG/L	0.2
MW-9	10/5/2008	VOA	1,2-DICHLOROETHANE	1	U	UG/L	0.2
MW-9	10/5/2008	VOA	1,2-DICHLOROPROPANE	1	U	UG/L	0.2
MW-9	10/5/2008	VOA	1,3,5-TRIMETHYLBENZENE	1	U	UG/L	0.2
MW-9	10/5/2008	VOA	2-BUTANONE	10	U	UG/L	5
MW-9	10/5/2008	VOA	2-HEXANONE	10	U	UG/L	5
MW-9	10/5/2008	VOA	4-METHYL-2-PENTANONE	10	U	UG/L	5
MW-9	10/5/2008	VOA	ACETONE	10	U	UG/L	5
MW-9	10/5/2008	VOA	BENZENE	1	U	UG/L	0.2
MW-9	10/5/2008	VOA	BROMODICHLOROMETHANE	1	U	UG/L	0.2
MW-9	10/5/2008	VOA	BROMOFORM	1	U	UG/L	0.3
MW-9	10/5/2008	VOA	BROMOMETHANE	1	UJ	UG/L	0.2
MW-9	10/5/2008	VOA	CARBON DISULFIDE	1	U	UG/L	0.2
MW-9	10/5/2008	VOA	CARBON TETRACHLORIDE	1	U	UG/L	0.2
MW-9	10/5/2008	VOA	CHLOROBENZENE	1	U	UG/L	0.2
MW-9	10/5/2008	VOA	CHLOROETHANE	1	U	UG/L	0.2
MW-9	10/5/2008	VOA	CHLOROFORM	1	U	UG/L	0.2
MW-9	10/5/2008	VOA	CHLOROMETHANE	1	U	UG/L	0.2
MW-9	10/5/2008	VOA	CIS-1,2-DICHLOROETHENE	1	U	UG/L	0.2
MW-9	10/5/2008	VOA	CIS-1,3-DICHLOROPROPENE	1	U	UG/L	0.2
MW-9	10/5/2008	VOA	DIBROMOCHLOROMETHANE	1	U	UG/L	0.2
MW-9	10/5/2008	VOA	ETHYLBENZENE	1	U	UG/L	0.2
MW-9	10/5/2008	VOA	ISOPROPYLBENZENE	1	U	UG/L	0.2
MW-9	10/5/2008	VOA	M,P-XYLENE	2	U	UG/L	0.5
MW-9	10/5/2008	VOA	METHYLENE CHLORIDE	1	U	UG/L	0.5
MW-9	10/5/2008	VOA	N-BUTYLBENZENE	1	U	UG/L	0.2
MW-9	10/5/2008	VOA	N-PROPYLBENZENE	1	U	UG/L	0.2
MW-9	10/5/2008	VOA	O-XYLENE	1	U	UG/L	0.2
MW-9	10/5/2008	VOA	P-ISOPROPYLTOLUENE	1	U	UG/L	0.2
MW-9	10/5/2008	VOA	SEC-BUTYLBENZENE	1	U	UG/L	0.2
MW-9	10/5/2008	VOA	STYRENE	1	U	UG/L	0.2
MW-9	10/5/2008	VOA	TERT-BUTYLBENZENE	1	U	UG/L	0.2
MW-9	10/5/2008	VOA	TETRACHLOROETHENE	1	U	UG/L	0.2
MW-9	10/5/2008	VOA	TOLUENE	1	U	UG/L	0.2
MW-9	10/5/2008	VOA	TRANS-1,2-DICHLOROETHENE	1	U	UG/L	0.2
MW-9	10/5/2008	VOA	TRANS-1,3-DICHLOROPROPEN	1	U	UG/L	0.2
MW-9	10/5/2008	VOA	TRICHLOROETHENE	2.5		UG/L	0.2
MW-9	10/5/2008	VOA	VINYL CHLORIDE	1	U	UG/L	0.2
TT02-MW01	10/1/2008	SOLIDS	TOTAL DISSOLVED SOLIDS	7890		MG/L	5
TT02-MW01	10/1/2008	SVOA	1-METHYLNAPHTHALENE	0.019	U	UG/L	0.0094
TT02-MW01	10/1/2008	SVOA	2-METHYLNAPHTHALENE	0.019	U	UG/L	0.0094
TT02-MW01	10/1/2008	SVOA	ACENAPHTHENE	0.019	U	UG/L	0.0094
TT02-MW01	10/1/2008	SVOA	ACENAPHTHYLENE	0.019	U	UG/L	0.0094
TT02-MW01	10/1/2008	SVOA	ANTHRACENE	0.019	U	UG/L	0.0094
TT02-MW01	10/1/2008	SVOA	BENZO(A)ANTHRACENE	0.019	U	UG/L	0.0094
TT02-MW01	10/1/2008	SVOA	BENZO(A)PYRENE	0.019	U	UG/L	0.0094

PT_NAME	SMP_DATE	ANGROUP	STD_CHEMNAME	CONC	QUALIFIER	UNITS	MDL
TT02-MW01	10/1/2008	SVOA	BENZO(B)FLUORANTHENE	0.019	U	UG/L	0.0094
TT02-MW01	10/1/2008	SVOA	BENZO(G,H,I)PERYLENE	0.019	U	UG/L	0.0094
TT02-MW01	10/1/2008	SVOA	BENZO(K)FLUORANTHENE	0.019	U	UG/L	0.0094
TT02-MW01	10/1/2008	SVOA	CHRYSENE	0.019	U	UG/L	0.0094
TT02-MW01	10/1/2008	SVOA	DIBENZO(A,H)ANTHRACENE	0.019	UJ	UG/L	0.0094
TT02-MW01	10/1/2008	SVOA	FLUORANTHENE	0.019	U	UG/L	0.0094
TT02-MW01	10/1/2008	SVOA	FLUORENE	0.019	U	UG/L	0.0094
TT02-MW01	10/1/2008	SVOA	INDENO(1,2,3-CD)PYRENE	0.019	UJ	UG/L	0.0094
TT02-MW01	10/1/2008	SVOA	NAPHTHALENE	0.019	U	UG/L	0.0094
TT02-MW01	10/1/2008	SVOA	PHENANTHRENE	0.019	U	UG/L	0.0094
TT02-MW01	10/1/2008	SVOA	PYRENE	0.019	U	UG/L	0.0094
TT02-MW01	10/1/2008	VOA	1,1,1-TRICHLOROETHANE	1	U	UG/L	0.2
TT02-MW01	10/1/2008	VOA	1,1,2,2-TETRACHLOROETHANE	1	U	UG/L	0.2
TT02-MW01	10/1/2008	VOA	1,1,2-TRICHLOROETHANE	1	U	UG/L	0.2
TT02-MW01	10/1/2008	VOA	1,1-DICHLOROETHANE	1	U	UG/L	0.2
TT02-MW01	10/1/2008	VOA	1,1-DICHLOROETHENE	1	U	UG/L	0.2
TT02-MW01	10/1/2008	VOA	1,2,4-TRIMETHYLBENZENE	1	U	UG/L	0.2
TT02-MW01	10/1/2008	VOA	1,2-DICHLOROETHANE	1	U	UG/L	0.2
TT02-MW01	10/1/2008	VOA	1,2-DICHLOROPROPANE	1	U	UG/L	0.2
TT02-MW01	10/1/2008	VOA	1,3,5-TRIMETHYLBENZENE	1	U	UG/L	0.2
TT02-MW01	10/1/2008	VOA	2-BUTANONE	10	U	UG/L	5
TT02-MW01	10/1/2008	VOA	2-HEXANONE	10	U	UG/L	5
TT02-MW01	10/1/2008	VOA	4-METHYL-2-PENTANONE	10	U	UG/L	5
TT02-MW01	10/1/2008	VOA	ACETONE	10	U	UG/L	5
TT02-MW01	10/1/2008	VOA	BENZENE	1	U	UG/L	0.2
TT02-MW01	10/1/2008	VOA	BROMODICHLOROMETHANE	1	U	UG/L	0.2
TT02-MW01	10/1/2008	VOA	BROMOFORM	1	U	UG/L	0.3
TT02-MW01	10/1/2008	VOA	BROMOMETHANE	1	U	UG/L	0.2
TT02-MW01	10/1/2008	VOA	CARBON DISULFIDE	1	U	UG/L	0.2
TT02-MW01	10/1/2008	VOA	CARBON TETRACHLORIDE	1	U	UG/L	0.2
TT02-MW01	10/1/2008	VOA	CHLOROBENZENE	1	U	UG/L	0.2
TT02-MW01	10/1/2008	VOA	CHLOROETHANE	1	U	UG/L	0.2
TT02-MW01	10/1/2008	VOA	CHLOROFORM	1	U	UG/L	0.2
TT02-MW01	10/1/2008	VOA	CHLOROMETHANE	1	U	UG/L	0.2
TT02-MW01	10/1/2008	VOA	CIS-1,2-DICHLOROETHENE	1	U	UG/L	0.2
TT02-MW01	10/1/2008	VOA	CIS-1,3-DICHLOROPROPENE	1	U	UG/L	0.2
TT02-MW01	10/1/2008	VOA	DIBROMOCHLOROMETHANE	1	U	UG/L	0.2
TT02-MW01	10/1/2008	VOA	ETHYLBENZENE	1	U	UG/L	0.2
TT02-MW01	10/1/2008	VOA	ISOPROPYLBENZENE	1	U	UG/L	0.2
TT02-MW01	10/1/2008	VOA	M,P-XYLENE	2	U	UG/L	0.5
TT02-MW01	10/1/2008	VOA	METHYLENE CHLORIDE	1	U	UG/L	0.5
TT02-MW01	10/1/2008	VOA	N-BUTYLBENZENE	1	U	UG/L	0.2
TT02-MW01	10/1/2008	VOA	N-PROPYLBENZENE	1	U	UG/L	0.2
TT02-MW01	10/1/2008	VOA	O-XYLENE	1	U	UG/L	0.2
TT02-MW01	10/1/2008	VOA	P-ISOPROPYLTOLUENE	1	U	UG/L	0.2
TT02-MW01	10/1/2008	VOA	SEC-BUTYLBENZENE	1	U	UG/L	0.2
TT02-MW01	10/1/2008	VOA	STYRENE	1	U	UG/L	0.2
TT02-MW01	10/1/2008	VOA	TERT-BUTYLBENZENE	1	U	UG/L	0.2
TT02-MW01	10/1/2008	VOA	TETRACHLOROETHENE	1	U	UG/L	0.2
TT02-MW01	10/1/2008	VOA	TOLUENE	1	U	UG/L	0.2
TT02-MW01	10/1/2008	VOA	TRANS-1,2-DICHLOROETHENE	1	U	UG/L	0.2
TT02-MW01	10/1/2008	VOA	TRANS-1,3-DICHLOROPROPEN	1	U	UG/L	0.2
TT02-MW01	10/1/2008	VOA	TRICHLOROETHENE	1	U	UG/L	0.2
TT02-MW01	10/1/2008	VOA	VINYL CHLORIDE	1	U	UG/L	0.2
TT02-MW02	10/1/2008	SOLIDS	TOTAL DISSOLVED SOLIDS	6020		MG/L	5
TT02-MW02	10/1/2008	SVOA	1-METHYLNAPHTHALENE	0.89		UG/L	0.0097

PT_NAME	SMP_DATE	ANGROUP	STD_CHEMNAME	CONC	QUALIFIER	UNITS	MDL
TT02-MW02	10/1/2008	SVOA	2-METHYLNAPHTHALENE	0.39		UG/L	0.0097
TT02-MW02	10/1/2008	SVOA	ACENAPHTHENE	0.019	U	UG/L	0.0097
TT02-MW02	10/1/2008	SVOA	ACENAPHTHYLENE	0.019	U	UG/L	0.0097
TT02-MW02	10/1/2008	SVOA	ANTHRACENE	0.019	U	UG/L	0.0097
TT02-MW02	10/1/2008	SVOA	BENZO(A)ANTHRACENE	0.019	U	UG/L	0.0097
TT02-MW02	10/1/2008	SVOA	BENZO(A)PYRENE	0.019	U	UG/L	0.0097
TT02-MW02	10/1/2008	SVOA	BENZO(B)FLUORANTHENE	0.019	U	UG/L	0.0097
TT02-MW02	10/1/2008	SVOA	BENZO(G,H,I)PERYLENE	0.019	U	UG/L	0.0097
TT02-MW02	10/1/2008	SVOA	BENZO(K)FLUORANTHENE	0.019	U	UG/L	0.0097
TT02-MW02	10/1/2008	SVOA	CHRYSENE	0.019	U	UG/L	0.0097
TT02-MW02	10/1/2008	SVOA	DIBENZO(A,H)ANTHRACENE	0.019	UJ	UG/L	0.0097
TT02-MW02	10/1/2008	SVOA	FLUORANTHENE	0.019	U	UG/L	0.0097
TT02-MW02	10/1/2008	SVOA	FLUORENE	0.019	U	UG/L	0.0097
TT02-MW02	10/1/2008	SVOA	INDENO(1,2,3-CD)PYRENE	0.019	UJ	UG/L	0.0097
TT02-MW02	10/1/2008	SVOA	NAPHTHALENE	0.8		UG/L	0.0097
TT02-MW02	10/1/2008	SVOA	PHENANTHRENE	0.019	U	UG/L	0.0097
TT02-MW02	10/1/2008	SVOA	PYRENE	0.019	U	UG/L	0.0097
TT02-MW02	10/1/2008	VOA	1,1,1-TRICHLOROETHANE	1	U	UG/L	0.2
TT02-MW02	10/1/2008	VOA	1,1,2,2-TETRACHLOROETHANE	1	U	UG/L	0.2
TT02-MW02	10/1/2008	VOA	1,1,2-TRICHLOROETHANE	1	U	UG/L	0.2
TT02-MW02	10/1/2008	VOA	1,1-DICHLOROETHANE	1	U	UG/L	0.2
TT02-MW02	10/1/2008	VOA	1,1-DICHLOROETHENE	1	U	UG/L	0.2
TT02-MW02	10/1/2008	VOA	1,2,4-TRIMETHYLBENZENE	9.4		UG/L	0.2
TT02-MW02	10/1/2008	VOA	1,2-DICHLOROETHANE	1	U	UG/L	0.2
TT02-MW02	10/1/2008	VOA	1,2-DICHLOROPROPANE	1	U	UG/L	0.2
TT02-MW02	10/1/2008	VOA	1,3,5-TRIMETHYLBENZENE	3.2		UG/L	0.2
TT02-MW02	10/1/2008	VOA	2-BUTANONE	10	U	UG/L	5
TT02-MW02	10/1/2008	VOA	2-HEXANONE	10	U	UG/L	5
TT02-MW02	10/1/2008	VOA	4-METHYL-2-PENTANONE	10	U	UG/L	5
TT02-MW02	10/1/2008	VOA	ACETONE	10	U	UG/L	5
TT02-MW02	10/1/2008	VOA	BENZENE	1	U	UG/L	0.2
TT02-MW02	10/1/2008	VOA	BROMODICHLOROMETHANE	1	U	UG/L	0.2
TT02-MW02	10/1/2008	VOA	BROMOFORM	1	U	UG/L	0.3
TT02-MW02	10/1/2008	VOA	BROMOMETHANE	1	U	UG/L	0.2
TT02-MW02	10/1/2008	VOA	CARBON DISULFIDE	1	U	UG/L	0.2
TT02-MW02	10/1/2008	VOA	CARBON TETRACHLORIDE	1	U	UG/L	0.2
TT02-MW02	10/1/2008	VOA	CHLOROBENZENE	1	U	UG/L	0.2
TT02-MW02	10/1/2008	VOA	CHLOROETHANE	1	U	UG/L	0.2
TT02-MW02	10/1/2008	VOA	CHLOROFORM	1	U	UG/L	0.2
TT02-MW02	10/1/2008	VOA	CHLOROMETHANE	1	U	UG/L	0.2
TT02-MW02	10/1/2008	VOA	CIS-1,2-DICHLOROETHENE	1	U	UG/L	0.2
TT02-MW02	10/1/2008	VOA	CIS-1,3-DICHLOROPROPENE	1	U	UG/L	0.2
TT02-MW02	10/1/2008	VOA	DIBROMOCHLOROMETHANE	1	U	UG/L	0.2
TT02-MW02	10/1/2008	VOA	ETHYLBENZENE	1.7		UG/L	0.2
TT02-MW02	10/1/2008	VOA	ISOPROPYLBENZENE	1.6		UG/L	0.2
TT02-MW02	10/1/2008	VOA	M,P-XYLENE	0.65	J	UG/L	0.5
TT02-MW02	10/1/2008	VOA	METHYLENE CHLORIDE	1	U	UG/L	0.5
TT02-MW02	10/1/2008	VOA	N-BUTYLBENZENE	1	U	UG/L	0.2
TT02-MW02	10/1/2008	VOA	N-PROPYLBENZENE	2.2		UG/L	0.2
TT02-MW02	10/1/2008	VOA	O-XYLENE	0.89	J	UG/L	0.2
TT02-MW02	10/1/2008	VOA	P-ISOPROPYLTOLUENE	2.8		UG/L	0.2
TT02-MW02	10/1/2008	VOA	SEC-BUTYLBENZENE	3		UG/L	0.2
TT02-MW02	10/1/2008	VOA	STYRENE	1	U	UG/L	0.2
TT02-MW02	10/1/2008	VOA	TERT-BUTYLBENZENE	1	U	UG/L	0.2
TT02-MW02	10/1/2008	VOA	TETRACHLOROETHENE	1	U	UG/L	0.2
TT02-MW02	10/1/2008	VOA	TOLUENE	1	U	UG/L	0.2

PT_NAME	SMP_DATE	ANGROUP	STD_CHEMNAME	CONC	QUALIFIER	UNITS	MDL
TT02-MW02	10/1/2008	VOA	TRANS-1,2-DICHLOROETHENE	1	U	UG/L	0.2
TT02-MW02	10/1/2008	VOA	TRANS-1,3-DICHLOROPROPEN	1	U	UG/L	0.2
TT02-MW02	10/1/2008	VOA	TRICHLOROETHENE	1	U	UG/L	0.2
TT02-MW02	10/1/2008	VOA	VINYL CHLORIDE	1	U	UG/L	0.2
TT02-MW03	10/1/2008	SOLIDS	TOTAL DISSOLVED SOLIDS	6330		MG/L	5
TT02-MW03	10/1/2008	SVOA	1-METHYLNAPHTHALENE	0.02	U	UG/L	0.0098
TT02-MW03	10/1/2008	SVOA	2-METHYLNAPHTHALENE	0.02	U	UG/L	0.0098
TT02-MW03	10/1/2008	SVOA	ACENAPHTHENE	0.02	U	UG/L	0.0098
TT02-MW03	10/1/2008	SVOA	ACENAPHTHYLENE	0.02	U	UG/L	0.0098
TT02-MW03	10/1/2008	SVOA	ANTHRACENE	0.02	U	UG/L	0.0098
TT02-MW03	10/1/2008	SVOA	BENZO(A)ANTHRACENE	0.02	U	UG/L	0.0098
TT02-MW03	10/1/2008	SVOA	BENZO(A)PYRENE	0.02	U	UG/L	0.0098
TT02-MW03	10/1/2008	SVOA	BENZO(B)FLUORANTHENE	0.02	U	UG/L	0.0098
TT02-MW03	10/1/2008	SVOA	BENZO(G,H,I)PERYLENE	0.02	U	UG/L	0.0098
TT02-MW03	10/1/2008	SVOA	BENZO(K)FLUORANTHENE	0.02	U	UG/L	0.0098
TT02-MW03	10/1/2008	SVOA	CHRYSENE	0.02	U	UG/L	0.0098
TT02-MW03	10/1/2008	SVOA	DIBENZO(A,H)ANTHRACENE	0.02	UJ	UG/L	0.0098
TT02-MW03	10/1/2008	SVOA	FLUORANTHENE	0.02	U	UG/L	0.0098
TT02-MW03	10/1/2008	SVOA	FLUORENE	0.02	U	UG/L	0.0098
TT02-MW03	10/1/2008	SVOA	INDENO(1,2,3-CD)PYRENE	0.02	UJ	UG/L	0.0098
TT02-MW03	10/1/2008	SVOA	NAPHTHALENE	0.02	U	UG/L	0.0098
TT02-MW03	10/1/2008	SVOA	PHENANTHRENE	0.02	U	UG/L	0.0098
TT02-MW03	10/1/2008	SVOA	PYRENE	0.02	U	UG/L	0.0098
TT02-MW03	10/1/2008	VOA	1,1,1-TRICHLOROETHANE	1	U	UG/L	0.2
TT02-MW03	10/1/2008	VOA	1,1,2,2-TETRACHLOROETHANE	1	U	UG/L	0.2
TT02-MW03	10/1/2008	VOA	1,1,2-TRICHLOROETHANE	1	U	UG/L	0.2
TT02-MW03	10/1/2008	VOA	1,1-DICHLOROETHANE	1	U	UG/L	0.2
TT02-MW03	10/1/2008	VOA	1,1-DICHLOROETHENE	1	U	UG/L	0.2
TT02-MW03	10/1/2008	VOA	1,2,4-TRIMETHYLBENZENE	1	U	UG/L	0.2
TT02-MW03	10/1/2008	VOA	1,2-DICHLOROETHANE	1	U	UG/L	0.2
TT02-MW03	10/1/2008	VOA	1,2-DICHLOROPROPANE	1	U	UG/L	0.2
TT02-MW03	10/1/2008	VOA	1,3,5-TRIMETHYLBENZENE	1	U	UG/L	0.2
TT02-MW03	10/1/2008	VOA	2-BUTANONE	10	U	UG/L	5
TT02-MW03	10/1/2008	VOA	2-HEXANONE	10	U	UG/L	5
TT02-MW03	10/1/2008	VOA	4-METHYL-2-PENTANONE	10	U	UG/L	5
TT02-MW03	10/1/2008	VOA	ACETONE	10	U	UG/L	5
TT02-MW03	10/1/2008	VOA	BENZENE	1	U	UG/L	0.2
TT02-MW03	10/1/2008	VOA	BROMODICHLOROMETHANE	1	U	UG/L	0.2
TT02-MW03	10/1/2008	VOA	BROMOFORM	1	U	UG/L	0.3
TT02-MW03	10/1/2008	VOA	BROMOMETHANE	1	U	UG/L	0.2
TT02-MW03	10/1/2008	VOA	CARBON DISULFIDE	1	U	UG/L	0.2
TT02-MW03	10/1/2008	VOA	CARBON TETRACHLORIDE	1	U	UG/L	0.2
TT02-MW03	10/1/2008	VOA	CHLOROBENZENE	1	U	UG/L	0.2
TT02-MW03	10/1/2008	VOA	CHLOROETHANE	1	U	UG/L	0.2
TT02-MW03	10/1/2008	VOA	CHLOROFORM	1	U	UG/L	0.2
TT02-MW03	10/1/2008	VOA	CHLOROMETHANE	1	U	UG/L	0.2
TT02-MW03	10/1/2008	VOA	CIS-1,2-DICHLOROETHENE	1	U	UG/L	0.2
TT02-MW03	10/1/2008	VOA	CIS-1,3-DICHLOROPROPENE	1	U	UG/L	0.2
TT02-MW03	10/1/2008	VOA	DIBROMOCHLOROMETHANE	1	U	UG/L	0.2
TT02-MW03	10/1/2008	VOA	ETHYLBENZENE	1	U	UG/L	0.2
TT02-MW03	10/1/2008	VOA	ISOPROPYLBENZENE	1	U	UG/L	0.2
TT02-MW03	10/1/2008	VOA	M,P-XYLENE	2	U	UG/L	0.5
TT02-MW03	10/1/2008	VOA	METHYLENE CHLORIDE	1	U	UG/L	0.5
TT02-MW03	10/1/2008	VOA	N-BUTYLBENZENE	1	U	UG/L	0.2
TT02-MW03	10/1/2008	VOA	N-PROPYLBENZENE	1	U	UG/L	0.2
TT02-MW03	10/1/2008	VOA	O-XYLENE	1	U	UG/L	0.2

PT_NAME	SMP_DATE	ANGROUP	STD_CHEMNAME	CONC	QUALIFIER	UNITS	MDL
TT02-MW03	10/1/2008	VOA	P-ISOPROPYLTOLUENE	1	U	UG/L	0.2
TT02-MW03	10/1/2008	VOA	SEC-BUTYLBENZENE	1	U	UG/L	0.2
TT02-MW03	10/1/2008	VOA	STYRENE	1	U	UG/L	0.2
TT02-MW03	10/1/2008	VOA	TERT-BUTYLBENZENE	1	U	UG/L	0.2
TT02-MW03	10/1/2008	VOA	TETRACHLOROETHENE	1	U	UG/L	0.2
TT02-MW03	10/1/2008	VOA	TOLUENE	1	U	UG/L	0.2
TT02-MW03	10/1/2008	VOA	TRANS-1,2-DICHLOROETHENE	1	U	UG/L	0.2
TT02-MW03	10/1/2008	VOA	TRANS-1,3-DICHLOROPROPEN	1	U	UG/L	0.2
TT02-MW03	10/1/2008	VOA	TRICHLOROETHENE	1	U	UG/L	0.2
TT02-MW03	10/1/2008	VOA	VINYL CHLORIDE	1	U	UG/L	0.2
TT02-MW04	5/13/2008	SOLIDS	TOTAL DISSOLVED SOLIDS	5960		MG/L	5
TT02-MW04	5/13/2008	SVOA	1-METHYLNAPHTHALENE	0.019	U	UG/L	0.0094
TT02-MW04	5/13/2008	SVOA	2-METHYLNAPHTHALENE	0.019	U	UG/L	0.0094
TT02-MW04	5/13/2008	SVOA	ACENAPHTHENE	0.019	U	UG/L	0.0094
TT02-MW04	5/13/2008	SVOA	ACENAPHTHYLENE	0.019	U	UG/L	0.0094
TT02-MW04	5/13/2008	SVOA	ANTHRACENE	0.019	U	UG/L	0.0094
TT02-MW04	5/13/2008	SVOA	BENZO(A)ANTHRACENE	0.019	U	UG/L	0.0094
TT02-MW04	5/13/2008	SVOA	BENZO(A)PYRENE	0.019	U	UG/L	0.0094
TT02-MW04	5/13/2008	SVOA	BENZO(B)FLUORANTHENE	0.019	UJ	UG/L	0.0094
TT02-MW04	5/13/2008	SVOA	BENZO(G,H,I)PERYLENE	0.019	U	UG/L	0.0094
TT02-MW04	5/13/2008	SVOA	BENZO(K)FLUORANTHENE	0.019	U	UG/L	0.0094
TT02-MW04	5/13/2008	SVOA	CHRYSENE	0.019	U	UG/L	0.0094
TT02-MW04	5/13/2008	SVOA	DIBENZO(A,H)ANTHRACENE	0.019	U	UG/L	0.0094
TT02-MW04	5/13/2008	SVOA	FLUORANTHENE	0.019	U	UG/L	0.0094
TT02-MW04	5/13/2008	SVOA	FLUORENE	0.019	U	UG/L	0.0094
TT02-MW04	5/13/2008	SVOA	INDENO(1,2,3-CD)PYRENE	0.019	U	UG/L	0.0094
TT02-MW04	5/13/2008	SVOA	NAPHTHALENE	0.019	U	UG/L	0.0094
TT02-MW04	5/13/2008	SVOA	PHENANTHRENE	0.019	U	UG/L	0.0094
TT02-MW04	5/13/2008	SVOA	PYRENE	0.019	U	UG/L	0.0094
TT02-MW04	5/13/2008	TPHEXT	DIESEL RANGE ORGANICS	0.48	U	MG/L	0.095
TT02-MW04	5/13/2008	TPHEXT	JP5 RANGE ORGANICS	0.95	U	MG/L	0.095
TT02-MW04	5/13/2008	TPHEXT	MOTOR OIL RANGE ORGANICS	0.95	U	MG/L	0.095
TT02-MW04	5/13/2008	TPHPRG	GASOLINE RANGE ORGANICS	0.1	U	MG/L	0.02
TT02-MW04	5/13/2008	VOA	1,1,1-TRICHLOROETHANE	1	U	UG/L	0.2
TT02-MW04	5/13/2008	VOA	1,1,2,2-TETRACHLOROETHANE	1	U	UG/L	0.2
TT02-MW04	5/13/2008	VOA	1,1,2-TRICHLOROETHANE	1	U	UG/L	0.2
TT02-MW04	5/13/2008	VOA	1,1-DICHLOROETHANE	1	U	UG/L	0.2
TT02-MW04	5/13/2008	VOA	1,1-DICHLOROETHENE	1	U	UG/L	0.2
TT02-MW04	5/13/2008	VOA	1,2,4-TRIMETHYLBENZENE	1	U	UG/L	0.2
TT02-MW04	5/13/2008	VOA	1,2-DICHLOROETHANE	1	U	UG/L	0.2
TT02-MW04	5/13/2008	VOA	1,2-DICHLOROPROPANE	1	U	UG/L	0.2
TT02-MW04	5/13/2008	VOA	1,3,5-TRIMETHYLBENZENE	1	U	UG/L	0.2
TT02-MW04	5/13/2008	VOA	2-BUTANONE	10	U	UG/L	5
TT02-MW04	5/13/2008	VOA	2-HEXANONE	10	U	UG/L	5
TT02-MW04	5/13/2008	VOA	4-METHYL-2-PENTANONE	10	U	UG/L	5
TT02-MW04	5/13/2008	VOA	ACETONE	10	U	UG/L	5
TT02-MW04	5/13/2008	VOA	BENZENE	1	U	UG/L	0.2
TT02-MW04	5/13/2008	VOA	BROMODICHLOROMETHANE	1	U	UG/L	0.2
TT02-MW04	5/13/2008	VOA	BROMOFORM	1	U	UG/L	0.3
TT02-MW04	5/13/2008	VOA	BROMOMETHANE	1	UJ	UG/L	0.2
TT02-MW04	5/13/2008	VOA	CARBON DISULFIDE	1	U	UG/L	0.2
TT02-MW04	5/13/2008	VOA	CARBON TETRACHLORIDE	1	U	UG/L	0.2
TT02-MW04	5/13/2008	VOA	CHLOROBENZENE	1	U	UG/L	0.2
TT02-MW04	5/13/2008	VOA	CHLOROETHANE	1	U	UG/L	0.2
TT02-MW04	5/13/2008	VOA	CHLOROFORM	1	U	UG/L	0.2
TT02-MW04	5/13/2008	VOA	CHLOROMETHANE	1	U	UG/L	0.2

PT_NAME	SMP_DATE	ANGROUP	STD_CHEMNAME	CONC	QUALIFIER	UNITS	MDL
TT02-MW04	5/13/2008	VOA	CIS-1,2-DICHLOROETHENE	1	U	UG/L	0.2
TT02-MW04	5/13/2008	VOA	CIS-1,3-DICHLOROPROPENE	1	U	UG/L	0.2
TT02-MW04	5/13/2008	VOA	DIBROMOCHLOROMETHANE	1	U	UG/L	0.2
TT02-MW04	5/13/2008	VOA	ETHYLBENZENE	1	U	UG/L	0.2
TT02-MW04	5/13/2008	VOA	ISOPROPYLBENZENE	1	U	UG/L	0.2
TT02-MW04	5/13/2008	VOA	M,P-XYLENE	2	U	UG/L	0.5
TT02-MW04	5/13/2008	VOA	METHYLENE CHLORIDE	1	U	UG/L	0.5
TT02-MW04	5/13/2008	VOA	N-BUTYLBENZENE	1	U	UG/L	0.2
TT02-MW04	5/13/2008	VOA	N-PROPYLBENZENE	1	U	UG/L	0.2
TT02-MW04	5/13/2008	VOA	O-XYLENE	1	U	UG/L	0.2
TT02-MW04	5/13/2008	VOA	P-ISOPROPYLTOLUENE	1	U	UG/L	0.2
TT02-MW04	5/13/2008	VOA	SEC-BUTYLBENZENE	1	U	UG/L	0.2
TT02-MW04	5/13/2008	VOA	STYRENE	1	U	UG/L	0.2
TT02-MW04	5/13/2008	VOA	TERT-BUTYLBENZENE	1	U	UG/L	0.2
TT02-MW04	5/13/2008	VOA	TETRACHLOROETHENE	1	U	UG/L	0.2
TT02-MW04	5/13/2008	VOA	TOLUENE	1	U	UG/L	0.2
TT02-MW04	5/13/2008	VOA	TRANS-1,2-DICHLOROETHENE	1	U	UG/L	0.2
TT02-MW04	5/13/2008	VOA	TRANS-1,3-DICHLOROPROPEN	1	U	UG/L	0.2
TT02-MW04	5/13/2008	VOA	TRICHLOROETHENE	1	U	UG/L	0.2
TT02-MW04	5/13/2008	VOA	VINYL CHLORIDE	1	U	UG/L	0.2
TT02-MW04	10/1/2008	SOLIDS	TOTAL DISSOLVED SOLIDS	7150		MG/L	5
TT02-MW04	10/1/2008	SOLIDS	TOTAL DISSOLVED SOLIDS	7200		MG/L	5
TT02-MW04	10/1/2008	SVOA	1-METHYLNAPHTHALENE	0.044		UG/L	0.0095
TT02-MW04	10/1/2008	SVOA	1-METHYLNAPHTHALENE	0.058		UG/L	0.0095
TT02-MW04	10/1/2008	SVOA	2-METHYLNAPHTHALENE	0.034		UG/L	0.0095
TT02-MW04	10/1/2008	SVOA	2-METHYLNAPHTHALENE	0.045		UG/L	0.0095
TT02-MW04	10/1/2008	SVOA	ACENAPHTHENE	0.019	U	UG/L	0.0095
TT02-MW04	10/1/2008	SVOA	ACENAPHTHENE	0.019	U	UG/L	0.0095
TT02-MW04	10/1/2008	SVOA	ACENAPHTHYLENE	0.019	U	UG/L	0.0095
TT02-MW04	10/1/2008	SVOA	ACENAPHTHYLENE	0.019	U	UG/L	0.0095
TT02-MW04	10/1/2008	SVOA	ANTHRACENE	0.019	U	UG/L	0.0095
TT02-MW04	10/1/2008	SVOA	ANTHRACENE	0.019	U	UG/L	0.0095
TT02-MW04	10/1/2008	SVOA	BENZO(A)ANTHRACENE	0.019	U	UG/L	0.0095
TT02-MW04	10/1/2008	SVOA	BENZO(A)ANTHRACENE	0.019	U	UG/L	0.0095
TT02-MW04	10/1/2008	SVOA	BENZO(A)PYRENE	0.019	U	UG/L	0.0095
TT02-MW04	10/1/2008	SVOA	BENZO(A)PYRENE	0.019	U	UG/L	0.0095
TT02-MW04	10/1/2008	SVOA	BENZO(B)FLUORANTHENE	0.019	U	UG/L	0.0095
TT02-MW04	10/1/2008	SVOA	BENZO(B)FLUORANTHENE	0.019	U	UG/L	0.0095
TT02-MW04	10/1/2008	SVOA	BENZO(G,H,I)PERYLENE	0.019	U	UG/L	0.0095
TT02-MW04	10/1/2008	SVOA	BENZO(G,H,I)PERYLENE	0.019	U	UG/L	0.0095
TT02-MW04	10/1/2008	SVOA	BENZO(K)FLUORANTHENE	0.019	U	UG/L	0.0095
TT02-MW04	10/1/2008	SVOA	BENZO(K)FLUORANTHENE	0.019	U	UG/L	0.0095
TT02-MW04	10/1/2008	SVOA	CHRYSENE	0.019	U	UG/L	0.0095
TT02-MW04	10/1/2008	SVOA	CHRYSENE	0.019	U	UG/L	0.0095
TT02-MW04	10/1/2008	SVOA	DIBENZO(A,H)ANTHRACENE	0.019	U	UG/L	0.0095
TT02-MW04	10/1/2008	SVOA	DIBENZO(A,H)ANTHRACENE	0.019	U	UG/L	0.0095
TT02-MW04	10/1/2008	SVOA	FLUORANTHENE	0.019	U	UG/L	0.0095
TT02-MW04	10/1/2008	SVOA	FLUORANTHENE	0.019	U	UG/L	0.0095
TT02-MW04	10/1/2008	SVOA	FLUORENE	0.019	U	UG/L	0.0095
TT02-MW04	10/1/2008	SVOA	FLUORENE	0.019	U	UG/L	0.0095
TT02-MW04	10/1/2008	SVOA	INDENO(1,2,3-CD)PYRENE	0.019	U	UG/L	0.0095
TT02-MW04	10/1/2008	SVOA	INDENO(1,2,3-CD)PYRENE	0.019	U	UG/L	0.0095
TT02-MW04	10/1/2008	SVOA	NAPHTHALENE	0.13		UG/L	0.0095
TT02-MW04	10/1/2008	SVOA	NAPHTHALENE	0.18		UG/L	0.0095
TT02-MW04	10/1/2008	SVOA	PHENANTHRENE	0.019	U	UG/L	0.0095
TT02-MW04	10/1/2008	SVOA	PHENANTHRENE	0.019	U	UG/L	0.0095

PT_NAME	SMP_DATE	ANGROUP	STD_CHEMNAME	CONC	QUALIFIER	UNITS	MDL
TT02-MW04	10/1/2008	SVOA	PYRENE	0.019	U	UG/L	0.0095
TT02-MW04	10/1/2008	SVOA	PYRENE	0.019	U	UG/L	0.0095
TT02-MW04	10/1/2008	VOA	1,1,1-TRICHLOROETHANE	1	U	UG/L	0.2
TT02-MW04	10/1/2008	VOA	1,1,1-TRICHLOROETHANE	1	U	UG/L	0.2
TT02-MW04	10/1/2008	VOA	1,1,2,2-TETRACHLOROETHANE	1	U	UG/L	0.2
TT02-MW04	10/1/2008	VOA	1,1,2,2-TETRACHLOROETHANE	1	U	UG/L	0.2
TT02-MW04	10/1/2008	VOA	1,1,2-TRICHLOROETHANE	1	U	UG/L	0.2
TT02-MW04	10/1/2008	VOA	1,1,2-TRICHLOROETHANE	1	U	UG/L	0.2
TT02-MW04	10/1/2008	VOA	1,1-DICHLOROETHANE	1	U	UG/L	0.2
TT02-MW04	10/1/2008	VOA	1,1-DICHLOROETHANE	1	U	UG/L	0.2
TT02-MW04	10/1/2008	VOA	1,1-DICHLOROETHENE	1	U	UG/L	0.2
TT02-MW04	10/1/2008	VOA	1,1-DICHLOROETHENE	1	U	UG/L	0.2
TT02-MW04	10/1/2008	VOA	1,2,4-TRIMETHYLBENZENE	0.42	J	UG/L	0.2
TT02-MW04	10/1/2008	VOA	1,2,4-TRIMETHYLBENZENE	0.51	J	UG/L	0.2
TT02-MW04	10/1/2008	VOA	1,2-DICHLOROETHANE	1	U	UG/L	0.2
TT02-MW04	10/1/2008	VOA	1,2-DICHLOROETHANE	1	U	UG/L	0.2
TT02-MW04	10/1/2008	VOA	1,2-DICHLOROPROPANE	1	U	UG/L	0.2
TT02-MW04	10/1/2008	VOA	1,2-DICHLOROPROPANE	1	U	UG/L	0.2
TT02-MW04	10/1/2008	VOA	1,3,5-TRIMETHYLBENZENE	0.22	J	UG/L	0.2
TT02-MW04	10/1/2008	VOA	1,3,5-TRIMETHYLBENZENE	1	U	UG/L	0.2
TT02-MW04	10/1/2008	VOA	2-BUTANONE	10	R	UG/L	5
TT02-MW04	10/1/2008	VOA	2-BUTANONE	10	U	UG/L	5
TT02-MW04	10/1/2008	VOA	2-HEXANONE	10	U	UG/L	5
TT02-MW04	10/1/2008	VOA	2-HEXANONE	10	U	UG/L	5
TT02-MW04	10/1/2008	VOA	4-METHYL-2-PENTANONE	10	U	UG/L	5
TT02-MW04	10/1/2008	VOA	4-METHYL-2-PENTANONE	10	U	UG/L	5
TT02-MW04	10/1/2008	VOA	ACETONE	10	U	UG/L	5
TT02-MW04	10/1/2008	VOA	ACETONE	10	U	UG/L	5
TT02-MW04	10/1/2008	VOA	BENZENE	1	U	UG/L	0.2
TT02-MW04	10/1/2008	VOA	BENZENE	1	U	UG/L	0.2
TT02-MW04	10/1/2008	VOA	BROMODICHLOROMETHANE	1	U	UG/L	0.2
TT02-MW04	10/1/2008	VOA	BROMODICHLOROMETHANE	1	U	UG/L	0.2
TT02-MW04	10/1/2008	VOA	BROMOFORM	1	U	UG/L	0.3
TT02-MW04	10/1/2008	VOA	BROMOFORM	1	U	UG/L	0.3
TT02-MW04	10/1/2008	VOA	BROMOMETHANE	1	U	UG/L	0.2
TT02-MW04	10/1/2008	VOA	BROMOMETHANE	1	U	UG/L	0.2
TT02-MW04	10/1/2008	VOA	CARBON DISULFIDE	1	U	UG/L	0.2
TT02-MW04	10/1/2008	VOA	CARBON DISULFIDE	1	U	UG/L	0.2
TT02-MW04	10/1/2008	VOA	CARBON TETRACHLORIDE	1	U	UG/L	0.2
TT02-MW04	10/1/2008	VOA	CARBON TETRACHLORIDE	1	U	UG/L	0.2
TT02-MW04	10/1/2008	VOA	CHLOROBENZENE	1	U	UG/L	0.2
TT02-MW04	10/1/2008	VOA	CHLOROBENZENE	1	U	UG/L	0.2
TT02-MW04	10/1/2008	VOA	CHLOROETHANE	1	U	UG/L	0.2
TT02-MW04	10/1/2008	VOA	CHLOROETHANE	1	U	UG/L	0.2
TT02-MW04	10/1/2008	VOA	CHLOROFORM	1	U	UG/L	0.2
TT02-MW04	10/1/2008	VOA	CHLOROFORM	1	U	UG/L	0.2
TT02-MW04	10/1/2008	VOA	CHLOROMETHANE	1	U	UG/L	0.2
TT02-MW04	10/1/2008	VOA	CHLOROMETHANE	1	U	UG/L	0.2
TT02-MW04	10/1/2008	VOA	CIS-1,2-DICHLOROETHENE	1	U	UG/L	0.2
TT02-MW04	10/1/2008	VOA	CIS-1,2-DICHLOROETHENE	1	U	UG/L	0.2
TT02-MW04	10/1/2008	VOA	CIS-1,3-DICHLOROPROPENE	1	U	UG/L	0.2
TT02-MW04	10/1/2008	VOA	CIS-1,3-DICHLOROPROPENE	1	U	UG/L	0.2
TT02-MW04	10/1/2008	VOA	DIBROMOCHLOROMETHANE	1	U	UG/L	0.2
TT02-MW04	10/1/2008	VOA	DIBROMOCHLOROMETHANE	1	U	UG/L	0.2
TT02-MW04	10/1/2008	VOA	ETHYLBENZENE	0.59	J	UG/L	0.2
TT02-MW04	10/1/2008	VOA	ETHYLBENZENE	0.77	J	UG/L	0.2

PT_NAME	SMP_DATE	ANGROUP	STD_CHEMNAME	CONC	QUALIFIER	UNITS	MDL
TT02-MW04	10/1/2008	VOA	ISOPROPYLBENZENE	1	U	UG/L	0.2
TT02-MW04	10/1/2008	VOA	ISOPROPYLBENZENE	1	U	UG/L	0.2
TT02-MW04	10/1/2008	VOA	M,P-XYLENE	0.97	J	UG/L	0.5
TT02-MW04	10/1/2008	VOA	M,P-XYLENE	1.2	J	UG/L	0.5
TT02-MW04	10/1/2008	VOA	METHYLENE CHLORIDE	1	U	UG/L	0.5
TT02-MW04	10/1/2008	VOA	METHYLENE CHLORIDE	1	U	UG/L	0.5
TT02-MW04	10/1/2008	VOA	N-BUTYLBENZENE	1	U	UG/L	0.2
TT02-MW04	10/1/2008	VOA	N-BUTYLBENZENE	1	U	UG/L	0.2
TT02-MW04	10/1/2008	VOA	N-PROPYLBENZENE	1	U	UG/L	0.2
TT02-MW04	10/1/2008	VOA	N-PROPYLBENZENE	1	U	UG/L	0.2
TT02-MW04	10/1/2008	VOA	O-XYLENE	0.21	J	UG/L	0.2
TT02-MW04	10/1/2008	VOA	O-XYLENE	1	U	UG/L	0.2
TT02-MW04	10/1/2008	VOA	P-ISOPROPYLTOLUENE	1	U	UG/L	0.2
TT02-MW04	10/1/2008	VOA	P-ISOPROPYLTOLUENE	1	U	UG/L	0.2
TT02-MW04	10/1/2008	VOA	SEC-BUTYLBENZENE	1	U	UG/L	0.2
TT02-MW04	10/1/2008	VOA	SEC-BUTYLBENZENE	1	U	UG/L	0.2
TT02-MW04	10/1/2008	VOA	STYRENE	1	U	UG/L	0.2
TT02-MW04	10/1/2008	VOA	STYRENE	1	U	UG/L	0.2
TT02-MW04	10/1/2008	VOA	TERT-BUTYLBENZENE	1	U	UG/L	0.2
TT02-MW04	10/1/2008	VOA	TERT-BUTYLBENZENE	1	U	UG/L	0.2
TT02-MW04	10/1/2008	VOA	TETRACHLOROETHENE	1	U	UG/L	0.2
TT02-MW04	10/1/2008	VOA	TETRACHLOROETHENE	1	U	UG/L	0.2
TT02-MW04	10/1/2008	VOA	TOLUENE	1	U	UG/L	0.2
TT02-MW04	10/1/2008	VOA	TOLUENE	1	U	UG/L	0.2
TT02-MW04	10/1/2008	VOA	TRANS-1,2-DICHLOROETHENE	1	U	UG/L	0.2
TT02-MW04	10/1/2008	VOA	TRANS-1,2-DICHLOROETHENE	1	U	UG/L	0.2
TT02-MW04	10/1/2008	VOA	TRANS-1,3-DICHLOROPROPEN	1	U	UG/L	0.2
TT02-MW04	10/1/2008	VOA	TRANS-1,3-DICHLOROPROPEN	1	U	UG/L	0.2
TT02-MW04	10/1/2008	VOA	TRICHLOROETHENE	1	U	UG/L	0.2
TT02-MW04	10/1/2008	VOA	TRICHLOROETHENE	1	U	UG/L	0.2
TT02-MW04	10/1/2008	VOA	VINYL CHLORIDE	1	U	UG/L	0.2
TT02-MW04	10/1/2008	VOA	VINYL CHLORIDE	1	U	UG/L	0.2
MW-39U	10/1/2008	ANION	BROMIDE	4.64		MG/L	0.5
MW-39U	10/1/2008	ANION	CHLORIDE	3930		MG/L	40
MW-39U	10/1/2008	ANION	FLUORIDE	2.56		MG/L	0.1
MW-39U	10/1/2008	ANION	NITRATE	0.771		MG/L	0.1
MW-39U	10/1/2008	ANION	NITRITE	0.5	U	MG/L	0.25
MW-39U	10/1/2008	ANION	ORTHOPHOSPHATE	2.62		MG/L	0.5
MW-39U	10/1/2008	ANION	SULFATE	4510		MG/L	100
MW-39U	10/1/2008	ANION	TOTAL ALKALINITY	1360		MG/L	1
MW-39U	10/1/2008	DGASES	ETHANE	2	U	UG/L	0.6
MW-39U	10/1/2008	DGASES	ETHENE	2	U	UG/L	0.6
MW-39U	10/1/2008	DGASES	METHANE	22		UG/L	0.6
MW-39U	10/1/2008	SOLIDS	TOTAL DISSOLVED SOLIDS	15200		MG/L	5
MW-39U	10/1/2008	SULFIDE	SULFIDE	0.5	U	MG/L	0.1
MW-39U	10/1/2008	SVOA	1-METHYLNAPHTHALENE	0.019	U	UG/L	0.0094
MW-39U	10/1/2008	SVOA	2-METHYLNAPHTHALENE	0.019	U	UG/L	0.0094
MW-39U	10/1/2008	SVOA	ACENAPHTHENE	0.019	U	UG/L	0.0094
MW-39U	10/1/2008	SVOA	ACENAPHTHYLENE	0.019	U	UG/L	0.0094
MW-39U	10/1/2008	SVOA	ANTHRACENE	0.019	U	UG/L	0.0094
MW-39U	10/1/2008	SVOA	BENZO(A)ANTHRACENE	0.019	U	UG/L	0.0094
MW-39U	10/1/2008	SVOA	BENZO(A)PYRENE	0.019	U	UG/L	0.0094
MW-39U	10/1/2008	SVOA	BENZO(B)FLUORANTHENE	0.019	U	UG/L	0.0094
MW-39U	10/1/2008	SVOA	BENZO(G,H,I)PERYLENE	0.019	U	UG/L	0.0094
MW-39U	10/1/2008	SVOA	BENZO(K)FLUORANTHENE	0.019	U	UG/L	0.0094
MW-39U	10/1/2008	SVOA	CHRYSENE	0.019	U	UG/L	0.0094

PT_NAME	SMP_DATE	ANGROUP	STD_CHEMNAME	CONC	QUALIFIER	UNITS	MDL
MW-39U	10/1/2008	SVOA	DIBENZO(A,H)ANTHRACENE	0.019	UJ	UG/L	0.0094
MW-39U	10/1/2008	SVOA	FLUORANTHENE	0.019	U	UG/L	0.0094
MW-39U	10/1/2008	SVOA	FLUORENE	0.019	U	UG/L	0.0094
MW-39U	10/1/2008	SVOA	INDENO(1,2,3-CD)PYRENE	0.019	UJ	UG/L	0.0094
MW-39U	10/1/2008	SVOA	NAPHTHALENE	0.019	U	UG/L	0.0094
MW-39U	10/1/2008	SVOA	PHENANTHRENE	0.019	U	UG/L	0.0094
MW-39U	10/1/2008	SVOA	PYRENE	0.019	U	UG/L	0.0094
MW-39U	10/1/2008	TOC	TOTAL ORGANIC CARBON	15.6		MG/L	0.5
MW-39U	10/1/2008	TPHEXT	DIESEL RANGE ORGANICS	0.47	U	MG/L	0.094
MW-39U	10/1/2008	TPHEXT	JP5 RANGE ORGANICS	0.94	U	MG/L	0.094
MW-39U	10/1/2008	TPHEXT	MOTOR OIL RANGE ORGANICS	0.31	JM	MG/L	0.094
MW-39U	10/1/2008	TPHPRG	GASOLINE RANGE ORGANICS	0.1	U	MG/L	0.02
MW-39U	10/1/2008	VOA	1,1,1-TRICHLOROETHANE	1	U	UG/L	0.2
MW-39U	10/1/2008	VOA	1,1,2,2-TETRACHLOROETHANE	1	U	UG/L	0.2
MW-39U	10/1/2008	VOA	1,1,2-TRICHLOROETHANE	1	U	UG/L	0.2
MW-39U	10/1/2008	VOA	1,1-DICHLOROETHANE	1	U	UG/L	0.2
MW-39U	10/1/2008	VOA	1,1-DICHLOROETHENE	1	U	UG/L	0.2
MW-39U	10/1/2008	VOA	1,2,4-TRIMETHYLBENZENE	1	U	UG/L	0.2
MW-39U	10/1/2008	VOA	1,2-DICHLOROETHANE	1	U	UG/L	0.2
MW-39U	10/1/2008	VOA	1,2-DICHLOROPROPANE	1	U	UG/L	0.2
MW-39U	10/1/2008	VOA	1,3,5-TRIMETHYLBENZENE	1	U	UG/L	0.2
MW-39U	10/1/2008	VOA	2-BUTANONE	10	R	UG/L	5
MW-39U	10/1/2008	VOA	2-HEXANONE	10	U	UG/L	5
MW-39U	10/1/2008	VOA	4-METHYL-2-PENTANONE	10	U	UG/L	5
MW-39U	10/1/2008	VOA	ACETONE	10	U	UG/L	5
MW-39U	10/1/2008	VOA	BENZENE	1	U	UG/L	0.2
MW-39U	10/1/2008	VOA	BROMODICHLOROMETHANE	1	U	UG/L	0.2
MW-39U	10/1/2008	VOA	BROMOFORM	1	U	UG/L	0.3
MW-39U	10/1/2008	VOA	BROMOMETHANE	1	U	UG/L	0.2
MW-39U	10/1/2008	VOA	CARBON DISULFIDE	1	U	UG/L	0.2
MW-39U	10/1/2008	VOA	CARBON TETRACHLORIDE	1	U	UG/L	0.2
MW-39U	10/1/2008	VOA	CHLOROBENZENE	1	U	UG/L	0.2
MW-39U	10/1/2008	VOA	CHLOROETHANE	1	U	UG/L	0.2
MW-39U	10/1/2008	VOA	CHLOROFORM	1	U	UG/L	0.2
MW-39U	10/1/2008	VOA	CHLOROMETHANE	1	U	UG/L	0.2
MW-39U	10/1/2008	VOA	CIS-1,2-DICHLOROETHENE	1	U	UG/L	0.2
MW-39U	10/1/2008	VOA	CIS-1,3-DICHLOROPROPENE	1	U	UG/L	0.2
MW-39U	10/1/2008	VOA	DIBROMOCHLOROMETHANE	1	U	UG/L	0.2
MW-39U	10/1/2008	VOA	ETHYLBENZENE	1	U	UG/L	0.2
MW-39U	10/1/2008	VOA	ISOPROPYLBENZENE	1	U	UG/L	0.2
MW-39U	10/1/2008	VOA	M,P-XYLENE	2	U	UG/L	0.5
MW-39U	10/1/2008	VOA	METHYLENE CHLORIDE	1	U	UG/L	0.5
MW-39U	10/1/2008	VOA	N-BUTYLBENZENE	1	U	UG/L	0.2
MW-39U	10/1/2008	VOA	N-PROPYLBENZENE	1	U	UG/L	0.2
MW-39U	10/1/2008	VOA	O-XYLENE	1	U	UG/L	0.2
MW-39U	10/1/2008	VOA	P-ISOPROPYLTOLUENE	1	U	UG/L	0.2
MW-39U	10/1/2008	VOA	SEC-BUTYLBENZENE	1	U	UG/L	0.2
MW-39U	10/1/2008	VOA	STYRENE	1	U	UG/L	0.2
MW-39U	10/1/2008	VOA	TERT-BUTYLBENZENE	1	U	UG/L	0.2
MW-39U	10/1/2008	VOA	TETRACHLOROETHENE	1	U	UG/L	0.2
MW-39U	10/1/2008	VOA	TOLUENE	1	U	UG/L	0.2
MW-39U	10/1/2008	VOA	TRANS-1,2-DICHLOROETHENE	1	U	UG/L	0.2
MW-39U	10/1/2008	VOA	TRANS-1,3-DICHLOROPROPEN	1	U	UG/L	0.2
MW-39U	10/1/2008	VOA	TRICHLOROETHENE	1	U	UG/L	0.2
MW-39U	10/1/2008	VOA	VINYL CHLORIDE	1	U	UG/L	0.2
MW-41L	10/2/2008	SOLIDS	TOTAL DISSOLVED SOLIDS	40900		MG/L	5

PT_NAME	SMP_DATE	ANGROUP	STD_CHEMNAME	CONC	QUALIFIER	UNITS	MDL
MW-41L	10/2/2008	SVOA	1-METHYLNAPHTHALENE	0.019	U	UG/L	0.0094
MW-41L	10/2/2008	SVOA	2-METHYLNAPHTHALENE	0.019	U	UG/L	0.0094
MW-41L	10/2/2008	SVOA	ACENAPHTHENE	0.019	U	UG/L	0.0094
MW-41L	10/2/2008	SVOA	ACENAPHTHYLENE	0.019	U	UG/L	0.0094
MW-41L	10/2/2008	SVOA	ANTHRACENE	0.019	U	UG/L	0.0094
MW-41L	10/2/2008	SVOA	BENZO(A)ANTHRACENE	0.019	U	UG/L	0.0094
MW-41L	10/2/2008	SVOA	BENZO(A)PYRENE	0.019	U	UG/L	0.0094
MW-41L	10/2/2008	SVOA	BENZO(B)FLUORANTHENE	0.019	U	UG/L	0.0094
MW-41L	10/2/2008	SVOA	BENZO(G,H,I)PERYLENE	0.019	U	UG/L	0.0094
MW-41L	10/2/2008	SVOA	BENZO(K)FLUORANTHENE	0.019	U	UG/L	0.0094
MW-41L	10/2/2008	SVOA	CHRYSENE	0.019	U	UG/L	0.0094
MW-41L	10/2/2008	SVOA	DIBENZO(A,H)ANTHRACENE	0.019	U	UG/L	0.0094
MW-41L	10/2/2008	SVOA	FLUORANTHENE	0.019	U	UG/L	0.0094
MW-41L	10/2/2008	SVOA	FLUORENE	0.019	U	UG/L	0.0094
MW-41L	10/2/2008	SVOA	INDENO(1,2,3-CD)PYRENE	0.019	U	UG/L	0.0094
MW-41L	10/2/2008	SVOA	NAPHTHALENE	0.02	UJ	UG/L	0.0094
MW-41L	10/2/2008	SVOA	PHENANTHRENE	0.019	U	UG/L	0.0094
MW-41L	10/2/2008	SVOA	PYRENE	0.019	U	UG/L	0.0094
MW-41L	10/2/2008	VOA	1,1,1-TRICHLOROETHANE	5	U	UG/L	1
MW-41L	10/2/2008	VOA	1,1,2,2-TETRACHLOROETHANE	5	U	UG/L	1
MW-41L	10/2/2008	VOA	1,1,2-TRICHLOROETHANE	5	U	UG/L	1
MW-41L	10/2/2008	VOA	1,1-DICHLOROETHANE	5	U	UG/L	1
MW-41L	10/2/2008	VOA	1,1-DICHLOROETHENE	5	U	UG/L	1
MW-41L	10/2/2008	VOA	1,2,4-TRIMETHYLBENZENE	5	U	UG/L	1
MW-41L	10/2/2008	VOA	1,2-DICHLOROETHANE	5	U	UG/L	1
MW-41L	10/2/2008	VOA	1,2-DICHLOROPROPANE	5	U	UG/L	1
MW-41L	10/2/2008	VOA	1,3,5-TRIMETHYLBENZENE	5	U	UG/L	1
MW-41L	10/2/2008	VOA	2-BUTANONE	50	U	UG/L	25
MW-41L	10/2/2008	VOA	2-HEXANONE	50	U	UG/L	25
MW-41L	10/2/2008	VOA	4-METHYL-2-PENTANONE	50	U	UG/L	25
MW-41L	10/2/2008	VOA	ACETONE	50	U	UG/L	25
MW-41L	10/2/2008	VOA	BENZENE	5	U	UG/L	1
MW-41L	10/2/2008	VOA	BROMODICHLOROMETHANE	5	U	UG/L	1
MW-41L	10/2/2008	VOA	BROMOFORM	5	U	UG/L	1.5
MW-41L	10/2/2008	VOA	BROMOMETHANE	5	U	UG/L	1
MW-41L	10/2/2008	VOA	CARBON DISULFIDE	5	U	UG/L	1
MW-41L	10/2/2008	VOA	CARBON TETRACHLORIDE	5	U	UG/L	1
MW-41L	10/2/2008	VOA	CHLOROBENZENE	5	U	UG/L	1
MW-41L	10/2/2008	VOA	CHLOROETHANE	5	U	UG/L	1
MW-41L	10/2/2008	VOA	CHLOROFORM	5	U	UG/L	1
MW-41L	10/2/2008	VOA	CHLOROMETHANE	5	U	UG/L	1
MW-41L	10/2/2008	VOA	CIS-1,2-DICHLOROETHENE	5	U	UG/L	1
MW-41L	10/2/2008	VOA	CIS-1,3-DICHLOROPROPENE	5	U	UG/L	1
MW-41L	10/2/2008	VOA	DIBROMOCHLOROMETHANE	5	J	UG/L	1
MW-41L	10/2/2008	VOA	ETHYLBENZENE	5	U	UG/L	1
MW-41L	10/2/2008	VOA	ISOPROPYLBENZENE	5	U	UG/L	1
MW-41L	10/2/2008	VOA	M,P-XYLENE	10	U	UG/L	2.5
MW-41L	10/2/2008	VOA	METHYLENE CHLORIDE	5	U	UG/L	2.5
MW-41L	10/2/2008	VOA	N-BUTYLBENZENE	5	U	UG/L	1
MW-41L	10/2/2008	VOA	N-PROPYLBENZENE	5	U	UG/L	1
MW-41L	10/2/2008	VOA	O-XYLENE	5	U	UG/L	1
MW-41L	10/2/2008	VOA	P-ISOPROPYLTOLUENE	5	U	UG/L	1
MW-41L	10/2/2008	VOA	SEC-BUTYLBENZENE	5	U	UG/L	1
MW-41L	10/2/2008	VOA	STYRENE	5	U	UG/L	1
MW-41L	10/2/2008	VOA	TERT-BUTYLBENZENE	5	U	UG/L	1
MW-41L	10/2/2008	VOA	TETRACHLOROETHENE	5	U	UG/L	1

PT_NAME	SMP_DATE	ANGROUP	STD_CHEMNAME	CONC	QUALIFIER	UNITS	MDL
MW-41L	10/2/2008	VOA	TOLUENE	5	U	UG/L	1
MW-41L	10/2/2008	VOA	TRANS-1,2-DICHLOROETHENE	5	U	UG/L	1
MW-41L	10/2/2008	VOA	TRANS-1,3-DICHLOROPROPEN	5	U	UG/L	1
MW-41L	10/2/2008	VOA	TRICHLOROETHENE	5	U	UG/L	1
MW-41L	10/2/2008	VOA	VINYL CHLORIDE	5	U	UG/L	1
MW-42L	10/2/2008	SOLIDS	TOTAL DISSOLVED SOLIDS	45200		MG/L	5
MW-42L	10/2/2008	SVOA	1-METHYLNAPHTHALENE	0.019	U	UG/L	0.0095
MW-42L	10/2/2008	SVOA	2-METHYLNAPHTHALENE	0.019	U	UG/L	0.0095
MW-42L	10/2/2008	SVOA	ACENAPHTHENE	0.019	U	UG/L	0.0095
MW-42L	10/2/2008	SVOA	ACENAPHTHYLENE	0.019	U	UG/L	0.0095
MW-42L	10/2/2008	SVOA	ANTHRACENE	0.019	U	UG/L	0.0095
MW-42L	10/2/2008	SVOA	BENZO(A)ANTHRACENE	0.019	U	UG/L	0.0095
MW-42L	10/2/2008	SVOA	BENZO(A)PYRENE	0.019	U	UG/L	0.0095
MW-42L	10/2/2008	SVOA	BENZO(B)FLUORANTHENE	0.019	U	UG/L	0.0095
MW-42L	10/2/2008	SVOA	BENZO(G,H,I)PERYLENE	0.019	U	UG/L	0.0095
MW-42L	10/2/2008	SVOA	BENZO(K)FLUORANTHENE	0.019	U	UG/L	0.0095
MW-42L	10/2/2008	SVOA	CHRYSENE	0.019	U	UG/L	0.0095
MW-42L	10/2/2008	SVOA	DIBENZO(A,H)ANTHRACENE	0.019	U	UG/L	0.0095
MW-42L	10/2/2008	SVOA	FLUORANTHENE	0.019	U	UG/L	0.0095
MW-42L	10/2/2008	SVOA	FLUORENE	0.019	U	UG/L	0.0095
MW-42L	10/2/2008	SVOA	INDENO(1,2,3-CD)PYRENE	0.019	U	UG/L	0.0095
MW-42L	10/2/2008	SVOA	NAPHTHALENE	0.019	UJ	UG/L	0.0095
MW-42L	10/2/2008	SVOA	PHENANTHRENE	0.019	U	UG/L	0.0095
MW-42L	10/2/2008	SVOA	PYRENE	0.019	U	UG/L	0.0095
MW-42L	10/2/2008	VOA	1,1,1-TRICHLOROETHANE	1	U	UG/L	0.2
MW-42L	10/2/2008	VOA	1,1,2,2-TETRACHLOROETHANE	1	U	UG/L	0.2
MW-42L	10/2/2008	VOA	1,1,2-TRICHLOROETHANE	1	U	UG/L	0.2
MW-42L	10/2/2008	VOA	1,1-DICHLOROETHANE	0.29	J	UG/L	0.2
MW-42L	10/2/2008	VOA	1,1-DICHLOROETHENE	0.87	J	UG/L	0.2
MW-42L	10/2/2008	VOA	1,2,4-TRIMETHYLBENZENE	1	U	UG/L	0.2
MW-42L	10/2/2008	VOA	1,2-DICHLOROETHANE	1	U	UG/L	0.2
MW-42L	10/2/2008	VOA	1,2-DICHLOROPROPANE	1	U	UG/L	0.2
MW-42L	10/2/2008	VOA	1,3,5-TRIMETHYLBENZENE	1	U	UG/L	0.2
MW-42L	10/2/2008	VOA	2-BUTANONE	10	R	UG/L	5
MW-42L	10/2/2008	VOA	2-HEXANONE	10	U	UG/L	5
MW-42L	10/2/2008	VOA	4-METHYL-2-PENTANONE	10	U	UG/L	5
MW-42L	10/2/2008	VOA	ACETONE	10	R	UG/L	5
MW-42L	10/2/2008	VOA	BENZENE	1	U	UG/L	0.2
MW-42L	10/2/2008	VOA	BROMODICHLOROMETHANE	1	U	UG/L	0.2
MW-42L	10/2/2008	VOA	BROMOFORM	1	U	UG/L	0.3
MW-42L	10/2/2008	VOA	BROMOMETHANE	1	U	UG/L	0.2
MW-42L	10/2/2008	VOA	CARBON DISULFIDE	1	U	UG/L	0.2
MW-42L	10/2/2008	VOA	CARBON TETRACHLORIDE	1	U	UG/L	0.2
MW-42L	10/2/2008	VOA	CHLOROBENZENE	1	U	UG/L	0.2
MW-42L	10/2/2008	VOA	CHLOROETHANE	1	U	UG/L	0.2
MW-42L	10/2/2008	VOA	CHLOROFORM	1	U	UG/L	0.2
MW-42L	10/2/2008	VOA	CHLOROMETHANE	1	U	UG/L	0.2
MW-42L	10/2/2008	VOA	CIS-1,2-DICHLOROETHENE	20		UG/L	0.2
MW-42L	10/2/2008	VOA	CIS-1,3-DICHLOROPROPENE	1	U	UG/L	0.2
MW-42L	10/2/2008	VOA	DIBROMOCHLOROMETHANE	1	U	UG/L	0.2
MW-42L	10/2/2008	VOA	ETHYLBENZENE	1	U	UG/L	0.2
MW-42L	10/2/2008	VOA	ISOPROPYLBENZENE	1	U	UG/L	0.2
MW-42L	10/2/2008	VOA	M,P-XYLENE	2	U	UG/L	0.5
MW-42L	10/2/2008	VOA	METHYLENE CHLORIDE	1	U	UG/L	0.5
MW-42L	10/2/2008	VOA	N-BUTYLBENZENE	1	U	UG/L	0.2
MW-42L	10/2/2008	VOA	N-PROPYLBENZENE	1	U	UG/L	0.2

PT_NAME	SMP_DATE	ANGROUP	STD_CHEMNAME	CONC	QUALIFIER	UNITS	MDL
MW-42L	10/2/2008	VOA	O-XYLENE	1	U	UG/L	0.2
MW-42L	10/2/2008	VOA	P-ISOPROPYLTOLUENE	1	U	UG/L	0.2
MW-42L	10/2/2008	VOA	SEC-BUTYLBENZENE	1	U	UG/L	0.2
MW-42L	10/2/2008	VOA	STYRENE	1	U	UG/L	0.2
MW-42L	10/2/2008	VOA	TERT-BUTYLBENZENE	1	U	UG/L	0.2
MW-42L	10/2/2008	VOA	TETRACHLOROETHENE	1	U	UG/L	0.2
MW-42L	10/2/2008	VOA	TOLUENE	1	U	UG/L	0.2
MW-42L	10/2/2008	VOA	TRANS-1,2-DICHLOROETHENE	2.2		UG/L	0.2
MW-42L	10/2/2008	VOA	TRANS-1,3-DICHLOROPROPEN	1	U	UG/L	0.2
MW-42L	10/2/2008	VOA	TRICHLOROETHENE	21		UG/L	0.2
MW-42L	10/2/2008	VOA	VINYL CHLORIDE	1	U	UG/L	0.2
MW-43L	10/2/2008	SOLIDS	TOTAL DISSOLVED SOLIDS	48800		MG/L	5
MW-43L	10/2/2008	SVOA	1-METHYLNAPHTHALENE	0.019	U	UG/L	0.0095
MW-43L	10/2/2008	SVOA	2-METHYLNAPHTHALENE	0.019	U	UG/L	0.0095
MW-43L	10/2/2008	SVOA	ACENAPHTHENE	0.019	U	UG/L	0.0095
MW-43L	10/2/2008	SVOA	ACENAPHTHYLENE	0.019	U	UG/L	0.0095
MW-43L	10/2/2008	SVOA	ANTHRACENE	0.019	U	UG/L	0.0095
MW-43L	10/2/2008	SVOA	BENZO(A)ANTHRACENE	0.019	U	UG/L	0.0095
MW-43L	10/2/2008	SVOA	BENZO(A)PYRENE	0.019	U	UG/L	0.0095
MW-43L	10/2/2008	SVOA	BENZO(B)FLUORANTHENE	0.019	U	UG/L	0.0095
MW-43L	10/2/2008	SVOA	BENZO(G,H,I)PERYLENE	0.019	U	UG/L	0.0095
MW-43L	10/2/2008	SVOA	BENZO(K)FLUORANTHENE	0.019	U	UG/L	0.0095
MW-43L	10/2/2008	SVOA	CHRYSENE	0.019	U	UG/L	0.0095
MW-43L	10/2/2008	SVOA	DIBENZO(A,H)ANTHRACENE	0.019	U	UG/L	0.0095
MW-43L	10/2/2008	SVOA	FLUORANTHENE	0.019	U	UG/L	0.0095
MW-43L	10/2/2008	SVOA	FLUORENE	0.019	U	UG/L	0.0095
MW-43L	10/2/2008	SVOA	INDENO(1,2,3-CD)PYRENE	0.019	U	UG/L	0.0095
MW-43L	10/2/2008	SVOA	NAPHTHALENE	0.019	UJ	UG/L	0.0095
MW-43L	10/2/2008	SVOA	PHENANTHRENE	0.019	U	UG/L	0.0095
MW-43L	10/2/2008	SVOA	PYRENE	0.019	U	UG/L	0.0095
MW-43L	10/2/2008	VOA	1,1,1-TRICHLOROETHANE	1	U	UG/L	0.2
MW-43L	10/2/2008	VOA	1,1,2,2-TETRACHLOROETHANE	1	U	UG/L	0.2
MW-43L	10/2/2008	VOA	1,1,2-TRICHLOROETHANE	1	U	UG/L	0.2
MW-43L	10/2/2008	VOA	1,1-DICHLOROETHANE	1	U	UG/L	0.2
MW-43L	10/2/2008	VOA	1,1-DICHLOROETHENE	1	U	UG/L	0.2
MW-43L	10/2/2008	VOA	1,2,4-TRIMETHYLBENZENE	1	U	UG/L	0.2
MW-43L	10/2/2008	VOA	1,2-DICHLOROETHANE	1	U	UG/L	0.2
MW-43L	10/2/2008	VOA	1,2-DICHLOROPROPANE	1	U	UG/L	0.2
MW-43L	10/2/2008	VOA	1,3,5-TRIMETHYLBENZENE	1	U	UG/L	0.2
MW-43L	10/2/2008	VOA	2-BUTANONE	10	R	UG/L	5
MW-43L	10/2/2008	VOA	2-HEXANONE	10	U	UG/L	5
MW-43L	10/2/2008	VOA	4-METHYL-2-PENTANONE	10	U	UG/L	5
MW-43L	10/2/2008	VOA	ACETONE	10	R	UG/L	5
MW-43L	10/2/2008	VOA	BENZENE	1	U	UG/L	0.2
MW-43L	10/2/2008	VOA	BROMODICHLOROMETHANE	1	U	UG/L	0.2
MW-43L	10/2/2008	VOA	BROMOFORM	1	U	UG/L	0.3
MW-43L	10/2/2008	VOA	BROMOMETHANE	1	U	UG/L	0.2
MW-43L	10/2/2008	VOA	CARBON DISULFIDE	1	U	UG/L	0.2
MW-43L	10/2/2008	VOA	CARBON TETRACHLORIDE	1	U	UG/L	0.2
MW-43L	10/2/2008	VOA	CHLOROBENZENE	1	U	UG/L	0.2
MW-43L	10/2/2008	VOA	CHLOROETHANE	1	U	UG/L	0.2
MW-43L	10/2/2008	VOA	CHLOROFORM	1	U	UG/L	0.2
MW-43L	10/2/2008	VOA	CHLOROMETHANE	1	U	UG/L	0.2
MW-43L	10/2/2008	VOA	CIS-1,2-DICHLOROETHENE	0.22	J	UG/L	0.2
MW-43L	10/2/2008	VOA	CIS-1,3-DICHLOROPROPENE	1	U	UG/L	0.2
MW-43L	10/2/2008	VOA	DIBROMOCHLOROMETHANE	1	U	UG/L	0.2

PT_NAME	SMP_DATE	ANGROUP	STD_CHEMNAME	CONC	QUALIFIER	UNITS	MDL
MW-43L	10/2/2008	VOA	ETHYLBENZENE	1	U	UG/L	0.2
MW-43L	10/2/2008	VOA	ISOPROPYLBENZENE	1	U	UG/L	0.2
MW-43L	10/2/2008	VOA	M,P-XYLENE	2	U	UG/L	0.5
MW-43L	10/2/2008	VOA	METHYLENE CHLORIDE	1	U	UG/L	0.5
MW-43L	10/2/2008	VOA	N-BUTYLBENZENE	1	U	UG/L	0.2
MW-43L	10/2/2008	VOA	N-PROPYLBENZENE	1	U	UG/L	0.2
MW-43L	10/2/2008	VOA	O-XYLENE	1	U	UG/L	0.2
MW-43L	10/2/2008	VOA	P-ISOPROPYLTOLUENE	1	U	UG/L	0.2
MW-43L	10/2/2008	VOA	SEC-BUTYLBENZENE	1	U	UG/L	0.2
MW-43L	10/2/2008	VOA	STYRENE	1	U	UG/L	0.2
MW-43L	10/2/2008	VOA	TERT-BUTYLBENZENE	1	U	UG/L	0.2
MW-43L	10/2/2008	VOA	TETRACHLOROETHENE	1	U	UG/L	0.2
MW-43L	10/2/2008	VOA	TOLUENE	1	U	UG/L	0.2
MW-43L	10/2/2008	VOA	TRANS-1,2-DICHLOROETHENE	1	U	UG/L	0.2
MW-43L	10/2/2008	VOA	TRANS-1,3-DICHLOROPROPEN	1	U	UG/L	0.2
MW-43L	10/2/2008	VOA	TRICHLOROETHENE	0.34	J	UG/L	0.2
MW-43L	10/2/2008	VOA	VINYL CHLORIDE	1	U	UG/L	0.2
TT03-MW01	10/2/2008	SOLIDS	TOTAL DISSOLVED SOLIDS	19100		MG/L	5
TT03-MW01	10/2/2008	SVOA	1-METHYLNAPHTHALENE	0.019	U	UG/L	0.0097
TT03-MW01	10/2/2008	SVOA	2-METHYLNAPHTHALENE	0.019	U	UG/L	0.0097
TT03-MW01	10/2/2008	SVOA	ACENAPHTHENE	0.019	U	UG/L	0.0097
TT03-MW01	10/2/2008	SVOA	ACENAPHTHYLENE	0.019	U	UG/L	0.0097
TT03-MW01	10/2/2008	SVOA	ANTHRACENE	0.019	U	UG/L	0.0097
TT03-MW01	10/2/2008	SVOA	BENZO(A)ANTHRACENE	0.019	U	UG/L	0.0097
TT03-MW01	10/2/2008	SVOA	BENZO(A)PYRENE	0.019	U	UG/L	0.0097
TT03-MW01	10/2/2008	SVOA	BENZO(B)FLUORANTHENE	0.019	U	UG/L	0.0097
TT03-MW01	10/2/2008	SVOA	BENZO(G,H,I)PERYLENE	0.019	U	UG/L	0.0097
TT03-MW01	10/2/2008	SVOA	BENZO(K)FLUORANTHENE	0.019	U	UG/L	0.0097
TT03-MW01	10/2/2008	SVOA	CHRYSENE	0.019	U	UG/L	0.0097
TT03-MW01	10/2/2008	SVOA	DIBENZO(A,H)ANTHRACENE	0.019	U	UG/L	0.0097
TT03-MW01	10/2/2008	SVOA	FLUORANTHENE	0.019	U	UG/L	0.0097
TT03-MW01	10/2/2008	SVOA	FLUORENE	0.019	U	UG/L	0.0097
TT03-MW01	10/2/2008	SVOA	INDENO(1,2,3-CD)PYRENE	0.019	U	UG/L	0.0097
TT03-MW01	10/2/2008	SVOA	NAPHTHALENE	0.019	UJ	UG/L	0.0097
TT03-MW01	10/2/2008	SVOA	PHENANTHRENE	0.019	U	UG/L	0.0097
TT03-MW01	10/2/2008	SVOA	PYRENE	0.019	U	UG/L	0.0097
TT03-MW01	10/2/2008	VOA	1,1,1-TRICHLOROETHANE	1	U	UG/L	0.2
TT03-MW01	10/2/2008	VOA	1,1,2,2-TETRACHLOROETHANE	1	U	UG/L	0.2
TT03-MW01	10/2/2008	VOA	1,1,2-TRICHLOROETHANE	1	U	UG/L	0.2
TT03-MW01	10/2/2008	VOA	1,1-DICHLOROETHANE	1	U	UG/L	0.2
TT03-MW01	10/2/2008	VOA	1,1-DICHLOROETHENE	1	U	UG/L	0.2
TT03-MW01	10/2/2008	VOA	1,2,4-TRIMETHYLBENZENE	1	U	UG/L	0.2
TT03-MW01	10/2/2008	VOA	1,2-DICHLOROETHANE	1	U	UG/L	0.2
TT03-MW01	10/2/2008	VOA	1,2-DICHLOROPROPANE	1	U	UG/L	0.2
TT03-MW01	10/2/2008	VOA	1,3,5-TRIMETHYLBENZENE	1	U	UG/L	0.2
TT03-MW01	10/2/2008	VOA	2-BUTANONE	10	U	UG/L	5
TT03-MW01	10/2/2008	VOA	2-HEXANONE	10	U	UG/L	5
TT03-MW01	10/2/2008	VOA	4-METHYL-2-PENTANONE	10	U	UG/L	5
TT03-MW01	10/2/2008	VOA	ACETONE	10	U	UG/L	5
TT03-MW01	10/2/2008	VOA	BENZENE	1	U	UG/L	0.2
TT03-MW01	10/2/2008	VOA	BROMODICHLOROMETHANE	1	U	UG/L	0.2
TT03-MW01	10/2/2008	VOA	BROMOFORM	1	U	UG/L	0.3
TT03-MW01	10/2/2008	VOA	BROMOMETHANE	1	U	UG/L	0.2
TT03-MW01	10/2/2008	VOA	CARBON DISULFIDE	1	U	UG/L	0.2
TT03-MW01	10/2/2008	VOA	CARBON TETRACHLORIDE	1	U	UG/L	0.2
TT03-MW01	10/2/2008	VOA	CHLOROBENZENE	1	U	UG/L	0.2

PT_NAME	SMP_DATE	ANGROUP	STD_CHEMNAME	CONC	QUALIFIER	UNITS	MDL
TT03-MW01	10/2/2008	VOA	CHLOROETHANE	1	U	UG/L	0.2
TT03-MW01	10/2/2008	VOA	CHLOROFORM	1	U	UG/L	0.2
TT03-MW01	10/2/2008	VOA	CHLOROMETHANE	1	U	UG/L	0.2
TT03-MW01	10/2/2008	VOA	CIS-1,2-DICHLOROETHENE	1	U	UG/L	0.2
TT03-MW01	10/2/2008	VOA	CIS-1,3-DICHLOROPROPENE	1	U	UG/L	0.2
TT03-MW01	10/2/2008	VOA	DIBROMOCHLOROMETHANE	1	U	UG/L	0.2
TT03-MW01	10/2/2008	VOA	ETHYLBENZENE	1	U	UG/L	0.2
TT03-MW01	10/2/2008	VOA	ISOPROPYLBENZENE	1	U	UG/L	0.2
TT03-MW01	10/2/2008	VOA	M,P-XYLENE	2	U	UG/L	0.5
TT03-MW01	10/2/2008	VOA	METHYLENE CHLORIDE	1	U	UG/L	0.5
TT03-MW01	10/2/2008	VOA	N-BUTYLBENZENE	1	U	UG/L	0.2
TT03-MW01	10/2/2008	VOA	N-PROPYLBENZENE	1	U	UG/L	0.2
TT03-MW01	10/2/2008	VOA	O-XYLENE	1	U	UG/L	0.2
TT03-MW01	10/2/2008	VOA	P-ISOPROPYLTOLUENE	1	U	UG/L	0.2
TT03-MW01	10/2/2008	VOA	SEC-BUTYLBENZENE	1	U	UG/L	0.2
TT03-MW01	10/2/2008	VOA	STYRENE	1	U	UG/L	0.2
TT03-MW01	10/2/2008	VOA	TERT-BUTYLBENZENE	1	U	UG/L	0.2
TT03-MW01	10/2/2008	VOA	TETRACHLOROETHENE	1	U	UG/L	0.2
TT03-MW01	10/2/2008	VOA	TOLUENE	1	U	UG/L	0.2
TT03-MW01	10/2/2008	VOA	TRANS-1,2-DICHLOROETHENE	1	U	UG/L	0.2
TT03-MW01	10/2/2008	VOA	TRANS-1,3-DICHLOROPROPEN	1	U	UG/L	0.2
TT03-MW01	10/2/2008	VOA	TRICHLOROETHENE	1	U	UG/L	0.2
TT03-MW01	10/2/2008	VOA	VINYL CHLORIDE	1	U	UG/L	0.2
TT03-MW02	10/3/2008	SOLIDS	TOTAL DISSOLVED SOLIDS	8040		MG/L	5
TT03-MW02	10/3/2008	SOLIDS	TOTAL DISSOLVED SOLIDS	8210		MG/L	5
TT03-MW02	10/3/2008	SVOA	1-METHYLNAPHTHALENE	0.019	U	UG/L	0.0094
TT03-MW02	10/3/2008	SVOA	1-METHYLNAPHTHALENE	0.019	U	UG/L	0.0095
TT03-MW02	10/3/2008	SVOA	2-METHYLNAPHTHALENE	0.019	U	UG/L	0.0094
TT03-MW02	10/3/2008	SVOA	2-METHYLNAPHTHALENE	0.019	U	UG/L	0.0095
TT03-MW02	10/3/2008	SVOA	ACENAPHTHENE	0.019	U	UG/L	0.0094
TT03-MW02	10/3/2008	SVOA	ACENAPHTHENE	0.019	U	UG/L	0.0095
TT03-MW02	10/3/2008	SVOA	ACENAPHTHYLENE	0.019	U	UG/L	0.0094
TT03-MW02	10/3/2008	SVOA	ACENAPHTHYLENE	0.019	U	UG/L	0.0095
TT03-MW02	10/3/2008	SVOA	ANTHRACENE	0.019	U	UG/L	0.0094
TT03-MW02	10/3/2008	SVOA	ANTHRACENE	0.019	U	UG/L	0.0095
TT03-MW02	10/3/2008	SVOA	BENZO(A)ANTHRACENE	0.019	U	UG/L	0.0094
TT03-MW02	10/3/2008	SVOA	BENZO(A)ANTHRACENE	0.019	U	UG/L	0.0095
TT03-MW02	10/3/2008	SVOA	BENZO(A)PYRENE	0.019	U	UG/L	0.0094
TT03-MW02	10/3/2008	SVOA	BENZO(A)PYRENE	0.019	U	UG/L	0.0095
TT03-MW02	10/3/2008	SVOA	BENZO(B)FLUORANTHENE	0.019	U	UG/L	0.0094
TT03-MW02	10/3/2008	SVOA	BENZO(B)FLUORANTHENE	0.019	U	UG/L	0.0095
TT03-MW02	10/3/2008	SVOA	BENZO(G,H,I)PERYLENE	0.019	U	UG/L	0.0094
TT03-MW02	10/3/2008	SVOA	BENZO(G,H,I)PERYLENE	0.019	U	UG/L	0.0095
TT03-MW02	10/3/2008	SVOA	BENZO(K)FLUORANTHENE	0.019	U	UG/L	0.0094
TT03-MW02	10/3/2008	SVOA	BENZO(K)FLUORANTHENE	0.019	U	UG/L	0.0095
TT03-MW02	10/3/2008	SVOA	CHRYSENE	0.019	U	UG/L	0.0094
TT03-MW02	10/3/2008	SVOA	CHRYSENE	0.019	U	UG/L	0.0095
TT03-MW02	10/3/2008	SVOA	DIBENZO(A,H)ANTHRACENE	0.019	U	UG/L	0.0094
TT03-MW02	10/3/2008	SVOA	DIBENZO(A,H)ANTHRACENE	0.019	U	UG/L	0.0095
TT03-MW02	10/3/2008	SVOA	FLUORANTHENE	0.019	U	UG/L	0.0094
TT03-MW02	10/3/2008	SVOA	FLUORANTHENE	0.019	U	UG/L	0.0095
TT03-MW02	10/3/2008	SVOA	FLUORENE	0.019	U	UG/L	0.0094
TT03-MW02	10/3/2008	SVOA	FLUORENE	0.019	U	UG/L	0.0095
TT03-MW02	10/3/2008	SVOA	INDENO(1,2,3-CD)PYRENE	0.019	U	UG/L	0.0094
TT03-MW02	10/3/2008	SVOA	INDENO(1,2,3-CD)PYRENE	0.019	U	UG/L	0.0095
TT03-MW02	10/3/2008	SVOA	NAPHTHALENE	0.019	U	UG/L	0.0094

PT_NAME	SMP_DATE	ANGROUP	STD_CHEMNAME	CONC	QUALIFIER	UNITS	MDL
TT03-MW02	10/3/2008	SVOA	NAPHTHALENE	0.019	U	UG/L	0.0095
TT03-MW02	10/3/2008	SVOA	PHENANTHRENE	0.019	U	UG/L	0.0094
TT03-MW02	10/3/2008	SVOA	PHENANTHRENE	0.019	U	UG/L	0.0095
TT03-MW02	10/3/2008	SVOA	PYRENE	0.019	U	UG/L	0.0094
TT03-MW02	10/3/2008	SVOA	PYRENE	0.019	U	UG/L	0.0095
TT03-MW02	10/3/2008	VOA	1,1,1-TRICHLOROETHANE	1	U	UG/L	0.2
TT03-MW02	10/3/2008	VOA	1,1,1-TRICHLOROETHANE	1	U	UG/L	0.2
TT03-MW02	10/3/2008	VOA	1,1,2,2-TETRACHLOROETHANE	1	U	UG/L	0.2
TT03-MW02	10/3/2008	VOA	1,1,2,2-TETRACHLOROETHANE	1	U	UG/L	0.2
TT03-MW02	10/3/2008	VOA	1,1,2-TRICHLOROETHANE	1	U	UG/L	0.2
TT03-MW02	10/3/2008	VOA	1,1,2-TRICHLOROETHANE	1	U	UG/L	0.2
TT03-MW02	10/3/2008	VOA	1,1-DICHLOROETHANE	1	U	UG/L	0.2
TT03-MW02	10/3/2008	VOA	1,1-DICHLOROETHANE	1	U	UG/L	0.2
TT03-MW02	10/3/2008	VOA	1,1-DICHLOROETHENE	1	U	UG/L	0.2
TT03-MW02	10/3/2008	VOA	1,1-DICHLOROETHENE	1	U	UG/L	0.2
TT03-MW02	10/3/2008	VOA	1,2,4-TRIMETHYLBENZENE	1	U	UG/L	0.2
TT03-MW02	10/3/2008	VOA	1,2,4-TRIMETHYLBENZENE	1	U	UG/L	0.2
TT03-MW02	10/3/2008	VOA	1,2-DICHLOROETHANE	1	U	UG/L	0.2
TT03-MW02	10/3/2008	VOA	1,2-DICHLOROETHANE	1	U	UG/L	0.2
TT03-MW02	10/3/2008	VOA	1,2-DICHLOROPROPANE	1	U	UG/L	0.2
TT03-MW02	10/3/2008	VOA	1,2-DICHLOROPROPANE	1	U	UG/L	0.2
TT03-MW02	10/3/2008	VOA	1,3,5-TRIMETHYLBENZENE	1	U	UG/L	0.2
TT03-MW02	10/3/2008	VOA	1,3,5-TRIMETHYLBENZENE	1	U	UG/L	0.2
TT03-MW02	10/3/2008	VOA	2-BUTANONE	10	R	UG/L	5
TT03-MW02	10/3/2008	VOA	2-BUTANONE	10	R	UG/L	5
TT03-MW02	10/3/2008	VOA	2-HEXANONE	10	U	UG/L	5
TT03-MW02	10/3/2008	VOA	2-HEXANONE	10	U	UG/L	5
TT03-MW02	10/3/2008	VOA	4-METHYL-2-PENTANONE	10	U	UG/L	5
TT03-MW02	10/3/2008	VOA	4-METHYL-2-PENTANONE	10	U	UG/L	5
TT03-MW02	10/3/2008	VOA	ACETONE	10	R	UG/L	5
TT03-MW02	10/3/2008	VOA	ACETONE	10	R	UG/L	5
TT03-MW02	10/3/2008	VOA	BENZENE	1	U	UG/L	0.2
TT03-MW02	10/3/2008	VOA	BENZENE	1	U	UG/L	0.2
TT03-MW02	10/3/2008	VOA	BROMODICHLOROMETHANE	1	U	UG/L	0.2
TT03-MW02	10/3/2008	VOA	BROMODICHLOROMETHANE	1	U	UG/L	0.2
TT03-MW02	10/3/2008	VOA	BROMOFORM	1	U	UG/L	0.3
TT03-MW02	10/3/2008	VOA	BROMOFORM	1	U	UG/L	0.3
TT03-MW02	10/3/2008	VOA	BROMOMETHANE	1	U	UG/L	0.2
TT03-MW02	10/3/2008	VOA	BROMOMETHANE	1	U	UG/L	0.2
TT03-MW02	10/3/2008	VOA	CARBON DISULFIDE	1	U	UG/L	0.2
TT03-MW02	10/3/2008	VOA	CARBON DISULFIDE	1	U	UG/L	0.2
TT03-MW02	10/3/2008	VOA	CARBON TETRACHLORIDE	1	U	UG/L	0.2
TT03-MW02	10/3/2008	VOA	CARBON TETRACHLORIDE	1	U	UG/L	0.2
TT03-MW02	10/3/2008	VOA	CHLOROBENZENE	1	U	UG/L	0.2
TT03-MW02	10/3/2008	VOA	CHLOROBENZENE	1	U	UG/L	0.2
TT03-MW02	10/3/2008	VOA	CHLOROETHANE	1	U	UG/L	0.2
TT03-MW02	10/3/2008	VOA	CHLOROETHANE	1	U	UG/L	0.2
TT03-MW02	10/3/2008	VOA	CHLOROFORM	1	U	UG/L	0.2
TT03-MW02	10/3/2008	VOA	CHLOROFORM	1	U	UG/L	0.2
TT03-MW02	10/3/2008	VOA	CHLOROMETHANE	1	U	UG/L	0.2
TT03-MW02	10/3/2008	VOA	CHLOROMETHANE	1	U	UG/L	0.2
TT03-MW02	10/3/2008	VOA	CIS-1,2-DICHLOROETHENE	0.97	J	UG/L	0.2
TT03-MW02	10/3/2008	VOA	CIS-1,2-DICHLOROETHENE	0.99	J	UG/L	0.2
TT03-MW02	10/3/2008	VOA	CIS-1,3-DICHLOROPROPENE	1	U	UG/L	0.2
TT03-MW02	10/3/2008	VOA	CIS-1,3-DICHLOROPROPENE	1	U	UG/L	0.2
TT03-MW02	10/3/2008	VOA	DIBROMOCHLOROMETHANE	1	U	UG/L	0.2

PT_NAME	SMP_DATE	ANGROUP	STD_CHEMNAME	CONC	QUALIFIER	UNITS	MDL
TT03-MW02	10/3/2008	VOA	DIBROMOCHLOROMETHANE	1	U	UG/L	0.2
TT03-MW02	10/3/2008	VOA	ETHYLBENZENE	1	U	UG/L	0.2
TT03-MW02	10/3/2008	VOA	ETHYLBENZENE	1	U	UG/L	0.2
TT03-MW02	10/3/2008	VOA	ISOPROPYLBENZENE	1	U	UG/L	0.2
TT03-MW02	10/3/2008	VOA	ISOPROPYLBENZENE	1	U	UG/L	0.2
TT03-MW02	10/3/2008	VOA	M,P-XYLENE	2	U	UG/L	0.5
TT03-MW02	10/3/2008	VOA	M,P-XYLENE	2	U	UG/L	0.5
TT03-MW02	10/3/2008	VOA	METHYLENE CHLORIDE	1	U	UG/L	0.5
TT03-MW02	10/3/2008	VOA	METHYLENE CHLORIDE	1	U	UG/L	0.5
TT03-MW02	10/3/2008	VOA	N-BUTYLBENZENE	1	U	UG/L	0.2
TT03-MW02	10/3/2008	VOA	N-BUTYLBENZENE	1	U	UG/L	0.2
TT03-MW02	10/3/2008	VOA	N-PROPYLBENZENE	1	U	UG/L	0.2
TT03-MW02	10/3/2008	VOA	N-PROPYLBENZENE	1	U	UG/L	0.2
TT03-MW02	10/3/2008	VOA	O-XYLENE	1	U	UG/L	0.2
TT03-MW02	10/3/2008	VOA	O-XYLENE	1	U	UG/L	0.2
TT03-MW02	10/3/2008	VOA	P-ISOPROPYLTOLUENE	1	U	UG/L	0.2
TT03-MW02	10/3/2008	VOA	P-ISOPROPYLTOLUENE	1	U	UG/L	0.2
TT03-MW02	10/3/2008	VOA	SEC-BUTYLBENZENE	1	U	UG/L	0.2
TT03-MW02	10/3/2008	VOA	SEC-BUTYLBENZENE	1	U	UG/L	0.2
TT03-MW02	10/3/2008	VOA	STYRENE	1	U	UG/L	0.2
TT03-MW02	10/3/2008	VOA	STYRENE	1	U	UG/L	0.2
TT03-MW02	10/3/2008	VOA	TERT-BUTYLBENZENE	1	U	UG/L	0.2
TT03-MW02	10/3/2008	VOA	TERT-BUTYLBENZENE	1	U	UG/L	0.2
TT03-MW02	10/3/2008	VOA	TETRACHLOROETHENE	1	U	UG/L	0.2
TT03-MW02	10/3/2008	VOA	TETRACHLOROETHENE	1	U	UG/L	0.2
TT03-MW02	10/3/2008	VOA	TOLUENE	1	U	UG/L	0.2
TT03-MW02	10/3/2008	VOA	TOLUENE	1	U	UG/L	0.2
TT03-MW02	10/3/2008	VOA	TRANS-1,2-DICHLOROETHENE	1	U	UG/L	0.2
TT03-MW02	10/3/2008	VOA	TRANS-1,2-DICHLOROETHENE	1	U	UG/L	0.2
TT03-MW02	10/3/2008	VOA	TRANS-1,3-DICHLOROPROPEN	1	U	UG/L	0.2
TT03-MW02	10/3/2008	VOA	TRANS-1,3-DICHLOROPROPEN	1	U	UG/L	0.2
TT03-MW02	10/3/2008	VOA	TRICHLOROETHENE	1.8		UG/L	0.2
TT03-MW02	10/3/2008	VOA	TRICHLOROETHENE	1.9		UG/L	0.2
TT03-MW02	10/3/2008	VOA	VINYL CHLORIDE	1	U	UG/L	0.2
TT03-MW02	10/3/2008	VOA	VINYL CHLORIDE	1	U	UG/L	0.2
TT03-MW03	10/2/2008	SOLIDS	TOTAL DISSOLVED SOLIDS	11900		MG/L	5
TT03-MW03	10/2/2008	SVOA	1-METHYLNAPHTHALENE	0.019	U	UG/L	0.0094
TT03-MW03	10/2/2008	SVOA	2-METHYLNAPHTHALENE	0.019	U	UG/L	0.0094
TT03-MW03	10/2/2008	SVOA	ACENAPHTHENE	0.019		UG/L	0.0094
TT03-MW03	10/2/2008	SVOA	ACENAPHTHYLENE	0.019	U	UG/L	0.0094
TT03-MW03	10/2/2008	SVOA	ANTHRACENE	0.019	U	UG/L	0.0094
TT03-MW03	10/2/2008	SVOA	BENZO(A)ANTHRACENE	0.019	U	UG/L	0.0094
TT03-MW03	10/2/2008	SVOA	BENZO(A)PYRENE	0.019	U	UG/L	0.0094
TT03-MW03	10/2/2008	SVOA	BENZO(B)FLUORANTHENE	0.019	U	UG/L	0.0094
TT03-MW03	10/2/2008	SVOA	BENZO(G,H,I)PERYLENE	0.019	U	UG/L	0.0094
TT03-MW03	10/2/2008	SVOA	BENZO(K)FLUORANTHENE	0.019	U	UG/L	0.0094
TT03-MW03	10/2/2008	SVOA	CHRYSENE	0.019	U	UG/L	0.0094
TT03-MW03	10/2/2008	SVOA	DIBENZO(A,H)ANTHRACENE	0.019	U	UG/L	0.0094
TT03-MW03	10/2/2008	SVOA	FLUORANTHENE	0.019	U	UG/L	0.0094
TT03-MW03	10/2/2008	SVOA	FLUORENE	0.088		UG/L	0.0094
TT03-MW03	10/2/2008	SVOA	INDENO(1,2,3-CD)PYRENE	0.019	U	UG/L	0.0094
TT03-MW03	10/2/2008	SVOA	NAPHTHALENE	0.059	UJ	UG/L	0.0094
TT03-MW03	10/2/2008	SVOA	PHENANTHRENE	0.019	U	UG/L	0.0094
TT03-MW03	10/2/2008	SVOA	PYRENE	0.019	U	UG/L	0.0094
TT03-MW03	10/2/2008	VOA	1,1,1-TRICHLOROETHANE	1	U	UG/L	0.2
TT03-MW03	10/2/2008	VOA	1,1,2,2-TETRACHLOROETHANE	1	U	UG/L	0.2

PT_NAME	SMP_DATE	ANGROUP	STD_CHEMNAME	CONC	QUALIFIER	UNITS	MDL
TT03-MW03	10/2/2008	VOA	1,1,2-TRICHLOROETHANE	1	U	UG/L	0.2
TT03-MW03	10/2/2008	VOA	1,1-DICHLOROETHANE	0.47	J	UG/L	0.2
TT03-MW03	10/2/2008	VOA	1,1-DICHLOROETHENE	1	U	UG/L	0.2
TT03-MW03	10/2/2008	VOA	1,2,4-TRIMETHYLBENZENE	9.4		UG/L	0.2
TT03-MW03	10/2/2008	VOA	1,2-DICHLOROETHANE	1	U	UG/L	0.2
TT03-MW03	10/2/2008	VOA	1,2-DICHLOROPROPANE	1	U	UG/L	0.2
TT03-MW03	10/2/2008	VOA	1,3,5-TRIMETHYLBENZENE	1.6		UG/L	0.2
TT03-MW03	10/2/2008	VOA	2-BUTANONE	10	R	UG/L	5
TT03-MW03	10/2/2008	VOA	2-HEXANONE	10	U	UG/L	5
TT03-MW03	10/2/2008	VOA	4-METHYL-2-PENTANONE	10	U	UG/L	5
TT03-MW03	10/2/2008	VOA	ACETONE	10	UJ	UG/L	5
TT03-MW03	10/2/2008	VOA	BENZENE	1	U	UG/L	0.2
TT03-MW03	10/2/2008	VOA	BROMODICHLOROMETHANE	1	U	UG/L	0.2
TT03-MW03	10/2/2008	VOA	BROMOFORM	1	U	UG/L	0.3
TT03-MW03	10/2/2008	VOA	BROMOMETHANE	1	U	UG/L	0.2
TT03-MW03	10/2/2008	VOA	CARBON DISULFIDE	1	U	UG/L	0.2
TT03-MW03	10/2/2008	VOA	CARBON TETRACHLORIDE	1	U	UG/L	0.2
TT03-MW03	10/2/2008	VOA	CHLOROBENZENE	1	U	UG/L	0.2
TT03-MW03	10/2/2008	VOA	CHLOROETHANE	1	U	UG/L	0.2
TT03-MW03	10/2/2008	VOA	CHLOROFORM	1	U	UG/L	0.2
TT03-MW03	10/2/2008	VOA	CHLOROMETHANE	1	U	UG/L	0.2
TT03-MW03	10/2/2008	VOA	CIS-1,2-DICHLOROETHENE	2.3		UG/L	0.2
TT03-MW03	10/2/2008	VOA	CIS-1,3-DICHLOROPROPENE	1	U	UG/L	0.2
TT03-MW03	10/2/2008	VOA	DIBROMOCHLOROMETHANE	1	U	UG/L	0.2
TT03-MW03	10/2/2008	VOA	ETHYLBENZENE	2.8		UG/L	0.2
TT03-MW03	10/2/2008	VOA	ISOPROPYLBENZENE	0.69	J	UG/L	0.2
TT03-MW03	10/2/2008	VOA	M,P-XYLENE	2	U	UG/L	0.5
TT03-MW03	10/2/2008	VOA	METHYLENE CHLORIDE	1	U	UG/L	0.5
TT03-MW03	10/2/2008	VOA	N-BUTYLBENZENE	4.4		UG/L	0.2
TT03-MW03	10/2/2008	VOA	N-PROPYLBENZENE	1.3		UG/L	0.2
TT03-MW03	10/2/2008	VOA	O-XYLENE	1	U	UG/L	0.2
TT03-MW03	10/2/2008	VOA	P-ISOPROPYLTOLUENE	1	U	UG/L	0.2
TT03-MW03	10/2/2008	VOA	SEC-BUTYLBENZENE	0.79	J	UG/L	0.2
TT03-MW03	10/2/2008	VOA	STYRENE	1	U	UG/L	0.2
TT03-MW03	10/2/2008	VOA	TERT-BUTYLBENZENE	1	U	UG/L	0.2
TT03-MW03	10/2/2008	VOA	TETRACHLOROETHENE	1	U	UG/L	0.2
TT03-MW03	10/2/2008	VOA	TOLUENE	0.46	J	UG/L	0.2
TT03-MW03	10/2/2008	VOA	TRANS-1,2-DICHLOROETHENE	1	U	UG/L	0.2
TT03-MW03	10/2/2008	VOA	TRANS-1,3-DICHLOROPROPEN	1	U	UG/L	0.2
TT03-MW03	10/2/2008	VOA	TRICHLOROETHENE	4.4		UG/L	0.2
TT03-MW03	10/2/2008	VOA	VINYL CHLORIDE	1	U	UG/L	0.2
TT03-MW04	10/3/2008	SOLIDS	TOTAL DISSOLVED SOLIDS	11500		MG/L	5
TT03-MW04	10/3/2008	SVOA	1-METHYLNAPHTHALENE	0.019	U	UG/L	0.0094
TT03-MW04	10/3/2008	SVOA	2-METHYLNAPHTHALENE	0.011	J	UG/L	0.0094
TT03-MW04	10/3/2008	SVOA	ACENAPHTHENE	0.019	U	UG/L	0.0094
TT03-MW04	10/3/2008	SVOA	ACENAPHTHYLENE	0.019	U	UG/L	0.0094
TT03-MW04	10/3/2008	SVOA	ANTHRACENE	0.019	U	UG/L	0.0094
TT03-MW04	10/3/2008	SVOA	BENZO(A)ANTHRACENE	0.019	U	UG/L	0.0094
TT03-MW04	10/3/2008	SVOA	BENZO(A)PYRENE	0.019	U	UG/L	0.0094
TT03-MW04	10/3/2008	SVOA	BENZO(B)FLUORANTHENE	0.019	U	UG/L	0.0094
TT03-MW04	10/3/2008	SVOA	BENZO(G,H,I)PERYLENE	0.019	U	UG/L	0.0094
TT03-MW04	10/3/2008	SVOA	BENZO(K)FLUORANTHENE	0.019	U	UG/L	0.0094
TT03-MW04	10/3/2008	SVOA	CHRYSENE	0.019	U	UG/L	0.0094
TT03-MW04	10/3/2008	SVOA	DIBENZO(A,H)ANTHRACENE	0.019	U	UG/L	0.0094
TT03-MW04	10/3/2008	SVOA	FLUORANTHENE	0.019	U	UG/L	0.0094
TT03-MW04	10/3/2008	SVOA	FLUORENE	0.019	U	UG/L	0.0094

PT_NAME	SMP_DATE	ANGROUP	STD_CHEMNAME	CONC	QUALIFIER	UNITS	MDL
TT03-MW04	10/3/2008	SVOA	INDENO(1,2,3-CD)PYRENE	0.019	U	UG/L	0.0094
TT03-MW04	10/3/2008	SVOA	NAPHTHALENE	0.062	UJ	UG/L	0.0094
TT03-MW04	10/3/2008	SVOA	PHENANTHRENE	0.019	U	UG/L	0.0094
TT03-MW04	10/3/2008	SVOA	PYRENE	0.019	U	UG/L	0.0094
TT03-MW04	10/3/2008	VOA	1,1,1-TRICHLOROETHANE	1	U	UG/L	0.2
TT03-MW04	10/3/2008	VOA	1,1,2,2-TETRACHLOROETHANE	1	U	UG/L	0.2
TT03-MW04	10/3/2008	VOA	1,1,2-TRICHLOROETHANE	1	U	UG/L	0.2
TT03-MW04	10/3/2008	VOA	1,1-DICHLOROETHANE	1	U	UG/L	0.2
TT03-MW04	10/3/2008	VOA	1,1-DICHLOROETHENE	1	U	UG/L	0.2
TT03-MW04	10/3/2008	VOA	1,2,4-TRIMETHYLBENZENE	1	U	UG/L	0.2
TT03-MW04	10/3/2008	VOA	1,2-DICHLOROETHANE	1	U	UG/L	0.2
TT03-MW04	10/3/2008	VOA	1,2-DICHLOROPROPANE	1	U	UG/L	0.2
TT03-MW04	10/3/2008	VOA	1,3,5-TRIMETHYLBENZENE	1	U	UG/L	0.2
TT03-MW04	10/3/2008	VOA	2-BUTANONE	10	R	UG/L	5
TT03-MW04	10/3/2008	VOA	2-HEXANONE	10	U	UG/L	5
TT03-MW04	10/3/2008	VOA	4-METHYL-2-PENTANONE	10	U	UG/L	5
TT03-MW04	10/3/2008	VOA	ACETONE	10	R	UG/L	5
TT03-MW04	10/3/2008	VOA	BENZENE	1	U	UG/L	0.2
TT03-MW04	10/3/2008	VOA	BROMODICHLOROMETHANE	1	U	UG/L	0.2
TT03-MW04	10/3/2008	VOA	BROMOFORM	1	U	UG/L	0.3
TT03-MW04	10/3/2008	VOA	BROMOMETHANE	1	U	UG/L	0.2
TT03-MW04	10/3/2008	VOA	CARBON DISULFIDE	1	U	UG/L	0.2
TT03-MW04	10/3/2008	VOA	CARBON TETRACHLORIDE	1	U	UG/L	0.2
TT03-MW04	10/3/2008	VOA	CHLOROBENZENE	1	U	UG/L	0.2
TT03-MW04	10/3/2008	VOA	CHLOROETHANE	1	U	UG/L	0.2
TT03-MW04	10/3/2008	VOA	CHLOROFORM	1	U	UG/L	0.2
TT03-MW04	10/3/2008	VOA	CHLOROMETHANE	1	U	UG/L	0.2
TT03-MW04	10/3/2008	VOA	CIS-1,2-DICHLOROETHENE	1	U	UG/L	0.2
TT03-MW04	10/3/2008	VOA	CIS-1,3-DICHLOROPROPENE	1	U	UG/L	0.2
TT03-MW04	10/3/2008	VOA	DIBROMOCHLOROMETHANE	1	U	UG/L	0.2
TT03-MW04	10/3/2008	VOA	ETHYLBENZENE	1	U	UG/L	0.2
TT03-MW04	10/3/2008	VOA	ISOPROPYLBENZENE	1	U	UG/L	0.2
TT03-MW04	10/3/2008	VOA	M,P-XYLENE	2	U	UG/L	0.5
TT03-MW04	10/3/2008	VOA	METHYLENE CHLORIDE	1	U	UG/L	0.5
TT03-MW04	10/3/2008	VOA	N-BUTYLBENZENE	1	U	UG/L	0.2
TT03-MW04	10/3/2008	VOA	N-PROPYLBENZENE	1	U	UG/L	0.2
TT03-MW04	10/3/2008	VOA	O-XYLENE	1	U	UG/L	0.2
TT03-MW04	10/3/2008	VOA	P-ISOPROPYLTOLUENE	1	U	UG/L	0.2
TT03-MW04	10/3/2008	VOA	SEC-BUTYLBENZENE	1	U	UG/L	0.2
TT03-MW04	10/3/2008	VOA	STYRENE	1	U	UG/L	0.2
TT03-MW04	10/3/2008	VOA	TERT-BUTYLBENZENE	1	U	UG/L	0.2
TT03-MW04	10/3/2008	VOA	TETRACHLOROETHENE	1	U	UG/L	0.2
TT03-MW04	10/3/2008	VOA	TOLUENE	1	U	UG/L	0.2
TT03-MW04	10/3/2008	VOA	TRANS-1,2-DICHLOROETHENE	1	U	UG/L	0.2
TT03-MW04	10/3/2008	VOA	TRANS-1,3-DICHLOROPROPEN	1	U	UG/L	0.2
TT03-MW04	10/3/2008	VOA	TRICHLOROETHENE	1	U	UG/L	0.2
TT03-MW04	10/3/2008	VOA	VINYL CHLORIDE	1	U	UG/L	0.2
TT03-MW05	10/3/2008	SOLIDS	TOTAL DISSOLVED SOLIDS	7610		MG/L	5
TT03-MW05	10/3/2008	SVOA	1-METHYLNAPHTHALENE	0.019	U	UG/L	0.0095
TT03-MW05	10/3/2008	SVOA	2-METHYLNAPHTHALENE	0.019	U	UG/L	0.0095
TT03-MW05	10/3/2008	SVOA	ACENAPHTHENE	0.019	U	UG/L	0.0095
TT03-MW05	10/3/2008	SVOA	ACENAPHTHYLENE	0.019	U	UG/L	0.0095
TT03-MW05	10/3/2008	SVOA	ANTHRACENE	0.019	U	UG/L	0.0095
TT03-MW05	10/3/2008	SVOA	BENZO(A)ANTHRACENE	0.019	U	UG/L	0.0095
TT03-MW05	10/3/2008	SVOA	BENZO(A)PYRENE	0.019	U	UG/L	0.0095
TT03-MW05	10/3/2008	SVOA	BENZO(B)FLUORANTHENE	0.019	U	UG/L	0.0095

PT_NAME	SMP_DATE	ANGROUP	STD_CHEMNAME	CONC	QUALIFIER	UNITS	MDL
TT03-MW05	10/3/2008	SVOA	BENZO(G,H,I)PERYLENE	0.019	U	UG/L	0.0095
TT03-MW05	10/3/2008	SVOA	BENZO(K)FLUORANTHENE	0.019	U	UG/L	0.0095
TT03-MW05	10/3/2008	SVOA	CHRYSENE	0.019	U	UG/L	0.0095
TT03-MW05	10/3/2008	SVOA	DIBENZO(A,H)ANTHRACENE	0.019	U	UG/L	0.0095
TT03-MW05	10/3/2008	SVOA	FLUORANTHENE	0.019	U	UG/L	0.0095
TT03-MW05	10/3/2008	SVOA	FLUORENE	0.019	U	UG/L	0.0095
TT03-MW05	10/3/2008	SVOA	INDENO(1,2,3-CD)PYRENE	0.019	U	UG/L	0.0095
TT03-MW05	10/3/2008	SVOA	NAPHTHALENE	0.019	U	UG/L	0.0095
TT03-MW05	10/3/2008	SVOA	PHENANTHRENE	0.019	U	UG/L	0.0095
TT03-MW05	10/3/2008	SVOA	PYRENE	0.019	U	UG/L	0.0095
TT03-MW05	10/3/2008	VOA	1,1,1-TRICHLOROETHANE	1	U	UG/L	0.2
TT03-MW05	10/3/2008	VOA	1,1,2,2-TETRACHLOROETHANE	1	U	UG/L	0.2
TT03-MW05	10/3/2008	VOA	1,1,2-TRICHLOROETHANE	1	U	UG/L	0.2
TT03-MW05	10/3/2008	VOA	1,1-DICHLOROETHANE	1	U	UG/L	0.2
TT03-MW05	10/3/2008	VOA	1,1-DICHLOROETHENE	1	U	UG/L	0.2
TT03-MW05	10/3/2008	VOA	1,2,4-TRIMETHYLBENZENE	1	U	UG/L	0.2
TT03-MW05	10/3/2008	VOA	1,2-DICHLOROETHANE	1	U	UG/L	0.2
TT03-MW05	10/3/2008	VOA	1,2-DICHLOROPROPANE	1	U	UG/L	0.2
TT03-MW05	10/3/2008	VOA	1,3,5-TRIMETHYLBENZENE	1	U	UG/L	0.2
TT03-MW05	10/3/2008	VOA	2-BUTANONE	10	R	UG/L	5
TT03-MW05	10/3/2008	VOA	2-HEXANONE	10	U	UG/L	5
TT03-MW05	10/3/2008	VOA	4-METHYL-2-PENTANONE	10	U	UG/L	5
TT03-MW05	10/3/2008	VOA	ACETONE	10	R	UG/L	5
TT03-MW05	10/3/2008	VOA	BENZENE	1	U	UG/L	0.2
TT03-MW05	10/3/2008	VOA	BROMODICHLOROMETHANE	1	U	UG/L	0.2
TT03-MW05	10/3/2008	VOA	BROMOFORM	1	U	UG/L	0.3
TT03-MW05	10/3/2008	VOA	BROMOMETHANE	1	U	UG/L	0.2
TT03-MW05	10/3/2008	VOA	CARBON DISULFIDE	1	U	UG/L	0.2
TT03-MW05	10/3/2008	VOA	CARBON TETRACHLORIDE	1	U	UG/L	0.2
TT03-MW05	10/3/2008	VOA	CHLOROBENZENE	1	U	UG/L	0.2
TT03-MW05	10/3/2008	VOA	CHLOROETHANE	1	U	UG/L	0.2
TT03-MW05	10/3/2008	VOA	CHLOROFORM	1.3		UG/L	0.2
TT03-MW05	10/3/2008	VOA	CHLOROMETHANE	1	U	UG/L	0.2
TT03-MW05	10/3/2008	VOA	CIS-1,2-DICHLOROETHENE	1	U	UG/L	0.2
TT03-MW05	10/3/2008	VOA	CIS-1,3-DICHLOROPROPENE	1	U	UG/L	0.2
TT03-MW05	10/3/2008	VOA	DIBROMOCHLOROMETHANE	1	U	UG/L	0.2
TT03-MW05	10/3/2008	VOA	ETHYLBENZENE	1	U	UG/L	0.2
TT03-MW05	10/3/2008	VOA	ISOPROPYLBENZENE	1	U	UG/L	0.2
TT03-MW05	10/3/2008	VOA	M,P-XYLENE	2	U	UG/L	0.5
TT03-MW05	10/3/2008	VOA	METHYLENE CHLORIDE	1	U	UG/L	0.5
TT03-MW05	10/3/2008	VOA	N-BUTYLBENZENE	1	U	UG/L	0.2
TT03-MW05	10/3/2008	VOA	N-PROPYLBENZENE	1	U	UG/L	0.2
TT03-MW05	10/3/2008	VOA	O-XYLENE	1	U	UG/L	0.2
TT03-MW05	10/3/2008	VOA	P-ISOPROPYLTOLUENE	1	U	UG/L	0.2
TT03-MW05	10/3/2008	VOA	SEC-BUTYLBENZENE	1	U	UG/L	0.2
TT03-MW05	10/3/2008	VOA	STYRENE	1	U	UG/L	0.2
TT03-MW05	10/3/2008	VOA	TERT-BUTYLBENZENE	1	U	UG/L	0.2
TT03-MW05	10/3/2008	VOA	TETRACHLOROETHENE	1	U	UG/L	0.2
TT03-MW05	10/3/2008	VOA	TOLUENE	1	U	UG/L	0.2
TT03-MW05	10/3/2008	VOA	TRANS-1,2-DICHLOROETHENE	1	U	UG/L	0.2
TT03-MW05	10/3/2008	VOA	TRANS-1,3-DICHLOROPROPEN	1	U	UG/L	0.2
TT03-MW05	10/3/2008	VOA	TRICHLOROETHENE	1	U	UG/L	0.2
TT03-MW05	10/3/2008	VOA	VINYL CHLORIDE	1	U	UG/L	0.2
TT03-MW06	10/4/2008	SOLIDS	TOTAL DISSOLVED SOLIDS	8800		MG/L	5
TT03-MW06	10/4/2008	SVOA	1-METHYLNAPHTHALENE	0.019	U	UG/L	0.0096
TT03-MW06	10/4/2008	SVOA	2-METHYLNAPHTHALENE	0.019	U	UG/L	0.0096

PT_NAME	SMP_DATE	ANGROUP	STD_CHEMNAME	CONC	QUALIFIER	UNITS	MDL
TT03-MW06	10/4/2008	SVOA	ACENAPHTHENE	0.019	UJ	UG/L	0.0096
TT03-MW06	10/4/2008	SVOA	ACENAPHTHYLENE	0.019	U	UG/L	0.0096
TT03-MW06	10/4/2008	SVOA	ANTHRACENE	0.012	J	UG/L	0.0096
TT03-MW06	10/4/2008	SVOA	BENZO(A)ANTHRACENE	0.019	U	UG/L	0.0096
TT03-MW06	10/4/2008	SVOA	BENZO(A)PYRENE	0.019	U	UG/L	0.0096
TT03-MW06	10/4/2008	SVOA	BENZO(B)FLUORANTHENE	0.019	U	UG/L	0.0096
TT03-MW06	10/4/2008	SVOA	BENZO(G,H,I)PERYLENE	0.019	U	UG/L	0.0096
TT03-MW06	10/4/2008	SVOA	BENZO(K)FLUORANTHENE	0.019	U	UG/L	0.0096
TT03-MW06	10/4/2008	SVOA	CHRYSENE	0.019	U	UG/L	0.0096
TT03-MW06	10/4/2008	SVOA	DIBENZO(A,H)ANTHRACENE	0.019	U	UG/L	0.0096
TT03-MW06	10/4/2008	SVOA	FLUORANTHENE	0.019	U	UG/L	0.0096
TT03-MW06	10/4/2008	SVOA	FLUORENE	0.019	U	UG/L	0.0096
TT03-MW06	10/4/2008	SVOA	INDENO(1,2,3-CD)PYRENE	0.019	U	UG/L	0.0096
TT03-MW06	10/4/2008	SVOA	NAPHTHALENE	0.019	U	UG/L	0.0096
TT03-MW06	10/4/2008	SVOA	PHENANTHRENE	0.019	U	UG/L	0.0096
TT03-MW06	10/4/2008	SVOA	PYRENE	0.019	U	UG/L	0.0096
TT03-MW06	10/4/2008	VOA	1,1,1-TRICHLOROETHANE	1	U	UG/L	0.2
TT03-MW06	10/4/2008	VOA	1,1,2,2-TETRACHLOROETHANE	1	U	UG/L	0.2
TT03-MW06	10/4/2008	VOA	1,1,2-TRICHLOROETHANE	1	U	UG/L	0.2
TT03-MW06	10/4/2008	VOA	1,1-DICHLOROETHANE	1	U	UG/L	0.2
TT03-MW06	10/4/2008	VOA	1,1-DICHLOROETHENE	1	U	UG/L	0.2
TT03-MW06	10/4/2008	VOA	1,2,4-TRIMETHYLBENZENE	1	U	UG/L	0.2
TT03-MW06	10/4/2008	VOA	1,2-DICHLOROETHANE	1	U	UG/L	0.2
TT03-MW06	10/4/2008	VOA	1,2-DICHLOROPROPANE	1	U	UG/L	0.2
TT03-MW06	10/4/2008	VOA	1,3,5-TRIMETHYLBENZENE	1	U	UG/L	0.2
TT03-MW06	10/4/2008	VOA	2-BUTANONE	10	U	UG/L	5
TT03-MW06	10/4/2008	VOA	2-HEXANONE	10	U	UG/L	5
TT03-MW06	10/4/2008	VOA	4-METHYL-2-PENTANONE	10	U	UG/L	5
TT03-MW06	10/4/2008	VOA	ACETONE	10	U	UG/L	5
TT03-MW06	10/4/2008	VOA	BENZENE	1	U	UG/L	0.2
TT03-MW06	10/4/2008	VOA	BROMODICHLOROMETHANE	1	U	UG/L	0.2
TT03-MW06	10/4/2008	VOA	BROMOFORM	1	U	UG/L	0.3
TT03-MW06	10/4/2008	VOA	BROMOMETHANE	1	UJ	UG/L	0.2
TT03-MW06	10/4/2008	VOA	CARBON DISULFIDE	1	U	UG/L	0.2
TT03-MW06	10/4/2008	VOA	CARBON TETRACHLORIDE	1	U	UG/L	0.2
TT03-MW06	10/4/2008	VOA	CHLOROBENZENE	1	U	UG/L	0.2
TT03-MW06	10/4/2008	VOA	CHLOROETHANE	1	U	UG/L	0.2
TT03-MW06	10/4/2008	VOA	CHLOROFORM	1	U	UG/L	0.2
TT03-MW06	10/4/2008	VOA	CHLOROMETHANE	1	U	UG/L	0.2
TT03-MW06	10/4/2008	VOA	CIS-1,2-DICHLOROETHENE	0.26	J	UG/L	0.2
TT03-MW06	10/4/2008	VOA	CIS-1,3-DICHLOROPROPENE	1	U	UG/L	0.2
TT03-MW06	10/4/2008	VOA	DIBROMOCHLOROMETHANE	1	U	UG/L	0.2
TT03-MW06	10/4/2008	VOA	ETHYLBENZENE	1	U	UG/L	0.2
TT03-MW06	10/4/2008	VOA	ISOPROPYLBENZENE	1	U	UG/L	0.2
TT03-MW06	10/4/2008	VOA	M,P-XYLENE	2	U	UG/L	0.5
TT03-MW06	10/4/2008	VOA	METHYLENE CHLORIDE	1	U	UG/L	0.5
TT03-MW06	10/4/2008	VOA	N-BUTYLBENZENE	1	U	UG/L	0.2
TT03-MW06	10/4/2008	VOA	N-PROPYLBENZENE	1	U	UG/L	0.2
TT03-MW06	10/4/2008	VOA	O-XYLENE	1	U	UG/L	0.2
TT03-MW06	10/4/2008	VOA	P-ISOPROPYLTOLUENE	1	U	UG/L	0.2
TT03-MW06	10/4/2008	VOA	SEC-BUTYLBENZENE	1	U	UG/L	0.2
TT03-MW06	10/4/2008	VOA	STYRENE	1	U	UG/L	0.2
TT03-MW06	10/4/2008	VOA	TERT-BUTYLBENZENE	1	U	UG/L	0.2
TT03-MW06	10/4/2008	VOA	TETRACHLOROETHENE	1	U	UG/L	0.2
TT03-MW06	10/4/2008	VOA	TOLUENE	1	U	UG/L	0.2
TT03-MW06	10/4/2008	VOA	TRANS-1,2-DICHLOROETHENE	1	U	UG/L	0.2

PT_NAME	SMP_DATE	ANGROUP	STD_CHEMNAME	CONC	QUALIFIER	UNITS	MDL
TT03-MW06	10/4/2008	VOA	TRANS-1,3-DICHLOROPROPEN	1	U	UG/L	0.2
TT03-MW06	10/4/2008	VOA	TRICHLOROETHENE	0.8	J	UG/L	0.2
TT03-MW06	10/4/2008	VOA	VINYL CHLORIDE	1	U	UG/L	0.2
EW-16	10/1/2008	SOLIDS	TOTAL DISSOLVED SOLIDS	5030		MG/L	5
EW-16	10/1/2008	SVOA	1-METHYLNAPHTHALENE	0.019	U	UG/L	0.0094
EW-16	10/1/2008	SVOA	2-METHYLNAPHTHALENE	0.019	U	UG/L	0.0094
EW-16	10/1/2008	SVOA	ACENAPHTHENE	0.019	U	UG/L	0.0094
EW-16	10/1/2008	SVOA	ACENAPHTHYLENE	0.019	U	UG/L	0.0094
EW-16	10/1/2008	SVOA	ANTHRACENE	0.019	U	UG/L	0.0094
EW-16	10/1/2008	SVOA	BENZO(A)ANTHRACENE	0.019	U	UG/L	0.0094
EW-16	10/1/2008	SVOA	BENZO(A)PYRENE	0.019	U	UG/L	0.0094
EW-16	10/1/2008	SVOA	BENZO(B)FLUORANTHENE	0.019	U	UG/L	0.0094
EW-16	10/1/2008	SVOA	BENZO(G,H,I)PERYLENE	0.019	U	UG/L	0.0094
EW-16	10/1/2008	SVOA	BENZO(K)FLUORANTHENE	0.019	U	UG/L	0.0094
EW-16	10/1/2008	SVOA	CHRYSENE	0.019	U	UG/L	0.0094
EW-16	10/1/2008	SVOA	DIBENZO(A,H)ANTHRACENE	0.019	U	UG/L	0.0094
EW-16	10/1/2008	SVOA	FLUORANTHENE	0.019	U	UG/L	0.0094
EW-16	10/1/2008	SVOA	FLUORENE	0.019	U	UG/L	0.0094
EW-16	10/1/2008	SVOA	INDENO(1,2,3-CD)PYRENE	0.019	U	UG/L	0.0094
EW-16	10/1/2008	SVOA	NAPHTHALENE	0.019	UJ	UG/L	0.0094
EW-16	10/1/2008	SVOA	PHENANTHRENE	0.019	U	UG/L	0.0094
EW-16	10/1/2008	SVOA	PYRENE	0.019	U	UG/L	0.0094
EW-16	10/1/2008	VOA	1,1,1-TRICHLOROETHANE	5	U	UG/L	1
EW-16	10/1/2008	VOA	1,1,2,2-TETRACHLOROETHANE	5	U	UG/L	1
EW-16	10/1/2008	VOA	1,1,2-TRICHLOROETHANE	5	U	UG/L	1
EW-16	10/1/2008	VOA	1,1-DICHLOROETHANE	5	U	UG/L	1
EW-16	10/1/2008	VOA	1,1-DICHLOROETHENE	5	U	UG/L	1
EW-16	10/1/2008	VOA	1,2,4-TRIMETHYLBENZENE	5	U	UG/L	1
EW-16	10/1/2008	VOA	1,2-DICHLOROETHANE	5	U	UG/L	1
EW-16	10/1/2008	VOA	1,2-DICHLOROPROPANE	5	U	UG/L	1
EW-16	10/1/2008	VOA	1,3,5-TRIMETHYLBENZENE	5	U	UG/L	1
EW-16	10/1/2008	VOA	2-BUTANONE	50	U	UG/L	25
EW-16	10/1/2008	VOA	2-HEXANONE	50	U	UG/L	25
EW-16	10/1/2008	VOA	4-METHYL-2-PENTANONE	50	U	UG/L	25
EW-16	10/1/2008	VOA	ACETONE	50	U	UG/L	25
EW-16	10/1/2008	VOA	BENZENE	5	U	UG/L	1
EW-16	10/1/2008	VOA	BROMODICHLOROMETHANE	5	U	UG/L	1
EW-16	10/1/2008	VOA	BROMOFORM	5	U	UG/L	1.5
EW-16	10/1/2008	VOA	BROMOMETHANE	5	U	UG/L	1
EW-16	10/1/2008	VOA	CARBON DISULFIDE	5	U	UG/L	1
EW-16	10/1/2008	VOA	CARBON TETRACHLORIDE	5	U	UG/L	1
EW-16	10/1/2008	VOA	CHLOROBENZENE	5	U	UG/L	1
EW-16	10/1/2008	VOA	CHLOROETHANE	5	U	UG/L	1
EW-16	10/1/2008	VOA	CHLOROFORM	5	U	UG/L	1
EW-16	10/1/2008	VOA	CHLOROMETHANE	5	U	UG/L	1
EW-16	10/1/2008	VOA	CIS-1,2-DICHLOROETHENE	5	U	UG/L	1
EW-16	10/1/2008	VOA	CIS-1,3-DICHLOROPROPENE	5	U	UG/L	1
EW-16	10/1/2008	VOA	DIBROMOCHLOROMETHANE	5	U	UG/L	1
EW-16	10/1/2008	VOA	ETHYLBENZENE	5	U	UG/L	1
EW-16	10/1/2008	VOA	ISOPROPYLBENZENE	5	U	UG/L	1
EW-16	10/1/2008	VOA	M,P-XYLENE	10	U	UG/L	2.5
EW-16	10/1/2008	VOA	METHYLENE CHLORIDE	5	U	UG/L	2.5
EW-16	10/1/2008	VOA	N-BUTYLBENZENE	5	U	UG/L	1
EW-16	10/1/2008	VOA	N-PROPYLBENZENE	5	U	UG/L	1
EW-16	10/1/2008	VOA	O-XYLENE	5	U	UG/L	1
EW-16	10/1/2008	VOA	P-ISOPROPYLTOLUENE	5	U	UG/L	1

PT_NAME	SMP_DATE	ANGROUP	STD_CHEMNAME	CONC	QUALIFIER	UNITS	MDL
EW-16	10/1/2008	VOA	SEC-BUTYLBENZENE	5	U	UG/L	1
EW-16	10/1/2008	VOA	STYRENE	5	U	UG/L	1
EW-16	10/1/2008	VOA	TERT-BUTYLBENZENE	5	U	UG/L	1
EW-16	10/1/2008	VOA	TETRACHLOROETHENE	5	U	UG/L	1
EW-16	10/1/2008	VOA	TOLUENE	5	U	UG/L	1
EW-16	10/1/2008	VOA	TRANS-1,2-DICHLOROETHENE	5	U	UG/L	1
EW-16	10/1/2008	VOA	TRANS-1,3-DICHLOROPROPEN	5	U	UG/L	1
EW-16	10/1/2008	VOA	TRICHLOROETHENE	5	U	UG/L	1
EW-16	10/1/2008	VOA	VINYL CHLORIDE	5	U	UG/L	1
MW-1	10/1/2008	SOLIDS	TOTAL DISSOLVED SOLIDS	11800		MG/L	5
MW-1	10/1/2008	SVOA	1-METHYLNAPHTHALENE	0.019	U	UG/L	0.0094
MW-1	10/1/2008	SVOA	2-METHYLNAPHTHALENE	0.019	U	UG/L	0.0094
MW-1	10/1/2008	SVOA	ACENAPHTHENE	0.019	U	UG/L	0.0094
MW-1	10/1/2008	SVOA	ACENAPHTHYLENE	0.019	U	UG/L	0.0094
MW-1	10/1/2008	SVOA	ANTHRACENE	0.019	U	UG/L	0.0094
MW-1	10/1/2008	SVOA	BENZO(A)ANTHRACENE	0.019	U	UG/L	0.0094
MW-1	10/1/2008	SVOA	BENZO(A)PYRENE	0.019	U	UG/L	0.0094
MW-1	10/1/2008	SVOA	BENZO(B)FLUORANTHENE	0.019	U	UG/L	0.0094
MW-1	10/1/2008	SVOA	BENZO(G,H,I)PERYLENE	0.019	U	UG/L	0.0094
MW-1	10/1/2008	SVOA	BENZO(K)FLUORANTHENE	0.019	U	UG/L	0.0094
MW-1	10/1/2008	SVOA	CHRYSENE	0.019	U	UG/L	0.0094
MW-1	10/1/2008	SVOA	DIBENZO(A,H)ANTHRACENE	0.019	U	UG/L	0.0094
MW-1	10/1/2008	SVOA	FLUORANTHENE	0.019	U	UG/L	0.0094
MW-1	10/1/2008	SVOA	FLUORENE	0.019	U	UG/L	0.0094
MW-1	10/1/2008	SVOA	INDENO(1,2,3-CD)PYRENE	0.019	U	UG/L	0.0094
MW-1	10/1/2008	SVOA	NAPHTHALENE	0.019	UJ	UG/L	0.0094
MW-1	10/1/2008	SVOA	PHENANTHRENE	0.019	U	UG/L	0.0094
MW-1	10/1/2008	SVOA	PYRENE	0.019	U	UG/L	0.0094
MW-1	10/1/2008	VOA	1,1,1-TRICHLOROETHANE	1	U	UG/L	0.2
MW-1	10/1/2008	VOA	1,1,2,2-TETRACHLOROETHANE	1	U	UG/L	0.2
MW-1	10/1/2008	VOA	1,1,2-TRICHLOROETHANE	1	U	UG/L	0.2
MW-1	10/1/2008	VOA	1,1-DICHLOROETHANE	1	U	UG/L	0.2
MW-1	10/1/2008	VOA	1,1-DICHLOROETHENE	1	U	UG/L	0.2
MW-1	10/1/2008	VOA	1,2,4-TRIMETHYLBENZENE	1	U	UG/L	0.2
MW-1	10/1/2008	VOA	1,2-DICHLOROETHANE	1	U	UG/L	0.2
MW-1	10/1/2008	VOA	1,2-DICHLOROPROPANE	1	U	UG/L	0.2
MW-1	10/1/2008	VOA	1,3,5-TRIMETHYLBENZENE	1	U	UG/L	0.2
MW-1	10/1/2008	VOA	2-BUTANONE	10	U	UG/L	5
MW-1	10/1/2008	VOA	2-HEXANONE	10	U	UG/L	5
MW-1	10/1/2008	VOA	4-METHYL-2-PENTANONE	10	U	UG/L	5
MW-1	10/1/2008	VOA	ACETONE	10	U	UG/L	5
MW-1	10/1/2008	VOA	BENZENE	1	U	UG/L	0.2
MW-1	10/1/2008	VOA	BROMODICHLOROMETHANE	1	U	UG/L	0.2
MW-1	10/1/2008	VOA	BROMOFORM	1	U	UG/L	0.3
MW-1	10/1/2008	VOA	BROMOMETHANE	1	U	UG/L	0.2
MW-1	10/1/2008	VOA	CARBON DISULFIDE	1	U	UG/L	0.2
MW-1	10/1/2008	VOA	CARBON TETRACHLORIDE	1	U	UG/L	0.2
MW-1	10/1/2008	VOA	CHLOROBENZENE	1	U	UG/L	0.2
MW-1	10/1/2008	VOA	CHLOROETHANE	1	U	UG/L	0.2
MW-1	10/1/2008	VOA	CHLOROFORM	1	U	UG/L	0.2
MW-1	10/1/2008	VOA	CHLOROMETHANE	1	U	UG/L	0.2
MW-1	10/1/2008	VOA	CIS-1,2-DICHLOROETHENE	1	U	UG/L	0.2
MW-1	10/1/2008	VOA	CIS-1,3-DICHLOROPROPENE	1	U	UG/L	0.2
MW-1	10/1/2008	VOA	DIBROMOCHLOROMETHANE	1	U	UG/L	0.2
MW-1	10/1/2008	VOA	ETHYLBENZENE	1	U	UG/L	0.2
MW-1	10/1/2008	VOA	ISOPROPYLBENZENE	1	U	UG/L	0.2

PT_NAME	SMP_DATE	ANGROUP	STD_CHEMNAME	CONC	QUALIFIER	UNITS	MDL
MW-1	10/1/2008	VOA	M,P-XYLENE	2	U	UG/L	0.5
MW-1	10/1/2008	VOA	METHYLENE CHLORIDE	1	U	UG/L	0.5
MW-1	10/1/2008	VOA	N-BUTYLBENZENE	1	U	UG/L	0.2
MW-1	10/1/2008	VOA	N-PROPYLBENZENE	1	U	UG/L	0.2
MW-1	10/1/2008	VOA	O-XYLENE	1	U	UG/L	0.2
MW-1	10/1/2008	VOA	P-ISOPROPYLTOLUENE	1	U	UG/L	0.2
MW-1	10/1/2008	VOA	SEC-BUTYLBENZENE	1	U	UG/L	0.2
MW-1	10/1/2008	VOA	STYRENE	1	U	UG/L	0.2
MW-1	10/1/2008	VOA	TERT-BUTYLBENZENE	1	U	UG/L	0.2
MW-1	10/1/2008	VOA	TETRACHLOROETHENE	1	U	UG/L	0.2
MW-1	10/1/2008	VOA	TOLUENE	1	U	UG/L	0.2
MW-1	10/1/2008	VOA	TRANS-1,2-DICHLOROETHENE	1	U	UG/L	0.2
MW-1	10/1/2008	VOA	TRANS-1,3-DICHLOROPROPEN	1	U	UG/L	0.2
MW-1	10/1/2008	VOA	TRICHLOROETHENE	1	U	UG/L	0.2
MW-1	10/1/2008	VOA	VINYL CHLORIDE	1	U	UG/L	0.2
TT04-MW01	10/1/2008	SOLIDS	TOTAL DISSOLVED SOLIDS	11400		MG/L	5
TT04-MW01	10/1/2008	SVOA	1-METHYLNAPHTHALENE	0.019	U	UG/L	0.0095
TT04-MW01	10/1/2008	SVOA	2-METHYLNAPHTHALENE	0.019	U	UG/L	0.0095
TT04-MW01	10/1/2008	SVOA	ACENAPHTHENE	0.019	U	UG/L	0.0095
TT04-MW01	10/1/2008	SVOA	ACENAPHTHYLENE	0.019	U	UG/L	0.0095
TT04-MW01	10/1/2008	SVOA	ANTHRACENE	0.019	U	UG/L	0.0095
TT04-MW01	10/1/2008	SVOA	BENZO(A)ANTHRACENE	0.019	U	UG/L	0.0095
TT04-MW01	10/1/2008	SVOA	BENZO(A)PYRENE	0.019	U	UG/L	0.0095
TT04-MW01	10/1/2008	SVOA	BENZO(B)FLUORANTHENE	0.019	U	UG/L	0.0095
TT04-MW01	10/1/2008	SVOA	BENZO(G,H,I)PERYLENE	0.019	U	UG/L	0.0095
TT04-MW01	10/1/2008	SVOA	BENZO(K)FLUORANTHENE	0.019	U	UG/L	0.0095
TT04-MW01	10/1/2008	SVOA	CHRYSENE	0.019	U	UG/L	0.0095
TT04-MW01	10/1/2008	SVOA	DIBENZO(A,H)ANTHRACENE	0.019	U	UG/L	0.0095
TT04-MW01	10/1/2008	SVOA	FLUORANTHENE	0.019	U	UG/L	0.0095
TT04-MW01	10/1/2008	SVOA	FLUORENE	0.019	U	UG/L	0.0095
TT04-MW01	10/1/2008	SVOA	INDENO(1,2,3-CD)PYRENE	0.019	U	UG/L	0.0095
TT04-MW01	10/1/2008	SVOA	NAPHTHALENE	0.026	UJ	UG/L	0.0095
TT04-MW01	10/1/2008	SVOA	PHENANTHRENE	0.019	U	UG/L	0.0095
TT04-MW01	10/1/2008	SVOA	PYRENE	0.016	J	UG/L	0.0095
TT04-MW01	10/1/2008	VOA	1,1,1-TRICHLOROETHANE	1	U	UG/L	0.2
TT04-MW01	10/1/2008	VOA	1,1,2,2-TETRACHLOROETHANE	1	U	UG/L	0.2
TT04-MW01	10/1/2008	VOA	1,1,2-TRICHLOROETHANE	1	U	UG/L	0.2
TT04-MW01	10/1/2008	VOA	1,1-DICHLOROETHANE	1	U	UG/L	0.2
TT04-MW01	10/1/2008	VOA	1,1-DICHLOROETHENE	1	U	UG/L	0.2
TT04-MW01	10/1/2008	VOA	1,2,4-TRIMETHYLBENZENE	1	U	UG/L	0.2
TT04-MW01	10/1/2008	VOA	1,2-DICHLOROETHANE	1	U	UG/L	0.2
TT04-MW01	10/1/2008	VOA	1,2-DICHLOROPROPANE	1	U	UG/L	0.2
TT04-MW01	10/1/2008	VOA	1,3,5-TRIMETHYLBENZENE	1	U	UG/L	0.2
TT04-MW01	10/1/2008	VOA	2-BUTANONE	10	U	UG/L	5
TT04-MW01	10/1/2008	VOA	2-HEXANONE	10	U	UG/L	5
TT04-MW01	10/1/2008	VOA	4-METHYL-2-PENTANONE	10	U	UG/L	5
TT04-MW01	10/1/2008	VOA	ACETONE	10	U	UG/L	5
TT04-MW01	10/1/2008	VOA	BENZENE	1	U	UG/L	0.2
TT04-MW01	10/1/2008	VOA	BROMODICHLOROMETHANE	1	U	UG/L	0.2
TT04-MW01	10/1/2008	VOA	BROMOFORM	1	U	UG/L	0.3
TT04-MW01	10/1/2008	VOA	BROMOMETHANE	1	U	UG/L	0.2
TT04-MW01	10/1/2008	VOA	CARBON DISULFIDE	1	U	UG/L	0.2
TT04-MW01	10/1/2008	VOA	CARBON TETRACHLORIDE	1	U	UG/L	0.2
TT04-MW01	10/1/2008	VOA	CHLOROBENZENE	1	U	UG/L	0.2
TT04-MW01	10/1/2008	VOA	CHLOROETHANE	1	U	UG/L	0.2
TT04-MW01	10/1/2008	VOA	CHLOROFORM	1	U	UG/L	0.2

PT_NAME	SMP_DATE	ANGROUP	STD_CHEMNAME	CONC	QUALIFIER	UNITS	MDL
TT04-MW01	10/1/2008	VOA	CHLOROMETHANE	1	U	UG/L	0.2
TT04-MW01	10/1/2008	VOA	CIS-1,2-DICHLOROETHENE	1	U	UG/L	0.2
TT04-MW01	10/1/2008	VOA	CIS-1,3-DICHLOROPROPENE	1	U	UG/L	0.2
TT04-MW01	10/1/2008	VOA	DIBROMOCHLOROMETHANE	1	U	UG/L	0.2
TT04-MW01	10/1/2008	VOA	ETHYLBENZENE	1	U	UG/L	0.2
TT04-MW01	10/1/2008	VOA	ISOPROPYLBENZENE	1	U	UG/L	0.2
TT04-MW01	10/1/2008	VOA	M,P-XYLENE	2	U	UG/L	0.5
TT04-MW01	10/1/2008	VOA	METHYLENE CHLORIDE	1	U	UG/L	0.5
TT04-MW01	10/1/2008	VOA	N-BUTYLBENZENE	1	U	UG/L	0.2
TT04-MW01	10/1/2008	VOA	N-PROPYLBENZENE	1	U	UG/L	0.2
TT04-MW01	10/1/2008	VOA	O-XYLENE	1	U	UG/L	0.2
TT04-MW01	10/1/2008	VOA	P-ISOPROPYLTOLUENE	1	U	UG/L	0.2
TT04-MW01	10/1/2008	VOA	SEC-BUTYLBENZENE	1	U	UG/L	0.2
TT04-MW01	10/1/2008	VOA	STYRENE	1	U	UG/L	0.2
TT04-MW01	10/1/2008	VOA	TERT-BUTYLBENZENE	1	U	UG/L	0.2
TT04-MW01	10/1/2008	VOA	TETRACHLOROETHENE	1	U	UG/L	0.2
TT04-MW01	10/1/2008	VOA	TOLUENE	1	U	UG/L	0.2
TT04-MW01	10/1/2008	VOA	TRANS-1,2-DICHLOROETHENE	1	U	UG/L	0.2
TT04-MW01	10/1/2008	VOA	TRANS-1,3-DICHLOROPROPEN	1	U	UG/L	0.2
TT04-MW01	10/1/2008	VOA	TRICHLOROETHENE	1	U	UG/L	0.2
TT04-MW01	10/1/2008	VOA	VINYL CHLORIDE	1	U	UG/L	0.2
TT04-MW02	10/2/2008	SOLIDS	TOTAL DISSOLVED SOLIDS	14300		MG/L	5
TT04-MW02	10/2/2008	SVOA	1-METHYLNAPHTHALENE	0.019	U	UG/L	0.0096
TT04-MW02	10/2/2008	SVOA	2-METHYLNAPHTHALENE	0.019	U	UG/L	0.0096
TT04-MW02	10/2/2008	SVOA	ACENAPHTHENE	0.019	U	UG/L	0.0096
TT04-MW02	10/2/2008	SVOA	ACENAPHTHYLENE	0.019	U	UG/L	0.0096
TT04-MW02	10/2/2008	SVOA	ANTHRACENE	0.019	U	UG/L	0.0096
TT04-MW02	10/2/2008	SVOA	BENZO(A)ANTHRACENE	0.019	U	UG/L	0.0096
TT04-MW02	10/2/2008	SVOA	BENZO(A)PYRENE	0.019	U	UG/L	0.0096
TT04-MW02	10/2/2008	SVOA	BENZO(B)FLUORANTHENE	0.019	U	UG/L	0.0096
TT04-MW02	10/2/2008	SVOA	BENZO(G,H,I)PERYLENE	0.019	U	UG/L	0.0096
TT04-MW02	10/2/2008	SVOA	BENZO(K)FLUORANTHENE	0.019	U	UG/L	0.0096
TT04-MW02	10/2/2008	SVOA	CHRYSENE	0.019	U	UG/L	0.0096
TT04-MW02	10/2/2008	SVOA	DIBENZO(A,H)ANTHRACENE	0.019	U	UG/L	0.0096
TT04-MW02	10/2/2008	SVOA	FLUORANTHENE	0.019	U	UG/L	0.0096
TT04-MW02	10/2/2008	SVOA	FLUORENE	0.019	U	UG/L	0.0096
TT04-MW02	10/2/2008	SVOA	INDENO(1,2,3-CD)PYRENE	0.019	U	UG/L	0.0096
TT04-MW02	10/2/2008	SVOA	NAPHTHALENE	0.042	UJ	UG/L	0.0096
TT04-MW02	10/2/2008	SVOA	PHENANTHRENE	0.019	U	UG/L	0.0096
TT04-MW02	10/2/2008	SVOA	PYRENE	0.019	U	UG/L	0.0096
TT04-MW02	10/2/2008	VOA	1,1,1-TRICHLOROETHANE	1	U	UG/L	0.2
TT04-MW02	10/2/2008	VOA	1,1,2,2-TETRACHLOROETHANE	1	U	UG/L	0.2
TT04-MW02	10/2/2008	VOA	1,1,2-TRICHLOROETHANE	1	U	UG/L	0.2
TT04-MW02	10/2/2008	VOA	1,1-DICHLOROETHANE	1	U	UG/L	0.2
TT04-MW02	10/2/2008	VOA	1,1-DICHLOROETHENE	1	U	UG/L	0.2
TT04-MW02	10/2/2008	VOA	1,2,4-TRIMETHYLBENZENE	1	U	UG/L	0.2
TT04-MW02	10/2/2008	VOA	1,2-DICHLOROETHANE	1	U	UG/L	0.2
TT04-MW02	10/2/2008	VOA	1,2-DICHLOROPROPANE	1	U	UG/L	0.2
TT04-MW02	10/2/2008	VOA	1,3,5-TRIMETHYLBENZENE	1	U	UG/L	0.2
TT04-MW02	10/2/2008	VOA	2-BUTANONE	10	R	UG/L	5
TT04-MW02	10/2/2008	VOA	2-HEXANONE	10	U	UG/L	5
TT04-MW02	10/2/2008	VOA	4-METHYL-2-PENTANONE	10	U	UG/L	5
TT04-MW02	10/2/2008	VOA	ACETONE	10	U	UG/L	5
TT04-MW02	10/2/2008	VOA	BENZENE	1	U	UG/L	0.2
TT04-MW02	10/2/2008	VOA	BROMODICHLOROMETHANE	1	U	UG/L	0.2
TT04-MW02	10/2/2008	VOA	BROMOFORM	1	U	UG/L	0.3

PT_NAME	SMP_DATE	ANGROUP	STD_CHEMNAME	CONC	QUALIFIER	UNITS	MDL
TT04-MW02	10/2/2008	VOA	BROMOMETHANE	1	U	UG/L	0.2
TT04-MW02	10/2/2008	VOA	CARBON DISULFIDE	1	U	UG/L	0.2
TT04-MW02	10/2/2008	VOA	CARBON TETRACHLORIDE	1	U	UG/L	0.2
TT04-MW02	10/2/2008	VOA	CHLOROBENZENE	1	U	UG/L	0.2
TT04-MW02	10/2/2008	VOA	CHLOROETHANE	1	U	UG/L	0.2
TT04-MW02	10/2/2008	VOA	CHLOROFORM	1	U	UG/L	0.2
TT04-MW02	10/2/2008	VOA	CHLOROMETHANE	1	U	UG/L	0.2
TT04-MW02	10/2/2008	VOA	CIS-1,2-DICHLOROETHENE	1	U	UG/L	0.2
TT04-MW02	10/2/2008	VOA	CIS-1,3-DICHLOROPROPENE	1	U	UG/L	0.2
TT04-MW02	10/2/2008	VOA	DIBROMOCHLOROMETHANE	1	U	UG/L	0.2
TT04-MW02	10/2/2008	VOA	ETHYLBENZENE	1	U	UG/L	0.2
TT04-MW02	10/2/2008	VOA	ISOPROPYLBENZENE	1	U	UG/L	0.2
TT04-MW02	10/2/2008	VOA	M,P-XYLENE	2	U	UG/L	0.5
TT04-MW02	10/2/2008	VOA	METHYLENE CHLORIDE	1	U	UG/L	0.5
TT04-MW02	10/2/2008	VOA	N-BUTYLBENZENE	1	U	UG/L	0.2
TT04-MW02	10/2/2008	VOA	N-PROPYLBENZENE	1	U	UG/L	0.2
TT04-MW02	10/2/2008	VOA	O-XYLENE	1	U	UG/L	0.2
TT04-MW02	10/2/2008	VOA	P-ISOPROPYLTOLUENE	1	U	UG/L	0.2
TT04-MW02	10/2/2008	VOA	SEC-BUTYLBENZENE	1	U	UG/L	0.2
TT04-MW02	10/2/2008	VOA	STYRENE	1	U	UG/L	0.2
TT04-MW02	10/2/2008	VOA	TERT-BUTYLBENZENE	1	U	UG/L	0.2
TT04-MW02	10/2/2008	VOA	TETRACHLOROETHENE	1	U	UG/L	0.2
TT04-MW02	10/2/2008	VOA	TOLUENE	1	U	UG/L	0.2
TT04-MW02	10/2/2008	VOA	TRANS-1,2-DICHLOROETHENE	1	U	UG/L	0.2
TT04-MW02	10/2/2008	VOA	TRANS-1,3-DICHLOROPROPEN	1	U	UG/L	0.2
TT04-MW02	10/2/2008	VOA	TRICHLOROETHENE	1	U	UG/L	0.2
TT04-MW02	10/2/2008	VOA	VINYL CHLORIDE	1	U	UG/L	0.2
MW-45	10/3/2008	SOLIDS	TOTAL DISSOLVED SOLIDS	16300		MG/L	5
MW-45	10/3/2008	SVOA	1-METHYLNAPHTHALENE	0.02	U	UG/L	0.0098
MW-45	10/3/2008	SVOA	2-METHYLNAPHTHALENE	0.02	U	UG/L	0.0098
MW-45	10/3/2008	SVOA	ACENAPHTHENE	0.02	U	UG/L	0.0098
MW-45	10/3/2008	SVOA	ACENAPHTHYLENE	0.02	U	UG/L	0.0098
MW-45	10/3/2008	SVOA	ANTHRACENE	0.02	U	UG/L	0.0098
MW-45	10/3/2008	SVOA	BENZO(A)ANTHRACENE	0.02	U	UG/L	0.0098
MW-45	10/3/2008	SVOA	BENZO(A)PYRENE	0.02	U	UG/L	0.0098
MW-45	10/3/2008	SVOA	BENZO(B)FLUORANTHENE	0.02	U	UG/L	0.0098
MW-45	10/3/2008	SVOA	BENZO(G,H,I)PERYLENE	0.02	U	UG/L	0.0098
MW-45	10/3/2008	SVOA	BENZO(K)FLUORANTHENE	0.02	U	UG/L	0.0098
MW-45	10/3/2008	SVOA	CHRYSENE	0.02	U	UG/L	0.0098
MW-45	10/3/2008	SVOA	DIBENZO(A,H)ANTHRACENE	0.02	U	UG/L	0.0098
MW-45	10/3/2008	SVOA	FLUORANTHENE	0.02	U	UG/L	0.0098
MW-45	10/3/2008	SVOA	FLUORENE	0.02	U	UG/L	0.0098
MW-45	10/3/2008	SVOA	INDENO(1,2,3-CD)PYRENE	0.02	U	UG/L	0.0098
MW-45	10/3/2008	SVOA	NAPHTHALENE	0.02	U	UG/L	0.0098
MW-45	10/3/2008	SVOA	PHENANTHRENE	0.02	U	UG/L	0.0098
MW-45	10/3/2008	SVOA	PYRENE	0.02	U	UG/L	0.0098
MW-45	10/3/2008	VOA	1,1,1-TRICHLOROETHANE	1	U	UG/L	0.2
MW-45	10/3/2008	VOA	1,1,2,2-TETRACHLOROETHANE	1	U	UG/L	0.2
MW-45	10/3/2008	VOA	1,1,2-TRICHLOROETHANE	1	U	UG/L	0.2
MW-45	10/3/2008	VOA	1,1-DICHLOROETHANE	1	U	UG/L	0.2
MW-45	10/3/2008	VOA	1,1-DICHLOROETHENE	1	U	UG/L	0.2
MW-45	10/3/2008	VOA	1,2,4-TRIMETHYLBENZENE	1	U	UG/L	0.2
MW-45	10/3/2008	VOA	1,2-DICHLOROETHANE	1	U	UG/L	0.2
MW-45	10/3/2008	VOA	1,2-DICHLOROPROPANE	1	U	UG/L	0.2
MW-45	10/3/2008	VOA	1,3,5-TRIMETHYLBENZENE	1	U	UG/L	0.2
MW-45	10/3/2008	VOA	2-BUTANONE	10	R	UG/L	5

PT_NAME	SMP_DATE	ANGROUP	STD_CHEMNAME	CONC	QUALIFIER	UNITS	MDL
MW-45	10/3/2008	VOA	2-HEXANONE	10	U	UG/L	5
MW-45	10/3/2008	VOA	4-METHYL-2-PENTANONE	10	U	UG/L	5
MW-45	10/3/2008	VOA	ACETONE	10	U	UG/L	5
MW-45	10/3/2008	VOA	BENZENE	1	U	UG/L	0.2
MW-45	10/3/2008	VOA	BROMODICHLOROMETHANE	1	U	UG/L	0.2
MW-45	10/3/2008	VOA	BROMOFORM	1	U	UG/L	0.3
MW-45	10/3/2008	VOA	BROMOMETHANE	1	U	UG/L	0.2
MW-45	10/3/2008	VOA	CARBON DISULFIDE	1	U	UG/L	0.2
MW-45	10/3/2008	VOA	CARBON TETRACHLORIDE	1	U	UG/L	0.2
MW-45	10/3/2008	VOA	CHLOROBENZENE	1	U	UG/L	0.2
MW-45	10/3/2008	VOA	CHLOROETHANE	1	U	UG/L	0.2
MW-45	10/3/2008	VOA	CHLOROFORM	1	U	UG/L	0.2
MW-45	10/3/2008	VOA	CHLOROMETHANE	1	U	UG/L	0.2
MW-45	10/3/2008	VOA	CIS-1,2-DICHLOROETHENE	1	U	UG/L	0.2
MW-45	10/3/2008	VOA	CIS-1,3-DICHLOROPROPENE	1	U	UG/L	0.2
MW-45	10/3/2008	VOA	DIBROMOCHLOROMETHANE	1	U	UG/L	0.2
MW-45	10/3/2008	VOA	ETHYLBENZENE	1	U	UG/L	0.2
MW-45	10/3/2008	VOA	ISOPROPYLBENZENE	1	U	UG/L	0.2
MW-45	10/3/2008	VOA	M,P-XYLENE	2	U	UG/L	0.5
MW-45	10/3/2008	VOA	METHYLENE CHLORIDE	1	U	UG/L	0.5
MW-45	10/3/2008	VOA	N-BUTYLBENZENE	1	U	UG/L	0.2
MW-45	10/3/2008	VOA	N-PROPYLBENZENE	1	U	UG/L	0.2
MW-45	10/3/2008	VOA	O-XYLENE	1	U	UG/L	0.2
MW-45	10/3/2008	VOA	P-ISOPROPYLTOLUENE	1	U	UG/L	0.2
MW-45	10/3/2008	VOA	SEC-BUTYLBENZENE	1	U	UG/L	0.2
MW-45	10/3/2008	VOA	STYRENE	1	U	UG/L	0.2
MW-45	10/3/2008	VOA	TERT-BUTYLBENZENE	1	U	UG/L	0.2
MW-45	10/3/2008	VOA	TETRACHLOROETHENE	1	U	UG/L	0.2
MW-45	10/3/2008	VOA	TOLUENE	1	U	UG/L	0.2
MW-45	10/3/2008	VOA	TRANS-1,2-DICHLOROETHENE	1	U	UG/L	0.2
MW-45	10/3/2008	VOA	TRANS-1,3-DICHLOROPROPEN	1	U	UG/L	0.2
MW-45	10/3/2008	VOA	TRICHLOROETHENE	1	U	UG/L	0.2
MW-45	10/3/2008	VOA	VINYL CHLORIDE	1	U	UG/L	0.2
MW-56	10/6/2008	ANION	BROMIDE	12.1		MG/L	1.25
MW-56	10/6/2008	ANION	CHLORIDE	14400		MG/L	100
MW-56	10/6/2008	ANION	FLUORIDE	0.5	U	MG/L	0.25
MW-56	10/6/2008	ANION	NITRATE	0.5	U	MG/L	0.25
MW-56	10/6/2008	ANION	NITRITE	0.5	U	MG/L	0.25
MW-56	10/6/2008	ANION	ORTHOPHOSPHATE	8.21		MG/L	1.25
MW-56	10/6/2008	ANION	SULFATE	7930		MG/L	250
MW-56	10/6/2008	ANION	TOTAL ALKALINITY	4750		MG/L	1
MW-56	10/6/2008	DGASES	ETHANE	2	U	UG/L	0.6
MW-56	10/6/2008	DGASES	ETHENE	2	U	UG/L	0.6
MW-56	10/6/2008	DGASES	METHANE	3.5		UG/L	0.6
MW-56	10/6/2008	SOLIDS	TOTAL DISSOLVED SOLIDS	42400		MG/L	5
MW-56	10/6/2008	SULFIDE	SULFIDE	0.5	U	MG/L	0.1
MW-56	10/6/2008	SVOA	1-METHYLNAPHTHALENE	0.019	U	UG/L	0.0096
MW-56	10/6/2008	SVOA	2-METHYLNAPHTHALENE	0.019	U	UG/L	0.0096
MW-56	10/6/2008	SVOA	ACENAPHTHENE	0.019	UJ	UG/L	0.0096
MW-56	10/6/2008	SVOA	ACENAPHTHYLENE	0.019	U	UG/L	0.0096
MW-56	10/6/2008	SVOA	ANTHRACENE	0.019	U	UG/L	0.0096
MW-56	10/6/2008	SVOA	BENZO(A)ANTHRACENE	0.019	U	UG/L	0.0096
MW-56	10/6/2008	SVOA	BENZO(A)PYRENE	0.019	U	UG/L	0.0096
MW-56	10/6/2008	SVOA	BENZO(B)FLUORANTHENE	0.019	U	UG/L	0.0096
MW-56	10/6/2008	SVOA	BENZO(G,H,I)PERYLENE	0.019	U	UG/L	0.0096
MW-56	10/6/2008	SVOA	BENZO(K)FLUORANTHENE	0.019	U	UG/L	0.0096

PT_NAME	SMP_DATE	ANGROUP	STD_CHEMNAME	CONC	QUALIFIER	UNITS	MDL
MW-56	10/6/2008	SVOA	CHRYSENE	0.019	U	UG/L	0.0096
MW-56	10/6/2008	SVOA	DIBENZO(A,H)ANTHRACENE	0.019	U	UG/L	0.0096
MW-56	10/6/2008	SVOA	FLUORANTHENE	0.019	U	UG/L	0.0096
MW-56	10/6/2008	SVOA	FLUORENE	0.019	U	UG/L	0.0096
MW-56	10/6/2008	SVOA	INDENO(1,2,3-CD)PYRENE	0.019	U	UG/L	0.0096
MW-56	10/6/2008	SVOA	NAPHTHALENE	0.019	U	UG/L	0.0096
MW-56	10/6/2008	SVOA	PHENANTHRENE	0.019	U	UG/L	0.0096
MW-56	10/6/2008	SVOA	PYRENE	0.019	U	UG/L	0.0096
MW-56	10/6/2008	TOC	TOTAL ORGANIC CARBON	33.4		MG/L	1
MW-56	10/6/2008	TPHEXT	DIESEL RANGE ORGANICS	0.47	U	MG/L	0.094
MW-56	10/6/2008	TPHEXT	JP5 RANGE ORGANICS	0.94	U	MG/L	0.094
MW-56	10/6/2008	TPHEXT	MOTOR OIL RANGE ORGANICS	0.94	U	MG/L	0.094
MW-56	10/6/2008	TPHPRG	GASOLINE RANGE ORGANICS	0.1	U	MG/L	0.02
MW-56	10/6/2008	VOA	1,1,1-TRICHLOROETHANE	1	U	UG/L	0.2
MW-56	10/6/2008	VOA	1,1,2,2-TETRACHLOROETHANE	1	U	UG/L	0.2
MW-56	10/6/2008	VOA	1,1,2-TRICHLOROETHANE	1	U	UG/L	0.2
MW-56	10/6/2008	VOA	1,1-DICHLOROETHANE	1	U	UG/L	0.2
MW-56	10/6/2008	VOA	1,1-DICHLOROETHENE	1	U	UG/L	0.2
MW-56	10/6/2008	VOA	1,2,4-TRIMETHYLBENZENE	1	UJ	UG/L	0.2
MW-56	10/6/2008	VOA	1,2-DICHLOROETHANE	1	U	UG/L	0.2
MW-56	10/6/2008	VOA	1,2-DICHLOROPROPANE	1	U	UG/L	0.2
MW-56	10/6/2008	VOA	1,3,5-TRIMETHYLBENZENE	1	UJ	UG/L	0.2
MW-56	10/6/2008	VOA	2-BUTANONE	10	U	UG/L	5
MW-56	10/6/2008	VOA	2-HEXANONE	10	U	UG/L	5
MW-56	10/6/2008	VOA	4-METHYL-2-PENTANONE	10	U	UG/L	5
MW-56	10/6/2008	VOA	ACETONE	10	R	UG/L	5
MW-56	10/6/2008	VOA	BENZENE	1	UJ	UG/L	0.2
MW-56	10/6/2008	VOA	BROMODICHLOROMETHANE	1	U	UG/L	0.2
MW-56	10/6/2008	VOA	BROMOFORM	1	U	UG/L	0.3
MW-56	10/6/2008	VOA	BROMOMETHANE	1	U	UG/L	0.2
MW-56	10/6/2008	VOA	CARBON DISULFIDE	1	U	UG/L	0.2
MW-56	10/6/2008	VOA	CARBON TETRACHLORIDE	1	U	UG/L	0.2
MW-56	10/6/2008	VOA	CHLOROBENZENE	1	UJ	UG/L	0.2
MW-56	10/6/2008	VOA	CHLOROETHANE	1	U	UG/L	0.2
MW-56	10/6/2008	VOA	CHLOROFORM	1	U	UG/L	0.2
MW-56	10/6/2008	VOA	CHLOROMETHANE	1	U	UG/L	0.2
MW-56	10/6/2008	VOA	CIS-1,2-DICHLOROETHENE	1	U	UG/L	0.2
MW-56	10/6/2008	VOA	CIS-1,3-DICHLOROPROPENE	1	U	UG/L	0.2
MW-56	10/6/2008	VOA	DIBROMOCHLOROMETHANE	1	U	UG/L	0.2
MW-56	10/6/2008	VOA	ETHYLBENZENE	1	UJ	UG/L	0.2
MW-56	10/6/2008	VOA	ISOPROPYLBENZENE	1	UJ	UG/L	0.2
MW-56	10/6/2008	VOA	M,P-XYLENE	2	UJ	UG/L	0.5
MW-56	10/6/2008	VOA	METHYLENE CHLORIDE	1	U	UG/L	0.5
MW-56	10/6/2008	VOA	N-BUTYLBENZENE	1	UJ	UG/L	0.2
MW-56	10/6/2008	VOA	N-PROPYLBENZENE	1	UJ	UG/L	0.2
MW-56	10/6/2008	VOA	O-XYLENE	1	UJ	UG/L	0.2
MW-56	10/6/2008	VOA	P-ISOPROPYLTOLUENE	1	UJ	UG/L	0.2
MW-56	10/6/2008	VOA	SEC-BUTYLBENZENE	1	UJ	UG/L	0.2
MW-56	10/6/2008	VOA	STYRENE	1	UJ	UG/L	0.2
MW-56	10/6/2008	VOA	TERT-BUTYLBENZENE	1	UJ	UG/L	0.2
MW-56	10/6/2008	VOA	TETRACHLOROETHENE	1	U	UG/L	0.2
MW-56	10/6/2008	VOA	TOLUENE	1	UJ	UG/L	0.2
MW-56	10/6/2008	VOA	TRANS-1,2-DICHLOROETHENE	1	U	UG/L	0.2
MW-56	10/6/2008	VOA	TRANS-1,3-DICHLOROPROPEN	1	U	UG/L	0.2
MW-56	10/6/2008	VOA	TRICHLOROETHENE	1	U	UG/L	0.2
MW-56	10/6/2008	VOA	VINYL CHLORIDE	1	U	UG/L	0.2

PT_NAME	SMP_DATE	ANGROUP	STD_CHEMNAME	CONC	QUALIFIER	UNITS	MDL
MW-58	10/6/2008	SOLIDS	TOTAL DISSOLVED SOLIDS	47700		MG/L	5
MW-58	10/6/2008	SVOA	1-METHYLNAPHTHALENE	0.062		UG/L	0.0097
MW-58	10/6/2008	SVOA	2-METHYLNAPHTHALENE	0.058		UG/L	0.0097
MW-58	10/6/2008	SVOA	ACENAPHTHENE	0.015	J	UG/L	0.0097
MW-58	10/6/2008	SVOA	ACENAPHTHYLENE	0.029		UG/L	0.0097
MW-58	10/6/2008	SVOA	ANTHRACENE	0.019	U	UG/L	0.0097
MW-58	10/6/2008	SVOA	BENZO(A)ANTHRACENE	0.019	U	UG/L	0.0097
MW-58	10/6/2008	SVOA	BENZO(A)PYRENE	0.019	U	UG/L	0.0097
MW-58	10/6/2008	SVOA	BENZO(B)FLUORANTHENE	0.019	U	UG/L	0.0097
MW-58	10/6/2008	SVOA	BENZO(G,H,I)PERYLENE	0.019	U	UG/L	0.0097
MW-58	10/6/2008	SVOA	BENZO(K)FLUORANTHENE	0.019	U	UG/L	0.0097
MW-58	10/6/2008	SVOA	CHRYSENE	0.019	U	UG/L	0.0097
MW-58	10/6/2008	SVOA	DIBENZO(A,H)ANTHRACENE	0.019	U	UG/L	0.0097
MW-58	10/6/2008	SVOA	FLUORANTHENE	0.019	U	UG/L	0.0097
MW-58	10/6/2008	SVOA	FLUORENE	0.019	U	UG/L	0.0097
MW-58	10/6/2008	SVOA	INDENO(1,2,3-CD)PYRENE	0.019	U	UG/L	0.0097
MW-58	10/6/2008	SVOA	NAPHTHALENE	0.015	J	UG/L	0.0097
MW-58	10/6/2008	SVOA	PHENANTHRENE	0.019	U	UG/L	0.0097
MW-58	10/6/2008	SVOA	PYRENE	0.019	U	UG/L	0.0097
MW-58	10/6/2008	VOA	1,1,1-TRICHLOROETHANE	1	U	UG/L	0.2
MW-58	10/6/2008	VOA	1,1,2,2-TETRACHLOROETHANE	1	U	UG/L	0.2
MW-58	10/6/2008	VOA	1,1,2-TRICHLOROETHANE	1	U	UG/L	0.2
MW-58	10/6/2008	VOA	1,1-DICHLOROETHANE	1	U	UG/L	0.2
MW-58	10/6/2008	VOA	1,1-DICHLOROETHENE	1	U	UG/L	0.2
MW-58	10/6/2008	VOA	1,2,4-TRIMETHYLBENZENE	1	U	UG/L	0.2
MW-58	10/6/2008	VOA	1,2-DICHLOROETHANE	1	U	UG/L	0.2
MW-58	10/6/2008	VOA	1,2-DICHLOROPROPANE	1	U	UG/L	0.2
MW-58	10/6/2008	VOA	1,3,5-TRIMETHYLBENZENE	1	U	UG/L	0.2
MW-58	10/6/2008	VOA	2-BUTANONE	10	U	UG/L	5
MW-58	10/6/2008	VOA	2-HEXANONE	10	U	UG/L	5
MW-58	10/6/2008	VOA	4-METHYL-2-PENTANONE	10	U	UG/L	5
MW-58	10/6/2008	VOA	ACETONE	10	U	UG/L	5
MW-58	10/6/2008	VOA	BENZENE	1	U	UG/L	0.2
MW-58	10/6/2008	VOA	BROMODICHLOROMETHANE	1	U	UG/L	0.2
MW-58	10/6/2008	VOA	BROMOFORM	1	U	UG/L	0.3
MW-58	10/6/2008	VOA	BROMOMETHANE	1	U	UG/L	0.2
MW-58	10/6/2008	VOA	CARBON DISULFIDE	1	U	UG/L	0.2
MW-58	10/6/2008	VOA	CARBON TETRACHLORIDE	1	U	UG/L	0.2
MW-58	10/6/2008	VOA	CHLOROBENZENE	1	U	UG/L	0.2
MW-58	10/6/2008	VOA	CHLOROETHANE	1	U	UG/L	0.2
MW-58	10/6/2008	VOA	CHLOROFORM	1	U	UG/L	0.2
MW-58	10/6/2008	VOA	CHLOROMETHANE	1	U	UG/L	0.2
MW-58	10/6/2008	VOA	CIS-1,2-DICHLOROETHENE	1	U	UG/L	0.2
MW-58	10/6/2008	VOA	CIS-1,3-DICHLOROPROPENE	1	U	UG/L	0.2
MW-58	10/6/2008	VOA	DIBROMOCHLOROMETHANE	1	U	UG/L	0.2
MW-58	10/6/2008	VOA	ETHYLBENZENE	1	U	UG/L	0.2
MW-58	10/6/2008	VOA	ISOPROPYLBENZENE	1	U	UG/L	0.2
MW-58	10/6/2008	VOA	M,P-XYLENE	2	U	UG/L	0.5
MW-58	10/6/2008	VOA	METHYLENE CHLORIDE	1	U	UG/L	0.5
MW-58	10/6/2008	VOA	N-BUTYLBENZENE	0.44	J	UG/L	0.2
MW-58	10/6/2008	VOA	N-PROPYLBENZENE	1	U	UG/L	0.2
MW-58	10/6/2008	VOA	O-XYLENE	1	U	UG/L	0.2
MW-58	10/6/2008	VOA	P-ISOPROPYLTOLUENE	1	U	UG/L	0.2
MW-58	10/6/2008	VOA	SEC-BUTYLBENZENE	1	U	UG/L	0.2
MW-58	10/6/2008	VOA	STYRENE	1	U	UG/L	0.2
MW-58	10/6/2008	VOA	TERT-BUTYLBENZENE	1	U	UG/L	0.2

PT_NAME	SMP_DATE	ANGROUP	STD_CHEMNAME	CONC	QUALIFIER	UNITS	MDL
MW-58	10/6/2008	VOA	TETRACHLOROETHENE	1	U	UG/L	0.2
MW-58	10/6/2008	VOA	TOLUENE	1	U	UG/L	0.2
MW-58	10/6/2008	VOA	TRANS-1,2-DICHLOROETHENE	1	U	UG/L	0.2
MW-58	10/6/2008	VOA	TRANS-1,3-DICHLOROPROPEN	1	U	UG/L	0.2
MW-58	10/6/2008	VOA	TRICHLOROETHENE	1	U	UG/L	0.2
MW-58	10/6/2008	VOA	VINYL CHLORIDE	1	U	UG/L	0.2
TT06-MW01	10/6/2008	ANION	BROMIDE	16.6		MG/L	1.25
TT06-MW01	10/6/2008	ANION	CHLORIDE	10100		MG/L	100
TT06-MW01	10/6/2008	ANION	FLUORIDE	0.5	U	MG/L	0.25
TT06-MW01	10/6/2008	ANION	NITRATE	0.5	U	MG/L	0.25
TT06-MW01	10/6/2008	ANION	NITRITE	0.5	U	MG/L	0.25
TT06-MW01	10/6/2008	ANION	ORTHOPHOSPHATE	18		MG/L	1.25
TT06-MW01	10/6/2008	ANION	SULFATE	7080		MG/L	250
TT06-MW01	10/6/2008	ANION	TOTAL ALKALINITY	8800		MG/L	1
TT06-MW01	10/6/2008	DGASES	ETHANE	2	U	UG/L	0.6
TT06-MW01	10/6/2008	DGASES	ETHENE	2	U	UG/L	0.6
TT06-MW01	10/6/2008	DGASES	METHANE	3.7		UG/L	0.6
TT06-MW01	10/6/2008	SOLIDS	TOTAL DISSOLVED SOLIDS	37500		MG/L	5
TT06-MW01	10/6/2008	SULFIDE	SULFIDE	0.5	U	MG/L	0.1
TT06-MW01	10/6/2008	SVOA	1-METHYLNAPHTHALENE	0.019	U	UG/L	0.0094
TT06-MW01	10/6/2008	SVOA	2-METHYLNAPHTHALENE	0.019	U	UG/L	0.0094
TT06-MW01	10/6/2008	SVOA	ACENAPHTHENE	0.019	UJ	UG/L	0.0094
TT06-MW01	10/6/2008	SVOA	ACENAPHTHYLENE	0.019	U	UG/L	0.0094
TT06-MW01	10/6/2008	SVOA	ANTHRACENE	0.019	U	UG/L	0.0094
TT06-MW01	10/6/2008	SVOA	BENZO(A)ANTHRACENE	0.019	U	UG/L	0.0094
TT06-MW01	10/6/2008	SVOA	BENZO(A)PYRENE	0.019	U	UG/L	0.0094
TT06-MW01	10/6/2008	SVOA	BENZO(B)FLUORANTHENE	0.019	U	UG/L	0.0094
TT06-MW01	10/6/2008	SVOA	BENZO(G,H,I)PERYLENE	0.019	U	UG/L	0.0094
TT06-MW01	10/6/2008	SVOA	BENZO(K)FLUORANTHENE	0.019	U	UG/L	0.0094
TT06-MW01	10/6/2008	SVOA	CHRYSENE	0.019	U	UG/L	0.0094
TT06-MW01	10/6/2008	SVOA	DIBENZO(A,H)ANTHRACENE	0.019	U	UG/L	0.0094
TT06-MW01	10/6/2008	SVOA	FLUORANTHENE	0.019	U	UG/L	0.0094
TT06-MW01	10/6/2008	SVOA	FLUORENE	0.019	U	UG/L	0.0094
TT06-MW01	10/6/2008	SVOA	INDENO(1,2,3-CD)PYRENE	0.019	U	UG/L	0.0094
TT06-MW01	10/6/2008	SVOA	NAPHTHALENE	0.019	U	UG/L	0.0094
TT06-MW01	10/6/2008	SVOA	PHENANTHRENE	0.019	U	UG/L	0.0094
TT06-MW01	10/6/2008	SVOA	PYRENE	0.019	U	UG/L	0.0094
TT06-MW01	10/6/2008	TOC	TOTAL ORGANIC CARBON	37.1		MG/L	1
TT06-MW01	10/6/2008	TPHEXT	DIESEL RANGE ORGANICS	0.48	U	MG/L	0.095
TT06-MW01	10/6/2008	TPHEXT	JP5 RANGE ORGANICS	0.95	U	MG/L	0.095
TT06-MW01	10/6/2008	TPHEXT	MOTOR OIL RANGE ORGANICS	0.95	U	MG/L	0.095
TT06-MW01	10/6/2008	TPHPRG	GASOLINE RANGE ORGANICS	0.1	U	MG/L	0.02
TT06-MW01	10/6/2008	VOA	1,1,1-TRICHLOROETHANE	1	U	UG/L	0.2
TT06-MW01	10/6/2008	VOA	1,1,2,2-TETRACHLOROETHANE	1	U	UG/L	0.2
TT06-MW01	10/6/2008	VOA	1,1,2-TRICHLOROETHANE	1	U	UG/L	0.2
TT06-MW01	10/6/2008	VOA	1,1-DICHLOROETHANE	1	U	UG/L	0.2
TT06-MW01	10/6/2008	VOA	1,1-DICHLOROETHENE	1	U	UG/L	0.2
TT06-MW01	10/6/2008	VOA	1,2,4-TRIMETHYLBENZENE	1	U	UG/L	0.2
TT06-MW01	10/6/2008	VOA	1,2-DICHLOROETHANE	1	U	UG/L	0.2
TT06-MW01	10/6/2008	VOA	1,2-DICHLOROPROPANE	1	U	UG/L	0.2
TT06-MW01	10/6/2008	VOA	1,3,5-TRIMETHYLBENZENE	1	U	UG/L	0.2
TT06-MW01	10/6/2008	VOA	2-BUTANONE	10	U	UG/L	5
TT06-MW01	10/6/2008	VOA	2-HEXANONE	10	U	UG/L	5
TT06-MW01	10/6/2008	VOA	4-METHYL-2-PENTANONE	10	U	UG/L	5
TT06-MW01	10/6/2008	VOA	ACETONE	10	R	UG/L	5
TT06-MW01	10/6/2008	VOA	BENZENE	1	U	UG/L	0.2

PT_NAME	SMP_DATE	ANGROUP	STD_CHEMNAME	CONC	QUALIFIER	UNITS	MDL
TT06-MW01	10/6/2008	VOA	BROMODICHLOROMETHANE	1	U	UG/L	0.2
TT06-MW01	10/6/2008	VOA	BROMOFORM	1	U	UG/L	0.3
TT06-MW01	10/6/2008	VOA	BROMOMETHANE	1	U	UG/L	0.2
TT06-MW01	10/6/2008	VOA	CARBON DISULFIDE	0.4	J	UG/L	0.2
TT06-MW01	10/6/2008	VOA	CARBON TETRACHLORIDE	1	U	UG/L	0.2
TT06-MW01	10/6/2008	VOA	CHLOROBENZENE	1	U	UG/L	0.2
TT06-MW01	10/6/2008	VOA	CHLOROETHANE	1	U	UG/L	0.2
TT06-MW01	10/6/2008	VOA	CHLOROFORM	1	U	UG/L	0.2
TT06-MW01	10/6/2008	VOA	CHLOROMETHANE	1	U	UG/L	0.2
TT06-MW01	10/6/2008	VOA	CIS-1,2-DICHLOROETHENE	1	U	UG/L	0.2
TT06-MW01	10/6/2008	VOA	CIS-1,3-DICHLOROPROPENE	1	U	UG/L	0.2
TT06-MW01	10/6/2008	VOA	DIBROMOCHLOROMETHANE	1	U	UG/L	0.2
TT06-MW01	10/6/2008	VOA	ETHYLBENZENE	1	U	UG/L	0.2
TT06-MW01	10/6/2008	VOA	ISOPROPYLBENZENE	1	U	UG/L	0.2
TT06-MW01	10/6/2008	VOA	M,P-XYLENE	2	U	UG/L	0.5
TT06-MW01	10/6/2008	VOA	METHYLENE CHLORIDE	1	U	UG/L	0.5
TT06-MW01	10/6/2008	VOA	N-BUTYLBENZENE	1	U	UG/L	0.2
TT06-MW01	10/6/2008	VOA	N-PROPYLBENZENE	1	U	UG/L	0.2
TT06-MW01	10/6/2008	VOA	O-XYLENE	1	U	UG/L	0.2
TT06-MW01	10/6/2008	VOA	P-ISOPROPYLTOLUENE	1	U	UG/L	0.2
TT06-MW01	10/6/2008	VOA	SEC-BUTYLBENZENE	1	U	UG/L	0.2
TT06-MW01	10/6/2008	VOA	STYRENE	1	U	UG/L	0.2
TT06-MW01	10/6/2008	VOA	TERT-BUTYLBENZENE	1	U	UG/L	0.2
TT06-MW01	10/6/2008	VOA	TETRACHLOROETHENE	1	U	UG/L	0.2
TT06-MW01	10/6/2008	VOA	TOLUENE	1	U	UG/L	0.2
TT06-MW01	10/6/2008	VOA	TRANS-1,2-DICHLOROETHENE	1	U	UG/L	0.2
TT06-MW01	10/6/2008	VOA	TRANS-1,3-DICHLOROPROPEN	1	U	UG/L	0.2
TT06-MW01	10/6/2008	VOA	TRICHLOROETHENE	1	U	UG/L	0.2
TT06-MW01	10/6/2008	VOA	VINYL CHLORIDE	1	U	UG/L	0.2
TT06-MW02	10/3/2008	SOLIDS	TOTAL DISSOLVED SOLIDS	36800		MG/L	5
TT06-MW02	10/3/2008	SVOA	1-METHYLNAPHTHALENE	0.019	U	UG/L	0.0094
TT06-MW02	10/3/2008	SVOA	2-METHYLNAPHTHALENE	0.019	U	UG/L	0.0094
TT06-MW02	10/3/2008	SVOA	ACENAPHTHENE	0.019	U	UG/L	0.0094
TT06-MW02	10/3/2008	SVOA	ACENAPHTHYLENE	0.019	U	UG/L	0.0094
TT06-MW02	10/3/2008	SVOA	ANTHRACENE	0.019	U	UG/L	0.0094
TT06-MW02	10/3/2008	SVOA	BENZO(A)ANTHRACENE	0.019	U	UG/L	0.0094
TT06-MW02	10/3/2008	SVOA	BENZO(A)PYRENE	0.019	U	UG/L	0.0094
TT06-MW02	10/3/2008	SVOA	BENZO(B)FLUORANTHENE	0.019	U	UG/L	0.0094
TT06-MW02	10/3/2008	SVOA	BENZO(G,H,I)PERYLENE	0.019	U	UG/L	0.0094
TT06-MW02	10/3/2008	SVOA	BENZO(K)FLUORANTHENE	0.019	U	UG/L	0.0094
TT06-MW02	10/3/2008	SVOA	CHRYSENE	0.019	U	UG/L	0.0094
TT06-MW02	10/3/2008	SVOA	DIBENZO(A,H)ANTHRACENE	0.019	U	UG/L	0.0094
TT06-MW02	10/3/2008	SVOA	FLUORANTHENE	0.019	U	UG/L	0.0094
TT06-MW02	10/3/2008	SVOA	FLUORENE	0.019	U	UG/L	0.0094
TT06-MW02	10/3/2008	SVOA	INDENO(1,2,3-CD)PYRENE	0.019	U	UG/L	0.0094
TT06-MW02	10/3/2008	SVOA	NAPHTHALENE	0.019	U	UG/L	0.0094
TT06-MW02	10/3/2008	SVOA	PHENANTHRENE	0.019	U	UG/L	0.0094
TT06-MW02	10/3/2008	SVOA	PYRENE	0.019	U	UG/L	0.0094
TT06-MW02	10/3/2008	VOA	1,1,1-TRICHLOROETHANE	1	U	UG/L	0.2
TT06-MW02	10/3/2008	VOA	1,1,2,2-TETRACHLOROETHANE	1	U	UG/L	0.2
TT06-MW02	10/3/2008	VOA	1,1,2-TRICHLOROETHANE	1	U	UG/L	0.2
TT06-MW02	10/3/2008	VOA	1,1-DICHLOROETHANE	1	U	UG/L	0.2
TT06-MW02	10/3/2008	VOA	1,1-DICHLOROETHENE	1	U	UG/L	0.2
TT06-MW02	10/3/2008	VOA	1,2,4-TRIMETHYLBENZENE	1	U	UG/L	0.2
TT06-MW02	10/3/2008	VOA	1,2-DICHLOROETHANE	1	UJ	UG/L	0.2
TT06-MW02	10/3/2008	VOA	1,2-DICHLOROPROPANE	1	U	UG/L	0.2

PT_NAME	SMP_DATE	ANGROUP	STD_CHEMNAME	CONC	QUALIFIER	UNITS	MDL
TT06-MW02	10/3/2008	VOA	1,3,5-TRIMETHYLBENZENE	1	U	UG/L	0.2
TT06-MW02	10/3/2008	VOA	2-BUTANONE	10	R	UG/L	5
TT06-MW02	10/3/2008	VOA	2-HEXANONE	10	U	UG/L	5
TT06-MW02	10/3/2008	VOA	4-METHYL-2-PENTANONE	10	UJ	UG/L	5
TT06-MW02	10/3/2008	VOA	ACETONE	10	R	UG/L	5
TT06-MW02	10/3/2008	VOA	BENZENE	1	U	UG/L	0.2
TT06-MW02	10/3/2008	VOA	BROMODICHLOROMETHANE	1	U	UG/L	0.2
TT06-MW02	10/3/2008	VOA	BROMOFORM	1	U	UG/L	0.3
TT06-MW02	10/3/2008	VOA	BROMOMETHANE	1	UJ	UG/L	0.2
TT06-MW02	10/3/2008	VOA	CARBON DISULFIDE	1	U	UG/L	0.2
TT06-MW02	10/3/2008	VOA	CARBON TETRACHLORIDE	1	U	UG/L	0.2
TT06-MW02	10/3/2008	VOA	CHLOROBENZENE	1	U	UG/L	0.2
TT06-MW02	10/3/2008	VOA	CHLOROETHANE	1	U	UG/L	0.2
TT06-MW02	10/3/2008	VOA	CHLOROFORM	1	U	UG/L	0.2
TT06-MW02	10/3/2008	VOA	CHLOROMETHANE	1	U	UG/L	0.2
TT06-MW02	10/3/2008	VOA	CIS-1,2-DICHLOROETHENE	1	U	UG/L	0.2
TT06-MW02	10/3/2008	VOA	CIS-1,3-DICHLOROPROPENE	1	U	UG/L	0.2
TT06-MW02	10/3/2008	VOA	DIBROMOCHLOROMETHANE	1	U	UG/L	0.2
TT06-MW02	10/3/2008	VOA	ETHYLBENZENE	1	U	UG/L	0.2
TT06-MW02	10/3/2008	VOA	ISOPROPYLBENZENE	1	U	UG/L	0.2
TT06-MW02	10/3/2008	VOA	M,P-XYLENE	2	U	UG/L	0.5
TT06-MW02	10/3/2008	VOA	METHYLENE CHLORIDE	1	U	UG/L	0.5
TT06-MW02	10/3/2008	VOA	N-BUTYLBENZENE	1	U	UG/L	0.2
TT06-MW02	10/3/2008	VOA	N-PROPYLBENZENE	1	U	UG/L	0.2
TT06-MW02	10/3/2008	VOA	O-XYLENE	1	U	UG/L	0.2
TT06-MW02	10/3/2008	VOA	P-ISOPROPYLTOLUENE	1	U	UG/L	0.2
TT06-MW02	10/3/2008	VOA	SEC-BUTYLBENZENE	1	U	UG/L	0.2
TT06-MW02	10/3/2008	VOA	STYRENE	1	U	UG/L	0.2
TT06-MW02	10/3/2008	VOA	TERT-BUTYLBENZENE	1	U	UG/L	0.2
TT06-MW02	10/3/2008	VOA	TETRACHLOROETHENE	1	U	UG/L	0.2
TT06-MW02	10/3/2008	VOA	TOLUENE	1	U	UG/L	0.2
TT06-MW02	10/3/2008	VOA	TRANS-1,2-DICHLOROETHENE	1	U	UG/L	0.2
TT06-MW02	10/3/2008	VOA	TRANS-1,3-DICHLOROPROPEN	1	U	UG/L	0.2
TT06-MW02	10/3/2008	VOA	TRICHLOROETHENE	1	U	UG/L	0.2
TT06-MW02	10/3/2008	VOA	VINYL CHLORIDE	1	U	UG/L	0.2
TT06-MW03	10/3/2008	SOLIDS	TOTAL DISSOLVED SOLIDS	53500		MG/L	5
TT06-MW03	10/3/2008	SVOA	1-METHYLNAPHTHALENE	0.019	U	UG/L	0.0094
TT06-MW03	10/3/2008	SVOA	2-METHYLNAPHTHALENE	0.019	U	UG/L	0.0094
TT06-MW03	10/3/2008	SVOA	ACENAPHTHENE	0.019	U	UG/L	0.0094
TT06-MW03	10/3/2008	SVOA	ACENAPHTHYLENE	0.019	U	UG/L	0.0094
TT06-MW03	10/3/2008	SVOA	ANTHRACENE	0.019	U	UG/L	0.0094
TT06-MW03	10/3/2008	SVOA	BENZO(A)ANTHRACENE	0.019	U	UG/L	0.0094
TT06-MW03	10/3/2008	SVOA	BENZO(A)PYRENE	0.019	U	UG/L	0.0094
TT06-MW03	10/3/2008	SVOA	BENZO(B)FLUORANTHENE	0.019	U	UG/L	0.0094
TT06-MW03	10/3/2008	SVOA	BENZO(G,H,I)PERYLENE	0.019	U	UG/L	0.0094
TT06-MW03	10/3/2008	SVOA	BENZO(K)FLUORANTHENE	0.019	U	UG/L	0.0094
TT06-MW03	10/3/2008	SVOA	CHRYSENE	0.019	U	UG/L	0.0094
TT06-MW03	10/3/2008	SVOA	DIBENZO(A,H)ANTHRACENE	0.019	U	UG/L	0.0094
TT06-MW03	10/3/2008	SVOA	FLUORANTHENE	0.019	U	UG/L	0.0094
TT06-MW03	10/3/2008	SVOA	FLUORENE	0.019	U	UG/L	0.0094
TT06-MW03	10/3/2008	SVOA	INDENO(1,2,3-CD)PYRENE	0.019	U	UG/L	0.0094
TT06-MW03	10/3/2008	SVOA	NAPHTHALENE	0.019	U	UG/L	0.0094
TT06-MW03	10/3/2008	SVOA	PHENANTHRENE	0.019	U	UG/L	0.0094
TT06-MW03	10/3/2008	SVOA	PYRENE	0.019	U	UG/L	0.0094
TT06-MW03	10/3/2008	VOA	1,1,1-TRICHLOROETHANE	1	U	UG/L	0.2
TT06-MW03	10/3/2008	VOA	1,1,2,2-TETRACHLOROETHANE	1	U	UG/L	0.2

PT_NAME	SMP_DATE	ANGROUP	STD_CHEMNAME	CONC	QUALIFIER	UNITS	MDL
TT06-MW03	10/3/2008	VOA	1,1,2-TRICHLOROETHANE	1	U	UG/L	0.2
TT06-MW03	10/3/2008	VOA	1,1-DICHLOROETHANE	1	U	UG/L	0.2
TT06-MW03	10/3/2008	VOA	1,1-DICHLOROETHENE	1	U	UG/L	0.2
TT06-MW03	10/3/2008	VOA	1,2,4-TRIMETHYLBENZENE	1	U	UG/L	0.2
TT06-MW03	10/3/2008	VOA	1,2-DICHLOROETHANE	1	UJ	UG/L	0.2
TT06-MW03	10/3/2008	VOA	1,2-DICHLOROPROPANE	1	U	UG/L	0.2
TT06-MW03	10/3/2008	VOA	1,3,5-TRIMETHYLBENZENE	1	U	UG/L	0.2
TT06-MW03	10/3/2008	VOA	2-BUTANONE	10	R	UG/L	5
TT06-MW03	10/3/2008	VOA	2-HEXANONE	10	U	UG/L	5
TT06-MW03	10/3/2008	VOA	4-METHYL-2-PENTANONE	10	UJ	UG/L	5
TT06-MW03	10/3/2008	VOA	ACETONE	10	R	UG/L	5
TT06-MW03	10/3/2008	VOA	BENZENE	1	U	UG/L	0.2
TT06-MW03	10/3/2008	VOA	BROMODICHLOROMETHANE	1	U	UG/L	0.2
TT06-MW03	10/3/2008	VOA	BROMOFORM	1	U	UG/L	0.3
TT06-MW03	10/3/2008	VOA	BROMOMETHANE	1	UJ	UG/L	0.2
TT06-MW03	10/3/2008	VOA	CARBON DISULFIDE	1	U	UG/L	0.2
TT06-MW03	10/3/2008	VOA	CARBON TETRACHLORIDE	1	U	UG/L	0.2
TT06-MW03	10/3/2008	VOA	CHLOROBENZENE	1	U	UG/L	0.2
TT06-MW03	10/3/2008	VOA	CHLOROETHANE	1	U	UG/L	0.2
TT06-MW03	10/3/2008	VOA	CHLOROFORM	1	U	UG/L	0.2
TT06-MW03	10/3/2008	VOA	CHLOROMETHANE	1	U	UG/L	0.2
TT06-MW03	10/3/2008	VOA	CIS-1,2-DICHLOROETHENE	1	U	UG/L	0.2
TT06-MW03	10/3/2008	VOA	CIS-1,3-DICHLOROPROPENE	1	U	UG/L	0.2
TT06-MW03	10/3/2008	VOA	DIBROMOCHLOROMETHANE	1	U	UG/L	0.2
TT06-MW03	10/3/2008	VOA	ETHYLBENZENE	1	U	UG/L	0.2
TT06-MW03	10/3/2008	VOA	ISOPROPYLBENZENE	1	U	UG/L	0.2
TT06-MW03	10/3/2008	VOA	M,P-XYLENE	2	U	UG/L	0.5
TT06-MW03	10/3/2008	VOA	METHYLENE CHLORIDE	1	U	UG/L	0.5
TT06-MW03	10/3/2008	VOA	N-BUTYLBENZENE	1	U	UG/L	0.2
TT06-MW03	10/3/2008	VOA	N-PROPYLBENZENE	1	U	UG/L	0.2
TT06-MW03	10/3/2008	VOA	O-XYLENE	1	U	UG/L	0.2
TT06-MW03	10/3/2008	VOA	P-ISOPROPYLTOLUENE	1	U	UG/L	0.2
TT06-MW03	10/3/2008	VOA	SEC-BUTYLBENZENE	1	U	UG/L	0.2
TT06-MW03	10/3/2008	VOA	STYRENE	1	U	UG/L	0.2
TT06-MW03	10/3/2008	VOA	TERT-BUTYLBENZENE	1	U	UG/L	0.2
TT06-MW03	10/3/2008	VOA	TETRACHLOROETHENE	1	U	UG/L	0.2
TT06-MW03	10/3/2008	VOA	TOLUENE	1	U	UG/L	0.2
TT06-MW03	10/3/2008	VOA	TRANS-1,2-DICHLOROETHENE	1	U	UG/L	0.2
TT06-MW03	10/3/2008	VOA	TRANS-1,3-DICHLOROPROPEN	1	U	UG/L	0.2
TT06-MW03	10/3/2008	VOA	TRICHLOROETHENE	1	U	UG/L	0.2
TT06-MW03	10/3/2008	VOA	VINYL CHLORIDE	1	U	UG/L	0.2
TT06-MW04	10/3/2008	SOLIDS	TOTAL DISSOLVED SOLIDS	60000		MG/L	5
TT06-MW04	10/3/2008	SVOA	1-METHYLNAPHTHALENE	0.019	U	UG/L	0.0094
TT06-MW04	10/3/2008	SVOA	2-METHYLNAPHTHALENE	0.019	U	UG/L	0.0094
TT06-MW04	10/3/2008	SVOA	ACENAPHTHENE	0.019	U	UG/L	0.0094
TT06-MW04	10/3/2008	SVOA	ACENAPHTHYLENE	0.019	U	UG/L	0.0094
TT06-MW04	10/3/2008	SVOA	ANTHRACENE	0.019	U	UG/L	0.0094
TT06-MW04	10/3/2008	SVOA	BENZO(A)ANTHRACENE	0.019	U	UG/L	0.0094
TT06-MW04	10/3/2008	SVOA	BENZO(A)PYRENE	0.019	U	UG/L	0.0094
TT06-MW04	10/3/2008	SVOA	BENZO(B)FLUORANTHENE	0.019	U	UG/L	0.0094
TT06-MW04	10/3/2008	SVOA	BENZO(G,H,I)PERYLENE	0.019	U	UG/L	0.0094
TT06-MW04	10/3/2008	SVOA	BENZO(K)FLUORANTHENE	0.019	U	UG/L	0.0094
TT06-MW04	10/3/2008	SVOA	CHRYSENE	0.019	U	UG/L	0.0094
TT06-MW04	10/3/2008	SVOA	DIBENZO(A,H)ANTHRACENE	0.019	U	UG/L	0.0094
TT06-MW04	10/3/2008	SVOA	FLUORANTHENE	0.019	U	UG/L	0.0094
TT06-MW04	10/3/2008	SVOA	FLUORENE	0.019	U	UG/L	0.0094

PT_NAME	SMP_DATE	ANGROUP	STD_CHEMNAME	CONC	QUALIFIER	UNITS	MDL
TT06-MW04	10/3/2008	SVOA	INDENO(1,2,3-CD)PYRENE	0.019	U	UG/L	0.0094
TT06-MW04	10/3/2008	SVOA	NAPHTHALENE	0.019	U	UG/L	0.0094
TT06-MW04	10/3/2008	SVOA	PHENANTHRENE	0.019	U	UG/L	0.0094
TT06-MW04	10/3/2008	SVOA	PYRENE	0.019	U	UG/L	0.0094
TT06-MW04	10/3/2008	VOA	1,1,1-TRICHLOROETHANE	1	U	UG/L	0.2
TT06-MW04	10/3/2008	VOA	1,1,2,2-TETRACHLOROETHANE	1	U	UG/L	0.2
TT06-MW04	10/3/2008	VOA	1,1,2-TRICHLOROETHANE	1	U	UG/L	0.2
TT06-MW04	10/3/2008	VOA	1,1-DICHLOROETHANE	1	U	UG/L	0.2
TT06-MW04	10/3/2008	VOA	1,1-DICHLOROETHENE	1	U	UG/L	0.2
TT06-MW04	10/3/2008	VOA	1,2,4-TRIMETHYLBENZENE	1	U	UG/L	0.2
TT06-MW04	10/3/2008	VOA	1,2-DICHLOROETHANE	1	UJ	UG/L	0.2
TT06-MW04	10/3/2008	VOA	1,2-DICHLOROPROPANE	1	U	UG/L	0.2
TT06-MW04	10/3/2008	VOA	1,3,5-TRIMETHYLBENZENE	1	U	UG/L	0.2
TT06-MW04	10/3/2008	VOA	2-BUTANONE	10	R	UG/L	5
TT06-MW04	10/3/2008	VOA	2-HEXANONE	10	U	UG/L	5
TT06-MW04	10/3/2008	VOA	4-METHYL-2-PENTANONE	10	UJ	UG/L	5
TT06-MW04	10/3/2008	VOA	ACETONE	10	R	UG/L	5
TT06-MW04	10/3/2008	VOA	BENZENE	1	U	UG/L	0.2
TT06-MW04	10/3/2008	VOA	BROMODICHLOROMETHANE	1	U	UG/L	0.2
TT06-MW04	10/3/2008	VOA	BROMOFORM	1	U	UG/L	0.3
TT06-MW04	10/3/2008	VOA	BROMOMETHANE	1	UJ	UG/L	0.2
TT06-MW04	10/3/2008	VOA	CARBON DISULFIDE	1	U	UG/L	0.2
TT06-MW04	10/3/2008	VOA	CARBON TETRACHLORIDE	1	U	UG/L	0.2
TT06-MW04	10/3/2008	VOA	CHLOROBENZENE	1	U	UG/L	0.2
TT06-MW04	10/3/2008	VOA	CHLOROETHANE	1	U	UG/L	0.2
TT06-MW04	10/3/2008	VOA	CHLOROFORM	1	U	UG/L	0.2
TT06-MW04	10/3/2008	VOA	CHLOROMETHANE	1	U	UG/L	0.2
TT06-MW04	10/3/2008	VOA	CIS-1,2-DICHLOROETHENE	1	U	UG/L	0.2
TT06-MW04	10/3/2008	VOA	CIS-1,3-DICHLOROPROPENE	1	U	UG/L	0.2
TT06-MW04	10/3/2008	VOA	DIBROMOCHLOROMETHANE	1	U	UG/L	0.2
TT06-MW04	10/3/2008	VOA	ETHYLBENZENE	1	U	UG/L	0.2
TT06-MW04	10/3/2008	VOA	ISOPROPYLBENZENE	1	U	UG/L	0.2
TT06-MW04	10/3/2008	VOA	M,P-XYLENE	2	U	UG/L	0.5
TT06-MW04	10/3/2008	VOA	METHYLENE CHLORIDE	1	U	UG/L	0.5
TT06-MW04	10/3/2008	VOA	N-BUTYLBENZENE	1	U	UG/L	0.2
TT06-MW04	10/3/2008	VOA	N-PROPYLBENZENE	1	U	UG/L	0.2
TT06-MW04	10/3/2008	VOA	O-XYLENE	1	U	UG/L	0.2
TT06-MW04	10/3/2008	VOA	P-ISOPROPYLTOLUENE	1	U	UG/L	0.2
TT06-MW04	10/3/2008	VOA	SEC-BUTYLBENZENE	1	U	UG/L	0.2
TT06-MW04	10/3/2008	VOA	STYRENE	1	U	UG/L	0.2
TT06-MW04	10/3/2008	VOA	TERT-BUTYLBENZENE	1	U	UG/L	0.2
TT06-MW04	10/3/2008	VOA	TETRACHLOROETHENE	1	U	UG/L	0.2
TT06-MW04	10/3/2008	VOA	TOLUENE	1	U	UG/L	0.2
TT06-MW04	10/3/2008	VOA	TRANS-1,2-DICHLOROETHENE	1	U	UG/L	0.2
TT06-MW04	10/3/2008	VOA	TRANS-1,3-DICHLOROPROPEN	1	U	UG/L	0.2
TT06-MW04	10/3/2008	VOA	TRICHLOROETHENE	1	U	UG/L	0.2
TT06-MW04	10/3/2008	VOA	VINYL CHLORIDE	1	U	UG/L	0.2
TT06-MW05	10/4/2008	SOLIDS	TOTAL DISSOLVED SOLIDS	44300		MG/L	5
TT06-MW05	10/4/2008	SVOA	1-METHYLNAPHTHALENE	3.9		UG/L	0.019
TT06-MW05	10/4/2008	SVOA	2-METHYLNAPHTHALENE	1		UG/L	0.0097
TT06-MW05	10/4/2008	SVOA	ACENAPHTHENE	0.22		UG/L	0.0097
TT06-MW05	10/4/2008	SVOA	ACENAPHTHYLENE	0.14		UG/L	0.0097
TT06-MW05	10/4/2008	SVOA	ANTHRACENE	0.019	U	UG/L	0.0097
TT06-MW05	10/4/2008	SVOA	BENZO(A)ANTHRACENE	0.018	J	UG/L	0.0097
TT06-MW05	10/4/2008	SVOA	BENZO(A)PYRENE	0.065		UG/L	0.0097
TT06-MW05	10/4/2008	SVOA	BENZO(B)FLUORANTHENE	0.019	U	UG/L	0.0097

PT_NAME	SMP_DATE	ANGROUP	STD_CHEMNAME	CONC	QUALIFIER	UNITS	MDL
TT06-MW05	10/4/2008	SVOA	BENZO(G,H,I)PERYLENE	0.019	U	UG/L	0.0097
TT06-MW05	10/4/2008	SVOA	BENZO(K)FLUORANTHENE	0.019	U	UG/L	0.0097
TT06-MW05	10/4/2008	SVOA	CHRYSENE	0.019	U	UG/L	0.0097
TT06-MW05	10/4/2008	SVOA	DIBENZO(A,H)ANTHRACENE	0.019	U	UG/L	0.0097
TT06-MW05	10/4/2008	SVOA	FLUORANTHENE	0.019	U	UG/L	0.0097
TT06-MW05	10/4/2008	SVOA	FLUORENE	0.019	U	UG/L	0.0097
TT06-MW05	10/4/2008	SVOA	INDENO(1,2,3-CD)PYRENE	0.019	U	UG/L	0.0097
TT06-MW05	10/4/2008	SVOA	NAPHTHALENE	0.32		UG/L	0.0097
TT06-MW05	10/4/2008	SVOA	PHENANTHRENE	0.019	U	UG/L	0.0097
TT06-MW05	10/4/2008	SVOA	PYRENE	0.019	U	UG/L	0.0097
TT06-MW05	10/4/2008	VOA	1,1,1-TRICHLOROETHANE	1	U	UG/L	0.2
TT06-MW05	10/4/2008	VOA	1,1,2,2-TETRACHLOROETHANE	1	U	UG/L	0.2
TT06-MW05	10/4/2008	VOA	1,1,2-TRICHLOROETHANE	1	U	UG/L	0.2
TT06-MW05	10/4/2008	VOA	1,1-DICHLOROETHANE	1	U	UG/L	0.2
TT06-MW05	10/4/2008	VOA	1,1-DICHLOROETHENE	1	U	UG/L	0.2
TT06-MW05	10/4/2008	VOA	1,2,4-TRIMETHYLBENZENE	1	U	UG/L	0.2
TT06-MW05	10/4/2008	VOA	1,2-DICHLOROETHANE	1	U	UG/L	0.2
TT06-MW05	10/4/2008	VOA	1,2-DICHLOROPROPANE	1	U	UG/L	0.2
TT06-MW05	10/4/2008	VOA	1,3,5-TRIMETHYLBENZENE	1	U	UG/L	0.2
TT06-MW05	10/4/2008	VOA	2-BUTANONE	10	R	UG/L	5
TT06-MW05	10/4/2008	VOA	2-HEXANONE	10	U	UG/L	5
TT06-MW05	10/4/2008	VOA	4-METHYL-2-PENTANONE	10	U	UG/L	5
TT06-MW05	10/4/2008	VOA	ACETONE	10	U	UG/L	5
TT06-MW05	10/4/2008	VOA	BENZENE	1	U	UG/L	0.2
TT06-MW05	10/4/2008	VOA	BROMODICHLOROMETHANE	1	U	UG/L	0.2
TT06-MW05	10/4/2008	VOA	BROMOFORM	1	U	UG/L	0.3
TT06-MW05	10/4/2008	VOA	BROMOMETHANE	1	U	UG/L	0.2
TT06-MW05	10/4/2008	VOA	CARBON DISULFIDE	0.28	J	UG/L	0.2
TT06-MW05	10/4/2008	VOA	CARBON TETRACHLORIDE	1	U	UG/L	0.2
TT06-MW05	10/4/2008	VOA	CHLOROBENZENE	1	U	UG/L	0.2
TT06-MW05	10/4/2008	VOA	CHLOROETHANE	1	U	UG/L	0.2
TT06-MW05	10/4/2008	VOA	CHLOROFORM	1	U	UG/L	0.2
TT06-MW05	10/4/2008	VOA	CHLOROMETHANE	1	U	UG/L	0.2
TT06-MW05	10/4/2008	VOA	CIS-1,2-DICHLOROETHENE	1	U	UG/L	0.2
TT06-MW05	10/4/2008	VOA	CIS-1,3-DICHLOROPROPENE	1	U	UG/L	0.2
TT06-MW05	10/4/2008	VOA	DIBROMOCHLOROMETHANE	1	U	UG/L	0.2
TT06-MW05	10/4/2008	VOA	ETHYLBENZENE	1	U	UG/L	0.2
TT06-MW05	10/4/2008	VOA	ISOPROPYLBENZENE	0.47	J	UG/L	0.2
TT06-MW05	10/4/2008	VOA	M,P-XYLENE	2	U	UG/L	0.5
TT06-MW05	10/4/2008	VOA	METHYLENE CHLORIDE	1	U	UG/L	0.5
TT06-MW05	10/4/2008	VOA	N-BUTYLBENZENE	0.83	J	UG/L	0.2
TT06-MW05	10/4/2008	VOA	N-PROPYLBENZENE	0.56	J	UG/L	0.2
TT06-MW05	10/4/2008	VOA	O-XYLENE	1	U	UG/L	0.2
TT06-MW05	10/4/2008	VOA	P-ISOPROPYLTOLUENE	0.35	J	UG/L	0.2
TT06-MW05	10/4/2008	VOA	SEC-BUTYLBENZENE	0.93	J	UG/L	0.2
TT06-MW05	10/4/2008	VOA	STYRENE	1	U	UG/L	0.2
TT06-MW05	10/4/2008	VOA	TERT-BUTYLBENZENE	1	U	UG/L	0.2
TT06-MW05	10/4/2008	VOA	TETRACHLOROETHENE	1	U	UG/L	0.2
TT06-MW05	10/4/2008	VOA	TOLUENE	1	U	UG/L	0.2
TT06-MW05	10/4/2008	VOA	TRANS-1,2-DICHLOROETHENE	1	U	UG/L	0.2
TT06-MW05	10/4/2008	VOA	TRANS-1,3-DICHLOROPROPEN	1	U	UG/L	0.2
TT06-MW05	10/4/2008	VOA	TRICHLOROETHENE	1	U	UG/L	0.2
TT06-MW05	10/4/2008	VOA	VINYL CHLORIDE	1	U	UG/L	0.2
MW-18L	9/30/2008	SOLIDS	TOTAL DISSOLVED SOLIDS	53200		MG/L	5
MW-18L	9/30/2008	SVOA	1-METHYLNAPHTHALENE	0.019	U	UG/L	0.0094
MW-18L	9/30/2008	SVOA	2-METHYLNAPHTHALENE	0.019	U	UG/L	0.0094

PT_NAME	SMP_DATE	ANGROUP	STD_CHEMNAME	CONC	QUALIFIER	UNITS	MDL
MW-18L	9/30/2008	SVOA	ACENAPHTHENE	0.019	U	UG/L	0.0094
MW-18L	9/30/2008	SVOA	ACENAPHTHYLENE	0.019	U	UG/L	0.0094
MW-18L	9/30/2008	SVOA	ANTHRACENE	0.019	U	UG/L	0.0094
MW-18L	9/30/2008	SVOA	BENZO(A)ANTHRACENE	0.019	U	UG/L	0.0094
MW-18L	9/30/2008	SVOA	BENZO(A)PYRENE	0.019	U	UG/L	0.0094
MW-18L	9/30/2008	SVOA	BENZO(B)FLUORANTHENE	0.019	U	UG/L	0.0094
MW-18L	9/30/2008	SVOA	BENZO(G,H,I)PERYLENE	0.019	U	UG/L	0.0094
MW-18L	9/30/2008	SVOA	BENZO(K)FLUORANTHENE	0.019	U	UG/L	0.0094
MW-18L	9/30/2008	SVOA	CHRYSENE	0.019	U	UG/L	0.0094
MW-18L	9/30/2008	SVOA	DIBENZO(A,H)ANTHRACENE	0.019	UJ	UG/L	0.0094
MW-18L	9/30/2008	SVOA	FLUORANTHENE	0.019	U	UG/L	0.0094
MW-18L	9/30/2008	SVOA	FLUORENE	0.019	U	UG/L	0.0094
MW-18L	9/30/2008	SVOA	INDENO(1,2,3-CD)PYRENE	0.019	UJ	UG/L	0.0094
MW-18L	9/30/2008	SVOA	NAPHTHALENE	0.043	UJ	UG/L	0.0094
MW-18L	9/30/2008	SVOA	PHENANTHRENE	0.019	U	UG/L	0.0094
MW-18L	9/30/2008	SVOA	PYRENE	0.019	U	UG/L	0.0094
MW-18L	9/30/2008	VOA	1,1,1-TRICHLOROETHANE	1	U	UG/L	0.2
MW-18L	9/30/2008	VOA	1,1,2,2-TETRACHLOROETHANE	1	U	UG/L	0.2
MW-18L	9/30/2008	VOA	1,1,2-TRICHLOROETHANE	1	U	UG/L	0.2
MW-18L	9/30/2008	VOA	1,1-DICHLOROETHANE	1	U	UG/L	0.2
MW-18L	9/30/2008	VOA	1,1-DICHLOROETHENE	1	U	UG/L	0.2
MW-18L	9/30/2008	VOA	1,2,4-TRIMETHYLBENZENE	1	U	UG/L	0.2
MW-18L	9/30/2008	VOA	1,2-DICHLOROETHANE	31		UG/L	0.2
MW-18L	9/30/2008	VOA	1,2-DICHLOROPROPANE	1	U	UG/L	0.2
MW-18L	9/30/2008	VOA	1,3,5-TRIMETHYLBENZENE	1	U	UG/L	0.2
MW-18L	9/30/2008	VOA	2-BUTANONE	10	R	UG/L	5
MW-18L	9/30/2008	VOA	2-HEXANONE	10	U	UG/L	5
MW-18L	9/30/2008	VOA	4-METHYL-2-PENTANONE	10	U	UG/L	5
MW-18L	9/30/2008	VOA	ACETONE	10	U	UG/L	5
MW-18L	9/30/2008	VOA	BENZENE	1	U	UG/L	0.2
MW-18L	9/30/2008	VOA	BROMODICHLOROMETHANE	1	U	UG/L	0.2
MW-18L	9/30/2008	VOA	BROMOFORM	1	U	UG/L	0.3
MW-18L	9/30/2008	VOA	BROMOMETHANE	1	U	UG/L	0.2
MW-18L	9/30/2008	VOA	CARBON DISULFIDE	1	U	UG/L	0.2
MW-18L	9/30/2008	VOA	CARBON TETRACHLORIDE	1	U	UG/L	0.2
MW-18L	9/30/2008	VOA	CHLOROBENZENE	1	U	UG/L	0.2
MW-18L	9/30/2008	VOA	CHLOROETHANE	1	U	UG/L	0.2
MW-18L	9/30/2008	VOA	CHLOROFORM	1	U	UG/L	0.2
MW-18L	9/30/2008	VOA	CHLOROMETHANE	1	U	UG/L	0.2
MW-18L	9/30/2008	VOA	CIS-1,2-DICHLOROETHENE	1	U	UG/L	0.2
MW-18L	9/30/2008	VOA	CIS-1,3-DICHLOROPROPENE	1	U	UG/L	0.2
MW-18L	9/30/2008	VOA	DIBROMOCHLOROMETHANE	1	U	UG/L	0.2
MW-18L	9/30/2008	VOA	ETHYLBENZENE	1	U	UG/L	0.2
MW-18L	9/30/2008	VOA	ISOPROPYLBENZENE	1	U	UG/L	0.2
MW-18L	9/30/2008	VOA	M,P-XYLENE	2	U	UG/L	0.5
MW-18L	9/30/2008	VOA	METHYLENE CHLORIDE	1	U	UG/L	0.5
MW-18L	9/30/2008	VOA	N-BUTYLBENZENE	1	U	UG/L	0.2
MW-18L	9/30/2008	VOA	N-PROPYLBENZENE	1	U	UG/L	0.2
MW-18L	9/30/2008	VOA	O-XYLENE	1	U	UG/L	0.2
MW-18L	9/30/2008	VOA	P-ISOPROPYLTOLUENE	1	U	UG/L	0.2
MW-18L	9/30/2008	VOA	SEC-BUTYLBENZENE	1	U	UG/L	0.2
MW-18L	9/30/2008	VOA	STYRENE	1	U	UG/L	0.2
MW-18L	9/30/2008	VOA	TERT-BUTYLBENZENE	1	U	UG/L	0.2
MW-18L	9/30/2008	VOA	TETRACHLOROETHENE	1	U	UG/L	0.2
MW-18L	9/30/2008	VOA	TOLUENE	1	U	UG/L	0.2
MW-18L	9/30/2008	VOA	TRANS-1,2-DICHLOROETHENE	1	U	UG/L	0.2

PT_NAME	SMP_DATE	ANGROUP	STD_CHEMNAME	CONC	QUALIFIER	UNITS	MDL
MW-18L	9/30/2008	VOA	TRANS-1,3-DICHLOROPROPEN	1	U	UG/L	0.2
MW-18L	9/30/2008	VOA	TRICHLOROETHENE	1	U	UG/L	0.2
MW-18L	9/30/2008	VOA	VINYL CHLORIDE	1	U	UG/L	0.2
MW-19	9/30/2008	SOLIDS	TOTAL DISSOLVED SOLIDS	32100		MG/L	5
MW-19	9/30/2008	SVOA	1-METHYLNAPHTHALENE	6.9		UG/L	0.48
MW-19	9/30/2008	SVOA	2-METHYLNAPHTHALENE	12		UG/L	0.48
MW-19	9/30/2008	SVOA	ACENAPHTHENE	0.019	U	UG/L	0.0096
MW-19	9/30/2008	SVOA	ACENAPHTHYLENE	0.019	U	UG/L	0.0096
MW-19	9/30/2008	SVOA	ANTHRACENE	0.019	U	UG/L	0.0096
MW-19	9/30/2008	SVOA	BENZO(A)ANTHRACENE	0.019	U	UG/L	0.0096
MW-19	9/30/2008	SVOA	BENZO(A)PYRENE	0.019	U	UG/L	0.0096
MW-19	9/30/2008	SVOA	BENZO(B)FLUORANTHENE	0.019	U	UG/L	0.0096
MW-19	9/30/2008	SVOA	BENZO(G,H,I)PERYLENE	0.019	U	UG/L	0.0096
MW-19	9/30/2008	SVOA	BENZO(K)FLUORANTHENE	0.019	U	UG/L	0.0096
MW-19	9/30/2008	SVOA	CHRYSENE	0.019	U	UG/L	0.0096
MW-19	9/30/2008	SVOA	DIBENZO(A,H)ANTHRACENE	0.019	UJ	UG/L	0.0096
MW-19	9/30/2008	SVOA	FLUORANTHENE	0.019	U	UG/L	0.0096
MW-19	9/30/2008	SVOA	FLUORENE	0.019	U	UG/L	0.0096
MW-19	9/30/2008	SVOA	INDENO(1,2,3-CD)PYRENE	0.019	UJ	UG/L	0.0096
MW-19	9/30/2008	SVOA	NAPHTHALENE	67		UG/L	0.48
MW-19	9/30/2008	SVOA	PHENANTHRENE	0.019	U	UG/L	0.0096
MW-19	9/30/2008	SVOA	PYRENE	0.019	U	UG/L	0.0096
MW-19	9/30/2008	VOA	1,1,1-TRICHLOROETHANE	5	U	UG/L	1
MW-19	9/30/2008	VOA	1,1,2,2-TETRACHLOROETHANE	5	U	UG/L	1
MW-19	9/30/2008	VOA	1,1,2-TRICHLOROETHANE	5	U	UG/L	1
MW-19	9/30/2008	VOA	1,1-DICHLOROETHANE	5	U	UG/L	1
MW-19	9/30/2008	VOA	1,1-DICHLOROETHENE	5	U	UG/L	1
MW-19	9/30/2008	VOA	1,2,4-TRIMETHYLBENZENE	120		UG/L	1
MW-19	9/30/2008	VOA	1,2-DICHLOROETHANE	690		UG/L	20
MW-19	9/30/2008	VOA	1,2-DICHLOROPROPANE	5	U	UG/L	1
MW-19	9/30/2008	VOA	1,3,5-TRIMETHYLBENZENE	25		UG/L	1
MW-19	9/30/2008	VOA	2-BUTANONE	120	UJ	UG/L	25
MW-19	9/30/2008	VOA	2-HEXANONE	150		UG/L	25
MW-19	9/30/2008	VOA	4-METHYL-2-PENTANONE	37	J	UG/L	25
MW-19	9/30/2008	VOA	ACETONE	150	UJ	UG/L	25
MW-19	9/30/2008	VOA	BENZENE	4600		UG/L	20
MW-19	9/30/2008	VOA	BROMODICHLOROMETHANE	5	U	UG/L	1
MW-19	9/30/2008	VOA	BROMOFORM	5	U	UG/L	1.5
MW-19	9/30/2008	VOA	BROMOMETHANE	5	U	UG/L	1
MW-19	9/30/2008	VOA	CARBON DISULFIDE	5	U	UG/L	1
MW-19	9/30/2008	VOA	CARBON TETRACHLORIDE	5	U	UG/L	1
MW-19	9/30/2008	VOA	CHLOROBENZENE	5	U	UG/L	1
MW-19	9/30/2008	VOA	CHLOROETHANE	3.1	J	UG/L	1
MW-19	9/30/2008	VOA	CHLOROFORM	5	U	UG/L	1
MW-19	9/30/2008	VOA	CHLOROMETHANE	5	U	UG/L	1
MW-19	9/30/2008	VOA	CIS-1,2-DICHLOROETHENE	3.7	J	UG/L	1
MW-19	9/30/2008	VOA	CIS-1,3-DICHLOROPROPENE	5	U	UG/L	1
MW-19	9/30/2008	VOA	DIBROMOCHLOROMETHANE	5	U	UG/L	1
MW-19	9/30/2008	VOA	ETHYLBENZENE	330		UG/L	20
MW-19	9/30/2008	VOA	ISOPROPYLBENZENE	12		UG/L	1
MW-19	9/30/2008	VOA	M,P-XYLENE	890		UG/L	50
MW-19	9/30/2008	VOA	METHYLENE CHLORIDE	5	U	UG/L	2.5
MW-19	9/30/2008	VOA	N-BUTYLBENZENE	4.9	J	UG/L	1
MW-19	9/30/2008	VOA	N-PROPYLBENZENE	20		UG/L	1
MW-19	9/30/2008	VOA	O-XYLENE	710		UG/L	20
MW-19	9/30/2008	VOA	P-ISOPROPYLTOLUENE	2	J	UG/L	1

PT_NAME	SMP_DATE	ANGROUP	STD_CHEMNAME	CONC	QUALIFIER	UNITS	MDL
MW-19	9/30/2008	VOA	SEC-BUTYLBENZENE	2.4	J	UG/L	1
MW-19	9/30/2008	VOA	STYRENE	5	U	UG/L	1
MW-19	9/30/2008	VOA	TERT-BUTYLBENZENE	5	U	UG/L	1
MW-19	9/30/2008	VOA	TETRACHLOROETHENE	5	U	UG/L	1
MW-19	9/30/2008	VOA	TOLUENE	2200		UG/L	20
MW-19	9/30/2008	VOA	TRANS-1,2-DICHLOROETHENE	5	U	UG/L	1
MW-19	9/30/2008	VOA	TRANS-1,3-DICHLOROPROPEN	5	U	UG/L	1
MW-19	9/30/2008	VOA	TRICHLOROETHENE	5	U	UG/L	1
MW-19	9/30/2008	VOA	VINYL CHLORIDE	5	U	UG/L	1
MW-22	9/30/2008	SOLIDS	TOTAL DISSOLVED SOLIDS	39600		MG/L	5
MW-22	9/30/2008	SVOA	1-METHYLNAPHTHALENE	0.06		UG/L	0.0095
MW-22	9/30/2008	SVOA	2-METHYLNAPHTHALENE	0.039		UG/L	0.0095
MW-22	9/30/2008	SVOA	ACENAPHTHENE	0.019	U	UG/L	0.0095
MW-22	9/30/2008	SVOA	ACENAPHTHYLENE	0.019	U	UG/L	0.0095
MW-22	9/30/2008	SVOA	ANTHRACENE	0.019	U	UG/L	0.0095
MW-22	9/30/2008	SVOA	BENZO(A)ANTHRACENE	0.019	U	UG/L	0.0095
MW-22	9/30/2008	SVOA	BENZO(A)PYRENE	0.019	U	UG/L	0.0095
MW-22	9/30/2008	SVOA	BENZO(B)FLUORANTHENE	0.019	U	UG/L	0.0095
MW-22	9/30/2008	SVOA	BENZO(G,H,I)PERYLENE	0.019	U	UG/L	0.0095
MW-22	9/30/2008	SVOA	BENZO(K)FLUORANTHENE	0.019	U	UG/L	0.0095
MW-22	9/30/2008	SVOA	CHRYSENE	0.019	U	UG/L	0.0095
MW-22	9/30/2008	SVOA	DIBENZO(A,H)ANTHRACENE	0.019	UJ	UG/L	0.0095
MW-22	9/30/2008	SVOA	FLUORANTHENE	0.019	U	UG/L	0.0095
MW-22	9/30/2008	SVOA	FLUORENE	0.019	U	UG/L	0.0095
MW-22	9/30/2008	SVOA	INDENO(1,2,3-CD)PYRENE	0.019	UJ	UG/L	0.0095
MW-22	9/30/2008	SVOA	NAPHTHALENE	2.9		UG/L	0.048
MW-22	9/30/2008	SVOA	PHENANTHRENE	0.019	U	UG/L	0.0095
MW-22	9/30/2008	SVOA	PYRENE	0.019	U	UG/L	0.0095
MW-22	9/30/2008	VOA	1,1,1-TRICHLOROETHANE	1	U	UG/L	0.2
MW-22	9/30/2008	VOA	1,1,2,2-TETRACHLOROETHANE	1	U	UG/L	0.2
MW-22	9/30/2008	VOA	1,1,2-TRICHLOROETHANE	1	U	UG/L	0.2
MW-22	9/30/2008	VOA	1,1-DICHLOROETHANE	1	U	UG/L	0.2
MW-22	9/30/2008	VOA	1,1-DICHLOROETHENE	1	U	UG/L	0.2
MW-22	9/30/2008	VOA	1,2,4-TRIMETHYLBENZENE	1	U	UG/L	0.2
MW-22	9/30/2008	VOA	1,2-DICHLOROETHANE	1.1		UG/L	0.2
MW-22	9/30/2008	VOA	1,2-DICHLOROPROPANE	0.24	J	UG/L	0.2
MW-22	9/30/2008	VOA	1,3,5-TRIMETHYLBENZENE	1	U	UG/L	0.2
MW-22	9/30/2008	VOA	2-BUTANONE	10	U	UG/L	5
MW-22	9/30/2008	VOA	2-HEXANONE	10	U	UG/L	5
MW-22	9/30/2008	VOA	4-METHYL-2-PENTANONE	10	U	UG/L	5
MW-22	9/30/2008	VOA	ACETONE	10	U	UG/L	5
MW-22	9/30/2008	VOA	BENZENE	130		UG/L	1
MW-22	9/30/2008	VOA	BROMODICHLOROMETHANE	1	U	UG/L	0.2
MW-22	9/30/2008	VOA	BROMOFORM	1	U	UG/L	0.3
MW-22	9/30/2008	VOA	BROMOMETHANE	1	U	UG/L	0.2
MW-22	9/30/2008	VOA	CARBON DISULFIDE	1	U	UG/L	0.2
MW-22	9/30/2008	VOA	CARBON TETRACHLORIDE	2.1		UG/L	0.2
MW-22	9/30/2008	VOA	CHLOROBENZENE	1	U	UG/L	0.2
MW-22	9/30/2008	VOA	CHLOROETHANE	1	U	UG/L	0.2
MW-22	9/30/2008	VOA	CHLOROFORM	81		UG/L	1
MW-22	9/30/2008	VOA	CHLOROMETHANE	1	U	UG/L	0.2
MW-22	9/30/2008	VOA	CIS-1,2-DICHLOROETHENE	1	U	UG/L	0.2
MW-22	9/30/2008	VOA	CIS-1,3-DICHLOROPROPENE	1	U	UG/L	0.2
MW-22	9/30/2008	VOA	DIBROMOCHLOROMETHANE	1	U	UG/L	0.2
MW-22	9/30/2008	VOA	ETHYLBENZENE	1	U	UG/L	0.2
MW-22	9/30/2008	VOA	ISOPROPYLBENZENE	2.8		UG/L	0.2

PT_NAME	SMP_DATE	ANGROUP	STD_CHEMNAME	CONC	QUALIFIER	UNITS	MDL
MW-22	9/30/2008	VOA	M,P-XYLENE	2	U	UG/L	0.5
MW-22	9/30/2008	VOA	METHYLENE CHLORIDE	1	U	UG/L	0.5
MW-22	9/30/2008	VOA	N-BUTYLBENZENE	1	U	UG/L	0.2
MW-22	9/30/2008	VOA	N-PROPYLBENZENE	1	U	UG/L	0.2
MW-22	9/30/2008	VOA	O-XYLENE	1	U	UG/L	0.2
MW-22	9/30/2008	VOA	P-ISOPROPYLTOLUENE	1	U	UG/L	0.2
MW-22	9/30/2008	VOA	SEC-BUTYLBENZENE	0.41	J	UG/L	0.2
MW-22	9/30/2008	VOA	STYRENE	1	U	UG/L	0.2
MW-22	9/30/2008	VOA	TERT-BUTYLBENZENE	1	U	UG/L	0.2
MW-22	9/30/2008	VOA	TETRACHLOROETHENE	1	U	UG/L	0.2
MW-22	9/30/2008	VOA	TOLUENE	1	U	UG/L	0.2
MW-22	9/30/2008	VOA	TRANS-1,2-DICHLOROETHENE	1	U	UG/L	0.2
MW-22	9/30/2008	VOA	TRANS-1,3-DICHLOROPROPEN	1	U	UG/L	0.2
MW-22	9/30/2008	VOA	TRICHLOROETHENE	1	U	UG/L	0.2
MW-22	9/30/2008	VOA	VINYL CHLORIDE	1	U	UG/L	0.2
MW-23	9/30/2008	SOLIDS	TOTAL DISSOLVED SOLIDS	34300		MG/L	5
MW-23	9/30/2008	SVOA	1-METHYLNAPHTHALENE	0.019	U	UG/L	0.0094
MW-23	9/30/2008	SVOA	2-METHYLNAPHTHALENE	0.019	U	UG/L	0.0094
MW-23	9/30/2008	SVOA	ACENAPHTHENE	0.019	U	UG/L	0.0094
MW-23	9/30/2008	SVOA	ACENAPHTHYLENE	0.019	U	UG/L	0.0094
MW-23	9/30/2008	SVOA	ANTHRACENE	0.019	U	UG/L	0.0094
MW-23	9/30/2008	SVOA	BENZO(A)ANTHRACENE	0.019	U	UG/L	0.0094
MW-23	9/30/2008	SVOA	BENZO(A)PYRENE	0.019	U	UG/L	0.0094
MW-23	9/30/2008	SVOA	BENZO(B)FLUORANTHENE	0.019	U	UG/L	0.0094
MW-23	9/30/2008	SVOA	BENZO(G,H,I)PERYLENE	0.019	U	UG/L	0.0094
MW-23	9/30/2008	SVOA	BENZO(K)FLUORANTHENE	0.019	U	UG/L	0.0094
MW-23	9/30/2008	SVOA	CHRYSENE	0.019	U	UG/L	0.0094
MW-23	9/30/2008	SVOA	DIBENZO(A,H)ANTHRACENE	0.019	UJ	UG/L	0.0094
MW-23	9/30/2008	SVOA	FLUORANTHENE	0.019	U	UG/L	0.0094
MW-23	9/30/2008	SVOA	FLUORENE	0.019	U	UG/L	0.0094
MW-23	9/30/2008	SVOA	INDENO(1,2,3-CD)PYRENE	0.019	UJ	UG/L	0.0094
MW-23	9/30/2008	SVOA	NAPHTHALENE	0.031	UJ	UG/L	0.0094
MW-23	9/30/2008	SVOA	PHENANTHRENE	0.019	U	UG/L	0.0094
MW-23	9/30/2008	SVOA	PYRENE	0.019	U	UG/L	0.0094
MW-23	9/30/2008	VOA	1,1,1-TRICHLOROETHANE	1	U	UG/L	0.2
MW-23	9/30/2008	VOA	1,1,2,2-TETRACHLOROETHANE	1	U	UG/L	0.2
MW-23	9/30/2008	VOA	1,1,2-TRICHLOROETHANE	1	U	UG/L	0.2
MW-23	9/30/2008	VOA	1,1-DICHLOROETHANE	1	U	UG/L	0.2
MW-23	9/30/2008	VOA	1,1-DICHLOROETHENE	1	U	UG/L	0.2
MW-23	9/30/2008	VOA	1,2,4-TRIMETHYLBENZENE	1	U	UG/L	0.2
MW-23	9/30/2008	VOA	1,2-DICHLOROETHANE	1	U	UG/L	0.2
MW-23	9/30/2008	VOA	1,2-DICHLOROPROPANE	1	U	UG/L	0.2
MW-23	9/30/2008	VOA	1,3,5-TRIMETHYLBENZENE	1	U	UG/L	0.2
MW-23	9/30/2008	VOA	2-BUTANONE	10	U	UG/L	5
MW-23	9/30/2008	VOA	2-HEXANONE	10	U	UG/L	5
MW-23	9/30/2008	VOA	4-METHYL-2-PENTANONE	10	U	UG/L	5
MW-23	9/30/2008	VOA	ACETONE	10	U	UG/L	5
MW-23	9/30/2008	VOA	BENZENE	1	U	UG/L	0.2
MW-23	9/30/2008	VOA	BROMODICHLOROMETHANE	1	U	UG/L	0.2
MW-23	9/30/2008	VOA	BROMOFORM	1	U	UG/L	0.3
MW-23	9/30/2008	VOA	BROMOMETHANE	1	U	UG/L	0.2
MW-23	9/30/2008	VOA	CARBON DISULFIDE	1	U	UG/L	0.2
MW-23	9/30/2008	VOA	CARBON TETRACHLORIDE	1	U	UG/L	0.2
MW-23	9/30/2008	VOA	CHLOROBENZENE	1	U	UG/L	0.2
MW-23	9/30/2008	VOA	CHLOROETHANE	1	U	UG/L	0.2
MW-23	9/30/2008	VOA	CHLOROFORM	1	U	UG/L	0.2

PT_NAME	SMP_DATE	ANGROUP	STD_CHEMNAME	CONC	QUALIFIER	UNITS	MDL
MW-23	9/30/2008	VOA	CHLOROMETHANE	1	U	UG/L	0.2
MW-23	9/30/2008	VOA	CIS-1,2-DICHLOROETHENE	1	U	UG/L	0.2
MW-23	9/30/2008	VOA	CIS-1,3-DICHLOROPROPENE	1	U	UG/L	0.2
MW-23	9/30/2008	VOA	DIBROMOCHLOROMETHANE	1	U	UG/L	0.2
MW-23	9/30/2008	VOA	ETHYLBENZENE	1	U	UG/L	0.2
MW-23	9/30/2008	VOA	ISOPROPYLBENZENE	1	U	UG/L	0.2
MW-23	9/30/2008	VOA	M,P-XYLENE	2	U	UG/L	0.5
MW-23	9/30/2008	VOA	METHYLENE CHLORIDE	1	U	UG/L	0.5
MW-23	9/30/2008	VOA	N-BUTYLBENZENE	1	U	UG/L	0.2
MW-23	9/30/2008	VOA	N-PROPYLBENZENE	1	U	UG/L	0.2
MW-23	9/30/2008	VOA	O-XYLENE	1	U	UG/L	0.2
MW-23	9/30/2008	VOA	P-ISOPROPYLTOLUENE	1	U	UG/L	0.2
MW-23	9/30/2008	VOA	SEC-BUTYLBENZENE	1	U	UG/L	0.2
MW-23	9/30/2008	VOA	STYRENE	1	U	UG/L	0.2
MW-23	9/30/2008	VOA	TERT-BUTYLBENZENE	1	U	UG/L	0.2
MW-23	9/30/2008	VOA	TETRACHLOROETHENE	1	U	UG/L	0.2
MW-23	9/30/2008	VOA	TOLUENE	1	U	UG/L	0.2
MW-23	9/30/2008	VOA	TRANS-1,2-DICHLOROETHENE	1	U	UG/L	0.2
MW-23	9/30/2008	VOA	TRANS-1,3-DICHLOROPROPEN	1	U	UG/L	0.2
MW-23	9/30/2008	VOA	TRICHLOROETHENE	0.38	J	UG/L	0.2
MW-23	9/30/2008	VOA	VINYL CHLORIDE	1	U	UG/L	0.2
MW-27	9/30/2008	SOLIDS	TOTAL DISSOLVED SOLIDS	41900		MG/L	5
MW-27	9/30/2008	SVOA	1-METHYLNAPHTHALENE	0.019	U	UG/L	0.0095
MW-27	9/30/2008	SVOA	2-METHYLNAPHTHALENE	0.019	U	UG/L	0.0095
MW-27	9/30/2008	SVOA	ACENAPHTHENE	0.019	U	UG/L	0.0095
MW-27	9/30/2008	SVOA	ACENAPHTHYLENE	0.019	U	UG/L	0.0095
MW-27	9/30/2008	SVOA	ANTHRACENE	0.019	U	UG/L	0.0095
MW-27	9/30/2008	SVOA	BENZO(A)ANTHRACENE	0.019	U	UG/L	0.0095
MW-27	9/30/2008	SVOA	BENZO(A)PYRENE	0.019	U	UG/L	0.0095
MW-27	9/30/2008	SVOA	BENZO(B)FLUORANTHENE	0.019	U	UG/L	0.0095
MW-27	9/30/2008	SVOA	BENZO(G,H,I)PERYLENE	0.019	U	UG/L	0.0095
MW-27	9/30/2008	SVOA	BENZO(K)FLUORANTHENE	0.019	U	UG/L	0.0095
MW-27	9/30/2008	SVOA	CHRYSENE	0.019	U	UG/L	0.0095
MW-27	9/30/2008	SVOA	DIBENZO(A,H)ANTHRACENE	0.019	UJ	UG/L	0.0095
MW-27	9/30/2008	SVOA	FLUORANTHENE	0.019	U	UG/L	0.0095
MW-27	9/30/2008	SVOA	FLUORENE	0.019	U	UG/L	0.0095
MW-27	9/30/2008	SVOA	INDENO(1,2,3-CD)PYRENE	0.019	UJ	UG/L	0.0095
MW-27	9/30/2008	SVOA	NAPHTHALENE	0.019	U	UG/L	0.0095
MW-27	9/30/2008	SVOA	PHENANTHRENE	0.019	U	UG/L	0.0095
MW-27	9/30/2008	SVOA	PYRENE	0.019	U	UG/L	0.0095
MW-27	9/30/2008	VOA	1,1,1-TRICHLOROETHANE	1	U	UG/L	0.2
MW-27	9/30/2008	VOA	1,1,2,2-TETRACHLOROETHANE	1	U	UG/L	0.2
MW-27	9/30/2008	VOA	1,1,2-TRICHLOROETHANE	1	U	UG/L	0.2
MW-27	9/30/2008	VOA	1,1-DICHLOROETHANE	1	U	UG/L	0.2
MW-27	9/30/2008	VOA	1,1-DICHLOROETHENE	1	U	UG/L	0.2
MW-27	9/30/2008	VOA	1,2,4-TRIMETHYLBENZENE	1	U	UG/L	0.2
MW-27	9/30/2008	VOA	1,2-DICHLOROETHANE	9.5		UG/L	0.2
MW-27	9/30/2008	VOA	1,2-DICHLOROPROPANE	1	U	UG/L	0.2
MW-27	9/30/2008	VOA	1,3,5-TRIMETHYLBENZENE	1	U	UG/L	0.2
MW-27	9/30/2008	VOA	2-BUTANONE	10	R	UG/L	5
MW-27	9/30/2008	VOA	2-HEXANONE	10	U	UG/L	5
MW-27	9/30/2008	VOA	4-METHYL-2-PENTANONE	10	U	UG/L	5
MW-27	9/30/2008	VOA	ACETONE	10	U	UG/L	5
MW-27	9/30/2008	VOA	BENZENE	1	U	UG/L	0.2
MW-27	9/30/2008	VOA	BROMODICHLOROMETHANE	1	U	UG/L	0.2
MW-27	9/30/2008	VOA	BROMOFORM	1	U	UG/L	0.3

PT_NAME	SMP_DATE	ANGROUP	STD_CHEMNAME	CONC	QUALIFIER	UNITS	MDL
MW-27	9/30/2008	VOA	BROMOMETHANE	1	U	UG/L	0.2
MW-27	9/30/2008	VOA	CARBON DISULFIDE	1	U	UG/L	0.2
MW-27	9/30/2008	VOA	CARBON TETRACHLORIDE	1	U	UG/L	0.2
MW-27	9/30/2008	VOA	CHLOROBENZENE	1	U	UG/L	0.2
MW-27	9/30/2008	VOA	CHLOROETHANE	1	U	UG/L	0.2
MW-27	9/30/2008	VOA	CHLOROFORM	0.6	J	UG/L	0.2
MW-27	9/30/2008	VOA	CHLOROMETHANE	1	U	UG/L	0.2
MW-27	9/30/2008	VOA	CIS-1,2-DICHLOROETHENE	0.8	J	UG/L	0.2
MW-27	9/30/2008	VOA	CIS-1,3-DICHLOROPROPENE	1	U	UG/L	0.2
MW-27	9/30/2008	VOA	DIBROMOCHLOROMETHANE	1	U	UG/L	0.2
MW-27	9/30/2008	VOA	ETHYLBENZENE	1	U	UG/L	0.2
MW-27	9/30/2008	VOA	ISOPROPYLBENZENE	1	U	UG/L	0.2
MW-27	9/30/2008	VOA	M,P-XYLENE	2	U	UG/L	0.5
MW-27	9/30/2008	VOA	METHYLENE CHLORIDE	1	U	UG/L	0.5
MW-27	9/30/2008	VOA	N-BUTYLBENZENE	1	U	UG/L	0.2
MW-27	9/30/2008	VOA	N-PROPYLBENZENE	1	U	UG/L	0.2
MW-27	9/30/2008	VOA	O-XYLENE	1	U	UG/L	0.2
MW-27	9/30/2008	VOA	P-ISOPROPYLTOLUENE	1	U	UG/L	0.2
MW-27	9/30/2008	VOA	SEC-BUTYLBENZENE	1	U	UG/L	0.2
MW-27	9/30/2008	VOA	STYRENE	1	U	UG/L	0.2
MW-27	9/30/2008	VOA	TERT-BUTYLBENZENE	1	U	UG/L	0.2
MW-27	9/30/2008	VOA	TETRACHLOROETHENE	1	U	UG/L	0.2
MW-27	9/30/2008	VOA	TOLUENE	1	U	UG/L	0.2
MW-27	9/30/2008	VOA	TRANS-1,2-DICHLOROETHENE	1	U	UG/L	0.2
MW-27	9/30/2008	VOA	TRANS-1,3-DICHLOROPROPEN	1	U	UG/L	0.2
MW-27	9/30/2008	VOA	TRICHLOROETHENE	1.1		UG/L	0.2
MW-27	9/30/2008	VOA	VINYL CHLORIDE	1	U	UG/L	0.2
MW-54	10/1/2008	ANION	BROMIDE	24.9		MG/L	0.5
MW-54	10/1/2008	ANION	CHLORIDE	11500		MG/L	100
MW-54	10/1/2008	ANION	FLUORIDE	0.2	U	MG/L	0.1
MW-54	10/1/2008	ANION	NITRATE	28.7		MG/L	0.25
MW-54	10/1/2008	ANION	NITRITE	6.38		MG/L	0.1
MW-54	10/1/2008	ANION	ORTHOPHOSPHATE	0.787	J	MG/L	0.5
MW-54	10/1/2008	ANION	SULFATE	5250		MG/L	100
MW-54	10/1/2008	ANION	TOTAL ALKALINITY	1420		MG/L	1
MW-54	10/1/2008	DGASES	ETHANE	2	UJ	UG/L	0.6
MW-54	10/1/2008	DGASES	ETHENE	2	U	UG/L	0.6
MW-54	10/1/2008	DGASES	METHANE	15		UG/L	0.6
MW-54	10/1/2008	SOLIDS	TOTAL DISSOLVED SOLIDS	28600		MG/L	5
MW-54	10/1/2008	SULFIDE	SULFIDE	0.5	U	MG/L	0.1
MW-54	10/1/2008	SVOA	1-METHYLNAPHTHALENE	0.019	U	UG/L	0.0094
MW-54	10/1/2008	SVOA	2-METHYLNAPHTHALENE	0.019	U	UG/L	0.0094
MW-54	10/1/2008	SVOA	ACENAPHTHENE	0.019	UJ	UG/L	0.0094
MW-54	10/1/2008	SVOA	ACENAPHTHYLENE	0.019	U	UG/L	0.0094
MW-54	10/1/2008	SVOA	ANTHRACENE	0.019	U	UG/L	0.0094
MW-54	10/1/2008	SVOA	BENZO(A)ANTHRACENE	0.019	U	UG/L	0.0094
MW-54	10/1/2008	SVOA	BENZO(A)PYRENE	0.019	U	UG/L	0.0094
MW-54	10/1/2008	SVOA	BENZO(B)FLUORANTHENE	0.019	U	UG/L	0.0094
MW-54	10/1/2008	SVOA	BENZO(G,H,I)PERYLENE	0.019	U	UG/L	0.0094
MW-54	10/1/2008	SVOA	BENZO(K)FLUORANTHENE	0.019	U	UG/L	0.0094
MW-54	10/1/2008	SVOA	CHRYSENE	0.019	U	UG/L	0.0094
MW-54	10/1/2008	SVOA	DIBENZO(A,H)ANTHRACENE	0.019	UJ	UG/L	0.0094
MW-54	10/1/2008	SVOA	FLUORANTHENE	0.024		UG/L	0.0094
MW-54	10/1/2008	SVOA	FLUORENE	0.019	U	UG/L	0.0094
MW-54	10/1/2008	SVOA	INDENO(1,2,3-CD)PYRENE	0.019	UJ	UG/L	0.0094
MW-54	10/1/2008	SVOA	NAPHTHALENE	0.023	UJ	UG/L	0.0094

PT_NAME	SMP_DATE	ANGROUP	STD_CHEMNAME	CONC	QUALIFIER	UNITS	MDL
MW-54	10/1/2008	SVOA	PHENANTHRENE	0.028		UG/L	0.0094
MW-54	10/1/2008	SVOA	PYRENE	0.019	J	UG/L	0.0094
MW-54	10/1/2008	TOC	TOTAL ORGANIC CARBON	25.1		MG/L	0.5
MW-54	10/1/2008	TPHEXT	DIESEL RANGE ORGANICS	0.12	JH	MG/L	0.094
MW-54	10/1/2008	TPHEXT	JP5 RANGE ORGANICS	0.12	JL	MG/L	0.094
MW-54	10/1/2008	TPHEXT	MOTOR OIL RANGE ORGANICS	0.15	JM	MG/L	0.094
MW-54	10/1/2008	TPHPRG	GASOLINE RANGE ORGANICS	0.1	U	MG/L	0.02
MW-54	10/1/2008	VOA	1,1,1-TRICHLOROETHANE	1	U	UG/L	0.2
MW-54	10/1/2008	VOA	1,1,2,2-TETRACHLOROETHANE	1	U	UG/L	0.2
MW-54	10/1/2008	VOA	1,1,2-TRICHLOROETHANE	1	U	UG/L	0.2
MW-54	10/1/2008	VOA	1,1-DICHLOROETHANE	1	U	UG/L	0.2
MW-54	10/1/2008	VOA	1,1-DICHLOROETHENE	1	U	UG/L	0.2
MW-54	10/1/2008	VOA	1,2,4-TRIMETHYLBENZENE	1	U	UG/L	0.2
MW-54	10/1/2008	VOA	1,2-DICHLOROETHANE	59		UG/L	1
MW-54	10/1/2008	VOA	1,2-DICHLOROPROPANE	0.66	J	UG/L	0.2
MW-54	10/1/2008	VOA	1,3,5-TRIMETHYLBENZENE	1	U	UG/L	0.2
MW-54	10/1/2008	VOA	2-BUTANONE	10	U	UG/L	5
MW-54	10/1/2008	VOA	2-HEXANONE	10	U	UG/L	5
MW-54	10/1/2008	VOA	4-METHYL-2-PENTANONE	10	U	UG/L	5
MW-54	10/1/2008	VOA	ACETONE	10	U	UG/L	5
MW-54	10/1/2008	VOA	BENZENE	3		UG/L	0.2
MW-54	10/1/2008	VOA	BROMODICHLOROMETHANE	1	U	UG/L	0.2
MW-54	10/1/2008	VOA	BROMOFORM	1	U	UG/L	0.3
MW-54	10/1/2008	VOA	BROMOMETHANE	1	U	UG/L	0.2
MW-54	10/1/2008	VOA	CARBON DISULFIDE	1	U	UG/L	0.2
MW-54	10/1/2008	VOA	CARBON TETRACHLORIDE	1	U	UG/L	0.2
MW-54	10/1/2008	VOA	CHLOROBENZENE	1	U	UG/L	0.2
MW-54	10/1/2008	VOA	CHLOROETHANE	1	U	UG/L	0.2
MW-54	10/1/2008	VOA	CHLOROFORM	7.6		UG/L	0.2
MW-54	10/1/2008	VOA	CHLOROMETHANE	1	U	UG/L	0.2
MW-54	10/1/2008	VOA	CIS-1,2-DICHLOROETHENE	0.42	J	UG/L	0.2
MW-54	10/1/2008	VOA	CIS-1,3-DICHLOROPROPENE	1	U	UG/L	0.2
MW-54	10/1/2008	VOA	DIBROMOCHLOROMETHANE	1	U	UG/L	0.2
MW-54	10/1/2008	VOA	ETHYLBENZENE	1	U	UG/L	0.2
MW-54	10/1/2008	VOA	ISOPROPYLBENZENE	1	U	UG/L	0.2
MW-54	10/1/2008	VOA	M,P-XYLENE	2	U	UG/L	0.5
MW-54	10/1/2008	VOA	METHYLENE CHLORIDE	1	U	UG/L	0.5
MW-54	10/1/2008	VOA	N-BUTYLBENZENE	1	U	UG/L	0.2
MW-54	10/1/2008	VOA	N-PROPYLBENZENE	1	U	UG/L	0.2
MW-54	10/1/2008	VOA	O-XYLENE	1	U	UG/L	0.2
MW-54	10/1/2008	VOA	P-ISOPROPYLTOLUENE	1	U	UG/L	0.2
MW-54	10/1/2008	VOA	SEC-BUTYLBENZENE	1	U	UG/L	0.2
MW-54	10/1/2008	VOA	STYRENE	1	U	UG/L	0.2
MW-54	10/1/2008	VOA	TERT-BUTYLBENZENE	1	U	UG/L	0.2
MW-54	10/1/2008	VOA	TETRACHLOROETHENE	1	U	UG/L	0.2
MW-54	10/1/2008	VOA	TOLUENE	1	U	UG/L	0.2
MW-54	10/1/2008	VOA	TRANS-1,2-DICHLOROETHENE	1	U	UG/L	0.2
MW-54	10/1/2008	VOA	TRANS-1,3-DICHLOROPROPEN	1	U	UG/L	0.2
MW-54	10/1/2008	VOA	TRICHLOROETHENE	0.2	J	UG/L	0.2
MW-54	10/1/2008	VOA	VINYL CHLORIDE	1	U	UG/L	0.2
MW-73	9/30/2008	SOLIDS	TOTAL DISSOLVED SOLIDS	40700		MG/L	5
MW-73	9/30/2008	SVOA	1-METHYLNAPHTHALENE	0.019	U	UG/L	0.0095
MW-73	9/30/2008	SVOA	2-METHYLNAPHTHALENE	0.019	U	UG/L	0.0095
MW-73	9/30/2008	SVOA	ACENAPHTHENE	0.019	U	UG/L	0.0095
MW-73	9/30/2008	SVOA	ACENAPHTHYLENE	0.019	U	UG/L	0.0095
MW-73	9/30/2008	SVOA	ANTHRACENE	0.019	U	UG/L	0.0095

PT_NAME	SMP_DATE	ANGROUP	STD_CHEMNAME	CONC	QUALIFIER	UNITS	MDL
MW-73	9/30/2008	SVOA	BENZO(A)ANTHRACENE	0.019	U	UG/L	0.0095
MW-73	9/30/2008	SVOA	BENZO(A)PYRENE	0.019	U	UG/L	0.0095
MW-73	9/30/2008	SVOA	BENZO(B)FLUORANTHENE	0.019	U	UG/L	0.0095
MW-73	9/30/2008	SVOA	BENZO(G,H,I)PERYLENE	0.019	U	UG/L	0.0095
MW-73	9/30/2008	SVOA	BENZO(K)FLUORANTHENE	0.019	U	UG/L	0.0095
MW-73	9/30/2008	SVOA	CHRYSENE	0.019	U	UG/L	0.0095
MW-73	9/30/2008	SVOA	DIBENZO(A,H)ANTHRACENE	0.019	UJ	UG/L	0.0095
MW-73	9/30/2008	SVOA	FLUORANTHENE	0.019	U	UG/L	0.0095
MW-73	9/30/2008	SVOA	FLUORENE	0.019	U	UG/L	0.0095
MW-73	9/30/2008	SVOA	INDENO(1,2,3-CD)PYRENE	0.019	UJ	UG/L	0.0095
MW-73	9/30/2008	SVOA	NAPHTHALENE	0.019	UJ	UG/L	0.0095
MW-73	9/30/2008	SVOA	PHENANTHRENE	0.019	U	UG/L	0.0095
MW-73	9/30/2008	SVOA	PYRENE	0.019	U	UG/L	0.0095
MW-73	9/30/2008	VOA	1,1,1-TRICHLOROETHANE	1	U	UG/L	0.2
MW-73	9/30/2008	VOA	1,1,2,2-TETRACHLOROETHANE	1	U	UG/L	0.2
MW-73	9/30/2008	VOA	1,1,2-TRICHLOROETHANE	1	U	UG/L	0.2
MW-73	9/30/2008	VOA	1,1-DICHLOROETHANE	1	U	UG/L	0.2
MW-73	9/30/2008	VOA	1,1-DICHLOROETHENE	1	U	UG/L	0.2
MW-73	9/30/2008	VOA	1,2,4-TRIMETHYLBENZENE	1	U	UG/L	0.2
MW-73	9/30/2008	VOA	1,2-DICHLOROETHANE	59		UG/L	1
MW-73	9/30/2008	VOA	1,2-DICHLOROPROPANE	0.61	J	UG/L	0.2
MW-73	9/30/2008	VOA	1,3,5-TRIMETHYLBENZENE	1	U	UG/L	0.2
MW-73	9/30/2008	VOA	2-BUTANONE	10	R	UG/L	5
MW-73	9/30/2008	VOA	2-HEXANONE	10	U	UG/L	5
MW-73	9/30/2008	VOA	4-METHYL-2-PENTANONE	10	U	UG/L	5
MW-73	9/30/2008	VOA	ACETONE	10	U	UG/L	5
MW-73	9/30/2008	VOA	BENZENE	1	U	UG/L	0.2
MW-73	9/30/2008	VOA	BROMODICHLOROMETHANE	1	U	UG/L	0.2
MW-73	9/30/2008	VOA	BROMOFORM	1	U	UG/L	0.3
MW-73	9/30/2008	VOA	BROMOMETHANE	1	U	UG/L	0.2
MW-73	9/30/2008	VOA	CARBON DISULFIDE	1	U	UG/L	0.2
MW-73	9/30/2008	VOA	CARBON TETRACHLORIDE	1	U	UG/L	0.2
MW-73	9/30/2008	VOA	CHLOROBENZENE	1	U	UG/L	0.2
MW-73	9/30/2008	VOA	CHLOROETHANE	1	U	UG/L	0.2
MW-73	9/30/2008	VOA	CHLOROFORM	0.56	J	UG/L	0.2
MW-73	9/30/2008	VOA	CHLOROMETHANE	1	U	UG/L	0.2
MW-73	9/30/2008	VOA	CIS-1,2-DICHLOROETHENE	0.72	J	UG/L	0.2
MW-73	9/30/2008	VOA	CIS-1,3-DICHLOROPROPENE	1	U	UG/L	0.2
MW-73	9/30/2008	VOA	DIBROMOCHLOROMETHANE	1	U	UG/L	0.2
MW-73	9/30/2008	VOA	ETHYLBENZENE	1	U	UG/L	0.2
MW-73	9/30/2008	VOA	ISOPROPYLBENZENE	1	U	UG/L	0.2
MW-73	9/30/2008	VOA	M,P-XYLENE	2	U	UG/L	0.5
MW-73	9/30/2008	VOA	METHYLENE CHLORIDE	1	U	UG/L	0.5
MW-73	9/30/2008	VOA	N-BUTYLBENZENE	1	U	UG/L	0.2
MW-73	9/30/2008	VOA	N-PROPYLBENZENE	1	U	UG/L	0.2
MW-73	9/30/2008	VOA	O-XYLENE	1	U	UG/L	0.2
MW-73	9/30/2008	VOA	P-ISOPROPYLTOLUENE	1	U	UG/L	0.2
MW-73	9/30/2008	VOA	SEC-BUTYLBENZENE	1	U	UG/L	0.2
MW-73	9/30/2008	VOA	STYRENE	1	U	UG/L	0.2
MW-73	9/30/2008	VOA	TERT-BUTYLBENZENE	1	U	UG/L	0.2
MW-73	9/30/2008	VOA	TETRACHLOROETHENE	1	U	UG/L	0.2
MW-73	9/30/2008	VOA	TOLUENE	1	U	UG/L	0.2
MW-73	9/30/2008	VOA	TRANS-1,2-DICHLOROETHENE	1	U	UG/L	0.2
MW-73	9/30/2008	VOA	TRANS-1,3-DICHLOROPROPEN	1	U	UG/L	0.2
MW-73	9/30/2008	VOA	TRICHLOROETHENE	0.56	J	UG/L	0.2
MW-73	9/30/2008	VOA	VINYL CHLORIDE	1	U	UG/L	0.2

PT_NAME	SMP_DATE	ANGROUP	STD_CHEMNAME	CONC	QUALIFIER	UNITS	MDL
MW-75	9/30/2008	SOLIDS	TOTAL DISSOLVED SOLIDS	30900		MG/L	5
MW-75	9/30/2008	SVOA	1-METHYLNAPHTHALENE	0.18		UG/L	0.0095
MW-75	9/30/2008	SVOA	2-METHYLNAPHTHALENE	0.019	U	UG/L	0.0095
MW-75	9/30/2008	SVOA	ACENAPHTHENE	0.019	U	UG/L	0.0095
MW-75	9/30/2008	SVOA	ACENAPHTHYLENE	0.019	U	UG/L	0.0095
MW-75	9/30/2008	SVOA	ANTHRACENE	0.019	U	UG/L	0.0095
MW-75	9/30/2008	SVOA	BENZO(A)ANTHRACENE	0.019	U	UG/L	0.0095
MW-75	9/30/2008	SVOA	BENZO(A)PYRENE	0.019	U	UG/L	0.0095
MW-75	9/30/2008	SVOA	BENZO(B)FLUORANTHENE	0.019	U	UG/L	0.0095
MW-75	9/30/2008	SVOA	BENZO(G,H,I)PERYLENE	0.019	U	UG/L	0.0095
MW-75	9/30/2008	SVOA	BENZO(K)FLUORANTHENE	0.019	U	UG/L	0.0095
MW-75	9/30/2008	SVOA	CHRYSENE	0.019	U	UG/L	0.0095
MW-75	9/30/2008	SVOA	DIBENZO(A,H)ANTHRACENE	0.019	UJ	UG/L	0.0095
MW-75	9/30/2008	SVOA	FLUORANTHENE	0.019	U	UG/L	0.0095
MW-75	9/30/2008	SVOA	FLUORENE	0.019	U	UG/L	0.0095
MW-75	9/30/2008	SVOA	INDENO(1,2,3-CD)PYRENE	0.019	UJ	UG/L	0.0095
MW-75	9/30/2008	SVOA	NAPHTHALENE	0.089		UG/L	0.0095
MW-75	9/30/2008	SVOA	PHENANTHRENE	0.019	U	UG/L	0.0095
MW-75	9/30/2008	SVOA	PYRENE	0.019	U	UG/L	0.0095
MW-75	9/30/2008	VOA	1,1,1-TRICHLOROETHANE	1	U	UG/L	0.2
MW-75	9/30/2008	VOA	1,1,2,2-TETRACHLOROETHANE	1	U	UG/L	0.2
MW-75	9/30/2008	VOA	1,1,2-TRICHLOROETHANE	1	U	UG/L	0.2
MW-75	9/30/2008	VOA	1,1-DICHLOROETHANE	1	U	UG/L	0.2
MW-75	9/30/2008	VOA	1,1-DICHLOROETHENE	1	U	UG/L	0.2
MW-75	9/30/2008	VOA	1,2,4-TRIMETHYLBENZENE	0.61	J	UG/L	0.2
MW-75	9/30/2008	VOA	1,2-DICHLOROETHANE	230		UG/L	2
MW-75	9/30/2008	VOA	1,2-DICHLOROPROPANE	1.6		UG/L	0.2
MW-75	9/30/2008	VOA	1,3,5-TRIMETHYLBENZENE	1	U	UG/L	0.2
MW-75	9/30/2008	VOA	2-BUTANONE	10	R	UG/L	5
MW-75	9/30/2008	VOA	2-HEXANONE	10	U	UG/L	5
MW-75	9/30/2008	VOA	4-METHYL-2-PENTANONE	10	U	UG/L	5
MW-75	9/30/2008	VOA	ACETONE	10	U	UG/L	5
MW-75	9/30/2008	VOA	BENZENE	110		UG/L	2
MW-75	9/30/2008	VOA	BROMODICHLOROMETHANE	1	U	UG/L	0.2
MW-75	9/30/2008	VOA	BROMOFORM	1	U	UG/L	0.3
MW-75	9/30/2008	VOA	BROMOMETHANE	0.69	J	UG/L	0.2
MW-75	9/30/2008	VOA	CARBON DISULFIDE	1	U	UG/L	0.2
MW-75	9/30/2008	VOA	CARBON TETRACHLORIDE	1	U	UG/L	0.2
MW-75	9/30/2008	VOA	CHLOROBENZENE	1	U	UG/L	0.2
MW-75	9/30/2008	VOA	CHLOROETHANE	0.26	J	UG/L	0.2
MW-75	9/30/2008	VOA	CHLOROFORM	0.28	J	UG/L	0.2
MW-75	9/30/2008	VOA	CHLOROMETHANE	0.35	J	UG/L	0.2
MW-75	9/30/2008	VOA	CIS-1,2-DICHLOROETHENE	0.57	J	UG/L	0.2
MW-75	9/30/2008	VOA	CIS-1,3-DICHLOROPROPENE	1	U	UG/L	0.2
MW-75	9/30/2008	VOA	DIBROMOCHLOROMETHANE	1	U	UG/L	0.2
MW-75	9/30/2008	VOA	ETHYLBENZENE	1	U	UG/L	0.2
MW-75	9/30/2008	VOA	ISOPROPYLBENZENE	2.4		UG/L	0.2
MW-75	9/30/2008	VOA	M,P-XYLENE	2	U	UG/L	0.5
MW-75	9/30/2008	VOA	METHYLENE CHLORIDE	1	U	UG/L	0.5
MW-75	9/30/2008	VOA	N-BUTYLBENZENE	0.5	J	UG/L	0.2
MW-75	9/30/2008	VOA	N-PROPYLBENZENE	1	U	UG/L	0.2
MW-75	9/30/2008	VOA	O-XYLENE	0.27	J	UG/L	0.2
MW-75	9/30/2008	VOA	P-ISOPROPYLTOLUENE	1	U	UG/L	0.2
MW-75	9/30/2008	VOA	SEC-BUTYLBENZENE	0.55	J	UG/L	0.2
MW-75	9/30/2008	VOA	STYRENE	1	U	UG/L	0.2
MW-75	9/30/2008	VOA	TERT-BUTYLBENZENE	1	U	UG/L	0.2

PT_NAME	SMP_DATE	ANGROUP	STD_CHEMNAME	CONC	QUALIFIER	UNITS	MDL
MW-75	9/30/2008	VOA	TETRACHLOROETHENE	1	U	UG/L	0.2
MW-75	9/30/2008	VOA	TOLUENE	0.54	J	UG/L	0.2
MW-75	9/30/2008	VOA	TRANS-1,2-DICHLOROETHENE	1	U	UG/L	0.2
MW-75	9/30/2008	VOA	TRANS-1,3-DICHLOROPROPEN	1	U	UG/L	0.2
MW-75	9/30/2008	VOA	TRICHLOROETHENE	0.26	J	UG/L	0.2
MW-75	9/30/2008	VOA	VINYL CHLORIDE	1	U	UG/L	0.2
TT14-MW01	10/3/2008	ANION	BROMIDE	21.8		MG/L	0.5
TT14-MW01	10/3/2008	ANION	CHLORIDE	10500		MG/L	80
TT14-MW01	10/3/2008	ANION	FLUORIDE	0.2	U	MG/L	0.1
TT14-MW01	10/3/2008	ANION	NITRATE	4.66		MG/L	0.1
TT14-MW01	10/3/2008	ANION	NITRITE	4.37		MG/L	0.1
TT14-MW01	10/3/2008	ANION	ORTHOPHOSPHATE	3.05		MG/L	0.5
TT14-MW01	10/3/2008	ANION	SULFATE	5010		MG/L	200
TT14-MW01	10/3/2008	ANION	TOTAL ALKALINITY	1300		MG/L	1
TT14-MW01	10/3/2008	DGASES	ETHANE	2	U	UG/L	0.6
TT14-MW01	10/3/2008	DGASES	ETHENE	2	U	UG/L	0.6
TT14-MW01	10/3/2008	DGASES	METHANE	1.7	J	UG/L	0.6
TT14-MW01	10/3/2008	SOLIDS	TOTAL DISSOLVED SOLIDS	27700		MG/L	5
TT14-MW01	10/3/2008	SULFIDE	SULFIDE	0.5	U	MG/L	0.1
TT14-MW01	10/3/2008	SVOA	1-METHYLNAPHTHALENE	0.075		UG/L	0.0094
TT14-MW01	10/3/2008	SVOA	2-METHYLNAPHTHALENE	0.078		UG/L	0.0094
TT14-MW01	10/3/2008	SVOA	ACENAPHTHENE	0.019	U	UG/L	0.0094
TT14-MW01	10/3/2008	SVOA	ACENAPHTHYLENE	0.019	U	UG/L	0.0094
TT14-MW01	10/3/2008	SVOA	ANTHRACENE	0.019	U	UG/L	0.0094
TT14-MW01	10/3/2008	SVOA	BENZO(A)ANTHRACENE	0.019	U	UG/L	0.0094
TT14-MW01	10/3/2008	SVOA	BENZO(A)PYRENE	0.019	U	UG/L	0.0094
TT14-MW01	10/3/2008	SVOA	BENZO(B)FLUORANTHENE	0.019	U	UG/L	0.0094
TT14-MW01	10/3/2008	SVOA	BENZO(G,H,I)PERYLENE	0.019	U	UG/L	0.0094
TT14-MW01	10/3/2008	SVOA	BENZO(K)FLUORANTHENE	0.019	U	UG/L	0.0094
TT14-MW01	10/3/2008	SVOA	CHRYSENE	0.019	U	UG/L	0.0094
TT14-MW01	10/3/2008	SVOA	DIBENZO(A,H)ANTHRACENE	0.019	U	UG/L	0.0094
TT14-MW01	10/3/2008	SVOA	FLUORANTHENE	0.019	U	UG/L	0.0094
TT14-MW01	10/3/2008	SVOA	FLUORENE	0.019	U	UG/L	0.0094
TT14-MW01	10/3/2008	SVOA	INDENO(1,2,3-CD)PYRENE	0.019	U	UG/L	0.0094
TT14-MW01	10/3/2008	SVOA	NAPHTHALENE	0.42		UG/L	0.0094
TT14-MW01	10/3/2008	SVOA	PHENANTHRENE	0.019	U	UG/L	0.0094
TT14-MW01	10/3/2008	SVOA	PYRENE	0.019	U	UG/L	0.0094
TT14-MW01	10/3/2008	TOC	TOTAL ORGANIC CARBON	21.7		MG/L	0.5
TT14-MW01	10/3/2008	TPHEXT	DIESEL RANGE ORGANICS	0.48	U	MG/L	0.095
TT14-MW01	10/3/2008	TPHEXT	JP5 RANGE ORGANICS	0.95	U	MG/L	0.095
TT14-MW01	10/3/2008	TPHEXT	MOTOR OIL RANGE ORGANICS	0.23	JM	MG/L	0.095
TT14-MW01	10/3/2008	TPHPRG	GASOLINE RANGE ORGANICS	0.057	JH	MG/L	0.02
TT14-MW01	10/3/2008	VOA	1,1,1-TRICHLOROETHANE	1	U	UG/L	0.2
TT14-MW01	10/3/2008	VOA	1,1,2,2-TETRACHLOROETHANE	1	U	UG/L	0.2
TT14-MW01	10/3/2008	VOA	1,1,2-TRICHLOROETHANE	1	U	UG/L	0.2
TT14-MW01	10/3/2008	VOA	1,1-DICHLOROETHANE	1	U	UG/L	0.2
TT14-MW01	10/3/2008	VOA	1,1-DICHLOROETHENE	1	U	UG/L	0.2
TT14-MW01	10/3/2008	VOA	1,2,4-TRIMETHYLBENZENE	5.3		UG/L	0.2
TT14-MW01	10/3/2008	VOA	1,2-DICHLOROETHANE	1	UJ	UG/L	0.2
TT14-MW01	10/3/2008	VOA	1,2-DICHLOROPROPANE	1	U	UG/L	0.2
TT14-MW01	10/3/2008	VOA	1,3,5-TRIMETHYLBENZENE	1.5		UG/L	0.2
TT14-MW01	10/3/2008	VOA	2-BUTANONE	10	R	UG/L	5
TT14-MW01	10/3/2008	VOA	2-HEXANONE	10	U	UG/L	5
TT14-MW01	10/3/2008	VOA	4-METHYL-2-PENTANONE	10	UJ	UG/L	5
TT14-MW01	10/3/2008	VOA	ACETONE	10	R	UG/L	5
TT14-MW01	10/3/2008	VOA	BENZENE	1	U	UG/L	0.2

PT_NAME	SMP_DATE	ANGROUP	STD_CHEMNAME	CONC	QUALIFIER	UNITS	MDL
TT14-MW01	10/3/2008	VOA	BROMODICHLOROMETHANE	1	U	UG/L	0.2
TT14-MW01	10/3/2008	VOA	BROMOFORM	1	U	UG/L	0.3
TT14-MW01	10/3/2008	VOA	BROMOMETHANE	0.35	J	UG/L	0.2
TT14-MW01	10/3/2008	VOA	CARBON DISULFIDE	1	U	UG/L	0.2
TT14-MW01	10/3/2008	VOA	CARBON TETRACHLORIDE	1	U	UG/L	0.2
TT14-MW01	10/3/2008	VOA	CHLOROBENZENE	1	U	UG/L	0.2
TT14-MW01	10/3/2008	VOA	CHLOROETHANE	1	U	UG/L	0.2
TT14-MW01	10/3/2008	VOA	CHLOROFORM	1	U	UG/L	0.2
TT14-MW01	10/3/2008	VOA	CHLOROMETHANE	1	U	UG/L	0.2
TT14-MW01	10/3/2008	VOA	CIS-1,2-DICHLOROETHENE	1	U	UG/L	0.2
TT14-MW01	10/3/2008	VOA	CIS-1,3-DICHLOROPROPENE	1	U	UG/L	0.2
TT14-MW01	10/3/2008	VOA	DIBROMOCHLOROMETHANE	1	U	UG/L	0.2
TT14-MW01	10/3/2008	VOA	ETHYLBENZENE	1	U	UG/L	0.2
TT14-MW01	10/3/2008	VOA	ISOPROPYLBENZENE	1	U	UG/L	0.2
TT14-MW01	10/3/2008	VOA	M,P-XYLENE	3.5		UG/L	0.5
TT14-MW01	10/3/2008	VOA	METHYLENE CHLORIDE	1	U	UG/L	0.5
TT14-MW01	10/3/2008	VOA	N-BUTYLBENZENE	1	U	UG/L	0.2
TT14-MW01	10/3/2008	VOA	N-PROPYLBENZENE	0.24	J	UG/L	0.2
TT14-MW01	10/3/2008	VOA	O-XYLENE	6.6		UG/L	0.2
TT14-MW01	10/3/2008	VOA	P-ISOPROPYLTOLUENE	1	U	UG/L	0.2
TT14-MW01	10/3/2008	VOA	SEC-BUTYLBENZENE	1	U	UG/L	0.2
TT14-MW01	10/3/2008	VOA	STYRENE	1	U	UG/L	0.2
TT14-MW01	10/3/2008	VOA	TERT-BUTYLBENZENE	1	U	UG/L	0.2
TT14-MW01	10/3/2008	VOA	TETRACHLOROETHENE	1	U	UG/L	0.2
TT14-MW01	10/3/2008	VOA	TOLUENE	1	U	UG/L	0.2
TT14-MW01	10/3/2008	VOA	TRANS-1,2-DICHLOROETHENE	1	U	UG/L	0.2
TT14-MW01	10/3/2008	VOA	TRANS-1,3-DICHLOROPROPEN	1	U	UG/L	0.2
TT14-MW01	10/3/2008	VOA	TRICHLOROETHENE	1	U	UG/L	0.2
TT14-MW01	10/3/2008	VOA	VINYL CHLORIDE	1	U	UG/L	0.2
TT14-MW02	9/30/2008	SOLIDS	TOTAL DISSOLVED SOLIDS	47100		MG/L	5
TT14-MW02	9/30/2008	SVOA	1-METHYLNAPHTHALENE	0.019	U	UG/L	0.0094
TT14-MW02	9/30/2008	SVOA	2-METHYLNAPHTHALENE	0.019	U	UG/L	0.0094
TT14-MW02	9/30/2008	SVOA	ACENAPHTHENE	0.019	U	UG/L	0.0094
TT14-MW02	9/30/2008	SVOA	ACENAPHTHYLENE	0.019	U	UG/L	0.0094
TT14-MW02	9/30/2008	SVOA	ANTHRACENE	0.019	U	UG/L	0.0094
TT14-MW02	9/30/2008	SVOA	BENZO(A)ANTHRACENE	0.019	U	UG/L	0.0094
TT14-MW02	9/30/2008	SVOA	BENZO(A)PYRENE	0.019	U	UG/L	0.0094
TT14-MW02	9/30/2008	SVOA	BENZO(B)FLUORANTHENE	0.019	U	UG/L	0.0094
TT14-MW02	9/30/2008	SVOA	BENZO(G,H,I)PERYLENE	0.019	U	UG/L	0.0094
TT14-MW02	9/30/2008	SVOA	BENZO(K)FLUORANTHENE	0.019	U	UG/L	0.0094
TT14-MW02	9/30/2008	SVOA	CHRYSENE	0.019	U	UG/L	0.0094
TT14-MW02	9/30/2008	SVOA	DIBENZO(A,H)ANTHRACENE	0.019	UJ	UG/L	0.0094
TT14-MW02	9/30/2008	SVOA	FLUORANTHENE	0.019	U	UG/L	0.0094
TT14-MW02	9/30/2008	SVOA	FLUORENE	0.019	U	UG/L	0.0094
TT14-MW02	9/30/2008	SVOA	INDENO(1,2,3-CD)PYRENE	0.019	UJ	UG/L	0.0094
TT14-MW02	9/30/2008	SVOA	NAPHTHALENE	0.019	UJ	UG/L	0.0094
TT14-MW02	9/30/2008	SVOA	PHENANTHRENE	0.019	U	UG/L	0.0094
TT14-MW02	9/30/2008	SVOA	PYRENE	0.019	U	UG/L	0.0094
TT14-MW02	9/30/2008	VOA	1,1,1-TRICHLOROETHANE	1	U	UG/L	0.2
TT14-MW02	9/30/2008	VOA	1,1,2,2-TETRACHLOROETHANE	1	U	UG/L	0.2
TT14-MW02	9/30/2008	VOA	1,1,2-TRICHLOROETHANE	1	U	UG/L	0.2
TT14-MW02	9/30/2008	VOA	1,1-DICHLOROETHANE	1	U	UG/L	0.2
TT14-MW02	9/30/2008	VOA	1,1-DICHLOROETHENE	1	U	UG/L	0.2
TT14-MW02	9/30/2008	VOA	1,2,4-TRIMETHYLBENZENE	1	U	UG/L	0.2
TT14-MW02	9/30/2008	VOA	1,2-DICHLOROETHANE	1	U	UG/L	0.2
TT14-MW02	9/30/2008	VOA	1,2-DICHLOROPROPANE	1	U	UG/L	0.2

PT_NAME	SMP_DATE	ANGROUP	STD_CHEMNAME	CONC	QUALIFIER	UNITS	MDL
TT14-MW02	9/30/2008	VOA	1,3,5-TRIMETHYLBENZENE	1	U	UG/L	0.2
TT14-MW02	9/30/2008	VOA	2-BUTANONE	10	R	UG/L	5
TT14-MW02	9/30/2008	VOA	2-HEXANONE	10	U	UG/L	5
TT14-MW02	9/30/2008	VOA	4-METHYL-2-PENTANONE	10	U	UG/L	5
TT14-MW02	9/30/2008	VOA	ACETONE	10	U	UG/L	5
TT14-MW02	9/30/2008	VOA	BENZENE	1	U	UG/L	0.2
TT14-MW02	9/30/2008	VOA	BROMODICHLOROMETHANE	1	U	UG/L	0.2
TT14-MW02	9/30/2008	VOA	BROMOFORM	1	U	UG/L	0.3
TT14-MW02	9/30/2008	VOA	BROMOMETHANE	1	U	UG/L	0.2
TT14-MW02	9/30/2008	VOA	CARBON DISULFIDE	0.2	J	UG/L	0.2
TT14-MW02	9/30/2008	VOA	CARBON TETRACHLORIDE	1	U	UG/L	0.2
TT14-MW02	9/30/2008	VOA	CHLOROBENZENE	1	U	UG/L	0.2
TT14-MW02	9/30/2008	VOA	CHLOROETHANE	1	U	UG/L	0.2
TT14-MW02	9/30/2008	VOA	CHLOROFORM	1	U	UG/L	0.2
TT14-MW02	9/30/2008	VOA	CHLOROMETHANE	1	U	UG/L	0.2
TT14-MW02	9/30/2008	VOA	CIS-1,2-DICHLOROETHENE	1	U	UG/L	0.2
TT14-MW02	9/30/2008	VOA	CIS-1,3-DICHLOROPROPENE	1	U	UG/L	0.2
TT14-MW02	9/30/2008	VOA	DIBROMOCHLOROMETHANE	1	U	UG/L	0.2
TT14-MW02	9/30/2008	VOA	ETHYLBENZENE	1	U	UG/L	0.2
TT14-MW02	9/30/2008	VOA	ISOPROPYLBENZENE	1	U	UG/L	0.2
TT14-MW02	9/30/2008	VOA	M,P-XYLENE	2	U	UG/L	0.5
TT14-MW02	9/30/2008	VOA	METHYLENE CHLORIDE	1	U	UG/L	0.5
TT14-MW02	9/30/2008	VOA	N-BUTYLBENZENE	1	U	UG/L	0.2
TT14-MW02	9/30/2008	VOA	N-PROPYLBENZENE	1	U	UG/L	0.2
TT14-MW02	9/30/2008	VOA	O-XYLENE	1	U	UG/L	0.2
TT14-MW02	9/30/2008	VOA	P-ISOPROPYLTOLUENE	1	U	UG/L	0.2
TT14-MW02	9/30/2008	VOA	SEC-BUTYLBENZENE	1	U	UG/L	0.2
TT14-MW02	9/30/2008	VOA	STYRENE	1	U	UG/L	0.2
TT14-MW02	9/30/2008	VOA	TERT-BUTYLBENZENE	1	U	UG/L	0.2
TT14-MW02	9/30/2008	VOA	TETRACHLOROETHENE	1	U	UG/L	0.2
TT14-MW02	9/30/2008	VOA	TOLUENE	1	U	UG/L	0.2
TT14-MW02	9/30/2008	VOA	TRANS-1,2-DICHLOROETHENE	1	U	UG/L	0.2
TT14-MW02	9/30/2008	VOA	TRANS-1,3-DICHLOROPROPEN	1	U	UG/L	0.2
TT14-MW02	9/30/2008	VOA	TRICHLOROETHENE	1	U	UG/L	0.2
TT14-MW02	9/30/2008	VOA	VINYL CHLORIDE	1	U	UG/L	0.2
TT14-MW03	10/3/2008	ANION	BROMIDE	33.7		MG/L	0.5
TT14-MW03	10/3/2008	ANION	CHLORIDE	16000		MG/L	100
TT14-MW03	10/3/2008	ANION	FLUORIDE	0.2	U	MG/L	0.1
TT14-MW03	10/3/2008	ANION	NITRATE	0.185	J	MG/L	0.1
TT14-MW03	10/3/2008	ANION	NITRITE	0.5	U	MG/L	0.25
TT14-MW03	10/3/2008	ANION	ORTHOPHOSPHATE	1.45		MG/L	0.5
TT14-MW03	10/3/2008	ANION	SULFATE	8200		MG/L	250
TT14-MW03	10/3/2008	ANION	TOTAL ALKALINITY	2220		MG/L	1
TT14-MW03	10/3/2008	DGASES	ETHANE	5.1		UG/L	0.6
TT14-MW03	10/3/2008	DGASES	ETHENE	1.3	J	UG/L	0.6
TT14-MW03	10/3/2008	DGASES	METHANE	11		UG/L	0.6
TT14-MW03	10/3/2008	SOLIDS	TOTAL DISSOLVED SOLIDS	41700		MG/L	5
TT14-MW03	10/3/2008	SULFIDE	SULFIDE	0.5	U	MG/L	0.1
TT14-MW03	10/3/2008	SVOA	1-METHYLNAPHTHALENE	8.8		UG/L	0.94
TT14-MW03	10/3/2008	SVOA	2-METHYLNAPHTHALENE	14		UG/L	0.94
TT14-MW03	10/3/2008	SVOA	ACENAPHTHENE	0.019	U	UG/L	0.0094
TT14-MW03	10/3/2008	SVOA	ACENAPHTHYLENE	0.019	U	UG/L	0.0094
TT14-MW03	10/3/2008	SVOA	ANTHRACENE	0.019	U	UG/L	0.0094
TT14-MW03	10/3/2008	SVOA	BENZO(A)ANTHRACENE	0.019	U	UG/L	0.0094
TT14-MW03	10/3/2008	SVOA	BENZO(A)PYRENE	0.019	U	UG/L	0.0094
TT14-MW03	10/3/2008	SVOA	BENZO(B)FLUORANTHENE	0.019	U	UG/L	0.0094

PT_NAME	SMP_DATE	ANGROUP	STD_CHEMNAME	CONC	QUALIFIER	UNITS	MDL
TT14-MW03	10/3/2008	SVOA	BENZO(G,H,I)PERYLENE	0.019	U	UG/L	0.0094
TT14-MW03	10/3/2008	SVOA	BENZO(K)FLUORANTHENE	0.019	U	UG/L	0.0094
TT14-MW03	10/3/2008	SVOA	CHRYSENE	0.019	U	UG/L	0.0094
TT14-MW03	10/3/2008	SVOA	DIBENZO(A,H)ANTHRACENE	0.019	U	UG/L	0.0094
TT14-MW03	10/3/2008	SVOA	FLUORANTHENE	0.019	U	UG/L	0.0094
TT14-MW03	10/3/2008	SVOA	FLUORENE	0.019	U	UG/L	0.0094
TT14-MW03	10/3/2008	SVOA	INDENO(1,2,3-CD)PYRENE	0.019	U	UG/L	0.0094
TT14-MW03	10/3/2008	SVOA	NAPHTHALENE	79		UG/L	0.94
TT14-MW03	10/3/2008	SVOA	PHENANTHRENE	0.019	U	UG/L	0.0094
TT14-MW03	10/3/2008	SVOA	PYRENE	0.019	U	UG/L	0.0094
TT14-MW03	10/3/2008	TOC	TOTAL ORGANIC CARBON	108		MG/L	2.5
TT14-MW03	10/3/2008	TPHEXT	DIESEL RANGE ORGANICS	2.7	H	MG/L	0.47
TT14-MW03	10/3/2008	TPHEXT	JP5 RANGE ORGANICS	35	L	MG/L	0.47
TT14-MW03	10/3/2008	TPHEXT	MOTOR OIL RANGE ORGANICS	4.7	U	MG/L	0.47
TT14-MW03	10/3/2008	TPHPRG	GASOLINE RANGE ORGANICS	11	G	MG/L	1
TT14-MW03	10/3/2008	VOA	1,1,1-TRICHLOROETHANE	5	U	UG/L	1
TT14-MW03	10/3/2008	VOA	1,1,2,2-TETRACHLOROETHANE	5	U	UG/L	1
TT14-MW03	10/3/2008	VOA	1,1,2-TRICHLOROETHANE	5	U	UG/L	1
TT14-MW03	10/3/2008	VOA	1,1-DICHLOROETHANE	5	U	UG/L	1
TT14-MW03	10/3/2008	VOA	1,1-DICHLOROETHENE	5	U	UG/L	1
TT14-MW03	10/3/2008	VOA	1,2,4-TRIMETHYLBENZENE	340		UG/L	5
TT14-MW03	10/3/2008	VOA	1,2-DICHLOROETHANE	1000		UG/L	50
TT14-MW03	10/3/2008	VOA	1,2-DICHLOROPROPANE	5.4	J	UG/L	1
TT14-MW03	10/3/2008	VOA	1,3,5-TRIMETHYLBENZENE	93	J	UG/L	1
TT14-MW03	10/3/2008	VOA	2-BUTANONE	300	UJ	UG/L	120
TT14-MW03	10/3/2008	VOA	2-HEXANONE	250	J	UG/L	25
TT14-MW03	10/3/2008	VOA	4-METHYL-2-PENTANONE	78	J	UG/L	25
TT14-MW03	10/3/2008	VOA	ACETONE	440	UJ	UG/L	120
TT14-MW03	10/3/2008	VOA	BENZENE	4400		UG/L	50
TT14-MW03	10/3/2008	VOA	BROMODICHLOROMETHANE	5	U	UG/L	1
TT14-MW03	10/3/2008	VOA	BROMOFORM	5	U	UG/L	1.5
TT14-MW03	10/3/2008	VOA	BROMOMETHANE	5	U	UG/L	1
TT14-MW03	10/3/2008	VOA	CARBON DISULFIDE	1.1	J	UG/L	1
TT14-MW03	10/3/2008	VOA	CARBON TETRACHLORIDE	5	U	UG/L	1
TT14-MW03	10/3/2008	VOA	CHLOROBENZENE	5	U	UG/L	1
TT14-MW03	10/3/2008	VOA	CHLOROETHANE	3.3	J	UG/L	1
TT14-MW03	10/3/2008	VOA	CHLOROFORM	5	U	UG/L	1
TT14-MW03	10/3/2008	VOA	CHLOROMETHANE	5	U	UG/L	1
TT14-MW03	10/3/2008	VOA	CIS-1,2-DICHLOROETHENE	5	U	UG/L	1
TT14-MW03	10/3/2008	VOA	CIS-1,3-DICHLOROPROPENE	5	U	UG/L	1
TT14-MW03	10/3/2008	VOA	DIBROMOCHLOROMETHANE	5	U	UG/L	1
TT14-MW03	10/3/2008	VOA	ETHYLBENZENE	370		UG/L	5
TT14-MW03	10/3/2008	VOA	ISOPROPYLBENZENE	36	J	UG/L	1
TT14-MW03	10/3/2008	VOA	M,P-XYLENE	1300		UG/L	12
TT14-MW03	10/3/2008	VOA	METHYLENE CHLORIDE	5	U	UG/L	2.5
TT14-MW03	10/3/2008	VOA	N-BUTYLBENZENE	12	J	UG/L	1
TT14-MW03	10/3/2008	VOA	N-PROPYLBENZENE	51	J	UG/L	1
TT14-MW03	10/3/2008	VOA	O-XYLENE	1200		UG/L	50
TT14-MW03	10/3/2008	VOA	P-ISOPROPYLTOLUENE	2.1	J	UG/L	1
TT14-MW03	10/3/2008	VOA	SEC-BUTYLBENZENE	4.5	J	UG/L	1
TT14-MW03	10/3/2008	VOA	STYRENE	5	U	UG/L	1
TT14-MW03	10/3/2008	VOA	TERT-BUTYLBENZENE	5	U	UG/L	1
TT14-MW03	10/3/2008	VOA	TETRACHLOROETHENE	5	U	UG/L	1
TT14-MW03	10/3/2008	VOA	TOLUENE	1200		UG/L	5
TT14-MW03	10/3/2008	VOA	TRANS-1,2-DICHLOROETHENE	5	U	UG/L	1
TT14-MW03	10/3/2008	VOA	TRANS-1,3-DICHLOROPROPEN	5	U	UG/L	1

PT_NAME	SMP_DATE	ANGROUP	STD_CHEMNAME	CONC	QUALIFIER	UNITS	MDL
TT14-MW03	10/3/2008	VOA	TRICHLOROETHENE	5	U	UG/L	1
TT14-MW03	10/3/2008	VOA	VINYL CHLORIDE	5	U	UG/L	1
MW-16-3	10/5/2008	SOLIDS	TOTAL DISSOLVED SOLIDS	48300		MG/L	5
MW-16-3	10/5/2008	SOLIDS	TOTAL DISSOLVED SOLIDS	50500		MG/L	5
MW-16-3	10/5/2008	SVOA	1-METHYLNAPHTHALENE	0.019	U	UG/L	0.0094
MW-16-3	10/5/2008	SVOA	1-METHYLNAPHTHALENE	0.02	U	UG/L	0.01
MW-16-3	10/5/2008	SVOA	2-METHYLNAPHTHALENE	0.019	U	UG/L	0.0094
MW-16-3	10/5/2008	SVOA	2-METHYLNAPHTHALENE	0.02	U	UG/L	0.01
MW-16-3	10/5/2008	SVOA	ACENAPHTHENE	0.019	U	UG/L	0.0094
MW-16-3	10/5/2008	SVOA	ACENAPHTHENE	0.02	U	UG/L	0.01
MW-16-3	10/5/2008	SVOA	ACENAPHTHYLENE	0.019	U	UG/L	0.0094
MW-16-3	10/5/2008	SVOA	ACENAPHTHYLENE	0.02	U	UG/L	0.01
MW-16-3	10/5/2008	SVOA	ANTHRACENE	0.019	U	UG/L	0.0094
MW-16-3	10/5/2008	SVOA	ANTHRACENE	0.02	U	UG/L	0.01
MW-16-3	10/5/2008	SVOA	BENZO(A)ANTHRACENE	0.019	U	UG/L	0.0094
MW-16-3	10/5/2008	SVOA	BENZO(A)ANTHRACENE	0.02	U	UG/L	0.01
MW-16-3	10/5/2008	SVOA	BENZO(A)PYRENE	0.019	U	UG/L	0.0094
MW-16-3	10/5/2008	SVOA	BENZO(A)PYRENE	0.02	U	UG/L	0.01
MW-16-3	10/5/2008	SVOA	BENZO(B)FLUORANTHENE	0.019	U	UG/L	0.0094
MW-16-3	10/5/2008	SVOA	BENZO(B)FLUORANTHENE	0.02	U	UG/L	0.01
MW-16-3	10/5/2008	SVOA	BENZO(G,H,I)PERYLENE	0.019	U	UG/L	0.0094
MW-16-3	10/5/2008	SVOA	BENZO(G,H,I)PERYLENE	0.02	U	UG/L	0.01
MW-16-3	10/5/2008	SVOA	BENZO(K)FLUORANTHENE	0.019	U	UG/L	0.0094
MW-16-3	10/5/2008	SVOA	BENZO(K)FLUORANTHENE	0.02	U	UG/L	0.01
MW-16-3	10/5/2008	SVOA	CHRYSENE	0.019	U	UG/L	0.0094
MW-16-3	10/5/2008	SVOA	CHRYSENE	0.02	U	UG/L	0.01
MW-16-3	10/5/2008	SVOA	DIBENZO(A,H)ANTHRACENE	0.019	U	UG/L	0.0094
MW-16-3	10/5/2008	SVOA	DIBENZO(A,H)ANTHRACENE	0.02	U	UG/L	0.01
MW-16-3	10/5/2008	SVOA	FLUORANTHENE	0.019	U	UG/L	0.0094
MW-16-3	10/5/2008	SVOA	FLUORANTHENE	0.02	U	UG/L	0.01
MW-16-3	10/5/2008	SVOA	FLUORENE	0.019	U	UG/L	0.0094
MW-16-3	10/5/2008	SVOA	FLUORENE	0.02	U	UG/L	0.01
MW-16-3	10/5/2008	SVOA	INDENO(1,2,3-CD)PYRENE	0.019	U	UG/L	0.0094
MW-16-3	10/5/2008	SVOA	INDENO(1,2,3-CD)PYRENE	0.02	U	UG/L	0.01
MW-16-3	10/5/2008	SVOA	NAPHTHALENE	0.013	J	UG/L	0.01
MW-16-3	10/5/2008	SVOA	NAPHTHALENE	0.015	J	UG/L	0.0094
MW-16-3	10/5/2008	SVOA	PHENANTHRENE	0.019	U	UG/L	0.0094
MW-16-3	10/5/2008	SVOA	PHENANTHRENE	0.02	U	UG/L	0.01
MW-16-3	10/5/2008	SVOA	PYRENE	0.019	U	UG/L	0.0094
MW-16-3	10/5/2008	SVOA	PYRENE	0.02	U	UG/L	0.01
MW-16-3	10/5/2008	VOA	1,1,1-TRICHLOROETHANE	1	U	UG/L	0.2
MW-16-3	10/5/2008	VOA	1,1,1-TRICHLOROETHANE	1	U	UG/L	0.2
MW-16-3	10/5/2008	VOA	1,1,2,2-TETRACHLOROETHANE	1	U	UG/L	0.2
MW-16-3	10/5/2008	VOA	1,1,2,2-TETRACHLOROETHANE	1	U	UG/L	0.2
MW-16-3	10/5/2008	VOA	1,1,2-TRICHLOROETHANE	1	U	UG/L	0.2
MW-16-3	10/5/2008	VOA	1,1,2-TRICHLOROETHANE	1	U	UG/L	0.2
MW-16-3	10/5/2008	VOA	1,1-DICHLOROETHANE	1	U	UG/L	0.2
MW-16-3	10/5/2008	VOA	1,1-DICHLOROETHANE	1	U	UG/L	0.2
MW-16-3	10/5/2008	VOA	1,1-DICHLOROETHENE	1	U	UG/L	0.2
MW-16-3	10/5/2008	VOA	1,1-DICHLOROETHENE	1	U	UG/L	0.2
MW-16-3	10/5/2008	VOA	1,2,4-TRIMETHYLBENZENE	1	U	UG/L	0.2
MW-16-3	10/5/2008	VOA	1,2,4-TRIMETHYLBENZENE	1	U	UG/L	0.2
MW-16-3	10/5/2008	VOA	1,2-DICHLOROETHANE	1	U	UG/L	0.2
MW-16-3	10/5/2008	VOA	1,2-DICHLOROETHANE	1	U	UG/L	0.2
MW-16-3	10/5/2008	VOA	1,2-DICHLOROPROPANE	1	U	UG/L	0.2
MW-16-3	10/5/2008	VOA	1,2-DICHLOROPROPANE	1	U	UG/L	0.2

PT_NAME	SMP_DATE	ANGROUP	STD_CHEMNAME	CONC	QUALIFIER	UNITS	MDL
MW-16-3	10/5/2008	VOA	1,3,5-TRIMETHYLBENZENE	1	U	UG/L	0.2
MW-16-3	10/5/2008	VOA	1,3,5-TRIMETHYLBENZENE	1	U	UG/L	0.2
MW-16-3	10/5/2008	VOA	2-BUTANONE	10	U	UG/L	5
MW-16-3	10/5/2008	VOA	2-BUTANONE	10	U	UG/L	5
MW-16-3	10/5/2008	VOA	2-HEXANONE	10	U	UG/L	5
MW-16-3	10/5/2008	VOA	2-HEXANONE	10	U	UG/L	5
MW-16-3	10/5/2008	VOA	4-METHYL-2-PENTANONE	10	U	UG/L	5
MW-16-3	10/5/2008	VOA	4-METHYL-2-PENTANONE	10	U	UG/L	5
MW-16-3	10/5/2008	VOA	ACETONE	10	U	UG/L	5
MW-16-3	10/5/2008	VOA	ACETONE	10	U	UG/L	5
MW-16-3	10/5/2008	VOA	BENZENE	1	U	UG/L	0.2
MW-16-3	10/5/2008	VOA	BENZENE	1	U	UG/L	0.2
MW-16-3	10/5/2008	VOA	BROMODICHLOROMETHANE	1	U	UG/L	0.2
MW-16-3	10/5/2008	VOA	BROMODICHLOROMETHANE	1	U	UG/L	0.2
MW-16-3	10/5/2008	VOA	BROMOFORM	1	U	UG/L	0.3
MW-16-3	10/5/2008	VOA	BROMOFORM	1	U	UG/L	0.3
MW-16-3	10/5/2008	VOA	BROMOMETHANE	1	U	UG/L	0.2
MW-16-3	10/5/2008	VOA	BROMOMETHANE	1	UJ	UG/L	0.2
MW-16-3	10/5/2008	VOA	CARBON DISULFIDE	1	U	UG/L	0.2
MW-16-3	10/5/2008	VOA	CARBON DISULFIDE	1	U	UG/L	0.2
MW-16-3	10/5/2008	VOA	CARBON TETRACHLORIDE	1	U	UG/L	0.2
MW-16-3	10/5/2008	VOA	CARBON TETRACHLORIDE	1	U	UG/L	0.2
MW-16-3	10/5/2008	VOA	CHLOROBENZENE	1	U	UG/L	0.2
MW-16-3	10/5/2008	VOA	CHLOROBENZENE	1	U	UG/L	0.2
MW-16-3	10/5/2008	VOA	CHLOROETHANE	1	U	UG/L	0.2
MW-16-3	10/5/2008	VOA	CHLOROETHANE	1	U	UG/L	0.2
MW-16-3	10/5/2008	VOA	CHLOROFORM	1	U	UG/L	0.2
MW-16-3	10/5/2008	VOA	CHLOROFORM	1	U	UG/L	0.2
MW-16-3	10/5/2008	VOA	CHLOROMETHANE	0.23	J	UG/L	0.2
MW-16-3	10/5/2008	VOA	CHLOROMETHANE	1	U	UG/L	0.2
MW-16-3	10/5/2008	VOA	CIS-1,2-DICHLOROETHENE	0.44	J	UG/L	0.2
MW-16-3	10/5/2008	VOA	CIS-1,2-DICHLOROETHENE	0.49	J	UG/L	0.2
MW-16-3	10/5/2008	VOA	CIS-1,3-DICHLOROPROPENE	1	U	UG/L	0.2
MW-16-3	10/5/2008	VOA	CIS-1,3-DICHLOROPROPENE	1	U	UG/L	0.2
MW-16-3	10/5/2008	VOA	DIBROMOCHLOROMETHANE	1	U	UG/L	0.2
MW-16-3	10/5/2008	VOA	DIBROMOCHLOROMETHANE	1	U	UG/L	0.2
MW-16-3	10/5/2008	VOA	ETHYLBENZENE	1	U	UG/L	0.2
MW-16-3	10/5/2008	VOA	ETHYLBENZENE	1	U	UG/L	0.2
MW-16-3	10/5/2008	VOA	ISOPROPYLBENZENE	1	U	UG/L	0.2
MW-16-3	10/5/2008	VOA	ISOPROPYLBENZENE	1	U	UG/L	0.2
MW-16-3	10/5/2008	VOA	M,P-XYLENE	2	U	UG/L	0.5
MW-16-3	10/5/2008	VOA	M,P-XYLENE	2	U	UG/L	0.5
MW-16-3	10/5/2008	VOA	METHYLENE CHLORIDE	1	U	UG/L	0.5
MW-16-3	10/5/2008	VOA	METHYLENE CHLORIDE	1	U	UG/L	0.5
MW-16-3	10/5/2008	VOA	N-BUTYLBENZENE	1	U	UG/L	0.2
MW-16-3	10/5/2008	VOA	N-BUTYLBENZENE	1	U	UG/L	0.2
MW-16-3	10/5/2008	VOA	N-PROPYLBENZENE	1	U	UG/L	0.2
MW-16-3	10/5/2008	VOA	N-PROPYLBENZENE	1	U	UG/L	0.2
MW-16-3	10/5/2008	VOA	O-XYLENE	1	U	UG/L	0.2
MW-16-3	10/5/2008	VOA	O-XYLENE	1	U	UG/L	0.2
MW-16-3	10/5/2008	VOA	P-ISOPROPYLTOLUENE	1	U	UG/L	0.2
MW-16-3	10/5/2008	VOA	P-ISOPROPYLTOLUENE	1	U	UG/L	0.2
MW-16-3	10/5/2008	VOA	SEC-BUTYLBENZENE	1	U	UG/L	0.2
MW-16-3	10/5/2008	VOA	SEC-BUTYLBENZENE	1	U	UG/L	0.2
MW-16-3	10/5/2008	VOA	STYRENE	1	U	UG/L	0.2
MW-16-3	10/5/2008	VOA	STYRENE	1	U	UG/L	0.2

PT_NAME	SMP_DATE	ANGROUP	STD_CHEMNAME	CONC	QUALIFIER	UNITS	MDL
MW-16-3	10/5/2008	VOA	TERT-BUTYLBENZENE	1	U	UG/L	0.2
MW-16-3	10/5/2008	VOA	TERT-BUTYLBENZENE	1	U	UG/L	0.2
MW-16-3	10/5/2008	VOA	TETRACHLOROETHENE	100		UG/L	1
MW-16-3	10/5/2008	VOA	TETRACHLOROETHENE	110		UG/L	1
MW-16-3	10/5/2008	VOA	TOLUENE	1	U	UG/L	0.2
MW-16-3	10/5/2008	VOA	TOLUENE	1	U	UG/L	0.2
MW-16-3	10/5/2008	VOA	TRANS-1,2-DICHLOROETHENE	0.75	J	UG/L	0.2
MW-16-3	10/5/2008	VOA	TRANS-1,2-DICHLOROETHENE	0.88	J	UG/L	0.2
MW-16-3	10/5/2008	VOA	TRANS-1,3-DICHLOROPROPEN	1	U	UG/L	0.2
MW-16-3	10/5/2008	VOA	TRANS-1,3-DICHLOROPROPEN	1	U	UG/L	0.2
MW-16-3	10/5/2008	VOA	TRICHLOROETHENE	8.2		UG/L	0.2
MW-16-3	10/5/2008	VOA	TRICHLOROETHENE	9.2		UG/L	0.2
MW-16-3	10/5/2008	VOA	VINYL CHLORIDE	1	U	UG/L	0.2
MW-16-3	10/5/2008	VOA	VINYL CHLORIDE	1	U	UG/L	0.2
MW-28	10/27/2008	SOLIDS	TOTAL DISSOLVED SOLIDS	14600		MG/L	5
MW-28	10/27/2008	SVOA	1-METHYLNAPHTHALENE	0.037		UG/L	0.0094
MW-28	10/27/2008	SVOA	2-METHYLNAPHTHALENE	0.039		UG/L	0.0094
MW-28	10/27/2008	SVOA	ACENAPHTHENE	0.038		UG/L	0.0094
MW-28	10/27/2008	SVOA	ACENAPHTHYLENE	0.034		UG/L	0.0094
MW-28	10/27/2008	SVOA	ANTHRACENE	0.025		UG/L	0.0094
MW-28	10/27/2008	SVOA	BENZO(A)ANTHRACENE	0.019	U	UG/L	0.0094
MW-28	10/27/2008	SVOA	BENZO(A)PYRENE	0.019	U	UG/L	0.0094
MW-28	10/27/2008	SVOA	BENZO(B)FLUORANTHENE	0.019	U	UG/L	0.0094
MW-28	10/27/2008	SVOA	BENZO(G,H,I)PERYLENE	0.019	U	UG/L	0.0094
MW-28	10/27/2008	SVOA	BENZO(K)FLUORANTHENE	0.019	U	UG/L	0.0094
MW-28	10/27/2008	SVOA	CHRYSENE	0.019	U	UG/L	0.0094
MW-28	10/27/2008	SVOA	DIBENZO(A,H)ANTHRACENE	0.019	U	UG/L	0.0094
MW-28	10/27/2008	SVOA	FLUORANTHENE	0.014	J	UG/L	0.0094
MW-28	10/27/2008	SVOA	FLUORENE	0.035		UG/L	0.0094
MW-28	10/27/2008	SVOA	INDENO(1,2,3-CD)PYRENE	0.019	U	UG/L	0.0094
MW-28	10/27/2008	SVOA	NAPHTHALENE	0.048		UG/L	0.0094
MW-28	10/27/2008	SVOA	PHENANTHRENE	0.028		UG/L	0.0094
MW-28	10/27/2008	SVOA	PYRENE	0.014	J	UG/L	0.0094
MW-28	10/27/2008	VOA	1,1,1-TRICHLOROETHANE	1	U	UG/L	0.2
MW-28	10/27/2008	VOA	1,1,2,2-TETRACHLOROETHANE	1	U	UG/L	0.2
MW-28	10/27/2008	VOA	1,1,2-TRICHLOROETHANE	1	U	UG/L	0.2
MW-28	10/27/2008	VOA	1,1-DICHLOROETHANE	1	U	UG/L	0.2
MW-28	10/27/2008	VOA	1,1-DICHLOROETHENE	1	U	UG/L	0.2
MW-28	10/27/2008	VOA	1,2,4-TRIMETHYLBENZENE	1	U	UG/L	0.2
MW-28	10/27/2008	VOA	1,2-DICHLOROETHANE	1	U	UG/L	0.2
MW-28	10/27/2008	VOA	1,2-DICHLOROPROPANE	1	U	UG/L	0.2
MW-28	10/27/2008	VOA	1,3,5-TRIMETHYLBENZENE	1	U	UG/L	0.2
MW-28	10/27/2008	VOA	2-BUTANONE	10	R	UG/L	5
MW-28	10/27/2008	VOA	2-HEXANONE	10	U	UG/L	5
MW-28	10/27/2008	VOA	4-METHYL-2-PENTANONE	10	U	UG/L	5
MW-28	10/27/2008	VOA	ACETONE	10	R	UG/L	5
MW-28	10/27/2008	VOA	BENZENE	1	U	UG/L	0.2
MW-28	10/27/2008	VOA	BROMODICHLOROMETHANE	1	U	UG/L	0.2
MW-28	10/27/2008	VOA	BROMOFORM	1	U	UG/L	0.3
MW-28	10/27/2008	VOA	BROMOMETHANE	1	UJ	UG/L	0.2
MW-28	10/27/2008	VOA	CARBON DISULFIDE	1	U	UG/L	0.2
MW-28	10/27/2008	VOA	CARBON TETRACHLORIDE	1	U	UG/L	0.2
MW-28	10/27/2008	VOA	CHLOROBENZENE	1	U	UG/L	0.2
MW-28	10/27/2008	VOA	CHLOROETHANE	1	U	UG/L	0.2
MW-28	10/27/2008	VOA	CHLOROFORM	1	U	UG/L	0.2
MW-28	10/27/2008	VOA	CHLOROMETHANE	1	U	UG/L	0.2

PT_NAME	SMP_DATE	ANGROUP	STD_CHEMNAME	CONC	QUALIFIER	UNITS	MDL
MW-28	10/27/2008	VOA	CIS-1,2-DICHLOROETHENE	1	U	UG/L	0.2
MW-28	10/27/2008	VOA	CIS-1,3-DICHLOROPROPENE	1	U	UG/L	0.2
MW-28	10/27/2008	VOA	DIBROMOCHLOROMETHANE	1	U	UG/L	0.2
MW-28	10/27/2008	VOA	ETHYLBENZENE	1	U	UG/L	0.2
MW-28	10/27/2008	VOA	ISOPROPYLBENZENE	1	U	UG/L	0.2
MW-28	10/27/2008	VOA	M,P-XYLENE	2	U	UG/L	0.5
MW-28	10/27/2008	VOA	METHYLENE CHLORIDE	1	U	UG/L	0.5
MW-28	10/27/2008	VOA	N-BUTYLBENZENE	1	U	UG/L	0.2
MW-28	10/27/2008	VOA	N-PROPYLBENZENE	1	U	UG/L	0.2
MW-28	10/27/2008	VOA	O-XYLENE	1	U	UG/L	0.2
MW-28	10/27/2008	VOA	P-ISOPROPYLTOLUENE	1	U	UG/L	0.2
MW-28	10/27/2008	VOA	SEC-BUTYLBENZENE	1	U	UG/L	0.2
MW-28	10/27/2008	VOA	STYRENE	1	U	UG/L	0.2
MW-28	10/27/2008	VOA	TERT-BUTYLBENZENE	1	U	UG/L	0.2
MW-28	10/27/2008	VOA	TETRACHLOROETHENE	1	U	UG/L	0.2
MW-28	10/27/2008	VOA	TOLUENE	1	U	UG/L	0.2
MW-28	10/27/2008	VOA	TRANS-1,2-DICHLOROETHENE	1	U	UG/L	0.2
MW-28	10/27/2008	VOA	TRANS-1,3-DICHLOROPROPEN	1	U	UG/L	0.2
MW-28	10/27/2008	VOA	TRICHLOROETHENE	0.5	J	UG/L	0.2
MW-28	10/27/2008	VOA	VINYL CHLORIDE	1	U	UG/L	0.2
MW-30	10/6/2008	ANION	BROMIDE	22.8		MG/L	1.25
MW-30	10/6/2008	ANION	CHLORIDE	13700		MG/L	80
MW-30	10/6/2008	ANION	FLUORIDE	0.5	U	MG/L	0.25
MW-30	10/6/2008	ANION	NITRATE	0.5	U	MG/L	0.25
MW-30	10/6/2008	ANION	NITRITE	1	U	MG/L	0.5
MW-30	10/6/2008	ANION	ORTHOPHOSPHATE	4.32		MG/L	1.25
MW-30	10/6/2008	ANION	SULFATE	5130		MG/L	200
MW-30	10/6/2008	ANION	TOTAL ALKALINITY	1600		MG/L	1
MW-30	10/6/2008	DGASES	ETHANE	2	U	UG/L	0.6
MW-30	10/6/2008	DGASES	ETHENE	2	U	UG/L	0.6
MW-30	10/6/2008	DGASES	METHANE	43		UG/L	1.2
MW-30	10/6/2008	SOLIDS	TOTAL DISSOLVED SOLIDS	29700		MG/L	5
MW-30	10/6/2008	SULFIDE	SULFIDE	0.5	U	MG/L	0.1
MW-30	10/6/2008	SVOA	1-METHYLNAPHTHALENE	0.019	U	UG/L	0.0096
MW-30	10/6/2008	SVOA	2-METHYLNAPHTHALENE	0.019	U	UG/L	0.0096
MW-30	10/6/2008	SVOA	ACENAPHTHENE	0.019	U	UG/L	0.0096
MW-30	10/6/2008	SVOA	ACENAPHTHYLENE	0.019	U	UG/L	0.0096
MW-30	10/6/2008	SVOA	ANTHRACENE	0.019	U	UG/L	0.0096
MW-30	10/6/2008	SVOA	BENZO(A)ANTHRACENE	0.019	U	UG/L	0.0096
MW-30	10/6/2008	SVOA	BENZO(A)PYRENE	0.019	U	UG/L	0.0096
MW-30	10/6/2008	SVOA	BENZO(B)FLUORANTHENE	0.019	U	UG/L	0.0096
MW-30	10/6/2008	SVOA	BENZO(G,H,I)PERYLENE	0.019	U	UG/L	0.0096
MW-30	10/6/2008	SVOA	BENZO(K)FLUORANTHENE	0.019	U	UG/L	0.0096
MW-30	10/6/2008	SVOA	CHRYSENE	0.019	U	UG/L	0.0096
MW-30	10/6/2008	SVOA	DIBENZO(A,H)ANTHRACENE	0.019	U	UG/L	0.0096
MW-30	10/6/2008	SVOA	FLUORANTHENE	0.019	U	UG/L	0.0096
MW-30	10/6/2008	SVOA	FLUORENE	0.019	U	UG/L	0.0096
MW-30	10/6/2008	SVOA	INDENO(1,2,3-CD)PYRENE	0.019	U	UG/L	0.0096
MW-30	10/6/2008	SVOA	NAPHTHALENE	0.019	UJ	UG/L	0.0096
MW-30	10/6/2008	SVOA	PHENANTHRENE	0.019	U	UG/L	0.0096
MW-30	10/6/2008	SVOA	PYRENE	0.019	U	UG/L	0.0096
MW-30	10/6/2008	TOC	TOTAL ORGANIC CARBON	23.4		MG/L	0.5
MW-30	10/6/2008	TPHEXT	DIESEL RANGE ORGANICS	0.48	U	MG/L	0.095
MW-30	10/6/2008	TPHEXT	JP5 RANGE ORGANICS	0.95	U	MG/L	0.095
MW-30	10/6/2008	TPHEXT	MOTOR OIL RANGE ORGANICS	0.95	U	MG/L	0.095
MW-30	10/6/2008	TPHPRG	GASOLINE RANGE ORGANICS	0.1	U	MG/L	0.02

PT_NAME	SMP_DATE	ANGROUP	STD_CHEMNAME	CONC	QUALIFIER	UNITS	MDL
MW-30	10/6/2008	VOA	1,1,1-TRICHLOROETHANE	1	U	UG/L	0.2
MW-30	10/6/2008	VOA	1,1,2,2-TETRACHLOROETHANE	1	U	UG/L	0.2
MW-30	10/6/2008	VOA	1,1,2-TRICHLOROETHANE	1	U	UG/L	0.2
MW-30	10/6/2008	VOA	1,1-DICHLOROETHANE	1	U	UG/L	0.2
MW-30	10/6/2008	VOA	1,1-DICHLOROETHENE	1	U	UG/L	0.2
MW-30	10/6/2008	VOA	1,2,4-TRIMETHYLBENZENE	1	U	UG/L	0.2
MW-30	10/6/2008	VOA	1,2-DICHLOROETHANE	1	U	UG/L	0.2
MW-30	10/6/2008	VOA	1,2-DICHLOROPROPANE	1	U	UG/L	0.2
MW-30	10/6/2008	VOA	1,3,5-TRIMETHYLBENZENE	1	U	UG/L	0.2
MW-30	10/6/2008	VOA	2-BUTANONE	10	R	UG/L	5
MW-30	10/6/2008	VOA	2-HEXANONE	10	U	UG/L	5
MW-30	10/6/2008	VOA	4-METHYL-2-PENTANONE	10	U	UG/L	5
MW-30	10/6/2008	VOA	ACETONE	10	R	UG/L	5
MW-30	10/6/2008	VOA	BENZENE	1	U	UG/L	0.2
MW-30	10/6/2008	VOA	BROMODICHLOROMETHANE	1	U	UG/L	0.2
MW-30	10/6/2008	VOA	BROMOFORM	1	U	UG/L	0.3
MW-30	10/6/2008	VOA	BROMOMETHANE	1	U	UG/L	0.2
MW-30	10/6/2008	VOA	CARBON DISULFIDE	1	U	UG/L	0.2
MW-30	10/6/2008	VOA	CARBON TETRACHLORIDE	1	U	UG/L	0.2
MW-30	10/6/2008	VOA	CHLOROBENZENE	1	U	UG/L	0.2
MW-30	10/6/2008	VOA	CHLOROETHANE	1	U	UG/L	0.2
MW-30	10/6/2008	VOA	CHLOROFORM	1	U	UG/L	0.2
MW-30	10/6/2008	VOA	CHLOROMETHANE	1	U	UG/L	0.2
MW-30	10/6/2008	VOA	CIS-1,2-DICHLOROETHENE	1	U	UG/L	0.2
MW-30	10/6/2008	VOA	CIS-1,3-DICHLOROPROPENE	1	U	UG/L	0.2
MW-30	10/6/2008	VOA	DIBROMOCHLOROMETHANE	1	U	UG/L	0.2
MW-30	10/6/2008	VOA	ETHYLBENZENE	1	U	UG/L	0.2
MW-30	10/6/2008	VOA	ISOPROPYLBENZENE	1	U	UG/L	0.2
MW-30	10/6/2008	VOA	M,P-XYLENE	2	U	UG/L	0.5
MW-30	10/6/2008	VOA	METHYLENE CHLORIDE	1	U	UG/L	0.5
MW-30	10/6/2008	VOA	N-BUTYLBENZENE	1	U	UG/L	0.2
MW-30	10/6/2008	VOA	N-PROPYLBENZENE	1	U	UG/L	0.2
MW-30	10/6/2008	VOA	O-XYLENE	1	U	UG/L	0.2
MW-30	10/6/2008	VOA	P-ISOPROPYLTOLUENE	1	U	UG/L	0.2
MW-30	10/6/2008	VOA	SEC-BUTYLBENZENE	1	U	UG/L	0.2
MW-30	10/6/2008	VOA	STYRENE	1	U	UG/L	0.2
MW-30	10/6/2008	VOA	TERT-BUTYLBENZENE	1	U	UG/L	0.2
MW-30	10/6/2008	VOA	TETRACHLOROETHENE	1	U	UG/L	0.2
MW-30	10/6/2008	VOA	TOLUENE	1	U	UG/L	0.2
MW-30	10/6/2008	VOA	TRANS-1,2-DICHLOROETHENE	1	U	UG/L	0.2
MW-30	10/6/2008	VOA	TRANS-1,3-DICHLOROPROPEN	1	U	UG/L	0.2
MW-30	10/6/2008	VOA	TRICHLOROETHENE	1	U	UG/L	0.2
MW-30	10/6/2008	VOA	VINYL CHLORIDE	1	U	UG/L	0.2
MW-63	10/7/2008	ANION	BROMIDE	36.5		MG/L	1.25
MW-63	10/7/2008	ANION	BROMIDE	36.7		MG/L	1.25
MW-63	10/7/2008	ANION	CHLORIDE	22700		MG/L	100
MW-63	10/7/2008	ANION	CHLORIDE	22800		MG/L	100
MW-63	10/7/2008	ANION	FLUORIDE	0.5	U	MG/L	0.25
MW-63	10/7/2008	ANION	FLUORIDE	0.5	U	MG/L	0.25
MW-63	10/7/2008	ANION	NITRATE	0.5	U	MG/L	0.25
MW-63	10/7/2008	ANION	NITRATE	0.5	U	MG/L	0.25
MW-63	10/7/2008	ANION	NITRITE	2	U	MG/L	1
MW-63	10/7/2008	ANION	NITRITE	2	U	MG/L	1
MW-63	10/7/2008	ANION	ORTHOPHOSPHATE	2.5	U	MG/L	1.25
MW-63	10/7/2008	ANION	ORTHOPHOSPHATE	2.5	U	MG/L	1.25
MW-63	10/7/2008	ANION	SULFATE	8750		MG/L	250

PT_NAME	SMP_DATE	ANGROUP	STD_CHEMNAME	CONC	QUALIFIER	UNITS	MDL
MW-63	10/7/2008	ANION	SULFATE	8760		MG/L	250
MW-63	10/7/2008	ANION	TOTAL ALKALINITY	1380		MG/L	1
MW-63	10/7/2008	ANION	TOTAL ALKALINITY	1380		MG/L	1
MW-63	10/7/2008	DGASES	ETHANE	1.4	J	UG/L	0.6
MW-63	10/7/2008	DGASES	ETHANE	1.5	J	UG/L	0.6
MW-63	10/7/2008	DGASES	ETHENE	2	U	UG/L	0.6
MW-63	10/7/2008	DGASES	ETHENE	2	U	UG/L	0.6
MW-63	10/7/2008	DGASES	METHANE	2.8		UG/L	0.6
MW-63	10/7/2008	DGASES	METHANE	2.8		UG/L	0.6
MW-63	10/7/2008	SOLIDS	TOTAL DISSOLVED SOLIDS	46000		MG/L	5
MW-63	10/7/2008	SOLIDS	TOTAL DISSOLVED SOLIDS	46600		MG/L	5
MW-63	10/7/2008	SULFIDE	SULFIDE	0.5	U	MG/L	0.1
MW-63	10/7/2008	SULFIDE	SULFIDE	0.5	U	MG/L	0.1
MW-63	10/7/2008	SVOA	1-METHYLNAPHTHALENE	0.019	U	UG/L	0.0094
MW-63	10/7/2008	SVOA	1-METHYLNAPHTHALENE	0.019	U	UG/L	0.0096
MW-63	10/7/2008	SVOA	2-METHYLNAPHTHALENE	0.019	U	UG/L	0.0094
MW-63	10/7/2008	SVOA	2-METHYLNAPHTHALENE	0.019	U	UG/L	0.0096
MW-63	10/7/2008	SVOA	ACENAPHTHENE	0.019	U	UG/L	0.0096
MW-63	10/7/2008	SVOA	ACENAPHTHENE	0.019	UJ	UG/L	0.0094
MW-63	10/7/2008	SVOA	ACENAPHTHYLENE	0.019	U	UG/L	0.0094
MW-63	10/7/2008	SVOA	ACENAPHTHYLENE	0.019	U	UG/L	0.0096
MW-63	10/7/2008	SVOA	ANTHRACENE	0.019	U	UG/L	0.0094
MW-63	10/7/2008	SVOA	ANTHRACENE	0.019	U	UG/L	0.0096
MW-63	10/7/2008	SVOA	BENZO(A)ANTHRACENE	0.019	U	UG/L	0.0094
MW-63	10/7/2008	SVOA	BENZO(A)ANTHRACENE	0.019	U	UG/L	0.0096
MW-63	10/7/2008	SVOA	BENZO(A)PYRENE	0.019	U	UG/L	0.0094
MW-63	10/7/2008	SVOA	BENZO(A)PYRENE	0.019	U	UG/L	0.0096
MW-63	10/7/2008	SVOA	BENZO(B)FLUORANTHENE	0.019	U	UG/L	0.0094
MW-63	10/7/2008	SVOA	BENZO(B)FLUORANTHENE	0.019	U	UG/L	0.0096
MW-63	10/7/2008	SVOA	BENZO(G,H,I)PERYLENE	0.019	U	UG/L	0.0094
MW-63	10/7/2008	SVOA	BENZO(G,H,I)PERYLENE	0.019	U	UG/L	0.0096
MW-63	10/7/2008	SVOA	BENZO(K)FLUORANTHENE	0.019	U	UG/L	0.0094
MW-63	10/7/2008	SVOA	BENZO(K)FLUORANTHENE	0.019	U	UG/L	0.0096
MW-63	10/7/2008	SVOA	CHRYSENE	0.019	U	UG/L	0.0094
MW-63	10/7/2008	SVOA	CHRYSENE	0.019	U	UG/L	0.0096
MW-63	10/7/2008	SVOA	DIBENZO(A,H)ANTHRACENE	0.019	U	UG/L	0.0094
MW-63	10/7/2008	SVOA	DIBENZO(A,H)ANTHRACENE	0.019	U	UG/L	0.0096
MW-63	10/7/2008	SVOA	FLUORANTHENE	0.019	U	UG/L	0.0094
MW-63	10/7/2008	SVOA	FLUORANTHENE	0.019	U	UG/L	0.0096
MW-63	10/7/2008	SVOA	FLUORENE	0.019	U	UG/L	0.0094
MW-63	10/7/2008	SVOA	FLUORENE	0.019	U	UG/L	0.0096
MW-63	10/7/2008	SVOA	INDENO(1,2,3-CD)PYRENE	0.019	U	UG/L	0.0094
MW-63	10/7/2008	SVOA	INDENO(1,2,3-CD)PYRENE	0.019	U	UG/L	0.0096
MW-63	10/7/2008	SVOA	NAPHTHALENE	0.019	U	UG/L	0.0094
MW-63	10/7/2008	SVOA	NAPHTHALENE	0.019	UJ	UG/L	0.0096
MW-63	10/7/2008	SVOA	PHENANTHRENE	0.019	U	UG/L	0.0094
MW-63	10/7/2008	SVOA	PHENANTHRENE	0.019	U	UG/L	0.0096
MW-63	10/7/2008	SVOA	PYRENE	0.019	U	UG/L	0.0094
MW-63	10/7/2008	SVOA	PYRENE	0.019	U	UG/L	0.0096
MW-63	10/7/2008	TOC	TOTAL ORGANIC CARBON	31.5		MG/L	0.5
MW-63	10/7/2008	TOC	TOTAL ORGANIC CARBON	31.7		MG/L	0.5
MW-63	10/7/2008	TPHEXT	DIESEL RANGE ORGANICS	0.47	U	MG/L	0.094
MW-63	10/7/2008	TPHEXT	DIESEL RANGE ORGANICS	0.47	U	MG/L	0.094
MW-63	10/7/2008	TPHEXT	JP5 RANGE ORGANICS	0.94	U	MG/L	0.094
MW-63	10/7/2008	TPHEXT	JP5 RANGE ORGANICS	0.94	U	MG/L	0.094
MW-63	10/7/2008	TPHEXT	MOTOR OIL RANGE ORGANICS	0.33	JM	MG/L	0.094

PT_NAME	SMP_DATE	ANGROUP	STD_CHEMNAME	CONC	QUALIFIER	UNITS	MDL
MW-63	10/7/2008	TPHEXT	MOTOR OIL RANGE ORGANICS	0.43	JM	MG/L	0.094
MW-63	10/7/2008	TPHPRG	GASOLINE RANGE ORGANICS	0.1	U	MG/L	0.02
MW-63	10/7/2008	TPHPRG	GASOLINE RANGE ORGANICS	0.1	U	MG/L	0.02
MW-63	10/7/2008	VOA	1,1,1-TRICHLOROETHANE	1	U	UG/L	0.2
MW-63	10/7/2008	VOA	1,1,1-TRICHLOROETHANE	1	U	UG/L	0.2
MW-63	10/7/2008	VOA	1,1,2,2-TETRACHLOROETHANE	1	U	UG/L	0.2
MW-63	10/7/2008	VOA	1,1,2,2-TETRACHLOROETHANE	1	U	UG/L	0.2
MW-63	10/7/2008	VOA	1,1,2-TRICHLOROETHANE	1	U	UG/L	0.2
MW-63	10/7/2008	VOA	1,1,2-TRICHLOROETHANE	1	U	UG/L	0.2
MW-63	10/7/2008	VOA	1,1-DICHLOROETHANE	1	U	UG/L	0.2
MW-63	10/7/2008	VOA	1,1-DICHLOROETHANE	1	U	UG/L	0.2
MW-63	10/7/2008	VOA	1,1-DICHLOROETHENE	1	U	UG/L	0.2
MW-63	10/7/2008	VOA	1,1-DICHLOROETHENE	1	U	UG/L	0.2
MW-63	10/7/2008	VOA	1,2,4-TRIMETHYLBENZENE	1	U	UG/L	0.2
MW-63	10/7/2008	VOA	1,2,4-TRIMETHYLBENZENE	1	U	UG/L	0.2
MW-63	10/7/2008	VOA	1,2-DICHLOROETHANE	37	J	UG/L	0.2
MW-63	10/7/2008	VOA	1,2-DICHLOROETHANE	37	J	UG/L	0.2
MW-63	10/7/2008	VOA	1,2-DICHLOROPROPANE	1	U	UG/L	0.2
MW-63	10/7/2008	VOA	1,2-DICHLOROPROPANE	1	U	UG/L	0.2
MW-63	10/7/2008	VOA	1,3,5-TRIMETHYLBENZENE	1	U	UG/L	0.2
MW-63	10/7/2008	VOA	1,3,5-TRIMETHYLBENZENE	1	U	UG/L	0.2
MW-63	10/7/2008	VOA	2-BUTANONE	10	R	UG/L	5
MW-63	10/7/2008	VOA	2-BUTANONE	10	R	UG/L	5
MW-63	10/7/2008	VOA	2-HEXANONE	10	U	UG/L	5
MW-63	10/7/2008	VOA	2-HEXANONE	10	U	UG/L	5
MW-63	10/7/2008	VOA	4-METHYL-2-PENTANONE	10	U	UG/L	5
MW-63	10/7/2008	VOA	4-METHYL-2-PENTANONE	10	U	UG/L	5
MW-63	10/7/2008	VOA	ACETONE	10	R	UG/L	5
MW-63	10/7/2008	VOA	ACETONE	10	R	UG/L	5
MW-63	10/7/2008	VOA	BENZENE	1	U	UG/L	0.2
MW-63	10/7/2008	VOA	BENZENE	1	U	UG/L	0.2
MW-63	10/7/2008	VOA	BROMODICHLOROMETHANE	1	U	UG/L	0.2
MW-63	10/7/2008	VOA	BROMODICHLOROMETHANE	1	U	UG/L	0.2
MW-63	10/7/2008	VOA	BROMOFORM	1	U	UG/L	0.3
MW-63	10/7/2008	VOA	BROMOFORM	1	U	UG/L	0.3
MW-63	10/7/2008	VOA	BROMOMETHANE	1	U	UG/L	0.2
MW-63	10/7/2008	VOA	BROMOMETHANE	1	U	UG/L	0.2
MW-63	10/7/2008	VOA	CARBON DISULFIDE	1	U	UG/L	0.2
MW-63	10/7/2008	VOA	CARBON DISULFIDE	1	U	UG/L	0.2
MW-63	10/7/2008	VOA	CARBON TETRACHLORIDE	1	U	UG/L	0.2
MW-63	10/7/2008	VOA	CARBON TETRACHLORIDE	1	U	UG/L	0.2
MW-63	10/7/2008	VOA	CHLOROBENZENE	1	U	UG/L	0.2
MW-63	10/7/2008	VOA	CHLOROBENZENE	1	U	UG/L	0.2
MW-63	10/7/2008	VOA	CHLOROETHANE	1	U	UG/L	0.2
MW-63	10/7/2008	VOA	CHLOROETHANE	1	U	UG/L	0.2
MW-63	10/7/2008	VOA	CHLOROFORM	1	U	UG/L	0.2
MW-63	10/7/2008	VOA	CHLOROFORM	1	U	UG/L	0.2
MW-63	10/7/2008	VOA	CHLOROMETHANE	1	U	UG/L	0.2
MW-63	10/7/2008	VOA	CHLOROMETHANE	1	U	UG/L	0.2
MW-63	10/7/2008	VOA	CIS-1,2-DICHLOROETHENE	1	U	UG/L	0.2
MW-63	10/7/2008	VOA	CIS-1,2-DICHLOROETHENE	1	U	UG/L	0.2
MW-63	10/7/2008	VOA	CIS-1,3-DICHLOROPROPENE	1	U	UG/L	0.2
MW-63	10/7/2008	VOA	CIS-1,3-DICHLOROPROPENE	1	U	UG/L	0.2
MW-63	10/7/2008	VOA	DIBROMOCHLOROMETHANE	1	U	UG/L	0.2
MW-63	10/7/2008	VOA	DIBROMOCHLOROMETHANE	1	U	UG/L	0.2
MW-63	10/7/2008	VOA	ETHYLBENZENE	1	U	UG/L	0.2

PT_NAME	SMP_DATE	ANGROUP	STD_CHEMNAME	CONC	QUALIFIER	UNITS	MDL
MW-63	10/7/2008	VOA	ETHYLBENZENE	1	U	UG/L	0.2
MW-63	10/7/2008	VOA	ISOPROPYLBENZENE	1	U	UG/L	0.2
MW-63	10/7/2008	VOA	ISOPROPYLBENZENE	1	U	UG/L	0.2
MW-63	10/7/2008	VOA	M,P-XYLENE	2	U	UG/L	0.5
MW-63	10/7/2008	VOA	M,P-XYLENE	2	U	UG/L	0.5
MW-63	10/7/2008	VOA	METHYLENE CHLORIDE	1	U	UG/L	0.5
MW-63	10/7/2008	VOA	METHYLENE CHLORIDE	1	U	UG/L	0.5
MW-63	10/7/2008	VOA	N-BUTYLBENZENE	1	U	UG/L	0.2
MW-63	10/7/2008	VOA	N-BUTYLBENZENE	1	U	UG/L	0.2
MW-63	10/7/2008	VOA	N-PROPYLBENZENE	1	U	UG/L	0.2
MW-63	10/7/2008	VOA	N-PROPYLBENZENE	1	U	UG/L	0.2
MW-63	10/7/2008	VOA	O-XYLENE	1	U	UG/L	0.2
MW-63	10/7/2008	VOA	O-XYLENE	1	U	UG/L	0.2
MW-63	10/7/2008	VOA	P-ISOPROPYLTOLUENE	1	U	UG/L	0.2
MW-63	10/7/2008	VOA	P-ISOPROPYLTOLUENE	1	U	UG/L	0.2
MW-63	10/7/2008	VOA	SEC-BUTYLBENZENE	1	U	UG/L	0.2
MW-63	10/7/2008	VOA	SEC-BUTYLBENZENE	1	U	UG/L	0.2
MW-63	10/7/2008	VOA	STYRENE	1	U	UG/L	0.2
MW-63	10/7/2008	VOA	STYRENE	1	U	UG/L	0.2
MW-63	10/7/2008	VOA	TERT-BUTYLBENZENE	1	U	UG/L	0.2
MW-63	10/7/2008	VOA	TERT-BUTYLBENZENE	1	U	UG/L	0.2
MW-63	10/7/2008	VOA	TETRACHLOROETHENE	1	U	UG/L	0.2
MW-63	10/7/2008	VOA	TETRACHLOROETHENE	1	U	UG/L	0.2
MW-63	10/7/2008	VOA	TOLUENE	1	U	UG/L	0.2
MW-63	10/7/2008	VOA	TOLUENE	1	U	UG/L	0.2
MW-63	10/7/2008	VOA	TRANS-1,2-DICHLOROETHENE	1	U	UG/L	0.2
MW-63	10/7/2008	VOA	TRANS-1,2-DICHLOROETHENE	1	U	UG/L	0.2
MW-63	10/7/2008	VOA	TRANS-1,3-DICHLOROPROPEN	1	U	UG/L	0.2
MW-63	10/7/2008	VOA	TRANS-1,3-DICHLOROPROPEN	1	U	UG/L	0.2
MW-63	10/7/2008	VOA	TRICHLOROETHENE	0.62	J	UG/L	0.2
MW-63	10/7/2008	VOA	TRICHLOROETHENE	0.68	J	UG/L	0.2
MW-63	10/7/2008	VOA	VINYL CHLORIDE	1	U	UG/L	0.2
MW-63	10/7/2008	VOA	VINYL CHLORIDE	1	U	UG/L	0.2
MW-74	10/5/2008	ANION	BROMIDE	46.2		MG/L	1.25
MW-74	10/5/2008	ANION	CHLORIDE	22600		MG/L	200
MW-74	10/5/2008	ANION	FLUORIDE	0.865		MG/L	0.25
MW-74	10/5/2008	ANION	NITRATE	0.558		MG/L	0.25
MW-74	10/5/2008	ANION	NITRITE	0.5	U	MG/L	0.25
MW-74	10/5/2008	ANION	ORTHOPHOSPHATE	2.19	J	MG/L	1.25
MW-74	10/5/2008	ANION	SULFATE	8060		MG/L	250
MW-74	10/5/2008	ANION	TOTAL ALKALINITY	1330		MG/L	1
MW-74	10/5/2008	DGASES	ETHANE	2	U	UG/L	0.6
MW-74	10/5/2008	DGASES	ETHENE	2	U	UG/L	0.6
MW-74	10/5/2008	DGASES	METHANE	2.1		UG/L	0.6
MW-74	10/5/2008	SOLIDS	TOTAL DISSOLVED SOLIDS	52400		MG/L	5
MW-74	10/5/2008	SULFIDE	SULFIDE	0.5	U	MG/L	0.1
MW-74	10/5/2008	SVOA	1-METHYLNAPHTHALENE	0.02	U	UG/L	0.0098
MW-74	10/5/2008	SVOA	2-METHYLNAPHTHALENE	0.02	U	UG/L	0.0098
MW-74	10/5/2008	SVOA	ACENAPHTHENE	0.02	UJ	UG/L	0.0098
MW-74	10/5/2008	SVOA	ACENAPHTHYLENE	0.02	U	UG/L	0.0098
MW-74	10/5/2008	SVOA	ANTHRACENE	0.02	U	UG/L	0.0098
MW-74	10/5/2008	SVOA	BENZO(A)ANTHRACENE	0.02	U	UG/L	0.0098
MW-74	10/5/2008	SVOA	BENZO(A)PYRENE	0.02	U	UG/L	0.0098
MW-74	10/5/2008	SVOA	BENZO(B)FLUORANTHENE	0.02	U	UG/L	0.0098
MW-74	10/5/2008	SVOA	BENZO(G,H,I)PERYLENE	0.02	U	UG/L	0.0098
MW-74	10/5/2008	SVOA	BENZO(K)FLUORANTHENE	0.02	U	UG/L	0.0098

PT_NAME	SMP_DATE	ANGROUP	STD_CHEMNAME	CONC	QUALIFIER	UNITS	MDL
MW-74	10/5/2008	SVOA	CHRYSENE	0.02	U	UG/L	0.0098
MW-74	10/5/2008	SVOA	DIBENZO(A,H)ANTHRACENE	0.02	U	UG/L	0.0098
MW-74	10/5/2008	SVOA	FLUORANTHENE	0.02	U	UG/L	0.0098
MW-74	10/5/2008	SVOA	FLUORENE	0.02	U	UG/L	0.0098
MW-74	10/5/2008	SVOA	INDENO(1,2,3-CD)PYRENE	0.02	U	UG/L	0.0098
MW-74	10/5/2008	SVOA	NAPHTHALENE	0.02	U	UG/L	0.0098
MW-74	10/5/2008	SVOA	PHENANTHRENE	0.02	U	UG/L	0.0098
MW-74	10/5/2008	SVOA	PYRENE	0.02	U	UG/L	0.0098
MW-74	10/5/2008	TOC	TOTAL ORGANIC CARBON	27.1		MG/L	0.5
MW-74	10/5/2008	TPHEXT	DIESEL RANGE ORGANICS	0.47	U	MG/L	0.094
MW-74	10/5/2008	TPHEXT	JP5 RANGE ORGANICS	0.94	U	MG/L	0.094
MW-74	10/5/2008	TPHEXT	MOTOR OIL RANGE ORGANICS	0.11	JM	MG/L	0.094
MW-74	10/5/2008	TPHPRG	GASOLINE RANGE ORGANICS	0.1	U	MG/L	0.02
MW-74	10/5/2008	VOA	1,1,1-TRICHLOROETHANE	1	U	UG/L	0.2
MW-74	10/5/2008	VOA	1,1,2,2-TETRACHLOROETHANE	1	U	UG/L	0.2
MW-74	10/5/2008	VOA	1,1,2-TRICHLOROETHANE	1	U	UG/L	0.2
MW-74	10/5/2008	VOA	1,1-DICHLOROETHANE	1	U	UG/L	0.2
MW-74	10/5/2008	VOA	1,1-DICHLOROETHENE	1	U	UG/L	0.2
MW-74	10/5/2008	VOA	1,2,4-TRIMETHYLBENZENE	1	U	UG/L	0.2
MW-74	10/5/2008	VOA	1,2-DICHLOROETHANE	1	U	UG/L	0.2
MW-74	10/5/2008	VOA	1,2-DICHLOROPROPANE	1	U	UG/L	0.2
MW-74	10/5/2008	VOA	1,3,5-TRIMETHYLBENZENE	1	U	UG/L	0.2
MW-74	10/5/2008	VOA	2-BUTANONE	10	U	UG/L	5
MW-74	10/5/2008	VOA	2-HEXANONE	10	U	UG/L	5
MW-74	10/5/2008	VOA	4-METHYL-2-PENTANONE	10	U	UG/L	5
MW-74	10/5/2008	VOA	ACETONE	10	R	UG/L	5
MW-74	10/5/2008	VOA	BENZENE	1	U	UG/L	0.2
MW-74	10/5/2008	VOA	BROMODICHLOROMETHANE	1	U	UG/L	0.2
MW-74	10/5/2008	VOA	BROMOFORM	1	U	UG/L	0.3
MW-74	10/5/2008	VOA	BROMOMETHANE	1	U	UG/L	0.2
MW-74	10/5/2008	VOA	CARBON DISULFIDE	1	U	UG/L	0.2
MW-74	10/5/2008	VOA	CARBON TETRACHLORIDE	1	U	UG/L	0.2
MW-74	10/5/2008	VOA	CHLOROBENZENE	1	U	UG/L	0.2
MW-74	10/5/2008	VOA	CHLOROETHANE	1	U	UG/L	0.2
MW-74	10/5/2008	VOA	CHLOROFORM	1	U	UG/L	0.2
MW-74	10/5/2008	VOA	CHLOROMETHANE	1	U	UG/L	0.2
MW-74	10/5/2008	VOA	CIS-1,2-DICHLOROETHENE	1	U	UG/L	0.2
MW-74	10/5/2008	VOA	CIS-1,3-DICHLOROPROPENE	1	U	UG/L	0.2
MW-74	10/5/2008	VOA	DIBROMOCHLOROMETHANE	1	U	UG/L	0.2
MW-74	10/5/2008	VOA	ETHYLBENZENE	1	U	UG/L	0.2
MW-74	10/5/2008	VOA	ISOPROPYLBENZENE	1	U	UG/L	0.2
MW-74	10/5/2008	VOA	M,P-XYLENE	2	U	UG/L	0.5
MW-74	10/5/2008	VOA	METHYLENE CHLORIDE	1	U	UG/L	0.5
MW-74	10/5/2008	VOA	N-BUTYLBENZENE	1	U	UG/L	0.2
MW-74	10/5/2008	VOA	N-PROPYLBENZENE	1	U	UG/L	0.2
MW-74	10/5/2008	VOA	O-XYLENE	1	U	UG/L	0.2
MW-74	10/5/2008	VOA	P-ISOPROPYLTOLUENE	1	U	UG/L	0.2
MW-74	10/5/2008	VOA	SEC-BUTYLBENZENE	1	U	UG/L	0.2
MW-74	10/5/2008	VOA	STYRENE	1	U	UG/L	0.2
MW-74	10/5/2008	VOA	TERT-BUTYLBENZENE	1	U	UG/L	0.2
MW-74	10/5/2008	VOA	TETRACHLOROETHENE	1	U	UG/L	0.2
MW-74	10/5/2008	VOA	TOLUENE	1	U	UG/L	0.2
MW-74	10/5/2008	VOA	TRANS-1,2-DICHLOROETHENE	1	U	UG/L	0.2
MW-74	10/5/2008	VOA	TRANS-1,3-DICHLOROPROPEN	1	U	UG/L	0.2
MW-74	10/5/2008	VOA	TRICHLOROETHENE	1	U	UG/L	0.2
MW-74	10/5/2008	VOA	VINYL CHLORIDE	1	U	UG/L	0.2

PT_NAME	SMP_DATE	ANGROUP	STD_CHEMNAME	CONC	QUALIFIER	UNITS	MDL
MW-77	10/7/2008	ANION	BROMIDE	42.8		MG/L	1.25
MW-77	10/7/2008	ANION	CHLORIDE	24100		MG/L	100
MW-77	10/7/2008	ANION	FLUORIDE	0.5	U	MG/L	0.25
MW-77	10/7/2008	ANION	NITRATE	0.5	U	MG/L	0.25
MW-77	10/7/2008	ANION	NITRITE	2	U	MG/L	1
MW-77	10/7/2008	ANION	ORTHOPHOSPHATE	1.94	J	MG/L	1.25
MW-77	10/7/2008	ANION	SULFATE	7270		MG/L	250
MW-77	10/7/2008	ANION	TOTAL ALKALINITY	1690		MG/L	1
MW-77	10/7/2008	DGASES	ETHANE	2	U	UG/L	0.6
MW-77	10/7/2008	DGASES	ETHENE	0.62	J	UG/L	0.6
MW-77	10/7/2008	DGASES	METHANE	6.6		UG/L	0.6
MW-77	10/7/2008	SOLIDS	TOTAL DISSOLVED SOLIDS	50300		MG/L	5
MW-77	10/7/2008	SULFIDE	SULFIDE	6.45		MG/L	0.5
MW-77	10/7/2008	SVOA	1-METHYLNAPHTHALENE	21		UG/L	0.94
MW-77	10/7/2008	SVOA	2-METHYLNAPHTHALENE	27		UG/L	0.94
MW-77	10/7/2008	SVOA	ACENAPHTHENE	0.019	U	UG/L	0.0094
MW-77	10/7/2008	SVOA	ACENAPHTHYLENE	0.019	U	UG/L	0.0094
MW-77	10/7/2008	SVOA	ANTHRACENE	0.019	U	UG/L	0.0094
MW-77	10/7/2008	SVOA	BENZO(A)ANTHRACENE	0.019	U	UG/L	0.0094
MW-77	10/7/2008	SVOA	BENZO(A)PYRENE	0.019	U	UG/L	0.0094
MW-77	10/7/2008	SVOA	BENZO(B)FLUORANTHENE	0.019	U	UG/L	0.0094
MW-77	10/7/2008	SVOA	BENZO(G,H,I)PERYLENE	0.019	U	UG/L	0.0094
MW-77	10/7/2008	SVOA	BENZO(K)FLUORANTHENE	0.019	U	UG/L	0.0094
MW-77	10/7/2008	SVOA	CHRYSENE	0.019	U	UG/L	0.0094
MW-77	10/7/2008	SVOA	DIBENZO(A,H)ANTHRACENE	0.019	U	UG/L	0.0094
MW-77	10/7/2008	SVOA	FLUORANTHENE	0.019	U	UG/L	0.0094
MW-77	10/7/2008	SVOA	FLUORENE	0.84		UG/L	0.0094
MW-77	10/7/2008	SVOA	INDENO(1,2,3-CD)PYRENE	0.019	U	UG/L	0.0094
MW-77	10/7/2008	SVOA	NAPHTHALENE	17		UG/L	0.94
MW-77	10/7/2008	SVOA	PHENANTHRENE	0.38		UG/L	0.0094
MW-77	10/7/2008	SVOA	PYRENE	0.019	U	UG/L	0.0094
MW-77	10/7/2008	TOC	TOTAL ORGANIC CARBON	65.1		MG/L	1
MW-77	10/7/2008	TPHEXT	DIESEL RANGE ORGANICS	21	JH	MG/L	0.094
MW-77	10/7/2008	TPHEXT	JP5 RANGE ORGANICS	0.19	JL	MG/L	0.094
MW-77	10/7/2008	TPHEXT	MOTOR OIL RANGE ORGANICS	1.5	JL	MG/L	0.094
MW-77	10/7/2008	TPHPRG	GASOLINE RANGE ORGANICS	0.11	H	MG/L	0.02
MW-77	10/7/2008	VOA	1,1,1-TRICHLOROETHANE	1	U	UG/L	0.2
MW-77	10/7/2008	VOA	1,1,2,2-TETRACHLOROETHANE	1	U	UG/L	0.2
MW-77	10/7/2008	VOA	1,1,2-TRICHLOROETHANE	1	U	UG/L	0.2
MW-77	10/7/2008	VOA	1,1-DICHLOROETHANE	1	U	UG/L	0.2
MW-77	10/7/2008	VOA	1,1-DICHLOROETHENE	23		UG/L	0.2
MW-77	10/7/2008	VOA	1,2,4-TRIMETHYLBENZENE	18		UG/L	0.2
MW-77	10/7/2008	VOA	1,2-DICHLOROETHANE	6.3		UG/L	0.2
MW-77	10/7/2008	VOA	1,2-DICHLOROPROPANE	1	U	UG/L	0.2
MW-77	10/7/2008	VOA	1,3,5-TRIMETHYLBENZENE	5		UG/L	0.2
MW-77	10/7/2008	VOA	2-BUTANONE	26	UJ	UG/L	5
MW-77	10/7/2008	VOA	2-HEXANONE	10	U	UG/L	5
MW-77	10/7/2008	VOA	4-METHYL-2-PENTANONE	10	U	UG/L	5
MW-77	10/7/2008	VOA	ACETONE	10	UJ	UG/L	5
MW-77	10/7/2008	VOA	BENZENE	18		UG/L	0.2
MW-77	10/7/2008	VOA	BROMODICHLOROMETHANE	1	U	UG/L	0.2
MW-77	10/7/2008	VOA	BROMOFORM	1	U	UG/L	0.3
MW-77	10/7/2008	VOA	BROMOMETHANE	1	U	UG/L	0.2
MW-77	10/7/2008	VOA	CARBON DISULFIDE	2.2		UG/L	0.2
MW-77	10/7/2008	VOA	CARBON TETRACHLORIDE	1	U	UG/L	0.2
MW-77	10/7/2008	VOA	CHLOROBENZENE	1	U	UG/L	0.2

PT_NAME	SMP_DATE	ANGROUP	STD_CHEMNAME	CONC	QUALIFIER	UNITS	MDL
MW-77	10/7/2008	VOA	CHLOROETHANE	1	U	UG/L	0.2
MW-77	10/7/2008	VOA	CHLOROFORM	1	U	UG/L	0.2
MW-77	10/7/2008	VOA	CHLOROMETHANE	1	U	UG/L	0.2
MW-77	10/7/2008	VOA	CIS-1,2-DICHLOROETHENE	9		UG/L	0.2
MW-77	10/7/2008	VOA	CIS-1,3-DICHLOROPROPENE	1	U	UG/L	0.2
MW-77	10/7/2008	VOA	DIBROMOCHLOROMETHANE	1	U	UG/L	0.2
MW-77	10/7/2008	VOA	ETHYLBENZENE	1.9		UG/L	0.2
MW-77	10/7/2008	VOA	ISOPROPYLBENZENE	3		UG/L	0.2
MW-77	10/7/2008	VOA	M,P-XYLENE	4.5		UG/L	0.5
MW-77	10/7/2008	VOA	METHYLENE CHLORIDE	1	U	UG/L	0.5
MW-77	10/7/2008	VOA	N-BUTYLBENZENE	1.5		UG/L	0.2
MW-77	10/7/2008	VOA	N-PROPYLBENZENE	1.2		UG/L	0.2
MW-77	10/7/2008	VOA	O-XYLENE	19		UG/L	0.2
MW-77	10/7/2008	VOA	P-ISOPROPYLTOLUENE	0.81	J	UG/L	0.2
MW-77	10/7/2008	VOA	SEC-BUTYLBENZENE	0.93	J	UG/L	0.2
MW-77	10/7/2008	VOA	STYRENE	1	U	UG/L	0.2
MW-77	10/7/2008	VOA	TERT-BUTYLBENZENE	1	U	UG/L	0.2
MW-77	10/7/2008	VOA	TETRACHLOROETHENE	1	U	UG/L	0.2
MW-77	10/7/2008	VOA	TOLUENE	1	U	UG/L	0.2
MW-77	10/7/2008	VOA	TRANS-1,2-DICHLOROETHENE	1.3		UG/L	0.2
MW-77	10/7/2008	VOA	TRANS-1,3-DICHLOROPROPEN	1	U	UG/L	0.2
MW-77	10/7/2008	VOA	TRICHLOROETHENE	8.1		UG/L	0.2
MW-77	10/7/2008	VOA	VINYL CHLORIDE	3.1		UG/L	0.2
TT16-MW01	10/7/2008	SOLIDS	TOTAL DISSOLVED SOLIDS	47800		MG/L	5
TT16-MW01	10/7/2008	SVOA	1-METHYLNAPHTHALENE	0.019	U	UG/L	0.0097
TT16-MW01	10/7/2008	SVOA	2-METHYLNAPHTHALENE	0.019	U	UG/L	0.0097
TT16-MW01	10/7/2008	SVOA	ACENAPHTHENE	0.019	U	UG/L	0.0097
TT16-MW01	10/7/2008	SVOA	ACENAPHTHYLENE	0.019	U	UG/L	0.0097
TT16-MW01	10/7/2008	SVOA	ANTHRACENE	0.019	U	UG/L	0.0097
TT16-MW01	10/7/2008	SVOA	BENZO(A)ANTHRACENE	0.019	U	UG/L	0.0097
TT16-MW01	10/7/2008	SVOA	BENZO(A)PYRENE	0.019	U	UG/L	0.0097
TT16-MW01	10/7/2008	SVOA	BENZO(B)FLUORANTHENE	0.019	U	UG/L	0.0097
TT16-MW01	10/7/2008	SVOA	BENZO(G,H,I)PERYLENE	0.019	U	UG/L	0.0097
TT16-MW01	10/7/2008	SVOA	BENZO(K)FLUORANTHENE	0.019	U	UG/L	0.0097
TT16-MW01	10/7/2008	SVOA	CHRYSENE	0.019	U	UG/L	0.0097
TT16-MW01	10/7/2008	SVOA	DIBENZO(A,H)ANTHRACENE	0.019	U	UG/L	0.0097
TT16-MW01	10/7/2008	SVOA	FLUORANTHENE	0.019	U	UG/L	0.0097
TT16-MW01	10/7/2008	SVOA	FLUORENE	0.019	U	UG/L	0.0097
TT16-MW01	10/7/2008	SVOA	INDENO(1,2,3-CD)PYRENE	0.019	U	UG/L	0.0097
TT16-MW01	10/7/2008	SVOA	NAPHTHALENE	0.019	UJ	UG/L	0.0097
TT16-MW01	10/7/2008	SVOA	PHENANTHRENE	0.019	U	UG/L	0.0097
TT16-MW01	10/7/2008	SVOA	PYRENE	0.019	U	UG/L	0.0097
TT16-MW01	10/7/2008	VOA	1,1,1-TRICHLOROETHANE	1	U	UG/L	0.2
TT16-MW01	10/7/2008	VOA	1,1,2,2-TETRACHLOROETHANE	1	U	UG/L	0.2
TT16-MW01	10/7/2008	VOA	1,1,2-TRICHLOROETHANE	1	U	UG/L	0.2
TT16-MW01	10/7/2008	VOA	1,1-DICHLOROETHANE	1	U	UG/L	0.2
TT16-MW01	10/7/2008	VOA	1,1-DICHLOROETHENE	1	U	UG/L	0.2
TT16-MW01	10/7/2008	VOA	1,2,4-TRIMETHYLBENZENE	1	U	UG/L	0.2
TT16-MW01	10/7/2008	VOA	1,2-DICHLOROETHANE	1	U	UG/L	0.2
TT16-MW01	10/7/2008	VOA	1,2-DICHLOROPROPANE	1	U	UG/L	0.2
TT16-MW01	10/7/2008	VOA	1,3,5-TRIMETHYLBENZENE	1	U	UG/L	0.2
TT16-MW01	10/7/2008	VOA	2-BUTANONE	10	R	UG/L	5
TT16-MW01	10/7/2008	VOA	2-HEXANONE	10	U	UG/L	5
TT16-MW01	10/7/2008	VOA	4-METHYL-2-PENTANONE	10	UJ	UG/L	5
TT16-MW01	10/7/2008	VOA	ACETONE	10	R	UG/L	5
TT16-MW01	10/7/2008	VOA	BENZENE	1	U	UG/L	0.2

PT_NAME	SMP_DATE	ANGROUP	STD_CHEMNAME	CONC	QUALIFIER	UNITS	MDL
TT16-MW01	10/7/2008	VOA	BROMODICHLOROMETHANE	1	U	UG/L	0.2
TT16-MW01	10/7/2008	VOA	BROMOFORM	1	U	UG/L	0.3
TT16-MW01	10/7/2008	VOA	BROMOMETHANE	1	U	UG/L	0.2
TT16-MW01	10/7/2008	VOA	CARBON DISULFIDE	1	U	UG/L	0.2
TT16-MW01	10/7/2008	VOA	CARBON TETRACHLORIDE	1	U	UG/L	0.2
TT16-MW01	10/7/2008	VOA	CHLOROBENZENE	1	U	UG/L	0.2
TT16-MW01	10/7/2008	VOA	CHLOROETHANE	1	U	UG/L	0.2
TT16-MW01	10/7/2008	VOA	CHLOROFORM	1	U	UG/L	0.2
TT16-MW01	10/7/2008	VOA	CHLOROMETHANE	1	U	UG/L	0.2
TT16-MW01	10/7/2008	VOA	CIS-1,2-DICHLOROETHENE	0.87	J	UG/L	0.2
TT16-MW01	10/7/2008	VOA	CIS-1,3-DICHLOROPROPENE	1	U	UG/L	0.2
TT16-MW01	10/7/2008	VOA	DIBROMOCHLOROMETHANE	1	U	UG/L	0.2
TT16-MW01	10/7/2008	VOA	ETHYLBENZENE	1	U	UG/L	0.2
TT16-MW01	10/7/2008	VOA	ISOPROPYLBENZENE	1	U	UG/L	0.2
TT16-MW01	10/7/2008	VOA	M,P-XYLENE	2	U	UG/L	0.5
TT16-MW01	10/7/2008	VOA	METHYLENE CHLORIDE	1	U	UG/L	0.5
TT16-MW01	10/7/2008	VOA	N-BUTYLBENZENE	1	U	UG/L	0.2
TT16-MW01	10/7/2008	VOA	N-PROPYLBENZENE	1	U	UG/L	0.2
TT16-MW01	10/7/2008	VOA	O-XYLENE	1	U	UG/L	0.2
TT16-MW01	10/7/2008	VOA	P-ISOPROPYLTOLUENE	1	U	UG/L	0.2
TT16-MW01	10/7/2008	VOA	SEC-BUTYLBENZENE	1	U	UG/L	0.2
TT16-MW01	10/7/2008	VOA	STYRENE	1	U	UG/L	0.2
TT16-MW01	10/7/2008	VOA	TERT-BUTYLBENZENE	1	U	UG/L	0.2
TT16-MW01	10/7/2008	VOA	TETRACHLOROETHENE	1	U	UG/L	0.2
TT16-MW01	10/7/2008	VOA	TOLUENE	1	U	UG/L	0.2
TT16-MW01	10/7/2008	VOA	TRANS-1,2-DICHLOROETHENE	0.23	J	UG/L	0.2
TT16-MW01	10/7/2008	VOA	TRANS-1,3-DICHLOROPROPEN	1	U	UG/L	0.2
TT16-MW01	10/7/2008	VOA	TRICHLOROETHENE	2.2		UG/L	0.2
TT16-MW01	10/7/2008	VOA	VINYL CHLORIDE	1	U	UG/L	0.2
TT16-MW03	10/7/2008	SOLIDS	TOTAL DISSOLVED SOLIDS	44200		MG/L	5
TT16-MW03	10/7/2008	SVOA	1-METHYLNAPHTHALENE	0.019	U	UG/L	0.0095
TT16-MW03	10/7/2008	SVOA	2-METHYLNAPHTHALENE	0.019	U	UG/L	0.0095
TT16-MW03	10/7/2008	SVOA	ACENAPHTHENE	0.019	U	UG/L	0.0095
TT16-MW03	10/7/2008	SVOA	ACENAPHTHYLENE	0.019	U	UG/L	0.0095
TT16-MW03	10/7/2008	SVOA	ANTHRACENE	0.019	U	UG/L	0.0095
TT16-MW03	10/7/2008	SVOA	BENZO(A)ANTHRACENE	0.019	U	UG/L	0.0095
TT16-MW03	10/7/2008	SVOA	BENZO(A)PYRENE	0.019	U	UG/L	0.0095
TT16-MW03	10/7/2008	SVOA	BENZO(B)FLUORANTHENE	0.019	U	UG/L	0.0095
TT16-MW03	10/7/2008	SVOA	BENZO(G,H,I)PERYLENE	0.019	U	UG/L	0.0095
TT16-MW03	10/7/2008	SVOA	BENZO(K)FLUORANTHENE	0.019	U	UG/L	0.0095
TT16-MW03	10/7/2008	SVOA	CHRYSENE	0.019	U	UG/L	0.0095
TT16-MW03	10/7/2008	SVOA	DIBENZO(A,H)ANTHRACENE	0.019	U	UG/L	0.0095
TT16-MW03	10/7/2008	SVOA	FLUORANTHENE	0.019	U	UG/L	0.0095
TT16-MW03	10/7/2008	SVOA	FLUORENE	0.019	U	UG/L	0.0095
TT16-MW03	10/7/2008	SVOA	INDENO(1,2,3-CD)PYRENE	0.019	U	UG/L	0.0095
TT16-MW03	10/7/2008	SVOA	NAPHTHALENE	0.019	UJ	UG/L	0.0095
TT16-MW03	10/7/2008	SVOA	PHENANTHRENE	0.019	U	UG/L	0.0095
TT16-MW03	10/7/2008	SVOA	PYRENE	0.019	U	UG/L	0.0095
TT16-MW03	10/7/2008	VOA	1,1,1-TRICHLOROETHANE	1	U	UG/L	0.2
TT16-MW03	10/7/2008	VOA	1,1,2,2-TETRACHLOROETHANE	1	U	UG/L	0.2
TT16-MW03	10/7/2008	VOA	1,1,2-TRICHLOROETHANE	1	U	UG/L	0.2
TT16-MW03	10/7/2008	VOA	1,1-DICHLOROETHANE	1	U	UG/L	0.2
TT16-MW03	10/7/2008	VOA	1,1-DICHLOROETHENE	1	U	UG/L	0.2
TT16-MW03	10/7/2008	VOA	1,2,4-TRIMETHYLBENZENE	1	U	UG/L	0.2
TT16-MW03	10/7/2008	VOA	1,2-DICHLOROETHANE	1	UJ	UG/L	0.2
TT16-MW03	10/7/2008	VOA	1,2-DICHLOROPROPANE	1	U	UG/L	0.2

PT_NAME	SMP_DATE	ANGROUP	STD_CHEMNAME	CONC	QUALIFIER	UNITS	MDL
TT16-MW03	10/7/2008	VOA	1,3,5-TRIMETHYLBENZENE	1	U	UG/L	0.2
TT16-MW03	10/7/2008	VOA	2-BUTANONE	10	R	UG/L	5
TT16-MW03	10/7/2008	VOA	2-HEXANONE	10	U	UG/L	5
TT16-MW03	10/7/2008	VOA	4-METHYL-2-PENTANONE	10	U	UG/L	5
TT16-MW03	10/7/2008	VOA	ACETONE	10	UJ	UG/L	5
TT16-MW03	10/7/2008	VOA	BENZENE	1	U	UG/L	0.2
TT16-MW03	10/7/2008	VOA	BROMODICHLOROMETHANE	1	U	UG/L	0.2
TT16-MW03	10/7/2008	VOA	BROMOFORM	1	U	UG/L	0.3
TT16-MW03	10/7/2008	VOA	BROMOMETHANE	1	U	UG/L	0.2
TT16-MW03	10/7/2008	VOA	CARBON DISULFIDE	1	U	UG/L	0.2
TT16-MW03	10/7/2008	VOA	CARBON TETRACHLORIDE	1	U	UG/L	0.2
TT16-MW03	10/7/2008	VOA	CHLOROBENZENE	1	U	UG/L	0.2
TT16-MW03	10/7/2008	VOA	CHLOROETHANE	1	U	UG/L	0.2
TT16-MW03	10/7/2008	VOA	CHLOROFORM	1	U	UG/L	0.2
TT16-MW03	10/7/2008	VOA	CHLOROMETHANE	1	U	UG/L	0.2
TT16-MW03	10/7/2008	VOA	CIS-1,2-DICHLOROETHENE	1	U	UG/L	0.2
TT16-MW03	10/7/2008	VOA	CIS-1,3-DICHLOROPROPENE	1	U	UG/L	0.2
TT16-MW03	10/7/2008	VOA	DIBROMOCHLOROMETHANE	1	U	UG/L	0.2
TT16-MW03	10/7/2008	VOA	ETHYLBENZENE	1	U	UG/L	0.2
TT16-MW03	10/7/2008	VOA	ISOPROPYLBENZENE	1	U	UG/L	0.2
TT16-MW03	10/7/2008	VOA	M,P-XYLENE	2	U	UG/L	0.5
TT16-MW03	10/7/2008	VOA	METHYLENE CHLORIDE	1	U	UG/L	0.5
TT16-MW03	10/7/2008	VOA	N-BUTYLBENZENE	1	U	UG/L	0.2
TT16-MW03	10/7/2008	VOA	N-PROPYLBENZENE	1	U	UG/L	0.2
TT16-MW03	10/7/2008	VOA	O-XYLENE	1	U	UG/L	0.2
TT16-MW03	10/7/2008	VOA	P-ISOPROPYLTOLUENE	1	U	UG/L	0.2
TT16-MW03	10/7/2008	VOA	SEC-BUTYLBENZENE	1	U	UG/L	0.2
TT16-MW03	10/7/2008	VOA	STYRENE	1	U	UG/L	0.2
TT16-MW03	10/7/2008	VOA	TERT-BUTYLBENZENE	1	U	UG/L	0.2
TT16-MW03	10/7/2008	VOA	TETRACHLOROETHENE	1	U	UG/L	0.2
TT16-MW03	10/7/2008	VOA	TOLUENE	1	U	UG/L	0.2
TT16-MW03	10/7/2008	VOA	TRANS-1,2-DICHLOROETHENE	1	U	UG/L	0.2
TT16-MW03	10/7/2008	VOA	TRANS-1,3-DICHLOROPROPEN	1	U	UG/L	0.2
TT16-MW03	10/7/2008	VOA	TRICHLOROETHENE	0.9	J	UG/L	0.2
TT16-MW03	10/7/2008	VOA	VINYL CHLORIDE	1	U	UG/L	0.2
TT16-MW04	10/7/2008	SOLIDS	TOTAL DISSOLVED SOLIDS	7970		MG/L	5
TT16-MW04	10/7/2008	SVOA	1-METHYLNAPHTHALENE	0.02	U	UG/L	0.0098
TT16-MW04	10/7/2008	SVOA	2-METHYLNAPHTHALENE	0.02	U	UG/L	0.0098
TT16-MW04	10/7/2008	SVOA	ACENAPHTHENE	0.02	U	UG/L	0.0098
TT16-MW04	10/7/2008	SVOA	ACENAPHTHYLENE	0.02	U	UG/L	0.0098
TT16-MW04	10/7/2008	SVOA	ANTHRACENE	0.02	U	UG/L	0.0098
TT16-MW04	10/7/2008	SVOA	BENZO(A)ANTHRACENE	0.02	U	UG/L	0.0098
TT16-MW04	10/7/2008	SVOA	BENZO(A)PYRENE	0.02	U	UG/L	0.0098
TT16-MW04	10/7/2008	SVOA	BENZO(B)FLUORANTHENE	0.02	U	UG/L	0.0098
TT16-MW04	10/7/2008	SVOA	BENZO(G,H,I)PERYLENE	0.02	U	UG/L	0.0098
TT16-MW04	10/7/2008	SVOA	BENZO(K)FLUORANTHENE	0.02	U	UG/L	0.0098
TT16-MW04	10/7/2008	SVOA	CHRYSENE	0.02	U	UG/L	0.0098
TT16-MW04	10/7/2008	SVOA	DIBENZO(A,H)ANTHRACENE	0.02	U	UG/L	0.0098
TT16-MW04	10/7/2008	SVOA	FLUORANTHENE	0.02	U	UG/L	0.0098
TT16-MW04	10/7/2008	SVOA	FLUORENE	0.02	U	UG/L	0.0098
TT16-MW04	10/7/2008	SVOA	INDENO(1,2,3-CD)PYRENE	0.02	U	UG/L	0.0098
TT16-MW04	10/7/2008	SVOA	NAPHTHALENE	0.02	UJ	UG/L	0.0098
TT16-MW04	10/7/2008	SVOA	PHENANTHRENE	0.02	U	UG/L	0.0098
TT16-MW04	10/7/2008	SVOA	PYRENE	0.02	U	UG/L	0.0098
TT16-MW04	10/7/2008	VOA	1,1,1-TRICHLOROETHANE	1	U	UG/L	0.2
TT16-MW04	10/7/2008	VOA	1,1,2,2-TETRACHLOROETHANE	1	U	UG/L	0.2

PT_NAME	SMP_DATE	ANGROUP	STD_CHEMNAME	CONC	QUALIFIER	UNITS	MDL
TT16-MW04	10/7/2008	VOA	1,1,2-TRICHLOROETHANE	1	U	UG/L	0.2
TT16-MW04	10/7/2008	VOA	1,1-DICHLOROETHANE	1	U	UG/L	0.2
TT16-MW04	10/7/2008	VOA	1,1-DICHLOROETHENE	1	U	UG/L	0.2
TT16-MW04	10/7/2008	VOA	1,2,4-TRIMETHYLBENZENE	1	U	UG/L	0.2
TT16-MW04	10/7/2008	VOA	1,2-DICHLOROETHANE	1	U	UG/L	0.2
TT16-MW04	10/7/2008	VOA	1,2-DICHLOROPROPANE	1	U	UG/L	0.2
TT16-MW04	10/7/2008	VOA	1,3,5-TRIMETHYLBENZENE	1	U	UG/L	0.2
TT16-MW04	10/7/2008	VOA	2-BUTANONE	10	R	UG/L	5
TT16-MW04	10/7/2008	VOA	2-HEXANONE	10	U	UG/L	5
TT16-MW04	10/7/2008	VOA	4-METHYL-2-PENTANONE	10	U	UG/L	5
TT16-MW04	10/7/2008	VOA	ACETONE	10	R	UG/L	5
TT16-MW04	10/7/2008	VOA	BENZENE	1	U	UG/L	0.2
TT16-MW04	10/7/2008	VOA	BROMODICHLOROMETHANE	1	U	UG/L	0.2
TT16-MW04	10/7/2008	VOA	BROMOFORM	1	U	UG/L	0.3
TT16-MW04	10/7/2008	VOA	BROMOMETHANE	1	U	UG/L	0.2
TT16-MW04	10/7/2008	VOA	CARBON DISULFIDE	1	U	UG/L	0.2
TT16-MW04	10/7/2008	VOA	CARBON TETRACHLORIDE	1	U	UG/L	0.2
TT16-MW04	10/7/2008	VOA	CHLOROBENZENE	1	U	UG/L	0.2
TT16-MW04	10/7/2008	VOA	CHLOROETHANE	1	U	UG/L	0.2
TT16-MW04	10/7/2008	VOA	CHLOROFORM	1	U	UG/L	0.2
TT16-MW04	10/7/2008	VOA	CHLOROMETHANE	1	U	UG/L	0.2
TT16-MW04	10/7/2008	VOA	CIS-1,2-DICHLOROETHENE	1	U	UG/L	0.2
TT16-MW04	10/7/2008	VOA	CIS-1,3-DICHLOROPROPENE	1	U	UG/L	0.2
TT16-MW04	10/7/2008	VOA	DIBROMOCHLOROMETHANE	1	U	UG/L	0.2
TT16-MW04	10/7/2008	VOA	ETHYLBENZENE	1	U	UG/L	0.2
TT16-MW04	10/7/2008	VOA	ISOPROPYLBENZENE	1	U	UG/L	0.2
TT16-MW04	10/7/2008	VOA	M,P-XYLENE	2	U	UG/L	0.5
TT16-MW04	10/7/2008	VOA	METHYLENE CHLORIDE	1	U	UG/L	0.5
TT16-MW04	10/7/2008	VOA	N-BUTYLBENZENE	1	U	UG/L	0.2
TT16-MW04	10/7/2008	VOA	N-PROPYLBENZENE	1	U	UG/L	0.2
TT16-MW04	10/7/2008	VOA	O-XYLENE	1	U	UG/L	0.2
TT16-MW04	10/7/2008	VOA	P-ISOPROPYLTOLUENE	1	U	UG/L	0.2
TT16-MW04	10/7/2008	VOA	SEC-BUTYLBENZENE	1	U	UG/L	0.2
TT16-MW04	10/7/2008	VOA	STYRENE	1	U	UG/L	0.2
TT16-MW04	10/7/2008	VOA	TERT-BUTYLBENZENE	1	U	UG/L	0.2
TT16-MW04	10/7/2008	VOA	TETRACHLOROETHENE	1	U	UG/L	0.2
TT16-MW04	10/7/2008	VOA	TOLUENE	1	U	UG/L	0.2
TT16-MW04	10/7/2008	VOA	TRANS-1,2-DICHLOROETHENE	1	U	UG/L	0.2
TT16-MW04	10/7/2008	VOA	TRANS-1,3-DICHLOROPROPEN	1	U	UG/L	0.2
TT16-MW04	10/7/2008	VOA	TRICHLOROETHENE	4.6		UG/L	0.2
TT16-MW04	10/7/2008	VOA	VINYL CHLORIDE	1	U	UG/L	0.2
TT16-MW05	10/7/2008	SOLIDS	TOTAL DISSOLVED SOLIDS	45300		MG/L	5
TT16-MW05	10/7/2008	SOLIDS	TOTAL DISSOLVED SOLIDS	46900		MG/L	5
TT16-MW05	10/7/2008	SVOA	1-METHYLNAPHTHALENE	0.041		UG/L	0.0094
TT16-MW05	10/7/2008	SVOA	1-METHYLNAPHTHALENE	0.045		UG/L	0.0094
TT16-MW05	10/7/2008	SVOA	2-METHYLNAPHTHALENE	0.019	U	UG/L	0.0094
TT16-MW05	10/7/2008	SVOA	2-METHYLNAPHTHALENE	0.019	U	UG/L	0.0094
TT16-MW05	10/7/2008	SVOA	ACENAPHTHENE	0.017	J	UG/L	0.0094
TT16-MW05	10/7/2008	SVOA	ACENAPHTHENE	0.021		UG/L	0.0094
TT16-MW05	10/7/2008	SVOA	ACENAPHTHYLENE	0.019	U	UG/L	0.0094
TT16-MW05	10/7/2008	SVOA	ACENAPHTHYLENE	0.019	U	UG/L	0.0094
TT16-MW05	10/7/2008	SVOA	ANTHRACENE	0.019	U	UG/L	0.0094
TT16-MW05	10/7/2008	SVOA	ANTHRACENE	0.019	U	UG/L	0.0094
TT16-MW05	10/7/2008	SVOA	BENZO(A)ANTHRACENE	0.019	U	UG/L	0.0094
TT16-MW05	10/7/2008	SVOA	BENZO(A)ANTHRACENE	0.019	U	UG/L	0.0094
TT16-MW05	10/7/2008	SVOA	BENZO(A)PYRENE	0.019	U	UG/L	0.0094

PT_NAME	SMP_DATE	ANGROUP	STD_CHEMNAME	CONC	QUALIFIER	UNITS	MDL
TT16-MW05	10/7/2008	SVOA	BENZO(A)PYRENE	0.019	U	UG/L	0.0094
TT16-MW05	10/7/2008	SVOA	BENZO(B)FLUORANTHENE	0.019	U	UG/L	0.0094
TT16-MW05	10/7/2008	SVOA	BENZO(B)FLUORANTHENE	0.019	U	UG/L	0.0094
TT16-MW05	10/7/2008	SVOA	BENZO(G,H,I)PERYLENE	0.019	U	UG/L	0.0094
TT16-MW05	10/7/2008	SVOA	BENZO(G,H,I)PERYLENE	0.019	U	UG/L	0.0094
TT16-MW05	10/7/2008	SVOA	BENZO(K)FLUORANTHENE	0.019	U	UG/L	0.0094
TT16-MW05	10/7/2008	SVOA	BENZO(K)FLUORANTHENE	0.019	U	UG/L	0.0094
TT16-MW05	10/7/2008	SVOA	CHRYSENE	0.019	U	UG/L	0.0094
TT16-MW05	10/7/2008	SVOA	CHRYSENE	0.019	U	UG/L	0.0094
TT16-MW05	10/7/2008	SVOA	DIBENZO(A,H)ANTHRACENE	0.019	U	UG/L	0.0094
TT16-MW05	10/7/2008	SVOA	DIBENZO(A,H)ANTHRACENE	0.019	U	UG/L	0.0094
TT16-MW05	10/7/2008	SVOA	FLUORANTHENE	0.019	U	UG/L	0.0094
TT16-MW05	10/7/2008	SVOA	FLUORANTHENE	0.019	U	UG/L	0.0094
TT16-MW05	10/7/2008	SVOA	FLUORENE	0.019	U	UG/L	0.0094
TT16-MW05	10/7/2008	SVOA	FLUORENE	0.019	U	UG/L	0.0094
TT16-MW05	10/7/2008	SVOA	INDENO(1,2,3-CD)PYRENE	0.019	U	UG/L	0.0094
TT16-MW05	10/7/2008	SVOA	INDENO(1,2,3-CD)PYRENE	0.019	U	UG/L	0.0094
TT16-MW05	10/7/2008	SVOA	NAPHTHALENE	0.039	UJ	UG/L	0.0094
TT16-MW05	10/7/2008	SVOA	NAPHTHALENE	0.043	UJ	UG/L	0.0094
TT16-MW05	10/7/2008	SVOA	PHENANTHRENE	0.019	U	UG/L	0.0094
TT16-MW05	10/7/2008	SVOA	PHENANTHRENE	0.019	U	UG/L	0.0094
TT16-MW05	10/7/2008	SVOA	PYRENE	0.019	U	UG/L	0.0094
TT16-MW05	10/7/2008	SVOA	PYRENE	0.019	U	UG/L	0.0094
TT16-MW05	10/7/2008	VOA	1,1,1-TRICHLOROETHANE	1	U	UG/L	0.2
TT16-MW05	10/7/2008	VOA	1,1,1-TRICHLOROETHANE	1	U	UG/L	0.2
TT16-MW05	10/7/2008	VOA	1,1,2,2-TETRACHLOROETHANE	1	U	UG/L	0.2
TT16-MW05	10/7/2008	VOA	1,1,2,2-TETRACHLOROETHANE	1	U	UG/L	0.2
TT16-MW05	10/7/2008	VOA	1,1,2-TRICHLOROETHANE	1	U	UG/L	0.2
TT16-MW05	10/7/2008	VOA	1,1,2-TRICHLOROETHANE	1	U	UG/L	0.2
TT16-MW05	10/7/2008	VOA	1,1-DICHLOROETHANE	1	U	UG/L	0.2
TT16-MW05	10/7/2008	VOA	1,1-DICHLOROETHANE	1	U	UG/L	0.2
TT16-MW05	10/7/2008	VOA	1,1-DICHLOROETHENE	1	U	UG/L	0.2
TT16-MW05	10/7/2008	VOA	1,1-DICHLOROETHENE	1	U	UG/L	0.2
TT16-MW05	10/7/2008	VOA	1,2,4-TRIMETHYLBENZENE	1	U	UG/L	0.2
TT16-MW05	10/7/2008	VOA	1,2,4-TRIMETHYLBENZENE	1	U	UG/L	0.2
TT16-MW05	10/7/2008	VOA	1,2-DICHLOROETHANE	1	U	UG/L	0.2
TT16-MW05	10/7/2008	VOA	1,2-DICHLOROETHANE	1	U	UG/L	0.2
TT16-MW05	10/7/2008	VOA	1,2-DICHLOROPROPANE	1	U	UG/L	0.2
TT16-MW05	10/7/2008	VOA	1,2-DICHLOROPROPANE	1	U	UG/L	0.2
TT16-MW05	10/7/2008	VOA	1,3,5-TRIMETHYLBENZENE	1	U	UG/L	0.2
TT16-MW05	10/7/2008	VOA	1,3,5-TRIMETHYLBENZENE	1	U	UG/L	0.2
TT16-MW05	10/7/2008	VOA	2-BUTANONE	10	R	UG/L	5
TT16-MW05	10/7/2008	VOA	2-BUTANONE	10	R	UG/L	5
TT16-MW05	10/7/2008	VOA	2-HEXANONE	10	U	UG/L	5
TT16-MW05	10/7/2008	VOA	2-HEXANONE	10	U	UG/L	5
TT16-MW05	10/7/2008	VOA	4-METHYL-2-PENTANONE	10	U	UG/L	5
TT16-MW05	10/7/2008	VOA	4-METHYL-2-PENTANONE	10	U	UG/L	5
TT16-MW05	10/7/2008	VOA	ACETONE	10	R	UG/L	5
TT16-MW05	10/7/2008	VOA	ACETONE	10	R	UG/L	5
TT16-MW05	10/7/2008	VOA	BENZENE	1	U	UG/L	0.2
TT16-MW05	10/7/2008	VOA	BENZENE	1	U	UG/L	0.2
TT16-MW05	10/7/2008	VOA	BROMODICHLOROMETHANE	1	U	UG/L	0.2
TT16-MW05	10/7/2008	VOA	BROMODICHLOROMETHANE	1	U	UG/L	0.2
TT16-MW05	10/7/2008	VOA	BROMOFORM	1	U	UG/L	0.3
TT16-MW05	10/7/2008	VOA	BROMOFORM	1	U	UG/L	0.3
TT16-MW05	10/7/2008	VOA	BROMOMETHANE	1	U	UG/L	0.2

PT_NAME	SMP_DATE	ANGROUP	STD_CHEMNAME	CONC	QUALIFIER	UNITS	MDL
TT16-MW05	10/7/2008	VOA	BROMOMETHANE	1	U	UG/L	0.2
TT16-MW05	10/7/2008	VOA	CARBON DISULFIDE	1	U	UG/L	0.2
TT16-MW05	10/7/2008	VOA	CARBON DISULFIDE	1	U	UG/L	0.2
TT16-MW05	10/7/2008	VOA	CARBON TETRACHLORIDE	1	U	UG/L	0.2
TT16-MW05	10/7/2008	VOA	CARBON TETRACHLORIDE	1	U	UG/L	0.2
TT16-MW05	10/7/2008	VOA	CHLOROBENZENE	1	U	UG/L	0.2
TT16-MW05	10/7/2008	VOA	CHLOROBENZENE	1	U	UG/L	0.2
TT16-MW05	10/7/2008	VOA	CHLOROETHANE	1	U	UG/L	0.2
TT16-MW05	10/7/2008	VOA	CHLOROETHANE	1	U	UG/L	0.2
TT16-MW05	10/7/2008	VOA	CHLOROFORM	1	U	UG/L	0.2
TT16-MW05	10/7/2008	VOA	CHLOROFORM	1	U	UG/L	0.2
TT16-MW05	10/7/2008	VOA	CHLOROMETHANE	1	U	UG/L	0.2
TT16-MW05	10/7/2008	VOA	CHLOROMETHANE	1	U	UG/L	0.2
TT16-MW05	10/7/2008	VOA	CIS-1,2-DICHLOROETHENE	1	U	UG/L	0.2
TT16-MW05	10/7/2008	VOA	CIS-1,2-DICHLOROETHENE	1	U	UG/L	0.2
TT16-MW05	10/7/2008	VOA	CIS-1,3-DICHLOROPROPENE	1	U	UG/L	0.2
TT16-MW05	10/7/2008	VOA	CIS-1,3-DICHLOROPROPENE	1	U	UG/L	0.2
TT16-MW05	10/7/2008	VOA	DIBROMOCHLOROMETHANE	1	U	UG/L	0.2
TT16-MW05	10/7/2008	VOA	DIBROMOCHLOROMETHANE	1	U	UG/L	0.2
TT16-MW05	10/7/2008	VOA	ETHYLBENZENE	1	U	UG/L	0.2
TT16-MW05	10/7/2008	VOA	ETHYLBENZENE	1	U	UG/L	0.2
TT16-MW05	10/7/2008	VOA	ISOPROPYLBENZENE	0.74	J	UG/L	0.2
TT16-MW05	10/7/2008	VOA	ISOPROPYLBENZENE	0.78	J	UG/L	0.2
TT16-MW05	10/7/2008	VOA	M,P-XYLENE	2	U	UG/L	0.5
TT16-MW05	10/7/2008	VOA	M,P-XYLENE	2	U	UG/L	0.5
TT16-MW05	10/7/2008	VOA	METHYLENE CHLORIDE	1	U	UG/L	0.5
TT16-MW05	10/7/2008	VOA	METHYLENE CHLORIDE	1	U	UG/L	0.5
TT16-MW05	10/7/2008	VOA	N-BUTYLBENZENE	1	U	UG/L	0.2
TT16-MW05	10/7/2008	VOA	N-BUTYLBENZENE	1	U	UG/L	0.2
TT16-MW05	10/7/2008	VOA	N-PROPYLBENZENE	1	U	UG/L	0.2
TT16-MW05	10/7/2008	VOA	N-PROPYLBENZENE	1	U	UG/L	0.2
TT16-MW05	10/7/2008	VOA	O-XYLENE	1	U	UG/L	0.2
TT16-MW05	10/7/2008	VOA	O-XYLENE	1	U	UG/L	0.2
TT16-MW05	10/7/2008	VOA	P-ISOPROPYLTOLUENE	1	U	UG/L	0.2
TT16-MW05	10/7/2008	VOA	P-ISOPROPYLTOLUENE	1	U	UG/L	0.2
TT16-MW05	10/7/2008	VOA	SEC-BUTYLBENZENE	0.25	J	UG/L	0.2
TT16-MW05	10/7/2008	VOA	SEC-BUTYLBENZENE	0.27	J	UG/L	0.2
TT16-MW05	10/7/2008	VOA	STYRENE	1	U	UG/L	0.2
TT16-MW05	10/7/2008	VOA	STYRENE	1	U	UG/L	0.2
TT16-MW05	10/7/2008	VOA	TERT-BUTYLBENZENE	1	U	UG/L	0.2
TT16-MW05	10/7/2008	VOA	TERT-BUTYLBENZENE	1	U	UG/L	0.2
TT16-MW05	10/7/2008	VOA	TETRACHLOROETHENE	1	U	UG/L	0.2
TT16-MW05	10/7/2008	VOA	TETRACHLOROETHENE	1	U	UG/L	0.2
TT16-MW05	10/7/2008	VOA	TOLUENE	1	U	UG/L	0.2
TT16-MW05	10/7/2008	VOA	TOLUENE	1	U	UG/L	0.2
TT16-MW05	10/7/2008	VOA	TRANS-1,2-DICHLOROETHENE	1	U	UG/L	0.2
TT16-MW05	10/7/2008	VOA	TRANS-1,2-DICHLOROETHENE	1	U	UG/L	0.2
TT16-MW05	10/7/2008	VOA	TRANS-1,3-DICHLOROPROPEN	1	U	UG/L	0.2
TT16-MW05	10/7/2008	VOA	TRANS-1,3-DICHLOROPROPEN	1	U	UG/L	0.2
TT16-MW05	10/7/2008	VOA	TRICHLOROETHENE	1	U	UG/L	0.2
TT16-MW05	10/7/2008	VOA	TRICHLOROETHENE	1	U	UG/L	0.2
TT16-MW05	10/7/2008	VOA	VINYL CHLORIDE	1	U	UG/L	0.2
TT16-MW05	10/7/2008	VOA	VINYL CHLORIDE	1	U	UG/L	0.2
TT16-MW06	10/6/2008	SOLIDS	TOTAL DISSOLVED SOLIDS	8520		MG/L	5
TT16-MW06	10/6/2008	SVOA	1-METHYLNAPHTHALENE	0.019	U	UG/L	0.0097
TT16-MW06	10/6/2008	SVOA	2-METHYLNAPHTHALENE	0.019	U	UG/L	0.0097

PT_NAME	SMP_DATE	ANGROUP	STD_CHEMNAME	CONC	QUALIFIER	UNITS	MDL
TT16-MW06	10/6/2008	SVOA	ACENAPHTHENE	0.019	U	UG/L	0.0097
TT16-MW06	10/6/2008	SVOA	ACENAPHTHYLENE	0.019	U	UG/L	0.0097
TT16-MW06	10/6/2008	SVOA	ANTHRACENE	0.019	U	UG/L	0.0097
TT16-MW06	10/6/2008	SVOA	BENZO(A)ANTHRACENE	0.019	U	UG/L	0.0097
TT16-MW06	10/6/2008	SVOA	BENZO(A)PYRENE	0.019	U	UG/L	0.0097
TT16-MW06	10/6/2008	SVOA	BENZO(B)FLUORANTHENE	0.019	U	UG/L	0.0097
TT16-MW06	10/6/2008	SVOA	BENZO(G,H,I)PERYLENE	0.019	U	UG/L	0.0097
TT16-MW06	10/6/2008	SVOA	BENZO(K)FLUORANTHENE	0.019	U	UG/L	0.0097
TT16-MW06	10/6/2008	SVOA	CHRYSENE	0.019	U	UG/L	0.0097
TT16-MW06	10/6/2008	SVOA	DIBENZO(A,H)ANTHRACENE	0.019	U	UG/L	0.0097
TT16-MW06	10/6/2008	SVOA	FLUORANTHENE	0.019	U	UG/L	0.0097
TT16-MW06	10/6/2008	SVOA	FLUORENE	0.019	U	UG/L	0.0097
TT16-MW06	10/6/2008	SVOA	INDENO(1,2,3-CD)PYRENE	0.019	U	UG/L	0.0097
TT16-MW06	10/6/2008	SVOA	NAPHTHALENE	0.019	UJ	UG/L	0.0097
TT16-MW06	10/6/2008	SVOA	PHENANTHRENE	0.019	U	UG/L	0.0097
TT16-MW06	10/6/2008	SVOA	PYRENE	0.019	U	UG/L	0.0097
TT16-MW06	10/6/2008	VOA	1,1,1-TRICHLOROETHANE	1	U	UG/L	0.2
TT16-MW06	10/6/2008	VOA	1,1,2,2-TETRACHLOROETHANE	1	U	UG/L	0.2
TT16-MW06	10/6/2008	VOA	1,1,2-TRICHLOROETHANE	1	U	UG/L	0.2
TT16-MW06	10/6/2008	VOA	1,1-DICHLOROETHANE	1	U	UG/L	0.2
TT16-MW06	10/6/2008	VOA	1,1-DICHLOROETHENE	1	U	UG/L	0.2
TT16-MW06	10/6/2008	VOA	1,2,4-TRIMETHYLBENZENE	1	U	UG/L	0.2
TT16-MW06	10/6/2008	VOA	1,2-DICHLOROETHANE	1	U	UG/L	0.2
TT16-MW06	10/6/2008	VOA	1,2-DICHLOROPROPANE	1	U	UG/L	0.2
TT16-MW06	10/6/2008	VOA	1,3,5-TRIMETHYLBENZENE	1	U	UG/L	0.2
TT16-MW06	10/6/2008	VOA	2-BUTANONE	10	R	UG/L	5
TT16-MW06	10/6/2008	VOA	2-HEXANONE	10	U	UG/L	5
TT16-MW06	10/6/2008	VOA	4-METHYL-2-PENTANONE	10	UJ	UG/L	5
TT16-MW06	10/6/2008	VOA	ACETONE	10	R	UG/L	5
TT16-MW06	10/6/2008	VOA	BENZENE	1	U	UG/L	0.2
TT16-MW06	10/6/2008	VOA	BROMODICHLOROMETHANE	1	U	UG/L	0.2
TT16-MW06	10/6/2008	VOA	BROMOFORM	1	U	UG/L	0.3
TT16-MW06	10/6/2008	VOA	BROMOMETHANE	1	U	UG/L	0.2
TT16-MW06	10/6/2008	VOA	CARBON DISULFIDE	1	U	UG/L	0.2
TT16-MW06	10/6/2008	VOA	CARBON TETRACHLORIDE	1	U	UG/L	0.2
TT16-MW06	10/6/2008	VOA	CHLOROBENZENE	1	U	UG/L	0.2
TT16-MW06	10/6/2008	VOA	CHLOROETHANE	1	U	UG/L	0.2
TT16-MW06	10/6/2008	VOA	CHLOROFORM	1	U	UG/L	0.2
TT16-MW06	10/6/2008	VOA	CHLOROMETHANE	1	U	UG/L	0.2
TT16-MW06	10/6/2008	VOA	CIS-1,2-DICHLOROETHENE	1	U	UG/L	0.2
TT16-MW06	10/6/2008	VOA	CIS-1,3-DICHLOROPROPENE	1	U	UG/L	0.2
TT16-MW06	10/6/2008	VOA	DIBROMOCHLOROMETHANE	1	U	UG/L	0.2
TT16-MW06	10/6/2008	VOA	ETHYLBENZENE	1	U	UG/L	0.2
TT16-MW06	10/6/2008	VOA	ISOPROPYLBENZENE	1	U	UG/L	0.2
TT16-MW06	10/6/2008	VOA	M,P-XYLENE	2	U	UG/L	0.5
TT16-MW06	10/6/2008	VOA	METHYLENE CHLORIDE	1	U	UG/L	0.5
TT16-MW06	10/6/2008	VOA	N-BUTYLBENZENE	1	U	UG/L	0.2
TT16-MW06	10/6/2008	VOA	N-PROPYLBENZENE	1	U	UG/L	0.2
TT16-MW06	10/6/2008	VOA	O-XYLENE	1	U	UG/L	0.2
TT16-MW06	10/6/2008	VOA	P-ISOPROPYLTOLUENE	1	U	UG/L	0.2
TT16-MW06	10/6/2008	VOA	SEC-BUTYLBENZENE	1	U	UG/L	0.2
TT16-MW06	10/6/2008	VOA	STYRENE	1	U	UG/L	0.2
TT16-MW06	10/6/2008	VOA	TERT-BUTYLBENZENE	1	U	UG/L	0.2
TT16-MW06	10/6/2008	VOA	TETRACHLOROETHENE	1	U	UG/L	0.2
TT16-MW06	10/6/2008	VOA	TOLUENE	1	U	UG/L	0.2
TT16-MW06	10/6/2008	VOA	TRANS-1,2-DICHLOROETHENE	1	U	UG/L	0.2

PT_NAME	SMP_DATE	ANGROUP	STD_CHEMNAME	CONC	QUALIFIER	UNITS	MDL
TT16-MW06	10/6/2008	VOA	TRANS-1,3-DICHLOROPROPEN	1	U	UG/L	0.2
TT16-MW06	10/6/2008	VOA	TRICHLOROETHENE	1	U	UG/L	0.2
TT16-MW06	10/6/2008	VOA	VINYL CHLORIDE	1	U	UG/L	0.2
TT16-MW06	10/11/2009	VOA	VINYL CHLORIDE	1	U	UG/L	0.2
TT16-MW07	10/6/2008	SOLIDS	TOTAL DISSOLVED SOLIDS	9430		MG/L	5
TT16-MW07	10/6/2008	SVOA	1-METHYLNAPHTHALENE	0.019	U	UG/L	0.0097
TT16-MW07	10/6/2008	SVOA	2-METHYLNAPHTHALENE	0.019	U	UG/L	0.0097
TT16-MW07	10/6/2008	SVOA	ACENAPHTHENE	0.019	U	UG/L	0.0097
TT16-MW07	10/6/2008	SVOA	ACENAPHTHYLENE	0.019	U	UG/L	0.0097
TT16-MW07	10/6/2008	SVOA	ANTHRACENE	0.019	U	UG/L	0.0097
TT16-MW07	10/6/2008	SVOA	BENZO(A)ANTHRACENE	0.019	U	UG/L	0.0097
TT16-MW07	10/6/2008	SVOA	BENZO(A)PYRENE	0.019	U	UG/L	0.0097
TT16-MW07	10/6/2008	SVOA	BENZO(B)FLUORANTHENE	0.019	U	UG/L	0.0097
TT16-MW07	10/6/2008	SVOA	BENZO(G,H,I)PERYLENE	0.019	U	UG/L	0.0097
TT16-MW07	10/6/2008	SVOA	BENZO(K)FLUORANTHENE	0.019	U	UG/L	0.0097
TT16-MW07	10/6/2008	SVOA	CHRYSENE	0.019	U	UG/L	0.0097
TT16-MW07	10/6/2008	SVOA	DIBENZO(A,H)ANTHRACENE	0.019	U	UG/L	0.0097
TT16-MW07	10/6/2008	SVOA	FLUORANTHENE	0.019	U	UG/L	0.0097
TT16-MW07	10/6/2008	SVOA	FLUORENE	0.019	U	UG/L	0.0097
TT16-MW07	10/6/2008	SVOA	INDENO(1,2,3-CD)PYRENE	0.019	U	UG/L	0.0097
TT16-MW07	10/6/2008	SVOA	NAPHTHALENE	0.02	UJ	UG/L	0.0097
TT16-MW07	10/6/2008	SVOA	PHENANTHRENE	0.019	U	UG/L	0.0097
TT16-MW07	10/6/2008	SVOA	PYRENE	0.019	U	UG/L	0.0097
TT16-MW07	10/6/2008	VOA	1,1,1-TRICHLOROETHANE	1	U	UG/L	0.2
TT16-MW07	10/6/2008	VOA	1,1,2,2-TETRACHLOROETHANE	1	U	UG/L	0.2
TT16-MW07	10/6/2008	VOA	1,1,2-TRICHLOROETHANE	1	U	UG/L	0.2
TT16-MW07	10/6/2008	VOA	1,1-DICHLOROETHANE	1	U	UG/L	0.2
TT16-MW07	10/6/2008	VOA	1,1-DICHLOROETHENE	1	U	UG/L	0.2
TT16-MW07	10/6/2008	VOA	1,2,4-TRIMETHYLBENZENE	1	U	UG/L	0.2
TT16-MW07	10/6/2008	VOA	1,2-DICHLOROETHANE	1	U	UG/L	0.2
TT16-MW07	10/6/2008	VOA	1,2-DICHLOROPROPANE	1	U	UG/L	0.2
TT16-MW07	10/6/2008	VOA	1,3,5-TRIMETHYLBENZENE	1	U	UG/L	0.2
TT16-MW07	10/6/2008	VOA	2-BUTANONE	10	R	UG/L	5
TT16-MW07	10/6/2008	VOA	2-HEXANONE	10	U	UG/L	5
TT16-MW07	10/6/2008	VOA	4-METHYL-2-PENTANONE	10	UJ	UG/L	5
TT16-MW07	10/6/2008	VOA	ACETONE	10	R	UG/L	5
TT16-MW07	10/6/2008	VOA	BENZENE	1	U	UG/L	0.2
TT16-MW07	10/6/2008	VOA	BROMODICHLOROMETHANE	1	U	UG/L	0.2
TT16-MW07	10/6/2008	VOA	BROMOFORM	1	U	UG/L	0.3
TT16-MW07	10/6/2008	VOA	BROMOMETHANE	1	U	UG/L	0.2
TT16-MW07	10/6/2008	VOA	CARBON DISULFIDE	1	U	UG/L	0.2
TT16-MW07	10/6/2008	VOA	CARBON TETRACHLORIDE	1	U	UG/L	0.2
TT16-MW07	10/6/2008	VOA	CHLOROBENZENE	1	U	UG/L	0.2
TT16-MW07	10/6/2008	VOA	CHLOROETHANE	1	U	UG/L	0.2
TT16-MW07	10/6/2008	VOA	CHLOROFORM	1	U	UG/L	0.2
TT16-MW07	10/6/2008	VOA	CHLOROMETHANE	1	U	UG/L	0.2
TT16-MW07	10/6/2008	VOA	CIS-1,2-DICHLOROETHENE	1	U	UG/L	0.2
TT16-MW07	10/6/2008	VOA	CIS-1,3-DICHLOROPROPENE	1	U	UG/L	0.2
TT16-MW07	10/6/2008	VOA	DIBROMOCHLOROMETHANE	1	U	UG/L	0.2
TT16-MW07	10/6/2008	VOA	ETHYLBENZENE	1	U	UG/L	0.2
TT16-MW07	10/6/2008	VOA	ISOPROPYLBENZENE	1	U	UG/L	0.2
TT16-MW07	10/6/2008	VOA	M,P-XYLENE	2	U	UG/L	0.5
TT16-MW07	10/6/2008	VOA	METHYLENE CHLORIDE	1	U	UG/L	0.5
TT16-MW07	10/6/2008	VOA	N-BUTYLBENZENE	1	U	UG/L	0.2
TT16-MW07	10/6/2008	VOA	N-PROPYLBENZENE	1	U	UG/L	0.2
TT16-MW07	10/6/2008	VOA	O-XYLENE	1	U	UG/L	0.2

PT_NAME	SMP_DATE	ANGROUP	STD_CHEMNAME	CONC	QUALIFIER	UNITS	MDL
TT16-MW07	10/6/2008	VOA	P-ISOPROPYLTOLUENE	1	U	UG/L	0.2
TT16-MW07	10/6/2008	VOA	SEC-BUTYLBENZENE	1	U	UG/L	0.2
TT16-MW07	10/6/2008	VOA	STYRENE	1	U	UG/L	0.2
TT16-MW07	10/6/2008	VOA	TERT-BUTYLBENZENE	1	U	UG/L	0.2
TT16-MW07	10/6/2008	VOA	TETRACHLOROETHENE	1	U	UG/L	0.2
TT16-MW07	10/6/2008	VOA	TOLUENE	1	U	UG/L	0.2
TT16-MW07	10/6/2008	VOA	TRANS-1,2-DICHLOROETHENE	1	U	UG/L	0.2
TT16-MW07	10/6/2008	VOA	TRANS-1,3-DICHLOROPROPEN	1	U	UG/L	0.2
TT16-MW07	10/6/2008	VOA	TRICHLOROETHENE	1	U	UG/L	0.2
TT16-MW07	10/6/2008	VOA	VINYL CHLORIDE	1	U	UG/L	0.2
TT16-MW07	3/29/2009	PAH	1-METHYLNAPHTHALENE	0.019	U	UG/L	0.0095
TT16-MW07	3/29/2009	PAH	2-METHYLNAPHTHALENE	0.019	U	UG/L	0.0095
TT16-MW07	3/29/2009	PAH	ACENAPHTHENE	0.019	U	UG/L	0.0095
TT16-MW07	3/29/2009	PAH	ACENAPHTHYLENE	0.019	U	UG/L	0.0095
TT16-MW07	3/29/2009	PAH	ANTHRACENE	0.019	U	UG/L	0.0095
TT16-MW07	3/29/2009	PAH	BENZO(A)ANTHRACENE	0.019	U	UG/L	0.0095
TT16-MW07	3/29/2009	PAH	BENZO(A)PYRENE	0.019	U	UG/L	0.0095
TT16-MW07	3/29/2009	PAH	BENZO(B)FLUORANTHENE	0.019	U	UG/L	0.0095
TT16-MW07	3/29/2009	PAH	BENZO(G,H,I)PERYLENE	0.019	U	UG/L	0.0095
TT16-MW07	3/29/2009	PAH	BENZO(K)FLUORANTHENE	0.019	U	UG/L	0.0095
TT16-MW07	3/29/2009	PAH	CHRYSENE	0.019	U	UG/L	0.0095
TT16-MW07	3/29/2009	PAH	DIBENZO(A,H)ANTHRACENE	0.019	U	UG/L	0.0095
TT16-MW07	3/29/2009	PAH	FLUORANTHENE	0.019	U	UG/L	0.0095
TT16-MW07	3/29/2009	PAH	FLUORENE	0.019	U	UG/L	0.0095
TT16-MW07	3/29/2009	PAH	INDENO(1,2,3-CD)PYRENE	0.019	U	UG/L	0.0095
TT16-MW07	3/29/2009	PAH	NAPHTHALENE	0.019	U	UG/L	0.0095
TT16-MW07	3/29/2009	PAH	PHENANTHRENE	0.019	U	UG/L	0.0095
TT16-MW07	3/29/2009	PAH	PYRENE	0.019	U	UG/L	0.0095
TT16-MW07	3/29/2009	SOLIDS	TOTAL DISSOLVED SOLIDS	12400		MG/L	5
TT16-MW07	3/29/2009	VOA	1,1,1-TRICHLOROETHANE	1	U	UG/L	0.2
TT16-MW07	3/29/2009	VOA	1,1,2,2-TETRACHLOROETHANE	1	U	UG/L	0.2
TT16-MW07	3/29/2009	VOA	1,1,2-TRICHLOROETHANE	1	U	UG/L	0.2
TT16-MW07	3/29/2009	VOA	1,1-DICHLOROETHANE	1	U	UG/L	0.2
TT16-MW07	3/29/2009	VOA	1,1-DICHLOROETHENE	1	U	UG/L	0.2
TT16-MW07	3/29/2009	VOA	1,2,4-TRIMETHYLBENZENE	1	U	UG/L	0.2
TT16-MW07	3/29/2009	VOA	1,2-DICHLOROETHANE	1	U	UG/L	0.2
TT16-MW07	3/29/2009	VOA	1,2-DICHLOROPROPANE	1	U	UG/L	0.2
TT16-MW07	3/29/2009	VOA	1,3,5-TRIMETHYLBENZENE	1	U	UG/L	0.2
TT16-MW07	3/29/2009	VOA	2-BUTANONE	10	U	UG/L	5
TT16-MW07	3/29/2009	VOA	2-HEXANONE	10	U	UG/L	5
TT16-MW07	3/29/2009	VOA	4-METHYL-2-PENTANONE	10	U	UG/L	5
TT16-MW07	3/29/2009	VOA	ACETONE	10	U	UG/L	5
TT16-MW07	3/29/2009	VOA	BENZENE	1	U	UG/L	0.2
TT16-MW07	3/29/2009	VOA	BROMODICHLOROMETHANE	1	U	UG/L	0.2
TT16-MW07	3/29/2009	VOA	BROMOFORM	1	U	UG/L	0.3
TT16-MW07	3/29/2009	VOA	BROMOMETHANE	1	U	UG/L	0.2
TT16-MW07	3/29/2009	VOA	CARBON DISULFIDE	1	U	UG/L	0.2
TT16-MW07	3/29/2009	VOA	CARBON TETRACHLORIDE	1	U	UG/L	0.2
TT16-MW07	3/29/2009	VOA	CHLOROBENZENE	1	U	UG/L	0.2
TT16-MW07	3/29/2009	VOA	CHLOROETHANE	1	U	UG/L	0.2
TT16-MW07	3/29/2009	VOA	CHLOROFORM	1	U	UG/L	0.2
TT16-MW07	3/29/2009	VOA	CHLOROMETHANE	1	U	UG/L	0.2
TT16-MW07	3/29/2009	VOA	CIS-1,2-DICHLOROETHENE	1	U	UG/L	0.2
TT16-MW07	3/29/2009	VOA	CIS-1,3-DICHLOROPROPENE	1	U	UG/L	0.2
TT16-MW07	3/29/2009	VOA	DIBROMOCHLOROMETHANE	1	U	UG/L	0.2
TT16-MW07	3/29/2009	VOA	ETHYLBENZENE	1	U	UG/L	0.2

PT_NAME	SMP_DATE	ANGROUP	STD_CHEMNAME	CONC	QUALIFIER	UNITS	MDL
TT16-MW07	3/29/2009	VOA	ISOPROPYLBENZENE	1	U	UG/L	0.2
TT16-MW07	3/29/2009	VOA	M,P-XYLENE	2	U	UG/L	0.5
TT16-MW07	3/29/2009	VOA	METHYLENE CHLORIDE	1	U	UG/L	0.5
TT16-MW07	3/29/2009	VOA	N-BUTYLBENZENE	1	U	UG/L	0.2
TT16-MW07	3/29/2009	VOA	N-PROPYLBENZENE	1	U	UG/L	0.2
TT16-MW07	3/29/2009	VOA	O-XYLENE	1	U	UG/L	0.2
TT16-MW07	3/29/2009	VOA	P-ISOPROPYLTOLUENE	1	U	UG/L	0.2
TT16-MW07	3/29/2009	VOA	SEC-BUTYLBENZENE	1	U	UG/L	0.2
TT16-MW07	3/29/2009	VOA	STYRENE	1	U	UG/L	0.2
TT16-MW07	3/29/2009	VOA	TERT-BUTYLBENZENE	1	U	UG/L	0.2
TT16-MW07	3/29/2009	VOA	TETRACHLOROETHENE	1	U	UG/L	0.2
TT16-MW07	3/29/2009	VOA	TOLUENE	1	U	UG/L	0.2
TT16-MW07	3/29/2009	VOA	TRANS-1,2-DICHLOROETHENE	1	U	UG/L	0.2
TT16-MW07	3/29/2009	VOA	TRANS-1,3-DICHLOROPROPEN	1	U	UG/L	0.2
TT16-MW07	3/29/2009	VOA	TRICHLOROETHENE	1	U	UG/L	0.2
TT16-MW07	3/29/2009	VOA	VINYL CHLORIDE	1	U	UG/L	0.2
TT16-MW07	10/12/2009	PAH	2-METHYLNAPHTHALENE	0.019	U	UG/L	0.0095
TT16-MW07	10/12/2009	PAH	ACENAPHTHENE	0.019	U	UG/L	0.0095
TT16-MW07	10/12/2009	PAH	ACENAPHTHYLENE	0.019	U	UG/L	0.0095
TT16-MW07	10/12/2009	PAH	ANTHRACENE	0.019	U	UG/L	0.0095
TT16-MW07	10/12/2009	PAH	BENZO(A)ANTHRACENE	0.019	U	UG/L	0.0095
TT16-MW07	10/12/2009	PAH	BENZO(A)PYRENE	0.019	U	UG/L	0.0095
TT16-MW07	10/12/2009	PAH	BENZO(B)FLUORANTHENE	0.019	U	UG/L	0.0095
TT16-MW07	10/12/2009	PAH	BENZO(G,H,I)PERYLENE	0.019	U	UG/L	0.0095
TT16-MW07	10/12/2009	PAH	BENZO(K)FLUORANTHENE	0.019	U	UG/L	0.0095
TT16-MW07	10/12/2009	PAH	CHRYSENE	0.019	U	UG/L	0.0095
TT16-MW07	10/12/2009	PAH	DIBENZO(A,H)ANTHRACENE	0.019	U	UG/L	0.0095
TT16-MW07	10/12/2009	PAH	FLUORANTHENE	0.019	U	UG/L	0.0095
TT16-MW07	10/12/2009	PAH	FLUORENE	0.019	U	UG/L	0.0095
TT16-MW07	10/12/2009	PAH	INDENO(1,2,3-CD)PYRENE	0.019	U	UG/L	0.0095
TT16-MW07	10/12/2009	PAH	NAPHTHALENE	0.014	UJ	UG/L	0.0095
TT16-MW07	10/12/2009	PAH	PHENANTHRENE	0.019	U	UG/L	0.0095
TT16-MW07	10/12/2009	PAH	PYRENE	0.019	U	UG/L	0.0095
TT16-MW07	10/12/2009	SOLIDS	TOTAL DISSOLVED SOLIDS	7520		MG/L	5
TT16-MW07	10/12/2009	VOA	1,1,1,2-TETRACHLOROETHANE	0.4	U	UG/L	0.2
TT16-MW07	10/12/2009	VOA	1,1,1-TRICHLOROETHANE	1	U	UG/L	0.2
TT16-MW07	10/12/2009	VOA	1,1,2,2-TETRACHLOROETHANE	1	U	UG/L	0.2
TT16-MW07	10/12/2009	VOA	1,1,2-TRICHLOROETHANE	1	U	UG/L	0.2
TT16-MW07	10/12/2009	VOA	1,1-DICHLOROETHANE	1	U	UG/L	0.2
TT16-MW07	10/12/2009	VOA	1,1-DICHLOROETHENE	1	U	UG/L	0.2
TT16-MW07	10/12/2009	VOA	1,1-DICHLOROPROPENE	1	U	UG/L	0.2
TT16-MW07	10/12/2009	VOA	1,2,3-TRICHLOROBENZENE	1	U	UG/L	0.2
TT16-MW07	10/12/2009	VOA	1,2,3-TRICHLOROPROPANE	1	U	UG/L	0.5
TT16-MW07	10/12/2009	VOA	1,2,4-TRICHLOROBENZENE	1	U	UG/L	0.2
TT16-MW07	10/12/2009	VOA	1,2,4-TRIMETHYLBENZENE	1	U	UG/L	0.2
TT16-MW07	10/12/2009	VOA	1,2-DIBROMO-3-CHLOROPROP/	2	U	UG/L	0.5
TT16-MW07	10/12/2009	VOA	1,2-DICHLOROBENZENE	1	U	UG/L	0.2
TT16-MW07	10/12/2009	VOA	1,2-DICHLOROETHANE	1	U	UG/L	0.2
TT16-MW07	10/12/2009	VOA	1,2-DICHLOROPROPANE	1	U	UG/L	0.2
TT16-MW07	10/12/2009	VOA	1,3,5-TRIMETHYLBENZENE	1	U	UG/L	0.2
TT16-MW07	10/12/2009	VOA	1,3-DICHLOROBENZENE	1	U	UG/L	0.2
TT16-MW07	10/12/2009	VOA	1,3-DICHLOROPROPANE	1	U	UG/L	0.2
TT16-MW07	10/12/2009	VOA	1,4-DICHLOROBENZENE	1	U	UG/L	0.2
TT16-MW07	10/12/2009	VOA	2,2-DICHLOROPROPANE	1	U	UG/L	0.2
TT16-MW07	10/12/2009	VOA	2-BUTANONE	10	U	UG/L	5
TT16-MW07	10/12/2009	VOA	2-CHLOROTOLUENE	1	U	UG/L	0.2

PT_NAME	SMP_DATE	ANGROUP	STD_CHEMNAME	CONC	QUALIFIER	UNITS	MDL
TT16-MW07	10/12/2009	VOA	2-HEXANONE	10	U	UG/L	5
TT16-MW07	10/12/2009	VOA	4-CHLOROTOLUENE	1	U	UG/L	0.2
TT16-MW07	10/12/2009	VOA	4-METHYL-2-PENTANONE	10	U	UG/L	5
TT16-MW07	10/12/2009	VOA	ACETONE	10	U	UG/L	5
TT16-MW07	10/12/2009	VOA	BENZENE	1	U	UG/L	0.2
TT16-MW07	10/12/2009	VOA	BROMOBENZENE	1	U	UG/L	0.2
TT16-MW07	10/12/2009	VOA	BROMOCHLOROMETHANE	1	U	UG/L	0.2
TT16-MW07	10/12/2009	VOA	BROMODICHLOROMETHANE	1	U	UG/L	0.2
TT16-MW07	10/12/2009	VOA	BROMOFORM	1	U	UG/L	0.3
TT16-MW07	10/12/2009	VOA	BROMOMETHANE	1	U	UG/L	0.2
TT16-MW07	10/12/2009	VOA	CARBON DISULFIDE	1	U	UG/L	0.2
TT16-MW07	10/12/2009	VOA	CARBON TETRACHLORIDE	1	U	UG/L	0.2
TT16-MW07	10/12/2009	VOA	CHLOROBENZENE	1	U	UG/L	0.2
TT16-MW07	10/12/2009	VOA	CHLOROETHANE	1	U	UG/L	0.2
TT16-MW07	10/12/2009	VOA	CHLOROFORM	1	U	UG/L	0.2
TT16-MW07	10/12/2009	VOA	CHLOROMETHANE	1	U	UG/L	0.2
TT16-MW07	10/12/2009	VOA	CIS-1,2-DICHLOROETHENE	1	U	UG/L	0.2
TT16-MW07	10/12/2009	VOA	CIS-1,3-DICHLOROPROPENE	0.4	U	UG/L	0.2
TT16-MW07	10/12/2009	VOA	DIBROMOCHLOROMETHANE	1	U	UG/L	0.2
TT16-MW07	10/12/2009	VOA	DIBROMOETHANE	1	U	UG/L	0.2
TT16-MW07	10/12/2009	VOA	DICHLORODIFLUOROMETHANE	1	UJ	UG/L	0.3
TT16-MW07	10/12/2009	VOA	ETHYLBENZENE	1	U	UG/L	0.2
TT16-MW07	10/12/2009	VOA	HEXACHLOROBUTADIENE	0.8	U	UG/L	0.2
TT16-MW07	10/12/2009	VOA	ISOPROPYLBENZENE	1	U	UG/L	0.2
TT16-MW07	10/12/2009	VOA	M,P-XYLENE	2	U	UG/L	0.5
TT16-MW07	10/12/2009	VOA	METHYLENE BROMIDE	1	U	UG/L	0.2
TT16-MW07	10/12/2009	VOA	METHYLENE CHLORIDE	1	U	UG/L	0.5
TT16-MW07	10/12/2009	VOA	N-BUTYLBENZENE	1	U	UG/L	0.2
TT16-MW07	10/12/2009	VOA	N-PROPYLBENZENE	1	U	UG/L	0.2
TT16-MW07	10/12/2009	VOA	NAPHTHALENE	1	U	UG/L	0.5
TT16-MW07	10/12/2009	VOA	O-XYLENE	1	U	UG/L	0.2
TT16-MW07	10/12/2009	VOA	P-ISOPROPYLTOLUENE	1	U	UG/L	0.2
TT16-MW07	10/12/2009	VOA	SEC-BUTYLBENZENE	1	U	UG/L	0.2
TT16-MW07	10/12/2009	VOA	STYRENE	1	U	UG/L	0.2
TT16-MW07	10/12/2009	VOA	TERT-BUTYLBENZENE	1	U	UG/L	0.2
TT16-MW07	10/12/2009	VOA	TETRACHLOROETHENE	1	U	UG/L	0.2
TT16-MW07	10/12/2009	VOA	TOLUENE	1	U	UG/L	0.2
TT16-MW07	10/12/2009	VOA	TRANS-1,2-DICHLOROETHENE	1	U	UG/L	0.2
TT16-MW07	10/12/2009	VOA	TRANS-1,3-DICHLOROPROPEN	0.4	U	UG/L	0.2
TT16-MW07	10/12/2009	VOA	TRICHLOROETHENE	1	U	UG/L	0.2
TT16-MW07	10/12/2009	VOA	TRICHLOROFLUOROMETHANE	1	U	UG/L	0.2
TT16-MW07	10/12/2009	VOA	VINYL CHLORIDE	1	U	UG/L	0.2
TT16-MW08	10/5/2008	SOLIDS	TOTAL DISSOLVED SOLIDS	13900		MG/L	5
TT16-MW08	10/5/2008	SVOA	1-METHYLNAPHTHALENE	0.019	U	UG/L	0.0094
TT16-MW08	10/5/2008	SVOA	2-METHYLNAPHTHALENE	0.019	U	UG/L	0.0094
TT16-MW08	10/5/2008	SVOA	ACENAPHTHENE	0.019	U	UG/L	0.0094
TT16-MW08	10/5/2008	SVOA	ACENAPHTHYLENE	0.019	U	UG/L	0.0094
TT16-MW08	10/5/2008	SVOA	ANTHRACENE	0.019	U	UG/L	0.0094
TT16-MW08	10/5/2008	SVOA	BENZO(A)ANTHRACENE	0.019	U	UG/L	0.0094
TT16-MW08	10/5/2008	SVOA	BENZO(A)PYRENE	0.019	U	UG/L	0.0094
TT16-MW08	10/5/2008	SVOA	BENZO(B)FLUORANTHENE	0.019	U	UG/L	0.0094
TT16-MW08	10/5/2008	SVOA	BENZO(G,H,I)PERYLENE	0.019	U	UG/L	0.0094
TT16-MW08	10/5/2008	SVOA	BENZO(K)FLUORANTHENE	0.019	U	UG/L	0.0094
TT16-MW08	10/5/2008	SVOA	CHRYSENE	0.019	U	UG/L	0.0094
TT16-MW08	10/5/2008	SVOA	DIBENZO(A,H)ANTHRACENE	0.019	U	UG/L	0.0094
TT16-MW08	10/5/2008	SVOA	FLUORANTHENE	0.019	U	UG/L	0.0094

PT_NAME	SMP_DATE	ANGROUP	STD_CHEMNAME	CONC	QUALIFIER	UNITS	MDL
TT16-MW08	10/5/2008	SVOA	FLUORENE	0.019	U	UG/L	0.0094
TT16-MW08	10/5/2008	SVOA	INDENO(1,2,3-CD)PYRENE	0.019	U	UG/L	0.0094
TT16-MW08	10/5/2008	SVOA	NAPHTHALENE	0.019	U	UG/L	0.0094
TT16-MW08	10/5/2008	SVOA	PHENANTHRENE	0.019	U	UG/L	0.0094
TT16-MW08	10/5/2008	SVOA	PYRENE	0.019	U	UG/L	0.0094
TT16-MW08	10/5/2008	VOA	1,1,1-TRICHLOROETHANE	1	U	UG/L	0.2
TT16-MW08	10/5/2008	VOA	1,1,2,2-TETRACHLOROETHANE	1	U	UG/L	0.2
TT16-MW08	10/5/2008	VOA	1,1,2-TRICHLOROETHANE	1	U	UG/L	0.2
TT16-MW08	10/5/2008	VOA	1,1-DICHLOROETHANE	1	U	UG/L	0.2
TT16-MW08	10/5/2008	VOA	1,1-DICHLOROETHENE	1	U	UG/L	0.2
TT16-MW08	10/5/2008	VOA	1,2,4-TRIMETHYLBENZENE	1	U	UG/L	0.2
TT16-MW08	10/5/2008	VOA	1,2-DICHLOROETHANE	1	U	UG/L	0.2
TT16-MW08	10/5/2008	VOA	1,2-DICHLOROPROPANE	1	U	UG/L	0.2
TT16-MW08	10/5/2008	VOA	1,3,5-TRIMETHYLBENZENE	1	U	UG/L	0.2
TT16-MW08	10/5/2008	VOA	2-BUTANONE	10	U	UG/L	5
TT16-MW08	10/5/2008	VOA	2-HEXANONE	10	U	UG/L	5
TT16-MW08	10/5/2008	VOA	4-METHYL-2-PENTANONE	10	U	UG/L	5
TT16-MW08	10/5/2008	VOA	ACETONE	10	U	UG/L	5
TT16-MW08	10/5/2008	VOA	BENZENE	1	U	UG/L	0.2
TT16-MW08	10/5/2008	VOA	BROMODICHLOROMETHANE	1	U	UG/L	0.2
TT16-MW08	10/5/2008	VOA	BROMOFORM	1	U	UG/L	0.3
TT16-MW08	10/5/2008	VOA	BROMOMETHANE	1	UJ	UG/L	0.2
TT16-MW08	10/5/2008	VOA	CARBON DISULFIDE	1	U	UG/L	0.2
TT16-MW08	10/5/2008	VOA	CARBON TETRACHLORIDE	1	U	UG/L	0.2
TT16-MW08	10/5/2008	VOA	CHLOROBENZENE	1	U	UG/L	0.2
TT16-MW08	10/5/2008	VOA	CHLOROETHANE	1	U	UG/L	0.2
TT16-MW08	10/5/2008	VOA	CHLOROFORM	1	U	UG/L	0.2
TT16-MW08	10/5/2008	VOA	CHLOROMETHANE	1	U	UG/L	0.2
TT16-MW08	10/5/2008	VOA	CIS-1,2-DICHLOROETHENE	1	U	UG/L	0.2
TT16-MW08	10/5/2008	VOA	CIS-1,3-DICHLOROPROPENE	1	U	UG/L	0.2
TT16-MW08	10/5/2008	VOA	DIBROMOCHLOROMETHANE	1	U	UG/L	0.2
TT16-MW08	10/5/2008	VOA	ETHYLBENZENE	1	U	UG/L	0.2
TT16-MW08	10/5/2008	VOA	ISOPROPYLBENZENE	1	U	UG/L	0.2
TT16-MW08	10/5/2008	VOA	M,P-XYLENE	2	U	UG/L	0.5
TT16-MW08	10/5/2008	VOA	METHYLENE CHLORIDE	1	U	UG/L	0.5
TT16-MW08	10/5/2008	VOA	N-BUTYLBENZENE	1	U	UG/L	0.2
TT16-MW08	10/5/2008	VOA	N-PROPYLBENZENE	1	U	UG/L	0.2
TT16-MW08	10/5/2008	VOA	O-XYLENE	1	U	UG/L	0.2
TT16-MW08	10/5/2008	VOA	P-ISOPROPYLTOLUENE	1	U	UG/L	0.2
TT16-MW08	10/5/2008	VOA	SEC-BUTYLBENZENE	1	U	UG/L	0.2
TT16-MW08	10/5/2008	VOA	STYRENE	1	U	UG/L	0.2
TT16-MW08	10/5/2008	VOA	TERT-BUTYLBENZENE	1	U	UG/L	0.2
TT16-MW08	10/5/2008	VOA	TETRACHLOROETHENE	1	U	UG/L	0.2
TT16-MW08	10/5/2008	VOA	TOLUENE	1	U	UG/L	0.2
TT16-MW08	10/5/2008	VOA	TRANS-1,2-DICHLOROETHENE	1	U	UG/L	0.2
TT16-MW08	10/5/2008	VOA	TRANS-1,3-DICHLOROPROPEN	1	U	UG/L	0.2
TT16-MW08	10/5/2008	VOA	TRICHLOROETHENE	2.7		UG/L	0.2
TT16-MW08	10/5/2008	VOA	VINYL CHLORIDE	1	U	UG/L	0.2
TT16-MW09	10/7/2008	ANION	BROMIDE	42.2		MG/L	1.25
TT16-MW09	10/7/2008	ANION	CHLORIDE	26400		MG/L	100
TT16-MW09	10/7/2008	ANION	FLUORIDE	0.5	U	MG/L	0.25
TT16-MW09	10/7/2008	ANION	NITRATE	0.5	U	MG/L	0.25
TT16-MW09	10/7/2008	ANION	NITRITE	2	U	MG/L	1
TT16-MW09	10/7/2008	ANION	ORTHOPHOSPHATE	3.26		MG/L	1.25
TT16-MW09	10/7/2008	ANION	SULFATE	8280		MG/L	250
TT16-MW09	10/7/2008	ANION	TOTAL ALKALINITY	1550		MG/L	1

PT_NAME	SMP_DATE	ANGROUP	STD_CHEMNAME	CONC	QUALIFIER	UNITS	MDL
TT16-MW09	10/7/2008	DGASES	ETHANE	2	U	UG/L	0.6
TT16-MW09	10/7/2008	DGASES	ETHENE	2	U	UG/L	0.6
TT16-MW09	10/7/2008	DGASES	METHANE	4		UG/L	0.6
TT16-MW09	10/7/2008	SOLIDS	TOTAL DISSOLVED SOLIDS	53100		MG/L	5
TT16-MW09	10/7/2008	SULFIDE	SULFIDE	0.5	U	MG/L	0.1
TT16-MW09	10/7/2008	SVOA	1-METHYLNAPHTHALENE	0.019	J	UG/L	0.0098
TT16-MW09	10/7/2008	SVOA	2-METHYLNAPHTHALENE	0.026		UG/L	0.0098
TT16-MW09	10/7/2008	SVOA	ACENAPHTHENE	0.02	U	UG/L	0.0098
TT16-MW09	10/7/2008	SVOA	ACENAPHTHYLENE	0.02	U	UG/L	0.0098
TT16-MW09	10/7/2008	SVOA	ANTHRACENE	0.02	U	UG/L	0.0098
TT16-MW09	10/7/2008	SVOA	BENZO(A)ANTHRACENE	0.02	U	UG/L	0.0098
TT16-MW09	10/7/2008	SVOA	BENZO(A)PYRENE	0.02	U	UG/L	0.0098
TT16-MW09	10/7/2008	SVOA	BENZO(B)FLUORANTHENE	0.02	U	UG/L	0.0098
TT16-MW09	10/7/2008	SVOA	BENZO(G,H,I)PERYLENE	0.02	U	UG/L	0.0098
TT16-MW09	10/7/2008	SVOA	BENZO(K)FLUORANTHENE	0.02	U	UG/L	0.0098
TT16-MW09	10/7/2008	SVOA	CHRYSENE	0.02	U	UG/L	0.0098
TT16-MW09	10/7/2008	SVOA	DIBENZO(A,H)ANTHRACENE	0.02	U	UG/L	0.0098
TT16-MW09	10/7/2008	SVOA	FLUORANTHENE	0.02	U	UG/L	0.0098
TT16-MW09	10/7/2008	SVOA	FLUORENE	0.02	U	UG/L	0.0098
TT16-MW09	10/7/2008	SVOA	INDENO(1,2,3-CD)PYRENE	0.02	U	UG/L	0.0098
TT16-MW09	10/7/2008	SVOA	NAPHTHALENE	0.028	UJ	UG/L	0.0098
TT16-MW09	10/7/2008	SVOA	PHENANTHRENE	0.02	U	UG/L	0.0098
TT16-MW09	10/7/2008	SVOA	PYRENE	0.02	U	UG/L	0.0098
TT16-MW09	10/7/2008	TOC	TOTAL ORGANIC CARBON	29.4		MG/L	0.5
TT16-MW09	10/7/2008	TPHEXT	DIESEL RANGE ORGANICS	0.5	U	MG/L	0.099
TT16-MW09	10/7/2008	TPHEXT	JP5 RANGE ORGANICS	0.99	U	MG/L	0.099
TT16-MW09	10/7/2008	TPHEXT	MOTOR OIL RANGE ORGANICS	0.99	U	MG/L	0.099
TT16-MW09	10/7/2008	TPHPRG	GASOLINE RANGE ORGANICS	0.29	Z	MG/L	0.02
TT16-MW09	10/7/2008	VOA	1,1,1-TRICHLOROETHANE	1	U	UG/L	0.2
TT16-MW09	10/7/2008	VOA	1,1,2,2-TETRACHLOROETHANE	1	U	UG/L	0.2
TT16-MW09	10/7/2008	VOA	1,1,2-TRICHLOROETHANE	1	U	UG/L	0.2
TT16-MW09	10/7/2008	VOA	1,1-DICHLOROETHANE	1	U	UG/L	0.2
TT16-MW09	10/7/2008	VOA	1,1-DICHLOROETHENE	0.24	J	UG/L	0.2
TT16-MW09	10/7/2008	VOA	1,2,4-TRIMETHYLBENZENE	1	U	UG/L	0.2
TT16-MW09	10/7/2008	VOA	1,2-DICHLOROETHANE	1	UJ	UG/L	0.2
TT16-MW09	10/7/2008	VOA	1,2-DICHLOROPROPANE	1	U	UG/L	0.2
TT16-MW09	10/7/2008	VOA	1,3,5-TRIMETHYLBENZENE	1	U	UG/L	0.2
TT16-MW09	10/7/2008	VOA	2-BUTANONE	10	R	UG/L	5
TT16-MW09	10/7/2008	VOA	2-HEXANONE	10	U	UG/L	5
TT16-MW09	10/7/2008	VOA	4-METHYL-2-PENTANONE	10	U	UG/L	5
TT16-MW09	10/7/2008	VOA	ACETONE	10	R	UG/L	5
TT16-MW09	10/7/2008	VOA	BENZENE	1	U	UG/L	0.2
TT16-MW09	10/7/2008	VOA	BROMODICHLOROMETHANE	1	U	UG/L	0.2
TT16-MW09	10/7/2008	VOA	BROMOFORM	1	U	UG/L	0.3
TT16-MW09	10/7/2008	VOA	BROMOMETHANE	1	U	UG/L	0.2
TT16-MW09	10/7/2008	VOA	CARBON DISULFIDE	1	U	UG/L	0.2
TT16-MW09	10/7/2008	VOA	CARBON TETRACHLORIDE	1	U	UG/L	0.2
TT16-MW09	10/7/2008	VOA	CHLOROBENZENE	1	U	UG/L	0.2
TT16-MW09	10/7/2008	VOA	CHLOROETHANE	1	U	UG/L	0.2
TT16-MW09	10/7/2008	VOA	CHLOROFORM	1	U	UG/L	0.2
TT16-MW09	10/7/2008	VOA	CHLOROMETHANE	1	U	UG/L	0.2
TT16-MW09	10/7/2008	VOA	CIS-1,2-DICHLOROETHENE	91		UG/L	10
TT16-MW09	10/7/2008	VOA	CIS-1,3-DICHLOROPROPENE	1	U	UG/L	0.2
TT16-MW09	10/7/2008	VOA	DIBROMOCHLOROMETHANE	1	U	UG/L	0.2
TT16-MW09	10/7/2008	VOA	ETHYLBENZENE	1	U	UG/L	0.2
TT16-MW09	10/7/2008	VOA	ISOPROPYLBENZENE	1	U	UG/L	0.2

PT_NAME	SMP_DATE	ANGROUP	STD_CHEMNAME	CONC	QUALIFIER	UNITS	MDL
TT16-MW09	10/7/2008	VOA	M,P-XYLENE	2	U	UG/L	0.5
TT16-MW09	10/7/2008	VOA	METHYLENE CHLORIDE	1	U	UG/L	0.5
TT16-MW09	10/7/2008	VOA	N-BUTYLBENZENE	1	U	UG/L	0.2
TT16-MW09	10/7/2008	VOA	N-PROPYLBENZENE	1	U	UG/L	0.2
TT16-MW09	10/7/2008	VOA	O-XYLENE	1	U	UG/L	0.2
TT16-MW09	10/7/2008	VOA	P-ISOPROPYLTOLUENE	1	U	UG/L	0.2
TT16-MW09	10/7/2008	VOA	SEC-BUTYLBENZENE	1	U	UG/L	0.2
TT16-MW09	10/7/2008	VOA	STYRENE	1	U	UG/L	0.2
TT16-MW09	10/7/2008	VOA	TERT-BUTYLBENZENE	1	U	UG/L	0.2
TT16-MW09	10/7/2008	VOA	TETRACHLOROETHENE	810		UG/L	10
TT16-MW09	10/7/2008	VOA	TOLUENE	1	U	UG/L	0.2
TT16-MW09	10/7/2008	VOA	TRANS-1,2-DICHLOROETHENE	58		UG/L	10
TT16-MW09	10/7/2008	VOA	TRANS-1,3-DICHLOROPROPEN	1	U	UG/L	0.2
TT16-MW09	10/7/2008	VOA	TRICHLOROETHENE	330		UG/L	10
TT16-MW09	10/7/2008	VOA	VINYL CHLORIDE	0.29	J	UG/L	0.2
TT16-MW10	10/5/2008	SOLIDS	TOTAL DISSOLVED SOLIDS	58500		MG/L	5
TT16-MW10	10/5/2008	SVOA	1-METHYLNAPHTHALENE	0.019	U	UG/L	0.0095
TT16-MW10	10/5/2008	SVOA	2-METHYLNAPHTHALENE	0.019	U	UG/L	0.0095
TT16-MW10	10/5/2008	SVOA	ACENAPHTHENE	0.019	U	UG/L	0.0095
TT16-MW10	10/5/2008	SVOA	ACENAPHTHYLENE	0.019	U	UG/L	0.0095
TT16-MW10	10/5/2008	SVOA	ANTHRACENE	0.019	U	UG/L	0.0095
TT16-MW10	10/5/2008	SVOA	BENZO(A)ANTHRACENE	0.019	U	UG/L	0.0095
TT16-MW10	10/5/2008	SVOA	BENZO(A)PYRENE	0.019	U	UG/L	0.0095
TT16-MW10	10/5/2008	SVOA	BENZO(B)FLUORANTHENE	0.019	U	UG/L	0.0095
TT16-MW10	10/5/2008	SVOA	BENZO(G,H,I)PERYLENE	0.019	U	UG/L	0.0095
TT16-MW10	10/5/2008	SVOA	BENZO(K)FLUORANTHENE	0.019	U	UG/L	0.0095
TT16-MW10	10/5/2008	SVOA	CHRYSENE	0.019	U	UG/L	0.0095
TT16-MW10	10/5/2008	SVOA	DIBENZO(A,H)ANTHRACENE	0.019	U	UG/L	0.0095
TT16-MW10	10/5/2008	SVOA	FLUORANTHENE	0.019	U	UG/L	0.0095
TT16-MW10	10/5/2008	SVOA	FLUORENE	0.019	U	UG/L	0.0095
TT16-MW10	10/5/2008	SVOA	INDENO(1,2,3-CD)PYRENE	0.019	U	UG/L	0.0095
TT16-MW10	10/5/2008	SVOA	NAPHTHALENE	0.019	U	UG/L	0.0095
TT16-MW10	10/5/2008	SVOA	PHENANTHRENE	0.019	U	UG/L	0.0095
TT16-MW10	10/5/2008	SVOA	PYRENE	0.019	U	UG/L	0.0095
TT16-MW10	10/5/2008	VOA	1,1,1-TRICHLOROETHANE	1	U	UG/L	0.2
TT16-MW10	10/5/2008	VOA	1,1,2,2-TETRACHLOROETHANE	1	U	UG/L	0.2
TT16-MW10	10/5/2008	VOA	1,1,2-TRICHLOROETHANE	1	U	UG/L	0.2
TT16-MW10	10/5/2008	VOA	1,1-DICHLOROETHANE	1	U	UG/L	0.2
TT16-MW10	10/5/2008	VOA	1,1-DICHLOROETHENE	1	U	UG/L	0.2
TT16-MW10	10/5/2008	VOA	1,2,4-TRIMETHYLBENZENE	1	U	UG/L	0.2
TT16-MW10	10/5/2008	VOA	1,2-DICHLOROETHANE	1	U	UG/L	0.2
TT16-MW10	10/5/2008	VOA	1,2-DICHLOROPROPANE	1	U	UG/L	0.2
TT16-MW10	10/5/2008	VOA	1,3,5-TRIMETHYLBENZENE	1	U	UG/L	0.2
TT16-MW10	10/5/2008	VOA	2-BUTANONE	10	U	UG/L	5
TT16-MW10	10/5/2008	VOA	2-HEXANONE	10	U	UG/L	5
TT16-MW10	10/5/2008	VOA	4-METHYL-2-PENTANONE	10	U	UG/L	5
TT16-MW10	10/5/2008	VOA	ACETONE	10	U	UG/L	5
TT16-MW10	10/5/2008	VOA	BENZENE	1	U	UG/L	0.2
TT16-MW10	10/5/2008	VOA	BROMODICHLOROMETHANE	1	U	UG/L	0.2
TT16-MW10	10/5/2008	VOA	BROMOFORM	1	U	UG/L	0.3
TT16-MW10	10/5/2008	VOA	BROMOMETHANE	1	U	UG/L	0.2
TT16-MW10	10/5/2008	VOA	CARBON DISULFIDE	1	U	UG/L	0.2
TT16-MW10	10/5/2008	VOA	CARBON TETRACHLORIDE	1	U	UG/L	0.2
TT16-MW10	10/5/2008	VOA	CHLOROBENZENE	1	U	UG/L	0.2
TT16-MW10	10/5/2008	VOA	CHLOROETHANE	1	U	UG/L	0.2
TT16-MW10	10/5/2008	VOA	CHLOROFORM	1	U	UG/L	0.2

PT_NAME	SMP_DATE	ANGROUP	STD_CHEMNAME	CONC	QUALIFIER	UNITS	MDL
TT16-MW10	10/5/2008	VOA	CHLOROMETHANE	1	U	UG/L	0.2
TT16-MW10	10/5/2008	VOA	CIS-1,2-DICHLOROETHENE	1	U	UG/L	0.2
TT16-MW10	10/5/2008	VOA	CIS-1,3-DICHLOROPROPENE	1	U	UG/L	0.2
TT16-MW10	10/5/2008	VOA	DIBROMOCHLOROMETHANE	1	U	UG/L	0.2
TT16-MW10	10/5/2008	VOA	ETHYLBENZENE	1	U	UG/L	0.2
TT16-MW10	10/5/2008	VOA	ISOPROPYLBENZENE	1	U	UG/L	0.2
TT16-MW10	10/5/2008	VOA	M,P-XYLENE	2	U	UG/L	0.5
TT16-MW10	10/5/2008	VOA	METHYLENE CHLORIDE	1	U	UG/L	0.5
TT16-MW10	10/5/2008	VOA	N-BUTYLBENZENE	1	U	UG/L	0.2
TT16-MW10	10/5/2008	VOA	N-PROPYLBENZENE	1	U	UG/L	0.2
TT16-MW10	10/5/2008	VOA	O-XYLENE	1	U	UG/L	0.2
TT16-MW10	10/5/2008	VOA	P-ISOPROPYLTOLUENE	1	U	UG/L	0.2
TT16-MW10	10/5/2008	VOA	SEC-BUTYLBENZENE	1	U	UG/L	0.2
TT16-MW10	10/5/2008	VOA	STYRENE	1	U	UG/L	0.2
TT16-MW10	10/5/2008	VOA	TERT-BUTYLBENZENE	1	U	UG/L	0.2
TT16-MW10	10/5/2008	VOA	TETRACHLOROETHENE	1	U	UG/L	0.2
TT16-MW10	10/5/2008	VOA	TOLUENE	1	U	UG/L	0.2
TT16-MW10	10/5/2008	VOA	TRANS-1,2-DICHLOROETHENE	1	U	UG/L	0.2
TT16-MW10	10/5/2008	VOA	TRANS-1,3-DICHLOROPROPEN	1	U	UG/L	0.2
TT16-MW10	10/5/2008	VOA	TRICHLOROETHENE	1	U	UG/L	0.2
TT16-MW10	10/5/2008	VOA	VINYL CHLORIDE	1	U	UG/L	0.2
TT16-MW11	10/5/2008	SOLIDS	TOTAL DISSOLVED SOLIDS	52400		MG/L	5
TT16-MW11	10/5/2008	SVOA	1-METHYLNAPHTHALENE	0.019	U	UG/L	0.0095
TT16-MW11	10/5/2008	SVOA	2-METHYLNAPHTHALENE	0.019	U	UG/L	0.0095
TT16-MW11	10/5/2008	SVOA	ACENAPHTHENE	0.019	U	UG/L	0.0095
TT16-MW11	10/5/2008	SVOA	ACENAPHTHYLENE	0.019	U	UG/L	0.0095
TT16-MW11	10/5/2008	SVOA	ANTHRACENE	0.019	U	UG/L	0.0095
TT16-MW11	10/5/2008	SVOA	BENZO(A)ANTHRACENE	0.019	U	UG/L	0.0095
TT16-MW11	10/5/2008	SVOA	BENZO(A)PYRENE	0.019	U	UG/L	0.0095
TT16-MW11	10/5/2008	SVOA	BENZO(B)FLUORANTHENE	0.019	U	UG/L	0.0095
TT16-MW11	10/5/2008	SVOA	BENZO(G,H,I)PERYLENE	0.019	U	UG/L	0.0095
TT16-MW11	10/5/2008	SVOA	BENZO(K)FLUORANTHENE	0.019	U	UG/L	0.0095
TT16-MW11	10/5/2008	SVOA	CHRYSENE	0.019	U	UG/L	0.0095
TT16-MW11	10/5/2008	SVOA	DIBENZO(A,H)ANTHRACENE	0.019	U	UG/L	0.0095
TT16-MW11	10/5/2008	SVOA	FLUORANTHENE	0.019	U	UG/L	0.0095
TT16-MW11	10/5/2008	SVOA	FLUORENE	0.019	U	UG/L	0.0095
TT16-MW11	10/5/2008	SVOA	INDENO(1,2,3-CD)PYRENE	0.019	U	UG/L	0.0095
TT16-MW11	10/5/2008	SVOA	NAPHTHALENE	0.014	J	UG/L	0.0095
TT16-MW11	10/5/2008	SVOA	PHENANTHRENE	0.019	U	UG/L	0.0095
TT16-MW11	10/5/2008	SVOA	PYRENE	0.019	U	UG/L	0.0095
TT16-MW11	10/5/2008	VOA	1,1,1-TRICHLOROETHANE	1	U	UG/L	0.2
TT16-MW11	10/5/2008	VOA	1,1,2,2-TETRACHLOROETHANE	1	U	UG/L	0.2
TT16-MW11	10/5/2008	VOA	1,1,2-TRICHLOROETHANE	1	U	UG/L	0.2
TT16-MW11	10/5/2008	VOA	1,1-DICHLOROETHANE	1	U	UG/L	0.2
TT16-MW11	10/5/2008	VOA	1,1-DICHLOROETHENE	1	U	UG/L	0.2
TT16-MW11	10/5/2008	VOA	1,2,4-TRIMETHYLBENZENE	1	U	UG/L	0.2
TT16-MW11	10/5/2008	VOA	1,2-DICHLOROETHANE	1	U	UG/L	0.2
TT16-MW11	10/5/2008	VOA	1,2-DICHLOROPROPANE	1	U	UG/L	0.2
TT16-MW11	10/5/2008	VOA	1,3,5-TRIMETHYLBENZENE	1	U	UG/L	0.2
TT16-MW11	10/5/2008	VOA	2-BUTANONE	10	U	UG/L	5
TT16-MW11	10/5/2008	VOA	2-HEXANONE	10	U	UG/L	5
TT16-MW11	10/5/2008	VOA	4-METHYL-2-PENTANONE	10	U	UG/L	5
TT16-MW11	10/5/2008	VOA	ACETONE	10	U	UG/L	5
TT16-MW11	10/5/2008	VOA	BENZENE	1	U	UG/L	0.2
TT16-MW11	10/5/2008	VOA	BROMODICHLOROMETHANE	1	U	UG/L	0.2
TT16-MW11	10/5/2008	VOA	BROMOFORM	1	U	UG/L	0.3

PT_NAME	SMP_DATE	ANGROUP	STD_CHEMNAME	CONC	QUALIFIER	UNITS	MDL
TT16-MW11	10/5/2008	VOA	BROMOMETHANE	1	U	UG/L	0.2
TT16-MW11	10/5/2008	VOA	CARBON DISULFIDE	1	U	UG/L	0.2
TT16-MW11	10/5/2008	VOA	CARBON TETRACHLORIDE	1	U	UG/L	0.2
TT16-MW11	10/5/2008	VOA	CHLOROBENZENE	1	U	UG/L	0.2
TT16-MW11	10/5/2008	VOA	CHLOROETHANE	1	U	UG/L	0.2
TT16-MW11	10/5/2008	VOA	CHLOROFORM	1	U	UG/L	0.2
TT16-MW11	10/5/2008	VOA	CHLOROMETHANE	0.22	J	UG/L	0.2
TT16-MW11	10/5/2008	VOA	CIS-1,2-DICHLOROETHENE	0.55	J	UG/L	0.2
TT16-MW11	10/5/2008	VOA	CIS-1,3-DICHLOROPROPENE	1	U	UG/L	0.2
TT16-MW11	10/5/2008	VOA	DIBROMOCHLOROMETHANE	1	U	UG/L	0.2
TT16-MW11	10/5/2008	VOA	ETHYLBENZENE	1	U	UG/L	0.2
TT16-MW11	10/5/2008	VOA	ISOPROPYLBENZENE	1	U	UG/L	0.2
TT16-MW11	10/5/2008	VOA	M,P-XYLENE	2	U	UG/L	0.5
TT16-MW11	10/5/2008	VOA	METHYLENE CHLORIDE	1	U	UG/L	0.5
TT16-MW11	10/5/2008	VOA	N-BUTYLBENZENE	1	U	UG/L	0.2
TT16-MW11	10/5/2008	VOA	N-PROPYLBENZENE	1	U	UG/L	0.2
TT16-MW11	10/5/2008	VOA	O-XYLENE	1	U	UG/L	0.2
TT16-MW11	10/5/2008	VOA	P-ISOPROPYLTOLUENE	1	U	UG/L	0.2
TT16-MW11	10/5/2008	VOA	SEC-BUTYLBENZENE	1	U	UG/L	0.2
TT16-MW11	10/5/2008	VOA	STYRENE	1	U	UG/L	0.2
TT16-MW11	10/5/2008	VOA	TERT-BUTYLBENZENE	1	U	UG/L	0.2
TT16-MW11	10/5/2008	VOA	TETRACHLOROETHENE	340		UG/L	2
TT16-MW11	10/5/2008	VOA	TOLUENE	1	U	UG/L	0.2
TT16-MW11	10/5/2008	VOA	TRANS-1,2-DICHLOROETHENE	0.71	J	UG/L	0.2
TT16-MW11	10/5/2008	VOA	TRANS-1,3-DICHLOROPROPEN	1	U	UG/L	0.2
TT16-MW11	10/5/2008	VOA	TRICHLOROETHENE	16		UG/L	0.2
TT16-MW11	10/5/2008	VOA	VINYL CHLORIDE	1	U	UG/L	0.2
TT16-MW12	10/6/2008	SOLIDS	TOTAL DISSOLVED SOLIDS	28000		MG/L	5
TT16-MW12	10/6/2008	SVOA	1-METHYLNAPHTHALENE	0.019	U	UG/L	0.0094
TT16-MW12	10/6/2008	SVOA	2-METHYLNAPHTHALENE	0.019	U	UG/L	0.0094
TT16-MW12	10/6/2008	SVOA	ACENAPHTHENE	0.019	U	UG/L	0.0094
TT16-MW12	10/6/2008	SVOA	ACENAPHTHYLENE	0.019	U	UG/L	0.0094
TT16-MW12	10/6/2008	SVOA	ANTHRACENE	0.019	U	UG/L	0.0094
TT16-MW12	10/6/2008	SVOA	BENZO(A)ANTHRACENE	0.019	U	UG/L	0.0094
TT16-MW12	10/6/2008	SVOA	BENZO(A)PYRENE	0.019	U	UG/L	0.0094
TT16-MW12	10/6/2008	SVOA	BENZO(B)FLUORANTHENE	0.019	U	UG/L	0.0094
TT16-MW12	10/6/2008	SVOA	BENZO(G,H,I)PERYLENE	0.019	U	UG/L	0.0094
TT16-MW12	10/6/2008	SVOA	BENZO(K)FLUORANTHENE	0.019	U	UG/L	0.0094
TT16-MW12	10/6/2008	SVOA	CHRYSENE	0.019	U	UG/L	0.0094
TT16-MW12	10/6/2008	SVOA	DIBENZO(A,H)ANTHRACENE	0.019	U	UG/L	0.0094
TT16-MW12	10/6/2008	SVOA	FLUORANTHENE	0.019	U	UG/L	0.0094
TT16-MW12	10/6/2008	SVOA	FLUORENE	0.019	U	UG/L	0.0094
TT16-MW12	10/6/2008	SVOA	INDENO(1,2,3-CD)PYRENE	0.019	U	UG/L	0.0094
TT16-MW12	10/6/2008	SVOA	NAPHTHALENE	0.015	J	UG/L	0.0094
TT16-MW12	10/6/2008	SVOA	PHENANTHRENE	0.019	U	UG/L	0.0094
TT16-MW12	10/6/2008	SVOA	PYRENE	0.019	U	UG/L	0.0094
TT16-MW12	10/6/2008	VOA	1,1,1-TRICHLOROETHANE	1	U	UG/L	0.2
TT16-MW12	10/6/2008	VOA	1,1,2,2-TETRACHLOROETHANE	1	U	UG/L	0.2
TT16-MW12	10/6/2008	VOA	1,1,2-TRICHLOROETHANE	1	U	UG/L	0.2
TT16-MW12	10/6/2008	VOA	1,1-DICHLOROETHANE	1	U	UG/L	0.2
TT16-MW12	10/6/2008	VOA	1,1-DICHLOROETHENE	1	U	UG/L	0.2
TT16-MW12	10/6/2008	VOA	1,2,4-TRIMETHYLBENZENE	1	U	UG/L	0.2
TT16-MW12	10/6/2008	VOA	1,2-DICHLOROETHANE	4.8		UG/L	0.2
TT16-MW12	10/6/2008	VOA	1,2-DICHLOROPROPANE	1	U	UG/L	0.2
TT16-MW12	10/6/2008	VOA	1,3,5-TRIMETHYLBENZENE	1	U	UG/L	0.2
TT16-MW12	10/6/2008	VOA	2-BUTANONE	10	R	UG/L	5

PT_NAME	SMP_DATE	ANGROUP	STD_CHEMNAME	CONC	QUALIFIER	UNITS	MDL
TT16-MW12	10/6/2008	VOA	2-HEXANONE	10	U	UG/L	5
TT16-MW12	10/6/2008	VOA	4-METHYL-2-PENTANONE	10	U	UG/L	5
TT16-MW12	10/6/2008	VOA	ACETONE	10	R	UG/L	5
TT16-MW12	10/6/2008	VOA	BENZENE	1	U	UG/L	0.2
TT16-MW12	10/6/2008	VOA	BROMODICHLOROMETHANE	1	U	UG/L	0.2
TT16-MW12	10/6/2008	VOA	BROMOFORM	1	U	UG/L	0.3
TT16-MW12	10/6/2008	VOA	BROMOMETHANE	1	U	UG/L	0.2
TT16-MW12	10/6/2008	VOA	CARBON DISULFIDE	1	U	UG/L	0.2
TT16-MW12	10/6/2008	VOA	CARBON TETRACHLORIDE	1	U	UG/L	0.2
TT16-MW12	10/6/2008	VOA	CHLOROBENZENE	1	U	UG/L	0.2
TT16-MW12	10/6/2008	VOA	CHLOROETHANE	1	U	UG/L	0.2
TT16-MW12	10/6/2008	VOA	CHLOROFORM	1	U	UG/L	0.2
TT16-MW12	10/6/2008	VOA	CHLOROMETHANE	1	U	UG/L	0.2
TT16-MW12	10/6/2008	VOA	CIS-1,2-DICHLOROETHENE	1	U	UG/L	0.2
TT16-MW12	10/6/2008	VOA	CIS-1,3-DICHLOROPROPENE	1	U	UG/L	0.2
TT16-MW12	10/6/2008	VOA	DIBROMOCHLOROMETHANE	1	U	UG/L	0.2
TT16-MW12	10/6/2008	VOA	ETHYLBENZENE	1	U	UG/L	0.2
TT16-MW12	10/6/2008	VOA	ISOPROPYLBENZENE	1	U	UG/L	0.2
TT16-MW12	10/6/2008	VOA	M,P-XYLENE	2	U	UG/L	0.5
TT16-MW12	10/6/2008	VOA	METHYLENE CHLORIDE	1	U	UG/L	0.5
TT16-MW12	10/6/2008	VOA	N-BUTYLBENZENE	1	U	UG/L	0.2
TT16-MW12	10/6/2008	VOA	N-PROPYLBENZENE	1	U	UG/L	0.2
TT16-MW12	10/6/2008	VOA	O-XYLENE	1	U	UG/L	0.2
TT16-MW12	10/6/2008	VOA	P-ISOPROPYLTOLUENE	1	U	UG/L	0.2
TT16-MW12	10/6/2008	VOA	SEC-BUTYLBENZENE	1	U	UG/L	0.2
TT16-MW12	10/6/2008	VOA	STYRENE	1	U	UG/L	0.2
TT16-MW12	10/6/2008	VOA	TERT-BUTYLBENZENE	1	U	UG/L	0.2
TT16-MW12	10/6/2008	VOA	TETRACHLOROETHENE	1	U	UG/L	0.2
TT16-MW12	10/6/2008	VOA	TOLUENE	1	U	UG/L	0.2
TT16-MW12	10/6/2008	VOA	TRANS-1,2-DICHLOROETHENE	1	U	UG/L	0.2
TT16-MW12	10/6/2008	VOA	TRANS-1,3-DICHLOROPROPEN	1	U	UG/L	0.2
TT16-MW12	10/6/2008	VOA	TRICHLOROETHENE	1	U	UG/L	0.2
TT16-MW12	10/6/2008	VOA	VINYL CHLORIDE	1	U	UG/L	0.2
TT16-MW13	10/5/2008	SOLIDS	TOTAL DISSOLVED SOLIDS	30400		MG/L	5
TT16-MW13	10/5/2008	SVOA	1-METHYLNAPHTHALENE	0.019	U	UG/L	0.0097
TT16-MW13	10/5/2008	SVOA	2-METHYLNAPHTHALENE	0.019	U	UG/L	0.0097
TT16-MW13	10/5/2008	SVOA	ACENAPHTHENE	0.019	U	UG/L	0.0097
TT16-MW13	10/5/2008	SVOA	ACENAPHTHYLENE	0.019	U	UG/L	0.0097
TT16-MW13	10/5/2008	SVOA	ANTHRACENE	0.019	U	UG/L	0.0097
TT16-MW13	10/5/2008	SVOA	BENZO(A)ANTHRACENE	0.019	U	UG/L	0.0097
TT16-MW13	10/5/2008	SVOA	BENZO(A)PYRENE	0.019	U	UG/L	0.0097
TT16-MW13	10/5/2008	SVOA	BENZO(B)FLUORANTHENE	0.019	U	UG/L	0.0097
TT16-MW13	10/5/2008	SVOA	BENZO(G,H,I)PERYLENE	0.019	U	UG/L	0.0097
TT16-MW13	10/5/2008	SVOA	BENZO(K)FLUORANTHENE	0.019	U	UG/L	0.0097
TT16-MW13	10/5/2008	SVOA	CHRYSENE	0.019	U	UG/L	0.0097
TT16-MW13	10/5/2008	SVOA	DIBENZO(A,H)ANTHRACENE	0.019	U	UG/L	0.0097
TT16-MW13	10/5/2008	SVOA	FLUORANTHENE	0.019	U	UG/L	0.0097
TT16-MW13	10/5/2008	SVOA	FLUORENE	0.019	U	UG/L	0.0097
TT16-MW13	10/5/2008	SVOA	INDENO(1,2,3-CD)PYRENE	0.019	U	UG/L	0.0097
TT16-MW13	10/5/2008	SVOA	NAPHTHALENE	0.011	J	UG/L	0.0097
TT16-MW13	10/5/2008	SVOA	PHENANTHRENE	0.019	U	UG/L	0.0097
TT16-MW13	10/5/2008	SVOA	PYRENE	0.019	U	UG/L	0.0097
TT16-MW13	10/5/2008	VOA	1,1,1-TRICHLOROETHANE	1	U	UG/L	0.2
TT16-MW13	10/5/2008	VOA	1,1,2,2-TETRACHLOROETHANE	1	U	UG/L	0.2
TT16-MW13	10/5/2008	VOA	1,1,2-TRICHLOROETHANE	1	U	UG/L	0.2
TT16-MW13	10/5/2008	VOA	1,1-DICHLOROETHANE	1	U	UG/L	0.2

PT_NAME	SMP_DATE	ANGROUP	STD_CHEMNAME	CONC	QUALIFIER	UNITS	MDL
TT16-MW13	10/5/2008	VOA	1,1-DICHLOROETHENE	1	U	UG/L	0.2
TT16-MW13	10/5/2008	VOA	1,2,4-TRIMETHYLBENZENE	1	U	UG/L	0.2
TT16-MW13	10/5/2008	VOA	1,2-DICHLOROETHANE	1	U	UG/L	0.2
TT16-MW13	10/5/2008	VOA	1,2-DICHLOROPROPANE	1	U	UG/L	0.2
TT16-MW13	10/5/2008	VOA	1,3,5-TRIMETHYLBENZENE	1	U	UG/L	0.2
TT16-MW13	10/5/2008	VOA	2-BUTANONE	10	U	UG/L	5
TT16-MW13	10/5/2008	VOA	2-HEXANONE	10	U	UG/L	5
TT16-MW13	10/5/2008	VOA	4-METHYL-2-PENTANONE	10	U	UG/L	5
TT16-MW13	10/5/2008	VOA	ACETONE	10	U	UG/L	5
TT16-MW13	10/5/2008	VOA	BENZENE	1	U	UG/L	0.2
TT16-MW13	10/5/2008	VOA	BROMODICHLOROMETHANE	1	U	UG/L	0.2
TT16-MW13	10/5/2008	VOA	BROMOFORM	1	U	UG/L	0.3
TT16-MW13	10/5/2008	VOA	BROMOMETHANE	1	U	UG/L	0.2
TT16-MW13	10/5/2008	VOA	CARBON DISULFIDE	1	U	UG/L	0.2
TT16-MW13	10/5/2008	VOA	CARBON TETRACHLORIDE	1	U	UG/L	0.2
TT16-MW13	10/5/2008	VOA	CHLOROBENZENE	1	U	UG/L	0.2
TT16-MW13	10/5/2008	VOA	CHLOROETHANE	1	U	UG/L	0.2
TT16-MW13	10/5/2008	VOA	CHLOROFORM	1	U	UG/L	0.2
TT16-MW13	10/5/2008	VOA	CHLOROMETHANE	1	U	UG/L	0.2
TT16-MW13	10/5/2008	VOA	CIS-1,2-DICHLOROETHENE	1	U	UG/L	0.2
TT16-MW13	10/5/2008	VOA	CIS-1,3-DICHLOROPROPENE	1	U	UG/L	0.2
TT16-MW13	10/5/2008	VOA	DIBROMOCHLOROMETHANE	1	U	UG/L	0.2
TT16-MW13	10/5/2008	VOA	ETHYLBENZENE	1	U	UG/L	0.2
TT16-MW13	10/5/2008	VOA	ISOPROPYLBENZENE	1	U	UG/L	0.2
TT16-MW13	10/5/2008	VOA	M,P-XYLENE	2	U	UG/L	0.5
TT16-MW13	10/5/2008	VOA	METHYLENE CHLORIDE	1	U	UG/L	0.5
TT16-MW13	10/5/2008	VOA	N-BUTYLBENZENE	1	U	UG/L	0.2
TT16-MW13	10/5/2008	VOA	N-PROPYLBENZENE	1	U	UG/L	0.2
TT16-MW13	10/5/2008	VOA	O-XYLENE	1	U	UG/L	0.2
TT16-MW13	10/5/2008	VOA	P-ISOPROPYLTOLUENE	1	U	UG/L	0.2
TT16-MW13	10/5/2008	VOA	SEC-BUTYLBENZENE	1	U	UG/L	0.2
TT16-MW13	10/5/2008	VOA	STYRENE	1	U	UG/L	0.2
TT16-MW13	10/5/2008	VOA	TERT-BUTYLBENZENE	1	U	UG/L	0.2
TT16-MW13	10/5/2008	VOA	TETRACHLOROETHENE	1	U	UG/L	0.2
TT16-MW13	10/5/2008	VOA	TOLUENE	1	U	UG/L	0.2
TT16-MW13	10/5/2008	VOA	TRANS-1,2-DICHLOROETHENE	1	U	UG/L	0.2
TT16-MW13	10/5/2008	VOA	TRANS-1,3-DICHLOROPROPEN	1	U	UG/L	0.2
TT16-MW13	10/5/2008	VOA	TRICHLOROETHENE	1	U	UG/L	0.2
TT16-MW13	10/5/2008	VOA	VINYL CHLORIDE	1	U	UG/L	0.2
TT16-MW14	10/5/2008	SOLIDS	TOTAL DISSOLVED SOLIDS	32800		MG/L	5
TT16-MW14	10/5/2008	SVOA	1-METHYLNAPHTHALENE	7.2		UG/L	0.097
TT16-MW14	10/5/2008	SVOA	2-METHYLNAPHTHALENE	6		UG/L	0.097
TT16-MW14	10/5/2008	SVOA	ACENAPHTHENE	0.34		UG/L	0.0097
TT16-MW14	10/5/2008	SVOA	ACENAPHTHYLENE	0.14		UG/L	0.0097
TT16-MW14	10/5/2008	SVOA	ANTHRACENE	0.019	U	UG/L	0.0097
TT16-MW14	10/5/2008	SVOA	BENZO(A)ANTHRACENE	0.019	U	UG/L	0.0097
TT16-MW14	10/5/2008	SVOA	BENZO(A)PYRENE	0.019	U	UG/L	0.0097
TT16-MW14	10/5/2008	SVOA	BENZO(B)FLUORANTHENE	0.019	U	UG/L	0.0097
TT16-MW14	10/5/2008	SVOA	BENZO(G,H,I)PERYLENE	0.019	U	UG/L	0.0097
TT16-MW14	10/5/2008	SVOA	BENZO(K)FLUORANTHENE	0.019	U	UG/L	0.0097
TT16-MW14	10/5/2008	SVOA	CHRYSENE	0.019	U	UG/L	0.0097
TT16-MW14	10/5/2008	SVOA	DIBENZO(A,H)ANTHRACENE	0.019	U	UG/L	0.0097
TT16-MW14	10/5/2008	SVOA	FLUORANTHENE	0.019	U	UG/L	0.0097
TT16-MW14	10/5/2008	SVOA	FLUORENE	1.3		UG/L	0.0097
TT16-MW14	10/5/2008	SVOA	INDENO(1,2,3-CD)PYRENE	0.019	U	UG/L	0.0097
TT16-MW14	10/5/2008	SVOA	NAPHTHALENE	2.4		UG/L	0.097

PT_NAME	SMP_DATE	ANGROUP	STD_CHEMNAME	CONC	QUALIFIER	UNITS	MDL
TT16-MW14	10/5/2008	SVOA	PHENANTHRENE	1.2		UG/L	0.0097
TT16-MW14	10/5/2008	SVOA	PYRENE	0.019	U	UG/L	0.0097
TT16-MW14	10/5/2008	VOA	1,1,1-TRICHLOROETHANE	1	U	UG/L	0.2
TT16-MW14	10/5/2008	VOA	1,1,2,2-TETRACHLOROETHANE	1	U	UG/L	0.2
TT16-MW14	10/5/2008	VOA	1,1,2-TRICHLOROETHANE	1	U	UG/L	0.2
TT16-MW14	10/5/2008	VOA	1,1-DICHLOROETHANE	1	U	UG/L	0.2
TT16-MW14	10/5/2008	VOA	1,1-DICHLOROETHENE	1	U	UG/L	0.2
TT16-MW14	10/5/2008	VOA	1,2,4-TRIMETHYLBENZENE	1.1		UG/L	0.2
TT16-MW14	10/5/2008	VOA	1,2-DICHLOROETHANE	13		UG/L	0.2
TT16-MW14	10/5/2008	VOA	1,2-DICHLOROPROPANE	1	U	UG/L	0.2
TT16-MW14	10/5/2008	VOA	1,3,5-TRIMETHYLBENZENE	0.34	J	UG/L	0.2
TT16-MW14	10/5/2008	VOA	2-BUTANONE	10	U	UG/L	5
TT16-MW14	10/5/2008	VOA	2-HEXANONE	10	U	UG/L	5
TT16-MW14	10/5/2008	VOA	4-METHYL-2-PENTANONE	10	U	UG/L	5
TT16-MW14	10/5/2008	VOA	ACETONE	10	U	UG/L	5
TT16-MW14	10/5/2008	VOA	BENZENE	0.95	J	UG/L	0.2
TT16-MW14	10/5/2008	VOA	BROMODICHLOROMETHANE	1	U	UG/L	0.2
TT16-MW14	10/5/2008	VOA	BROMOFORM	1	U	UG/L	0.3
TT16-MW14	10/5/2008	VOA	BROMOMETHANE	1	U	UG/L	0.2
TT16-MW14	10/5/2008	VOA	CARBON DISULFIDE	1	U	UG/L	0.2
TT16-MW14	10/5/2008	VOA	CARBON TETRACHLORIDE	1	U	UG/L	0.2
TT16-MW14	10/5/2008	VOA	CHLOROBENZENE	1	U	UG/L	0.2
TT16-MW14	10/5/2008	VOA	CHLOROETHANE	1	U	UG/L	0.2
TT16-MW14	10/5/2008	VOA	CHLOROFORM	1	U	UG/L	0.2
TT16-MW14	10/5/2008	VOA	CHLOROMETHANE	1	U	UG/L	0.2
TT16-MW14	10/5/2008	VOA	CIS-1,2-DICHLOROETHENE	1	U	UG/L	0.2
TT16-MW14	10/5/2008	VOA	CIS-1,3-DICHLOROPROPENE	1	U	UG/L	0.2
TT16-MW14	10/5/2008	VOA	DIBROMOCHLOROMETHANE	1	U	UG/L	0.2
TT16-MW14	10/5/2008	VOA	ETHYLBENZENE	1.2		UG/L	0.2
TT16-MW14	10/5/2008	VOA	ISOPROPYLBENZENE	0.6	J	UG/L	0.2
TT16-MW14	10/5/2008	VOA	M,P-XYLENE	2	U	UG/L	0.5
TT16-MW14	10/5/2008	VOA	METHYLENE CHLORIDE	1	U	UG/L	0.5
TT16-MW14	10/5/2008	VOA	N-BUTYLBENZENE	0.87	J	UG/L	0.2
TT16-MW14	10/5/2008	VOA	N-PROPYLBENZENE	0.39	J	UG/L	0.2
TT16-MW14	10/5/2008	VOA	O-XYLENE	2.3		UG/L	0.2
TT16-MW14	10/5/2008	VOA	P-ISOPROPYLTOLUENE	0.81	J	UG/L	0.2
TT16-MW14	10/5/2008	VOA	SEC-BUTYLBENZENE	1		UG/L	0.2
TT16-MW14	10/5/2008	VOA	STYRENE	1	U	UG/L	0.2
TT16-MW14	10/5/2008	VOA	TERT-BUTYLBENZENE	1	U	UG/L	0.2
TT16-MW14	10/5/2008	VOA	TETRACHLOROETHENE	1	U	UG/L	0.2
TT16-MW14	10/5/2008	VOA	TOLUENE	1	U	UG/L	0.2
TT16-MW14	10/5/2008	VOA	TRANS-1,2-DICHLOROETHENE	1	U	UG/L	0.2
TT16-MW14	10/5/2008	VOA	TRANS-1,3-DICHLOROPROPEN	1	U	UG/L	0.2
TT16-MW14	10/5/2008	VOA	TRICHLOROETHENE	1	U	UG/L	0.2
TT16-MW14	10/5/2008	VOA	VINYL CHLORIDE	1	U	UG/L	0.2
TT16-MW16	10/6/2008	SOLIDS	TOTAL DISSOLVED SOLIDS	48800		MG/L	5
TT16-MW16	10/6/2008	SVOA	1-METHYLNAPHTHALENE	0.97		UG/L	0.0096
TT16-MW16	10/6/2008	SVOA	2-METHYLNAPHTHALENE	0.019	U	UG/L	0.0096
TT16-MW16	10/6/2008	SVOA	ACENAPHTHENE	0.019	U	UG/L	0.0096
TT16-MW16	10/6/2008	SVOA	ACENAPHTHYLENE	0.019	U	UG/L	0.0096
TT16-MW16	10/6/2008	SVOA	ANTHRACENE	0.019	U	UG/L	0.0096
TT16-MW16	10/6/2008	SVOA	BENZO(A)ANTHRACENE	0.019	U	UG/L	0.0096
TT16-MW16	10/6/2008	SVOA	BENZO(A)PYRENE	0.019	U	UG/L	0.0096
TT16-MW16	10/6/2008	SVOA	BENZO(B)FLUORANTHENE	0.019	U	UG/L	0.0096
TT16-MW16	10/6/2008	SVOA	BENZO(G,H,I)PERYLENE	0.019	U	UG/L	0.0096
TT16-MW16	10/6/2008	SVOA	BENZO(K)FLUORANTHENE	0.019	U	UG/L	0.0096

PT_NAME	SMP_DATE	ANGROUP	STD_CHEMNAME	CONC	QUALIFIER	UNITS	MDL
TT16-MW16	10/6/2008	SVOA	CHRYSENE	0.019	U	UG/L	0.0096
TT16-MW16	10/6/2008	SVOA	DIBENZO(A,H)ANTHRACENE	0.019	U	UG/L	0.0096
TT16-MW16	10/6/2008	SVOA	FLUORANTHENE	0.019	U	UG/L	0.0096
TT16-MW16	10/6/2008	SVOA	FLUORENE	0.019	U	UG/L	0.0096
TT16-MW16	10/6/2008	SVOA	INDENO(1,2,3-CD)PYRENE	0.019	U	UG/L	0.0096
TT16-MW16	10/6/2008	SVOA	NAPHTHALENE	0.019	U	UG/L	0.0096
TT16-MW16	10/6/2008	SVOA	PHENANTHRENE	0.019	U	UG/L	0.0096
TT16-MW16	10/6/2008	SVOA	PYRENE	0.019	U	UG/L	0.0096
TT16-MW16	10/6/2008	VOA	1,1,1-TRICHLOROETHANE	1	U	UG/L	0.2
TT16-MW16	10/6/2008	VOA	1,1,2,2-TETRACHLOROETHANE	1	U	UG/L	0.2
TT16-MW16	10/6/2008	VOA	1,1,2-TRICHLOROETHANE	1	U	UG/L	0.2
TT16-MW16	10/6/2008	VOA	1,1-DICHLOROETHANE	1	U	UG/L	0.2
TT16-MW16	10/6/2008	VOA	1,1-DICHLOROETHENE	4.9		UG/L	0.2
TT16-MW16	10/6/2008	VOA	1,2,4-TRIMETHYLBENZENE	1	U	UG/L	0.2
TT16-MW16	10/6/2008	VOA	1,2-DICHLOROETHANE	3.7		UG/L	0.2
TT16-MW16	10/6/2008	VOA	1,2-DICHLOROPROPANE	1	U	UG/L	0.2
TT16-MW16	10/6/2008	VOA	1,3,5-TRIMETHYLBENZENE	1	U	UG/L	0.2
TT16-MW16	10/6/2008	VOA	2-BUTANONE	10	R	UG/L	5
TT16-MW16	10/6/2008	VOA	2-HEXANONE	10	U	UG/L	5
TT16-MW16	10/6/2008	VOA	4-METHYL-2-PENTANONE	10	UJ	UG/L	5
TT16-MW16	10/6/2008	VOA	ACETONE	10	R	UG/L	5
TT16-MW16	10/6/2008	VOA	BENZENE	2.3		UG/L	0.2
TT16-MW16	10/6/2008	VOA	BROMODICHLOROMETHANE	1	U	UG/L	0.2
TT16-MW16	10/6/2008	VOA	BROMOFORM	1	U	UG/L	0.3
TT16-MW16	10/6/2008	VOA	BROMOMETHANE	1	U	UG/L	0.2
TT16-MW16	10/6/2008	VOA	CARBON DISULFIDE	0.42	J	UG/L	0.2
TT16-MW16	10/6/2008	VOA	CARBON TETRACHLORIDE	1	U	UG/L	0.2
TT16-MW16	10/6/2008	VOA	CHLOROBENZENE	1	U	UG/L	0.2
TT16-MW16	10/6/2008	VOA	CHLOROETHANE	1	U	UG/L	0.2
TT16-MW16	10/6/2008	VOA	CHLOROFORM	1	U	UG/L	0.2
TT16-MW16	10/6/2008	VOA	CHLOROMETHANE	1	U	UG/L	0.2
TT16-MW16	10/6/2008	VOA	CIS-1,2-DICHLOROETHENE	2.3		UG/L	0.2
TT16-MW16	10/6/2008	VOA	CIS-1,3-DICHLOROPROPENE	1	U	UG/L	0.2
TT16-MW16	10/6/2008	VOA	DIBROMOCHLOROMETHANE	1	U	UG/L	0.2
TT16-MW16	10/6/2008	VOA	ETHYLBENZENE	1	U	UG/L	0.2
TT16-MW16	10/6/2008	VOA	ISOPROPYLBENZENE	1.9		UG/L	0.2
TT16-MW16	10/6/2008	VOA	M,P-XYLENE	2	U	UG/L	0.5
TT16-MW16	10/6/2008	VOA	METHYLENE CHLORIDE	1	U	UG/L	0.5
TT16-MW16	10/6/2008	VOA	N-BUTYLBENZENE	1	U	UG/L	0.2
TT16-MW16	10/6/2008	VOA	N-PROPYLBENZENE	1	U	UG/L	0.2
TT16-MW16	10/6/2008	VOA	O-XYLENE	1.2		UG/L	0.2
TT16-MW16	10/6/2008	VOA	P-ISOPROPYLTOLUENE	1	U	UG/L	0.2
TT16-MW16	10/6/2008	VOA	SEC-BUTYLBENZENE	0.64	J	UG/L	0.2
TT16-MW16	10/6/2008	VOA	STYRENE	1	U	UG/L	0.2
TT16-MW16	10/6/2008	VOA	TERT-BUTYLBENZENE	1	U	UG/L	0.2
TT16-MW16	10/6/2008	VOA	TETRACHLOROETHENE	1	U	UG/L	0.2
TT16-MW16	10/6/2008	VOA	TOLUENE	1	U	UG/L	0.2
TT16-MW16	10/6/2008	VOA	TRANS-1,2-DICHLOROETHENE	0.21	J	UG/L	0.2
TT16-MW16	10/6/2008	VOA	TRANS-1,3-DICHLOROPROPEN	1	U	UG/L	0.2
TT16-MW16	10/6/2008	VOA	TRICHLOROETHENE	0.86	J	UG/L	0.2
TT16-MW16	10/6/2008	VOA	VINYL CHLORIDE	0.6	J	UG/L	0.2
TT16-MW17	5/13/2008	SOLIDS	TOTAL DISSOLVED SOLIDS	41500		MG/L	5
TT16-MW17	5/13/2008	SOLIDS	TOTAL DISSOLVED SOLIDS	41700		MG/L	5
TT16-MW17	5/13/2008	SVOA	1-METHYLNAPHTHALENE	0.019	U	UG/L	0.0095
TT16-MW17	5/13/2008	SVOA	1-METHYLNAPHTHALENE	0.019	U	UG/L	0.0095
TT16-MW17	5/13/2008	SVOA	2-METHYLNAPHTHALENE	0.019	U	UG/L	0.0095

PT_NAME	SMP_DATE	ANGROUP	STD_CHEMNAME	CONC	QUALIFIER	UNITS	MDL
TT16-MW17	5/13/2008	SVOA	2-METHYLNAPHTHALENE	0.019	U	UG/L	0.0095
TT16-MW17	5/13/2008	SVOA	ACENAPHTHENE	0.019	U	UG/L	0.0095
TT16-MW17	5/13/2008	SVOA	ACENAPHTHENE	0.019	U	UG/L	0.0095
TT16-MW17	5/13/2008	SVOA	ACENAPHTHYLENE	0.019	U	UG/L	0.0095
TT16-MW17	5/13/2008	SVOA	ACENAPHTHYLENE	0.019	U	UG/L	0.0095
TT16-MW17	5/13/2008	SVOA	ANTHRACENE	0.019	U	UG/L	0.0095
TT16-MW17	5/13/2008	SVOA	ANTHRACENE	0.019	U	UG/L	0.0095
TT16-MW17	5/13/2008	SVOA	BENZO(A)ANTHRACENE	0.019	U	UG/L	0.0095
TT16-MW17	5/13/2008	SVOA	BENZO(A)ANTHRACENE	0.019	U	UG/L	0.0095
TT16-MW17	5/13/2008	SVOA	BENZO(A)PYRENE	0.019	U	UG/L	0.0095
TT16-MW17	5/13/2008	SVOA	BENZO(A)PYRENE	0.019	U	UG/L	0.0095
TT16-MW17	5/13/2008	SVOA	BENZO(B)FLUORANTHENE	0.019	UJ	UG/L	0.0095
TT16-MW17	5/13/2008	SVOA	BENZO(B)FLUORANTHENE	0.019	UJ	UG/L	0.0095
TT16-MW17	5/13/2008	SVOA	BENZO(G,H,I)PERYLENE	0.019	U	UG/L	0.0095
TT16-MW17	5/13/2008	SVOA	BENZO(G,H,I)PERYLENE	0.019	U	UG/L	0.0095
TT16-MW17	5/13/2008	SVOA	BENZO(K)FLUORANTHENE	0.019	U	UG/L	0.0095
TT16-MW17	5/13/2008	SVOA	BENZO(K)FLUORANTHENE	0.019	U	UG/L	0.0095
TT16-MW17	5/13/2008	SVOA	CHRYSENE	0.019	U	UG/L	0.0095
TT16-MW17	5/13/2008	SVOA	CHRYSENE	0.019	U	UG/L	0.0095
TT16-MW17	5/13/2008	SVOA	DIBENZO(A,H)ANTHRACENE	0.019	U	UG/L	0.0095
TT16-MW17	5/13/2008	SVOA	DIBENZO(A,H)ANTHRACENE	0.019	U	UG/L	0.0095
TT16-MW17	5/13/2008	SVOA	FLUORANTHENE	0.019	U	UG/L	0.0095
TT16-MW17	5/13/2008	SVOA	FLUORANTHENE	0.019	U	UG/L	0.0095
TT16-MW17	5/13/2008	SVOA	FLUORENE	0.019	U	UG/L	0.0095
TT16-MW17	5/13/2008	SVOA	FLUORENE	0.019	U	UG/L	0.0095
TT16-MW17	5/13/2008	SVOA	INDENO(1,2,3-CD)PYRENE	0.019	U	UG/L	0.0095
TT16-MW17	5/13/2008	SVOA	INDENO(1,2,3-CD)PYRENE	0.019	U	UG/L	0.0095
TT16-MW17	5/13/2008	SVOA	NAPHTHALENE	0.019	U	UG/L	0.0095
TT16-MW17	5/13/2008	SVOA	NAPHTHALENE	0.031		UG/L	0.0095
TT16-MW17	5/13/2008	SVOA	PHENANTHRENE	0.019	U	UG/L	0.0095
TT16-MW17	5/13/2008	SVOA	PHENANTHRENE	0.019	U	UG/L	0.0095
TT16-MW17	5/13/2008	SVOA	PYRENE	0.019	U	UG/L	0.0095
TT16-MW17	5/13/2008	SVOA	PYRENE	0.019	U	UG/L	0.0095
TT16-MW17	5/13/2008	TPHEXT	DIESEL RANGE ORGANICS	0.17	JH	MG/L	0.094
TT16-MW17	5/13/2008	TPHEXT	DIESEL RANGE ORGANICS	0.17	JH	MG/L	0.096
TT16-MW17	5/13/2008	TPHEXT	JP5 RANGE ORGANICS	2.2	Z	MG/L	0.094
TT16-MW17	5/13/2008	TPHEXT	JP5 RANGE ORGANICS	2.3	Z	MG/L	0.096
TT16-MW17	5/13/2008	TPHEXT	MOTOR OIL RANGE ORGANICS	0.94	U	MG/L	0.094
TT16-MW17	5/13/2008	TPHEXT	MOTOR OIL RANGE ORGANICS	0.96	U	MG/L	0.096
TT16-MW17	5/13/2008	TPHPRG	GASOLINE RANGE ORGANICS	9.7	Z	MG/L	1
TT16-MW17	5/13/2008	TPHPRG	GASOLINE RANGE ORGANICS	10	Z	MG/L	1
TT16-MW17	5/13/2008	VOA	1,1,1-TRICHLOROETHANE	1	U	UG/L	0.2
TT16-MW17	5/13/2008	VOA	1,1,1-TRICHLOROETHANE	1	U	UG/L	0.2
TT16-MW17	5/13/2008	VOA	1,1,2,2-TETRACHLOROETHANE	1	U	UG/L	0.2
TT16-MW17	5/13/2008	VOA	1,1,2,2-TETRACHLOROETHANE	1	U	UG/L	0.2
TT16-MW17	5/13/2008	VOA	1,1,2-TRICHLOROETHANE	1	U	UG/L	0.2
TT16-MW17	5/13/2008	VOA	1,1,2-TRICHLOROETHANE	1	U	UG/L	0.2
TT16-MW17	5/13/2008	VOA	1,1-DICHLOROETHANE	1	U	UG/L	0.2
TT16-MW17	5/13/2008	VOA	1,1-DICHLOROETHANE	1	U	UG/L	0.2
TT16-MW17	5/13/2008	VOA	1,1-DICHLOROETHENE	0.31	J	UG/L	0.2
TT16-MW17	5/13/2008	VOA	1,1-DICHLOROETHENE	0.34	J	UG/L	0.2
TT16-MW17	5/13/2008	VOA	1,2,4-TRIMETHYLBENZENE	1	U	UG/L	0.2
TT16-MW17	5/13/2008	VOA	1,2,4-TRIMETHYLBENZENE	1	U	UG/L	0.2
TT16-MW17	5/13/2008	VOA	1,2-DICHLOROETHANE	1	U	UG/L	0.2
TT16-MW17	5/13/2008	VOA	1,2-DICHLOROETHANE	1	U	UG/L	0.2
TT16-MW17	5/13/2008	VOA	1,2-DICHLOROPROPANE	1	U	UG/L	0.2

PT_NAME	SMP_DATE	ANGROUP	STD_CHEMNAME	CONC	QUALIFIER	UNITS	MDL
TT16-MW17	5/13/2008	VOA	1,2-DICHLOROPROPANE	1	U	UG/L	0.2
TT16-MW17	5/13/2008	VOA	1,3,5-TRIMETHYLBENZENE	1	U	UG/L	0.2
TT16-MW17	5/13/2008	VOA	1,3,5-TRIMETHYLBENZENE	1	U	UG/L	0.2
TT16-MW17	5/13/2008	VOA	2-BUTANONE	10	U	UG/L	5
TT16-MW17	5/13/2008	VOA	2-BUTANONE	10	U	UG/L	5
TT16-MW17	5/13/2008	VOA	2-HEXANONE	10	UJ	UG/L	5
TT16-MW17	5/13/2008	VOA	2-HEXANONE	10	UJ	UG/L	5
TT16-MW17	5/13/2008	VOA	4-METHYL-2-PENTANONE	10	U	UG/L	5
TT16-MW17	5/13/2008	VOA	4-METHYL-2-PENTANONE	10	U	UG/L	5
TT16-MW17	5/13/2008	VOA	ACETONE	10	U	UG/L	5
TT16-MW17	5/13/2008	VOA	ACETONE	10	U	UG/L	5
TT16-MW17	5/13/2008	VOA	BENZENE	1	U	UG/L	0.2
TT16-MW17	5/13/2008	VOA	BENZENE	1	U	UG/L	0.2
TT16-MW17	5/13/2008	VOA	BROMODICHLOROMETHANE	1	U	UG/L	0.2
TT16-MW17	5/13/2008	VOA	BROMODICHLOROMETHANE	1	U	UG/L	0.2
TT16-MW17	5/13/2008	VOA	BROMOFORM	0.37	J	UG/L	0.3
TT16-MW17	5/13/2008	VOA	BROMOFORM	0.39	J	UG/L	0.3
TT16-MW17	5/13/2008	VOA	BROMOMETHANE	1	UJ	UG/L	0.2
TT16-MW17	5/13/2008	VOA	BROMOMETHANE	1	UJ	UG/L	0.2
TT16-MW17	5/13/2008	VOA	CARBON DISULFIDE	1	U	UG/L	0.2
TT16-MW17	5/13/2008	VOA	CARBON DISULFIDE	1	U	UG/L	0.2
TT16-MW17	5/13/2008	VOA	CARBON TETRACHLORIDE	1	U	UG/L	0.2
TT16-MW17	5/13/2008	VOA	CARBON TETRACHLORIDE	1	U	UG/L	0.2
TT16-MW17	5/13/2008	VOA	CHLOROBENZENE	1	U	UG/L	0.2
TT16-MW17	5/13/2008	VOA	CHLOROBENZENE	1	U	UG/L	0.2
TT16-MW17	5/13/2008	VOA	CHLOROETHANE	1	U	UG/L	0.2
TT16-MW17	5/13/2008	VOA	CHLOROETHANE	1	U	UG/L	0.2
TT16-MW17	5/13/2008	VOA	CHLOROFORM	1	U	UG/L	0.2
TT16-MW17	5/13/2008	VOA	CHLOROFORM	1	U	UG/L	0.2
TT16-MW17	5/13/2008	VOA	CHLOROMETHANE	0.2	J	UG/L	0.2
TT16-MW17	5/13/2008	VOA	CHLOROMETHANE	0.25	J	UG/L	0.2
TT16-MW17	5/13/2008	VOA	CIS-1,2-DICHLOROETHENE	220		UG/L	20
TT16-MW17	5/13/2008	VOA	CIS-1,2-DICHLOROETHENE	240		UG/L	20
TT16-MW17	5/13/2008	VOA	CIS-1,3-DICHLOROPROPENE	1	U	UG/L	0.2
TT16-MW17	5/13/2008	VOA	CIS-1,3-DICHLOROPROPENE	1	U	UG/L	0.2
TT16-MW17	5/13/2008	VOA	DIBROMOCHLOROMETHANE	1	U	UG/L	0.2
TT16-MW17	5/13/2008	VOA	DIBROMOCHLOROMETHANE	1	U	UG/L	0.2
TT16-MW17	5/13/2008	VOA	ETHYLBENZENE	1	U	UG/L	0.2
TT16-MW17	5/13/2008	VOA	ETHYLBENZENE	1	U	UG/L	0.2
TT16-MW17	5/13/2008	VOA	ISOPROPYLBENZENE	1	U	UG/L	0.2
TT16-MW17	5/13/2008	VOA	ISOPROPYLBENZENE	1	U	UG/L	0.2
TT16-MW17	5/13/2008	VOA	M,P-XYLENE	2	U	UG/L	0.5
TT16-MW17	5/13/2008	VOA	M,P-XYLENE	2	U	UG/L	0.5
TT16-MW17	5/13/2008	VOA	METHYLENE CHLORIDE	1	U	UG/L	0.5
TT16-MW17	5/13/2008	VOA	METHYLENE CHLORIDE	1	U	UG/L	0.5
TT16-MW17	5/13/2008	VOA	N-BUTYLBENZENE	1	U	UG/L	0.2
TT16-MW17	5/13/2008	VOA	N-BUTYLBENZENE	1	U	UG/L	0.2
TT16-MW17	5/13/2008	VOA	N-PROPYLBENZENE	1	U	UG/L	0.2
TT16-MW17	5/13/2008	VOA	N-PROPYLBENZENE	1	U	UG/L	0.2
TT16-MW17	5/13/2008	VOA	O-XYLENE	1	U	UG/L	0.2
TT16-MW17	5/13/2008	VOA	O-XYLENE	1	U	UG/L	0.2
TT16-MW17	5/13/2008	VOA	P-ISOPROPYLTOLUENE	1	U	UG/L	0.2
TT16-MW17	5/13/2008	VOA	P-ISOPROPYLTOLUENE	1	U	UG/L	0.2
TT16-MW17	5/13/2008	VOA	SEC-BUTYLBENZENE	1	U	UG/L	0.2
TT16-MW17	5/13/2008	VOA	SEC-BUTYLBENZENE	1	U	UG/L	0.2
TT16-MW17	5/13/2008	VOA	STYRENE	1	U	UG/L	0.2

PT_NAME	SMP_DATE	ANGROUP	STD_CHEMNAME	CONC	QUALIFIER	UNITS	MDL
TT16-MW17	5/13/2008	VOA	STYRENE	1	U	UG/L	0.2
TT16-MW17	5/13/2008	VOA	TERT-BUTYLBENZENE	1	U	UG/L	0.2
TT16-MW17	5/13/2008	VOA	TERT-BUTYLBENZENE	1	U	UG/L	0.2
TT16-MW17	5/13/2008	VOA	TETRACHLOROETHENE	19000		UG/L	500
TT16-MW17	5/13/2008	VOA	TETRACHLOROETHENE	19000		UG/L	500
TT16-MW17	5/13/2008	VOA	TOLUENE	1	U	UG/L	0.2
TT16-MW17	5/13/2008	VOA	TOLUENE	1	U	UG/L	0.2
TT16-MW17	5/13/2008	VOA	TRANS-1,2-DICHLOROETHENE	26		UG/L	0.2
TT16-MW17	5/13/2008	VOA	TRANS-1,2-DICHLOROETHENE	28		UG/L	0.2
TT16-MW17	5/13/2008	VOA	TRANS-1,3-DICHLOROPROPEN	1	U	UG/L	0.2
TT16-MW17	5/13/2008	VOA	TRANS-1,3-DICHLOROPROPEN	1	U	UG/L	0.2
TT16-MW17	5/13/2008	VOA	TRICHLOROETHENE	160		UG/L	20
TT16-MW17	5/13/2008	VOA	TRICHLOROETHENE	160		UG/L	20
TT16-MW17	5/13/2008	VOA	VINYL CHLORIDE	0.24	J	UG/L	0.2
TT16-MW17	5/13/2008	VOA	VINYL CHLORIDE	0.24	J	UG/L	0.2
TT16-MW17	10/6/2008	SOLIDS	TOTAL DISSOLVED SOLIDS	46400		MG/L	5
TT16-MW17	10/6/2008	SVOA	1-METHYLNAPHTHALENE	0.02	U	UG/L	0.0098
TT16-MW17	10/6/2008	SVOA	2-METHYLNAPHTHALENE	0.02	U	UG/L	0.0098
TT16-MW17	10/6/2008	SVOA	ACENAPHTHENE	0.02	U	UG/L	0.0098
TT16-MW17	10/6/2008	SVOA	ACENAPHTHYLENE	0.02	U	UG/L	0.0098
TT16-MW17	10/6/2008	SVOA	ANTHRACENE	0.02	U	UG/L	0.0098
TT16-MW17	10/6/2008	SVOA	BENZO(A)ANTHRACENE	0.02	U	UG/L	0.0098
TT16-MW17	10/6/2008	SVOA	BENZO(A)PYRENE	0.02	U	UG/L	0.0098
TT16-MW17	10/6/2008	SVOA	BENZO(B)FLUORANTHENE	0.02	U	UG/L	0.0098
TT16-MW17	10/6/2008	SVOA	BENZO(G,H,I)PERYLENE	0.02	U	UG/L	0.0098
TT16-MW17	10/6/2008	SVOA	BENZO(K)FLUORANTHENE	0.02	U	UG/L	0.0098
TT16-MW17	10/6/2008	SVOA	CHRYSENE	0.02	U	UG/L	0.0098
TT16-MW17	10/6/2008	SVOA	DIBENZO(A,H)ANTHRACENE	0.02	U	UG/L	0.0098
TT16-MW17	10/6/2008	SVOA	FLUORANTHENE	0.02	U	UG/L	0.0098
TT16-MW17	10/6/2008	SVOA	FLUORENE	0.02	U	UG/L	0.0098
TT16-MW17	10/6/2008	SVOA	INDENO(1,2,3-CD)PYRENE	0.02	U	UG/L	0.0098
TT16-MW17	10/6/2008	SVOA	NAPHTHALENE	0.02	U	UG/L	0.0098
TT16-MW17	10/6/2008	SVOA	PHENANTHRENE	0.02	U	UG/L	0.0098
TT16-MW17	10/6/2008	SVOA	PYRENE	0.02	U	UG/L	0.0098
TT16-MW17	10/6/2008	VOA	1,1,1-TRICHLOROETHANE	1	U	UG/L	0.2
TT16-MW17	10/6/2008	VOA	1,1,2,2-TETRACHLOROETHANE	1	U	UG/L	0.2
TT16-MW17	10/6/2008	VOA	1,1,2-TRICHLOROETHANE	1	U	UG/L	0.2
TT16-MW17	10/6/2008	VOA	1,1-DICHLOROETHANE	1	U	UG/L	0.2
TT16-MW17	10/6/2008	VOA	1,1-DICHLOROETHENE	0.43	J	UG/L	0.2
TT16-MW17	10/6/2008	VOA	1,2,4-TRIMETHYLBENZENE	1	U	UG/L	0.2
TT16-MW17	10/6/2008	VOA	1,2-DICHLOROETHANE	1	U	UG/L	0.2
TT16-MW17	10/6/2008	VOA	1,2-DICHLOROPROPANE	1	U	UG/L	0.2
TT16-MW17	10/6/2008	VOA	1,3,5-TRIMETHYLBENZENE	1	U	UG/L	0.2
TT16-MW17	10/6/2008	VOA	2-BUTANONE	10	U	UG/L	5
TT16-MW17	10/6/2008	VOA	2-HEXANONE	10	U	UG/L	5
TT16-MW17	10/6/2008	VOA	4-METHYL-2-PENTANONE	10	U	UG/L	5
TT16-MW17	10/6/2008	VOA	ACETONE	10	U	UG/L	5
TT16-MW17	10/6/2008	VOA	BENZENE	1	U	UG/L	0.2
TT16-MW17	10/6/2008	VOA	BROMODICHLOROMETHANE	1	U	UG/L	0.2
TT16-MW17	10/6/2008	VOA	BROMOFORM	1	U	UG/L	0.3
TT16-MW17	10/6/2008	VOA	BROMOMETHANE	1	UJ	UG/L	0.2
TT16-MW17	10/6/2008	VOA	CARBON DISULFIDE	1	U	UG/L	0.2
TT16-MW17	10/6/2008	VOA	CARBON TETRACHLORIDE	1	U	UG/L	0.2
TT16-MW17	10/6/2008	VOA	CHLOROBENZENE	1	U	UG/L	0.2
TT16-MW17	10/6/2008	VOA	CHLOROETHANE	1	U	UG/L	0.2
TT16-MW17	10/6/2008	VOA	CHLOROFORM	1	U	UG/L	0.2

PT_NAME	SMP_DATE	ANGROUP	STD_CHEMNAME	CONC	QUALIFIER	UNITS	MDL
TT16-MW17	10/6/2008	VOA	CHLOROMETHANE	1	U	UG/L	0.2
TT16-MW17	10/6/2008	VOA	CIS-1,2-DICHLOROETHENE	310		UG/L	50
TT16-MW17	10/6/2008	VOA	CIS-1,3-DICHLOROPROPENE	1	U	UG/L	0.2
TT16-MW17	10/6/2008	VOA	DIBROMOCHLOROMETHANE	1	U	UG/L	0.2
TT16-MW17	10/6/2008	VOA	ETHYLBENZENE	1	U	UG/L	0.2
TT16-MW17	10/6/2008	VOA	ISOPROPYLBENZENE	1	U	UG/L	0.2
TT16-MW17	10/6/2008	VOA	M,P-XYLENE	2	U	UG/L	0.5
TT16-MW17	10/6/2008	VOA	METHYLENE CHLORIDE	1	U	UG/L	0.5
TT16-MW17	10/6/2008	VOA	N-BUTYLBENZENE	1	U	UG/L	0.2
TT16-MW17	10/6/2008	VOA	N-PROPYLBENZENE	1	U	UG/L	0.2
TT16-MW17	10/6/2008	VOA	O-XYLENE	1	U	UG/L	0.2
TT16-MW17	10/6/2008	VOA	P-ISOPROPYLTOLUENE	1	U	UG/L	0.2
TT16-MW17	10/6/2008	VOA	SEC-BUTYLBENZENE	1	U	UG/L	0.2
TT16-MW17	10/6/2008	VOA	STYRENE	1	U	UG/L	0.2
TT16-MW17	10/6/2008	VOA	TERT-BUTYLBENZENE	1	U	UG/L	0.2
TT16-MW17	10/6/2008	VOA	TETRACHLOROETHENE	7600		UG/L	50
TT16-MW17	10/6/2008	VOA	TOLUENE	1	U	UG/L	0.2
TT16-MW17	10/6/2008	VOA	TRANS-1,2-DICHLOROETHENE	32		UG/L	0.2
TT16-MW17	10/6/2008	VOA	TRANS-1,3-DICHLOROPROPEN	1	U	UG/L	0.2
TT16-MW17	10/6/2008	VOA	TRICHLOROETHENE	540		UG/L	50
TT16-MW17	10/6/2008	VOA	VINYL CHLORIDE	0.29	J	UG/L	0.2
MW-32	5/15/2008	SOLIDS	TOTAL DISSOLVED SOLIDS	20300		MG/L	5
MW-32	5/15/2008	SVOA	1-METHYLNAPHTHALENE	0.019	U	UG/L	0.0094
MW-32	5/15/2008	SVOA	2-METHYLNAPHTHALENE	0.019	U	UG/L	0.0094
MW-32	5/15/2008	SVOA	ACENAPHTHENE	0.019	U	UG/L	0.0094
MW-32	5/15/2008	SVOA	ACENAPHTHYLENE	0.019	U	UG/L	0.0094
MW-32	5/15/2008	SVOA	ANTHRACENE	0.019	U	UG/L	0.0094
MW-32	5/15/2008	SVOA	BENZO(A)ANTHRACENE	0.019	U	UG/L	0.0094
MW-32	5/15/2008	SVOA	BENZO(A)PYRENE	0.019	U	UG/L	0.0094
MW-32	5/15/2008	SVOA	BENZO(B)FLUORANTHENE	0.019	UJ	UG/L	0.0094
MW-32	5/15/2008	SVOA	BENZO(G,H,I)PERYLENE	0.019	U	UG/L	0.0094
MW-32	5/15/2008	SVOA	BENZO(K)FLUORANTHENE	0.019	U	UG/L	0.0094
MW-32	5/15/2008	SVOA	CHRYSENE	0.019	U	UG/L	0.0094
MW-32	5/15/2008	SVOA	DIBENZO(A,H)ANTHRACENE	0.019	U	UG/L	0.0094
MW-32	5/15/2008	SVOA	FLUORANTHENE	0.019	U	UG/L	0.0094
MW-32	5/15/2008	SVOA	FLUORENE	0.019	U	UG/L	0.0094
MW-32	5/15/2008	SVOA	INDENO(1,2,3-CD)PYRENE	0.019	U	UG/L	0.0094
MW-32	5/15/2008	SVOA	NAPHTHALENE	0.019	U	UG/L	0.0094
MW-32	5/15/2008	SVOA	PHENANTHRENE	0.019	U	UG/L	0.0094
MW-32	5/15/2008	SVOA	PYRENE	0.019	U	UG/L	0.0094
MW-32	5/15/2008	VOA	1,1,1-TRICHLOROETHANE	1	U	UG/L	0.2
MW-32	5/15/2008	VOA	1,1,2,2-TETRACHLOROETHANE	1	U	UG/L	0.2
MW-32	5/15/2008	VOA	1,1,2-TRICHLOROETHANE	1	U	UG/L	0.2
MW-32	5/15/2008	VOA	1,1-DICHLOROETHANE	1	U	UG/L	0.2
MW-32	5/15/2008	VOA	1,1-DICHLOROETHENE	1	U	UG/L	0.2
MW-32	5/15/2008	VOA	1,2,4-TRIMETHYLBENZENE	1	U	UG/L	0.2
MW-32	5/15/2008	VOA	1,2-DICHLOROETHANE	1	U	UG/L	0.2
MW-32	5/15/2008	VOA	1,2-DICHLOROPROPANE	1	U	UG/L	0.2
MW-32	5/15/2008	VOA	1,3,5-TRIMETHYLBENZENE	1	U	UG/L	0.2
MW-32	5/15/2008	VOA	2-BUTANONE	10	R	UG/L	5
MW-32	5/15/2008	VOA	2-HEXANONE	10	U	UG/L	5
MW-32	5/15/2008	VOA	4-METHYL-2-PENTANONE	10	U	UG/L	5
MW-32	5/15/2008	VOA	ACETONE	10	R	UG/L	5
MW-32	5/15/2008	VOA	BENZENE	1	U	UG/L	0.2
MW-32	5/15/2008	VOA	BROMODICHLOROMETHANE	1	U	UG/L	0.2
MW-32	5/15/2008	VOA	BROMOFORM	0.82	J	UG/L	0.3

PT_NAME	SMP_DATE	ANGROUP	STD_CHEMNAME	CONC	QUALIFIER	UNITS	MDL
MW-32	5/15/2008	VOA	BROMOMETHANE	1	UJ	UG/L	0.2
MW-32	5/15/2008	VOA	CARBON DISULFIDE	1	U	UG/L	0.2
MW-32	5/15/2008	VOA	CARBON TETRACHLORIDE	1	U	UG/L	0.2
MW-32	5/15/2008	VOA	CHLOROBENZENE	1	U	UG/L	0.2
MW-32	5/15/2008	VOA	CHLOROETHANE	1	U	UG/L	0.2
MW-32	5/15/2008	VOA	CHLOROFORM	1	U	UG/L	0.2
MW-32	5/15/2008	VOA	CHLOROMETHANE	1	U	UG/L	0.2
MW-32	5/15/2008	VOA	CIS-1,2-DICHLOROETHENE	1	U	UG/L	0.2
MW-32	5/15/2008	VOA	CIS-1,3-DICHLOROPROPENE	1	U	UG/L	0.2
MW-32	5/15/2008	VOA	DIBROMOCHLOROMETHANE	0.5	J	UG/L	0.2
MW-32	5/15/2008	VOA	ETHYLBENZENE	1	U	UG/L	0.2
MW-32	5/15/2008	VOA	ISOPROPYLBENZENE	1	U	UG/L	0.2
MW-32	5/15/2008	VOA	M,P-XYLENE	2	U	UG/L	0.5
MW-32	5/15/2008	VOA	METHYLENE CHLORIDE	1	U	UG/L	0.5
MW-32	5/15/2008	VOA	N-BUTYLBENZENE	1	U	UG/L	0.2
MW-32	5/15/2008	VOA	N-PROPYLBENZENE	1	U	UG/L	0.2
MW-32	5/15/2008	VOA	O-XYLENE	1	U	UG/L	0.2
MW-32	5/15/2008	VOA	P-ISOPROPYLTOLUENE	1	U	UG/L	0.2
MW-32	5/15/2008	VOA	SEC-BUTYLBENZENE	1	U	UG/L	0.2
MW-32	5/15/2008	VOA	STYRENE	1	U	UG/L	0.2
MW-32	5/15/2008	VOA	TERT-BUTYLBENZENE	1	U	UG/L	0.2
MW-32	5/15/2008	VOA	TETRACHLOROETHENE	1	U	UG/L	0.2
MW-32	5/15/2008	VOA	TOLUENE	1	U	UG/L	0.2
MW-32	5/15/2008	VOA	TRANS-1,2-DICHLOROETHENE	1	U	UG/L	0.2
MW-32	5/15/2008	VOA	TRANS-1,3-DICHLOROPROPEN	1	U	UG/L	0.2
MW-32	5/15/2008	VOA	TRICHLOROETHENE	0.94	J	UG/L	0.2
MW-32	5/15/2008	VOA	VINYL CHLORIDE	1	U	UG/L	0.2
MW-32	10/27/2008	SOLIDS	TOTAL DISSOLVED SOLIDS	26400		MG/L	5
MW-32	10/27/2008	SVOA	1-METHYLNAPHTHALENE	0.019	U	UG/L	0.0094
MW-32	10/27/2008	SVOA	2-METHYLNAPHTHALENE	0.019	U	UG/L	0.0094
MW-32	10/27/2008	SVOA	ACENAPHTHENE	0.019	U	UG/L	0.0094
MW-32	10/27/2008	SVOA	ACENAPHTHYLENE	0.019	U	UG/L	0.0094
MW-32	10/27/2008	SVOA	ANTHRACENE	0.019	U	UG/L	0.0094
MW-32	10/27/2008	SVOA	BENZO(A)ANTHRACENE	0.019	U	UG/L	0.0094
MW-32	10/27/2008	SVOA	BENZO(A)PYRENE	0.019	U	UG/L	0.0094
MW-32	10/27/2008	SVOA	BENZO(B)FLUORANTHENE	0.019	U	UG/L	0.0094
MW-32	10/27/2008	SVOA	BENZO(G,H,I)PERYLENE	0.019	U	UG/L	0.0094
MW-32	10/27/2008	SVOA	BENZO(K)FLUORANTHENE	0.019	U	UG/L	0.0094
MW-32	10/27/2008	SVOA	CHRYSENE	0.019	U	UG/L	0.0094
MW-32	10/27/2008	SVOA	DIBENZO(A,H)ANTHRACENE	0.019	U	UG/L	0.0094
MW-32	10/27/2008	SVOA	FLUORANTHENE	0.019	U	UG/L	0.0094
MW-32	10/27/2008	SVOA	FLUORENE	0.019	U	UG/L	0.0094
MW-32	10/27/2008	SVOA	INDENO(1,2,3-CD)PYRENE	0.019	U	UG/L	0.0094
MW-32	10/27/2008	SVOA	NAPHTHALENE	0.0095	J	UG/L	0.0094
MW-32	10/27/2008	SVOA	PHENANTHRENE	0.019	U	UG/L	0.0094
MW-32	10/27/2008	SVOA	PYRENE	0.019	U	UG/L	0.0094
MW-32	10/27/2008	VOA	1,1,1-TRICHLOROETHANE	1	U	UG/L	0.2
MW-32	10/27/2008	VOA	1,1,2,2-TETRACHLOROETHANE	1	U	UG/L	0.2
MW-32	10/27/2008	VOA	1,1,2-TRICHLOROETHANE	1	U	UG/L	0.2
MW-32	10/27/2008	VOA	1,1-DICHLOROETHANE	1	U	UG/L	0.2
MW-32	10/27/2008	VOA	1,1-DICHLOROETHENE	1	U	UG/L	0.2
MW-32	10/27/2008	VOA	1,2,4-TRIMETHYLBENZENE	1	U	UG/L	0.2
MW-32	10/27/2008	VOA	1,2-DICHLOROETHANE	1	U	UG/L	0.2
MW-32	10/27/2008	VOA	1,2-DICHLOROPROPANE	1	U	UG/L	0.2
MW-32	10/27/2008	VOA	1,3,5-TRIMETHYLBENZENE	1	U	UG/L	0.2
MW-32	10/27/2008	VOA	2-BUTANONE	10	R	UG/L	5

PT_NAME	SMP_DATE	ANGROUP	STD_CHEMNAME	CONC	QUALIFIER	UNITS	MDL
MW-32	10/27/2008	VOA	2-HEXANONE	10	U	UG/L	5
MW-32	10/27/2008	VOA	4-METHYL-2-PENTANONE	10	U	UG/L	5
MW-32	10/27/2008	VOA	ACETONE	10	R	UG/L	5
MW-32	10/27/2008	VOA	BENZENE	1	U	UG/L	0.2
MW-32	10/27/2008	VOA	BROMODICHLOROMETHANE	1	U	UG/L	0.2
MW-32	10/27/2008	VOA	BROMOFORM	1	U	UG/L	0.3
MW-32	10/27/2008	VOA	BROMOMETHANE	1	UJ	UG/L	0.2
MW-32	10/27/2008	VOA	CARBON DISULFIDE	1	U	UG/L	0.2
MW-32	10/27/2008	VOA	CARBON TETRACHLORIDE	1	U	UG/L	0.2
MW-32	10/27/2008	VOA	CHLOROBENZENE	1	U	UG/L	0.2
MW-32	10/27/2008	VOA	CHLOROETHANE	1	U	UG/L	0.2
MW-32	10/27/2008	VOA	CHLOROFORM	1	U	UG/L	0.2
MW-32	10/27/2008	VOA	CHLOROMETHANE	1	U	UG/L	0.2
MW-32	10/27/2008	VOA	CIS-1,2-DICHLOROETHENE	1	U	UG/L	0.2
MW-32	10/27/2008	VOA	CIS-1,3-DICHLOROPROPENE	1	U	UG/L	0.2
MW-32	10/27/2008	VOA	DIBROMOCHLOROMETHANE	1	U	UG/L	0.2
MW-32	10/27/2008	VOA	ETHYLBENZENE	1	U	UG/L	0.2
MW-32	10/27/2008	VOA	ISOPROPYLBENZENE	1	U	UG/L	0.2
MW-32	10/27/2008	VOA	M,P-XYLENE	2	U	UG/L	0.5
MW-32	10/27/2008	VOA	METHYLENE CHLORIDE	1	U	UG/L	0.5
MW-32	10/27/2008	VOA	N-BUTYLBENZENE	1	U	UG/L	0.2
MW-32	10/27/2008	VOA	N-PROPYLBENZENE	1	U	UG/L	0.2
MW-32	10/27/2008	VOA	O-XYLENE	1	U	UG/L	0.2
MW-32	10/27/2008	VOA	P-ISOPROPYLTOLUENE	1	U	UG/L	0.2
MW-32	10/27/2008	VOA	SEC-BUTYLBENZENE	1	U	UG/L	0.2
MW-32	10/27/2008	VOA	STYRENE	1	U	UG/L	0.2
MW-32	10/27/2008	VOA	TERT-BUTYLBENZENE	1	U	UG/L	0.2
MW-32	10/27/2008	VOA	TETRACHLOROETHENE	1	U	UG/L	0.2
MW-32	10/27/2008	VOA	TOLUENE	1	U	UG/L	0.2
MW-32	10/27/2008	VOA	TRANS-1,2-DICHLOROETHENE	1	U	UG/L	0.2
MW-32	10/27/2008	VOA	TRANS-1,3-DICHLOROPROPEN	1	U	UG/L	0.2
MW-32	10/27/2008	VOA	TRICHLOROETHENE	0.53	J	UG/L	0.2
MW-32	10/27/2008	VOA	VINYL CHLORIDE	1	U	UG/L	0.2
BA20-MW02	10/3/2008	SOLIDS	TOTAL DISSOLVED SOLIDS	365		MG/L	5
BA20-MW02	10/3/2008	SVOA	1-METHYLNAPHTHALENE	0.019	U	UG/L	0.0094
BA20-MW02	10/3/2008	SVOA	2-METHYLNAPHTHALENE	0.019	U	UG/L	0.0094
BA20-MW02	10/3/2008	SVOA	ACENAPHTHENE	0.019	U	UG/L	0.0094
BA20-MW02	10/3/2008	SVOA	ACENAPHTHYLENE	0.019	U	UG/L	0.0094
BA20-MW02	10/3/2008	SVOA	ANTHRACENE	0.019	U	UG/L	0.0094
BA20-MW02	10/3/2008	SVOA	BENZO(A)ANTHRACENE	0.019	U	UG/L	0.0094
BA20-MW02	10/3/2008	SVOA	BENZO(A)PYRENE	0.019	U	UG/L	0.0094
BA20-MW02	10/3/2008	SVOA	BENZO(B)FLUORANTHENE	0.019	U	UG/L	0.0094
BA20-MW02	10/3/2008	SVOA	BENZO(G,H,I)PERYLENE	0.019	U	UG/L	0.0094
BA20-MW02	10/3/2008	SVOA	BENZO(K)FLUORANTHENE	0.019	U	UG/L	0.0094
BA20-MW02	10/3/2008	SVOA	CHRYSENE	0.019	U	UG/L	0.0094
BA20-MW02	10/3/2008	SVOA	DIBENZO(A,H)ANTHRACENE	0.019	U	UG/L	0.0094
BA20-MW02	10/3/2008	SVOA	FLUORANTHENE	0.019	U	UG/L	0.0094
BA20-MW02	10/3/2008	SVOA	FLUORENE	0.019	U	UG/L	0.0094
BA20-MW02	10/3/2008	SVOA	INDENO(1,2,3-CD)PYRENE	0.019	U	UG/L	0.0094
BA20-MW02	10/3/2008	SVOA	NAPHTHALENE	0.019	U	UG/L	0.0094
BA20-MW02	10/3/2008	SVOA	PHENANTHRENE	0.019	U	UG/L	0.0094
BA20-MW02	10/3/2008	SVOA	PYRENE	0.019	U	UG/L	0.0094
BA20-MW02	10/3/2008	VOA	1,1,1-TRICHLOROETHANE	1	U	UG/L	0.2
BA20-MW02	10/3/2008	VOA	1,1,2,2-TETRACHLOROETHANE	1	U	UG/L	0.2
BA20-MW02	10/3/2008	VOA	1,1,2-TRICHLOROETHANE	1	U	UG/L	0.2
BA20-MW02	10/3/2008	VOA	1,1-DICHLOROETHANE	1	U	UG/L	0.2

PT_NAME	SMP_DATE	ANGROUP	STD_CHEMNAME	CONC	QUALIFIER	UNITS	MDL
BA20-MW02	10/3/2008	VOA	1,1-DICHLOROETHENE	1	U	UG/L	0.2
BA20-MW02	10/3/2008	VOA	1,2,4-TRIMETHYLBENZENE	1	U	UG/L	0.2
BA20-MW02	10/3/2008	VOA	1,2-DICHLOROETHANE	1	U	UG/L	0.2
BA20-MW02	10/3/2008	VOA	1,2-DICHLOROPROPANE	1	U	UG/L	0.2
BA20-MW02	10/3/2008	VOA	1,3,5-TRIMETHYLBENZENE	1	U	UG/L	0.2
BA20-MW02	10/3/2008	VOA	2-BUTANONE	10	R	UG/L	5
BA20-MW02	10/3/2008	VOA	2-HEXANONE	10	U	UG/L	5
BA20-MW02	10/3/2008	VOA	4-METHYL-2-PENTANONE	10	U	UG/L	5
BA20-MW02	10/3/2008	VOA	ACETONE	10	R	UG/L	5
BA20-MW02	10/3/2008	VOA	BENZENE	1	U	UG/L	0.2
BA20-MW02	10/3/2008	VOA	BROMODICHLOROMETHANE	1	U	UG/L	0.2
BA20-MW02	10/3/2008	VOA	BROMOFORM	1	U	UG/L	0.3
BA20-MW02	10/3/2008	VOA	BROMOMETHANE	1	U	UG/L	0.2
BA20-MW02	10/3/2008	VOA	CARBON DISULFIDE	1	U	UG/L	0.2
BA20-MW02	10/3/2008	VOA	CARBON TETRACHLORIDE	1	U	UG/L	0.2
BA20-MW02	10/3/2008	VOA	CHLOROBENZENE	1	U	UG/L	0.2
BA20-MW02	10/3/2008	VOA	CHLOROETHANE	1	U	UG/L	0.2
BA20-MW02	10/3/2008	VOA	CHLOROFORM	1	U	UG/L	0.2
BA20-MW02	10/3/2008	VOA	CHLOROMETHANE	1	U	UG/L	0.2
BA20-MW02	10/3/2008	VOA	CIS-1,2-DICHLOROETHENE	1	U	UG/L	0.2
BA20-MW02	10/3/2008	VOA	CIS-1,3-DICHLOROPROPENE	1	U	UG/L	0.2
BA20-MW02	10/3/2008	VOA	DIBROMOCHLOROMETHANE	1	U	UG/L	0.2
BA20-MW02	10/3/2008	VOA	ETHYLBENZENE	1	U	UG/L	0.2
BA20-MW02	10/3/2008	VOA	ISOPROPYLBENZENE	1	U	UG/L	0.2
BA20-MW02	10/3/2008	VOA	M,P-XYLENE	2	U	UG/L	0.5
BA20-MW02	10/3/2008	VOA	METHYLENE CHLORIDE	1	U	UG/L	0.5
BA20-MW02	10/3/2008	VOA	N-BUTYLBENZENE	1	U	UG/L	0.2
BA20-MW02	10/3/2008	VOA	N-PROPYLBENZENE	1	U	UG/L	0.2
BA20-MW02	10/3/2008	VOA	O-XYLENE	1	U	UG/L	0.2
BA20-MW02	10/3/2008	VOA	P-ISOPROPYLTOLUENE	1	U	UG/L	0.2
BA20-MW02	10/3/2008	VOA	SEC-BUTYLBENZENE	1	U	UG/L	0.2
BA20-MW02	10/3/2008	VOA	STYRENE	1	U	UG/L	0.2
BA20-MW02	10/3/2008	VOA	TERT-BUTYLBENZENE	1	U	UG/L	0.2
BA20-MW02	10/3/2008	VOA	TETRACHLOROETHENE	1	U	UG/L	0.2
BA20-MW02	10/3/2008	VOA	TOLUENE	1	U	UG/L	0.2
BA20-MW02	10/3/2008	VOA	TRANS-1,2-DICHLOROETHENE	1	U	UG/L	0.2
BA20-MW02	10/3/2008	VOA	TRANS-1,3-DICHLOROPROPEN	1	U	UG/L	0.2
BA20-MW02	10/3/2008	VOA	TRICHLOROETHENE	1	U	UG/L	0.2
BA20-MW02	10/3/2008	VOA	VINYL CHLORIDE	1	U	UG/L	0.2
BA20-MW04	10/4/2008	SOLIDS	TOTAL DISSOLVED SOLIDS	365		MG/L	5
BA20-MW04	10/4/2008	SVOA	1-METHYLNAPHTHALENE	0.019	U	UG/L	0.0095
BA20-MW04	10/4/2008	SVOA	2-METHYLNAPHTHALENE	0.019	U	UG/L	0.0095
BA20-MW04	10/4/2008	SVOA	ACENAPHTHENE	0.019	UJ	UG/L	0.0095
BA20-MW04	10/4/2008	SVOA	ACENAPHTHYLENE	0.019	U	UG/L	0.0095
BA20-MW04	10/4/2008	SVOA	ANTHRACENE	0.019	U	UG/L	0.0095
BA20-MW04	10/4/2008	SVOA	BENZO(A)ANTHRACENE	0.019	U	UG/L	0.0095
BA20-MW04	10/4/2008	SVOA	BENZO(A)PYRENE	0.019	U	UG/L	0.0095
BA20-MW04	10/4/2008	SVOA	BENZO(B)FLUORANTHENE	0.019	U	UG/L	0.0095
BA20-MW04	10/4/2008	SVOA	BENZO(G,H,I)PERYLENE	0.019	U	UG/L	0.0095
BA20-MW04	10/4/2008	SVOA	BENZO(K)FLUORANTHENE	0.019	U	UG/L	0.0095
BA20-MW04	10/4/2008	SVOA	CHRYSENE	0.019	U	UG/L	0.0095
BA20-MW04	10/4/2008	SVOA	DIBENZO(A,H)ANTHRACENE	0.019	U	UG/L	0.0095
BA20-MW04	10/4/2008	SVOA	FLUORANTHENE	0.019	U	UG/L	0.0095
BA20-MW04	10/4/2008	SVOA	FLUORENE	0.019	U	UG/L	0.0095
BA20-MW04	10/4/2008	SVOA	INDENO(1,2,3-CD)PYRENE	0.019	U	UG/L	0.0095
BA20-MW04	10/4/2008	SVOA	NAPHTHALENE	0.019	U	UG/L	0.0095

PT_NAME	SMP_DATE	ANGROUP	STD_CHEMNAME	CONC	QUALIFIER	UNITS	MDL
BA20-MW04	10/4/2008	SVOA	PHENANTHRENE	0.019	U	UG/L	0.0095
BA20-MW04	10/4/2008	SVOA	PYRENE	0.019	U	UG/L	0.0095
BA20-MW04	10/4/2008	VOA	1,1,1-TRICHLOROETHANE	1	U	UG/L	0.2
BA20-MW04	10/4/2008	VOA	1,1,2,2-TETRACHLOROETHANE	1	U	UG/L	0.2
BA20-MW04	10/4/2008	VOA	1,1,2-TRICHLOROETHANE	1	U	UG/L	0.2
BA20-MW04	10/4/2008	VOA	1,1-DICHLOROETHANE	1	U	UG/L	0.2
BA20-MW04	10/4/2008	VOA	1,1-DICHLOROETHENE	1	U	UG/L	0.2
BA20-MW04	10/4/2008	VOA	1,2,4-TRIMETHYLBENZENE	1	U	UG/L	0.2
BA20-MW04	10/4/2008	VOA	1,2-DICHLOROETHANE	1	U	UG/L	0.2
BA20-MW04	10/4/2008	VOA	1,2-DICHLOROPROPANE	1	U	UG/L	0.2
BA20-MW04	10/4/2008	VOA	1,3,5-TRIMETHYLBENZENE	1	U	UG/L	0.2
BA20-MW04	10/4/2008	VOA	2-BUTANONE	10	U	UG/L	5
BA20-MW04	10/4/2008	VOA	2-HEXANONE	10	U	UG/L	5
BA20-MW04	10/4/2008	VOA	4-METHYL-2-PENTANONE	10	U	UG/L	5
BA20-MW04	10/4/2008	VOA	ACETONE	10	U	UG/L	5
BA20-MW04	10/4/2008	VOA	BENZENE	1	U	UG/L	0.2
BA20-MW04	10/4/2008	VOA	BROMODICHLOROMETHANE	1	U	UG/L	0.2
BA20-MW04	10/4/2008	VOA	BROMOFORM	1	U	UG/L	0.3
BA20-MW04	10/4/2008	VOA	BROMOMETHANE	1	UJ	UG/L	0.2
BA20-MW04	10/4/2008	VOA	CARBON DISULFIDE	1	U	UG/L	0.2
BA20-MW04	10/4/2008	VOA	CARBON TETRACHLORIDE	1	U	UG/L	0.2
BA20-MW04	10/4/2008	VOA	CHLOROBENZENE	1	U	UG/L	0.2
BA20-MW04	10/4/2008	VOA	CHLOROETHANE	1	U	UG/L	0.2
BA20-MW04	10/4/2008	VOA	CHLOROFORM	1	U	UG/L	0.2
BA20-MW04	10/4/2008	VOA	CHLOROMETHANE	1	U	UG/L	0.2
BA20-MW04	10/4/2008	VOA	CIS-1,2-DICHLOROETHENE	1	U	UG/L	0.2
BA20-MW04	10/4/2008	VOA	CIS-1,3-DICHLOROPROPENE	1	U	UG/L	0.2
BA20-MW04	10/4/2008	VOA	DIBROMOCHLOROMETHANE	1	U	UG/L	0.2
BA20-MW04	10/4/2008	VOA	ETHYLBENZENE	1	U	UG/L	0.2
BA20-MW04	10/4/2008	VOA	ISOPROPYLBENZENE	1	U	UG/L	0.2
BA20-MW04	10/4/2008	VOA	M,P-XYLENE	2	U	UG/L	0.5
BA20-MW04	10/4/2008	VOA	METHYLENE CHLORIDE	1	U	UG/L	0.5
BA20-MW04	10/4/2008	VOA	N-BUTYLBENZENE	1	U	UG/L	0.2
BA20-MW04	10/4/2008	VOA	N-PROPYLBENZENE	1	U	UG/L	0.2
BA20-MW04	10/4/2008	VOA	O-XYLENE	1	U	UG/L	0.2
BA20-MW04	10/4/2008	VOA	P-ISOPROPYLTOLUENE	1	U	UG/L	0.2
BA20-MW04	10/4/2008	VOA	SEC-BUTYLBENZENE	1	U	UG/L	0.2
BA20-MW04	10/4/2008	VOA	STYRENE	1	U	UG/L	0.2
BA20-MW04	10/4/2008	VOA	TERT-BUTYLBENZENE	1	U	UG/L	0.2
BA20-MW04	10/4/2008	VOA	TETRACHLOROETHENE	1	U	UG/L	0.2
BA20-MW04	10/4/2008	VOA	TOLUENE	1	U	UG/L	0.2
BA20-MW04	10/4/2008	VOA	TRANS-1,2-DICHLOROETHENE	1	U	UG/L	0.2
BA20-MW04	10/4/2008	VOA	TRANS-1,3-DICHLOROPROPEN	1	U	UG/L	0.2
BA20-MW04	10/4/2008	VOA	TRICHLOROETHENE	1	U	UG/L	0.2
BA20-MW04	10/4/2008	VOA	VINYL CHLORIDE	1	U	UG/L	0.2
BA20-MW05	10/3/2008	SOLIDS	TOTAL DISSOLVED SOLIDS	355		MG/L	5
BA20-MW05	10/3/2008	SVOA	1-METHYLNAPHTHALENE	0.019	U	UG/L	0.0096
BA20-MW05	10/3/2008	SVOA	2-METHYLNAPHTHALENE	0.019	U	UG/L	0.0096
BA20-MW05	10/3/2008	SVOA	ACENAPHTHENE	0.019	UJ	UG/L	0.0096
BA20-MW05	10/3/2008	SVOA	ACENAPHTHYLENE	0.019	U	UG/L	0.0096
BA20-MW05	10/3/2008	SVOA	ANTHRACENE	0.019	U	UG/L	0.0096
BA20-MW05	10/3/2008	SVOA	BENZO(A)ANTHRACENE	0.019	U	UG/L	0.0096
BA20-MW05	10/3/2008	SVOA	BENZO(A)PYRENE	0.019	U	UG/L	0.0096
BA20-MW05	10/3/2008	SVOA	BENZO(B)FLUORANTHENE	0.019	U	UG/L	0.0096
BA20-MW05	10/3/2008	SVOA	BENZO(G,H,I)PERYLENE	0.019	U	UG/L	0.0096
BA20-MW05	10/3/2008	SVOA	BENZO(K)FLUORANTHENE	0.019	U	UG/L	0.0096

PT_NAME	SMP_DATE	ANGROUP	STD_CHEMNAME	CONC	QUALIFIER	UNITS	MDL
BA20-MW05	10/3/2008	SVOA	CHRYSENE	0.019	U	UG/L	0.0096
BA20-MW05	10/3/2008	SVOA	DIBENZO(A,H)ANTHRACENE	0.019	U	UG/L	0.0096
BA20-MW05	10/3/2008	SVOA	FLUORANTHENE	0.019	U	UG/L	0.0096
BA20-MW05	10/3/2008	SVOA	FLUORENE	0.019	U	UG/L	0.0096
BA20-MW05	10/3/2008	SVOA	INDENO(1,2,3-CD)PYRENE	0.019	U	UG/L	0.0096
BA20-MW05	10/3/2008	SVOA	NAPHTHALENE	0.019	U	UG/L	0.0096
BA20-MW05	10/3/2008	SVOA	PHENANTHRENE	0.019	U	UG/L	0.0096
BA20-MW05	10/3/2008	SVOA	PYRENE	0.019	U	UG/L	0.0096
BA20-MW05	10/3/2008	VOA	1,1,1-TRICHLOROETHANE	1	U	UG/L	0.2
BA20-MW05	10/3/2008	VOA	1,1,2,2-TETRACHLOROETHANE	1	U	UG/L	0.2
BA20-MW05	10/3/2008	VOA	1,1,2-TRICHLOROETHANE	1	U	UG/L	0.2
BA20-MW05	10/3/2008	VOA	1,1-DICHLOROETHANE	1	U	UG/L	0.2
BA20-MW05	10/3/2008	VOA	1,1-DICHLOROETHENE	1	U	UG/L	0.2
BA20-MW05	10/3/2008	VOA	1,2,4-TRIMETHYLBENZENE	1	U	UG/L	0.2
BA20-MW05	10/3/2008	VOA	1,2-DICHLOROETHANE	1	U	UG/L	0.2
BA20-MW05	10/3/2008	VOA	1,2-DICHLOROPROPANE	1	U	UG/L	0.2
BA20-MW05	10/3/2008	VOA	1,3,5-TRIMETHYLBENZENE	1	U	UG/L	0.2
BA20-MW05	10/3/2008	VOA	2-BUTANONE	10	U	UG/L	5
BA20-MW05	10/3/2008	VOA	2-HEXANONE	10	U	UG/L	5
BA20-MW05	10/3/2008	VOA	4-METHYL-2-PENTANONE	10	U	UG/L	5
BA20-MW05	10/3/2008	VOA	ACETONE	10	U	UG/L	5
BA20-MW05	10/3/2008	VOA	BENZENE	1	U	UG/L	0.2
BA20-MW05	10/3/2008	VOA	BROMODICHLOROMETHANE	1	U	UG/L	0.2
BA20-MW05	10/3/2008	VOA	BROMOFORM	1	U	UG/L	0.3
BA20-MW05	10/3/2008	VOA	BROMOMETHANE	1	UJ	UG/L	0.2
BA20-MW05	10/3/2008	VOA	CARBON DISULFIDE	1	U	UG/L	0.2
BA20-MW05	10/3/2008	VOA	CARBON TETRACHLORIDE	1	U	UG/L	0.2
BA20-MW05	10/3/2008	VOA	CHLOROBENZENE	1	U	UG/L	0.2
BA20-MW05	10/3/2008	VOA	CHLOROETHANE	1	U	UG/L	0.2
BA20-MW05	10/3/2008	VOA	CHLOROFORM	1	U	UG/L	0.2
BA20-MW05	10/3/2008	VOA	CHLOROMETHANE	1	U	UG/L	0.2
BA20-MW05	10/3/2008	VOA	CIS-1,2-DICHLOROETHENE	1	U	UG/L	0.2
BA20-MW05	10/3/2008	VOA	CIS-1,3-DICHLOROPROPENE	1	U	UG/L	0.2
BA20-MW05	10/3/2008	VOA	DIBROMOCHLOROMETHANE	1	U	UG/L	0.2
BA20-MW05	10/3/2008	VOA	ETHYLBENZENE	1	U	UG/L	0.2
BA20-MW05	10/3/2008	VOA	ISOPROPYLBENZENE	1	U	UG/L	0.2
BA20-MW05	10/3/2008	VOA	M,P-XYLENE	2	U	UG/L	0.5
BA20-MW05	10/3/2008	VOA	METHYLENE CHLORIDE	1	U	UG/L	0.5
BA20-MW05	10/3/2008	VOA	N-BUTYLBENZENE	1	U	UG/L	0.2
BA20-MW05	10/3/2008	VOA	N-PROPYLBENZENE	1	U	UG/L	0.2
BA20-MW05	10/3/2008	VOA	O-XYLENE	1	U	UG/L	0.2
BA20-MW05	10/3/2008	VOA	P-ISOPROPYLTOLUENE	1	U	UG/L	0.2
BA20-MW05	10/3/2008	VOA	SEC-BUTYLBENZENE	1	U	UG/L	0.2
BA20-MW05	10/3/2008	VOA	STYRENE	1	U	UG/L	0.2
BA20-MW05	10/3/2008	VOA	TERT-BUTYLBENZENE	1	U	UG/L	0.2
BA20-MW05	10/3/2008	VOA	TETRACHLOROETHENE	1	U	UG/L	0.2
BA20-MW05	10/3/2008	VOA	TOLUENE	1	U	UG/L	0.2
BA20-MW05	10/3/2008	VOA	TRANS-1,2-DICHLOROETHENE	1	U	UG/L	0.2
BA20-MW05	10/3/2008	VOA	TRANS-1,3-DICHLOROPROPEN	1	U	UG/L	0.2
BA20-MW05	10/3/2008	VOA	TRICHLOROETHENE	1	U	UG/L	0.2
BA20-MW05	10/3/2008	VOA	VINYL CHLORIDE	1	U	UG/L	0.2
MW-33L	10/4/2008	SOLIDS	TOTAL DISSOLVED SOLIDS	46400		MG/L	5
MW-33L	10/4/2008	SVOA	1-METHYLNAPHTHALENE	0.019	U	UG/L	0.0095
MW-33L	10/4/2008	SVOA	2-METHYLNAPHTHALENE	0.019	U	UG/L	0.0095
MW-33L	10/4/2008	SVOA	ACENAPHTHENE	0.019	UJ	UG/L	0.0095
MW-33L	10/4/2008	SVOA	ACENAPHTHYLENE	0.019	U	UG/L	0.0095

PT_NAME	SMP_DATE	ANGROUP	STD_CHEMNAME	CONC	QUALIFIER	UNITS	MDL
MW-33L	10/4/2008	SVOA	ANTHRACENE	0.019	U	UG/L	0.0095
MW-33L	10/4/2008	SVOA	BENZO(A)ANTHRACENE	0.019	U	UG/L	0.0095
MW-33L	10/4/2008	SVOA	BENZO(A)PYRENE	0.019	U	UG/L	0.0095
MW-33L	10/4/2008	SVOA	BENZO(B)FLUORANTHENE	0.019	U	UG/L	0.0095
MW-33L	10/4/2008	SVOA	BENZO(G,H,I)PERYLENE	0.019	U	UG/L	0.0095
MW-33L	10/4/2008	SVOA	BENZO(K)FLUORANTHENE	0.019	U	UG/L	0.0095
MW-33L	10/4/2008	SVOA	CHRYSENE	0.019	U	UG/L	0.0095
MW-33L	10/4/2008	SVOA	DIBENZO(A,H)ANTHRACENE	0.019	U	UG/L	0.0095
MW-33L	10/4/2008	SVOA	FLUORANTHENE	0.019	U	UG/L	0.0095
MW-33L	10/4/2008	SVOA	FLUORENE	0.019	U	UG/L	0.0095
MW-33L	10/4/2008	SVOA	INDENO(1,2,3-CD)PYRENE	0.019	U	UG/L	0.0095
MW-33L	10/4/2008	SVOA	NAPHTHALENE	0.016	J	UG/L	0.0095
MW-33L	10/4/2008	SVOA	PHENANTHRENE	0.019	U	UG/L	0.0095
MW-33L	10/4/2008	SVOA	PYRENE	0.019	U	UG/L	0.0095
MW-33L	10/4/2008	VOA	1,1,1-TRICHLOROETHANE	1	U	UG/L	0.2
MW-33L	10/4/2008	VOA	1,1,2,2-TETRACHLOROETHANE	1	U	UG/L	0.2
MW-33L	10/4/2008	VOA	1,1,2-TRICHLOROETHANE	1	U	UG/L	0.2
MW-33L	10/4/2008	VOA	1,1-DICHLOROETHANE	1	U	UG/L	0.2
MW-33L	10/4/2008	VOA	1,1-DICHLOROETHENE	1	U	UG/L	0.2
MW-33L	10/4/2008	VOA	1,2,4-TRIMETHYLBENZENE	1	U	UG/L	0.2
MW-33L	10/4/2008	VOA	1,2-DICHLOROETHANE	1	U	UG/L	0.2
MW-33L	10/4/2008	VOA	1,2-DICHLOROPROPANE	1	U	UG/L	0.2
MW-33L	10/4/2008	VOA	1,3,5-TRIMETHYLBENZENE	1	U	UG/L	0.2
MW-33L	10/4/2008	VOA	2-BUTANONE	10	U	UG/L	5
MW-33L	10/4/2008	VOA	2-HEXANONE	10	U	UG/L	5
MW-33L	10/4/2008	VOA	4-METHYL-2-PENTANONE	10	U	UG/L	5
MW-33L	10/4/2008	VOA	ACETONE	10	U	UG/L	5
MW-33L	10/4/2008	VOA	BENZENE	1	U	UG/L	0.2
MW-33L	10/4/2008	VOA	BROMODICHLOROMETHANE	1	U	UG/L	0.2
MW-33L	10/4/2008	VOA	BROMOFORM	1	U	UG/L	0.3
MW-33L	10/4/2008	VOA	BROMOMETHANE	1	UJ	UG/L	0.2
MW-33L	10/4/2008	VOA	CARBON DISULFIDE	1	U	UG/L	0.2
MW-33L	10/4/2008	VOA	CARBON TETRACHLORIDE	1	U	UG/L	0.2
MW-33L	10/4/2008	VOA	CHLOROBENZENE	1	U	UG/L	0.2
MW-33L	10/4/2008	VOA	CHLOROETHANE	1	U	UG/L	0.2
MW-33L	10/4/2008	VOA	CHLOROFORM	1	U	UG/L	0.2
MW-33L	10/4/2008	VOA	CHLOROMETHANE	1	U	UG/L	0.2
MW-33L	10/4/2008	VOA	CIS-1,2-DICHLOROETHENE	1	U	UG/L	0.2
MW-33L	10/4/2008	VOA	CIS-1,3-DICHLOROPROPENE	1	U	UG/L	0.2
MW-33L	10/4/2008	VOA	DIBROMOCHLOROMETHANE	1	U	UG/L	0.2
MW-33L	10/4/2008	VOA	ETHYLBENZENE	1	U	UG/L	0.2
MW-33L	10/4/2008	VOA	ISOPROPYLBENZENE	1	U	UG/L	0.2
MW-33L	10/4/2008	VOA	M,P-XYLENE	2	U	UG/L	0.5
MW-33L	10/4/2008	VOA	METHYLENE CHLORIDE	1	U	UG/L	0.5
MW-33L	10/4/2008	VOA	N-BUTYLBENZENE	1	U	UG/L	0.2
MW-33L	10/4/2008	VOA	N-PROPYLBENZENE	1	U	UG/L	0.2
MW-33L	10/4/2008	VOA	O-XYLENE	1	U	UG/L	0.2
MW-33L	10/4/2008	VOA	P-ISOPROPYLTOLUENE	1	U	UG/L	0.2
MW-33L	10/4/2008	VOA	SEC-BUTYLBENZENE	1	U	UG/L	0.2
MW-33L	10/4/2008	VOA	STYRENE	1	U	UG/L	0.2
MW-33L	10/4/2008	VOA	TERT-BUTYLBENZENE	1	U	UG/L	0.2
MW-33L	10/4/2008	VOA	TETRACHLOROETHENE	1	U	UG/L	0.2
MW-33L	10/4/2008	VOA	TOLUENE	1	U	UG/L	0.2
MW-33L	10/4/2008	VOA	TRANS-1,2-DICHLOROETHENE	1	U	UG/L	0.2
MW-33L	10/4/2008	VOA	TRANS-1,3-DICHLOROPROPEN	1	U	UG/L	0.2
MW-33L	10/4/2008	VOA	TRICHLOROETHENE	1	U	UG/L	0.2

PT_NAME	SMP_DATE	ANGROUP	STD_CHEMNAME	CONC	QUALIFIER	UNITS	MDL
MW-33L	10/4/2008	VOA	VINYL CHLORIDE	1	U	UG/L	0.2
MW-33U	10/5/2008	SOLIDS	TOTAL DISSOLVED SOLIDS	32900		MG/L	5
MW-33U	10/5/2008	SVOA	1-METHYLNAPHTHALENE	0.019	U	UG/L	0.0095
MW-33U	10/5/2008	SVOA	2-METHYLNAPHTHALENE	0.019	U	UG/L	0.0095
MW-33U	10/5/2008	SVOA	ACENAPHTHENE	0.019	UJ	UG/L	0.0095
MW-33U	10/5/2008	SVOA	ACENAPHTHYLENE	0.019	U	UG/L	0.0095
MW-33U	10/5/2008	SVOA	ANTHRACENE	0.019	U	UG/L	0.0095
MW-33U	10/5/2008	SVOA	BENZO(A)ANTHRACENE	0.019	U	UG/L	0.0095
MW-33U	10/5/2008	SVOA	BENZO(A)PYRENE	0.019	U	UG/L	0.0095
MW-33U	10/5/2008	SVOA	BENZO(B)FLUORANTHENE	0.019	U	UG/L	0.0095
MW-33U	10/5/2008	SVOA	BENZO(G,H,I)PERYLENE	0.019	U	UG/L	0.0095
MW-33U	10/5/2008	SVOA	BENZO(K)FLUORANTHENE	0.019	U	UG/L	0.0095
MW-33U	10/5/2008	SVOA	CHRYSENE	0.019	U	UG/L	0.0095
MW-33U	10/5/2008	SVOA	DIBENZO(A,H)ANTHRACENE	0.019	U	UG/L	0.0095
MW-33U	10/5/2008	SVOA	FLUORANTHENE	0.019	U	UG/L	0.0095
MW-33U	10/5/2008	SVOA	FLUORENE	0.019	U	UG/L	0.0095
MW-33U	10/5/2008	SVOA	INDENO(1,2,3-CD)PYRENE	0.019	U	UG/L	0.0095
MW-33U	10/5/2008	SVOA	NAPHTHALENE	0.019	U	UG/L	0.0095
MW-33U	10/5/2008	SVOA	PHENANTHRENE	0.019	U	UG/L	0.0095
MW-33U	10/5/2008	SVOA	PYRENE	0.019	U	UG/L	0.0095
MW-33U	10/5/2008	VOA	1,1,1-TRICHLOROETHANE	1	U	UG/L	0.2
MW-33U	10/5/2008	VOA	1,1,2,2-TETRACHLOROETHANE	1	U	UG/L	0.2
MW-33U	10/5/2008	VOA	1,1,2-TRICHLOROETHANE	1	U	UG/L	0.2
MW-33U	10/5/2008	VOA	1,1-DICHLOROETHANE	1	U	UG/L	0.2
MW-33U	10/5/2008	VOA	1,1-DICHLOROETHENE	1	U	UG/L	0.2
MW-33U	10/5/2008	VOA	1,2,4-TRIMETHYLBENZENE	1	U	UG/L	0.2
MW-33U	10/5/2008	VOA	1,2-DICHLOROETHANE	1	U	UG/L	0.2
MW-33U	10/5/2008	VOA	1,2-DICHLOROPROPANE	1	U	UG/L	0.2
MW-33U	10/5/2008	VOA	1,3,5-TRIMETHYLBENZENE	1	U	UG/L	0.2
MW-33U	10/5/2008	VOA	2-BUTANONE	10	U	UG/L	5
MW-33U	10/5/2008	VOA	2-HEXANONE	10	U	UG/L	5
MW-33U	10/5/2008	VOA	4-METHYL-2-PENTANONE	10	U	UG/L	5
MW-33U	10/5/2008	VOA	ACETONE	10	R	UG/L	5
MW-33U	10/5/2008	VOA	BENZENE	1	U	UG/L	0.2
MW-33U	10/5/2008	VOA	BROMODICHLOROMETHANE	1	U	UG/L	0.2
MW-33U	10/5/2008	VOA	BROMOFORM	1	U	UG/L	0.3
MW-33U	10/5/2008	VOA	BROMOMETHANE	1	U	UG/L	0.2
MW-33U	10/5/2008	VOA	CARBON DISULFIDE	1	U	UG/L	0.2
MW-33U	10/5/2008	VOA	CARBON TETRACHLORIDE	1	U	UG/L	0.2
MW-33U	10/5/2008	VOA	CHLOROBENZENE	1	U	UG/L	0.2
MW-33U	10/5/2008	VOA	CHLOROETHANE	1	U	UG/L	0.2
MW-33U	10/5/2008	VOA	CHLOROFORM	1	U	UG/L	0.2
MW-33U	10/5/2008	VOA	CHLOROMETHANE	1	U	UG/L	0.2
MW-33U	10/5/2008	VOA	CIS-1,2-DICHLOROETHENE	1	U	UG/L	0.2
MW-33U	10/5/2008	VOA	CIS-1,3-DICHLOROPROPENE	1	U	UG/L	0.2
MW-33U	10/5/2008	VOA	DIBROMOCHLOROMETHANE	1	U	UG/L	0.2
MW-33U	10/5/2008	VOA	ETHYLBENZENE	1	U	UG/L	0.2
MW-33U	10/5/2008	VOA	ISOPROPYLBENZENE	1	U	UG/L	0.2
MW-33U	10/5/2008	VOA	M,P-XYLENE	2	U	UG/L	0.5
MW-33U	10/5/2008	VOA	METHYLENE CHLORIDE	1	U	UG/L	0.5
MW-33U	10/5/2008	VOA	N-BUTYLBENZENE	1	U	UG/L	0.2
MW-33U	10/5/2008	VOA	N-PROPYLBENZENE	1	U	UG/L	0.2
MW-33U	10/5/2008	VOA	O-XYLENE	1	U	UG/L	0.2
MW-33U	10/5/2008	VOA	P-ISOPROPYLTOLUENE	1	U	UG/L	0.2
MW-33U	10/5/2008	VOA	SEC-BUTYLBENZENE	1	U	UG/L	0.2
MW-33U	10/5/2008	VOA	STYRENE	1	U	UG/L	0.2

PT_NAME	SMP_DATE	ANGROUP	STD_CHEMNAME	CONC	QUALIFIER	UNITS	MDL
MW-33U	10/5/2008	VOA	TERT-BUTYLBENZENE	1	U	UG/L	0.2
MW-33U	10/5/2008	VOA	TETRACHLOROETHENE	1	U	UG/L	0.2
MW-33U	10/5/2008	VOA	TOLUENE	1	U	UG/L	0.2
MW-33U	10/5/2008	VOA	TRANS-1,2-DICHLOROETHENE	1	U	UG/L	0.2
MW-33U	10/5/2008	VOA	TRANS-1,3-DICHLOROPROPEN	1	U	UG/L	0.2
MW-33U	10/5/2008	VOA	TRICHLOROETHENE	4.8		UG/L	0.2
MW-33U	10/5/2008	VOA	VINYL CHLORIDE	1	U	UG/L	0.2
MW-36	10/4/2008	SOLIDS	TOTAL DISSOLVED SOLIDS	56300		MG/L	5
MW-36	10/4/2008	SVOA	1-METHYLNAPHTHALENE	0.019	U	UG/L	0.0095
MW-36	10/4/2008	SVOA	2-METHYLNAPHTHALENE	0.019	U	UG/L	0.0095
MW-36	10/4/2008	SVOA	ACENAPHTHENE	0.019	UJ	UG/L	0.0095
MW-36	10/4/2008	SVOA	ACENAPHTHYLENE	0.019	U	UG/L	0.0095
MW-36	10/4/2008	SVOA	ANTHRACENE	0.019	U	UG/L	0.0095
MW-36	10/4/2008	SVOA	BENZO(A)ANTHRACENE	0.019	U	UG/L	0.0095
MW-36	10/4/2008	SVOA	BENZO(A)PYRENE	0.019	U	UG/L	0.0095
MW-36	10/4/2008	SVOA	BENZO(B)FLUORANTHENE	0.019	U	UG/L	0.0095
MW-36	10/4/2008	SVOA	BENZO(G,H,I)PERYLENE	0.019	U	UG/L	0.0095
MW-36	10/4/2008	SVOA	BENZO(K)FLUORANTHENE	0.019	U	UG/L	0.0095
MW-36	10/4/2008	SVOA	CHRYSENE	0.019	U	UG/L	0.0095
MW-36	10/4/2008	SVOA	DIBENZO(A,H)ANTHRACENE	0.019	U	UG/L	0.0095
MW-36	10/4/2008	SVOA	FLUORANTHENE	0.019	U	UG/L	0.0095
MW-36	10/4/2008	SVOA	FLUORENE	0.019	U	UG/L	0.0095
MW-36	10/4/2008	SVOA	INDENO(1,2,3-CD)PYRENE	0.019	U	UG/L	0.0095
MW-36	10/4/2008	SVOA	NAPHTHALENE	0.019	U	UG/L	0.0095
MW-36	10/4/2008	SVOA	PHENANTHRENE	0.019	U	UG/L	0.0095
MW-36	10/4/2008	SVOA	PYRENE	0.019	U	UG/L	0.0095
MW-36	10/4/2008	VOA	1,1,1-TRICHLOROETHANE	1	U	UG/L	0.2
MW-36	10/4/2008	VOA	1,1,2,2-TETRACHLOROETHANE	1	U	UG/L	0.2
MW-36	10/4/2008	VOA	1,1,2-TRICHLOROETHANE	1	U	UG/L	0.2
MW-36	10/4/2008	VOA	1,1-DICHLOROETHANE	1	U	UG/L	0.2
MW-36	10/4/2008	VOA	1,1-DICHLOROETHENE	1	U	UG/L	0.2
MW-36	10/4/2008	VOA	1,2,4-TRIMETHYLBENZENE	1	U	UG/L	0.2
MW-36	10/4/2008	VOA	1,2-DICHLOROETHANE	1	U	UG/L	0.2
MW-36	10/4/2008	VOA	1,2-DICHLOROPROPANE	1	U	UG/L	0.2
MW-36	10/4/2008	VOA	1,3,5-TRIMETHYLBENZENE	1	U	UG/L	0.2
MW-36	10/4/2008	VOA	2-BUTANONE	10	U	UG/L	5
MW-36	10/4/2008	VOA	2-HEXANONE	10	U	UG/L	5
MW-36	10/4/2008	VOA	4-METHYL-2-PENTANONE	10	U	UG/L	5
MW-36	10/4/2008	VOA	ACETONE	10	U	UG/L	5
MW-36	10/4/2008	VOA	BENZENE	1	U	UG/L	0.2
MW-36	10/4/2008	VOA	BROMODICHLOROMETHANE	1	U	UG/L	0.2
MW-36	10/4/2008	VOA	BROMOFORM	1	U	UG/L	0.3
MW-36	10/4/2008	VOA	BROMOMETHANE	1	UJ	UG/L	0.2
MW-36	10/4/2008	VOA	CARBON DISULFIDE	1	U	UG/L	0.2
MW-36	10/4/2008	VOA	CARBON TETRACHLORIDE	1	U	UG/L	0.2
MW-36	10/4/2008	VOA	CHLOROBENZENE	1	U	UG/L	0.2
MW-36	10/4/2008	VOA	CHLOROETHANE	1	U	UG/L	0.2
MW-36	10/4/2008	VOA	CHLOROFORM	1	U	UG/L	0.2
MW-36	10/4/2008	VOA	CHLOROMETHANE	1	U	UG/L	0.2
MW-36	10/4/2008	VOA	CIS-1,2-DICHLOROETHENE	1	U	UG/L	0.2
MW-36	10/4/2008	VOA	CIS-1,3-DICHLOROPROPENE	1	U	UG/L	0.2
MW-36	10/4/2008	VOA	DIBROMOCHLOROMETHANE	1	U	UG/L	0.2
MW-36	10/4/2008	VOA	ETHYLBENZENE	1	U	UG/L	0.2
MW-36	10/4/2008	VOA	ISOPROPYLBENZENE	1	U	UG/L	0.2
MW-36	10/4/2008	VOA	M,P-XYLENE	2	U	UG/L	0.5
MW-36	10/4/2008	VOA	METHYLENE CHLORIDE	1	U	UG/L	0.5

PT_NAME	SMP_DATE	ANGROUP	STD_CHEMNAME	CONC	QUALIFIER	UNITS	MDL
MW-36	10/4/2008	VOA	N-BUTYLBENZENE	1	U	UG/L	0.2
MW-36	10/4/2008	VOA	N-PROPYLBENZENE	1	U	UG/L	0.2
MW-36	10/4/2008	VOA	O-XYLENE	1	U	UG/L	0.2
MW-36	10/4/2008	VOA	P-ISOPROPYLTOLUENE	1	U	UG/L	0.2
MW-36	10/4/2008	VOA	SEC-BUTYLBENZENE	1	U	UG/L	0.2
MW-36	10/4/2008	VOA	STYRENE	1	U	UG/L	0.2
MW-36	10/4/2008	VOA	TERT-BUTYLBENZENE	1	U	UG/L	0.2
MW-36	10/4/2008	VOA	TETRACHLOROETHENE	1	U	UG/L	0.2
MW-36	10/4/2008	VOA	TOLUENE	1	U	UG/L	0.2
MW-36	10/4/2008	VOA	TRANS-1,2-DICHLOROETHENE	1	U	UG/L	0.2
MW-36	10/4/2008	VOA	TRANS-1,3-DICHLOROPROPEN	1	U	UG/L	0.2
MW-36	10/4/2008	VOA	TRICHLOROETHENE	1	U	UG/L	0.2
MW-36	10/4/2008	VOA	VINYL CHLORIDE	1	U	UG/L	0.2
TT20-MW02	5/13/2008	SOLIDS	TOTAL DISSOLVED SOLIDS	35100		MG/L	5
TT20-MW02	5/13/2008	SVOA	1-METHYLNAPHTHALENE	0.019	U	UG/L	0.0094
TT20-MW02	5/13/2008	SVOA	2-METHYLNAPHTHALENE	0.019	U	UG/L	0.0094
TT20-MW02	5/13/2008	SVOA	ACENAPHTHENE	0.019	U	UG/L	0.0094
TT20-MW02	5/13/2008	SVOA	ACENAPHTHYLENE	0.019	U	UG/L	0.0094
TT20-MW02	5/13/2008	SVOA	ANTHRACENE	0.019	U	UG/L	0.0094
TT20-MW02	5/13/2008	SVOA	BENZO(A)ANTHRACENE	0.019	U	UG/L	0.0094
TT20-MW02	5/13/2008	SVOA	BENZO(A)PYRENE	0.019	U	UG/L	0.0094
TT20-MW02	5/13/2008	SVOA	BENZO(B)FLUORANTHENE	0.019	UJ	UG/L	0.0094
TT20-MW02	5/13/2008	SVOA	BENZO(G,H,I)PERYLENE	0.019	U	UG/L	0.0094
TT20-MW02	5/13/2008	SVOA	BENZO(K)FLUORANTHENE	0.019	U	UG/L	0.0094
TT20-MW02	5/13/2008	SVOA	CHRYSENE	0.019	U	UG/L	0.0094
TT20-MW02	5/13/2008	SVOA	DIBENZO(A,H)ANTHRACENE	0.019	U	UG/L	0.0094
TT20-MW02	5/13/2008	SVOA	FLUORANTHENE	0.019	U	UG/L	0.0094
TT20-MW02	5/13/2008	SVOA	FLUORENE	0.019	U	UG/L	0.0094
TT20-MW02	5/13/2008	SVOA	INDENO(1,2,3-CD)PYRENE	0.019	U	UG/L	0.0094
TT20-MW02	5/13/2008	SVOA	NAPHTHALENE	0.019	U	UG/L	0.0094
TT20-MW02	5/13/2008	SVOA	PHENANTHRENE	0.019	U	UG/L	0.0094
TT20-MW02	5/13/2008	SVOA	PYRENE	0.019	U	UG/L	0.0094
TT20-MW02	5/13/2008	VOA	1,1,1-TRICHLOROETHANE	1	U	UG/L	0.2
TT20-MW02	5/13/2008	VOA	1,1,2,2-TETRACHLOROETHANE	1	U	UG/L	0.2
TT20-MW02	5/13/2008	VOA	1,1,2-TRICHLOROETHANE	1	U	UG/L	0.2
TT20-MW02	5/13/2008	VOA	1,1-DICHLOROETHANE	1	U	UG/L	0.2
TT20-MW02	5/13/2008	VOA	1,1-DICHLOROETHENE	1	U	UG/L	0.2
TT20-MW02	5/13/2008	VOA	1,2,4-TRIMETHYLBENZENE	1	U	UG/L	0.2
TT20-MW02	5/13/2008	VOA	1,2-DICHLOROETHANE	1	U	UG/L	0.2
TT20-MW02	5/13/2008	VOA	1,2-DICHLOROPROPANE	1	U	UG/L	0.2
TT20-MW02	5/13/2008	VOA	1,3,5-TRIMETHYLBENZENE	1	U	UG/L	0.2
TT20-MW02	5/13/2008	VOA	2-BUTANONE	10	U	UG/L	5
TT20-MW02	5/13/2008	VOA	2-HEXANONE	10	UJ	UG/L	5
TT20-MW02	5/13/2008	VOA	4-METHYL-2-PENTANONE	10	U	UG/L	5
TT20-MW02	5/13/2008	VOA	ACETONE	10	U	UG/L	5
TT20-MW02	5/13/2008	VOA	BENZENE	1	U	UG/L	0.2
TT20-MW02	5/13/2008	VOA	BROMODICHLOROMETHANE	1	U	UG/L	0.2
TT20-MW02	5/13/2008	VOA	BROMOFORM	1	U	UG/L	0.3
TT20-MW02	5/13/2008	VOA	BROMOMETHANE	1	UJ	UG/L	0.2
TT20-MW02	5/13/2008	VOA	CARBON DISULFIDE	1	U	UG/L	0.2
TT20-MW02	5/13/2008	VOA	CARBON TETRACHLORIDE	1	U	UG/L	0.2
TT20-MW02	5/13/2008	VOA	CHLOROBENZENE	1	U	UG/L	0.2
TT20-MW02	5/13/2008	VOA	CHLOROETHANE	1	U	UG/L	0.2
TT20-MW02	5/13/2008	VOA	CHLOROFORM	1	U	UG/L	0.2
TT20-MW02	5/13/2008	VOA	CHLOROMETHANE	1	U	UG/L	0.2
TT20-MW02	5/13/2008	VOA	CIS-1,2-DICHLOROETHENE	1	U	UG/L	0.2

PT_NAME	SMP_DATE	ANGROUP	STD_CHEMNAME	CONC	QUALIFIER	UNITS	MDL
TT20-MW02	5/13/2008	VOA	CIS-1,3-DICHLOROPROPENE	1	U	UG/L	0.2
TT20-MW02	5/13/2008	VOA	DIBROMOCHLOROMETHANE	1	U	UG/L	0.2
TT20-MW02	5/13/2008	VOA	ETHYLBENZENE	1	U	UG/L	0.2
TT20-MW02	5/13/2008	VOA	ISOPROPYLBENZENE	1	U	UG/L	0.2
TT20-MW02	5/13/2008	VOA	M,P-XYLENE	2	U	UG/L	0.5
TT20-MW02	5/13/2008	VOA	METHYLENE CHLORIDE	1	U	UG/L	0.5
TT20-MW02	5/13/2008	VOA	N-BUTYLBENZENE	1	U	UG/L	0.2
TT20-MW02	5/13/2008	VOA	N-PROPYLBENZENE	1	U	UG/L	0.2
TT20-MW02	5/13/2008	VOA	O-XYLENE	1	U	UG/L	0.2
TT20-MW02	5/13/2008	VOA	P-ISOPROPYLTOLUENE	1	U	UG/L	0.2
TT20-MW02	5/13/2008	VOA	SEC-BUTYLBENZENE	1	U	UG/L	0.2
TT20-MW02	5/13/2008	VOA	STYRENE	1	U	UG/L	0.2
TT20-MW02	5/13/2008	VOA	TERT-BUTYLBENZENE	1	U	UG/L	0.2
TT20-MW02	5/13/2008	VOA	TETRACHLOROETHENE	1	U	UG/L	0.2
TT20-MW02	5/13/2008	VOA	TOLUENE	1	U	UG/L	0.2
TT20-MW02	5/13/2008	VOA	TRANS-1,2-DICHLOROETHENE	1	U	UG/L	0.2
TT20-MW02	5/13/2008	VOA	TRANS-1,3-DICHLOROPROPEN	1	U	UG/L	0.2
TT20-MW02	5/13/2008	VOA	TRICHLOROETHENE	1	U	UG/L	0.2
TT20-MW02	5/13/2008	VOA	VINYL CHLORIDE	1	U	UG/L	0.2
TT20-MW02	10/4/2008	SOLIDS	TOTAL DISSOLVED SOLIDS	51100		MG/L	5
TT20-MW02	10/4/2008	SVOA	1-METHYLNAPHTHALENE	0.019	U	UG/L	0.0095
TT20-MW02	10/4/2008	SVOA	2-METHYLNAPHTHALENE	0.019	U	UG/L	0.0095
TT20-MW02	10/4/2008	SVOA	ACENAPHTHENE	0.019	UJ	UG/L	0.0095
TT20-MW02	10/4/2008	SVOA	ACENAPHTHYLENE	0.019	U	UG/L	0.0095
TT20-MW02	10/4/2008	SVOA	ANTHRACENE	0.019	U	UG/L	0.0095
TT20-MW02	10/4/2008	SVOA	BENZO(A)ANTHRACENE	0.019	U	UG/L	0.0095
TT20-MW02	10/4/2008	SVOA	BENZO(A)PYRENE	0.019	U	UG/L	0.0095
TT20-MW02	10/4/2008	SVOA	BENZO(B)FLUORANTHENE	0.019	U	UG/L	0.0095
TT20-MW02	10/4/2008	SVOA	BENZO(G,H,I)PERYLENE	0.019	U	UG/L	0.0095
TT20-MW02	10/4/2008	SVOA	BENZO(K)FLUORANTHENE	0.019	U	UG/L	0.0095
TT20-MW02	10/4/2008	SVOA	CHRYSENE	0.019	U	UG/L	0.0095
TT20-MW02	10/4/2008	SVOA	DIBENZO(A,H)ANTHRACENE	0.019	U	UG/L	0.0095
TT20-MW02	10/4/2008	SVOA	FLUORANTHENE	0.019	U	UG/L	0.0095
TT20-MW02	10/4/2008	SVOA	FLUORENE	0.019	U	UG/L	0.0095
TT20-MW02	10/4/2008	SVOA	INDENO(1,2,3-CD)PYRENE	0.019	U	UG/L	0.0095
TT20-MW02	10/4/2008	SVOA	NAPHTHALENE	0.019	U	UG/L	0.0095
TT20-MW02	10/4/2008	SVOA	PHENANTHRENE	0.019	U	UG/L	0.0095
TT20-MW02	10/4/2008	SVOA	PYRENE	0.019	U	UG/L	0.0095
TT20-MW02	10/4/2008	VOA	1,1,1-TRICHLOROETHANE	1	U	UG/L	0.2
TT20-MW02	10/4/2008	VOA	1,1,2,2-TETRACHLOROETHANE	1	U	UG/L	0.2
TT20-MW02	10/4/2008	VOA	1,1,2-TRICHLOROETHANE	1	U	UG/L	0.2
TT20-MW02	10/4/2008	VOA	1,1-DICHLOROETHANE	1	U	UG/L	0.2
TT20-MW02	10/4/2008	VOA	1,1-DICHLOROETHENE	1	U	UG/L	0.2
TT20-MW02	10/4/2008	VOA	1,2,4-TRIMETHYLBENZENE	1	U	UG/L	0.2
TT20-MW02	10/4/2008	VOA	1,2-DICHLOROETHANE	1	U	UG/L	0.2
TT20-MW02	10/4/2008	VOA	1,2-DICHLOROPROPANE	1	U	UG/L	0.2
TT20-MW02	10/4/2008	VOA	1,3,5-TRIMETHYLBENZENE	1	U	UG/L	0.2
TT20-MW02	10/4/2008	VOA	2-BUTANONE	10	U	UG/L	5
TT20-MW02	10/4/2008	VOA	2-HEXANONE	10	U	UG/L	5
TT20-MW02	10/4/2008	VOA	4-METHYL-2-PENTANONE	10	U	UG/L	5
TT20-MW02	10/4/2008	VOA	ACETONE	10	U	UG/L	5
TT20-MW02	10/4/2008	VOA	BENZENE	1	U	UG/L	0.2
TT20-MW02	10/4/2008	VOA	BROMODICHLOROMETHANE	1	U	UG/L	0.2
TT20-MW02	10/4/2008	VOA	BROMOFORM	1	U	UG/L	0.3
TT20-MW02	10/4/2008	VOA	BROMOMETHANE	1	UJ	UG/L	0.2
TT20-MW02	10/4/2008	VOA	CARBON DISULFIDE	1	U	UG/L	0.2

PT_NAME	SMP_DATE	ANGROUP	STD_CHEMNAME	CONC	QUALIFIER	UNITS	MDL
TT20-MW02	10/4/2008	VOA	CARBON TETRACHLORIDE	1	U	UG/L	0.2
TT20-MW02	10/4/2008	VOA	CHLOROBENZENE	1	U	UG/L	0.2
TT20-MW02	10/4/2008	VOA	CHLOROETHANE	1	U	UG/L	0.2
TT20-MW02	10/4/2008	VOA	CHLOROFORM	1	U	UG/L	0.2
TT20-MW02	10/4/2008	VOA	CHLOROMETHANE	1	U	UG/L	0.2
TT20-MW02	10/4/2008	VOA	CIS-1,2-DICHLOROETHENE	1	U	UG/L	0.2
TT20-MW02	10/4/2008	VOA	CIS-1,3-DICHLOROPROPENE	1	U	UG/L	0.2
TT20-MW02	10/4/2008	VOA	DIBROMOCHLOROMETHANE	1	U	UG/L	0.2
TT20-MW02	10/4/2008	VOA	ETHYLBENZENE	1	U	UG/L	0.2
TT20-MW02	10/4/2008	VOA	ISOPROPYLBENZENE	1	U	UG/L	0.2
TT20-MW02	10/4/2008	VOA	M,P-XYLENE	2	U	UG/L	0.5
TT20-MW02	10/4/2008	VOA	METHYLENE CHLORIDE	1	U	UG/L	0.5
TT20-MW02	10/4/2008	VOA	N-BUTYLBENZENE	1	U	UG/L	0.2
TT20-MW02	10/4/2008	VOA	N-PROPYLBENZENE	1	U	UG/L	0.2
TT20-MW02	10/4/2008	VOA	O-XYLENE	1	U	UG/L	0.2
TT20-MW02	10/4/2008	VOA	P-ISOPROPYLTOLUENE	1	U	UG/L	0.2
TT20-MW02	10/4/2008	VOA	SEC-BUTYLBENZENE	1	U	UG/L	0.2
TT20-MW02	10/4/2008	VOA	STYRENE	1	U	UG/L	0.2
TT20-MW02	10/4/2008	VOA	TERT-BUTYLBENZENE	1	U	UG/L	0.2
TT20-MW02	10/4/2008	VOA	TETRACHLOROETHENE	1	U	UG/L	0.2
TT20-MW02	10/4/2008	VOA	TOLUENE	1	U	UG/L	0.2
TT20-MW02	10/4/2008	VOA	TRANS-1,2-DICHLOROETHENE	1	U	UG/L	0.2
TT20-MW02	10/4/2008	VOA	TRANS-1,3-DICHLOROPROPEN	1	U	UG/L	0.2
TT20-MW02	10/4/2008	VOA	TRICHLOROETHENE	1	U	UG/L	0.2
TT20-MW02	10/4/2008	VOA	VINYL CHLORIDE	1	U	UG/L	0.2
BA21-MW02	10/4/2008	SOLIDS	TOTAL DISSOLVED SOLIDS	1310		MG/L	5
BA21-MW02	10/4/2008	SVOA	1-METHYLNAPHTHALENE	0.019	U	UG/L	0.0096
BA21-MW02	10/4/2008	SVOA	2-METHYLNAPHTHALENE	0.019	U	UG/L	0.0096
BA21-MW02	10/4/2008	SVOA	ACENAPHTHENE	0.019	U	UG/L	0.0096
BA21-MW02	10/4/2008	SVOA	ACENAPHTHYLENE	0.019	U	UG/L	0.0096
BA21-MW02	10/4/2008	SVOA	ANTHRACENE	0.019	U	UG/L	0.0096
BA21-MW02	10/4/2008	SVOA	BENZO(A)ANTHRACENE	0.019	U	UG/L	0.0096
BA21-MW02	10/4/2008	SVOA	BENZO(A)PYRENE	0.019	U	UG/L	0.0096
BA21-MW02	10/4/2008	SVOA	BENZO(B)FLUORANTHENE	0.019	U	UG/L	0.0096
BA21-MW02	10/4/2008	SVOA	BENZO(G,H,I)PERYLENE	0.019	U	UG/L	0.0096
BA21-MW02	10/4/2008	SVOA	BENZO(K)FLUORANTHENE	0.019	U	UG/L	0.0096
BA21-MW02	10/4/2008	SVOA	CHRYSENE	0.019	U	UG/L	0.0096
BA21-MW02	10/4/2008	SVOA	DIBENZO(A,H)ANTHRACENE	0.019	U	UG/L	0.0096
BA21-MW02	10/4/2008	SVOA	FLUORANTHENE	0.019	U	UG/L	0.0096
BA21-MW02	10/4/2008	SVOA	FLUORENE	0.019	U	UG/L	0.0096
BA21-MW02	10/4/2008	SVOA	INDENO(1,2,3-CD)PYRENE	0.019	U	UG/L	0.0096
BA21-MW02	10/4/2008	SVOA	NAPHTHALENE	0.019	U	UG/L	0.0096
BA21-MW02	10/4/2008	SVOA	PHENANTHRENE	0.019	U	UG/L	0.0096
BA21-MW02	10/4/2008	SVOA	PYRENE	0.019	U	UG/L	0.0096
BA21-MW02	10/4/2008	VOA	1,1,1-TRICHLOROETHANE	1	U	UG/L	0.2
BA21-MW02	10/4/2008	VOA	1,1,2,2-TETRACHLOROETHANE	1	U	UG/L	0.2
BA21-MW02	10/4/2008	VOA	1,1,2-TRICHLOROETHANE	1	U	UG/L	0.2
BA21-MW02	10/4/2008	VOA	1,1-DICHLOROETHANE	1	U	UG/L	0.2
BA21-MW02	10/4/2008	VOA	1,1-DICHLOROETHENE	1	U	UG/L	0.2
BA21-MW02	10/4/2008	VOA	1,2,4-TRIMETHYLBENZENE	1	U	UG/L	0.2
BA21-MW02	10/4/2008	VOA	1,2-DICHLOROETHANE	1	U	UG/L	0.2
BA21-MW02	10/4/2008	VOA	1,2-DICHLOROPROPANE	1	U	UG/L	0.2
BA21-MW02	10/4/2008	VOA	1,3,5-TRIMETHYLBENZENE	1	U	UG/L	0.2
BA21-MW02	10/4/2008	VOA	2-BUTANONE	10	R	UG/L	5
BA21-MW02	10/4/2008	VOA	2-HEXANONE	10	U	UG/L	5
BA21-MW02	10/4/2008	VOA	4-METHYL-2-PENTANONE	10	U	UG/L	5

PT_NAME	SMP_DATE	ANGROUP	STD_CHEMNAME	CONC	QUALIFIER	UNITS	MDL
BA21-MW02	10/4/2008	VOA	ACETONE	10	U	UG/L	5
BA21-MW02	10/4/2008	VOA	BENZENE	1	U	UG/L	0.2
BA21-MW02	10/4/2008	VOA	BROMODICHLOROMETHANE	1	U	UG/L	0.2
BA21-MW02	10/4/2008	VOA	BROMOFORM	1	U	UG/L	0.3
BA21-MW02	10/4/2008	VOA	BROMOMETHANE	1	U	UG/L	0.2
BA21-MW02	10/4/2008	VOA	CARBON DISULFIDE	1	U	UG/L	0.2
BA21-MW02	10/4/2008	VOA	CARBON TETRACHLORIDE	1	U	UG/L	0.2
BA21-MW02	10/4/2008	VOA	CHLOROBENZENE	1	U	UG/L	0.2
BA21-MW02	10/4/2008	VOA	CHLOROETHANE	1	U	UG/L	0.2
BA21-MW02	10/4/2008	VOA	CHLOROFORM	1	U	UG/L	0.2
BA21-MW02	10/4/2008	VOA	CHLOROMETHANE	1	U	UG/L	0.2
BA21-MW02	10/4/2008	VOA	CIS-1,2-DICHLOROETHENE	1	U	UG/L	0.2
BA21-MW02	10/4/2008	VOA	CIS-1,3-DICHLOROPROPENE	1	U	UG/L	0.2
BA21-MW02	10/4/2008	VOA	DIBROMOCHLOROMETHANE	1	U	UG/L	0.2
BA21-MW02	10/4/2008	VOA	ETHYLBENZENE	1	U	UG/L	0.2
BA21-MW02	10/4/2008	VOA	ISOPROPYLBENZENE	1	U	UG/L	0.2
BA21-MW02	10/4/2008	VOA	M,P-XYLENE	2	U	UG/L	0.5
BA21-MW02	10/4/2008	VOA	METHYLENE CHLORIDE	1	U	UG/L	0.5
BA21-MW02	10/4/2008	VOA	N-BUTYLBENZENE	1	U	UG/L	0.2
BA21-MW02	10/4/2008	VOA	N-PROPYLBENZENE	1	U	UG/L	0.2
BA21-MW02	10/4/2008	VOA	O-XYLENE	1	U	UG/L	0.2
BA21-MW02	10/4/2008	VOA	P-ISOPROPYLTOLUENE	1	U	UG/L	0.2
BA21-MW02	10/4/2008	VOA	SEC-BUTYLBENZENE	1	U	UG/L	0.2
BA21-MW02	10/4/2008	VOA	STYRENE	1	U	UG/L	0.2
BA21-MW02	10/4/2008	VOA	TERT-BUTYLBENZENE	1	U	UG/L	0.2
BA21-MW02	10/4/2008	VOA	TETRACHLOROETHENE	1	U	UG/L	0.2
BA21-MW02	10/4/2008	VOA	TOLUENE	1	U	UG/L	0.2
BA21-MW02	10/4/2008	VOA	TRANS-1,2-DICHLOROETHENE	1	U	UG/L	0.2
BA21-MW02	10/4/2008	VOA	TRANS-1,3-DICHLOROPROPEN	1	U	UG/L	0.2
BA21-MW02	10/4/2008	VOA	TRICHLOROETHENE	1	U	UG/L	0.2
BA21-MW02	10/4/2008	VOA	VINYL CHLORIDE	1	U	UG/L	0.2
BA21-MW03	10/3/2008	SOLIDS	TOTAL DISSOLVED SOLIDS	3510		MG/L	5
BA21-MW03	10/3/2008	SVOA	1-METHYLNAPHTHALENE	0.019	U	UG/L	0.0097
BA21-MW03	10/3/2008	SVOA	2-METHYLNAPHTHALENE	0.019	U	UG/L	0.0097
BA21-MW03	10/3/2008	SVOA	ACENAPHTHENE	0.019	U	UG/L	0.0097
BA21-MW03	10/3/2008	SVOA	ACENAPHTHYLENE	0.019	U	UG/L	0.0097
BA21-MW03	10/3/2008	SVOA	ANTHRACENE	0.019	U	UG/L	0.0097
BA21-MW03	10/3/2008	SVOA	BENZO(A)ANTHRACENE	0.019	U	UG/L	0.0097
BA21-MW03	10/3/2008	SVOA	BENZO(A)PYRENE	0.019	U	UG/L	0.0097
BA21-MW03	10/3/2008	SVOA	BENZO(B)FLUORANTHENE	0.019	U	UG/L	0.0097
BA21-MW03	10/3/2008	SVOA	BENZO(G,H,I)PERYLENE	0.019	U	UG/L	0.0097
BA21-MW03	10/3/2008	SVOA	BENZO(K)FLUORANTHENE	0.019	U	UG/L	0.0097
BA21-MW03	10/3/2008	SVOA	CHRYSENE	0.019	U	UG/L	0.0097
BA21-MW03	10/3/2008	SVOA	DIBENZO(A,H)ANTHRACENE	0.019	U	UG/L	0.0097
BA21-MW03	10/3/2008	SVOA	FLUORANTHENE	0.019	U	UG/L	0.0097
BA21-MW03	10/3/2008	SVOA	FLUORENE	0.019	U	UG/L	0.0097
BA21-MW03	10/3/2008	SVOA	INDENO(1,2,3-CD)PYRENE	0.019	U	UG/L	0.0097
BA21-MW03	10/3/2008	SVOA	NAPHTHALENE	0.019	U	UG/L	0.0097
BA21-MW03	10/3/2008	SVOA	PHENANTHRENE	0.019	U	UG/L	0.0097
BA21-MW03	10/3/2008	SVOA	PYRENE	0.019	U	UG/L	0.0097
BA21-MW03	10/3/2008	VOA	1,1,1-TRICHLOROETHANE	1	U	UG/L	0.2
BA21-MW03	10/3/2008	VOA	1,1,2,2-TETRACHLOROETHANE	1	U	UG/L	0.2
BA21-MW03	10/3/2008	VOA	1,1,2-TRICHLOROETHANE	1	U	UG/L	0.2
BA21-MW03	10/3/2008	VOA	1,1-DICHLOROETHANE	1	U	UG/L	0.2
BA21-MW03	10/3/2008	VOA	1,1-DICHLOROETHENE	1	U	UG/L	0.2
BA21-MW03	10/3/2008	VOA	1,2,4-TRIMETHYLBENZENE	1	U	UG/L	0.2

PT_NAME	SMP_DATE	ANGROUP	STD_CHEMNAME	CONC	QUALIFIER	UNITS	MDL
BA21-MW03	10/3/2008	VOA	1,2-DICHLOROETHANE	1	U	UG/L	0.2
BA21-MW03	10/3/2008	VOA	1,2-DICHLOROPROPANE	1	U	UG/L	0.2
BA21-MW03	10/3/2008	VOA	1,3,5-TRIMETHYLBENZENE	1	U	UG/L	0.2
BA21-MW03	10/3/2008	VOA	2-BUTANONE	10	R	UG/L	5
BA21-MW03	10/3/2008	VOA	2-HEXANONE	10	U	UG/L	5
BA21-MW03	10/3/2008	VOA	4-METHYL-2-PENTANONE	10	U	UG/L	5
BA21-MW03	10/3/2008	VOA	ACETONE	10	U	UG/L	5
BA21-MW03	10/3/2008	VOA	BENZENE	1	U	UG/L	0.2
BA21-MW03	10/3/2008	VOA	BROMODICHLOROMETHANE	1	U	UG/L	0.2
BA21-MW03	10/3/2008	VOA	BROMOFORM	1	U	UG/L	0.3
BA21-MW03	10/3/2008	VOA	BROMOMETHANE	1	U	UG/L	0.2
BA21-MW03	10/3/2008	VOA	CARBON DISULFIDE	1	U	UG/L	0.2
BA21-MW03	10/3/2008	VOA	CARBON TETRACHLORIDE	1	U	UG/L	0.2
BA21-MW03	10/3/2008	VOA	CHLOROBENZENE	1	U	UG/L	0.2
BA21-MW03	10/3/2008	VOA	CHLOROETHANE	1	U	UG/L	0.2
BA21-MW03	10/3/2008	VOA	CHLOROFORM	1	U	UG/L	0.2
BA21-MW03	10/3/2008	VOA	CHLOROMETHANE	1	U	UG/L	0.2
BA21-MW03	10/3/2008	VOA	CIS-1,2-DICHLOROETHENE	1	U	UG/L	0.2
BA21-MW03	10/3/2008	VOA	CIS-1,3-DICHLOROPROPENE	1	U	UG/L	0.2
BA21-MW03	10/3/2008	VOA	DIBROMOCHLOROMETHANE	1	U	UG/L	0.2
BA21-MW03	10/3/2008	VOA	ETHYLBENZENE	1	U	UG/L	0.2
BA21-MW03	10/3/2008	VOA	ISOPROPYLBENZENE	1	U	UG/L	0.2
BA21-MW03	10/3/2008	VOA	M,P-XYLENE	2	U	UG/L	0.5
BA21-MW03	10/3/2008	VOA	METHYLENE CHLORIDE	1	U	UG/L	0.5
BA21-MW03	10/3/2008	VOA	N-BUTYLBENZENE	1	U	UG/L	0.2
BA21-MW03	10/3/2008	VOA	N-PROPYLBENZENE	1	U	UG/L	0.2
BA21-MW03	10/3/2008	VOA	O-XYLENE	1	U	UG/L	0.2
BA21-MW03	10/3/2008	VOA	P-ISOPROPYLTOLUENE	1	U	UG/L	0.2
BA21-MW03	10/3/2008	VOA	SEC-BUTYLBENZENE	1	U	UG/L	0.2
BA21-MW03	10/3/2008	VOA	STYRENE	1	U	UG/L	0.2
BA21-MW03	10/3/2008	VOA	TERT-BUTYLBENZENE	1	U	UG/L	0.2
BA21-MW03	10/3/2008	VOA	TETRACHLOROETHENE	1	U	UG/L	0.2
BA21-MW03	10/3/2008	VOA	TOLUENE	1	U	UG/L	0.2
BA21-MW03	10/3/2008	VOA	TRANS-1,2-DICHLOROETHENE	1	U	UG/L	0.2
BA21-MW03	10/3/2008	VOA	TRANS-1,3-DICHLOROPROPEN	1	U	UG/L	0.2
BA21-MW03	10/3/2008	VOA	TRICHLOROETHENE	1	U	UG/L	0.2
BA21-MW03	10/3/2008	VOA	VINYL CHLORIDE	1	U	UG/L	0.2
MW-12L	10/4/2008	SOLIDS	TOTAL DISSOLVED SOLIDS	1110		MG/L	5
MW-12L	10/4/2008	SVOA	1-METHYLNAPHTHALENE	0.019	U	UG/L	0.0094
MW-12L	10/4/2008	SVOA	2-METHYLNAPHTHALENE	0.019	U	UG/L	0.0094
MW-12L	10/4/2008	SVOA	ACENAPHTHENE	0.015	J	UG/L	0.0094
MW-12L	10/4/2008	SVOA	ACENAPHTHYLENE	0.019	U	UG/L	0.0094
MW-12L	10/4/2008	SVOA	ANTHRACENE	0.019	U	UG/L	0.0094
MW-12L	10/4/2008	SVOA	BENZO(A)ANTHRACENE	0.019	U	UG/L	0.0094
MW-12L	10/4/2008	SVOA	BENZO(A)PYRENE	0.019	U	UG/L	0.0094
MW-12L	10/4/2008	SVOA	BENZO(B)FLUORANTHENE	0.019	U	UG/L	0.0094
MW-12L	10/4/2008	SVOA	BENZO(G,H,I)PERYLENE	0.019	U	UG/L	0.0094
MW-12L	10/4/2008	SVOA	BENZO(K)FLUORANTHENE	0.019	U	UG/L	0.0094
MW-12L	10/4/2008	SVOA	CHRYSENE	0.019	U	UG/L	0.0094
MW-12L	10/4/2008	SVOA	DIBENZO(A,H)ANTHRACENE	0.019	U	UG/L	0.0094
MW-12L	10/4/2008	SVOA	FLUORANTHENE	0.019	U	UG/L	0.0094
MW-12L	10/4/2008	SVOA	FLUORENE	0.019	U	UG/L	0.0094
MW-12L	10/4/2008	SVOA	INDENO(1,2,3-CD)PYRENE	0.019	U	UG/L	0.0094
MW-12L	10/4/2008	SVOA	NAPHTHALENE	0.042		UG/L	0.0094
MW-12L	10/4/2008	SVOA	PHENANTHRENE	0.019	U	UG/L	0.0094
MW-12L	10/4/2008	SVOA	PYRENE	0.019	U	UG/L	0.0094

PT_NAME	SMP_DATE	ANGROUP	STD_CHEMNAME	CONC	QUALIFIER	UNITS	MDL
MW-12L	10/4/2008	VOA	1,1,1-TRICHLOROETHANE	1	U	UG/L	0.2
MW-12L	10/4/2008	VOA	1,1,2,2-TETRACHLOROETHANE	1	U	UG/L	0.2
MW-12L	10/4/2008	VOA	1,1,2-TRICHLOROETHANE	1	U	UG/L	0.2
MW-12L	10/4/2008	VOA	1,1-DICHLOROETHANE	1	U	UG/L	0.2
MW-12L	10/4/2008	VOA	1,1-DICHLOROETHENE	1	U	UG/L	0.2
MW-12L	10/4/2008	VOA	1,2,4-TRIMETHYLBENZENE	1	U	UG/L	0.2
MW-12L	10/4/2008	VOA	1,2-DICHLOROETHANE	1	U	UG/L	0.2
MW-12L	10/4/2008	VOA	1,2-DICHLOROPROPANE	1	U	UG/L	0.2
MW-12L	10/4/2008	VOA	1,3,5-TRIMETHYLBENZENE	1	U	UG/L	0.2
MW-12L	10/4/2008	VOA	2-BUTANONE	10	U	UG/L	5
MW-12L	10/4/2008	VOA	2-HEXANONE	10	U	UG/L	5
MW-12L	10/4/2008	VOA	4-METHYL-2-PENTANONE	10	U	UG/L	5
MW-12L	10/4/2008	VOA	ACETONE	10	UJ	UG/L	5
MW-12L	10/4/2008	VOA	BENZENE	1	U	UG/L	0.2
MW-12L	10/4/2008	VOA	BROMODICHLOROMETHANE	1	U	UG/L	0.2
MW-12L	10/4/2008	VOA	BROMOFORM	1	U	UG/L	0.3
MW-12L	10/4/2008	VOA	BROMOMETHANE	1	U	UG/L	0.2
MW-12L	10/4/2008	VOA	CARBON DISULFIDE	1	U	UG/L	0.2
MW-12L	10/4/2008	VOA	CARBON TETRACHLORIDE	1	U	UG/L	0.2
MW-12L	10/4/2008	VOA	CHLOROBENZENE	1	U	UG/L	0.2
MW-12L	10/4/2008	VOA	CHLOROETHANE	1	U	UG/L	0.2
MW-12L	10/4/2008	VOA	CHLOROFORM	1	U	UG/L	0.2
MW-12L	10/4/2008	VOA	CHLOROMETHANE	1	U	UG/L	0.2
MW-12L	10/4/2008	VOA	CIS-1,2-DICHLOROETHENE	1	U	UG/L	0.2
MW-12L	10/4/2008	VOA	CIS-1,3-DICHLOROPROPENE	1	U	UG/L	0.2
MW-12L	10/4/2008	VOA	DIBROMOCHLOROMETHANE	1	U	UG/L	0.2
MW-12L	10/4/2008	VOA	ETHYLBENZENE	1	U	UG/L	0.2
MW-12L	10/4/2008	VOA	ISOPROPYLBENZENE	1	U	UG/L	0.2
MW-12L	10/4/2008	VOA	M,P-XYLENE	2	U	UG/L	0.5
MW-12L	10/4/2008	VOA	METHYLENE CHLORIDE	1	U	UG/L	0.5
MW-12L	10/4/2008	VOA	N-BUTYLBENZENE	1	U	UG/L	0.2
MW-12L	10/4/2008	VOA	N-PROPYLBENZENE	1	U	UG/L	0.2
MW-12L	10/4/2008	VOA	O-XYLENE	1	U	UG/L	0.2
MW-12L	10/4/2008	VOA	P-ISOPROPYLTOLUENE	1	U	UG/L	0.2
MW-12L	10/4/2008	VOA	SEC-BUTYLBENZENE	1	U	UG/L	0.2
MW-12L	10/4/2008	VOA	STYRENE	1	U	UG/L	0.2
MW-12L	10/4/2008	VOA	TERT-BUTYLBENZENE	1	U	UG/L	0.2
MW-12L	10/4/2008	VOA	TETRACHLOROETHENE	1	U	UG/L	0.2
MW-12L	10/4/2008	VOA	TOLUENE	1	U	UG/L	0.2
MW-12L	10/4/2008	VOA	TRANS-1,2-DICHLOROETHENE	1	U	UG/L	0.2
MW-12L	10/4/2008	VOA	TRANS-1,3-DICHLOROPROPEN	1	U	UG/L	0.2
MW-12L	10/4/2008	VOA	TRICHLOROETHENE	1	U	UG/L	0.2
MW-12L	10/4/2008	VOA	VINYL CHLORIDE	1	U	UG/L	0.2
MW-94	10/4/2008	SOLIDS	TOTAL DISSOLVED SOLIDS	7820		MG/L	5
MW-94	10/4/2008	SVOA	1-METHYLNAPHTHALENE	0.019	U	UG/L	0.0094
MW-94	10/4/2008	SVOA	2-METHYLNAPHTHALENE	0.019	U	UG/L	0.0094
MW-94	10/4/2008	SVOA	ACENAPHTHENE	0.019	U	UG/L	0.0094
MW-94	10/4/2008	SVOA	ACENAPHTHYLENE	0.019	U	UG/L	0.0094
MW-94	10/4/2008	SVOA	ANTHRACENE	0.019	U	UG/L	0.0094
MW-94	10/4/2008	SVOA	BENZO(A)ANTHRACENE	0.019	U	UG/L	0.0094
MW-94	10/4/2008	SVOA	BENZO(A)PYRENE	0.023		UG/L	0.0094
MW-94	10/4/2008	SVOA	BENZO(B)FLUORANTHENE	0.019	U	UG/L	0.0094
MW-94	10/4/2008	SVOA	BENZO(G,H,I)PERYLENE	0.019	U	UG/L	0.0094
MW-94	10/4/2008	SVOA	BENZO(K)FLUORANTHENE	0.019	U	UG/L	0.0094
MW-94	10/4/2008	SVOA	CHRYSENE	0.019	U	UG/L	0.0094
MW-94	10/4/2008	SVOA	DIBENZO(A,H)ANTHRACENE	0.019	U	UG/L	0.0094

PT_NAME	SMP_DATE	ANGROUP	STD_CHEMNAME	CONC	QUALIFIER	UNITS	MDL
MW-94	10/4/2008	SVOA	FLUORANTHENE	0.019	U	UG/L	0.0094
MW-94	10/4/2008	SVOA	FLUORENE	0.019	U	UG/L	0.0094
MW-94	10/4/2008	SVOA	INDENO(1,2,3-CD)PYRENE	0.019	U	UG/L	0.0094
MW-94	10/4/2008	SVOA	NAPHTHALENE	0.019	U	UG/L	0.0094
MW-94	10/4/2008	SVOA	PHENANTHRENE	0.019	U	UG/L	0.0094
MW-94	10/4/2008	SVOA	PYRENE	0.019	U	UG/L	0.0094
MW-94	10/4/2008	VOA	1,1,1-TRICHLOROETHANE	1	U	UG/L	0.2
MW-94	10/4/2008	VOA	1,1,2,2-TETRACHLOROETHANE	1	U	UG/L	0.2
MW-94	10/4/2008	VOA	1,1,2-TRICHLOROETHANE	1	U	UG/L	0.2
MW-94	10/4/2008	VOA	1,1-DICHLOROETHANE	1	U	UG/L	0.2
MW-94	10/4/2008	VOA	1,1-DICHLOROETHENE	1	U	UG/L	0.2
MW-94	10/4/2008	VOA	1,2,4-TRIMETHYLBENZENE	1	U	UG/L	0.2
MW-94	10/4/2008	VOA	1,2-DICHLOROETHANE	1	U	UG/L	0.2
MW-94	10/4/2008	VOA	1,2-DICHLOROPROPANE	1	U	UG/L	0.2
MW-94	10/4/2008	VOA	1,3,5-TRIMETHYLBENZENE	1	U	UG/L	0.2
MW-94	10/4/2008	VOA	2-BUTANONE	10	R	UG/L	5
MW-94	10/4/2008	VOA	2-HEXANONE	10	U	UG/L	5
MW-94	10/4/2008	VOA	4-METHYL-2-PENTANONE	10	U	UG/L	5
MW-94	10/4/2008	VOA	ACETONE	10	U	UG/L	5
MW-94	10/4/2008	VOA	BENZENE	1	U	UG/L	0.2
MW-94	10/4/2008	VOA	BROMODICHLOROMETHANE	1	U	UG/L	0.2
MW-94	10/4/2008	VOA	BROMOFORM	1	U	UG/L	0.3
MW-94	10/4/2008	VOA	BROMOMETHANE	1	U	UG/L	0.2
MW-94	10/4/2008	VOA	CARBON DISULFIDE	1	U	UG/L	0.2
MW-94	10/4/2008	VOA	CARBON TETRACHLORIDE	1	U	UG/L	0.2
MW-94	10/4/2008	VOA	CHLOROBENZENE	1	U	UG/L	0.2
MW-94	10/4/2008	VOA	CHLOROETHANE	1	U	UG/L	0.2
MW-94	10/4/2008	VOA	CHLOROFORM	1	U	UG/L	0.2
MW-94	10/4/2008	VOA	CHLOROMETHANE	1	U	UG/L	0.2
MW-94	10/4/2008	VOA	CIS-1,2-DICHLOROETHENE	1	U	UG/L	0.2
MW-94	10/4/2008	VOA	CIS-1,3-DICHLOROPROPENE	1	U	UG/L	0.2
MW-94	10/4/2008	VOA	DIBROMOCHLOROMETHANE	1	U	UG/L	0.2
MW-94	10/4/2008	VOA	ETHYLBENZENE	1	U	UG/L	0.2
MW-94	10/4/2008	VOA	ISOPROPYLBENZENE	1	U	UG/L	0.2
MW-94	10/4/2008	VOA	M,P-XYLENE	2	U	UG/L	0.5
MW-94	10/4/2008	VOA	METHYLENE CHLORIDE	1	U	UG/L	0.5
MW-94	10/4/2008	VOA	N-BUTYLBENZENE	1	U	UG/L	0.2
MW-94	10/4/2008	VOA	N-PROPYLBENZENE	1	U	UG/L	0.2
MW-94	10/4/2008	VOA	O-XYLENE	1	U	UG/L	0.2
MW-94	10/4/2008	VOA	P-ISOPROPYLTOLUENE	1	U	UG/L	0.2
MW-94	10/4/2008	VOA	SEC-BUTYLBENZENE	1	U	UG/L	0.2
MW-94	10/4/2008	VOA	STYRENE	1	U	UG/L	0.2
MW-94	10/4/2008	VOA	TERT-BUTYLBENZENE	1	U	UG/L	0.2
MW-94	10/4/2008	VOA	TETRACHLOROETHENE	1	U	UG/L	0.2
MW-94	10/4/2008	VOA	TOLUENE	1	U	UG/L	0.2
MW-94	10/4/2008	VOA	TRANS-1,2-DICHLOROETHENE	1	U	UG/L	0.2
MW-94	10/4/2008	VOA	TRANS-1,3-DICHLOROPROPEN	1	U	UG/L	0.2
MW-94	10/4/2008	VOA	TRICHLOROETHENE	1	U	UG/L	0.2
MW-94	10/4/2008	VOA	VINYL CHLORIDE	1	U	UG/L	0.2
395G	10/2/2008	ANION	BROMIDE	5.02		MG/L	0.5
395G	10/2/2008	ANION	CHLORIDE	1950		MG/L	10
395G	10/2/2008	ANION	FLUORIDE	10.3		MG/L	0.1
395G	10/2/2008	ANION	NITRATE	4.04		MG/L	0.1
395G	10/2/2008	ANION	NITRITE	0.2	U	MG/L	0.1
395G	10/2/2008	ANION	ORTHOPHOSPHATE	6.83		MG/L	0.5
395G	10/2/2008	ANION	SULFATE	2830		MG/L	25

PT_NAME	SMP_DATE	ANGROUP	STD_CHEMNAME	CONC	QUALIFIER	UNITS	MDL
395G	10/2/2008	ANION	TOTAL ALKALINITY	2650		MG/L	1
395G	10/2/2008	DGASES	ETHANE	2	U	UG/L	0.6
395G	10/2/2008	DGASES	ETHENE	2	U	UG/L	0.6
395G	10/2/2008	DGASES	METHANE	5.6		UG/L	0.6
395G	10/2/2008	SOLIDS	TOTAL DISSOLVED SOLIDS	10800		MG/L	5
395G	10/2/2008	SULFIDE	SULFIDE	0.5	U	MG/L	0.1
395G	10/2/2008	SVOA	1-METHYLNAPHTHALENE	0.019	U	UG/L	0.0095
395G	10/2/2008	SVOA	2-METHYLNAPHTHALENE	0.019	U	UG/L	0.0095
395G	10/2/2008	SVOA	ACENAPHTHENE	0.019	U	UG/L	0.0095
395G	10/2/2008	SVOA	ACENAPHTHYLENE	0.019	U	UG/L	0.0095
395G	10/2/2008	SVOA	ANTHRACENE	0.019	U	UG/L	0.0095
395G	10/2/2008	SVOA	BENZO(A)ANTHRACENE	0.019	U	UG/L	0.0095
395G	10/2/2008	SVOA	BENZO(A)PYRENE	0.019	U	UG/L	0.0095
395G	10/2/2008	SVOA	BENZO(B)FLUORANTHENE	0.019	U	UG/L	0.0095
395G	10/2/2008	SVOA	BENZO(G,H,I)PERYLENE	0.019	U	UG/L	0.0095
395G	10/2/2008	SVOA	BENZO(K)FLUORANTHENE	0.019	U	UG/L	0.0095
395G	10/2/2008	SVOA	CHRYSENE	0.019	U	UG/L	0.0095
395G	10/2/2008	SVOA	DIBENZO(A,H)ANTHRACENE	0.019	U	UG/L	0.0095
395G	10/2/2008	SVOA	FLUORANTHENE	0.019	U	UG/L	0.0095
395G	10/2/2008	SVOA	FLUORENE	0.019	U	UG/L	0.0095
395G	10/2/2008	SVOA	INDENO(1,2,3-CD)PYRENE	0.019	U	UG/L	0.0095
395G	10/2/2008	SVOA	NAPHTHALENE	0.034	UJ	UG/L	0.0095
395G	10/2/2008	SVOA	PHENANTHRENE	0.019	U	UG/L	0.0095
395G	10/2/2008	SVOA	PYRENE	0.019	U	UG/L	0.0095
395G	10/2/2008	TOC	TOTAL ORGANIC CARBON	16.5		MG/L	0.5
395G	10/2/2008	TPHEXT	DIESEL RANGE ORGANICS	0.47	U	MG/L	0.094
395G	10/2/2008	TPHEXT	JP5 RANGE ORGANICS	0.94	U	MG/L	0.094
395G	10/2/2008	TPHEXT	MOTOR OIL RANGE ORGANICS	0.94	U	MG/L	0.094
395G	10/2/2008	TPHPRG	GASOLINE RANGE ORGANICS	0.1	U	MG/L	0.02
395G	10/2/2008	VOA	1,1,1-TRICHLOROETHANE	1	U	UG/L	0.2
395G	10/2/2008	VOA	1,1,2,2-TETRACHLOROETHANE	1	U	UG/L	0.2
395G	10/2/2008	VOA	1,1,2-TRICHLOROETHANE	1	U	UG/L	0.2
395G	10/2/2008	VOA	1,1-DICHLOROETHANE	1	U	UG/L	0.2
395G	10/2/2008	VOA	1,1-DICHLOROETHENE	1	U	UG/L	0.2
395G	10/2/2008	VOA	1,2,4-TRIMETHYLBENZENE	1	U	UG/L	0.2
395G	10/2/2008	VOA	1,2-DICHLOROETHANE	1	U	UG/L	0.2
395G	10/2/2008	VOA	1,2-DICHLOROPROPANE	1	U	UG/L	0.2
395G	10/2/2008	VOA	1,3,5-TRIMETHYLBENZENE	1	U	UG/L	0.2
395G	10/2/2008	VOA	2-BUTANONE	10	U	UG/L	5
395G	10/2/2008	VOA	2-HEXANONE	10	U	UG/L	5
395G	10/2/2008	VOA	4-METHYL-2-PENTANONE	10	U	UG/L	5
395G	10/2/2008	VOA	ACETONE	10	U	UG/L	5
395G	10/2/2008	VOA	BENZENE	1	U	UG/L	0.2
395G	10/2/2008	VOA	BROMODICHLOROMETHANE	1	U	UG/L	0.2
395G	10/2/2008	VOA	BROMOFORM	1	U	UG/L	0.3
395G	10/2/2008	VOA	BROMOMETHANE	1	U	UG/L	0.2
395G	10/2/2008	VOA	CARBON DISULFIDE	1	U	UG/L	0.2
395G	10/2/2008	VOA	CARBON TETRACHLORIDE	1	U	UG/L	0.2
395G	10/2/2008	VOA	CHLOROBENZENE	1	U	UG/L	0.2
395G	10/2/2008	VOA	CHLOROETHANE	1	U	UG/L	0.2
395G	10/2/2008	VOA	CHLOROFORM	1	U	UG/L	0.2
395G	10/2/2008	VOA	CHLOROMETHANE	1	U	UG/L	0.2
395G	10/2/2008	VOA	CIS-1,2-DICHLOROETHENE	1	U	UG/L	0.2
395G	10/2/2008	VOA	CIS-1,3-DICHLOROPROPENE	1	U	UG/L	0.2
395G	10/2/2008	VOA	DIBROMOCHLOROMETHANE	1	U	UG/L	0.2
395G	10/2/2008	VOA	ETHYLBENZENE	1	U	UG/L	0.2

PT_NAME	SMP_DATE	ANGROUP	STD_CHEMNAME	CONC	QUALIFIER	UNITS	MDL
395G	10/2/2008	VOA	ISOPROPYLBENZENE	1	U	UG/L	0.2
395G	10/2/2008	VOA	M,P-XYLENE	2	U	UG/L	0.5
395G	10/2/2008	VOA	METHYLENE CHLORIDE	1	U	UG/L	0.5
395G	10/2/2008	VOA	N-BUTYLBENZENE	1	U	UG/L	0.2
395G	10/2/2008	VOA	N-PROPYLBENZENE	1	U	UG/L	0.2
395G	10/2/2008	VOA	O-XYLENE	1	U	UG/L	0.2
395G	10/2/2008	VOA	P-ISOPROPYLTOLUENE	1	U	UG/L	0.2
395G	10/2/2008	VOA	SEC-BUTYLBENZENE	1	U	UG/L	0.2
395G	10/2/2008	VOA	STYRENE	1	U	UG/L	0.2
395G	10/2/2008	VOA	TERT-BUTYLBENZENE	1	U	UG/L	0.2
395G	10/2/2008	VOA	TETRACHLOROETHENE	1	U	UG/L	0.2
395G	10/2/2008	VOA	TOLUENE	1	U	UG/L	0.2
395G	10/2/2008	VOA	TRANS-1,2-DICHLOROETHENE	1	U	UG/L	0.2
395G	10/2/2008	VOA	TRANS-1,3-DICHLOROPROPEN	1	U	UG/L	0.2
395G	10/2/2008	VOA	TRICHLOROETHENE	1	U	UG/L	0.2
395G	10/2/2008	VOA	VINYL CHLORIDE	1	U	UG/L	0.2
395H	10/28/2008	ANION	BROMIDE	4.78		MG/L	0.25
395H	10/28/2008	ANION	CHLORIDE	3550		MG/L	20
395H	10/28/2008	ANION	FLUORIDE	0.1	U	MG/L	0.05
395H	10/28/2008	ANION	NITRATE	40		MG/L	0.1
395H	10/28/2008	ANION	NITRITE	0.2	U	MG/L	0.1
395H	10/28/2008	ANION	ORTHOPHOSPHATE	0.752		MG/L	0.25
395H	10/28/2008	ANION	SULFATE	2140		MG/L	50
395H	10/28/2008	ANION	TOTAL ALKALINITY	1280		MG/L	1
395H	10/28/2008	DGASES	ETHANE	2	U	UG/L	0.6
395H	10/28/2008	DGASES	ETHENE	2	U	UG/L	0.6
395H	10/28/2008	DGASES	METHANE	2	U	UG/L	0.6
395H	10/28/2008	SOLIDS	TOTAL DISSOLVED SOLIDS	11000		MG/L	5
395H	10/28/2008	SULFIDE	SULFIDE	0.5	U	MG/L	0.1
395H	10/28/2008	SVOA	1-METHYLNAPHTHALENE	0.071		UG/L	0.0095
395H	10/28/2008	SVOA	2-METHYLNAPHTHALENE	0.073		UG/L	0.0095
395H	10/28/2008	SVOA	ACENAPHTHENE	0.065		UG/L	0.0095
395H	10/28/2008	SVOA	ACENAPHTHYLENE	0.066		UG/L	0.0095
395H	10/28/2008	SVOA	ANTHRACENE	0.031		UG/L	0.0095
395H	10/28/2008	SVOA	BENZO(A)ANTHRACENE	0.01	J	UG/L	0.0095
395H	10/28/2008	SVOA	BENZO(A)PYRENE	0.048		UG/L	0.0095
395H	10/28/2008	SVOA	BENZO(B)FLUORANTHENE	0.041		UG/L	0.0095
395H	10/28/2008	SVOA	BENZO(G,H,I)PERYLENE	0.15		UG/L	0.0095
395H	10/28/2008	SVOA	BENZO(K)FLUORANTHENE	0.038		UG/L	0.0095
395H	10/28/2008	SVOA	CHRYSENE	0.019	U	UG/L	0.0095
395H	10/28/2008	SVOA	DIBENZO(A,H)ANTHRACENE	0.2		UG/L	0.0095
395H	10/28/2008	SVOA	FLUORANTHENE	0.015	J	UG/L	0.0095
395H	10/28/2008	SVOA	FLUORENE	0.056		UG/L	0.0095
395H	10/28/2008	SVOA	INDENO(1,2,3-CD)PYRENE	0.16		UG/L	0.0095
395H	10/28/2008	SVOA	NAPHTHALENE	0.073		UG/L	0.0095
395H	10/28/2008	SVOA	PHENANTHRENE	0.028		UG/L	0.0095
395H	10/28/2008	SVOA	PYRENE	0.019		UG/L	0.0095
395H	10/28/2008	TOC	TOTAL ORGANIC CARBON	17.4		MG/L	0.5
395H	10/28/2008	TPHEXT	DIESEL RANGE ORGANICS	0.52	U	MG/L	0.1
395H	10/28/2008	TPHEXT	JP5 RANGE ORGANICS	0.14	JL	MG/L	0.1
395H	10/28/2008	TPHEXT	MOTOR OIL RANGE ORGANICS	1	U	MG/L	0.1
395H	10/28/2008	TPHPRG	GASOLINE RANGE ORGANICS	0.1	U	MG/L	0.02
395H	10/28/2008	VOA	1,1,1-TRICHLOROETHANE	1	U	UG/L	0.2
395H	10/28/2008	VOA	1,1,2,2-TETRACHLOROETHANE	1	U	UG/L	0.2
395H	10/28/2008	VOA	1,1,2-TRICHLOROETHANE	1	U	UG/L	0.2
395H	10/28/2008	VOA	1,1-DICHLOROETHANE	1	U	UG/L	0.2

PT_NAME	SMP_DATE	ANGROUP	STD_CHEMNAME	CONC	QUALIFIER	UNITS	MDL
395H	10/28/2008	VOA	1,1-DICHLOROETHENE	1	U	UG/L	0.2
395H	10/28/2008	VOA	1,2,4-TRIMETHYLBENZENE	1	U	UG/L	0.2
395H	10/28/2008	VOA	1,2-DICHLOROETHANE	1	U	UG/L	0.2
395H	10/28/2008	VOA	1,2-DICHLOROPROPANE	1	U	UG/L	0.2
395H	10/28/2008	VOA	1,3,5-TRIMETHYLBENZENE	1	U	UG/L	0.2
395H	10/28/2008	VOA	2-BUTANONE	10	R	UG/L	5
395H	10/28/2008	VOA	2-HEXANONE	10	U	UG/L	5
395H	10/28/2008	VOA	4-METHYL-2-PENTANONE	10	U	UG/L	5
395H	10/28/2008	VOA	ACETONE	10	R	UG/L	5
395H	10/28/2008	VOA	BENZENE	1	U	UG/L	0.2
395H	10/28/2008	VOA	BROMODICHLOROMETHANE	1	U	UG/L	0.2
395H	10/28/2008	VOA	BROMOFORM	1	U	UG/L	0.3
395H	10/28/2008	VOA	BROMOMETHANE	1	UJ	UG/L	0.2
395H	10/28/2008	VOA	CARBON DISULFIDE	1	U	UG/L	0.2
395H	10/28/2008	VOA	CARBON TETRACHLORIDE	1	U	UG/L	0.2
395H	10/28/2008	VOA	CHLOROBENZENE	1	U	UG/L	0.2
395H	10/28/2008	VOA	CHLOROETHANE	1	U	UG/L	0.2
395H	10/28/2008	VOA	CHLOROFORM	1	U	UG/L	0.2
395H	10/28/2008	VOA	CHLOROMETHANE	1	U	UG/L	0.2
395H	10/28/2008	VOA	CIS-1,2-DICHLOROETHENE	1	U	UG/L	0.2
395H	10/28/2008	VOA	CIS-1,3-DICHLOROPROPENE	1	U	UG/L	0.2
395H	10/28/2008	VOA	DIBROMOCHLOROMETHANE	1	U	UG/L	0.2
395H	10/28/2008	VOA	ETHYLBENZENE	1	U	UG/L	0.2
395H	10/28/2008	VOA	ISOPROPYLBENZENE	1	U	UG/L	0.2
395H	10/28/2008	VOA	M,P-XYLENE	2	U	UG/L	0.5
395H	10/28/2008	VOA	METHYLENE CHLORIDE	1	U	UG/L	0.5
395H	10/28/2008	VOA	N-BUTYLBENZENE	1	U	UG/L	0.2
395H	10/28/2008	VOA	N-PROPYLBENZENE	1	U	UG/L	0.2
395H	10/28/2008	VOA	O-XYLENE	1	U	UG/L	0.2
395H	10/28/2008	VOA	P-ISOPROPYLTOLUENE	1	U	UG/L	0.2
395H	10/28/2008	VOA	SEC-BUTYLBENZENE	1	U	UG/L	0.2
395H	10/28/2008	VOA	STYRENE	1	U	UG/L	0.2
395H	10/28/2008	VOA	TERT-BUTYLBENZENE	1	U	UG/L	0.2
395H	10/28/2008	VOA	TETRACHLOROETHENE	1	U	UG/L	0.2
395H	10/28/2008	VOA	TOLUENE	1	U	UG/L	0.2
395H	10/28/2008	VOA	TRANS-1,2-DICHLOROETHENE	1	U	UG/L	0.2
395H	10/28/2008	VOA	TRANS-1,3-DICHLOROPROPEN	1	U	UG/L	0.2
395H	10/28/2008	VOA	TRICHLOROETHENE	0.55	J	UG/L	0.2
395H	10/28/2008	VOA	VINYL CHLORIDE	1	U	UG/L	0.2
TT395-MW01	10/2/2008	SOLIDS	TOTAL DISSOLVED SOLIDS	10800		MG/L	5
TT395-MW01	10/2/2008	SVOA	1-METHYLNAPHTHALENE	0.019	U	UG/L	0.0094
TT395-MW01	10/2/2008	SVOA	2-METHYLNAPHTHALENE	0.019	U	UG/L	0.0094
TT395-MW01	10/2/2008	SVOA	ACENAPHTHENE	0.019	U	UG/L	0.0094
TT395-MW01	10/2/2008	SVOA	ACENAPHTHYLENE	0.019	U	UG/L	0.0094
TT395-MW01	10/2/2008	SVOA	ANTHRACENE	0.019	U	UG/L	0.0094
TT395-MW01	10/2/2008	SVOA	BENZO(A)ANTHRACENE	0.019	U	UG/L	0.0094
TT395-MW01	10/2/2008	SVOA	BENZO(A)PYRENE	0.019	U	UG/L	0.0094
TT395-MW01	10/2/2008	SVOA	BENZO(B)FLUORANTHENE	0.019	U	UG/L	0.0094
TT395-MW01	10/2/2008	SVOA	BENZO(G,H,I)PERYLENE	0.019	U	UG/L	0.0094
TT395-MW01	10/2/2008	SVOA	BENZO(K)FLUORANTHENE	0.019	U	UG/L	0.0094
TT395-MW01	10/2/2008	SVOA	CHRYSENE	0.019	U	UG/L	0.0094
TT395-MW01	10/2/2008	SVOA	DIBENZO(A,H)ANTHRACENE	0.019	U	UG/L	0.0094
TT395-MW01	10/2/2008	SVOA	FLUORANTHENE	0.019	U	UG/L	0.0094
TT395-MW01	10/2/2008	SVOA	FLUORENE	0.019	U	UG/L	0.0094
TT395-MW01	10/2/2008	SVOA	INDENO(1,2,3-CD)PYRENE	0.019	U	UG/L	0.0094
TT395-MW01	10/2/2008	SVOA	NAPHTHALENE	0.019	U	UG/L	0.0094

PT_NAME	SMP_DATE	ANGROUP	STD_CHEMNAME	CONC	QUALIFIER	UNITS	MDL
TT395-MW01	10/2/2008	SVOA	PHENANTHRENE	0.019	U	UG/L	0.0094
TT395-MW01	10/2/2008	SVOA	PYRENE	0.011	J	UG/L	0.0094
TT395-MW01	10/2/2008	VOA	1,1,1-TRICHLOROETHANE	1	U	UG/L	0.2
TT395-MW01	10/2/2008	VOA	1,1,2,2-TETRACHLOROETHANE	1	U	UG/L	0.2
TT395-MW01	10/2/2008	VOA	1,1,2-TRICHLOROETHANE	1	U	UG/L	0.2
TT395-MW01	10/2/2008	VOA	1,1-DICHLOROETHANE	1	U	UG/L	0.2
TT395-MW01	10/2/2008	VOA	1,1-DICHLOROETHENE	1	U	UG/L	0.2
TT395-MW01	10/2/2008	VOA	1,2,4-TRIMETHYLBENZENE	1	U	UG/L	0.2
TT395-MW01	10/2/2008	VOA	1,2-DICHLOROETHANE	1	U	UG/L	0.2
TT395-MW01	10/2/2008	VOA	1,2-DICHLOROPROPANE	1	U	UG/L	0.2
TT395-MW01	10/2/2008	VOA	1,3,5-TRIMETHYLBENZENE	1	U	UG/L	0.2
TT395-MW01	10/2/2008	VOA	2-BUTANONE	10	R	UG/L	5
TT395-MW01	10/2/2008	VOA	2-HEXANONE	10	U	UG/L	5
TT395-MW01	10/2/2008	VOA	4-METHYL-2-PENTANONE	10	U	UG/L	5
TT395-MW01	10/2/2008	VOA	ACETONE	10	R	UG/L	5
TT395-MW01	10/2/2008	VOA	BENZENE	1	U	UG/L	0.2
TT395-MW01	10/2/2008	VOA	BROMODICHLOROMETHANE	1	U	UG/L	0.2
TT395-MW01	10/2/2008	VOA	BROMOFORM	1	U	UG/L	0.3
TT395-MW01	10/2/2008	VOA	BROMOMETHANE	1	U	UG/L	0.2
TT395-MW01	10/2/2008	VOA	CARBON DISULFIDE	1	U	UG/L	0.2
TT395-MW01	10/2/2008	VOA	CARBON TETRACHLORIDE	1	U	UG/L	0.2
TT395-MW01	10/2/2008	VOA	CHLOROBENZENE	1	U	UG/L	0.2
TT395-MW01	10/2/2008	VOA	CHLOROETHANE	1	U	UG/L	0.2
TT395-MW01	10/2/2008	VOA	CHLOROFORM	1	U	UG/L	0.2
TT395-MW01	10/2/2008	VOA	CHLOROMETHANE	1	U	UG/L	0.2
TT395-MW01	10/2/2008	VOA	CIS-1,2-DICHLOROETHENE	1	U	UG/L	0.2
TT395-MW01	10/2/2008	VOA	CIS-1,3-DICHLOROPROPENE	1	U	UG/L	0.2
TT395-MW01	10/2/2008	VOA	DIBROMOCHLOROMETHANE	1	U	UG/L	0.2
TT395-MW01	10/2/2008	VOA	ETHYLBENZENE	1	U	UG/L	0.2
TT395-MW01	10/2/2008	VOA	ISOPROPYLBENZENE	1	U	UG/L	0.2
TT395-MW01	10/2/2008	VOA	M,P-XYLENE	2	U	UG/L	0.5
TT395-MW01	10/2/2008	VOA	METHYLENE CHLORIDE	1	U	UG/L	0.5
TT395-MW01	10/2/2008	VOA	N-BUTYLBENZENE	1	U	UG/L	0.2
TT395-MW01	10/2/2008	VOA	N-PROPYLBENZENE	1	U	UG/L	0.2
TT395-MW01	10/2/2008	VOA	O-XYLENE	1	U	UG/L	0.2
TT395-MW01	10/2/2008	VOA	P-ISOPROPYLTOLUENE	1	U	UG/L	0.2
TT395-MW01	10/2/2008	VOA	SEC-BUTYLBENZENE	1	U	UG/L	0.2
TT395-MW01	10/2/2008	VOA	STYRENE	1	U	UG/L	0.2
TT395-MW01	10/2/2008	VOA	TERT-BUTYLBENZENE	1	U	UG/L	0.2
TT395-MW01	10/2/2008	VOA	TETRACHLOROETHENE	1	U	UG/L	0.2
TT395-MW01	10/2/2008	VOA	TOLUENE	1	U	UG/L	0.2
TT395-MW01	10/2/2008	VOA	TRANS-1,2-DICHLOROETHENE	1	U	UG/L	0.2
TT395-MW01	10/2/2008	VOA	TRANS-1,3-DICHLOROPROPEN	1	U	UG/L	0.2
TT395-MW01	10/2/2008	VOA	TRICHLOROETHENE	1	U	UG/L	0.2
TT395-MW01	10/2/2008	VOA	VINYL CHLORIDE	1	U	UG/L	0.2
TT395-MW02	5/15/2008	VOA	1,1,1-TRICHLOROETHANE	1	U	UG/L	0.2
TT395-MW02	5/15/2008	VOA	1,1,2,2-TETRACHLOROETHANE	1	U	UG/L	0.2
TT395-MW02	5/15/2008	VOA	1,1,2-TRICHLOROETHANE	1	U	UG/L	0.2
TT395-MW02	5/15/2008	VOA	1,1-DICHLOROETHANE	1	U	UG/L	0.2
TT395-MW02	5/15/2008	VOA	1,1-DICHLOROETHENE	1	U	UG/L	0.2
TT395-MW02	5/15/2008	VOA	1,2,4-TRIMETHYLBENZENE	1	U	UG/L	0.2
TT395-MW02	5/15/2008	VOA	1,2-DICHLOROETHANE	1	U	UG/L	0.2
TT395-MW02	5/15/2008	VOA	1,2-DICHLOROPROPANE	1	U	UG/L	0.2
TT395-MW02	5/15/2008	VOA	1,3,5-TRIMETHYLBENZENE	1	U	UG/L	0.2
TT395-MW02	5/15/2008	VOA	2-BUTANONE	10	R	UG/L	5
TT395-MW02	5/15/2008	VOA	2-HEXANONE	10	U	UG/L	5

PT_NAME	SMP_DATE	ANGROUP	STD_CHEMNAME	CONC	QUALIFIER	UNITS	MDL
TT395-MW02	5/15/2008	VOA	4-METHYL-2-PENTANONE	10	U	UG/L	5
TT395-MW02	5/15/2008	VOA	ACETONE	10	R	UG/L	5
TT395-MW02	5/15/2008	VOA	BENZENE	1	U	UG/L	0.2
TT395-MW02	5/15/2008	VOA	BROMODICHLOROMETHANE	1	U	UG/L	0.2
TT395-MW02	5/15/2008	VOA	BROMOFORM	0.5	J	UG/L	0.3
TT395-MW02	5/15/2008	VOA	BROMOMETHANE	1	UJ	UG/L	0.2
TT395-MW02	5/15/2008	VOA	CARBON DISULFIDE	1	U	UG/L	0.2
TT395-MW02	5/15/2008	VOA	CARBON TETRACHLORIDE	1	U	UG/L	0.2
TT395-MW02	5/15/2008	VOA	CHLOROBENZENE	1	U	UG/L	0.2
TT395-MW02	5/15/2008	VOA	CHLOROETHANE	1	U	UG/L	0.2
TT395-MW02	5/15/2008	VOA	CHLOROFORM	1		UG/L	0.2
TT395-MW02	5/15/2008	VOA	CHLOROMETHANE	0.26	J	UG/L	0.2
TT395-MW02	5/15/2008	VOA	CIS-1,2-DICHLOROETHENE	1	U	UG/L	0.2
TT395-MW02	5/15/2008	VOA	CIS-1,3-DICHLOROPROPENE	1	U	UG/L	0.2
TT395-MW02	5/15/2008	VOA	DIBROMOCHLOROMETHANE	0.51	J	UG/L	0.2
TT395-MW02	5/15/2008	VOA	ETHYLBENZENE	1	U	UG/L	0.2
TT395-MW02	5/15/2008	VOA	ISOPROPYLBENZENE	1	U	UG/L	0.2
TT395-MW02	5/15/2008	VOA	M,P-XYLENE	2	U	UG/L	0.5
TT395-MW02	5/15/2008	VOA	METHYLENE CHLORIDE	1	U	UG/L	0.5
TT395-MW02	5/15/2008	VOA	N-BUTYLBENZENE	1	U	UG/L	0.2
TT395-MW02	5/15/2008	VOA	N-PROPYLBENZENE	1	U	UG/L	0.2
TT395-MW02	5/15/2008	VOA	O-XYLENE	1	U	UG/L	0.2
TT395-MW02	5/15/2008	VOA	P-ISOPROPYLTOLUENE	1	U	UG/L	0.2
TT395-MW02	5/15/2008	VOA	SEC-BUTYLBENZENE	1	U	UG/L	0.2
TT395-MW02	5/15/2008	VOA	STYRENE	1	U	UG/L	0.2
TT395-MW02	5/15/2008	VOA	TERT-BUTYLBENZENE	1	U	UG/L	0.2
TT395-MW02	5/15/2008	VOA	TETRACHLOROETHENE	0.22	J	UG/L	0.2
TT395-MW02	5/15/2008	VOA	TOLUENE	1	U	UG/L	0.2
TT395-MW02	5/15/2008	VOA	TRANS-1,2-DICHLOROETHENE	1	U	UG/L	0.2
TT395-MW02	5/15/2008	VOA	TRANS-1,3-DICHLOROPROPEN	1	U	UG/L	0.2
TT395-MW02	5/15/2008	VOA	TRICHLOROETHENE	1	U	UG/L	0.2
TT395-MW02	5/15/2008	VOA	VINYL CHLORIDE	1	U	UG/L	0.2
TT395-MW02	10/3/2008	SOLIDS	TOTAL DISSOLVED SOLIDS	15300		MG/L	5
TT395-MW02	10/3/2008	SVOA	1-METHYLNAPHTHALENE	0.019	U	UG/L	0.0094
TT395-MW02	10/3/2008	SVOA	2-METHYLNAPHTHALENE	0.019	U	UG/L	0.0094
TT395-MW02	10/3/2008	SVOA	ACENAPHTHENE	0.019	U	UG/L	0.0094
TT395-MW02	10/3/2008	SVOA	ACENAPHTHYLENE	0.019	U	UG/L	0.0094
TT395-MW02	10/3/2008	SVOA	ANTHRACENE	0.019	U	UG/L	0.0094
TT395-MW02	10/3/2008	SVOA	BENZO(A)ANTHRACENE	0.019	U	UG/L	0.0094
TT395-MW02	10/3/2008	SVOA	BENZO(A)PYRENE	0.019	U	UG/L	0.0094
TT395-MW02	10/3/2008	SVOA	BENZO(B)FLUORANTHENE	0.019	U	UG/L	0.0094
TT395-MW02	10/3/2008	SVOA	BENZO(G,H,I)PERYLENE	0.019	U	UG/L	0.0094
TT395-MW02	10/3/2008	SVOA	BENZO(K)FLUORANTHENE	0.019	U	UG/L	0.0094
TT395-MW02	10/3/2008	SVOA	CHRYSENE	0.019	U	UG/L	0.0094
TT395-MW02	10/3/2008	SVOA	DIBENZO(A,H)ANTHRACENE	0.019	U	UG/L	0.0094
TT395-MW02	10/3/2008	SVOA	FLUORANTHENE	0.019	U	UG/L	0.0094
TT395-MW02	10/3/2008	SVOA	FLUORENE	0.019	U	UG/L	0.0094
TT395-MW02	10/3/2008	SVOA	INDENO(1,2,3-CD)PYRENE	0.019	U	UG/L	0.0094
TT395-MW02	10/3/2008	SVOA	NAPHTHALENE	0.014	J	UG/L	0.0094
TT395-MW02	10/3/2008	SVOA	PHENANTHRENE	0.019	U	UG/L	0.0094
TT395-MW02	10/3/2008	SVOA	PYRENE	0.019	U	UG/L	0.0094
TT395-MW02	10/3/2008	VOA	1,1,1-TRICHLOROETHANE	1	U	UG/L	0.2
TT395-MW02	10/3/2008	VOA	1,1,2,2-TETRACHLOROETHANE	1	U	UG/L	0.2
TT395-MW02	10/3/2008	VOA	1,1,2-TRICHLOROETHANE	1	U	UG/L	0.2
TT395-MW02	10/3/2008	VOA	1,1-DICHLOROETHANE	1	U	UG/L	0.2
TT395-MW02	10/3/2008	VOA	1,1-DICHLOROETHENE	1	U	UG/L	0.2

PT_NAME	SMP_DATE	ANGROUP	STD_CHEMNAME	CONC	QUALIFIER	UNITS	MDL
TT395-MW02	10/3/2008	VOA	1,2,4-TRIMETHYLBENZENE	1	U	UG/L	0.2
TT395-MW02	10/3/2008	VOA	1,2-DICHLOROETHANE	1	U	UG/L	0.2
TT395-MW02	10/3/2008	VOA	1,2-DICHLOROPROPANE	1	U	UG/L	0.2
TT395-MW02	10/3/2008	VOA	1,3,5-TRIMETHYLBENZENE	1	U	UG/L	0.2
TT395-MW02	10/3/2008	VOA	2-BUTANONE	10	R	UG/L	5
TT395-MW02	10/3/2008	VOA	2-HEXANONE	10	U	UG/L	5
TT395-MW02	10/3/2008	VOA	4-METHYL-2-PENTANONE	10	U	UG/L	5
TT395-MW02	10/3/2008	VOA	ACETONE	10	R	UG/L	5
TT395-MW02	10/3/2008	VOA	BENZENE	1	U	UG/L	0.2
TT395-MW02	10/3/2008	VOA	BROMODICHLOROMETHANE	1	U	UG/L	0.2
TT395-MW02	10/3/2008	VOA	BROMOFORM	1	U	UG/L	0.3
TT395-MW02	10/3/2008	VOA	BROMOMETHANE	1	U	UG/L	0.2
TT395-MW02	10/3/2008	VOA	CARBON DISULFIDE	1	U	UG/L	0.2
TT395-MW02	10/3/2008	VOA	CARBON TETRACHLORIDE	1	U	UG/L	0.2
TT395-MW02	10/3/2008	VOA	CHLOROBENZENE	1	U	UG/L	0.2
TT395-MW02	10/3/2008	VOA	CHLOROETHANE	1	U	UG/L	0.2
TT395-MW02	10/3/2008	VOA	CHLOROFORM	0.95	J	UG/L	0.2
TT395-MW02	10/3/2008	VOA	CHLOROMETHANE	1	U	UG/L	0.2
TT395-MW02	10/3/2008	VOA	CIS-1,2-DICHLOROETHENE	1	U	UG/L	0.2
TT395-MW02	10/3/2008	VOA	CIS-1,3-DICHLOROPROPENE	1	U	UG/L	0.2
TT395-MW02	10/3/2008	VOA	DIBROMOCHLOROMETHANE	1	U	UG/L	0.2
TT395-MW02	10/3/2008	VOA	ETHYLBENZENE	1	U	UG/L	0.2
TT395-MW02	10/3/2008	VOA	ISOPROPYLBENZENE	1	U	UG/L	0.2
TT395-MW02	10/3/2008	VOA	M,P-XYLENE	2	U	UG/L	0.5
TT395-MW02	10/3/2008	VOA	METHYLENE CHLORIDE	1	U	UG/L	0.5
TT395-MW02	10/3/2008	VOA	N-BUTYLBENZENE	1	U	UG/L	0.2
TT395-MW02	10/3/2008	VOA	N-PROPYLBENZENE	1	U	UG/L	0.2
TT395-MW02	10/3/2008	VOA	O-XYLENE	1	U	UG/L	0.2
TT395-MW02	10/3/2008	VOA	P-ISOPROPYLTOLUENE	1	U	UG/L	0.2
TT395-MW02	10/3/2008	VOA	SEC-BUTYLBENZENE	1	U	UG/L	0.2
TT395-MW02	10/3/2008	VOA	STYRENE	1	U	UG/L	0.2
TT395-MW02	10/3/2008	VOA	TERT-BUTYLBENZENE	1	U	UG/L	0.2
TT395-MW02	10/3/2008	VOA	TETRACHLOROETHENE	0.34	J	UG/L	0.2
TT395-MW02	10/3/2008	VOA	TOLUENE	1	U	UG/L	0.2
TT395-MW02	10/3/2008	VOA	TRANS-1,2-DICHLOROETHENE	1	U	UG/L	0.2
TT395-MW02	10/3/2008	VOA	TRANS-1,3-DICHLOROPROPEN	1	U	UG/L	0.2
TT395-MW02	10/3/2008	VOA	TRICHLOROETHENE	1	U	UG/L	0.2
TT395-MW04	10/28/2008	ANION	BROMIDE	6.16		MG/L	0.5
TT395-MW04	10/28/2008	ANION	CHLORIDE	3600		MG/L	20
TT395-MW04	10/28/2008	ANION	FLUORIDE	6.15		MG/L	0.1
TT395-MW04	10/28/2008	ANION	NITRATE	3.73		MG/L	0.1
TT395-MW04	10/28/2008	ANION	NITRITE	0.2	U	MG/L	0.1
TT395-MW04	10/28/2008	ANION	ORTHOPHOSPHATE	5.12		MG/L	0.5
TT395-MW04	10/28/2008	ANION	SULFATE	4610		MG/L	50
TT395-MW04	10/28/2008	ANION	TOTAL ALKALINITY	3000		MG/L	1
TT395-MW04	10/28/2008	DGASES	ETHANE	2	U	UG/L	0.6
TT395-MW04	10/28/2008	DGASES	ETHENE	2	U	UG/L	0.6
TT395-MW04	10/28/2008	DGASES	METHANE	9.9		UG/L	0.6
TT395-MW04	10/28/2008	SOLIDS	TOTAL DISSOLVED SOLIDS	16400		MG/L	5
TT395-MW04	10/28/2008	SULFIDE	SULFIDE	0.5	U	MG/L	0.1
TT395-MW04	10/28/2008	SVOA	1-METHYLNAPHTHALENE	0.019	U	UG/L	0.0094
TT395-MW04	10/28/2008	SVOA	2-METHYLNAPHTHALENE	0.019	U	UG/L	0.0094
TT395-MW04	10/28/2008	SVOA	ACENAPHTHENE	0.019	U	UG/L	0.0094
TT395-MW04	10/28/2008	SVOA	ACENAPHTHYLENE	0.019	U	UG/L	0.0094
TT395-MW04	10/28/2008	SVOA	ANTHRACENE	0.015	J	UG/L	0.0094
TT395-MW04	10/28/2008	SVOA	BENZO(A)ANTHRACENE	0.019	U	UG/L	0.0094

PT_NAME	SMP_DATE	ANGROUP	STD_CHEMNAME	CONC	QUALIFIER	UNITS	MDL
TT395-MW04	10/28/2008	SVOA	BENZO(A)PYRENE	0.019	U	UG/L	0.0094
TT395-MW04	10/28/2008	SVOA	BENZO(B)FLUORANTHENE	0.019	U	UG/L	0.0094
TT395-MW04	10/28/2008	SVOA	BENZO(G,H,I)PERYLENE	0.019	U	UG/L	0.0094
TT395-MW04	10/28/2008	SVOA	BENZO(K)FLUORANTHENE	0.019	U	UG/L	0.0094
TT395-MW04	10/28/2008	SVOA	CHRYSENE	0.019	U	UG/L	0.0094
TT395-MW04	10/28/2008	SVOA	DIBENZO(A,H)ANTHRACENE	0.019	U	UG/L	0.0094
TT395-MW04	10/28/2008	SVOA	FLUORANTHENE	0.019	U	UG/L	0.0094
TT395-MW04	10/28/2008	SVOA	FLUORENE	0.012	J	UG/L	0.0094
TT395-MW04	10/28/2008	SVOA	INDENO(1,2,3-CD)PYRENE	0.019	U	UG/L	0.0094
TT395-MW04	10/28/2008	SVOA	NAPHTHALENE	0.013	J	UG/L	0.0094
TT395-MW04	10/28/2008	SVOA	PHENANTHRENE	0.017	J	UG/L	0.0094
TT395-MW04	10/28/2008	SVOA	PYRENE	0.019	U	UG/L	0.0094
TT395-MW04	10/28/2008	TOC	TOTAL ORGANIC CARBON	22.3		MG/L	1
TT395-MW04	10/28/2008	TPHEXT	DIESEL RANGE ORGANICS	0.48	UJ	MG/L	0.096
TT395-MW04	10/28/2008	TPHEXT	JP5 RANGE ORGANICS	0.96	UJ	MG/L	0.096
TT395-MW04	10/28/2008	TPHEXT	MOTOR OIL RANGE ORGANICS	0.96	UJ	MG/L	0.096
TT395-MW04	10/28/2008	TPHPRG	GASOLINE RANGE ORGANICS	0.1	U	MG/L	0.02
TT395-MW04	10/28/2008	VOA	1,1,1-TRICHLOROETHANE	1	U	UG/L	0.2
TT395-MW04	10/28/2008	VOA	1,1,2,2-TETRACHLOROETHANE	1	U	UG/L	0.2
TT395-MW04	10/28/2008	VOA	1,1,2-TRICHLOROETHANE	1	U	UG/L	0.2
TT395-MW04	10/28/2008	VOA	1,1-DICHLOROETHANE	1	U	UG/L	0.2
TT395-MW04	10/28/2008	VOA	1,1-DICHLOROETHENE	1	U	UG/L	0.2
TT395-MW04	10/28/2008	VOA	1,2,4-TRIMETHYLBENZENE	1	U	UG/L	0.2
TT395-MW04	10/28/2008	VOA	1,2-DICHLOROETHANE	1	U	UG/L	0.2
TT395-MW04	10/28/2008	VOA	1,2-DICHLOROPROPANE	1	U	UG/L	0.2
TT395-MW04	10/28/2008	VOA	1,3,5-TRIMETHYLBENZENE	1	U	UG/L	0.2
TT395-MW04	10/28/2008	VOA	2-BUTANONE	10	R	UG/L	5
TT395-MW04	10/28/2008	VOA	2-HEXANONE	10	U	UG/L	5
TT395-MW04	10/28/2008	VOA	4-METHYL-2-PENTANONE	10	U	UG/L	5
TT395-MW04	10/28/2008	VOA	ACETONE	10	R	UG/L	5
TT395-MW04	10/28/2008	VOA	BENZENE	1	U	UG/L	0.2
TT395-MW04	10/28/2008	VOA	BROMODICHLOROMETHANE	1	U	UG/L	0.2
TT395-MW04	10/28/2008	VOA	BROMOFORM	1	U	UG/L	0.3
TT395-MW04	10/28/2008	VOA	BROMOMETHANE	1	UJ	UG/L	0.2
TT395-MW04	10/28/2008	VOA	CARBON DISULFIDE	1	U	UG/L	0.2
TT395-MW04	10/28/2008	VOA	CARBON TETRACHLORIDE	1	U	UG/L	0.2
TT395-MW04	10/28/2008	VOA	CHLOROBENZENE	1	U	UG/L	0.2
TT395-MW04	10/28/2008	VOA	CHLOROETHANE	1	U	UG/L	0.2
TT395-MW04	10/28/2008	VOA	CHLOROFORM	1	U	UG/L	0.2
TT395-MW04	10/28/2008	VOA	CHLOROMETHANE	1	U	UG/L	0.2
TT395-MW04	10/28/2008	VOA	CIS-1,2-DICHLOROETHENE	1	U	UG/L	0.2
TT395-MW04	10/28/2008	VOA	CIS-1,3-DICHLOROPROPENE	1	U	UG/L	0.2
TT395-MW04	10/28/2008	VOA	DIBROMOCHLOROMETHANE	1	U	UG/L	0.2
TT395-MW04	10/28/2008	VOA	ETHYLBENZENE	1	U	UG/L	0.2
TT395-MW04	10/28/2008	VOA	ISOPROPYLBENZENE	1	U	UG/L	0.2
TT395-MW04	10/28/2008	VOA	M,P-XYLENE	2	U	UG/L	0.5
TT395-MW04	10/28/2008	VOA	METHYLENE CHLORIDE	1	U	UG/L	0.5
TT395-MW04	10/28/2008	VOA	N-BUTYLBENZENE	1	U	UG/L	0.2
TT395-MW04	10/28/2008	VOA	N-PROPYLBENZENE	1	U	UG/L	0.2
TT395-MW04	10/28/2008	VOA	O-XYLENE	1	U	UG/L	0.2
TT395-MW04	10/28/2008	VOA	P-ISOPROPYLTOLUENE	1	U	UG/L	0.2
TT395-MW04	10/28/2008	VOA	SEC-BUTYLBENZENE	1	U	UG/L	0.2
TT395-MW04	10/28/2008	VOA	STYRENE	1	U	UG/L	0.2
TT395-MW04	10/28/2008	VOA	TERT-BUTYLBENZENE	1	U	UG/L	0.2
TT395-MW04	10/28/2008	VOA	TETRACHLOROETHENE	1	U	UG/L	0.2
TT395-MW04	10/28/2008	VOA	TOLUENE	1	U	UG/L	0.2

PT_NAME	SMP_DATE	ANGROUP	STD_CHEMNAME	CONC	QUALIFIER	UNITS	MDL
TT395-MW04	10/28/2008	VOA	TRANS-1,2-DICHLOROETHENE	1	U	UG/L	0.2
TT395-MW04	10/28/2008	VOA	TRANS-1,3-DICHLOROPROPEN	1	U	UG/L	0.2
TT395-MW04	10/28/2008	VOA	TRICHLOROETHENE	1	U	UG/L	0.2
TT395-MW04	10/28/2008	VOA	VINYL CHLORIDE	1	U	UG/L	0.2
TT806-MW01	10/28/2008	ANION	BROMIDE	19		MG/L	1.25
TT806-MW01	10/28/2008	ANION	CHLORIDE	9610		MG/L	50
TT806-MW01	10/28/2008	ANION	FLUORIDE	0.5	U	MG/L	0.25
TT806-MW01	10/28/2008	ANION	NITRATE	0.748		MG/L	0.25
TT806-MW01	10/28/2008	ANION	NITRITE	0.5	U	MG/L	0.25
TT806-MW01	10/28/2008	ANION	ORTHOPHOSPHATE	1.94	J	MG/L	1.25
TT806-MW01	10/28/2008	ANION	SULFATE	11800		MG/L	125
TT806-MW01	10/28/2008	ANION	TOTAL ALKALINITY	1100		MG/L	1
TT806-MW01	10/28/2008	DGASES	ETHANE	2	U	UG/L	0.6
TT806-MW01	10/28/2008	DGASES	ETHENE	2	U	UG/L	0.6
TT806-MW01	10/28/2008	DGASES	METHANE	1.5	J	UG/L	0.6
TT806-MW01	10/28/2008	SOLIDS	TOTAL DISSOLVED SOLIDS	33200		MG/L	5
TT806-MW01	10/28/2008	SULFIDE	SULFIDE	0.5	U	MG/L	0.1
TT806-MW01	10/28/2008	SVOA	1-METHYLNAPHTHALENE	0.14		UG/L	0.0094
TT806-MW01	10/28/2008	SVOA	2-METHYLNAPHTHALENE	0.13		UG/L	0.0094
TT806-MW01	10/28/2008	SVOA	ACENAPHTHENE	0.093		UG/L	0.0094
TT806-MW01	10/28/2008	SVOA	ACENAPHTHYLENE	0.097		UG/L	0.0094
TT806-MW01	10/28/2008	SVOA	ANTHRACENE	0.021		UG/L	0.0094
TT806-MW01	10/28/2008	SVOA	BENZO(A)ANTHRACENE	0.019	U	UG/L	0.0094
TT806-MW01	10/28/2008	SVOA	BENZO(A)PYRENE	0.019	U	UG/L	0.0094
TT806-MW01	10/28/2008	SVOA	BENZO(B)FLUORANTHENE	0.019	U	UG/L	0.0094
TT806-MW01	10/28/2008	SVOA	BENZO(G,H,I)PERYLENE	0.019	U	UG/L	0.0094
TT806-MW01	10/28/2008	SVOA	BENZO(K)FLUORANTHENE	0.019	U	UG/L	0.0094
TT806-MW01	10/28/2008	SVOA	CHRYSENE	0.019	U	UG/L	0.0094
TT806-MW01	10/28/2008	SVOA	DIBENZO(A,H)ANTHRACENE	0.019	U	UG/L	0.0094
TT806-MW01	10/28/2008	SVOA	FLUORANTHENE	0.019	U	UG/L	0.0094
TT806-MW01	10/28/2008	SVOA	FLUORENE	0.06		UG/L	0.0094
TT806-MW01	10/28/2008	SVOA	INDENO(1,2,3-CD)PYRENE	0.019	U	UG/L	0.0094
TT806-MW01	10/28/2008	SVOA	NAPHTHALENE	0.13		UG/L	0.0094
TT806-MW01	10/28/2008	SVOA	PHENANTHRENE	0.015	J	UG/L	0.0094
TT806-MW01	10/28/2008	SVOA	PYRENE	0.019	U	UG/L	0.0094
TT806-MW01	10/28/2008	TOC	TOTAL ORGANIC CARBON	17.7		MG/L	0.5
TT806-MW01	10/28/2008	TPHEXT	DIESEL RANGE ORGANICS	0.47	U	MG/L	0.094
TT806-MW01	10/28/2008	TPHEXT	JP5 RANGE ORGANICS	0.94	U	MG/L	0.094
TT806-MW01	10/28/2008	TPHEXT	MOTOR OIL RANGE ORGANICS	0.31	JM	MG/L	0.094
TT806-MW01	10/28/2008	TPHPRG	GASOLINE RANGE ORGANICS	0.1	U	MG/L	0.02
TT806-MW01	10/28/2008	VOA	1,1,1-TRICHLOROETHANE	1	U	UG/L	0.2
TT806-MW01	10/28/2008	VOA	1,1,2,2-TETRACHLOROETHANE	1	U	UG/L	0.2
TT806-MW01	10/28/2008	VOA	1,1,2-TRICHLOROETHANE	1	U	UG/L	0.2
TT806-MW01	10/28/2008	VOA	1,1-DICHLOROETHANE	0.25	J	UG/L	0.2
TT806-MW01	10/28/2008	VOA	1,1-DICHLOROETHENE	1	U	UG/L	0.2
TT806-MW01	10/28/2008	VOA	1,2,4-TRIMETHYLBENZENE	1	U	UG/L	0.2
TT806-MW01	10/28/2008	VOA	1,2-DICHLOROETHANE	1	U	UG/L	0.2
TT806-MW01	10/28/2008	VOA	1,2-DICHLOROPROPANE	1	U	UG/L	0.2
TT806-MW01	10/28/2008	VOA	1,3,5-TRIMETHYLBENZENE	1	U	UG/L	0.2
TT806-MW01	10/28/2008	VOA	2-BUTANONE	10	R	UG/L	5
TT806-MW01	10/28/2008	VOA	2-HEXANONE	10	U	UG/L	5
TT806-MW01	10/28/2008	VOA	4-METHYL-2-PENTANONE	10	U	UG/L	5
TT806-MW01	10/28/2008	VOA	ACETONE	10	R	UG/L	5
TT806-MW01	10/28/2008	VOA	BENZENE	1	U	UG/L	0.2
TT806-MW01	10/28/2008	VOA	BROMODICHLOROMETHANE	1	U	UG/L	0.2
TT806-MW01	10/28/2008	VOA	BROMOFORM	1	U	UG/L	0.3

PT_NAME	SMP_DATE	ANGROUP	STD_CHEMNAME	CONC	QUALIFIER	UNITS	MDL
TT806-MW01	10/28/2008	VOA	BROMOMETHANE	1	UJ	UG/L	0.2
TT806-MW01	10/28/2008	VOA	CARBON DISULFIDE	1	U	UG/L	0.2
TT806-MW01	10/28/2008	VOA	CARBON TETRACHLORIDE	1	U	UG/L	0.2
TT806-MW01	10/28/2008	VOA	CHLOROBENZENE	1	U	UG/L	0.2
TT806-MW01	10/28/2008	VOA	CHLOROETHANE	1	U	UG/L	0.2
TT806-MW01	10/28/2008	VOA	CHLOROFORM	1	U	UG/L	0.2
TT806-MW01	10/28/2008	VOA	CHLOROMETHANE	1	U	UG/L	0.2
TT806-MW01	10/28/2008	VOA	CIS-1,2-DICHLOROETHENE	1	U	UG/L	0.2
TT806-MW01	10/28/2008	VOA	CIS-1,3-DICHLOROPROPENE	1	U	UG/L	0.2
TT806-MW01	10/28/2008	VOA	DIBROMOCHLOROMETHANE	1	U	UG/L	0.2
TT806-MW01	10/28/2008	VOA	ETHYLBENZENE	1	U	UG/L	0.2
TT806-MW01	10/28/2008	VOA	ISOPROPYLBENZENE	1	U	UG/L	0.2
TT806-MW01	10/28/2008	VOA	M,P-XYLENE	2	U	UG/L	0.5
TT806-MW01	10/28/2008	VOA	METHYLENE CHLORIDE	1	U	UG/L	0.5
TT806-MW01	10/28/2008	VOA	N-BUTYLBENZENE	1	U	UG/L	0.2
TT806-MW01	10/28/2008	VOA	N-PROPYLBENZENE	1	U	UG/L	0.2
TT806-MW01	10/28/2008	VOA	O-XYLENE	1	U	UG/L	0.2
TT806-MW01	10/28/2008	VOA	P-ISOPROPYLTOLUENE	1	U	UG/L	0.2
TT806-MW01	10/28/2008	VOA	SEC-BUTYLBENZENE	1	U	UG/L	0.2
TT806-MW01	10/28/2008	VOA	STYRENE	1	U	UG/L	0.2
TT806-MW01	10/28/2008	VOA	TERT-BUTYLBENZENE	1	U	UG/L	0.2
TT806-MW01	10/28/2008	VOA	TETRACHLOROETHENE	1	U	UG/L	0.2
TT806-MW01	10/28/2008	VOA	TOLUENE	1	U	UG/L	0.2
TT806-MW01	10/28/2008	VOA	TRANS-1,2-DICHLOROETHENE	1	U	UG/L	0.2
TT806-MW01	10/28/2008	VOA	TRANS-1,3-DICHLOROPROPEN	1	U	UG/L	0.2
TT806-MW01	10/28/2008	VOA	TRICHLOROETHENE	1	U	UG/L	0.2
TT806-MW01	10/28/2008	VOA	VINYL CHLORIDE	1	U	UG/L	0.2
TT806-MW02	10/3/2008	SOLIDS	TOTAL DISSOLVED SOLIDS	50800		MG/L	5
TT806-MW02	10/3/2008	SVOA	1-METHYLNAPHTHALENE	0.019	U	UG/L	0.0095
TT806-MW02	10/3/2008	SVOA	2-METHYLNAPHTHALENE	0.019	U	UG/L	0.0095
TT806-MW02	10/3/2008	SVOA	ACENAPHTHENE	0.019	U	UG/L	0.0095
TT806-MW02	10/3/2008	SVOA	ACENAPHTHYLENE	0.019	U	UG/L	0.0095
TT806-MW02	10/3/2008	SVOA	ANTHRACENE	0.019	U	UG/L	0.0095
TT806-MW02	10/3/2008	SVOA	BENZO(A)ANTHRACENE	0.019	U	UG/L	0.0095
TT806-MW02	10/3/2008	SVOA	BENZO(A)PYRENE	0.019	U	UG/L	0.0095
TT806-MW02	10/3/2008	SVOA	BENZO(B)FLUORANTHENE	0.019	U	UG/L	0.0095
TT806-MW02	10/3/2008	SVOA	BENZO(G,H,I)PERYLENE	0.019	U	UG/L	0.0095
TT806-MW02	10/3/2008	SVOA	BENZO(K)FLUORANTHENE	0.019	U	UG/L	0.0095
TT806-MW02	10/3/2008	SVOA	CHRYSENE	0.019	U	UG/L	0.0095
TT806-MW02	10/3/2008	SVOA	DIBENZO(A,H)ANTHRACENE	0.019	U	UG/L	0.0095
TT806-MW02	10/3/2008	SVOA	FLUORANTHENE	0.019	U	UG/L	0.0095
TT806-MW02	10/3/2008	SVOA	FLUORENE	0.019	U	UG/L	0.0095
TT806-MW02	10/3/2008	SVOA	INDENO(1,2,3-CD)PYRENE	0.019	U	UG/L	0.0095
TT806-MW02	10/3/2008	SVOA	NAPHTHALENE	0.019	U	UG/L	0.0095
TT806-MW02	10/3/2008	SVOA	PHENANTHRENE	0.019	U	UG/L	0.0095
TT806-MW02	10/3/2008	SVOA	PYRENE	0.019	U	UG/L	0.0095
TT806-MW02	10/3/2008	VOA	1,1,1-TRICHLOROETHANE	1	U	UG/L	0.2
TT806-MW02	10/3/2008	VOA	1,1,2,2-TETRACHLOROETHANE	1	U	UG/L	0.2
TT806-MW02	10/3/2008	VOA	1,1,2-TRICHLOROETHANE	1	U	UG/L	0.2
TT806-MW02	10/3/2008	VOA	1,1-DICHLOROETHANE	2.7		UG/L	0.2
TT806-MW02	10/3/2008	VOA	1,1-DICHLOROETHENE	4.7		UG/L	0.2
TT806-MW02	10/3/2008	VOA	1,2,4-TRIMETHYLBENZENE	1	U	UG/L	0.2
TT806-MW02	10/3/2008	VOA	1,2-DICHLOROETHANE	1	U	UG/L	0.2
TT806-MW02	10/3/2008	VOA	1,2-DICHLOROPROPANE	1	U	UG/L	0.2
TT806-MW02	10/3/2008	VOA	1,3,5-TRIMETHYLBENZENE	1	U	UG/L	0.2
TT806-MW02	10/3/2008	VOA	2-BUTANONE	10	U	UG/L	5

PT_NAME	SMP_DATE	ANGROUP	STD_CHEMNAME	CONC	QUALIFIER	UNITS	MDL
TT806-MW02	10/3/2008	VOA	2-HEXANONE	10	U	UG/L	5
TT806-MW02	10/3/2008	VOA	4-METHYL-2-PENTANONE	10	U	UG/L	5
TT806-MW02	10/3/2008	VOA	ACETONE	10	U	UG/L	5
TT806-MW02	10/3/2008	VOA	BENZENE	1	U	UG/L	0.2
TT806-MW02	10/3/2008	VOA	BROMODICHLOROMETHANE	1	U	UG/L	0.2
TT806-MW02	10/3/2008	VOA	BROMOFORM	1	U	UG/L	0.3
TT806-MW02	10/3/2008	VOA	BROMOMETHANE	1	UJ	UG/L	0.2
TT806-MW02	10/3/2008	VOA	CARBON DISULFIDE	1	U	UG/L	0.2
TT806-MW02	10/3/2008	VOA	CARBON TETRACHLORIDE	1	U	UG/L	0.2
TT806-MW02	10/3/2008	VOA	CHLOROBENZENE	1	U	UG/L	0.2
TT806-MW02	10/3/2008	VOA	CHLOROETHANE	1	U	UG/L	0.2
TT806-MW02	10/3/2008	VOA	CHLOROFORM	1	U	UG/L	0.2
TT806-MW02	10/3/2008	VOA	CHLOROMETHANE	1	U	UG/L	0.2
TT806-MW02	10/3/2008	VOA	CIS-1,2-DICHLOROETHENE	0.81	J	UG/L	0.2
TT806-MW02	10/3/2008	VOA	CIS-1,3-DICHLOROPROPENE	1	U	UG/L	0.2
TT806-MW02	10/3/2008	VOA	DIBROMOCHLOROMETHANE	1	U	UG/L	0.2
TT806-MW02	10/3/2008	VOA	ETHYLBENZENE	1	U	UG/L	0.2
TT806-MW02	10/3/2008	VOA	ISOPROPYLBENZENE	1	U	UG/L	0.2
TT806-MW02	10/3/2008	VOA	M,P-XYLENE	2	U	UG/L	0.5
TT806-MW02	10/3/2008	VOA	METHYLENE CHLORIDE	1	U	UG/L	0.5
TT806-MW02	10/3/2008	VOA	N-BUTYLBENZENE	1	U	UG/L	0.2
TT806-MW02	10/3/2008	VOA	N-PROPYLBENZENE	1	U	UG/L	0.2
TT806-MW02	10/3/2008	VOA	O-XYLENE	1	U	UG/L	0.2
TT806-MW02	10/3/2008	VOA	P-ISOPROPYLTOLUENE	1	U	UG/L	0.2
TT806-MW02	10/3/2008	VOA	SEC-BUTYLBENZENE	1	U	UG/L	0.2
TT806-MW02	10/3/2008	VOA	STYRENE	1	U	UG/L	0.2
TT806-MW02	10/3/2008	VOA	TERT-BUTYLBENZENE	1	U	UG/L	0.2
TT806-MW02	10/3/2008	VOA	TETRACHLOROETHENE	1	U	UG/L	0.2
TT806-MW02	10/3/2008	VOA	TOLUENE	1	U	UG/L	0.2
TT806-MW02	10/3/2008	VOA	TRANS-1,2-DICHLOROETHENE	1	U	UG/L	0.2
TT806-MW02	10/3/2008	VOA	TRANS-1,3-DICHLOROPROPEN	1	U	UG/L	0.2
TT806-MW02	10/3/2008	VOA	TRICHLOROETHENE	0.31	J	UG/L	0.2
TT806-MW02	10/3/2008	VOA	VINYL CHLORIDE	1	U	UG/L	0.2
TT806-MW03	10/2/2008	SOLIDS	TOTAL DISSOLVED SOLIDS	56400		MG/L	5
TT806-MW03	10/2/2008	SVOA	1-METHYLNAPHTHALENE	0.019	U	UG/L	0.0094
TT806-MW03	10/2/2008	SVOA	2-METHYLNAPHTHALENE	0.019	U	UG/L	0.0094
TT806-MW03	10/2/2008	SVOA	ACENAPHTHENE	0.019	U	UG/L	0.0094
TT806-MW03	10/2/2008	SVOA	ACENAPHTHYLENE	0.019	U	UG/L	0.0094
TT806-MW03	10/2/2008	SVOA	ANTHRACENE	0.019	U	UG/L	0.0094
TT806-MW03	10/2/2008	SVOA	BENZO(A)ANTHRACENE	0.019	U	UG/L	0.0094
TT806-MW03	10/2/2008	SVOA	BENZO(A)PYRENE	0.019	U	UG/L	0.0094
TT806-MW03	10/2/2008	SVOA	BENZO(B)FLUORANTHENE	0.019	U	UG/L	0.0094
TT806-MW03	10/2/2008	SVOA	BENZO(G,H,I)PERYLENE	0.019	U	UG/L	0.0094
TT806-MW03	10/2/2008	SVOA	BENZO(K)FLUORANTHENE	0.019	U	UG/L	0.0094
TT806-MW03	10/2/2008	SVOA	CHRYSENE	0.019	U	UG/L	0.0094
TT806-MW03	10/2/2008	SVOA	DIBENZO(A,H)ANTHRACENE	0.019	U	UG/L	0.0094
TT806-MW03	10/2/2008	SVOA	FLUORANTHENE	0.019	U	UG/L	0.0094
TT806-MW03	10/2/2008	SVOA	FLUORENE	0.019	U	UG/L	0.0094
TT806-MW03	10/2/2008	SVOA	INDENO(1,2,3-CD)PYRENE	0.019	U	UG/L	0.0094
TT806-MW03	10/2/2008	SVOA	NAPHTHALENE	0.019	UJ	UG/L	0.0094
TT806-MW03	10/2/2008	SVOA	PHENANTHRENE	0.019	U	UG/L	0.0094
TT806-MW03	10/2/2008	SVOA	PYRENE	0.019	U	UG/L	0.0094
TT806-MW03	10/2/2008	VOA	1,1,1-TRICHLOROETHANE	1	U	UG/L	0.2
TT806-MW03	10/2/2008	VOA	1,1,2,2-TETRACHLOROETHANE	1	U	UG/L	0.2
TT806-MW03	10/2/2008	VOA	1,1,2-TRICHLOROETHANE	1	U	UG/L	0.2
TT806-MW03	10/2/2008	VOA	1,1-DICHLOROETHANE	3.5		UG/L	0.2

PT_NAME	SMP_DATE	ANGROUP	STD_CHEMNAME	CONC	QUALIFIER	UNITS	MDL
TT806-MW03	10/2/2008	VOA	1,1-DICHLOROETHENE	8.3		UG/L	0.2
TT806-MW03	10/2/2008	VOA	1,2,4-TRIMETHYLBENZENE	1	U	UG/L	0.2
TT806-MW03	10/2/2008	VOA	1,2-DICHLOROETHANE	1	UJ	UG/L	0.2
TT806-MW03	10/2/2008	VOA	1,2-DICHLOROPROPANE	1	U	UG/L	0.2
TT806-MW03	10/2/2008	VOA	1,3,5-TRIMETHYLBENZENE	1	U	UG/L	0.2
TT806-MW03	10/2/2008	VOA	2-BUTANONE	10	R	UG/L	5
TT806-MW03	10/2/2008	VOA	2-HEXANONE	10	U	UG/L	5
TT806-MW03	10/2/2008	VOA	4-METHYL-2-PENTANONE	10	UJ	UG/L	5
TT806-MW03	10/2/2008	VOA	ACETONE	10	UJ	UG/L	5
TT806-MW03	10/2/2008	VOA	BENZENE	1	U	UG/L	0.2
TT806-MW03	10/2/2008	VOA	BROMODICHLOROMETHANE	1	U	UG/L	0.2
TT806-MW03	10/2/2008	VOA	BROMOFORM	1	U	UG/L	0.3
TT806-MW03	10/2/2008	VOA	BROMOMETHANE	1	UJ	UG/L	0.2
TT806-MW03	10/2/2008	VOA	CARBON DISULFIDE	1	U	UG/L	0.2
TT806-MW03	10/2/2008	VOA	CARBON TETRACHLORIDE	1	U	UG/L	0.2
TT806-MW03	10/2/2008	VOA	CHLOROBENZENE	1	U	UG/L	0.2
TT806-MW03	10/2/2008	VOA	CHLOROETHANE	1	U	UG/L	0.2
TT806-MW03	10/2/2008	VOA	CHLOROFORM	1	U	UG/L	0.2
TT806-MW03	10/2/2008	VOA	CHLOROMETHANE	1	U	UG/L	0.2
TT806-MW03	10/2/2008	VOA	CIS-1,2-DICHLOROETHENE	1	U	UG/L	0.2
TT806-MW03	10/2/2008	VOA	CIS-1,3-DICHLOROPROPENE	1	U	UG/L	0.2
TT806-MW03	10/2/2008	VOA	DIBROMOCHLOROMETHANE	1	U	UG/L	0.2
TT806-MW03	10/2/2008	VOA	ETHYLBENZENE	1	U	UG/L	0.2
TT806-MW03	10/2/2008	VOA	ISOPROPYLBENZENE	1	U	UG/L	0.2
TT806-MW03	10/2/2008	VOA	M,P-XYLENE	2	U	UG/L	0.5
TT806-MW03	10/2/2008	VOA	METHYLENE CHLORIDE	1	U	UG/L	0.5
TT806-MW03	10/2/2008	VOA	N-BUTYLBENZENE	1	U	UG/L	0.2
TT806-MW03	10/2/2008	VOA	N-PROPYLBENZENE	1	U	UG/L	0.2
TT806-MW03	10/2/2008	VOA	O-XYLENE	1	U	UG/L	0.2
TT806-MW03	10/2/2008	VOA	P-ISOPROPYLTOLUENE	1	U	UG/L	0.2
TT806-MW03	10/2/2008	VOA	SEC-BUTYLBENZENE	1	U	UG/L	0.2
TT806-MW03	10/2/2008	VOA	STYRENE	1	U	UG/L	0.2
TT806-MW03	10/2/2008	VOA	TERT-BUTYLBENZENE	1	U	UG/L	0.2
TT806-MW03	10/2/2008	VOA	TETRACHLOROETHENE	1	U	UG/L	0.2
TT806-MW03	10/2/2008	VOA	TOLUENE	1	U	UG/L	0.2
TT806-MW03	10/2/2008	VOA	TRANS-1,2-DICHLOROETHENE	1	U	UG/L	0.2
TT806-MW03	10/2/2008	VOA	TRANS-1,3-DICHLOROPROPEN	1	U	UG/L	0.2
TT806-MW03	10/2/2008	VOA	TRICHLOROETHENE	1	U	UG/L	0.2
TT806-MW03	10/2/2008	VOA	VINYL CHLORIDE	1	U	UG/L	0.2
QC SAMPLE	5/14/2008	TPHPRG	GASOLINE RANGE ORGANICS	0.1	U	MG/L	0.02
QC SAMPLE	5/14/2008	VOA	1,1,1-TRICHLOROETHANE	1	U	UG/L	0.2
QC SAMPLE	5/14/2008	VOA	1,1,2,2-TETRACHLOROETHANE	1	U	UG/L	0.2
QC SAMPLE	5/14/2008	VOA	1,1,2-TRICHLOROETHANE	1	U	UG/L	0.2
QC SAMPLE	5/14/2008	VOA	1,1-DICHLOROETHANE	1	U	UG/L	0.2
QC SAMPLE	5/14/2008	VOA	1,1-DICHLOROETHENE	1	U	UG/L	0.2
QC SAMPLE	5/14/2008	VOA	1,2,4-TRIMETHYLBENZENE	1	U	UG/L	0.2
QC SAMPLE	5/14/2008	VOA	1,2-DICHLOROETHANE	1	U	UG/L	0.2
QC SAMPLE	5/14/2008	VOA	1,2-DICHLOROPROPANE	1	U	UG/L	0.2
QC SAMPLE	5/14/2008	VOA	1,3,5-TRIMETHYLBENZENE	1	U	UG/L	0.2
QC SAMPLE	5/14/2008	VOA	2-BUTANONE	10	U	UG/L	5
QC SAMPLE	5/14/2008	VOA	2-HEXANONE	10	U	UG/L	5
QC SAMPLE	5/14/2008	VOA	4-METHYL-2-PENTANONE	10	U	UG/L	5
QC SAMPLE	5/14/2008	VOA	ACETONE	10	U	UG/L	5
QC SAMPLE	5/14/2008	VOA	BENZENE	1	U	UG/L	0.2
QC SAMPLE	5/14/2008	VOA	BROMODICHLOROMETHANE	1	U	UG/L	0.2
QC SAMPLE	5/14/2008	VOA	BROMOFORM	1	U	UG/L	0.3

PT_NAME	SMP_DATE	ANGROUP	STD_CHEMNAME	CONC	QUALIFIER	UNITS	MDL
QC SAMPLE	5/14/2008	VOA	BROMOMETHANE	1	UJ	UG/L	0.2
QC SAMPLE	5/14/2008	VOA	CARBON DISULFIDE	1	U	UG/L	0.2
QC SAMPLE	5/14/2008	VOA	CARBON TETRACHLORIDE	1	U	UG/L	0.2
QC SAMPLE	5/14/2008	VOA	CHLOROBENZENE	1	U	UG/L	0.2
QC SAMPLE	5/14/2008	VOA	CHLOROETHANE	1	U	UG/L	0.2
QC SAMPLE	5/14/2008	VOA	CHLOROFORM	1	U	UG/L	0.2
QC SAMPLE	5/14/2008	VOA	CHLOROMETHANE	1	U	UG/L	0.2
QC SAMPLE	5/14/2008	VOA	CIS-1,2-DICHLOROETHENE	1	U	UG/L	0.2
QC SAMPLE	5/14/2008	VOA	CIS-1,3-DICHLOROPROPENE	1	U	UG/L	0.2
QC SAMPLE	5/14/2008	VOA	DIBROMOCHLOROMETHANE	1	U	UG/L	0.2
QC SAMPLE	5/14/2008	VOA	ETHYLBENZENE	1	U	UG/L	0.2
QC SAMPLE	5/14/2008	VOA	ISOPROPYLBENZENE	1	U	UG/L	0.2
QC SAMPLE	5/14/2008	VOA	M,P-XYLENE	2	U	UG/L	0.5
QC SAMPLE	5/14/2008	VOA	METHYLENE CHLORIDE	1	U	UG/L	0.5
QC SAMPLE	5/14/2008	VOA	N-BUTYLBENZENE	1	U	UG/L	0.2
QC SAMPLE	5/14/2008	VOA	N-PROPYLBENZENE	1	U	UG/L	0.2
QC SAMPLE	5/14/2008	VOA	O-XYLENE	1	U	UG/L	0.2
QC SAMPLE	5/14/2008	VOA	P-ISOPROPYLTOLUENE	1	U	UG/L	0.2
QC SAMPLE	5/14/2008	VOA	SEC-BUTYLBENZENE	1	U	UG/L	0.2
QC SAMPLE	5/14/2008	VOA	STYRENE	1	U	UG/L	0.2
QC SAMPLE	5/14/2008	VOA	TERT-BUTYLBENZENE	1	U	UG/L	0.2
QC SAMPLE	5/14/2008	VOA	TETRACHLOROETHENE	1	U	UG/L	0.2
QC SAMPLE	5/14/2008	VOA	TOLUENE	1	U	UG/L	0.2
QC SAMPLE	5/14/2008	VOA	TRANS-1,2-DICHLOROETHENE	1	U	UG/L	0.2
QC SAMPLE	5/14/2008	VOA	TRANS-1,3-DICHLOROPROPEN	1	U	UG/L	0.2
QC SAMPLE	5/14/2008	VOA	TRICHLOROETHENE	1	U	UG/L	0.2
QC SAMPLE	5/14/2008	VOA	VINYL CHLORIDE	1	U	UG/L	0.2
QC SAMPLE	5/15/2008	VOA	1,1,1-TRICHLOROETHANE	1	U	UG/L	0.2
QC SAMPLE	5/15/2008	VOA	1,1,2,2-TETRACHLOROETHANE	1	U	UG/L	0.2
QC SAMPLE	5/15/2008	VOA	1,1,2-TRICHLOROETHANE	1	U	UG/L	0.2
QC SAMPLE	5/15/2008	VOA	1,1-DICHLOROETHANE	1	U	UG/L	0.2
QC SAMPLE	5/15/2008	VOA	1,1-DICHLOROETHENE	1	U	UG/L	0.2
QC SAMPLE	5/15/2008	VOA	1,2,4-TRIMETHYLBENZENE	1	U	UG/L	0.2
QC SAMPLE	5/15/2008	VOA	1,2-DICHLOROETHANE	1	U	UG/L	0.2
QC SAMPLE	5/15/2008	VOA	1,2-DICHLOROPROPANE	1	U	UG/L	0.2
QC SAMPLE	5/15/2008	VOA	1,3,5-TRIMETHYLBENZENE	1	U	UG/L	0.2
QC SAMPLE	5/15/2008	VOA	2-BUTANONE	10	R	UG/L	5
QC SAMPLE	5/15/2008	VOA	2-HEXANONE	10	U	UG/L	5
QC SAMPLE	5/15/2008	VOA	4-METHYL-2-PENTANONE	10	U	UG/L	5
QC SAMPLE	5/15/2008	VOA	ACETONE	10	R	UG/L	5
QC SAMPLE	5/15/2008	VOA	BENZENE	1	U	UG/L	0.2
QC SAMPLE	5/15/2008	VOA	BROMODICHLOROMETHANE	1	U	UG/L	0.2
QC SAMPLE	5/15/2008	VOA	BROMOFORM	1	U	UG/L	0.3
QC SAMPLE	5/15/2008	VOA	BROMOMETHANE	1	UJ	UG/L	0.2
QC SAMPLE	5/15/2008	VOA	CARBON DISULFIDE	1	U	UG/L	0.2
QC SAMPLE	5/15/2008	VOA	CARBON TETRACHLORIDE	1	U	UG/L	0.2
QC SAMPLE	5/15/2008	VOA	CHLOROBENZENE	1	U	UG/L	0.2
QC SAMPLE	5/15/2008	VOA	CHLOROETHANE	1	U	UG/L	0.2
QC SAMPLE	5/15/2008	VOA	CHLOROFORM	1	U	UG/L	0.2
QC SAMPLE	5/15/2008	VOA	CHLOROMETHANE	1	U	UG/L	0.2
QC SAMPLE	5/15/2008	VOA	CIS-1,2-DICHLOROETHENE	1	U	UG/L	0.2
QC SAMPLE	5/15/2008	VOA	CIS-1,3-DICHLOROPROPENE	1	U	UG/L	0.2
QC SAMPLE	5/15/2008	VOA	DIBROMOCHLOROMETHANE	1	U	UG/L	0.2
QC SAMPLE	5/15/2008	VOA	ETHYLBENZENE	1	U	UG/L	0.2
QC SAMPLE	5/15/2008	VOA	ISOPROPYLBENZENE	1	U	UG/L	0.2
QC SAMPLE	5/15/2008	VOA	M,P-XYLENE	2	U	UG/L	0.5

PT_NAME	SMP_DATE	ANGROUP	STD_CHEMNAME	CONC	QUALIFIER	UNITS	MDL
QC SAMPLE	5/15/2008	VOA	METHYLENE CHLORIDE	1	U	UG/L	0.5
QC SAMPLE	5/15/2008	VOA	N-BUTYLBENZENE	1	U	UG/L	0.2
QC SAMPLE	5/15/2008	VOA	N-PROPYLBENZENE	1	U	UG/L	0.2
QC SAMPLE	5/15/2008	VOA	O-XYLENE	1	U	UG/L	0.2
QC SAMPLE	5/15/2008	VOA	P-ISOPROPYLTOLUENE	1	U	UG/L	0.2
QC SAMPLE	5/15/2008	VOA	SEC-BUTYLBENZENE	1	U	UG/L	0.2
QC SAMPLE	5/15/2008	VOA	STYRENE	1	U	UG/L	0.2
QC SAMPLE	5/15/2008	VOA	TERT-BUTYLBENZENE	1	U	UG/L	0.2
QC SAMPLE	5/15/2008	VOA	TETRACHLOROETHENE	1	U	UG/L	0.2
QC SAMPLE	5/15/2008	VOA	TOLUENE	1	U	UG/L	0.2
QC SAMPLE	5/15/2008	VOA	TRANS-1,2-DICHLOROETHENE	1	U	UG/L	0.2
QC SAMPLE	5/15/2008	VOA	TRANS-1,3-DICHLOROPROPEN	1	U	UG/L	0.2
QC SAMPLE	5/15/2008	VOA	TRICHLOROETHENE	1	U	UG/L	0.2
QC SAMPLE	5/15/2008	VOA	VINYL CHLORIDE	1	U	UG/L	0.2
QC SAMPLE	10/1/2008	TPHPRG	GASOLINE RANGE ORGANICS	0.1	U	MG/L	0.02
QC SAMPLE	10/1/2008	VOA	1,1,1-TRICHLOROETHANE	1	U	UG/L	0.2
QC SAMPLE	10/1/2008	VOA	1,1,2,2-TETRACHLOROETHANE	1	U	UG/L	0.2
QC SAMPLE	10/1/2008	VOA	1,1,2-TRICHLOROETHANE	1	U	UG/L	0.2
QC SAMPLE	10/1/2008	VOA	1,1-DICHLOROETHANE	1	U	UG/L	0.2
QC SAMPLE	10/1/2008	VOA	1,1-DICHLOROETHENE	1	U	UG/L	0.2
QC SAMPLE	10/1/2008	VOA	1,2,4-TRIMETHYLBENZENE	1	U	UG/L	0.2
QC SAMPLE	10/1/2008	VOA	1,2-DICHLOROETHANE	1	U	UG/L	0.2
QC SAMPLE	10/1/2008	VOA	1,2-DICHLOROPROPANE	1	U	UG/L	0.2
QC SAMPLE	10/1/2008	VOA	1,3,5-TRIMETHYLBENZENE	1	U	UG/L	0.2
QC SAMPLE	10/1/2008	VOA	2-BUTANONE	10	R	UG/L	5
QC SAMPLE	10/1/2008	VOA	2-HEXANONE	10	U	UG/L	5
QC SAMPLE	10/1/2008	VOA	4-METHYL-2-PENTANONE	10	U	UG/L	5
QC SAMPLE	10/1/2008	VOA	ACETONE	10	U	UG/L	5
QC SAMPLE	10/1/2008	VOA	BENZENE	1	U	UG/L	0.2
QC SAMPLE	10/1/2008	VOA	BROMODICHLOROMETHANE	1	U	UG/L	0.2
QC SAMPLE	10/1/2008	VOA	BROMOFORM	1	U	UG/L	0.3
QC SAMPLE	10/1/2008	VOA	BROMOMETHANE	1	U	UG/L	0.2
QC SAMPLE	10/1/2008	VOA	CARBON DISULFIDE	1	U	UG/L	0.2
QC SAMPLE	10/1/2008	VOA	CARBON TETRACHLORIDE	1	U	UG/L	0.2
QC SAMPLE	10/1/2008	VOA	CHLOROBENZENE	1	U	UG/L	0.2
QC SAMPLE	10/1/2008	VOA	CHLOROETHANE	1	U	UG/L	0.2
QC SAMPLE	10/1/2008	VOA	CHLOROFORM	1	U	UG/L	0.2
QC SAMPLE	10/1/2008	VOA	CHLOROMETHANE	1	U	UG/L	0.2
QC SAMPLE	10/1/2008	VOA	CIS-1,2-DICHLOROETHENE	1	U	UG/L	0.2
QC SAMPLE	10/1/2008	VOA	CIS-1,3-DICHLOROPROPENE	1	U	UG/L	0.2
QC SAMPLE	10/1/2008	VOA	DIBROMOCHLOROMETHANE	1	U	UG/L	0.2
QC SAMPLE	10/1/2008	VOA	ETHYLBENZENE	1	U	UG/L	0.2
QC SAMPLE	10/1/2008	VOA	ISOPROPYLBENZENE	1	U	UG/L	0.2
QC SAMPLE	10/1/2008	VOA	M,P-XYLENE	2	U	UG/L	0.5
QC SAMPLE	10/1/2008	VOA	METHYLENE CHLORIDE	1	U	UG/L	0.5
QC SAMPLE	10/1/2008	VOA	N-BUTYLBENZENE	1	U	UG/L	0.2
QC SAMPLE	10/1/2008	VOA	N-PROPYLBENZENE	1	U	UG/L	0.2
QC SAMPLE	10/1/2008	VOA	O-XYLENE	1	U	UG/L	0.2
QC SAMPLE	10/1/2008	VOA	P-ISOPROPYLTOLUENE	1	U	UG/L	0.2
QC SAMPLE	10/1/2008	VOA	SEC-BUTYLBENZENE	1	U	UG/L	0.2
QC SAMPLE	10/1/2008	VOA	STYRENE	1	U	UG/L	0.2
QC SAMPLE	10/1/2008	VOA	TERT-BUTYLBENZENE	1	U	UG/L	0.2
QC SAMPLE	10/1/2008	VOA	TETRACHLOROETHENE	1	U	UG/L	0.2
QC SAMPLE	10/1/2008	VOA	TOLUENE	1	U	UG/L	0.2
QC SAMPLE	10/1/2008	VOA	TRANS-1,2-DICHLOROETHENE	1	U	UG/L	0.2
QC SAMPLE	10/1/2008	VOA	TRANS-1,3-DICHLOROPROPEN	1	U	UG/L	0.2

PT_NAME	SMP_DATE	ANGROUP	STD_CHEMNAME	CONC	QUALIFIER	UNITS	MDL
QC SAMPLE	10/1/2008	VOA	TRICHLOROETHENE	1	U	UG/L	0.2
QC SAMPLE	10/1/2008	VOA	VINYL CHLORIDE	1	U	UG/L	0.2
QC SAMPLE	10/2/2008	SVOA	1-METHYLNAPHTHALENE	0.019	U	UG/L	0.0094
QC SAMPLE	10/2/2008	SVOA	2-METHYLNAPHTHALENE	0.019	U	UG/L	0.0094
QC SAMPLE	10/2/2008	SVOA	ACENAPHTHENE	0.019	U	UG/L	0.0094
QC SAMPLE	10/2/2008	SVOA	ACENAPHTHYLENE	0.019	U	UG/L	0.0094
QC SAMPLE	10/2/2008	SVOA	ANTHRACENE	0.019	U	UG/L	0.0094
QC SAMPLE	10/2/2008	SVOA	BENZO(A)ANTHRACENE	0.019	U	UG/L	0.0094
QC SAMPLE	10/2/2008	SVOA	BENZO(A)PYRENE	0.019	U	UG/L	0.0094
QC SAMPLE	10/2/2008	SVOA	BENZO(B)FLUORANTHENE	0.019	U	UG/L	0.0094
QC SAMPLE	10/2/2008	SVOA	BENZO(G,H,I)PERYLENE	0.019	U	UG/L	0.0094
QC SAMPLE	10/2/2008	SVOA	BENZO(K)FLUORANTHENE	0.019	U	UG/L	0.0094
QC SAMPLE	10/2/2008	SVOA	CHRYSENE	0.019	U	UG/L	0.0094
QC SAMPLE	10/2/2008	SVOA	DIBENZO(A,H)ANTHRACENE	0.019	U	UG/L	0.0094
QC SAMPLE	10/2/2008	SVOA	FLUORANTHENE	0.019	U	UG/L	0.0094
QC SAMPLE	10/2/2008	SVOA	FLUORENE	0.019	U	UG/L	0.0094
QC SAMPLE	10/2/2008	SVOA	INDENO(1,2,3-CD)PYRENE	0.019	U	UG/L	0.0094
QC SAMPLE	10/2/2008	SVOA	NAPHTHALENE	0.043	UJ	UG/L	0.0094
QC SAMPLE	10/2/2008	SVOA	PHENANTHRENE	0.019	U	UG/L	0.0094
QC SAMPLE	10/2/2008	SVOA	PYRENE	0.019	U	UG/L	0.0094
QC SAMPLE	10/2/2008	TPHPRG	GASOLINE RANGE ORGANICS	0.1	U	MG/L	0.02
QC SAMPLE	10/2/2008	VOA	1,1,1-TRICHLOROETHANE	1	U	UG/L	0.2
QC SAMPLE	10/2/2008	VOA	1,1,1-TRICHLOROETHANE	1	U	UG/L	0.2
QC SAMPLE	10/2/2008	VOA	1,1,2,2-TETRACHLOROETHANE	1	U	UG/L	0.2
QC SAMPLE	10/2/2008	VOA	1,1,2,2-TETRACHLOROETHANE	1	U	UG/L	0.2
QC SAMPLE	10/2/2008	VOA	1,1,2-TRICHLOROETHANE	1	U	UG/L	0.2
QC SAMPLE	10/2/2008	VOA	1,1,2-TRICHLOROETHANE	1	U	UG/L	0.2
QC SAMPLE	10/2/2008	VOA	1,1-DICHLOROETHANE	1	U	UG/L	0.2
QC SAMPLE	10/2/2008	VOA	1,1-DICHLOROETHANE	1	U	UG/L	0.2
QC SAMPLE	10/2/2008	VOA	1,1-DICHLOROETHENE	1	U	UG/L	0.2
QC SAMPLE	10/2/2008	VOA	1,1-DICHLOROETHENE	1	U	UG/L	0.2
QC SAMPLE	10/2/2008	VOA	1,2,4-TRIMETHYLBENZENE	1	U	UG/L	0.2
QC SAMPLE	10/2/2008	VOA	1,2,4-TRIMETHYLBENZENE	1	U	UG/L	0.2
QC SAMPLE	10/2/2008	VOA	1,2-DICHLOROETHANE	1	U	UG/L	0.2
QC SAMPLE	10/2/2008	VOA	1,2-DICHLOROETHANE	1	U	UG/L	0.2
QC SAMPLE	10/2/2008	VOA	1,2-DICHLOROPROPANE	1	U	UG/L	0.2
QC SAMPLE	10/2/2008	VOA	1,2-DICHLOROPROPANE	1	U	UG/L	0.2
QC SAMPLE	10/2/2008	VOA	1,3,5-TRIMETHYLBENZENE	1	U	UG/L	0.2
QC SAMPLE	10/2/2008	VOA	1,3,5-TRIMETHYLBENZENE	1	U	UG/L	0.2
QC SAMPLE	10/2/2008	VOA	2-BUTANONE	10	U	UG/L	5
QC SAMPLE	10/2/2008	VOA	2-BUTANONE	10	U	UG/L	5
QC SAMPLE	10/2/2008	VOA	2-HEXANONE	10	U	UG/L	5
QC SAMPLE	10/2/2008	VOA	2-HEXANONE	10	U	UG/L	5
QC SAMPLE	10/2/2008	VOA	4-METHYL-2-PENTANONE	10	U	UG/L	5
QC SAMPLE	10/2/2008	VOA	4-METHYL-2-PENTANONE	10	U	UG/L	5
QC SAMPLE	10/2/2008	VOA	ACETONE	10	U	UG/L	5
QC SAMPLE	10/2/2008	VOA	ACETONE	10	U	UG/L	5
QC SAMPLE	10/2/2008	VOA	BENZENE	1	U	UG/L	0.2
QC SAMPLE	10/2/2008	VOA	BENZENE	1	U	UG/L	0.2
QC SAMPLE	10/2/2008	VOA	BROMODICHLOROMETHANE	1	U	UG/L	0.2
QC SAMPLE	10/2/2008	VOA	BROMODICHLOROMETHANE	1	U	UG/L	0.2
QC SAMPLE	10/2/2008	VOA	BROMOFORM	1	U	UG/L	0.3
QC SAMPLE	10/2/2008	VOA	BROMOFORM	1	U	UG/L	0.3
QC SAMPLE	10/2/2008	VOA	BROMOMETHANE	1	U	UG/L	0.2
QC SAMPLE	10/2/2008	VOA	BROMOMETHANE	1	U	UG/L	0.2
QC SAMPLE	10/2/2008	VOA	CARBON DISULFIDE	1	U	UG/L	0.2

PT_NAME	SMP_DATE	ANGROUP	STD_CHEMNAME	CONC	QUALIFIER	UNITS	MDL
QC SAMPLE	10/2/2008	VOA	CARBON DISULFIDE	1	U	UG/L	0.2
QC SAMPLE	10/2/2008	VOA	CARBON TETRACHLORIDE	1	U	UG/L	0.2
QC SAMPLE	10/2/2008	VOA	CARBON TETRACHLORIDE	1	U	UG/L	0.2
QC SAMPLE	10/2/2008	VOA	CHLOROBENZENE	1	U	UG/L	0.2
QC SAMPLE	10/2/2008	VOA	CHLOROBENZENE	1	U	UG/L	0.2
QC SAMPLE	10/2/2008	VOA	CHLOROETHANE	1	U	UG/L	0.2
QC SAMPLE	10/2/2008	VOA	CHLOROETHANE	1	U	UG/L	0.2
QC SAMPLE	10/2/2008	VOA	CHLOROFORM	1	U	UG/L	0.2
QC SAMPLE	10/2/2008	VOA	CHLOROFORM	1	U	UG/L	0.2
QC SAMPLE	10/2/2008	VOA	CHLOROMETHANE	1	U	UG/L	0.2
QC SAMPLE	10/2/2008	VOA	CHLOROMETHANE	1	U	UG/L	0.2
QC SAMPLE	10/2/2008	VOA	CIS-1,2-DICHLOROETHENE	1	U	UG/L	0.2
QC SAMPLE	10/2/2008	VOA	CIS-1,2-DICHLOROETHENE	1	U	UG/L	0.2
QC SAMPLE	10/2/2008	VOA	CIS-1,3-DICHLOROPROPENE	1	U	UG/L	0.2
QC SAMPLE	10/2/2008	VOA	CIS-1,3-DICHLOROPROPENE	1	U	UG/L	0.2
QC SAMPLE	10/2/2008	VOA	DIBROMOCHLOROMETHANE	1	U	UG/L	0.2
QC SAMPLE	10/2/2008	VOA	DIBROMOCHLOROMETHANE	1	U	UG/L	0.2
QC SAMPLE	10/2/2008	VOA	ETHYLBENZENE	1	U	UG/L	0.2
QC SAMPLE	10/2/2008	VOA	ETHYLBENZENE	1	U	UG/L	0.2
QC SAMPLE	10/2/2008	VOA	ISOPROPYLBENZENE	1	U	UG/L	0.2
QC SAMPLE	10/2/2008	VOA	ISOPROPYLBENZENE	1	U	UG/L	0.2
QC SAMPLE	10/2/2008	VOA	M,P-XYLENE	2	U	UG/L	0.5
QC SAMPLE	10/2/2008	VOA	M,P-XYLENE	2	U	UG/L	0.5
QC SAMPLE	10/2/2008	VOA	METHYLENE CHLORIDE	1	U	UG/L	0.5
QC SAMPLE	10/2/2008	VOA	METHYLENE CHLORIDE	1	U	UG/L	0.5
QC SAMPLE	10/2/2008	VOA	N-BUTYLBENZENE	1	U	UG/L	0.2
QC SAMPLE	10/2/2008	VOA	N-BUTYLBENZENE	1	U	UG/L	0.2
QC SAMPLE	10/2/2008	VOA	N-PROPYLBENZENE	1	U	UG/L	0.2
QC SAMPLE	10/2/2008	VOA	N-PROPYLBENZENE	1	U	UG/L	0.2
QC SAMPLE	10/2/2008	VOA	O-XYLENE	1	U	UG/L	0.2
QC SAMPLE	10/2/2008	VOA	O-XYLENE	1	U	UG/L	0.2
QC SAMPLE	10/2/2008	VOA	P-ISOPROPYLTOLUENE	1	U	UG/L	0.2
QC SAMPLE	10/2/2008	VOA	P-ISOPROPYLTOLUENE	1	U	UG/L	0.2
QC SAMPLE	10/2/2008	VOA	SEC-BUTYLBENZENE	1	U	UG/L	0.2
QC SAMPLE	10/2/2008	VOA	SEC-BUTYLBENZENE	1	U	UG/L	0.2
QC SAMPLE	10/2/2008	VOA	STYRENE	1	U	UG/L	0.2
QC SAMPLE	10/2/2008	VOA	STYRENE	1	U	UG/L	0.2
QC SAMPLE	10/2/2008	VOA	TERT-BUTYLBENZENE	1	U	UG/L	0.2
QC SAMPLE	10/2/2008	VOA	TERT-BUTYLBENZENE	1	U	UG/L	0.2
QC SAMPLE	10/2/2008	VOA	TETRACHLOROETHENE	1	U	UG/L	0.2
QC SAMPLE	10/2/2008	VOA	TETRACHLOROETHENE	1	U	UG/L	0.2
QC SAMPLE	10/2/2008	VOA	TOLUENE	0.22	J	UG/L	0.2
QC SAMPLE	10/2/2008	VOA	TOLUENE	1	U	UG/L	0.2
QC SAMPLE	10/2/2008	VOA	TRANS-1,2-DICHLOROETHENE	1	U	UG/L	0.2
QC SAMPLE	10/2/2008	VOA	TRANS-1,2-DICHLOROETHENE	1	U	UG/L	0.2
QC SAMPLE	10/2/2008	VOA	TRANS-1,3-DICHLOROPROPEN	1	U	UG/L	0.2
QC SAMPLE	10/2/2008	VOA	TRANS-1,3-DICHLOROPROPEN	1	U	UG/L	0.2
QC SAMPLE	10/2/2008	VOA	TRICHLOROETHENE	1	U	UG/L	0.2
QC SAMPLE	10/2/2008	VOA	TRICHLOROETHENE	1	U	UG/L	0.2
QC SAMPLE	10/2/2008	VOA	VINYL CHLORIDE	1	U	UG/L	0.2
QC SAMPLE	10/2/2008	VOA	VINYL CHLORIDE	1	U	UG/L	0.2
QC SAMPLE	10/3/2008	TPHPRG	GASOLINE RANGE ORGANICS	0.1	U	MG/L	0.02
QC SAMPLE	10/3/2008	VOA	1,1,1-TRICHLOROETHANE	1	U	UG/L	0.2
QC SAMPLE	10/3/2008	VOA	1,1,2,2-TETRACHLOROETHANE	1	U	UG/L	0.2
QC SAMPLE	10/3/2008	VOA	1,1,2-TRICHLOROETHANE	1	U	UG/L	0.2
QC SAMPLE	10/3/2008	VOA	1,1-DICHLOROETHANE	1	U	UG/L	0.2

PT_NAME	SMP_DATE	ANGROUP	STD_CHEMNAME	CONC	QUALIFIER	UNITS	MDL
QC SAMPLE	10/3/2008	VOA	1,1-DICHLOROETHENE	1	U	UG/L	0.2
QC SAMPLE	10/3/2008	VOA	1,2,4-TRIMETHYLBENZENE	1	U	UG/L	0.2
QC SAMPLE	10/3/2008	VOA	1,2-DICHLOROETHANE	1	UJ	UG/L	0.2
QC SAMPLE	10/3/2008	VOA	1,2-DICHLOROPROPANE	1	U	UG/L	0.2
QC SAMPLE	10/3/2008	VOA	1,3,5-TRIMETHYLBENZENE	1	U	UG/L	0.2
QC SAMPLE	10/3/2008	VOA	2-BUTANONE	10	R	UG/L	5
QC SAMPLE	10/3/2008	VOA	2-HEXANONE	10	U	UG/L	5
QC SAMPLE	10/3/2008	VOA	4-METHYL-2-PENTANONE	10	UJ	UG/L	5
QC SAMPLE	10/3/2008	VOA	ACETONE	10	R	UG/L	5
QC SAMPLE	10/3/2008	VOA	BENZENE	1	U	UG/L	0.2
QC SAMPLE	10/3/2008	VOA	BROMODICHLOROMETHANE	1	U	UG/L	0.2
QC SAMPLE	10/3/2008	VOA	BROMOFORM	1	U	UG/L	0.3
QC SAMPLE	10/3/2008	VOA	BROMOMETHANE	1	UJ	UG/L	0.2
QC SAMPLE	10/3/2008	VOA	CARBON DISULFIDE	1	U	UG/L	0.2
QC SAMPLE	10/3/2008	VOA	CARBON TETRACHLORIDE	1	U	UG/L	0.2
QC SAMPLE	10/3/2008	VOA	CHLOROBENZENE	1	U	UG/L	0.2
QC SAMPLE	10/3/2008	VOA	CHLOROETHANE	1	U	UG/L	0.2
QC SAMPLE	10/3/2008	VOA	CHLOROFORM	1	U	UG/L	0.2
QC SAMPLE	10/3/2008	VOA	CHLOROMETHANE	1	U	UG/L	0.2
QC SAMPLE	10/3/2008	VOA	CIS-1,2-DICHLOROETHENE	1	U	UG/L	0.2
QC SAMPLE	10/3/2008	VOA	CIS-1,3-DICHLOROPROPENE	1	U	UG/L	0.2
QC SAMPLE	10/3/2008	VOA	DIBROMOCHLOROMETHANE	1	U	UG/L	0.2
QC SAMPLE	10/3/2008	VOA	ETHYLBENZENE	1	U	UG/L	0.2
QC SAMPLE	10/3/2008	VOA	ISOPROPYLBENZENE	1	U	UG/L	0.2
QC SAMPLE	10/3/2008	VOA	M,P-XYLENE	2	U	UG/L	0.5
QC SAMPLE	10/3/2008	VOA	METHYLENE CHLORIDE	1	U	UG/L	0.5
QC SAMPLE	10/3/2008	VOA	N-BUTYLBENZENE	1	U	UG/L	0.2
QC SAMPLE	10/3/2008	VOA	N-PROPYLBENZENE	1	U	UG/L	0.2
QC SAMPLE	10/3/2008	VOA	O-XYLENE	1	U	UG/L	0.2
QC SAMPLE	10/3/2008	VOA	P-ISOPROPYLTOLUENE	1	U	UG/L	0.2
QC SAMPLE	10/3/2008	VOA	SEC-BUTYLBENZENE	1	U	UG/L	0.2
QC SAMPLE	10/3/2008	VOA	STYRENE	1	U	UG/L	0.2
QC SAMPLE	10/3/2008	VOA	TERT-BUTYLBENZENE	1	U	UG/L	0.2
QC SAMPLE	10/3/2008	VOA	TETRACHLOROETHENE	1	U	UG/L	0.2
QC SAMPLE	10/3/2008	VOA	TOLUENE	1	U	UG/L	0.2
QC SAMPLE	10/3/2008	VOA	TRANS-1,2-DICHLOROETHENE	1	U	UG/L	0.2
QC SAMPLE	10/3/2008	VOA	TRANS-1,3-DICHLOROPROPEN	1	U	UG/L	0.2
QC SAMPLE	10/3/2008	VOA	TRICHLOROETHENE	1	U	UG/L	0.2
QC SAMPLE	10/3/2008	VOA	VINYL CHLORIDE	1	U	UG/L	0.2
QC SAMPLE	10/6/2008	TPHPRG	GASOLINE RANGE ORGANICS	0.1	U	MG/L	0.02
QC SAMPLE	10/6/2008	VOA	1,1,1-TRICHLOROETHANE	1	U	UG/L	0.2
QC SAMPLE	10/6/2008	VOA	1,1,1-TRICHLOROETHANE	1	U	UG/L	0.2
QC SAMPLE	10/6/2008	VOA	1,1,2,2-TETRACHLOROETHANE	1	U	UG/L	0.2
QC SAMPLE	10/6/2008	VOA	1,1,2,2-TETRACHLOROETHANE	1	U	UG/L	0.2
QC SAMPLE	10/6/2008	VOA	1,1,2-TRICHLOROETHANE	1	U	UG/L	0.2
QC SAMPLE	10/6/2008	VOA	1,1,2-TRICHLOROETHANE	1	U	UG/L	0.2
QC SAMPLE	10/6/2008	VOA	1,1-DICHLOROETHANE	1	U	UG/L	0.2
QC SAMPLE	10/6/2008	VOA	1,1-DICHLOROETHANE	1	U	UG/L	0.2
QC SAMPLE	10/6/2008	VOA	1,1-DICHLOROETHENE	1	U	UG/L	0.2
QC SAMPLE	10/6/2008	VOA	1,1-DICHLOROETHENE	1	U	UG/L	0.2
QC SAMPLE	10/6/2008	VOA	1,2,4-TRIMETHYLBENZENE	1	U	UG/L	0.2
QC SAMPLE	10/6/2008	VOA	1,2,4-TRIMETHYLBENZENE	1	U	UG/L	0.2
QC SAMPLE	10/6/2008	VOA	1,2-DICHLOROETHANE	1	U	UG/L	0.2
QC SAMPLE	10/6/2008	VOA	1,2-DICHLOROETHANE	1	U	UG/L	0.2
QC SAMPLE	10/6/2008	VOA	1,2-DICHLOROPROPANE	1	U	UG/L	0.2
QC SAMPLE	10/6/2008	VOA	1,2-DICHLOROPROPANE	1	U	UG/L	0.2

PT_NAME	SMP_DATE	ANGROUP	STD_CHEMNAME	CONC	QUALIFIER	UNITS	MDL
QC SAMPLE	10/6/2008	VOA	1,3,5-TRIMETHYLBENZENE	1	U	UG/L	0.2
QC SAMPLE	10/6/2008	VOA	1,3,5-TRIMETHYLBENZENE	1	U	UG/L	0.2
QC SAMPLE	10/6/2008	VOA	2-BUTANONE	10	R	UG/L	5
QC SAMPLE	10/6/2008	VOA	2-BUTANONE	10	R	UG/L	5
QC SAMPLE	10/6/2008	VOA	2-HEXANONE	10	U	UG/L	5
QC SAMPLE	10/6/2008	VOA	2-HEXANONE	10	U	UG/L	5
QC SAMPLE	10/6/2008	VOA	4-METHYL-2-PENTANONE	10	U	UG/L	5
QC SAMPLE	10/6/2008	VOA	4-METHYL-2-PENTANONE	10	U	UG/L	5
QC SAMPLE	10/6/2008	VOA	ACETONE	10	R	UG/L	5
QC SAMPLE	10/6/2008	VOA	ACETONE	10	R	UG/L	5
QC SAMPLE	10/6/2008	VOA	BENZENE	1	U	UG/L	0.2
QC SAMPLE	10/6/2008	VOA	BENZENE	1	U	UG/L	0.2
QC SAMPLE	10/6/2008	VOA	BROMODICHLOROMETHANE	1	U	UG/L	0.2
QC SAMPLE	10/6/2008	VOA	BROMODICHLOROMETHANE	1	U	UG/L	0.2
QC SAMPLE	10/6/2008	VOA	BROMOFORM	1	U	UG/L	0.3
QC SAMPLE	10/6/2008	VOA	BROMOFORM	1	U	UG/L	0.3
QC SAMPLE	10/6/2008	VOA	BROMOMETHANE	1	U	UG/L	0.2
QC SAMPLE	10/6/2008	VOA	BROMOMETHANE	1	U	UG/L	0.2
QC SAMPLE	10/6/2008	VOA	CARBON DISULFIDE	1	U	UG/L	0.2
QC SAMPLE	10/6/2008	VOA	CARBON DISULFIDE	1	U	UG/L	0.2
QC SAMPLE	10/6/2008	VOA	CARBON TETRACHLORIDE	1	U	UG/L	0.2
QC SAMPLE	10/6/2008	VOA	CARBON TETRACHLORIDE	1	U	UG/L	0.2
QC SAMPLE	10/6/2008	VOA	CHLOROBENZENE	1	U	UG/L	0.2
QC SAMPLE	10/6/2008	VOA	CHLOROBENZENE	1	U	UG/L	0.2
QC SAMPLE	10/6/2008	VOA	CHLOROETHANE	1	U	UG/L	0.2
QC SAMPLE	10/6/2008	VOA	CHLOROETHANE	1	U	UG/L	0.2
QC SAMPLE	10/6/2008	VOA	CHLOROFORM	1	U	UG/L	0.2
QC SAMPLE	10/6/2008	VOA	CHLOROFORM	1	U	UG/L	0.2
QC SAMPLE	10/6/2008	VOA	CHLOROMETHANE	1	U	UG/L	0.2
QC SAMPLE	10/6/2008	VOA	CHLOROMETHANE	1	U	UG/L	0.2
QC SAMPLE	10/6/2008	VOA	CIS-1,2-DICHLOROETHENE	1	U	UG/L	0.2
QC SAMPLE	10/6/2008	VOA	CIS-1,2-DICHLOROETHENE	1	U	UG/L	0.2
QC SAMPLE	10/6/2008	VOA	CIS-1,3-DICHLOROPROPENE	1	U	UG/L	0.2
QC SAMPLE	10/6/2008	VOA	CIS-1,3-DICHLOROPROPENE	1	U	UG/L	0.2
QC SAMPLE	10/6/2008	VOA	DIBROMOCHLOROMETHANE	1	U	UG/L	0.2
QC SAMPLE	10/6/2008	VOA	DIBROMOCHLOROMETHANE	1	U	UG/L	0.2
QC SAMPLE	10/6/2008	VOA	ETHYLBENZENE	1	U	UG/L	0.2
QC SAMPLE	10/6/2008	VOA	ETHYLBENZENE	1	U	UG/L	0.2
QC SAMPLE	10/6/2008	VOA	ISOPROPYLBENZENE	1	U	UG/L	0.2
QC SAMPLE	10/6/2008	VOA	ISOPROPYLBENZENE	1	U	UG/L	0.2
QC SAMPLE	10/6/2008	VOA	M,P-XYLENE	2	U	UG/L	0.5
QC SAMPLE	10/6/2008	VOA	M,P-XYLENE	2	U	UG/L	0.5
QC SAMPLE	10/6/2008	VOA	METHYLENE CHLORIDE	1	U	UG/L	0.5
QC SAMPLE	10/6/2008	VOA	METHYLENE CHLORIDE	1	U	UG/L	0.5
QC SAMPLE	10/6/2008	VOA	N-BUTYLBENZENE	1	U	UG/L	0.2
QC SAMPLE	10/6/2008	VOA	N-BUTYLBENZENE	1	U	UG/L	0.2
QC SAMPLE	10/6/2008	VOA	N-PROPYLBENZENE	1	U	UG/L	0.2
QC SAMPLE	10/6/2008	VOA	N-PROPYLBENZENE	1	U	UG/L	0.2
QC SAMPLE	10/6/2008	VOA	O-XYLENE	1	U	UG/L	0.2
QC SAMPLE	10/6/2008	VOA	O-XYLENE	1	U	UG/L	0.2
QC SAMPLE	10/6/2008	VOA	P-ISOPROPYLTOLUENE	1	U	UG/L	0.2
QC SAMPLE	10/6/2008	VOA	P-ISOPROPYLTOLUENE	1	U	UG/L	0.2
QC SAMPLE	10/6/2008	VOA	SEC-BUTYLBENZENE	1	U	UG/L	0.2
QC SAMPLE	10/6/2008	VOA	SEC-BUTYLBENZENE	1	U	UG/L	0.2
QC SAMPLE	10/6/2008	VOA	STYRENE	1	U	UG/L	0.2
QC SAMPLE	10/6/2008	VOA	STYRENE	1	U	UG/L	0.2

PT_NAME	SMP_DATE	ANGROUP	STD_CHEMNAME	CONC	QUALIFIER	UNITS	MDL
QC SAMPLE	10/6/2008	VOA	TERT-BUTYLBENZENE	1	U	UG/L	0.2
QC SAMPLE	10/6/2008	VOA	TERT-BUTYLBENZENE	1	U	UG/L	0.2
QC SAMPLE	10/6/2008	VOA	TETRACHLOROETHENE	1	U	UG/L	0.2
QC SAMPLE	10/6/2008	VOA	TETRACHLOROETHENE	1	U	UG/L	0.2
QC SAMPLE	10/6/2008	VOA	TOLUENE	1	U	UG/L	0.2
QC SAMPLE	10/6/2008	VOA	TOLUENE	1	U	UG/L	0.2
QC SAMPLE	10/6/2008	VOA	TRANS-1,2-DICHLOROETHENE	1	U	UG/L	0.2
QC SAMPLE	10/6/2008	VOA	TRANS-1,2-DICHLOROETHENE	1	U	UG/L	0.2
QC SAMPLE	10/6/2008	VOA	TRANS-1,3-DICHLOROPROPEN	1	U	UG/L	0.2
QC SAMPLE	10/6/2008	VOA	TRANS-1,3-DICHLOROPROPEN	1	U	UG/L	0.2
QC SAMPLE	10/6/2008	VOA	TRICHLOROETHENE	1	U	UG/L	0.2
QC SAMPLE	10/6/2008	VOA	TRICHLOROETHENE	1	U	UG/L	0.2
QC SAMPLE	10/6/2008	VOA	VINYL CHLORIDE	1	U	UG/L	0.2
QC SAMPLE	10/6/2008	VOA	VINYL CHLORIDE	1	U	UG/L	0.2
QC SAMPLE	10/7/2008	TPHPRG	GASOLINE RANGE ORGANICS	0.1	U	MG/L	0.02
QC SAMPLE	10/7/2008	VOA	1,1,1-TRICHLOROETHANE	1	U	UG/L	0.2
QC SAMPLE	10/7/2008	VOA	1,1,2,2-TETRACHLOROETHANE	1	U	UG/L	0.2
QC SAMPLE	10/7/2008	VOA	1,1,2-TRICHLOROETHANE	1	U	UG/L	0.2
QC SAMPLE	10/7/2008	VOA	1,1-DICHLOROETHANE	1	U	UG/L	0.2
QC SAMPLE	10/7/2008	VOA	1,1-DICHLOROETHENE	1	U	UG/L	0.2
QC SAMPLE	10/7/2008	VOA	1,2,4-TRIMETHYLBENZENE	1	U	UG/L	0.2
QC SAMPLE	10/7/2008	VOA	1,2-DICHLOROETHANE	1	U	UG/L	0.2
QC SAMPLE	10/7/2008	VOA	1,2-DICHLOROPROPANE	1	U	UG/L	0.2
QC SAMPLE	10/7/2008	VOA	1,3,5-TRIMETHYLBENZENE	1	U	UG/L	0.2
QC SAMPLE	10/7/2008	VOA	2-BUTANONE	10	R	UG/L	5
QC SAMPLE	10/7/2008	VOA	2-HEXANONE	10	U	UG/L	5
QC SAMPLE	10/7/2008	VOA	4-METHYL-2-PENTANONE	10	UJ	UG/L	5
QC SAMPLE	10/7/2008	VOA	ACETONE	10	R	UG/L	5
QC SAMPLE	10/7/2008	VOA	BENZENE	1	U	UG/L	0.2
QC SAMPLE	10/7/2008	VOA	BROMODICHLOROMETHANE	1	U	UG/L	0.2
QC SAMPLE	10/7/2008	VOA	BROMOFORM	1	U	UG/L	0.3
QC SAMPLE	10/7/2008	VOA	BROMOMETHANE	1	U	UG/L	0.2
QC SAMPLE	10/7/2008	VOA	CARBON DISULFIDE	1	U	UG/L	0.2
QC SAMPLE	10/7/2008	VOA	CARBON TETRACHLORIDE	1	U	UG/L	0.2
QC SAMPLE	10/7/2008	VOA	CHLOROBENZENE	1	U	UG/L	0.2
QC SAMPLE	10/7/2008	VOA	CHLOROETHANE	1	U	UG/L	0.2
QC SAMPLE	10/7/2008	VOA	CHLOROFORM	1	U	UG/L	0.2
QC SAMPLE	10/7/2008	VOA	CHLOROMETHANE	1	U	UG/L	0.2
QC SAMPLE	10/7/2008	VOA	CIS-1,2-DICHLOROETHENE	1	U	UG/L	0.2
QC SAMPLE	10/7/2008	VOA	CIS-1,3-DICHLOROPROPENE	1	U	UG/L	0.2
QC SAMPLE	10/7/2008	VOA	DIBROMOCHLOROMETHANE	1	U	UG/L	0.2
QC SAMPLE	10/7/2008	VOA	ETHYLBENZENE	1	U	UG/L	0.2
QC SAMPLE	10/7/2008	VOA	ISOPROPYLBENZENE	1	U	UG/L	0.2
QC SAMPLE	10/7/2008	VOA	M,P-XYLENE	2	U	UG/L	0.5
QC SAMPLE	10/7/2008	VOA	METHYLENE CHLORIDE	1	U	UG/L	0.5
QC SAMPLE	10/7/2008	VOA	N-BUTYLBENZENE	1	U	UG/L	0.2
QC SAMPLE	10/7/2008	VOA	N-PROPYLBENZENE	1	U	UG/L	0.2
QC SAMPLE	10/7/2008	VOA	O-XYLENE	1	U	UG/L	0.2
QC SAMPLE	10/7/2008	VOA	P-ISOPROPYLTOLUENE	1	U	UG/L	0.2
QC SAMPLE	10/7/2008	VOA	SEC-BUTYLBENZENE	1	U	UG/L	0.2
QC SAMPLE	10/7/2008	VOA	STYRENE	1	U	UG/L	0.2
QC SAMPLE	10/7/2008	VOA	TERT-BUTYLBENZENE	1	U	UG/L	0.2
QC SAMPLE	10/7/2008	VOA	TETRACHLOROETHENE	1	U	UG/L	0.2
QC SAMPLE	10/7/2008	VOA	TOLUENE	1	U	UG/L	0.2
QC SAMPLE	10/7/2008	VOA	TRANS-1,2-DICHLOROETHENE	1	U	UG/L	0.2
QC SAMPLE	10/7/2008	VOA	TRANS-1,3-DICHLOROPROPEN	1	U	UG/L	0.2

PT_NAME	SMP_DATE	ANGROUP	STD_CHEMNAME	CONC	QUALIFIER	UNITS	MDL
QC SAMPLE	10/7/2008	VOA	TRICHLOROETHENE	1	U	UG/L	0.2
QC SAMPLE	10/7/2008	VOA	VINYL CHLORIDE	1	U	UG/L	0.2
QC SAMPLE	10/28/2008	TPHPRG	GASOLINE RANGE ORGANICS	0.1	U	MG/L	0.02
QC SAMPLE	10/28/2008	VOA	1,1,1-TRICHLOROETHANE	1	U	UG/L	0.2
QC SAMPLE	10/28/2008	VOA	1,1,2,2-TETRACHLOROETHANE	1	U	UG/L	0.2
QC SAMPLE	10/28/2008	VOA	1,1,2-TRICHLOROETHANE	1	U	UG/L	0.2
QC SAMPLE	10/28/2008	VOA	1,1-DICHLOROETHANE	1	U	UG/L	0.2
QC SAMPLE	10/28/2008	VOA	1,1-DICHLOROETHENE	1	U	UG/L	0.2
QC SAMPLE	10/28/2008	VOA	1,2,4-TRIMETHYLBENZENE	1	U	UG/L	0.2
QC SAMPLE	10/28/2008	VOA	1,2-DICHLOROETHANE	1	U	UG/L	0.2
QC SAMPLE	10/28/2008	VOA	1,2-DICHLOROPROPANE	1	U	UG/L	0.2
QC SAMPLE	10/28/2008	VOA	1,3,5-TRIMETHYLBENZENE	1	U	UG/L	0.2
QC SAMPLE	10/28/2008	VOA	2-BUTANONE	10	R	UG/L	5
QC SAMPLE	10/28/2008	VOA	2-HEXANONE	10	U	UG/L	5
QC SAMPLE	10/28/2008	VOA	4-METHYL-2-PENTANONE	10	U	UG/L	5
QC SAMPLE	10/28/2008	VOA	ACETONE	10	R	UG/L	5
QC SAMPLE	10/28/2008	VOA	BENZENE	1	U	UG/L	0.2
QC SAMPLE	10/28/2008	VOA	BROMODICHLOROMETHANE	1	U	UG/L	0.2
QC SAMPLE	10/28/2008	VOA	BROMOFORM	1	U	UG/L	0.3
QC SAMPLE	10/28/2008	VOA	BROMOMETHANE	1	UJ	UG/L	0.2
QC SAMPLE	10/28/2008	VOA	CARBON DISULFIDE	1	U	UG/L	0.2
QC SAMPLE	10/28/2008	VOA	CARBON TETRACHLORIDE	1	U	UG/L	0.2
QC SAMPLE	10/28/2008	VOA	CHLOROBENZENE	1	U	UG/L	0.2
QC SAMPLE	10/28/2008	VOA	CHLOROETHANE	1	U	UG/L	0.2
QC SAMPLE	10/28/2008	VOA	CHLOROFORM	1	U	UG/L	0.2
QC SAMPLE	10/28/2008	VOA	CHLOROMETHANE	1	U	UG/L	0.2
QC SAMPLE	10/28/2008	VOA	CIS-1,2-DICHLOROETHENE	1	U	UG/L	0.2
QC SAMPLE	10/28/2008	VOA	CIS-1,3-DICHLOROPROPENE	1	U	UG/L	0.2
QC SAMPLE	10/28/2008	VOA	DIBROMOCHLOROMETHANE	1	U	UG/L	0.2
QC SAMPLE	10/28/2008	VOA	ETHYLBENZENE	1	U	UG/L	0.2
QC SAMPLE	10/28/2008	VOA	ISOPROPYLBENZENE	1	U	UG/L	0.2
QC SAMPLE	10/28/2008	VOA	M,P-XYLENE	2	U	UG/L	0.5
QC SAMPLE	10/28/2008	VOA	METHYLENE CHLORIDE	1	U	UG/L	0.5
QC SAMPLE	10/28/2008	VOA	N-BUTYLBENZENE	1	U	UG/L	0.2
QC SAMPLE	10/28/2008	VOA	N-PROPYLBENZENE	1	U	UG/L	0.2
QC SAMPLE	10/28/2008	VOA	O-XYLENE	1	U	UG/L	0.2
QC SAMPLE	10/28/2008	VOA	P-ISOPROPYLTOLUENE	1	U	UG/L	0.2
QC SAMPLE	10/28/2008	VOA	SEC-BUTYLBENZENE	1	U	UG/L	0.2
QC SAMPLE	10/28/2008	VOA	STYRENE	1	U	UG/L	0.2
QC SAMPLE	10/28/2008	VOA	TERT-BUTYLBENZENE	1	U	UG/L	0.2
QC SAMPLE	10/28/2008	VOA	TETRACHLOROETHENE	1	U	UG/L	0.2
QC SAMPLE	10/28/2008	VOA	TOLUENE	1	U	UG/L	0.2
QC SAMPLE	10/28/2008	VOA	TRANS-1,2-DICHLOROETHENE	1	U	UG/L	0.2
QC SAMPLE	10/28/2008	VOA	TRANS-1,3-DICHLOROPROPEN	1	U	UG/L	0.2
QC SAMPLE	10/28/2008	VOA	TRICHLOROETHENE	1	U	UG/L	0.2
QC SAMPLE	10/28/2008	VOA	VINYL CHLORIDE	1	U	UG/L	0.2

Notes

VOA	Volatile organic analysis
SVOA	Semi-volatile organic analysis
DGASA	Dissolved gases
ORGPB	Organic lead
TMETAL	Total metals
TPHEXT	TPH extractables
TPHPRG	TPG purgables
U	Not detected

PT_NAME	SMP_DATE	ANGROUP	STD_CHEMNAME	CONC	QUALIFIER	UNITS	MDL
J	Estimated value						
UJ	Analyte not detected above reporting limit						
R	Quality control indicates that the data are not usable. Reanalysis is necessary.						
L	Internal standard recoveries out of QC limits						
Z	Analyte was estimated due to negative blank problems						
H	Value is estimated due to method holding time violation						
M	Criterion for the precision of the duplicate injection for the sample is not met						
UG/L	Micrograms per liter						
MG/L	Miligrams per liter						
MDL	Method detection limit						

PT_NAME	SMP_DATE	ANGROUP	STD_CHEMNAME	CONC	QUALIFIER	UNITS	MDL
MW-82	3/29/2009	PAH	1-METHYLNAPHTHALENE	0.019	U	UG/L	0.0094
MW-82	3/29/2009	PAH	2-METHYLNAPHTHALENE	0.019	U	UG/L	0.0094
MW-82	3/29/2009	PAH	ACENAPHTHENE	0.019	U	UG/L	0.0094
MW-82	3/29/2009	PAH	ACENAPHTHYLENE	0.019	U	UG/L	0.0094
MW-82	3/29/2009	PAH	ANTHRACENE	0.019	U	UG/L	0.0094
MW-82	3/29/2009	PAH	BENZO(A)ANTHRACENE	0.019	U	UG/L	0.0094
MW-82	3/29/2009	PAH	BENZO(A)PYRENE	0.019	U	UG/L	0.0094
MW-82	3/29/2009	PAH	BENZO(B)FLUORANTHENE	0.019	U	UG/L	0.0094
MW-82	3/29/2009	PAH	BENZO(G,H,I)PERYLENE	0.019	U	UG/L	0.0094
MW-82	3/29/2009	PAH	BENZO(K)FLUORANTHENE	0.019	U	UG/L	0.0094
MW-82	3/29/2009	PAH	CHRYSENE	0.019	U	UG/L	0.0094
MW-82	3/29/2009	PAH	DIBENZO(A,H)ANTHRACENE	0.019	U	UG/L	0.0094
MW-82	3/29/2009	PAH	FLUORANTHENE	0.019	U	UG/L	0.0094
MW-82	3/29/2009	PAH	FLUORENE	0.019	U	UG/L	0.0094
MW-82	3/29/2009	PAH	INDENO(1,2,3-CD)PYRENE	0.019	U	UG/L	0.0094
MW-82	3/29/2009	PAH	NAPHTHALENE	0.019	U	UG/L	0.0094
MW-82	3/29/2009	PAH	PHENANTHRENE	0.019	U	UG/L	0.0094
MW-82	3/29/2009	PAH	PYRENE	0.019	U	UG/L	0.0094
MW-82	3/29/2009	SOLIDS	TOTAL DISSOLVED SOLIDS	13300		MG/L	5
MW-82	3/29/2009	VOA	1,1,1-TRICHLOROETHANE	1	U	UG/L	0.2
MW-82	3/29/2009	VOA	1,1,2,2-TETRACHLOROETHANE	1	U	UG/L	0.2
MW-82	3/29/2009	VOA	1,1,2-TRICHLOROETHANE	1	U	UG/L	0.2
MW-82	3/29/2009	VOA	1,1-DICHLOROETHANE	1	U	UG/L	0.2
MW-82	3/29/2009	VOA	1,1-DICHLOROETHENE	1	U	UG/L	0.2
MW-82	3/29/2009	VOA	1,2,4-TRIMETHYLBENZENE	1	UJ	UG/L	0.2
MW-82	3/29/2009	VOA	1,2-DICHLOROETHANE	1	U	UG/L	0.2
MW-82	3/29/2009	VOA	1,2-DICHLOROPROPANE	1	U	UG/L	0.2
MW-82	3/29/2009	VOA	1,3,5-TRIMETHYLBENZENE	1	UJ	UG/L	0.2
MW-82	3/29/2009	VOA	2-BUTANONE	10	U	UG/L	5
MW-82	3/29/2009	VOA	2-HEXANONE	10	U	UG/L	5
MW-82	3/29/2009	VOA	4-METHYL-2-PENTANONE	10	U	UG/L	5
MW-82	3/29/2009	VOA	ACETONE	10	U	UG/L	5
MW-82	3/29/2009	VOA	BENZENE	1	UJ	UG/L	0.2
MW-82	3/29/2009	VOA	BROMODICHLOROMETHANE	1	U	UG/L	0.2
MW-82	3/29/2009	VOA	BROMOFORM	1	U	UG/L	0.3
MW-82	3/29/2009	VOA	BROMOMETHANE	1	U	UG/L	0.2
MW-82	3/29/2009	VOA	CARBON DISULFIDE	1	U	UG/L	0.2
MW-82	3/29/2009	VOA	CARBON TETRACHLORIDE	1	U	UG/L	0.2
MW-82	3/29/2009	VOA	CHLOROBENZENE	1	UJ	UG/L	0.2
MW-82	3/29/2009	VOA	CHLOROETHANE	1	U	UG/L	0.2
MW-82	3/29/2009	VOA	CHLOROFORM	1	U	UG/L	0.2
MW-82	3/29/2009	VOA	CHLOROMETHANE	1	U	UG/L	0.2
MW-82	3/29/2009	VOA	CIS-1,2-DICHLOROETHENE	1	U	UG/L	0.2
MW-82	3/29/2009	VOA	CIS-1,3-DICHLOROPROPENE	1	U	UG/L	0.2
MW-82	3/29/2009	VOA	DIBROMOCHLOROMETHANE	1	U	UG/L	0.2
MW-82	3/29/2009	VOA	ETHYLBENZENE	1	UJ	UG/L	0.2
MW-82	3/29/2009	VOA	ISOPROPYLBENZENE	1	UJ	UG/L	0.2
MW-82	3/29/2009	VOA	M,P-XYLENE	2	UJ	UG/L	0.5
MW-82	3/29/2009	VOA	METHYLENE CHLORIDE	1	U	UG/L	0.5
MW-82	3/29/2009	VOA	N-BUTYLBENZENE	1	UJ	UG/L	0.2
MW-82	3/29/2009	VOA	N-PROPYLBENZENE	1	UJ	UG/L	0.2
MW-82	3/29/2009	VOA	O-XYLENE	1	UJ	UG/L	0.2
MW-82	3/29/2009	VOA	P-ISOPROPYLTOLUENE	1	UJ	UG/L	0.2
MW-82	3/29/2009	VOA	SEC-BUTYLBENZENE	1	UJ	UG/L	0.2

PT_NAME	SMP_DATE	ANGROUP	STD_CHEMNAME	CONC	QUALIFIER	UNITS	MDL
MW-82	3/29/2009	VOA	STYRENE	1	UJ	UG/L	0.2
MW-82	3/29/2009	VOA	TERT-BUTYLBENZENE	1	UJ	UG/L	0.2
MW-82	3/29/2009	VOA	TETRACHLOROETHENE	1	U	UG/L	0.2
MW-82	3/29/2009	VOA	TOLUENE	1	UJ	UG/L	0.2
MW-82	3/29/2009	VOA	TRANS-1,2-DICHLOROETHENE	1	U	UG/L	0.2
MW-82	3/29/2009	VOA	TRANS-1,3-DICHLOROPROPENE	1	U	UG/L	0.2
MW-82	3/29/2009	VOA	TRICHLOROETHENE	1	U	UG/L	0.2
MW-82	3/29/2009	VOA	VINYL CHLORIDE	1	U	UG/L	0.2
MW-83	3/29/2009	PAH	1-METHYLNAPHTHALENE	0.019	U	UG/L	0.0095
MW-83	3/29/2009	PAH	2-METHYLNAPHTHALENE	0.019	U	UG/L	0.0095
MW-83	3/29/2009	PAH	ACENAPHTHENE	0.019	U	UG/L	0.0095
MW-83	3/29/2009	PAH	ACENAPHTHYLENE	0.019	U	UG/L	0.0095
MW-83	3/29/2009	PAH	ANTHRACENE	0.019	U	UG/L	0.0095
MW-83	3/29/2009	PAH	BENZO(A)ANTHRACENE	0.019	U	UG/L	0.0095
MW-83	3/29/2009	PAH	BENZO(A)PYRENE	0.019	U	UG/L	0.0095
MW-83	3/29/2009	PAH	BENZO(B)FLUORANTHENE	0.019	U	UG/L	0.0095
MW-83	3/29/2009	PAH	BENZO(G,H,I)PERYLENE	0.019	U	UG/L	0.0095
MW-83	3/29/2009	PAH	BENZO(K)FLUORANTHENE	0.019	U	UG/L	0.0095
MW-83	3/29/2009	PAH	CHRYSENE	0.019	U	UG/L	0.0095
MW-83	3/29/2009	PAH	DIBENZO(A,H)ANTHRACENE	0.019	U	UG/L	0.0095
MW-83	3/29/2009	PAH	FLUORANTHENE	0.019	U	UG/L	0.0095
MW-83	3/29/2009	PAH	FLUORENE	0.019	U	UG/L	0.0095
MW-83	3/29/2009	PAH	INDENO(1,2,3-CD)PYRENE	0.019	U	UG/L	0.0095
MW-83	3/29/2009	PAH	NAPHTHALENE	0.019	U	UG/L	0.0095
MW-83	3/29/2009	PAH	PHENANTHRENE	0.019	U	UG/L	0.0095
MW-83	3/29/2009	PAH	PYRENE	0.019	U	UG/L	0.0095
MW-83	3/29/2009	SOLIDS	TOTAL DISSOLVED SOLIDS	855		MG/L	5
MW-83	3/29/2009	VOA	1,1,1-TRICHLOROETHANE	1	U	UG/L	0.2
MW-83	3/29/2009	VOA	1,1,2,2-TETRACHLOROETHANE	1	U	UG/L	0.2
MW-83	3/29/2009	VOA	1,1,2-TRICHLOROETHANE	1	U	UG/L	0.2
MW-83	3/29/2009	VOA	1,1-DICHLOROETHANE	1	U	UG/L	0.2
MW-83	3/29/2009	VOA	1,1-DICHLOROETHENE	1	U	UG/L	0.2
MW-83	3/29/2009	VOA	1,2,4-TRIMETHYLBENZENE	1	U	UG/L	0.2
MW-83	3/29/2009	VOA	1,2-DICHLOROETHANE	1	U	UG/L	0.2
MW-83	3/29/2009	VOA	1,2-DICHLOROPROPANE	1	U	UG/L	0.2
MW-83	3/29/2009	VOA	1,3,5-TRIMETHYLBENZENE	1	U	UG/L	0.2
MW-83	3/29/2009	VOA	2-BUTANONE	10	U	UG/L	5
MW-83	3/29/2009	VOA	2-HEXANONE	10	U	UG/L	5
MW-83	3/29/2009	VOA	4-METHYL-2-PENTANONE	10	U	UG/L	5
MW-83	3/29/2009	VOA	ACETONE	10	U	UG/L	5
MW-83	3/29/2009	VOA	BENZENE	1	U	UG/L	0.2
MW-83	3/29/2009	VOA	BROMODICHLOROMETHANE	1	U	UG/L	0.2
MW-83	3/29/2009	VOA	BROMOFORM	1	U	UG/L	0.3
MW-83	3/29/2009	VOA	BROMOMETHANE	1	U	UG/L	0.2
MW-83	3/29/2009	VOA	CARBON DISULFIDE	1	U	UG/L	0.2
MW-83	3/29/2009	VOA	CARBON TETRACHLORIDE	1	U	UG/L	0.2
MW-83	3/29/2009	VOA	CHLOROBENZENE	1	U	UG/L	0.2
MW-83	3/29/2009	VOA	CHLOROETHANE	1	U	UG/L	0.2
MW-83	3/29/2009	VOA	CHLOROFORM	1	U	UG/L	0.2
MW-83	3/29/2009	VOA	CHLOROMETHANE	1	U	UG/L	0.2
MW-83	3/29/2009	VOA	CIS-1,2-DICHLOROETHENE	1	U	UG/L	0.2
MW-83	3/29/2009	VOA	CIS-1,3-DICHLOROPROPENE	1	U	UG/L	0.2
MW-83	3/29/2009	VOA	DIBROMOCHLOROMETHANE	1	U	UG/L	0.2
MW-83	3/29/2009	VOA	ETHYLBENZENE	1	U	UG/L	0.2

PT_NAME	SMP_DATE	ANGROUP	STD_CHEMNAME	CONC	QUALIFIER	UNITS	MDL
MW-83	3/29/2009	VOA	ISOPROPYLBENZENE	1	U	UG/L	0.2
MW-83	3/29/2009	VOA	M,P-XYLENE	2	U	UG/L	0.5
MW-83	3/29/2009	VOA	METHYLENE CHLORIDE	1	U	UG/L	0.5
MW-83	3/29/2009	VOA	N-BUTYLBENZENE	1	U	UG/L	0.2
MW-83	3/29/2009	VOA	N-PROPYLBENZENE	1	U	UG/L	0.2
MW-83	3/29/2009	VOA	O-XYLENE	1	U	UG/L	0.2
MW-83	3/29/2009	VOA	P-ISOPROPYLTOLUENE	1	U	UG/L	0.2
MW-83	3/29/2009	VOA	SEC-BUTYLBENZENE	1	U	UG/L	0.2
MW-83	3/29/2009	VOA	STYRENE	1	U	UG/L	0.2
MW-83	3/29/2009	VOA	TERT-BUTYLBENZENE	1	U	UG/L	0.2
MW-83	3/29/2009	VOA	TETRACHLOROETHENE	1	U	UG/L	0.2
MW-83	3/29/2009	VOA	TOLUENE	1	U	UG/L	0.2
MW-83	3/29/2009	VOA	TRANS-1,2-DICHLOROETHENE	1	U	UG/L	0.2
MW-83	3/29/2009	VOA	TRANS-1,3-DICHLOROPROPENE	1	U	UG/L	0.2
MW-83	3/29/2009	VOA	TRICHLOROETHENE	1	U	UG/L	0.2
MW-83	3/29/2009	VOA	VINYL CHLORIDE	1	U	UG/L	0.2
MW-83	10/11/2009	PAH	2-METHYLNAPHTHALENE	0.019	U	UG/L	0.0094
MW-83	10/11/2009	PAH	ACENAPHTHENE	0.019	U	UG/L	0.0094
MW-83	10/11/2009	PAH	ACENAPHTHYLENE	0.019	U	UG/L	0.0094
MW-83	10/11/2009	PAH	ANTHRACENE	0.019	U	UG/L	0.0094
MW-83	10/11/2009	PAH	BENZO(A)ANTHRACENE	0.019	U	UG/L	0.0094
MW-83	10/11/2009	PAH	BENZO(A)PYRENE	0.019	U	UG/L	0.0094
MW-83	10/11/2009	PAH	BENZO(B)FLUORANTHENE	0.019	U	UG/L	0.0094
MW-83	10/11/2009	PAH	BENZO(G,H,I)PERYLENE	0.019	U	UG/L	0.0094
MW-83	10/11/2009	PAH	BENZO(K)FLUORANTHENE	0.019	U	UG/L	0.0094
MW-83	10/11/2009	PAH	CHRYSENE	0.019	U	UG/L	0.0094
MW-83	10/11/2009	PAH	DIBENZO(A,H)ANTHRACENE	0.019	U	UG/L	0.0094
MW-83	10/11/2009	PAH	FLUORANTHENE	0.019	U	UG/L	0.0094
MW-83	10/11/2009	PAH	FLUORENE	0.019	U	UG/L	0.0094
MW-83	10/11/2009	PAH	INDENO(1,2,3-CD)PYRENE	0.019	U	UG/L	0.0094
MW-83	10/11/2009	PAH	NAPHTHALENE	0.02	UJ	UG/L	0.0094
MW-83	10/11/2009	PAH	PHENANTHRENE	0.019	U	UG/L	0.0094
MW-83	10/11/2009	PAH	PYRENE	0.019	U	UG/L	0.0094
MW-83	10/11/2009	SOLIDS	TOTAL DISSOLVED SOLIDS	474		MG/L	5
MW-83	10/11/2009	VOA	1,1,1,2-TETRACHLOROETHANE	0.4	U	UG/L	0.2
MW-83	10/11/2009	VOA	1,1,1-TRICHLOROETHANE	1	U	UG/L	0.2
MW-83	10/11/2009	VOA	1,1,2,2-TETRACHLOROETHANE	1	U	UG/L	0.2
MW-83	10/11/2009	VOA	1,1,2-TRICHLOROETHANE	1	U	UG/L	0.2
MW-83	10/11/2009	VOA	1,1-DICHLOROETHANE	1	U	UG/L	0.2
MW-83	10/11/2009	VOA	1,1-DICHLOROETHENE	1	U	UG/L	0.2
MW-83	10/11/2009	VOA	1,1-DICHLOROPROPENE	1	U	UG/L	0.2
MW-83	10/11/2009	VOA	1,2,3-TRICHLOROBENZENE	1	U	UG/L	0.2
MW-83	10/11/2009	VOA	1,2,3-TRICHLOROPROPANE	1	U	UG/L	0.5
MW-83	10/11/2009	VOA	1,2,4-TRICHLOROBENZENE	1	U	UG/L	0.2
MW-83	10/11/2009	VOA	1,2,4-TRIMETHYLBENZENE	1	U	UG/L	0.2
MW-83	10/11/2009	VOA	1,2-DIBROMO-3-CHLOROPROPAI	2	U	UG/L	0.5
MW-83	10/11/2009	VOA	1,2-DICHLOROBENZENE	1	U	UG/L	0.2
MW-83	10/11/2009	VOA	1,2-DICHLOROETHANE	1	U	UG/L	0.2
MW-83	10/11/2009	VOA	1,2-DICHLOROPROPANE	1	U	UG/L	0.2
MW-83	10/11/2009	VOA	1,3,5-TRIMETHYLBENZENE	1	U	UG/L	0.2
MW-83	10/11/2009	VOA	1,3-DICHLOROBENZENE	1	U	UG/L	0.2
MW-83	10/11/2009	VOA	1,3-DICHLOROPROPANE	1	U	UG/L	0.2
MW-83	10/11/2009	VOA	1,4-DICHLOROBENZENE	1	U	UG/L	0.2
MW-83	10/11/2009	VOA	2,2-DICHLOROPROPANE	1	U	UG/L	0.2

PT_NAME	SMP_DATE	ANGROUP	STD_CHEMNAME	CONC	QUALIFIER	UNITS	MDL
MW-83	10/11/2009	VOA	2-BUTANONE	10	U	UG/L	5
MW-83	10/11/2009	VOA	2-CHLOROTOLUENE	1	U	UG/L	0.2
MW-83	10/11/2009	VOA	2-HEXANONE	10	U	UG/L	5
MW-83	10/11/2009	VOA	4-CHLOROTOLUENE	1	U	UG/L	0.2
MW-83	10/11/2009	VOA	4-METHYL-2-PENTANONE	10	U	UG/L	5
MW-83	10/11/2009	VOA	ACETONE	10	U	UG/L	5
MW-83	10/11/2009	VOA	BENZENE	1	U	UG/L	0.2
MW-83	10/11/2009	VOA	BROMOBENZENE	1	U	UG/L	0.2
MW-83	10/11/2009	VOA	BROMOCHLOROMETHANE	1	U	UG/L	0.2
MW-83	10/11/2009	VOA	BROMODICHLOROMETHANE	1	U	UG/L	0.2
MW-83	10/11/2009	VOA	BROMOFORM	1	U	UG/L	0.3
MW-83	10/11/2009	VOA	BROMOMETHANE	1	U	UG/L	0.2
MW-83	10/11/2009	VOA	CARBON DISULFIDE	1	U	UG/L	0.2
MW-83	10/11/2009	VOA	CARBON TETRACHLORIDE	1	U	UG/L	0.2
MW-83	10/11/2009	VOA	CHLOROBENZENE	1	U	UG/L	0.2
MW-83	10/11/2009	VOA	CHLOROETHANE	1	U	UG/L	0.2
MW-83	10/11/2009	VOA	CHLOROFORM	1	U	UG/L	0.2
MW-83	10/11/2009	VOA	CHLOROMETHANE	1	U	UG/L	0.2
MW-83	10/11/2009	VOA	CIS-1,2-DICHLOROETHENE	1	U	UG/L	0.2
MW-83	10/11/2009	VOA	CIS-1,3-DICHLOROPROPENE	0.4	U	UG/L	0.2
MW-83	10/11/2009	VOA	DIBROMOCHLOROMETHANE	1	U	UG/L	0.2
MW-83	10/11/2009	VOA	DIBROMOETHANE	1	U	UG/L	0.2
MW-83	10/11/2009	VOA	DICHLORODIFLUOROMETHANE	1	U	UG/L	0.3
MW-83	10/11/2009	VOA	ETHYLBENZENE	1	U	UG/L	0.2
MW-83	10/11/2009	VOA	HEXACHLOROBUTADIENE	0.8	U	UG/L	0.2
MW-83	10/11/2009	VOA	ISOPROPYLBENZENE	1	U	UG/L	0.2
MW-83	10/11/2009	VOA	M,P-XYLENE	2	U	UG/L	0.5
MW-83	10/11/2009	VOA	METHYLENE BROMIDE	1	U	UG/L	0.2
MW-83	10/11/2009	VOA	METHYLENE CHLORIDE	1	U	UG/L	0.5
MW-83	10/11/2009	VOA	N-BUTYLBENZENE	1	U	UG/L	0.2
MW-83	10/11/2009	VOA	N-PROPYLBENZENE	1	U	UG/L	0.2
MW-83	10/11/2009	VOA	NAPHTHALENE	1	U	UG/L	0.5
MW-83	10/11/2009	VOA	O-XYLENE	1	U	UG/L	0.2
MW-83	10/11/2009	VOA	P-ISOPROPYLTOLUENE	1	U	UG/L	0.2
MW-83	10/11/2009	VOA	SEC-BUTYLBENZENE	1	U	UG/L	0.2
MW-83	10/11/2009	VOA	STYRENE	1	U	UG/L	0.2
MW-83	10/11/2009	VOA	TERT-BUTYLBENZENE	1	U	UG/L	0.2
MW-83	10/11/2009	VOA	TETRACHLOROETHENE	1	U	UG/L	0.2
MW-83	10/11/2009	VOA	TOLUENE	1	U	UG/L	0.2
MW-83	10/11/2009	VOA	TRANS-1,2-DICHLOROETHENE	1	U	UG/L	0.2
MW-83	10/11/2009	VOA	TRANS-1,3-DICHLOROPROPENE	0.4	U	UG/L	0.2
MW-83	10/11/2009	VOA	TRICHLOROETHENE	1	U	UG/L	0.2
MW-83	10/11/2009	VOA	TRICHLOROFLUOROMETHANE	1	U	UG/L	0.2
MW-83	10/11/2009	VOA	VINYL CHLORIDE	1	U	UG/L	0.2
MW-85	3/27/2009	PAH	1-METHYLNAPHTHALENE	0.019	U	UG/L	0.0094
MW-85	3/27/2009	PAH	2-METHYLNAPHTHALENE	0.019	U	UG/L	0.0094
MW-85	3/27/2009	PAH	ACENAPHTHENE	0.019	U	UG/L	0.0094
MW-85	3/27/2009	PAH	ACENAPHTHYLENE	0.019	U	UG/L	0.0094
MW-85	3/27/2009	PAH	ANTHRACENE	0.019	U	UG/L	0.0094
MW-85	3/27/2009	PAH	BENZO(A)ANTHRACENE	0.019	U	UG/L	0.0094
MW-85	3/27/2009	PAH	BENZO(A)PYRENE	0.019	U	UG/L	0.0094
MW-85	3/27/2009	PAH	BENZO(B)FLUORANTHENE	0.019	U	UG/L	0.0094
MW-85	3/27/2009	PAH	BENZO(G,H,I)PERYLENE	0.019	U	UG/L	0.0094
MW-85	3/27/2009	PAH	BENZO(K)FLUORANTHENE	0.019	U	UG/L	0.0094

PT_NAME	SMP_DATE	ANGROUP	STD_CHEMNAME	CONC	QUALIFIER	UNITS	MDL
MW-85	3/27/2009	PAH	CHRYSENE	0.019	U	UG/L	0.0094
MW-85	3/27/2009	PAH	DIBENZO(A,H)ANTHRACENE	0.019	U	UG/L	0.0094
MW-85	3/27/2009	PAH	FLUORANTHENE	0.019	U	UG/L	0.0094
MW-85	3/27/2009	PAH	FLUORENE	0.019	U	UG/L	0.0094
MW-85	3/27/2009	PAH	INDENO(1,2,3-CD)PYRENE	0.019	U	UG/L	0.0094
MW-85	3/27/2009	PAH	NAPHTHALENE	0.019	U	UG/L	0.0094
MW-85	3/27/2009	PAH	PHENANTHRENE	0.019	U	UG/L	0.0094
MW-85	3/27/2009	PAH	PYRENE	0.019	U	UG/L	0.0094
MW-85	3/27/2009	SOLIDS	TOTAL DISSOLVED SOLIDS	48900		MG/L	5
MW-85	3/27/2009	VOA	1,1,1-TRICHLOROETHANE	1	U	UG/L	0.2
MW-85	3/27/2009	VOA	1,1,2,2-TETRACHLOROETHANE	1	U	UG/L	0.2
MW-85	3/27/2009	VOA	1,1,2-TRICHLOROETHANE	1	U	UG/L	0.2
MW-85	3/27/2009	VOA	1,1-DICHLOROETHANE	1	U	UG/L	0.2
MW-85	3/27/2009	VOA	1,1-DICHLOROETHENE	1	U	UG/L	0.2
MW-85	3/27/2009	VOA	1,2,4-TRIMETHYLBENZENE	1	U	UG/L	0.2
MW-85	3/27/2009	VOA	1,2-DICHLOROETHANE	1	U	UG/L	0.2
MW-85	3/27/2009	VOA	1,2-DICHLOROPROPANE	1	U	UG/L	0.2
MW-85	3/27/2009	VOA	1,3,5-TRIMETHYLBENZENE	1	U	UG/L	0.2
MW-85	3/27/2009	VOA	2-BUTANONE	10	U	UG/L	5
MW-85	3/27/2009	VOA	2-HEXANONE	10	U	UG/L	5
MW-85	3/27/2009	VOA	4-METHYL-2-PENTANONE	10	U	UG/L	5
MW-85	3/27/2009	VOA	ACETONE	10	U	UG/L	5
MW-85	3/27/2009	VOA	BENZENE	1	U	UG/L	0.2
MW-85	3/27/2009	VOA	BROMODICHLOROMETHANE	1	U	UG/L	0.2
MW-85	3/27/2009	VOA	BROMOFORM	1	U	UG/L	0.3
MW-85	3/27/2009	VOA	BROMOMETHANE	1	U	UG/L	0.2
MW-85	3/27/2009	VOA	CARBON DISULFIDE	1	U	UG/L	0.2
MW-85	3/27/2009	VOA	CARBON TETRACHLORIDE	1	U	UG/L	0.2
MW-85	3/27/2009	VOA	CHLOROBENZENE	1	U	UG/L	0.2
MW-85	3/27/2009	VOA	CHLOROETHANE	1	U	UG/L	0.2
MW-85	3/27/2009	VOA	CHLOROFORM	1	U	UG/L	0.2
MW-85	3/27/2009	VOA	CHLOROMETHANE	1	U	UG/L	0.2
MW-85	3/27/2009	VOA	CIS-1,2-DICHLOROETHENE	1	U	UG/L	0.2
MW-85	3/27/2009	VOA	CIS-1,3-DICHLOROPROPENE	1	U	UG/L	0.2
MW-85	3/27/2009	VOA	DIBROMOCHLOROMETHANE	1	U	UG/L	0.2
MW-85	3/27/2009	VOA	ETHYLBENZENE	1	U	UG/L	0.2
MW-85	3/27/2009	VOA	ISOPROPYLBENZENE	1	U	UG/L	0.2
MW-85	3/27/2009	VOA	M,P-XYLENE	2	U	UG/L	0.5
MW-85	3/27/2009	VOA	METHYLENE CHLORIDE	1	U	UG/L	0.5
MW-85	3/27/2009	VOA	N-BUTYLBENZENE	1	U	UG/L	0.2
MW-85	3/27/2009	VOA	N-PROPYLBENZENE	1	U	UG/L	0.2
MW-85	3/27/2009	VOA	O-XYLENE	1	U	UG/L	0.2
MW-85	3/27/2009	VOA	P-ISOPROPYLTOLUENE	1	U	UG/L	0.2
MW-85	3/27/2009	VOA	SEC-BUTYLBENZENE	1	U	UG/L	0.2
MW-85	3/27/2009	VOA	STYRENE	1	U	UG/L	0.2
MW-85	3/27/2009	VOA	TERT-BUTYLBENZENE	1	U	UG/L	0.2
MW-85	3/27/2009	VOA	TETRACHLOROETHENE	1	U	UG/L	0.2
MW-85	3/27/2009	VOA	TOLUENE	1	U	UG/L	0.2
MW-85	3/27/2009	VOA	TRANS-1,2-DICHLOROETHENE	1	U	UG/L	0.2
MW-85	3/27/2009	VOA	TRANS-1,3-DICHLOROPROPENE	1	U	UG/L	0.2
MW-85	3/27/2009	VOA	TRICHLOROETHENE	0.38	J	UG/L	0.2
MW-85	3/27/2009	VOA	VINYL CHLORIDE	1	U	UG/L	0.2
MW-85	10/9/2009	PAH	2-METHYLNAPHTHALENE	0.019	U	UG/L	0.0094
MW-85	10/9/2009	PAH	ACENAPHTHENE	0.019	U	UG/L	0.0094

PT_NAME	SMP_DATE	ANGROUP	STD_CHEMNAME	CONC	QUALIFIER	UNITS	MDL
MW-85	10/9/2009	PAH	ACENAPHTHYLENE	0.019	U	UG/L	0.0094
MW-85	10/9/2009	PAH	ANTHRACENE	0.019	U	UG/L	0.0094
MW-85	10/9/2009	PAH	BENZO(A)ANTHRACENE	0.019	U	UG/L	0.0094
MW-85	10/9/2009	PAH	BENZO(A)PYRENE	0.019	U	UG/L	0.0094
MW-85	10/9/2009	PAH	BENZO(B)FLUORANTHENE	0.019	U	UG/L	0.0094
MW-85	10/9/2009	PAH	BENZO(G,H,I)PERYLENE	0.019	U	UG/L	0.0094
MW-85	10/9/2009	PAH	BENZO(K)FLUORANTHENE	0.019	U	UG/L	0.0094
MW-85	10/9/2009	PAH	CHRYSENE	0.019	U	UG/L	0.0094
MW-85	10/9/2009	PAH	DIBENZO(A,H)ANTHRACENE	0.019	U	UG/L	0.0094
MW-85	10/9/2009	PAH	FLUORANTHENE	0.019	U	UG/L	0.0094
MW-85	10/9/2009	PAH	FLUORENE	0.019	U	UG/L	0.0094
MW-85	10/9/2009	PAH	INDENO(1,2,3-CD)PYRENE	0.019	U	UG/L	0.0094
MW-85	10/9/2009	PAH	NAPHTHALENE	0.019	UJ	UG/L	0.0094
MW-85	10/9/2009	PAH	PHENANTHRENE	0.019	U	UG/L	0.0094
MW-85	10/9/2009	PAH	PYRENE	0.019	U	UG/L	0.0094
MW-85	10/9/2009	SOLIDS	TOTAL DISSOLVED SOLIDS	43200		MG/L	5
MW-85	10/9/2009	VOA	1,1,1,2-TETRACHLOROETHANE	0.4	U	UG/L	0.2
MW-85	10/9/2009	VOA	1,1,1-TRICHLOROETHANE	1	U	UG/L	0.2
MW-85	10/9/2009	VOA	1,1,2,2-TETRACHLOROETHANE	1	U	UG/L	0.2
MW-85	10/9/2009	VOA	1,1,2-TRICHLOROETHANE	1	U	UG/L	0.2
MW-85	10/9/2009	VOA	1,1-DICHLOROETHANE	1	U	UG/L	0.2
MW-85	10/9/2009	VOA	1,1-DICHLOROETHENE	1	U	UG/L	0.2
MW-85	10/9/2009	VOA	1,1-DICHLOROPROPENE	1	U	UG/L	0.2
MW-85	10/9/2009	VOA	1,2,3-TRICHLOROBENZENE	1	U	UG/L	0.2
MW-85	10/9/2009	VOA	1,2,3-TRICHLOROPROPANE	1	U	UG/L	0.5
MW-85	10/9/2009	VOA	1,2,4-TRICHLOROBENZENE	1	U	UG/L	0.2
MW-85	10/9/2009	VOA	1,2,4-TRIMETHYLBENZENE	1	U	UG/L	0.2
MW-85	10/9/2009	VOA	1,2-DIBROMO-3-CHLOROPROPAI	2	U	UG/L	0.5
MW-85	10/9/2009	VOA	1,2-DICHLOROBENZENE	1	U	UG/L	0.2
MW-85	10/9/2009	VOA	1,2-DICHLOROETHANE	1	U	UG/L	0.2
MW-85	10/9/2009	VOA	1,2-DICHLOROPROPANE	1	U	UG/L	0.2
MW-85	10/9/2009	VOA	1,3,5-TRIMETHYLBENZENE	1	U	UG/L	0.2
MW-85	10/9/2009	VOA	1,3-DICHLOROBENZENE	1	U	UG/L	0.2
MW-85	10/9/2009	VOA	1,3-DICHLOROPROPANE	1	U	UG/L	0.2
MW-85	10/9/2009	VOA	1,4-DICHLOROBENZENE	1	U	UG/L	0.2
MW-85	10/9/2009	VOA	2,2-DICHLOROPROPANE	1	U	UG/L	0.2
MW-85	10/9/2009	VOA	2-BUTANONE	10	U	UG/L	5
MW-85	10/9/2009	VOA	2-CHLOROTOLUENE	1	U	UG/L	0.2
MW-85	10/9/2009	VOA	2-HEXANONE	10	U	UG/L	5
MW-85	10/9/2009	VOA	4-CHLOROTOLUENE	1	U	UG/L	0.2
MW-85	10/9/2009	VOA	4-METHYL-2-PENTANONE	10	U	UG/L	5
MW-85	10/9/2009	VOA	ACETONE	10	U	UG/L	5
MW-85	10/9/2009	VOA	BENZENE	1	U	UG/L	0.2
MW-85	10/9/2009	VOA	BROMOBENZENE	1	U	UG/L	0.2
MW-85	10/9/2009	VOA	BROMOCHLOROMETHANE	1	U	UG/L	0.2
MW-85	10/9/2009	VOA	BROMODICHLOROMETHANE	1	U	UG/L	0.2
MW-85	10/9/2009	VOA	BROMOFORM	1	U	UG/L	0.3
MW-85	10/9/2009	VOA	BROMOMETHANE	1	U	UG/L	0.2
MW-85	10/9/2009	VOA	CARBON DISULFIDE	1	U	UG/L	0.2
MW-85	10/9/2009	VOA	CARBON TETRACHLORIDE	1	U	UG/L	0.2
MW-85	10/9/2009	VOA	CHLOROBENZENE	1	U	UG/L	0.2
MW-85	10/9/2009	VOA	CHLOROETHANE	1	U	UG/L	0.2
MW-85	10/9/2009	VOA	CHLOROFORM	1	U	UG/L	0.2
MW-85	10/9/2009	VOA	CHLOROMETHANE	1	U	UG/L	0.2

PT_NAME	SMP_DATE	ANGROUP	STD_CHEMNAME	CONC	QUALIFIER	UNITS	MDL
MW-85	10/9/2009	VOA	CIS-1,2-DICHLOROETHENE	1	U	UG/L	0.2
MW-85	10/9/2009	VOA	CIS-1,3-DICHLOROPROPENE	0.4	U	UG/L	0.2
MW-85	10/9/2009	VOA	DIBROMOCHLOROMETHANE	1	U	UG/L	0.2
MW-85	10/9/2009	VOA	DIBROMOETHANE	1	U	UG/L	0.2
MW-85	10/9/2009	VOA	DICHLORODIFLUOROMETHANE	1	U	UG/L	0.3
MW-85	10/9/2009	VOA	ETHYLBENZENE	1	U	UG/L	0.2
MW-85	10/9/2009	VOA	HEXACHLOROBUTADIENE	0.8	U	UG/L	0.2
MW-85	10/9/2009	VOA	ISOPROPYLBENZENE	1	U	UG/L	0.2
MW-85	10/9/2009	VOA	M,P-XYLENE	2	U	UG/L	0.5
MW-85	10/9/2009	VOA	METHYLENE BROMIDE	1	U	UG/L	0.2
MW-85	10/9/2009	VOA	METHYLENE CHLORIDE	1	U	UG/L	0.5
MW-85	10/9/2009	VOA	N-BUTYLBENZENE	1	U	UG/L	0.2
MW-85	10/9/2009	VOA	N-PROPYLBENZENE	1	U	UG/L	0.2
MW-85	10/9/2009	VOA	NAPHTHALENE	1	U	UG/L	0.5
MW-85	10/9/2009	VOA	O-XYLENE	1	U	UG/L	0.2
MW-85	10/9/2009	VOA	P-ISOPROPYLTOLUENE	1	U	UG/L	0.2
MW-85	10/9/2009	VOA	SEC-BUTYLBENZENE	1	U	UG/L	0.2
MW-85	10/9/2009	VOA	STYRENE	1	U	UG/L	0.2
MW-85	10/9/2009	VOA	TERT-BUTYLBENZENE	1	U	UG/L	0.2
MW-85	10/9/2009	VOA	TETRACHLOROETHENE	1	U	UG/L	0.2
MW-85	10/9/2009	VOA	TOLUENE	1	U	UG/L	0.2
MW-85	10/9/2009	VOA	TRANS-1,2-DICHLOROETHENE	1	U	UG/L	0.2
MW-85	10/9/2009	VOA	TRANS-1,3-DICHLOROPROPENE	0.4	U	UG/L	0.2
MW-85	10/9/2009	VOA	TRICHLOROETHENE	1		UG/L	0.2
MW-85	10/9/2009	VOA	TRICHLOROFLUOROMETHANE	1	U	UG/L	0.2
MW-85	10/9/2009	VOA	VINYL CHLORIDE	1	U	UG/L	0.2
TTBW-MW01	3/28/2009	PAH	1-METHYLNAPHTHALENE	0.019	U	UG/L	0.0096
TTBW-MW01	3/28/2009	PAH	2-METHYLNAPHTHALENE	0.019	U	UG/L	0.0096
TTBW-MW01	3/28/2009	PAH	ACENAPHTHENE	0.019	U	UG/L	0.0096
TTBW-MW01	3/28/2009	PAH	ACENAPHTHYLENE	0.019	U	UG/L	0.0096
TTBW-MW01	3/28/2009	PAH	ANTHRACENE	0.019	U	UG/L	0.0096
TTBW-MW01	3/28/2009	PAH	BENZO(A)ANTHRACENE	0.019	U	UG/L	0.0096
TTBW-MW01	3/28/2009	PAH	BENZO(A)PYRENE	0.019	U	UG/L	0.0096
TTBW-MW01	3/28/2009	PAH	BENZO(B)FLUORANTHENE	0.019	U	UG/L	0.0096
TTBW-MW01	3/28/2009	PAH	BENZO(G,H,I)PERYLENE	0.019	U	UG/L	0.0096
TTBW-MW01	3/28/2009	PAH	BENZO(K)FLUORANTHENE	0.019	U	UG/L	0.0096
TTBW-MW01	3/28/2009	PAH	CHRYSENE	0.019	U	UG/L	0.0096
TTBW-MW01	3/28/2009	PAH	DIBENZO(A,H)ANTHRACENE	0.019	U	UG/L	0.0096
TTBW-MW01	3/28/2009	PAH	FLUORANTHENE	0.019	U	UG/L	0.0096
TTBW-MW01	3/28/2009	PAH	FLUORENE	0.019	U	UG/L	0.0096
TTBW-MW01	3/28/2009	PAH	INDENO(1,2,3-CD)PYRENE	0.019	U	UG/L	0.0096
TTBW-MW01	3/28/2009	PAH	NAPHTHALENE	0.019	U	UG/L	0.0096
TTBW-MW01	3/28/2009	PAH	PHENANTHRENE	0.019	U	UG/L	0.0096
TTBW-MW01	3/28/2009	PAH	PYRENE	0.019	U	UG/L	0.0096
TTBW-MW01	3/28/2009	SOLIDS	TOTAL DISSOLVED SOLIDS	1580		MG/L	5
TTBW-MW01	3/28/2009	VOA	1,1,1-TRICHLOROETHANE	1	U	UG/L	0.2
TTBW-MW01	3/28/2009	VOA	1,1,2,2-TETRACHLOROETHANE	1	U	UG/L	0.2
TTBW-MW01	3/28/2009	VOA	1,1,2-TRICHLOROETHANE	1	U	UG/L	0.2
TTBW-MW01	3/28/2009	VOA	1,1-DICHLOROETHANE	1	U	UG/L	0.2
TTBW-MW01	3/28/2009	VOA	1,1-DICHLOROETHENE	1	U	UG/L	0.2
TTBW-MW01	3/28/2009	VOA	1,2,4-TRIMETHYLBENZENE	1	U	UG/L	0.2
TTBW-MW01	3/28/2009	VOA	1,2-DICHLOROETHANE	1	U	UG/L	0.2
TTBW-MW01	3/28/2009	VOA	1,2-DICHLOROPROPANE	1	U	UG/L	0.2
TTBW-MW01	3/28/2009	VOA	1,3,5-TRIMETHYLBENZENE	1	U	UG/L	0.2

PT_NAME	SMP_DATE	ANGROUP	STD_CHEMNAME	CONC	QUALIFIER	UNITS	MDL
TTBW-MW01	3/28/2009	VOA	2-BUTANONE	10	U	UG/L	5
TTBW-MW01	3/28/2009	VOA	2-HEXANONE	10	U	UG/L	5
TTBW-MW01	3/28/2009	VOA	4-METHYL-2-PENTANONE	10	U	UG/L	5
TTBW-MW01	3/28/2009	VOA	ACETONE	10	U	UG/L	5
TTBW-MW01	3/28/2009	VOA	BENZENE	1	U	UG/L	0.2
TTBW-MW01	3/28/2009	VOA	BROMODICHLOROMETHANE	1	U	UG/L	0.2
TTBW-MW01	3/28/2009	VOA	BROMOFORM	1	U	UG/L	0.3
TTBW-MW01	3/28/2009	VOA	BROMOMETHANE	1	U	UG/L	0.2
TTBW-MW01	3/28/2009	VOA	CARBON DISULFIDE	1	U	UG/L	0.2
TTBW-MW01	3/28/2009	VOA	CARBON TETRACHLORIDE	1	U	UG/L	0.2
TTBW-MW01	3/28/2009	VOA	CHLOROBENZENE	1	U	UG/L	0.2
TTBW-MW01	3/28/2009	VOA	CHLOROETHANE	1	U	UG/L	0.2
TTBW-MW01	3/28/2009	VOA	CHLOROFORM	1	U	UG/L	0.2
TTBW-MW01	3/28/2009	VOA	CHLOROMETHANE	1	U	UG/L	0.2
TTBW-MW01	3/28/2009	VOA	CIS-1,2-DICHLOROETHENE	1	U	UG/L	0.2
TTBW-MW01	3/28/2009	VOA	CIS-1,3-DICHLOROPROPENE	1	U	UG/L	0.2
TTBW-MW01	3/28/2009	VOA	DIBROMOCHLOROMETHANE	1	U	UG/L	0.2
TTBW-MW01	3/28/2009	VOA	ETHYLBENZENE	1	U	UG/L	0.2
TTBW-MW01	3/28/2009	VOA	ISOPROPYLBENZENE	1	U	UG/L	0.2
TTBW-MW01	3/28/2009	VOA	M,P-XYLENE	2	U	UG/L	0.5
TTBW-MW01	3/28/2009	VOA	METHYLENE CHLORIDE	1	U	UG/L	0.5
TTBW-MW01	3/28/2009	VOA	N-BUTYLBENZENE	1	U	UG/L	0.2
TTBW-MW01	3/28/2009	VOA	N-PROPYLBENZENE	1	U	UG/L	0.2
TTBW-MW01	3/28/2009	VOA	O-XYLENE	1	U	UG/L	0.2
TTBW-MW01	3/28/2009	VOA	P-ISOPROPYLTOLUENE	1	U	UG/L	0.2
TTBW-MW01	3/28/2009	VOA	SEC-BUTYLBENZENE	1	U	UG/L	0.2
TTBW-MW01	3/28/2009	VOA	STYRENE	1	U	UG/L	0.2
TTBW-MW01	3/28/2009	VOA	TERT-BUTYLBENZENE	1	U	UG/L	0.2
TTBW-MW01	3/28/2009	VOA	TETRACHLOROETHENE	1	U	UG/L	0.2
TTBW-MW01	3/28/2009	VOA	TOLUENE	1	U	UG/L	0.2
TTBW-MW01	3/28/2009	VOA	TRANS-1,2-DICHLOROETHENE	1	U	UG/L	0.2
TTBW-MW01	3/28/2009	VOA	TRANS-1,3-DICHLOROPROPENE	1	U	UG/L	0.2
TTBW-MW01	3/28/2009	VOA	TRICHLOROETHENE	0.23	J	UG/L	0.2
TTBW-MW01	3/28/2009	VOA	VINYL CHLORIDE	1	U	UG/L	0.2
TTBW-MW01	10/10/2009	PAH	2-METHYLNAPHTHALENE	0.019	U	UG/L	0.0096
TTBW-MW01	10/10/2009	PAH	ACENAPHTHENE	0.019	U	UG/L	0.0096
TTBW-MW01	10/10/2009	PAH	ACENAPHTHYLENE	0.019	U	UG/L	0.0096
TTBW-MW01	10/10/2009	PAH	ANTHRACENE	0.019	U	UG/L	0.0096
TTBW-MW01	10/10/2009	PAH	BENZO(A)ANTHRACENE	0.019	U	UG/L	0.0096
TTBW-MW01	10/10/2009	PAH	BENZO(A)PYRENE	0.019	U	UG/L	0.0096
TTBW-MW01	10/10/2009	PAH	BENZO(B)FLUORANTHENE	0.019	U	UG/L	0.0096
TTBW-MW01	10/10/2009	PAH	BENZO(G,H,I)PERYLENE	0.019	U	UG/L	0.0096
TTBW-MW01	10/10/2009	PAH	BENZO(K)FLUORANTHENE	0.019	U	UG/L	0.0096
TTBW-MW01	10/10/2009	PAH	CHRYSENE	0.019	U	UG/L	0.0096
TTBW-MW01	10/10/2009	PAH	DIBENZO(A,H)ANTHRACENE	0.019	U	UG/L	0.0096
TTBW-MW01	10/10/2009	PAH	FLUORANTHENE	0.019	U	UG/L	0.0096
TTBW-MW01	10/10/2009	PAH	FLUORENE	0.019	U	UG/L	0.0096
TTBW-MW01	10/10/2009	PAH	INDENO(1,2,3-CD)PYRENE	0.019	U	UG/L	0.0096
TTBW-MW01	10/10/2009	PAH	NAPHTHALENE	0.038	UJ	UG/L	0.0096
TTBW-MW01	10/10/2009	PAH	PHENANTHRENE	0.019	U	UG/L	0.0096
TTBW-MW01	10/10/2009	PAH	PYRENE	0.019	U	UG/L	0.0096
TTBW-MW01	10/10/2009	SOLIDS	TOTAL DISSOLVED SOLIDS	1440		MG/L	5
TTBW-MW01	10/10/2009	VOA	1,1,1,2-TETRACHLOROETHANE	0.4	U	UG/L	0.2
TTBW-MW01	10/10/2009	VOA	1,1,1-TRICHLOROETHANE	1	U	UG/L	0.2

PT_NAME	SMP_DATE	ANGROUP	STD_CHEMNAME	CONC	QUALIFIER	UNITS	MDL
TTBW-MW01	10/10/2009	VOA	1,1,2,2-TETRACHLOROETHANE	1	U	UG/L	0.2
TTBW-MW01	10/10/2009	VOA	1,1,2-TRICHLOROETHANE	1	U	UG/L	0.2
TTBW-MW01	10/10/2009	VOA	1,1-DICHLOROETHANE	1	U	UG/L	0.2
TTBW-MW01	10/10/2009	VOA	1,1-DICHLOROETHENE	1	U	UG/L	0.2
TTBW-MW01	10/10/2009	VOA	1,1-DICHLOROPROPENE	1	U	UG/L	0.2
TTBW-MW01	10/10/2009	VOA	1,2,3-TRICHLOROBENZENE	1	U	UG/L	0.2
TTBW-MW01	10/10/2009	VOA	1,2,3-TRICHLOROPROPANE	1	U	UG/L	0.5
TTBW-MW01	10/10/2009	VOA	1,2,4-TRICHLOROBENZENE	1	U	UG/L	0.2
TTBW-MW01	10/10/2009	VOA	1,2,4-TRIMETHYLBENZENE	1	U	UG/L	0.2
TTBW-MW01	10/10/2009	VOA	1,2-DIBROMO-3-CHLOROPROPAI	2	U	UG/L	0.5
TTBW-MW01	10/10/2009	VOA	1,2-DICHLOROBENZENE	1	U	UG/L	0.2
TTBW-MW01	10/10/2009	VOA	1,2-DICHLOROETHANE	1	U	UG/L	0.2
TTBW-MW01	10/10/2009	VOA	1,2-DICHLOROPROPANE	1	U	UG/L	0.2
TTBW-MW01	10/10/2009	VOA	1,3,5-TRIMETHYLBENZENE	1	U	UG/L	0.2
TTBW-MW01	10/10/2009	VOA	1,3-DICHLOROBENZENE	1	U	UG/L	0.2
TTBW-MW01	10/10/2009	VOA	1,3-DICHLOROPROPANE	1	U	UG/L	0.2
TTBW-MW01	10/10/2009	VOA	1,4-DICHLOROBENZENE	1	U	UG/L	0.2
TTBW-MW01	10/10/2009	VOA	2,2-DICHLOROPROPANE	1	U	UG/L	0.2
TTBW-MW01	10/10/2009	VOA	2-BUTANONE	10	U	UG/L	5
TTBW-MW01	10/10/2009	VOA	2-CHLOROTOLUENE	1	U	UG/L	0.2
TTBW-MW01	10/10/2009	VOA	2-HEXANONE	10	U	UG/L	5
TTBW-MW01	10/10/2009	VOA	4-CHLOROTOLUENE	1	U	UG/L	0.2
TTBW-MW01	10/10/2009	VOA	4-METHYL-2-PENTANONE	10	U	UG/L	5
TTBW-MW01	10/10/2009	VOA	ACETONE	10	U	UG/L	5
TTBW-MW01	10/10/2009	VOA	BENZENE	1	U	UG/L	0.2
TTBW-MW01	10/10/2009	VOA	BROMOBENZENE	1	U	UG/L	0.2
TTBW-MW01	10/10/2009	VOA	BROMOCHLOROMETHANE	1	U	UG/L	0.2
TTBW-MW01	10/10/2009	VOA	BROMODICHLOROMETHANE	1	U	UG/L	0.2
TTBW-MW01	10/10/2009	VOA	BROMOFORM	1	U	UG/L	0.3
TTBW-MW01	10/10/2009	VOA	BROMOMETHANE	1	U	UG/L	0.2
TTBW-MW01	10/10/2009	VOA	CARBON DISULFIDE	1	U	UG/L	0.2
TTBW-MW01	10/10/2009	VOA	CARBON TETRACHLORIDE	1	U	UG/L	0.2
TTBW-MW01	10/10/2009	VOA	CHLOROBENZENE	1	U	UG/L	0.2
TTBW-MW01	10/10/2009	VOA	CHLOROETHANE	1	U	UG/L	0.2
TTBW-MW01	10/10/2009	VOA	CHLOROFORM	1	U	UG/L	0.2
TTBW-MW01	10/10/2009	VOA	CHLOROMETHANE	1	U	UG/L	0.2
TTBW-MW01	10/10/2009	VOA	CIS-1,2-DICHLOROETHENE	1	U	UG/L	0.2
TTBW-MW01	10/10/2009	VOA	CIS-1,3-DICHLOROPROPENE	0.4	U	UG/L	0.2
TTBW-MW01	10/10/2009	VOA	DIBROMOCHLOROMETHANE	1	U	UG/L	0.2
TTBW-MW01	10/10/2009	VOA	DIBROMOETHANE	1	U	UG/L	0.2
TTBW-MW01	10/10/2009	VOA	DICHLORODIFLUOROMETHANE	1	U	UG/L	0.3
TTBW-MW01	10/10/2009	VOA	ETHYLBENZENE	1	U	UG/L	0.2
TTBW-MW01	10/10/2009	VOA	HEXACHLOROBUTADIENE	0.8	U	UG/L	0.2
TTBW-MW01	10/10/2009	VOA	ISOPROPYLBENZENE	1	U	UG/L	0.2
TTBW-MW01	10/10/2009	VOA	M,P-XYLENE	2	U	UG/L	0.5
TTBW-MW01	10/10/2009	VOA	METHYLENE BROMIDE	1	U	UG/L	0.2
TTBW-MW01	10/10/2009	VOA	METHYLENE CHLORIDE	1	U	UG/L	0.5
TTBW-MW01	10/10/2009	VOA	N-BUTYLBENZENE	1	U	UG/L	0.2
TTBW-MW01	10/10/2009	VOA	N-PROPYLBENZENE	1	U	UG/L	0.2
TTBW-MW01	10/10/2009	VOA	NAPHTHALENE	1	U	UG/L	0.5
TTBW-MW01	10/10/2009	VOA	O-XYLENE	1	U	UG/L	0.2
TTBW-MW01	10/10/2009	VOA	P-ISOPROPYLTOLUENE	1	U	UG/L	0.2
TTBW-MW01	10/10/2009	VOA	SEC-BUTYLBENZENE	1	U	UG/L	0.2
TTBW-MW01	10/10/2009	VOA	STYRENE	1	U	UG/L	0.2

PT_NAME	SMP_DATE	ANGROUP	STD_CHEMNAME	CONC	QUALIFIER	UNITS	MDL
TTBW-MW01	10/10/2009	VOA	TERT-BUTYLBENZENE	1	U	UG/L	0.2
TTBW-MW01	10/10/2009	VOA	TETRACHLOROETHENE	1	U	UG/L	0.2
TTBW-MW01	10/10/2009	VOA	TOLUENE	1	U	UG/L	0.2
TTBW-MW01	10/10/2009	VOA	TRANS-1,2-DICHLOROETHENE	1	U	UG/L	0.2
TTBW-MW01	10/10/2009	VOA	TRANS-1,3-DICHLOROPROPENE	0.4	U	UG/L	0.2
TTBW-MW01	10/10/2009	VOA	TRICHLOROETHENE	0.55	J	UG/L	0.2
TTBW-MW01	10/10/2009	VOA	TRICHLOROFLUOROMETHANE	1	U	UG/L	0.2
TTBW-MW01	10/10/2009	VOA	VINYL CHLORIDE	1	U	UG/L	0.2
TTBW-MW02	3/29/2009	PAH	1-METHYLNAPHTHALENE	0.019	U	UG/L	0.0094
TTBW-MW02	3/29/2009	PAH	2-METHYLNAPHTHALENE	0.019	U	UG/L	0.0094
TTBW-MW02	3/29/2009	PAH	ACENAPHTHENE	0.019	U	UG/L	0.0094
TTBW-MW02	3/29/2009	PAH	ACENAPHTHYLENE	0.019	U	UG/L	0.0094
TTBW-MW02	3/29/2009	PAH	ANTHRACENE	0.019	U	UG/L	0.0094
TTBW-MW02	3/29/2009	PAH	BENZO(A)ANTHRACENE	0.019	U	UG/L	0.0094
TTBW-MW02	3/29/2009	PAH	BENZO(A)PYRENE	0.019	U	UG/L	0.0094
TTBW-MW02	3/29/2009	PAH	BENZO(B)FLUORANTHENE	0.019	U	UG/L	0.0094
TTBW-MW02	3/29/2009	PAH	BENZO(G,H,I)PERYLENE	0.019	U	UG/L	0.0094
TTBW-MW02	3/29/2009	PAH	BENZO(K)FLUORANTHENE	0.019	U	UG/L	0.0094
TTBW-MW02	3/29/2009	PAH	CHRYSENE	0.019	U	UG/L	0.0094
TTBW-MW02	3/29/2009	PAH	DIBENZO(A,H)ANTHRACENE	0.019	U	UG/L	0.0094
TTBW-MW02	3/29/2009	PAH	FLUORANTHENE	0.019	U	UG/L	0.0094
TTBW-MW02	3/29/2009	PAH	FLUORENE	0.019	U	UG/L	0.0094
TTBW-MW02	3/29/2009	PAH	INDENO(1,2,3-CD)PYRENE	0.019	U	UG/L	0.0094
TTBW-MW02	3/29/2009	PAH	NAPHTHALENE	0.019	U	UG/L	0.0094
TTBW-MW02	3/29/2009	PAH	PHENANTHRENE	0.019	U	UG/L	0.0094
TTBW-MW02	3/29/2009	PAH	PYRENE	0.019	U	UG/L	0.0094
TTBW-MW02	3/29/2009	SOLIDS	TOTAL DISSOLVED SOLIDS	4440		MG/L	5
TTBW-MW02	3/29/2009	VOA	1,1,1-TRICHLOROETHANE	1	U	UG/L	0.2
TTBW-MW02	3/29/2009	VOA	1,1,2,2-TETRACHLOROETHANE	1	U	UG/L	0.2
TTBW-MW02	3/29/2009	VOA	1,1,2-TRICHLOROETHANE	1	U	UG/L	0.2
TTBW-MW02	3/29/2009	VOA	1,1-DICHLOROETHANE	1	U	UG/L	0.2
TTBW-MW02	3/29/2009	VOA	1,1-DICHLOROETHENE	1	U	UG/L	0.2
TTBW-MW02	3/29/2009	VOA	1,2,4-TRIMETHYLBENZENE	1	U	UG/L	0.2
TTBW-MW02	3/29/2009	VOA	1,2-DICHLOROETHANE	1	U	UG/L	0.2
TTBW-MW02	3/29/2009	VOA	1,2-DICHLOROPROPANE	1	U	UG/L	0.2
TTBW-MW02	3/29/2009	VOA	1,3,5-TRIMETHYLBENZENE	1	U	UG/L	0.2
TTBW-MW02	3/29/2009	VOA	2-BUTANONE	10	U	UG/L	5
TTBW-MW02	3/29/2009	VOA	2-HEXANONE	10	U	UG/L	5
TTBW-MW02	3/29/2009	VOA	4-METHYL-2-PENTANONE	10	U	UG/L	5
TTBW-MW02	3/29/2009	VOA	ACETONE	10	U	UG/L	5
TTBW-MW02	3/29/2009	VOA	BENZENE	1	U	UG/L	0.2
TTBW-MW02	3/29/2009	VOA	BROMODICHLOROMETHANE	1	U	UG/L	0.2
TTBW-MW02	3/29/2009	VOA	BROMOFORM	1	U	UG/L	0.3
TTBW-MW02	3/29/2009	VOA	BROMOMETHANE	1	U	UG/L	0.2
TTBW-MW02	3/29/2009	VOA	CARBON DISULFIDE	1	U	UG/L	0.2
TTBW-MW02	3/29/2009	VOA	CARBON TETRACHLORIDE	1	U	UG/L	0.2
TTBW-MW02	3/29/2009	VOA	CHLOROBENZENE	1	U	UG/L	0.2
TTBW-MW02	3/29/2009	VOA	CHLOROETHANE	1	U	UG/L	0.2
TTBW-MW02	3/29/2009	VOA	CHLOROFORM	1	U	UG/L	0.2
TTBW-MW02	3/29/2009	VOA	CHLOROMETHANE	1	U	UG/L	0.2
TTBW-MW02	3/29/2009	VOA	CIS-1,2-DICHLOROETHENE	1	U	UG/L	0.2
TTBW-MW02	3/29/2009	VOA	CIS-1,3-DICHLOROPROPENE	1	U	UG/L	0.2
TTBW-MW02	3/29/2009	VOA	DIBROMOCHLOROMETHANE	1	U	UG/L	0.2
TTBW-MW02	3/29/2009	VOA	ETHYLBENZENE	1	U	UG/L	0.2

PT_NAME	SMP_DATE	ANGROUP	STD_CHEMNAME	CONC	QUALIFIER	UNITS	MDL
TTBW-MW02	3/29/2009	VOA	ISOPROPYLBENZENE	1	U	UG/L	0.2
TTBW-MW02	3/29/2009	VOA	M,P-XYLENE	2	U	UG/L	0.5
TTBW-MW02	3/29/2009	VOA	METHYLENE CHLORIDE	1	U	UG/L	0.5
TTBW-MW02	3/29/2009	VOA	N-BUTYLBENZENE	1	U	UG/L	0.2
TTBW-MW02	3/29/2009	VOA	N-PROPYLBENZENE	1	U	UG/L	0.2
TTBW-MW02	3/29/2009	VOA	O-XYLENE	1	U	UG/L	0.2
TTBW-MW02	3/29/2009	VOA	P-ISOPROPYLTOLUENE	1	U	UG/L	0.2
TTBW-MW02	3/29/2009	VOA	SEC-BUTYLBENZENE	1	U	UG/L	0.2
TTBW-MW02	3/29/2009	VOA	STYRENE	1	U	UG/L	0.2
TTBW-MW02	3/29/2009	VOA	TERT-BUTYLBENZENE	1	U	UG/L	0.2
TTBW-MW02	3/29/2009	VOA	TETRACHLOROETHENE	1	U	UG/L	0.2
TTBW-MW02	3/29/2009	VOA	TOLUENE	1	U	UG/L	0.2
TTBW-MW02	3/29/2009	VOA	TRANS-1,2-DICHLOROETHENE	1	U	UG/L	0.2
TTBW-MW02	3/29/2009	VOA	TRANS-1,3-DICHLOROPROPENE	1	U	UG/L	0.2
TTBW-MW02	3/29/2009	VOA	TRICHLOROETHENE	5.5		UG/L	0.2
TTBW-MW02	3/29/2009	VOA	VINYL CHLORIDE	1	U	UG/L	0.2
TTBW-MW02	10/11/2009	PAH	2-METHYLNAPHTHALENE	0.019	U	UG/L	0.0094
TTBW-MW02	10/11/2009	PAH	ACENAPHTHENE	0.019	U	UG/L	0.0094
TTBW-MW02	10/11/2009	PAH	ACENAPHTHYLENE	0.019	U	UG/L	0.0094
TTBW-MW02	10/11/2009	PAH	ANTHRACENE	0.019	U	UG/L	0.0094
TTBW-MW02	10/11/2009	PAH	BENZO(A)ANTHRACENE	0.019	U	UG/L	0.0094
TTBW-MW02	10/11/2009	PAH	BENZO(A)PYRENE	0.019	U	UG/L	0.0094
TTBW-MW02	10/11/2009	PAH	BENZO(B)FLUORANTHENE	0.019	U	UG/L	0.0094
TTBW-MW02	10/11/2009	PAH	BENZO(G,H,I)PERYLENE	0.019	U	UG/L	0.0094
TTBW-MW02	10/11/2009	PAH	BENZO(K)FLUORANTHENE	0.019	U	UG/L	0.0094
TTBW-MW02	10/11/2009	PAH	CHRYSENE	0.019	U	UG/L	0.0094
TTBW-MW02	10/11/2009	PAH	DIBENZO(A,H)ANTHRACENE	0.019	U	UG/L	0.0094
TTBW-MW02	10/11/2009	PAH	FLUORANTHENE	0.019	U	UG/L	0.0094
TTBW-MW02	10/11/2009	PAH	FLUORENE	0.019	U	UG/L	0.0094
TTBW-MW02	10/11/2009	PAH	INDENO(1,2,3-CD)PYRENE	0.019	U	UG/L	0.0094
TTBW-MW02	10/11/2009	PAH	NAPHTHALENE	0.021	UJ	UG/L	0.0094
TTBW-MW02	10/11/2009	PAH	PHENANTHRENE	0.019	U	UG/L	0.0094
TTBW-MW02	10/11/2009	PAH	PYRENE	0.019	U	UG/L	0.0094
TTBW-MW02	10/11/2009	SOLIDS	TOTAL DISSOLVED SOLIDS	3810		MG/L	5
TTBW-MW02	10/11/2009	VOA	1,1,1,2-TETRACHLOROETHANE	0.4	U	UG/L	0.2
TTBW-MW02	10/11/2009	VOA	1,1,1-TRICHLOROETHANE	1	U	UG/L	0.2
TTBW-MW02	10/11/2009	VOA	1,1,2,2-TETRACHLOROETHANE	1	U	UG/L	0.2
TTBW-MW02	10/11/2009	VOA	1,1,2-TRICHLOROETHANE	1	U	UG/L	0.2
TTBW-MW02	10/11/2009	VOA	1,1-DICHLOROETHANE	1	U	UG/L	0.2
TTBW-MW02	10/11/2009	VOA	1,1-DICHLOROETHENE	1	U	UG/L	0.2
TTBW-MW02	10/11/2009	VOA	1,1-DICHLOROPROPENE	1	U	UG/L	0.2
TTBW-MW02	10/11/2009	VOA	1,2,3-TRICHLOROBENZENE	1	U	UG/L	0.2
TTBW-MW02	10/11/2009	VOA	1,2,3-TRICHLOROPROPANE	1	U	UG/L	0.5
TTBW-MW02	10/11/2009	VOA	1,2,4-TRICHLOROBENZENE	1	U	UG/L	0.2
TTBW-MW02	10/11/2009	VOA	1,2,4-TRIMETHYLBENZENE	1	U	UG/L	0.2
TTBW-MW02	10/11/2009	VOA	1,2-DIBROMO-3-CHLOROPROPAI	2	U	UG/L	0.5
TTBW-MW02	10/11/2009	VOA	1,2-DICHLOROBENZENE	1	U	UG/L	0.2
TTBW-MW02	10/11/2009	VOA	1,2-DICHLOROETHANE	1	U	UG/L	0.2
TTBW-MW02	10/11/2009	VOA	1,2-DICHLOROPROPANE	1	U	UG/L	0.2
TTBW-MW02	10/11/2009	VOA	1,3,5-TRIMETHYLBENZENE	1	U	UG/L	0.2
TTBW-MW02	10/11/2009	VOA	1,3-DICHLOROBENZENE	1	U	UG/L	0.2
TTBW-MW02	10/11/2009	VOA	1,3-DICHLOROPROPANE	1	U	UG/L	0.2
TTBW-MW02	10/11/2009	VOA	1,4-DICHLOROBENZENE	1	U	UG/L	0.2
TTBW-MW02	10/11/2009	VOA	2,2-DICHLOROPROPANE	1	U	UG/L	0.2

PT_NAME	SMP_DATE	ANGROUP	STD_CHEMNAME	CONC	QUALIFIER	UNITS	MDL
TTBW-MW02	10/11/2009	VOA	2-BUTANONE	10	U	UG/L	5
TTBW-MW02	10/11/2009	VOA	2-CHLOROTOLUENE	1	U	UG/L	0.2
TTBW-MW02	10/11/2009	VOA	2-HEXANONE	10	U	UG/L	5
TTBW-MW02	10/11/2009	VOA	4-CHLOROTOLUENE	1	U	UG/L	0.2
TTBW-MW02	10/11/2009	VOA	4-METHYL-2-PENTANONE	10	U	UG/L	5
TTBW-MW02	10/11/2009	VOA	ACETONE	10	U	UG/L	5
TTBW-MW02	10/11/2009	VOA	BENZENE	1	U	UG/L	0.2
TTBW-MW02	10/11/2009	VOA	BROMOBENZENE	1	U	UG/L	0.2
TTBW-MW02	10/11/2009	VOA	BROMOCHLOROMETHANE	1	U	UG/L	0.2
TTBW-MW02	10/11/2009	VOA	BROMODICHLOROMETHANE	1	U	UG/L	0.2
TTBW-MW02	10/11/2009	VOA	BROMOFORM	1	U	UG/L	0.3
TTBW-MW02	10/11/2009	VOA	BROMOMETHANE	1	U	UG/L	0.2
TTBW-MW02	10/11/2009	VOA	CARBON DISULFIDE	1	U	UG/L	0.2
TTBW-MW02	10/11/2009	VOA	CARBON TETRACHLORIDE	1	U	UG/L	0.2
TTBW-MW02	10/11/2009	VOA	CHLOROBENZENE	1	U	UG/L	0.2
TTBW-MW02	10/11/2009	VOA	CHLOROETHANE	1	U	UG/L	0.2
TTBW-MW02	10/11/2009	VOA	CHLOROFORM	1	U	UG/L	0.2
TTBW-MW02	10/11/2009	VOA	CHLOROMETHANE	1	U	UG/L	0.2
TTBW-MW02	10/11/2009	VOA	CIS-1,2-DICHLOROETHENE	1	U	UG/L	0.2
TTBW-MW02	10/11/2009	VOA	CIS-1,3-DICHLOROPROPENE	0.4	U	UG/L	0.2
TTBW-MW02	10/11/2009	VOA	DIBROMOCHLOROMETHANE	1	U	UG/L	0.2
TTBW-MW02	10/11/2009	VOA	DIBROMOETHANE	1	U	UG/L	0.2
TTBW-MW02	10/11/2009	VOA	DICHLORODIFLUOROMETHANE	1	U	UG/L	0.3
TTBW-MW02	10/11/2009	VOA	ETHYLBENZENE	1	U	UG/L	0.2
TTBW-MW02	10/11/2009	VOA	HEXACHLOROBUTADIENE	0.8	U	UG/L	0.2
TTBW-MW02	10/11/2009	VOA	ISOPROPYLBENZENE	1	U	UG/L	0.2
TTBW-MW02	10/11/2009	VOA	M,P-XYLENE	2	U	UG/L	0.5
TTBW-MW02	10/11/2009	VOA	METHYLENE BROMIDE	1	U	UG/L	0.2
TTBW-MW02	10/11/2009	VOA	METHYLENE CHLORIDE	1	U	UG/L	0.5
TTBW-MW02	10/11/2009	VOA	N-BUTYLBENZENE	1	U	UG/L	0.2
TTBW-MW02	10/11/2009	VOA	N-PROPYLBENZENE	1	U	UG/L	0.2
TTBW-MW02	10/11/2009	VOA	NAPHTHALENE	1	U	UG/L	0.5
TTBW-MW02	10/11/2009	VOA	O-XYLENE	1	U	UG/L	0.2
TTBW-MW02	10/11/2009	VOA	P-ISOPROPYLTOLUENE	1	U	UG/L	0.2
TTBW-MW02	10/11/2009	VOA	SEC-BUTYLBENZENE	1	U	UG/L	0.2
TTBW-MW02	10/11/2009	VOA	STYRENE	1	U	UG/L	0.2
TTBW-MW02	10/11/2009	VOA	TERT-BUTYLBENZENE	1	U	UG/L	0.2
TTBW-MW02	10/11/2009	VOA	TETRACHLOROETHENE	1	U	UG/L	0.2
TTBW-MW02	10/11/2009	VOA	TOLUENE	1	U	UG/L	0.2
TTBW-MW02	10/11/2009	VOA	TRANS-1,2-DICHLOROETHENE	1	U	UG/L	0.2
TTBW-MW02	10/11/2009	VOA	TRANS-1,3-DICHLOROPROPENE	0.4	U	UG/L	0.2
TTBW-MW02	10/11/2009	VOA	TRICHLOROETHENE	5.5		UG/L	0.2
TTBW-MW02	10/11/2009	VOA	TRICHLOROFLUOROMETHANE	1	U	UG/L	0.2
TTBW-MW02	10/11/2009	VOA	VINYL CHLORIDE	1	U	UG/L	0.2
TTBW-MW03	3/29/2009	PAH	1-METHYLNAPHTHALENE	0.019	U	UG/L	0.0095
TTBW-MW03	3/29/2009	PAH	2-METHYLNAPHTHALENE	0.019	U	UG/L	0.0095
TTBW-MW03	3/29/2009	PAH	ACENAPHTHENE	0.019	U	UG/L	0.0095
TTBW-MW03	3/29/2009	PAH	ACENAPHTHYLENE	0.019	U	UG/L	0.0095
TTBW-MW03	3/29/2009	PAH	ANTHRACENE	0.019	U	UG/L	0.0095
TTBW-MW03	3/29/2009	PAH	BENZO(A)ANTHRACENE	0.019	U	UG/L	0.0095
TTBW-MW03	3/29/2009	PAH	BENZO(A)PYRENE	0.019	U	UG/L	0.0095
TTBW-MW03	3/29/2009	PAH	BENZO(B)FLUORANTHENE	0.019	U	UG/L	0.0095
TTBW-MW03	3/29/2009	PAH	BENZO(G,H,I)PERYLENE	0.019	U	UG/L	0.0095
TTBW-MW03	3/29/2009	PAH	BENZO(K)FLUORANTHENE	0.019	U	UG/L	0.0095

PT_NAME	SMP_DATE	ANGROUP	STD_CHEMNAME	CONC	QUALIFIER	UNITS	MDL
TTBW-MW03	3/29/2009	PAH	CHRYSENE	0.019	U	UG/L	0.0095
TTBW-MW03	3/29/2009	PAH	DIBENZO(A,H)ANTHRACENE	0.019	U	UG/L	0.0095
TTBW-MW03	3/29/2009	PAH	FLUORANTHENE	0.019	U	UG/L	0.0095
TTBW-MW03	3/29/2009	PAH	FLUORENE	0.019	U	UG/L	0.0095
TTBW-MW03	3/29/2009	PAH	INDENO(1,2,3-CD)PYRENE	0.019	U	UG/L	0.0095
TTBW-MW03	3/29/2009	PAH	NAPHTHALENE	0.019	U	UG/L	0.0095
TTBW-MW03	3/29/2009	PAH	PHENANTHRENE	0.019	U	UG/L	0.0095
TTBW-MW03	3/29/2009	PAH	PYRENE	0.019	U	UG/L	0.0095
TTBW-MW03	3/29/2009	SOLIDS	TOTAL DISSOLVED SOLIDS	7050		MG/L	5
TTBW-MW03	3/29/2009	VOA	1,1,1-TRICHLOROETHANE	1	U	UG/L	0.2
TTBW-MW03	3/29/2009	VOA	1,1,2,2-TETRACHLOROETHANE	1	U	UG/L	0.2
TTBW-MW03	3/29/2009	VOA	1,1,2-TRICHLOROETHANE	1	U	UG/L	0.2
TTBW-MW03	3/29/2009	VOA	1,1-DICHLOROETHANE	1	U	UG/L	0.2
TTBW-MW03	3/29/2009	VOA	1,1-DICHLOROETHENE	1	U	UG/L	0.2
TTBW-MW03	3/29/2009	VOA	1,2,4-TRIMETHYLBENZENE	1	UJ	UG/L	0.2
TTBW-MW03	3/29/2009	VOA	1,2-DICHLOROETHANE	1	U	UG/L	0.2
TTBW-MW03	3/29/2009	VOA	1,2-DICHLOROPROPANE	1	U	UG/L	0.2
TTBW-MW03	3/29/2009	VOA	1,3,5-TRIMETHYLBENZENE	1	UJ	UG/L	0.2
TTBW-MW03	3/29/2009	VOA	2-BUTANONE	10	U	UG/L	5
TTBW-MW03	3/29/2009	VOA	2-HEXANONE	10	U	UG/L	5
TTBW-MW03	3/29/2009	VOA	4-METHYL-2-PENTANONE	10	U	UG/L	5
TTBW-MW03	3/29/2009	VOA	ACETONE	10	U	UG/L	5
TTBW-MW03	3/29/2009	VOA	BENZENE	1	UJ	UG/L	0.2
TTBW-MW03	3/29/2009	VOA	BROMODICHLOROMETHANE	1	U	UG/L	0.2
TTBW-MW03	3/29/2009	VOA	BROMOFORM	1	U	UG/L	0.3
TTBW-MW03	3/29/2009	VOA	BROMOMETHANE	1	U	UG/L	0.2
TTBW-MW03	3/29/2009	VOA	CARBON DISULFIDE	1	U	UG/L	0.2
TTBW-MW03	3/29/2009	VOA	CARBON TETRACHLORIDE	1	U	UG/L	0.2
TTBW-MW03	3/29/2009	VOA	CHLOROBENZENE	1	UJ	UG/L	0.2
TTBW-MW03	3/29/2009	VOA	CHLOROETHANE	1	U	UG/L	0.2
TTBW-MW03	3/29/2009	VOA	CHLOROFORM	1	U	UG/L	0.2
TTBW-MW03	3/29/2009	VOA	CHLOROMETHANE	1	U	UG/L	0.2
TTBW-MW03	3/29/2009	VOA	CIS-1,2-DICHLOROETHENE	1	U	UG/L	0.2
TTBW-MW03	3/29/2009	VOA	CIS-1,3-DICHLOROPROPENE	1	U	UG/L	0.2
TTBW-MW03	3/29/2009	VOA	DIBROMOCHLOROMETHANE	1	U	UG/L	0.2
TTBW-MW03	3/29/2009	VOA	ETHYLBENZENE	1	UJ	UG/L	0.2
TTBW-MW03	3/29/2009	VOA	ISOPROPYLBENZENE	1	UJ	UG/L	0.2
TTBW-MW03	3/29/2009	VOA	M,P-XYLENE	2	UJ	UG/L	0.5
TTBW-MW03	3/29/2009	VOA	METHYLENE CHLORIDE	1	U	UG/L	0.5
TTBW-MW03	3/29/2009	VOA	N-BUTYLBENZENE	1	UJ	UG/L	0.2
TTBW-MW03	3/29/2009	VOA	N-PROPYLBENZENE	1	UJ	UG/L	0.2
TTBW-MW03	3/29/2009	VOA	O-XYLENE	1	UJ	UG/L	0.2
TTBW-MW03	3/29/2009	VOA	P-ISOPROPYLTOLUENE	1	UJ	UG/L	0.2
TTBW-MW03	3/29/2009	VOA	SEC-BUTYLBENZENE	1	UJ	UG/L	0.2
TTBW-MW03	3/29/2009	VOA	STYRENE	1	UJ	UG/L	0.2
TTBW-MW03	3/29/2009	VOA	TERT-BUTYLBENZENE	1	UJ	UG/L	0.2
TTBW-MW03	3/29/2009	VOA	TETRACHLOROETHENE	1	U	UG/L	0.2
TTBW-MW03	3/29/2009	VOA	TOLUENE	1	UJ	UG/L	0.2
TTBW-MW03	3/29/2009	VOA	TRANS-1,2-DICHLOROETHENE	1	U	UG/L	0.2
TTBW-MW03	3/29/2009	VOA	TRANS-1,3-DICHLOROPROPENE	1	U	UG/L	0.2
TTBW-MW03	3/29/2009	VOA	TRICHLOROETHENE	1.4		UG/L	0.2
TTBW-MW03	3/29/2009	VOA	VINYL CHLORIDE	1	U	UG/L	0.2
TTBW-MW03	10/9/2009	PAH	2-METHYLNAPHTHALENE	0.019	U	UG/L	0.0095
TTBW-MW03	10/9/2009	PAH	ACENAPHTHENE	0.019	U	UG/L	0.0095

PT_NAME	SMP_DATE	ANGROUP	STD_CHEMNAME	CONC	QUALIFIER	UNITS	MDL
TTBW-MW03	10/9/2009	PAH	ACENAPHTHYLENE	0.019	U	UG/L	0.0095
TTBW-MW03	10/9/2009	PAH	ANTHRACENE	0.019	U	UG/L	0.0095
TTBW-MW03	10/9/2009	PAH	BENZO(A)ANTHRACENE	0.019	U	UG/L	0.0095
TTBW-MW03	10/9/2009	PAH	BENZO(A)PYRENE	0.019	U	UG/L	0.0095
TTBW-MW03	10/9/2009	PAH	BENZO(B)FLUORANTHENE	0.019	U	UG/L	0.0095
TTBW-MW03	10/9/2009	PAH	BENZO(G,H,I)PERYLENE	0.019	U	UG/L	0.0095
TTBW-MW03	10/9/2009	PAH	BENZO(K)FLUORANTHENE	0.019	U	UG/L	0.0095
TTBW-MW03	10/9/2009	PAH	CHRYSENE	0.019	U	UG/L	0.0095
TTBW-MW03	10/9/2009	PAH	DIBENZO(A,H)ANTHRACENE	0.019	U	UG/L	0.0095
TTBW-MW03	10/9/2009	PAH	FLUORANTHENE	0.019	U	UG/L	0.0095
TTBW-MW03	10/9/2009	PAH	FLUORENE	0.019	U	UG/L	0.0095
TTBW-MW03	10/9/2009	PAH	INDENO(1,2,3-CD)PYRENE	0.019	U	UG/L	0.0095
TTBW-MW03	10/9/2009	PAH	NAPHTHALENE	0.019	UJ	UG/L	0.0095
TTBW-MW03	10/9/2009	PAH	PHENANTHRENE	0.019	U	UG/L	0.0095
TTBW-MW03	10/9/2009	PAH	PYRENE	0.019	U	UG/L	0.0095
TTBW-MW03	10/9/2009	SOLIDS	TOTAL DISSOLVED SOLIDS	5140		MG/L	5
TTBW-MW03	10/9/2009	VOA	1,1,1,2-TETRACHLOROETHANE	0.4	U	UG/L	0.2
TTBW-MW03	10/9/2009	VOA	1,1,1-TRICHLOROETHANE	1	U	UG/L	0.2
TTBW-MW03	10/9/2009	VOA	1,1,2,2-TETRACHLOROETHANE	1	U	UG/L	0.2
TTBW-MW03	10/9/2009	VOA	1,1,2-TRICHLOROETHANE	1	U	UG/L	0.2
TTBW-MW03	10/9/2009	VOA	1,1-DICHLOROETHANE	1	U	UG/L	0.2
TTBW-MW03	10/9/2009	VOA	1,1-DICHLOROETHENE	1	U	UG/L	0.2
TTBW-MW03	10/9/2009	VOA	1,1-DICHLOROPROPENE	1	U	UG/L	0.2
TTBW-MW03	10/9/2009	VOA	1,2,3-TRICHLOROBENZENE	1	U	UG/L	0.2
TTBW-MW03	10/9/2009	VOA	1,2,3-TRICHLOROPROPANE	1	U	UG/L	0.5
TTBW-MW03	10/9/2009	VOA	1,2,4-TRICHLOROBENZENE	1	U	UG/L	0.2
TTBW-MW03	10/9/2009	VOA	1,2,4-TRIMETHYLBENZENE	1	U	UG/L	0.2
TTBW-MW03	10/9/2009	VOA	1,2-DIBROMO-3-CHLOROPROPAI	2	U	UG/L	0.5
TTBW-MW03	10/9/2009	VOA	1,2-DICHLOROBENZENE	1	U	UG/L	0.2
TTBW-MW03	10/9/2009	VOA	1,2-DICHLOROETHANE	1	U	UG/L	0.2
TTBW-MW03	10/9/2009	VOA	1,2-DICHLOROPROPANE	1	U	UG/L	0.2
TTBW-MW03	10/9/2009	VOA	1,3,5-TRIMETHYLBENZENE	1	U	UG/L	0.2
TTBW-MW03	10/9/2009	VOA	1,3-DICHLOROBENZENE	1	U	UG/L	0.2
TTBW-MW03	10/9/2009	VOA	1,3-DICHLOROPROPANE	1	U	UG/L	0.2
TTBW-MW03	10/9/2009	VOA	1,4-DICHLOROBENZENE	1	U	UG/L	0.2
TTBW-MW03	10/9/2009	VOA	2,2-DICHLOROPROPANE	1	U	UG/L	0.2
TTBW-MW03	10/9/2009	VOA	2-BUTANONE	10	U	UG/L	5
TTBW-MW03	10/9/2009	VOA	2-CHLOROTOLUENE	1	U	UG/L	0.2
TTBW-MW03	10/9/2009	VOA	2-HEXANONE	10	U	UG/L	5
TTBW-MW03	10/9/2009	VOA	4-CHLOROTOLUENE	1	U	UG/L	0.2
TTBW-MW03	10/9/2009	VOA	4-METHYL-2-PENTANONE	10	U	UG/L	5
TTBW-MW03	10/9/2009	VOA	ACETONE	10	U	UG/L	5
TTBW-MW03	10/9/2009	VOA	BENZENE	1	U	UG/L	0.2
TTBW-MW03	10/9/2009	VOA	BROMOBENZENE	1	U	UG/L	0.2
TTBW-MW03	10/9/2009	VOA	BROMOCHLOROMETHANE	1	U	UG/L	0.2
TTBW-MW03	10/9/2009	VOA	BROMODICHLOROMETHANE	1	U	UG/L	0.2
TTBW-MW03	10/9/2009	VOA	BROMOFORM	1	U	UG/L	0.3
TTBW-MW03	10/9/2009	VOA	BROMOMETHANE	1	U	UG/L	0.2
TTBW-MW03	10/9/2009	VOA	CARBON DISULFIDE	1	U	UG/L	0.2
TTBW-MW03	10/9/2009	VOA	CARBON TETRACHLORIDE	1	U	UG/L	0.2
TTBW-MW03	10/9/2009	VOA	CHLOROBENZENE	1	U	UG/L	0.2
TTBW-MW03	10/9/2009	VOA	CHLOROETHANE	1	U	UG/L	0.2
TTBW-MW03	10/9/2009	VOA	CHLOROFORM	1	U	UG/L	0.2
TTBW-MW03	10/9/2009	VOA	CHLOROMETHANE	1	U	UG/L	0.2

PT_NAME	SMP_DATE	ANGROUP	STD_CHEMNAME	CONC	QUALIFIER	UNITS	MDL
TTBW-MW03	10/9/2009	VOA	CIS-1,2-DICHLOROETHENE	1	U	UG/L	0.2
TTBW-MW03	10/9/2009	VOA	CIS-1,3-DICHLOROPROPENE	0.4	U	UG/L	0.2
TTBW-MW03	10/9/2009	VOA	DIBROMOCHLOROMETHANE	1	U	UG/L	0.2
TTBW-MW03	10/9/2009	VOA	DIBROMOETHANE	1	U	UG/L	0.2
TTBW-MW03	10/9/2009	VOA	DICHLORODIFLUOROMETHANE	1	U	UG/L	0.3
TTBW-MW03	10/9/2009	VOA	ETHYLBENZENE	1	U	UG/L	0.2
TTBW-MW03	10/9/2009	VOA	HEXACHLOROBUTADIENE	0.8	U	UG/L	0.2
TTBW-MW03	10/9/2009	VOA	ISOPROPYLBENZENE	1	U	UG/L	0.2
TTBW-MW03	10/9/2009	VOA	M,P-XYLENE	2	U	UG/L	0.5
TTBW-MW03	10/9/2009	VOA	METHYLENE BROMIDE	1	U	UG/L	0.2
TTBW-MW03	10/9/2009	VOA	METHYLENE CHLORIDE	1	U	UG/L	0.5
TTBW-MW03	10/9/2009	VOA	N-BUTYLBENZENE	1	U	UG/L	0.2
TTBW-MW03	10/9/2009	VOA	N-PROPYLBENZENE	1	U	UG/L	0.2
TTBW-MW03	10/9/2009	VOA	NAPHTHALENE	1	U	UG/L	0.5
TTBW-MW03	10/9/2009	VOA	O-XYLENE	1	U	UG/L	0.2
TTBW-MW03	10/9/2009	VOA	P-ISOPROPYLTOLUENE	1	U	UG/L	0.2
TTBW-MW03	10/9/2009	VOA	SEC-BUTYLBENZENE	1	U	UG/L	0.2
TTBW-MW03	10/9/2009	VOA	STYRENE	1	U	UG/L	0.2
TTBW-MW03	10/9/2009	VOA	TERT-BUTYLBENZENE	1	U	UG/L	0.2
TTBW-MW03	10/9/2009	VOA	TETRACHLOROETHENE	1	U	UG/L	0.2
TTBW-MW03	10/9/2009	VOA	TOLUENE	1	U	UG/L	0.2
TTBW-MW03	10/9/2009	VOA	TRANS-1,2-DICHLOROETHENE	1	U	UG/L	0.2
TTBW-MW03	10/9/2009	VOA	TRANS-1,3-DICHLOROPROPENE	0.4	U	UG/L	0.2
TTBW-MW03	10/9/2009	VOA	TRICHLOROETHENE	0.76	J	UG/L	0.2
TTBW-MW03	10/9/2009	VOA	TRICHLOROFLUOROMETHANE	1	U	UG/L	0.2
TTBW-MW03	10/9/2009	VOA	VINYL CHLORIDE	1	U	UG/L	0.2
TTBW-MW04	3/28/2009	PAH	1-METHYLNAPHTHALENE	0.02	U	UG/L	0.0099
TTBW-MW04	3/28/2009	PAH	2-METHYLNAPHTHALENE	0.02	U	UG/L	0.0099
TTBW-MW04	3/28/2009	PAH	ACENAPHTHENE	0.02	U	UG/L	0.0099
TTBW-MW04	3/28/2009	PAH	ACENAPHTHYLENE	0.02	U	UG/L	0.0099
TTBW-MW04	3/28/2009	PAH	ANTHRACENE	0.02	U	UG/L	0.0099
TTBW-MW04	3/28/2009	PAH	BENZO(A)ANTHRACENE	0.02	U	UG/L	0.0099
TTBW-MW04	3/28/2009	PAH	BENZO(A)PYRENE	0.02	U	UG/L	0.0099
TTBW-MW04	3/28/2009	PAH	BENZO(B)FLUORANTHENE	0.02	U	UG/L	0.0099
TTBW-MW04	3/28/2009	PAH	BENZO(G,H,I)PERYLENE	0.02	U	UG/L	0.0099
TTBW-MW04	3/28/2009	PAH	BENZO(K)FLUORANTHENE	0.02	U	UG/L	0.0099
TTBW-MW04	3/28/2009	PAH	CHRYSENE	0.02	U	UG/L	0.0099
TTBW-MW04	3/28/2009	PAH	DIBENZO(A,H)ANTHRACENE	0.02	U	UG/L	0.0099
TTBW-MW04	3/28/2009	PAH	FLUORANTHENE	0.02	U	UG/L	0.0099
TTBW-MW04	3/28/2009	PAH	FLUORENE	0.02	U	UG/L	0.0099
TTBW-MW04	3/28/2009	PAH	INDENO(1,2,3-CD)PYRENE	0.02	U	UG/L	0.0099
TTBW-MW04	3/28/2009	PAH	NAPHTHALENE	0.02	U	UG/L	0.0099
TTBW-MW04	3/28/2009	PAH	PHENANTHRENE	0.02	U	UG/L	0.0099
TTBW-MW04	3/28/2009	PAH	PYRENE	0.02	U	UG/L	0.0099
TTBW-MW04	3/28/2009	SOLIDS	TOTAL DISSOLVED SOLIDS	14800		MG/L	5
TTBW-MW04	3/28/2009	VOA	1,1,1-TRICHLOROETHANE	1	U	UG/L	0.2
TTBW-MW04	3/28/2009	VOA	1,1,2,2-TETRACHLOROETHANE	1	U	UG/L	0.2
TTBW-MW04	3/28/2009	VOA	1,1,2-TRICHLOROETHANE	1	U	UG/L	0.2
TTBW-MW04	3/28/2009	VOA	1,1-DICHLOROETHANE	1	U	UG/L	0.2
TTBW-MW04	3/28/2009	VOA	1,1-DICHLOROETHENE	1	U	UG/L	0.2
TTBW-MW04	3/28/2009	VOA	1,2,4-TRIMETHYLBENZENE	1	U	UG/L	0.2
TTBW-MW04	3/28/2009	VOA	1,2-DICHLOROETHANE	1	U	UG/L	0.2
TTBW-MW04	3/28/2009	VOA	1,2-DICHLOROPROPANE	1	U	UG/L	0.2
TTBW-MW04	3/28/2009	VOA	1,3,5-TRIMETHYLBENZENE	1	U	UG/L	0.2

PT_NAME	SMP_DATE	ANGROUP	STD_CHEMNAME	CONC	QUALIFIER	UNITS	MDL
TTBW-MW04	3/28/2009	VOA	2-BUTANONE	10	U	UG/L	5
TTBW-MW04	3/28/2009	VOA	2-HEXANONE	10	U	UG/L	5
TTBW-MW04	3/28/2009	VOA	4-METHYL-2-PENTANONE	10	U	UG/L	5
TTBW-MW04	3/28/2009	VOA	ACETONE	10	U	UG/L	5
TTBW-MW04	3/28/2009	VOA	BENZENE	1	U	UG/L	0.2
TTBW-MW04	3/28/2009	VOA	BROMODICHLOROMETHANE	1	U	UG/L	0.2
TTBW-MW04	3/28/2009	VOA	BROMOFORM	1	U	UG/L	0.3
TTBW-MW04	3/28/2009	VOA	BROMOMETHANE	1	U	UG/L	0.2
TTBW-MW04	3/28/2009	VOA	CARBON DISULFIDE	1	U	UG/L	0.2
TTBW-MW04	3/28/2009	VOA	CARBON TETRACHLORIDE	1	U	UG/L	0.2
TTBW-MW04	3/28/2009	VOA	CHLOROBENZENE	1	U	UG/L	0.2
TTBW-MW04	3/28/2009	VOA	CHLOROETHANE	1	U	UG/L	0.2
TTBW-MW04	3/28/2009	VOA	CHLOROFORM	1	U	UG/L	0.2
TTBW-MW04	3/28/2009	VOA	CHLOROMETHANE	1	U	UG/L	0.2
TTBW-MW04	3/28/2009	VOA	CIS-1,2-DICHLOROETHENE	1	U	UG/L	0.2
TTBW-MW04	3/28/2009	VOA	CIS-1,3-DICHLOROPROPENE	1	U	UG/L	0.2
TTBW-MW04	3/28/2009	VOA	DIBROMOCHLOROMETHANE	1	U	UG/L	0.2
TTBW-MW04	3/28/2009	VOA	ETHYLBENZENE	1	U	UG/L	0.2
TTBW-MW04	3/28/2009	VOA	ISOPROPYLBENZENE	1	U	UG/L	0.2
TTBW-MW04	3/28/2009	VOA	M,P-XYLENE	2	U	UG/L	0.5
TTBW-MW04	3/28/2009	VOA	METHYLENE CHLORIDE	1	U	UG/L	0.5
TTBW-MW04	3/28/2009	VOA	N-BUTYLBENZENE	1	U	UG/L	0.2
TTBW-MW04	3/28/2009	VOA	N-PROPYLBENZENE	1	U	UG/L	0.2
TTBW-MW04	3/28/2009	VOA	O-XYLENE	1	U	UG/L	0.2
TTBW-MW04	3/28/2009	VOA	P-ISOPROPYLTOLUENE	1	U	UG/L	0.2
TTBW-MW04	3/28/2009	VOA	SEC-BUTYLBENZENE	1	U	UG/L	0.2
TTBW-MW04	3/28/2009	VOA	STYRENE	1	U	UG/L	0.2
TTBW-MW04	3/28/2009	VOA	TERT-BUTYLBENZENE	1	U	UG/L	0.2
TTBW-MW04	3/28/2009	VOA	TETRACHLOROETHENE	1	U	UG/L	0.2
TTBW-MW04	3/28/2009	VOA	TOLUENE	1	U	UG/L	0.2
TTBW-MW04	3/28/2009	VOA	TRANS-1,2-DICHLOROETHENE	1	U	UG/L	0.2
TTBW-MW04	3/28/2009	VOA	TRANS-1,3-DICHLOROPROPENE	1	U	UG/L	0.2
TTBW-MW04	3/28/2009	VOA	TRICHLOROETHENE	1	U	UG/L	0.2
TTBW-MW04	3/28/2009	VOA	VINYL CHLORIDE	1	U	UG/L	0.2
TTBW-MW04	10/10/2009	PAH	2-METHYLNAPHTHALENE	0.019	U	UG/L	0.0095
TTBW-MW04	10/10/2009	PAH	ACENAPHTHENE	0.019	U	UG/L	0.0095
TTBW-MW04	10/10/2009	PAH	ACENAPHTHYLENE	0.019	U	UG/L	0.0095
TTBW-MW04	10/10/2009	PAH	ANTHRACENE	0.019	U	UG/L	0.0095
TTBW-MW04	10/10/2009	PAH	BENZO(A)ANTHRACENE	0.019	U	UG/L	0.0095
TTBW-MW04	10/10/2009	PAH	BENZO(A)PYRENE	0.019	U	UG/L	0.0095
TTBW-MW04	10/10/2009	PAH	BENZO(B)FLUORANTHENE	0.019	U	UG/L	0.0095
TTBW-MW04	10/10/2009	PAH	BENZO(G,H,I)PERYLENE	0.019	U	UG/L	0.0095
TTBW-MW04	10/10/2009	PAH	BENZO(K)FLUORANTHENE	0.019	U	UG/L	0.0095
TTBW-MW04	10/10/2009	PAH	CHRYSENE	0.019	U	UG/L	0.0095
TTBW-MW04	10/10/2009	PAH	DIBENZO(A,H)ANTHRACENE	0.019	U	UG/L	0.0095
TTBW-MW04	10/10/2009	PAH	FLUORANTHENE	0.019	U	UG/L	0.0095
TTBW-MW04	10/10/2009	PAH	FLUORENE	0.019	U	UG/L	0.0095
TTBW-MW04	10/10/2009	PAH	INDENO(1,2,3-CD)PYRENE	0.019	U	UG/L	0.0095
TTBW-MW04	10/10/2009	PAH	NAPHTHALENE	0.019	UJ	UG/L	0.0095
TTBW-MW04	10/10/2009	PAH	PHENANTHRENE	0.019	U	UG/L	0.0095
TTBW-MW04	10/10/2009	PAH	PYRENE	0.019	U	UG/L	0.0095
TTBW-MW04	10/10/2009	SOLIDS	TOTAL DISSOLVED SOLIDS	11100		MG/L	5
TTBW-MW04	10/10/2009	VOA	1,1,1,2-TETRACHLOROETHANE	0.4	U	UG/L	0.2
TTBW-MW04	10/10/2009	VOA	1,1,1-TRICHLOROETHANE	1	U	UG/L	0.2

PT_NAME	SMP_DATE	ANGROUP	STD_CHEMNAME	CONC	QUALIFIER	UNITS	MDL
TTBW-MW04	10/10/2009	VOA	1,1,2,2-TETRACHLOROETHANE	1	U	UG/L	0.2
TTBW-MW04	10/10/2009	VOA	1,1,2-TRICHLOROETHANE	1	U	UG/L	0.2
TTBW-MW04	10/10/2009	VOA	1,1-DICHLOROETHANE	1	U	UG/L	0.2
TTBW-MW04	10/10/2009	VOA	1,1-DICHLOROETHENE	1	U	UG/L	0.2
TTBW-MW04	10/10/2009	VOA	1,1-DICHLOROPROPENE	1	U	UG/L	0.2
TTBW-MW04	10/10/2009	VOA	1,2,3-TRICHLOROBENZENE	1	U	UG/L	0.2
TTBW-MW04	10/10/2009	VOA	1,2,3-TRICHLOROPROPANE	1	U	UG/L	0.5
TTBW-MW04	10/10/2009	VOA	1,2,4-TRICHLOROBENZENE	1	U	UG/L	0.2
TTBW-MW04	10/10/2009	VOA	1,2,4-TRIMETHYLBENZENE	1	U	UG/L	0.2
TTBW-MW04	10/10/2009	VOA	1,2-DIBROMO-3-CHLOROPROPAI	2	U	UG/L	0.5
TTBW-MW04	10/10/2009	VOA	1,2-DICHLOROBENZENE	1	U	UG/L	0.2
TTBW-MW04	10/10/2009	VOA	1,2-DICHLOROETHANE	1	U	UG/L	0.2
TTBW-MW04	10/10/2009	VOA	1,2-DICHLOROPROPANE	1	U	UG/L	0.2
TTBW-MW04	10/10/2009	VOA	1,3,5-TRIMETHYLBENZENE	1	U	UG/L	0.2
TTBW-MW04	10/10/2009	VOA	1,3-DICHLOROBENZENE	1	U	UG/L	0.2
TTBW-MW04	10/10/2009	VOA	1,3-DICHLOROPROPANE	1	U	UG/L	0.2
TTBW-MW04	10/10/2009	VOA	1,4-DICHLOROBENZENE	1	U	UG/L	0.2
TTBW-MW04	10/10/2009	VOA	2,2-DICHLOROPROPANE	1	U	UG/L	0.2
TTBW-MW04	10/10/2009	VOA	2-BUTANONE	10	U	UG/L	5
TTBW-MW04	10/10/2009	VOA	2-CHLOROTOLUENE	1	U	UG/L	0.2
TTBW-MW04	10/10/2009	VOA	2-HEXANONE	10	U	UG/L	5
TTBW-MW04	10/10/2009	VOA	4-CHLOROTOLUENE	1	U	UG/L	0.2
TTBW-MW04	10/10/2009	VOA	4-METHYL-2-PENTANONE	10	U	UG/L	5
TTBW-MW04	10/10/2009	VOA	ACETONE	10	U	UG/L	5
TTBW-MW04	10/10/2009	VOA	BENZENE	1	U	UG/L	0.2
TTBW-MW04	10/10/2009	VOA	BROMOBENZENE	1	U	UG/L	0.2
TTBW-MW04	10/10/2009	VOA	BROMOCHLOROMETHANE	1	U	UG/L	0.2
TTBW-MW04	10/10/2009	VOA	BROMODICHLOROMETHANE	1	U	UG/L	0.2
TTBW-MW04	10/10/2009	VOA	BROMOFORM	1	U	UG/L	0.3
TTBW-MW04	10/10/2009	VOA	BROMOMETHANE	1	U	UG/L	0.2
TTBW-MW04	10/10/2009	VOA	CARBON DISULFIDE	1	U	UG/L	0.2
TTBW-MW04	10/10/2009	VOA	CARBON TETRACHLORIDE	1	U	UG/L	0.2
TTBW-MW04	10/10/2009	VOA	CHLOROBENZENE	1	U	UG/L	0.2
TTBW-MW04	10/10/2009	VOA	CHLOROETHANE	1	U	UG/L	0.2
TTBW-MW04	10/10/2009	VOA	CHLOROFORM	1	U	UG/L	0.2
TTBW-MW04	10/10/2009	VOA	CHLOROMETHANE	1	U	UG/L	0.2
TTBW-MW04	10/10/2009	VOA	CIS-1,2-DICHLOROETHENE	1	U	UG/L	0.2
TTBW-MW04	10/10/2009	VOA	CIS-1,3-DICHLOROPROPENE	0.4	U	UG/L	0.2
TTBW-MW04	10/10/2009	VOA	DIBROMOCHLOROMETHANE	1	U	UG/L	0.2
TTBW-MW04	10/10/2009	VOA	DIBROMOETHANE	1	U	UG/L	0.2
TTBW-MW04	10/10/2009	VOA	DICHLORODIFLUOROMETHANE	1	U	UG/L	0.3
TTBW-MW04	10/10/2009	VOA	ETHYLBENZENE	1	U	UG/L	0.2
TTBW-MW04	10/10/2009	VOA	HEXACHLOROBUTADIENE	0.8	U	UG/L	0.2
TTBW-MW04	10/10/2009	VOA	ISOPROPYLBENZENE	1	U	UG/L	0.2
TTBW-MW04	10/10/2009	VOA	M,P-XYLENE	2	U	UG/L	0.5
TTBW-MW04	10/10/2009	VOA	METHYLENE BROMIDE	1	U	UG/L	0.2
TTBW-MW04	10/10/2009	VOA	METHYLENE CHLORIDE	1	U	UG/L	0.5
TTBW-MW04	10/10/2009	VOA	N-BUTYLBENZENE	1	U	UG/L	0.2
TTBW-MW04	10/10/2009	VOA	N-PROPYLBENZENE	1	U	UG/L	0.2
TTBW-MW04	10/10/2009	VOA	NAPHTHALENE	1	U	UG/L	0.5
TTBW-MW04	10/10/2009	VOA	O-XYLENE	1	U	UG/L	0.2
TTBW-MW04	10/10/2009	VOA	P-ISOPROPYLTOLUENE	1	U	UG/L	0.2
TTBW-MW04	10/10/2009	VOA	SEC-BUTYLBENZENE	1	U	UG/L	0.2
TTBW-MW04	10/10/2009	VOA	STYRENE	1	U	UG/L	0.2

PT_NAME	SMP_DATE	ANGROUP	STD_CHEMNAME	CONC	QUALIFIER	UNITS	MDL
TTBW-MW04	10/10/2009	VOA	TERT-BUTYLBENZENE	1	U	UG/L	0.2
TTBW-MW04	10/10/2009	VOA	TETRACHLOROETHENE	1	U	UG/L	0.2
TTBW-MW04	10/10/2009	VOA	TOLUENE	1	U	UG/L	0.2
TTBW-MW04	10/10/2009	VOA	TRANS-1,2-DICHLOROETHENE	1	U	UG/L	0.2
TTBW-MW04	10/10/2009	VOA	TRANS-1,3-DICHLOROPROPENE	0.4	U	UG/L	0.2
TTBW-MW04	10/10/2009	VOA	TRICHLOROETHENE	1	U	UG/L	0.2
TTBW-MW04	10/10/2009	VOA	TRICHLOROFLUOROMETHANE	1	U	UG/L	0.2
TTBW-MW04	10/10/2009	VOA	VINYL CHLORIDE	1	U	UG/L	0.2
TTBW-MW05	3/28/2009	PAH	1-METHYLNAPHTHALENE	0.02	U	UG/L	0.0099
TTBW-MW05	3/28/2009	PAH	2-METHYLNAPHTHALENE	0.02	U	UG/L	0.0099
TTBW-MW05	3/28/2009	PAH	ACENAPHTHENE	0.02	U	UG/L	0.0099
TTBW-MW05	3/28/2009	PAH	ACENAPHTHYLENE	0.02	U	UG/L	0.0099
TTBW-MW05	3/28/2009	PAH	ANTHRACENE	0.02	U	UG/L	0.0099
TTBW-MW05	3/28/2009	PAH	BENZO(A)ANTHRACENE	0.02	U	UG/L	0.0099
TTBW-MW05	3/28/2009	PAH	BENZO(A)PYRENE	0.02	U	UG/L	0.0099
TTBW-MW05	3/28/2009	PAH	BENZO(B)FLUORANTHENE	0.02	U	UG/L	0.0099
TTBW-MW05	3/28/2009	PAH	BENZO(G,H,I)PERYLENE	0.02	U	UG/L	0.0099
TTBW-MW05	3/28/2009	PAH	BENZO(K)FLUORANTHENE	0.02	U	UG/L	0.0099
TTBW-MW05	3/28/2009	PAH	CHRYSENE	0.02	U	UG/L	0.0099
TTBW-MW05	3/28/2009	PAH	DIBENZO(A,H)ANTHRACENE	0.02	U	UG/L	0.0099
TTBW-MW05	3/28/2009	PAH	FLUORANTHENE	0.02	U	UG/L	0.0099
TTBW-MW05	3/28/2009	PAH	FLUORENE	0.02	U	UG/L	0.0099
TTBW-MW05	3/28/2009	PAH	INDENO(1,2,3-CD)PYRENE	0.02	U	UG/L	0.0099
TTBW-MW05	3/28/2009	PAH	NAPHTHALENE	0.02	U	UG/L	0.0099
TTBW-MW05	3/28/2009	PAH	PHENANTHRENE	0.02	U	UG/L	0.0099
TTBW-MW05	3/28/2009	PAH	PYRENE	0.02	U	UG/L	0.0099
TTBW-MW05	3/28/2009	SOLIDS	TOTAL DISSOLVED SOLIDS	1710		MG/L	5
TTBW-MW05	3/28/2009	VOA	1,1,1-TRICHLOROETHANE	1	U	UG/L	0.2
TTBW-MW05	3/28/2009	VOA	1,1,2,2-TETRACHLOROETHANE	1	U	UG/L	0.2
TTBW-MW05	3/28/2009	VOA	1,1,2-TRICHLOROETHANE	1	U	UG/L	0.2
TTBW-MW05	3/28/2009	VOA	1,1-DICHLOROETHANE	1	U	UG/L	0.2
TTBW-MW05	3/28/2009	VOA	1,1-DICHLOROETHENE	1	U	UG/L	0.2
TTBW-MW05	3/28/2009	VOA	1,2,4-TRIMETHYLBENZENE	1	U	UG/L	0.2
TTBW-MW05	3/28/2009	VOA	1,2-DICHLOROETHANE	1	U	UG/L	0.2
TTBW-MW05	3/28/2009	VOA	1,2-DICHLOROPROPANE	1	U	UG/L	0.2
TTBW-MW05	3/28/2009	VOA	1,3,5-TRIMETHYLBENZENE	1	U	UG/L	0.2
TTBW-MW05	3/28/2009	VOA	2-BUTANONE	10	U	UG/L	5
TTBW-MW05	3/28/2009	VOA	2-HEXANONE	10	U	UG/L	5
TTBW-MW05	3/28/2009	VOA	4-METHYL-2-PENTANONE	10	U	UG/L	5
TTBW-MW05	3/28/2009	VOA	ACETONE	10	U	UG/L	5
TTBW-MW05	3/28/2009	VOA	BENZENE	1	U	UG/L	0.2
TTBW-MW05	3/28/2009	VOA	BROMODICHLOROMETHANE	1	U	UG/L	0.2
TTBW-MW05	3/28/2009	VOA	BROMOFORM	1	U	UG/L	0.3
TTBW-MW05	3/28/2009	VOA	BROMOMETHANE	1	U	UG/L	0.2
TTBW-MW05	3/28/2009	VOA	CARBON DISULFIDE	1	U	UG/L	0.2
TTBW-MW05	3/28/2009	VOA	CARBON TETRACHLORIDE	1	U	UG/L	0.2
TTBW-MW05	3/28/2009	VOA	CHLOROBENZENE	1	U	UG/L	0.2
TTBW-MW05	3/28/2009	VOA	CHLOROETHANE	1	U	UG/L	0.2
TTBW-MW05	3/28/2009	VOA	CHLOROFORM	1	U	UG/L	0.2
TTBW-MW05	3/28/2009	VOA	CHLOROMETHANE	1	U	UG/L	0.2
TTBW-MW05	3/28/2009	VOA	CIS-1,2-DICHLOROETHENE	1	U	UG/L	0.2
TTBW-MW05	3/28/2009	VOA	CIS-1,3-DICHLOROPROPENE	1	U	UG/L	0.2
TTBW-MW05	3/28/2009	VOA	DIBROMOCHLOROMETHANE	1	U	UG/L	0.2
TTBW-MW05	3/28/2009	VOA	ETHYLBENZENE	1	U	UG/L	0.2

PT_NAME	SMP_DATE	ANGROUP	STD_CHEMNAME	CONC	QUALIFIER	UNITS	MDL
TTBW-MW05	3/28/2009	VOA	ISOPROPYLBENZENE	1	U	UG/L	0.2
TTBW-MW05	3/28/2009	VOA	M,P-XYLENE	2	U	UG/L	0.5
TTBW-MW05	3/28/2009	VOA	METHYLENE CHLORIDE	1	U	UG/L	0.5
TTBW-MW05	3/28/2009	VOA	N-BUTYLBENZENE	1	U	UG/L	0.2
TTBW-MW05	3/28/2009	VOA	N-PROPYLBENZENE	1	U	UG/L	0.2
TTBW-MW05	3/28/2009	VOA	O-XYLENE	1	U	UG/L	0.2
TTBW-MW05	3/28/2009	VOA	P-ISOPROPYLTOLUENE	1	U	UG/L	0.2
TTBW-MW05	3/28/2009	VOA	SEC-BUTYLBENZENE	1	U	UG/L	0.2
TTBW-MW05	3/28/2009	VOA	STYRENE	1	U	UG/L	0.2
TTBW-MW05	3/28/2009	VOA	TERT-BUTYLBENZENE	1	U	UG/L	0.2
TTBW-MW05	3/28/2009	VOA	TETRACHLOROETHENE	1	U	UG/L	0.2
TTBW-MW05	3/28/2009	VOA	TOLUENE	1	U	UG/L	0.2
TTBW-MW05	3/28/2009	VOA	TRANS-1,2-DICHLOROETHENE	1	U	UG/L	0.2
TTBW-MW05	3/28/2009	VOA	TRANS-1,3-DICHLOROPROPENE	1	U	UG/L	0.2
TTBW-MW05	3/28/2009	VOA	TRICHLOROETHENE	1	U	UG/L	0.2
TTBW-MW05	3/28/2009	VOA	VINYL CHLORIDE	1	U	UG/L	0.2
TTBW-MW05	10/10/2009	PAH	2-METHYLNAPHTHALENE	0.019	U	UG/L	0.0095
TTBW-MW05	10/10/2009	PAH	ACENAPHTHENE	0.019	U	UG/L	0.0095
TTBW-MW05	10/10/2009	PAH	ACENAPHTHYLENE	0.019	U	UG/L	0.0095
TTBW-MW05	10/10/2009	PAH	ANTHRACENE	0.019	U	UG/L	0.0095
TTBW-MW05	10/10/2009	PAH	BENZO(A)ANTHRACENE	0.019	U	UG/L	0.0095
TTBW-MW05	10/10/2009	PAH	BENZO(A)PYRENE	0.019	U	UG/L	0.0095
TTBW-MW05	10/10/2009	PAH	BENZO(B)FLUORANTHENE	0.019	U	UG/L	0.0095
TTBW-MW05	10/10/2009	PAH	BENZO(G,H,I)PERYLENE	0.019	U	UG/L	0.0095
TTBW-MW05	10/10/2009	PAH	BENZO(K)FLUORANTHENE	0.019	U	UG/L	0.0095
TTBW-MW05	10/10/2009	PAH	CHRYSENE	0.019	U	UG/L	0.0095
TTBW-MW05	10/10/2009	PAH	DIBENZO(A,H)ANTHRACENE	0.019	U	UG/L	0.0095
TTBW-MW05	10/10/2009	PAH	FLUORANTHENE	0.019	U	UG/L	0.0095
TTBW-MW05	10/10/2009	PAH	FLUORENE	0.019	U	UG/L	0.0095
TTBW-MW05	10/10/2009	PAH	INDENO(1,2,3-CD)PYRENE	0.019	U	UG/L	0.0095
TTBW-MW05	10/10/2009	PAH	NAPHTHALENE	0.037	UJ	UG/L	0.0095
TTBW-MW05	10/10/2009	PAH	PHENANTHRENE	0.019	U	UG/L	0.0095
TTBW-MW05	10/10/2009	PAH	PYRENE	0.019	U	UG/L	0.0095
TTBW-MW05	10/10/2009	SOLIDS	TOTAL DISSOLVED SOLIDS	1640		MG/L	5
TTBW-MW05	10/10/2009	VOA	1,1,1,2-TETRACHLOROETHANE	0.4	U	UG/L	0.2
TTBW-MW05	10/10/2009	VOA	1,1,1-TRICHLOROETHANE	1	U	UG/L	0.2
TTBW-MW05	10/10/2009	VOA	1,1,2,2-TETRACHLOROETHANE	1	U	UG/L	0.2
TTBW-MW05	10/10/2009	VOA	1,1,2-TRICHLOROETHANE	1	U	UG/L	0.2
TTBW-MW05	10/10/2009	VOA	1,1-DICHLOROETHANE	1	U	UG/L	0.2
TTBW-MW05	10/10/2009	VOA	1,1-DICHLOROETHENE	1	U	UG/L	0.2
TTBW-MW05	10/10/2009	VOA	1,1-DICHLOROPROPENE	1	U	UG/L	0.2
TTBW-MW05	10/10/2009	VOA	1,2,3-TRICHLOROBENZENE	1	U	UG/L	0.2
TTBW-MW05	10/10/2009	VOA	1,2,3-TRICHLOROPROPANE	1	U	UG/L	0.5
TTBW-MW05	10/10/2009	VOA	1,2,4-TRICHLOROBENZENE	1	U	UG/L	0.2
TTBW-MW05	10/10/2009	VOA	1,2,4-TRIMETHYLBENZENE	1	U	UG/L	0.2
TTBW-MW05	10/10/2009	VOA	1,2-DIBROMO-3-CHLOROPROPAI	2	U	UG/L	0.5
TTBW-MW05	10/10/2009	VOA	1,2-DICHLOROBENZENE	1	U	UG/L	0.2
TTBW-MW05	10/10/2009	VOA	1,2-DICHLOROETHANE	1	U	UG/L	0.2
TTBW-MW05	10/10/2009	VOA	1,2-DICHLOROPROPANE	1	U	UG/L	0.2
TTBW-MW05	10/10/2009	VOA	1,3,5-TRIMETHYLBENZENE	1	U	UG/L	0.2
TTBW-MW05	10/10/2009	VOA	1,3-DICHLOROBENZENE	1	U	UG/L	0.2
TTBW-MW05	10/10/2009	VOA	1,3-DICHLOROPROPANE	1	U	UG/L	0.2
TTBW-MW05	10/10/2009	VOA	1,4-DICHLOROBENZENE	1	U	UG/L	0.2
TTBW-MW05	10/10/2009	VOA	2,2-DICHLOROPROPANE	1	U	UG/L	0.2

PT_NAME	SMP_DATE	ANGROUP	STD_CHEMNAME	CONC	QUALIFIER	UNITS	MDL
TTBW-MW05	10/10/2009	VOA	2-BUTANONE	10	U	UG/L	5
TTBW-MW05	10/10/2009	VOA	2-CHLOROTOLUENE	1	U	UG/L	0.2
TTBW-MW05	10/10/2009	VOA	2-HEXANONE	10	U	UG/L	5
TTBW-MW05	10/10/2009	VOA	4-CHLOROTOLUENE	1	U	UG/L	0.2
TTBW-MW05	10/10/2009	VOA	4-METHYL-2-PENTANONE	10	U	UG/L	5
TTBW-MW05	10/10/2009	VOA	ACETONE	10	U	UG/L	5
TTBW-MW05	10/10/2009	VOA	BENZENE	1	U	UG/L	0.2
TTBW-MW05	10/10/2009	VOA	BROMOBENZENE	1	U	UG/L	0.2
TTBW-MW05	10/10/2009	VOA	BROMOCHLOROMETHANE	1	U	UG/L	0.2
TTBW-MW05	10/10/2009	VOA	BROMODICHLOROMETHANE	1	U	UG/L	0.2
TTBW-MW05	10/10/2009	VOA	BROMOFORM	1	U	UG/L	0.3
TTBW-MW05	10/10/2009	VOA	BROMOMETHANE	1	U	UG/L	0.2
TTBW-MW05	10/10/2009	VOA	CARBON DISULFIDE	1	U	UG/L	0.2
TTBW-MW05	10/10/2009	VOA	CARBON TETRACHLORIDE	1	U	UG/L	0.2
TTBW-MW05	10/10/2009	VOA	CHLOROBENZENE	1	U	UG/L	0.2
TTBW-MW05	10/10/2009	VOA	CHLOROETHANE	1	U	UG/L	0.2
TTBW-MW05	10/10/2009	VOA	CHLOROFORM	1	U	UG/L	0.2
TTBW-MW05	10/10/2009	VOA	CHLOROMETHANE	1	U	UG/L	0.2
TTBW-MW05	10/10/2009	VOA	CIS-1,2-DICHLOROETHENE	1	U	UG/L	0.2
TTBW-MW05	10/10/2009	VOA	CIS-1,3-DICHLOROPROPENE	0.4	U	UG/L	0.2
TTBW-MW05	10/10/2009	VOA	DIBROMOCHLOROMETHANE	1	U	UG/L	0.2
TTBW-MW05	10/10/2009	VOA	DIBROMOETHANE	1	U	UG/L	0.2
TTBW-MW05	10/10/2009	VOA	DICHLORODIFLUOROMETHANE	1	U	UG/L	0.3
TTBW-MW05	10/10/2009	VOA	ETHYLBENZENE	1	U	UG/L	0.2
TTBW-MW05	10/10/2009	VOA	HEXACHLOROBUTADIENE	0.8	U	UG/L	0.2
TTBW-MW05	10/10/2009	VOA	ISOPROPYLBENZENE	1	U	UG/L	0.2
TTBW-MW05	10/10/2009	VOA	M,P-XYLENE	2	U	UG/L	0.5
TTBW-MW05	10/10/2009	VOA	METHYLENE BROMIDE	1	U	UG/L	0.2
TTBW-MW05	10/10/2009	VOA	METHYLENE CHLORIDE	1	U	UG/L	0.5
TTBW-MW05	10/10/2009	VOA	N-BUTYLBENZENE	1	U	UG/L	0.2
TTBW-MW05	10/10/2009	VOA	N-PROPYLBENZENE	1	U	UG/L	0.2
TTBW-MW05	10/10/2009	VOA	NAPHTHALENE	1	U	UG/L	0.5
TTBW-MW05	10/10/2009	VOA	O-XYLENE	1	U	UG/L	0.2
TTBW-MW05	10/10/2009	VOA	P-ISOPROPYLTOLUENE	1	U	UG/L	0.2
TTBW-MW05	10/10/2009	VOA	SEC-BUTYLBENZENE	1	U	UG/L	0.2
TTBW-MW05	10/10/2009	VOA	STYRENE	1	U	UG/L	0.2
TTBW-MW05	10/10/2009	VOA	TERT-BUTYLBENZENE	1	U	UG/L	0.2
TTBW-MW05	10/10/2009	VOA	TETRACHLOROETHENE	1	U	UG/L	0.2
TTBW-MW05	10/10/2009	VOA	TOLUENE	1	U	UG/L	0.2
TTBW-MW05	10/10/2009	VOA	TRANS-1,2-DICHLOROETHENE	1	U	UG/L	0.2
TTBW-MW05	10/10/2009	VOA	TRANS-1,3-DICHLOROPROPENE	0.4	U	UG/L	0.2
TTBW-MW05	10/10/2009	VOA	TRICHLOROETHENE	1	U	UG/L	0.2
TTBW-MW05	10/10/2009	VOA	TRICHLOROFLUOROMETHANE	1	U	UG/L	0.2
TTBW-MW05	10/10/2009	VOA	VINYL CHLORIDE	1	U	UG/L	0.2
TTBW-MW06	3/28/2009	PAH	1-METHYLNAPHTHALENE	0.02	U	UG/L	0.01
TTBW-MW06	3/28/2009	PAH	2-METHYLNAPHTHALENE	0.02	U	UG/L	0.01
TTBW-MW06	3/28/2009	PAH	ACENAPHTHENE	0.02	U	UG/L	0.01
TTBW-MW06	3/28/2009	PAH	ACENAPHTHYLENE	0.02	U	UG/L	0.01
TTBW-MW06	3/28/2009	PAH	ANTHRACENE	0.02	U	UG/L	0.01
TTBW-MW06	3/28/2009	PAH	BENZO(A)ANTHRACENE	0.02	U	UG/L	0.01
TTBW-MW06	3/28/2009	PAH	BENZO(A)PYRENE	0.02	U	UG/L	0.01
TTBW-MW06	3/28/2009	PAH	BENZO(B)FLUORANTHENE	0.02	U	UG/L	0.01
TTBW-MW06	3/28/2009	PAH	BENZO(G,H,I)PERYLENE	0.02	U	UG/L	0.01
TTBW-MW06	3/28/2009	PAH	BENZO(K)FLUORANTHENE	0.02	U	UG/L	0.01

PT_NAME	SMP_DATE	ANGROUP	STD_CHEMNAME	CONC	QUALIFIER	UNITS	MDL
TTBW-MW06	3/28/2009	PAH	CHRYSENE	0.02	U	UG/L	0.01
TTBW-MW06	3/28/2009	PAH	DIBENZO(A,H)ANTHRACENE	0.02	U	UG/L	0.01
TTBW-MW06	3/28/2009	PAH	FLUORANTHENE	0.02	U	UG/L	0.01
TTBW-MW06	3/28/2009	PAH	FLUORENE	0.02	U	UG/L	0.01
TTBW-MW06	3/28/2009	PAH	INDENO(1,2,3-CD)PYRENE	0.02	U	UG/L	0.01
TTBW-MW06	3/28/2009	PAH	NAPHTHALENE	0.02	U	UG/L	0.01
TTBW-MW06	3/28/2009	PAH	PHENANTHRENE	0.02	U	UG/L	0.01
TTBW-MW06	3/28/2009	PAH	PYRENE	0.02	U	UG/L	0.01
TTBW-MW06	3/28/2009	SOLIDS	TOTAL DISSOLVED SOLIDS	595		MG/L	5
TTBW-MW06	3/28/2009	VOA	1,1,1-TRICHLOROETHANE	1	U	UG/L	0.2
TTBW-MW06	3/28/2009	VOA	1,1,2,2-TETRACHLOROETHANE	1	U	UG/L	0.2
TTBW-MW06	3/28/2009	VOA	1,1,2-TRICHLOROETHANE	1	U	UG/L	0.2
TTBW-MW06	3/28/2009	VOA	1,1-DICHLOROETHANE	1	U	UG/L	0.2
TTBW-MW06	3/28/2009	VOA	1,1-DICHLOROETHENE	1	U	UG/L	0.2
TTBW-MW06	3/28/2009	VOA	1,2,4-TRIMETHYLBENZENE	1	U	UG/L	0.2
TTBW-MW06	3/28/2009	VOA	1,2-DICHLOROETHANE	1	U	UG/L	0.2
TTBW-MW06	3/28/2009	VOA	1,2-DICHLOROPROPANE	1	U	UG/L	0.2
TTBW-MW06	3/28/2009	VOA	1,3,5-TRIMETHYLBENZENE	1	U	UG/L	0.2
TTBW-MW06	3/28/2009	VOA	2-BUTANONE	10	U	UG/L	5
TTBW-MW06	3/28/2009	VOA	2-HEXANONE	10	U	UG/L	5
TTBW-MW06	3/28/2009	VOA	4-METHYL-2-PENTANONE	10	U	UG/L	5
TTBW-MW06	3/28/2009	VOA	ACETONE	10	U	UG/L	5
TTBW-MW06	3/28/2009	VOA	BENZENE	1	U	UG/L	0.2
TTBW-MW06	3/28/2009	VOA	BROMODICHLOROMETHANE	1	U	UG/L	0.2
TTBW-MW06	3/28/2009	VOA	BROMOFORM	1	U	UG/L	0.3
TTBW-MW06	3/28/2009	VOA	BROMOMETHANE	1	U	UG/L	0.2
TTBW-MW06	3/28/2009	VOA	CARBON DISULFIDE	1	U	UG/L	0.2
TTBW-MW06	3/28/2009	VOA	CARBON TETRACHLORIDE	1	U	UG/L	0.2
TTBW-MW06	3/28/2009	VOA	CHLOROBENZENE	1	U	UG/L	0.2
TTBW-MW06	3/28/2009	VOA	CHLOROETHANE	1	U	UG/L	0.2
TTBW-MW06	3/28/2009	VOA	CHLOROFORM	1	U	UG/L	0.2
TTBW-MW06	3/28/2009	VOA	CHLOROMETHANE	1	U	UG/L	0.2
TTBW-MW06	3/28/2009	VOA	CIS-1,2-DICHLOROETHENE	1	U	UG/L	0.2
TTBW-MW06	3/28/2009	VOA	CIS-1,3-DICHLOROPROPENE	1	U	UG/L	0.2
TTBW-MW06	3/28/2009	VOA	DIBROMOCHLOROMETHANE	1	U	UG/L	0.2
TTBW-MW06	3/28/2009	VOA	ETHYLBENZENE	1	U	UG/L	0.2
TTBW-MW06	3/28/2009	VOA	ISOPROPYLBENZENE	1	U	UG/L	0.2
TTBW-MW06	3/28/2009	VOA	M,P-XYLENE	2	U	UG/L	0.5
TTBW-MW06	3/28/2009	VOA	METHYLENE CHLORIDE	1	U	UG/L	0.5
TTBW-MW06	3/28/2009	VOA	N-BUTYLBENZENE	1	U	UG/L	0.2
TTBW-MW06	3/28/2009	VOA	N-PROPYLBENZENE	1	U	UG/L	0.2
TTBW-MW06	3/28/2009	VOA	O-XYLENE	1	U	UG/L	0.2
TTBW-MW06	3/28/2009	VOA	P-ISOPROPYLTOLUENE	1	U	UG/L	0.2
TTBW-MW06	3/28/2009	VOA	SEC-BUTYLBENZENE	1	U	UG/L	0.2
TTBW-MW06	3/28/2009	VOA	STYRENE	1	U	UG/L	0.2
TTBW-MW06	3/28/2009	VOA	TERT-BUTYLBENZENE	1	U	UG/L	0.2
TTBW-MW06	3/28/2009	VOA	TETRACHLOROETHENE	1	U	UG/L	0.2
TTBW-MW06	3/28/2009	VOA	TOLUENE	1	U	UG/L	0.2
TTBW-MW06	3/28/2009	VOA	TRANS-1,2-DICHLOROETHENE	1	U	UG/L	0.2
TTBW-MW06	3/28/2009	VOA	TRANS-1,3-DICHLOROPROPENE	1	U	UG/L	0.2
TTBW-MW06	3/28/2009	VOA	TRICHLOROETHENE	1	U	UG/L	0.2
TTBW-MW06	3/28/2009	VOA	VINYL CHLORIDE	1	U	UG/L	0.2
TTBW-MW06	10/10/2009	PAH	2-METHYLNAPHTHALENE	0.019	U	UG/L	0.0095
TTBW-MW06	10/10/2009	PAH	ACENAPHTHENE	0.019	U	UG/L	0.0095

PT_NAME	SMP_DATE	ANGROUP	STD_CHEMNAME	CONC	QUALIFIER	UNITS	MDL
TTBW-MW06	10/10/2009	PAH	ACENAPHTHYLENE	0.019	U	UG/L	0.0095
TTBW-MW06	10/10/2009	PAH	ANTHRACENE	0.019	U	UG/L	0.0095
TTBW-MW06	10/10/2009	PAH	BENZO(A)ANTHRACENE	0.019	U	UG/L	0.0095
TTBW-MW06	10/10/2009	PAH	BENZO(A)PYRENE	0.019	U	UG/L	0.0095
TTBW-MW06	10/10/2009	PAH	BENZO(B)FLUORANTHENE	0.019	U	UG/L	0.0095
TTBW-MW06	10/10/2009	PAH	BENZO(G,H,I)PERYLENE	0.019	U	UG/L	0.0095
TTBW-MW06	10/10/2009	PAH	BENZO(K)FLUORANTHENE	0.019	U	UG/L	0.0095
TTBW-MW06	10/10/2009	PAH	CHRYSENE	0.019	U	UG/L	0.0095
TTBW-MW06	10/10/2009	PAH	DIBENZO(A,H)ANTHRACENE	0.019	U	UG/L	0.0095
TTBW-MW06	10/10/2009	PAH	FLUORANTHENE	0.019	U	UG/L	0.0095
TTBW-MW06	10/10/2009	PAH	FLUORENE	0.019	U	UG/L	0.0095
TTBW-MW06	10/10/2009	PAH	INDENO(1,2,3-CD)PYRENE	0.019	U	UG/L	0.0095
TTBW-MW06	10/10/2009	PAH	NAPHTHALENE	0.019	UJ	UG/L	0.0095
TTBW-MW06	10/10/2009	PAH	PHENANTHRENE	0.019	U	UG/L	0.0095
TTBW-MW06	10/10/2009	PAH	PYRENE	0.019	U	UG/L	0.0095
TTBW-MW06	10/10/2009	SOLIDS	TOTAL DISSOLVED SOLIDS	710		MG/L	5
TTBW-MW06	10/10/2009	VOA	1,1,1,2-TETRACHLOROETHANE	0.4	U	UG/L	0.2
TTBW-MW06	10/10/2009	VOA	1,1,1-TRICHLOROETHANE	1	U	UG/L	0.2
TTBW-MW06	10/10/2009	VOA	1,1,2,2-TETRACHLOROETHANE	1	U	UG/L	0.2
TTBW-MW06	10/10/2009	VOA	1,1,2-TRICHLOROETHANE	1	U	UG/L	0.2
TTBW-MW06	10/10/2009	VOA	1,1-DICHLOROETHANE	1	U	UG/L	0.2
TTBW-MW06	10/10/2009	VOA	1,1-DICHLOROETHENE	1	U	UG/L	0.2
TTBW-MW06	10/10/2009	VOA	1,1-DICHLOROPROPENE	1	U	UG/L	0.2
TTBW-MW06	10/10/2009	VOA	1,2,3-TRICHLOROBENZENE	1	U	UG/L	0.2
TTBW-MW06	10/10/2009	VOA	1,2,3-TRICHLOROPROPANE	1	U	UG/L	0.5
TTBW-MW06	10/10/2009	VOA	1,2,4-TRICHLOROBENZENE	1	U	UG/L	0.2
TTBW-MW06	10/10/2009	VOA	1,2,4-TRIMETHYLBENZENE	1	U	UG/L	0.2
TTBW-MW06	10/10/2009	VOA	1,2-DIBROMO-3-CHLOROPROPAI	2	U	UG/L	0.5
TTBW-MW06	10/10/2009	VOA	1,2-DICHLOROBENZENE	1	U	UG/L	0.2
TTBW-MW06	10/10/2009	VOA	1,2-DICHLOROETHANE	1	U	UG/L	0.2
TTBW-MW06	10/10/2009	VOA	1,2-DICHLOROPROPANE	1	U	UG/L	0.2
TTBW-MW06	10/10/2009	VOA	1,3,5-TRIMETHYLBENZENE	1	U	UG/L	0.2
TTBW-MW06	10/10/2009	VOA	1,3-DICHLOROBENZENE	1	U	UG/L	0.2
TTBW-MW06	10/10/2009	VOA	1,3-DICHLOROPROPANE	1	U	UG/L	0.2
TTBW-MW06	10/10/2009	VOA	1,4-DICHLOROBENZENE	1	U	UG/L	0.2
TTBW-MW06	10/10/2009	VOA	2,2-DICHLOROPROPANE	1	U	UG/L	0.2
TTBW-MW06	10/10/2009	VOA	2-BUTANONE	10	U	UG/L	5
TTBW-MW06	10/10/2009	VOA	2-CHLOROTOLUENE	1	U	UG/L	0.2
TTBW-MW06	10/10/2009	VOA	2-HEXANONE	10	U	UG/L	5
TTBW-MW06	10/10/2009	VOA	4-CHLOROTOLUENE	1	U	UG/L	0.2
TTBW-MW06	10/10/2009	VOA	4-METHYL-2-PENTANONE	10	U	UG/L	5
TTBW-MW06	10/10/2009	VOA	ACETONE	10	U	UG/L	5
TTBW-MW06	10/10/2009	VOA	BENZENE	1	U	UG/L	0.2
TTBW-MW06	10/10/2009	VOA	BROMOBENZENE	1	U	UG/L	0.2
TTBW-MW06	10/10/2009	VOA	BROMOCHLOROMETHANE	1	U	UG/L	0.2
TTBW-MW06	10/10/2009	VOA	BROMODICHLOROMETHANE	1	U	UG/L	0.2
TTBW-MW06	10/10/2009	VOA	BROMOFORM	1	U	UG/L	0.3
TTBW-MW06	10/10/2009	VOA	BROMOMETHANE	1	U	UG/L	0.2
TTBW-MW06	10/10/2009	VOA	CARBON DISULFIDE	1	U	UG/L	0.2
TTBW-MW06	10/10/2009	VOA	CARBON TETRACHLORIDE	1	U	UG/L	0.2
TTBW-MW06	10/10/2009	VOA	CHLOROBENZENE	1	U	UG/L	0.2
TTBW-MW06	10/10/2009	VOA	CHLOROETHANE	1	U	UG/L	0.2
TTBW-MW06	10/10/2009	VOA	CHLOROFORM	1	U	UG/L	0.2
TTBW-MW06	10/10/2009	VOA	CHLOROMETHANE	1	U	UG/L	0.2

PT_NAME	SMP_DATE	ANGROUP	STD_CHEMNAME	CONC	QUALIFIER	UNITS	MDL
TTBW-MW06	10/10/2009	VOA	CIS-1,2-DICHLOROETHENE	1	U	UG/L	0.2
TTBW-MW06	10/10/2009	VOA	CIS-1,3-DICHLOROPROPENE	0.4	U	UG/L	0.2
TTBW-MW06	10/10/2009	VOA	DIBROMOCHLOROMETHANE	1	U	UG/L	0.2
TTBW-MW06	10/10/2009	VOA	DIBROMOETHANE	1	U	UG/L	0.2
TTBW-MW06	10/10/2009	VOA	DICHLORODIFLUOROMETHANE	1	U	UG/L	0.3
TTBW-MW06	10/10/2009	VOA	ETHYLBENZENE	1	U	UG/L	0.2
TTBW-MW06	10/10/2009	VOA	HEXACHLOROBUTADIENE	0.8	U	UG/L	0.2
TTBW-MW06	10/10/2009	VOA	ISOPROPYLBENZENE	1	U	UG/L	0.2
TTBW-MW06	10/10/2009	VOA	M,P-XYLENE	2	U	UG/L	0.5
TTBW-MW06	10/10/2009	VOA	METHYLENE BROMIDE	1	U	UG/L	0.2
TTBW-MW06	10/10/2009	VOA	METHYLENE CHLORIDE	1	U	UG/L	0.5
TTBW-MW06	10/10/2009	VOA	N-BUTYLBENZENE	1	U	UG/L	0.2
TTBW-MW06	10/10/2009	VOA	N-PROPYLBENZENE	1	U	UG/L	0.2
TTBW-MW06	10/10/2009	VOA	NAPHTHALENE	1	U	UG/L	0.5
TTBW-MW06	10/10/2009	VOA	O-XYLENE	1	U	UG/L	0.2
TTBW-MW06	10/10/2009	VOA	P-ISOPROPYLTOLUENE	1	U	UG/L	0.2
TTBW-MW06	10/10/2009	VOA	SEC-BUTYLBENZENE	1	U	UG/L	0.2
TTBW-MW06	10/10/2009	VOA	STYRENE	1	U	UG/L	0.2
TTBW-MW06	10/10/2009	VOA	TERT-BUTYLBENZENE	1	U	UG/L	0.2
TTBW-MW06	10/10/2009	VOA	TETRACHLOROETHENE	1	U	UG/L	0.2
TTBW-MW06	10/10/2009	VOA	TOLUENE	1	U	UG/L	0.2
TTBW-MW06	10/10/2009	VOA	TRANS-1,2-DICHLOROETHENE	1	U	UG/L	0.2
TTBW-MW06	10/10/2009	VOA	TRANS-1,3-DICHLOROPROPENE	0.4	U	UG/L	0.2
TTBW-MW06	10/10/2009	VOA	TRICHLOROETHENE	1	U	UG/L	0.2
TTBW-MW06	10/10/2009	VOA	TRICHLOROFLUOROMETHANE	1	U	UG/L	0.2
TTBW-MW06	10/10/2009	VOA	VINYL CHLORIDE	1	U	UG/L	0.2
TTBW-MW07	3/27/2009	PAH	1-METHYLNAPHTHALENE	0.019	U	UG/L	0.0094
TTBW-MW07	3/27/2009	PAH	2-METHYLNAPHTHALENE	0.019	U	UG/L	0.0094
TTBW-MW07	3/27/2009	PAH	ACENAPHTHENE	0.019	U	UG/L	0.0094
TTBW-MW07	3/27/2009	PAH	ACENAPHTHYLENE	0.019	U	UG/L	0.0094
TTBW-MW07	3/27/2009	PAH	ANTHRACENE	0.019	U	UG/L	0.0094
TTBW-MW07	3/27/2009	PAH	BENZO(A)ANTHRACENE	0.019	U	UG/L	0.0094
TTBW-MW07	3/27/2009	PAH	BENZO(A)PYRENE	0.019	U	UG/L	0.0094
TTBW-MW07	3/27/2009	PAH	BENZO(B)FLUORANTHENE	0.019	U	UG/L	0.0094
TTBW-MW07	3/27/2009	PAH	BENZO(G,H,I)PERYLENE	0.019	U	UG/L	0.0094
TTBW-MW07	3/27/2009	PAH	BENZO(K)FLUORANTHENE	0.019	U	UG/L	0.0094
TTBW-MW07	3/27/2009	PAH	CHRYSENE	0.019	U	UG/L	0.0094
TTBW-MW07	3/27/2009	PAH	DIBENZO(A,H)ANTHRACENE	0.019	U	UG/L	0.0094
TTBW-MW07	3/27/2009	PAH	FLUORANTHENE	0.019	U	UG/L	0.0094
TTBW-MW07	3/27/2009	PAH	FLUORENE	0.019	U	UG/L	0.0094
TTBW-MW07	3/27/2009	PAH	INDENO(1,2,3-CD)PYRENE	0.019	U	UG/L	0.0094
TTBW-MW07	3/27/2009	PAH	NAPHTHALENE	0.019	U	UG/L	0.0094
TTBW-MW07	3/27/2009	PAH	PHENANTHRENE	0.019	U	UG/L	0.0094
TTBW-MW07	3/27/2009	PAH	PYRENE	0.019	U	UG/L	0.0094
TTBW-MW07	3/27/2009	SOLIDS	TOTAL DISSOLVED SOLIDS	60300		MG/L	5
TTBW-MW07	3/27/2009	VOA	1,1,1-TRICHLOROETHANE	1	U	UG/L	0.2
TTBW-MW07	3/27/2009	VOA	1,1,2,2-TETRACHLOROETHANE	1	U	UG/L	0.2
TTBW-MW07	3/27/2009	VOA	1,1,2-TRICHLOROETHANE	1	U	UG/L	0.2
TTBW-MW07	3/27/2009	VOA	1,1-DICHLOROETHANE	1	U	UG/L	0.2
TTBW-MW07	3/27/2009	VOA	1,1-DICHLOROETHENE	1	U	UG/L	0.2
TTBW-MW07	3/27/2009	VOA	1,2,4-TRIMETHYLBENZENE	1	U	UG/L	0.2
TTBW-MW07	3/27/2009	VOA	1,2-DICHLOROETHANE	1	U	UG/L	0.2
TTBW-MW07	3/27/2009	VOA	1,2-DICHLOROPROPANE	1	U	UG/L	0.2
TTBW-MW07	3/27/2009	VOA	1,3,5-TRIMETHYLBENZENE	1	U	UG/L	0.2

PT_NAME	SMP_DATE	ANGROUP	STD_CHEMNAME	CONC	QUALIFIER	UNITS	MDL
TTBW-MW07	3/27/2009	VOA	2-BUTANONE	10	U	UG/L	5
TTBW-MW07	3/27/2009	VOA	2-HEXANONE	10	U	UG/L	5
TTBW-MW07	3/27/2009	VOA	4-METHYL-2-PENTANONE	10	U	UG/L	5
TTBW-MW07	3/27/2009	VOA	ACETONE	10	U	UG/L	5
TTBW-MW07	3/27/2009	VOA	BENZENE	1	U	UG/L	0.2
TTBW-MW07	3/27/2009	VOA	BROMODICHLOROMETHANE	1	U	UG/L	0.2
TTBW-MW07	3/27/2009	VOA	BROMOFORM	1	U	UG/L	0.3
TTBW-MW07	3/27/2009	VOA	BROMOMETHANE	1	U	UG/L	0.2
TTBW-MW07	3/27/2009	VOA	CARBON DISULFIDE	1	U	UG/L	0.2
TTBW-MW07	3/27/2009	VOA	CARBON TETRACHLORIDE	1	U	UG/L	0.2
TTBW-MW07	3/27/2009	VOA	CHLOROBENZENE	1	U	UG/L	0.2
TTBW-MW07	3/27/2009	VOA	CHLOROETHANE	1	U	UG/L	0.2
TTBW-MW07	3/27/2009	VOA	CHLOROFORM	1	U	UG/L	0.2
TTBW-MW07	3/27/2009	VOA	CHLOROMETHANE	1	UJ	UG/L	0.2
TTBW-MW07	3/27/2009	VOA	CIS-1,2-DICHLOROETHENE	1	U	UG/L	0.2
TTBW-MW07	3/27/2009	VOA	CIS-1,3-DICHLOROPROPENE	1	U	UG/L	0.2
TTBW-MW07	3/27/2009	VOA	DIBROMOCHLOROMETHANE	1	U	UG/L	0.2
TTBW-MW07	3/27/2009	VOA	ETHYLBENZENE	1	U	UG/L	0.2
TTBW-MW07	3/27/2009	VOA	ISOPROPYLBENZENE	1	U	UG/L	0.2
TTBW-MW07	3/27/2009	VOA	M,P-XYLENE	2	U	UG/L	0.5
TTBW-MW07	3/27/2009	VOA	METHYLENE CHLORIDE	1	UJ	UG/L	0.5
TTBW-MW07	3/27/2009	VOA	N-BUTYLBENZENE	1	U	UG/L	0.2
TTBW-MW07	3/27/2009	VOA	N-PROPYLBENZENE	1	U	UG/L	0.2
TTBW-MW07	3/27/2009	VOA	O-XYLENE	1	U	UG/L	0.2
TTBW-MW07	3/27/2009	VOA	P-ISOPROPYLTOLUENE	1	U	UG/L	0.2
TTBW-MW07	3/27/2009	VOA	SEC-BUTYLBENZENE	1	U	UG/L	0.2
TTBW-MW07	3/27/2009	VOA	STYRENE	1	U	UG/L	0.2
TTBW-MW07	3/27/2009	VOA	TERT-BUTYLBENZENE	1	U	UG/L	0.2
TTBW-MW07	3/27/2009	VOA	TETRACHLOROETHENE	1	U	UG/L	0.2
TTBW-MW07	3/27/2009	VOA	TOLUENE	1	U	UG/L	0.2
TTBW-MW07	3/27/2009	VOA	TRANS-1,2-DICHLOROETHENE	1	U	UG/L	0.2
TTBW-MW07	3/27/2009	VOA	TRANS-1,3-DICHLOROPROPENE	1	U	UG/L	0.2
TTBW-MW07	3/27/2009	VOA	TRICHLOROETHENE	1	U	UG/L	0.2
TTBW-MW07	3/27/2009	VOA	VINYL CHLORIDE	1	U	UG/L	0.2
TTBW-MW07	10/9/2009	PAH	2-METHYLNAPHTHALENE	0.019	U	UG/L	0.0094
TTBW-MW07	10/9/2009	PAH	ACENAPHTHENE	0.019	U	UG/L	0.0094
TTBW-MW07	10/9/2009	PAH	ACENAPHTHYLENE	0.019	U	UG/L	0.0094
TTBW-MW07	10/9/2009	PAH	ANTHRACENE	0.019	U	UG/L	0.0094
TTBW-MW07	10/9/2009	PAH	BENZO(A)ANTHRACENE	0.019	U	UG/L	0.0094
TTBW-MW07	10/9/2009	PAH	BENZO(A)PYRENE	0.019	U	UG/L	0.0094
TTBW-MW07	10/9/2009	PAH	BENZO(B)FLUORANTHENE	0.019	U	UG/L	0.0094
TTBW-MW07	10/9/2009	PAH	BENZO(G,H,I)PERYLENE	0.019	U	UG/L	0.0094
TTBW-MW07	10/9/2009	PAH	BENZO(K)FLUORANTHENE	0.019	U	UG/L	0.0094
TTBW-MW07	10/9/2009	PAH	CHRYSENE	0.019	U	UG/L	0.0094
TTBW-MW07	10/9/2009	PAH	DIBENZO(A,H)ANTHRACENE	0.019	U	UG/L	0.0094
TTBW-MW07	10/9/2009	PAH	FLUORANTHENE	0.019	U	UG/L	0.0094
TTBW-MW07	10/9/2009	PAH	FLUORENE	0.019	U	UG/L	0.0094
TTBW-MW07	10/9/2009	PAH	INDENO(1,2,3-CD)PYRENE	0.019	U	UG/L	0.0094
TTBW-MW07	10/9/2009	PAH	NAPHTHALENE	0.019	UJ	UG/L	0.0094
TTBW-MW07	10/9/2009	PAH	PHENANTHRENE	0.019	U	UG/L	0.0094
TTBW-MW07	10/9/2009	PAH	PYRENE	0.019	U	UG/L	0.0094
TTBW-MW07	10/9/2009	SOLIDS	TOTAL DISSOLVED SOLIDS	53400		MG/L	5
TTBW-MW07	10/9/2009	VOA	1,1,1,2-TETRACHLOROETHANE	0.4	U	UG/L	0.2
TTBW-MW07	10/9/2009	VOA	1,1,1-TRICHLOROETHANE	1	U	UG/L	0.2

PT_NAME	SMP_DATE	ANGROUP	STD_CHEMNAME	CONC	QUALIFIER	UNITS	MDL
TTBW-MW07	10/9/2009	VOA	1,1,2,2-TETRACHLOROETHANE	1	U	UG/L	0.2
TTBW-MW07	10/9/2009	VOA	1,1,2-TRICHLOROETHANE	1	U	UG/L	0.2
TTBW-MW07	10/9/2009	VOA	1,1-DICHLOROETHANE	1	U	UG/L	0.2
TTBW-MW07	10/9/2009	VOA	1,1-DICHLOROETHENE	1	U	UG/L	0.2
TTBW-MW07	10/9/2009	VOA	1,1-DICHLOROPROPENE	1	U	UG/L	0.2
TTBW-MW07	10/9/2009	VOA	1,2,3-TRICHLOROBENZENE	1	U	UG/L	0.2
TTBW-MW07	10/9/2009	VOA	1,2,3-TRICHLOROPROPANE	1	U	UG/L	0.5
TTBW-MW07	10/9/2009	VOA	1,2,4-TRICHLOROBENZENE	1	U	UG/L	0.2
TTBW-MW07	10/9/2009	VOA	1,2,4-TRIMETHYLBENZENE	1	U	UG/L	0.2
TTBW-MW07	10/9/2009	VOA	1,2-DIBROMO-3-CHLOROPROPAI	2	U	UG/L	0.5
TTBW-MW07	10/9/2009	VOA	1,2-DICHLOROBENZENE	1	U	UG/L	0.2
TTBW-MW07	10/9/2009	VOA	1,2-DICHLOROETHANE	1	U	UG/L	0.2
TTBW-MW07	10/9/2009	VOA	1,2-DICHLOROPROPANE	1	U	UG/L	0.2
TTBW-MW07	10/9/2009	VOA	1,3,5-TRIMETHYLBENZENE	1	U	UG/L	0.2
TTBW-MW07	10/9/2009	VOA	1,3-DICHLOROBENZENE	1	U	UG/L	0.2
TTBW-MW07	10/9/2009	VOA	1,3-DICHLOROPROPANE	1	U	UG/L	0.2
TTBW-MW07	10/9/2009	VOA	1,4-DICHLOROBENZENE	1	U	UG/L	0.2
TTBW-MW07	10/9/2009	VOA	2,2-DICHLOROPROPANE	1	U	UG/L	0.2
TTBW-MW07	10/9/2009	VOA	2-BUTANONE	10	U	UG/L	5
TTBW-MW07	10/9/2009	VOA	2-CHLOROTOLUENE	1	U	UG/L	0.2
TTBW-MW07	10/9/2009	VOA	2-HEXANONE	10	U	UG/L	5
TTBW-MW07	10/9/2009	VOA	4-CHLOROTOLUENE	1	U	UG/L	0.2
TTBW-MW07	10/9/2009	VOA	4-METHYL-2-PENTANONE	10	U	UG/L	5
TTBW-MW07	10/9/2009	VOA	ACETONE	10	U	UG/L	5
TTBW-MW07	10/9/2009	VOA	BENZENE	1	U	UG/L	0.2
TTBW-MW07	10/9/2009	VOA	BROMOBENZENE	1	U	UG/L	0.2
TTBW-MW07	10/9/2009	VOA	BROMOCHLOROMETHANE	1	U	UG/L	0.2
TTBW-MW07	10/9/2009	VOA	BROMODICHLOROMETHANE	1	U	UG/L	0.2
TTBW-MW07	10/9/2009	VOA	BROMOFORM	1	U	UG/L	0.3
TTBW-MW07	10/9/2009	VOA	BROMOMETHANE	1	U	UG/L	0.2
TTBW-MW07	10/9/2009	VOA	CARBON DISULFIDE	1	U	UG/L	0.2
TTBW-MW07	10/9/2009	VOA	CARBON TETRACHLORIDE	1	U	UG/L	0.2
TTBW-MW07	10/9/2009	VOA	CHLOROBENZENE	1	U	UG/L	0.2
TTBW-MW07	10/9/2009	VOA	CHLOROETHANE	1	U	UG/L	0.2
TTBW-MW07	10/9/2009	VOA	CHLOROFORM	1	U	UG/L	0.2
TTBW-MW07	10/9/2009	VOA	CHLOROMETHANE	1	U	UG/L	0.2
TTBW-MW07	10/9/2009	VOA	CIS-1,2-DICHLOROETHENE	1	U	UG/L	0.2
TTBW-MW07	10/9/2009	VOA	CIS-1,3-DICHLOROPROPENE	0.4	U	UG/L	0.2
TTBW-MW07	10/9/2009	VOA	DIBROMOCHLOROMETHANE	1	U	UG/L	0.2
TTBW-MW07	10/9/2009	VOA	DIBROMOETHANE	1	U	UG/L	0.2
TTBW-MW07	10/9/2009	VOA	DICHLORODIFLUOROMETHANE	1	U	UG/L	0.3
TTBW-MW07	10/9/2009	VOA	ETHYLBENZENE	1	U	UG/L	0.2
TTBW-MW07	10/9/2009	VOA	HEXACHLOROBUTADIENE	0.8	U	UG/L	0.2
TTBW-MW07	10/9/2009	VOA	ISOPROPYLBENZENE	1	U	UG/L	0.2
TTBW-MW07	10/9/2009	VOA	M,P-XYLENE	2	U	UG/L	0.5
TTBW-MW07	10/9/2009	VOA	METHYLENE BROMIDE	1	U	UG/L	0.2
TTBW-MW07	10/9/2009	VOA	METHYLENE CHLORIDE	1	U	UG/L	0.5
TTBW-MW07	10/9/2009	VOA	N-BUTYLBENZENE	1	U	UG/L	0.2
TTBW-MW07	10/9/2009	VOA	N-PROPYLBENZENE	1	U	UG/L	0.2
TTBW-MW07	10/9/2009	VOA	NAPHTHALENE	1	U	UG/L	0.5
TTBW-MW07	10/9/2009	VOA	O-XYLENE	1	U	UG/L	0.2
TTBW-MW07	10/9/2009	VOA	P-ISOPROPYLTOLUENE	1	U	UG/L	0.2
TTBW-MW07	10/9/2009	VOA	SEC-BUTYLBENZENE	1	U	UG/L	0.2
TTBW-MW07	10/9/2009	VOA	STYRENE	1	U	UG/L	0.2

PT_NAME	SMP_DATE	ANGROUP	STD_CHEMNAME	CONC	QUALIFIER	UNITS	MDL
TTBW-MW07	10/9/2009	VOA	TERT-BUTYLBENZENE	1	U	UG/L	0.2
TTBW-MW07	10/9/2009	VOA	TETRACHLOROETHENE	1	U	UG/L	0.2
TTBW-MW07	10/9/2009	VOA	TOLUENE	1	U	UG/L	0.2
TTBW-MW07	10/9/2009	VOA	TRANS-1,2-DICHLOROETHENE	1	U	UG/L	0.2
TTBW-MW07	10/9/2009	VOA	TRANS-1,3-DICHLOROPROPENE	0.4	U	UG/L	0.2
TTBW-MW07	10/9/2009	VOA	TRICHLOROETHENE	1	U	UG/L	0.2
TTBW-MW07	10/9/2009	VOA	TRICHLOROFLUOROMETHANE	1	U	UG/L	0.2
TTBW-MW07	10/9/2009	VOA	VINYL CHLORIDE	1	U	UG/L	0.2
TTBW-MW08	3/26/2009	PAH	1-METHYLNAPHTHALENE	0.019	U	UG/L	0.0097
TTBW-MW08	3/26/2009	PAH	2-METHYLNAPHTHALENE	0.019	U	UG/L	0.0097
TTBW-MW08	3/26/2009	PAH	ACENAPHTHENE	0.019	U	UG/L	0.0097
TTBW-MW08	3/26/2009	PAH	ACENAPHTHYLENE	0.019	U	UG/L	0.0097
TTBW-MW08	3/26/2009	PAH	ANTHRACENE	0.019	U	UG/L	0.0097
TTBW-MW08	3/26/2009	PAH	BENZO(A)ANTHRACENE	0.019	U	UG/L	0.0097
TTBW-MW08	3/26/2009	PAH	BENZO(A)PYRENE	0.019	U	UG/L	0.0097
TTBW-MW08	3/26/2009	PAH	BENZO(B)FLUORANTHENE	0.019	U	UG/L	0.0097
TTBW-MW08	3/26/2009	PAH	BENZO(G,H,I)PERYLENE	0.019	U	UG/L	0.0097
TTBW-MW08	3/26/2009	PAH	BENZO(K)FLUORANTHENE	0.019	U	UG/L	0.0097
TTBW-MW08	3/26/2009	PAH	CHRYSENE	0.019	U	UG/L	0.0097
TTBW-MW08	3/26/2009	PAH	DIBENZO(A,H)ANTHRACENE	0.019	U	UG/L	0.0097
TTBW-MW08	3/26/2009	PAH	FLUORANTHENE	0.019	U	UG/L	0.0097
TTBW-MW08	3/26/2009	PAH	FLUORENE	0.019	U	UG/L	0.0097
TTBW-MW08	3/26/2009	PAH	INDENO(1,2,3-CD)PYRENE	0.019	U	UG/L	0.0097
TTBW-MW08	3/26/2009	PAH	NAPHTHALENE	0.035		UG/L	0.0097
TTBW-MW08	3/26/2009	PAH	PHENANTHRENE	0.019	U	UG/L	0.0097
TTBW-MW08	3/26/2009	PAH	PYRENE	0.019	U	UG/L	0.0097
TTBW-MW08	3/26/2009	SOLIDS	TOTAL DISSOLVED SOLIDS	8120		MG/L	5
TTBW-MW08	3/26/2009	VOA	1,1,1-TRICHLOROETHANE	1	U	UG/L	0.2
TTBW-MW08	3/26/2009	VOA	1,1,2,2-TETRACHLOROETHANE	1	U	UG/L	0.2
TTBW-MW08	3/26/2009	VOA	1,1,2-TRICHLOROETHANE	1	U	UG/L	0.2
TTBW-MW08	3/26/2009	VOA	1,1-DICHLOROETHANE	1	U	UG/L	0.2
TTBW-MW08	3/26/2009	VOA	1,1-DICHLOROETHENE	1	U	UG/L	0.2
TTBW-MW08	3/26/2009	VOA	1,2,4-TRIMETHYLBENZENE	1	U	UG/L	0.2
TTBW-MW08	3/26/2009	VOA	1,2-DICHLOROETHANE	1	U	UG/L	0.2
TTBW-MW08	3/26/2009	VOA	1,2-DICHLOROPROPANE	1	U	UG/L	0.2
TTBW-MW08	3/26/2009	VOA	1,3,5-TRIMETHYLBENZENE	1	U	UG/L	0.2
TTBW-MW08	3/26/2009	VOA	2-BUTANONE	10	U	UG/L	5
TTBW-MW08	3/26/2009	VOA	2-HEXANONE	10	U	UG/L	5
TTBW-MW08	3/26/2009	VOA	4-METHYL-2-PENTANONE	10	U	UG/L	5
TTBW-MW08	3/26/2009	VOA	ACETONE	10	U	UG/L	5
TTBW-MW08	3/26/2009	VOA	BENZENE	1	U	UG/L	0.2
TTBW-MW08	3/26/2009	VOA	BROMODICHLOROMETHANE	1	U	UG/L	0.2
TTBW-MW08	3/26/2009	VOA	BROMOFORM	1	U	UG/L	0.3
TTBW-MW08	3/26/2009	VOA	BROMOMETHANE	1	U	UG/L	0.2
TTBW-MW08	3/26/2009	VOA	CARBON DISULFIDE	1	U	UG/L	0.2
TTBW-MW08	3/26/2009	VOA	CARBON TETRACHLORIDE	1	U	UG/L	0.2
TTBW-MW08	3/26/2009	VOA	CHLOROBENZENE	1	U	UG/L	0.2
TTBW-MW08	3/26/2009	VOA	CHLOROETHANE	1	U	UG/L	0.2
TTBW-MW08	3/26/2009	VOA	CHLOROFORM	1	U	UG/L	0.2
TTBW-MW08	3/26/2009	VOA	CHLOROMETHANE	1	U	UG/L	0.2
TTBW-MW08	3/26/2009	VOA	CIS-1,2-DICHLOROETHENE	1	U	UG/L	0.2
TTBW-MW08	3/26/2009	VOA	CIS-1,3-DICHLOROPROPENE	1	U	UG/L	0.2
TTBW-MW08	3/26/2009	VOA	DIBROMOCHLOROMETHANE	1	U	UG/L	0.2
TTBW-MW08	3/26/2009	VOA	ETHYLBENZENE	1	U	UG/L	0.2

PT_NAME	SMP_DATE	ANGROUP	STD_CHEMNAME	CONC	QUALIFIER	UNITS	MDL
TTBW-MW08	3/26/2009	VOA	ISOPROPYLBENZENE	1	U	UG/L	0.2
TTBW-MW08	3/26/2009	VOA	M,P-XYLENE	2	U	UG/L	0.5
TTBW-MW08	3/26/2009	VOA	METHYLENE CHLORIDE	1	U	UG/L	0.5
TTBW-MW08	3/26/2009	VOA	N-BUTYLBENZENE	1	U	UG/L	0.2
TTBW-MW08	3/26/2009	VOA	N-PROPYLBENZENE	1	U	UG/L	0.2
TTBW-MW08	3/26/2009	VOA	O-XYLENE	1	U	UG/L	0.2
TTBW-MW08	3/26/2009	VOA	P-ISOPROPYLTOLUENE	1	U	UG/L	0.2
TTBW-MW08	3/26/2009	VOA	SEC-BUTYLBENZENE	1	U	UG/L	0.2
TTBW-MW08	3/26/2009	VOA	STYRENE	1	U	UG/L	0.2
TTBW-MW08	3/26/2009	VOA	TERT-BUTYLBENZENE	1	U	UG/L	0.2
TTBW-MW08	3/26/2009	VOA	TETRACHLOROETHENE	1	U	UG/L	0.2
TTBW-MW08	3/26/2009	VOA	TOLUENE	1	U	UG/L	0.2
TTBW-MW08	3/26/2009	VOA	TRANS-1,2-DICHLOROETHENE	1	U	UG/L	0.2
TTBW-MW08	3/26/2009	VOA	TRANS-1,3-DICHLOROPROPENE	1	U	UG/L	0.2
TTBW-MW08	3/26/2009	VOA	TRICHLOROETHENE	1	U	UG/L	0.2
TTBW-MW08	3/26/2009	VOA	VINYL CHLORIDE	1	U	UG/L	0.2
TTBW-MW08	10/9/2009	PAH	2-METHYLNAPHTHALENE	0.019	U	UG/L	0.0094
TTBW-MW08	10/9/2009	PAH	ACENAPHTHENE	0.019	U	UG/L	0.0094
TTBW-MW08	10/9/2009	PAH	ACENAPHTHYLENE	0.019	U	UG/L	0.0094
TTBW-MW08	10/9/2009	PAH	ANTHRACENE	0.019	U	UG/L	0.0094
TTBW-MW08	10/9/2009	PAH	BENZO(A)ANTHRACENE	0.019	U	UG/L	0.0094
TTBW-MW08	10/9/2009	PAH	BENZO(A)PYRENE	0.019	U	UG/L	0.0094
TTBW-MW08	10/9/2009	PAH	BENZO(B)FLUORANTHENE	0.019	U	UG/L	0.0094
TTBW-MW08	10/9/2009	PAH	BENZO(G,H,I)PERYLENE	0.019	U	UG/L	0.0094
TTBW-MW08	10/9/2009	PAH	BENZO(K)FLUORANTHENE	0.019	U	UG/L	0.0094
TTBW-MW08	10/9/2009	PAH	CHRYSENE	0.019	U	UG/L	0.0094
TTBW-MW08	10/9/2009	PAH	DIBENZO(A,H)ANTHRACENE	0.019	U	UG/L	0.0094
TTBW-MW08	10/9/2009	PAH	FLUORANTHENE	0.019	U	UG/L	0.0094
TTBW-MW08	10/9/2009	PAH	FLUORENE	0.019	U	UG/L	0.0094
TTBW-MW08	10/9/2009	PAH	INDENO(1,2,3-CD)PYRENE	0.019	U	UG/L	0.0094
TTBW-MW08	10/9/2009	PAH	NAPHTHALENE	0.019	UJ	UG/L	0.0094
TTBW-MW08	10/9/2009	PAH	PHENANTHRENE	0.019	U	UG/L	0.0094
TTBW-MW08	10/9/2009	PAH	PYRENE	0.019	U	UG/L	0.0094
TTBW-MW08	10/9/2009	SOLIDS	TOTAL DISSOLVED SOLIDS	5890		MG/L	5
TTBW-MW08	10/9/2009	VOA	1,1,1,2-TETRACHLOROETHANE	0.4	U	UG/L	0.2
TTBW-MW08	10/9/2009	VOA	1,1,1-TRICHLOROETHANE	1	U	UG/L	0.2
TTBW-MW08	10/9/2009	VOA	1,1,2,2-TETRACHLOROETHANE	1	U	UG/L	0.2
TTBW-MW08	10/9/2009	VOA	1,1,2-TRICHLOROETHANE	1	U	UG/L	0.2
TTBW-MW08	10/9/2009	VOA	1,1-DICHLOROETHANE	1	U	UG/L	0.2
TTBW-MW08	10/9/2009	VOA	1,1-DICHLOROETHENE	1	U	UG/L	0.2
TTBW-MW08	10/9/2009	VOA	1,1-DICHLOROPROPENE	1	U	UG/L	0.2
TTBW-MW08	10/9/2009	VOA	1,2,3-TRICHLOROBENZENE	1	U	UG/L	0.2
TTBW-MW08	10/9/2009	VOA	1,2,3-TRICHLOROPROPANE	1	U	UG/L	0.5
TTBW-MW08	10/9/2009	VOA	1,2,4-TRICHLOROBENZENE	1	U	UG/L	0.2
TTBW-MW08	10/9/2009	VOA	1,2,4-TRIMETHYLBENZENE	1	U	UG/L	0.2
TTBW-MW08	10/9/2009	VOA	1,2-DIBROMO-3-CHLOROPROPAI	2	U	UG/L	0.5
TTBW-MW08	10/9/2009	VOA	1,2-DICHLOROBENZENE	1	U	UG/L	0.2
TTBW-MW08	10/9/2009	VOA	1,2-DICHLOROETHANE	1	U	UG/L	0.2
TTBW-MW08	10/9/2009	VOA	1,2-DICHLOROPROPANE	1	U	UG/L	0.2
TTBW-MW08	10/9/2009	VOA	1,3,5-TRIMETHYLBENZENE	1	U	UG/L	0.2
TTBW-MW08	10/9/2009	VOA	1,3-DICHLOROBENZENE	1	U	UG/L	0.2
TTBW-MW08	10/9/2009	VOA	1,3-DICHLOROPROPANE	1	U	UG/L	0.2
TTBW-MW08	10/9/2009	VOA	1,4-DICHLOROBENZENE	1	U	UG/L	0.2
TTBW-MW08	10/9/2009	VOA	2,2-DICHLOROPROPANE	1	U	UG/L	0.2

PT_NAME	SMP_DATE	ANGROUP	STD_CHEMNAME	CONC	QUALIFIER	UNITS	MDL
TTBW-MW08	10/9/2009	VOA	2-BUTANONE	10	U	UG/L	5
TTBW-MW08	10/9/2009	VOA	2-CHLOROTOLUENE	1	U	UG/L	0.2
TTBW-MW08	10/9/2009	VOA	2-HEXANONE	10	U	UG/L	5
TTBW-MW08	10/9/2009	VOA	4-CHLOROTOLUENE	1	U	UG/L	0.2
TTBW-MW08	10/9/2009	VOA	4-METHYL-2-PENTANONE	10	U	UG/L	5
TTBW-MW08	10/9/2009	VOA	ACETONE	10	U	UG/L	5
TTBW-MW08	10/9/2009	VOA	BENZENE	1	U	UG/L	0.2
TTBW-MW08	10/9/2009	VOA	BROMOBENZENE	1	U	UG/L	0.2
TTBW-MW08	10/9/2009	VOA	BROMOCHLOROMETHANE	1	U	UG/L	0.2
TTBW-MW08	10/9/2009	VOA	BROMODICHLOROMETHANE	1	U	UG/L	0.2
TTBW-MW08	10/9/2009	VOA	BROMOFORM	1	U	UG/L	0.3
TTBW-MW08	10/9/2009	VOA	BROMOMETHANE	1	U	UG/L	0.2
TTBW-MW08	10/9/2009	VOA	CARBON DISULFIDE	1	U	UG/L	0.2
TTBW-MW08	10/9/2009	VOA	CARBON TETRACHLORIDE	1	U	UG/L	0.2
TTBW-MW08	10/9/2009	VOA	CHLOROBENZENE	1	U	UG/L	0.2
TTBW-MW08	10/9/2009	VOA	CHLOROETHANE	1	U	UG/L	0.2
TTBW-MW08	10/9/2009	VOA	CHLOROFORM	1	U	UG/L	0.2
TTBW-MW08	10/9/2009	VOA	CHLOROMETHANE	1	U	UG/L	0.2
TTBW-MW08	10/9/2009	VOA	CIS-1,2-DICHLOROETHENE	1	U	UG/L	0.2
TTBW-MW08	10/9/2009	VOA	CIS-1,3-DICHLOROPROPENE	0.4	U	UG/L	0.2
TTBW-MW08	10/9/2009	VOA	DIBROMOCHLOROMETHANE	1	U	UG/L	0.2
TTBW-MW08	10/9/2009	VOA	DIBROMOETHANE	1	U	UG/L	0.2
TTBW-MW08	10/9/2009	VOA	DICHLORODIFLUOROMETHANE	1	U	UG/L	0.3
TTBW-MW08	10/9/2009	VOA	ETHYLBENZENE	1	U	UG/L	0.2
TTBW-MW08	10/9/2009	VOA	HEXACHLOROBUTADIENE	0.8	U	UG/L	0.2
TTBW-MW08	10/9/2009	VOA	ISOPROPYLBENZENE	1	U	UG/L	0.2
TTBW-MW08	10/9/2009	VOA	M,P-XYLENE	2	U	UG/L	0.5
TTBW-MW08	10/9/2009	VOA	METHYLENE BROMIDE	1	U	UG/L	0.2
TTBW-MW08	10/9/2009	VOA	METHYLENE CHLORIDE	1	U	UG/L	0.5
TTBW-MW08	10/9/2009	VOA	N-BUTYLBENZENE	1	U	UG/L	0.2
TTBW-MW08	10/9/2009	VOA	N-PROPYLBENZENE	1	U	UG/L	0.2
TTBW-MW08	10/9/2009	VOA	NAPHTHALENE	1	U	UG/L	0.5
TTBW-MW08	10/9/2009	VOA	O-XYLENE	1	U	UG/L	0.2
TTBW-MW08	10/9/2009	VOA	P-ISOPROPYLTOLUENE	1	U	UG/L	0.2
TTBW-MW08	10/9/2009	VOA	SEC-BUTYLBENZENE	1	U	UG/L	0.2
TTBW-MW08	10/9/2009	VOA	STYRENE	1	U	UG/L	0.2
TTBW-MW08	10/9/2009	VOA	TERT-BUTYLBENZENE	1	U	UG/L	0.2
TTBW-MW08	10/9/2009	VOA	TETRACHLOROETHENE	1	U	UG/L	0.2
TTBW-MW08	10/9/2009	VOA	TOLUENE	1	U	UG/L	0.2
TTBW-MW08	10/9/2009	VOA	TRANS-1,2-DICHLOROETHENE	1	U	UG/L	0.2
TTBW-MW08	10/9/2009	VOA	TRANS-1,3-DICHLOROPROPENE	0.4	U	UG/L	0.2
TTBW-MW08	10/9/2009	VOA	TRICHLOROETHENE	1	U	UG/L	0.2
TTBW-MW08	10/9/2009	VOA	TRICHLOROFLUOROMETHANE	1	U	UG/L	0.2
TTBW-MW08	10/9/2009	VOA	VINYL CHLORIDE	1	U	UG/L	0.2
TTBW-MW09	3/27/2009	PAH	1-METHYLNAPHTHALENE	0.019	U	UG/L	0.0094
TTBW-MW09	3/27/2009	PAH	2-METHYLNAPHTHALENE	0.019	U	UG/L	0.0094
TTBW-MW09	3/27/2009	PAH	ACENAPHTHENE	0.019	U	UG/L	0.0094
TTBW-MW09	3/27/2009	PAH	ACENAPHTHYLENE	0.019	U	UG/L	0.0094
TTBW-MW09	3/27/2009	PAH	ANTHRACENE	0.019	U	UG/L	0.0094
TTBW-MW09	3/27/2009	PAH	BENZO(A)ANTHRACENE	0.019	U	UG/L	0.0094
TTBW-MW09	3/27/2009	PAH	BENZO(A)PYRENE	0.019	U	UG/L	0.0094
TTBW-MW09	3/27/2009	PAH	BENZO(B)FLUORANTHENE	0.019	U	UG/L	0.0094
TTBW-MW09	3/27/2009	PAH	BENZO(G,H,I)PERYLENE	0.019	U	UG/L	0.0094
TTBW-MW09	3/27/2009	PAH	BENZO(K)FLUORANTHENE	0.019	U	UG/L	0.0094

PT_NAME	SMP_DATE	ANGROUP	STD_CHEMNAME	CONC	QUALIFIER	UNITS	MDL
TTBW-MW09	3/27/2009	PAH	CHRYSENE	0.019	U	UG/L	0.0094
TTBW-MW09	3/27/2009	PAH	DIBENZO(A,H)ANTHRACENE	0.019	U	UG/L	0.0094
TTBW-MW09	3/27/2009	PAH	FLUORANTHENE	0.019	U	UG/L	0.0094
TTBW-MW09	3/27/2009	PAH	FLUORENE	0.019	U	UG/L	0.0094
TTBW-MW09	3/27/2009	PAH	INDENO(1,2,3-CD)PYRENE	0.019	U	UG/L	0.0094
TTBW-MW09	3/27/2009	PAH	NAPHTHALENE	0.019	U	UG/L	0.0094
TTBW-MW09	3/27/2009	PAH	PHENANTHRENE	0.019	U	UG/L	0.0094
TTBW-MW09	3/27/2009	PAH	PYRENE	0.019	U	UG/L	0.0094
TTBW-MW09	3/27/2009	SOLIDS	TOTAL DISSOLVED SOLIDS	6820		MG/L	5
TTBW-MW09	3/27/2009	VOA	1,1,1-TRICHLOROETHANE	1	U	UG/L	0.2
TTBW-MW09	3/27/2009	VOA	1,1,2,2-TETRACHLOROETHANE	1	U	UG/L	0.2
TTBW-MW09	3/27/2009	VOA	1,1,2-TRICHLOROETHANE	1	U	UG/L	0.2
TTBW-MW09	3/27/2009	VOA	1,1-DICHLOROETHANE	1	U	UG/L	0.2
TTBW-MW09	3/27/2009	VOA	1,1-DICHLOROETHENE	1	U	UG/L	0.2
TTBW-MW09	3/27/2009	VOA	1,2,4-TRIMETHYLBENZENE	1	U	UG/L	0.2
TTBW-MW09	3/27/2009	VOA	1,2-DICHLOROETHANE	1	U	UG/L	0.2
TTBW-MW09	3/27/2009	VOA	1,2-DICHLOROPROPANE	1	U	UG/L	0.2
TTBW-MW09	3/27/2009	VOA	1,3,5-TRIMETHYLBENZENE	1	U	UG/L	0.2
TTBW-MW09	3/27/2009	VOA	2-BUTANONE	10	U	UG/L	5
TTBW-MW09	3/27/2009	VOA	2-HEXANONE	10	U	UG/L	5
TTBW-MW09	3/27/2009	VOA	4-METHYL-2-PENTANONE	10	U	UG/L	5
TTBW-MW09	3/27/2009	VOA	ACETONE	10	U	UG/L	5
TTBW-MW09	3/27/2009	VOA	BENZENE	1	U	UG/L	0.2
TTBW-MW09	3/27/2009	VOA	BROMODICHLOROMETHANE	1	U	UG/L	0.2
TTBW-MW09	3/27/2009	VOA	BROMOFORM	1	U	UG/L	0.3
TTBW-MW09	3/27/2009	VOA	BROMOMETHANE	1	U	UG/L	0.2
TTBW-MW09	3/27/2009	VOA	CARBON DISULFIDE	1	U	UG/L	0.2
TTBW-MW09	3/27/2009	VOA	CARBON TETRACHLORIDE	1	U	UG/L	0.2
TTBW-MW09	3/27/2009	VOA	CHLOROBENZENE	1	U	UG/L	0.2
TTBW-MW09	3/27/2009	VOA	CHLOROETHANE	1	U	UG/L	0.2
TTBW-MW09	3/27/2009	VOA	CHLOROFORM	1	U	UG/L	0.2
TTBW-MW09	3/27/2009	VOA	CHLOROMETHANE	1	U	UG/L	0.2
TTBW-MW09	3/27/2009	VOA	CIS-1,2-DICHLOROETHENE	1	U	UG/L	0.2
TTBW-MW09	3/27/2009	VOA	CIS-1,3-DICHLOROPROPENE	1	U	UG/L	0.2
TTBW-MW09	3/27/2009	VOA	DIBROMOCHLOROMETHANE	1	U	UG/L	0.2
TTBW-MW09	3/27/2009	VOA	ETHYLBENZENE	1	U	UG/L	0.2
TTBW-MW09	3/27/2009	VOA	ISOPROPYLBENZENE	1	U	UG/L	0.2
TTBW-MW09	3/27/2009	VOA	M,P-XYLENE	2	U	UG/L	0.5
TTBW-MW09	3/27/2009	VOA	METHYLENE CHLORIDE	1	U	UG/L	0.5
TTBW-MW09	3/27/2009	VOA	N-BUTYLBENZENE	1	U	UG/L	0.2
TTBW-MW09	3/27/2009	VOA	N-PROPYLBENZENE	1	U	UG/L	0.2
TTBW-MW09	3/27/2009	VOA	O-XYLENE	1	U	UG/L	0.2
TTBW-MW09	3/27/2009	VOA	P-ISOPROPYLTOLUENE	1	U	UG/L	0.2
TTBW-MW09	3/27/2009	VOA	SEC-BUTYLBENZENE	1	U	UG/L	0.2
TTBW-MW09	3/27/2009	VOA	STYRENE	1	U	UG/L	0.2
TTBW-MW09	3/27/2009	VOA	TERT-BUTYLBENZENE	1	U	UG/L	0.2
TTBW-MW09	3/27/2009	VOA	TETRACHLOROETHENE	1	U	UG/L	0.2
TTBW-MW09	3/27/2009	VOA	TOLUENE	1	U	UG/L	0.2
TTBW-MW09	3/27/2009	VOA	TRANS-1,2-DICHLOROETHENE	1	U	UG/L	0.2
TTBW-MW09	3/27/2009	VOA	TRANS-1,3-DICHLOROPROPENE	1	U	UG/L	0.2
TTBW-MW09	3/27/2009	VOA	TRICHLOROETHENE	1	U	UG/L	0.2
TTBW-MW09	3/27/2009	VOA	VINYL CHLORIDE	1	U	UG/L	0.2
TTBW-MW09	10/11/2009	PAH	2-METHYLNAPHTHALENE	0.019	U	UG/L	0.0095
TTBW-MW09	10/11/2009	PAH	ACENAPHTHENE	0.019	U	UG/L	0.0095

PT_NAME	SMP_DATE	ANGROUP	STD_CHEMNAME	CONC	QUALIFIER	UNITS	MDL
TTBW-MW09	10/11/2009	PAH	ACENAPHTHYLENE	0.019	U	UG/L	0.0095
TTBW-MW09	10/11/2009	PAH	ANTHRACENE	0.019	U	UG/L	0.0095
TTBW-MW09	10/11/2009	PAH	BENZO(A)ANTHRACENE	0.019	U	UG/L	0.0095
TTBW-MW09	10/11/2009	PAH	BENZO(A)PYRENE	0.019	U	UG/L	0.0095
TTBW-MW09	10/11/2009	PAH	BENZO(B)FLUORANTHENE	0.019	U	UG/L	0.0095
TTBW-MW09	10/11/2009	PAH	BENZO(G,H,I)PERYLENE	0.019	U	UG/L	0.0095
TTBW-MW09	10/11/2009	PAH	BENZO(K)FLUORANTHENE	0.019	U	UG/L	0.0095
TTBW-MW09	10/11/2009	PAH	CHRYSENE	0.019	U	UG/L	0.0095
TTBW-MW09	10/11/2009	PAH	DIBENZO(A,H)ANTHRACENE	0.019	U	UG/L	0.0095
TTBW-MW09	10/11/2009	PAH	FLUORANTHENE	0.019	U	UG/L	0.0095
TTBW-MW09	10/11/2009	PAH	FLUORENE	0.019	U	UG/L	0.0095
TTBW-MW09	10/11/2009	PAH	INDENO(1,2,3-CD)PYRENE	0.019	U	UG/L	0.0095
TTBW-MW09	10/11/2009	PAH	NAPHTHALENE	0.031	UJ	UG/L	0.0095
TTBW-MW09	10/11/2009	PAH	PHENANTHRENE	0.019	U	UG/L	0.0095
TTBW-MW09	10/11/2009	PAH	PYRENE	0.019	U	UG/L	0.0095
TTBW-MW09	10/11/2009	SOLIDS	TOTAL DISSOLVED SOLIDS	1400		MG/L	5
TTBW-MW09	10/11/2009	VOA	1,1,1,2-TETRACHLOROETHANE	0.4	U	UG/L	0.2
TTBW-MW09	10/11/2009	VOA	1,1,1-TRICHLOROETHANE	1	U	UG/L	0.2
TTBW-MW09	10/11/2009	VOA	1,1,2,2-TETRACHLOROETHANE	1	U	UG/L	0.2
TTBW-MW09	10/11/2009	VOA	1,1,2-TRICHLOROETHANE	1	U	UG/L	0.2
TTBW-MW09	10/11/2009	VOA	1,1-DICHLOROETHANE	1	U	UG/L	0.2
TTBW-MW09	10/11/2009	VOA	1,1-DICHLOROETHENE	1	U	UG/L	0.2
TTBW-MW09	10/11/2009	VOA	1,1-DICHLOROPROPENE	1	U	UG/L	0.2
TTBW-MW09	10/11/2009	VOA	1,2,3-TRICHLOROBENZENE	1	U	UG/L	0.2
TTBW-MW09	10/11/2009	VOA	1,2,3-TRICHLOROPROPANE	1	U	UG/L	0.5
TTBW-MW09	10/11/2009	VOA	1,2,4-TRICHLOROBENZENE	1	U	UG/L	0.2
TTBW-MW09	10/11/2009	VOA	1,2,4-TRIMETHYLBENZENE	1	U	UG/L	0.2
TTBW-MW09	10/11/2009	VOA	1,2-DIBROMO-3-CHLOROPROPAI	2	U	UG/L	0.5
TTBW-MW09	10/11/2009	VOA	1,2-DICHLOROBENZENE	1	U	UG/L	0.2
TTBW-MW09	10/11/2009	VOA	1,2-DICHLOROETHANE	1	U	UG/L	0.2
TTBW-MW09	10/11/2009	VOA	1,2-DICHLOROPROPANE	1	U	UG/L	0.2
TTBW-MW09	10/11/2009	VOA	1,3,5-TRIMETHYLBENZENE	1	U	UG/L	0.2
TTBW-MW09	10/11/2009	VOA	1,3-DICHLOROBENZENE	1	U	UG/L	0.2
TTBW-MW09	10/11/2009	VOA	1,3-DICHLOROPROPANE	1	U	UG/L	0.2
TTBW-MW09	10/11/2009	VOA	1,4-DICHLOROBENZENE	1	U	UG/L	0.2
TTBW-MW09	10/11/2009	VOA	2,2-DICHLOROPROPANE	1	U	UG/L	0.2
TTBW-MW09	10/11/2009	VOA	2-BUTANONE	10	U	UG/L	5
TTBW-MW09	10/11/2009	VOA	2-CHLOROTOLUENE	1	U	UG/L	0.2
TTBW-MW09	10/11/2009	VOA	2-HEXANONE	10	U	UG/L	5
TTBW-MW09	10/11/2009	VOA	4-CHLOROTOLUENE	1	U	UG/L	0.2
TTBW-MW09	10/11/2009	VOA	4-METHYL-2-PENTANONE	10	U	UG/L	5
TTBW-MW09	10/11/2009	VOA	ACETONE	10	U	UG/L	5
TTBW-MW09	10/11/2009	VOA	BENZENE	1	U	UG/L	0.2
TTBW-MW09	10/11/2009	VOA	BROMOBENZENE	1	U	UG/L	0.2
TTBW-MW09	10/11/2009	VOA	BROMOCHLOROMETHANE	1	U	UG/L	0.2
TTBW-MW09	10/11/2009	VOA	BROMODICHLOROMETHANE	1	U	UG/L	0.2
TTBW-MW09	10/11/2009	VOA	BROMOFORM	1	U	UG/L	0.3
TTBW-MW09	10/11/2009	VOA	BROMOMETHANE	1	U	UG/L	0.2
TTBW-MW09	10/11/2009	VOA	CARBON DISULFIDE	1	U	UG/L	0.2
TTBW-MW09	10/11/2009	VOA	CARBON TETRACHLORIDE	1	U	UG/L	0.2
TTBW-MW09	10/11/2009	VOA	CHLOROBENZENE	1	U	UG/L	0.2
TTBW-MW09	10/11/2009	VOA	CHLOROETHANE	1	U	UG/L	0.2
TTBW-MW09	10/11/2009	VOA	CHLOROFORM	1	U	UG/L	0.2
TTBW-MW09	10/11/2009	VOA	CHLOROMETHANE	1	U	UG/L	0.2

PT_NAME	SMP_DATE	ANGROUP	STD_CHEMNAME	CONC	QUALIFIER	UNITS	MDL
TTBW-MW09	10/11/2009	VOA	CIS-1,2-DICHLOROETHENE	1	U	UG/L	0.2
TTBW-MW09	10/11/2009	VOA	CIS-1,3-DICHLOROPROPENE	0.4	U	UG/L	0.2
TTBW-MW09	10/11/2009	VOA	DIBROMOCHLOROMETHANE	1	U	UG/L	0.2
TTBW-MW09	10/11/2009	VOA	DIBROMOETHANE	1	U	UG/L	0.2
TTBW-MW09	10/11/2009	VOA	DICHLORODIFLUOROMETHANE	1	U	UG/L	0.3
TTBW-MW09	10/11/2009	VOA	ETHYLBENZENE	1	U	UG/L	0.2
TTBW-MW09	10/11/2009	VOA	HEXACHLOROBUTADIENE	0.8	U	UG/L	0.2
TTBW-MW09	10/11/2009	VOA	ISOPROPYLBENZENE	1	U	UG/L	0.2
TTBW-MW09	10/11/2009	VOA	M,P-XYLENE	2	U	UG/L	0.5
TTBW-MW09	10/11/2009	VOA	METHYLENE BROMIDE	1	U	UG/L	0.2
TTBW-MW09	10/11/2009	VOA	METHYLENE CHLORIDE	1	U	UG/L	0.5
TTBW-MW09	10/11/2009	VOA	N-BUTYLBENZENE	1	U	UG/L	0.2
TTBW-MW09	10/11/2009	VOA	N-PROPYLBENZENE	1	U	UG/L	0.2
TTBW-MW09	10/11/2009	VOA	NAPHTHALENE	1	U	UG/L	0.5
TTBW-MW09	10/11/2009	VOA	O-XYLENE	1	U	UG/L	0.2
TTBW-MW09	10/11/2009	VOA	P-ISOPROPYLTOLUENE	1	U	UG/L	0.2
TTBW-MW09	10/11/2009	VOA	SEC-BUTYLBENZENE	1	U	UG/L	0.2
TTBW-MW09	10/11/2009	VOA	STYRENE	1	U	UG/L	0.2
TTBW-MW09	10/11/2009	VOA	TERT-BUTYLBENZENE	1	U	UG/L	0.2
TTBW-MW09	10/11/2009	VOA	TETRACHLOROETHENE	1	U	UG/L	0.2
TTBW-MW09	10/11/2009	VOA	TOLUENE	1	U	UG/L	0.2
TTBW-MW09	10/11/2009	VOA	TRANS-1,2-DICHLOROETHENE	1	U	UG/L	0.2
TTBW-MW09	10/11/2009	VOA	TRANS-1,3-DICHLOROPROPENE	0.4	U	UG/L	0.2
TTBW-MW09	10/11/2009	VOA	TRICHLOROETHENE	1	U	UG/L	0.2
TTBW-MW09	10/11/2009	VOA	TRICHLOROFLUOROMETHANE	1	UJ	UG/L	0.2
TTBW-MW09	10/11/2009	VOA	VINYL CHLORIDE	1	U	UG/L	0.2
TTBW-MW10	3/26/2009	PAH	1-METHYLNAPHTHALENE	0.02	U	UG/L	0.0098
TTBW-MW10	3/26/2009	PAH	2-METHYLNAPHTHALENE	0.02	U	UG/L	0.0098
TTBW-MW10	3/26/2009	PAH	ACENAPHTHENE	0.02	U	UG/L	0.0098
TTBW-MW10	3/26/2009	PAH	ACENAPHTHYLENE	0.02	U	UG/L	0.0098
TTBW-MW10	3/26/2009	PAH	ANTHRACENE	0.02	U	UG/L	0.0098
TTBW-MW10	3/26/2009	PAH	BENZO(A)ANTHRACENE	0.02	U	UG/L	0.0098
TTBW-MW10	3/26/2009	PAH	BENZO(A)PYRENE	0.02	U	UG/L	0.0098
TTBW-MW10	3/26/2009	PAH	BENZO(B)FLUORANTHENE	0.02	U	UG/L	0.0098
TTBW-MW10	3/26/2009	PAH	BENZO(G,H,I)PERYLENE	0.02	U	UG/L	0.0098
TTBW-MW10	3/26/2009	PAH	BENZO(K)FLUORANTHENE	0.02	U	UG/L	0.0098
TTBW-MW10	3/26/2009	PAH	CHRYSENE	0.02	U	UG/L	0.0098
TTBW-MW10	3/26/2009	PAH	DIBENZO(A,H)ANTHRACENE	0.02	U	UG/L	0.0098
TTBW-MW10	3/26/2009	PAH	FLUORANTHENE	0.02	U	UG/L	0.0098
TTBW-MW10	3/26/2009	PAH	FLUORENE	0.02	U	UG/L	0.0098
TTBW-MW10	3/26/2009	PAH	INDENO(1,2,3-CD)PYRENE	0.02	U	UG/L	0.0098
TTBW-MW10	3/26/2009	PAH	NAPHTHALENE	0.02	U	UG/L	0.0098
TTBW-MW10	3/26/2009	PAH	PHENANTHRENE	0.02	U	UG/L	0.0098
TTBW-MW10	3/26/2009	PAH	PYRENE	0.02	U	UG/L	0.0098
TTBW-MW10	3/26/2009	SOLIDS	TOTAL DISSOLVED SOLIDS	9920		MG/L	5
TTBW-MW10	3/26/2009	VOA	1,1,1-TRICHLOROETHANE	1	U	UG/L	0.2
TTBW-MW10	3/26/2009	VOA	1,1,2,2-TETRACHLOROETHANE	1	U	UG/L	0.2
TTBW-MW10	3/26/2009	VOA	1,1,2-TRICHLOROETHANE	1	U	UG/L	0.2
TTBW-MW10	3/26/2009	VOA	1,1-DICHLOROETHANE	1	U	UG/L	0.2
TTBW-MW10	3/26/2009	VOA	1,1-DICHLOROETHENE	1	U	UG/L	0.2
TTBW-MW10	3/26/2009	VOA	1,2,4-TRIMETHYLBENZENE	1	U	UG/L	0.2
TTBW-MW10	3/26/2009	VOA	1,2-DICHLOROETHANE	1	U	UG/L	0.2
TTBW-MW10	3/26/2009	VOA	1,2-DICHLOROPROPANE	1	U	UG/L	0.2
TTBW-MW10	3/26/2009	VOA	1,3,5-TRIMETHYLBENZENE	1	U	UG/L	0.2

PT_NAME	SMP_DATE	ANGROUP	STD_CHEMNAME	CONC	QUALIFIER	UNITS	MDL
TTBW-MW10	3/26/2009	VOA	2-BUTANONE	10	U	UG/L	5
TTBW-MW10	3/26/2009	VOA	2-HEXANONE	10	U	UG/L	5
TTBW-MW10	3/26/2009	VOA	4-METHYL-2-PENTANONE	10	U	UG/L	5
TTBW-MW10	3/26/2009	VOA	ACETONE	10	U	UG/L	5
TTBW-MW10	3/26/2009	VOA	BENZENE	1	U	UG/L	0.2
TTBW-MW10	3/26/2009	VOA	BROMODICHLOROMETHANE	1	U	UG/L	0.2
TTBW-MW10	3/26/2009	VOA	BROMOFORM	1	U	UG/L	0.3
TTBW-MW10	3/26/2009	VOA	BROMOMETHANE	1	U	UG/L	0.2
TTBW-MW10	3/26/2009	VOA	CARBON DISULFIDE	1	U	UG/L	0.2
TTBW-MW10	3/26/2009	VOA	CARBON TETRACHLORIDE	1	U	UG/L	0.2
TTBW-MW10	3/26/2009	VOA	CHLOROBENZENE	1	U	UG/L	0.2
TTBW-MW10	3/26/2009	VOA	CHLOROETHANE	1	U	UG/L	0.2
TTBW-MW10	3/26/2009	VOA	CHLOROFORM	1	U	UG/L	0.2
TTBW-MW10	3/26/2009	VOA	CHLOROMETHANE	1	U	UG/L	0.2
TTBW-MW10	3/26/2009	VOA	CIS-1,2-DICHLOROETHENE	1	U	UG/L	0.2
TTBW-MW10	3/26/2009	VOA	CIS-1,3-DICHLOROPROPENE	1	U	UG/L	0.2
TTBW-MW10	3/26/2009	VOA	DIBROMOCHLOROMETHANE	1	U	UG/L	0.2
TTBW-MW10	3/26/2009	VOA	ETHYLBENZENE	1	U	UG/L	0.2
TTBW-MW10	3/26/2009	VOA	ISOPROPYLBENZENE	1	U	UG/L	0.2
TTBW-MW10	3/26/2009	VOA	M,P-XYLENE	2	U	UG/L	0.5
TTBW-MW10	3/26/2009	VOA	METHYLENE CHLORIDE	1	U	UG/L	0.5
TTBW-MW10	3/26/2009	VOA	N-BUTYLBENZENE	1	U	UG/L	0.2
TTBW-MW10	3/26/2009	VOA	N-PROPYLBENZENE	1	U	UG/L	0.2
TTBW-MW10	3/26/2009	VOA	O-XYLENE	1	U	UG/L	0.2
TTBW-MW10	3/26/2009	VOA	P-ISOPROPYLTOLUENE	1	U	UG/L	0.2
TTBW-MW10	3/26/2009	VOA	SEC-BUTYLBENZENE	1	U	UG/L	0.2
TTBW-MW10	3/26/2009	VOA	STYRENE	1	U	UG/L	0.2
TTBW-MW10	3/26/2009	VOA	TERT-BUTYLBENZENE	1	U	UG/L	0.2
TTBW-MW10	3/26/2009	VOA	TETRACHLOROETHENE	1	U	UG/L	0.2
TTBW-MW10	3/26/2009	VOA	TOLUENE	1	U	UG/L	0.2
TTBW-MW10	3/26/2009	VOA	TRANS-1,2-DICHLOROETHENE	1	U	UG/L	0.2
TTBW-MW10	3/26/2009	VOA	TRANS-1,3-DICHLOROPROPENE	1	U	UG/L	0.2
TTBW-MW10	3/26/2009	VOA	TRICHLOROETHENE	0.72	J	UG/L	0.2
TTBW-MW10	3/26/2009	VOA	VINYL CHLORIDE	1	U	UG/L	0.2
TTBW-MW10	10/9/2009	PAH	2-METHYLNAPHTHALENE	0.019	U	UG/L	0.0094
TTBW-MW10	10/9/2009	PAH	ACENAPHTHENE	0.019	U	UG/L	0.0094
TTBW-MW10	10/9/2009	PAH	ACENAPHTHYLENE	0.019	U	UG/L	0.0094
TTBW-MW10	10/9/2009	PAH	ANTHRACENE	0.019	U	UG/L	0.0094
TTBW-MW10	10/9/2009	PAH	BENZO(A)ANTHRACENE	0.019	U	UG/L	0.0094
TTBW-MW10	10/9/2009	PAH	BENZO(A)PYRENE	0.019	U	UG/L	0.0094
TTBW-MW10	10/9/2009	PAH	BENZO(B)FLUORANTHENE	0.019	U	UG/L	0.0094
TTBW-MW10	10/9/2009	PAH	BENZO(G,H,I)PERYLENE	0.019	U	UG/L	0.0094
TTBW-MW10	10/9/2009	PAH	BENZO(K)FLUORANTHENE	0.019	U	UG/L	0.0094
TTBW-MW10	10/9/2009	PAH	CHRYSENE	0.019	U	UG/L	0.0094
TTBW-MW10	10/9/2009	PAH	DIBENZO(A,H)ANTHRACENE	0.019	U	UG/L	0.0094
TTBW-MW10	10/9/2009	PAH	FLUORANTHENE	0.019	U	UG/L	0.0094
TTBW-MW10	10/9/2009	PAH	FLUORENE	0.019	U	UG/L	0.0094
TTBW-MW10	10/9/2009	PAH	INDENO(1,2,3-CD)PYRENE	0.019	U	UG/L	0.0094
TTBW-MW10	10/9/2009	PAH	NAPHTHALENE	0.019	UJ	UG/L	0.0094
TTBW-MW10	10/9/2009	PAH	PHENANTHRENE	0.019	U	UG/L	0.0094
TTBW-MW10	10/9/2009	PAH	PYRENE	0.019	U	UG/L	0.0094
TTBW-MW10	10/9/2009	SOLIDS	TOTAL DISSOLVED SOLIDS	11200		MG/L	5
TTBW-MW10	10/9/2009	VOA	1,1,1,2-TETRACHLOROETHANE	0.4	U	UG/L	0.2
TTBW-MW10	10/9/2009	VOA	1,1,1-TRICHLOROETHANE	1	U	UG/L	0.2

PT_NAME	SMP_DATE	ANGROUP	STD_CHEMNAME	CONC	QUALIFIER	UNITS	MDL
TTBW-MW10	10/9/2009	VOA	1,1,2,2-TETRACHLOROETHANE	1	U	UG/L	0.2
TTBW-MW10	10/9/2009	VOA	1,1,2-TRICHLOROETHANE	1	U	UG/L	0.2
TTBW-MW10	10/9/2009	VOA	1,1-DICHLOROETHANE	1	U	UG/L	0.2
TTBW-MW10	10/9/2009	VOA	1,1-DICHLOROETHENE	1	U	UG/L	0.2
TTBW-MW10	10/9/2009	VOA	1,1-DICHLOROPROPENE	1	U	UG/L	0.2
TTBW-MW10	10/9/2009	VOA	1,2,3-TRICHLOROBENZENE	1	U	UG/L	0.2
TTBW-MW10	10/9/2009	VOA	1,2,3-TRICHLOROPROPANE	1	U	UG/L	0.5
TTBW-MW10	10/9/2009	VOA	1,2,4-TRICHLOROBENZENE	1	U	UG/L	0.2
TTBW-MW10	10/9/2009	VOA	1,2,4-TRIMETHYLBENZENE	1	U	UG/L	0.2
TTBW-MW10	10/9/2009	VOA	1,2-DIBROMO-3-CHLOROPROPAI	2	U	UG/L	0.5
TTBW-MW10	10/9/2009	VOA	1,2-DICHLOROBENZENE	1	U	UG/L	0.2
TTBW-MW10	10/9/2009	VOA	1,2-DICHLOROETHANE	1	U	UG/L	0.2
TTBW-MW10	10/9/2009	VOA	1,2-DICHLOROPROPANE	1	U	UG/L	0.2
TTBW-MW10	10/9/2009	VOA	1,3,5-TRIMETHYLBENZENE	1	U	UG/L	0.2
TTBW-MW10	10/9/2009	VOA	1,3-DICHLOROBENZENE	1	U	UG/L	0.2
TTBW-MW10	10/9/2009	VOA	1,3-DICHLOROPROPANE	1	U	UG/L	0.2
TTBW-MW10	10/9/2009	VOA	1,4-DICHLOROBENZENE	1	U	UG/L	0.2
TTBW-MW10	10/9/2009	VOA	2,2-DICHLOROPROPANE	1	U	UG/L	0.2
TTBW-MW10	10/9/2009	VOA	2-BUTANONE	10	U	UG/L	5
TTBW-MW10	10/9/2009	VOA	2-CHLOROTOLUENE	1	U	UG/L	0.2
TTBW-MW10	10/9/2009	VOA	2-HEXANONE	10	U	UG/L	5
TTBW-MW10	10/9/2009	VOA	4-CHLOROTOLUENE	1	U	UG/L	0.2
TTBW-MW10	10/9/2009	VOA	4-METHYL-2-PENTANONE	10	U	UG/L	5
TTBW-MW10	10/9/2009	VOA	ACETONE	10	U	UG/L	5
TTBW-MW10	10/9/2009	VOA	BENZENE	1	U	UG/L	0.2
TTBW-MW10	10/9/2009	VOA	BROMOBENZENE	1	U	UG/L	0.2
TTBW-MW10	10/9/2009	VOA	BROMOCHLOROMETHANE	1	U	UG/L	0.2
TTBW-MW10	10/9/2009	VOA	BROMODICHLOROMETHANE	1	U	UG/L	0.2
TTBW-MW10	10/9/2009	VOA	BROMOFORM	1	U	UG/L	0.3
TTBW-MW10	10/9/2009	VOA	BROMOMETHANE	1	U	UG/L	0.2
TTBW-MW10	10/9/2009	VOA	CARBON DISULFIDE	1	U	UG/L	0.2
TTBW-MW10	10/9/2009	VOA	CARBON TETRACHLORIDE	1	U	UG/L	0.2
TTBW-MW10	10/9/2009	VOA	CHLOROBENZENE	1	U	UG/L	0.2
TTBW-MW10	10/9/2009	VOA	CHLOROETHANE	1	U	UG/L	0.2
TTBW-MW10	10/9/2009	VOA	CHLOROFORM	1	U	UG/L	0.2
TTBW-MW10	10/9/2009	VOA	CHLOROMETHANE	1	U	UG/L	0.2
TTBW-MW10	10/9/2009	VOA	CIS-1,2-DICHLOROETHENE	1	U	UG/L	0.2
TTBW-MW10	10/9/2009	VOA	CIS-1,3-DICHLOROPROPENE	0.4	U	UG/L	0.2
TTBW-MW10	10/9/2009	VOA	DIBROMOCHLOROMETHANE	1	U	UG/L	0.2
TTBW-MW10	10/9/2009	VOA	DIBROMOETHANE	1	U	UG/L	0.2
TTBW-MW10	10/9/2009	VOA	DICHLORODIFLUOROMETHANE	1	U	UG/L	0.3
TTBW-MW10	10/9/2009	VOA	ETHYLBENZENE	1	U	UG/L	0.2
TTBW-MW10	10/9/2009	VOA	HEXACHLOROBUTADIENE	0.8	U	UG/L	0.2
TTBW-MW10	10/9/2009	VOA	ISOPROPYLBENZENE	1	U	UG/L	0.2
TTBW-MW10	10/9/2009	VOA	M,P-XYLENE	2	U	UG/L	0.5
TTBW-MW10	10/9/2009	VOA	METHYLENE BROMIDE	1	U	UG/L	0.2
TTBW-MW10	10/9/2009	VOA	METHYLENE CHLORIDE	1	U	UG/L	0.5
TTBW-MW10	10/9/2009	VOA	N-BUTYLBENZENE	1	U	UG/L	0.2
TTBW-MW10	10/9/2009	VOA	N-PROPYLBENZENE	1	U	UG/L	0.2
TTBW-MW10	10/9/2009	VOA	NAPHTHALENE	1	U	UG/L	0.5
TTBW-MW10	10/9/2009	VOA	O-XYLENE	1	U	UG/L	0.2
TTBW-MW10	10/9/2009	VOA	P-ISOPROPYLTOLUENE	1	U	UG/L	0.2
TTBW-MW10	10/9/2009	VOA	SEC-BUTYLBENZENE	1	U	UG/L	0.2
TTBW-MW10	10/9/2009	VOA	STYRENE	1	U	UG/L	0.2

PT_NAME	SMP_DATE	ANGROUP	STD_CHEMNAME	CONC	QUALIFIER	UNITS	MDL
TTBW-MW10	10/9/2009	VOA	TERT-BUTYLBENZENE	1	U	UG/L	0.2
TTBW-MW10	10/9/2009	VOA	TETRACHLOROETHENE	1	U	UG/L	0.2
TTBW-MW10	10/9/2009	VOA	TOLUENE	1	U	UG/L	0.2
TTBW-MW10	10/9/2009	VOA	TRANS-1,2-DICHLOROETHENE	1	U	UG/L	0.2
TTBW-MW10	10/9/2009	VOA	TRANS-1,3-DICHLOROPROPENE	0.4	U	UG/L	0.2
TTBW-MW10	10/9/2009	VOA	TRICHLOROETHENE	1	U	UG/L	0.2
TTBW-MW10	10/9/2009	VOA	TRICHLOROFLUOROMETHANE	1	U	UG/L	0.2
TTBW-MW10	10/9/2009	VOA	VINYL CHLORIDE	1	U	UG/L	0.2
TTBW-MW11	3/26/2009	PAH	1-METHYLNAPHTHALENE	0.02	U	UG/L	0.01
TTBW-MW11	3/26/2009	PAH	2-METHYLNAPHTHALENE	0.02	U	UG/L	0.01
TTBW-MW11	3/26/2009	PAH	ACENAPHTHENE	0.02	U	UG/L	0.01
TTBW-MW11	3/26/2009	PAH	ACENAPHTHYLENE	0.02	U	UG/L	0.01
TTBW-MW11	3/26/2009	PAH	ANTHRACENE	0.02	U	UG/L	0.01
TTBW-MW11	3/26/2009	PAH	BENZO(A)ANTHRACENE	0.02	U	UG/L	0.01
TTBW-MW11	3/26/2009	PAH	BENZO(A)PYRENE	0.02	U	UG/L	0.01
TTBW-MW11	3/26/2009	PAH	BENZO(B)FLUORANTHENE	0.02	U	UG/L	0.01
TTBW-MW11	3/26/2009	PAH	BENZO(G,H,I)PERYLENE	0.02	U	UG/L	0.01
TTBW-MW11	3/26/2009	PAH	BENZO(K)FLUORANTHENE	0.02	U	UG/L	0.01
TTBW-MW11	3/26/2009	PAH	CHRYSENE	0.02	U	UG/L	0.01
TTBW-MW11	3/26/2009	PAH	DIBENZO(A,H)ANTHRACENE	0.02	U	UG/L	0.01
TTBW-MW11	3/26/2009	PAH	FLUORANTHENE	0.02	U	UG/L	0.01
TTBW-MW11	3/26/2009	PAH	FLUORENE	0.02	U	UG/L	0.01
TTBW-MW11	3/26/2009	PAH	INDENO(1,2,3-CD)PYRENE	0.02	U	UG/L	0.01
TTBW-MW11	3/26/2009	PAH	NAPHTHALENE	0.013	J	UG/L	0.01
TTBW-MW11	3/26/2009	PAH	PHENANTHRENE	0.02	U	UG/L	0.01
TTBW-MW11	3/26/2009	PAH	PYRENE	0.02	U	UG/L	0.01
TTBW-MW11	3/26/2009	SOLIDS	TOTAL DISSOLVED SOLIDS	2580		MG/L	5
TTBW-MW11	3/26/2009	VOA	1,1,1-TRICHLOROETHANE	1	U	UG/L	0.2
TTBW-MW11	3/26/2009	VOA	1,1,2,2-TETRACHLOROETHANE	1	U	UG/L	0.2
TTBW-MW11	3/26/2009	VOA	1,1,2-TRICHLOROETHANE	1	U	UG/L	0.2
TTBW-MW11	3/26/2009	VOA	1,1-DICHLOROETHANE	1	U	UG/L	0.2
TTBW-MW11	3/26/2009	VOA	1,1-DICHLOROETHENE	1	U	UG/L	0.2
TTBW-MW11	3/26/2009	VOA	1,2,4-TRIMETHYLBENZENE	1	U	UG/L	0.2
TTBW-MW11	3/26/2009	VOA	1,2-DICHLOROETHANE	1	U	UG/L	0.2
TTBW-MW11	3/26/2009	VOA	1,2-DICHLOROPROPANE	1	U	UG/L	0.2
TTBW-MW11	3/26/2009	VOA	1,3,5-TRIMETHYLBENZENE	1	U	UG/L	0.2
TTBW-MW11	3/26/2009	VOA	2-BUTANONE	10	U	UG/L	5
TTBW-MW11	3/26/2009	VOA	2-HEXANONE	10	U	UG/L	5
TTBW-MW11	3/26/2009	VOA	4-METHYL-2-PENTANONE	10	U	UG/L	5
TTBW-MW11	3/26/2009	VOA	ACETONE	10	U	UG/L	5
TTBW-MW11	3/26/2009	VOA	BENZENE	1	U	UG/L	0.2
TTBW-MW11	3/26/2009	VOA	BROMODICHLOROMETHANE	1	U	UG/L	0.2
TTBW-MW11	3/26/2009	VOA	BROMOFORM	1	U	UG/L	0.3
TTBW-MW11	3/26/2009	VOA	BROMOMETHANE	1	U	UG/L	0.2
TTBW-MW11	3/26/2009	VOA	CARBON DISULFIDE	1	U	UG/L	0.2
TTBW-MW11	3/26/2009	VOA	CARBON TETRACHLORIDE	1	U	UG/L	0.2
TTBW-MW11	3/26/2009	VOA	CHLOROBENZENE	1	U	UG/L	0.2
TTBW-MW11	3/26/2009	VOA	CHLOROETHANE	1	U	UG/L	0.2
TTBW-MW11	3/26/2009	VOA	CHLOROFORM	1	U	UG/L	0.2
TTBW-MW11	3/26/2009	VOA	CHLOROMETHANE	1	U	UG/L	0.2
TTBW-MW11	3/26/2009	VOA	CIS-1,2-DICHLOROETHENE	1	U	UG/L	0.2
TTBW-MW11	3/26/2009	VOA	CIS-1,3-DICHLOROPROPENE	1	U	UG/L	0.2
TTBW-MW11	3/26/2009	VOA	DIBROMOCHLOROMETHANE	1	U	UG/L	0.2
TTBW-MW11	3/26/2009	VOA	ETHYLBENZENE	1	U	UG/L	0.2

PT_NAME	SMP_DATE	ANGROUP	STD_CHEMNAME	CONC	QUALIFIER	UNITS	MDL
TTBW-MW11	3/26/2009	VOA	ISOPROPYLBENZENE	1	U	UG/L	0.2
TTBW-MW11	3/26/2009	VOA	M,P-XYLENE	2	U	UG/L	0.5
TTBW-MW11	3/26/2009	VOA	METHYLENE CHLORIDE	1	U	UG/L	0.5
TTBW-MW11	3/26/2009	VOA	N-BUTYLBENZENE	1	U	UG/L	0.2
TTBW-MW11	3/26/2009	VOA	N-PROPYLBENZENE	1	U	UG/L	0.2
TTBW-MW11	3/26/2009	VOA	O-XYLENE	1	U	UG/L	0.2
TTBW-MW11	3/26/2009	VOA	P-ISOPROPYLTOLUENE	1	U	UG/L	0.2
TTBW-MW11	3/26/2009	VOA	SEC-BUTYLBENZENE	1	U	UG/L	0.2
TTBW-MW11	3/26/2009	VOA	STYRENE	1	U	UG/L	0.2
TTBW-MW11	3/26/2009	VOA	TERT-BUTYLBENZENE	1	U	UG/L	0.2
TTBW-MW11	3/26/2009	VOA	TETRACHLOROETHENE	1	U	UG/L	0.2
TTBW-MW11	3/26/2009	VOA	TOLUENE	1	U	UG/L	0.2
TTBW-MW11	3/26/2009	VOA	TRANS-1,2-DICHLOROETHENE	1	U	UG/L	0.2
TTBW-MW11	3/26/2009	VOA	TRANS-1,3-DICHLOROPROPENE	1	U	UG/L	0.2
TTBW-MW11	3/26/2009	VOA	TRICHLOROETHENE	1	U	UG/L	0.2
TTBW-MW11	3/26/2009	VOA	VINYL CHLORIDE	1	U	UG/L	0.2
TTBW-MW11	10/9/2009	PAH	2-METHYLNAPHTHALENE	0.019	U	UG/L	0.0094
TTBW-MW11	10/9/2009	PAH	2-METHYLNAPHTHALENE	0.019	U	UG/L	0.0095
TTBW-MW11	10/9/2009	PAH	ACENAPHTHENE	0.019	U	UG/L	0.0094
TTBW-MW11	10/9/2009	PAH	ACENAPHTHENE	0.019	U	UG/L	0.0095
TTBW-MW11	10/9/2009	PAH	ACENAPHTHYLENE	0.019	U	UG/L	0.0094
TTBW-MW11	10/9/2009	PAH	ACENAPHTHYLENE	0.019	U	UG/L	0.0095
TTBW-MW11	10/9/2009	PAH	ANTHRACENE	0.019	U	UG/L	0.0094
TTBW-MW11	10/9/2009	PAH	ANTHRACENE	0.019	U	UG/L	0.0095
TTBW-MW11	10/9/2009	PAH	BENZO(A)ANTHRACENE	0.019	U	UG/L	0.0094
TTBW-MW11	10/9/2009	PAH	BENZO(A)ANTHRACENE	0.019	U	UG/L	0.0095
TTBW-MW11	10/9/2009	PAH	BENZO(A)PYRENE	0.019	U	UG/L	0.0094
TTBW-MW11	10/9/2009	PAH	BENZO(A)PYRENE	0.019	U	UG/L	0.0095
TTBW-MW11	10/9/2009	PAH	BENZO(B)FLUORANTHENE	0.019	U	UG/L	0.0094
TTBW-MW11	10/9/2009	PAH	BENZO(B)FLUORANTHENE	0.019	U	UG/L	0.0095
TTBW-MW11	10/9/2009	PAH	BENZO(G,H,I)PERYLENE	0.019	U	UG/L	0.0094
TTBW-MW11	10/9/2009	PAH	BENZO(G,H,I)PERYLENE	0.019	U	UG/L	0.0095
TTBW-MW11	10/9/2009	PAH	BENZO(K)FLUORANTHENE	0.019	U	UG/L	0.0094
TTBW-MW11	10/9/2009	PAH	BENZO(K)FLUORANTHENE	0.019	U	UG/L	0.0095
TTBW-MW11	10/9/2009	PAH	CHRYSENE	0.019	U	UG/L	0.0094
TTBW-MW11	10/9/2009	PAH	CHRYSENE	0.019	U	UG/L	0.0095
TTBW-MW11	10/9/2009	PAH	DIBENZO(A,H)ANTHRACENE	0.019	U	UG/L	0.0094
TTBW-MW11	10/9/2009	PAH	DIBENZO(A,H)ANTHRACENE	0.019	U	UG/L	0.0095
TTBW-MW11	10/9/2009	PAH	FLUORANTHENE	0.019	U	UG/L	0.0094
TTBW-MW11	10/9/2009	PAH	FLUORANTHENE	0.019	U	UG/L	0.0095
TTBW-MW11	10/9/2009	PAH	FLUORENE	0.019	U	UG/L	0.0094
TTBW-MW11	10/9/2009	PAH	FLUORENE	0.019	U	UG/L	0.0095
TTBW-MW11	10/9/2009	PAH	INDENO(1,2,3-CD)PYRENE	0.019	U	UG/L	0.0094
TTBW-MW11	10/9/2009	PAH	INDENO(1,2,3-CD)PYRENE	0.019	U	UG/L	0.0095
TTBW-MW11	10/9/2009	PAH	NAPHTHALENE	0.019	UJ	UG/L	0.0094
TTBW-MW11	10/9/2009	PAH	NAPHTHALENE	0.019	UJ	UG/L	0.0095
TTBW-MW11	10/9/2009	PAH	PHENANTHRENE	0.019	U	UG/L	0.0094
TTBW-MW11	10/9/2009	PAH	PHENANTHRENE	0.019	U	UG/L	0.0095
TTBW-MW11	10/9/2009	PAH	PYRENE	0.019	U	UG/L	0.0094
TTBW-MW11	10/9/2009	PAH	PYRENE	0.019	U	UG/L	0.0095
TTBW-MW11	10/9/2009	SOLIDS	TOTAL DISSOLVED SOLIDS	4110		MG/L	5
TTBW-MW11	10/9/2009	SOLIDS	TOTAL DISSOLVED SOLIDS	4120		MG/L	5
TTBW-MW11	10/9/2009	VOA	1,1,1,2-TETRACHLOROETHANE	0.4	U	UG/L	0.2
TTBW-MW11	10/9/2009	VOA	1,1,1,2-TETRACHLOROETHANE	0.4	U	UG/L	0.2

PT_NAME	SMP_DATE	ANGROUP	STD_CHEMNAME	CONC	QUALIFIER	UNITS	MDL
TTBW-MW11	10/9/2009	VOA	1,1,1-TRICHLOROETHANE	1	U	UG/L	0.2
TTBW-MW11	10/9/2009	VOA	1,1,1-TRICHLOROETHANE	1	U	UG/L	0.2
TTBW-MW11	10/9/2009	VOA	1,1,2,2-TETRACHLOROETHANE	1	U	UG/L	0.2
TTBW-MW11	10/9/2009	VOA	1,1,2,2-TETRACHLOROETHANE	1	U	UG/L	0.2
TTBW-MW11	10/9/2009	VOA	1,1,2-TRICHLOROETHANE	1	U	UG/L	0.2
TTBW-MW11	10/9/2009	VOA	1,1,2-TRICHLOROETHANE	1	U	UG/L	0.2
TTBW-MW11	10/9/2009	VOA	1,1-DICHLOROETHANE	1	U	UG/L	0.2
TTBW-MW11	10/9/2009	VOA	1,1-DICHLOROETHANE	1	U	UG/L	0.2
TTBW-MW11	10/9/2009	VOA	1,1-DICHLOROETHENE	1	U	UG/L	0.2
TTBW-MW11	10/9/2009	VOA	1,1-DICHLOROETHENE	1	U	UG/L	0.2
TTBW-MW11	10/9/2009	VOA	1,1-DICHLOROPROPENE	1	U	UG/L	0.2
TTBW-MW11	10/9/2009	VOA	1,1-DICHLOROPROPENE	1	U	UG/L	0.2
TTBW-MW11	10/9/2009	VOA	1,2,3-TRICHLOROBENZENE	1	U	UG/L	0.2
TTBW-MW11	10/9/2009	VOA	1,2,3-TRICHLOROBENZENE	1	U	UG/L	0.2
TTBW-MW11	10/9/2009	VOA	1,2,3-TRICHLOROPROPANE	1	U	UG/L	0.5
TTBW-MW11	10/9/2009	VOA	1,2,3-TRICHLOROPROPANE	1	U	UG/L	0.5
TTBW-MW11	10/9/2009	VOA	1,2,4-TRICHLOROBENZENE	1	U	UG/L	0.2
TTBW-MW11	10/9/2009	VOA	1,2,4-TRICHLOROBENZENE	1	U	UG/L	0.2
TTBW-MW11	10/9/2009	VOA	1,2,4-TRIMETHYLBENZENE	1	U	UG/L	0.2
TTBW-MW11	10/9/2009	VOA	1,2,4-TRIMETHYLBENZENE	1	U	UG/L	0.2
TTBW-MW11	10/9/2009	VOA	1,2-DIBROMO-3-CHLOROPROPAI	2	U	UG/L	0.5
TTBW-MW11	10/9/2009	VOA	1,2-DIBROMO-3-CHLOROPROPAI	2	U	UG/L	0.5
TTBW-MW11	10/9/2009	VOA	1,2-DICHLOROBENZENE	1	U	UG/L	0.2
TTBW-MW11	10/9/2009	VOA	1,2-DICHLOROBENZENE	1	U	UG/L	0.2
TTBW-MW11	10/9/2009	VOA	1,2-DICHLOROETHANE	1	U	UG/L	0.2
TTBW-MW11	10/9/2009	VOA	1,2-DICHLOROETHANE	1	U	UG/L	0.2
TTBW-MW11	10/9/2009	VOA	1,2-DICHLOROPROPANE	1	U	UG/L	0.2
TTBW-MW11	10/9/2009	VOA	1,2-DICHLOROPROPANE	1	U	UG/L	0.2
TTBW-MW11	10/9/2009	VOA	1,3,5-TRIMETHYLBENZENE	1	U	UG/L	0.2
TTBW-MW11	10/9/2009	VOA	1,3,5-TRIMETHYLBENZENE	1	U	UG/L	0.2
TTBW-MW11	10/9/2009	VOA	1,3-DICHLOROBENZENE	1	U	UG/L	0.2
TTBW-MW11	10/9/2009	VOA	1,3-DICHLOROBENZENE	1	U	UG/L	0.2
TTBW-MW11	10/9/2009	VOA	1,3-DICHLOROPROPANE	1	U	UG/L	0.2
TTBW-MW11	10/9/2009	VOA	1,3-DICHLOROPROPANE	1	U	UG/L	0.2
TTBW-MW11	10/9/2009	VOA	1,4-DICHLOROBENZENE	1	U	UG/L	0.2
TTBW-MW11	10/9/2009	VOA	1,4-DICHLOROBENZENE	1	U	UG/L	0.2
TTBW-MW11	10/9/2009	VOA	2,2-DICHLOROPROPANE	1	U	UG/L	0.2
TTBW-MW11	10/9/2009	VOA	2,2-DICHLOROPROPANE	1	U	UG/L	0.2
TTBW-MW11	10/9/2009	VOA	2-BUTANONE	10	U	UG/L	5
TTBW-MW11	10/9/2009	VOA	2-BUTANONE	10	U	UG/L	5
TTBW-MW11	10/9/2009	VOA	2-CHLOROTOLUENE	1	U	UG/L	0.2
TTBW-MW11	10/9/2009	VOA	2-CHLOROTOLUENE	1	U	UG/L	0.2
TTBW-MW11	10/9/2009	VOA	2-HEXANONE	10	U	UG/L	5
TTBW-MW11	10/9/2009	VOA	2-HEXANONE	10	U	UG/L	5
TTBW-MW11	10/9/2009	VOA	4-CHLOROTOLUENE	1	U	UG/L	0.2
TTBW-MW11	10/9/2009	VOA	4-CHLOROTOLUENE	1	U	UG/L	0.2
TTBW-MW11	10/9/2009	VOA	4-METHYL-2-PENTANONE	10	U	UG/L	5
TTBW-MW11	10/9/2009	VOA	4-METHYL-2-PENTANONE	10	U	UG/L	5
TTBW-MW11	10/9/2009	VOA	ACETONE	10	U	UG/L	5
TTBW-MW11	10/9/2009	VOA	ACETONE	10	U	UG/L	5
TTBW-MW11	10/9/2009	VOA	BENZENE	1	U	UG/L	0.2
TTBW-MW11	10/9/2009	VOA	BENZENE	1	U	UG/L	0.2
TTBW-MW11	10/9/2009	VOA	BROMOBENZENE	1	U	UG/L	0.2
TTBW-MW11	10/9/2009	VOA	BROMOBENZENE	1	U	UG/L	0.2

PT_NAME	SMP_DATE	ANGROUP	STD_CHEMNAME	CONC	QUALIFIER	UNITS	MDL
TTBW-MW11	10/9/2009	VOA	BROMOCHLOROMETHANE	1	U	UG/L	0.2
TTBW-MW11	10/9/2009	VOA	BROMOCHLOROMETHANE	1	U	UG/L	0.2
TTBW-MW11	10/9/2009	VOA	BROMODICHLOROMETHANE	1	U	UG/L	0.2
TTBW-MW11	10/9/2009	VOA	BROMODICHLOROMETHANE	1	U	UG/L	0.2
TTBW-MW11	10/9/2009	VOA	BROMOFORM	1	U	UG/L	0.3
TTBW-MW11	10/9/2009	VOA	BROMOFORM	1	U	UG/L	0.3
TTBW-MW11	10/9/2009	VOA	BROMOMETHANE	1	U	UG/L	0.2
TTBW-MW11	10/9/2009	VOA	BROMOMETHANE	1	U	UG/L	0.2
TTBW-MW11	10/9/2009	VOA	CARBON DISULFIDE	1	U	UG/L	0.2
TTBW-MW11	10/9/2009	VOA	CARBON DISULFIDE	1	U	UG/L	0.2
TTBW-MW11	10/9/2009	VOA	CARBON TETRACHLORIDE	1	U	UG/L	0.2
TTBW-MW11	10/9/2009	VOA	CARBON TETRACHLORIDE	1	U	UG/L	0.2
TTBW-MW11	10/9/2009	VOA	CHLOROBENZENE	1	U	UG/L	0.2
TTBW-MW11	10/9/2009	VOA	CHLOROBENZENE	1	U	UG/L	0.2
TTBW-MW11	10/9/2009	VOA	CHLOROETHANE	1	U	UG/L	0.2
TTBW-MW11	10/9/2009	VOA	CHLOROETHANE	1	U	UG/L	0.2
TTBW-MW11	10/9/2009	VOA	CHLOROFORM	1	U	UG/L	0.2
TTBW-MW11	10/9/2009	VOA	CHLOROFORM	1	U	UG/L	0.2
TTBW-MW11	10/9/2009	VOA	CHLOROMETHANE	1	U	UG/L	0.2
TTBW-MW11	10/9/2009	VOA	CHLOROMETHANE	1	U	UG/L	0.2
TTBW-MW11	10/9/2009	VOA	CIS-1,2-DICHLOROETHENE	1	U	UG/L	0.2
TTBW-MW11	10/9/2009	VOA	CIS-1,2-DICHLOROETHENE	1	U	UG/L	0.2
TTBW-MW11	10/9/2009	VOA	CIS-1,3-DICHLOROPROPENE	0.4	U	UG/L	0.2
TTBW-MW11	10/9/2009	VOA	CIS-1,3-DICHLOROPROPENE	0.4	U	UG/L	0.2
TTBW-MW11	10/9/2009	VOA	DIBROMOCHLOROMETHANE	1	U	UG/L	0.2
TTBW-MW11	10/9/2009	VOA	DIBROMOCHLOROMETHANE	1	U	UG/L	0.2
TTBW-MW11	10/9/2009	VOA	DIBROMOETHANE	1	U	UG/L	0.2
TTBW-MW11	10/9/2009	VOA	DIBROMOETHANE	1	U	UG/L	0.2
TTBW-MW11	10/9/2009	VOA	DICHLORODIFLUOROMETHANE	1	U	UG/L	0.3
TTBW-MW11	10/9/2009	VOA	DICHLORODIFLUOROMETHANE	1	U	UG/L	0.3
TTBW-MW11	10/9/2009	VOA	ETHYLBENZENE	1	U	UG/L	0.2
TTBW-MW11	10/9/2009	VOA	ETHYLBENZENE	1	U	UG/L	0.2
TTBW-MW11	10/9/2009	VOA	HEXACHLOROBUTADIENE	0.8	U	UG/L	0.2
TTBW-MW11	10/9/2009	VOA	HEXACHLOROBUTADIENE	0.8	U	UG/L	0.2
TTBW-MW11	10/9/2009	VOA	ISOPROPYLBENZENE	1	U	UG/L	0.2
TTBW-MW11	10/9/2009	VOA	ISOPROPYLBENZENE	1	U	UG/L	0.2
TTBW-MW11	10/9/2009	VOA	M,P-XYLENE	2	U	UG/L	0.5
TTBW-MW11	10/9/2009	VOA	M,P-XYLENE	2	U	UG/L	0.5
TTBW-MW11	10/9/2009	VOA	METHYLENE BROMIDE	1	U	UG/L	0.2
TTBW-MW11	10/9/2009	VOA	METHYLENE BROMIDE	1	U	UG/L	0.2
TTBW-MW11	10/9/2009	VOA	METHYLENE CHLORIDE	1	U	UG/L	0.5
TTBW-MW11	10/9/2009	VOA	METHYLENE CHLORIDE	1	U	UG/L	0.5
TTBW-MW11	10/9/2009	VOA	N-BUTYLBENZENE	1	U	UG/L	0.2
TTBW-MW11	10/9/2009	VOA	N-BUTYLBENZENE	1	U	UG/L	0.2
TTBW-MW11	10/9/2009	VOA	N-PROPYLBENZENE	1	U	UG/L	0.2
TTBW-MW11	10/9/2009	VOA	N-PROPYLBENZENE	1	U	UG/L	0.2
TTBW-MW11	10/9/2009	VOA	NAPHTHALENE	1	U	UG/L	0.5
TTBW-MW11	10/9/2009	VOA	NAPHTHALENE	1	U	UG/L	0.5
TTBW-MW11	10/9/2009	VOA	O-XYLENE	1	U	UG/L	0.2
TTBW-MW11	10/9/2009	VOA	O-XYLENE	1	U	UG/L	0.2
TTBW-MW11	10/9/2009	VOA	P-ISOPROPYLTOLUENE	1	U	UG/L	0.2
TTBW-MW11	10/9/2009	VOA	P-ISOPROPYLTOLUENE	1	U	UG/L	0.2
TTBW-MW11	10/9/2009	VOA	SEC-BUTYLBENZENE	1	U	UG/L	0.2
TTBW-MW11	10/9/2009	VOA	SEC-BUTYLBENZENE	1	U	UG/L	0.2

PT_NAME	SMP_DATE	ANGROUP	STD_CHEMNAME	CONC	QUALIFIER	UNITS	MDL
TTBW-MW11	10/9/2009	VOA	STYRENE	1	U	UG/L	0.2
TTBW-MW11	10/9/2009	VOA	STYRENE	1	U	UG/L	0.2
TTBW-MW11	10/9/2009	VOA	TERT-BUTYLBENZENE	1	U	UG/L	0.2
TTBW-MW11	10/9/2009	VOA	TERT-BUTYLBENZENE	1	U	UG/L	0.2
TTBW-MW11	10/9/2009	VOA	TETRACHLOROETHENE	1	U	UG/L	0.2
TTBW-MW11	10/9/2009	VOA	TETRACHLOROETHENE	1	U	UG/L	0.2
TTBW-MW11	10/9/2009	VOA	TOLUENE	1	U	UG/L	0.2
TTBW-MW11	10/9/2009	VOA	TOLUENE	1	U	UG/L	0.2
TTBW-MW11	10/9/2009	VOA	TRANS-1,2-DICHLOROETHENE	1	U	UG/L	0.2
TTBW-MW11	10/9/2009	VOA	TRANS-1,2-DICHLOROETHENE	1	U	UG/L	0.2
TTBW-MW11	10/9/2009	VOA	TRANS-1,3-DICHLOROPROPENE	0.4	U	UG/L	0.2
TTBW-MW11	10/9/2009	VOA	TRANS-1,3-DICHLOROPROPENE	0.4	U	UG/L	0.2
TTBW-MW11	10/9/2009	VOA	TRICHLOROETHENE	1	U	UG/L	0.2
TTBW-MW11	10/9/2009	VOA	TRICHLOROETHENE	1	U	UG/L	0.2
TTBW-MW11	10/9/2009	VOA	TRICHLOROFLUOROMETHANE	1	U	UG/L	0.2
TTBW-MW11	10/9/2009	VOA	TRICHLOROFLUOROMETHANE	1	U	UG/L	0.2
TTBW-MW11	10/9/2009	VOA	VINYL CHLORIDE	1	U	UG/L	0.2
TTBW-MW11	10/9/2009	VOA	VINYL CHLORIDE	1	U	UG/L	0.2
TTBW-MW12	3/27/2009	PAH	1-METHYLNAPHTHALENE	0.019	U	UG/L	0.0095
TTBW-MW12	3/27/2009	PAH	1-METHYLNAPHTHALENE	0.019	U	UG/L	0.0096
TTBW-MW12	3/27/2009	PAH	2-METHYLNAPHTHALENE	0.019	U	UG/L	0.0095
TTBW-MW12	3/27/2009	PAH	2-METHYLNAPHTHALENE	0.019	U	UG/L	0.0096
TTBW-MW12	3/27/2009	PAH	ACENAPHTHENE	0.019	U	UG/L	0.0095
TTBW-MW12	3/27/2009	PAH	ACENAPHTHENE	0.019	U	UG/L	0.0096
TTBW-MW12	3/27/2009	PAH	ACENAPHTHYLENE	0.019	U	UG/L	0.0095
TTBW-MW12	3/27/2009	PAH	ACENAPHTHYLENE	0.019	U	UG/L	0.0096
TTBW-MW12	3/27/2009	PAH	ANTHRACENE	0.019	U	UG/L	0.0095
TTBW-MW12	3/27/2009	PAH	ANTHRACENE	0.019	U	UG/L	0.0096
TTBW-MW12	3/27/2009	PAH	BENZO(A)ANTHRACENE	0.019	U	UG/L	0.0095
TTBW-MW12	3/27/2009	PAH	BENZO(A)ANTHRACENE	0.019	U	UG/L	0.0096
TTBW-MW12	3/27/2009	PAH	BENZO(A)PYRENE	0.019	U	UG/L	0.0095
TTBW-MW12	3/27/2009	PAH	BENZO(A)PYRENE	0.019	U	UG/L	0.0096
TTBW-MW12	3/27/2009	PAH	BENZO(B)FLUORANTHENE	0.019	U	UG/L	0.0095
TTBW-MW12	3/27/2009	PAH	BENZO(B)FLUORANTHENE	0.019	U	UG/L	0.0096
TTBW-MW12	3/27/2009	PAH	BENZO(G,H,I)PERYLENE	0.019	U	UG/L	0.0095
TTBW-MW12	3/27/2009	PAH	BENZO(G,H,I)PERYLENE	0.019	U	UG/L	0.0096
TTBW-MW12	3/27/2009	PAH	BENZO(K)FLUORANTHENE	0.019	U	UG/L	0.0095
TTBW-MW12	3/27/2009	PAH	BENZO(K)FLUORANTHENE	0.019	U	UG/L	0.0096
TTBW-MW12	3/27/2009	PAH	CHRYSENE	0.019	U	UG/L	0.0095
TTBW-MW12	3/27/2009	PAH	CHRYSENE	0.019	U	UG/L	0.0096
TTBW-MW12	3/27/2009	PAH	DIBENZO(A,H)ANTHRACENE	0.019	U	UG/L	0.0095
TTBW-MW12	3/27/2009	PAH	DIBENZO(A,H)ANTHRACENE	0.019	U	UG/L	0.0096
TTBW-MW12	3/27/2009	PAH	FLUORANTHENE	0.019	U	UG/L	0.0095
TTBW-MW12	3/27/2009	PAH	FLUORANTHENE	0.019	U	UG/L	0.0096
TTBW-MW12	3/27/2009	PAH	FLUORENE	0.019	U	UG/L	0.0095
TTBW-MW12	3/27/2009	PAH	FLUORENE	0.019	U	UG/L	0.0096
TTBW-MW12	3/27/2009	PAH	INDENO(1,2,3-CD)PYRENE	0.019	U	UG/L	0.0095
TTBW-MW12	3/27/2009	PAH	INDENO(1,2,3-CD)PYRENE	0.019	U	UG/L	0.0096
TTBW-MW12	3/27/2009	PAH	NAPHTHALENE	0.019	U	UG/L	0.0095
TTBW-MW12	3/27/2009	PAH	NAPHTHALENE	0.019	U	UG/L	0.0096
TTBW-MW12	3/27/2009	PAH	PHENANTHRENE	0.019	U	UG/L	0.0095
TTBW-MW12	3/27/2009	PAH	PHENANTHRENE	0.019	U	UG/L	0.0096
TTBW-MW12	3/27/2009	PAH	PYRENE	0.019	U	UG/L	0.0095
TTBW-MW12	3/27/2009	PAH	PYRENE	0.019	U	UG/L	0.0096

PT_NAME	SMP_DATE	ANGROUP	STD_CHEMNAME	CONC	QUALIFIER	UNITS	MDL
TTBW-MW12	3/27/2009	SOLIDS	TOTAL DISSOLVED SOLIDS	9800		MG/L	5
TTBW-MW12	3/27/2009	SOLIDS	TOTAL DISSOLVED SOLIDS	9910		MG/L	5
TTBW-MW12	3/27/2009	VOA	1,1,1-TRICHLOROETHANE	1	U	UG/L	0.2
TTBW-MW12	3/27/2009	VOA	1,1,1-TRICHLOROETHANE	1	U	UG/L	0.2
TTBW-MW12	3/27/2009	VOA	1,1,2,2-TETRACHLOROETHANE	1	U	UG/L	0.2
TTBW-MW12	3/27/2009	VOA	1,1,2,2-TETRACHLOROETHANE	1	U	UG/L	0.2
TTBW-MW12	3/27/2009	VOA	1,1,2-TRICHLOROETHANE	1	U	UG/L	0.2
TTBW-MW12	3/27/2009	VOA	1,1,2-TRICHLOROETHANE	1	U	UG/L	0.2
TTBW-MW12	3/27/2009	VOA	1,1-DICHLOROETHANE	1	U	UG/L	0.2
TTBW-MW12	3/27/2009	VOA	1,1-DICHLOROETHANE	1	U	UG/L	0.2
TTBW-MW12	3/27/2009	VOA	1,1-DICHLOROETHENE	1	U	UG/L	0.2
TTBW-MW12	3/27/2009	VOA	1,1-DICHLOROETHENE	1	U	UG/L	0.2
TTBW-MW12	3/27/2009	VOA	1,2,4-TRIMETHYLBENZENE	1	U	UG/L	0.2
TTBW-MW12	3/27/2009	VOA	1,2,4-TRIMETHYLBENZENE	1	U	UG/L	0.2
TTBW-MW12	3/27/2009	VOA	1,2-DICHLOROETHANE	1	U	UG/L	0.2
TTBW-MW12	3/27/2009	VOA	1,2-DICHLOROETHANE	1	U	UG/L	0.2
TTBW-MW12	3/27/2009	VOA	1,2-DICHLOROPROPANE	1	U	UG/L	0.2
TTBW-MW12	3/27/2009	VOA	1,2-DICHLOROPROPANE	1	U	UG/L	0.2
TTBW-MW12	3/27/2009	VOA	1,3,5-TRIMETHYLBENZENE	1	U	UG/L	0.2
TTBW-MW12	3/27/2009	VOA	1,3,5-TRIMETHYLBENZENE	1	U	UG/L	0.2
TTBW-MW12	3/27/2009	VOA	2-BUTANONE	10	U	UG/L	5
TTBW-MW12	3/27/2009	VOA	2-BUTANONE	10	U	UG/L	5
TTBW-MW12	3/27/2009	VOA	2-HEXANONE	10	U	UG/L	5
TTBW-MW12	3/27/2009	VOA	2-HEXANONE	10	U	UG/L	5
TTBW-MW12	3/27/2009	VOA	4-METHYL-2-PENTANONE	10	U	UG/L	5
TTBW-MW12	3/27/2009	VOA	4-METHYL-2-PENTANONE	10	U	UG/L	5
TTBW-MW12	3/27/2009	VOA	ACETONE	10	U	UG/L	5
TTBW-MW12	3/27/2009	VOA	ACETONE	10	U	UG/L	5
TTBW-MW12	3/27/2009	VOA	BENZENE	1	U	UG/L	0.2
TTBW-MW12	3/27/2009	VOA	BENZENE	1	U	UG/L	0.2
TTBW-MW12	3/27/2009	VOA	BROMODICHLOROMETHANE	1	U	UG/L	0.2
TTBW-MW12	3/27/2009	VOA	BROMODICHLOROMETHANE	1	U	UG/L	0.2
TTBW-MW12	3/27/2009	VOA	BROMOFORM	1	U	UG/L	0.3
TTBW-MW12	3/27/2009	VOA	BROMOFORM	1	U	UG/L	0.3
TTBW-MW12	3/27/2009	VOA	BROMOMETHANE	1	U	UG/L	0.2
TTBW-MW12	3/27/2009	VOA	BROMOMETHANE	1	U	UG/L	0.2
TTBW-MW12	3/27/2009	VOA	CARBON DISULFIDE	1	U	UG/L	0.2
TTBW-MW12	3/27/2009	VOA	CARBON DISULFIDE	1	U	UG/L	0.2
TTBW-MW12	3/27/2009	VOA	CARBON TETRACHLORIDE	1	U	UG/L	0.2
TTBW-MW12	3/27/2009	VOA	CARBON TETRACHLORIDE	1	U	UG/L	0.2
TTBW-MW12	3/27/2009	VOA	CHLOROBENZENE	1	U	UG/L	0.2
TTBW-MW12	3/27/2009	VOA	CHLOROBENZENE	1	U	UG/L	0.2
TTBW-MW12	3/27/2009	VOA	CHLOROETHANE	1	U	UG/L	0.2
TTBW-MW12	3/27/2009	VOA	CHLOROETHANE	1	U	UG/L	0.2
TTBW-MW12	3/27/2009	VOA	CHLOROFORM	1	U	UG/L	0.2
TTBW-MW12	3/27/2009	VOA	CHLOROFORM	1	U	UG/L	0.2
TTBW-MW12	3/27/2009	VOA	CHLOROMETHANE	1	U	UG/L	0.2
TTBW-MW12	3/27/2009	VOA	CHLOROMETHANE	1	U	UG/L	0.2
TTBW-MW12	3/27/2009	VOA	CIS-1,2-DICHLOROETHENE	1	U	UG/L	0.2
TTBW-MW12	3/27/2009	VOA	CIS-1,2-DICHLOROETHENE	1	U	UG/L	0.2
TTBW-MW12	3/27/2009	VOA	CIS-1,3-DICHLOROPROPENE	1	U	UG/L	0.2
TTBW-MW12	3/27/2009	VOA	CIS-1,3-DICHLOROPROPENE	1	U	UG/L	0.2
TTBW-MW12	3/27/2009	VOA	DIBROMOCHLOROMETHANE	1	U	UG/L	0.2
TTBW-MW12	3/27/2009	VOA	DIBROMOCHLOROMETHANE	1	U	UG/L	0.2

PT_NAME	SMP_DATE	ANGROUP	STD_CHEMNAME	CONC	QUALIFIER	UNITS	MDL
TTBW-MW12	3/27/2009	VOA	ETHYLBENZENE	1	U	UG/L	0.2
TTBW-MW12	3/27/2009	VOA	ETHYLBENZENE	1	U	UG/L	0.2
TTBW-MW12	3/27/2009	VOA	ISOPROPYLBENZENE	1	U	UG/L	0.2
TTBW-MW12	3/27/2009	VOA	ISOPROPYLBENZENE	1	U	UG/L	0.2
TTBW-MW12	3/27/2009	VOA	M,P-XYLENE	2	U	UG/L	0.5
TTBW-MW12	3/27/2009	VOA	M,P-XYLENE	2	U	UG/L	0.5
TTBW-MW12	3/27/2009	VOA	METHYLENE CHLORIDE	1	U	UG/L	0.5
TTBW-MW12	3/27/2009	VOA	METHYLENE CHLORIDE	1	U	UG/L	0.5
TTBW-MW12	3/27/2009	VOA	N-BUTYLBENZENE	1	U	UG/L	0.2
TTBW-MW12	3/27/2009	VOA	N-BUTYLBENZENE	1	U	UG/L	0.2
TTBW-MW12	3/27/2009	VOA	N-PROPYLBENZENE	1	U	UG/L	0.2
TTBW-MW12	3/27/2009	VOA	N-PROPYLBENZENE	1	U	UG/L	0.2
TTBW-MW12	3/27/2009	VOA	O-XYLENE	1	U	UG/L	0.2
TTBW-MW12	3/27/2009	VOA	O-XYLENE	1	U	UG/L	0.2
TTBW-MW12	3/27/2009	VOA	P-ISOPROPYLTOLUENE	1	U	UG/L	0.2
TTBW-MW12	3/27/2009	VOA	P-ISOPROPYLTOLUENE	1	U	UG/L	0.2
TTBW-MW12	3/27/2009	VOA	SEC-BUTYLBENZENE	1	U	UG/L	0.2
TTBW-MW12	3/27/2009	VOA	SEC-BUTYLBENZENE	1	U	UG/L	0.2
TTBW-MW12	3/27/2009	VOA	STYRENE	1	U	UG/L	0.2
TTBW-MW12	3/27/2009	VOA	STYRENE	1	U	UG/L	0.2
TTBW-MW12	3/27/2009	VOA	TERT-BUTYLBENZENE	1	U	UG/L	0.2
TTBW-MW12	3/27/2009	VOA	TERT-BUTYLBENZENE	1	U	UG/L	0.2
TTBW-MW12	3/27/2009	VOA	TETRACHLOROETHENE	1	U	UG/L	0.2
TTBW-MW12	3/27/2009	VOA	TETRACHLOROETHENE	1	U	UG/L	0.2
TTBW-MW12	3/27/2009	VOA	TOLUENE	1	U	UG/L	0.2
TTBW-MW12	3/27/2009	VOA	TOLUENE	1	U	UG/L	0.2
TTBW-MW12	3/27/2009	VOA	TRANS-1,2-DICHLOROETHENE	1	U	UG/L	0.2
TTBW-MW12	3/27/2009	VOA	TRANS-1,2-DICHLOROETHENE	1	U	UG/L	0.2
TTBW-MW12	3/27/2009	VOA	TRANS-1,3-DICHLOROPROPENE	1	U	UG/L	0.2
TTBW-MW12	3/27/2009	VOA	TRANS-1,3-DICHLOROPROPENE	1	U	UG/L	0.2
TTBW-MW12	3/27/2009	VOA	TRICHLOROETHENE	0.22	J	UG/L	0.2
TTBW-MW12	3/27/2009	VOA	TRICHLOROETHENE	0.26	J	UG/L	0.2
TTBW-MW12	3/27/2009	VOA	VINYL CHLORIDE	1	U	UG/L	0.2
TTBW-MW12	3/27/2009	VOA	VINYL CHLORIDE	1	U	UG/L	0.2
TTBW-MW12	10/9/2009	PAH	2-METHYLNAPHTHALENE	0.019	U	UG/L	0.0096
TTBW-MW12	10/9/2009	PAH	ACENAPHTHENE	0.019	UJ	UG/L	0.0096
TTBW-MW12	10/9/2009	PAH	ACENAPHTHYLENE	0.019	UJ	UG/L	0.0096
TTBW-MW12	10/9/2009	PAH	ANTHRACENE	0.019	UJ	UG/L	0.0096
TTBW-MW12	10/9/2009	PAH	BENZO(A)ANTHRACENE	0.019	U	UG/L	0.0096
TTBW-MW12	10/9/2009	PAH	BENZO(A)PYRENE	0.019	U	UG/L	0.0096
TTBW-MW12	10/9/2009	PAH	BENZO(B)FLUORANTHENE	0.019	U	UG/L	0.0096
TTBW-MW12	10/9/2009	PAH	BENZO(G,H,I)PERYLENE	0.019	U	UG/L	0.0096
TTBW-MW12	10/9/2009	PAH	BENZO(K)FLUORANTHENE	0.019	U	UG/L	0.0096
TTBW-MW12	10/9/2009	PAH	CHRYSENE	0.019	U	UG/L	0.0096
TTBW-MW12	10/9/2009	PAH	DIBENZO(A,H)ANTHRACENE	0.019	U	UG/L	0.0096
TTBW-MW12	10/9/2009	PAH	FLUORANTHENE	0.019	U	UG/L	0.0096
TTBW-MW12	10/9/2009	PAH	FLUORENE	0.019	UJ	UG/L	0.0096
TTBW-MW12	10/9/2009	PAH	INDENO(1,2,3-CD)PYRENE	0.019	U	UG/L	0.0096
TTBW-MW12	10/9/2009	PAH	NAPHTHALENE	0.02	UJ	UG/L	0.0096
TTBW-MW12	10/9/2009	PAH	PHENANTHRENE	0.019	UJ	UG/L	0.0096
TTBW-MW12	10/9/2009	PAH	PYRENE	0.019	U	UG/L	0.0096
TTBW-MW12	10/9/2009	SOLIDS	TOTAL DISSOLVED SOLIDS	11700		MG/L	5
TTBW-MW12	10/9/2009	VOA	1,1,1,2-TETRACHLOROETHANE	0.4	U	UG/L	0.2
TTBW-MW12	10/9/2009	VOA	1,1,1-TRICHLOROETHANE	1	U	UG/L	0.2

PT_NAME	SMP_DATE	ANGROUP	STD_CHEMNAME	CONC	QUALIFIER	UNITS	MDL
TTBW-MW12	10/9/2009	VOA	1,1,2,2-TETRACHLOROETHANE	1	U	UG/L	0.2
TTBW-MW12	10/9/2009	VOA	1,1,2-TRICHLOROETHANE	1	U	UG/L	0.2
TTBW-MW12	10/9/2009	VOA	1,1-DICHLOROETHANE	1	U	UG/L	0.2
TTBW-MW12	10/9/2009	VOA	1,1-DICHLOROETHENE	1	U	UG/L	0.2
TTBW-MW12	10/9/2009	VOA	1,1-DICHLOROPROPENE	1	U	UG/L	0.2
TTBW-MW12	10/9/2009	VOA	1,2,3-TRICHLOROBENZENE	1	U	UG/L	0.2
TTBW-MW12	10/9/2009	VOA	1,2,3-TRICHLOROPROPANE	1	U	UG/L	0.5
TTBW-MW12	10/9/2009	VOA	1,2,4-TRICHLOROBENZENE	1	U	UG/L	0.2
TTBW-MW12	10/9/2009	VOA	1,2,4-TRIMETHYLBENZENE	1	U	UG/L	0.2
TTBW-MW12	10/9/2009	VOA	1,2-DIBROMO-3-CHLOROPROPAI	2	U	UG/L	0.5
TTBW-MW12	10/9/2009	VOA	1,2-DICHLOROBENZENE	1	U	UG/L	0.2
TTBW-MW12	10/9/2009	VOA	1,2-DICHLOROETHANE	1	U	UG/L	0.2
TTBW-MW12	10/9/2009	VOA	1,2-DICHLOROPROPANE	1	U	UG/L	0.2
TTBW-MW12	10/9/2009	VOA	1,3,5-TRIMETHYLBENZENE	1	U	UG/L	0.2
TTBW-MW12	10/9/2009	VOA	1,3-DICHLOROBENZENE	1	U	UG/L	0.2
TTBW-MW12	10/9/2009	VOA	1,3-DICHLOROPROPANE	1	U	UG/L	0.2
TTBW-MW12	10/9/2009	VOA	1,4-DICHLOROBENZENE	1	U	UG/L	0.2
TTBW-MW12	10/9/2009	VOA	2,2-DICHLOROPROPANE	1	U	UG/L	0.2
TTBW-MW12	10/9/2009	VOA	2-BUTANONE	10	U	UG/L	5
TTBW-MW12	10/9/2009	VOA	2-CHLOROTOLUENE	1	U	UG/L	0.2
TTBW-MW12	10/9/2009	VOA	2-HEXANONE	10	U	UG/L	5
TTBW-MW12	10/9/2009	VOA	4-CHLOROTOLUENE	1	U	UG/L	0.2
TTBW-MW12	10/9/2009	VOA	4-METHYL-2-PENTANONE	10	U	UG/L	5
TTBW-MW12	10/9/2009	VOA	ACETONE	10	U	UG/L	5
TTBW-MW12	10/9/2009	VOA	BENZENE	1	U	UG/L	0.2
TTBW-MW12	10/9/2009	VOA	BROMOBENZENE	1	U	UG/L	0.2
TTBW-MW12	10/9/2009	VOA	BROMOCHLOROMETHANE	1	U	UG/L	0.2
TTBW-MW12	10/9/2009	VOA	BROMODICHLOROMETHANE	1	U	UG/L	0.2
TTBW-MW12	10/9/2009	VOA	BROMOFORM	1	U	UG/L	0.3
TTBW-MW12	10/9/2009	VOA	BROMOMETHANE	1	U	UG/L	0.2
TTBW-MW12	10/9/2009	VOA	CARBON DISULFIDE	1	U	UG/L	0.2
TTBW-MW12	10/9/2009	VOA	CARBON TETRACHLORIDE	1	U	UG/L	0.2
TTBW-MW12	10/9/2009	VOA	CHLOROBENZENE	1	U	UG/L	0.2
TTBW-MW12	10/9/2009	VOA	CHLOROETHANE	1	U	UG/L	0.2
TTBW-MW12	10/9/2009	VOA	CHLOROFORM	1	U	UG/L	0.2
TTBW-MW12	10/9/2009	VOA	CHLOROMETHANE	1	U	UG/L	0.2
TTBW-MW12	10/9/2009	VOA	CIS-1,2-DICHLOROETHENE	1	U	UG/L	0.2
TTBW-MW12	10/9/2009	VOA	CIS-1,3-DICHLOROPROPENE	0.4	U	UG/L	0.2
TTBW-MW12	10/9/2009	VOA	DIBROMOCHLOROMETHANE	1	U	UG/L	0.2
TTBW-MW12	10/9/2009	VOA	DIBROMOETHANE	1	U	UG/L	0.2
TTBW-MW12	10/9/2009	VOA	DICHLORODIFLUOROMETHANE	1	U	UG/L	0.3
TTBW-MW12	10/9/2009	VOA	ETHYLBENZENE	1	U	UG/L	0.2
TTBW-MW12	10/9/2009	VOA	HEXACHLOROBUTADIENE	0.8	U	UG/L	0.2
TTBW-MW12	10/9/2009	VOA	ISOPROPYLBENZENE	1	U	UG/L	0.2
TTBW-MW12	10/9/2009	VOA	M,P-XYLENE	2	U	UG/L	0.5
TTBW-MW12	10/9/2009	VOA	METHYLENE BROMIDE	1	U	UG/L	0.2
TTBW-MW12	10/9/2009	VOA	METHYLENE CHLORIDE	1	U	UG/L	0.5
TTBW-MW12	10/9/2009	VOA	N-BUTYLBENZENE	1	U	UG/L	0.2
TTBW-MW12	10/9/2009	VOA	N-PROPYLBENZENE	1	U	UG/L	0.2
TTBW-MW12	10/9/2009	VOA	NAPHTHALENE	1	U	UG/L	0.5
TTBW-MW12	10/9/2009	VOA	O-XYLENE	1	U	UG/L	0.2
TTBW-MW12	10/9/2009	VOA	P-ISOPROPYLTOLUENE	1	U	UG/L	0.2
TTBW-MW12	10/9/2009	VOA	SEC-BUTYLBENZENE	1	U	UG/L	0.2
TTBW-MW12	10/9/2009	VOA	STYRENE	1	U	UG/L	0.2

PT_NAME	SMP_DATE	ANGROUP	STD_CHEMNAME	CONC	QUALIFIER	UNITS	MDL
TTBW-MW12	10/9/2009	VOA	TERT-BUTYLBENZENE	1	U	UG/L	0.2
TTBW-MW12	10/9/2009	VOA	TETRACHLOROETHENE	1	U	UG/L	0.2
TTBW-MW12	10/9/2009	VOA	TOLUENE	1	U	UG/L	0.2
TTBW-MW12	10/9/2009	VOA	TRANS-1,2-DICHLOROETHENE	1	U	UG/L	0.2
TTBW-MW12	10/9/2009	VOA	TRANS-1,3-DICHLOROPROPENE	0.4	U	UG/L	0.2
TTBW-MW12	10/9/2009	VOA	TRICHLOROETHENE	1	U	UG/L	0.2
TTBW-MW12	10/9/2009	VOA	TRICHLOROFLUOROMETHANE	1	U	UG/L	0.2
TTBW-MW12	10/9/2009	VOA	VINYL CHLORIDE	1	U	UG/L	0.2
TTBW-MW13	3/28/2009	PAH	1-METHYLNAPHTHALENE	0.019	U	UG/L	0.0095
TTBW-MW13	3/28/2009	PAH	2-METHYLNAPHTHALENE	0.019	U	UG/L	0.0095
TTBW-MW13	3/28/2009	PAH	ACENAPHTHENE	0.019	U	UG/L	0.0095
TTBW-MW13	3/28/2009	PAH	ACENAPHTHYLENE	0.019	U	UG/L	0.0095
TTBW-MW13	3/28/2009	PAH	ANTHRACENE	0.019	U	UG/L	0.0095
TTBW-MW13	3/28/2009	PAH	BENZO(A)ANTHRACENE	0.019	U	UG/L	0.0095
TTBW-MW13	3/28/2009	PAH	BENZO(A)PYRENE	0.019	U	UG/L	0.0095
TTBW-MW13	3/28/2009	PAH	BENZO(B)FLUORANTHENE	0.019	U	UG/L	0.0095
TTBW-MW13	3/28/2009	PAH	BENZO(G,H,I)PERYLENE	0.019	U	UG/L	0.0095
TTBW-MW13	3/28/2009	PAH	BENZO(K)FLUORANTHENE	0.019	U	UG/L	0.0095
TTBW-MW13	3/28/2009	PAH	CHRYSENE	0.019	U	UG/L	0.0095
TTBW-MW13	3/28/2009	PAH	DIBENZO(A,H)ANTHRACENE	0.019	U	UG/L	0.0095
TTBW-MW13	3/28/2009	PAH	FLUORANTHENE	0.019	U	UG/L	0.0095
TTBW-MW13	3/28/2009	PAH	FLUORENE	0.019	U	UG/L	0.0095
TTBW-MW13	3/28/2009	PAH	INDENO(1,2,3-CD)PYRENE	0.019	U	UG/L	0.0095
TTBW-MW13	3/28/2009	PAH	NAPHTHALENE	0.011	J	UG/L	0.0095
TTBW-MW13	3/28/2009	PAH	PHENANTHRENE	0.019	U	UG/L	0.0095
TTBW-MW13	3/28/2009	PAH	PYRENE	0.019	U	UG/L	0.0095
TTBW-MW13	3/28/2009	SOLIDS	TOTAL DISSOLVED SOLIDS	1060		MG/L	5
TTBW-MW13	3/28/2009	VOA	1,1,1-TRICHLOROETHANE	1	U	UG/L	0.2
TTBW-MW13	3/28/2009	VOA	1,1,2,2-TETRACHLOROETHANE	1	U	UG/L	0.2
TTBW-MW13	3/28/2009	VOA	1,1,2-TRICHLOROETHANE	1	U	UG/L	0.2
TTBW-MW13	3/28/2009	VOA	1,1-DICHLOROETHANE	1	U	UG/L	0.2
TTBW-MW13	3/28/2009	VOA	1,1-DICHLOROETHENE	1	U	UG/L	0.2
TTBW-MW13	3/28/2009	VOA	1,2,4-TRIMETHYLBENZENE	1	U	UG/L	0.2
TTBW-MW13	3/28/2009	VOA	1,2-DICHLOROETHANE	1	U	UG/L	0.2
TTBW-MW13	3/28/2009	VOA	1,2-DICHLOROPROPANE	1	U	UG/L	0.2
TTBW-MW13	3/28/2009	VOA	1,3,5-TRIMETHYLBENZENE	1	U	UG/L	0.2
TTBW-MW13	3/28/2009	VOA	2-BUTANONE	10	U	UG/L	5
TTBW-MW13	3/28/2009	VOA	2-HEXANONE	10	U	UG/L	5
TTBW-MW13	3/28/2009	VOA	4-METHYL-2-PENTANONE	10	U	UG/L	5
TTBW-MW13	3/28/2009	VOA	ACETONE	10	U	UG/L	5
TTBW-MW13	3/28/2009	VOA	BENZENE	1	U	UG/L	0.2
TTBW-MW13	3/28/2009	VOA	BROMODICHLOROMETHANE	1	U	UG/L	0.2
TTBW-MW13	3/28/2009	VOA	BROMOFORM	1	U	UG/L	0.3
TTBW-MW13	3/28/2009	VOA	BROMOMETHANE	1	U	UG/L	0.2
TTBW-MW13	3/28/2009	VOA	CARBON DISULFIDE	1	U	UG/L	0.2
TTBW-MW13	3/28/2009	VOA	CARBON TETRACHLORIDE	1	U	UG/L	0.2
TTBW-MW13	3/28/2009	VOA	CHLOROBENZENE	1	U	UG/L	0.2
TTBW-MW13	3/28/2009	VOA	CHLOROETHANE	1	U	UG/L	0.2
TTBW-MW13	3/28/2009	VOA	CHLOROFORM	1	U	UG/L	0.2
TTBW-MW13	3/28/2009	VOA	CHLOROMETHANE	1	U	UG/L	0.2
TTBW-MW13	3/28/2009	VOA	CIS-1,2-DICHLOROETHENE	1	U	UG/L	0.2
TTBW-MW13	3/28/2009	VOA	CIS-1,3-DICHLOROPROPENE	1	U	UG/L	0.2
TTBW-MW13	3/28/2009	VOA	DIBROMOCHLOROMETHANE	1	U	UG/L	0.2
TTBW-MW13	3/28/2009	VOA	ETHYLBENZENE	1	U	UG/L	0.2

PT_NAME	SMP_DATE	ANGROUP	STD_CHEMNAME	CONC	QUALIFIER	UNITS	MDL
TTBW-MW13	3/28/2009	VOA	ISOPROPYLBENZENE	1	U	UG/L	0.2
TTBW-MW13	3/28/2009	VOA	M,P-XYLENE	2	U	UG/L	0.5
TTBW-MW13	3/28/2009	VOA	METHYLENE CHLORIDE	1	U	UG/L	0.5
TTBW-MW13	3/28/2009	VOA	N-BUTYLBENZENE	1	U	UG/L	0.2
TTBW-MW13	3/28/2009	VOA	N-PROPYLBENZENE	1	U	UG/L	0.2
TTBW-MW13	3/28/2009	VOA	O-XYLENE	1	U	UG/L	0.2
TTBW-MW13	3/28/2009	VOA	P-ISOPROPYLTOLUENE	1	U	UG/L	0.2
TTBW-MW13	3/28/2009	VOA	SEC-BUTYLBENZENE	1	U	UG/L	0.2
TTBW-MW13	3/28/2009	VOA	STYRENE	1	U	UG/L	0.2
TTBW-MW13	3/28/2009	VOA	TERT-BUTYLBENZENE	1	U	UG/L	0.2
TTBW-MW13	3/28/2009	VOA	TETRACHLOROETHENE	1	U	UG/L	0.2
TTBW-MW13	3/28/2009	VOA	TOLUENE	1	U	UG/L	0.2
TTBW-MW13	3/28/2009	VOA	TRANS-1,2-DICHLOROETHENE	1	U	UG/L	0.2
TTBW-MW13	3/28/2009	VOA	TRANS-1,3-DICHLOROPROPENE	1	U	UG/L	0.2
TTBW-MW13	3/28/2009	VOA	TRICHLOROETHENE	1	U	UG/L	0.2
TTBW-MW13	3/28/2009	VOA	VINYL CHLORIDE	1	U	UG/L	0.2
TTBW-MW13	10/10/2009	PAH	2-METHYLNAPHTHALENE	0.019	U	UG/L	0.0094
TTBW-MW13	10/10/2009	PAH	ACENAPHTHENE	0.019	U	UG/L	0.0094
TTBW-MW13	10/10/2009	PAH	ACENAPHTHYLENE	0.019	U	UG/L	0.0094
TTBW-MW13	10/10/2009	PAH	ANTHRACENE	0.019	U	UG/L	0.0094
TTBW-MW13	10/10/2009	PAH	BENZO(A)ANTHRACENE	0.019	U	UG/L	0.0094
TTBW-MW13	10/10/2009	PAH	BENZO(A)PYRENE	0.019	U	UG/L	0.0094
TTBW-MW13	10/10/2009	PAH	BENZO(B)FLUORANTHENE	0.019	U	UG/L	0.0094
TTBW-MW13	10/10/2009	PAH	BENZO(G,H,I)PERYLENE	0.019	U	UG/L	0.0094
TTBW-MW13	10/10/2009	PAH	BENZO(K)FLUORANTHENE	0.019	U	UG/L	0.0094
TTBW-MW13	10/10/2009	PAH	CHRYSENE	0.019	U	UG/L	0.0094
TTBW-MW13	10/10/2009	PAH	DIBENZO(A,H)ANTHRACENE	0.019	U	UG/L	0.0094
TTBW-MW13	10/10/2009	PAH	FLUORANTHENE	0.019	U	UG/L	0.0094
TTBW-MW13	10/10/2009	PAH	FLUORENE	0.019	U	UG/L	0.0094
TTBW-MW13	10/10/2009	PAH	INDENO(1,2,3-CD)PYRENE	0.019	U	UG/L	0.0094
TTBW-MW13	10/10/2009	PAH	NAPHTHALENE	0.019	UJ	UG/L	0.0094
TTBW-MW13	10/10/2009	PAH	PHENANTHRENE	0.019	U	UG/L	0.0094
TTBW-MW13	10/10/2009	PAH	PYRENE	0.019	U	UG/L	0.0094
TTBW-MW13	10/10/2009	SOLIDS	TOTAL DISSOLVED SOLIDS	486		MG/L	5
TTBW-MW13	10/10/2009	VOA	1,1,1,2-TETRACHLOROETHANE	0.4	U	UG/L	0.2
TTBW-MW13	10/10/2009	VOA	1,1,1-TRICHLOROETHANE	1	U	UG/L	0.2
TTBW-MW13	10/10/2009	VOA	1,1,2,2-TETRACHLOROETHANE	1	U	UG/L	0.2
TTBW-MW13	10/10/2009	VOA	1,1,2-TRICHLOROETHANE	1	U	UG/L	0.2
TTBW-MW13	10/10/2009	VOA	1,1-DICHLOROETHANE	1	U	UG/L	0.2
TTBW-MW13	10/10/2009	VOA	1,1-DICHLOROETHENE	1	U	UG/L	0.2
TTBW-MW13	10/10/2009	VOA	1,1-DICHLOROPROPENE	1	U	UG/L	0.2
TTBW-MW13	10/10/2009	VOA	1,2,3-TRICHLOROBENZENE	1	U	UG/L	0.2
TTBW-MW13	10/10/2009	VOA	1,2,3-TRICHLOROPROPANE	1	U	UG/L	0.5
TTBW-MW13	10/10/2009	VOA	1,2,4-TRICHLOROBENZENE	1	U	UG/L	0.2
TTBW-MW13	10/10/2009	VOA	1,2,4-TRIMETHYLBENZENE	1	U	UG/L	0.2
TTBW-MW13	10/10/2009	VOA	1,2-DIBROMO-3-CHLOROPROPAI	2	U	UG/L	0.5
TTBW-MW13	10/10/2009	VOA	1,2-DICHLOROBENZENE	1	U	UG/L	0.2
TTBW-MW13	10/10/2009	VOA	1,2-DICHLOROETHANE	1	U	UG/L	0.2
TTBW-MW13	10/10/2009	VOA	1,2-DICHLOROPROPANE	1	U	UG/L	0.2
TTBW-MW13	10/10/2009	VOA	1,3,5-TRIMETHYLBENZENE	1	U	UG/L	0.2
TTBW-MW13	10/10/2009	VOA	1,3-DICHLOROBENZENE	1	U	UG/L	0.2
TTBW-MW13	10/10/2009	VOA	1,3-DICHLOROPROPANE	1	U	UG/L	0.2
TTBW-MW13	10/10/2009	VOA	1,4-DICHLOROBENZENE	1	U	UG/L	0.2
TTBW-MW13	10/10/2009	VOA	2,2-DICHLOROPROPANE	1	U	UG/L	0.2

PT_NAME	SMP_DATE	ANGROUP	STD_CHEMNAME	CONC	QUALIFIER	UNITS	MDL
TTBW-MW13	10/10/2009	VOA	2-BUTANONE	10	U	UG/L	5
TTBW-MW13	10/10/2009	VOA	2-CHLOROTOLUENE	1	U	UG/L	0.2
TTBW-MW13	10/10/2009	VOA	2-HEXANONE	10	U	UG/L	5
TTBW-MW13	10/10/2009	VOA	4-CHLOROTOLUENE	1	U	UG/L	0.2
TTBW-MW13	10/10/2009	VOA	4-METHYL-2-PENTANONE	10	U	UG/L	5
TTBW-MW13	10/10/2009	VOA	ACETONE	10	U	UG/L	5
TTBW-MW13	10/10/2009	VOA	BENZENE	1	U	UG/L	0.2
TTBW-MW13	10/10/2009	VOA	BROMOBENZENE	1	U	UG/L	0.2
TTBW-MW13	10/10/2009	VOA	BROMOCHLOROMETHANE	1	U	UG/L	0.2
TTBW-MW13	10/10/2009	VOA	BROMODICHLOROMETHANE	1	U	UG/L	0.2
TTBW-MW13	10/10/2009	VOA	BROMOFORM	1	U	UG/L	0.3
TTBW-MW13	10/10/2009	VOA	BROMOMETHANE	1	U	UG/L	0.2
TTBW-MW13	10/10/2009	VOA	CARBON DISULFIDE	1	U	UG/L	0.2
TTBW-MW13	10/10/2009	VOA	CARBON TETRACHLORIDE	1	U	UG/L	0.2
TTBW-MW13	10/10/2009	VOA	CHLOROBENZENE	1	U	UG/L	0.2
TTBW-MW13	10/10/2009	VOA	CHLOROETHANE	1	U	UG/L	0.2
TTBW-MW13	10/10/2009	VOA	CHLOROFORM	1	U	UG/L	0.2
TTBW-MW13	10/10/2009	VOA	CHLOROMETHANE	1	U	UG/L	0.2
TTBW-MW13	10/10/2009	VOA	CIS-1,2-DICHLOROETHENE	1	U	UG/L	0.2
TTBW-MW13	10/10/2009	VOA	CIS-1,3-DICHLOROPROPENE	0.4	U	UG/L	0.2
TTBW-MW13	10/10/2009	VOA	DIBROMOCHLOROMETHANE	1	U	UG/L	0.2
TTBW-MW13	10/10/2009	VOA	DIBROMOETHANE	1	U	UG/L	0.2
TTBW-MW13	10/10/2009	VOA	DICHLORODIFLUOROMETHANE	1	U	UG/L	0.3
TTBW-MW13	10/10/2009	VOA	ETHYLBENZENE	1	U	UG/L	0.2
TTBW-MW13	10/10/2009	VOA	HEXACHLOROBUTADIENE	0.8	U	UG/L	0.2
TTBW-MW13	10/10/2009	VOA	ISOPROPYLBENZENE	1	U	UG/L	0.2
TTBW-MW13	10/10/2009	VOA	M,P-XYLENE	2	U	UG/L	0.5
TTBW-MW13	10/10/2009	VOA	METHYLENE BROMIDE	1	U	UG/L	0.2
TTBW-MW13	10/10/2009	VOA	METHYLENE CHLORIDE	1	U	UG/L	0.5
TTBW-MW13	10/10/2009	VOA	N-BUTYLBENZENE	1	U	UG/L	0.2
TTBW-MW13	10/10/2009	VOA	N-PROPYLBENZENE	1	U	UG/L	0.2
TTBW-MW13	10/10/2009	VOA	NAPHTHALENE	1	U	UG/L	0.5
TTBW-MW13	10/10/2009	VOA	O-XYLENE	1	U	UG/L	0.2
TTBW-MW13	10/10/2009	VOA	P-ISOPROPYLTOLUENE	1	U	UG/L	0.2
TTBW-MW13	10/10/2009	VOA	SEC-BUTYLBENZENE	1	U	UG/L	0.2
TTBW-MW13	10/10/2009	VOA	STYRENE	1	U	UG/L	0.2
TTBW-MW13	10/10/2009	VOA	TERT-BUTYLBENZENE	1	U	UG/L	0.2
TTBW-MW13	10/10/2009	VOA	TETRACHLOROETHENE	1	U	UG/L	0.2
TTBW-MW13	10/10/2009	VOA	TOLUENE	1	U	UG/L	0.2
TTBW-MW13	10/10/2009	VOA	TRANS-1,2-DICHLOROETHENE	1	U	UG/L	0.2
TTBW-MW13	10/10/2009	VOA	TRANS-1,3-DICHLOROPROPENE	0.4	U	UG/L	0.2
TTBW-MW13	10/10/2009	VOA	TRICHLOROETHENE	1	U	UG/L	0.2
TTBW-MW13	10/10/2009	VOA	TRICHLOROFLUOROMETHANE	1	U	UG/L	0.2
TTBW-MW13	10/10/2009	VOA	VINYL CHLORIDE	1	U	UG/L	0.2
TTBW-MW14	3/27/2009	PAH	1-METHYLNAPHTHALENE	0.021	U	UG/L	0.01
TTBW-MW14	3/27/2009	PAH	2-METHYLNAPHTHALENE	0.021	U	UG/L	0.01
TTBW-MW14	3/27/2009	PAH	ACENAPHTHENE	0.021	U	UG/L	0.01
TTBW-MW14	3/27/2009	PAH	ACENAPHTHYLENE	0.021	U	UG/L	0.01
TTBW-MW14	3/27/2009	PAH	ANTHRACENE	0.021	U	UG/L	0.01
TTBW-MW14	3/27/2009	PAH	BENZO(A)ANTHRACENE	0.021	U	UG/L	0.01
TTBW-MW14	3/27/2009	PAH	BENZO(A)PYRENE	0.021	U	UG/L	0.01
TTBW-MW14	3/27/2009	PAH	BENZO(B)FLUORANTHENE	0.021	U	UG/L	0.01
TTBW-MW14	3/27/2009	PAH	BENZO(G,H,I)PERYLENE	0.021	U	UG/L	0.01
TTBW-MW14	3/27/2009	PAH	BENZO(K)FLUORANTHENE	0.021	U	UG/L	0.01

PT_NAME	SMP_DATE	ANGROUP	STD_CHEMNAME	CONC	QUALIFIER	UNITS	MDL
TTBW-MW14	3/27/2009	PAH	CHRYSENE	0.021	U	UG/L	0.01
TTBW-MW14	3/27/2009	PAH	DIBENZO(A,H)ANTHRACENE	0.021	U	UG/L	0.01
TTBW-MW14	3/27/2009	PAH	FLUORANTHENE	0.021	U	UG/L	0.01
TTBW-MW14	3/27/2009	PAH	FLUORENE	0.021	U	UG/L	0.01
TTBW-MW14	3/27/2009	PAH	INDENO(1,2,3-CD)PYRENE	0.021	U	UG/L	0.01
TTBW-MW14	3/27/2009	PAH	NAPHTHALENE	0.021	U	UG/L	0.01
TTBW-MW14	3/27/2009	PAH	PHENANTHRENE	0.021	U	UG/L	0.01
TTBW-MW14	3/27/2009	PAH	PYRENE	0.021	U	UG/L	0.01
TTBW-MW14	3/27/2009	SOLIDS	TOTAL DISSOLVED SOLIDS	1480		MG/L	5
TTBW-MW14	3/27/2009	VOA	1,1,1-TRICHLOROETHANE	1	U	UG/L	0.2
TTBW-MW14	3/27/2009	VOA	1,1,2,2-TETRACHLOROETHANE	1	UJ	UG/L	0.2
TTBW-MW14	3/27/2009	VOA	1,1,2-TRICHLOROETHANE	1	U	UG/L	0.2
TTBW-MW14	3/27/2009	VOA	1,1-DICHLOROETHANE	1	U	UG/L	0.2
TTBW-MW14	3/27/2009	VOA	1,1-DICHLOROETHENE	1	U	UG/L	0.2
TTBW-MW14	3/27/2009	VOA	1,2,4-TRIMETHYLBENZENE	1	UJ	UG/L	0.2
TTBW-MW14	3/27/2009	VOA	1,2-DICHLOROETHANE	1	U	UG/L	0.2
TTBW-MW14	3/27/2009	VOA	1,2-DICHLOROPROPANE	1	U	UG/L	0.2
TTBW-MW14	3/27/2009	VOA	1,3,5-TRIMETHYLBENZENE	1	UJ	UG/L	0.2
TTBW-MW14	3/27/2009	VOA	2-BUTANONE	10	U	UG/L	5
TTBW-MW14	3/27/2009	VOA	2-HEXANONE	10	U	UG/L	5
TTBW-MW14	3/27/2009	VOA	4-METHYL-2-PENTANONE	10	U	UG/L	5
TTBW-MW14	3/27/2009	VOA	ACETONE	10	U	UG/L	5
TTBW-MW14	3/27/2009	VOA	BENZENE	1	U	UG/L	0.2
TTBW-MW14	3/27/2009	VOA	BROMODICHLOROMETHANE	1	U	UG/L	0.2
TTBW-MW14	3/27/2009	VOA	BROMOFORM	1	UJ	UG/L	0.3
TTBW-MW14	3/27/2009	VOA	BROMOMETHANE	1	U	UG/L	0.2
TTBW-MW14	3/27/2009	VOA	CARBON DISULFIDE	1	U	UG/L	0.2
TTBW-MW14	3/27/2009	VOA	CARBON TETRACHLORIDE	1	U	UG/L	0.2
TTBW-MW14	3/27/2009	VOA	CHLOROBENZENE	1	U	UG/L	0.2
TTBW-MW14	3/27/2009	VOA	CHLOROETHANE	1	U	UG/L	0.2
TTBW-MW14	3/27/2009	VOA	CHLOROFORM	1	U	UG/L	0.2
TTBW-MW14	3/27/2009	VOA	CHLOROMETHANE	1	U	UG/L	0.2
TTBW-MW14	3/27/2009	VOA	CIS-1,2-DICHLOROETHENE	1	U	UG/L	0.2
TTBW-MW14	3/27/2009	VOA	CIS-1,3-DICHLOROPROPENE	1	U	UG/L	0.2
TTBW-MW14	3/27/2009	VOA	DIBROMOCHLOROMETHANE	1	U	UG/L	0.2
TTBW-MW14	3/27/2009	VOA	ETHYLBENZENE	1	U	UG/L	0.2
TTBW-MW14	3/27/2009	VOA	ISOPROPYLBENZENE	1	UJ	UG/L	0.2
TTBW-MW14	3/27/2009	VOA	M,P-XYLENE	2	U	UG/L	0.5
TTBW-MW14	3/27/2009	VOA	METHYLENE CHLORIDE	1	U	UG/L	0.5
TTBW-MW14	3/27/2009	VOA	N-BUTYLBENZENE	1	UJ	UG/L	0.2
TTBW-MW14	3/27/2009	VOA	N-PROPYLBENZENE	1	UJ	UG/L	0.2
TTBW-MW14	3/27/2009	VOA	O-XYLENE	1	U	UG/L	0.2
TTBW-MW14	3/27/2009	VOA	P-ISOPROPYLTOLUENE	1	UJ	UG/L	0.2
TTBW-MW14	3/27/2009	VOA	SEC-BUTYLBENZENE	1	UJ	UG/L	0.2
TTBW-MW14	3/27/2009	VOA	STYRENE	1	U	UG/L	0.2
TTBW-MW14	3/27/2009	VOA	TERT-BUTYLBENZENE	1	UJ	UG/L	0.2
TTBW-MW14	3/27/2009	VOA	TETRACHLOROETHENE	1	U	UG/L	0.2
TTBW-MW14	3/27/2009	VOA	TOLUENE	1	U	UG/L	0.2
TTBW-MW14	3/27/2009	VOA	TRANS-1,2-DICHLOROETHENE	1	U	UG/L	0.2
TTBW-MW14	3/27/2009	VOA	TRANS-1,3-DICHLOROPROPENE	1	U	UG/L	0.2
TTBW-MW14	3/27/2009	VOA	TRICHLOROETHENE	1	U	UG/L	0.2
TTBW-MW14	3/27/2009	VOA	VINYL CHLORIDE	1	U	UG/L	0.2
TTBW-MW14	10/10/2009	PAH	2-METHYLNAPHTHALENE	0.019	U	UG/L	0.0097
TTBW-MW14	10/10/2009	PAH	2-METHYLNAPHTHALENE	0.019	U	UG/L	0.0097

PT_NAME	SMP_DATE	ANGROUP	STD_CHEMNAME	CONC	QUALIFIER	UNITS	MDL
TTBW-MW14	10/10/2009	PAH	ACENAPHTHENE	0.019	U	UG/L	0.0097
TTBW-MW14	10/10/2009	PAH	ACENAPHTHENE	0.019	U	UG/L	0.0097
TTBW-MW14	10/10/2009	PAH	ACENAPHTHYLENE	0.019	U	UG/L	0.0097
TTBW-MW14	10/10/2009	PAH	ACENAPHTHYLENE	0.019	U	UG/L	0.0097
TTBW-MW14	10/10/2009	PAH	ANTHRACENE	0.019	U	UG/L	0.0097
TTBW-MW14	10/10/2009	PAH	ANTHRACENE	0.019	U	UG/L	0.0097
TTBW-MW14	10/10/2009	PAH	BENZO(A)ANTHRACENE	0.019	U	UG/L	0.0097
TTBW-MW14	10/10/2009	PAH	BENZO(A)ANTHRACENE	0.019	U	UG/L	0.0097
TTBW-MW14	10/10/2009	PAH	BENZO(A)PYRENE	0.019	U	UG/L	0.0097
TTBW-MW14	10/10/2009	PAH	BENZO(A)PYRENE	0.019	U	UG/L	0.0097
TTBW-MW14	10/10/2009	PAH	BENZO(B)FLUORANTHENE	0.019	U	UG/L	0.0097
TTBW-MW14	10/10/2009	PAH	BENZO(B)FLUORANTHENE	0.019	U	UG/L	0.0097
TTBW-MW14	10/10/2009	PAH	BENZO(G,H,I)PERYLENE	0.019	U	UG/L	0.0097
TTBW-MW14	10/10/2009	PAH	BENZO(G,H,I)PERYLENE	0.019	U	UG/L	0.0097
TTBW-MW14	10/10/2009	PAH	BENZO(K)FLUORANTHENE	0.019	U	UG/L	0.0097
TTBW-MW14	10/10/2009	PAH	BENZO(K)FLUORANTHENE	0.019	U	UG/L	0.0097
TTBW-MW14	10/10/2009	PAH	CHRYSENE	0.019	U	UG/L	0.0097
TTBW-MW14	10/10/2009	PAH	CHRYSENE	0.019	U	UG/L	0.0097
TTBW-MW14	10/10/2009	PAH	DIBENZO(A,H)ANTHRACENE	0.019	U	UG/L	0.0097
TTBW-MW14	10/10/2009	PAH	DIBENZO(A,H)ANTHRACENE	0.019	U	UG/L	0.0097
TTBW-MW14	10/10/2009	PAH	FLUORANTHENE	0.019	U	UG/L	0.0097
TTBW-MW14	10/10/2009	PAH	FLUORANTHENE	0.019	U	UG/L	0.0097
TTBW-MW14	10/10/2009	PAH	FLUORENE	0.019	U	UG/L	0.0097
TTBW-MW14	10/10/2009	PAH	FLUORENE	0.019	U	UG/L	0.0097
TTBW-MW14	10/10/2009	PAH	INDENO(1,2,3-CD)PYRENE	0.019	U	UG/L	0.0097
TTBW-MW14	10/10/2009	PAH	INDENO(1,2,3-CD)PYRENE	0.019	U	UG/L	0.0097
TTBW-MW14	10/10/2009	PAH	NAPHTHALENE	0.019	UJ	UG/L	0.0097
TTBW-MW14	10/10/2009	PAH	NAPHTHALENE	0.019	UJ	UG/L	0.0097
TTBW-MW14	10/10/2009	PAH	PHENANTHRENE	0.019	U	UG/L	0.0097
TTBW-MW14	10/10/2009	PAH	PHENANTHRENE	0.019	U	UG/L	0.0097
TTBW-MW14	10/10/2009	PAH	PYRENE	0.019	U	UG/L	0.0097
TTBW-MW14	10/10/2009	PAH	PYRENE	0.019	U	UG/L	0.0097
TTBW-MW14	10/10/2009	SOLIDS	TOTAL DISSOLVED SOLIDS	2100		MG/L	5
TTBW-MW14	10/10/2009	SOLIDS	TOTAL DISSOLVED SOLIDS	2190		MG/L	5
TTBW-MW14	10/10/2009	VOA	1,1,1,2-TETRACHLOROETHANE	0.4	U	UG/L	0.2
TTBW-MW14	10/10/2009	VOA	1,1,1,2-TETRACHLOROETHANE	0.4	U	UG/L	0.2
TTBW-MW14	10/10/2009	VOA	1,1,1-TRICHLOROETHANE	1	U	UG/L	0.2
TTBW-MW14	10/10/2009	VOA	1,1,1-TRICHLOROETHANE	1	U	UG/L	0.2
TTBW-MW14	10/10/2009	VOA	1,1,2,2-TETRACHLOROETHANE	1	U	UG/L	0.2
TTBW-MW14	10/10/2009	VOA	1,1,2,2-TETRACHLOROETHANE	1	U	UG/L	0.2
TTBW-MW14	10/10/2009	VOA	1,1,2-TRICHLOROETHANE	1	U	UG/L	0.2
TTBW-MW14	10/10/2009	VOA	1,1,2-TRICHLOROETHANE	1	U	UG/L	0.2
TTBW-MW14	10/10/2009	VOA	1,1-DICHLOROETHANE	1	U	UG/L	0.2
TTBW-MW14	10/10/2009	VOA	1,1-DICHLOROETHANE	1	U	UG/L	0.2
TTBW-MW14	10/10/2009	VOA	1,1-DICHLOROETHENE	1	U	UG/L	0.2
TTBW-MW14	10/10/2009	VOA	1,1-DICHLOROETHENE	1	U	UG/L	0.2
TTBW-MW14	10/10/2009	VOA	1,1-DICHLOROPROPENE	1	U	UG/L	0.2
TTBW-MW14	10/10/2009	VOA	1,1-DICHLOROPROPENE	1	U	UG/L	0.2
TTBW-MW14	10/10/2009	VOA	1,2,3-TRICHLOROBENZENE	1	U	UG/L	0.2
TTBW-MW14	10/10/2009	VOA	1,2,3-TRICHLOROBENZENE	1	U	UG/L	0.2
TTBW-MW14	10/10/2009	VOA	1,2,3-TRICHLOROPROPANE	1	U	UG/L	0.5
TTBW-MW14	10/10/2009	VOA	1,2,3-TRICHLOROPROPANE	1	U	UG/L	0.5
TTBW-MW14	10/10/2009	VOA	1,2,4-TRICHLOROBENZENE	1	U	UG/L	0.2
TTBW-MW14	10/10/2009	VOA	1,2,4-TRICHLOROBENZENE	1	U	UG/L	0.2

PT_NAME	SMP_DATE	ANGROUP	STD_CHEMNAME	CONC	QUALIFIER	UNITS	MDL
TTBW-MW14	10/10/2009	VOA	1,2,4-TRIMETHYLBENZENE	1	U	UG/L	0.2
TTBW-MW14	10/10/2009	VOA	1,2,4-TRIMETHYLBENZENE	1	U	UG/L	0.2
TTBW-MW14	10/10/2009	VOA	1,2-DIBROMO-3-CHLOROPROPAI	2	U	UG/L	0.5
TTBW-MW14	10/10/2009	VOA	1,2-DIBROMO-3-CHLOROPROPAI	2	U	UG/L	0.5
TTBW-MW14	10/10/2009	VOA	1,2-DICHLOROBENZENE	1	U	UG/L	0.2
TTBW-MW14	10/10/2009	VOA	1,2-DICHLOROBENZENE	1	U	UG/L	0.2
TTBW-MW14	10/10/2009	VOA	1,2-DICHLOROETHANE	1	U	UG/L	0.2
TTBW-MW14	10/10/2009	VOA	1,2-DICHLOROETHANE	1	U	UG/L	0.2
TTBW-MW14	10/10/2009	VOA	1,2-DICHLOROPROPANE	1	U	UG/L	0.2
TTBW-MW14	10/10/2009	VOA	1,2-DICHLOROPROPANE	1	U	UG/L	0.2
TTBW-MW14	10/10/2009	VOA	1,3,5-TRIMETHYLBENZENE	1	U	UG/L	0.2
TTBW-MW14	10/10/2009	VOA	1,3,5-TRIMETHYLBENZENE	1	U	UG/L	0.2
TTBW-MW14	10/10/2009	VOA	1,3-DICHLOROBENZENE	1	U	UG/L	0.2
TTBW-MW14	10/10/2009	VOA	1,3-DICHLOROBENZENE	1	U	UG/L	0.2
TTBW-MW14	10/10/2009	VOA	1,3-DICHLOROPROPANE	1	U	UG/L	0.2
TTBW-MW14	10/10/2009	VOA	1,3-DICHLOROPROPANE	1	U	UG/L	0.2
TTBW-MW14	10/10/2009	VOA	1,4-DICHLOROBENZENE	1	U	UG/L	0.2
TTBW-MW14	10/10/2009	VOA	1,4-DICHLOROBENZENE	1	U	UG/L	0.2
TTBW-MW14	10/10/2009	VOA	2,2-DICHLOROPROPANE	1	U	UG/L	0.2
TTBW-MW14	10/10/2009	VOA	2,2-DICHLOROPROPANE	1	U	UG/L	0.2
TTBW-MW14	10/10/2009	VOA	2-BUTANONE	10	U	UG/L	5
TTBW-MW14	10/10/2009	VOA	2-BUTANONE	10	U	UG/L	5
TTBW-MW14	10/10/2009	VOA	2-CHLOROTOLUENE	1	U	UG/L	0.2
TTBW-MW14	10/10/2009	VOA	2-CHLOROTOLUENE	1	U	UG/L	0.2
TTBW-MW14	10/10/2009	VOA	2-HEXANONE	10	U	UG/L	5
TTBW-MW14	10/10/2009	VOA	2-HEXANONE	10	U	UG/L	5
TTBW-MW14	10/10/2009	VOA	4-CHLOROTOLUENE	1	U	UG/L	0.2
TTBW-MW14	10/10/2009	VOA	4-CHLOROTOLUENE	1	U	UG/L	0.2
TTBW-MW14	10/10/2009	VOA	4-METHYL-2-PENTANONE	10	U	UG/L	5
TTBW-MW14	10/10/2009	VOA	4-METHYL-2-PENTANONE	10	U	UG/L	5
TTBW-MW14	10/10/2009	VOA	ACETONE	10	U	UG/L	5
TTBW-MW14	10/10/2009	VOA	ACETONE	10	U	UG/L	5
TTBW-MW14	10/10/2009	VOA	BENZENE	1	U	UG/L	0.2
TTBW-MW14	10/10/2009	VOA	BENZENE	1	U	UG/L	0.2
TTBW-MW14	10/10/2009	VOA	BROMOBENZENE	1	U	UG/L	0.2
TTBW-MW14	10/10/2009	VOA	BROMOBENZENE	1	U	UG/L	0.2
TTBW-MW14	10/10/2009	VOA	BROMOCHLOROMETHANE	1	U	UG/L	0.2
TTBW-MW14	10/10/2009	VOA	BROMOCHLOROMETHANE	1	U	UG/L	0.2
TTBW-MW14	10/10/2009	VOA	BROMODICHLOROMETHANE	1	U	UG/L	0.2
TTBW-MW14	10/10/2009	VOA	BROMODICHLOROMETHANE	1	U	UG/L	0.2
TTBW-MW14	10/10/2009	VOA	BROMOFORM	1	U	UG/L	0.3
TTBW-MW14	10/10/2009	VOA	BROMOFORM	1	U	UG/L	0.3
TTBW-MW14	10/10/2009	VOA	BROMOMETHANE	1	U	UG/L	0.2
TTBW-MW14	10/10/2009	VOA	BROMOMETHANE	1	U	UG/L	0.2
TTBW-MW14	10/10/2009	VOA	CARBON DISULFIDE	1	U	UG/L	0.2
TTBW-MW14	10/10/2009	VOA	CARBON DISULFIDE	1	U	UG/L	0.2
TTBW-MW14	10/10/2009	VOA	CARBON TETRACHLORIDE	1	U	UG/L	0.2
TTBW-MW14	10/10/2009	VOA	CARBON TETRACHLORIDE	1	U	UG/L	0.2
TTBW-MW14	10/10/2009	VOA	CHLOROBENZENE	1	U	UG/L	0.2
TTBW-MW14	10/10/2009	VOA	CHLOROBENZENE	1	U	UG/L	0.2
TTBW-MW14	10/10/2009	VOA	CHLOROETHANE	1	U	UG/L	0.2
TTBW-MW14	10/10/2009	VOA	CHLOROETHANE	1	U	UG/L	0.2
TTBW-MW14	10/10/2009	VOA	CHLOROFORM	1	U	UG/L	0.2
TTBW-MW14	10/10/2009	VOA	CHLOROFORM	1	U	UG/L	0.2

PT_NAME	SMP_DATE	ANGROUP	STD_CHEMNAME	CONC	QUALIFIER	UNITS	MDL
TTBW-MW14	10/10/2009	VOA	CHLOROMETHANE	1	U	UG/L	0.2
TTBW-MW14	10/10/2009	VOA	CHLOROMETHANE	1	U	UG/L	0.2
TTBW-MW14	10/10/2009	VOA	CIS-1,2-DICHLOROETHENE	1	U	UG/L	0.2
TTBW-MW14	10/10/2009	VOA	CIS-1,2-DICHLOROETHENE	1	U	UG/L	0.2
TTBW-MW14	10/10/2009	VOA	CIS-1,3-DICHLOROPROPENE	0.4	U	UG/L	0.2
TTBW-MW14	10/10/2009	VOA	CIS-1,3-DICHLOROPROPENE	0.4	U	UG/L	0.2
TTBW-MW14	10/10/2009	VOA	DIBROMOCHLOROMETHANE	1	U	UG/L	0.2
TTBW-MW14	10/10/2009	VOA	DIBROMOCHLOROMETHANE	1	U	UG/L	0.2
TTBW-MW14	10/10/2009	VOA	DIBROMOETHANE	1	U	UG/L	0.2
TTBW-MW14	10/10/2009	VOA	DIBROMOETHANE	1	U	UG/L	0.2
TTBW-MW14	10/10/2009	VOA	DICHLORODIFLUOROMETHANE	1	U	UG/L	0.3
TTBW-MW14	10/10/2009	VOA	DICHLORODIFLUOROMETHANE	1	U	UG/L	0.3
TTBW-MW14	10/10/2009	VOA	ETHYLBENZENE	1	U	UG/L	0.2
TTBW-MW14	10/10/2009	VOA	ETHYLBENZENE	1	U	UG/L	0.2
TTBW-MW14	10/10/2009	VOA	HEXACHLOROBUTADIENE	0.8	U	UG/L	0.2
TTBW-MW14	10/10/2009	VOA	HEXACHLOROBUTADIENE	0.8	U	UG/L	0.2
TTBW-MW14	10/10/2009	VOA	ISOPROPYLBENZENE	1	U	UG/L	0.2
TTBW-MW14	10/10/2009	VOA	ISOPROPYLBENZENE	1	U	UG/L	0.2
TTBW-MW14	10/10/2009	VOA	M,P-XYLENE	2	U	UG/L	0.5
TTBW-MW14	10/10/2009	VOA	M,P-XYLENE	2	U	UG/L	0.5
TTBW-MW14	10/10/2009	VOA	METHYLENE BROMIDE	1	U	UG/L	0.2
TTBW-MW14	10/10/2009	VOA	METHYLENE BROMIDE	1	U	UG/L	0.2
TTBW-MW14	10/10/2009	VOA	METHYLENE CHLORIDE	1	U	UG/L	0.5
TTBW-MW14	10/10/2009	VOA	METHYLENE CHLORIDE	1	U	UG/L	0.5
TTBW-MW14	10/10/2009	VOA	N-BUTYLBENZENE	1	U	UG/L	0.2
TTBW-MW14	10/10/2009	VOA	N-BUTYLBENZENE	1	U	UG/L	0.2
TTBW-MW14	10/10/2009	VOA	N-PROPYLBENZENE	1	U	UG/L	0.2
TTBW-MW14	10/10/2009	VOA	N-PROPYLBENZENE	1	U	UG/L	0.2
TTBW-MW14	10/10/2009	VOA	NAPHTHALENE	1	U	UG/L	0.5
TTBW-MW14	10/10/2009	VOA	NAPHTHALENE	1	U	UG/L	0.5
TTBW-MW14	10/10/2009	VOA	O-XYLENE	1	U	UG/L	0.2
TTBW-MW14	10/10/2009	VOA	O-XYLENE	1	U	UG/L	0.2
TTBW-MW14	10/10/2009	VOA	P-ISOPROPYLTOLUENE	1	U	UG/L	0.2
TTBW-MW14	10/10/2009	VOA	P-ISOPROPYLTOLUENE	1	U	UG/L	0.2
TTBW-MW14	10/10/2009	VOA	SEC-BUTYLBENZENE	1	U	UG/L	0.2
TTBW-MW14	10/10/2009	VOA	SEC-BUTYLBENZENE	1	U	UG/L	0.2
TTBW-MW14	10/10/2009	VOA	STYRENE	1	U	UG/L	0.2
TTBW-MW14	10/10/2009	VOA	STYRENE	1	U	UG/L	0.2
TTBW-MW14	10/10/2009	VOA	TERT-BUTYLBENZENE	1	U	UG/L	0.2
TTBW-MW14	10/10/2009	VOA	TERT-BUTYLBENZENE	1	U	UG/L	0.2
TTBW-MW14	10/10/2009	VOA	TETRACHLOROETHENE	1	U	UG/L	0.2
TTBW-MW14	10/10/2009	VOA	TETRACHLOROETHENE	1	U	UG/L	0.2
TTBW-MW14	10/10/2009	VOA	TOLUENE	1	U	UG/L	0.2
TTBW-MW14	10/10/2009	VOA	TOLUENE	1	U	UG/L	0.2
TTBW-MW14	10/10/2009	VOA	TRANS-1,2-DICHLOROETHENE	1	U	UG/L	0.2
TTBW-MW14	10/10/2009	VOA	TRANS-1,2-DICHLOROETHENE	1	U	UG/L	0.2
TTBW-MW14	10/10/2009	VOA	TRANS-1,3-DICHLOROPROPENE	0.4	U	UG/L	0.2
TTBW-MW14	10/10/2009	VOA	TRANS-1,3-DICHLOROPROPENE	0.4	U	UG/L	0.2
TTBW-MW14	10/10/2009	VOA	TRICHLOROETHENE	1	U	UG/L	0.2
TTBW-MW14	10/10/2009	VOA	TRICHLOROETHENE	1	U	UG/L	0.2
TTBW-MW14	10/10/2009	VOA	TRICHLOROFLUOROMETHANE	1	U	UG/L	0.2
TTBW-MW14	10/10/2009	VOA	TRICHLOROFLUOROMETHANE	1	U	UG/L	0.2
TTBW-MW14	10/10/2009	VOA	VINYL CHLORIDE	1	U	UG/L	0.2
TTBW-MW14	10/10/2009	VOA	VINYL CHLORIDE	1	U	UG/L	0.2

PT_NAME	SMP_DATE	ANGROUP	STD_CHEMNAME	CONC	QUALIFIER	UNITS	MDL
TTBW-MW15	3/28/2009	PAH	1-METHYLNAPHTHALENE	0.019	U	UG/L	0.0094
TTBW-MW15	3/28/2009	PAH	2-METHYLNAPHTHALENE	0.019	U	UG/L	0.0094
TTBW-MW15	3/28/2009	PAH	ACENAPHTHENE	0.019	U	UG/L	0.0094
TTBW-MW15	3/28/2009	PAH	ACENAPHTHYLENE	0.019	U	UG/L	0.0094
TTBW-MW15	3/28/2009	PAH	ANTHRACENE	0.019	U	UG/L	0.0094
TTBW-MW15	3/28/2009	PAH	BENZO(A)ANTHRACENE	0.019	U	UG/L	0.0094
TTBW-MW15	3/28/2009	PAH	BENZO(A)PYRENE	0.019	U	UG/L	0.0094
TTBW-MW15	3/28/2009	PAH	BENZO(B)FLUORANTHENE	0.019	U	UG/L	0.0094
TTBW-MW15	3/28/2009	PAH	BENZO(G,H,I)PERYLENE	0.019	U	UG/L	0.0094
TTBW-MW15	3/28/2009	PAH	BENZO(K)FLUORANTHENE	0.019	U	UG/L	0.0094
TTBW-MW15	3/28/2009	PAH	CHRYSENE	0.019	U	UG/L	0.0094
TTBW-MW15	3/28/2009	PAH	DIBENZO(A,H)ANTHRACENE	0.019	U	UG/L	0.0094
TTBW-MW15	3/28/2009	PAH	FLUORANTHENE	0.019	U	UG/L	0.0094
TTBW-MW15	3/28/2009	PAH	FLUORENE	0.019	U	UG/L	0.0094
TTBW-MW15	3/28/2009	PAH	INDENO(1,2,3-CD)PYRENE	0.019	U	UG/L	0.0094
TTBW-MW15	3/28/2009	PAH	NAPHTHALENE	0.019	U	UG/L	0.0094
TTBW-MW15	3/28/2009	PAH	PHENANTHRENE	0.019	U	UG/L	0.0094
TTBW-MW15	3/28/2009	PAH	PYRENE	0.019	U	UG/L	0.0094
TTBW-MW15	3/28/2009	SOLIDS	TOTAL DISSOLVED SOLIDS	1190		MG/L	5
TTBW-MW15	3/28/2009	VOA	1,1,1-TRICHLOROETHANE	1	U	UG/L	0.2
TTBW-MW15	3/28/2009	VOA	1,1,2,2-TETRACHLOROETHANE	1	U	UG/L	0.2
TTBW-MW15	3/28/2009	VOA	1,1,2-TRICHLOROETHANE	1	U	UG/L	0.2
TTBW-MW15	3/28/2009	VOA	1,1-DICHLOROETHANE	1	U	UG/L	0.2
TTBW-MW15	3/28/2009	VOA	1,1-DICHLOROETHENE	1	U	UG/L	0.2
TTBW-MW15	3/28/2009	VOA	1,2,4-TRIMETHYLBENZENE	1	U	UG/L	0.2
TTBW-MW15	3/28/2009	VOA	1,2-DICHLOROETHANE	1	U	UG/L	0.2
TTBW-MW15	3/28/2009	VOA	1,2-DICHLOROPROPANE	1	U	UG/L	0.2
TTBW-MW15	3/28/2009	VOA	1,3,5-TRIMETHYLBENZENE	1	U	UG/L	0.2
TTBW-MW15	3/28/2009	VOA	2-BUTANONE	10	U	UG/L	5
TTBW-MW15	3/28/2009	VOA	2-HEXANONE	10	U	UG/L	5
TTBW-MW15	3/28/2009	VOA	4-METHYL-2-PENTANONE	10	U	UG/L	5
TTBW-MW15	3/28/2009	VOA	ACETONE	10	U	UG/L	5
TTBW-MW15	3/28/2009	VOA	BENZENE	1	U	UG/L	0.2
TTBW-MW15	3/28/2009	VOA	BROMODICHLOROMETHANE	1	U	UG/L	0.2
TTBW-MW15	3/28/2009	VOA	BROMOFORM	1	U	UG/L	0.3
TTBW-MW15	3/28/2009	VOA	BROMOMETHANE	1	U	UG/L	0.2
TTBW-MW15	3/28/2009	VOA	CARBON DISULFIDE	1	U	UG/L	0.2
TTBW-MW15	3/28/2009	VOA	CARBON TETRACHLORIDE	1	U	UG/L	0.2
TTBW-MW15	3/28/2009	VOA	CHLOROBENZENE	1	U	UG/L	0.2
TTBW-MW15	3/28/2009	VOA	CHLOROETHANE	1	U	UG/L	0.2
TTBW-MW15	3/28/2009	VOA	CHLOROFORM	1	U	UG/L	0.2
TTBW-MW15	3/28/2009	VOA	CHLOROMETHANE	1	U	UG/L	0.2
TTBW-MW15	3/28/2009	VOA	CIS-1,2-DICHLOROETHENE	1	U	UG/L	0.2
TTBW-MW15	3/28/2009	VOA	CIS-1,3-DICHLOROPROPENE	1	U	UG/L	0.2
TTBW-MW15	3/28/2009	VOA	DIBROMOCHLOROMETHANE	1	U	UG/L	0.2
TTBW-MW15	3/28/2009	VOA	ETHYLBENZENE	1	U	UG/L	0.2
TTBW-MW15	3/28/2009	VOA	ISOPROPYLBENZENE	1	U	UG/L	0.2
TTBW-MW15	3/28/2009	VOA	M,P-XYLENE	2	U	UG/L	0.5
TTBW-MW15	3/28/2009	VOA	METHYLENE CHLORIDE	1	U	UG/L	0.5
TTBW-MW15	3/28/2009	VOA	N-BUTYLBENZENE	1	U	UG/L	0.2
TTBW-MW15	3/28/2009	VOA	N-PROPYLBENZENE	1	U	UG/L	0.2
TTBW-MW15	3/28/2009	VOA	O-XYLENE	1	U	UG/L	0.2
TTBW-MW15	3/28/2009	VOA	P-ISOPROPYLTOLUENE	1	U	UG/L	0.2
TTBW-MW15	3/28/2009	VOA	SEC-BUTYLBENZENE	1	U	UG/L	0.2

PT_NAME	SMP_DATE	ANGROUP	STD_CHEMNAME	CONC	QUALIFIER	UNITS	MDL
TTBW-MW15	3/28/2009	VOA	STYRENE	1	U	UG/L	0.2
TTBW-MW15	3/28/2009	VOA	TERT-BUTYLBENZENE	1	U	UG/L	0.2
TTBW-MW15	3/28/2009	VOA	TETRACHLOROETHENE	1	U	UG/L	0.2
TTBW-MW15	3/28/2009	VOA	TOLUENE	1	U	UG/L	0.2
TTBW-MW15	3/28/2009	VOA	TRANS-1,2-DICHLOROETHENE	1	U	UG/L	0.2
TTBW-MW15	3/28/2009	VOA	TRANS-1,3-DICHLOROPROPENE	1	U	UG/L	0.2
TTBW-MW15	3/28/2009	VOA	TRICHLOROETHENE	1	U	UG/L	0.2
TTBW-MW15	3/28/2009	VOA	VINYL CHLORIDE	1	U	UG/L	0.2
TTBW-MW15	10/10/2009	PAH	2-METHYLNAPHTHALENE	0.019	U	UG/L	0.0097
TTBW-MW15	10/10/2009	PAH	ACENAPHTHENE	0.019	U	UG/L	0.0097
TTBW-MW15	10/10/2009	PAH	ACENAPHTHYLENE	0.019	U	UG/L	0.0097
TTBW-MW15	10/10/2009	PAH	ANTHRACENE	0.019	U	UG/L	0.0097
TTBW-MW15	10/10/2009	PAH	BENZO(A)ANTHRACENE	0.019	U	UG/L	0.0097
TTBW-MW15	10/10/2009	PAH	BENZO(A)PYRENE	0.019	U	UG/L	0.0097
TTBW-MW15	10/10/2009	PAH	BENZO(B)FLUORANTHENE	0.019	U	UG/L	0.0097
TTBW-MW15	10/10/2009	PAH	BENZO(G,H,I)PERYLENE	0.019	U	UG/L	0.0097
TTBW-MW15	10/10/2009	PAH	BENZO(K)FLUORANTHENE	0.019	U	UG/L	0.0097
TTBW-MW15	10/10/2009	PAH	CHRYSENE	0.019	U	UG/L	0.0097
TTBW-MW15	10/10/2009	PAH	DIBENZO(A,H)ANTHRACENE	0.019	U	UG/L	0.0097
TTBW-MW15	10/10/2009	PAH	FLUORANTHENE	0.019	U	UG/L	0.0097
TTBW-MW15	10/10/2009	PAH	FLUORENE	0.019	U	UG/L	0.0097
TTBW-MW15	10/10/2009	PAH	INDENO(1,2,3-CD)PYRENE	0.019	U	UG/L	0.0097
TTBW-MW15	10/10/2009	PAH	NAPHTHALENE	0.019	UJ	UG/L	0.0097
TTBW-MW15	10/10/2009	PAH	PHENANTHRENE	0.019	U	UG/L	0.0097
TTBW-MW15	10/10/2009	PAH	PYRENE	0.019	U	UG/L	0.0097
TTBW-MW15	10/10/2009	SOLIDS	TOTAL DISSOLVED SOLIDS	1630		MG/L	5
TTBW-MW15	10/10/2009	VOA	1,1,1,2-TETRACHLOROETHANE	0.4	U	UG/L	0.2
TTBW-MW15	10/10/2009	VOA	1,1,1-TRICHLOROETHANE	1	U	UG/L	0.2
TTBW-MW15	10/10/2009	VOA	1,1,2,2-TETRACHLOROETHANE	1	U	UG/L	0.2
TTBW-MW15	10/10/2009	VOA	1,1,2-TRICHLOROETHANE	1	U	UG/L	0.2
TTBW-MW15	10/10/2009	VOA	1,1-DICHLOROETHANE	1	U	UG/L	0.2
TTBW-MW15	10/10/2009	VOA	1,1-DICHLOROETHENE	1	U	UG/L	0.2
TTBW-MW15	10/10/2009	VOA	1,1-DICHLOROPROPENE	1	U	UG/L	0.2
TTBW-MW15	10/10/2009	VOA	1,2,3-TRICHLOROBENZENE	1	U	UG/L	0.2
TTBW-MW15	10/10/2009	VOA	1,2,3-TRICHLOROPROPANE	1	U	UG/L	0.5
TTBW-MW15	10/10/2009	VOA	1,2,4-TRICHLOROBENZENE	1	U	UG/L	0.2
TTBW-MW15	10/10/2009	VOA	1,2,4-TRIMETHYLBENZENE	1	U	UG/L	0.2
TTBW-MW15	10/10/2009	VOA	1,2-DIBROMO-3-CHLOROPROPAI	2	U	UG/L	0.5
TTBW-MW15	10/10/2009	VOA	1,2-DICHLOROBENZENE	1	U	UG/L	0.2
TTBW-MW15	10/10/2009	VOA	1,2-DICHLOROETHANE	1	U	UG/L	0.2
TTBW-MW15	10/10/2009	VOA	1,2-DICHLOROPROPANE	1	U	UG/L	0.2
TTBW-MW15	10/10/2009	VOA	1,3,5-TRIMETHYLBENZENE	1	U	UG/L	0.2
TTBW-MW15	10/10/2009	VOA	1,3-DICHLOROBENZENE	1	U	UG/L	0.2
TTBW-MW15	10/10/2009	VOA	1,3-DICHLOROPROPANE	1	U	UG/L	0.2
TTBW-MW15	10/10/2009	VOA	1,4-DICHLOROBENZENE	1	U	UG/L	0.2
TTBW-MW15	10/10/2009	VOA	2,2-DICHLOROPROPANE	1	U	UG/L	0.2
TTBW-MW15	10/10/2009	VOA	2-BUTANONE	10	U	UG/L	5
TTBW-MW15	10/10/2009	VOA	2-CHLOROTOLUENE	1	U	UG/L	0.2
TTBW-MW15	10/10/2009	VOA	2-HEXANONE	10	U	UG/L	5
TTBW-MW15	10/10/2009	VOA	4-CHLOROTOLUENE	1	U	UG/L	0.2
TTBW-MW15	10/10/2009	VOA	4-METHYL-2-PENTANONE	10	U	UG/L	5
TTBW-MW15	10/10/2009	VOA	ACETONE	10	U	UG/L	5
TTBW-MW15	10/10/2009	VOA	BENZENE	1	U	UG/L	0.2
TTBW-MW15	10/10/2009	VOA	BROMOBENZENE	1	U	UG/L	0.2

PT_NAME	SMP_DATE	ANGROUP	STD_CHEMNAME	CONC	QUALIFIER	UNITS	MDL
TTBW-MW15	10/10/2009	VOA	BROMOCHLOROMETHANE	1	U	UG/L	0.2
TTBW-MW15	10/10/2009	VOA	BROMODICHLOROMETHANE	1	U	UG/L	0.2
TTBW-MW15	10/10/2009	VOA	BROMOFORM	1	U	UG/L	0.3
TTBW-MW15	10/10/2009	VOA	BROMOMETHANE	1	U	UG/L	0.2
TTBW-MW15	10/10/2009	VOA	CARBON DISULFIDE	1	U	UG/L	0.2
TTBW-MW15	10/10/2009	VOA	CARBON TETRACHLORIDE	1	U	UG/L	0.2
TTBW-MW15	10/10/2009	VOA	CHLOROBENZENE	1	U	UG/L	0.2
TTBW-MW15	10/10/2009	VOA	CHLOROETHANE	1	U	UG/L	0.2
TTBW-MW15	10/10/2009	VOA	CHLOROFORM	1	U	UG/L	0.2
TTBW-MW15	10/10/2009	VOA	CHLOROMETHANE	1	U	UG/L	0.2
TTBW-MW15	10/10/2009	VOA	CIS-1,2-DICHLOROETHENE	1	U	UG/L	0.2
TTBW-MW15	10/10/2009	VOA	CIS-1,3-DICHLOROPROPENE	0.4	U	UG/L	0.2
TTBW-MW15	10/10/2009	VOA	DIBROMOCHLOROMETHANE	1	U	UG/L	0.2
TTBW-MW15	10/10/2009	VOA	DIBROMOETHANE	1	U	UG/L	0.2
TTBW-MW15	10/10/2009	VOA	DICHLORODIFLUOROMETHANE	1	U	UG/L	0.3
TTBW-MW15	10/10/2009	VOA	ETHYLBENZENE	1	U	UG/L	0.2
TTBW-MW15	10/10/2009	VOA	HEXACHLOROBUTADIENE	0.8	U	UG/L	0.2
TTBW-MW15	10/10/2009	VOA	ISOPROPYLBENZENE	1	U	UG/L	0.2
TTBW-MW15	10/10/2009	VOA	M,P-XYLENE	2	U	UG/L	0.5
TTBW-MW15	10/10/2009	VOA	METHYLENE BROMIDE	1	U	UG/L	0.2
TTBW-MW15	10/10/2009	VOA	METHYLENE CHLORIDE	1	U	UG/L	0.5
TTBW-MW15	10/10/2009	VOA	N-BUTYLBENZENE	1	U	UG/L	0.2
TTBW-MW15	10/10/2009	VOA	N-PROPYLBENZENE	1	U	UG/L	0.2
TTBW-MW15	10/10/2009	VOA	NAPHTHALENE	1	U	UG/L	0.5
TTBW-MW15	10/10/2009	VOA	O-XYLENE	1	U	UG/L	0.2
TTBW-MW15	10/10/2009	VOA	P-ISOPROPYLTOLUENE	1	U	UG/L	0.2
TTBW-MW15	10/10/2009	VOA	SEC-BUTYLBENZENE	1	U	UG/L	0.2
TTBW-MW15	10/10/2009	VOA	STYRENE	1	U	UG/L	0.2
TTBW-MW15	10/10/2009	VOA	TERT-BUTYLBENZENE	1	U	UG/L	0.2
TTBW-MW15	10/10/2009	VOA	TETRACHLOROETHENE	1	U	UG/L	0.2
TTBW-MW15	10/10/2009	VOA	TOLUENE	1	U	UG/L	0.2
TTBW-MW15	10/10/2009	VOA	TRANS-1,2-DICHLOROETHENE	1	U	UG/L	0.2
TTBW-MW15	10/10/2009	VOA	TRANS-1,3-DICHLOROPROPENE	0.4	U	UG/L	0.2
TTBW-MW15	10/10/2009	VOA	TRICHLOROETHENE	1	U	UG/L	0.2
TTBW-MW15	10/10/2009	VOA	TRICHLOROFLUOROMETHANE	1	U	UG/L	0.2
TTBW-MW15	10/10/2009	VOA	VINYL CHLORIDE	1	U	UG/L	0.2
TTBW-MW16	3/27/2009	PAH	1-METHYLNAPHTHALENE	0.019	U	UG/L	0.0095
TTBW-MW16	3/27/2009	PAH	2-METHYLNAPHTHALENE	0.019	U	UG/L	0.0095
TTBW-MW16	3/27/2009	PAH	ACENAPHTHENE	0.019	U	UG/L	0.0095
TTBW-MW16	3/27/2009	PAH	ACENAPHTHYLENE	0.019	U	UG/L	0.0095
TTBW-MW16	3/27/2009	PAH	ANTHRACENE	0.019	U	UG/L	0.0095
TTBW-MW16	3/27/2009	PAH	BENZO(A)ANTHRACENE	0.019	U	UG/L	0.0095
TTBW-MW16	3/27/2009	PAH	BENZO(A)PYRENE	0.019	U	UG/L	0.0095
TTBW-MW16	3/27/2009	PAH	BENZO(B)FLUORANTHENE	0.019	U	UG/L	0.0095
TTBW-MW16	3/27/2009	PAH	BENZO(G,H,I)PERYLENE	0.019	U	UG/L	0.0095
TTBW-MW16	3/27/2009	PAH	BENZO(K)FLUORANTHENE	0.019	U	UG/L	0.0095
TTBW-MW16	3/27/2009	PAH	CHRYSENE	0.019	U	UG/L	0.0095
TTBW-MW16	3/27/2009	PAH	DIBENZO(A,H)ANTHRACENE	0.019	U	UG/L	0.0095
TTBW-MW16	3/27/2009	PAH	FLUORANTHENE	0.019	U	UG/L	0.0095
TTBW-MW16	3/27/2009	PAH	FLUORENE	0.019	U	UG/L	0.0095
TTBW-MW16	3/27/2009	PAH	INDENO(1,2,3-CD)PYRENE	0.019	U	UG/L	0.0095
TTBW-MW16	3/27/2009	PAH	NAPHTHALENE	0.011	J	UG/L	0.0095
TTBW-MW16	3/27/2009	PAH	PHENANTHRENE	0.019	U	UG/L	0.0095
TTBW-MW16	3/27/2009	PAH	PYRENE	0.019	U	UG/L	0.0095

PT_NAME	SMP_DATE	ANGROUP	STD_CHEMNAME	CONC	QUALIFIER	UNITS	MDL
TTBW-MW16	3/27/2009	SOLIDS	TOTAL DISSOLVED SOLIDS	56100		MG/L	5
TTBW-MW16	3/27/2009	VOA	1,1,1-TRICHLOROETHANE	1	U	UG/L	0.2
TTBW-MW16	3/27/2009	VOA	1,1,2,2-TETRACHLOROETHANE	1	U	UG/L	0.2
TTBW-MW16	3/27/2009	VOA	1,1,2-TRICHLOROETHANE	1	U	UG/L	0.2
TTBW-MW16	3/27/2009	VOA	1,1-DICHLOROETHANE	1	U	UG/L	0.2
TTBW-MW16	3/27/2009	VOA	1,1-DICHLOROETHENE	1	U	UG/L	0.2
TTBW-MW16	3/27/2009	VOA	1,2,4-TRIMETHYLBENZENE	1	U	UG/L	0.2
TTBW-MW16	3/27/2009	VOA	1,2-DICHLOROETHANE	1	U	UG/L	0.2
TTBW-MW16	3/27/2009	VOA	1,2-DICHLOROPROPANE	1	U	UG/L	0.2
TTBW-MW16	3/27/2009	VOA	1,3,5-TRIMETHYLBENZENE	1	U	UG/L	0.2
TTBW-MW16	3/27/2009	VOA	2-BUTANONE	10	U	UG/L	5
TTBW-MW16	3/27/2009	VOA	2-HEXANONE	10	U	UG/L	5
TTBW-MW16	3/27/2009	VOA	4-METHYL-2-PENTANONE	10	U	UG/L	5
TTBW-MW16	3/27/2009	VOA	ACETONE	10	U	UG/L	5
TTBW-MW16	3/27/2009	VOA	BENZENE	1	U	UG/L	0.2
TTBW-MW16	3/27/2009	VOA	BROMODICHLOROMETHANE	1	U	UG/L	0.2
TTBW-MW16	3/27/2009	VOA	BROMOFORM	1	U	UG/L	0.3
TTBW-MW16	3/27/2009	VOA	BROMOMETHANE	1	U	UG/L	0.2
TTBW-MW16	3/27/2009	VOA	CARBON DISULFIDE	1	U	UG/L	0.2
TTBW-MW16	3/27/2009	VOA	CARBON TETRACHLORIDE	1	U	UG/L	0.2
TTBW-MW16	3/27/2009	VOA	CHLOROBENZENE	1	U	UG/L	0.2
TTBW-MW16	3/27/2009	VOA	CHLOROETHANE	1	U	UG/L	0.2
TTBW-MW16	3/27/2009	VOA	CHLOROFORM	1	U	UG/L	0.2
TTBW-MW16	3/27/2009	VOA	CHLOROMETHANE	1	U	UG/L	0.2
TTBW-MW16	3/27/2009	VOA	CIS-1,2-DICHLOROETHENE	1	U	UG/L	0.2
TTBW-MW16	3/27/2009	VOA	CIS-1,3-DICHLOROPROPENE	1	U	UG/L	0.2
TTBW-MW16	3/27/2009	VOA	DIBROMOCHLOROMETHANE	1	U	UG/L	0.2
TTBW-MW16	3/27/2009	VOA	ETHYLBENZENE	1	U	UG/L	0.2
TTBW-MW16	3/27/2009	VOA	ISOPROPYLBENZENE	1	U	UG/L	0.2
TTBW-MW16	3/27/2009	VOA	M,P-XYLENE	2	U	UG/L	0.5
TTBW-MW16	3/27/2009	VOA	METHYLENE CHLORIDE	1	U	UG/L	0.5
TTBW-MW16	3/27/2009	VOA	N-BUTYLBENZENE	1	U	UG/L	0.2
TTBW-MW16	3/27/2009	VOA	N-PROPYLBENZENE	1	U	UG/L	0.2
TTBW-MW16	3/27/2009	VOA	O-XYLENE	1	U	UG/L	0.2
TTBW-MW16	3/27/2009	VOA	P-ISOPROPYLTOLUENE	1	U	UG/L	0.2
TTBW-MW16	3/27/2009	VOA	SEC-BUTYLBENZENE	1	U	UG/L	0.2
TTBW-MW16	3/27/2009	VOA	STYRENE	1	U	UG/L	0.2
TTBW-MW16	3/27/2009	VOA	TERT-BUTYLBENZENE	1	U	UG/L	0.2
TTBW-MW16	3/27/2009	VOA	TETRACHLOROETHENE	1	U	UG/L	0.2
TTBW-MW16	3/27/2009	VOA	TOLUENE	1	U	UG/L	0.2
TTBW-MW16	3/27/2009	VOA	TRANS-1,2-DICHLOROETHENE	1	U	UG/L	0.2
TTBW-MW16	3/27/2009	VOA	TRANS-1,3-DICHLOROPROPENE	1	U	UG/L	0.2
TTBW-MW16	3/27/2009	VOA	TRICHLOROETHENE	1	U	UG/L	0.2
TTBW-MW16	3/27/2009	VOA	VINYL CHLORIDE	1	U	UG/L	0.2
TTBW-MW16	10/10/2009	PAH	2-METHYLNAPHTHALENE	0.019	U	UG/L	0.0096
TTBW-MW16	10/10/2009	PAH	ACENAPHTHENE	0.019	U	UG/L	0.0096
TTBW-MW16	10/10/2009	PAH	ACENAPHTHYLENE	0.019	U	UG/L	0.0096
TTBW-MW16	10/10/2009	PAH	ANTHRACENE	0.019	U	UG/L	0.0096
TTBW-MW16	10/10/2009	PAH	BENZO(A)ANTHRACENE	0.019	U	UG/L	0.0096
TTBW-MW16	10/10/2009	PAH	BENZO(A)PYRENE	0.019	U	UG/L	0.0096
TTBW-MW16	10/10/2009	PAH	BENZO(B)FLUORANTHENE	0.019	U	UG/L	0.0096
TTBW-MW16	10/10/2009	PAH	BENZO(G,H,I)PERYLENE	0.019	U	UG/L	0.0096
TTBW-MW16	10/10/2009	PAH	BENZO(K)FLUORANTHENE	0.019	U	UG/L	0.0096
TTBW-MW16	10/10/2009	PAH	CHRYSENE	0.019	U	UG/L	0.0096

PT_NAME	SMP_DATE	ANGROUP	STD_CHEMNAME	CONC	QUALIFIER	UNITS	MDL
TTBW-MW16	10/10/2009	PAH	DIBENZO(A,H)ANTHRACENE	0.019	U	UG/L	0.0096
TTBW-MW16	10/10/2009	PAH	FLUORANTHENE	0.019	U	UG/L	0.0096
TTBW-MW16	10/10/2009	PAH	FLUORENE	0.019	U	UG/L	0.0096
TTBW-MW16	10/10/2009	PAH	INDENO(1,2,3-CD)PYRENE	0.019	U	UG/L	0.0096
TTBW-MW16	10/10/2009	PAH	NAPHTHALENE	0.019	UJ	UG/L	0.0096
TTBW-MW16	10/10/2009	PAH	PHENANTHRENE	0.019	U	UG/L	0.0096
TTBW-MW16	10/10/2009	PAH	PYRENE	0.019	U	UG/L	0.0096
TTBW-MW16	10/10/2009	SOLIDS	TOTAL DISSOLVED SOLIDS	50500		MG/L	5
TTBW-MW16	10/10/2009	VOA	1,1,1,2-TETRACHLOROETHANE	0.4	U	UG/L	0.2
TTBW-MW16	10/10/2009	VOA	1,1,1-TRICHLOROETHANE	1	U	UG/L	0.2
TTBW-MW16	10/10/2009	VOA	1,1,2,2-TETRACHLOROETHANE	1	U	UG/L	0.2
TTBW-MW16	10/10/2009	VOA	1,1,2-TRICHLOROETHANE	1	U	UG/L	0.2
TTBW-MW16	10/10/2009	VOA	1,1-DICHLOROETHANE	1	U	UG/L	0.2
TTBW-MW16	10/10/2009	VOA	1,1-DICHLOROETHENE	1	U	UG/L	0.2
TTBW-MW16	10/10/2009	VOA	1,1-DICHLOROPROPENE	1	U	UG/L	0.2
TTBW-MW16	10/10/2009	VOA	1,2,3-TRICHLOROBENZENE	1	U	UG/L	0.2
TTBW-MW16	10/10/2009	VOA	1,2,3-TRICHLOROPROPANE	1	U	UG/L	0.5
TTBW-MW16	10/10/2009	VOA	1,2,4-TRICHLOROBENZENE	1	U	UG/L	0.2
TTBW-MW16	10/10/2009	VOA	1,2,4-TRIMETHYLBENZENE	1	U	UG/L	0.2
TTBW-MW16	10/10/2009	VOA	1,2-DIBROMO-3-CHLOROPROPAI	2	U	UG/L	0.5
TTBW-MW16	10/10/2009	VOA	1,2-DICHLOROBENZENE	1	U	UG/L	0.2
TTBW-MW16	10/10/2009	VOA	1,2-DICHLOROETHANE	1	U	UG/L	0.2
TTBW-MW16	10/10/2009	VOA	1,2-DICHLOROPROPANE	1	U	UG/L	0.2
TTBW-MW16	10/10/2009	VOA	1,3,5-TRIMETHYLBENZENE	1	U	UG/L	0.2
TTBW-MW16	10/10/2009	VOA	1,3-DICHLOROBENZENE	1	U	UG/L	0.2
TTBW-MW16	10/10/2009	VOA	1,3-DICHLOROPROPANE	1	U	UG/L	0.2
TTBW-MW16	10/10/2009	VOA	1,4-DICHLOROBENZENE	1	U	UG/L	0.2
TTBW-MW16	10/10/2009	VOA	2,2-DICHLOROPROPANE	1	U	UG/L	0.2
TTBW-MW16	10/10/2009	VOA	2-BUTANONE	10	U	UG/L	5
TTBW-MW16	10/10/2009	VOA	2-CHLOROTOLUENE	1	U	UG/L	0.2
TTBW-MW16	10/10/2009	VOA	2-HEXANONE	10	U	UG/L	5
TTBW-MW16	10/10/2009	VOA	4-CHLOROTOLUENE	1	U	UG/L	0.2
TTBW-MW16	10/10/2009	VOA	4-METHYL-2-PENTANONE	10	U	UG/L	5
TTBW-MW16	10/10/2009	VOA	ACETONE	10	U	UG/L	5
TTBW-MW16	10/10/2009	VOA	BENZENE	1	U	UG/L	0.2
TTBW-MW16	10/10/2009	VOA	BROMOBENZENE	1	U	UG/L	0.2
TTBW-MW16	10/10/2009	VOA	BROMOCHLOROMETHANE	1	U	UG/L	0.2
TTBW-MW16	10/10/2009	VOA	BROMODICHLOROMETHANE	1	U	UG/L	0.2
TTBW-MW16	10/10/2009	VOA	BROMOFORM	1	U	UG/L	0.3
TTBW-MW16	10/10/2009	VOA	BROMOMETHANE	1	U	UG/L	0.2
TTBW-MW16	10/10/2009	VOA	CARBON DISULFIDE	1	U	UG/L	0.2
TTBW-MW16	10/10/2009	VOA	CARBON TETRACHLORIDE	1	U	UG/L	0.2
TTBW-MW16	10/10/2009	VOA	CHLOROBENZENE	1	U	UG/L	0.2
TTBW-MW16	10/10/2009	VOA	CHLOROETHANE	1	U	UG/L	0.2
TTBW-MW16	10/10/2009	VOA	CHLOROFORM	1	U	UG/L	0.2
TTBW-MW16	10/10/2009	VOA	CHLOROMETHANE	1	U	UG/L	0.2
TTBW-MW16	10/10/2009	VOA	CIS-1,2-DICHLOROETHENE	1	U	UG/L	0.2
TTBW-MW16	10/10/2009	VOA	CIS-1,3-DICHLOROPROPENE	0.4	U	UG/L	0.2
TTBW-MW16	10/10/2009	VOA	DIBROMOCHLOROMETHANE	1	U	UG/L	0.2
TTBW-MW16	10/10/2009	VOA	DIBROMOETHANE	1	U	UG/L	0.2
TTBW-MW16	10/10/2009	VOA	DICHLORODIFLUOROMETHANE	1	U	UG/L	0.3
TTBW-MW16	10/10/2009	VOA	ETHYLBENZENE	1	U	UG/L	0.2
TTBW-MW16	10/10/2009	VOA	HEXACHLOROBUTADIENE	0.8	U	UG/L	0.2
TTBW-MW16	10/10/2009	VOA	ISOPROPYLBENZENE	1	U	UG/L	0.2

PT_NAME	SMP_DATE	ANGROUP	STD_CHEMNAME	CONC	QUALIFIER	UNITS	MDL
TTBW-MW16	10/10/2009	VOA	M,P-XYLENE	2	U	UG/L	0.5
TTBW-MW16	10/10/2009	VOA	METHYLENE BROMIDE	1	U	UG/L	0.2
TTBW-MW16	10/10/2009	VOA	METHYLENE CHLORIDE	1	U	UG/L	0.5
TTBW-MW16	10/10/2009	VOA	N-BUTYLBENZENE	1	U	UG/L	0.2
TTBW-MW16	10/10/2009	VOA	N-PROPYLBENZENE	1	U	UG/L	0.2
TTBW-MW16	10/10/2009	VOA	NAPHTHALENE	1	U	UG/L	0.5
TTBW-MW16	10/10/2009	VOA	O-XYLENE	1	U	UG/L	0.2
TTBW-MW16	10/10/2009	VOA	P-ISOPROPYLTOLUENE	1	U	UG/L	0.2
TTBW-MW16	10/10/2009	VOA	SEC-BUTYLBENZENE	1	U	UG/L	0.2
TTBW-MW16	10/10/2009	VOA	STYRENE	1	U	UG/L	0.2
TTBW-MW16	10/10/2009	VOA	TERT-BUTYLBENZENE	1	U	UG/L	0.2
TTBW-MW16	10/10/2009	VOA	TETRACHLOROETHENE	1	U	UG/L	0.2
TTBW-MW16	10/10/2009	VOA	TOLUENE	1	U	UG/L	0.2
TTBW-MW16	10/10/2009	VOA	TRANS-1,2-DICHLOROETHENE	1	U	UG/L	0.2
TTBW-MW16	10/10/2009	VOA	TRANS-1,3-DICHLOROPROPENE	0.4	U	UG/L	0.2
TTBW-MW16	10/10/2009	VOA	TRICHLOROETHENE	1	U	UG/L	0.2
TTBW-MW16	10/10/2009	VOA	TRICHLOROFLUOROMETHANE	1	U	UG/L	0.2
TTBW-MW16	10/10/2009	VOA	VINYL CHLORIDE	1	U	UG/L	0.2
TTBW-MW17	3/29/2009	PAH	1-METHYLNAPHTHALENE	0.02	U	UG/L	0.0099
TTBW-MW17	3/29/2009	PAH	2-METHYLNAPHTHALENE	0.02	U	UG/L	0.0099
TTBW-MW17	3/29/2009	PAH	ACENAPHTHENE	0.02	U	UG/L	0.0099
TTBW-MW17	3/29/2009	PAH	ACENAPHTHYLENE	0.02	U	UG/L	0.0099
TTBW-MW17	3/29/2009	PAH	ANTHRACENE	0.02	U	UG/L	0.0099
TTBW-MW17	3/29/2009	PAH	BENZO(A)ANTHRACENE	0.02	U	UG/L	0.0099
TTBW-MW17	3/29/2009	PAH	BENZO(A)PYRENE	0.02	U	UG/L	0.0099
TTBW-MW17	3/29/2009	PAH	BENZO(B)FLUORANTHENE	0.02	U	UG/L	0.0099
TTBW-MW17	3/29/2009	PAH	BENZO(G,H,I)PERYLENE	0.02	U	UG/L	0.0099
TTBW-MW17	3/29/2009	PAH	BENZO(K)FLUORANTHENE	0.02	U	UG/L	0.0099
TTBW-MW17	3/29/2009	PAH	CHRYSENE	0.02	U	UG/L	0.0099
TTBW-MW17	3/29/2009	PAH	DIBENZO(A,H)ANTHRACENE	0.02	U	UG/L	0.0099
TTBW-MW17	3/29/2009	PAH	FLUORANTHENE	0.02	U	UG/L	0.0099
TTBW-MW17	3/29/2009	PAH	FLUORENE	0.02	U	UG/L	0.0099
TTBW-MW17	3/29/2009	PAH	INDENO(1,2,3-CD)PYRENE	0.02	U	UG/L	0.0099
TTBW-MW17	3/29/2009	PAH	NAPHTHALENE	0.02	U	UG/L	0.0099
TTBW-MW17	3/29/2009	PAH	PHENANTHRENE	0.02	U	UG/L	0.0099
TTBW-MW17	3/29/2009	PAH	PYRENE	0.02	U	UG/L	0.0099
TTBW-MW17	3/29/2009	SOLIDS	TOTAL DISSOLVED SOLIDS	805		MG/L	5
TTBW-MW17	3/29/2009	VOA	1,1,1-TRICHLOROETHANE	1	U	UG/L	0.2
TTBW-MW17	3/29/2009	VOA	1,1,2,2-TETRACHLOROETHANE	1	U	UG/L	0.2
TTBW-MW17	3/29/2009	VOA	1,1,2-TRICHLOROETHANE	1	U	UG/L	0.2
TTBW-MW17	3/29/2009	VOA	1,1-DICHLOROETHANE	1	U	UG/L	0.2
TTBW-MW17	3/29/2009	VOA	1,1-DICHLOROETHENE	1	U	UG/L	0.2
TTBW-MW17	3/29/2009	VOA	1,2,4-TRIMETHYLBENZENE	1	U	UG/L	0.2
TTBW-MW17	3/29/2009	VOA	1,2-DICHLOROETHANE	1	U	UG/L	0.2
TTBW-MW17	3/29/2009	VOA	1,2-DICHLOROPROPANE	1	U	UG/L	0.2
TTBW-MW17	3/29/2009	VOA	1,3,5-TRIMETHYLBENZENE	1	U	UG/L	0.2
TTBW-MW17	3/29/2009	VOA	2-BUTANONE	10	U	UG/L	5
TTBW-MW17	3/29/2009	VOA	2-HEXANONE	10	U	UG/L	5
TTBW-MW17	3/29/2009	VOA	4-METHYL-2-PENTANONE	10	U	UG/L	5
TTBW-MW17	3/29/2009	VOA	ACETONE	10	U	UG/L	5
TTBW-MW17	3/29/2009	VOA	BENZENE	1	U	UG/L	0.2
TTBW-MW17	3/29/2009	VOA	BROMODICHLOROMETHANE	1	U	UG/L	0.2
TTBW-MW17	3/29/2009	VOA	BROMOFORM	1	U	UG/L	0.3
TTBW-MW17	3/29/2009	VOA	BROMOMETHANE	1	U	UG/L	0.2

PT_NAME	SMP_DATE	ANGROUP	STD_CHEMNAME	CONC	QUALIFIER	UNITS	MDL
TTBW-MW17	3/29/2009	VOA	CARBON DISULFIDE	1	U	UG/L	0.2
TTBW-MW17	3/29/2009	VOA	CARBON TETRACHLORIDE	1	U	UG/L	0.2
TTBW-MW17	3/29/2009	VOA	CHLOROBENZENE	1	U	UG/L	0.2
TTBW-MW17	3/29/2009	VOA	CHLOROETHANE	1	U	UG/L	0.2
TTBW-MW17	3/29/2009	VOA	CHLOROFORM	1	U	UG/L	0.2
TTBW-MW17	3/29/2009	VOA	CHLOROMETHANE	1	U	UG/L	0.2
TTBW-MW17	3/29/2009	VOA	CIS-1,2-DICHLOROETHENE	1	U	UG/L	0.2
TTBW-MW17	3/29/2009	VOA	CIS-1,3-DICHLOROPROPENE	1	U	UG/L	0.2
TTBW-MW17	3/29/2009	VOA	DIBROMOCHLOROMETHANE	1	U	UG/L	0.2
TTBW-MW17	3/29/2009	VOA	ETHYLBENZENE	1	U	UG/L	0.2
TTBW-MW17	3/29/2009	VOA	ISOPROPYLBENZENE	1	U	UG/L	0.2
TTBW-MW17	3/29/2009	VOA	M,P-XYLENE	2	U	UG/L	0.5
TTBW-MW17	3/29/2009	VOA	METHYLENE CHLORIDE	1	U	UG/L	0.5
TTBW-MW17	3/29/2009	VOA	N-BUTYLBENZENE	1	U	UG/L	0.2
TTBW-MW17	3/29/2009	VOA	N-PROPYLBENZENE	1	U	UG/L	0.2
TTBW-MW17	3/29/2009	VOA	O-XYLENE	1	U	UG/L	0.2
TTBW-MW17	3/29/2009	VOA	P-ISOPROPYLTOLUENE	1	U	UG/L	0.2
TTBW-MW17	3/29/2009	VOA	SEC-BUTYLBENZENE	1	U	UG/L	0.2
TTBW-MW17	3/29/2009	VOA	STYRENE	1	U	UG/L	0.2
TTBW-MW17	3/29/2009	VOA	TERT-BUTYLBENZENE	1	U	UG/L	0.2
TTBW-MW17	3/29/2009	VOA	TETRACHLOROETHENE	1	U	UG/L	0.2
TTBW-MW17	3/29/2009	VOA	TOLUENE	1	U	UG/L	0.2
TTBW-MW17	3/29/2009	VOA	TRANS-1,2-DICHLOROETHENE	1	U	UG/L	0.2
TTBW-MW17	3/29/2009	VOA	TRANS-1,3-DICHLOROPROPENE	1	U	UG/L	0.2
TTBW-MW17	3/29/2009	VOA	TRICHLOROETHENE	1	U	UG/L	0.2
TTBW-MW17	3/29/2009	VOA	VINYL CHLORIDE	1	U	UG/L	0.2
TTBW-MW17	10/11/2009	PAH	2-METHYLNAPHTHALENE	0.0099	J	UG/L	0.0094
TTBW-MW17	10/11/2009	PAH	ACENAPHTHENE	0.019	U	UG/L	0.0094
TTBW-MW17	10/11/2009	PAH	ACENAPHTHYLENE	0.019	U	UG/L	0.0094
TTBW-MW17	10/11/2009	PAH	ANTHRACENE	0.019	U	UG/L	0.0094
TTBW-MW17	10/11/2009	PAH	BENZO(A)ANTHRACENE	0.019	U	UG/L	0.0094
TTBW-MW17	10/11/2009	PAH	BENZO(A)PYRENE	0.019	U	UG/L	0.0094
TTBW-MW17	10/11/2009	PAH	BENZO(B)FLUORANTHENE	0.019	U	UG/L	0.0094
TTBW-MW17	10/11/2009	PAH	BENZO(G,H,I)PERYLENE	0.019	U	UG/L	0.0094
TTBW-MW17	10/11/2009	PAH	BENZO(K)FLUORANTHENE	0.019	U	UG/L	0.0094
TTBW-MW17	10/11/2009	PAH	CHRYSENE	0.019	U	UG/L	0.0094
TTBW-MW17	10/11/2009	PAH	DIBENZO(A,H)ANTHRACENE	0.019	U	UG/L	0.0094
TTBW-MW17	10/11/2009	PAH	FLUORANTHENE	0.019	U	UG/L	0.0094
TTBW-MW17	10/11/2009	PAH	FLUORENE	0.019	U	UG/L	0.0094
TTBW-MW17	10/11/2009	PAH	INDENO(1,2,3-CD)PYRENE	0.019	U	UG/L	0.0094
TTBW-MW17	10/11/2009	PAH	NAPHTHALENE	0.03	UJ	UG/L	0.0094
TTBW-MW17	10/11/2009	PAH	PHENANTHRENE	0.019	U	UG/L	0.0094
TTBW-MW17	10/11/2009	PAH	PYRENE	0.019	U	UG/L	0.0094
TTBW-MW17	10/11/2009	SOLIDS	TOTAL DISSOLVED SOLIDS	728		MG/L	5
TTBW-MW17	10/11/2009	VOA	1,1,1,2-TETRACHLOROETHANE	0.4	U	UG/L	0.2
TTBW-MW17	10/11/2009	VOA	1,1,1-TRICHLOROETHANE	1	U	UG/L	0.2
TTBW-MW17	10/11/2009	VOA	1,1,2,2-TETRACHLOROETHANE	1	U	UG/L	0.2
TTBW-MW17	10/11/2009	VOA	1,1,2-TRICHLOROETHANE	1	U	UG/L	0.2
TTBW-MW17	10/11/2009	VOA	1,1-DICHLOROETHANE	1	U	UG/L	0.2
TTBW-MW17	10/11/2009	VOA	1,1-DICHLOROETHENE	1	U	UG/L	0.2
TTBW-MW17	10/11/2009	VOA	1,1-DICHLOROPROPENE	1	U	UG/L	0.2
TTBW-MW17	10/11/2009	VOA	1,2,3-TRICHLOROBENZENE	1	U	UG/L	0.2
TTBW-MW17	10/11/2009	VOA	1,2,3-TRICHLOROPROPANE	1	U	UG/L	0.5
TTBW-MW17	10/11/2009	VOA	1,2,4-TRICHLOROBENZENE	1	U	UG/L	0.2

PT_NAME	SMP_DATE	ANGROUP	STD_CHEMNAME	CONC	QUALIFIER	UNITS	MDL
TTBW-MW17	10/11/2009	VOA	1,2,4-TRIMETHYLBENZENE	1	U	UG/L	0.2
TTBW-MW17	10/11/2009	VOA	1,2-DIBROMO-3-CHLOROPROPAI	2	U	UG/L	0.5
TTBW-MW17	10/11/2009	VOA	1,2-DICHLOROBENZENE	1	U	UG/L	0.2
TTBW-MW17	10/11/2009	VOA	1,2-DICHLOROETHANE	1	U	UG/L	0.2
TTBW-MW17	10/11/2009	VOA	1,2-DICHLOROPROPANE	1	U	UG/L	0.2
TTBW-MW17	10/11/2009	VOA	1,3,5-TRIMETHYLBENZENE	1	U	UG/L	0.2
TTBW-MW17	10/11/2009	VOA	1,3-DICHLOROBENZENE	1	U	UG/L	0.2
TTBW-MW17	10/11/2009	VOA	1,3-DICHLOROPROPANE	1	U	UG/L	0.2
TTBW-MW17	10/11/2009	VOA	1,4-DICHLOROBENZENE	1	U	UG/L	0.2
TTBW-MW17	10/11/2009	VOA	2,2-DICHLOROPROPANE	1	U	UG/L	0.2
TTBW-MW17	10/11/2009	VOA	2-BUTANONE	10	U	UG/L	5
TTBW-MW17	10/11/2009	VOA	2-CHLOROTOLUENE	1	U	UG/L	0.2
TTBW-MW17	10/11/2009	VOA	2-HEXANONE	10	U	UG/L	5
TTBW-MW17	10/11/2009	VOA	4-CHLOROTOLUENE	1	U	UG/L	0.2
TTBW-MW17	10/11/2009	VOA	4-METHYL-2-PENTANONE	10	U	UG/L	5
TTBW-MW17	10/11/2009	VOA	ACETONE	10	U	UG/L	5
TTBW-MW17	10/11/2009	VOA	BENZENE	1	U	UG/L	0.2
TTBW-MW17	10/11/2009	VOA	BROMOBENZENE	1	U	UG/L	0.2
TTBW-MW17	10/11/2009	VOA	BROMOCHLOROMETHANE	1	U	UG/L	0.2
TTBW-MW17	10/11/2009	VOA	BROMODICHLOROMETHANE	1	U	UG/L	0.2
TTBW-MW17	10/11/2009	VOA	BROMOFORM	1	U	UG/L	0.3
TTBW-MW17	10/11/2009	VOA	BROMOMETHANE	1	U	UG/L	0.2
TTBW-MW17	10/11/2009	VOA	CARBON DISULFIDE	1	U	UG/L	0.2
TTBW-MW17	10/11/2009	VOA	CARBON TETRACHLORIDE	1	U	UG/L	0.2
TTBW-MW17	10/11/2009	VOA	CHLOROBENZENE	1	U	UG/L	0.2
TTBW-MW17	10/11/2009	VOA	CHLOROETHANE	1	U	UG/L	0.2
TTBW-MW17	10/11/2009	VOA	CHLOROFORM	1	U	UG/L	0.2
TTBW-MW17	10/11/2009	VOA	CHLOROMETHANE	1	U	UG/L	0.2
TTBW-MW17	10/11/2009	VOA	CIS-1,2-DICHLOROETHENE	1	U	UG/L	0.2
TTBW-MW17	10/11/2009	VOA	CIS-1,3-DICHLOROPROPENE	0.4	U	UG/L	0.2
TTBW-MW17	10/11/2009	VOA	DIBROMOCHLOROMETHANE	1	U	UG/L	0.2
TTBW-MW17	10/11/2009	VOA	DIBROMOETHANE	1	U	UG/L	0.2
TTBW-MW17	10/11/2009	VOA	DICHLORODIFLUOROMETHANE	1	U	UG/L	0.3
TTBW-MW17	10/11/2009	VOA	ETHYLBENZENE	1	U	UG/L	0.2
TTBW-MW17	10/11/2009	VOA	HEXACHLOROBUTADIENE	0.8	U	UG/L	0.2
TTBW-MW17	10/11/2009	VOA	ISOPROPYLBENZENE	1	U	UG/L	0.2
TTBW-MW17	10/11/2009	VOA	M,P-XYLENE	2	U	UG/L	0.5
TTBW-MW17	10/11/2009	VOA	METHYLENE BROMIDE	1	U	UG/L	0.2
TTBW-MW17	10/11/2009	VOA	METHYLENE CHLORIDE	1	U	UG/L	0.5
TTBW-MW17	10/11/2009	VOA	N-BUTYLBENZENE	1	U	UG/L	0.2
TTBW-MW17	10/11/2009	VOA	N-PROPYLBENZENE	1	U	UG/L	0.2
TTBW-MW17	10/11/2009	VOA	NAPHTHALENE	1	U	UG/L	0.5
TTBW-MW17	10/11/2009	VOA	O-XYLENE	1	U	UG/L	0.2
TTBW-MW17	10/11/2009	VOA	P-ISOPROPYLTOLUENE	1	U	UG/L	0.2
TTBW-MW17	10/11/2009	VOA	SEC-BUTYLBENZENE	1	U	UG/L	0.2
TTBW-MW17	10/11/2009	VOA	STYRENE	1	U	UG/L	0.2
TTBW-MW17	10/11/2009	VOA	TERT-BUTYLBENZENE	1	U	UG/L	0.2
TTBW-MW17	10/11/2009	VOA	TETRACHLOROETHENE	1	U	UG/L	0.2
TTBW-MW17	10/11/2009	VOA	TOLUENE	1	U	UG/L	0.2
TTBW-MW17	10/11/2009	VOA	TRANS-1,2-DICHLOROETHENE	1	U	UG/L	0.2
TTBW-MW17	10/11/2009	VOA	TRANS-1,3-DICHLOROPROPENE	0.4	U	UG/L	0.2
TTBW-MW17	10/11/2009	VOA	TRICHLOROETHENE	1	U	UG/L	0.2
TTBW-MW17	10/11/2009	VOA	TRICHLOROFLUOROMETHANE	1	U	UG/L	0.2
TTBW-MW17	10/11/2009	VOA	VINYL CHLORIDE	1	U	UG/L	0.2

PT_NAME	SMP_DATE	ANGROUP	STD_CHEMNAME	CONC	QUALIFIER	UNITS	MDL
MW-14	3/28/2009	PAH	1-METHYLNAPHTHALENE	0.02	U	UG/L	0.01
MW-14	3/28/2009	PAH	2-METHYLNAPHTHALENE	0.02	U	UG/L	0.01
MW-14	3/28/2009	PAH	ACENAPHTHENE	0.02	U	UG/L	0.01
MW-14	3/28/2009	PAH	ACENAPHTHYLENE	0.02	U	UG/L	0.01
MW-14	3/28/2009	PAH	ANTHRACENE	0.02	U	UG/L	0.01
MW-14	3/28/2009	PAH	BENZO(A)ANTHRACENE	0.02	U	UG/L	0.01
MW-14	3/28/2009	PAH	BENZO(A)PYRENE	0.02	U	UG/L	0.01
MW-14	3/28/2009	PAH	BENZO(B)FLUORANTHENE	0.02	U	UG/L	0.01
MW-14	3/28/2009	PAH	BENZO(G,H,I)PERYLENE	0.02	U	UG/L	0.01
MW-14	3/28/2009	PAH	BENZO(K)FLUORANTHENE	0.02	U	UG/L	0.01
MW-14	3/28/2009	PAH	CHRYSENE	0.02	U	UG/L	0.01
MW-14	3/28/2009	PAH	DIBENZO(A,H)ANTHRACENE	0.02	U	UG/L	0.01
MW-14	3/28/2009	PAH	FLUORANTHENE	0.02	U	UG/L	0.01
MW-14	3/28/2009	PAH	FLUORENE	0.02	U	UG/L	0.01
MW-14	3/28/2009	PAH	INDENO(1,2,3-CD)PYRENE	0.02	U	UG/L	0.01
MW-14	3/28/2009	PAH	NAPHTHALENE	0.02	U	UG/L	0.01
MW-14	3/28/2009	PAH	PHENANTHRENE	0.02	U	UG/L	0.01
MW-14	3/28/2009	PAH	PYRENE	0.02	U	UG/L	0.01
MW-14	3/28/2009	SOLIDS	TOTAL DISSOLVED SOLIDS	12800		MG/L	5
MW-14	3/28/2009	VOA	1,1,1-TRICHLOROETHANE	1	U	UG/L	0.2
MW-14	3/28/2009	VOA	1,1,2,2-TETRACHLOROETHANE	1	U	UG/L	0.2
MW-14	3/28/2009	VOA	1,1,2-TRICHLOROETHANE	1	U	UG/L	0.2
MW-14	3/28/2009	VOA	1,1-DICHLOROETHANE	1	U	UG/L	0.2
MW-14	3/28/2009	VOA	1,1-DICHLOROETHENE	1	U	UG/L	0.2
MW-14	3/28/2009	VOA	1,2,4-TRIMETHYLBENZENE	1	U	UG/L	0.2
MW-14	3/28/2009	VOA	1,2-DICHLOROETHANE	1	U	UG/L	0.2
MW-14	3/28/2009	VOA	1,2-DICHLOROPROPANE	1	U	UG/L	0.2
MW-14	3/28/2009	VOA	1,3,5-TRIMETHYLBENZENE	1	U	UG/L	0.2
MW-14	3/28/2009	VOA	2-BUTANONE	10	U	UG/L	5
MW-14	3/28/2009	VOA	2-HEXANONE	10	U	UG/L	5
MW-14	3/28/2009	VOA	4-METHYL-2-PENTANONE	10	U	UG/L	5
MW-14	3/28/2009	VOA	ACETONE	10	U	UG/L	5
MW-14	3/28/2009	VOA	BENZENE	1	U	UG/L	0.2
MW-14	3/28/2009	VOA	BROMODICHLOROMETHANE	1	U	UG/L	0.2
MW-14	3/28/2009	VOA	BROMOFORM	1	U	UG/L	0.3
MW-14	3/28/2009	VOA	BROMOMETHANE	1	U	UG/L	0.2
MW-14	3/28/2009	VOA	CARBON DISULFIDE	1	U	UG/L	0.2
MW-14	3/28/2009	VOA	CARBON TETRACHLORIDE	1	U	UG/L	0.2
MW-14	3/28/2009	VOA	CHLOROBENZENE	1	U	UG/L	0.2
MW-14	3/28/2009	VOA	CHLOROETHANE	1	U	UG/L	0.2
MW-14	3/28/2009	VOA	CHLOROFORM	1	U	UG/L	0.2
MW-14	3/28/2009	VOA	CHLOROMETHANE	1	U	UG/L	0.2
MW-14	3/28/2009	VOA	CIS-1,2-DICHLOROETHENE	1	U	UG/L	0.2
MW-14	3/28/2009	VOA	CIS-1,3-DICHLOROPROPENE	1	U	UG/L	0.2
MW-14	3/28/2009	VOA	DIBROMOCHLOROMETHANE	1	U	UG/L	0.2
MW-14	3/28/2009	VOA	ETHYLBENZENE	1	U	UG/L	0.2
MW-14	3/28/2009	VOA	ISOPROPYLBENZENE	1	U	UG/L	0.2
MW-14	3/28/2009	VOA	M,P-XYLENE	2	U	UG/L	0.5
MW-14	3/28/2009	VOA	METHYLENE CHLORIDE	1	U	UG/L	0.5
MW-14	3/28/2009	VOA	N-BUTYLBENZENE	1	U	UG/L	0.2
MW-14	3/28/2009	VOA	N-PROPYLBENZENE	1	U	UG/L	0.2
MW-14	3/28/2009	VOA	O-XYLENE	1	U	UG/L	0.2
MW-14	3/28/2009	VOA	P-ISOPROPYLTOLUENE	1	U	UG/L	0.2
MW-14	3/28/2009	VOA	SEC-BUTYLBENZENE	1	U	UG/L	0.2

PT_NAME	SMP_DATE	ANGROUP	STD_CHEMNAME	CONC	QUALIFIER	UNITS	MDL
MW-14	3/28/2009	VOA	STYRENE	1	U	UG/L	0.2
MW-14	3/28/2009	VOA	TERT-BUTYLBENZENE	1	U	UG/L	0.2
MW-14	3/28/2009	VOA	TETRACHLOROETHENE	1	U	UG/L	0.2
MW-14	3/28/2009	VOA	TOLUENE	1	U	UG/L	0.2
MW-14	3/28/2009	VOA	TRANS-1,2-DICHLOROETHENE	1	U	UG/L	0.2
MW-14	3/28/2009	VOA	TRANS-1,3-DICHLOROPROPENE	1	U	UG/L	0.2
MW-14	3/28/2009	VOA	TRICHLOROETHENE	1	U	UG/L	0.2
MW-14	3/28/2009	VOA	VINYL CHLORIDE	1	U	UG/L	0.2
MW-15L	3/29/2009	PAH	1-METHYLNAPHTHALENE	0.021	U	UG/L	0.01
MW-15L	3/29/2009	PAH	2-METHYLNAPHTHALENE	0.021	U	UG/L	0.01
MW-15L	3/29/2009	PAH	ACENAPHTHENE	0.021	U	UG/L	0.01
MW-15L	3/29/2009	PAH	ACENAPHTHYLENE	0.021	U	UG/L	0.01
MW-15L	3/29/2009	PAH	ANTHRACENE	0.021	U	UG/L	0.01
MW-15L	3/29/2009	PAH	BENZO(A)ANTHRACENE	0.021	U	UG/L	0.01
MW-15L	3/29/2009	PAH	BENZO(A)PYRENE	0.021	U	UG/L	0.01
MW-15L	3/29/2009	PAH	BENZO(B)FLUORANTHENE	0.021	U	UG/L	0.01
MW-15L	3/29/2009	PAH	BENZO(G,H,I)PERYLENE	0.021	U	UG/L	0.01
MW-15L	3/29/2009	PAH	BENZO(K)FLUORANTHENE	0.021	U	UG/L	0.01
MW-15L	3/29/2009	PAH	CHRYSENE	0.021	U	UG/L	0.01
MW-15L	3/29/2009	PAH	DIBENZO(A,H)ANTHRACENE	0.021	U	UG/L	0.01
MW-15L	3/29/2009	PAH	FLUORANTHENE	0.021	U	UG/L	0.01
MW-15L	3/29/2009	PAH	FLUORENE	0.021	U	UG/L	0.01
MW-15L	3/29/2009	PAH	INDENO(1,2,3-CD)PYRENE	0.021	U	UG/L	0.01
MW-15L	3/29/2009	PAH	NAPHTHALENE	0.021	U	UG/L	0.01
MW-15L	3/29/2009	PAH	PHENANTHRENE	0.021	U	UG/L	0.01
MW-15L	3/29/2009	PAH	PYRENE	0.021	U	UG/L	0.01
MW-15L	3/29/2009	SOLIDS	TOTAL DISSOLVED SOLIDS	32700		MG/L	5
MW-15L	3/29/2009	VOA	1,1,1-TRICHLOROETHANE	1	U	UG/L	0.2
MW-15L	3/29/2009	VOA	1,1,2,2-TETRACHLOROETHANE	1	U	UG/L	0.2
MW-15L	3/29/2009	VOA	1,1,2-TRICHLOROETHANE	1	U	UG/L	0.2
MW-15L	3/29/2009	VOA	1,1-DICHLOROETHANE	1	U	UG/L	0.2
MW-15L	3/29/2009	VOA	1,1-DICHLOROETHENE	0.44	J	UG/L	0.2
MW-15L	3/29/2009	VOA	1,2,4-TRIMETHYLBENZENE	1	U	UG/L	0.2
MW-15L	3/29/2009	VOA	1,2-DICHLOROETHANE	1	U	UG/L	0.2
MW-15L	3/29/2009	VOA	1,2-DICHLOROPROPANE	1	U	UG/L	0.2
MW-15L	3/29/2009	VOA	1,3,5-TRIMETHYLBENZENE	1	U	UG/L	0.2
MW-15L	3/29/2009	VOA	2-BUTANONE	10	U	UG/L	5
MW-15L	3/29/2009	VOA	2-HEXANONE	10	U	UG/L	5
MW-15L	3/29/2009	VOA	4-METHYL-2-PENTANONE	10	U	UG/L	5
MW-15L	3/29/2009	VOA	ACETONE	10	U	UG/L	5
MW-15L	3/29/2009	VOA	BENZENE	1	U	UG/L	0.2
MW-15L	3/29/2009	VOA	BROMODICHLOROMETHANE	1	U	UG/L	0.2
MW-15L	3/29/2009	VOA	BROMOFORM	1	U	UG/L	0.3
MW-15L	3/29/2009	VOA	BROMOMETHANE	1	U	UG/L	0.2
MW-15L	3/29/2009	VOA	CARBON DISULFIDE	1	U	UG/L	0.2
MW-15L	3/29/2009	VOA	CARBON TETRACHLORIDE	1	U	UG/L	0.2
MW-15L	3/29/2009	VOA	CHLOROBENZENE	1	U	UG/L	0.2
MW-15L	3/29/2009	VOA	CHLOROETHANE	1	U	UG/L	0.2
MW-15L	3/29/2009	VOA	CHLOROFORM	1	U	UG/L	0.2
MW-15L	3/29/2009	VOA	CHLOROMETHANE	1	U	UG/L	0.2
MW-15L	3/29/2009	VOA	CIS-1,2-DICHLOROETHENE	4.7		UG/L	0.2
MW-15L	3/29/2009	VOA	CIS-1,3-DICHLOROPROPENE	1	U	UG/L	0.2
MW-15L	3/29/2009	VOA	DIBROMOCHLOROMETHANE	1	U	UG/L	0.2
MW-15L	3/29/2009	VOA	ETHYLBENZENE	1	U	UG/L	0.2

PT_NAME	SMP_DATE	ANGROUP	STD_CHEMNAME	CONC	QUALIFIER	UNITS	MDL
MW-15L	3/29/2009	VOA	ISOPROPYLBENZENE	1	U	UG/L	0.2
MW-15L	3/29/2009	VOA	M,P-XYLENE	2	U	UG/L	0.5
MW-15L	3/29/2009	VOA	METHYLENE CHLORIDE	1	U	UG/L	0.5
MW-15L	3/29/2009	VOA	N-BUTYLBENZENE	1	U	UG/L	0.2
MW-15L	3/29/2009	VOA	N-PROPYLBENZENE	1	U	UG/L	0.2
MW-15L	3/29/2009	VOA	O-XYLENE	1	U	UG/L	0.2
MW-15L	3/29/2009	VOA	P-ISOPROPYLTOLUENE	1	U	UG/L	0.2
MW-15L	3/29/2009	VOA	SEC-BUTYLBENZENE	1	U	UG/L	0.2
MW-15L	3/29/2009	VOA	STYRENE	1	U	UG/L	0.2
MW-15L	3/29/2009	VOA	TERT-BUTYLBENZENE	1	U	UG/L	0.2
MW-15L	3/29/2009	VOA	TETRACHLOROETHENE	0.38	J	UG/L	0.2
MW-15L	3/29/2009	VOA	TOLUENE	1	U	UG/L	0.2
MW-15L	3/29/2009	VOA	TRANS-1,2-DICHLOROETHENE	1.7		UG/L	0.2
MW-15L	3/29/2009	VOA	TRANS-1,3-DICHLOROPROPENE	1	U	UG/L	0.2
MW-15L	3/29/2009	VOA	TRICHLOROETHENE	4.2		UG/L	0.2
MW-15L	3/29/2009	VOA	VINYL CHLORIDE	0.22	J	UG/L	0.2
MW-16L	3/29/2009	PAH	1-METHYLNAPHTHALENE	0.019	U	UG/L	0.0097
MW-16L	3/29/2009	PAH	2-METHYLNAPHTHALENE	0.019	U	UG/L	0.0097
MW-16L	3/29/2009	PAH	ACENAPHTHENE	0.019	U	UG/L	0.0097
MW-16L	3/29/2009	PAH	ACENAPHTHYLENE	0.019	U	UG/L	0.0097
MW-16L	3/29/2009	PAH	ANTHRACENE	0.019	U	UG/L	0.0097
MW-16L	3/29/2009	PAH	BENZO(A)ANTHRACENE	0.019	U	UG/L	0.0097
MW-16L	3/29/2009	PAH	BENZO(A)PYRENE	0.019	U	UG/L	0.0097
MW-16L	3/29/2009	PAH	BENZO(B)FLUORANTHENE	0.019	U	UG/L	0.0097
MW-16L	3/29/2009	PAH	BENZO(G,H,I)PERYLENE	0.019	U	UG/L	0.0097
MW-16L	3/29/2009	PAH	BENZO(K)FLUORANTHENE	0.019	U	UG/L	0.0097
MW-16L	3/29/2009	PAH	CHRYSENE	0.019	U	UG/L	0.0097
MW-16L	3/29/2009	PAH	DIBENZO(A,H)ANTHRACENE	0.019	U	UG/L	0.0097
MW-16L	3/29/2009	PAH	FLUORANTHENE	0.019	U	UG/L	0.0097
MW-16L	3/29/2009	PAH	FLUORENE	0.019	U	UG/L	0.0097
MW-16L	3/29/2009	PAH	INDENO(1,2,3-CD)PYRENE	0.019	U	UG/L	0.0097
MW-16L	3/29/2009	PAH	NAPHTHALENE	0.013	J	UG/L	0.0097
MW-16L	3/29/2009	PAH	PHENANTHRENE	0.019	U	UG/L	0.0097
MW-16L	3/29/2009	PAH	PYRENE	0.019	U	UG/L	0.0097
MW-16L	3/29/2009	SOLIDS	TOTAL DISSOLVED SOLIDS	47600		MG/L	5
MW-16L	3/29/2009	VOA	1,1,1-TRICHLOROETHANE	1	U	UG/L	0.2
MW-16L	3/29/2009	VOA	1,1,2,2-TETRACHLOROETHANE	1	U	UG/L	0.2
MW-16L	3/29/2009	VOA	1,1,2-TRICHLOROETHANE	1	U	UG/L	0.2
MW-16L	3/29/2009	VOA	1,1-DICHLOROETHANE	1	U	UG/L	0.2
MW-16L	3/29/2009	VOA	1,1-DICHLOROETHENE	0.45	J	UG/L	0.2
MW-16L	3/29/2009	VOA	1,2,4-TRIMETHYLBENZENE	1	U	UG/L	0.2
MW-16L	3/29/2009	VOA	1,2-DICHLOROETHANE	1	U	UG/L	0.2
MW-16L	3/29/2009	VOA	1,2-DICHLOROPROPANE	1	U	UG/L	0.2
MW-16L	3/29/2009	VOA	1,3,5-TRIMETHYLBENZENE	1	U	UG/L	0.2
MW-16L	3/29/2009	VOA	2-BUTANONE	10	U	UG/L	5
MW-16L	3/29/2009	VOA	2-HEXANONE	10	U	UG/L	5
MW-16L	3/29/2009	VOA	4-METHYL-2-PENTANONE	10	U	UG/L	5
MW-16L	3/29/2009	VOA	ACETONE	10	U	UG/L	5
MW-16L	3/29/2009	VOA	BENZENE	1	U	UG/L	0.2
MW-16L	3/29/2009	VOA	BROMODICHLOROMETHANE	1	U	UG/L	0.2
MW-16L	3/29/2009	VOA	BROMOFORM	1	U	UG/L	0.3
MW-16L	3/29/2009	VOA	BROMOMETHANE	1	U	UG/L	0.2
MW-16L	3/29/2009	VOA	CARBON DISULFIDE	1	U	UG/L	0.2
MW-16L	3/29/2009	VOA	CARBON TETRACHLORIDE	1	U	UG/L	0.2

PT_NAME	SMP_DATE	ANGROUP	STD_CHEMNAME	CONC	QUALIFIER	UNITS	MDL
MW-16L	3/29/2009	VOA	CHLOROBENZENE	1	U	UG/L	0.2
MW-16L	3/29/2009	VOA	CHLOROETHANE	1	U	UG/L	0.2
MW-16L	3/29/2009	VOA	CHLOROFORM	1	U	UG/L	0.2
MW-16L	3/29/2009	VOA	CHLOROMETHANE	1	U	UG/L	0.2
MW-16L	3/29/2009	VOA	CIS-1,2-DICHLOROETHENE	19		UG/L	0.2
MW-16L	3/29/2009	VOA	CIS-1,3-DICHLOROPROPENE	1	U	UG/L	0.2
MW-16L	3/29/2009	VOA	DIBROMOCHLOROMETHANE	1	U	UG/L	0.2
MW-16L	3/29/2009	VOA	ETHYLBENZENE	1	U	UG/L	0.2
MW-16L	3/29/2009	VOA	ISOPROPYLBENZENE	1	U	UG/L	0.2
MW-16L	3/29/2009	VOA	M,P-XYLENE	2	U	UG/L	0.5
MW-16L	3/29/2009	VOA	METHYLENE CHLORIDE	1	U	UG/L	0.5
MW-16L	3/29/2009	VOA	N-BUTYLBENZENE	1	U	UG/L	0.2
MW-16L	3/29/2009	VOA	N-PROPYLBENZENE	1	U	UG/L	0.2
MW-16L	3/29/2009	VOA	O-XYLENE	1	U	UG/L	0.2
MW-16L	3/29/2009	VOA	P-ISOPROPYLTOLUENE	1	U	UG/L	0.2
MW-16L	3/29/2009	VOA	SEC-BUTYLBENZENE	1	U	UG/L	0.2
MW-16L	3/29/2009	VOA	STYRENE	1	U	UG/L	0.2
MW-16L	3/29/2009	VOA	TERT-BUTYLBENZENE	1	U	UG/L	0.2
MW-16L	3/29/2009	VOA	TETRACHLOROETHENE	0.6	J	UG/L	0.2
MW-16L	3/29/2009	VOA	TOLUENE	1	U	UG/L	0.2
MW-16L	3/29/2009	VOA	TRANS-1,2-DICHLOROETHENE	1.7		UG/L	0.2
MW-16L	3/29/2009	VOA	TRANS-1,3-DICHLOROPROPENE	1	U	UG/L	0.2
MW-16L	3/29/2009	VOA	TRICHLOROETHENE	3.5		UG/L	0.2
MW-16L	3/29/2009	VOA	VINYL CHLORIDE	0.3	J	UG/L	0.2
MW-16U	3/30/2009	ALKALN	TOTAL ALKALINITY	1540		MG/L	1
MW-16U	3/30/2009	ANION	BROMIDE	30.7		MG/L	2.5
MW-16U	3/30/2009	ANION	CHLORIDE	15300		MG/L	100
MW-16U	3/30/2009	ANION	FLUORIDE	0.315		MG/L	0.1
MW-16U	3/30/2009	ANION	NITRATE	0.491		MG/L	0.1
MW-16U	3/30/2009	ANION	NITRITE	1	U	MG/L	0.5
MW-16U	3/30/2009	ANION	ORTHOPHOSPHATE	1	U	MG/L	0.5
MW-16U	3/30/2009	ANION	SULFATE	6000		MG/L	250
MW-16U	3/30/2009	DGASES	ETHANE	2	U	UG/L	0.6
MW-16U	3/30/2009	DGASES	ETHENE	2	U	UG/L	0.6
MW-16U	3/30/2009	DGASES	METHANE	360		UG/L	12
MW-16U	3/30/2009	PAH	1-METHYLNAPHTHALENE	0.015	J	UG/L	0.0096
MW-16U	3/30/2009	PAH	2-METHYLNAPHTHALENE	0.019	J	UG/L	0.0096
MW-16U	3/30/2009	PAH	ACENAPHTHENE	0.019	U	UG/L	0.0096
MW-16U	3/30/2009	PAH	ACENAPHTHYLENE	0.019	U	UG/L	0.0096
MW-16U	3/30/2009	PAH	ANTHRACENE	0.019	U	UG/L	0.0096
MW-16U	3/30/2009	PAH	BENZO(A)ANTHRACENE	0.019	U	UG/L	0.0096
MW-16U	3/30/2009	PAH	BENZO(A)PYRENE	0.019	U	UG/L	0.0096
MW-16U	3/30/2009	PAH	BENZO(B)FLUORANTHENE	0.019	U	UG/L	0.0096
MW-16U	3/30/2009	PAH	BENZO(G,H,I)PERYLENE	0.019	U	UG/L	0.0096
MW-16U	3/30/2009	PAH	BENZO(K)FLUORANTHENE	0.019	UJ	UG/L	0.0096
MW-16U	3/30/2009	PAH	CHRYSENE	0.019	U	UG/L	0.0096
MW-16U	3/30/2009	PAH	DIBENZO(A,H)ANTHRACENE	0.019	U	UG/L	0.0096
MW-16U	3/30/2009	PAH	FLUORANTHENE	0.019	U	UG/L	0.0096
MW-16U	3/30/2009	PAH	FLUORENE	0.019	U	UG/L	0.0096
MW-16U	3/30/2009	PAH	INDENO(1,2,3-CD)PYRENE	0.019	U	UG/L	0.0096
MW-16U	3/30/2009	PAH	NAPHTHALENE	0.035		UG/L	0.0096
MW-16U	3/30/2009	PAH	PHENANTHRENE	0.024		UG/L	0.0096
MW-16U	3/30/2009	PAH	PYRENE	0.013	J	UG/L	0.0096
MW-16U	3/30/2009	SOLIDS	TOTAL DISSOLVED SOLIDS	35600		MG/L	5

PT_NAME	SMP_DATE	ANGROUP	STD_CHEMNAME	CONC	QUALIFIER	UNITS	MDL
MW-16U	3/30/2009	SULFIDE	SULFIDE	0.5	U	MG/L	0.1
MW-16U	3/30/2009	TPHEXT	DIESEL RANGE ORGANICS	1.7		MG/L	0.1
MW-16U	3/30/2009	TPHEXT	JP5 RANGE ORGANICS	1	U	MG/L	0.1
MW-16U	3/30/2009	TPHEXT	MOTOR OIL RANGE ORGANICS	1	U	MG/L	0.1
MW-16U	3/30/2009	TPHPRG	GASOLINE RANGE ORGANICS	0.15		MG/L	0.02
MW-16U	3/30/2009	VOA	1,1,1-TRICHLOROETHANE	1	U	UG/L	0.2
MW-16U	3/30/2009	VOA	1,1,2,2-TETRACHLOROETHANE	1	U	UG/L	0.2
MW-16U	3/30/2009	VOA	1,1,2-TRICHLOROETHANE	1	U	UG/L	0.2
MW-16U	3/30/2009	VOA	1,1-DICHLOROETHANE	1	U	UG/L	0.2
MW-16U	3/30/2009	VOA	1,1-DICHLOROETHENE	5.8		UG/L	0.2
MW-16U	3/30/2009	VOA	1,2,4-TRIMETHYLBENZENE	1	U	UG/L	0.2
MW-16U	3/30/2009	VOA	1,2-DICHLOROETHANE	1	U	UG/L	0.2
MW-16U	3/30/2009	VOA	1,2-DICHLOROPROPANE	1	U	UG/L	0.2
MW-16U	3/30/2009	VOA	1,3,5-TRIMETHYLBENZENE	1	U	UG/L	0.2
MW-16U	3/30/2009	VOA	2-BUTANONE	10	U	UG/L	5
MW-16U	3/30/2009	VOA	2-HEXANONE	10	U	UG/L	5
MW-16U	3/30/2009	VOA	4-METHYL-2-PENTANONE	10	U	UG/L	5
MW-16U	3/30/2009	VOA	ACETONE	10	U	UG/L	5
MW-16U	3/30/2009	VOA	BENZENE	2.3		UG/L	0.2
MW-16U	3/30/2009	VOA	BROMODICHLOROMETHANE	1	U	UG/L	0.2
MW-16U	3/30/2009	VOA	BROMOFORM	1	U	UG/L	0.3
MW-16U	3/30/2009	VOA	BROMOMETHANE	1	U	UG/L	0.2
MW-16U	3/30/2009	VOA	CARBON DISULFIDE	1	U	UG/L	0.2
MW-16U	3/30/2009	VOA	CARBON TETRACHLORIDE	1	U	UG/L	0.2
MW-16U	3/30/2009	VOA	CHLOROBENZENE	1	U	UG/L	0.2
MW-16U	3/30/2009	VOA	CHLOROETHANE	1	U	UG/L	0.2
MW-16U	3/30/2009	VOA	CHLOROFORM	1	U	UG/L	0.2
MW-16U	3/30/2009	VOA	CHLOROMETHANE	1	U	UG/L	0.2
MW-16U	3/30/2009	VOA	CIS-1,2-DICHLOROETHENE	190		UG/L	2
MW-16U	3/30/2009	VOA	CIS-1,3-DICHLOROPROPENE	1	U	UG/L	0.2
MW-16U	3/30/2009	VOA	DIBROMOCHLOROMETHANE	1	U	UG/L	0.2
MW-16U	3/30/2009	VOA	ETHYLBENZENE	1	U	UG/L	0.2
MW-16U	3/30/2009	VOA	ISOPROPYLBENZENE	0.67	J	UG/L	0.2
MW-16U	3/30/2009	VOA	M,P-XYLENE	2	U	UG/L	0.5
MW-16U	3/30/2009	VOA	METHYLENE CHLORIDE	1	U	UG/L	0.5
MW-16U	3/30/2009	VOA	N-BUTYLBENZENE	0.3	J	UG/L	0.2
MW-16U	3/30/2009	VOA	N-PROPYLBENZENE	1	U	UG/L	0.2
MW-16U	3/30/2009	VOA	O-XYLENE	0.56	J	UG/L	0.2
MW-16U	3/30/2009	VOA	P-ISOPROPYLTOLUENE	1	U	UG/L	0.2
MW-16U	3/30/2009	VOA	SEC-BUTYLBENZENE	0.31	J	UG/L	0.2
MW-16U	3/30/2009	VOA	STYRENE	1	U	UG/L	0.2
MW-16U	3/30/2009	VOA	TERT-BUTYLBENZENE	1	U	UG/L	0.2
MW-16U	3/30/2009	VOA	TETRACHLOROETHENE	37		UG/L	0.2
MW-16U	3/30/2009	VOA	TOLUENE	1	U	UG/L	0.2
MW-16U	3/30/2009	VOA	TRANS-1,2-DICHLOROETHENE	12		UG/L	0.2
MW-16U	3/30/2009	VOA	TRANS-1,3-DICHLOROPROPENE	1	U	UG/L	0.2
MW-16U	3/30/2009	VOA	TRICHLOROETHENE	92		UG/L	2
MW-16U	3/30/2009	VOA	VINYL CHLORIDE	1.6		UG/L	0.2
MW-16U	10/11/2009	PAH	2-METHYLNAPHTHALENE	0.019	U	UG/L	0.0096
MW-16U	10/11/2009	PAH	ACENAPHTHENE	0.065		UG/L	0.0096
MW-16U	10/11/2009	PAH	ACENAPHTHYLENE	0.019	U	UG/L	0.0096
MW-16U	10/11/2009	PAH	ANTHRACENE	0.019	U	UG/L	0.0096
MW-16U	10/11/2009	PAH	BENZO(A)ANTHRACENE	0.019	U	UG/L	0.0096
MW-16U	10/11/2009	PAH	BENZO(A)PYRENE	0.019	U	UG/L	0.0096

PT_NAME	SMP_DATE	ANGROUP	STD_CHEMNAME	CONC	QUALIFIER	UNITS	MDL
MW-16U	10/11/2009	PAH	BENZO(B)FLUORANTHENE	0.019	U	UG/L	0.0096
MW-16U	10/11/2009	PAH	BENZO(G,H,I)PERYLENE	0.019	U	UG/L	0.0096
MW-16U	10/11/2009	PAH	BENZO(K)FLUORANTHENE	0.019	U	UG/L	0.0096
MW-16U	10/11/2009	PAH	CHRYSENE	0.019	U	UG/L	0.0096
MW-16U	10/11/2009	PAH	DIBENZO(A,H)ANTHRACENE	0.019	U	UG/L	0.0096
MW-16U	10/11/2009	PAH	FLUORANTHENE	0.019	U	UG/L	0.0096
MW-16U	10/11/2009	PAH	FLUORENE	0.019	U	UG/L	0.0096
MW-16U	10/11/2009	PAH	INDENO(1,2,3-CD)PYRENE	0.019	U	UG/L	0.0096
MW-16U	10/11/2009	PAH	NAPHTHALENE	0.035	UJ	UG/L	0.0096
MW-16U	10/11/2009	PAH	PHENANTHRENE	0.016	J	UG/L	0.0096
MW-16U	10/11/2009	PAH	PYRENE	0.019	U	UG/L	0.0096
MW-16U	10/11/2009	SOLIDS	TOTAL DISSOLVED SOLIDS	33000		MG/L	5
MW-16U	10/11/2009	VOA	1,1,1,2-TETRACHLOROETHANE	0.4	U	UG/L	0.2
MW-16U	10/11/2009	VOA	1,1,1-TRICHLOROETHANE	1	U	UG/L	0.2
MW-16U	10/11/2009	VOA	1,1,2,2-TETRACHLOROETHANE	1	U	UG/L	0.2
MW-16U	10/11/2009	VOA	1,1,2-TRICHLOROETHANE	1	U	UG/L	0.2
MW-16U	10/11/2009	VOA	1,1-DICHLOROETHANE	1	U	UG/L	0.2
MW-16U	10/11/2009	VOA	1,1-DICHLOROETHENE	3		UG/L	0.2
MW-16U	10/11/2009	VOA	1,1-DICHLOROPROPENE	1	U	UG/L	0.2
MW-16U	10/11/2009	VOA	1,2,3-TRICHLOROBENZENE	1	U	UG/L	0.2
MW-16U	10/11/2009	VOA	1,2,3-TRICHLOROPROPANE	1	U	UG/L	0.5
MW-16U	10/11/2009	VOA	1,2,4-TRICHLOROBENZENE	1	U	UG/L	0.2
MW-16U	10/11/2009	VOA	1,2,4-TRIMETHYLBENZENE	1	U	UG/L	0.2
MW-16U	10/11/2009	VOA	1,2-DIBROMO-3-CHLOROPROPAI	2	U	UG/L	0.5
MW-16U	10/11/2009	VOA	1,2-DICHLOROBENZENE	1	U	UG/L	0.2
MW-16U	10/11/2009	VOA	1,2-DICHLOROETHANE	1	U	UG/L	0.2
MW-16U	10/11/2009	VOA	1,2-DICHLOROPROPANE	1	U	UG/L	0.2
MW-16U	10/11/2009	VOA	1,3,5-TRIMETHYLBENZENE	1	U	UG/L	0.2
MW-16U	10/11/2009	VOA	1,3-DICHLOROBENZENE	1	U	UG/L	0.2
MW-16U	10/11/2009	VOA	1,3-DICHLOROPROPANE	1	U	UG/L	0.2
MW-16U	10/11/2009	VOA	1,4-DICHLOROBENZENE	1	U	UG/L	0.2
MW-16U	10/11/2009	VOA	2,2-DICHLOROPROPANE	1	U	UG/L	0.2
MW-16U	10/11/2009	VOA	2-BUTANONE	10	U	UG/L	5
MW-16U	10/11/2009	VOA	2-CHLOROTOLUENE	1	U	UG/L	0.2
MW-16U	10/11/2009	VOA	2-HEXANONE	10	U	UG/L	5
MW-16U	10/11/2009	VOA	4-CHLOROTOLUENE	1	U	UG/L	0.2
MW-16U	10/11/2009	VOA	4-METHYL-2-PENTANONE	10	U	UG/L	5
MW-16U	10/11/2009	VOA	ACETONE	10	U	UG/L	5
MW-16U	10/11/2009	VOA	BENZENE	1.9		UG/L	0.2
MW-16U	10/11/2009	VOA	BROMOBENZENE	1	U	UG/L	0.2
MW-16U	10/11/2009	VOA	BROMOCHLOROMETHANE	1	U	UG/L	0.2
MW-16U	10/11/2009	VOA	BROMODICHLOROMETHANE	1	U	UG/L	0.2
MW-16U	10/11/2009	VOA	BROMOFORM	1	U	UG/L	0.3
MW-16U	10/11/2009	VOA	BROMOMETHANE	1	U	UG/L	0.2
MW-16U	10/11/2009	VOA	CARBON DISULFIDE	1	U	UG/L	0.2
MW-16U	10/11/2009	VOA	CARBON TETRACHLORIDE	1	U	UG/L	0.2
MW-16U	10/11/2009	VOA	CHLOROBENZENE	1	U	UG/L	0.2
MW-16U	10/11/2009	VOA	CHLOROETHANE	1	U	UG/L	0.2
MW-16U	10/11/2009	VOA	CHLOROFORM	1	U	UG/L	0.2
MW-16U	10/11/2009	VOA	CHLOROMETHANE	1	U	UG/L	0.2
MW-16U	10/11/2009	VOA	CIS-1,2-DICHLOROETHENE	170		UG/L	2
MW-16U	10/11/2009	VOA	CIS-1,3-DICHLOROPROPENE	0.4	U	UG/L	0.2
MW-16U	10/11/2009	VOA	DIBROMOCHLOROMETHANE	1	U	UG/L	0.2
MW-16U	10/11/2009	VOA	DIBROMOETHANE	1	U	UG/L	0.2

PT_NAME	SMP_DATE	ANGROUP	STD_CHEMNAME	CONC	QUALIFIER	UNITS	MDL
MW-16U	10/11/2009	VOA	DICHLORODIFLUOROMETHANE	1	U	UG/L	0.3
MW-16U	10/11/2009	VOA	ETHYLBENZENE	1	U	UG/L	0.2
MW-16U	10/11/2009	VOA	HEXACHLOROBUTADIENE	0.8	U	UG/L	0.2
MW-16U	10/11/2009	VOA	ISOPROPYLBENZENE	0.5	J	UG/L	0.2
MW-16U	10/11/2009	VOA	M,P-XYLENE	2	U	UG/L	0.5
MW-16U	10/11/2009	VOA	METHYLENE BROMIDE	1	U	UG/L	0.2
MW-16U	10/11/2009	VOA	METHYLENE CHLORIDE	1	U	UG/L	0.5
MW-16U	10/11/2009	VOA	N-BUTYLBENZENE	1	U	UG/L	0.2
MW-16U	10/11/2009	VOA	N-PROPYLBENZENE	1	U	UG/L	0.2
MW-16U	10/11/2009	VOA	NAPHTHALENE	1	U	UG/L	0.5
MW-16U	10/11/2009	VOA	O-XYLENE	0.39	J	UG/L	0.2
MW-16U	10/11/2009	VOA	P-ISOPROPYLTOLUENE	1	U	UG/L	0.2
MW-16U	10/11/2009	VOA	SEC-BUTYLBENZENE	0.22	J	UG/L	0.2
MW-16U	10/11/2009	VOA	STYRENE	1	U	UG/L	0.2
MW-16U	10/11/2009	VOA	TERT-BUTYLBENZENE	1	U	UG/L	0.2
MW-16U	10/11/2009	VOA	TETRACHLOROETHENE	32		UG/L	0.2
MW-16U	10/11/2009	VOA	TOLUENE	1	U	UG/L	0.2
MW-16U	10/11/2009	VOA	TRANS-1,2-DICHLOROETHENE	8		UG/L	0.2
MW-16U	10/11/2009	VOA	TRANS-1,3-DICHLOROPROPENE	0.4	U	UG/L	0.2
MW-16U	10/11/2009	VOA	TRICHLOROETHENE	76		UG/L	2
MW-16U	10/11/2009	VOA	TRICHLOROFLUOROMETHANE	1	U	UG/L	0.2
MW-16U	10/11/2009	VOA	VINYL CHLORIDE	0.85	J	UG/L	0.2
MW-70	3/26/2009	ALKALN	TOTAL ALKALINITY	522		MG/L	1
MW-70	3/26/2009	ANION	BROMIDE	30.9		MG/L	1.25
MW-70	3/26/2009	ANION	CHLORIDE	14700		MG/L	100
MW-70	3/26/2009	ANION	FLUORIDE	0.5	U	MG/L	0.25
MW-70	3/26/2009	ANION	NITRATE	3.69		MG/L	0.25
MW-70	3/26/2009	ANION	NITRITE	1	U	MG/L	0.5
MW-70	3/26/2009	ANION	ORTHOPHOSPHATE	2.5	U	MG/L	1.25
MW-70	3/26/2009	ANION	SULFATE	8730		MG/L	250
MW-70	3/26/2009	DGASES	ETHANE	2	U	UG/L	0.6
MW-70	3/26/2009	DGASES	ETHENE	2	U	UG/L	0.6
MW-70	3/26/2009	DGASES	METHANE	0.67	J	UG/L	0.6
MW-70	3/26/2009	PAH	1-METHYLNAPHTHALENE	0.02	U	UG/L	0.0098
MW-70	3/26/2009	PAH	2-METHYLNAPHTHALENE	0.02	U	UG/L	0.0098
MW-70	3/26/2009	PAH	ACENAPHTHENE	0.02	U	UG/L	0.0098
MW-70	3/26/2009	PAH	ACENAPHTHYLENE	0.02	U	UG/L	0.0098
MW-70	3/26/2009	PAH	ANTHRACENE	0.02	U	UG/L	0.0098
MW-70	3/26/2009	PAH	BENZO(A)ANTHRACENE	0.02	U	UG/L	0.0098
MW-70	3/26/2009	PAH	BENZO(A)PYRENE	0.02	U	UG/L	0.0098
MW-70	3/26/2009	PAH	BENZO(B)FLUORANTHENE	0.02	U	UG/L	0.0098
MW-70	3/26/2009	PAH	BENZO(G,H,I)PERYLENE	0.02	U	UG/L	0.0098
MW-70	3/26/2009	PAH	BENZO(K)FLUORANTHENE	0.02	U	UG/L	0.0098
MW-70	3/26/2009	PAH	CHRYSENE	0.02	U	UG/L	0.0098
MW-70	3/26/2009	PAH	DIBENZO(A,H)ANTHRACENE	0.02	U	UG/L	0.0098
MW-70	3/26/2009	PAH	FLUORANTHENE	0.02	U	UG/L	0.0098
MW-70	3/26/2009	PAH	FLUORENE	0.02	U	UG/L	0.0098
MW-70	3/26/2009	PAH	INDENO(1,2,3-CD)PYRENE	0.02	U	UG/L	0.0098
MW-70	3/26/2009	PAH	NAPHTHALENE	0.02	U	UG/L	0.0098
MW-70	3/26/2009	PAH	PHENANTHRENE	0.02	U	UG/L	0.0098
MW-70	3/26/2009	PAH	PYRENE	0.02	U	UG/L	0.0098
MW-70	3/26/2009	SOLIDS	TOTAL DISSOLVED SOLIDS	38900		MG/L	5
MW-70	3/26/2009	SULFIDE	SULFIDE	0.5	U	MG/L	0.1
MW-70	3/26/2009	TOC	TOTAL ORGANIC CARBON	19.1		MG/L	0.5

PT_NAME	SMP_DATE	ANGROUP	STD_CHEMNAME	CONC	QUALIFIER	UNITS	MDL
MW-70	3/26/2009	TPHEXT	DIESEL RANGE ORGANICS	0.5	U	MG/L	0.099
MW-70	3/26/2009	TPHEXT	JP5 RANGE ORGANICS	0.99	U	MG/L	0.099
MW-70	3/26/2009	TPHEXT	MOTOR OIL RANGE ORGANICS	0.99	U	MG/L	0.099
MW-70	3/26/2009	TPHPRG	GASOLINE RANGE ORGANICS	0.1	U	MG/L	0.02
MW-70	3/26/2009	VOA	1,1,1-TRICHLOROETHANE	1	U	UG/L	0.2
MW-70	3/26/2009	VOA	1,1,2,2-TETRACHLOROETHANE	1	U	UG/L	0.2
MW-70	3/26/2009	VOA	1,1,2-TRICHLOROETHANE	1	U	UG/L	0.2
MW-70	3/26/2009	VOA	1,1-DICHLOROETHANE	1	U	UG/L	0.2
MW-70	3/26/2009	VOA	1,1-DICHLOROETHENE	1	U	UG/L	0.2
MW-70	3/26/2009	VOA	1,2,4-TRIMETHYLBENZENE	1	U	UG/L	0.2
MW-70	3/26/2009	VOA	1,2-DICHLOROETHANE	1	U	UG/L	0.2
MW-70	3/26/2009	VOA	1,2-DICHLOROPROPANE	1	U	UG/L	0.2
MW-70	3/26/2009	VOA	1,3,5-TRIMETHYLBENZENE	1	U	UG/L	0.2
MW-70	3/26/2009	VOA	2-BUTANONE	10	U	UG/L	5
MW-70	3/26/2009	VOA	2-HEXANONE	10	U	UG/L	5
MW-70	3/26/2009	VOA	4-METHYL-2-PENTANONE	10	U	UG/L	5
MW-70	3/26/2009	VOA	ACETONE	10	U	UG/L	5
MW-70	3/26/2009	VOA	BENZENE	0.21	J	UG/L	0.2
MW-70	3/26/2009	VOA	BROMODICHLOROMETHANE	1	U	UG/L	0.2
MW-70	3/26/2009	VOA	BROMOFORM	1	U	UG/L	0.3
MW-70	3/26/2009	VOA	BROMOMETHANE	1	U	UG/L	0.2
MW-70	3/26/2009	VOA	CARBON DISULFIDE	1	U	UG/L	0.2
MW-70	3/26/2009	VOA	CARBON TETRACHLORIDE	1	U	UG/L	0.2
MW-70	3/26/2009	VOA	CHLOROBENZENE	1	U	UG/L	0.2
MW-70	3/26/2009	VOA	CHLOROETHANE	1	U	UG/L	0.2
MW-70	3/26/2009	VOA	CHLOROFORM	1	U	UG/L	0.2
MW-70	3/26/2009	VOA	CHLOROMETHANE	1	U	UG/L	0.2
MW-70	3/26/2009	VOA	CIS-1,2-DICHLOROETHENE	1	U	UG/L	0.2
MW-70	3/26/2009	VOA	CIS-1,3-DICHLOROPROPENE	1	U	UG/L	0.2
MW-70	3/26/2009	VOA	DIBROMOCHLOROMETHANE	1	U	UG/L	0.2
MW-70	3/26/2009	VOA	ETHYLBENZENE	1	U	UG/L	0.2
MW-70	3/26/2009	VOA	ISOPROPYLBENZENE	1	U	UG/L	0.2
MW-70	3/26/2009	VOA	M,P-XYLENE	2	U	UG/L	0.5
MW-70	3/26/2009	VOA	METHYLENE CHLORIDE	1	U	UG/L	0.5
MW-70	3/26/2009	VOA	N-BUTYLBENZENE	1	U	UG/L	0.2
MW-70	3/26/2009	VOA	N-PROPYLBENZENE	1	U	UG/L	0.2
MW-70	3/26/2009	VOA	O-XYLENE	1	U	UG/L	0.2
MW-70	3/26/2009	VOA	P-ISOPROPYLTOLUENE	1	U	UG/L	0.2
MW-70	3/26/2009	VOA	SEC-BUTYLBENZENE	1	U	UG/L	0.2
MW-70	3/26/2009	VOA	STYRENE	1	U	UG/L	0.2
MW-70	3/26/2009	VOA	TERT-BUTYLBENZENE	1	U	UG/L	0.2
MW-70	3/26/2009	VOA	TETRACHLOROETHENE	0.22	J	UG/L	0.2
MW-70	3/26/2009	VOA	TOLUENE	1	U	UG/L	0.2
MW-70	3/26/2009	VOA	TRANS-1,2-DICHLOROETHENE	1	U	UG/L	0.2
MW-70	3/26/2009	VOA	TRANS-1,3-DICHLOROPROPENE	1	U	UG/L	0.2
MW-70	3/26/2009	VOA	TRICHLOROETHENE	1	U	UG/L	0.2
MW-70	3/26/2009	VOA	VINYL CHLORIDE	1	U	UG/L	0.2
MW-71	3/27/2009	PAH	1-METHYLNAPHTHALENE	0.02	U	UG/L	0.01
MW-71	3/27/2009	PAH	2-METHYLNAPHTHALENE	0.02	U	UG/L	0.01
MW-71	3/27/2009	PAH	ACENAPHTHENE	0.02	U	UG/L	0.01
MW-71	3/27/2009	PAH	ACENAPHTHYLENE	0.02	U	UG/L	0.01
MW-71	3/27/2009	PAH	ANTHRACENE	0.02	U	UG/L	0.01
MW-71	3/27/2009	PAH	BENZO(A)ANTHRACENE	0.02	U	UG/L	0.01
MW-71	3/27/2009	PAH	BENZO(A)PYRENE	0.02	U	UG/L	0.01

PT_NAME	SMP_DATE	ANGROUP	STD_CHEMNAME	CONC	QUALIFIER	UNITS	MDL
MW-71	3/27/2009	PAH	BENZO(B)FLUORANTHENE	0.02	U	UG/L	0.01
MW-71	3/27/2009	PAH	BENZO(G,H,I)PERYLENE	0.02	U	UG/L	0.01
MW-71	3/27/2009	PAH	BENZO(K)FLUORANTHENE	0.02	U	UG/L	0.01
MW-71	3/27/2009	PAH	CHRYSENE	0.02	U	UG/L	0.01
MW-71	3/27/2009	PAH	DIBENZO(A,H)ANTHRACENE	0.02	U	UG/L	0.01
MW-71	3/27/2009	PAH	FLUORANTHENE	0.02	U	UG/L	0.01
MW-71	3/27/2009	PAH	FLUORENE	0.02	U	UG/L	0.01
MW-71	3/27/2009	PAH	INDENO(1,2,3-CD)PYRENE	0.02	U	UG/L	0.01
MW-71	3/27/2009	PAH	NAPHTHALENE	0.02	U	UG/L	0.01
MW-71	3/27/2009	PAH	PHENANTHRENE	0.02	U	UG/L	0.01
MW-71	3/27/2009	PAH	PYRENE	0.02	U	UG/L	0.01
MW-71	3/27/2009	SOLIDS	TOTAL DISSOLVED SOLIDS	27900		MG/L	5
MW-71	3/27/2009	VOA	1,1,1-TRICHLOROETHANE	1	U	UG/L	0.2
MW-71	3/27/2009	VOA	1,1,2,2-TETRACHLOROETHANE	1	U	UG/L	0.2
MW-71	3/27/2009	VOA	1,1,2-TRICHLOROETHANE	1	U	UG/L	0.2
MW-71	3/27/2009	VOA	1,1-DICHLOROETHANE	1	U	UG/L	0.2
MW-71	3/27/2009	VOA	1,1-DICHLOROETHENE	1	U	UG/L	0.2
MW-71	3/27/2009	VOA	1,2,4-TRIMETHYLBENZENE	1	U	UG/L	0.2
MW-71	3/27/2009	VOA	1,2-DICHLOROETHANE	3.1		UG/L	0.2
MW-71	3/27/2009	VOA	1,2-DICHLOROPROPANE	1	U	UG/L	0.2
MW-71	3/27/2009	VOA	1,3,5-TRIMETHYLBENZENE	1	U	UG/L	0.2
MW-71	3/27/2009	VOA	2-BUTANONE	10	U	UG/L	5
MW-71	3/27/2009	VOA	2-HEXANONE	10	U	UG/L	5
MW-71	3/27/2009	VOA	4-METHYL-2-PENTANONE	10	U	UG/L	5
MW-71	3/27/2009	VOA	ACETONE	10	U	UG/L	5
MW-71	3/27/2009	VOA	BENZENE	1	U	UG/L	0.2
MW-71	3/27/2009	VOA	BROMODICHLOROMETHANE	1	U	UG/L	0.2
MW-71	3/27/2009	VOA	BROMOFORM	1	U	UG/L	0.3
MW-71	3/27/2009	VOA	BROMOMETHANE	1	U	UG/L	0.2
MW-71	3/27/2009	VOA	CARBON DISULFIDE	1	U	UG/L	0.2
MW-71	3/27/2009	VOA	CARBON TETRACHLORIDE	1	U	UG/L	0.2
MW-71	3/27/2009	VOA	CHLOROBENZENE	1	U	UG/L	0.2
MW-71	3/27/2009	VOA	CHLOROETHANE	1	U	UG/L	0.2
MW-71	3/27/2009	VOA	CHLOROFORM	0.8	J	UG/L	0.2
MW-71	3/27/2009	VOA	CHLOROMETHANE	1	U	UG/L	0.2
MW-71	3/27/2009	VOA	CIS-1,2-DICHLOROETHENE	1	U	UG/L	0.2
MW-71	3/27/2009	VOA	CIS-1,3-DICHLOROPROPENE	1	U	UG/L	0.2
MW-71	3/27/2009	VOA	DIBROMOCHLOROMETHANE	1	U	UG/L	0.2
MW-71	3/27/2009	VOA	ETHYLBENZENE	1	U	UG/L	0.2
MW-71	3/27/2009	VOA	ISOPROPYLBENZENE	1	U	UG/L	0.2
MW-71	3/27/2009	VOA	M,P-XYLENE	2	U	UG/L	0.5
MW-71	3/27/2009	VOA	METHYLENE CHLORIDE	1	U	UG/L	0.5
MW-71	3/27/2009	VOA	N-BUTYLBENZENE	1	U	UG/L	0.2
MW-71	3/27/2009	VOA	N-PROPYLBENZENE	1	U	UG/L	0.2
MW-71	3/27/2009	VOA	O-XYLENE	1	U	UG/L	0.2
MW-71	3/27/2009	VOA	P-ISOPROPYLTOLUENE	1	U	UG/L	0.2
MW-71	3/27/2009	VOA	SEC-BUTYLBENZENE	1	U	UG/L	0.2
MW-71	3/27/2009	VOA	STYRENE	1	U	UG/L	0.2
MW-71	3/27/2009	VOA	TERT-BUTYLBENZENE	1	U	UG/L	0.2
MW-71	3/27/2009	VOA	TETRACHLOROETHENE	1	U	UG/L	0.2
MW-71	3/27/2009	VOA	TOLUENE	1	U	UG/L	0.2
MW-71	3/27/2009	VOA	TRANS-1,2-DICHLOROETHENE	1	U	UG/L	0.2
MW-71	3/27/2009	VOA	TRANS-1,3-DICHLOROPROPENE	1	U	UG/L	0.2
MW-71	3/27/2009	VOA	TRICHLOROETHENE	1	U	UG/L	0.2

PT_NAME	SMP_DATE	ANGROUP	STD_CHEMNAME	CONC	QUALIFIER	UNITS	MDL
MW-71	3/27/2009	VOA	VINYL CHLORIDE	1	U	UG/L	0.2
MW-60	3/30/2009	ALKALN	TOTAL ALKALINITY	3500		MG/L	1
MW-60	3/30/2009	ANION	BROMIDE	7.59		MG/L	1.25
MW-60	3/30/2009	ANION	CHLORIDE	4080		MG/L	25
MW-60	3/30/2009	ANION	FLUORIDE	5.84		MG/L	0.25
MW-60	3/30/2009	ANION	NITRATE	0.101	J	MG/L	0.1
MW-60	3/30/2009	ANION	NITRITE	0.5	U	MG/L	0.25
MW-60	3/30/2009	ANION	ORTHOPHOSPHATE	8.54		MG/L	1.25
MW-60	3/30/2009	ANION	SULFATE	5180		MG/L	62.5
MW-60	3/30/2009	DGASES	ETHANE	2	U	UG/L	0.6
MW-60	3/30/2009	DGASES	ETHENE	2	U	UG/L	0.6
MW-60	3/30/2009	DGASES	METHANE	4.2		UG/L	0.6
MW-60	3/30/2009	PAH	1-METHYLNAPHTHALENE	0.019	U	UG/L	0.0095
MW-60	3/30/2009	PAH	2-METHYLNAPHTHALENE	0.019	U	UG/L	0.0095
MW-60	3/30/2009	PAH	ACENAPHTHENE	0.019	U	UG/L	0.0095
MW-60	3/30/2009	PAH	ACENAPHTHYLENE	0.019	U	UG/L	0.0095
MW-60	3/30/2009	PAH	ANTHRACENE	0.019	U	UG/L	0.0095
MW-60	3/30/2009	PAH	BENZO(A)ANTHRACENE	0.019	U	UG/L	0.0095
MW-60	3/30/2009	PAH	BENZO(A)PYRENE	0.019	U	UG/L	0.0095
MW-60	3/30/2009	PAH	BENZO(B)FLUORANTHENE	0.019	U	UG/L	0.0095
MW-60	3/30/2009	PAH	BENZO(G,H,I)PERYLENE	0.019	U	UG/L	0.0095
MW-60	3/30/2009	PAH	BENZO(K)FLUORANTHENE	0.019	U	UG/L	0.0095
MW-60	3/30/2009	PAH	CHRYSENE	0.019	U	UG/L	0.0095
MW-60	3/30/2009	PAH	DIBENZO(A,H)ANTHRACENE	0.019	U	UG/L	0.0095
MW-60	3/30/2009	PAH	FLUORANTHENE	0.019	U	UG/L	0.0095
MW-60	3/30/2009	PAH	FLUORENE	0.019	U	UG/L	0.0095
MW-60	3/30/2009	PAH	INDENO(1,2,3-CD)PYRENE	0.019	U	UG/L	0.0095
MW-60	3/30/2009	PAH	NAPHTHALENE	0.019	U	UG/L	0.0095
MW-60	3/30/2009	PAH	PHENANTHRENE	0.019	U	UG/L	0.0095
MW-60	3/30/2009	PAH	PYRENE	0.019	U	UG/L	0.0095
MW-60	3/30/2009	SOLIDS	TOTAL DISSOLVED SOLIDS	17700		MG/L	5
MW-60	3/30/2009	SULFIDE	SULFIDE	0.5	U	MG/L	0.1
MW-60	3/30/2009	TOC	TOTAL ORGANIC CARBON	16.5		MG/L	1
MW-60	3/30/2009	TPHEXT	DIESEL RANGE ORGANICS	0.48	U	MG/L	0.095
MW-60	3/30/2009	TPHEXT	JP5 RANGE ORGANICS	0.95	U	MG/L	0.095
MW-60	3/30/2009	TPHEXT	MOTOR OIL RANGE ORGANICS	0.95	U	MG/L	0.095
MW-60	3/30/2009	TPHPRG	GASOLINE RANGE ORGANICS	0.1	U	MG/L	0.02
MW-60	3/30/2009	VOA	1,1,1-TRICHLOROETHANE	1	U	UG/L	0.2
MW-60	3/30/2009	VOA	1,1,2,2-TETRACHLOROETHANE	1	U	UG/L	0.2
MW-60	3/30/2009	VOA	1,1,2-TRICHLOROETHANE	1	U	UG/L	0.2
MW-60	3/30/2009	VOA	1,1-DICHLOROETHANE	1	U	UG/L	0.2
MW-60	3/30/2009	VOA	1,1-DICHLOROETHENE	1	U	UG/L	0.2
MW-60	3/30/2009	VOA	1,2,4-TRIMETHYLBENZENE	1	UJ	UG/L	0.2
MW-60	3/30/2009	VOA	1,2-DICHLOROETHANE	1	U	UG/L	0.2
MW-60	3/30/2009	VOA	1,2-DICHLOROPROPANE	1	U	UG/L	0.2
MW-60	3/30/2009	VOA	1,3,5-TRIMETHYLBENZENE	1	UJ	UG/L	0.2
MW-60	3/30/2009	VOA	2-BUTANONE	10	U	UG/L	5
MW-60	3/30/2009	VOA	2-HEXANONE	10	U	UG/L	5
MW-60	3/30/2009	VOA	4-METHYL-2-PENTANONE	10	U	UG/L	5
MW-60	3/30/2009	VOA	ACETONE	10	U	UG/L	5
MW-60	3/30/2009	VOA	BENZENE	1	UJ	UG/L	0.2
MW-60	3/30/2009	VOA	BROMODICHLOROMETHANE	1	U	UG/L	0.2
MW-60	3/30/2009	VOA	BROMOFORM	1	U	UG/L	0.3
MW-60	3/30/2009	VOA	BROMOMETHANE	1	U	UG/L	0.2

PT_NAME	SMP_DATE	ANGROUP	STD_CHEMNAME	CONC	QUALIFIER	UNITS	MDL
MW-60	3/30/2009	VOA	CARBON DISULFIDE	1	U	UG/L	0.2
MW-60	3/30/2009	VOA	CARBON TETRACHLORIDE	1	U	UG/L	0.2
MW-60	3/30/2009	VOA	CHLOROBENZENE	1	UJ	UG/L	0.2
MW-60	3/30/2009	VOA	CHLOROETHANE	1	U	UG/L	0.2
MW-60	3/30/2009	VOA	CHLOROFORM	1	U	UG/L	0.2
MW-60	3/30/2009	VOA	CHLOROMETHANE	1	U	UG/L	0.2
MW-60	3/30/2009	VOA	CIS-1,2-DICHLOROETHENE	1	U	UG/L	0.2
MW-60	3/30/2009	VOA	CIS-1,3-DICHLOROPROPENE	1	U	UG/L	0.2
MW-60	3/30/2009	VOA	DIBROMOCHLOROMETHANE	1	U	UG/L	0.2
MW-60	3/30/2009	VOA	ETHYLBENZENE	1	UJ	UG/L	0.2
MW-60	3/30/2009	VOA	ISOPROPYLBENZENE	0.41	J	UG/L	0.2
MW-60	3/30/2009	VOA	M,P-XYLENE	2	UJ	UG/L	0.5
MW-60	3/30/2009	VOA	METHYLENE CHLORIDE	1	U	UG/L	0.5
MW-60	3/30/2009	VOA	N-BUTYLBENZENE	1	UJ	UG/L	0.2
MW-60	3/30/2009	VOA	N-PROPYLBENZENE	1	UJ	UG/L	0.2
MW-60	3/30/2009	VOA	O-XYLENE	1	UJ	UG/L	0.2
MW-60	3/30/2009	VOA	P-ISOPROPYLTOLUENE	1	UJ	UG/L	0.2
MW-60	3/30/2009	VOA	SEC-BUTYLBENZENE	1	UJ	UG/L	0.2
MW-60	3/30/2009	VOA	STYRENE	1	UJ	UG/L	0.2
MW-60	3/30/2009	VOA	TERT-BUTYLBENZENE	1	UJ	UG/L	0.2
MW-60	3/30/2009	VOA	TETRACHLOROETHENE	1	U	UG/L	0.2
MW-60	3/30/2009	VOA	TOLUENE	1	UJ	UG/L	0.2
MW-60	3/30/2009	VOA	TRANS-1,2-DICHLOROETHENE	1	U	UG/L	0.2
MW-60	3/30/2009	VOA	TRANS-1,3-DICHLOROPROPENE	1	U	UG/L	0.2
MW-60	3/30/2009	VOA	TRICHLOROETHENE	1	U	UG/L	0.2
MW-60	3/30/2009	VOA	VINYL CHLORIDE	1	U	UG/L	0.2
MW-9	10/9/2009	PAH	2-METHYLNAPHTHALENE	0.019	U	UG/L	0.0097
MW-9	10/9/2009	PAH	ACENAPHTHENE	0.019	U	UG/L	0.0097
MW-9	10/9/2009	PAH	ACENAPHTHYLENE	0.019	U	UG/L	0.0097
MW-9	10/9/2009	PAH	ANTHRACENE	0.019	U	UG/L	0.0097
MW-9	10/9/2009	PAH	BENZO(A)ANTHRACENE	0.019	U	UG/L	0.0097
MW-9	10/9/2009	PAH	BENZO(A)PYRENE	0.019	U	UG/L	0.0097
MW-9	10/9/2009	PAH	BENZO(B)FLUORANTHENE	0.019	U	UG/L	0.0097
MW-9	10/9/2009	PAH	BENZO(G,H,I)PERYLENE	0.019	U	UG/L	0.0097
MW-9	10/9/2009	PAH	BENZO(K)FLUORANTHENE	0.019	U	UG/L	0.0097
MW-9	10/9/2009	PAH	CHRYSENE	0.019	U	UG/L	0.0097
MW-9	10/9/2009	PAH	DIBENZO(A,H)ANTHRACENE	0.019	U	UG/L	0.0097
MW-9	10/9/2009	PAH	FLUORANTHENE	0.019	U	UG/L	0.0097
MW-9	10/9/2009	PAH	FLUORENE	0.019	U	UG/L	0.0097
MW-9	10/9/2009	PAH	INDENO(1,2,3-CD)PYRENE	0.019	U	UG/L	0.0097
MW-9	10/9/2009	PAH	NAPHTHALENE	0.019	UJ	UG/L	0.0097
MW-9	10/9/2009	PAH	PHENANTHRENE	0.019	U	UG/L	0.0097
MW-9	10/9/2009	PAH	PYRENE	0.019	U	UG/L	0.0097
MW-9	10/9/2009	SOLIDS	TOTAL DISSOLVED SOLIDS	3910		MG/L	5
MW-9	10/9/2009	VOA	1,1,1,2-TETRACHLOROETHANE	0.4	U	UG/L	0.2
MW-9	10/9/2009	VOA	1,1,1-TRICHLOROETHANE	1	U	UG/L	0.2
MW-9	10/9/2009	VOA	1,1,2,2-TETRACHLOROETHANE	1	U	UG/L	0.2
MW-9	10/9/2009	VOA	1,1,2-TRICHLOROETHANE	1	U	UG/L	0.2
MW-9	10/9/2009	VOA	1,1-DICHLOROETHANE	1	U	UG/L	0.2
MW-9	10/9/2009	VOA	1,1-DICHLOROETHENE	1	U	UG/L	0.2
MW-9	10/9/2009	VOA	1,1-DICHLOROPROPENE	1	U	UG/L	0.2
MW-9	10/9/2009	VOA	1,2,3-TRICHLOROBENZENE	1	U	UG/L	0.2
MW-9	10/9/2009	VOA	1,2,3-TRICHLOROPROPANE	1	U	UG/L	0.5
MW-9	10/9/2009	VOA	1,2,4-TRICHLOROBENZENE	1	U	UG/L	0.2

PT_NAME	SMP_DATE	ANGROUP	STD_CHEMNAME	CONC	QUALIFIER	UNITS	MDL
MW-9	10/9/2009	VOA	1,2,4-TRIMETHYLBENZENE	1	U	UG/L	0.2
MW-9	10/9/2009	VOA	1,2-DIBROMO-3-CHLOROPROPAI	2	U	UG/L	0.5
MW-9	10/9/2009	VOA	1,2-DICHLOROBENZENE	1	U	UG/L	0.2
MW-9	10/9/2009	VOA	1,2-DICHLOROETHANE	1	U	UG/L	0.2
MW-9	10/9/2009	VOA	1,2-DICHLOROPROPANE	1	U	UG/L	0.2
MW-9	10/9/2009	VOA	1,3,5-TRIMETHYLBENZENE	1	U	UG/L	0.2
MW-9	10/9/2009	VOA	1,3-DICHLOROBENZENE	1	U	UG/L	0.2
MW-9	10/9/2009	VOA	1,3-DICHLOROPROPANE	1	U	UG/L	0.2
MW-9	10/9/2009	VOA	1,4-DICHLOROBENZENE	1	U	UG/L	0.2
MW-9	10/9/2009	VOA	2,2-DICHLOROPROPANE	1	U	UG/L	0.2
MW-9	10/9/2009	VOA	2-BUTANONE	10	U	UG/L	5
MW-9	10/9/2009	VOA	2-CHLOROTOLUENE	1	U	UG/L	0.2
MW-9	10/9/2009	VOA	2-HEXANONE	10	U	UG/L	5
MW-9	10/9/2009	VOA	4-CHLOROTOLUENE	1	U	UG/L	0.2
MW-9	10/9/2009	VOA	4-METHYL-2-PENTANONE	10	U	UG/L	5
MW-9	10/9/2009	VOA	ACETONE	10	U	UG/L	5
MW-9	10/9/2009	VOA	BENZENE	1	U	UG/L	0.2
MW-9	10/9/2009	VOA	BROMOBENZENE	1	U	UG/L	0.2
MW-9	10/9/2009	VOA	BROMOCHLOROMETHANE	1	U	UG/L	0.2
MW-9	10/9/2009	VOA	BROMODICHLOROMETHANE	1	U	UG/L	0.2
MW-9	10/9/2009	VOA	BROMOFORM	1	U	UG/L	0.3
MW-9	10/9/2009	VOA	BROMOMETHANE	1	U	UG/L	0.2
MW-9	10/9/2009	VOA	CARBON DISULFIDE	1	U	UG/L	0.2
MW-9	10/9/2009	VOA	CARBON TETRACHLORIDE	1	U	UG/L	0.2
MW-9	10/9/2009	VOA	CHLOROBENZENE	1	U	UG/L	0.2
MW-9	10/9/2009	VOA	CHLOROETHANE	1	U	UG/L	0.2
MW-9	10/9/2009	VOA	CHLOROFORM	1	U	UG/L	0.2
MW-9	10/9/2009	VOA	CHLOROMETHANE	1	U	UG/L	0.2
MW-9	10/9/2009	VOA	CIS-1,2-DICHLOROETHENE	1	U	UG/L	0.2
MW-9	10/9/2009	VOA	CIS-1,3-DICHLOROPROPENE	0.4	U	UG/L	0.2
MW-9	10/9/2009	VOA	DIBROMOCHLOROMETHANE	1	U	UG/L	0.2
MW-9	10/9/2009	VOA	DIBROMOETHANE	1	U	UG/L	0.2
MW-9	10/9/2009	VOA	DICHLORODIFLUOROMETHANE	1	U	UG/L	0.3
MW-9	10/9/2009	VOA	ETHYLBENZENE	1	U	UG/L	0.2
MW-9	10/9/2009	VOA	HEXACHLOROBUTADIENE	0.8	U	UG/L	0.2
MW-9	10/9/2009	VOA	ISOPROPYLBENZENE	1	U	UG/L	0.2
MW-9	10/9/2009	VOA	M,P-XYLENE	2	U	UG/L	0.5
MW-9	10/9/2009	VOA	METHYLENE BROMIDE	1	U	UG/L	0.2
MW-9	10/9/2009	VOA	METHYLENE CHLORIDE	1	U	UG/L	0.5
MW-9	10/9/2009	VOA	N-BUTYLBENZENE	1	U	UG/L	0.2
MW-9	10/9/2009	VOA	N-PROPYLBENZENE	1	U	UG/L	0.2
MW-9	10/9/2009	VOA	NAPHTHALENE	1	U	UG/L	0.5
MW-9	10/9/2009	VOA	O-XYLENE	1	U	UG/L	0.2
MW-9	10/9/2009	VOA	P-ISOPROPYLTOLUENE	1	U	UG/L	0.2
MW-9	10/9/2009	VOA	SEC-BUTYLBENZENE	1	U	UG/L	0.2
MW-9	10/9/2009	VOA	STYRENE	1	U	UG/L	0.2
MW-9	10/9/2009	VOA	TERT-BUTYLBENZENE	1	U	UG/L	0.2
MW-9	10/9/2009	VOA	TETRACHLOROETHENE	1	U	UG/L	0.2
MW-9	10/9/2009	VOA	TOLUENE	1	U	UG/L	0.2
MW-9	10/9/2009	VOA	TRANS-1,2-DICHLOROETHENE	1	U	UG/L	0.2
MW-9	10/9/2009	VOA	TRANS-1,3-DICHLOROPROPENE	0.4	U	UG/L	0.2
MW-9	10/9/2009	VOA	TRICHLOROETHENE	1	U	UG/L	0.2
MW-9	10/9/2009	VOA	TRICHLOROFLUOROMETHANE	1	U	UG/L	0.2
MW-9	10/9/2009	VOA	VINYL CHLORIDE	1	U	UG/L	0.2

PT_NAME	SMP_DATE	ANGROUP	STD_CHEMNAME	CONC	QUALIFIER	UNITS	MDL
TT02-MW01	3/31/2009	PAH	1-METHYLNAPHTHALENE	0.019	U	UG/L	0.0097
TT02-MW01	3/31/2009	PAH	2-METHYLNAPHTHALENE	0.019	U	UG/L	0.0097
TT02-MW01	3/31/2009	PAH	ACENAPHTHENE	0.019	U	UG/L	0.0097
TT02-MW01	3/31/2009	PAH	ACENAPHTHYLENE	0.019	U	UG/L	0.0097
TT02-MW01	3/31/2009	PAH	ANTHRACENE	0.019	U	UG/L	0.0097
TT02-MW01	3/31/2009	PAH	BENZO(A)ANTHRACENE	0.019	U	UG/L	0.0097
TT02-MW01	3/31/2009	PAH	BENZO(A)PYRENE	0.019	U	UG/L	0.0097
TT02-MW01	3/31/2009	PAH	BENZO(B)FLUORANTHENE	0.019	U	UG/L	0.0097
TT02-MW01	3/31/2009	PAH	BENZO(G,H,I)PERYLENE	0.019	U	UG/L	0.0097
TT02-MW01	3/31/2009	PAH	BENZO(K)FLUORANTHENE	0.019	U	UG/L	0.0097
TT02-MW01	3/31/2009	PAH	CHRYSENE	0.019	U	UG/L	0.0097
TT02-MW01	3/31/2009	PAH	DIBENZO(A,H)ANTHRACENE	0.019	U	UG/L	0.0097
TT02-MW01	3/31/2009	PAH	FLUORANTHENE	0.019	U	UG/L	0.0097
TT02-MW01	3/31/2009	PAH	FLUORENE	0.019	U	UG/L	0.0097
TT02-MW01	3/31/2009	PAH	INDENO(1,2,3-CD)PYRENE	0.019	U	UG/L	0.0097
TT02-MW01	3/31/2009	PAH	NAPHTHALENE	0.019	U	UG/L	0.0097
TT02-MW01	3/31/2009	PAH	PHENANTHRENE	0.019	U	UG/L	0.0097
TT02-MW01	3/31/2009	PAH	PYRENE	0.019	U	UG/L	0.0097
TT02-MW01	3/31/2009	SOLIDS	TOTAL DISSOLVED SOLIDS	7540		MG/L	5
TT02-MW01	3/31/2009	VOA	1,1,1-TRICHLOROETHANE	1	U	UG/L	0.2
TT02-MW01	3/31/2009	VOA	1,1,2,2-TETRACHLOROETHANE	1	U	UG/L	0.2
TT02-MW01	3/31/2009	VOA	1,1,2-TRICHLOROETHANE	1	U	UG/L	0.2
TT02-MW01	3/31/2009	VOA	1,1-DICHLOROETHANE	1	U	UG/L	0.2
TT02-MW01	3/31/2009	VOA	1,1-DICHLOROETHENE	1	U	UG/L	0.2
TT02-MW01	3/31/2009	VOA	1,2,4-TRIMETHYLBENZENE	1	U	UG/L	0.2
TT02-MW01	3/31/2009	VOA	1,2-DICHLOROETHANE	1	U	UG/L	0.2
TT02-MW01	3/31/2009	VOA	1,2-DICHLOROPROPANE	1	U	UG/L	0.2
TT02-MW01	3/31/2009	VOA	1,3,5-TRIMETHYLBENZENE	1	U	UG/L	0.2
TT02-MW01	3/31/2009	VOA	2-BUTANONE	10	U	UG/L	5
TT02-MW01	3/31/2009	VOA	2-HEXANONE	10	U	UG/L	5
TT02-MW01	3/31/2009	VOA	4-METHYL-2-PENTANONE	10	U	UG/L	5
TT02-MW01	3/31/2009	VOA	ACETONE	10	U	UG/L	5
TT02-MW01	3/31/2009	VOA	BENZENE	1	U	UG/L	0.2
TT02-MW01	3/31/2009	VOA	BROMODICHLOROMETHANE	1	U	UG/L	0.2
TT02-MW01	3/31/2009	VOA	BROMOFORM	1	U	UG/L	0.3
TT02-MW01	3/31/2009	VOA	BROMOMETHANE	1	U	UG/L	0.2
TT02-MW01	3/31/2009	VOA	CARBON DISULFIDE	1	U	UG/L	0.2
TT02-MW01	3/31/2009	VOA	CARBON TETRACHLORIDE	1	U	UG/L	0.2
TT02-MW01	3/31/2009	VOA	CHLOROBENZENE	1	U	UG/L	0.2
TT02-MW01	3/31/2009	VOA	CHLOROETHANE	1	U	UG/L	0.2
TT02-MW01	3/31/2009	VOA	CHLOROFORM	1	U	UG/L	0.2
TT02-MW01	3/31/2009	VOA	CHLOROMETHANE	1	U	UG/L	0.2
TT02-MW01	3/31/2009	VOA	CIS-1,2-DICHLOROETHENE	1	U	UG/L	0.2
TT02-MW01	3/31/2009	VOA	CIS-1,3-DICHLOROPROPENE	1	U	UG/L	0.2
TT02-MW01	3/31/2009	VOA	DIBROMOCHLOROMETHANE	1	U	UG/L	0.2
TT02-MW01	3/31/2009	VOA	ETHYLBENZENE	1	U	UG/L	0.2
TT02-MW01	3/31/2009	VOA	ISOPROPYLBENZENE	1	U	UG/L	0.2
TT02-MW01	3/31/2009	VOA	M,P-XYLENE	2	U	UG/L	0.5
TT02-MW01	3/31/2009	VOA	METHYLENE CHLORIDE	1	U	UG/L	0.5
TT02-MW01	3/31/2009	VOA	N-BUTYLBENZENE	1	U	UG/L	0.2
TT02-MW01	3/31/2009	VOA	N-PROPYLBENZENE	1	U	UG/L	0.2
TT02-MW01	3/31/2009	VOA	O-XYLENE	1	U	UG/L	0.2
TT02-MW01	3/31/2009	VOA	P-ISOPROPYLTOLUENE	1	U	UG/L	0.2
TT02-MW01	3/31/2009	VOA	SEC-BUTYLBENZENE	1	U	UG/L	0.2

PT_NAME	SMP_DATE	ANGROUP	STD_CHEMNAME	CONC	QUALIFIER	UNITS	MDL
TT02-MW01	3/31/2009	VOA	STYRENE	1	U	UG/L	0.2
TT02-MW01	3/31/2009	VOA	TERT-BUTYLBENZENE	1	U	UG/L	0.2
TT02-MW01	3/31/2009	VOA	TETRACHLOROETHENE	1	U	UG/L	0.2
TT02-MW01	3/31/2009	VOA	TOLUENE	1	U	UG/L	0.2
TT02-MW01	3/31/2009	VOA	TRANS-1,2-DICHLOROETHENE	1	U	UG/L	0.2
TT02-MW01	3/31/2009	VOA	TRANS-1,3-DICHLOROPROPENE	1	U	UG/L	0.2
TT02-MW01	3/31/2009	VOA	TRICHLOROETHENE	1	U	UG/L	0.2
TT02-MW01	3/31/2009	VOA	VINYL CHLORIDE	1	U	UG/L	0.2
TT02-MW02	3/30/2009	ALKALN	TOTAL ALKALINITY	1500		MG/L	1
TT02-MW02	3/30/2009	ANION	BROMIDE	2.05		MG/L	0.25
TT02-MW02	3/30/2009	ANION	CHLORIDE	1260		MG/L	10
TT02-MW02	3/30/2009	ANION	FLUORIDE	3.79		MG/L	0.05
TT02-MW02	3/30/2009	ANION	NITRATE	0.0529	J	MG/L	0.05
TT02-MW02	3/30/2009	ANION	NITRITE	0.1	U	MG/L	0.05
TT02-MW02	3/30/2009	ANION	ORTHOPHOSPHATE	1.6		MG/L	0.25
TT02-MW02	3/30/2009	ANION	SULFATE	1200		MG/L	25
TT02-MW02	3/30/2009	DGASES	ETHANE	2	U	UG/L	0.6
TT02-MW02	3/30/2009	DGASES	ETHENE	2	U	UG/L	0.6
TT02-MW02	3/30/2009	DGASES	METHANE	8.3		UG/L	0.6
TT02-MW02	3/30/2009	PAH	1-METHYLNAPHTHALENE	0.32		UG/L	0.0096
TT02-MW02	3/30/2009	PAH	2-METHYLNAPHTHALENE	0.18		UG/L	0.0096
TT02-MW02	3/30/2009	PAH	ACENAPHTHENE	0.019	U	UG/L	0.0096
TT02-MW02	3/30/2009	PAH	ACENAPHTHYLENE	0.019	U	UG/L	0.0096
TT02-MW02	3/30/2009	PAH	ANTHRACENE	0.019	U	UG/L	0.0096
TT02-MW02	3/30/2009	PAH	BENZO(A)ANTHRACENE	0.019	U	UG/L	0.0096
TT02-MW02	3/30/2009	PAH	BENZO(A)PYRENE	0.019	U	UG/L	0.0096
TT02-MW02	3/30/2009	PAH	BENZO(B)FLUORANTHENE	0.019	U	UG/L	0.0096
TT02-MW02	3/30/2009	PAH	BENZO(G,H,I)PERYLENE	0.019	U	UG/L	0.0096
TT02-MW02	3/30/2009	PAH	BENZO(K)FLUORANTHENE	0.019	U	UG/L	0.0096
TT02-MW02	3/30/2009	PAH	CHRYSENE	0.019	U	UG/L	0.0096
TT02-MW02	3/30/2009	PAH	DIBENZO(A,H)ANTHRACENE	0.019	U	UG/L	0.0096
TT02-MW02	3/30/2009	PAH	FLUORANTHENE	0.019	U	UG/L	0.0096
TT02-MW02	3/30/2009	PAH	FLUORENE	0.019	U	UG/L	0.0096
TT02-MW02	3/30/2009	PAH	INDENO(1,2,3-CD)PYRENE	0.019	U	UG/L	0.0096
TT02-MW02	3/30/2009	PAH	NAPHTHALENE	0.32		UG/L	0.0096
TT02-MW02	3/30/2009	PAH	PHENANTHRENE	0.019	U	UG/L	0.0096
TT02-MW02	3/30/2009	PAH	PYRENE	0.019	U	UG/L	0.0096
TT02-MW02	3/30/2009	SOLIDS	TOTAL DISSOLVED SOLIDS	5350		MG/L	5
TT02-MW02	3/30/2009	SULFIDE	SULFIDE	0.233	J	MG/L	0.1
TT02-MW02	3/30/2009	TOC	TOTAL ORGANIC CARBON	9.17		MG/L	2
TT02-MW02	3/30/2009	TPHEXT	DIESEL RANGE ORGANICS	0.26	J	MG/L	0.094
TT02-MW02	3/30/2009	TPHEXT	JP5 RANGE ORGANICS	0.67	J	MG/L	0.094
TT02-MW02	3/30/2009	TPHEXT	MOTOR OIL RANGE ORGANICS	0.94	U	MG/L	0.094
TT02-MW02	3/30/2009	TPHPRG	GASOLINE RANGE ORGANICS	0.059	J	MG/L	0.02
TT02-MW02	3/30/2009	VOA	1,1,1-TRICHLOROETHANE	1	U	UG/L	0.2
TT02-MW02	3/30/2009	VOA	1,1,2,2-TETRACHLOROETHANE	1	U	UG/L	0.2
TT02-MW02	3/30/2009	VOA	1,1,2-TRICHLOROETHANE	1	U	UG/L	0.2
TT02-MW02	3/30/2009	VOA	1,1-DICHLOROETHANE	1	U	UG/L	0.2
TT02-MW02	3/30/2009	VOA	1,1-DICHLOROETHENE	1	U	UG/L	0.2
TT02-MW02	3/30/2009	VOA	1,2,4-TRIMETHYLBENZENE	5.6		UG/L	0.2
TT02-MW02	3/30/2009	VOA	1,2-DICHLOROETHANE	1	U	UG/L	0.2
TT02-MW02	3/30/2009	VOA	1,2-DICHLOROPROPANE	1	U	UG/L	0.2
TT02-MW02	3/30/2009	VOA	1,3,5-TRIMETHYLBENZENE	1.8		UG/L	0.2
TT02-MW02	3/30/2009	VOA	2-BUTANONE	10	U	UG/L	5

PT_NAME	SMP_DATE	ANGROUP	STD_CHEMNAME	CONC	QUALIFIER	UNITS	MDL
TT02-MW02	3/30/2009	VOA	2-HEXANONE	10	U	UG/L	5
TT02-MW02	3/30/2009	VOA	4-METHYL-2-PENTANONE	10	U	UG/L	5
TT02-MW02	3/30/2009	VOA	ACETONE	10	U	UG/L	5
TT02-MW02	3/30/2009	VOA	BENZENE	1	U	UG/L	0.2
TT02-MW02	3/30/2009	VOA	BROMODICHLOROMETHANE	1	U	UG/L	0.2
TT02-MW02	3/30/2009	VOA	BROMOFORM	1	U	UG/L	0.3
TT02-MW02	3/30/2009	VOA	BROMOMETHANE	1	U	UG/L	0.2
TT02-MW02	3/30/2009	VOA	CARBON DISULFIDE	0.74	J	UG/L	0.2
TT02-MW02	3/30/2009	VOA	CARBON TETRACHLORIDE	1	U	UG/L	0.2
TT02-MW02	3/30/2009	VOA	CHLOROBENZENE	1	U	UG/L	0.2
TT02-MW02	3/30/2009	VOA	CHLOROETHANE	1	U	UG/L	0.2
TT02-MW02	3/30/2009	VOA	CHLOROFORM	1	U	UG/L	0.2
TT02-MW02	3/30/2009	VOA	CHLOROMETHANE	1	U	UG/L	0.2
TT02-MW02	3/30/2009	VOA	CIS-1,2-DICHLOROETHENE	1	U	UG/L	0.2
TT02-MW02	3/30/2009	VOA	CIS-1,3-DICHLOROPROPENE	1	U	UG/L	0.2
TT02-MW02	3/30/2009	VOA	DIBROMOCHLOROMETHANE	1	U	UG/L	0.2
TT02-MW02	3/30/2009	VOA	ETHYLBENZENE	1.4		UG/L	0.2
TT02-MW02	3/30/2009	VOA	ISOPROPYLBENZENE	1.4		UG/L	0.2
TT02-MW02	3/30/2009	VOA	M,P-XYLENE	2	U	UG/L	0.5
TT02-MW02	3/30/2009	VOA	METHYLENE CHLORIDE	1	U	UG/L	0.5
TT02-MW02	3/30/2009	VOA	N-BUTYLBENZENE	1	U	UG/L	0.2
TT02-MW02	3/30/2009	VOA	N-PROPYLBENZENE	2		UG/L	0.2
TT02-MW02	3/30/2009	VOA	O-XYLENE	0.57	J	UG/L	0.2
TT02-MW02	3/30/2009	VOA	P-ISOPROPYLTOLUENE	1.8		UG/L	0.2
TT02-MW02	3/30/2009	VOA	SEC-BUTYLBENZENE	2.3		UG/L	0.2
TT02-MW02	3/30/2009	VOA	STYRENE	1	U	UG/L	0.2
TT02-MW02	3/30/2009	VOA	TERT-BUTYLBENZENE	1	U	UG/L	0.2
TT02-MW02	3/30/2009	VOA	TETRACHLOROETHENE	1	U	UG/L	0.2
TT02-MW02	3/30/2009	VOA	TOLUENE	1	U	UG/L	0.2
TT02-MW02	3/30/2009	VOA	TRANS-1,2-DICHLOROETHENE	1	U	UG/L	0.2
TT02-MW02	3/30/2009	VOA	TRANS-1,3-DICHLOROPROPENE	1	U	UG/L	0.2
TT02-MW02	3/30/2009	VOA	TRICHLOROETHENE	1	U	UG/L	0.2
TT02-MW02	3/30/2009	VOA	VINYL CHLORIDE	1	U	UG/L	0.2
TT02-MW03	3/31/2009	ALKALN	TOTAL ALKALINITY	1450		MG/L	1
TT02-MW03	3/31/2009	ANION	BROMIDE	3.96		MG/L	0.25
TT02-MW03	3/31/2009	ANION	CHLORIDE	1600		MG/L	10
TT02-MW03	3/31/2009	ANION	FLUORIDE	2.16		MG/L	0.05
TT02-MW03	3/31/2009	ANION	NITRATE	0.0549	J	MG/L	0.05
TT02-MW03	3/31/2009	ANION	NITRITE	0.1	U	MG/L	0.05
TT02-MW03	3/31/2009	ANION	ORTHOPHOSPHATE	0.5	U	MG/L	0.25
TT02-MW03	3/31/2009	ANION	SULFATE	1330		MG/L	25
TT02-MW03	3/31/2009	DGASES	ETHANE	2	U	UG/L	0.6
TT02-MW03	3/31/2009	DGASES	ETHENE	2	U	UG/L	0.6
TT02-MW03	3/31/2009	DGASES	METHANE	5.1		UG/L	0.6
TT02-MW03	3/31/2009	PAH	1-METHYLNAPHTHALENE	0.047		UG/L	0.0095
TT02-MW03	3/31/2009	PAH	2-METHYLNAPHTHALENE	0.019	U	UG/L	0.0095
TT02-MW03	3/31/2009	PAH	ACENAPHTHENE	0.019	U	UG/L	0.0095
TT02-MW03	3/31/2009	PAH	ACENAPHTHYLENE	0.019	U	UG/L	0.0095
TT02-MW03	3/31/2009	PAH	ANTHRACENE	0.019	U	UG/L	0.0095
TT02-MW03	3/31/2009	PAH	BENZO(A)ANTHRACENE	0.019	U	UG/L	0.0095
TT02-MW03	3/31/2009	PAH	BENZO(A)PYRENE	0.019	U	UG/L	0.0095
TT02-MW03	3/31/2009	PAH	BENZO(B)FLUORANTHENE	0.019	U	UG/L	0.0095
TT02-MW03	3/31/2009	PAH	BENZO(G,H,I)PERYLENE	0.019	U	UG/L	0.0095
TT02-MW03	3/31/2009	PAH	BENZO(K)FLUORANTHENE	0.019	U	UG/L	0.0095

PT_NAME	SMP_DATE	ANGROUP	STD_CHEMNAME	CONC	QUALIFIER	UNITS	MDL
TT02-MW03	3/31/2009	PAH	CHRYSENE	0.019	U	UG/L	0.0095
TT02-MW03	3/31/2009	PAH	DIBENZO(A,H)ANTHRACENE	0.019	U	UG/L	0.0095
TT02-MW03	3/31/2009	PAH	FLUORANTHENE	0.019	U	UG/L	0.0095
TT02-MW03	3/31/2009	PAH	FLUORENE	0.019	U	UG/L	0.0095
TT02-MW03	3/31/2009	PAH	INDENO(1,2,3-CD)PYRENE	0.019	U	UG/L	0.0095
TT02-MW03	3/31/2009	PAH	NAPHTHALENE	0.019	U	UG/L	0.0095
TT02-MW03	3/31/2009	PAH	PHENANTHRENE	0.019	U	UG/L	0.0095
TT02-MW03	3/31/2009	PAH	PYRENE	0.019	U	UG/L	0.0095
TT02-MW03	3/31/2009	SOLIDS	TOTAL DISSOLVED SOLIDS	6180		MG/L	5
TT02-MW03	3/31/2009	SULFIDE	SULFIDE	0.5	U	MG/L	0.1
TT02-MW03	3/31/2009	TOC	TOTAL ORGANIC CARBON	16		MG/L	1
TT02-MW03	3/31/2009	TPHEXT	DIESEL RANGE ORGANICS	0.44	J	MG/L	0.095
TT02-MW03	3/31/2009	TPHEXT	JP5 RANGE ORGANICS	0.95	U	MG/L	0.095
TT02-MW03	3/31/2009	TPHEXT	MOTOR OIL RANGE ORGANICS	0.95	U	MG/L	0.095
TT02-MW03	3/31/2009	TPHPRG	GASOLINE RANGE ORGANICS	0.1	U	MG/L	0.02
TT02-MW03	3/31/2009	VOA	1,1,1-TRICHLOROETHANE	1	U	UG/L	0.2
TT02-MW03	3/31/2009	VOA	1,1,2,2-TETRACHLOROETHANE	1	U	UG/L	0.2
TT02-MW03	3/31/2009	VOA	1,1,2-TRICHLOROETHANE	1	U	UG/L	0.2
TT02-MW03	3/31/2009	VOA	1,1-DICHLOROETHANE	1	U	UG/L	0.2
TT02-MW03	3/31/2009	VOA	1,1-DICHLOROETHENE	1	U	UG/L	0.2
TT02-MW03	3/31/2009	VOA	1,2,4-TRIMETHYLBENZENE	1	U	UG/L	0.2
TT02-MW03	3/31/2009	VOA	1,2-DICHLOROETHANE	1	U	UG/L	0.2
TT02-MW03	3/31/2009	VOA	1,2-DICHLOROPROPANE	1	U	UG/L	0.2
TT02-MW03	3/31/2009	VOA	1,3,5-TRIMETHYLBENZENE	1	U	UG/L	0.2
TT02-MW03	3/31/2009	VOA	2-BUTANONE	10	U	UG/L	5
TT02-MW03	3/31/2009	VOA	2-HEXANONE	10	U	UG/L	5
TT02-MW03	3/31/2009	VOA	4-METHYL-2-PENTANONE	10	U	UG/L	5
TT02-MW03	3/31/2009	VOA	ACETONE	10	U	UG/L	5
TT02-MW03	3/31/2009	VOA	BENZENE	1	U	UG/L	0.2
TT02-MW03	3/31/2009	VOA	BROMODICHLOROMETHANE	1	U	UG/L	0.2
TT02-MW03	3/31/2009	VOA	BROMOFORM	1	U	UG/L	0.3
TT02-MW03	3/31/2009	VOA	BROMOMETHANE	1	U	UG/L	0.2
TT02-MW03	3/31/2009	VOA	CARBON DISULFIDE	1	U	UG/L	0.2
TT02-MW03	3/31/2009	VOA	CARBON TETRACHLORIDE	1	U	UG/L	0.2
TT02-MW03	3/31/2009	VOA	CHLOROBENZENE	1	U	UG/L	0.2
TT02-MW03	3/31/2009	VOA	CHLOROETHANE	1	U	UG/L	0.2
TT02-MW03	3/31/2009	VOA	CHLOROFORM	1	U	UG/L	0.2
TT02-MW03	3/31/2009	VOA	CHLOROMETHANE	1	U	UG/L	0.2
TT02-MW03	3/31/2009	VOA	CIS-1,2-DICHLOROETHENE	1	U	UG/L	0.2
TT02-MW03	3/31/2009	VOA	CIS-1,3-DICHLOROPROPENE	1	U	UG/L	0.2
TT02-MW03	3/31/2009	VOA	DIBROMOCHLOROMETHANE	1	U	UG/L	0.2
TT02-MW03	3/31/2009	VOA	ETHYLBENZENE	1	U	UG/L	0.2
TT02-MW03	3/31/2009	VOA	ISOPROPYLBENZENE	1	U	UG/L	0.2
TT02-MW03	3/31/2009	VOA	M,P-XYLENE	2	U	UG/L	0.5
TT02-MW03	3/31/2009	VOA	METHYLENE CHLORIDE	1	U	UG/L	0.5
TT02-MW03	3/31/2009	VOA	N-BUTYLBENZENE	1	U	UG/L	0.2
TT02-MW03	3/31/2009	VOA	N-PROPYLBENZENE	1	U	UG/L	0.2
TT02-MW03	3/31/2009	VOA	O-XYLENE	1	U	UG/L	0.2
TT02-MW03	3/31/2009	VOA	P-ISOPROPYLTOLUENE	1	U	UG/L	0.2
TT02-MW03	3/31/2009	VOA	SEC-BUTYLBENZENE	1	U	UG/L	0.2
TT02-MW03	3/31/2009	VOA	STYRENE	1	U	UG/L	0.2
TT02-MW03	3/31/2009	VOA	TERT-BUTYLBENZENE	1	U	UG/L	0.2
TT02-MW03	3/31/2009	VOA	TETRACHLOROETHENE	1	U	UG/L	0.2
TT02-MW03	3/31/2009	VOA	TOLUENE	1	U	UG/L	0.2

PT_NAME	SMP_DATE	ANGROUP	STD_CHEMNAME	CONC	QUALIFIER	UNITS	MDL
TT02-MW03	3/31/2009	VOA	TRANS-1,2-DICHLOROETHENE	1	U	UG/L	0.2
TT02-MW03	3/31/2009	VOA	TRANS-1,3-DICHLOROPROPENE	1	U	UG/L	0.2
TT02-MW03	3/31/2009	VOA	TRICHLOROETHENE	1	U	UG/L	0.2
TT02-MW03	3/31/2009	VOA	VINYL CHLORIDE	1	U	UG/L	0.2
TT02-MW04	3/31/2009	PAH	1-METHYLNAPHTHALENE	0.019	U	UG/L	0.0094
TT02-MW04	3/31/2009	PAH	1-METHYLNAPHTHALENE	0.02	U	UG/L	0.0098
TT02-MW04	3/31/2009	PAH	2-METHYLNAPHTHALENE	0.019	U	UG/L	0.0094
TT02-MW04	3/31/2009	PAH	2-METHYLNAPHTHALENE	0.02	U	UG/L	0.0098
TT02-MW04	3/31/2009	PAH	ACENAPHTHENE	0.019	U	UG/L	0.0094
TT02-MW04	3/31/2009	PAH	ACENAPHTHENE	0.02	U	UG/L	0.0098
TT02-MW04	3/31/2009	PAH	ACENAPHTHYLENE	0.019	U	UG/L	0.0094
TT02-MW04	3/31/2009	PAH	ACENAPHTHYLENE	0.02	U	UG/L	0.0098
TT02-MW04	3/31/2009	PAH	ANTHRACENE	0.019	U	UG/L	0.0094
TT02-MW04	3/31/2009	PAH	ANTHRACENE	0.02	U	UG/L	0.0098
TT02-MW04	3/31/2009	PAH	BENZO(A)ANTHRACENE	0.019	U	UG/L	0.0094
TT02-MW04	3/31/2009	PAH	BENZO(A)ANTHRACENE	0.02	U	UG/L	0.0098
TT02-MW04	3/31/2009	PAH	BENZO(A)PYRENE	0.019	U	UG/L	0.0094
TT02-MW04	3/31/2009	PAH	BENZO(A)PYRENE	0.02	U	UG/L	0.0098
TT02-MW04	3/31/2009	PAH	BENZO(B)FLUORANTHENE	0.019	U	UG/L	0.0094
TT02-MW04	3/31/2009	PAH	BENZO(B)FLUORANTHENE	0.02	U	UG/L	0.0098
TT02-MW04	3/31/2009	PAH	BENZO(G,H,I)PERYLENE	0.019	U	UG/L	0.0094
TT02-MW04	3/31/2009	PAH	BENZO(G,H,I)PERYLENE	0.02	U	UG/L	0.0098
TT02-MW04	3/31/2009	PAH	BENZO(K)FLUORANTHENE	0.019	U	UG/L	0.0094
TT02-MW04	3/31/2009	PAH	BENZO(K)FLUORANTHENE	0.02	U	UG/L	0.0098
TT02-MW04	3/31/2009	PAH	CHRYSENE	0.019	U	UG/L	0.0094
TT02-MW04	3/31/2009	PAH	CHRYSENE	0.02	U	UG/L	0.0098
TT02-MW04	3/31/2009	PAH	DIBENZO(A,H)ANTHRACENE	0.019	U	UG/L	0.0094
TT02-MW04	3/31/2009	PAH	DIBENZO(A,H)ANTHRACENE	0.02	U	UG/L	0.0098
TT02-MW04	3/31/2009	PAH	FLUORANTHENE	0.019	U	UG/L	0.0094
TT02-MW04	3/31/2009	PAH	FLUORANTHENE	0.02	U	UG/L	0.0098
TT02-MW04	3/31/2009	PAH	FLUORENE	0.019	U	UG/L	0.0094
TT02-MW04	3/31/2009	PAH	FLUORENE	0.02	U	UG/L	0.0098
TT02-MW04	3/31/2009	PAH	INDENO(1,2,3-CD)PYRENE	0.019	U	UG/L	0.0094
TT02-MW04	3/31/2009	PAH	INDENO(1,2,3-CD)PYRENE	0.02	U	UG/L	0.0098
TT02-MW04	3/31/2009	PAH	NAPHTHALENE	0.011	J	UG/L	0.0094
TT02-MW04	3/31/2009	PAH	NAPHTHALENE	0.02	U	UG/L	0.0098
TT02-MW04	3/31/2009	PAH	PHENANTHRENE	0.019	U	UG/L	0.0094
TT02-MW04	3/31/2009	PAH	PHENANTHRENE	0.02	U	UG/L	0.0098
TT02-MW04	3/31/2009	PAH	PYRENE	0.019	U	UG/L	0.0094
TT02-MW04	3/31/2009	PAH	PYRENE	0.02	U	UG/L	0.0098
TT02-MW04	3/31/2009	SOLIDS	TOTAL DISSOLVED SOLIDS	6940		MG/L	5
TT02-MW04	3/31/2009	SOLIDS	TOTAL DISSOLVED SOLIDS	6940		MG/L	5
TT02-MW04	3/31/2009	VOA	1,1,1-TRICHLOROETHANE	1	U	UG/L	0.2
TT02-MW04	3/31/2009	VOA	1,1,1-TRICHLOROETHANE	1	U	UG/L	0.2
TT02-MW04	3/31/2009	VOA	1,1,2,2-TETRACHLOROETHANE	1	U	UG/L	0.2
TT02-MW04	3/31/2009	VOA	1,1,2,2-TETRACHLOROETHANE	1	U	UG/L	0.2
TT02-MW04	3/31/2009	VOA	1,1,2-TRICHLOROETHANE	1	U	UG/L	0.2
TT02-MW04	3/31/2009	VOA	1,1,2-TRICHLOROETHANE	1	U	UG/L	0.2
TT02-MW04	3/31/2009	VOA	1,1-DICHLOROETHANE	1	U	UG/L	0.2
TT02-MW04	3/31/2009	VOA	1,1-DICHLOROETHANE	1	U	UG/L	0.2
TT02-MW04	3/31/2009	VOA	1,1-DICHLOROETHENE	1	U	UG/L	0.2
TT02-MW04	3/31/2009	VOA	1,1-DICHLOROETHENE	1	U	UG/L	0.2
TT02-MW04	3/31/2009	VOA	1,2,4-TRIMETHYLBENZENE	1	U	UG/L	0.2
TT02-MW04	3/31/2009	VOA	1,2,4-TRIMETHYLBENZENE	1	U	UG/L	0.2

PT_NAME	SMP_DATE	ANGROUP	STD_CHEMNAME	CONC	QUALIFIER	UNITS	MDL
TT02-MW04	3/31/2009	VOA	1,2-DICHLOROETHANE	1	U	UG/L	0.2
TT02-MW04	3/31/2009	VOA	1,2-DICHLOROETHANE	1	U	UG/L	0.2
TT02-MW04	3/31/2009	VOA	1,2-DICHLOROPROPANE	1	U	UG/L	0.2
TT02-MW04	3/31/2009	VOA	1,2-DICHLOROPROPANE	1	U	UG/L	0.2
TT02-MW04	3/31/2009	VOA	1,3,5-TRIMETHYLBENZENE	1	U	UG/L	0.2
TT02-MW04	3/31/2009	VOA	1,3,5-TRIMETHYLBENZENE	1	U	UG/L	0.2
TT02-MW04	3/31/2009	VOA	2-BUTANONE	10	U	UG/L	5
TT02-MW04	3/31/2009	VOA	2-BUTANONE	10	U	UG/L	5
TT02-MW04	3/31/2009	VOA	2-HEXANONE	10	U	UG/L	5
TT02-MW04	3/31/2009	VOA	2-HEXANONE	10	U	UG/L	5
TT02-MW04	3/31/2009	VOA	4-METHYL-2-PENTANONE	10	U	UG/L	5
TT02-MW04	3/31/2009	VOA	4-METHYL-2-PENTANONE	10	U	UG/L	5
TT02-MW04	3/31/2009	VOA	ACETONE	10	U	UG/L	5
TT02-MW04	3/31/2009	VOA	ACETONE	10	U	UG/L	5
TT02-MW04	3/31/2009	VOA	BENZENE	1	U	UG/L	0.2
TT02-MW04	3/31/2009	VOA	BENZENE	1	U	UG/L	0.2
TT02-MW04	3/31/2009	VOA	BROMODICHLOROMETHANE	1	U	UG/L	0.2
TT02-MW04	3/31/2009	VOA	BROMODICHLOROMETHANE	1	U	UG/L	0.2
TT02-MW04	3/31/2009	VOA	BROMOFORM	1	U	UG/L	0.3
TT02-MW04	3/31/2009	VOA	BROMOFORM	1	U	UG/L	0.3
TT02-MW04	3/31/2009	VOA	BROMOMETHANE	1	U	UG/L	0.2
TT02-MW04	3/31/2009	VOA	BROMOMETHANE	1	U	UG/L	0.2
TT02-MW04	3/31/2009	VOA	CARBON DISULFIDE	1	U	UG/L	0.2
TT02-MW04	3/31/2009	VOA	CARBON DISULFIDE	1	U	UG/L	0.2
TT02-MW04	3/31/2009	VOA	CARBON TETRACHLORIDE	1	U	UG/L	0.2
TT02-MW04	3/31/2009	VOA	CARBON TETRACHLORIDE	1	U	UG/L	0.2
TT02-MW04	3/31/2009	VOA	CHLOROBENZENE	1	U	UG/L	0.2
TT02-MW04	3/31/2009	VOA	CHLOROBENZENE	1	U	UG/L	0.2
TT02-MW04	3/31/2009	VOA	CHLOROETHANE	1	U	UG/L	0.2
TT02-MW04	3/31/2009	VOA	CHLOROETHANE	1	U	UG/L	0.2
TT02-MW04	3/31/2009	VOA	CHLOROFORM	1	U	UG/L	0.2
TT02-MW04	3/31/2009	VOA	CHLOROFORM	1	U	UG/L	0.2
TT02-MW04	3/31/2009	VOA	CHLOROMETHANE	1	U	UG/L	0.2
TT02-MW04	3/31/2009	VOA	CHLOROMETHANE	1	U	UG/L	0.2
TT02-MW04	3/31/2009	VOA	CIS-1,2-DICHLOROETHENE	1	U	UG/L	0.2
TT02-MW04	3/31/2009	VOA	CIS-1,2-DICHLOROETHENE	1	U	UG/L	0.2
TT02-MW04	3/31/2009	VOA	CIS-1,3-DICHLOROPROPENE	1	U	UG/L	0.2
TT02-MW04	3/31/2009	VOA	CIS-1,3-DICHLOROPROPENE	1	U	UG/L	0.2
TT02-MW04	3/31/2009	VOA	DIBROMOCHLOROMETHANE	1	U	UG/L	0.2
TT02-MW04	3/31/2009	VOA	DIBROMOCHLOROMETHANE	1	U	UG/L	0.2
TT02-MW04	3/31/2009	VOA	ETHYLBENZENE	0.35	J	UG/L	0.2
TT02-MW04	3/31/2009	VOA	ETHYLBENZENE	0.37	J	UG/L	0.2
TT02-MW04	3/31/2009	VOA	ISOPROPYLBENZENE	1	U	UG/L	0.2
TT02-MW04	3/31/2009	VOA	ISOPROPYLBENZENE	1	U	UG/L	0.2
TT02-MW04	3/31/2009	VOA	M,P-XYLENE	2	U	UG/L	0.5
TT02-MW04	3/31/2009	VOA	M,P-XYLENE	2	U	UG/L	0.5
TT02-MW04	3/31/2009	VOA	METHYLENE CHLORIDE	1	U	UG/L	0.5
TT02-MW04	3/31/2009	VOA	METHYLENE CHLORIDE	1	U	UG/L	0.5
TT02-MW04	3/31/2009	VOA	N-BUTYLBENZENE	1	U	UG/L	0.2
TT02-MW04	3/31/2009	VOA	N-BUTYLBENZENE	1	U	UG/L	0.2
TT02-MW04	3/31/2009	VOA	N-PROPYLBENZENE	1	U	UG/L	0.2
TT02-MW04	3/31/2009	VOA	N-PROPYLBENZENE	1	U	UG/L	0.2
TT02-MW04	3/31/2009	VOA	O-XYLENE	1	U	UG/L	0.2
TT02-MW04	3/31/2009	VOA	O-XYLENE	1	U	UG/L	0.2

PT_NAME	SMP_DATE	ANGROUP	STD_CHEMNAME	CONC	QUALIFIER	UNITS	MDL
TT02-MW04	3/31/2009	VOA	P-ISOPROPYLTOLUENE	1	U	UG/L	0.2
TT02-MW04	3/31/2009	VOA	P-ISOPROPYLTOLUENE	1	U	UG/L	0.2
TT02-MW04	3/31/2009	VOA	SEC-BUTYLBENZENE	1	U	UG/L	0.2
TT02-MW04	3/31/2009	VOA	SEC-BUTYLBENZENE	1	U	UG/L	0.2
TT02-MW04	3/31/2009	VOA	STYRENE	1	U	UG/L	0.2
TT02-MW04	3/31/2009	VOA	STYRENE	1	U	UG/L	0.2
TT02-MW04	3/31/2009	VOA	TERT-BUTYLBENZENE	1	U	UG/L	0.2
TT02-MW04	3/31/2009	VOA	TERT-BUTYLBENZENE	1	U	UG/L	0.2
TT02-MW04	3/31/2009	VOA	TETRACHLOROETHENE	1	U	UG/L	0.2
TT02-MW04	3/31/2009	VOA	TETRACHLOROETHENE	1	U	UG/L	0.2
TT02-MW04	3/31/2009	VOA	TOLUENE	1	U	UG/L	0.2
TT02-MW04	3/31/2009	VOA	TOLUENE	1	U	UG/L	0.2
TT02-MW04	3/31/2009	VOA	TRANS-1,2-DICHLOROETHENE	1	U	UG/L	0.2
TT02-MW04	3/31/2009	VOA	TRANS-1,2-DICHLOROETHENE	1	U	UG/L	0.2
TT02-MW04	3/31/2009	VOA	TRANS-1,3-DICHLOROPROPENE	1	U	UG/L	0.2
TT02-MW04	3/31/2009	VOA	TRANS-1,3-DICHLOROPROPENE	1	U	UG/L	0.2
TT02-MW04	3/31/2009	VOA	TRICHLOROETHENE	1	U	UG/L	0.2
TT02-MW04	3/31/2009	VOA	TRICHLOROETHENE	1	U	UG/L	0.2
TT02-MW04	3/31/2009	VOA	VINYL CHLORIDE	1	U	UG/L	0.2
TT02-MW04	3/31/2009	VOA	VINYL CHLORIDE	1	U	UG/L	0.2
MW-42L	3/30/2009	PAH	1-METHYLNAPHTHALENE	0.019	U	UG/L	0.0095
MW-42L	3/30/2009	PAH	2-METHYLNAPHTHALENE	0.019	U	UG/L	0.0095
MW-42L	3/30/2009	PAH	ACENAPHTHENE	0.019	U	UG/L	0.0095
MW-42L	3/30/2009	PAH	ACENAPHTHYLENE	0.019	U	UG/L	0.0095
MW-42L	3/30/2009	PAH	ANTHRACENE	0.019	U	UG/L	0.0095
MW-42L	3/30/2009	PAH	BENZO(A)ANTHRACENE	0.019	U	UG/L	0.0095
MW-42L	3/30/2009	PAH	BENZO(A)PYRENE	0.019	U	UG/L	0.0095
MW-42L	3/30/2009	PAH	BENZO(B)FLUORANTHENE	0.019	U	UG/L	0.0095
MW-42L	3/30/2009	PAH	BENZO(G,H,I)PERYLENE	0.019	U	UG/L	0.0095
MW-42L	3/30/2009	PAH	BENZO(K)FLUORANTHENE	0.019	U	UG/L	0.0095
MW-42L	3/30/2009	PAH	CHRYSENE	0.019	U	UG/L	0.0095
MW-42L	3/30/2009	PAH	DIBENZO(A,H)ANTHRACENE	0.019	U	UG/L	0.0095
MW-42L	3/30/2009	PAH	FLUORANTHENE	0.019	U	UG/L	0.0095
MW-42L	3/30/2009	PAH	FLUORENE	0.019	U	UG/L	0.0095
MW-42L	3/30/2009	PAH	INDENO(1,2,3-CD)PYRENE	0.019	U	UG/L	0.0095
MW-42L	3/30/2009	PAH	NAPHTHALENE	0.019	U	UG/L	0.0095
MW-42L	3/30/2009	PAH	PHENANTHRENE	0.019	U	UG/L	0.0095
MW-42L	3/30/2009	PAH	PYRENE	0.019	U	UG/L	0.0095
MW-42L	3/30/2009	SOLIDS	TOTAL DISSOLVED SOLIDS	44000		MG/L	5
MW-42L	3/30/2009	VOA	1,1,1-TRICHLOROETHANE	1	U	UG/L	0.2
MW-42L	3/30/2009	VOA	1,1,2,2-TETRACHLOROETHANE	1	U	UG/L	0.2
MW-42L	3/30/2009	VOA	1,1,2-TRICHLOROETHANE	1	U	UG/L	0.2
MW-42L	3/30/2009	VOA	1,1-DICHLOROETHANE	0.27	J	UG/L	0.2
MW-42L	3/30/2009	VOA	1,1-DICHLOROETHENE	0.88	J	UG/L	0.2
MW-42L	3/30/2009	VOA	1,2,4-TRIMETHYLBENZENE	1	U	UG/L	0.2
MW-42L	3/30/2009	VOA	1,2-DICHLOROETHANE	1	U	UG/L	0.2
MW-42L	3/30/2009	VOA	1,2-DICHLOROPROPANE	1	U	UG/L	0.2
MW-42L	3/30/2009	VOA	1,3,5-TRIMETHYLBENZENE	1	U	UG/L	0.2
MW-42L	3/30/2009	VOA	2-BUTANONE	10	U	UG/L	5
MW-42L	3/30/2009	VOA	2-HEXANONE	10	U	UG/L	5
MW-42L	3/30/2009	VOA	4-METHYL-2-PENTANONE	10	U	UG/L	5
MW-42L	3/30/2009	VOA	ACETONE	10	U	UG/L	5
MW-42L	3/30/2009	VOA	BENZENE	1	U	UG/L	0.2
MW-42L	3/30/2009	VOA	BROMODICHLOROMETHANE	1	U	UG/L	0.2

PT_NAME	SMP_DATE	ANGROUP	STD_CHEMNAME	CONC	QUALIFIER	UNITS	MDL
MW-42L	3/30/2009	VOA	BROMOFORM	1	U	UG/L	0.3
MW-42L	3/30/2009	VOA	BROMOMETHANE	1	U	UG/L	0.2
MW-42L	3/30/2009	VOA	CARBON DISULFIDE	1	U	UG/L	0.2
MW-42L	3/30/2009	VOA	CARBON TETRACHLORIDE	1	U	UG/L	0.2
MW-42L	3/30/2009	VOA	CHLOROBENZENE	1	U	UG/L	0.2
MW-42L	3/30/2009	VOA	CHLOROETHANE	1	U	UG/L	0.2
MW-42L	3/30/2009	VOA	CHLOROFORM	1	U	UG/L	0.2
MW-42L	3/30/2009	VOA	CHLOROMETHANE	1	U	UG/L	0.2
MW-42L	3/30/2009	VOA	CIS-1,2-DICHLOROETHENE	22		UG/L	0.2
MW-42L	3/30/2009	VOA	CIS-1,3-DICHLOROPROPENE	1	U	UG/L	0.2
MW-42L	3/30/2009	VOA	DIBROMOCHLOROMETHANE	1	U	UG/L	0.2
MW-42L	3/30/2009	VOA	ETHYLBENZENE	1	U	UG/L	0.2
MW-42L	3/30/2009	VOA	ISOPROPYLBENZENE	1	U	UG/L	0.2
MW-42L	3/30/2009	VOA	M,P-XYLENE	2	U	UG/L	0.5
MW-42L	3/30/2009	VOA	METHYLENE CHLORIDE	1	U	UG/L	0.5
MW-42L	3/30/2009	VOA	N-BUTYLBENZENE	1	U	UG/L	0.2
MW-42L	3/30/2009	VOA	N-PROPYLBENZENE	1	U	UG/L	0.2
MW-42L	3/30/2009	VOA	O-XYLENE	1	U	UG/L	0.2
MW-42L	3/30/2009	VOA	P-ISOPROPYLTOLUENE	1	U	UG/L	0.2
MW-42L	3/30/2009	VOA	SEC-BUTYLBENZENE	1	U	UG/L	0.2
MW-42L	3/30/2009	VOA	STYRENE	1	U	UG/L	0.2
MW-42L	3/30/2009	VOA	TERT-BUTYLBENZENE	1	U	UG/L	0.2
MW-42L	3/30/2009	VOA	TETRACHLOROETHENE	1	U	UG/L	0.2
MW-42L	3/30/2009	VOA	TOLUENE	1	U	UG/L	0.2
MW-42L	3/30/2009	VOA	TRANS-1,2-DICHLOROETHENE	1.7		UG/L	0.2
MW-42L	3/30/2009	VOA	TRANS-1,3-DICHLOROPROPENE	1	U	UG/L	0.2
MW-42L	3/30/2009	VOA	TRICHLOROETHENE	19		UG/L	0.2
MW-42L	3/30/2009	VOA	VINYL CHLORIDE	0.22	J	UG/L	0.2
MW-43L	3/30/2009	PAH	1-METHYLNAPHTHALENE	0.019	U	UG/L	0.0094
MW-43L	3/30/2009	PAH	2-METHYLNAPHTHALENE	0.019	U	UG/L	0.0094
MW-43L	3/30/2009	PAH	ACENAPHTHENE	0.019	U	UG/L	0.0094
MW-43L	3/30/2009	PAH	ACENAPHTHYLENE	0.019	U	UG/L	0.0094
MW-43L	3/30/2009	PAH	ANTHRACENE	0.019	U	UG/L	0.0094
MW-43L	3/30/2009	PAH	BENZO(A)ANTHRACENE	0.019	U	UG/L	0.0094
MW-43L	3/30/2009	PAH	BENZO(A)PYRENE	0.019	U	UG/L	0.0094
MW-43L	3/30/2009	PAH	BENZO(B)FLUORANTHENE	0.019	U	UG/L	0.0094
MW-43L	3/30/2009	PAH	BENZO(G,H,I)PERYLENE	0.019	U	UG/L	0.0094
MW-43L	3/30/2009	PAH	BENZO(K)FLUORANTHENE	0.019	U	UG/L	0.0094
MW-43L	3/30/2009	PAH	CHRYSENE	0.019	U	UG/L	0.0094
MW-43L	3/30/2009	PAH	DIBENZO(A,H)ANTHRACENE	0.019	U	UG/L	0.0094
MW-43L	3/30/2009	PAH	FLUORANTHENE	0.019	U	UG/L	0.0094
MW-43L	3/30/2009	PAH	FLUORENE	0.019	U	UG/L	0.0094
MW-43L	3/30/2009	PAH	INDENO(1,2,3-CD)PYRENE	0.019	U	UG/L	0.0094
MW-43L	3/30/2009	PAH	NAPHTHALENE	0.019	U	UG/L	0.0094
MW-43L	3/30/2009	PAH	PHENANTHRENE	0.019	U	UG/L	0.0094
MW-43L	3/30/2009	PAH	PYRENE	0.019	U	UG/L	0.0094
MW-43L	3/30/2009	SOLIDS	TOTAL DISSOLVED SOLIDS	45600		MG/L	5
MW-43L	3/30/2009	VOA	1,1,1-TRICHLOROETHANE	1	U	UG/L	0.2
MW-43L	3/30/2009	VOA	1,1,2,2-TETRACHLOROETHANE	1	U	UG/L	0.2
MW-43L	3/30/2009	VOA	1,1,2-TRICHLOROETHANE	1	U	UG/L	0.2
MW-43L	3/30/2009	VOA	1,1-DICHLOROETHANE	1	U	UG/L	0.2
MW-43L	3/30/2009	VOA	1,1-DICHLOROETHENE	1	U	UG/L	0.2
MW-43L	3/30/2009	VOA	1,2,4-TRIMETHYLBENZENE	1	U	UG/L	0.2
MW-43L	3/30/2009	VOA	1,2-DICHLOROETHANE	1	U	UG/L	0.2

PT_NAME	SMP_DATE	ANGROUP	STD_CHEMNAME	CONC	QUALIFIER	UNITS	MDL
MW-43L	3/30/2009	VOA	1,2-DICHLOROPROPANE	1	U	UG/L	0.2
MW-43L	3/30/2009	VOA	1,3,5-TRIMETHYLBENZENE	1	U	UG/L	0.2
MW-43L	3/30/2009	VOA	2-BUTANONE	10	U	UG/L	5
MW-43L	3/30/2009	VOA	2-HEXANONE	10	U	UG/L	5
MW-43L	3/30/2009	VOA	4-METHYL-2-PENTANONE	10	U	UG/L	5
MW-43L	3/30/2009	VOA	ACETONE	10	U	UG/L	5
MW-43L	3/30/2009	VOA	BENZENE	1	U	UG/L	0.2
MW-43L	3/30/2009	VOA	BROMODICHLOROMETHANE	1	U	UG/L	0.2
MW-43L	3/30/2009	VOA	BROMOFORM	1	U	UG/L	0.3
MW-43L	3/30/2009	VOA	BROMOMETHANE	1	U	UG/L	0.2
MW-43L	3/30/2009	VOA	CARBON DISULFIDE	1	U	UG/L	0.2
MW-43L	3/30/2009	VOA	CARBON TETRACHLORIDE	1	U	UG/L	0.2
MW-43L	3/30/2009	VOA	CHLOROBENZENE	1	U	UG/L	0.2
MW-43L	3/30/2009	VOA	CHLOROETHANE	1	U	UG/L	0.2
MW-43L	3/30/2009	VOA	CHLOROFORM	1	U	UG/L	0.2
MW-43L	3/30/2009	VOA	CHLOROMETHANE	1	U	UG/L	0.2
MW-43L	3/30/2009	VOA	CIS-1,2-DICHLOROETHENE	1	U	UG/L	0.2
MW-43L	3/30/2009	VOA	CIS-1,3-DICHLOROPROPENE	1	U	UG/L	0.2
MW-43L	3/30/2009	VOA	DIBROMOCHLOROMETHANE	1	U	UG/L	0.2
MW-43L	3/30/2009	VOA	ETHYLBENZENE	1	U	UG/L	0.2
MW-43L	3/30/2009	VOA	ISOPROPYLBENZENE	1	U	UG/L	0.2
MW-43L	3/30/2009	VOA	M,P-XYLENE	2	U	UG/L	0.5
MW-43L	3/30/2009	VOA	METHYLENE CHLORIDE	1	U	UG/L	0.5
MW-43L	3/30/2009	VOA	N-BUTYLBENZENE	1	U	UG/L	0.2
MW-43L	3/30/2009	VOA	N-PROPYLBENZENE	1	U	UG/L	0.2
MW-43L	3/30/2009	VOA	O-XYLENE	1	U	UG/L	0.2
MW-43L	3/30/2009	VOA	P-ISOPROPYLTOLUENE	1	U	UG/L	0.2
MW-43L	3/30/2009	VOA	SEC-BUTYLBENZENE	1	U	UG/L	0.2
MW-43L	3/30/2009	VOA	STYRENE	1	U	UG/L	0.2
MW-43L	3/30/2009	VOA	TERT-BUTYLBENZENE	1	U	UG/L	0.2
MW-43L	3/30/2009	VOA	TETRACHLOROETHENE	1	U	UG/L	0.2
MW-43L	3/30/2009	VOA	TOLUENE	1	U	UG/L	0.2
MW-43L	3/30/2009	VOA	TRANS-1,2-DICHLOROETHENE	1	U	UG/L	0.2
MW-43L	3/30/2009	VOA	TRANS-1,3-DICHLOROPROPENE	1	U	UG/L	0.2
MW-43L	3/30/2009	VOA	TRICHLOROETHENE	0.25	J	UG/L	0.2
MW-43L	3/30/2009	VOA	VINYL CHLORIDE	1	U	UG/L	0.2
MW-43U	3/30/2009	ALKALN	TOTAL ALKALINITY	1430		MG/L	1
MW-43U	3/30/2009	ANION	BROMIDE	5.74		MG/L	1.25
MW-43U	3/30/2009	ANION	CHLORIDE	3770		MG/L	25
MW-43U	3/30/2009	ANION	FLUORIDE	0.134		MG/L	0.05
MW-43U	3/30/2009	ANION	NITRATE	0.657		MG/L	0.05
MW-43U	3/30/2009	ANION	NITRITE	0.5	U	MG/L	0.25
MW-43U	3/30/2009	ANION	ORTHOPHOSPHATE	2.5	U	MG/L	1.25
MW-43U	3/30/2009	ANION	SULFATE	4820		MG/L	62.5
MW-43U	3/30/2009	DGASES	ETHANE	2	U	UG/L	0.6
MW-43U	3/30/2009	DGASES	ETHENE	2	U	UG/L	0.6
MW-43U	3/30/2009	DGASES	METHANE	5.9		UG/L	0.6
MW-43U	3/30/2009	PAH	1-METHYLNAPHTHALENE	0.019	U	UG/L	0.0095
MW-43U	3/30/2009	PAH	2-METHYLNAPHTHALENE	0.019	U	UG/L	0.0095
MW-43U	3/30/2009	PAH	ACENAPHTHENE	0.019	U	UG/L	0.0095
MW-43U	3/30/2009	PAH	ACENAPHTHYLENE	0.019	U	UG/L	0.0095
MW-43U	3/30/2009	PAH	ANTHRACENE	0.019	U	UG/L	0.0095
MW-43U	3/30/2009	PAH	BENZO(A)ANTHRACENE	0.019	U	UG/L	0.0095
MW-43U	3/30/2009	PAH	BENZO(A)PYRENE	0.019	U	UG/L	0.0095

PT_NAME	SMP_DATE	ANGROUP	STD_CHEMNAME	CONC	QUALIFIER	UNITS	MDL
MW-43U	3/30/2009	PAH	BENZO(B)FLUORANTHENE	0.019	U	UG/L	0.0095
MW-43U	3/30/2009	PAH	BENZO(G,H,I)PERYLENE	0.019	U	UG/L	0.0095
MW-43U	3/30/2009	PAH	BENZO(K)FLUORANTHENE	0.019	U	UG/L	0.0095
MW-43U	3/30/2009	PAH	CHRYSENE	0.019	U	UG/L	0.0095
MW-43U	3/30/2009	PAH	DIBENZO(A,H)ANTHRACENE	0.019	U	UG/L	0.0095
MW-43U	3/30/2009	PAH	FLUORANTHENE	0.019	U	UG/L	0.0095
MW-43U	3/30/2009	PAH	FLUORENE	0.019	U	UG/L	0.0095
MW-43U	3/30/2009	PAH	INDENO(1,2,3-CD)PYRENE	0.019	U	UG/L	0.0095
MW-43U	3/30/2009	PAH	NAPHTHALENE	0.019	U	UG/L	0.0095
MW-43U	3/30/2009	PAH	PHENANTHRENE	0.019	U	UG/L	0.0095
MW-43U	3/30/2009	PAH	PYRENE	0.019	U	UG/L	0.0095
MW-43U	3/30/2009	SOLIDS	TOTAL DISSOLVED SOLIDS	14300		MG/L	5
MW-43U	3/30/2009	SULFIDE	SULFIDE	0.5	U	MG/L	0.1
MW-43U	3/30/2009	TOC	TOTAL ORGANIC CARBON	13.4		MG/L	0.5
MW-43U	3/30/2009	TPHEXT	DIESEL RANGE ORGANICS	0.51	U	MG/L	0.1
MW-43U	3/30/2009	TPHEXT	JP5 RANGE ORGANICS	1	U	MG/L	0.1
MW-43U	3/30/2009	TPHEXT	MOTOR OIL RANGE ORGANICS	1	U	MG/L	0.1
MW-43U	3/30/2009	TPHPRG	GASOLINE RANGE ORGANICS	0.1	U	MG/L	0.02
MW-43U	3/30/2009	VOA	1,1,1-TRICHLOROETHANE	1	U	UG/L	0.2
MW-43U	3/30/2009	VOA	1,1,2,2-TETRACHLOROETHANE	1	U	UG/L	0.2
MW-43U	3/30/2009	VOA	1,1,2-TRICHLOROETHANE	1	U	UG/L	0.2
MW-43U	3/30/2009	VOA	1,1-DICHLOROETHANE	1	U	UG/L	0.2
MW-43U	3/30/2009	VOA	1,1-DICHLOROETHENE	0.23	J	UG/L	0.2
MW-43U	3/30/2009	VOA	1,2,4-TRIMETHYLBENZENE	1	U	UG/L	0.2
MW-43U	3/30/2009	VOA	1,2-DICHLOROETHANE	1	U	UG/L	0.2
MW-43U	3/30/2009	VOA	1,2-DICHLOROPROPANE	1	U	UG/L	0.2
MW-43U	3/30/2009	VOA	1,3,5-TRIMETHYLBENZENE	1	U	UG/L	0.2
MW-43U	3/30/2009	VOA	2-BUTANONE	10	U	UG/L	5
MW-43U	3/30/2009	VOA	2-HEXANONE	10	U	UG/L	5
MW-43U	3/30/2009	VOA	4-METHYL-2-PENTANONE	10	U	UG/L	5
MW-43U	3/30/2009	VOA	ACETONE	10	U	UG/L	5
MW-43U	3/30/2009	VOA	BENZENE	1	U	UG/L	0.2
MW-43U	3/30/2009	VOA	BROMODICHLOROMETHANE	1	U	UG/L	0.2
MW-43U	3/30/2009	VOA	BROMOFORM	1	U	UG/L	0.3
MW-43U	3/30/2009	VOA	BROMOMETHANE	1	U	UG/L	0.2
MW-43U	3/30/2009	VOA	CARBON DISULFIDE	1	U	UG/L	0.2
MW-43U	3/30/2009	VOA	CARBON TETRACHLORIDE	1	U	UG/L	0.2
MW-43U	3/30/2009	VOA	CHLOROBENZENE	1	U	UG/L	0.2
MW-43U	3/30/2009	VOA	CHLOROETHANE	1	U	UG/L	0.2
MW-43U	3/30/2009	VOA	CHLOROFORM	1	U	UG/L	0.2
MW-43U	3/30/2009	VOA	CHLOROMETHANE	1	U	UG/L	0.2
MW-43U	3/30/2009	VOA	CIS-1,2-DICHLOROETHENE	5.3		UG/L	0.2
MW-43U	3/30/2009	VOA	CIS-1,3-DICHLOROPROPENE	1	U	UG/L	0.2
MW-43U	3/30/2009	VOA	DIBROMOCHLOROMETHANE	1	U	UG/L	0.2
MW-43U	3/30/2009	VOA	ETHYLBENZENE	1	U	UG/L	0.2
MW-43U	3/30/2009	VOA	ISOPROPYLBENZENE	1	U	UG/L	0.2
MW-43U	3/30/2009	VOA	M,P-XYLENE	2	U	UG/L	0.5
MW-43U	3/30/2009	VOA	METHYLENE CHLORIDE	1	U	UG/L	0.5
MW-43U	3/30/2009	VOA	N-BUTYLBENZENE	1	U	UG/L	0.2
MW-43U	3/30/2009	VOA	N-PROPYLBENZENE	1	U	UG/L	0.2
MW-43U	3/30/2009	VOA	O-XYLENE	1	U	UG/L	0.2
MW-43U	3/30/2009	VOA	P-ISOPROPYLTOLUENE	1	U	UG/L	0.2
MW-43U	3/30/2009	VOA	SEC-BUTYLBENZENE	1	U	UG/L	0.2
MW-43U	3/30/2009	VOA	STYRENE	1	U	UG/L	0.2

PT_NAME	SMP_DATE	ANGROUP	STD_CHEMNAME	CONC	QUALIFIER	UNITS	MDL
MW-43U	3/30/2009	VOA	TERT-BUTYLBENZENE	1	U	UG/L	0.2
MW-43U	3/30/2009	VOA	TETRACHLOROETHENE	1	U	UG/L	0.2
MW-43U	3/30/2009	VOA	TOLUENE	1	U	UG/L	0.2
MW-43U	3/30/2009	VOA	TRANS-1,2-DICHLOROETHENE	1	U	UG/L	0.2
MW-43U	3/30/2009	VOA	TRANS-1,3-DICHLOROPROPENE	1	U	UG/L	0.2
MW-43U	3/30/2009	VOA	TRICHLOROETHENE	9.8		UG/L	0.2
MW-43U	3/30/2009	VOA	VINYL CHLORIDE	0.28	J	UG/L	0.2
TT03-MW02	3/31/2009	PAH	1-METHYLNAPHTHALENE	0.019	U	UG/L	0.0094
TT03-MW02	3/31/2009	PAH	2-METHYLNAPHTHALENE	0.019	U	UG/L	0.0094
TT03-MW02	3/31/2009	PAH	ACENAPHTHENE	0.019	U	UG/L	0.0094
TT03-MW02	3/31/2009	PAH	ACENAPHTHYLENE	0.019	U	UG/L	0.0094
TT03-MW02	3/31/2009	PAH	ANTHRACENE	0.019	U	UG/L	0.0094
TT03-MW02	3/31/2009	PAH	BENZO(A)ANTHRACENE	0.019	U	UG/L	0.0094
TT03-MW02	3/31/2009	PAH	BENZO(A)PYRENE	0.019	U	UG/L	0.0094
TT03-MW02	3/31/2009	PAH	BENZO(B)FLUORANTHENE	0.019	U	UG/L	0.0094
TT03-MW02	3/31/2009	PAH	BENZO(G,H,I)PERYLENE	0.019	U	UG/L	0.0094
TT03-MW02	3/31/2009	PAH	BENZO(K)FLUORANTHENE	0.019	U	UG/L	0.0094
TT03-MW02	3/31/2009	PAH	CHRYSENE	0.019	U	UG/L	0.0094
TT03-MW02	3/31/2009	PAH	DIBENZO(A,H)ANTHRACENE	0.019	U	UG/L	0.0094
TT03-MW02	3/31/2009	PAH	FLUORANTHENE	0.019	U	UG/L	0.0094
TT03-MW02	3/31/2009	PAH	FLUORENE	0.019	U	UG/L	0.0094
TT03-MW02	3/31/2009	PAH	INDENO(1,2,3-CD)PYRENE	0.019	U	UG/L	0.0094
TT03-MW02	3/31/2009	PAH	NAPHTHALENE	0.019	U	UG/L	0.0094
TT03-MW02	3/31/2009	PAH	PHENANTHRENE	0.019	U	UG/L	0.0094
TT03-MW02	3/31/2009	PAH	PYRENE	0.019	U	UG/L	0.0094
TT03-MW02	3/31/2009	SOLIDS	TOTAL DISSOLVED SOLIDS	8220		MG/L	5
TT03-MW02	3/31/2009	VOA	1,1,1-TRICHLOROETHANE	1	U	UG/L	0.2
TT03-MW02	3/31/2009	VOA	1,1,2,2-TETRACHLOROETHANE	1	U	UG/L	0.2
TT03-MW02	3/31/2009	VOA	1,1,2-TRICHLOROETHANE	1	U	UG/L	0.2
TT03-MW02	3/31/2009	VOA	1,1-DICHLOROETHANE	1	U	UG/L	0.2
TT03-MW02	3/31/2009	VOA	1,1-DICHLOROETHENE	1	U	UG/L	0.2
TT03-MW02	3/31/2009	VOA	1,2,4-TRIMETHYLBENZENE	1	U	UG/L	0.2
TT03-MW02	3/31/2009	VOA	1,2-DICHLOROETHANE	1	U	UG/L	0.2
TT03-MW02	3/31/2009	VOA	1,2-DICHLOROPROPANE	1	U	UG/L	0.2
TT03-MW02	3/31/2009	VOA	1,3,5-TRIMETHYLBENZENE	1	U	UG/L	0.2
TT03-MW02	3/31/2009	VOA	2-BUTANONE	10	U	UG/L	5
TT03-MW02	3/31/2009	VOA	2-HEXANONE	10	U	UG/L	5
TT03-MW02	3/31/2009	VOA	4-METHYL-2-PENTANONE	10	U	UG/L	5
TT03-MW02	3/31/2009	VOA	ACETONE	10	U	UG/L	5
TT03-MW02	3/31/2009	VOA	BENZENE	1	U	UG/L	0.2
TT03-MW02	3/31/2009	VOA	BROMODICHLOROMETHANE	1	U	UG/L	0.2
TT03-MW02	3/31/2009	VOA	BROMOFORM	1	U	UG/L	0.3
TT03-MW02	3/31/2009	VOA	BROMOMETHANE	1	U	UG/L	0.2
TT03-MW02	3/31/2009	VOA	CARBON DISULFIDE	1	U	UG/L	0.2
TT03-MW02	3/31/2009	VOA	CARBON TETRACHLORIDE	1	U	UG/L	0.2
TT03-MW02	3/31/2009	VOA	CHLOROBENZENE	1	U	UG/L	0.2
TT03-MW02	3/31/2009	VOA	CHLOROETHANE	1	U	UG/L	0.2
TT03-MW02	3/31/2009	VOA	CHLOROFORM	1	U	UG/L	0.2
TT03-MW02	3/31/2009	VOA	CHLOROMETHANE	1	U	UG/L	0.2
TT03-MW02	3/31/2009	VOA	CIS-1,2-DICHLOROETHENE	1.2		UG/L	0.2
TT03-MW02	3/31/2009	VOA	CIS-1,3-DICHLOROPROPENE	1	U	UG/L	0.2
TT03-MW02	3/31/2009	VOA	DIBROMOCHLOROMETHANE	1	U	UG/L	0.2
TT03-MW02	3/31/2009	VOA	ETHYLBENZENE	1	U	UG/L	0.2
TT03-MW02	3/31/2009	VOA	ISOPROPYLBENZENE	1	U	UG/L	0.2

PT_NAME	SMP_DATE	ANGROUP	STD_CHEMNAME	CONC	QUALIFIER	UNITS	MDL
TT03-MW02	3/31/2009	VOA	M,P-XYLENE	2	U	UG/L	0.5
TT03-MW02	3/31/2009	VOA	METHYLENE CHLORIDE	1	U	UG/L	0.5
TT03-MW02	3/31/2009	VOA	N-BUTYLBENZENE	1	U	UG/L	0.2
TT03-MW02	3/31/2009	VOA	N-PROPYLBENZENE	1	U	UG/L	0.2
TT03-MW02	3/31/2009	VOA	O-XYLENE	1	U	UG/L	0.2
TT03-MW02	3/31/2009	VOA	P-ISOPROPYLTOLUENE	1	U	UG/L	0.2
TT03-MW02	3/31/2009	VOA	SEC-BUTYLBENZENE	1	U	UG/L	0.2
TT03-MW02	3/31/2009	VOA	STYRENE	1	U	UG/L	0.2
TT03-MW02	3/31/2009	VOA	TERT-BUTYLBENZENE	1	U	UG/L	0.2
TT03-MW02	3/31/2009	VOA	TETRACHLOROETHENE	1	U	UG/L	0.2
TT03-MW02	3/31/2009	VOA	TOLUENE	1	U	UG/L	0.2
TT03-MW02	3/31/2009	VOA	TRANS-1,2-DICHLOROETHENE	1	U	UG/L	0.2
TT03-MW02	3/31/2009	VOA	TRANS-1,3-DICHLOROPROPENE	1	U	UG/L	0.2
TT03-MW02	3/31/2009	VOA	TRICHLOROETHENE	2.2		UG/L	0.2
TT03-MW02	3/31/2009	VOA	VINYL CHLORIDE	1	U	UG/L	0.2
TT03-MW03	3/30/2009	ALKALN	TOTAL ALKALINITY	1380		MG/L	1
TT03-MW03	3/30/2009	ANION	BROMIDE	3.2		MG/L	0.5
TT03-MW03	3/30/2009	ANION	CHLORIDE	3090		MG/L	20
TT03-MW03	3/30/2009	ANION	FLUORIDE	3.15		MG/L	0.1
TT03-MW03	3/30/2009	ANION	NITRATE	0.195	J	MG/L	0.1
TT03-MW03	3/30/2009	ANION	NITRITE	0.2	U	MG/L	0.1
TT03-MW03	3/30/2009	ANION	ORTHOPHOSPHATE	2.11		MG/L	0.5
TT03-MW03	3/30/2009	ANION	SULFATE	3060		MG/L	50
TT03-MW03	3/30/2009	DGASES	ETHANE	2	U	UG/L	0.6
TT03-MW03	3/30/2009	DGASES	ETHENE	2	U	UG/L	0.6
TT03-MW03	3/30/2009	DGASES	METHANE	430		UG/L	12
TT03-MW03	3/30/2009	PAH	1-METHYLNAPHTHALENE	0.021		UG/L	0.0094
TT03-MW03	3/30/2009	PAH	2-METHYLNAPHTHALENE	0.019	U	UG/L	0.0094
TT03-MW03	3/30/2009	PAH	ACENAPHTHENE	0.019	U	UG/L	0.0094
TT03-MW03	3/30/2009	PAH	ACENAPHTHYLENE	0.019	U	UG/L	0.0094
TT03-MW03	3/30/2009	PAH	ANTHRACENE	0.019	U	UG/L	0.0094
TT03-MW03	3/30/2009	PAH	BENZO(A)ANTHRACENE	0.019	U	UG/L	0.0094
TT03-MW03	3/30/2009	PAH	BENZO(A)PYRENE	0.019	U	UG/L	0.0094
TT03-MW03	3/30/2009	PAH	BENZO(B)FLUORANTHENE	0.019	U	UG/L	0.0094
TT03-MW03	3/30/2009	PAH	BENZO(G,H,I)PERYLENE	0.019	U	UG/L	0.0094
TT03-MW03	3/30/2009	PAH	BENZO(K)FLUORANTHENE	0.019	U	UG/L	0.0094
TT03-MW03	3/30/2009	PAH	CHRYSENE	0.019	U	UG/L	0.0094
TT03-MW03	3/30/2009	PAH	DIBENZO(A,H)ANTHRACENE	0.019	U	UG/L	0.0094
TT03-MW03	3/30/2009	PAH	FLUORANTHENE	0.019	U	UG/L	0.0094
TT03-MW03	3/30/2009	PAH	FLUORENE	0.042		UG/L	0.0094
TT03-MW03	3/30/2009	PAH	INDENO(1,2,3-CD)PYRENE	0.019	U	UG/L	0.0094
TT03-MW03	3/30/2009	PAH	NAPHTHALENE	0.043		UG/L	0.0094
TT03-MW03	3/30/2009	PAH	PHENANTHRENE	0.019	U	UG/L	0.0094
TT03-MW03	3/30/2009	PAH	PYRENE	0.019	U	UG/L	0.0094
TT03-MW03	3/30/2009	SOLIDS	TOTAL DISSOLVED SOLIDS	11200		MG/L	5
TT03-MW03	3/30/2009	SULFIDE	SULFIDE	0.5	U	MG/L	0.1
TT03-MW03	3/30/2009	TOC	TOTAL ORGANIC CARBON	16.1		MG/L	2
TT03-MW03	3/30/2009	TPHEXT	DIESEL RANGE ORGANICS	0.22	J	MG/L	0.094
TT03-MW03	3/30/2009	TPHEXT	JP5 RANGE ORGANICS	0.21	J	MG/L	0.094
TT03-MW03	3/30/2009	TPHEXT	MOTOR OIL RANGE ORGANICS	0.94	UJ	MG/L	0.094
TT03-MW03	3/30/2009	TPHPRG	GASOLINE RANGE ORGANICS	0.031	J	MG/L	0.02
TT03-MW03	3/30/2009	VOA	1,1,1-TRICHLOROETHANE	1	U	UG/L	0.2
TT03-MW03	3/30/2009	VOA	1,1,2,2-TETRACHLOROETHANE	1	U	UG/L	0.2
TT03-MW03	3/30/2009	VOA	1,1,2-TRICHLOROETHANE	1	U	UG/L	0.2

PT_NAME	SMP_DATE	ANGROUP	STD_CHEMNAME	CONC	QUALIFIER	UNITS	MDL
TT03-MW03	3/30/2009	VOA	1,1-DICHLOROETHANE	0.38	J	UG/L	0.2
TT03-MW03	3/30/2009	VOA	1,1-DICHLOROETHENE	1	U	UG/L	0.2
TT03-MW03	3/30/2009	VOA	1,2,4-TRIMETHYLBENZENE	6.3		UG/L	0.2
TT03-MW03	3/30/2009	VOA	1,2-DICHLOROETHANE	1	U	UG/L	0.2
TT03-MW03	3/30/2009	VOA	1,2-DICHLOROPROPANE	1	U	UG/L	0.2
TT03-MW03	3/30/2009	VOA	1,3,5-TRIMETHYLBENZENE	0.85	J	UG/L	0.2
TT03-MW03	3/30/2009	VOA	2-BUTANONE	10	U	UG/L	5
TT03-MW03	3/30/2009	VOA	2-HEXANONE	10	U	UG/L	5
TT03-MW03	3/30/2009	VOA	4-METHYL-2-PENTANONE	10	U	UG/L	5
TT03-MW03	3/30/2009	VOA	ACETONE	10	U	UG/L	5
TT03-MW03	3/30/2009	VOA	BENZENE	1	U	UG/L	0.2
TT03-MW03	3/30/2009	VOA	BROMODICHLOROMETHANE	1	U	UG/L	0.2
TT03-MW03	3/30/2009	VOA	BROMOFORM	1	U	UG/L	0.3
TT03-MW03	3/30/2009	VOA	BROMOMETHANE	1	U	UG/L	0.2
TT03-MW03	3/30/2009	VOA	CARBON DISULFIDE	1	U	UG/L	0.2
TT03-MW03	3/30/2009	VOA	CARBON TETRACHLORIDE	1	U	UG/L	0.2
TT03-MW03	3/30/2009	VOA	CHLOROBENZENE	1	U	UG/L	0.2
TT03-MW03	3/30/2009	VOA	CHLOROETHANE	1	U	UG/L	0.2
TT03-MW03	3/30/2009	VOA	CHLOROFORM	1	U	UG/L	0.2
TT03-MW03	3/30/2009	VOA	CHLOROMETHANE	1	U	UG/L	0.2
TT03-MW03	3/30/2009	VOA	CIS-1,2-DICHLOROETHENE	1.5		UG/L	0.2
TT03-MW03	3/30/2009	VOA	CIS-1,3-DICHLOROPROPENE	1	U	UG/L	0.2
TT03-MW03	3/30/2009	VOA	DIBROMOCHLOROMETHANE	1	U	UG/L	0.2
TT03-MW03	3/30/2009	VOA	ETHYLBENZENE	1	U	UG/L	0.2
TT03-MW03	3/30/2009	VOA	ISOPROPYLBENZENE	1	U	UG/L	0.2
TT03-MW03	3/30/2009	VOA	M,P-XYLENE	2	U	UG/L	0.5
TT03-MW03	3/30/2009	VOA	METHYLENE CHLORIDE	1	U	UG/L	0.5
TT03-MW03	3/30/2009	VOA	N-BUTYLBENZENE	1	U	UG/L	0.2
TT03-MW03	3/30/2009	VOA	N-PROPYLBENZENE	1	U	UG/L	0.2
TT03-MW03	3/30/2009	VOA	O-XYLENE	1	U	UG/L	0.2
TT03-MW03	3/30/2009	VOA	P-ISOPROPYLTOLUENE	1	U	UG/L	0.2
TT03-MW03	3/30/2009	VOA	SEC-BUTYLBENZENE	1	U	UG/L	0.2
TT03-MW03	3/30/2009	VOA	STYRENE	1	U	UG/L	0.2
TT03-MW03	3/30/2009	VOA	TERT-BUTYLBENZENE	1	U	UG/L	0.2
TT03-MW03	3/30/2009	VOA	TETRACHLOROETHENE	1	U	UG/L	0.2
TT03-MW03	3/30/2009	VOA	TOLUENE	1	U	UG/L	0.2
TT03-MW03	3/30/2009	VOA	TRANS-1,2-DICHLOROETHENE	1	U	UG/L	0.2
TT03-MW03	3/30/2009	VOA	TRANS-1,3-DICHLOROPROPENE	1	U	UG/L	0.2
TT03-MW03	3/30/2009	VOA	TRICHLOROETHENE	1.4		UG/L	0.2
TT03-MW03	3/30/2009	VOA	VINYL CHLORIDE	1	U	UG/L	0.2
TT03-MW05	3/31/2009	ALKALN	TOTAL ALKALINITY	1300		MG/L	1
TT03-MW05	3/31/2009	ANION	BROMIDE	2.78		MG/L	0.5
TT03-MW05	3/31/2009	ANION	CHLORIDE	1610		MG/L	20
TT03-MW05	3/31/2009	ANION	FLUORIDE	0.817		MG/L	0.1
TT03-MW05	3/31/2009	ANION	NITRATE	2.49		MG/L	0.1
TT03-MW05	3/31/2009	ANION	NITRITE	0.2	U	MG/L	0.1
TT03-MW05	3/31/2009	ANION	ORTHOPHOSPHATE	1	U	MG/L	0.5
TT03-MW05	3/31/2009	ANION	SULFATE	3200		MG/L	50
TT03-MW05	3/31/2009	DGASES	ETHANE	2	U	UG/L	0.6
TT03-MW05	3/31/2009	DGASES	ETHENE	2	U	UG/L	0.6
TT03-MW05	3/31/2009	DGASES	METHANE	1.2	J	UG/L	0.6
TT03-MW05	3/31/2009	PAH	1-METHYLNAPHTHALENE	0.019	U	UG/L	0.0094
TT03-MW05	3/31/2009	PAH	2-METHYLNAPHTHALENE	0.019	U	UG/L	0.0094
TT03-MW05	3/31/2009	PAH	ACENAPHTHENE	0.019	U	UG/L	0.0094

PT_NAME	SMP_DATE	ANGROUP	STD_CHEMNAME	CONC	QUALIFIER	UNITS	MDL
TT03-MW05	3/31/2009	PAH	ACENAPHTHYLENE	0.019	U	UG/L	0.0094
TT03-MW05	3/31/2009	PAH	ANTHRACENE	0.019	U	UG/L	0.0094
TT03-MW05	3/31/2009	PAH	BENZO(A)ANTHRACENE	0.019	U	UG/L	0.0094
TT03-MW05	3/31/2009	PAH	BENZO(A)PYRENE	0.019	U	UG/L	0.0094
TT03-MW05	3/31/2009	PAH	BENZO(B)FLUORANTHENE	0.019	U	UG/L	0.0094
TT03-MW05	3/31/2009	PAH	BENZO(G,H,I)PERYLENE	0.019	U	UG/L	0.0094
TT03-MW05	3/31/2009	PAH	BENZO(K)FLUORANTHENE	0.019	U	UG/L	0.0094
TT03-MW05	3/31/2009	PAH	CHRYSENE	0.019	U	UG/L	0.0094
TT03-MW05	3/31/2009	PAH	DIBENZO(A,H)ANTHRACENE	0.019	U	UG/L	0.0094
TT03-MW05	3/31/2009	PAH	FLUORANTHENE	0.019	U	UG/L	0.0094
TT03-MW05	3/31/2009	PAH	FLUORENE	0.019	U	UG/L	0.0094
TT03-MW05	3/31/2009	PAH	INDENO(1,2,3-CD)PYRENE	0.019	U	UG/L	0.0094
TT03-MW05	3/31/2009	PAH	NAPHTHALENE	0.017	J	UG/L	0.0094
TT03-MW05	3/31/2009	PAH	PHENANTHRENE	0.019	U	UG/L	0.0094
TT03-MW05	3/31/2009	PAH	PYRENE	0.019	U	UG/L	0.0094
TT03-MW05	3/31/2009	SOLIDS	TOTAL DISSOLVED SOLIDS	8880		MG/L	5
TT03-MW05	3/31/2009	SULFIDE	SULFIDE	0.5	U	MG/L	0.1
TT03-MW05	3/31/2009	TOC	TOTAL ORGANIC CARBON	22.3		MG/L	2
TT03-MW05	3/31/2009	TPHEXT	DIESEL RANGE ORGANICS	0.47	U	MG/L	0.094
TT03-MW05	3/31/2009	TPHEXT	JP5 RANGE ORGANICS	0.94	U	MG/L	0.094
TT03-MW05	3/31/2009	TPHEXT	MOTOR OIL RANGE ORGANICS	0.43	J	MG/L	0.094
TT03-MW05	3/31/2009	TPHPRG	GASOLINE RANGE ORGANICS	0.1	U	MG/L	0.02
TT03-MW05	3/31/2009	VOA	1,1,1-TRICHLOROETHANE	1	U	UG/L	0.2
TT03-MW05	3/31/2009	VOA	1,1,2,2-TETRACHLOROETHANE	1	U	UG/L	0.2
TT03-MW05	3/31/2009	VOA	1,1,2-TRICHLOROETHANE	1	U	UG/L	0.2
TT03-MW05	3/31/2009	VOA	1,1-DICHLOROETHANE	1	U	UG/L	0.2
TT03-MW05	3/31/2009	VOA	1,1-DICHLOROETHENE	1	U	UG/L	0.2
TT03-MW05	3/31/2009	VOA	1,2,4-TRIMETHYLBENZENE	1	U	UG/L	0.2
TT03-MW05	3/31/2009	VOA	1,2-DICHLOROETHANE	1	U	UG/L	0.2
TT03-MW05	3/31/2009	VOA	1,2-DICHLOROPROPANE	1	U	UG/L	0.2
TT03-MW05	3/31/2009	VOA	1,3,5-TRIMETHYLBENZENE	1	U	UG/L	0.2
TT03-MW05	3/31/2009	VOA	2-BUTANONE	10	U	UG/L	5
TT03-MW05	3/31/2009	VOA	2-HEXANONE	10	U	UG/L	5
TT03-MW05	3/31/2009	VOA	4-METHYL-2-PENTANONE	10	U	UG/L	5
TT03-MW05	3/31/2009	VOA	ACETONE	10	U	UG/L	5
TT03-MW05	3/31/2009	VOA	BENZENE	1	U	UG/L	0.2
TT03-MW05	3/31/2009	VOA	BROMODICHLOROMETHANE	1	U	UG/L	0.2
TT03-MW05	3/31/2009	VOA	BROMOFORM	1	U	UG/L	0.3
TT03-MW05	3/31/2009	VOA	BROMOMETHANE	1	U	UG/L	0.2
TT03-MW05	3/31/2009	VOA	CARBON DISULFIDE	1	U	UG/L	0.2
TT03-MW05	3/31/2009	VOA	CARBON TETRACHLORIDE	1	U	UG/L	0.2
TT03-MW05	3/31/2009	VOA	CHLOROBENZENE	1	U	UG/L	0.2
TT03-MW05	3/31/2009	VOA	CHLOROETHANE	1	U	UG/L	0.2
TT03-MW05	3/31/2009	VOA	CHLOROFORM	1.1		UG/L	0.2
TT03-MW05	3/31/2009	VOA	CHLOROMETHANE	1	U	UG/L	0.2
TT03-MW05	3/31/2009	VOA	CIS-1,2-DICHLOROETHENE	1	U	UG/L	0.2
TT03-MW05	3/31/2009	VOA	CIS-1,3-DICHLOROPROPENE	1	U	UG/L	0.2
TT03-MW05	3/31/2009	VOA	DIBROMOCHLOROMETHANE	1	U	UG/L	0.2
TT03-MW05	3/31/2009	VOA	ETHYLBENZENE	1	U	UG/L	0.2
TT03-MW05	3/31/2009	VOA	ISOPROPYLBENZENE	1	U	UG/L	0.2
TT03-MW05	3/31/2009	VOA	M,P-XYLENE	2	U	UG/L	0.5
TT03-MW05	3/31/2009	VOA	METHYLENE CHLORIDE	1	U	UG/L	0.5
TT03-MW05	3/31/2009	VOA	N-BUTYLBENZENE	1	U	UG/L	0.2
TT03-MW05	3/31/2009	VOA	N-PROPYLBENZENE	1	U	UG/L	0.2

PT_NAME	SMP_DATE	ANGROUP	STD_CHEMNAME	CONC	QUALIFIER	UNITS	MDL
TT03-MW05	3/31/2009	VOA	O-XYLENE	1	U	UG/L	0.2
TT03-MW05	3/31/2009	VOA	P-ISOPROPYLTOLUENE	1	U	UG/L	0.2
TT03-MW05	3/31/2009	VOA	SEC-BUTYLBENZENE	1	U	UG/L	0.2
TT03-MW05	3/31/2009	VOA	STYRENE	1	U	UG/L	0.2
TT03-MW05	3/31/2009	VOA	TERT-BUTYLBENZENE	1	U	UG/L	0.2
TT03-MW05	3/31/2009	VOA	TETRACHLOROETHENE	1	U	UG/L	0.2
TT03-MW05	3/31/2009	VOA	TOLUENE	1	U	UG/L	0.2
TT03-MW05	3/31/2009	VOA	TRANS-1,2-DICHLOROETHENE	1	U	UG/L	0.2
TT03-MW05	3/31/2009	VOA	TRANS-1,3-DICHLOROPROPENE	1	U	UG/L	0.2
TT03-MW05	3/31/2009	VOA	TRICHLOROETHENE	1	U	UG/L	0.2
TT03-MW05	3/31/2009	VOA	VINYL CHLORIDE	1	U	UG/L	0.2
TT03-MW06	3/30/2009	ALKALN	TOTAL ALKALINITY	1220		MG/L	1
TT03-MW06	3/30/2009	ANION	BROMIDE	5.19		MG/L	0.25
TT03-MW06	3/30/2009	ANION	CHLORIDE	2140		MG/L	100
TT03-MW06	3/30/2009	ANION	FLUORIDE	0.796		MG/L	0.05
TT03-MW06	3/30/2009	ANION	NITRATE	4.03		MG/L	0.05
TT03-MW06	3/30/2009	ANION	NITRITE	1.23	J	MG/L	0.05
TT03-MW06	3/30/2009	ANION	ORTHOPHOSPHATE	0.712		MG/L	0.25
TT03-MW06	3/30/2009	ANION	SULFATE	2440		MG/L	250
TT03-MW06	3/30/2009	DGASES	ETHANE	2	U	UG/L	0.6
TT03-MW06	3/30/2009	DGASES	ETHENE	2	U	UG/L	0.6
TT03-MW06	3/30/2009	DGASES	METHANE	6.7		UG/L	0.6
TT03-MW06	3/30/2009	PAH	1-METHYLNAPHTHALENE	0.071		UG/L	0.0098
TT03-MW06	3/30/2009	PAH	2-METHYLNAPHTHALENE	0.064		UG/L	0.0098
TT03-MW06	3/30/2009	PAH	ACENAPHTHENE	0.02	U	UG/L	0.0098
TT03-MW06	3/30/2009	PAH	ACENAPHTHYLENE	0.02	U	UG/L	0.0098
TT03-MW06	3/30/2009	PAH	ANTHRACENE	0.02	U	UG/L	0.0098
TT03-MW06	3/30/2009	PAH	BENZO(A)ANTHRACENE	0.02	U	UG/L	0.0098
TT03-MW06	3/30/2009	PAH	BENZO(A)PYRENE	0.02	U	UG/L	0.0098
TT03-MW06	3/30/2009	PAH	BENZO(B)FLUORANTHENE	0.02	U	UG/L	0.0098
TT03-MW06	3/30/2009	PAH	BENZO(G,H,I)PERYLENE	0.02	U	UG/L	0.0098
TT03-MW06	3/30/2009	PAH	BENZO(K)FLUORANTHENE	0.02	UJ	UG/L	0.0098
TT03-MW06	3/30/2009	PAH	CHRYSENE	0.02	U	UG/L	0.0098
TT03-MW06	3/30/2009	PAH	DIBENZO(A,H)ANTHRACENE	0.02	U	UG/L	0.0098
TT03-MW06	3/30/2009	PAH	FLUORANTHENE	0.02	U	UG/L	0.0098
TT03-MW06	3/30/2009	PAH	FLUORENE	0.26		UG/L	0.0098
TT03-MW06	3/30/2009	PAH	INDENO(1,2,3-CD)PYRENE	0.02	U	UG/L	0.0098
TT03-MW06	3/30/2009	PAH	NAPHTHALENE	0.033		UG/L	0.0098
TT03-MW06	3/30/2009	PAH	PHENANTHRENE	0.058		UG/L	0.0098
TT03-MW06	3/30/2009	PAH	PYRENE	0.02	U	UG/L	0.0098
TT03-MW06	3/30/2009	SOLIDS	TOTAL DISSOLVED SOLIDS	9540		MG/L	5
TT03-MW06	3/30/2009	SULFIDE	SULFIDE	0.5	U	MG/L	0.1
TT03-MW06	3/30/2009	TOC	TOTAL ORGANIC CARBON	17.2		MG/L	1
TT03-MW06	3/30/2009	TPHEXT	DIESEL RANGE ORGANICS	0.24	J	MG/L	0.095
TT03-MW06	3/30/2009	TPHEXT	JP5 RANGE ORGANICS	0.95	U	MG/L	0.095
TT03-MW06	3/30/2009	TPHEXT	MOTOR OIL RANGE ORGANICS	0.24	J	MG/L	0.095
TT03-MW06	3/30/2009	TPHPRG	GASOLINE RANGE ORGANICS	0.1	U	MG/L	0.02
TT03-MW06	3/30/2009	VOA	1,1,1-TRICHLOROETHANE	1	U	UG/L	0.2
TT03-MW06	3/30/2009	VOA	1,1,2,2-TETRACHLOROETHANE	1	U	UG/L	0.2
TT03-MW06	3/30/2009	VOA	1,1,2-TRICHLOROETHANE	1	U	UG/L	0.2
TT03-MW06	3/30/2009	VOA	1,1-DICHLOROETHANE	1	U	UG/L	0.2
TT03-MW06	3/30/2009	VOA	1,1-DICHLOROETHENE	1	U	UG/L	0.2
TT03-MW06	3/30/2009	VOA	1,2,4-TRIMETHYLBENZENE	1	U	UG/L	0.2
TT03-MW06	3/30/2009	VOA	1,2-DICHLOROETHANE	1	U	UG/L	0.2

PT_NAME	SMP_DATE	ANGROUP	STD_CHEMNAME	CONC	QUALIFIER	UNITS	MDL
TT03-MW06	3/30/2009	VOA	1,2-DICHLOROPROPANE	1	U	UG/L	0.2
TT03-MW06	3/30/2009	VOA	1,3,5-TRIMETHYLBENZENE	1	U	UG/L	0.2
TT03-MW06	3/30/2009	VOA	2-BUTANONE	10	U	UG/L	5
TT03-MW06	3/30/2009	VOA	2-HEXANONE	10	U	UG/L	5
TT03-MW06	3/30/2009	VOA	4-METHYL-2-PENTANONE	10	U	UG/L	5
TT03-MW06	3/30/2009	VOA	ACETONE	10	U	UG/L	5
TT03-MW06	3/30/2009	VOA	BENZENE	1	U	UG/L	0.2
TT03-MW06	3/30/2009	VOA	BROMODICHLOROMETHANE	1	U	UG/L	0.2
TT03-MW06	3/30/2009	VOA	BROMOFORM	1	U	UG/L	0.3
TT03-MW06	3/30/2009	VOA	BROMOMETHANE	1	U	UG/L	0.2
TT03-MW06	3/30/2009	VOA	CARBON DISULFIDE	1	U	UG/L	0.2
TT03-MW06	3/30/2009	VOA	CARBON TETRACHLORIDE	1	U	UG/L	0.2
TT03-MW06	3/30/2009	VOA	CHLOROBENZENE	1	U	UG/L	0.2
TT03-MW06	3/30/2009	VOA	CHLOROETHANE	1	U	UG/L	0.2
TT03-MW06	3/30/2009	VOA	CHLOROFORM	1	U	UG/L	0.2
TT03-MW06	3/30/2009	VOA	CHLOROMETHANE	1	U	UG/L	0.2
TT03-MW06	3/30/2009	VOA	CIS-1,2-DICHLOROETHENE	0.52	J	UG/L	0.2
TT03-MW06	3/30/2009	VOA	CIS-1,3-DICHLOROPROPENE	1	U	UG/L	0.2
TT03-MW06	3/30/2009	VOA	DIBROMOCHLOROMETHANE	1	U	UG/L	0.2
TT03-MW06	3/30/2009	VOA	ETHYLBENZENE	1	U	UG/L	0.2
TT03-MW06	3/30/2009	VOA	ISOPROPYLBENZENE	1	U	UG/L	0.2
TT03-MW06	3/30/2009	VOA	M,P-XYLENE	2	U	UG/L	0.5
TT03-MW06	3/30/2009	VOA	METHYLENE CHLORIDE	1	U	UG/L	0.5
TT03-MW06	3/30/2009	VOA	N-BUTYLBENZENE	0.29	J	UG/L	0.2
TT03-MW06	3/30/2009	VOA	N-PROPYLBENZENE	1	U	UG/L	0.2
TT03-MW06	3/30/2009	VOA	O-XYLENE	1	U	UG/L	0.2
TT03-MW06	3/30/2009	VOA	P-ISOPROPYLTOLUENE	1	U	UG/L	0.2
TT03-MW06	3/30/2009	VOA	SEC-BUTYLBENZENE	1	U	UG/L	0.2
TT03-MW06	3/30/2009	VOA	STYRENE	1	U	UG/L	0.2
TT03-MW06	3/30/2009	VOA	TERT-BUTYLBENZENE	1	U	UG/L	0.2
TT03-MW06	3/30/2009	VOA	TETRACHLOROETHENE	1	U	UG/L	0.2
TT03-MW06	3/30/2009	VOA	TOLUENE	1	U	UG/L	0.2
TT03-MW06	3/30/2009	VOA	TRANS-1,2-DICHLOROETHENE	1	U	UG/L	0.2
TT03-MW06	3/30/2009	VOA	TRANS-1,3-DICHLOROPROPENE	1	U	UG/L	0.2
TT03-MW06	3/30/2009	VOA	TRICHLOROETHENE	1.3		UG/L	0.2
TT03-MW06	3/30/2009	VOA	VINYL CHLORIDE	1	U	UG/L	0.2
TT03-MW07	3/13/2009	SOLIDS	TOTAL DISSOLVED SOLIDS	18900		MG/L	5
TT03-MW07	3/13/2009	SOLIDS	TOTAL DISSOLVED SOLIDS	19100		MG/L	5
TT03-MW07	3/13/2009	SVOA	1-METHYLNAPHTHALENE	0.017	J	UG/L	0.0096
TT03-MW07	3/13/2009	SVOA	1-METHYLNAPHTHALENE	0.018	J	UG/L	0.0095
TT03-MW07	3/13/2009	SVOA	2-METHYLNAPHTHALENE	0.012	J	UG/L	0.0096
TT03-MW07	3/13/2009	SVOA	2-METHYLNAPHTHALENE	0.013	J	UG/L	0.0095
TT03-MW07	3/13/2009	SVOA	ACENAPHTHENE	0.019	U	UG/L	0.0095
TT03-MW07	3/13/2009	SVOA	ACENAPHTHENE	0.019	U	UG/L	0.0096
TT03-MW07	3/13/2009	SVOA	ACENAPHTHYLENE	0.019	U	UG/L	0.0095
TT03-MW07	3/13/2009	SVOA	ACENAPHTHYLENE	0.019	U	UG/L	0.0096
TT03-MW07	3/13/2009	SVOA	ANTHRACENE	0.019	U	UG/L	0.0095
TT03-MW07	3/13/2009	SVOA	ANTHRACENE	0.019	U	UG/L	0.0096
TT03-MW07	3/13/2009	SVOA	BENZO(A)ANTHRACENE	0.019	U	UG/L	0.0095
TT03-MW07	3/13/2009	SVOA	BENZO(A)ANTHRACENE	0.019	U	UG/L	0.0096
TT03-MW07	3/13/2009	SVOA	BENZO(A)PYRENE	0.019	U	UG/L	0.0095
TT03-MW07	3/13/2009	SVOA	BENZO(A)PYRENE	0.019	U	UG/L	0.0096
TT03-MW07	3/13/2009	SVOA	BENZO(B)FLUORANTHENE	0.019	U	UG/L	0.0095
TT03-MW07	3/13/2009	SVOA	BENZO(B)FLUORANTHENE	0.019	U	UG/L	0.0096

PT_NAME	SMP_DATE	ANGROUP	STD_CHEMNAME	CONC	QUALIFIER	UNITS	MDL
TT03-MW07	3/13/2009	SVOA	BENZO(G,H,I)PERYLENE	0.019	U	UG/L	0.0095
TT03-MW07	3/13/2009	SVOA	BENZO(G,H,I)PERYLENE	0.019	U	UG/L	0.0096
TT03-MW07	3/13/2009	SVOA	BENZO(K)FLUORANTHENE	0.019	U	UG/L	0.0095
TT03-MW07	3/13/2009	SVOA	BENZO(K)FLUORANTHENE	0.019	U	UG/L	0.0096
TT03-MW07	3/13/2009	SVOA	CHRYSENE	0.019	U	UG/L	0.0095
TT03-MW07	3/13/2009	SVOA	CHRYSENE	0.019	U	UG/L	0.0096
TT03-MW07	3/13/2009	SVOA	DIBENZO(A,H)ANTHRACENE	0.019	U	UG/L	0.0095
TT03-MW07	3/13/2009	SVOA	DIBENZO(A,H)ANTHRACENE	0.019	U	UG/L	0.0096
TT03-MW07	3/13/2009	SVOA	FLUORANTHENE	0.019	U	UG/L	0.0095
TT03-MW07	3/13/2009	SVOA	FLUORANTHENE	0.019	U	UG/L	0.0096
TT03-MW07	3/13/2009	SVOA	FLUORENE	0.019	U	UG/L	0.0095
TT03-MW07	3/13/2009	SVOA	FLUORENE	0.019	U	UG/L	0.0096
TT03-MW07	3/13/2009	SVOA	INDENO(1,2,3-CD)PYRENE	0.019	U	UG/L	0.0095
TT03-MW07	3/13/2009	SVOA	INDENO(1,2,3-CD)PYRENE	0.019	U	UG/L	0.0096
TT03-MW07	3/13/2009	SVOA	NAPHTHALENE	0.021		UG/L	0.0095
TT03-MW07	3/13/2009	SVOA	NAPHTHALENE	0.023		UG/L	0.0096
TT03-MW07	3/13/2009	SVOA	PHENANTHRENE	0.019	U	UG/L	0.0095
TT03-MW07	3/13/2009	SVOA	PHENANTHRENE	0.019	U	UG/L	0.0096
TT03-MW07	3/13/2009	SVOA	PYRENE	0.019	U	UG/L	0.0095
TT03-MW07	3/13/2009	SVOA	PYRENE	0.019	U	UG/L	0.0096
TT03-MW07	3/13/2009	TPHEXT	DIESEL RANGE ORGANICS	0.48	UJ	MG/L	0.095
TT03-MW07	3/13/2009	TPHEXT	DIESEL RANGE ORGANICS	0.48	UJ	MG/L	0.095
TT03-MW07	3/13/2009	TPHEXT	JP5 RANGE ORGANICS	0.95	UJ	MG/L	0.095
TT03-MW07	3/13/2009	TPHEXT	JP5 RANGE ORGANICS	0.95	UJ	MG/L	0.095
TT03-MW07	3/13/2009	TPHEXT	MOTOR OIL RANGE ORGANICS	0.1	JM	MG/L	0.095
TT03-MW07	3/13/2009	TPHEXT	MOTOR OIL RANGE ORGANICS	0.12	JM	MG/L	0.095
TT03-MW07	3/13/2009	TPHPRG	GASOLINE RANGE ORGANICS	0.1	U	MG/L	0.02
TT03-MW07	3/13/2009	TPHPRG	GASOLINE RANGE ORGANICS	0.1	U	MG/L	0.02
TT03-MW07	3/13/2009	VOA	1,1,1-TRICHLOROETHANE	1	U	UG/L	0.2
TT03-MW07	3/13/2009	VOA	1,1,1-TRICHLOROETHANE	1	U	UG/L	0.2
TT03-MW07	3/13/2009	VOA	1,1,2,2-TETRACHLOROETHANE	1	U	UG/L	0.2
TT03-MW07	3/13/2009	VOA	1,1,2,2-TETRACHLOROETHANE	1	U	UG/L	0.2
TT03-MW07	3/13/2009	VOA	1,1,2-TRICHLOROETHANE	1	U	UG/L	0.2
TT03-MW07	3/13/2009	VOA	1,1,2-TRICHLOROETHANE	1	U	UG/L	0.2
TT03-MW07	3/13/2009	VOA	1,1-DICHLOROETHANE	1	U	UG/L	0.2
TT03-MW07	3/13/2009	VOA	1,1-DICHLOROETHANE	1	U	UG/L	0.2
TT03-MW07	3/13/2009	VOA	1,1-DICHLOROETHENE	1	U	UG/L	0.2
TT03-MW07	3/13/2009	VOA	1,1-DICHLOROETHENE	1	U	UG/L	0.2
TT03-MW07	3/13/2009	VOA	1,2,4-TRIMETHYLBENZENE	1	U	UG/L	0.2
TT03-MW07	3/13/2009	VOA	1,2,4-TRIMETHYLBENZENE	1	U	UG/L	0.2
TT03-MW07	3/13/2009	VOA	1,2-DICHLOROETHANE	1	U	UG/L	0.2
TT03-MW07	3/13/2009	VOA	1,2-DICHLOROETHANE	1	U	UG/L	0.2
TT03-MW07	3/13/2009	VOA	1,2-DICHLOROPROPANE	1	U	UG/L	0.2
TT03-MW07	3/13/2009	VOA	1,2-DICHLOROPROPANE	1	U	UG/L	0.2
TT03-MW07	3/13/2009	VOA	1,3,5-TRIMETHYLBENZENE	1	U	UG/L	0.2
TT03-MW07	3/13/2009	VOA	1,3,5-TRIMETHYLBENZENE	1	U	UG/L	0.2
TT03-MW07	3/13/2009	VOA	2-BUTANONE	10	U	UG/L	5
TT03-MW07	3/13/2009	VOA	2-BUTANONE	10	U	UG/L	5
TT03-MW07	3/13/2009	VOA	2-HEXANONE	10	U	UG/L	5
TT03-MW07	3/13/2009	VOA	2-HEXANONE	10	U	UG/L	5
TT03-MW07	3/13/2009	VOA	4-METHYL-2-PENTANONE	10	U	UG/L	5
TT03-MW07	3/13/2009	VOA	4-METHYL-2-PENTANONE	10	U	UG/L	5
TT03-MW07	3/13/2009	VOA	ACETONE	10	U	UG/L	5
TT03-MW07	3/13/2009	VOA	ACETONE	10	UJ	UG/L	5

PT_NAME	SMP_DATE	ANGROUP	STD_CHEMNAME	CONC	QUALIFIER	UNITS	MDL
TT03-MW07	3/13/2009	VOA	BENZENE	1	U	UG/L	0.2
TT03-MW07	3/13/2009	VOA	BENZENE	1	U	UG/L	0.2
TT03-MW07	3/13/2009	VOA	BROMODICHLOROMETHANE	1	U	UG/L	0.2
TT03-MW07	3/13/2009	VOA	BROMODICHLOROMETHANE	1	U	UG/L	0.2
TT03-MW07	3/13/2009	VOA	BROMOFORM	1	U	UG/L	0.3
TT03-MW07	3/13/2009	VOA	BROMOFORM	1	U	UG/L	0.3
TT03-MW07	3/13/2009	VOA	BROMOMETHANE	1	U	UG/L	0.2
TT03-MW07	3/13/2009	VOA	BROMOMETHANE	1	U	UG/L	0.2
TT03-MW07	3/13/2009	VOA	CARBON DISULFIDE	0.22	J	UG/L	0.2
TT03-MW07	3/13/2009	VOA	CARBON DISULFIDE	1	U	UG/L	0.2
TT03-MW07	3/13/2009	VOA	CARBON TETRACHLORIDE	1	U	UG/L	0.2
TT03-MW07	3/13/2009	VOA	CARBON TETRACHLORIDE	1	U	UG/L	0.2
TT03-MW07	3/13/2009	VOA	CHLOROBENZENE	1	U	UG/L	0.2
TT03-MW07	3/13/2009	VOA	CHLOROBENZENE	1	U	UG/L	0.2
TT03-MW07	3/13/2009	VOA	CHLOROETHANE	1	U	UG/L	0.2
TT03-MW07	3/13/2009	VOA	CHLOROETHANE	1	U	UG/L	0.2
TT03-MW07	3/13/2009	VOA	CHLOROFORM	1	U	UG/L	0.2
TT03-MW07	3/13/2009	VOA	CHLOROFORM	1	U	UG/L	0.2
TT03-MW07	3/13/2009	VOA	CHLOROMETHANE	0.41	J	UG/L	0.2
TT03-MW07	3/13/2009	VOA	CHLOROMETHANE	0.52	J	UG/L	0.2
TT03-MW07	3/13/2009	VOA	CIS-1,2-DICHLOROETHENE	1	U	UG/L	0.2
TT03-MW07	3/13/2009	VOA	CIS-1,2-DICHLOROETHENE	1	U	UG/L	0.2
TT03-MW07	3/13/2009	VOA	CIS-1,3-DICHLOROPROPENE	1	U	UG/L	0.2
TT03-MW07	3/13/2009	VOA	CIS-1,3-DICHLOROPROPENE	1	U	UG/L	0.2
TT03-MW07	3/13/2009	VOA	DIBROMOCHLOROMETHANE	1	U	UG/L	0.2
TT03-MW07	3/13/2009	VOA	DIBROMOCHLOROMETHANE	1	U	UG/L	0.2
TT03-MW07	3/13/2009	VOA	ETHYLBENZENE	1	U	UG/L	0.2
TT03-MW07	3/13/2009	VOA	ETHYLBENZENE	1	U	UG/L	0.2
TT03-MW07	3/13/2009	VOA	ISOPROPYLBENZENE	1	U	UG/L	0.2
TT03-MW07	3/13/2009	VOA	ISOPROPYLBENZENE	1	U	UG/L	0.2
TT03-MW07	3/13/2009	VOA	M,P-XYLENE	2	U	UG/L	0.5
TT03-MW07	3/13/2009	VOA	M,P-XYLENE	2	U	UG/L	0.5
TT03-MW07	3/13/2009	VOA	METHYLENE CHLORIDE	1	U	UG/L	0.5
TT03-MW07	3/13/2009	VOA	METHYLENE CHLORIDE	1	U	UG/L	0.5
TT03-MW07	3/13/2009	VOA	N-BUTYLBENZENE	1	U	UG/L	0.2
TT03-MW07	3/13/2009	VOA	N-BUTYLBENZENE	1	U	UG/L	0.2
TT03-MW07	3/13/2009	VOA	N-PROPYLBENZENE	1	U	UG/L	0.2
TT03-MW07	3/13/2009	VOA	N-PROPYLBENZENE	1	U	UG/L	0.2
TT03-MW07	3/13/2009	VOA	O-XYLENE	1	U	UG/L	0.2
TT03-MW07	3/13/2009	VOA	O-XYLENE	1	U	UG/L	0.2
TT03-MW07	3/13/2009	VOA	P-ISOPROPYLTOLUENE	1	U	UG/L	0.2
TT03-MW07	3/13/2009	VOA	P-ISOPROPYLTOLUENE	1	U	UG/L	0.2
TT03-MW07	3/13/2009	VOA	SEC-BUTYLBENZENE	1	U	UG/L	0.2
TT03-MW07	3/13/2009	VOA	SEC-BUTYLBENZENE	1	U	UG/L	0.2
TT03-MW07	3/13/2009	VOA	STYRENE	1	U	UG/L	0.2
TT03-MW07	3/13/2009	VOA	STYRENE	1	U	UG/L	0.2
TT03-MW07	3/13/2009	VOA	TERT-BUTYLBENZENE	1	U	UG/L	0.2
TT03-MW07	3/13/2009	VOA	TERT-BUTYLBENZENE	1	U	UG/L	0.2
TT03-MW07	3/13/2009	VOA	TETRACHLOROETHENE	1	U	UG/L	0.2
TT03-MW07	3/13/2009	VOA	TETRACHLOROETHENE	1	U	UG/L	0.2
TT03-MW07	3/13/2009	VOA	TOLUENE	1	U	UG/L	0.2
TT03-MW07	3/13/2009	VOA	TOLUENE	1	U	UG/L	0.2
TT03-MW07	3/13/2009	VOA	TRANS-1,2-DICHLOROETHENE	1	U	UG/L	0.2
TT03-MW07	3/13/2009	VOA	TRANS-1,2-DICHLOROETHENE	1	U	UG/L	0.2

PT_NAME	SMP_DATE	ANGROUP	STD_CHEMNAME	CONC	QUALIFIER	UNITS	MDL
TT03-MW07	3/13/2009	VOA	TRANS-1,3-DICHLOROPROPENE	1	U	UG/L	0.2
TT03-MW07	3/13/2009	VOA	TRANS-1,3-DICHLOROPROPENE	1	U	UG/L	0.2
TT03-MW07	3/13/2009	VOA	TRICHLOROETHENE	1	U	UG/L	0.2
TT03-MW07	3/13/2009	VOA	TRICHLOROETHENE	1	U	UG/L	0.2
TT03-MW07	3/13/2009	VOA	VINYL CHLORIDE	1	U	UG/L	0.2
TT03-MW07	3/13/2009	VOA	VINYL CHLORIDE	1	U	UG/L	0.2
TT03-MW08	3/12/2009	SOLIDS	TOTAL DISSOLVED SOLIDS	20100		MG/L	5
TT03-MW08	3/12/2009	SVOA	1-METHYLNAPHTHALENE	0.019	U	UG/L	0.0095
TT03-MW08	3/12/2009	SVOA	2-METHYLNAPHTHALENE	0.019	U	UG/L	0.0095
TT03-MW08	3/12/2009	SVOA	ACENAPHTHENE	0.019	U	UG/L	0.0095
TT03-MW08	3/12/2009	SVOA	ACENAPHTHYLENE	0.019	U	UG/L	0.0095
TT03-MW08	3/12/2009	SVOA	ANTHRACENE	0.019	U	UG/L	0.0095
TT03-MW08	3/12/2009	SVOA	BENZO(A)ANTHRACENE	0.019	U	UG/L	0.0095
TT03-MW08	3/12/2009	SVOA	BENZO(A)PYRENE	0.019	U	UG/L	0.0095
TT03-MW08	3/12/2009	SVOA	BENZO(B)FLUORANTHENE	0.019	U	UG/L	0.0095
TT03-MW08	3/12/2009	SVOA	BENZO(G,H,I)PERYLENE	0.019	U	UG/L	0.0095
TT03-MW08	3/12/2009	SVOA	BENZO(K)FLUORANTHENE	0.019	U	UG/L	0.0095
TT03-MW08	3/12/2009	SVOA	CHRYSENE	0.019	U	UG/L	0.0095
TT03-MW08	3/12/2009	SVOA	DIBENZO(A,H)ANTHRACENE	0.019	U	UG/L	0.0095
TT03-MW08	3/12/2009	SVOA	FLUORANTHENE	0.019	U	UG/L	0.0095
TT03-MW08	3/12/2009	SVOA	FLUORENE	0.019	U	UG/L	0.0095
TT03-MW08	3/12/2009	SVOA	INDENO(1,2,3-CD)PYRENE	0.019	U	UG/L	0.0095
TT03-MW08	3/12/2009	SVOA	NAPHTHALENE	0.019	U	UG/L	0.0095
TT03-MW08	3/12/2009	SVOA	PHENANTHRENE	0.019	U	UG/L	0.0095
TT03-MW08	3/12/2009	SVOA	PYRENE	0.019	U	UG/L	0.0095
TT03-MW08	3/12/2009	TPHEXT	DIESEL RANGE ORGANICS	0.48	U	MG/L	0.096
TT03-MW08	3/12/2009	TPHEXT	JP5 RANGE ORGANICS	0.96	U	MG/L	0.096
TT03-MW08	3/12/2009	TPHEXT	MOTOR OIL RANGE ORGANICS	0.96	UJM	MG/L	0.096
TT03-MW08	3/12/2009	TPHPRG	GASOLINE RANGE ORGANICS	0.1	U	MG/L	0.02
TT03-MW08	3/12/2009	VOA	1,1,1-TRICHLOROETHANE	1	U	UG/L	0.2
TT03-MW08	3/12/2009	VOA	1,1,2,2-TETRACHLOROETHANE	1	U	UG/L	0.2
TT03-MW08	3/12/2009	VOA	1,1,2-TRICHLOROETHANE	1	U	UG/L	0.2
TT03-MW08	3/12/2009	VOA	1,1-DICHLOROETHANE	1	U	UG/L	0.2
TT03-MW08	3/12/2009	VOA	1,1-DICHLOROETHENE	1	U	UG/L	0.2
TT03-MW08	3/12/2009	VOA	1,2,4-TRIMETHYLBENZENE	1	U	UG/L	0.2
TT03-MW08	3/12/2009	VOA	1,2-DICHLOROETHANE	1	U	UG/L	0.2
TT03-MW08	3/12/2009	VOA	1,2-DICHLOROPROPANE	1	U	UG/L	0.2
TT03-MW08	3/12/2009	VOA	1,3,5-TRIMETHYLBENZENE	1	U	UG/L	0.2
TT03-MW08	3/12/2009	VOA	2-BUTANONE	10	U	UG/L	5
TT03-MW08	3/12/2009	VOA	2-HEXANONE	10	U	UG/L	5
TT03-MW08	3/12/2009	VOA	4-METHYL-2-PENTANONE	10	U	UG/L	5
TT03-MW08	3/12/2009	VOA	ACETONE	10	UJ	UG/L	5
TT03-MW08	3/12/2009	VOA	BENZENE	1	U	UG/L	0.2
TT03-MW08	3/12/2009	VOA	BROMODICHLOROMETHANE	1	U	UG/L	0.2
TT03-MW08	3/12/2009	VOA	BROMOFORM	1	U	UG/L	0.3
TT03-MW08	3/12/2009	VOA	BROMOMETHANE	1	U	UG/L	0.2
TT03-MW08	3/12/2009	VOA	CARBON DISULFIDE	1	U	UG/L	0.2
TT03-MW08	3/12/2009	VOA	CARBON TETRACHLORIDE	1	U	UG/L	0.2
TT03-MW08	3/12/2009	VOA	CHLOROBENZENE	1	U	UG/L	0.2
TT03-MW08	3/12/2009	VOA	CHLOROETHANE	1	U	UG/L	0.2
TT03-MW08	3/12/2009	VOA	CHLOROFORM	1	U	UG/L	0.2
TT03-MW08	3/12/2009	VOA	CHLOROMETHANE	1	U	UG/L	0.2
TT03-MW08	3/12/2009	VOA	CIS-1,2-DICHLOROETHENE	1	U	UG/L	0.2
TT03-MW08	3/12/2009	VOA	CIS-1,3-DICHLOROPROPENE	1	U	UG/L	0.2

PT_NAME	SMP_DATE	ANGROUP	STD_CHEMNAME	CONC	QUALIFIER	UNITS	MDL
TT03-MW08	3/12/2009	VOA	DIBROMOCHLOROMETHANE	1	U	UG/L	0.2
TT03-MW08	3/12/2009	VOA	ETHYLBENZENE	1	U	UG/L	0.2
TT03-MW08	3/12/2009	VOA	ISOPROPYLBENZENE	1	U	UG/L	0.2
TT03-MW08	3/12/2009	VOA	M,P-XYLENE	2	U	UG/L	0.5
TT03-MW08	3/12/2009	VOA	METHYLENE CHLORIDE	1	U	UG/L	0.5
TT03-MW08	3/12/2009	VOA	N-BUTYLBENZENE	1	U	UG/L	0.2
TT03-MW08	3/12/2009	VOA	N-PROPYLBENZENE	1	U	UG/L	0.2
TT03-MW08	3/12/2009	VOA	O-XYLENE	1	U	UG/L	0.2
TT03-MW08	3/12/2009	VOA	P-ISOPROPYLTOLUENE	1	U	UG/L	0.2
TT03-MW08	3/12/2009	VOA	SEC-BUTYLBENZENE	1	U	UG/L	0.2
TT03-MW08	3/12/2009	VOA	STYRENE	1	U	UG/L	0.2
TT03-MW08	3/12/2009	VOA	TERT-BUTYLBENZENE	1	U	UG/L	0.2
TT03-MW08	3/12/2009	VOA	TETRACHLOROETHENE	1	U	UG/L	0.2
TT03-MW08	3/12/2009	VOA	TOLUENE	1	U	UG/L	0.2
TT03-MW08	3/12/2009	VOA	TRANS-1,2-DICHLOROETHENE	1	U	UG/L	0.2
TT03-MW08	3/12/2009	VOA	TRANS-1,3-DICHLOROPROPENE	1	U	UG/L	0.2
TT03-MW08	3/12/2009	VOA	TRICHLOROETHENE	1	U	UG/L	0.2
TT03-MW08	3/12/2009	VOA	VINYL CHLORIDE	1	U	UG/L	0.2
TT03-MW09	3/12/2009	SOLIDS	TOTAL DISSOLVED SOLIDS	6610		MG/L	5
TT03-MW09	3/12/2009	SVOA	1-METHYLNAPHTHALENE	0.019	U	UG/L	0.0094
TT03-MW09	3/12/2009	SVOA	2-METHYLNAPHTHALENE	0.019	U	UG/L	0.0094
TT03-MW09	3/12/2009	SVOA	ACENAPHTHENE	0.019	U	UG/L	0.0094
TT03-MW09	3/12/2009	SVOA	ACENAPHTHYLENE	0.019	U	UG/L	0.0094
TT03-MW09	3/12/2009	SVOA	ANTHRACENE	0.019	U	UG/L	0.0094
TT03-MW09	3/12/2009	SVOA	BENZO(A)ANTHRACENE	0.019	U	UG/L	0.0094
TT03-MW09	3/12/2009	SVOA	BENZO(A)PYRENE	0.019	U	UG/L	0.0094
TT03-MW09	3/12/2009	SVOA	BENZO(B)FLUORANTHENE	0.019	U	UG/L	0.0094
TT03-MW09	3/12/2009	SVOA	BENZO(G,H,I)PERYLENE	0.019	U	UG/L	0.0094
TT03-MW09	3/12/2009	SVOA	BENZO(K)FLUORANTHENE	0.019	U	UG/L	0.0094
TT03-MW09	3/12/2009	SVOA	CHRYSENE	0.019	U	UG/L	0.0094
TT03-MW09	3/12/2009	SVOA	DIBENZO(A,H)ANTHRACENE	0.019	U	UG/L	0.0094
TT03-MW09	3/12/2009	SVOA	FLUORANTHENE	0.019	U	UG/L	0.0094
TT03-MW09	3/12/2009	SVOA	FLUORENE	0.019	U	UG/L	0.0094
TT03-MW09	3/12/2009	SVOA	INDENO(1,2,3-CD)PYRENE	0.019	U	UG/L	0.0094
TT03-MW09	3/12/2009	SVOA	NAPHTHALENE	0.019	U	UG/L	0.0094
TT03-MW09	3/12/2009	SVOA	PHENANTHRENE	0.019	U	UG/L	0.0094
TT03-MW09	3/12/2009	SVOA	PYRENE	0.019	U	UG/L	0.0094
TT03-MW09	3/12/2009	TPHEXT	DIESEL RANGE ORGANICS	0.48	U	MG/L	0.096
TT03-MW09	3/12/2009	TPHEXT	JP5 RANGE ORGANICS	0.96	U	MG/L	0.096
TT03-MW09	3/12/2009	TPHEXT	MOTOR OIL RANGE ORGANICS	0.96	U	MG/L	0.096
TT03-MW09	3/12/2009	TPHPRG	GASOLINE RANGE ORGANICS	0.1	U	MG/L	0.02
TT03-MW09	3/12/2009	VOA	1,1,1-TRICHLOROETHANE	1	U	UG/L	0.2
TT03-MW09	3/12/2009	VOA	1,1,2,2-TETRACHLOROETHANE	1	U	UG/L	0.2
TT03-MW09	3/12/2009	VOA	1,1,2-TRICHLOROETHANE	1	U	UG/L	0.2
TT03-MW09	3/12/2009	VOA	1,1-DICHLOROETHANE	1	U	UG/L	0.2
TT03-MW09	3/12/2009	VOA	1,1-DICHLOROETHENE	1	U	UG/L	0.2
TT03-MW09	3/12/2009	VOA	1,2,4-TRIMETHYLBENZENE	1	U	UG/L	0.2
TT03-MW09	3/12/2009	VOA	1,2-DICHLOROETHANE	1	U	UG/L	0.2
TT03-MW09	3/12/2009	VOA	1,2-DICHLOROPROPANE	1	U	UG/L	0.2
TT03-MW09	3/12/2009	VOA	1,3,5-TRIMETHYLBENZENE	1	U	UG/L	0.2
TT03-MW09	3/12/2009	VOA	2-BUTANONE	10	U	UG/L	5
TT03-MW09	3/12/2009	VOA	2-HEXANONE	10	U	UG/L	5
TT03-MW09	3/12/2009	VOA	4-METHYL-2-PENTANONE	10	U	UG/L	5
TT03-MW09	3/12/2009	VOA	ACETONE	10	U	UG/L	5

PT_NAME	SMP_DATE	ANGROUP	STD_CHEMNAME	CONC	QUALIFIER	UNITS	MDL
TT03-MW09	3/12/2009	VOA	BENZENE	1	U	UG/L	0.2
TT03-MW09	3/12/2009	VOA	BROMODICHLOROMETHANE	1	U	UG/L	0.2
TT03-MW09	3/12/2009	VOA	BROMOFORM	1	U	UG/L	0.3
TT03-MW09	3/12/2009	VOA	BROMOMETHANE	1	U	UG/L	0.2
TT03-MW09	3/12/2009	VOA	CARBON DISULFIDE	0.2	J	UG/L	0.2
TT03-MW09	3/12/2009	VOA	CARBON TETRACHLORIDE	1	U	UG/L	0.2
TT03-MW09	3/12/2009	VOA	CHLOROBENZENE	1	U	UG/L	0.2
TT03-MW09	3/12/2009	VOA	CHLOROETHANE	1	U	UG/L	0.2
TT03-MW09	3/12/2009	VOA	CHLOROFORM	1	U	UG/L	0.2
TT03-MW09	3/12/2009	VOA	CHLOROMETHANE	1	U	UG/L	0.2
TT03-MW09	3/12/2009	VOA	CIS-1,2-DICHLOROETHENE	1	U	UG/L	0.2
TT03-MW09	3/12/2009	VOA	CIS-1,3-DICHLOROPROPENE	1	U	UG/L	0.2
TT03-MW09	3/12/2009	VOA	DIBROMOCHLOROMETHANE	1	U	UG/L	0.2
TT03-MW09	3/12/2009	VOA	ETHYLBENZENE	1	U	UG/L	0.2
TT03-MW09	3/12/2009	VOA	ISOPROPYLBENZENE	1	U	UG/L	0.2
TT03-MW09	3/12/2009	VOA	M,P-XYLENE	2	U	UG/L	0.5
TT03-MW09	3/12/2009	VOA	METHYLENE CHLORIDE	1	U	UG/L	0.5
TT03-MW09	3/12/2009	VOA	N-BUTYLBENZENE	1	U	UG/L	0.2
TT03-MW09	3/12/2009	VOA	N-PROPYLBENZENE	1	U	UG/L	0.2
TT03-MW09	3/12/2009	VOA	O-XYLENE	1	U	UG/L	0.2
TT03-MW09	3/12/2009	VOA	P-ISOPROPYLTOLUENE	1	U	UG/L	0.2
TT03-MW09	3/12/2009	VOA	SEC-BUTYLBENZENE	1	U	UG/L	0.2
TT03-MW09	3/12/2009	VOA	STYRENE	1	U	UG/L	0.2
TT03-MW09	3/12/2009	VOA	TERT-BUTYLBENZENE	1	U	UG/L	0.2
TT03-MW09	3/12/2009	VOA	TETRACHLOROETHENE	1	U	UG/L	0.2
TT03-MW09	3/12/2009	VOA	TOLUENE	1	U	UG/L	0.2
TT03-MW09	3/12/2009	VOA	TRANS-1,2-DICHLOROETHENE	1	U	UG/L	0.2
TT03-MW09	3/12/2009	VOA	TRANS-1,3-DICHLOROPROPENE	1	U	UG/L	0.2
TT03-MW09	3/12/2009	VOA	TRICHLOROETHENE	1	U	UG/L	0.2
TT03-MW09	3/12/2009	VOA	VINYL CHLORIDE	1	U	UG/L	0.2
TT04-MW01	3/31/2009	PAH	1-METHYLNAPHTHALENE	0.013	J	UG/L	0.0096
TT04-MW01	3/31/2009	PAH	2-METHYLNAPHTHALENE	0.019	U	UG/L	0.0096
TT04-MW01	3/31/2009	PAH	ACENAPHTHENE	0.019	U	UG/L	0.0096
TT04-MW01	3/31/2009	PAH	ACENAPHTHYLENE	0.019	U	UG/L	0.0096
TT04-MW01	3/31/2009	PAH	ANTHRACENE	0.019	U	UG/L	0.0096
TT04-MW01	3/31/2009	PAH	BENZO(A)ANTHRACENE	0.019	U	UG/L	0.0096
TT04-MW01	3/31/2009	PAH	BENZO(A)PYRENE	0.019	U	UG/L	0.0096
TT04-MW01	3/31/2009	PAH	BENZO(B)FLUORANTHENE	0.019	U	UG/L	0.0096
TT04-MW01	3/31/2009	PAH	BENZO(G,H,I)PERYLENE	0.019	U	UG/L	0.0096
TT04-MW01	3/31/2009	PAH	BENZO(K)FLUORANTHENE	0.019	U	UG/L	0.0096
TT04-MW01	3/31/2009	PAH	CHRYSENE	0.019	U	UG/L	0.0096
TT04-MW01	3/31/2009	PAH	DIBENZO(A,H)ANTHRACENE	0.019	U	UG/L	0.0096
TT04-MW01	3/31/2009	PAH	FLUORANTHENE	0.019	U	UG/L	0.0096
TT04-MW01	3/31/2009	PAH	FLUORENE	0.019	U	UG/L	0.0096
TT04-MW01	3/31/2009	PAH	INDENO(1,2,3-CD)PYRENE	0.019	U	UG/L	0.0096
TT04-MW01	3/31/2009	PAH	NAPHTHALENE	0.019	U	UG/L	0.0096
TT04-MW01	3/31/2009	PAH	PHENANTHRENE	0.019	U	UG/L	0.0096
TT04-MW01	3/31/2009	PAH	PYRENE	0.0097	J	UG/L	0.0096
TT04-MW01	3/31/2009	SOLIDS	TOTAL DISSOLVED SOLIDS	10900		MG/L	5
TT04-MW01	3/31/2009	VOA	1,1,1-TRICHLOROETHANE	1	U	UG/L	0.2
TT04-MW01	3/31/2009	VOA	1,1,2,2-TETRACHLOROETHANE	1	U	UG/L	0.2
TT04-MW01	3/31/2009	VOA	1,1,2-TRICHLOROETHANE	1	U	UG/L	0.2
TT04-MW01	3/31/2009	VOA	1,1-DICHLOROETHANE	1	U	UG/L	0.2
TT04-MW01	3/31/2009	VOA	1,1-DICHLOROETHENE	1	U	UG/L	0.2

PT_NAME	SMP_DATE	ANGROUP	STD_CHEMNAME	CONC	QUALIFIER	UNITS	MDL
TT04-MW01	3/31/2009	VOA	1,2,4-TRIMETHYLBENZENE	1	U	UG/L	0.2
TT04-MW01	3/31/2009	VOA	1,2-DICHLOROETHANE	1	U	UG/L	0.2
TT04-MW01	3/31/2009	VOA	1,2-DICHLOROPROPANE	1	U	UG/L	0.2
TT04-MW01	3/31/2009	VOA	1,3,5-TRIMETHYLBENZENE	1	U	UG/L	0.2
TT04-MW01	3/31/2009	VOA	2-BUTANONE	10	U	UG/L	5
TT04-MW01	3/31/2009	VOA	2-HEXANONE	10	U	UG/L	5
TT04-MW01	3/31/2009	VOA	4-METHYL-2-PENTANONE	10	U	UG/L	5
TT04-MW01	3/31/2009	VOA	ACETONE	10	U	UG/L	5
TT04-MW01	3/31/2009	VOA	BENZENE	1	U	UG/L	0.2
TT04-MW01	3/31/2009	VOA	BROMODICHLOROMETHANE	1	U	UG/L	0.2
TT04-MW01	3/31/2009	VOA	BROMOFORM	1	U	UG/L	0.3
TT04-MW01	3/31/2009	VOA	BROMOMETHANE	1	U	UG/L	0.2
TT04-MW01	3/31/2009	VOA	CARBON DISULFIDE	1	U	UG/L	0.2
TT04-MW01	3/31/2009	VOA	CARBON TETRACHLORIDE	1	U	UG/L	0.2
TT04-MW01	3/31/2009	VOA	CHLOROBENZENE	1	U	UG/L	0.2
TT04-MW01	3/31/2009	VOA	CHLOROETHANE	1	U	UG/L	0.2
TT04-MW01	3/31/2009	VOA	CHLOROFORM	1	U	UG/L	0.2
TT04-MW01	3/31/2009	VOA	CHLOROMETHANE	1	U	UG/L	0.2
TT04-MW01	3/31/2009	VOA	CIS-1,2-DICHLOROETHENE	1	U	UG/L	0.2
TT04-MW01	3/31/2009	VOA	CIS-1,3-DICHLOROPROPENE	1	U	UG/L	0.2
TT04-MW01	3/31/2009	VOA	DIBROMOCHLOROMETHANE	1	U	UG/L	0.2
TT04-MW01	3/31/2009	VOA	ETHYLBENZENE	1	U	UG/L	0.2
TT04-MW01	3/31/2009	VOA	ISOPROPYLBENZENE	1	U	UG/L	0.2
TT04-MW01	3/31/2009	VOA	M,P-XYLENE	2	U	UG/L	0.5
TT04-MW01	3/31/2009	VOA	METHYLENE CHLORIDE	1	U	UG/L	0.5
TT04-MW01	3/31/2009	VOA	N-BUTYLBENZENE	1	U	UG/L	0.2
TT04-MW01	3/31/2009	VOA	N-PROPYLBENZENE	1	U	UG/L	0.2
TT04-MW01	3/31/2009	VOA	O-XYLENE	1	U	UG/L	0.2
TT04-MW01	3/31/2009	VOA	P-ISOPROPYLTOLUENE	1	U	UG/L	0.2
TT04-MW01	3/31/2009	VOA	SEC-BUTYLBENZENE	1	U	UG/L	0.2
TT04-MW01	3/31/2009	VOA	STYRENE	1	U	UG/L	0.2
TT04-MW01	3/31/2009	VOA	TERT-BUTYLBENZENE	1	U	UG/L	0.2
TT04-MW01	3/31/2009	VOA	TETRACHLOROETHENE	1	U	UG/L	0.2
TT04-MW01	3/31/2009	VOA	TOLUENE	1	U	UG/L	0.2
TT04-MW01	3/31/2009	VOA	TRANS-1,2-DICHLOROETHENE	1	U	UG/L	0.2
TT04-MW01	3/31/2009	VOA	TRANS-1,3-DICHLOROPROPENE	1	U	UG/L	0.2
TT04-MW01	3/31/2009	VOA	TRICHLOROETHENE	1	U	UG/L	0.2
TT04-MW01	3/31/2009	VOA	VINYL CHLORIDE	1	U	UG/L	0.2
TT04-MW02	3/31/2009	PAH	1-METHYLNAPHTHALENE	0.02		UG/L	0.0094
TT04-MW02	3/31/2009	PAH	2-METHYLNAPHTHALENE	0.019	U	UG/L	0.0094
TT04-MW02	3/31/2009	PAH	ACENAPHTHENE	0.019	U	UG/L	0.0094
TT04-MW02	3/31/2009	PAH	ACENAPHTHYLENE	0.019	U	UG/L	0.0094
TT04-MW02	3/31/2009	PAH	ANTHRACENE	0.019	U	UG/L	0.0094
TT04-MW02	3/31/2009	PAH	BENZO(A)ANTHRACENE	0.019	U	UG/L	0.0094
TT04-MW02	3/31/2009	PAH	BENZO(A)PYRENE	0.019	U	UG/L	0.0094
TT04-MW02	3/31/2009	PAH	BENZO(B)FLUORANTHENE	0.019	U	UG/L	0.0094
TT04-MW02	3/31/2009	PAH	BENZO(G,H,I)PERYLENE	0.019	U	UG/L	0.0094
TT04-MW02	3/31/2009	PAH	BENZO(K)FLUORANTHENE	0.019	U	UG/L	0.0094
TT04-MW02	3/31/2009	PAH	CHRYSENE	0.019	U	UG/L	0.0094
TT04-MW02	3/31/2009	PAH	DIBENZO(A,H)ANTHRACENE	0.019	U	UG/L	0.0094
TT04-MW02	3/31/2009	PAH	FLUORANTHENE	0.019	U	UG/L	0.0094
TT04-MW02	3/31/2009	PAH	FLUORENE	0.019	U	UG/L	0.0094
TT04-MW02	3/31/2009	PAH	INDENO(1,2,3-CD)PYRENE	0.019	U	UG/L	0.0094
TT04-MW02	3/31/2009	PAH	NAPHTHALENE	0.019	U	UG/L	0.0094

PT_NAME	SMP_DATE	ANGROUP	STD_CHEMNAME	CONC	QUALIFIER	UNITS	MDL
TT04-MW02	3/31/2009	PAH	PHENANTHRENE	0.019	U	UG/L	0.0094
TT04-MW02	3/31/2009	PAH	PYRENE	0.019	U	UG/L	0.0094
TT04-MW02	3/31/2009	SOLIDS	TOTAL DISSOLVED SOLIDS	13400		MG/L	5
TT04-MW02	3/31/2009	VOA	1,1,1-TRICHLOROETHANE	1	U	UG/L	0.2
TT04-MW02	3/31/2009	VOA	1,1,2,2-TETRACHLOROETHANE	1	U	UG/L	0.2
TT04-MW02	3/31/2009	VOA	1,1,2-TRICHLOROETHANE	1	U	UG/L	0.2
TT04-MW02	3/31/2009	VOA	1,1-DICHLOROETHANE	1	U	UG/L	0.2
TT04-MW02	3/31/2009	VOA	1,1-DICHLOROETHENE	1	U	UG/L	0.2
TT04-MW02	3/31/2009	VOA	1,2,4-TRIMETHYLBENZENE	1	U	UG/L	0.2
TT04-MW02	3/31/2009	VOA	1,2-DICHLOROETHANE	1	U	UG/L	0.2
TT04-MW02	3/31/2009	VOA	1,2-DICHLOROPROPANE	1	U	UG/L	0.2
TT04-MW02	3/31/2009	VOA	1,3,5-TRIMETHYLBENZENE	1	U	UG/L	0.2
TT04-MW02	3/31/2009	VOA	2-BUTANONE	10	U	UG/L	5
TT04-MW02	3/31/2009	VOA	2-HEXANONE	10	U	UG/L	5
TT04-MW02	3/31/2009	VOA	4-METHYL-2-PENTANONE	10	U	UG/L	5
TT04-MW02	3/31/2009	VOA	ACETONE	10	U	UG/L	5
TT04-MW02	3/31/2009	VOA	BENZENE	1	U	UG/L	0.2
TT04-MW02	3/31/2009	VOA	BROMODICHLOROMETHANE	1	U	UG/L	0.2
TT04-MW02	3/31/2009	VOA	BROMOFORM	1	U	UG/L	0.3
TT04-MW02	3/31/2009	VOA	BROMOMETHANE	1	U	UG/L	0.2
TT04-MW02	3/31/2009	VOA	CARBON DISULFIDE	1	U	UG/L	0.2
TT04-MW02	3/31/2009	VOA	CARBON TETRACHLORIDE	1	U	UG/L	0.2
TT04-MW02	3/31/2009	VOA	CHLOROBENZENE	1	U	UG/L	0.2
TT04-MW02	3/31/2009	VOA	CHLOROETHANE	1	U	UG/L	0.2
TT04-MW02	3/31/2009	VOA	CHLOROFORM	1	U	UG/L	0.2
TT04-MW02	3/31/2009	VOA	CHLOROMETHANE	1	U	UG/L	0.2
TT04-MW02	3/31/2009	VOA	CIS-1,2-DICHLOROETHENE	1	U	UG/L	0.2
TT04-MW02	3/31/2009	VOA	CIS-1,3-DICHLOROPROPENE	1	U	UG/L	0.2
TT04-MW02	3/31/2009	VOA	DIBROMOCHLOROMETHANE	1	U	UG/L	0.2
TT04-MW02	3/31/2009	VOA	ETHYLBENZENE	1	U	UG/L	0.2
TT04-MW02	3/31/2009	VOA	ISOPROPYLBENZENE	1	U	UG/L	0.2
TT04-MW02	3/31/2009	VOA	M,P-XYLENE	2	U	UG/L	0.5
TT04-MW02	3/31/2009	VOA	METHYLENE CHLORIDE	1	U	UG/L	0.5
TT04-MW02	3/31/2009	VOA	N-BUTYLBENZENE	1	U	UG/L	0.2
TT04-MW02	3/31/2009	VOA	N-PROPYLBENZENE	1	U	UG/L	0.2
TT04-MW02	3/31/2009	VOA	O-XYLENE	1	U	UG/L	0.2
TT04-MW02	3/31/2009	VOA	P-ISOPROPYLTOLUENE	1	U	UG/L	0.2
TT04-MW02	3/31/2009	VOA	SEC-BUTYLBENZENE	1	U	UG/L	0.2
TT04-MW02	3/31/2009	VOA	STYRENE	1	U	UG/L	0.2
TT04-MW02	3/31/2009	VOA	TERT-BUTYLBENZENE	1	U	UG/L	0.2
TT04-MW02	3/31/2009	VOA	TETRACHLOROETHENE	1	U	UG/L	0.2
TT04-MW02	3/31/2009	VOA	TOLUENE	1	U	UG/L	0.2
TT04-MW02	3/31/2009	VOA	TRANS-1,2-DICHLOROETHENE	1	U	UG/L	0.2
TT04-MW02	3/31/2009	VOA	TRANS-1,3-DICHLOROPROPENE	1	U	UG/L	0.2
TT04-MW02	3/31/2009	VOA	TRICHLOROETHENE	1	U	UG/L	0.2
TT04-MW02	3/31/2009	VOA	VINYL CHLORIDE	1	U	UG/L	0.2
TT06-MW02	3/28/2009	PAH	1-METHYLNAPHTHALENE	0.019	U	UG/L	0.0097
TT06-MW02	3/28/2009	PAH	1-METHYLNAPHTHALENE	0.02	U	UG/L	0.01
TT06-MW02	3/28/2009	PAH	2-METHYLNAPHTHALENE	0.019	U	UG/L	0.0097
TT06-MW02	3/28/2009	PAH	2-METHYLNAPHTHALENE	0.02	U	UG/L	0.01
TT06-MW02	3/28/2009	PAH	ACENAPHTHENE	0.019	U	UG/L	0.0097
TT06-MW02	3/28/2009	PAH	ACENAPHTHENE	0.02	U	UG/L	0.01
TT06-MW02	3/28/2009	PAH	ACENAPHTHYLENE	0.019	U	UG/L	0.0097
TT06-MW02	3/28/2009	PAH	ACENAPHTHYLENE	0.02	U	UG/L	0.01

PT_NAME	SMP_DATE	ANGROUP	STD_CHEMNAME	CONC	QUALIFIER	UNITS	MDL
TT06-MW02	3/28/2009	PAH	ANTHRACENE	0.019	U	UG/L	0.0097
TT06-MW02	3/28/2009	PAH	ANTHRACENE	0.02	U	UG/L	0.01
TT06-MW02	3/28/2009	PAH	BENZO(A)ANTHRACENE	0.019	U	UG/L	0.0097
TT06-MW02	3/28/2009	PAH	BENZO(A)ANTHRACENE	0.02	U	UG/L	0.01
TT06-MW02	3/28/2009	PAH	BENZO(A)PYRENE	0.019	U	UG/L	0.0097
TT06-MW02	3/28/2009	PAH	BENZO(A)PYRENE	0.02	U	UG/L	0.01
TT06-MW02	3/28/2009	PAH	BENZO(B)FLUORANTHENE	0.019	U	UG/L	0.0097
TT06-MW02	3/28/2009	PAH	BENZO(B)FLUORANTHENE	0.02	U	UG/L	0.01
TT06-MW02	3/28/2009	PAH	BENZO(G,H,I)PERYLENE	0.019	U	UG/L	0.0097
TT06-MW02	3/28/2009	PAH	BENZO(G,H,I)PERYLENE	0.02	U	UG/L	0.01
TT06-MW02	3/28/2009	PAH	BENZO(K)FLUORANTHENE	0.019	U	UG/L	0.0097
TT06-MW02	3/28/2009	PAH	BENZO(K)FLUORANTHENE	0.02	U	UG/L	0.01
TT06-MW02	3/28/2009	PAH	CHRYSENE	0.019	U	UG/L	0.0097
TT06-MW02	3/28/2009	PAH	CHRYSENE	0.02	U	UG/L	0.01
TT06-MW02	3/28/2009	PAH	DIBENZO(A,H)ANTHRACENE	0.019	U	UG/L	0.0097
TT06-MW02	3/28/2009	PAH	DIBENZO(A,H)ANTHRACENE	0.02	U	UG/L	0.01
TT06-MW02	3/28/2009	PAH	FLUORANTHENE	0.019	U	UG/L	0.0097
TT06-MW02	3/28/2009	PAH	FLUORANTHENE	0.02	U	UG/L	0.01
TT06-MW02	3/28/2009	PAH	FLUORENE	0.019	U	UG/L	0.0097
TT06-MW02	3/28/2009	PAH	FLUORENE	0.02	U	UG/L	0.01
TT06-MW02	3/28/2009	PAH	INDENO(1,2,3-CD)PYRENE	0.019	U	UG/L	0.0097
TT06-MW02	3/28/2009	PAH	INDENO(1,2,3-CD)PYRENE	0.02	U	UG/L	0.01
TT06-MW02	3/28/2009	PAH	NAPHTHALENE	0.013	J	UG/L	0.01
TT06-MW02	3/28/2009	PAH	NAPHTHALENE	0.015	J	UG/L	0.0097
TT06-MW02	3/28/2009	PAH	PHENANTHRENE	0.019	U	UG/L	0.0097
TT06-MW02	3/28/2009	PAH	PHENANTHRENE	0.02	U	UG/L	0.01
TT06-MW02	3/28/2009	PAH	PYRENE	0.019	U	UG/L	0.0097
TT06-MW02	3/28/2009	PAH	PYRENE	0.02	U	UG/L	0.01
TT06-MW02	3/28/2009	SOLIDS	TOTAL DISSOLVED SOLIDS	33000		MG/L	5
TT06-MW02	3/28/2009	SOLIDS	TOTAL DISSOLVED SOLIDS	35500		MG/L	5
TT06-MW02	3/28/2009	VOA	1,1,1-TRICHLOROETHANE	1	U	UG/L	0.2
TT06-MW02	3/28/2009	VOA	1,1,1-TRICHLOROETHANE	1	U	UG/L	0.2
TT06-MW02	3/28/2009	VOA	1,1,2,2-TETRACHLOROETHANE	1	U	UG/L	0.2
TT06-MW02	3/28/2009	VOA	1,1,2,2-TETRACHLOROETHANE	1	UJ	UG/L	0.2
TT06-MW02	3/28/2009	VOA	1,1,2-TRICHLOROETHANE	1	U	UG/L	0.2
TT06-MW02	3/28/2009	VOA	1,1,2-TRICHLOROETHANE	1	U	UG/L	0.2
TT06-MW02	3/28/2009	VOA	1,1-DICHLOROETHANE	1	U	UG/L	0.2
TT06-MW02	3/28/2009	VOA	1,1-DICHLOROETHANE	1	U	UG/L	0.2
TT06-MW02	3/28/2009	VOA	1,1-DICHLOROETHENE	1	U	UG/L	0.2
TT06-MW02	3/28/2009	VOA	1,1-DICHLOROETHENE	1	U	UG/L	0.2
TT06-MW02	3/28/2009	VOA	1,2,4-TRIMETHYLBENZENE	1	U	UG/L	0.2
TT06-MW02	3/28/2009	VOA	1,2,4-TRIMETHYLBENZENE	1	UJ	UG/L	0.2
TT06-MW02	3/28/2009	VOA	1,2-DICHLOROETHANE	1	U	UG/L	0.2
TT06-MW02	3/28/2009	VOA	1,2-DICHLOROETHANE	1	U	UG/L	0.2
TT06-MW02	3/28/2009	VOA	1,2-DICHLOROPROPANE	1	U	UG/L	0.2
TT06-MW02	3/28/2009	VOA	1,2-DICHLOROPROPANE	1	U	UG/L	0.2
TT06-MW02	3/28/2009	VOA	1,3,5-TRIMETHYLBENZENE	1	U	UG/L	0.2
TT06-MW02	3/28/2009	VOA	1,3,5-TRIMETHYLBENZENE	1	UJ	UG/L	0.2
TT06-MW02	3/28/2009	VOA	2-BUTANONE	10	U	UG/L	5
TT06-MW02	3/28/2009	VOA	2-BUTANONE	10	U	UG/L	5
TT06-MW02	3/28/2009	VOA	2-HEXANONE	10	U	UG/L	5
TT06-MW02	3/28/2009	VOA	2-HEXANONE	10	U	UG/L	5
TT06-MW02	3/28/2009	VOA	4-METHYL-2-PENTANONE	10	U	UG/L	5
TT06-MW02	3/28/2009	VOA	4-METHYL-2-PENTANONE	10	U	UG/L	5

PT_NAME	SMP_DATE	ANGROUP	STD_CHEMNAME	CONC	QUALIFIER	UNITS	MDL
TT06-MW02	3/28/2009	VOA	ACETONE	10	U	UG/L	5
TT06-MW02	3/28/2009	VOA	ACETONE	10	U	UG/L	5
TT06-MW02	3/28/2009	VOA	BENZENE	1	U	UG/L	0.2
TT06-MW02	3/28/2009	VOA	BENZENE	1	U	UG/L	0.2
TT06-MW02	3/28/2009	VOA	BROMODICHLOROMETHANE	1	U	UG/L	0.2
TT06-MW02	3/28/2009	VOA	BROMODICHLOROMETHANE	1	U	UG/L	0.2
TT06-MW02	3/28/2009	VOA	BROMOFORM	1	U	UG/L	0.3
TT06-MW02	3/28/2009	VOA	BROMOFORM	1	UJ	UG/L	0.3
TT06-MW02	3/28/2009	VOA	BROMOMETHANE	1	U	UG/L	0.2
TT06-MW02	3/28/2009	VOA	BROMOMETHANE	1	U	UG/L	0.2
TT06-MW02	3/28/2009	VOA	CARBON DISULFIDE	0.22	J	UG/L	0.2
TT06-MW02	3/28/2009	VOA	CARBON DISULFIDE	1	U	UG/L	0.2
TT06-MW02	3/28/2009	VOA	CARBON TETRACHLORIDE	1	U	UG/L	0.2
TT06-MW02	3/28/2009	VOA	CARBON TETRACHLORIDE	1	U	UG/L	0.2
TT06-MW02	3/28/2009	VOA	CHLOROBENZENE	1	U	UG/L	0.2
TT06-MW02	3/28/2009	VOA	CHLOROBENZENE	1	U	UG/L	0.2
TT06-MW02	3/28/2009	VOA	CHLOROETHANE	1	U	UG/L	0.2
TT06-MW02	3/28/2009	VOA	CHLOROETHANE	1	U	UG/L	0.2
TT06-MW02	3/28/2009	VOA	CHLOROFORM	1	U	UG/L	0.2
TT06-MW02	3/28/2009	VOA	CHLOROFORM	1	U	UG/L	0.2
TT06-MW02	3/28/2009	VOA	CHLOROMETHANE	1	U	UG/L	0.2
TT06-MW02	3/28/2009	VOA	CHLOROMETHANE	1	U	UG/L	0.2
TT06-MW02	3/28/2009	VOA	CIS-1,2-DICHLOROETHENE	1	U	UG/L	0.2
TT06-MW02	3/28/2009	VOA	CIS-1,2-DICHLOROETHENE	1	U	UG/L	0.2
TT06-MW02	3/28/2009	VOA	CIS-1,3-DICHLOROPROPENE	1	U	UG/L	0.2
TT06-MW02	3/28/2009	VOA	CIS-1,3-DICHLOROPROPENE	1	U	UG/L	0.2
TT06-MW02	3/28/2009	VOA	DIBROMOCHLOROMETHANE	1	U	UG/L	0.2
TT06-MW02	3/28/2009	VOA	DIBROMOCHLOROMETHANE	1	U	UG/L	0.2
TT06-MW02	3/28/2009	VOA	ETHYLBENZENE	1	U	UG/L	0.2
TT06-MW02	3/28/2009	VOA	ETHYLBENZENE	1	U	UG/L	0.2
TT06-MW02	3/28/2009	VOA	ISOPROPYLBENZENE	1	U	UG/L	0.2
TT06-MW02	3/28/2009	VOA	ISOPROPYLBENZENE	1	UJ	UG/L	0.2
TT06-MW02	3/28/2009	VOA	M,P-XYLENE	2	U	UG/L	0.5
TT06-MW02	3/28/2009	VOA	M,P-XYLENE	2	U	UG/L	0.5
TT06-MW02	3/28/2009	VOA	METHYLENE CHLORIDE	1	U	UG/L	0.5
TT06-MW02	3/28/2009	VOA	METHYLENE CHLORIDE	1	U	UG/L	0.5
TT06-MW02	3/28/2009	VOA	N-BUTYLBENZENE	1	U	UG/L	0.2
TT06-MW02	3/28/2009	VOA	N-BUTYLBENZENE	1	UJ	UG/L	0.2
TT06-MW02	3/28/2009	VOA	N-PROPYLBENZENE	1	U	UG/L	0.2
TT06-MW02	3/28/2009	VOA	N-PROPYLBENZENE	1	UJ	UG/L	0.2
TT06-MW02	3/28/2009	VOA	O-XYLENE	1	U	UG/L	0.2
TT06-MW02	3/28/2009	VOA	O-XYLENE	1	U	UG/L	0.2
TT06-MW02	3/28/2009	VOA	P-ISOPROPYLTOLUENE	1	U	UG/L	0.2
TT06-MW02	3/28/2009	VOA	P-ISOPROPYLTOLUENE	1	UJ	UG/L	0.2
TT06-MW02	3/28/2009	VOA	SEC-BUTYLBENZENE	1	U	UG/L	0.2
TT06-MW02	3/28/2009	VOA	SEC-BUTYLBENZENE	1	UJ	UG/L	0.2
TT06-MW02	3/28/2009	VOA	STYRENE	1	U	UG/L	0.2
TT06-MW02	3/28/2009	VOA	STYRENE	1	U	UG/L	0.2
TT06-MW02	3/28/2009	VOA	TERT-BUTYLBENZENE	1	U	UG/L	0.2
TT06-MW02	3/28/2009	VOA	TERT-BUTYLBENZENE	1	UJ	UG/L	0.2
TT06-MW02	3/28/2009	VOA	TETRACHLOROETHENE	1	U	UG/L	0.2
TT06-MW02	3/28/2009	VOA	TETRACHLOROETHENE	1	U	UG/L	0.2
TT06-MW02	3/28/2009	VOA	TOLUENE	1	U	UG/L	0.2
TT06-MW02	3/28/2009	VOA	TOLUENE	1	U	UG/L	0.2

PT_NAME	SMP_DATE	ANGROUP	STD_CHEMNAME	CONC	QUALIFIER	UNITS	MDL
TT06-MW02	3/28/2009	VOA	TRANS-1,2-DICHLOROETHENE	1	U	UG/L	0.2
TT06-MW02	3/28/2009	VOA	TRANS-1,2-DICHLOROETHENE	1	U	UG/L	0.2
TT06-MW02	3/28/2009	VOA	TRANS-1,3-DICHLOROPROPENE	1	U	UG/L	0.2
TT06-MW02	3/28/2009	VOA	TRANS-1,3-DICHLOROPROPENE	1	U	UG/L	0.2
TT06-MW02	3/28/2009	VOA	TRICHLOROETHENE	1	U	UG/L	0.2
TT06-MW02	3/28/2009	VOA	TRICHLOROETHENE	1	U	UG/L	0.2
TT06-MW02	3/28/2009	VOA	VINYL CHLORIDE	1	U	UG/L	0.2
TT06-MW02	3/28/2009	VOA	VINYL CHLORIDE	1	U	UG/L	0.2
TT06-MW02	10/10/2009	PAH	2-METHYLNAPHTHALENE	0.019	U	UG/L	0.0094
TT06-MW02	10/10/2009	PAH	ACENAPHTHENE	0.019	U	UG/L	0.0094
TT06-MW02	10/10/2009	PAH	ACENAPHTHYLENE	0.019	U	UG/L	0.0094
TT06-MW02	10/10/2009	PAH	ANTHRACENE	0.019	U	UG/L	0.0094
TT06-MW02	10/10/2009	PAH	BENZO(A)ANTHRACENE	0.019	U	UG/L	0.0094
TT06-MW02	10/10/2009	PAH	BENZO(A)PYRENE	0.019	U	UG/L	0.0094
TT06-MW02	10/10/2009	PAH	BENZO(B)FLUORANTHENE	0.019	U	UG/L	0.0094
TT06-MW02	10/10/2009	PAH	BENZO(G,H,I)PERYLENE	0.019	U	UG/L	0.0094
TT06-MW02	10/10/2009	PAH	BENZO(K)FLUORANTHENE	0.019	U	UG/L	0.0094
TT06-MW02	10/10/2009	PAH	CHRYSENE	0.019	U	UG/L	0.0094
TT06-MW02	10/10/2009	PAH	DIBENZO(A,H)ANTHRACENE	0.019	U	UG/L	0.0094
TT06-MW02	10/10/2009	PAH	FLUORANTHENE	0.019	U	UG/L	0.0094
TT06-MW02	10/10/2009	PAH	FLUORENE	0.019	U	UG/L	0.0094
TT06-MW02	10/10/2009	PAH	INDENO(1,2,3-CD)PYRENE	0.019	U	UG/L	0.0094
TT06-MW02	10/10/2009	PAH	NAPHTHALENE	0.019	UJ	UG/L	0.0094
TT06-MW02	10/10/2009	PAH	PHENANTHRENE	0.019	U	UG/L	0.0094
TT06-MW02	10/10/2009	PAH	PYRENE	0.019	U	UG/L	0.0094
TT06-MW02	10/10/2009	SOLIDS	TOTAL DISSOLVED SOLIDS	31800		MG/L	5
TT06-MW02	10/10/2009	VOA	1,1,1,2-TETRACHLOROETHANE	0.4	U	UG/L	0.2
TT06-MW02	10/10/2009	VOA	1,1,1-TRICHLOROETHANE	1	U	UG/L	0.2
TT06-MW02	10/10/2009	VOA	1,1,2,2-TETRACHLOROETHANE	1	U	UG/L	0.2
TT06-MW02	10/10/2009	VOA	1,1,2-TRICHLOROETHANE	1	U	UG/L	0.2
TT06-MW02	10/10/2009	VOA	1,1-DICHLOROETHANE	1	U	UG/L	0.2
TT06-MW02	10/10/2009	VOA	1,1-DICHLOROETHENE	1	U	UG/L	0.2
TT06-MW02	10/10/2009	VOA	1,1-DICHLOROPROPENE	1	U	UG/L	0.2
TT06-MW02	10/10/2009	VOA	1,2,3-TRICHLOROBENZENE	1	U	UG/L	0.2
TT06-MW02	10/10/2009	VOA	1,2,3-TRICHLOROPROPANE	1	U	UG/L	0.5
TT06-MW02	10/10/2009	VOA	1,2,4-TRICHLOROBENZENE	1	U	UG/L	0.2
TT06-MW02	10/10/2009	VOA	1,2,4-TRIMETHYLBENZENE	1	U	UG/L	0.2
TT06-MW02	10/10/2009	VOA	1,2-DIBROMO-3-CHLOROPROPAI	2	U	UG/L	0.5
TT06-MW02	10/10/2009	VOA	1,2-DICHLOROBENZENE	1	U	UG/L	0.2
TT06-MW02	10/10/2009	VOA	1,2-DICHLOROETHANE	1	U	UG/L	0.2
TT06-MW02	10/10/2009	VOA	1,2-DICHLOROPROPANE	1	U	UG/L	0.2
TT06-MW02	10/10/2009	VOA	1,3,5-TRIMETHYLBENZENE	1	U	UG/L	0.2
TT06-MW02	10/10/2009	VOA	1,3-DICHLOROBENZENE	1	U	UG/L	0.2
TT06-MW02	10/10/2009	VOA	1,3-DICHLOROPROPANE	1	U	UG/L	0.2
TT06-MW02	10/10/2009	VOA	1,4-DICHLOROBENZENE	1	U	UG/L	0.2
TT06-MW02	10/10/2009	VOA	2,2-DICHLOROPROPANE	1	U	UG/L	0.2
TT06-MW02	10/10/2009	VOA	2-BUTANONE	10	U	UG/L	5
TT06-MW02	10/10/2009	VOA	2-CHLOROTOLUENE	1	U	UG/L	0.2
TT06-MW02	10/10/2009	VOA	2-HEXANONE	10	U	UG/L	5
TT06-MW02	10/10/2009	VOA	4-CHLOROTOLUENE	1	U	UG/L	0.2
TT06-MW02	10/10/2009	VOA	4-METHYL-2-PENTANONE	10	U	UG/L	5
TT06-MW02	10/10/2009	VOA	ACETONE	10	U	UG/L	5
TT06-MW02	10/10/2009	VOA	BENZENE	1	U	UG/L	0.2
TT06-MW02	10/10/2009	VOA	BROMOBENZENE	1	U	UG/L	0.2

PT_NAME	SMP_DATE	ANGROUP	STD_CHEMNAME	CONC	QUALIFIER	UNITS	MDL
TT06-MW02	10/10/2009	VOA	BROMOCHLOROMETHANE	1	U	UG/L	0.2
TT06-MW02	10/10/2009	VOA	BROMODICHLOROMETHANE	1	U	UG/L	0.2
TT06-MW02	10/10/2009	VOA	BROMOFORM	1	U	UG/L	0.3
TT06-MW02	10/10/2009	VOA	BROMOMETHANE	1	U	UG/L	0.2
TT06-MW02	10/10/2009	VOA	CARBON DISULFIDE	1	U	UG/L	0.2
TT06-MW02	10/10/2009	VOA	CARBON TETRACHLORIDE	1	U	UG/L	0.2
TT06-MW02	10/10/2009	VOA	CHLOROBENZENE	1	U	UG/L	0.2
TT06-MW02	10/10/2009	VOA	CHLOROETHANE	1	U	UG/L	0.2
TT06-MW02	10/10/2009	VOA	CHLOROFORM	1	U	UG/L	0.2
TT06-MW02	10/10/2009	VOA	CHLOROMETHANE	1	U	UG/L	0.2
TT06-MW02	10/10/2009	VOA	CIS-1,2-DICHLOROETHENE	1	U	UG/L	0.2
TT06-MW02	10/10/2009	VOA	CIS-1,3-DICHLOROPROPENE	0.4	U	UG/L	0.2
TT06-MW02	10/10/2009	VOA	DIBROMOCHLOROMETHANE	1	U	UG/L	0.2
TT06-MW02	10/10/2009	VOA	DIBROMOETHANE	1	U	UG/L	0.2
TT06-MW02	10/10/2009	VOA	DICHLORODIFLUOROMETHANE	1	U	UG/L	0.3
TT06-MW02	10/10/2009	VOA	ETHYLBENZENE	1	U	UG/L	0.2
TT06-MW02	10/10/2009	VOA	HEXACHLOROBUTADIENE	0.8	U	UG/L	0.2
TT06-MW02	10/10/2009	VOA	ISOPROPYLBENZENE	1	U	UG/L	0.2
TT06-MW02	10/10/2009	VOA	M,P-XYLENE	2	U	UG/L	0.5
TT06-MW02	10/10/2009	VOA	METHYLENE BROMIDE	1	U	UG/L	0.2
TT06-MW02	10/10/2009	VOA	METHYLENE CHLORIDE	1	U	UG/L	0.5
TT06-MW02	10/10/2009	VOA	N-BUTYLBENZENE	1	U	UG/L	0.2
TT06-MW02	10/10/2009	VOA	N-PROPYLBENZENE	1	U	UG/L	0.2
TT06-MW02	10/10/2009	VOA	NAPHTHALENE	1	U	UG/L	0.5
TT06-MW02	10/10/2009	VOA	O-XYLENE	1	U	UG/L	0.2
TT06-MW02	10/10/2009	VOA	P-ISOPROPYLTOLUENE	1	U	UG/L	0.2
TT06-MW02	10/10/2009	VOA	SEC-BUTYLBENZENE	1	U	UG/L	0.2
TT06-MW02	10/10/2009	VOA	STYRENE	1	U	UG/L	0.2
TT06-MW02	10/10/2009	VOA	TERT-BUTYLBENZENE	1	U	UG/L	0.2
TT06-MW02	10/10/2009	VOA	TETRACHLOROETHENE	1	U	UG/L	0.2
TT06-MW02	10/10/2009	VOA	TOLUENE	1	U	UG/L	0.2
TT06-MW02	10/10/2009	VOA	TRANS-1,2-DICHLOROETHENE	1	U	UG/L	0.2
TT06-MW02	10/10/2009	VOA	TRANS-1,3-DICHLOROPROPENE	0.4	U	UG/L	0.2
TT06-MW02	10/10/2009	VOA	TRICHLOROETHENE	1	U	UG/L	0.2
TT06-MW02	10/10/2009	VOA	TRICHLOROFLUOROMETHANE	1	U	UG/L	0.2
TT06-MW02	10/10/2009	VOA	VINYL CHLORIDE	1	U	UG/L	0.2
TT06-MW05	3/31/2009	ALKALN	TOTAL ALKALINITY	10400		MG/L	1
TT06-MW05	3/31/2009	ANION	BROMIDE	21.7		MG/L	1.25
TT06-MW05	3/31/2009	ANION	CHLORIDE	11500		MG/L	100
TT06-MW05	3/31/2009	ANION	FLUORIDE	18.2		MG/L	0.25
TT06-MW05	3/31/2009	ANION	NITRATE	0.5	U	MG/L	0.25
TT06-MW05	3/31/2009	ANION	NITRITE	1	U	MG/L	0.5
TT06-MW05	3/31/2009	ANION	ORTHOPHOSPHATE	30.6		MG/L	1.25
TT06-MW05	3/31/2009	ANION	SULFATE	8100		MG/L	250
TT06-MW05	3/31/2009	DGASES	ETHANE	2	U	UG/L	0.6
TT06-MW05	3/31/2009	DGASES	ETHENE	2	U	UG/L	0.6
TT06-MW05	3/31/2009	DGASES	METHANE	1.9	J	UG/L	0.6
TT06-MW05	3/31/2009	PAH	1-METHYLNAPHTHALENE	0.43		UG/L	0.0094
TT06-MW05	3/31/2009	PAH	2-METHYLNAPHTHALENE	0.019	U	UG/L	0.0094
TT06-MW05	3/31/2009	PAH	ACENAPHTHENE	0.019	U	UG/L	0.0094
TT06-MW05	3/31/2009	PAH	ACENAPHTHYLENE	0.019	U	UG/L	0.0094
TT06-MW05	3/31/2009	PAH	ANTHRACENE	0.019	U	UG/L	0.0094
TT06-MW05	3/31/2009	PAH	BENZO(A)ANTHRACENE	0.019	U	UG/L	0.0094
TT06-MW05	3/31/2009	PAH	BENZO(A)PYRENE	0.019	U	UG/L	0.0094

PT_NAME	SMP_DATE	ANGROUP	STD_CHEMNAME	CONC	QUALIFIER	UNITS	MDL
TT06-MW05	3/31/2009	PAH	BENZO(B)FLUORANTHENE	0.019	U	UG/L	0.0094
TT06-MW05	3/31/2009	PAH	BENZO(G,H,I)PERYLENE	0.019	U	UG/L	0.0094
TT06-MW05	3/31/2009	PAH	BENZO(K)FLUORANTHENE	0.019	U	UG/L	0.0094
TT06-MW05	3/31/2009	PAH	CHRYSENE	0.019	U	UG/L	0.0094
TT06-MW05	3/31/2009	PAH	DIBENZO(A,H)ANTHRACENE	0.019	U	UG/L	0.0094
TT06-MW05	3/31/2009	PAH	FLUORANTHENE	0.019	U	UG/L	0.0094
TT06-MW05	3/31/2009	PAH	FLUORENE	0.019	U	UG/L	0.0094
TT06-MW05	3/31/2009	PAH	INDENO(1,2,3-CD)PYRENE	0.019	U	UG/L	0.0094
TT06-MW05	3/31/2009	PAH	NAPHTHALENE	0.14		UG/L	0.0094
TT06-MW05	3/31/2009	PAH	PHENANTHRENE	0.019	U	UG/L	0.0094
TT06-MW05	3/31/2009	PAH	PYRENE	0.019	U	UG/L	0.0094
TT06-MW05	3/31/2009	SOLIDS	TOTAL DISSOLVED SOLIDS	38000		MG/L	5
TT06-MW05	3/31/2009	SULFIDE	SULFIDE	0.123	J	MG/L	0.1
TT06-MW05	3/31/2009	TOC	TOTAL ORGANIC CARBON	52.1		MG/L	3
TT06-MW05	3/31/2009	TPHEXT	DIESEL RANGE ORGANICS	3.2	J	MG/L	0.094
TT06-MW05	3/31/2009	TPHEXT	JP5 RANGE ORGANICS	1.3	J	MG/L	0.094
TT06-MW05	3/31/2009	TPHEXT	MOTOR OIL RANGE ORGANICS	0.94	UJ	MG/L	0.094
TT06-MW05	3/31/2009	TPHPRG	GASOLINE RANGE ORGANICS	0.031	J	MG/L	0.02
TT06-MW05	3/31/2009	VOA	1,1,1-TRICHLOROETHANE	1	U	UG/L	0.2
TT06-MW05	3/31/2009	VOA	1,1,2,2-TETRACHLOROETHANE	1	U	UG/L	0.2
TT06-MW05	3/31/2009	VOA	1,1,2-TRICHLOROETHANE	1	U	UG/L	0.2
TT06-MW05	3/31/2009	VOA	1,1-DICHLOROETHANE	1	U	UG/L	0.2
TT06-MW05	3/31/2009	VOA	1,1-DICHLOROETHENE	1	U	UG/L	0.2
TT06-MW05	3/31/2009	VOA	1,2,4-TRIMETHYLBENZENE	1	U	UG/L	0.2
TT06-MW05	3/31/2009	VOA	1,2-DICHLOROETHANE	1	U	UG/L	0.2
TT06-MW05	3/31/2009	VOA	1,2-DICHLOROPROPANE	1	U	UG/L	0.2
TT06-MW05	3/31/2009	VOA	1,3,5-TRIMETHYLBENZENE	1	U	UG/L	0.2
TT06-MW05	3/31/2009	VOA	2-BUTANONE	10	U	UG/L	5
TT06-MW05	3/31/2009	VOA	2-HEXANONE	10	U	UG/L	5
TT06-MW05	3/31/2009	VOA	4-METHYL-2-PENTANONE	10	U	UG/L	5
TT06-MW05	3/31/2009	VOA	ACETONE	10	U	UG/L	5
TT06-MW05	3/31/2009	VOA	BENZENE	1	U	UG/L	0.2
TT06-MW05	3/31/2009	VOA	BROMODICHLOROMETHANE	1	U	UG/L	0.2
TT06-MW05	3/31/2009	VOA	BROMOFORM	1	U	UG/L	0.3
TT06-MW05	3/31/2009	VOA	BROMOMETHANE	1	U	UG/L	0.2
TT06-MW05	3/31/2009	VOA	CARBON DISULFIDE	1	U	UG/L	0.2
TT06-MW05	3/31/2009	VOA	CARBON TETRACHLORIDE	1	U	UG/L	0.2
TT06-MW05	3/31/2009	VOA	CHLOROBENZENE	1	U	UG/L	0.2
TT06-MW05	3/31/2009	VOA	CHLOROETHANE	1	U	UG/L	0.2
TT06-MW05	3/31/2009	VOA	CHLOROFORM	1	U	UG/L	0.2
TT06-MW05	3/31/2009	VOA	CHLOROMETHANE	1	U	UG/L	0.2
TT06-MW05	3/31/2009	VOA	CIS-1,2-DICHLOROETHENE	1	U	UG/L	0.2
TT06-MW05	3/31/2009	VOA	CIS-1,3-DICHLOROPROPENE	1	U	UG/L	0.2
TT06-MW05	3/31/2009	VOA	DIBROMOCHLOROMETHANE	1	U	UG/L	0.2
TT06-MW05	3/31/2009	VOA	ETHYLBENZENE	1	U	UG/L	0.2
TT06-MW05	3/31/2009	VOA	ISOPROPYLBENZENE	0.45	J	UG/L	0.2
TT06-MW05	3/31/2009	VOA	M,P-XYLENE	2	U	UG/L	0.5
TT06-MW05	3/31/2009	VOA	METHYLENE CHLORIDE	1	U	UG/L	0.5
TT06-MW05	3/31/2009	VOA	N-BUTYLBENZENE	1	U	UG/L	0.2
TT06-MW05	3/31/2009	VOA	N-PROPYLBENZENE	0.45	J	UG/L	0.2
TT06-MW05	3/31/2009	VOA	O-XYLENE	1	U	UG/L	0.2
TT06-MW05	3/31/2009	VOA	P-ISOPROPYLTOLUENE	0.23	J	UG/L	0.2
TT06-MW05	3/31/2009	VOA	SEC-BUTYLBENZENE	0.54	J	UG/L	0.2
TT06-MW05	3/31/2009	VOA	STYRENE	1	U	UG/L	0.2

PT_NAME	SMP_DATE	ANGROUP	STD_CHEMNAME	CONC	QUALIFIER	UNITS	MDL
TT06-MW05	3/31/2009	VOA	TERT-BUTYLBENZENE	1	U	UG/L	0.2
TT06-MW05	3/31/2009	VOA	TETRACHLOROETHENE	1	U	UG/L	0.2
TT06-MW05	3/31/2009	VOA	TOLUENE	1	U	UG/L	0.2
TT06-MW05	3/31/2009	VOA	TRANS-1,2-DICHLOROETHENE	1	U	UG/L	0.2
TT06-MW05	3/31/2009	VOA	TRANS-1,3-DICHLOROPROPENE	1	U	UG/L	0.2
TT06-MW05	3/31/2009	VOA	TRICHLOROETHENE	1	U	UG/L	0.2
TT06-MW05	3/31/2009	VOA	VINYL CHLORIDE	1	U	UG/L	0.2
MW-19	3/26/2009	ALKALN	TOTAL ALKALINITY	2460		MG/L	1
MW-19	3/26/2009	ANION	BROMIDE	23.1		MG/L	1.25
MW-19	3/26/2009	ANION	CHLORIDE	12100		MG/L	100
MW-19	3/26/2009	ANION	FLUORIDE	0.572		MG/L	0.25
MW-19	3/26/2009	ANION	NITRATE	9.97		MG/L	0.25
MW-19	3/26/2009	ANION	NITRITE	1	U	MG/L	0.5
MW-19	3/26/2009	ANION	ORTHOPHOSPHATE	2.11	J	MG/L	1.25
MW-19	3/26/2009	ANION	SULFATE	5550		MG/L	250
MW-19	3/26/2009	DGASES	ETHANE	9.3		UG/L	0.6
MW-19	3/26/2009	DGASES	ETHENE	1.1	J	UG/L	0.6
MW-19	3/26/2009	DGASES	METHANE	16		UG/L	0.6
MW-19	3/26/2009	PAH	1-METHYLNAPHTHALENE	5.4		UG/L	0.99
MW-19	3/26/2009	PAH	2-METHYLNAPHTHALENE	8.1		UG/L	0.99
MW-19	3/26/2009	PAH	ACENAPHTHENE	0.02	U	UG/L	0.0099
MW-19	3/26/2009	PAH	ACENAPHTHYLENE	0.02	U	UG/L	0.0099
MW-19	3/26/2009	PAH	ANTHRACENE	0.02	U	UG/L	0.0099
MW-19	3/26/2009	PAH	BENZO(A)ANTHRACENE	0.02	U	UG/L	0.0099
MW-19	3/26/2009	PAH	BENZO(A)PYRENE	0.02	U	UG/L	0.0099
MW-19	3/26/2009	PAH	BENZO(B)FLUORANTHENE	0.02	U	UG/L	0.0099
MW-19	3/26/2009	PAH	BENZO(G,H,I)PERYLENE	0.02	U	UG/L	0.0099
MW-19	3/26/2009	PAH	BENZO(K)FLUORANTHENE	0.02	U	UG/L	0.0099
MW-19	3/26/2009	PAH	CHRYSENE	0.02	U	UG/L	0.0099
MW-19	3/26/2009	PAH	DIBENZO(A,H)ANTHRACENE	0.02	U	UG/L	0.0099
MW-19	3/26/2009	PAH	FLUORANTHENE	0.02	U	UG/L	0.0099
MW-19	3/26/2009	PAH	FLUORENE	0.02	U	UG/L	0.0099
MW-19	3/26/2009	PAH	INDENO(1,2,3-CD)PYRENE	0.02	U	UG/L	0.0099
MW-19	3/26/2009	PAH	NAPHTHALENE	46		UG/L	0.99
MW-19	3/26/2009	PAH	PHENANTHRENE	0.02	U	UG/L	0.0099
MW-19	3/26/2009	PAH	PYRENE	0.02	U	UG/L	0.0099
MW-19	3/26/2009	SOLIDS	TOTAL DISSOLVED SOLIDS	29500		MG/L	5
MW-19	3/26/2009	SULFIDE	SULFIDE	0.5	U	MG/L	0.1
MW-19	3/26/2009	TOC	TOTAL ORGANIC CARBON	94.9		MG/L	1
MW-19	3/26/2009	TPHEXT	DIESEL RANGE ORGANICS	0.72	J	MG/L	0.47
MW-19	3/26/2009	TPHEXT	JP5 RANGE ORGANICS	33		MG/L	0.47
MW-19	3/26/2009	TPHEXT	MOTOR OIL RANGE ORGANICS	4.7	U	MG/L	0.47
MW-19	3/26/2009	TPHPRG	GASOLINE RANGE ORGANICS	14		MG/L	0.4
MW-19	3/26/2009	VOA	1,1,1-TRICHLOROETHANE	1	U	UG/L	0.2
MW-19	3/26/2009	VOA	1,1,2,2-TETRACHLOROETHANE	1	U	UG/L	0.2
MW-19	3/26/2009	VOA	1,1,2-TRICHLOROETHANE	1	U	UG/L	0.2
MW-19	3/26/2009	VOA	1,1-DICHLOROETHANE	1	U	UG/L	0.2
MW-19	3/26/2009	VOA	1,1-DICHLOROETHENE	1	U	UG/L	0.2
MW-19	3/26/2009	VOA	1,2,4-TRIMETHYLBENZENE	160	J	UG/L	2
MW-19	3/26/2009	VOA	1,2-DICHLOROETHANE	600		UG/L	20
MW-19	3/26/2009	VOA	1,2-DICHLOROPROPANE	1	U	UG/L	0.2
MW-19	3/26/2009	VOA	1,3,5-TRIMETHYLBENZENE	30	J	UG/L	0.2
MW-19	3/26/2009	VOA	2-BUTANONE	120		UG/L	5
MW-19	3/26/2009	VOA	2-HEXANONE	150		UG/L	5

PT_NAME	SMP_DATE	ANGROUP	STD_CHEMNAME	CONC	QUALIFIER	UNITS	MDL
MW-19	3/26/2009	VOA	4-METHYL-2-PENTANONE	42		UG/L	5
MW-19	3/26/2009	VOA	ACETONE	190		UG/L	5
MW-19	3/26/2009	VOA	BENZENE	3700	J	UG/L	20
MW-19	3/26/2009	VOA	BROMODICHLOROMETHANE	1	U	UG/L	0.2
MW-19	3/26/2009	VOA	BROMOFORM	1	U	UG/L	0.3
MW-19	3/26/2009	VOA	BROMOMETHANE	1	U	UG/L	0.2
MW-19	3/26/2009	VOA	CARBON DISULFIDE	1	U	UG/L	0.2
MW-19	3/26/2009	VOA	CARBON TETRACHLORIDE	1	U	UG/L	0.2
MW-19	3/26/2009	VOA	CHLOROBENZENE	1	UJ	UG/L	0.2
MW-19	3/26/2009	VOA	CHLOROETHANE	4		UG/L	0.2
MW-19	3/26/2009	VOA	CHLOROFORM	1	U	UG/L	0.2
MW-19	3/26/2009	VOA	CHLOROMETHANE	1	U	UG/L	0.2
MW-19	3/26/2009	VOA	CIS-1,2-DICHLOROETHENE	1	U	UG/L	0.2
MW-19	3/26/2009	VOA	CIS-1,3-DICHLOROPROPENE	1	U	UG/L	0.2
MW-19	3/26/2009	VOA	DIBROMOCHLOROMETHANE	1	U	UG/L	0.2
MW-19	3/26/2009	VOA	ETHYLBENZENE	320	J	UG/L	2
MW-19	3/26/2009	VOA	ISOPROPYLBENZENE	17	J	UG/L	0.2
MW-19	3/26/2009	VOA	M,P-XYLENE	740	J	UG/L	5
MW-19	3/26/2009	VOA	METHYLENE CHLORIDE	1.9	UJ	UG/L	0.5
MW-19	3/26/2009	VOA	N-BUTYLBENZENE	4.5	J	UG/L	0.2
MW-19	3/26/2009	VOA	N-PROPYLBENZENE	27	J	UG/L	0.2
MW-19	3/26/2009	VOA	O-XYLENE	670	J	UG/L	20
MW-19	3/26/2009	VOA	P-ISOPROPYLTOLUENE	0.81	J	UG/L	0.2
MW-19	3/26/2009	VOA	SEC-BUTYLBENZENE	2.1	J	UG/L	0.2
MW-19	3/26/2009	VOA	STYRENE	1	UJ	UG/L	0.2
MW-19	3/26/2009	VOA	TERT-BUTYLBENZENE	1	UJ	UG/L	0.2
MW-19	3/26/2009	VOA	TETRACHLOROETHENE	1	U	UG/L	0.2
MW-19	3/26/2009	VOA	TOLUENE	1800	J	UG/L	20
MW-19	3/26/2009	VOA	TRANS-1,2-DICHLOROETHENE	1	U	UG/L	0.2
MW-19	3/26/2009	VOA	TRANS-1,3-DICHLOROPROPENE	1	U	UG/L	0.2
MW-19	3/26/2009	VOA	TRICHLOROETHENE	1	U	UG/L	0.2
MW-19	3/26/2009	VOA	VINYL CHLORIDE	0.23	J	UG/L	0.2
MW-22	3/29/2009	PAH	1-METHYLNAPHTHALENE	0.11		UG/L	0.011
MW-22	3/29/2009	PAH	1-METHYLNAPHTHALENE	0.12		UG/L	0.01
MW-22	3/29/2009	PAH	2-METHYLNAPHTHALENE	0.058		UG/L	0.01
MW-22	3/29/2009	PAH	2-METHYLNAPHTHALENE	0.059		UG/L	0.011
MW-22	3/29/2009	PAH	ACENAPHTHENE	0.02	U	UG/L	0.01
MW-22	3/29/2009	PAH	ACENAPHTHENE	0.022	U	UG/L	0.011
MW-22	3/29/2009	PAH	ACENAPHTHYLENE	0.02	U	UG/L	0.01
MW-22	3/29/2009	PAH	ACENAPHTHYLENE	0.022	U	UG/L	0.011
MW-22	3/29/2009	PAH	ANTHRACENE	0.02	U	UG/L	0.01
MW-22	3/29/2009	PAH	ANTHRACENE	0.022	U	UG/L	0.011
MW-22	3/29/2009	PAH	BENZO(A)ANTHRACENE	0.02	U	UG/L	0.01
MW-22	3/29/2009	PAH	BENZO(A)ANTHRACENE	0.022	U	UG/L	0.011
MW-22	3/29/2009	PAH	BENZO(A)PYRENE	0.02	U	UG/L	0.01
MW-22	3/29/2009	PAH	BENZO(A)PYRENE	0.022	U	UG/L	0.011
MW-22	3/29/2009	PAH	BENZO(B)FLUORANTHENE	0.02	U	UG/L	0.01
MW-22	3/29/2009	PAH	BENZO(B)FLUORANTHENE	0.022	U	UG/L	0.011
MW-22	3/29/2009	PAH	BENZO(G,H,I)PERYLENE	0.02	U	UG/L	0.01
MW-22	3/29/2009	PAH	BENZO(G,H,I)PERYLENE	0.022	U	UG/L	0.011
MW-22	3/29/2009	PAH	BENZO(K)FLUORANTHENE	0.02	UJ	UG/L	0.01
MW-22	3/29/2009	PAH	BENZO(K)FLUORANTHENE	0.022	UJ	UG/L	0.011
MW-22	3/29/2009	PAH	CHRYSENE	0.02	U	UG/L	0.01
MW-22	3/29/2009	PAH	CHRYSENE	0.022	U	UG/L	0.011

PT_NAME	SMP_DATE	ANGROUP	STD_CHEMNAME	CONC	QUALIFIER	UNITS	MDL
MW-22	3/29/2009	PAH	DIBENZO(A,H)ANTHRACENE	0.02	U	UG/L	0.01
MW-22	3/29/2009	PAH	DIBENZO(A,H)ANTHRACENE	0.022	U	UG/L	0.011
MW-22	3/29/2009	PAH	FLUORANTHENE	0.02	U	UG/L	0.01
MW-22	3/29/2009	PAH	FLUORANTHENE	0.022	U	UG/L	0.011
MW-22	3/29/2009	PAH	FLUORENE	0.02	U	UG/L	0.01
MW-22	3/29/2009	PAH	FLUORENE	0.022	U	UG/L	0.011
MW-22	3/29/2009	PAH	INDENO(1,2,3-CD)PYRENE	0.02	U	UG/L	0.01
MW-22	3/29/2009	PAH	INDENO(1,2,3-CD)PYRENE	0.022	U	UG/L	0.011
MW-22	3/29/2009	PAH	NAPHTHALENE	4.6		UG/L	0.11
MW-22	3/29/2009	PAH	NAPHTHALENE	4.8		UG/L	0.1
MW-22	3/29/2009	PAH	PHENANTHRENE	0.02	U	UG/L	0.01
MW-22	3/29/2009	PAH	PHENANTHRENE	0.022	U	UG/L	0.011
MW-22	3/29/2009	PAH	PYRENE	0.02	U	UG/L	0.01
MW-22	3/29/2009	PAH	PYRENE	0.022	U	UG/L	0.011
MW-22	3/29/2009	SOLIDS	TOTAL DISSOLVED SOLIDS	40600		MG/L	5
MW-22	3/29/2009	SOLIDS	TOTAL DISSOLVED SOLIDS	41800		MG/L	5
MW-22	3/29/2009	VOA	1,1,1-TRICHLOROETHANE	1	U	UG/L	0.2
MW-22	3/29/2009	VOA	1,1,1-TRICHLOROETHANE	1	U	UG/L	0.2
MW-22	3/29/2009	VOA	1,1,2,2-TETRACHLOROETHANE	1	U	UG/L	0.2
MW-22	3/29/2009	VOA	1,1,2,2-TETRACHLOROETHANE	1	U	UG/L	0.2
MW-22	3/29/2009	VOA	1,1,2-TRICHLOROETHANE	1	U	UG/L	0.2
MW-22	3/29/2009	VOA	1,1,2-TRICHLOROETHANE	1	U	UG/L	0.2
MW-22	3/29/2009	VOA	1,1-DICHLOROETHANE	1	U	UG/L	0.2
MW-22	3/29/2009	VOA	1,1-DICHLOROETHANE	1	U	UG/L	0.2
MW-22	3/29/2009	VOA	1,1-DICHLOROETHENE	1	U	UG/L	0.2
MW-22	3/29/2009	VOA	1,1-DICHLOROETHENE	1	U	UG/L	0.2
MW-22	3/29/2009	VOA	1,2,4-TRIMETHYLBENZENE	1	U	UG/L	0.2
MW-22	3/29/2009	VOA	1,2,4-TRIMETHYLBENZENE	1	U	UG/L	0.2
MW-22	3/29/2009	VOA	1,2-DICHLOROETHANE	0.97	J	UG/L	0.2
MW-22	3/29/2009	VOA	1,2-DICHLOROETHANE	1.1		UG/L	0.2
MW-22	3/29/2009	VOA	1,2-DICHLOROPROPANE	0.22	J	UG/L	0.2
MW-22	3/29/2009	VOA	1,2-DICHLOROPROPANE	0.23	J	UG/L	0.2
MW-22	3/29/2009	VOA	1,3,5-TRIMETHYLBENZENE	1	U	UG/L	0.2
MW-22	3/29/2009	VOA	1,3,5-TRIMETHYLBENZENE	1	U	UG/L	0.2
MW-22	3/29/2009	VOA	2-BUTANONE	10	U	UG/L	5
MW-22	3/29/2009	VOA	2-BUTANONE	10	U	UG/L	5
MW-22	3/29/2009	VOA	2-HEXANONE	10	U	UG/L	5
MW-22	3/29/2009	VOA	2-HEXANONE	10	U	UG/L	5
MW-22	3/29/2009	VOA	4-METHYL-2-PENTANONE	10	U	UG/L	5
MW-22	3/29/2009	VOA	4-METHYL-2-PENTANONE	10	U	UG/L	5
MW-22	3/29/2009	VOA	ACETONE	10	U	UG/L	5
MW-22	3/29/2009	VOA	ACETONE	10	U	UG/L	5
MW-22	3/29/2009	VOA	BENZENE	120		UG/L	2
MW-22	3/29/2009	VOA	BENZENE	120		UG/L	2
MW-22	3/29/2009	VOA	BROMODICHLOROMETHANE	1	U	UG/L	0.2
MW-22	3/29/2009	VOA	BROMODICHLOROMETHANE	1	U	UG/L	0.2
MW-22	3/29/2009	VOA	BROMOFORM	1	U	UG/L	0.3
MW-22	3/29/2009	VOA	BROMOFORM	1	U	UG/L	0.3
MW-22	3/29/2009	VOA	BROMOMETHANE	1	U	UG/L	0.2
MW-22	3/29/2009	VOA	BROMOMETHANE	1	U	UG/L	0.2
MW-22	3/29/2009	VOA	CARBON DISULFIDE	1	U	UG/L	0.2
MW-22	3/29/2009	VOA	CARBON DISULFIDE	1	U	UG/L	0.2
MW-22	3/29/2009	VOA	CARBON TETRACHLORIDE	4.2		UG/L	0.2
MW-22	3/29/2009	VOA	CARBON TETRACHLORIDE	4.3		UG/L	0.2

PT_NAME	SMP_DATE	ANGROUP	STD_CHEMNAME	CONC	QUALIFIER	UNITS	MDL
MW-22	3/29/2009	VOA	CHLOROBENZENE	1	U	UG/L	0.2
MW-22	3/29/2009	VOA	CHLOROBENZENE	1	U	UG/L	0.2
MW-22	3/29/2009	VOA	CHLOROETHANE	1	U	UG/L	0.2
MW-22	3/29/2009	VOA	CHLOROETHANE	1	U	UG/L	0.2
MW-22	3/29/2009	VOA	CHLOROFORM	86		UG/L	2
MW-22	3/29/2009	VOA	CHLOROFORM	86		UG/L	2
MW-22	3/29/2009	VOA	CHLOROMETHANE	0.32	J	UG/L	0.2
MW-22	3/29/2009	VOA	CHLOROMETHANE	1	U	UG/L	0.2
MW-22	3/29/2009	VOA	CIS-1,2-DICHLOROETHENE	1	U	UG/L	0.2
MW-22	3/29/2009	VOA	CIS-1,2-DICHLOROETHENE	1	U	UG/L	0.2
MW-22	3/29/2009	VOA	CIS-1,3-DICHLOROPROPENE	1	U	UG/L	0.2
MW-22	3/29/2009	VOA	CIS-1,3-DICHLOROPROPENE	1	U	UG/L	0.2
MW-22	3/29/2009	VOA	DIBROMOCHLOROMETHANE	1	U	UG/L	0.2
MW-22	3/29/2009	VOA	DIBROMOCHLOROMETHANE	1	U	UG/L	0.2
MW-22	3/29/2009	VOA	ETHYLBENZENE	1	U	UG/L	0.2
MW-22	3/29/2009	VOA	ETHYLBENZENE	1	U	UG/L	0.2
MW-22	3/29/2009	VOA	ISOPROPYLBENZENE	3.8		UG/L	0.2
MW-22	3/29/2009	VOA	ISOPROPYLBENZENE	3.9		UG/L	0.2
MW-22	3/29/2009	VOA	M,P-XYLENE	2	U	UG/L	0.5
MW-22	3/29/2009	VOA	M,P-XYLENE	2	U	UG/L	0.5
MW-22	3/29/2009	VOA	METHYLENE CHLORIDE	1	U	UG/L	0.5
MW-22	3/29/2009	VOA	METHYLENE CHLORIDE	1	U	UG/L	0.5
MW-22	3/29/2009	VOA	N-BUTYLBENZENE	1	U	UG/L	0.2
MW-22	3/29/2009	VOA	N-BUTYLBENZENE	1	U	UG/L	0.2
MW-22	3/29/2009	VOA	N-PROPYLBENZENE	1	U	UG/L	0.2
MW-22	3/29/2009	VOA	N-PROPYLBENZENE	1	U	UG/L	0.2
MW-22	3/29/2009	VOA	O-XYLENE	1	U	UG/L	0.2
MW-22	3/29/2009	VOA	O-XYLENE	1	U	UG/L	0.2
MW-22	3/29/2009	VOA	P-ISOPROPYLTOLUENE	1	U	UG/L	0.2
MW-22	3/29/2009	VOA	P-ISOPROPYLTOLUENE	1	U	UG/L	0.2
MW-22	3/29/2009	VOA	SEC-BUTYLBENZENE	0.34	J	UG/L	0.2
MW-22	3/29/2009	VOA	SEC-BUTYLBENZENE	0.34	J	UG/L	0.2
MW-22	3/29/2009	VOA	STYRENE	1	U	UG/L	0.2
MW-22	3/29/2009	VOA	STYRENE	1	U	UG/L	0.2
MW-22	3/29/2009	VOA	TERT-BUTYLBENZENE	1	U	UG/L	0.2
MW-22	3/29/2009	VOA	TERT-BUTYLBENZENE	1	U	UG/L	0.2
MW-22	3/29/2009	VOA	TETRACHLOROETHENE	1	U	UG/L	0.2
MW-22	3/29/2009	VOA	TETRACHLOROETHENE	1	U	UG/L	0.2
MW-22	3/29/2009	VOA	TOLUENE	1	U	UG/L	0.2
MW-22	3/29/2009	VOA	TOLUENE	1	U	UG/L	0.2
MW-22	3/29/2009	VOA	TRANS-1,2-DICHLOROETHENE	1	U	UG/L	0.2
MW-22	3/29/2009	VOA	TRANS-1,2-DICHLOROETHENE	1	U	UG/L	0.2
MW-22	3/29/2009	VOA	TRANS-1,3-DICHLOROPROPENE	1	U	UG/L	0.2
MW-22	3/29/2009	VOA	TRANS-1,3-DICHLOROPROPENE	1	U	UG/L	0.2
MW-22	3/29/2009	VOA	TRICHLOROETHENE	1	U	UG/L	0.2
MW-22	3/29/2009	VOA	TRICHLOROETHENE	1	U	UG/L	0.2
MW-22	3/29/2009	VOA	VINYL CHLORIDE	1	U	UG/L	0.2
MW-22	3/29/2009	VOA	VINYL CHLORIDE	1	U	UG/L	0.2
MW-23	3/29/2009	PAH	1-METHYLNAPHTHALENE	0.019	U	UG/L	0.0096
MW-23	3/29/2009	PAH	2-METHYLNAPHTHALENE	0.019	U	UG/L	0.0096
MW-23	3/29/2009	PAH	ACENAPHTHENE	0.019	U	UG/L	0.0096
MW-23	3/29/2009	PAH	ACENAPHTHYLENE	0.019	U	UG/L	0.0096
MW-23	3/29/2009	PAH	ANTHRACENE	0.019	U	UG/L	0.0096
MW-23	3/29/2009	PAH	BENZO(A)ANTHRACENE	0.019	U	UG/L	0.0096

PT_NAME	SMP_DATE	ANGROUP	STD_CHEMNAME	CONC	QUALIFIER	UNITS	MDL
MW-23	3/29/2009	PAH	BENZO(A)PYRENE	0.019	U	UG/L	0.0096
MW-23	3/29/2009	PAH	BENZO(B)FLUORANTHENE	0.019	U	UG/L	0.0096
MW-23	3/29/2009	PAH	BENZO(G,H,I)PERYLENE	0.019	U	UG/L	0.0096
MW-23	3/29/2009	PAH	BENZO(K)FLUORANTHENE	0.019	UJ	UG/L	0.0096
MW-23	3/29/2009	PAH	CHRYSENE	0.019	U	UG/L	0.0096
MW-23	3/29/2009	PAH	DIBENZO(A,H)ANTHRACENE	0.019	U	UG/L	0.0096
MW-23	3/29/2009	PAH	FLUORANTHENE	0.019	U	UG/L	0.0096
MW-23	3/29/2009	PAH	FLUORENE	0.019	U	UG/L	0.0096
MW-23	3/29/2009	PAH	INDENO(1,2,3-CD)PYRENE	0.019	U	UG/L	0.0096
MW-23	3/29/2009	PAH	NAPHTHALENE	0.019	U	UG/L	0.0096
MW-23	3/29/2009	PAH	PHENANTHRENE	0.019	U	UG/L	0.0096
MW-23	3/29/2009	PAH	PYRENE	0.019	U	UG/L	0.0096
MW-23	3/29/2009	SOLIDS	TOTAL DISSOLVED SOLIDS	35700		MG/L	5
MW-23	3/29/2009	VOA	1,1,1-TRICHLOROETHANE	1	U	UG/L	0.2
MW-23	3/29/2009	VOA	1,1,2,2-TETRACHLOROETHANE	1	U	UG/L	0.2
MW-23	3/29/2009	VOA	1,1,2-TRICHLOROETHANE	1	U	UG/L	0.2
MW-23	3/29/2009	VOA	1,1-DICHLOROETHANE	1	U	UG/L	0.2
MW-23	3/29/2009	VOA	1,1-DICHLOROETHENE	1	U	UG/L	0.2
MW-23	3/29/2009	VOA	1,2,4-TRIMETHYLBENZENE	1	U	UG/L	0.2
MW-23	3/29/2009	VOA	1,2-DICHLOROETHANE	1	U	UG/L	0.2
MW-23	3/29/2009	VOA	1,2-DICHLOROPROPANE	1	U	UG/L	0.2
MW-23	3/29/2009	VOA	1,3,5-TRIMETHYLBENZENE	1	U	UG/L	0.2
MW-23	3/29/2009	VOA	2-BUTANONE	10	U	UG/L	5
MW-23	3/29/2009	VOA	2-HEXANONE	10	U	UG/L	5
MW-23	3/29/2009	VOA	4-METHYL-2-PENTANONE	10	U	UG/L	5
MW-23	3/29/2009	VOA	ACETONE	10	U	UG/L	5
MW-23	3/29/2009	VOA	BENZENE	1	U	UG/L	0.2
MW-23	3/29/2009	VOA	BROMODICHLOROMETHANE	1	U	UG/L	0.2
MW-23	3/29/2009	VOA	BROMOFORM	1	U	UG/L	0.3
MW-23	3/29/2009	VOA	BROMOMETHANE	1	U	UG/L	0.2
MW-23	3/29/2009	VOA	CARBON DISULFIDE	1	U	UG/L	0.2
MW-23	3/29/2009	VOA	CARBON TETRACHLORIDE	1	U	UG/L	0.2
MW-23	3/29/2009	VOA	CHLOROBENZENE	1	U	UG/L	0.2
MW-23	3/29/2009	VOA	CHLOROETHANE	1	U	UG/L	0.2
MW-23	3/29/2009	VOA	CHLOROFORM	1	U	UG/L	0.2
MW-23	3/29/2009	VOA	CHLOROMETHANE	1	U	UG/L	0.2
MW-23	3/29/2009	VOA	CIS-1,2-DICHLOROETHENE	1	U	UG/L	0.2
MW-23	3/29/2009	VOA	CIS-1,3-DICHLOROPROPENE	1	U	UG/L	0.2
MW-23	3/29/2009	VOA	DIBROMOCHLOROMETHANE	1	U	UG/L	0.2
MW-23	3/29/2009	VOA	ETHYLBENZENE	1	U	UG/L	0.2
MW-23	3/29/2009	VOA	ISOPROPYLBENZENE	1	U	UG/L	0.2
MW-23	3/29/2009	VOA	M,P-XYLENE	2	U	UG/L	0.5
MW-23	3/29/2009	VOA	METHYLENE CHLORIDE	1	U	UG/L	0.5
MW-23	3/29/2009	VOA	N-BUTYLBENZENE	1	U	UG/L	0.2
MW-23	3/29/2009	VOA	N-PROPYLBENZENE	1	U	UG/L	0.2
MW-23	3/29/2009	VOA	O-XYLENE	1	U	UG/L	0.2
MW-23	3/29/2009	VOA	P-ISOPROPYLTOLUENE	1	U	UG/L	0.2
MW-23	3/29/2009	VOA	SEC-BUTYLBENZENE	1	U	UG/L	0.2
MW-23	3/29/2009	VOA	STYRENE	1	U	UG/L	0.2
MW-23	3/29/2009	VOA	TERT-BUTYLBENZENE	1	U	UG/L	0.2
MW-23	3/29/2009	VOA	TETRACHLOROETHENE	1	U	UG/L	0.2
MW-23	3/29/2009	VOA	TOLUENE	1	U	UG/L	0.2
MW-23	3/29/2009	VOA	TRANS-1,2-DICHLOROETHENE	1	U	UG/L	0.2
MW-23	3/29/2009	VOA	TRANS-1,3-DICHLOROPROPENE	1	U	UG/L	0.2

PT_NAME	SMP_DATE	ANGROUP	STD_CHEMNAME	CONC	QUALIFIER	UNITS	MDL
MW-23	3/29/2009	VOA	TRICHLOROETHENE	1	U	UG/L	0.2
MW-23	3/29/2009	VOA	VINYL CHLORIDE	1	U	UG/L	0.2
MW-23	10/11/2009	PAH	2-METHYLNAPHTHALENE	0.019	U	UG/L	0.0096
MW-23	10/11/2009	PAH	ACENAPHTHENE	0.017	J	UG/L	0.0096
MW-23	10/11/2009	PAH	ACENAPHTHYLENE	0.019	U	UG/L	0.0096
MW-23	10/11/2009	PAH	ANTHRACENE	0.019	U	UG/L	0.0096
MW-23	10/11/2009	PAH	BENZO(A)ANTHRACENE	0.019	U	UG/L	0.0096
MW-23	10/11/2009	PAH	BENZO(A)PYRENE	0.019	U	UG/L	0.0096
MW-23	10/11/2009	PAH	BENZO(B)FLUORANTHENE	0.019	U	UG/L	0.0096
MW-23	10/11/2009	PAH	BENZO(G,H,I)PERYLENE	0.019	U	UG/L	0.0096
MW-23	10/11/2009	PAH	BENZO(K)FLUORANTHENE	0.019	U	UG/L	0.0096
MW-23	10/11/2009	PAH	CHRYSENE	0.019	U	UG/L	0.0096
MW-23	10/11/2009	PAH	DIBENZO(A,H)ANTHRACENE	0.019	U	UG/L	0.0096
MW-23	10/11/2009	PAH	FLUORANTHENE	0.019	U	UG/L	0.0096
MW-23	10/11/2009	PAH	FLUORENE	0.019	U	UG/L	0.0096
MW-23	10/11/2009	PAH	INDENO(1,2,3-CD)PYRENE	0.019	U	UG/L	0.0096
MW-23	10/11/2009	PAH	NAPHTHALENE	0.012	UJ	UG/L	0.0096
MW-23	10/11/2009	PAH	PHENANTHRENE	0.019	U	UG/L	0.0096
MW-23	10/11/2009	PAH	PYRENE	0.019	U	UG/L	0.0096
MW-23	10/11/2009	SOLIDS	TOTAL DISSOLVED SOLIDS	33400		MG/L	5
MW-23	10/11/2009	VOA	1,1,1,2-TETRACHLOROETHANE	0.4	U	UG/L	0.2
MW-23	10/11/2009	VOA	1,1,1-TRICHLOROETHANE	1	U	UG/L	0.2
MW-23	10/11/2009	VOA	1,1,2,2-TETRACHLOROETHANE	1	U	UG/L	0.2
MW-23	10/11/2009	VOA	1,1,2-TRICHLOROETHANE	1	U	UG/L	0.2
MW-23	10/11/2009	VOA	1,1-DICHLOROETHANE	1	U	UG/L	0.2
MW-23	10/11/2009	VOA	1,1-DICHLOROETHENE	1	U	UG/L	0.2
MW-23	10/11/2009	VOA	1,1-DICHLOROPROPENE	1	U	UG/L	0.2
MW-23	10/11/2009	VOA	1,2,3-TRICHLOROBENZENE	1	U	UG/L	0.2
MW-23	10/11/2009	VOA	1,2,3-TRICHLOROPROPANE	1	U	UG/L	0.5
MW-23	10/11/2009	VOA	1,2,4-TRICHLOROBENZENE	1	U	UG/L	0.2
MW-23	10/11/2009	VOA	1,2,4-TRIMETHYLBENZENE	1	U	UG/L	0.2
MW-23	10/11/2009	VOA	1,2-DIBROMO-3-CHLOROPROPAI	2	U	UG/L	0.5
MW-23	10/11/2009	VOA	1,2-DICHLOROBENZENE	1	U	UG/L	0.2
MW-23	10/11/2009	VOA	1,2-DICHLOROETHANE	1	U	UG/L	0.2
MW-23	10/11/2009	VOA	1,2-DICHLOROPROPANE	1	U	UG/L	0.2
MW-23	10/11/2009	VOA	1,3,5-TRIMETHYLBENZENE	1	U	UG/L	0.2
MW-23	10/11/2009	VOA	1,3-DICHLOROBENZENE	1	U	UG/L	0.2
MW-23	10/11/2009	VOA	1,3-DICHLOROPROPANE	1	U	UG/L	0.2
MW-23	10/11/2009	VOA	1,4-DICHLOROBENZENE	1	U	UG/L	0.2
MW-23	10/11/2009	VOA	2,2-DICHLOROPROPANE	1	U	UG/L	0.2
MW-23	10/11/2009	VOA	2-BUTANONE	10	U	UG/L	5
MW-23	10/11/2009	VOA	2-CHLOROTOLUENE	1	U	UG/L	0.2
MW-23	10/11/2009	VOA	2-HEXANONE	10	U	UG/L	5
MW-23	10/11/2009	VOA	4-CHLOROTOLUENE	1	U	UG/L	0.2
MW-23	10/11/2009	VOA	4-METHYL-2-PENTANONE	10	U	UG/L	5
MW-23	10/11/2009	VOA	ACETONE	10	U	UG/L	5
MW-23	10/11/2009	VOA	BENZENE	1	U	UG/L	0.2
MW-23	10/11/2009	VOA	BROMOBENZENE	1	U	UG/L	0.2
MW-23	10/11/2009	VOA	BROMOCHLOROMETHANE	1	U	UG/L	0.2
MW-23	10/11/2009	VOA	BROMODICHLOROMETHANE	1	U	UG/L	0.2
MW-23	10/11/2009	VOA	BROMOFORM	1	U	UG/L	0.3
MW-23	10/11/2009	VOA	BROMOMETHANE	1	U	UG/L	0.2
MW-23	10/11/2009	VOA	CARBON DISULFIDE	1	U	UG/L	0.2
MW-23	10/11/2009	VOA	CARBON TETRACHLORIDE	1	U	UG/L	0.2

PT_NAME	SMP_DATE	ANGROUP	STD_CHEMNAME	CONC	QUALIFIER	UNITS	MDL
MW-23	10/11/2009	VOA	CHLOROBENZENE	1	U	UG/L	0.2
MW-23	10/11/2009	VOA	CHLOROETHANE	1	U	UG/L	0.2
MW-23	10/11/2009	VOA	CHLOROFORM	1	U	UG/L	0.2
MW-23	10/11/2009	VOA	CHLOROMETHANE	1	U	UG/L	0.2
MW-23	10/11/2009	VOA	CIS-1,2-DICHLOROETHENE	1	U	UG/L	0.2
MW-23	10/11/2009	VOA	CIS-1,3-DICHLOROPROPENE	0.4	U	UG/L	0.2
MW-23	10/11/2009	VOA	DIBROMOCHLOROMETHANE	1	U	UG/L	0.2
MW-23	10/11/2009	VOA	DIBROMOETHANE	1	U	UG/L	0.2
MW-23	10/11/2009	VOA	DICHLORODIFLUOROMETHANE	1	U	UG/L	0.3
MW-23	10/11/2009	VOA	ETHYLBENZENE	1	U	UG/L	0.2
MW-23	10/11/2009	VOA	HEXACHLOROBUTADIENE	0.8	U	UG/L	0.2
MW-23	10/11/2009	VOA	ISOPROPYLBENZENE	1	U	UG/L	0.2
MW-23	10/11/2009	VOA	M,P-XYLENE	2	U	UG/L	0.5
MW-23	10/11/2009	VOA	METHYLENE BROMIDE	1	U	UG/L	0.2
MW-23	10/11/2009	VOA	METHYLENE CHLORIDE	1	U	UG/L	0.5
MW-23	10/11/2009	VOA	N-BUTYLBENZENE	1	U	UG/L	0.2
MW-23	10/11/2009	VOA	N-PROPYLBENZENE	1	U	UG/L	0.2
MW-23	10/11/2009	VOA	NAPHTHALENE	1	U	UG/L	0.5
MW-23	10/11/2009	VOA	O-XYLENE	1	U	UG/L	0.2
MW-23	10/11/2009	VOA	P-ISOPROPYLTOLUENE	1	U	UG/L	0.2
MW-23	10/11/2009	VOA	SEC-BUTYLBENZENE	1	U	UG/L	0.2
MW-23	10/11/2009	VOA	STYRENE	1	U	UG/L	0.2
MW-23	10/11/2009	VOA	TERT-BUTYLBENZENE	1	U	UG/L	0.2
MW-23	10/11/2009	VOA	TETRACHLOROETHENE	1	U	UG/L	0.2
MW-23	10/11/2009	VOA	TOLUENE	1	U	UG/L	0.2
MW-23	10/11/2009	VOA	TRANS-1,2-DICHLOROETHENE	1	U	UG/L	0.2
MW-23	10/11/2009	VOA	TRANS-1,3-DICHLOROPROPENE	0.4	U	UG/L	0.2
MW-23	10/11/2009	VOA	TRICHLOROETHENE	1	U	UG/L	0.2
MW-23	10/11/2009	VOA	TRICHLOROFLUOROMETHANE	1	U	UG/L	0.2
MW-23	10/11/2009	VOA	VINYL CHLORIDE	1	U	UG/L	0.2
MW-27	3/29/2009	PAH	1-METHYLNAPHTHALENE	0.019	U	UG/L	0.0094
MW-27	3/29/2009	PAH	2-METHYLNAPHTHALENE	0.019	U	UG/L	0.0094
MW-27	3/29/2009	PAH	ACENAPHTHENE	0.019	U	UG/L	0.0094
MW-27	3/29/2009	PAH	ACENAPHTHYLENE	0.019	U	UG/L	0.0094
MW-27	3/29/2009	PAH	ANTHRACENE	0.019	U	UG/L	0.0094
MW-27	3/29/2009	PAH	BENZO(A)ANTHRACENE	0.019	U	UG/L	0.0094
MW-27	3/29/2009	PAH	BENZO(A)PYRENE	0.019	U	UG/L	0.0094
MW-27	3/29/2009	PAH	BENZO(B)FLUORANTHENE	0.019	U	UG/L	0.0094
MW-27	3/29/2009	PAH	BENZO(G,H,I)PERYLENE	0.019	U	UG/L	0.0094
MW-27	3/29/2009	PAH	BENZO(K)FLUORANTHENE	0.019	U	UG/L	0.0094
MW-27	3/29/2009	PAH	CHRYSENE	0.019	U	UG/L	0.0094
MW-27	3/29/2009	PAH	DIBENZO(A,H)ANTHRACENE	0.019	U	UG/L	0.0094
MW-27	3/29/2009	PAH	FLUORANTHENE	0.019	U	UG/L	0.0094
MW-27	3/29/2009	PAH	FLUORENE	0.019	U	UG/L	0.0094
MW-27	3/29/2009	PAH	INDENO(1,2,3-CD)PYRENE	0.019	U	UG/L	0.0094
MW-27	3/29/2009	PAH	NAPHTHALENE	0.019	U	UG/L	0.0094
MW-27	3/29/2009	PAH	PHENANTHRENE	0.019	U	UG/L	0.0094
MW-27	3/29/2009	PAH	PYRENE	0.019	U	UG/L	0.0094
MW-27	3/29/2009	SOLIDS	TOTAL DISSOLVED SOLIDS	39800		MG/L	5
MW-27	3/29/2009	VOA	1,1,1-TRICHLOROETHANE	1	U	UG/L	0.2
MW-27	3/29/2009	VOA	1,1,2,2-TETRACHLOROETHANE	1	U	UG/L	0.2
MW-27	3/29/2009	VOA	1,1,2-TRICHLOROETHANE	1	U	UG/L	0.2
MW-27	3/29/2009	VOA	1,1-DICHLOROETHANE	1	U	UG/L	0.2
MW-27	3/29/2009	VOA	1,1-DICHLOROETHENE	1	U	UG/L	0.2

PT_NAME	SMP_DATE	ANGROUP	STD_CHEMNAME	CONC	QUALIFIER	UNITS	MDL
MW-27	3/29/2009	VOA	1,2,4-TRIMETHYLBENZENE	1	U	UG/L	0.2
MW-27	3/29/2009	VOA	1,2-DICHLOROETHANE	11		UG/L	0.2
MW-27	3/29/2009	VOA	1,2-DICHLOROPROPANE	1	U	UG/L	0.2
MW-27	3/29/2009	VOA	1,3,5-TRIMETHYLBENZENE	1	U	UG/L	0.2
MW-27	3/29/2009	VOA	2-BUTANONE	10	U	UG/L	5
MW-27	3/29/2009	VOA	2-HEXANONE	10	U	UG/L	5
MW-27	3/29/2009	VOA	4-METHYL-2-PENTANONE	10	U	UG/L	5
MW-27	3/29/2009	VOA	ACETONE	10	U	UG/L	5
MW-27	3/29/2009	VOA	BENZENE	1	U	UG/L	0.2
MW-27	3/29/2009	VOA	BROMODICHLOROMETHANE	1	U	UG/L	0.2
MW-27	3/29/2009	VOA	BROMOFORM	1	U	UG/L	0.3
MW-27	3/29/2009	VOA	BROMOMETHANE	1	U	UG/L	0.2
MW-27	3/29/2009	VOA	CARBON DISULFIDE	1	U	UG/L	0.2
MW-27	3/29/2009	VOA	CARBON TETRACHLORIDE	1	U	UG/L	0.2
MW-27	3/29/2009	VOA	CHLOROBENZENE	1	U	UG/L	0.2
MW-27	3/29/2009	VOA	CHLOROETHANE	1	U	UG/L	0.2
MW-27	3/29/2009	VOA	CHLOROFORM	0.99	J	UG/L	0.2
MW-27	3/29/2009	VOA	CHLOROMETHANE	0.24	J	UG/L	0.2
MW-27	3/29/2009	VOA	CIS-1,2-DICHLOROETHENE	0.9	J	UG/L	0.2
MW-27	3/29/2009	VOA	CIS-1,3-DICHLOROPROPENE	1	U	UG/L	0.2
MW-27	3/29/2009	VOA	DIBROMOCHLOROMETHANE	1	U	UG/L	0.2
MW-27	3/29/2009	VOA	ETHYLBENZENE	1	U	UG/L	0.2
MW-27	3/29/2009	VOA	ISOPROPYLBENZENE	1	U	UG/L	0.2
MW-27	3/29/2009	VOA	M,P-XYLENE	2	U	UG/L	0.5
MW-27	3/29/2009	VOA	METHYLENE CHLORIDE	1	U	UG/L	0.5
MW-27	3/29/2009	VOA	N-BUTYLBENZENE	1	U	UG/L	0.2
MW-27	3/29/2009	VOA	N-PROPYLBENZENE	1	U	UG/L	0.2
MW-27	3/29/2009	VOA	O-XYLENE	1	U	UG/L	0.2
MW-27	3/29/2009	VOA	P-ISOPROPYLTOLUENE	1	U	UG/L	0.2
MW-27	3/29/2009	VOA	SEC-BUTYLBENZENE	1	U	UG/L	0.2
MW-27	3/29/2009	VOA	STYRENE	1	U	UG/L	0.2
MW-27	3/29/2009	VOA	TERT-BUTYLBENZENE	1	U	UG/L	0.2
MW-27	3/29/2009	VOA	TETRACHLOROETHENE	0.23	J	UG/L	0.2
MW-27	3/29/2009	VOA	TOLUENE	1	U	UG/L	0.2
MW-27	3/29/2009	VOA	TRANS-1,2-DICHLOROETHENE	1	U	UG/L	0.2
MW-27	3/29/2009	VOA	TRANS-1,3-DICHLOROPROPENE	1	U	UG/L	0.2
MW-27	3/29/2009	VOA	TRICHLOROETHENE	1.1		UG/L	0.2
MW-27	3/29/2009	VOA	VINYL CHLORIDE	1	U	UG/L	0.2
MW-54	3/26/2009	ALKALN	TOTAL ALKALINITY	1410		MG/L	1
MW-54	3/26/2009	ANION	BROMIDE	25.4		MG/L	2.5
MW-54	3/26/2009	ANION	CHLORIDE	12500		MG/L	100
MW-54	3/26/2009	ANION	FLUORIDE	0.538		MG/L	0.25
MW-54	3/26/2009	ANION	NITRATE	27.8		MG/L	0.25
MW-54	3/26/2009	ANION	NITRITE	1	U	MG/L	0.5
MW-54	3/26/2009	ANION	ORTHOPHOSPHATE	2.5	U	MG/L	1.25
MW-54	3/26/2009	ANION	SULFATE	6030		MG/L	250
MW-54	3/26/2009	DGASES	ETHANE	2	U	UG/L	0.6
MW-54	3/26/2009	DGASES	ETHENE	2	U	UG/L	0.6
MW-54	3/26/2009	DGASES	METHANE	18		UG/L	0.6
MW-54	3/26/2009	PAH	1-METHYLNAPHTHALENE	0.019	U	UG/L	0.0094
MW-54	3/26/2009	PAH	2-METHYLNAPHTHALENE	0.019	U	UG/L	0.0094
MW-54	3/26/2009	PAH	ACENAPHTHENE	0.019	U	UG/L	0.0094
MW-54	3/26/2009	PAH	ACENAPHTHYLENE	0.019	U	UG/L	0.0094
MW-54	3/26/2009	PAH	ANTHRACENE	0.019	U	UG/L	0.0094

PT_NAME	SMP_DATE	ANGROUP	STD_CHEMNAME	CONC	QUALIFIER	UNITS	MDL
MW-54	3/26/2009	PAH	BENZO(A)ANTHRACENE	0.019	U	UG/L	0.0094
MW-54	3/26/2009	PAH	BENZO(A)PYRENE	0.019	U	UG/L	0.0094
MW-54	3/26/2009	PAH	BENZO(B)FLUORANTHENE	0.019	U	UG/L	0.0094
MW-54	3/26/2009	PAH	BENZO(G,H,I)PERYLENE	0.019	U	UG/L	0.0094
MW-54	3/26/2009	PAH	BENZO(K)FLUORANTHENE	0.019	U	UG/L	0.0094
MW-54	3/26/2009	PAH	CHRYSENE	0.019	U	UG/L	0.0094
MW-54	3/26/2009	PAH	DIBENZO(A,H)ANTHRACENE	0.019	U	UG/L	0.0094
MW-54	3/26/2009	PAH	FLUORANTHENE	0.016	J	UG/L	0.0094
MW-54	3/26/2009	PAH	FLUORENE	0.019	U	UG/L	0.0094
MW-54	3/26/2009	PAH	INDENO(1,2,3-CD)PYRENE	0.019	U	UG/L	0.0094
MW-54	3/26/2009	PAH	NAPHTHALENE	0.019	U	UG/L	0.0094
MW-54	3/26/2009	PAH	PHENANTHRENE	0.022		UG/L	0.0094
MW-54	3/26/2009	PAH	PYRENE	0.021		UG/L	0.0094
MW-54	3/26/2009	SOLIDS	TOTAL DISSOLVED SOLIDS	76600		MG/L	5
MW-54	3/26/2009	SULFIDE	SULFIDE	0.5	U	MG/L	0.1
MW-54	3/26/2009	TOC	TOTAL ORGANIC CARBON	9.11		MG/L	1
MW-54	3/26/2009	TPHEXT	DIESEL RANGE ORGANICS	0.47	U	MG/L	0.094
MW-54	3/26/2009	TPHEXT	JP5 RANGE ORGANICS	0.19	J	MG/L	0.094
MW-54	3/26/2009	TPHEXT	MOTOR OIL RANGE ORGANICS	0.22	J	MG/L	0.094
MW-54	3/26/2009	TPHPRG	GASOLINE RANGE ORGANICS	0.033	J	MG/L	0.02
MW-54	3/26/2009	VOA	1,1,1-TRICHLOROETHANE	1	U	UG/L	0.2
MW-54	3/26/2009	VOA	1,1,2,2-TETRACHLOROETHANE	1	U	UG/L	0.2
MW-54	3/26/2009	VOA	1,1,2-TRICHLOROETHANE	1	U	UG/L	0.2
MW-54	3/26/2009	VOA	1,1-DICHLOROETHANE	1	U	UG/L	0.2
MW-54	3/26/2009	VOA	1,1-DICHLOROETHENE	1	U	UG/L	0.2
MW-54	3/26/2009	VOA	1,2,4-TRIMETHYLBENZENE	1	U	UG/L	0.2
MW-54	3/26/2009	VOA	1,2-DICHLOROETHANE	45		UG/L	0.2
MW-54	3/26/2009	VOA	1,2-DICHLOROPROPANE	0.59	J	UG/L	0.2
MW-54	3/26/2009	VOA	1,3,5-TRIMETHYLBENZENE	1	U	UG/L	0.2
MW-54	3/26/2009	VOA	2-BUTANONE	10	U	UG/L	5
MW-54	3/26/2009	VOA	2-HEXANONE	10	U	UG/L	5
MW-54	3/26/2009	VOA	4-METHYL-2-PENTANONE	10	U	UG/L	5
MW-54	3/26/2009	VOA	ACETONE	10	U	UG/L	5
MW-54	3/26/2009	VOA	BENZENE	2.8		UG/L	0.2
MW-54	3/26/2009	VOA	BROMODICHLOROMETHANE	1	U	UG/L	0.2
MW-54	3/26/2009	VOA	BROMOFORM	1	U	UG/L	0.3
MW-54	3/26/2009	VOA	BROMOMETHANE	1	U	UG/L	0.2
MW-54	3/26/2009	VOA	CARBON DISULFIDE	1	U	UG/L	0.2
MW-54	3/26/2009	VOA	CARBON TETRACHLORIDE	1	U	UG/L	0.2
MW-54	3/26/2009	VOA	CHLOROBENZENE	1	U	UG/L	0.2
MW-54	3/26/2009	VOA	CHLOROETHANE	1	U	UG/L	0.2
MW-54	3/26/2009	VOA	CHLOROFORM	10		UG/L	0.2
MW-54	3/26/2009	VOA	CHLOROMETHANE	1	U	UG/L	0.2
MW-54	3/26/2009	VOA	CIS-1,2-DICHLOROETHENE	0.35	J	UG/L	0.2
MW-54	3/26/2009	VOA	CIS-1,3-DICHLOROPROPENE	1	U	UG/L	0.2
MW-54	3/26/2009	VOA	DIBROMOCHLOROMETHANE	1	U	UG/L	0.2
MW-54	3/26/2009	VOA	ETHYLBENZENE	1	U	UG/L	0.2
MW-54	3/26/2009	VOA	ISOPROPYLBENZENE	1	U	UG/L	0.2
MW-54	3/26/2009	VOA	M,P-XYLENE	2	U	UG/L	0.5
MW-54	3/26/2009	VOA	METHYLENE CHLORIDE	1	U	UG/L	0.5
MW-54	3/26/2009	VOA	N-BUTYLBENZENE	1	U	UG/L	0.2
MW-54	3/26/2009	VOA	N-PROPYLBENZENE	1	U	UG/L	0.2
MW-54	3/26/2009	VOA	O-XYLENE	1	U	UG/L	0.2
MW-54	3/26/2009	VOA	P-ISOPROPYLTOLUENE	1	U	UG/L	0.2

PT_NAME	SMP_DATE	ANGROUP	STD_CHEMNAME	CONC	QUALIFIER	UNITS	MDL
MW-54	3/26/2009	VOA	SEC-BUTYLBENZENE	1	U	UG/L	0.2
MW-54	3/26/2009	VOA	STYRENE	1	U	UG/L	0.2
MW-54	3/26/2009	VOA	TERT-BUTYLBENZENE	1	U	UG/L	0.2
MW-54	3/26/2009	VOA	TETRACHLOROETHENE	1	U	UG/L	0.2
MW-54	3/26/2009	VOA	TOLUENE	1	U	UG/L	0.2
MW-54	3/26/2009	VOA	TRANS-1,2-DICHLOROETHENE	1	U	UG/L	0.2
MW-54	3/26/2009	VOA	TRANS-1,3-DICHLOROPROPENE	1	U	UG/L	0.2
MW-54	3/26/2009	VOA	TRICHLOROETHENE	0.23	J	UG/L	0.2
MW-54	3/26/2009	VOA	VINYL CHLORIDE	1	U	UG/L	0.2
MW-73	3/30/2009	PAH	1-METHYLNAPHTHALENE	0.019	U	UG/L	0.0095
MW-73	3/30/2009	PAH	2-METHYLNAPHTHALENE	0.019	U	UG/L	0.0095
MW-73	3/30/2009	PAH	ACENAPHTHENE	0.019	U	UG/L	0.0095
MW-73	3/30/2009	PAH	ACENAPHTHYLENE	0.019	U	UG/L	0.0095
MW-73	3/30/2009	PAH	ANTHRACENE	0.019	U	UG/L	0.0095
MW-73	3/30/2009	PAH	BENZO(A)ANTHRACENE	0.019	U	UG/L	0.0095
MW-73	3/30/2009	PAH	BENZO(A)PYRENE	0.019	U	UG/L	0.0095
MW-73	3/30/2009	PAH	BENZO(B)FLUORANTHENE	0.019	U	UG/L	0.0095
MW-73	3/30/2009	PAH	BENZO(G,H,I)PERYLENE	0.019	U	UG/L	0.0095
MW-73	3/30/2009	PAH	BENZO(K)FLUORANTHENE	0.019	U	UG/L	0.0095
MW-73	3/30/2009	PAH	CHRYSENE	0.019	U	UG/L	0.0095
MW-73	3/30/2009	PAH	DIBENZO(A,H)ANTHRACENE	0.019	U	UG/L	0.0095
MW-73	3/30/2009	PAH	FLUORANTHENE	0.019	U	UG/L	0.0095
MW-73	3/30/2009	PAH	FLUORENE	0.019	U	UG/L	0.0095
MW-73	3/30/2009	PAH	INDENO(1,2,3-CD)PYRENE	0.019	U	UG/L	0.0095
MW-73	3/30/2009	PAH	NAPHTHALENE	0.015	J	UG/L	0.0095
MW-73	3/30/2009	PAH	PHENANTHRENE	0.019	U	UG/L	0.0095
MW-73	3/30/2009	PAH	PYRENE	0.019	U	UG/L	0.0095
MW-73	3/30/2009	SOLIDS	TOTAL DISSOLVED SOLIDS	41100		MG/L	5
MW-73	3/30/2009	VOA	1,1,1-TRICHLOROETHANE	1	U	UG/L	0.2
MW-73	3/30/2009	VOA	1,1,2,2-TETRACHLOROETHANE	1	U	UG/L	0.2
MW-73	3/30/2009	VOA	1,1,2-TRICHLOROETHANE	1	U	UG/L	0.2
MW-73	3/30/2009	VOA	1,1-DICHLOROETHANE	1	U	UG/L	0.2
MW-73	3/30/2009	VOA	1,1-DICHLOROETHENE	1	U	UG/L	0.2
MW-73	3/30/2009	VOA	1,2,4-TRIMETHYLBENZENE	1	U	UG/L	0.2
MW-73	3/30/2009	VOA	1,2-DICHLOROETHANE	62		UG/L	1
MW-73	3/30/2009	VOA	1,2-DICHLOROPROPANE	0.7	J	UG/L	0.2
MW-73	3/30/2009	VOA	1,3,5-TRIMETHYLBENZENE	1	U	UG/L	0.2
MW-73	3/30/2009	VOA	2-BUTANONE	10	U	UG/L	5
MW-73	3/30/2009	VOA	2-HEXANONE	10	U	UG/L	5
MW-73	3/30/2009	VOA	4-METHYL-2-PENTANONE	10	U	UG/L	5
MW-73	3/30/2009	VOA	ACETONE	10	U	UG/L	5
MW-73	3/30/2009	VOA	BENZENE	1	U	UG/L	0.2
MW-73	3/30/2009	VOA	BROMODICHLOROMETHANE	1	U	UG/L	0.2
MW-73	3/30/2009	VOA	BROMOFORM	1	U	UG/L	0.3
MW-73	3/30/2009	VOA	BROMOMETHANE	1	U	UG/L	0.2
MW-73	3/30/2009	VOA	CARBON DISULFIDE	1	U	UG/L	0.2
MW-73	3/30/2009	VOA	CARBON TETRACHLORIDE	1	U	UG/L	0.2
MW-73	3/30/2009	VOA	CHLOROBENZENE	1	U	UG/L	0.2
MW-73	3/30/2009	VOA	CHLOROETHANE	1	U	UG/L	0.2
MW-73	3/30/2009	VOA	CHLOROFORM	0.73	J	UG/L	0.2
MW-73	3/30/2009	VOA	CHLOROMETHANE	0.23	J	UG/L	0.2
MW-73	3/30/2009	VOA	CIS-1,2-DICHLOROETHENE	0.57	J	UG/L	0.2
MW-73	3/30/2009	VOA	CIS-1,3-DICHLOROPROPENE	1	U	UG/L	0.2
MW-73	3/30/2009	VOA	DIBROMOCHLOROMETHANE	1	U	UG/L	0.2

PT_NAME	SMP_DATE	ANGROUP	STD_CHEMNAME	CONC	QUALIFIER	UNITS	MDL
MW-73	3/30/2009	VOA	ETHYLBENZENE	1	U	UG/L	0.2
MW-73	3/30/2009	VOA	ISOPROPYLBENZENE	1	U	UG/L	0.2
MW-73	3/30/2009	VOA	M,P-XYLENE	2	U	UG/L	0.5
MW-73	3/30/2009	VOA	METHYLENE CHLORIDE	1	U	UG/L	0.5
MW-73	3/30/2009	VOA	N-BUTYLBENZENE	1	U	UG/L	0.2
MW-73	3/30/2009	VOA	N-PROPYLBENZENE	1	U	UG/L	0.2
MW-73	3/30/2009	VOA	O-XYLENE	1	U	UG/L	0.2
MW-73	3/30/2009	VOA	P-ISOPROPYLTOLUENE	1	U	UG/L	0.2
MW-73	3/30/2009	VOA	SEC-BUTYLBENZENE	1	U	UG/L	0.2
MW-73	3/30/2009	VOA	STYRENE	1	U	UG/L	0.2
MW-73	3/30/2009	VOA	TERT-BUTYLBENZENE	1	U	UG/L	0.2
MW-73	3/30/2009	VOA	TETRACHLOROETHENE	1	U	UG/L	0.2
MW-73	3/30/2009	VOA	TOLUENE	1	U	UG/L	0.2
MW-73	3/30/2009	VOA	TRANS-1,2-DICHLOROETHENE	1	U	UG/L	0.2
MW-73	3/30/2009	VOA	TRANS-1,3-DICHLOROPROPENE	1	U	UG/L	0.2
MW-73	3/30/2009	VOA	TRICHLOROETHENE	0.63	J	UG/L	0.2
MW-73	3/30/2009	VOA	VINYL CHLORIDE	1	U	UG/L	0.2
MW-75	3/27/2009	ALKALN	TOTAL ALKALINITY	1730		MG/L	1
MW-75	3/27/2009	ANION	BROMIDE	25.8		MG/L	1.25
MW-75	3/27/2009	ANION	CHLORIDE	12300		MG/L	100
MW-75	3/27/2009	ANION	FLUORIDE	0.568		MG/L	0.25
MW-75	3/27/2009	ANION	NITRATE	7.58		MG/L	0.25
MW-75	3/27/2009	ANION	NITRITE	3.18		MG/L	0.5
MW-75	3/27/2009	ANION	ORTHOPHOSPHATE	2.5	U	MG/L	1.25
MW-75	3/27/2009	ANION	SULFATE	5660		MG/L	250
MW-75	3/27/2009	DGASES	ETHANE	2	U	UG/L	0.6
MW-75	3/27/2009	DGASES	ETHENE	2	U	UG/L	0.6
MW-75	3/27/2009	DGASES	METHANE	3		UG/L	0.6
MW-75	3/27/2009	PAH	1-METHYLNAPHTHALENE	0.16		UG/L	0.0099
MW-75	3/27/2009	PAH	2-METHYLNAPHTHALENE	0.02	U	UG/L	0.0099
MW-75	3/27/2009	PAH	ACENAPHTHENE	0.02	U	UG/L	0.0099
MW-75	3/27/2009	PAH	ACENAPHTHYLENE	0.15		UG/L	0.0099
MW-75	3/27/2009	PAH	ANTHRACENE	0.02	U	UG/L	0.0099
MW-75	3/27/2009	PAH	BENZO(A)ANTHRACENE	0.02	U	UG/L	0.0099
MW-75	3/27/2009	PAH	BENZO(A)PYRENE	0.02	U	UG/L	0.0099
MW-75	3/27/2009	PAH	BENZO(B)FLUORANTHENE	0.02	U	UG/L	0.0099
MW-75	3/27/2009	PAH	BENZO(G,H,I)PERYLENE	0.02	U	UG/L	0.0099
MW-75	3/27/2009	PAH	BENZO(K)FLUORANTHENE	0.02	U	UG/L	0.0099
MW-75	3/27/2009	PAH	CHRYSENE	0.02	U	UG/L	0.0099
MW-75	3/27/2009	PAH	DIBENZO(A,H)ANTHRACENE	0.02	U	UG/L	0.0099
MW-75	3/27/2009	PAH	FLUORANTHENE	0.02	U	UG/L	0.0099
MW-75	3/27/2009	PAH	FLUORENE	0.02	U	UG/L	0.0099
MW-75	3/27/2009	PAH	INDENO(1,2,3-CD)PYRENE	0.02	U	UG/L	0.0099
MW-75	3/27/2009	PAH	NAPHTHALENE	0.071		UG/L	0.0099
MW-75	3/27/2009	PAH	PHENANTHRENE	0.02	U	UG/L	0.0099
MW-75	3/27/2009	PAH	PYRENE	0.02	U	UG/L	0.0099
MW-75	3/27/2009	SOLIDS	TOTAL DISSOLVED SOLIDS	31000		MG/L	5
MW-75	3/27/2009	SULFIDE	SULFIDE	0.5	U	MG/L	0.1
MW-75	3/27/2009	TOC	TOTAL ORGANIC CARBON	30		MG/L	0.5
MW-75	3/27/2009	TPHEXT	DIESEL RANGE ORGANICS	0.9		MG/L	0.1
MW-75	3/27/2009	TPHEXT	JP5 RANGE ORGANICS	1.4		MG/L	0.1
MW-75	3/27/2009	TPHEXT	MOTOR OIL RANGE ORGANICS	1	U	MG/L	0.1
MW-75	3/27/2009	TPHPRG	GASOLINE RANGE ORGANICS	0.35		MG/L	0.02
MW-75	3/27/2009	VOA	1,1,1-TRICHLOROETHANE	1	U	UG/L	0.2

PT_NAME	SMP_DATE	ANGROUP	STD_CHEMNAME	CONC	QUALIFIER	UNITS	MDL
MW-75	3/27/2009	VOA	1,1,2,2-TETRACHLOROETHANE	1	U	UG/L	0.2
MW-75	3/27/2009	VOA	1,1,2-TRICHLOROETHANE	1	U	UG/L	0.2
MW-75	3/27/2009	VOA	1,1-DICHLOROETHANE	1	U	UG/L	0.2
MW-75	3/27/2009	VOA	1,1-DICHLOROETHENE	1	U	UG/L	0.2
MW-75	3/27/2009	VOA	1,2,4-TRIMETHYLBENZENE	0.58	J	UG/L	0.2
MW-75	3/27/2009	VOA	1,2-DICHLOROETHANE	200		UG/L	2
MW-75	3/27/2009	VOA	1,2-DICHLOROPROPANE	1.5		UG/L	0.2
MW-75	3/27/2009	VOA	1,3,5-TRIMETHYLBENZENE	1	U	UG/L	0.2
MW-75	3/27/2009	VOA	2-BUTANONE	10	U	UG/L	5
MW-75	3/27/2009	VOA	2-HEXANONE	10	U	UG/L	5
MW-75	3/27/2009	VOA	4-METHYL-2-PENTANONE	10	U	UG/L	5
MW-75	3/27/2009	VOA	ACETONE	10	U	UG/L	5
MW-75	3/27/2009	VOA	BENZENE	130		UG/L	2
MW-75	3/27/2009	VOA	BROMODICHLOROMETHANE	1	U	UG/L	0.2
MW-75	3/27/2009	VOA	BROMOFORM	1	U	UG/L	0.3
MW-75	3/27/2009	VOA	BROMOMETHANE	1	U	UG/L	0.2
MW-75	3/27/2009	VOA	CARBON DISULFIDE	1	U	UG/L	0.2
MW-75	3/27/2009	VOA	CARBON TETRACHLORIDE	1	U	UG/L	0.2
MW-75	3/27/2009	VOA	CHLOROBENZENE	1	U	UG/L	0.2
MW-75	3/27/2009	VOA	CHLOROETHANE	0.38	J	UG/L	0.2
MW-75	3/27/2009	VOA	CHLOROFORM	0.31	J	UG/L	0.2
MW-75	3/27/2009	VOA	CHLOROMETHANE	0.35	J	UG/L	0.2
MW-75	3/27/2009	VOA	CIS-1,2-DICHLOROETHENE	0.59	J	UG/L	0.2
MW-75	3/27/2009	VOA	CIS-1,3-DICHLOROPROPENE	1	U	UG/L	0.2
MW-75	3/27/2009	VOA	DIBROMOCHLOROMETHANE	1	U	UG/L	0.2
MW-75	3/27/2009	VOA	ETHYLBENZENE	1	U	UG/L	0.2
MW-75	3/27/2009	VOA	ISOPROPYLBENZENE	3		UG/L	0.2
MW-75	3/27/2009	VOA	M,P-XYLENE	2	U	UG/L	0.5
MW-75	3/27/2009	VOA	METHYLENE CHLORIDE	1	U	UG/L	0.5
MW-75	3/27/2009	VOA	N-BUTYLBENZENE	1	U	UG/L	0.2
MW-75	3/27/2009	VOA	N-PROPYLBENZENE	1	U	UG/L	0.2
MW-75	3/27/2009	VOA	O-XYLENE	0.68	J	UG/L	0.2
MW-75	3/27/2009	VOA	P-ISOPROPYLTOLUENE	1	U	UG/L	0.2
MW-75	3/27/2009	VOA	SEC-BUTYLBENZENE	0.38	J	UG/L	0.2
MW-75	3/27/2009	VOA	STYRENE	1	U	UG/L	0.2
MW-75	3/27/2009	VOA	TERT-BUTYLBENZENE	1	U	UG/L	0.2
MW-75	3/27/2009	VOA	TETRACHLOROETHENE	1	U	UG/L	0.2
MW-75	3/27/2009	VOA	TOLUENE	0.49	J	UG/L	0.2
MW-75	3/27/2009	VOA	TRANS-1,2-DICHLOROETHENE	1	U	UG/L	0.2
MW-75	3/27/2009	VOA	TRANS-1,3-DICHLOROPROPENE	1	U	UG/L	0.2
MW-75	3/27/2009	VOA	TRICHLOROETHENE	0.31	J	UG/L	0.2
MW-75	3/27/2009	VOA	VINYL CHLORIDE	1	U	UG/L	0.2
MW-16-2	3/29/2009	PAH	1-METHYLNAPHTHALENE	0.019	U	UG/L	0.0094
MW-16-2	3/29/2009	PAH	2-METHYLNAPHTHALENE	0.019	U	UG/L	0.0094
MW-16-2	3/29/2009	PAH	ACENAPHTHENE	0.019	U	UG/L	0.0094
MW-16-2	3/29/2009	PAH	ACENAPHTHYLENE	0.019	U	UG/L	0.0094
MW-16-2	3/29/2009	PAH	ANTHRACENE	0.019	U	UG/L	0.0094
MW-16-2	3/29/2009	PAH	BENZO(A)ANTHRACENE	0.019	U	UG/L	0.0094
MW-16-2	3/29/2009	PAH	BENZO(A)PYRENE	0.019	U	UG/L	0.0094
MW-16-2	3/29/2009	PAH	BENZO(B)FLUORANTHENE	0.019	U	UG/L	0.0094
MW-16-2	3/29/2009	PAH	BENZO(G,H,I)PERYLENE	0.019	U	UG/L	0.0094
MW-16-2	3/29/2009	PAH	BENZO(K)FLUORANTHENE	0.019	U	UG/L	0.0094
MW-16-2	3/29/2009	PAH	CHRYSENE	0.019	U	UG/L	0.0094
MW-16-2	3/29/2009	PAH	DIBENZO(A,H)ANTHRACENE	0.019	U	UG/L	0.0094

PT_NAME	SMP_DATE	ANGROUP	STD_CHEMNAME	CONC	QUALIFIER	UNITS	MDL
MW-16-2	3/29/2009	PAH	FLUORANTHENE	0.019	U	UG/L	0.0094
MW-16-2	3/29/2009	PAH	FLUORENE	0.019	U	UG/L	0.0094
MW-16-2	3/29/2009	PAH	INDENO(1,2,3-CD)PYRENE	0.019	U	UG/L	0.0094
MW-16-2	3/29/2009	PAH	NAPHTHALENE	0.019	U	UG/L	0.0094
MW-16-2	3/29/2009	PAH	PHENANTHRENE	0.019	U	UG/L	0.0094
MW-16-2	3/29/2009	PAH	PYRENE	0.019	U	UG/L	0.0094
MW-16-2	3/29/2009	SOLIDS	TOTAL DISSOLVED SOLIDS	56000		MG/L	5
MW-16-2	3/29/2009	VOA	1,1,1-TRICHLOROETHANE	1	U	UG/L	0.2
MW-16-2	3/29/2009	VOA	1,1,2,2-TETRACHLOROETHANE	1	U	UG/L	0.2
MW-16-2	3/29/2009	VOA	1,1,2-TRICHLOROETHANE	1	U	UG/L	0.2
MW-16-2	3/29/2009	VOA	1,1-DICHLOROETHANE	1	U	UG/L	0.2
MW-16-2	3/29/2009	VOA	1,1-DICHLOROETHENE	1	U	UG/L	0.2
MW-16-2	3/29/2009	VOA	1,2,4-TRIMETHYLBENZENE	1	U	UG/L	0.2
MW-16-2	3/29/2009	VOA	1,2-DICHLOROETHANE	1	U	UG/L	0.2
MW-16-2	3/29/2009	VOA	1,2-DICHLOROPROPANE	1	U	UG/L	0.2
MW-16-2	3/29/2009	VOA	1,3,5-TRIMETHYLBENZENE	1	U	UG/L	0.2
MW-16-2	3/29/2009	VOA	2-BUTANONE	10	U	UG/L	5
MW-16-2	3/29/2009	VOA	2-HEXANONE	10	U	UG/L	5
MW-16-2	3/29/2009	VOA	4-METHYL-2-PENTANONE	10	U	UG/L	5
MW-16-2	3/29/2009	VOA	ACETONE	10	U	UG/L	5
MW-16-2	3/29/2009	VOA	BENZENE	1	U	UG/L	0.2
MW-16-2	3/29/2009	VOA	BROMODICHLOROMETHANE	1	U	UG/L	0.2
MW-16-2	3/29/2009	VOA	BROMOFORM	1	U	UG/L	0.3
MW-16-2	3/29/2009	VOA	BROMOMETHANE	1	U	UG/L	0.2
MW-16-2	3/29/2009	VOA	CARBON DISULFIDE	1	U	UG/L	0.2
MW-16-2	3/29/2009	VOA	CARBON TETRACHLORIDE	1	U	UG/L	0.2
MW-16-2	3/29/2009	VOA	CHLOROBENZENE	1	U	UG/L	0.2
MW-16-2	3/29/2009	VOA	CHLOROETHANE	1	U	UG/L	0.2
MW-16-2	3/29/2009	VOA	CHLOROFORM	1	U	UG/L	0.2
MW-16-2	3/29/2009	VOA	CHLOROMETHANE	1	U	UG/L	0.2
MW-16-2	3/29/2009	VOA	CIS-1,2-DICHLOROETHENE	1	U	UG/L	0.2
MW-16-2	3/29/2009	VOA	CIS-1,3-DICHLOROPROPENE	1	U	UG/L	0.2
MW-16-2	3/29/2009	VOA	DIBROMOCHLOROMETHANE	1	U	UG/L	0.2
MW-16-2	3/29/2009	VOA	ETHYLBENZENE	1	U	UG/L	0.2
MW-16-2	3/29/2009	VOA	ISOPROPYLBENZENE	1	U	UG/L	0.2
MW-16-2	3/29/2009	VOA	M,P-XYLENE	2	U	UG/L	0.5
MW-16-2	3/29/2009	VOA	METHYLENE CHLORIDE	1	U	UG/L	0.5
MW-16-2	3/29/2009	VOA	N-BUTYLBENZENE	1	U	UG/L	0.2
MW-16-2	3/29/2009	VOA	N-PROPYLBENZENE	1	U	UG/L	0.2
MW-16-2	3/29/2009	VOA	O-XYLENE	1	U	UG/L	0.2
MW-16-2	3/29/2009	VOA	P-ISOPROPYLTOLUENE	1	U	UG/L	0.2
MW-16-2	3/29/2009	VOA	SEC-BUTYLBENZENE	1	U	UG/L	0.2
MW-16-2	3/29/2009	VOA	STYRENE	1	U	UG/L	0.2
MW-16-2	3/29/2009	VOA	TERT-BUTYLBENZENE	1	U	UG/L	0.2
MW-16-2	3/29/2009	VOA	TETRACHLOROETHENE	1	U	UG/L	0.2
MW-16-2	3/29/2009	VOA	TOLUENE	1	U	UG/L	0.2
MW-16-2	3/29/2009	VOA	TRANS-1,2-DICHLOROETHENE	1	U	UG/L	0.2
MW-16-2	3/29/2009	VOA	TRANS-1,3-DICHLOROPROPENE	1	U	UG/L	0.2
MW-16-2	3/29/2009	VOA	TRICHLOROETHENE	1	U	UG/L	0.2
MW-16-2	3/29/2009	VOA	VINYL CHLORIDE	1	U	UG/L	0.2
MW-16-3	3/29/2009	PAH	1-METHYLNAPHTHALENE	0.02	U	UG/L	0.01
MW-16-3	3/29/2009	PAH	2-METHYLNAPHTHALENE	0.02	U	UG/L	0.01
MW-16-3	3/29/2009	PAH	ACENAPHTHENE	0.02	U	UG/L	0.01
MW-16-3	3/29/2009	PAH	ACENAPHTHYLENE	0.02	U	UG/L	0.01

PT_NAME	SMP_DATE	ANGROUP	STD_CHEMNAME	CONC	QUALIFIER	UNITS	MDL
MW-16-3	3/29/2009	PAH	ANTHRACENE	0.02	U	UG/L	0.01
MW-16-3	3/29/2009	PAH	BENZO(A)ANTHRACENE	0.02	U	UG/L	0.01
MW-16-3	3/29/2009	PAH	BENZO(A)PYRENE	0.02	U	UG/L	0.01
MW-16-3	3/29/2009	PAH	BENZO(B)FLUORANTHENE	0.02	U	UG/L	0.01
MW-16-3	3/29/2009	PAH	BENZO(G,H,I)PERYLENE	0.02	U	UG/L	0.01
MW-16-3	3/29/2009	PAH	BENZO(K)FLUORANTHENE	0.011	J	UG/L	0.01
MW-16-3	3/29/2009	PAH	CHRYSENE	0.01	J	UG/L	0.01
MW-16-3	3/29/2009	PAH	DIBENZO(A,H)ANTHRACENE	0.011	J	UG/L	0.01
MW-16-3	3/29/2009	PAH	FLUORANTHENE	0.02	U	UG/L	0.01
MW-16-3	3/29/2009	PAH	FLUORENE	0.02	U	UG/L	0.01
MW-16-3	3/29/2009	PAH	INDENO(1,2,3-CD)PYRENE	0.01	J	UG/L	0.01
MW-16-3	3/29/2009	PAH	NAPHTHALENE	0.022		UG/L	0.01
MW-16-3	3/29/2009	PAH	PHENANTHRENE	0.02	U	UG/L	0.01
MW-16-3	3/29/2009	PAH	PYRENE	0.02	U	UG/L	0.01
MW-16-3	3/29/2009	SOLIDS	TOTAL DISSOLVED SOLIDS	48700		MG/L	5
MW-16-3	3/29/2009	VOA	1,1,1-TRICHLOROETHANE	1	U	UG/L	0.2
MW-16-3	3/29/2009	VOA	1,1,2,2-TETRACHLOROETHANE	1	U	UG/L	0.2
MW-16-3	3/29/2009	VOA	1,1,2-TRICHLOROETHANE	1	U	UG/L	0.2
MW-16-3	3/29/2009	VOA	1,1-DICHLOROETHANE	1	U	UG/L	0.2
MW-16-3	3/29/2009	VOA	1,1-DICHLOROETHENE	1	U	UG/L	0.2
MW-16-3	3/29/2009	VOA	1,2,4-TRIMETHYLBENZENE	1	U	UG/L	0.2
MW-16-3	3/29/2009	VOA	1,2-DICHLOROETHANE	1	U	UG/L	0.2
MW-16-3	3/29/2009	VOA	1,2-DICHLOROPROPANE	1	U	UG/L	0.2
MW-16-3	3/29/2009	VOA	1,3,5-TRIMETHYLBENZENE	1	U	UG/L	0.2
MW-16-3	3/29/2009	VOA	2-BUTANONE	10	U	UG/L	5
MW-16-3	3/29/2009	VOA	2-HEXANONE	10	U	UG/L	5
MW-16-3	3/29/2009	VOA	4-METHYL-2-PENTANONE	10	U	UG/L	5
MW-16-3	3/29/2009	VOA	ACETONE	10	U	UG/L	5
MW-16-3	3/29/2009	VOA	BENZENE	1	U	UG/L	0.2
MW-16-3	3/29/2009	VOA	BROMODICHLOROMETHANE	1	U	UG/L	0.2
MW-16-3	3/29/2009	VOA	BROMOFORM	1	U	UG/L	0.3
MW-16-3	3/29/2009	VOA	BROMOMETHANE	1	U	UG/L	0.2
MW-16-3	3/29/2009	VOA	CARBON DISULFIDE	1	U	UG/L	0.2
MW-16-3	3/29/2009	VOA	CARBON TETRACHLORIDE	1	U	UG/L	0.2
MW-16-3	3/29/2009	VOA	CHLOROBENZENE	1	U	UG/L	0.2
MW-16-3	3/29/2009	VOA	CHLOROETHANE	1	U	UG/L	0.2
MW-16-3	3/29/2009	VOA	CHLOROFORM	1	U	UG/L	0.2
MW-16-3	3/29/2009	VOA	CHLOROMETHANE	1	U	UG/L	0.2
MW-16-3	3/29/2009	VOA	CIS-1,2-DICHLOROETHENE	0.53	J	UG/L	0.2
MW-16-3	3/29/2009	VOA	CIS-1,3-DICHLOROPROPENE	1	U	UG/L	0.2
MW-16-3	3/29/2009	VOA	DIBROMOCHLOROMETHANE	1	U	UG/L	0.2
MW-16-3	3/29/2009	VOA	ETHYLBENZENE	1	U	UG/L	0.2
MW-16-3	3/29/2009	VOA	ISOPROPYLBENZENE	1	U	UG/L	0.2
MW-16-3	3/29/2009	VOA	M,P-XYLENE	2	U	UG/L	0.5
MW-16-3	3/29/2009	VOA	METHYLENE CHLORIDE	1	U	UG/L	0.5
MW-16-3	3/29/2009	VOA	N-BUTYLBENZENE	1	U	UG/L	0.2
MW-16-3	3/29/2009	VOA	N-PROPYLBENZENE	1	U	UG/L	0.2
MW-16-3	3/29/2009	VOA	O-XYLENE	1	U	UG/L	0.2
MW-16-3	3/29/2009	VOA	P-ISOPROPYLTOLUENE	1	U	UG/L	0.2
MW-16-3	3/29/2009	VOA	SEC-BUTYLBENZENE	1	U	UG/L	0.2
MW-16-3	3/29/2009	VOA	STYRENE	1	U	UG/L	0.2
MW-16-3	3/29/2009	VOA	TERT-BUTYLBENZENE	1	U	UG/L	0.2
MW-16-3	3/29/2009	VOA	TETRACHLOROETHENE	76		UG/L	1
MW-16-3	3/29/2009	VOA	TOLUENE	1	U	UG/L	0.2

PT_NAME	SMP_DATE	ANGROUP	STD_CHEMNAME	CONC	QUALIFIER	UNITS	MDL
MW-16-3	3/29/2009	VOA	TRANS-1,2-DICHLOROETHENE	1.2		UG/L	0.2
MW-16-3	3/29/2009	VOA	TRANS-1,3-DICHLOROPROPENE	1	U	UG/L	0.2
MW-16-3	3/29/2009	VOA	TRICHLOROETHENE	8.9		UG/L	0.2
MW-16-3	3/29/2009	VOA	VINYL CHLORIDE	1	U	UG/L	0.2
MW-28	3/29/2009	PAH	1-METHYLNAPHTHALENE	0.019	U	UG/L	0.0096
MW-28	3/29/2009	PAH	2-METHYLNAPHTHALENE	0.019	U	UG/L	0.0096
MW-28	3/29/2009	PAH	ACENAPHTHENE	0.019	U	UG/L	0.0096
MW-28	3/29/2009	PAH	ACENAPHTHYLENE	0.019	U	UG/L	0.0096
MW-28	3/29/2009	PAH	ANTHRACENE	0.019	U	UG/L	0.0096
MW-28	3/29/2009	PAH	BENZO(A)ANTHRACENE	0.019	U	UG/L	0.0096
MW-28	3/29/2009	PAH	BENZO(A)PYRENE	0.019	U	UG/L	0.0096
MW-28	3/29/2009	PAH	BENZO(B)FLUORANTHENE	0.019	U	UG/L	0.0096
MW-28	3/29/2009	PAH	BENZO(G,H,I)PERYLENE	0.019	U	UG/L	0.0096
MW-28	3/29/2009	PAH	BENZO(K)FLUORANTHENE	0.019	U	UG/L	0.0096
MW-28	3/29/2009	PAH	CHRYSENE	0.019	U	UG/L	0.0096
MW-28	3/29/2009	PAH	DIBENZO(A,H)ANTHRACENE	0.019	U	UG/L	0.0096
MW-28	3/29/2009	PAH	FLUORANTHENE	0.019	U	UG/L	0.0096
MW-28	3/29/2009	PAH	FLUORENE	0.019	U	UG/L	0.0096
MW-28	3/29/2009	PAH	INDENO(1,2,3-CD)PYRENE	0.019	U	UG/L	0.0096
MW-28	3/29/2009	PAH	NAPHTHALENE	0.01	J	UG/L	0.0096
MW-28	3/29/2009	PAH	PHENANTHRENE	0.019	U	UG/L	0.0096
MW-28	3/29/2009	PAH	PYRENE	0.019	U	UG/L	0.0096
MW-28	3/29/2009	SOLIDS	TOTAL DISSOLVED SOLIDS	14800		MG/L	5
MW-28	3/29/2009	VOA	1,1,1-TRICHLOROETHANE	1	U	UG/L	0.2
MW-28	3/29/2009	VOA	1,1,2,2-TETRACHLOROETHANE	1	U	UG/L	0.2
MW-28	3/29/2009	VOA	1,1,2-TRICHLOROETHANE	1	U	UG/L	0.2
MW-28	3/29/2009	VOA	1,1-DICHLOROETHANE	1	U	UG/L	0.2
MW-28	3/29/2009	VOA	1,1-DICHLOROETHENE	1	U	UG/L	0.2
MW-28	3/29/2009	VOA	1,2,4-TRIMETHYLBENZENE	1	U	UG/L	0.2
MW-28	3/29/2009	VOA	1,2-DICHLOROETHANE	1	U	UG/L	0.2
MW-28	3/29/2009	VOA	1,2-DICHLOROPROPANE	1	U	UG/L	0.2
MW-28	3/29/2009	VOA	1,3,5-TRIMETHYLBENZENE	1	U	UG/L	0.2
MW-28	3/29/2009	VOA	2-BUTANONE	10	U	UG/L	5
MW-28	3/29/2009	VOA	2-HEXANONE	10	U	UG/L	5
MW-28	3/29/2009	VOA	4-METHYL-2-PENTANONE	10	U	UG/L	5
MW-28	3/29/2009	VOA	ACETONE	10	U	UG/L	5
MW-28	3/29/2009	VOA	BENZENE	1	U	UG/L	0.2
MW-28	3/29/2009	VOA	BROMODICHLOROMETHANE	1	U	UG/L	0.2
MW-28	3/29/2009	VOA	BROMOFORM	1	U	UG/L	0.3
MW-28	3/29/2009	VOA	BROMOMETHANE	1	U	UG/L	0.2
MW-28	3/29/2009	VOA	CARBON DISULFIDE	1	U	UG/L	0.2
MW-28	3/29/2009	VOA	CARBON TETRACHLORIDE	1	U	UG/L	0.2
MW-28	3/29/2009	VOA	CHLOROBENZENE	1	U	UG/L	0.2
MW-28	3/29/2009	VOA	CHLOROETHANE	1	U	UG/L	0.2
MW-28	3/29/2009	VOA	CHLOROFORM	1	U	UG/L	0.2
MW-28	3/29/2009	VOA	CHLOROMETHANE	1	U	UG/L	0.2
MW-28	3/29/2009	VOA	CIS-1,2-DICHLOROETHENE	1	U	UG/L	0.2
MW-28	3/29/2009	VOA	CIS-1,3-DICHLOROPROPENE	1	U	UG/L	0.2
MW-28	3/29/2009	VOA	DIBROMOCHLOROMETHANE	1	U	UG/L	0.2
MW-28	3/29/2009	VOA	ETHYLBENZENE	1	U	UG/L	0.2
MW-28	3/29/2009	VOA	ISOPROPYLBENZENE	1	U	UG/L	0.2
MW-28	3/29/2009	VOA	M,P-XYLENE	2	U	UG/L	0.5
MW-28	3/29/2009	VOA	METHYLENE CHLORIDE	1	U	UG/L	0.5
MW-28	3/29/2009	VOA	N-BUTYLBENZENE	1	U	UG/L	0.2

PT_NAME	SMP_DATE	ANGROUP	STD_CHEMNAME	CONC	QUALIFIER	UNITS	MDL
MW-28	3/29/2009	VOA	N-PROPYLBENZENE	1	U	UG/L	0.2
MW-28	3/29/2009	VOA	O-XYLENE	1	U	UG/L	0.2
MW-28	3/29/2009	VOA	P-ISOPROPYLTOLUENE	1	U	UG/L	0.2
MW-28	3/29/2009	VOA	SEC-BUTYLBENZENE	1	U	UG/L	0.2
MW-28	3/29/2009	VOA	STYRENE	1	U	UG/L	0.2
MW-28	3/29/2009	VOA	TERT-BUTYLBENZENE	1	U	UG/L	0.2
MW-28	3/29/2009	VOA	TETRACHLOROETHENE	1	U	UG/L	0.2
MW-28	3/29/2009	VOA	TOLUENE	1	U	UG/L	0.2
MW-28	3/29/2009	VOA	TRANS-1,2-DICHLOROETHENE	1	U	UG/L	0.2
MW-28	3/29/2009	VOA	TRANS-1,3-DICHLOROPROPENE	1	U	UG/L	0.2
MW-28	3/29/2009	VOA	TRICHLOROETHENE	0.77	J	UG/L	0.2
MW-28	3/29/2009	VOA	VINYL CHLORIDE	1	U	UG/L	0.2
MW-28	10/11/2009	PAH	2-METHYLNAPHTHALENE	0.019	U	UG/L	0.0096
MW-28	10/11/2009	PAH	ACENAPHTHENE	0.019	U	UG/L	0.0096
MW-28	10/11/2009	PAH	ACENAPHTHYLENE	0.019	U	UG/L	0.0096
MW-28	10/11/2009	PAH	ANTHRACENE	0.019	U	UG/L	0.0096
MW-28	10/11/2009	PAH	BENZO(A)ANTHRACENE	0.019	U	UG/L	0.0096
MW-28	10/11/2009	PAH	BENZO(A)PYRENE	0.019	U	UG/L	0.0096
MW-28	10/11/2009	PAH	BENZO(B)FLUORANTHENE	0.019	U	UG/L	0.0096
MW-28	10/11/2009	PAH	BENZO(G,H,I)PERYLENE	0.019	U	UG/L	0.0096
MW-28	10/11/2009	PAH	BENZO(K)FLUORANTHENE	0.019	U	UG/L	0.0096
MW-28	10/11/2009	PAH	CHRYSENE	0.019	U	UG/L	0.0096
MW-28	10/11/2009	PAH	DIBENZO(A,H)ANTHRACENE	0.019	U	UG/L	0.0096
MW-28	10/11/2009	PAH	FLUORANTHENE	0.019	U	UG/L	0.0096
MW-28	10/11/2009	PAH	FLUORENE	0.019	U	UG/L	0.0096
MW-28	10/11/2009	PAH	INDENO(1,2,3-CD)PYRENE	0.019	U	UG/L	0.0096
MW-28	10/11/2009	PAH	NAPHTHALENE	0.012	UJ	UG/L	0.0096
MW-28	10/11/2009	PAH	PHENANTHRENE	0.019	U	UG/L	0.0096
MW-28	10/11/2009	PAH	PYRENE	0.019	U	UG/L	0.0096
MW-28	10/11/2009	SOLIDS	TOTAL DISSOLVED SOLIDS	30400		MG/L	5
MW-28	10/11/2009	VOA	1,1,1,2-TETRACHLOROETHANE	0.4	U	UG/L	0.2
MW-28	10/11/2009	VOA	1,1,1-TRICHLOROETHANE	1	U	UG/L	0.2
MW-28	10/11/2009	VOA	1,1,2,2-TETRACHLOROETHANE	1	U	UG/L	0.2
MW-28	10/11/2009	VOA	1,1,2-TRICHLOROETHANE	1	U	UG/L	0.2
MW-28	10/11/2009	VOA	1,1-DICHLOROETHANE	1	U	UG/L	0.2
MW-28	10/11/2009	VOA	1,1-DICHLOROETHENE	1	U	UG/L	0.2
MW-28	10/11/2009	VOA	1,1-DICHLOROPROPENE	1	U	UG/L	0.2
MW-28	10/11/2009	VOA	1,2,3-TRICHLOROBENZENE	1	U	UG/L	0.2
MW-28	10/11/2009	VOA	1,2,3-TRICHLOROPROPANE	1	U	UG/L	0.5
MW-28	10/11/2009	VOA	1,2,4-TRICHLOROBENZENE	1	U	UG/L	0.2
MW-28	10/11/2009	VOA	1,2,4-TRIMETHYLBENZENE	1	U	UG/L	0.2
MW-28	10/11/2009	VOA	1,2-DIBROMO-3-CHLOROPROPAI	2	U	UG/L	0.5
MW-28	10/11/2009	VOA	1,2-DICHLOROBENZENE	1	U	UG/L	0.2
MW-28	10/11/2009	VOA	1,2-DICHLOROETHANE	1	U	UG/L	0.2
MW-28	10/11/2009	VOA	1,2-DICHLOROPROPANE	1	U	UG/L	0.2
MW-28	10/11/2009	VOA	1,3,5-TRIMETHYLBENZENE	1	U	UG/L	0.2
MW-28	10/11/2009	VOA	1,3-DICHLOROBENZENE	1	U	UG/L	0.2
MW-28	10/11/2009	VOA	1,3-DICHLOROPROPANE	1	U	UG/L	0.2
MW-28	10/11/2009	VOA	1,4-DICHLOROBENZENE	1	U	UG/L	0.2
MW-28	10/11/2009	VOA	2,2-DICHLOROPROPANE	1	U	UG/L	0.2
MW-28	10/11/2009	VOA	2-BUTANONE	10	U	UG/L	5
MW-28	10/11/2009	VOA	2-CHLOROTOLUENE	1	U	UG/L	0.2
MW-28	10/11/2009	VOA	2-HEXANONE	10	U	UG/L	5
MW-28	10/11/2009	VOA	4-CHLOROTOLUENE	1	U	UG/L	0.2

PT_NAME	SMP_DATE	ANGROUP	STD_CHEMNAME	CONC	QUALIFIER	UNITS	MDL
MW-28	10/11/2009	VOA	4-METHYL-2-PENTANONE	10	U	UG/L	5
MW-28	10/11/2009	VOA	ACETONE	10	U	UG/L	5
MW-28	10/11/2009	VOA	BENZENE	1	U	UG/L	0.2
MW-28	10/11/2009	VOA	BROMOBENZENE	1	U	UG/L	0.2
MW-28	10/11/2009	VOA	BROMOCHLOROMETHANE	1	U	UG/L	0.2
MW-28	10/11/2009	VOA	BROMODICHLOROMETHANE	1	U	UG/L	0.2
MW-28	10/11/2009	VOA	BROMOFORM	1	U	UG/L	0.3
MW-28	10/11/2009	VOA	BROMOMETHANE	1	U	UG/L	0.2
MW-28	10/11/2009	VOA	CARBON DISULFIDE	1	U	UG/L	0.2
MW-28	10/11/2009	VOA	CARBON TETRACHLORIDE	1	U	UG/L	0.2
MW-28	10/11/2009	VOA	CHLOROBENZENE	1	U	UG/L	0.2
MW-28	10/11/2009	VOA	CHLOROETHANE	1	U	UG/L	0.2
MW-28	10/11/2009	VOA	CHLOROFORM	1	U	UG/L	0.2
MW-28	10/11/2009	VOA	CHLOROMETHANE	1	U	UG/L	0.2
MW-28	10/11/2009	VOA	CIS-1,2-DICHLOROETHENE	1	U	UG/L	0.2
MW-28	10/11/2009	VOA	CIS-1,3-DICHLOROPROPENE	0.4	U	UG/L	0.2
MW-28	10/11/2009	VOA	DIBROMOCHLOROMETHANE	1	U	UG/L	0.2
MW-28	10/11/2009	VOA	DIBROMOETHANE	1	U	UG/L	0.2
MW-28	10/11/2009	VOA	DICHLORODIFLUOROMETHANE	1	UJ	UG/L	0.3
MW-28	10/11/2009	VOA	ETHYLBENZENE	1	U	UG/L	0.2
MW-28	10/11/2009	VOA	HEXACHLOROBUTADIENE	0.8	U	UG/L	0.2
MW-28	10/11/2009	VOA	ISOPROPYLBENZENE	1	U	UG/L	0.2
MW-28	10/11/2009	VOA	M,P-XYLENE	2	U	UG/L	0.5
MW-28	10/11/2009	VOA	METHYLENE BROMIDE	1	U	UG/L	0.2
MW-28	10/11/2009	VOA	METHYLENE CHLORIDE	1	U	UG/L	0.5
MW-28	10/11/2009	VOA	N-BUTYLBENZENE	1	U	UG/L	0.2
MW-28	10/11/2009	VOA	N-PROPYLBENZENE	1	U	UG/L	0.2
MW-28	10/11/2009	VOA	NAPHTHALENE	1	U	UG/L	0.5
MW-28	10/11/2009	VOA	O-XYLENE	1	U	UG/L	0.2
MW-28	10/11/2009	VOA	P-ISOPROPYLTOLUENE	1	U	UG/L	0.2
MW-28	10/11/2009	VOA	SEC-BUTYLBENZENE	1	U	UG/L	0.2
MW-28	10/11/2009	VOA	STYRENE	1	U	UG/L	0.2
MW-28	10/11/2009	VOA	TERT-BUTYLBENZENE	1	U	UG/L	0.2
MW-28	10/11/2009	VOA	TETRACHLOROETHENE	1	U	UG/L	0.2
MW-28	10/11/2009	VOA	TOLUENE	1	U	UG/L	0.2
MW-28	10/11/2009	VOA	TRANS-1,2-DICHLOROETHENE	1	U	UG/L	0.2
MW-28	10/11/2009	VOA	TRANS-1,3-DICHLOROPROPENE	0.4	U	UG/L	0.2
MW-28	10/11/2009	VOA	TRICHLOROETHENE	1	U	UG/L	0.2
MW-28	10/11/2009	VOA	TRICHLOROFLUOROMETHANE	1	U	UG/L	0.2
MW-28	10/11/2009	VOA	VINYL CHLORIDE	1	U	UG/L	0.2
MW-63	3/29/2009	PAH	1-METHYLNAPHTHALENE	0.019	U	UG/L	0.0095
MW-63	3/29/2009	PAH	1-METHYLNAPHTHALENE	0.019	U	UG/L	0.0096
MW-63	3/29/2009	PAH	2-METHYLNAPHTHALENE	0.019	U	UG/L	0.0095
MW-63	3/29/2009	PAH	2-METHYLNAPHTHALENE	0.019	U	UG/L	0.0096
MW-63	3/29/2009	PAH	ACENAPHTHENE	0.019	U	UG/L	0.0095
MW-63	3/29/2009	PAH	ACENAPHTHENE	0.019	U	UG/L	0.0096
MW-63	3/29/2009	PAH	ACENAPHTHYLENE	0.019	U	UG/L	0.0095
MW-63	3/29/2009	PAH	ACENAPHTHYLENE	0.019	U	UG/L	0.0096
MW-63	3/29/2009	PAH	ANTHRACENE	0.019	U	UG/L	0.0095
MW-63	3/29/2009	PAH	ANTHRACENE	0.019	U	UG/L	0.0096
MW-63	3/29/2009	PAH	BENZO(A)ANTHRACENE	0.019	U	UG/L	0.0095
MW-63	3/29/2009	PAH	BENZO(A)ANTHRACENE	0.019	U	UG/L	0.0096
MW-63	3/29/2009	PAH	BENZO(A)PYRENE	0.019	U	UG/L	0.0095
MW-63	3/29/2009	PAH	BENZO(A)PYRENE	0.019	U	UG/L	0.0096

PT_NAME	SMP_DATE	ANGROUP	STD_CHEMNAME	CONC	QUALIFIER	UNITS	MDL
MW-63	3/29/2009	PAH	BENZO(B)FLUORANTHENE	0.019	U	UG/L	0.0095
MW-63	3/29/2009	PAH	BENZO(B)FLUORANTHENE	0.019	U	UG/L	0.0096
MW-63	3/29/2009	PAH	BENZO(G,H,I)PERYLENE	0.019	U	UG/L	0.0095
MW-63	3/29/2009	PAH	BENZO(G,H,I)PERYLENE	0.019	U	UG/L	0.0096
MW-63	3/29/2009	PAH	BENZO(K)FLUORANTHENE	0.019	U	UG/L	0.0095
MW-63	3/29/2009	PAH	BENZO(K)FLUORANTHENE	0.019	U	UG/L	0.0096
MW-63	3/29/2009	PAH	CHRYSENE	0.019	U	UG/L	0.0095
MW-63	3/29/2009	PAH	CHRYSENE	0.019	U	UG/L	0.0096
MW-63	3/29/2009	PAH	DIBENZO(A,H)ANTHRACENE	0.019	U	UG/L	0.0095
MW-63	3/29/2009	PAH	DIBENZO(A,H)ANTHRACENE	0.019	U	UG/L	0.0096
MW-63	3/29/2009	PAH	FLUORANTHENE	0.019	U	UG/L	0.0095
MW-63	3/29/2009	PAH	FLUORANTHENE	0.019	U	UG/L	0.0096
MW-63	3/29/2009	PAH	FLUORENE	0.019	U	UG/L	0.0095
MW-63	3/29/2009	PAH	FLUORENE	0.019	U	UG/L	0.0096
MW-63	3/29/2009	PAH	INDENO(1,2,3-CD)PYRENE	0.019	U	UG/L	0.0095
MW-63	3/29/2009	PAH	INDENO(1,2,3-CD)PYRENE	0.019	U	UG/L	0.0096
MW-63	3/29/2009	PAH	NAPHTHALENE	0.014	J	UG/L	0.0095
MW-63	3/29/2009	PAH	NAPHTHALENE	0.019	U	UG/L	0.0096
MW-63	3/29/2009	PAH	PHENANTHRENE	0.019	U	UG/L	0.0095
MW-63	3/29/2009	PAH	PHENANTHRENE	0.019	U	UG/L	0.0096
MW-63	3/29/2009	PAH	PYRENE	0.019	U	UG/L	0.0095
MW-63	3/29/2009	PAH	PYRENE	0.019	U	UG/L	0.0096
MW-63	3/29/2009	SOLIDS	TOTAL DISSOLVED SOLIDS	46700		MG/L	5
MW-63	3/29/2009	SOLIDS	TOTAL DISSOLVED SOLIDS	47700		MG/L	5
MW-63	3/29/2009	VOA	1,1,1-TRICHLOROETHANE	1	U	UG/L	0.2
MW-63	3/29/2009	VOA	1,1,1-TRICHLOROETHANE	1	U	UG/L	0.2
MW-63	3/29/2009	VOA	1,1,2,2-TETRACHLOROETHANE	1	U	UG/L	0.2
MW-63	3/29/2009	VOA	1,1,2,2-TETRACHLOROETHANE	1	U	UG/L	0.2
MW-63	3/29/2009	VOA	1,1,2-TRICHLOROETHANE	1	U	UG/L	0.2
MW-63	3/29/2009	VOA	1,1,2-TRICHLOROETHANE	1	U	UG/L	0.2
MW-63	3/29/2009	VOA	1,1-DICHLOROETHANE	1	U	UG/L	0.2
MW-63	3/29/2009	VOA	1,1-DICHLOROETHANE	1	U	UG/L	0.2
MW-63	3/29/2009	VOA	1,1-DICHLOROETHENE	1	U	UG/L	0.2
MW-63	3/29/2009	VOA	1,1-DICHLOROETHENE	1	U	UG/L	0.2
MW-63	3/29/2009	VOA	1,2,4-TRIMETHYLBENZENE	1	U	UG/L	0.2
MW-63	3/29/2009	VOA	1,2,4-TRIMETHYLBENZENE	1	U	UG/L	0.2
MW-63	3/29/2009	VOA	1,2-DICHLOROETHANE	25		UG/L	0.2
MW-63	3/29/2009	VOA	1,2-DICHLOROETHANE	25		UG/L	0.2
MW-63	3/29/2009	VOA	1,2-DICHLOROPROPANE	1	U	UG/L	0.2
MW-63	3/29/2009	VOA	1,2-DICHLOROPROPANE	1	U	UG/L	0.2
MW-63	3/29/2009	VOA	1,3,5-TRIMETHYLBENZENE	1	U	UG/L	0.2
MW-63	3/29/2009	VOA	1,3,5-TRIMETHYLBENZENE	1	U	UG/L	0.2
MW-63	3/29/2009	VOA	2-BUTANONE	10	U	UG/L	5
MW-63	3/29/2009	VOA	2-BUTANONE	10	U	UG/L	5
MW-63	3/29/2009	VOA	2-HEXANONE	10	U	UG/L	5
MW-63	3/29/2009	VOA	2-HEXANONE	10	U	UG/L	5
MW-63	3/29/2009	VOA	4-METHYL-2-PENTANONE	10	U	UG/L	5
MW-63	3/29/2009	VOA	4-METHYL-2-PENTANONE	10	U	UG/L	5
MW-63	3/29/2009	VOA	ACETONE	10	U	UG/L	5
MW-63	3/29/2009	VOA	ACETONE	10	U	UG/L	5
MW-63	3/29/2009	VOA	BENZENE	1	U	UG/L	0.2
MW-63	3/29/2009	VOA	BENZENE	1	U	UG/L	0.2
MW-63	3/29/2009	VOA	BROMODICHLOROMETHANE	1	U	UG/L	0.2
MW-63	3/29/2009	VOA	BROMODICHLOROMETHANE	1	U	UG/L	0.2

PT_NAME	SMP_DATE	ANGROUP	STD_CHEMNAME	CONC	QUALIFIER	UNITS	MDL
MW-63	3/29/2009	VOA	BROMOFORM	1	U	UG/L	0.3
MW-63	3/29/2009	VOA	BROMOFORM	1	U	UG/L	0.3
MW-63	3/29/2009	VOA	BROMOMETHANE	1	U	UG/L	0.2
MW-63	3/29/2009	VOA	BROMOMETHANE	1	U	UG/L	0.2
MW-63	3/29/2009	VOA	CARBON DISULFIDE	1	U	UG/L	0.2
MW-63	3/29/2009	VOA	CARBON DISULFIDE	1	U	UG/L	0.2
MW-63	3/29/2009	VOA	CARBON TETRACHLORIDE	1	U	UG/L	0.2
MW-63	3/29/2009	VOA	CARBON TETRACHLORIDE	1	U	UG/L	0.2
MW-63	3/29/2009	VOA	CHLOROBENZENE	1	U	UG/L	0.2
MW-63	3/29/2009	VOA	CHLOROBENZENE	1	U	UG/L	0.2
MW-63	3/29/2009	VOA	CHLOROETHANE	1	U	UG/L	0.2
MW-63	3/29/2009	VOA	CHLOROETHANE	1	U	UG/L	0.2
MW-63	3/29/2009	VOA	CHLOROFORM	1	U	UG/L	0.2
MW-63	3/29/2009	VOA	CHLOROFORM	1	U	UG/L	0.2
MW-63	3/29/2009	VOA	CHLOROMETHANE	1	U	UG/L	0.2
MW-63	3/29/2009	VOA	CHLOROMETHANE	1	U	UG/L	0.2
MW-63	3/29/2009	VOA	CIS-1,2-DICHLOROETHENE	1	U	UG/L	0.2
MW-63	3/29/2009	VOA	CIS-1,2-DICHLOROETHENE	1	U	UG/L	0.2
MW-63	3/29/2009	VOA	CIS-1,3-DICHLOROPROPENE	1	U	UG/L	0.2
MW-63	3/29/2009	VOA	CIS-1,3-DICHLOROPROPENE	1	U	UG/L	0.2
MW-63	3/29/2009	VOA	DIBROMOCHLOROMETHANE	1	U	UG/L	0.2
MW-63	3/29/2009	VOA	DIBROMOCHLOROMETHANE	1	U	UG/L	0.2
MW-63	3/29/2009	VOA	ETHYLBENZENE	1	U	UG/L	0.2
MW-63	3/29/2009	VOA	ETHYLBENZENE	1	U	UG/L	0.2
MW-63	3/29/2009	VOA	ISOPROPYLBENZENE	1	U	UG/L	0.2
MW-63	3/29/2009	VOA	ISOPROPYLBENZENE	1	U	UG/L	0.2
MW-63	3/29/2009	VOA	M,P-XYLENE	2	U	UG/L	0.5
MW-63	3/29/2009	VOA	M,P-XYLENE	2	U	UG/L	0.5
MW-63	3/29/2009	VOA	METHYLENE CHLORIDE	1	U	UG/L	0.5
MW-63	3/29/2009	VOA	METHYLENE CHLORIDE	1	U	UG/L	0.5
MW-63	3/29/2009	VOA	N-BUTYLBENZENE	1	U	UG/L	0.2
MW-63	3/29/2009	VOA	N-BUTYLBENZENE	1	U	UG/L	0.2
MW-63	3/29/2009	VOA	N-PROPYLBENZENE	1	U	UG/L	0.2
MW-63	3/29/2009	VOA	N-PROPYLBENZENE	1	U	UG/L	0.2
MW-63	3/29/2009	VOA	O-XYLENE	1	U	UG/L	0.2
MW-63	3/29/2009	VOA	O-XYLENE	1	U	UG/L	0.2
MW-63	3/29/2009	VOA	P-ISOPROPYLTOLUENE	1	U	UG/L	0.2
MW-63	3/29/2009	VOA	P-ISOPROPYLTOLUENE	1	U	UG/L	0.2
MW-63	3/29/2009	VOA	SEC-BUTYLBENZENE	1	U	UG/L	0.2
MW-63	3/29/2009	VOA	SEC-BUTYLBENZENE	1	U	UG/L	0.2
MW-63	3/29/2009	VOA	STYRENE	1	U	UG/L	0.2
MW-63	3/29/2009	VOA	STYRENE	1	U	UG/L	0.2
MW-63	3/29/2009	VOA	TERT-BUTYLBENZENE	1	U	UG/L	0.2
MW-63	3/29/2009	VOA	TERT-BUTYLBENZENE	1	U	UG/L	0.2
MW-63	3/29/2009	VOA	TETRACHLOROETHENE	1	U	UG/L	0.2
MW-63	3/29/2009	VOA	TETRACHLOROETHENE	1	U	UG/L	0.2
MW-63	3/29/2009	VOA	TOLUENE	1	U	UG/L	0.2
MW-63	3/29/2009	VOA	TOLUENE	1	U	UG/L	0.2
MW-63	3/29/2009	VOA	TRANS-1,2-DICHLOROETHENE	1	U	UG/L	0.2
MW-63	3/29/2009	VOA	TRANS-1,2-DICHLOROETHENE	1	U	UG/L	0.2
MW-63	3/29/2009	VOA	TRANS-1,3-DICHLOROPROPENE	1	U	UG/L	0.2
MW-63	3/29/2009	VOA	TRANS-1,3-DICHLOROPROPENE	1	U	UG/L	0.2
MW-63	3/29/2009	VOA	TRICHLOROETHENE	0.4	J	UG/L	0.2
MW-63	3/29/2009	VOA	TRICHLOROETHENE	0.42	J	UG/L	0.2

PT_NAME	SMP_DATE	ANGROUP	STD_CHEMNAME	CONC	QUALIFIER	UNITS	MDL
MW-63	3/29/2009	VOA	VINYL CHLORIDE	1	U	UG/L	0.2
MW-63	3/29/2009	VOA	VINYL CHLORIDE	1	U	UG/L	0.2
MW-77	3/27/2009	ALKALN	TOTAL ALKALINITY	1710		MG/L	1
MW-77	3/27/2009	ANION	BROMIDE	48.8		MG/L	1.25
MW-77	3/27/2009	ANION	CHLORIDE	23500		MG/L	160
MW-77	3/27/2009	ANION	FLUORIDE	0.366	J	MG/L	0.25
MW-77	3/27/2009	ANION	NITRATE	0.653		MG/L	0.25
MW-77	3/27/2009	ANION	NITRITE	1	U	MG/L	0.5
MW-77	3/27/2009	ANION	ORTHOPHOSPHATE	1.69	J	MG/L	1.25
MW-77	3/27/2009	ANION	SULFATE	8060		MG/L	400
MW-77	3/27/2009	DGASES	ETHANE	2	U	UG/L	0.6
MW-77	3/27/2009	DGASES	ETHENE	0.6	J	UG/L	0.6
MW-77	3/27/2009	DGASES	METHANE	6.2		UG/L	0.6
MW-77	3/27/2009	PAH	1-METHYLNAPHTHALENE	15		UG/L	0.19
MW-77	3/27/2009	PAH	2-METHYLNAPHTHALENE	17		UG/L	0.19
MW-77	3/27/2009	PAH	ACENAPHTHENE	0.26		UG/L	0.0097
MW-77	3/27/2009	PAH	ACENAPHTHYLENE	0.019	U	UG/L	0.0097
MW-77	3/27/2009	PAH	ANTHRACENE	0.019	U	UG/L	0.0097
MW-77	3/27/2009	PAH	BENZO(A)ANTHRACENE	0.019	U	UG/L	0.0097
MW-77	3/27/2009	PAH	BENZO(A)PYRENE	0.019	U	UG/L	0.0097
MW-77	3/27/2009	PAH	BENZO(B)FLUORANTHENE	0.019	U	UG/L	0.0097
MW-77	3/27/2009	PAH	BENZO(G,H,I)PERYLENE	0.019	U	UG/L	0.0097
MW-77	3/27/2009	PAH	BENZO(K)FLUORANTHENE	0.019	U	UG/L	0.0097
MW-77	3/27/2009	PAH	CHRYSENE	0.019	U	UG/L	0.0097
MW-77	3/27/2009	PAH	DIBENZO(A,H)ANTHRACENE	0.019	U	UG/L	0.0097
MW-77	3/27/2009	PAH	FLUORANTHENE	0.019	U	UG/L	0.0097
MW-77	3/27/2009	PAH	FLUORENE	0.6		UG/L	0.0097
MW-77	3/27/2009	PAH	INDENO(1,2,3-CD)PYRENE	0.019	U	UG/L	0.0097
MW-77	3/27/2009	PAH	NAPHTHALENE	12		UG/L	0.19
MW-77	3/27/2009	PAH	PHENANTHRENE	0.4		UG/L	0.0097
MW-77	3/27/2009	PAH	PYRENE	0.019	U	UG/L	0.0097
MW-77	3/27/2009	SOLIDS	TOTAL DISSOLVED SOLIDS	77900		MG/L	5
MW-77	3/27/2009	SULFIDE	SULFIDE	7.87		MG/L	1
MW-77	3/27/2009	TOC	TOTAL ORGANIC CARBON	93.2		MG/L	5
MW-77	3/27/2009	TPHEXT	DIESEL RANGE ORGANICS	11		MG/L	0.095
MW-77	3/27/2009	TPHEXT	JP5 RANGE ORGANICS	0.17	J	MG/L	0.095
MW-77	3/27/2009	TPHEXT	MOTOR OIL RANGE ORGANICS	14		MG/L	0.095
MW-77	3/27/2009	TPHPRG	GASOLINE RANGE ORGANICS	0.17		MG/L	0.02
MW-77	3/27/2009	VOA	1,1,1-TRICHLOROETHANE	1	U	UG/L	0.2
MW-77	3/27/2009	VOA	1,1,2,2-TETRACHLOROETHANE	1	U	UG/L	0.2
MW-77	3/27/2009	VOA	1,1,2-TRICHLOROETHANE	1	U	UG/L	0.2
MW-77	3/27/2009	VOA	1,1-DICHLOROETHANE	1	U	UG/L	0.2
MW-77	3/27/2009	VOA	1,1-DICHLOROETHENE	21		UG/L	0.2
MW-77	3/27/2009	VOA	1,2,4-TRIMETHYLBENZENE	13		UG/L	0.2
MW-77	3/27/2009	VOA	1,2-DICHLOROETHANE	4.4		UG/L	0.2
MW-77	3/27/2009	VOA	1,2-DICHLOROPROPANE	1	U	UG/L	0.2
MW-77	3/27/2009	VOA	1,3,5-TRIMETHYLBENZENE	3.9		UG/L	0.2
MW-77	3/27/2009	VOA	2-BUTANONE	10	UJ	UG/L	5
MW-77	3/27/2009	VOA	2-HEXANONE	10	U	UG/L	5
MW-77	3/27/2009	VOA	4-METHYL-2-PENTANONE	10	U	UG/L	5
MW-77	3/27/2009	VOA	ACETONE	10	UJ	UG/L	5
MW-77	3/27/2009	VOA	BENZENE	12		UG/L	0.2
MW-77	3/27/2009	VOA	BROMODICHLOROMETHANE	1	U	UG/L	0.2
MW-77	3/27/2009	VOA	BROMOFORM	1	U	UG/L	0.3

PT_NAME	SMP_DATE	ANGROUP	STD_CHEMNAME	CONC	QUALIFIER	UNITS	MDL
MW-77	3/27/2009	VOA	BROMOMETHANE	1	U	UG/L	0.2
MW-77	3/27/2009	VOA	CARBON DISULFIDE	0.36	J	UG/L	0.2
MW-77	3/27/2009	VOA	CARBON TETRACHLORIDE	1	U	UG/L	0.2
MW-77	3/27/2009	VOA	CHLOROBENZENE	1	U	UG/L	0.2
MW-77	3/27/2009	VOA	CHLOROETHANE	1	U	UG/L	0.2
MW-77	3/27/2009	VOA	CHLOROFORM	1	U	UG/L	0.2
MW-77	3/27/2009	VOA	CHLOROMETHANE	1	U	UG/L	0.2
MW-77	3/27/2009	VOA	CIS-1,2-DICHLOROETHENE	7.4		UG/L	0.2
MW-77	3/27/2009	VOA	CIS-1,3-DICHLOROPROPENE	1	U	UG/L	0.2
MW-77	3/27/2009	VOA	DIBROMOCHLOROMETHANE	1	U	UG/L	0.2
MW-77	3/27/2009	VOA	ETHYLBENZENE	1.2		UG/L	0.2
MW-77	3/27/2009	VOA	ISOPROPYLBENZENE	2.7		UG/L	0.2
MW-77	3/27/2009	VOA	M,P-XYLENE	2.9		UG/L	0.5
MW-77	3/27/2009	VOA	METHYLENE CHLORIDE	1	U	UG/L	0.5
MW-77	3/27/2009	VOA	N-BUTYLBENZENE	0.87	J	UG/L	0.2
MW-77	3/27/2009	VOA	N-PROPYLBENZENE	0.97	J	UG/L	0.2
MW-77	3/27/2009	VOA	O-XYLENE	12		UG/L	0.2
MW-77	3/27/2009	VOA	P-ISOPROPYLTOLUENE	0.63	J	UG/L	0.2
MW-77	3/27/2009	VOA	SEC-BUTYLBENZENE	0.76	J	UG/L	0.2
MW-77	3/27/2009	VOA	STYRENE	1	U	UG/L	0.2
MW-77	3/27/2009	VOA	TERT-BUTYLBENZENE	1	U	UG/L	0.2
MW-77	3/27/2009	VOA	TETRACHLOROETHENE	1	U	UG/L	0.2
MW-77	3/27/2009	VOA	TOLUENE	0.25	J	UG/L	0.2
MW-77	3/27/2009	VOA	TRANS-1,2-DICHLOROETHENE	1		UG/L	0.2
MW-77	3/27/2009	VOA	TRANS-1,3-DICHLOROPROPENE	1	U	UG/L	0.2
MW-77	3/27/2009	VOA	TRICHLOROETHENE	6.1		UG/L	0.2
MW-77	3/27/2009	VOA	VINYL CHLORIDE	3.4		UG/L	0.2
MW-79	3/29/2009	PAH	1-METHYLNAPHTHALENE	0.019	U	UG/L	0.0095
MW-79	3/29/2009	PAH	2-METHYLNAPHTHALENE	0.019	U	UG/L	0.0095
MW-79	3/29/2009	PAH	ACENAPHTHENE	0.019	U	UG/L	0.0095
MW-79	3/29/2009	PAH	ACENAPHTHYLENE	0.019	U	UG/L	0.0095
MW-79	3/29/2009	PAH	ANTHRACENE	0.019	U	UG/L	0.0095
MW-79	3/29/2009	PAH	BENZO(A)ANTHRACENE	0.019	U	UG/L	0.0095
MW-79	3/29/2009	PAH	BENZO(A)PYRENE	0.019	U	UG/L	0.0095
MW-79	3/29/2009	PAH	BENZO(B)FLUORANTHENE	0.019	U	UG/L	0.0095
MW-79	3/29/2009	PAH	BENZO(G,H,I)PERYLENE	0.019	U	UG/L	0.0095
MW-79	3/29/2009	PAH	BENZO(K)FLUORANTHENE	0.019	U	UG/L	0.0095
MW-79	3/29/2009	PAH	CHRYSENE	0.019	U	UG/L	0.0095
MW-79	3/29/2009	PAH	DIBENZO(A,H)ANTHRACENE	0.019	U	UG/L	0.0095
MW-79	3/29/2009	PAH	FLUORANTHENE	0.019	U	UG/L	0.0095
MW-79	3/29/2009	PAH	FLUORENE	0.019	U	UG/L	0.0095
MW-79	3/29/2009	PAH	INDENO(1,2,3-CD)PYRENE	0.019	U	UG/L	0.0095
MW-79	3/29/2009	PAH	NAPHTHALENE	0.017	J	UG/L	0.0095
MW-79	3/29/2009	PAH	PHENANTHRENE	0.019	U	UG/L	0.0095
MW-79	3/29/2009	PAH	PYRENE	0.019	U	UG/L	0.0095
MW-79	3/29/2009	SOLIDS	TOTAL DISSOLVED SOLIDS	22600		MG/L	5
MW-79	3/29/2009	VOA	1,1,1-TRICHLOROETHANE	1	U	UG/L	0.2
MW-79	3/29/2009	VOA	1,1,2,2-TETRACHLOROETHANE	1	U	UG/L	0.2
MW-79	3/29/2009	VOA	1,1,2-TRICHLOROETHANE	1	U	UG/L	0.2
MW-79	3/29/2009	VOA	1,1-DICHLOROETHANE	1	U	UG/L	0.2
MW-79	3/29/2009	VOA	1,1-DICHLOROETHENE	1	U	UG/L	0.2
MW-79	3/29/2009	VOA	1,2,4-TRIMETHYLBENZENE	1	U	UG/L	0.2
MW-79	3/29/2009	VOA	1,2-DICHLOROETHANE	1	U	UG/L	0.2
MW-79	3/29/2009	VOA	1,2-DICHLOROPROPANE	1	U	UG/L	0.2

PT_NAME	SMP_DATE	ANGROUP	STD_CHEMNAME	CONC	QUALIFIER	UNITS	MDL
MW-79	3/29/2009	VOA	1,3,5-TRIMETHYLBENZENE	1	U	UG/L	0.2
MW-79	3/29/2009	VOA	2-BUTANONE	10	U	UG/L	5
MW-79	3/29/2009	VOA	2-HEXANONE	10	U	UG/L	5
MW-79	3/29/2009	VOA	4-METHYL-2-PENTANONE	10	U	UG/L	5
MW-79	3/29/2009	VOA	ACETONE	10	U	UG/L	5
MW-79	3/29/2009	VOA	BENZENE	1	U	UG/L	0.2
MW-79	3/29/2009	VOA	BROMODICHLOROMETHANE	1	U	UG/L	0.2
MW-79	3/29/2009	VOA	BROMOFORM	1	U	UG/L	0.3
MW-79	3/29/2009	VOA	BROMOMETHANE	1	U	UG/L	0.2
MW-79	3/29/2009	VOA	CARBON DISULFIDE	1	U	UG/L	0.2
MW-79	3/29/2009	VOA	CARBON TETRACHLORIDE	1	U	UG/L	0.2
MW-79	3/29/2009	VOA	CHLOROBENZENE	1	U	UG/L	0.2
MW-79	3/29/2009	VOA	CHLOROETHANE	1	U	UG/L	0.2
MW-79	3/29/2009	VOA	CHLOROFORM	1	U	UG/L	0.2
MW-79	3/29/2009	VOA	CHLOROMETHANE	1	U	UG/L	0.2
MW-79	3/29/2009	VOA	CIS-1,2-DICHLOROETHENE	1	U	UG/L	0.2
MW-79	3/29/2009	VOA	CIS-1,3-DICHLOROPROPENE	1	U	UG/L	0.2
MW-79	3/29/2009	VOA	DIBROMOCHLOROMETHANE	1	U	UG/L	0.2
MW-79	3/29/2009	VOA	ETHYLBENZENE	1	U	UG/L	0.2
MW-79	3/29/2009	VOA	ISOPROPYLBENZENE	1	U	UG/L	0.2
MW-79	3/29/2009	VOA	M,P-XYLENE	2	U	UG/L	0.5
MW-79	3/29/2009	VOA	METHYLENE CHLORIDE	1	U	UG/L	0.5
MW-79	3/29/2009	VOA	N-BUTYLBENZENE	1	U	UG/L	0.2
MW-79	3/29/2009	VOA	N-PROPYLBENZENE	1	U	UG/L	0.2
MW-79	3/29/2009	VOA	O-XYLENE	1	U	UG/L	0.2
MW-79	3/29/2009	VOA	P-ISOPROPYLTOLUENE	1	U	UG/L	0.2
MW-79	3/29/2009	VOA	SEC-BUTYLBENZENE	1	U	UG/L	0.2
MW-79	3/29/2009	VOA	STYRENE	1	U	UG/L	0.2
MW-79	3/29/2009	VOA	TERT-BUTYLBENZENE	1	U	UG/L	0.2
MW-79	3/29/2009	VOA	TETRACHLOROETHENE	1	U	UG/L	0.2
MW-79	3/29/2009	VOA	TOLUENE	1	U	UG/L	0.2
MW-79	3/29/2009	VOA	TRANS-1,2-DICHLOROETHENE	1	U	UG/L	0.2
MW-79	3/29/2009	VOA	TRANS-1,3-DICHLOROPROPENE	1	U	UG/L	0.2
MW-79	3/29/2009	VOA	TRICHLOROETHENE	1	U	UG/L	0.2
MW-79	3/29/2009	VOA	VINYL CHLORIDE	1	U	UG/L	0.2
MW-79	10/11/2009	PAH	2-METHYLNAPHTHALENE	0.019	U	UG/L	0.0094
MW-79	10/11/2009	PAH	ACENAPHTHENE	0.019	U	UG/L	0.0094
MW-79	10/11/2009	PAH	ACENAPHTHYLENE	0.019	U	UG/L	0.0094
MW-79	10/11/2009	PAH	ANTHRACENE	0.019	U	UG/L	0.0094
MW-79	10/11/2009	PAH	BENZO(A)ANTHRACENE	0.019	U	UG/L	0.0094
MW-79	10/11/2009	PAH	BENZO(A)PYRENE	0.019	U	UG/L	0.0094
MW-79	10/11/2009	PAH	BENZO(B)FLUORANTHENE	0.019	U	UG/L	0.0094
MW-79	10/11/2009	PAH	BENZO(G,H,I)PERYLENE	0.019	U	UG/L	0.0094
MW-79	10/11/2009	PAH	BENZO(K)FLUORANTHENE	0.019	U	UG/L	0.0094
MW-79	10/11/2009	PAH	CHRYSENE	0.019	U	UG/L	0.0094
MW-79	10/11/2009	PAH	DIBENZO(A,H)ANTHRACENE	0.019	U	UG/L	0.0094
MW-79	10/11/2009	PAH	FLUORANTHENE	0.019	U	UG/L	0.0094
MW-79	10/11/2009	PAH	FLUORENE	0.019	U	UG/L	0.0094
MW-79	10/11/2009	PAH	INDENO(1,2,3-CD)PYRENE	0.019	U	UG/L	0.0094
MW-79	10/11/2009	PAH	NAPHTHALENE	0.022	UJ	UG/L	0.0094
MW-79	10/11/2009	PAH	PHENANTHRENE	0.019	U	UG/L	0.0094
MW-79	10/11/2009	PAH	PYRENE	0.019	U	UG/L	0.0094
MW-79	10/11/2009	SOLIDS	TOTAL DISSOLVED SOLIDS	21300		MG/L	5
MW-79	10/11/2009	VOA	1,1,1,2-TETRACHLOROETHANE	0.4	U	UG/L	0.2

PT_NAME	SMP_DATE	ANGROUP	STD_CHEMNAME	CONC	QUALIFIER	UNITS	MDL
MW-79	10/11/2009	VOA	1,1,1-TRICHLOROETHANE	1	U	UG/L	0.2
MW-79	10/11/2009	VOA	1,1,2,2-TETRACHLOROETHANE	1	U	UG/L	0.2
MW-79	10/11/2009	VOA	1,1,2-TRICHLOROETHANE	1	U	UG/L	0.2
MW-79	10/11/2009	VOA	1,1-DICHLOROETHANE	1	U	UG/L	0.2
MW-79	10/11/2009	VOA	1,1-DICHLOROETHENE	1	U	UG/L	0.2
MW-79	10/11/2009	VOA	1,1-DICHLOROPROPENE	1	U	UG/L	0.2
MW-79	10/11/2009	VOA	1,2,3-TRICHLOROBENZENE	1	U	UG/L	0.2
MW-79	10/11/2009	VOA	1,2,3-TRICHLOROPROPANE	1	U	UG/L	0.5
MW-79	10/11/2009	VOA	1,2,4-TRICHLOROBENZENE	1	U	UG/L	0.2
MW-79	10/11/2009	VOA	1,2,4-TRIMETHYLBENZENE	1	U	UG/L	0.2
MW-79	10/11/2009	VOA	1,2-DIBROMO-3-CHLOROPROPAI	2	U	UG/L	0.5
MW-79	10/11/2009	VOA	1,2-DICHLOROBENZENE	1	U	UG/L	0.2
MW-79	10/11/2009	VOA	1,2-DICHLOROETHANE	1	U	UG/L	0.2
MW-79	10/11/2009	VOA	1,2-DICHLOROPROPANE	1	U	UG/L	0.2
MW-79	10/11/2009	VOA	1,3,5-TRIMETHYLBENZENE	1	U	UG/L	0.2
MW-79	10/11/2009	VOA	1,3-DICHLOROBENZENE	1	U	UG/L	0.2
MW-79	10/11/2009	VOA	1,3-DICHLOROPROPANE	1	U	UG/L	0.2
MW-79	10/11/2009	VOA	1,4-DICHLOROBENZENE	1	U	UG/L	0.2
MW-79	10/11/2009	VOA	2,2-DICHLOROPROPANE	1	U	UG/L	0.2
MW-79	10/11/2009	VOA	2-BUTANONE	10	U	UG/L	5
MW-79	10/11/2009	VOA	2-CHLOROTOLUENE	1	U	UG/L	0.2
MW-79	10/11/2009	VOA	2-HEXANONE	10	U	UG/L	5
MW-79	10/11/2009	VOA	4-CHLOROTOLUENE	1	U	UG/L	0.2
MW-79	10/11/2009	VOA	4-METHYL-2-PENTANONE	10	U	UG/L	5
MW-79	10/11/2009	VOA	ACETONE	10	U	UG/L	5
MW-79	10/11/2009	VOA	BENZENE	1	U	UG/L	0.2
MW-79	10/11/2009	VOA	BROMOBENZENE	1	U	UG/L	0.2
MW-79	10/11/2009	VOA	BROMOCHLOROMETHANE	1	U	UG/L	0.2
MW-79	10/11/2009	VOA	BROMODICHLOROMETHANE	1	U	UG/L	0.2
MW-79	10/11/2009	VOA	BROMOFORM	1	U	UG/L	0.3
MW-79	10/11/2009	VOA	BROMOMETHANE	1	U	UG/L	0.2
MW-79	10/11/2009	VOA	CARBON DISULFIDE	1	U	UG/L	0.2
MW-79	10/11/2009	VOA	CARBON TETRACHLORIDE	1	U	UG/L	0.2
MW-79	10/11/2009	VOA	CHLOROBENZENE	1	U	UG/L	0.2
MW-79	10/11/2009	VOA	CHLOROETHANE	1	U	UG/L	0.2
MW-79	10/11/2009	VOA	CHLOROFORM	1	U	UG/L	0.2
MW-79	10/11/2009	VOA	CHLOROMETHANE	1	U	UG/L	0.2
MW-79	10/11/2009	VOA	CIS-1,2-DICHLOROETHENE	1	U	UG/L	0.2
MW-79	10/11/2009	VOA	CIS-1,3-DICHLOROPROPENE	0.4	U	UG/L	0.2
MW-79	10/11/2009	VOA	DIBROMOCHLOROMETHANE	1	U	UG/L	0.2
MW-79	10/11/2009	VOA	DIBROMOETHANE	1	U	UG/L	0.2
MW-79	10/11/2009	VOA	DICHLORODIFLUOROMETHANE	1	UJ	UG/L	0.3
MW-79	10/11/2009	VOA	ETHYLBENZENE	1	U	UG/L	0.2
MW-79	10/11/2009	VOA	HEXACHLOROBUTADIENE	0.8	U	UG/L	0.2
MW-79	10/11/2009	VOA	ISOPROPYLBENZENE	1	U	UG/L	0.2
MW-79	10/11/2009	VOA	M,P-XYLENE	2	U	UG/L	0.5
MW-79	10/11/2009	VOA	METHYLENE BROMIDE	1	U	UG/L	0.2
MW-79	10/11/2009	VOA	METHYLENE CHLORIDE	1	U	UG/L	0.5
MW-79	10/11/2009	VOA	N-BUTYLBENZENE	1	U	UG/L	0.2
MW-79	10/11/2009	VOA	N-PROPYLBENZENE	1	U	UG/L	0.2
MW-79	10/11/2009	VOA	NAPHTHALENE	1	U	UG/L	0.5
MW-79	10/11/2009	VOA	O-XYLENE	1	U	UG/L	0.2
MW-79	10/11/2009	VOA	P-ISOPROPYLTOLUENE	1	U	UG/L	0.2
MW-79	10/11/2009	VOA	SEC-BUTYLBENZENE	1	U	UG/L	0.2

PT_NAME	SMP_DATE	ANGROUP	STD_CHEMNAME	CONC	QUALIFIER	UNITS	MDL
MW-79	10/11/2009	VOA	STYRENE	1	U	UG/L	0.2
MW-79	10/11/2009	VOA	TERT-BUTYLBENZENE	1	U	UG/L	0.2
MW-79	10/11/2009	VOA	TETRACHLOROETHENE	1	U	UG/L	0.2
MW-79	10/11/2009	VOA	TOLUENE	1	U	UG/L	0.2
MW-79	10/11/2009	VOA	TRANS-1,2-DICHLOROETHENE	1	U	UG/L	0.2
MW-79	10/11/2009	VOA	TRANS-1,3-DICHLOROPROPENE	0.4	U	UG/L	0.2
MW-79	10/11/2009	VOA	TRICHLOROETHENE	1	U	UG/L	0.2
MW-79	10/11/2009	VOA	TRICHLOROFLUOROMETHANE	1	U	UG/L	0.2
MW-79	10/11/2009	VOA	VINYL CHLORIDE	1	U	UG/L	0.2
TT16-MW01	3/29/2009	PAH	1-METHYLNAPHTHALENE	0.019	U	UG/L	0.0097
TT16-MW01	3/29/2009	PAH	2-METHYLNAPHTHALENE	0.019	U	UG/L	0.0097
TT16-MW01	3/29/2009	PAH	ACENAPHTHENE	0.019	U	UG/L	0.0097
TT16-MW01	3/29/2009	PAH	ACENAPHTHYLENE	0.019	U	UG/L	0.0097
TT16-MW01	3/29/2009	PAH	ANTHRACENE	0.019	U	UG/L	0.0097
TT16-MW01	3/29/2009	PAH	BENZO(A)ANTHRACENE	0.019	U	UG/L	0.0097
TT16-MW01	3/29/2009	PAH	BENZO(A)PYRENE	0.019	U	UG/L	0.0097
TT16-MW01	3/29/2009	PAH	BENZO(B)FLUORANTHENE	0.019	U	UG/L	0.0097
TT16-MW01	3/29/2009	PAH	BENZO(G,H,I)PERYLENE	0.019	U	UG/L	0.0097
TT16-MW01	3/29/2009	PAH	BENZO(K)FLUORANTHENE	0.019	UJ	UG/L	0.0097
TT16-MW01	3/29/2009	PAH	CHRYSENE	0.019	U	UG/L	0.0097
TT16-MW01	3/29/2009	PAH	DIBENZO(A,H)ANTHRACENE	0.019	U	UG/L	0.0097
TT16-MW01	3/29/2009	PAH	FLUORANTHENE	0.019	U	UG/L	0.0097
TT16-MW01	3/29/2009	PAH	FLUORENE	0.019	U	UG/L	0.0097
TT16-MW01	3/29/2009	PAH	INDENO(1,2,3-CD)PYRENE	0.019	U	UG/L	0.0097
TT16-MW01	3/29/2009	PAH	NAPHTHALENE	0.019	U	UG/L	0.0097
TT16-MW01	3/29/2009	PAH	PHENANTHRENE	0.019	U	UG/L	0.0097
TT16-MW01	3/29/2009	PAH	PYRENE	0.019	U	UG/L	0.0097
TT16-MW01	3/29/2009	SOLIDS	TOTAL DISSOLVED SOLIDS	51300		MG/L	5
TT16-MW01	3/29/2009	VOA	1,1,1-TRICHLOROETHANE	1	U	UG/L	0.2
TT16-MW01	3/29/2009	VOA	1,1,2,2-TETRACHLOROETHANE	1	U	UG/L	0.2
TT16-MW01	3/29/2009	VOA	1,1,2-TRICHLOROETHANE	1	U	UG/L	0.2
TT16-MW01	3/29/2009	VOA	1,1-DICHLOROETHANE	1	U	UG/L	0.2
TT16-MW01	3/29/2009	VOA	1,1-DICHLOROETHENE	1	U	UG/L	0.2
TT16-MW01	3/29/2009	VOA	1,2,4-TRIMETHYLBENZENE	1	U	UG/L	0.2
TT16-MW01	3/29/2009	VOA	1,2-DICHLOROETHANE	1	U	UG/L	0.2
TT16-MW01	3/29/2009	VOA	1,2-DICHLOROPROPANE	1	U	UG/L	0.2
TT16-MW01	3/29/2009	VOA	1,3,5-TRIMETHYLBENZENE	1	U	UG/L	0.2
TT16-MW01	3/29/2009	VOA	2-BUTANONE	10	U	UG/L	5
TT16-MW01	3/29/2009	VOA	2-HEXANONE	10	U	UG/L	5
TT16-MW01	3/29/2009	VOA	4-METHYL-2-PENTANONE	10	U	UG/L	5
TT16-MW01	3/29/2009	VOA	ACETONE	10	U	UG/L	5
TT16-MW01	3/29/2009	VOA	BENZENE	1	U	UG/L	0.2
TT16-MW01	3/29/2009	VOA	BROMODICHLOROMETHANE	1	U	UG/L	0.2
TT16-MW01	3/29/2009	VOA	BROMOFORM	1	U	UG/L	0.3
TT16-MW01	3/29/2009	VOA	BROMOMETHANE	1	U	UG/L	0.2
TT16-MW01	3/29/2009	VOA	CARBON DISULFIDE	1	U	UG/L	0.2
TT16-MW01	3/29/2009	VOA	CARBON TETRACHLORIDE	1	U	UG/L	0.2
TT16-MW01	3/29/2009	VOA	CHLOROBENZENE	1	U	UG/L	0.2
TT16-MW01	3/29/2009	VOA	CHLOROETHANE	1	U	UG/L	0.2
TT16-MW01	3/29/2009	VOA	CHLOROFORM	1	U	UG/L	0.2
TT16-MW01	3/29/2009	VOA	CHLOROMETHANE	1	U	UG/L	0.2
TT16-MW01	3/29/2009	VOA	CIS-1,2-DICHLOROETHENE	0.74	J	UG/L	0.2
TT16-MW01	3/29/2009	VOA	CIS-1,3-DICHLOROPROPENE	1	U	UG/L	0.2
TT16-MW01	3/29/2009	VOA	DIBROMOCHLOROMETHANE	1	U	UG/L	0.2

PT_NAME	SMP_DATE	ANGROUP	STD_CHEMNAME	CONC	QUALIFIER	UNITS	MDL
TT16-MW01	3/29/2009	VOA	ETHYLBENZENE	1	U	UG/L	0.2
TT16-MW01	3/29/2009	VOA	ISOPROPYLBENZENE	1	U	UG/L	0.2
TT16-MW01	3/29/2009	VOA	M,P-XYLENE	2	U	UG/L	0.5
TT16-MW01	3/29/2009	VOA	METHYLENE CHLORIDE	1	U	UG/L	0.5
TT16-MW01	3/29/2009	VOA	N-BUTYLBENZENE	0.31	J	UG/L	0.2
TT16-MW01	3/29/2009	VOA	N-PROPYLBENZENE	1	U	UG/L	0.2
TT16-MW01	3/29/2009	VOA	O-XYLENE	1	U	UG/L	0.2
TT16-MW01	3/29/2009	VOA	P-ISOPROPYLTOLUENE	1	U	UG/L	0.2
TT16-MW01	3/29/2009	VOA	SEC-BUTYLBENZENE	1	U	UG/L	0.2
TT16-MW01	3/29/2009	VOA	STYRENE	1	U	UG/L	0.2
TT16-MW01	3/29/2009	VOA	TERT-BUTYLBENZENE	1	U	UG/L	0.2
TT16-MW01	3/29/2009	VOA	TETRACHLOROETHENE	0.27	J	UG/L	0.2
TT16-MW01	3/29/2009	VOA	TOLUENE	1	U	UG/L	0.2
TT16-MW01	3/29/2009	VOA	TRANS-1,2-DICHLOROETHENE	0.27	J	UG/L	0.2
TT16-MW01	3/29/2009	VOA	TRANS-1,3-DICHLOROPROPENE	1	U	UG/L	0.2
TT16-MW01	3/29/2009	VOA	TRICHLOROETHENE	2.6		UG/L	0.2
TT16-MW01	3/29/2009	VOA	VINYL CHLORIDE	1	U	UG/L	0.2
TT16-MW01	10/11/2009	PAH	2-METHYLNAPHTHALENE	0.019	U	UG/L	0.0096
TT16-MW01	10/11/2009	PAH	ACENAPHTHENE	0.019	U	UG/L	0.0096
TT16-MW01	10/11/2009	PAH	ACENAPHTHYLENE	0.019	U	UG/L	0.0096
TT16-MW01	10/11/2009	PAH	ANTHRACENE	0.019	U	UG/L	0.0096
TT16-MW01	10/11/2009	PAH	BENZO(A)ANTHRACENE	0.019	U	UG/L	0.0096
TT16-MW01	10/11/2009	PAH	BENZO(A)PYRENE	0.019	U	UG/L	0.0096
TT16-MW01	10/11/2009	PAH	BENZO(B)FLUORANTHENE	0.019	U	UG/L	0.0096
TT16-MW01	10/11/2009	PAH	BENZO(G,H,I)PERYLENE	0.019	U	UG/L	0.0096
TT16-MW01	10/11/2009	PAH	BENZO(K)FLUORANTHENE	0.019	U	UG/L	0.0096
TT16-MW01	10/11/2009	PAH	CHRYSENE	0.019	U	UG/L	0.0096
TT16-MW01	10/11/2009	PAH	DIBENZO(A,H)ANTHRACENE	0.019	U	UG/L	0.0096
TT16-MW01	10/11/2009	PAH	FLUORANTHENE	0.019	U	UG/L	0.0096
TT16-MW01	10/11/2009	PAH	FLUORENE	0.019	U	UG/L	0.0096
TT16-MW01	10/11/2009	PAH	INDENO(1,2,3-CD)PYRENE	0.019	U	UG/L	0.0096
TT16-MW01	10/11/2009	PAH	NAPHTHALENE	0.023	UJ	UG/L	0.0096
TT16-MW01	10/11/2009	PAH	PHENANTHRENE	0.019	U	UG/L	0.0096
TT16-MW01	10/11/2009	PAH	PYRENE	0.019	U	UG/L	0.0096
TT16-MW01	10/11/2009	SOLIDS	TOTAL DISSOLVED SOLIDS	41400		MG/L	5
TT16-MW01	10/11/2009	VOA	1,1,1,2-TETRACHLOROETHANE	0.4	U	UG/L	0.2
TT16-MW01	10/11/2009	VOA	1,1,1-TRICHLOROETHANE	1	U	UG/L	0.2
TT16-MW01	10/11/2009	VOA	1,1,2,2-TETRACHLOROETHANE	1	U	UG/L	0.2
TT16-MW01	10/11/2009	VOA	1,1,2-TRICHLOROETHANE	1	U	UG/L	0.2
TT16-MW01	10/11/2009	VOA	1,1-DICHLOROETHANE	1	U	UG/L	0.2
TT16-MW01	10/11/2009	VOA	1,1-DICHLOROETHENE	0.22	J	UG/L	0.2
TT16-MW01	10/11/2009	VOA	1,1-DICHLOROPROPENE	1	U	UG/L	0.2
TT16-MW01	10/11/2009	VOA	1,2,3-TRICHLOROBENZENE	1	U	UG/L	0.2
TT16-MW01	10/11/2009	VOA	1,2,3-TRICHLOROPROPANE	1	U	UG/L	0.5
TT16-MW01	10/11/2009	VOA	1,2,4-TRICHLOROBENZENE	1	U	UG/L	0.2
TT16-MW01	10/11/2009	VOA	1,2,4-TRIMETHYLBENZENE	1	U	UG/L	0.2
TT16-MW01	10/11/2009	VOA	1,2-DIBROMO-3-CHLOROPROPAI	2	U	UG/L	0.5
TT16-MW01	10/11/2009	VOA	1,2-DICHLOROBENZENE	1	U	UG/L	0.2
TT16-MW01	10/11/2009	VOA	1,2-DICHLOROETHANE	1	U	UG/L	0.2
TT16-MW01	10/11/2009	VOA	1,2-DICHLOROPROPANE	1	U	UG/L	0.2
TT16-MW01	10/11/2009	VOA	1,3,5-TRIMETHYLBENZENE	1	U	UG/L	0.2
TT16-MW01	10/11/2009	VOA	1,3-DICHLOROBENZENE	1	U	UG/L	0.2
TT16-MW01	10/11/2009	VOA	1,3-DICHLOROPROPANE	1	U	UG/L	0.2
TT16-MW01	10/11/2009	VOA	1,4-DICHLOROBENZENE	1	U	UG/L	0.2

PT_NAME	SMP_DATE	ANGROUP	STD_CHEMNAME	CONC	QUALIFIER	UNITS	MDL
TT16-MW01	10/11/2009	VOA	2,2-DICHLOROPROPANE	1	U	UG/L	0.2
TT16-MW01	10/11/2009	VOA	2-BUTANONE	10	U	UG/L	5
TT16-MW01	10/11/2009	VOA	2-CHLOROTOLUENE	1	U	UG/L	0.2
TT16-MW01	10/11/2009	VOA	2-HEXANONE	10	U	UG/L	5
TT16-MW01	10/11/2009	VOA	4-CHLOROTOLUENE	1	U	UG/L	0.2
TT16-MW01	10/11/2009	VOA	4-METHYL-2-PENTANONE	10	U	UG/L	5
TT16-MW01	10/11/2009	VOA	ACETONE	10	U	UG/L	5
TT16-MW01	10/11/2009	VOA	BENZENE	1	U	UG/L	0.2
TT16-MW01	10/11/2009	VOA	BROMOBENZENE	1	U	UG/L	0.2
TT16-MW01	10/11/2009	VOA	BROMOCHLOROMETHANE	1	U	UG/L	0.2
TT16-MW01	10/11/2009	VOA	BROMODICHLOROMETHANE	1	U	UG/L	0.2
TT16-MW01	10/11/2009	VOA	BROMOFORM	1	U	UG/L	0.3
TT16-MW01	10/11/2009	VOA	BROMOMETHANE	1	U	UG/L	0.2
TT16-MW01	10/11/2009	VOA	CARBON DISULFIDE	1	U	UG/L	0.2
TT16-MW01	10/11/2009	VOA	CARBON TETRACHLORIDE	1	U	UG/L	0.2
TT16-MW01	10/11/2009	VOA	CHLOROBENZENE	1	U	UG/L	0.2
TT16-MW01	10/11/2009	VOA	CHLOROETHANE	1	U	UG/L	0.2
TT16-MW01	10/11/2009	VOA	CHLOROFORM	1	U	UG/L	0.2
TT16-MW01	10/11/2009	VOA	CHLOROMETHANE	1	U	UG/L	0.2
TT16-MW01	10/11/2009	VOA	CIS-1,2-DICHLOROETHENE	1.5		UG/L	0.2
TT16-MW01	10/11/2009	VOA	CIS-1,3-DICHLOROPROPENE	0.4	U	UG/L	0.2
TT16-MW01	10/11/2009	VOA	DIBROMOCHLOROMETHANE	1	U	UG/L	0.2
TT16-MW01	10/11/2009	VOA	DIBROMOETHANE	1	U	UG/L	0.2
TT16-MW01	10/11/2009	VOA	DICHLORODIFLUOROMETHANE	1	UJ	UG/L	0.3
TT16-MW01	10/11/2009	VOA	ETHYLBENZENE	1	U	UG/L	0.2
TT16-MW01	10/11/2009	VOA	HEXACHLOROBUTADIENE	0.8	U	UG/L	0.2
TT16-MW01	10/11/2009	VOA	ISOPROPYLBENZENE	1	U	UG/L	0.2
TT16-MW01	10/11/2009	VOA	M,P-XYLENE	2	U	UG/L	0.5
TT16-MW01	10/11/2009	VOA	METHYLENE BROMIDE	1	U	UG/L	0.2
TT16-MW01	10/11/2009	VOA	METHYLENE CHLORIDE	1	U	UG/L	0.5
TT16-MW01	10/11/2009	VOA	N-BUTYLBENZENE	1	U	UG/L	0.2
TT16-MW01	10/11/2009	VOA	N-PROPYLBENZENE	1	U	UG/L	0.2
TT16-MW01	10/11/2009	VOA	NAPHTHALENE	1	U	UG/L	0.5
TT16-MW01	10/11/2009	VOA	O-XYLENE	1	U	UG/L	0.2
TT16-MW01	10/11/2009	VOA	P-ISOPROPYLTOLUENE	1	U	UG/L	0.2
TT16-MW01	10/11/2009	VOA	SEC-BUTYLBENZENE	1	U	UG/L	0.2
TT16-MW01	10/11/2009	VOA	STYRENE	1	U	UG/L	0.2
TT16-MW01	10/11/2009	VOA	TERT-BUTYLBENZENE	1	U	UG/L	0.2
TT16-MW01	10/11/2009	VOA	TETRACHLOROETHENE	1.1		UG/L	0.2
TT16-MW01	10/11/2009	VOA	TOLUENE	1	U	UG/L	0.2
TT16-MW01	10/11/2009	VOA	TRANS-1,2-DICHLOROETHENE	0.56	J	UG/L	0.2
TT16-MW01	10/11/2009	VOA	TRANS-1,3-DICHLOROPROPENE	0.4	U	UG/L	0.2
TT16-MW01	10/11/2009	VOA	TRICHLOROETHENE	6.2		UG/L	0.2
TT16-MW01	10/11/2009	VOA	TRICHLOROFLUOROMETHANE	1	U	UG/L	0.2
TT16-MW01	10/11/2009	VOA	VINYL CHLORIDE	1	U	UG/L	0.2
TT16-MW02	3/31/2009	PAH	1-METHYLNAPHTHALENE	0.019	U	UG/L	0.0094
TT16-MW02	3/31/2009	PAH	2-METHYLNAPHTHALENE	0.019	U	UG/L	0.0094
TT16-MW02	3/31/2009	PAH	ACENAPHTHENE	0.019	U	UG/L	0.0094
TT16-MW02	3/31/2009	PAH	ACENAPHTHYLENE	0.019	U	UG/L	0.0094
TT16-MW02	3/31/2009	PAH	ANTHRACENE	0.019	U	UG/L	0.0094
TT16-MW02	3/31/2009	PAH	BENZO(A)ANTHRACENE	0.019	U	UG/L	0.0094
TT16-MW02	3/31/2009	PAH	BENZO(A)PYRENE	0.019	U	UG/L	0.0094
TT16-MW02	3/31/2009	PAH	BENZO(B)FLUORANTHENE	0.019	U	UG/L	0.0094
TT16-MW02	3/31/2009	PAH	BENZO(G,H,I)PERYLENE	0.019	U	UG/L	0.0094

PT_NAME	SMP_DATE	ANGROUP	STD_CHEMNAME	CONC	QUALIFIER	UNITS	MDL
TT16-MW02	3/31/2009	PAH	BENZO(K)FLUORANTHENE	0.019	U	UG/L	0.0094
TT16-MW02	3/31/2009	PAH	CHRYSENE	0.019	U	UG/L	0.0094
TT16-MW02	3/31/2009	PAH	DIBENZO(A,H)ANTHRACENE	0.019	U	UG/L	0.0094
TT16-MW02	3/31/2009	PAH	FLUORANTHENE	0.019	U	UG/L	0.0094
TT16-MW02	3/31/2009	PAH	FLUORENE	0.019	U	UG/L	0.0094
TT16-MW02	3/31/2009	PAH	INDENO(1,2,3-CD)PYRENE	0.019	U	UG/L	0.0094
TT16-MW02	3/31/2009	PAH	NAPHTHALENE	0.019	U	UG/L	0.0094
TT16-MW02	3/31/2009	PAH	PHENANTHRENE	0.019	U	UG/L	0.0094
TT16-MW02	3/31/2009	PAH	PYRENE	0.019	U	UG/L	0.0094
TT16-MW02	3/31/2009	SOLIDS	TOTAL DISSOLVED SOLIDS	45300		MG/L	5
TT16-MW02	3/31/2009	VOA	1,1,1-TRICHLOROETHANE	1	U	UG/L	0.2
TT16-MW02	3/31/2009	VOA	1,1,2,2-TETRACHLOROETHANE	1	U	UG/L	0.2
TT16-MW02	3/31/2009	VOA	1,1,2-TRICHLOROETHANE	1	U	UG/L	0.2
TT16-MW02	3/31/2009	VOA	1,1-DICHLOROETHANE	1	U	UG/L	0.2
TT16-MW02	3/31/2009	VOA	1,1-DICHLOROETHENE	1	U	UG/L	0.2
TT16-MW02	3/31/2009	VOA	1,2,4-TRIMETHYLBENZENE	1	U	UG/L	0.2
TT16-MW02	3/31/2009	VOA	1,2-DICHLOROETHANE	1	U	UG/L	0.2
TT16-MW02	3/31/2009	VOA	1,2-DICHLOROPROPANE	1	U	UG/L	0.2
TT16-MW02	3/31/2009	VOA	1,3,5-TRIMETHYLBENZENE	1	U	UG/L	0.2
TT16-MW02	3/31/2009	VOA	2-BUTANONE	10	U	UG/L	5
TT16-MW02	3/31/2009	VOA	2-HEXANONE	10	U	UG/L	5
TT16-MW02	3/31/2009	VOA	4-METHYL-2-PENTANONE	10	U	UG/L	5
TT16-MW02	3/31/2009	VOA	ACETONE	10	U	UG/L	5
TT16-MW02	3/31/2009	VOA	BENZENE	1	U	UG/L	0.2
TT16-MW02	3/31/2009	VOA	BROMODICHLOROMETHANE	1	U	UG/L	0.2
TT16-MW02	3/31/2009	VOA	BROMOFORM	1	U	UG/L	0.3
TT16-MW02	3/31/2009	VOA	BROMOMETHANE	1	U	UG/L	0.2
TT16-MW02	3/31/2009	VOA	CARBON DISULFIDE	1	U	UG/L	0.2
TT16-MW02	3/31/2009	VOA	CARBON TETRACHLORIDE	1	U	UG/L	0.2
TT16-MW02	3/31/2009	VOA	CHLOROBENZENE	1	U	UG/L	0.2
TT16-MW02	3/31/2009	VOA	CHLOROETHANE	1	U	UG/L	0.2
TT16-MW02	3/31/2009	VOA	CHLOROFORM	1	U	UG/L	0.2
TT16-MW02	3/31/2009	VOA	CHLOROMETHANE	1	U	UG/L	0.2
TT16-MW02	3/31/2009	VOA	CIS-1,2-DICHLOROETHENE	1	U	UG/L	0.2
TT16-MW02	3/31/2009	VOA	CIS-1,3-DICHLOROPROPENE	1	U	UG/L	0.2
TT16-MW02	3/31/2009	VOA	DIBROMOCHLOROMETHANE	1	U	UG/L	0.2
TT16-MW02	3/31/2009	VOA	ETHYLBENZENE	1	U	UG/L	0.2
TT16-MW02	3/31/2009	VOA	ISOPROPYLBENZENE	1	U	UG/L	0.2
TT16-MW02	3/31/2009	VOA	M,P-XYLENE	2	U	UG/L	0.5
TT16-MW02	3/31/2009	VOA	METHYLENE CHLORIDE	1	U	UG/L	0.5
TT16-MW02	3/31/2009	VOA	N-BUTYLBENZENE	1	U	UG/L	0.2
TT16-MW02	3/31/2009	VOA	N-PROPYLBENZENE	1	U	UG/L	0.2
TT16-MW02	3/31/2009	VOA	O-XYLENE	1	U	UG/L	0.2
TT16-MW02	3/31/2009	VOA	P-ISOPROPYLTOLUENE	1	U	UG/L	0.2
TT16-MW02	3/31/2009	VOA	SEC-BUTYLBENZENE	1	U	UG/L	0.2
TT16-MW02	3/31/2009	VOA	STYRENE	1	U	UG/L	0.2
TT16-MW02	3/31/2009	VOA	TERT-BUTYLBENZENE	1	U	UG/L	0.2
TT16-MW02	3/31/2009	VOA	TETRACHLOROETHENE	1	U	UG/L	0.2
TT16-MW02	3/31/2009	VOA	TOLUENE	1	U	UG/L	0.2
TT16-MW02	3/31/2009	VOA	TRANS-1,2-DICHLOROETHENE	1	U	UG/L	0.2
TT16-MW02	3/31/2009	VOA	TRANS-1,3-DICHLOROPROPENE	1	U	UG/L	0.2
TT16-MW02	3/31/2009	VOA	TRICHLOROETHENE	1	U	UG/L	0.2
TT16-MW02	3/31/2009	VOA	VINYL CHLORIDE	1	U	UG/L	0.2
TT16-MW02	10/11/2009	PAH	2-METHYLNAPHTHALENE	0.019	U	UG/L	0.0096

PT_NAME	SMP_DATE	ANGROUP	STD_CHEMNAME	CONC	QUALIFIER	UNITS	MDL
TT16-MW02	10/11/2009	PAH	ACENAPHTHENE	0.019	U	UG/L	0.0096
TT16-MW02	10/11/2009	PAH	ACENAPHTHYLENE	0.019	U	UG/L	0.0096
TT16-MW02	10/11/2009	PAH	ANTHRACENE	0.019	U	UG/L	0.0096
TT16-MW02	10/11/2009	PAH	BENZO(A)ANTHRACENE	0.019	U	UG/L	0.0096
TT16-MW02	10/11/2009	PAH	BENZO(A)PYRENE	0.019	U	UG/L	0.0096
TT16-MW02	10/11/2009	PAH	BENZO(B)FLUORANTHENE	0.019	U	UG/L	0.0096
TT16-MW02	10/11/2009	PAH	BENZO(G,H,I)PERYLENE	0.019	U	UG/L	0.0096
TT16-MW02	10/11/2009	PAH	BENZO(K)FLUORANTHENE	0.019	U	UG/L	0.0096
TT16-MW02	10/11/2009	PAH	CHRYSENE	0.019	U	UG/L	0.0096
TT16-MW02	10/11/2009	PAH	DIBENZO(A,H)ANTHRACENE	0.019	U	UG/L	0.0096
TT16-MW02	10/11/2009	PAH	FLUORANTHENE	0.019	U	UG/L	0.0096
TT16-MW02	10/11/2009	PAH	FLUORENE	0.019	U	UG/L	0.0096
TT16-MW02	10/11/2009	PAH	INDENO(1,2,3-CD)PYRENE	0.019	U	UG/L	0.0096
TT16-MW02	10/11/2009	PAH	NAPHTHALENE	0.015	UJ	UG/L	0.0096
TT16-MW02	10/11/2009	PAH	PHENANTHRENE	0.019	U	UG/L	0.0096
TT16-MW02	10/11/2009	PAH	PYRENE	0.019	U	UG/L	0.0096
TT16-MW02	10/11/2009	SOLIDS	TOTAL DISSOLVED SOLIDS	39800		MG/L	5
TT16-MW02	10/11/2009	VOA	1,1,1,2-TETRACHLOROETHANE	0.4	U	UG/L	0.2
TT16-MW02	10/11/2009	VOA	1,1,1-TRICHLOROETHANE	1	U	UG/L	0.2
TT16-MW02	10/11/2009	VOA	1,1,2,2-TETRACHLOROETHANE	1	U	UG/L	0.2
TT16-MW02	10/11/2009	VOA	1,1,2-TRICHLOROETHANE	1	U	UG/L	0.2
TT16-MW02	10/11/2009	VOA	1,1-DICHLOROETHANE	1	U	UG/L	0.2
TT16-MW02	10/11/2009	VOA	1,1-DICHLOROETHENE	1	U	UG/L	0.2
TT16-MW02	10/11/2009	VOA	1,1-DICHLOROPROPENE	1	U	UG/L	0.2
TT16-MW02	10/11/2009	VOA	1,2,3-TRICHLOROBENZENE	1	U	UG/L	0.2
TT16-MW02	10/11/2009	VOA	1,2,3-TRICHLOROPROPANE	1	U	UG/L	0.5
TT16-MW02	10/11/2009	VOA	1,2,4-TRICHLOROBENZENE	1	U	UG/L	0.2
TT16-MW02	10/11/2009	VOA	1,2,4-TRIMETHYLBENZENE	1	U	UG/L	0.2
TT16-MW02	10/11/2009	VOA	1,2-DIBROMO-3-CHLOROPROPAI	2	U	UG/L	0.5
TT16-MW02	10/11/2009	VOA	1,2-DICHLOROBENZENE	1	U	UG/L	0.2
TT16-MW02	10/11/2009	VOA	1,2-DICHLOROETHANE	1	U	UG/L	0.2
TT16-MW02	10/11/2009	VOA	1,2-DICHLOROPROPANE	1	U	UG/L	0.2
TT16-MW02	10/11/2009	VOA	1,3,5-TRIMETHYLBENZENE	1	U	UG/L	0.2
TT16-MW02	10/11/2009	VOA	1,3-DICHLOROBENZENE	1	U	UG/L	0.2
TT16-MW02	10/11/2009	VOA	1,3-DICHLOROPROPANE	1	U	UG/L	0.2
TT16-MW02	10/11/2009	VOA	1,4-DICHLOROBENZENE	1	U	UG/L	0.2
TT16-MW02	10/11/2009	VOA	2,2-DICHLOROPROPANE	1	U	UG/L	0.2
TT16-MW02	10/11/2009	VOA	2-BUTANONE	10	U	UG/L	5
TT16-MW02	10/11/2009	VOA	2-CHLOROTOLUENE	1	U	UG/L	0.2
TT16-MW02	10/11/2009	VOA	2-HEXANONE	10	U	UG/L	5
TT16-MW02	10/11/2009	VOA	4-CHLOROTOLUENE	1	U	UG/L	0.2
TT16-MW02	10/11/2009	VOA	4-METHYL-2-PENTANONE	10	U	UG/L	5
TT16-MW02	10/11/2009	VOA	ACETONE	10	U	UG/L	5
TT16-MW02	10/11/2009	VOA	BENZENE	1	U	UG/L	0.2
TT16-MW02	10/11/2009	VOA	BROMOBENZENE	1	U	UG/L	0.2
TT16-MW02	10/11/2009	VOA	BROMOCHLOROMETHANE	1	U	UG/L	0.2
TT16-MW02	10/11/2009	VOA	BROMODICHLOROMETHANE	1	U	UG/L	0.2
TT16-MW02	10/11/2009	VOA	BROMOFORM	1	U	UG/L	0.3
TT16-MW02	10/11/2009	VOA	BROMOMETHANE	1	U	UG/L	0.2
TT16-MW02	10/11/2009	VOA	CARBON DISULFIDE	1	U	UG/L	0.2
TT16-MW02	10/11/2009	VOA	CARBON TETRACHLORIDE	1	U	UG/L	0.2
TT16-MW02	10/11/2009	VOA	CHLOROBENZENE	1	U	UG/L	0.2
TT16-MW02	10/11/2009	VOA	CHLOROETHANE	1	U	UG/L	0.2
TT16-MW02	10/11/2009	VOA	CHLOROFORM	1	U	UG/L	0.2

PT_NAME	SMP_DATE	ANGROUP	STD_CHEMNAME	CONC	QUALIFIER	UNITS	MDL
TT16-MW02	10/11/2009	VOA	CHLOROMETHANE	1	U	UG/L	0.2
TT16-MW02	10/11/2009	VOA	CIS-1,2-DICHLOROETHENE	1	U	UG/L	0.2
TT16-MW02	10/11/2009	VOA	CIS-1,3-DICHLOROPROPENE	0.4	U	UG/L	0.2
TT16-MW02	10/11/2009	VOA	DIBROMOCHLOROMETHANE	1	U	UG/L	0.2
TT16-MW02	10/11/2009	VOA	DIBROMOETHANE	1	U	UG/L	0.2
TT16-MW02	10/11/2009	VOA	DICHLORODIFLUOROMETHANE	1	UJ	UG/L	0.3
TT16-MW02	10/11/2009	VOA	ETHYLBENZENE	1	U	UG/L	0.2
TT16-MW02	10/11/2009	VOA	HEXACHLOROBUTADIENE	0.8	U	UG/L	0.2
TT16-MW02	10/11/2009	VOA	ISOPROPYLBENZENE	1	U	UG/L	0.2
TT16-MW02	10/11/2009	VOA	M,P-XYLENE	2	U	UG/L	0.5
TT16-MW02	10/11/2009	VOA	METHYLENE BROMIDE	1	U	UG/L	0.2
TT16-MW02	10/11/2009	VOA	METHYLENE CHLORIDE	1	U	UG/L	0.5
TT16-MW02	10/11/2009	VOA	N-BUTYLBENZENE	1	U	UG/L	0.2
TT16-MW02	10/11/2009	VOA	N-PROPYLBENZENE	1	U	UG/L	0.2
TT16-MW02	10/11/2009	VOA	NAPHTHALENE	1	U	UG/L	0.5
TT16-MW02	10/11/2009	VOA	O-XYLENE	1	U	UG/L	0.2
TT16-MW02	10/11/2009	VOA	P-ISOPROPYLTOLUENE	1	U	UG/L	0.2
TT16-MW02	10/11/2009	VOA	SEC-BUTYLBENZENE	1	U	UG/L	0.2
TT16-MW02	10/11/2009	VOA	STYRENE	1	U	UG/L	0.2
TT16-MW02	10/11/2009	VOA	TERT-BUTYLBENZENE	1	U	UG/L	0.2
TT16-MW02	10/11/2009	VOA	TETRACHLOROETHENE	1	U	UG/L	0.2
TT16-MW02	10/11/2009	VOA	TOLUENE	1	U	UG/L	0.2
TT16-MW02	10/11/2009	VOA	TRANS-1,2-DICHLOROETHENE	1	U	UG/L	0.2
TT16-MW02	10/11/2009	VOA	TRANS-1,3-DICHLOROPROPENE	0.4	U	UG/L	0.2
TT16-MW02	10/11/2009	VOA	TRICHLOROETHENE	0.32	J	UG/L	0.2
TT16-MW02	10/11/2009	VOA	TRICHLOROFLUOROMETHANE	1	U	UG/L	0.2
TT16-MW02	10/11/2009	VOA	VINYL CHLORIDE	1	U	UG/L	0.2
TT16-MW03	3/30/2009	PAH	1-METHYLNAPHTHALENE	0.019	U	UG/L	0.0094
TT16-MW03	3/30/2009	PAH	2-METHYLNAPHTHALENE	0.019	U	UG/L	0.0094
TT16-MW03	3/30/2009	PAH	ACENAPHTHENE	0.019	U	UG/L	0.0094
TT16-MW03	3/30/2009	PAH	ACENAPHTHYLENE	0.019	U	UG/L	0.0094
TT16-MW03	3/30/2009	PAH	ANTHRACENE	0.019	U	UG/L	0.0094
TT16-MW03	3/30/2009	PAH	BENZO(A)ANTHRACENE	0.019	U	UG/L	0.0094
TT16-MW03	3/30/2009	PAH	BENZO(A)PYRENE	0.019	U	UG/L	0.0094
TT16-MW03	3/30/2009	PAH	BENZO(B)FLUORANTHENE	0.019	U	UG/L	0.0094
TT16-MW03	3/30/2009	PAH	BENZO(G,H,I)PERYLENE	0.019	U	UG/L	0.0094
TT16-MW03	3/30/2009	PAH	BENZO(K)FLUORANTHENE	0.019	U	UG/L	0.0094
TT16-MW03	3/30/2009	PAH	CHRYSENE	0.019	U	UG/L	0.0094
TT16-MW03	3/30/2009	PAH	DIBENZO(A,H)ANTHRACENE	0.019	U	UG/L	0.0094
TT16-MW03	3/30/2009	PAH	FLUORANTHENE	0.019	U	UG/L	0.0094
TT16-MW03	3/30/2009	PAH	FLUORENE	0.019	U	UG/L	0.0094
TT16-MW03	3/30/2009	PAH	INDENO(1,2,3-CD)PYRENE	0.019	U	UG/L	0.0094
TT16-MW03	3/30/2009	PAH	NAPHTHALENE	0.019	U	UG/L	0.0094
TT16-MW03	3/30/2009	PAH	PHENANTHRENE	0.019	U	UG/L	0.0094
TT16-MW03	3/30/2009	PAH	PYRENE	0.019	U	UG/L	0.0094
TT16-MW03	3/30/2009	SOLIDS	TOTAL DISSOLVED SOLIDS	44800		MG/L	5
TT16-MW03	3/30/2009	VOA	1,1,1-TRICHLOROETHANE	1	U	UG/L	0.2
TT16-MW03	3/30/2009	VOA	1,1,2,2-TETRACHLOROETHANE	1	U	UG/L	0.2
TT16-MW03	3/30/2009	VOA	1,1,2-TRICHLOROETHANE	1	U	UG/L	0.2
TT16-MW03	3/30/2009	VOA	1,1-DICHLOROETHANE	1	U	UG/L	0.2
TT16-MW03	3/30/2009	VOA	1,1-DICHLOROETHENE	1	U	UG/L	0.2
TT16-MW03	3/30/2009	VOA	1,2,4-TRIMETHYLBENZENE	1	U	UG/L	0.2
TT16-MW03	3/30/2009	VOA	1,2-DICHLOROETHANE	1	U	UG/L	0.2
TT16-MW03	3/30/2009	VOA	1,2-DICHLOROPROPANE	1	U	UG/L	0.2

PT_NAME	SMP_DATE	ANGROUP	STD_CHEMNAME	CONC	QUALIFIER	UNITS	MDL
TT16-MW03	3/30/2009	VOA	1,3,5-TRIMETHYLBENZENE	1	U	UG/L	0.2
TT16-MW03	3/30/2009	VOA	2-BUTANONE	10	U	UG/L	5
TT16-MW03	3/30/2009	VOA	2-HEXANONE	10	U	UG/L	5
TT16-MW03	3/30/2009	VOA	4-METHYL-2-PENTANONE	10	U	UG/L	5
TT16-MW03	3/30/2009	VOA	ACETONE	10	U	UG/L	5
TT16-MW03	3/30/2009	VOA	BENZENE	1	U	UG/L	0.2
TT16-MW03	3/30/2009	VOA	BROMODICHLOROMETHANE	1	U	UG/L	0.2
TT16-MW03	3/30/2009	VOA	BROMOFORM	1	U	UG/L	0.3
TT16-MW03	3/30/2009	VOA	BROMOMETHANE	1	U	UG/L	0.2
TT16-MW03	3/30/2009	VOA	CARBON DISULFIDE	1	U	UG/L	0.2
TT16-MW03	3/30/2009	VOA	CARBON TETRACHLORIDE	1	U	UG/L	0.2
TT16-MW03	3/30/2009	VOA	CHLOROBENZENE	1	U	UG/L	0.2
TT16-MW03	3/30/2009	VOA	CHLOROETHANE	1	U	UG/L	0.2
TT16-MW03	3/30/2009	VOA	CHLOROFORM	1	U	UG/L	0.2
TT16-MW03	3/30/2009	VOA	CHLOROMETHANE	1	U	UG/L	0.2
TT16-MW03	3/30/2009	VOA	CIS-1,2-DICHLOROETHENE	1	U	UG/L	0.2
TT16-MW03	3/30/2009	VOA	CIS-1,3-DICHLOROPROPENE	1	U	UG/L	0.2
TT16-MW03	3/30/2009	VOA	DIBROMOCHLOROMETHANE	1	U	UG/L	0.2
TT16-MW03	3/30/2009	VOA	ETHYLBENZENE	1	U	UG/L	0.2
TT16-MW03	3/30/2009	VOA	ISOPROPYLBENZENE	1	U	UG/L	0.2
TT16-MW03	3/30/2009	VOA	M,P-XYLENE	2	U	UG/L	0.5
TT16-MW03	3/30/2009	VOA	METHYLENE CHLORIDE	1	U	UG/L	0.5
TT16-MW03	3/30/2009	VOA	N-BUTYLBENZENE	1	U	UG/L	0.2
TT16-MW03	3/30/2009	VOA	N-PROPYLBENZENE	1	U	UG/L	0.2
TT16-MW03	3/30/2009	VOA	O-XYLENE	1	U	UG/L	0.2
TT16-MW03	3/30/2009	VOA	P-ISOPROPYLTOLUENE	1	U	UG/L	0.2
TT16-MW03	3/30/2009	VOA	SEC-BUTYLBENZENE	1	U	UG/L	0.2
TT16-MW03	3/30/2009	VOA	STYRENE	1	U	UG/L	0.2
TT16-MW03	3/30/2009	VOA	TERT-BUTYLBENZENE	1	U	UG/L	0.2
TT16-MW03	3/30/2009	VOA	TETRACHLOROETHENE	1	U	UG/L	0.2
TT16-MW03	3/30/2009	VOA	TOLUENE	1	U	UG/L	0.2
TT16-MW03	3/30/2009	VOA	TRANS-1,2-DICHLOROETHENE	1	U	UG/L	0.2
TT16-MW03	3/30/2009	VOA	TRANS-1,3-DICHLOROPROPENE	1	U	UG/L	0.2
TT16-MW03	3/30/2009	VOA	TRICHLOROETHENE	1.1		UG/L	0.2
TT16-MW03	3/30/2009	VOA	VINYL CHLORIDE	1	U	UG/L	0.2
TT16-MW03	10/13/2009	PAH	2-METHYLNAPHTHALENE	0.019	U	UG/L	0.0094
TT16-MW03	10/13/2009	PAH	ACENAPHTHENE	0.019	U	UG/L	0.0094
TT16-MW03	10/13/2009	PAH	ACENAPHTHYLENE	0.019	U	UG/L	0.0094
TT16-MW03	10/13/2009	PAH	ANTHRACENE	0.019	U	UG/L	0.0094
TT16-MW03	10/13/2009	PAH	BENZO(A)ANTHRACENE	0.019	U	UG/L	0.0094
TT16-MW03	10/13/2009	PAH	BENZO(A)PYRENE	0.019	U	UG/L	0.0094
TT16-MW03	10/13/2009	PAH	BENZO(B)FLUORANTHENE	0.019	U	UG/L	0.0094
TT16-MW03	10/13/2009	PAH	BENZO(G,H,I)PERYLENE	0.019	U	UG/L	0.0094
TT16-MW03	10/13/2009	PAH	BENZO(K)FLUORANTHENE	0.019	U	UG/L	0.0094
TT16-MW03	10/13/2009	PAH	CHRYSENE	0.019	U	UG/L	0.0094
TT16-MW03	10/13/2009	PAH	DIBENZO(A,H)ANTHRACENE	0.019	U	UG/L	0.0094
TT16-MW03	10/13/2009	PAH	FLUORANTHENE	0.019	U	UG/L	0.0094
TT16-MW03	10/13/2009	PAH	FLUORENE	0.019	U	UG/L	0.0094
TT16-MW03	10/13/2009	PAH	INDENO(1,2,3-CD)PYRENE	0.019	U	UG/L	0.0094
TT16-MW03	10/13/2009	PAH	NAPHTHALENE	0.02	UJ	UG/L	0.0094
TT16-MW03	10/13/2009	PAH	PHENANTHRENE	0.019	U	UG/L	0.0094
TT16-MW03	10/13/2009	PAH	PYRENE	0.019	U	UG/L	0.0094
TT16-MW03	10/13/2009	SOLIDS	TOTAL DISSOLVED SOLIDS	40000		MG/L	5
TT16-MW03	10/13/2009	VOA	1,1,1,2-TETRACHLOROETHANE	0.4	U	UG/L	0.2

PT_NAME	SMP_DATE	ANGROUP	STD_CHEMNAME	CONC	QUALIFIER	UNITS	MDL
TT16-MW03	10/13/2009	VOA	1,1,1-TRICHLOROETHANE	1	U	UG/L	0.2
TT16-MW03	10/13/2009	VOA	1,1,2,2-TETRACHLOROETHANE	1	U	UG/L	0.2
TT16-MW03	10/13/2009	VOA	1,1,2-TRICHLOROETHANE	1	U	UG/L	0.2
TT16-MW03	10/13/2009	VOA	1,1-DICHLOROETHANE	1	U	UG/L	0.2
TT16-MW03	10/13/2009	VOA	1,1-DICHLOROETHENE	1	U	UG/L	0.2
TT16-MW03	10/13/2009	VOA	1,1-DICHLOROPROPENE	1	U	UG/L	0.2
TT16-MW03	10/13/2009	VOA	1,2,3-TRICHLOROBENZENE	1	U	UG/L	0.2
TT16-MW03	10/13/2009	VOA	1,2,3-TRICHLOROPROPANE	1	U	UG/L	0.5
TT16-MW03	10/13/2009	VOA	1,2,4-TRICHLOROBENZENE	1	U	UG/L	0.2
TT16-MW03	10/13/2009	VOA	1,2,4-TRIMETHYLBENZENE	1	U	UG/L	0.2
TT16-MW03	10/13/2009	VOA	1,2-DIBROMO-3-CHLOROPROPAI	2	U	UG/L	0.5
TT16-MW03	10/13/2009	VOA	1,2-DICHLOROBENZENE	1	U	UG/L	0.2
TT16-MW03	10/13/2009	VOA	1,2-DICHLOROETHANE	1	U	UG/L	0.2
TT16-MW03	10/13/2009	VOA	1,2-DICHLOROPROPANE	1	U	UG/L	0.2
TT16-MW03	10/13/2009	VOA	1,3,5-TRIMETHYLBENZENE	1	U	UG/L	0.2
TT16-MW03	10/13/2009	VOA	1,3-DICHLOROBENZENE	1	U	UG/L	0.2
TT16-MW03	10/13/2009	VOA	1,3-DICHLOROPROPANE	1	U	UG/L	0.2
TT16-MW03	10/13/2009	VOA	1,4-DICHLOROBENZENE	1	U	UG/L	0.2
TT16-MW03	10/13/2009	VOA	2,2-DICHLOROPROPANE	1	U	UG/L	0.2
TT16-MW03	10/13/2009	VOA	2-BUTANONE	10	U	UG/L	5
TT16-MW03	10/13/2009	VOA	2-CHLOROTOLUENE	1	U	UG/L	0.2
TT16-MW03	10/13/2009	VOA	2-HEXANONE	10	U	UG/L	5
TT16-MW03	10/13/2009	VOA	4-CHLOROTOLUENE	1	U	UG/L	0.2
TT16-MW03	10/13/2009	VOA	4-METHYL-2-PENTANONE	10	U	UG/L	5
TT16-MW03	10/13/2009	VOA	ACETONE	10	U	UG/L	5
TT16-MW03	10/13/2009	VOA	BENZENE	1	U	UG/L	0.2
TT16-MW03	10/13/2009	VOA	BROMOBENZENE	1	U	UG/L	0.2
TT16-MW03	10/13/2009	VOA	BROMOCHLOROMETHANE	1	U	UG/L	0.2
TT16-MW03	10/13/2009	VOA	BROMODICHLOROMETHANE	1	U	UG/L	0.2
TT16-MW03	10/13/2009	VOA	BROMOFORM	1	U	UG/L	0.3
TT16-MW03	10/13/2009	VOA	BROMOMETHANE	1	U	UG/L	0.2
TT16-MW03	10/13/2009	VOA	CARBON DISULFIDE	1	U	UG/L	0.2
TT16-MW03	10/13/2009	VOA	CARBON TETRACHLORIDE	1	U	UG/L	0.2
TT16-MW03	10/13/2009	VOA	CHLOROBENZENE	1	U	UG/L	0.2
TT16-MW03	10/13/2009	VOA	CHLOROETHANE	1	U	UG/L	0.2
TT16-MW03	10/13/2009	VOA	CHLOROFORM	1	U	UG/L	0.2
TT16-MW03	10/13/2009	VOA	CHLOROMETHANE	1	U	UG/L	0.2
TT16-MW03	10/13/2009	VOA	CIS-1,2-DICHLOROETHENE	1	U	UG/L	0.2
TT16-MW03	10/13/2009	VOA	CIS-1,3-DICHLOROPROPENE	0.4	U	UG/L	0.2
TT16-MW03	10/13/2009	VOA	DIBROMOCHLOROMETHANE	1	U	UG/L	0.2
TT16-MW03	10/13/2009	VOA	DIBROMOETHANE	1	U	UG/L	0.2
TT16-MW03	10/13/2009	VOA	DICHLORODIFLUOROMETHANE	1	UJ	UG/L	0.3
TT16-MW03	10/13/2009	VOA	ETHYLBENZENE	1	U	UG/L	0.2
TT16-MW03	10/13/2009	VOA	HEXACHLOROBUTADIENE	0.8	U	UG/L	0.2
TT16-MW03	10/13/2009	VOA	ISOPROPYLBENZENE	1	U	UG/L	0.2
TT16-MW03	10/13/2009	VOA	M,P-XYLENE	2	U	UG/L	0.5
TT16-MW03	10/13/2009	VOA	METHYLENE BROMIDE	1	U	UG/L	0.2
TT16-MW03	10/13/2009	VOA	METHYLENE CHLORIDE	1	U	UG/L	0.5
TT16-MW03	10/13/2009	VOA	N-BUTYLBENZENE	1	U	UG/L	0.2
TT16-MW03	10/13/2009	VOA	N-PROPYLBENZENE	1	U	UG/L	0.2
TT16-MW03	10/13/2009	VOA	NAPHTHALENE	1	U	UG/L	0.5
TT16-MW03	10/13/2009	VOA	O-XYLENE	1	U	UG/L	0.2
TT16-MW03	10/13/2009	VOA	P-ISOPROPYLTOLUENE	1	U	UG/L	0.2
TT16-MW03	10/13/2009	VOA	SEC-BUTYLBENZENE	1	U	UG/L	0.2

PT_NAME	SMP_DATE	ANGROUP	STD_CHEMNAME	CONC	QUALIFIER	UNITS	MDL
TT16-MW03	10/13/2009	VOA	STYRENE	1	U	UG/L	0.2
TT16-MW03	10/13/2009	VOA	TERT-BUTYLBENZENE	1	U	UG/L	0.2
TT16-MW03	10/13/2009	VOA	TETRACHLOROETHENE	1	U	UG/L	0.2
TT16-MW03	10/13/2009	VOA	TOLUENE	1	U	UG/L	0.2
TT16-MW03	10/13/2009	VOA	TRANS-1,2-DICHLOROETHENE	1	U	UG/L	0.2
TT16-MW03	10/13/2009	VOA	TRANS-1,3-DICHLOROPROPENE	0.4	U	UG/L	0.2
TT16-MW03	10/13/2009	VOA	TRICHLOROETHENE	0.92	J	UG/L	0.2
TT16-MW03	10/13/2009	VOA	TRICHLOROFLUOROMETHANE	1	U	UG/L	0.2
TT16-MW03	10/13/2009	VOA	VINYL CHLORIDE	1	U	UG/L	0.2
TT16-MW04	3/30/2009	PAH	1-METHYLNAPHTHALENE	0.019	U	UG/L	0.0096
TT16-MW04	3/30/2009	PAH	2-METHYLNAPHTHALENE	0.019	U	UG/L	0.0096
TT16-MW04	3/30/2009	PAH	ACENAPHTHENE	0.019	U	UG/L	0.0096
TT16-MW04	3/30/2009	PAH	ACENAPHTHYLENE	0.019	U	UG/L	0.0096
TT16-MW04	3/30/2009	PAH	ANTHRACENE	0.019	U	UG/L	0.0096
TT16-MW04	3/30/2009	PAH	BENZO(A)ANTHRACENE	0.019	U	UG/L	0.0096
TT16-MW04	3/30/2009	PAH	BENZO(A)PYRENE	0.019	U	UG/L	0.0096
TT16-MW04	3/30/2009	PAH	BENZO(B)FLUORANTHENE	0.019	U	UG/L	0.0096
TT16-MW04	3/30/2009	PAH	BENZO(G,H,I)PERYLENE	0.019	U	UG/L	0.0096
TT16-MW04	3/30/2009	PAH	BENZO(K)FLUORANTHENE	0.019	U	UG/L	0.0096
TT16-MW04	3/30/2009	PAH	CHRYSENE	0.019	U	UG/L	0.0096
TT16-MW04	3/30/2009	PAH	DIBENZO(A,H)ANTHRACENE	0.019	U	UG/L	0.0096
TT16-MW04	3/30/2009	PAH	FLUORANTHENE	0.019	U	UG/L	0.0096
TT16-MW04	3/30/2009	PAH	FLUORENE	0.019	U	UG/L	0.0096
TT16-MW04	3/30/2009	PAH	INDENO(1,2,3-CD)PYRENE	0.019	U	UG/L	0.0096
TT16-MW04	3/30/2009	PAH	NAPHTHALENE	0.019	U	UG/L	0.0096
TT16-MW04	3/30/2009	PAH	PHENANTHRENE	0.019	U	UG/L	0.0096
TT16-MW04	3/30/2009	PAH	PYRENE	0.019	U	UG/L	0.0096
TT16-MW04	3/30/2009	SOLIDS	TOTAL DISSOLVED SOLIDS	9830		MG/L	5
TT16-MW04	3/30/2009	VOA	1,1,1-TRICHLOROETHANE	1	U	UG/L	0.2
TT16-MW04	3/30/2009	VOA	1,1,2,2-TETRACHLOROETHANE	1	U	UG/L	0.2
TT16-MW04	3/30/2009	VOA	1,1,2-TRICHLOROETHANE	1	U	UG/L	0.2
TT16-MW04	3/30/2009	VOA	1,1-DICHLOROETHANE	1	U	UG/L	0.2
TT16-MW04	3/30/2009	VOA	1,1-DICHLOROETHENE	1	U	UG/L	0.2
TT16-MW04	3/30/2009	VOA	1,2,4-TRIMETHYLBENZENE	1	U	UG/L	0.2
TT16-MW04	3/30/2009	VOA	1,2-DICHLOROETHANE	1	U	UG/L	0.2
TT16-MW04	3/30/2009	VOA	1,2-DICHLOROPROPANE	1	U	UG/L	0.2
TT16-MW04	3/30/2009	VOA	1,3,5-TRIMETHYLBENZENE	1	U	UG/L	0.2
TT16-MW04	3/30/2009	VOA	2-BUTANONE	10	U	UG/L	5
TT16-MW04	3/30/2009	VOA	2-HEXANONE	10	U	UG/L	5
TT16-MW04	3/30/2009	VOA	4-METHYL-2-PENTANONE	10	U	UG/L	5
TT16-MW04	3/30/2009	VOA	ACETONE	10	U	UG/L	5
TT16-MW04	3/30/2009	VOA	BENZENE	1	U	UG/L	0.2
TT16-MW04	3/30/2009	VOA	BROMODICHLOROMETHANE	1	U	UG/L	0.2
TT16-MW04	3/30/2009	VOA	BROMOFORM	1	U	UG/L	0.3
TT16-MW04	3/30/2009	VOA	BROMOMETHANE	1	U	UG/L	0.2
TT16-MW04	3/30/2009	VOA	CARBON DISULFIDE	1	U	UG/L	0.2
TT16-MW04	3/30/2009	VOA	CARBON TETRACHLORIDE	1	U	UG/L	0.2
TT16-MW04	3/30/2009	VOA	CHLOROBENZENE	1	U	UG/L	0.2
TT16-MW04	3/30/2009	VOA	CHLOROETHANE	1	U	UG/L	0.2
TT16-MW04	3/30/2009	VOA	CHLOROFORM	1	U	UG/L	0.2
TT16-MW04	3/30/2009	VOA	CHLOROMETHANE	1	U	UG/L	0.2
TT16-MW04	3/30/2009	VOA	CIS-1,2-DICHLOROETHENE	1	U	UG/L	0.2
TT16-MW04	3/30/2009	VOA	CIS-1,3-DICHLOROPROPENE	1	U	UG/L	0.2
TT16-MW04	3/30/2009	VOA	DIBROMOCHLOROMETHANE	1	U	UG/L	0.2

PT_NAME	SMP_DATE	ANGROUP	STD_CHEMNAME	CONC	QUALIFIER	UNITS	MDL
TT16-MW04	3/30/2009	VOA	ETHYLBENZENE	1	U	UG/L	0.2
TT16-MW04	3/30/2009	VOA	ISOPROPYLBENZENE	1	U	UG/L	0.2
TT16-MW04	3/30/2009	VOA	M,P-XYLENE	2	U	UG/L	0.5
TT16-MW04	3/30/2009	VOA	METHYLENE CHLORIDE	1	U	UG/L	0.5
TT16-MW04	3/30/2009	VOA	N-BUTYLBENZENE	1	U	UG/L	0.2
TT16-MW04	3/30/2009	VOA	N-PROPYLBENZENE	1	U	UG/L	0.2
TT16-MW04	3/30/2009	VOA	O-XYLENE	1	U	UG/L	0.2
TT16-MW04	3/30/2009	VOA	P-ISOPROPYLTOLUENE	1	U	UG/L	0.2
TT16-MW04	3/30/2009	VOA	SEC-BUTYLBENZENE	1	U	UG/L	0.2
TT16-MW04	3/30/2009	VOA	STYRENE	1	U	UG/L	0.2
TT16-MW04	3/30/2009	VOA	TERT-BUTYLBENZENE	1	U	UG/L	0.2
TT16-MW04	3/30/2009	VOA	TETRACHLOROETHENE	1	U	UG/L	0.2
TT16-MW04	3/30/2009	VOA	TOLUENE	1	U	UG/L	0.2
TT16-MW04	3/30/2009	VOA	TRANS-1,2-DICHLOROETHENE	1	U	UG/L	0.2
TT16-MW04	3/30/2009	VOA	TRANS-1,3-DICHLOROPROPENE	1	U	UG/L	0.2
TT16-MW04	3/30/2009	VOA	TRICHLOROETHENE	1.2		UG/L	0.2
TT16-MW04	3/30/2009	VOA	VINYL CHLORIDE	1	U	UG/L	0.2
TT16-MW04	10/11/2009	PAH	2-METHYLNAPHTHALENE	0.019	U	UG/L	0.0094
TT16-MW04	10/11/2009	PAH	ACENAPHTHENE	0.019	U	UG/L	0.0094
TT16-MW04	10/11/2009	PAH	ACENAPHTHYLENE	0.019	U	UG/L	0.0094
TT16-MW04	10/11/2009	PAH	ANTHRACENE	0.019	U	UG/L	0.0094
TT16-MW04	10/11/2009	PAH	BENZO(A)ANTHRACENE	0.019	U	UG/L	0.0094
TT16-MW04	10/11/2009	PAH	BENZO(A)PYRENE	0.019	U	UG/L	0.0094
TT16-MW04	10/11/2009	PAH	BENZO(B)FLUORANTHENE	0.019	U	UG/L	0.0094
TT16-MW04	10/11/2009	PAH	BENZO(G,H,I)PERYLENE	0.019	U	UG/L	0.0094
TT16-MW04	10/11/2009	PAH	BENZO(K)FLUORANTHENE	0.019	U	UG/L	0.0094
TT16-MW04	10/11/2009	PAH	CHRYSENE	0.019	U	UG/L	0.0094
TT16-MW04	10/11/2009	PAH	DIBENZO(A,H)ANTHRACENE	0.019	U	UG/L	0.0094
TT16-MW04	10/11/2009	PAH	FLUORANTHENE	0.019	U	UG/L	0.0094
TT16-MW04	10/11/2009	PAH	FLUORENE	0.019	U	UG/L	0.0094
TT16-MW04	10/11/2009	PAH	INDENO(1,2,3-CD)PYRENE	0.019	U	UG/L	0.0094
TT16-MW04	10/11/2009	PAH	NAPHTHALENE	0.019	UJ	UG/L	0.0094
TT16-MW04	10/11/2009	PAH	PHENANTHRENE	0.019	U	UG/L	0.0094
TT16-MW04	10/11/2009	PAH	PYRENE	0.019	U	UG/L	0.0094
TT16-MW04	10/11/2009	SOLIDS	TOTAL DISSOLVED SOLIDS	9420		MG/L	5
TT16-MW04	10/11/2009	VOA	1,1,1,2-TETRACHLOROETHANE	0.4	U	UG/L	0.2
TT16-MW04	10/11/2009	VOA	1,1,1-TRICHLOROETHANE	1	U	UG/L	0.2
TT16-MW04	10/11/2009	VOA	1,1,2,2-TETRACHLOROETHANE	1	U	UG/L	0.2
TT16-MW04	10/11/2009	VOA	1,1,2-TRICHLOROETHANE	1	U	UG/L	0.2
TT16-MW04	10/11/2009	VOA	1,1-DICHLOROETHANE	1	U	UG/L	0.2
TT16-MW04	10/11/2009	VOA	1,1-DICHLOROETHENE	1	U	UG/L	0.2
TT16-MW04	10/11/2009	VOA	1,1-DICHLOROPROPENE	1	U	UG/L	0.2
TT16-MW04	10/11/2009	VOA	1,2,3-TRICHLOROBENZENE	1	U	UG/L	0.2
TT16-MW04	10/11/2009	VOA	1,2,3-TRICHLOROPROPANE	1	U	UG/L	0.5
TT16-MW04	10/11/2009	VOA	1,2,4-TRICHLOROBENZENE	1	U	UG/L	0.2
TT16-MW04	10/11/2009	VOA	1,2,4-TRIMETHYLBENZENE	1	U	UG/L	0.2
TT16-MW04	10/11/2009	VOA	1,2-DIBROMO-3-CHLOROPROPAI	2	U	UG/L	0.5
TT16-MW04	10/11/2009	VOA	1,2-DICHLOROBENZENE	1	U	UG/L	0.2
TT16-MW04	10/11/2009	VOA	1,2-DICHLOROETHANE	1	U	UG/L	0.2
TT16-MW04	10/11/2009	VOA	1,2-DICHLOROPROPANE	1	U	UG/L	0.2
TT16-MW04	10/11/2009	VOA	1,3,5-TRIMETHYLBENZENE	1	U	UG/L	0.2
TT16-MW04	10/11/2009	VOA	1,3-DICHLOROBENZENE	1	U	UG/L	0.2
TT16-MW04	10/11/2009	VOA	1,3-DICHLOROPROPANE	1	U	UG/L	0.2
TT16-MW04	10/11/2009	VOA	1,4-DICHLOROBENZENE	1	U	UG/L	0.2

PT_NAME	SMP_DATE	ANGROUP	STD_CHEMNAME	CONC	QUALIFIER	UNITS	MDL
TT16-MW04	10/11/2009	VOA	2,2-DICHLOROPROPANE	1	U	UG/L	0.2
TT16-MW04	10/11/2009	VOA	2-BUTANONE	10	U	UG/L	5
TT16-MW04	10/11/2009	VOA	2-CHLOROTOLUENE	1	U	UG/L	0.2
TT16-MW04	10/11/2009	VOA	2-HEXANONE	10	U	UG/L	5
TT16-MW04	10/11/2009	VOA	4-CHLOROTOLUENE	1	U	UG/L	0.2
TT16-MW04	10/11/2009	VOA	4-METHYL-2-PENTANONE	10	U	UG/L	5
TT16-MW04	10/11/2009	VOA	ACETONE	10	U	UG/L	5
TT16-MW04	10/11/2009	VOA	BENZENE	1	U	UG/L	0.2
TT16-MW04	10/11/2009	VOA	BROMOBENZENE	1	U	UG/L	0.2
TT16-MW04	10/11/2009	VOA	BROMOCHLOROMETHANE	1	U	UG/L	0.2
TT16-MW04	10/11/2009	VOA	BROMODICHLOROMETHANE	1	U	UG/L	0.2
TT16-MW04	10/11/2009	VOA	BROMOFORM	1	U	UG/L	0.3
TT16-MW04	10/11/2009	VOA	BROMOMETHANE	1	U	UG/L	0.2
TT16-MW04	10/11/2009	VOA	CARBON DISULFIDE	1	UJ	UG/L	0.2
TT16-MW04	10/11/2009	VOA	CARBON TETRACHLORIDE	1	U	UG/L	0.2
TT16-MW04	10/11/2009	VOA	CHLOROBENZENE	1	U	UG/L	0.2
TT16-MW04	10/11/2009	VOA	CHLOROETHANE	1	U	UG/L	0.2
TT16-MW04	10/11/2009	VOA	CHLOROFORM	1	U	UG/L	0.2
TT16-MW04	10/11/2009	VOA	CHLOROMETHANE	1	U	UG/L	0.2
TT16-MW04	10/11/2009	VOA	CIS-1,2-DICHLOROETHENE	1	U	UG/L	0.2
TT16-MW04	10/11/2009	VOA	CIS-1,3-DICHLOROPROPENE	0.4	U	UG/L	0.2
TT16-MW04	10/11/2009	VOA	DIBROMOCHLOROMETHANE	1	U	UG/L	0.2
TT16-MW04	10/11/2009	VOA	DIBROMOETHANE	1	U	UG/L	0.2
TT16-MW04	10/11/2009	VOA	DICHLORODIFLUOROMETHANE	1	U	UG/L	0.3
TT16-MW04	10/11/2009	VOA	ETHYLBENZENE	1	U	UG/L	0.2
TT16-MW04	10/11/2009	VOA	HEXACHLOROBUTADIENE	0.8	U	UG/L	0.2
TT16-MW04	10/11/2009	VOA	ISOPROPYLBENZENE	1	U	UG/L	0.2
TT16-MW04	10/11/2009	VOA	M,P-XYLENE	2	U	UG/L	0.5
TT16-MW04	10/11/2009	VOA	METHYLENE BROMIDE	1	U	UG/L	0.2
TT16-MW04	10/11/2009	VOA	METHYLENE CHLORIDE	1	U	UG/L	0.5
TT16-MW04	10/11/2009	VOA	N-BUTYLBENZENE	1	U	UG/L	0.2
TT16-MW04	10/11/2009	VOA	N-PROPYLBENZENE	1	U	UG/L	0.2
TT16-MW04	10/11/2009	VOA	NAPHTHALENE	1	U	UG/L	0.5
TT16-MW04	10/11/2009	VOA	O-XYLENE	1	U	UG/L	0.2
TT16-MW04	10/11/2009	VOA	P-ISOPROPYLTOLUENE	1	U	UG/L	0.2
TT16-MW04	10/11/2009	VOA	SEC-BUTYLBENZENE	1	U	UG/L	0.2
TT16-MW04	10/11/2009	VOA	STYRENE	1	U	UG/L	0.2
TT16-MW04	10/11/2009	VOA	TERT-BUTYLBENZENE	1	U	UG/L	0.2
TT16-MW04	10/11/2009	VOA	TETRACHLOROETHENE	1	U	UG/L	0.2
TT16-MW04	10/11/2009	VOA	TOLUENE	1	U	UG/L	0.2
TT16-MW04	10/11/2009	VOA	TRANS-1,2-DICHLOROETHENE	1	U	UG/L	0.2
TT16-MW04	10/11/2009	VOA	TRANS-1,3-DICHLOROPROPENE	0.4	U	UG/L	0.2
TT16-MW04	10/11/2009	VOA	TRICHLOROETHENE	0.5	J	UG/L	0.2
TT16-MW04	10/11/2009	VOA	TRICHLOROFLUOROMETHANE	1	U	UG/L	0.2
TT16-MW04	10/11/2009	VOA	VINYL CHLORIDE	1	U	UG/L	0.2
TT16-MW06	3/29/2009	PAH	1-METHYLNAPHTHALENE	0.019	U	UG/L	0.0094
TT16-MW06	3/29/2009	PAH	2-METHYLNAPHTHALENE	0.019	U	UG/L	0.0094
TT16-MW06	3/29/2009	PAH	ACENAPHTHENE	0.019	U	UG/L	0.0094
TT16-MW06	3/29/2009	PAH	ACENAPHTHYLENE	0.019	U	UG/L	0.0094
TT16-MW06	3/29/2009	PAH	ANTHRACENE	0.019	U	UG/L	0.0094
TT16-MW06	3/29/2009	PAH	BENZO(A)ANTHRACENE	0.019	U	UG/L	0.0094
TT16-MW06	3/29/2009	PAH	BENZO(A)PYRENE	0.019	U	UG/L	0.0094
TT16-MW06	3/29/2009	PAH	BENZO(B)FLUORANTHENE	0.019	U	UG/L	0.0094
TT16-MW06	3/29/2009	PAH	BENZO(G,H,I)PERYLENE	0.019	U	UG/L	0.0094

PT_NAME	SMP_DATE	ANGROUP	STD_CHEMNAME	CONC	QUALIFIER	UNITS	MDL
TT16-MW06	3/29/2009	PAH	BENZO(K)FLUORANTHENE	0.019	U	UG/L	0.0094
TT16-MW06	3/29/2009	PAH	CHRYSENE	0.019	U	UG/L	0.0094
TT16-MW06	3/29/2009	PAH	DIBENZO(A,H)ANTHRACENE	0.019	U	UG/L	0.0094
TT16-MW06	3/29/2009	PAH	FLUORANTHENE	0.019	U	UG/L	0.0094
TT16-MW06	3/29/2009	PAH	FLUORENE	0.019	U	UG/L	0.0094
TT16-MW06	3/29/2009	PAH	INDENO(1,2,3-CD)PYRENE	0.019	U	UG/L	0.0094
TT16-MW06	3/29/2009	PAH	NAPHTHALENE	0.019	U	UG/L	0.0094
TT16-MW06	3/29/2009	PAH	PHENANTHRENE	0.019	U	UG/L	0.0094
TT16-MW06	3/29/2009	PAH	PYRENE	0.019	U	UG/L	0.0094
TT16-MW06	3/29/2009	SOLIDS	TOTAL DISSOLVED SOLIDS	8000		MG/L	5
TT16-MW06	3/29/2009	VOA	1,1,1-TRICHLOROETHANE	1	U	UG/L	0.2
TT16-MW06	3/29/2009	VOA	1,1,2,2-TETRACHLOROETHANE	1	U	UG/L	0.2
TT16-MW06	3/29/2009	VOA	1,1,2-TRICHLOROETHANE	1	U	UG/L	0.2
TT16-MW06	3/29/2009	VOA	1,1-DICHLOROETHANE	1	U	UG/L	0.2
TT16-MW06	3/29/2009	VOA	1,1-DICHLOROETHENE	1	U	UG/L	0.2
TT16-MW06	3/29/2009	VOA	1,2,4-TRIMETHYLBENZENE	1	U	UG/L	0.2
TT16-MW06	3/29/2009	VOA	1,2-DICHLOROETHANE	1	U	UG/L	0.2
TT16-MW06	3/29/2009	VOA	1,2-DICHLOROPROPANE	1	U	UG/L	0.2
TT16-MW06	3/29/2009	VOA	1,3,5-TRIMETHYLBENZENE	1	U	UG/L	0.2
TT16-MW06	3/29/2009	VOA	2-BUTANONE	10	U	UG/L	5
TT16-MW06	3/29/2009	VOA	2-HEXANONE	10	U	UG/L	5
TT16-MW06	3/29/2009	VOA	4-METHYL-2-PENTANONE	10	U	UG/L	5
TT16-MW06	3/29/2009	VOA	ACETONE	10	U	UG/L	5
TT16-MW06	3/29/2009	VOA	BENZENE	1	U	UG/L	0.2
TT16-MW06	3/29/2009	VOA	BROMODICHLOROMETHANE	1	U	UG/L	0.2
TT16-MW06	3/29/2009	VOA	BROMOFORM	1	U	UG/L	0.3
TT16-MW06	3/29/2009	VOA	BROMOMETHANE	1	U	UG/L	0.2
TT16-MW06	3/29/2009	VOA	CARBON DISULFIDE	1	U	UG/L	0.2
TT16-MW06	3/29/2009	VOA	CARBON TETRACHLORIDE	1	U	UG/L	0.2
TT16-MW06	3/29/2009	VOA	CHLOROBENZENE	1	U	UG/L	0.2
TT16-MW06	3/29/2009	VOA	CHLOROETHANE	1	U	UG/L	0.2
TT16-MW06	3/29/2009	VOA	CHLOROFORM	1	U	UG/L	0.2
TT16-MW06	3/29/2009	VOA	CHLOROMETHANE	1	U	UG/L	0.2
TT16-MW06	3/29/2009	VOA	CIS-1,2-DICHLOROETHENE	1	U	UG/L	0.2
TT16-MW06	3/29/2009	VOA	CIS-1,3-DICHLOROPROPENE	1	U	UG/L	0.2
TT16-MW06	3/29/2009	VOA	DIBROMOCHLOROMETHANE	1	U	UG/L	0.2
TT16-MW06	3/29/2009	VOA	ETHYLBENZENE	1	U	UG/L	0.2
TT16-MW06	3/29/2009	VOA	ISOPROPYLBENZENE	1	U	UG/L	0.2
TT16-MW06	3/29/2009	VOA	M,P-XYLENE	2	U	UG/L	0.5
TT16-MW06	3/29/2009	VOA	METHYLENE CHLORIDE	1	U	UG/L	0.5
TT16-MW06	3/29/2009	VOA	N-BUTYLBENZENE	1	U	UG/L	0.2
TT16-MW06	3/29/2009	VOA	N-PROPYLBENZENE	1	U	UG/L	0.2
TT16-MW06	3/29/2009	VOA	O-XYLENE	1	U	UG/L	0.2
TT16-MW06	3/29/2009	VOA	P-ISOPROPYLTOLUENE	1	U	UG/L	0.2
TT16-MW06	3/29/2009	VOA	SEC-BUTYLBENZENE	1	U	UG/L	0.2
TT16-MW06	3/29/2009	VOA	STYRENE	1	U	UG/L	0.2
TT16-MW06	3/29/2009	VOA	TERT-BUTYLBENZENE	1	U	UG/L	0.2
TT16-MW06	3/29/2009	VOA	TETRACHLOROETHENE	1	U	UG/L	0.2
TT16-MW06	3/29/2009	VOA	TOLUENE	1	U	UG/L	0.2
TT16-MW06	3/29/2009	VOA	TRANS-1,2-DICHLOROETHENE	1	U	UG/L	0.2
TT16-MW06	3/29/2009	VOA	TRANS-1,3-DICHLOROPROPENE	1	U	UG/L	0.2
TT16-MW06	3/29/2009	VOA	TRICHLOROETHENE	1	U	UG/L	0.2
TT16-MW06	3/29/2009	VOA	VINYL CHLORIDE	1	U	UG/L	0.2
TT16-MW06	10/11/2009	PAH	2-METHYLNAPHTHALENE	0.019	U	UG/L	0.0095

PT_NAME	SMP_DATE	ANGROUP	STD_CHEMNAME	CONC	QUALIFIER	UNITS	MDL
TT16-MW06	10/11/2009	PAH	ACENAPHTHENE	0.019	U	UG/L	0.0095
TT16-MW06	10/11/2009	PAH	ACENAPHTHYLENE	0.019	U	UG/L	0.0095
TT16-MW06	10/11/2009	PAH	ANTHRACENE	0.019	U	UG/L	0.0095
TT16-MW06	10/11/2009	PAH	BENZO(A)ANTHRACENE	0.019	U	UG/L	0.0095
TT16-MW06	10/11/2009	PAH	BENZO(A)PYRENE	0.019	U	UG/L	0.0095
TT16-MW06	10/11/2009	PAH	BENZO(B)FLUORANTHENE	0.019	U	UG/L	0.0095
TT16-MW06	10/11/2009	PAH	BENZO(G,H,I)PERYLENE	0.019	U	UG/L	0.0095
TT16-MW06	10/11/2009	PAH	BENZO(K)FLUORANTHENE	0.019	U	UG/L	0.0095
TT16-MW06	10/11/2009	PAH	CHRYSENE	0.019	U	UG/L	0.0095
TT16-MW06	10/11/2009	PAH	DIBENZO(A,H)ANTHRACENE	0.019	U	UG/L	0.0095
TT16-MW06	10/11/2009	PAH	FLUORANTHENE	0.019	U	UG/L	0.0095
TT16-MW06	10/11/2009	PAH	FLUORENE	0.019	U	UG/L	0.0095
TT16-MW06	10/11/2009	PAH	INDENO(1,2,3-CD)PYRENE	0.019	U	UG/L	0.0095
TT16-MW06	10/11/2009	PAH	NAPHTHALENE	0.019	UJ	UG/L	0.0095
TT16-MW06	10/11/2009	PAH	PHENANTHRENE	0.019	U	UG/L	0.0095
TT16-MW06	10/11/2009	PAH	PYRENE	0.019	U	UG/L	0.0095
TT16-MW06	10/11/2009	SOLIDS	TOTAL DISSOLVED SOLIDS	7060		MG/L	5
TT16-MW06	10/11/2009	VOA	1,1,1,2-TETRACHLOROETHANE	0.4	U	UG/L	0.2
TT16-MW06	10/11/2009	VOA	1,1,1-TRICHLOROETHANE	1	U	UG/L	0.2
TT16-MW06	10/11/2009	VOA	1,1,2,2-TETRACHLOROETHANE	1	U	UG/L	0.2
TT16-MW06	10/11/2009	VOA	1,1,2-TRICHLOROETHANE	1	U	UG/L	0.2
TT16-MW06	10/11/2009	VOA	1,1-DICHLOROETHANE	1	U	UG/L	0.2
TT16-MW06	10/11/2009	VOA	1,1-DICHLOROETHENE	1	U	UG/L	0.2
TT16-MW06	10/11/2009	VOA	1,1-DICHLOROPROPENE	1	U	UG/L	0.2
TT16-MW06	10/11/2009	VOA	1,2,3-TRICHLOROBENZENE	1	U	UG/L	0.2
TT16-MW06	10/11/2009	VOA	1,2,3-TRICHLOROPROPANE	1	U	UG/L	0.5
TT16-MW06	10/11/2009	VOA	1,2,4-TRICHLOROBENZENE	1	U	UG/L	0.2
TT16-MW06	10/11/2009	VOA	1,2,4-TRIMETHYLBENZENE	1	U	UG/L	0.2
TT16-MW06	10/11/2009	VOA	1,2-DIBROMO-3-CHLOROPROPAI	2	U	UG/L	0.5
TT16-MW06	10/11/2009	VOA	1,2-DICHLOROBENZENE	1	U	UG/L	0.2
TT16-MW06	10/11/2009	VOA	1,2-DICHLOROETHANE	1	U	UG/L	0.2
TT16-MW06	10/11/2009	VOA	1,2-DICHLOROPROPANE	1	U	UG/L	0.2
TT16-MW06	10/11/2009	VOA	1,3,5-TRIMETHYLBENZENE	1	U	UG/L	0.2
TT16-MW06	10/11/2009	VOA	1,3-DICHLOROBENZENE	1	U	UG/L	0.2
TT16-MW06	10/11/2009	VOA	1,3-DICHLOROPROPANE	1	U	UG/L	0.2
TT16-MW06	10/11/2009	VOA	1,4-DICHLOROBENZENE	1	U	UG/L	0.2
TT16-MW06	10/11/2009	VOA	2,2-DICHLOROPROPANE	1	U	UG/L	0.2
TT16-MW06	10/11/2009	VOA	2-BUTANONE	10	U	UG/L	5
TT16-MW06	10/11/2009	VOA	2-CHLOROTOLUENE	1	U	UG/L	0.2
TT16-MW06	10/11/2009	VOA	2-HEXANONE	10	U	UG/L	5
TT16-MW06	10/11/2009	VOA	4-CHLOROTOLUENE	1	U	UG/L	0.2
TT16-MW06	10/11/2009	VOA	4-METHYL-2-PENTANONE	10	U	UG/L	5
TT16-MW06	10/11/2009	VOA	ACETONE	10	U	UG/L	5
TT16-MW06	10/11/2009	VOA	BENZENE	1	U	UG/L	0.2
TT16-MW06	10/11/2009	VOA	BROMOBENZENE	1	U	UG/L	0.2
TT16-MW06	10/11/2009	VOA	BROMOCHLOROMETHANE	1	U	UG/L	0.2
TT16-MW06	10/11/2009	VOA	BROMODICHLOROMETHANE	1	U	UG/L	0.2
TT16-MW06	10/11/2009	VOA	BROMOFORM	1	U	UG/L	0.3
TT16-MW06	10/11/2009	VOA	BROMOMETHANE	1	U	UG/L	0.2
TT16-MW06	10/11/2009	VOA	CARBON DISULFIDE	1	UJ	UG/L	0.2
TT16-MW06	10/11/2009	VOA	CARBON TETRACHLORIDE	1	U	UG/L	0.2
TT16-MW06	10/11/2009	VOA	CHLOROBENZENE	1	U	UG/L	0.2
TT16-MW06	10/11/2009	VOA	CHLOROETHANE	1	U	UG/L	0.2
TT16-MW06	10/11/2009	VOA	CHLOROFORM	1	U	UG/L	0.2

PT_NAME	SMP_DATE	ANGROUP	STD_CHEMNAME	CONC	QUALIFIER	UNITS	MDL
TT16-MW06	10/11/2009	VOA	CHLOROMETHANE	1	U	UG/L	0.2
TT16-MW06	10/11/2009	VOA	CIS-1,2-DICHLOROETHENE	1	U	UG/L	0.2
TT16-MW06	10/11/2009	VOA	CIS-1,3-DICHLOROPROPENE	0.4	U	UG/L	0.2
TT16-MW06	10/11/2009	VOA	DIBROMOCHLOROMETHANE	1	U	UG/L	0.2
TT16-MW06	10/11/2009	VOA	DIBROMOETHANE	1	U	UG/L	0.2
TT16-MW06	10/11/2009	VOA	DICHLORODIFLUOROMETHANE	1	U	UG/L	0.3
TT16-MW06	10/11/2009	VOA	ETHYLBENZENE	1	U	UG/L	0.2
TT16-MW06	10/11/2009	VOA	HEXACHLOROBUTADIENE	0.8	U	UG/L	0.2
TT16-MW06	10/11/2009	VOA	ISOPROPYLBENZENE	1	U	UG/L	0.2
TT16-MW06	10/11/2009	VOA	M,P-XYLENE	2	U	UG/L	0.5
TT16-MW06	10/11/2009	VOA	METHYLENE BROMIDE	1	U	UG/L	0.2
TT16-MW06	10/11/2009	VOA	METHYLENE CHLORIDE	1	U	UG/L	0.5
TT16-MW06	10/11/2009	VOA	N-BUTYLBENZENE	1	U	UG/L	0.2
TT16-MW06	10/11/2009	VOA	N-PROPYLBENZENE	1	U	UG/L	0.2
TT16-MW06	10/11/2009	VOA	NAPHTHALENE	1	U	UG/L	0.5
TT16-MW06	10/11/2009	VOA	O-XYLENE	1	U	UG/L	0.2
TT16-MW06	10/11/2009	VOA	P-ISOPROPYLTOLUENE	1	U	UG/L	0.2
TT16-MW06	10/11/2009	VOA	SEC-BUTYLBENZENE	1	U	UG/L	0.2
TT16-MW06	10/11/2009	VOA	STYRENE	1	U	UG/L	0.2
TT16-MW06	10/11/2009	VOA	TERT-BUTYLBENZENE	1	U	UG/L	0.2
TT16-MW06	10/11/2009	VOA	TETRACHLOROETHENE	1	U	UG/L	0.2
TT16-MW06	10/11/2009	VOA	TOLUENE	1	U	UG/L	0.2
TT16-MW06	10/11/2009	VOA	TRANS-1,2-DICHLOROETHENE	1	U	UG/L	0.2
TT16-MW06	10/11/2009	VOA	TRANS-1,3-DICHLOROPROPENE	0.4	U	UG/L	0.2
TT16-MW06	10/11/2009	VOA	TRICHLOROETHENE	1	U	UG/L	0.2
TT16-MW06	10/11/2009	VOA	TRICHLOROFLUOROMETHANE	1	U	UG/L	0.2
TT16-MW06	10/11/2009	VOA	VINYL CHLORIDE	1	U	UG/L	0.2
TT16-MW07	3/29/2009	PAH	1-METHYLNAPHTHALENE	0.019	U	UG/L	0.0095
TT16-MW07	3/29/2009	PAH	2-METHYLNAPHTHALENE	0.019	U	UG/L	0.0095
TT16-MW07	3/29/2009	PAH	ACENAPHTHENE	0.019	U	UG/L	0.0095
TT16-MW07	3/29/2009	PAH	ACENAPHTHYLENE	0.019	U	UG/L	0.0095
TT16-MW07	3/29/2009	PAH	ANTHRACENE	0.019	U	UG/L	0.0095
TT16-MW07	3/29/2009	PAH	BENZO(A)ANTHRACENE	0.019	U	UG/L	0.0095
TT16-MW07	3/29/2009	PAH	BENZO(A)PYRENE	0.019	U	UG/L	0.0095
TT16-MW07	3/29/2009	PAH	BENZO(B)FLUORANTHENE	0.019	U	UG/L	0.0095
TT16-MW07	3/29/2009	PAH	BENZO(G,H,I)PERYLENE	0.019	U	UG/L	0.0095
TT16-MW07	3/29/2009	PAH	BENZO(K)FLUORANTHENE	0.019	U	UG/L	0.0095
TT16-MW07	3/29/2009	PAH	CHRYSENE	0.019	U	UG/L	0.0095
TT16-MW07	3/29/2009	PAH	DIBENZO(A,H)ANTHRACENE	0.019	U	UG/L	0.0095
TT16-MW07	3/29/2009	PAH	FLUORANTHENE	0.019	U	UG/L	0.0095
TT16-MW07	3/29/2009	PAH	FLUORENE	0.019	U	UG/L	0.0095
TT16-MW07	3/29/2009	PAH	INDENO(1,2,3-CD)PYRENE	0.019	U	UG/L	0.0095
TT16-MW07	3/29/2009	PAH	NAPHTHALENE	0.019	U	UG/L	0.0095
TT16-MW07	3/29/2009	PAH	PHENANTHRENE	0.019	U	UG/L	0.0095
TT16-MW07	3/29/2009	PAH	PYRENE	0.019	U	UG/L	0.0095
TT16-MW07	3/29/2009	SOLIDS	TOTAL DISSOLVED SOLIDS	12400		MG/L	5
TT16-MW07	3/29/2009	VOA	1,1,1-TRICHLOROETHANE	1	U	UG/L	0.2
TT16-MW07	3/29/2009	VOA	1,1,2,2-TETRACHLOROETHANE	1	U	UG/L	0.2
TT16-MW07	3/29/2009	VOA	1,1,2-TRICHLOROETHANE	1	U	UG/L	0.2
TT16-MW07	3/29/2009	VOA	1,1-DICHLOROETHANE	1	U	UG/L	0.2
TT16-MW07	3/29/2009	VOA	1,1-DICHLOROETHENE	1	U	UG/L	0.2
TT16-MW07	3/29/2009	VOA	1,2,4-TRIMETHYLBENZENE	1	U	UG/L	0.2
TT16-MW07	3/29/2009	VOA	1,2-DICHLOROETHANE	1	U	UG/L	0.2
TT16-MW07	3/29/2009	VOA	1,2-DICHLOROPROPANE	1	U	UG/L	0.2

PT_NAME	SMP_DATE	ANGROUP	STD_CHEMNAME	CONC	QUALIFIER	UNITS	MDL
TT16-MW07	3/29/2009	VOA	1,3,5-TRIMETHYLBENZENE	1	U	UG/L	0.2
TT16-MW07	3/29/2009	VOA	2-BUTANONE	10	U	UG/L	5
TT16-MW07	3/29/2009	VOA	2-HEXANONE	10	U	UG/L	5
TT16-MW07	3/29/2009	VOA	4-METHYL-2-PENTANONE	10	U	UG/L	5
TT16-MW07	3/29/2009	VOA	ACETONE	10	U	UG/L	5
TT16-MW07	3/29/2009	VOA	BENZENE	1	U	UG/L	0.2
TT16-MW07	3/29/2009	VOA	BROMODICHLOROMETHANE	1	U	UG/L	0.2
TT16-MW07	3/29/2009	VOA	BROMOFORM	1	U	UG/L	0.3
TT16-MW07	3/29/2009	VOA	BROMOMETHANE	1	U	UG/L	0.2
TT16-MW07	3/29/2009	VOA	CARBON DISULFIDE	1	U	UG/L	0.2
TT16-MW07	3/29/2009	VOA	CARBON TETRACHLORIDE	1	U	UG/L	0.2
TT16-MW07	3/29/2009	VOA	CHLOROBENZENE	1	U	UG/L	0.2
TT16-MW07	3/29/2009	VOA	CHLOROETHANE	1	U	UG/L	0.2
TT16-MW07	3/29/2009	VOA	CHLOROFORM	1	U	UG/L	0.2
TT16-MW07	3/29/2009	VOA	CHLOROMETHANE	1	U	UG/L	0.2
TT16-MW07	3/29/2009	VOA	CIS-1,2-DICHLOROETHENE	1	U	UG/L	0.2
TT16-MW07	3/29/2009	VOA	CIS-1,3-DICHLOROPROPENE	1	U	UG/L	0.2
TT16-MW07	3/29/2009	VOA	DIBROMOCHLOROMETHANE	1	U	UG/L	0.2
TT16-MW07	3/29/2009	VOA	ETHYLBENZENE	1	U	UG/L	0.2
TT16-MW07	3/29/2009	VOA	ISOPROPYLBENZENE	1	U	UG/L	0.2
TT16-MW07	3/29/2009	VOA	M,P-XYLENE	2	U	UG/L	0.5
TT16-MW07	3/29/2009	VOA	METHYLENE CHLORIDE	1	U	UG/L	0.5
TT16-MW07	3/29/2009	VOA	N-BUTYLBENZENE	1	U	UG/L	0.2
TT16-MW07	3/29/2009	VOA	N-PROPYLBENZENE	1	U	UG/L	0.2
TT16-MW07	3/29/2009	VOA	O-XYLENE	1	U	UG/L	0.2
TT16-MW07	3/29/2009	VOA	P-ISOPROPYLTOLUENE	1	U	UG/L	0.2
TT16-MW07	3/29/2009	VOA	SEC-BUTYLBENZENE	1	U	UG/L	0.2
TT16-MW07	3/29/2009	VOA	STYRENE	1	U	UG/L	0.2
TT16-MW07	3/29/2009	VOA	TERT-BUTYLBENZENE	1	U	UG/L	0.2
TT16-MW07	3/29/2009	VOA	TETRACHLOROETHENE	1	U	UG/L	0.2
TT16-MW07	3/29/2009	VOA	TOLUENE	1	U	UG/L	0.2
TT16-MW07	3/29/2009	VOA	TRANS-1,2-DICHLOROETHENE	1	U	UG/L	0.2
TT16-MW07	3/29/2009	VOA	TRANS-1,3-DICHLOROPROPENE	1	U	UG/L	0.2
TT16-MW07	3/29/2009	VOA	TRICHLOROETHENE	1	U	UG/L	0.2
TT16-MW07	3/29/2009	VOA	VINYL CHLORIDE	1	U	UG/L	0.2
TT16-MW07	10/12/2009	PAH	2-METHYLNAPHTHALENE	0.019	U	UG/L	0.0095
TT16-MW07	10/12/2009	PAH	ACENAPHTHENE	0.019	U	UG/L	0.0095
TT16-MW07	10/12/2009	PAH	ACENAPHTHYLENE	0.019	U	UG/L	0.0095
TT16-MW07	10/12/2009	PAH	ANTHRACENE	0.019	U	UG/L	0.0095
TT16-MW07	10/12/2009	PAH	BENZO(A)ANTHRACENE	0.019	U	UG/L	0.0095
TT16-MW07	10/12/2009	PAH	BENZO(A)PYRENE	0.019	U	UG/L	0.0095
TT16-MW07	10/12/2009	PAH	BENZO(B)FLUORANTHENE	0.019	U	UG/L	0.0095
TT16-MW07	10/12/2009	PAH	BENZO(G,H,I)PERYLENE	0.019	U	UG/L	0.0095
TT16-MW07	10/12/2009	PAH	BENZO(K)FLUORANTHENE	0.019	U	UG/L	0.0095
TT16-MW07	10/12/2009	PAH	CHRYSENE	0.019	U	UG/L	0.0095
TT16-MW07	10/12/2009	PAH	DIBENZO(A,H)ANTHRACENE	0.019	U	UG/L	0.0095
TT16-MW07	10/12/2009	PAH	FLUORANTHENE	0.019	U	UG/L	0.0095
TT16-MW07	10/12/2009	PAH	FLUORENE	0.019	U	UG/L	0.0095
TT16-MW07	10/12/2009	PAH	INDENO(1,2,3-CD)PYRENE	0.019	U	UG/L	0.0095
TT16-MW07	10/12/2009	PAH	NAPHTHALENE	0.014	UJ	UG/L	0.0095
TT16-MW07	10/12/2009	PAH	PHENANTHRENE	0.019	U	UG/L	0.0095
TT16-MW07	10/12/2009	PAH	PYRENE	0.019	U	UG/L	0.0095
TT16-MW07	10/12/2009	SOLIDS	TOTAL DISSOLVED SOLIDS	7520		MG/L	5
TT16-MW07	10/12/2009	VOA	1,1,1,2-TETRACHLOROETHANE	0.4	U	UG/L	0.2

PT_NAME	SMP_DATE	ANGROUP	STD_CHEMNAME	CONC	QUALIFIER	UNITS	MDL
TT16-MW07	10/12/2009	VOA	1,1,1-TRICHLOROETHANE	1	U	UG/L	0.2
TT16-MW07	10/12/2009	VOA	1,1,2,2-TETRACHLOROETHANE	1	U	UG/L	0.2
TT16-MW07	10/12/2009	VOA	1,1,2-TRICHLOROETHANE	1	U	UG/L	0.2
TT16-MW07	10/12/2009	VOA	1,1-DICHLOROETHANE	1	U	UG/L	0.2
TT16-MW07	10/12/2009	VOA	1,1-DICHLOROETHENE	1	U	UG/L	0.2
TT16-MW07	10/12/2009	VOA	1,1-DICHLOROPROPENE	1	U	UG/L	0.2
TT16-MW07	10/12/2009	VOA	1,2,3-TRICHLOROBENZENE	1	U	UG/L	0.2
TT16-MW07	10/12/2009	VOA	1,2,3-TRICHLOROPROPANE	1	U	UG/L	0.5
TT16-MW07	10/12/2009	VOA	1,2,4-TRICHLOROBENZENE	1	U	UG/L	0.2
TT16-MW07	10/12/2009	VOA	1,2,4-TRIMETHYLBENZENE	1	U	UG/L	0.2
TT16-MW07	10/12/2009	VOA	1,2-DIBROMO-3-CHLOROPROPAI	2	U	UG/L	0.5
TT16-MW07	10/12/2009	VOA	1,2-DICHLOROBENZENE	1	U	UG/L	0.2
TT16-MW07	10/12/2009	VOA	1,2-DICHLOROETHANE	1	U	UG/L	0.2
TT16-MW07	10/12/2009	VOA	1,2-DICHLOROPROPANE	1	U	UG/L	0.2
TT16-MW07	10/12/2009	VOA	1,3,5-TRIMETHYLBENZENE	1	U	UG/L	0.2
TT16-MW07	10/12/2009	VOA	1,3-DICHLOROBENZENE	1	U	UG/L	0.2
TT16-MW07	10/12/2009	VOA	1,3-DICHLOROPROPANE	1	U	UG/L	0.2
TT16-MW07	10/12/2009	VOA	1,4-DICHLOROBENZENE	1	U	UG/L	0.2
TT16-MW07	10/12/2009	VOA	2,2-DICHLOROPROPANE	1	U	UG/L	0.2
TT16-MW07	10/12/2009	VOA	2-BUTANONE	10	U	UG/L	5
TT16-MW07	10/12/2009	VOA	2-CHLOROTOLUENE	1	U	UG/L	0.2
TT16-MW07	10/12/2009	VOA	2-HEXANONE	10	U	UG/L	5
TT16-MW07	10/12/2009	VOA	4-CHLOROTOLUENE	1	U	UG/L	0.2
TT16-MW07	10/12/2009	VOA	4-METHYL-2-PENTANONE	10	U	UG/L	5
TT16-MW07	10/12/2009	VOA	ACETONE	10	U	UG/L	5
TT16-MW07	10/12/2009	VOA	BENZENE	1	U	UG/L	0.2
TT16-MW07	10/12/2009	VOA	BROMOBENZENE	1	U	UG/L	0.2
TT16-MW07	10/12/2009	VOA	BROMOCHLOROMETHANE	1	U	UG/L	0.2
TT16-MW07	10/12/2009	VOA	BROMODICHLOROMETHANE	1	U	UG/L	0.2
TT16-MW07	10/12/2009	VOA	BROMOFORM	1	U	UG/L	0.3
TT16-MW07	10/12/2009	VOA	BROMOMETHANE	1	U	UG/L	0.2
TT16-MW07	10/12/2009	VOA	CARBON DISULFIDE	1	U	UG/L	0.2
TT16-MW07	10/12/2009	VOA	CARBON TETRACHLORIDE	1	U	UG/L	0.2
TT16-MW07	10/12/2009	VOA	CHLOROBENZENE	1	U	UG/L	0.2
TT16-MW07	10/12/2009	VOA	CHLOROETHANE	1	U	UG/L	0.2
TT16-MW07	10/12/2009	VOA	CHLOROFORM	1	U	UG/L	0.2
TT16-MW07	10/12/2009	VOA	CHLOROMETHANE	1	U	UG/L	0.2
TT16-MW07	10/12/2009	VOA	CIS-1,2-DICHLOROETHENE	1	U	UG/L	0.2
TT16-MW07	10/12/2009	VOA	CIS-1,3-DICHLOROPROPENE	0.4	U	UG/L	0.2
TT16-MW07	10/12/2009	VOA	DIBROMOCHLOROMETHANE	1	U	UG/L	0.2
TT16-MW07	10/12/2009	VOA	DIBROMOETHANE	1	U	UG/L	0.2
TT16-MW07	10/12/2009	VOA	DICHLORODIFLUOROMETHANE	1	UJ	UG/L	0.3
TT16-MW07	10/12/2009	VOA	ETHYLBENZENE	1	U	UG/L	0.2
TT16-MW07	10/12/2009	VOA	HEXACHLOROBUTADIENE	0.8	U	UG/L	0.2
TT16-MW07	10/12/2009	VOA	ISOPROPYLBENZENE	1	U	UG/L	0.2
TT16-MW07	10/12/2009	VOA	M,P-XYLENE	2	U	UG/L	0.5
TT16-MW07	10/12/2009	VOA	METHYLENE BROMIDE	1	U	UG/L	0.2
TT16-MW07	10/12/2009	VOA	METHYLENE CHLORIDE	1	U	UG/L	0.5
TT16-MW07	10/12/2009	VOA	N-BUTYLBENZENE	1	U	UG/L	0.2
TT16-MW07	10/12/2009	VOA	N-PROPYLBENZENE	1	U	UG/L	0.2
TT16-MW07	10/12/2009	VOA	NAPHTHALENE	1	U	UG/L	0.5
TT16-MW07	10/12/2009	VOA	O-XYLENE	1	U	UG/L	0.2
TT16-MW07	10/12/2009	VOA	P-ISOPROPYLTOLUENE	1	U	UG/L	0.2
TT16-MW07	10/12/2009	VOA	SEC-BUTYLBENZENE	1	U	UG/L	0.2

PT_NAME	SMP_DATE	ANGROUP	STD_CHEMNAME	CONC	QUALIFIER	UNITS	MDL
TT16-MW07	10/12/2009	VOA	STYRENE	1	U	UG/L	0.2
TT16-MW07	10/12/2009	VOA	TERT-BUTYLBENZENE	1	U	UG/L	0.2
TT16-MW07	10/12/2009	VOA	TETRACHLOROETHENE	1	U	UG/L	0.2
TT16-MW07	10/12/2009	VOA	TOLUENE	1	U	UG/L	0.2
TT16-MW07	10/12/2009	VOA	TRANS-1,2-DICHLOROETHENE	1	U	UG/L	0.2
TT16-MW07	10/12/2009	VOA	TRANS-1,3-DICHLOROPROPENE	0.4	U	UG/L	0.2
TT16-MW07	10/12/2009	VOA	TRICHLOROETHENE	1	U	UG/L	0.2
TT16-MW07	10/12/2009	VOA	TRICHLOROFLUOROMETHANE	1	U	UG/L	0.2
TT16-MW07	10/12/2009	VOA	VINYL CHLORIDE	1	U	UG/L	0.2
TT16-MW08	3/29/2009	PAH	1-METHYLNAPHTHALENE	0.019	U	UG/L	0.0094
TT16-MW08	3/29/2009	PAH	2-METHYLNAPHTHALENE	0.019	U	UG/L	0.0094
TT16-MW08	3/29/2009	PAH	ACENAPHTHENE	0.019	U	UG/L	0.0094
TT16-MW08	3/29/2009	PAH	ACENAPHTHYLENE	0.019	U	UG/L	0.0094
TT16-MW08	3/29/2009	PAH	ANTHRACENE	0.019	U	UG/L	0.0094
TT16-MW08	3/29/2009	PAH	BENZO(A)ANTHRACENE	0.019	U	UG/L	0.0094
TT16-MW08	3/29/2009	PAH	BENZO(A)PYRENE	0.019	U	UG/L	0.0094
TT16-MW08	3/29/2009	PAH	BENZO(B)FLUORANTHENE	0.019	U	UG/L	0.0094
TT16-MW08	3/29/2009	PAH	BENZO(G,H,I)PERYLENE	0.019	U	UG/L	0.0094
TT16-MW08	3/29/2009	PAH	BENZO(K)FLUORANTHENE	0.019	UJ	UG/L	0.0094
TT16-MW08	3/29/2009	PAH	CHRYSENE	0.019	U	UG/L	0.0094
TT16-MW08	3/29/2009	PAH	DIBENZO(A,H)ANTHRACENE	0.019	U	UG/L	0.0094
TT16-MW08	3/29/2009	PAH	FLUORANTHENE	0.019	U	UG/L	0.0094
TT16-MW08	3/29/2009	PAH	FLUORENE	0.019	U	UG/L	0.0094
TT16-MW08	3/29/2009	PAH	INDENO(1,2,3-CD)PYRENE	0.019	U	UG/L	0.0094
TT16-MW08	3/29/2009	PAH	NAPHTHALENE	0.019	U	UG/L	0.0094
TT16-MW08	3/29/2009	PAH	PHENANTHRENE	0.019	U	UG/L	0.0094
TT16-MW08	3/29/2009	PAH	PYRENE	0.019	U	UG/L	0.0094
TT16-MW08	3/29/2009	SOLIDS	TOTAL DISSOLVED SOLIDS	15000		MG/L	5
TT16-MW08	3/29/2009	VOA	1,1,1-TRICHLOROETHANE	1	U	UG/L	0.2
TT16-MW08	3/29/2009	VOA	1,1,2,2-TETRACHLOROETHANE	1	U	UG/L	0.2
TT16-MW08	3/29/2009	VOA	1,1,2-TRICHLOROETHANE	1	U	UG/L	0.2
TT16-MW08	3/29/2009	VOA	1,1-DICHLOROETHANE	1	U	UG/L	0.2
TT16-MW08	3/29/2009	VOA	1,1-DICHLOROETHENE	1	U	UG/L	0.2
TT16-MW08	3/29/2009	VOA	1,2,4-TRIMETHYLBENZENE	1	U	UG/L	0.2
TT16-MW08	3/29/2009	VOA	1,2-DICHLOROETHANE	1	U	UG/L	0.2
TT16-MW08	3/29/2009	VOA	1,2-DICHLOROPROPANE	1	U	UG/L	0.2
TT16-MW08	3/29/2009	VOA	1,3,5-TRIMETHYLBENZENE	1	U	UG/L	0.2
TT16-MW08	3/29/2009	VOA	2-BUTANONE	10	U	UG/L	5
TT16-MW08	3/29/2009	VOA	2-HEXANONE	10	U	UG/L	5
TT16-MW08	3/29/2009	VOA	4-METHYL-2-PENTANONE	10	U	UG/L	5
TT16-MW08	3/29/2009	VOA	ACETONE	10	U	UG/L	5
TT16-MW08	3/29/2009	VOA	BENZENE	1	U	UG/L	0.2
TT16-MW08	3/29/2009	VOA	BROMODICHLOROMETHANE	1	U	UG/L	0.2
TT16-MW08	3/29/2009	VOA	BROMOFORM	1	U	UG/L	0.3
TT16-MW08	3/29/2009	VOA	BROMOMETHANE	1	U	UG/L	0.2
TT16-MW08	3/29/2009	VOA	CARBON DISULFIDE	1	U	UG/L	0.2
TT16-MW08	3/29/2009	VOA	CARBON TETRACHLORIDE	1	U	UG/L	0.2
TT16-MW08	3/29/2009	VOA	CHLOROBENZENE	1	U	UG/L	0.2
TT16-MW08	3/29/2009	VOA	CHLOROETHANE	1	U	UG/L	0.2
TT16-MW08	3/29/2009	VOA	CHLOROFORM	1	U	UG/L	0.2
TT16-MW08	3/29/2009	VOA	CHLOROMETHANE	1	U	UG/L	0.2
TT16-MW08	3/29/2009	VOA	CIS-1,2-DICHLOROETHENE	1	U	UG/L	0.2
TT16-MW08	3/29/2009	VOA	CIS-1,3-DICHLOROPROPENE	1	U	UG/L	0.2
TT16-MW08	3/29/2009	VOA	DIBROMOCHLOROMETHANE	1	U	UG/L	0.2

PT_NAME	SMP_DATE	ANGROUP	STD_CHEMNAME	CONC	QUALIFIER	UNITS	MDL
TT16-MW08	3/29/2009	VOA	ETHYLBENZENE	1	U	UG/L	0.2
TT16-MW08	3/29/2009	VOA	ISOPROPYLBENZENE	1	U	UG/L	0.2
TT16-MW08	3/29/2009	VOA	M,P-XYLENE	2	U	UG/L	0.5
TT16-MW08	3/29/2009	VOA	METHYLENE CHLORIDE	1	U	UG/L	0.5
TT16-MW08	3/29/2009	VOA	N-BUTYLBENZENE	1	U	UG/L	0.2
TT16-MW08	3/29/2009	VOA	N-PROPYLBENZENE	1	U	UG/L	0.2
TT16-MW08	3/29/2009	VOA	O-XYLENE	1	U	UG/L	0.2
TT16-MW08	3/29/2009	VOA	P-ISOPROPYLTOLUENE	1	U	UG/L	0.2
TT16-MW08	3/29/2009	VOA	SEC-BUTYLBENZENE	1	U	UG/L	0.2
TT16-MW08	3/29/2009	VOA	STYRENE	1	U	UG/L	0.2
TT16-MW08	3/29/2009	VOA	TERT-BUTYLBENZENE	1	U	UG/L	0.2
TT16-MW08	3/29/2009	VOA	TETRACHLOROETHENE	1	U	UG/L	0.2
TT16-MW08	3/29/2009	VOA	TOLUENE	1	U	UG/L	0.2
TT16-MW08	3/29/2009	VOA	TRANS-1,2-DICHLOROETHENE	1	U	UG/L	0.2
TT16-MW08	3/29/2009	VOA	TRANS-1,3-DICHLOROPROPENE	1	U	UG/L	0.2
TT16-MW08	3/29/2009	VOA	TRICHLOROETHENE	1.1		UG/L	0.2
TT16-MW08	3/29/2009	VOA	VINYL CHLORIDE	1	U	UG/L	0.2
TT16-MW08	10/12/2009	PAH	2-METHYLNAPHTHALENE	0.019	U	UG/L	0.0096
TT16-MW08	10/12/2009	PAH	ACENAPHTHENE	0.019	U	UG/L	0.0096
TT16-MW08	10/12/2009	PAH	ACENAPHTHYLENE	0.019	U	UG/L	0.0096
TT16-MW08	10/12/2009	PAH	ANTHRACENE	0.019	U	UG/L	0.0096
TT16-MW08	10/12/2009	PAH	BENZO(A)ANTHRACENE	0.019	U	UG/L	0.0096
TT16-MW08	10/12/2009	PAH	BENZO(A)PYRENE	0.019	U	UG/L	0.0096
TT16-MW08	10/12/2009	PAH	BENZO(B)FLUORANTHENE	0.019	U	UG/L	0.0096
TT16-MW08	10/12/2009	PAH	BENZO(G,H,I)PERYLENE	0.019	U	UG/L	0.0096
TT16-MW08	10/12/2009	PAH	BENZO(K)FLUORANTHENE	0.019	U	UG/L	0.0096
TT16-MW08	10/12/2009	PAH	CHRYSENE	0.019	U	UG/L	0.0096
TT16-MW08	10/12/2009	PAH	DIBENZO(A,H)ANTHRACENE	0.019	U	UG/L	0.0096
TT16-MW08	10/12/2009	PAH	FLUORANTHENE	0.019	U	UG/L	0.0096
TT16-MW08	10/12/2009	PAH	FLUORENE	0.019	U	UG/L	0.0096
TT16-MW08	10/12/2009	PAH	INDENO(1,2,3-CD)PYRENE	0.019	U	UG/L	0.0096
TT16-MW08	10/12/2009	PAH	NAPHTHALENE	0.013	UJ	UG/L	0.0096
TT16-MW08	10/12/2009	PAH	PHENANTHRENE	0.019	U	UG/L	0.0096
TT16-MW08	10/12/2009	PAH	PYRENE	0.019	U	UG/L	0.0096
TT16-MW08	10/12/2009	SOLIDS	TOTAL DISSOLVED SOLIDS	12200		MG/L	5
TT16-MW08	10/12/2009	VOA	1,1,1,2-TETRACHLOROETHANE	0.4	U	UG/L	0.2
TT16-MW08	10/12/2009	VOA	1,1,1-TRICHLOROETHANE	1	U	UG/L	0.2
TT16-MW08	10/12/2009	VOA	1,1,2,2-TETRACHLOROETHANE	1	U	UG/L	0.2
TT16-MW08	10/12/2009	VOA	1,1,2-TRICHLOROETHANE	1	U	UG/L	0.2
TT16-MW08	10/12/2009	VOA	1,1-DICHLOROETHANE	1	U	UG/L	0.2
TT16-MW08	10/12/2009	VOA	1,1-DICHLOROETHENE	1	U	UG/L	0.2
TT16-MW08	10/12/2009	VOA	1,1-DICHLOROPROPENE	1	U	UG/L	0.2
TT16-MW08	10/12/2009	VOA	1,2,3-TRICHLOROBENZENE	1	U	UG/L	0.2
TT16-MW08	10/12/2009	VOA	1,2,3-TRICHLOROPROPANE	1	U	UG/L	0.5
TT16-MW08	10/12/2009	VOA	1,2,4-TRICHLOROBENZENE	1	U	UG/L	0.2
TT16-MW08	10/12/2009	VOA	1,2,4-TRIMETHYLBENZENE	1	U	UG/L	0.2
TT16-MW08	10/12/2009	VOA	1,2-DIBROMO-3-CHLOROPROPAI	2	U	UG/L	0.5
TT16-MW08	10/12/2009	VOA	1,2-DICHLOROBENZENE	1	U	UG/L	0.2
TT16-MW08	10/12/2009	VOA	1,2-DICHLOROETHANE	1	U	UG/L	0.2
TT16-MW08	10/12/2009	VOA	1,2-DICHLOROPROPANE	1	U	UG/L	0.2
TT16-MW08	10/12/2009	VOA	1,3,5-TRIMETHYLBENZENE	1	U	UG/L	0.2
TT16-MW08	10/12/2009	VOA	1,3-DICHLOROBENZENE	1	U	UG/L	0.2
TT16-MW08	10/12/2009	VOA	1,3-DICHLOROPROPANE	1	U	UG/L	0.2
TT16-MW08	10/12/2009	VOA	1,4-DICHLOROBENZENE	1	U	UG/L	0.2

PT_NAME	SMP_DATE	ANGROUP	STD_CHEMNAME	CONC	QUALIFIER	UNITS	MDL
TT16-MW08	10/12/2009	VOA	2,2-DICHLOROPROPANE	1	U	UG/L	0.2
TT16-MW08	10/12/2009	VOA	2-BUTANONE	10	U	UG/L	5
TT16-MW08	10/12/2009	VOA	2-CHLOROTOLUENE	1	U	UG/L	0.2
TT16-MW08	10/12/2009	VOA	2-HEXANONE	10	U	UG/L	5
TT16-MW08	10/12/2009	VOA	4-CHLOROTOLUENE	1	U	UG/L	0.2
TT16-MW08	10/12/2009	VOA	4-METHYL-2-PENTANONE	10	U	UG/L	5
TT16-MW08	10/12/2009	VOA	ACETONE	10	U	UG/L	5
TT16-MW08	10/12/2009	VOA	BENZENE	1	U	UG/L	0.2
TT16-MW08	10/12/2009	VOA	BROMOBENZENE	1	U	UG/L	0.2
TT16-MW08	10/12/2009	VOA	BROMOCHLOROMETHANE	1	U	UG/L	0.2
TT16-MW08	10/12/2009	VOA	BROMODICHLOROMETHANE	1	U	UG/L	0.2
TT16-MW08	10/12/2009	VOA	BROMOFORM	1	U	UG/L	0.3
TT16-MW08	10/12/2009	VOA	BROMOMETHANE	1	U	UG/L	0.2
TT16-MW08	10/12/2009	VOA	CARBON DISULFIDE	1	U	UG/L	0.2
TT16-MW08	10/12/2009	VOA	CARBON TETRACHLORIDE	1	UJ	UG/L	0.2
TT16-MW08	10/12/2009	VOA	CHLOROBENZENE	1	U	UG/L	0.2
TT16-MW08	10/12/2009	VOA	CHLOROETHANE	1	U	UG/L	0.2
TT16-MW08	10/12/2009	VOA	CHLOROFORM	1	U	UG/L	0.2
TT16-MW08	10/12/2009	VOA	CHLOROMETHANE	1	U	UG/L	0.2
TT16-MW08	10/12/2009	VOA	CIS-1,2-DICHLOROETHENE	1	U	UG/L	0.2
TT16-MW08	10/12/2009	VOA	CIS-1,3-DICHLOROPROPENE	0.4	U	UG/L	0.2
TT16-MW08	10/12/2009	VOA	DIBROMOCHLOROMETHANE	1	U	UG/L	0.2
TT16-MW08	10/12/2009	VOA	DIBROMOETHANE	1	U	UG/L	0.2
TT16-MW08	10/12/2009	VOA	DICHLORODIFLUOROMETHANE	1	U	UG/L	0.3
TT16-MW08	10/12/2009	VOA	ETHYLBENZENE	1	U	UG/L	0.2
TT16-MW08	10/12/2009	VOA	HEXACHLOROBUTADIENE	0.8	U	UG/L	0.2
TT16-MW08	10/12/2009	VOA	ISOPROPYLBENZENE	1	U	UG/L	0.2
TT16-MW08	10/12/2009	VOA	M,P-XYLENE	2	U	UG/L	0.5
TT16-MW08	10/12/2009	VOA	METHYLENE BROMIDE	1	U	UG/L	0.2
TT16-MW08	10/12/2009	VOA	METHYLENE CHLORIDE	1	U	UG/L	0.5
TT16-MW08	10/12/2009	VOA	N-BUTYLBENZENE	1	U	UG/L	0.2
TT16-MW08	10/12/2009	VOA	N-PROPYLBENZENE	1	U	UG/L	0.2
TT16-MW08	10/12/2009	VOA	NAPHTHALENE	1	U	UG/L	0.5
TT16-MW08	10/12/2009	VOA	O-XYLENE	1	U	UG/L	0.2
TT16-MW08	10/12/2009	VOA	P-ISOPROPYLTOLUENE	1	U	UG/L	0.2
TT16-MW08	10/12/2009	VOA	SEC-BUTYLBENZENE	1	U	UG/L	0.2
TT16-MW08	10/12/2009	VOA	STYRENE	1	U	UG/L	0.2
TT16-MW08	10/12/2009	VOA	TERT-BUTYLBENZENE	1	U	UG/L	0.2
TT16-MW08	10/12/2009	VOA	TETRACHLOROETHENE	1	U	UG/L	0.2
TT16-MW08	10/12/2009	VOA	TOLUENE	1	U	UG/L	0.2
TT16-MW08	10/12/2009	VOA	TRANS-1,2-DICHLOROETHENE	1	U	UG/L	0.2
TT16-MW08	10/12/2009	VOA	TRANS-1,3-DICHLOROPROPENE	0.4	U	UG/L	0.2
TT16-MW08	10/12/2009	VOA	TRICHLOROETHENE	0.62	J	UG/L	0.2
TT16-MW08	10/12/2009	VOA	TRICHLOROFLUOROMETHANE	1	UJ	UG/L	0.2
TT16-MW08	10/12/2009	VOA	VINYL CHLORIDE	1	U	UG/L	0.2
TT16-MW09	3/30/2009	ALKALN	TOTAL ALKALINITY	1550		MG/L	1
TT16-MW09	3/30/2009	ANION	BROMIDE	49.1		MG/L	1.25
TT16-MW09	3/30/2009	ANION	CHLORIDE	23600		MG/L	100
TT16-MW09	3/30/2009	ANION	FLUORIDE	1.11		MG/L	0.25
TT16-MW09	3/30/2009	ANION	NITRATE	0.756		MG/L	0.25
TT16-MW09	3/30/2009	ANION	NITRITE	1	U	MG/L	0.5
TT16-MW09	3/30/2009	ANION	ORTHOPHOSPHATE	3.07		MG/L	1.25
TT16-MW09	3/30/2009	ANION	SULFATE	8520		MG/L	250
TT16-MW09	3/30/2009	DGASES	ETHANE	2	U	UG/L	0.6

PT_NAME	SMP_DATE	ANGROUP	STD_CHEMNAME	CONC	QUALIFIER	UNITS	MDL
TT16-MW09	3/30/2009	DGASES	ETHENE	2	U	UG/L	0.6
TT16-MW09	3/30/2009	DGASES	METHANE	4.1		UG/L	0.6
TT16-MW09	3/30/2009	PAH	1-METHYLNAPHTHALENE	0.019	U	UG/L	0.0094
TT16-MW09	3/30/2009	PAH	2-METHYLNAPHTHALENE	0.019	U	UG/L	0.0094
TT16-MW09	3/30/2009	PAH	ACENAPHTHENE	0.019	U	UG/L	0.0094
TT16-MW09	3/30/2009	PAH	ACENAPHTHYLENE	0.019	U	UG/L	0.0094
TT16-MW09	3/30/2009	PAH	ANTHRACENE	0.019	U	UG/L	0.0094
TT16-MW09	3/30/2009	PAH	BENZO(A)ANTHRACENE	0.019	U	UG/L	0.0094
TT16-MW09	3/30/2009	PAH	BENZO(A)PYRENE	0.019	U	UG/L	0.0094
TT16-MW09	3/30/2009	PAH	BENZO(B)FLUORANTHENE	0.019	U	UG/L	0.0094
TT16-MW09	3/30/2009	PAH	BENZO(G,H,I)PERYLENE	0.019	U	UG/L	0.0094
TT16-MW09	3/30/2009	PAH	BENZO(K)FLUORANTHENE	0.019	UJ	UG/L	0.0094
TT16-MW09	3/30/2009	PAH	CHRYSENE	0.019	U	UG/L	0.0094
TT16-MW09	3/30/2009	PAH	DIBENZO(A,H)ANTHRACENE	0.019	U	UG/L	0.0094
TT16-MW09	3/30/2009	PAH	FLUORANTHENE	0.019	U	UG/L	0.0094
TT16-MW09	3/30/2009	PAH	FLUORENE	0.019	U	UG/L	0.0094
TT16-MW09	3/30/2009	PAH	INDENO(1,2,3-CD)PYRENE	0.019	U	UG/L	0.0094
TT16-MW09	3/30/2009	PAH	NAPHTHALENE	0.019	U	UG/L	0.0094
TT16-MW09	3/30/2009	PAH	PHENANTHRENE	0.019	U	UG/L	0.0094
TT16-MW09	3/30/2009	PAH	PYRENE	0.019	U	UG/L	0.0094
TT16-MW09	3/30/2009	SOLIDS	TOTAL DISSOLVED SOLIDS	53600		MG/L	5
TT16-MW09	3/30/2009	SULFIDE	SULFIDE	0.106	J	MG/L	0.1
TT16-MW09	3/30/2009	TOC	TOTAL ORGANIC CARBON	29.2		MG/L	1
TT16-MW09	3/30/2009	TPHEXT	DIESEL RANGE ORGANICS	0.48	U	MG/L	0.095
TT16-MW09	3/30/2009	TPHEXT	JP5 RANGE ORGANICS	0.95	U	MG/L	0.095
TT16-MW09	3/30/2009	TPHEXT	MOTOR OIL RANGE ORGANICS	0.95	U	MG/L	0.095
TT16-MW09	3/30/2009	TPHPRG	GASOLINE RANGE ORGANICS	0.37		MG/L	0.02
TT16-MW09	3/30/2009	VOA	1,1,1-TRICHLOROETHANE	1	U	UG/L	0.2
TT16-MW09	3/30/2009	VOA	1,1,2,2-TETRACHLOROETHANE	1	U	UG/L	0.2
TT16-MW09	3/30/2009	VOA	1,1,2-TRICHLOROETHANE	1	U	UG/L	0.2
TT16-MW09	3/30/2009	VOA	1,1-DICHLOROETHANE	1	U	UG/L	0.2
TT16-MW09	3/30/2009	VOA	1,1-DICHLOROETHENE	0.27	J	UG/L	0.2
TT16-MW09	3/30/2009	VOA	1,2,4-TRIMETHYLBENZENE	1	U	UG/L	0.2
TT16-MW09	3/30/2009	VOA	1,2-DICHLOROETHANE	1	U	UG/L	0.2
TT16-MW09	3/30/2009	VOA	1,2-DICHLOROPROPANE	1	U	UG/L	0.2
TT16-MW09	3/30/2009	VOA	1,3,5-TRIMETHYLBENZENE	1	U	UG/L	0.2
TT16-MW09	3/30/2009	VOA	2-BUTANONE	10	U	UG/L	5
TT16-MW09	3/30/2009	VOA	2-HEXANONE	10	U	UG/L	5
TT16-MW09	3/30/2009	VOA	4-METHYL-2-PENTANONE	10	U	UG/L	5
TT16-MW09	3/30/2009	VOA	ACETONE	10	U	UG/L	5
TT16-MW09	3/30/2009	VOA	BENZENE	1	U	UG/L	0.2
TT16-MW09	3/30/2009	VOA	BROMODICHLOROMETHANE	1	U	UG/L	0.2
TT16-MW09	3/30/2009	VOA	BROMOFORM	1	U	UG/L	0.3
TT16-MW09	3/30/2009	VOA	BROMOMETHANE	1	U	UG/L	0.2
TT16-MW09	3/30/2009	VOA	CARBON DISULFIDE	1	U	UG/L	0.2
TT16-MW09	3/30/2009	VOA	CARBON TETRACHLORIDE	1	U	UG/L	0.2
TT16-MW09	3/30/2009	VOA	CHLOROBENZENE	1	U	UG/L	0.2
TT16-MW09	3/30/2009	VOA	CHLOROETHANE	1	U	UG/L	0.2
TT16-MW09	3/30/2009	VOA	CHLOROFORM	1	U	UG/L	0.2
TT16-MW09	3/30/2009	VOA	CHLOROMETHANE	1	U	UG/L	0.2
TT16-MW09	3/30/2009	VOA	CIS-1,2-DICHLOROETHENE	110		UG/L	10
TT16-MW09	3/30/2009	VOA	CIS-1,3-DICHLOROPROPENE	1	U	UG/L	0.2
TT16-MW09	3/30/2009	VOA	DIBROMOCHLOROMETHANE	1	U	UG/L	0.2
TT16-MW09	3/30/2009	VOA	ETHYLBENZENE	1	U	UG/L	0.2

PT_NAME	SMP_DATE	ANGROUP	STD_CHEMNAME	CONC	QUALIFIER	UNITS	MDL
TT16-MW09	3/30/2009	VOA	ISOPROPYLBENZENE	1	U	UG/L	0.2
TT16-MW09	3/30/2009	VOA	M,P-XYLENE	2	U	UG/L	0.5
TT16-MW09	3/30/2009	VOA	METHYLENE CHLORIDE	1	U	UG/L	0.5
TT16-MW09	3/30/2009	VOA	N-BUTYLBENZENE	1	U	UG/L	0.2
TT16-MW09	3/30/2009	VOA	N-PROPYLBENZENE	1	U	UG/L	0.2
TT16-MW09	3/30/2009	VOA	O-XYLENE	1	U	UG/L	0.2
TT16-MW09	3/30/2009	VOA	P-ISOPROPYLTOLUENE	1	U	UG/L	0.2
TT16-MW09	3/30/2009	VOA	SEC-BUTYLBENZENE	1	U	UG/L	0.2
TT16-MW09	3/30/2009	VOA	STYRENE	1	U	UG/L	0.2
TT16-MW09	3/30/2009	VOA	TERT-BUTYLBENZENE	1	U	UG/L	0.2
TT16-MW09	3/30/2009	VOA	TETRACHLOROETHENE	690		UG/L	10
TT16-MW09	3/30/2009	VOA	TOLUENE	1	U	UG/L	0.2
TT16-MW09	3/30/2009	VOA	TRANS-1,2-DICHLOROETHENE	92		UG/L	10
TT16-MW09	3/30/2009	VOA	TRANS-1,3-DICHLOROPROPENE	1	U	UG/L	0.2
TT16-MW09	3/30/2009	VOA	TRICHLOROETHENE	260		UG/L	10
TT16-MW09	3/30/2009	VOA	VINYL CHLORIDE	0.37	J	UG/L	0.2
TT16-MW09	10/12/2009	PAH	2-METHYLNAPHTHALENE	0.019	U	UG/L	0.0096
TT16-MW09	10/12/2009	PAH	ACENAPHTHENE	0.019	U	UG/L	0.0096
TT16-MW09	10/12/2009	PAH	ACENAPHTHYLENE	0.019	U	UG/L	0.0096
TT16-MW09	10/12/2009	PAH	ANTHRACENE	0.019	U	UG/L	0.0096
TT16-MW09	10/12/2009	PAH	BENZO(A)ANTHRACENE	0.019	U	UG/L	0.0096
TT16-MW09	10/12/2009	PAH	BENZO(A)PYRENE	0.019	U	UG/L	0.0096
TT16-MW09	10/12/2009	PAH	BENZO(B)FLUORANTHENE	0.019	U	UG/L	0.0096
TT16-MW09	10/12/2009	PAH	BENZO(G,H,I)PERYLENE	0.019	U	UG/L	0.0096
TT16-MW09	10/12/2009	PAH	BENZO(K)FLUORANTHENE	0.019	UJ	UG/L	0.0096
TT16-MW09	10/12/2009	PAH	CHRYSENE	0.019	U	UG/L	0.0096
TT16-MW09	10/12/2009	PAH	DIBENZO(A,H)ANTHRACENE	0.019	UJ	UG/L	0.0096
TT16-MW09	10/12/2009	PAH	FLUORANTHENE	0.019	UJ	UG/L	0.0096
TT16-MW09	10/12/2009	PAH	FLUORENE	0.019	UJ	UG/L	0.0096
TT16-MW09	10/12/2009	PAH	INDENO(1,2,3-CD)PYRENE	0.019	UJ	UG/L	0.0096
TT16-MW09	10/12/2009	PAH	NAPHTHALENE	0.014	UJ	UG/L	0.0096
TT16-MW09	10/12/2009	PAH	PHENANTHRENE	0.019	U	UG/L	0.0096
TT16-MW09	10/12/2009	PAH	PYRENE	0.019	UJ	UG/L	0.0096
TT16-MW09	10/12/2009	SOLIDS	TOTAL DISSOLVED SOLIDS	48800		MG/L	5
TT16-MW09	10/12/2009	VOA	1,1,1,2-TETRACHLOROETHANE	0.4	U	UG/L	0.2
TT16-MW09	10/12/2009	VOA	1,1,1-TRICHLOROETHANE	1	U	UG/L	0.2
TT16-MW09	10/12/2009	VOA	1,1,2,2-TETRACHLOROETHANE	1	U	UG/L	0.2
TT16-MW09	10/12/2009	VOA	1,1,2-TRICHLOROETHANE	1	U	UG/L	0.2
TT16-MW09	10/12/2009	VOA	1,1-DICHLOROETHANE	1	U	UG/L	0.2
TT16-MW09	10/12/2009	VOA	1,1-DICHLOROETHENE	1	U	UG/L	0.2
TT16-MW09	10/12/2009	VOA	1,1-DICHLOROPROPENE	1	U	UG/L	0.2
TT16-MW09	10/12/2009	VOA	1,2,3-TRICHLOROBENZENE	1	U	UG/L	0.2
TT16-MW09	10/12/2009	VOA	1,2,3-TRICHLOROPROPANE	1	U	UG/L	0.5
TT16-MW09	10/12/2009	VOA	1,2,4-TRICHLOROBENZENE	1	U	UG/L	0.2
TT16-MW09	10/12/2009	VOA	1,2,4-TRIMETHYLBENZENE	1	U	UG/L	0.2
TT16-MW09	10/12/2009	VOA	1,2-DIBROMO-3-CHLOROPROPAI	2	U	UG/L	0.5
TT16-MW09	10/12/2009	VOA	1,2-DICHLOROBENZENE	1	U	UG/L	0.2
TT16-MW09	10/12/2009	VOA	1,2-DICHLOROETHANE	1	U	UG/L	0.2
TT16-MW09	10/12/2009	VOA	1,2-DICHLOROPROPANE	1	U	UG/L	0.2
TT16-MW09	10/12/2009	VOA	1,3,5-TRIMETHYLBENZENE	1	U	UG/L	0.2
TT16-MW09	10/12/2009	VOA	1,3-DICHLOROBENZENE	1	U	UG/L	0.2
TT16-MW09	10/12/2009	VOA	1,3-DICHLOROPROPANE	1	U	UG/L	0.2
TT16-MW09	10/12/2009	VOA	1,4-DICHLOROBENZENE	1	U	UG/L	0.2
TT16-MW09	10/12/2009	VOA	2,2-DICHLOROPROPANE	1	U	UG/L	0.2

PT_NAME	SMP_DATE	ANGROUP	STD_CHEMNAME	CONC	QUALIFIER	UNITS	MDL
TT16-MW09	10/12/2009	VOA	2-BUTANONE	10	U	UG/L	5
TT16-MW09	10/12/2009	VOA	2-CHLOROTOLUENE	1	U	UG/L	0.2
TT16-MW09	10/12/2009	VOA	2-HEXANONE	10	U	UG/L	5
TT16-MW09	10/12/2009	VOA	4-CHLOROTOLUENE	1	U	UG/L	0.2
TT16-MW09	10/12/2009	VOA	4-METHYL-2-PENTANONE	10	U	UG/L	5
TT16-MW09	10/12/2009	VOA	ACETONE	10	U	UG/L	5
TT16-MW09	10/12/2009	VOA	BENZENE	1	U	UG/L	0.2
TT16-MW09	10/12/2009	VOA	BROMOBENZENE	1	U	UG/L	0.2
TT16-MW09	10/12/2009	VOA	BROMOCHLOROMETHANE	1	U	UG/L	0.2
TT16-MW09	10/12/2009	VOA	BROMODICHLOROMETHANE	1	U	UG/L	0.2
TT16-MW09	10/12/2009	VOA	BROMOFORM	1	U	UG/L	0.3
TT16-MW09	10/12/2009	VOA	BROMOMETHANE	1	U	UG/L	0.2
TT16-MW09	10/12/2009	VOA	CARBON DISULFIDE	1	U	UG/L	0.2
TT16-MW09	10/12/2009	VOA	CARBON TETRACHLORIDE	1	U	UG/L	0.2
TT16-MW09	10/12/2009	VOA	CHLOROBENZENE	1	U	UG/L	0.2
TT16-MW09	10/12/2009	VOA	CHLOROETHANE	1	U	UG/L	0.2
TT16-MW09	10/12/2009	VOA	CHLOROFORM	1	U	UG/L	0.2
TT16-MW09	10/12/2009	VOA	CHLOROMETHANE	1	U	UG/L	0.2
TT16-MW09	10/12/2009	VOA	CIS-1,2-DICHLOROETHENE	94		UG/L	5
TT16-MW09	10/12/2009	VOA	CIS-1,3-DICHLOROPROPENE	0.4	U	UG/L	0.2
TT16-MW09	10/12/2009	VOA	DIBROMOCHLOROMETHANE	1	U	UG/L	0.2
TT16-MW09	10/12/2009	VOA	DIBROMOETHANE	1	U	UG/L	0.2
TT16-MW09	10/12/2009	VOA	DICHLORODIFLUOROMETHANE	1	U	UG/L	0.3
TT16-MW09	10/12/2009	VOA	ETHYLBENZENE	1	U	UG/L	0.2
TT16-MW09	10/12/2009	VOA	HEXACHLOROBUTADIENE	0.8	U	UG/L	0.2
TT16-MW09	10/12/2009	VOA	ISOPROPYLBENZENE	1	U	UG/L	0.2
TT16-MW09	10/12/2009	VOA	M,P-XYLENE	2	U	UG/L	0.5
TT16-MW09	10/12/2009	VOA	METHYLENE BROMIDE	1	U	UG/L	0.2
TT16-MW09	10/12/2009	VOA	METHYLENE CHLORIDE	1	U	UG/L	0.5
TT16-MW09	10/12/2009	VOA	N-BUTYLBENZENE	1	U	UG/L	0.2
TT16-MW09	10/12/2009	VOA	N-PROPYLBENZENE	1	U	UG/L	0.2
TT16-MW09	10/12/2009	VOA	NAPHTHALENE	1	U	UG/L	0.5
TT16-MW09	10/12/2009	VOA	O-XYLENE	1	U	UG/L	0.2
TT16-MW09	10/12/2009	VOA	P-ISOPROPYLTOLUENE	1	U	UG/L	0.2
TT16-MW09	10/12/2009	VOA	SEC-BUTYLBENZENE	1	U	UG/L	0.2
TT16-MW09	10/12/2009	VOA	STYRENE	1	U	UG/L	0.2
TT16-MW09	10/12/2009	VOA	TERT-BUTYLBENZENE	1	U	UG/L	0.2
TT16-MW09	10/12/2009	VOA	TETRACHLOROETHENE	690		UG/L	5
TT16-MW09	10/12/2009	VOA	TOLUENE	1	U	UG/L	0.2
TT16-MW09	10/12/2009	VOA	TRANS-1,2-DICHLOROETHENE	78		UG/L	5
TT16-MW09	10/12/2009	VOA	TRANS-1,3-DICHLOROPROPENE	0.4	U	UG/L	0.2
TT16-MW09	10/12/2009	VOA	TRICHLOROETHENE	300		UG/L	5
TT16-MW09	10/12/2009	VOA	TRICHLOROFLUOROMETHANE	1	U	UG/L	0.2
TT16-MW09	10/12/2009	VOA	VINYL CHLORIDE	0.22	J	UG/L	0.2
TT16-MW14	3/29/2009	PAH	1-METHYLNAPHTHALENE	5.2		UG/L	0.099
TT16-MW14	3/29/2009	PAH	2-METHYLNAPHTHALENE	4		UG/L	0.099
TT16-MW14	3/29/2009	PAH	ACENAPHTHENE	0.21		UG/L	0.0099
TT16-MW14	3/29/2009	PAH	ACENAPHTHYLENE	0.077		UG/L	0.0099
TT16-MW14	3/29/2009	PAH	ANTHRACENE	0.02	U	UG/L	0.0099
TT16-MW14	3/29/2009	PAH	BENZO(A)ANTHRACENE	0.02	U	UG/L	0.0099
TT16-MW14	3/29/2009	PAH	BENZO(A)PYRENE	0.02	U	UG/L	0.0099
TT16-MW14	3/29/2009	PAH	BENZO(B)FLUORANTHENE	0.02	U	UG/L	0.0099
TT16-MW14	3/29/2009	PAH	BENZO(G,H,I)PERYLENE	0.02	U	UG/L	0.0099
TT16-MW14	3/29/2009	PAH	BENZO(K)FLUORANTHENE	0.02	UJ	UG/L	0.0099

PT_NAME	SMP_DATE	ANGROUP	STD_CHEMNAME	CONC	QUALIFIER	UNITS	MDL
TT16-MW14	3/29/2009	PAH	CHRYSENE	0.02	U	UG/L	0.0099
TT16-MW14	3/29/2009	PAH	DIBENZO(A,H)ANTHRACENE	0.02	U	UG/L	0.0099
TT16-MW14	3/29/2009	PAH	FLUORANTHENE	0.01	J	UG/L	0.0099
TT16-MW14	3/29/2009	PAH	FLUORENE	0.74		UG/L	0.0099
TT16-MW14	3/29/2009	PAH	INDENO(1,2,3-CD)PYRENE	0.02	U	UG/L	0.0099
TT16-MW14	3/29/2009	PAH	NAPHTHALENE	4.7		UG/L	0.099
TT16-MW14	3/29/2009	PAH	PHENANTHRENE	0.77		UG/L	0.0099
TT16-MW14	3/29/2009	PAH	PYRENE	0.016	J	UG/L	0.0099
TT16-MW14	3/29/2009	SOLIDS	TOTAL DISSOLVED SOLIDS	29200		MG/L	5
TT16-MW14	3/29/2009	VOA	1,1,1-TRICHLOROETHANE	1	U	UG/L	0.2
TT16-MW14	3/29/2009	VOA	1,1,2,2-TETRACHLOROETHANE	1	U	UG/L	0.2
TT16-MW14	3/29/2009	VOA	1,1,2-TRICHLOROETHANE	1	U	UG/L	0.2
TT16-MW14	3/29/2009	VOA	1,1-DICHLOROETHANE	1	U	UG/L	0.2
TT16-MW14	3/29/2009	VOA	1,1-DICHLOROETHENE	1	U	UG/L	0.2
TT16-MW14	3/29/2009	VOA	1,2,4-TRIMETHYLBENZENE	3.6		UG/L	0.2
TT16-MW14	3/29/2009	VOA	1,2-DICHLOROETHANE	10		UG/L	0.2
TT16-MW14	3/29/2009	VOA	1,2-DICHLOROPROPANE	1	U	UG/L	0.2
TT16-MW14	3/29/2009	VOA	1,3,5-TRIMETHYLBENZENE	1		UG/L	0.2
TT16-MW14	3/29/2009	VOA	2-BUTANONE	10	U	UG/L	5
TT16-MW14	3/29/2009	VOA	2-HEXANONE	10	U	UG/L	5
TT16-MW14	3/29/2009	VOA	4-METHYL-2-PENTANONE	10	U	UG/L	5
TT16-MW14	3/29/2009	VOA	ACETONE	10	U	UG/L	5
TT16-MW14	3/29/2009	VOA	BENZENE	0.82	J	UG/L	0.2
TT16-MW14	3/29/2009	VOA	BROMODICHLOROMETHANE	1	U	UG/L	0.2
TT16-MW14	3/29/2009	VOA	BROMOFORM	1	U	UG/L	0.3
TT16-MW14	3/29/2009	VOA	BROMOMETHANE	1	U	UG/L	0.2
TT16-MW14	3/29/2009	VOA	CARBON DISULFIDE	1	U	UG/L	0.2
TT16-MW14	3/29/2009	VOA	CARBON TETRACHLORIDE	1	U	UG/L	0.2
TT16-MW14	3/29/2009	VOA	CHLOROBENZENE	1	U	UG/L	0.2
TT16-MW14	3/29/2009	VOA	CHLOROETHANE	1	U	UG/L	0.2
TT16-MW14	3/29/2009	VOA	CHLOROFORM	1	U	UG/L	0.2
TT16-MW14	3/29/2009	VOA	CHLOROMETHANE	1	U	UG/L	0.2
TT16-MW14	3/29/2009	VOA	CIS-1,2-DICHLOROETHENE	1	U	UG/L	0.2
TT16-MW14	3/29/2009	VOA	CIS-1,3-DICHLOROPROPENE	1	U	UG/L	0.2
TT16-MW14	3/29/2009	VOA	DIBROMOCHLOROMETHANE	1	U	UG/L	0.2
TT16-MW14	3/29/2009	VOA	ETHYLBENZENE	1.5		UG/L	0.2
TT16-MW14	3/29/2009	VOA	ISOPROPYLBENZENE	0.75	J	UG/L	0.2
TT16-MW14	3/29/2009	VOA	M,P-XYLENE	2.1		UG/L	0.5
TT16-MW14	3/29/2009	VOA	METHYLENE CHLORIDE	1	U	UG/L	0.5
TT16-MW14	3/29/2009	VOA	N-BUTYLBENZENE	0.81	J	UG/L	0.2
TT16-MW14	3/29/2009	VOA	N-PROPYLBENZENE	0.42	J	UG/L	0.2
TT16-MW14	3/29/2009	VOA	O-XYLENE	3.9		UG/L	0.2
TT16-MW14	3/29/2009	VOA	P-ISOPROPYLTOLUENE	0.85	J	UG/L	0.2
TT16-MW14	3/29/2009	VOA	SEC-BUTYLBENZENE	1.1		UG/L	0.2
TT16-MW14	3/29/2009	VOA	STYRENE	1	U	UG/L	0.2
TT16-MW14	3/29/2009	VOA	TERT-BUTYLBENZENE	1	U	UG/L	0.2
TT16-MW14	3/29/2009	VOA	TETRACHLOROETHENE	1	U	UG/L	0.2
TT16-MW14	3/29/2009	VOA	TOLUENE	0.69	J	UG/L	0.2
TT16-MW14	3/29/2009	VOA	TRANS-1,2-DICHLOROETHENE	1	U	UG/L	0.2
TT16-MW14	3/29/2009	VOA	TRANS-1,3-DICHLOROPROPENE	1	U	UG/L	0.2
TT16-MW14	3/29/2009	VOA	TRICHLOROETHENE	1	U	UG/L	0.2
TT16-MW14	3/29/2009	VOA	VINYL CHLORIDE	1	U	UG/L	0.2
TT16-MW16	3/29/2009	PAH	1-METHYLNAPHTHALENE	0.041		UG/L	0.01
TT16-MW16	3/29/2009	PAH	2-METHYLNAPHTHALENE	0.02	U	UG/L	0.01

PT_NAME	SMP_DATE	ANGROUP	STD_CHEMNAME	CONC	QUALIFIER	UNITS	MDL
TT16-MW16	3/29/2009	PAH	ACENAPHTHENE	0.02	U	UG/L	0.01
TT16-MW16	3/29/2009	PAH	ACENAPHTHYLENE	0.02	U	UG/L	0.01
TT16-MW16	3/29/2009	PAH	ANTHRACENE	0.02	U	UG/L	0.01
TT16-MW16	3/29/2009	PAH	BENZO(A)ANTHRACENE	0.02	U	UG/L	0.01
TT16-MW16	3/29/2009	PAH	BENZO(A)PYRENE	0.02	U	UG/L	0.01
TT16-MW16	3/29/2009	PAH	BENZO(B)FLUORANTHENE	0.02	U	UG/L	0.01
TT16-MW16	3/29/2009	PAH	BENZO(G,H,I)PERYLENE	0.02	U	UG/L	0.01
TT16-MW16	3/29/2009	PAH	BENZO(K)FLUORANTHENE	0.02	UJ	UG/L	0.01
TT16-MW16	3/29/2009	PAH	CHRYSENE	0.02	U	UG/L	0.01
TT16-MW16	3/29/2009	PAH	DIBENZO(A,H)ANTHRACENE	0.02	U	UG/L	0.01
TT16-MW16	3/29/2009	PAH	FLUORANTHENE	0.02	U	UG/L	0.01
TT16-MW16	3/29/2009	PAH	FLUORENE	0.02	U	UG/L	0.01
TT16-MW16	3/29/2009	PAH	INDENO(1,2,3-CD)PYRENE	0.02	U	UG/L	0.01
TT16-MW16	3/29/2009	PAH	NAPHTHALENE	0.02	U	UG/L	0.01
TT16-MW16	3/29/2009	PAH	PHENANTHRENE	0.02	U	UG/L	0.01
TT16-MW16	3/29/2009	PAH	PYRENE	0.02	U	UG/L	0.01
TT16-MW16	3/29/2009	SOLIDS	TOTAL DISSOLVED SOLIDS	51700		MG/L	5
TT16-MW16	3/29/2009	VOA	1,1,1-TRICHLOROETHANE	1	U	UG/L	0.2
TT16-MW16	3/29/2009	VOA	1,1,2,2-TETRACHLOROETHANE	1	U	UG/L	0.2
TT16-MW16	3/29/2009	VOA	1,1,2-TRICHLOROETHANE	1	U	UG/L	0.2
TT16-MW16	3/29/2009	VOA	1,1-DICHLOROETHANE	1	U	UG/L	0.2
TT16-MW16	3/29/2009	VOA	1,1-DICHLOROETHENE	5.1		UG/L	0.2
TT16-MW16	3/29/2009	VOA	1,2,4-TRIMETHYLBENZENE	1	U	UG/L	0.2
TT16-MW16	3/29/2009	VOA	1,2-DICHLOROETHANE	2.7		UG/L	0.2
TT16-MW16	3/29/2009	VOA	1,2-DICHLOROPROPANE	1	U	UG/L	0.2
TT16-MW16	3/29/2009	VOA	1,3,5-TRIMETHYLBENZENE	1	U	UG/L	0.2
TT16-MW16	3/29/2009	VOA	2-BUTANONE	10	U	UG/L	5
TT16-MW16	3/29/2009	VOA	2-HEXANONE	10	U	UG/L	5
TT16-MW16	3/29/2009	VOA	4-METHYL-2-PENTANONE	10	U	UG/L	5
TT16-MW16	3/29/2009	VOA	ACETONE	10	U	UG/L	5
TT16-MW16	3/29/2009	VOA	BENZENE	1.6		UG/L	0.2
TT16-MW16	3/29/2009	VOA	BROMODICHLOROMETHANE	1	U	UG/L	0.2
TT16-MW16	3/29/2009	VOA	BROMOFORM	1	U	UG/L	0.3
TT16-MW16	3/29/2009	VOA	BROMOMETHANE	1	U	UG/L	0.2
TT16-MW16	3/29/2009	VOA	CARBON DISULFIDE	1	U	UG/L	0.2
TT16-MW16	3/29/2009	VOA	CARBON TETRACHLORIDE	1	U	UG/L	0.2
TT16-MW16	3/29/2009	VOA	CHLOROBENZENE	1	U	UG/L	0.2
TT16-MW16	3/29/2009	VOA	CHLOROETHANE	1	U	UG/L	0.2
TT16-MW16	3/29/2009	VOA	CHLOROFORM	1	U	UG/L	0.2
TT16-MW16	3/29/2009	VOA	CHLOROMETHANE	1	U	UG/L	0.2
TT16-MW16	3/29/2009	VOA	CIS-1,2-DICHLOROETHENE	1.7		UG/L	0.2
TT16-MW16	3/29/2009	VOA	CIS-1,3-DICHLOROPROPENE	1	U	UG/L	0.2
TT16-MW16	3/29/2009	VOA	DIBROMOCHLOROMETHANE	1	U	UG/L	0.2
TT16-MW16	3/29/2009	VOA	ETHYLBENZENE	1	U	UG/L	0.2
TT16-MW16	3/29/2009	VOA	ISOPROPYLBENZENE	1.6		UG/L	0.2
TT16-MW16	3/29/2009	VOA	M,P-XYLENE	2	U	UG/L	0.5
TT16-MW16	3/29/2009	VOA	METHYLENE CHLORIDE	1	U	UG/L	0.5
TT16-MW16	3/29/2009	VOA	N-BUTYLBENZENE	0.33	J	UG/L	0.2
TT16-MW16	3/29/2009	VOA	N-PROPYLBENZENE	1	U	UG/L	0.2
TT16-MW16	3/29/2009	VOA	O-XYLENE	0.97	J	UG/L	0.2
TT16-MW16	3/29/2009	VOA	P-ISOPROPYLTOLUENE	1	U	UG/L	0.2
TT16-MW16	3/29/2009	VOA	SEC-BUTYLBENZENE	0.57	J	UG/L	0.2
TT16-MW16	3/29/2009	VOA	STYRENE	1	U	UG/L	0.2
TT16-MW16	3/29/2009	VOA	TERT-BUTYLBENZENE	1	U	UG/L	0.2

PT_NAME	SMP_DATE	ANGROUP	STD_CHEMNAME	CONC	QUALIFIER	UNITS	MDL
TT16-MW16	3/29/2009	VOA	TETRACHLOROETHENE	1	U	UG/L	0.2
TT16-MW16	3/29/2009	VOA	TOLUENE	1	U	UG/L	0.2
TT16-MW16	3/29/2009	VOA	TRANS-1,2-DICHLOROETHENE	1	U	UG/L	0.2
TT16-MW16	3/29/2009	VOA	TRANS-1,3-DICHLOROPROPENE	1	U	UG/L	0.2
TT16-MW16	3/29/2009	VOA	TRICHLOROETHENE	0.76	J	UG/L	0.2
TT16-MW16	3/29/2009	VOA	VINYL CHLORIDE	0.73	J	UG/L	0.2
TT16-MW17	3/31/2009	ALKALN	TOTAL ALKALINITY	1300		MG/L	1
TT16-MW17	3/31/2009	ALKALN	TOTAL ALKALINITY	1300		MG/L	1
TT16-MW17	3/31/2009	ANION	BROMIDE	34.2		MG/L	1.25
TT16-MW17	3/31/2009	ANION	BROMIDE	34.4		MG/L	1.25
TT16-MW17	3/31/2009	ANION	CHLORIDE	20200		MG/L	100
TT16-MW17	3/31/2009	ANION	CHLORIDE	20400		MG/L	100
TT16-MW17	3/31/2009	ANION	FLUORIDE	0.704		MG/L	0.25
TT16-MW17	3/31/2009	ANION	FLUORIDE	0.708		MG/L	0.25
TT16-MW17	3/31/2009	ANION	NITRATE	6.28		MG/L	0.25
TT16-MW17	3/31/2009	ANION	NITRATE	6.29		MG/L	0.25
TT16-MW17	3/31/2009	ANION	NITRITE	1	U	MG/L	0.5
TT16-MW17	3/31/2009	ANION	NITRITE	1	U	MG/L	0.5
TT16-MW17	3/31/2009	ANION	ORTHOPHOSPHATE	2.2	J	MG/L	1.25
TT16-MW17	3/31/2009	ANION	ORTHOPHOSPHATE	2.27	J	MG/L	1.25
TT16-MW17	3/31/2009	ANION	SULFATE	6950		MG/L	250
TT16-MW17	3/31/2009	ANION	SULFATE	6950		MG/L	250
TT16-MW17	3/31/2009	DGASES	ETHANE	2	U	UG/L	0.6
TT16-MW17	3/31/2009	DGASES	ETHANE	2	U	UG/L	0.6
TT16-MW17	3/31/2009	DGASES	ETHENE	2	U	UG/L	0.6
TT16-MW17	3/31/2009	DGASES	ETHENE	2	U	UG/L	0.6
TT16-MW17	3/31/2009	DGASES	METHANE	34		UG/L	1.2
TT16-MW17	3/31/2009	DGASES	METHANE	39		UG/L	1.2
TT16-MW17	3/31/2009	PAH	1-METHYLNAPHTHALENE	0.019	U	UG/L	0.0095
TT16-MW17	3/31/2009	PAH	1-METHYLNAPHTHALENE	0.019	U	UG/L	0.0095
TT16-MW17	3/31/2009	PAH	2-METHYLNAPHTHALENE	0.019	U	UG/L	0.0095
TT16-MW17	3/31/2009	PAH	2-METHYLNAPHTHALENE	0.019	U	UG/L	0.0095
TT16-MW17	3/31/2009	PAH	ACENAPHTHENE	0.019	U	UG/L	0.0095
TT16-MW17	3/31/2009	PAH	ACENAPHTHENE	0.019	U	UG/L	0.0095
TT16-MW17	3/31/2009	PAH	ACENAPHTHYLENE	0.019	U	UG/L	0.0095
TT16-MW17	3/31/2009	PAH	ACENAPHTHYLENE	0.019	U	UG/L	0.0095
TT16-MW17	3/31/2009	PAH	ANTHRACENE	0.019	U	UG/L	0.0095
TT16-MW17	3/31/2009	PAH	ANTHRACENE	0.019	U	UG/L	0.0095
TT16-MW17	3/31/2009	PAH	BENZO(A)ANTHRACENE	0.019	U	UG/L	0.0095
TT16-MW17	3/31/2009	PAH	BENZO(A)ANTHRACENE	0.019	U	UG/L	0.0095
TT16-MW17	3/31/2009	PAH	BENZO(A)PYRENE	0.019	U	UG/L	0.0095
TT16-MW17	3/31/2009	PAH	BENZO(A)PYRENE	0.019	U	UG/L	0.0095
TT16-MW17	3/31/2009	PAH	BENZO(B)FLUORANTHENE	0.019	U	UG/L	0.0095
TT16-MW17	3/31/2009	PAH	BENZO(B)FLUORANTHENE	0.019	U	UG/L	0.0095
TT16-MW17	3/31/2009	PAH	BENZO(G,H,I)PERYLENE	0.019	U	UG/L	0.0095
TT16-MW17	3/31/2009	PAH	BENZO(G,H,I)PERYLENE	0.019	U	UG/L	0.0095
TT16-MW17	3/31/2009	PAH	BENZO(K)FLUORANTHENE	0.019	U	UG/L	0.0095
TT16-MW17	3/31/2009	PAH	BENZO(K)FLUORANTHENE	0.019	U	UG/L	0.0095
TT16-MW17	3/31/2009	PAH	CHRYSENE	0.019	U	UG/L	0.0095
TT16-MW17	3/31/2009	PAH	CHRYSENE	0.019	U	UG/L	0.0095
TT16-MW17	3/31/2009	PAH	DIBENZO(A,H)ANTHRACENE	0.019	U	UG/L	0.0095
TT16-MW17	3/31/2009	PAH	DIBENZO(A,H)ANTHRACENE	0.019	U	UG/L	0.0095
TT16-MW17	3/31/2009	PAH	FLUORANTHENE	0.019	U	UG/L	0.0095
TT16-MW17	3/31/2009	PAH	FLUORANTHENE	0.019	U	UG/L	0.0095

PT_NAME	SMP_DATE	ANGROUP	STD_CHEMNAME	CONC	QUALIFIER	UNITS	MDL
TT16-MW17	3/31/2009	PAH	FLUORENE	0.019	U	UG/L	0.0095
TT16-MW17	3/31/2009	PAH	FLUORENE	0.019	U	UG/L	0.0095
TT16-MW17	3/31/2009	PAH	INDENO(1,2,3-CD)PYRENE	0.019	U	UG/L	0.0095
TT16-MW17	3/31/2009	PAH	INDENO(1,2,3-CD)PYRENE	0.019	U	UG/L	0.0095
TT16-MW17	3/31/2009	PAH	NAPHTHALENE	0.019	U	UG/L	0.0095
TT16-MW17	3/31/2009	PAH	NAPHTHALENE	0.019	U	UG/L	0.0095
TT16-MW17	3/31/2009	PAH	PHENANTHRENE	0.019	U	UG/L	0.0095
TT16-MW17	3/31/2009	PAH	PHENANTHRENE	0.019	U	UG/L	0.0095
TT16-MW17	3/31/2009	PAH	PYRENE	0.019	U	UG/L	0.0095
TT16-MW17	3/31/2009	PAH	PYRENE	0.019	U	UG/L	0.0095
TT16-MW17	3/31/2009	SOLIDS	TOTAL DISSOLVED SOLIDS	44200		MG/L	5
TT16-MW17	3/31/2009	SOLIDS	TOTAL DISSOLVED SOLIDS	45600		MG/L	5
TT16-MW17	3/31/2009	SULFIDE	SULFIDE	0.5	U	MG/L	0.1
TT16-MW17	3/31/2009	SULFIDE	SULFIDE	0.5	U	MG/L	0.1
TT16-MW17	3/31/2009	TOC	TOTAL ORGANIC CARBON	28.9		MG/L	1
TT16-MW17	3/31/2009	TOC	TOTAL ORGANIC CARBON	29.7		MG/L	1
TT16-MW17	3/31/2009	TPHEXT	DIESEL RANGE ORGANICS	0.47	U	MG/L	0.094
TT16-MW17	3/31/2009	TPHEXT	DIESEL RANGE ORGANICS	0.47	U	MG/L	0.094
TT16-MW17	3/31/2009	TPHEXT	JP5 RANGE ORGANICS	1.5		MG/L	0.094
TT16-MW17	3/31/2009	TPHEXT	JP5 RANGE ORGANICS	1.5		MG/L	0.094
TT16-MW17	3/31/2009	TPHEXT	MOTOR OIL RANGE ORGANICS	0.16	J	MG/L	0.094
TT16-MW17	3/31/2009	TPHEXT	MOTOR OIL RANGE ORGANICS	0.28	J	MG/L	0.094
TT16-MW17	3/31/2009	TPHPRG	GASOLINE RANGE ORGANICS	1.9	J	MG/L	0.02
TT16-MW17	3/31/2009	TPHPRG	GASOLINE RANGE ORGANICS	2	J	MG/L	0.02
TT16-MW17	3/31/2009	VOA	1,1,1-TRICHLOROETHANE	1	U	UG/L	0.2
TT16-MW17	3/31/2009	VOA	1,1,1-TRICHLOROETHANE	1	U	UG/L	0.2
TT16-MW17	3/31/2009	VOA	1,1,2,2-TETRACHLOROETHANE	1	U	UG/L	0.2
TT16-MW17	3/31/2009	VOA	1,1,2,2-TETRACHLOROETHANE	1	U	UG/L	0.2
TT16-MW17	3/31/2009	VOA	1,1,2-TRICHLOROETHANE	1	U	UG/L	0.2
TT16-MW17	3/31/2009	VOA	1,1,2-TRICHLOROETHANE	1	U	UG/L	0.2
TT16-MW17	3/31/2009	VOA	1,1-DICHLOROETHANE	1	U	UG/L	0.2
TT16-MW17	3/31/2009	VOA	1,1-DICHLOROETHANE	1	U	UG/L	0.2
TT16-MW17	3/31/2009	VOA	1,1-DICHLOROETHENE	0.87	J	UG/L	0.2
TT16-MW17	3/31/2009	VOA	1,1-DICHLOROETHENE	1		UG/L	0.2
TT16-MW17	3/31/2009	VOA	1,2,4-TRIMETHYLBENZENE	1	U	UG/L	0.2
TT16-MW17	3/31/2009	VOA	1,2,4-TRIMETHYLBENZENE	1	U	UG/L	0.2
TT16-MW17	3/31/2009	VOA	1,2-DICHLOROETHANE	1	U	UG/L	0.2
TT16-MW17	3/31/2009	VOA	1,2-DICHLOROETHANE	1	U	UG/L	0.2
TT16-MW17	3/31/2009	VOA	1,2-DICHLOROPROPANE	1	U	UG/L	0.2
TT16-MW17	3/31/2009	VOA	1,2-DICHLOROPROPANE	1	U	UG/L	0.2
TT16-MW17	3/31/2009	VOA	1,3,5-TRIMETHYLBENZENE	1	U	UG/L	0.2
TT16-MW17	3/31/2009	VOA	1,3,5-TRIMETHYLBENZENE	1	U	UG/L	0.2
TT16-MW17	3/31/2009	VOA	2-BUTANONE	10	U	UG/L	5
TT16-MW17	3/31/2009	VOA	2-BUTANONE	10	U	UG/L	5
TT16-MW17	3/31/2009	VOA	2-HEXANONE	10	U	UG/L	5
TT16-MW17	3/31/2009	VOA	2-HEXANONE	10	U	UG/L	5
TT16-MW17	3/31/2009	VOA	4-METHYL-2-PENTANONE	10	U	UG/L	5
TT16-MW17	3/31/2009	VOA	4-METHYL-2-PENTANONE	10	U	UG/L	5
TT16-MW17	3/31/2009	VOA	ACETONE	10	U	UG/L	5
TT16-MW17	3/31/2009	VOA	ACETONE	10	U	UG/L	5
TT16-MW17	3/31/2009	VOA	BENZENE	1	U	UG/L	0.2
TT16-MW17	3/31/2009	VOA	BENZENE	1	U	UG/L	0.2
TT16-MW17	3/31/2009	VOA	BROMODICHLOROMETHANE	1	U	UG/L	0.2
TT16-MW17	3/31/2009	VOA	BROMODICHLOROMETHANE	1	U	UG/L	0.2

PT_NAME	SMP_DATE	ANGROUP	STD_CHEMNAME	CONC	QUALIFIER	UNITS	MDL
TT16-MW17	3/31/2009	VOA	BROMOFORM	1	U	UG/L	0.3
TT16-MW17	3/31/2009	VOA	BROMOFORM	1	U	UG/L	0.3
TT16-MW17	3/31/2009	VOA	BROMOMETHANE	1	U	UG/L	0.2
TT16-MW17	3/31/2009	VOA	BROMOMETHANE	1	U	UG/L	0.2
TT16-MW17	3/31/2009	VOA	CARBON DISULFIDE	1	U	UG/L	0.2
TT16-MW17	3/31/2009	VOA	CARBON DISULFIDE	1	U	UG/L	0.2
TT16-MW17	3/31/2009	VOA	CARBON TETRACHLORIDE	1	U	UG/L	0.2
TT16-MW17	3/31/2009	VOA	CARBON TETRACHLORIDE	1	U	UG/L	0.2
TT16-MW17	3/31/2009	VOA	CHLOROBENZENE	1	U	UG/L	0.2
TT16-MW17	3/31/2009	VOA	CHLOROBENZENE	1	U	UG/L	0.2
TT16-MW17	3/31/2009	VOA	CHLOROETHANE	1	U	UG/L	0.2
TT16-MW17	3/31/2009	VOA	CHLOROETHANE	1	U	UG/L	0.2
TT16-MW17	3/31/2009	VOA	CHLOROFORM	1	U	UG/L	0.2
TT16-MW17	3/31/2009	VOA	CHLOROFORM	1	U	UG/L	0.2
TT16-MW17	3/31/2009	VOA	CHLOROMETHANE	1	U	UG/L	0.2
TT16-MW17	3/31/2009	VOA	CHLOROMETHANE	1	U	UG/L	0.2
TT16-MW17	3/31/2009	VOA	CIS-1,2-DICHLOROETHENE	890		UG/L	10
TT16-MW17	3/31/2009	VOA	CIS-1,2-DICHLOROETHENE	920		UG/L	10
TT16-MW17	3/31/2009	VOA	CIS-1,3-DICHLOROPROPENE	1	U	UG/L	0.2
TT16-MW17	3/31/2009	VOA	CIS-1,3-DICHLOROPROPENE	1	U	UG/L	0.2
TT16-MW17	3/31/2009	VOA	DIBROMOCHLOROMETHANE	1	U	UG/L	0.2
TT16-MW17	3/31/2009	VOA	DIBROMOCHLOROMETHANE	1	U	UG/L	0.2
TT16-MW17	3/31/2009	VOA	ETHYLBENZENE	1	U	UG/L	0.2
TT16-MW17	3/31/2009	VOA	ETHYLBENZENE	1	U	UG/L	0.2
TT16-MW17	3/31/2009	VOA	ISOPROPYLBENZENE	1	U	UG/L	0.2
TT16-MW17	3/31/2009	VOA	ISOPROPYLBENZENE	1	U	UG/L	0.2
TT16-MW17	3/31/2009	VOA	M,P-XYLENE	2	U	UG/L	0.5
TT16-MW17	3/31/2009	VOA	M,P-XYLENE	2	U	UG/L	0.5
TT16-MW17	3/31/2009	VOA	METHYLENE CHLORIDE	1	U	UG/L	0.5
TT16-MW17	3/31/2009	VOA	METHYLENE CHLORIDE	1	U	UG/L	0.5
TT16-MW17	3/31/2009	VOA	N-BUTYLBENZENE	1	U	UG/L	0.2
TT16-MW17	3/31/2009	VOA	N-BUTYLBENZENE	1	U	UG/L	0.2
TT16-MW17	3/31/2009	VOA	N-PROPYLBENZENE	1	U	UG/L	0.2
TT16-MW17	3/31/2009	VOA	N-PROPYLBENZENE	1	U	UG/L	0.2
TT16-MW17	3/31/2009	VOA	O-XYLENE	1	U	UG/L	0.2
TT16-MW17	3/31/2009	VOA	O-XYLENE	1	U	UG/L	0.2
TT16-MW17	3/31/2009	VOA	P-ISOPROPYLTOLUENE	1	U	UG/L	0.2
TT16-MW17	3/31/2009	VOA	P-ISOPROPYLTOLUENE	1	U	UG/L	0.2
TT16-MW17	3/31/2009	VOA	SEC-BUTYLBENZENE	1	U	UG/L	0.2
TT16-MW17	3/31/2009	VOA	SEC-BUTYLBENZENE	1	U	UG/L	0.2
TT16-MW17	3/31/2009	VOA	STYRENE	1	U	UG/L	0.2
TT16-MW17	3/31/2009	VOA	STYRENE	1	U	UG/L	0.2
TT16-MW17	3/31/2009	VOA	TERT-BUTYLBENZENE	1	U	UG/L	0.2
TT16-MW17	3/31/2009	VOA	TERT-BUTYLBENZENE	1	U	UG/L	0.2
TT16-MW17	3/31/2009	VOA	TETRACHLOROETHENE	14000		UG/L	100
TT16-MW17	3/31/2009	VOA	TETRACHLOROETHENE	14000		UG/L	100
TT16-MW17	3/31/2009	VOA	TOLUENE	1	U	UG/L	0.2
TT16-MW17	3/31/2009	VOA	TOLUENE	1	U	UG/L	0.2
TT16-MW17	3/31/2009	VOA	TRANS-1,2-DICHLOROETHENE	64		UG/L	10
TT16-MW17	3/31/2009	VOA	TRANS-1,2-DICHLOROETHENE	67		UG/L	10
TT16-MW17	3/31/2009	VOA	TRANS-1,3-DICHLOROPROPENE	1	U	UG/L	0.2
TT16-MW17	3/31/2009	VOA	TRANS-1,3-DICHLOROPROPENE	1	U	UG/L	0.2
TT16-MW17	3/31/2009	VOA	TRICHLOROETHENE	690		UG/L	10
TT16-MW17	3/31/2009	VOA	TRICHLOROETHENE	770		UG/L	10

PT_NAME	SMP_DATE	ANGROUP	STD_CHEMNAME	CONC	QUALIFIER	UNITS	MDL
TT16-MW17	3/31/2009	VOA	VINYL CHLORIDE	0.85	J	UG/L	0.2
TT16-MW17	3/31/2009	VOA	VINYL CHLORIDE	0.89	J	UG/L	0.2
TT16-MW17	10/11/2009	PAH	2-METHYLNAPHTHALENE	0.019	U	UG/L	0.0094
TT16-MW17	10/11/2009	PAH	2-METHYLNAPHTHALENE	0.019	U	UG/L	0.0095
TT16-MW17	10/11/2009	PAH	ACENAPHTHENE	0.019	U	UG/L	0.0094
TT16-MW17	10/11/2009	PAH	ACENAPHTHENE	0.019	U	UG/L	0.0095
TT16-MW17	10/11/2009	PAH	ACENAPHTHYLENE	0.019	U	UG/L	0.0094
TT16-MW17	10/11/2009	PAH	ACENAPHTHYLENE	0.019	U	UG/L	0.0095
TT16-MW17	10/11/2009	PAH	ANTHRACENE	0.019	U	UG/L	0.0094
TT16-MW17	10/11/2009	PAH	ANTHRACENE	0.019	U	UG/L	0.0095
TT16-MW17	10/11/2009	PAH	BENZO(A)ANTHRACENE	0.019	U	UG/L	0.0094
TT16-MW17	10/11/2009	PAH	BENZO(A)ANTHRACENE	0.019	U	UG/L	0.0095
TT16-MW17	10/11/2009	PAH	BENZO(A)PYRENE	0.019	U	UG/L	0.0094
TT16-MW17	10/11/2009	PAH	BENZO(A)PYRENE	0.019	U	UG/L	0.0095
TT16-MW17	10/11/2009	PAH	BENZO(B)FLUORANTHENE	0.019	U	UG/L	0.0094
TT16-MW17	10/11/2009	PAH	BENZO(B)FLUORANTHENE	0.019	U	UG/L	0.0095
TT16-MW17	10/11/2009	PAH	BENZO(G,H,I)PERYLENE	0.019	U	UG/L	0.0094
TT16-MW17	10/11/2009	PAH	BENZO(G,H,I)PERYLENE	0.019	U	UG/L	0.0095
TT16-MW17	10/11/2009	PAH	BENZO(K)FLUORANTHENE	0.019	U	UG/L	0.0094
TT16-MW17	10/11/2009	PAH	BENZO(K)FLUORANTHENE	0.019	U	UG/L	0.0095
TT16-MW17	10/11/2009	PAH	CHRYSENE	0.019	U	UG/L	0.0094
TT16-MW17	10/11/2009	PAH	CHRYSENE	0.019	U	UG/L	0.0095
TT16-MW17	10/11/2009	PAH	DIBENZO(A,H)ANTHRACENE	0.019	U	UG/L	0.0094
TT16-MW17	10/11/2009	PAH	DIBENZO(A,H)ANTHRACENE	0.019	U	UG/L	0.0095
TT16-MW17	10/11/2009	PAH	FLUORANTHENE	0.019	U	UG/L	0.0094
TT16-MW17	10/11/2009	PAH	FLUORANTHENE	0.019	U	UG/L	0.0095
TT16-MW17	10/11/2009	PAH	FLUORENE	0.019	U	UG/L	0.0094
TT16-MW17	10/11/2009	PAH	FLUORENE	0.019	U	UG/L	0.0095
TT16-MW17	10/11/2009	PAH	INDENO(1,2,3-CD)PYRENE	0.019	U	UG/L	0.0094
TT16-MW17	10/11/2009	PAH	INDENO(1,2,3-CD)PYRENE	0.019	U	UG/L	0.0095
TT16-MW17	10/11/2009	PAH	NAPHTHALENE	0.019	UJ	UG/L	0.0095
TT16-MW17	10/11/2009	PAH	NAPHTHALENE	0.021	UJ	UG/L	0.0094
TT16-MW17	10/11/2009	PAH	PHENANTHRENE	0.019	U	UG/L	0.0094
TT16-MW17	10/11/2009	PAH	PHENANTHRENE	0.019	U	UG/L	0.0095
TT16-MW17	10/11/2009	PAH	PYRENE	0.019	U	UG/L	0.0094
TT16-MW17	10/11/2009	PAH	PYRENE	0.019	U	UG/L	0.0095
TT16-MW17	10/11/2009	SOLIDS	TOTAL DISSOLVED SOLIDS	38200		MG/L	5
TT16-MW17	10/11/2009	SOLIDS	TOTAL DISSOLVED SOLIDS	38900		MG/L	5
TT16-MW17	10/11/2009	VOA	1,1,1,2-TETRACHLOROETHANE	0.4	U	UG/L	0.2
TT16-MW17	10/11/2009	VOA	1,1,1,2-TETRACHLOROETHANE	0.4	U	UG/L	0.2
TT16-MW17	10/11/2009	VOA	1,1,1-TRICHLOROETHANE	1	U	UG/L	0.2
TT16-MW17	10/11/2009	VOA	1,1,1-TRICHLOROETHANE	1	U	UG/L	0.2
TT16-MW17	10/11/2009	VOA	1,1,2,2-TETRACHLOROETHANE	1	U	UG/L	0.2
TT16-MW17	10/11/2009	VOA	1,1,2,2-TETRACHLOROETHANE	1	U	UG/L	0.2
TT16-MW17	10/11/2009	VOA	1,1,2-TRICHLOROETHANE	1	U	UG/L	0.2
TT16-MW17	10/11/2009	VOA	1,1,2-TRICHLOROETHANE	1	U	UG/L	0.2
TT16-MW17	10/11/2009	VOA	1,1-DICHLOROETHANE	1	U	UG/L	0.2
TT16-MW17	10/11/2009	VOA	1,1-DICHLOROETHANE	1	U	UG/L	0.2
TT16-MW17	10/11/2009	VOA	1,1-DICHLOROETHENE	1.3	J	UG/L	0.2
TT16-MW17	10/11/2009	VOA	1,1-DICHLOROETHENE	1.4	J	UG/L	0.2
TT16-MW17	10/11/2009	VOA	1,1-DICHLOROPROPENE	1	U	UG/L	0.2
TT16-MW17	10/11/2009	VOA	1,1-DICHLOROPROPENE	1	U	UG/L	0.2
TT16-MW17	10/11/2009	VOA	1,2,3-TRICHLOROBENZENE	1	U	UG/L	0.2
TT16-MW17	10/11/2009	VOA	1,2,3-TRICHLOROBENZENE	1	U	UG/L	0.2

PT_NAME	SMP_DATE	ANGROUP	STD_CHEMNAME	CONC	QUALIFIER	UNITS	MDL
TT16-MW17	10/11/2009	VOA	1,2,3-TRICHLOROPROPANE	1	U	UG/L	0.5
TT16-MW17	10/11/2009	VOA	1,2,3-TRICHLOROPROPANE	1	U	UG/L	0.5
TT16-MW17	10/11/2009	VOA	1,2,4-TRICHLOROBENZENE	1	U	UG/L	0.2
TT16-MW17	10/11/2009	VOA	1,2,4-TRICHLOROBENZENE	1	U	UG/L	0.2
TT16-MW17	10/11/2009	VOA	1,2,4-TRIMETHYLBENZENE	1	U	UG/L	0.2
TT16-MW17	10/11/2009	VOA	1,2,4-TRIMETHYLBENZENE	1	U	UG/L	0.2
TT16-MW17	10/11/2009	VOA	1,2-DIBROMO-3-CHLOROPROPAI	2	U	UG/L	0.5
TT16-MW17	10/11/2009	VOA	1,2-DIBROMO-3-CHLOROPROPAI	2	U	UG/L	0.5
TT16-MW17	10/11/2009	VOA	1,2-DICHLOROBENZENE	1	U	UG/L	0.2
TT16-MW17	10/11/2009	VOA	1,2-DICHLOROBENZENE	1	U	UG/L	0.2
TT16-MW17	10/11/2009	VOA	1,2-DICHLOROETHANE	1	U	UG/L	0.2
TT16-MW17	10/11/2009	VOA	1,2-DICHLOROETHANE	1	U	UG/L	0.2
TT16-MW17	10/11/2009	VOA	1,2-DICHLOROPROPANE	1	U	UG/L	0.2
TT16-MW17	10/11/2009	VOA	1,2-DICHLOROPROPANE	1	U	UG/L	0.2
TT16-MW17	10/11/2009	VOA	1,3,5-TRIMETHYLBENZENE	1	U	UG/L	0.2
TT16-MW17	10/11/2009	VOA	1,3,5-TRIMETHYLBENZENE	1	U	UG/L	0.2
TT16-MW17	10/11/2009	VOA	1,3-DICHLOROBENZENE	1	U	UG/L	0.2
TT16-MW17	10/11/2009	VOA	1,3-DICHLOROBENZENE	1	U	UG/L	0.2
TT16-MW17	10/11/2009	VOA	1,3-DICHLOROPROPANE	1	U	UG/L	0.2
TT16-MW17	10/11/2009	VOA	1,3-DICHLOROPROPANE	1	U	UG/L	0.2
TT16-MW17	10/11/2009	VOA	1,4-DICHLOROBENZENE	1	U	UG/L	0.2
TT16-MW17	10/11/2009	VOA	1,4-DICHLOROBENZENE	1	U	UG/L	0.2
TT16-MW17	10/11/2009	VOA	2,2-DICHLOROPROPANE	1	U	UG/L	0.2
TT16-MW17	10/11/2009	VOA	2,2-DICHLOROPROPANE	1	U	UG/L	0.2
TT16-MW17	10/11/2009	VOA	2-BUTANONE	10	U	UG/L	5
TT16-MW17	10/11/2009	VOA	2-BUTANONE	10	U	UG/L	5
TT16-MW17	10/11/2009	VOA	2-CHLOROTOLUENE	1	U	UG/L	0.2
TT16-MW17	10/11/2009	VOA	2-CHLOROTOLUENE	1	U	UG/L	0.2
TT16-MW17	10/11/2009	VOA	2-HEXANONE	10	U	UG/L	5
TT16-MW17	10/11/2009	VOA	2-HEXANONE	10	U	UG/L	5
TT16-MW17	10/11/2009	VOA	4-CHLOROTOLUENE	1	U	UG/L	0.2
TT16-MW17	10/11/2009	VOA	4-CHLOROTOLUENE	1	U	UG/L	0.2
TT16-MW17	10/11/2009	VOA	4-METHYL-2-PENTANONE	10	U	UG/L	5
TT16-MW17	10/11/2009	VOA	4-METHYL-2-PENTANONE	10	U	UG/L	5
TT16-MW17	10/11/2009	VOA	ACETONE	10	U	UG/L	5
TT16-MW17	10/11/2009	VOA	ACETONE	10	U	UG/L	5
TT16-MW17	10/11/2009	VOA	BENZENE	1	U	UG/L	0.2
TT16-MW17	10/11/2009	VOA	BENZENE	1	U	UG/L	0.2
TT16-MW17	10/11/2009	VOA	BROMOBENZENE	1	U	UG/L	0.2
TT16-MW17	10/11/2009	VOA	BROMOBENZENE	1	U	UG/L	0.2
TT16-MW17	10/11/2009	VOA	BROMOCHLOROMETHANE	1	U	UG/L	0.2
TT16-MW17	10/11/2009	VOA	BROMOCHLOROMETHANE	1	U	UG/L	0.2
TT16-MW17	10/11/2009	VOA	BROMODICHLOROMETHANE	1	U	UG/L	0.2
TT16-MW17	10/11/2009	VOA	BROMODICHLOROMETHANE	1	U	UG/L	0.2
TT16-MW17	10/11/2009	VOA	BROMOFORM	1	U	UG/L	0.3
TT16-MW17	10/11/2009	VOA	BROMOFORM	1	U	UG/L	0.3
TT16-MW17	10/11/2009	VOA	BROMOMETHANE	1	U	UG/L	0.2
TT16-MW17	10/11/2009	VOA	BROMOMETHANE	1	U	UG/L	0.2
TT16-MW17	10/11/2009	VOA	CARBON DISULFIDE	1	U	UG/L	0.2
TT16-MW17	10/11/2009	VOA	CARBON DISULFIDE	1	U	UG/L	0.2
TT16-MW17	10/11/2009	VOA	CARBON TETRACHLORIDE	1	U	UG/L	0.2
TT16-MW17	10/11/2009	VOA	CARBON TETRACHLORIDE	1	U	UG/L	0.2
TT16-MW17	10/11/2009	VOA	CHLOROBENZENE	1	U	UG/L	0.2
TT16-MW17	10/11/2009	VOA	CHLOROBENZENE	1	U	UG/L	0.2

PT_NAME	SMP_DATE	ANGROUP	STD_CHEMNAME	CONC	QUALIFIER	UNITS	MDL
TT16-MW17	10/11/2009	VOA	CHLOROETHANE	1	U	UG/L	0.2
TT16-MW17	10/11/2009	VOA	CHLOROETHANE	1	U	UG/L	0.2
TT16-MW17	10/11/2009	VOA	CHLOROFORM	1	U	UG/L	0.2
TT16-MW17	10/11/2009	VOA	CHLOROFORM	1	U	UG/L	0.2
TT16-MW17	10/11/2009	VOA	CHLOROMETHANE	1	U	UG/L	0.2
TT16-MW17	10/11/2009	VOA	CHLOROMETHANE	1	U	UG/L	0.2
TT16-MW17	10/11/2009	VOA	CIS-1,2-DICHLOROETHENE	1500		UG/L	20
TT16-MW17	10/11/2009	VOA	CIS-1,2-DICHLOROETHENE	1800		UG/L	20
TT16-MW17	10/11/2009	VOA	CIS-1,3-DICHLOROPROPENE	0.4	U	UG/L	0.2
TT16-MW17	10/11/2009	VOA	CIS-1,3-DICHLOROPROPENE	0.4	U	UG/L	0.2
TT16-MW17	10/11/2009	VOA	DIBROMOCHLOROMETHANE	1	U	UG/L	0.2
TT16-MW17	10/11/2009	VOA	DIBROMOCHLOROMETHANE	1	U	UG/L	0.2
TT16-MW17	10/11/2009	VOA	DIBROMOETHANE	1	U	UG/L	0.2
TT16-MW17	10/11/2009	VOA	DIBROMOETHANE	1	U	UG/L	0.2
TT16-MW17	10/11/2009	VOA	DICHLORODIFLUOROMETHANE	1	U	UG/L	0.3
TT16-MW17	10/11/2009	VOA	DICHLORODIFLUOROMETHANE	1	U	UG/L	0.3
TT16-MW17	10/11/2009	VOA	ETHYLBENZENE	1	U	UG/L	0.2
TT16-MW17	10/11/2009	VOA	ETHYLBENZENE	1	U	UG/L	0.2
TT16-MW17	10/11/2009	VOA	HEXACHLOROBUTADIENE	0.8	U	UG/L	0.2
TT16-MW17	10/11/2009	VOA	HEXACHLOROBUTADIENE	0.8	U	UG/L	0.2
TT16-MW17	10/11/2009	VOA	ISOPROPYLBENZENE	1	U	UG/L	0.2
TT16-MW17	10/11/2009	VOA	ISOPROPYLBENZENE	1	U	UG/L	0.2
TT16-MW17	10/11/2009	VOA	M,P-XYLENE	2	U	UG/L	0.5
TT16-MW17	10/11/2009	VOA	M,P-XYLENE	2	U	UG/L	0.5
TT16-MW17	10/11/2009	VOA	METHYLENE BROMIDE	1	U	UG/L	0.2
TT16-MW17	10/11/2009	VOA	METHYLENE BROMIDE	1	U	UG/L	0.2
TT16-MW17	10/11/2009	VOA	METHYLENE CHLORIDE	1	U	UG/L	0.5
TT16-MW17	10/11/2009	VOA	METHYLENE CHLORIDE	1	U	UG/L	0.5
TT16-MW17	10/11/2009	VOA	N-BUTYLBENZENE	1	U	UG/L	0.2
TT16-MW17	10/11/2009	VOA	N-BUTYLBENZENE	1	U	UG/L	0.2
TT16-MW17	10/11/2009	VOA	N-PROPYLBENZENE	1	U	UG/L	0.2
TT16-MW17	10/11/2009	VOA	N-PROPYLBENZENE	1	U	UG/L	0.2
TT16-MW17	10/11/2009	VOA	NAPHTHALENE	1	U	UG/L	0.5
TT16-MW17	10/11/2009	VOA	NAPHTHALENE	1	U	UG/L	0.5
TT16-MW17	10/11/2009	VOA	O-XYLENE	1	U	UG/L	0.2
TT16-MW17	10/11/2009	VOA	O-XYLENE	1	U	UG/L	0.2
TT16-MW17	10/11/2009	VOA	P-ISOPROPYLTOLUENE	1	U	UG/L	0.2
TT16-MW17	10/11/2009	VOA	P-ISOPROPYLTOLUENE	1	U	UG/L	0.2
TT16-MW17	10/11/2009	VOA	SEC-BUTYLBENZENE	1	U	UG/L	0.2
TT16-MW17	10/11/2009	VOA	SEC-BUTYLBENZENE	1	U	UG/L	0.2
TT16-MW17	10/11/2009	VOA	STYRENE	1	U	UG/L	0.2
TT16-MW17	10/11/2009	VOA	STYRENE	1	U	UG/L	0.2
TT16-MW17	10/11/2009	VOA	TERT-BUTYLBENZENE	1	U	UG/L	0.2
TT16-MW17	10/11/2009	VOA	TERT-BUTYLBENZENE	1	U	UG/L	0.2
TT16-MW17	10/11/2009	VOA	TETRACHLOROETHENE	49000		UG/L	2000
TT16-MW17	10/11/2009	VOA	TETRACHLOROETHENE	51000		UG/L	2000
TT16-MW17	10/11/2009	VOA	TOLUENE	1	U	UG/L	0.2
TT16-MW17	10/11/2009	VOA	TOLUENE	1	U	UG/L	0.2
TT16-MW17	10/11/2009	VOA	TRANS-1,2-DICHLOROETHENE	120		UG/L	20
TT16-MW17	10/11/2009	VOA	TRANS-1,2-DICHLOROETHENE	140		UG/L	20
TT16-MW17	10/11/2009	VOA	TRANS-1,3-DICHLOROPROPENE	0.4	U	UG/L	0.2
TT16-MW17	10/11/2009	VOA	TRANS-1,3-DICHLOROPROPENE	0.4	U	UG/L	0.2
TT16-MW17	10/11/2009	VOA	TRICHLOROETHENE	1300		UG/L	20
TT16-MW17	10/11/2009	VOA	TRICHLOROETHENE	1300		UG/L	20

PT_NAME	SMP_DATE	ANGROUP	STD_CHEMNAME	CONC	QUALIFIER	UNITS	MDL
TT16-MW17	10/11/2009	VOA	TRICHLOROFLUOROMETHANE	1	U	UG/L	0.2
TT16-MW17	10/11/2009	VOA	TRICHLOROFLUOROMETHANE	1	U	UG/L	0.2
TT16-MW17	10/11/2009	VOA	VINYL CHLORIDE	0.91	J	UG/L	0.2
TT16-MW17	10/11/2009	VOA	VINYL CHLORIDE	0.94	J	UG/L	0.2
TT16-MW18	3/30/2009	PAH	1-METHYLNAPHTHALENE	0.019	U	UG/L	0.0095
TT16-MW18	3/30/2009	PAH	2-METHYLNAPHTHALENE	0.019	U	UG/L	0.0095
TT16-MW18	3/30/2009	PAH	ACENAPHTHENE	0.019	U	UG/L	0.0095
TT16-MW18	3/30/2009	PAH	ACENAPHTHYLENE	0.019	U	UG/L	0.0095
TT16-MW18	3/30/2009	PAH	ANTHRACENE	0.019	U	UG/L	0.0095
TT16-MW18	3/30/2009	PAH	BENZO(A)ANTHRACENE	0.019	U	UG/L	0.0095
TT16-MW18	3/30/2009	PAH	BENZO(A)PYRENE	0.019	U	UG/L	0.0095
TT16-MW18	3/30/2009	PAH	BENZO(B)FLUORANTHENE	0.019	U	UG/L	0.0095
TT16-MW18	3/30/2009	PAH	BENZO(G,H,I)PERYLENE	0.019	U	UG/L	0.0095
TT16-MW18	3/30/2009	PAH	BENZO(K)FLUORANTHENE	0.019	U	UG/L	0.0095
TT16-MW18	3/30/2009	PAH	CHRYSENE	0.019	U	UG/L	0.0095
TT16-MW18	3/30/2009	PAH	DIBENZO(A,H)ANTHRACENE	0.019	U	UG/L	0.0095
TT16-MW18	3/30/2009	PAH	FLUORANTHENE	0.019	U	UG/L	0.0095
TT16-MW18	3/30/2009	PAH	FLUORENE	0.019	U	UG/L	0.0095
TT16-MW18	3/30/2009	PAH	INDENO(1,2,3-CD)PYRENE	0.019	U	UG/L	0.0095
TT16-MW18	3/30/2009	PAH	NAPHTHALENE	0.011	J	UG/L	0.0095
TT16-MW18	3/30/2009	PAH	PHENANTHRENE	0.019	U	UG/L	0.0095
TT16-MW18	3/30/2009	PAH	PYRENE	0.019	U	UG/L	0.0095
TT16-MW18	3/30/2009	SOLIDS	TOTAL DISSOLVED SOLIDS	47400		MG/L	5
TT16-MW18	3/30/2009	VOA	1,1,1-TRICHLOROETHANE	1	U	UG/L	0.2
TT16-MW18	3/30/2009	VOA	1,1,2,2-TETRACHLOROETHANE	1	U	UG/L	0.2
TT16-MW18	3/30/2009	VOA	1,1,2-TRICHLOROETHANE	1	U	UG/L	0.2
TT16-MW18	3/30/2009	VOA	1,1-DICHLOROETHANE	1	U	UG/L	0.2
TT16-MW18	3/30/2009	VOA	1,1-DICHLOROETHENE	1	U	UG/L	0.2
TT16-MW18	3/30/2009	VOA	1,2,4-TRIMETHYLBENZENE	1	U	UG/L	0.2
TT16-MW18	3/30/2009	VOA	1,2-DICHLOROETHANE	1	U	UG/L	0.2
TT16-MW18	3/30/2009	VOA	1,2-DICHLOROPROPANE	1	U	UG/L	0.2
TT16-MW18	3/30/2009	VOA	1,3,5-TRIMETHYLBENZENE	1	U	UG/L	0.2
TT16-MW18	3/30/2009	VOA	2-BUTANONE	10	U	UG/L	5
TT16-MW18	3/30/2009	VOA	2-HEXANONE	10	U	UG/L	5
TT16-MW18	3/30/2009	VOA	4-METHYL-2-PENTANONE	10	U	UG/L	5
TT16-MW18	3/30/2009	VOA	ACETONE	10	U	UG/L	5
TT16-MW18	3/30/2009	VOA	BENZENE	1	U	UG/L	0.2
TT16-MW18	3/30/2009	VOA	BROMODICHLOROMETHANE	1	U	UG/L	0.2
TT16-MW18	3/30/2009	VOA	BROMOFORM	1	U	UG/L	0.3
TT16-MW18	3/30/2009	VOA	BROMOMETHANE	1	U	UG/L	0.2
TT16-MW18	3/30/2009	VOA	CARBON DISULFIDE	0.27	J	UG/L	0.2
TT16-MW18	3/30/2009	VOA	CARBON TETRACHLORIDE	1	U	UG/L	0.2
TT16-MW18	3/30/2009	VOA	CHLOROBENZENE	1	U	UG/L	0.2
TT16-MW18	3/30/2009	VOA	CHLOROETHANE	1	U	UG/L	0.2
TT16-MW18	3/30/2009	VOA	CHLOROFORM	1	U	UG/L	0.2
TT16-MW18	3/30/2009	VOA	CHLOROMETHANE	1	U	UG/L	0.2
TT16-MW18	3/30/2009	VOA	CIS-1,2-DICHLOROETHENE	1	U	UG/L	0.2
TT16-MW18	3/30/2009	VOA	CIS-1,3-DICHLOROPROPENE	1	U	UG/L	0.2
TT16-MW18	3/30/2009	VOA	DIBROMOCHLOROMETHANE	1	U	UG/L	0.2
TT16-MW18	3/30/2009	VOA	ETHYLBENZENE	1	U	UG/L	0.2
TT16-MW18	3/30/2009	VOA	ISOPROPYLBENZENE	1	U	UG/L	0.2
TT16-MW18	3/30/2009	VOA	M,P-XYLENE	2	U	UG/L	0.5
TT16-MW18	3/30/2009	VOA	METHYLENE CHLORIDE	1	U	UG/L	0.5
TT16-MW18	3/30/2009	VOA	N-BUTYLBENZENE	1	U	UG/L	0.2

PT_NAME	SMP_DATE	ANGROUP	STD_CHEMNAME	CONC	QUALIFIER	UNITS	MDL
TT16-MW18	3/30/2009	VOA	N-PROPYLBENZENE	1	U	UG/L	0.2
TT16-MW18	3/30/2009	VOA	O-XYLENE	1	U	UG/L	0.2
TT16-MW18	3/30/2009	VOA	P-ISOPROPYLTOLUENE	1	U	UG/L	0.2
TT16-MW18	3/30/2009	VOA	SEC-BUTYLBENZENE	1	U	UG/L	0.2
TT16-MW18	3/30/2009	VOA	STYRENE	1	U	UG/L	0.2
TT16-MW18	3/30/2009	VOA	TERT-BUTYLBENZENE	1	U	UG/L	0.2
TT16-MW18	3/30/2009	VOA	TETRACHLOROETHENE	1	U	UG/L	0.2
TT16-MW18	3/30/2009	VOA	TOLUENE	1	U	UG/L	0.2
TT16-MW18	3/30/2009	VOA	TRANS-1,2-DICHLOROETHENE	1	U	UG/L	0.2
TT16-MW18	3/30/2009	VOA	TRANS-1,3-DICHLOROPROPENE	1	U	UG/L	0.2
TT16-MW18	3/30/2009	VOA	TRICHLOROETHENE	1	U	UG/L	0.2
TT16-MW18	3/30/2009	VOA	VINYL CHLORIDE	1	U	UG/L	0.2
TT16-MW18	10/12/2009	PAH	2-METHYLNAPHTHALENE	0.019	U	UG/L	0.0094
TT16-MW18	10/12/2009	PAH	ACENAPHTHENE	0.019	U	UG/L	0.0094
TT16-MW18	10/12/2009	PAH	ACENAPHTHYLENE	0.019	U	UG/L	0.0094
TT16-MW18	10/12/2009	PAH	ANTHRACENE	0.019	U	UG/L	0.0094
TT16-MW18	10/12/2009	PAH	BENZO(A)ANTHRACENE	0.019	U	UG/L	0.0094
TT16-MW18	10/12/2009	PAH	BENZO(A)PYRENE	0.019	U	UG/L	0.0094
TT16-MW18	10/12/2009	PAH	BENZO(B)FLUORANTHENE	0.019	U	UG/L	0.0094
TT16-MW18	10/12/2009	PAH	BENZO(G,H,I)PERYLENE	0.019	U	UG/L	0.0094
TT16-MW18	10/12/2009	PAH	BENZO(K)FLUORANTHENE	0.019	U	UG/L	0.0094
TT16-MW18	10/12/2009	PAH	CHRYSENE	0.019	U	UG/L	0.0094
TT16-MW18	10/12/2009	PAH	DIBENZO(A,H)ANTHRACENE	0.019	U	UG/L	0.0094
TT16-MW18	10/12/2009	PAH	FLUORANTHENE	0.019	U	UG/L	0.0094
TT16-MW18	10/12/2009	PAH	FLUORENE	0.019	U	UG/L	0.0094
TT16-MW18	10/12/2009	PAH	INDENO(1,2,3-CD)PYRENE	0.019	U	UG/L	0.0094
TT16-MW18	10/12/2009	PAH	NAPHTHALENE	0.034	UJ	UG/L	0.0094
TT16-MW18	10/12/2009	PAH	PHENANTHRENE	0.019	U	UG/L	0.0094
TT16-MW18	10/12/2009	PAH	PYRENE	0.019	U	UG/L	0.0094
TT16-MW18	10/12/2009	SOLIDS	TOTAL DISSOLVED SOLIDS	45200		MG/L	5
TT16-MW18	10/12/2009	VOA	1,1,1,2-TETRACHLOROETHANE	0.4	U	UG/L	0.2
TT16-MW18	10/12/2009	VOA	1,1,1-TRICHLOROETHANE	1	U	UG/L	0.2
TT16-MW18	10/12/2009	VOA	1,1,2,2-TETRACHLOROETHANE	1	U	UG/L	0.2
TT16-MW18	10/12/2009	VOA	1,1,2-TRICHLOROETHANE	1	U	UG/L	0.2
TT16-MW18	10/12/2009	VOA	1,1-DICHLOROETHANE	1	U	UG/L	0.2
TT16-MW18	10/12/2009	VOA	1,1-DICHLOROETHENE	1	U	UG/L	0.2
TT16-MW18	10/12/2009	VOA	1,1-DICHLOROPROPENE	1	U	UG/L	0.2
TT16-MW18	10/12/2009	VOA	1,2,3-TRICHLOROBENZENE	1	U	UG/L	0.2
TT16-MW18	10/12/2009	VOA	1,2,3-TRICHLOROPROPANE	1	U	UG/L	0.5
TT16-MW18	10/12/2009	VOA	1,2,4-TRICHLOROBENZENE	1	U	UG/L	0.2
TT16-MW18	10/12/2009	VOA	1,2,4-TRIMETHYLBENZENE	1	U	UG/L	0.2
TT16-MW18	10/12/2009	VOA	1,2-DIBROMO-3-CHLOROPROPAI	2	U	UG/L	0.5
TT16-MW18	10/12/2009	VOA	1,2-DICHLOROBENZENE	1	U	UG/L	0.2
TT16-MW18	10/12/2009	VOA	1,2-DICHLOROETHANE	1	U	UG/L	0.2
TT16-MW18	10/12/2009	VOA	1,2-DICHLOROPROPANE	1	U	UG/L	0.2
TT16-MW18	10/12/2009	VOA	1,3,5-TRIMETHYLBENZENE	1	U	UG/L	0.2
TT16-MW18	10/12/2009	VOA	1,3-DICHLOROBENZENE	1	U	UG/L	0.2
TT16-MW18	10/12/2009	VOA	1,3-DICHLOROPROPANE	1	U	UG/L	0.2
TT16-MW18	10/12/2009	VOA	1,4-DICHLOROBENZENE	1	U	UG/L	0.2
TT16-MW18	10/12/2009	VOA	2,2-DICHLOROPROPANE	1	U	UG/L	0.2
TT16-MW18	10/12/2009	VOA	2-BUTANONE	10	U	UG/L	5
TT16-MW18	10/12/2009	VOA	2-CHLOROTOLUENE	1	U	UG/L	0.2
TT16-MW18	10/12/2009	VOA	2-HEXANONE	10	U	UG/L	5
TT16-MW18	10/12/2009	VOA	4-CHLOROTOLUENE	1	U	UG/L	0.2

PT_NAME	SMP_DATE	ANGROUP	STD_CHEMNAME	CONC	QUALIFIER	UNITS	MDL
TT16-MW18	10/12/2009	VOA	4-METHYL-2-PENTANONE	10	U	UG/L	5
TT16-MW18	10/12/2009	VOA	ACETONE	10	U	UG/L	5
TT16-MW18	10/12/2009	VOA	BENZENE	1	U	UG/L	0.2
TT16-MW18	10/12/2009	VOA	BROMOBENZENE	1	U	UG/L	0.2
TT16-MW18	10/12/2009	VOA	BROMOCHLOROMETHANE	1	U	UG/L	0.2
TT16-MW18	10/12/2009	VOA	BROMODICHLOROMETHANE	1	U	UG/L	0.2
TT16-MW18	10/12/2009	VOA	BROMOFORM	1	U	UG/L	0.3
TT16-MW18	10/12/2009	VOA	BROMOMETHANE	1	U	UG/L	0.2
TT16-MW18	10/12/2009	VOA	CARBON DISULFIDE	1	U	UG/L	0.2
TT16-MW18	10/12/2009	VOA	CARBON TETRACHLORIDE	1	UJ	UG/L	0.2
TT16-MW18	10/12/2009	VOA	CHLOROBENZENE	1	U	UG/L	0.2
TT16-MW18	10/12/2009	VOA	CHLOROETHANE	1	U	UG/L	0.2
TT16-MW18	10/12/2009	VOA	CHLOROFORM	1	U	UG/L	0.2
TT16-MW18	10/12/2009	VOA	CHLOROMETHANE	1	U	UG/L	0.2
TT16-MW18	10/12/2009	VOA	CIS-1,2-DICHLOROETHENE	1	U	UG/L	0.2
TT16-MW18	10/12/2009	VOA	CIS-1,3-DICHLOROPROPENE	0.4	U	UG/L	0.2
TT16-MW18	10/12/2009	VOA	DIBROMOCHLOROMETHANE	1	U	UG/L	0.2
TT16-MW18	10/12/2009	VOA	DIBROMOETHANE	1	U	UG/L	0.2
TT16-MW18	10/12/2009	VOA	DICHLORODIFLUOROMETHANE	1	U	UG/L	0.3
TT16-MW18	10/12/2009	VOA	ETHYLBENZENE	1	U	UG/L	0.2
TT16-MW18	10/12/2009	VOA	HEXACHLOROBUTADIENE	0.8	U	UG/L	0.2
TT16-MW18	10/12/2009	VOA	ISOPROPYLBENZENE	1	U	UG/L	0.2
TT16-MW18	10/12/2009	VOA	M,P-XYLENE	2	U	UG/L	0.5
TT16-MW18	10/12/2009	VOA	METHYLENE BROMIDE	1	U	UG/L	0.2
TT16-MW18	10/12/2009	VOA	METHYLENE CHLORIDE	1	U	UG/L	0.5
TT16-MW18	10/12/2009	VOA	N-BUTYLBENZENE	1	U	UG/L	0.2
TT16-MW18	10/12/2009	VOA	N-PROPYLBENZENE	1	U	UG/L	0.2
TT16-MW18	10/12/2009	VOA	NAPHTHALENE	1	U	UG/L	0.5
TT16-MW18	10/12/2009	VOA	O-XYLENE	1	U	UG/L	0.2
TT16-MW18	10/12/2009	VOA	P-ISOPROPYLTOLUENE	1	U	UG/L	0.2
TT16-MW18	10/12/2009	VOA	SEC-BUTYLBENZENE	1	U	UG/L	0.2
TT16-MW18	10/12/2009	VOA	STYRENE	1	U	UG/L	0.2
TT16-MW18	10/12/2009	VOA	TERT-BUTYLBENZENE	1	U	UG/L	0.2
TT16-MW18	10/12/2009	VOA	TETRACHLOROETHENE	1	U	UG/L	0.2
TT16-MW18	10/12/2009	VOA	TOLUENE	1	U	UG/L	0.2
TT16-MW18	10/12/2009	VOA	TRANS-1,2-DICHLOROETHENE	1	U	UG/L	0.2
TT16-MW18	10/12/2009	VOA	TRANS-1,3-DICHLOROPROPENE	0.4	U	UG/L	0.2
TT16-MW18	10/12/2009	VOA	TRICHLOROETHENE	1	U	UG/L	0.2
TT16-MW18	10/12/2009	VOA	TRICHLOROFLUOROMETHANE	1	UJ	UG/L	0.2
TT16-MW18	10/12/2009	VOA	VINYL CHLORIDE	1	U	UG/L	0.2
TT16-MW19	3/27/2009	ALKALN	TOTAL ALKALINITY	1410		MG/L	1
TT16-MW19	3/27/2009	ANION	BROMIDE	44.8		MG/L	1.25
TT16-MW19	3/27/2009	ANION	CHLORIDE	21500		MG/L	100
TT16-MW19	3/27/2009	ANION	FLUORIDE	0.721		MG/L	0.25
TT16-MW19	3/27/2009	ANION	NITRATE	2.51		MG/L	0.25
TT16-MW19	3/27/2009	ANION	NITRITE	1	U	MG/L	0.5
TT16-MW19	3/27/2009	ANION	ORTHOPHOSPHATE	2.62		MG/L	1.25
TT16-MW19	3/27/2009	ANION	SULFATE	7990		MG/L	250
TT16-MW19	3/27/2009	DGASES	ETHANE	2	U	UG/L	0.6
TT16-MW19	3/27/2009	DGASES	ETHENE	2	U	UG/L	0.6
TT16-MW19	3/27/2009	DGASES	METHANE	6		UG/L	0.6
TT16-MW19	3/27/2009	PAH	1-METHYLNAPHTHALENE	0.011	J	UG/L	0.0095
TT16-MW19	3/27/2009	PAH	2-METHYLNAPHTHALENE	0.013	J	UG/L	0.0095
TT16-MW19	3/27/2009	PAH	ACENAPHTHENE	0.019	U	UG/L	0.0095

PT_NAME	SMP_DATE	ANGROUP	STD_CHEMNAME	CONC	QUALIFIER	UNITS	MDL
TT16-MW19	3/27/2009	PAH	ACENAPHTHYLENE	0.019	U	UG/L	0.0095
TT16-MW19	3/27/2009	PAH	ANTHRACENE	0.019	U	UG/L	0.0095
TT16-MW19	3/27/2009	PAH	BENZO(A)ANTHRACENE	0.019	U	UG/L	0.0095
TT16-MW19	3/27/2009	PAH	BENZO(A)PYRENE	0.019	U	UG/L	0.0095
TT16-MW19	3/27/2009	PAH	BENZO(B)FLUORANTHENE	0.019	U	UG/L	0.0095
TT16-MW19	3/27/2009	PAH	BENZO(G,H,I)PERYLENE	0.019	U	UG/L	0.0095
TT16-MW19	3/27/2009	PAH	BENZO(K)FLUORANTHENE	0.019	UJ	UG/L	0.0095
TT16-MW19	3/27/2009	PAH	CHRYSENE	0.019	U	UG/L	0.0095
TT16-MW19	3/27/2009	PAH	DIBENZO(A,H)ANTHRACENE	0.019	U	UG/L	0.0095
TT16-MW19	3/27/2009	PAH	FLUORANTHENE	0.019	U	UG/L	0.0095
TT16-MW19	3/27/2009	PAH	FLUORENE	0.019	U	UG/L	0.0095
TT16-MW19	3/27/2009	PAH	INDENO(1,2,3-CD)PYRENE	0.019	U	UG/L	0.0095
TT16-MW19	3/27/2009	PAH	NAPHTHALENE	0.015	J	UG/L	0.0095
TT16-MW19	3/27/2009	PAH	PHENANTHRENE	0.019	U	UG/L	0.0095
TT16-MW19	3/27/2009	PAH	PYRENE	0.019	U	UG/L	0.0095
TT16-MW19	3/27/2009	SOLIDS	TOTAL DISSOLVED SOLIDS	53800		MG/L	5
TT16-MW19	3/27/2009	SULFIDE	SULFIDE	0.5	U	MG/L	0.1
TT16-MW19	3/27/2009	TOC	TOTAL ORGANIC CARBON	30.9		MG/L	0.5
TT16-MW19	3/27/2009	TPHEXT	DIESEL RANGE ORGANICS	0.48	U	MG/L	0.095
TT16-MW19	3/27/2009	TPHEXT	JP5 RANGE ORGANICS	0.59	J	MG/L	0.095
TT16-MW19	3/27/2009	TPHEXT	MOTOR OIL RANGE ORGANICS	0.13	J	MG/L	0.095
TT16-MW19	3/27/2009	TPHPRG	GASOLINE RANGE ORGANICS	2.2		MG/L	0.1
TT16-MW19	3/27/2009	VOA	1,1,1-TRICHLOROETHANE	1	U	UG/L	0.2
TT16-MW19	3/27/2009	VOA	1,1,2,2-TETRACHLOROETHANE	1	U	UG/L	0.2
TT16-MW19	3/27/2009	VOA	1,1,2-TRICHLOROETHANE	1	U	UG/L	0.2
TT16-MW19	3/27/2009	VOA	1,1-DICHLOROETHANE	1	U	UG/L	0.2
TT16-MW19	3/27/2009	VOA	1,1-DICHLOROETHENE	0.25	J	UG/L	0.2
TT16-MW19	3/27/2009	VOA	1,2,4-TRIMETHYLBENZENE	1	U	UG/L	0.2
TT16-MW19	3/27/2009	VOA	1,2-DICHLOROETHANE	1	U	UG/L	0.2
TT16-MW19	3/27/2009	VOA	1,2-DICHLOROPROPANE	1	U	UG/L	0.2
TT16-MW19	3/27/2009	VOA	1,3,5-TRIMETHYLBENZENE	1	U	UG/L	0.2
TT16-MW19	3/27/2009	VOA	2-BUTANONE	10	U	UG/L	5
TT16-MW19	3/27/2009	VOA	2-HEXANONE	10	U	UG/L	5
TT16-MW19	3/27/2009	VOA	4-METHYL-2-PENTANONE	10	U	UG/L	5
TT16-MW19	3/27/2009	VOA	ACETONE	10	U	UG/L	5
TT16-MW19	3/27/2009	VOA	BENZENE	1	U	UG/L	0.2
TT16-MW19	3/27/2009	VOA	BROMODICHLOROMETHANE	1	U	UG/L	0.2
TT16-MW19	3/27/2009	VOA	BROMOFORM	1	U	UG/L	0.3
TT16-MW19	3/27/2009	VOA	BROMOMETHANE	1	U	UG/L	0.2
TT16-MW19	3/27/2009	VOA	CARBON DISULFIDE	0.24	J	UG/L	0.2
TT16-MW19	3/27/2009	VOA	CARBON TETRACHLORIDE	1	U	UG/L	0.2
TT16-MW19	3/27/2009	VOA	CHLOROBENZENE	1	U	UG/L	0.2
TT16-MW19	3/27/2009	VOA	CHLOROETHANE	1	U	UG/L	0.2
TT16-MW19	3/27/2009	VOA	CHLOROFORM	1	U	UG/L	0.2
TT16-MW19	3/27/2009	VOA	CHLOROMETHANE	1	U	UG/L	0.2
TT16-MW19	3/27/2009	VOA	CIS-1,2-DICHLOROETHENE	200		UG/L	10
TT16-MW19	3/27/2009	VOA	CIS-1,3-DICHLOROPROPENE	1	U	UG/L	0.2
TT16-MW19	3/27/2009	VOA	DIBROMOCHLOROMETHANE	1	U	UG/L	0.2
TT16-MW19	3/27/2009	VOA	ETHYLBENZENE	1	U	UG/L	0.2
TT16-MW19	3/27/2009	VOA	ISOPROPYLBENZENE	1	U	UG/L	0.2
TT16-MW19	3/27/2009	VOA	M,P-XYLENE	2	U	UG/L	0.5
TT16-MW19	3/27/2009	VOA	METHYLENE CHLORIDE	1	U	UG/L	0.5
TT16-MW19	3/27/2009	VOA	N-BUTYLBENZENE	1	U	UG/L	0.2
TT16-MW19	3/27/2009	VOA	N-PROPYLBENZENE	1	U	UG/L	0.2

PT_NAME	SMP_DATE	ANGROUP	STD_CHEMNAME	CONC	QUALIFIER	UNITS	MDL
TT16-MW19	3/27/2009	VOA	O-XYLENE	1	U	UG/L	0.2
TT16-MW19	3/27/2009	VOA	P-ISOPROPYLTOLUENE	1	U	UG/L	0.2
TT16-MW19	3/27/2009	VOA	SEC-BUTYLBENZENE	1	U	UG/L	0.2
TT16-MW19	3/27/2009	VOA	STYRENE	1	U	UG/L	0.2
TT16-MW19	3/27/2009	VOA	TERT-BUTYLBENZENE	1	U	UG/L	0.2
TT16-MW19	3/27/2009	VOA	TETRACHLOROETHENE	4400		UG/L	100
TT16-MW19	3/27/2009	VOA	TOLUENE	0.21	J	UG/L	0.2
TT16-MW19	3/27/2009	VOA	TRANS-1,2-DICHLOROETHENE	14		UG/L	0.2
TT16-MW19	3/27/2009	VOA	TRANS-1,3-DICHLOROPROPENE	1	U	UG/L	0.2
TT16-MW19	3/27/2009	VOA	TRICHLOROETHENE	120		UG/L	10
TT16-MW19	3/27/2009	VOA	VINYL CHLORIDE	0.22	J	UG/L	0.2
TT16-MW19	10/12/2009	PAH	2-METHYLNAPHTHALENE	0.019	U	UG/L	0.0096
TT16-MW19	10/12/2009	PAH	ACENAPHTHENE	0.019	U	UG/L	0.0096
TT16-MW19	10/12/2009	PAH	ACENAPHTHYLENE	0.019	U	UG/L	0.0096
TT16-MW19	10/12/2009	PAH	ANTHRACENE	0.019	U	UG/L	0.0096
TT16-MW19	10/12/2009	PAH	BENZO(A)ANTHRACENE	0.019	U	UG/L	0.0096
TT16-MW19	10/12/2009	PAH	BENZO(A)PYRENE	0.019	U	UG/L	0.0096
TT16-MW19	10/12/2009	PAH	BENZO(B)FLUORANTHENE	0.019	U	UG/L	0.0096
TT16-MW19	10/12/2009	PAH	BENZO(G,H,I)PERYLENE	0.019	U	UG/L	0.0096
TT16-MW19	10/12/2009	PAH	BENZO(K)FLUORANTHENE	0.019	U	UG/L	0.0096
TT16-MW19	10/12/2009	PAH	CHRYSENE	0.019	U	UG/L	0.0096
TT16-MW19	10/12/2009	PAH	DIBENZO(A,H)ANTHRACENE	0.019	U	UG/L	0.0096
TT16-MW19	10/12/2009	PAH	FLUORANTHENE	0.019	U	UG/L	0.0096
TT16-MW19	10/12/2009	PAH	FLUORENE	0.019	U	UG/L	0.0096
TT16-MW19	10/12/2009	PAH	INDENO(1,2,3-CD)PYRENE	0.019	U	UG/L	0.0096
TT16-MW19	10/12/2009	PAH	NAPHTHALENE	0.013	UJ	UG/L	0.0096
TT16-MW19	10/12/2009	PAH	PHENANTHRENE	0.019	U	UG/L	0.0096
TT16-MW19	10/12/2009	PAH	PYRENE	0.019	U	UG/L	0.0096
TT16-MW19	10/12/2009	SOLIDS	TOTAL DISSOLVED SOLIDS	45100		MG/L	5
TT16-MW19	10/12/2009	VOA	1,1,1,2-TETRACHLOROETHANE	0.4	U	UG/L	0.2
TT16-MW19	10/12/2009	VOA	1,1,1-TRICHLOROETHANE	1	U	UG/L	0.2
TT16-MW19	10/12/2009	VOA	1,1,2,2-TETRACHLOROETHANE	1	U	UG/L	0.2
TT16-MW19	10/12/2009	VOA	1,1,2-TRICHLOROETHANE	1	U	UG/L	0.2
TT16-MW19	10/12/2009	VOA	1,1-DICHLOROETHANE	1	U	UG/L	0.2
TT16-MW19	10/12/2009	VOA	1,1-DICHLOROETHENE	0.24	J	UG/L	0.2
TT16-MW19	10/12/2009	VOA	1,1-DICHLOROPROPENE	1	U	UG/L	0.2
TT16-MW19	10/12/2009	VOA	1,2,3-TRICHLOROBENZENE	1	U	UG/L	0.2
TT16-MW19	10/12/2009	VOA	1,2,3-TRICHLOROPROPANE	1	U	UG/L	0.5
TT16-MW19	10/12/2009	VOA	1,2,4-TRICHLOROBENZENE	1	U	UG/L	0.2
TT16-MW19	10/12/2009	VOA	1,2,4-TRIMETHYLBENZENE	1	U	UG/L	0.2
TT16-MW19	10/12/2009	VOA	1,2-DIBROMO-3-CHLOROPROPAI	2	U	UG/L	0.5
TT16-MW19	10/12/2009	VOA	1,2-DICHLOROBENZENE	1	U	UG/L	0.2
TT16-MW19	10/12/2009	VOA	1,2-DICHLOROETHANE	1	U	UG/L	0.2
TT16-MW19	10/12/2009	VOA	1,2-DICHLOROPROPANE	1	U	UG/L	0.2
TT16-MW19	10/12/2009	VOA	1,3,5-TRIMETHYLBENZENE	1	U	UG/L	0.2
TT16-MW19	10/12/2009	VOA	1,3-DICHLOROBENZENE	1	U	UG/L	0.2
TT16-MW19	10/12/2009	VOA	1,3-DICHLOROPROPANE	1	U	UG/L	0.2
TT16-MW19	10/12/2009	VOA	1,4-DICHLOROBENZENE	1	U	UG/L	0.2
TT16-MW19	10/12/2009	VOA	2,2-DICHLOROPROPANE	1	U	UG/L	0.2
TT16-MW19	10/12/2009	VOA	2-BUTANONE	10	U	UG/L	5
TT16-MW19	10/12/2009	VOA	2-CHLOROTOLUENE	1	U	UG/L	0.2
TT16-MW19	10/12/2009	VOA	2-HEXANONE	10	U	UG/L	5
TT16-MW19	10/12/2009	VOA	4-CHLOROTOLUENE	1	U	UG/L	0.2
TT16-MW19	10/12/2009	VOA	4-METHYL-2-PENTANONE	10	U	UG/L	5

PT_NAME	SMP_DATE	ANGROUP	STD_CHEMNAME	CONC	QUALIFIER	UNITS	MDL
TT16-MW19	10/12/2009	VOA	ACETONE	10	U	UG/L	5
TT16-MW19	10/12/2009	VOA	BENZENE	1	U	UG/L	0.2
TT16-MW19	10/12/2009	VOA	BROMOBENZENE	1	U	UG/L	0.2
TT16-MW19	10/12/2009	VOA	BROMOCHLOROMETHANE	1	U	UG/L	0.2
TT16-MW19	10/12/2009	VOA	BROMODICHLOROMETHANE	1	U	UG/L	0.2
TT16-MW19	10/12/2009	VOA	BROMOFORM	1	U	UG/L	0.3
TT16-MW19	10/12/2009	VOA	BROMOMETHANE	1	U	UG/L	0.2
TT16-MW19	10/12/2009	VOA	CARBON DISULFIDE	1	U	UG/L	0.2
TT16-MW19	10/12/2009	VOA	CARBON TETRACHLORIDE	1	U	UG/L	0.2
TT16-MW19	10/12/2009	VOA	CHLOROBENZENE	1	U	UG/L	0.2
TT16-MW19	10/12/2009	VOA	CHLOROETHANE	1	U	UG/L	0.2
TT16-MW19	10/12/2009	VOA	CHLOROFORM	1	U	UG/L	0.2
TT16-MW19	10/12/2009	VOA	CHLOROMETHANE	1	U	UG/L	0.2
TT16-MW19	10/12/2009	VOA	CIS-1,2-DICHLOROETHENE	290		UG/L	5
TT16-MW19	10/12/2009	VOA	CIS-1,3-DICHLOROPROPENE	0.4	U	UG/L	0.2
TT16-MW19	10/12/2009	VOA	DIBROMOCHLOROMETHANE	1	U	UG/L	0.2
TT16-MW19	10/12/2009	VOA	DIBROMOETHANE	1	U	UG/L	0.2
TT16-MW19	10/12/2009	VOA	DICHLORODIFLUOROMETHANE	1	UJ	UG/L	0.3
TT16-MW19	10/12/2009	VOA	ETHYLBENZENE	1	U	UG/L	0.2
TT16-MW19	10/12/2009	VOA	HEXACHLOROBUTADIENE	0.8	U	UG/L	0.2
TT16-MW19	10/12/2009	VOA	ISOPROPYLBENZENE	1	U	UG/L	0.2
TT16-MW19	10/12/2009	VOA	M,P-XYLENE	2	U	UG/L	0.5
TT16-MW19	10/12/2009	VOA	METHYLENE BROMIDE	1	U	UG/L	0.2
TT16-MW19	10/12/2009	VOA	METHYLENE CHLORIDE	1	U	UG/L	0.5
TT16-MW19	10/12/2009	VOA	N-BUTYLBENZENE	1	U	UG/L	0.2
TT16-MW19	10/12/2009	VOA	N-PROPYLBENZENE	1	U	UG/L	0.2
TT16-MW19	10/12/2009	VOA	NAPHTHALENE	1	U	UG/L	0.5
TT16-MW19	10/12/2009	VOA	O-XYLENE	1	U	UG/L	0.2
TT16-MW19	10/12/2009	VOA	P-ISOPROPYLTOLUENE	1	U	UG/L	0.2
TT16-MW19	10/12/2009	VOA	SEC-BUTYLBENZENE	1	U	UG/L	0.2
TT16-MW19	10/12/2009	VOA	STYRENE	1	U	UG/L	0.2
TT16-MW19	10/12/2009	VOA	TERT-BUTYLBENZENE	1	U	UG/L	0.2
TT16-MW19	10/12/2009	VOA	TETRACHLOROETHENE	6300		UG/L	50
TT16-MW19	10/12/2009	VOA	TOLUENE	1	U	UG/L	0.2
TT16-MW19	10/12/2009	VOA	TRANS-1,2-DICHLOROETHENE	16		UG/L	0.2
TT16-MW19	10/12/2009	VOA	TRANS-1,3-DICHLOROPROPENE	0.4	U	UG/L	0.2
TT16-MW19	10/12/2009	VOA	TRICHLOROETHENE	160		UG/L	5
TT16-MW19	10/12/2009	VOA	TRICHLOROFLUOROMETHANE	1	U	UG/L	0.2
TT16-MW19	10/12/2009	VOA	VINYL CHLORIDE	1	U	UG/L	0.2
MW-32	3/27/2009	PAH	1-METHYLNAPHTHALENE	0.019	U	UG/L	0.0094
MW-32	3/27/2009	PAH	2-METHYLNAPHTHALENE	0.019	U	UG/L	0.0094
MW-32	3/27/2009	PAH	ACENAPHTHENE	0.019	U	UG/L	0.0094
MW-32	3/27/2009	PAH	ACENAPHTHYLENE	0.019	U	UG/L	0.0094
MW-32	3/27/2009	PAH	ANTHRACENE	0.019	U	UG/L	0.0094
MW-32	3/27/2009	PAH	BENZO(A)ANTHRACENE	0.019	U	UG/L	0.0094
MW-32	3/27/2009	PAH	BENZO(A)PYRENE	0.019	U	UG/L	0.0094
MW-32	3/27/2009	PAH	BENZO(B)FLUORANTHENE	0.019	U	UG/L	0.0094
MW-32	3/27/2009	PAH	BENZO(G,H,I)PERYLENE	0.019	U	UG/L	0.0094
MW-32	3/27/2009	PAH	BENZO(K)FLUORANTHENE	0.019	U	UG/L	0.0094
MW-32	3/27/2009	PAH	CHRYSENE	0.019	U	UG/L	0.0094
MW-32	3/27/2009	PAH	DIBENZO(A,H)ANTHRACENE	0.019	U	UG/L	0.0094
MW-32	3/27/2009	PAH	FLUORANTHENE	0.019	U	UG/L	0.0094
MW-32	3/27/2009	PAH	FLUORENE	0.019	U	UG/L	0.0094
MW-32	3/27/2009	PAH	INDENO(1,2,3-CD)PYRENE	0.019	U	UG/L	0.0094

PT_NAME	SMP_DATE	ANGROUP	STD_CHEMNAME	CONC	QUALIFIER	UNITS	MDL
MW-32	3/27/2009	PAH	NAPHTHALENE	0.019	U	UG/L	0.0094
MW-32	3/27/2009	PAH	PHENANTHRENE	0.019	U	UG/L	0.0094
MW-32	3/27/2009	PAH	PYRENE	0.019	U	UG/L	0.0094
MW-32	3/27/2009	SOLIDS	TOTAL DISSOLVED SOLIDS	25600		MG/L	5
MW-32	3/27/2009	VOA	1,1,1-TRICHLOROETHANE	1	U	UG/L	0.2
MW-32	3/27/2009	VOA	1,1,2,2-TETRACHLOROETHANE	1	U	UG/L	0.2
MW-32	3/27/2009	VOA	1,1,2-TRICHLOROETHANE	1	U	UG/L	0.2
MW-32	3/27/2009	VOA	1,1-DICHLOROETHANE	1	U	UG/L	0.2
MW-32	3/27/2009	VOA	1,1-DICHLOROETHENE	1	U	UG/L	0.2
MW-32	3/27/2009	VOA	1,2,4-TRIMETHYLBENZENE	1	U	UG/L	0.2
MW-32	3/27/2009	VOA	1,2-DICHLOROETHANE	1	U	UG/L	0.2
MW-32	3/27/2009	VOA	1,2-DICHLOROPROPANE	1	U	UG/L	0.2
MW-32	3/27/2009	VOA	1,3,5-TRIMETHYLBENZENE	1	U	UG/L	0.2
MW-32	3/27/2009	VOA	2-BUTANONE	10	U	UG/L	5
MW-32	3/27/2009	VOA	2-HEXANONE	10	U	UG/L	5
MW-32	3/27/2009	VOA	4-METHYL-2-PENTANONE	10	U	UG/L	5
MW-32	3/27/2009	VOA	ACETONE	10	U	UG/L	5
MW-32	3/27/2009	VOA	BENZENE	1	U	UG/L	0.2
MW-32	3/27/2009	VOA	BROMODICHLOROMETHANE	1	U	UG/L	0.2
MW-32	3/27/2009	VOA	BROMOFORM	1	U	UG/L	0.3
MW-32	3/27/2009	VOA	BROMOMETHANE	1	U	UG/L	0.2
MW-32	3/27/2009	VOA	CARBON DISULFIDE	1	U	UG/L	0.2
MW-32	3/27/2009	VOA	CARBON TETRACHLORIDE	1	U	UG/L	0.2
MW-32	3/27/2009	VOA	CHLOROBENZENE	1	U	UG/L	0.2
MW-32	3/27/2009	VOA	CHLOROETHANE	1	U	UG/L	0.2
MW-32	3/27/2009	VOA	CHLOROFORM	1	U	UG/L	0.2
MW-32	3/27/2009	VOA	CHLOROMETHANE	1	UJ	UG/L	0.2
MW-32	3/27/2009	VOA	CIS-1,2-DICHLOROETHENE	1	U	UG/L	0.2
MW-32	3/27/2009	VOA	CIS-1,3-DICHLOROPROPENE	1	U	UG/L	0.2
MW-32	3/27/2009	VOA	DIBROMOCHLOROMETHANE	1	U	UG/L	0.2
MW-32	3/27/2009	VOA	ETHYLBENZENE	1	U	UG/L	0.2
MW-32	3/27/2009	VOA	ISOPROPYLBENZENE	1	U	UG/L	0.2
MW-32	3/27/2009	VOA	M,P-XYLENE	2	U	UG/L	0.5
MW-32	3/27/2009	VOA	METHYLENE CHLORIDE	1	UJ	UG/L	0.5
MW-32	3/27/2009	VOA	N-BUTYLBENZENE	1	U	UG/L	0.2
MW-32	3/27/2009	VOA	N-PROPYLBENZENE	1	U	UG/L	0.2
MW-32	3/27/2009	VOA	O-XYLENE	1	U	UG/L	0.2
MW-32	3/27/2009	VOA	P-ISOPROPYLTOLUENE	1	U	UG/L	0.2
MW-32	3/27/2009	VOA	SEC-BUTYLBENZENE	1	U	UG/L	0.2
MW-32	3/27/2009	VOA	STYRENE	1	U	UG/L	0.2
MW-32	3/27/2009	VOA	TERT-BUTYLBENZENE	1	U	UG/L	0.2
MW-32	3/27/2009	VOA	TETRACHLOROETHENE	1	U	UG/L	0.2
MW-32	3/27/2009	VOA	TOLUENE	1	U	UG/L	0.2
MW-32	3/27/2009	VOA	TRANS-1,2-DICHLOROETHENE	1	U	UG/L	0.2
MW-32	3/27/2009	VOA	TRANS-1,3-DICHLOROPROPENE	1	U	UG/L	0.2
MW-32	3/27/2009	VOA	TRICHLOROETHENE	0.5	J	UG/L	0.2
MW-32	3/27/2009	VOA	VINYL CHLORIDE	1	U	UG/L	0.2
MW-32	10/12/2009	PAH	2-METHYLNAPHTHALENE	0.019	U	UG/L	0.0096
MW-32	10/12/2009	PAH	ACENAPHTHENE	0.019	U	UG/L	0.0096
MW-32	10/12/2009	PAH	ACENAPHTHYLENE	0.019	U	UG/L	0.0096
MW-32	10/12/2009	PAH	ANTHRACENE	0.019	U	UG/L	0.0096
MW-32	10/12/2009	PAH	BENZO(A)ANTHRACENE	0.019	U	UG/L	0.0096
MW-32	10/12/2009	PAH	BENZO(A)PYRENE	0.019	U	UG/L	0.0096
MW-32	10/12/2009	PAH	BENZO(B)FLUORANTHENE	0.019	U	UG/L	0.0096

PT_NAME	SMP_DATE	ANGROUP	STD_CHEMNAME	CONC	QUALIFIER	UNITS	MDL
MW-32	10/12/2009	PAH	BENZO(G,H,I)PERYLENE	0.019	U	UG/L	0.0096
MW-32	10/12/2009	PAH	BENZO(K)FLUORANTHENE	0.019	U	UG/L	0.0096
MW-32	10/12/2009	PAH	CHRYSENE	0.019	U	UG/L	0.0096
MW-32	10/12/2009	PAH	DIBENZO(A,H)ANTHRACENE	0.019	U	UG/L	0.0096
MW-32	10/12/2009	PAH	FLUORANTHENE	0.019	U	UG/L	0.0096
MW-32	10/12/2009	PAH	FLUORENE	0.019	U	UG/L	0.0096
MW-32	10/12/2009	PAH	INDENO(1,2,3-CD)PYRENE	0.019	U	UG/L	0.0096
MW-32	10/12/2009	PAH	NAPHTHALENE	0.015	UJ	UG/L	0.0096
MW-32	10/12/2009	PAH	PHENANTHRENE	0.019	U	UG/L	0.0096
MW-32	10/12/2009	PAH	PYRENE	0.019	U	UG/L	0.0096
MW-32	10/12/2009	SOLIDS	TOTAL DISSOLVED SOLIDS	26600		MG/L	5
MW-32	10/12/2009	VOA	1,1,1,2-TETRACHLOROETHANE	0.4	U	UG/L	0.2
MW-32	10/12/2009	VOA	1,1,1-TRICHLOROETHANE	1	U	UG/L	0.2
MW-32	10/12/2009	VOA	1,1,2,2-TETRACHLOROETHANE	1	U	UG/L	0.2
MW-32	10/12/2009	VOA	1,1,2-TRICHLOROETHANE	1	U	UG/L	0.2
MW-32	10/12/2009	VOA	1,1-DICHLOROETHANE	1	U	UG/L	0.2
MW-32	10/12/2009	VOA	1,1-DICHLOROETHENE	1	U	UG/L	0.2
MW-32	10/12/2009	VOA	1,1-DICHLOROPROPENE	1	U	UG/L	0.2
MW-32	10/12/2009	VOA	1,2,3-TRICHLOROBENZENE	1	U	UG/L	0.2
MW-32	10/12/2009	VOA	1,2,3-TRICHLOROPROPANE	1	U	UG/L	0.5
MW-32	10/12/2009	VOA	1,2,4-TRICHLOROBENZENE	1	U	UG/L	0.2
MW-32	10/12/2009	VOA	1,2,4-TRIMETHYLBENZENE	1	U	UG/L	0.2
MW-32	10/12/2009	VOA	1,2-DIBROMO-3-CHLOROPROPAI	2	U	UG/L	0.5
MW-32	10/12/2009	VOA	1,2-DICHLOROBENZENE	1	U	UG/L	0.2
MW-32	10/12/2009	VOA	1,2-DICHLOROETHANE	1	U	UG/L	0.2
MW-32	10/12/2009	VOA	1,2-DICHLOROPROPANE	1	U	UG/L	0.2
MW-32	10/12/2009	VOA	1,3,5-TRIMETHYLBENZENE	1	U	UG/L	0.2
MW-32	10/12/2009	VOA	1,3-DICHLOROBENZENE	1	U	UG/L	0.2
MW-32	10/12/2009	VOA	1,3-DICHLOROPROPANE	1	U	UG/L	0.2
MW-32	10/12/2009	VOA	1,4-DICHLOROBENZENE	1	U	UG/L	0.2
MW-32	10/12/2009	VOA	2,2-DICHLOROPROPANE	1	U	UG/L	0.2
MW-32	10/12/2009	VOA	2-BUTANONE	10	U	UG/L	5
MW-32	10/12/2009	VOA	2-CHLOROTOLUENE	1	U	UG/L	0.2
MW-32	10/12/2009	VOA	2-HEXANONE	10	U	UG/L	5
MW-32	10/12/2009	VOA	4-CHLOROTOLUENE	1	U	UG/L	0.2
MW-32	10/12/2009	VOA	4-METHYL-2-PENTANONE	10	U	UG/L	5
MW-32	10/12/2009	VOA	ACETONE	10	U	UG/L	5
MW-32	10/12/2009	VOA	BENZENE	1	U	UG/L	0.2
MW-32	10/12/2009	VOA	BROMOBENZENE	1	U	UG/L	0.2
MW-32	10/12/2009	VOA	BROMOCHLOROMETHANE	1	U	UG/L	0.2
MW-32	10/12/2009	VOA	BROMODICHLOROMETHANE	1	U	UG/L	0.2
MW-32	10/12/2009	VOA	BROMOFORM	1	U	UG/L	0.3
MW-32	10/12/2009	VOA	BROMOMETHANE	1	U	UG/L	0.2
MW-32	10/12/2009	VOA	CARBON DISULFIDE	1	U	UG/L	0.2
MW-32	10/12/2009	VOA	CARBON TETRACHLORIDE	1	UJ	UG/L	0.2
MW-32	10/12/2009	VOA	CHLOROBENZENE	1	U	UG/L	0.2
MW-32	10/12/2009	VOA	CHLOROETHANE	1	U	UG/L	0.2
MW-32	10/12/2009	VOA	CHLOROFORM	1	U	UG/L	0.2
MW-32	10/12/2009	VOA	CHLOROMETHANE	1	U	UG/L	0.2
MW-32	10/12/2009	VOA	CIS-1,2-DICHLOROETHENE	1	U	UG/L	0.2
MW-32	10/12/2009	VOA	CIS-1,3-DICHLOROPROPENE	0.4	U	UG/L	0.2
MW-32	10/12/2009	VOA	DIBROMOCHLOROMETHANE	1	U	UG/L	0.2
MW-32	10/12/2009	VOA	DIBROMOETHANE	1	U	UG/L	0.2
MW-32	10/12/2009	VOA	DICHLORODIFLUOROMETHANE	1	U	UG/L	0.3

PT_NAME	SMP_DATE	ANGROUP	STD_CHEMNAME	CONC	QUALIFIER	UNITS	MDL
MW-32	10/12/2009	VOA	ETHYLBENZENE	1	U	UG/L	0.2
MW-32	10/12/2009	VOA	HEXACHLOROBUTADIENE	0.8	U	UG/L	0.2
MW-32	10/12/2009	VOA	ISOPROPYLBENZENE	1	U	UG/L	0.2
MW-32	10/12/2009	VOA	M,P-XYLENE	2	U	UG/L	0.5
MW-32	10/12/2009	VOA	METHYLENE BROMIDE	1	U	UG/L	0.2
MW-32	10/12/2009	VOA	METHYLENE CHLORIDE	1	U	UG/L	0.5
MW-32	10/12/2009	VOA	N-BUTYLBENZENE	1	U	UG/L	0.2
MW-32	10/12/2009	VOA	N-PROPYLBENZENE	1	U	UG/L	0.2
MW-32	10/12/2009	VOA	NAPHTHALENE	1	U	UG/L	0.5
MW-32	10/12/2009	VOA	O-XYLENE	1	U	UG/L	0.2
MW-32	10/12/2009	VOA	P-ISOPROPYLTOLUENE	1	U	UG/L	0.2
MW-32	10/12/2009	VOA	SEC-BUTYLBENZENE	1	U	UG/L	0.2
MW-32	10/12/2009	VOA	STYRENE	1	U	UG/L	0.2
MW-32	10/12/2009	VOA	TERT-BUTYLBENZENE	1	U	UG/L	0.2
MW-32	10/12/2009	VOA	TETRACHLOROETHENE	1	U	UG/L	0.2
MW-32	10/12/2009	VOA	TOLUENE	1	U	UG/L	0.2
MW-32	10/12/2009	VOA	TRANS-1,2-DICHLOROETHENE	1	U	UG/L	0.2
MW-32	10/12/2009	VOA	TRANS-1,3-DICHLOROPROPENE	0.4	U	UG/L	0.2
MW-32	10/12/2009	VOA	TRICHLOROETHENE	0.33	J	UG/L	0.2
MW-32	10/12/2009	VOA	TRICHLOROFLUOROMETHANE	1	UJ	UG/L	0.2
MW-32	10/12/2009	VOA	VINYL CHLORIDE	1	U	UG/L	0.2
BA20-MW04	3/29/2009	PAH	1-METHYLNAPHTHALENE	0.02	U	UG/L	0.0098
BA20-MW04	3/29/2009	PAH	2-METHYLNAPHTHALENE	0.02	U	UG/L	0.0098
BA20-MW04	3/29/2009	PAH	ACENAPHTHENE	0.02	U	UG/L	0.0098
BA20-MW04	3/29/2009	PAH	ACENAPHTHYLENE	0.02	U	UG/L	0.0098
BA20-MW04	3/29/2009	PAH	ANTHRACENE	0.02	U	UG/L	0.0098
BA20-MW04	3/29/2009	PAH	BENZO(A)ANTHRACENE	0.02	U	UG/L	0.0098
BA20-MW04	3/29/2009	PAH	BENZO(A)PYRENE	0.02	U	UG/L	0.0098
BA20-MW04	3/29/2009	PAH	BENZO(B)FLUORANTHENE	0.02	U	UG/L	0.0098
BA20-MW04	3/29/2009	PAH	BENZO(G,H,I)PERYLENE	0.02	U	UG/L	0.0098
BA20-MW04	3/29/2009	PAH	BENZO(K)FLUORANTHENE	0.02	U	UG/L	0.0098
BA20-MW04	3/29/2009	PAH	CHRYSENE	0.02	U	UG/L	0.0098
BA20-MW04	3/29/2009	PAH	DIBENZO(A,H)ANTHRACENE	0.02	U	UG/L	0.0098
BA20-MW04	3/29/2009	PAH	FLUORANTHENE	0.02	U	UG/L	0.0098
BA20-MW04	3/29/2009	PAH	FLUORENE	0.02	U	UG/L	0.0098
BA20-MW04	3/29/2009	PAH	INDENO(1,2,3-CD)PYRENE	0.02	U	UG/L	0.0098
BA20-MW04	3/29/2009	PAH	NAPHTHALENE	0.02	U	UG/L	0.0098
BA20-MW04	3/29/2009	PAH	PHENANTHRENE	0.02	U	UG/L	0.0098
BA20-MW04	3/29/2009	PAH	PYRENE	0.02	U	UG/L	0.0098
BA20-MW04	3/29/2009	SOLIDS	TOTAL DISSOLVED SOLIDS	405		MG/L	5
BA20-MW04	3/29/2009	VOA	1,1,1-TRICHLOROETHANE	1	U	UG/L	0.2
BA20-MW04	3/29/2009	VOA	1,1,2,2-TETRACHLOROETHANE	1	U	UG/L	0.2
BA20-MW04	3/29/2009	VOA	1,1,2-TRICHLOROETHANE	1	U	UG/L	0.2
BA20-MW04	3/29/2009	VOA	1,1-DICHLOROETHANE	1	U	UG/L	0.2
BA20-MW04	3/29/2009	VOA	1,1-DICHLOROETHENE	1	U	UG/L	0.2
BA20-MW04	3/29/2009	VOA	1,2,4-TRIMETHYLBENZENE	1	U	UG/L	0.2
BA20-MW04	3/29/2009	VOA	1,2-DICHLOROETHANE	1	U	UG/L	0.2
BA20-MW04	3/29/2009	VOA	1,2-DICHLOROPROPANE	1	U	UG/L	0.2
BA20-MW04	3/29/2009	VOA	1,3,5-TRIMETHYLBENZENE	1	U	UG/L	0.2
BA20-MW04	3/29/2009	VOA	2-BUTANONE	10	U	UG/L	5
BA20-MW04	3/29/2009	VOA	2-HEXANONE	10	U	UG/L	5
BA20-MW04	3/29/2009	VOA	4-METHYL-2-PENTANONE	10	U	UG/L	5
BA20-MW04	3/29/2009	VOA	ACETONE	10	U	UG/L	5
BA20-MW04	3/29/2009	VOA	BENZENE	1	U	UG/L	0.2

PT_NAME	SMP_DATE	ANGROUP	STD_CHEMNAME	CONC	QUALIFIER	UNITS	MDL
BA20-MW04	3/29/2009	VOA	BROMODICHLOROMETHANE	1	U	UG/L	0.2
BA20-MW04	3/29/2009	VOA	BROMOFORM	1	U	UG/L	0.3
BA20-MW04	3/29/2009	VOA	BROMOMETHANE	1	U	UG/L	0.2
BA20-MW04	3/29/2009	VOA	CARBON DISULFIDE	1	U	UG/L	0.2
BA20-MW04	3/29/2009	VOA	CARBON TETRACHLORIDE	1	U	UG/L	0.2
BA20-MW04	3/29/2009	VOA	CHLOROBENZENE	1	U	UG/L	0.2
BA20-MW04	3/29/2009	VOA	CHLOROETHANE	1	U	UG/L	0.2
BA20-MW04	3/29/2009	VOA	CHLOROFORM	1	U	UG/L	0.2
BA20-MW04	3/29/2009	VOA	CHLOROMETHANE	1	U	UG/L	0.2
BA20-MW04	3/29/2009	VOA	CIS-1,2-DICHLOROETHENE	1	U	UG/L	0.2
BA20-MW04	3/29/2009	VOA	CIS-1,3-DICHLOROPROPENE	1	U	UG/L	0.2
BA20-MW04	3/29/2009	VOA	DIBROMOCHLOROMETHANE	1	U	UG/L	0.2
BA20-MW04	3/29/2009	VOA	ETHYLBENZENE	1	U	UG/L	0.2
BA20-MW04	3/29/2009	VOA	ISOPROPYLBENZENE	1	U	UG/L	0.2
BA20-MW04	3/29/2009	VOA	M,P-XYLENE	2	U	UG/L	0.5
BA20-MW04	3/29/2009	VOA	METHYLENE CHLORIDE	1	U	UG/L	0.5
BA20-MW04	3/29/2009	VOA	N-BUTYLBENZENE	1	U	UG/L	0.2
BA20-MW04	3/29/2009	VOA	N-PROPYLBENZENE	1	U	UG/L	0.2
BA20-MW04	3/29/2009	VOA	O-XYLENE	1	U	UG/L	0.2
BA20-MW04	3/29/2009	VOA	P-ISOPROPYLTOLUENE	1	U	UG/L	0.2
BA20-MW04	3/29/2009	VOA	SEC-BUTYLBENZENE	1	U	UG/L	0.2
BA20-MW04	3/29/2009	VOA	STYRENE	1	U	UG/L	0.2
BA20-MW04	3/29/2009	VOA	TERT-BUTYLBENZENE	1	U	UG/L	0.2
BA20-MW04	3/29/2009	VOA	TETRACHLOROETHENE	1	U	UG/L	0.2
BA20-MW04	3/29/2009	VOA	TOLUENE	1	U	UG/L	0.2
BA20-MW04	3/29/2009	VOA	TRANS-1,2-DICHLOROETHENE	1	U	UG/L	0.2
BA20-MW04	3/29/2009	VOA	TRANS-1,3-DICHLOROPROPENE	1	U	UG/L	0.2
BA20-MW04	3/29/2009	VOA	TRICHLOROETHENE	1	U	UG/L	0.2
BA20-MW04	3/29/2009	VOA	VINYL CHLORIDE	1	U	UG/L	0.2
BA20-MW05	3/28/2009	PAH	1-METHYLNAPHTHALENE	0.019	U	UG/L	0.0094
BA20-MW05	3/28/2009	PAH	2-METHYLNAPHTHALENE	0.019	U	UG/L	0.0094
BA20-MW05	3/28/2009	PAH	ACENAPHTHENE	0.019	U	UG/L	0.0094
BA20-MW05	3/28/2009	PAH	ACENAPHTHYLENE	0.019	U	UG/L	0.0094
BA20-MW05	3/28/2009	PAH	ANTHRACENE	0.019	U	UG/L	0.0094
BA20-MW05	3/28/2009	PAH	BENZO(A)ANTHRACENE	0.019	U	UG/L	0.0094
BA20-MW05	3/28/2009	PAH	BENZO(A)PYRENE	0.019	U	UG/L	0.0094
BA20-MW05	3/28/2009	PAH	BENZO(B)FLUORANTHENE	0.019	U	UG/L	0.0094
BA20-MW05	3/28/2009	PAH	BENZO(G,H,I)PERYLENE	0.019	U	UG/L	0.0094
BA20-MW05	3/28/2009	PAH	BENZO(K)FLUORANTHENE	0.019	U	UG/L	0.0094
BA20-MW05	3/28/2009	PAH	CHRYSENE	0.019	U	UG/L	0.0094
BA20-MW05	3/28/2009	PAH	DIBENZO(A,H)ANTHRACENE	0.019	U	UG/L	0.0094
BA20-MW05	3/28/2009	PAH	FLUORANTHENE	0.019	U	UG/L	0.0094
BA20-MW05	3/28/2009	PAH	FLUORENE	0.019	U	UG/L	0.0094
BA20-MW05	3/28/2009	PAH	INDENO(1,2,3-CD)PYRENE	0.019	U	UG/L	0.0094
BA20-MW05	3/28/2009	PAH	NAPHTHALENE	0.019	U	UG/L	0.0094
BA20-MW05	3/28/2009	PAH	PHENANTHRENE	0.019	U	UG/L	0.0094
BA20-MW05	3/28/2009	PAH	PYRENE	0.019	U	UG/L	0.0094
BA20-MW05	3/28/2009	SOLIDS	TOTAL DISSOLVED SOLIDS	315		MG/L	5
BA20-MW05	3/28/2009	VOA	1,1,1-TRICHLOROETHANE	1	U	UG/L	0.2
BA20-MW05	3/28/2009	VOA	1,1,2,2-TETRACHLOROETHANE	1	U	UG/L	0.2
BA20-MW05	3/28/2009	VOA	1,1,2-TRICHLOROETHANE	1	U	UG/L	0.2
BA20-MW05	3/28/2009	VOA	1,1-DICHLOROETHANE	1	U	UG/L	0.2
BA20-MW05	3/28/2009	VOA	1,1-DICHLOROETHENE	1	U	UG/L	0.2
BA20-MW05	3/28/2009	VOA	1,2,4-TRIMETHYLBENZENE	1	U	UG/L	0.2

PT_NAME	SMP_DATE	ANGROUP	STD_CHEMNAME	CONC	QUALIFIER	UNITS	MDL
BA20-MW05	3/28/2009	VOA	1,2-DICHLOROETHANE	1	U	UG/L	0.2
BA20-MW05	3/28/2009	VOA	1,2-DICHLOROPROPANE	1	U	UG/L	0.2
BA20-MW05	3/28/2009	VOA	1,3,5-TRIMETHYLBENZENE	1	U	UG/L	0.2
BA20-MW05	3/28/2009	VOA	2-BUTANONE	10	U	UG/L	5
BA20-MW05	3/28/2009	VOA	2-HEXANONE	10	U	UG/L	5
BA20-MW05	3/28/2009	VOA	4-METHYL-2-PENTANONE	10	U	UG/L	5
BA20-MW05	3/28/2009	VOA	ACETONE	10	U	UG/L	5
BA20-MW05	3/28/2009	VOA	BENZENE	1	U	UG/L	0.2
BA20-MW05	3/28/2009	VOA	BROMODICHLOROMETHANE	1	U	UG/L	0.2
BA20-MW05	3/28/2009	VOA	BROMOFORM	1	U	UG/L	0.3
BA20-MW05	3/28/2009	VOA	BROMOMETHANE	1	U	UG/L	0.2
BA20-MW05	3/28/2009	VOA	CARBON DISULFIDE	1	U	UG/L	0.2
BA20-MW05	3/28/2009	VOA	CARBON TETRACHLORIDE	1	U	UG/L	0.2
BA20-MW05	3/28/2009	VOA	CHLOROBENZENE	1	U	UG/L	0.2
BA20-MW05	3/28/2009	VOA	CHLOROETHANE	1	U	UG/L	0.2
BA20-MW05	3/28/2009	VOA	CHLOROFORM	1	U	UG/L	0.2
BA20-MW05	3/28/2009	VOA	CHLOROMETHANE	1	UJ	UG/L	0.2
BA20-MW05	3/28/2009	VOA	CIS-1,2-DICHLOROETHENE	1	U	UG/L	0.2
BA20-MW05	3/28/2009	VOA	CIS-1,3-DICHLOROPROPENE	1	U	UG/L	0.2
BA20-MW05	3/28/2009	VOA	DIBROMOCHLOROMETHANE	1	U	UG/L	0.2
BA20-MW05	3/28/2009	VOA	ETHYLBENZENE	1	U	UG/L	0.2
BA20-MW05	3/28/2009	VOA	ISOPROPYLBENZENE	1	U	UG/L	0.2
BA20-MW05	3/28/2009	VOA	M,P-XYLENE	2	U	UG/L	0.5
BA20-MW05	3/28/2009	VOA	METHYLENE CHLORIDE	1	UJ	UG/L	0.5
BA20-MW05	3/28/2009	VOA	N-BUTYLBENZENE	1	U	UG/L	0.2
BA20-MW05	3/28/2009	VOA	N-PROPYLBENZENE	1	U	UG/L	0.2
BA20-MW05	3/28/2009	VOA	O-XYLENE	1	U	UG/L	0.2
BA20-MW05	3/28/2009	VOA	P-ISOPROPYLTOLUENE	1	U	UG/L	0.2
BA20-MW05	3/28/2009	VOA	SEC-BUTYLBENZENE	1	U	UG/L	0.2
BA20-MW05	3/28/2009	VOA	STYRENE	1	U	UG/L	0.2
BA20-MW05	3/28/2009	VOA	TERT-BUTYLBENZENE	1	U	UG/L	0.2
BA20-MW05	3/28/2009	VOA	TETRACHLOROETHENE	1	U	UG/L	0.2
BA20-MW05	3/28/2009	VOA	TOLUENE	1	U	UG/L	0.2
BA20-MW05	3/28/2009	VOA	TRANS-1,2-DICHLOROETHENE	1	U	UG/L	0.2
BA20-MW05	3/28/2009	VOA	TRANS-1,3-DICHLOROPROPENE	1	U	UG/L	0.2
BA20-MW05	3/28/2009	VOA	TRICHLOROETHENE	1	U	UG/L	0.2
BA20-MW05	3/28/2009	VOA	VINYL CHLORIDE	1	U	UG/L	0.2
MW-33U	10/9/2009	PAH	2-METHYLNAPHTHALENE	0.019	U	UG/L	0.0094
MW-33U	10/9/2009	PAH	2-METHYLNAPHTHALENE	0.019	U	UG/L	0.0094
MW-33U	10/9/2009	PAH	ACENAPHTHENE	0.019	U	UG/L	0.0094
MW-33U	10/9/2009	PAH	ACENAPHTHENE	0.019	U	UG/L	0.0094
MW-33U	10/9/2009	PAH	ACENAPHTHYLENE	0.019	U	UG/L	0.0094
MW-33U	10/9/2009	PAH	ACENAPHTHYLENE	0.019	U	UG/L	0.0094
MW-33U	10/9/2009	PAH	ANTHRACENE	0.019	U	UG/L	0.0094
MW-33U	10/9/2009	PAH	ANTHRACENE	0.019	U	UG/L	0.0094
MW-33U	10/9/2009	PAH	BENZO(A)ANTHRACENE	0.019	U	UG/L	0.0094
MW-33U	10/9/2009	PAH	BENZO(A)ANTHRACENE	0.019	U	UG/L	0.0094
MW-33U	10/9/2009	PAH	BENZO(A)PYRENE	0.019	U	UG/L	0.0094
MW-33U	10/9/2009	PAH	BENZO(A)PYRENE	0.019	U	UG/L	0.0094
MW-33U	10/9/2009	PAH	BENZO(B)FLUORANTHENE	0.019	U	UG/L	0.0094
MW-33U	10/9/2009	PAH	BENZO(B)FLUORANTHENE	0.019	U	UG/L	0.0094
MW-33U	10/9/2009	PAH	BENZO(G,H,I)PERYLENE	0.019	U	UG/L	0.0094
MW-33U	10/9/2009	PAH	BENZO(G,H,I)PERYLENE	0.019	U	UG/L	0.0094
MW-33U	10/9/2009	PAH	BENZO(K)FLUORANTHENE	0.019	U	UG/L	0.0094

PT_NAME	SMP_DATE	ANGROUP	STD_CHEMNAME	CONC	QUALIFIER	UNITS	MDL
MW-33U	10/9/2009	PAH	BENZO(K)FLUORANTHENE	0.019	U	UG/L	0.0094
MW-33U	10/9/2009	PAH	CHRYSENE	0.019	U	UG/L	0.0094
MW-33U	10/9/2009	PAH	CHRYSENE	0.019	U	UG/L	0.0094
MW-33U	10/9/2009	PAH	DIBENZO(A,H)ANTHRACENE	0.019	U	UG/L	0.0094
MW-33U	10/9/2009	PAH	DIBENZO(A,H)ANTHRACENE	0.019	U	UG/L	0.0094
MW-33U	10/9/2009	PAH	FLUORANTHENE	0.019	U	UG/L	0.0094
MW-33U	10/9/2009	PAH	FLUORANTHENE	0.019	U	UG/L	0.0094
MW-33U	10/9/2009	PAH	FLUORENE	0.019	U	UG/L	0.0094
MW-33U	10/9/2009	PAH	FLUORENE	0.019	U	UG/L	0.0094
MW-33U	10/9/2009	PAH	INDENO(1,2,3-CD)PYRENE	0.019	U	UG/L	0.0094
MW-33U	10/9/2009	PAH	INDENO(1,2,3-CD)PYRENE	0.019	U	UG/L	0.0094
MW-33U	10/9/2009	PAH	NAPHTHALENE	0.019	UJ	UG/L	0.0094
MW-33U	10/9/2009	PAH	NAPHTHALENE	0.019	UJ	UG/L	0.0094
MW-33U	10/9/2009	PAH	PHENANTHRENE	0.019	U	UG/L	0.0094
MW-33U	10/9/2009	PAH	PHENANTHRENE	0.019	U	UG/L	0.0094
MW-33U	10/9/2009	PAH	PYRENE	0.019	U	UG/L	0.0094
MW-33U	10/9/2009	PAH	PYRENE	0.019	U	UG/L	0.0094
MW-33U	10/9/2009	SOLIDS	TOTAL DISSOLVED SOLIDS	23600		MG/L	5
MW-33U	10/9/2009	SOLIDS	TOTAL DISSOLVED SOLIDS	27200		MG/L	5
MW-33U	10/9/2009	VOA	1,1,1,2-TETRACHLOROETHANE	0.4	U	UG/L	0.2
MW-33U	10/9/2009	VOA	1,1,1,2-TETRACHLOROETHANE	0.4	U	UG/L	0.2
MW-33U	10/9/2009	VOA	1,1,1-TRICHLOROETHANE	1	U	UG/L	0.2
MW-33U	10/9/2009	VOA	1,1,1-TRICHLOROETHANE	1	U	UG/L	0.2
MW-33U	10/9/2009	VOA	1,1,2,2-TETRACHLOROETHANE	1	U	UG/L	0.2
MW-33U	10/9/2009	VOA	1,1,2,2-TETRACHLOROETHANE	1	U	UG/L	0.2
MW-33U	10/9/2009	VOA	1,1,2-TRICHLOROETHANE	1	U	UG/L	0.2
MW-33U	10/9/2009	VOA	1,1,2-TRICHLOROETHANE	1	U	UG/L	0.2
MW-33U	10/9/2009	VOA	1,1-DICHLOROETHANE	1	U	UG/L	0.2
MW-33U	10/9/2009	VOA	1,1-DICHLOROETHANE	1	U	UG/L	0.2
MW-33U	10/9/2009	VOA	1,1-DICHLOROETHENE	1	U	UG/L	0.2
MW-33U	10/9/2009	VOA	1,1-DICHLOROETHENE	1	U	UG/L	0.2
MW-33U	10/9/2009	VOA	1,1-DICHLOROPROPENE	1	U	UG/L	0.2
MW-33U	10/9/2009	VOA	1,1-DICHLOROPROPENE	1	U	UG/L	0.2
MW-33U	10/9/2009	VOA	1,2,3-TRICHLOROBENZENE	1	U	UG/L	0.2
MW-33U	10/9/2009	VOA	1,2,3-TRICHLOROBENZENE	1	U	UG/L	0.2
MW-33U	10/9/2009	VOA	1,2,3-TRICHLOROPROPANE	1	U	UG/L	0.5
MW-33U	10/9/2009	VOA	1,2,3-TRICHLOROPROPANE	1	U	UG/L	0.5
MW-33U	10/9/2009	VOA	1,2,4-TRICHLOROBENZENE	1	U	UG/L	0.2
MW-33U	10/9/2009	VOA	1,2,4-TRICHLOROBENZENE	1	U	UG/L	0.2
MW-33U	10/9/2009	VOA	1,2,4-TRIMETHYLBENZENE	1	U	UG/L	0.2
MW-33U	10/9/2009	VOA	1,2,4-TRIMETHYLBENZENE	1	U	UG/L	0.2
MW-33U	10/9/2009	VOA	1,2-DIBROMO-3-CHLOROPROPAI	2	U	UG/L	0.5
MW-33U	10/9/2009	VOA	1,2-DIBROMO-3-CHLOROPROPAI	2	U	UG/L	0.5
MW-33U	10/9/2009	VOA	1,2-DICHLOROBENZENE	1	U	UG/L	0.2
MW-33U	10/9/2009	VOA	1,2-DICHLOROBENZENE	1	U	UG/L	0.2
MW-33U	10/9/2009	VOA	1,2-DICHLOROETHANE	1	U	UG/L	0.2
MW-33U	10/9/2009	VOA	1,2-DICHLOROETHANE	1	U	UG/L	0.2
MW-33U	10/9/2009	VOA	1,2-DICHLOROPROPANE	1	U	UG/L	0.2
MW-33U	10/9/2009	VOA	1,2-DICHLOROPROPANE	1	U	UG/L	0.2
MW-33U	10/9/2009	VOA	1,3,5-TRIMETHYLBENZENE	1	U	UG/L	0.2
MW-33U	10/9/2009	VOA	1,3,5-TRIMETHYLBENZENE	1	U	UG/L	0.2
MW-33U	10/9/2009	VOA	1,3-DICHLOROBENZENE	1	U	UG/L	0.2
MW-33U	10/9/2009	VOA	1,3-DICHLOROBENZENE	1	U	UG/L	0.2
MW-33U	10/9/2009	VOA	1,3-DICHLOROPROPANE	1	U	UG/L	0.2

PT_NAME	SMP_DATE	ANGROUP	STD_CHEMNAME	CONC	QUALIFIER	UNITS	MDL
MW-33U	10/9/2009	VOA	1,3-DICHLOROPROPANE	1	U	UG/L	0.2
MW-33U	10/9/2009	VOA	1,4-DICHLOROBENZENE	1	U	UG/L	0.2
MW-33U	10/9/2009	VOA	1,4-DICHLOROBENZENE	1	U	UG/L	0.2
MW-33U	10/9/2009	VOA	2,2-DICHLOROPROPANE	1	U	UG/L	0.2
MW-33U	10/9/2009	VOA	2,2-DICHLOROPROPANE	1	U	UG/L	0.2
MW-33U	10/9/2009	VOA	2-BUTANONE	10	U	UG/L	5
MW-33U	10/9/2009	VOA	2-BUTANONE	10	U	UG/L	5
MW-33U	10/9/2009	VOA	2-CHLOROTOLUENE	1	U	UG/L	0.2
MW-33U	10/9/2009	VOA	2-CHLOROTOLUENE	1	U	UG/L	0.2
MW-33U	10/9/2009	VOA	2-HEXANONE	10	U	UG/L	5
MW-33U	10/9/2009	VOA	2-HEXANONE	10	U	UG/L	5
MW-33U	10/9/2009	VOA	4-CHLOROTOLUENE	1	U	UG/L	0.2
MW-33U	10/9/2009	VOA	4-CHLOROTOLUENE	1	U	UG/L	0.2
MW-33U	10/9/2009	VOA	4-METHYL-2-PENTANONE	10	U	UG/L	5
MW-33U	10/9/2009	VOA	4-METHYL-2-PENTANONE	10	U	UG/L	5
MW-33U	10/9/2009	VOA	ACETONE	10	U	UG/L	5
MW-33U	10/9/2009	VOA	ACETONE	10	U	UG/L	5
MW-33U	10/9/2009	VOA	BENZENE	1	U	UG/L	0.2
MW-33U	10/9/2009	VOA	BENZENE	1	U	UG/L	0.2
MW-33U	10/9/2009	VOA	BROMOBENZENE	1	U	UG/L	0.2
MW-33U	10/9/2009	VOA	BROMOBENZENE	1	U	UG/L	0.2
MW-33U	10/9/2009	VOA	BROMOCHLOROMETHANE	1	U	UG/L	0.2
MW-33U	10/9/2009	VOA	BROMOCHLOROMETHANE	1	U	UG/L	0.2
MW-33U	10/9/2009	VOA	BROMODICHLOROMETHANE	1	U	UG/L	0.2
MW-33U	10/9/2009	VOA	BROMODICHLOROMETHANE	1	U	UG/L	0.2
MW-33U	10/9/2009	VOA	BROMOFORM	1	U	UG/L	0.3
MW-33U	10/9/2009	VOA	BROMOFORM	1	U	UG/L	0.3
MW-33U	10/9/2009	VOA	BROMOMETHANE	1	U	UG/L	0.2
MW-33U	10/9/2009	VOA	BROMOMETHANE	1	U	UG/L	0.2
MW-33U	10/9/2009	VOA	CARBON DISULFIDE	1	U	UG/L	0.2
MW-33U	10/9/2009	VOA	CARBON DISULFIDE	1	U	UG/L	0.2
MW-33U	10/9/2009	VOA	CARBON TETRACHLORIDE	1	U	UG/L	0.2
MW-33U	10/9/2009	VOA	CARBON TETRACHLORIDE	1	U	UG/L	0.2
MW-33U	10/9/2009	VOA	CHLOROBENZENE	1	U	UG/L	0.2
MW-33U	10/9/2009	VOA	CHLOROBENZENE	1	U	UG/L	0.2
MW-33U	10/9/2009	VOA	CHLOROETHANE	1	U	UG/L	0.2
MW-33U	10/9/2009	VOA	CHLOROETHANE	1	U	UG/L	0.2
MW-33U	10/9/2009	VOA	CHLOROFORM	1	U	UG/L	0.2
MW-33U	10/9/2009	VOA	CHLOROFORM	1	U	UG/L	0.2
MW-33U	10/9/2009	VOA	CHLOROMETHANE	1	U	UG/L	0.2
MW-33U	10/9/2009	VOA	CHLOROMETHANE	1	U	UG/L	0.2
MW-33U	10/9/2009	VOA	CIS-1,2-DICHLOROETHENE	1	U	UG/L	0.2
MW-33U	10/9/2009	VOA	CIS-1,2-DICHLOROETHENE	1	U	UG/L	0.2
MW-33U	10/9/2009	VOA	CIS-1,3-DICHLOROPROPENE	0.4	U	UG/L	0.2
MW-33U	10/9/2009	VOA	CIS-1,3-DICHLOROPROPENE	0.4	U	UG/L	0.2
MW-33U	10/9/2009	VOA	DIBROMOCHLOROMETHANE	1	U	UG/L	0.2
MW-33U	10/9/2009	VOA	DIBROMOCHLOROMETHANE	1	U	UG/L	0.2
MW-33U	10/9/2009	VOA	DIBROMOETHANE	1	U	UG/L	0.2
MW-33U	10/9/2009	VOA	DIBROMOETHANE	1	U	UG/L	0.2
MW-33U	10/9/2009	VOA	DICHLORODIFLUOROMETHANE	1	U	UG/L	0.3
MW-33U	10/9/2009	VOA	DICHLORODIFLUOROMETHANE	1	U	UG/L	0.3
MW-33U	10/9/2009	VOA	ETHYLBENZENE	1	U	UG/L	0.2
MW-33U	10/9/2009	VOA	ETHYLBENZENE	1	U	UG/L	0.2
MW-33U	10/9/2009	VOA	HEXACHLOROBUTADIENE	0.8	U	UG/L	0.2

PT_NAME	SMP_DATE	ANGROUP	STD_CHEMNAME	CONC	QUALIFIER	UNITS	MDL
MW-33U	10/9/2009	VOA	HEXACHLOROBUTADIENE	0.8	U	UG/L	0.2
MW-33U	10/9/2009	VOA	ISOPROPYLBENZENE	1	U	UG/L	0.2
MW-33U	10/9/2009	VOA	ISOPROPYLBENZENE	1	U	UG/L	0.2
MW-33U	10/9/2009	VOA	M,P-XYLENE	2	U	UG/L	0.5
MW-33U	10/9/2009	VOA	M,P-XYLENE	2	U	UG/L	0.5
MW-33U	10/9/2009	VOA	METHYLENE BROMIDE	1	U	UG/L	0.2
MW-33U	10/9/2009	VOA	METHYLENE BROMIDE	1	U	UG/L	0.2
MW-33U	10/9/2009	VOA	METHYLENE CHLORIDE	1	U	UG/L	0.5
MW-33U	10/9/2009	VOA	METHYLENE CHLORIDE	1	U	UG/L	0.5
MW-33U	10/9/2009	VOA	N-BUTYLBENZENE	1	U	UG/L	0.2
MW-33U	10/9/2009	VOA	N-BUTYLBENZENE	1	U	UG/L	0.2
MW-33U	10/9/2009	VOA	N-PROPYLBENZENE	1	U	UG/L	0.2
MW-33U	10/9/2009	VOA	N-PROPYLBENZENE	1	U	UG/L	0.2
MW-33U	10/9/2009	VOA	NAPHTHALENE	1	U	UG/L	0.5
MW-33U	10/9/2009	VOA	NAPHTHALENE	1	U	UG/L	0.5
MW-33U	10/9/2009	VOA	O-XYLENE	1	U	UG/L	0.2
MW-33U	10/9/2009	VOA	O-XYLENE	1	U	UG/L	0.2
MW-33U	10/9/2009	VOA	P-ISOPROPYLTOLUENE	1	U	UG/L	0.2
MW-33U	10/9/2009	VOA	P-ISOPROPYLTOLUENE	1	U	UG/L	0.2
MW-33U	10/9/2009	VOA	SEC-BUTYLBENZENE	1	U	UG/L	0.2
MW-33U	10/9/2009	VOA	SEC-BUTYLBENZENE	1	U	UG/L	0.2
MW-33U	10/9/2009	VOA	STYRENE	1	U	UG/L	0.2
MW-33U	10/9/2009	VOA	STYRENE	1	U	UG/L	0.2
MW-33U	10/9/2009	VOA	TERT-BUTYLBENZENE	1	U	UG/L	0.2
MW-33U	10/9/2009	VOA	TERT-BUTYLBENZENE	1	U	UG/L	0.2
MW-33U	10/9/2009	VOA	TETRACHLOROETHENE	1	U	UG/L	0.2
MW-33U	10/9/2009	VOA	TETRACHLOROETHENE	1	U	UG/L	0.2
MW-33U	10/9/2009	VOA	TOLUENE	1	U	UG/L	0.2
MW-33U	10/9/2009	VOA	TOLUENE	1	U	UG/L	0.2
MW-33U	10/9/2009	VOA	TRANS-1,2-DICHLOROETHENE	1	U	UG/L	0.2
MW-33U	10/9/2009	VOA	TRANS-1,2-DICHLOROETHENE	1	U	UG/L	0.2
MW-33U	10/9/2009	VOA	TRANS-1,3-DICHLOROPROPENE	0.4	U	UG/L	0.2
MW-33U	10/9/2009	VOA	TRANS-1,3-DICHLOROPROPENE	0.4	U	UG/L	0.2
MW-33U	10/9/2009	VOA	TRICHLOROETHENE	2.6		UG/L	0.2
MW-33U	10/9/2009	VOA	TRICHLOROETHENE	2.8		UG/L	0.2
MW-33U	10/9/2009	VOA	TRICHLOROFLUOROMETHANE	1	U	UG/L	0.2
MW-33U	10/9/2009	VOA	TRICHLOROFLUOROMETHANE	1	U	UG/L	0.2
MW-33U	10/9/2009	VOA	VINYL CHLORIDE	1	U	UG/L	0.2
MW-33U	10/9/2009	VOA	VINYL CHLORIDE	1	U	UG/L	0.2
TT20-MW02	3/28/2009	PAH	1-METHYLNAPHTHALENE	0.019	U	UG/L	0.0096
TT20-MW02	3/28/2009	PAH	1-METHYLNAPHTHALENE	0.019	U	UG/L	0.0096
TT20-MW02	3/28/2009	PAH	2-METHYLNAPHTHALENE	0.019	U	UG/L	0.0096
TT20-MW02	3/28/2009	PAH	2-METHYLNAPHTHALENE	0.019	U	UG/L	0.0096
TT20-MW02	3/28/2009	PAH	ACENAPHTHENE	0.019	U	UG/L	0.0096
TT20-MW02	3/28/2009	PAH	ACENAPHTHENE	0.019	U	UG/L	0.0096
TT20-MW02	3/28/2009	PAH	ACENAPHTHYLENE	0.019	U	UG/L	0.0096
TT20-MW02	3/28/2009	PAH	ACENAPHTHYLENE	0.019	U	UG/L	0.0096
TT20-MW02	3/28/2009	PAH	ANTHRACENE	0.019	U	UG/L	0.0096
TT20-MW02	3/28/2009	PAH	ANTHRACENE	0.019	U	UG/L	0.0096
TT20-MW02	3/28/2009	PAH	BENZO(A)ANTHRACENE	0.019	U	UG/L	0.0096
TT20-MW02	3/28/2009	PAH	BENZO(A)ANTHRACENE	0.019	U	UG/L	0.0096
TT20-MW02	3/28/2009	PAH	BENZO(A)PYRENE	0.019	U	UG/L	0.0096
TT20-MW02	3/28/2009	PAH	BENZO(A)PYRENE	0.019	U	UG/L	0.0096
TT20-MW02	3/28/2009	PAH	BENZO(B)FLUORANTHENE	0.019	U	UG/L	0.0096

PT_NAME	SMP_DATE	ANGROUP	STD_CHEMNAME	CONC	QUALIFIER	UNITS	MDL
TT20-MW02	3/28/2009	PAH	BENZO(B)FLUORANTHENE	0.019	U	UG/L	0.0096
TT20-MW02	3/28/2009	PAH	BENZO(G,H,I)PERYLENE	0.019	U	UG/L	0.0096
TT20-MW02	3/28/2009	PAH	BENZO(G,H,I)PERYLENE	0.019	U	UG/L	0.0096
TT20-MW02	3/28/2009	PAH	BENZO(K)FLUORANTHENE	0.019	U	UG/L	0.0096
TT20-MW02	3/28/2009	PAH	BENZO(K)FLUORANTHENE	0.019	U	UG/L	0.0096
TT20-MW02	3/28/2009	PAH	CHRYSENE	0.019	U	UG/L	0.0096
TT20-MW02	3/28/2009	PAH	CHRYSENE	0.019	U	UG/L	0.0096
TT20-MW02	3/28/2009	PAH	DIBENZO(A,H)ANTHRACENE	0.019	U	UG/L	0.0096
TT20-MW02	3/28/2009	PAH	DIBENZO(A,H)ANTHRACENE	0.019	U	UG/L	0.0096
TT20-MW02	3/28/2009	PAH	FLUORANTHENE	0.019	U	UG/L	0.0096
TT20-MW02	3/28/2009	PAH	FLUORANTHENE	0.019	U	UG/L	0.0096
TT20-MW02	3/28/2009	PAH	FLUORENE	0.019	U	UG/L	0.0096
TT20-MW02	3/28/2009	PAH	FLUORENE	0.019	U	UG/L	0.0096
TT20-MW02	3/28/2009	PAH	INDENO(1,2,3-CD)PYRENE	0.019	U	UG/L	0.0096
TT20-MW02	3/28/2009	PAH	INDENO(1,2,3-CD)PYRENE	0.019	U	UG/L	0.0096
TT20-MW02	3/28/2009	PAH	NAPHTHALENE	0.019	U	UG/L	0.0096
TT20-MW02	3/28/2009	PAH	NAPHTHALENE	0.019	U	UG/L	0.0096
TT20-MW02	3/28/2009	PAH	PHENANTHRENE	0.019	U	UG/L	0.0096
TT20-MW02	3/28/2009	PAH	PHENANTHRENE	0.019	U	UG/L	0.0096
TT20-MW02	3/28/2009	PAH	PYRENE	0.019	U	UG/L	0.0096
TT20-MW02	3/28/2009	PAH	PYRENE	0.019	U	UG/L	0.0096
TT20-MW02	3/28/2009	SOLIDS	TOTAL DISSOLVED SOLIDS	47100		MG/L	5
TT20-MW02	3/28/2009	SOLIDS	TOTAL DISSOLVED SOLIDS	47800		MG/L	5
TT20-MW02	3/28/2009	VOA	1,1,1-TRICHLOROETHANE	1	U	UG/L	0.2
TT20-MW02	3/28/2009	VOA	1,1,1-TRICHLOROETHANE	1	U	UG/L	0.2
TT20-MW02	3/28/2009	VOA	1,1,2,2-TETRACHLOROETHANE	1	U	UG/L	0.2
TT20-MW02	3/28/2009	VOA	1,1,2,2-TETRACHLOROETHANE	1	U	UG/L	0.2
TT20-MW02	3/28/2009	VOA	1,1,2-TRICHLOROETHANE	1	U	UG/L	0.2
TT20-MW02	3/28/2009	VOA	1,1,2-TRICHLOROETHANE	1	U	UG/L	0.2
TT20-MW02	3/28/2009	VOA	1,1-DICHLOROETHANE	1	U	UG/L	0.2
TT20-MW02	3/28/2009	VOA	1,1-DICHLOROETHANE	1	U	UG/L	0.2
TT20-MW02	3/28/2009	VOA	1,1-DICHLOROETHENE	1	U	UG/L	0.2
TT20-MW02	3/28/2009	VOA	1,1-DICHLOROETHENE	1	U	UG/L	0.2
TT20-MW02	3/28/2009	VOA	1,2,4-TRIMETHYLBENZENE	1	U	UG/L	0.2
TT20-MW02	3/28/2009	VOA	1,2,4-TRIMETHYLBENZENE	1	U	UG/L	0.2
TT20-MW02	3/28/2009	VOA	1,2-DICHLOROETHANE	1	U	UG/L	0.2
TT20-MW02	3/28/2009	VOA	1,2-DICHLOROETHANE	1	U	UG/L	0.2
TT20-MW02	3/28/2009	VOA	1,2-DICHLOROPROPANE	1	U	UG/L	0.2
TT20-MW02	3/28/2009	VOA	1,2-DICHLOROPROPANE	1	U	UG/L	0.2
TT20-MW02	3/28/2009	VOA	1,3,5-TRIMETHYLBENZENE	1	U	UG/L	0.2
TT20-MW02	3/28/2009	VOA	1,3,5-TRIMETHYLBENZENE	1	U	UG/L	0.2
TT20-MW02	3/28/2009	VOA	2-BUTANONE	10	U	UG/L	5
TT20-MW02	3/28/2009	VOA	2-BUTANONE	10	U	UG/L	5
TT20-MW02	3/28/2009	VOA	2-HEXANONE	10	U	UG/L	5
TT20-MW02	3/28/2009	VOA	2-HEXANONE	10	U	UG/L	5
TT20-MW02	3/28/2009	VOA	4-METHYL-2-PENTANONE	10	U	UG/L	5
TT20-MW02	3/28/2009	VOA	4-METHYL-2-PENTANONE	10	U	UG/L	5
TT20-MW02	3/28/2009	VOA	ACETONE	10	U	UG/L	5
TT20-MW02	3/28/2009	VOA	ACETONE	10	U	UG/L	5
TT20-MW02	3/28/2009	VOA	BENZENE	1	U	UG/L	0.2
TT20-MW02	3/28/2009	VOA	BENZENE	1	U	UG/L	0.2
TT20-MW02	3/28/2009	VOA	BROMODICHLOROMETHANE	1	U	UG/L	0.2
TT20-MW02	3/28/2009	VOA	BROMODICHLOROMETHANE	1	U	UG/L	0.2
TT20-MW02	3/28/2009	VOA	BROMOFORM	1	U	UG/L	0.3

PT_NAME	SMP_DATE	ANGROUP	STD_CHEMNAME	CONC	QUALIFIER	UNITS	MDL
TT20-MW02	3/28/2009	VOA	BROMOFORM	1	U	UG/L	0.3
TT20-MW02	3/28/2009	VOA	BROMOMETHANE	1	U	UG/L	0.2
TT20-MW02	3/28/2009	VOA	BROMOMETHANE	1	U	UG/L	0.2
TT20-MW02	3/28/2009	VOA	CARBON DISULFIDE	1	U	UG/L	0.2
TT20-MW02	3/28/2009	VOA	CARBON DISULFIDE	1	U	UG/L	0.2
TT20-MW02	3/28/2009	VOA	CARBON TETRACHLORIDE	1	U	UG/L	0.2
TT20-MW02	3/28/2009	VOA	CARBON TETRACHLORIDE	1	U	UG/L	0.2
TT20-MW02	3/28/2009	VOA	CHLOROBENZENE	1	U	UG/L	0.2
TT20-MW02	3/28/2009	VOA	CHLOROBENZENE	1	U	UG/L	0.2
TT20-MW02	3/28/2009	VOA	CHLOROETHANE	1	U	UG/L	0.2
TT20-MW02	3/28/2009	VOA	CHLOROETHANE	1	U	UG/L	0.2
TT20-MW02	3/28/2009	VOA	CHLOROFORM	1	U	UG/L	0.2
TT20-MW02	3/28/2009	VOA	CHLOROFORM	1	U	UG/L	0.2
TT20-MW02	3/28/2009	VOA	CHLOROMETHANE	1	U	UG/L	0.2
TT20-MW02	3/28/2009	VOA	CHLOROMETHANE	1	U	UG/L	0.2
TT20-MW02	3/28/2009	VOA	CIS-1,2-DICHLOROETHENE	1	U	UG/L	0.2
TT20-MW02	3/28/2009	VOA	CIS-1,2-DICHLOROETHENE	1	U	UG/L	0.2
TT20-MW02	3/28/2009	VOA	CIS-1,3-DICHLOROPROPENE	1	U	UG/L	0.2
TT20-MW02	3/28/2009	VOA	CIS-1,3-DICHLOROPROPENE	1	U	UG/L	0.2
TT20-MW02	3/28/2009	VOA	DIBROMOCHLOROMETHANE	1	U	UG/L	0.2
TT20-MW02	3/28/2009	VOA	DIBROMOCHLOROMETHANE	1	U	UG/L	0.2
TT20-MW02	3/28/2009	VOA	ETHYLBENZENE	1	U	UG/L	0.2
TT20-MW02	3/28/2009	VOA	ETHYLBENZENE	1	U	UG/L	0.2
TT20-MW02	3/28/2009	VOA	ISOPROPYLBENZENE	1	U	UG/L	0.2
TT20-MW02	3/28/2009	VOA	ISOPROPYLBENZENE	1	U	UG/L	0.2
TT20-MW02	3/28/2009	VOA	M,P-XYLENE	2	U	UG/L	0.5
TT20-MW02	3/28/2009	VOA	M,P-XYLENE	2	U	UG/L	0.5
TT20-MW02	3/28/2009	VOA	METHYLENE CHLORIDE	1	U	UG/L	0.5
TT20-MW02	3/28/2009	VOA	METHYLENE CHLORIDE	1	U	UG/L	0.5
TT20-MW02	3/28/2009	VOA	N-BUTYLBENZENE	1	U	UG/L	0.2
TT20-MW02	3/28/2009	VOA	N-BUTYLBENZENE	1	U	UG/L	0.2
TT20-MW02	3/28/2009	VOA	N-PROPYLBENZENE	1	U	UG/L	0.2
TT20-MW02	3/28/2009	VOA	N-PROPYLBENZENE	1	U	UG/L	0.2
TT20-MW02	3/28/2009	VOA	O-XYLENE	1	U	UG/L	0.2
TT20-MW02	3/28/2009	VOA	O-XYLENE	1	U	UG/L	0.2
TT20-MW02	3/28/2009	VOA	P-ISOPROPYLTOLUENE	1	U	UG/L	0.2
TT20-MW02	3/28/2009	VOA	P-ISOPROPYLTOLUENE	1	U	UG/L	0.2
TT20-MW02	3/28/2009	VOA	SEC-BUTYLBENZENE	1	U	UG/L	0.2
TT20-MW02	3/28/2009	VOA	SEC-BUTYLBENZENE	1	U	UG/L	0.2
TT20-MW02	3/28/2009	VOA	STYRENE	1	U	UG/L	0.2
TT20-MW02	3/28/2009	VOA	STYRENE	1	U	UG/L	0.2
TT20-MW02	3/28/2009	VOA	TERT-BUTYLBENZENE	1	U	UG/L	0.2
TT20-MW02	3/28/2009	VOA	TERT-BUTYLBENZENE	1	U	UG/L	0.2
TT20-MW02	3/28/2009	VOA	TETRACHLOROETHENE	1	U	UG/L	0.2
TT20-MW02	3/28/2009	VOA	TETRACHLOROETHENE	1	U	UG/L	0.2
TT20-MW02	3/28/2009	VOA	TOLUENE	1	U	UG/L	0.2
TT20-MW02	3/28/2009	VOA	TOLUENE	1	U	UG/L	0.2
TT20-MW02	3/28/2009	VOA	TRANS-1,2-DICHLOROETHENE	1	U	UG/L	0.2
TT20-MW02	3/28/2009	VOA	TRANS-1,2-DICHLOROETHENE	1	U	UG/L	0.2
TT20-MW02	3/28/2009	VOA	TRANS-1,3-DICHLOROPROPENE	1	U	UG/L	0.2
TT20-MW02	3/28/2009	VOA	TRANS-1,3-DICHLOROPROPENE	1	U	UG/L	0.2
TT20-MW02	3/28/2009	VOA	TRICHLOROETHENE	1	U	UG/L	0.2
TT20-MW02	3/28/2009	VOA	TRICHLOROETHENE	1	U	UG/L	0.2
TT20-MW02	3/28/2009	VOA	VINYL CHLORIDE	1	U	UG/L	0.2

PT_NAME	SMP_DATE	ANGROUP	STD_CHEMNAME	CONC	QUALIFIER	UNITS	MDL
TT20-MW02	3/28/2009	VOA	VINYL CHLORIDE	1	U	UG/L	0.2
BA21-MW02	3/28/2009	PAH	1-METHYLNAPHTHALENE	0.019	U	UG/L	0.0096
BA21-MW02	3/28/2009	PAH	2-METHYLNAPHTHALENE	0.019	U	UG/L	0.0096
BA21-MW02	3/28/2009	PAH	ACENAPHTHENE	0.019	U	UG/L	0.0096
BA21-MW02	3/28/2009	PAH	ACENAPHTHYLENE	0.019	U	UG/L	0.0096
BA21-MW02	3/28/2009	PAH	ANTHRACENE	0.019	U	UG/L	0.0096
BA21-MW02	3/28/2009	PAH	BENZO(A)ANTHRACENE	0.019	U	UG/L	0.0096
BA21-MW02	3/28/2009	PAH	BENZO(A)PYRENE	0.019	U	UG/L	0.0096
BA21-MW02	3/28/2009	PAH	BENZO(B)FLUORANTHENE	0.019	U	UG/L	0.0096
BA21-MW02	3/28/2009	PAH	BENZO(G,H,I)PERYLENE	0.019	U	UG/L	0.0096
BA21-MW02	3/28/2009	PAH	BENZO(K)FLUORANTHENE	0.019	U	UG/L	0.0096
BA21-MW02	3/28/2009	PAH	CHRYSENE	0.019	U	UG/L	0.0096
BA21-MW02	3/28/2009	PAH	DIBENZO(A,H)ANTHRACENE	0.019	U	UG/L	0.0096
BA21-MW02	3/28/2009	PAH	FLUORANTHENE	0.019	U	UG/L	0.0096
BA21-MW02	3/28/2009	PAH	FLUORENE	0.019	U	UG/L	0.0096
BA21-MW02	3/28/2009	PAH	INDENO(1,2,3-CD)PYRENE	0.019	U	UG/L	0.0096
BA21-MW02	3/28/2009	PAH	NAPHTHALENE	0.021		UG/L	0.0096
BA21-MW02	3/28/2009	PAH	PHENANTHRENE	0.019	U	UG/L	0.0096
BA21-MW02	3/28/2009	PAH	PYRENE	0.019	U	UG/L	0.0096
BA21-MW02	3/28/2009	SOLIDS	TOTAL DISSOLVED SOLIDS	1340		MG/L	5
BA21-MW02	3/28/2009	VOA	1,1,1-TRICHLOROETHANE	1	U	UG/L	0.2
BA21-MW02	3/28/2009	VOA	1,1,2,2-TETRACHLOROETHANE	1	U	UG/L	0.2
BA21-MW02	3/28/2009	VOA	1,1,2-TRICHLOROETHANE	1	U	UG/L	0.2
BA21-MW02	3/28/2009	VOA	1,1-DICHLOROETHANE	1	U	UG/L	0.2
BA21-MW02	3/28/2009	VOA	1,1-DICHLOROETHENE	1	U	UG/L	0.2
BA21-MW02	3/28/2009	VOA	1,2,4-TRIMETHYLBENZENE	1	U	UG/L	0.2
BA21-MW02	3/28/2009	VOA	1,2-DICHLOROETHANE	1	U	UG/L	0.2
BA21-MW02	3/28/2009	VOA	1,2-DICHLOROPROPANE	1	U	UG/L	0.2
BA21-MW02	3/28/2009	VOA	1,3,5-TRIMETHYLBENZENE	1	U	UG/L	0.2
BA21-MW02	3/28/2009	VOA	2-BUTANONE	10	U	UG/L	5
BA21-MW02	3/28/2009	VOA	2-HEXANONE	10	U	UG/L	5
BA21-MW02	3/28/2009	VOA	4-METHYL-2-PENTANONE	10	U	UG/L	5
BA21-MW02	3/28/2009	VOA	ACETONE	10	U	UG/L	5
BA21-MW02	3/28/2009	VOA	BENZENE	1	U	UG/L	0.2
BA21-MW02	3/28/2009	VOA	BROMODICHLOROMETHANE	1	U	UG/L	0.2
BA21-MW02	3/28/2009	VOA	BROMOFORM	1	U	UG/L	0.3
BA21-MW02	3/28/2009	VOA	BROMOMETHANE	1	U	UG/L	0.2
BA21-MW02	3/28/2009	VOA	CARBON DISULFIDE	1	U	UG/L	0.2
BA21-MW02	3/28/2009	VOA	CARBON TETRACHLORIDE	1	U	UG/L	0.2
BA21-MW02	3/28/2009	VOA	CHLOROBENZENE	1	U	UG/L	0.2
BA21-MW02	3/28/2009	VOA	CHLOROETHANE	1	U	UG/L	0.2
BA21-MW02	3/28/2009	VOA	CHLOROFORM	1	U	UG/L	0.2
BA21-MW02	3/28/2009	VOA	CHLOROMETHANE	1	U	UG/L	0.2
BA21-MW02	3/28/2009	VOA	CIS-1,2-DICHLOROETHENE	1	U	UG/L	0.2
BA21-MW02	3/28/2009	VOA	CIS-1,3-DICHLOROPROPENE	1	U	UG/L	0.2
BA21-MW02	3/28/2009	VOA	DIBROMOCHLOROMETHANE	1	U	UG/L	0.2
BA21-MW02	3/28/2009	VOA	ETHYLBENZENE	1	U	UG/L	0.2
BA21-MW02	3/28/2009	VOA	ISOPROPYLBENZENE	1	U	UG/L	0.2
BA21-MW02	3/28/2009	VOA	M,P-XYLENE	2	U	UG/L	0.5
BA21-MW02	3/28/2009	VOA	METHYLENE CHLORIDE	1	U	UG/L	0.5
BA21-MW02	3/28/2009	VOA	N-BUTYLBENZENE	1	U	UG/L	0.2
BA21-MW02	3/28/2009	VOA	N-PROPYLBENZENE	1	U	UG/L	0.2
BA21-MW02	3/28/2009	VOA	O-XYLENE	1	U	UG/L	0.2
BA21-MW02	3/28/2009	VOA	P-ISOPROPYLTOLUENE	1	U	UG/L	0.2

PT_NAME	SMP_DATE	ANGROUP	STD_CHEMNAME	CONC	QUALIFIER	UNITS	MDL
BA21-MW02	3/28/2009	VOA	SEC-BUTYLBENZENE	1	U	UG/L	0.2
BA21-MW02	3/28/2009	VOA	STYRENE	1	U	UG/L	0.2
BA21-MW02	3/28/2009	VOA	TERT-BUTYLBENZENE	1	U	UG/L	0.2
BA21-MW02	3/28/2009	VOA	TETRACHLOROETHENE	1	U	UG/L	0.2
BA21-MW02	3/28/2009	VOA	TOLUENE	1	U	UG/L	0.2
BA21-MW02	3/28/2009	VOA	TRANS-1,2-DICHLOROETHENE	1	U	UG/L	0.2
BA21-MW02	3/28/2009	VOA	TRANS-1,3-DICHLOROPROPENE	1	U	UG/L	0.2
BA21-MW02	3/28/2009	VOA	TRICHLOROETHENE	1	U	UG/L	0.2
BA21-MW02	3/28/2009	VOA	VINYL CHLORIDE	1	U	UG/L	0.2
395H	3/31/2009	ALKALN	TOTAL ALKALINITY	1350		MG/L	1
395H	3/31/2009	ALKALN	TOTAL ALKALINITY	1380		MG/L	1
395H	3/31/2009	ANION	BROMIDE	5.96		MG/L	1.25
395H	3/31/2009	ANION	BROMIDE	5.98		MG/L	1.25
395H	3/31/2009	ANION	CHLORIDE	3070		MG/L	20
395H	3/31/2009	ANION	CHLORIDE	3080		MG/L	20
395H	3/31/2009	ANION	FLUORIDE	2.35		MG/L	0.25
395H	3/31/2009	ANION	FLUORIDE	2.46		MG/L	0.1
395H	3/31/2009	ANION	NITRATE	40.6		MG/L	0.25
395H	3/31/2009	ANION	NITRATE	41.3		MG/L	0.25
395H	3/31/2009	ANION	NITRITE	0.5	U	MG/L	0.25
395H	3/31/2009	ANION	NITRITE	0.5	U	MG/L	0.25
395H	3/31/2009	ANION	ORTHOPHOSPHATE	0.498	J	MG/L	0.25
395H	3/31/2009	ANION	ORTHOPHOSPHATE	1	U	MG/L	0.5
395H	3/31/2009	ANION	SULFATE	2060		MG/L	50
395H	3/31/2009	ANION	SULFATE	2070		MG/L	50
395H	3/31/2009	DGASES	ETHANE	2	U	UG/L	0.6
395H	3/31/2009	DGASES	ETHANE	2	U	UG/L	0.6
395H	3/31/2009	DGASES	ETHENE	2	U	UG/L	0.6
395H	3/31/2009	DGASES	ETHENE	2	U	UG/L	0.6
395H	3/31/2009	DGASES	METHANE	2	U	UG/L	0.6
395H	3/31/2009	DGASES	METHANE	2	U	UG/L	0.6
395H	3/31/2009	PAH	1-METHYLNAPHTHALENE	0.019	U	UG/L	0.0095
395H	3/31/2009	PAH	1-METHYLNAPHTHALENE	0.02	U	UG/L	0.0099
395H	3/31/2009	PAH	2-METHYLNAPHTHALENE	0.019	U	UG/L	0.0095
395H	3/31/2009	PAH	2-METHYLNAPHTHALENE	0.02	U	UG/L	0.0099
395H	3/31/2009	PAH	ACENAPHTHENE	0.019	U	UG/L	0.0095
395H	3/31/2009	PAH	ACENAPHTHENE	0.02	U	UG/L	0.0099
395H	3/31/2009	PAH	ACENAPHTHYLENE	0.019	U	UG/L	0.0095
395H	3/31/2009	PAH	ACENAPHTHYLENE	0.02	U	UG/L	0.0099
395H	3/31/2009	PAH	ANTHRACENE	0.019	U	UG/L	0.0095
395H	3/31/2009	PAH	ANTHRACENE	0.02	U	UG/L	0.0099
395H	3/31/2009	PAH	BENZO(A)ANTHRACENE	0.019	U	UG/L	0.0095
395H	3/31/2009	PAH	BENZO(A)ANTHRACENE	0.02	U	UG/L	0.0099
395H	3/31/2009	PAH	BENZO(A)PYRENE	0.019	U	UG/L	0.0095
395H	3/31/2009	PAH	BENZO(A)PYRENE	0.02	U	UG/L	0.0099
395H	3/31/2009	PAH	BENZO(B)FLUORANTHENE	0.019	U	UG/L	0.0095
395H	3/31/2009	PAH	BENZO(B)FLUORANTHENE	0.02	U	UG/L	0.0099
395H	3/31/2009	PAH	BENZO(G,H,I)PERYLENE	0.019	U	UG/L	0.0095
395H	3/31/2009	PAH	BENZO(G,H,I)PERYLENE	0.02	U	UG/L	0.0099
395H	3/31/2009	PAH	BENZO(K)FLUORANTHENE	0.019	U	UG/L	0.0095
395H	3/31/2009	PAH	BENZO(K)FLUORANTHENE	0.02	U	UG/L	0.0099
395H	3/31/2009	PAH	CHRYSENE	0.019	U	UG/L	0.0095
395H	3/31/2009	PAH	CHRYSENE	0.02	U	UG/L	0.0099
395H	3/31/2009	PAH	DIBENZO(A,H)ANTHRACENE	0.019	U	UG/L	0.0095

PT_NAME	SMP_DATE	ANGROUP	STD_CHEMNAME	CONC	QUALIFIER	UNITS	MDL
395H	3/31/2009	PAH	DIBENZO(A,H)ANTHRACENE	0.02	U	UG/L	0.0099
395H	3/31/2009	PAH	FLUORANTHENE	0.019	U	UG/L	0.0095
395H	3/31/2009	PAH	FLUORANTHENE	0.02	U	UG/L	0.0099
395H	3/31/2009	PAH	FLUORENE	0.019	U	UG/L	0.0095
395H	3/31/2009	PAH	FLUORENE	0.02	U	UG/L	0.0099
395H	3/31/2009	PAH	INDENO(1,2,3-CD)PYRENE	0.019	U	UG/L	0.0095
395H	3/31/2009	PAH	INDENO(1,2,3-CD)PYRENE	0.02	U	UG/L	0.0099
395H	3/31/2009	PAH	NAPHTHALENE	0.019	U	UG/L	0.0095
395H	3/31/2009	PAH	NAPHTHALENE	0.02	U	UG/L	0.0099
395H	3/31/2009	PAH	PHENANTHRENE	0.019	U	UG/L	0.0095
395H	3/31/2009	PAH	PHENANTHRENE	0.02	U	UG/L	0.0099
395H	3/31/2009	PAH	PYRENE	0.019	U	UG/L	0.0095
395H	3/31/2009	PAH	PYRENE	0.02	U	UG/L	0.0099
395H	3/31/2009	SOLIDS	TOTAL DISSOLVED SOLIDS	9460		MG/L	5
395H	3/31/2009	SOLIDS	TOTAL DISSOLVED SOLIDS	9720		MG/L	5
395H	3/31/2009	SULFIDE	SULFIDE	0.5	U	MG/L	0.1
395H	3/31/2009	SULFIDE	SULFIDE	0.5	U	MG/L	0.1
395H	3/31/2009	TOC	TOTAL ORGANIC CARBON	17.6		MG/L	0.5
395H	3/31/2009	TOC	TOTAL ORGANIC CARBON	18		MG/L	0.5
395H	3/31/2009	TPHEXT	DIESEL RANGE ORGANICS	0.48	U	MG/L	0.096
395H	3/31/2009	TPHEXT	DIESEL RANGE ORGANICS	0.49	U	MG/L	0.097
395H	3/31/2009	TPHEXT	JP5 RANGE ORGANICS	0.96	U	MG/L	0.096
395H	3/31/2009	TPHEXT	JP5 RANGE ORGANICS	0.97	U	MG/L	0.097
395H	3/31/2009	TPHEXT	MOTOR OIL RANGE ORGANICS	0.33	J	MG/L	0.097
395H	3/31/2009	TPHEXT	MOTOR OIL RANGE ORGANICS	0.35	J	MG/L	0.096
395H	3/31/2009	TPHPRG	GASOLINE RANGE ORGANICS	0.1	U	MG/L	0.02
395H	3/31/2009	TPHPRG	GASOLINE RANGE ORGANICS	0.1	U	MG/L	0.02
395H	3/31/2009	VOA	1,1,1-TRICHLOROETHANE	1	U	UG/L	0.2
395H	3/31/2009	VOA	1,1,1-TRICHLOROETHANE	1	U	UG/L	0.2
395H	3/31/2009	VOA	1,1,2,2-TETRACHLOROETHANE	1	U	UG/L	0.2
395H	3/31/2009	VOA	1,1,2,2-TETRACHLOROETHANE	1	U	UG/L	0.2
395H	3/31/2009	VOA	1,1,2-TRICHLOROETHANE	1	U	UG/L	0.2
395H	3/31/2009	VOA	1,1,2-TRICHLOROETHANE	1	U	UG/L	0.2
395H	3/31/2009	VOA	1,1-DICHLOROETHANE	1	U	UG/L	0.2
395H	3/31/2009	VOA	1,1-DICHLOROETHANE	1	U	UG/L	0.2
395H	3/31/2009	VOA	1,1-DICHLOROETHENE	1	U	UG/L	0.2
395H	3/31/2009	VOA	1,1-DICHLOROETHENE	1	U	UG/L	0.2
395H	3/31/2009	VOA	1,2,4-TRIMETHYLBENZENE	1	U	UG/L	0.2
395H	3/31/2009	VOA	1,2,4-TRIMETHYLBENZENE	1	U	UG/L	0.2
395H	3/31/2009	VOA	1,2-DICHLOROETHANE	1	U	UG/L	0.2
395H	3/31/2009	VOA	1,2-DICHLOROETHANE	1	U	UG/L	0.2
395H	3/31/2009	VOA	1,2-DICHLOROPROPANE	1	U	UG/L	0.2
395H	3/31/2009	VOA	1,2-DICHLOROPROPANE	1	U	UG/L	0.2
395H	3/31/2009	VOA	1,3,5-TRIMETHYLBENZENE	1	U	UG/L	0.2
395H	3/31/2009	VOA	1,3,5-TRIMETHYLBENZENE	1	U	UG/L	0.2
395H	3/31/2009	VOA	2-BUTANONE	10	U	UG/L	5
395H	3/31/2009	VOA	2-BUTANONE	10	U	UG/L	5
395H	3/31/2009	VOA	2-HEXANONE	10	U	UG/L	5
395H	3/31/2009	VOA	2-HEXANONE	10	U	UG/L	5
395H	3/31/2009	VOA	4-METHYL-2-PENTANONE	10	U	UG/L	5
395H	3/31/2009	VOA	4-METHYL-2-PENTANONE	10	U	UG/L	5
395H	3/31/2009	VOA	ACETONE	10	U	UG/L	5
395H	3/31/2009	VOA	ACETONE	10	U	UG/L	5
395H	3/31/2009	VOA	BENZENE	1	U	UG/L	0.2

PT_NAME	SMP_DATE	ANGROUP	STD_CHEMNAME	CONC	QUALIFIER	UNITS	MDL
395H	3/31/2009	VOA	BENZENE	1	U	UG/L	0.2
395H	3/31/2009	VOA	BROMODICHLOROMETHANE	1	U	UG/L	0.2
395H	3/31/2009	VOA	BROMODICHLOROMETHANE	1	U	UG/L	0.2
395H	3/31/2009	VOA	BROMOFORM	1	U	UG/L	0.3
395H	3/31/2009	VOA	BROMOFORM	1	U	UG/L	0.3
395H	3/31/2009	VOA	BROMOMETHANE	1	U	UG/L	0.2
395H	3/31/2009	VOA	BROMOMETHANE	1	U	UG/L	0.2
395H	3/31/2009	VOA	CARBON DISULFIDE	1	U	UG/L	0.2
395H	3/31/2009	VOA	CARBON DISULFIDE	1	U	UG/L	0.2
395H	3/31/2009	VOA	CARBON TETRACHLORIDE	1	U	UG/L	0.2
395H	3/31/2009	VOA	CARBON TETRACHLORIDE	1	U	UG/L	0.2
395H	3/31/2009	VOA	CHLOROBENZENE	1	U	UG/L	0.2
395H	3/31/2009	VOA	CHLOROBENZENE	1	U	UG/L	0.2
395H	3/31/2009	VOA	CHLOROETHANE	1	U	UG/L	0.2
395H	3/31/2009	VOA	CHLOROETHANE	1	U	UG/L	0.2
395H	3/31/2009	VOA	CHLOROFORM	1	U	UG/L	0.2
395H	3/31/2009	VOA	CHLOROFORM	1	U	UG/L	0.2
395H	3/31/2009	VOA	CHLOROMETHANE	1	U	UG/L	0.2
395H	3/31/2009	VOA	CHLOROMETHANE	1	U	UG/L	0.2
395H	3/31/2009	VOA	CIS-1,2-DICHLOROETHENE	1	U	UG/L	0.2
395H	3/31/2009	VOA	CIS-1,2-DICHLOROETHENE	1	U	UG/L	0.2
395H	3/31/2009	VOA	CIS-1,3-DICHLOROPROPENE	1	U	UG/L	0.2
395H	3/31/2009	VOA	CIS-1,3-DICHLOROPROPENE	1	U	UG/L	0.2
395H	3/31/2009	VOA	DIBROMOCHLOROMETHANE	1	U	UG/L	0.2
395H	3/31/2009	VOA	DIBROMOCHLOROMETHANE	1	U	UG/L	0.2
395H	3/31/2009	VOA	ETHYLBENZENE	1	U	UG/L	0.2
395H	3/31/2009	VOA	ETHYLBENZENE	1	U	UG/L	0.2
395H	3/31/2009	VOA	ISOPROPYLBENZENE	1	U	UG/L	0.2
395H	3/31/2009	VOA	ISOPROPYLBENZENE	1	U	UG/L	0.2
395H	3/31/2009	VOA	M,P-XYLENE	2	U	UG/L	0.5
395H	3/31/2009	VOA	M,P-XYLENE	2	U	UG/L	0.5
395H	3/31/2009	VOA	METHYLENE CHLORIDE	1	U	UG/L	0.5
395H	3/31/2009	VOA	METHYLENE CHLORIDE	1	U	UG/L	0.5
395H	3/31/2009	VOA	N-BUTYLBENZENE	1	U	UG/L	0.2
395H	3/31/2009	VOA	N-BUTYLBENZENE	1	U	UG/L	0.2
395H	3/31/2009	VOA	N-PROPYLBENZENE	1	U	UG/L	0.2
395H	3/31/2009	VOA	N-PROPYLBENZENE	1	U	UG/L	0.2
395H	3/31/2009	VOA	O-XYLENE	1	U	UG/L	0.2
395H	3/31/2009	VOA	O-XYLENE	1	U	UG/L	0.2
395H	3/31/2009	VOA	P-ISOPROPYLTOLUENE	1	U	UG/L	0.2
395H	3/31/2009	VOA	P-ISOPROPYLTOLUENE	1	U	UG/L	0.2
395H	3/31/2009	VOA	SEC-BUTYLBENZENE	1	U	UG/L	0.2
395H	3/31/2009	VOA	SEC-BUTYLBENZENE	1	U	UG/L	0.2
395H	3/31/2009	VOA	STYRENE	1	U	UG/L	0.2
395H	3/31/2009	VOA	STYRENE	1	U	UG/L	0.2
395H	3/31/2009	VOA	TERT-BUTYLBENZENE	1	U	UG/L	0.2
395H	3/31/2009	VOA	TERT-BUTYLBENZENE	1	U	UG/L	0.2
395H	3/31/2009	VOA	TETRACHLOROETHENE	1	U	UG/L	0.2
395H	3/31/2009	VOA	TETRACHLOROETHENE	1	U	UG/L	0.2
395H	3/31/2009	VOA	TOLUENE	1	U	UG/L	0.2
395H	3/31/2009	VOA	TOLUENE	1	U	UG/L	0.2
395H	3/31/2009	VOA	TRANS-1,2-DICHLOROETHENE	1	U	UG/L	0.2
395H	3/31/2009	VOA	TRANS-1,2-DICHLOROETHENE	1	U	UG/L	0.2
395H	3/31/2009	VOA	TRANS-1,3-DICHLOROPROPENE	1	U	UG/L	0.2

PT_NAME	SMP_DATE	ANGROUP	STD_CHEMNAME	CONC	QUALIFIER	UNITS	MDL
395H	3/31/2009	VOA	TRANS-1,3-DICHLOROPROPENE	1	U	UG/L	0.2
395H	3/31/2009	VOA	TRICHLOROETHENE	1	U	UG/L	0.2
395H	3/31/2009	VOA	TRICHLOROETHENE	1	U	UG/L	0.2
395H	3/31/2009	VOA	VINYL CHLORIDE	1	U	UG/L	0.2
395H	3/31/2009	VOA	VINYL CHLORIDE	1	U	UG/L	0.2
TT395-MW02	3/31/2009	PAH	1-METHYLNAPHTHALENE	0.019	U	UG/L	0.0095
TT395-MW02	3/31/2009	PAH	2-METHYLNAPHTHALENE	0.019	U	UG/L	0.0095
TT395-MW02	3/31/2009	PAH	ACENAPHTHENE	0.019	U	UG/L	0.0095
TT395-MW02	3/31/2009	PAH	ACENAPHTHYLENE	0.019	U	UG/L	0.0095
TT395-MW02	3/31/2009	PAH	ANTHRACENE	0.019	U	UG/L	0.0095
TT395-MW02	3/31/2009	PAH	BENZO(A)ANTHRACENE	0.019	U	UG/L	0.0095
TT395-MW02	3/31/2009	PAH	BENZO(A)PYRENE	0.019	U	UG/L	0.0095
TT395-MW02	3/31/2009	PAH	BENZO(B)FLUORANTHENE	0.019	U	UG/L	0.0095
TT395-MW02	3/31/2009	PAH	BENZO(G,H,I)PERYLENE	0.019	U	UG/L	0.0095
TT395-MW02	3/31/2009	PAH	BENZO(K)FLUORANTHENE	0.019	U	UG/L	0.0095
TT395-MW02	3/31/2009	PAH	CHRYSENE	0.019	U	UG/L	0.0095
TT395-MW02	3/31/2009	PAH	DIBENZO(A,H)ANTHRACENE	0.019	U	UG/L	0.0095
TT395-MW02	3/31/2009	PAH	FLUORANTHENE	0.019	U	UG/L	0.0095
TT395-MW02	3/31/2009	PAH	FLUORENE	0.019	U	UG/L	0.0095
TT395-MW02	3/31/2009	PAH	INDENO(1,2,3-CD)PYRENE	0.019	U	UG/L	0.0095
TT395-MW02	3/31/2009	PAH	NAPHTHALENE	0.019	U	UG/L	0.0095
TT395-MW02	3/31/2009	PAH	PHENANTHRENE	0.019	U	UG/L	0.0095
TT395-MW02	3/31/2009	PAH	PYRENE	0.019	U	UG/L	0.0095
TT395-MW02	3/31/2009	SOLIDS	TOTAL DISSOLVED SOLIDS	14000		MG/L	5
TT395-MW02	3/31/2009	VOA	1,1,1-TRICHLOROETHANE	1	U	UG/L	0.2
TT395-MW02	3/31/2009	VOA	1,1,2,2-TETRACHLOROETHANE	1	U	UG/L	0.2
TT395-MW02	3/31/2009	VOA	1,1,2-TRICHLOROETHANE	1	U	UG/L	0.2
TT395-MW02	3/31/2009	VOA	1,1-DICHLOROETHANE	1	U	UG/L	0.2
TT395-MW02	3/31/2009	VOA	1,1-DICHLOROETHENE	1	U	UG/L	0.2
TT395-MW02	3/31/2009	VOA	1,2,4-TRIMETHYLBENZENE	1	U	UG/L	0.2
TT395-MW02	3/31/2009	VOA	1,2-DICHLOROETHANE	1	U	UG/L	0.2
TT395-MW02	3/31/2009	VOA	1,2-DICHLOROPROPANE	1	U	UG/L	0.2
TT395-MW02	3/31/2009	VOA	1,3,5-TRIMETHYLBENZENE	1	U	UG/L	0.2
TT395-MW02	3/31/2009	VOA	2-BUTANONE	10	U	UG/L	5
TT395-MW02	3/31/2009	VOA	2-HEXANONE	10	U	UG/L	5
TT395-MW02	3/31/2009	VOA	4-METHYL-2-PENTANONE	10	U	UG/L	5
TT395-MW02	3/31/2009	VOA	ACETONE	10	U	UG/L	5
TT395-MW02	3/31/2009	VOA	BENZENE	1	U	UG/L	0.2
TT395-MW02	3/31/2009	VOA	BROMODICHLOROMETHANE	1	U	UG/L	0.2
TT395-MW02	3/31/2009	VOA	BROMOFORM	1	U	UG/L	0.3
TT395-MW02	3/31/2009	VOA	BROMOMETHANE	1	U	UG/L	0.2
TT395-MW02	3/31/2009	VOA	CARBON DISULFIDE	1	U	UG/L	0.2
TT395-MW02	3/31/2009	VOA	CARBON TETRACHLORIDE	1	U	UG/L	0.2
TT395-MW02	3/31/2009	VOA	CHLOROBENZENE	1	U	UG/L	0.2
TT395-MW02	3/31/2009	VOA	CHLOROETHANE	1	U	UG/L	0.2
TT395-MW02	3/31/2009	VOA	CHLOROFORM	0.78	J	UG/L	0.2
TT395-MW02	3/31/2009	VOA	CHLOROMETHANE	1	U	UG/L	0.2
TT395-MW02	3/31/2009	VOA	CIS-1,2-DICHLOROETHENE	1	U	UG/L	0.2
TT395-MW02	3/31/2009	VOA	CIS-1,3-DICHLOROPROPENE	1	U	UG/L	0.2
TT395-MW02	3/31/2009	VOA	DIBROMOCHLOROMETHANE	1	U	UG/L	0.2
TT395-MW02	3/31/2009	VOA	ETHYLBENZENE	1	U	UG/L	0.2
TT395-MW02	3/31/2009	VOA	ISOPROPYLBENZENE	1	U	UG/L	0.2
TT395-MW02	3/31/2009	VOA	M,P-XYLENE	2	U	UG/L	0.5
TT395-MW02	3/31/2009	VOA	METHYLENE CHLORIDE	1	U	UG/L	0.5

PT_NAME	SMP_DATE	ANGROUP	STD_CHEMNAME	CONC	QUALIFIER	UNITS	MDL
TT395-MW02	3/31/2009	VOA	N-BUTYLBENZENE	1	U	UG/L	0.2
TT395-MW02	3/31/2009	VOA	N-PROPYLBENZENE	1	U	UG/L	0.2
TT395-MW02	3/31/2009	VOA	O-XYLENE	1	U	UG/L	0.2
TT395-MW02	3/31/2009	VOA	P-ISOPROPYLTOLUENE	1	U	UG/L	0.2
TT395-MW02	3/31/2009	VOA	SEC-BUTYLBENZENE	1	U	UG/L	0.2
TT395-MW02	3/31/2009	VOA	STYRENE	1	U	UG/L	0.2
TT395-MW02	3/31/2009	VOA	TERT-BUTYLBENZENE	1	U	UG/L	0.2
TT395-MW02	3/31/2009	VOA	TETRACHLOROETHENE	0.25	J	UG/L	0.2
TT395-MW02	3/31/2009	VOA	TOLUENE	1	U	UG/L	0.2
TT395-MW02	3/31/2009	VOA	TRANS-1,2-DICHLOROETHENE	1	U	UG/L	0.2
TT395-MW02	3/31/2009	VOA	TRANS-1,3-DICHLOROPROPENE	1	U	UG/L	0.2
TT395-MW02	3/31/2009	VOA	TRICHLOROETHENE	1	U	UG/L	0.2
TT395-MW02	3/31/2009	VOA	VINYL CHLORIDE	1	U	UG/L	0.2
TT806-MW02	3/30/2009	ALKALN	TOTAL ALKALINITY	915		MG/L	1
TT806-MW02	3/30/2009	ANION	BROMIDE	37.9		MG/L	2.5
TT806-MW02	3/30/2009	ANION	CHLORIDE	17600		MG/L	100
TT806-MW02	3/30/2009	ANION	FLUORIDE	0.52		MG/L	0.25
TT806-MW02	3/30/2009	ANION	NITRATE	4.64		MG/L	0.25
TT806-MW02	3/30/2009	ANION	NITRITE	1	U	MG/L	0.5
TT806-MW02	3/30/2009	ANION	ORTHOPHOSPHATE	2.5	U	MG/L	1.25
TT806-MW02	3/30/2009	ANION	SULFATE	13000		MG/L	250
TT806-MW02	3/30/2009	DGASES	ETHANE	2	U	UG/L	0.6
TT806-MW02	3/30/2009	DGASES	ETHENE	2	U	UG/L	0.6
TT806-MW02	3/30/2009	DGASES	METHANE	31		UG/L	0.6
TT806-MW02	3/30/2009	PAH	1-METHYLNAPHTHALENE	0.019	U	UG/L	0.0095
TT806-MW02	3/30/2009	PAH	2-METHYLNAPHTHALENE	0.019	U	UG/L	0.0095
TT806-MW02	3/30/2009	PAH	ACENAPHTHENE	0.019	U	UG/L	0.0095
TT806-MW02	3/30/2009	PAH	ACENAPHTHYLENE	0.019	U	UG/L	0.0095
TT806-MW02	3/30/2009	PAH	ANTHRACENE	0.019	U	UG/L	0.0095
TT806-MW02	3/30/2009	PAH	BENZO(A)ANTHRACENE	0.019	U	UG/L	0.0095
TT806-MW02	3/30/2009	PAH	BENZO(A)PYRENE	0.019	U	UG/L	0.0095
TT806-MW02	3/30/2009	PAH	BENZO(B)FLUORANTHENE	0.019	U	UG/L	0.0095
TT806-MW02	3/30/2009	PAH	BENZO(G,H,I)PERYLENE	0.019	U	UG/L	0.0095
TT806-MW02	3/30/2009	PAH	BENZO(K)FLUORANTHENE	0.019	UJ	UG/L	0.0095
TT806-MW02	3/30/2009	PAH	CHRYSENE	0.019	U	UG/L	0.0095
TT806-MW02	3/30/2009	PAH	DIBENZO(A,H)ANTHRACENE	0.019	U	UG/L	0.0095
TT806-MW02	3/30/2009	PAH	FLUORANTHENE	0.019	U	UG/L	0.0095
TT806-MW02	3/30/2009	PAH	FLUORENE	0.019	U	UG/L	0.0095
TT806-MW02	3/30/2009	PAH	INDENO(1,2,3-CD)PYRENE	0.019	U	UG/L	0.0095
TT806-MW02	3/30/2009	PAH	NAPHTHALENE	0.019	U	UG/L	0.0095
TT806-MW02	3/30/2009	PAH	PHENANTHRENE	0.019	U	UG/L	0.0095
TT806-MW02	3/30/2009	PAH	PYRENE	0.019	U	UG/L	0.0095
TT806-MW02	3/30/2009	SOLIDS	TOTAL DISSOLVED SOLIDS	49400		MG/L	5
TT806-MW02	3/30/2009	SULFIDE	SULFIDE	0.5	U	MG/L	0.1
TT806-MW02	3/30/2009	TPHEXT	DIESEL RANGE ORGANICS	0.48	U	MG/L	0.095
TT806-MW02	3/30/2009	TPHEXT	JP5 RANGE ORGANICS	0.95	U	MG/L	0.095
TT806-MW02	3/30/2009	TPHEXT	MOTOR OIL RANGE ORGANICS	0.13	J	MG/L	0.095
TT806-MW02	3/30/2009	TPHPRG	GASOLINE RANGE ORGANICS	0.1	U	MG/L	0.02
TT806-MW02	3/30/2009	VOA	1,1,1-TRICHLOROETHANE	1	U	UG/L	0.2
TT806-MW02	3/30/2009	VOA	1,1,2,2-TETRACHLOROETHANE	1	U	UG/L	0.2
TT806-MW02	3/30/2009	VOA	1,1,2-TRICHLOROETHANE	1	U	UG/L	0.2
TT806-MW02	3/30/2009	VOA	1,1-DICHLOROETHANE	2.3		UG/L	0.2
TT806-MW02	3/30/2009	VOA	1,1-DICHLOROETHENE	4.5		UG/L	0.2
TT806-MW02	3/30/2009	VOA	1,2,4-TRIMETHYLBENZENE	1	U	UG/L	0.2

PT_NAME	SMP_DATE	ANGROUP	STD_CHEMNAME	CONC	QUALIFIER	UNITS	MDL
TT806-MW02	3/30/2009	VOA	1,2-DICHLOROETHANE	1	U	UG/L	0.2
TT806-MW02	3/30/2009	VOA	1,2-DICHLOROPROPANE	1	U	UG/L	0.2
TT806-MW02	3/30/2009	VOA	1,3,5-TRIMETHYLBENZENE	1	U	UG/L	0.2
TT806-MW02	3/30/2009	VOA	2-BUTANONE	10	U	UG/L	5
TT806-MW02	3/30/2009	VOA	2-HEXANONE	10	U	UG/L	5
TT806-MW02	3/30/2009	VOA	4-METHYL-2-PENTANONE	10	U	UG/L	5
TT806-MW02	3/30/2009	VOA	ACETONE	10	U	UG/L	5
TT806-MW02	3/30/2009	VOA	BENZENE	1	U	UG/L	0.2
TT806-MW02	3/30/2009	VOA	BROMODICHLOROMETHANE	1	U	UG/L	0.2
TT806-MW02	3/30/2009	VOA	BROMOFORM	1	U	UG/L	0.3
TT806-MW02	3/30/2009	VOA	BROMOMETHANE	1	U	UG/L	0.2
TT806-MW02	3/30/2009	VOA	CARBON DISULFIDE	1	U	UG/L	0.2
TT806-MW02	3/30/2009	VOA	CARBON TETRACHLORIDE	1	U	UG/L	0.2
TT806-MW02	3/30/2009	VOA	CHLOROBENZENE	1	U	UG/L	0.2
TT806-MW02	3/30/2009	VOA	CHLOROETHANE	1	U	UG/L	0.2
TT806-MW02	3/30/2009	VOA	CHLOROFORM	1	U	UG/L	0.2
TT806-MW02	3/30/2009	VOA	CHLOROMETHANE	1	U	UG/L	0.2
TT806-MW02	3/30/2009	VOA	CIS-1,2-DICHLOROETHENE	0.32	J	UG/L	0.2
TT806-MW02	3/30/2009	VOA	CIS-1,3-DICHLOROPROPENE	1	U	UG/L	0.2
TT806-MW02	3/30/2009	VOA	DIBROMOCHLOROMETHANE	1	U	UG/L	0.2
TT806-MW02	3/30/2009	VOA	ETHYLBENZENE	1	U	UG/L	0.2
TT806-MW02	3/30/2009	VOA	ISOPROPYLBENZENE	1	U	UG/L	0.2
TT806-MW02	3/30/2009	VOA	M,P-XYLENE	2	U	UG/L	0.5
TT806-MW02	3/30/2009	VOA	METHYLENE CHLORIDE	1	U	UG/L	0.5
TT806-MW02	3/30/2009	VOA	N-BUTYLBENZENE	1	U	UG/L	0.2
TT806-MW02	3/30/2009	VOA	N-PROPYLBENZENE	1	U	UG/L	0.2
TT806-MW02	3/30/2009	VOA	O-XYLENE	1	U	UG/L	0.2
TT806-MW02	3/30/2009	VOA	P-ISOPROPYLTOLUENE	1	U	UG/L	0.2
TT806-MW02	3/30/2009	VOA	SEC-BUTYLBENZENE	1	U	UG/L	0.2
TT806-MW02	3/30/2009	VOA	STYRENE	1	U	UG/L	0.2
TT806-MW02	3/30/2009	VOA	TERT-BUTYLBENZENE	1	U	UG/L	0.2
TT806-MW02	3/30/2009	VOA	TETRACHLOROETHENE	1	U	UG/L	0.2
TT806-MW02	3/30/2009	VOA	TOLUENE	1	U	UG/L	0.2
TT806-MW02	3/30/2009	VOA	TRANS-1,2-DICHLOROETHENE	1	U	UG/L	0.2
TT806-MW02	3/30/2009	VOA	TRANS-1,3-DICHLOROPROPENE	1	U	UG/L	0.2
TT806-MW02	3/30/2009	VOA	TRICHLOROETHENE	0.27	J	UG/L	0.2
TT806-MW02	3/30/2009	VOA	VINYL CHLORIDE	1	U	UG/L	0.2
TT806-MW04	3/30/2009	PAH	1-METHYLNAPHTHALENE	0.019	U	UG/L	0.0095
TT806-MW04	3/30/2009	PAH	2-METHYLNAPHTHALENE	0.019	U	UG/L	0.0095
TT806-MW04	3/30/2009	PAH	ACENAPHTHENE	0.019	U	UG/L	0.0095
TT806-MW04	3/30/2009	PAH	ACENAPHTHYLENE	0.019	U	UG/L	0.0095
TT806-MW04	3/30/2009	PAH	ANTHRACENE	0.019	U	UG/L	0.0095
TT806-MW04	3/30/2009	PAH	BENZO(A)ANTHRACENE	0.019	U	UG/L	0.0095
TT806-MW04	3/30/2009	PAH	BENZO(A)PYRENE	0.019	U	UG/L	0.0095
TT806-MW04	3/30/2009	PAH	BENZO(B)FLUORANTHENE	0.019	U	UG/L	0.0095
TT806-MW04	3/30/2009	PAH	BENZO(G,H,I)PERYLENE	0.019	U	UG/L	0.0095
TT806-MW04	3/30/2009	PAH	BENZO(K)FLUORANTHENE	0.019	U	UG/L	0.0095
TT806-MW04	3/30/2009	PAH	CHRYSENE	0.019	U	UG/L	0.0095
TT806-MW04	3/30/2009	PAH	DIBENZO(A,H)ANTHRACENE	0.019	U	UG/L	0.0095
TT806-MW04	3/30/2009	PAH	FLUORANTHENE	0.019	U	UG/L	0.0095
TT806-MW04	3/30/2009	PAH	FLUORENE	0.019	U	UG/L	0.0095
TT806-MW04	3/30/2009	PAH	INDENO(1,2,3-CD)PYRENE	0.019	U	UG/L	0.0095
TT806-MW04	3/30/2009	PAH	NAPHTHALENE	0.019	U	UG/L	0.0095
TT806-MW04	3/30/2009	PAH	PHENANTHRENE	0.019	U	UG/L	0.0095

PT_NAME	SMP_DATE	ANGROUP	STD_CHEMNAME	CONC	QUALIFIER	UNITS	MDL
TT806-MW04	3/30/2009	PAH	PYRENE	0.019	U	UG/L	0.0095
TT806-MW04	3/30/2009	SOLIDS	TOTAL DISSOLVED SOLIDS	34900		MG/L	5
TT806-MW04	3/30/2009	VOA	1,1,1-TRICHLOROETHANE	1	U	UG/L	0.2
TT806-MW04	3/30/2009	VOA	1,1,2,2-TETRACHLOROETHANE	1	U	UG/L	0.2
TT806-MW04	3/30/2009	VOA	1,1,2-TRICHLOROETHANE	1	U	UG/L	0.2
TT806-MW04	3/30/2009	VOA	1,1-DICHLOROETHANE	1	U	UG/L	0.2
TT806-MW04	3/30/2009	VOA	1,1-DICHLOROETHENE	1	U	UG/L	0.2
TT806-MW04	3/30/2009	VOA	1,2,4-TRIMETHYLBENZENE	1	U	UG/L	0.2
TT806-MW04	3/30/2009	VOA	1,2-DICHLOROETHANE	1	U	UG/L	0.2
TT806-MW04	3/30/2009	VOA	1,2-DICHLOROPROPANE	1	U	UG/L	0.2
TT806-MW04	3/30/2009	VOA	1,3,5-TRIMETHYLBENZENE	1	U	UG/L	0.2
TT806-MW04	3/30/2009	VOA	2-BUTANONE	10	U	UG/L	5
TT806-MW04	3/30/2009	VOA	2-HEXANONE	10	U	UG/L	5
TT806-MW04	3/30/2009	VOA	4-METHYL-2-PENTANONE	10	U	UG/L	5
TT806-MW04	3/30/2009	VOA	ACETONE	10	U	UG/L	5
TT806-MW04	3/30/2009	VOA	BENZENE	1	U	UG/L	0.2
TT806-MW04	3/30/2009	VOA	BROMODICHLOROMETHANE	1	U	UG/L	0.2
TT806-MW04	3/30/2009	VOA	BROMOFORM	1	U	UG/L	0.3
TT806-MW04	3/30/2009	VOA	BROMOMETHANE	1	U	UG/L	0.2
TT806-MW04	3/30/2009	VOA	CARBON DISULFIDE	1	U	UG/L	0.2
TT806-MW04	3/30/2009	VOA	CARBON TETRACHLORIDE	1	U	UG/L	0.2
TT806-MW04	3/30/2009	VOA	CHLOROBENZENE	1	U	UG/L	0.2
TT806-MW04	3/30/2009	VOA	CHLOROETHANE	1	U	UG/L	0.2
TT806-MW04	3/30/2009	VOA	CHLOROFORM	1	U	UG/L	0.2
TT806-MW04	3/30/2009	VOA	CHLOROMETHANE	1	U	UG/L	0.2
TT806-MW04	3/30/2009	VOA	CIS-1,2-DICHLOROETHENE	1	U	UG/L	0.2
TT806-MW04	3/30/2009	VOA	CIS-1,3-DICHLOROPROPENE	1	U	UG/L	0.2
TT806-MW04	3/30/2009	VOA	DIBROMOCHLOROMETHANE	1	U	UG/L	0.2
TT806-MW04	3/30/2009	VOA	ETHYLBENZENE	1	U	UG/L	0.2
TT806-MW04	3/30/2009	VOA	ISOPROPYLBENZENE	1	U	UG/L	0.2
TT806-MW04	3/30/2009	VOA	M,P-XYLENE	2	U	UG/L	0.5
TT806-MW04	3/30/2009	VOA	METHYLENE CHLORIDE	1	U	UG/L	0.5
TT806-MW04	3/30/2009	VOA	N-BUTYLBENZENE	1	U	UG/L	0.2
TT806-MW04	3/30/2009	VOA	N-PROPYLBENZENE	1	U	UG/L	0.2
TT806-MW04	3/30/2009	VOA	O-XYLENE	1	U	UG/L	0.2
TT806-MW04	3/30/2009	VOA	P-ISOPROPYLTOLUENE	1	U	UG/L	0.2
TT806-MW04	3/30/2009	VOA	SEC-BUTYLBENZENE	1	U	UG/L	0.2
TT806-MW04	3/30/2009	VOA	STYRENE	1	U	UG/L	0.2
TT806-MW04	3/30/2009	VOA	TERT-BUTYLBENZENE	1	U	UG/L	0.2
TT806-MW04	3/30/2009	VOA	TETRACHLOROETHENE	1	U	UG/L	0.2
TT806-MW04	3/30/2009	VOA	TOLUENE	1	U	UG/L	0.2
TT806-MW04	3/30/2009	VOA	TRANS-1,2-DICHLOROETHENE	1	U	UG/L	0.2
TT806-MW04	3/30/2009	VOA	TRANS-1,3-DICHLOROPROPENE	1	U	UG/L	0.2
TT806-MW04	3/30/2009	VOA	TRICHLOROETHENE	1	U	UG/L	0.2
TT806-MW04	3/30/2009	VOA	VINYL CHLORIDE	1	U	UG/L	0.2
QC SAMPLE	3/26/2009	TPHPRG	GASOLINE RANGE ORGANICS	0.1	U	MG/L	0.02
QC SAMPLE	3/26/2009	VOA	1,1,1-TRICHLOROETHANE	1	U	UG/L	0.2
QC SAMPLE	3/26/2009	VOA	1,1,2,2-TETRACHLOROETHANE	1	U	UG/L	0.2
QC SAMPLE	3/26/2009	VOA	1,1,2-TRICHLOROETHANE	1	U	UG/L	0.2
QC SAMPLE	3/26/2009	VOA	1,1-DICHLOROETHANE	1	U	UG/L	0.2
QC SAMPLE	3/26/2009	VOA	1,1-DICHLOROETHENE	1	U	UG/L	0.2
QC SAMPLE	3/26/2009	VOA	1,2,4-TRIMETHYLBENZENE	1	U	UG/L	0.2
QC SAMPLE	3/26/2009	VOA	1,2-DICHLOROETHANE	1	U	UG/L	0.2
QC SAMPLE	3/26/2009	VOA	1,2-DICHLOROPROPANE	1	U	UG/L	0.2

PT_NAME	SMP_DATE	ANGROUP	STD_CHEMNAME	CONC	QUALIFIER	UNITS	MDL
QC SAMPLE	3/26/2009	VOA	1,3,5-TRIMETHYLBENZENE	1	U	UG/L	0.2
QC SAMPLE	3/26/2009	VOA	2-BUTANONE	10	U	UG/L	5
QC SAMPLE	3/26/2009	VOA	2-HEXANONE	10	U	UG/L	5
QC SAMPLE	3/26/2009	VOA	4-METHYL-2-PENTANONE	10	U	UG/L	5
QC SAMPLE	3/26/2009	VOA	ACETONE	10	U	UG/L	5
QC SAMPLE	3/26/2009	VOA	BENZENE	1	U	UG/L	0.2
QC SAMPLE	3/26/2009	VOA	BROMODICHLOROMETHANE	1	U	UG/L	0.2
QC SAMPLE	3/26/2009	VOA	BROMOFORM	1	U	UG/L	0.3
QC SAMPLE	3/26/2009	VOA	BROMOMETHANE	1	U	UG/L	0.2
QC SAMPLE	3/26/2009	VOA	CARBON DISULFIDE	1	U	UG/L	0.2
QC SAMPLE	3/26/2009	VOA	CARBON TETRACHLORIDE	1	U	UG/L	0.2
QC SAMPLE	3/26/2009	VOA	CHLOROBENZENE	1	U	UG/L	0.2
QC SAMPLE	3/26/2009	VOA	CHLOROETHANE	1	U	UG/L	0.2
QC SAMPLE	3/26/2009	VOA	CHLOROFORM	1	U	UG/L	0.2
QC SAMPLE	3/26/2009	VOA	CHLOROMETHANE	1	U	UG/L	0.2
QC SAMPLE	3/26/2009	VOA	CIS-1,2-DICHLOROETHENE	1	U	UG/L	0.2
QC SAMPLE	3/26/2009	VOA	CIS-1,3-DICHLOROPROPENE	1	U	UG/L	0.2
QC SAMPLE	3/26/2009	VOA	DIBROMOCHLOROMETHANE	1	U	UG/L	0.2
QC SAMPLE	3/26/2009	VOA	ETHYLBENZENE	1	U	UG/L	0.2
QC SAMPLE	3/26/2009	VOA	ISOPROPYLBENZENE	1	U	UG/L	0.2
QC SAMPLE	3/26/2009	VOA	M,P-XYLENE	2	U	UG/L	0.5
QC SAMPLE	3/26/2009	VOA	METHYLENE CHLORIDE	1	U	UG/L	0.5
QC SAMPLE	3/26/2009	VOA	N-BUTYLBENZENE	1	U	UG/L	0.2
QC SAMPLE	3/26/2009	VOA	N-PROPYLBENZENE	1	U	UG/L	0.2
QC SAMPLE	3/26/2009	VOA	O-XYLENE	1	U	UG/L	0.2
QC SAMPLE	3/26/2009	VOA	P-ISOPROPYLTOLUENE	1	U	UG/L	0.2
QC SAMPLE	3/26/2009	VOA	SEC-BUTYLBENZENE	1	U	UG/L	0.2
QC SAMPLE	3/26/2009	VOA	STYRENE	1	U	UG/L	0.2
QC SAMPLE	3/26/2009	VOA	TERT-BUTYLBENZENE	1	U	UG/L	0.2
QC SAMPLE	3/26/2009	VOA	TETRACHLOROETHENE	1	U	UG/L	0.2
QC SAMPLE	3/26/2009	VOA	TOLUENE	1	U	UG/L	0.2
QC SAMPLE	3/26/2009	VOA	TRANS-1,2-DICHLOROETHENE	1	U	UG/L	0.2
QC SAMPLE	3/26/2009	VOA	TRANS-1,3-DICHLOROPROPENE	1	U	UG/L	0.2
QC SAMPLE	3/26/2009	VOA	TRICHLOROETHENE	1	U	UG/L	0.2
QC SAMPLE	3/26/2009	VOA	VINYL CHLORIDE	1	U	UG/L	0.2
QC SAMPLE	3/27/2009	TPHPRG	GASOLINE RANGE ORGANICS	0.1	U	MG/L	0.02
QC SAMPLE	3/27/2009	VOA	1,1,1-TRICHLOROETHANE	1	U	UG/L	0.2
QC SAMPLE	3/27/2009	VOA	1,1,2,2-TETRACHLOROETHANE	1	U	UG/L	0.2
QC SAMPLE	3/27/2009	VOA	1,1,2-TRICHLOROETHANE	1	U	UG/L	0.2
QC SAMPLE	3/27/2009	VOA	1,1-DICHLOROETHANE	1	U	UG/L	0.2
QC SAMPLE	3/27/2009	VOA	1,1-DICHLOROETHENE	1	U	UG/L	0.2
QC SAMPLE	3/27/2009	VOA	1,2,4-TRIMETHYLBENZENE	1	U	UG/L	0.2
QC SAMPLE	3/27/2009	VOA	1,2-DICHLOROETHANE	1	U	UG/L	0.2
QC SAMPLE	3/27/2009	VOA	1,2-DICHLOROPROPANE	1	U	UG/L	0.2
QC SAMPLE	3/27/2009	VOA	1,3,5-TRIMETHYLBENZENE	1	U	UG/L	0.2
QC SAMPLE	3/27/2009	VOA	2-BUTANONE	10	U	UG/L	5
QC SAMPLE	3/27/2009	VOA	2-HEXANONE	10	U	UG/L	5
QC SAMPLE	3/27/2009	VOA	4-METHYL-2-PENTANONE	10	U	UG/L	5
QC SAMPLE	3/27/2009	VOA	ACETONE	10	U	UG/L	5
QC SAMPLE	3/27/2009	VOA	BENZENE	1	U	UG/L	0.2
QC SAMPLE	3/27/2009	VOA	BROMODICHLOROMETHANE	1	U	UG/L	0.2
QC SAMPLE	3/27/2009	VOA	BROMOFORM	1	U	UG/L	0.3
QC SAMPLE	3/27/2009	VOA	BROMOMETHANE	1	U	UG/L	0.2
QC SAMPLE	3/27/2009	VOA	CARBON DISULFIDE	1	U	UG/L	0.2

PT_NAME	SMP_DATE	ANGROUP	STD_CHEMNAME	CONC	QUALIFIER	UNITS	MDL
QC SAMPLE	3/27/2009	VOA	CARBON TETRACHLORIDE	1	U	UG/L	0.2
QC SAMPLE	3/27/2009	VOA	CHLOROBENZENE	1	U	UG/L	0.2
QC SAMPLE	3/27/2009	VOA	CHLOROETHANE	1	U	UG/L	0.2
QC SAMPLE	3/27/2009	VOA	CHLOROFORM	1	U	UG/L	0.2
QC SAMPLE	3/27/2009	VOA	CHLOROMETHANE	1	U	UG/L	0.2
QC SAMPLE	3/27/2009	VOA	CIS-1,2-DICHLOROETHENE	1	U	UG/L	0.2
QC SAMPLE	3/27/2009	VOA	CIS-1,3-DICHLOROPROPENE	1	U	UG/L	0.2
QC SAMPLE	3/27/2009	VOA	DIBROMOCHLOROMETHANE	1	U	UG/L	0.2
QC SAMPLE	3/27/2009	VOA	ETHYLBENZENE	1	U	UG/L	0.2
QC SAMPLE	3/27/2009	VOA	ISOPROPYLBENZENE	1	U	UG/L	0.2
QC SAMPLE	3/27/2009	VOA	M,P-XYLENE	2	U	UG/L	0.5
QC SAMPLE	3/27/2009	VOA	METHYLENE CHLORIDE	1	U	UG/L	0.5
QC SAMPLE	3/27/2009	VOA	N-BUTYLBENZENE	1	U	UG/L	0.2
QC SAMPLE	3/27/2009	VOA	N-PROPYLBENZENE	1	U	UG/L	0.2
QC SAMPLE	3/27/2009	VOA	O-XYLENE	1	U	UG/L	0.2
QC SAMPLE	3/27/2009	VOA	P-ISOPROPYLTOLUENE	1	U	UG/L	0.2
QC SAMPLE	3/27/2009	VOA	SEC-BUTYLBENZENE	1	U	UG/L	0.2
QC SAMPLE	3/27/2009	VOA	STYRENE	1	U	UG/L	0.2
QC SAMPLE	3/27/2009	VOA	TERT-BUTYLBENZENE	1	U	UG/L	0.2
QC SAMPLE	3/27/2009	VOA	TETRACHLOROETHENE	1	U	UG/L	0.2
QC SAMPLE	3/27/2009	VOA	TOLUENE	1	U	UG/L	0.2
QC SAMPLE	3/27/2009	VOA	TRANS-1,2-DICHLOROETHENE	1	U	UG/L	0.2
QC SAMPLE	3/27/2009	VOA	TRANS-1,3-DICHLOROPROPENE	1	U	UG/L	0.2
QC SAMPLE	3/27/2009	VOA	TRICHLOROETHENE	1	U	UG/L	0.2
QC SAMPLE	3/27/2009	VOA	VINYL CHLORIDE	1	U	UG/L	0.2
QC SAMPLE	3/29/2009	VOA	1,1,1-TRICHLOROETHANE	1	U	UG/L	0.2
QC SAMPLE	3/29/2009	VOA	1,1,2,2-TETRACHLOROETHANE	1	U	UG/L	0.2
QC SAMPLE	3/29/2009	VOA	1,1,2-TRICHLOROETHANE	1	U	UG/L	0.2
QC SAMPLE	3/29/2009	VOA	1,1-DICHLOROETHANE	1	U	UG/L	0.2
QC SAMPLE	3/29/2009	VOA	1,1-DICHLOROETHENE	1	U	UG/L	0.2
QC SAMPLE	3/29/2009	VOA	1,2,4-TRIMETHYLBENZENE	1	U	UG/L	0.2
QC SAMPLE	3/29/2009	VOA	1,2-DICHLOROETHANE	1	U	UG/L	0.2
QC SAMPLE	3/29/2009	VOA	1,2-DICHLOROPROPANE	1	U	UG/L	0.2
QC SAMPLE	3/29/2009	VOA	1,3,5-TRIMETHYLBENZENE	1	U	UG/L	0.2
QC SAMPLE	3/29/2009	VOA	2-BUTANONE	10	U	UG/L	5
QC SAMPLE	3/29/2009	VOA	2-HEXANONE	10	U	UG/L	5
QC SAMPLE	3/29/2009	VOA	4-METHYL-2-PENTANONE	10	U	UG/L	5
QC SAMPLE	3/29/2009	VOA	ACETONE	10	U	UG/L	5
QC SAMPLE	3/29/2009	VOA	BENZENE	1	U	UG/L	0.2
QC SAMPLE	3/29/2009	VOA	BROMODICHLOROMETHANE	1	U	UG/L	0.2
QC SAMPLE	3/29/2009	VOA	BROMOFORM	1	U	UG/L	0.3
QC SAMPLE	3/29/2009	VOA	BROMOMETHANE	1	U	UG/L	0.2
QC SAMPLE	3/29/2009	VOA	CARBON DISULFIDE	1	U	UG/L	0.2
QC SAMPLE	3/29/2009	VOA	CARBON TETRACHLORIDE	1	U	UG/L	0.2
QC SAMPLE	3/29/2009	VOA	CHLOROBENZENE	1	U	UG/L	0.2
QC SAMPLE	3/29/2009	VOA	CHLOROETHANE	1	U	UG/L	0.2
QC SAMPLE	3/29/2009	VOA	CHLOROFORM	1	U	UG/L	0.2
QC SAMPLE	3/29/2009	VOA	CHLOROMETHANE	1	UJ	UG/L	0.2
QC SAMPLE	3/29/2009	VOA	CIS-1,2-DICHLOROETHENE	1	U	UG/L	0.2
QC SAMPLE	3/29/2009	VOA	CIS-1,3-DICHLOROPROPENE	1	U	UG/L	0.2
QC SAMPLE	3/29/2009	VOA	DIBROMOCHLOROMETHANE	1	U	UG/L	0.2
QC SAMPLE	3/29/2009	VOA	ETHYLBENZENE	1	U	UG/L	0.2
QC SAMPLE	3/29/2009	VOA	ISOPROPYLBENZENE	1	U	UG/L	0.2
QC SAMPLE	3/29/2009	VOA	M,P-XYLENE	2	U	UG/L	0.5

PT_NAME	SMP_DATE	ANGROUP	STD_CHEMNAME	CONC	QUALIFIER	UNITS	MDL
QC SAMPLE	3/29/2009	VOA	METHYLENE CHLORIDE	1	UJ	UG/L	0.5
QC SAMPLE	3/29/2009	VOA	N-BUTYLBENZENE	1	U	UG/L	0.2
QC SAMPLE	3/29/2009	VOA	N-PROPYLBENZENE	1	U	UG/L	0.2
QC SAMPLE	3/29/2009	VOA	O-XYLENE	1	U	UG/L	0.2
QC SAMPLE	3/29/2009	VOA	P-ISOPROPYLTOLUENE	1	U	UG/L	0.2
QC SAMPLE	3/29/2009	VOA	SEC-BUTYLBENZENE	1	U	UG/L	0.2
QC SAMPLE	3/29/2009	VOA	STYRENE	1	U	UG/L	0.2
QC SAMPLE	3/29/2009	VOA	TERT-BUTYLBENZENE	1	U	UG/L	0.2
QC SAMPLE	3/29/2009	VOA	TETRACHLOROETHENE	1	U	UG/L	0.2
QC SAMPLE	3/29/2009	VOA	TOLUENE	1	U	UG/L	0.2
QC SAMPLE	3/29/2009	VOA	TRANS-1,2-DICHLOROETHENE	1	U	UG/L	0.2
QC SAMPLE	3/29/2009	VOA	TRANS-1,3-DICHLOROPROPENE	1	U	UG/L	0.2
QC SAMPLE	3/29/2009	VOA	TRICHLOROETHENE	1	U	UG/L	0.2
QC SAMPLE	3/29/2009	VOA	VINYL CHLORIDE	1	U	UG/L	0.2
QC SAMPLE	3/30/2009	TPHPRG	GASOLINE RANGE ORGANICS	0.1	U	MG/L	0.02
QC SAMPLE	3/30/2009	VOA	1,1,1-TRICHLOROETHANE	1	U	UG/L	0.2
QC SAMPLE	3/30/2009	VOA	1,1,2,2-TETRACHLOROETHANE	1	U	UG/L	0.2
QC SAMPLE	3/30/2009	VOA	1,1,2-TRICHLOROETHANE	1	U	UG/L	0.2
QC SAMPLE	3/30/2009	VOA	1,1-DICHLOROETHANE	1	U	UG/L	0.2
QC SAMPLE	3/30/2009	VOA	1,1-DICHLOROETHENE	1	U	UG/L	0.2
QC SAMPLE	3/30/2009	VOA	1,2,4-TRIMETHYLBENZENE	1	U	UG/L	0.2
QC SAMPLE	3/30/2009	VOA	1,2-DICHLOROETHANE	1	U	UG/L	0.2
QC SAMPLE	3/30/2009	VOA	1,2-DICHLOROPROPANE	1	U	UG/L	0.2
QC SAMPLE	3/30/2009	VOA	1,3,5-TRIMETHYLBENZENE	1	U	UG/L	0.2
QC SAMPLE	3/30/2009	VOA	2-BUTANONE	10	U	UG/L	5
QC SAMPLE	3/30/2009	VOA	2-HEXANONE	10	U	UG/L	5
QC SAMPLE	3/30/2009	VOA	4-METHYL-2-PENTANONE	10	U	UG/L	5
QC SAMPLE	3/30/2009	VOA	ACETONE	10	U	UG/L	5
QC SAMPLE	3/30/2009	VOA	BENZENE	1	U	UG/L	0.2
QC SAMPLE	3/30/2009	VOA	BROMODICHLOROMETHANE	1	U	UG/L	0.2
QC SAMPLE	3/30/2009	VOA	BROMOFORM	1	U	UG/L	0.3
QC SAMPLE	3/30/2009	VOA	BROMOMETHANE	1	U	UG/L	0.2
QC SAMPLE	3/30/2009	VOA	CARBON DISULFIDE	1	U	UG/L	0.2
QC SAMPLE	3/30/2009	VOA	CARBON TETRACHLORIDE	1	U	UG/L	0.2
QC SAMPLE	3/30/2009	VOA	CHLOROBENZENE	1	U	UG/L	0.2
QC SAMPLE	3/30/2009	VOA	CHLOROETHANE	1	U	UG/L	0.2
QC SAMPLE	3/30/2009	VOA	CHLOROFORM	1	U	UG/L	0.2
QC SAMPLE	3/30/2009	VOA	CHLOROMETHANE	1	U	UG/L	0.2
QC SAMPLE	3/30/2009	VOA	CIS-1,2-DICHLOROETHENE	1	U	UG/L	0.2
QC SAMPLE	3/30/2009	VOA	CIS-1,3-DICHLOROPROPENE	1	U	UG/L	0.2
QC SAMPLE	3/30/2009	VOA	DIBROMOCHLOROMETHANE	1	U	UG/L	0.2
QC SAMPLE	3/30/2009	VOA	ETHYLBENZENE	1	U	UG/L	0.2
QC SAMPLE	3/30/2009	VOA	ISOPROPYLBENZENE	1	U	UG/L	0.2
QC SAMPLE	3/30/2009	VOA	M,P-XYLENE	2	U	UG/L	0.5
QC SAMPLE	3/30/2009	VOA	METHYLENE CHLORIDE	1	UJ	UG/L	0.5
QC SAMPLE	3/30/2009	VOA	N-BUTYLBENZENE	1	U	UG/L	0.2
QC SAMPLE	3/30/2009	VOA	N-PROPYLBENZENE	1	U	UG/L	0.2
QC SAMPLE	3/30/2009	VOA	O-XYLENE	1	U	UG/L	0.2
QC SAMPLE	3/30/2009	VOA	P-ISOPROPYLTOLUENE	1	U	UG/L	0.2
QC SAMPLE	3/30/2009	VOA	SEC-BUTYLBENZENE	1	U	UG/L	0.2
QC SAMPLE	3/30/2009	VOA	STYRENE	1	U	UG/L	0.2
QC SAMPLE	3/30/2009	VOA	TERT-BUTYLBENZENE	1	U	UG/L	0.2
QC SAMPLE	3/30/2009	VOA	TETRACHLOROETHENE	1	U	UG/L	0.2
QC SAMPLE	3/30/2009	VOA	TOLUENE	1	U	UG/L	0.2

PT_NAME	SMP_DATE	ANGROUP	STD_CHEMNAME	CONC	QUALIFIER	UNITS	MDL
QC SAMPLE	3/30/2009	VOA	TRANS-1,2-DICHLOROETHENE	1	U	UG/L	0.2
QC SAMPLE	3/30/2009	VOA	TRANS-1,3-DICHLOROPROPENE	1	U	UG/L	0.2
QC SAMPLE	3/30/2009	VOA	TRICHLOROETHENE	1	U	UG/L	0.2
QC SAMPLE	3/30/2009	VOA	VINYL CHLORIDE	1	U	UG/L	0.2
QC SAMPLE	3/31/2009	TPHPRG	GASOLINE RANGE ORGANICS	0.1	U	MG/L	0.02
QC SAMPLE	3/31/2009	VOA	1,1,1-TRICHLOROETHANE	1	U	UG/L	0.2
QC SAMPLE	3/31/2009	VOA	1,1,2,2-TETRACHLOROETHANE	1	U	UG/L	0.2
QC SAMPLE	3/31/2009	VOA	1,1,2-TRICHLOROETHANE	1	U	UG/L	0.2
QC SAMPLE	3/31/2009	VOA	1,1-DICHLOROETHANE	1	U	UG/L	0.2
QC SAMPLE	3/31/2009	VOA	1,1-DICHLOROETHENE	1	U	UG/L	0.2
QC SAMPLE	3/31/2009	VOA	1,2,4-TRIMETHYLBENZENE	1	U	UG/L	0.2
QC SAMPLE	3/31/2009	VOA	1,2-DICHLOROETHANE	1	U	UG/L	0.2
QC SAMPLE	3/31/2009	VOA	1,2-DICHLOROPROPANE	1	U	UG/L	0.2
QC SAMPLE	3/31/2009	VOA	1,3,5-TRIMETHYLBENZENE	1	U	UG/L	0.2
QC SAMPLE	3/31/2009	VOA	2-BUTANONE	10	U	UG/L	5
QC SAMPLE	3/31/2009	VOA	2-HEXANONE	10	U	UG/L	5
QC SAMPLE	3/31/2009	VOA	4-METHYL-2-PENTANONE	10	U	UG/L	5
QC SAMPLE	3/31/2009	VOA	ACETONE	10	U	UG/L	5
QC SAMPLE	3/31/2009	VOA	BENZENE	1	U	UG/L	0.2
QC SAMPLE	3/31/2009	VOA	BROMODICHLOROMETHANE	1	U	UG/L	0.2
QC SAMPLE	3/31/2009	VOA	BROMOFORM	1	U	UG/L	0.3
QC SAMPLE	3/31/2009	VOA	BROMOMETHANE	1	U	UG/L	0.2
QC SAMPLE	3/31/2009	VOA	CARBON DISULFIDE	1	U	UG/L	0.2
QC SAMPLE	3/31/2009	VOA	CARBON TETRACHLORIDE	1	U	UG/L	0.2
QC SAMPLE	3/31/2009	VOA	CHLOROBENZENE	1	U	UG/L	0.2
QC SAMPLE	3/31/2009	VOA	CHLOROETHANE	1	U	UG/L	0.2
QC SAMPLE	3/31/2009	VOA	CHLOROFORM	1	U	UG/L	0.2
QC SAMPLE	3/31/2009	VOA	CHLOROMETHANE	1	U	UG/L	0.2
QC SAMPLE	3/31/2009	VOA	CIS-1,2-DICHLOROETHENE	1	U	UG/L	0.2
QC SAMPLE	3/31/2009	VOA	CIS-1,3-DICHLOROPROPENE	1	U	UG/L	0.2
QC SAMPLE	3/31/2009	VOA	DIBROMOCHLOROMETHANE	1	U	UG/L	0.2
QC SAMPLE	3/31/2009	VOA	ETHYLBENZENE	1	U	UG/L	0.2
QC SAMPLE	3/31/2009	VOA	ISOPROPYLBENZENE	1	U	UG/L	0.2
QC SAMPLE	3/31/2009	VOA	M,P-XYLENE	2	U	UG/L	0.5
QC SAMPLE	3/31/2009	VOA	METHYLENE CHLORIDE	1	U	UG/L	0.5
QC SAMPLE	3/31/2009	VOA	N-BUTYLBENZENE	1	U	UG/L	0.2
QC SAMPLE	3/31/2009	VOA	N-PROPYLBENZENE	1	U	UG/L	0.2
QC SAMPLE	3/31/2009	VOA	O-XYLENE	1	U	UG/L	0.2
QC SAMPLE	3/31/2009	VOA	P-ISOPROPYLTOLUENE	1	U	UG/L	0.2
QC SAMPLE	3/31/2009	VOA	SEC-BUTYLBENZENE	1	U	UG/L	0.2
QC SAMPLE	3/31/2009	VOA	STYRENE	1	U	UG/L	0.2
QC SAMPLE	3/31/2009	VOA	TERT-BUTYLBENZENE	1	U	UG/L	0.2
QC SAMPLE	3/31/2009	VOA	TETRACHLOROETHENE	1	U	UG/L	0.2
QC SAMPLE	3/31/2009	VOA	TOLUENE	1	U	UG/L	0.2
QC SAMPLE	3/31/2009	VOA	TRANS-1,2-DICHLOROETHENE	1	U	UG/L	0.2
QC SAMPLE	3/31/2009	VOA	TRANS-1,3-DICHLOROPROPENE	1	U	UG/L	0.2
QC SAMPLE	3/31/2009	VOA	TRICHLOROETHENE	1	U	UG/L	0.2
QC SAMPLE	3/31/2009	VOA	VINYL CHLORIDE	1	U	UG/L	0.2
QC SAMPLE	10/9/2009	VOA	1,1,1,2-TETRACHLOROETHANE	0.4	U	UG/L	0.2
QC SAMPLE	10/9/2009	VOA	1,1,1-TRICHLOROETHANE	1	U	UG/L	0.2
QC SAMPLE	10/9/2009	VOA	1,1,2,2-TETRACHLOROETHANE	1	U	UG/L	0.2
QC SAMPLE	10/9/2009	VOA	1,1,2-TRICHLOROETHANE	1	U	UG/L	0.2
QC SAMPLE	10/9/2009	VOA	1,1-DICHLOROETHANE	1	U	UG/L	0.2
QC SAMPLE	10/9/2009	VOA	1,1-DICHLOROETHENE	1	U	UG/L	0.2

PT_NAME	SMP_DATE	ANGROUP	STD_CHEMNAME	CONC	QUALIFIER	UNITS	MDL
QC SAMPLE	10/9/2009	VOA	1,1-DICHLOROPROPENE	1	U	UG/L	0.2
QC SAMPLE	10/9/2009	VOA	1,2,3-TRICHLOROBENZENE	1	U	UG/L	0.2
QC SAMPLE	10/9/2009	VOA	1,2,3-TRICHLOROPROPANE	1	U	UG/L	0.5
QC SAMPLE	10/9/2009	VOA	1,2,4-TRICHLOROBENZENE	1	U	UG/L	0.2
QC SAMPLE	10/9/2009	VOA	1,2,4-TRIMETHYLBENZENE	1	U	UG/L	0.2
QC SAMPLE	10/9/2009	VOA	1,2-DIBROMO-3-CHLOROPROPAI	2	U	UG/L	0.5
QC SAMPLE	10/9/2009	VOA	1,2-DICHLOROBENZENE	1	U	UG/L	0.2
QC SAMPLE	10/9/2009	VOA	1,2-DICHLOROETHANE	1	U	UG/L	0.2
QC SAMPLE	10/9/2009	VOA	1,2-DICHLOROPROPANE	1	U	UG/L	0.2
QC SAMPLE	10/9/2009	VOA	1,3,5-TRIMETHYLBENZENE	1	U	UG/L	0.2
QC SAMPLE	10/9/2009	VOA	1,3-DICHLOROBENZENE	1	U	UG/L	0.2
QC SAMPLE	10/9/2009	VOA	1,3-DICHLOROPROPANE	1	U	UG/L	0.2
QC SAMPLE	10/9/2009	VOA	1,4-DICHLOROBENZENE	1	U	UG/L	0.2
QC SAMPLE	10/9/2009	VOA	2,2-DICHLOROPROPANE	1	U	UG/L	0.2
QC SAMPLE	10/9/2009	VOA	2-BUTANONE	10	U	UG/L	5
QC SAMPLE	10/9/2009	VOA	2-CHLOROTOLUENE	1	U	UG/L	0.2
QC SAMPLE	10/9/2009	VOA	2-HEXANONE	10	U	UG/L	5
QC SAMPLE	10/9/2009	VOA	4-CHLOROTOLUENE	1	U	UG/L	0.2
QC SAMPLE	10/9/2009	VOA	4-METHYL-2-PENTANONE	10	U	UG/L	5
QC SAMPLE	10/9/2009	VOA	ACETONE	10	U	UG/L	5
QC SAMPLE	10/9/2009	VOA	BENZENE	1	U	UG/L	0.2
QC SAMPLE	10/9/2009	VOA	BROMOBENZENE	1	U	UG/L	0.2
QC SAMPLE	10/9/2009	VOA	BROMOCHLOROMETHANE	1	U	UG/L	0.2
QC SAMPLE	10/9/2009	VOA	BROMODICHLOROMETHANE	1	U	UG/L	0.2
QC SAMPLE	10/9/2009	VOA	BROMOFORM	1	U	UG/L	0.3
QC SAMPLE	10/9/2009	VOA	BROMOMETHANE	1	U	UG/L	0.2
QC SAMPLE	10/9/2009	VOA	CARBON DISULFIDE	1	U	UG/L	0.2
QC SAMPLE	10/9/2009	VOA	CARBON TETRACHLORIDE	1	U	UG/L	0.2
QC SAMPLE	10/9/2009	VOA	CHLOROBENZENE	1	U	UG/L	0.2
QC SAMPLE	10/9/2009	VOA	CHLOROETHANE	1	U	UG/L	0.2
QC SAMPLE	10/9/2009	VOA	CHLOROFORM	1	U	UG/L	0.2
QC SAMPLE	10/9/2009	VOA	CHLOROMETHANE	1	U	UG/L	0.2
QC SAMPLE	10/9/2009	VOA	CIS-1,2-DICHLOROETHENE	1	U	UG/L	0.2
QC SAMPLE	10/9/2009	VOA	CIS-1,3-DICHLOROPROPENE	0.4	U	UG/L	0.2
QC SAMPLE	10/9/2009	VOA	DIBROMOCHLOROMETHANE	1	U	UG/L	0.2
QC SAMPLE	10/9/2009	VOA	DIBROMOETHANE	1	U	UG/L	0.2
QC SAMPLE	10/9/2009	VOA	DICHLORODIFLUOROMETHANE	1	U	UG/L	0.3
QC SAMPLE	10/9/2009	VOA	ETHYLBENZENE	1	U	UG/L	0.2
QC SAMPLE	10/9/2009	VOA	HEXACHLOROBUTADIENE	0.8	U	UG/L	0.2
QC SAMPLE	10/9/2009	VOA	ISOPROPYLBENZENE	1	U	UG/L	0.2
QC SAMPLE	10/9/2009	VOA	M,P-XYLENE	2	U	UG/L	0.5
QC SAMPLE	10/9/2009	VOA	METHYLENE BROMIDE	1	U	UG/L	0.2
QC SAMPLE	10/9/2009	VOA	METHYLENE CHLORIDE	1	U	UG/L	0.5
QC SAMPLE	10/9/2009	VOA	N-BUTYLBENZENE	1	U	UG/L	0.2
QC SAMPLE	10/9/2009	VOA	N-PROPYLBENZENE	1	U	UG/L	0.2
QC SAMPLE	10/9/2009	VOA	NAPHTHALENE	1	U	UG/L	0.5
QC SAMPLE	10/9/2009	VOA	O-XYLENE	1	U	UG/L	0.2
QC SAMPLE	10/9/2009	VOA	P-ISOPROPYLTOLUENE	1	U	UG/L	0.2
QC SAMPLE	10/9/2009	VOA	SEC-BUTYLBENZENE	1	U	UG/L	0.2
QC SAMPLE	10/9/2009	VOA	STYRENE	1	U	UG/L	0.2
QC SAMPLE	10/9/2009	VOA	TERT-BUTYLBENZENE	1	U	UG/L	0.2
QC SAMPLE	10/9/2009	VOA	TETRACHLOROETHENE	1	U	UG/L	0.2
QC SAMPLE	10/9/2009	VOA	TOLUENE	1	U	UG/L	0.2
QC SAMPLE	10/9/2009	VOA	TRANS-1,2-DICHLOROETHENE	1	U	UG/L	0.2

PT_NAME	SMP_DATE	ANGROUP	STD_CHEMNAME	CONC	QUALIFIER	UNITS	MDL
QC SAMPLE	10/9/2009	VOA	TRANS-1,3-DICHLOROPROPENE	0.4	U	UG/L	0.2
QC SAMPLE	10/9/2009	VOA	TRICHLOROETHENE	1	U	UG/L	0.2
QC SAMPLE	10/9/2009	VOA	TRICHLOROFLUOROMETHANE	1	U	UG/L	0.2
QC SAMPLE	10/9/2009	VOA	VINYL CHLORIDE	1	U	UG/L	0.2
QC SAMPLE	10/12/2009	PAH	2-METHYLNAPHTHALENE	0.02	U	UG/L	0.0098
QC SAMPLE	10/12/2009	PAH	ACENAPHTHENE	0.026		UG/L	0.0098
QC SAMPLE	10/12/2009	PAH	ACENAPHTHYLENE	0.02	U	UG/L	0.0098
QC SAMPLE	10/12/2009	PAH	ANTHRACENE	0.02	U	UG/L	0.0098
QC SAMPLE	10/12/2009	PAH	BENZO(A)ANTHRACENE	0.02	U	UG/L	0.0098
QC SAMPLE	10/12/2009	PAH	BENZO(A)PYRENE	0.02	U	UG/L	0.0098
QC SAMPLE	10/12/2009	PAH	BENZO(B)FLUORANTHENE	0.02	U	UG/L	0.0098
QC SAMPLE	10/12/2009	PAH	BENZO(G,H,I)PERYLENE	0.02	U	UG/L	0.0098
QC SAMPLE	10/12/2009	PAH	BENZO(K)FLUORANTHENE	0.02	U	UG/L	0.0098
QC SAMPLE	10/12/2009	PAH	CHRYSENE	0.02	U	UG/L	0.0098
QC SAMPLE	10/12/2009	PAH	DIBENZO(A,H)ANTHRACENE	0.02	U	UG/L	0.0098
QC SAMPLE	10/12/2009	PAH	FLUORANTHENE	0.02	U	UG/L	0.0098
QC SAMPLE	10/12/2009	PAH	FLUORENE	0.02	U	UG/L	0.0098
QC SAMPLE	10/12/2009	PAH	INDENO(1,2,3-CD)PYRENE	0.02	U	UG/L	0.0098
QC SAMPLE	10/12/2009	PAH	NAPHTHALENE	0.025	UJ	UG/L	0.0098
QC SAMPLE	10/12/2009	PAH	PHENANTHRENE	0.02	U	UG/L	0.0098
QC SAMPLE	10/12/2009	PAH	PYRENE	0.02	U	UG/L	0.0098
QC SAMPLE	10/12/2009	VOA	1,1,1,2-TETRACHLOROETHANE	0.4	U	UG/L	0.2
QC SAMPLE	10/12/2009	VOA	1,1,1,2-TETRACHLOROETHANE	0.4	U	UG/L	0.2
QC SAMPLE	10/12/2009	VOA	1,1,1-TRICHLOROETHANE	1	U	UG/L	0.2
QC SAMPLE	10/12/2009	VOA	1,1,1-TRICHLOROETHANE	1	U	UG/L	0.2
QC SAMPLE	10/12/2009	VOA	1,1,2,2-TETRACHLOROETHANE	1	U	UG/L	0.2
QC SAMPLE	10/12/2009	VOA	1,1,2,2-TETRACHLOROETHANE	1	U	UG/L	0.2
QC SAMPLE	10/12/2009	VOA	1,1,2-TRICHLOROETHANE	1	U	UG/L	0.2
QC SAMPLE	10/12/2009	VOA	1,1,2-TRICHLOROETHANE	1	U	UG/L	0.2
QC SAMPLE	10/12/2009	VOA	1,1-DICHLOROETHANE	1	U	UG/L	0.2
QC SAMPLE	10/12/2009	VOA	1,1-DICHLOROETHANE	1	U	UG/L	0.2
QC SAMPLE	10/12/2009	VOA	1,1-DICHLOROETHENE	1	U	UG/L	0.2
QC SAMPLE	10/12/2009	VOA	1,1-DICHLOROETHENE	1	U	UG/L	0.2
QC SAMPLE	10/12/2009	VOA	1,1-DICHLOROPROPENE	1	U	UG/L	0.2
QC SAMPLE	10/12/2009	VOA	1,1-DICHLOROPROPENE	1	U	UG/L	0.2
QC SAMPLE	10/12/2009	VOA	1,2,3-TRICHLOROBENZENE	1	U	UG/L	0.2
QC SAMPLE	10/12/2009	VOA	1,2,3-TRICHLOROBENZENE	1	U	UG/L	0.2
QC SAMPLE	10/12/2009	VOA	1,2,3-TRICHLOROPROPANE	1	U	UG/L	0.5
QC SAMPLE	10/12/2009	VOA	1,2,3-TRICHLOROPROPANE	1	U	UG/L	0.5
QC SAMPLE	10/12/2009	VOA	1,2,4-TRICHLOROBENZENE	1	U	UG/L	0.2
QC SAMPLE	10/12/2009	VOA	1,2,4-TRICHLOROBENZENE	1	U	UG/L	0.2
QC SAMPLE	10/12/2009	VOA	1,2,4-TRIMETHYLBENZENE	1	U	UG/L	0.2
QC SAMPLE	10/12/2009	VOA	1,2,4-TRIMETHYLBENZENE	1	U	UG/L	0.2
QC SAMPLE	10/12/2009	VOA	1,2-DIBROMO-3-CHLOROPROPAI	2	U	UG/L	0.5
QC SAMPLE	10/12/2009	VOA	1,2-DIBROMO-3-CHLOROPROPAI	2	U	UG/L	0.5
QC SAMPLE	10/12/2009	VOA	1,2-DICHLOROBENZENE	1	U	UG/L	0.2
QC SAMPLE	10/12/2009	VOA	1,2-DICHLOROBENZENE	1	U	UG/L	0.2
QC SAMPLE	10/12/2009	VOA	1,2-DICHLOROETHANE	1	U	UG/L	0.2
QC SAMPLE	10/12/2009	VOA	1,2-DICHLOROETHANE	1	U	UG/L	0.2
QC SAMPLE	10/12/2009	VOA	1,2-DICHLOROPROPANE	1	U	UG/L	0.2
QC SAMPLE	10/12/2009	VOA	1,2-DICHLOROPROPANE	1	U	UG/L	0.2
QC SAMPLE	10/12/2009	VOA	1,3,5-TRIMETHYLBENZENE	1	U	UG/L	0.2
QC SAMPLE	10/12/2009	VOA	1,3,5-TRIMETHYLBENZENE	1	U	UG/L	0.2
QC SAMPLE	10/12/2009	VOA	1,3-DICHLOROBENZENE	1	U	UG/L	0.2

PT_NAME	SMP_DATE	ANGROUP	STD_CHEMNAME	CONC	QUALIFIER	UNITS	MDL
QC SAMPLE	10/12/2009	VOA	1,3-DICHLOROBENZENE	1	U	UG/L	0.2
QC SAMPLE	10/12/2009	VOA	1,3-DICHLOROPROPANE	1	U	UG/L	0.2
QC SAMPLE	10/12/2009	VOA	1,3-DICHLOROPROPANE	1	U	UG/L	0.2
QC SAMPLE	10/12/2009	VOA	1,4-DICHLOROBENZENE	1	U	UG/L	0.2
QC SAMPLE	10/12/2009	VOA	1,4-DICHLOROBENZENE	1	U	UG/L	0.2
QC SAMPLE	10/12/2009	VOA	2,2-DICHLOROPROPANE	1	U	UG/L	0.2
QC SAMPLE	10/12/2009	VOA	2,2-DICHLOROPROPANE	1	U	UG/L	0.2
QC SAMPLE	10/12/2009	VOA	2-BUTANONE	10	U	UG/L	5
QC SAMPLE	10/12/2009	VOA	2-BUTANONE	10	U	UG/L	5
QC SAMPLE	10/12/2009	VOA	2-CHLOROTOLUENE	1	U	UG/L	0.2
QC SAMPLE	10/12/2009	VOA	2-CHLOROTOLUENE	1	U	UG/L	0.2
QC SAMPLE	10/12/2009	VOA	2-HEXANONE	10	U	UG/L	5
QC SAMPLE	10/12/2009	VOA	2-HEXANONE	10	U	UG/L	5
QC SAMPLE	10/12/2009	VOA	4-CHLOROTOLUENE	1	U	UG/L	0.2
QC SAMPLE	10/12/2009	VOA	4-CHLOROTOLUENE	1	U	UG/L	0.2
QC SAMPLE	10/12/2009	VOA	4-METHYL-2-PENTANONE	10	U	UG/L	5
QC SAMPLE	10/12/2009	VOA	4-METHYL-2-PENTANONE	10	U	UG/L	5
QC SAMPLE	10/12/2009	VOA	ACETONE	10	U	UG/L	5
QC SAMPLE	10/12/2009	VOA	ACETONE	10	U	UG/L	5
QC SAMPLE	10/12/2009	VOA	BENZENE	1	U	UG/L	0.2
QC SAMPLE	10/12/2009	VOA	BENZENE	1	U	UG/L	0.2
QC SAMPLE	10/12/2009	VOA	BROMOBENZENE	1	U	UG/L	0.2
QC SAMPLE	10/12/2009	VOA	BROMOBENZENE	1	U	UG/L	0.2
QC SAMPLE	10/12/2009	VOA	BROMOCHLOROMETHANE	1	U	UG/L	0.2
QC SAMPLE	10/12/2009	VOA	BROMOCHLOROMETHANE	1	U	UG/L	0.2
QC SAMPLE	10/12/2009	VOA	BROMODICHLOROMETHANE	1	U	UG/L	0.2
QC SAMPLE	10/12/2009	VOA	BROMODICHLOROMETHANE	1	U	UG/L	0.2
QC SAMPLE	10/12/2009	VOA	BROMOFORM	1	U	UG/L	0.3
QC SAMPLE	10/12/2009	VOA	BROMOFORM	1	U	UG/L	0.3
QC SAMPLE	10/12/2009	VOA	BROMOMETHANE	1	U	UG/L	0.2
QC SAMPLE	10/12/2009	VOA	BROMOMETHANE	1	U	UG/L	0.2
QC SAMPLE	10/12/2009	VOA	CARBON DISULFIDE	1	U	UG/L	0.2
QC SAMPLE	10/12/2009	VOA	CARBON DISULFIDE	1	U	UG/L	0.2
QC SAMPLE	10/12/2009	VOA	CARBON TETRACHLORIDE	1	U	UG/L	0.2
QC SAMPLE	10/12/2009	VOA	CARBON TETRACHLORIDE	1	U	UG/L	0.2
QC SAMPLE	10/12/2009	VOA	CHLOROBENZENE	1	U	UG/L	0.2
QC SAMPLE	10/12/2009	VOA	CHLOROBENZENE	1	U	UG/L	0.2
QC SAMPLE	10/12/2009	VOA	CHLOROETHANE	1	U	UG/L	0.2
QC SAMPLE	10/12/2009	VOA	CHLOROETHANE	1	U	UG/L	0.2
QC SAMPLE	10/12/2009	VOA	CHLOROFORM	1	U	UG/L	0.2
QC SAMPLE	10/12/2009	VOA	CHLOROFORM	1	U	UG/L	0.2
QC SAMPLE	10/12/2009	VOA	CHLOROMETHANE	1	U	UG/L	0.2
QC SAMPLE	10/12/2009	VOA	CHLOROMETHANE	1	U	UG/L	0.2
QC SAMPLE	10/12/2009	VOA	CIS-1,2-DICHLOROETHENE	1	U	UG/L	0.2
QC SAMPLE	10/12/2009	VOA	CIS-1,2-DICHLOROETHENE	1	U	UG/L	0.2
QC SAMPLE	10/12/2009	VOA	CIS-1,3-DICHLOROPROPENE	0.4	U	UG/L	0.2
QC SAMPLE	10/12/2009	VOA	CIS-1,3-DICHLOROPROPENE	0.4	U	UG/L	0.2
QC SAMPLE	10/12/2009	VOA	DIBROMOCHLOROMETHANE	1	U	UG/L	0.2
QC SAMPLE	10/12/2009	VOA	DIBROMOCHLOROMETHANE	1	U	UG/L	0.2
QC SAMPLE	10/12/2009	VOA	DIBROMOETHANE	1	U	UG/L	0.2
QC SAMPLE	10/12/2009	VOA	DIBROMOETHANE	1	U	UG/L	0.2
QC SAMPLE	10/12/2009	VOA	DICHLORODIFLUOROMETHANE	1	U	UG/L	0.3
QC SAMPLE	10/12/2009	VOA	DICHLORODIFLUOROMETHANE	1	UJ	UG/L	0.3
QC SAMPLE	10/12/2009	VOA	ETHYLBENZENE	1	U	UG/L	0.2

PT_NAME	SMP_DATE	ANGROUP	STD_CHEMNAME	CONC	QUALIFIER	UNITS	MDL
QC SAMPLE	10/12/2009	VOA	ETHYLBENZENE	1	U	UG/L	0.2
QC SAMPLE	10/12/2009	VOA	HEXACHLOROBUTADIENE	0.8	U	UG/L	0.2
QC SAMPLE	10/12/2009	VOA	HEXACHLOROBUTADIENE	0.8	U	UG/L	0.2
QC SAMPLE	10/12/2009	VOA	ISOPROPYLBENZENE	1	U	UG/L	0.2
QC SAMPLE	10/12/2009	VOA	ISOPROPYLBENZENE	1	U	UG/L	0.2
QC SAMPLE	10/12/2009	VOA	M,P-XYLENE	2	U	UG/L	0.5
QC SAMPLE	10/12/2009	VOA	M,P-XYLENE	2	U	UG/L	0.5
QC SAMPLE	10/12/2009	VOA	METHYLENE BROMIDE	1	U	UG/L	0.2
QC SAMPLE	10/12/2009	VOA	METHYLENE BROMIDE	1	U	UG/L	0.2
QC SAMPLE	10/12/2009	VOA	METHYLENE CHLORIDE	1	U	UG/L	0.5
QC SAMPLE	10/12/2009	VOA	METHYLENE CHLORIDE	1	U	UG/L	0.5
QC SAMPLE	10/12/2009	VOA	N-BUTYLBENZENE	1	U	UG/L	0.2
QC SAMPLE	10/12/2009	VOA	N-BUTYLBENZENE	1	U	UG/L	0.2
QC SAMPLE	10/12/2009	VOA	N-PROPYLBENZENE	1	U	UG/L	0.2
QC SAMPLE	10/12/2009	VOA	N-PROPYLBENZENE	1	U	UG/L	0.2
QC SAMPLE	10/12/2009	VOA	NAPHTHALENE	1	U	UG/L	0.5
QC SAMPLE	10/12/2009	VOA	NAPHTHALENE	1	U	UG/L	0.5
QC SAMPLE	10/12/2009	VOA	O-XYLENE	1	U	UG/L	0.2
QC SAMPLE	10/12/2009	VOA	O-XYLENE	1	U	UG/L	0.2
QC SAMPLE	10/12/2009	VOA	P-ISOPROPYLTOLUENE	1	U	UG/L	0.2
QC SAMPLE	10/12/2009	VOA	P-ISOPROPYLTOLUENE	1	U	UG/L	0.2
QC SAMPLE	10/12/2009	VOA	SEC-BUTYLBENZENE	1	U	UG/L	0.2
QC SAMPLE	10/12/2009	VOA	SEC-BUTYLBENZENE	1	U	UG/L	0.2
QC SAMPLE	10/12/2009	VOA	STYRENE	1	U	UG/L	0.2
QC SAMPLE	10/12/2009	VOA	STYRENE	1	U	UG/L	0.2
QC SAMPLE	10/12/2009	VOA	TERT-BUTYLBENZENE	1	U	UG/L	0.2
QC SAMPLE	10/12/2009	VOA	TERT-BUTYLBENZENE	1	U	UG/L	0.2
QC SAMPLE	10/12/2009	VOA	TETRACHLOROETHENE	1	U	UG/L	0.2
QC SAMPLE	10/12/2009	VOA	TETRACHLOROETHENE	1	U	UG/L	0.2
QC SAMPLE	10/12/2009	VOA	TOLUENE	0.23	J	UG/L	0.2
QC SAMPLE	10/12/2009	VOA	TOLUENE	1	U	UG/L	0.2
QC SAMPLE	10/12/2009	VOA	TRANS-1,2-DICHLOROETHENE	1	U	UG/L	0.2
QC SAMPLE	10/12/2009	VOA	TRANS-1,2-DICHLOROETHENE	1	U	UG/L	0.2
QC SAMPLE	10/12/2009	VOA	TRANS-1,3-DICHLOROPROPENE	0.4	U	UG/L	0.2
QC SAMPLE	10/12/2009	VOA	TRANS-1,3-DICHLOROPROPENE	0.4	U	UG/L	0.2
QC SAMPLE	10/12/2009	VOA	TRICHLOROETHENE	1	U	UG/L	0.2
QC SAMPLE	10/12/2009	VOA	TRICHLOROETHENE	1	U	UG/L	0.2
QC SAMPLE	10/12/2009	VOA	TRICHLOROFLUOROMETHANE	1	U	UG/L	0.2
QC SAMPLE	10/12/2009	VOA	TRICHLOROFLUOROMETHANE	1	U	UG/L	0.2
QC SAMPLE	10/12/2009	VOA	VINYL CHLORIDE	1	U	UG/L	0.2
QC SAMPLE	10/12/2009	VOA	VINYL CHLORIDE	1	U	UG/L	0.2
QC SAMPLE	10/13/2009	VOA	1,1,1,2-TETRACHLOROETHANE	0.4	U	UG/L	0.2
QC SAMPLE	10/13/2009	VOA	1,1,1-TRICHLOROETHANE	1	U	UG/L	0.2
QC SAMPLE	10/13/2009	VOA	1,1,2,2-TETRACHLOROETHANE	1	U	UG/L	0.2
QC SAMPLE	10/13/2009	VOA	1,1,2-TRICHLOROETHANE	1	U	UG/L	0.2
QC SAMPLE	10/13/2009	VOA	1,1-DICHLOROETHANE	1	U	UG/L	0.2
QC SAMPLE	10/13/2009	VOA	1,1-DICHLOROETHENE	1	U	UG/L	0.2
QC SAMPLE	10/13/2009	VOA	1,1-DICHLOROPROPENE	1	U	UG/L	0.2
QC SAMPLE	10/13/2009	VOA	1,2,3-TRICHLOROBENZENE	1	U	UG/L	0.2
QC SAMPLE	10/13/2009	VOA	1,2,3-TRICHLOROPROPANE	1	U	UG/L	0.5
QC SAMPLE	10/13/2009	VOA	1,2,4-TRICHLOROBENZENE	1	U	UG/L	0.2
QC SAMPLE	10/13/2009	VOA	1,2,4-TRIMETHYLBENZENE	1	U	UG/L	0.2
QC SAMPLE	10/13/2009	VOA	1,2-DIBROMO-3-CHLOROPROPAI	2	U	UG/L	0.5
QC SAMPLE	10/13/2009	VOA	1,2-DICHLOROBENZENE	1	U	UG/L	0.2

PT_NAME	SMP_DATE	ANGROUP	STD_CHEMNAME	CONC	QUALIFIER	UNITS	MDL
QC SAMPLE	10/13/2009	VOA	1,2-DICHLOROETHANE	1	U	UG/L	0.2
QC SAMPLE	10/13/2009	VOA	1,2-DICHLOROPROPANE	1	U	UG/L	0.2
QC SAMPLE	10/13/2009	VOA	1,3,5-TRIMETHYLBENZENE	1	U	UG/L	0.2
QC SAMPLE	10/13/2009	VOA	1,3-DICHLOROBENZENE	1	U	UG/L	0.2
QC SAMPLE	10/13/2009	VOA	1,3-DICHLOROPROPANE	1	U	UG/L	0.2
QC SAMPLE	10/13/2009	VOA	1,4-DICHLOROBENZENE	1	U	UG/L	0.2
QC SAMPLE	10/13/2009	VOA	2,2-DICHLOROPROPANE	1	U	UG/L	0.2
QC SAMPLE	10/13/2009	VOA	2-BUTANONE	10	U	UG/L	5
QC SAMPLE	10/13/2009	VOA	2-CHLOROTOLUENE	1	U	UG/L	0.2
QC SAMPLE	10/13/2009	VOA	2-HEXANONE	10	U	UG/L	5
QC SAMPLE	10/13/2009	VOA	4-CHLOROTOLUENE	1	U	UG/L	0.2
QC SAMPLE	10/13/2009	VOA	4-METHYL-2-PENTANONE	10	U	UG/L	5
QC SAMPLE	10/13/2009	VOA	ACETONE	10	U	UG/L	5
QC SAMPLE	10/13/2009	VOA	BENZENE	1	U	UG/L	0.2
QC SAMPLE	10/13/2009	VOA	BROMOBENZENE	1	U	UG/L	0.2
QC SAMPLE	10/13/2009	VOA	BROMOCHLOROMETHANE	1	U	UG/L	0.2
QC SAMPLE	10/13/2009	VOA	BROMODICHLOROMETHANE	1	U	UG/L	0.2
QC SAMPLE	10/13/2009	VOA	BROMOFORM	1	U	UG/L	0.3
QC SAMPLE	10/13/2009	VOA	BROMOMETHANE	1	U	UG/L	0.2
QC SAMPLE	10/13/2009	VOA	CARBON DISULFIDE	1	U	UG/L	0.2
QC SAMPLE	10/13/2009	VOA	CARBON TETRACHLORIDE	1	U	UG/L	0.2
QC SAMPLE	10/13/2009	VOA	CHLOROBENZENE	1	U	UG/L	0.2
QC SAMPLE	10/13/2009	VOA	CHLOROETHANE	1	U	UG/L	0.2
QC SAMPLE	10/13/2009	VOA	CHLOROFORM	1	U	UG/L	0.2
QC SAMPLE	10/13/2009	VOA	CHLOROMETHANE	1	U	UG/L	0.2
QC SAMPLE	10/13/2009	VOA	CIS-1,2-DICHLOROETHENE	1	U	UG/L	0.2
QC SAMPLE	10/13/2009	VOA	CIS-1,3-DICHLOROPROPENE	0.4	U	UG/L	0.2
QC SAMPLE	10/13/2009	VOA	DIBROMOCHLOROMETHANE	1	U	UG/L	0.2
QC SAMPLE	10/13/2009	VOA	DIBROMOETHANE	1	U	UG/L	0.2
QC SAMPLE	10/13/2009	VOA	DICHLORODIFLUOROMETHANE	1	UJ	UG/L	0.3
QC SAMPLE	10/13/2009	VOA	ETHYLBENZENE	1	U	UG/L	0.2
QC SAMPLE	10/13/2009	VOA	HEXACHLOROBUTADIENE	0.8	U	UG/L	0.2
QC SAMPLE	10/13/2009	VOA	ISOPROPYLBENZENE	1	U	UG/L	0.2
QC SAMPLE	10/13/2009	VOA	M,P-XYLENE	2	U	UG/L	0.5
QC SAMPLE	10/13/2009	VOA	METHYLENE BROMIDE	1	U	UG/L	0.2
QC SAMPLE	10/13/2009	VOA	METHYLENE CHLORIDE	1	U	UG/L	0.5
QC SAMPLE	10/13/2009	VOA	N-BUTYLBENZENE	1	U	UG/L	0.2
QC SAMPLE	10/13/2009	VOA	N-PROPYLBENZENE	1	U	UG/L	0.2
QC SAMPLE	10/13/2009	VOA	NAPHTHALENE	1	U	UG/L	0.5
QC SAMPLE	10/13/2009	VOA	O-XYLENE	1	U	UG/L	0.2
QC SAMPLE	10/13/2009	VOA	P-ISOPROPYLTOLUENE	1	U	UG/L	0.2
QC SAMPLE	10/13/2009	VOA	SEC-BUTYLBENZENE	1	U	UG/L	0.2
QC SAMPLE	10/13/2009	VOA	STYRENE	1	U	UG/L	0.2
QC SAMPLE	10/13/2009	VOA	TERT-BUTYLBENZENE	1	U	UG/L	0.2
QC SAMPLE	10/13/2009	VOA	TETRACHLOROETHENE	1	U	UG/L	0.2
QC SAMPLE	10/13/2009	VOA	TOLUENE	1	U	UG/L	0.2
QC SAMPLE	10/13/2009	VOA	TRANS-1,2-DICHLOROETHENE	1	U	UG/L	0.2
QC SAMPLE	10/13/2009	VOA	TRANS-1,3-DICHLOROPROPENE	0.4	U	UG/L	0.2
QC SAMPLE	10/13/2009	VOA	TRICHLOROETHENE	1	U	UG/L	0.2
QC SAMPLE	10/13/2009	VOA	TRICHLOROFLUOROMETHANE	1	U	UG/L	0.2
QC SAMPLE	10/13/2009	VOA	VINYL CHLORIDE	1	U	UG/L	0.2

Notes

VOA Volatile organic analysis

SVOA Semi-volatile organic analysis

PT_NAME	SMP_DATE	ANGROUP	STD_CHEMNAME	CONC	QUALIFIER	UNITS	MDL
DGASA	Dissolved gases						
ORGPB	Organic lead						
TMETAL	Total metals						
TPHEXT	TPH extractables						
TPHPRG	TPG purgables						
U	Not detected						
J	Estimated value						
UJ	Analyte not detected above reporting limit						
R	Quality control indicates that the data are not usable. Reanalysis is necessary.						
L	Internal standard recoveries out of QC limits						
Z	Analyte was estimated due to negative blank problems						
H	Value is estimated due to method holding time violation						
M	Criterion for the precision of the duplicate injection for the sample is not met						
UG/L	Micrograms per liter						
MG/L	Miligrams per liter						
MDL	Method detection limit						

PT_NAME	SMP_DATE	ANLYGROUP	STD_CHEMNAME	CONC	QUALIFIER	UNITS	MDL
SW01	3/27/2008	SOLIDS	TOTAL DISSOLVED SOLIDS	955		MG/L	5
SW01	3/27/2008	SVOA	NAPHTHALENE	0.019	U	UG/L	0.0097
SW01	3/27/2008	SVOA	ACENAPHTHENE	0.019	U	UG/L	0.0097
SW01	3/27/2008	SVOA	ACENAPHTHYLENE	0.019	U	UG/L	0.0097
SW01	3/27/2008	SVOA	ANTHRACENE	0.019	U	UG/L	0.0097
SW01	3/27/2008	SVOA	BENZO(G,H,I)PERYLENE	0.019	U	UG/L	0.0097
SW01	3/27/2008	SVOA	CHRYSENE	0.019	U	UG/L	0.0097
SW01	3/27/2008	SVOA	FLUORANTHENE	0.019	U	UG/L	0.0097
SW01	3/27/2008	SVOA	INDENO(1,2,3-CD)PYRENE	0.019	U	UG/L	0.0097
SW01	3/27/2008	SVOA	PHENANTHRENE	0.019	U	UG/L	0.0097
SW01	3/27/2008	SVOA	PYRENE	0.019	U	UG/L	0.0097
SW01	3/27/2008	SVOA	2-METHYLNAPHTHALENE	0.019	U	UG/L	0.0097
SW01	3/27/2008	SVOA	FLUORENE	0.019	U	UG/L	0.0097
SW01	3/27/2008	SVOA	DIBENZO(A,H)ANTHRACENE	0.019	U	UG/L	0.0097
SW01	3/27/2008	SVOA	BENZO(K)FLUORANTHENE	0.019	U	UG/L	0.0097
SW01	3/27/2008	SVOA	BENZO(B)FLUORANTHENE	0.019	U	UG/L	0.0097
SW01	3/27/2008	SVOA	BENZO(A)PYRENE	0.019	U	UG/L	0.0097
SW01	3/27/2008	SVOA	BENZO(A)ANTHRACENE	0.019	U	UG/L	0.0097
SW01	3/27/2008	VOA	BROMOBENZENE	1	U	UG/L	0.2
SW01	3/27/2008	VOA	CHLOROMETHANE	1	U	UG/L	0.2
SW01	3/27/2008	VOA	CHLOROFORM	1	U	UG/L	0.2
SW01	3/27/2008	VOA	CHLOROETHANE	1	U	UG/L	0.2
SW01	3/27/2008	VOA	CHLOROBENZENE	1	U	UG/L	0.2
SW01	3/27/2008	VOA	CARBON DISULFIDE	0.45	J	UG/L	0.2
SW01	3/27/2008	VOA	CARBON TETRACHLORIDE	1	U	UG/L	0.2
SW01	3/27/2008	VOA	2-BUTANONE	10	U	UG/L	5
SW01	3/27/2008	VOA	BROMOFORM	1	U	UG/L	0.3
SW01	3/27/2008	VOA	BROMOMETHANE	1	U	UG/L	0.2
SW01	3/27/2008	VOA	TRICHLOROETHENE	1	U	UG/L	0.2
SW01	3/27/2008	VOA	1,1,2-TRICHLOROETHANE	1	U	UG/L	0.2
SW01	3/27/2008	VOA	1,1,1-TRICHLOROETHANE	1	U	UG/L	0.2
SW01	3/27/2008	VOA	TERT-BUTYLBENZENE	1	U	UG/L	0.2
SW01	3/27/2008	VOA	STYRENE	1	U	UG/L	0.2
SW01	3/27/2008	VOA	TETRACHLOROETHENE	1	U	UG/L	0.2
SW01	3/27/2008	VOA	O-XYLENE	1	U	UG/L	0.2
SW01	3/27/2008	VOA	NAPHTHALENE	1	U	UG/L	0.5
SW01	3/27/2008	VOA	1,2-DICHLOROPROPANE	1	U	UG/L	0.2
SW01	3/27/2008	VOA	1,1-DICHLOROETHENE	1	U	UG/L	0.2
SW01	3/27/2008	VOA	1,4-DICHLOROBENZENE	1	U	UG/L	0.2
SW01	3/27/2008	VOA	1,3-DICHLOROBENZENE	1	U	UG/L	0.2
SW01	3/27/2008	VOA	1,2-DICHLOROBENZENE	1	U	UG/L	0.2
SW01	3/27/2008	VOA	1,2-DICHLOROETHANE	0.1	U	UG/L	0.01
SW01	3/27/2008	VOA	1,1-DICHLOROETHANE	1	U	UG/L	0.2
SW01	3/27/2008	VOA	CIS-1,3-DICHLOROPROPENE	0.4	U	UG/L	0.2
SW01	3/27/2008	VOA	CIS-1,2-DICHLOROETHENE	1	U	UG/L	0.2
SW01	3/27/2008	VOA	METHYLENE BROMIDE	1	U	UG/L	0.2
SW01	3/27/2008	VOA	ISOPROPYLBENZENE	1	U	UG/L	0.2
SW01	3/27/2008	VOA	N-BUTYLBENZENE	1	U	UG/L	0.2
SW01	3/27/2008	VOA	DICHLORODIFLUOROMETHANI	1	U	UG/L	0.3
SW01	3/27/2008	VOA	1,1,1,2-TETRACHLOROETHANE	0.4	U	UG/L	0.2
SW01	3/27/2008	VOA	SEC-BUTYLBENZENE	1	U	UG/L	0.2
SW01	3/27/2008	VOA	P-ISOPROPYLTOLUENE	1	U	UG/L	0.2
SW01	3/27/2008	VOA	N-PROPYLBENZENE	1	U	UG/L	0.2
SW01	3/27/2008	VOA	VINYL CHLORIDE	1	U	UG/L	0.2

PT_NAME	SMP_DATE	ANLYGROUP	STD_CHEMNAME	CONC	QUALIFIER	UNITS	MDL
SW01	3/27/2008	VOA	TRICHLOROFLUOROMETHANE	1	U	UG/L	0.2
SW01	3/27/2008	VOA	1,2,4-TRICHLOROBENZENE	1	U	UG/L	0.2
SW01	3/27/2008	VOA	1,2,3-TRICHLOROBENZENE	1	U	UG/L	0.2
SW01	3/27/2008	VOA	TRANS-1,3-DICHLOROPROPEN	0.4	U	UG/L	0.2
SW01	3/27/2008	VOA	TRANS-1,2-DICHLOROETHENE	1	U	UG/L	0.2
SW01	3/27/2008	VOA	TOLUENE	0.43	J	UG/L	0.2
SW01	3/27/2008	VOA	1,1,2,2-TETRACHLOROETHANE	0.05	U	UG/L	0.01
SW01	3/27/2008	VOA	METHYLENE CHLORIDE	1	U	UG/L	0.5
SW01	3/27/2008	VOA	4-CHLOROTOLUENE	1	U	UG/L	0.2
SW01	3/27/2008	VOA	2-CHLOROTOLUENE	1	U	UG/L	0.2
SW01	3/27/2008	VOA	2,2-DICHLOROPROPANE	1	U	UG/L	0.2
SW01	3/27/2008	VOA	1,3-DICHLOROPROPANE	1	U	UG/L	0.2
SW01	3/27/2008	VOA	BENZENE	1	U	UG/L	0.2
SW01	3/27/2008	VOA	ACETONE	10	U	UG/L	5
SW01	3/27/2008	VOA	1,2,3-TRICHLOROPROPANE	0.005	U	UG/L	0.0025
SW01	3/27/2008	VOA	1,1-DICHLOROPROPENE	1	U	UG/L	0.2
SW01	3/27/2008	VOA	BROMOCHLOROMETHANE	1	U	UG/L	0.2
SW01	3/27/2008	VOA	1,2-DIBROMO-3-CHLOROPROP	2	U	UG/L	0.5
SW01	3/27/2008	VOA	1,3,5-TRIMETHYLBENZENE	1	U	UG/L	0.2
SW01	3/27/2008	VOA	1,2,4-TRIMETHYLBENZENE	1	U	UG/L	0.2
SW01	3/27/2008	VOA	DIBROMOETHANE	1	U	UG/L	0.2
SW01	3/27/2008	VOA	4-METHYL-2-PENTANONE	10	U	UG/L	5
SW01	3/27/2008	VOA	M,P-XYLENE	2	U	UG/L	0.5
SW01	3/27/2008	VOA	2-HEXANONE	10	U	UG/L	5
SW01	3/27/2008	VOA	HEXACHLOROBUTADIENE	0.8	U	UG/L	0.2
SW01	3/27/2008	VOA	ETHYLBENZENE	1	U	UG/L	0.2
SW01	3/27/2008	VOA	BROMODICHLOROMETHANE	1	U	UG/L	0.2
SW01	3/27/2008	VOA	DIBROMOCHLOROMETHANE	1	U	UG/L	0.2
SW02	3/27/2008	SOLIDS	TOTAL DISSOLVED SOLIDS	1760		MG/L	5
SW02	3/27/2008	SVOA	ACENAPHTHENE	0.019	U	UG/L	0.0097
SW02	3/27/2008	SVOA	ACENAPHTHYLENE	0.019	U	UG/L	0.0097
SW02	3/27/2008	SVOA	BENZO(A)ANTHRACENE	0.019	U	UG/L	0.0097
SW02	3/27/2008	SVOA	BENZO(G,H,I)PERYLENE	0.019	U	UG/L	0.0097
SW02	3/27/2008	SVOA	BENZO(B)FLUORANTHENE	0.019	U	UG/L	0.0097
SW02	3/27/2008	SVOA	BENZO(A)PYRENE	0.019	U	UG/L	0.0097
SW02	3/27/2008	SVOA	ANTHRACENE	0.019	U	UG/L	0.0097
SW02	3/27/2008	SVOA	BENZO(K)FLUORANTHENE	0.019	U	UG/L	0.0097
SW02	3/27/2008	SVOA	PYRENE	0.019	U	UG/L	0.0097
SW02	3/27/2008	SVOA	PHENANTHRENE	0.019	U	UG/L	0.0097
SW02	3/27/2008	SVOA	NAPHTHALENE	0.019	U	UG/L	0.0097
SW02	3/27/2008	SVOA	2-METHYLNAPHTHALENE	0.019	U	UG/L	0.0097
SW02	3/27/2008	SVOA	INDENO(1,2,3-CD)PYRENE	0.019	U	UG/L	0.0097
SW02	3/27/2008	SVOA	FLUORENE	0.019	U	UG/L	0.0097
SW02	3/27/2008	SVOA	FLUORANTHENE	0.019	U	UG/L	0.0097
SW02	3/27/2008	SVOA	DIBENZO(A,H)ANTHRACENE	0.019	U	UG/L	0.0097
SW02	3/27/2008	SVOA	CHRYSENE	0.019	U	UG/L	0.0097
SW02	3/27/2008	VOA	ACETONE	10	U	UG/L	5
SW02	3/27/2008	VOA	BROMOFORM	1	U	UG/L	0.3
SW02	3/27/2008	VOA	2-BUTANONE	10	U	UG/L	5
SW02	3/27/2008	VOA	CARBON DISULFIDE	14		UG/L	0.2
SW02	3/27/2008	VOA	CHLOROETHANE	1	U	UG/L	0.2
SW02	3/27/2008	VOA	CHLOROMETHANE	1	U	UG/L	0.2
SW02	3/27/2008	VOA	CIS-1,3-DICHLOROPROPENE	0.4	U	UG/L	0.2
SW02	3/27/2008	VOA	1,1-DICHLOROETHANE	1	U	UG/L	0.2

PT_NAME	SMP_DATE	ANLYGROUP	STD_CHEMNAME	CONC	QUALIFIER	UNITS	MDL
SW02	3/27/2008	VOA	TETRACHLOROETHENE	1	U	UG/L	0.2
SW02	3/27/2008	VOA	O-XYLENE	1	U	UG/L	0.2
SW02	3/27/2008	VOA	NAPHTHALENE	1	U	UG/L	0.5
SW02	3/27/2008	VOA	METHYLENE CHLORIDE	1	U	UG/L	0.5
SW02	3/27/2008	VOA	4-METHYL-2-PENTANONE	10	U	UG/L	5
SW02	3/27/2008	VOA	M,P-XYLENE	2	U	UG/L	0.5
SW02	3/27/2008	VOA	2-HEXANONE	10	U	UG/L	5
SW02	3/27/2008	VOA	HEXACHLOROBUTADIENE	0.8	U	UG/L	0.2
SW02	3/27/2008	VOA	ETHYLBENZENE	1	U	UG/L	0.2
SW02	3/27/2008	VOA	1,2-DIBROMO-3-CHLOROPROP	2	U	UG/L	0.5
SW02	3/27/2008	VOA	1,3,5-TRIMETHYLBENZENE	1	U	UG/L	0.2
SW02	3/27/2008	VOA	1,2,4-TRIMETHYLBENZENE	1	U	UG/L	0.2
SW02	3/27/2008	VOA	DIBROMOETHANE	1	U	UG/L	0.2
SW02	3/27/2008	VOA	VINYL CHLORIDE	1	U	UG/L	0.2
SW02	3/27/2008	VOA	TRICHLOROFLUOROMETHANE	1	U	UG/L	0.2
SW02	3/27/2008	VOA	1,2,4-TRICHLOROBENZENE	1	U	UG/L	0.2
SW02	3/27/2008	VOA	1,2,3-TRICHLOROBENZENE	1	U	UG/L	0.2
SW02	3/27/2008	VOA	TRANS-1,3-DICHLOROPROPEN	0.4	U	UG/L	0.2
SW02	3/27/2008	VOA	1,1,1,2-TETRACHLOROETHANE	0.4	U	UG/L	0.2
SW02	3/27/2008	VOA	DICHLORODIFLUOROMETHANI	1	U	UG/L	0.3
SW02	3/27/2008	VOA	SEC-BUTYLBENZENE	1	U	UG/L	0.2
SW02	3/27/2008	VOA	P-ISOPROPYLTOLUENE	1	U	UG/L	0.2
SW02	3/27/2008	VOA	N-PROPYLBENZENE	1	U	UG/L	0.2
SW02	3/27/2008	VOA	N-BUTYLBENZENE	1	U	UG/L	0.2
SW02	3/27/2008	VOA	ISOPROPYLBENZENE	1	U	UG/L	0.2
SW02	3/27/2008	VOA	METHYLENE BROMIDE	1	U	UG/L	0.2
SW02	3/27/2008	VOA	BROMOBENZENE	1	U	UG/L	0.2
SW02	3/27/2008	VOA	4-CHLOROTOLUENE	1	U	UG/L	0.2
SW02	3/27/2008	VOA	2-CHLOROTOLUENE	1	U	UG/L	0.2
SW02	3/27/2008	VOA	2,2-DICHLOROPROPANE	1	U	UG/L	0.2
SW02	3/27/2008	VOA	1,3-DICHLOROPROPANE	1	U	UG/L	0.2
SW02	3/27/2008	VOA	1,2,3-TRICHLOROPROPANE	0.005	U	UG/L	0.0025
SW02	3/27/2008	VOA	1,1-DICHLOROPROPENE	1	U	UG/L	0.2
SW02	3/27/2008	VOA	BROMOCHLOROMETHANE	1	U	UG/L	0.2
SW02	3/27/2008	VOA	TRANS-1,2-DICHLOROETHENE	1	U	UG/L	0.2
SW02	3/27/2008	VOA	TOLUENE	1	U	UG/L	0.2
SW02	3/27/2008	VOA	1,1,2,2-TETRACHLOROETHANE	0.05	U	UG/L	0.01
SW02	3/27/2008	VOA	TRICHLOROETHENE	1	U	UG/L	0.2
SW02	3/27/2008	VOA	1,1,2-TRICHLOROETHANE	1	U	UG/L	0.2
SW02	3/27/2008	VOA	1,1,1-TRICHLOROETHANE	1	U	UG/L	0.2
SW02	3/27/2008	VOA	TERT-BUTYLBENZENE	1	U	UG/L	0.2
SW02	3/27/2008	VOA	STYRENE	1	U	UG/L	0.2
SW02	3/27/2008	VOA	BROMODICHLOROMETHANE	1	U	UG/L	0.2
SW02	3/27/2008	VOA	DIBROMOCHLOROMETHANE	1	U	UG/L	0.2
SW02	3/27/2008	VOA	1,2-DICHLOROPROPANE	1	U	UG/L	0.2
SW02	3/27/2008	VOA	1,1-DICHLOROETHENE	1	U	UG/L	0.2
SW02	3/27/2008	VOA	1,4-DICHLOROBENZENE	1	U	UG/L	0.2
SW02	3/27/2008	VOA	1,3-DICHLOROBENZENE	1	U	UG/L	0.2
SW02	3/27/2008	VOA	1,2-DICHLOROBENZENE	1	U	UG/L	0.2
SW02	3/27/2008	VOA	1,2-DICHLOROETHANE	0.1	U	UG/L	0.01
SW02	3/27/2008	VOA	CIS-1,2-DICHLOROETHENE	1	U	UG/L	0.2
SW02	3/27/2008	VOA	CHLOROFORM	1	U	UG/L	0.2
SW02	3/27/2008	VOA	CHLOROBENZENE	1	U	UG/L	0.2
SW02	3/27/2008	VOA	CARBON TETRACHLORIDE	1	U	UG/L	0.2

PT_NAME	SMP_DATE	ANLYGROUP	STD_CHEMNAME	CONC	QUALIFIER	UNITS	MDL
SW02	3/27/2008	VOA	BENZENE	1	U	UG/L	0.2
SW02	3/27/2008	VOA	BROMOMETHANE	1	U	UG/L	0.2
SW03	3/27/2008	PCB	AROCLOR-1016	0.49	U	UG/L	0.245
SW03	3/27/2008	PCB	AROCLOR-1260	0.49	U	UG/L	0.245
SW03	3/27/2008	PCB	AROCLOR-1221	0.49	U	UG/L	0.245
SW03	3/27/2008	PCB	AROCLOR-1242	0.49	U	UG/L	0.245
SW03	3/27/2008	PCB	AROCLOR-1248	0.49	U	UG/L	0.245
SW03	3/27/2008	PCB	AROCLOR-1254	0.49	U	UG/L	0.245
SW03	3/27/2008	PCB	AROCLOR-1232	0.49	U	UG/L	0.245
SW03	3/27/2008	SOLIDS	TOTAL DISSOLVED SOLIDS	1030		MG/L	5
SW03	3/27/2008	SVOA	NAPHTHALENE	0.02	U	UG/L	0.0098
SW03	3/27/2008	SVOA	PHENANTHRENE	0.02	U	UG/L	0.0098
SW03	3/27/2008	SVOA	INDENO(1,2,3-CD)PYRENE	0.02	U	UG/L	0.0098
SW03	3/27/2008	SVOA	FLUORENE	0.02	U	UG/L	0.0098
SW03	3/27/2008	SVOA	FLUORANTHENE	0.02	U	UG/L	0.0098
SW03	3/27/2008	SVOA	DIBENZO(A,H)ANTHRACENE	0.02	U	UG/L	0.0098
SW03	3/27/2008	SVOA	CHRYSENE	0.02	U	UG/L	0.0098
SW03	3/27/2008	SVOA	BENZO(K)FLUORANTHENE	0.02	U	UG/L	0.0098
SW03	3/27/2008	SVOA	BENZO(G,H,I)PERYLENE	0.02	U	UG/L	0.0098
SW03	3/27/2008	SVOA	BENZO(B)FLUORANTHENE	0.02	U	UG/L	0.0098
SW03	3/27/2008	SVOA	BENZO(A)PYRENE	0.02	U	UG/L	0.0098
SW03	3/27/2008	SVOA	2-METHYLNAPHTHALENE	0.0099	J	UG/L	0.0098
SW03	3/27/2008	SVOA	BENZO(A)ANTHRACENE	0.02	U	UG/L	0.0098
SW03	3/27/2008	SVOA	ANTHRACENE	0.02	U	UG/L	0.0098
SW03	3/27/2008	SVOA	ACENAPHTHYLENE	0.02	U	UG/L	0.0098
SW03	3/27/2008	SVOA	ACENAPHTHENE	0.02	U	UG/L	0.0098
SW03	3/27/2008	SVOA	PYRENE	0.02	U	UG/L	0.0098
SW03	3/27/2008	VOA	DICHLORODIFLUOROMETHANI	1	U	UG/L	0.3
SW03	3/27/2008	VOA	CHLOROMETHANE	1	U	UG/L	0.2
SW03	3/27/2008	VOA	1,2-DICHLOROPROPANE	1	U	UG/L	0.2
SW03	3/27/2008	VOA	1,1-DICHLOROETHENE	1	U	UG/L	0.2
SW03	3/27/2008	VOA	1,4-DICHLOROBENZENE	1	U	UG/L	0.2
SW03	3/27/2008	VOA	1,3-DICHLOROBENZENE	1	U	UG/L	0.2
SW03	3/27/2008	VOA	1,2-DICHLOROBENZENE	1	U	UG/L	0.2
SW03	3/27/2008	VOA	1,2-DICHLOROETHANE	0.1	U	UG/L	0.01
SW03	3/27/2008	VOA	1,1-DICHLOROETHANE	1	U	UG/L	0.2
SW03	3/27/2008	VOA	CIS-1,3-DICHLOROPROPENE	0.4	U	UG/L	0.2
SW03	3/27/2008	VOA	CIS-1,2-DICHLOROETHENE	1	U	UG/L	0.2
SW03	3/27/2008	VOA	1,1,2,2-TETRACHLOROETHANE	0.05	U	UG/L	0.01
SW03	3/27/2008	VOA	TRICHLOROETHENE	1	U	UG/L	0.2
SW03	3/27/2008	VOA	1,1,2-TRICHLOROETHANE	1	U	UG/L	0.2
SW03	3/27/2008	VOA	1,1,1-TRICHLOROETHANE	1	U	UG/L	0.2
SW03	3/27/2008	VOA	TERT-BUTYLBENZENE	1	U	UG/L	0.2
SW03	3/27/2008	VOA	STYRENE	1	U	UG/L	0.2
SW03	3/27/2008	VOA	TETRACHLOROETHENE	1	U	UG/L	0.2
SW03	3/27/2008	VOA	O-XYLENE	1	U	UG/L	0.2
SW03	3/27/2008	VOA	NAPHTHALENE	1	U	UG/L	0.5
SW03	3/27/2008	VOA	METHYLENE CHLORIDE	1	U	UG/L	0.5
SW03	3/27/2008	VOA	4-METHYL-2-PENTANONE	10	U	UG/L	5
SW03	3/27/2008	VOA	M,P-XYLENE	2	U	UG/L	0.5
SW03	3/27/2008	VOA	2-HEXANONE	10	U	UG/L	5
SW03	3/27/2008	VOA	HEXACHLOROBUTADIENE	0.8	U	UG/L	0.2
SW03	3/27/2008	VOA	ETHYLBENZENE	1	U	UG/L	0.2
SW03	3/27/2008	VOA	BROMODICHLOROMETHANE	1	U	UG/L	0.2

PT_NAME	SMP_DATE	ANLYGROUP	STD_CHEMNAME	CONC	QUALIFIER	UNITS	MDL
SW03	3/27/2008	VOA	DIBROMOCHLOROMETHANE	1	U	UG/L	0.2
SW03	3/27/2008	VOA	1,2,4-TRIMETHYLBENZENE	1	U	UG/L	0.2
SW03	3/27/2008	VOA	DIBROMOETHANE	1	U	UG/L	0.2
SW03	3/27/2008	VOA	VINYL CHLORIDE	1	U	UG/L	0.2
SW03	3/27/2008	VOA	TRICHLOROFLUOROMETHANE	1	U	UG/L	0.2
SW03	3/27/2008	VOA	1,2,4-TRICHLOROBENZENE	1	U	UG/L	0.2
SW03	3/27/2008	VOA	1,2,3-TRICHLOROBENZENE	1	U	UG/L	0.2
SW03	3/27/2008	VOA	TRANS-1,3-DICHLOROPROPEN	0.4	U	UG/L	0.2
SW03	3/27/2008	VOA	TRANS-1,2-DICHLOROETHENE	1	U	UG/L	0.2
SW03	3/27/2008	VOA	TOLUENE	0.95	J	UG/L	0.2
SW03	3/27/2008	VOA	BROMOMETHANE	1	U	UG/L	0.2
SW03	3/27/2008	VOA	BENZENE	1	U	UG/L	0.2
SW03	3/27/2008	VOA	P-ISOPROPYLTOLUENE	1	U	UG/L	0.2
SW03	3/27/2008	VOA	N-PROPYLBENZENE	1	U	UG/L	0.2
SW03	3/27/2008	VOA	N-BUTYLBENZENE	1	U	UG/L	0.2
SW03	3/27/2008	VOA	ISOPROPYLBENZENE	1	U	UG/L	0.2
SW03	3/27/2008	VOA	METHYLENE BROMIDE	1	U	UG/L	0.2
SW03	3/27/2008	VOA	BROMOBENZENE	1	U	UG/L	0.2
SW03	3/27/2008	VOA	4-CHLOROTOLUENE	1	U	UG/L	0.2
SW03	3/27/2008	VOA	ACETONE	10	U	UG/L	5
SW03	3/27/2008	VOA	CARBON TETRACHLORIDE	1	U	UG/L	0.2
SW03	3/27/2008	VOA	2-BUTANONE	10	U	UG/L	5
SW03	3/27/2008	VOA	BROMOFORM	1	U	UG/L	0.3
SW03	3/27/2008	VOA	2-CHLOROTOLUENE	1	U	UG/L	0.2
SW03	3/27/2008	VOA	2,2-DICHLOROPROPANE	1	U	UG/L	0.2
SW03	3/27/2008	VOA	1,3-DICHLOROPROPANE	1	U	UG/L	0.2
SW03	3/27/2008	VOA	1,2,3-TRICHLOROPROPANE	0.005	U	UG/L	0.0025
SW03	3/27/2008	VOA	1,1-DICHLOROPROPENE	1	U	UG/L	0.2
SW03	3/27/2008	VOA	BROMOCHLOROMETHANE	1	U	UG/L	0.2
SW03	3/27/2008	VOA	1,2-DIBROMO-3-CHLOROPROP	2	U	UG/L	0.5
SW03	3/27/2008	VOA	1,3,5-TRIMETHYLBENZENE	1	U	UG/L	0.2
SW03	3/27/2008	VOA	CHLOROFORM	1	U	UG/L	0.2
SW03	3/27/2008	VOA	1,1,1,2-TETRACHLOROETHANE	0.4	U	UG/L	0.2
SW03	3/27/2008	VOA	CARBON DISULFIDE	0.44	J	UG/L	0.2
SW03	3/27/2008	VOA	CHLOROBENZENE	1	U	UG/L	0.2
SW03	3/27/2008	VOA	CHLOROETHANE	1	U	UG/L	0.2
SW03	3/27/2008	VOA	SEC-BUTYLBENZENE	1	U	UG/L	0.2
SW04	3/27/2008	PCB	AROCLOR-1016	0.48	U	UG/L	0.24
SW04	3/27/2008	PCB	AROCLOR-1260	0.48	U	UG/L	0.24
SW04	3/27/2008	PCB	AROCLOR-1260	0.48	U	UG/L	0.24
SW04	3/27/2008	PCB	AROCLOR-1254	0.48	U	UG/L	0.24
SW04	3/27/2008	PCB	AROCLOR-1248	0.48	U	UG/L	0.24
SW04	3/27/2008	PCB	AROCLOR-1242	0.48	U	UG/L	0.24
SW04	3/27/2008	PCB	AROCLOR-1232	0.48	U	UG/L	0.24
SW04	3/27/2008	PCB	AROCLOR-1221	0.48	U	UG/L	0.24
SW04	3/27/2008	PCB	AROCLOR-1016	0.48	U	UG/L	0.24
SW04	3/27/2008	PCB	AROCLOR-1254	0.48	U	UG/L	0.24
SW04	3/27/2008	PCB	AROCLOR-1221	0.48	U	UG/L	0.24
SW04	3/27/2008	PCB	AROCLOR-1232	0.48	U	UG/L	0.24
SW04	3/27/2008	PCB	AROCLOR-1242	0.48	U	UG/L	0.24
SW04	3/27/2008	PCB	AROCLOR-1248	0.48	U	UG/L	0.24
SW04	3/27/2008	SOLIDS	TOTAL DISSOLVED SOLIDS	2040		MG/L	5
SW04	3/27/2008	SOLIDS	TOTAL DISSOLVED SOLIDS	2080		MG/L	5
SW04	3/27/2008	SVOA	CHRYSENE	0.019	U	UG/L	0.0097

PT_NAME	SMP_DATE	ANLYGROUP	STD_CHEMNAME	CONC	QUALIFIER	UNITS	MDL
SW04	3/27/2008	SVOA	FLUORANTHENE	0.019	U	UG/L	0.0097
SW04	3/27/2008	SVOA	INDENO(1,2,3-CD)PYRENE	0.019	U	UG/L	0.0097
SW04	3/27/2008	SVOA	BENZO(K)FLUORANTHENE	0.019	U	UG/L	0.0097
SW04	3/27/2008	SVOA	BENZO(G,H,I)PERYLENE	0.019	U	UG/L	0.0097
SW04	3/27/2008	SVOA	BENZO(B)FLUORANTHENE	0.019	U	UG/L	0.0097
SW04	3/27/2008	SVOA	BENZO(A)PYRENE	0.019	U	UG/L	0.0097
SW04	3/27/2008	SVOA	BENZO(A)ANTHRACENE	0.019	U	UG/L	0.0097
SW04	3/27/2008	SVOA	ANTHRACENE	0.019	U	UG/L	0.0097
SW04	3/27/2008	SVOA	ACENAPHTHYLENE	0.019	U	UG/L	0.0097
SW04	3/27/2008	SVOA	ACENAPHTHENE	0.019	U	UG/L	0.0097
SW04	3/27/2008	SVOA	PYRENE	0.02	U	UG/L	0.0098
SW04	3/27/2008	SVOA	PHENANTHRENE	0.02	U	UG/L	0.0098
SW04	3/27/2008	SVOA	NAPHTHALENE	0.02	U	UG/L	0.0098
SW04	3/27/2008	SVOA	2-METHYLNAPHTHALENE	0.02	U	UG/L	0.0098
SW04	3/27/2008	SVOA	INDENO(1,2,3-CD)PYRENE	0.02	U	UG/L	0.0098
SW04	3/27/2008	SVOA	FLUORENE	0.02	U	UG/L	0.0098
SW04	3/27/2008	SVOA	FLUORANTHENE	0.02	U	UG/L	0.0098
SW04	3/27/2008	SVOA	DIBENZO(A,H)ANTHRACENE	0.02	U	UG/L	0.0098
SW04	3/27/2008	SVOA	CHRYSENE	0.02	U	UG/L	0.0098
SW04	3/27/2008	SVOA	BENZO(K)FLUORANTHENE	0.02	U	UG/L	0.0098
SW04	3/27/2008	SVOA	BENZO(G,H,I)PERYLENE	0.02	U	UG/L	0.0098
SW04	3/27/2008	SVOA	BENZO(B)FLUORANTHENE	0.02	U	UG/L	0.0098
SW04	3/27/2008	SVOA	BENZO(A)PYRENE	0.02	U	UG/L	0.0098
SW04	3/27/2008	SVOA	BENZO(A)ANTHRACENE	0.02	U	UG/L	0.0098
SW04	3/27/2008	SVOA	ANTHRACENE	0.02	U	UG/L	0.0098
SW04	3/27/2008	SVOA	ACENAPHTHYLENE	0.02	U	UG/L	0.0098
SW04	3/27/2008	SVOA	ACENAPHTHENE	0.02	U	UG/L	0.0098
SW04	3/27/2008	SVOA	NAPHTHALENE	0.019	U	UG/L	0.0097
SW04	3/27/2008	SVOA	PYRENE	0.019	U	UG/L	0.0097
SW04	3/27/2008	SVOA	PHENANTHRENE	0.019	U	UG/L	0.0097
SW04	3/27/2008	SVOA	2-METHYLNAPHTHALENE	0.019	U	UG/L	0.0097
SW04	3/27/2008	SVOA	FLUORENE	0.019	U	UG/L	0.0097
SW04	3/27/2008	SVOA	DIBENZO(A,H)ANTHRACENE	0.019	U	UG/L	0.0097
SW04	3/27/2008	VOA	1,1,1,2-TETRACHLOROETHANE	0.4	U	UG/L	0.2
SW04	3/27/2008	VOA	1,1,2,2-TETRACHLOROETHANE	0.05	U	UG/L	0.01
SW04	3/27/2008	VOA	SEC-BUTYLBENZENE	1	U	UG/L	0.2
SW04	3/27/2008	VOA	P-ISOPROPYLTOLUENE	1	U	UG/L	0.2
SW04	3/27/2008	VOA	N-PROPYLBENZENE	1	U	UG/L	0.2
SW04	3/27/2008	VOA	N-BUTYLBENZENE	1	U	UG/L	0.2
SW04	3/27/2008	VOA	ISOPROPYLBENZENE	1	U	UG/L	0.2
SW04	3/27/2008	VOA	METHYLENE BROMIDE	0.77	J	UG/L	0.2
SW04	3/27/2008	VOA	BROMOBENZENE	1	U	UG/L	0.2
SW04	3/27/2008	VOA	4-CHLOROTOLUENE	1	U	UG/L	0.2
SW04	3/27/2008	VOA	2-CHLOROTOLUENE	1	U	UG/L	0.2
SW04	3/27/2008	VOA	2,2-DICHLOROPROPANE	1	U	UG/L	0.2
SW04	3/27/2008	VOA	1,3-DICHLOROPROPANE	1	U	UG/L	0.2
SW04	3/27/2008	VOA	1,2,3-TRICHLOROPROPANE	0.005	U	UG/L	0.0025
SW04	3/27/2008	VOA	1,1-DICHLOROPROPENE	1	U	UG/L	0.2
SW04	3/27/2008	VOA	BROMOCHLOROMETHANE	1	U	UG/L	0.2
SW04	3/27/2008	VOA	1,2-DIBROMO-3-CHLOROPROP	2	U	UG/L	0.5
SW04	3/27/2008	VOA	1,3,5-TRIMETHYLBENZENE	1	U	UG/L	0.2
SW04	3/27/2008	VOA	1,2,4-TRIMETHYLBENZENE	1	U	UG/L	0.2
SW04	3/27/2008	VOA	DIBROMOETHANE	1	U	UG/L	0.2
SW04	3/27/2008	VOA	VINYL CHLORIDE	1	U	UG/L	0.2

PT_NAME	SMP_DATE	ANLYGROUP	STD_CHEMNAME	CONC	QUALIFIER	UNITS	MDL
SW04	3/27/2008	VOA	TRICHLOROFLUOROMETHANE	1	U	UG/L	0.2
SW04	3/27/2008	VOA	1,2,4-TRICHLOROBENZENE	1	U	UG/L	0.2
SW04	3/27/2008	VOA	1,2,3-TRICHLOROBENZENE	1	U	UG/L	0.2
SW04	3/27/2008	VOA	TRANS-1,3-DICHLOROPROPEN	0.4	U	UG/L	0.2
SW04	3/27/2008	VOA	TRANS-1,2-DICHLOROETHENE	1	U	UG/L	0.2
SW04	3/27/2008	VOA	TOLUENE	0.55	J	UG/L	0.2
SW04	3/27/2008	VOA	CARBON TETRACHLORIDE	1	U	UG/L	0.2
SW04	3/27/2008	VOA	2-BUTANONE	10	U	UG/L	5
SW04	3/27/2008	VOA	BROMOFORM	2.4		UG/L	0.3
SW04	3/27/2008	VOA	BROMOMETHANE	1	U	UG/L	0.2
SW04	3/27/2008	VOA	BENZENE	1	U	UG/L	0.2
SW04	3/27/2008	VOA	ACETONE	10	U	UG/L	5
SW04	3/27/2008	VOA	1,1,1,2-TETRACHLOROETHANE	0.4	U	UG/L	0.2
SW04	3/27/2008	VOA	DICHLORODIFLUOROMETHANI	1	U	UG/L	0.3
SW04	3/27/2008	VOA	DICHLORODIFLUOROMETHANI	1	U	UG/L	0.3
SW04	3/27/2008	VOA	ETHYLBENZENE	1	U	UG/L	0.2
SW04	3/27/2008	VOA	BROMODICHLOROMETHANE	0.25	J	UG/L	0.2
SW04	3/27/2008	VOA	DIBROMOCHLOROMETHANE	0.91	J	UG/L	0.2
SW04	3/27/2008	VOA	1,2-DICHLOROPROPANE	1	U	UG/L	0.2
SW04	3/27/2008	VOA	1,1-DICHLOROETHENE	1	U	UG/L	0.2
SW04	3/27/2008	VOA	1,4-DICHLOROBENZENE	1	U	UG/L	0.2
SW04	3/27/2008	VOA	1,3-DICHLOROBENZENE	1	U	UG/L	0.2
SW04	3/27/2008	VOA	1,2-DICHLOROBENZENE	1	U	UG/L	0.2
SW04	3/27/2008	VOA	1,2-DICHLOROETHANE	0.1	U	UG/L	0.01
SW04	3/27/2008	VOA	1,1,2,2-TETRACHLOROETHANE	0.05	U	UG/L	0.01
SW04	3/27/2008	VOA	TRICHLOROETHENE	1	U	UG/L	0.2
SW04	3/27/2008	VOA	1,1,2-TRICHLOROETHANE	1	U	UG/L	0.2
SW04	3/27/2008	VOA	1,1,1-TRICHLOROETHANE	1	U	UG/L	0.2
SW04	3/27/2008	VOA	TERT-BUTYLBENZENE	1	U	UG/L	0.2
SW04	3/27/2008	VOA	STYRENE	1	U	UG/L	0.2
SW04	3/27/2008	VOA	TETRACHLOROETHENE	1	U	UG/L	0.2
SW04	3/27/2008	VOA	O-XYLENE	1	U	UG/L	0.2
SW04	3/27/2008	VOA	NAPHTHALENE	1	U	UG/L	0.5
SW04	3/27/2008	VOA	METHYLENE CHLORIDE	1	U	UG/L	0.5
SW04	3/27/2008	VOA	4-METHYL-2-PENTANONE	10	U	UG/L	5
SW04	3/27/2008	VOA	M,P-XYLENE	2	U	UG/L	0.5
SW04	3/27/2008	VOA	2-HEXANONE	10	U	UG/L	5
SW04	3/27/2008	VOA	HEXACHLOROBUTADIENE	0.8	U	UG/L	0.2
SW04	3/27/2008	VOA	ETHYLBENZENE	1	U	UG/L	0.2
SW04	3/27/2008	VOA	BROMODICHLOROMETHANE	0.26	J	UG/L	0.2
SW04	3/27/2008	VOA	DIBROMOCHLOROMETHANE	1	J	UG/L	0.2
SW04	3/27/2008	VOA	1,2-DICHLOROPROPANE	1	U	UG/L	0.2
SW04	3/27/2008	VOA	1,1-DICHLOROETHENE	1	U	UG/L	0.2
SW04	3/27/2008	VOA	1,4-DICHLOROBENZENE	1	U	UG/L	0.2
SW04	3/27/2008	VOA	1,3-DICHLOROBENZENE	1	U	UG/L	0.2
SW04	3/27/2008	VOA	1,2-DICHLOROBENZENE	1	U	UG/L	0.2
SW04	3/27/2008	VOA	1,2-DICHLOROETHANE	0.1	U	UG/L	0.01
SW04	3/27/2008	VOA	1,1-DICHLOROETHANE	1	U	UG/L	0.2
SW04	3/27/2008	VOA	CIS-1,3-DICHLOROPROPENE	0.4	U	UG/L	0.2
SW04	3/27/2008	VOA	CIS-1,2-DICHLOROETHENE	1	U	UG/L	0.2
SW04	3/27/2008	VOA	CHLOROMETHANE	1	U	UG/L	0.2
SW04	3/27/2008	VOA	CHLOROFORM	1	U	UG/L	0.2
SW04	3/27/2008	VOA	CHLOROETHANE	1	U	UG/L	0.2
SW04	3/27/2008	VOA	CHLOROBENZENE	1	U	UG/L	0.2

PT_NAME	SMP_DATE	ANLYGROUP	STD_CHEMNAME	CONC	QUALIFIER	UNITS	MDL
SW04	3/27/2008	VOA	CARBON DISULFIDE	1		UG/L	0.2
SW04	3/27/2008	VOA	CARBON TETRACHLORIDE	1	U	UG/L	0.2
SW04	3/27/2008	VOA	2-BUTANONE	10	U	UG/L	5
SW04	3/27/2008	VOA	BROMOFORM	2.6		UG/L	0.3
SW04	3/27/2008	VOA	BROMOMETHANE	1	U	UG/L	0.2
SW04	3/27/2008	VOA	BENZENE	1	U	UG/L	0.2
SW04	3/27/2008	VOA	ACETONE	10	U	UG/L	5
SW04	3/27/2008	VOA	SEC-BUTYLBENZENE	1	U	UG/L	0.2
SW04	3/27/2008	VOA	P-ISOPROPYLTOLUENE	1	U	UG/L	0.2
SW04	3/27/2008	VOA	N-PROPYLBENZENE	1	U	UG/L	0.2
SW04	3/27/2008	VOA	N-BUTYLBENZENE	1	U	UG/L	0.2
SW04	3/27/2008	VOA	ISOPROPYLBENZENE	1	U	UG/L	0.2
SW04	3/27/2008	VOA	METHYLENE BROMIDE	0.85	J	UG/L	0.2
SW04	3/27/2008	VOA	BROMOBENZENE	1	U	UG/L	0.2
SW04	3/27/2008	VOA	4-CHLOROTOLUENE	1	U	UG/L	0.2
SW04	3/27/2008	VOA	2-CHLOROTOLUENE	1	U	UG/L	0.2
SW04	3/27/2008	VOA	2,2-DICHLOROPROPANE	1	U	UG/L	0.2
SW04	3/27/2008	VOA	1,3-DICHLOROPROPANE	1	U	UG/L	0.2
SW04	3/27/2008	VOA	1,2,3-TRICHLOROPROPANE	0.005	U	UG/L	0.0025
SW04	3/27/2008	VOA	1,1-DICHLOROPROPENE	1	U	UG/L	0.2
SW04	3/27/2008	VOA	BROMOCHLOROMETHANE	1	U	UG/L	0.2
SW04	3/27/2008	VOA	1,2-DIBROMO-3-CHLOROPROP	2	U	UG/L	0.5
SW04	3/27/2008	VOA	1,3,5-TRIMETHYLBENZENE	1	U	UG/L	0.2
SW04	3/27/2008	VOA	1,2,4-TRIMETHYLBENZENE	1	U	UG/L	0.2
SW04	3/27/2008	VOA	DIBROMOETHANE	1	U	UG/L	0.2
SW04	3/27/2008	VOA	VINYL CHLORIDE	1	U	UG/L	0.2
SW04	3/27/2008	VOA	TRICHLOROFLUOROMETHANE	1	U	UG/L	0.2
SW04	3/27/2008	VOA	1,2,4-TRICHLOROBENZENE	1	U	UG/L	0.2
SW04	3/27/2008	VOA	1,2,3-TRICHLOROBENZENE	1	U	UG/L	0.2
SW04	3/27/2008	VOA	TRANS-1,3-DICHLOROPROPEN	0.4	U	UG/L	0.2
SW04	3/27/2008	VOA	TRANS-1,2-DICHLOROETHENE	1	U	UG/L	0.2
SW04	3/27/2008	VOA	TOLUENE	0.59	J	UG/L	0.2
SW04	3/27/2008	VOA	O-XYLENE	1	U	UG/L	0.2
SW04	3/27/2008	VOA	NAPHTHALENE	1	U	UG/L	0.5
SW04	3/27/2008	VOA	METHYLENE CHLORIDE	1	U	UG/L	0.5
SW04	3/27/2008	VOA	4-METHYL-2-PENTANONE	10	U	UG/L	5
SW04	3/27/2008	VOA	M,P-XYLENE	2	U	UG/L	0.5
SW04	3/27/2008	VOA	2-HEXANONE	10	U	UG/L	5
SW04	3/27/2008	VOA	HEXACHLOROBUTADIENE	0.8	U	UG/L	0.2
SW04	3/27/2008	VOA	1,1-DICHLOROETHANE	1	U	UG/L	0.2
SW04	3/27/2008	VOA	CIS-1,3-DICHLOROPROPENE	0.4	U	UG/L	0.2
SW04	3/27/2008	VOA	CIS-1,2-DICHLOROETHENE	1	U	UG/L	0.2
SW04	3/27/2008	VOA	CHLOROMETHANE	1	U	UG/L	0.2
SW04	3/27/2008	VOA	CHLOROFORM	1	U	UG/L	0.2
SW04	3/27/2008	VOA	CHLOROETHANE	1	U	UG/L	0.2
SW04	3/27/2008	VOA	CHLOROBENZENE	1	U	UG/L	0.2
SW04	3/27/2008	VOA	CARBON DISULFIDE	0.96	J	UG/L	0.2
SW04	3/27/2008	VOA	TRICHLOROETHENE	1	U	UG/L	0.2
SW04	3/27/2008	VOA	TETRACHLOROETHENE	1	U	UG/L	0.2
SW04	3/27/2008	VOA	TERT-BUTYLBENZENE	1	U	UG/L	0.2
SW04	3/27/2008	VOA	1,1,1-TRICHLOROETHANE	1	U	UG/L	0.2
SW04	3/27/2008	VOA	1,1,2-TRICHLOROETHANE	1	U	UG/L	0.2
SW04	3/27/2008	VOA	STYRENE	1	U	UG/L	0.2
SW05	3/27/2008	PCB	AROCLOR-1016	0.49	U	UG/L	0.2425

PT_NAME	SMP_DATE	ANLYGROUP	STD_CHEMNAME	CONC	QUALIFIER	UNITS	MDL
SW05	3/27/2008	PCB	AROCLOR-1260	0.49	U	UG/L	0.2425
SW05	3/27/2008	PCB	AROCLOR-1221	0.49	U	UG/L	0.2425
SW05	3/27/2008	PCB	AROCLOR-1242	0.49	U	UG/L	0.2425
SW05	3/27/2008	PCB	AROCLOR-1248	0.49	U	UG/L	0.2425
SW05	3/27/2008	PCB	AROCLOR-1254	0.49	U	UG/L	0.2425
SW05	3/27/2008	PCB	AROCLOR-1232	0.49	U	UG/L	0.2425
SW05	3/27/2008	SOLIDS	TOTAL DISSOLVED SOLIDS	1830		MG/L	5
SW05	3/27/2008	SVOA	ACENAPHTHENE	0.02	U	UG/L	0.0098
SW05	3/27/2008	SVOA	BENZO(K)FLUORANTHENE	0.02	U	UG/L	0.0098
SW05	3/27/2008	SVOA	PYRENE	0.02	U	UG/L	0.0098
SW05	3/27/2008	SVOA	PHENANTHRENE	0.02	U	UG/L	0.0098
SW05	3/27/2008	SVOA	NAPHTHALENE	0.02	U	UG/L	0.0098
SW05	3/27/2008	SVOA	2-METHYLNAPHTHALENE	0.01	J	UG/L	0.0098
SW05	3/27/2008	SVOA	INDENO(1,2,3-CD)PYRENE	0.02	U	UG/L	0.0098
SW05	3/27/2008	SVOA	FLUORENE	0.02	U	UG/L	0.0098
SW05	3/27/2008	SVOA	FLUORANTHENE	0.02	U	UG/L	0.0098
SW05	3/27/2008	SVOA	DIBENZO(A,H)ANTHRACENE	0.02	U	UG/L	0.0098
SW05	3/27/2008	SVOA	CHRYSENE	0.02	U	UG/L	0.0098
SW05	3/27/2008	SVOA	BENZO(G,H,I)PERYLENE	0.02	U	UG/L	0.0098
SW05	3/27/2008	SVOA	ACENAPHTHYLENE	0.02	U	UG/L	0.0098
SW05	3/27/2008	SVOA	BENZO(A)ANTHRACENE	0.02	U	UG/L	0.0098
SW05	3/27/2008	SVOA	BENZO(A)PYRENE	0.02	U	UG/L	0.0098
SW05	3/27/2008	SVOA	BENZO(B)FLUORANTHENE	0.02	U	UG/L	0.0098
SW05	3/27/2008	SVOA	ANTHRACENE	0.02	U	UG/L	0.0098
SW05	3/27/2008	VOA	ETHYLBENZENE	1	U	UG/L	0.2
SW05	3/27/2008	VOA	TETRACHLOROETHENE	1	U	UG/L	0.2
SW05	3/27/2008	VOA	BROMOBENZENE	1	U	UG/L	0.2
SW05	3/27/2008	VOA	4-CHLOROTOLUENE	1	U	UG/L	0.2
SW05	3/27/2008	VOA	2-CHLOROTOLUENE	1	U	UG/L	0.2
SW05	3/27/2008	VOA	2,2-DICHLOROPROPANE	1	U	UG/L	0.2
SW05	3/27/2008	VOA	1,3-DICHLOROPROPANE	1	U	UG/L	0.2
SW05	3/27/2008	VOA	1,2,3-TRICHLOROPROPANE	0.005	U	UG/L	0.0025
SW05	3/27/2008	VOA	1,1-DICHLOROPROPENE	1	U	UG/L	0.2
SW05	3/27/2008	VOA	BROMOCHLOROMETHANE	1	U	UG/L	0.2
SW05	3/27/2008	VOA	1,2-DIBROMO-3-CHLOROPROP	2	U	UG/L	0.5
SW05	3/27/2008	VOA	ACETONE	10	U	UG/L	5
SW05	3/27/2008	VOA	1,1,1,2-TETRACHLOROETHANE	0.4	U	UG/L	0.2
SW05	3/27/2008	VOA	DICHLORODIFLUOROMETHANI	1	U	UG/L	0.3
SW05	3/27/2008	VOA	SEC-BUTYLBENZENE	1	U	UG/L	0.2
SW05	3/27/2008	VOA	P-ISOPROPYLTOLUENE	1	U	UG/L	0.2
SW05	3/27/2008	VOA	N-PROPYLBENZENE	1	U	UG/L	0.2
SW05	3/27/2008	VOA	N-BUTYLBENZENE	1	U	UG/L	0.2
SW05	3/27/2008	VOA	ISOPROPYLBENZENE	1	U	UG/L	0.2
SW05	3/27/2008	VOA	METHYLENE BROMIDE	0.47	J	UG/L	0.2
SW05	3/27/2008	VOA	1,3,5-TRIMETHYLBENZENE	1	U	UG/L	0.2
SW05	3/27/2008	VOA	1,2,4-TRIMETHYLBENZENE	1	U	UG/L	0.2
SW05	3/27/2008	VOA	DIBROMOETHANE	1	U	UG/L	0.2
SW05	3/27/2008	VOA	VINYL CHLORIDE	1	U	UG/L	0.2
SW05	3/27/2008	VOA	TRICHLOROFLUOROMETHANE	1	U	UG/L	0.2
SW05	3/27/2008	VOA	1,2,4-TRICHLOROBENZENE	1	U	UG/L	0.2
SW05	3/27/2008	VOA	1,2,3-TRICHLOROBENZENE	1	U	UG/L	0.2
SW05	3/27/2008	VOA	TRANS-1,3-DICHLOROPROPEN	0.4	U	UG/L	0.2
SW05	3/27/2008	VOA	TRANS-1,2-DICHLOROETHENE	1	U	UG/L	0.2
SW05	3/27/2008	VOA	TOLUENE	0.36	J	UG/L	0.2

PT_NAME	SMP_DATE	ANLYGROUP	STD_CHEMNAME	CONC	QUALIFIER	UNITS	MDL
SW05	3/27/2008	VOA	1,1,2,2-TETRACHLOROETHANE	0.05	U	UG/L	0.01
SW05	3/27/2008	VOA	TRICHLOROETHENE	1	U	UG/L	0.2
SW05	3/27/2008	VOA	1,1,2-TRICHLOROETHANE	1	U	UG/L	0.2
SW05	3/27/2008	VOA	1,1,1-TRICHLOROETHANE	1	U	UG/L	0.2
SW05	3/27/2008	VOA	TERT-BUTYLBENZENE	1	U	UG/L	0.2
SW05	3/27/2008	VOA	STYRENE	1	U	UG/L	0.2
SW05	3/27/2008	VOA	CHLOROFORM	1	U	UG/L	0.2
SW05	3/27/2008	VOA	CHLOROETHANE	1	U	UG/L	0.2
SW05	3/27/2008	VOA	CHLOROBENZENE	1	U	UG/L	0.2
SW05	3/27/2008	VOA	CARBON DISULFIDE	0.39	J	UG/L	0.2
SW05	3/27/2008	VOA	CARBON TETRACHLORIDE	1	U	UG/L	0.2
SW05	3/27/2008	VOA	2-BUTANONE	10	U	UG/L	5
SW05	3/27/2008	VOA	BROMOFORM	2.5		UG/L	0.3
SW05	3/27/2008	VOA	BROMOMETHANE	1	U	UG/L	0.2
SW05	3/27/2008	VOA	BENZENE	1	U	UG/L	0.2
SW05	3/27/2008	VOA	BROMODICHLOROMETHANE	1	U	UG/L	0.2
SW05	3/27/2008	VOA	DIBROMOCHLOROMETHANE	0.74	J	UG/L	0.2
SW05	3/27/2008	VOA	1,2-DICHLOROPROPANE	1	U	UG/L	0.2
SW05	3/27/2008	VOA	1,1-DICHLOROETHENE	1	U	UG/L	0.2
SW05	3/27/2008	VOA	1,4-DICHLOROBENZENE	1	U	UG/L	0.2
SW05	3/27/2008	VOA	1,3-DICHLOROBENZENE	1	U	UG/L	0.2
SW05	3/27/2008	VOA	1,2-DICHLOROBENZENE	1	U	UG/L	0.2
SW05	3/27/2008	VOA	1,2-DICHLOROETHANE	0.1	U	UG/L	0.01
SW05	3/27/2008	VOA	1,1-DICHLOROETHANE	1	U	UG/L	0.2
SW05	3/27/2008	VOA	CIS-1,3-DICHLOROPROPENE	0.4	U	UG/L	0.2
SW05	3/27/2008	VOA	CIS-1,2-DICHLOROETHENE	1	U	UG/L	0.2
SW05	3/27/2008	VOA	CHLOROMETHANE	1	U	UG/L	0.2
SW05	3/27/2008	VOA	O-XYLENE	1	U	UG/L	0.2
SW05	3/27/2008	VOA	2-HEXANONE	10	U	UG/L	5
SW05	3/27/2008	VOA	4-METHYL-2-PENTANONE	10	U	UG/L	5
SW05	3/27/2008	VOA	METHYLENE CHLORIDE	1	U	UG/L	0.5
SW05	3/27/2008	VOA	NAPHTHALENE	1	U	UG/L	0.5
SW05	3/27/2008	VOA	M,P-XYLENE	2	U	UG/L	0.5
SW05	3/27/2008	VOA	HEXACHLOROBUTADIENE	0.8	U	UG/L	0.2
QC SAMPL	3/27/2008	VOA	1,3-DICHLOROPROPANE	1	U	UG/L	0.2
QC SAMPL	3/27/2008	VOA	2,2-DICHLOROPROPANE	1	U	UG/L	0.2
QC SAMPL	3/27/2008	VOA	2-CHLOROTOLUENE	1	U	UG/L	0.2
QC SAMPL	3/27/2008	VOA	4-CHLOROTOLUENE	1	U	UG/L	0.2
QC SAMPL	3/27/2008	VOA	BROMOBENZENE	1	U	UG/L	0.2
QC SAMPL	3/27/2008	VOA	METHYLENE BROMIDE	1	U	UG/L	0.2
QC SAMPL	3/27/2008	VOA	ISOPROPYLBENZENE	1	U	UG/L	0.2
QC SAMPL	3/27/2008	VOA	N-BUTYLBENZENE	1	U	UG/L	0.2
QC SAMPL	3/27/2008	VOA	N-PROPYLBENZENE	1	U	UG/L	0.2
QC SAMPL	3/27/2008	VOA	P-ISOPROPYLTOLUENE	1	U	UG/L	0.2
QC SAMPL	3/27/2008	VOA	SEC-BUTYLBENZENE	1	U	UG/L	0.2
QC SAMPL	3/27/2008	VOA	DICHLORODIFLUOROMETHANE	1	U	UG/L	0.3
QC SAMPL	3/27/2008	VOA	1,1,1,2-TETRACHLOROETHANE	0.4	U	UG/L	0.2
QC SAMPL	3/27/2008	VOA	BROMOFORM	1	U	UG/L	0.3
QC SAMPL	3/27/2008	VOA	2-BUTANONE	10	U	UG/L	5
QC SAMPL	3/27/2008	VOA	CARBON TETRACHLORIDE	1	U	UG/L	0.2
QC SAMPL	3/27/2008	VOA	CARBON DISULFIDE	1	U	UG/L	0.2
QC SAMPL	3/27/2008	VOA	ACETONE	10	U	UG/L	5
QC SAMPL	3/27/2008	VOA	CHLOROBENZENE	1	U	UG/L	0.2
QC SAMPL	3/27/2008	VOA	CHLOROETHANE	1	U	UG/L	0.2

PT_NAME	SMP_DATE	ANLYGROUP	STD_CHEMNAME	CONC	QUALIFIER	UNITS	MDL
QC SAMPL	3/27/2008	VOA	CHLOROFORM	1	U	UG/L	0.2
QC SAMPL	3/27/2008	VOA	CHLOROMETHANE	1	U	UG/L	0.2
QC SAMPL	3/27/2008	VOA	CIS-1,2-DICHLOROETHENE	1	U	UG/L	0.2
QC SAMPL	3/27/2008	VOA	CIS-1,3-DICHLOROPROPENE	0.4	U	UG/L	0.2
QC SAMPL	3/27/2008	VOA	1,1-DICHLOROETHANE	1	U	UG/L	0.2
QC SAMPL	3/27/2008	VOA	1,2-DICHLOROBENZENE	1	U	UG/L	0.2
QC SAMPL	3/27/2008	VOA	BROMOMETHANE	1	U	UG/L	0.2
QC SAMPL	3/27/2008	VOA	BENZENE	1	U	UG/L	0.2
QC SAMPL	3/27/2008	VOA	1,3-DICHLOROBENZENE	1	U	UG/L	0.2
QC SAMPL	3/27/2008	VOA	1,4-DICHLOROBENZENE	1	U	UG/L	0.2
QC SAMPL	3/27/2008	VOA	1,1-DICHLOROETHENE	1	U	UG/L	0.2
QC SAMPL	3/27/2008	VOA	1,2-DICHLOROPROPANE	1	U	UG/L	0.2
QC SAMPL	3/27/2008	VOA	DIBROMOCHLOROMETHANE	1	U	UG/L	0.2
QC SAMPL	3/27/2008	VOA	BROMODICHLOROMETHANE	1	U	UG/L	0.2
QC SAMPL	3/27/2008	VOA	ETHYLBENZENE	1	U	UG/L	0.2
QC SAMPL	3/27/2008	VOA	HEXACHLOROBUTADIENE	0.8	U	UG/L	0.2
QC SAMPL	3/27/2008	VOA	2-HEXANONE	10	U	UG/L	5
QC SAMPL	3/27/2008	VOA	M,P-XYLENE	2	U	UG/L	0.5
QC SAMPL	3/27/2008	VOA	4-METHYL-2-PENTANONE	10	U	UG/L	5
QC SAMPL	3/27/2008	VOA	METHYLENE CHLORIDE	1	U	UG/L	0.5
QC SAMPL	3/27/2008	VOA	NAPHTHALENE	1	U	UG/L	0.5
QC SAMPL	3/27/2008	VOA	O-XYLENE	1	U	UG/L	0.2
QC SAMPL	3/27/2008	VOA	TETRACHLOROETHENE	1	U	UG/L	0.2
QC SAMPL	3/27/2008	VOA	STYRENE	1	U	UG/L	0.2
QC SAMPL	3/27/2008	VOA	TERT-BUTYLBENZENE	1	U	UG/L	0.2
QC SAMPL	3/27/2008	VOA	1,1,1-TRICHLOROETHANE	1	U	UG/L	0.2
QC SAMPL	3/27/2008	VOA	1,1,2-TRICHLOROETHANE	1	U	UG/L	0.2
QC SAMPL	3/27/2008	VOA	TRICHLOROETHENE	1	U	UG/L	0.2
QC SAMPL	3/27/2008	VOA	TOLUENE	1	U	UG/L	0.2
QC SAMPL	3/27/2008	VOA	TRANS-1,2-DICHLOROETHENE	1	U	UG/L	0.2
QC SAMPL	3/27/2008	VOA	TRANS-1,3-DICHLOROPROPEN	0.4	U	UG/L	0.2
QC SAMPL	3/27/2008	VOA	1,2,3-TRICHLOROBENZENE	1	U	UG/L	0.2
QC SAMPL	3/27/2008	VOA	1,2,4-TRICHLOROBENZENE	1	U	UG/L	0.2
QC SAMPL	3/27/2008	VOA	TRICHLOROFLUOROMETHANE	1	U	UG/L	0.2
QC SAMPL	3/27/2008	VOA	VINYL CHLORIDE	1	U	UG/L	0.2
QC SAMPL	3/27/2008	VOA	DIBROMOETHANE	1	U	UG/L	0.2
QC SAMPL	3/27/2008	VOA	1,2,4-TRIMETHYLBENZENE	1	U	UG/L	0.2
QC SAMPL	3/27/2008	VOA	1,3,5-TRIMETHYLBENZENE	1	U	UG/L	0.2
QC SAMPL	3/27/2008	VOA	1,2-DIBROMO-3-CHLOROPROP	2	U	UG/L	0.5
QC SAMPL	3/27/2008	VOA	BROMOCHLOROMETHANE	1	U	UG/L	0.2
QC SAMPL	3/27/2008	VOA	1,1-DICHLOROPROPENE	1	U	UG/L	0.2

Notes

VOA	Volatile organic analysis
SVOA	Semi-volatile organic analysis
DGASA	Dissolved gases
ORGPB	Organic lead
TMETAL	Total metals
TPHEXT	TPH extractables
TPHPRG	TPG purgables
U	Not detected
J	Estimated value
UJ	Analyte not detected above reporting limit
R	Quality control indicates that the data are not usable. Reanalysis is necessary.

PT_NAME	SMP_DATE	ANLYGROUP	STD_CHEMNAME	CONC	QUALIFIER	UNITS	MDL

L	Internal standard recoveries out of QC limits
Z	Analyte was estimated due to negative blank problems
H	Value is estimated due to method holding time violation
M	Criterion for the precision of the duplicate injection for the sample is not met
UG/L	Micrograms per liter
MG/L	Miligrams per liter
MDL	Method detection limit

PT_NAME	SMP_DATE	ANLYGROUP	STD_CHEMNAME	CONC	QUALIFIER	UNITS	MDL
SW01	3/28/2009	PAH	ACENAPHTHENE	0.019	U	UG/L	0.0095
SW01	3/28/2009	PAH	BENZO(A)ANTHRACENE	0.019	U	UG/L	0.0095
SW01	3/28/2009	PAH	BENZO(A)PYRENE	0.019	U	UG/L	0.0095
SW01	3/28/2009	PAH	ANTHRACENE	0.019	U	UG/L	0.0095
SW01	3/28/2009	PAH	ACENAPHTHYLENE	0.019	U	UG/L	0.0095
SW01	3/28/2009	PAH	BENZO(B)FLUORANTHENE	0.019	UJ	UG/L	0.0095
SW01	3/28/2009	PAH	BENZO(K)FLUORANTHENE	0.019	UJ	UG/L	0.0095
SW01	3/28/2009	PAH	PYRENE	0.019	U	UG/L	0.0095
SW01	3/28/2009	PAH	PHENANTHRENE	0.019	U	UG/L	0.0095
SW01	3/28/2009	PAH	NAPHTHALENE	0.019	U	UG/L	0.0095
SW01	3/28/2009	PAH	2-METHYLNAPHTHALENE	0.019	U	UG/L	0.0095
SW01	3/28/2009	PAH	INDENO(1,2,3-CD)PYRENE	0.019	U	UG/L	0.0095
SW01	3/28/2009	PAH	FLUORENE	0.019	U	UG/L	0.0095
SW01	3/28/2009	PAH	FLUORANTHENE	0.019	U	UG/L	0.0095
SW01	3/28/2009	PAH	DIBENZO(A,H)ANTHRACENE	0.019	U	UG/L	0.0095
SW01	3/28/2009	PAH	CHRYSENE	0.019	U	UG/L	0.0095
SW01	3/28/2009	PAH	BENZO(G,H,I)PERYLENE	0.019	U	UG/L	0.0095
SW01	3/28/2009	SOLIDS	TOTAL DISSOLVED SOLIDS	930		MG/L	5
SW01	3/28/2009	VOA	CHLOROBENZENE	1	U	UG/L	0.2
SW01	3/28/2009	VOA	CHLOROMETHANE	1	U	UG/L	0.2
SW01	3/28/2009	VOA	CIS-1,2-DICHLOROETHENE	1	U	UG/L	0.2
SW01	3/28/2009	VOA	CHLOROFORM	1	U	UG/L	0.2
SW01	3/28/2009	VOA	CHLOROETHANE	1	U	UG/L	0.2
SW01	3/28/2009	VOA	CIS-1,3-DICHLOROPROPENE	0.4	U	UG/L	0.2
SW01	3/28/2009	VOA	1,2-DICHLOROETHANE	0.1	U	UG/L	0.01
SW01	3/28/2009	VOA	HEXACHLOROBUTADIENE	0.8	U	UG/L	0.2
SW01	3/28/2009	VOA	ETHYLBENZENE	1	U	UG/L	0.2
SW01	3/28/2009	VOA	BROMODICHLOROMETHANE	1	U	UG/L	0.2
SW01	3/28/2009	VOA	DIBROMOCHLOROMETHANE	1	U	UG/L	0.2
SW01	3/28/2009	VOA	1,2-DICHLOROPROPANE	1	U	UG/L	0.2
SW01	3/28/2009	VOA	1,1-DICHLOROETHENE	1	U	UG/L	0.2
SW01	3/28/2009	VOA	1,4-DICHLOROBENZENE	1	U	UG/L	0.2
SW01	3/28/2009	VOA	1,3-DICHLOROBENZENE	1	U	UG/L	0.2
SW01	3/28/2009	VOA	1,2-DICHLOROBENZENE	1	U	UG/L	0.2
SW01	3/28/2009	VOA	TRANS-1,3-DICHLOROPROPENE	0.4	U	UG/L	0.2
SW01	3/28/2009	VOA	TRANS-1,2-DICHLOROETHENE	1	U	UG/L	0.2
SW01	3/28/2009	VOA	TOLUENE	0.36	J	UG/L	0.2
SW01	3/28/2009	VOA	1,1,2,2-TETRACHLOROETHANE	0.05	U	UG/L	0.01
SW01	3/28/2009	VOA	TRICHLOROETHENE	1	U	UG/L	0.2
SW01	3/28/2009	VOA	1,1,2-TRICHLOROETHANE	1	U	UG/L	0.2
SW01	3/28/2009	VOA	1,1,1-TRICHLOROETHANE	1	U	UG/L	0.2
SW01	3/28/2009	VOA	CARBON DISULFIDE	0.23	J	UG/L	0.2
SW01	3/28/2009	VOA	TERT-BUTYLBENZENE	1	U	UG/L	0.2
SW01	3/28/2009	VOA	METHYLENE BROMIDE	1	U	UG/L	0.2
SW01	3/28/2009	VOA	BROMOBENZENE	1	U	UG/L	0.2
SW01	3/28/2009	VOA	4-CHLOROTOLUENE	1	U	UG/L	0.2
SW01	3/28/2009	VOA	2-CHLOROTOLUENE	1	U	UG/L	0.2
SW01	3/28/2009	VOA	2,2-DICHLOROPROPANE	1	U	UG/L	0.2
SW01	3/28/2009	VOA	1,3-DICHLOROPROPANE	1	U	UG/L	0.2
SW01	3/28/2009	VOA	1,2,3-TRICHLOROPROPANE	0.005	U	UG/L	0.0025
SW01	3/28/2009	VOA	1,1-DICHLOROPROPENE	1	U	UG/L	0.2
SW01	3/28/2009	VOA	BROMOCHLOROMETHANE	1	U	UG/L	0.2
SW01	3/28/2009	VOA	1,1,1,2-TETRACHLOROETHANE	0.4	U	UG/L	0.2
SW01	3/28/2009	VOA	DICHLORODIFLUOROMETHANE	1	U	UG/L	0.3

PT_NAME	SMP_DATE	ANLYGROUP	STD_CHEMNAME	CONC	QUALIFIER	UNITS	MDL
SW01	3/28/2009	VOA	SEC-BUTYLBENZENE	1	U	UG/L	0.2
SW01	3/28/2009	VOA	P-ISOPROPYLTOLUENE	1	U	UG/L	0.2
SW01	3/28/2009	VOA	N-PROPYLBENZENE	1	U	UG/L	0.2
SW01	3/28/2009	VOA	N-BUTYLBENZENE	1	U	UG/L	0.2
SW01	3/28/2009	VOA	ISOPROPYLBENZENE	1	U	UG/L	0.2
SW01	3/28/2009	VOA	CARBON TETRACHLORIDE	1	U	UG/L	0.2
SW01	3/28/2009	VOA	2-BUTANONE	10	U	UG/L	5
SW01	3/28/2009	VOA	BROMOFORM	1	U	UG/L	0.3
SW01	3/28/2009	VOA	BROMOMETHANE	1	U	UG/L	0.2
SW01	3/28/2009	VOA	BENZENE	1	U	UG/L	0.2
SW01	3/28/2009	VOA	ACETONE	10	UJ	UG/L	5
SW01	3/28/2009	VOA	1,2-DIBROMO-3-CHLOROPROPAN	2	U	UG/L	0.5
SW01	3/28/2009	VOA	1,3,5-TRIMETHYLBENZENE	1	U	UG/L	0.2
SW01	3/28/2009	VOA	1,2,4-TRIMETHYLBENZENE	1	U	UG/L	0.2
SW01	3/28/2009	VOA	DIBROMOETHANE	1	U	UG/L	0.2
SW01	3/28/2009	VOA	VINYL CHLORIDE	1	U	UG/L	0.2
SW01	3/28/2009	VOA	TRICHLOROFLUOROMETHANE	1	U	UG/L	0.2
SW01	3/28/2009	VOA	1,2,4-TRICHLOROBENZENE	1	U	UG/L	0.2
SW01	3/28/2009	VOA	1,2,3-TRICHLOROBENZENE	1	U	UG/L	0.2
SW01	3/28/2009	VOA	STYRENE	1	U	UG/L	0.2
SW01	3/28/2009	VOA	TETRACHLOROETHENE	1	U	UG/L	0.2
SW01	3/28/2009	VOA	O-XYLENE	1	U	UG/L	0.2
SW01	3/28/2009	VOA	NAPHTHALENE	1	U	UG/L	0.5
SW01	3/28/2009	VOA	METHYLENE CHLORIDE	1	U	UG/L	0.5
SW01	3/28/2009	VOA	4-METHYL-2-PENTANONE	10	U	UG/L	5
SW01	3/28/2009	VOA	M,P-XYLENE	2	U	UG/L	0.5
SW01	3/28/2009	VOA	2-HEXANONE	10	U	UG/L	5
SW01	3/28/2009	VOA	1,1-DICHLOROETHANE	1	U	UG/L	0.2
SW02	3/28/2009	PAH	ACENAPHTHENE	0.019	U	UG/L	0.0094
SW02	3/28/2009	PAH	BENZO(A)ANTHRACENE	0.019	U	UG/L	0.0094
SW02	3/28/2009	PAH	BENZO(A)PYRENE	0.019	U	UG/L	0.0094
SW02	3/28/2009	PAH	ANTHRACENE	0.019	U	UG/L	0.0094
SW02	3/28/2009	PAH	ACENAPHTHYLENE	0.019	U	UG/L	0.0094
SW02	3/28/2009	PAH	BENZO(B)FLUORANTHENE	0.019	UJ	UG/L	0.0094
SW02	3/28/2009	PAH	BENZO(K)FLUORANTHENE	0.019	UJ	UG/L	0.0094
SW02	3/28/2009	PAH	PYRENE	0.019	U	UG/L	0.0094
SW02	3/28/2009	PAH	PHENANTHRENE	0.019	U	UG/L	0.0094
SW02	3/28/2009	PAH	NAPHTHALENE	0.019	U	UG/L	0.0094
SW02	3/28/2009	PAH	2-METHYLNAPHTHALENE	0.019	U	UG/L	0.0094
SW02	3/28/2009	PAH	INDENO(1,2,3-CD)PYRENE	0.019	U	UG/L	0.0094
SW02	3/28/2009	PAH	FLUORENE	0.019	U	UG/L	0.0094
SW02	3/28/2009	PAH	FLUORANTHENE	0.019	U	UG/L	0.0094
SW02	3/28/2009	PAH	DIBENZO(A,H)ANTHRACENE	0.019	U	UG/L	0.0094
SW02	3/28/2009	PAH	CHRYSENE	0.019	U	UG/L	0.0094
SW02	3/28/2009	PAH	BENZO(G,H,I)PERYLENE	0.019	U	UG/L	0.0094
SW02	3/28/2009	SOLIDS	TOTAL DISSOLVED SOLIDS	1470		MG/L	5
SW02	3/28/2009	VOA	1,3-DICHLOROBENZENE	1	U	UG/L	0.2
SW02	3/28/2009	VOA	1,2-DICHLOROPROPANE	1	U	UG/L	0.2
SW02	3/28/2009	VOA	DIBROMOCHLOROMETHANE	1	U	UG/L	0.2
SW02	3/28/2009	VOA	1,1-DICHLOROETHENE	1	U	UG/L	0.2
SW02	3/28/2009	VOA	1,4-DICHLOROBENZENE	1	U	UG/L	0.2
SW02	3/28/2009	VOA	BROMODICHLOROMETHANE	1	U	UG/L	0.2
SW02	3/28/2009	VOA	HEXACHLOROBUTADIENE	0.8	U	UG/L	0.2
SW02	3/28/2009	VOA	TETRACHLOROETHENE	1	U	UG/L	0.2

PT_NAME	SMP_DATE	ANLYGROUP	STD_CHEMNAME	CONC	QUALIFIER	UNITS	MDL
SW02	3/28/2009	VOA	O-XYLENE	1	U	UG/L	0.2
SW02	3/28/2009	VOA	NAPHTHALENE	1	U	UG/L	0.5
SW02	3/28/2009	VOA	METHYLENE CHLORIDE	1	U	UG/L	0.5
SW02	3/28/2009	VOA	4-METHYL-2-PENTANONE	10	U	UG/L	5
SW02	3/28/2009	VOA	1,1,1,2-TETRACHLOROETHANE	0.4	U	UG/L	0.2
SW02	3/28/2009	VOA	DICHLORODIFLUOROMETHANE	1	U	UG/L	0.3
SW02	3/28/2009	VOA	SEC-BUTYLBENZENE	1	U	UG/L	0.2
SW02	3/28/2009	VOA	P-ISOPROPYLTOLUENE	1	U	UG/L	0.2
SW02	3/28/2009	VOA	N-PROPYLBENZENE	1	U	UG/L	0.2
SW02	3/28/2009	VOA	N-BUTYLBENZENE	1	U	UG/L	0.2
SW02	3/28/2009	VOA	STYRENE	1	U	UG/L	0.2
SW02	3/28/2009	VOA	1,2-DICHLOROETHANE	0.1	U	UG/L	0.01
SW02	3/28/2009	VOA	1,1-DICHLOROETHANE	1	U	UG/L	0.2
SW02	3/28/2009	VOA	CIS-1,3-DICHLOROPROPENE	0.4	U	UG/L	0.2
SW02	3/28/2009	VOA	CIS-1,2-DICHLOROETHENE	1	U	UG/L	0.2
SW02	3/28/2009	VOA	CHLOROMETHANE	1	U	UG/L	0.2
SW02	3/28/2009	VOA	CHLOROFORM	1	U	UG/L	0.2
SW02	3/28/2009	VOA	CHLOROETHANE	1	U	UG/L	0.2
SW02	3/28/2009	VOA	CHLOROBENZENE	1	U	UG/L	0.2
SW02	3/28/2009	VOA	CARBON DISULFIDE	1	U	UG/L	0.2
SW02	3/28/2009	VOA	CARBON TETRACHLORIDE	1	U	UG/L	0.2
SW02	3/28/2009	VOA	2-BUTANONE	10	U	UG/L	5
SW02	3/28/2009	VOA	BROMOFORM	1	U	UG/L	0.3
SW02	3/28/2009	VOA	BROMOMETHANE	1	U	UG/L	0.2
SW02	3/28/2009	VOA	BENZENE	1	U	UG/L	0.2
SW02	3/28/2009	VOA	ACETONE	10	U	UG/L	5
SW02	3/28/2009	VOA	ISOPROPYLBENZENE	1	U	UG/L	0.2
SW02	3/28/2009	VOA	METHYLENE BROMIDE	1	U	UG/L	0.2
SW02	3/28/2009	VOA	BROMOBENZENE	1	U	UG/L	0.2
SW02	3/28/2009	VOA	4-CHLOROTOLUENE	1	U	UG/L	0.2
SW02	3/28/2009	VOA	2-CHLOROTOLUENE	1	U	UG/L	0.2
SW02	3/28/2009	VOA	2,2-DICHLOROPROPANE	1	U	UG/L	0.2
SW02	3/28/2009	VOA	1,3-DICHLOROPROPANE	1	U	UG/L	0.2
SW02	3/28/2009	VOA	1,2,3-TRICHLOROPROPANE	0.005	U	UG/L	0.0025
SW02	3/28/2009	VOA	1,1-DICHLOROPROPENE	1	U	UG/L	0.2
SW02	3/28/2009	VOA	BROMOCHLOROMETHANE	1	U	UG/L	0.2
SW02	3/28/2009	VOA	1,2-DIBROMO-3-CHLOROPROPAN	2	U	UG/L	0.5
SW02	3/28/2009	VOA	1,3,5-TRIMETHYLBENZENE	1	U	UG/L	0.2
SW02	3/28/2009	VOA	1,2,4-TRIMETHYLBENZENE	1	U	UG/L	0.2
SW02	3/28/2009	VOA	DIBROMOETHANE	1	U	UG/L	0.2
SW02	3/28/2009	VOA	VINYL CHLORIDE	1	U	UG/L	0.2
SW02	3/28/2009	VOA	TRICHLOROFLUOROMETHANE	1	U	UG/L	0.2
SW02	3/28/2009	VOA	1,2,4-TRICHLOROBENZENE	1	U	UG/L	0.2
SW02	3/28/2009	VOA	1,2,3-TRICHLOROBENZENE	1	U	UG/L	0.2
SW02	3/28/2009	VOA	TRANS-1,3-DICHLOROPROPENE	0.4	U	UG/L	0.2
SW02	3/28/2009	VOA	TRANS-1,2-DICHLOROETHENE	1	U	UG/L	0.2
SW02	3/28/2009	VOA	TOLUENE	1	U	UG/L	0.2
SW02	3/28/2009	VOA	1,1,2,2-TETRACHLOROETHANE	0.05	U	UG/L	0.01
SW02	3/28/2009	VOA	TRICHLOROETHENE	1	U	UG/L	0.2
SW02	3/28/2009	VOA	1,1,2-TRICHLOROETHANE	1	U	UG/L	0.2
SW02	3/28/2009	VOA	1,1,1-TRICHLOROETHANE	1	U	UG/L	0.2
SW02	3/28/2009	VOA	TERT-BUTYLBENZENE	1	U	UG/L	0.2
SW02	3/28/2009	VOA	1,2-DICHLOROBENZENE	1	U	UG/L	0.2
SW02	3/28/2009	VOA	M,P-XYLENE	2	U	UG/L	0.5

PT_NAME	SMP_DATE	ANLYGROUP	STD_CHEMNAME	CONC	QUALIFIER	UNITS	MDL
SW02	3/28/2009	VOA	2-HEXANONE	10	U	UG/L	5
SW02	3/28/2009	VOA	ETHYLBENZENE	1	U	UG/L	0.2
SW03	3/28/2009	PAH	2-METHYLNAPHTHALENE	0.019	U	UG/L	0.0095
SW03	3/28/2009	PAH	NAPHTHALENE	0.043		UG/L	0.0095
SW03	3/28/2009	PAH	PHENANTHRENE	0.019	U	UG/L	0.0095
SW03	3/28/2009	PAH	PYRENE	0.019	U	UG/L	0.0095
SW03	3/28/2009	PAH	ACENAPHTHENE	0.019	U	UG/L	0.0094
SW03	3/28/2009	PAH	ACENAPHTHYLENE	0.019	U	UG/L	0.0094
SW03	3/28/2009	PAH	ANTHRACENE	0.019	U	UG/L	0.0094
SW03	3/28/2009	PAH	PHENANTHRENE	0.019	U	UG/L	0.0094
SW03	3/28/2009	PAH	NAPHTHALENE	0.019	U	UG/L	0.0094
SW03	3/28/2009	PAH	2-METHYLNAPHTHALENE	0.019	U	UG/L	0.0094
SW03	3/28/2009	PAH	INDENO(1,2,3-CD)PYRENE	0.019	U	UG/L	0.0094
SW03	3/28/2009	PAH	FLUORENE	0.019	U	UG/L	0.0094
SW03	3/28/2009	PAH	PYRENE	0.019	U	UG/L	0.0094
SW03	3/28/2009	PAH	FLUORANTHENE	0.019	U	UG/L	0.0094
SW03	3/28/2009	PAH	DIBENZO(A,H)ANTHRACENE	0.019	U	UG/L	0.0094
SW03	3/28/2009	PAH	CHRYSENE	0.019	U	UG/L	0.0094
SW03	3/28/2009	PAH	BENZO(K)FLUORANTHENE	0.019	UJ	UG/L	0.0094
SW03	3/28/2009	PAH	BENZO(G,H,I)PERYLENE	0.019	U	UG/L	0.0094
SW03	3/28/2009	PAH	BENZO(B)FLUORANTHENE	0.019	UJ	UG/L	0.0094
SW03	3/28/2009	PAH	BENZO(A)PYRENE	0.019	U	UG/L	0.0094
SW03	3/28/2009	PAH	BENZO(A)ANTHRACENE	0.019	U	UG/L	0.0094
SW03	3/28/2009	PAH	FLUORENE	0.019	U	UG/L	0.0095
SW03	3/28/2009	PAH	FLUORANTHENE	0.019	U	UG/L	0.0095
SW03	3/28/2009	PAH	DIBENZO(A,H)ANTHRACENE	0.019	U	UG/L	0.0095
SW03	3/28/2009	PAH	CHRYSENE	0.019	U	UG/L	0.0095
SW03	3/28/2009	PAH	BENZO(K)FLUORANTHENE	0.019	UJ	UG/L	0.0095
SW03	3/28/2009	PAH	BENZO(G,H,I)PERYLENE	0.019	U	UG/L	0.0095
SW03	3/28/2009	PAH	BENZO(B)FLUORANTHENE	0.019	UJ	UG/L	0.0095
SW03	3/28/2009	PAH	BENZO(A)PYRENE	0.019	U	UG/L	0.0095
SW03	3/28/2009	PAH	BENZO(A)ANTHRACENE	0.019	U	UG/L	0.0095
SW03	3/28/2009	PAH	ANTHRACENE	0.019	U	UG/L	0.0095
SW03	3/28/2009	PAH	ACENAPHTHYLENE	0.019	U	UG/L	0.0095
SW03	3/28/2009	PAH	ACENAPHTHENE	0.019	U	UG/L	0.0095
SW03	3/28/2009	PAH	INDENO(1,2,3-CD)PYRENE	0.019	U	UG/L	0.0095
SW03	3/28/2009	PCB	AROCLOR-1254	0.47	U	UG/L	0.235
SW03	3/28/2009	PCB	AROCLOR-1016	0.48	U	UG/L	0.2375
SW03	3/28/2009	PCB	AROCLOR-1232	0.48	U	UG/L	0.2375
SW03	3/28/2009	PCB	AROCLOR-1260	0.48	U	UG/L	0.2375
SW03	3/28/2009	PCB	AROCLOR-1254	0.48	U	UG/L	0.2375
SW03	3/28/2009	PCB	AROCLOR-1248	0.48	U	UG/L	0.2375
SW03	3/28/2009	PCB	AROCLOR-1242	0.48	U	UG/L	0.2375
SW03	3/28/2009	PCB	AROCLOR-1221	0.48	U	UG/L	0.2375
SW03	3/28/2009	PCB	AROCLOR-1248	0.47	U	UG/L	0.235
SW03	3/28/2009	PCB	AROCLOR-1016	0.47	U	UG/L	0.235
SW03	3/28/2009	PCB	AROCLOR-1221	0.47	U	UG/L	0.235
SW03	3/28/2009	PCB	AROCLOR-1242	0.47	U	UG/L	0.235
SW03	3/28/2009	PCB	AROCLOR-1232	0.47	U	UG/L	0.235
SW03	3/28/2009	PCB	AROCLOR-1260	0.47	U	UG/L	0.235
SW03	3/28/2009	SOLIDS	TOTAL DISSOLVED SOLIDS	2200		MG/L	5
SW03	3/28/2009	SOLIDS	TOTAL DISSOLVED SOLIDS	2250		MG/L	5
SW03	3/28/2009	VOA	1,2,3-TRICHLOROBENZENE	1	U	UG/L	0.2
SW03	3/28/2009	VOA	1,2-DIBROMO-3-CHLOROPROPAN	2	U	UG/L	0.5

PT_NAME	SMP_DATE	ANLYGROUP	STD_CHEMNAME	CONC	QUALIFIER	UNITS	MDL
SW03	3/28/2009	VOA	1,1-DICHLOROPROPENE	1	U	UG/L	0.2
SW03	3/28/2009	VOA	N-BUTYLBENZENE	1	U	UG/L	0.2
SW03	3/28/2009	VOA	ISOPROPYLBENZENE	1	U	UG/L	0.2
SW03	3/28/2009	VOA	METHYLENE BROMIDE	1	U	UG/L	0.2
SW03	3/28/2009	VOA	BROMOBENZENE	1	U	UG/L	0.2
SW03	3/28/2009	VOA	4-CHLOROTOLUENE	1	U	UG/L	0.2
SW03	3/28/2009	VOA	2-CHLOROTOLUENE	1	U	UG/L	0.2
SW03	3/28/2009	VOA	2,2-DICHLOROPROPANE	1	U	UG/L	0.2
SW03	3/28/2009	VOA	1,3-DICHLOROPROPANE	1	U	UG/L	0.2
SW03	3/28/2009	VOA	1,2,3-TRICHLOROPROPANE	0.005	U	UG/L	0.0025
SW03	3/28/2009	VOA	CHLOROETHANE	1	U	UG/L	0.2
SW03	3/28/2009	VOA	CHLOROBENZENE	1	U	UG/L	0.2
SW03	3/28/2009	VOA	CARBON DISULFIDE	1.2		UG/L	0.2
SW03	3/28/2009	VOA	CARBON TETRACHLORIDE	1	U	UG/L	0.2
SW03	3/28/2009	VOA	2-BUTANONE	10	U	UG/L	5
SW03	3/28/2009	VOA	BROMOFORM	1	U	UG/L	0.3
SW03	3/28/2009	VOA	BROMOMETHANE	1	U	UG/L	0.2
SW03	3/28/2009	VOA	BENZENE	1	U	UG/L	0.2
SW03	3/28/2009	VOA	ACETONE	10	UJ	UG/L	5
SW03	3/28/2009	VOA	BROMOBENZENE	1	U	UG/L	0.2
SW03	3/28/2009	VOA	4-CHLOROTOLUENE	1	U	UG/L	0.2
SW03	3/28/2009	VOA	2-CHLOROTOLUENE	1	U	UG/L	0.2
SW03	3/28/2009	VOA	2,2-DICHLOROPROPANE	1	U	UG/L	0.2
SW03	3/28/2009	VOA	1,3-DICHLOROPROPANE	1	U	UG/L	0.2
SW03	3/28/2009	VOA	1,2,3-TRICHLOROPROPANE	0.005	U	UG/L	0.0025
SW03	3/28/2009	VOA	1,1-DICHLOROPROPENE	1	U	UG/L	0.2
SW03	3/28/2009	VOA	TRANS-1,3-DICHLOROPROPENE	0.4	U	UG/L	0.2
SW03	3/28/2009	VOA	1,4-DICHLOROBENZENE	1	U	UG/L	0.2
SW03	3/28/2009	VOA	BROMODICHLOROMETHANE	1	U	UG/L	0.2
SW03	3/28/2009	VOA	DIBROMOCHLOROMETHANE	1	U	UG/L	0.2
SW03	3/28/2009	VOA	1,2-DICHLOROPROPANE	1	U	UG/L	0.2
SW03	3/28/2009	VOA	1,1-DICHLOROETHENE	1	U	UG/L	0.2
SW03	3/28/2009	VOA	BROMOFORM	2.3		UG/L	0.3
SW03	3/28/2009	VOA	BROMOMETHANE	1	U	UG/L	0.2
SW03	3/28/2009	VOA	BENZENE	1	U	UG/L	0.2
SW03	3/28/2009	VOA	ACETONE	10	UJ	UG/L	5
SW03	3/28/2009	VOA	1,1,1,2-TETRACHLOROETHANE	0.4	U	UG/L	0.2
SW03	3/28/2009	VOA	STYRENE	1	U	UG/L	0.2
SW03	3/28/2009	VOA	TETRACHLOROETHENE	1	U	UG/L	0.2
SW03	3/28/2009	VOA	O-XYLENE	1	U	UG/L	0.2
SW03	3/28/2009	VOA	NAPHTHALENE	1	U	UG/L	0.5
SW03	3/28/2009	VOA	METHYLENE CHLORIDE	1	U	UG/L	0.5
SW03	3/28/2009	VOA	4-METHYL-2-PENTANONE	10	U	UG/L	5
SW03	3/28/2009	VOA	M,P-XYLENE	2	U	UG/L	0.5
SW03	3/28/2009	VOA	2-HEXANONE	10	U	UG/L	5
SW03	3/28/2009	VOA	HEXACHLOROBUTADIENE	0.8	U	UG/L	0.2
SW03	3/28/2009	VOA	1,2-DIBROMO-3-CHLOROPROPAN	2	U	UG/L	0.5
SW03	3/28/2009	VOA	1,3,5-TRIMETHYLBENZENE	1	U	UG/L	0.2
SW03	3/28/2009	VOA	1,2,4-TRIMETHYLBENZENE	1	U	UG/L	0.2
SW03	3/28/2009	VOA	DIBROMOETHANE	1	U	UG/L	0.2
SW03	3/28/2009	VOA	VINYL CHLORIDE	1	U	UG/L	0.2
SW03	3/28/2009	VOA	TRICHLOROFLUOROMETHANE	1	U	UG/L	0.2
SW03	3/28/2009	VOA	1,2,4-TRICHLOROBENZENE	1	U	UG/L	0.2
SW03	3/28/2009	VOA	1,2,3-TRICHLOROBENZENE	1	U	UG/L	0.2

PT_NAME	SMP_DATE	ANLYGROUP	STD_CHEMNAME	CONC	QUALIFIER	UNITS	MDL
SW03	3/28/2009	VOA	TRANS-1,3-DICHLOROPROPENE	0.4	U	UG/L	0.2
SW03	3/28/2009	VOA	TRANS-1,2-DICHLOROETHENE	1	U	UG/L	0.2
SW03	3/28/2009	VOA	TOLUENE	1	U	UG/L	0.2
SW03	3/28/2009	VOA	1,1,2,2-TETRACHLOROETHANE	0.05	U	UG/L	0.01
SW03	3/28/2009	VOA	TRICHLOROETHENE	1	U	UG/L	0.2
SW03	3/28/2009	VOA	1,1,2-TRICHLOROETHANE	1	U	UG/L	0.2
SW03	3/28/2009	VOA	1,1,1-TRICHLOROETHANE	1	U	UG/L	0.2
SW03	3/28/2009	VOA	TERT-BUTYLBENZENE	1	U	UG/L	0.2
SW03	3/28/2009	VOA	STYRENE	1	U	UG/L	0.2
SW03	3/28/2009	VOA	TETRACHLOROETHENE	1	U	UG/L	0.2
SW03	3/28/2009	VOA	O-XYLENE	1	U	UG/L	0.2
SW03	3/28/2009	VOA	NAPHTHALENE	1	U	UG/L	0.5
SW03	3/28/2009	VOA	METHYLENE CHLORIDE	1	U	UG/L	0.5
SW03	3/28/2009	VOA	4-METHYL-2-PENTANONE	10	U	UG/L	5
SW03	3/28/2009	VOA	M,P-XYLENE	2	U	UG/L	0.5
SW03	3/28/2009	VOA	2-HEXANONE	10	U	UG/L	5
SW03	3/28/2009	VOA	HEXACHLOROBUTADIENE	0.8	U	UG/L	0.2
SW03	3/28/2009	VOA	ETHYLBENZENE	1	U	UG/L	0.2
SW03	3/28/2009	VOA	BROMODICHLOROMETHANE	1		UG/L	0.2
SW03	3/28/2009	VOA	DIBROMOCHLOROMETHANE	2.4		UG/L	0.2
SW03	3/28/2009	VOA	1,2-DICHLOROPROPANE	1	U	UG/L	0.2
SW03	3/28/2009	VOA	1,1-DICHLOROETHENE	1	U	UG/L	0.2
SW03	3/28/2009	VOA	1,4-DICHLOROBENZENE	1	U	UG/L	0.2
SW03	3/28/2009	VOA	1,3-DICHLOROBENZENE	1	U	UG/L	0.2
SW03	3/28/2009	VOA	1,2-DICHLOROBENZENE	1	U	UG/L	0.2
SW03	3/28/2009	VOA	1,2-DICHLOROETHANE	0.1	U	UG/L	0.01
SW03	3/28/2009	VOA	1,1-DICHLOROETHANE	1	U	UG/L	0.2
SW03	3/28/2009	VOA	CIS-1,3-DICHLOROPROPENE	0.4	U	UG/L	0.2
SW03	3/28/2009	VOA	CIS-1,2-DICHLOROETHENE	1	U	UG/L	0.2
SW03	3/28/2009	VOA	1,1,1,2-TETRACHLOROETHANE	0.4	U	UG/L	0.2
SW03	3/28/2009	VOA	DICHLORODIFLUOROMETHANE	1	UJ	UG/L	0.3
SW03	3/28/2009	VOA	SEC-BUTYLBENZENE	1	U	UG/L	0.2
SW03	3/28/2009	VOA	P-ISOPROPYLTOLUENE	1	U	UG/L	0.2
SW03	3/28/2009	VOA	BROMOCHLOROMETHANE	0.46	J	UG/L	0.2
SW03	3/28/2009	VOA	TRANS-1,2-DICHLOROETHENE	1	U	UG/L	0.2
SW03	3/28/2009	VOA	TOLUENE	1	U	UG/L	0.2
SW03	3/28/2009	VOA	1,1,2,2-TETRACHLOROETHANE	0.05	U	UG/L	0.01
SW03	3/28/2009	VOA	TRICHLOROETHENE	1	U	UG/L	0.2
SW03	3/28/2009	VOA	1,1,2-TRICHLOROETHANE	1	U	UG/L	0.2
SW03	3/28/2009	VOA	1,1,1-TRICHLOROETHANE	1	U	UG/L	0.2
SW03	3/28/2009	VOA	TERT-BUTYLBENZENE	1	U	UG/L	0.2
SW03	3/28/2009	VOA	ETHYLBENZENE	1	U	UG/L	0.2
SW03	3/28/2009	VOA	CHLOROMETHANE	1	U	UG/L	0.2
SW03	3/28/2009	VOA	CHLOROFORM	0.85	J	UG/L	0.2
SW03	3/28/2009	VOA	CHLOROETHANE	1	U	UG/L	0.2
SW03	3/28/2009	VOA	CHLOROBENZENE	1	U	UG/L	0.2
SW03	3/28/2009	VOA	CARBON DISULFIDE	0.37	J	UG/L	0.2
SW03	3/28/2009	VOA	CARBON TETRACHLORIDE	1	U	UG/L	0.2
SW03	3/28/2009	VOA	2-BUTANONE	10	U	UG/L	5
SW03	3/28/2009	VOA	DICHLORODIFLUOROMETHANE	1	U	UG/L	0.3
SW03	3/28/2009	VOA	SEC-BUTYLBENZENE	1	U	UG/L	0.2
SW03	3/28/2009	VOA	P-ISOPROPYLTOLUENE	1	U	UG/L	0.2
SW03	3/28/2009	VOA	N-PROPYLBENZENE	1	U	UG/L	0.2
SW03	3/28/2009	VOA	N-PROPYLBENZENE	1	U	UG/L	0.2

PT_NAME	SMP_DATE	ANLYGROUP	STD_CHEMNAME	CONC	QUALIFIER	UNITS	MDL
SW03	3/28/2009	VOA	N-BUTYLBENZENE	1	U	UG/L	0.2
SW03	3/28/2009	VOA	ISOPROPYLBENZENE	1	U	UG/L	0.2
SW03	3/28/2009	VOA	METHYLENE BROMIDE	0.53	J	UG/L	0.2
SW03	3/28/2009	VOA	1,3-DICHLOROBENZENE	1	U	UG/L	0.2
SW03	3/28/2009	VOA	1,2-DICHLOROBENZENE	1	U	UG/L	0.2
SW03	3/28/2009	VOA	1,2-DICHLOROETHANE	0.1	U	UG/L	0.01
SW03	3/28/2009	VOA	1,1-DICHLOROETHANE	1	U	UG/L	0.2
SW03	3/28/2009	VOA	CIS-1,3-DICHLOROPROPENE	0.4	U	UG/L	0.2
SW03	3/28/2009	VOA	CIS-1,2-DICHLOROETHENE	1	U	UG/L	0.2
SW03	3/28/2009	VOA	CHLOROMETHANE	1	U	UG/L	0.2
SW03	3/28/2009	VOA	CHLOROFORM	1	U	UG/L	0.2
SW03	3/28/2009	VOA	BROMOCHLOROMETHANE	1	U	UG/L	0.2
SW03	3/28/2009	VOA	1,3,5-TRIMETHYLBENZENE	1	U	UG/L	0.2
SW03	3/28/2009	VOA	TRICHLOROFLUOROMETHANE	1	U	UG/L	0.2
SW03	3/28/2009	VOA	VINYL CHLORIDE	1	U	UG/L	0.2
SW03	3/28/2009	VOA	1,2,4-TRIMETHYLBENZENE	1	U	UG/L	0.2
SW03	3/28/2009	VOA	DIBROMOETHANE	1	U	UG/L	0.2
SW03	3/28/2009	VOA	1,2,4-TRICHLOROBENZENE	1	U	UG/L	0.2
SW04	3/28/2009	PAH	ACENAPHTHENE	0.019	U	UG/L	0.0094
SW04	3/28/2009	PAH	ACENAPHTHYLENE	0.019	U	UG/L	0.0094
SW04	3/28/2009	PAH	ANTHRACENE	0.019	U	UG/L	0.0094
SW04	3/28/2009	PAH	BENZO(A)ANTHRACENE	0.019	U	UG/L	0.0094
SW04	3/28/2009	PAH	BENZO(A)PYRENE	0.019	U	UG/L	0.0094
SW04	3/28/2009	PAH	BENZO(B)FLUORANTHENE	0.019	UJ	UG/L	0.0094
SW04	3/28/2009	PAH	BENZO(G,H,I)PERYLENE	0.019	U	UG/L	0.0094
SW04	3/28/2009	PAH	BENZO(K)FLUORANTHENE	0.019	UJ	UG/L	0.0094
SW04	3/28/2009	PAH	CHRYSENE	0.019	U	UG/L	0.0094
SW04	3/28/2009	PAH	DIBENZO(A,H)ANTHRACENE	0.019	U	UG/L	0.0094
SW04	3/28/2009	PAH	FLUORANTHENE	0.019	U	UG/L	0.0094
SW04	3/28/2009	PAH	FLUORENE	0.019	U	UG/L	0.0094
SW04	3/28/2009	PAH	INDENO(1,2,3-CD)PYRENE	0.019	U	UG/L	0.0094
SW04	3/28/2009	PAH	2-METHYLNAPHTHALENE	0.019	U	UG/L	0.0094
SW04	3/28/2009	PAH	NAPHTHALENE	0.019	U	UG/L	0.0094
SW04	3/28/2009	PAH	PHENANTHRENE	0.019	U	UG/L	0.0094
SW04	3/28/2009	PAH	PYRENE	0.019	U	UG/L	0.0094
SW04	3/28/2009	PCB	AROCLOR-1016	0.48	U	UG/L	0.2375
SW04	3/28/2009	PCB	AROCLOR-1221	0.48	U	UG/L	0.2375
SW04	3/28/2009	PCB	AROCLOR-1242	0.48	U	UG/L	0.2375
SW04	3/28/2009	PCB	AROCLOR-1260	0.48	U	UG/L	0.2375
SW04	3/28/2009	PCB	AROCLOR-1254	0.48	U	UG/L	0.2375
SW04	3/28/2009	PCB	AROCLOR-1248	0.48	U	UG/L	0.2375
SW04	3/28/2009	PCB	AROCLOR-1232	0.48	U	UG/L	0.2375
SW04	3/28/2009	SOLIDS	TOTAL DISSOLVED SOLIDS	2520		MG/L	5
SW04	3/28/2009	VOA	4-CHLOROTOLUENE	1	U	UG/L	0.2
SW04	3/28/2009	VOA	BROMOBENZENE	1	U	UG/L	0.2
SW04	3/28/2009	VOA	ISOPROPYLBENZENE	1	U	UG/L	0.2
SW04	3/28/2009	VOA	BROMOMETHANE	1	U	UG/L	0.2
SW04	3/28/2009	VOA	BENZENE	1	U	UG/L	0.2
SW04	3/28/2009	VOA	ACETONE	10	UJ	UG/L	5
SW04	3/28/2009	VOA	METHYLENE BROMIDE	1	U	UG/L	0.2
SW04	3/28/2009	VOA	2-CHLOROTOLUENE	1	U	UG/L	0.2
SW04	3/28/2009	VOA	TRANS-1,3-DICHLOROPROPENE	0.4	U	UG/L	0.2
SW04	3/28/2009	VOA	TRANS-1,2-DICHLOROETHENE	1	U	UG/L	0.2
SW04	3/28/2009	VOA	TOLUENE	1	U	UG/L	0.2

PT_NAME	SMP_DATE	ANLYGROUP	STD_CHEMNAME	CONC	QUALIFIER	UNITS	MDL
SW04	3/28/2009	VOA	1,1,2,2-TETRACHLOROETHANE	0.05	U	UG/L	0.01
SW04	3/28/2009	VOA	TRICHLOROETHENE	1	U	UG/L	0.2
SW04	3/28/2009	VOA	1,1,2-TRICHLOROETHANE	1	U	UG/L	0.2
SW04	3/28/2009	VOA	1,1,1-TRICHLOROETHANE	1	U	UG/L	0.2
SW04	3/28/2009	VOA	TERT-BUTYLBENZENE	1	U	UG/L	0.2
SW04	3/28/2009	VOA	STYRENE	1	U	UG/L	0.2
SW04	3/28/2009	VOA	N-BUTYLBENZENE	1	U	UG/L	0.2
SW04	3/28/2009	VOA	P-ISOPROPYLTOLUENE	1	U	UG/L	0.2
SW04	3/28/2009	VOA	N-PROPYLBENZENE	1	U	UG/L	0.2
SW04	3/28/2009	VOA	CARBON TETRACHLORIDE	1	U	UG/L	0.2
SW04	3/28/2009	VOA	2,2-DICHLOROPROPANE	1	U	UG/L	0.2
SW04	3/28/2009	VOA	1,3-DICHLOROPROPANE	1	U	UG/L	0.2
SW04	3/28/2009	VOA	1,2,3-TRICHLOROPROPANE	0.005	U	UG/L	0.0025
SW04	3/28/2009	VOA	1,1-DICHLOROPROPENE	1	U	UG/L	0.2
SW04	3/28/2009	VOA	BROMOCHLOROMETHANE	1	U	UG/L	0.2
SW04	3/28/2009	VOA	1,1,1,2-TETRACHLOROETHANE	0.4	U	UG/L	0.2
SW04	3/28/2009	VOA	DICHLORODIFLUOROMETHANE	1	UJ	UG/L	0.3
SW04	3/28/2009	VOA	SEC-BUTYLBENZENE	1	U	UG/L	0.2
SW04	3/28/2009	VOA	2-BUTANONE	10	U	UG/L	5
SW04	3/28/2009	VOA	BROMOFORM	1	U	UG/L	0.3
SW04	3/28/2009	VOA	1,2-DIBROMO-3-CHLOROPROPAN	2	U	UG/L	0.5
SW04	3/28/2009	VOA	1,3,5-TRIMETHYLBENZENE	1	U	UG/L	0.2
SW04	3/28/2009	VOA	1,2,4-TRIMETHYLBENZENE	1	U	UG/L	0.2
SW04	3/28/2009	VOA	DIBROMOETHANE	1	U	UG/L	0.2
SW04	3/28/2009	VOA	VINYL CHLORIDE	1	U	UG/L	0.2
SW04	3/28/2009	VOA	TRICHLOROFLUOROMETHANE	1	U	UG/L	0.2
SW04	3/28/2009	VOA	1,2,4-TRICHLOROBENZENE	1	U	UG/L	0.2
SW04	3/28/2009	VOA	1,2,3-TRICHLOROBENZENE	1	U	UG/L	0.2
SW04	3/28/2009	VOA	TETRACHLOROETHENE	1	U	UG/L	0.2
SW04	3/28/2009	VOA	O-XYLENE	1	U	UG/L	0.2
SW04	3/28/2009	VOA	NAPHTHALENE	1	U	UG/L	0.5
SW04	3/28/2009	VOA	METHYLENE CHLORIDE	1	U	UG/L	0.5
SW04	3/28/2009	VOA	4-METHYL-2-PENTANONE	10	U	UG/L	5
SW04	3/28/2009	VOA	M,P-XYLENE	2	U	UG/L	0.5
SW04	3/28/2009	VOA	2-HEXANONE	10	U	UG/L	5
SW04	3/28/2009	VOA	1,2-DICHLOROETHANE	0.1	U	UG/L	0.01
SW04	3/28/2009	VOA	1,1-DICHLOROETHANE	1	U	UG/L	0.2
SW04	3/28/2009	VOA	CIS-1,3-DICHLOROPROPENE	0.4	U	UG/L	0.2
SW04	3/28/2009	VOA	CIS-1,2-DICHLOROETHENE	1	U	UG/L	0.2
SW04	3/28/2009	VOA	CHLOROMETHANE	1	U	UG/L	0.2
SW04	3/28/2009	VOA	CHLOROFORM	1	U	UG/L	0.2
SW04	3/28/2009	VOA	CHLOROETHANE	1	U	UG/L	0.2
SW04	3/28/2009	VOA	CHLOROBENZENE	1	U	UG/L	0.2
SW04	3/28/2009	VOA	CARBON DISULFIDE	1.3		UG/L	0.2
SW04	3/28/2009	VOA	HEXACHLOROBUTADIENE	0.8	U	UG/L	0.2
SW04	3/28/2009	VOA	ETHYLBENZENE	1	U	UG/L	0.2
SW04	3/28/2009	VOA	BROMODICHLOROMETHANE	1	U	UG/L	0.2
SW04	3/28/2009	VOA	DIBROMOCHLOROMETHANE	1	U	UG/L	0.2
SW04	3/28/2009	VOA	1,2-DICHLOROPROPANE	1	U	UG/L	0.2
SW04	3/28/2009	VOA	1,1-DICHLOROETHENE	1	U	UG/L	0.2
SW04	3/28/2009	VOA	1,4-DICHLOROBENZENE	1	U	UG/L	0.2
SW04	3/28/2009	VOA	1,3-DICHLOROBENZENE	1	U	UG/L	0.2
SW04	3/28/2009	VOA	1,2-DICHLOROBENZENE	1	U	UG/L	0.2
SW05	3/28/2009	PAH	ACENAPHTHENE	0.019	U	UG/L	0.0095

PT_NAME	SMP_DATE	ANLYGROUP	STD_CHEMNAME	CONC	QUALIFIER	UNITS	MDL
SW05	3/28/2009	PAH	ACENAPHTHYLENE	0.019	U	UG/L	0.0095
SW05	3/28/2009	PAH	ANTHRACENE	0.019	U	UG/L	0.0095
SW05	3/28/2009	PAH	BENZO(A)ANTHRACENE	0.019	U	UG/L	0.0095
SW05	3/28/2009	PAH	BENZO(A)PYRENE	0.019	UJ	UG/L	0.0095
SW05	3/28/2009	PAH	BENZO(B)FLUORANTHENE	0.019	UJ	UG/L	0.0095
SW05	3/28/2009	PAH	BENZO(G,H,I)PERYLENE	0.019	UJ	UG/L	0.0095
SW05	3/28/2009	PAH	BENZO(K)FLUORANTHENE	0.019	UJ	UG/L	0.0095
SW05	3/28/2009	PAH	CHRYSENE	0.019	U	UG/L	0.0095
SW05	3/28/2009	PAH	DIBENZO(A,H)ANTHRACENE	0.019	UJ	UG/L	0.0095
SW05	3/28/2009	PAH	FLUORANTHENE	0.019	U	UG/L	0.0095
SW05	3/28/2009	PAH	FLUORENE	0.019	U	UG/L	0.0095
SW05	3/28/2009	PAH	INDENO(1,2,3-CD)PYRENE	0.019	UJ	UG/L	0.0095
SW05	3/28/2009	PAH	2-METHYLNAPHTHALENE	0.019	U	UG/L	0.0095
SW05	3/28/2009	PAH	NAPHTHALENE	0.019	U	UG/L	0.0095
SW05	3/28/2009	PAH	PHENANTHRENE	0.019	U	UG/L	0.0095
SW05	3/28/2009	PAH	PYRENE	0.019	U	UG/L	0.0095
SW05	3/28/2009	PCB	AROCLOR-1016	0.48	U	UG/L	0.24
SW05	3/28/2009	PCB	AROCLOR-1221	0.48	U	UG/L	0.24
SW05	3/28/2009	PCB	AROCLOR-1254	0.48	U	UG/L	0.24
SW05	3/28/2009	PCB	AROCLOR-1260	0.48	U	UG/L	0.24
SW05	3/28/2009	PCB	AROCLOR-1248	0.48	U	UG/L	0.24
SW05	3/28/2009	PCB	AROCLOR-1232	0.48	U	UG/L	0.24
SW05	3/28/2009	PCB	AROCLOR-1242	0.48	U	UG/L	0.24
SW05	3/28/2009	SOLIDS	TOTAL DISSOLVED SOLIDS	2590		MG/L	5
SW05	3/28/2009	VOA	CHLOROFORM	0.45	J	UG/L	0.2
SW05	3/28/2009	VOA	CHLOROMETHANE	1	U	UG/L	0.2
SW05	3/28/2009	VOA	CIS-1,2-DICHLOROETHENE	1	U	UG/L	0.2
SW05	3/28/2009	VOA	CIS-1,3-DICHLOROPROPENE	0.4	U	UG/L	0.2
SW05	3/28/2009	VOA	1,1-DICHLOROETHANE	1	U	UG/L	0.2
SW05	3/28/2009	VOA	1,2-DICHLOROETHANE	0.1	U	UG/L	0.01
SW05	3/28/2009	VOA	1,2-DICHLOROBENZENE	1	U	UG/L	0.2
SW05	3/28/2009	VOA	1,3-DICHLOROBENZENE	1	U	UG/L	0.2
SW05	3/28/2009	VOA	1,4-DICHLOROBENZENE	1	U	UG/L	0.2
SW05	3/28/2009	VOA	1,1-DICHLOROETHENE	1	U	UG/L	0.2
SW05	3/28/2009	VOA	1,2-DICHLOROPROPANE	1	U	UG/L	0.2
SW05	3/28/2009	VOA	DIBROMOCHLOROMETHANE	0.64	J	UG/L	0.2
SW05	3/28/2009	VOA	BROMODICHLOROMETHANE	0.29	J	UG/L	0.2
SW05	3/28/2009	VOA	ETHYLBENZENE	1	U	UG/L	0.2
SW05	3/28/2009	VOA	HEXACHLOROBUTADIENE	0.8	U	UG/L	0.2
SW05	3/28/2009	VOA	2-HEXANONE	10	U	UG/L	5
SW05	3/28/2009	VOA	M,P-XYLENE	2	U	UG/L	0.5
SW05	3/28/2009	VOA	4-METHYL-2-PENTANONE	10	U	UG/L	5
SW05	3/28/2009	VOA	METHYLENE CHLORIDE	1	U	UG/L	0.5
SW05	3/28/2009	VOA	NAPHTHALENE	1	U	UG/L	0.5
SW05	3/28/2009	VOA	O-XYLENE	1	U	UG/L	0.2
SW05	3/28/2009	VOA	TETRACHLOROETHENE	1	U	UG/L	0.2
SW05	3/28/2009	VOA	STYRENE	1	U	UG/L	0.2
SW05	3/28/2009	VOA	CHLOROETHANE	1	U	UG/L	0.2
SW05	3/28/2009	VOA	TERT-BUTYLBENZENE	1	U	UG/L	0.2
SW05	3/28/2009	VOA	1,1,1-TRICHLOROETHANE	1	U	UG/L	0.2
SW05	3/28/2009	VOA	1,1,2-TRICHLOROETHANE	1	U	UG/L	0.2
SW05	3/28/2009	VOA	TRICHLOROETHENE	1	U	UG/L	0.2
SW05	3/28/2009	VOA	1,1,2,2-TETRACHLOROETHANE	0.05	U	UG/L	0.01
SW05	3/28/2009	VOA	TOLUENE	1	U	UG/L	0.2

PT_NAME	SMP_DATE	ANLYGROUP	STD_CHEMNAME	CONC	QUALIFIER	UNITS	MDL
SW05	3/28/2009	VOA	TRANS-1,2-DICHLOROETHENE	1	U	UG/L	0.2
SW05	3/28/2009	VOA	TRANS-1,3-DICHLOROPROPENE	0.4	U	UG/L	0.2
SW05	3/28/2009	VOA	SEC-BUTYLBENZENE	1	U	UG/L	0.2
SW05	3/28/2009	VOA	P-ISOPROPYLTOLUENE	1	U	UG/L	0.2
SW05	3/28/2009	VOA	N-PROPYLBENZENE	1	U	UG/L	0.2
SW05	3/28/2009	VOA	N-BUTYLBENZENE	1	U	UG/L	0.2
SW05	3/28/2009	VOA	ISOPROPYLBENZENE	1	U	UG/L	0.2
SW05	3/28/2009	VOA	METHYLENE BROMIDE	1	U	UG/L	0.2
SW05	3/28/2009	VOA	BROMOBENZENE	1	U	UG/L	0.2
SW05	3/28/2009	VOA	4-CHLOROTOLUENE	1	U	UG/L	0.2
SW05	3/28/2009	VOA	2-CHLOROTOLUENE	1	U	UG/L	0.2
SW05	3/28/2009	VOA	2,2-DICHLOROPROPANE	1	U	UG/L	0.2
SW05	3/28/2009	VOA	1,1,1,2-TETRACHLOROETHANE	0.4	U	UG/L	0.2
SW05	3/28/2009	VOA	DICHLORODIFLUOROMETHANE	1	U	UG/L	0.3
SW05	3/28/2009	VOA	1,2,3-TRICHLOROBENZENE	1	U	UG/L	0.2
SW05	3/28/2009	VOA	1,2,4-TRICHLOROBENZENE	1	U	UG/L	0.2
SW05	3/28/2009	VOA	TRICHLOROFLUOROMETHANE	1	U	UG/L	0.2
SW05	3/28/2009	VOA	VINYL CHLORIDE	1	U	UG/L	0.2
SW05	3/28/2009	VOA	DIBROMOETHANE	1	U	UG/L	0.2
SW05	3/28/2009	VOA	1,2,4-TRIMETHYLBENZENE	1	U	UG/L	0.2
SW05	3/28/2009	VOA	1,3,5-TRIMETHYLBENZENE	1	U	UG/L	0.2
SW05	3/28/2009	VOA	1,2-DIBROMO-3-CHLOROPROPAN	2	U	UG/L	0.5
SW05	3/28/2009	VOA	CHLOROBENZENE	1	U	UG/L	0.2
SW05	3/28/2009	VOA	CARBON DISULFIDE	0.4	J	UG/L	0.2
SW05	3/28/2009	VOA	CARBON TETRACHLORIDE	1	U	UG/L	0.2
SW05	3/28/2009	VOA	2-BUTANONE	10	U	UG/L	5
SW05	3/28/2009	VOA	BROMOFORM	0.69	J	UG/L	0.3
SW05	3/28/2009	VOA	BROMOMETHANE	1	U	UG/L	0.2
SW05	3/28/2009	VOA	BENZENE	1	U	UG/L	0.2
SW05	3/28/2009	VOA	ACETONE	10	U	UG/L	5
SW05	3/28/2009	VOA	BROMOCHLOROMETHANE	0.21	J	UG/L	0.2
SW05	3/28/2009	VOA	1,1-DICHLOROPROPENE	1	U	UG/L	0.2
SW05	3/28/2009	VOA	1,2,3-TRICHLOROPROPANE	0.005	U	UG/L	0.0025
SW05	3/28/2009	VOA	1,3-DICHLOROPROPANE	1	U	UG/L	0.2
QC SAMPL	3/28/2009	VOA	CHLOROETHANE	1	U	UG/L	0.2
QC SAMPL	3/28/2009	VOA	CHLOROFORM	1	U	UG/L	0.2
QC SAMPL	3/28/2009	VOA	CHLOROMETHANE	1	U	UG/L	0.2
QC SAMPL	3/28/2009	VOA	CIS-1,2-DICHLOROETHENE	1	U	UG/L	0.2
QC SAMPL	3/28/2009	VOA	CARBON DISULFIDE	1	U	UG/L	0.2
QC SAMPL	3/28/2009	VOA	CARBON TETRACHLORIDE	1	U	UG/L	0.2
QC SAMPL	3/28/2009	VOA	2-BUTANONE	10	U	UG/L	5
QC SAMPL	3/28/2009	VOA	P-ISOPROPYLTOLUENE	1	U	UG/L	0.2
QC SAMPL	3/28/2009	VOA	N-PROPYLBENZENE	1	U	UG/L	0.2
QC SAMPL	3/28/2009	VOA	N-BUTYLBENZENE	1	U	UG/L	0.2
QC SAMPL	3/28/2009	VOA	ISOPROPYLBENZENE	1	U	UG/L	0.2
QC SAMPL	3/28/2009	VOA	METHYLENE BROMIDE	1	U	UG/L	0.2
QC SAMPL	3/28/2009	VOA	BROMOBENZENE	1	U	UG/L	0.2
QC SAMPL	3/28/2009	VOA	4-CHLOROTOLUENE	1	U	UG/L	0.2
QC SAMPL	3/28/2009	VOA	2-CHLOROTOLUENE	1	U	UG/L	0.2
QC SAMPL	3/28/2009	VOA	2,2-DICHLOROPROPANE	1	U	UG/L	0.2
QC SAMPL	3/28/2009	VOA	BROMOFORM	1	U	UG/L	0.3
QC SAMPL	3/28/2009	VOA	BROMOMETHANE	1	U	UG/L	0.2
QC SAMPL	3/28/2009	VOA	BENZENE	1	U	UG/L	0.2
QC SAMPL	3/28/2009	VOA	ACETONE	10	U	UG/L	5

PT_NAME	SMP_DATE	ANLYGROUP	STD_CHEMNAME	CONC	QUALIFIER	UNITS	MDL
QC SAMPL	3/28/2009	VOA	DICHLORODIFLUOROMETHANE	1	UJ	UG/L	0.3
QC SAMPL	3/28/2009	VOA	SEC-BUTYLBENZENE	1	U	UG/L	0.2
QC SAMPL	3/28/2009	VOA	1,3-DICHLOROPROPANE	1	U	UG/L	0.2
QC SAMPL	3/28/2009	VOA	1,2,3-TRICHLOROPROPANE	0.005	U	UG/L	0.0025
QC SAMPL	3/28/2009	VOA	1,1-DICHLOROPROPENE	1	U	UG/L	0.2
QC SAMPL	3/28/2009	VOA	BROMOCHLOROMETHANE	1	U	UG/L	0.2
QC SAMPL	3/28/2009	VOA	1,2-DIBROMO-3-CHLOROPROPAN	2	U	UG/L	0.5
QC SAMPL	3/28/2009	VOA	1,3,5-TRIMETHYLBENZENE	1	U	UG/L	0.2
QC SAMPL	3/28/2009	VOA	1,2,4-TRIMETHYLBENZENE	1	U	UG/L	0.2
QC SAMPL	3/28/2009	VOA	1,1,1,2-TETRACHLOROETHANE	0.4	U	UG/L	0.2
QC SAMPL	3/28/2009	VOA	CIS-1,3-DICHLOROPROPENE	0.4	U	UG/L	0.2
QC SAMPL	3/28/2009	VOA	1,1-DICHLOROETHANE	1	U	UG/L	0.2
QC SAMPL	3/28/2009	VOA	1,2-DICHLOROETHANE	0.1	U	UG/L	0.01
QC SAMPL	3/28/2009	VOA	1,2-DICHLOROBENZENE	1	U	UG/L	0.2
QC SAMPL	3/28/2009	VOA	1,3-DICHLOROBENZENE	1	U	UG/L	0.2
QC SAMPL	3/28/2009	VOA	1,4-DICHLOROBENZENE	1	U	UG/L	0.2
QC SAMPL	3/28/2009	VOA	1,1-DICHLOROETHENE	1	U	UG/L	0.2
QC SAMPL	3/28/2009	VOA	1,2-DICHLOROPROPANE	1	U	UG/L	0.2
QC SAMPL	3/28/2009	VOA	CHLOROBENZENE	1	U	UG/L	0.2
QC SAMPL	3/28/2009	VOA	DIBROMOCHLOROMETHANE	1	U	UG/L	0.2
QC SAMPL	3/28/2009	VOA	BROMODICHLOROMETHANE	1	U	UG/L	0.2
QC SAMPL	3/28/2009	VOA	ETHYLBENZENE	1	U	UG/L	0.2
QC SAMPL	3/28/2009	VOA	HEXACHLOROBUTADIENE	0.8	U	UG/L	0.2
QC SAMPL	3/28/2009	VOA	2-HEXANONE	10	U	UG/L	5
QC SAMPL	3/28/2009	VOA	M,P-XYLENE	2	U	UG/L	0.5
QC SAMPL	3/28/2009	VOA	4-METHYL-2-PENTANONE	10	U	UG/L	5
QC SAMPL	3/28/2009	VOA	METHYLENE CHLORIDE	1	UJ	UG/L	0.5
QC SAMPL	3/28/2009	VOA	NAPHTHALENE	1	U	UG/L	0.5
QC SAMPL	3/28/2009	VOA	O-XYLENE	1	U	UG/L	0.2
QC SAMPL	3/28/2009	VOA	TETRACHLOROETHENE	1	U	UG/L	0.2
QC SAMPL	3/28/2009	VOA	STYRENE	1	U	UG/L	0.2
QC SAMPL	3/28/2009	VOA	TERT-BUTYLBENZENE	1	U	UG/L	0.2
QC SAMPL	3/28/2009	VOA	1,1,1-TRICHLOROETHANE	1	U	UG/L	0.2
QC SAMPL	3/28/2009	VOA	1,1,2-TRICHLOROETHANE	1	U	UG/L	0.2
QC SAMPL	3/28/2009	VOA	TRICHLOROETHENE	1	U	UG/L	0.2
QC SAMPL	3/28/2009	VOA	1,1,2,2-TETRACHLOROETHANE	0.05	U	UG/L	0.01
QC SAMPL	3/28/2009	VOA	TOLUENE	1	U	UG/L	0.2
QC SAMPL	3/28/2009	VOA	TRANS-1,2-DICHLOROETHENE	1	U	UG/L	0.2
QC SAMPL	3/28/2009	VOA	TRANS-1,3-DICHLOROPROPENE	0.4	U	UG/L	0.2
QC SAMPL	3/28/2009	VOA	1,2,3-TRICHLOROBENZENE	1	U	UG/L	0.2
QC SAMPL	3/28/2009	VOA	1,2,4-TRICHLOROBENZENE	1	U	UG/L	0.2
QC SAMPL	3/28/2009	VOA	TRICHLOROFLUOROMETHANE	1	U	UG/L	0.2
QC SAMPL	3/28/2009	VOA	VINYL CHLORIDE	1	U	UG/L	0.2
QC SAMPL	3/28/2009	VOA	DIBROMOETHANE	1	U	UG/L	0.2
SW05	10/13/2009	VOA	CIS-1,2-DICHLOROETHENE	1	U	UG/L	0.2
SW05	10/13/2009	VOA	TETRACHLOROETHENE	1	U	UG/L	0.2
SW05	10/13/2009	VOA	TRICHLOROETHENE	1	U	UG/L	0.2
SW05	10/13/2009	VOA	TRANS-1,2-DICHLOROETHENE	1	U	UG/L	0.2
SW05	10/13/2009	VOA	VINYL CHLORIDE	1	U	UG/L	0.2

Notes

VOA Volatile organic analysis
SVOA Semi-volatile organic analysis
DGASA Dissolved gases

PT_NAME	SMP_DATE	ANLYGROUP	STD_CHEMNAME	CONC	QUALIFIER	UNITS	MDL

ORGPB	Organic lead
TMETAL	Total metals
TPHEXT	TPH extractables
TPHPRG	TPG purgables
U	Not detected
J	Estimated value
UJ	Analyte not detected above reporting limit
R	Quality control indicates that the data are not usable. Reanalysis is necessary.
L	Internal standard recoveries out of QC limits
Z	Analyte was estimated due to negative blank problems

Notes continued

H	Value is estimated due to method holding time violation
M	Criterion for the precision of the duplicate injection for the sample is not met
UG/L	Micrograms per liter
MG/L	Miligrams per liter
MDL	Method detection limit

APPENDIX E
HISTORICAL GROUNDWATER AND SURFACE WATER ANALYTICAL RESULTS

(***Provided on Compact Disk Only***)

PT_NAME	PT Type	Site	SMP_DATE	ANLYGROUP	STD_CHEMNAME	CONC	QUALIFIER	UNITS	MDL	RL
MW-16U	MW	Site 1	12/3/2007	ANION	BROMIDE	30.4		MG/L	2.5	
MW-16U	MW	Site 1	12/3/2007	ANION	CHLORIDE	15000		MG/L	100	
MW-16U	MW	Site 1	12/3/2007	ANION	FLUORIDE	1	U	MG/L	0.5	
MW-16U	MW	Site 1	12/3/2007	ANION	NITRATE	1	U	MG/L	0.5	
MW-16U	MW	Site 1	12/3/2007	ANION	NITRITE	1	U	MG/L	0.5	
MW-16U	MW	Site 1	12/3/2007	ANION	ORTHOPHOSPHATE	5	U	MG/L	2.5	
MW-16U	MW	Site 1	12/3/2007	ANION	SULFATE	5950		MG/L	250	
MW-16U	MW	Site 1	12/3/2007	ANION	TOTAL ALKALINITY	1500		MG/L	1	
MW-16U	MW	Site 1	12/3/2007	DGASES	ETHANE	2	U	UG/L	0.6	
MW-16U	MW	Site 1	12/3/2007	DGASES	ETHENE	2	U	UG/L	0.6	
MW-16U	MW	Site 1	12/3/2007	DGASES	METHANE	290		UG/L	6	
MW-16U	MW	Site 1	12/3/2007	SOLIDS	TOTAL DISSOLVED SOLIDS	34100		MG/L	5	
MW-16U	MW	Site 1	12/3/2007	SULFIDE	SULFIDE	0.5	U	MG/L	0.1	
MW-16U	MW	Site 1	12/3/2007	SVOA	1-METHYLNAPHTHALENE	0.041		UG/L	0.0095	
MW-16U	MW	Site 1	12/3/2007	SVOA	2-METHYLNAPHTHALENE	0.035		UG/L	0.0095	
MW-16U	MW	Site 1	12/3/2007	SVOA	ACENAPHTHENE	0.019	U	UG/L	0.0095	
MW-16U	MW	Site 1	12/3/2007	SVOA	ACENAPHTHYLENE	0.019	U	UG/L	0.0095	
MW-16U	MW	Site 1	12/3/2007	SVOA	ANTHRACENE	0.019	U	UG/L	0.0095	
MW-16U	MW	Site 1	12/3/2007	SVOA	BENZO(A)ANTHRACENE	0.019	U	UG/L	0.0095	
MW-16U	MW	Site 1	12/3/2007	SVOA	BENZO(A)PYRENE	0.019	U	UG/L	0.0095	
MW-16U	MW	Site 1	12/3/2007	SVOA	BENZO(B)FLUORANTHENE	0.019	U	UG/L	0.0095	
MW-16U	MW	Site 1	12/3/2007	SVOA	BENZO(G,H,I)PERYLENE	0.019	U	UG/L	0.0095	
MW-16U	MW	Site 1	12/3/2007	SVOA	BENZO(K)FLUORANTHENE	0.019	U	UG/L	0.0095	
MW-16U	MW	Site 1	12/3/2007	SVOA	CHRYSENE	0.019	U	UG/L	0.0095	
MW-16U	MW	Site 1	12/3/2007	SVOA	DIBENZO(A,H)ANTHRACENE	0.019	U	UG/L	0.0095	
MW-16U	MW	Site 1	12/3/2007	SVOA	FLUORANTHENE	0.019	U	UG/L	0.0095	
MW-16U	MW	Site 1	12/3/2007	SVOA	FLUORENE	0.019	U	UG/L	0.0095	
MW-16U	MW	Site 1	12/3/2007	SVOA	INDENO(1,2,3-CD)PYRENE	0.019	U	UG/L	0.0095	
MW-16U	MW	Site 1	12/3/2007	SVOA	NAPHTHALENE	0.019	U	UG/L	0.0095	
MW-16U	MW	Site 1	12/3/2007	SVOA	PHENANTHRENE	0.019	U	UG/L	0.0095	
MW-16U	MW	Site 1	12/3/2007	SVOA	PYRENE	0.019	U	UG/L	0.0095	
MW-16U	MW	Site 1	12/3/2007	TOC	TOTAL ORGANIC CARBON	24.2		MG/L	0.5	
MW-16U	MW	Site 1	12/3/2007	TPHEXT	DIESEL RANGE ORGANICS	1.3	JD	MG/L	0.094	
MW-16U	MW	Site 1	12/3/2007	TPHEXT	JP5 RANGE ORGANICS	0.94	UJ	MG/L	0.094	
MW-16U	MW	Site 1	12/3/2007	TPHEXT	MOTOR OIL RANGE ORGANICS	0.94	UJ	MG/L	0.094	
MW-16U	MW	Site 1	12/3/2007	TPHPRG	GASOLINE RANGE ORGANICS	0.045	JH	MG/L	0.02	
MW-16U	MW	Site 1	12/3/2007	VOA	1,1,1-TRICHLOROETHANE	1	U	UG/L	0.2	
MW-16U	MW	Site 1	12/3/2007	VOA	1,1,2,2-TETRACHLOROETHANE	1	U	UG/L	0.2	
MW-16U	MW	Site 1	12/3/2007	VOA	1,1,2-TRICHLOROETHANE	1	U	UG/L	0.2	
MW-16U	MW	Site 1	12/3/2007	VOA	1,1-DICHLOROETHANE	1	U	UG/L	0.2	
MW-16U	MW	Site 1	12/3/2007	VOA	1,1-DICHLOROETHENE	4.8		UG/L	0.2	
MW-16U	MW	Site 1	12/3/2007	VOA	1,2,4-TRIMETHYLBENZENE	1	UJ	UG/L	0.2	
MW-16U	MW	Site 1	12/3/2007	VOA	1,2-DICHLOROETHANE	1	U	UG/L	0.2	
MW-16U	MW	Site 1	12/3/2007	VOA	1,2-DICHLOROPROPANE	1	U	UG/L	0.2	
MW-16U	MW	Site 1	12/3/2007	VOA	1,3,5-TRIMETHYLBENZENE	1	U	UG/L	0.2	
MW-16U	MW	Site 1	12/3/2007	VOA	2-BUTANONE	10	R	UG/L	5	
MW-16U	MW	Site 1	12/3/2007	VOA	2-HEXANONE	10	U	UG/L	5	
MW-16U	MW	Site 1	12/3/2007	VOA	4-METHYL-2-PENTANONE	10	U	UG/L	5	
MW-16U	MW	Site 1	12/3/2007	VOA	ACETONE	10	R	UG/L	5	
MW-16U	MW	Site 1	12/3/2007	VOA	BENZENE	2.3		UG/L	0.2	
MW-16U	MW	Site 1	12/3/2007	VOA	BROMODICHLOROMETHANE	1	U	UG/L	0.2	
MW-16U	MW	Site 1	12/3/2007	VOA	BROMOFORM	1	U	UG/L	0.3	
MW-16U	MW	Site 1	12/3/2007	VOA	BROMOMETHANE	1	U	UG/L	0.2	
MW-16U	MW	Site 1	12/3/2007	VOA	CARBON DISULFIDE	1	U	UG/L	0.2	
MW-16U	MW	Site 1	12/3/2007	VOA	CARBON TETRACHLORIDE	1	U	UG/L	0.2	
MW-16U	MW	Site 1	12/3/2007	VOA	CHLOROBENZENE	1	U	UG/L	0.2	
MW-16U	MW	Site 1	12/3/2007	VOA	CHLOROETHANE	1	U	UG/L	0.2	
MW-16U	MW	Site 1	12/3/2007	VOA	CHLOROFORM	1	U	UG/L	0.2	
MW-16U	MW	Site 1	12/3/2007	VOA	CHLOROMETHANE	1	UJ	UG/L	0.2	
MW-16U	MW	Site 1	12/3/2007	VOA	CIS-1,2-DICHLOROETHENE	110		UG/L	2	
MW-16U	MW	Site 1	12/3/2007	VOA	CIS-1,3-DICHLOROPROPENE	1	U	UG/L	0.2	
MW-16U	MW	Site 1	12/3/2007	VOA	DIBROMOCHLOROMETHANE	1	U	UG/L	0.2	
MW-16U	MW	Site 1	12/3/2007	VOA	ETHYLBENZENE	1	U	UG/L	0.2	
MW-16U	MW	Site 1	12/3/2007	VOA	ISOPROPYLBENZENE	0.51	J	UG/L	0.2	
MW-16U	MW	Site 1	12/3/2007	VOA	M,P-XYLENE	2	U	UG/L	0.5	
MW-16U	MW	Site 1	12/3/2007	VOA	METHYLENE CHLORIDE	1	U	UG/L	0.5	
MW-16U	MW	Site 1	12/3/2007	VOA	N-BUTYLBENZENE	1	U	UG/L	0.2	
MW-16U	MW	Site 1	12/3/2007	VOA	N-PROPYLBENZENE	1	U	UG/L	0.2	
MW-16U	MW	Site 1	12/3/2007	VOA	O-XYLENE	0.55	J	UG/L	0.2	
MW-16U	MW	Site 1	12/3/2007	VOA	P-ISOPROPYLTOLUENE	1	U	UG/L	0.2	
MW-16U	MW	Site 1	12/3/2007	VOA	SEC-BUTYLBENZENE	0.21	J	UG/L	0.2	
MW-16U	MW	Site 1	12/3/2007	VOA	STYRENE	1	U	UG/L	0.2	
MW-16U	MW	Site 1	12/3/2007	VOA	TERT-BUTYLBENZENE	1	U	UG/L	0.2	
MW-16U	MW	Site 1	12/3/2007	VOA	TETRACHLOROETHENE	54		UG/L	2	
MW-16U	MW	Site 1	12/3/2007	VOA	TOLUENE	1	U	UG/L	0.2	
MW-16U	MW	Site 1	12/3/2007	VOA	TRANS-1,2-DICHLOROETHENE	11		UG/L	0.2	
MW-16U	MW	Site 1	12/3/2007	VOA	TRANS-1,3-DICHLOROPROPENE	1	U	UG/L	0.2	
MW-16U	MW	Site 1	12/3/2007	VOA	TRICHLOROETHENE	120		UG/L	2	
MW-16U	MW	Site 1	12/3/2007	VOA	VINYL CHLORIDE	1.2		UG/L	0.2	
MW-50U	MW	Site 1	12/3/2007	SOLIDS	TOTAL DISSOLVED SOLIDS	47400		MG/L	5	
MW-50U	MW	Site 1	12/3/2007	SVOA	1-METHYLNAPHTHALENE	0.04		UG/L	0.0097	
MW-50U	MW	Site 1	12/3/2007	SVOA	2-METHYLNAPHTHALENE	0.019	U	UG/L	0.0097	
MW-50U	MW	Site 1	12/3/2007	SVOA	ACENAPHTHENE	0.019	U	UG/L	0.0097	
MW-50U	MW	Site 1	12/3/2007	SVOA	ACENAPHTHYLENE	0.019	U	UG/L	0.0097	
MW-50U	MW	Site 1	12/3/2007	SVOA	ANTHRACENE	0.019	U	UG/L	0.0097	
MW-50U	MW	Site 1	12/3/2007	SVOA	BENZO(A)ANTHRACENE	0.019	U	UG/L	0.0097	
MW-50U	MW	Site 1	12/3/2007	SVOA	BENZO(A)PYRENE	0.019	U	UG/L	0.0097	
MW-50U	MW	Site 1	12/3/2007	SVOA	BENZO(B)FLUORANTHENE	0.019	U	UG/L	0.0097	
MW-50U	MW	Site 1	12/3/2007	SVOA	BENZO(G,H,I)PERYLENE	0.019	U	UG/L	0.0097	
MW-50U	MW	Site 1	12/3/2007	SVOA	BENZO(K)FLUORANTHENE	0.019	U	UG/L	0.0097	
MW-50U	MW	Site 1	12/3/2007	SVOA	CHRYSENE	0.019	U	UG/L	0.0097	
MW-50U	MW	Site 1	12/3/2007	SVOA	DIBENZO(A,H)ANTHRACENE	0.019	U	UG/L	0.0097	
MW-50U	MW	Site 1	12/3/2007	SVOA	FLUORANTHENE	0.019	U	UG/L	0.0097	

PT_NAME	PT Type	Site	SMP_DATE	ANLYGROUP	STD_CHEMNAME	CONC	QUALIFIER	UNITS	MDL	RL
MW-50U	MW	Site 1	12/3/2007	SVOA	FLUORENE	0.019	U	UG/L	0.0097	
MW-50U	MW	Site 1	12/3/2007	SVOA	INDENO(1,2,3-CD)PYRENE	0.019	U	UG/L	0.0097	
MW-50U	MW	Site 1	12/3/2007	SVOA	NAPHTHALENE	0.019	U	UG/L	0.0097	
MW-50U	MW	Site 1	12/3/2007	SVOA	PHENANTHRENE	0.019	U	UG/L	0.0097	
MW-50U	MW	Site 1	12/3/2007	SVOA	PYRENE	0.019	U	UG/L	0.0097	
MW-50U	MW	Site 1	12/3/2007	TPHEXT	DIESEL RANGE ORGANICS	0.47	UJ	MG/L	0.094	
MW-50U	MW	Site 1	12/3/2007	TPHEXT	JP5 RANGE ORGANICS	0.94	UJ	MG/L	0.094	
MW-50U	MW	Site 1	12/3/2007	TPHEXT	MOTOR OIL RANGE ORGANICS	0.94	UJ	MG/L	0.094	
MW-50U	MW	Site 1	12/3/2007	TPHPRG	GASOLINE RANGE ORGANICS	0.1	U	MG/L	0.02	
MW-50U	MW	Site 1	12/3/2007	VOA	1,1,1-TRICHLOROETHANE	1	U	UG/L	0.2	
MW-50U	MW	Site 1	12/3/2007	VOA	1,1,2,2-TETRACHLOROETHANE	1	U	UG/L	0.2	
MW-50U	MW	Site 1	12/3/2007	VOA	1,1,2-TRICHLOROETHANE	1	U	UG/L	0.2	
MW-50U	MW	Site 1	12/3/2007	VOA	1,1-DICHLOROETHANE	1	U	UG/L	0.2	
MW-50U	MW	Site 1	12/3/2007	VOA	1,1-DICHLOROETHENE	1	U	UG/L	0.2	
MW-50U	MW	Site 1	12/3/2007	VOA	1,2,4-TRIMETHYLBENZENE	1	U	UG/L	0.2	
MW-50U	MW	Site 1	12/3/2007	VOA	1,2-DICHLOROETHANE	1	U	UG/L	0.2	
MW-50U	MW	Site 1	12/3/2007	VOA	1,2-DICHLOROPROPANE	1	U	UG/L	0.2	
MW-50U	MW	Site 1	12/3/2007	VOA	1,3,5-TRIMETHYLBENZENE	1	U	UG/L	0.2	
MW-50U	MW	Site 1	12/3/2007	VOA	2-BUTANONE	10	U	UG/L	5	
MW-50U	MW	Site 1	12/3/2007	VOA	2-HEXANONE	10	U	UG/L	5	
MW-50U	MW	Site 1	12/3/2007	VOA	4-METHYL-2-PENTANONE	10	U	UG/L	5	
MW-50U	MW	Site 1	12/3/2007	VOA	ACETONE	10	R	UG/L	5	
MW-50U	MW	Site 1	12/3/2007	VOA	BENZENE	1	U	UG/L	0.2	
MW-50U	MW	Site 1	12/3/2007	VOA	BROMODICHLOROMETHANE	1	U	UG/L	0.2	
MW-50U	MW	Site 1	12/3/2007	VOA	BROMOFORM	1	U	UG/L	0.3	
MW-50U	MW	Site 1	12/3/2007	VOA	BROMOMETHANE	1	UJ	UG/L	0.2	
MW-50U	MW	Site 1	12/3/2007	VOA	CARBON DISULFIDE	1	U	UG/L	0.2	
MW-50U	MW	Site 1	12/3/2007	VOA	CARBON TETRACHLORIDE	1	U	UG/L	0.2	
MW-50U	MW	Site 1	12/3/2007	VOA	CHLOROBENZENE	1	U	UG/L	0.2	
MW-50U	MW	Site 1	12/3/2007	VOA	CHLOROETHANE	1	U	UG/L	0.2	
MW-50U	MW	Site 1	12/3/2007	VOA	CHLOROFORM	1	U	UG/L	0.2	
MW-50U	MW	Site 1	12/3/2007	VOA	CHLOROMETHANE	1	UJ	UG/L	0.2	
MW-50U	MW	Site 1	12/3/2007	VOA	CIS-1,2-DICHLOROETHENE	1	U	UG/L	0.2	
MW-50U	MW	Site 1	12/3/2007	VOA	CIS-1,3-DICHLOROPROPENE	1	U	UG/L	0.2	
MW-50U	MW	Site 1	12/3/2007	VOA	DIBROMOCHLOROMETHANE	1	UJ	UG/L	0.2	
MW-50U	MW	Site 1	12/3/2007	VOA	ETHYLBENZENE	1	U	UG/L	0.2	
MW-50U	MW	Site 1	12/3/2007	VOA	ISOPROPYLBENZENE	1	U	UG/L	0.2	
MW-50U	MW	Site 1	12/3/2007	VOA	M,P-XYLENE	2	U	UG/L	0.5	
MW-50U	MW	Site 1	12/3/2007	VOA	METHYLENE CHLORIDE	1	U	UG/L	0.5	
MW-50U	MW	Site 1	12/3/2007	VOA	N-BUTYLBENZENE	1	U	UG/L	0.2	
MW-50U	MW	Site 1	12/3/2007	VOA	N-PROPYLBENZENE	1	U	UG/L	0.2	
MW-50U	MW	Site 1	12/3/2007	VOA	O-XYLENE	1	U	UG/L	0.2	
MW-50U	MW	Site 1	12/3/2007	VOA	P-ISOPROPYLTOLUENE	1	U	UG/L	0.2	
MW-50U	MW	Site 1	12/3/2007	VOA	SEC-BUTYLBENZENE	1	U	UG/L	0.2	
MW-50U	MW	Site 1	12/3/2007	VOA	STYRENE	1	U	UG/L	0.2	
MW-50U	MW	Site 1	12/3/2007	VOA	TERT-BUTYLBENZENE	1	U	UG/L	0.2	
MW-50U	MW	Site 1	12/3/2007	VOA	TETRACHLOROETHENE	1	U	UG/L	0.2	
MW-50U	MW	Site 1	12/3/2007	VOA	TOLUENE	1	U	UG/L	0.2	
MW-50U	MW	Site 1	12/3/2007	VOA	TRANS-1,2-DICHLOROETHENE	1	U	UG/L	0.2	
MW-50U	MW	Site 1	12/3/2007	VOA	TRANS-1,3-DICHLOROPROPENE	1	U	UG/L	0.2	
MW-50U	MW	Site 1	12/3/2007	VOA	TRICHLOROETHENE	0.39	J	UG/L	0.2	
MW-50U	MW	Site 1	12/3/2007	VOA	VINYL CHLORIDE	1	U	UG/L	0.2	
MW-70	MW	Site 1	12/3/2007	ANION	BROMIDE	30.8		MG/L	2.5	
MW-70	MW	Site 1	12/3/2007	ANION	BROMIDE	30.9		MG/L	2.5	
MW-70	MW	Site 1	12/3/2007	ANION	CHLORIDE	15400		MG/L	100	
MW-70	MW	Site 1	12/3/2007	ANION	CHLORIDE	15400		MG/L	100	
MW-70	MW	Site 1	12/3/2007	ANION	FLUORIDE	1	U	MG/L	0.5	
MW-70	MW	Site 1	12/3/2007	ANION	FLUORIDE	1	U	MG/L	0.5	
MW-70	MW	Site 1	12/3/2007	ANION	NITRATE	3.64		MG/L	0.5	
MW-70	MW	Site 1	12/3/2007	ANION	NITRATE	3.64		MG/L	0.5	
MW-70	MW	Site 1	12/3/2007	ANION	NITRITE	1	U	MG/L	0.5	
MW-70	MW	Site 1	12/3/2007	ANION	NITRITE	1	U	MG/L	0.5	
MW-70	MW	Site 1	12/3/2007	ANION	ORTHOPHOSPHATE	5	U	MG/L	2.5	
MW-70	MW	Site 1	12/3/2007	ANION	ORTHOPHOSPHATE	5	U	MG/L	2.5	
MW-70	MW	Site 1	12/3/2007	ANION	SULFATE	8750		MG/L	250	
MW-70	MW	Site 1	12/3/2007	ANION	SULFATE	8720		MG/L	250	
MW-70	MW	Site 1	12/3/2007	ANION	TOTAL ALKALINITY	528		MG/L	1	
MW-70	MW	Site 1	12/3/2007	ANION	TOTAL ALKALINITY	483		MG/L	1	
MW-70	MW	Site 1	12/3/2007	DGASES	ETHANE	2	U	UG/L	0.6	
MW-70	MW	Site 1	12/3/2007	DGASES	ETHANE	2	U	UG/L	0.6	
MW-70	MW	Site 1	12/3/2007	DGASES	ETHENE	2	U	UG/L	0.6	
MW-70	MW	Site 1	12/3/2007	DGASES	ETHENE	2	U	UG/L	0.6	
MW-70	MW	Site 1	12/3/2007	DGASES	METHANE	0.84	J	UG/L	0.6	
MW-70	MW	Site 1	12/3/2007	DGASES	METHANE	0.92	J	UG/L	0.6	
MW-70	MW	Site 1	12/3/2007	SOLIDS	TOTAL DISSOLVED SOLIDS	37000		MG/L	5	
MW-70	MW	Site 1	12/3/2007	SOLIDS	TOTAL DISSOLVED SOLIDS	37900		MG/L	5	
MW-70	MW	Site 1	12/3/2007	SULFIDE	SULFIDE	0.5	U	MG/L	0.1	
MW-70	MW	Site 1	12/3/2007	SULFIDE	SULFIDE	0.5	U	MG/L	0.1	
MW-70	MW	Site 1	12/3/2007	SVOA	1-METHYLNAPHTHALENE	0.019	U	UG/L	0.0094	
MW-70	MW	Site 1	12/3/2007	SVOA	1-METHYLNAPHTHALENE	0.019	U	UG/L	0.0094	
MW-70	MW	Site 1	12/3/2007	SVOA	2-METHYLNAPHTHALENE	0.019	U	UG/L	0.0094	
MW-70	MW	Site 1	12/3/2007	SVOA	2-METHYLNAPHTHALENE	0.019	U	UG/L	0.0094	
MW-70	MW	Site 1	12/3/2007	SVOA	ACENAPHTHENE	0.019	U	UG/L	0.0094	
MW-70	MW	Site 1	12/3/2007	SVOA	ACENAPHTHENE	0.019	U	UG/L	0.0094	
MW-70	MW	Site 1	12/3/2007	SVOA	ACENAPHTHYLENE	0.019	U	UG/L	0.0094	
MW-70	MW	Site 1	12/3/2007	SVOA	ACENAPHTHYLENE	0.019	U	UG/L	0.0094	
MW-70	MW	Site 1	12/3/2007	SVOA	ANTHRACENE	0.019	U	UG/L	0.0094	
MW-70	MW	Site 1	12/3/2007	SVOA	ANTHRACENE	0.019	U	UG/L	0.0094	
MW-70	MW	Site 1	12/3/2007	SVOA	BENZO(A)ANTHRACENE	0.019	U	UG/L	0.0094	
MW-70	MW	Site 1	12/3/2007	SVOA	BENZO(A)ANTHRACENE	0.019	U	UG/L	0.0094	
MW-70	MW	Site 1	12/3/2007	SVOA	BENZO(A)PYRENE	0.019	U	UG/L	0.0094	
MW-70	MW	Site 1	12/3/2007	SVOA	BENZO(A)PYRENE	0.019	U	UG/L	0.0094	
MW-70	MW	Site 1	12/3/2007	SVOA	BENZO(B)FLUORANTHENE	0.019	U	UG/L	0.0094	

PT_NAME	PT Type	Site	SMP_DATE	ANLYGROUP	STD_CHEMNAME	CONC	QUALIFIER	UNITS	MDL	RL
MW-70	MW	Site 1	12/3/2007	SVOA	BENZO(B)FLUORANTHENE	0.019	U	UG/L	0.0094	
MW-70	MW	Site 1	12/3/2007	SVOA	BENZO(G,H,I)PERYLENE	0.019	U	UG/L	0.0094	
MW-70	MW	Site 1	12/3/2007	SVOA	BENZO(G,H,I)PERYLENE	0.019	U	UG/L	0.0094	
MW-70	MW	Site 1	12/3/2007	SVOA	BENZO(K)FLUORANTHENE	0.019	U	UG/L	0.0094	
MW-70	MW	Site 1	12/3/2007	SVOA	BENZO(K)FLUORANTHENE	0.019	U	UG/L	0.0094	
MW-70	MW	Site 1	12/3/2007	SVOA	CHRYSENE	0.019	U	UG/L	0.0094	
MW-70	MW	Site 1	12/3/2007	SVOA	CHRYSENE	0.019	U	UG/L	0.0094	
MW-70	MW	Site 1	12/3/2007	SVOA	DIBENZO(A,H)ANTHRACENE	0.019	U	UG/L	0.0094	
MW-70	MW	Site 1	12/3/2007	SVOA	DIBENZO(A,H)ANTHRACENE	0.019	U	UG/L	0.0094	
MW-70	MW	Site 1	12/3/2007	SVOA	FLUORANTHENE	0.019	U	UG/L	0.0094	
MW-70	MW	Site 1	12/3/2007	SVOA	FLUORANTHENE	0.019	U	UG/L	0.0094	
MW-70	MW	Site 1	12/3/2007	SVOA	FLUORENE	0.019	U	UG/L	0.0094	
MW-70	MW	Site 1	12/3/2007	SVOA	FLUORENE	0.019	U	UG/L	0.0094	
MW-70	MW	Site 1	12/3/2007	SVOA	INDENO(1,2,3-CD)PYRENE	0.019	U	UG/L	0.0094	
MW-70	MW	Site 1	12/3/2007	SVOA	INDENO(1,2,3-CD)PYRENE	0.019	U	UG/L	0.0094	
MW-70	MW	Site 1	12/3/2007	SVOA	NAPHTHALENE	0.019	U	UG/L	0.0094	
MW-70	MW	Site 1	12/3/2007	SVOA	NAPHTHALENE	0.019	U	UG/L	0.0094	
MW-70	MW	Site 1	12/3/2007	SVOA	PHENANTHRENE	0.019	U	UG/L	0.0094	
MW-70	MW	Site 1	12/3/2007	SVOA	PHENANTHRENE	0.019	U	UG/L	0.0094	
MW-70	MW	Site 1	12/3/2007	SVOA	PYRENE	0.019	U	UG/L	0.0094	
MW-70	MW	Site 1	12/3/2007	SVOA	PYRENE	0.019	U	UG/L	0.0094	
MW-70	MW	Site 1	12/3/2007	TOC	TOTAL ORGANIC CARBON	19.1		MG/L	0.5	
MW-70	MW	Site 1	12/3/2007	TOC	TOTAL ORGANIC CARBON	18.9		MG/L	0.5	
MW-70	MW	Site 1	12/3/2007	TPHEXT	DIESEL RANGE ORGANICS	0.47	U	MG/L	0.094	
MW-70	MW	Site 1	12/3/2007	TPHEXT	DIESEL RANGE ORGANICS	0.47	U	MG/L	0.094	
MW-70	MW	Site 1	12/3/2007	TPHEXT	JP5 RANGE ORGANICS	0.94	U	MG/L	0.094	
MW-70	MW	Site 1	12/3/2007	TPHEXT	JP5 RANGE ORGANICS	0.94	U	MG/L	0.094	
MW-70	MW	Site 1	12/3/2007	TPHEXT	MOTOR OIL RANGE ORGANICS	0.94	U	MG/L	0.094	
MW-70	MW	Site 1	12/3/2007	TPHEXT	MOTOR OIL RANGE ORGANICS	0.94	U	MG/L	0.094	
MW-70	MW	Site 1	12/3/2007	TPHPRG	GASOLINE RANGE ORGANICS	0.1	U	MG/L	0.02	
MW-70	MW	Site 1	12/3/2007	TPHPRG	GASOLINE RANGE ORGANICS	0.1	U	MG/L	0.02	
MW-70	MW	Site 1	12/3/2007	VOA	1,1,1-TRICHLOROETHANE	1	U	UG/L	0.2	
MW-70	MW	Site 1	12/3/2007	VOA	1,1,1-TRICHLOROETHANE	1	U	UG/L	0.2	
MW-70	MW	Site 1	12/3/2007	VOA	1,1,2,2-TETRACHLOROETHANE	1	U	UG/L	0.2	
MW-70	MW	Site 1	12/3/2007	VOA	1,1,2,2-TETRACHLOROETHANE	1	U	UG/L	0.2	
MW-70	MW	Site 1	12/3/2007	VOA	1,1,2-TRICHLOROETHANE	1	U	UG/L	0.2	
MW-70	MW	Site 1	12/3/2007	VOA	1,1,2-TRICHLOROETHANE	1	U	UG/L	0.2	
MW-70	MW	Site 1	12/3/2007	VOA	1,1-DICHLOROETHANE	1	U	UG/L	0.2	
MW-70	MW	Site 1	12/3/2007	VOA	1,1-DICHLOROETHANE	1	U	UG/L	0.2	
MW-70	MW	Site 1	12/3/2007	VOA	1,1-DICHLOROETHENE	1	U	UG/L	0.2	
MW-70	MW	Site 1	12/3/2007	VOA	1,1-DICHLOROETHENE	1	U	UG/L	0.2	
MW-70	MW	Site 1	12/3/2007	VOA	1,2,4-TRIMETHYLBENZENE	1	UJ	UG/L	0.2	
MW-70	MW	Site 1	12/3/2007	VOA	1,2,4-TRIMETHYLBENZENE	1	UJ	UG/L	0.2	
MW-70	MW	Site 1	12/3/2007	VOA	1,2-DICHLOROETHANE	1	U	UG/L	0.2	
MW-70	MW	Site 1	12/3/2007	VOA	1,2-DICHLOROETHANE	1	U	UG/L	0.2	
MW-70	MW	Site 1	12/3/2007	VOA	1,2-DICHLOROPROPANE	1	U	UG/L	0.2	
MW-70	MW	Site 1	12/3/2007	VOA	1,2-DICHLOROPROPANE	1	U	UG/L	0.2	
MW-70	MW	Site 1	12/3/2007	VOA	1,3,5-TRIMETHYLBENZENE	1	U	UG/L	0.2	
MW-70	MW	Site 1	12/3/2007	VOA	1,3,5-TRIMETHYLBENZENE	1	U	UG/L	0.2	
MW-70	MW	Site 1	12/3/2007	VOA	2-BUTANONE	10	R	UG/L	5	
MW-70	MW	Site 1	12/3/2007	VOA	2-BUTANONE	10	R	UG/L	5	
MW-70	MW	Site 1	12/3/2007	VOA	2-HEXANONE	10	U	UG/L	5	
MW-70	MW	Site 1	12/3/2007	VOA	2-HEXANONE	10	U	UG/L	5	
MW-70	MW	Site 1	12/3/2007	VOA	4-METHYL-2-PENTANONE	10	U	UG/L	5	
MW-70	MW	Site 1	12/3/2007	VOA	4-METHYL-2-PENTANONE	10	U	UG/L	5	
MW-70	MW	Site 1	12/3/2007	VOA	ACETONE	10	R	UG/L	5	
MW-70	MW	Site 1	12/3/2007	VOA	ACETONE	10	R	UG/L	5	
MW-70	MW	Site 1	12/3/2007	VOA	BENZENE	1	U	UG/L	0.2	
MW-70	MW	Site 1	12/3/2007	VOA	BENZENE	1	U	UG/L	0.2	
MW-70	MW	Site 1	12/3/2007	VOA	BROMODICHLOROMETHANE	1	U	UG/L	0.2	
MW-70	MW	Site 1	12/3/2007	VOA	BROMODICHLOROMETHANE	1	U	UG/L	0.2	
MW-70	MW	Site 1	12/3/2007	VOA	BROMOFORM	1	U	UG/L	0.3	
MW-70	MW	Site 1	12/3/2007	VOA	BROMOFORM	1	U	UG/L	0.3	
MW-70	MW	Site 1	12/3/2007	VOA	BROMOMETHANE	1	U	UG/L	0.2	
MW-70	MW	Site 1	12/3/2007	VOA	BROMOMETHANE	1	U	UG/L	0.2	
MW-70	MW	Site 1	12/3/2007	VOA	CARBON DISULFIDE	1	U	UG/L	0.2	
MW-70	MW	Site 1	12/3/2007	VOA	CARBON DISULFIDE	1	U	UG/L	0.2	
MW-70	MW	Site 1	12/3/2007	VOA	CARBON TETRACHLORIDE	1	U	UG/L	0.2	
MW-70	MW	Site 1	12/3/2007	VOA	CARBON TETRACHLORIDE	1	U	UG/L	0.2	
MW-70	MW	Site 1	12/3/2007	VOA	CHLOROBENZENE	1	U	UG/L	0.2	
MW-70	MW	Site 1	12/3/2007	VOA	CHLOROBENZENE	1	U	UG/L	0.2	
MW-70	MW	Site 1	12/3/2007	VOA	CHLOROETHANE	1	U	UG/L	0.2	
MW-70	MW	Site 1	12/3/2007	VOA	CHLOROETHANE	1	U	UG/L	0.2	
MW-70	MW	Site 1	12/3/2007	VOA	CHLOROFORM	0.44	J	UG/L	0.2	
MW-70	MW	Site 1	12/3/2007	VOA	CHLOROFORM	0.41	J	UG/L	0.2	
MW-70	MW	Site 1	12/3/2007	VOA	CHLOROMETHANE	1	UJ	UG/L	0.2	
MW-70	MW	Site 1	12/3/2007	VOA	CHLOROMETHANE	1	UJ	UG/L	0.2	
MW-70	MW	Site 1	12/3/2007	VOA	CIS-1,2-DICHLOROETHENE	1	U	UG/L	0.2	
MW-70	MW	Site 1	12/3/2007	VOA	CIS-1,2-DICHLOROETHENE	1	U	UG/L	0.2	
MW-70	MW	Site 1	12/3/2007	VOA	CIS-1,3-DICHLOROPROPENE	1	U	UG/L	0.2	
MW-70	MW	Site 1	12/3/2007	VOA	CIS-1,3-DICHLOROPROPENE	1	U	UG/L	0.2	
MW-70	MW	Site 1	12/3/2007	VOA	DIBROMOCHLOROMETHANE	1	U	UG/L	0.2	
MW-70	MW	Site 1	12/3/2007	VOA	DIBROMOCHLOROMETHANE	1	U	UG/L	0.2	
MW-70	MW	Site 1	12/3/2007	VOA	ETHYLBENZENE	1	U	UG/L	0.2	
MW-70	MW	Site 1	12/3/2007	VOA	ETHYLBENZENE	1	U	UG/L	0.2	
MW-70	MW	Site 1	12/3/2007	VOA	ISOPROPYLBENZENE	1	U	UG/L	0.2	
MW-70	MW	Site 1	12/3/2007	VOA	ISOPROPYLBENZENE	1	U	UG/L	0.2	
MW-70	MW	Site 1	12/3/2007	VOA	M,P-XYLENE	2	U	UG/L	0.5	
MW-70	MW	Site 1	12/3/2007	VOA	M,P-XYLENE	2	U	UG/L	0.5	
MW-70	MW	Site 1	12/3/2007	VOA	METHYLENE CHLORIDE	1	U	UG/L	0.5	
MW-70	MW	Site 1	12/3/2007	VOA	METHYLENE CHLORIDE	1	U	UG/L	0.5	
MW-70	MW	Site 1	12/3/2007	VOA	N-BUTYLBENZENE	1	U	UG/L	0.2	
MW-70	MW	Site 1	12/3/2007	VOA	N-BUTYLBENZENE	1	U	UG/L	0.2	

PT_NAME	PT Type	Site	SMP_DATE	ANLYGROUP	STD_CHEMNAME	CONC	QUALIFIER	UNITS	MDL	RL
MW-70	MW	Site 1	12/3/2007	VOA	N-PROPYLBENZENE	1	U	UG/L	0.2	
MW-70	MW	Site 1	12/3/2007	VOA	N-PROPYLBENZENE	1	U	UG/L	0.2	
MW-70	MW	Site 1	12/3/2007	VOA	O-XYLENE	1	U	UG/L	0.2	
MW-70	MW	Site 1	12/3/2007	VOA	O-XYLENE	1	U	UG/L	0.2	
MW-70	MW	Site 1	12/3/2007	VOA	P-ISOPROPYLTOLUENE	1	U	UG/L	0.2	
MW-70	MW	Site 1	12/3/2007	VOA	P-ISOPROPYLTOLUENE	1	U	UG/L	0.2	
MW-70	MW	Site 1	12/3/2007	VOA	SEC-BUTYLBENZENE	1	U	UG/L	0.2	
MW-70	MW	Site 1	12/3/2007	VOA	SEC-BUTYLBENZENE	1	U	UG/L	0.2	
MW-70	MW	Site 1	12/3/2007	VOA	STYRENE	1	U	UG/L	0.2	
MW-70	MW	Site 1	12/3/2007	VOA	STYRENE	1	U	UG/L	0.2	
MW-70	MW	Site 1	12/3/2007	VOA	TERT-BUTYLBENZENE	1	U	UG/L	0.2	
MW-70	MW	Site 1	12/3/2007	VOA	TERT-BUTYLBENZENE	1	U	UG/L	0.2	
MW-70	MW	Site 1	12/3/2007	VOA	TETRACHLOROETHENE	0.4	J	UG/L	0.2	
MW-70	MW	Site 1	12/3/2007	VOA	TETRACHLOROETHENE	0.4	J	UG/L	0.2	
MW-70	MW	Site 1	12/3/2007	VOA	TOLUENE	1	U	UG/L	0.2	
MW-70	MW	Site 1	12/3/2007	VOA	TOLUENE	1	U	UG/L	0.2	
MW-70	MW	Site 1	12/3/2007	VOA	TRANS-1,2-DICHLOROETHENE	1	U	UG/L	0.2	
MW-70	MW	Site 1	12/3/2007	VOA	TRANS-1,2-DICHLOROETHENE	1	U	UG/L	0.2	
MW-70	MW	Site 1	12/3/2007	VOA	TRANS-1,3-DICHLOROPROPENE	1	U	UG/L	0.2	
MW-70	MW	Site 1	12/3/2007	VOA	TRANS-1,3-DICHLOROPROPENE	1	U	UG/L	0.2	
MW-70	MW	Site 1	12/3/2007	VOA	TRICHLOROETHENE	1	U	UG/L	0.2	
MW-70	MW	Site 1	12/3/2007	VOA	TRICHLOROETHENE	1	U	UG/L	0.2	
MW-70	MW	Site 1	12/3/2007	VOA	VINYL CHLORIDE	1	U	UG/L	0.2	
MW-70	MW	Site 1	12/3/2007	VOA	VINYL CHLORIDE	1	U	UG/L	0.2	
MW-16L	MW	Site 1	12/2/2007	SOLIDS	TOTAL DISSOLVED SOLIDS	49100		MG/L	5	
MW-16L	MW	Site 1	12/2/2007	SVOA	1-METHYLNAPHTHALENE	0.019	U	UG/L	0.0094	
MW-16L	MW	Site 1	12/2/2007	SVOA	2-METHYLNAPHTHALENE	0.019	U	UG/L	0.0094	
MW-16L	MW	Site 1	12/2/2007	SVOA	ACENAPHTHENE	0.019	U	UG/L	0.0094	
MW-16L	MW	Site 1	12/2/2007	SVOA	ACENAPHTHYLENE	0.019	U	UG/L	0.0094	
MW-16L	MW	Site 1	12/2/2007	SVOA	ANTHRACENE	0.019	U	UG/L	0.0094	
MW-16L	MW	Site 1	12/2/2007	SVOA	BENZO(A)ANTHRACENE	0.019	U	UG/L	0.0094	
MW-16L	MW	Site 1	12/2/2007	SVOA	BENZO(A)PYRENE	0.019	U	UG/L	0.0094	
MW-16L	MW	Site 1	12/2/2007	SVOA	BENZO(B)FLUORANTHENE	0.019	U	UG/L	0.0094	
MW-16L	MW	Site 1	12/2/2007	SVOA	BENZO(G,H,I)PERYLENE	0.019	U	UG/L	0.0094	
MW-16L	MW	Site 1	12/2/2007	SVOA	BENZO(K)FLUORANTHENE	0.019	U	UG/L	0.0094	
MW-16L	MW	Site 1	12/2/2007	SVOA	CHRYSENE	0.019	U	UG/L	0.0094	
MW-16L	MW	Site 1	12/2/2007	SVOA	DIBENZO(A,H)ANTHRACENE	0.019	U	UG/L	0.0094	
MW-16L	MW	Site 1	12/2/2007	SVOA	FLUORANTHENE	0.019	U	UG/L	0.0094	
MW-16L	MW	Site 1	12/2/2007	SVOA	FLUORENE	0.019	U	UG/L	0.0094	
MW-16L	MW	Site 1	12/2/2007	SVOA	INDENO(1,2,3-CD)PYRENE	0.019	U	UG/L	0.0094	
MW-16L	MW	Site 1	12/2/2007	SVOA	NAPHTHALENE	0.019	U	UG/L	0.0094	
MW-16L	MW	Site 1	12/2/2007	SVOA	PHENANTHRENE	0.019	U	UG/L	0.0094	
MW-16L	MW	Site 1	12/2/2007	SVOA	PYRENE	0.019	U	UG/L	0.0094	
MW-16L	MW	Site 1	12/2/2007	TPHEXT	DIESEL RANGE ORGANICS	0.47	U	MG/L	0.094	
MW-16L	MW	Site 1	12/2/2007	TPHEXT	JP5 RANGE ORGANICS	0.94	U	MG/L	0.094	
MW-16L	MW	Site 1	12/2/2007	TPHEXT	MOTOR OIL RANGE ORGANICS	0.94	U	MG/L	0.094	
MW-16L	MW	Site 1	12/2/2007	TPHPRG	GASOLINE RANGE ORGANICS	0.1	U	MG/L	0.02	
MW-16L	MW	Site 1	12/2/2007	VOA	1,1,1-TRICHLOROETHANE	1	U	UG/L	0.2	
MW-16L	MW	Site 1	12/2/2007	VOA	1,1,2,2-TETRACHLOROETHANE	1	U	UG/L	0.2	
MW-16L	MW	Site 1	12/2/2007	VOA	1,1,2-TRICHLOROETHANE	1	U	UG/L	0.2	
MW-16L	MW	Site 1	12/2/2007	VOA	1,1-DICHLOROETHANE	1	U	UG/L	0.2	
MW-16L	MW	Site 1	12/2/2007	VOA	1,1-DICHLOROETHENE	1	U	UG/L	0.2	
MW-16L	MW	Site 1	12/2/2007	VOA	1,2,4-TRIMETHYLBENZENE	1	U	UG/L	0.2	
MW-16L	MW	Site 1	12/2/2007	VOA	1,2-DICHLOROETHANE	1	U	UG/L	0.2	
MW-16L	MW	Site 1	12/2/2007	VOA	1,2-DICHLOROPROPANE	1	U	UG/L	0.2	
MW-16L	MW	Site 1	12/2/2007	VOA	1,3,5-TRIMETHYLBENZENE	1	U	UG/L	0.2	
MW-16L	MW	Site 1	12/2/2007	VOA	2-BUTANONE	10	R	UG/L	5	
MW-16L	MW	Site 1	12/2/2007	VOA	2-HEXANONE	10	U	UG/L	5	
MW-16L	MW	Site 1	12/2/2007	VOA	4-METHYL-2-PENTANONE	10	U	UG/L	5	
MW-16L	MW	Site 1	12/2/2007	VOA	ACETONE	10	R	UG/L	5	
MW-16L	MW	Site 1	12/2/2007	VOA	BENZENE	1	U	UG/L	0.2	
MW-16L	MW	Site 1	12/2/2007	VOA	BROMODICHLOROMETHANE	1	U	UG/L	0.2	
MW-16L	MW	Site 1	12/2/2007	VOA	BROMOFORM	1	U	UG/L	0.3	
MW-16L	MW	Site 1	12/2/2007	VOA	BROMOMETHANE	1	U	UG/L	0.2	
MW-16L	MW	Site 1	12/2/2007	VOA	CARBON DISULFIDE	1	U	UG/L	0.2	
MW-16L	MW	Site 1	12/2/2007	VOA	CARBON TETRACHLORIDE	1	U	UG/L	0.2	
MW-16L	MW	Site 1	12/2/2007	VOA	CHLOROBENZENE	1	U	UG/L	0.2	
MW-16L	MW	Site 1	12/2/2007	VOA	CHLOROETHANE	1	U	UG/L	0.2	
MW-16L	MW	Site 1	12/2/2007	VOA	CHLOROFORM	1	U	UG/L	0.2	
MW-16L	MW	Site 1	12/2/2007	VOA	CHLOROMETHANE	1	U	UG/L	0.2	
MW-16L	MW	Site 1	12/2/2007	VOA	CIS-1,2-DICHLOROETHENE	4.9		UG/L	0.2	
MW-16L	MW	Site 1	12/2/2007	VOA	CIS-1,3-DICHLOROPROPENE	1	U	UG/L	0.2	
MW-16L	MW	Site 1	12/2/2007	VOA	DIBROMOCHLOROMETHANE	1	U	UG/L	0.2	
MW-16L	MW	Site 1	12/2/2007	VOA	ETHYLBENZENE	1	U	UG/L	0.2	
MW-16L	MW	Site 1	12/2/2007	VOA	ISOPROPYLBENZENE	1	U	UG/L	0.2	
MW-16L	MW	Site 1	12/2/2007	VOA	M,P-XYLENE	2	U	UG/L	0.5	
MW-16L	MW	Site 1	12/2/2007	VOA	METHYLENE CHLORIDE	1	U	UG/L	0.5	
MW-16L	MW	Site 1	12/2/2007	VOA	N-BUTYLBENZENE	1	U	UG/L	0.2	
MW-16L	MW	Site 1	12/2/2007	VOA	N-PROPYLBENZENE	1	U	UG/L	0.2	
MW-16L	MW	Site 1	12/2/2007	VOA	O-XYLENE	1	U	UG/L	0.2	
MW-16L	MW	Site 1	12/2/2007	VOA	P-ISOPROPYLTOLUENE	1	U	UG/L	0.2	
MW-16L	MW	Site 1	12/2/2007	VOA	SEC-BUTYLBENZENE	1	U	UG/L	0.2	
MW-16L	MW	Site 1	12/2/2007	VOA	STYRENE	1	U	UG/L	0.2	
MW-16L	MW	Site 1	12/2/2007	VOA	TERT-BUTYLBENZENE	1	U	UG/L	0.2	
MW-16L	MW	Site 1	12/2/2007	VOA	TETRACHLOROETHENE	0.27	J	UG/L	0.2	
MW-16L	MW	Site 1	12/2/2007	VOA	TOLUENE	1	U	UG/L	0.2	
MW-16L	MW	Site 1	12/2/2007	VOA	TRANS-1,2-DICHLOROETHENE	0.34	J	UG/L	0.2	
MW-16L	MW	Site 1	12/2/2007	VOA	TRANS-1,3-DICHLOROPROPENE	1	U	UG/L	0.2	
MW-16L	MW	Site 1	12/2/2007	VOA	TRICHLOROETHENE	1.5		UG/L	0.2	
MW-16L	MW	Site 1	12/2/2007	VOA	VINYL CHLORIDE	1	U	UG/L	0.2	
MW-17	MW	Site 1	12/2/2007	SOLIDS	TOTAL DISSOLVED SOLIDS	46500		MG/L	5	
MW-17	MW	Site 1	12/2/2007	SVOA	1-METHYLNAPHTHALENE	0.019	U	UG/L	0.0094	
MW-17	MW	Site 1	12/2/2007	SVOA	2-METHYLNAPHTHALENE	0.019	U	UG/L	0.0094	

PT_NAME	PT Type	Site	SMP_DATE	ANLYGROUP	STD_CHEMNAME	CONC	QUALIFIER	UNITS	MDL	RL
MW-17	MW	Site 1	12/2/2007	SVOA	ACENAPHTHENE	0.019	U	UG/L	0.0094	
MW-17	MW	Site 1	12/2/2007	SVOA	ACENAPHTHYLENE	0.019	U	UG/L	0.0094	
MW-17	MW	Site 1	12/2/2007	SVOA	ANTHRACENE	0.019	U	UG/L	0.0094	
MW-17	MW	Site 1	12/2/2007	SVOA	BENZO(A)ANTHRACENE	0.019	U	UG/L	0.0094	
MW-17	MW	Site 1	12/2/2007	SVOA	BENZO(A)PYRENE	0.019	U	UG/L	0.0094	
MW-17	MW	Site 1	12/2/2007	SVOA	BENZO(B)FLUORANTHENE	0.019	U	UG/L	0.0094	
MW-17	MW	Site 1	12/2/2007	SVOA	BENZO(G,H,I)PERYLENE	0.019	U	UG/L	0.0094	
MW-17	MW	Site 1	12/2/2007	SVOA	BENZO(K)FLUORANTHENE	0.019	U	UG/L	0.0094	
MW-17	MW	Site 1	12/2/2007	SVOA	CHRYSENE	0.019	U	UG/L	0.0094	
MW-17	MW	Site 1	12/2/2007	SVOA	DIBENZO(A,H)ANTHRACENE	0.019	U	UG/L	0.0094	
MW-17	MW	Site 1	12/2/2007	SVOA	FLUORANTHENE	0.019	U	UG/L	0.0094	
MW-17	MW	Site 1	12/2/2007	SVOA	FLUORENE	0.019	U	UG/L	0.0094	
MW-17	MW	Site 1	12/2/2007	SVOA	INDENO(1,2,3-CD)PYRENE	0.019	U	UG/L	0.0094	
MW-17	MW	Site 1	12/2/2007	SVOA	NAPHTHALENE	0.019	U	UG/L	0.0094	
MW-17	MW	Site 1	12/2/2007	SVOA	PHENANTHRENE	0.019	U	UG/L	0.0094	
MW-17	MW	Site 1	12/2/2007	SVOA	PYRENE	0.019	U	UG/L	0.0094	
MW-17	MW	Site 1	12/2/2007	TPHEXT	DIESEL RANGE ORGANICS	0.47	UJ	MG/L	0.094	
MW-17	MW	Site 1	12/2/2007	TPHEXT	JP5 RANGE ORGANICS	0.94	UJ	MG/L	0.094	
MW-17	MW	Site 1	12/2/2007	TPHEXT	MOTOR OIL RANGE ORGANICS	0.94	UJ	MG/L	0.094	
MW-17	MW	Site 1	12/2/2007	TPHPRG	GASOLINE RANGE ORGANICS	0.1	U	MG/L	0.02	
MW-17	MW	Site 1	12/2/2007	VOA	1,1,1-TRICHLOROETHANE	1	U	UG/L	0.2	
MW-17	MW	Site 1	12/2/2007	VOA	1,1,2,2-TETRACHLOROETHANE	1	U	UG/L	0.2	
MW-17	MW	Site 1	12/2/2007	VOA	1,1,2-TRICHLOROETHANE	1	U	UG/L	0.2	
MW-17	MW	Site 1	12/2/2007	VOA	1,1-DICHLOROETHANE	1	U	UG/L	0.2	
MW-17	MW	Site 1	12/2/2007	VOA	1,1-DICHLOROETHENE	1	U	UG/L	0.2	
MW-17	MW	Site 1	12/2/2007	VOA	1,2,4-TRIMETHYLBENZENE	1	U	UG/L	0.2	
MW-17	MW	Site 1	12/2/2007	VOA	1,2-DICHLOROETHANE	1	U	UG/L	0.2	
MW-17	MW	Site 1	12/2/2007	VOA	1,2-DICHLOROPROPANE	1	U	UG/L	0.2	
MW-17	MW	Site 1	12/2/2007	VOA	1,3,5-TRIMETHYLBENZENE	1	U	UG/L	0.2	
MW-17	MW	Site 1	12/2/2007	VOA	2-BUTANONE	10	R	UG/L	5	
MW-17	MW	Site 1	12/2/2007	VOA	2-HEXANONE	10	U	UG/L	5	
MW-17	MW	Site 1	12/2/2007	VOA	4-METHYL-2-PENTANONE	10	U	UG/L	5	
MW-17	MW	Site 1	12/2/2007	VOA	ACETONE	10	R	UG/L	5	
MW-17	MW	Site 1	12/2/2007	VOA	BENZENE	1	U	UG/L	0.2	
MW-17	MW	Site 1	12/2/2007	VOA	BROMODICHLOROMETHANE	1	U	UG/L	0.2	
MW-17	MW	Site 1	12/2/2007	VOA	BROMOFORM	1	U	UG/L	0.3	
MW-17	MW	Site 1	12/2/2007	VOA	BROMOMETHANE	1	U	UG/L	0.2	
MW-17	MW	Site 1	12/2/2007	VOA	CARBON DISULFIDE	1	U	UG/L	0.2	
MW-17	MW	Site 1	12/2/2007	VOA	CARBON TETRACHLORIDE	1	U	UG/L	0.2	
MW-17	MW	Site 1	12/2/2007	VOA	CHLOROBENZENE	1	U	UG/L	0.2	
MW-17	MW	Site 1	12/2/2007	VOA	CHLOROETHANE	1	U	UG/L	0.2	
MW-17	MW	Site 1	12/2/2007	VOA	CHLOROFORM	1	U	UG/L	0.2	
MW-17	MW	Site 1	12/2/2007	VOA	CHLOROMETHANE	1	U	UG/L	0.2	
MW-17	MW	Site 1	12/2/2007	VOA	CIS-1,2-DICHLOROETHENE	1	U	UG/L	0.2	
MW-17	MW	Site 1	12/2/2007	VOA	CIS-1,3-DICHLOROPROPENE	1	U	UG/L	0.2	
MW-17	MW	Site 1	12/2/2007	VOA	DIBROMOCHLOROMETHANE	1	U	UG/L	0.2	
MW-17	MW	Site 1	12/2/2007	VOA	ETHYLBENZENE	1	U	UG/L	0.2	
MW-17	MW	Site 1	12/2/2007	VOA	ISOPROPYLBENZENE	1	U	UG/L	0.2	
MW-17	MW	Site 1	12/2/2007	VOA	M,P-XYLENE	2	U	UG/L	0.5	
MW-17	MW	Site 1	12/2/2007	VOA	METHYLENE CHLORIDE	1	U	UG/L	0.5	
MW-17	MW	Site 1	12/2/2007	VOA	N-BUTYLBENZENE	1	U	UG/L	0.2	
MW-17	MW	Site 1	12/2/2007	VOA	N-PROPYLBENZENE	1	U	UG/L	0.2	
MW-17	MW	Site 1	12/2/2007	VOA	O-XYLENE	1	U	UG/L	0.2	
MW-17	MW	Site 1	12/2/2007	VOA	P-ISOPROPYLTOLUENE	1	U	UG/L	0.2	
MW-17	MW	Site 1	12/2/2007	VOA	SEC-BUTYLBENZENE	1	U	UG/L	0.2	
MW-17	MW	Site 1	12/2/2007	VOA	STYRENE	1	U	UG/L	0.2	
MW-17	MW	Site 1	12/2/2007	VOA	TERT-BUTYLBENZENE	1	U	UG/L	0.2	
MW-17	MW	Site 1	12/2/2007	VOA	TETRACHLOROETHENE	1	U	UG/L	0.2	
MW-17	MW	Site 1	12/2/2007	VOA	TOLUENE	1	U	UG/L	0.2	
MW-17	MW	Site 1	12/2/2007	VOA	TRANS-1,2-DICHLOROETHENE	1	U	UG/L	0.2	
MW-17	MW	Site 1	12/2/2007	VOA	TRANS-1,3-DICHLOROPROPENE	1	U	UG/L	0.2	
MW-17	MW	Site 1	12/2/2007	VOA	TRICHLOROETHENE	0.21	J	UG/L	0.2	
MW-17	MW	Site 1	12/2/2007	VOA	VINYL CHLORIDE	1	U	UG/L	0.2	
MW-53	MW	Site 1	12/2/2007	SOLIDS	TOTAL DISSOLVED SOLIDS	22100		MG/L	5	
MW-53	MW	Site 1	12/2/2007	SVOA	1-METHYLNAPHTHALENE	0.02	U	UG/L	0.0098	
MW-53	MW	Site 1	12/2/2007	SVOA	2-METHYLNAPHTHALENE	0.02	U	UG/L	0.0098	
MW-53	MW	Site 1	12/2/2007	SVOA	ACENAPHTHENE	0.02	U	UG/L	0.0098	
MW-53	MW	Site 1	12/2/2007	SVOA	ACENAPHTHYLENE	0.02	U	UG/L	0.0098	
MW-53	MW	Site 1	12/2/2007	SVOA	ANTHRACENE	0.02	U	UG/L	0.0098	
MW-53	MW	Site 1	12/2/2007	SVOA	BENZO(A)ANTHRACENE	0.02	U	UG/L	0.0098	
MW-53	MW	Site 1	12/2/2007	SVOA	BENZO(A)PYRENE	0.02	U	UG/L	0.0098	
MW-53	MW	Site 1	12/2/2007	SVOA	BENZO(B)FLUORANTHENE	0.02	U	UG/L	0.0098	
MW-53	MW	Site 1	12/2/2007	SVOA	BENZO(G,H,I)PERYLENE	0.02	U	UG/L	0.0098	
MW-53	MW	Site 1	12/2/2007	SVOA	BENZO(K)FLUORANTHENE	0.02	U	UG/L	0.0098	
MW-53	MW	Site 1	12/2/2007	SVOA	CHRYSENE	0.02	U	UG/L	0.0098	
MW-53	MW	Site 1	12/2/2007	SVOA	DIBENZO(A,H)ANTHRACENE	0.02	U	UG/L	0.0098	
MW-53	MW	Site 1	12/2/2007	SVOA	FLUORANTHENE	0.02	U	UG/L	0.0098	
MW-53	MW	Site 1	12/2/2007	SVOA	FLUORENE	0.02	U	UG/L	0.0098	
MW-53	MW	Site 1	12/2/2007	SVOA	INDENO(1,2,3-CD)PYRENE	0.02	U	UG/L	0.0098	
MW-53	MW	Site 1	12/2/2007	SVOA	NAPHTHALENE	0.02	U	UG/L	0.0098	
MW-53	MW	Site 1	12/2/2007	SVOA	PHENANTHRENE	0.02	U	UG/L	0.0098	
MW-53	MW	Site 1	12/2/2007	SVOA	PYRENE	0.02	U	UG/L	0.0098	
MW-53	MW	Site 1	12/2/2007	TPHEXT	DIESEL RANGE ORGANICS	0.49	UJ	MG/L	0.097	
MW-53	MW	Site 1	12/2/2007	TPHEXT	JP5 RANGE ORGANICS	0.97	UJ	MG/L	0.097	
MW-53	MW	Site 1	12/2/2007	TPHEXT	MOTOR OIL RANGE ORGANICS	0.97	UJ	MG/L	0.097	
MW-53	MW	Site 1	12/2/2007	TPHPRG	GASOLINE RANGE ORGANICS	0.1	U	MG/L	0.02	
MW-53	MW	Site 1	12/2/2007	VOA	1,1,1-TRICHLOROETHANE	1	U	UG/L	0.2	
MW-53	MW	Site 1	12/2/2007	VOA	1,1,2,2-TETRACHLOROETHANE	1	UJ	UG/L	0.2	
MW-53	MW	Site 1	12/2/2007	VOA	1,1,2-TRICHLOROETHANE	1	U	UG/L	0.2	
MW-53	MW	Site 1	12/2/2007	VOA	1,1-DICHLOROETHANE	1	U	UG/L	0.2	
MW-53	MW	Site 1	12/2/2007	VOA	1,1-DICHLOROETHENE	0.53	J	UG/L	0.2	
MW-53	MW	Site 1	12/2/2007	VOA	1,2,4-TRIMETHYLBENZENE	1	U	UG/L	0.2	
MW-53	MW	Site 1	12/2/2007	VOA	1,2-DICHLOROETHANE	1	U	UG/L	0.2	

PT_NAME	PT Type	Site	SMP_DATE	ANLYGROUP	STD_CHEMNAME	CONC	QUALIFIER	UNITS	MDL	RL
MW-53	MW	Site 1	12/2/2007	VOA	1,2-DICHLOROPROPANE	1	U	UG/L	0.2	
MW-53	MW	Site 1	12/2/2007	VOA	1,3,5-TRIMETHYLBENZENE	1	U	UG/L	0.2	
MW-53	MW	Site 1	12/2/2007	VOA	2-BUTANONE	10	R	UG/L	5	
MW-53	MW	Site 1	12/2/2007	VOA	2-HEXANONE	10	U	UG/L	5	
MW-53	MW	Site 1	12/2/2007	VOA	4-METHYL-2-PENTANONE	10	U	UG/L	5	
MW-53	MW	Site 1	12/2/2007	VOA	ACETONE	10	R	UG/L	5	
MW-53	MW	Site 1	12/2/2007	VOA	BENZENE	1	U	UG/L	0.2	
MW-53	MW	Site 1	12/2/2007	VOA	BROMODICHLOROMETHANE	1	U	UG/L	0.2	
MW-53	MW	Site 1	12/2/2007	VOA	BROMOFORM	1	U	UG/L	0.3	
MW-53	MW	Site 1	12/2/2007	VOA	BROMOMETHANE	1	U	UG/L	0.2	
MW-53	MW	Site 1	12/2/2007	VOA	CARBON DISULFIDE	1	U	UG/L	0.2	
MW-53	MW	Site 1	12/2/2007	VOA	CARBON TETRACHLORIDE	1	U	UG/L	0.2	
MW-53	MW	Site 1	12/2/2007	VOA	CHLOROBENZENE	1	U	UG/L	0.2	
MW-53	MW	Site 1	12/2/2007	VOA	CHLOROETHANE	1	U	UG/L	0.2	
MW-53	MW	Site 1	12/2/2007	VOA	CHLOROFORM	1	U	UG/L	0.2	
MW-53	MW	Site 1	12/2/2007	VOA	CHLOROMETHANE	1	U	UG/L	0.2	
MW-53	MW	Site 1	12/2/2007	VOA	CIS-1,2-DICHLOROETHENE	3		UG/L	0.2	
MW-53	MW	Site 1	12/2/2007	VOA	CIS-1,3-DICHLOROPROPENE	1	U	UG/L	0.2	
MW-53	MW	Site 1	12/2/2007	VOA	DIBROMOCHLOROMETHANE	1	U	UG/L	0.2	
MW-53	MW	Site 1	12/2/2007	VOA	ETHYLBENZENE	1	U	UG/L	0.2	
MW-53	MW	Site 1	12/2/2007	VOA	ISOPROPYLBENZENE	1	UJ	UG/L	0.2	
MW-53	MW	Site 1	12/2/2007	VOA	M,P-XYLENE	2	U	UG/L	0.5	
MW-53	MW	Site 1	12/2/2007	VOA	METHYLENE CHLORIDE	1	U	UG/L	0.5	
MW-53	MW	Site 1	12/2/2007	VOA	N-BUTYLBENZENE	1	U	UG/L	0.2	
MW-53	MW	Site 1	12/2/2007	VOA	N-PROPYLBENZENE	1	U	UG/L	0.2	
MW-53	MW	Site 1	12/2/2007	VOA	O-XYLENE	1	U	UG/L	0.2	
MW-53	MW	Site 1	12/2/2007	VOA	P-ISOPROPYLTOLUENE	1	U	UG/L	0.2	
MW-53	MW	Site 1	12/2/2007	VOA	SEC-BUTYLBENZENE	1	U	UG/L	0.2	
MW-53	MW	Site 1	12/2/2007	VOA	STYRENE	1	U	UG/L	0.2	
MW-53	MW	Site 1	12/2/2007	VOA	TERT-BUTYLBENZENE	1	U	UG/L	0.2	
MW-53	MW	Site 1	12/2/2007	VOA	TETRACHLOROETHENE	3.9	UJ	UG/L	0.2	
MW-53	MW	Site 1	12/2/2007	VOA	TOLUENE	1	U	UG/L	0.2	
MW-53	MW	Site 1	12/2/2007	VOA	TRANS-1,2-DICHLOROETHENE	1.3		UG/L	0.2	
MW-53	MW	Site 1	12/2/2007	VOA	TRANS-1,3-DICHLOROPROPENE	1	U	UG/L	0.2	
MW-53	MW	Site 1	12/2/2007	VOA	TRICHLOROETHENE	7.3		UG/L	0.2	
MW-53	MW	Site 1	12/2/2007	VOA	VINYL CHLORIDE	1	U	UG/L	0.2	
MW-68	MW	Site 1	12/2/2007	SOLIDS	TOTAL DISSOLVED SOLIDS	46900		MG/L	5	
MW-68	MW	Site 1	12/2/2007	SVOA	1-METHYLNAPHTHALENE	0.02	U	UG/L	0.0099	
MW-68	MW	Site 1	12/2/2007	SVOA	2-METHYLNAPHTHALENE	0.02	U	UG/L	0.0099	
MW-68	MW	Site 1	12/2/2007	SVOA	ACENAPHTHENE	0.02	U	UG/L	0.0099	
MW-68	MW	Site 1	12/2/2007	SVOA	ACENAPHTHYLENE	0.02	U	UG/L	0.0099	
MW-68	MW	Site 1	12/2/2007	SVOA	ANTHRACENE	0.02	U	UG/L	0.0099	
MW-68	MW	Site 1	12/2/2007	SVOA	BENZO(A)ANTHRACENE	0.02	U	UG/L	0.0099	
MW-68	MW	Site 1	12/2/2007	SVOA	BENZO(A)PYRENE	0.02	U	UG/L	0.0099	
MW-68	MW	Site 1	12/2/2007	SVOA	BENZO(B)FLUORANTHENE	0.02	U	UG/L	0.0099	
MW-68	MW	Site 1	12/2/2007	SVOA	BENZO(G,H,I)PERYLENE	0.02	U	UG/L	0.0099	
MW-68	MW	Site 1	12/2/2007	SVOA	BENZO(K)FLUORANTHENE	0.02	U	UG/L	0.0099	
MW-68	MW	Site 1	12/2/2007	SVOA	CHRYSENE	0.02	U	UG/L	0.0099	
MW-68	MW	Site 1	12/2/2007	SVOA	DIBENZO(A,H)ANTHRACENE	0.02	U	UG/L	0.0099	
MW-68	MW	Site 1	12/2/2007	SVOA	FLUORANTHENE	0.02	U	UG/L	0.0099	
MW-68	MW	Site 1	12/2/2007	SVOA	FLUORENE	0.02	U	UG/L	0.0099	
MW-68	MW	Site 1	12/2/2007	SVOA	INDENO(1,2,3-CD)PYRENE	0.02	U	UG/L	0.0099	
MW-68	MW	Site 1	12/2/2007	SVOA	NAPHTHALENE	0.02	U	UG/L	0.0099	
MW-68	MW	Site 1	12/2/2007	SVOA	PHENANTHRENE	0.02	U	UG/L	0.0099	
MW-68	MW	Site 1	12/2/2007	SVOA	PYRENE	0.02	U	UG/L	0.0099	
MW-68	MW	Site 1	12/2/2007	TPHEXT	DIESEL RANGE ORGANICS	0.49	UJ	MG/L	0.098	
MW-68	MW	Site 1	12/2/2007	TPHEXT	JP5 RANGE ORGANICS	0.98	UJ	MG/L	0.098	
MW-68	MW	Site 1	12/2/2007	TPHEXT	MOTOR OIL RANGE ORGANICS	0.98	UJ	MG/L	0.098	
MW-68	MW	Site 1	12/2/2007	TPHPRG	GASOLINE RANGE ORGANICS	0.1	U	MG/L	0.02	
MW-68	MW	Site 1	12/2/2007	VOA	1,1,1-TRICHLOROETHANE	1	U	UG/L	0.2	
MW-68	MW	Site 1	12/2/2007	VOA	1,1,2,2-TETRACHLOROETHANE	1	UJ	UG/L	0.2	
MW-68	MW	Site 1	12/2/2007	VOA	1,1,2-TRICHLOROETHANE	1	U	UG/L	0.2	
MW-68	MW	Site 1	12/2/2007	VOA	1,1-DICHLOROETHANE	1	U	UG/L	0.2	
MW-68	MW	Site 1	12/2/2007	VOA	1,1-DICHLOROETHENE	1	U	UG/L	0.2	
MW-68	MW	Site 1	12/2/2007	VOA	1,2,4-TRIMETHYLBENZENE	1	U	UG/L	0.2	
MW-68	MW	Site 1	12/2/2007	VOA	1,2-DICHLOROETHANE	1	U	UG/L	0.2	
MW-68	MW	Site 1	12/2/2007	VOA	1,2-DICHLOROPROPANE	1	U	UG/L	0.2	
MW-68	MW	Site 1	12/2/2007	VOA	1,3,5-TRIMETHYLBENZENE	1	U	UG/L	0.2	
MW-68	MW	Site 1	12/2/2007	VOA	2-BUTANONE	10	R	UG/L	5	
MW-68	MW	Site 1	12/2/2007	VOA	2-HEXANONE	10	U	UG/L	5	
MW-68	MW	Site 1	12/2/2007	VOA	4-METHYL-2-PENTANONE	10	U	UG/L	5	
MW-68	MW	Site 1	12/2/2007	VOA	ACETONE	10	R	UG/L	5	
MW-68	MW	Site 1	12/2/2007	VOA	BENZENE	1	U	UG/L	0.2	
MW-68	MW	Site 1	12/2/2007	VOA	BROMODICHLOROMETHANE	1	U	UG/L	0.2	
MW-68	MW	Site 1	12/2/2007	VOA	BROMOFORM	1	U	UG/L	0.3	
MW-68	MW	Site 1	12/2/2007	VOA	BROMOMETHANE	1	U	UG/L	0.2	
MW-68	MW	Site 1	12/2/2007	VOA	CARBON DISULFIDE	1	U	UG/L	0.2	
MW-68	MW	Site 1	12/2/2007	VOA	CARBON TETRACHLORIDE	1	U	UG/L	0.2	
MW-68	MW	Site 1	12/2/2007	VOA	CHLOROBENZENE	1	U	UG/L	0.2	
MW-68	MW	Site 1	12/2/2007	VOA	CHLOROETHANE	1	U	UG/L	0.2	
MW-68	MW	Site 1	12/2/2007	VOA	CHLOROFORM	1	U	UG/L	0.2	
MW-68	MW	Site 1	12/2/2007	VOA	CHLOROMETHANE	1	U	UG/L	0.2	
MW-68	MW	Site 1	12/2/2007	VOA	CIS-1,2-DICHLOROETHENE	1	U	UG/L	0.2	
MW-68	MW	Site 1	12/2/2007	VOA	CIS-1,3-DICHLOROPROPENE	1	U	UG/L	0.2	
MW-68	MW	Site 1	12/2/2007	VOA	DIBROMOCHLOROMETHANE	1	U	UG/L	0.2	
MW-68	MW	Site 1	12/2/2007	VOA	ETHYLBENZENE	1	U	UG/L	0.2	
MW-68	MW	Site 1	12/2/2007	VOA	ISOPROPYLBENZENE	1	UJ	UG/L	0.2	
MW-68	MW	Site 1	12/2/2007	VOA	M,P-XYLENE	2	U	UG/L	0.5	
MW-68	MW	Site 1	12/2/2007	VOA	METHYLENE CHLORIDE	1	U	UG/L	0.5	
MW-68	MW	Site 1	12/2/2007	VOA	N-BUTYLBENZENE	1	U	UG/L	0.2	
MW-68	MW	Site 1	12/2/2007	VOA	N-PROPYLBENZENE	1	U	UG/L	0.2	
MW-68	MW	Site 1	12/2/2007	VOA	O-XYLENE	1	U	UG/L	0.2	
MW-68	MW	Site 1	12/2/2007	VOA	P-ISOPROPYLTOLUENE	1	U	UG/L	0.2	

PT_NAME	PT Type	Site	SMP_DATE	ANLYGROUP	STD_CHEMNAME	CONC	QUALIFIER	UNITS	MDL	RL
MW-68	MW	Site 1	12/2/2007	VOA	SEC-BUTYLBENZENE	1	U	UG/L	0.2	
MW-68	MW	Site 1	12/2/2007	VOA	STYRENE	1	U	UG/L	0.2	
MW-68	MW	Site 1	12/2/2007	VOA	TERT-BUTYLBENZENE	1	U	UG/L	0.2	
MW-68	MW	Site 1	12/2/2007	VOA	TETRACHLOROETHENE	1	UJ	UG/L	0.2	
MW-68	MW	Site 1	12/2/2007	VOA	TOLUENE	1	U	UG/L	0.2	
MW-68	MW	Site 1	12/2/2007	VOA	TRANS-1,2-DICHLOROETHENE	1	U	UG/L	0.2	
MW-68	MW	Site 1	12/2/2007	VOA	TRANS-1,3-DICHLOROPROPENE	1	U	UG/L	0.2	
MW-68	MW	Site 1	12/2/2007	VOA	TRICHLOROETHENE	1	U	UG/L	0.2	
MW-68	MW	Site 1	12/2/2007	VOA	VINYL CHLORIDE	1	U	UG/L	0.2	
MW-69	MW	Site 1	12/2/2007	SOLIDS	TOTAL DISSOLVED SOLIDS	28700		MG/L	5	
MW-69	MW	Site 1	12/2/2007	SOLIDS	TOTAL DISSOLVED SOLIDS	27900		MG/L	5	
MW-69	MW	Site 1	12/2/2007	SVOA	1-METHYLNAPHTHALENE	0.019	U	UG/L	0.0096	
MW-69	MW	Site 1	12/2/2007	SVOA	1-METHYLNAPHTHALENE	0.019	U	UG/L	0.0097	
MW-69	MW	Site 1	12/2/2007	SVOA	2-METHYLNAPHTHALENE	0.019	U	UG/L	0.0097	
MW-69	MW	Site 1	12/2/2007	SVOA	2-METHYLNAPHTHALENE	0.019	U	UG/L	0.0096	
MW-69	MW	Site 1	12/2/2007	SVOA	ACENAPHTHENE	0.019	U	UG/L	0.0097	
MW-69	MW	Site 1	12/2/2007	SVOA	ACENAPHTHENE	0.019	U	UG/L	0.0096	
MW-69	MW	Site 1	12/2/2007	SVOA	ACENAPHTHYLENE	0.019	U	UG/L	0.0097	
MW-69	MW	Site 1	12/2/2007	SVOA	ACENAPHTHYLENE	0.019	U	UG/L	0.0096	
MW-69	MW	Site 1	12/2/2007	SVOA	ANTHRACENE	0.019	U	UG/L	0.0096	
MW-69	MW	Site 1	12/2/2007	SVOA	ANTHRACENE	0.019	U	UG/L	0.0097	
MW-69	MW	Site 1	12/2/2007	SVOA	BENZO(A)ANTHRACENE	0.019	U	UG/L	0.0097	
MW-69	MW	Site 1	12/2/2007	SVOA	BENZO(A)ANTHRACENE	0.019	U	UG/L	0.0096	
MW-69	MW	Site 1	12/2/2007	SVOA	BENZO(A)PYRENE	0.019	U	UG/L	0.0096	
MW-69	MW	Site 1	12/2/2007	SVOA	BENZO(A)PYRENE	0.019	U	UG/L	0.0097	
MW-69	MW	Site 1	12/2/2007	SVOA	BENZO(B)FLUORANTHENE	0.019	U	UG/L	0.0097	
MW-69	MW	Site 1	12/2/2007	SVOA	BENZO(B)FLUORANTHENE	0.019	U	UG/L	0.0096	
MW-69	MW	Site 1	12/2/2007	SVOA	BENZO(G,H,I)PERYLENE	0.019	U	UG/L	0.0096	
MW-69	MW	Site 1	12/2/2007	SVOA	BENZO(G,H,I)PERYLENE	0.019	U	UG/L	0.0097	
MW-69	MW	Site 1	12/2/2007	SVOA	BENZO(K)FLUORANTHENE	0.019	U	UG/L	0.0097	
MW-69	MW	Site 1	12/2/2007	SVOA	BENZO(K)FLUORANTHENE	0.019	U	UG/L	0.0096	
MW-69	MW	Site 1	12/2/2007	SVOA	CHRYSENE	0.019	U	UG/L	0.0097	
MW-69	MW	Site 1	12/2/2007	SVOA	CHRYSENE	0.019	U	UG/L	0.0096	
MW-69	MW	Site 1	12/2/2007	SVOA	DIBENZO(A,H)ANTHRACENE	0.019	U	UG/L	0.0097	
MW-69	MW	Site 1	12/2/2007	SVOA	DIBENZO(A,H)ANTHRACENE	0.019	U	UG/L	0.0096	
MW-69	MW	Site 1	12/2/2007	SVOA	FLUORANTHENE	0.019	U	UG/L	0.0097	
MW-69	MW	Site 1	12/2/2007	SVOA	FLUORANTHENE	0.019	U	UG/L	0.0096	
MW-69	MW	Site 1	12/2/2007	SVOA	FLUORENE	0.019	U	UG/L	0.0097	
MW-69	MW	Site 1	12/2/2007	SVOA	FLUORENE	0.019	U	UG/L	0.0096	
MW-69	MW	Site 1	12/2/2007	SVOA	INDENO(1,2,3-CD)PYRENE	0.019	U	UG/L	0.0097	
MW-69	MW	Site 1	12/2/2007	SVOA	INDENO(1,2,3-CD)PYRENE	0.019	U	UG/L	0.0096	
MW-69	MW	Site 1	12/2/2007	SVOA	NAPHTHALENE	0.019	U	UG/L	0.0097	
MW-69	MW	Site 1	12/2/2007	SVOA	NAPHTHALENE	0.021	UJ	UG/L	0.0096	
MW-69	MW	Site 1	12/2/2007	SVOA	PHENANTHRENE	0.019	U	UG/L	0.0097	
MW-69	MW	Site 1	12/2/2007	SVOA	PHENANTHRENE	0.019	U	UG/L	0.0096	
MW-69	MW	Site 1	12/2/2007	SVOA	PYRENE	0.019	U	UG/L	0.0096	
MW-69	MW	Site 1	12/2/2007	SVOA	PYRENE	0.019	U	UG/L	0.0097	
MW-69	MW	Site 1	12/2/2007	TPHEXT	DIESEL RANGE ORGANICS	0.49	UJ	MG/L	0.097	
MW-69	MW	Site 1	12/2/2007	TPHEXT	DIESEL RANGE ORGANICS	0.49	UJ	MG/L	0.097	
MW-69	MW	Site 1	12/2/2007	TPHEXT	JP5 RANGE ORGANICS	0.13	JZ	MG/L	0.097	
MW-69	MW	Site 1	12/2/2007	TPHEXT	JP5 RANGE ORGANICS	0.11	JZ	MG/L	0.097	
MW-69	MW	Site 1	12/2/2007	TPHEXT	MOTOR OIL RANGE ORGANICS	0.97	UJ	MG/L	0.097	
MW-69	MW	Site 1	12/2/2007	TPHEXT	MOTOR OIL RANGE ORGANICS	0.97	UJ	MG/L	0.097	
MW-69	MW	Site 1	12/2/2007	TPHPRG	GASOLINE RANGE ORGANICS	0.1	U	MG/L	0.02	
MW-69	MW	Site 1	12/2/2007	TPHPRG	GASOLINE RANGE ORGANICS	0.1	U	MG/L	0.02	
MW-69	MW	Site 1	12/2/2007	VOA	1,1,1-TRICHLOROETHANE	1	U	UG/L	0.2	
MW-69	MW	Site 1	12/2/2007	VOA	1,1,1-TRICHLOROETHANE	1	U	UG/L	0.2	
MW-69	MW	Site 1	12/2/2007	VOA	1,1,2,2-TETRACHLOROETHANE	1	UJ	UG/L	0.2	
MW-69	MW	Site 1	12/2/2007	VOA	1,1,2,2-TETRACHLOROETHANE	1	UJ	UG/L	0.2	
MW-69	MW	Site 1	12/2/2007	VOA	1,1,2-TRICHLOROETHANE	1	U	UG/L	0.2	
MW-69	MW	Site 1	12/2/2007	VOA	1,1,2-TRICHLOROETHANE	1	U	UG/L	0.2	
MW-69	MW	Site 1	12/2/2007	VOA	1,1-DICHLOROETHANE	1	U	UG/L	0.2	
MW-69	MW	Site 1	12/2/2007	VOA	1,1-DICHLOROETHANE	1	U	UG/L	0.2	
MW-69	MW	Site 1	12/2/2007	VOA	1,1-DICHLOROETHENE	1	U	UG/L	0.2	
MW-69	MW	Site 1	12/2/2007	VOA	1,1-DICHLOROETHENE	1	U	UG/L	0.2	
MW-69	MW	Site 1	12/2/2007	VOA	1,2,4-TRIMETHYLBENZENE	1	U	UG/L	0.2	
MW-69	MW	Site 1	12/2/2007	VOA	1,2,4-TRIMETHYLBENZENE	1	U	UG/L	0.2	
MW-69	MW	Site 1	12/2/2007	VOA	1,2-DICHLOROETHANE	1	U	UG/L	0.2	
MW-69	MW	Site 1	12/2/2007	VOA	1,2-DICHLOROETHANE	1	U	UG/L	0.2	
MW-69	MW	Site 1	12/2/2007	VOA	1,2-DICHLOROPROPANE	1	U	UG/L	0.2	
MW-69	MW	Site 1	12/2/2007	VOA	1,2-DICHLOROPROPANE	1	U	UG/L	0.2	
MW-69	MW	Site 1	12/2/2007	VOA	1,3,5-TRIMETHYLBENZENE	1	U	UG/L	0.2	
MW-69	MW	Site 1	12/2/2007	VOA	1,3,5-TRIMETHYLBENZENE	1	U	UG/L	0.2	
MW-69	MW	Site 1	12/2/2007	VOA	2-BUTANONE	10	R	UG/L	5	
MW-69	MW	Site 1	12/2/2007	VOA	2-BUTANONE	10	R	UG/L	5	
MW-69	MW	Site 1	12/2/2007	VOA	2-HEXANONE	10	U	UG/L	5	
MW-69	MW	Site 1	12/2/2007	VOA	2-HEXANONE	10	U	UG/L	5	
MW-69	MW	Site 1	12/2/2007	VOA	4-METHYL-2-PENTANONE	10	U	UG/L	5	
MW-69	MW	Site 1	12/2/2007	VOA	4-METHYL-2-PENTANONE	10	U	UG/L	5	
MW-69	MW	Site 1	12/2/2007	VOA	ACETONE	10	R	UG/L	5	
MW-69	MW	Site 1	12/2/2007	VOA	ACETONE	10	R	UG/L	5	
MW-69	MW	Site 1	12/2/2007	VOA	BENZENE	1	U	UG/L	0.2	
MW-69	MW	Site 1	12/2/2007	VOA	BENZENE	1	U	UG/L	0.2	
MW-69	MW	Site 1	12/2/2007	VOA	BROMODICHLOROMETHANE	1	U	UG/L	0.2	
MW-69	MW	Site 1	12/2/2007	VOA	BROMODICHLOROMETHANE	1	U	UG/L	0.2	
MW-69	MW	Site 1	12/2/2007	VOA	BROMOFORM	1	U	UG/L	0.3	
MW-69	MW	Site 1	12/2/2007	VOA	BROMOFORM	1	U	UG/L	0.3	
MW-69	MW	Site 1	12/2/2007	VOA	BROMOMETHANE	1	U	UG/L	0.2	
MW-69	MW	Site 1	12/2/2007	VOA	BROMOMETHANE	1	U	UG/L	0.2	
MW-69	MW	Site 1	12/2/2007	VOA	CARBON DISULFIDE	1	U	UG/L	0.2	
MW-69	MW	Site 1	12/2/2007	VOA	CARBON DISULFIDE	1	U	UG/L	0.2	
MW-69	MW	Site 1	12/2/2007	VOA	CARBON TETRACHLORIDE	1	U	UG/L	0.2	
MW-69	MW	Site 1	12/2/2007	VOA	CARBON TETRACHLORIDE	1	U	UG/L	0.2	

PT_NAME	PT Type	Site	SMP_DATE	ANLYGROUP	STD_CHEMNAME	CONC	QUALIFIER	UNITS	MDL	RL
MW-69	MW	Site 1	12/2/2007	VOA	CHLOROBENZENE	1	U	UG/L	0.2	
MW-69	MW	Site 1	12/2/2007	VOA	CHLOROBENZENE	1	U	UG/L	0.2	
MW-69	MW	Site 1	12/2/2007	VOA	CHLOROETHANE	1	U	UG/L	0.2	
MW-69	MW	Site 1	12/2/2007	VOA	CHLOROETHANE	1	U	UG/L	0.2	
MW-69	MW	Site 1	12/2/2007	VOA	CHLOROFORM	1	U	UG/L	0.2	
MW-69	MW	Site 1	12/2/2007	VOA	CHLOROFORM	1	U	UG/L	0.2	
MW-69	MW	Site 1	12/2/2007	VOA	CHLOROMETHANE	1	U	UG/L	0.2	
MW-69	MW	Site 1	12/2/2007	VOA	CHLOROMETHANE	1	U	UG/L	0.2	
MW-69	MW	Site 1	12/2/2007	VOA	CIS-1,2-DICHLOROETHENE	1	U	UG/L	0.2	
MW-69	MW	Site 1	12/2/2007	VOA	CIS-1,2-DICHLOROETHENE	1	U	UG/L	0.2	
MW-69	MW	Site 1	12/2/2007	VOA	CIS-1,3-DICHLOROPROPENE	1	U	UG/L	0.2	
MW-69	MW	Site 1	12/2/2007	VOA	CIS-1,3-DICHLOROPROPENE	1	U	UG/L	0.2	
MW-69	MW	Site 1	12/2/2007	VOA	DIBROMOCHLOROMETHANE	1	U	UG/L	0.2	
MW-69	MW	Site 1	12/2/2007	VOA	DIBROMOCHLOROMETHANE	1	U	UG/L	0.2	
MW-69	MW	Site 1	12/2/2007	VOA	ETHYLBENZENE	1	U	UG/L	0.2	
MW-69	MW	Site 1	12/2/2007	VOA	ETHYLBENZENE	1	U	UG/L	0.2	
MW-69	MW	Site 1	12/2/2007	VOA	ISOPROPYLBENZENE	1	UJ	UG/L	0.2	
MW-69	MW	Site 1	12/2/2007	VOA	ISOPROPYLBENZENE	1	UJ	UG/L	0.2	
MW-69	MW	Site 1	12/2/2007	VOA	M,P-XYLENE	2	U	UG/L	0.5	
MW-69	MW	Site 1	12/2/2007	VOA	M,P-XYLENE	2	U	UG/L	0.5	
MW-69	MW	Site 1	12/2/2007	VOA	METHYLENE CHLORIDE	1	U	UG/L	0.5	
MW-69	MW	Site 1	12/2/2007	VOA	METHYLENE CHLORIDE	1	U	UG/L	0.5	
MW-69	MW	Site 1	12/2/2007	VOA	N-BUTYLBENZENE	1	U	UG/L	0.2	
MW-69	MW	Site 1	12/2/2007	VOA	N-BUTYLBENZENE	1	U	UG/L	0.2	
MW-69	MW	Site 1	12/2/2007	VOA	N-PROPYLBENZENE	1	U	UG/L	0.2	
MW-69	MW	Site 1	12/2/2007	VOA	N-PROPYLBENZENE	1	U	UG/L	0.2	
MW-69	MW	Site 1	12/2/2007	VOA	O-XYLENE	1	U	UG/L	0.2	
MW-69	MW	Site 1	12/2/2007	VOA	O-XYLENE	1	U	UG/L	0.2	
MW-69	MW	Site 1	12/2/2007	VOA	P-ISOPROPYLTOLUENE	1	U	UG/L	0.2	
MW-69	MW	Site 1	12/2/2007	VOA	P-ISOPROPYLTOLUENE	1	U	UG/L	0.2	
MW-69	MW	Site 1	12/2/2007	VOA	SEC-BUTYLBENZENE	1	U	UG/L	0.2	
MW-69	MW	Site 1	12/2/2007	VOA	SEC-BUTYLBENZENE	1	U	UG/L	0.2	
MW-69	MW	Site 1	12/2/2007	VOA	STYRENE	1	U	UG/L	0.2	
MW-69	MW	Site 1	12/2/2007	VOA	STYRENE	1	U	UG/L	0.2	
MW-69	MW	Site 1	12/2/2007	VOA	TERT-BUTYLBENZENE	1	U	UG/L	0.2	
MW-69	MW	Site 1	12/2/2007	VOA	TERT-BUTYLBENZENE	1	U	UG/L	0.2	
MW-69	MW	Site 1	12/2/2007	VOA	TETRACHLOROETHENE	1	UJ	UG/L	0.2	
MW-69	MW	Site 1	12/2/2007	VOA	TETRACHLOROETHENE	1	UJ	UG/L	0.2	
MW-69	MW	Site 1	12/2/2007	VOA	TOLUENE	1	U	UG/L	0.2	
MW-69	MW	Site 1	12/2/2007	VOA	TOLUENE	1	U	UG/L	0.2	
MW-69	MW	Site 1	12/2/2007	VOA	TRANS-1,2-DICHLOROETHENE	1	U	UG/L	0.2	
MW-69	MW	Site 1	12/2/2007	VOA	TRANS-1,2-DICHLOROETHENE	1	U	UG/L	0.2	
MW-69	MW	Site 1	12/2/2007	VOA	TRANS-1,3-DICHLOROPROPENE	1	U	UG/L	0.2	
MW-69	MW	Site 1	12/2/2007	VOA	TRANS-1,3-DICHLOROPROPENE	1	U	UG/L	0.2	
MW-69	MW	Site 1	12/2/2007	VOA	TRICHLOROETHENE	0.43	J	UG/L	0.2	
MW-69	MW	Site 1	12/2/2007	VOA	TRICHLOROETHENE	0.4	J	UG/L	0.2	
MW-69	MW	Site 1	12/2/2007	VOA	VINYL CHLORIDE	1	U	UG/L	0.2	
MW-69	MW	Site 1	12/2/2007	VOA	VINYL CHLORIDE	1	U	UG/L	0.2	
BW-1-2	MW	Site 1	12/1/2007	SOLIDS	TOTAL DISSOLVED SOLIDS	45200		MG/L	5	
BW-1-2	MW	Site 1	12/1/2007	SVOA	1-METHYLNAPHTHALENE	0.019	U	UG/L	0.0096	
BW-1-2	MW	Site 1	12/1/2007	SVOA	2-METHYLNAPHTHALENE	0.019	U	UG/L	0.0096	
BW-1-2	MW	Site 1	12/1/2007	SVOA	ACENAPHTHENE	0.019	U	UG/L	0.0096	
BW-1-2	MW	Site 1	12/1/2007	SVOA	ACENAPHTHYLENE	0.019	U	UG/L	0.0096	
BW-1-2	MW	Site 1	12/1/2007	SVOA	ANTHRACENE	0.019	U	UG/L	0.0096	
BW-1-2	MW	Site 1	12/1/2007	SVOA	BENZO(A)ANTHRACENE	0.019	U	UG/L	0.0096	
BW-1-2	MW	Site 1	12/1/2007	SVOA	BENZO(A)PYRENE	0.019	U	UG/L	0.0096	
BW-1-2	MW	Site 1	12/1/2007	SVOA	BENZO(B)FLUORANTHENE	0.019	U	UG/L	0.0096	
BW-1-2	MW	Site 1	12/1/2007	SVOA	BENZO(G,H,I)PERYLENE	0.019	U	UG/L	0.0096	
BW-1-2	MW	Site 1	12/1/2007	SVOA	BENZO(K)FLUORANTHENE	0.019	U	UG/L	0.0096	
BW-1-2	MW	Site 1	12/1/2007	SVOA	CHRYSENE	0.019	U	UG/L	0.0096	
BW-1-2	MW	Site 1	12/1/2007	SVOA	DIBENZO(A,H)ANTHRACENE	0.019	U	UG/L	0.0096	
BW-1-2	MW	Site 1	12/1/2007	SVOA	FLUORANTHENE	0.019	U	UG/L	0.0096	
BW-1-2	MW	Site 1	12/1/2007	SVOA	FLUORENE	0.019	U	UG/L	0.0096	
BW-1-2	MW	Site 1	12/1/2007	SVOA	INDENO(1,2,3-CD)PYRENE	0.019	U	UG/L	0.0096	
BW-1-2	MW	Site 1	12/1/2007	SVOA	NAPHTHALENE	0.019	U	UG/L	0.0096	
BW-1-2	MW	Site 1	12/1/2007	SVOA	PHENANTHRENE	0.019	U	UG/L	0.0096	
BW-1-2	MW	Site 1	12/1/2007	SVOA	PYRENE	0.019	U	UG/L	0.0096	
BW-1-2	MW	Site 1	12/1/2007	TPHEXT	DIESEL RANGE ORGANICS	0.48	U	MG/L	0.096	
BW-1-2	MW	Site 1	12/1/2007	TPHEXT	JP5 RANGE ORGANICS	0.13	JZ	MG/L	0.096	
BW-1-2	MW	Site 1	12/1/2007	TPHEXT	MOTOR OIL RANGE ORGANICS	0.96	U	MG/L	0.096	
BW-1-2	MW	Site 1	12/1/2007	TPHPRG	GASOLINE RANGE ORGANICS	0.1	U	MG/L	0.02	
BW-1-2	MW	Site 1	12/1/2007	VOA	1,1,1-TRICHLOROETHANE	1	U	UG/L	0.2	
BW-1-2	MW	Site 1	12/1/2007	VOA	1,1,2,2-TETRACHLOROETHANE	1	U	UG/L	0.2	
BW-1-2	MW	Site 1	12/1/2007	VOA	1,1,2-TRICHLOROETHANE	1	U	UG/L	0.2	
BW-1-2	MW	Site 1	12/1/2007	VOA	1,1-DICHLOROETHANE	1	U	UG/L	0.2	
BW-1-2	MW	Site 1	12/1/2007	VOA	1,1-DICHLOROETHENE	1	U	UG/L	0.2	
BW-1-2	MW	Site 1	12/1/2007	VOA	1,2,4-TRIMETHYLBENZENE	1	U	UG/L	0.2	
BW-1-2	MW	Site 1	12/1/2007	VOA	1,2-DICHLOROETHANE	1	U	UG/L	0.2	
BW-1-2	MW	Site 1	12/1/2007	VOA	1,2-DICHLOROPROPANE	1	U	UG/L	0.2	
BW-1-2	MW	Site 1	12/1/2007	VOA	1,3,5-TRIMETHYLBENZENE	1	U	UG/L	0.2	
BW-1-2	MW	Site 1	12/1/2007	VOA	2-BUTANONE	10	U	UG/L	5	
BW-1-2	MW	Site 1	12/1/2007	VOA	2-HEXANONE	10	U	UG/L	5	
BW-1-2	MW	Site 1	12/1/2007	VOA	4-METHYL-2-PENTANONE	10	U	UG/L	5	
BW-1-2	MW	Site 1	12/1/2007	VOA	ACETONE	10	R	UG/L	5	
BW-1-2	MW	Site 1	12/1/2007	VOA	BENZENE	1	U	UG/L	0.2	
BW-1-2	MW	Site 1	12/1/2007	VOA	BROMODICHLOROMETHANE	1	U	UG/L	0.2	
BW-1-2	MW	Site 1	12/1/2007	VOA	BROMOFORM	1	U	UG/L	0.3	
BW-1-2	MW	Site 1	12/1/2007	VOA	BROMOMETHANE	1	UJ	UG/L	0.2	
BW-1-2	MW	Site 1	12/1/2007	VOA	CARBON DISULFIDE	1	U	UG/L	0.2	
BW-1-2	MW	Site 1	12/1/2007	VOA	CARBON TETRACHLORIDE	1	U	UG/L	0.2	
BW-1-2	MW	Site 1	12/1/2007	VOA	CHLOROBENZENE	1	U	UG/L	0.2	
BW-1-2	MW	Site 1	12/1/2007	VOA	CHLOROETHANE	1	U	UG/L	0.2	
BW-1-2	MW	Site 1	12/1/2007	VOA	CHLOROFORM	1	U	UG/L	0.2	

PT_NAME	PT Type	Site	SMP_DATE	ANLYGROUP	STD_CHEMNAME	CONC	QUALIFIER	UNITS	MDL	RL
BW-1-2	MW	Site 1	12/1/2007	VOA	CHLOROMETHANE	1	UJ	UG/L	0.2	
BW-1-2	MW	Site 1	12/1/2007	VOA	CIS-1,2-DICHLOROETHENE	1	U	UG/L	0.2	
BW-1-2	MW	Site 1	12/1/2007	VOA	CIS-1,3-DICHLOROPROPENE	1	U	UG/L	0.2	
BW-1-2	MW	Site 1	12/1/2007	VOA	DIBROMOCHLOROMETHANE	1	UJ	UG/L	0.2	
BW-1-2	MW	Site 1	12/1/2007	VOA	ETHYLBENZENE	1	U	UG/L	0.2	
BW-1-2	MW	Site 1	12/1/2007	VOA	ISOPROPYLBENZENE	1	U	UG/L	0.2	
BW-1-2	MW	Site 1	12/1/2007	VOA	M,P-XYLENE	2	U	UG/L	0.5	
BW-1-2	MW	Site 1	12/1/2007	VOA	METHYLENE CHLORIDE	1	U	UG/L	0.5	
BW-1-2	MW	Site 1	12/1/2007	VOA	N-BUTYLBENZENE	1	U	UG/L	0.2	
BW-1-2	MW	Site 1	12/1/2007	VOA	N-PROPYLBENZENE	1	U	UG/L	0.2	
BW-1-2	MW	Site 1	12/1/2007	VOA	O-XYLENE	1	U	UG/L	0.2	
BW-1-2	MW	Site 1	12/1/2007	VOA	P-ISOPROPYLTOLUENE	1	U	UG/L	0.2	
BW-1-2	MW	Site 1	12/1/2007	VOA	SEC-BUTYLBENZENE	1	U	UG/L	0.2	
BW-1-2	MW	Site 1	12/1/2007	VOA	STYRENE	1	U	UG/L	0.2	
BW-1-2	MW	Site 1	12/1/2007	VOA	TERT-BUTYLBENZENE	1	U	UG/L	0.2	
BW-1-2	MW	Site 1	12/1/2007	VOA	TETRACHLOROETHENE	1	U	UG/L	0.2	
BW-1-2	MW	Site 1	12/1/2007	VOA	TOLUENE	1	U	UG/L	0.2	
BW-1-2	MW	Site 1	12/1/2007	VOA	TRANS-1,2-DICHLOROETHENE	1	U	UG/L	0.2	
BW-1-2	MW	Site 1	12/1/2007	VOA	TRANS-1,3-DICHLOROPROPENE	1	U	UG/L	0.2	
BW-1-2	MW	Site 1	12/1/2007	VOA	TRICHLOROETHENE	1	U	UG/L	0.2	
BW-1-2	MW	Site 1	12/1/2007	VOA	VINYL CHLORIDE	1	U	UG/L	0.2	
MW-11U	MW	Site 1	12/1/2007	SOLIDS	TOTAL DISSOLVED SOLIDS	52100		MG/L	5	
MW-11U	MW	Site 1	12/1/2007	SVOA	1-METHYLNAPHTHALENE	0.019	U	UG/L	0.0094	
MW-11U	MW	Site 1	12/1/2007	SVOA	2-METHYLNAPHTHALENE	0.019	U	UG/L	0.0094	
MW-11U	MW	Site 1	12/1/2007	SVOA	ACENAPHTHENE	0.019	U	UG/L	0.0094	
MW-11U	MW	Site 1	12/1/2007	SVOA	ACENAPHTHYLENE	0.019	U	UG/L	0.0094	
MW-11U	MW	Site 1	12/1/2007	SVOA	ANTHRACENE	0.019	U	UG/L	0.0094	
MW-11U	MW	Site 1	12/1/2007	SVOA	BENZO(A)ANTHRACENE	0.019	U	UG/L	0.0094	
MW-11U	MW	Site 1	12/1/2007	SVOA	BENZO(A)PYRENE	0.019	U	UG/L	0.0094	
MW-11U	MW	Site 1	12/1/2007	SVOA	BENZO(B)FLUORANTHENE	0.019	U	UG/L	0.0094	
MW-11U	MW	Site 1	12/1/2007	SVOA	BENZO(G,H,I)PERYLENE	0.019	U	UG/L	0.0094	
MW-11U	MW	Site 1	12/1/2007	SVOA	BENZO(K)FLUORANTHENE	0.019	U	UG/L	0.0094	
MW-11U	MW	Site 1	12/1/2007	SVOA	CHRYSENE	0.019	U	UG/L	0.0094	
MW-11U	MW	Site 1	12/1/2007	SVOA	DIBENZO(A,H)ANTHRACENE	0.019	U	UG/L	0.0094	
MW-11U	MW	Site 1	12/1/2007	SVOA	FLUORANTHENE	0.019	U	UG/L	0.0094	
MW-11U	MW	Site 1	12/1/2007	SVOA	FLUORENE	0.019	U	UG/L	0.0094	
MW-11U	MW	Site 1	12/1/2007	SVOA	INDENO(1,2,3-CD)PYRENE	0.019	U	UG/L	0.0094	
MW-11U	MW	Site 1	12/1/2007	SVOA	NAPHTHALENE	0.019	U	UG/L	0.0094	
MW-11U	MW	Site 1	12/1/2007	SVOA	PHENANTHRENE	0.019	U	UG/L	0.0094	
MW-11U	MW	Site 1	12/1/2007	SVOA	PYRENE	0.019	U	UG/L	0.0094	
MW-11U	MW	Site 1	12/1/2007	TPHEXT	DIESEL RANGE ORGANICS	0.49	UJ	MG/L	0.098	
MW-11U	MW	Site 1	12/1/2007	TPHEXT	JP5 RANGE ORGANICS	0.98	UJ	MG/L	0.098	
MW-11U	MW	Site 1	12/1/2007	TPHEXT	MOTOR OIL RANGE ORGANICS	0.98	UJ	MG/L	0.098	
MW-11U	MW	Site 1	12/1/2007	TPHPRG	GASOLINE RANGE ORGANICS	0.1	U	MG/L	0.02	
MW-11U	MW	Site 1	12/1/2007	VOA	1,1,1-TRICHLOROETHANE	1	U	UG/L	0.2	
MW-11U	MW	Site 1	12/1/2007	VOA	1,1,2,2-TETRACHLOROETHANE	1	U	UG/L	0.2	
MW-11U	MW	Site 1	12/1/2007	VOA	1,1,2-TRICHLOROETHANE	1	U	UG/L	0.2	
MW-11U	MW	Site 1	12/1/2007	VOA	1,1-DICHLOROETHANE	1	U	UG/L	0.2	
MW-11U	MW	Site 1	12/1/2007	VOA	1,1-DICHLOROETHENE	1	U	UG/L	0.2	
MW-11U	MW	Site 1	12/1/2007	VOA	1,2,4-TRIMETHYLBENZENE	1	UJ	UG/L	0.2	
MW-11U	MW	Site 1	12/1/2007	VOA	1,2-DICHLOROETHANE	1	U	UG/L	0.2	
MW-11U	MW	Site 1	12/1/2007	VOA	1,2-DICHLOROPROPANE	1	U	UG/L	0.2	
MW-11U	MW	Site 1	12/1/2007	VOA	1,3,5-TRIMETHYLBENZENE	1	UJ	UG/L	0.2	
MW-11U	MW	Site 1	12/1/2007	VOA	2-BUTANONE	10	R	UG/L	5	
MW-11U	MW	Site 1	12/1/2007	VOA	2-HEXANONE	10	U	UG/L	5	
MW-11U	MW	Site 1	12/1/2007	VOA	4-METHYL-2-PENTANONE	10	U	UG/L	5	
MW-11U	MW	Site 1	12/1/2007	VOA	ACETONE	10	R	UG/L	5	
MW-11U	MW	Site 1	12/1/2007	VOA	BENZENE	1	U	UG/L	0.2	
MW-11U	MW	Site 1	12/1/2007	VOA	BROMODICHLOROMETHANE	1	U	UG/L	0.2	
MW-11U	MW	Site 1	12/1/2007	VOA	BROMOFORM	1	U	UG/L	0.3	
MW-11U	MW	Site 1	12/1/2007	VOA	BROMOMETHANE	1	U	UG/L	0.2	
MW-11U	MW	Site 1	12/1/2007	VOA	CARBON DISULFIDE	1	U	UG/L	0.2	
MW-11U	MW	Site 1	12/1/2007	VOA	CARBON TETRACHLORIDE	1	U	UG/L	0.2	
MW-11U	MW	Site 1	12/1/2007	VOA	CHLOROBENZENE	1	U	UG/L	0.2	
MW-11U	MW	Site 1	12/1/2007	VOA	CHLOROETHANE	1	U	UG/L	0.2	
MW-11U	MW	Site 1	12/1/2007	VOA	CHLOROFORM	1	U	UG/L	0.2	
MW-11U	MW	Site 1	12/1/2007	VOA	CHLOROMETHANE	1	U	UG/L	0.2	
MW-11U	MW	Site 1	12/1/2007	VOA	CIS-1,2-DICHLOROETHENE	1	U	UG/L	0.2	
MW-11U	MW	Site 1	12/1/2007	VOA	CIS-1,3-DICHLOROPROPENE	1	U	UG/L	0.2	
MW-11U	MW	Site 1	12/1/2007	VOA	DIBROMOCHLOROMETHANE	1	U	UG/L	0.2	
MW-11U	MW	Site 1	12/1/2007	VOA	ETHYLBENZENE	1	U	UG/L	0.2	
MW-11U	MW	Site 1	12/1/2007	VOA	ISOPROPYLBENZENE	1	UJ	UG/L	0.2	
MW-11U	MW	Site 1	12/1/2007	VOA	M,P-XYLENE	2	U	UG/L	0.5	
MW-11U	MW	Site 1	12/1/2007	VOA	METHYLENE CHLORIDE	1	U	UG/L	0.5	
MW-11U	MW	Site 1	12/1/2007	VOA	N-BUTYLBENZENE	1	U	UG/L	0.2	
MW-11U	MW	Site 1	12/1/2007	VOA	N-PROPYLBENZENE	1	U	UG/L	0.2	
MW-11U	MW	Site 1	12/1/2007	VOA	O-XYLENE	1	U	UG/L	0.2	
MW-11U	MW	Site 1	12/1/2007	VOA	P-ISOPROPYLTOLUENE	1	U	UG/L	0.2	
MW-11U	MW	Site 1	12/1/2007	VOA	SEC-BUTYLBENZENE	1	U	UG/L	0.2	
MW-11U	MW	Site 1	12/1/2007	VOA	STYRENE	1	U	UG/L	0.2	
MW-11U	MW	Site 1	12/1/2007	VOA	TERT-BUTYLBENZENE	1	U	UG/L	0.2	
MW-11U	MW	Site 1	12/1/2007	VOA	TETRACHLOROETHENE	1	U	UG/L	0.2	
MW-11U	MW	Site 1	12/1/2007	VOA	TOLUENE	1	U	UG/L	0.2	
MW-11U	MW	Site 1	12/1/2007	VOA	TRANS-1,2-DICHLOROETHENE	1	U	UG/L	0.2	
MW-11U	MW	Site 1	12/1/2007	VOA	TRANS-1,3-DICHLOROPROPENE	1	U	UG/L	0.2	
MW-11U	MW	Site 1	12/1/2007	VOA	TRICHLOROETHENE	1	U	UG/L	0.2	
MW-11U	MW	Site 1	12/1/2007	VOA	VINYL CHLORIDE	1	U	UG/L	0.2	
MW-14	MW	Site 1	12/1/2007	SOLIDS	TOTAL DISSOLVED SOLIDS	15600		MG/L	5	
MW-14	MW	Site 1	12/1/2007	SVOA	1-METHYLNAPHTHALENE	0.015	J	UG/L	0.0094	
MW-14	MW	Site 1	12/1/2007	SVOA	2-METHYLNAPHTHALENE	0.017	J	UG/L	0.0094	
MW-14	MW	Site 1	12/1/2007	SVOA	ACENAPHTHENE	0.019	U	UG/L	0.0094	
MW-14	MW	Site 1	12/1/2007	SVOA	ACENAPHTHYLENE	0.019	U	UG/L	0.0094	
MW-14	MW	Site 1	12/1/2007	SVOA	ANTHRACENE	0.019	U	UG/L	0.0094	

PT_NAME	PT Type	Site	SMP_DATE	ANLYGROUP	STD_CHEMNAME	CONC	QUALIFIER	UNITS	MDL	RL
MW-14	MW	Site 1	12/1/2007	SVOA	BENZO(A)ANTHRACENE	0.019	U	UG/L	0.0094	
MW-14	MW	Site 1	12/1/2007	SVOA	BENZO(A)PYRENE	0.019	U	UG/L	0.0094	
MW-14	MW	Site 1	12/1/2007	SVOA	BENZO(B)FLUORANTHENE	0.019	U	UG/L	0.0094	
MW-14	MW	Site 1	12/1/2007	SVOA	BENZO(G,H,I)PERYLENE	0.019	U	UG/L	0.0094	
MW-14	MW	Site 1	12/1/2007	SVOA	BENZO(K)FLUORANTHENE	0.019	U	UG/L	0.0094	
MW-14	MW	Site 1	12/1/2007	SVOA	CHRYSENE	0.019	U	UG/L	0.0094	
MW-14	MW	Site 1	12/1/2007	SVOA	DIBENZO(A,H)ANTHRACENE	0.019	U	UG/L	0.0094	
MW-14	MW	Site 1	12/1/2007	SVOA	FLUORANTHENE	0.019	U	UG/L	0.0094	
MW-14	MW	Site 1	12/1/2007	SVOA	FLUORENE	0.019	U	UG/L	0.0094	
MW-14	MW	Site 1	12/1/2007	SVOA	INDENO(1,2,3-CD)PYRENE	0.019	U	UG/L	0.0094	
MW-14	MW	Site 1	12/1/2007	SVOA	NAPHTHALENE	0.036		UG/L	0.0094	
MW-14	MW	Site 1	12/1/2007	SVOA	PHENANTHRENE	0.019	U	UG/L	0.0094	
MW-14	MW	Site 1	12/1/2007	SVOA	PYRENE	0.019	U	UG/L	0.0094	
MW-14	MW	Site 1	12/1/2007	TPHEXT	DIESEL RANGE ORGANICS	0.48	UJ	MG/L	0.096	
MW-14	MW	Site 1	12/1/2007	TPHEXT	JP5 RANGE ORGANICS	0.96	UJ	MG/L	0.096	
MW-14	MW	Site 1	12/1/2007	TPHEXT	MOTOR OIL RANGE ORGANICS	0.96	UJ	MG/L	0.096	
MW-14	MW	Site 1	12/1/2007	TPHPRG	GASOLINE RANGE ORGANICS	0.1	U	MG/L	0.02	
MW-14	MW	Site 1	12/1/2007	VOA	1,1,1-TRICHLOROETHANE	1	U	UG/L	0.2	
MW-14	MW	Site 1	12/1/2007	VOA	1,1,2,2-TETRACHLOROETHANE	1	U	UG/L	0.2	
MW-14	MW	Site 1	12/1/2007	VOA	1,1,2-TRICHLOROETHANE	1	U	UG/L	0.2	
MW-14	MW	Site 1	12/1/2007	VOA	1,1-DICHLOROETHANE	1	U	UG/L	0.2	
MW-14	MW	Site 1	12/1/2007	VOA	1,1-DICHLOROETHENE	1	U	UG/L	0.2	
MW-14	MW	Site 1	12/1/2007	VOA	1,2,4-TRIMETHYLBENZENE	1	UJ	UG/L	0.2	
MW-14	MW	Site 1	12/1/2007	VOA	1,2-DICHLOROETHANE	1	U	UG/L	0.2	
MW-14	MW	Site 1	12/1/2007	VOA	1,2-DICHLOROPROPANE	1	U	UG/L	0.2	
MW-14	MW	Site 1	12/1/2007	VOA	1,3,5-TRIMETHYLBENZENE	1	U	UG/L	0.2	
MW-14	MW	Site 1	12/1/2007	VOA	2-BUTANONE	10	R	UG/L	5	
MW-14	MW	Site 1	12/1/2007	VOA	2-HEXANONE	10	U	UG/L	5	
MW-14	MW	Site 1	12/1/2007	VOA	4-METHYL-2-PENTANONE	10	U	UG/L	5	
MW-14	MW	Site 1	12/1/2007	VOA	ACETONE	10	R	UG/L	5	
MW-14	MW	Site 1	12/1/2007	VOA	BENZENE	1	U	UG/L	0.2	
MW-14	MW	Site 1	12/1/2007	VOA	BROMODICHLOROMETHANE	1	U	UG/L	0.2	
MW-14	MW	Site 1	12/1/2007	VOA	BROMOFORM	1	U	UG/L	0.3	
MW-14	MW	Site 1	12/1/2007	VOA	BROMOMETHANE	1	U	UG/L	0.2	
MW-14	MW	Site 1	12/1/2007	VOA	CARBON DISULFIDE	1	U	UG/L	0.2	
MW-14	MW	Site 1	12/1/2007	VOA	CARBON TETRACHLORIDE	1	U	UG/L	0.2	
MW-14	MW	Site 1	12/1/2007	VOA	CHLOROBENZENE	1	U	UG/L	0.2	
MW-14	MW	Site 1	12/1/2007	VOA	CHLOROETHANE	1	U	UG/L	0.2	
MW-14	MW	Site 1	12/1/2007	VOA	CHLOROFORM	1	U	UG/L	0.2	
MW-14	MW	Site 1	12/1/2007	VOA	CHLOROMETHANE	1	UJ	UG/L	0.2	
MW-14	MW	Site 1	12/1/2007	VOA	CIS-1,2-DICHLOROETHENE	1	U	UG/L	0.2	
MW-14	MW	Site 1	12/1/2007	VOA	CIS-1,3-DICHLOROPROPENE	1	U	UG/L	0.2	
MW-14	MW	Site 1	12/1/2007	VOA	DIBROMOCHLOROMETHANE	1	U	UG/L	0.2	
MW-14	MW	Site 1	12/1/2007	VOA	ETHYLBENZENE	1	U	UG/L	0.2	
MW-14	MW	Site 1	12/1/2007	VOA	ISOPROPYLBENZENE	1	U	UG/L	0.2	
MW-14	MW	Site 1	12/1/2007	VOA	M,P-XYLENE	2	U	UG/L	0.5	
MW-14	MW	Site 1	12/1/2007	VOA	METHYLENE CHLORIDE	1	U	UG/L	0.5	
MW-14	MW	Site 1	12/1/2007	VOA	N-BUTYLBENZENE	1	U	UG/L	0.2	
MW-14	MW	Site 1	12/1/2007	VOA	N-PROPYLBENZENE	1	U	UG/L	0.2	
MW-14	MW	Site 1	12/1/2007	VOA	O-XYLENE	1	U	UG/L	0.2	
MW-14	MW	Site 1	12/1/2007	VOA	P-ISOPROPYLTOLUENE	1	U	UG/L	0.2	
MW-14	MW	Site 1	12/1/2007	VOA	SEC-BUTYLBENZENE	1	U	UG/L	0.2	
MW-14	MW	Site 1	12/1/2007	VOA	STYRENE	1	U	UG/L	0.2	
MW-14	MW	Site 1	12/1/2007	VOA	TERT-BUTYLBENZENE	1	U	UG/L	0.2	
MW-14	MW	Site 1	12/1/2007	VOA	TETRACHLOROETHENE	1	U	UG/L	0.2	
MW-14	MW	Site 1	12/1/2007	VOA	TOLUENE	1	U	UG/L	0.2	
MW-14	MW	Site 1	12/1/2007	VOA	TRANS-1,2-DICHLOROETHENE	1	U	UG/L	0.2	
MW-14	MW	Site 1	12/1/2007	VOA	TRANS-1,3-DICHLOROPROPENE	1	U	UG/L	0.2	
MW-14	MW	Site 1	12/1/2007	VOA	TRICHLOROETHENE	1	U	UG/L	0.2	
MW-14	MW	Site 1	12/1/2007	VOA	VINYL CHLORIDE	1	U	UG/L	0.2	
MW-15L	MW	Site 1	12/1/2007	SOLIDS	TOTAL DISSOLVED SOLIDS	34300		MG/L	5	
MW-15L	MW	Site 1	12/1/2007	SVOA	1-METHYLNAPHTHALENE	0.02	U	UG/L	0.0098	
MW-15L	MW	Site 1	12/1/2007	SVOA	2-METHYLNAPHTHALENE	0.02	U	UG/L	0.0098	
MW-15L	MW	Site 1	12/1/2007	SVOA	ACENAPHTHENE	0.02	U	UG/L	0.0098	
MW-15L	MW	Site 1	12/1/2007	SVOA	ACENAPHTHYLENE	0.02	U	UG/L	0.0098	
MW-15L	MW	Site 1	12/1/2007	SVOA	ANTHRACENE	0.02	U	UG/L	0.0098	
MW-15L	MW	Site 1	12/1/2007	SVOA	BENZO(A)ANTHRACENE	0.02	U	UG/L	0.0098	
MW-15L	MW	Site 1	12/1/2007	SVOA	BENZO(A)PYRENE	0.028		UG/L	0.0098	
MW-15L	MW	Site 1	12/1/2007	SVOA	BENZO(B)FLUORANTHENE	0.021		UG/L	0.0098	
MW-15L	MW	Site 1	12/1/2007	SVOA	BENZO(G,H,I)PERYLENE	0.044		UG/L	0.0098	
MW-15L	MW	Site 1	12/1/2007	SVOA	BENZO(K)FLUORANTHENE	0.028		UG/L	0.0098	
MW-15L	MW	Site 1	12/1/2007	SVOA	CHRYSENE	0.02	U	UG/L	0.0098	
MW-15L	MW	Site 1	12/1/2007	SVOA	DIBENZO(A,H)ANTHRACENE	0.043		UG/L	0.0098	
MW-15L	MW	Site 1	12/1/2007	SVOA	FLUORANTHENE	0.02	U	UG/L	0.0098	
MW-15L	MW	Site 1	12/1/2007	SVOA	FLUORENE	0.02	U	UG/L	0.0098	
MW-15L	MW	Site 1	12/1/2007	SVOA	INDENO(1,2,3-CD)PYRENE	0.037		UG/L	0.0098	
MW-15L	MW	Site 1	12/1/2007	SVOA	NAPHTHALENE	0.02	U	UG/L	0.0098	
MW-15L	MW	Site 1	12/1/2007	SVOA	PHENANTHRENE	0.02	U	UG/L	0.0098	
MW-15L	MW	Site 1	12/1/2007	SVOA	PYRENE	0.02	U	UG/L	0.0098	
MW-15L	MW	Site 1	12/1/2007	TPHEXT	DIESEL RANGE ORGANICS	0.49	U	MG/L	0.098	
MW-15L	MW	Site 1	12/1/2007	TPHEXT	JP5 RANGE ORGANICS	0.98	U	MG/L	0.098	
MW-15L	MW	Site 1	12/1/2007	TPHEXT	MOTOR OIL RANGE ORGANICS	0.98	U	MG/L	0.098	
MW-15L	MW	Site 1	12/1/2007	TPHPRG	GASOLINE RANGE ORGANICS	0.1	UJ	MG/L	0.02	
MW-15L	MW	Site 1	12/1/2007	VOA	1,1,1-TRICHLOROETHANE	1	U	UG/L	0.2	
MW-15L	MW	Site 1	12/1/2007	VOA	1,1,2,2-TETRACHLOROETHANE	1	U	UG/L	0.2	
MW-15L	MW	Site 1	12/1/2007	VOA	1,1,2-TRICHLOROETHANE	1	U	UG/L	0.2	
MW-15L	MW	Site 1	12/1/2007	VOA	1,1-DICHLOROETHANE	1	U	UG/L	0.2	
MW-15L	MW	Site 1	12/1/2007	VOA	1,1-DICHLOROETHENE	0.25	J	UG/L	0.2	
MW-15L	MW	Site 1	12/1/2007	VOA	1,2,4-TRIMETHYLBENZENE	1	UJ	UG/L	0.2	
MW-15L	MW	Site 1	12/1/2007	VOA	1,2-DICHLOROETHANE	1	U	UG/L	0.2	
MW-15L	MW	Site 1	12/1/2007	VOA	1,2-DICHLOROPROPANE	1	U	UG/L	0.2	
MW-15L	MW	Site 1	12/1/2007	VOA	1,3,5-TRIMETHYLBENZENE	1	UJ	UG/L	0.2	
MW-15L	MW	Site 1	12/1/2007	VOA	2-BUTANONE	10	R	UG/L	5	

PT_NAME	PT Type	Site	SMP_DATE	ANLYGROUP	STD_CHEMNAME	CONC	QUALIFIER	UNITS	MDL	RL
MW-15L	MW	Site 1	12/1/2007	VOA	2-HEXANONE	10	U	UG/L	5	
MW-15L	MW	Site 1	12/1/2007	VOA	4-METHYL-2-PENTANONE	10	U	UG/L	5	
MW-15L	MW	Site 1	12/1/2007	VOA	ACETONE	10	R	UG/L	5	
MW-15L	MW	Site 1	12/1/2007	VOA	BENZENE	1	U	UG/L	0.2	
MW-15L	MW	Site 1	12/1/2007	VOA	BROMODICHLOROMETHANE	1	U	UG/L	0.2	
MW-15L	MW	Site 1	12/1/2007	VOA	BROMOFORM	1	U	UG/L	0.3	
MW-15L	MW	Site 1	12/1/2007	VOA	BROMOMETHANE	1	U	UG/L	0.2	
MW-15L	MW	Site 1	12/1/2007	VOA	CARBON DISULFIDE	1	U	UG/L	0.2	
MW-15L	MW	Site 1	12/1/2007	VOA	CARBON TETRACHLORIDE	1	U	UG/L	0.2	
MW-15L	MW	Site 1	12/1/2007	VOA	CHLOROBENZENE	1	U	UG/L	0.2	
MW-15L	MW	Site 1	12/1/2007	VOA	CHLOROETHANE	1	U	UG/L	0.2	
MW-15L	MW	Site 1	12/1/2007	VOA	CHLOROFORM	1	U	UG/L	0.2	
MW-15L	MW	Site 1	12/1/2007	VOA	CHLOROMETHANE	1	U	UG/L	0.2	
MW-15L	MW	Site 1	12/1/2007	VOA	CIS-1,2-DICHLOROETHENE	2.3		UG/L	0.2	
MW-15L	MW	Site 1	12/1/2007	VOA	CIS-1,3-DICHLOROPROPENE	1	U	UG/L	0.2	
MW-15L	MW	Site 1	12/1/2007	VOA	DIBROMOCHLOROMETHANE	1	U	UG/L	0.2	
MW-15L	MW	Site 1	12/1/2007	VOA	ETHYLBENZENE	1	U	UG/L	0.2	
MW-15L	MW	Site 1	12/1/2007	VOA	ISOPROPYLBENZENE	1	UJ	UG/L	0.2	
MW-15L	MW	Site 1	12/1/2007	VOA	M,P-XYLENE	2	U	UG/L	0.5	
MW-15L	MW	Site 1	12/1/2007	VOA	METHYLENE CHLORIDE	1	U	UG/L	0.5	
MW-15L	MW	Site 1	12/1/2007	VOA	N-BUTYLBENZENE	1	U	UG/L	0.2	
MW-15L	MW	Site 1	12/1/2007	VOA	N-PROPYLBENZENE	1	U	UG/L	0.2	
MW-15L	MW	Site 1	12/1/2007	VOA	O-XYLENE	1	U	UG/L	0.2	
MW-15L	MW	Site 1	12/1/2007	VOA	P-ISOPROPYLTOLUENE	1	U	UG/L	0.2	
MW-15L	MW	Site 1	12/1/2007	VOA	SEC-BUTYLBENZENE	1	U	UG/L	0.2	
MW-15L	MW	Site 1	12/1/2007	VOA	STYRENE	1	U	UG/L	0.2	
MW-15L	MW	Site 1	12/1/2007	VOA	TERT-BUTYLBENZENE	1	U	UG/L	0.2	
MW-15L	MW	Site 1	12/1/2007	VOA	TETRACHLOROETHENE	1	U	UG/L	0.2	
MW-15L	MW	Site 1	12/1/2007	VOA	TOLUENE	1	U	UG/L	0.2	
MW-15L	MW	Site 1	12/1/2007	VOA	TRANS-1,2-DICHLOROETHENE	0.94	J	UG/L	0.2	
MW-15L	MW	Site 1	12/1/2007	VOA	TRANS-1,3-DICHLOROPROPENE	1	U	UG/L	0.2	
MW-15L	MW	Site 1	12/1/2007	VOA	TRICHLOROETHENE	2.4		UG/L	0.2	
MW-15L	MW	Site 1	12/1/2007	VOA	VINYL CHLORIDE	1	U	UG/L	0.2	
MW-51L	MW	Site 1	12/1/2007	SOLIDS	TOTAL DISSOLVED SOLIDS	54800		MG/L	5	
MW-51L	MW	Site 1	12/1/2007	SVOA	1-METHYLNAPHTHALENE	0.019	U	UG/L	0.0095	
MW-51L	MW	Site 1	12/1/2007	SVOA	2-METHYLNAPHTHALENE	0.019	U	UG/L	0.0095	
MW-51L	MW	Site 1	12/1/2007	SVOA	ACENAPHTHENE	0.019	U	UG/L	0.0095	
MW-51L	MW	Site 1	12/1/2007	SVOA	ACENAPHTHYLENE	0.019	U	UG/L	0.0095	
MW-51L	MW	Site 1	12/1/2007	SVOA	ANTHRACENE	0.019	U	UG/L	0.0095	
MW-51L	MW	Site 1	12/1/2007	SVOA	BENZO(A)ANTHRACENE	0.019	U	UG/L	0.0095	
MW-51L	MW	Site 1	12/1/2007	SVOA	BENZO(A)PYRENE	0.019	U	UG/L	0.0095	
MW-51L	MW	Site 1	12/1/2007	SVOA	BENZO(B)FLUORANTHENE	0.019	U	UG/L	0.0095	
MW-51L	MW	Site 1	12/1/2007	SVOA	BENZO(G,H,I)PERYLENE	0.019	U	UG/L	0.0095	
MW-51L	MW	Site 1	12/1/2007	SVOA	BENZO(K)FLUORANTHENE	0.019	U	UG/L	0.0095	
MW-51L	MW	Site 1	12/1/2007	SVOA	CHRYSENE	0.019	U	UG/L	0.0095	
MW-51L	MW	Site 1	12/1/2007	SVOA	DIBENZO(A,H)ANTHRACENE	0.019	U	UG/L	0.0095	
MW-51L	MW	Site 1	12/1/2007	SVOA	FLUORANTHENE	0.019	U	UG/L	0.0095	
MW-51L	MW	Site 1	12/1/2007	SVOA	FLUORENE	0.019	U	UG/L	0.0095	
MW-51L	MW	Site 1	12/1/2007	SVOA	INDENO(1,2,3-CD)PYRENE	0.019	U	UG/L	0.0095	
MW-51L	MW	Site 1	12/1/2007	SVOA	NAPHTHALENE	0.014	J	UG/L	0.0095	
MW-51L	MW	Site 1	12/1/2007	SVOA	PHENANTHRENE	0.019	U	UG/L	0.0095	
MW-51L	MW	Site 1	12/1/2007	SVOA	PYRENE	0.019	U	UG/L	0.0095	
MW-51L	MW	Site 1	12/1/2007	TPHEXT	DIESEL RANGE ORGANICS	0.47	UJ	MG/L	0.094	
MW-51L	MW	Site 1	12/1/2007	TPHEXT	JP5 RANGE ORGANICS	0.94	UJ	MG/L	0.094	
MW-51L	MW	Site 1	12/1/2007	TPHEXT	MOTOR OIL RANGE ORGANICS	0.94	UJ	MG/L	0.094	
MW-51L	MW	Site 1	12/1/2007	TPHPRG	GASOLINE RANGE ORGANICS	0.1	U	MG/L	0.02	
MW-51L	MW	Site 1	12/1/2007	VOA	1,1,1-TRICHLOROETHANE	1	U	UG/L	0.2	
MW-51L	MW	Site 1	12/1/2007	VOA	1,1,2,2-TETRACHLOROETHANE	1	U	UG/L	0.2	
MW-51L	MW	Site 1	12/1/2007	VOA	1,1,2-TRICHLOROETHANE	1	U	UG/L	0.2	
MW-51L	MW	Site 1	12/1/2007	VOA	1,1-DICHLOROETHANE	1	U	UG/L	0.2	
MW-51L	MW	Site 1	12/1/2007	VOA	1,1-DICHLOROETHENE	1	U	UG/L	0.2	
MW-51L	MW	Site 1	12/1/2007	VOA	1,2,4-TRIMETHYLBENZENE	1	UJ	UG/L	0.2	
MW-51L	MW	Site 1	12/1/2007	VOA	1,2-DICHLOROETHANE	1	U	UG/L	0.2	
MW-51L	MW	Site 1	12/1/2007	VOA	1,2-DICHLOROPROPANE	1	U	UG/L	0.2	
MW-51L	MW	Site 1	12/1/2007	VOA	1,3,5-TRIMETHYLBENZENE	1	U	UG/L	0.2	
MW-51L	MW	Site 1	12/1/2007	VOA	2-BUTANONE	10	R	UG/L	5	
MW-51L	MW	Site 1	12/1/2007	VOA	2-HEXANONE	10	U	UG/L	5	
MW-51L	MW	Site 1	12/1/2007	VOA	4-METHYL-2-PENTANONE	10	U	UG/L	5	
MW-51L	MW	Site 1	12/1/2007	VOA	ACETONE	10	R	UG/L	5	
MW-51L	MW	Site 1	12/1/2007	VOA	BENZENE	1	U	UG/L	0.2	
MW-51L	MW	Site 1	12/1/2007	VOA	BROMODICHLOROMETHANE	1	U	UG/L	0.2	
MW-51L	MW	Site 1	12/1/2007	VOA	BROMOFORM	1	U	UG/L	0.3	
MW-51L	MW	Site 1	12/1/2007	VOA	BROMOMETHANE	1	U	UG/L	0.2	
MW-51L	MW	Site 1	12/1/2007	VOA	CARBON DISULFIDE	1	U	UG/L	0.2	
MW-51L	MW	Site 1	12/1/2007	VOA	CARBON TETRACHLORIDE	1	U	UG/L	0.2	
MW-51L	MW	Site 1	12/1/2007	VOA	CHLOROBENZENE	1	U	UG/L	0.2	
MW-51L	MW	Site 1	12/1/2007	VOA	CHLOROETHANE	1	U	UG/L	0.2	
MW-51L	MW	Site 1	12/1/2007	VOA	CHLOROFORM	1	U	UG/L	0.2	
MW-51L	MW	Site 1	12/1/2007	VOA	CHLOROMETHANE	1	UJ	UG/L	0.2	
MW-51L	MW	Site 1	12/1/2007	VOA	CIS-1,2-DICHLOROETHENE	1	U	UG/L	0.2	
MW-51L	MW	Site 1	12/1/2007	VOA	CIS-1,3-DICHLOROPROPENE	1	U	UG/L	0.2	
MW-51L	MW	Site 1	12/1/2007	VOA	DIBROMOCHLOROMETHANE	1	U	UG/L	0.2	
MW-51L	MW	Site 1	12/1/2007	VOA	ETHYLBENZENE	1	U	UG/L	0.2	
MW-51L	MW	Site 1	12/1/2007	VOA	ISOPROPYLBENZENE	1	U	UG/L	0.2	
MW-51L	MW	Site 1	12/1/2007	VOA	M,P-XYLENE	2	U	UG/L	0.5	
MW-51L	MW	Site 1	12/1/2007	VOA	METHYLENE CHLORIDE	1	U	UG/L	0.5	
MW-51L	MW	Site 1	12/1/2007	VOA	N-BUTYLBENZENE	1	U	UG/L	0.2	
MW-51L	MW	Site 1	12/1/2007	VOA	N-PROPYLBENZENE	1	U	UG/L	0.2	
MW-51L	MW	Site 1	12/1/2007	VOA	O-XYLENE	1	U	UG/L	0.2	
MW-51L	MW	Site 1	12/1/2007	VOA	P-ISOPROPYLTOLUENE	1	U	UG/L	0.2	
MW-51L	MW	Site 1	12/1/2007	VOA	SEC-BUTYLBENZENE	1	U	UG/L	0.2	
MW-51L	MW	Site 1	12/1/2007	VOA	STYRENE	1	U	UG/L	0.2	
MW-51L	MW	Site 1	12/1/2007	VOA	TERT-BUTYLBENZENE	1	U	UG/L	0.2	

PT_NAME	PT Type	Site	SMP_DATE	ANLYGROUP	STD_CHEMNAME	CONC	QUALIFIER	UNITS	MDL	RL
MW-51L	MW	Site 1	12/1/2007	VOA	TETRACHLOROETHENE	1	U	UG/L	0.2	
MW-51L	MW	Site 1	12/1/2007	VOA	TOLUENE	1	U	UG/L	0.2	
MW-51L	MW	Site 1	12/1/2007	VOA	TRANS-1,2-DICHLOROETHENE	1	U	UG/L	0.2	
MW-51L	MW	Site 1	12/1/2007	VOA	TRANS-1,3-DICHLOROPROPENE	1	U	UG/L	0.2	
MW-51L	MW	Site 1	12/1/2007	VOA	TRICHLOROETHENE	1	U	UG/L	0.2	
MW-51L	MW	Site 1	12/1/2007	VOA	VINYL CHLORIDE	1	U	UG/L	0.2	
MW-71	MW	Site 1	12/1/2007	SOLIDS	TOTAL DISSOLVED SOLIDS	30900		MG/L	5	
MW-71	MW	Site 1	12/1/2007	SVOA	1-METHYLNAPHTHALENE	0.019	U	UG/L	0.0097	
MW-71	MW	Site 1	12/1/2007	SVOA	2-METHYLNAPHTHALENE	0.019	U	UG/L	0.0097	
MW-71	MW	Site 1	12/1/2007	SVOA	ACENAPHTHENE	0.019	U	UG/L	0.0097	
MW-71	MW	Site 1	12/1/2007	SVOA	ACENAPHTHYLENE	0.019	U	UG/L	0.0097	
MW-71	MW	Site 1	12/1/2007	SVOA	ANTHRACENE	0.019	U	UG/L	0.0097	
MW-71	MW	Site 1	12/1/2007	SVOA	BENZO(A)ANTHRACENE	0.019	U	UG/L	0.0097	
MW-71	MW	Site 1	12/1/2007	SVOA	BENZO(A)PYRENE	0.019	U	UG/L	0.0097	
MW-71	MW	Site 1	12/1/2007	SVOA	BENZO(B)FLUORANTHENE	0.019	U	UG/L	0.0097	
MW-71	MW	Site 1	12/1/2007	SVOA	BENZO(G,H,I)PERYLENE	0.019	U	UG/L	0.0097	
MW-71	MW	Site 1	12/1/2007	SVOA	BENZO(K)FLUORANTHENE	0.019	U	UG/L	0.0097	
MW-71	MW	Site 1	12/1/2007	SVOA	CHRYSENE	0.019	U	UG/L	0.0097	
MW-71	MW	Site 1	12/1/2007	SVOA	DIBENZO(A,H)ANTHRACENE	0.019	U	UG/L	0.0097	
MW-71	MW	Site 1	12/1/2007	SVOA	FLUORANTHENE	0.019	U	UG/L	0.0097	
MW-71	MW	Site 1	12/1/2007	SVOA	FLUORENE	0.019	U	UG/L	0.0097	
MW-71	MW	Site 1	12/1/2007	SVOA	INDENO(1,2,3-CD)PYRENE	0.019	U	UG/L	0.0097	
MW-71	MW	Site 1	12/1/2007	SVOA	NAPHTHALENE	0.019	U	UG/L	0.0097	
MW-71	MW	Site 1	12/1/2007	SVOA	PHENANTHRENE	0.019	U	UG/L	0.0097	
MW-71	MW	Site 1	12/1/2007	SVOA	PYRENE	0.019	U	UG/L	0.0097	
MW-71	MW	Site 1	12/1/2007	TPHEXT	DIESEL RANGE ORGANICS	0.48	UJ	MG/L	0.095	
MW-71	MW	Site 1	12/1/2007	TPHEXT	JP5 RANGE ORGANICS	0.13	JZ	MG/L	0.095	
MW-71	MW	Site 1	12/1/2007	TPHEXT	MOTOR OIL RANGE ORGANICS	0.95	UJ	MG/L	0.095	
MW-71	MW	Site 1	12/1/2007	TPHPRG	GASOLINE RANGE ORGANICS	0.1	U	MG/L	0.02	
MW-71	MW	Site 1	12/1/2007	VOA	1,1,1-TRICHLOROETHANE	1	U	UG/L	0.2	
MW-71	MW	Site 1	12/1/2007	VOA	1,1,2,2-TETRACHLOROETHANE	1	UJ	UG/L	0.2	
MW-71	MW	Site 1	12/1/2007	VOA	1,1,2-TRICHLOROETHANE	1	U	UG/L	0.2	
MW-71	MW	Site 1	12/1/2007	VOA	1,1-DICHLOROETHANE	1	U	UG/L	0.2	
MW-71	MW	Site 1	12/1/2007	VOA	1,1-DICHLOROETHENE	1	U	UG/L	0.2	
MW-71	MW	Site 1	12/1/2007	VOA	1,2,4-TRIMETHYLBENZENE	1	UJ	UG/L	0.2	
MW-71	MW	Site 1	12/1/2007	VOA	1,2-DICHLOROETHANE	3.6		UG/L	0.2	
MW-71	MW	Site 1	12/1/2007	VOA	1,2-DICHLOROPROPANE	1	U	UG/L	0.2	
MW-71	MW	Site 1	12/1/2007	VOA	1,3,5-TRIMETHYLBENZENE	1	UJ	UG/L	0.2	
MW-71	MW	Site 1	12/1/2007	VOA	2-BUTANONE	10	R	UG/L	5	
MW-71	MW	Site 1	12/1/2007	VOA	2-HEXANONE	10	U	UG/L	5	
MW-71	MW	Site 1	12/1/2007	VOA	4-METHYL-2-PENTANONE	10	U	UG/L	5	
MW-71	MW	Site 1	12/1/2007	VOA	ACETONE	10	R	UG/L	5	
MW-71	MW	Site 1	12/1/2007	VOA	BENZENE	1	U	UG/L	0.2	
MW-71	MW	Site 1	12/1/2007	VOA	BROMODICHLOROMETHANE	1	U	UG/L	0.2	
MW-71	MW	Site 1	12/1/2007	VOA	BROMOFORM	1	U	UG/L	0.3	
MW-71	MW	Site 1	12/1/2007	VOA	BROMOMETHANE	1	UJ	UG/L	0.2	
MW-71	MW	Site 1	12/1/2007	VOA	CARBON DISULFIDE	1	U	UG/L	0.2	
MW-71	MW	Site 1	12/1/2007	VOA	CARBON TETRACHLORIDE	1	U	UG/L	0.2	
MW-71	MW	Site 1	12/1/2007	VOA	CHLOROBENZENE	1	U	UG/L	0.2	
MW-71	MW	Site 1	12/1/2007	VOA	CHLOROETHANE	1	U	UG/L	0.2	
MW-71	MW	Site 1	12/1/2007	VOA	CHLOROFORM	0.94	J	UG/L	0.2	
MW-71	MW	Site 1	12/1/2007	VOA	CHLOROMETHANE	1	U	UG/L	0.2	
MW-71	MW	Site 1	12/1/2007	VOA	CIS-1,2-DICHLOROETHENE	1	U	UG/L	0.2	
MW-71	MW	Site 1	12/1/2007	VOA	CIS-1,3-DICHLOROPROPENE	1	U	UG/L	0.2	
MW-71	MW	Site 1	12/1/2007	VOA	DIBROMOCHLOROMETHANE	1	U	UG/L	0.2	
MW-71	MW	Site 1	12/1/2007	VOA	ETHYLBENZENE	1	U	UG/L	0.2	
MW-71	MW	Site 1	12/1/2007	VOA	ISOPROPYLBENZENE	1	UJ	UG/L	0.2	
MW-71	MW	Site 1	12/1/2007	VOA	M,P-XYLENE	2	U	UG/L	0.5	
MW-71	MW	Site 1	12/1/2007	VOA	METHYLENE CHLORIDE	1	U	UG/L	0.5	
MW-71	MW	Site 1	12/1/2007	VOA	N-BUTYLBENZENE	1	U	UG/L	0.2	
MW-71	MW	Site 1	12/1/2007	VOA	N-PROPYLBENZENE	1	UJ	UG/L	0.2	
MW-71	MW	Site 1	12/1/2007	VOA	O-XYLENE	1	U	UG/L	0.2	
MW-71	MW	Site 1	12/1/2007	VOA	P-ISOPROPYLTOLUENE	1	U	UG/L	0.2	
MW-71	MW	Site 1	12/1/2007	VOA	SEC-BUTYLBENZENE	1	UJ	UG/L	0.2	
MW-71	MW	Site 1	12/1/2007	VOA	STYRENE	1	U	UG/L	0.2	
MW-71	MW	Site 1	12/1/2007	VOA	TERT-BUTYLBENZENE	1	UJ	UG/L	0.2	
MW-71	MW	Site 1	12/1/2007	VOA	TETRACHLOROETHENE	1	UJ	UG/L	0.2	
MW-71	MW	Site 1	12/1/2007	VOA	TOLUENE	1	U	UG/L	0.2	
MW-71	MW	Site 1	12/1/2007	VOA	TRANS-1,2-DICHLOROETHENE	1	U	UG/L	0.2	
MW-71	MW	Site 1	12/1/2007	VOA	TRANS-1,3-DICHLOROPROPENE	1	U	UG/L	0.2	
MW-71	MW	Site 1	12/1/2007	VOA	TRICHLOROETHENE	1	U	UG/L	0.2	
MW-71	MW	Site 1	12/1/2007	VOA	VINYL CHLORIDE	1	U	UG/L	0.2	
TT01-MW01	MW	Site 1	12/1/2007	SOLIDS	TOTAL DISSOLVED SOLIDS	29900		MG/L	5	
TT01-MW01	MW	Site 1	12/1/2007	SVOA	1-METHYLNAPHTHALENE	0.019	U	UG/L	0.0094	
TT01-MW01	MW	Site 1	12/1/2007	SVOA	2-METHYLNAPHTHALENE	0.019	U	UG/L	0.0094	
TT01-MW01	MW	Site 1	12/1/2007	SVOA	ACENAPHTHENE	0.019	U	UG/L	0.0094	
TT01-MW01	MW	Site 1	12/1/2007	SVOA	ACENAPHTHYLENE	0.019	U	UG/L	0.0094	
TT01-MW01	MW	Site 1	12/1/2007	SVOA	ANTHRACENE	0.019	U	UG/L	0.0094	
TT01-MW01	MW	Site 1	12/1/2007	SVOA	BENZO(A)ANTHRACENE	0.019	U	UG/L	0.0094	
TT01-MW01	MW	Site 1	12/1/2007	SVOA	BENZO(A)PYRENE	0.019	U	UG/L	0.0094	
TT01-MW01	MW	Site 1	12/1/2007	SVOA	BENZO(B)FLUORANTHENE	0.019	U	UG/L	0.0094	
TT01-MW01	MW	Site 1	12/1/2007	SVOA	BENZO(G,H,I)PERYLENE	0.019	U	UG/L	0.0094	
TT01-MW01	MW	Site 1	12/1/2007	SVOA	BENZO(K)FLUORANTHENE	0.019	U	UG/L	0.0094	
TT01-MW01	MW	Site 1	12/1/2007	SVOA	CHRYSENE	0.019	U	UG/L	0.0094	
TT01-MW01	MW	Site 1	12/1/2007	SVOA	DIBENZO(A,H)ANTHRACENE	0.019	U	UG/L	0.0094	
TT01-MW01	MW	Site 1	12/1/2007	SVOA	FLUORANTHENE	0.019	U	UG/L	0.0094	
TT01-MW01	MW	Site 1	12/1/2007	SVOA	FLUORENE	0.019	U	UG/L	0.0094	
TT01-MW01	MW	Site 1	12/1/2007	SVOA	INDENO(1,2,3-CD)PYRENE	0.019	U	UG/L	0.0094	
TT01-MW01	MW	Site 1	12/1/2007	SVOA	NAPHTHALENE	0.027		UG/L	0.0094	
TT01-MW01	MW	Site 1	12/1/2007	SVOA	PHENANTHRENE	0.019	U	UG/L	0.0094	
TT01-MW01	MW	Site 1	12/1/2007	SVOA	PYRENE	0.019	U	UG/L	0.0094	
TT01-MW01	MW	Site 1	12/1/2007	TPHEXT	DIESEL RANGE ORGANICS	0.47	UJ	MG/L	0.094	
TT01-MW01	MW	Site 1	12/1/2007	TPHEXT	JP5 RANGE ORGANICS	0.94	UJ	MG/L	0.094	

PT_NAME	PT Type	Site	SMP_DATE	ANLYGROUP	STD_CHEMNAME	CONC	QUALIFIER	UNITS	MDL	RL
TT01-MW01	MW	Site 1	12/1/2007	TPHEXT	MOTOR OIL RANGE ORGANICS	0.94	UJ	MG/L	0.094	
TT01-MW01	MW	Site 1	12/1/2007	TPHPRG	GASOLINE RANGE ORGANICS	0.1	U	MG/L	0.02	
TT01-MW01	MW	Site 1	12/1/2007	VOA	1,1,1-TRICHLOROETHANE	1	U	UG/L	0.2	
TT01-MW01	MW	Site 1	12/1/2007	VOA	1,1,2,2-TETRACHLOROETHANE	1	U	UG/L	0.2	
TT01-MW01	MW	Site 1	12/1/2007	VOA	1,1,2-TRICHLOROETHANE	1	U	UG/L	0.2	
TT01-MW01	MW	Site 1	12/1/2007	VOA	1,1-DICHLOROETHANE	1	U	UG/L	0.2	
TT01-MW01	MW	Site 1	12/1/2007	VOA	1,1-DICHLOROETHENE	1	U	UG/L	0.2	
TT01-MW01	MW	Site 1	12/1/2007	VOA	1,2,4-TRIMETHYLBENZENE	1	UJ	UG/L	0.2	
TT01-MW01	MW	Site 1	12/1/2007	VOA	1,2-DICHLOROETHANE	1	U	UG/L	0.2	
TT01-MW01	MW	Site 1	12/1/2007	VOA	1,2-DICHLOROPROPANE	1	U	UG/L	0.2	
TT01-MW01	MW	Site 1	12/1/2007	VOA	1,3,5-TRIMETHYLBENZENE	1	U	UG/L	0.2	
TT01-MW01	MW	Site 1	12/1/2007	VOA	2-BUTANONE	10	R	UG/L	5	
TT01-MW01	MW	Site 1	12/1/2007	VOA	2-HEXANONE	10	U	UG/L	5	
TT01-MW01	MW	Site 1	12/1/2007	VOA	4-METHYL-2-PENTANONE	10	U	UG/L	5	
TT01-MW01	MW	Site 1	12/1/2007	VOA	ACETONE	10	R	UG/L	5	
TT01-MW01	MW	Site 1	12/1/2007	VOA	BENZENE	1	U	UG/L	0.2	
TT01-MW01	MW	Site 1	12/1/2007	VOA	BROMODICHLOROMETHANE	1	U	UG/L	0.2	
TT01-MW01	MW	Site 1	12/1/2007	VOA	BROMOFORM	1	U	UG/L	0.3	
TT01-MW01	MW	Site 1	12/1/2007	VOA	BROMOMETHANE	1	U	UG/L	0.2	
TT01-MW01	MW	Site 1	12/1/2007	VOA	CARBON DISULFIDE	1	U	UG/L	0.2	
TT01-MW01	MW	Site 1	12/1/2007	VOA	CARBON TETRACHLORIDE	1	U	UG/L	0.2	
TT01-MW01	MW	Site 1	12/1/2007	VOA	CHLOROBENZENE	1	U	UG/L	0.2	
TT01-MW01	MW	Site 1	12/1/2007	VOA	CHLOROETHANE	1	U	UG/L	0.2	
TT01-MW01	MW	Site 1	12/1/2007	VOA	CHLOROFORM	1	U	UG/L	0.2	
TT01-MW01	MW	Site 1	12/1/2007	VOA	CHLOROMETHANE	1	UJ	UG/L	0.2	
TT01-MW01	MW	Site 1	12/1/2007	VOA	CIS-1,2-DICHLOROETHENE	1	U	UG/L	0.2	
TT01-MW01	MW	Site 1	12/1/2007	VOA	CIS-1,3-DICHLOROPROPENE	1	U	UG/L	0.2	
TT01-MW01	MW	Site 1	12/1/2007	VOA	DIBROMOCHLOROMETHANE	1	U	UG/L	0.2	
TT01-MW01	MW	Site 1	12/1/2007	VOA	ETHYLBENZENE	1	U	UG/L	0.2	
TT01-MW01	MW	Site 1	12/1/2007	VOA	ISOPROPYLBENZENE	1	U	UG/L	0.2	
TT01-MW01	MW	Site 1	12/1/2007	VOA	M,P-XYLENE	2	U	UG/L	0.5	
TT01-MW01	MW	Site 1	12/1/2007	VOA	METHYLENE CHLORIDE	1	U	UG/L	0.5	
TT01-MW01	MW	Site 1	12/1/2007	VOA	N-BUTYLBENZENE	1	U	UG/L	0.2	
TT01-MW01	MW	Site 1	12/1/2007	VOA	N-PROPYLBENZENE	1	U	UG/L	0.2	
TT01-MW01	MW	Site 1	12/1/2007	VOA	O-XYLENE	1	U	UG/L	0.2	
TT01-MW01	MW	Site 1	12/1/2007	VOA	P-ISOPROPYLTOLUENE	1	U	UG/L	0.2	
TT01-MW01	MW	Site 1	12/1/2007	VOA	SEC-BUTYLBENZENE	1	U	UG/L	0.2	
TT01-MW01	MW	Site 1	12/1/2007	VOA	STYRENE	1	U	UG/L	0.2	
TT01-MW01	MW	Site 1	12/1/2007	VOA	TERT-BUTYLBENZENE	1	U	UG/L	0.2	
TT01-MW01	MW	Site 1	12/1/2007	VOA	TETRACHLOROETHENE	1	U	UG/L	0.2	
TT01-MW01	MW	Site 1	12/1/2007	VOA	TOLUENE	1	U	UG/L	0.2	
TT01-MW01	MW	Site 1	12/1/2007	VOA	TRANS-1,2-DICHLOROETHENE	1	U	UG/L	0.2	
TT01-MW01	MW	Site 1	12/1/2007	VOA	TRANS-1,3-DICHLOROPROPENE	1	U	UG/L	0.2	
TT01-MW01	MW	Site 1	12/1/2007	VOA	TRICHLOROETHENE	0.35	J	UG/L	0.2	
TT01-MW01	MW	Site 1	12/1/2007	VOA	VINYL CHLORIDE	1	U	UG/L	0.2	
BW-1-2	GW	Site 1	11/2/2005	PAH	2-METHYLNAPHTHALENE	0.1	U	UG/L		0.1
BW-1-2	GW	Site 1	11/2/2005	PAH	ACENAPHTHENE	0.1	U	UG/L		0.1
BW-1-2	GW	Site 1	11/2/2005	PAH	ACENAPHTHYLENE	0.1	U	UG/L		0.1
BW-1-2	GW	Site 1	11/2/2005	PAH	ANTHRACENE	0.1	U	UG/L		0.1
BW-1-2	GW	Site 1	11/2/2005	PAH	BENZ(A)ANTHRACENE	0.1	U	UG/L		0.1
BW-1-2	GW	Site 1	11/2/2005	PAH	BENZO(A)PYRENE	0.1	U	UG/L		0.1
BW-1-2	GW	Site 1	11/2/2005	PAH	BENZO(B)FLUORANTHENE	0.05	UJ	UG/L		0.05
BW-1-2	GW	Site 1	11/2/2005	PAH	BENZO(G,H,I)PERYLENE	0.1	U	UG/L		0.1
BW-1-2	GW	Site 1	11/2/2005	PAH	BENZO(K)FLUORANTHENE	0.1	U	UG/L		0.1
BW-1-2	GW	Site 1	11/2/2005	PAH	CHRYSENE	0.1	U	UG/L		0.1
BW-1-2	GW	Site 1	11/2/2005	PAH	DIBENZ(A,H)ANTHRACENE	0.1	U	UG/L		0.1
BW-1-2	GW	Site 1	11/2/2005	PAH	FLUORANTHENE	0.1	U	UG/L		0.1
BW-1-2	GW	Site 1	11/2/2005	PAH	FLUORENE	0.1	U	UG/L		0.1
BW-1-2	GW	Site 1	11/2/2005	PAH	INDENO(1,2,3-CD)PYRENE	0.1	U	UG/L		0.1
BW-1-2	GW	Site 1	11/2/2005	PAH	NAPHTHALENE	0.1	U	UG/L		0.1
BW-1-2	GW	Site 1	11/2/2005	PAH	PHENANTHRENE	0.1	U	UG/L		0.1
BW-1-2	GW	Site 1	11/2/2005	PAH	PYRENE	0.1	U	UG/L		0.1
BW-1-2	GW	Site 1	11/2/2005	VOA8260	1,1,1,2-TETRACHLOROETHANE	1	U	UG/L		1
BW-1-2	GW	Site 1	11/2/2005	VOA8260	1,1,1-TRICHLOROETHANE	1	U	UG/L		1
BW-1-2	GW	Site 1	11/2/2005	VOA8260	1,1,2,2-TETRACHLOROETHANE	1	U	UG/L		1
BW-1-2	GW	Site 1	11/2/2005	VOA8260	1,1,2-TRICHLOROETHANE	1	U	UG/L		1
BW-1-2	GW	Site 1	11/2/2005	VOA8260	1,1-DICHLOROETHANE	1	U	UG/L		1
BW-1-2	GW	Site 1	11/2/2005	VOA8260	1,1-DICHLOROETHENE	1	U	UG/L		1
BW-1-2	GW	Site 1	11/2/2005	VOA8260	1,1-DICHLOROPROPENE	1	U	UG/L		1
BW-1-2	GW	Site 1	11/2/2005	VOA8260	1,2,3-TRICHLOROBENZENE	2	U	UG/L		2
BW-1-2	GW	Site 1	11/2/2005	VOA8260	1,2,3-TRICHLOROPROPANE	2	U	UG/L		2
BW-1-2	GW	Site 1	11/2/2005	VOA8260	1,2,4-TRICHLOROBENZENE	2	U	UG/L		2
BW-1-2	GW	Site 1	11/2/2005	VOA8260	1,2,4-TRIMETHYLBENZENE	1	U	UG/L		1
BW-1-2	GW	Site 1	11/2/2005	VOA8260	1,2-DIBROMO-3-CHLOROPROPANE	3	U	UG/L		3
BW-1-2	GW	Site 1	11/2/2005	VOA8260	1,2-DIBROMOETHANE	2	U	UG/L		2
BW-1-2	GW	Site 1	11/2/2005	VOA8260	1,2-DICHLOROBENZENE	1	U	UG/L		1
BW-1-2	GW	Site 1	11/2/2005	VOA8260	1,2-DICHLOROETHANE	1	U	UG/L		1
BW-1-2	GW	Site 1	11/2/2005	VOA8260	1,2-DICHLOROPROPANE	1	U	UG/L		1
BW-1-2	GW	Site 1	11/2/2005	VOA8260	1,3,5-TRIMETHYLBENZENE	1	U	UG/L		1
BW-1-2	GW	Site 1	11/2/2005	VOA8260	1,3-DICHLOROBENZENE	1	U	UG/L		1
BW-1-2	GW	Site 1	11/2/2005	VOA8260	1,4-DICHLOROBENZENE	1	U	UG/L		1
BW-1-2	GW	Site 1	11/2/2005	VOA8260	2,2-DICHLOROPROPANE	1	U	UG/L		1
BW-1-2	GW	Site 1	11/2/2005	VOA8260	2-CHLOROTOLUENE	1	U	UG/L		1
BW-1-2	GW	Site 1	11/2/2005	VOA8260	4-CHLOROTOLUENE	1	U	UG/L		1
BW-1-2	GW	Site 1	11/2/2005	VOA8260	4-ISOPROPYLTOLUENE	1	U	UG/L		1
BW-1-2	GW	Site 1	11/2/2005	VOA8260	BENZENE	0.5	U	UG/L		0.5
BW-1-2	GW	Site 1	11/2/2005	VOA8260	BROMOBENZENE	1	U	UG/L		1
BW-1-2	GW	Site 1	11/2/2005	VOA8260	BROMOCHLOROMETHANE	1	U	UG/L		1
BW-1-2	GW	Site 1	11/2/2005	VOA8260	BROMODICHLOROMETHANE	1	U	UG/L		1
BW-1-2	GW	Site 1	11/2/2005	VOA8260	BROMOFORM	1	U	UG/L		1
BW-1-2	GW	Site 1	11/2/2005	VOA8260	BROMOMETHANE	1	U	UG/L		1
BW-1-2	GW	Site 1	11/2/2005	VOA8260	CARBON TETRACHLORIDE	1	U	UG/L		1
BW-1-2	GW	Site 1	11/2/2005	VOA8260	CHLOROBENZENE	1	U	UG/L		1

PT_NAME	PT Type	Site	SMP_DATE	ANLYGROUP	STD_CHEMNAME	CONC	QUALIFIER	UNITS	MDL	RL
BW-1-2	GW	Site 1	11/2/2005	VOA8260	CHLORODIBROMOMETHANE	1	U	UG/L		1
BW-1-2	GW	Site 1	11/2/2005	VOA8260	CHLOROETHANE	1	U	UG/L		1
BW-1-2	GW	Site 1	11/2/2005	VOA8260	CHLOROFORM	1	U	UG/L		1
BW-1-2	GW	Site 1	11/2/2005	VOA8260	CHLOROMETHANE	2	U	UG/L		2
BW-1-2	GW	Site 1	11/2/2005	VOA8260	CIS-1,2-DICHLOROETHENE	1	U	UG/L		1
BW-1-2	GW	Site 1	11/2/2005	VOA8260	CIS-1,3-DICHLOROPROPENE	1	U	UG/L		1
BW-1-2	GW	Site 1	11/2/2005	VOA8260	DIBROMOMETHANE	1	U	UG/L		1
BW-1-2	GW	Site 1	11/2/2005	VOA8260	DICHLORODIFLUOROMETHANE	1	U	UG/L		1
BW-1-2	GW	Site 1	11/2/2005	VOA8260	DICHLOROMETHANE	2	U	UG/L		2
BW-1-2	GW	Site 1	11/2/2005	VOA8260	ETHYLBENZENE	0.5	U	UG/L		0.5
BW-1-2	GW	Site 1	11/2/2005	VOA8260	HEXACHLOROBUTADIENE	2	U	UG/L		2
BW-1-2	GW	Site 1	11/2/2005	VOA8260	ISOPROPYLBENZENE	1	U	UG/L		1
BW-1-2	GW	Site 1	11/2/2005	VOA8260	M/P-XYLENE	0.5	U	UG/L		0.5
BW-1-2	GW	Site 1	11/2/2005	VOA8260	METHYL-TERT-BUTYL ETHER	0.5	U	UG/L		0.5
BW-1-2	GW	Site 1	11/2/2005	VOA8260	NAPHTHALENE	2	U	UG/L		2
BW-1-2	GW	Site 1	11/2/2005	VOA8260	N-BUTYLBENZENE	1	U	UG/L		1
BW-1-2	GW	Site 1	11/2/2005	VOA8260	N-PROPYLBENZENE	1	U	UG/L		1
BW-1-2	GW	Site 1	11/2/2005	VOA8260	O-XYLENE	0.5	U	UG/L		0.5
BW-1-2	GW	Site 1	11/2/2005	VOA8260	SEC-BUTYLBENZENE	1	UJ	UG/L		1
BW-1-2	GW	Site 1	11/2/2005	VOA8260	STYRENE	1	U	UG/L		1
BW-1-2	GW	Site 1	11/2/2005	VOA8260	TERT-BUTYLBENZENE	1	U	UG/L		1
BW-1-2	GW	Site 1	11/2/2005	VOA8260	TETRACHLOROETHENE	2	U	UG/L		2
BW-1-2	GW	Site 1	11/2/2005	VOA8260	TOLUENE	0.5	U	UG/L		0.5
BW-1-2	GW	Site 1	11/2/2005	VOA8260	TRANS-1,2-DICHLOROETHENE	1	U	UG/L		1
BW-1-2	GW	Site 1	11/2/2005	VOA8260	TRANS-1,3-DICHLOROPROPENE	1	U	UG/L		1
BW-1-2	GW	Site 1	11/2/2005	VOA8260	TRICHLOROETHENE	1	U	UG/L		1
BW-1-2	GW	Site 1	11/2/2005	VOA8260	TRICHLOROFLUOROMETHANE	1	U	UG/L		1
BW-1-2	GW	Site 1	11/2/2005	VOA8260	VINYL CHLORIDE	1	U	UG/L		1
MW-14	GW	Site 1	11/2/2005	PAH	2-METHYLNAPHTHALENE	0.1	U	UG/L		0.1
MW-14	GW	Site 1	11/2/2005	PAH	ACENAPHTHENE	0.1	U	UG/L		0.1
MW-14	GW	Site 1	11/2/2005	PAH	ACENAPHTHYLENE	0.1	U	UG/L		0.1
MW-14	GW	Site 1	11/2/2005	PAH	ANTHRACENE	0.1	U	UG/L		0.1
MW-14	GW	Site 1	11/2/2005	PAH	BENZ(A)ANTHRACENE	0.1	U	UG/L		0.1
MW-14	GW	Site 1	11/2/2005	PAH	BENZO(A)PYRENE	0.1	U	UG/L		0.1
MW-14	GW	Site 1	11/2/2005	PAH	BENZO(B)FLUORANTHENE	0.05	UJ	UG/L		0.05
MW-14	GW	Site 1	11/2/2005	PAH	BENZO(G,H,I)PERYLENE	0.1	U	UG/L		0.1
MW-14	GW	Site 1	11/2/2005	PAH	BENZO(K)FLUORANTHENE	0.1	U	UG/L		0.1
MW-14	GW	Site 1	11/2/2005	PAH	CHRYSENE	0.1	U	UG/L		0.1
MW-14	GW	Site 1	11/2/2005	PAH	DIBENZ(A,H)ANTHRACENE	0.1	U	UG/L		0.1
MW-14	GW	Site 1	11/2/2005	PAH	FLUORANTHENE	0.1	U	UG/L		0.1
MW-14	GW	Site 1	11/2/2005	PAH	FLUORENE	0.1	U	UG/L		0.1
MW-14	GW	Site 1	11/2/2005	PAH	INDENO(1,2,3-CD)PYRENE	0.1	U	UG/L		0.1
MW-14	GW	Site 1	11/2/2005	PAH	NAPHTHALENE	0.1	U	UG/L		0.1
MW-14	GW	Site 1	11/2/2005	PAH	PHENANTHRENE	0.1	U	UG/L		0.1
MW-14	GW	Site 1	11/2/2005	PAH	PYRENE	0.1	U	UG/L		0.1
MW-14	GW	Site 1	11/2/2005	VOA8260	1,1,1,2-TETRACHLOROETHANE	1	U	UG/L		1
MW-14	GW	Site 1	11/2/2005	VOA8260	1,1,1-TRICHLOROETHANE	1	U	UG/L		1
MW-14	GW	Site 1	11/2/2005	VOA8260	1,1,2,2-TETRACHLOROETHANE	1	U	UG/L		1
MW-14	GW	Site 1	11/2/2005	VOA8260	1,1,2-TRICHLOROETHANE	1	U	UG/L		1
MW-14	GW	Site 1	11/2/2005	VOA8260	1,1-DICHLOROETHANE	1	U	UG/L		1
MW-14	GW	Site 1	11/2/2005	VOA8260	1,1-DICHLOROETHENE	1	U	UG/L		1
MW-14	GW	Site 1	11/2/2005	VOA8260	1,1-DICHLOROPROPENE	1	U	UG/L		1
MW-14	GW	Site 1	11/2/2005	VOA8260	1,2,3-TRICHLOROBENZENE	2	U	UG/L		2
MW-14	GW	Site 1	11/2/2005	VOA8260	1,2,3-TRICHLOROPROPANE	2	U	UG/L		2
MW-14	GW	Site 1	11/2/2005	VOA8260	1,2,4-TRICHLOROBENZENE	2	U	UG/L		2
MW-14	GW	Site 1	11/2/2005	VOA8260	1,2,4-TRIMETHYLBENZENE	1	U	UG/L		1
MW-14	GW	Site 1	11/2/2005	VOA8260	1,2-DIBROMO-3-CHLOROPROPANE	3	U	UG/L		3
MW-14	GW	Site 1	11/2/2005	VOA8260	1,2-DIBROMOETHANE	2	U	UG/L		2
MW-14	GW	Site 1	11/2/2005	VOA8260	1,2-DICHLOROBENZENE	1	U	UG/L		1
MW-14	GW	Site 1	11/2/2005	VOA8260	1,2-DICHLOROETHANE	1	U	UG/L		1
MW-14	GW	Site 1	11/2/2005	VOA8260	1,2-DICHLOROPROPANE	1	U	UG/L		1
MW-14	GW	Site 1	11/2/2005	VOA8260	1,3,5-TRIMETHYLBENZENE	1	U	UG/L		1
MW-14	GW	Site 1	11/2/2005	VOA8260	1,3-DICHLOROBENZENE	1	U	UG/L		1
MW-14	GW	Site 1	11/2/2005	VOA8260	1,4-DICHLOROBENZENE	1	U	UG/L		1
MW-14	GW	Site 1	11/2/2005	VOA8260	2,2-DICHLOROPROPANE	1	U	UG/L		1
MW-14	GW	Site 1	11/2/2005	VOA8260	2-CHLOROTOLUENE	1	U	UG/L		1
MW-14	GW	Site 1	11/2/2005	VOA8260	4-CHLOROTOLUENE	1	U	UG/L		1
MW-14	GW	Site 1	11/2/2005	VOA8260	4-ISOPROPYLTOLUENE	1	U	UG/L		1
MW-14	GW	Site 1	11/2/2005	VOA8260	BENZENE	0.5	U	UG/L		0.5
MW-14	GW	Site 1	11/2/2005	VOA8260	BROMOBENZENE	1	U	UG/L		1
MW-14	GW	Site 1	11/2/2005	VOA8260	BROMOCHLOROMETHANE	1	U	UG/L		1
MW-14	GW	Site 1	11/2/2005	VOA8260	BROMODICHLOROMETHANE	1	U	UG/L		1
MW-14	GW	Site 1	11/2/2005	VOA8260	BROMOFORM	1	U	UG/L		1
MW-14	GW	Site 1	11/2/2005	VOA8260	BROMOMETHANE	1	U	UG/L		1
MW-14	GW	Site 1	11/2/2005	VOA8260	CARBON TETRACHLORIDE	1	U	UG/L		1
MW-14	GW	Site 1	11/2/2005	VOA8260	CHLOROBENZENE	1	U	UG/L		1
MW-14	GW	Site 1	11/2/2005	VOA8260	CHLORODIBROMOMETHANE	1	U	UG/L		1
MW-14	GW	Site 1	11/2/2005	VOA8260	CHLOROETHANE	1	U	UG/L		1
MW-14	GW	Site 1	11/2/2005	VOA8260	CHLOROFORM	1	U	UG/L		1
MW-14	GW	Site 1	11/2/2005	VOA8260	CHLOROMETHANE	2	U	UG/L		2
MW-14	GW	Site 1	11/2/2005	VOA8260	CIS-1,2-DICHLOROETHENE	1	U	UG/L		1
MW-14	GW	Site 1	11/2/2005	VOA8260	CIS-1,3-DICHLOROPROPENE	1	U	UG/L		1
MW-14	GW	Site 1	11/2/2005	VOA8260	DIBROMOMETHANE	1	U	UG/L		1
MW-14	GW	Site 1	11/2/2005	VOA8260	DICHLORODIFLUOROMETHANE	1	U	UG/L		1
MW-14	GW	Site 1	11/2/2005	VOA8260	DICHLOROMETHANE	2	U	UG/L		2
MW-14	GW	Site 1	11/2/2005	VOA8260	ETHYLBENZENE	0.5	U	UG/L		0.5
MW-14	GW	Site 1	11/2/2005	VOA8260	HEXACHLOROBUTADIENE	2	U	UG/L		2
MW-14	GW	Site 1	11/2/2005	VOA8260	ISOPROPYLBENZENE	1	U	UG/L		1
MW-14	GW	Site 1	11/2/2005	VOA8260	M/P-XYLENE	0.5	U	UG/L		0.5
MW-14	GW	Site 1	11/2/2005	VOA8260	METHYL-TERT-BUTYL ETHER	0.5	U	UG/L		0.5
MW-14	GW	Site 1	11/2/2005	VOA8260	NAPHTHALENE	2	U	UG/L		2
MW-14	GW	Site 1	11/2/2005	VOA8260	N-BUTYLBENZENE	1	U	UG/L		1
MW-14	GW	Site 1	11/2/2005	VOA8260	N-PROPYLBENZENE	1	U	UG/L		1

PT_NAME	PT Type	Site	SMP_DATE	ANLYGROUP	STD_CHEMNAME	CONC	QUALIFIER	UNITS	MDL	RL
MW-14	GW	Site 1	11/2/2005	VOA8260	O-XYLENE	0.5	U	UG/L		0.5
MW-14	GW	Site 1	11/2/2005	VOA8260	SEC-BUTYLBENZENE	1	UJ	UG/L		1
MW-14	GW	Site 1	11/2/2005	VOA8260	STYRENE	1	U	UG/L		1
MW-14	GW	Site 1	11/2/2005	VOA8260	TERT-BUTYLBENZENE	1	U	UG/L		1
MW-14	GW	Site 1	11/2/2005	VOA8260	TETRACHLOROETHENE	2	U	UG/L		2
MW-14	GW	Site 1	11/2/2005	VOA8260	TOLUENE	0.5	U	UG/L		0.5
MW-14	GW	Site 1	11/2/2005	VOA8260	TRANS-1,2-DICHLOROETHENE	1	U	UG/L		1
MW-14	GW	Site 1	11/2/2005	VOA8260	TRANS-1,3-DICHLOROPROPENE	1	U	UG/L		1
MW-14	GW	Site 1	11/2/2005	VOA8260	TRICHLOROETHENE	1	U	UG/L		1
MW-14	GW	Site 1	11/2/2005	VOA8260	TRICHLOROFLUOROMETHANE	1	U	UG/L		1
MW-14	GW	Site 1	11/2/2005	VOA8260	VINYL CHLORIDE	1	U	UG/L		1
MW-17	GW	Site 1	11/2/2005	PAH	2-METHYLNAPHTHALENE	0.1	U	UG/L		0.1
MW-17	GW	Site 1	11/2/2005	PAH	ACENAPHTHENE	0.1	U	UG/L		0.1
MW-17	GW	Site 1	11/2/2005	PAH	ACENAPHTHYLENE	0.1	U	UG/L		0.1
MW-17	GW	Site 1	11/2/2005	PAH	ANTHRACENE	0.1	U	UG/L		0.1
MW-17	GW	Site 1	11/2/2005	PAH	BENZ(A)ANTHRACENE	0.1	U	UG/L		0.1
MW-17	GW	Site 1	11/2/2005	PAH	BENZO(A)PYRENE	0.1	U	UG/L		0.1
MW-17	GW	Site 1	11/2/2005	PAH	BENZO(B)FLUORANTHENE	0.05	UJ	UG/L		0.05
MW-17	GW	Site 1	11/2/2005	PAH	BENZO(G,H,I)PERYLENE	0.1	U	UG/L		0.1
MW-17	GW	Site 1	11/2/2005	PAH	BENZO(K)FLUORANTHENE	0.1	U	UG/L		0.1
MW-17	GW	Site 1	11/2/2005	PAH	CHRYSENE	0.1	U	UG/L		0.1
MW-17	GW	Site 1	11/2/2005	PAH	DIBENZ(A,H)ANTHRACENE	0.1	U	UG/L		0.1
MW-17	GW	Site 1	11/2/2005	PAH	FLUORANTHENE	0.1	U	UG/L		0.1
MW-17	GW	Site 1	11/2/2005	PAH	FLUORENE	0.1	U	UG/L		0.1
MW-17	GW	Site 1	11/2/2005	PAH	INDENO(1,2,3-CD)PYRENE	0.1	U	UG/L		0.1
MW-17	GW	Site 1	11/2/2005	PAH	NAPHTHALENE	0.1	U	UG/L		0.1
MW-17	GW	Site 1	11/2/2005	PAH	PHENANTHRENE	0.1	U	UG/L		0.1
MW-17	GW	Site 1	11/2/2005	PAH	PYRENE	0.1	U	UG/L		0.1
MW-17	GW	Site 1	11/2/2005	VOA8260	1,1,1,2-TETRACHLOROETHANE	1	U	UG/L		1
MW-17	GW	Site 1	11/2/2005	VOA8260	1,1,1-TRICHLOROETHANE	1	U	UG/L		1
MW-17	GW	Site 1	11/2/2005	VOA8260	1,1,2,2-TETRACHLOROETHANE	1	U	UG/L		1
MW-17	GW	Site 1	11/2/2005	VOA8260	1,1,2-TRICHLOROETHANE	1	U	UG/L		1
MW-17	GW	Site 1	11/2/2005	VOA8260	1,1-DICHLOROETHANE	1	U	UG/L		1
MW-17	GW	Site 1	11/2/2005	VOA8260	1,1-DICHLOROETHENE	1	U	UG/L		1
MW-17	GW	Site 1	11/2/2005	VOA8260	1,1-DICHLOROPROPENE	1	U	UG/L		1
MW-17	GW	Site 1	11/2/2005	VOA8260	1,2,3-TRICHLOROBENZENE	2	U	UG/L		2
MW-17	GW	Site 1	11/2/2005	VOA8260	1,2,3-TRICHLOROPROPANE	2	U	UG/L		2
MW-17	GW	Site 1	11/2/2005	VOA8260	1,2,4-TRICHLOROBENZENE	2	U	UG/L		2
MW-17	GW	Site 1	11/2/2005	VOA8260	1,2,4-TRIMETHYLBENZENE	1	U	UG/L		1
MW-17	GW	Site 1	11/2/2005	VOA8260	1,2-DIBROMO-3-CHLOROPROPANE	3	U	UG/L		3
MW-17	GW	Site 1	11/2/2005	VOA8260	1,2-DIBROMOETHANE	2	U	UG/L		2
MW-17	GW	Site 1	11/2/2005	VOA8260	1,2-DICHLOROBENZENE	1	U	UG/L		1
MW-17	GW	Site 1	11/2/2005	VOA8260	1,2-DICHLOROETHANE	1	U	UG/L		1
MW-17	GW	Site 1	11/2/2005	VOA8260	1,2-DICHLOROPROPANE	1	U	UG/L		1
MW-17	GW	Site 1	11/2/2005	VOA8260	1,3,5-TRIMETHYLBENZENE	1	U	UG/L		1
MW-17	GW	Site 1	11/2/2005	VOA8260	1,3-DICHLOROBENZENE	1	U	UG/L		1
MW-17	GW	Site 1	11/2/2005	VOA8260	1,4-DICHLOROBENZENE	1	U	UG/L		1
MW-17	GW	Site 1	11/2/2005	VOA8260	2,2-DICHLOROPROPANE	1	U	UG/L		1
MW-17	GW	Site 1	11/2/2005	VOA8260	2-CHLOROTOLUENE	1	U	UG/L		1
MW-17	GW	Site 1	11/2/2005	VOA8260	4-CHLOROTOLUENE	1	U	UG/L		1
MW-17	GW	Site 1	11/2/2005	VOA8260	4-ISOPROPYLTOLUENE	1	U	UG/L		1
MW-17	GW	Site 1	11/2/2005	VOA8260	BENZENE	0.5	U	UG/L		0.5
MW-17	GW	Site 1	11/2/2005	VOA8260	BROMOBENZENE	1	U	UG/L		1
MW-17	GW	Site 1	11/2/2005	VOA8260	BROMOCHLOROMETHANE	1	U	UG/L		1
MW-17	GW	Site 1	11/2/2005	VOA8260	BROMODICHLOROMETHANE	1	U	UG/L		1
MW-17	GW	Site 1	11/2/2005	VOA8260	BROMOFORM	1	U	UG/L		1
MW-17	GW	Site 1	11/2/2005	VOA8260	BROMOMETHANE	1	U	UG/L		1
MW-17	GW	Site 1	11/2/2005	VOA8260	CARBON TETRACHLORIDE	1	U	UG/L		1
MW-17	GW	Site 1	11/2/2005	VOA8260	CHLOROBENZENE	1	U	UG/L		1
MW-17	GW	Site 1	11/2/2005	VOA8260	CHLORODIBROMOMETHANE	1	U	UG/L		1
MW-17	GW	Site 1	11/2/2005	VOA8260	CHLOROETHANE	1	U	UG/L		1
MW-17	GW	Site 1	11/2/2005	VOA8260	CHLOROFORM	1	U	UG/L		1
MW-17	GW	Site 1	11/2/2005	VOA8260	CHLOROMETHANE	2	U	UG/L		2
MW-17	GW	Site 1	11/2/2005	VOA8260	CIS-1,2-DICHLOROETHENE	1	U	UG/L		1
MW-17	GW	Site 1	11/2/2005	VOA8260	CIS-1,3-DICHLOROPROPENE	1	U	UG/L		1
MW-17	GW	Site 1	11/2/2005	VOA8260	DIBROMOMETHANE	1	U	UG/L		1
MW-17	GW	Site 1	11/2/2005	VOA8260	DICHLORODIFLUOROMETHANE	1	U	UG/L		1
MW-17	GW	Site 1	11/2/2005	VOA8260	DICHLOROMETHANE	2	U	UG/L		2
MW-17	GW	Site 1	11/2/2005	VOA8260	ETHYLBENZENE	0.5	U	UG/L		0.5
MW-17	GW	Site 1	11/2/2005	VOA8260	HEXACHLOROBUTADIENE	2	U	UG/L		2
MW-17	GW	Site 1	11/2/2005	VOA8260	ISOPROPYLBENZENE	1	U	UG/L		1
MW-17	GW	Site 1	11/2/2005	VOA8260	M/P-XYLENE	0.5	U	UG/L		0.5
MW-17	GW	Site 1	11/2/2005	VOA8260	METHYL-TERT-BUTYL ETHER	0.5	U	UG/L		0.5
MW-17	GW	Site 1	11/2/2005	VOA8260	NAPHTHALENE	2	U	UG/L		2
MW-17	GW	Site 1	11/2/2005	VOA8260	N-BUTYLBENZENE	1	U	UG/L		1
MW-17	GW	Site 1	11/2/2005	VOA8260	N-PROPYLBENZENE	1	U	UG/L		1
MW-17	GW	Site 1	11/2/2005	VOA8260	O-XYLENE	0.5	U	UG/L		0.5
MW-17	GW	Site 1	11/2/2005	VOA8260	SEC-BUTYLBENZENE	1	UJ	UG/L		1
MW-17	GW	Site 1	11/2/2005	VOA8260	STYRENE	1	U	UG/L		1
MW-17	GW	Site 1	11/2/2005	VOA8260	TERT-BUTYLBENZENE	1	U	UG/L		1
MW-17	GW	Site 1	11/2/2005	VOA8260	TETRACHLOROETHENE	2	U	UG/L		2
MW-17	GW	Site 1	11/2/2005	VOA8260	TOLUENE	0.5	U	UG/L		0.5
MW-17	GW	Site 1	11/2/2005	VOA8260	TRANS-1,2-DICHLOROETHENE	1	U	UG/L		1
MW-17	GW	Site 1	11/2/2005	VOA8260	TRANS-1,3-DICHLOROPROPENE	1	U	UG/L		1
MW-17	GW	Site 1	11/2/2005	VOA8260	TRICHLOROETHENE	1	U	UG/L		1
MW-17	GW	Site 1	11/2/2005	VOA8260	TRICHLOROFLUOROMETHANE	1	U	UG/L		1
MW-17	GW	Site 1	11/2/2005	VOA8260	VINYL CHLORIDE	1	U	UG/L		1
MW-69	GW	Site 1	11/1/2005	PAH	2-METHYLNAPHTHALENE	0.1	U	UG/L		0.1
MW-69	GW	Site 1	11/1/2005	PAH	2-METHYLNAPHTHALENE	0.1	U	UG/L		0.1
MW-69	GW	Site 1	11/1/2005	PAH	ACENAPHTHENE	0.1	U	UG/L		0.1
MW-69	GW	Site 1	11/1/2005	PAH	ACENAPHTHENE	0.1	U	UG/L		0.1
MW-69	GW	Site 1	11/1/2005	PAH	ACENAPHTHYLENE	0.1	U	UG/L		0.1
MW-69	GW	Site 1	11/1/2005	PAH	ACENAPHTHYLENE	0.1	U	UG/L		0.1

PT_NAME	PT Type	Site	SMP_DATE	ANLYGROUP	STD_CHEMNAME	CONC	QUALIFIER	UNITS	MDL	RL
MW-69	GW	Site 1	11/1/2005	PAH	ANTHRACENE	0.1	U	UG/L		0.1
MW-69	GW	Site 1	11/1/2005	PAH	ANTHRACENE	0.1	U	UG/L		0.1
MW-69	GW	Site 1	11/1/2005	PAH	BENZ(A)ANTHRACENE	0.1	U	UG/L		0.1
MW-69	GW	Site 1	11/1/2005	PAH	BENZ(A)ANTHRACENE	0.1	U	UG/L		0.1
MW-69	GW	Site 1	11/1/2005	PAH	BENZO(A)PYRENE	0.1	U	UG/L		0.1
MW-69	GW	Site 1	11/1/2005	PAH	BENZO(A)PYRENE	0.1	U	UG/L		0.1
MW-69	GW	Site 1	11/1/2005	PAH	BENZO(B)FLUORANTHENE	0.05	UJ	UG/L		0.05
MW-69	GW	Site 1	11/1/2005	PAH	BENZO(B)FLUORANTHENE	0.05	UJ	UG/L		0.05
MW-69	GW	Site 1	11/1/2005	PAH	BENZO(G,H,I)PERYLENE	0.1	U	UG/L		0.1
MW-69	GW	Site 1	11/1/2005	PAH	BENZO(G,H,I)PERYLENE	0.1	U	UG/L		0.1
MW-69	GW	Site 1	11/1/2005	PAH	BENZO(K)FLUORANTHENE	0.1	U	UG/L		0.1
MW-69	GW	Site 1	11/1/2005	PAH	BENZO(K)FLUORANTHENE	0.1	U	UG/L		0.1
MW-69	GW	Site 1	11/1/2005	PAH	CHRYSENE	0.1	U	UG/L		0.1
MW-69	GW	Site 1	11/1/2005	PAH	CHRYSENE	0.1	U	UG/L		0.1
MW-69	GW	Site 1	11/1/2005	PAH	DIBENZ(A,H)ANTHRACENE	0.1	U	UG/L		0.1
MW-69	GW	Site 1	11/1/2005	PAH	DIBENZ(A,H)ANTHRACENE	0.1	U	UG/L		0.1
MW-69	GW	Site 1	11/1/2005	PAH	FLUORANTHENE	0.1	U	UG/L		0.1
MW-69	GW	Site 1	11/1/2005	PAH	FLUORANTHENE	0.1	U	UG/L		0.1
MW-69	GW	Site 1	11/1/2005	PAH	FLUORENE	0.1	U	UG/L		0.1
MW-69	GW	Site 1	11/1/2005	PAH	FLUORENE	0.1	U	UG/L		0.1
MW-69	GW	Site 1	11/1/2005	PAH	INDENO(1,2,3-CD)PYRENE	0.1	U	UG/L		0.1
MW-69	GW	Site 1	11/1/2005	PAH	INDENO(1,2,3-CD)PYRENE	0.1	U	UG/L		0.1
MW-69	GW	Site 1	11/1/2005	PAH	NAPHTHALENE	0.1	U	UG/L		0.1
MW-69	GW	Site 1	11/1/2005	PAH	NAPHTHALENE	0.1		UG/L		0.1
MW-69	GW	Site 1	11/1/2005	PAH	PHENANTHRENE	0.1	U	UG/L		0.1
MW-69	GW	Site 1	11/1/2005	PAH	PHENANTHRENE	0.1	U	UG/L		0.1
MW-69	GW	Site 1	11/1/2005	PAH	PYRENE	0.1	U	UG/L		0.1
MW-69	GW	Site 1	11/1/2005	PAH	PYRENE	0.1	U	UG/L		0.1
MW-69	GW	Site 1	11/1/2005	VOA8260	1,1,1,2-TETRACHLOROETHANE	1	U	UG/L		1
MW-69	GW	Site 1	11/1/2005	VOA8260	1,1,1,2-TETRACHLOROETHANE	1	U	UG/L		1
MW-69	GW	Site 1	11/1/2005	VOA8260	1,1,1-TRICHLOROETHANE	1	U	UG/L		1
MW-69	GW	Site 1	11/1/2005	VOA8260	1,1,1-TRICHLOROETHANE	1	U	UG/L		1
MW-69	GW	Site 1	11/1/2005	VOA8260	1,1,2,2-TETRACHLOROETHANE	1	U	UG/L		1
MW-69	GW	Site 1	11/1/2005	VOA8260	1,1,2,2-TETRACHLOROETHANE	1	U	UG/L		1
MW-69	GW	Site 1	11/1/2005	VOA8260	1,1,2-TRICHLOROETHANE	1	U	UG/L		1
MW-69	GW	Site 1	11/1/2005	VOA8260	1,1,2-TRICHLOROETHANE	1	U	UG/L		1
MW-69	GW	Site 1	11/1/2005	VOA8260	1,1-DICHLOROETHANE	1	U	UG/L		1
MW-69	GW	Site 1	11/1/2005	VOA8260	1,1-DICHLOROETHANE	1	U	UG/L		1
MW-69	GW	Site 1	11/1/2005	VOA8260	1,1-DICHLOROETHENE	1	U	UG/L		1
MW-69	GW	Site 1	11/1/2005	VOA8260	1,1-DICHLOROETHENE	1	U	UG/L		1
MW-69	GW	Site 1	11/1/2005	VOA8260	1,1-DICHLOROPROPENE	1	U	UG/L		1
MW-69	GW	Site 1	11/1/2005	VOA8260	1,1-DICHLOROPROPENE	1	U	UG/L		1
MW-69	GW	Site 1	11/1/2005	VOA8260	1,2,3-TRICHLOROBENZENE	2	U	UG/L		2
MW-69	GW	Site 1	11/1/2005	VOA8260	1,2,3-TRICHLOROBENZENE	2	U	UG/L		2
MW-69	GW	Site 1	11/1/2005	VOA8260	1,2,3-TRICHLOROPROPANE	2	U	UG/L		2
MW-69	GW	Site 1	11/1/2005	VOA8260	1,2,3-TRICHLOROPROPANE	2	U	UG/L		2
MW-69	GW	Site 1	11/1/2005	VOA8260	1,2,4-TRICHLOROBENZENE	2	U	UG/L		2
MW-69	GW	Site 1	11/1/2005	VOA8260	1,2,4-TRICHLOROBENZENE	2	U	UG/L		2
MW-69	GW	Site 1	11/1/2005	VOA8260	1,2,4-TRIMETHYLBENZENE	1	U	UG/L		1
MW-69	GW	Site 1	11/1/2005	VOA8260	1,2,4-TRIMETHYLBENZENE	1	U	UG/L		1
MW-69	GW	Site 1	11/1/2005	VOA8260	1,2-DIBROMO-3-CHLOROPROPANE	3	U	UG/L		3
MW-69	GW	Site 1	11/1/2005	VOA8260	1,2-DIBROMO-3-CHLOROPROPANE	3	U	UG/L		3
MW-69	GW	Site 1	11/1/2005	VOA8260	1,2-DIBROMOETHANE	2	U	UG/L		2
MW-69	GW	Site 1	11/1/2005	VOA8260	1,2-DIBROMOETHANE	2	U	UG/L		2
MW-69	GW	Site 1	11/1/2005	VOA8260	1,2-DICHLOROBENZENE	1	U	UG/L		1
MW-69	GW	Site 1	11/1/2005	VOA8260	1,2-DICHLOROBENZENE	1	U	UG/L		1
MW-69	GW	Site 1	11/1/2005	VOA8260	1,2-DICHLOROETHANE	1	U	UG/L		1
MW-69	GW	Site 1	11/1/2005	VOA8260	1,2-DICHLOROETHANE	1	U	UG/L		1
MW-69	GW	Site 1	11/1/2005	VOA8260	1,2-DICHLOROPROPANE	1	U	UG/L		1
MW-69	GW	Site 1	11/1/2005	VOA8260	1,2-DICHLOROPROPANE	1	U	UG/L		1
MW-69	GW	Site 1	11/1/2005	VOA8260	1,3,5-TRIMETHYLBENZENE	1	U	UG/L		1
MW-69	GW	Site 1	11/1/2005	VOA8260	1,3,5-TRIMETHYLBENZENE	1	U	UG/L		1
MW-69	GW	Site 1	11/1/2005	VOA8260	1,3-DICHLOROBENZENE	1	U	UG/L		1
MW-69	GW	Site 1	11/1/2005	VOA8260	1,3-DICHLOROBENZENE	1	U	UG/L		1
MW-69	GW	Site 1	11/1/2005	VOA8260	1,4-DICHLOROBENZENE	1	U	UG/L		1
MW-69	GW	Site 1	11/1/2005	VOA8260	1,4-DICHLOROBENZENE	1	U	UG/L		1
MW-69	GW	Site 1	11/1/2005	VOA8260	2,2-DICHLOROPROPANE	1	U	UG/L		1
MW-69	GW	Site 1	11/1/2005	VOA8260	2,2-DICHLOROPROPANE	1	U	UG/L		1
MW-69	GW	Site 1	11/1/2005	VOA8260	2-CHLOROTOLUENE	1	U	UG/L		1
MW-69	GW	Site 1	11/1/2005	VOA8260	2-CHLOROTOLUENE	1	U	UG/L		1
MW-69	GW	Site 1	11/1/2005	VOA8260	4-CHLOROTOLUENE	1	U	UG/L		1
MW-69	GW	Site 1	11/1/2005	VOA8260	4-CHLOROTOLUENE	1	U	UG/L		1
MW-69	GW	Site 1	11/1/2005	VOA8260	4-ISOPROPYLTOLUENE	1	U	UG/L		1
MW-69	GW	Site 1	11/1/2005	VOA8260	4-ISOPROPYLTOLUENE	1	U	UG/L		1
MW-69	GW	Site 1	11/1/2005	VOA8260	BENZENE	0.5	U	UG/L		0.5
MW-69	GW	Site 1	11/1/2005	VOA8260	BENZENE	0.5	U	UG/L		0.5
MW-69	GW	Site 1	11/1/2005	VOA8260	BROMOBENZENE	1	U	UG/L		1
MW-69	GW	Site 1	11/1/2005	VOA8260	BROMOBENZENE	1	U	UG/L		1
MW-69	GW	Site 1	11/1/2005	VOA8260	BROMOCHLOROMETHANE	1	U	UG/L		1
MW-69	GW	Site 1	11/1/2005	VOA8260	BROMOCHLOROMETHANE	1	U	UG/L		1
MW-69	GW	Site 1	11/1/2005	VOA8260	BROMODICHLOROMETHANE	1	U	UG/L		1
MW-69	GW	Site 1	11/1/2005	VOA8260	BROMODICHLOROMETHANE	1	U	UG/L		1
MW-69	GW	Site 1	11/1/2005	VOA8260	BROMOFORM	1	U	UG/L		1
MW-69	GW	Site 1	11/1/2005	VOA8260	BROMOFORM	1	U	UG/L		1
MW-69	GW	Site 1	11/1/2005	VOA8260	BROMOMETHANE	1	U	UG/L		1
MW-69	GW	Site 1	11/1/2005	VOA8260	BROMOMETHANE	1	U	UG/L		1
MW-69	GW	Site 1	11/1/2005	VOA8260	CARBON TETRACHLORIDE	1	U	UG/L		1
MW-69	GW	Site 1	11/1/2005	VOA8260	CARBON TETRACHLORIDE	1	U	UG/L		1
MW-69	GW	Site 1	11/1/2005	VOA8260	CHLOROBENZENE	1	U	UG/L		1
MW-69	GW	Site 1	11/1/2005	VOA8260	CHLOROBENZENE	1	U	UG/L		1
MW-69	GW	Site 1	11/1/2005	VOA8260	CHLORODIBROMOMETHANE	1	U	UG/L		1
MW-69	GW	Site 1	11/1/2005	VOA8260	CHLORODIBROMOMETHANE	1	U	UG/L		1
MW-69	GW	Site 1	11/1/2005	VOA8260	CHLOROETHANE	1	U	UG/L		1

PT_NAME	PT Type	Site	SMP_DATE	ANLYGROUP	STD_CHEMNAME	CONC	QUALIFIER	UNITS	MDL	RL
MW-69	GW	Site 1	11/1/2005	VOA8260	CHLOROETHANE	1	U	UG/L		1
MW-69	GW	Site 1	11/1/2005	VOA8260	CHLOROFORM	1	U	UG/L		1
MW-69	GW	Site 1	11/1/2005	VOA8260	CHLOROFORM	1	U	UG/L		1
MW-69	GW	Site 1	11/1/2005	VOA8260	CHLOROMETHANE	2	U	UG/L		2
MW-69	GW	Site 1	11/1/2005	VOA8260	CHLOROMETHANE	2	U	UG/L		2
MW-69	GW	Site 1	11/1/2005	VOA8260	CIS-1,2-DICHLOROETHENE	1	U	UG/L		1
MW-69	GW	Site 1	11/1/2005	VOA8260	CIS-1,2-DICHLOROETHENE	1	U	UG/L		1
MW-69	GW	Site 1	11/1/2005	VOA8260	CIS-1,3-DICHLOROPROPENE	1	U	UG/L		1
MW-69	GW	Site 1	11/1/2005	VOA8260	CIS-1,3-DICHLOROPROPENE	1	U	UG/L		1
MW-69	GW	Site 1	11/1/2005	VOA8260	DIBROMOMETHANE	1	U	UG/L		1
MW-69	GW	Site 1	11/1/2005	VOA8260	DIBROMOMETHANE	1	U	UG/L		1
MW-69	GW	Site 1	11/1/2005	VOA8260	DICHLORODIFLUOROMETHANE	1	U	UG/L		1
MW-69	GW	Site 1	11/1/2005	VOA8260	DICHLORODIFLUOROMETHANE	1	U	UG/L		1
MW-69	GW	Site 1	11/1/2005	VOA8260	DICHLOROMETHANE	2	U	UG/L		2
MW-69	GW	Site 1	11/1/2005	VOA8260	DICHLOROMETHANE	2	U	UG/L		2
MW-69	GW	Site 1	11/1/2005	VOA8260	ETHYLBENZENE	0.5	U	UG/L		0.5
MW-69	GW	Site 1	11/1/2005	VOA8260	ETHYLBENZENE	0.5	U	UG/L		0.5
MW-69	GW	Site 1	11/1/2005	VOA8260	HEXACHLOROBUTADIENE	2	U	UG/L		2
MW-69	GW	Site 1	11/1/2005	VOA8260	HEXACHLOROBUTADIENE	2	U	UG/L		2
MW-69	GW	Site 1	11/1/2005	VOA8260	ISOPROPYLBENZENE	1	U	UG/L		1
MW-69	GW	Site 1	11/1/2005	VOA8260	ISOPROPYLBENZENE	1	U	UG/L		1
MW-69	GW	Site 1	11/1/2005	VOA8260	M/P-XYLENE	0.5	U	UG/L		0.5
MW-69	GW	Site 1	11/1/2005	VOA8260	M/P-XYLENE	0.5	U	UG/L		0.5
MW-69	GW	Site 1	11/1/2005	VOA8260	METHYL-TERT-BUTYL ETHER	0.5	U	UG/L		0.5
MW-69	GW	Site 1	11/1/2005	VOA8260	METHYL-TERT-BUTYL ETHER	0.5	U	UG/L		0.5
MW-69	GW	Site 1	11/1/2005	VOA8260	NAPHTHALENE	2	U	UG/L		2
MW-69	GW	Site 1	11/1/2005	VOA8260	NAPHTHALENE	2	U	UG/L		2
MW-69	GW	Site 1	11/1/2005	VOA8260	N-BUTYLBENZENE	1	U	UG/L		1
MW-69	GW	Site 1	11/1/2005	VOA8260	N-BUTYLBENZENE	1	U	UG/L		1
MW-69	GW	Site 1	11/1/2005	VOA8260	N-PROPYLBENZENE	1	U	UG/L		1
MW-69	GW	Site 1	11/1/2005	VOA8260	N-PROPYLBENZENE	1	U	UG/L		1
MW-69	GW	Site 1	11/1/2005	VOA8260	O-XYLENE	0.5	U	UG/L		0.5
MW-69	GW	Site 1	11/1/2005	VOA8260	O-XYLENE	0.5	U	UG/L		0.5
MW-69	GW	Site 1	11/1/2005	VOA8260	SEC-BUTYLBENZENE	1	UJ	UG/L		1
MW-69	GW	Site 1	11/1/2005	VOA8260	SEC-BUTYLBENZENE	1	UJ	UG/L		1
MW-69	GW	Site 1	11/1/2005	VOA8260	STYRENE	1	U	UG/L		1
MW-69	GW	Site 1	11/1/2005	VOA8260	STYRENE	1	U	UG/L		1
MW-69	GW	Site 1	11/1/2005	VOA8260	TERT-BUTYLBENZENE	1	U	UG/L		1
MW-69	GW	Site 1	11/1/2005	VOA8260	TERT-BUTYLBENZENE	1	U	UG/L		1
MW-69	GW	Site 1	11/1/2005	VOA8260	TETRACHLOROETHENE	2	U	UG/L		2
MW-69	GW	Site 1	11/1/2005	VOA8260	TETRACHLOROETHENE	2	U	UG/L		2
MW-69	GW	Site 1	11/1/2005	VOA8260	TOLUENE	0.5	U	UG/L		0.5
MW-69	GW	Site 1	11/1/2005	VOA8260	TOLUENE	0.5	U	UG/L		0.5
MW-69	GW	Site 1	11/1/2005	VOA8260	TRANS-1,2-DICHLOROETHENE	1	U	UG/L		1
MW-69	GW	Site 1	11/1/2005	VOA8260	TRANS-1,2-DICHLOROETHENE	1	U	UG/L		1
MW-69	GW	Site 1	11/1/2005	VOA8260	TRANS-1,3-DICHLOROPROPENE	1	U	UG/L		1
MW-69	GW	Site 1	11/1/2005	VOA8260	TRANS-1,3-DICHLOROPROPENE	1	U	UG/L		1
MW-69	GW	Site 1	11/1/2005	VOA8260	TRICHLOROETHENE	0.3	J	UG/L		1
MW-69	GW	Site 1	11/1/2005	VOA8260	TRICHLOROETHENE	0.4	J	UG/L		1
MW-69	GW	Site 1	11/1/2005	VOA8260	TRICHLOROFLUOROMETHANE	1	U	UG/L		1
MW-69	GW	Site 1	11/1/2005	VOA8260	TRICHLOROFLUOROMETHANE	1	U	UG/L		1
MW-69	GW	Site 1	11/1/2005	VOA8260	VINYL CHLORIDE	1	U	UG/L		1
MW-69	GW	Site 1	11/1/2005	VOA8260	VINYL CHLORIDE	1	U	UG/L		1
MW-15-L	GW	Site 1	10/28/2005	PAH	2-METHYLNAPHTHALENE	0.1	U	UG/L		0.1
MW-15-L	GW	Site 1	10/28/2005	PAH	2-METHYLNAPHTHALENE	0.1	U	UG/L		0.1
MW-15-L	GW	Site 1	10/28/2005	PAH	ACENAPHTHENE	0.1	U	UG/L		0.1
MW-15-L	GW	Site 1	10/28/2005	PAH	ACENAPHTHENE	0.1	U	UG/L		0.1
MW-15-L	GW	Site 1	10/28/2005	PAH	ACENAPHTHYLENE	0.1	U	UG/L		0.1
MW-15-L	GW	Site 1	10/28/2005	PAH	ACENAPHTHYLENE	0.1	U	UG/L		0.1
MW-15-L	GW	Site 1	10/28/2005	PAH	ANTHRACENE	0.1	U	UG/L		0.1
MW-15-L	GW	Site 1	10/28/2005	PAH	ANTHRACENE	0.1	U	UG/L		0.1
MW-15-L	GW	Site 1	10/28/2005	PAH	BENZ(A)ANTHRACENE	0.1	U	UG/L		0.1
MW-15-L	GW	Site 1	10/28/2005	PAH	BENZ(A)ANTHRACENE	0.1	U	UG/L		0.1
MW-15-L	GW	Site 1	10/28/2005	PAH	BENZO(A)PYRENE	0.1	U	UG/L		0.1
MW-15-L	GW	Site 1	10/28/2005	PAH	BENZO(A)PYRENE	0.1	U	UG/L		0.1
MW-15-L	GW	Site 1	10/28/2005	PAH	BENZO(B)FLUORANTHENE	0.05	U	UG/L		0.05
MW-15-L	GW	Site 1	10/28/2005	PAH	BENZO(B)FLUORANTHENE	0.05	U	UG/L		0.05
MW-15-L	GW	Site 1	10/28/2005	PAH	BENZO(G,H,I)PERYLENE	0.1	U	UG/L		0.1
MW-15-L	GW	Site 1	10/28/2005	PAH	BENZO(G,H,I)PERYLENE	0.1	U	UG/L		0.1
MW-15-L	GW	Site 1	10/28/2005	PAH	BENZO(K)FLUORANTHENE	0.1	U	UG/L		0.1
MW-15-L	GW	Site 1	10/28/2005	PAH	BENZO(K)FLUORANTHENE	0.1	U	UG/L		0.1
MW-15-L	GW	Site 1	10/28/2005	PAH	CHRYSENE	0.1	U	UG/L		0.1
MW-15-L	GW	Site 1	10/28/2005	PAH	CHRYSENE	0.1	U	UG/L		0.1
MW-15-L	GW	Site 1	10/28/2005	PAH	DIBENZ(A,H)ANTHRACENE	0.1	U	UG/L		0.1
MW-15-L	GW	Site 1	10/28/2005	PAH	DIBENZ(A,H)ANTHRACENE	0.1	U	UG/L		0.1
MW-15-L	GW	Site 1	10/28/2005	PAH	FLUORANTHENE	0.1	U	UG/L		0.1
MW-15-L	GW	Site 1	10/28/2005	PAH	FLUORANTHENE	0.1	U	UG/L		0.1
MW-15-L	GW	Site 1	10/28/2005	PAH	FLUORENE	0.1	U	UG/L		0.1
MW-15-L	GW	Site 1	10/28/2005	PAH	FLUORENE	0.1	U	UG/L		0.1
MW-15-L	GW	Site 1	10/28/2005	PAH	INDENO(1,2,3-CD)PYRENE	0.1	U	UG/L		0.1
MW-15-L	GW	Site 1	10/28/2005	PAH	INDENO(1,2,3-CD)PYRENE	0.1	U	UG/L		0.1
MW-15-L	GW	Site 1	10/28/2005	PAH	NAPHTHALENE	0.1	U	UG/L		0.1
MW-15-L	GW	Site 1	10/28/2005	PAH	NAPHTHALENE	0.1	U	UG/L		0.1
MW-15-L	GW	Site 1	10/28/2005	PAH	PHENANTHRENE	0.1	U	UG/L		0.1
MW-15-L	GW	Site 1	10/28/2005	PAH	PHENANTHRENE	0.1	U	UG/L		0.1
MW-15-L	GW	Site 1	10/28/2005	PAH	PYRENE	0.1	U	UG/L		0.1
MW-15-L	GW	Site 1	10/28/2005	PAH	PYRENE	0.1	U	UG/L		0.1
MW-15-L	GW	Site 1	10/28/2005	VOA8260	1,1,1,2-TETRACHLOROETHANE	1	U	UG/L		1
MW-15-L	GW	Site 1	10/28/2005	VOA8260	1,1,1,2-TETRACHLOROETHANE	1	U	UG/L		1
MW-15-L	GW	Site 1	10/28/2005	VOA8260	1,1,1-TRICHLOROETHANE	1	U	UG/L		1
MW-15-L	GW	Site 1	10/28/2005	VOA8260	1,1,1-TRICHLOROETHANE	1	U	UG/L		1
MW-15-L	GW	Site 1	10/28/2005	VOA8260	1,1,2,2-TETRACHLOROETHANE	1	U	UG/L		1
MW-15-L	GW	Site 1	10/28/2005	VOA8260	1,1,2,2-TETRACHLOROETHANE	1	U	UG/L		1

PT_NAME	PT Type	Site	SMP_DATE	ANLYGROUP	STD_CHEMNAME	CONC	QUALIFIER	UNITS	MDL	RL
MW-15-L	GW	Site 1	10/28/2005	VOA8260	1,1,2-TRICHLOROETHANE	1	U	UG/L		1
MW-15-L	GW	Site 1	10/28/2005	VOA8260	1,1,2-TRICHLOROETHANE	1	U	UG/L		1
MW-15-L	GW	Site 1	10/28/2005	VOA8260	1,1-DICHLOROETHANE	1	U	UG/L		1
MW-15-L	GW	Site 1	10/28/2005	VOA8260	1,1-DICHLOROETHANE	1	U	UG/L		1
MW-15-L	GW	Site 1	10/28/2005	VOA8260	1,1-DICHLOROETHENE	1	U	UG/L		1
MW-15-L	GW	Site 1	10/28/2005	VOA8260	1,1-DICHLOROETHENE	1	U	UG/L		1
MW-15-L	GW	Site 1	10/28/2005	VOA8260	1,1-DICHLOROPROPENE	1	U	UG/L		1
MW-15-L	GW	Site 1	10/28/2005	VOA8260	1,1-DICHLOROPROPENE	1	U	UG/L		1
MW-15-L	GW	Site 1	10/28/2005	VOA8260	1,2,3-TRICHLOROBENZENE	2	U	UG/L		2
MW-15-L	GW	Site 1	10/28/2005	VOA8260	1,2,3-TRICHLOROBENZENE	2	U	UG/L		2
MW-15-L	GW	Site 1	10/28/2005	VOA8260	1,2,3-TRICHLOROPROPANE	2	U	UG/L		2
MW-15-L	GW	Site 1	10/28/2005	VOA8260	1,2,3-TRICHLOROPROPANE	2	U	UG/L		2
MW-15-L	GW	Site 1	10/28/2005	VOA8260	1,2,4-TRICHLOROBENZENE	2	U	UG/L		2
MW-15-L	GW	Site 1	10/28/2005	VOA8260	1,2,4-TRICHLOROBENZENE	2	U	UG/L		2
MW-15-L	GW	Site 1	10/28/2005	VOA8260	1,2,4-TRIMETHYLBENZENE	1	U	UG/L		1
MW-15-L	GW	Site 1	10/28/2005	VOA8260	1,2,4-TRIMETHYLBENZENE	1	U	UG/L		1
MW-15-L	GW	Site 1	10/28/2005	VOA8260	1,2-DIBROMO-3-CHLOROPROPANE	3	U	UG/L		3
MW-15-L	GW	Site 1	10/28/2005	VOA8260	1,2-DIBROMO-3-CHLOROPROPANE	3	U	UG/L		3
MW-15-L	GW	Site 1	10/28/2005	VOA8260	1,2-DIBROMOETHANE	2	U	UG/L		2
MW-15-L	GW	Site 1	10/28/2005	VOA8260	1,2-DIBROMOETHANE	2	U	UG/L		2
MW-15-L	GW	Site 1	10/28/2005	VOA8260	1,2-DICHLOROBENZENE	1	U	UG/L		1
MW-15-L	GW	Site 1	10/28/2005	VOA8260	1,2-DICHLOROBENZENE	1	U	UG/L		1
MW-15-L	GW	Site 1	10/28/2005	VOA8260	1,2-DICHLOROETHANE	1	U	UG/L		1
MW-15-L	GW	Site 1	10/28/2005	VOA8260	1,2-DICHLOROETHANE	1	U	UG/L		1
MW-15-L	GW	Site 1	10/28/2005	VOA8260	1,2-DICHLOROPROPANE	1	U	UG/L		1
MW-15-L	GW	Site 1	10/28/2005	VOA8260	1,2-DICHLOROPROPANE	1	U	UG/L		1
MW-15-L	GW	Site 1	10/28/2005	VOA8260	1,3,5-TRIMETHYLBENZENE	1	U	UG/L		1
MW-15-L	GW	Site 1	10/28/2005	VOA8260	1,3,5-TRIMETHYLBENZENE	1	U	UG/L		1
MW-15-L	GW	Site 1	10/28/2005	VOA8260	1,3-DICHLOROBENZENE	1	U	UG/L		1
MW-15-L	GW	Site 1	10/28/2005	VOA8260	1,3-DICHLOROBENZENE	1	U	UG/L		1
MW-15-L	GW	Site 1	10/28/2005	VOA8260	1,4-DICHLOROBENZENE	1	U	UG/L		1
MW-15-L	GW	Site 1	10/28/2005	VOA8260	1,4-DICHLOROBENZENE	1	U	UG/L		1
MW-15-L	GW	Site 1	10/28/2005	VOA8260	2,2-DICHLOROPROPANE	1	U	UG/L		1
MW-15-L	GW	Site 1	10/28/2005	VOA8260	2,2-DICHLOROPROPANE	1	U	UG/L		1
MW-15-L	GW	Site 1	10/28/2005	VOA8260	2-CHLOROTOLUENE	1	U	UG/L		1
MW-15-L	GW	Site 1	10/28/2005	VOA8260	2-CHLOROTOLUENE	1	U	UG/L		1
MW-15-L	GW	Site 1	10/28/2005	VOA8260	4-CHLOROTOLUENE	1	U	UG/L		1
MW-15-L	GW	Site 1	10/28/2005	VOA8260	4-CHLOROTOLUENE	1	U	UG/L		1
MW-15-L	GW	Site 1	10/28/2005	VOA8260	4-ISOPROPYLTOLUENE	1	U	UG/L		1
MW-15-L	GW	Site 1	10/28/2005	VOA8260	4-ISOPROPYLTOLUENE	1	U	UG/L		1
MW-15-L	GW	Site 1	10/28/2005	VOA8260	BENZENE	0.5	U	UG/L		0.5
MW-15-L	GW	Site 1	10/28/2005	VOA8260	BENZENE	0.5	U	UG/L		0.5
MW-15-L	GW	Site 1	10/28/2005	VOA8260	BROMOBENZENE	1	U	UG/L		1
MW-15-L	GW	Site 1	10/28/2005	VOA8260	BROMOBENZENE	1	U	UG/L		1
MW-15-L	GW	Site 1	10/28/2005	VOA8260	BROMOCHLOROMETHANE	1	U	UG/L		1
MW-15-L	GW	Site 1	10/28/2005	VOA8260	BROMOCHLOROMETHANE	1	U	UG/L		1
MW-15-L	GW	Site 1	10/28/2005	VOA8260	BROMODICHLOROMETHANE	1	U	UG/L		1
MW-15-L	GW	Site 1	10/28/2005	VOA8260	BROMODICHLOROMETHANE	1	U	UG/L		1
MW-15-L	GW	Site 1	10/28/2005	VOA8260	BROMOFORM	1	U	UG/L		1
MW-15-L	GW	Site 1	10/28/2005	VOA8260	BROMOFORM	1	U	UG/L		1
MW-15-L	GW	Site 1	10/28/2005	VOA8260	BROMOMETHANE	1	U	UG/L		1
MW-15-L	GW	Site 1	10/28/2005	VOA8260	BROMOMETHANE	1	U	UG/L		1
MW-15-L	GW	Site 1	10/28/2005	VOA8260	CARBON TETRACHLORIDE	1	U	UG/L		1
MW-15-L	GW	Site 1	10/28/2005	VOA8260	CARBON TETRACHLORIDE	1	U	UG/L		1
MW-15-L	GW	Site 1	10/28/2005	VOA8260	CHLOROBENZENE	1	U	UG/L		1
MW-15-L	GW	Site 1	10/28/2005	VOA8260	CHLOROBENZENE	1	U	UG/L		1
MW-15-L	GW	Site 1	10/28/2005	VOA8260	CHLORODIBROMOMETHANE	1	U	UG/L		1
MW-15-L	GW	Site 1	10/28/2005	VOA8260	CHLORODIBROMOMETHANE	1	U	UG/L		1
MW-15-L	GW	Site 1	10/28/2005	VOA8260	CHLOROETHANE	1	U	UG/L		1
MW-15-L	GW	Site 1	10/28/2005	VOA8260	CHLOROETHANE	1	U	UG/L		1
MW-15-L	GW	Site 1	10/28/2005	VOA8260	CHLOROFORM	1	U	UG/L		1
MW-15-L	GW	Site 1	10/28/2005	VOA8260	CHLOROFORM	1	U	UG/L		1
MW-15-L	GW	Site 1	10/28/2005	VOA8260	CHLOROMETHANE	2	U	UG/L		2
MW-15-L	GW	Site 1	10/28/2005	VOA8260	CHLOROMETHANE	2	U	UG/L		2
MW-15-L	GW	Site 1	10/28/2005	VOA8260	CIS-1,2-DICHLOROETHENE	2		UG/L		1
MW-15-L	GW	Site 1	10/28/2005	VOA8260	CIS-1,2-DICHLOROETHENE	2		UG/L		1
MW-15-L	GW	Site 1	10/28/2005	VOA8260	CIS-1,3-DICHLOROPROPENE	1	U	UG/L		1
MW-15-L	GW	Site 1	10/28/2005	VOA8260	CIS-1,3-DICHLOROPROPENE	1	U	UG/L		1
MW-15-L	GW	Site 1	10/28/2005	VOA8260	DIBROMOMETHANE	1	U	UG/L		1
MW-15-L	GW	Site 1	10/28/2005	VOA8260	DIBROMOMETHANE	1	U	UG/L		1
MW-15-L	GW	Site 1	10/28/2005	VOA8260	DICHLORODIFLUOROMETHANE	1	U	UG/L		1
MW-15-L	GW	Site 1	10/28/2005	VOA8260	DICHLORODIFLUOROMETHANE	1	U	UG/L		1
MW-15-L	GW	Site 1	10/28/2005	VOA8260	DICHLOROMETHANE	2	U	UG/L		2
MW-15-L	GW	Site 1	10/28/2005	VOA8260	DICHLOROMETHANE	2	U	UG/L		2
MW-15-L	GW	Site 1	10/28/2005	VOA8260	ETHYLBENZENE	0.5	U	UG/L		0.5
MW-15-L	GW	Site 1	10/28/2005	VOA8260	ETHYLBENZENE	0.5	U	UG/L		0.5
MW-15-L	GW	Site 1	10/28/2005	VOA8260	HEXACHLOROBUTADIENE	2	U	UG/L		2
MW-15-L	GW	Site 1	10/28/2005	VOA8260	HEXACHLOROBUTADIENE	2	U	UG/L		2
MW-15-L	GW	Site 1	10/28/2005	VOA8260	ISOPROPYLBENZENE	1	U	UG/L		1
MW-15-L	GW	Site 1	10/28/2005	VOA8260	ISOPROPYLBENZENE	1	U	UG/L		1
MW-15-L	GW	Site 1	10/28/2005	VOA8260	M/P-XYLENE	0.5	U	UG/L		0.5
MW-15-L	GW	Site 1	10/28/2005	VOA8260	M/P-XYLENE	0.5	U	UG/L		0.5
MW-15-L	GW	Site 1	10/28/2005	VOA8260	METHYL-TERT-BUTYL ETHER	0.5	U	UG/L		0.5
MW-15-L	GW	Site 1	10/28/2005	VOA8260	METHYL-TERT-BUTYL ETHER	0.5	U	UG/L		0.5
MW-15-L	GW	Site 1	10/28/2005	VOA8260	NAPHTHALENE	2	U	UG/L		2
MW-15-L	GW	Site 1	10/28/2005	VOA8260	NAPHTHALENE	2	U	UG/L		2
MW-15-L	GW	Site 1	10/28/2005	VOA8260	N-BUTYLBENZENE	1	U	UG/L		1
MW-15-L	GW	Site 1	10/28/2005	VOA8260	N-BUTYLBENZENE	1	U	UG/L		1
MW-15-L	GW	Site 1	10/28/2005	VOA8260	N-PROPYLBENZENE	1	U	UG/L		1
MW-15-L	GW	Site 1	10/28/2005	VOA8260	N-PROPYLBENZENE	1	U	UG/L		1
MW-15-L	GW	Site 1	10/28/2005	VOA8260	O-XYLENE	0.5	U	UG/L		0.5
MW-15-L	GW	Site 1	10/28/2005	VOA8260	O-XYLENE	0.5	U	UG/L		0.5
MW-15-L	GW	Site 1	10/28/2005	VOA8260	SEC-BUTYLBENZENE	1	U	UG/L		1

PT_NAME	PT Type	Site	SMP_DATE	ANLYGROUP	STD_CHEMNAME	CONC	QUALIFIER	UNITS	MDL	RL
MW-15-L	GW	Site 1	10/28/2005	VOA8260	SEC-BUTYLBENZENE	1	U	UG/L		1
MW-15-L	GW	Site 1	10/28/2005	VOA8260	STYRENE	1	U	UG/L		1
MW-15-L	GW	Site 1	10/28/2005	VOA8260	STYRENE	1	U	UG/L		1
MW-15-L	GW	Site 1	10/28/2005	VOA8260	TERT-BUTYLBENZENE	1	U	UG/L		1
MW-15-L	GW	Site 1	10/28/2005	VOA8260	TERT-BUTYLBENZENE	1	U	UG/L		1
MW-15-L	GW	Site 1	10/28/2005	VOA8260	TETRACHLOROETHENE	2	U	UG/L		2
MW-15-L	GW	Site 1	10/28/2005	VOA8260	TETRACHLOROETHENE	2	U	UG/L		2
MW-15-L	GW	Site 1	10/28/2005	VOA8260	TOLUENE	0.5	U	UG/L		0.5
MW-15-L	GW	Site 1	10/28/2005	VOA8260	TOLUENE	0.5	U	UG/L		0.5
MW-15-L	GW	Site 1	10/28/2005	VOA8260	TRANS-1,2-DICHLOROETHENE	0.7	J	UG/L		1
MW-15-L	GW	Site 1	10/28/2005	VOA8260	TRANS-1,2-DICHLOROETHENE	0.6	J	UG/L		1
MW-15-L	GW	Site 1	10/28/2005	VOA8260	TRANS-1,3-DICHLOROPROPENE	1	U	UG/L		1
MW-15-L	GW	Site 1	10/28/2005	VOA8260	TRANS-1,3-DICHLOROPROPENE	1	U	UG/L		1
MW-15-L	GW	Site 1	10/28/2005	VOA8260	TRICHLOROETHENE	1		UG/L		1
MW-15-L	GW	Site 1	10/28/2005	VOA8260	TRICHLOROETHENE	1		UG/L		1
MW-15-L	GW	Site 1	10/28/2005	VOA8260	TRICHLOROFLUOROMETHANE	1	U	UG/L		1
MW-15-L	GW	Site 1	10/28/2005	VOA8260	TRICHLOROFLUOROMETHANE	1	U	UG/L		1
MW-15-L	GW	Site 1	10/28/2005	VOA8260	VINYL CHLORIDE	1	U	UG/L		1
MW-15-L	GW	Site 1	10/28/2005	VOA8260	VINYL CHLORIDE	1	U	UG/L		1
MW-15-U	GW	Site 1	10/28/2005	PAH	2-METHYLNAPHTHALENE	0.1	U	UG/L		0.1
MW-15-U	GW	Site 1	10/28/2005	PAH	ACENAPHTHENE	0.1	U	UG/L		0.1
MW-15-U	GW	Site 1	10/28/2005	PAH	ACENAPHTHYLENE	0.1	U	UG/L		0.1
MW-15-U	GW	Site 1	10/28/2005	PAH	ANTHRACENE	0.1	U	UG/L		0.1
MW-15-U	GW	Site 1	10/28/2005	PAH	BENZ(A)ANTHRACENE	0.1	U	UG/L		0.1
MW-15-U	GW	Site 1	10/28/2005	PAH	BENZO(A)PYRENE	0.1	U	UG/L		0.1
MW-15-U	GW	Site 1	10/28/2005	PAH	BENZO(B)FLUORANTHENE	0.05	U	UG/L		0.05
MW-15-U	GW	Site 1	10/28/2005	PAH	BENZO(G,H,I)PERYLENE	0.1	U	UG/L		0.1
MW-15-U	GW	Site 1	10/28/2005	PAH	BENZO(K)FLUORANTHENE	0.1	U	UG/L		0.1
MW-15-U	GW	Site 1	10/28/2005	PAH	CHRYSENE	0.1	U	UG/L		0.1
MW-15-U	GW	Site 1	10/28/2005	PAH	DIBENZ(A,H)ANTHRACENE	0.1	U	UG/L		0.1
MW-15-U	GW	Site 1	10/28/2005	PAH	FLUORANTHENE	0.1	U	UG/L		0.1
MW-15-U	GW	Site 1	10/28/2005	PAH	FLUORENE	0.1	U	UG/L		0.1
MW-15-U	GW	Site 1	10/28/2005	PAH	INDENO(1,2,3-CD)PYRENE	0.1	U	UG/L		0.1
MW-15-U	GW	Site 1	10/28/2005	PAH	NAPHTHALENE	0.1	U	UG/L		0.1
MW-15-U	GW	Site 1	10/28/2005	PAH	PHENANTHRENE	0.1	U	UG/L		0.1
MW-15-U	GW	Site 1	10/28/2005	PAH	PYRENE	0.1	U	UG/L		0.1
MW-15-U	GW	Site 1	10/28/2005	VOA8260	1,1,1,2-TETRACHLOROETHANE	1	U	UG/L		1
MW-15-U	GW	Site 1	10/28/2005	VOA8260	1,1,1-TRICHLOROETHANE	1	U	UG/L		1
MW-15-U	GW	Site 1	10/28/2005	VOA8260	1,1,2,2-TETRACHLOROETHANE	1	U	UG/L		1
MW-15-U	GW	Site 1	10/28/2005	VOA8260	1,1,2-TRICHLOROETHANE	1	U	UG/L		1
MW-15-U	GW	Site 1	10/28/2005	VOA8260	1,1-DICHLOROETHANE	1	U	UG/L		1
MW-15-U	GW	Site 1	10/28/2005	VOA8260	1,1-DICHLOROETHENE	1	U	UG/L		1
MW-15-U	GW	Site 1	10/28/2005	VOA8260	1,1-DICHLOROPROPENE	1	U	UG/L		1
MW-15-U	GW	Site 1	10/28/2005	VOA8260	1,2,3-TRICHLOROBENZENE	2	U	UG/L		2
MW-15-U	GW	Site 1	10/28/2005	VOA8260	1,2,3-TRICHLOROPROPANE	2	U	UG/L		2
MW-15-U	GW	Site 1	10/28/2005	VOA8260	1,2,4-TRICHLOROBENZENE	2	U	UG/L		2
MW-15-U	GW	Site 1	10/28/2005	VOA8260	1,2,4-TRIMETHYLBENZENE	1	U	UG/L		1
MW-15-U	GW	Site 1	10/28/2005	VOA8260	1,2-DIBROMO-3-CHLOROPROPANE	3	U	UG/L		3
MW-15-U	GW	Site 1	10/28/2005	VOA8260	1,2-DIBROMOETHANE	2	U	UG/L		2
MW-15-U	GW	Site 1	10/28/2005	VOA8260	1,2-DICHLOROBENZENE	1	U	UG/L		1
MW-15-U	GW	Site 1	10/28/2005	VOA8260	1,2-DICHLOROETHANE	1	U	UG/L		1
MW-15-U	GW	Site 1	10/28/2005	VOA8260	1,2-DICHLOROPROPANE	1	U	UG/L		1
MW-15-U	GW	Site 1	10/28/2005	VOA8260	1,3,5-TRIMETHYLBENZENE	1	U	UG/L		1
MW-15-U	GW	Site 1	10/28/2005	VOA8260	1,3-DICHLOROBENZENE	1	U	UG/L		1
MW-15-U	GW	Site 1	10/28/2005	VOA8260	1,4-DICHLOROBENZENE	1	U	UG/L		1
MW-15-U	GW	Site 1	10/28/2005	VOA8260	2,2-DICHLOROPROPANE	1	U	UG/L		1
MW-15-U	GW	Site 1	10/28/2005	VOA8260	2-CHLOROTOLUENE	1	U	UG/L		1
MW-15-U	GW	Site 1	10/28/2005	VOA8260	4-CHLOROTOLUENE	1	U	UG/L		1
MW-15-U	GW	Site 1	10/28/2005	VOA8260	4-ISOPROPYLTOLUENE	1	U	UG/L		1
MW-15-U	GW	Site 1	10/28/2005	VOA8260	BENZENE	0.5	U	UG/L		0.5
MW-15-U	GW	Site 1	10/28/2005	VOA8260	BROMOBENZENE	1	U	UG/L		1
MW-15-U	GW	Site 1	10/28/2005	VOA8260	BROMOCHLOROMETHANE	1	U	UG/L		1
MW-15-U	GW	Site 1	10/28/2005	VOA8260	BROMODICHLOROMETHANE	1	U	UG/L		1
MW-15-U	GW	Site 1	10/28/2005	VOA8260	BROMOFORM	1	U	UG/L		1
MW-15-U	GW	Site 1	10/28/2005	VOA8260	BROMOMETHANE	1	U	UG/L		1
MW-15-U	GW	Site 1	10/28/2005	VOA8260	CARBON TETRACHLORIDE	1	U	UG/L		1
MW-15-U	GW	Site 1	10/28/2005	VOA8260	CHLOROBENZENE	1	U	UG/L		1
MW-15-U	GW	Site 1	10/28/2005	VOA8260	CHLORODIBROMOMETHANE	1	U	UG/L		1
MW-15-U	GW	Site 1	10/28/2005	VOA8260	CHLOROETHANE	1	U	UG/L		1
MW-15-U	GW	Site 1	10/28/2005	VOA8260	CHLOROFORM	1	U	UG/L		1
MW-15-U	GW	Site 1	10/28/2005	VOA8260	CHLOROMETHANE	2	U	UG/L		2
MW-15-U	GW	Site 1	10/28/2005	VOA8260	CIS-1,2-DICHLOROETHENE	2.2		UG/L		1
MW-15-U	GW	Site 1	10/28/2005	VOA8260	CIS-1,3-DICHLOROPROPENE	1	U	UG/L		1
MW-15-U	GW	Site 1	10/28/2005	VOA8260	DIBROMOMETHANE	1	U	UG/L		1
MW-15-U	GW	Site 1	10/28/2005	VOA8260	DICHLORODIFLUOROMETHANE	1	U	UG/L		1
MW-15-U	GW	Site 1	10/28/2005	VOA8260	DICHLOROMETHANE	2	U	UG/L		2
MW-15-U	GW	Site 1	10/28/2005	VOA8260	ETHYLBENZENE	0.5	U	UG/L		0.5
MW-15-U	GW	Site 1	10/28/2005	VOA8260	HEXACHLOROBUTADIENE	2	U	UG/L		2
MW-15-U	GW	Site 1	10/28/2005	VOA8260	ISOPROPYLBENZENE	1	U	UG/L		1
MW-15-U	GW	Site 1	10/28/2005	VOA8260	M/P-XYLENE	0.5	U	UG/L		0.5
MW-15-U	GW	Site 1	10/28/2005	VOA8260	METHYL-TERT-BUTYL ETHER	0.5	U	UG/L		0.5
MW-15-U	GW	Site 1	10/28/2005	VOA8260	NAPHTHALENE	2	U	UG/L		2
MW-15-U	GW	Site 1	10/28/2005	VOA8260	N-BUTYLBENZENE	1	U	UG/L		1
MW-15-U	GW	Site 1	10/28/2005	VOA8260	N-PROPYLBENZENE	1	U	UG/L		1
MW-15-U	GW	Site 1	10/28/2005	VOA8260	O-XYLENE	0.5	U	UG/L		0.5
MW-15-U	GW	Site 1	10/28/2005	VOA8260	SEC-BUTYLBENZENE	1	U	UG/L		1
MW-15-U	GW	Site 1	10/28/2005	VOA8260	STYRENE	1	U	UG/L		1
MW-15-U	GW	Site 1	10/28/2005	VOA8260	TERT-BUTYLBENZENE	1	U	UG/L		1
MW-15-U	GW	Site 1	10/28/2005	VOA8260	TETRACHLOROETHENE	1	J	UG/L		2
MW-15-U	GW	Site 1	10/28/2005	VOA8260	TOLUENE	0.5	U	UG/L		0.5
MW-15-U	GW	Site 1	10/28/2005	VOA8260	TRANS-1,2-DICHLOROETHENE	0.6	J	UG/L		1
MW-15-U	GW	Site 1	10/28/2005	VOA8260	TRANS-1,3-DICHLOROPROPENE	1	U	UG/L		1
MW-15-U	GW	Site 1	10/28/2005	VOA8260	TRICHLOROETHENE	2.9		UG/L		1

PT_NAME	PT Type	Site	SMP_DATE	ANLYGROUP	STD_CHEMNAME	CONC	QUALIFIER	UNITS	MDL	RL
MW-15-U	GW	Site 1	10/28/2005	VOA8260	TRICHLOROFLUOROMETHANE	1	U	UG/L		1
MW-15-U	GW	Site 1	10/28/2005	VOA8260	VINYL CHLORIDE	1	U	UG/L		1
MW-70	GW	Site 1	10/27/2005	PAH	2-METHYLNAPHTHALENE	0.1	U	UG/L		0.1
MW-70	GW	Site 1	10/27/2005	PAH	ACENAPHTHENE	0.1	U	UG/L		0.1
MW-70	GW	Site 1	10/27/2005	PAH	ACENAPHTHYLENE	0.1	U	UG/L		0.1
MW-70	GW	Site 1	10/27/2005	PAH	ANTHRACENE	0.1	U	UG/L		0.1
MW-70	GW	Site 1	10/27/2005	PAH	BENZ(A)ANTHRACENE	0.1	U	UG/L		0.1
MW-70	GW	Site 1	10/27/2005	PAH	BENZO(A)PYRENE	0.1	U	UG/L		0.1
MW-70	GW	Site 1	10/27/2005	PAH	BENZO(B)FLUORANTHENE	0.05	UJ	UG/L		0.05
MW-70	GW	Site 1	10/27/2005	PAH	BENZO(G,H,I)PERYLENE	0.1	U	UG/L		0.1
MW-70	GW	Site 1	10/27/2005	PAH	BENZO(K)FLUORANTHENE	0.1	U	UG/L		0.1
MW-70	GW	Site 1	10/27/2005	PAH	CHRYSENE	0.1	U	UG/L		0.1
MW-70	GW	Site 1	10/27/2005	PAH	DIBENZ(A,H)ANTHRACENE	0.1	U	UG/L		0.1
MW-70	GW	Site 1	10/27/2005	PAH	FLUORANTHENE	0.1	U	UG/L		0.1
MW-70	GW	Site 1	10/27/2005	PAH	FLUORENE	0.1	U	UG/L		0.1
MW-70	GW	Site 1	10/27/2005	PAH	INDENO(1,2,3-CD)PYRENE	0.1	U	UG/L		0.1
MW-70	GW	Site 1	10/27/2005	PAH	NAPHTHALENE	0.1	U	UG/L		0.1
MW-70	GW	Site 1	10/27/2005	PAH	PHENANTHRENE	0.1	U	UG/L		0.1
MW-70	GW	Site 1	10/27/2005	PAH	PYRENE	0.1	U	UG/L		0.1
BAT-1-B	MW	Site 1	11/3/2004	PAH	2-METHYLNAPHTHALENE	0.096	U	UG/L		0.096
BAT-1-B	MW	Site 1	11/3/2004	PAH	ACENAPHTHENE	0.096	U	UG/L		0.096
BAT-1-B	MW	Site 1	11/3/2004	PAH	ACENAPHTHYLENE	0.096	U	UG/L		0.096
BAT-1-B	MW	Site 1	11/3/2004	PAH	ANTHRACENE	0.096	U	UG/L		0.096
BAT-1-B	MW	Site 1	11/3/2004	PAH	BENZO(A)ANTHRACENE	0.096	U	UG/L		0.096
BAT-1-B	MW	Site 1	11/3/2004	PAH	BENZO(A)PYRENE	0.096	U	UG/L		0.096
BAT-1-B	MW	Site 1	11/3/2004	PAH	BENZO(B)FLUORANTHENE	0.096	U	UG/L		0.096
BAT-1-B	MW	Site 1	11/3/2004	PAH	BENZO(G,H,I)PERYLENE	0.096	U	UG/L		0.096
BAT-1-B	MW	Site 1	11/3/2004	PAH	BENZO(K)FLUORANTHENE	0.096	U	UG/L		0.096
BAT-1-B	MW	Site 1	11/3/2004	PAH	CHRYSENE	0.096	U	UG/L		0.096
BAT-1-B	MW	Site 1	11/3/2004	PAH	DIBENZ(A,H)ANTHRACENE	0.096	U	UG/L		0.096
BAT-1-B	MW	Site 1	11/3/2004	PAH	FLUORANTHENE	0.096	U	UG/L		0.096
BAT-1-B	MW	Site 1	11/3/2004	PAH	FLUORENE	0.096	U	UG/L		0.096
BAT-1-B	MW	Site 1	11/3/2004	PAH	INDENO(1,2,3-CD)PYRENE	0.096	U	UG/L		0.096
BAT-1-B	MW	Site 1	11/3/2004	PAH	NAPHTHALENE	0.096	U	UG/L		0.096
BAT-1-B	MW	Site 1	11/3/2004	PAH	PHENANTHRENE	0.096	U	UG/L		0.096
BAT-1-B	MW	Site 1	11/3/2004	PAH	PYRENE	0.096	U	UG/L		0.096
BAT-1-B	MW	Site 1	11/3/2004	TPHEXT	TOTAL PETROLEUM HYDROCARBONS-DIESEL	25	J	UG/L		48
BAT-1-B	MW	Site 1	11/3/2004	TPHEXT	TOTAL PETROLEUM HYDROCARBONS-HEAVY FRACTION/O	190	U	UG/L		190
BAT-1-B	MW	Site 1	11/3/2004	TPHPRG	TOTAL PETROLEUM HYDROCARBONS-GASOLINE	28	J	UG/L		50
BAT-1-B	MW	Site 1	11/3/2004	VOA8260	1,1,1,2-TETRACHLOROETHANE	0.5	U	UG/L		0.5
BAT-1-B	MW	Site 1	11/3/2004	VOA8260	1,1,1-TRICHLOROETHANE	0.5	U	UG/L		0.5
BAT-1-B	MW	Site 1	11/3/2004	VOA8260	1,1,2,2-TETRACHLOROETHANE	0.5	U	UG/L		0.5
BAT-1-B	MW	Site 1	11/3/2004	VOA8260	1,1,2-TRICHLOROETHANE	0.5	U	UG/L		0.5
BAT-1-B	MW	Site 1	11/3/2004	VOA8260	1,1-DICHLOROETHANE	0.5	U	UG/L		0.5
BAT-1-B	MW	Site 1	11/3/2004	VOA8260	1,1-DICHLOROETHENE	0.5	U	UG/L		0.5
BAT-1-B	MW	Site 1	11/3/2004	VOA8260	1,1-DICHLOROPROPENE	0.5	U	UG/L		0.5
BAT-1-B	MW	Site 1	11/3/2004	VOA8260	1,2,3-TRICHLOROBENZENE	2	U	UG/L		2
BAT-1-B	MW	Site 1	11/3/2004	VOA8260	1,2,3-TRICHLOROPROPANE	0.5	U	UG/L		0.5
BAT-1-B	MW	Site 1	11/3/2004	VOA8260	1,2,4-TRICHLOROBENZENE	2	U	UG/L		2
BAT-1-B	MW	Site 1	11/3/2004	VOA8260	1,2,4-TRIMETHYLBENZENE	2	U	UG/L		2
BAT-1-B	MW	Site 1	11/3/2004	VOA8260	1,2-DIBROMO-3-CHLOROPROPANE	2	U	UG/L		2
BAT-1-B	MW	Site 1	11/3/2004	VOA8260	1,2-DIBROMOETHANE	2	U	UG/L		2
BAT-1-B	MW	Site 1	11/3/2004	VOA8260	1,2-DICHLOROBENZENE	2.1		UG/L		0.5
BAT-1-B	MW	Site 1	11/3/2004	VOA8260	1,2-DICHLOROETHANE	0.5	U	UG/L		0.5
BAT-1-B	MW	Site 1	11/3/2004	VOA8260	1,2-DICHLOROPROPANE	0.5	U	UG/L		0.5
BAT-1-B	MW	Site 1	11/3/2004	VOA8260	1,3,5-TRIMETHYLBENZENE	2	U	UG/L		2
BAT-1-B	MW	Site 1	11/3/2004	VOA8260	1,3-DICHLOROBENZENE	0.5	U	UG/L		0.5
BAT-1-B	MW	Site 1	11/3/2004	VOA8260	1,3-DICHLOROPROPANE	0.5	U	UG/L		0.5
BAT-1-B	MW	Site 1	11/3/2004	VOA8260	1,4-DICHLOROBENZENE	0.6		UG/L		0.5
BAT-1-B	MW	Site 1	11/3/2004	VOA8260	2,2-DICHLOROPROPANE	0.5	U	UG/L		0.5
BAT-1-B	MW	Site 1	11/3/2004	VOA8260	2-BUTANONE	20	U	UG/L		20
BAT-1-B	MW	Site 1	11/3/2004	VOA8260	2-CHLOROTOLUENE	2	U	UG/L		2
BAT-1-B	MW	Site 1	11/3/2004	VOA8260	2-HEXANONE	20	U	UG/L		20
BAT-1-B	MW	Site 1	11/3/2004	VOA8260	4-CHLOROTOLUENE	2	U	UG/L		2
BAT-1-B	MW	Site 1	11/3/2004	VOA8260	4-ISOPROPYLTOLUENE	2	U	UG/L		2
BAT-1-B	MW	Site 1	11/3/2004	VOA8260	4-METHYL-2-PENTANONE	20	U	UG/L		20
BAT-1-B	MW	Site 1	11/3/2004	VOA8260	ACETONE	20	U	UG/L		20
BAT-1-B	MW	Site 1	11/3/2004	VOA8260	BENZENE	0.5	U	UG/L		0.5
BAT-1-B	MW	Site 1	11/3/2004	VOA8260	BROMOBENZENE	2	U	UG/L		2
BAT-1-B	MW	Site 1	11/3/2004	VOA8260	BROMOCHLOROMETHANE	0.5	U	UG/L		0.5
BAT-1-B	MW	Site 1	11/3/2004	VOA8260	BROMODICHLOROMETHANE	0.5	U	UG/L		0.5
BAT-1-B	MW	Site 1	11/3/2004	VOA8260	BROMOFORM	0.5	U	UG/L		0.5
BAT-1-B	MW	Site 1	11/3/2004	VOA8260	BROMOMETHANE	0.5	U	UG/L		0.5
BAT-1-B	MW	Site 1	11/3/2004	VOA8260	CARBON DISULFIDE	0.5	U	UG/L		0.5
BAT-1-B	MW	Site 1	11/3/2004	VOA8260	CARBON TETRACHLORIDE	0.5	U	UG/L		0.5
BAT-1-B	MW	Site 1	11/3/2004	VOA8260	CHLOROBENZENE	0.6		UG/L		0.5
BAT-1-B	MW	Site 1	11/3/2004	VOA8260	CHLORODIBROMOMETHANE	0.5	U	UG/L		0.5
BAT-1-B	MW	Site 1	11/3/2004	VOA8260	CHLOROETHANE	0.5	U	UG/L		0.5
BAT-1-B	MW	Site 1	11/3/2004	VOA8260	CHLOROFORM	0.5	U	UG/L		0.5
BAT-1-B	MW	Site 1	11/3/2004	VOA8260	CHLOROMETHANE	0.5	U	UG/L		0.5
BAT-1-B	MW	Site 1	11/3/2004	VOA8260	CIS-1,2-DICHLOROETHENE	0.5	U	UG/L		0.5
BAT-1-B	MW	Site 1	11/3/2004	VOA8260	CIS-1,3-DICHLOROPROPENE	0.5	U	UG/L		0.5
BAT-1-B	MW	Site 1	11/3/2004	VOA8260	DIBROMOMETHANE	0.5	U	UG/L		0.5
BAT-1-B	MW	Site 1	11/3/2004	VOA8260	DICHLORODIFLUOROMETHANE	0.5	U	UG/L		0.5
BAT-1-B	MW	Site 1	11/3/2004	VOA8260	ETHYLBENZENE	0.5	U	UG/L		0.5
BAT-1-B	MW	Site 1	11/3/2004	VOA8260	HEXACHLOROBUTADIENE	2	U	UG/L		2
BAT-1-B	MW	Site 1	11/3/2004	VOA8260	ISOPROPYLBENZENE	2	U	UG/L		2
BAT-1-B	MW	Site 1	11/3/2004	VOA8260	M,P-XYLENE	0.5	U	UG/L		0.5
BAT-1-B	MW	Site 1	11/3/2004	VOA8260	METHYL TERT-BUTYL ETHER	0.5	U	UG/L		0.5
BAT-1-B	MW	Site 1	11/3/2004	VOA8260	METHYLENE CHLORIDE	2	UJ	UG/L		2
BAT-1-B	MW	Site 1	11/3/2004	VOA8260	NAPHTHALENE	2	U	UG/L		2
BAT-1-B	MW	Site 1	11/3/2004	VOA8260	N-BUTYLBENZENE	2	U	UG/L		2
BAT-1-B	MW	Site 1	11/3/2004	VOA8260	N-PROPYLBENZENE	2	U	UG/L		2

PT_NAME	PT Type	Site	SMP_DATE	ANLYGROUP	STD_CHEMNAME	CONC	QUALIFIER	UNITS	MDL	RL
BAT-1-B	MW	Site 1	11/3/2004	VOA8260	O-XYLENE	0.5	U	UG/L		0.5
BAT-1-B	MW	Site 1	11/3/2004	VOA8260	SEC-BUTYLBENZENE	2	U	UG/L		2
BAT-1-B	MW	Site 1	11/3/2004	VOA8260	STYRENE	0.5	U	UG/L		0.5
BAT-1-B	MW	Site 1	11/3/2004	VOA8260	TERT-BUTYLBENZENE	2	U	UG/L		2
BAT-1-B	MW	Site 1	11/3/2004	VOA8260	TETRACHLOROETHENE	0.5	U	UG/L		0.5
BAT-1-B	MW	Site 1	11/3/2004	VOA8260	TOLUENE	0.5	U	UG/L		0.5
BAT-1-B	MW	Site 1	11/3/2004	VOA8260	TRANS-1,2-DICHLOROETHENE	0.5	U	UG/L		0.5
BAT-1-B	MW	Site 1	11/3/2004	VOA8260	TRANS-1,3-DICHLOROPROPENE	0.5	U	UG/L		0.5
BAT-1-B	MW	Site 1	11/3/2004	VOA8260	TRICHLOROETHENE	0.5	U	UG/L		0.5
BAT-1-B	MW	Site 1	11/3/2004	VOA8260	TRICHLOROFLUOROMETHANE	0.5	U	UG/L		0.5
BAT-1-B	MW	Site 1	11/3/2004	VOA8260	VINYL CHLORIDE	0.5	U	UG/L		0.5
PZ-1-8	PZ	Site 1	11/3/2004	SVOA	2-METHYLNAPHTHALENE	8	J	UG/L		9.6
PZ-1-8	PZ	Site 1	11/3/2004	SVOA	ACENAPHTHENE	9.6	U	UG/L		9.6
PZ-1-8	PZ	Site 1	11/3/2004	SVOA	ACENAPHTHYLENE	9.6	U	UG/L		9.6
PZ-1-8	PZ	Site 1	11/3/2004	SVOA	ANTHRACENE	9.6	U	UG/L		9.6
PZ-1-8	PZ	Site 1	11/3/2004	SVOA	BENZO(A)ANTHRACENE	9.6	U	UG/L		9.6
PZ-1-8	PZ	Site 1	11/3/2004	SVOA	BENZO(A)PYRENE	9.6	U	UG/L		9.6
PZ-1-8	PZ	Site 1	11/3/2004	SVOA	BENZO(B)FLUORANTHENE	9.6	U	UG/L		9.6
PZ-1-8	PZ	Site 1	11/3/2004	SVOA	BENZO(G,H,I)PERYLENE	9.6	U	UG/L		9.6
PZ-1-8	PZ	Site 1	11/3/2004	SVOA	BENZO(K)FLUORANTHENE	9.6	U	UG/L		9.6
PZ-1-8	PZ	Site 1	11/3/2004	SVOA	CHRYSENE	9.6	U	UG/L		9.6
PZ-1-8	PZ	Site 1	11/3/2004	SVOA	DIBENZ(A,H)ANTHRACENE	9.6	U	UG/L		9.6
PZ-1-8	PZ	Site 1	11/3/2004	SVOA	DIBENZOFURAN	9.6	U	UG/L		9.6
PZ-1-8	PZ	Site 1	11/3/2004	SVOA	FLUORANTHENE	9.6	U	UG/L		9.6
PZ-1-8	PZ	Site 1	11/3/2004	SVOA	FLUORENE	9.6	U	UG/L		9.6
PZ-1-8	PZ	Site 1	11/3/2004	SVOA	INDENO(1,2,3-CD)PYRENE	9.6	U	UG/L		9.6
PZ-1-8	PZ	Site 1	11/3/2004	SVOA	NAPHTHALENE	16		UG/L		9.6
PZ-1-8	PZ	Site 1	11/3/2004	SVOA	PHENANTHRENE	9.6	U	UG/L		9.6
PZ-1-8	PZ	Site 1	11/3/2004	SVOA	PYRENE	9.6	U	UG/L		9.6
PZ-1-8	PZ	Site 1	11/3/2004	TPHEXT	TOTAL PETROLEUM HYDROCARBONS-DIESEL	2090		UG/L		48
PZ-1-8	PZ	Site 1	11/3/2004	TPHEXT	TOTAL PETROLEUM HYDROCARBONS-HEAVY FRACTION/O	190	U	UG/L		190
PZ-1-8	PZ	Site 1	11/3/2004	TPHPRG	TOTAL PETROLEUM HYDROCARBONS-GASOLINE	330		UG/L		50
PZ-1-8	PZ	Site 1	11/3/2004	VOA8260	1,1,1,2-TETRACHLOROETHANE	2.5	U	UG/L		2.5
PZ-1-8	PZ	Site 1	11/3/2004	VOA8260	1,1,1-TRICHLOROETHANE	2.5	U	UG/L		2.5
PZ-1-8	PZ	Site 1	11/3/2004	VOA8260	1,1,2,2-TETRACHLOROETHANE	2.5	U	UG/L		2.5
PZ-1-8	PZ	Site 1	11/3/2004	VOA8260	1,1,2-TRICHLOROETHANE	2.5	U	UG/L		2.5
PZ-1-8	PZ	Site 1	11/3/2004	VOA8260	1,1-DICHLOROETHANE	2.5	U	UG/L		2.5
PZ-1-8	PZ	Site 1	11/3/2004	VOA8260	1,1-DICHLOROETHENE	2.5	U	UG/L		2.5
PZ-1-8	PZ	Site 1	11/3/2004	VOA8260	1,1-DICHLOROPROPENE	2.5	U	UG/L		2.5
PZ-1-8	PZ	Site 1	11/3/2004	VOA8260	1,2,3-TRICHLOROBENZENE	10	U	UG/L		10
PZ-1-8	PZ	Site 1	11/3/2004	VOA8260	1,2,3-TRICHLOROPROPANE	2.5	U	UG/L		2.5
PZ-1-8	PZ	Site 1	11/3/2004	VOA8260	1,2,4-TRICHLOROBENZENE	10	U	UG/L		10
PZ-1-8	PZ	Site 1	11/3/2004	VOA8260	1,2,4-TRIMETHYLBENZENE	20		UG/L		10
PZ-1-8	PZ	Site 1	11/3/2004	VOA8260	1,2-DIBROMO-3-CHLOROPROPANE	10	U	UG/L		10
PZ-1-8	PZ	Site 1	11/3/2004	VOA8260	1,2-DIBROMOETHANE	10	U	UG/L		10
PZ-1-8	PZ	Site 1	11/3/2004	VOA8260	1,2-DICHLOROBENZENE	50		UG/L		2.5
PZ-1-8	PZ	Site 1	11/3/2004	VOA8260	1,2-DICHLOROETHANE	16		UG/L		2.5
PZ-1-8	PZ	Site 1	11/3/2004	VOA8260	1,2-DICHLOROPROPANE	2.5	U	UG/L		2.5
PZ-1-8	PZ	Site 1	11/3/2004	VOA8260	1,3,5-TRIMETHYLBENZENE	6	J	UG/L		10
PZ-1-8	PZ	Site 1	11/3/2004	VOA8260	1,3-DICHLOROBENZENE	2.5	U	UG/L		2.5
PZ-1-8	PZ	Site 1	11/3/2004	VOA8260	1,3-DICHLOROPROPANE	2.5	U	UG/L		2.5
PZ-1-8	PZ	Site 1	11/3/2004	VOA8260	1,4-DICHLOROBENZENE	11		UG/L		2.5
PZ-1-8	PZ	Site 1	11/3/2004	VOA8260	2,2-DICHLOROPROPANE	2.5	U	UG/L		2.5
PZ-1-8	PZ	Site 1	11/3/2004	VOA8260	2-BUTANONE	100	U	UG/L		100
PZ-1-8	PZ	Site 1	11/3/2004	VOA8260	2-CHLOROTOLUENE	10	U	UG/L		10
PZ-1-8	PZ	Site 1	11/3/2004	VOA8260	2-HEXANONE	100	U	UG/L		100
PZ-1-8	PZ	Site 1	11/3/2004	VOA8260	4-CHLOROTOLUENE	10	U	UG/L		10
PZ-1-8	PZ	Site 1	11/3/2004	VOA8260	4-ISOPROPYLTOLUENE	2	J	UG/L		10
PZ-1-8	PZ	Site 1	11/3/2004	VOA8260	4-METHYL-2-PENTANONE	100	U	UG/L		100
PZ-1-8	PZ	Site 1	11/3/2004	VOA8260	ACETONE	100	U	UG/L		100
PZ-1-8	PZ	Site 1	11/3/2004	VOA8260	BENZENE	55		UG/L		2.5
PZ-1-8	PZ	Site 1	11/3/2004	VOA8260	BROMOBENZENE	10	U	UG/L		10
PZ-1-8	PZ	Site 1	11/3/2004	VOA8260	BROMOCHLOROMETHANE	2.5	U	UG/L		2.5
PZ-1-8	PZ	Site 1	11/3/2004	VOA8260	BROMODICHLOROMETHANE	2.5	U	UG/L		2.5
PZ-1-8	PZ	Site 1	11/3/2004	VOA8260	BROMOFORM	2.5	U	UG/L		2.5
PZ-1-8	PZ	Site 1	11/3/2004	VOA8260	BROMOMETHANE	2.5	U	UG/L		2.5
PZ-1-8	PZ	Site 1	11/3/2004	VOA8260	CARBON DISULFIDE	2.5	U	UG/L		2.5
PZ-1-8	PZ	Site 1	11/3/2004	VOA8260	CARBON TETRACHLORIDE	2.5	U	UG/L		2.5
PZ-1-8	PZ	Site 1	11/3/2004	VOA8260	CHLOROBENZENE	9.9		UG/L		2.5
PZ-1-8	PZ	Site 1	11/3/2004	VOA8260	CHLORODIBROMOMETHANE	2.5	U	UG/L		2.5
PZ-1-8	PZ	Site 1	11/3/2004	VOA8260	CHLOROETHANE	2.5	U	UG/L		2.5
PZ-1-8	PZ	Site 1	11/3/2004	VOA8260	CHLOROFORM	2.5	U	UG/L		2.5
PZ-1-8	PZ	Site 1	11/3/2004	VOA8260	CHLOROMETHANE	2.5	U	UG/L		2.5
PZ-1-8	PZ	Site 1	11/3/2004	VOA8260	CIS-1,2-DICHLOROETHENE	16		UG/L		2.5
PZ-1-8	PZ	Site 1	11/3/2004	VOA8260	CIS-1,3-DICHLOROPROPENE	2.5	U	UG/L		2.5
PZ-1-8	PZ	Site 1	11/3/2004	VOA8260	DIBROMOMETHANE	2.5	U	UG/L		2.5
PZ-1-8	PZ	Site 1	11/3/2004	VOA8260	DICHLORODIFLUOROMETHANE	2.5	U	UG/L		2.5
PZ-1-8	PZ	Site 1	11/3/2004	VOA8260	ETHYLBENZENE	20		UG/L		2.5
PZ-1-8	PZ	Site 1	11/3/2004	VOA8260	HEXACHLOROBUTADIENE	10	U	UG/L		10
PZ-1-8	PZ	Site 1	11/3/2004	VOA8260	ISOPROPYLBENZENE	5	J	UG/L		10
PZ-1-8	PZ	Site 1	11/3/2004	VOA8260	M,P-XYLENE	8.7		UG/L		2.5
PZ-1-8	PZ	Site 1	11/3/2004	VOA8260	METHYL TERT-BUTYL ETHER	2.5	U	UG/L		2.5
PZ-1-8	PZ	Site 1	11/3/2004	VOA8260	METHYLENE CHLORIDE	10	UJ	UG/L		10
PZ-1-8	PZ	Site 1	11/3/2004	VOA8260	NAPHTHALENE	20		UG/L		10
PZ-1-8	PZ	Site 1	11/3/2004	VOA8260	N-BUTYLBENZENE	10	U	UG/L		10
PZ-1-8	PZ	Site 1	11/3/2004	VOA8260	N-PROPYLBENZENE	5	J	UG/L		10
PZ-1-8	PZ	Site 1	11/3/2004	VOA8260	O-XYLENE	2.5	U	UG/L		2.5
PZ-1-8	PZ	Site 1	11/3/2004	VOA8260	SEC-BUTYLBENZENE	3	J	UG/L		10
PZ-1-8	PZ	Site 1	11/3/2004	VOA8260	STYRENE	2.5	U	UG/L		2.5
PZ-1-8	PZ	Site 1	11/3/2004	VOA8260	TERT-BUTYLBENZENE	10	U	UG/L		10
PZ-1-8	PZ	Site 1	11/3/2004	VOA8260	TETRACHLOROETHENE	20		UG/L		2.5
PZ-1-8	PZ	Site 1	11/3/2004	VOA8260	TOLUENE	2.5	U	UG/L		2.5
PZ-1-8	PZ	Site 1	11/3/2004	VOA8260	TRANS-1,2-DICHLOROETHENE	2.5	U	UG/L		2.5

PT_NAME	PT Type	Site	SMP_DATE	ANLYGROUP	STD_CHEMNAME	CONC	QUALIFIER	UNITS	MDL	RL
PZ-1-8	PZ	Site 1	11/3/2004	VOA8260	TRANS-1,3-DICHLOROPROPENE	2.5	U	UG/L		2.5
PZ-1-8	PZ	Site 1	11/3/2004	VOA8260	TRICHLOROETHENE	28		UG/L		2.5
PZ-1-8	PZ	Site 1	11/3/2004	VOA8260	TRICHLOROFLUOROMETHANE	2.5	U	UG/L		2.5
PZ-1-8	PZ	Site 1	11/3/2004	VOA8260	VINYL CHLORIDE	11		UG/L		2.5
MW-70	MW	Site 1	10/29/2004	PAH	2-METHYLNAPHTHALENE	0.096	U	UG/L		0.096
MW-70	MW	Site 1	10/29/2004	PAH	ACENAPHTHENE	0.096	U	UG/L		0.096
MW-70	MW	Site 1	10/29/2004	PAH	ACENAPHTHYLENE	0.096	U	UG/L		0.096
MW-70	MW	Site 1	10/29/2004	PAH	ANTHRACENE	0.096	U	UG/L		0.096
MW-70	MW	Site 1	10/29/2004	PAH	BENZO(A)ANTHRACENE	0.096	U	UG/L		0.096
MW-70	MW	Site 1	10/29/2004	PAH	BENZO(A)PYRENE	0.096	U	UG/L		0.096
MW-70	MW	Site 1	10/29/2004	PAH	BENZO(B)FLUORANTHENE	0.096	U	UG/L		0.096
MW-70	MW	Site 1	10/29/2004	PAH	BENZO(G,H,I)PERYLENE	0.096	U	UG/L		0.096
MW-70	MW	Site 1	10/29/2004	PAH	BENZO(K)FLUORANTHENE	0.096	U	UG/L		0.096
MW-70	MW	Site 1	10/29/2004	PAH	CHRYSENE	0.096	U	UG/L		0.096
MW-70	MW	Site 1	10/29/2004	PAH	DIBENZ(A,H)ANTHRACENE	0.096	U	UG/L		0.096
MW-70	MW	Site 1	10/29/2004	PAH	FLUORANTHENE	0.096	U	UG/L		0.096
MW-70	MW	Site 1	10/29/2004	PAH	FLUORENE	0.096	U	UG/L		0.096
MW-70	MW	Site 1	10/29/2004	PAH	INDENO(1,2,3-CD)PYRENE	0.096	U	UG/L		0.096
MW-70	MW	Site 1	10/29/2004	PAH	NAPHTHALENE	0.096	U	UG/L		0.096
MW-70	MW	Site 1	10/29/2004	PAH	PHENANTHRENE	0.096	U	UG/L		0.096
MW-70	MW	Site 1	10/29/2004	PAH	PYRENE	0.096	U	UG/L		0.096
MW-70	MW	Site 1	10/29/2004	TPHEXT	TOTAL PETROLEUM HYDROCARBONS-DIESEL	48	U	UG/L		48
MW-70	MW	Site 1	10/29/2004	TPHEXT	TOTAL PETROLEUM HYDROCARBONS-HEAVY FRACTION/O	190	U	UG/L		190
MW-70	MW	Site 1	10/29/2004	TPHPRG	TOTAL PETROLEUM HYDROCARBONS-GASOLINE	50	UJ	UG/L		50
MW-70	MW	Site 1	10/29/2004	VOA8260	1,1,1,2-TETRACHLOROETHANE	0.5	U	UG/L		0.5
MW-70	MW	Site 1	10/29/2004	VOA8260	1,1,1-TRICHLOROETHANE	0.5	U	UG/L		0.5
MW-70	MW	Site 1	10/29/2004	VOA8260	1,1,2,2-TETRACHLOROETHANE	0.5	U	UG/L		0.5
MW-70	MW	Site 1	10/29/2004	VOA8260	1,1,2-TRICHLOROETHANE	0.5	U	UG/L		0.5
MW-70	MW	Site 1	10/29/2004	VOA8260	1,1-DICHLOROETHANE	0.5	U	UG/L		0.5
MW-70	MW	Site 1	10/29/2004	VOA8260	1,1-DICHLOROETHENE	0.5	U	UG/L		0.5
MW-70	MW	Site 1	10/29/2004	VOA8260	1,1-DICHLOROPROPENE	0.5	U	UG/L		0.5
MW-70	MW	Site 1	10/29/2004	VOA8260	1,2,3-TRICHLOROBENZENE	2	U	UG/L		2
MW-70	MW	Site 1	10/29/2004	VOA8260	1,2,3-TRICHLOROPROPANE	0.5	U	UG/L		0.5
MW-70	MW	Site 1	10/29/2004	VOA8260	1,2,4-TRICHLOROBENZENE	2	U	UG/L		2
MW-70	MW	Site 1	10/29/2004	VOA8260	1,2,4-TRIMETHYLBENZENE	2	U	UG/L		2
MW-70	MW	Site 1	10/29/2004	VOA8260	1,2-DIBROMO-3-CHLOROPROPANE	2	U	UG/L		2
MW-70	MW	Site 1	10/29/2004	VOA8260	1,2-DIBROMOETHANE	2	U	UG/L		2
MW-70	MW	Site 1	10/29/2004	VOA8260	1,2-DICHLOROBENZENE	0.5	U	UG/L		0.5
MW-70	MW	Site 1	10/29/2004	VOA8260	1,2-DICHLOROETHANE	0.5	U	UG/L		0.5
MW-70	MW	Site 1	10/29/2004	VOA8260	1,2-DICHLOROPROPANE	0.5	U	UG/L		0.5
MW-70	MW	Site 1	10/29/2004	VOA8260	1,3,5-TRIMETHYLBENZENE	2	U	UG/L		2
MW-70	MW	Site 1	10/29/2004	VOA8260	1,3-DICHLOROBENZENE	0.5	U	UG/L		0.5
MW-70	MW	Site 1	10/29/2004	VOA8260	1,3-DICHLOROPROPANE	0.5	U	UG/L		0.5
MW-70	MW	Site 1	10/29/2004	VOA8260	1,4-DICHLOROBENZENE	0.5	U	UG/L		0.5
MW-70	MW	Site 1	10/29/2004	VOA8260	2,2-DICHLOROPROPANE	0.5	U	UG/L		0.5
MW-70	MW	Site 1	10/29/2004	VOA8260	2-BUTANONE	20	U	UG/L		20
MW-70	MW	Site 1	10/29/2004	VOA8260	2-CHLOROTOLUENE	2	U	UG/L		2
MW-70	MW	Site 1	10/29/2004	VOA8260	2-HEXANONE	20	U	UG/L		20
MW-70	MW	Site 1	10/29/2004	VOA8260	4-CHLOROTOLUENE	2	U	UG/L		2
MW-70	MW	Site 1	10/29/2004	VOA8260	4-ISOPROPYLTOLUENE	2	U	UG/L		2
MW-70	MW	Site 1	10/29/2004	VOA8260	4-METHYL-2-PENTANONE	20	U	UG/L		20
MW-70	MW	Site 1	10/29/2004	VOA8260	ACETONE	20	U	UG/L		20
MW-70	MW	Site 1	10/29/2004	VOA8260	BENZENE	0.5	U	UG/L		0.5
MW-70	MW	Site 1	10/29/2004	VOA8260	BROMOBENZENE	2	U	UG/L		2
MW-70	MW	Site 1	10/29/2004	VOA8260	BROMOCHLOROMETHANE	0.5	U	UG/L		0.5
MW-70	MW	Site 1	10/29/2004	VOA8260	BROMODICHLOROMETHANE	0.5	U	UG/L		0.5
MW-70	MW	Site 1	10/29/2004	VOA8260	BROMOFORM	0.5	U	UG/L		0.5
MW-70	MW	Site 1	10/29/2004	VOA8260	BROMOMETHANE	0.5	U	UG/L		0.5
MW-70	MW	Site 1	10/29/2004	VOA8260	CARBON DISULFIDE	0.5	U	UG/L		0.5
MW-70	MW	Site 1	10/29/2004	VOA8260	CARBON TETRACHLORIDE	0.5	U	UG/L		0.5
MW-70	MW	Site 1	10/29/2004	VOA8260	CHLOROBENZENE	0.5	U	UG/L		0.5
MW-70	MW	Site 1	10/29/2004	VOA8260	CHLORODIBROMOMETHANE	0.5	U	UG/L		0.5
MW-70	MW	Site 1	10/29/2004	VOA8260	CHLOROETHANE	0.5	U	UG/L		0.5
MW-70	MW	Site 1	10/29/2004	VOA8260	CHLOROFORM	0.5	U	UG/L		0.5
MW-70	MW	Site 1	10/29/2004	VOA8260	CHLOROMETHANE	0.5	U	UG/L		0.5
MW-70	MW	Site 1	10/29/2004	VOA8260	CIS-1,2-DICHLOROETHENE	0.5	U	UG/L		0.5
MW-70	MW	Site 1	10/29/2004	VOA8260	CIS-1,3-DICHLOROPROPENE	0.5	U	UG/L		0.5
MW-70	MW	Site 1	10/29/2004	VOA8260	DIBROMOMETHANE	0.5	U	UG/L		0.5
MW-70	MW	Site 1	10/29/2004	VOA8260	DICHLORODIFLUOROMETHANE	0.5	U	UG/L		0.5
MW-70	MW	Site 1	10/29/2004	VOA8260	ETHYLBENZENE	0.5	U	UG/L		0.5
MW-70	MW	Site 1	10/29/2004	VOA8260	HEXACHLOROBUTADIENE	2	U	UG/L		2
MW-70	MW	Site 1	10/29/2004	VOA8260	ISOPROPYLBENZENE	2	U	UG/L		2
MW-70	MW	Site 1	10/29/2004	VOA8260	M,P-XYLENE	0.5	U	UG/L		0.5
MW-70	MW	Site 1	10/29/2004	VOA8260	METHYL TERT-BUTYL ETHER	0.5	U	UG/L		0.5
MW-70	MW	Site 1	10/29/2004	VOA8260	METHYLENE CHLORIDE	2	UJ	UG/L		2
MW-70	MW	Site 1	10/29/2004	VOA8260	NAPHTHALENE	2	U	UG/L		2
MW-70	MW	Site 1	10/29/2004	VOA8260	N-BUTYLBENZENE	2	U	UG/L		2
MW-70	MW	Site 1	10/29/2004	VOA8260	N-PROPYLBENZENE	2	U	UG/L		2
MW-70	MW	Site 1	10/29/2004	VOA8260	O-XYLENE	0.5	U	UG/L		0.5
MW-70	MW	Site 1	10/29/2004	VOA8260	SEC-BUTYLBENZENE	2	U	UG/L		2
MW-70	MW	Site 1	10/29/2004	VOA8260	STYRENE	0.5	U	UG/L		0.5
MW-70	MW	Site 1	10/29/2004	VOA8260	TERT-BUTYLBENZENE	2	U	UG/L		2
MW-70	MW	Site 1	10/29/2004	VOA8260	TETRACHLOROETHENE	0.5	U	UG/L		0.5
MW-70	MW	Site 1	10/29/2004	VOA8260	TOLUENE	0.5	U	UG/L		0.5
MW-70	MW	Site 1	10/29/2004	VOA8260	TRANS-1,2-DICHLOROETHENE	0.5	U	UG/L		0.5
MW-70	MW	Site 1	10/29/2004	VOA8260	TRANS-1,3-DICHLOROPROPENE	0.5	U	UG/L		0.5
MW-70	MW	Site 1	10/29/2004	VOA8260	TRICHLOROETHENE	0.5	U	UG/L		0.5
MW-70	MW	Site 1	10/29/2004	VOA8260	TRICHLOROFLUOROMETHANE	0.5	U	UG/L		0.5
MW-70	MW	Site 1	10/29/2004	VOA8260	VINYL CHLORIDE	0.5	U	UG/L		0.5
MW-11-U	MW	Site 1	10/28/2004	PAH	2-METHYLNAPHTHALENE	0.096	U	UG/L		0.096
MW-11-U	MW	Site 1	10/28/2004	PAH	ACENAPHTHENE	0.096	U	UG/L		0.096
MW-11-U	MW	Site 1	10/28/2004	PAH	ACENAPHTHYLENE	0.096	U	UG/L		0.096
MW-11-U	MW	Site 1	10/28/2004	PAH	ANTHRACENE	0.096	U	UG/L		0.096

PT_NAME	PT Type	Site	SMP_DATE	ANLYGROUP	STD_CHEMNAME	CONC	QUALIFIER	UNITS	MDL	RL
MW-11-U	MW	Site 1	10/28/2004	PAH	BENZO(A)ANTHRACENE	0.096	U	UG/L		0.096
MW-11-U	MW	Site 1	10/28/2004	PAH	BENZO(A)PYRENE	0.096	U	UG/L		0.096
MW-11-U	MW	Site 1	10/28/2004	PAH	BENZO(B)FLUORANTHENE	0.096	U	UG/L		0.096
MW-11-U	MW	Site 1	10/28/2004	PAH	BENZO(G,H,I)PERYLENE	0.096	U	UG/L		0.096
MW-11-U	MW	Site 1	10/28/2004	PAH	BENZO(K)FLUORANTHENE	0.096	U	UG/L		0.096
MW-11-U	MW	Site 1	10/28/2004	PAH	CHRYSENE	0.096	U	UG/L		0.096
MW-11-U	MW	Site 1	10/28/2004	PAH	DIBENZ(A,H)ANTHRACENE	0.096	U	UG/L		0.096
MW-11-U	MW	Site 1	10/28/2004	PAH	FLUORANTHENE	0.096	U	UG/L		0.096
MW-11-U	MW	Site 1	10/28/2004	PAH	FLUORENE	0.096	U	UG/L		0.096
MW-11-U	MW	Site 1	10/28/2004	PAH	INDENO(1,2,3-CD)PYRENE	0.096	U	UG/L		0.096
MW-11-U	MW	Site 1	10/28/2004	PAH	NAPHTHALENE	0.096	U	UG/L		0.096
MW-11-U	MW	Site 1	10/28/2004	PAH	PHENANTHRENE	0.096	U	UG/L		0.096
MW-11-U	MW	Site 1	10/28/2004	PAH	PYRENE	0.096	U	UG/L		0.096
MW-11-U	MW	Site 1	10/28/2004	TPHEXT	TOTAL PETROLEUM HYDROCARBONS-DIESEL	48	U	UG/L		48
MW-11-U	MW	Site 1	10/28/2004	TPHEXT	TOTAL PETROLEUM HYDROCARBONS-HEAVY FRACTION/O	190	U	UG/L		190
MW-11-U	MW	Site 1	10/28/2004	TPHPRG	TOTAL PETROLEUM HYDROCARBONS-GASOLINE	50	UJ	UG/L		50
MW-11-U	MW	Site 1	10/28/2004	VOA8260	1,1,1,2-TETRACHLOROETHANE	0.5	U	UG/L		0.5
MW-11-U	MW	Site 1	10/28/2004	VOA8260	1,1,1-TRICHLOROETHANE	0.5	U	UG/L		0.5
MW-11-U	MW	Site 1	10/28/2004	VOA8260	1,1,2,2-TETRACHLOROETHANE	0.5	U	UG/L		0.5
MW-11-U	MW	Site 1	10/28/2004	VOA8260	1,1,2-TRICHLOROETHANE	0.5	U	UG/L		0.5
MW-11-U	MW	Site 1	10/28/2004	VOA8260	1,1-DICHLOROETHANE	0.5	U	UG/L		0.5
MW-11-U	MW	Site 1	10/28/2004	VOA8260	1,1-DICHLOROETHENE	0.5	U	UG/L		0.5
MW-11-U	MW	Site 1	10/28/2004	VOA8260	1,1-DICHLOROPROPENE	0.5	U	UG/L		0.5
MW-11-U	MW	Site 1	10/28/2004	VOA8260	1,2,3-TRICHLOROBENZENE	2	U	UG/L		2
MW-11-U	MW	Site 1	10/28/2004	VOA8260	1,2,3-TRICHLOROPROPANE	0.5	U	UG/L		0.5
MW-11-U	MW	Site 1	10/28/2004	VOA8260	1,2,4-TRICHLOROBENZENE	2	U	UG/L		2
MW-11-U	MW	Site 1	10/28/2004	VOA8260	1,2,4-TRIMETHYLBENZENE	2	U	UG/L		2
MW-11-U	MW	Site 1	10/28/2004	VOA8260	1,2-DIBROMO-3-CHLOROPROPANE	2	U	UG/L		2
MW-11-U	MW	Site 1	10/28/2004	VOA8260	1,2-DIBROMOETHANE	2	U	UG/L		2
MW-11-U	MW	Site 1	10/28/2004	VOA8260	1,2-DICHLOROBENZENE	0.5	U	UG/L		0.5
MW-11-U	MW	Site 1	10/28/2004	VOA8260	1,2-DICHLOROETHANE	0.5	U	UG/L		0.5
MW-11-U	MW	Site 1	10/28/2004	VOA8260	1,2-DICHLOROPROPANE	0.5	U	UG/L		0.5
MW-11-U	MW	Site 1	10/28/2004	VOA8260	1,3,5-TRIMETHYLBENZENE	2	U	UG/L		2
MW-11-U	MW	Site 1	10/28/2004	VOA8260	1,3-DICHLOROBENZENE	0.5	U	UG/L		0.5
MW-11-U	MW	Site 1	10/28/2004	VOA8260	1,3-DICHLOROPROPANE	0.5	U	UG/L		0.5
MW-11-U	MW	Site 1	10/28/2004	VOA8260	1,4-DICHLOROBENZENE	0.5	U	UG/L		0.5
MW-11-U	MW	Site 1	10/28/2004	VOA8260	2,2-DICHLOROPROPANE	0.5	U	UG/L		0.5
MW-11-U	MW	Site 1	10/28/2004	VOA8260	2-BUTANONE	20	U	UG/L		20
MW-11-U	MW	Site 1	10/28/2004	VOA8260	2-CHLOROTOLUENE	2	U	UG/L		2
MW-11-U	MW	Site 1	10/28/2004	VOA8260	2-HEXANONE	20	U	UG/L		20
MW-11-U	MW	Site 1	10/28/2004	VOA8260	4-CHLOROTOLUENE	2	U	UG/L		2
MW-11-U	MW	Site 1	10/28/2004	VOA8260	4-ISOPROPYLTOLUENE	2	U	UG/L		2
MW-11-U	MW	Site 1	10/28/2004	VOA8260	4-METHYL-2-PENTANONE	20	U	UG/L		20
MW-11-U	MW	Site 1	10/28/2004	VOA8260	ACETONE	20	U	UG/L		20
MW-11-U	MW	Site 1	10/28/2004	VOA8260	BENZENE	0.5	U	UG/L		0.5
MW-11-U	MW	Site 1	10/28/2004	VOA8260	BROMOBENZENE	2	U	UG/L		2
MW-11-U	MW	Site 1	10/28/2004	VOA8260	BROMOCHLOROMETHANE	0.5	U	UG/L		0.5
MW-11-U	MW	Site 1	10/28/2004	VOA8260	BROMODICHLOROMETHANE	0.5	U	UG/L		0.5
MW-11-U	MW	Site 1	10/28/2004	VOA8260	BROMOFORM	0.5	U	UG/L		0.5
MW-11-U	MW	Site 1	10/28/2004	VOA8260	BROMOMETHANE	0.5	U	UG/L		0.5
MW-11-U	MW	Site 1	10/28/2004	VOA8260	CARBON DISULFIDE	0.5	U	UG/L		0.5
MW-11-U	MW	Site 1	10/28/2004	VOA8260	CARBON TETRACHLORIDE	0.5	U	UG/L		0.5
MW-11-U	MW	Site 1	10/28/2004	VOA8260	CHLOROBENZENE	0.5	U	UG/L		0.5
MW-11-U	MW	Site 1	10/28/2004	VOA8260	CHLORODIBROMOMETHANE	0.5	U	UG/L		0.5
MW-11-U	MW	Site 1	10/28/2004	VOA8260	CHLOROETHANE	0.5	U	UG/L		0.5
MW-11-U	MW	Site 1	10/28/2004	VOA8260	CHLOROFORM	0.5	U	UG/L		0.5
MW-11-U	MW	Site 1	10/28/2004	VOA8260	CHLOROMETHANE	0.5	U	UG/L		0.5
MW-11-U	MW	Site 1	10/28/2004	VOA8260	CIS-1,2-DICHLOROETHENE	0.5	U	UG/L		0.5
MW-11-U	MW	Site 1	10/28/2004	VOA8260	CIS-1,3-DICHLOROPROPENE	0.5	U	UG/L		0.5
MW-11-U	MW	Site 1	10/28/2004	VOA8260	DIBROMOMETHANE	0.5	U	UG/L		0.5
MW-11-U	MW	Site 1	10/28/2004	VOA8260	DICHLORODIFLUOROMETHANE	0.5	U	UG/L		0.5
MW-11-U	MW	Site 1	10/28/2004	VOA8260	ETHYLBENZENE	0.5	U	UG/L		0.5
MW-11-U	MW	Site 1	10/28/2004	VOA8260	HEXACHLOROBUTADIENE	2	U	UG/L		2
MW-11-U	MW	Site 1	10/28/2004	VOA8260	ISOPROPYLBENZENE	2	U	UG/L		2
MW-11-U	MW	Site 1	10/28/2004	VOA8260	M,P-XYLENE	0.5	U	UG/L		0.5
MW-11-U	MW	Site 1	10/28/2004	VOA8260	METHYL TERT-BUTYL ETHER	0.5	U	UG/L		0.5
MW-11-U	MW	Site 1	10/28/2004	VOA8260	METHYLENE CHLORIDE	2	UJ	UG/L		2
MW-11-U	MW	Site 1	10/28/2004	VOA8260	NAPHTHALENE	2	U	UG/L		2
MW-11-U	MW	Site 1	10/28/2004	VOA8260	N-BUTYLBENZENE	2	U	UG/L		2
MW-11-U	MW	Site 1	10/28/2004	VOA8260	N-PROPYLBENZENE	2	U	UG/L		2
MW-11-U	MW	Site 1	10/28/2004	VOA8260	O-XYLENE	0.5	U	UG/L		0.5
MW-11-U	MW	Site 1	10/28/2004	VOA8260	SEC-BUTYLBENZENE	2	U	UG/L		2
MW-11-U	MW	Site 1	10/28/2004	VOA8260	STYRENE	0.5	U	UG/L		0.5
MW-11-U	MW	Site 1	10/28/2004	VOA8260	TERT-BUTYLBENZENE	2	U	UG/L		2
MW-11-U	MW	Site 1	10/28/2004	VOA8260	TETRACHLOROETHENE	0.5	U	UG/L		0.5
MW-11-U	MW	Site 1	10/28/2004	VOA8260	TOLUENE	0.5	U	UG/L		0.5
MW-11-U	MW	Site 1	10/28/2004	VOA8260	TRANS-1,2-DICHLOROETHENE	0.5	U	UG/L		0.5
MW-11-U	MW	Site 1	10/28/2004	VOA8260	TRANS-1,3-DICHLOROPROPENE	0.5	U	UG/L		0.5
MW-11-U	MW	Site 1	10/28/2004	VOA8260	TRICHLOROETHENE	0.5	U	UG/L		0.5
MW-11-U	MW	Site 1	10/28/2004	VOA8260	TRICHLOROFLUOROMETHANE	0.5	U	UG/L		0.5
MW-11-U	MW	Site 1	10/28/2004	VOA8260	VINYL CHLORIDE	0.5	U	UG/L		0.5
MW-14	MW	Site 1	10/28/2004	PAH	2-METHYLNAPHTHALENE	0.096	U	UG/L		0.096
MW-14	MW	Site 1	10/28/2004	PAH	ACENAPHTHENE	0.096	U	UG/L		0.096
MW-14	MW	Site 1	10/28/2004	PAH	ACENAPHTHYLENE	0.096	U	UG/L		0.096
MW-14	MW	Site 1	10/28/2004	PAH	ANTHRACENE	0.096	U	UG/L		0.096
MW-14	MW	Site 1	10/28/2004	PAH	BENZO(A)ANTHRACENE	0.096	U	UG/L		0.096
MW-14	MW	Site 1	10/28/2004	PAH	BENZO(A)PYRENE	0.096	U	UG/L		0.096
MW-14	MW	Site 1	10/28/2004	PAH	BENZO(B)FLUORANTHENE	0.096	U	UG/L		0.096
MW-14	MW	Site 1	10/28/2004	PAH	BENZO(G,H,I)PERYLENE	0.096	U	UG/L		0.096
MW-14	MW	Site 1	10/28/2004	PAH	BENZO(K)FLUORANTHENE	0.096	U	UG/L		0.096
MW-14	MW	Site 1	10/28/2004	PAH	CHRYSENE	0.096	U	UG/L		0.096
MW-14	MW	Site 1	10/28/2004	PAH	DIBENZ(A,H)ANTHRACENE	0.096	U	UG/L		0.096
MW-14	MW	Site 1	10/28/2004	PAH	FLUORANTHENE	0.096	U	UG/L		0.096

PT_NAME	PT Type	Site	SMP_DATE	ANLYGROUP	STD_CHEMNAME	CONC	QUALIFIER	UNITS	MDL	RL
MW-14	MW	Site 1	10/28/2004	PAH	FLUORENE	0.096	U	UG/L		0.096
MW-14	MW	Site 1	10/28/2004	PAH	INDENO(1,2,3-CD)PYRENE	0.096	U	UG/L		0.096
MW-14	MW	Site 1	10/28/2004	PAH	NAPHTHALENE	0.096	U	UG/L		0.096
MW-14	MW	Site 1	10/28/2004	PAH	PHENANTHRENE	0.096	U	UG/L		0.096
MW-14	MW	Site 1	10/28/2004	PAH	PYRENE	0.096	U	UG/L		0.096
MW-14	MW	Site 1	10/28/2004	TPHEXT	TOTAL PETROLEUM HYDROCARBONS-DIESEL	48	U	UG/L		48
MW-14	MW	Site 1	10/28/2004	TPHEXT	TOTAL PETROLEUM HYDROCARBONS-HEAVY FRACTION/O	190	U	UG/L		190
MW-14	MW	Site 1	10/28/2004	TPHPRG	TOTAL PETROLEUM HYDROCARBONS-GASOLINE	50	UJ	UG/L		50
MW-14	MW	Site 1	10/28/2004	VOA8260	1,1,1,2-TETRACHLOROETHANE	0.5	U	UG/L		0.5
MW-14	MW	Site 1	10/28/2004	VOA8260	1,1,1-TRICHLOROETHANE	0.5	U	UG/L		0.5
MW-14	MW	Site 1	10/28/2004	VOA8260	1,1,2,2-TETRACHLOROETHANE	0.5	U	UG/L		0.5
MW-14	MW	Site 1	10/28/2004	VOA8260	1,1,2-TRICHLOROETHANE	0.5	U	UG/L		0.5
MW-14	MW	Site 1	10/28/2004	VOA8260	1,1-DICHLOROETHANE	0.5	U	UG/L		0.5
MW-14	MW	Site 1	10/28/2004	VOA8260	1,1-DICHLOROETHENE	0.5	U	UG/L		0.5
MW-14	MW	Site 1	10/28/2004	VOA8260	1,1-DICHLOROPROPENE	0.5	U	UG/L		0.5
MW-14	MW	Site 1	10/28/2004	VOA8260	1,2,3-TRICHLOROBENZENE	2	U	UG/L		2
MW-14	MW	Site 1	10/28/2004	VOA8260	1,2,3-TRICHLOROPROPANE	0.5	U	UG/L		0.5
MW-14	MW	Site 1	10/28/2004	VOA8260	1,2,4-TRICHLOROBENZENE	2	U	UG/L		2
MW-14	MW	Site 1	10/28/2004	VOA8260	1,2,4-TRIMETHYLBENZENE	2	U	UG/L		2
MW-14	MW	Site 1	10/28/2004	VOA8260	1,2-DIBROMO-3-CHLOROPROPANE	2	U	UG/L		2
MW-14	MW	Site 1	10/28/2004	VOA8260	1,2-DIBROMOETHANE	2	U	UG/L		2
MW-14	MW	Site 1	10/28/2004	VOA8260	1,2-DICHLOROBENZENE	0.5	U	UG/L		0.5
MW-14	MW	Site 1	10/28/2004	VOA8260	1,2-DICHLOROETHANE	0.5	U	UG/L		0.5
MW-14	MW	Site 1	10/28/2004	VOA8260	1,2-DICHLOROPROPANE	0.5	U	UG/L		0.5
MW-14	MW	Site 1	10/28/2004	VOA8260	1,3,5-TRIMETHYLBENZENE	2	U	UG/L		2
MW-14	MW	Site 1	10/28/2004	VOA8260	1,3-DICHLOROBENZENE	0.5	U	UG/L		0.5
MW-14	MW	Site 1	10/28/2004	VOA8260	1,3-DICHLOROPROPANE	0.5	U	UG/L		0.5
MW-14	MW	Site 1	10/28/2004	VOA8260	1,4-DICHLOROBENZENE	0.5	U	UG/L		0.5
MW-14	MW	Site 1	10/28/2004	VOA8260	2,2-DICHLOROPROPANE	0.5	U	UG/L		0.5
MW-14	MW	Site 1	10/28/2004	VOA8260	2-BUTANONE	20	U	UG/L		20
MW-14	MW	Site 1	10/28/2004	VOA8260	2-CHLOROTOLUENE	2	U	UG/L		2
MW-14	MW	Site 1	10/28/2004	VOA8260	2-HEXANONE	20	U	UG/L		20
MW-14	MW	Site 1	10/28/2004	VOA8260	4-CHLOROTOLUENE	2	U	UG/L		2
MW-14	MW	Site 1	10/28/2004	VOA8260	4-ISOPROPYLTOLUENE	2	U	UG/L		2
MW-14	MW	Site 1	10/28/2004	VOA8260	4-METHYL-2-PENTANONE	20	U	UG/L		20
MW-14	MW	Site 1	10/28/2004	VOA8260	ACETONE	20	U	UG/L		20
MW-14	MW	Site 1	10/28/2004	VOA8260	BENZENE	0.5	U	UG/L		0.5
MW-14	MW	Site 1	10/28/2004	VOA8260	BROMOBENZENE	2	U	UG/L		2
MW-14	MW	Site 1	10/28/2004	VOA8260	BROMOCHLOROMETHANE	0.5	U	UG/L		0.5
MW-14	MW	Site 1	10/28/2004	VOA8260	BROMODICHLOROMETHANE	0.5	U	UG/L		0.5
MW-14	MW	Site 1	10/28/2004	VOA8260	BROMOFORM	0.5	U	UG/L		0.5
MW-14	MW	Site 1	10/28/2004	VOA8260	BROMOMETHANE	0.5	U	UG/L		0.5
MW-14	MW	Site 1	10/28/2004	VOA8260	CARBON DISULFIDE	0.5	U	UG/L		0.5
MW-14	MW	Site 1	10/28/2004	VOA8260	CARBON TETRACHLORIDE	0.5	U	UG/L		0.5
MW-14	MW	Site 1	10/28/2004	VOA8260	CHLOROBENZENE	0.5	U	UG/L		0.5
MW-14	MW	Site 1	10/28/2004	VOA8260	CHLORODIBROMOMETHANE	0.5	U	UG/L		0.5
MW-14	MW	Site 1	10/28/2004	VOA8260	CHLOROETHANE	0.5	U	UG/L		0.5
MW-14	MW	Site 1	10/28/2004	VOA8260	CHLOROFORM	0.5	U	UG/L		0.5
MW-14	MW	Site 1	10/28/2004	VOA8260	CHLOROMETHANE	0.5	U	UG/L		0.5
MW-14	MW	Site 1	10/28/2004	VOA8260	CIS-1,2-DICHLOROETHENE	0.5	U	UG/L		0.5
MW-14	MW	Site 1	10/28/2004	VOA8260	CIS-1,3-DICHLOROPROPENE	0.5	U	UG/L		0.5
MW-14	MW	Site 1	10/28/2004	VOA8260	DIBROMOMETHANE	0.5	U	UG/L		0.5
MW-14	MW	Site 1	10/28/2004	VOA8260	DICHLORODIFLUOROMETHANE	0.5	U	UG/L		0.5
MW-14	MW	Site 1	10/28/2004	VOA8260	ETHYLBENZENE	0.5	U	UG/L		0.5
MW-14	MW	Site 1	10/28/2004	VOA8260	HEXACHLOROBUTADIENE	2	U	UG/L		2
MW-14	MW	Site 1	10/28/2004	VOA8260	ISOPROPYLBENZENE	2	U	UG/L		2
MW-14	MW	Site 1	10/28/2004	VOA8260	M,P-XYLENE	0.5	U	UG/L		0.5
MW-14	MW	Site 1	10/28/2004	VOA8260	METHYL TERT-BUTYL ETHER	0.5	U	UG/L		0.5
MW-14	MW	Site 1	10/28/2004	VOA8260	METHYLENE CHLORIDE	2	UJ	UG/L		2
MW-14	MW	Site 1	10/28/2004	VOA8260	NAPHTHALENE	2	U	UG/L		2
MW-14	MW	Site 1	10/28/2004	VOA8260	N-BUTYLBENZENE	2	U	UG/L		2
MW-14	MW	Site 1	10/28/2004	VOA8260	N-PROPYLBENZENE	2	U	UG/L		2
MW-14	MW	Site 1	10/28/2004	VOA8260	O-XYLENE	0.5	U	UG/L		0.5
MW-14	MW	Site 1	10/28/2004	VOA8260	SEC-BUTYLBENZENE	2	U	UG/L		2
MW-14	MW	Site 1	10/28/2004	VOA8260	STYRENE	0.5	U	UG/L		0.5
MW-14	MW	Site 1	10/28/2004	VOA8260	TERT-BUTYLBENZENE	2	U	UG/L		2
MW-14	MW	Site 1	10/28/2004	VOA8260	TETRACHLOROETHENE	0.5	U	UG/L		0.5
MW-14	MW	Site 1	10/28/2004	VOA8260	TOLUENE	0.5	U	UG/L		0.5
MW-14	MW	Site 1	10/28/2004	VOA8260	TRANS-1,2-DICHLOROETHENE	0.5	U	UG/L		0.5
MW-14	MW	Site 1	10/28/2004	VOA8260	TRANS-1,3-DICHLOROPROPENE	0.5	U	UG/L		0.5
MW-14	MW	Site 1	10/28/2004	VOA8260	TRICHLOROETHENE	0.5	U	UG/L		0.5
MW-14	MW	Site 1	10/28/2004	VOA8260	TRICHLOROFLUOROMETHANE	0.5	U	UG/L		0.5
MW-14	MW	Site 1	10/28/2004	VOA8260	VINYL CHLORIDE	0.5	U	UG/L		0.5
MW-16-L	MW	Site 1	10/28/2004	PAH	2-METHYLNAPHTHALENE	0.096	U	UG/L		0.096
MW-16-L	MW	Site 1	10/28/2004	PAH	ACENAPHTHENE	0.096	U	UG/L		0.096
MW-16-L	MW	Site 1	10/28/2004	PAH	ACENAPHTHYLENE	0.096	U	UG/L		0.096
MW-16-L	MW	Site 1	10/28/2004	PAH	ANTHRACENE	0.096	U	UG/L		0.096
MW-16-L	MW	Site 1	10/28/2004	PAH	BENZO(A)ANTHRACENE	0.096	U	UG/L		0.096
MW-16-L	MW	Site 1	10/28/2004	PAH	BENZO(A)PYRENE	0.096	U	UG/L		0.096
MW-16-L	MW	Site 1	10/28/2004	PAH	BENZO(B)FLUORANTHENE	0.096	U	UG/L		0.096
MW-16-L	MW	Site 1	10/28/2004	PAH	BENZO(G,H,I)PERYLENE	0.096	U	UG/L		0.096
MW-16-L	MW	Site 1	10/28/2004	PAH	BENZO(K)FLUORANTHENE	0.096	U	UG/L		0.096
MW-16-L	MW	Site 1	10/28/2004	PAH	CHRYSENE	0.096	U	UG/L		0.096
MW-16-L	MW	Site 1	10/28/2004	PAH	DIBENZ(A,H)ANTHRACENE	0.096	U	UG/L		0.096
MW-16-L	MW	Site 1	10/28/2004	PAH	FLUORANTHENE	0.096	U	UG/L		0.096
MW-16-L	MW	Site 1	10/28/2004	PAH	FLUORENE	0.096	U	UG/L		0.096
MW-16-L	MW	Site 1	10/28/2004	PAH	INDENO(1,2,3-CD)PYRENE	0.096	U	UG/L		0.096
MW-16-L	MW	Site 1	10/28/2004	PAH	NAPHTHALENE	0.096	U	UG/L		0.096
MW-16-L	MW	Site 1	10/28/2004	PAH	PHENANTHRENE	0.096	U	UG/L		0.096
MW-16-L	MW	Site 1	10/28/2004	PAH	PYRENE	0.096	U	UG/L		0.096
MW-16-L	MW	Site 1	10/28/2004	VOA8260	1,1,1,2-TETRACHLOROETHANE	0.5	U	UG/L		0.5
MW-16-L	MW	Site 1	10/28/2004	VOA8260	1,1,1-TRICHLOROETHANE	0.5	U	UG/L		0.5
MW-16-L	MW	Site 1	10/28/2004	VOA8260	1,1,2,2-TETRACHLOROETHANE	0.5	U	UG/L		0.5

PT_NAME	PT Type	Site	SMP_DATE	ANLYGROUP	STD_CHEMNAME	CONC	QUALIFIER	UNITS	MDL	RL
MW-16-L	MW	Site 1	10/28/2004	VOA8260	1,1,2-TRICHLOROETHANE	0.5	U	UG/L		0.5
MW-16-L	MW	Site 1	10/28/2004	VOA8260	1,1-DICHLOROETHANE	0.5	U	UG/L		0.5
MW-16-L	MW	Site 1	10/28/2004	VOA8260	1,1-DICHLOROETHENE	0.5	U	UG/L		0.5
MW-16-L	MW	Site 1	10/28/2004	VOA8260	1,1-DICHLOROPROPENE	0.5	U	UG/L		0.5
MW-16-L	MW	Site 1	10/28/2004	VOA8260	1,2,3-TRICHLOROBENZENE	2	U	UG/L		2
MW-16-L	MW	Site 1	10/28/2004	VOA8260	1,2,3-TRICHLOROPROPANE	0.5	U	UG/L		0.5
MW-16-L	MW	Site 1	10/28/2004	VOA8260	1,2,4-TRICHLOROBENZENE	2	U	UG/L		2
MW-16-L	MW	Site 1	10/28/2004	VOA8260	1,2,4-TRIMETHYLBENZENE	2	U	UG/L		2
MW-16-L	MW	Site 1	10/28/2004	VOA8260	1,2-DIBROMO-3-CHLOROPROPANE	2	U	UG/L		2
MW-16-L	MW	Site 1	10/28/2004	VOA8260	1,2-DIBROMOETHANE	2	U	UG/L		2
MW-16-L	MW	Site 1	10/28/2004	VOA8260	1,2-DICHLOROBENZENE	0.5	U	UG/L		0.5
MW-16-L	MW	Site 1	10/28/2004	VOA8260	1,2-DICHLOROETHANE	0.5	U	UG/L		0.5
MW-16-L	MW	Site 1	10/28/2004	VOA8260	1,2-DICHLOROPROPANE	0.5	U	UG/L		0.5
MW-16-L	MW	Site 1	10/28/2004	VOA8260	1,3,5-TRIMETHYLBENZENE	2	U	UG/L		2
MW-16-L	MW	Site 1	10/28/2004	VOA8260	1,3-DICHLOROBENZENE	0.5	U	UG/L		0.5
MW-16-L	MW	Site 1	10/28/2004	VOA8260	1,3-DICHLOROPROPANE	0.5	U	UG/L		0.5
MW-16-L	MW	Site 1	10/28/2004	VOA8260	1,4-DICHLOROBENZENE	0.5	U	UG/L		0.5
MW-16-L	MW	Site 1	10/28/2004	VOA8260	2,2-DICHLOROPROPANE	0.5	U	UG/L		0.5
MW-16-L	MW	Site 1	10/28/2004	VOA8260	2-BUTANONE	20	U	UG/L		20
MW-16-L	MW	Site 1	10/28/2004	VOA8260	2-CHLOROTOLUENE	2	U	UG/L		2
MW-16-L	MW	Site 1	10/28/2004	VOA8260	2-HEXANONE	20	U	UG/L		20
MW-16-L	MW	Site 1	10/28/2004	VOA8260	4-CHLOROTOLUENE	2	U	UG/L		2
MW-16-L	MW	Site 1	10/28/2004	VOA8260	4-ISOPROPYLTOLUENE	2	U	UG/L		2
MW-16-L	MW	Site 1	10/28/2004	VOA8260	4-METHYL-2-PENTANONE	20	U	UG/L		20
MW-16-L	MW	Site 1	10/28/2004	VOA8260	ACETONE	20	U	UG/L		20
MW-16-L	MW	Site 1	10/28/2004	VOA8260	BENZENE	0.5	U	UG/L		0.5
MW-16-L	MW	Site 1	10/28/2004	VOA8260	BROMOBENZENE	2	U	UG/L		2
MW-16-L	MW	Site 1	10/28/2004	VOA8260	BROMOCHLOROMETHANE	0.5	U	UG/L		0.5
MW-16-L	MW	Site 1	10/28/2004	VOA8260	BROMODICHLOROMETHANE	0.5	U	UG/L		0.5
MW-16-L	MW	Site 1	10/28/2004	VOA8260	BROMOFORM	0.5	U	UG/L		0.5
MW-16-L	MW	Site 1	10/28/2004	VOA8260	BROMOMETHANE	0.5	U	UG/L		0.5
MW-16-L	MW	Site 1	10/28/2004	VOA8260	CARBON DISULFIDE	0.5	U	UG/L		0.5
MW-16-L	MW	Site 1	10/28/2004	VOA8260	CARBON TETRACHLORIDE	0.5	U	UG/L		0.5
MW-16-L	MW	Site 1	10/28/2004	VOA8260	CHLOROBENZENE	0.5	U	UG/L		0.5
MW-16-L	MW	Site 1	10/28/2004	VOA8260	CHLORODIBROMOMETHANE	0.5	U	UG/L		0.5
MW-16-L	MW	Site 1	10/28/2004	VOA8260	CHLOROETHANE	0.5	U	UG/L		0.5
MW-16-L	MW	Site 1	10/28/2004	VOA8260	CHLOROFORM	0.5	U	UG/L		0.5
MW-16-L	MW	Site 1	10/28/2004	VOA8260	CHLOROMETHANE	0.5	U	UG/L		0.5
MW-16-L	MW	Site 1	10/28/2004	VOA8260	CIS-1,2-DICHLOROETHENE	1.2		UG/L		0.5
MW-16-L	MW	Site 1	10/28/2004	VOA8260	CIS-1,3-DICHLOROPROPENE	0.5	U	UG/L		0.5
MW-16-L	MW	Site 1	10/28/2004	VOA8260	DIBROMOMETHANE	0.5	U	UG/L		0.5
MW-16-L	MW	Site 1	10/28/2004	VOA8260	DICHLORODIFLUOROMETHANE	0.5	U	UG/L		0.5
MW-16-L	MW	Site 1	10/28/2004	VOA8260	ETHYLBENZENE	0.5	U	UG/L		0.5
MW-16-L	MW	Site 1	10/28/2004	VOA8260	HEXACHLOROBUTADIENE	2	U	UG/L		2
MW-16-L	MW	Site 1	10/28/2004	VOA8260	ISOPROPYLBENZENE	2	U	UG/L		2
MW-16-L	MW	Site 1	10/28/2004	VOA8260	M,P-XYLENE	0.5	U	UG/L		0.5
MW-16-L	MW	Site 1	10/28/2004	VOA8260	METHYL TERT-BUTYL ETHER	0.5	U	UG/L		0.5
MW-16-L	MW	Site 1	10/28/2004	VOA8260	METHYLENE CHLORIDE	2	UJ	UG/L		2
MW-16-L	MW	Site 1	10/28/2004	VOA8260	NAPHTHALENE	2	U	UG/L		2
MW-16-L	MW	Site 1	10/28/2004	VOA8260	N-BUTYLBENZENE	2	U	UG/L		2
MW-16-L	MW	Site 1	10/28/2004	VOA8260	N-PROPYLBENZENE	2	U	UG/L		2
MW-16-L	MW	Site 1	10/28/2004	VOA8260	O-XYLENE	0.5	U	UG/L		0.5
MW-16-L	MW	Site 1	10/28/2004	VOA8260	SEC-BUTYLBENZENE	2	U	UG/L		2
MW-16-L	MW	Site 1	10/28/2004	VOA8260	STYRENE	0.5	U	UG/L		0.5
MW-16-L	MW	Site 1	10/28/2004	VOA8260	TERT-BUTYLBENZENE	2	U	UG/L		2
MW-16-L	MW	Site 1	10/28/2004	VOA8260	TETRACHLOROETHENE	0.5	U	UG/L		0.5
MW-16-L	MW	Site 1	10/28/2004	VOA8260	TOLUENE	0.5	U	UG/L		0.5
MW-16-L	MW	Site 1	10/28/2004	VOA8260	TRANS-1,2-DICHLOROETHENE	0.5	U	UG/L		0.5
MW-16-L	MW	Site 1	10/28/2004	VOA8260	TRANS-1,3-DICHLOROPROPENE	0.5	U	UG/L		0.5
MW-16-L	MW	Site 1	10/28/2004	VOA8260	TRICHLOROETHENE	0.5	U	UG/L		0.5
MW-16-L	MW	Site 1	10/28/2004	VOA8260	TRICHLOROFLUOROMETHANE	0.5	U	UG/L		0.5
MW-16-L	MW	Site 1	10/28/2004	VOA8260	VINYL CHLORIDE	0.5	U	UG/L		0.5
MW-16-U	GW	Site 1	10/28/2004	SVOA	2-METHYLNAPHTHALENE	9.6	U	UG/L		9.6
MW-16-U	MW	Site 1	10/28/2004	SVOA	2-METHYLNAPHTHALENE	9.6	U	UG/L		9.6
MW-16-U	GW	Site 1	10/28/2004	SVOA	ACENAPHTHENE	9.6	U	UG/L		9.6
MW-16-U	MW	Site 1	10/28/2004	SVOA	ACENAPHTHENE	9.6	U	UG/L		9.6
MW-16-U	GW	Site 1	10/28/2004	SVOA	ACENAPHTHYLENE	9.6	U	UG/L		9.6
MW-16-U	MW	Site 1	10/28/2004	SVOA	ACENAPHTHYLENE	9.6	U	UG/L		9.6
MW-16-U	GW	Site 1	10/28/2004	SVOA	ANTHRACENE	9.6	U	UG/L		9.6
MW-16-U	MW	Site 1	10/28/2004	SVOA	ANTHRACENE	9.6	U	UG/L		9.6
MW-16-U	GW	Site 1	10/28/2004	SVOA	BENZ(A)ANTHRACENE	9.6	U	UG/L		9.6
MW-16-U	MW	Site 1	10/28/2004	SVOA	BENZO(A)ANTHRACENE	9.6	U	UG/L		9.6
MW-16-U	GW	Site 1	10/28/2004	SVOA	BENZO(A)PYRENE	9.6	U	UG/L		9.6
MW-16-U	MW	Site 1	10/28/2004	SVOA	BENZO(A)PYRENE	9.6	U	UG/L		9.6
MW-16-U	GW	Site 1	10/28/2004	SVOA	BENZO(B)FLUORANTHENE	9.6	U	UG/L		9.6
MW-16-U	MW	Site 1	10/28/2004	SVOA	BENZO(B)FLUORANTHENE	9.6	U	UG/L		9.6
MW-16-U	GW	Site 1	10/28/2004	SVOA	BENZO(G,H,I)PERYLENE	9.6	U	UG/L		9.6
MW-16-U	MW	Site 1	10/28/2004	SVOA	BENZO(G,H,I)PERYLENE	9.6	U	UG/L		9.6
MW-16-U	GW	Site 1	10/28/2004	SVOA	BENZO(K)FLUORANTHENE	9.6	U	UG/L		9.6
MW-16-U	MW	Site 1	10/28/2004	SVOA	BENZO(K)FLUORANTHENE	9.6	U	UG/L		9.6
MW-16-U	GW	Site 1	10/28/2004	SVOA	CHRYSENE	9.6	U	UG/L		9.6
MW-16-U	MW	Site 1	10/28/2004	SVOA	CHRYSENE	9.6	U	UG/L		9.6
MW-16-U	GW	Site 1	10/28/2004	SVOA	DIBENZ(A,H)ANTHRACENE	9.6	U	UG/L		9.6
MW-16-U	MW	Site 1	10/28/2004	SVOA	DIBENZ(A,H)ANTHRACENE	9.6	U	UG/L		9.6
MW-16-U	GW	Site 1	10/28/2004	SVOA	DIBENZOFURAN	9.6	U	UG/L		9.6
MW-16-U	MW	Site 1	10/28/2004	SVOA	DIBENZOFURAN	9.6	U	UG/L		9.6
MW-16-U	GW	Site 1	10/28/2004	SVOA	FLUORANTHENE	9.6	U	UG/L		9.6
MW-16-U	MW	Site 1	10/28/2004	SVOA	FLUORANTHENE	9.6	U	UG/L		9.6
MW-16-U	GW	Site 1	10/28/2004	SVOA	FLUORENE	9.6	U	UG/L		9.6
MW-16-U	MW	Site 1	10/28/2004	SVOA	FLUORENE	9.6	U	UG/L		9.6
MW-16-U	GW	Site 1	10/28/2004	SVOA	INDENO(1,2,3-CD)PYRENE	9.6	U	UG/L		9.6
MW-16-U	MW	Site 1	10/28/2004	SVOA	INDENO(1,2,3-CD)PYRENE	9.6	U	UG/L		9.6
MW-16-U	GW	Site 1	10/28/2004	SVOA	NAPHTHALENE	9.6	U	UG/L		9.6

PT_NAME	PT Type	Site	SMP_DATE	ANLYGROUP	STD_CHEMNAME	CONC	QUALIFIER	UNITS	MDL	RL
MW-16-U	MW	Site 1	10/28/2004	SVOA	NAPHTHALENE	9.6	U	UG/L		9.6
MW-16-U	GW	Site 1	10/28/2004	SVOA	PHENANTHRENE	9.6	U	UG/L		9.6
MW-16-U	MW	Site 1	10/28/2004	SVOA	PHENANTHRENE	9.6	U	UG/L		9.6
MW-16-U	GW	Site 1	10/28/2004	SVOA	PYRENE	9.6	U	UG/L		9.6
MW-16-U	MW	Site 1	10/28/2004	SVOA	PYRENE	9.6	U	UG/L		9.6
MW-16-U	GW	Site 1	10/28/2004	TPHEXT	DIESEL	260		UG/L		48
MW-16-U	GW	Site 1	10/28/2004	TPHEXT	MOTOR OIL	190	U	UG/L		190
MW-16-U	MW	Site 1	10/28/2004	TPHEXT	TOTAL PETROLEUM HYDROCARBONS-DIESEL	450		UG/L		48
MW-16-U	MW	Site 1	10/28/2004	TPHEXT	TOTAL PETROLEUM HYDROCARBONS-HEAVY FRACTION/O	190	U	UG/L		190
MW-16-U	GW	Site 1	10/28/2004	TPHPRG	GASOLINE	50	UJ	UG/L		50
MW-16-U	MW	Site 1	10/28/2004	TPHPRG	TOTAL PETROLEUM HYDROCARBONS-GASOLINE	65	UJ	UG/L		50
MW-16-U	GW	Site 1	10/28/2004	VOA8260	1,1,1,2-TETRACHLOROETHANE	0.5	U	UG/L		0.5
MW-16-U	MW	Site 1	10/28/2004	VOA8260	1,1,1,2-TETRACHLOROETHANE	0.5	U	UG/L		0.5
MW-16-U	MW	Site 1	10/28/2004	VOA8260	1,1,1-TRICHLOROETHANE	0.5	U	UG/L		0.5
MW-16-U	GW	Site 1	10/28/2004	VOA8260	1,1,1-TRICHLOROETHANE (TCA)	0.5	U	UG/L		0.5
MW-16-U	GW	Site 1	10/28/2004	VOA8260	1,1,2,2-TETRACHLOROETHANE	0.5	U	UG/L		0.5
MW-16-U	MW	Site 1	10/28/2004	VOA8260	1,1,2,2-TETRACHLOROETHANE	0.5	U	UG/L		0.5
MW-16-U	GW	Site 1	10/28/2004	VOA8260	1,1,2-TRICHLOROETHANE	0.5	U	UG/L		0.5
MW-16-U	MW	Site 1	10/28/2004	VOA8260	1,1,2-TRICHLOROETHANE	0.5	U	UG/L		0.5
MW-16-U	GW	Site 1	10/28/2004	VOA8260	1,1-DICHLOROETHANE	0.5	U	UG/L		0.5
MW-16-U	MW	Site 1	10/28/2004	VOA8260	1,1-DICHLOROETHANE	0.5	U	UG/L		0.5
MW-16-U	GW	Site 1	10/28/2004	VOA8260	1,1-DICHLOROETHENE	0.5	U	UG/L		0.5
MW-16-U	MW	Site 1	10/28/2004	VOA8260	1,1-DICHLOROETHENE	0.9		UG/L		0.5
MW-16-U	GW	Site 1	10/28/2004	VOA8260	1,1-DICHLOROPROPENE	0.5	U	UG/L		0.5
MW-16-U	MW	Site 1	10/28/2004	VOA8260	1,1-DICHLOROPROPENE	0.5	U	UG/L		0.5
MW-16-U	GW	Site 1	10/28/2004	VOA8260	1,2,3-TRICHLOROBENZENE	2	U	UG/L		2
MW-16-U	MW	Site 1	10/28/2004	VOA8260	1,2,3-TRICHLOROBENZENE	2	U	UG/L		2
MW-16-U	GW	Site 1	10/28/2004	VOA8260	1,2,3-TRICHLOROPROPANE	0.5	U	UG/L		0.5
MW-16-U	MW	Site 1	10/28/2004	VOA8260	1,2,3-TRICHLOROPROPANE	0.5	U	UG/L		0.5
MW-16-U	GW	Site 1	10/28/2004	VOA8260	1,2,4-TRICHLOROBENZENE	2	U	UG/L		2
MW-16-U	MW	Site 1	10/28/2004	VOA8260	1,2,4-TRICHLOROBENZENE	2	U	UG/L		2
MW-16-U	GW	Site 1	10/28/2004	VOA8260	1,2,4-TRIMETHYLBENZENE	2	U	UG/L		2
MW-16-U	MW	Site 1	10/28/2004	VOA8260	1,2,4-TRIMETHYLBENZENE	2	U	UG/L		2
MW-16-U	GW	Site 1	10/28/2004	VOA8260	1,2-DIBROMO-3-CHLOROPROPANE	2	U	UG/L		2
MW-16-U	MW	Site 1	10/28/2004	VOA8260	1,2-DIBROMO-3-CHLOROPROPANE	2	U	UG/L		2
MW-16-U	MW	Site 1	10/28/2004	VOA8260	1,2-DIBROMOETHANE	2	U	UG/L		2
MW-16-U	GW	Site 1	10/28/2004	VOA8260	1,2-DIBROMOETHANE (EDB)	2	U	UG/L		2
MW-16-U	GW	Site 1	10/28/2004	VOA8260	1,2-DICHLOROBENZENE	0.5	U	UG/L		0.5
MW-16-U	MW	Site 1	10/28/2004	VOA8260	1,2-DICHLOROBENZENE	0.5	U	UG/L		0.5
MW-16-U	GW	Site 1	10/28/2004	VOA8260	1,2-DICHLOROETHANE	0.5	U	UG/L		0.5
MW-16-U	MW	Site 1	10/28/2004	VOA8260	1,2-DICHLOROETHANE	0.5	U	UG/L		0.5
MW-16-U	GW	Site 1	10/28/2004	VOA8260	1,2-DICHLOROPROPANE	0.5	U	UG/L		0.5
MW-16-U	MW	Site 1	10/28/2004	VOA8260	1,2-DICHLOROPROPANE	0.5	U	UG/L		0.5
MW-16-U	GW	Site 1	10/28/2004	VOA8260	1,3,5-TRIMETHYLBENZENE	2	U	UG/L		2
MW-16-U	MW	Site 1	10/28/2004	VOA8260	1,3,5-TRIMETHYLBENZENE	2	U	UG/L		2
MW-16-U	GW	Site 1	10/28/2004	VOA8260	1,3-DICHLOROBENZENE	0.5	U	UG/L		0.5
MW-16-U	MW	Site 1	10/28/2004	VOA8260	1,3-DICHLOROBENZENE	0.5	U	UG/L		0.5
MW-16-U	GW	Site 1	10/28/2004	VOA8260	1,3-DICHLOROPROPANE	0.5	U	UG/L		0.5
MW-16-U	MW	Site 1	10/28/2004	VOA8260	1,3-DICHLOROPROPANE	0.5	U	UG/L		0.5
MW-16-U	GW	Site 1	10/28/2004	VOA8260	1,4-DICHLOROBENZENE	0.5	U	UG/L		0.5
MW-16-U	MW	Site 1	10/28/2004	VOA8260	1,4-DICHLOROBENZENE	0.5	U	UG/L		0.5
MW-16-U	GW	Site 1	10/28/2004	VOA8260	2,2-DICHLOROPROPANE	0.5	U	UG/L		0.5
MW-16-U	MW	Site 1	10/28/2004	VOA8260	2,2-DICHLOROPROPANE	0.5	U	UG/L		0.5
MW-16-U	MW	Site 1	10/28/2004	VOA8260	2-BUTANONE	20	U	UG/L		20
MW-16-U	GW	Site 1	10/28/2004	VOA8260	2-BUTANONE (MEK)	20	U	UG/L		20
MW-16-U	GW	Site 1	10/28/2004	VOA8260	2-CHLOROTOLUENE	2	U	UG/L		2
MW-16-U	MW	Site 1	10/28/2004	VOA8260	2-CHLOROTOLUENE	2	U	UG/L		2
MW-16-U	GW	Site 1	10/28/2004	VOA8260	2-HEXANONE	20	U	UG/L		20
MW-16-U	MW	Site 1	10/28/2004	VOA8260	2-HEXANONE	20	U	UG/L		20
MW-16-U	GW	Site 1	10/28/2004	VOA8260	4-CHLOROTOLUENE	2	U	UG/L		2
MW-16-U	MW	Site 1	10/28/2004	VOA8260	4-CHLOROTOLUENE	2	U	UG/L		2
MW-16-U	GW	Site 1	10/28/2004	VOA8260	4-ISOPROPYLTOLUENE	2	U	UG/L		2
MW-16-U	MW	Site 1	10/28/2004	VOA8260	4-ISOPROPYLTOLUENE	2	U	UG/L		2
MW-16-U	MW	Site 1	10/28/2004	VOA8260	4-METHYL-2-PENTANONE	20	U	UG/L		20
MW-16-U	GW	Site 1	10/28/2004	VOA8260	4-METHYL-2-PENTANONE (MIBK)	20	U	UG/L		20
MW-16-U	GW	Site 1	10/28/2004	VOA8260	ACETONE	20	U	UG/L		20
MW-16-U	MW	Site 1	10/28/2004	VOA8260	ACETONE	20	U	UG/L		20
MW-16-U	GW	Site 1	10/28/2004	VOA8260	BENZENE	0.5	U	UG/L		0.5
MW-16-U	MW	Site 1	10/28/2004	VOA8260	BENZENE	0.3	J	UG/L		0.5
MW-16-U	GW	Site 1	10/28/2004	VOA8260	BROMOBENZENE	2	U	UG/L		2
MW-16-U	MW	Site 1	10/28/2004	VOA8260	BROMOBENZENE	2	U	UG/L		2
MW-16-U	GW	Site 1	10/28/2004	VOA8260	BROMOCHLOROMETHANE	0.5	U	UG/L		0.5
MW-16-U	MW	Site 1	10/28/2004	VOA8260	BROMOCHLOROMETHANE	0.5	U	UG/L		0.5
MW-16-U	GW	Site 1	10/28/2004	VOA8260	BROMODICHLOROMETHANE	0.5	U	UG/L		0.5
MW-16-U	MW	Site 1	10/28/2004	VOA8260	BROMODICHLOROMETHANE	0.5	U	UG/L		0.5
MW-16-U	GW	Site 1	10/28/2004	VOA8260	BROMOFORM	0.5	U	UG/L		0.5
MW-16-U	MW	Site 1	10/28/2004	VOA8260	BROMOFORM	0.5	U	UG/L		0.5
MW-16-U	GW	Site 1	10/28/2004	VOA8260	BROMOMETHANE	0.5	U	UG/L		0.5
MW-16-U	MW	Site 1	10/28/2004	VOA8260	BROMOMETHANE	0.5	U	UG/L		0.5
MW-16-U	GW	Site 1	10/28/2004	VOA8260	CARBON DISULFIDE	0.5	U	UG/L		0.5
MW-16-U	MW	Site 1	10/28/2004	VOA8260	CARBON DISULFIDE	0.5	U	UG/L		0.5
MW-16-U	GW	Site 1	10/28/2004	VOA8260	CARBON TETRACHLORIDE	0.5	U	UG/L		0.5
MW-16-U	MW	Site 1	10/28/2004	VOA8260	CARBON TETRACHLORIDE	0.5	U	UG/L		0.5
MW-16-U	GW	Site 1	10/28/2004	VOA8260	CHLOROBENZENE	0.5	U	UG/L		0.5
MW-16-U	MW	Site 1	10/28/2004	VOA8260	CHLOROBENZENE	0.5	U	UG/L		0.5
MW-16-U	GW	Site 1	10/28/2004	VOA8260	CHLORODIBROMOMETHANE	0.5	U	UG/L		0.5
MW-16-U	MW	Site 1	10/28/2004	VOA8260	CHLORODIBROMOMETHANE	0.5	U	UG/L		0.5
MW-16-U	GW	Site 1	10/28/2004	VOA8260	CHLOROETHANE	0.5	U	UG/L		0.5
MW-16-U	MW	Site 1	10/28/2004	VOA8260	CHLOROETHANE	0.5	U	UG/L		0.5
MW-16-U	GW	Site 1	10/28/2004	VOA8260	CHLOROFORM	0.5	U	UG/L		0.5
MW-16-U	MW	Site 1	10/28/2004	VOA8260	CHLOROFORM	0.5	U	UG/L		0.5
MW-16-U	GW	Site 1	10/28/2004	VOA8260	CHLOROMETHANE	0.5	U	UG/L		0.5
MW-16-U	MW	Site 1	10/28/2004	VOA8260	CHLOROMETHANE	0.5	U	UG/L		0.5

PT_NAME	PT Type	Site	SMP_DATE	ANLYGROUP	STD_CHEMNAME	CONC	QUALIFIER	UNITS	MDL	RL
MW-16-U	GW	Site 1	10/28/2004	VOA8260	CIS-1,2-DICHLOROETHENE	15		UG/L		0.5
MW-16-U	MW	Site 1	10/28/2004	VOA8260	CIS-1,2-DICHLOROETHENE	24.4		UG/L		0.5
MW-16-U	GW	Site 1	10/28/2004	VOA8260	CIS-1,3-DICHLOROPROPENE	0.5	U	UG/L		0.5
MW-16-U	MW	Site 1	10/28/2004	VOA8260	CIS-1,3-DICHLOROPROPENE	0.5	U	UG/L		0.5
MW-16-U	GW	Site 1	10/28/2004	VOA8260	DIBROMOMETHANE	0.5	U	UG/L		0.5
MW-16-U	MW	Site 1	10/28/2004	VOA8260	DIBROMOMETHANE	0.5	U	UG/L		0.5
MW-16-U	GW	Site 1	10/28/2004	VOA8260	DICHLORODIFLUOROMETHANE	0.5	U	UG/L		0.5
MW-16-U	MW	Site 1	10/28/2004	VOA8260	DICHLORODIFLUOROMETHANE	0.5	U	UG/L		0.5
MW-16-U	GW	Site 1	10/28/2004	VOA8260	ETHYLBENZENE	0.5	U	UG/L		0.5
MW-16-U	MW	Site 1	10/28/2004	VOA8260	ETHYLBENZENE	0.5	U	UG/L		0.5
MW-16-U	GW	Site 1	10/28/2004	VOA8260	HEXACHLOROBUTADIENE	2	U	UG/L		2
MW-16-U	MW	Site 1	10/28/2004	VOA8260	HEXACHLOROBUTADIENE	2	U	UG/L		2
MW-16-U	GW	Site 1	10/28/2004	VOA8260	ISOPROPYLBENZENE	2	U	UG/L		2
MW-16-U	MW	Site 1	10/28/2004	VOA8260	ISOPROPYLBENZENE	2	U	UG/L		2
MW-16-U	MW	Site 1	10/28/2004	VOA8260	M,P-XYLENE	0.5	U	UG/L		0.5
MW-16-U	GW	Site 1	10/28/2004	VOA8260	M/P-XYLENE	0.5	U	UG/L		0.5
MW-16-U	MW	Site 1	10/28/2004	VOA8260	METHYL TERT-BUTYL ETHER	0.5	U	UG/L		0.5
MW-16-U	GW	Site 1	10/28/2004	VOA8260	METHYLENE CHLORIDE	2	UJ	UG/L		2
MW-16-U	MW	Site 1	10/28/2004	VOA8260	METHYLENE CHLORIDE	2	UJ	UG/L		2
MW-16-U	GW	Site 1	10/28/2004	VOA8260	METHYL-T-BUTYL ETHER (MTBE)	0.5	U	UG/L		0.5
MW-16-U	GW	Site 1	10/28/2004	VOA8260	NAPHTHALENE	2	U	UG/L		2
MW-16-U	MW	Site 1	10/28/2004	VOA8260	NAPHTHALENE	2	U	UG/L		2
MW-16-U	GW	Site 1	10/28/2004	VOA8260	N-BUTYLBENZENE	2	U	UG/L		2
MW-16-U	MW	Site 1	10/28/2004	VOA8260	N-BUTYLBENZENE	2	U	UG/L		2
MW-16-U	GW	Site 1	10/28/2004	VOA8260	N-PROPYLBENZENE	2	U	UG/L		2
MW-16-U	MW	Site 1	10/28/2004	VOA8260	N-PROPYLBENZENE	2	U	UG/L		2
MW-16-U	GW	Site 1	10/28/2004	VOA8260	O-XYLENE	0.5	U	UG/L		0.5
MW-16-U	MW	Site 1	10/28/2004	VOA8260	O-XYLENE	0.5	U	UG/L		0.5
MW-16-U	GW	Site 1	10/28/2004	VOA8260	SEC-BUTYLBENZENE	2	U	UG/L		2
MW-16-U	MW	Site 1	10/28/2004	VOA8260	SEC-BUTYLBENZENE	2	U	UG/L		2
MW-16-U	GW	Site 1	10/28/2004	VOA8260	STYRENE	0.5	U	UG/L		0.5
MW-16-U	MW	Site 1	10/28/2004	VOA8260	STYRENE	0.5	U	UG/L		0.5
MW-16-U	GW	Site 1	10/28/2004	VOA8260	TERT-BUTYLBENZENE	2	U	UG/L		2
MW-16-U	MW	Site 1	10/28/2004	VOA8260	TERT-BUTYLBENZENE	2	U	UG/L		2
MW-16-U	MW	Site 1	10/28/2004	VOA8260	TETRACHLOROETHENE	7.9		UG/L		0.5
MW-16-U	GW	Site 1	10/28/2004	VOA8260	TETRACHLOROETHENE (PCE)	4.2		UG/L		0.5
MW-16-U	GW	Site 1	10/28/2004	VOA8260	TOLUENE	0.5	U	UG/L		0.5
MW-16-U	MW	Site 1	10/28/2004	VOA8260	TOLUENE	0.5	U	UG/L		0.5
MW-16-U	GW	Site 1	10/28/2004	VOA8260	TRANS-1,2-DICHLOROETHENE	2.2		UG/L		0.5
MW-16-U	MW	Site 1	10/28/2004	VOA8260	TRANS-1,2-DICHLOROETHENE	3.5		UG/L		0.5
MW-16-U	GW	Site 1	10/28/2004	VOA8260	TRANS-1,3-DICHLOROPROPENE	0.5	U	UG/L		0.5
MW-16-U	MW	Site 1	10/28/2004	VOA8260	TRANS-1,3-DICHLOROPROPENE	0.5	U	UG/L		0.5
MW-16-U	MW	Site 1	10/28/2004	VOA8260	TRICHLOROETHENE	19.9		UG/L		0.5
MW-16-U	GW	Site 1	10/28/2004	VOA8260	TRICHLOROETHENE (TCE)	11.2		UG/L		0.5
MW-16-U	GW	Site 1	10/28/2004	VOA8260	TRICHLOROFLUOROMETHANE	0.5	U	UG/L		0.5
MW-16-U	MW	Site 1	10/28/2004	VOA8260	TRICHLOROFLUOROMETHANE	0.5	U	UG/L		0.5
MW-16-U	GW	Site 1	10/28/2004	VOA8260	VINYL CHLORIDE	0.5	U	UG/L		0.5
MW-16-U	MW	Site 1	10/28/2004	VOA8260	VINYL CHLORIDE	0.5	U	UG/L		0.5
MW-50-L	MW	Site 1	10/28/2004	PAH	2-METHYLNAPHTHALENE	0.096	U	UG/L		0.096
MW-50-L	MW	Site 1	10/28/2004	PAH	ACENAPHTHENE	0.096	U	UG/L		0.096
MW-50-L	MW	Site 1	10/28/2004	PAH	ACENAPHTHYLENE	0.096	U	UG/L		0.096
MW-50-L	MW	Site 1	10/28/2004	PAH	ANTHRACENE	0.096	U	UG/L		0.096
MW-50-L	MW	Site 1	10/28/2004	PAH	BENZO(A)ANTHRACENE	0.096	U	UG/L		0.096
MW-50-L	MW	Site 1	10/28/2004	PAH	BENZO(A)PYRENE	0.096	U	UG/L		0.096
MW-50-L	MW	Site 1	10/28/2004	PAH	BENZO(B)FLUORANTHENE	0.096	U	UG/L		0.096
MW-50-L	MW	Site 1	10/28/2004	PAH	BENZO(G,H,I)PERYLENE	0.096	U	UG/L		0.096
MW-50-L	MW	Site 1	10/28/2004	PAH	BENZO(K)FLUORANTHENE	0.096	U	UG/L		0.096
MW-50-L	MW	Site 1	10/28/2004	PAH	CHRYSENE	0.096	U	UG/L		0.096
MW-50-L	MW	Site 1	10/28/2004	PAH	DIBENZ(A,H)ANTHRACENE	0.096	U	UG/L		0.096
MW-50-L	MW	Site 1	10/28/2004	PAH	FLUORANTHENE	0.096	U	UG/L		0.096
MW-50-L	MW	Site 1	10/28/2004	PAH	FLUORENE	0.096	U	UG/L		0.096
MW-50-L	MW	Site 1	10/28/2004	PAH	INDENO(1,2,3-CD)PYRENE	0.096	U	UG/L		0.096
MW-50-L	MW	Site 1	10/28/2004	PAH	NAPHTHALENE	0.096	U	UG/L		0.096
MW-50-L	MW	Site 1	10/28/2004	PAH	PHENANTHRENE	0.096	U	UG/L		0.096
MW-50-L	MW	Site 1	10/28/2004	PAH	PYRENE	0.096	U	UG/L		0.096
MW-50-L	MW	Site 1	10/28/2004	VOA8260	1,1,1,2-TETRACHLOROETHANE	0.5	U	UG/L		0.5
MW-50-L	MW	Site 1	10/28/2004	VOA8260	1,1,1-TRICHLOROETHANE	0.5	U	UG/L		0.5
MW-50-L	MW	Site 1	10/28/2004	VOA8260	1,1,2,2-TETRACHLOROETHANE	0.5	U	UG/L		0.5
MW-50-L	MW	Site 1	10/28/2004	VOA8260	1,1,2-TRICHLOROETHANE	0.5	U	UG/L		0.5
MW-50-L	MW	Site 1	10/28/2004	VOA8260	1,1-DICHLOROETHANE	0.5	U	UG/L		0.5
MW-50-L	MW	Site 1	10/28/2004	VOA8260	1,1-DICHLOROETHENE	0.5	U	UG/L		0.5
MW-50-L	MW	Site 1	10/28/2004	VOA8260	1,1-DICHLOROPROPENE	0.5	U	UG/L		0.5
MW-50-L	MW	Site 1	10/28/2004	VOA8260	1,2,3-TRICHLOROBENZENE	2	U	UG/L		2
MW-50-L	MW	Site 1	10/28/2004	VOA8260	1,2,3-TRICHLOROPROPANE	0.5	U	UG/L		0.5
MW-50-L	MW	Site 1	10/28/2004	VOA8260	1,2,4-TRICHLOROBENZENE	2	U	UG/L		2
MW-50-L	MW	Site 1	10/28/2004	VOA8260	1,2,4-TRIMETHYLBENZENE	2	U	UG/L		2
MW-50-L	MW	Site 1	10/28/2004	VOA8260	1,2-DIBROMO-3-CHLOROPROPANE	2	U	UG/L		2
MW-50-L	MW	Site 1	10/28/2004	VOA8260	1,2-DIBROMOETHANE	2	U	UG/L		2
MW-50-L	MW	Site 1	10/28/2004	VOA8260	1,2-DICHLOROBENZENE	0.5	U	UG/L		0.5
MW-50-L	MW	Site 1	10/28/2004	VOA8260	1,2-DICHLOROETHANE	0.5	U	UG/L		0.5
MW-50-L	MW	Site 1	10/28/2004	VOA8260	1,2-DICHLOROPROPANE	0.5	U	UG/L		0.5
MW-50-L	MW	Site 1	10/28/2004	VOA8260	1,3,5-TRIMETHYLBENZENE	2	U	UG/L		2
MW-50-L	MW	Site 1	10/28/2004	VOA8260	1,3-DICHLOROBENZENE	0.5	U	UG/L		0.5
MW-50-L	MW	Site 1	10/28/2004	VOA8260	1,3-DICHLOROPROPANE	0.5	U	UG/L		0.5
MW-50-L	MW	Site 1	10/28/2004	VOA8260	1,4-DICHLOROBENZENE	0.5	U	UG/L		0.5
MW-50-L	MW	Site 1	10/28/2004	VOA8260	2,2-DICHLOROPROPANE	0.5	U	UG/L		0.5
MW-50-L	MW	Site 1	10/28/2004	VOA8260	2-BUTANONE	20	U	UG/L		20
MW-50-L	MW	Site 1	10/28/2004	VOA8260	2-CHLOROTOLUENE	2	U	UG/L		2
MW-50-L	MW	Site 1	10/28/2004	VOA8260	2-HEXANONE	20	U	UG/L		20
MW-50-L	MW	Site 1	10/28/2004	VOA8260	4-CHLOROTOLUENE	2	U	UG/L		2
MW-50-L	MW	Site 1	10/28/2004	VOA8260	4-ISOPROPYLTOLUENE	2	U	UG/L		2
MW-50-L	MW	Site 1	10/28/2004	VOA8260	4-METHYL-2-PENTANONE	20	U	UG/L		20
MW-50-L	MW	Site 1	10/28/2004	VOA8260	ACETONE	20	U	UG/L		20

PT_NAME	PT Type	Site	SMP_DATE	ANLYGROUP	STD_CHEMNAME	CONC	QUALIFIER	UNITS	MDL	RL
MW-50-L	MW	Site 1	10/28/2004	VOA8260	BENZENE	0.5	U	UG/L		0.5
MW-50-L	MW	Site 1	10/28/2004	VOA8260	BROMOBENZENE	2	U	UG/L		2
MW-50-L	MW	Site 1	10/28/2004	VOA8260	BROMOCHLOROMETHANE	0.5	U	UG/L		0.5
MW-50-L	MW	Site 1	10/28/2004	VOA8260	BROMODICHLOROMETHANE	0.5	U	UG/L		0.5
MW-50-L	MW	Site 1	10/28/2004	VOA8260	BROMOFORM	0.5	U	UG/L		0.5
MW-50-L	MW	Site 1	10/28/2004	VOA8260	BROMOMETHANE	0.5	U	UG/L		0.5
MW-50-L	MW	Site 1	10/28/2004	VOA8260	CARBON DISULFIDE	0.5	U	UG/L		0.5
MW-50-L	MW	Site 1	10/28/2004	VOA8260	CARBON TETRACHLORIDE	0.5	U	UG/L		0.5
MW-50-L	MW	Site 1	10/28/2004	VOA8260	CHLOROBENZENE	0.5	U	UG/L		0.5
MW-50-L	MW	Site 1	10/28/2004	VOA8260	CHLORODIBROMOMETHANE	0.5	U	UG/L		0.5
MW-50-L	MW	Site 1	10/28/2004	VOA8260	CHLOROETHANE	0.5	U	UG/L		0.5
MW-50-L	MW	Site 1	10/28/2004	VOA8260	CHLOROFORM	0.5	U	UG/L		0.5
MW-50-L	MW	Site 1	10/28/2004	VOA8260	CHLOROMETHANE	0.5	U	UG/L		0.5
MW-50-L	MW	Site 1	10/28/2004	VOA8260	CIS-1,2-DICHLOROETHENE	0.5	U	UG/L		0.5
MW-50-L	MW	Site 1	10/28/2004	VOA8260	CIS-1,3-DICHLOROPROPENE	0.5	U	UG/L		0.5
MW-50-L	MW	Site 1	10/28/2004	VOA8260	DIBROMOMETHANE	0.5	U	UG/L		0.5
MW-50-L	MW	Site 1	10/28/2004	VOA8260	DICHLORODIFLUOROMETHANE	0.5	U	UG/L		0.5
MW-50-L	MW	Site 1	10/28/2004	VOA8260	ETHYLBENZENE	0.5	U	UG/L		0.5
MW-50-L	MW	Site 1	10/28/2004	VOA8260	HEXACHLOROBUTADIENE	2	U	UG/L		2
MW-50-L	MW	Site 1	10/28/2004	VOA8260	ISOPROPYLBENZENE	2	U	UG/L		2
MW-50-L	MW	Site 1	10/28/2004	VOA8260	M,P-XYLENE	0.5	U	UG/L		0.5
MW-50-L	MW	Site 1	10/28/2004	VOA8260	METHYL TERT-BUTYL ETHER	0.5	U	UG/L		0.5
MW-50-L	MW	Site 1	10/28/2004	VOA8260	METHYLENE CHLORIDE	2	UJ	UG/L		2
MW-50-L	MW	Site 1	10/28/2004	VOA8260	NAPHTHALENE	2	U	UG/L		2
MW-50-L	MW	Site 1	10/28/2004	VOA8260	N-BUTYLBENZENE	2	U	UG/L		2
MW-50-L	MW	Site 1	10/28/2004	VOA8260	N-PROPYLBENZENE	2	U	UG/L		2
MW-50-L	MW	Site 1	10/28/2004	VOA8260	O-XYLENE	0.5	U	UG/L		0.5
MW-50-L	MW	Site 1	10/28/2004	VOA8260	SEC-BUTYLBENZENE	2	U	UG/L		2
MW-50-L	MW	Site 1	10/28/2004	VOA8260	STYRENE	0.5	U	UG/L		0.5
MW-50-L	MW	Site 1	10/28/2004	VOA8260	TERT-BUTYLBENZENE	2	U	UG/L		2
MW-50-L	MW	Site 1	10/28/2004	VOA8260	TETRACHLOROETHENE	0.5	U	UG/L		0.5
MW-50-L	MW	Site 1	10/28/2004	VOA8260	TOLUENE	0.5	U	UG/L		0.5
MW-50-L	MW	Site 1	10/28/2004	VOA8260	TRANS-1,2-DICHLOROETHENE	0.5	U	UG/L		0.5
MW-50-L	MW	Site 1	10/28/2004	VOA8260	TRANS-1,3-DICHLOROPROPENE	0.5	U	UG/L		0.5
MW-50-L	MW	Site 1	10/28/2004	VOA8260	TRICHLOROETHENE	0.5	U	UG/L		0.5
MW-50-L	MW	Site 1	10/28/2004	VOA8260	TRICHLOROFLUOROMETHANE	0.5	U	UG/L		0.5
MW-50-L	MW	Site 1	10/28/2004	VOA8260	VINYL CHLORIDE	0.5	U	UG/L		0.5
MW-50-U	MW	Site 1	10/28/2004	PAH	2-METHYLNAPHTHALENE	0.096	U	UG/L		0.096
MW-50-U	MW	Site 1	10/28/2004	PAH	ACENAPHTHENE	0.096	U	UG/L		0.096
MW-50-U	MW	Site 1	10/28/2004	PAH	ACENAPHTHYLENE	0.096	U	UG/L		0.096
MW-50-U	MW	Site 1	10/28/2004	PAH	ANTHRACENE	0.096	U	UG/L		0.096
MW-50-U	MW	Site 1	10/28/2004	PAH	BENZO(A)ANTHRACENE	0.096	U	UG/L		0.096
MW-50-U	MW	Site 1	10/28/2004	PAH	BENZO(A)PYRENE	0.096	U	UG/L		0.096
MW-50-U	MW	Site 1	10/28/2004	PAH	BENZO(B)FLUORANTHENE	0.096	U	UG/L		0.096
MW-50-U	MW	Site 1	10/28/2004	PAH	BENZO(G,H,I)PERYLENE	0.096	U	UG/L		0.096
MW-50-U	MW	Site 1	10/28/2004	PAH	BENZO(K)FLUORANTHENE	0.096	U	UG/L		0.096
MW-50-U	MW	Site 1	10/28/2004	PAH	CHRYSENE	0.096	U	UG/L		0.096
MW-50-U	MW	Site 1	10/28/2004	PAH	DIBENZ(A,H)ANTHRACENE	0.096	U	UG/L		0.096
MW-50-U	MW	Site 1	10/28/2004	PAH	FLUORANTHENE	0.096	U	UG/L		0.096
MW-50-U	MW	Site 1	10/28/2004	PAH	FLUORENE	0.096	U	UG/L		0.096
MW-50-U	MW	Site 1	10/28/2004	PAH	INDENO(1,2,3-CD)PYRENE	0.096	U	UG/L		0.096
MW-50-U	MW	Site 1	10/28/2004	PAH	NAPHTHALENE	0.096	U	UG/L		0.096
MW-50-U	MW	Site 1	10/28/2004	PAH	PHENANTHRENE	0.096	U	UG/L		0.096
MW-50-U	MW	Site 1	10/28/2004	PAH	PYRENE	0.096	U	UG/L		0.096
MW-50-U	MW	Site 1	10/28/2004	TPHEXT	TOTAL PETROLEUM HYDROCARBONS-DIESEL	140		UG/L		48
MW-50-U	MW	Site 1	10/28/2004	TPHEXT	TOTAL PETROLEUM HYDROCARBONS-HEAVY FRACTION/O	190	U	UG/L		190
MW-50-U	MW	Site 1	10/28/2004	TPHPRG	TOTAL PETROLEUM HYDROCARBONS-GASOLINE	50	U	UG/L		50
MW-50-U	MW	Site 1	10/28/2004	VOA8260	1,1,1,2-TETRACHLOROETHANE	0.5	U	UG/L		0.5
MW-50-U	MW	Site 1	10/28/2004	VOA8260	1,1,1-TRICHLOROETHANE	0.5	U	UG/L		0.5
MW-50-U	MW	Site 1	10/28/2004	VOA8260	1,1,2,2-TETRACHLOROETHANE	0.5	U	UG/L		0.5
MW-50-U	MW	Site 1	10/28/2004	VOA8260	1,1,2-TRICHLOROETHANE	0.5	U	UG/L		0.5
MW-50-U	MW	Site 1	10/28/2004	VOA8260	1,1-DICHLOROETHANE	0.5	U	UG/L		0.5
MW-50-U	MW	Site 1	10/28/2004	VOA8260	1,1-DICHLOROETHENE	0.5	U	UG/L		0.5
MW-50-U	MW	Site 1	10/28/2004	VOA8260	1,1-DICHLOROPROPENE	0.5	U	UG/L		0.5
MW-50-U	MW	Site 1	10/28/2004	VOA8260	1,2,3-TRICHLOROBENZENE	2	U	UG/L		2
MW-50-U	MW	Site 1	10/28/2004	VOA8260	1,2,3-TRICHLOROPROPANE	0.5	U	UG/L		0.5
MW-50-U	MW	Site 1	10/28/2004	VOA8260	1,2,4-TRICHLOROBENZENE	2	U	UG/L		2
MW-50-U	MW	Site 1	10/28/2004	VOA8260	1,2,4-TRIMETHYLBENZENE	2	U	UG/L		2
MW-50-U	MW	Site 1	10/28/2004	VOA8260	1,2-DIBROMO-3-CHLOROPROPANE	2	U	UG/L		2
MW-50-U	MW	Site 1	10/28/2004	VOA8260	1,2-DIBROMOETHANE	2	U	UG/L		2
MW-50-U	MW	Site 1	10/28/2004	VOA8260	1,2-DICHLOROBENZENE	0.5	U	UG/L		0.5
MW-50-U	MW	Site 1	10/28/2004	VOA8260	1,2-DICHLOROETHANE	0.5	U	UG/L		0.5
MW-50-U	MW	Site 1	10/28/2004	VOA8260	1,2-DICHLOROPROPANE	0.5	U	UG/L		0.5
MW-50-U	MW	Site 1	10/28/2004	VOA8260	1,3,5-TRIMETHYLBENZENE	2	U	UG/L		2
MW-50-U	MW	Site 1	10/28/2004	VOA8260	1,3-DICHLOROBENZENE	0.5	U	UG/L		0.5
MW-50-U	MW	Site 1	10/28/2004	VOA8260	1,3-DICHLOROPROPANE	0.5	U	UG/L		0.5
MW-50-U	MW	Site 1	10/28/2004	VOA8260	1,4-DICHLOROBENZENE	0.5	U	UG/L		0.5
MW-50-U	MW	Site 1	10/28/2004	VOA8260	2,2-DICHLOROPROPANE	0.5	U	UG/L		0.5
MW-50-U	MW	Site 1	10/28/2004	VOA8260	2-BUTANONE	20	U	UG/L		20
MW-50-U	MW	Site 1	10/28/2004	VOA8260	2-CHLOROTOLUENE	2	U	UG/L		2
MW-50-U	MW	Site 1	10/28/2004	VOA8260	2-HEXANONE	20	U	UG/L		20
MW-50-U	MW	Site 1	10/28/2004	VOA8260	4-CHLOROTOLUENE	2	U	UG/L		2
MW-50-U	MW	Site 1	10/28/2004	VOA8260	4-ISOPROPYLTOLUENE	2	U	UG/L		2
MW-50-U	MW	Site 1	10/28/2004	VOA8260	4-METHYL-2-PENTANONE	20	U	UG/L		20
MW-50-U	MW	Site 1	10/28/2004	VOA8260	ACETONE	20	U	UG/L		20
MW-50-U	MW	Site 1	10/28/2004	VOA8260	BENZENE	0.5	U	UG/L		0.5
MW-50-U	MW	Site 1	10/28/2004	VOA8260	BROMOBENZENE	2	U	UG/L		2
MW-50-U	MW	Site 1	10/28/2004	VOA8260	BROMOCHLOROMETHANE	0.5	U	UG/L		0.5
MW-50-U	MW	Site 1	10/28/2004	VOA8260	BROMODICHLOROMETHANE	0.5	U	UG/L		0.5
MW-50-U	MW	Site 1	10/28/2004	VOA8260	BROMOFORM	0.5	U	UG/L		0.5
MW-50-U	MW	Site 1	10/28/2004	VOA8260	BROMOMETHANE	0.5	U	UG/L		0.5
MW-50-U	MW	Site 1	10/28/2004	VOA8260	CARBON DISULFIDE	0.5	U	UG/L		0.5
MW-50-U	MW	Site 1	10/28/2004	VOA8260	CARBON TETRACHLORIDE	0.5	U	UG/L		0.5

PT_NAME	PT Type	Site	SMP_DATE	ANLYGROUP	STD_CHEMNAME	CONC	QUALIFIER	UNITS	MDL	RL
MW-50-U	MW	Site 1	10/28/2004	VOA8260	CHLOROBENZENE	0.5	U	UG/L		0.5
MW-50-U	MW	Site 1	10/28/2004	VOA8260	CHLORODIBROMOMETHANE	0.5	U	UG/L		0.5
MW-50-U	MW	Site 1	10/28/2004	VOA8260	CHLOROETHANE	0.5	U	UG/L		0.5
MW-50-U	MW	Site 1	10/28/2004	VOA8260	CHLOROFORM	0.5	U	UG/L		0.5
MW-50-U	MW	Site 1	10/28/2004	VOA8260	CHLOROMETHANE	0.5	U	UG/L		0.5
MW-50-U	MW	Site 1	10/28/2004	VOA8260	CIS-1,2-DICHLOROETHENE	0.5	U	UG/L		0.5
MW-50-U	MW	Site 1	10/28/2004	VOA8260	CIS-1,3-DICHLOROPROPENE	0.5	U	UG/L		0.5
MW-50-U	MW	Site 1	10/28/2004	VOA8260	DIBROMOMETHANE	0.5	U	UG/L		0.5
MW-50-U	MW	Site 1	10/28/2004	VOA8260	DICHLORODIFLUOROMETHANE	0.5	U	UG/L		0.5
MW-50-U	MW	Site 1	10/28/2004	VOA8260	ETHYLBENZENE	0.5	U	UG/L		0.5
MW-50-U	MW	Site 1	10/28/2004	VOA8260	HEXACHLOROBUTADIENE	2	U	UG/L		2
MW-50-U	MW	Site 1	10/28/2004	VOA8260	ISOPROPYLBENZENE	2	U	UG/L		2
MW-50-U	MW	Site 1	10/28/2004	VOA8260	M,P-XYLENE	0.5	U	UG/L		0.5
MW-50-U	MW	Site 1	10/28/2004	VOA8260	METHYL TERT-BUTYL ETHER	0.5	U	UG/L		0.5
MW-50-U	MW	Site 1	10/28/2004	VOA8260	METHYLENE CHLORIDE	2	UJ	UG/L		2
MW-50-U	MW	Site 1	10/28/2004	VOA8260	NAPHTHALENE	2	U	UG/L		2
MW-50-U	MW	Site 1	10/28/2004	VOA8260	N-BUTYLBENZENE	2	U	UG/L		2
MW-50-U	MW	Site 1	10/28/2004	VOA8260	N-PROPYLBENZENE	2	U	UG/L		2
MW-50-U	MW	Site 1	10/28/2004	VOA8260	O-XYLENE	0.5	U	UG/L		0.5
MW-50-U	MW	Site 1	10/28/2004	VOA8260	SEC-BUTYLBENZENE	2	U	UG/L		2
MW-50-U	MW	Site 1	10/28/2004	VOA8260	STYRENE	0.5	U	UG/L		0.5
MW-50-U	MW	Site 1	10/28/2004	VOA8260	TERT-BUTYLBENZENE	2	U	UG/L		2
MW-50-U	MW	Site 1	10/28/2004	VOA8260	TETRACHLOROETHENE	0.5	U	UG/L		0.5
MW-50-U	MW	Site 1	10/28/2004	VOA8260	TOLUENE	0.5	U	UG/L		0.5
MW-50-U	MW	Site 1	10/28/2004	VOA8260	TRANS-1,2-DICHLOROETHENE	0.5	U	UG/L		0.5
MW-50-U	MW	Site 1	10/28/2004	VOA8260	TRANS-1,3-DICHLOROPROPENE	0.5	U	UG/L		0.5
MW-50-U	MW	Site 1	10/28/2004	VOA8260	TRICHLOROETHENE	0.5	U	UG/L		0.5
MW-50-U	MW	Site 1	10/28/2004	VOA8260	TRICHLOROFLUOROMETHANE	0.5	U	UG/L		0.5
MW-50-U	MW	Site 1	10/28/2004	VOA8260	VINYL CHLORIDE	0.5	U	UG/L		0.5
MW-15-L	MW	Site 1	10/27/2004	SVOA	2-METHYLNAPHTHALENE	9.6	U	UG/L		9.6
MW-15-L	MW	Site 1	10/27/2004	SVOA	ACENAPHTHENE	9.6	U	UG/L		9.6
MW-15-L	MW	Site 1	10/27/2004	SVOA	ACENAPHTHYLENE	9.6	U	UG/L		9.6
MW-15-L	MW	Site 1	10/27/2004	SVOA	ANTHRACENE	9.6	U	UG/L		9.6
MW-15-L	MW	Site 1	10/27/2004	SVOA	BENZO(A)ANTHRACENE	9.6	U	UG/L		9.6
MW-15-L	MW	Site 1	10/27/2004	SVOA	BENZO(A)PYRENE	9.6	U	UG/L		9.6
MW-15-L	MW	Site 1	10/27/2004	SVOA	BENZO(B)FLUORANTHENE	9.6	U	UG/L		9.6
MW-15-L	MW	Site 1	10/27/2004	SVOA	BENZO(G,H,I)PERYLENE	9.6	U	UG/L		9.6
MW-15-L	MW	Site 1	10/27/2004	SVOA	BENZO(K)FLUORANTHENE	9.6	U	UG/L		9.6
MW-15-L	MW	Site 1	10/27/2004	SVOA	CHRYSENE	9.6	U	UG/L		9.6
MW-15-L	MW	Site 1	10/27/2004	SVOA	DIBENZ(A,H)ANTHRACENE	9.6	U	UG/L		9.6
MW-15-L	MW	Site 1	10/27/2004	SVOA	DIBENZOFURAN	9.6	U	UG/L		9.6
MW-15-L	MW	Site 1	10/27/2004	SVOA	FLUORANTHENE	9.6	U	UG/L		9.6
MW-15-L	MW	Site 1	10/27/2004	SVOA	FLUORENE	9.6	U	UG/L		9.6
MW-15-L	MW	Site 1	10/27/2004	SVOA	INDENO(1,2,3-CD)PYRENE	9.6	U	UG/L		9.6
MW-15-L	MW	Site 1	10/27/2004	SVOA	NAPHTHALENE	9.6	U	UG/L		9.6
MW-15-L	MW	Site 1	10/27/2004	SVOA	PHENANTHRENE	9.6	U	UG/L		9.6
MW-15-L	MW	Site 1	10/27/2004	SVOA	PYRENE	9.6	U	UG/L		9.6
MW-15-L	MW	Site 1	10/27/2004	VOA8260	1,1,1,2-TETRACHLOROETHANE	0.5	U	UG/L		0.5
MW-15-L	MW	Site 1	10/27/2004	VOA8260	1,1,1-TRICHLOROETHANE	0.5	U	UG/L		0.5
MW-15-L	MW	Site 1	10/27/2004	VOA8260	1,1,2,2-TETRACHLOROETHANE	0.5	U	UG/L		0.5
MW-15-L	MW	Site 1	10/27/2004	VOA8260	1,1,2-TRICHLOROETHANE	0.5	U	UG/L		0.5
MW-15-L	MW	Site 1	10/27/2004	VOA8260	1,1-DICHLOROETHANE	0.5	U	UG/L		0.5
MW-15-L	MW	Site 1	10/27/2004	VOA8260	1,1-DICHLOROETHENE	0.5	U	UG/L		0.5
MW-15-L	MW	Site 1	10/27/2004	VOA8260	1,1-DICHLOROPROPENE	0.5	U	UG/L		0.5
MW-15-L	MW	Site 1	10/27/2004	VOA8260	1,2,3-TRICHLOROBENZENE	2	U	UG/L		2
MW-15-L	MW	Site 1	10/27/2004	VOA8260	1,2,3-TRICHLOROPROPANE	0.5	U	UG/L		0.5
MW-15-L	MW	Site 1	10/27/2004	VOA8260	1,2,4-TRICHLOROBENZENE	2	U	UG/L		2
MW-15-L	MW	Site 1	10/27/2004	VOA8260	1,2,4-TRIMETHYLBENZENE	2	U	UG/L		2
MW-15-L	MW	Site 1	10/27/2004	VOA8260	1,2-DIBROMO-3-CHLOROPROPANE	2	U	UG/L		2
MW-15-L	MW	Site 1	10/27/2004	VOA8260	1,2-DIBROMOETHANE	2	U	UG/L		2
MW-15-L	MW	Site 1	10/27/2004	VOA8260	1,2-DICHLOROBENZENE	0.5	U	UG/L		0.5
MW-15-L	MW	Site 1	10/27/2004	VOA8260	1,2-DICHLOROETHANE	0.5	U	UG/L		0.5
MW-15-L	MW	Site 1	10/27/2004	VOA8260	1,2-DICHLOROPROPANE	0.5	U	UG/L		0.5
MW-15-L	MW	Site 1	10/27/2004	VOA8260	1,3,5-TRIMETHYLBENZENE	2	U	UG/L		2
MW-15-L	MW	Site 1	10/27/2004	VOA8260	1,3-DICHLOROBENZENE	0.5	U	UG/L		0.5
MW-15-L	MW	Site 1	10/27/2004	VOA8260	1,3-DICHLOROPROPANE	0.5	U	UG/L		0.5
MW-15-L	MW	Site 1	10/27/2004	VOA8260	1,4-DICHLOROBENZENE	0.5	U	UG/L		0.5
MW-15-L	MW	Site 1	10/27/2004	VOA8260	2,2-DICHLOROPROPANE	0.5	U	UG/L		0.5
MW-15-L	MW	Site 1	10/27/2004	VOA8260	2-BUTANONE	20	U	UG/L		20
MW-15-L	MW	Site 1	10/27/2004	VOA8260	2-CHLOROTOLUENE	2	U	UG/L		2
MW-15-L	MW	Site 1	10/27/2004	VOA8260	2-HEXANONE	20	U	UG/L		20
MW-15-L	MW	Site 1	10/27/2004	VOA8260	4-CHLOROTOLUENE	2	U	UG/L		2
MW-15-L	MW	Site 1	10/27/2004	VOA8260	4-ISOPROPYLTOLUENE	2	U	UG/L		2
MW-15-L	MW	Site 1	10/27/2004	VOA8260	4-METHYL-2-PENTANONE	20	U	UG/L		20
MW-15-L	MW	Site 1	10/27/2004	VOA8260	ACETONE	20	U	UG/L		20
MW-15-L	MW	Site 1	10/27/2004	VOA8260	BENZENE	0.5	U	UG/L		0.5
MW-15-L	MW	Site 1	10/27/2004	VOA8260	BROMOBENZENE	2	U	UG/L		2
MW-15-L	MW	Site 1	10/27/2004	VOA8260	BROMOCHLOROMETHANE	0.5	U	UG/L		0.5
MW-15-L	MW	Site 1	10/27/2004	VOA8260	BROMODICHLOROMETHANE	0.5	U	UG/L		0.5
MW-15-L	MW	Site 1	10/27/2004	VOA8260	BROMOFORM	0.5	U	UG/L		0.5
MW-15-L	MW	Site 1	10/27/2004	VOA8260	BROMOMETHANE	0.5	U	UG/L		0.5
MW-15-L	MW	Site 1	10/27/2004	VOA8260	CARBON DISULFIDE	0.5	U	UG/L		0.5
MW-15-L	MW	Site 1	10/27/2004	VOA8260	CARBON TETRACHLORIDE	0.5	U	UG/L		0.5
MW-15-L	MW	Site 1	10/27/2004	VOA8260	CHLOROBENZENE	0.5	U	UG/L		0.5
MW-15-L	MW	Site 1	10/27/2004	VOA8260	CHLORODIBROMOMETHANE	0.5	U	UG/L		0.5
MW-15-L	MW	Site 1	10/27/2004	VOA8260	CHLOROETHANE	0.5	U	UG/L		0.5
MW-15-L	MW	Site 1	10/27/2004	VOA8260	CHLOROFORM	0.5	U	UG/L		0.5
MW-15-L	MW	Site 1	10/27/2004	VOA8260	CHLOROMETHANE	0.5	U	UG/L		0.5
MW-15-L	MW	Site 1	10/27/2004	VOA8260	CIS-1,2-DICHLOROETHENE	2		UG/L		0.5
MW-15-L	MW	Site 1	10/27/2004	VOA8260	CIS-1,3-DICHLOROPROPENE	0.5	U	UG/L		0.5
MW-15-L	MW	Site 1	10/27/2004	VOA8260	DIBROMOMETHANE	0.5	U	UG/L		0.5
MW-15-L	MW	Site 1	10/27/2004	VOA8260	DICHLORODIFLUOROMETHANE	0.5	U	UG/L		0.5
MW-15-L	MW	Site 1	10/27/2004	VOA8260	ETHYLBENZENE	0.5	U	UG/L		0.5

PT_NAME	PT Type	Site	SMP_DATE	ANLYGROUP	STD_CHEMNAME	CONC	QUALIFIER	UNITS	MDL	RL
MW-15-L	MW	Site 1	10/27/2004	VOA8260	HEXACHLOROBUTADIENE	2	U	UG/L		2
MW-15-L	MW	Site 1	10/27/2004	VOA8260	ISOPROPYLBENZENE	2	U	UG/L		2
MW-15-L	MW	Site 1	10/27/2004	VOA8260	M,P-XYLENE	0.5	U	UG/L		0.5
MW-15-L	MW	Site 1	10/27/2004	VOA8260	METHYL TERT-BUTYL ETHER	0.5	U	UG/L		0.5
MW-15-L	MW	Site 1	10/27/2004	VOA8260	METHYLENE CHLORIDE	2	UJ	UG/L		2
MW-15-L	MW	Site 1	10/27/2004	VOA8260	NAPHTHALENE	2	U	UG/L		2
MW-15-L	MW	Site 1	10/27/2004	VOA8260	N-BUTYLBENZENE	2	U	UG/L		2
MW-15-L	MW	Site 1	10/27/2004	VOA8260	N-PROPYLBENZENE	2	U	UG/L		2
MW-15-L	MW	Site 1	10/27/2004	VOA8260	O-XYLENE	0.5	U	UG/L		0.5
MW-15-L	MW	Site 1	10/27/2004	VOA8260	SEC-BUTYLBENZENE	2	U	UG/L		2
MW-15-L	MW	Site 1	10/27/2004	VOA8260	STYRENE	0.5	U	UG/L		0.5
MW-15-L	MW	Site 1	10/27/2004	VOA8260	TERT-BUTYLBENZENE	2	U	UG/L		2
MW-15-L	MW	Site 1	10/27/2004	VOA8260	TETRACHLOROETHENE	0.5	U	UG/L		0.5
MW-15-L	MW	Site 1	10/27/2004	VOA8260	TOLUENE	0.5	U	UG/L		0.5
MW-15-L	MW	Site 1	10/27/2004	VOA8260	TRANS-1,2-DICHLOROETHENE	0.9		UG/L		0.5
MW-15-L	MW	Site 1	10/27/2004	VOA8260	TRANS-1,3-DICHLOROPROPENE	0.5	U	UG/L		0.5
MW-15-L	MW	Site 1	10/27/2004	VOA8260	TRICHLOROETHENE	1.7		UG/L		0.5
MW-15-L	MW	Site 1	10/27/2004	VOA8260	TRICHLOROFLUOROMETHANE	0.5	U	UG/L		0.5
MW-15-L	MW	Site 1	10/27/2004	VOA8260	VINYL CHLORIDE	0.5	U	UG/L		0.5
MW-15-U	MW	Site 1	10/27/2004	SVOA	2-METHYLNAPHTHALENE	9.6	U	UG/L		9.6
MW-15-U	MW	Site 1	10/27/2004	SVOA	ACENAPHTHENE	9.6	U	UG/L		9.6
MW-15-U	MW	Site 1	10/27/2004	SVOA	ACENAPHTHYLENE	9.6	U	UG/L		9.6
MW-15-U	MW	Site 1	10/27/2004	SVOA	ANTHRACENE	9.6	U	UG/L		9.6
MW-15-U	MW	Site 1	10/27/2004	SVOA	BENZO(A)ANTHRACENE	9.6	U	UG/L		9.6
MW-15-U	MW	Site 1	10/27/2004	SVOA	BENZO(A)PYRENE	9.6	U	UG/L		9.6
MW-15-U	MW	Site 1	10/27/2004	SVOA	BENZO(B)FLUORANTHENE	9.6	U	UG/L		9.6
MW-15-U	MW	Site 1	10/27/2004	SVOA	BENZO(G,H,I)PERYLENE	9.6	U	UG/L		9.6
MW-15-U	MW	Site 1	10/27/2004	SVOA	BENZO(K)FLUORANTHENE	9.6	U	UG/L		9.6
MW-15-U	MW	Site 1	10/27/2004	SVOA	CHRYSENE	9.6	U	UG/L		9.6
MW-15-U	MW	Site 1	10/27/2004	SVOA	DIBENZ(A,H)ANTHRACENE	9.6	U	UG/L		9.6
MW-15-U	MW	Site 1	10/27/2004	SVOA	DIBENZOFURAN	9.6	U	UG/L		9.6
MW-15-U	MW	Site 1	10/27/2004	SVOA	FLUORANTHENE	9.6	U	UG/L		9.6
MW-15-U	MW	Site 1	10/27/2004	SVOA	FLUORENE	9.6	U	UG/L		9.6
MW-15-U	MW	Site 1	10/27/2004	SVOA	INDENO(1,2,3-CD)PYRENE	9.6	U	UG/L		9.6
MW-15-U	MW	Site 1	10/27/2004	SVOA	NAPHTHALENE	9.6	U	UG/L		9.6
MW-15-U	MW	Site 1	10/27/2004	SVOA	PHENANTHRENE	9.6	U	UG/L		9.6
MW-15-U	MW	Site 1	10/27/2004	SVOA	PYRENE	9.6	U	UG/L		9.6
MW-15-U	MW	Site 1	10/27/2004	TPHEXT	TOTAL PETROLEUM HYDROCARBONS-DIESEL	190		UG/L		48
MW-15-U	MW	Site 1	10/27/2004	TPHEXT	TOTAL PETROLEUM HYDROCARBONS-HEAVY FRACTION/O	190	U	UG/L		190
MW-15-U	MW	Site 1	10/27/2004	TPHPRG	TOTAL PETROLEUM HYDROCARBONS-GASOLINE	50	UJ	UG/L		50
MW-15-U	MW	Site 1	10/27/2004	VOA8260	1,1,1,2-TETRACHLOROETHANE	0.5	U	UG/L		0.5
MW-15-U	MW	Site 1	10/27/2004	VOA8260	1,1,1-TRICHLOROETHANE	0.5	U	UG/L		0.5
MW-15-U	MW	Site 1	10/27/2004	VOA8260	1,1,2,2-TETRACHLOROETHANE	0.5	U	UG/L		0.5
MW-15-U	MW	Site 1	10/27/2004	VOA8260	1,1,2-TRICHLOROETHANE	0.5	U	UG/L		0.5
MW-15-U	MW	Site 1	10/27/2004	VOA8260	1,1-DICHLOROETHANE	0.5	U	UG/L		0.5
MW-15-U	MW	Site 1	10/27/2004	VOA8260	1,1-DICHLOROETHENE	0.5	U	UG/L		0.5
MW-15-U	MW	Site 1	10/27/2004	VOA8260	1,1-DICHLOROPROPENE	0.5	U	UG/L		0.5
MW-15-U	MW	Site 1	10/27/2004	VOA8260	1,2,3-TRICHLOROBENZENE	2	U	UG/L		2
MW-15-U	MW	Site 1	10/27/2004	VOA8260	1,2,3-TRICHLOROPROPANE	0.5	U	UG/L		0.5
MW-15-U	MW	Site 1	10/27/2004	VOA8260	1,2,4-TRICHLOROBENZENE	2	U	UG/L		2
MW-15-U	MW	Site 1	10/27/2004	VOA8260	1,2,4-TRIMETHYLBENZENE	2	U	UG/L		2
MW-15-U	MW	Site 1	10/27/2004	VOA8260	1,2-DIBROMO-3-CHLOROPROPANE	2	U	UG/L		2
MW-15-U	MW	Site 1	10/27/2004	VOA8260	1,2-DIBROMOETHANE	2	U	UG/L		2
MW-15-U	MW	Site 1	10/27/2004	VOA8260	1,2-DICHLOROBENZENE	0.5	U	UG/L		0.5
MW-15-U	MW	Site 1	10/27/2004	VOA8260	1,2-DICHLOROETHANE	0.5	U	UG/L		0.5
MW-15-U	MW	Site 1	10/27/2004	VOA8260	1,2-DICHLOROPROPANE	0.5	U	UG/L		0.5
MW-15-U	MW	Site 1	10/27/2004	VOA8260	1,3,5-TRIMETHYLBENZENE	2	U	UG/L		2
MW-15-U	MW	Site 1	10/27/2004	VOA8260	1,3-DICHLOROBENZENE	0.5	U	UG/L		0.5
MW-15-U	MW	Site 1	10/27/2004	VOA8260	1,3-DICHLOROPROPANE	0.5	U	UG/L		0.5
MW-15-U	MW	Site 1	10/27/2004	VOA8260	1,4-DICHLOROBENZENE	0.5	U	UG/L		0.5
MW-15-U	MW	Site 1	10/27/2004	VOA8260	2,2-DICHLOROPROPANE	0.5	U	UG/L		0.5
MW-15-U	MW	Site 1	10/27/2004	VOA8260	2-BUTANONE	20	U	UG/L		20
MW-15-U	MW	Site 1	10/27/2004	VOA8260	2-CHLOROTOLUENE	2	U	UG/L		2
MW-15-U	MW	Site 1	10/27/2004	VOA8260	2-HEXANONE	20	U	UG/L		20
MW-15-U	MW	Site 1	10/27/2004	VOA8260	4-CHLOROTOLUENE	2	U	UG/L		2
MW-15-U	MW	Site 1	10/27/2004	VOA8260	4-ISOPROPYLTOLUENE	2	U	UG/L		2
MW-15-U	MW	Site 1	10/27/2004	VOA8260	4-METHYL-2-PENTANONE	20	U	UG/L		20
MW-15-U	MW	Site 1	10/27/2004	VOA8260	ACETONE	20	U	UG/L		20
MW-15-U	MW	Site 1	10/27/2004	VOA8260	BENZENE	0.5	U	UG/L		0.5
MW-15-U	MW	Site 1	10/27/2004	VOA8260	BROMOBENZENE	2	U	UG/L		2
MW-15-U	MW	Site 1	10/27/2004	VOA8260	BROMOCHLOROMETHANE	0.5	U	UG/L		0.5
MW-15-U	MW	Site 1	10/27/2004	VOA8260	BROMODICHLOROMETHANE	0.5	U	UG/L		0.5
MW-15-U	MW	Site 1	10/27/2004	VOA8260	BROMOFORM	0.5	U	UG/L		0.5
MW-15-U	MW	Site 1	10/27/2004	VOA8260	BROMOMETHANE	0.5	U	UG/L		0.5
MW-15-U	MW	Site 1	10/27/2004	VOA8260	CARBON DISULFIDE	0.5	U	UG/L		0.5
MW-15-U	MW	Site 1	10/27/2004	VOA8260	CARBON TETRACHLORIDE	0.5	U	UG/L		0.5
MW-15-U	MW	Site 1	10/27/2004	VOA8260	CHLOROBENZENE	0.5	U	UG/L		0.5
MW-15-U	MW	Site 1	10/27/2004	VOA8260	CHLORODIBROMOMETHANE	0.5	U	UG/L		0.5
MW-15-U	MW	Site 1	10/27/2004	VOA8260	CHLOROETHANE	0.5	U	UG/L		0.5
MW-15-U	MW	Site 1	10/27/2004	VOA8260	CHLOROFORM	0.5	U	UG/L		0.5
MW-15-U	MW	Site 1	10/27/2004	VOA8260	CHLOROMETHANE	0.5	U	UG/L		0.5
MW-15-U	MW	Site 1	10/27/2004	VOA8260	CIS-1,2-DICHLOROETHENE	2.1		UG/L		0.5
MW-15-U	MW	Site 1	10/27/2004	VOA8260	CIS-1,3-DICHLOROPROPENE	0.5	U	UG/L		0.5
MW-15-U	MW	Site 1	10/27/2004	VOA8260	DIBROMOMETHANE	0.5	U	UG/L		0.5
MW-15-U	MW	Site 1	10/27/2004	VOA8260	DICHLORODIFLUOROMETHANE	0.5	U	UG/L		0.5
MW-15-U	MW	Site 1	10/27/2004	VOA8260	ETHYLBENZENE	0.5	U	UG/L		0.5
MW-15-U	MW	Site 1	10/27/2004	VOA8260	HEXACHLOROBUTADIENE	2	U	UG/L		2
MW-15-U	MW	Site 1	10/27/2004	VOA8260	ISOPROPYLBENZENE	2	U	UG/L		2
MW-15-U	MW	Site 1	10/27/2004	VOA8260	M,P-XYLENE	0.5	U	UG/L		0.5
MW-15-U	MW	Site 1	10/27/2004	VOA8260	METHYL TERT-BUTYL ETHER	0.5	U	UG/L		0.5
MW-15-U	MW	Site 1	10/27/2004	VOA8260	METHYLENE CHLORIDE	2	UJ	UG/L		2
MW-15-U	MW	Site 1	10/27/2004	VOA8260	NAPHTHALENE	2	U	UG/L		2
MW-15-U	MW	Site 1	10/27/2004	VOA8260	N-BUTYLBENZENE	2	U	UG/L		2

PT_NAME	PT Type	Site	SMP_DATE	ANLYGROUP	STD_CHEMNAME	CONC	QUALIFIER	UNITS	MDL	RL
MW-15-U	MW	Site 1	10/27/2004	VOA8260	N-PROPYLBENZENE	2	U	UG/L		2
MW-15-U	MW	Site 1	10/27/2004	VOA8260	O-XYLENE	0.5	U	UG/L		0.5
MW-15-U	MW	Site 1	10/27/2004	VOA8260	SEC-BUTYLBENZENE	2	U	UG/L		2
MW-15-U	MW	Site 1	10/27/2004	VOA8260	STYRENE	0.5	U	UG/L		0.5
MW-15-U	MW	Site 1	10/27/2004	VOA8260	TERT-BUTYLBENZENE	2	U	UG/L		2
MW-15-U	MW	Site 1	10/27/2004	VOA8260	TETRACHLOROETHENE	2.5		UG/L		0.5
MW-15-U	MW	Site 1	10/27/2004	VOA8260	TOLUENE	0.5	U	UG/L		0.5
MW-15-U	MW	Site 1	10/27/2004	VOA8260	TRANS-1,2-DICHLOROETHENE	1		UG/L		0.5
MW-15-U	MW	Site 1	10/27/2004	VOA8260	TRANS-1,3-DICHLOROPROPENE	0.5	U	UG/L		0.5
MW-15-U	MW	Site 1	10/27/2004	VOA8260	TRICHLOROETHENE	4.4		UG/L		0.5
MW-15-U	MW	Site 1	10/27/2004	VOA8260	TRICHLOROFLUOROMETHANE	0.5	U	UG/L		0.5
MW-15-U	MW	Site 1	10/27/2004	VOA8260	VINYL CHLORIDE	0.5	U	UG/L		0.5
MW-17	MW	Site 1	10/27/2004	PAH	2-METHYLNAPHTHALENE	0.096	U	UG/L		0.096
MW-17	MW	Site 1	10/27/2004	PAH	ACENAPHTHENE	0.096	U	UG/L		0.096
MW-17	MW	Site 1	10/27/2004	PAH	ACENAPHTHYLENE	0.096	U	UG/L		0.096
MW-17	MW	Site 1	10/27/2004	PAH	ANTHRACENE	0.096	U	UG/L		0.096
MW-17	MW	Site 1	10/27/2004	PAH	BENZO(A)ANTHRACENE	0.096	U	UG/L		0.096
MW-17	MW	Site 1	10/27/2004	PAH	BENZO(A)PYRENE	0.096	U	UG/L		0.096
MW-17	MW	Site 1	10/27/2004	PAH	BENZO(B)FLUORANTHENE	0.096	U	UG/L		0.096
MW-17	MW	Site 1	10/27/2004	PAH	BENZO(G,H,I)PERYLENE	0.096	U	UG/L		0.096
MW-17	MW	Site 1	10/27/2004	PAH	BENZO(K)FLUORANTHENE	0.096	U	UG/L		0.096
MW-17	MW	Site 1	10/27/2004	PAH	CHRYSENE	0.096	U	UG/L		0.096
MW-17	MW	Site 1	10/27/2004	PAH	DIBENZ(A,H)ANTHRACENE	0.096	U	UG/L		0.096
MW-17	MW	Site 1	10/27/2004	PAH	FLUORANTHENE	0.096	U	UG/L		0.096
MW-17	MW	Site 1	10/27/2004	PAH	FLUORENE	0.096	U	UG/L		0.096
MW-17	MW	Site 1	10/27/2004	PAH	INDENO(1,2,3-CD)PYRENE	0.096	U	UG/L		0.096
MW-17	MW	Site 1	10/27/2004	PAH	NAPHTHALENE	0.096	U	UG/L		0.096
MW-17	MW	Site 1	10/27/2004	PAH	PHENANTHRENE	0.096	U	UG/L		0.096
MW-17	MW	Site 1	10/27/2004	PAH	PYRENE	0.096	U	UG/L		0.096
MW-17	MW	Site 1	10/27/2004	TPHEXT	TOTAL PETROLEUM HYDROCARBONS-DIESEL	48	U	UG/L		48
MW-17	MW	Site 1	10/27/2004	TPHEXT	TOTAL PETROLEUM HYDROCARBONS-HEAVY FRACTION/O	190	U	UG/L		190
MW-17	MW	Site 1	10/27/2004	TPHPRG	TOTAL PETROLEUM HYDROCARBONS-GASOLINE	50	U	UG/L		50
MW-17	MW	Site 1	10/27/2004	VOA8260	1,1,1,2-TETRACHLOROETHANE	0.5	U	UG/L		0.5
MW-17	MW	Site 1	10/27/2004	VOA8260	1,1,1-TRICHLOROETHANE	0.5	U	UG/L		0.5
MW-17	MW	Site 1	10/27/2004	VOA8260	1,1,2,2-TETRACHLOROETHANE	0.5	U	UG/L		0.5
MW-17	MW	Site 1	10/27/2004	VOA8260	1,1,2-TRICHLOROETHANE	0.5	U	UG/L		0.5
MW-17	MW	Site 1	10/27/2004	VOA8260	1,1-DICHLOROETHANE	0.5	U	UG/L		0.5
MW-17	MW	Site 1	10/27/2004	VOA8260	1,1-DICHLOROETHENE	0.5	U	UG/L		0.5
MW-17	MW	Site 1	10/27/2004	VOA8260	1,1-DICHLOROPROPENE	0.5	U	UG/L		0.5
MW-17	MW	Site 1	10/27/2004	VOA8260	1,2,3-TRICHLOROBENZENE	2	U	UG/L		2
MW-17	MW	Site 1	10/27/2004	VOA8260	1,2,3-TRICHLOROPROPANE	0.5	U	UG/L		0.5
MW-17	MW	Site 1	10/27/2004	VOA8260	1,2,4-TRICHLOROBENZENE	2	U	UG/L		2
MW-17	MW	Site 1	10/27/2004	VOA8260	1,2,4-TRIMETHYLBENZENE	2	U	UG/L		2
MW-17	MW	Site 1	10/27/2004	VOA8260	1,2-DIBROMO-3-CHLOROPROPANE	2	U	UG/L		2
MW-17	MW	Site 1	10/27/2004	VOA8260	1,2-DIBROMOETHANE	2	U	UG/L		2
MW-17	MW	Site 1	10/27/2004	VOA8260	1,2-DICHLOROBENZENE	0.5	U	UG/L		0.5
MW-17	MW	Site 1	10/27/2004	VOA8260	1,2-DICHLOROETHANE	0.5	U	UG/L		0.5
MW-17	MW	Site 1	10/27/2004	VOA8260	1,2-DICHLOROPROPANE	0.5	U	UG/L		0.5
MW-17	MW	Site 1	10/27/2004	VOA8260	1,3,5-TRIMETHYLBENZENE	2	U	UG/L		2
MW-17	MW	Site 1	10/27/2004	VOA8260	1,3-DICHLOROBENZENE	0.5	U	UG/L		0.5
MW-17	MW	Site 1	10/27/2004	VOA8260	1,3-DICHLOROPROPANE	0.5	U	UG/L		0.5
MW-17	MW	Site 1	10/27/2004	VOA8260	1,4-DICHLOROBENZENE	0.5	U	UG/L		0.5
MW-17	MW	Site 1	10/27/2004	VOA8260	2,2-DICHLOROPROPANE	0.5	U	UG/L		0.5
MW-17	MW	Site 1	10/27/2004	VOA8260	2-BUTANONE	20	U	UG/L		20
MW-17	MW	Site 1	10/27/2004	VOA8260	2-CHLOROTOLUENE	2	U	UG/L		2
MW-17	MW	Site 1	10/27/2004	VOA8260	2-HEXANONE	20	U	UG/L		20
MW-17	MW	Site 1	10/27/2004	VOA8260	4-CHLOROTOLUENE	2	U	UG/L		2
MW-17	MW	Site 1	10/27/2004	VOA8260	4-ISOPROPYLTOLUENE	2	U	UG/L		2
MW-17	MW	Site 1	10/27/2004	VOA8260	4-METHYL-2-PENTANONE	20	U	UG/L		20
MW-17	MW	Site 1	10/27/2004	VOA8260	ACETONE	20	U	UG/L		20
MW-17	MW	Site 1	10/27/2004	VOA8260	BENZENE	0.5	U	UG/L		0.5
MW-17	MW	Site 1	10/27/2004	VOA8260	BROMOBENZENE	2	U	UG/L		2
MW-17	MW	Site 1	10/27/2004	VOA8260	BROMOCHLOROMETHANE	0.5	U	UG/L		0.5
MW-17	MW	Site 1	10/27/2004	VOA8260	BROMODICHLOROMETHANE	0.5	U	UG/L		0.5
MW-17	MW	Site 1	10/27/2004	VOA8260	BROMOFORM	0.5	U	UG/L		0.5
MW-17	MW	Site 1	10/27/2004	VOA8260	BROMOMETHANE	0.5	U	UG/L		0.5
MW-17	MW	Site 1	10/27/2004	VOA8260	CARBON DISULFIDE	0.5	U	UG/L		0.5
MW-17	MW	Site 1	10/27/2004	VOA8260	CARBON TETRACHLORIDE	0.5	U	UG/L		0.5
MW-17	MW	Site 1	10/27/2004	VOA8260	CHLOROBENZENE	0.5	U	UG/L		0.5
MW-17	MW	Site 1	10/27/2004	VOA8260	CHLORODIBROMOMETHANE	0.5	U	UG/L		0.5
MW-17	MW	Site 1	10/27/2004	VOA8260	CHLOROETHANE	0.5	U	UG/L		0.5
MW-17	MW	Site 1	10/27/2004	VOA8260	CHLOROFORM	0.5	U	UG/L		0.5
MW-17	MW	Site 1	10/27/2004	VOA8260	CHLOROMETHANE	0.5	U	UG/L		0.5
MW-17	MW	Site 1	10/27/2004	VOA8260	CIS-1,2-DICHLOROETHENE	0.5	U	UG/L		0.5
MW-17	MW	Site 1	10/27/2004	VOA8260	CIS-1,3-DICHLOROPROPENE	0.5	U	UG/L		0.5
MW-17	MW	Site 1	10/27/2004	VOA8260	DIBROMOMETHANE	0.5	U	UG/L		0.5
MW-17	MW	Site 1	10/27/2004	VOA8260	DICHLORODIFLUOROMETHANE	0.5	U	UG/L		0.5
MW-17	MW	Site 1	10/27/2004	VOA8260	ETHYLBENZENE	0.5	U	UG/L		0.5
MW-17	MW	Site 1	10/27/2004	VOA8260	HEXACHLOROBUTADIENE	2	U	UG/L		2
MW-17	MW	Site 1	10/27/2004	VOA8260	ISOPROPYLBENZENE	2	U	UG/L		2
MW-17	MW	Site 1	10/27/2004	VOA8260	M,P-XYLENE	0.5	U	UG/L		0.5
MW-17	MW	Site 1	10/27/2004	VOA8260	METHYL TERT-BUTYL ETHER	0.5	U	UG/L		0.5
MW-17	MW	Site 1	10/27/2004	VOA8260	METHYLENE CHLORIDE	2	UJ	UG/L		2
MW-17	MW	Site 1	10/27/2004	VOA8260	NAPHTHALENE	2	U	UG/L		2
MW-17	MW	Site 1	10/27/2004	VOA8260	N-BUTYLBENZENE	2	U	UG/L		2
MW-17	MW	Site 1	10/27/2004	VOA8260	N-PROPYLBENZENE	2	U	UG/L		2
MW-17	MW	Site 1	10/27/2004	VOA8260	O-XYLENE	0.5	U	UG/L		0.5
MW-17	MW	Site 1	10/27/2004	VOA8260	SEC-BUTYLBENZENE	2	U	UG/L		2
MW-17	MW	Site 1	10/27/2004	VOA8260	STYRENE	0.5	U	UG/L		0.5
MW-17	MW	Site 1	10/27/2004	VOA8260	TERT-BUTYLBENZENE	2	U	UG/L		2
MW-17	MW	Site 1	10/27/2004	VOA8260	TETRACHLOROETHENE	0.5	U	UG/L		0.5
MW-17	MW	Site 1	10/27/2004	VOA8260	TOLUENE	0.5	U	UG/L		0.5
MW-17	MW	Site 1	10/27/2004	VOA8260	TRANS-1,2-DICHLOROETHENE	0.5	U	UG/L		0.5

PT_NAME	PT Type	Site	SMP_DATE	ANLYGROUP	STD_CHEMNAME	CONC	QUALIFIER	UNITS	MDL	RL
MW-17	MW	Site 1	10/27/2004	VOA8260	TRANS-1,3-DICHLOROPROPENE	0.5	U	UG/L		0.5
MW-17	MW	Site 1	10/27/2004	VOA8260	TRICHLOROETHENE	0.5	U	UG/L		0.5
MW-17	MW	Site 1	10/27/2004	VOA8260	TRICHLOROFLUOROMETHANE	0.5	U	UG/L		0.5
MW-17	MW	Site 1	10/27/2004	VOA8260	VINYL CHLORIDE	0.5	U	UG/L		0.5
MW-69	MW	Site 1	10/27/2004	PAH	2-METHYLNAPHTHALENE	0.096	U	UG/L		0.096
MW-69	MW	Site 1	10/27/2004	PAH	ACENAPHTHENE	0.096	U	UG/L		0.096
MW-69	MW	Site 1	10/27/2004	PAH	ACENAPHTHYLENE	0.096	U	UG/L		0.096
MW-69	MW	Site 1	10/27/2004	PAH	ANTHRACENE	0.096	U	UG/L		0.096
MW-69	MW	Site 1	10/27/2004	PAH	BENZO(A)ANTHRACENE	0.096	U	UG/L		0.096
MW-69	MW	Site 1	10/27/2004	PAH	BENZO(A)PYRENE	0.096	U	UG/L		0.096
MW-69	MW	Site 1	10/27/2004	PAH	BENZO(B)FLUORANTHENE	0.096	U	UG/L		0.096
MW-69	MW	Site 1	10/27/2004	PAH	BENZO(G,H,I)PERYLENE	0.096	U	UG/L		0.096
MW-69	MW	Site 1	10/27/2004	PAH	BENZO(K)FLUORANTHENE	0.096	U	UG/L		0.096
MW-69	MW	Site 1	10/27/2004	PAH	CHRYSENE	0.096	U	UG/L		0.096
MW-69	MW	Site 1	10/27/2004	PAH	DIBENZ(A,H)ANTHRACENE	0.096	U	UG/L		0.096
MW-69	MW	Site 1	10/27/2004	PAH	FLUORANTHENE	0.096	U	UG/L		0.096
MW-69	MW	Site 1	10/27/2004	PAH	FLUORENE	0.096	U	UG/L		0.096
MW-69	MW	Site 1	10/27/2004	PAH	INDENO(1,2,3-CD)PYRENE	0.096	U	UG/L		0.096
MW-69	MW	Site 1	10/27/2004	PAH	NAPHTHALENE	0.096	U	UG/L		0.096
MW-69	MW	Site 1	10/27/2004	PAH	PHENANTHRENE	0.096	U	UG/L		0.096
MW-69	MW	Site 1	10/27/2004	PAH	PYRENE	0.096	U	UG/L		0.096
MW-69	MW	Site 1	10/27/2004	TPHEXT	TOTAL PETROLEUM HYDROCARBONS-DIESEL	48	UJ	UG/L		48
MW-69	MW	Site 1	10/27/2004	TPHEXT	TOTAL PETROLEUM HYDROCARBONS-HEAVY FRACTION/O	190	U	UG/L		190
MW-69	MW	Site 1	10/27/2004	TPHPRG	TOTAL PETROLEUM HYDROCARBONS-GASOLINE	50	U	UG/L		50
MW-69	MW	Site 1	10/27/2004	VOA8260	1,1,1,2-TETRACHLOROETHANE	0.5	U	UG/L		0.5
MW-69	MW	Site 1	10/27/2004	VOA8260	1,1,1-TRICHLOROETHANE	0.5	U	UG/L		0.5
MW-69	MW	Site 1	10/27/2004	VOA8260	1,1,2,2-TETRACHLOROETHANE	0.5	U	UG/L		0.5
MW-69	MW	Site 1	10/27/2004	VOA8260	1,1,2-TRICHLOROETHANE	0.5	U	UG/L		0.5
MW-69	MW	Site 1	10/27/2004	VOA8260	1,1-DICHLOROETHANE	0.5	U	UG/L		0.5
MW-69	MW	Site 1	10/27/2004	VOA8260	1,1-DICHLOROETHENE	0.5	U	UG/L		0.5
MW-69	MW	Site 1	10/27/2004	VOA8260	1,1-DICHLOROPROPENE	0.5	U	UG/L		0.5
MW-69	MW	Site 1	10/27/2004	VOA8260	1,2,3-TRICHLOROBENZENE	2	U	UG/L		2
MW-69	MW	Site 1	10/27/2004	VOA8260	1,2,3-TRICHLOROPROPANE	0.5	U	UG/L		0.5
MW-69	MW	Site 1	10/27/2004	VOA8260	1,2,4-TRICHLOROBENZENE	2	U	UG/L		2
MW-69	MW	Site 1	10/27/2004	VOA8260	1,2,4-TRIMETHYLBENZENE	2	U	UG/L		2
MW-69	MW	Site 1	10/27/2004	VOA8260	1,2-DIBROMO-3-CHLOROPROPANE	2	U	UG/L		2
MW-69	MW	Site 1	10/27/2004	VOA8260	1,2-DIBROMOETHANE	2	U	UG/L		2
MW-69	MW	Site 1	10/27/2004	VOA8260	1,2-DICHLOROBENZENE	0.5	U	UG/L		0.5
MW-69	MW	Site 1	10/27/2004	VOA8260	1,2-DICHLOROETHANE	0.5	U	UG/L		0.5
MW-69	MW	Site 1	10/27/2004	VOA8260	1,2-DICHLOROPROPANE	0.5	U	UG/L		0.5
MW-69	MW	Site 1	10/27/2004	VOA8260	1,3,5-TRIMETHYLBENZENE	2	U	UG/L		2
MW-69	MW	Site 1	10/27/2004	VOA8260	1,3-DICHLOROBENZENE	0.5	U	UG/L		0.5
MW-69	MW	Site 1	10/27/2004	VOA8260	1,3-DICHLOROPROPANE	0.5	U	UG/L		0.5
MW-69	MW	Site 1	10/27/2004	VOA8260	1,4-DICHLOROBENZENE	0.5	U	UG/L		0.5
MW-69	MW	Site 1	10/27/2004	VOA8260	2,2-DICHLOROPROPANE	0.5	U	UG/L		0.5
MW-69	MW	Site 1	10/27/2004	VOA8260	2-BUTANONE	20	U	UG/L		20
MW-69	MW	Site 1	10/27/2004	VOA8260	2-CHLOROTOLUENE	2	U	UG/L		2
MW-69	MW	Site 1	10/27/2004	VOA8260	2-HEXANONE	20	U	UG/L		20
MW-69	MW	Site 1	10/27/2004	VOA8260	4-CHLOROTOLUENE	2	U	UG/L		2
MW-69	MW	Site 1	10/27/2004	VOA8260	4-ISOPROPYLTOLUENE	2	U	UG/L		2
MW-69	MW	Site 1	10/27/2004	VOA8260	4-METHYL-2-PENTANONE	20	U	UG/L		20
MW-69	MW	Site 1	10/27/2004	VOA8260	ACETONE	20	U	UG/L		20
MW-69	MW	Site 1	10/27/2004	VOA8260	BENZENE	0.5	U	UG/L		0.5
MW-69	MW	Site 1	10/27/2004	VOA8260	BROMOBENZENE	2	U	UG/L		2
MW-69	MW	Site 1	10/27/2004	VOA8260	BROMOCHLOROMETHANE	0.5	U	UG/L		0.5
MW-69	MW	Site 1	10/27/2004	VOA8260	BROMODICHLOROMETHANE	0.5	U	UG/L		0.5
MW-69	MW	Site 1	10/27/2004	VOA8260	BROMOFORM	0.5	U	UG/L		0.5
MW-69	MW	Site 1	10/27/2004	VOA8260	BROMOMETHANE	0.5	U	UG/L		0.5
MW-69	MW	Site 1	10/27/2004	VOA8260	CARBON DISULFIDE	0.5	U	UG/L		0.5
MW-69	MW	Site 1	10/27/2004	VOA8260	CARBON TETRACHLORIDE	0.5	U	UG/L		0.5
MW-69	MW	Site 1	10/27/2004	VOA8260	CHLOROBENZENE	0.5	U	UG/L		0.5
MW-69	MW	Site 1	10/27/2004	VOA8260	CHLORODIBROMOMETHANE	0.5	U	UG/L		0.5
MW-69	MW	Site 1	10/27/2004	VOA8260	CHLOROETHANE	0.5	U	UG/L		0.5
MW-69	MW	Site 1	10/27/2004	VOA8260	CHLOROFORM	0.5	U	UG/L		0.5
MW-69	MW	Site 1	10/27/2004	VOA8260	CHLOROMETHANE	0.5	U	UG/L		0.5
MW-69	MW	Site 1	10/27/2004	VOA8260	CIS-1,2-DICHLOROETHENE	0.5	U	UG/L		0.5
MW-69	MW	Site 1	10/27/2004	VOA8260	CIS-1,3-DICHLOROPROPENE	0.5	U	UG/L		0.5
MW-69	MW	Site 1	10/27/2004	VOA8260	DIBROMOMETHANE	0.5	U	UG/L		0.5
MW-69	MW	Site 1	10/27/2004	VOA8260	DICHLORODIFLUOROMETHANE	0.5	U	UG/L		0.5
MW-69	MW	Site 1	10/27/2004	VOA8260	ETHYLBENZENE	0.5	U	UG/L		0.5
MW-69	MW	Site 1	10/27/2004	VOA8260	HEXACHLOROBUTADIENE	2	U	UG/L		2
MW-69	MW	Site 1	10/27/2004	VOA8260	ISOPROPYLBENZENE	2	U	UG/L		2
MW-69	MW	Site 1	10/27/2004	VOA8260	M,P-XYLENE	0.5	U	UG/L		0.5
MW-69	MW	Site 1	10/27/2004	VOA8260	METHYL TERT-BUTYL ETHER	0.5	U	UG/L		0.5
MW-69	MW	Site 1	10/27/2004	VOA8260	METHYLENE CHLORIDE	2	UJ	UG/L		2
MW-69	MW	Site 1	10/27/2004	VOA8260	NAPHTHALENE	2	U	UG/L		2
MW-69	MW	Site 1	10/27/2004	VOA8260	N-BUTYLBENZENE	2	U	UG/L		2
MW-69	MW	Site 1	10/27/2004	VOA8260	N-PROPYLBENZENE	2	U	UG/L		2
MW-69	MW	Site 1	10/27/2004	VOA8260	O-XYLENE	0.5	U	UG/L		0.5
MW-69	MW	Site 1	10/27/2004	VOA8260	SEC-BUTYLBENZENE	2	U	UG/L		2
MW-69	MW	Site 1	10/27/2004	VOA8260	STYRENE	0.5	U	UG/L		0.5
MW-69	MW	Site 1	10/27/2004	VOA8260	TERT-BUTYLBENZENE	2	U	UG/L		2
MW-69	MW	Site 1	10/27/2004	VOA8260	TETRACHLOROETHENE	0.5	U	UG/L		0.5
MW-69	MW	Site 1	10/27/2004	VOA8260	TOLUENE	0.5	U	UG/L		0.5
MW-69	MW	Site 1	10/27/2004	VOA8260	TRANS-1,2-DICHLOROETHENE	0.5	U	UG/L		0.5
MW-69	MW	Site 1	10/27/2004	VOA8260	TRANS-1,3-DICHLOROPROPENE	0.5	U	UG/L		0.5
MW-69	MW	Site 1	10/27/2004	VOA8260	TRICHLOROETHENE	0.5		UG/L		0.5
MW-69	MW	Site 1	10/27/2004	VOA8260	TRICHLOROFLUOROMETHANE	0.5	U	UG/L		0.5
MW-69	MW	Site 1	10/27/2004	VOA8260	VINYL CHLORIDE	0.5	U	UG/L		0.5
BAT-1-B	MW	Site 1	10/22/2002	NHVOA	TOTAL PETROLEUM HYDROCARBONS-DIESEL	48	J	UG/L		
BAT-1-B	MW	Site 1	10/22/2002	NHVOA	TOTAL PETROLEUM HYDROCARBONS-HEAVY FRACTION/O	88	J	UG/L		
BAT-1-B	MW	Site 1	10/22/2002	TDS	TOTAL DISSOLVED SOLIDS	45100000		UG/L		
BAT-1-B	MW	Site 1	10/22/2002	TPHPRG	TOTAL PETROLEUM HYDROCARBONS-GASOLINE	21	U	UG/L		

PT_NAME	PT Type	Site	SMP_DATE	ANLYGROUP	STD_CHEMNAME	CONC	QUALIFIER	UNITS	MDL	RL
BAT-1-B	MW	Site 1	10/22/2002	VOA	1,1,1,2-TETRACHLOROETHANE	0.12	U	UG/L		
BAT-1-B	MW	Site 1	10/22/2002	VOA	1,1,1-TRICHLOROETHANE	0.12	U	UG/L		
BAT-1-B	MW	Site 1	10/22/2002	VOA	1,1,2,2-TETRACHLOROETHANE	0.14	U	UG/L		
BAT-1-B	MW	Site 1	10/22/2002	VOA	1,1,2-TRICHLOROETHANE	0.1	U	UG/L		
BAT-1-B	MW	Site 1	10/22/2002	VOA	1,1-DICHLOROETHANE	0.091	U	UG/L		
BAT-1-B	MW	Site 1	10/22/2002	VOA	1,1-DICHLOROETHENE	0.12	U	UG/L		
BAT-1-B	MW	Site 1	10/22/2002	VOA	1,1-DICHLOROPROPENE	0.13	U	UG/L		
BAT-1-B	MW	Site 1	10/22/2002	VOA	1,2,3-TRICHLOROBENZENE	0.33	U	UG/L		
BAT-1-B	MW	Site 1	10/22/2002	VOA	1,2,3-TRICHLOROPROPANE	0.22	U	UG/L		
BAT-1-B	MW	Site 1	10/22/2002	VOA	1,2,4-TRICHLOROBENZENE	0.22	U	UG/L		
BAT-1-B	MW	Site 1	10/22/2002	VOA	1,2,4-TRIMETHYLBENZENE	0.15	U	UG/L		
BAT-1-B	MW	Site 1	10/22/2002	VOA	1,2-DIBROMO-3-CHLOROPROPANE	1	U	UG/L		
BAT-1-B	MW	Site 1	10/22/2002	VOA	1,2-DIBROMOETHANE	0.073	U	UG/L		
BAT-1-B	MW	Site 1	10/22/2002	VOA	1,2-DICHLOROBENZENE	0.088	U	UG/L		
BAT-1-B	MW	Site 1	10/22/2002	VOA	1,2-DICHLOROETHANE	0.12	U	UG/L		
BAT-1-B	MW	Site 1	10/22/2002	VOA	1,2-DICHLOROPROPANE	0.13	U	UG/L		
BAT-1-B	MW	Site 1	10/22/2002	VOA	1,3,5-TRIMETHYLBENZENE	0.13	U	UG/L		
BAT-1-B	MW	Site 1	10/22/2002	VOA	1,3-DICHLOROBENZENE	0.11	U	UG/L		
BAT-1-B	MW	Site 1	10/22/2002	VOA	1,3-DICHLOROPROPANE	0.076	U	UG/L		
BAT-1-B	MW	Site 1	10/22/2002	VOA	1,4-DICHLOROBENZENE	0.098	U	UG/L		
BAT-1-B	MW	Site 1	10/22/2002	VOA	2,2-DICHLOROPROPANE	0.18	U	UG/L		
BAT-1-B	MW	Site 1	10/22/2002	VOA	2-BUTANONE	4.1	R	UG/L		
BAT-1-B	MW	Site 1	10/22/2002	VOA	2-CHLOROTOLUENE	0.12	U	UG/L		
BAT-1-B	MW	Site 1	10/22/2002	VOA	2-HEXANONE	4	U	UG/L		
BAT-1-B	MW	Site 1	10/22/2002	VOA	4-CHLOROTOLUENE	0.11	U	UG/L		
BAT-1-B	MW	Site 1	10/22/2002	VOA	4-ISOPROPYLTOLUENE	0.13	U	UG/L		
BAT-1-B	MW	Site 1	10/22/2002	VOA	4-METHYL-2-PENTANONE	5.1	R	UG/L		
BAT-1-B	MW	Site 1	10/22/2002	VOA	ACETONE	4.1	R	UG/L		
BAT-1-B	MW	Site 1	10/22/2002	VOA	BENZENE	0.11	U	UG/L		
BAT-1-B	MW	Site 1	10/22/2002	VOA	BROMOBENZENE	0.18	U	UG/L		
BAT-1-B	MW	Site 1	10/22/2002	VOA	BROMOCHLOROMETHANE	0.13	U	UG/L		
BAT-1-B	MW	Site 1	10/22/2002	VOA	BROMODICHLOROMETHANE	0.085	U	UG/L		
BAT-1-B	MW	Site 1	10/22/2002	VOA	BROMOFORM	0.28	U	UG/L		
BAT-1-B	MW	Site 1	10/22/2002	VOA	BROMOMETHANE	0.22	U	UG/L		
BAT-1-B	MW	Site 1	10/22/2002	VOA	CARBON DISULFIDE	0.16	U	UG/L		
BAT-1-B	MW	Site 1	10/22/2002	VOA	CARBON TETRACHLORIDE	0.13	U	UG/L		
BAT-1-B	MW	Site 1	10/22/2002	VOA	CHLOROBENZENE	0.094	U	UG/L		
BAT-1-B	MW	Site 1	10/22/2002	VOA	CHLOROETHANE	0.23	R	UG/L		
BAT-1-B	MW	Site 1	10/22/2002	VOA	CHLOROFORM	0.096	U	UG/L		
BAT-1-B	MW	Site 1	10/22/2002	VOA	CHLOROMETHANE	0.14	U	UG/L		
BAT-1-B	MW	Site 1	10/22/2002	VOA	CIS-1,2-DICHLOROETHENE	0.12	U	UG/L		
BAT-1-B	MW	Site 1	10/22/2002	VOA	CIS-1,3-DICHLOROPROPENE	0.085	U	UG/L		
BAT-1-B	MW	Site 1	10/22/2002	VOA	DIBROMOCHLOROMETHANE	0.082	U	UG/L		
BAT-1-B	MW	Site 1	10/22/2002	VOA	DIBROMOMETHANE	0.1	U	UG/L		
BAT-1-B	MW	Site 1	10/22/2002	VOA	DICHLORODIFLUOROMETHANE	0.17	U	UG/L		
BAT-1-B	MW	Site 1	10/22/2002	VOA	ETHYLBENZENE	0.13	U	UG/L		
BAT-1-B	MW	Site 1	10/22/2002	VOA	HEXACHLOROBUTADIENE	0.38	U	UG/L		
BAT-1-B	MW	Site 1	10/22/2002	VOA	ISOPROPYLBENZENE	0.068	U	UG/L		
BAT-1-B	MW	Site 1	10/22/2002	VOA	M,P-XYLENE	0.22	U	UG/L		
BAT-1-B	MW	Site 1	10/22/2002	VOA	METHYLENE CHLORIDE	0.2	U	UG/L		
BAT-1-B	MW	Site 1	10/22/2002	VOA	NAPHTHALENE	0.29	U	UG/L		
BAT-1-B	MW	Site 1	10/22/2002	VOA	N-BUTYLBENZENE	0.23	U	UG/L		
BAT-1-B	MW	Site 1	10/22/2002	VOA	N-PROPYLBENZENE	0.098	U	UG/L		
BAT-1-B	MW	Site 1	10/22/2002	VOA	O-XYLENE	0.079	U	UG/L		
BAT-1-B	MW	Site 1	10/22/2002	VOA	SEC-BUTYLBENZENE	0.13	U	UG/L		
BAT-1-B	MW	Site 1	10/22/2002	VOA	STYRENE	0.095	U	UG/L		
BAT-1-B	MW	Site 1	10/22/2002	VOA	TERT-BUTYLBENZENE	0.13	U	UG/L		
BAT-1-B	MW	Site 1	10/22/2002	VOA	TETRACHLOROETHENE	0.11	U	UG/L		
BAT-1-B	MW	Site 1	10/22/2002	VOA	TOLUENE	0.098	U	UG/L		
BAT-1-B	MW	Site 1	10/22/2002	VOA	TRANS-1,2-DICHLOROETHENE	0.14	U	UG/L		
BAT-1-B	MW	Site 1	10/22/2002	VOA	TRANS-1,3-DICHLOROPROPENE	0.087	U	UG/L		
BAT-1-B	MW	Site 1	10/22/2002	VOA	TRICHLOROETHENE	0.12	U	UG/L		
BAT-1-B	MW	Site 1	10/22/2002	VOA	TRICHLOROFLUOROMETHANE	0.14	U	UG/L		
BAT-1-B	MW	Site 1	10/22/2002	VOA	VINYL CHLORIDE	0.22	U	UG/L		
BAT-1-E/14C	MW	Site 1	10/21/2002	NHVOA	TOTAL PETROLEUM HYDROCARBONS-DIESEL	140	J	UG/L		
BAT-1-E/14C	MW	Site 1	10/21/2002	NHVOA	TOTAL PETROLEUM HYDROCARBONS-HEAVY FRACTION/O	170	J	UG/L		
BAT-1-E/14C	MW	Site 1	10/21/2002	TDS	TOTAL DISSOLVED SOLIDS	8480000		UG/L		
BAT-1-E/14C	MW	Site 1	10/21/2002	TPHPRG	TOTAL PETROLEUM HYDROCARBONS-GASOLINE	21	U	UG/L		
BAT-1-E/14C	MW	Site 1	10/21/2002	VOA	1,1,1,2-TETRACHLOROETHANE	0.12	U	UG/L		
BAT-1-E/14C	MW	Site 1	10/21/2002	VOA	1,1,1-TRICHLOROETHANE	0.12	U	UG/L		
BAT-1-E/14C	MW	Site 1	10/21/2002	VOA	1,1,2,2-TETRACHLOROETHANE	0.14	U	UG/L		
BAT-1-E/14C	MW	Site 1	10/21/2002	VOA	1,1,2-TRICHLOROETHANE	0.1	U	UG/L		
BAT-1-E/14C	MW	Site 1	10/21/2002	VOA	1,1-DICHLOROETHANE	0.091	U	UG/L		
BAT-1-E/14C	MW	Site 1	10/21/2002	VOA	1,1-DICHLOROETHENE	0.12	U	UG/L		
BAT-1-E/14C	MW	Site 1	10/21/2002	VOA	1,1-DICHLOROPROPENE	0.13	U	UG/L		
BAT-1-E/14C	MW	Site 1	10/21/2002	VOA	1,2,3-TRICHLOROBENZENE	0.33	U	UG/L		
BAT-1-E/14C	MW	Site 1	10/21/2002	VOA	1,2,3-TRICHLOROPROPANE	0.22	U	UG/L		
BAT-1-E/14C	MW	Site 1	10/21/2002	VOA	1,2,4-TRICHLOROBENZENE	0.22	U	UG/L		
BAT-1-E/14C	MW	Site 1	10/21/2002	VOA	1,2,4-TRIMETHYLBENZENE	0.15	U	UG/L		
BAT-1-E/14C	MW	Site 1	10/21/2002	VOA	1,2-DIBROMO-3-CHLOROPROPANE	1	U	UG/L		
BAT-1-E/14C	MW	Site 1	10/21/2002	VOA	1,2-DIBROMOETHANE	0.073	U	UG/L		
BAT-1-E/14C	MW	Site 1	10/21/2002	VOA	1,2-DICHLOROBENZENE	0.088	U	UG/L		
BAT-1-E/14C	MW	Site 1	10/21/2002	VOA	1,2-DICHLOROETHANE	0.12	U	UG/L		
BAT-1-E/14C	MW	Site 1	10/21/2002	VOA	1,2-DICHLOROPROPANE	0.13	U	UG/L		
BAT-1-E/14C	MW	Site 1	10/21/2002	VOA	1,3,5-TRIMETHYLBENZENE	0.13	U	UG/L		
BAT-1-E/14C	MW	Site 1	10/21/2002	VOA	1,3-DICHLOROBENZENE	0.11	U	UG/L		
BAT-1-E/14C	MW	Site 1	10/21/2002	VOA	1,3-DICHLOROPROPANE	0.076	U	UG/L		
BAT-1-E/14C	MW	Site 1	10/21/2002	VOA	1,4-DICHLOROBENZENE	0.098	U	UG/L		
BAT-1-E/14C	MW	Site 1	10/21/2002	VOA	2,2-DICHLOROPROPANE	0.18	U	UG/L		
BAT-1-E/14C	MW	Site 1	10/21/2002	VOA	2-BUTANONE	4.1	R	UG/L		
BAT-1-E/14C	MW	Site 1	10/21/2002	VOA	2-CHLOROTOLUENE	0.12	U	UG/L		
BAT-1-E/14C	MW	Site 1	10/21/2002	VOA	2-HEXANONE	4	U	UG/L		
BAT-1-E/14C	MW	Site 1	10/21/2002	VOA	4-CHLOROTOLUENE	0.11	U	UG/L		

PT_NAME	PT Type	Site	SMP_DATE	ANLYGROUP	STD_CHEMNAME	CONC	QUALIFIER	UNITS	MDL	RL
BAT-1-E/14C	MW	Site 1	10/21/2002	VOA	4-ISOPROPYLTOLUENE	0.13	U	UG/L		
BAT-1-E/14C	MW	Site 1	10/21/2002	VOA	4-METHYL-2-PENTANONE	5.1	R	UG/L		
BAT-1-E/14C	MW	Site 1	10/21/2002	VOA	ACETONE	4.1	R	UG/L		
BAT-1-E/14C	MW	Site 1	10/21/2002	VOA	BENZENE	0.11	U	UG/L		
BAT-1-E/14C	MW	Site 1	10/21/2002	VOA	BROMOBENZENE	0.18	U	UG/L		
BAT-1-E/14C	MW	Site 1	10/21/2002	VOA	BROMOCHLOROMETHANE	0.13	U	UG/L		
BAT-1-E/14C	MW	Site 1	10/21/2002	VOA	BROMODICHLOROMETHANE	0.085	U	UG/L		
BAT-1-E/14C	MW	Site 1	10/21/2002	VOA	BROMOFORM	0.28	U	UG/L		
BAT-1-E/14C	MW	Site 1	10/21/2002	VOA	BROMOMETHANE	0.22	U	UG/L		
BAT-1-E/14C	MW	Site 1	10/21/2002	VOA	CARBON DISULFIDE	0.16	U	UG/L		
BAT-1-E/14C	MW	Site 1	10/21/2002	VOA	CARBON TETRACHLORIDE	0.13	U	UG/L		
BAT-1-E/14C	MW	Site 1	10/21/2002	VOA	CHLOROBENZENE	0.094	U	UG/L		
BAT-1-E/14C	MW	Site 1	10/21/2002	VOA	CHLOROETHANE	0.23	R	UG/L		
BAT-1-E/14C	MW	Site 1	10/21/2002	VOA	CHLOROFORM	0.096	U	UG/L		
BAT-1-E/14C	MW	Site 1	10/21/2002	VOA	CHLOROMETHANE	0.14	U	UG/L		
BAT-1-E/14C	MW	Site 1	10/21/2002	VOA	CIS-1,2-DICHLOROETHENE	0.12	U	UG/L		
BAT-1-E/14C	MW	Site 1	10/21/2002	VOA	CIS-1,3-DICHLOROPROPENE	0.085	U	UG/L		
BAT-1-E/14C	MW	Site 1	10/21/2002	VOA	DIBROMOCHLOROMETHANE	0.082	U	UG/L		
BAT-1-E/14C	MW	Site 1	10/21/2002	VOA	DIBROMOMETHANE	0.1	U	UG/L		
BAT-1-E/14C	MW	Site 1	10/21/2002	VOA	DICHLORODIFLUOROMETHANE	0.17	U	UG/L		
BAT-1-E/14C	MW	Site 1	10/21/2002	VOA	ETHYLBENZENE	0.13	U	UG/L		
BAT-1-E/14C	MW	Site 1	10/21/2002	VOA	HEXACHLOROBUTADIENE	0.38	U	UG/L		
BAT-1-E/14C	MW	Site 1	10/21/2002	VOA	ISOPROPYLBENZENE	0.068	U	UG/L		
BAT-1-E/14C	MW	Site 1	10/21/2002	VOA	M,P-XYLENE	0.22	U	UG/L		
BAT-1-E/14C	MW	Site 1	10/21/2002	VOA	METHYLENE CHLORIDE	0.2	U	UG/L		
BAT-1-E/14C	MW	Site 1	10/21/2002	VOA	NAPHTHALENE	0.29	U	UG/L		
BAT-1-E/14C	MW	Site 1	10/21/2002	VOA	N-BUTYLBENZENE	0.23	U	UG/L		
BAT-1-E/14C	MW	Site 1	10/21/2002	VOA	N-PROPYLBENZENE	0.098	U	UG/L		
BAT-1-E/14C	MW	Site 1	10/21/2002	VOA	O-XYLENE	0.079	U	UG/L		
BAT-1-E/14C	MW	Site 1	10/21/2002	VOA	SEC-BUTYLBENZENE	0.13	U	UG/L		
BAT-1-E/14C	MW	Site 1	10/21/2002	VOA	STYRENE	0.095	U	UG/L		
BAT-1-E/14C	MW	Site 1	10/21/2002	VOA	TERT-BUTYLBENZENE	0.13	U	UG/L		
BAT-1-E/14C	MW	Site 1	10/21/2002	VOA	TETRACHLOROETHENE	0.11	U	UG/L		
BAT-1-E/14C	MW	Site 1	10/21/2002	VOA	TOLUENE	0.098	U	UG/L		
BAT-1-E/14C	MW	Site 1	10/21/2002	VOA	TRANS-1,2-DICHLOROETHENE	0.14	U	UG/L		
BAT-1-E/14C	MW	Site 1	10/21/2002	VOA	TRANS-1,3-DICHLOROPROPENE	0.087	U	UG/L		
BAT-1-E/14C	MW	Site 1	10/21/2002	VOA	TRICHLOROETHENE	0.12	U	UG/L		
BAT-1-E/14C	MW	Site 1	10/21/2002	VOA	TRICHLOROFLUOROMETHANE	0.14	U	UG/L		
BAT-1-E/14C	MW	Site 1	10/21/2002	VOA	VINYL CHLORIDE	0.22	U	UG/L		
MW-51-U	MW	Site 1	10/21/2002	NHVOA	TOTAL PETROLEUM HYDROCARBONS-DIESEL	34000	J	UG/L		
MW-51-U	MW	Site 1	10/21/2002	NHVOA	TOTAL PETROLEUM HYDROCARBONS-HEAVY FRACTION/O	1200		UG/L		
MW-51-U	MW	Site 1	10/21/2002	TDS	TOTAL DISSOLVED SOLIDS	37700000		UG/L		
MW-51-U	MW	Site 1	10/21/2002	TPHPRG	TOTAL PETROLEUM HYDROCARBONS-GASOLINE	1000	J	UG/L		
MW-51-U	MW	Site 1	10/21/2002	VOA	1,1,1,2-TETRACHLOROETHANE	1.2	U	UG/L		
MW-51-U	MW	Site 1	10/21/2002	VOA	1,1,1-TRICHLOROETHANE	1.2	U	UG/L		
MW-51-U	MW	Site 1	10/21/2002	VOA	1,1,2,2-TETRACHLOROETHANE	1.4	U	UG/L		
MW-51-U	MW	Site 1	10/21/2002	VOA	1,1,2-TRICHLOROETHANE	1	U	UG/L		
MW-51-U	MW	Site 1	10/21/2002	VOA	1,1-DICHLOROETHANE	0.91	U	UG/L		
MW-51-U	MW	Site 1	10/21/2002	VOA	1,1-DICHLOROETHENE	15	J	UG/L		
MW-51-U	MW	Site 1	10/21/2002	VOA	1,1-DICHLOROPROPENE	1.3	U	UG/L		
MW-51-U	MW	Site 1	10/21/2002	VOA	1,2,3-TRICHLOROBENZENE	3.3	U	UG/L		
MW-51-U	MW	Site 1	10/21/2002	VOA	1,2,3-TRICHLOROPROPANE	2.2	U	UG/L		
MW-51-U	MW	Site 1	10/21/2002	VOA	1,2,4-TRICHLOROBENZENE	2.2	U	UG/L		
MW-51-U	MW	Site 1	10/21/2002	VOA	1,2,4-TRIMETHYLBENZENE	24	J	UG/L		
MW-51-U	MW	Site 1	10/21/2002	VOA	1,2-DIBROMO-3-CHLOROPROPANE	10	U	UG/L		
MW-51-U	MW	Site 1	10/21/2002	VOA	1,2-DIBROMOETHANE	0.73	U	UG/L		
MW-51-U	MW	Site 1	10/21/2002	VOA	1,2-DICHLOROBENZENE	0.88	U	UG/L		
MW-51-U	MW	Site 1	10/21/2002	VOA	1,2-DICHLOROETHANE	1.2	U	UG/L		
MW-51-U	MW	Site 1	10/21/2002	VOA	1,2-DICHLOROPROPANE	1.3	U	UG/L		
MW-51-U	MW	Site 1	10/21/2002	VOA	1,3,5-TRIMETHYLBENZENE	7.3	J	UG/L		
MW-51-U	MW	Site 1	10/21/2002	VOA	1,3-DICHLOROBENZENE	1.1	U	UG/L		
MW-51-U	MW	Site 1	10/21/2002	VOA	1,3-DICHLOROPROPANE	0.76	U	UG/L		
MW-51-U	MW	Site 1	10/21/2002	VOA	1,4-DICHLOROBENZENE	0.98	U	UG/L		
MW-51-U	MW	Site 1	10/21/2002	VOA	2,2-DICHLOROPROPANE	1.8	U	UG/L		
MW-51-U	MW	Site 1	10/21/2002	VOA	2-BUTANONE	41	R	UG/L		
MW-51-U	MW	Site 1	10/21/2002	VOA	2-CHLOROTOLUENE	1.2	U	UG/L		
MW-51-U	MW	Site 1	10/21/2002	VOA	2-HEXANONE	40	U	UG/L		
MW-51-U	MW	Site 1	10/21/2002	VOA	4-CHLOROTOLUENE	1.1	U	UG/L		
MW-51-U	MW	Site 1	10/21/2002	VOA	4-ISOPROPYLTOLUENE	1.3	J	UG/L		
MW-51-U	MW	Site 1	10/21/2002	VOA	4-METHYL-2-PENTANONE	110	J	UG/L		
MW-51-U	MW	Site 1	10/21/2002	VOA	ACETONE	240	J	UG/L		
MW-51-U	MW	Site 1	10/21/2002	VOA	BENZENE	48	J	UG/L		
MW-51-U	MW	Site 1	10/21/2002	VOA	BROMOBENZENE	1.8	U	UG/L		
MW-51-U	MW	Site 1	10/21/2002	VOA	BROMOCHLOROMETHANE	1.3	U	UG/L		
MW-51-U	MW	Site 1	10/21/2002	VOA	BROMODICHLOROMETHANE	0.85	U	UG/L		
MW-51-U	MW	Site 1	10/21/2002	VOA	BROMOFORM	2.8	U	UG/L		
MW-51-U	MW	Site 1	10/21/2002	VOA	BROMOMETHANE	2.2	U	UG/L		
MW-51-U	MW	Site 1	10/21/2002	VOA	CARBON DISULFIDE	1.6	U	UG/L		
MW-51-U	MW	Site 1	10/21/2002	VOA	CARBON TETRACHLORIDE	1.3	U	UG/L		
MW-51-U	MW	Site 1	10/21/2002	VOA	CHLOROBENZENE	0.94	U	UG/L		
MW-51-U	MW	Site 1	10/21/2002	VOA	CHLOROETHANE	2.3	R	UG/L		
MW-51-U	MW	Site 1	10/21/2002	VOA	CHLOROFORM	0.96	U	UG/L		
MW-51-U	MW	Site 1	10/21/2002	VOA	CHLOROMETHANE	1.4	U	UG/L		
MW-51-U	MW	Site 1	10/21/2002	VOA	CIS-1,2-DICHLOROETHENE	3200	J	UG/L		
MW-51-U	MW	Site 1	10/21/2002	VOA	CIS-1,3-DICHLOROPROPENE	0.85	U	UG/L		
MW-51-U	MW	Site 1	10/21/2002	VOA	DIBROMOCHLOROMETHANE	0.82	U	UG/L		
MW-51-U	MW	Site 1	10/21/2002	VOA	DIBROMOMETHANE	1	U	UG/L		
MW-51-U	MW	Site 1	10/21/2002	VOA	DICHLORODIFLUOROMETHANE	1.7	U	UG/L		
MW-51-U	MW	Site 1	10/21/2002	VOA	ETHYLBENZENE	18	J	UG/L		
MW-51-U	MW	Site 1	10/21/2002	VOA	HEXACHLOROBUTADIENE	3.8	U	UG/L		
MW-51-U	MW	Site 1	10/21/2002	VOA	ISOPROPYLBENZENE	6.4	J	UG/L		
MW-51-U	MW	Site 1	10/21/2002	VOA	M,P-XYLENE	66	J	UG/L		
MW-51-U	MW	Site 1	10/21/2002	VOA	METHYLENE CHLORIDE	2	U	UG/L		

PT_NAME	PT Type	Site	SMP_DATE	ANLYGROUP	STD_CHEMNAME	CONC	QUALIFIER	UNITS	MDL	RL
MW-51-U	MW	Site 1	10/21/2002	VOA	NAPHTHALENE	15	J	UG/L		
MW-51-U	MW	Site 1	10/21/2002	VOA	N-BUTYLBENZENE	2.4	J	UG/L		
MW-51-U	MW	Site 1	10/21/2002	VOA	N-PROPYLBENZENE	3.9	J	UG/L		
MW-51-U	MW	Site 1	10/21/2002	VOA	O-XYLENE	32	J	UG/L		
MW-51-U	MW	Site 1	10/21/2002	VOA	SEC-BUTYLBENZENE	2.8	J	UG/L		
MW-51-U	MW	Site 1	10/21/2002	VOA	STYRENE	0.95	U	UG/L		
MW-51-U	MW	Site 1	10/21/2002	VOA	TERT-BUTYLBENZENE	1.3	U	UG/L		
MW-51-U	MW	Site 1	10/21/2002	VOA	TETRACHLOROETHENE	13	J	UG/L		
MW-51-U	MW	Site 1	10/21/2002	VOA	TOLUENE	34	J	UG/L		
MW-51-U	MW	Site 1	10/21/2002	VOA	TRANS-1,2-DICHLOROETHENE	13	J	UG/L		
MW-51-U	MW	Site 1	10/21/2002	VOA	TRANS-1,3-DICHLOROPROPENE	0.87	U	UG/L		
MW-51-U	MW	Site 1	10/21/2002	VOA	TRICHLOROETHENE	12	J	UG/L		
MW-51-U	MW	Site 1	10/21/2002	VOA	TRICHLOROFLUOROMETHANE	1.4	U	UG/L		
MW-51-U	MW	Site 1	10/21/2002	VOA	VINYL CHLORIDE	4	J	UG/L		
MW-16-U	MW	Site 1	10/21/2002	NHVOA	TOTAL PETROLEUM HYDROCARBONS-DIESEL	720	J	UG/L		
MW-16-U	MW	Site 1	10/21/2002	NHVOA	TOTAL PETROLEUM HYDROCARBONS-HEAVY FRACTION/O	140		UG/L		
MW-16-U	MW	Site 1	10/21/2002	TDS	TOTAL DISSOLVED SOLIDS	32000000		UG/L		
MW-16-U	MW	Site 1	10/21/2002	TPHPRG	TOTAL PETROLEUM HYDROCARBONS-GASOLINE	21	U	UG/L		
MW-16-U	MW	Site 1	10/21/2002	VOA	1,1,1,2-TETRACHLOROETHANE	0.12	U	UG/L		
MW-16-U	MW	Site 1	10/21/2002	VOA	1,1,1-TRICHLOROETHANE	0.12	U	UG/L		
MW-16-U	MW	Site 1	10/21/2002	VOA	1,1,2,2-TETRACHLOROETHANE	0.14	U	UG/L		
MW-16-U	MW	Site 1	10/21/2002	VOA	1,1,2-TRICHLOROETHANE	0.1	U	UG/L		
MW-16-U	MW	Site 1	10/21/2002	VOA	1,1-DICHLOROETHANE	0.091	U	UG/L		
MW-16-U	MW	Site 1	10/21/2002	VOA	1,1-DICHLOROETHENE	0.12	U	UG/L		
MW-16-U	MW	Site 1	10/21/2002	VOA	1,1-DICHLOROPROPENE	0.13	U	UG/L		
MW-16-U	MW	Site 1	10/21/2002	VOA	1,2,3-TRICHLOROBENZENE	0.33	U	UG/L		
MW-16-U	MW	Site 1	10/21/2002	VOA	1,2,3-TRICHLOROPROPANE	0.22	U	UG/L		
MW-16-U	MW	Site 1	10/21/2002	VOA	1,2,4-TRICHLOROBENZENE	0.22	U	UG/L		
MW-16-U	MW	Site 1	10/21/2002	VOA	1,2,4-TRIMETHYLBENZENE	0.15	U	UG/L		
MW-16-U	MW	Site 1	10/21/2002	VOA	1,2-DIBROMO-3-CHLOROPROPANE	1	U	UG/L		
MW-16-U	MW	Site 1	10/21/2002	VOA	1,2-DIBROMOETHANE	0.073	U	UG/L		
MW-16-U	MW	Site 1	10/21/2002	VOA	1,2-DICHLOROBENZENE	0.088	U	UG/L		
MW-16-U	MW	Site 1	10/21/2002	VOA	1,2-DICHLOROETHANE	0.12	U	UG/L		
MW-16-U	MW	Site 1	10/21/2002	VOA	1,2-DICHLOROPROPANE	0.13	U	UG/L		
MW-16-U	MW	Site 1	10/21/2002	VOA	1,3,5-TRIMETHYLBENZENE	0.13	U	UG/L		
MW-16-U	MW	Site 1	10/21/2002	VOA	1,3-DICHLOROBENZENE	0.11	U	UG/L		
MW-16-U	MW	Site 1	10/21/2002	VOA	1,3-DICHLOROPROPANE	0.076	U	UG/L		
MW-16-U	MW	Site 1	10/21/2002	VOA	1,4-DICHLOROBENZENE	0.098	U	UG/L		
MW-16-U	MW	Site 1	10/21/2002	VOA	2,2-DICHLOROPROPANE	0.18	U	UG/L		
MW-16-U	MW	Site 1	10/21/2002	VOA	2-BUTANONE	4.1	R	UG/L		
MW-16-U	MW	Site 1	10/21/2002	VOA	2-CHLOROTOLUENE	0.12	U	UG/L		
MW-16-U	MW	Site 1	10/21/2002	VOA	2-HEXANONE	4	U	UG/L		
MW-16-U	MW	Site 1	10/21/2002	VOA	4-CHLOROTOLUENE	0.11	U	UG/L		
MW-16-U	MW	Site 1	10/21/2002	VOA	4-ISOPROPYLTOLUENE	0.13	U	UG/L		
MW-16-U	MW	Site 1	10/21/2002	VOA	4-METHYL-2-PENTANONE	5.1	R	UG/L		
MW-16-U	MW	Site 1	10/21/2002	VOA	ACETONE	4.1	R	UG/L		
MW-16-U	MW	Site 1	10/21/2002	VOA	BENZENE	0.11	U	UG/L		
MW-16-U	MW	Site 1	10/21/2002	VOA	BROMOBENZENE	0.18	U	UG/L		
MW-16-U	MW	Site 1	10/21/2002	VOA	BROMOCHLOROMETHANE	0.13	U	UG/L		
MW-16-U	MW	Site 1	10/21/2002	VOA	BROMODICHLOROMETHANE	0.085	U	UG/L		
MW-16-U	MW	Site 1	10/21/2002	VOA	BROMOFORM	0.28	U	UG/L		
MW-16-U	MW	Site 1	10/21/2002	VOA	BROMOMETHANE	0.22	U	UG/L		
MW-16-U	MW	Site 1	10/21/2002	VOA	CARBON DISULFIDE	0.16	U	UG/L		
MW-16-U	MW	Site 1	10/21/2002	VOA	CARBON TETRACHLORIDE	0.13	U	UG/L		
MW-16-U	MW	Site 1	10/21/2002	VOA	CHLOROBENZENE	0.094	U	UG/L		
MW-16-U	MW	Site 1	10/21/2002	VOA	CHLOROETHANE	0.23	R	UG/L		
MW-16-U	MW	Site 1	10/21/2002	VOA	CHLOROFORM	0.096	U	UG/L		
MW-16-U	MW	Site 1	10/21/2002	VOA	CHLOROMETHANE	0.14	U	UG/L		
MW-16-U	MW	Site 1	10/21/2002	VOA	CIS-1,2-DICHLOROETHENE	2.9		UG/L		
MW-16-U	MW	Site 1	10/21/2002	VOA	CIS-1,3-DICHLOROPROPENE	0.085	U	UG/L		
MW-16-U	MW	Site 1	10/21/2002	VOA	DIBROMOCHLOROMETHANE	0.082	U	UG/L		
MW-16-U	MW	Site 1	10/21/2002	VOA	DIBROMOMETHANE	0.1	U	UG/L		
MW-16-U	MW	Site 1	10/21/2002	VOA	DICHLORODIFLUOROMETHANE	0.17	U	UG/L		
MW-16-U	MW	Site 1	10/21/2002	VOA	ETHYLBENZENE	0.13	U	UG/L		
MW-16-U	MW	Site 1	10/21/2002	VOA	HEXACHLOROBUTADIENE	0.38	U	UG/L		
MW-16-U	MW	Site 1	10/21/2002	VOA	ISOPROPYLBENZENE	0.068	U	UG/L		
MW-16-U	MW	Site 1	10/21/2002	VOA	M,P-XYLENE	0.22	U	UG/L		
MW-16-U	MW	Site 1	10/21/2002	VOA	METHYLENE CHLORIDE	0.2	U	UG/L		
MW-16-U	MW	Site 1	10/21/2002	VOA	NAPHTHALENE	0.29	U	UG/L		
MW-16-U	MW	Site 1	10/21/2002	VOA	N-BUTYLBENZENE	0.23	U	UG/L		
MW-16-U	MW	Site 1	10/21/2002	VOA	N-PROPYLBENZENE	0.098	U	UG/L		
MW-16-U	MW	Site 1	10/21/2002	VOA	O-XYLENE	0.079	U	UG/L		
MW-16-U	MW	Site 1	10/21/2002	VOA	SEC-BUTYLBENZENE	0.13	U	UG/L		
MW-16-U	MW	Site 1	10/21/2002	VOA	STYRENE	0.095	U	UG/L		
MW-16-U	MW	Site 1	10/21/2002	VOA	TERT-BUTYLBENZENE	0.13	U	UG/L		
MW-16-U	MW	Site 1	10/21/2002	VOA	TETRACHLOROETHENE	0.34	J	UG/L		
MW-16-U	MW	Site 1	10/21/2002	VOA	TOLUENE	0.098	U	UG/L		
MW-16-U	MW	Site 1	10/21/2002	VOA	TRANS-1,2-DICHLOROETHENE	0.27	J	UG/L		
MW-16-U	MW	Site 1	10/21/2002	VOA	TRANS-1,3-DICHLOROPROPENE	0.087	U	UG/L		
MW-16-U	MW	Site 1	10/21/2002	VOA	TRICHLOROETHENE	1.4		UG/L		
MW-16-U	MW	Site 1	10/21/2002	VOA	TRICHLOROFLUOROMETHANE	0.14	U	UG/L		
MW-16-U	MW	Site 1	10/21/2002	VOA	VINYL CHLORIDE	0.22	U	UG/L		
MW-15-U	MW	Site 1	10/21/2002	NHVOA	TOTAL PETROLEUM HYDROCARBONS-DIESEL	54	J	UG/L		
MW-15-U	MW	Site 1	10/21/2002	NHVOA	TOTAL PETROLEUM HYDROCARBONS-HEAVY FRACTION/O	83	J	UG/L		
MW-15-U	MW	Site 1	10/21/2002	TDS	TOTAL DISSOLVED SOLIDS	6660000		UG/L		
MW-15-U	MW	Site 1	10/21/2002	TPHPRG	TOTAL PETROLEUM HYDROCARBONS-GASOLINE	22	J	UG/L		
MW-15-U	MW	Site 1	10/21/2002	VOA	1,1,1,2-TETRACHLOROETHANE	0.12	U	UG/L		
MW-15-U	MW	Site 1	10/21/2002	VOA	1,1,1-TRICHLOROETHANE	0.12	U	UG/L		
MW-15-U	MW	Site 1	10/21/2002	VOA	1,1,2,2-TETRACHLOROETHANE	0.14	U	UG/L		
MW-15-U	MW	Site 1	10/21/2002	VOA	1,1,2-TRICHLOROETHANE	0.1	U	UG/L		
MW-15-U	MW	Site 1	10/21/2002	VOA	1,1-DICHLOROETHANE	0.091	U	UG/L		
MW-15-U	MW	Site 1	10/21/2002	VOA	1,1-DICHLOROETHENE	0.42	J	UG/L		
MW-15-U	MW	Site 1	10/21/2002	VOA	1,1-DICHLOROPROPENE	0.13	U	UG/L		

PT_NAME	PT Type	Site	SMP_DATE	ANLYGROUP	STD_CHEMNAME	CONC	QUALIFIER	UNITS	MDL	RL
MW-15-U	MW	Site 1	10/21/2002	VOA	1,2,3-TRICHLOROBENZENE	0.33	U	UG/L		
MW-15-U	MW	Site 1	10/21/2002	VOA	1,2,3-TRICHLOROPROPANE	0.22	U	UG/L		
MW-15-U	MW	Site 1	10/21/2002	VOA	1,2,4-TRICHLOROBENZENE	0.22	U	UG/L		
MW-15-U	MW	Site 1	10/21/2002	VOA	1,2,4-TRIMETHYLBENZENE	0.15	U	UG/L		
MW-15-U	MW	Site 1	10/21/2002	VOA	1,2-DIBROMO-3-CHLOROPROPANE	1	U	UG/L		
MW-15-U	MW	Site 1	10/21/2002	VOA	1,2-DIBROMOETHANE	0.073	U	UG/L		
MW-15-U	MW	Site 1	10/21/2002	VOA	1,2-DICHLOROBENZENE	0.088	U	UG/L		
MW-15-U	MW	Site 1	10/21/2002	VOA	1,2-DICHLOROETHANE	0.12	U	UG/L		
MW-15-U	MW	Site 1	10/21/2002	VOA	1,2-DICHLOROPROPANE	0.13	U	UG/L		
MW-15-U	MW	Site 1	10/21/2002	VOA	1,3,5-TRIMETHYLBENZENE	0.13	U	UG/L		
MW-15-U	MW	Site 1	10/21/2002	VOA	1,3-DICHLOROBENZENE	0.11	U	UG/L		
MW-15-U	MW	Site 1	10/21/2002	VOA	1,3-DICHLOROPROPANE	0.076	U	UG/L		
MW-15-U	MW	Site 1	10/21/2002	VOA	1,4-DICHLOROBENZENE	0.098	U	UG/L		
MW-15-U	MW	Site 1	10/21/2002	VOA	2,2-DICHLOROPROPANE	0.18	U	UG/L		
MW-15-U	MW	Site 1	10/21/2002	VOA	2-BUTANONE	4.1	R	UG/L		
MW-15-U	MW	Site 1	10/21/2002	VOA	2-CHLOROTOLUENE	0.12	U	UG/L		
MW-15-U	MW	Site 1	10/21/2002	VOA	2-HEXANONE	4	U	UG/L		
MW-15-U	MW	Site 1	10/21/2002	VOA	4-CHLOROTOLUENE	0.11	U	UG/L		
MW-15-U	MW	Site 1	10/21/2002	VOA	4-ISOPROPYLTOLUENE	0.13	U	UG/L		
MW-15-U	MW	Site 1	10/21/2002	VOA	4-METHYL-2-PENTANONE	5.1	R	UG/L		
MW-15-U	MW	Site 1	10/21/2002	VOA	ACETONE	4.1	R	UG/L		
MW-15-U	MW	Site 1	10/21/2002	VOA	BENZENE	0.11	U	UG/L		
MW-15-U	MW	Site 1	10/21/2002	VOA	BROMOBENZENE	0.18	U	UG/L		
MW-15-U	MW	Site 1	10/21/2002	VOA	BROMOCHLOROMETHANE	0.13	U	UG/L		
MW-15-U	MW	Site 1	10/21/2002	VOA	BROMODICHLOROMETHANE	0.085	U	UG/L		
MW-15-U	MW	Site 1	10/21/2002	VOA	BROMOFORM	0.28	U	UG/L		
MW-15-U	MW	Site 1	10/21/2002	VOA	BROMOMETHANE	0.22	U	UG/L		
MW-15-U	MW	Site 1	10/21/2002	VOA	CARBON DISULFIDE	0.16	U	UG/L		
MW-15-U	MW	Site 1	10/21/2002	VOA	CARBON TETRACHLORIDE	0.13	U	UG/L		
MW-15-U	MW	Site 1	10/21/2002	VOA	CHLOROBENZENE	0.094	U	UG/L		
MW-15-U	MW	Site 1	10/21/2002	VOA	CHLOROETHANE	0.23	R	UG/L		
MW-15-U	MW	Site 1	10/21/2002	VOA	CHLOROFORM	0.096	U	UG/L		
MW-15-U	MW	Site 1	10/21/2002	VOA	CHLOROMETHANE	0.14	U	UG/L		
MW-15-U	MW	Site 1	10/21/2002	VOA	CIS-1,2-DICHLOROETHENE	3		UG/L		
MW-15-U	MW	Site 1	10/21/2002	VOA	CIS-1,3-DICHLOROPROPENE	0.085	U	UG/L		
MW-15-U	MW	Site 1	10/21/2002	VOA	DIBROMOCHLOROMETHANE	0.082	U	UG/L		
MW-15-U	MW	Site 1	10/21/2002	VOA	DIBROMOMETHANE	0.1	U	UG/L		
MW-15-U	MW	Site 1	10/21/2002	VOA	DICHLORODIFLUOROMETHANE	0.17	U	UG/L		
MW-15-U	MW	Site 1	10/21/2002	VOA	ETHYLBENZENE	0.13	U	UG/L		
MW-15-U	MW	Site 1	10/21/2002	VOA	HEXACHLOROBUTADIENE	0.38	U	UG/L		
MW-15-U	MW	Site 1	10/21/2002	VOA	ISOPROPYLBENZENE	0.068	U	UG/L		
MW-15-U	MW	Site 1	10/21/2002	VOA	M,P-XYLENE	0.22	U	UG/L		
MW-15-U	MW	Site 1	10/21/2002	VOA	METHYLENE CHLORIDE	0.2	U	UG/L		
MW-15-U	MW	Site 1	10/21/2002	VOA	NAPHTHALENE	0.29	U	UG/L		
MW-15-U	MW	Site 1	10/21/2002	VOA	N-BUTYLBENZENE	0.23	U	UG/L		
MW-15-U	MW	Site 1	10/21/2002	VOA	N-PROPYLBENZENE	0.098	U	UG/L		
MW-15-U	MW	Site 1	10/21/2002	VOA	O-XYLENE	0.09	J	UG/L		
MW-15-U	MW	Site 1	10/21/2002	VOA	SEC-BUTYLBENZENE	0.13	U	UG/L		
MW-15-U	MW	Site 1	10/21/2002	VOA	STYRENE	0.095	U	UG/L		
MW-15-U	MW	Site 1	10/21/2002	VOA	TERT-BUTYLBENZENE	0.13	U	UG/L		
MW-15-U	MW	Site 1	10/21/2002	VOA	TETRACHLOROETHENE	5.5		UG/L		
MW-15-U	MW	Site 1	10/21/2002	VOA	TOLUENE	0.5	U	UG/L		
MW-15-U	MW	Site 1	10/21/2002	VOA	TRANS-1,2-DICHLOROETHENE	1.5		UG/L		
MW-15-U	MW	Site 1	10/21/2002	VOA	TRANS-1,3-DICHLOROPROPENE	0.087	U	UG/L		
MW-15-U	MW	Site 1	10/21/2002	VOA	TRICHLOROETHENE	8.8		UG/L		
MW-15-U	MW	Site 1	10/21/2002	VOA	TRICHLOROFLUOROMETHANE	0.14	U	UG/L		
MW-15-U	MW	Site 1	10/21/2002	VOA	VINYL CHLORIDE	0.22	U	UG/L		
PZ-1-10	PZ	Site 1	10/21/2002	NHVOA	TOTAL PETROLEUM HYDROCARBONS-DIESEL	50	U	UG/L		
PZ-1-10	PZ	Site 1	10/21/2002	NHVOA	TOTAL PETROLEUM HYDROCARBONS-HEAVY FRACTION/O	38	J	UG/L		
PZ-1-10	PZ	Site 1	10/21/2002	TDS	TOTAL DISSOLVED SOLIDS	25100000		UG/L		
PZ-1-10	PZ	Site 1	10/21/2002	TPHPRG	TOTAL PETROLEUM HYDROCARBONS-GASOLINE	21	U	UG/L		
PZ-1-10	PZ	Site 1	10/21/2002	VOA	1,1,1,2-TETRACHLOROETHANE	0.12	U	UG/L		
PZ-1-10	PZ	Site 1	10/21/2002	VOA	1,1,1-TRICHLOROETHANE	0.12	U	UG/L		
PZ-1-10	PZ	Site 1	10/21/2002	VOA	1,1,2,2-TETRACHLOROETHANE	0.14	U	UG/L		
PZ-1-10	PZ	Site 1	10/21/2002	VOA	1,1,2-TRICHLOROETHANE	0.1	U	UG/L		
PZ-1-10	PZ	Site 1	10/21/2002	VOA	1,1-DICHLOROETHANE	0.091	U	UG/L		
PZ-1-10	PZ	Site 1	10/21/2002	VOA	1,1-DICHLOROETHENE	0.39	J	UG/L		
PZ-1-10	PZ	Site 1	10/21/2002	VOA	1,1-DICHLOROPROPENE	0.13	U	UG/L		
PZ-1-10	PZ	Site 1	10/21/2002	VOA	1,2,3-TRICHLOROBENZENE	0.33	U	UG/L		
PZ-1-10	PZ	Site 1	10/21/2002	VOA	1,2,3-TRICHLOROPROPANE	0.22	U	UG/L		
PZ-1-10	PZ	Site 1	10/21/2002	VOA	1,2,4-TRICHLOROBENZENE	0.22	U	UG/L		
PZ-1-10	PZ	Site 1	10/21/2002	VOA	1,2,4-TRIMETHYLBENZENE	0.15	U	UG/L		
PZ-1-10	PZ	Site 1	10/21/2002	VOA	1,2-DIBROMO-3-CHLOROPROPANE	1	U	UG/L		
PZ-1-10	PZ	Site 1	10/21/2002	VOA	1,2-DIBROMOETHANE	0.073	U	UG/L		
PZ-1-10	PZ	Site 1	10/21/2002	VOA	1,2-DICHLOROBENZENE	0.088	U	UG/L		
PZ-1-10	PZ	Site 1	10/21/2002	VOA	1,2-DICHLOROETHANE	0.12	U	UG/L		
PZ-1-10	PZ	Site 1	10/21/2002	VOA	1,2-DICHLOROPROPANE	0.13	U	UG/L		
PZ-1-10	PZ	Site 1	10/21/2002	VOA	1,3,5-TRIMETHYLBENZENE	0.13	U	UG/L		
PZ-1-10	PZ	Site 1	10/21/2002	VOA	1,3-DICHLOROBENZENE	0.11	U	UG/L		
PZ-1-10	PZ	Site 1	10/21/2002	VOA	1,3-DICHLOROPROPANE	0.076	U	UG/L		
PZ-1-10	PZ	Site 1	10/21/2002	VOA	1,4-DICHLOROBENZENE	0.098	U	UG/L		
PZ-1-10	PZ	Site 1	10/21/2002	VOA	2,2-DICHLOROPROPANE	0.18	U	UG/L		
PZ-1-10	PZ	Site 1	10/21/2002	VOA	2-BUTANONE	4.1	R	UG/L		
PZ-1-10	PZ	Site 1	10/21/2002	VOA	2-CHLOROTOLUENE	0.12	U	UG/L		
PZ-1-10	PZ	Site 1	10/21/2002	VOA	2-HEXANONE	4	U	UG/L		
PZ-1-10	PZ	Site 1	10/21/2002	VOA	4-CHLOROTOLUENE	0.11	U	UG/L		
PZ-1-10	PZ	Site 1	10/21/2002	VOA	4-ISOPROPYLTOLUENE	0.13	U	UG/L		
PZ-1-10	PZ	Site 1	10/21/2002	VOA	4-METHYL-2-PENTANONE	5.1	R	UG/L		
PZ-1-10	PZ	Site 1	10/21/2002	VOA	ACETONE	4.1	R	UG/L		
PZ-1-10	PZ	Site 1	10/21/2002	VOA	BENZENE	0.11	U	UG/L		
PZ-1-10	PZ	Site 1	10/21/2002	VOA	BROMOBENZENE	0.18	U	UG/L		
PZ-1-10	PZ	Site 1	10/21/2002	VOA	BROMOCHLOROMETHANE	0.13	U	UG/L		
PZ-1-10	PZ	Site 1	10/21/2002	VOA	BROMODICHLOROMETHANE	0.085	U	UG/L		

PT_NAME	PT Type	Site	SMP_DATE	ANLYGROUP	STD_CHEMNAME	CONC	QUALIFIER	UNITS	MDL	RL
PZ-1-10	PZ	Site 1	10/21/2002	VOA	BROMOFORM	0.28	U	UG/L		
PZ-1-10	PZ	Site 1	10/21/2002	VOA	BROMOMETHANE	0.22	U	UG/L		
PZ-1-10	PZ	Site 1	10/21/2002	VOA	CARBON DISULFIDE	0.16	U	UG/L		
PZ-1-10	PZ	Site 1	10/21/2002	VOA	CARBON TETRACHLORIDE	0.13	U	UG/L		
PZ-1-10	PZ	Site 1	10/21/2002	VOA	CHLOROBENZENE	0.094	U	UG/L		
PZ-1-10	PZ	Site 1	10/21/2002	VOA	CHLOROETHANE	0.23	R	UG/L		
PZ-1-10	PZ	Site 1	10/21/2002	VOA	CHLOROFORM	0.096	U	UG/L		
PZ-1-10	PZ	Site 1	10/21/2002	VOA	CHLOROMETHANE	0.14	U	UG/L		
PZ-1-10	PZ	Site 1	10/21/2002	VOA	CIS-1,2-DICHLOROETHENE	2.3		UG/L		
PZ-1-10	PZ	Site 1	10/21/2002	VOA	CIS-1,3-DICHLOROPROPENE	0.085	U	UG/L		
PZ-1-10	PZ	Site 1	10/21/2002	VOA	DIBROMOCHLOROMETHANE	0.082	U	UG/L		
PZ-1-10	PZ	Site 1	10/21/2002	VOA	DIBROMOMETHANE	0.1	U	UG/L		
PZ-1-10	PZ	Site 1	10/21/2002	VOA	DICHLORODIFLUOROMETHANE	0.17	U	UG/L		
PZ-1-10	PZ	Site 1	10/21/2002	VOA	ETHYLBENZENE	0.13	U	UG/L		
PZ-1-10	PZ	Site 1	10/21/2002	VOA	HEXACHLOROBUTADIENE	0.38	U	UG/L		
PZ-1-10	PZ	Site 1	10/21/2002	VOA	ISOPROPYLBENZENE	0.068	U	UG/L		
PZ-1-10	PZ	Site 1	10/21/2002	VOA	M,P-XYLENE	0.22	U	UG/L		
PZ-1-10	PZ	Site 1	10/21/2002	VOA	METHYLENE CHLORIDE	0.2	U	UG/L		
PZ-1-10	PZ	Site 1	10/21/2002	VOA	NAPHTHALENE	0.29	U	UG/L		
PZ-1-10	PZ	Site 1	10/21/2002	VOA	N-BUTYLBENZENE	0.23	U	UG/L		
PZ-1-10	PZ	Site 1	10/21/2002	VOA	N-PROPYLBENZENE	0.098	U	UG/L		
PZ-1-10	PZ	Site 1	10/21/2002	VOA	O-XYLENE	0.079	U	UG/L		
PZ-1-10	PZ	Site 1	10/21/2002	VOA	SEC-BUTYLBENZENE	0.13	U	UG/L		
PZ-1-10	PZ	Site 1	10/21/2002	VOA	STYRENE	0.095	U	UG/L		
PZ-1-10	PZ	Site 1	10/21/2002	VOA	TERT-BUTYLBENZENE	0.13	U	UG/L		
PZ-1-10	PZ	Site 1	10/21/2002	VOA	TETRACHLOROETHENE	3.9		UG/L		
PZ-1-10	PZ	Site 1	10/21/2002	VOA	TOLUENE	0.098	U	UG/L		
PZ-1-10	PZ	Site 1	10/21/2002	VOA	TRANS-1,2-DICHLOROETHENE	1.3		UG/L		
PZ-1-10	PZ	Site 1	10/21/2002	VOA	TRANS-1,3-DICHLOROPROPENE	0.087	U	UG/L		
PZ-1-10	PZ	Site 1	10/21/2002	VOA	TRICHLOROETHENE	7.1		UG/L		
PZ-1-10	PZ	Site 1	10/21/2002	VOA	TRICHLOROFLUOROMETHANE	0.14	U	UG/L		
PZ-1-10	PZ	Site 1	10/21/2002	VOA	VINYL CHLORIDE	0.22	U	UG/L		
MW-70	MW	Site 1	10/21/2002	NHVOA	TOTAL PETROLEUM HYDROCARBONS-DIESEL	48	U	UG/L		
MW-70	MW	Site 1	10/21/2002	NHVOA	TOTAL PETROLEUM HYDROCARBONS-HEAVY FRACTION/O	62	J	UG/L		
MW-70	MW	Site 1	10/21/2002	TDS	TOTAL DISSOLVED SOLIDS	33400000		UG/L		
MW-70	MW	Site 1	10/21/2002	TPHPRG	TOTAL PETROLEUM HYDROCARBONS-GASOLINE	21	U	UG/L		
MW-70	MW	Site 1	10/21/2002	VOA	1,1,1,2-TETRACHLOROETHANE	0.12	U	UG/L		
MW-70	MW	Site 1	10/21/2002	VOA	1,1,1-TRICHLOROETHANE	0.12	U	UG/L		
MW-70	MW	Site 1	10/21/2002	VOA	1,1,2,2-TETRACHLOROETHANE	0.14	U	UG/L		
MW-70	MW	Site 1	10/21/2002	VOA	1,1,2-TRICHLOROETHANE	0.1	U	UG/L		
MW-70	MW	Site 1	10/21/2002	VOA	1,1-DICHLOROETHANE	0.091	U	UG/L		
MW-70	MW	Site 1	10/21/2002	VOA	1,1-DICHLOROETHENE	0.12	U	UG/L		
MW-70	MW	Site 1	10/21/2002	VOA	1,1-DICHLOROPROPENE	0.13	U	UG/L		
MW-70	MW	Site 1	10/21/2002	VOA	1,2,3-TRICHLOROBENZENE	0.33	U	UG/L		
MW-70	MW	Site 1	10/21/2002	VOA	1,2,3-TRICHLOROPROPANE	0.22	U	UG/L		
MW-70	MW	Site 1	10/21/2002	VOA	1,2,4-TRICHLOROBENZENE	0.22	U	UG/L		
MW-70	MW	Site 1	10/21/2002	VOA	1,2,4-TRIMETHYLBENZENE	0.15	U	UG/L		
MW-70	MW	Site 1	10/21/2002	VOA	1,2-DIBROMO-3-CHLOROPROPANE	1	U	UG/L		
MW-70	MW	Site 1	10/21/2002	VOA	1,2-DIBROMOETHANE	0.073	U	UG/L		
MW-70	MW	Site 1	10/21/2002	VOA	1,2-DICHLOROBENZENE	0.088	U	UG/L		
MW-70	MW	Site 1	10/21/2002	VOA	1,2-DICHLOROETHANE	0.12	U	UG/L		
MW-70	MW	Site 1	10/21/2002	VOA	1,2-DICHLOROPROPANE	0.13	U	UG/L		
MW-70	MW	Site 1	10/21/2002	VOA	1,3,5-TRIMETHYLBENZENE	0.13	U	UG/L		
MW-70	MW	Site 1	10/21/2002	VOA	1,3-DICHLOROBENZENE	0.11	U	UG/L		
MW-70	MW	Site 1	10/21/2002	VOA	1,3-DICHLOROPROPANE	0.076	U	UG/L		
MW-70	MW	Site 1	10/21/2002	VOA	1,4-DICHLOROBENZENE	0.098	U	UG/L		
MW-70	MW	Site 1	10/21/2002	VOA	2,2-DICHLOROPROPANE	0.18	U	UG/L		
MW-70	MW	Site 1	10/21/2002	VOA	2-BUTANONE	4.1	R	UG/L		
MW-70	MW	Site 1	10/21/2002	VOA	2-CHLOROTOLUENE	0.12	U	UG/L		
MW-70	MW	Site 1	10/21/2002	VOA	2-HEXANONE	4	U	UG/L		
MW-70	MW	Site 1	10/21/2002	VOA	4-CHLOROTOLUENE	0.11	U	UG/L		
MW-70	MW	Site 1	10/21/2002	VOA	4-ISOPROPYLTOLUENE	0.13	U	UG/L		
MW-70	MW	Site 1	10/21/2002	VOA	4-METHYL-2-PENTANONE	5.1	R	UG/L		
MW-70	MW	Site 1	10/21/2002	VOA	ACETONE	4.1	R	UG/L		
MW-70	MW	Site 1	10/21/2002	VOA	BENZENE	0.11	U	UG/L		
MW-70	MW	Site 1	10/21/2002	VOA	BROMOBENZENE	0.18	U	UG/L		
MW-70	MW	Site 1	10/21/2002	VOA	BROMOCHLOROMETHANE	0.13	U	UG/L		
MW-70	MW	Site 1	10/21/2002	VOA	BROMODICHLOROMETHANE	0.085	U	UG/L		
MW-70	MW	Site 1	10/21/2002	VOA	BROMOFORM	0.28	U	UG/L		
MW-70	MW	Site 1	10/21/2002	VOA	BROMOMETHANE	0.22	U	UG/L		
MW-70	MW	Site 1	10/21/2002	VOA	CARBON DISULFIDE	0.16	U	UG/L		
MW-70	MW	Site 1	10/21/2002	VOA	CARBON TETRACHLORIDE	0.13	U	UG/L		
MW-70	MW	Site 1	10/21/2002	VOA	CHLOROBENZENE	0.094	U	UG/L		
MW-70	MW	Site 1	10/21/2002	VOA	CHLOROETHANE	0.23	R	UG/L		
MW-70	MW	Site 1	10/21/2002	VOA	CHLOROFORM	0.69		UG/L		
MW-70	MW	Site 1	10/21/2002	VOA	CHLOROMETHANE	0.14	U	UG/L		
MW-70	MW	Site 1	10/21/2002	VOA	CIS-1,2-DICHLOROETHENE	0.12	U	UG/L		
MW-70	MW	Site 1	10/21/2002	VOA	CIS-1,3-DICHLOROPROPENE	0.085	U	UG/L		
MW-70	MW	Site 1	10/21/2002	VOA	DIBROMOCHLOROMETHANE	0.082	U	UG/L		
MW-70	MW	Site 1	10/21/2002	VOA	DIBROMOMETHANE	0.1	U	UG/L		
MW-70	MW	Site 1	10/21/2002	VOA	DICHLORODIFLUOROMETHANE	0.17	U	UG/L		
MW-70	MW	Site 1	10/21/2002	VOA	ETHYLBENZENE	0.13	U	UG/L		
MW-70	MW	Site 1	10/21/2002	VOA	HEXACHLOROBUTADIENE	0.38	U	UG/L		
MW-70	MW	Site 1	10/21/2002	VOA	ISOPROPYLBENZENE	0.068	U	UG/L		
MW-70	MW	Site 1	10/21/2002	VOA	M,P-XYLENE	0.22	U	UG/L		
MW-70	MW	Site 1	10/21/2002	VOA	METHYLENE CHLORIDE	0.2	U	UG/L		
MW-70	MW	Site 1	10/21/2002	VOA	NAPHTHALENE	0.29	U	UG/L		
MW-70	MW	Site 1	10/21/2002	VOA	N-BUTYLBENZENE	0.23	U	UG/L		
MW-70	MW	Site 1	10/21/2002	VOA	N-PROPYLBENZENE	0.098	U	UG/L		
MW-70	MW	Site 1	10/21/2002	VOA	O-XYLENE	0.079	U	UG/L		
MW-70	MW	Site 1	10/21/2002	VOA	SEC-BUTYLBENZENE	0.13	U	UG/L		
MW-70	MW	Site 1	10/21/2002	VOA	STYRENE	0.095	U	UG/L		
MW-70	MW	Site 1	10/21/2002	VOA	TERT-BUTYLBENZENE	0.13	U	UG/L		

PT_NAME	PT Type	Site	SMP_DATE	ANLYGROUP	STD_CHEMNAME	CONC	QUALIFIER	UNITS	MDL	RL
MW-70	MW	Site 1	10/21/2002	VOA	TETRACHLOROETHENE	0.52		UG/L		
MW-70	MW	Site 1	10/21/2002	VOA	TOLUENE	0.098	U	UG/L		
MW-70	MW	Site 1	10/21/2002	VOA	TRANS-1,2-DICHLOROETHENE	0.14	U	UG/L		
MW-70	MW	Site 1	10/21/2002	VOA	TRANS-1,3-DICHLOROPROPENE	0.087	U	UG/L		
MW-70	MW	Site 1	10/21/2002	VOA	TRICHLOROETHENE	0.15	J	UG/L		
MW-70	MW	Site 1	10/21/2002	VOA	TRICHLOROFLUOROMETHANE	0.14	U	UG/L		
MW-70	MW	Site 1	10/21/2002	VOA	VINYL CHLORIDE	0.22	U	UG/L		
MW-70	MW	Site 1	4/10/2002	NHVOA	TOTAL PETROLEUM HYDROCARBONS-DIESEL	50	U	UG/L		
MW-70	MW	Site 1	4/10/2002	NHVOA	TOTAL PETROLEUM HYDROCARBONS-GASOLINE	16	U	UG/L		
MW-70	MW	Site 1	4/10/2002	NHVOA	TOTAL PETROLEUM HYDROCARBONS-HEAVY FRACTION/O	49	J	UG/L		
MW-70	MW	Site 1	4/10/2002	TDS	TOTAL DISSOLVED SOLIDS	35200000		UG/L		
MW-70	MW	Site 1	4/10/2002	VOA	1,1,1,2-TETRACHLOROETHANE	0.12	U	UG/L		
MW-70	MW	Site 1	4/10/2002	VOA	1,1,1-TRICHLOROETHANE	0.12	U	UG/L		
MW-70	MW	Site 1	4/10/2002	VOA	1,1,2,2-TETRACHLOROETHANE	0.14	U	UG/L		
MW-70	MW	Site 1	4/10/2002	VOA	1,1,2-TRICHLOROETHANE	0.1	U	UG/L		
MW-70	MW	Site 1	4/10/2002	VOA	1,1-DICHLOROETHANE	0.091	U	UG/L		
MW-70	MW	Site 1	4/10/2002	VOA	1,1-DICHLOROETHENE	0.12	U	UG/L		
MW-70	MW	Site 1	4/10/2002	VOA	1,1-DICHLOROPROPENE	0.13	U	UG/L		
MW-70	MW	Site 1	4/10/2002	VOA	1,2,3-TRICHLOROBENZENE	0.33	U	UG/L		
MW-70	MW	Site 1	4/10/2002	VOA	1,2,3-TRICHLOROPROPANE	0.22	U	UG/L		
MW-70	MW	Site 1	4/10/2002	VOA	1,2,4-TRICHLOROBENZENE	0.22	U	UG/L		
MW-70	MW	Site 1	4/10/2002	VOA	1,2,4-TRIMETHYLBENZENE	0.15	U	UG/L		
MW-70	MW	Site 1	4/10/2002	VOA	1,2-DIBROMO-3-CHLOROPROPANE	1	U	UG/L		
MW-70	MW	Site 1	4/10/2002	VOA	1,2-DIBROMOETHANE	0.073	U	UG/L		
MW-70	MW	Site 1	4/10/2002	VOA	1,2-DICHLOROBENZENE	0.088	U	UG/L		
MW-70	MW	Site 1	4/10/2002	VOA	1,2-DICHLOROETHANE	0.12	U	UG/L		
MW-70	MW	Site 1	4/10/2002	VOA	1,2-DICHLOROPROPANE	0.13	U	UG/L		
MW-70	MW	Site 1	4/10/2002	VOA	1,3,5-TRIMETHYLBENZENE	0.13	U	UG/L		
MW-70	MW	Site 1	4/10/2002	VOA	1,3-DICHLOROBENZENE	0.11	U	UG/L		
MW-70	MW	Site 1	4/10/2002	VOA	1,3-DICHLOROPROPANE	0.076	U	UG/L		
MW-70	MW	Site 1	4/10/2002	VOA	1,4-DICHLOROBENZENE	0.098	U	UG/L		
MW-70	MW	Site 1	4/10/2002	VOA	2,2-DICHLOROPROPANE	0.18	U	UG/L		
MW-70	MW	Site 1	4/10/2002	VOA	2-BUTANONE	4.1	R	UG/L		
MW-70	MW	Site 1	4/10/2002	VOA	2-CHLOROTOLUENE	0.12	U	UG/L		
MW-70	MW	Site 1	4/10/2002	VOA	2-HEXANONE	4	U	UG/L		
MW-70	MW	Site 1	4/10/2002	VOA	4-CHLOROTOLUENE	0.11	U	UG/L		
MW-70	MW	Site 1	4/10/2002	VOA	4-ISOPROPYLTOLUENE	0.13	U	UG/L		
MW-70	MW	Site 1	4/10/2002	VOA	4-METHYL-2-PENTANONE	5.1	R	UG/L		
MW-70	MW	Site 1	4/10/2002	VOA	ACETONE	4.1	R	UG/L		
MW-70	MW	Site 1	4/10/2002	VOA	BENZENE	0.11	U	UG/L		
MW-70	MW	Site 1	4/10/2002	VOA	BROMOBENZENE	0.18	U	UG/L		
MW-70	MW	Site 1	4/10/2002	VOA	BROMOCHLOROMETHANE	0.13	U	UG/L		
MW-70	MW	Site 1	4/10/2002	VOA	BROMODICHLOROMETHANE	0.085	U	UG/L		
MW-70	MW	Site 1	4/10/2002	VOA	BROMOFORM	0.28	U	UG/L		
MW-70	MW	Site 1	4/10/2002	VOA	BROMOMETHANE	0.22	U	UG/L		
MW-70	MW	Site 1	4/10/2002	VOA	CARBON DISULFIDE	0.16	U	UG/L		
MW-70	MW	Site 1	4/10/2002	VOA	CARBON TETRACHLORIDE	0.13	U	UG/L		
MW-70	MW	Site 1	4/10/2002	VOA	CHLOROBENZENE	0.094	U	UG/L		
MW-70	MW	Site 1	4/10/2002	VOA	CHLOROETHANE	0.23	U	UG/L		
MW-70	MW	Site 1	4/10/2002	VOA	CHLOROFORM	0.78		UG/L		
MW-70	MW	Site 1	4/10/2002	VOA	CHLOROMETHANE	0.14	U	UG/L		
MW-70	MW	Site 1	4/10/2002	VOA	CIS-1,2-DICHLOROETHENE	0.12	U	UG/L		
MW-70	MW	Site 1	4/10/2002	VOA	CIS-1,3-DICHLOROPROPENE	0.085	U	UG/L		
MW-70	MW	Site 1	4/10/2002	VOA	DIBROMOCHLOROMETHANE	0.082	U	UG/L		
MW-70	MW	Site 1	4/10/2002	VOA	DIBROMOMETHANE	0.1	U	UG/L		
MW-70	MW	Site 1	4/10/2002	VOA	DICHLORODIFLUOROMETHANE	0.17	U	UG/L		
MW-70	MW	Site 1	4/10/2002	VOA	ETHYLBENZENE	0.13	U	UG/L		
MW-70	MW	Site 1	4/10/2002	VOA	HEXACHLOROBUTADIENE	0.38	U	UG/L		
MW-70	MW	Site 1	4/10/2002	VOA	ISOPROPYLBENZENE	0.068	U	UG/L		
MW-70	MW	Site 1	4/10/2002	VOA	M,P-XYLENE	0.22	U	UG/L		
MW-70	MW	Site 1	4/10/2002	VOA	METHYLENE CHLORIDE	0.2	U	UG/L		
MW-70	MW	Site 1	4/10/2002	VOA	NAPHTHALENE	0.29	U	UG/L		
MW-70	MW	Site 1	4/10/2002	VOA	N-BUTYLBENZENE	0.23	U	UG/L		
MW-70	MW	Site 1	4/10/2002	VOA	N-PROPYLBENZENE	0.098	U	UG/L		
MW-70	MW	Site 1	4/10/2002	VOA	O-XYLENE	0.079	U	UG/L		
MW-70	MW	Site 1	4/10/2002	VOA	SEC-BUTYLBENZENE	0.13	U	UG/L		
MW-70	MW	Site 1	4/10/2002	VOA	STYRENE	0.095	U	UG/L		
MW-70	MW	Site 1	4/10/2002	VOA	TERT-BUTYLBENZENE	0.13	U	UG/L		
MW-70	MW	Site 1	4/10/2002	VOA	TETRACHLOROETHENE	0.49	J	UG/L		
MW-70	MW	Site 1	4/10/2002	VOA	TOLUENE	0.098	U	UG/L		
MW-70	MW	Site 1	4/10/2002	VOA	TRANS-1,2-DICHLOROETHENE	0.14	U	UG/L		
MW-70	MW	Site 1	4/10/2002	VOA	TRANS-1,3-DICHLOROPROPENE	0.087	U	UG/L		
MW-70	MW	Site 1	4/10/2002	VOA	TRICHLOROETHENE	0.15	J	UG/L		
MW-70	MW	Site 1	4/10/2002	VOA	TRICHLOROFLUOROMETHANE	0.14	U	UG/L		
MW-70	MW	Site 1	4/10/2002	VOA	VINYL CHLORIDE	0.22	U	UG/L		
MW-16-U	MW	Site 1	2/21/2001	TPHEXT	TOTAL PETROLEUM HYDROCARBONS-HEAVY FRACTION/O	500	U	UG/L		
MW-16-U	MW	Site 1	2/21/2001	TPHEXT	TOTAL PETROLEUM HYDROCARBONS-JP5	510		UG/L		
MW-16-U	MW	Site 1	2/21/2001	TPHEXT	TPH-EXTRACTABLE	500	U	UG/L		
MW-16-U	MW	Site 1	2/21/2001	TPHPRG	TPH-PURGEABLE	500	U	UG/L		
MW-16-U	MW	Site 1	2/21/2001	VOA	1,1,1-TRICHLOROETHANE	2.5	U	UG/L		
MW-16-U	MW	Site 1	2/21/2001	VOA	1,1,2,2-TETRACHLOROETHANE	2.5	U	UG/L		
MW-16-U	MW	Site 1	2/21/2001	VOA	1,1,2-TRICHLOROETHANE	2.5	U	UG/L		
MW-16-U	MW	Site 1	2/21/2001	VOA	1,1-DICHLOROETHANE	2.5	U	UG/L		
MW-16-U	MW	Site 1	2/21/2001	VOA	1,1-DICHLOROETHENE	3.5		UG/L		
MW-16-U	MW	Site 1	2/21/2001	VOA	1,2-DICHLOROETHANE	2.5	U	UG/L		
MW-16-U	MW	Site 1	2/21/2001	VOA	1,2-DICHLOROPROPANE	2.5	U	UG/L		
MW-16-U	MW	Site 1	2/21/2001	VOA	2-BUTANONE	25	U	UG/L		
MW-16-U	MW	Site 1	2/21/2001	VOA	2-HEXANONE	5	U	UG/L		
MW-16-U	MW	Site 1	2/21/2001	VOA	4-METHYL-2-PENTANONE	5	U	UG/L		
MW-16-U	MW	Site 1	2/21/2001	VOA	ACETONE	25	U	UG/L		
MW-16-U	MW	Site 1	2/21/2001	VOA	BENZENE	1.2		UG/L		
MW-16-U	MW	Site 1	2/21/2001	VOA	BROMODICHLOROMETHANE	2.5	U	UG/L		
MW-16-U	MW	Site 1	2/21/2001	VOA	BROMOFORM	2.5	U	UG/L		

PT_NAME	PT Type	Site	SMP_DATE	ANLYGROUP	STD_CHEMNAME	CONC	QUALIFIER	UNITS	MDL	RL
MW-16-U	MW	Site 1	2/21/2001	VOA	BROMOMETHANE	2.5	U	UG/L		
MW-16-U	MW	Site 1	2/21/2001	VOA	CARBON DISULFIDE	2.5	U	UG/L		
MW-16-U	MW	Site 1	2/21/2001	VOA	CARBON TETRACHLORIDE	2.5	U	UG/L		
MW-16-U	MW	Site 1	2/21/2001	VOA	CHLOROBENZENE	2.5	U	UG/L		
MW-16-U	MW	Site 1	2/21/2001	VOA	CHLOROFORM	2.5	U	UG/L		
MW-16-U	MW	Site 1	2/21/2001	VOA	CHLOROMETHANE	10	U	UG/L		
MW-16-U	MW	Site 1	2/21/2001	VOA	CIS-1,2-DICHLOROETHENE	46		UG/L		
MW-16-U	MW	Site 1	2/21/2001	VOA	CIS-1,3-DICHLOROPROPENE	2.5	U	UG/L		
MW-16-U	MW	Site 1	2/21/2001	VOA	DIBROMOCHLOROMETHANE	2.5	U	UG/L		
MW-16-U	MW	Site 1	2/21/2001	VOA	ETHYLBENZENE	1	U	UG/L		
MW-16-U	MW	Site 1	2/21/2001	VOA	M,P-XYLENE	1	U	UG/L		
MW-16-U	MW	Site 1	2/21/2001	VOA	METHYLENE CHLORIDE	10	U	UG/L		
MW-16-U	MW	Site 1	2/21/2001	VOA	O-XYLENE	1	U	UG/L		
MW-16-U	MW	Site 1	2/21/2001	VOA	STYRENE	2.5	U	UG/L		
MW-16-U	MW	Site 1	2/21/2001	VOA	TETRACHLOROETHENE	42		UG/L		
MW-16-U	MW	Site 1	2/21/2001	VOA	TOLUENE	1	U	UG/L		
MW-16-U	MW	Site 1	2/21/2001	VOA	TRANS-1,2-DICHLOROETHENE	13		UG/L		
MW-16-U	MW	Site 1	2/21/2001	VOA	TRANS-1,3-DICHLOROPROPENE	2.5	U	UG/L		
MW-16-U	MW	Site 1	2/21/2001	VOA	TRICHLOROETHENE	64		UG/L		
MW-16-U	MW	Site 1	2/21/2001	VOA	VINYL CHLORIDE	2.5	U	UG/L		
BAT-1-F	MW	Site 1	2/21/2001	TPHEXT	TOTAL PETROLEUM HYDROCARBONS-HEAVY FRACTION/O	500	U	UG/L		
BAT-1-F	MW	Site 1	2/21/2001	TPHEXT	TOTAL PETROLEUM HYDROCARBONS-JP5	500	U	UG/L		
BAT-1-F	MW	Site 1	2/21/2001	TPHEXT	TPH-EXTRACTABLE	500	U	UG/L		
BAT-1-F	MW	Site 1	2/21/2001	TPHPRG	TPH-PURGEABLE	500	U	UG/L		
BAT-1-F	MW	Site 1	2/21/2001	VOA	1,1,1-TRICHLOROETHANE	5	U	UG/L		
BAT-1-F	MW	Site 1	2/21/2001	VOA	1,1,2,2-TETRACHLOROETHANE	5	U	UG/L		
BAT-1-F	MW	Site 1	2/21/2001	VOA	1,1,2-TRICHLOROETHANE	5	U	UG/L		
BAT-1-F	MW	Site 1	2/21/2001	VOA	1,1-DICHLOROETHANE	5	U	UG/L		
BAT-1-F	MW	Site 1	2/21/2001	VOA	1,1-DICHLOROETHENE	5	U	UG/L		
BAT-1-F	MW	Site 1	2/21/2001	VOA	1,2-DICHLOROETHANE	5	U	UG/L		
BAT-1-F	MW	Site 1	2/21/2001	VOA	1,2-DICHLOROPROPANE	5	U	UG/L		
BAT-1-F	MW	Site 1	2/21/2001	VOA	2-BUTANONE	50	U	UG/L		
BAT-1-F	MW	Site 1	2/21/2001	VOA	2-HEXANONE	10	U	UG/L		
BAT-1-F	MW	Site 1	2/21/2001	VOA	4-METHYL-2-PENTANONE	10	U	UG/L		
BAT-1-F	MW	Site 1	2/21/2001	VOA	ACETONE	50	U	UG/L		
BAT-1-F	MW	Site 1	2/21/2001	VOA	BENZENE	2	U	UG/L		
BAT-1-F	MW	Site 1	2/21/2001	VOA	BROMODICHLOROMETHANE	5	U	UG/L		
BAT-1-F	MW	Site 1	2/21/2001	VOA	BROMOFORM	5	U	UG/L		
BAT-1-F	MW	Site 1	2/21/2001	VOA	BROMOMETHANE	5	U	UG/L		
BAT-1-F	MW	Site 1	2/21/2001	VOA	CARBON DISULFIDE	5	U	UG/L		
BAT-1-F	MW	Site 1	2/21/2001	VOA	CARBON TETRACHLORIDE	5	U	UG/L		
BAT-1-F	MW	Site 1	2/21/2001	VOA	CHLOROBENZENE	5	U	UG/L		
BAT-1-F	MW	Site 1	2/21/2001	VOA	CHLOROFORM	5	U	UG/L		
BAT-1-F	MW	Site 1	2/21/2001	VOA	CHLOROMETHANE	20	U	UG/L		
BAT-1-F	MW	Site 1	2/21/2001	VOA	CIS-1,2-DICHLOROETHENE	5	U	UG/L		
BAT-1-F	MW	Site 1	2/21/2001	VOA	CIS-1,3-DICHLOROPROPENE	5	U	UG/L		
BAT-1-F	MW	Site 1	2/21/2001	VOA	DIBROMOCHLOROMETHANE	5	U	UG/L		
BAT-1-F	MW	Site 1	2/21/2001	VOA	ETHYLBENZENE	2	U	UG/L		
BAT-1-F	MW	Site 1	2/21/2001	VOA	M,P-XYLENE	2	U	UG/L		
BAT-1-F	MW	Site 1	2/21/2001	VOA	METHYLENE CHLORIDE	20	U	UG/L		
BAT-1-F	MW	Site 1	2/21/2001	VOA	O-XYLENE	2	U	UG/L		
BAT-1-F	MW	Site 1	2/21/2001	VOA	STYRENE	5	U	UG/L		
BAT-1-F	MW	Site 1	2/21/2001	VOA	TETRACHLOROETHENE	5	U	UG/L		
BAT-1-F	MW	Site 1	2/21/2001	VOA	TOLUENE	2	U	UG/L		
BAT-1-F	MW	Site 1	2/21/2001	VOA	TRANS-1,2-DICHLOROETHENE	5	U	UG/L		
BAT-1-F	MW	Site 1	2/21/2001	VOA	TRANS-1,3-DICHLOROPROPENE	5	U	UG/L		
BAT-1-F	MW	Site 1	2/21/2001	VOA	TRICHLOROETHENE	5	U	UG/L		
BAT-1-F	MW	Site 1	2/21/2001	VOA	VINYL CHLORIDE	5	U	UG/L		
MW-16-L	MW	Site 1	11/8/1999	TPHEXT	TOTAL PETROLEUM HYDROCARBONS-HEAVY FRACTION/O	500	U	UG/L		
MW-16-L	MW	Site 1	11/8/1999	TPHEXT	TOTAL PETROLEUM HYDROCARBONS-JP5	500	U	UG/L		
MW-16-L	MW	Site 1	11/8/1999	TPHEXT	TPH-EXTRACTABLE	500	U	UG/L		
MW-16-L	MW	Site 1	11/8/1999	TPHPRG	TPH-PURGEABLE	500	U	UG/L		
MW-16-L	MW	Site 1	11/8/1999	VOA	1,1,1-TRICHLOROETHANE	5	U	UG/L		
MW-16-L	MW	Site 1	11/8/1999	VOA	1,1,2,2-TETRACHLOROETHANE	5	U	UG/L		
MW-16-L	MW	Site 1	11/8/1999	VOA	1,1,2-TRICHLOROETHANE	5	U	UG/L		
MW-16-L	MW	Site 1	11/8/1999	VOA	1,1-DICHLOROETHANE	5	U	UG/L		
MW-16-L	MW	Site 1	11/8/1999	VOA	1,1-DICHLOROETHENE	5	U	UG/L		
MW-16-L	MW	Site 1	11/8/1999	VOA	1,2-DICHLOROBENZENE	5	U	UG/L		
MW-16-L	MW	Site 1	11/8/1999	VOA	1,2-DICHLOROETHANE	5	U	UG/L		
MW-16-L	MW	Site 1	11/8/1999	VOA	1,2-DICHLOROPROPANE	5	U	UG/L		
MW-16-L	MW	Site 1	11/8/1999	VOA	1,3-DICHLOROBENZENE	5	U	UG/L		
MW-16-L	MW	Site 1	11/8/1999	VOA	1,4-DICHLOROBENZENE	5	U	UG/L		
MW-16-L	MW	Site 1	11/8/1999	VOA	2-CHLOROETHYL VINYL ETHER	10	U	UG/L		
MW-16-L	MW	Site 1	11/8/1999	VOA	BENZENE	5	U	UG/L		
MW-16-L	MW	Site 1	11/8/1999	VOA	BROMODICHLOROMETHANE	5	U	UG/L		
MW-16-L	MW	Site 1	11/8/1999	VOA	BROMOFORM	5	U	UG/L		
MW-16-L	MW	Site 1	11/8/1999	VOA	BROMOMETHANE	5	U	UG/L		
MW-16-L	MW	Site 1	11/8/1999	VOA	CARBON TETRACHLORIDE	5	U	UG/L		
MW-16-L	MW	Site 1	11/8/1999	VOA	CHLOROBENZENE	5	U	UG/L		
MW-16-L	MW	Site 1	11/8/1999	VOA	CHLOROETHANE	5	U	UG/L		
MW-16-L	MW	Site 1	11/8/1999	VOA	CHLOROFORM	5	U	UG/L		
MW-16-L	MW	Site 1	11/8/1999	VOA	CHLOROMETHANE	10	U	UG/L		
MW-16-L	MW	Site 1	11/8/1999	VOA	CIS-1,2-DICHLOROETHENE	5	U	UG/L		
MW-16-L	MW	Site 1	11/8/1999	VOA	CIS-1,3-DICHLOROPROPENE	5	U	UG/L		
MW-16-L	MW	Site 1	11/8/1999	VOA	DIBROMOCHLOROMETHANE	5	U	UG/L		
MW-16-L	MW	Site 1	11/8/1999	VOA	ETHYLBENZENE	5	U	UG/L		
MW-16-L	MW	Site 1	11/8/1999	VOA	M,P-XYLENE	5	U	UG/L		
MW-16-L	MW	Site 1	11/8/1999	VOA	METHYLENE CHLORIDE	10	U	UG/L		
MW-16-L	MW	Site 1	11/8/1999	VOA	O-XYLENE	5	U	UG/L		
MW-16-L	MW	Site 1	11/8/1999	VOA	TETRACHLOROETHENE	5	U	UG/L		
MW-16-L	MW	Site 1	11/8/1999	VOA	TOLUENE	5	U	UG/L		
MW-16-L	MW	Site 1	11/8/1999	VOA	TRANS-1,2-DICHLOROETHENE	5	U	UG/L		
MW-16-L	MW	Site 1	11/8/1999	VOA	TRANS-1,3-DICHLOROPROPENE	5	U	UG/L		

PT_NAME	PT Type	Site	SMP_DATE	ANLYGROUP	STD_CHEMNAME	CONC	QUALIFIER	UNITS	MDL	RL
MW-16-L	MW	Site 1	11/8/1999	VOA	TRICHLOROETHENE	5	U	UG/L		
MW-16-L	MW	Site 1	11/8/1999	VOA	TRICHLOROFLUOROMETHANE	5	U	UG/L		
MW-16-L	MW	Site 1	11/8/1999	VOA	VINYL CHLORIDE	5	U	UG/L		
MW-16-U	MW	Site 1	11/8/1999	TPHEXT	TOTAL PETROLEUM HYDROCARBONS-HEAVY FRACTION/O	500	U	UG/L		
MW-16-U	MW	Site 1	11/8/1999	TPHEXT	TOTAL PETROLEUM HYDROCARBONS-JP5	500	U	UG/L		
MW-16-U	MW	Site 1	11/8/1999	TPHEXT	TPH-EXTRACTABLE	500	U	UG/L		
MW-16-U	MW	Site 1	11/8/1999	TPHPRG	TPH-PURGEABLE	500	U	UG/L		
MW-16-U	MW	Site 1	11/8/1999	VOA	1,1,1-TRICHLOROETHANE	5	U	UG/L		
MW-16-U	MW	Site 1	11/8/1999	VOA	1,1,2,2-TETRACHLOROETHANE	5	U	UG/L		
MW-16-U	MW	Site 1	11/8/1999	VOA	1,1,2-TRICHLOROETHANE	5	U	UG/L		
MW-16-U	MW	Site 1	11/8/1999	VOA	1,1-DICHLOROETHANE	5	U	UG/L		
MW-16-U	MW	Site 1	11/8/1999	VOA	1,1-DICHLOROETHENE	5	U	UG/L		
MW-16-U	MW	Site 1	11/8/1999	VOA	1,2-DICHLOROBENZENE	5	U	UG/L		
MW-16-U	MW	Site 1	11/8/1999	VOA	1,2-DICHLOROETHANE	5	U	UG/L		
MW-16-U	MW	Site 1	11/8/1999	VOA	1,2-DICHLOROPROPANE	5	U	UG/L		
MW-16-U	MW	Site 1	11/8/1999	VOA	1,3-DICHLOROBENZENE	5	U	UG/L		
MW-16-U	MW	Site 1	11/8/1999	VOA	1,4-DICHLOROBENZENE	5	U	UG/L		
MW-16-U	MW	Site 1	11/8/1999	VOA	2-CHLOROETHYL VINYL ETHER	10	U	UG/L		
MW-16-U	MW	Site 1	11/8/1999	VOA	BENZENE	5	U	UG/L		
MW-16-U	MW	Site 1	11/8/1999	VOA	BROMODICHLOROMETHANE	5	U	UG/L		
MW-16-U	MW	Site 1	11/8/1999	VOA	BROMOFORM	5	U	UG/L		
MW-16-U	MW	Site 1	11/8/1999	VOA	BROMOMETHANE	5	U	UG/L		
MW-16-U	MW	Site 1	11/8/1999	VOA	CARBON TETRACHLORIDE	5	U	UG/L		
MW-16-U	MW	Site 1	11/8/1999	VOA	CHLOROBENZENE	5	U	UG/L		
MW-16-U	MW	Site 1	11/8/1999	VOA	CHLOROETHANE	5	U	UG/L		
MW-16-U	MW	Site 1	11/8/1999	VOA	CHLOROFORM	5	U	UG/L		
MW-16-U	MW	Site 1	11/8/1999	VOA	CHLOROMETHANE	10	U	UG/L		
MW-16-U	MW	Site 1	11/8/1999	VOA	CIS-1,2-DICHLOROETHENE	5	U	UG/L		
MW-16-U	MW	Site 1	11/8/1999	VOA	CIS-1,3-DICHLOROPROPENE	5	U	UG/L		
MW-16-U	MW	Site 1	11/8/1999	VOA	DIBROMOCHLOROMETHANE	5	U	UG/L		
MW-16-U	MW	Site 1	11/8/1999	VOA	ETHYLBENZENE	5	U	UG/L		
MW-16-U	MW	Site 1	11/8/1999	VOA	M,P-XYLENE	5	U	UG/L		
MW-16-U	MW	Site 1	11/8/1999	VOA	METHYLENE CHLORIDE	10	U	UG/L		
MW-16-U	MW	Site 1	11/8/1999	VOA	O-XYLENE	5	U	UG/L		
MW-16-U	MW	Site 1	11/8/1999	VOA	TETRACHLOROETHENE	5	U	UG/L		
MW-16-U	MW	Site 1	11/8/1999	VOA	TOLUENE	5	U	UG/L		
MW-16-U	MW	Site 1	11/8/1999	VOA	TRANS-1,2-DICHLOROETHENE	5	U	UG/L		
MW-16-U	MW	Site 1	11/8/1999	VOA	TRANS-1,3-DICHLOROPROPENE	5	U	UG/L		
MW-16-U	MW	Site 1	11/8/1999	VOA	TRICHLOROETHENE	5	U	UG/L		
MW-16-U	MW	Site 1	11/8/1999	VOA	TRICHLOROFLUOROMETHANE	5	U	UG/L		
MW-16-U	MW	Site 1	11/8/1999	VOA	VINYL CHLORIDE	5	U	UG/L		
BAT-1-F	MW	Site 1	11/2/1999	TPHEXT	TOTAL PETROLEUM HYDROCARBONS-HEAVY FRACTION/O	500	U	UG/L		
BAT-1-F	MW	Site 1	11/2/1999	TPHEXT	TOTAL PETROLEUM HYDROCARBONS-JP5	500	U	UG/L		
BAT-1-F	MW	Site 1	11/2/1999	TPHEXT	TPH-EXTRACTABLE	500	U	UG/L		
BAT-1-F	MW	Site 1	11/2/1999	TPHPRG	TPH-PURGEABLE	500	U	UG/L		
BAT-1-F	MW	Site 1	11/2/1999	VOA	1,1,1-TRICHLOROETHANE	1	U	UG/L		
BAT-1-F	MW	Site 1	11/2/1999	VOA	1,1,2,2-TETRACHLOROETHANE	1	U	UG/L		
BAT-1-F	MW	Site 1	11/2/1999	VOA	1,1,2-TRICHLOROETHANE	1	U	UG/L		
BAT-1-F	MW	Site 1	11/2/1999	VOA	1,1-DICHLOROETHANE	1	U	UG/L		
BAT-1-F	MW	Site 1	11/2/1999	VOA	1,1-DICHLOROETHENE	1	U	UG/L		
BAT-1-F	MW	Site 1	11/2/1999	VOA	1,2-DICHLOROBENZENE	1	U	UG/L		
BAT-1-F	MW	Site 1	11/2/1999	VOA	1,2-DICHLOROETHANE	1	U	UG/L		
BAT-1-F	MW	Site 1	11/2/1999	VOA	1,2-DICHLOROPROPANE	1	U	UG/L		
BAT-1-F	MW	Site 1	11/2/1999	VOA	1,3-DICHLOROBENZENE	1	U	UG/L		
BAT-1-F	MW	Site 1	11/2/1999	VOA	1,4-DICHLOROBENZENE	1	U	UG/L		
BAT-1-F	MW	Site 1	11/2/1999	VOA	2-CHLOROETHYL VINYL ETHER	4	U	UG/L		
BAT-1-F	MW	Site 1	11/2/1999	VOA	BENZENE	1	U	UG/L		
BAT-1-F	MW	Site 1	11/2/1999	VOA	BROMODICHLOROMETHANE	1	U	UG/L		
BAT-1-F	MW	Site 1	11/2/1999	VOA	BROMOFORM	1	U	UG/L		
BAT-1-F	MW	Site 1	11/2/1999	VOA	BROMOMETHANE	1	U	UG/L		
BAT-1-F	MW	Site 1	11/2/1999	VOA	CARBON TETRACHLORIDE	1	U	UG/L		
BAT-1-F	MW	Site 1	11/2/1999	VOA	CHLOROBENZENE	1	U	UG/L		
BAT-1-F	MW	Site 1	11/2/1999	VOA	CHLOROETHANE	1	U	UG/L		
BAT-1-F	MW	Site 1	11/2/1999	VOA	CHLOROFORM	1	U	UG/L		
BAT-1-F	MW	Site 1	11/2/1999	VOA	CHLOROMETHANE	4	U	UG/L		
BAT-1-F	MW	Site 1	11/2/1999	VOA	CIS-1,2-DICHLOROETHENE	4		UG/L		
BAT-1-F	MW	Site 1	11/2/1999	VOA	CIS-1,3-DICHLOROPROPENE	1	U	UG/L		
BAT-1-F	MW	Site 1	11/2/1999	VOA	DIBROMOCHLOROMETHANE	1	U	UG/L		
BAT-1-F	MW	Site 1	11/2/1999	VOA	ETHYLBENZENE	1	U	UG/L		
BAT-1-F	MW	Site 1	11/2/1999	VOA	M,P-XYLENE	1	U	UG/L		
BAT-1-F	MW	Site 1	11/2/1999	VOA	METHYLENE CHLORIDE	4	U	UG/L		
BAT-1-F	MW	Site 1	11/2/1999	VOA	O-XYLENE	1	U	UG/L		
BAT-1-F	MW	Site 1	11/2/1999	VOA	TETRACHLOROETHENE	1	U	UG/L		
BAT-1-F	MW	Site 1	11/2/1999	VOA	TOLUENE	1	U	UG/L		
BAT-1-F	MW	Site 1	11/2/1999	VOA	TRANS-1,2-DICHLOROETHENE	1	U	UG/L		
BAT-1-F	MW	Site 1	11/2/1999	VOA	TRANS-1,3-DICHLOROPROPENE	1	U	UG/L		
BAT-1-F	MW	Site 1	11/2/1999	VOA	TRICHLOROETHENE	2		UG/L		
BAT-1-F	MW	Site 1	11/2/1999	VOA	TRICHLOROFLUOROMETHANE	1	U	UG/L		
BAT-1-F	MW	Site 1	11/2/1999	VOA	VINYL CHLORIDE	1	U	UG/L		
MW-70	MW	Site 1	11/2/1999	TPHEXT	TOTAL PETROLEUM HYDROCARBONS-HEAVY FRACTION/O	500	U	UG/L		
MW-70	MW	Site 1	11/2/1999	TPHEXT	TOTAL PETROLEUM HYDROCARBONS-JP5	500	U	UG/L		
MW-70	MW	Site 1	11/2/1999	TPHEXT	TPH-EXTRACTABLE	500	U	UG/L		
MW-70	MW	Site 1	11/2/1999	TPHPRG	TPH-PURGEABLE	500	U	UG/L		
MW-70	MW	Site 1	11/2/1999	VOA	1,1,1-TRICHLOROETHANE	2.5	U	UG/L		
MW-70	MW	Site 1	11/2/1999	VOA	1,1,2,2-TETRACHLOROETHANE	2.5	U	UG/L		
MW-70	MW	Site 1	11/2/1999	VOA	1,1,2-TRICHLOROETHANE	2.5	U	UG/L		
MW-70	MW	Site 1	11/2/1999	VOA	1,1-DICHLOROETHANE	2.5	U	UG/L		
MW-70	MW	Site 1	11/2/1999	VOA	1,1-DICHLOROETHENE	2.5	U	UG/L		
MW-70	MW	Site 1	11/2/1999	VOA	1,2-DICHLOROBENZENE	2.5	U	UG/L		
MW-70	MW	Site 1	11/2/1999	VOA	1,2-DICHLOROETHANE	2.5	U	UG/L		
MW-70	MW	Site 1	11/2/1999	VOA	1,2-DICHLOROPROPANE	2.5	U	UG/L		
MW-70	MW	Site 1	11/2/1999	VOA	1,3-DICHLOROBENZENE	2.5	U	UG/L		
MW-70	MW	Site 1	11/2/1999	VOA	1,4-DICHLOROBENZENE	2.5	U	UG/L		

PT_NAME	PT Type	Site	SMP_DATE	ANLYGROUP	STD_CHEMNAME	CONC	QUALIFIER	UNITS	MDL	RL
MW-70	MW	Site 1	11/2/1999	VOA	2-CHLOROETHYL VINYL ETHER	10	U	UG/L		
MW-70	MW	Site 1	11/2/1999	VOA	BENZENE	1	U	UG/L		
MW-70	MW	Site 1	11/2/1999	VOA	BROMODICHLOROMETHANE	2.5	U	UG/L		
MW-70	MW	Site 1	11/2/1999	VOA	BROMOFORM	2.5	U	UG/L		
MW-70	MW	Site 1	11/2/1999	VOA	BROMOMETHANE	2.5	U	UG/L		
MW-70	MW	Site 1	11/2/1999	VOA	CARBON TETRACHLORIDE	2.5	U	UG/L		
MW-70	MW	Site 1	11/2/1999	VOA	CHLOROBENZENE	2.5	U	UG/L		
MW-70	MW	Site 1	11/2/1999	VOA	CHLOROETHANE	2.5	U	UG/L		
MW-70	MW	Site 1	11/2/1999	VOA	CHLOROFORM	2.5	U	UG/L		
MW-70	MW	Site 1	11/2/1999	VOA	CHLOROMETHANE	10	U	UG/L		
MW-70	MW	Site 1	11/2/1999	VOA	CIS-1,2-DICHLOROETHENE	2.5	U	UG/L		
MW-70	MW	Site 1	11/2/1999	VOA	CIS-1,3-DICHLOROPROPENE	2.5	U	UG/L		
MW-70	MW	Site 1	11/2/1999	VOA	DIBROMOCHLOROMETHANE	2.5	U	UG/L		
MW-70	MW	Site 1	11/2/1999	VOA	ETHYLBENZENE	1	U	UG/L		
MW-70	MW	Site 1	11/2/1999	VOA	M,P-XYLENE	1	U	UG/L		
MW-70	MW	Site 1	11/2/1999	VOA	METHYLENE CHLORIDE	10	U	UG/L		
MW-70	MW	Site 1	11/2/1999	VOA	O-XYLENE	1	U	UG/L		
MW-70	MW	Site 1	11/2/1999	VOA	TETRACHLOROETHENE	2.5	U	UG/L		
MW-70	MW	Site 1	11/2/1999	VOA	TOLUENE	1	U	UG/L		
MW-70	MW	Site 1	11/2/1999	VOA	TRANS-1,2-DICHLOROETHENE	2.5	U	UG/L		
MW-70	MW	Site 1	11/2/1999	VOA	TRANS-1,3-DICHLOROPROPENE	2.5	U	UG/L		
MW-70	MW	Site 1	11/2/1999	VOA	TRICHLOROETHENE	2.5	U	UG/L		
MW-70	MW	Site 1	11/2/1999	VOA	TRICHLOROFLUOROMETHANE	2.5	U	UG/L		
MW-70	MW	Site 1	11/2/1999	VOA	VINYL CHLORIDE	2.5	U	UG/L		
PZ-1-10	PZ	Site 1	11/2/1999	TPHEXT	TOTAL PETROLEUM HYDROCARBONS-HEAVY FRACTION/O	500	U	UG/L		
PZ-1-10	PZ	Site 1	11/2/1999	TPHEXT	TOTAL PETROLEUM HYDROCARBONS-JP5	500	U	UG/L		
PZ-1-10	PZ	Site 1	11/2/1999	TPHEXT	TPH-EXTRACTABLE	500	U	UG/L		
PZ-1-10	PZ	Site 1	11/2/1999	TPHPRG	TPH-PURGEABLE	500	U	UG/L		
PZ-1-10	PZ	Site 1	11/2/1999	VOA	1,1,1-TRICHLOROETHANE	2.5	U	UG/L		
PZ-1-10	PZ	Site 1	11/2/1999	VOA	1,1,2,2-TETRACHLOROETHANE	2.5	U	UG/L		
PZ-1-10	PZ	Site 1	11/2/1999	VOA	1,1,2-TRICHLOROETHANE	2.5	U	UG/L		
PZ-1-10	PZ	Site 1	11/2/1999	VOA	1,1-DICHLOROETHANE	2.5	U	UG/L		
PZ-1-10	PZ	Site 1	11/2/1999	VOA	1,1-DICHLOROETHENE	2.5	U	UG/L		
PZ-1-10	PZ	Site 1	11/2/1999	VOA	1,2-DICHLOROBENZENE	2.5	U	UG/L		
PZ-1-10	PZ	Site 1	11/2/1999	VOA	1,2-DICHLOROETHANE	2.5	U	UG/L		
PZ-1-10	PZ	Site 1	11/2/1999	VOA	1,2-DICHLOROPROPANE	2.5	U	UG/L		
PZ-1-10	PZ	Site 1	11/2/1999	VOA	1,3-DICHLOROBENZENE	2.5	U	UG/L		
PZ-1-10	PZ	Site 1	11/2/1999	VOA	1,4-DICHLOROBENZENE	2.5	U	UG/L		
PZ-1-10	PZ	Site 1	11/2/1999	VOA	2-CHLOROETHYL VINYL ETHER	10	U	UG/L		
PZ-1-10	PZ	Site 1	11/2/1999	VOA	BENZENE	1	U	UG/L		
PZ-1-10	PZ	Site 1	11/2/1999	VOA	BROMODICHLOROMETHANE	2.5	U	UG/L		
PZ-1-10	PZ	Site 1	11/2/1999	VOA	BROMOFORM	2.5	U	UG/L		
PZ-1-10	PZ	Site 1	11/2/1999	VOA	BROMOMETHANE	2.5	U	UG/L		
PZ-1-10	PZ	Site 1	11/2/1999	VOA	CARBON TETRACHLORIDE	2.5	U	UG/L		
PZ-1-10	PZ	Site 1	11/2/1999	VOA	CHLOROBENZENE	2.5	U	UG/L		
PZ-1-10	PZ	Site 1	11/2/1999	VOA	CHLOROETHANE	2.5	U	UG/L		
PZ-1-10	PZ	Site 1	11/2/1999	VOA	CHLOROFORM	2.5	U	UG/L		
PZ-1-10	PZ	Site 1	11/2/1999	VOA	CHLOROMETHANE	10	U	UG/L		
PZ-1-10	PZ	Site 1	11/2/1999	VOA	CIS-1,2-DICHLOROETHENE	2.5	U	UG/L		
PZ-1-10	PZ	Site 1	11/2/1999	VOA	CIS-1,3-DICHLOROPROPENE	2.5	U	UG/L		
PZ-1-10	PZ	Site 1	11/2/1999	VOA	DIBROMOCHLOROMETHANE	2.5	U	UG/L		
PZ-1-10	PZ	Site 1	11/2/1999	VOA	ETHYLBENZENE	1	U	UG/L		
PZ-1-10	PZ	Site 1	11/2/1999	VOA	M,P-XYLENE	1	U	UG/L		
PZ-1-10	PZ	Site 1	11/2/1999	VOA	METHYLENE CHLORIDE	10	U	UG/L		
PZ-1-10	PZ	Site 1	11/2/1999	VOA	O-XYLENE	1	U	UG/L		
PZ-1-10	PZ	Site 1	11/2/1999	VOA	TETRACHLOROETHENE	5.2		UG/L		
PZ-1-10	PZ	Site 1	11/2/1999	VOA	TOLUENE	1	U	UG/L		
PZ-1-10	PZ	Site 1	11/2/1999	VOA	TRANS-1,2-DICHLOROETHENE	2.5	U	UG/L		
PZ-1-10	PZ	Site 1	11/2/1999	VOA	TRANS-1,3-DICHLOROPROPENE	2.5	U	UG/L		
PZ-1-10	PZ	Site 1	11/2/1999	VOA	TRICHLOROETHENE	7.4		UG/L		
PZ-1-10	PZ	Site 1	11/2/1999	VOA	TRICHLOROFLUOROMETHANE	2.5	U	UG/L		
PZ-1-10	PZ	Site 1	11/2/1999	VOA	VINYL CHLORIDE	2.5	U	UG/L		
MW-69	MW	Site 1	11/2/1999	TPHEXT	TOTAL PETROLEUM HYDROCARBONS-HEAVY FRACTION/O	500	U	UG/L		
MW-69	MW	Site 1	11/2/1999	TPHEXT	TOTAL PETROLEUM HYDROCARBONS-JP5	500	U	UG/L		
MW-69	MW	Site 1	11/2/1999	TPHEXT	TPH-EXTRACTABLE	500	U	UG/L		
MW-69	MW	Site 1	11/2/1999	TPHPRG	TPH-PURGEABLE	500	U	UG/L		
MW-69	MW	Site 1	11/2/1999	VOA	1,1,1-TRICHLOROETHANE	2.5	U	UG/L		
MW-69	MW	Site 1	11/2/1999	VOA	1,1,2,2-TETRACHLOROETHANE	2.5	U	UG/L		
MW-69	MW	Site 1	11/2/1999	VOA	1,1,2-TRICHLOROETHANE	2.5	U	UG/L		
MW-69	MW	Site 1	11/2/1999	VOA	1,1-DICHLOROETHANE	2.5	U	UG/L		
MW-69	MW	Site 1	11/2/1999	VOA	1,1-DICHLOROETHENE	2.5	U	UG/L		
MW-69	MW	Site 1	11/2/1999	VOA	1,2-DICHLOROBENZENE	2.5	U	UG/L		
MW-69	MW	Site 1	11/2/1999	VOA	1,2-DICHLOROETHANE	2.5	U	UG/L		
MW-69	MW	Site 1	11/2/1999	VOA	1,2-DICHLOROPROPANE	2.5	U	UG/L		
MW-69	MW	Site 1	11/2/1999	VOA	1,3-DICHLOROBENZENE	2.5	U	UG/L		
MW-69	MW	Site 1	11/2/1999	VOA	1,4-DICHLOROBENZENE	2.5	U	UG/L		
MW-69	MW	Site 1	11/2/1999	VOA	2-CHLOROETHYL VINYL ETHER	10	U	UG/L		
MW-69	MW	Site 1	11/2/1999	VOA	BENZENE	1	U	UG/L		
MW-69	MW	Site 1	11/2/1999	VOA	BROMODICHLOROMETHANE	2.5	U	UG/L		
MW-69	MW	Site 1	11/2/1999	VOA	BROMOFORM	2.5	U	UG/L		
MW-69	MW	Site 1	11/2/1999	VOA	BROMOMETHANE	2.5	U	UG/L		
MW-69	MW	Site 1	11/2/1999	VOA	CARBON TETRACHLORIDE	2.5	U	UG/L		
MW-69	MW	Site 1	11/2/1999	VOA	CHLOROBENZENE	2.5	U	UG/L		
MW-69	MW	Site 1	11/2/1999	VOA	CHLOROETHANE	2.5	U	UG/L		
MW-69	MW	Site 1	11/2/1999	VOA	CHLOROFORM	2.5	U	UG/L		
MW-69	MW	Site 1	11/2/1999	VOA	CHLOROMETHANE	10	U	UG/L		
MW-69	MW	Site 1	11/2/1999	VOA	CIS-1,2-DICHLOROETHENE	2.5	U	UG/L		
MW-69	MW	Site 1	11/2/1999	VOA	CIS-1,3-DICHLOROPROPENE	2.5	U	UG/L		
MW-69	MW	Site 1	11/2/1999	VOA	DIBROMOCHLOROMETHANE	2.5	U	UG/L		
MW-69	MW	Site 1	11/2/1999	VOA	ETHYLBENZENE	1	U	UG/L		
MW-69	MW	Site 1	11/2/1999	VOA	M,P-XYLENE	1	U	UG/L		
MW-69	MW	Site 1	11/2/1999	VOA	METHYLENE CHLORIDE	10	U	UG/L		
MW-69	MW	Site 1	11/2/1999	VOA	O-XYLENE	1	U	UG/L		

PT_NAME	PT Type	Site	SMP_DATE	ANLYGROUP	STD_CHEMNAME	CONC	QUALIFIER	UNITS	MDL	RL
MW-69	MW	Site 1	11/2/1999	VOA	TETRACHLOROETHENE	2.5	U	UG/L		
MW-69	MW	Site 1	11/2/1999	VOA	TOLUENE	1	U	UG/L		
MW-69	MW	Site 1	11/2/1999	VOA	TRANS-1,2-DICHLOROETHENE	2.5	U	UG/L		
MW-69	MW	Site 1	11/2/1999	VOA	TRANS-1,3-DICHLOROPROPENE	2.5	U	UG/L		
MW-69	MW	Site 1	11/2/1999	VOA	TRICHLOROETHENE	2.5	U	UG/L		
MW-69	MW	Site 1	11/2/1999	VOA	TRICHLOROFLUOROMETHANE	2.5	U	UG/L		
MW-69	MW	Site 1	11/2/1999	VOA	VINYL CHLORIDE	2.5	U	UG/L		
MW-15-U	MW	Site 1	11/2/1999	TPHEXT	TOTAL PETROLEUM HYDROCARBONS-HEAVY FRACTION/O	500	U	UG/L		
MW-15-U	MW	Site 1	11/2/1999	TPHEXT	TOTAL PETROLEUM HYDROCARBONS-JP5	500	U	UG/L		
MW-15-U	MW	Site 1	11/2/1999	TPHEXT	TPH-EXTRACTABLE	500	U	UG/L		
MW-15-U	MW	Site 1	11/2/1999	TPHPRG	TPH-PURGEABLE	500	U	UG/L		
MW-15-U	MW	Site 1	11/2/1999	VOA	1,1,1-TRICHLOROETHANE	1	U	UG/L		
MW-15-U	MW	Site 1	11/2/1999	VOA	1,1,2,2-TETRACHLOROETHANE	1	U	UG/L		
MW-15-U	MW	Site 1	11/2/1999	VOA	1,1,2-TRICHLOROETHANE	1	U	UG/L		
MW-15-U	MW	Site 1	11/2/1999	VOA	1,1-DICHLOROETHANE	1	U	UG/L		
MW-15-U	MW	Site 1	11/2/1999	VOA	1,1-DICHLOROETHENE	1.2		UG/L		
MW-15-U	MW	Site 1	11/2/1999	VOA	1,2-DICHLOROBENZENE	1	U	UG/L		
MW-15-U	MW	Site 1	11/2/1999	VOA	1,2-DICHLOROETHANE	1	U	UG/L		
MW-15-U	MW	Site 1	11/2/1999	VOA	1,2-DICHLOROPROPANE	1	U	UG/L		
MW-15-U	MW	Site 1	11/2/1999	VOA	1,3-DICHLOROBENZENE	1	U	UG/L		
MW-15-U	MW	Site 1	11/2/1999	VOA	1,4-DICHLOROBENZENE	1	U	UG/L		
MW-15-U	MW	Site 1	11/2/1999	VOA	2-CHLOROETHYL VINYL ETHER	4	U	UG/L		
MW-15-U	MW	Site 1	11/2/1999	VOA	BENZENE	1	U	UG/L		
MW-15-U	MW	Site 1	11/2/1999	VOA	BROMODICHLOROMETHANE	1	U	UG/L		
MW-15-U	MW	Site 1	11/2/1999	VOA	BROMOFORM	1	U	UG/L		
MW-15-U	MW	Site 1	11/2/1999	VOA	BROMOMETHANE	1	U	UG/L		
MW-15-U	MW	Site 1	11/2/1999	VOA	CARBON TETRACHLORIDE	1	U	UG/L		
MW-15-U	MW	Site 1	11/2/1999	VOA	CHLOROBENZENE	1	U	UG/L		
MW-15-U	MW	Site 1	11/2/1999	VOA	CHLOROETHANE	1	U	UG/L		
MW-15-U	MW	Site 1	11/2/1999	VOA	CHLOROFORM	1	U	UG/L		
MW-15-U	MW	Site 1	11/2/1999	VOA	CHLOROMETHANE	4	U	UG/L		
MW-15-U	MW	Site 1	11/2/1999	VOA	CIS-1,2-DICHLOROETHENE	8.6		UG/L		
MW-15-U	MW	Site 1	11/2/1999	VOA	CIS-1,3-DICHLOROPROPENE	1	U	UG/L		
MW-15-U	MW	Site 1	11/2/1999	VOA	DIBROMOCHLOROMETHANE	1	U	UG/L		
MW-15-U	MW	Site 1	11/2/1999	VOA	ETHYLBENZENE	1	U	UG/L		
MW-15-U	MW	Site 1	11/2/1999	VOA	M,P-XYLENE	1	U	UG/L		
MW-15-U	MW	Site 1	11/2/1999	VOA	METHYLENE CHLORIDE	4	U	UG/L		
MW-15-U	MW	Site 1	11/2/1999	VOA	O-XYLENE	1	U	UG/L		
MW-15-U	MW	Site 1	11/2/1999	VOA	TETRACHLOROETHENE	12		UG/L		
MW-15-U	MW	Site 1	11/2/1999	VOA	TOLUENE	1	U	UG/L		
MW-15-U	MW	Site 1	11/2/1999	VOA	TRANS-1,2-DICHLOROETHENE	4.5		UG/L		
MW-15-U	MW	Site 1	11/2/1999	VOA	TRANS-1,3-DICHLOROPROPENE	1	U	UG/L		
MW-15-U	MW	Site 1	11/2/1999	VOA	TRICHLOROETHENE	21		UG/L		
MW-15-U	MW	Site 1	11/2/1999	VOA	TRICHLOROFLUOROMETHANE	1	U	UG/L		
MW-15-U	MW	Site 1	11/2/1999	VOA	VINYL CHLORIDE	1	U	UG/L		
MW-11-U	MW	Site 1	11/2/1999	TPHEXT	TOTAL PETROLEUM HYDROCARBONS-HEAVY FRACTION/O	500	U	UG/L		
MW-11-U	MW	Site 1	11/2/1999	TPHEXT	TOTAL PETROLEUM HYDROCARBONS-JP5	500	U	UG/L		
MW-11-U	MW	Site 1	11/2/1999	TPHEXT	TPH-EXTRACTABLE	500	U	UG/L		
MW-11-U	MW	Site 1	11/2/1999	TPHPRG	TPH-PURGEABLE	500	U	UG/L		
MW-11-U	MW	Site 1	11/2/1999	VOA	1,1,1-TRICHLOROETHANE	2.5	U	UG/L		
MW-11-U	MW	Site 1	11/2/1999	VOA	1,1,2,2-TETRACHLOROETHANE	2.5	U	UG/L		
MW-11-U	MW	Site 1	11/2/1999	VOA	1,1,2-TRICHLOROETHANE	2.5	U	UG/L		
MW-11-U	MW	Site 1	11/2/1999	VOA	1,1-DICHLOROETHANE	2.5	U	UG/L		
MW-11-U	MW	Site 1	11/2/1999	VOA	1,1-DICHLOROETHENE	2.5	U	UG/L		
MW-11-U	MW	Site 1	11/2/1999	VOA	1,2-DICHLOROBENZENE	2.5	U	UG/L		
MW-11-U	MW	Site 1	11/2/1999	VOA	1,2-DICHLOROETHANE	2.5	U	UG/L		
MW-11-U	MW	Site 1	11/2/1999	VOA	1,2-DICHLOROPROPANE	2.5	U	UG/L		
MW-11-U	MW	Site 1	11/2/1999	VOA	1,3-DICHLOROBENZENE	2.5	U	UG/L		
MW-11-U	MW	Site 1	11/2/1999	VOA	1,4-DICHLOROBENZENE	2.5	U	UG/L		
MW-11-U	MW	Site 1	11/2/1999	VOA	2-CHLOROETHYL VINYL ETHER	10	U	UG/L		
MW-11-U	MW	Site 1	11/2/1999	VOA	BENZENE	1	U	UG/L		
MW-11-U	MW	Site 1	11/2/1999	VOA	BROMODICHLOROMETHANE	2.5	U	UG/L		
MW-11-U	MW	Site 1	11/2/1999	VOA	BROMOFORM	2.5	U	UG/L		
MW-11-U	MW	Site 1	11/2/1999	VOA	BROMOMETHANE	2.5	U	UG/L		
MW-11-U	MW	Site 1	11/2/1999	VOA	CARBON TETRACHLORIDE	2.5	U	UG/L		
MW-11-U	MW	Site 1	11/2/1999	VOA	CHLOROBENZENE	2.5	U	UG/L		
MW-11-U	MW	Site 1	11/2/1999	VOA	CHLOROETHANE	2.5	U	UG/L		
MW-11-U	MW	Site 1	11/2/1999	VOA	CHLOROFORM	2.5	U	UG/L		
MW-11-U	MW	Site 1	11/2/1999	VOA	CHLOROMETHANE	10	U	UG/L		
MW-11-U	MW	Site 1	11/2/1999	VOA	CIS-1,2-DICHLOROETHENE	2.5	U	UG/L		
MW-11-U	MW	Site 1	11/2/1999	VOA	CIS-1,3-DICHLOROPROPENE	2.5	U	UG/L		
MW-11-U	MW	Site 1	11/2/1999	VOA	DIBROMOCHLOROMETHANE	2.5	U	UG/L		
MW-11-U	MW	Site 1	11/2/1999	VOA	ETHYLBENZENE	1	U	UG/L		
MW-11-U	MW	Site 1	11/2/1999	VOA	M,P-XYLENE	1.8		UG/L		
MW-11-U	MW	Site 1	11/2/1999	VOA	METHYLENE CHLORIDE	10	U	UG/L		
MW-11-U	MW	Site 1	11/2/1999	VOA	O-XYLENE	1	U	UG/L		
MW-11-U	MW	Site 1	11/2/1999	VOA	TETRACHLOROETHENE	2.5	U	UG/L		
MW-11-U	MW	Site 1	11/2/1999	VOA	TOLUENE	1	U	UG/L		
MW-11-U	MW	Site 1	11/2/1999	VOA	TRANS-1,2-DICHLOROETHENE	2.5	U	UG/L		
MW-11-U	MW	Site 1	11/2/1999	VOA	TRANS-1,3-DICHLOROPROPENE	2.5	U	UG/L		
MW-11-U	MW	Site 1	11/2/1999	VOA	TRICHLOROETHENE	2.5	U	UG/L		
MW-11-U	MW	Site 1	11/2/1999	VOA	TRICHLOROFLUOROMETHANE	2.5	U	UG/L		
MW-11-U	MW	Site 1	11/2/1999	VOA	VINYL CHLORIDE	2.5	U	UG/L		
MW-51-U	MW	Site 1	11/2/1999	TPHEXT	TOTAL PETROLEUM HYDROCARBONS-HEAVY FRACTION/O	500	U	UG/L		
MW-51-U	MW	Site 1	11/2/1999	TPHEXT	TOTAL PETROLEUM HYDROCARBONS-JP5	110000		UG/L		
MW-51-U	MW	Site 1	11/2/1999	TPHEXT	TPH-EXTRACTABLE	500	U	UG/L		
MW-51-U	MW	Site 1	11/2/1999	TPHPRG	TPH-PURGEABLE	500	U	UG/L		
MW-51-U	MW	Site 1	11/2/1999	VOA	1,1,1-TRICHLOROETHANE	10	U	UG/L		
MW-51-U	MW	Site 1	11/2/1999	VOA	1,1,2,2-TETRACHLOROETHANE	10	U	UG/L		
MW-51-U	MW	Site 1	11/2/1999	VOA	1,1,2-TRICHLOROETHANE	10	U	UG/L		
MW-51-U	MW	Site 1	11/2/1999	VOA	1,1-DICHLOROETHANE	10	U	UG/L		
MW-51-U	MW	Site 1	11/2/1999	VOA	1,1-DICHLOROETHENE	10	U	UG/L		
MW-51-U	MW	Site 1	11/2/1999	VOA	1,2-DICHLOROBENZENE	10	U	UG/L		

PT_NAME	PT Type	Site	SMP_DATE	ANLYGROUP	STD_CHEMNAME	CONC	QUALIFIER	UNITS	MDL	RL
MW-51-U	MW	Site 1	11/2/1999	VOA	1,2-DICHLOROETHANE	10	U	UG/L		
MW-51-U	MW	Site 1	11/2/1999	VOA	1,2-DICHLOROPROPANE	10	U	UG/L		
MW-51-U	MW	Site 1	11/2/1999	VOA	1,3-DICHLOROBENZENE	10	U	UG/L		
MW-51-U	MW	Site 1	11/2/1999	VOA	1,4-DICHLOROBENZENE	10	U	UG/L		
MW-51-U	MW	Site 1	11/2/1999	VOA	2-CHLOROETHYL VINYL ETHER	40	U	UG/L		
MW-51-U	MW	Site 1	11/2/1999	VOA	BENZENE	42		UG/L		
MW-51-U	MW	Site 1	11/2/1999	VOA	BROMODICHLOROMETHANE	10	U	UG/L		
MW-51-U	MW	Site 1	11/2/1999	VOA	BROMOFORM	10	U	UG/L		
MW-51-U	MW	Site 1	11/2/1999	VOA	BROMOMETHANE	10	U	UG/L		
MW-51-U	MW	Site 1	11/2/1999	VOA	CARBON TETRACHLORIDE	10	U	UG/L		
MW-51-U	MW	Site 1	11/2/1999	VOA	CHLOROBENZENE	10	U	UG/L		
MW-51-U	MW	Site 1	11/2/1999	VOA	CHLOROETHANE	10	U	UG/L		
MW-51-U	MW	Site 1	11/2/1999	VOA	CHLOROFORM	10	U	UG/L		
MW-51-U	MW	Site 1	11/2/1999	VOA	CHLOROMETHANE	40	U	UG/L		
MW-51-U	MW	Site 1	11/2/1999	VOA	CIS-1,2-DICHLOROETHENE	1600		UG/L		
MW-51-U	MW	Site 1	11/2/1999	VOA	CIS-1,3-DICHLOROPROPENE	10	U	UG/L		
MW-51-U	MW	Site 1	11/2/1999	VOA	DIBROMOCHLOROMETHANE	10	U	UG/L		
MW-51-U	MW	Site 1	11/2/1999	VOA	ETHYLBENZENE	21		UG/L		
MW-51-U	MW	Site 1	11/2/1999	VOA	M,P-XYLENE	120		UG/L		
MW-51-U	MW	Site 1	11/2/1999	VOA	METHYLENE CHLORIDE	40	U	UG/L		
MW-51-U	MW	Site 1	11/2/1999	VOA	O-XYLENE	59		UG/L		
MW-51-U	MW	Site 1	11/2/1999	VOA	TETRACHLOROETHENE	30		UG/L		
MW-51-U	MW	Site 1	11/2/1999	VOA	TOLUENE	76		UG/L		
MW-51-U	MW	Site 1	11/2/1999	VOA	TRANS-1,2-DICHLOROETHENE	10	U	UG/L		
MW-51-U	MW	Site 1	11/2/1999	VOA	TRANS-1,3-DICHLOROPROPENE	10	U	UG/L		
MW-51-U	MW	Site 1	11/2/1999	VOA	TRICHLOROETHENE	13		UG/L		
MW-51-U	MW	Site 1	11/2/1999	VOA	TRICHLOROFLUOROMETHANE	10	U	UG/L		
MW-51-U	MW	Site 1	11/2/1999	VOA	VINYL CHLORIDE	10	U	UG/L		
MW-14	MW	Site 1	11/2/1999	TPHEXT	TOTAL PETROLEUM HYDROCARBONS-HEAVY FRACTION/O	500	U	UG/L		
MW-14	MW	Site 1	11/2/1999	TPHEXT	TOTAL PETROLEUM HYDROCARBONS-JP5	500	U	UG/L		
MW-14	MW	Site 1	11/2/1999	TPHEXT	TPH-EXTRACTABLE	500	U	UG/L		
MW-14	MW	Site 1	11/2/1999	TPHPRG	TPH-PURGEABLE	500	U	UG/L		
MW-14	MW	Site 1	11/2/1999	VOA	1,1,1-TRICHLOROETHANE	1	U	UG/L		
MW-14	MW	Site 1	11/2/1999	VOA	1,1,2,2-TETRACHLOROETHANE	1	U	UG/L		
MW-14	MW	Site 1	11/2/1999	VOA	1,1,2-TRICHLOROETHANE	1	U	UG/L		
MW-14	MW	Site 1	11/2/1999	VOA	1,1-DICHLOROETHANE	1	U	UG/L		
MW-14	MW	Site 1	11/2/1999	VOA	1,1-DICHLOROETHENE	1	U	UG/L		
MW-14	MW	Site 1	11/2/1999	VOA	1,2-DICHLOROBENZENE	1	U	UG/L		
MW-14	MW	Site 1	11/2/1999	VOA	1,2-DICHLOROETHANE	1	U	UG/L		
MW-14	MW	Site 1	11/2/1999	VOA	1,2-DICHLOROPROPANE	1	U	UG/L		
MW-14	MW	Site 1	11/2/1999	VOA	1,3-DICHLOROBENZENE	1	U	UG/L		
MW-14	MW	Site 1	11/2/1999	VOA	1,4-DICHLOROBENZENE	1	U	UG/L		
MW-14	MW	Site 1	11/2/1999	VOA	2-CHLOROETHYL VINYL ETHER	4	U	UG/L		
MW-14	MW	Site 1	11/2/1999	VOA	BENZENE	1	U	UG/L		
MW-14	MW	Site 1	11/2/1999	VOA	BROMODICHLOROMETHANE	1	U	UG/L		
MW-14	MW	Site 1	11/2/1999	VOA	BROMOFORM	1	U	UG/L		
MW-14	MW	Site 1	11/2/1999	VOA	BROMOMETHANE	1	U	UG/L		
MW-14	MW	Site 1	11/2/1999	VOA	CARBON TETRACHLORIDE	1	U	UG/L		
MW-14	MW	Site 1	11/2/1999	VOA	CHLOROBENZENE	1	U	UG/L		
MW-14	MW	Site 1	11/2/1999	VOA	CHLOROETHANE	1	U	UG/L		
MW-14	MW	Site 1	11/2/1999	VOA	CHLOROFORM	1	U	UG/L		
MW-14	MW	Site 1	11/2/1999	VOA	CHLOROMETHANE	4	U	UG/L		
MW-14	MW	Site 1	11/2/1999	VOA	CIS-1,2-DICHLOROETHENE	1	U	UG/L		
MW-14	MW	Site 1	11/2/1999	VOA	CIS-1,3-DICHLOROPROPENE	1	U	UG/L		
MW-14	MW	Site 1	11/2/1999	VOA	DIBROMOCHLOROMETHANE	1	U	UG/L		
MW-14	MW	Site 1	11/2/1999	VOA	ETHYLBENZENE	1	U	UG/L		
MW-14	MW	Site 1	11/2/1999	VOA	M,P-XYLENE	1	U	UG/L		
MW-14	MW	Site 1	11/2/1999	VOA	METHYLENE CHLORIDE	4	U	UG/L		
MW-14	MW	Site 1	11/2/1999	VOA	O-XYLENE	1	U	UG/L		
MW-14	MW	Site 1	11/2/1999	VOA	TETRACHLOROETHENE	1	U	UG/L		
MW-14	MW	Site 1	11/2/1999	VOA	TOLUENE	1	U	UG/L		
MW-14	MW	Site 1	11/2/1999	VOA	TRANS-1,2-DICHLOROETHENE	1	U	UG/L		
MW-14	MW	Site 1	11/2/1999	VOA	TRANS-1,3-DICHLOROPROPENE	1	U	UG/L		
MW-14	MW	Site 1	11/2/1999	VOA	TRICHLOROETHENE	1	U	UG/L		
MW-14	MW	Site 1	11/2/1999	VOA	TRICHLOROFLUOROMETHANE	1	U	UG/L		
MW-14	MW	Site 1	11/2/1999	VOA	VINYL CHLORIDE	1	U	UG/L		
MW-17	MW	Site 1	11/2/1999	TPHEXT	TOTAL PETROLEUM HYDROCARBONS-HEAVY FRACTION/O	500	U	UG/L		
MW-17	MW	Site 1	11/2/1999	TPHEXT	TOTAL PETROLEUM HYDROCARBONS-JP5	500	U	UG/L		
MW-17	MW	Site 1	11/2/1999	TPHEXT	TPH-EXTRACTABLE	500	U	UG/L		
MW-17	MW	Site 1	11/2/1999	TPHPRG	TPH-PURGEABLE	500	U	UG/L		
MW-17	MW	Site 1	11/2/1999	VOA	1,1,1-TRICHLOROETHANE	2.5	U	UG/L		
MW-17	MW	Site 1	11/2/1999	VOA	1,1,2,2-TETRACHLOROETHANE	2.5	U	UG/L		
MW-17	MW	Site 1	11/2/1999	VOA	1,1,2-TRICHLOROETHANE	2.5	U	UG/L		
MW-17	MW	Site 1	11/2/1999	VOA	1,1-DICHLOROETHANE	2.5	U	UG/L		
MW-17	MW	Site 1	11/2/1999	VOA	1,1-DICHLOROETHENE	2.5	U	UG/L		
MW-17	MW	Site 1	11/2/1999	VOA	1,2-DICHLOROBENZENE	2.5	U	UG/L		
MW-17	MW	Site 1	11/2/1999	VOA	1,2-DICHLOROETHANE	2.5	U	UG/L		
MW-17	MW	Site 1	11/2/1999	VOA	1,2-DICHLOROPROPANE	2.5	U	UG/L		
MW-17	MW	Site 1	11/2/1999	VOA	1,3-DICHLOROBENZENE	2.5	U	UG/L		
MW-17	MW	Site 1	11/2/1999	VOA	1,4-DICHLOROBENZENE	2.5	U	UG/L		
MW-17	MW	Site 1	11/2/1999	VOA	2-CHLOROETHYL VINYL ETHER	10	U	UG/L		
MW-17	MW	Site 1	11/2/1999	VOA	BENZENE	1	U	UG/L		
MW-17	MW	Site 1	11/2/1999	VOA	BROMODICHLOROMETHANE	2.5	U	UG/L		
MW-17	MW	Site 1	11/2/1999	VOA	BROMOFORM	2.5	U	UG/L		
MW-17	MW	Site 1	11/2/1999	VOA	BROMOMETHANE	2.5	U	UG/L		
MW-17	MW	Site 1	11/2/1999	VOA	CARBON TETRACHLORIDE	2.5	U	UG/L		
MW-17	MW	Site 1	11/2/1999	VOA	CHLOROBENZENE	2.5	U	UG/L		
MW-17	MW	Site 1	11/2/1999	VOA	CHLOROETHANE	2.5	U	UG/L		
MW-17	MW	Site 1	11/2/1999	VOA	CHLOROFORM	2.5	U	UG/L		
MW-17	MW	Site 1	11/2/1999	VOA	CHLOROMETHANE	10	U	UG/L		
MW-17	MW	Site 1	11/2/1999	VOA	CIS-1,2-DICHLOROETHENE	2.5	U	UG/L		
MW-17	MW	Site 1	11/2/1999	VOA	CIS-1,3-DICHLOROPROPENE	2.5	U	UG/L		
MW-17	MW	Site 1	11/2/1999	VOA	DIBROMOCHLOROMETHANE	2.5	U	UG/L		

PT_NAME	PT Type	Site	SMP_DATE	ANLYGROUP	STD_CHEMNAME	CONC	QUALIFIER	UNITS	MDL	RL
MW-17	MW	Site 1	11/2/1999	VOA	ETHYLBENZENE	1	U	UG/L		
MW-17	MW	Site 1	11/2/1999	VOA	M,P-XYLENE	2.8		UG/L		
MW-17	MW	Site 1	11/2/1999	VOA	METHYLENE CHLORIDE	10	U	UG/L		
MW-17	MW	Site 1	11/2/1999	VOA	O-XYLENE	1	U	UG/L		
MW-17	MW	Site 1	11/2/1999	VOA	TETRACHLOROETHENE	2.5	U	UG/L		
MW-17	MW	Site 1	11/2/1999	VOA	TOLUENE	1	U	UG/L		
MW-17	MW	Site 1	11/2/1999	VOA	TRANS-1,2-DICHLOROETHENE	2.5	U	UG/L		
MW-17	MW	Site 1	11/2/1999	VOA	TRANS-1,3-DICHLOROPROPENE	2.5	U	UG/L		
MW-17	MW	Site 1	11/2/1999	VOA	TRICHLOROETHENE	2.5	U	UG/L		
MW-17	MW	Site 1	11/2/1999	VOA	TRICHLOROFLUOROMETHANE	2.5	U	UG/L		
MW-17	MW	Site 1	11/2/1999	VOA	VINYL CHLORIDE	2.5	U	UG/L		
MW-50-L	MW	Site 1	11/2/1999	TPHEXT	TOTAL PETROLEUM HYDROCARBONS-HEAVY FRACTION/O	500	U	UG/L		
MW-50-L	MW	Site 1	11/2/1999	TPHEXT	TOTAL PETROLEUM HYDROCARBONS-JP5	500	U	UG/L		
MW-50-L	MW	Site 1	11/2/1999	TPHEXT	TPH-EXTRACTABLE	500	U	UG/L		
MW-50-L	MW	Site 1	11/2/1999	TPHPRG	TPH-PURGEABLE	500	U	UG/L		
MW-50-L	MW	Site 1	11/2/1999	VOA	1,1,1-TRICHLOROETHANE	2.5	U	UG/L		
MW-50-L	MW	Site 1	11/2/1999	VOA	1,1,2,2-TETRACHLOROETHANE	2.5	U	UG/L		
MW-50-L	MW	Site 1	11/2/1999	VOA	1,1,2-TRICHLOROETHANE	2.5	U	UG/L		
MW-50-L	MW	Site 1	11/2/1999	VOA	1,1-DICHLOROETHANE	2.5	U	UG/L		
MW-50-L	MW	Site 1	11/2/1999	VOA	1,1-DICHLOROETHENE	2.5	U	UG/L		
MW-50-L	MW	Site 1	11/2/1999	VOA	1,2-DICHLOROBENZENE	2.5	U	UG/L		
MW-50-L	MW	Site 1	11/2/1999	VOA	1,2-DICHLOROETHANE	2.5	U	UG/L		
MW-50-L	MW	Site 1	11/2/1999	VOA	1,2-DICHLOROPROPANE	2.5	U	UG/L		
MW-50-L	MW	Site 1	11/2/1999	VOA	1,3-DICHLOROBENZENE	2.5	U	UG/L		
MW-50-L	MW	Site 1	11/2/1999	VOA	1,4-DICHLOROBENZENE	2.5	U	UG/L		
MW-50-L	MW	Site 1	11/2/1999	VOA	2-CHLOROETHYL VINYL ETHER	10	U	UG/L		
MW-50-L	MW	Site 1	11/2/1999	VOA	BENZENE	1	U	UG/L		
MW-50-L	MW	Site 1	11/2/1999	VOA	BROMODICHLOROMETHANE	2.5	U	UG/L		
MW-50-L	MW	Site 1	11/2/1999	VOA	BROMOFORM	2.5	U	UG/L		
MW-50-L	MW	Site 1	11/2/1999	VOA	BROMOMETHANE	2.5	U	UG/L		
MW-50-L	MW	Site 1	11/2/1999	VOA	CARBON TETRACHLORIDE	2.5	U	UG/L		
MW-50-L	MW	Site 1	11/2/1999	VOA	CHLOROBENZENE	2.5	U	UG/L		
MW-50-L	MW	Site 1	11/2/1999	VOA	CHLOROETHANE	2.5	U	UG/L		
MW-50-L	MW	Site 1	11/2/1999	VOA	CHLOROFORM	2.5	U	UG/L		
MW-50-L	MW	Site 1	11/2/1999	VOA	CHLOROMETHANE	10	U	UG/L		
MW-50-L	MW	Site 1	11/2/1999	VOA	CIS-1,2-DICHLOROETHENE	2.5	U	UG/L		
MW-50-L	MW	Site 1	11/2/1999	VOA	CIS-1,3-DICHLOROPROPENE	2.5	U	UG/L		
MW-50-L	MW	Site 1	11/2/1999	VOA	DIBROMOCHLOROMETHANE	2.5	U	UG/L		
MW-50-L	MW	Site 1	11/2/1999	VOA	ETHYLBENZENE	1	U	UG/L		
MW-50-L	MW	Site 1	11/2/1999	VOA	M,P-XYLENE	1	U	UG/L		
MW-50-L	MW	Site 1	11/2/1999	VOA	METHYLENE CHLORIDE	10	U	UG/L		
MW-50-L	MW	Site 1	11/2/1999	VOA	O-XYLENE	1	U	UG/L		
MW-50-L	MW	Site 1	11/2/1999	VOA	TETRACHLOROETHENE	2.5	U	UG/L		
MW-50-L	MW	Site 1	11/2/1999	VOA	TOLUENE	1	U	UG/L		
MW-50-L	MW	Site 1	11/2/1999	VOA	TRANS-1,2-DICHLOROETHENE	2.5	U	UG/L		
MW-50-L	MW	Site 1	11/2/1999	VOA	TRANS-1,3-DICHLOROPROPENE	2.5	U	UG/L		
MW-50-L	MW	Site 1	11/2/1999	VOA	TRICHLOROETHENE	2.5	U	UG/L		
MW-50-L	MW	Site 1	11/2/1999	VOA	TRICHLOROFLUOROMETHANE	2.5	U	UG/L		
MW-50-L	MW	Site 1	11/2/1999	VOA	VINYL CHLORIDE	2.5	U	UG/L		
MW-68	MW	Site 1	11/2/1999	TPHEXT	TOTAL PETROLEUM HYDROCARBONS-HEAVY FRACTION/O	500	U	UG/L		
MW-68	MW	Site 1	11/2/1999	TPHEXT	TOTAL PETROLEUM HYDROCARBONS-JP5	500	U	UG/L		
MW-68	MW	Site 1	11/2/1999	TPHEXT	TPH-EXTRACTABLE	500	U	UG/L		
MW-68	MW	Site 1	11/2/1999	TPHPRG	TPH-PURGEABLE	500	U	UG/L		
MW-68	MW	Site 1	11/2/1999	VOA	1,1,1-TRICHLOROETHANE	2.5	U	UG/L		
MW-68	MW	Site 1	11/2/1999	VOA	1,1,2,2-TETRACHLOROETHANE	2.5	U	UG/L		
MW-68	MW	Site 1	11/2/1999	VOA	1,1,2-TRICHLOROETHANE	2.5	U	UG/L		
MW-68	MW	Site 1	11/2/1999	VOA	1,1-DICHLOROETHANE	2.5	U	UG/L		
MW-68	MW	Site 1	11/2/1999	VOA	1,1-DICHLOROETHENE	2.5	U	UG/L		
MW-68	MW	Site 1	11/2/1999	VOA	1,2-DICHLOROBENZENE	2.5	U	UG/L		
MW-68	MW	Site 1	11/2/1999	VOA	1,2-DICHLOROETHANE	2.5	U	UG/L		
MW-68	MW	Site 1	11/2/1999	VOA	1,2-DICHLOROPROPANE	2.5	U	UG/L		
MW-68	MW	Site 1	11/2/1999	VOA	1,3-DICHLOROBENZENE	2.5	U	UG/L		
MW-68	MW	Site 1	11/2/1999	VOA	1,4-DICHLOROBENZENE	2.5	U	UG/L		
MW-68	MW	Site 1	11/2/1999	VOA	2-CHLOROETHYL VINYL ETHER	10	U	UG/L		
MW-68	MW	Site 1	11/2/1999	VOA	BENZENE	1	U	UG/L		
MW-68	MW	Site 1	11/2/1999	VOA	BROMODICHLOROMETHANE	2.5	U	UG/L		
MW-68	MW	Site 1	11/2/1999	VOA	BROMOFORM	2.5	U	UG/L		
MW-68	MW	Site 1	11/2/1999	VOA	BROMOMETHANE	2.5	U	UG/L		
MW-68	MW	Site 1	11/2/1999	VOA	CARBON TETRACHLORIDE	2.5	U	UG/L		
MW-68	MW	Site 1	11/2/1999	VOA	CHLOROBENZENE	2.5	U	UG/L		
MW-68	MW	Site 1	11/2/1999	VOA	CHLOROETHANE	2.5	U	UG/L		
MW-68	MW	Site 1	11/2/1999	VOA	CHLOROFORM	2.5	U	UG/L		
MW-68	MW	Site 1	11/2/1999	VOA	CHLOROMETHANE	10	U	UG/L		
MW-68	MW	Site 1	11/2/1999	VOA	CIS-1,2-DICHLOROETHENE	2.5	U	UG/L		
MW-68	MW	Site 1	11/2/1999	VOA	CIS-1,3-DICHLOROPROPENE	2.5	U	UG/L		
MW-68	MW	Site 1	11/2/1999	VOA	DIBROMOCHLOROMETHANE	2.5	U	UG/L		
MW-68	MW	Site 1	11/2/1999	VOA	ETHYLBENZENE	1	U	UG/L		
MW-68	MW	Site 1	11/2/1999	VOA	M,P-XYLENE	1	U	UG/L		
MW-68	MW	Site 1	11/2/1999	VOA	METHYLENE CHLORIDE	10	U	UG/L		
MW-68	MW	Site 1	11/2/1999	VOA	O-XYLENE	1	U	UG/L		
MW-68	MW	Site 1	11/2/1999	VOA	TETRACHLOROETHENE	2.5	U	UG/L		
MW-68	MW	Site 1	11/2/1999	VOA	TOLUENE	1	U	UG/L		
MW-68	MW	Site 1	11/2/1999	VOA	TRANS-1,2-DICHLOROETHENE	2.5	U	UG/L		
MW-68	MW	Site 1	11/2/1999	VOA	TRANS-1,3-DICHLOROPROPENE	2.5	U	UG/L		
MW-68	MW	Site 1	11/2/1999	VOA	TRICHLOROETHENE	2.5	U	UG/L		
MW-68	MW	Site 1	11/2/1999	VOA	TRICHLOROFLUOROMETHANE	2.5	U	UG/L		
MW-68	MW	Site 1	11/2/1999	VOA	VINYL CHLORIDE	2.5	U	UG/L		
MW-50-U	MW	Site 1	11/2/1999	TPHEXT	TOTAL PETROLEUM HYDROCARBONS-HEAVY FRACTION/O	500	U	UG/L		
MW-50-U	MW	Site 1	11/2/1999	TPHEXT	TOTAL PETROLEUM HYDROCARBONS-JP5	2400		UG/L		
MW-50-U	MW	Site 1	11/2/1999	TPHEXT	TPH-EXTRACTABLE	500	U	UG/L		
MW-50-U	MW	Site 1	11/2/1999	TPHPRG	TPH-PURGEABLE	500	U	UG/L		
MW-50-U	MW	Site 1	11/2/1999	VOA	1,1,1-TRICHLOROETHANE	2.5	U	UG/L		
MW-50-U	MW	Site 1	11/2/1999	VOA	1,1,2,2-TETRACHLOROETHANE	2.5	U	UG/L		

PT_NAME	PT Type	Site	SMP_DATE	ANLYGROUP	STD_CHEMNAME	CONC	QUALIFIER	UNITS	MDL	RL
MW-50-U	MW	Site 1	11/2/1999	VOA	1,1,2-TRICHLOROETHANE	2.5	U	UG/L		
MW-50-U	MW	Site 1	11/2/1999	VOA	1,1-DICHLOROETHANE	2.5	U	UG/L		
MW-50-U	MW	Site 1	11/2/1999	VOA	1,1-DICHLOROETHENE	2.5	U	UG/L		
MW-50-U	MW	Site 1	11/2/1999	VOA	1,2-DICHLOROBENZENE	2.5	U	UG/L		
MW-50-U	MW	Site 1	11/2/1999	VOA	1,2-DICHLOROETHANE	2.5	U	UG/L		
MW-50-U	MW	Site 1	11/2/1999	VOA	1,2-DICHLOROPROPANE	2.5	U	UG/L		
MW-50-U	MW	Site 1	11/2/1999	VOA	1,3-DICHLOROBENZENE	2.5	U	UG/L		
MW-50-U	MW	Site 1	11/2/1999	VOA	1,4-DICHLOROBENZENE	2.5	U	UG/L		
MW-50-U	MW	Site 1	11/2/1999	VOA	2-CHLOROETHYL VINYL ETHER	10	U	UG/L		
MW-50-U	MW	Site 1	11/2/1999	VOA	BENZENE	1	U	UG/L		
MW-50-U	MW	Site 1	11/2/1999	VOA	BROMODICHLOROMETHANE	2.5	U	UG/L		
MW-50-U	MW	Site 1	11/2/1999	VOA	BROMOFORM	2.5	U	UG/L		
MW-50-U	MW	Site 1	11/2/1999	VOA	BROMOMETHANE	2.5	U	UG/L		
MW-50-U	MW	Site 1	11/2/1999	VOA	CARBON TETRACHLORIDE	2.5	U	UG/L		
MW-50-U	MW	Site 1	11/2/1999	VOA	CHLOROBENZENE	2.5	U	UG/L		
MW-50-U	MW	Site 1	11/2/1999	VOA	CHLOROETHANE	2.5	U	UG/L		
MW-50-U	MW	Site 1	11/2/1999	VOA	CHLOROFORM	2.5	U	UG/L		
MW-50-U	MW	Site 1	11/2/1999	VOA	CHLOROMETHANE	10	U	UG/L		
MW-50-U	MW	Site 1	11/2/1999	VOA	CIS-1,2-DICHLOROETHENE	2.5	U	UG/L		
MW-50-U	MW	Site 1	11/2/1999	VOA	CIS-1,3-DICHLOROPROPENE	2.5	U	UG/L		
MW-50-U	MW	Site 1	11/2/1999	VOA	DIBROMOCHLOROMETHANE	2.5	U	UG/L		
MW-50-U	MW	Site 1	11/2/1999	VOA	ETHYLBENZENE	1	U	UG/L		
MW-50-U	MW	Site 1	11/2/1999	VOA	M,P-XYLENE	1	U	UG/L		
MW-50-U	MW	Site 1	11/2/1999	VOA	METHYLENE CHLORIDE	10	U	UG/L		
MW-50-U	MW	Site 1	11/2/1999	VOA	O-XYLENE	1	U	UG/L		
MW-50-U	MW	Site 1	11/2/1999	VOA	TETRACHLOROETHENE	2.5	U	UG/L		
MW-50-U	MW	Site 1	11/2/1999	VOA	TOLUENE	1	U	UG/L		
MW-50-U	MW	Site 1	11/2/1999	VOA	TRANS-1,2-DICHLOROETHENE	2.5	U	UG/L		
MW-50-U	MW	Site 1	11/2/1999	VOA	TRANS-1,3-DICHLOROPROPENE	2.5	U	UG/L		
MW-50-U	MW	Site 1	11/2/1999	VOA	TRICHLOROETHENE	2.5	U	UG/L		
MW-50-U	MW	Site 1	11/2/1999	VOA	TRICHLOROFLUOROMETHANE	2.5	U	UG/L		
MW-50-U	MW	Site 1	11/2/1999	VOA	VINYL CHLORIDE	2.5	U	UG/L		
MW-16-L	MW	Site 1	11/2/1999	TPHEXT	TOTAL PETROLEUM HYDROCARBONS-HEAVY FRACTION/O	500	U	UG/L		
MW-16-L	MW	Site 1	11/2/1999	TPHEXT	TOTAL PETROLEUM HYDROCARBONS-JP5	500	U	UG/L		
MW-16-L	MW	Site 1	11/2/1999	TPHEXT	TPH-EXTRACTABLE	500	U	UG/L		
MW-16-L	MW	Site 1	11/2/1999	TPHPRG	TPH-PURGEABLE	500	U	UG/L		
MW-16-L	MW	Site 1	11/2/1999	VOA	1,1,1-TRICHLOROETHANE	2.5	U	UG/L		
MW-16-L	MW	Site 1	11/2/1999	VOA	1,1,2,2-TETRACHLOROETHANE	2.5	U	UG/L		
MW-16-L	MW	Site 1	11/2/1999	VOA	1,1,2-TRICHLOROETHANE	2.5	U	UG/L		
MW-16-L	MW	Site 1	11/2/1999	VOA	1,1-DICHLOROETHANE	2.5	U	UG/L		
MW-16-L	MW	Site 1	11/2/1999	VOA	1,1-DICHLOROETHENE	2.5	U	UG/L		
MW-16-L	MW	Site 1	11/2/1999	VOA	1,2-DICHLOROBENZENE	2.5	U	UG/L		
MW-16-L	MW	Site 1	11/2/1999	VOA	1,2-DICHLOROETHANE	2.5	U	UG/L		
MW-16-L	MW	Site 1	11/2/1999	VOA	1,2-DICHLOROPROPANE	2.5	U	UG/L		
MW-16-L	MW	Site 1	11/2/1999	VOA	1,3-DICHLOROBENZENE	2.5	U	UG/L		
MW-16-L	MW	Site 1	11/2/1999	VOA	1,4-DICHLOROBENZENE	2.5	U	UG/L		
MW-16-L	MW	Site 1	11/2/1999	VOA	2-CHLOROETHYL VINYL ETHER	10	U	UG/L		
MW-16-L	MW	Site 1	11/2/1999	VOA	BENZENE	1	U	UG/L		
MW-16-L	MW	Site 1	11/2/1999	VOA	BROMODICHLOROMETHANE	2.5	U	UG/L		
MW-16-L	MW	Site 1	11/2/1999	VOA	BROMOFORM	2.5	U	UG/L		
MW-16-L	MW	Site 1	11/2/1999	VOA	BROMOMETHANE	2.5	U	UG/L		
MW-16-L	MW	Site 1	11/2/1999	VOA	CARBON TETRACHLORIDE	2.5	U	UG/L		
MW-16-L	MW	Site 1	11/2/1999	VOA	CHLOROBENZENE	2.5	U	UG/L		
MW-16-L	MW	Site 1	11/2/1999	VOA	CHLOROETHANE	2.5	U	UG/L		
MW-16-L	MW	Site 1	11/2/1999	VOA	CHLOROFORM	2.5	U	UG/L		
MW-16-L	MW	Site 1	11/2/1999	VOA	CHLOROMETHANE	10	U	UG/L		
MW-16-L	MW	Site 1	11/2/1999	VOA	CIS-1,2-DICHLOROETHENE	2.5	U	UG/L		
MW-16-L	MW	Site 1	11/2/1999	VOA	CIS-1,3-DICHLOROPROPENE	2.5	U	UG/L		
MW-16-L	MW	Site 1	11/2/1999	VOA	DIBROMOCHLOROMETHANE	2.5	U	UG/L		
MW-16-L	MW	Site 1	11/2/1999	VOA	ETHYLBENZENE	1	U	UG/L		
MW-16-L	MW	Site 1	11/2/1999	VOA	M,P-XYLENE	1	U	UG/L		
MW-16-L	MW	Site 1	11/2/1999	VOA	METHYLENE CHLORIDE	10	U	UG/L		
MW-16-L	MW	Site 1	11/2/1999	VOA	O-XYLENE	1	U	UG/L		
MW-16-L	MW	Site 1	11/2/1999	VOA	TETRACHLOROETHENE	2.5	U	UG/L		
MW-16-L	MW	Site 1	11/2/1999	VOA	TOLUENE	1	U	UG/L		
MW-16-L	MW	Site 1	11/2/1999	VOA	TRANS-1,2-DICHLOROETHENE	2.5	U	UG/L		
MW-16-L	MW	Site 1	11/2/1999	VOA	TRANS-1,3-DICHLOROPROPENE	2.5	U	UG/L		
MW-16-L	MW	Site 1	11/2/1999	VOA	TRICHLOROETHENE	2.5	U	UG/L		
MW-16-L	MW	Site 1	11/2/1999	VOA	TRICHLOROFLUOROMETHANE	2.5	U	UG/L		
MW-16-L	MW	Site 1	11/2/1999	VOA	VINYL CHLORIDE	2.5	U	UG/L		
MW-16-U	MW	Site 1	11/2/1999	TPHEXT	TOTAL PETROLEUM HYDROCARBONS-HEAVY FRACTION/O	500	U	UG/L		
MW-16-U	MW	Site 1	11/2/1999	TPHEXT	TOTAL PETROLEUM HYDROCARBONS-JP5	500	U	UG/L		
MW-16-U	MW	Site 1	11/2/1999	TPHEXT	TPH-EXTRACTABLE	500	U	UG/L		
MW-16-U	MW	Site 1	11/2/1999	TPHPRG	TPH-PURGEABLE	500	U	UG/L		
MW-16-U	MW	Site 1	11/2/1999	VOA	1,1,1-TRICHLOROETHANE	2.5	U	UG/L		
MW-16-U	MW	Site 1	11/2/1999	VOA	1,1,2,2-TETRACHLOROETHANE	2.5	U	UG/L		
MW-16-U	MW	Site 1	11/2/1999	VOA	1,1,2-TRICHLOROETHANE	2.5	U	UG/L		
MW-16-U	MW	Site 1	11/2/1999	VOA	1,1-DICHLOROETHANE	2.5	U	UG/L		
MW-16-U	MW	Site 1	11/2/1999	VOA	1,1-DICHLOROETHENE	9.9		UG/L		
MW-16-U	MW	Site 1	11/2/1999	VOA	1,2-DICHLOROBENZENE	2.5	U	UG/L		
MW-16-U	MW	Site 1	11/2/1999	VOA	1,2-DICHLOROETHANE	2.5	U	UG/L		
MW-16-U	MW	Site 1	11/2/1999	VOA	1,2-DICHLOROPROPANE	2.5	U	UG/L		
MW-16-U	MW	Site 1	11/2/1999	VOA	1,3-DICHLOROBENZENE	2.5	U	UG/L		
MW-16-U	MW	Site 1	11/2/1999	VOA	1,4-DICHLOROBENZENE	2.5	U	UG/L		
MW-16-U	MW	Site 1	11/2/1999	VOA	2-CHLOROETHYL VINYL ETHER	10	U	UG/L		
MW-16-U	MW	Site 1	11/2/1999	VOA	BENZENE	2.8		UG/L		
MW-16-U	MW	Site 1	11/2/1999	VOA	BROMODICHLOROMETHANE	2.5	U	UG/L		
MW-16-U	MW	Site 1	11/2/1999	VOA	BROMOFORM	2.5	U	UG/L		
MW-16-U	MW	Site 1	11/2/1999	VOA	BROMOMETHANE	2.5	U	UG/L		
MW-16-U	MW	Site 1	11/2/1999	VOA	CARBON TETRACHLORIDE	2.5	U	UG/L		
MW-16-U	MW	Site 1	11/2/1999	VOA	CHLOROBENZENE	2.5	U	UG/L		
MW-16-U	MW	Site 1	11/2/1999	VOA	CHLOROETHANE	2.5	U	UG/L		
MW-16-U	MW	Site 1	11/2/1999	VOA	CHLOROFORM	2.5	U	UG/L		

PT_NAME	PT Type	Site	SMP_DATE	ANLYGROUP	STD_CHEMNAME	CONC	QUALIFIER	UNITS	MDL	RL
MW-16-U	MW	Site 1	11/2/1999	VOA	CHLOROMETHANE	10	U	UG/L		
MW-16-U	MW	Site 1	11/2/1999	VOA	CIS-1,2-DICHLOROETHENE	99		UG/L		
MW-16-U	MW	Site 1	11/2/1999	VOA	CIS-1,3-DICHLOROPROPENE	2.5	U	UG/L		
MW-16-U	MW	Site 1	11/2/1999	VOA	DIBROMOCHLOROMETHANE	2.5	U	UG/L		
MW-16-U	MW	Site 1	11/2/1999	VOA	ETHYLBENZENE	1	U	UG/L		
MW-16-U	MW	Site 1	11/2/1999	VOA	M,P-XYLENE	1	U	UG/L		
MW-16-U	MW	Site 1	11/2/1999	VOA	METHYLENE CHLORIDE	10	U	UG/L		
MW-16-U	MW	Site 1	11/2/1999	VOA	O-XYLENE	1	U	UG/L		
MW-16-U	MW	Site 1	11/2/1999	VOA	TETRACHLOROETHENE	140		UG/L		
MW-16-U	MW	Site 1	11/2/1999	VOA	TOLUENE	1	U	UG/L		
MW-16-U	MW	Site 1	11/2/1999	VOA	TRANS-1,2-DICHLOROETHENE	35		UG/L		
MW-16-U	MW	Site 1	11/2/1999	VOA	TRANS-1,3-DICHLOROPROPENE	2.5	U	UG/L		
MW-16-U	MW	Site 1	11/2/1999	VOA	TRICHLOROETHENE	170		UG/L		
MW-16-U	MW	Site 1	11/2/1999	VOA	TRICHLOROFLUOROMETHANE	2.5	U	UG/L		
MW-16-U	MW	Site 1	11/2/1999	VOA	VINYL CHLORIDE	2.5	U	UG/L		
BAT-1-A-U	MW	Site 1	9/1/1999	TPHEXT	TOTAL PETROLEUM HYDROCARBONS-DIESEL	13.95003029		UG/L		
BAT-1-A-U	MW	Site 1	9/1/1999	VOA	1,1-DICHLOROETHENE	1.15895	U	UG/L		
BAT-1-A-U	MW	Site 1	9/1/1999	VOA	1,2,4-TRIMETHYLBENZENE	0.2581	U	UG/L		
BAT-1-A-U	MW	Site 1	9/1/1999	VOA	1,2-DIBROMOETHANE	0.65875	U	UG/L		
BAT-1-A-U	MW	Site 1	9/1/1999	VOA	1,2-DICHLOROETHANE	0.8472	U	UG/L		
BAT-1-A-U	MW	Site 1	9/1/1999	VOA	1,3,5-TRIMETHYLBENZENE	0.1879	U	UG/L		
BAT-1-A-U	MW	Site 1	9/1/1999	VOA	4-ISOPROPYLTOLUENE	0.1868	U	UG/L		
BAT-1-A-U	MW	Site 1	9/1/1999	VOA	BENZENE	0.2893	U	UG/L		
BAT-1-A-U	MW	Site 1	9/1/1999	VOA	CIS-1,2-DICHLOROETHENE	0.8876	U	UG/L		
BAT-1-A-U	MW	Site 1	9/1/1999	VOA	ETHYLBENZENE	0.3304	U	UG/L		
BAT-1-A-U	MW	Site 1	9/1/1999	VOA	ISOPROPYLBENZENE	0.2291	U	UG/L		
BAT-1-A-U	MW	Site 1	9/1/1999	VOA	METHYL TERT-BUTYL ETHER	0.9382	U	UG/L		
BAT-1-A-U	MW	Site 1	9/1/1999	VOA	M-XYLENE	0.123	U	UG/L		
BAT-1-A-U	MW	Site 1	9/1/1999	VOA	NAPHTHALENE	0.0392	U	UG/L		
BAT-1-A-U	MW	Site 1	9/1/1999	VOA	N-BUTYLBENZENE	0.3058	U	UG/L		
BAT-1-A-U	MW	Site 1	9/1/1999	VOA	N-PROPYLBENZENE	0.23745	U	UG/L		
BAT-1-A-U	MW	Site 1	9/1/1999	VOA	O-XYLENE	0.16035	U	UG/L		
BAT-1-A-U	MW	Site 1	9/1/1999	VOA	P-XYLENE	0.68845	U	UG/L		
BAT-1-A-U	MW	Site 1	9/1/1999	VOA	SEC-BUTYLBENZENE	0.2555	U	UG/L		
BAT-1-A-U	MW	Site 1	9/1/1999	VOA	TERT-BUTYLBENZENE	0.3058	U	UG/L		
BAT-1-A-U	MW	Site 1	9/1/1999	VOA	TETRACHLOROETHENE	1.6339	U	UG/L		
BAT-1-A-U	MW	Site 1	9/1/1999	VOA	TOLUENE	0.1868	U	UG/L		
BAT-1-A-U	MW	Site 1	9/1/1999	VOA	TRANS-1,2-DICHLOROETHENE	1.07475	U	UG/L		
BAT-1-A-U	MW	Site 1	9/1/1999	VOA	TRICHLOROETHENE	0.907	U	UG/L		
BAT-1-A-U	MW	Site 1	9/1/1999	VOA	VINYL CHLORIDE	1.21185	U	UG/L		
BAT-1-F	MW	Site 1	9/1/1999	TPHEXT	TOTAL PETROLEUM HYDROCARBONS-DIESEL	585.8498549		UG/L		
BAT-1-F	MW	Site 1	9/1/1999	VOA	1,1-DICHLOROETHENE	1.15895	U	UG/L		
BAT-1-F	MW	Site 1	9/1/1999	VOA	1,2,4-TRIMETHYLBENZENE	0.2581	U	UG/L		
BAT-1-F	MW	Site 1	9/1/1999	VOA	1,2-DIBROMOETHANE	0.65875	U	UG/L		
BAT-1-F	MW	Site 1	9/1/1999	VOA	1,2-DICHLOROETHANE	0.8472	U	UG/L		
BAT-1-F	MW	Site 1	9/1/1999	VOA	1,3,5-TRIMETHYLBENZENE	0.1879	U	UG/L		
BAT-1-F	MW	Site 1	9/1/1999	VOA	4-ISOPROPYLTOLUENE	0.1868	U	UG/L		
BAT-1-F	MW	Site 1	9/1/1999	VOA	BENZENE	0.2893	U	UG/L		
BAT-1-F	MW	Site 1	9/1/1999	VOA	CIS-1,2-DICHLOROETHENE	4.118770548		UG/L		
BAT-1-F	MW	Site 1	9/1/1999	VOA	ETHYLBENZENE	0.3304	U	UG/L		
BAT-1-F	MW	Site 1	9/1/1999	VOA	ISOPROPYLBENZENE	0.2291	U	UG/L		
BAT-1-F	MW	Site 1	9/1/1999	VOA	METHYL TERT-BUTYL ETHER	0.9382	U	UG/L		
BAT-1-F	MW	Site 1	9/1/1999	VOA	M-XYLENE	0.123	U	UG/L		
BAT-1-F	MW	Site 1	9/1/1999	VOA	NAPHTHALENE	0.0392	U	UG/L		
BAT-1-F	MW	Site 1	9/1/1999	VOA	N-BUTYLBENZENE	0.3058	U	UG/L		
BAT-1-F	MW	Site 1	9/1/1999	VOA	N-PROPYLBENZENE	0.23745	U	UG/L		
BAT-1-F	MW	Site 1	9/1/1999	VOA	O-XYLENE	0.16035	U	UG/L		
BAT-1-F	MW	Site 1	9/1/1999	VOA	P-XYLENE	0.68845	U	UG/L		
BAT-1-F	MW	Site 1	9/1/1999	VOA	SEC-BUTYLBENZENE	0.2555	U	UG/L		
BAT-1-F	MW	Site 1	9/1/1999	VOA	TERT-BUTYLBENZENE	0.3058	U	UG/L		
BAT-1-F	MW	Site 1	9/1/1999	VOA	TETRACHLOROETHENE	1.6339	U	UG/L		
BAT-1-F	MW	Site 1	9/1/1999	VOA	TOLUENE	0.1868	U	UG/L		
BAT-1-F	MW	Site 1	9/1/1999	VOA	TRANS-1,2-DICHLOROETHENE	1.07475	U	UG/L		
BAT-1-F	MW	Site 1	9/1/1999	VOA	TRICHLOROETHENE	2.595183136		UG/L		
BAT-1-F	MW	Site 1	9/1/1999	VOA	VINYL CHLORIDE	1.21185	U	UG/L		
BAT-1-G-U	MW	Site 1	9/1/1999	VOA	1,1-DICHLOROETHENE	4.6358	U	UG/L		
BAT-1-G-U	MW	Site 1	9/1/1999	VOA	1,2,4-TRIMETHYLBENZENE	1.0324	U	UG/L		
BAT-1-G-U	MW	Site 1	9/1/1999	VOA	1,2-DIBROMOETHANE	2.635	U	UG/L		
BAT-1-G-U	MW	Site 1	9/1/1999	VOA	1,2-DICHLOROETHANE	3.3888	U	UG/L		
BAT-1-G-U	MW	Site 1	9/1/1999	VOA	1,3,5-TRIMETHYLBENZENE	0.7516	U	UG/L		
BAT-1-G-U	MW	Site 1	9/1/1999	VOA	4-ISOPROPYLTOLUENE	10.42794787		UG/L		
BAT-1-G-U	MW	Site 1	9/1/1999	VOA	BENZENE	217.5178112		UG/L		
BAT-1-G-U	MW	Site 1	9/1/1999	VOA	CIS-1,2-DICHLOROETHENE	3.5504	U	UG/L		
BAT-1-G-U	MW	Site 1	9/1/1999	VOA	ETHYLBENZENE	10.07789397		UG/L		
BAT-1-G-U	MW	Site 1	9/1/1999	VOA	ISOPROPYLBENZENE	9.958501608		UG/L		
BAT-1-G-U	MW	Site 1	9/1/1999	VOA	METHYL TERT-BUTYL ETHER	3.7528	U	UG/L		
BAT-1-G-U	MW	Site 1	9/1/1999	VOA	M-XYLENE	0.492	U	UG/L		
BAT-1-G-U	MW	Site 1	9/1/1999	VOA	NAPHTHALENE	110.3863532		UG/L		
BAT-1-G-U	MW	Site 1	9/1/1999	VOA	N-BUTYLBENZENE	1.2232	U	UG/L		
BAT-1-G-U	MW	Site 1	9/1/1999	VOA	N-PROPYLBENZENE	7.210011404		UG/L		
BAT-1-G-U	MW	Site 1	9/1/1999	VOA	O-XYLENE	14.88000597		UG/L		
BAT-1-G-U	MW	Site 1	9/1/1999	VOA	P-XYLENE	2.7538	U	UG/L		
BAT-1-G-U	MW	Site 1	9/1/1999	VOA	SEC-BUTYLBENZENE	4.957097372		UG/L		
BAT-1-G-U	MW	Site 1	9/1/1999	VOA	TERT-BUTYLBENZENE	1.2232	U	UG/L		
BAT-1-G-U	MW	Site 1	9/1/1999	VOA	TETRACHLOROETHENE	23.4382497		UG/L		
BAT-1-G-U	MW	Site 1	9/1/1999	VOA	TOLUENE	0.7472	U	UG/L		
BAT-1-G-U	MW	Site 1	9/1/1999	VOA	TRANS-1,2-DICHLOROETHENE	4.299	U	UG/L		
BAT-1-G-U	MW	Site 1	9/1/1999	VOA	TRICHLOROETHENE	5.311681042		UG/L		
BAT-1-G-U	MW	Site 1	9/1/1999	VOA	VINYL CHLORIDE	4.8474	U	UG/L		
BAT-1-I	MW	Site 1	9/1/1999	TPHEXT	TOTAL PETROLEUM HYDROCARBONS-DIESEL	3085.517947		UG/L		
BAT-1-I	MW	Site 1	9/1/1999	VOA	1,1-DICHLOROETHENE	4.115916943		UG/L		
BAT-1-I	MW	Site 1	9/1/1999	VOA	1,2,4-TRIMETHYLBENZENE	0.2581	U	UG/L		
BAT-1-I	MW	Site 1	9/1/1999	VOA	1,2-DIBROMOETHANE	0.65875	U	UG/L		

PT_NAME	PT Type	Site	SMP_DATE	ANLYGROUP	STD_CHEMNAME	CONC	QUALIFIER	UNITS	MDL	RL
BAT-1-I	MW	Site 1	9/1/1999	VOA	1,2-DICHLOROETHANE	0.8472	U	UG/L		
BAT-1-I	MW	Site 1	9/1/1999	VOA	1,3,5-TRIMETHYLBENZENE	0.1879	U	UG/L		
BAT-1-I	MW	Site 1	9/1/1999	VOA	4-ISOPROPYLTOLUENE	0.1868	U	UG/L		
BAT-1-I	MW	Site 1	9/1/1999	VOA	BENZENE	1.673577104		UG/L		
BAT-1-I	MW	Site 1	9/1/1999	VOA	CIS-1,2-DICHLOROETHENE	36.74169293		UG/L		
BAT-1-I	MW	Site 1	9/1/1999	VOA	ETHYLBENZENE	0.3304	U	UG/L		
BAT-1-I	MW	Site 1	9/1/1999	VOA	ISOPROPYLBENZENE	0.674061787		UG/L		
BAT-1-I	MW	Site 1	9/1/1999	VOA	METHYL TERT-BUTYL ETHER	0.9382	U	UG/L		
BAT-1-I	MW	Site 1	9/1/1999	VOA	M-XYLENE	0.123	U	UG/L		
BAT-1-I	MW	Site 1	9/1/1999	VOA	NAPHTHALENE	0.0392	U	UG/L		
BAT-1-I	MW	Site 1	9/1/1999	VOA	N-BUTYLBENZENE	0.3058	U	UG/L		
BAT-1-I	MW	Site 1	9/1/1999	VOA	N-PROPYLBENZENE	0.23745	U	UG/L		
BAT-1-I	MW	Site 1	9/1/1999	VOA	O-XYLENE	0.16035	U	UG/L		
BAT-1-I	MW	Site 1	9/1/1999	VOA	P-XYLENE	0.68845	U	UG/L		
BAT-1-I	MW	Site 1	9/1/1999	VOA	SEC-BUTYLBENZENE	0.2555	U	UG/L		
BAT-1-I	MW	Site 1	9/1/1999	VOA	TERT-BUTYLBENZENE	0.3058	U	UG/L		
BAT-1-I	MW	Site 1	9/1/1999	VOA	TETRACHLOROETHENE	93.20603542		UG/L		
BAT-1-I	MW	Site 1	9/1/1999	VOA	TOLUENE	0.1868	U	UG/L		
BAT-1-I	MW	Site 1	9/1/1999	VOA	TRANS-1,2-DICHLOROETHENE	7.961036235		UG/L		
BAT-1-I	MW	Site 1	9/1/1999	VOA	TRICHLOROETHENE	74.01019028		UG/L		
BAT-1-I	MW	Site 1	9/1/1999	VOA	VINYL CHLORIDE	1.21185	U	UG/L		
BAT-1-K	MW	Site 1	9/1/1999	VOA	1,1-DICHLOROETHENE	10.94744044		UG/L		
BAT-1-K	MW	Site 1	9/1/1999	VOA	1,2,4-TRIMETHYLBENZENE	0.2581	U	UG/L		
BAT-1-K	MW	Site 1	9/1/1999	VOA	1,2-DIBROMOETHANE	0.65875	U	UG/L		
BAT-1-K	MW	Site 1	9/1/1999	VOA	1,2-DICHLOROETHANE	0.8472	U	UG/L		
BAT-1-K	MW	Site 1	9/1/1999	VOA	1,3,5-TRIMETHYLBENZENE	0.1879	U	UG/L		
BAT-1-K	MW	Site 1	9/1/1999	VOA	4-ISOPROPYLTOLUENE	0.1868	U	UG/L		
BAT-1-K	MW	Site 1	9/1/1999	VOA	BENZENE	1.970665104		UG/L		
BAT-1-K	MW	Site 1	9/1/1999	VOA	CIS-1,2-DICHLOROETHENE	82.88239033		UG/L		
BAT-1-K	MW	Site 1	9/1/1999	VOA	ETHYLBENZENE	0.3304	U	UG/L		
BAT-1-K	MW	Site 1	9/1/1999	VOA	ISOPROPYLBENZENE	0.917507799		UG/L		
BAT-1-K	MW	Site 1	9/1/1999	VOA	METHYL TERT-BUTYL ETHER	0.9382	U	UG/L		
BAT-1-K	MW	Site 1	9/1/1999	VOA	M-XYLENE	0.123	U	UG/L		
BAT-1-K	MW	Site 1	9/1/1999	VOA	NAPHTHALENE	0.0392	U	UG/L		
BAT-1-K	MW	Site 1	9/1/1999	VOA	N-BUTYLBENZENE	0.3058	U	UG/L		
BAT-1-K	MW	Site 1	9/1/1999	VOA	N-PROPYLBENZENE	0.23745	U	UG/L		
BAT-1-K	MW	Site 1	9/1/1999	VOA	O-XYLENE	0.16035	U	UG/L		
BAT-1-K	MW	Site 1	9/1/1999	VOA	P-XYLENE	0.68845	U	UG/L		
BAT-1-K	MW	Site 1	9/1/1999	VOA	SEC-BUTYLBENZENE	0.2555	U	UG/L		
BAT-1-K	MW	Site 1	9/1/1999	VOA	TERT-BUTYLBENZENE	0.3058	U	UG/L		
BAT-1-K	MW	Site 1	9/1/1999	VOA	TETRACHLOROETHENE	53.52657439		UG/L		
BAT-1-K	MW	Site 1	9/1/1999	VOA	TOLUENE	0.1868	U	UG/L		
BAT-1-K	MW	Site 1	9/1/1999	VOA	TRANS-1,2-DICHLOROETHENE	41.72822331		UG/L		
BAT-1-K	MW	Site 1	9/1/1999	VOA	TRICHLOROETHENE	132.4284267		UG/L		
BAT-1-K	MW	Site 1	9/1/1999	VOA	VINYL CHLORIDE	3.143297506		UG/L		
MW-15-L	MW	Site 1	9/1/1999	VOA	1,1-DICHLOROETHENE	1.15895	U	UG/L		
MW-15-L	MW	Site 1	9/1/1999	VOA	1,2,4-TRIMETHYLBENZENE	0.2581	U	UG/L		
MW-15-L	MW	Site 1	9/1/1999	VOA	1,2-DIBROMOETHANE	0.65875	U	UG/L		
MW-15-L	MW	Site 1	9/1/1999	VOA	1,2-DICHLOROETHANE	0.8472	U	UG/L		
MW-15-L	MW	Site 1	9/1/1999	VOA	1,3,5-TRIMETHYLBENZENE	0.1879	U	UG/L		
MW-15-L	MW	Site 1	9/1/1999	VOA	4-ISOPROPYLTOLUENE	0.1868	U	UG/L		
MW-15-L	MW	Site 1	9/1/1999	VOA	BENZENE	0.2893	U	UG/L		
MW-15-L	MW	Site 1	9/1/1999	VOA	CIS-1,2-DICHLOROETHENE	1.070755184		UG/L		
MW-15-L	MW	Site 1	9/1/1999	VOA	ETHYLBENZENE	0.3304	U	UG/L		
MW-15-L	MW	Site 1	9/1/1999	VOA	ISOPROPYLBENZENE	0.2291	U	UG/L		
MW-15-L	MW	Site 1	9/1/1999	VOA	METHYL TERT-BUTYL ETHER	0.9382	U	UG/L		
MW-15-L	MW	Site 1	9/1/1999	VOA	M-XYLENE	0.123	U	UG/L		
MW-15-L	MW	Site 1	9/1/1999	VOA	NAPHTHALENE	0.0392	U	UG/L		
MW-15-L	MW	Site 1	9/1/1999	VOA	N-BUTYLBENZENE	0.3058	U	UG/L		
MW-15-L	MW	Site 1	9/1/1999	VOA	N-PROPYLBENZENE	0.23745	U	UG/L		
MW-15-L	MW	Site 1	9/1/1999	VOA	O-XYLENE	0.16035	U	UG/L		
MW-15-L	MW	Site 1	9/1/1999	VOA	P-XYLENE	0.68845	U	UG/L		
MW-15-L	MW	Site 1	9/1/1999	VOA	SEC-BUTYLBENZENE	0.2555	U	UG/L		
MW-15-L	MW	Site 1	9/1/1999	VOA	TERT-BUTYLBENZENE	0.3058	U	UG/L		
MW-15-L	MW	Site 1	9/1/1999	VOA	TETRACHLOROETHENE	1.6339	U	UG/L		
MW-15-L	MW	Site 1	9/1/1999	VOA	TOLUENE	0.1868	U	UG/L		
MW-15-L	MW	Site 1	9/1/1999	VOA	TRANS-1,2-DICHLOROETHENE	1.07475	U	UG/L		
MW-15-L	MW	Site 1	9/1/1999	VOA	TRICHLOROETHENE	0.907	U	UG/L		
MW-15-L	MW	Site 1	9/1/1999	VOA	VINYL CHLORIDE	1.21185	U	UG/L		
MW-16-U	MW	Site 1	9/1/1999	VOA	1,1-DICHLOROETHENE	16.26927229		UG/L		
MW-16-U	MW	Site 1	9/1/1999	VOA	1,2,4-TRIMETHYLBENZENE	0.2581	U	UG/L		
MW-16-U	MW	Site 1	9/1/1999	VOA	1,2-DIBROMOETHANE	0.65875	U	UG/L		
MW-16-U	MW	Site 1	9/1/1999	VOA	1,2-DICHLOROETHANE	0.8472	U	UG/L		
MW-16-U	MW	Site 1	9/1/1999	VOA	1,3,5-TRIMETHYLBENZENE	0.1879	U	UG/L		
MW-16-U	MW	Site 1	9/1/1999	VOA	4-ISOPROPYLTOLUENE	0.1868	U	UG/L		
MW-16-U	MW	Site 1	9/1/1999	VOA	BENZENE	3.256139843		UG/L		
MW-16-U	MW	Site 1	9/1/1999	VOA	CIS-1,2-DICHLOROETHENE	104.5103054		UG/L		
MW-16-U	MW	Site 1	9/1/1999	VOA	ETHYLBENZENE	0.3304	U	UG/L		
MW-16-U	MW	Site 1	9/1/1999	VOA	ISOPROPYLBENZENE	1.965358409		UG/L		
MW-16-U	MW	Site 1	9/1/1999	VOA	METHYL TERT-BUTYL ETHER	0.9382	U	UG/L		
MW-16-U	MW	Site 1	9/1/1999	VOA	M-XYLENE	0.123	U	UG/L		
MW-16-U	MW	Site 1	9/1/1999	VOA	NAPHTHALENE	1.156934224		UG/L		
MW-16-U	MW	Site 1	9/1/1999	VOA	N-BUTYLBENZENE	0.3058	U	UG/L		
MW-16-U	MW	Site 1	9/1/1999	VOA	N-PROPYLBENZENE	0.23745	U	UG/L		
MW-16-U	MW	Site 1	9/1/1999	VOA	O-XYLENE	0.515718246		UG/L		
MW-16-U	MW	Site 1	9/1/1999	VOA	P-XYLENE	0.68845	U	UG/L		
MW-16-U	MW	Site 1	9/1/1999	VOA	SEC-BUTYLBENZENE	0.550932527		UG/L		
MW-16-U	MW	Site 1	9/1/1999	VOA	TERT-BUTYLBENZENE	0.3058	U	UG/L		
MW-16-U	MW	Site 1	9/1/1999	VOA	TETRACHLOROETHENE	172.4041356		UG/L		
MW-16-U	MW	Site 1	9/1/1999	VOA	TOLUENE	0.1868	U	UG/L		
MW-16-U	MW	Site 1	9/1/1999	VOA	TRANS-1,2-DICHLOROETHENE	47.80828993		UG/L		
MW-16-U	MW	Site 1	9/1/1999	VOA	TRICHLOROETHENE	240.9567689		UG/L		
MW-16-U	MW	Site 1	9/1/1999	VOA	VINYL CHLORIDE	3.385303665		UG/L		

PT_NAME	PT Type	Site	SMP_DATE	ANLYGROUP	STD_CHEMNAME	CONC	QUALIFIER	UNITS	MDL	RL
PZ-1-10	PZ	Site 1	9/1/1999	TPHEXT	TOTAL PETROLEUM HYDROCARBONS-DIESEL	25.14837487		UG/L		
PZ-1-10	PZ	Site 1	9/1/1999	VOA	1,1-DICHLOROETHENE	1.15895242	U	UG/L		
PZ-1-10	PZ	Site 1	9/1/1999	VOA	1,2,4-TRIMETHYLBENZENE	0.2580884	U	UG/L		
PZ-1-10	PZ	Site 1	9/1/1999	VOA	1,2-DIBROMOETHANE	0.658730679	U	UG/L		
PZ-1-10	PZ	Site 1	9/1/1999	VOA	1,2-DICHLOROETHANE	0.847218294	U	UG/L		
PZ-1-10	PZ	Site 1	9/1/1999	VOA	1,3,5-TRIMETHYLBENZENE	0.187909032	U	UG/L		
PZ-1-10	PZ	Site 1	9/1/1999	VOA	4-ISOPROPYLTOLUENE	0.186780813	U	UG/L		
PZ-1-10	PZ	Site 1	9/1/1999	VOA	BENZENE	0.289318094	U	UG/L		
PZ-1-10	PZ	Site 1	9/1/1999	VOA	CIS-1,2-DICHLOROETHENE	3.894888603		UG/L		
PZ-1-10	PZ	Site 1	9/1/1999	VOA	ETHYLBENZENE	0.330411262	U	UG/L		
PZ-1-10	PZ	Site 1	9/1/1999	VOA	ISOPROPYLBENZENE	0.229101745	U	UG/L		
PZ-1-10	PZ	Site 1	9/1/1999	VOA	METHYL TERT-BUTYL ETHER	0.938198096	U	UG/L		
PZ-1-10	PZ	Site 1	9/1/1999	VOA	M-XYLENE	0.415886	U	UG/L		
PZ-1-10	PZ	Site 1	9/1/1999	VOA	NAPHTHALENE	0.039179547	U	UG/L		
PZ-1-10	PZ	Site 1	9/1/1999	VOA	N-BUTYLBENZENE	0.305806601	U	UG/L		
PZ-1-10	PZ	Site 1	9/1/1999	VOA	N-PROPYLBENZENE	0.237436774	U	UG/L		
PZ-1-10	PZ	Site 1	9/1/1999	VOA	O-XYLENE	0.160333603	U	UG/L		
PZ-1-10	PZ	Site 1	9/1/1999	VOA	P-XYLENE	0.68843981	U	UG/L		
PZ-1-10	PZ	Site 1	9/1/1999	VOA	SEC-BUTYLBENZENE	0.25552152	U	UG/L		
PZ-1-10	PZ	Site 1	9/1/1999	VOA	TERT-BUTYLBENZENE	0.305806601	U	UG/L		
PZ-1-10	PZ	Site 1	9/1/1999	VOA	TETRACHLOROETHENE	6.590701235		UG/L		
PZ-1-10	PZ	Site 1	9/1/1999	VOA	TOLUENE	0.186780813	U	UG/L		
PZ-1-10	PZ	Site 1	9/1/1999	VOA	TRANS-1,2-DICHLOROETHENE	0.896407865	J	UG/L		
PZ-1-10	PZ	Site 1	9/1/1999	VOA	TRICHLOROETHENE	8.294277221		UG/L		
PZ-1-10	PZ	Site 1	9/1/1999	VOA	VINYL CHLORIDE	1.211849902	U	UG/L		
BAT-1-F	MW	Site 1	4/16/1999	ALKALN	ALKALINITY TO PH 4.5	922000		UG/L		
BAT-1-F	MW	Site 1	4/16/1999	ALKALN	ALKALINITY TO PH 8.3	370	U	UG/L		
BAT-1-F	MW	Site 1	4/16/1999	ANION	NITRATE/NITRITE	2400		UG/L		
BAT-1-F	MW	Site 1	4/16/1999	ANION	SULFATE	4900000		UG/L		
BAT-1-F	MW	Site 1	4/16/1999	NHVOA	ETHANE	1	U	UG/L		
BAT-1-F	MW	Site 1	4/16/1999	NHVOA	ETHENE	1	U	UG/L		
BAT-1-F	MW	Site 1	4/16/1999	NHVOA	METHANE	16		UG/L		
BAT-1-F	MW	Site 1	4/16/1999	TMETAL	IRON	16	U	UG/L		
BAT-1-F	MW	Site 1	4/16/1999	TMETAL	MANGANESE	1190		UG/L		
BAT-1-F	MW	Site 1	4/16/1999	TPHEXT	TOTAL PETROLEUM HYDROCARBONS-DIESEL	535.8		UG/L		
BAT-1-F	MW	Site 1	4/16/1999	VOA	1,1-DICHLOROETHENE	1.15895242	U	UG/L		
BAT-1-F	MW	Site 1	4/16/1999	VOA	1,2,4-TRIMETHYLBENZENE	0.2580884	U	UG/L		
BAT-1-F	MW	Site 1	4/16/1999	VOA	1,2-DIBROMOETHANE	0.658730679	U	UG/L		
BAT-1-F	MW	Site 1	4/16/1999	VOA	1,2-DICHLOROETHANE	0.847218294	U	UG/L		
BAT-1-F	MW	Site 1	4/16/1999	VOA	1,3,5-TRIMETHYLBENZENE	0.187909032	U	UG/L		
BAT-1-F	MW	Site 1	4/16/1999	VOA	4-ISOPROPYLTOLUENE	0.441903258		UG/L		
BAT-1-F	MW	Site 1	4/16/1999	VOA	BENZENE	0.289318094	U	UG/L		
BAT-1-F	MW	Site 1	4/16/1999	VOA	CIS-1,2-DICHLOROETHENE	3.442793464		UG/L		
BAT-1-F	MW	Site 1	4/16/1999	VOA	ETHYLBENZENE	3.057180903		UG/L		
BAT-1-F	MW	Site 1	4/16/1999	VOA	ISOPROPYLBENZENE	0.229101745	U	UG/L		
BAT-1-F	MW	Site 1	4/16/1999	VOA	METHYL TERT-BUTYL ETHER	0.938198096	U	UG/L		
BAT-1-F	MW	Site 1	4/16/1999	VOA	M-XYLENE	6.503479944		UG/L		
BAT-1-F	MW	Site 1	4/16/1999	VOA	NAPHTHALENE	1.098536608		UG/L		
BAT-1-F	MW	Site 1	4/16/1999	VOA	N-BUTYLBENZENE	0.305806601	U	UG/L		
BAT-1-F	MW	Site 1	4/16/1999	VOA	N-PROPYLBENZENE	0.237436774	U	UG/L		
BAT-1-F	MW	Site 1	4/16/1999	VOA	O-XYLENE	0.433530345		UG/L		
BAT-1-F	MW	Site 1	4/16/1999	VOA	PROPANE	1	U	UG/L		
BAT-1-F	MW	Site 1	4/16/1999	VOA	P-XYLENE	8.549964888		UG/L		
BAT-1-F	MW	Site 1	4/16/1999	VOA	SEC-BUTYLBENZENE	0.25552152	U	UG/L		
BAT-1-F	MW	Site 1	4/16/1999	VOA	TERT-BUTYLBENZENE	0.305806601	U	UG/L		
BAT-1-F	MW	Site 1	4/16/1999	VOA	TETRACHLOROETHENE	1.633914147	U	UG/L		
BAT-1-F	MW	Site 1	4/16/1999	VOA	TOLUENE	0.435771724	U	UG/L		
BAT-1-F	MW	Site 1	4/16/1999	VOA	TRANS-1,2-DICHLOROETHENE	1.074772895	U	UG/L		
BAT-1-F	MW	Site 1	4/16/1999	VOA	TRICHLOROETHENE	1.951068974		UG/L		
BAT-1-F	MW	Site 1	4/16/1999	VOA	VINYL CHLORIDE	1.211849902	U	UG/L		
BAT-1-G-U	MW	Site 1	4/16/1999	ALKALN	ALKALINITY TO PH 4.5	2560000		UG/L		
BAT-1-G-U	MW	Site 1	4/16/1999	ALKALN	ALKALINITY TO PH 8.3	370	U	UG/L		
BAT-1-G-U	MW	Site 1	4/16/1999	ANION	NITRATE/NITRITE	30	U	UG/L		
BAT-1-G-U	MW	Site 1	4/16/1999	ANION	SULFATE	3900000		UG/L		
BAT-1-G-U	MW	Site 1	4/16/1999	NHVOA	ETHANE	3	J	UG/L		
BAT-1-G-U	MW	Site 1	4/16/1999	NHVOA	ETHENE	2	J	UG/L		
BAT-1-G-U	MW	Site 1	4/16/1999	NHVOA	METHANE	4	J	UG/L		
BAT-1-G-U	MW	Site 1	4/16/1999	TMETAL	IRON	130		UG/L		
BAT-1-G-U	MW	Site 1	4/16/1999	TMETAL	MANGANESE	1650		UG/L		
BAT-1-G-U	MW	Site 1	4/16/1999	TPHEXT	TOTAL PETROLEUM HYDROCARBONS-DIESEL	28369.7716		UG/L		
BAT-1-G-U	MW	Site 1	4/16/1999	VOA	1,1-DICHLOROETHENE	4.63580968	U	UG/L		
BAT-1-G-U	MW	Site 1	4/16/1999	VOA	1,2,4-TRIMETHYLBENZENE	2.878		UG/L		
BAT-1-G-U	MW	Site 1	4/16/1999	VOA	1,2-DIBROMOETHANE	2.634922715	U	UG/L		
BAT-1-G-U	MW	Site 1	4/16/1999	VOA	1,2-DICHLOROETHANE	1.962	J	UG/L		
BAT-1-G-U	MW	Site 1	4/16/1999	VOA	1,3,5-TRIMETHYLBENZENE	1.134		UG/L		
BAT-1-G-U	MW	Site 1	4/16/1999	VOA	4-ISOPROPYLTOLUENE	0.747123251	U	UG/L		
BAT-1-G-U	MW	Site 1	4/16/1999	VOA	BENZENE	121.23		UG/L		
BAT-1-G-U	MW	Site 1	4/16/1999	VOA	CIS-1,2-DICHLOROETHENE	3.55032457	U	UG/L		
BAT-1-G-U	MW	Site 1	4/16/1999	VOA	ETHYLBENZENE	5.958		UG/L		
BAT-1-G-U	MW	Site 1	4/16/1999	VOA	ISOPROPYLBENZENE	4.316		UG/L		
BAT-1-G-U	MW	Site 1	4/16/1999	VOA	METHYL TERT-BUTYL ETHER	3.752792384	U	UG/L		
BAT-1-G-U	MW	Site 1	4/16/1999	VOA	M-XYLENE	2.144	U	UG/L		
BAT-1-G-U	MW	Site 1	4/16/1999	VOA	NAPHTHALENE	72.672		UG/L		
BAT-1-G-U	MW	Site 1	4/16/1999	VOA	N-BUTYLBENZENE	5.784		UG/L		
BAT-1-G-U	MW	Site 1	4/16/1999	VOA	N-PROPYLBENZENE	4.002		UG/L		
BAT-1-G-U	MW	Site 1	4/16/1999	VOA	O-XYLENE	27.424		UG/L		
BAT-1-G-U	MW	Site 1	4/16/1999	VOA	PROPANE	1	U	UG/L		
BAT-1-G-U	MW	Site 1	4/16/1999	VOA	P-XYLENE	0.758	U	UG/L		
BAT-1-G-U	MW	Site 1	4/16/1999	VOA	SEC-BUTYLBENZENE	2.258		UG/L		
BAT-1-G-U	MW	Site 1	4/16/1999	VOA	TERT-BUTYLBENZENE	1.223226404	U	UG/L		
BAT-1-G-U	MW	Site 1	4/16/1999	VOA	TETRACHLOROETHENE	6.535656588	U	UG/L		
BAT-1-G-U	MW	Site 1	4/16/1999	VOA	TOLUENE	1.164	U	UG/L		
BAT-1-G-U	MW	Site 1	4/16/1999	VOA	TRANS-1,2-DICHLOROETHENE	4.299091578	U	UG/L		

PT_NAME	PT Type	Site	SMP_DATE	ANLYGROUP	STD_CHEMNAME	CONC	QUALIFIER	UNITS	MDL	RL
BAT-1-G-U	MW	Site 1	4/16/1999	VOA	TRICHLOROETHENE	3.62798314	U	UG/L		
BAT-1-G-U	MW	Site 1	4/16/1999	VOA	VINYL CHLORIDE	4.847399608	U	UG/L		
BAT-1-I	MW	Site 1	4/16/1999	ALKALN	ALKALINITY TO PH 4.5	1310000		UG/L		
BAT-1-I	MW	Site 1	4/16/1999	ALKALN	ALKALINITY TO PH 8.3	370	U	UG/L		
BAT-1-I	MW	Site 1	4/16/1999	ANION	NITRATE/NITRITE	68	J	UG/L		
BAT-1-I	MW	Site 1	4/16/1999	ANION	SULFATE	6200000		UG/L		
BAT-1-I	MW	Site 1	4/16/1999	NHVOA	ETHANE	1	U	UG/L		
BAT-1-I	MW	Site 1	4/16/1999	NHVOA	ETHENE	1	U	UG/L		
BAT-1-I	MW	Site 1	4/16/1999	NHVOA	METHANE	1200		UG/L		
BAT-1-I	MW	Site 1	4/16/1999	TMETAL	IRON	240		UG/L		
BAT-1-I	MW	Site 1	4/16/1999	TMETAL	MANGANESE	3050		UG/L		
BAT-1-I	MW	Site 1	4/16/1999	VOA	1,1-DICHLOROETHENE	3.939235227		UG/L		
BAT-1-I	MW	Site 1	4/16/1999	VOA	1,2,4-TRIMETHYLBENZENE	0.2580884	U	UG/L		
BAT-1-I	MW	Site 1	4/16/1999	VOA	1,2-DIBROMOETHANE	0.658730679	U	UG/L		
BAT-1-I	MW	Site 1	4/16/1999	VOA	1,2-DICHLOROETHANE	0.847218294	U	UG/L		
BAT-1-I	MW	Site 1	4/16/1999	VOA	1,3,5-TRIMETHYLBENZENE	0.187909032	U	UG/L		
BAT-1-I	MW	Site 1	4/16/1999	VOA	4-ISOPROPYLTOLUENE	0.186780813	U	UG/L		
BAT-1-I	MW	Site 1	4/16/1999	VOA	BENZENE	2.619255199		UG/L		
BAT-1-I	MW	Site 1	4/16/1999	VOA	CIS-1,2-DICHLOROETHENE	46.46284777		UG/L		
BAT-1-I	MW	Site 1	4/16/1999	VOA	ETHYLBENZENE	0.415524316	U	UG/L		
BAT-1-I	MW	Site 1	4/16/1999	VOA	ISOPROPYLBENZENE	1.574985105		UG/L		
BAT-1-I	MW	Site 1	4/16/1999	VOA	METHYL TERT-BUTYL ETHER	0.938198096	U	UG/L		
BAT-1-I	MW	Site 1	4/16/1999	VOA	M-XYLENE	0.423765925	U	UG/L		
BAT-1-I	MW	Site 1	4/16/1999	VOA	NAPHTHALENE	0.039179547	U	UG/L		
BAT-1-I	MW	Site 1	4/16/1999	VOA	N-BUTYLBENZENE	0.305806601	U	UG/L		
BAT-1-I	MW	Site 1	4/16/1999	VOA	N-PROPYLBENZENE	0.237436774	U	UG/L		
BAT-1-I	MW	Site 1	4/16/1999	VOA	O-XYLENE	0.553919844		UG/L		
BAT-1-I	MW	Site 1	4/16/1999	VOA	PROPANE	1	U	UG/L		
BAT-1-I	MW	Site 1	4/16/1999	VOA	P-XYLENE	0.68843981	U	UG/L		
BAT-1-I	MW	Site 1	4/16/1999	VOA	SEC-BUTYLBENZENE	0.631806571		UG/L		
BAT-1-I	MW	Site 1	4/16/1999	VOA	TERT-BUTYLBENZENE	0.305806601	U	UG/L		
BAT-1-I	MW	Site 1	4/16/1999	VOA	TETRACHLOROETHENE	106.8928864		UG/L		
BAT-1-I	MW	Site 1	4/16/1999	VOA	TOLUENE	0.186780813	U	UG/L		
BAT-1-I	MW	Site 1	4/16/1999	VOA	TRANS-1,2-DICHLOROETHENE	4.040861311		UG/L		
BAT-1-I	MW	Site 1	4/16/1999	VOA	TRICHLOROETHENE	88.88637898		UG/L		
BAT-1-I	MW	Site 1	4/16/1999	VOA	VINYL CHLORIDE	1.211849902	U	UG/L		
BAT-1-K	MW	Site 1	4/16/1999	ALKALN	ALKALINITY TO PH 4.5	1280000		UG/L		
BAT-1-K	MW	Site 1	4/16/1999	ALKALN	ALKALINITY TO PH 8.3	370	U	UG/L		
BAT-1-K	MW	Site 1	4/16/1999	ANION	NITRATE/NITRITE	210		UG/L		
BAT-1-K	MW	Site 1	4/16/1999	ANION	SULFATE	4700000		UG/L		
BAT-1-K	MW	Site 1	4/16/1999	NHVOA	ETHANE	1	U	UG/L		
BAT-1-K	MW	Site 1	4/16/1999	NHVOA	ETHENE	1	J	UG/L		
BAT-1-K	MW	Site 1	4/16/1999	NHVOA	METHANE	380		UG/L		
BAT-1-K	MW	Site 1	4/16/1999	TMETAL	IRON	16	U	UG/L		
BAT-1-K	MW	Site 1	4/16/1999	TMETAL	MANGANESE	824		UG/L		
BAT-1-K	MW	Site 1	4/16/1999	TPHEXT	TOTAL PETROLEUM HYDROCARBONS-DIESEL	2107.292822		UG/L		
BAT-1-K	MW	Site 1	4/16/1999	VOA	1,1-DICHLOROETHENE	5.93475377		UG/L		
BAT-1-K	MW	Site 1	4/16/1999	VOA	1,2,4-TRIMETHYLBENZENE	0.2580884	U	UG/L		
BAT-1-K	MW	Site 1	4/16/1999	VOA	1,2-DIBROMOETHANE	0.658730679	U	UG/L		
BAT-1-K	MW	Site 1	4/16/1999	VOA	1,2-DICHLOROETHANE	0.847218294	U	UG/L		
BAT-1-K	MW	Site 1	4/16/1999	VOA	1,3,5-TRIMETHYLBENZENE	0.187909032	U	UG/L		
BAT-1-K	MW	Site 1	4/16/1999	VOA	4-ISOPROPYLTOLUENE	0.186780813	U	UG/L		
BAT-1-K	MW	Site 1	4/16/1999	VOA	BENZENE	2.144212521	U	UG/L		
BAT-1-K	MW	Site 1	4/16/1999	VOA	CIS-1,2-DICHLOROETHENE	87.86271922		UG/L		
BAT-1-K	MW	Site 1	4/16/1999	VOA	ETHYLBENZENE	0.330411262	U	UG/L		
BAT-1-K	MW	Site 1	4/16/1999	VOA	ISOPROPYLBENZENE	1.01211917		UG/L		
BAT-1-K	MW	Site 1	4/16/1999	VOA	METHYL TERT-BUTYL ETHER	0.938198096	U	UG/L		
BAT-1-K	MW	Site 1	4/16/1999	VOA	M-XYLENE	0.59306267	U	UG/L		
BAT-1-K	MW	Site 1	4/16/1999	VOA	NAPHTHALENE	0.039179547	U	UG/L		
BAT-1-K	MW	Site 1	4/16/1999	VOA	N-BUTYLBENZENE	0.305806601	U	UG/L		
BAT-1-K	MW	Site 1	4/16/1999	VOA	N-PROPYLBENZENE	0.237436774	U	UG/L		
BAT-1-K	MW	Site 1	4/16/1999	VOA	O-XYLENE	0.485513095		UG/L		
BAT-1-K	MW	Site 1	4/16/1999	VOA	PROPANE	1	U	UG/L		
BAT-1-K	MW	Site 1	4/16/1999	VOA	P-XYLENE	0.169606606	U	UG/L		
BAT-1-K	MW	Site 1	4/16/1999	VOA	SEC-BUTYLBENZENE	0.25552152	U	UG/L		
BAT-1-K	MW	Site 1	4/16/1999	VOA	TERT-BUTYLBENZENE	0.305806601	U	UG/L		
BAT-1-K	MW	Site 1	4/16/1999	VOA	TETRACHLOROETHENE	29.82777322		UG/L		
BAT-1-K	MW	Site 1	4/16/1999	VOA	TOLUENE	0.186780813	U	UG/L		
BAT-1-K	MW	Site 1	4/16/1999	VOA	TRANS-1,2-DICHLOROETHENE	15.79644161		UG/L		
BAT-1-K	MW	Site 1	4/16/1999	VOA	TRICHLOROETHENE	81.67872002		UG/L		
BAT-1-K	MW	Site 1	4/16/1999	VOA	VINYL CHLORIDE	1.211849902	U	UG/L		
MW-15-L	MW	Site 1	4/16/1999	ALKALN	ALKALINITY TO PH 4.5	906000		UG/L		
MW-15-L	MW	Site 1	4/16/1999	ALKALN	ALKALINITY TO PH 8.3	370	U	UG/L		
MW-15-L	MW	Site 1	4/16/1999	ANION	NITRATE/NITRITE	30	U	UG/L		
MW-15-L	MW	Site 1	4/16/1999	ANION	SULFATE	5700000		UG/L		
MW-15-L	MW	Site 1	4/16/1999	NHVOA	ETHANE	1	U	UG/L		
MW-15-L	MW	Site 1	4/16/1999	NHVOA	ETHENE	1	U	UG/L		
MW-15-L	MW	Site 1	4/16/1999	NHVOA	METHANE	13		UG/L		
MW-15-L	MW	Site 1	4/16/1999	TMETAL	IRON	16	U	UG/L		
MW-15-L	MW	Site 1	4/16/1999	TMETAL	MANGANESE	44		UG/L		
MW-15-L	MW	Site 1	4/16/1999	TPHEXT	TOTAL PETROLEUM HYDROCARBONS-DIESEL	190.8		UG/L		
MW-15-L	MW	Site 1	4/16/1999	VOA	1,1-DICHLOROETHENE	1.15895242	U	UG/L		
MW-15-L	MW	Site 1	4/16/1999	VOA	1,2,4-TRIMETHYLBENZENE	0.611093669		UG/L		
MW-15-L	MW	Site 1	4/16/1999	VOA	1,2-DIBROMOETHANE	0.658730679	U	UG/L		
MW-15-L	MW	Site 1	4/16/1999	VOA	1,2-DICHLOROETHANE	0.847218294	U	UG/L		
MW-15-L	MW	Site 1	4/16/1999	VOA	1,3,5-TRIMETHYLBENZENE	0.187909032	U	UG/L		
MW-15-L	MW	Site 1	4/16/1999	VOA	4-ISOPROPYLTOLUENE	0.186780813	U	UG/L		
MW-15-L	MW	Site 1	4/16/1999	VOA	BENZENE	2.747786027		UG/L		
MW-15-L	MW	Site 1	4/16/1999	VOA	CIS-1,2-DICHLOROETHENE	8.719936204		UG/L		
MW-15-L	MW	Site 1	4/16/1999	VOA	ETHYLBENZENE	1.245024316	U	UG/L		
MW-15-L	MW	Site 1	4/16/1999	VOA	ISOPROPYLBENZENE	0.229101745	U	UG/L		
MW-15-L	MW	Site 1	4/16/1999	VOA	METHYL TERT-BUTYL ETHER	0.938198096	U	UG/L		
MW-15-L	MW	Site 1	4/16/1999	VOA	M-XYLENE	2.480748547	U	UG/L		

PT_NAME	PT Type	Site	SMP_DATE	ANLYGROUP	STD_CHEMNAME	CONC	QUALIFIER	UNITS	MDL	RL
MW-15-L	MW	Site 1	4/16/1999	VOA	NAPHTHALENE	0.039179547	U	UG/L		
MW-15-L	MW	Site 1	4/16/1999	VOA	N-BUTYLBENZENE	0.305806601	U	UG/L		
MW-15-L	MW	Site 1	4/16/1999	VOA	N-PROPYLBENZENE	0.237436774	U	UG/L		
MW-15-L	MW	Site 1	4/16/1999	VOA	O-XYLENE	1.926760809		UG/L		
MW-15-L	MW	Site 1	4/16/1999	VOA	PROPANE	1	U	UG/L		
MW-15-L	MW	Site 1	4/16/1999	VOA	P-XYLENE	1.191946688		UG/L		
MW-15-L	MW	Site 1	4/16/1999	VOA	SEC-BUTYLBENZENE	0.25552152	U	UG/L		
MW-15-L	MW	Site 1	4/16/1999	VOA	TERT-BUTYLBENZENE	0.305806601	U	UG/L		
MW-15-L	MW	Site 1	4/16/1999	VOA	TETRACHLOROETHENE	5.303705011		UG/L		
MW-15-L	MW	Site 1	4/16/1999	VOA	TOLUENE	4.011248749		UG/L		
MW-15-L	MW	Site 1	4/16/1999	VOA	TRANS-1,2-DICHLOROETHENE	1.94110607		UG/L		
MW-15-L	MW	Site 1	4/16/1999	VOA	TRICHLOROETHENE	11.64846051		UG/L		
MW-15-L	MW	Site 1	4/16/1999	VOA	VINYL CHLORIDE	1.211849902	U	UG/L		
MW-16-U	MW	Site 1	4/16/1999	ALKALN	ALKALINITY TO PH 4.5	1520000		UG/L		
MW-16-U	MW	Site 1	4/16/1999	ALKALN	ALKALINITY TO PH 8.3	370	U	UG/L		
MW-16-U	MW	Site 1	4/16/1999	ANION	NITRATE/NITRITE	37	J	UG/L		
MW-16-U	MW	Site 1	4/16/1999	ANION	SULFATE	3500000		UG/L		
MW-16-U	MW	Site 1	4/16/1999	NHVOA	ETHANE	1	U	UG/L		
MW-16-U	MW	Site 1	4/16/1999	NHVOA	ETHENE	2	J	UG/L		
MW-16-U	MW	Site 1	4/16/1999	NHVOA	METHANE	640		UG/L		
MW-16-U	MW	Site 1	4/16/1999	TMETAL	IRON	74	J	UG/L		
MW-16-U	MW	Site 1	4/16/1999	TMETAL	MANGANESE	1910		UG/L		
MW-16-U	MW	Site 1	4/16/1999	TPHEXT	TOTAL PETROLEUM HYDROCARBONS-DIESEL	4221		UG/L		
MW-16-U	MW	Site 1	4/16/1999	VOA	1,1-DICHLOROETHENE	8.826773842		UG/L		
MW-16-U	MW	Site 1	4/16/1999	VOA	1,2,4-TRIMETHYLBENZENE	0.953814779		UG/L		
MW-16-U	MW	Site 1	4/16/1999	VOA	1,2-DIBROMOETHANE	0.658730679	U	UG/L		
MW-16-U	MW	Site 1	4/16/1999	VOA	1,2-DICHLOROETHANE	4.049865669		UG/L		
MW-16-U	MW	Site 1	4/16/1999	VOA	1,3,5-TRIMETHYLBENZENE	0.187909032	U	UG/L		
MW-16-U	MW	Site 1	4/16/1999	VOA	4-ISOPROPYLTOLUENE	0.880751691		UG/L		
MW-16-U	MW	Site 1	4/16/1999	VOA	BENZENE	5.551410338		UG/L		
MW-16-U	MW	Site 1	4/16/1999	VOA	CIS-1,2-DICHLOROETHENE	111.4432493		UG/L		
MW-16-U	MW	Site 1	4/16/1999	VOA	ETHYLBENZENE	11.17031967		UG/L		
MW-16-U	MW	Site 1	4/16/1999	VOA	ISOPROPYLBENZENE	3.028917358		UG/L		
MW-16-U	MW	Site 1	4/16/1999	VOA	METHYL TERT-BUTYL ETHER	0.938198096	U	UG/L		
MW-16-U	MW	Site 1	4/16/1999	VOA	M-XYLENE	23.11942786		UG/L		
MW-16-U	MW	Site 1	4/16/1999	VOA	NAPHTHALENE	6.448393549		UG/L		
MW-16-U	MW	Site 1	4/16/1999	VOA	N-BUTYLBENZENE	1.863183185		UG/L		
MW-16-U	MW	Site 1	4/16/1999	VOA	N-PROPYLBENZENE	0.502559617		UG/L		
MW-16-U	MW	Site 1	4/16/1999	VOA	O-XYLENE	3.052894401		UG/L		
MW-16-U	MW	Site 1	4/16/1999	VOA	PROPANE	1	U	UG/L		
MW-16-U	MW	Site 1	4/16/1999	VOA	P-XYLENE	1.59482435		UG/L		
MW-16-U	MW	Site 1	4/16/1999	VOA	SEC-BUTYLBENZENE	1.267902409		UG/L		
MW-16-U	MW	Site 1	4/16/1999	VOA	TERT-BUTYLBENZENE	0.305806601	U	UG/L		
MW-16-U	MW	Site 1	4/16/1999	VOA	TETRACHLOROETHENE	111.1279863		UG/L		
MW-16-U	MW	Site 1	4/16/1999	VOA	TOLUENE	5.808191906		UG/L		
MW-16-U	MW	Site 1	4/16/1999	VOA	TRANS-1,2-DICHLOROETHENE	19.98669753		UG/L		
MW-16-U	MW	Site 1	4/16/1999	VOA	TRICHLOROETHENE	150.5327741		UG/L		
MW-16-U	MW	Site 1	4/16/1999	VOA	VINYL CHLORIDE	1.211849902	U	UG/L		
MW-51-U	MW	Site 1	4/16/1999	ALKALN	ALKALINITY TO PH 4.5	2050000		UG/L		
MW-51-U	MW	Site 1	4/16/1999	ALKALN	ALKALINITY TO PH 8.3	370	U	UG/L		
MW-51-U	MW	Site 1	4/16/1999	ANION	NITRATE/NITRITE	1330		UG/L		
MW-51-U	MW	Site 1	4/16/1999	ANION	SULFATE	6400000		UG/L		
MW-51-U	MW	Site 1	4/16/1999	NHVOA	ETHANE	1	U	UG/L		
MW-51-U	MW	Site 1	4/16/1999	NHVOA	ETHENE	1	U	UG/L		
MW-51-U	MW	Site 1	4/16/1999	NHVOA	METHANE	1800		UG/L		
MW-51-U	MW	Site 1	4/16/1999	TMETAL	IRON	440		UG/L		
MW-51-U	MW	Site 1	4/16/1999	TMETAL	MANGANESE	517		UG/L		
MW-51-U	MW	Site 1	4/16/1999	TPHEXT	TOTAL PETROLEUM HYDROCARBONS-DIESEL	26958.60313		UG/L		
MW-51-U	MW	Site 1	4/16/1999	VOA	1,1-DICHLOROETHENE	4.63580968	U	UG/L		
MW-51-U	MW	Site 1	4/16/1999	VOA	1,2,4-TRIMETHYLBENZENE	13.222		UG/L		
MW-51-U	MW	Site 1	4/16/1999	VOA	1,2-DIBROMOETHANE	2.634922715	U	UG/L		
MW-51-U	MW	Site 1	4/16/1999	VOA	1,2-DICHLOROETHANE	3.388873178	U	UG/L		
MW-51-U	MW	Site 1	4/16/1999	VOA	1,3,5-TRIMETHYLBENZENE	3.582		UG/L		
MW-51-U	MW	Site 1	4/16/1999	VOA	4-ISOPROPYLTOLUENE	0.747123251	U	UG/L		
MW-51-U	MW	Site 1	4/16/1999	VOA	BENZENE	33.87		UG/L		
MW-51-U	MW	Site 1	4/16/1999	VOA	CIS-1,2-DICHLOROETHENE	1394.074123		UG/L		
MW-51-U	MW	Site 1	4/16/1999	VOA	ETHYLBENZENE	11.542		UG/L		
MW-51-U	MW	Site 1	4/16/1999	VOA	ISOPROPYLBENZENE	2.3		UG/L		
MW-51-U	MW	Site 1	4/16/1999	VOA	METHYL TERT-BUTYL ETHER	3.752792384	U	UG/L		
MW-51-U	MW	Site 1	4/16/1999	VOA	M-XYLENE	30.658		UG/L		
MW-51-U	MW	Site 1	4/16/1999	VOA	NAPHTHALENE	18.816		UG/L		
MW-51-U	MW	Site 1	4/16/1999	VOA	N-BUTYLBENZENE	3.972		UG/L		
MW-51-U	MW	Site 1	4/16/1999	VOA	N-PROPYLBENZENE	2.972		UG/L		
MW-51-U	MW	Site 1	4/16/1999	VOA	O-XYLENE	20.604		UG/L		
MW-51-U	MW	Site 1	4/16/1999	VOA	PROPANE	1	U	UG/L		
MW-51-U	MW	Site 1	4/16/1999	VOA	P-XYLENE	11.158		UG/L		
MW-51-U	MW	Site 1	4/16/1999	VOA	SEC-BUTYLBENZENE	1.49		UG/L		
MW-51-U	MW	Site 1	4/16/1999	VOA	TERT-BUTYLBENZENE	3.02		UG/L		
MW-51-U	MW	Site 1	4/16/1999	VOA	TETRACHLOROETHENE	6.535656588	U	UG/L		
MW-51-U	MW	Site 1	4/16/1999	VOA	TOLUENE	39.688		UG/L		
MW-51-U	MW	Site 1	4/16/1999	VOA	TRANS-1,2-DICHLOROETHENE	4.299091578	U	UG/L		
MW-51-U	MW	Site 1	4/16/1999	VOA	TRICHLOROETHENE	3.62798314	U	UG/L		
MW-51-U	MW	Site 1	4/16/1999	VOA	VINYL CHLORIDE	4.847399608	U	UG/L		
PZ-1-10	PZ	Site 1	4/16/1999	ALKALN	ALKALINITY TO PH 4.5	910000		UG/L		
PZ-1-10	PZ	Site 1	4/16/1999	ALKALN	ALKALINITY TO PH 8.3	370	U	UG/L		
PZ-1-10	PZ	Site 1	4/16/1999	ANION	NITRATE/NITRITE	140		UG/L		
PZ-1-10	PZ	Site 1	4/16/1999	ANION	SULFATE	4700000		UG/L		
PZ-1-10	PZ	Site 1	4/16/1999	NHVOA	ETHANE	1	U	UG/L		
PZ-1-10	PZ	Site 1	4/16/1999	NHVOA	ETHENE	1	U	UG/L		
PZ-1-10	PZ	Site 1	4/16/1999	NHVOA	METHANE	3	J	UG/L		
PZ-1-10	PZ	Site 1	4/16/1999	TMETAL	IRON	16	U	UG/L		
PZ-1-10	PZ	Site 1	4/16/1999	TMETAL	MANGANESE	76		UG/L		
PZ-1-10	PZ	Site 1	4/16/1999	TPHEXT	TOTAL PETROLEUM HYDROCARBONS-DIESEL	90.60883655		UG/L		

PT_NAME	PT Type	Site	SMP_DATE	ANLYGROUP	STD_CHEMNAME	CONC	QUALIFIER	UNITS	MDL	RL
PZ-1-10	PZ	Site 1	4/16/1999	VOA	1,1-DICHLOROETHENE	1.15895242	U	UG/L		
PZ-1-10	PZ	Site 1	4/16/1999	VOA	1,2,4-TRIMETHYLBENZENE	0.2580884	U	UG/L		
PZ-1-10	PZ	Site 1	4/16/1999	VOA	1,2-DIBROMOETHANE	0.658730679	U	UG/L		
PZ-1-10	PZ	Site 1	4/16/1999	VOA	1,2-DICHLOROETHANE	0.847218294	U	UG/L		
PZ-1-10	PZ	Site 1	4/16/1999	VOA	1,3,5-TRIMETHYLBENZENE	0.187909032	U	UG/L		
PZ-1-10	PZ	Site 1	4/16/1999	VOA	4-ISOPROPYLTOLUENE	0.186780813	U	UG/L		
PZ-1-10	PZ	Site 1	4/16/1999	VOA	BENZENE	0.289318094	U	UG/L		
PZ-1-10	PZ	Site 1	4/16/1999	VOA	CIS-1,2-DICHLOROETHENE	3.894888603		UG/L		
PZ-1-10	PZ	Site 1	4/16/1999	VOA	ETHYLBENZENE	0.330411262	U	UG/L		
PZ-1-10	PZ	Site 1	4/16/1999	VOA	ISOPROPYLBENZENE	0.229101745	U	UG/L		
PZ-1-10	PZ	Site 1	4/16/1999	VOA	METHYL TERT-BUTYL ETHER	0.938198096	U	UG/L		
PZ-1-10	PZ	Site 1	4/16/1999	VOA	M-XYLENE	0.415886	U	UG/L		
PZ-1-10	PZ	Site 1	4/16/1999	VOA	NAPHTHALENE	0.039179547	U	UG/L		
PZ-1-10	PZ	Site 1	4/16/1999	VOA	N-BUTYLBENZENE	0.305806601	U	UG/L		
PZ-1-10	PZ	Site 1	4/16/1999	VOA	N-PROPYLBENZENE	0.237436774	U	UG/L		
PZ-1-10	PZ	Site 1	4/16/1999	VOA	O-XYLENE	0.160333603	U	UG/L		
PZ-1-10	PZ	Site 1	4/16/1999	VOA	PROPANE	1	U	UG/L		
PZ-1-10	PZ	Site 1	4/16/1999	VOA	P-XYLENE	0.68843981	U	UG/L		
PZ-1-10	PZ	Site 1	4/16/1999	VOA	SEC-BUTYLBENZENE	0.25552152	U	UG/L		
PZ-1-10	PZ	Site 1	4/16/1999	VOA	TERT-BUTYLBENZENE	0.305806601	U	UG/L		
PZ-1-10	PZ	Site 1	4/16/1999	VOA	TETRACHLOROETHENE	6.590701235		UG/L		
PZ-1-10	PZ	Site 1	4/16/1999	VOA	TOLUENE	0.186780813	U	UG/L		
PZ-1-10	PZ	Site 1	4/16/1999	VOA	TRANS-1,2-DICHLOROETHENE	0.896407865	J	UG/L		
PZ-1-10	PZ	Site 1	4/16/1999	VOA	TRICHLOROETHENE	8.294277221		UG/L		
PZ-1-10	PZ	Site 1	4/16/1999	VOA	VINYL CHLORIDE	1.211849902	U	UG/L		
BAT-1-A-U	MW	Site 1	4/13/1999	ALKALN	ALKALINITY TO PH 4.5	800000		UG/L		
BAT-1-A-U	MW	Site 1	4/13/1999	ALKALN	ALKALINITY TO PH 8.3	370	U	UG/L		
BAT-1-A-U	MW	Site 1	4/13/1999	ANION	NITRATE/NITRITE	750	U	UG/L		
BAT-1-A-U	MW	Site 1	4/13/1999	ANION	SULFATE	12600000		UG/L		
BAT-1-A-U	MW	Site 1	4/13/1999	NHVOA	ETHANE	1	U	UG/L		
BAT-1-A-U	MW	Site 1	4/13/1999	NHVOA	ETHENE	1	U	UG/L		
BAT-1-A-U	MW	Site 1	4/13/1999	NHVOA	METHANE	1	J	UG/L		
BAT-1-A-U	MW	Site 1	4/13/1999	TMETAL	IRON	16	U	UG/L		
BAT-1-A-U	MW	Site 1	4/13/1999	TMETAL	MANGANESE	153		UG/L		
BAT-1-A-U	MW	Site 1	4/13/1999	VOA	1,1-DICHLOROETHENE	1.15895242	U	UG/L		
BAT-1-A-U	MW	Site 1	4/13/1999	VOA	1,2,4-TRIMETHYLBENZENE	0.2580884	U	UG/L		
BAT-1-A-U	MW	Site 1	4/13/1999	VOA	1,2-DIBROMOETHANE	0.658730679	U	UG/L		
BAT-1-A-U	MW	Site 1	4/13/1999	VOA	1,2-DICHLOROETHANE	0.847218294	U	UG/L		
BAT-1-A-U	MW	Site 1	4/13/1999	VOA	1,3,5-TRIMETHYLBENZENE	0.187909032	U	UG/L		
BAT-1-A-U	MW	Site 1	4/13/1999	VOA	4-ISOPROPYLTOLUENE	0.186780813	U	UG/L		
BAT-1-A-U	MW	Site 1	4/13/1999	VOA	BENZENE	0.289318094	U	UG/L		
BAT-1-A-U	MW	Site 1	4/13/1999	VOA	CIS-1,2-DICHLOROETHENE	0.887581142	U	UG/L		
BAT-1-A-U	MW	Site 1	4/13/1999	VOA	ETHYLBENZENE	0.330411262	U	UG/L		
BAT-1-A-U	MW	Site 1	4/13/1999	VOA	ISOPROPYLBENZENE	0.229101745	U	UG/L		
BAT-1-A-U	MW	Site 1	4/13/1999	VOA	METHYL TERT-BUTYL ETHER	0.938198096	U	UG/L		
BAT-1-A-U	MW	Site 1	4/13/1999	VOA	M-XYLENE	0.123001265	U	UG/L		
BAT-1-A-U	MW	Site 1	4/13/1999	VOA	NAPHTHALENE	0.039179547	U	UG/L		
BAT-1-A-U	MW	Site 1	4/13/1999	VOA	N-BUTYLBENZENE	0.305806601	U	UG/L		
BAT-1-A-U	MW	Site 1	4/13/1999	VOA	N-PROPYLBENZENE	0.237436774	U	UG/L		
BAT-1-A-U	MW	Site 1	4/13/1999	VOA	O-XYLENE	0.160333603	U	UG/L		
BAT-1-A-U	MW	Site 1	4/13/1999	VOA	PROPANE	1	U	UG/L		
BAT-1-A-U	MW	Site 1	4/13/1999	VOA	P-XYLENE	0.68843981	U	UG/L		
BAT-1-A-U	MW	Site 1	4/13/1999	VOA	SEC-BUTYLBENZENE	0.25552152	U	UG/L		
BAT-1-A-U	MW	Site 1	4/13/1999	VOA	TERT-BUTYLBENZENE	0.305806601	U	UG/L		
BAT-1-A-U	MW	Site 1	4/13/1999	VOA	TETRACHLOROETHENE	1.633914147	U	UG/L		
BAT-1-A-U	MW	Site 1	4/13/1999	VOA	TOLUENE	0.186780813	U	UG/L		
BAT-1-A-U	MW	Site 1	4/13/1999	VOA	TRANS-1,2-DICHLOROETHENE	1.074772895	U	UG/L		
BAT-1-A-U	MW	Site 1	4/13/1999	VOA	TRICHLOROETHENE	0.906995785	U	UG/L		
BAT-1-A-U	MW	Site 1	4/13/1999	VOA	VINYL CHLORIDE	1.211849902	U	UG/L		
MW-16-U	MW	Site 1	4/1/1999	NHVOA	C10-C22 AROMATICS	97.4241088		UG/L		
MW-16-U	MW	Site 1	4/1/1999	NHVOA	C12-C18 ALIPHATICS	8.382730739		UG/L		
MW-16-U	MW	Site 1	4/1/1999	NHVOA	C18-C24 ALIPHATICS	17.47170904		UG/L		
MW-16-U	MW	Site 1	4/1/1999	NHVOA	C5-C8 ALIPHATICS	300.7112295		UG/L		
MW-16-U	MW	Site 1	4/1/1999	NHVOA	C6-C8 AROMATICS	57.60903654		UG/L		
MW-16-U	MW	Site 1	4/1/1999	NHVOA	C8-C10 AROMATICS	14.17526369		UG/L		
MW-16-U	MW	Site 1	4/1/1999	NHVOA	C8-C12 ALIPHATICS	12.09072165		UG/L		
MW-51-U	MW	Site 1	4/1/1999	NHVOA	C10-C22 AROMATICS	102.6713958		UG/L		
MW-51-U	MW	Site 1	4/1/1999	NHVOA	C12-C18 ALIPHATICS	11.92579343		UG/L		
MW-51-U	MW	Site 1	4/1/1999	NHVOA	C18-C24 ALIPHATICS	19.55121503		UG/L		
MW-51-U	MW	Site 1	4/1/1999	NHVOA	C8-C10 AROMATICS	37.34485823		UG/L		
MW-51-U	MW	Site 1	4/1/1999	NHVOA	C8-C12 ALIPHATICS	23.92068441		UG/L		
MW-15-L	MW	Site 1	9/29/1998	DGASES	ETHANE	1	U	UG/L		
MW-15-L	MW	Site 1	9/29/1998	DGASES	ETHENE	1	U	UG/L		
MW-15-L	MW	Site 1	9/29/1998	DGASES	METHANE	2	J	UG/L		
MW-15-L	MW	Site 1	9/29/1998	VOA	1,1,1,2-TETRACHLOROETHANE	1	U	UG/L		
MW-15-L	MW	Site 1	9/29/1998	VOA	1,1,1-TRICHLOROETHANE	1	U	UG/L		
MW-15-L	MW	Site 1	9/29/1998	VOA	1,1,2,2-TETRACHLOROETHANE	2	U	UG/L		
MW-15-L	MW	Site 1	9/29/1998	VOA	1,1,2-TRICHLOROETHANE	2	U	UG/L		
MW-15-L	MW	Site 1	9/29/1998	VOA	1,1-DICHLOROETHANE	2	U	UG/L		
MW-15-L	MW	Site 1	9/29/1998	VOA	1,1-DICHLOROETHENE	1	U	UG/L		
MW-15-L	MW	Site 1	9/29/1998	VOA	1,1-DICHLOROPROPENE	1	U	UG/L		
MW-15-L	MW	Site 1	9/29/1998	VOA	1,2,3-TRICHLOROBENZENE	1	U	UG/L		
MW-15-L	MW	Site 1	9/29/1998	VOA	1,2,3-TRICHLOROPROPANE	1	U	UG/L		
MW-15-L	MW	Site 1	9/29/1998	VOA	1,2,4-TRICHLOROBENZENE	1	U	UG/L		
MW-15-L	MW	Site 1	9/29/1998	VOA	1,2,4-TRIMETHYLBENZENE	1	U	UG/L		
MW-15-L	MW	Site 1	9/29/1998	VOA	1,2-DIBROMO-3-CHLOROPROPANE	3	U	UG/L		
MW-15-L	MW	Site 1	9/29/1998	VOA	1,2-DIBROMOETHANE	1	U	UG/L		
MW-15-L	MW	Site 1	9/29/1998	VOA	1,2-DICHLOROBENZENE	2	U	UG/L		
MW-15-L	MW	Site 1	9/29/1998	VOA	1,2-DICHLOROETHANE	2	U	UG/L		
MW-15-L	MW	Site 1	9/29/1998	VOA	1,2-DICHLOROPROPANE	1	U	UG/L		
MW-15-L	MW	Site 1	9/29/1998	VOA	1,3,5-TRIMETHYLBENZENE	1	U	UG/L		
MW-15-L	MW	Site 1	9/29/1998	VOA	1,3-DICHLOROBENZENE	2	U	UG/L		
MW-15-L	MW	Site 1	9/29/1998	VOA	1,3-DICHLOROPROPANE	1	U	UG/L		

PT_NAME	PT Type	Site	SMP_DATE	ANLYGROUP	STD_CHEMNAME	CONC	QUALIFIER	UNITS	MDL	RL
MW-15-L	MW	Site 1	9/29/1998	VOA	1,4-DICHLOROBENZENE	2	U	UG/L		
MW-15-L	MW	Site 1	9/29/1998	VOA	2,2-DICHLOROPROPANE	1	U	UG/L		
MW-15-L	MW	Site 1	9/29/1998	VOA	2-CHLOROTOLUENE	1	U	UG/L		
MW-15-L	MW	Site 1	9/29/1998	VOA	4-CHLOROTOLUENE	1	U	UG/L		
MW-15-L	MW	Site 1	9/29/1998	VOA	4-ISOPROPYLTOLUENE	1	U	UG/L		
MW-15-L	MW	Site 1	9/29/1998	VOA	BENZENE	1	U	UG/L		
MW-15-L	MW	Site 1	9/29/1998	VOA	BROMOBENZENE	1	U	UG/L		
MW-15-L	MW	Site 1	9/29/1998	VOA	BROMOCHLOROMETHANE	1	U	UG/L		
MW-15-L	MW	Site 1	9/29/1998	VOA	BROMODICHLOROMETHANE	1	U	UG/L		
MW-15-L	MW	Site 1	9/29/1998	VOA	BROMOFORM	1	U	UG/L		
MW-15-L	MW	Site 1	9/29/1998	VOA	BROMOMETHANE	3	U	UG/L		
MW-15-L	MW	Site 1	9/29/1998	VOA	CARBON TETRACHLORIDE	1	U	UG/L		
MW-15-L	MW	Site 1	9/29/1998	VOA	CHLOROBENZENE	1	U	UG/L		
MW-15-L	MW	Site 1	9/29/1998	VOA	CHLOROETHANE	3	U	UG/L		
MW-15-L	MW	Site 1	9/29/1998	VOA	CHLOROFORM	1	U	UG/L		
MW-15-L	MW	Site 1	9/29/1998	VOA	CHLOROMETHANE	3	U	UG/L		
MW-15-L	MW	Site 1	9/29/1998	VOA	CIS-1,2-DICHLOROETHENE	2	U	UG/L		
MW-15-L	MW	Site 1	9/29/1998	VOA	DIBROMOCHLOROMETHANE	2	U	UG/L		
MW-15-L	MW	Site 1	9/29/1998	VOA	DIBROMOMETHANE	1	U	UG/L		
MW-15-L	MW	Site 1	9/29/1998	VOA	DICHLORODIFLUOROMETHANE	2	U	UG/L		
MW-15-L	MW	Site 1	9/29/1998	VOA	ETHYLBENZENE	2	U	UG/L		
MW-15-L	MW	Site 1	9/29/1998	VOA	HEXACHLOROBUTADIENE	2	U	UG/L		
MW-15-L	MW	Site 1	9/29/1998	VOA	ISOPROPYLBENZENE	2	U	UG/L		
MW-15-L	MW	Site 1	9/29/1998	VOA	M,P-XYLENE	1	U	UG/L		
MW-15-L	MW	Site 1	9/29/1998	VOA	METHYLENE CHLORIDE	2	U	UG/L		
MW-15-L	MW	Site 1	9/29/1998	VOA	NAPHTHALENE	1	U	UG/L		
MW-15-L	MW	Site 1	9/29/1998	VOA	N-BUTYLBENZENE	1	U	UG/L		
MW-15-L	MW	Site 1	9/29/1998	VOA	N-PROPYLBENZENE	1	U	UG/L		
MW-15-L	MW	Site 1	9/29/1998	VOA	O-XYLENE	1	U	UG/L		
MW-15-L	MW	Site 1	9/29/1998	VOA	PROPANE	1	U	UG/L		
MW-15-L	MW	Site 1	9/29/1998	VOA	SEC-BUTYLBENZENE	1	U	UG/L		
MW-15-L	MW	Site 1	9/29/1998	VOA	STYRENE	1	U	UG/L		
MW-15-L	MW	Site 1	9/29/1998	VOA	TERT-BUTYLBENZENE	1	U	UG/L		
MW-15-L	MW	Site 1	9/29/1998	VOA	TETRACHLOROETHENE	5		UG/L		
MW-15-L	MW	Site 1	9/29/1998	VOA	TOLUENE	2	U	UG/L		
MW-15-L	MW	Site 1	9/29/1998	VOA	TRANS-1,2-DICHLOROETHENE	2	U	UG/L		
MW-15-L	MW	Site 1	9/29/1998	VOA	TRICHLOROETHENE	4	J	UG/L		
MW-15-L	MW	Site 1	9/29/1998	VOA	TRICHLOROFLUOROMETHANE	2	U	UG/L		
MW-15-L	MW	Site 1	9/29/1998	VOA	VINYL CHLORIDE	2	U	UG/L		
BAT-1-F	MW	Site 1	9/18/1998	ALKALN	ALKALINITY TO PH 4.5	874000		UG/L		
BAT-1-F	MW	Site 1	9/18/1998	ALKALN	ALKALINITY TO PH 8.3	460	U	UG/L		
BAT-1-F	MW	Site 1	9/18/1998	ANION	NITRATE/NITRITE	2970		UG/L		
BAT-1-F	MW	Site 1	9/18/1998	ANION	SULFATE	5040000		UG/L		
BAT-1-F	MW	Site 1	9/18/1998	DGASES	ETHANE	1	U	UG/L		
BAT-1-F	MW	Site 1	9/18/1998	DGASES	ETHENE	1	U	UG/L		
BAT-1-F	MW	Site 1	9/18/1998	DGASES	METHANE	13		UG/L		
BAT-1-F	MW	Site 1	9/18/1998	TMETAL	IRON	16	U	UG/L		
BAT-1-F	MW	Site 1	9/18/1998	TMETAL	MANGANESE	1220		UG/L		
BAT-1-F	MW	Site 1	9/18/1998	TPHEXT	TOTAL PETROLEUM HYDROCARBONS-DIESEL	460		UG/L		
BAT-1-F	MW	Site 1	9/18/1998	VOA	1,1,1,2-TETRACHLOROETHANE	1	U	UG/L		
BAT-1-F	MW	Site 1	9/18/1998	VOA	1,1,1-TRICHLOROETHANE	1	U	UG/L		
BAT-1-F	MW	Site 1	9/18/1998	VOA	1,1,2,2-TETRACHLOROETHANE	2	U	UG/L		
BAT-1-F	MW	Site 1	9/18/1998	VOA	1,1,2-TRICHLOROETHANE	2	U	UG/L		
BAT-1-F	MW	Site 1	9/18/1998	VOA	1,1-DICHLOROETHANE	2	U	UG/L		
BAT-1-F	MW	Site 1	9/18/1998	VOA	1,1-DICHLOROETHENE	1	U	UG/L		
BAT-1-F	MW	Site 1	9/18/1998	VOA	1,1-DICHLOROPROPENE	1	U	UG/L		
BAT-1-F	MW	Site 1	9/18/1998	VOA	1,2,3-TRICHLOROBENZENE	1	U	UG/L		
BAT-1-F	MW	Site 1	9/18/1998	VOA	1,2,3-TRICHLOROPROPANE	1	U	UG/L		
BAT-1-F	MW	Site 1	9/18/1998	VOA	1,2,4-TRICHLOROBENZENE	1	U	UG/L		
BAT-1-F	MW	Site 1	9/18/1998	VOA	1,2,4-TRIMETHYLBENZENE	1	U	UG/L		
BAT-1-F	MW	Site 1	9/18/1998	VOA	1,2-DIBROMO-3-CHLOROPROPANE	3	U	UG/L		
BAT-1-F	MW	Site 1	9/18/1998	VOA	1,2-DIBROMOETHANE	1	U	UG/L		
BAT-1-F	MW	Site 1	9/18/1998	VOA	1,2-DICHLOROBENZENE	2	U	UG/L		
BAT-1-F	MW	Site 1	9/18/1998	VOA	1,2-DICHLOROETHANE	2	U	UG/L		
BAT-1-F	MW	Site 1	9/18/1998	VOA	1,2-DICHLOROPROPANE	1	U	UG/L		
BAT-1-F	MW	Site 1	9/18/1998	VOA	1,3,5-TRIMETHYLBENZENE	1	U	UG/L		
BAT-1-F	MW	Site 1	9/18/1998	VOA	1,3-DICHLOROBENZENE	2	U	UG/L		
BAT-1-F	MW	Site 1	9/18/1998	VOA	1,3-DICHLOROPROPANE	1	U	UG/L		
BAT-1-F	MW	Site 1	9/18/1998	VOA	1,4-DICHLOROBENZENE	2	U	UG/L		
BAT-1-F	MW	Site 1	9/18/1998	VOA	2,2-DICHLOROPROPANE	1	U	UG/L		
BAT-1-F	MW	Site 1	9/18/1998	VOA	2-CHLOROTOLUENE	1	U	UG/L		
BAT-1-F	MW	Site 1	9/18/1998	VOA	4-CHLOROTOLUENE	1	U	UG/L		
BAT-1-F	MW	Site 1	9/18/1998	VOA	4-ISOPROPYLTOLUENE	1	U	UG/L		
BAT-1-F	MW	Site 1	9/18/1998	VOA	BENZENE	1	U	UG/L		
BAT-1-F	MW	Site 1	9/18/1998	VOA	BROMOBENZENE	1	U	UG/L		
BAT-1-F	MW	Site 1	9/18/1998	VOA	BROMOCHLOROMETHANE	1	U	UG/L		
BAT-1-F	MW	Site 1	9/18/1998	VOA	BROMODICHLOROMETHANE	1	U	UG/L		
BAT-1-F	MW	Site 1	9/18/1998	VOA	BROMOFORM	1	U	UG/L		
BAT-1-F	MW	Site 1	9/18/1998	VOA	BROMOMETHANE	3	U	UG/L		
BAT-1-F	MW	Site 1	9/18/1998	VOA	CARBON TETRACHLORIDE	1	U	UG/L		
BAT-1-F	MW	Site 1	9/18/1998	VOA	CHLOROBENZENE	1	U	UG/L		
BAT-1-F	MW	Site 1	9/18/1998	VOA	CHLOROETHANE	3	U	UG/L		
BAT-1-F	MW	Site 1	9/18/1998	VOA	CHLOROFORM	1	U	UG/L		
BAT-1-F	MW	Site 1	9/18/1998	VOA	CHLOROMETHANE	3	U	UG/L		
BAT-1-F	MW	Site 1	9/18/1998	VOA	CIS-1,2-DICHLOROETHENE	3	J	UG/L		
BAT-1-F	MW	Site 1	9/18/1998	VOA	DIBROMOCHLOROMETHANE	2	U	UG/L		
BAT-1-F	MW	Site 1	9/18/1998	VOA	DIBROMOMETHANE	1	U	UG/L		
BAT-1-F	MW	Site 1	9/18/1998	VOA	DICHLORODIFLUOROMETHANE	2	U	UG/L		
BAT-1-F	MW	Site 1	9/18/1998	VOA	ETHYLBENZENE	2	U	UG/L		
BAT-1-F	MW	Site 1	9/18/1998	VOA	HEXACHLOROBUTADIENE	2	U	UG/L		
BAT-1-F	MW	Site 1	9/18/1998	VOA	ISOPROPYLBENZENE	2	U	UG/L		
BAT-1-F	MW	Site 1	9/18/1998	VOA	M,P-XYLENE	1	U	UG/L		
BAT-1-F	MW	Site 1	9/18/1998	VOA	METHYLENE CHLORIDE	2	U	UG/L		

PT_NAME	PT Type	Site	SMP_DATE	ANLYGROUP	STD_CHEMNAME	CONC	QUALIFIER	UNITS	MDL	RL
BAT-1-F	MW	Site 1	9/18/1998	VOA	NAPHTHALENE	1	U	UG/L		
BAT-1-F	MW	Site 1	9/18/1998	VOA	N-BUTYLBENZENE	1	U	UG/L		
BAT-1-F	MW	Site 1	9/18/1998	VOA	N-PROPYLBENZENE	1	U	UG/L		
BAT-1-F	MW	Site 1	9/18/1998	VOA	O-XYLENE	1	U	UG/L		
BAT-1-F	MW	Site 1	9/18/1998	VOA	PROPANE	1	U	UG/L		
BAT-1-F	MW	Site 1	9/18/1998	VOA	SEC-BUTYLBENZENE	1	U	UG/L		
BAT-1-F	MW	Site 1	9/18/1998	VOA	STYRENE	1	U	UG/L		
BAT-1-F	MW	Site 1	9/18/1998	VOA	TERT-BUTYLBENZENE	1	U	UG/L		
BAT-1-F	MW	Site 1	9/18/1998	VOA	TETRACHLOROETHENE	1	U	UG/L		
BAT-1-F	MW	Site 1	9/18/1998	VOA	TOLUENE	2	U	UG/L		
BAT-1-F	MW	Site 1	9/18/1998	VOA	TRANS-1,2-DICHLOROETHENE	2	U	UG/L		
BAT-1-F	MW	Site 1	9/18/1998	VOA	TRICHLOROETHENE	3	J	UG/L		
BAT-1-F	MW	Site 1	9/18/1998	VOA	TRICHLOROFLUOROMETHANE	2	U	UG/L		
BAT-1-F	MW	Site 1	9/18/1998	VOA	VINYL CHLORIDE	2	U	UG/L		
BAT-1-A-U	MW	Site 1	9/18/1998	ALKALN	ALKALINITY TO PH 4.5	688000		UG/L		
BAT-1-A-U	MW	Site 1	9/18/1998	ALKALN	ALKALINITY TO PH 8.3	460	U	UG/L		
BAT-1-A-U	MW	Site 1	9/18/1998	ANION	NITRATE/NITRITE	30	U	UG/L		
BAT-1-A-U	MW	Site 1	9/18/1998	ANION	SULFATE	5500000		UG/L		
BAT-1-A-U	MW	Site 1	9/18/1998	DGASES	ETHANE	1	U	UG/L		
BAT-1-A-U	MW	Site 1	9/18/1998	DGASES	ETHENE	1	U	UG/L		
BAT-1-A-U	MW	Site 1	9/18/1998	DGASES	METHANE	1	U	UG/L		
BAT-1-A-U	MW	Site 1	9/18/1998	TMETAL	IRON	16	U	UG/L		
BAT-1-A-U	MW	Site 1	9/18/1998	TMETAL	MANGANESE	151		UG/L		
BAT-1-A-U	MW	Site 1	9/18/1998	TPHEXT	TOTAL PETROLEUM HYDROCARBONS-DIESEL	100	U	UG/L		
BAT-1-A-U	MW	Site 1	9/18/1998	VOA	1,1,1,2-TETRACHLOROETHANE	1	U	UG/L		
BAT-1-A-U	MW	Site 1	9/18/1998	VOA	1,1,1-TRICHLOROETHANE	1	U	UG/L		
BAT-1-A-U	MW	Site 1	9/18/1998	VOA	1,1,2,2-TETRACHLOROETHANE	2	U	UG/L		
BAT-1-A-U	MW	Site 1	9/18/1998	VOA	1,1,2-TRICHLOROETHANE	2	U	UG/L		
BAT-1-A-U	MW	Site 1	9/18/1998	VOA	1,1-DICHLOROETHANE	2	U	UG/L		
BAT-1-A-U	MW	Site 1	9/18/1998	VOA	1,1-DICHLOROETHENE	1	U	UG/L		
BAT-1-A-U	MW	Site 1	9/18/1998	VOA	1,1-DICHLOROPROPENE	1	U	UG/L		
BAT-1-A-U	MW	Site 1	9/18/1998	VOA	1,2,3-TRICHLOROBENZENE	1	U	UG/L		
BAT-1-A-U	MW	Site 1	9/18/1998	VOA	1,2,3-TRICHLOROPROPANE	1	U	UG/L		
BAT-1-A-U	MW	Site 1	9/18/1998	VOA	1,2,4-TRICHLOROBENZENE	1	U	UG/L		
BAT-1-A-U	MW	Site 1	9/18/1998	VOA	1,2,4-TRIMETHYLBENZENE	1	U	UG/L		
BAT-1-A-U	MW	Site 1	9/18/1998	VOA	1,2-DIBROMO-3-CHLOROPROPANE	3	U	UG/L		
BAT-1-A-U	MW	Site 1	9/18/1998	VOA	1,2-DIBROMOETHANE	1	U	UG/L		
BAT-1-A-U	MW	Site 1	9/18/1998	VOA	1,2-DICHLOROBENZENE	2	U	UG/L		
BAT-1-A-U	MW	Site 1	9/18/1998	VOA	1,2-DICHLOROETHANE	2	U	UG/L		
BAT-1-A-U	MW	Site 1	9/18/1998	VOA	1,2-DICHLOROPROPANE	1	U	UG/L		
BAT-1-A-U	MW	Site 1	9/18/1998	VOA	1,3,5-TRIMETHYLBENZENE	1	U	UG/L		
BAT-1-A-U	MW	Site 1	9/18/1998	VOA	1,3-DICHLOROBENZENE	2	U	UG/L		
BAT-1-A-U	MW	Site 1	9/18/1998	VOA	1,3-DICHLOROPROPANE	1	U	UG/L		
BAT-1-A-U	MW	Site 1	9/18/1998	VOA	1,4-DICHLOROBENZENE	2	U	UG/L		
BAT-1-A-U	MW	Site 1	9/18/1998	VOA	2,2-DICHLOROPROPANE	1	U	UG/L		
BAT-1-A-U	MW	Site 1	9/18/1998	VOA	2-CHLOROTOLUENE	1	U	UG/L		
BAT-1-A-U	MW	Site 1	9/18/1998	VOA	4-CHLOROTOLUENE	1	U	UG/L		
BAT-1-A-U	MW	Site 1	9/18/1998	VOA	4-ISOPROPYLTOLUENE	1	U	UG/L		
BAT-1-A-U	MW	Site 1	9/18/1998	VOA	BENZENE	1	U	UG/L		
BAT-1-A-U	MW	Site 1	9/18/1998	VOA	BROMOBENZENE	1	U	UG/L		
BAT-1-A-U	MW	Site 1	9/18/1998	VOA	BROMOCHLOROMETHANE	1	U	UG/L		
BAT-1-A-U	MW	Site 1	9/18/1998	VOA	BROMODICHLOROMETHANE	1	U	UG/L		
BAT-1-A-U	MW	Site 1	9/18/1998	VOA	BROMOFORM	1	U	UG/L		
BAT-1-A-U	MW	Site 1	9/18/1998	VOA	BROMOMETHANE	3	U	UG/L		
BAT-1-A-U	MW	Site 1	9/18/1998	VOA	CARBON TETRACHLORIDE	1	U	UG/L		
BAT-1-A-U	MW	Site 1	9/18/1998	VOA	CHLOROBENZENE	1	U	UG/L		
BAT-1-A-U	MW	Site 1	9/18/1998	VOA	CHLOROETHANE	3	U	UG/L		
BAT-1-A-U	MW	Site 1	9/18/1998	VOA	CHLOROFORM	1	U	UG/L		
BAT-1-A-U	MW	Site 1	9/18/1998	VOA	CHLOROMETHANE	3	U	UG/L		
BAT-1-A-U	MW	Site 1	9/18/1998	VOA	CIS-1,2-DICHLOROETHENE	2	U	UG/L		
BAT-1-A-U	MW	Site 1	9/18/1998	VOA	DIBROMOCHLOROMETHANE	2	U	UG/L		
BAT-1-A-U	MW	Site 1	9/18/1998	VOA	DIBROMOMETHANE	1	U	UG/L		
BAT-1-A-U	MW	Site 1	9/18/1998	VOA	DICHLORODIFLUOROMETHANE	2	U	UG/L		
BAT-1-A-U	MW	Site 1	9/18/1998	VOA	ETHYLBENZENE	2	U	UG/L		
BAT-1-A-U	MW	Site 1	9/18/1998	VOA	HEXACHLOROBUTADIENE	2	U	UG/L		
BAT-1-A-U	MW	Site 1	9/18/1998	VOA	ISOPROPYLBENZENE	2	U	UG/L		
BAT-1-A-U	MW	Site 1	9/18/1998	VOA	M,P-XYLENE	1	U	UG/L		
BAT-1-A-U	MW	Site 1	9/18/1998	VOA	METHYLENE CHLORIDE	2	U	UG/L		
BAT-1-A-U	MW	Site 1	9/18/1998	VOA	NAPHTHALENE	1	U	UG/L		
BAT-1-A-U	MW	Site 1	9/18/1998	VOA	N-BUTYLBENZENE	1	U	UG/L		
BAT-1-A-U	MW	Site 1	9/18/1998	VOA	N-PROPYLBENZENE	1	U	UG/L		
BAT-1-A-U	MW	Site 1	9/18/1998	VOA	O-XYLENE	1	U	UG/L		
BAT-1-A-U	MW	Site 1	9/18/1998	VOA	PROPANE	1	U	UG/L		
BAT-1-A-U	MW	Site 1	9/18/1998	VOA	SEC-BUTYLBENZENE	1	U	UG/L		
BAT-1-A-U	MW	Site 1	9/18/1998	VOA	STYRENE	1	U	UG/L		
BAT-1-A-U	MW	Site 1	9/18/1998	VOA	TERT-BUTYLBENZENE	1	U	UG/L		
BAT-1-A-U	MW	Site 1	9/18/1998	VOA	TETRACHLOROETHENE	1	U	UG/L		
BAT-1-A-U	MW	Site 1	9/18/1998	VOA	TOLUENE	2	U	UG/L		
BAT-1-A-U	MW	Site 1	9/18/1998	VOA	TRANS-1,2-DICHLOROETHENE	2	U	UG/L		
BAT-1-A-U	MW	Site 1	9/18/1998	VOA	TRICHLOROETHENE	1	U	UG/L		
BAT-1-A-U	MW	Site 1	9/18/1998	VOA	TRICHLOROFLUOROMETHANE	2	U	UG/L		
BAT-1-A-U	MW	Site 1	9/18/1998	VOA	VINYL CHLORIDE	2	U	UG/L		
PZ-1-10	PZ	Site 1	9/18/1998	ALKALN	ALKALINITY TO PH 4.5	872000		UG/L		
PZ-1-10	PZ	Site 1	9/18/1998	ALKALN	ALKALINITY TO PH 8.3	460	U	UG/L		
PZ-1-10	PZ	Site 1	9/18/1998	ANION	NITRATE/NITRITE	120		UG/L		
PZ-1-10	PZ	Site 1	9/18/1998	ANION	SULFATE	4990000		UG/L		
PZ-1-10	PZ	Site 1	9/18/1998	DGASES	ETHANE	1	U	UG/L		
PZ-1-10	PZ	Site 1	9/18/1998	DGASES	ETHENE	1	U	UG/L		
PZ-1-10	PZ	Site 1	9/18/1998	DGASES	METHANE	2	J	UG/L		
PZ-1-10	PZ	Site 1	9/18/1998	TMETAL	IRON	16	U	UG/L		
PZ-1-10	PZ	Site 1	9/18/1998	TMETAL	MANGANESE	89		UG/L		
PZ-1-10	PZ	Site 1	9/18/1998	TPHEXT	TOTAL PETROLEUM HYDROCARBONS-DIESEL	100	U	UG/L		
PZ-1-10	PZ	Site 1	9/18/1998	VOA	1,1,1,2-TETRACHLOROETHANE	1	U	UG/L		

PT_NAME	PT Type	Site	SMP_DATE	ANLYGROUP	STD_CHEMNAME	CONC	QUALIFIER	UNITS	MDL	RL
PZ-1-10	PZ	Site 1	9/18/1998	VOA	1,1,1-TRICHLOROETHANE	1	U	UG/L		
PZ-1-10	PZ	Site 1	9/18/1998	VOA	1,1,2,2-TETRACHLOROETHANE	2	U	UG/L		
PZ-1-10	PZ	Site 1	9/18/1998	VOA	1,1,2-TRICHLOROETHANE	2	U	UG/L		
PZ-1-10	PZ	Site 1	9/18/1998	VOA	1,1-DICHLOROETHANE	2	U	UG/L		
PZ-1-10	PZ	Site 1	9/18/1998	VOA	1,1-DICHLOROETHENE	1	U	UG/L		
PZ-1-10	PZ	Site 1	9/18/1998	VOA	1,1-DICHLOROPROPENE	1	U	UG/L		
PZ-1-10	PZ	Site 1	9/18/1998	VOA	1,2,3-TRICHLOROBENZENE	1	U	UG/L		
PZ-1-10	PZ	Site 1	9/18/1998	VOA	1,2,3-TRICHLOROPROPANE	1	U	UG/L		
PZ-1-10	PZ	Site 1	9/18/1998	VOA	1,2,4-TRICHLOROBENZENE	1	U	UG/L		
PZ-1-10	PZ	Site 1	9/18/1998	VOA	1,2,4-TRIMETHYLBENZENE	1	U	UG/L		
PZ-1-10	PZ	Site 1	9/18/1998	VOA	1,2-DIBROMO-3-CHLOROPROPANE	3	U	UG/L		
PZ-1-10	PZ	Site 1	9/18/1998	VOA	1,2-DIBROMOETHANE	1	U	UG/L		
PZ-1-10	PZ	Site 1	9/18/1998	VOA	1,2-DICHLOROBENZENE	2	U	UG/L		
PZ-1-10	PZ	Site 1	9/18/1998	VOA	1,2-DICHLOROETHANE	2	U	UG/L		
PZ-1-10	PZ	Site 1	9/18/1998	VOA	1,2-DICHLOROPROPANE	1	U	UG/L		
PZ-1-10	PZ	Site 1	9/18/1998	VOA	1,3,5-TRIMETHYLBENZENE	1	U	UG/L		
PZ-1-10	PZ	Site 1	9/18/1998	VOA	1,3-DICHLOROBENZENE	2	U	UG/L		
PZ-1-10	PZ	Site 1	9/18/1998	VOA	1,3-DICHLOROPROPANE	1	U	UG/L		
PZ-1-10	PZ	Site 1	9/18/1998	VOA	1,4-DICHLOROBENZENE	2	U	UG/L		
PZ-1-10	PZ	Site 1	9/18/1998	VOA	2,2-DICHLOROPROPANE	1	U	UG/L		
PZ-1-10	PZ	Site 1	9/18/1998	VOA	2-CHLOROTOLUENE	1	U	UG/L		
PZ-1-10	PZ	Site 1	9/18/1998	VOA	4-CHLOROTOLUENE	1	U	UG/L		
PZ-1-10	PZ	Site 1	9/18/1998	VOA	4-ISOPROPYLTOLUENE	1	U	UG/L		
PZ-1-10	PZ	Site 1	9/18/1998	VOA	BENZENE	1	U	UG/L		
PZ-1-10	PZ	Site 1	9/18/1998	VOA	BROMOBENZENE	1	U	UG/L		
PZ-1-10	PZ	Site 1	9/18/1998	VOA	BROMOCHLOROMETHANE	1	U	UG/L		
PZ-1-10	PZ	Site 1	9/18/1998	VOA	BROMODICHLOROMETHANE	1	U	UG/L		
PZ-1-10	PZ	Site 1	9/18/1998	VOA	BROMOFORM	1	U	UG/L		
PZ-1-10	PZ	Site 1	9/18/1998	VOA	BROMOMETHANE	3	U	UG/L		
PZ-1-10	PZ	Site 1	9/18/1998	VOA	CARBON TETRACHLORIDE	1	U	UG/L		
PZ-1-10	PZ	Site 1	9/18/1998	VOA	CHLOROBENZENE	1	U	UG/L		
PZ-1-10	PZ	Site 1	9/18/1998	VOA	CHLOROETHANE	3	U	UG/L		
PZ-1-10	PZ	Site 1	9/18/1998	VOA	CHLOROFORM	1	U	UG/L		
PZ-1-10	PZ	Site 1	9/18/1998	VOA	CHLOROMETHANE	3	U	UG/L		
PZ-1-10	PZ	Site 1	9/18/1998	VOA	CIS-1,2-DICHLOROETHENE	4	J	UG/L		
PZ-1-10	PZ	Site 1	9/18/1998	VOA	DIBROMOCHLOROMETHANE	2	U	UG/L		
PZ-1-10	PZ	Site 1	9/18/1998	VOA	DIBROMOMETHANE	1	U	UG/L		
PZ-1-10	PZ	Site 1	9/18/1998	VOA	DICHLORODIFLUOROMETHANE	2	U	UG/L		
PZ-1-10	PZ	Site 1	9/18/1998	VOA	ETHYLBENZENE	2	U	UG/L		
PZ-1-10	PZ	Site 1	9/18/1998	VOA	HEXACHLOROBUTADIENE	2	U	UG/L		
PZ-1-10	PZ	Site 1	9/18/1998	VOA	ISOPROPYLBENZENE	2	U	UG/L		
PZ-1-10	PZ	Site 1	9/18/1998	VOA	M,P-XYLENE	1	U	UG/L		
PZ-1-10	PZ	Site 1	9/18/1998	VOA	METHYLENE CHLORIDE	2	U	UG/L		
PZ-1-10	PZ	Site 1	9/18/1998	VOA	NAPHTHALENE	1	U	UG/L		
PZ-1-10	PZ	Site 1	9/18/1998	VOA	N-BUTYLBENZENE	1	U	UG/L		
PZ-1-10	PZ	Site 1	9/18/1998	VOA	N-PROPYLBENZENE	1	U	UG/L		
PZ-1-10	PZ	Site 1	9/18/1998	VOA	O-XYLENE	1	U	UG/L		
PZ-1-10	PZ	Site 1	9/18/1998	VOA	PROPANE	1	U	UG/L		
PZ-1-10	PZ	Site 1	9/18/1998	VOA	SEC-BUTYLBENZENE	1	U	UG/L		
PZ-1-10	PZ	Site 1	9/18/1998	VOA	STYRENE	1	U	UG/L		
PZ-1-10	PZ	Site 1	9/18/1998	VOA	TERT-BUTYLBENZENE	1	U	UG/L		
PZ-1-10	PZ	Site 1	9/18/1998	VOA	TETRACHLOROETHENE	10		UG/L		
PZ-1-10	PZ	Site 1	9/18/1998	VOA	TOLUENE	2	U	UG/L		
PZ-1-10	PZ	Site 1	9/18/1998	VOA	TRANS-1,2-DICHLOROETHENE	2	J	UG/L		
PZ-1-10	PZ	Site 1	9/18/1998	VOA	TRICHLOROETHENE	14		UG/L		
PZ-1-10	PZ	Site 1	9/18/1998	VOA	TRICHLOROFLUOROMETHANE	2	U	UG/L		
PZ-1-10	PZ	Site 1	9/18/1998	VOA	VINYL CHLORIDE	2	U	UG/L		
MW-15-L	MW	Site 1	9/17/1998	ALKALN	ALKALINITY TO PH 4.5	851000		UG/L		
MW-15-L	MW	Site 1	9/17/1998	ALKALN	ALKALINITY TO PH 8.3	460	U	UG/L		
MW-15-L	MW	Site 1	9/17/1998	ANION	NITRATE/NITRITE	700		UG/L		
MW-15-L	MW	Site 1	9/17/1998	ANION	SULFATE	6210000		UG/L		
MW-15-L	MW	Site 1	9/17/1998	DGASES	ETHANE	1	U	UG/L		
MW-15-L	MW	Site 1	9/17/1998	DGASES	ETHENE	1	U	UG/L		
MW-15-L	MW	Site 1	9/17/1998	DGASES	METHANE	4	J	UG/L		
MW-15-L	MW	Site 1	9/17/1998	TMETAL	IRON	16	U	UG/L		
MW-15-L	MW	Site 1	9/17/1998	TMETAL	MANGANESE	62		UG/L		
MW-15-L	MW	Site 1	9/17/1998	TPHEXT	TOTAL PETROLEUM HYDROCARBONS-DIESEL	140		UG/L		
MW-15-L	MW	Site 1	9/17/1998	VOA	1,1,1,2-TETRACHLOROETHANE	1	U	UG/L		
MW-15-L	MW	Site 1	9/17/1998	VOA	1,1,1-TRICHLOROETHANE	1	U	UG/L		
MW-15-L	MW	Site 1	9/17/1998	VOA	1,1,2,2-TETRACHLOROETHANE	2	U	UG/L		
MW-15-L	MW	Site 1	9/17/1998	VOA	1,1,2-TRICHLOROETHANE	2	U	UG/L		
MW-15-L	MW	Site 1	9/17/1998	VOA	1,1-DICHLOROETHANE	2	U	UG/L		
MW-15-L	MW	Site 1	9/17/1998	VOA	1,1-DICHLOROETHENE	1	U	UG/L		
MW-15-L	MW	Site 1	9/17/1998	VOA	1,1-DICHLOROPROPENE	1	U	UG/L		
MW-15-L	MW	Site 1	9/17/1998	VOA	1,2,3-TRICHLOROBENZENE	1	U	UG/L		
MW-15-L	MW	Site 1	9/17/1998	VOA	1,2,3-TRICHLOROPROPANE	1	U	UG/L		
MW-15-L	MW	Site 1	9/17/1998	VOA	1,2,4-TRICHLOROBENZENE	1	U	UG/L		
MW-15-L	MW	Site 1	9/17/1998	VOA	1,2,4-TRIMETHYLBENZENE	1	U	UG/L		
MW-15-L	MW	Site 1	9/17/1998	VOA	1,2-DIBROMO-3-CHLOROPROPANE	3	U	UG/L		
MW-15-L	MW	Site 1	9/17/1998	VOA	1,2-DIBROMOETHANE	1	U	UG/L		
MW-15-L	MW	Site 1	9/17/1998	VOA	1,2-DICHLOROBENZENE	2	U	UG/L		
MW-15-L	MW	Site 1	9/17/1998	VOA	1,2-DICHLOROETHANE	2	U	UG/L		
MW-15-L	MW	Site 1	9/17/1998	VOA	1,2-DICHLOROPROPANE	1	U	UG/L		
MW-15-L	MW	Site 1	9/17/1998	VOA	1,3,5-TRIMETHYLBENZENE	1	U	UG/L		
MW-15-L	MW	Site 1	9/17/1998	VOA	1,3-DICHLOROBENZENE	2	U	UG/L		
MW-15-L	MW	Site 1	9/17/1998	VOA	1,3-DICHLOROPROPANE	1	U	UG/L		
MW-15-L	MW	Site 1	9/17/1998	VOA	1,4-DICHLOROBENZENE	2	U	UG/L		
MW-15-L	MW	Site 1	9/17/1998	VOA	2,2-DICHLOROPROPANE	1	U	UG/L		
MW-15-L	MW	Site 1	9/17/1998	VOA	2-CHLOROTOLUENE	1	U	UG/L		
MW-15-L	MW	Site 1	9/17/1998	VOA	4-CHLOROTOLUENE	1	U	UG/L		
MW-15-L	MW	Site 1	9/17/1998	VOA	4-ISOPROPYLTOLUENE	1	U	UG/L		
MW-15-L	MW	Site 1	9/17/1998	VOA	BENZENE	1	U	UG/L		
MW-15-L	MW	Site 1	9/17/1998	VOA	BROMOBENZENE	1	U	UG/L		

PT_NAME	PT Type	Site	SMP_DATE	ANLYGROUP	STD_CHEMNAME	CONC	QUALIFIER	UNITS	MDL	RL
MW-15-L	MW	Site 1	9/17/1998	VOA	BROMOCHLOROMETHANE	1	U	UG/L		
MW-15-L	MW	Site 1	9/17/1998	VOA	BROMODICHLOROMETHANE	1	U	UG/L		
MW-15-L	MW	Site 1	9/17/1998	VOA	BROMOFORM	1	U	UG/L		
MW-15-L	MW	Site 1	9/17/1998	VOA	BROMOMETHANE	3	U	UG/L		
MW-15-L	MW	Site 1	9/17/1998	VOA	CARBON TETRACHLORIDE	1	U	UG/L		
MW-15-L	MW	Site 1	9/17/1998	VOA	CHLOROBENZENE	1	U	UG/L		
MW-15-L	MW	Site 1	9/17/1998	VOA	CHLOROETHANE	3	U	UG/L		
MW-15-L	MW	Site 1	9/17/1998	VOA	CHLOROFORM	1	U	UG/L		
MW-15-L	MW	Site 1	9/17/1998	VOA	CHLOROMETHANE	3	U	UG/L		
MW-15-L	MW	Site 1	9/17/1998	VOA	CIS-1,2-DICHLOROETHENE	2	U	UG/L		
MW-15-L	MW	Site 1	9/17/1998	VOA	DIBROMOCHLOROMETHANE	2	U	UG/L		
MW-15-L	MW	Site 1	9/17/1998	VOA	DIBROMOMETHANE	1	U	UG/L		
MW-15-L	MW	Site 1	9/17/1998	VOA	DICHLORODIFLUOROMETHANE	2	U	UG/L		
MW-15-L	MW	Site 1	9/17/1998	VOA	ETHYLBENZENE	2	U	UG/L		
MW-15-L	MW	Site 1	9/17/1998	VOA	HEXACHLOROBUTADIENE	2	U	UG/L		
MW-15-L	MW	Site 1	9/17/1998	VOA	ISOPROPYLBENZENE	2	U	UG/L		
MW-15-L	MW	Site 1	9/17/1998	VOA	M,P-XYLENE	1	U	UG/L		
MW-15-L	MW	Site 1	9/17/1998	VOA	METHYLENE CHLORIDE	2	U	UG/L		
MW-15-L	MW	Site 1	9/17/1998	VOA	NAPHTHALENE	1	U	UG/L		
MW-15-L	MW	Site 1	9/17/1998	VOA	N-BUTYLBENZENE	1	U	UG/L		
MW-15-L	MW	Site 1	9/17/1998	VOA	N-PROPYLBENZENE	1	U	UG/L		
MW-15-L	MW	Site 1	9/17/1998	VOA	O-XYLENE	1	U	UG/L		
MW-15-L	MW	Site 1	9/17/1998	VOA	PROPANE	1	U	UG/L		
MW-15-L	MW	Site 1	9/17/1998	VOA	SEC-BUTYLBENZENE	1	U	UG/L		
MW-15-L	MW	Site 1	9/17/1998	VOA	STYRENE	1	U	UG/L		
MW-15-L	MW	Site 1	9/17/1998	VOA	TERT-BUTYLBENZENE	1	U	UG/L		
MW-15-L	MW	Site 1	9/17/1998	VOA	TETRACHLOROETHENE	1	U	UG/L		
MW-15-L	MW	Site 1	9/17/1998	VOA	TOLUENE	2	U	UG/L		
MW-15-L	MW	Site 1	9/17/1998	VOA	TRANS-1,2-DICHLOROETHENE	2	U	UG/L		
MW-15-L	MW	Site 1	9/17/1998	VOA	TRICHLOROETHENE	1	U	UG/L		
MW-15-L	MW	Site 1	9/17/1998	VOA	TRICHLOROFLUOROMETHANE	2	U	UG/L		
MW-15-L	MW	Site 1	9/17/1998	VOA	VINYL CHLORIDE	2	U	UG/L		
BAT-1-K	MW	Site 1	9/17/1998	ALKALN	ALKALINITY TO PH 4.5	1240000		UG/L		
BAT-1-K	MW	Site 1	9/17/1998	ALKALN	ALKALINITY TO PH 8.3	460	U	UG/L		
BAT-1-K	MW	Site 1	9/17/1998	ANION	NITRATE/NITRITE	140		UG/L		
BAT-1-K	MW	Site 1	9/17/1998	ANION	SULFATE	4860000		UG/L		
BAT-1-K	MW	Site 1	9/17/1998	DGASES	ETHANE	1	U	UG/L		
BAT-1-K	MW	Site 1	9/17/1998	DGASES	ETHENE	2	J	UG/L		
BAT-1-K	MW	Site 1	9/17/1998	DGASES	METHANE	270		UG/L		
BAT-1-K	MW	Site 1	9/17/1998	TMETAL	IRON	16	U	UG/L		
BAT-1-K	MW	Site 1	9/17/1998	TMETAL	MANGANESE	808		UG/L		
BAT-1-K	MW	Site 1	9/17/1998	TPHEXT	TOTAL PETROLEUM HYDROCARBONS-DIESEL	2000		UG/L		
BAT-1-K	MW	Site 1	9/17/1998	VOA	1,1,1,2-TETRACHLOROETHANE	1	U	UG/L		
BAT-1-K	MW	Site 1	9/17/1998	VOA	1,1,1-TRICHLOROETHANE	1	U	UG/L		
BAT-1-K	MW	Site 1	9/17/1998	VOA	1,1,2,2-TETRACHLOROETHANE	2	U	UG/L		
BAT-1-K	MW	Site 1	9/17/1998	VOA	1,1,2-TRICHLOROETHANE	2	U	UG/L		
BAT-1-K	MW	Site 1	9/17/1998	VOA	1,1-DICHLOROETHANE	2	U	UG/L		
BAT-1-K	MW	Site 1	9/17/1998	VOA	1,1-DICHLOROETHENE	9		UG/L		
BAT-1-K	MW	Site 1	9/17/1998	VOA	1,1-DICHLOROPROPENE	1	U	UG/L		
BAT-1-K	MW	Site 1	9/17/1998	VOA	1,2,3-TRICHLOROBENZENE	1	U	UG/L		
BAT-1-K	MW	Site 1	9/17/1998	VOA	1,2,3-TRICHLOROPROPANE	1	U	UG/L		
BAT-1-K	MW	Site 1	9/17/1998	VOA	1,2,4-TRICHLOROBENZENE	1	U	UG/L		
BAT-1-K	MW	Site 1	9/17/1998	VOA	1,2,4-TRIMETHYLBENZENE	1	U	UG/L		
BAT-1-K	MW	Site 1	9/17/1998	VOA	1,2-DIBROMO-3-CHLOROPROPANE	3	U	UG/L		
BAT-1-K	MW	Site 1	9/17/1998	VOA	1,2-DIBROMOETHANE	1	U	UG/L		
BAT-1-K	MW	Site 1	9/17/1998	VOA	1,2-DICHLOROBENZENE	2	U	UG/L		
BAT-1-K	MW	Site 1	9/17/1998	VOA	1,2-DICHLOROETHANE	2	U	UG/L		
BAT-1-K	MW	Site 1	9/17/1998	VOA	1,2-DICHLOROPROPANE	1	U	UG/L		
BAT-1-K	MW	Site 1	9/17/1998	VOA	1,3,5-TRIMETHYLBENZENE	1	U	UG/L		
BAT-1-K	MW	Site 1	9/17/1998	VOA	1,3-DICHLOROBENZENE	2	U	UG/L		
BAT-1-K	MW	Site 1	9/17/1998	VOA	1,3-DICHLOROPROPANE	1	U	UG/L		
BAT-1-K	MW	Site 1	9/17/1998	VOA	1,4-DICHLOROBENZENE	2	U	UG/L		
BAT-1-K	MW	Site 1	9/17/1998	VOA	2,2-DICHLOROPROPANE	1	U	UG/L		
BAT-1-K	MW	Site 1	9/17/1998	VOA	2-CHLOROTOLUENE	1	U	UG/L		
BAT-1-K	MW	Site 1	9/17/1998	VOA	4-CHLOROTOLUENE	1	U	UG/L		
BAT-1-K	MW	Site 1	9/17/1998	VOA	4-ISOPROPYLTOLUENE	1	U	UG/L		
BAT-1-K	MW	Site 1	9/17/1998	VOA	BENZENE	2	J	UG/L		
BAT-1-K	MW	Site 1	9/17/1998	VOA	BROMOBENZENE	1	U	UG/L		
BAT-1-K	MW	Site 1	9/17/1998	VOA	BROMOCHLOROMETHANE	1	U	UG/L		
BAT-1-K	MW	Site 1	9/17/1998	VOA	BROMODICHLOROMETHANE	1	U	UG/L		
BAT-1-K	MW	Site 1	9/17/1998	VOA	BROMOFORM	1	U	UG/L		
BAT-1-K	MW	Site 1	9/17/1998	VOA	BROMOMETHANE	3	U	UG/L		
BAT-1-K	MW	Site 1	9/17/1998	VOA	CARBON TETRACHLORIDE	1	U	UG/L		
BAT-1-K	MW	Site 1	9/17/1998	VOA	CHLOROBENZENE	1	U	UG/L		
BAT-1-K	MW	Site 1	9/17/1998	VOA	CHLOROETHANE	3	U	UG/L		
BAT-1-K	MW	Site 1	9/17/1998	VOA	CHLOROFORM	1	U	UG/L		
BAT-1-K	MW	Site 1	9/17/1998	VOA	CHLOROMETHANE	3	U	UG/L		
BAT-1-K	MW	Site 1	9/17/1998	VOA	CIS-1,2-DICHLOROETHENE	86		UG/L		
BAT-1-K	MW	Site 1	9/17/1998	VOA	DIBROMOCHLOROMETHANE	2	U	UG/L		
BAT-1-K	MW	Site 1	9/17/1998	VOA	DIBROMOMETHANE	1	U	UG/L		
BAT-1-K	MW	Site 1	9/17/1998	VOA	DICHLORODIFLUOROMETHANE	2	U	UG/L		
BAT-1-K	MW	Site 1	9/17/1998	VOA	ETHYLBENZENE	2	U	UG/L		
BAT-1-K	MW	Site 1	9/17/1998	VOA	HEXACHLOROBUTADIENE	2	U	UG/L		
BAT-1-K	MW	Site 1	9/17/1998	VOA	ISOPROPYLBENZENE	2	U	UG/L		
BAT-1-K	MW	Site 1	9/17/1998	VOA	M,P-XYLENE	1	U	UG/L		
BAT-1-K	MW	Site 1	9/17/1998	VOA	METHYLENE CHLORIDE	2	U	UG/L		
BAT-1-K	MW	Site 1	9/17/1998	VOA	NAPHTHALENE	1	U	UG/L		
BAT-1-K	MW	Site 1	9/17/1998	VOA	N-BUTYLBENZENE	1	U	UG/L		
BAT-1-K	MW	Site 1	9/17/1998	VOA	N-PROPYLBENZENE	1	U	UG/L		
BAT-1-K	MW	Site 1	9/17/1998	VOA	O-XYLENE	1	U	UG/L		
BAT-1-K	MW	Site 1	9/17/1998	VOA	PROPANE	1	U	UG/L		
BAT-1-K	MW	Site 1	9/17/1998	VOA	SEC-BUTYLBENZENE	1	U	UG/L		
BAT-1-K	MW	Site 1	9/17/1998	VOA	STYRENE	1	U	UG/L		

PT_NAME	PT Type	Site	SMP_DATE	ANLYGROUP	STD_CHEMNAME	CONC	QUALIFIER	UNITS	MDL	RL
BAT-1-K	MW	Site 1	9/17/1998	VOA	TERT-BUTYLBENZENE	1	U	UG/L		
BAT-1-K	MW	Site 1	9/17/1998	VOA	TETRACHLOROETHENE	33		UG/L		
BAT-1-K	MW	Site 1	9/17/1998	VOA	TOLUENE	2	U	UG/L		
BAT-1-K	MW	Site 1	9/17/1998	VOA	TRANS-1,2-DICHLOROETHENE	43		UG/L		
BAT-1-K	MW	Site 1	9/17/1998	VOA	TRICHLOROETHENE	130		UG/L		
BAT-1-K	MW	Site 1	9/17/1998	VOA	TRICHLOROFLUOROMETHANE	2	U	UG/L		
BAT-1-K	MW	Site 1	9/17/1998	VOA	VINYL CHLORIDE	2	U	UG/L		
MW-16-U	MW	Site 1	9/17/1998	ALKALN	ALKALINITY TO PH 4.5	1510000		UG/L		
MW-16-U	MW	Site 1	9/17/1998	ALKALN	ALKALINITY TO PH 8.3	460	U	UG/L		
MW-16-U	MW	Site 1	9/17/1998	ANION	NITRATE/NITRITE	150		UG/L		
MW-16-U	MW	Site 1	9/17/1998	ANION	SULFATE	3610000		UG/L		
MW-16-U	MW	Site 1	9/17/1998	DGASES	ETHANE	1	U	UG/L		
MW-16-U	MW	Site 1	9/17/1998	DGASES	ETHENE	2	J	UG/L		
MW-16-U	MW	Site 1	9/17/1998	DGASES	METHANE	480		UG/L		
MW-16-U	MW	Site 1	9/17/1998	TMETAL	IRON	16	U	UG/L		
MW-16-U	MW	Site 1	9/17/1998	TMETAL	MANGANESE	1900		UG/L		
MW-16-U	MW	Site 1	9/17/1998	TPHEXT	TOTAL PETROLEUM HYDROCARBONS-DIESEL	4700		UG/L		
MW-16-U	MW	Site 1	9/17/1998	VOA	1,1,1,2-TETRACHLOROETHANE	1	U	UG/L		
MW-16-U	MW	Site 1	9/17/1998	VOA	1,1,1-TRICHLOROETHANE	1	U	UG/L		
MW-16-U	MW	Site 1	9/17/1998	VOA	1,1,2,2-TETRACHLOROETHANE	2	U	UG/L		
MW-16-U	MW	Site 1	9/17/1998	VOA	1,1,2-TRICHLOROETHANE	2	U	UG/L		
MW-16-U	MW	Site 1	9/17/1998	VOA	1,1-DICHLOROETHANE	2	U	UG/L		
MW-16-U	MW	Site 1	9/17/1998	VOA	1,1-DICHLOROETHENE	16		UG/L		
MW-16-U	MW	Site 1	9/17/1998	VOA	1,1-DICHLOROPROPENE	1	U	UG/L		
MW-16-U	MW	Site 1	9/17/1998	VOA	1,2,3-TRICHLOROBENZENE	1	U	UG/L		
MW-16-U	MW	Site 1	9/17/1998	VOA	1,2,3-TRICHLOROPROPANE	1	U	UG/L		
MW-16-U	MW	Site 1	9/17/1998	VOA	1,2,4-TRICHLOROBENZENE	1	U	UG/L		
MW-16-U	MW	Site 1	9/17/1998	VOA	1,2,4-TRIMETHYLBENZENE	1	U	UG/L		
MW-16-U	MW	Site 1	9/17/1998	VOA	1,2-DIBROMO-3-CHLOROPROPANE	3	U	UG/L		
MW-16-U	MW	Site 1	9/17/1998	VOA	1,2-DIBROMOETHANE	1	U	UG/L		
MW-16-U	MW	Site 1	9/17/1998	VOA	1,2-DICHLOROBENZENE	2	U	UG/L		
MW-16-U	MW	Site 1	9/17/1998	VOA	1,2-DICHLOROETHANE	2	U	UG/L		
MW-16-U	MW	Site 1	9/17/1998	VOA	1,2-DICHLOROPROPANE	1	U	UG/L		
MW-16-U	MW	Site 1	9/17/1998	VOA	1,3,5-TRIMETHYLBENZENE	1	U	UG/L		
MW-16-U	MW	Site 1	9/17/1998	VOA	1,3-DICHLOROBENZENE	2	U	UG/L		
MW-16-U	MW	Site 1	9/17/1998	VOA	1,3-DICHLOROPROPANE	1	U	UG/L		
MW-16-U	MW	Site 1	9/17/1998	VOA	1,4-DICHLOROBENZENE	2	U	UG/L		
MW-16-U	MW	Site 1	9/17/1998	VOA	2,2-DICHLOROPROPANE	1	U	UG/L		
MW-16-U	MW	Site 1	9/17/1998	VOA	2-CHLOROTOLUENE	1	U	UG/L		
MW-16-U	MW	Site 1	9/17/1998	VOA	4-CHLOROTOLUENE	1	U	UG/L		
MW-16-U	MW	Site 1	9/17/1998	VOA	4-ISOPROPYLTOLUENE	1	U	UG/L		
MW-16-U	MW	Site 1	9/17/1998	VOA	BENZENE	4	J	UG/L		
MW-16-U	MW	Site 1	9/17/1998	VOA	BROMOBENZENE	1	U	UG/L		
MW-16-U	MW	Site 1	9/17/1998	VOA	BROMOCHLOROMETHANE	1	U	UG/L		
MW-16-U	MW	Site 1	9/17/1998	VOA	BROMODICHLOROMETHANE	1	U	UG/L		
MW-16-U	MW	Site 1	9/17/1998	VOA	BROMOFORM	1	U	UG/L		
MW-16-U	MW	Site 1	9/17/1998	VOA	BROMOMETHANE	3	U	UG/L		
MW-16-U	MW	Site 1	9/17/1998	VOA	CARBON TETRACHLORIDE	1	U	UG/L		
MW-16-U	MW	Site 1	9/17/1998	VOA	CHLOROBENZENE	1	U	UG/L		
MW-16-U	MW	Site 1	9/17/1998	VOA	CHLOROETHANE	3	U	UG/L		
MW-16-U	MW	Site 1	9/17/1998	VOA	CHLOROFORM	1	U	UG/L		
MW-16-U	MW	Site 1	9/17/1998	VOA	CHLOROMETHANE	3	U	UG/L		
MW-16-U	MW	Site 1	9/17/1998	VOA	CIS-1,2-DICHLOROETHENE	130		UG/L		
MW-16-U	MW	Site 1	9/17/1998	VOA	DIBROMOCHLOROMETHANE	2	U	UG/L		
MW-16-U	MW	Site 1	9/17/1998	VOA	DIBROMOMETHANE	1	U	UG/L		
MW-16-U	MW	Site 1	9/17/1998	VOA	DICHLORODIFLUOROMETHANE	2	U	UG/L		
MW-16-U	MW	Site 1	9/17/1998	VOA	ETHYLBENZENE	2	U	UG/L		
MW-16-U	MW	Site 1	9/17/1998	VOA	HEXACHLOROBUTADIENE	2	U	UG/L		
MW-16-U	MW	Site 1	9/17/1998	VOA	ISOPROPYLBENZENE	3	J	UG/L		
MW-16-U	MW	Site 1	9/17/1998	VOA	M,P-XYLENE	1	U	UG/L		
MW-16-U	MW	Site 1	9/17/1998	VOA	METHYLENE CHLORIDE	2	U	UG/L		
MW-16-U	MW	Site 1	9/17/1998	VOA	NAPHTHALENE	1	U	UG/L		
MW-16-U	MW	Site 1	9/17/1998	VOA	N-BUTYLBENZENE	1	U	UG/L		
MW-16-U	MW	Site 1	9/17/1998	VOA	N-PROPYLBENZENE	1	U	UG/L		
MW-16-U	MW	Site 1	9/17/1998	VOA	O-XYLENE	1	U	UG/L		
MW-16-U	MW	Site 1	9/17/1998	VOA	PROPANE	1	U	UG/L		
MW-16-U	MW	Site 1	9/17/1998	VOA	SEC-BUTYLBENZENE	1	J	UG/L		
MW-16-U	MW	Site 1	9/17/1998	VOA	STYRENE	1	U	UG/L		
MW-16-U	MW	Site 1	9/17/1998	VOA	TERT-BUTYLBENZENE	1	U	UG/L		
MW-16-U	MW	Site 1	9/17/1998	VOA	TETRACHLOROETHENE	130		UG/L		
MW-16-U	MW	Site 1	9/17/1998	VOA	TOLUENE	2	U	UG/L		
MW-16-U	MW	Site 1	9/17/1998	VOA	TRANS-1,2-DICHLOROETHENE	59		UG/L		
MW-16-U	MW	Site 1	9/17/1998	VOA	TRICHLOROETHENE	210		UG/L		
MW-16-U	MW	Site 1	9/17/1998	VOA	TRICHLOROFLUOROMETHANE	2	U	UG/L		
MW-16-U	MW	Site 1	9/17/1998	VOA	VINYL CHLORIDE	3	J	UG/L		
BAT-1-I	MW	Site 1	9/17/1998	ALKALN	ALKALINITY TO PH 4.5	1260000		UG/L		
BAT-1-I	MW	Site 1	9/17/1998	ALKALN	ALKALINITY TO PH 8.3	460	U	UG/L		
BAT-1-I	MW	Site 1	9/17/1998	ANION	NITRATE/NITRITE	52	J	UG/L		
BAT-1-I	MW	Site 1	9/17/1998	ANION	SULFATE	5360000		UG/L		
BAT-1-I	MW	Site 1	9/17/1998	DGASES	ETHANE	1	U	UG/L		
BAT-1-I	MW	Site 1	9/17/1998	DGASES	ETHENE	2	J	UG/L		
BAT-1-I	MW	Site 1	9/17/1998	DGASES	METHANE	950		UG/L		
BAT-1-I	MW	Site 1	9/17/1998	TMETAL	IRON	200		UG/L		
BAT-1-I	MW	Site 1	9/17/1998	TMETAL	MANGANESE	2600		UG/L		
BAT-1-I	MW	Site 1	9/17/1998	TPHEXT	TOTAL PETROLEUM HYDROCARBONS-DIESEL	3000		UG/L		
BAT-1-I	MW	Site 1	9/17/1998	VOA	1,1,1,2-TETRACHLOROETHANE	1	U	UG/L		
BAT-1-I	MW	Site 1	9/17/1998	VOA	1,1,1-TRICHLOROETHANE	1	U	UG/L		
BAT-1-I	MW	Site 1	9/17/1998	VOA	1,1,2,2-TETRACHLOROETHANE	2	U	UG/L		
BAT-1-I	MW	Site 1	9/17/1998	VOA	1,1,2-TRICHLOROETHANE	2	U	UG/L		
BAT-1-I	MW	Site 1	9/17/1998	VOA	1,1-DICHLOROETHANE	2	U	UG/L		
BAT-1-I	MW	Site 1	9/17/1998	VOA	1,1-DICHLOROETHENE	6		UG/L		
BAT-1-I	MW	Site 1	9/17/1998	VOA	1,1-DICHLOROPROPENE	1	U	UG/L		
BAT-1-I	MW	Site 1	9/17/1998	VOA	1,2,3-TRICHLOROBENZENE	1	U	UG/L		

PT_NAME	PT Type	Site	SMP_DATE	ANLYGROUP	STD_CHEMNAME	CONC	QUALIFIER	UNITS	MDL	RL
BAT-1-I	MW	Site 1	9/17/1998	VOA	1,2,3-TRICHLOROPROPANE	1	U	UG/L		
BAT-1-I	MW	Site 1	9/17/1998	VOA	1,2,4-TRICHLOROBENZENE	1	U	UG/L		
BAT-1-I	MW	Site 1	9/17/1998	VOA	1,2,4-TRIMETHYLBENZENE	1	U	UG/L		
BAT-1-I	MW	Site 1	9/17/1998	VOA	1,2-DIBROMO-3-CHLOROPROPANE	3	U	UG/L		
BAT-1-I	MW	Site 1	9/17/1998	VOA	1,2-DIBROMOETHANE	1	U	UG/L		
BAT-1-I	MW	Site 1	9/17/1998	VOA	1,2-DICHLOROBENZENE	2	U	UG/L		
BAT-1-I	MW	Site 1	9/17/1998	VOA	1,2-DICHLOROETHANE	2	U	UG/L		
BAT-1-I	MW	Site 1	9/17/1998	VOA	1,2-DICHLOROPROPANE	1	U	UG/L		
BAT-1-I	MW	Site 1	9/17/1998	VOA	1,3,5-TRIMETHYLBENZENE	1	U	UG/L		
BAT-1-I	MW	Site 1	9/17/1998	VOA	1,3-DICHLOROBENZENE	2	U	UG/L		
BAT-1-I	MW	Site 1	9/17/1998	VOA	1,3-DICHLOROPROPANE	1	U	UG/L		
BAT-1-I	MW	Site 1	9/17/1998	VOA	1,4-DICHLOROBENZENE	2	U	UG/L		
BAT-1-I	MW	Site 1	9/17/1998	VOA	2,2-DICHLOROPROPANE	1	U	UG/L		
BAT-1-I	MW	Site 1	9/17/1998	VOA	2-CHLOROTOLUENE	1	U	UG/L		
BAT-1-I	MW	Site 1	9/17/1998	VOA	4-CHLOROTOLUENE	1	U	UG/L		
BAT-1-I	MW	Site 1	9/17/1998	VOA	4-ISOPROPYLTOLUENE	1	U	UG/L		
BAT-1-I	MW	Site 1	9/17/1998	VOA	BENZENE	2	J	UG/L		
BAT-1-I	MW	Site 1	9/17/1998	VOA	BROMOBENZENE	1	U	UG/L		
BAT-1-I	MW	Site 1	9/17/1998	VOA	BROMOCHLOROMETHANE	1	U	UG/L		
BAT-1-I	MW	Site 1	9/17/1998	VOA	BROMODICHLOROMETHANE	1	U	UG/L		
BAT-1-I	MW	Site 1	9/17/1998	VOA	BROMOFORM	1	U	UG/L		
BAT-1-I	MW	Site 1	9/17/1998	VOA	BROMOMETHANE	3	U	UG/L		
BAT-1-I	MW	Site 1	9/17/1998	VOA	CARBON TETRACHLORIDE	1	U	UG/L		
BAT-1-I	MW	Site 1	9/17/1998	VOA	CHLOROBENZENE	1	U	UG/L		
BAT-1-I	MW	Site 1	9/17/1998	VOA	CHLOROETHANE	3	U	UG/L		
BAT-1-I	MW	Site 1	9/17/1998	VOA	CHLOROFORM	1	U	UG/L		
BAT-1-I	MW	Site 1	9/17/1998	VOA	CHLOROMETHANE	3	U	UG/L		
BAT-1-I	MW	Site 1	9/17/1998	VOA	CIS-1,2-DICHLOROETHENE	45		UG/L		
BAT-1-I	MW	Site 1	9/17/1998	VOA	DIBROMOCHLOROMETHANE	2	U	UG/L		
BAT-1-I	MW	Site 1	9/17/1998	VOA	DIBROMOMETHANE	1	U	UG/L		
BAT-1-I	MW	Site 1	9/17/1998	VOA	DICHLORODIFLUOROMETHANE	2	U	UG/L		
BAT-1-I	MW	Site 1	9/17/1998	VOA	ETHYLBENZENE	2	U	UG/L		
BAT-1-I	MW	Site 1	9/17/1998	VOA	HEXACHLOROBUTADIENE	2	U	UG/L		
BAT-1-I	MW	Site 1	9/17/1998	VOA	ISOPROPYLBENZENE	2	U	UG/L		
BAT-1-I	MW	Site 1	9/17/1998	VOA	M,P-XYLENE	1	U	UG/L		
BAT-1-I	MW	Site 1	9/17/1998	VOA	METHYLENE CHLORIDE	2	U	UG/L		
BAT-1-I	MW	Site 1	9/17/1998	VOA	NAPHTHALENE	1	U	UG/L		
BAT-1-I	MW	Site 1	9/17/1998	VOA	N-BUTYLBENZENE	1	U	UG/L		
BAT-1-I	MW	Site 1	9/17/1998	VOA	N-PROPYLBENZENE	1	U	UG/L		
BAT-1-I	MW	Site 1	9/17/1998	VOA	O-XYLENE	1	U	UG/L		
BAT-1-I	MW	Site 1	9/17/1998	VOA	PROPANE	1	U	UG/L		
BAT-1-I	MW	Site 1	9/17/1998	VOA	SEC-BUTYLBENZENE	1	U	UG/L		
BAT-1-I	MW	Site 1	9/17/1998	VOA	STYRENE	1	U	UG/L		
BAT-1-I	MW	Site 1	9/17/1998	VOA	TERT-BUTYLBENZENE	1	U	UG/L		
BAT-1-I	MW	Site 1	9/17/1998	VOA	TETRACHLOROETHENE	130		UG/L		
BAT-1-I	MW	Site 1	9/17/1998	VOA	TOLUENE	2	U	UG/L		
BAT-1-I	MW	Site 1	9/17/1998	VOA	TRANS-1,2-DICHLOROETHENE	11		UG/L		
BAT-1-I	MW	Site 1	9/17/1998	VOA	TRICHLOROETHENE	170		UG/L		
BAT-1-I	MW	Site 1	9/17/1998	VOA	TRICHLOROFLUOROMETHANE	2	U	UG/L		
BAT-1-I	MW	Site 1	9/17/1998	VOA	VINYL CHLORIDE	2	U	UG/L		
BAT-1-G-U	MW	Site 1	9/17/1998	ALKALN	ALKALINITY TO PH 4.5	2870000		UG/L		
BAT-1-G-U	MW	Site 1	9/17/1998	ALKALN	ALKALINITY TO PH 8.3	460	U	UG/L		
BAT-1-G-U	MW	Site 1	9/17/1998	ANION	NITRATE/NITRITE	30	U	UG/L		
BAT-1-G-U	MW	Site 1	9/17/1998	ANION	SULFATE	3220000		UG/L		
BAT-1-G-U	MW	Site 1	9/17/1998	DGASES	ETHANE	5	J	UG/L		
BAT-1-G-U	MW	Site 1	9/17/1998	DGASES	ETHENE	4	J	UG/L		
BAT-1-G-U	MW	Site 1	9/17/1998	DGASES	METHANE	4	J	UG/L		
BAT-1-G-U	MW	Site 1	9/17/1998	TMETAL	IRON	61	J	UG/L		
BAT-1-G-U	MW	Site 1	9/17/1998	TMETAL	MANGANESE	1330		UG/L		
BAT-1-G-U	MW	Site 1	9/17/1998	TPHEXT	TOTAL PETROLEUM HYDROCARBONS-DIESEL	24000		UG/L		
BAT-1-G-U	MW	Site 1	9/17/1998	VOA	1,1,1,2-TETRACHLOROETHANE	1	U	UG/L		
BAT-1-G-U	MW	Site 1	9/17/1998	VOA	1,1,1-TRICHLOROETHANE	1	U	UG/L		
BAT-1-G-U	MW	Site 1	9/17/1998	VOA	1,1,2,2-TETRACHLOROETHANE	2	U	UG/L		
BAT-1-G-U	MW	Site 1	9/17/1998	VOA	1,1,2-TRICHLOROETHANE	2	U	UG/L		
BAT-1-G-U	MW	Site 1	9/17/1998	VOA	1,1-DICHLOROETHANE	2	U	UG/L		
BAT-1-G-U	MW	Site 1	9/17/1998	VOA	1,1-DICHLOROETHENE	1	U	UG/L		
BAT-1-G-U	MW	Site 1	9/17/1998	VOA	1,1-DICHLOROPROPENE	1	U	UG/L		
BAT-1-G-U	MW	Site 1	9/17/1998	VOA	1,2,3-TRICHLOROBENZENE	1	U	UG/L		
BAT-1-G-U	MW	Site 1	9/17/1998	VOA	1,2,3-TRICHLOROPROPANE	1	U	UG/L		
BAT-1-G-U	MW	Site 1	9/17/1998	VOA	1,2,4-TRICHLOROBENZENE	1	U	UG/L		
BAT-1-G-U	MW	Site 1	9/17/1998	VOA	1,2,4-TRIMETHYLBENZENE	1	U	UG/L		
BAT-1-G-U	MW	Site 1	9/17/1998	VOA	1,2-DIBROMO-3-CHLOROPROPANE	3	U	UG/L		
BAT-1-G-U	MW	Site 1	9/17/1998	VOA	1,2-DIBROMOETHANE	13		UG/L		
BAT-1-G-U	MW	Site 1	9/17/1998	VOA	1,2-DICHLOROBENZENE	2	U	UG/L		
BAT-1-G-U	MW	Site 1	9/17/1998	VOA	1,2-DICHLOROETHANE	6		UG/L		
BAT-1-G-U	MW	Site 1	9/17/1998	VOA	1,2-DICHLOROPROPANE	1	U	UG/L		
BAT-1-G-U	MW	Site 1	9/17/1998	VOA	1,3,5-TRIMETHYLBENZENE	1	U	UG/L		
BAT-1-G-U	MW	Site 1	9/17/1998	VOA	1,3-DICHLOROBENZENE	2	U	UG/L		
BAT-1-G-U	MW	Site 1	9/17/1998	VOA	1,3-DICHLOROPROPANE	1	U	UG/L		
BAT-1-G-U	MW	Site 1	9/17/1998	VOA	1,4-DICHLOROBENZENE	2	U	UG/L		
BAT-1-G-U	MW	Site 1	9/17/1998	VOA	2,2-DICHLOROPROPANE	1	U	UG/L		
BAT-1-G-U	MW	Site 1	9/17/1998	VOA	2-CHLOROTOLUENE	1	U	UG/L		
BAT-1-G-U	MW	Site 1	9/17/1998	VOA	4-CHLOROTOLUENE	1	U	UG/L		
BAT-1-G-U	MW	Site 1	9/17/1998	VOA	4-ISOPROPYLTOLUENE	1	U	UG/L		
BAT-1-G-U	MW	Site 1	9/17/1998	VOA	BENZENE	280		UG/L		
BAT-1-G-U	MW	Site 1	9/17/1998	VOA	BROMOBENZENE	1	U	UG/L		
BAT-1-G-U	MW	Site 1	9/17/1998	VOA	BROMOCHLOROMETHANE	1	U	UG/L		
BAT-1-G-U	MW	Site 1	9/17/1998	VOA	BROMODICHLOROMETHANE	1	U	UG/L		
BAT-1-G-U	MW	Site 1	9/17/1998	VOA	BROMOFORM	1	U	UG/L		
BAT-1-G-U	MW	Site 1	9/17/1998	VOA	BROMOMETHANE	3	U	UG/L		
BAT-1-G-U	MW	Site 1	9/17/1998	VOA	CARBON TETRACHLORIDE	1	U	UG/L		
BAT-1-G-U	MW	Site 1	9/17/1998	VOA	CHLOROBENZENE	1	U	UG/L		
BAT-1-G-U	MW	Site 1	9/17/1998	VOA	CHLOROETHANE	3	U	UG/L		

PT_NAME	PT Type	Site	SMP_DATE	ANLYGROUP	STD_CHEMNAME	CONC	QUALIFIER	UNITS	MDL	RL
BAT-1-G-U	MW	Site 1	9/17/1998	VOA	CHLOROFORM	1	U	UG/L		
BAT-1-G-U	MW	Site 1	9/17/1998	VOA	CHLOROMETHANE	3	U	UG/L		
BAT-1-G-U	MW	Site 1	9/17/1998	VOA	CIS-1,2-DICHLOROETHENE	2	U	UG/L		
BAT-1-G-U	MW	Site 1	9/17/1998	VOA	DIBROMOCHLOROMETHANE	2	U	UG/L		
BAT-1-G-U	MW	Site 1	9/17/1998	VOA	DIBROMOMETHANE	1	U	UG/L		
BAT-1-G-U	MW	Site 1	9/17/1998	VOA	DICHLORODIFLUOROMETHANE	2	U	UG/L		
BAT-1-G-U	MW	Site 1	9/17/1998	VOA	ETHYLBENZENE	8		UG/L		
BAT-1-G-U	MW	Site 1	9/17/1998	VOA	HEXACHLOROBUTADIENE	2	U	UG/L		
BAT-1-G-U	MW	Site 1	9/17/1998	VOA	ISOPROPYLBENZENE	14		UG/L		
BAT-1-G-U	MW	Site 1	9/17/1998	VOA	M,P-XYLENE	1	J	UG/L		
BAT-1-G-U	MW	Site 1	9/17/1998	VOA	METHYLENE CHLORIDE	2	U	UG/L		
BAT-1-G-U	MW	Site 1	9/17/1998	VOA	NAPHTHALENE	96		UG/L		
BAT-1-G-U	MW	Site 1	9/17/1998	VOA	N-BUTYLBENZENE	1	U	UG/L		
BAT-1-G-U	MW	Site 1	9/17/1998	VOA	N-PROPYLBENZENE	10		UG/L		
BAT-1-G-U	MW	Site 1	9/17/1998	VOA	O-XYLENE	67		UG/L		
BAT-1-G-U	MW	Site 1	9/17/1998	VOA	PROPANE	7	J	UG/L		
BAT-1-G-U	MW	Site 1	9/17/1998	VOA	SEC-BUTYLBENZENE	7		UG/L		
BAT-1-G-U	MW	Site 1	9/17/1998	VOA	STYRENE	1	U	UG/L		
BAT-1-G-U	MW	Site 1	9/17/1998	VOA	TERT-BUTYLBENZENE	1	U	UG/L		
BAT-1-G-U	MW	Site 1	9/17/1998	VOA	TETRACHLOROETHENE	25		UG/L		
BAT-1-G-U	MW	Site 1	9/17/1998	VOA	TOLUENE	2	U	UG/L		
BAT-1-G-U	MW	Site 1	9/17/1998	VOA	TRANS-1,2-DICHLOROETHENE	2	U	UG/L		
BAT-1-G-U	MW	Site 1	9/17/1998	VOA	TRICHLOROETHENE	4	J	UG/L		
BAT-1-G-U	MW	Site 1	9/17/1998	VOA	TRICHLOROFLUOROMETHANE	2	U	UG/L		
BAT-1-G-U	MW	Site 1	9/17/1998	VOA	VINYL CHLORIDE	2	U	UG/L		
MW-51-U	MW	Site 1	9/17/1998	ALKALN	ALKALINITY TO PH 4.5	1940000		UG/L		
MW-51-U	MW	Site 1	9/17/1998	ALKALN	ALKALINITY TO PH 8.3	460	U	UG/L		
MW-51-U	MW	Site 1	9/17/1998	ANION	NITRATE/NITRITE	1000		UG/L		
MW-51-U	MW	Site 1	9/17/1998	ANION	SULFATE	6020000		UG/L		
MW-51-U	MW	Site 1	9/17/1998	DGASES	ETHANE	4	J	UG/L		
MW-51-U	MW	Site 1	9/17/1998	DGASES	ETHENE	2	J	UG/L		
MW-51-U	MW	Site 1	9/17/1998	DGASES	METHANE	3000		UG/L		
MW-51-U	MW	Site 1	9/17/1998	DOC	DISSOLVED ORGANIC CARBON	155000		UG/L		
MW-51-U	MW	Site 1	9/17/1998	TMETAL	IRON	640		UG/L		
MW-51-U	MW	Site 1	9/17/1998	TMETAL	MANGANESE	577		UG/L		
MW-51-U	MW	Site 1	9/17/1998	TPHEXT	TOTAL PETROLEUM HYDROCARBONS-DIESEL	27000		UG/L		
MW-51-U	MW	Site 1	9/17/1998	VOA	1,1,1,2-TETRACHLOROETHANE	3	U	UG/L		
MW-51-U	MW	Site 1	9/17/1998	VOA	1,1,1-TRICHLOROETHANE	3	U	UG/L		
MW-51-U	MW	Site 1	9/17/1998	VOA	1,1,2,2-TETRACHLOROETHANE	5	U	UG/L		
MW-51-U	MW	Site 1	9/17/1998	VOA	1,1,2-TRICHLOROETHANE	5	U	UG/L		
MW-51-U	MW	Site 1	9/17/1998	VOA	1,1-DICHLOROETHANE	5	U	UG/L		
MW-51-U	MW	Site 1	9/17/1998	VOA	1,1-DICHLOROETHENE	4	J	UG/L		
MW-51-U	MW	Site 1	9/17/1998	VOA	1,1-DICHLOROPROPENE	3	U	UG/L		
MW-51-U	MW	Site 1	9/17/1998	VOA	1,2,3-TRICHLOROBENZENE	3	U	UG/L		
MW-51-U	MW	Site 1	9/17/1998	VOA	1,2,3-TRICHLOROPROPANE	3	U	UG/L		
MW-51-U	MW	Site 1	9/17/1998	VOA	1,2,4-TRICHLOROBENZENE	3	U	UG/L		
MW-51-U	MW	Site 1	9/17/1998	VOA	1,2,4-TRIMETHYLBENZENE	46		UG/L		
MW-51-U	MW	Site 1	9/17/1998	VOA	1,2-DIBROMO-3-CHLOROPROPANE	8	U	UG/L		
MW-51-U	MW	Site 1	9/17/1998	VOA	1,2-DIBROMOETHANE	3	U	UG/L		
MW-51-U	MW	Site 1	9/17/1998	VOA	1,2-DICHLOROBENZENE	5	U	UG/L		
MW-51-U	MW	Site 1	9/17/1998	VOA	1,2-DICHLOROETHANE	5	U	UG/L		
MW-51-U	MW	Site 1	9/17/1998	VOA	1,2-DICHLOROPROPANE	3	U	UG/L		
MW-51-U	MW	Site 1	9/17/1998	VOA	1,3,5-TRIMETHYLBENZENE	15		UG/L		
MW-51-U	MW	Site 1	9/17/1998	VOA	1,3-DICHLOROBENZENE	5	U	UG/L		
MW-51-U	MW	Site 1	9/17/1998	VOA	1,3-DICHLOROPROPANE	3	U	UG/L		
MW-51-U	MW	Site 1	9/17/1998	VOA	1,4-DICHLOROBENZENE	5	U	UG/L		
MW-51-U	MW	Site 1	9/17/1998	VOA	2,2-DICHLOROPROPANE	3	U	UG/L		
MW-51-U	MW	Site 1	9/17/1998	VOA	2-CHLOROTOLUENE	3	U	UG/L		
MW-51-U	MW	Site 1	9/17/1998	VOA	4-CHLOROTOLUENE	3	U	UG/L		
MW-51-U	MW	Site 1	9/17/1998	VOA	4-ISOPROPYLTOLUENE	3	U	UG/L		
MW-51-U	MW	Site 1	9/17/1998	VOA	BENZENE	63		UG/L		
MW-51-U	MW	Site 1	9/17/1998	VOA	BROMOBENZENE	3	U	UG/L		
MW-51-U	MW	Site 1	9/17/1998	VOA	BROMOCHLOROMETHANE	3	U	UG/L		
MW-51-U	MW	Site 1	9/17/1998	VOA	BROMODICHLOROMETHANE	3	U	UG/L		
MW-51-U	MW	Site 1	9/17/1998	VOA	BROMOFORM	3	U	UG/L		
MW-51-U	MW	Site 1	9/17/1998	VOA	BROMOMETHANE	8	U	UG/L		
MW-51-U	MW	Site 1	9/17/1998	VOA	CARBON TETRACHLORIDE	3	U	UG/L		
MW-51-U	MW	Site 1	9/17/1998	VOA	CHLOROBENZENE	3	U	UG/L		
MW-51-U	MW	Site 1	9/17/1998	VOA	CHLOROETHANE	8	U	UG/L		
MW-51-U	MW	Site 1	9/17/1998	VOA	CHLOROFORM	3	U	UG/L		
MW-51-U	MW	Site 1	9/17/1998	VOA	CHLOROMETHANE	8	U	UG/L		
MW-51-U	MW	Site 1	9/17/1998	VOA	CIS-1,2-DICHLOROETHENE	4000		UG/L		
MW-51-U	MW	Site 1	9/17/1998	VOA	DIBROMOCHLOROMETHANE	5	U	UG/L		
MW-51-U	MW	Site 1	9/17/1998	VOA	DIBROMOMETHANE	3	U	UG/L		
MW-51-U	MW	Site 1	9/17/1998	VOA	DICHLORODIFLUOROMETHANE	5	U	UG/L		
MW-51-U	MW	Site 1	9/17/1998	VOA	ETHYLBENZENE	27		UG/L		
MW-51-U	MW	Site 1	9/17/1998	VOA	HEXACHLOROBUTADIENE	5	U	UG/L		
MW-51-U	MW	Site 1	9/17/1998	VOA	ISOPROPYLBENZENE	5	U	UG/L		
MW-51-U	MW	Site 1	9/17/1998	VOA	M,P-XYLENE	100		UG/L		
MW-51-U	MW	Site 1	9/17/1998	VOA	METHYLENE CHLORIDE	5	U	UG/L		
MW-51-U	MW	Site 1	9/17/1998	VOA	NAPHTHALENE	29		UG/L		
MW-51-U	MW	Site 1	9/17/1998	VOA	N-BUTYLBENZENE	3	U	UG/L		
MW-51-U	MW	Site 1	9/17/1998	VOA	N-PROPYLBENZENE	6	J	UG/L		
MW-51-U	MW	Site 1	9/17/1998	VOA	O-XYLENE	48		UG/L		
MW-51-U	MW	Site 1	9/17/1998	VOA	PROPANE	5	J	UG/L		
MW-51-U	MW	Site 1	9/17/1998	VOA	SEC-BUTYLBENZENE	3	J	UG/L		
MW-51-U	MW	Site 1	9/17/1998	VOA	STYRENE	3	U	UG/L		
MW-51-U	MW	Site 1	9/17/1998	VOA	TERT-BUTYLBENZENE	3	U	UG/L		
MW-51-U	MW	Site 1	9/17/1998	VOA	TETRACHLOROETHENE	18		UG/L		
MW-51-U	MW	Site 1	9/17/1998	VOA	TOLUENE	95		UG/L		
MW-51-U	MW	Site 1	9/17/1998	VOA	TRANS-1,2-DICHLOROETHENE	18		UG/L		
MW-51-U	MW	Site 1	9/17/1998	VOA	TRICHLOROETHENE	45		UG/L		
MW-51-U	MW	Site 1	9/17/1998	VOA	TRICHLOROFLUOROMETHANE	5	U	UG/L		

PT_NAME	PT Type	Site	SMP_DATE	ANLYGROUP	STD_CHEMNAME	CONC	QUALIFIER	UNITS	MDL	RL
MW-51-U	MW	Site 1	9/17/1998	VOA	VINYL CHLORIDE	5	U	UG/L		
BAT-1-F	MW	Site 1	3/1/1998	ANION	NITRATE	2680		UG/L		
BAT-1-F	MW	Site 1	3/1/1998	ANION	SULFATE	5100000		UG/L		
BAT-1-F	MW	Site 1	3/1/1998	DGASES	ETHANE	1	U	UG/L		
BAT-1-F	MW	Site 1	3/1/1998	DGASES	ETHENE	1	U	UG/L		
BAT-1-F	MW	Site 1	3/1/1998	DGASES	METHANE	11		UG/L		
BAT-1-F	MW	Site 1	3/1/1998	DOC	DISSOLVED ORGANIC CARBON	9400		UG/L		
BAT-1-F	MW	Site 1	3/1/1998	TMETAL	IRON	15	U	UG/L		
BAT-1-F	MW	Site 1	3/1/1998	TMETAL	MANGANESE	1270		UG/L		
BAT-1-F	MW	Site 1	3/1/1998	VOA	1,1,1,2-TETRACHLOROETHANE	1	U	UG/L		
BAT-1-F	MW	Site 1	3/1/1998	VOA	1,1,1-TRICHLOROETHANE	1	U	UG/L		
BAT-1-F	MW	Site 1	3/1/1998	VOA	1,1,2,2-TETRACHLOROETHANE	2	U	UG/L		
BAT-1-F	MW	Site 1	3/1/1998	VOA	1,1,2-TRICHLOROETHANE	2	U	UG/L		
BAT-1-F	MW	Site 1	3/1/1998	VOA	1,1-DICHLOROETHANE	2	U	UG/L		
BAT-1-F	MW	Site 1	3/1/1998	VOA	1,1-DICHLOROETHENE	1	U	UG/L		
BAT-1-F	MW	Site 1	3/1/1998	VOA	1,1-DICHLOROPROPENE	1	U	UG/L		
BAT-1-F	MW	Site 1	3/1/1998	VOA	1,2,3-TRICHLOROBENZENE	1	U	UG/L		
BAT-1-F	MW	Site 1	3/1/1998	VOA	1,2,3-TRICHLOROPROPANE	1	U	UG/L		
BAT-1-F	MW	Site 1	3/1/1998	VOA	1,2,4-TRICHLOROBENZENE	1	U	UG/L		
BAT-1-F	MW	Site 1	3/1/1998	VOA	1,2,4-TRIMETHYLBENZENE	1	U	UG/L		
BAT-1-F	MW	Site 1	3/1/1998	VOA	1,2-DIBROMO-3-CHLOROPROPANE	3	U	UG/L		
BAT-1-F	MW	Site 1	3/1/1998	VOA	1,2-DIBROMOETHANE	1	U	UG/L		
BAT-1-F	MW	Site 1	3/1/1998	VOA	1,2-DICHLOROBENZENE	2	U	UG/L		
BAT-1-F	MW	Site 1	3/1/1998	VOA	1,2-DICHLOROETHANE	2	U	UG/L		
BAT-1-F	MW	Site 1	3/1/1998	VOA	1,2-DICHLOROPROPANE	1	U	UG/L		
BAT-1-F	MW	Site 1	3/1/1998	VOA	1,3,5-TRIMETHYLBENZENE	1	U	UG/L		
BAT-1-F	MW	Site 1	3/1/1998	VOA	1,3-DICHLOROBENZENE	2	U	UG/L		
BAT-1-F	MW	Site 1	3/1/1998	VOA	1,3-DICHLOROPROPANE	1	U	UG/L		
BAT-1-F	MW	Site 1	3/1/1998	VOA	1,4-DICHLOROBENZENE	2	U	UG/L		
BAT-1-F	MW	Site 1	3/1/1998	VOA	2,2-DICHLOROPROPANE	1	U	UG/L		
BAT-1-F	MW	Site 1	3/1/1998	VOA	2-CHLOROTOLUENE	1	U	UG/L		
BAT-1-F	MW	Site 1	3/1/1998	VOA	4-CHLOROTOLUENE	1	U	UG/L		
BAT-1-F	MW	Site 1	3/1/1998	VOA	4-ISOPROPYLTOLUENE	1	U	UG/L		
BAT-1-F	MW	Site 1	3/1/1998	VOA	BENZENE	1	U	UG/L		
BAT-1-F	MW	Site 1	3/1/1998	VOA	BROMOBENZENE	1	U	UG/L		
BAT-1-F	MW	Site 1	3/1/1998	VOA	BROMOCHLOROMETHANE	1	U	UG/L		
BAT-1-F	MW	Site 1	3/1/1998	VOA	BROMODICHLOROMETHANE	1	U	UG/L		
BAT-1-F	MW	Site 1	3/1/1998	VOA	BROMOFORM	1	U	UG/L		
BAT-1-F	MW	Site 1	3/1/1998	VOA	BROMOMETHANE	3	U	UG/L		
BAT-1-F	MW	Site 1	3/1/1998	VOA	CARBON TETRACHLORIDE	1	U	UG/L		
BAT-1-F	MW	Site 1	3/1/1998	VOA	CHLOROBENZENE	1	U	UG/L		
BAT-1-F	MW	Site 1	3/1/1998	VOA	CHLOROETHANE	3	U	UG/L		
BAT-1-F	MW	Site 1	3/1/1998	VOA	CHLOROFORM	1	U	UG/L		
BAT-1-F	MW	Site 1	3/1/1998	VOA	CHLOROMETHANE	3	U	UG/L		
BAT-1-F	MW	Site 1	3/1/1998	VOA	CIS-1,2-DICHLOROETHENE	2	U	UG/L		
BAT-1-F	MW	Site 1	3/1/1998	VOA	DIBROMOCHLOROMETHANE	2	U	UG/L		
BAT-1-F	MW	Site 1	3/1/1998	VOA	DIBROMOMETHANE	1	U	UG/L		
BAT-1-F	MW	Site 1	3/1/1998	VOA	DICHLORODIFLUOROMETHANE	2	U	UG/L		
BAT-1-F	MW	Site 1	3/1/1998	VOA	ETHYLBENZENE	2	U	UG/L		
BAT-1-F	MW	Site 1	3/1/1998	VOA	HEXACHLOROBUTADIENE	2	U	UG/L		
BAT-1-F	MW	Site 1	3/1/1998	VOA	ISOPROPYLBENZENE	2	U	UG/L		
BAT-1-F	MW	Site 1	3/1/1998	VOA	M,P-XYLENE	1	U	UG/L		
BAT-1-F	MW	Site 1	3/1/1998	VOA	METHYLENE CHLORIDE	2	U	UG/L		
BAT-1-F	MW	Site 1	3/1/1998	VOA	NAPHTHALENE	1	U	UG/L		
BAT-1-F	MW	Site 1	3/1/1998	VOA	N-BUTYLBENZENE	1	U	UG/L		
BAT-1-F	MW	Site 1	3/1/1998	VOA	N-PROPYLBENZENE	1	U	UG/L		
BAT-1-F	MW	Site 1	3/1/1998	VOA	O-XYLENE	1	U	UG/L		
BAT-1-F	MW	Site 1	3/1/1998	VOA	PROPANE	1	U	UG/L		
BAT-1-F	MW	Site 1	3/1/1998	VOA	SEC-BUTYLBENZENE	1	U	UG/L		
BAT-1-F	MW	Site 1	3/1/1998	VOA	STYRENE	1	U	UG/L		
BAT-1-F	MW	Site 1	3/1/1998	VOA	TERT-BUTYLBENZENE	1	U	UG/L		
BAT-1-F	MW	Site 1	3/1/1998	VOA	TETRACHLOROETHENE	1	U	UG/L		
BAT-1-F	MW	Site 1	3/1/1998	VOA	TOLUENE	2	U	UG/L		
BAT-1-F	MW	Site 1	3/1/1998	VOA	TRANS-1,2-DICHLOROETHENE	2	U	UG/L		
BAT-1-F	MW	Site 1	3/1/1998	VOA	TRICHLOROETHENE	2	J	UG/L		
BAT-1-F	MW	Site 1	3/1/1998	VOA	TRICHLOROFLUOROMETHANE	2	U	UG/L		
BAT-1-F	MW	Site 1	3/1/1998	VOA	VINYL CHLORIDE	2	U	UG/L		
BAT-1-I	MW	Site 1	3/1/1998	ANION	NITRATE	400	U	UG/L		
BAT-1-I	MW	Site 1	3/1/1998	ANION	SULFATE	4130000		UG/L		
BAT-1-I	MW	Site 1	3/1/1998	DGASES	ETHANE	1	U	UG/L		
BAT-1-I	MW	Site 1	3/1/1998	DGASES	ETHENE	2	J	UG/L		
BAT-1-I	MW	Site 1	3/1/1998	DGASES	METHANE	1600		UG/L		
BAT-1-I	MW	Site 1	3/1/1998	DOC	DISSOLVED ORGANIC CARBON	12100		UG/L		
BAT-1-I	MW	Site 1	3/1/1998	TMETAL	IRON	130		UG/L		
BAT-1-I	MW	Site 1	3/1/1998	TMETAL	MANGANESE	2860		UG/L		
BAT-1-I	MW	Site 1	3/1/1998	VOA	1,1,1,2-TETRACHLOROETHANE	1	U	UG/L		
BAT-1-I	MW	Site 1	3/1/1998	VOA	1,1,1-TRICHLOROETHANE	1	U	UG/L		
BAT-1-I	MW	Site 1	3/1/1998	VOA	1,1,2,2-TETRACHLOROETHANE	2	U	UG/L		
BAT-1-I	MW	Site 1	3/1/1998	VOA	1,1,2-TRICHLOROETHANE	2	U	UG/L		
BAT-1-I	MW	Site 1	3/1/1998	VOA	1,1-DICHLOROETHANE	2	U	UG/L		
BAT-1-I	MW	Site 1	3/1/1998	VOA	1,1-DICHLOROETHENE	9		UG/L		
BAT-1-I	MW	Site 1	3/1/1998	VOA	1,1-DICHLOROPROPENE	1	U	UG/L		
BAT-1-I	MW	Site 1	3/1/1998	VOA	1,2,3-TRICHLOROBENZENE	1	U	UG/L		
BAT-1-I	MW	Site 1	3/1/1998	VOA	1,2,3-TRICHLOROPROPANE	1	U	UG/L		
BAT-1-I	MW	Site 1	3/1/1998	VOA	1,2,4-TRICHLOROBENZENE	1	U	UG/L		
BAT-1-I	MW	Site 1	3/1/1998	VOA	1,2,4-TRIMETHYLBENZENE	1	U	UG/L		
BAT-1-I	MW	Site 1	3/1/1998	VOA	1,2-DIBROMO-3-CHLOROPROPANE	3	U	UG/L		
BAT-1-I	MW	Site 1	3/1/1998	VOA	1,2-DIBROMOETHANE	1	U	UG/L		
BAT-1-I	MW	Site 1	3/1/1998	VOA	1,2-DICHLOROBENZENE	2	U	UG/L		
BAT-1-I	MW	Site 1	3/1/1998	VOA	1,2-DICHLOROETHANE	2	U	UG/L		
BAT-1-I	MW	Site 1	3/1/1998	VOA	1,2-DICHLOROPROPANE	1	U	UG/L		
BAT-1-I	MW	Site 1	3/1/1998	VOA	1,3,5-TRIMETHYLBENZENE	1	U	UG/L		
BAT-1-I	MW	Site 1	3/1/1998	VOA	1,3-DICHLOROBENZENE	2	U	UG/L		

PT_NAME	PT Type	Site	SMP_DATE	ANLYGROUP	STD_CHEMNAME	CONC	QUALIFIER	UNITS	MDL	RL
BAT-1-I	MW	Site 1	3/1/1998	VOA	1,3-DICHLOROPROPANE	1	U	UG/L		
BAT-1-I	MW	Site 1	3/1/1998	VOA	1,4-DICHLOROBENZENE	2	U	UG/L		
BAT-1-I	MW	Site 1	3/1/1998	VOA	2,2-DICHLOROPROPANE	1	U	UG/L		
BAT-1-I	MW	Site 1	3/1/1998	VOA	2-CHLOROTOLUENE	1	U	UG/L		
BAT-1-I	MW	Site 1	3/1/1998	VOA	4-CHLOROTOLUENE	1	U	UG/L		
BAT-1-I	MW	Site 1	3/1/1998	VOA	4-ISOPROPYLTOLUENE	1	U	UG/L		
BAT-1-I	MW	Site 1	3/1/1998	VOA	BENZENE	5	J	UG/L		
BAT-1-I	MW	Site 1	3/1/1998	VOA	BROMOBENZENE	1	U	UG/L		
BAT-1-I	MW	Site 1	3/1/1998	VOA	BROMOCHLOROMETHANE	1	U	UG/L		
BAT-1-I	MW	Site 1	3/1/1998	VOA	BROMODICHLOROMETHANE	1	U	UG/L		
BAT-1-I	MW	Site 1	3/1/1998	VOA	BROMOFORM	1	U	UG/L		
BAT-1-I	MW	Site 1	3/1/1998	VOA	BROMOMETHANE	3	U	UG/L		
BAT-1-I	MW	Site 1	3/1/1998	VOA	CARBON TETRACHLORIDE	1	U	UG/L		
BAT-1-I	MW	Site 1	3/1/1998	VOA	CHLOROBENZENE	1	U	UG/L		
BAT-1-I	MW	Site 1	3/1/1998	VOA	CHLOROETHANE	3	U	UG/L		
BAT-1-I	MW	Site 1	3/1/1998	VOA	CHLOROFORM	1	U	UG/L		
BAT-1-I	MW	Site 1	3/1/1998	VOA	CHLOROMETHANE	3	U	UG/L		
BAT-1-I	MW	Site 1	3/1/1998	VOA	CIS-1,2-DICHLOROETHENE	81		UG/L		
BAT-1-I	MW	Site 1	3/1/1998	VOA	DIBROMOCHLOROMETHANE	2	U	UG/L		
BAT-1-I	MW	Site 1	3/1/1998	VOA	DIBROMOMETHANE	1	U	UG/L		
BAT-1-I	MW	Site 1	3/1/1998	VOA	DICHLORODIFLUOROMETHANE	2	U	UG/L		
BAT-1-I	MW	Site 1	3/1/1998	VOA	ETHYLBENZENE	2	U	UG/L		
BAT-1-I	MW	Site 1	3/1/1998	VOA	HEXACHLOROBUTADIENE	2	U	UG/L		
BAT-1-I	MW	Site 1	3/1/1998	VOA	ISOPROPYLBENZENE	3	J	UG/L		
BAT-1-I	MW	Site 1	3/1/1998	VOA	M,P-XYLENE	1	U	UG/L		
BAT-1-I	MW	Site 1	3/1/1998	VOA	METHYLENE CHLORIDE	2	U	UG/L		
BAT-1-I	MW	Site 1	3/1/1998	VOA	NAPHTHALENE	1	U	UG/L		
BAT-1-I	MW	Site 1	3/1/1998	VOA	N-BUTYLBENZENE	1	U	UG/L		
BAT-1-I	MW	Site 1	3/1/1998	VOA	N-PROPYLBENZENE	1	U	UG/L		
BAT-1-I	MW	Site 1	3/1/1998	VOA	O-XYLENE	1	J	UG/L		
BAT-1-I	MW	Site 1	3/1/1998	VOA	PROPANE	1	U	UG/L		
BAT-1-I	MW	Site 1	3/1/1998	VOA	SEC-BUTYLBENZENE	1	J	UG/L		
BAT-1-I	MW	Site 1	3/1/1998	VOA	STYRENE	1	U	UG/L		
BAT-1-I	MW	Site 1	3/1/1998	VOA	TERT-BUTYLBENZENE	1	U	UG/L		
BAT-1-I	MW	Site 1	3/1/1998	VOA	TETRACHLOROETHENE	160		UG/L		
BAT-1-I	MW	Site 1	3/1/1998	VOA	TOLUENE	2	U	UG/L		
BAT-1-I	MW	Site 1	3/1/1998	VOA	TRANS-1,2-DICHLOROETHENE	22		UG/L		
BAT-1-I	MW	Site 1	3/1/1998	VOA	TRICHLOROETHENE	180		UG/L		
BAT-1-I	MW	Site 1	3/1/1998	VOA	TRICHLOROFLUOROMETHANE	2	U	UG/L		
BAT-1-I	MW	Site 1	3/1/1998	VOA	VINYL CHLORIDE	2	U	UG/L		
BAT-1-K	MW	Site 1	3/1/1998	ANION	NITRATE	400	U	UG/L		
BAT-1-K	MW	Site 1	3/1/1998	ANION	SULFATE	4880000		UG/L		
BAT-1-K	MW	Site 1	3/1/1998	DGASES	ETHANE	1	U	UG/L		
BAT-1-K	MW	Site 1	3/1/1998	DGASES	ETHENE	1	U	UG/L		
BAT-1-K	MW	Site 1	3/1/1998	DGASES	METHANE	420		UG/L		
BAT-1-K	MW	Site 1	3/1/1998	DOC	DISSOLVED ORGANIC CARBON	13500		UG/L		
BAT-1-K	MW	Site 1	3/1/1998	TMETAL	IRON	15	U	UG/L		
BAT-1-K	MW	Site 1	3/1/1998	TMETAL	MANGANESE	772		UG/L		
BAT-1-K	MW	Site 1	3/1/1998	VOA	1,1,1,2-TETRACHLOROETHANE	1	U	UG/L		
BAT-1-K	MW	Site 1	3/1/1998	VOA	1,1,1-TRICHLOROETHANE	1	U	UG/L		
BAT-1-K	MW	Site 1	3/1/1998	VOA	1,1,2,2-TETRACHLOROETHANE	2	U	UG/L		
BAT-1-K	MW	Site 1	3/1/1998	VOA	1,1,2-TRICHLOROETHANE	2	U	UG/L		
BAT-1-K	MW	Site 1	3/1/1998	VOA	1,1-DICHLOROETHANE	2	U	UG/L		
BAT-1-K	MW	Site 1	3/1/1998	VOA	1,1-DICHLOROETHENE	9		UG/L		
BAT-1-K	MW	Site 1	3/1/1998	VOA	1,1-DICHLOROPROPENE	1	U	UG/L		
BAT-1-K	MW	Site 1	3/1/1998	VOA	1,2,3-TRICHLOROBENZENE	1	U	UG/L		
BAT-1-K	MW	Site 1	3/1/1998	VOA	1,2,3-TRICHLOROPROPANE	1	U	UG/L		
BAT-1-K	MW	Site 1	3/1/1998	VOA	1,2,4-TRICHLOROBENZENE	1	U	UG/L		
BAT-1-K	MW	Site 1	3/1/1998	VOA	1,2,4-TRIMETHYLBENZENE	1	U	UG/L		
BAT-1-K	MW	Site 1	3/1/1998	VOA	1,2-DIBROMO-3-CHLOROPROPANE	3	U	UG/L		
BAT-1-K	MW	Site 1	3/1/1998	VOA	1,2-DIBROMOETHANE	1	U	UG/L		
BAT-1-K	MW	Site 1	3/1/1998	VOA	1,2-DICHLOROBENZENE	2	U	UG/L		
BAT-1-K	MW	Site 1	3/1/1998	VOA	1,2-DICHLOROETHANE	2	U	UG/L		
BAT-1-K	MW	Site 1	3/1/1998	VOA	1,2-DICHLOROPROPANE	1	U	UG/L		
BAT-1-K	MW	Site 1	3/1/1998	VOA	1,3,5-TRIMETHYLBENZENE	1	U	UG/L		
BAT-1-K	MW	Site 1	3/1/1998	VOA	1,3-DICHLOROBENZENE	2	U	UG/L		
BAT-1-K	MW	Site 1	3/1/1998	VOA	1,3-DICHLOROPROPANE	1	U	UG/L		
BAT-1-K	MW	Site 1	3/1/1998	VOA	1,4-DICHLOROBENZENE	2	U	UG/L		
BAT-1-K	MW	Site 1	3/1/1998	VOA	2,2-DICHLOROPROPANE	1	U	UG/L		
BAT-1-K	MW	Site 1	3/1/1998	VOA	2-CHLOROTOLUENE	1	U	UG/L		
BAT-1-K	MW	Site 1	3/1/1998	VOA	4-CHLOROTOLUENE	1	U	UG/L		
BAT-1-K	MW	Site 1	3/1/1998	VOA	4-ISOPROPYLTOLUENE	1	U	UG/L		
BAT-1-K	MW	Site 1	3/1/1998	VOA	BENZENE	2	J	UG/L		
BAT-1-K	MW	Site 1	3/1/1998	VOA	BROMOBENZENE	1	U	UG/L		
BAT-1-K	MW	Site 1	3/1/1998	VOA	BROMOCHLOROMETHANE	1	U	UG/L		
BAT-1-K	MW	Site 1	3/1/1998	VOA	BROMODICHLOROMETHANE	1	U	UG/L		
BAT-1-K	MW	Site 1	3/1/1998	VOA	BROMOFORM	1	U	UG/L		
BAT-1-K	MW	Site 1	3/1/1998	VOA	BROMOMETHANE	3	U	UG/L		
BAT-1-K	MW	Site 1	3/1/1998	VOA	CARBON TETRACHLORIDE	1	U	UG/L		
BAT-1-K	MW	Site 1	3/1/1998	VOA	CHLOROBENZENE	1	U	UG/L		
BAT-1-K	MW	Site 1	3/1/1998	VOA	CHLOROETHANE	3	U	UG/L		
BAT-1-K	MW	Site 1	3/1/1998	VOA	CHLOROFORM	1	U	UG/L		
BAT-1-K	MW	Site 1	3/1/1998	VOA	CHLOROMETHANE	3	U	UG/L		
BAT-1-K	MW	Site 1	3/1/1998	VOA	CIS-1,2-DICHLOROETHENE	80		UG/L		
BAT-1-K	MW	Site 1	3/1/1998	VOA	DIBROMOCHLOROMETHANE	2	U	UG/L		
BAT-1-K	MW	Site 1	3/1/1998	VOA	DIBROMOMETHANE	1	U	UG/L		
BAT-1-K	MW	Site 1	3/1/1998	VOA	DICHLORODIFLUOROMETHANE	2	U	UG/L		
BAT-1-K	MW	Site 1	3/1/1998	VOA	ETHYLBENZENE	2	U	UG/L		
BAT-1-K	MW	Site 1	3/1/1998	VOA	HEXACHLOROBUTADIENE	2	U	UG/L		
BAT-1-K	MW	Site 1	3/1/1998	VOA	ISOPROPYLBENZENE	2	U	UG/L		
BAT-1-K	MW	Site 1	3/1/1998	VOA	M,P-XYLENE	1	U	UG/L		
BAT-1-K	MW	Site 1	3/1/1998	VOA	METHYLENE CHLORIDE	2	U	UG/L		
BAT-1-K	MW	Site 1	3/1/1998	VOA	NAPHTHALENE	1	U	UG/L		

PT_NAME	PT Type	Site	SMP_DATE	ANLYGROUP	STD_CHEMNAME	CONC	QUALIFIER	UNITS	MDL	RL
BAT-1-K	MW	Site 1	3/1/1998	VOA	N-BUTYLBENZENE	1	U	UG/L		
BAT-1-K	MW	Site 1	3/1/1998	VOA	N-PROPYLBENZENE	1	U	UG/L		
BAT-1-K	MW	Site 1	3/1/1998	VOA	O-XYLENE	1	U	UG/L		
BAT-1-K	MW	Site 1	3/1/1998	VOA	PROPANE	1	U	UG/L		
BAT-1-K	MW	Site 1	3/1/1998	VOA	SEC-BUTYLBENZENE	1	U	UG/L		
BAT-1-K	MW	Site 1	3/1/1998	VOA	STYRENE	1	U	UG/L		
BAT-1-K	MW	Site 1	3/1/1998	VOA	TERT-BUTYLBENZENE	1	U	UG/L		
BAT-1-K	MW	Site 1	3/1/1998	VOA	TETRACHLOROETHENE	27		UG/L		
BAT-1-K	MW	Site 1	3/1/1998	VOA	TOLUENE	2	U	UG/L		
BAT-1-K	MW	Site 1	3/1/1998	VOA	TRANS-1,2-DICHLOROETHENE	43		UG/L		
BAT-1-K	MW	Site 1	3/1/1998	VOA	TRICHLOROETHENE	130		UG/L		
BAT-1-K	MW	Site 1	3/1/1998	VOA	TRICHLOROFLUOROMETHANE	2	U	UG/L		
BAT-1-K	MW	Site 1	3/1/1998	VOA	VINYL CHLORIDE	2	U	UG/L		
MW-15-L	MW	Site 1	3/1/1998	ANION	NITRATE	400	U	UG/L		
MW-15-L	MW	Site 1	3/1/1998	ANION	SULFATE	6010000		UG/L		
MW-15-L	MW	Site 1	3/1/1998	DGASES	ETHANE	1	U	UG/L		
MW-15-L	MW	Site 1	3/1/1998	DGASES	ETHENE	1	U	UG/L		
MW-15-L	MW	Site 1	3/1/1998	DGASES	METHANE	6.2		UG/L		
MW-15-L	MW	Site 1	3/1/1998	DOC	DISSOLVED ORGANIC CARBON	6000		UG/L		
MW-15-L	MW	Site 1	3/1/1998	TMETAL	IRON	15	U	UG/L		
MW-15-L	MW	Site 1	3/1/1998	TMETAL	MANGANESE	44		UG/L		
MW-15-L	MW	Site 1	3/1/1998	VOA	1,1,1,2-TETRACHLOROETHANE	1	U	UG/L		
MW-15-L	MW	Site 1	3/1/1998	VOA	1,1,1-TRICHLOROETHANE	1	U	UG/L		
MW-15-L	MW	Site 1	3/1/1998	VOA	1,1,2,2-TETRACHLOROETHANE	2	U	UG/L		
MW-15-L	MW	Site 1	3/1/1998	VOA	1,1,2-TRICHLOROETHANE	2	U	UG/L		
MW-15-L	MW	Site 1	3/1/1998	VOA	1,1-DICHLOROETHANE	2	U	UG/L		
MW-15-L	MW	Site 1	3/1/1998	VOA	1,1-DICHLOROETHENE	1	U	UG/L		
MW-15-L	MW	Site 1	3/1/1998	VOA	1,1-DICHLOROPROPENE	1	U	UG/L		
MW-15-L	MW	Site 1	3/1/1998	VOA	1,2,3-TRICHLOROBENZENE	1	U	UG/L		
MW-15-L	MW	Site 1	3/1/1998	VOA	1,2,3-TRICHLOROPROPANE	1	U	UG/L		
MW-15-L	MW	Site 1	3/1/1998	VOA	1,2,4-TRICHLOROBENZENE	1	U	UG/L		
MW-15-L	MW	Site 1	3/1/1998	VOA	1,2,4-TRIMETHYLBENZENE	1	U	UG/L		
MW-15-L	MW	Site 1	3/1/1998	VOA	1,2-DIBROMO-3-CHLOROPROPANE	3	U	UG/L		
MW-15-L	MW	Site 1	3/1/1998	VOA	1,2-DIBROMOETHANE	1	U	UG/L		
MW-15-L	MW	Site 1	3/1/1998	VOA	1,2-DICHLOROBENZENE	2	U	UG/L		
MW-15-L	MW	Site 1	3/1/1998	VOA	1,2-DICHLOROETHANE	2	U	UG/L		
MW-15-L	MW	Site 1	3/1/1998	VOA	1,2-DICHLOROPROPANE	1	U	UG/L		
MW-15-L	MW	Site 1	3/1/1998	VOA	1,3,5-TRIMETHYLBENZENE	1	U	UG/L		
MW-15-L	MW	Site 1	3/1/1998	VOA	1,3-DICHLOROBENZENE	2	U	UG/L		
MW-15-L	MW	Site 1	3/1/1998	VOA	1,3-DICHLOROPROPANE	1	U	UG/L		
MW-15-L	MW	Site 1	3/1/1998	VOA	1,4-DICHLOROBENZENE	2	U	UG/L		
MW-15-L	MW	Site 1	3/1/1998	VOA	2,2-DICHLOROPROPANE	1	U	UG/L		
MW-15-L	MW	Site 1	3/1/1998	VOA	2-CHLOROTOLUENE	1	U	UG/L		
MW-15-L	MW	Site 1	3/1/1998	VOA	4-CHLOROTOLUENE	1	U	UG/L		
MW-15-L	MW	Site 1	3/1/1998	VOA	4-ISOPROPYLTOLUENE	1	U	UG/L		
MW-15-L	MW	Site 1	3/1/1998	VOA	BENZENE	1	U	UG/L		
MW-15-L	MW	Site 1	3/1/1998	VOA	BROMOBENZENE	1	U	UG/L		
MW-15-L	MW	Site 1	3/1/1998	VOA	BROMOCHLOROMETHANE	1	U	UG/L		
MW-15-L	MW	Site 1	3/1/1998	VOA	BROMODICHLOROMETHANE	1	U	UG/L		
MW-15-L	MW	Site 1	3/1/1998	VOA	BROMOFORM	1	U	UG/L		
MW-15-L	MW	Site 1	3/1/1998	VOA	BROMOMETHANE	3	U	UG/L		
MW-15-L	MW	Site 1	3/1/1998	VOA	CARBON TETRACHLORIDE	1	U	UG/L		
MW-15-L	MW	Site 1	3/1/1998	VOA	CHLOROBENZENE	1	U	UG/L		
MW-15-L	MW	Site 1	3/1/1998	VOA	CHLOROETHANE	3	U	UG/L		
MW-15-L	MW	Site 1	3/1/1998	VOA	CHLOROFORM	1	U	UG/L		
MW-15-L	MW	Site 1	3/1/1998	VOA	CHLOROMETHANE	3	U	UG/L		
MW-15-L	MW	Site 1	3/1/1998	VOA	CIS-1,2-DICHLOROETHENE	5	J	UG/L		
MW-15-L	MW	Site 1	3/1/1998	VOA	DIBROMOCHLOROMETHANE	2	U	UG/L		
MW-15-L	MW	Site 1	3/1/1998	VOA	DIBROMOMETHANE	1	U	UG/L		
MW-15-L	MW	Site 1	3/1/1998	VOA	DICHLORODIFLUOROMETHANE	2	U	UG/L		
MW-15-L	MW	Site 1	3/1/1998	VOA	ETHYLBENZENE	2	U	UG/L		
MW-15-L	MW	Site 1	3/1/1998	VOA	HEXACHLOROBUTADIENE	2	U	UG/L		
MW-15-L	MW	Site 1	3/1/1998	VOA	ISOPROPYLBENZENE	2	U	UG/L		
MW-15-L	MW	Site 1	3/1/1998	VOA	M,P-XYLENE	1	U	UG/L		
MW-15-L	MW	Site 1	3/1/1998	VOA	METHYLENE CHLORIDE	2	U	UG/L		
MW-15-L	MW	Site 1	3/1/1998	VOA	NAPHTHALENE	1	U	UG/L		
MW-15-L	MW	Site 1	3/1/1998	VOA	N-BUTYLBENZENE	1	U	UG/L		
MW-15-L	MW	Site 1	3/1/1998	VOA	N-PROPYLBENZENE	1	U	UG/L		
MW-15-L	MW	Site 1	3/1/1998	VOA	O-XYLENE	1	U	UG/L		
MW-15-L	MW	Site 1	3/1/1998	VOA	PROPANE	1	U	UG/L		
MW-15-L	MW	Site 1	3/1/1998	VOA	SEC-BUTYLBENZENE	1	U	UG/L		
MW-15-L	MW	Site 1	3/1/1998	VOA	STYRENE	1	U	UG/L		
MW-15-L	MW	Site 1	3/1/1998	VOA	TERT-BUTYLBENZENE	1	U	UG/L		
MW-15-L	MW	Site 1	3/1/1998	VOA	TETRACHLOROETHENE	3	J	UG/L		
MW-15-L	MW	Site 1	3/1/1998	VOA	TOLUENE	2	U	UG/L		
MW-15-L	MW	Site 1	3/1/1998	VOA	TRANS-1,2-DICHLOROETHENE	3	J	UG/L		
MW-15-L	MW	Site 1	3/1/1998	VOA	TRICHLOROETHENE	10		UG/L		
MW-15-L	MW	Site 1	3/1/1998	VOA	TRICHLOROFLUOROMETHANE	2	U	UG/L		
MW-15-L	MW	Site 1	3/1/1998	VOA	VINYL CHLORIDE	2	U	UG/L		
MW-16-U	MW	Site 1	3/1/1998	ANION	NITRATE	700		UG/L		
MW-16-U	MW	Site 1	3/1/1998	ANION	SULFATE	3960000		UG/L		
MW-16-U	MW	Site 1	3/1/1998	DGASES	ETHANE	1	U	UG/L		
MW-16-U	MW	Site 1	3/1/1998	DGASES	ETHENE	1	J	UG/L		
MW-16-U	MW	Site 1	3/1/1998	DGASES	METHANE	980		UG/L		
MW-16-U	MW	Site 1	3/1/1998	DOC	DISSOLVED ORGANIC CARBON	24500		UG/L		
MW-16-U	MW	Site 1	3/1/1998	TMETAL	IRON	15	U	UG/L		
MW-16-U	MW	Site 1	3/1/1998	TMETAL	MANGANESE	2330		UG/L		
MW-16-U	MW	Site 1	3/1/1998	VOA	1,1,1,2-TETRACHLOROETHANE	1	U	UG/L		
MW-16-U	MW	Site 1	3/1/1998	VOA	1,1,1-TRICHLOROETHANE	1	U	UG/L		
MW-16-U	MW	Site 1	3/1/1998	VOA	1,1,2,2-TETRACHLOROETHANE	2	U	UG/L		
MW-16-U	MW	Site 1	3/1/1998	VOA	1,1,2-TRICHLOROETHANE	2	U	UG/L		
MW-16-U	MW	Site 1	3/1/1998	VOA	1,1-DICHLOROETHANE	2	U	UG/L		
MW-16-U	MW	Site 1	3/1/1998	VOA	1,1-DICHLOROETHENE	15		UG/L		

PT_NAME	PT Type	Site	SMP_DATE	ANLYGROUP	STD_CHEMNAME	CONC	QUALIFIER	UNITS	MDL	RL
MW-16-U	MW	Site 1	3/1/1998	VOA	1,1-DICHLOROPROPENE	1	U	UG/L		
MW-16-U	MW	Site 1	3/1/1998	VOA	1,2,3-TRICHLOROBENZENE	1	U	UG/L		
MW-16-U	MW	Site 1	3/1/1998	VOA	1,2,3-TRICHLOROPROPANE	1	U	UG/L		
MW-16-U	MW	Site 1	3/1/1998	VOA	1,2,4-TRICHLOROBENZENE	1	U	UG/L		
MW-16-U	MW	Site 1	3/1/1998	VOA	1,2,4-TRIMETHYLBENZENE	1	U	UG/L		
MW-16-U	MW	Site 1	3/1/1998	VOA	1,2-DIBROMO-3-CHLOROPROPANE	3	U	UG/L		
MW-16-U	MW	Site 1	3/1/1998	VOA	1,2-DIBROMOETHANE	1	U	UG/L		
MW-16-U	MW	Site 1	3/1/1998	VOA	1,2-DICHLOROBENZENE	2	U	UG/L		
MW-16-U	MW	Site 1	3/1/1998	VOA	1,2-DICHLOROETHANE	2	U	UG/L		
MW-16-U	MW	Site 1	3/1/1998	VOA	1,2-DICHLOROPROPANE	1	U	UG/L		
MW-16-U	MW	Site 1	3/1/1998	VOA	1,3,5-TRIMETHYLBENZENE	1	U	UG/L		
MW-16-U	MW	Site 1	3/1/1998	VOA	1,3-DICHLOROBENZENE	2	U	UG/L		
MW-16-U	MW	Site 1	3/1/1998	VOA	1,3-DICHLOROPROPANE	1	U	UG/L		
MW-16-U	MW	Site 1	3/1/1998	VOA	1,4-DICHLOROBENZENE	2	U	UG/L		
MW-16-U	MW	Site 1	3/1/1998	VOA	2,2-DICHLOROPROPANE	1	U	UG/L		
MW-16-U	MW	Site 1	3/1/1998	VOA	2-CHLOROTOLUENE	1	U	UG/L		
MW-16-U	MW	Site 1	3/1/1998	VOA	4-CHLOROTOLUENE	1	U	UG/L		
MW-16-U	MW	Site 1	3/1/1998	VOA	4-ISOPROPYLTOLUENE	1	U	UG/L		
MW-16-U	MW	Site 1	3/1/1998	VOA	BENZENE	6		UG/L		
MW-16-U	MW	Site 1	3/1/1998	VOA	BROMOBENZENE	1	U	UG/L		
MW-16-U	MW	Site 1	3/1/1998	VOA	BROMOCHLOROMETHANE	1	U	UG/L		
MW-16-U	MW	Site 1	3/1/1998	VOA	BROMODICHLOROMETHANE	1	U	UG/L		
MW-16-U	MW	Site 1	3/1/1998	VOA	BROMOFORM	1	U	UG/L		
MW-16-U	MW	Site 1	3/1/1998	VOA	BROMOMETHANE	3	U	UG/L		
MW-16-U	MW	Site 1	3/1/1998	VOA	CARBON TETRACHLORIDE	1	U	UG/L		
MW-16-U	MW	Site 1	3/1/1998	VOA	CHLOROBENZENE	1	U	UG/L		
MW-16-U	MW	Site 1	3/1/1998	VOA	CHLOROETHANE	3	U	UG/L		
MW-16-U	MW	Site 1	3/1/1998	VOA	CHLOROFORM	1	U	UG/L		
MW-16-U	MW	Site 1	3/1/1998	VOA	CHLOROMETHANE	3	U	UG/L		
MW-16-U	MW	Site 1	3/1/1998	VOA	CIS-1,2-DICHLOROETHENE	2	U	UG/L		
MW-16-U	MW	Site 1	3/1/1998	VOA	DIBROMOCHLOROMETHANE	2	U	UG/L		
MW-16-U	MW	Site 1	3/1/1998	VOA	DIBROMOMETHANE	1	U	UG/L		
MW-16-U	MW	Site 1	3/1/1998	VOA	DICHLORODIFLUOROMETHANE	2	U	UG/L		
MW-16-U	MW	Site 1	3/1/1998	VOA	ETHYLBENZENE	2	U	UG/L		
MW-16-U	MW	Site 1	3/1/1998	VOA	HEXACHLOROBUTADIENE	2	U	UG/L		
MW-16-U	MW	Site 1	3/1/1998	VOA	ISOPROPYLBENZENE	3	J	UG/L		
MW-16-U	MW	Site 1	3/1/1998	VOA	M,P-XYLENE	1	U	UG/L		
MW-16-U	MW	Site 1	3/1/1998	VOA	METHYLENE CHLORIDE	2	U	UG/L		
MW-16-U	MW	Site 1	3/1/1998	VOA	NAPHTHALENE	1	U	UG/L		
MW-16-U	MW	Site 1	3/1/1998	VOA	N-BUTYLBENZENE	1	U	UG/L		
MW-16-U	MW	Site 1	3/1/1998	VOA	N-PROPYLBENZENE	1	U	UG/L		
MW-16-U	MW	Site 1	3/1/1998	VOA	O-XYLENE	2	J	UG/L		
MW-16-U	MW	Site 1	3/1/1998	VOA	PROPANE	1	U	UG/L		
MW-16-U	MW	Site 1	3/1/1998	VOA	SEC-BUTYLBENZENE	1	J	UG/L		
MW-16-U	MW	Site 1	3/1/1998	VOA	STYRENE	1	U	UG/L		
MW-16-U	MW	Site 1	3/1/1998	VOA	TERT-BUTYLBENZENE	1	U	UG/L		
MW-16-U	MW	Site 1	3/1/1998	VOA	TETRACHLOROETHENE	110		UG/L		
MW-16-U	MW	Site 1	3/1/1998	VOA	TOLUENE	2	U	UG/L		
MW-16-U	MW	Site 1	3/1/1998	VOA	TRANS-1,2-DICHLOROETHENE	68		UG/L		
MW-16-U	MW	Site 1	3/1/1998	VOA	TRICHLOROETHENE	230		UG/L		
MW-16-U	MW	Site 1	3/1/1998	VOA	TRICHLOROFLUOROMETHANE	2	U	UG/L		
MW-16-U	MW	Site 1	3/1/1998	VOA	VINYL CHLORIDE	3	J	UG/L		
MW-51-U	MW	Site 1	3/1/1998	ANION	NITRATE	710		UG/L		
MW-51-U	MW	Site 1	3/1/1998	ANION	SULFATE	4460000		UG/L		
MW-51-U	MW	Site 1	3/1/1998	DGASES	ETHANE	1	U	UG/L		
MW-51-U	MW	Site 1	3/1/1998	DGASES	ETHENE	1	U	UG/L		
MW-51-U	MW	Site 1	3/1/1998	DGASES	METHANE	2400		UG/L		
MW-51-U	MW	Site 1	3/1/1998	DOC	DISSOLVED ORGANIC CARBON	237000		UG/L		
MW-51-U	MW	Site 1	3/1/1998	TMETAL	IRON	180		UG/L		
MW-51-U	MW	Site 1	3/1/1998	TMETAL	MANGANESE	554		UG/L		
MW-51-U	MW	Site 1	3/1/1998	VOA	1,1,1,2-TETRACHLOROETHANE	2	U	UG/L		
MW-51-U	MW	Site 1	3/1/1998	VOA	1,1,1-TRICHLOROETHANE	2	U	UG/L		
MW-51-U	MW	Site 1	3/1/1998	VOA	1,1,2,2-TETRACHLOROETHANE	4	U	UG/L		
MW-51-U	MW	Site 1	3/1/1998	VOA	1,1,2-TRICHLOROETHANE	4	U	UG/L		
MW-51-U	MW	Site 1	3/1/1998	VOA	1,1-DICHLOROETHANE	4	U	UG/L		
MW-51-U	MW	Site 1	3/1/1998	VOA	1,1-DICHLOROETHENE	3	J	UG/L		
MW-51-U	MW	Site 1	3/1/1998	VOA	1,1-DICHLOROPROPENE	2	U	UG/L		
MW-51-U	MW	Site 1	3/1/1998	VOA	1,2,3-TRICHLOROBENZENE	2	U	UG/L		
MW-51-U	MW	Site 1	3/1/1998	VOA	1,2,3-TRICHLOROPROPANE	2	U	UG/L		
MW-51-U	MW	Site 1	3/1/1998	VOA	1,2,4-TRICHLOROBENZENE	2	U	UG/L		
MW-51-U	MW	Site 1	3/1/1998	VOA	1,2,4-TRIMETHYLBENZENE	25		UG/L		
MW-51-U	MW	Site 1	3/1/1998	VOA	1,2-DIBROMO-3-CHLOROPROPANE	6	U	UG/L		
MW-51-U	MW	Site 1	3/1/1998	VOA	1,2-DIBROMOETHANE	2	U	UG/L		
MW-51-U	MW	Site 1	3/1/1998	VOA	1,2-DICHLOROBENZENE	4	U	UG/L		
MW-51-U	MW	Site 1	3/1/1998	VOA	1,2-DICHLOROETHANE	4	U	UG/L		
MW-51-U	MW	Site 1	3/1/1998	VOA	1,2-DICHLOROPROPANE	2	U	UG/L		
MW-51-U	MW	Site 1	3/1/1998	VOA	1,3,5-TRIMETHYLBENZENE	7	J	UG/L		
MW-51-U	MW	Site 1	3/1/1998	VOA	1,3-DICHLOROBENZENE	4	U	UG/L		
MW-51-U	MW	Site 1	3/1/1998	VOA	1,3-DICHLOROPROPANE	2	U	UG/L		
MW-51-U	MW	Site 1	3/1/1998	VOA	1,4-DICHLOROBENZENE	4	U	UG/L		
MW-51-U	MW	Site 1	3/1/1998	VOA	2,2-DICHLOROPROPANE	2	U	UG/L		
MW-51-U	MW	Site 1	3/1/1998	VOA	2-CHLOROTOLUENE	2	U	UG/L		
MW-51-U	MW	Site 1	3/1/1998	VOA	4-CHLOROTOLUENE	2	U	UG/L		
MW-51-U	MW	Site 1	3/1/1998	VOA	4-ISOPROPYLTOLUENE	2	U	UG/L		
MW-51-U	MW	Site 1	3/1/1998	VOA	BENZENE	46		UG/L		
MW-51-U	MW	Site 1	3/1/1998	VOA	BROMOBENZENE	2	U	UG/L		
MW-51-U	MW	Site 1	3/1/1998	VOA	BROMOCHLOROMETHANE	2	U	UG/L		
MW-51-U	MW	Site 1	3/1/1998	VOA	BROMODICHLOROMETHANE	2	U	UG/L		
MW-51-U	MW	Site 1	3/1/1998	VOA	BROMOFORM	2	U	UG/L		
MW-51-U	MW	Site 1	3/1/1998	VOA	BROMOMETHANE	6	U	UG/L		
MW-51-U	MW	Site 1	3/1/1998	VOA	CARBON TETRACHLORIDE	2	U	UG/L		
MW-51-U	MW	Site 1	3/1/1998	VOA	CHLOROBENZENE	2	U	UG/L		
MW-51-U	MW	Site 1	3/1/1998	VOA	CHLOROETHANE	6	U	UG/L		

PT_NAME	PT Type	Site	SMP_DATE	ANLYGROUP	STD_CHEMNAME	CONC	QUALIFIER	UNITS	MDL	RL
MW-51-U	MW	Site 1	3/1/1998	VOA	CHLOROFORM	2	U	UG/L		
MW-51-U	MW	Site 1	3/1/1998	VOA	CHLOROMETHANE	6	U	UG/L		
MW-51-U	MW	Site 1	3/1/1998	VOA	CIS-1,2-DICHLOROETHENE	2500		UG/L		
MW-51-U	MW	Site 1	3/1/1998	VOA	DIBROMOCHLOROMETHANE	4	U	UG/L		
MW-51-U	MW	Site 1	3/1/1998	VOA	DIBROMOMETHANE	2	U	UG/L		
MW-51-U	MW	Site 1	3/1/1998	VOA	DICHLORODIFLUOROMETHANE	4	U	UG/L		
MW-51-U	MW	Site 1	3/1/1998	VOA	ETHYLBENZENE	16		UG/L		
MW-51-U	MW	Site 1	3/1/1998	VOA	HEXACHLOROBUTADIENE	4	U	UG/L		
MW-51-U	MW	Site 1	3/1/1998	VOA	ISOPROPYLBENZENE	4	U	UG/L		
MW-51-U	MW	Site 1	3/1/1998	VOA	M,P-XYLENE	61		UG/L		
MW-51-U	MW	Site 1	3/1/1998	VOA	METHYLENE CHLORIDE	4	U	UG/L		
MW-51-U	MW	Site 1	3/1/1998	VOA	NAPHTHALENE	18		UG/L		
MW-51-U	MW	Site 1	3/1/1998	VOA	N-BUTYLBENZENE	2	U	UG/L		
MW-51-U	MW	Site 1	3/1/1998	VOA	N-PROPYLBENZENE	4	J	UG/L		
MW-51-U	MW	Site 1	3/1/1998	VOA	O-XYLENE	29		UG/L		
MW-51-U	MW	Site 1	3/1/1998	VOA	PROPANE	1	U	UG/L		
MW-51-U	MW	Site 1	3/1/1998	VOA	SEC-BUTYLBENZENE	2	U	UG/L		
MW-51-U	MW	Site 1	3/1/1998	VOA	STYRENE	2	U	UG/L		
MW-51-U	MW	Site 1	3/1/1998	VOA	TERT-BUTYLBENZENE	2	U	UG/L		
MW-51-U	MW	Site 1	3/1/1998	VOA	TETRACHLOROETHENE	28		UG/L		
MW-51-U	MW	Site 1	3/1/1998	VOA	TOLUENE	56		UG/L		
MW-51-U	MW	Site 1	3/1/1998	VOA	TRANS-1,2-DICHLOROETHENE	16		UG/L		
MW-51-U	MW	Site 1	3/1/1998	VOA	TRICHLOROETHENE	30		UG/L		
MW-51-U	MW	Site 1	3/1/1998	VOA	TRICHLOROFLUOROMETHANE	4	U	UG/L		
MW-51-U	MW	Site 1	3/1/1998	VOA	VINYL CHLORIDE	4	U	UG/L		
PZ-1-10	PZ	Site 1	3/1/1998	ANION	NITRATE	4020		UG/L		
PZ-1-10	PZ	Site 1	3/1/1998	ANION	SULFATE	5050000		UG/L		
PZ-1-10	PZ	Site 1	3/1/1998	DGASES	ETHANE	1	U	UG/L		
PZ-1-10	PZ	Site 1	3/1/1998	DGASES	ETHENE	1	U	UG/L		
PZ-1-10	PZ	Site 1	3/1/1998	DGASES	METHANE	1	U	UG/L		
PZ-1-10	PZ	Site 1	3/1/1998	DOC	DISSOLVED ORGANIC CARBON	8000		UG/L		
PZ-1-10	PZ	Site 1	3/1/1998	TMETAL	IRON	16	J	UG/L		
PZ-1-10	PZ	Site 1	3/1/1998	TMETAL	MANGANESE	77		UG/L		
PZ-1-10	PZ	Site 1	3/1/1998	VOA	1,1,1,2-TETRACHLOROETHANE	1	U	UG/L		
PZ-1-10	PZ	Site 1	3/1/1998	VOA	1,1,1-TRICHLOROETHANE	1	U	UG/L		
PZ-1-10	PZ	Site 1	3/1/1998	VOA	1,1,2,2-TETRACHLOROETHANE	2	U	UG/L		
PZ-1-10	PZ	Site 1	3/1/1998	VOA	1,1,2-TRICHLOROETHANE	2	U	UG/L		
PZ-1-10	PZ	Site 1	3/1/1998	VOA	1,1-DICHLOROETHANE	2	U	UG/L		
PZ-1-10	PZ	Site 1	3/1/1998	VOA	1,1-DICHLOROETHENE	1	U	UG/L		
PZ-1-10	PZ	Site 1	3/1/1998	VOA	1,1-DICHLOROPROPENE	1	U	UG/L		
PZ-1-10	PZ	Site 1	3/1/1998	VOA	1,2,3-TRICHLOROBENZENE	1	U	UG/L		
PZ-1-10	PZ	Site 1	3/1/1998	VOA	1,2,3-TRICHLOROPROPANE	1	U	UG/L		
PZ-1-10	PZ	Site 1	3/1/1998	VOA	1,2,4-TRICHLOROBENZENE	1	U	UG/L		
PZ-1-10	PZ	Site 1	3/1/1998	VOA	1,2,4-TRIMETHYLBENZENE	1	U	UG/L		
PZ-1-10	PZ	Site 1	3/1/1998	VOA	1,2-DIBROMO-3-CHLOROPROPANE	3	U	UG/L		
PZ-1-10	PZ	Site 1	3/1/1998	VOA	1,2-DIBROMOETHANE	1	U	UG/L		
PZ-1-10	PZ	Site 1	3/1/1998	VOA	1,2-DICHLOROBENZENE	2	U	UG/L		
PZ-1-10	PZ	Site 1	3/1/1998	VOA	1,2-DICHLOROETHANE	2	U	UG/L		
PZ-1-10	PZ	Site 1	3/1/1998	VOA	1,2-DICHLOROPROPANE	1	U	UG/L		
PZ-1-10	PZ	Site 1	3/1/1998	VOA	1,3,5-TRIMETHYLBENZENE	1	U	UG/L		
PZ-1-10	PZ	Site 1	3/1/1998	VOA	1,3-DICHLOROBENZENE	2	U	UG/L		
PZ-1-10	PZ	Site 1	3/1/1998	VOA	1,3-DICHLOROPROPANE	1	U	UG/L		
PZ-1-10	PZ	Site 1	3/1/1998	VOA	1,4-DICHLOROBENZENE	2	U	UG/L		
PZ-1-10	PZ	Site 1	3/1/1998	VOA	2,2-DICHLOROPROPANE	1	U	UG/L		
PZ-1-10	PZ	Site 1	3/1/1998	VOA	2-CHLOROTOLUENE	1	U	UG/L		
PZ-1-10	PZ	Site 1	3/1/1998	VOA	4-CHLOROTOLUENE	1	U	UG/L		
PZ-1-10	PZ	Site 1	3/1/1998	VOA	4-ISOPROPYLTOLUENE	1	U	UG/L		
PZ-1-10	PZ	Site 1	3/1/1998	VOA	BENZENE	1	U	UG/L		
PZ-1-10	PZ	Site 1	3/1/1998	VOA	BROMOBENZENE	1	U	UG/L		
PZ-1-10	PZ	Site 1	3/1/1998	VOA	BROMOCHLOROMETHANE	1	U	UG/L		
PZ-1-10	PZ	Site 1	3/1/1998	VOA	BROMODICHLOROMETHANE	1	U	UG/L		
PZ-1-10	PZ	Site 1	3/1/1998	VOA	BROMOFORM	1	U	UG/L		
PZ-1-10	PZ	Site 1	3/1/1998	VOA	BROMOMETHANE	3	U	UG/L		
PZ-1-10	PZ	Site 1	3/1/1998	VOA	CARBON TETRACHLORIDE	1	U	UG/L		
PZ-1-10	PZ	Site 1	3/1/1998	VOA	CHLOROBENZENE	1	U	UG/L		
PZ-1-10	PZ	Site 1	3/1/1998	VOA	CHLOROETHANE	3	U	UG/L		
PZ-1-10	PZ	Site 1	3/1/1998	VOA	CHLOROFORM	1	U	UG/L		
PZ-1-10	PZ	Site 1	3/1/1998	VOA	CHLOROMETHANE	3	U	UG/L		
PZ-1-10	PZ	Site 1	3/1/1998	VOA	CIS-1,2-DICHLOROETHENE	3	J	UG/L		
PZ-1-10	PZ	Site 1	3/1/1998	VOA	DIBROMOCHLOROMETHANE	2	U	UG/L		
PZ-1-10	PZ	Site 1	3/1/1998	VOA	DIBROMOMETHANE	1	U	UG/L		
PZ-1-10	PZ	Site 1	3/1/1998	VOA	DICHLORODIFLUOROMETHANE	2	U	UG/L		
PZ-1-10	PZ	Site 1	3/1/1998	VOA	ETHYLBENZENE	2	U	UG/L		
PZ-1-10	PZ	Site 1	3/1/1998	VOA	HEXACHLOROBUTADIENE	2	U	UG/L		
PZ-1-10	PZ	Site 1	3/1/1998	VOA	ISOPROPYLBENZENE	2	U	UG/L		
PZ-1-10	PZ	Site 1	3/1/1998	VOA	M,P-XYLENE	1	U	UG/L		
PZ-1-10	PZ	Site 1	3/1/1998	VOA	METHYLENE CHLORIDE	2	U	UG/L		
PZ-1-10	PZ	Site 1	3/1/1998	VOA	NAPHTHALENE	1	U	UG/L		
PZ-1-10	PZ	Site 1	3/1/1998	VOA	N-BUTYLBENZENE	1	U	UG/L		
PZ-1-10	PZ	Site 1	3/1/1998	VOA	N-PROPYLBENZENE	1	U	UG/L		
PZ-1-10	PZ	Site 1	3/1/1998	VOA	O-XYLENE	1	U	UG/L		
PZ-1-10	PZ	Site 1	3/1/1998	VOA	PROPANE	1	U	UG/L		
PZ-1-10	PZ	Site 1	3/1/1998	VOA	SEC-BUTYLBENZENE	1	U	UG/L		
PZ-1-10	PZ	Site 1	3/1/1998	VOA	STYRENE	1	U	UG/L		
PZ-1-10	PZ	Site 1	3/1/1998	VOA	TERT-BUTYLBENZENE	1	U	UG/L		
PZ-1-10	PZ	Site 1	3/1/1998	VOA	TETRACHLOROETHENE	9		UG/L		
PZ-1-10	PZ	Site 1	3/1/1998	VOA	TOLUENE	2	U	UG/L		
PZ-1-10	PZ	Site 1	3/1/1998	VOA	TRANS-1,2-DICHLOROETHENE	2	U	UG/L		
PZ-1-10	PZ	Site 1	3/1/1998	VOA	TRICHLOROETHENE	13		UG/L		
PZ-1-10	PZ	Site 1	3/1/1998	VOA	TRICHLOROFLUOROMETHANE	2	U	UG/L		
PZ-1-10	PZ	Site 1	3/1/1998	VOA	VINYL CHLORIDE	2	U	UG/L		
MW-16-U	MW	Site 1	1/13/1998	VOA	1,1,1-TRICHLOROETHANE	1	U	UG/L		
MW-16-U	MW	Site 1	1/13/1998	VOA	1,1,2,2-TETRACHLOROETHANE	1	U	UG/L		

PT_NAME	PT Type	Site	SMP_DATE	ANLYGROUP	STD_CHEMNAME	CONC	QUALIFIER	UNITS	MDL	RL
MW-16-U	MW	Site 1	1/13/1998	VOA	1,1,2-TRICHLOROETHANE	1	U	UG/L		
MW-16-U	MW	Site 1	1/13/1998	VOA	1,1-DICHLOROETHANE	1	U	UG/L		
MW-16-U	MW	Site 1	1/13/1998	VOA	1,1-DICHLOROETHENE	14		UG/L		
MW-16-U	MW	Site 1	1/13/1998	VOA	1,2-DICHLOROBENZENE	1	U	UG/L		
MW-16-U	MW	Site 1	1/13/1998	VOA	1,2-DICHLOROETHANE	1	U	UG/L		
MW-16-U	MW	Site 1	1/13/1998	VOA	1,2-DICHLOROPROPANE	1	U	UG/L		
MW-16-U	MW	Site 1	1/13/1998	VOA	1,3-DICHLOROBENZENE	1	U	UG/L		
MW-16-U	MW	Site 1	1/13/1998	VOA	1,4-DICHLOROBENZENE	1	U	UG/L		
MW-16-U	MW	Site 1	1/13/1998	VOA	2-CHLOROETHYL VINYL ETHER	1	U	UG/L		
MW-16-U	MW	Site 1	1/13/1998	VOA	BENZENE	6.4		UG/L		
MW-16-U	MW	Site 1	1/13/1998	VOA	BROMODICHLOROMETHANE	1	U	UG/L		
MW-16-U	MW	Site 1	1/13/1998	VOA	BROMOFORM	1	U	UG/L		
MW-16-U	MW	Site 1	1/13/1998	VOA	BROMOMETHANE	1	U	UG/L		
MW-16-U	MW	Site 1	1/13/1998	VOA	CARBON TETRACHLORIDE	1	U	UG/L		
MW-16-U	MW	Site 1	1/13/1998	VOA	CHLOROBENZENE	1	U	UG/L		
MW-16-U	MW	Site 1	1/13/1998	VOA	CHLOROETHANE	1	U	UG/L		
MW-16-U	MW	Site 1	1/13/1998	VOA	CHLOROFORM	1	U	UG/L		
MW-16-U	MW	Site 1	1/13/1998	VOA	CHLOROMETHANE	1	U	UG/L		
MW-16-U	MW	Site 1	1/13/1998	VOA	CIS-1,2-DICHLOROETHENE	190		UG/L		
MW-16-U	MW	Site 1	1/13/1998	VOA	CIS-1,3-DICHLOROPROPENE	1	U	UG/L		
MW-16-U	MW	Site 1	1/13/1998	VOA	DIBROMOCHLOROMETHANE	1	U	UG/L		
MW-16-U	MW	Site 1	1/13/1998	VOA	ETHYLBENZENE	1	U	UG/L		
MW-16-U	MW	Site 1	1/13/1998	VOA	M,P-XYLENE	1	U	UG/L		
MW-16-U	MW	Site 1	1/13/1998	VOA	METHYLENE CHLORIDE	1	U	UG/L		
MW-16-U	MW	Site 1	1/13/1998	VOA	O-XYLENE	1.7		UG/L		
MW-16-U	MW	Site 1	1/13/1998	VOA	TETRACHLOROETHENE	67		UG/L		
MW-16-U	MW	Site 1	1/13/1998	VOA	TOLUENE	1	U	UG/L		
MW-16-U	MW	Site 1	1/13/1998	VOA	TRANS-1,2-DICHLOROETHENE	76		UG/L		
MW-16-U	MW	Site 1	1/13/1998	VOA	TRANS-1,3-DICHLOROPROPENE	1	U	UG/L		
MW-16-U	MW	Site 1	1/13/1998	VOA	TRICHLOROETHENE	200		UG/L		
MW-16-U	MW	Site 1	1/13/1998	VOA	TRICHLOROFLUOROMETHANE	1	U	UG/L		
MW-16-U	MW	Site 1	1/13/1998	VOA	VINYL CHLORIDE	4.1		UG/L		
MW-15-U	MW	Site 1	12/11/1997	TPHEXT	TPH-EXTRACTABLE	500	U	UG/L		
MW-15-U	MW	Site 1	12/11/1997	VOA	1,1,1-TRICHLOROETHANE	1	U	UG/L		
MW-15-U	MW	Site 1	12/11/1997	VOA	1,1,2,2-TETRACHLOROETHANE	1	U	UG/L		
MW-15-U	MW	Site 1	12/11/1997	VOA	1,1,2-TRICHLOROETHANE	1	U	UG/L		
MW-15-U	MW	Site 1	12/11/1997	VOA	1,1-DICHLOROETHANE	1	U	UG/L		
MW-15-U	MW	Site 1	12/11/1997	VOA	1,1-DICHLOROETHENE	1.6		UG/L		
MW-15-U	MW	Site 1	12/11/1997	VOA	1,2-DICHLOROBENZENE	1	U	UG/L		
MW-15-U	MW	Site 1	12/11/1997	VOA	1,2-DICHLOROETHANE	1	U	UG/L		
MW-15-U	MW	Site 1	12/11/1997	VOA	1,2-DICHLOROPROPANE	1	U	UG/L		
MW-15-U	MW	Site 1	12/11/1997	VOA	1,3-DICHLOROBENZENE	1	U	UG/L		
MW-15-U	MW	Site 1	12/11/1997	VOA	1,4-DICHLOROBENZENE	1	U	UG/L		
MW-15-U	MW	Site 1	12/11/1997	VOA	2-CHLOROETHYL VINYL ETHER	1	U	UG/L		
MW-15-U	MW	Site 1	12/11/1997	VOA	BENZENE	1	U	UG/L		
MW-15-U	MW	Site 1	12/11/1997	VOA	BROMODICHLOROMETHANE	1	U	UG/L		
MW-15-U	MW	Site 1	12/11/1997	VOA	BROMOFORM	1	U	UG/L		
MW-15-U	MW	Site 1	12/11/1997	VOA	BROMOMETHANE	1	U	UG/L		
MW-15-U	MW	Site 1	12/11/1997	VOA	CARBON TETRACHLORIDE	1	U	UG/L		
MW-15-U	MW	Site 1	12/11/1997	VOA	CHLOROBENZENE	1	U	UG/L		
MW-15-U	MW	Site 1	12/11/1997	VOA	CHLOROETHANE	1	U	UG/L		
MW-15-U	MW	Site 1	12/11/1997	VOA	CHLOROFORM	1	U	UG/L		
MW-15-U	MW	Site 1	12/11/1997	VOA	CHLOROMETHANE	1	U	UG/L		
MW-15-U	MW	Site 1	12/11/1997	VOA	CIS-1,2-DICHLOROETHENE	15		UG/L		
MW-15-U	MW	Site 1	12/11/1997	VOA	CIS-1,3-DICHLOROPROPENE	1	U	UG/L		
MW-15-U	MW	Site 1	12/11/1997	VOA	DIBROMOCHLOROMETHANE	1	U	UG/L		
MW-15-U	MW	Site 1	12/11/1997	VOA	ETHYLBENZENE	1	U	UG/L		
MW-15-U	MW	Site 1	12/11/1997	VOA	M,P-XYLENE	1	U	UG/L		
MW-15-U	MW	Site 1	12/11/1997	VOA	METHYLENE CHLORIDE	1	U	UG/L		
MW-15-U	MW	Site 1	12/11/1997	VOA	O-XYLENE	1	U	UG/L		
MW-15-U	MW	Site 1	12/11/1997	VOA	TETRACHLOROETHENE	7.5		UG/L		
MW-15-U	MW	Site 1	12/11/1997	VOA	TOLUENE	1	U	UG/L		
MW-15-U	MW	Site 1	12/11/1997	VOA	TRANS-1,2-DICHLOROETHENE	7.5		UG/L		
MW-15-U	MW	Site 1	12/11/1997	VOA	TRANS-1,3-DICHLOROPROPENE	1	U	UG/L		
MW-15-U	MW	Site 1	12/11/1997	VOA	TRICHLOROETHENE	30		UG/L		
MW-15-U	MW	Site 1	12/11/1997	VOA	TRICHLOROFLUOROMETHANE	1	U	UG/L		
MW-15-U	MW	Site 1	12/11/1997	VOA	VINYL CHLORIDE	1	U	UG/L		
MW-69	MW	Site 1	12/11/1997	TPHEXT	TPH-EXTRACTABLE	500	U	UG/L		
MW-69	MW	Site 1	12/11/1997	VOA	1,1,1-TRICHLOROETHANE	1	U	UG/L		
MW-69	MW	Site 1	12/11/1997	VOA	1,1,2,2-TETRACHLOROETHANE	1	U	UG/L		
MW-69	MW	Site 1	12/11/1997	VOA	1,1,2-TRICHLOROETHANE	1	U	UG/L		
MW-69	MW	Site 1	12/11/1997	VOA	1,1-DICHLOROETHANE	1	U	UG/L		
MW-69	MW	Site 1	12/11/1997	VOA	1,1-DICHLOROETHENE	1	U	UG/L		
MW-69	MW	Site 1	12/11/1997	VOA	1,2-DICHLOROBENZENE	1	U	UG/L		
MW-69	MW	Site 1	12/11/1997	VOA	1,2-DICHLOROETHANE	1	U	UG/L		
MW-69	MW	Site 1	12/11/1997	VOA	1,2-DICHLOROPROPANE	1	U	UG/L		
MW-69	MW	Site 1	12/11/1997	VOA	1,3-DICHLOROBENZENE	1	U	UG/L		
MW-69	MW	Site 1	12/11/1997	VOA	1,4-DICHLOROBENZENE	1	U	UG/L		
MW-69	MW	Site 1	12/11/1997	VOA	2-CHLOROETHYL VINYL ETHER	1	U	UG/L		
MW-69	MW	Site 1	12/11/1997	VOA	BENZENE	1	U	UG/L		
MW-69	MW	Site 1	12/11/1997	VOA	BROMODICHLOROMETHANE	1	U	UG/L		
MW-69	MW	Site 1	12/11/1997	VOA	BROMOFORM	1	U	UG/L		
MW-69	MW	Site 1	12/11/1997	VOA	BROMOMETHANE	1	U	UG/L		
MW-69	MW	Site 1	12/11/1997	VOA	CARBON TETRACHLORIDE	1	U	UG/L		
MW-69	MW	Site 1	12/11/1997	VOA	CHLOROBENZENE	1	U	UG/L		
MW-69	MW	Site 1	12/11/1997	VOA	CHLOROETHANE	1	U	UG/L		
MW-69	MW	Site 1	12/11/1997	VOA	CHLOROFORM	1	U	UG/L		
MW-69	MW	Site 1	12/11/1997	VOA	CHLOROMETHANE	1	U	UG/L		
MW-69	MW	Site 1	12/11/1997	VOA	CIS-1,2-DICHLOROETHENE	1	U	UG/L		
MW-69	MW	Site 1	12/11/1997	VOA	CIS-1,3-DICHLOROPROPENE	1	U	UG/L		
MW-69	MW	Site 1	12/11/1997	VOA	DIBROMOCHLOROMETHANE	1	U	UG/L		
MW-69	MW	Site 1	12/11/1997	VOA	ETHYLBENZENE	1	U	UG/L		
MW-69	MW	Site 1	12/11/1997	VOA	M,P-XYLENE	1	U	UG/L		

PT_NAME	PT Type	Site	SMP_DATE	ANLYGROUP	STD_CHEMNAME	CONC	QUALIFIER	UNITS	MDL	RL
MW-69	MW	Site 1	12/11/1997	VOA	METHYLENE CHLORIDE	1	U	UG/L		
MW-69	MW	Site 1	12/11/1997	VOA	O-XYLENE	1	U	UG/L		
MW-69	MW	Site 1	12/11/1997	VOA	TETRACHLOROETHENE	1	U	UG/L		
MW-69	MW	Site 1	12/11/1997	VOA	TOLUENE	1	U	UG/L		
MW-69	MW	Site 1	12/11/1997	VOA	TRANS-1,2-DICHLOROETHENE	1	U	UG/L		
MW-69	MW	Site 1	12/11/1997	VOA	TRANS-1,3-DICHLOROPROPENE	1	U	UG/L		
MW-69	MW	Site 1	12/11/1997	VOA	TRICHLOROETHENE	1	U	UG/L		
MW-69	MW	Site 1	12/11/1997	VOA	TRICHLOROFLUOROMETHANE	1	U	UG/L		
MW-69	MW	Site 1	12/11/1997	VOA	VINYL CHLORIDE	1	U	UG/L		
PZ-1-10	PZ	Site 1	12/11/1997	TPHEXT	TPH-EXTRACTABLE	500	U	UG/L		
PZ-1-10	PZ	Site 1	12/11/1997	VOA	1,1,1-TRICHLOROETHANE	1	U	UG/L		
PZ-1-10	PZ	Site 1	12/11/1997	VOA	1,1,2,2-TETRACHLOROETHANE	1	U	UG/L		
PZ-1-10	PZ	Site 1	12/11/1997	VOA	1,1,2-TRICHLOROETHANE	1	U	UG/L		
PZ-1-10	PZ	Site 1	12/11/1997	VOA	1,1-DICHLOROETHANE	1	U	UG/L		
PZ-1-10	PZ	Site 1	12/11/1997	VOA	1,1-DICHLOROETHENE	1	U	UG/L		
PZ-1-10	PZ	Site 1	12/11/1997	VOA	1,2-DICHLOROBENZENE	1	U	UG/L		
PZ-1-10	PZ	Site 1	12/11/1997	VOA	1,2-DICHLOROETHANE	1	U	UG/L		
PZ-1-10	PZ	Site 1	12/11/1997	VOA	1,2-DICHLOROPROPANE	1	U	UG/L		
PZ-1-10	PZ	Site 1	12/11/1997	VOA	1,3-DICHLOROBENZENE	1	U	UG/L		
PZ-1-10	PZ	Site 1	12/11/1997	VOA	1,4-DICHLOROBENZENE	1	U	UG/L		
PZ-1-10	PZ	Site 1	12/11/1997	VOA	2-CHLOROETHYL VINYL ETHER	1	U	UG/L		
PZ-1-10	PZ	Site 1	12/11/1997	VOA	BENZENE	1	U	UG/L		
PZ-1-10	PZ	Site 1	12/11/1997	VOA	BROMODICHLOROMETHANE	1	U	UG/L		
PZ-1-10	PZ	Site 1	12/11/1997	VOA	BROMOFORM	1	U	UG/L		
PZ-1-10	PZ	Site 1	12/11/1997	VOA	BROMOMETHANE	1	U	UG/L		
PZ-1-10	PZ	Site 1	12/11/1997	VOA	CARBON TETRACHLORIDE	1	U	UG/L		
PZ-1-10	PZ	Site 1	12/11/1997	VOA	CHLOROBENZENE	1	U	UG/L		
PZ-1-10	PZ	Site 1	12/11/1997	VOA	CHLOROETHANE	1	U	UG/L		
PZ-1-10	PZ	Site 1	12/11/1997	VOA	CHLOROFORM	1	U	UG/L		
PZ-1-10	PZ	Site 1	12/11/1997	VOA	CHLOROMETHANE	1	U	UG/L		
PZ-1-10	PZ	Site 1	12/11/1997	VOA	CIS-1,2-DICHLOROETHENE	2.4		UG/L		
PZ-1-10	PZ	Site 1	12/11/1997	VOA	CIS-1,3-DICHLOROPROPENE	1	U	UG/L		
PZ-1-10	PZ	Site 1	12/11/1997	VOA	DIBROMOCHLOROMETHANE	1	U	UG/L		
PZ-1-10	PZ	Site 1	12/11/1997	VOA	ETHYLBENZENE	1	U	UG/L		
PZ-1-10	PZ	Site 1	12/11/1997	VOA	M,P-XYLENE	1	U	UG/L		
PZ-1-10	PZ	Site 1	12/11/1997	VOA	METHYLENE CHLORIDE	1	U	UG/L		
PZ-1-10	PZ	Site 1	12/11/1997	VOA	O-XYLENE	1	U	UG/L		
PZ-1-10	PZ	Site 1	12/11/1997	VOA	TETRACHLOROETHENE	7.7		UG/L		
PZ-1-10	PZ	Site 1	12/11/1997	VOA	TOLUENE	1		UG/L		
PZ-1-10	PZ	Site 1	12/11/1997	VOA	TRANS-1,2-DICHLOROETHENE	1.1		UG/L		
PZ-1-10	PZ	Site 1	12/11/1997	VOA	TRANS-1,3-DICHLOROPROPENE	1	U	UG/L		
PZ-1-10	PZ	Site 1	12/11/1997	VOA	TRICHLOROETHENE	10		UG/L		
PZ-1-10	PZ	Site 1	12/11/1997	VOA	TRICHLOROFLUOROMETHANE	1	U	UG/L		
PZ-1-10	PZ	Site 1	12/11/1997	VOA	VINYL CHLORIDE	1	U	UG/L		
MW-16-U	MW	Site 1	12/10/1997	TDS	TOTAL DISSOLVED SOLIDS	23718000		UG/L		
MW-16-U	MW	Site 1	12/10/1997	TPHEXT	TOTAL PETROLEUM HYDROCARBONS-JP5	1100		UG/L		
MW-70	MW	Site 1	9/16/1997	TPHEXT	TPH-EXTRACTABLE	500	U	UG/L		
MW-70	MW	Site 1	9/16/1997	VOA	1,1,1-TRICHLOROETHANE	1	U	UG/L		
MW-70	MW	Site 1	9/16/1997	VOA	1,1,2,2-TETRACHLOROETHANE	1	U	UG/L		
MW-70	MW	Site 1	9/16/1997	VOA	1,1,2-TRICHLOROETHANE	1	U	UG/L		
MW-70	MW	Site 1	9/16/1997	VOA	1,1-DICHLOROETHANE	1	U	UG/L		
MW-70	MW	Site 1	9/16/1997	VOA	1,1-DICHLOROETHENE	1	U	UG/L		
MW-70	MW	Site 1	9/16/1997	VOA	1,2-DICHLOROBENZENE	1	U	UG/L		
MW-70	MW	Site 1	9/16/1997	VOA	1,2-DICHLOROETHANE	1	U	UG/L		
MW-70	MW	Site 1	9/16/1997	VOA	1,2-DICHLOROPROPANE	1	U	UG/L		
MW-70	MW	Site 1	9/16/1997	VOA	1,3-DICHLOROBENZENE	1	U	UG/L		
MW-70	MW	Site 1	9/16/1997	VOA	1,4-DICHLOROBENZENE	1	U	UG/L		
MW-70	MW	Site 1	9/16/1997	VOA	2-CHLOROETHYL VINYL ETHER	1	U	UG/L		
MW-70	MW	Site 1	9/16/1997	VOA	BENZENE	1	U	UG/L		
MW-70	MW	Site 1	9/16/1997	VOA	BROMODICHLOROMETHANE	1	U	UG/L		
MW-70	MW	Site 1	9/16/1997	VOA	BROMOFORM	1	U	UG/L		
MW-70	MW	Site 1	9/16/1997	VOA	BROMOMETHANE	1	U	UG/L		
MW-70	MW	Site 1	9/16/1997	VOA	CARBON TETRACHLORIDE	1	U	UG/L		
MW-70	MW	Site 1	9/16/1997	VOA	CHLOROBENZENE	1	U	UG/L		
MW-70	MW	Site 1	9/16/1997	VOA	CHLOROETHANE	1	U	UG/L		
MW-70	MW	Site 1	9/16/1997	VOA	CHLOROFORM	1	U	UG/L		
MW-70	MW	Site 1	9/16/1997	VOA	CHLOROMETHANE	1	U	UG/L		
MW-70	MW	Site 1	9/16/1997	VOA	CIS-1,2-DICHLOROETHENE	1	U	UG/L		
MW-70	MW	Site 1	9/16/1997	VOA	CIS-1,3-DICHLOROPROPENE	1	U	UG/L		
MW-70	MW	Site 1	9/16/1997	VOA	DIBROMOCHLOROMETHANE	1	U	UG/L		
MW-70	MW	Site 1	9/16/1997	VOA	ETHYLBENZENE	1	U	UG/L		
MW-70	MW	Site 1	9/16/1997	VOA	M,P-XYLENE	1	U	UG/L		
MW-70	MW	Site 1	9/16/1997	VOA	METHYLENE CHLORIDE	1	U	UG/L		
MW-70	MW	Site 1	9/16/1997	VOA	O-XYLENE	1	U	UG/L		
MW-70	MW	Site 1	9/16/1997	VOA	TETRACHLOROETHENE	1	U	UG/L		
MW-70	MW	Site 1	9/16/1997	VOA	TOLUENE	1	U	UG/L		
MW-70	MW	Site 1	9/16/1997	VOA	TRANS-1,2-DICHLOROETHENE	1	U	UG/L		
MW-70	MW	Site 1	9/16/1997	VOA	TRANS-1,3-DICHLOROPROPENE	1	U	UG/L		
MW-70	MW	Site 1	9/16/1997	VOA	TRICHLOROETHENE	1	U	UG/L		
MW-70	MW	Site 1	9/16/1997	VOA	TRICHLOROFLUOROMETHANE	1	U	UG/L		
MW-70	MW	Site 1	9/16/1997	VOA	VINYL CHLORIDE	1	U	UG/L		
MW-69	MW	Site 1	9/16/1997	TPHEXT	TPH-EXTRACTABLE	500	U	UG/L		
MW-68	MW	Site 1	9/16/1997	TPHEXT	TPH-EXTRACTABLE	500	U	UG/L		
MW-68	MW	Site 1	9/16/1997	VOA	1,1,1-TRICHLOROETHANE	1	U	UG/L		
MW-68	MW	Site 1	9/16/1997	VOA	1,1,2,2-TETRACHLOROETHANE	1	U	UG/L		
MW-68	MW	Site 1	9/16/1997	VOA	1,1,2-TRICHLOROETHANE	1	U	UG/L		
MW-68	MW	Site 1	9/16/1997	VOA	1,1-DICHLOROETHANE	1	U	UG/L		
MW-68	MW	Site 1	9/16/1997	VOA	1,1-DICHLOROETHENE	1	U	UG/L		
MW-68	MW	Site 1	9/16/1997	VOA	1,2-DICHLOROBENZENE	1	U	UG/L		
MW-68	MW	Site 1	9/16/1997	VOA	1,2-DICHLOROETHANE	1	U	UG/L		
MW-68	MW	Site 1	9/16/1997	VOA	1,2-DICHLOROPROPANE	1	U	UG/L		
MW-68	MW	Site 1	9/16/1997	VOA	1,3-DICHLOROBENZENE	1	U	UG/L		
MW-68	MW	Site 1	9/16/1997	VOA	1,4-DICHLOROBENZENE	1	U	UG/L		

PT_NAME	PT Type	Site	SMP_DATE	ANLYGROUP	STD_CHEMNAME	CONC	QUALIFIER	UNITS	MDL	RL
MW-68	MW	Site 1	9/16/1997	VOA	2-CHLOROETHYL VINYL ETHER	1	U	UG/L		
MW-68	MW	Site 1	9/16/1997	VOA	BENZENE	1	U	UG/L		
MW-68	MW	Site 1	9/16/1997	VOA	BROMODICHLOROMETHANE	1	U	UG/L		
MW-68	MW	Site 1	9/16/1997	VOA	BROMOFORM	1	U	UG/L		
MW-68	MW	Site 1	9/16/1997	VOA	BROMOMETHANE	1	U	UG/L		
MW-68	MW	Site 1	9/16/1997	VOA	CARBON TETRACHLORIDE	1	U	UG/L		
MW-68	MW	Site 1	9/16/1997	VOA	CHLOROBENZENE	1	U	UG/L		
MW-68	MW	Site 1	9/16/1997	VOA	CHLOROETHANE	1	U	UG/L		
MW-68	MW	Site 1	9/16/1997	VOA	CHLOROFORM	1	U	UG/L		
MW-68	MW	Site 1	9/16/1997	VOA	CHLOROMETHANE	1	U	UG/L		
MW-68	MW	Site 1	9/16/1997	VOA	CIS-1,2-DICHLOROETHENE	1	U	UG/L		
MW-68	MW	Site 1	9/16/1997	VOA	CIS-1,3-DICHLOROPROPENE	1	U	UG/L		
MW-68	MW	Site 1	9/16/1997	VOA	DIBROMOCHLOROMETHANE	1	U	UG/L		
MW-68	MW	Site 1	9/16/1997	VOA	ETHYLBENZENE	1	U	UG/L		
MW-68	MW	Site 1	9/16/1997	VOA	M,P-XYLENE	1	U	UG/L		
MW-68	MW	Site 1	9/16/1997	VOA	METHYLENE CHLORIDE	1	U	UG/L		
MW-68	MW	Site 1	9/16/1997	VOA	O-XYLENE	1	U	UG/L		
MW-68	MW	Site 1	9/16/1997	VOA	TETRACHLOROETHENE	1	U	UG/L		
MW-68	MW	Site 1	9/16/1997	VOA	TOLUENE	1	U	UG/L		
MW-68	MW	Site 1	9/16/1997	VOA	TRANS-1,2-DICHLOROETHENE	1	U	UG/L		
MW-68	MW	Site 1	9/16/1997	VOA	TRANS-1,3-DICHLOROPROPENE	1	U	UG/L		
MW-68	MW	Site 1	9/16/1997	VOA	TRICHLOROETHENE	1	U	UG/L		
MW-68	MW	Site 1	9/16/1997	VOA	TRICHLOROFLUOROMETHANE	1	U	UG/L		
MW-68	MW	Site 1	9/16/1997	VOA	VINYL CHLORIDE	1	U	UG/L		
MW-50-L	MW	Site 1	9/16/1997	TPHEXT	TPH-EXTRACTABLE	500	U	UG/L		
MW-50-L	MW	Site 1	9/16/1997	VOA	1,1,1-TRICHLOROETHANE	1	U	UG/L		
MW-50-L	MW	Site 1	9/16/1997	VOA	1,1,2,2-TETRACHLOROETHANE	1	U	UG/L		
MW-50-L	MW	Site 1	9/16/1997	VOA	1,1,2-TRICHLOROETHANE	1	U	UG/L		
MW-50-L	MW	Site 1	9/16/1997	VOA	1,1-DICHLOROETHANE	1	U	UG/L		
MW-50-L	MW	Site 1	9/16/1997	VOA	1,1-DICHLOROETHENE	1	U	UG/L		
MW-50-L	MW	Site 1	9/16/1997	VOA	1,2-DICHLOROBENZENE	1	U	UG/L		
MW-50-L	MW	Site 1	9/16/1997	VOA	1,2-DICHLOROETHANE	1	U	UG/L		
MW-50-L	MW	Site 1	9/16/1997	VOA	1,2-DICHLOROPROPANE	1	U	UG/L		
MW-50-L	MW	Site 1	9/16/1997	VOA	1,3-DICHLOROBENZENE	1	U	UG/L		
MW-50-L	MW	Site 1	9/16/1997	VOA	1,4-DICHLOROBENZENE	1	U	UG/L		
MW-50-L	MW	Site 1	9/16/1997	VOA	2-CHLOROETHYL VINYL ETHER	1	U	UG/L		
MW-50-L	MW	Site 1	9/16/1997	VOA	BENZENE	1	U	UG/L		
MW-50-L	MW	Site 1	9/16/1997	VOA	BROMODICHLOROMETHANE	1	U	UG/L		
MW-50-L	MW	Site 1	9/16/1997	VOA	BROMOFORM	1	U	UG/L		
MW-50-L	MW	Site 1	9/16/1997	VOA	BROMOMETHANE	1	U	UG/L		
MW-50-L	MW	Site 1	9/16/1997	VOA	CARBON TETRACHLORIDE	1	U	UG/L		
MW-50-L	MW	Site 1	9/16/1997	VOA	CHLOROBENZENE	1	U	UG/L		
MW-50-L	MW	Site 1	9/16/1997	VOA	CHLOROETHANE	1	U	UG/L		
MW-50-L	MW	Site 1	9/16/1997	VOA	CHLOROFORM	1	U	UG/L		
MW-50-L	MW	Site 1	9/16/1997	VOA	CHLOROMETHANE	1	U	UG/L		
MW-50-L	MW	Site 1	9/16/1997	VOA	CIS-1,2-DICHLOROETHENE	1	U	UG/L		
MW-50-L	MW	Site 1	9/16/1997	VOA	CIS-1,3-DICHLOROPROPENE	1	U	UG/L		
MW-50-L	MW	Site 1	9/16/1997	VOA	DIBROMOCHLOROMETHANE	1	U	UG/L		
MW-50-L	MW	Site 1	9/16/1997	VOA	ETHYLBENZENE	1	U	UG/L		
MW-50-L	MW	Site 1	9/16/1997	VOA	M,P-XYLENE	1	U	UG/L		
MW-50-L	MW	Site 1	9/16/1997	VOA	METHYLENE CHLORIDE	1	U	UG/L		
MW-50-L	MW	Site 1	9/16/1997	VOA	O-XYLENE	1	U	UG/L		
MW-50-L	MW	Site 1	9/16/1997	VOA	TETRACHLOROETHENE	1	U	UG/L		
MW-50-L	MW	Site 1	9/16/1997	VOA	TOLUENE	1	U	UG/L		
MW-50-L	MW	Site 1	9/16/1997	VOA	TRANS-1,2-DICHLOROETHENE	1	U	UG/L		
MW-50-L	MW	Site 1	9/16/1997	VOA	TRANS-1,3-DICHLOROPROPENE	1	U	UG/L		
MW-50-L	MW	Site 1	9/16/1997	VOA	TRICHLOROETHENE	1	U	UG/L		
MW-50-L	MW	Site 1	9/16/1997	VOA	TRICHLOROFLUOROMETHANE	1	U	UG/L		
MW-50-L	MW	Site 1	9/16/1997	VOA	VINYL CHLORIDE	1	U	UG/L		
MW-17	MW	Site 1	9/16/1997	TPHEXT	TPH-EXTRACTABLE	500	U	UG/L		
MW-17	MW	Site 1	9/16/1997	VOA	1,1,1-TRICHLOROETHANE	1	U	UG/L		
MW-17	MW	Site 1	9/16/1997	VOA	1,1,2,2-TETRACHLOROETHANE	1	U	UG/L		
MW-17	MW	Site 1	9/16/1997	VOA	1,1,2-TRICHLOROETHANE	1	U	UG/L		
MW-17	MW	Site 1	9/16/1997	VOA	1,1-DICHLOROETHANE	1	U	UG/L		
MW-17	MW	Site 1	9/16/1997	VOA	1,1-DICHLOROETHENE	1	U	UG/L		
MW-17	MW	Site 1	9/16/1997	VOA	1,2-DICHLOROBENZENE	1	U	UG/L		
MW-17	MW	Site 1	9/16/1997	VOA	1,2-DICHLOROETHANE	1	U	UG/L		
MW-17	MW	Site 1	9/16/1997	VOA	1,2-DICHLOROPROPANE	1	U	UG/L		
MW-17	MW	Site 1	9/16/1997	VOA	1,3-DICHLOROBENZENE	1	U	UG/L		
MW-17	MW	Site 1	9/16/1997	VOA	1,4-DICHLOROBENZENE	1	U	UG/L		
MW-17	MW	Site 1	9/16/1997	VOA	2-CHLOROETHYL VINYL ETHER	1	U	UG/L		
MW-17	MW	Site 1	9/16/1997	VOA	BENZENE	1	U	UG/L		
MW-17	MW	Site 1	9/16/1997	VOA	BROMODICHLOROMETHANE	1	U	UG/L		
MW-17	MW	Site 1	9/16/1997	VOA	BROMOFORM	1	U	UG/L		
MW-17	MW	Site 1	9/16/1997	VOA	BROMOMETHANE	1	U	UG/L		
MW-17	MW	Site 1	9/16/1997	VOA	CARBON TETRACHLORIDE	1	U	UG/L		
MW-17	MW	Site 1	9/16/1997	VOA	CHLOROBENZENE	1	U	UG/L		
MW-17	MW	Site 1	9/16/1997	VOA	CHLOROETHANE	1	U	UG/L		
MW-17	MW	Site 1	9/16/1997	VOA	CHLOROFORM	1	U	UG/L		
MW-17	MW	Site 1	9/16/1997	VOA	CHLOROMETHANE	1	U	UG/L		
MW-17	MW	Site 1	9/16/1997	VOA	CIS-1,2-DICHLOROETHENE	1	U	UG/L		
MW-17	MW	Site 1	9/16/1997	VOA	CIS-1,3-DICHLOROPROPENE	1	U	UG/L		
MW-17	MW	Site 1	9/16/1997	VOA	DIBROMOCHLOROMETHANE	1	U	UG/L		
MW-17	MW	Site 1	9/16/1997	VOA	ETHYLBENZENE	1	U	UG/L		
MW-17	MW	Site 1	9/16/1997	VOA	M,P-XYLENE	1	U	UG/L		
MW-17	MW	Site 1	9/16/1997	VOA	METHYLENE CHLORIDE	1	U	UG/L		
MW-17	MW	Site 1	9/16/1997	VOA	O-XYLENE	1	U	UG/L		
MW-17	MW	Site 1	9/16/1997	VOA	TETRACHLOROETHENE	1	U	UG/L		
MW-17	MW	Site 1	9/16/1997	VOA	TOLUENE	1	U	UG/L		
MW-17	MW	Site 1	9/16/1997	VOA	TRANS-1,2-DICHLOROETHENE	1	U	UG/L		
MW-17	MW	Site 1	9/16/1997	VOA	TRANS-1,3-DICHLOROPROPENE	1	U	UG/L		
MW-17	MW	Site 1	9/16/1997	VOA	TRICHLOROETHENE	1	U	UG/L		
MW-17	MW	Site 1	9/16/1997	VOA	TRICHLOROFLUOROMETHANE	1	U	UG/L		

PT_NAME	PT Type	Site	SMP_DATE	ANLYGROUP	STD_CHEMNAME	CONC	QUALIFIER	UNITS	MDL	RL
MW-17	MW	Site 1	9/16/1997	VOA	VINYL CHLORIDE	1	U	UG/L		
MW-14	MW	Site 1	9/16/1997	TPHEXT	TPH-EXTRACTABLE	66000		UG/L		
MW-16-U	MW	Site 1	9/16/1997	TDS	TOTAL DISSOLVED SOLIDS	25440000		UG/L		
MW-16-U	MW	Site 1	9/16/1997	TPHEXT	TPH-EXTRACTABLE	500	U	UG/L		
PW-02	MW	Site 1	9/16/1997	TDS	TOTAL DISSOLVED SOLIDS	52280000		UG/L		
PW-02	MW	Site 1	9/16/1997	TMETAL	ANTIMONY	30	U	UG/L		
PW-02	MW	Site 1	9/16/1997	TMETAL	ARSENIC	100		UG/L		
PW-02	MW	Site 1	9/16/1997	TMETAL	BARIUM	50	U	UG/L		
PW-02	MW	Site 1	9/16/1997	TMETAL	BERYLLIUM	2	U	UG/L		
PW-02	MW	Site 1	9/16/1997	TMETAL	BORON	62000		UG/L		
PW-02	MW	Site 1	9/16/1997	TMETAL	CHROMIUM	25	U	UG/L		
PW-02	MW	Site 1	9/16/1997	TMETAL	LEAD	50	U	UG/L		
PW-02	MW	Site 1	9/16/1997	TMETAL	MOLYBDENUM	900		UG/L		
PW-02	MW	Site 1	9/16/1997	TMETAL	NICKEL	50	U	UG/L		
PW-02	MW	Site 1	9/16/1997	TMETAL	SELENIUM	50	U	UG/L		
PW-02	MW	Site 1	9/16/1997	TMETAL	VANADIUM	56		UG/L		
PZ-1-10	PZ	Site 1	9/16/1997	TPHEXT	TPH-EXTRACTABLE	500	U	UG/L		
MW-15-U	MW	Site 1	9/15/1997	TPHEXT	TPH-EXTRACTABLE	500	U	UG/L		
MW-15-U	MW	Site 1	3/23/1997	ALKALN	ALKALINITY TO PH 4.5	763000		UG/L		
MW-15-U	MW	Site 1	3/23/1997	ALKALN	ALKALINITY TO PH 8.3	32200		UG/L		
MW-15-U	MW	Site 1	3/23/1997	ALKALN	ALKALINITY, TOTAL	840000		UG/L		
MW-15-U	MW	Site 1	3/23/1997	ALKALN	BICARBONATE ALKALINITY	780000		UG/L		
MW-15-U	MW	Site 1	3/23/1997	ALKALN	CARBONATE ALKALINITY	60000		UG/L		
MW-15-U	MW	Site 1	3/23/1997	ANION	NITRATE	500	U	UG/L		
MW-15-U	MW	Site 1	3/23/1997	ANION	NITRATE	800		UG/L		
MW-15-U	MW	Site 1	3/23/1997	ANION	SULFATE	960000		UG/L		
MW-15-U	MW	Site 1	3/23/1997	ANION	SULFATE	1600000		UG/L		
MW-15-U	MW	Site 1	3/23/1997	COD	CHEMICAL OXYGEN DEMAND	140000		UG/L		
MW-15-U	MW	Site 1	3/23/1997	COND	SPECIFIC CONDUCTANCE	12.36		MS/CM		
MW-15-U	MW	Site 1	3/23/1997	DGASES	ETHANE	5	U	UG/L		
MW-15-U	MW	Site 1	3/23/1997	DGASES	ETHENE	5	U	UG/L		
MW-15-U	MW	Site 1	3/23/1997	DGASES	METHANE	5	U	UG/L		
MW-15-U	MW	Site 1	3/23/1997	SALIN	SALINITY	7.9		%		
MW-15-U	MW	Site 1	3/23/1997	TDS	TOTAL DISSOLVED SOLIDS	7670000		UG/L		
MW-15-U	MW	Site 1	3/23/1997	TMETAL	IRON	100	U	UG/L		
MW-15-U	MW	Site 1	3/23/1997	TMETAL	MANGANESE	10	U	UG/L		
MW-15-U	MW	Site 1	3/23/1997	TOC	TOTAL ORGANIC CARBON	18000		UG/L		
MW-15-U	MW	Site 1	3/23/1997	TPHEXT	TOTAL PETROLEUM HYDROCARBONS-DIESEL	200		UG/L		
MW-15-U	MW	Site 1	3/23/1997	TSULFIDE	SULFIDE	2000	U	UG/L		
MW-15-U	MW	Site 1	3/23/1997	TSULFIDE	TOTAL SULFIDES	0		UG/L		
MW-15-U	MW	Site 1	3/23/1997	VOA	1,1,1,2-TETRACHLOROETHANE	5	U	UG/L		
MW-15-U	MW	Site 1	3/23/1997	VOA	1,1,1-TRICHLOROETHANE	5	U	UG/L		
MW-15-U	MW	Site 1	3/23/1997	VOA	1,1,2,2-TETRACHLOROETHANE	5	U	UG/L		
MW-15-U	MW	Site 1	3/23/1997	VOA	1,1,2-TRICHLOROETHANE	5	U	UG/L		
MW-15-U	MW	Site 1	3/23/1997	VOA	1,1-DICHLOROETHANE	5	U	UG/L		
MW-15-U	MW	Site 1	3/23/1997	VOA	1,1-DICHLOROETHENE	5	U	UG/L		
MW-15-U	MW	Site 1	3/23/1997	VOA	1,1-DICHLOROPROPENE	5	U	UG/L		
MW-15-U	MW	Site 1	3/23/1997	VOA	1,2,3-TRICHLOROBENZENE	5	U	UG/L		
MW-15-U	MW	Site 1	3/23/1997	VOA	1,2,3-TRICHLOROPROPANE	5	U	UG/L		
MW-15-U	MW	Site 1	3/23/1997	VOA	1,2,4-TRICHLOROBENZENE	5	U	UG/L		
MW-15-U	MW	Site 1	3/23/1997	VOA	1,2,4-TRIMETHYLBENZENE	5	U	UG/L		
MW-15-U	MW	Site 1	3/23/1997	VOA	1,2-DIBROMO-3-CHLOROPROPANE	5	U	UG/L		
MW-15-U	MW	Site 1	3/23/1997	VOA	1,2-DIBROMOETHANE	5	U	UG/L		
MW-15-U	MW	Site 1	3/23/1997	VOA	1,2-DICHLOROBENZENE	5	U	UG/L		
MW-15-U	MW	Site 1	3/23/1997	VOA	1,2-DICHLOROETHANE	5	U	UG/L		
MW-15-U	MW	Site 1	3/23/1997	VOA	1,2-DICHLOROPROPANE	5	U	UG/L		
MW-15-U	MW	Site 1	3/23/1997	VOA	1,3,5-TRIMETHYLBENZENE	5	U	UG/L		
MW-15-U	MW	Site 1	3/23/1997	VOA	1,3-DICHLOROBENZENE	5	U	UG/L		
MW-15-U	MW	Site 1	3/23/1997	VOA	1,3-DICHLOROPROPANE	5	U	UG/L		
MW-15-U	MW	Site 1	3/23/1997	VOA	1,4-DICHLOROBENZENE	5	U	UG/L		
MW-15-U	MW	Site 1	3/23/1997	VOA	2,2-DICHLOROPROPANE	5	U	UG/L		
MW-15-U	MW	Site 1	3/23/1997	VOA	2-CHLOROTOLUENE	5	U	UG/L		
MW-15-U	MW	Site 1	3/23/1997	VOA	4-CHLOROTOLUENE	5	U	UG/L		
MW-15-U	MW	Site 1	3/23/1997	VOA	4-ISOPROPYLTOLUENE	5	U	UG/L		
MW-15-U	MW	Site 1	3/23/1997	VOA	BENZENE	5	U	UG/L		
MW-15-U	MW	Site 1	3/23/1997	VOA	BROMOBENZENE	5	U	UG/L		
MW-15-U	MW	Site 1	3/23/1997	VOA	BROMOCHLOROMETHANE	5	U	UG/L		
MW-15-U	MW	Site 1	3/23/1997	VOA	BROMODICHLOROMETHANE	5	U	UG/L		
MW-15-U	MW	Site 1	3/23/1997	VOA	BROMOFORM	5	U	UG/L		
MW-15-U	MW	Site 1	3/23/1997	VOA	BROMOMETHANE	5	U	UG/L		
MW-15-U	MW	Site 1	3/23/1997	VOA	CARBON TETRACHLORIDE	5	U	UG/L		
MW-15-U	MW	Site 1	3/23/1997	VOA	CHLOROBENZENE	5	U	UG/L		
MW-15-U	MW	Site 1	3/23/1997	VOA	CHLOROBENZENE	40		UG/L		
MW-15-U	MW	Site 1	3/23/1997	VOA	CHLOROETHANE	5	U	UG/L		
MW-15-U	MW	Site 1	3/23/1997	VOA	CHLOROFORM	5	U	UG/L		
MW-15-U	MW	Site 1	3/23/1997	VOA	CHLOROMETHANE	5	U	UG/L		
MW-15-U	MW	Site 1	3/23/1997	VOA	CIS-1,2-DICHLOROETHENE	12		UG/L		
MW-15-U	MW	Site 1	3/23/1997	VOA	DIBROMOCHLOROMETHANE	5	U	UG/L		
MW-15-U	MW	Site 1	3/23/1997	VOA	DIBROMOMETHANE	5	U	UG/L		
MW-15-U	MW	Site 1	3/23/1997	VOA	DICHLORODIFLUOROMETHANE	5	U	UG/L		
MW-15-U	MW	Site 1	3/23/1997	VOA	ETHYLBENZENE	5	U	UG/L		
MW-15-U	MW	Site 1	3/23/1997	VOA	HEXACHLOROBUTADIENE	5	U	UG/L		
MW-15-U	MW	Site 1	3/23/1997	VOA	ISOPROPYLBENZENE	5	U	UG/L		
MW-15-U	MW	Site 1	3/23/1997	VOA	M,P-XYLENE	5	U	UG/L		
MW-15-U	MW	Site 1	3/23/1997	VOA	METHYLENE CHLORIDE	5	U	UG/L		
MW-15-U	MW	Site 1	3/23/1997	VOA	NAPHTHALENE	5	U	UG/L		
MW-15-U	MW	Site 1	3/23/1997	VOA	N-BUTYLBENZENE	5	U	UG/L		
MW-15-U	MW	Site 1	3/23/1997	VOA	N-PROPYLBENZENE	5	U	UG/L		
MW-15-U	MW	Site 1	3/23/1997	VOA	O-XYLENE	5	U	UG/L		
MW-15-U	MW	Site 1	3/23/1997	VOA	PROPANE	5	U	UG/L		
MW-15-U	MW	Site 1	3/23/1997	VOA	SEC-BUTYLBENZENE	5	U	UG/L		
MW-15-U	MW	Site 1	3/23/1997	VOA	STYRENE	5	U	UG/L		
MW-15-U	MW	Site 1	3/23/1997	VOA	TERT-BUTYLBENZENE	5	U	UG/L		

PT_NAME	PT Type	Site	SMP_DATE	ANLYGROUP	STD_CHEMNAME	CONC	QUALIFIER	UNITS	MDL	RL
MW-15-U	MW	Site 1	3/23/1997	VOA	TETRACHLOROETHENE	5	U	UG/L		
MW-15-U	MW	Site 1	3/23/1997	VOA	TOLUENE	5	U	UG/L		
MW-15-U	MW	Site 1	3/23/1997	VOA	TRANS-1,2-DICHLOROETHENE	7		UG/L		
MW-15-U	MW	Site 1	3/23/1997	VOA	TRICHLOROETHENE	28		UG/L		
MW-15-U	MW	Site 1	3/23/1997	VOA	TRICHLOROFLUOROMETHANE	5	U	UG/L		
MW-15-U	MW	Site 1	3/23/1997	VOA	VINYL CHLORIDE	5	U	UG/L		
MW-50-L	MW	Site 1	3/16/1997	ALKALN	ALKALINITY TO PH 4.5	870000		UG/L		
MW-50-L	MW	Site 1	3/16/1997	ALKALN	ALKALINITY TO PH 8.3	1000	U	UG/L		
MW-50-L	MW	Site 1	3/16/1997	ALKALN	ALKALINITY, TOTAL	895000		UG/L		
MW-50-L	MW	Site 1	3/16/1997	ALKALN	BICARBONATE ALKALINITY	895000		UG/L		
MW-50-L	MW	Site 1	3/16/1997	ALKALN	CARBONATE ALKALINITY	0		UG/L		
MW-50-L	MW	Site 1	3/16/1997	ANION	NITRATE	500	U	UG/L		
MW-50-L	MW	Site 1	3/16/1997	ANION	NITRATE	800		UG/L		
MW-50-L	MW	Site 1	3/16/1997	ANION	SULFATE	7290000		UG/L		
MW-50-L	MW	Site 1	3/16/1997	ANION	SULFATE	10800000		UG/L		
MW-50-L	MW	Site 1	3/16/1997	COD	CHEMICAL OXYGEN DEMAND	61400		UG/L		
MW-50-L	MW	Site 1	3/16/1997	DGASES	ETHANE	5	U	UG/L		
MW-50-L	MW	Site 1	3/16/1997	DGASES	ETHENE	5	U	UG/L		
MW-50-L	MW	Site 1	3/16/1997	DGASES	METHANE	5	U	UG/L		
MW-50-L	MW	Site 1	3/16/1997	TMETAL	IRON	100	U	UG/L		
MW-50-L	MW	Site 1	3/16/1997	TMETAL	MANGANESE	400		UG/L		
MW-50-L	MW	Site 1	3/16/1997	TOC	TOTAL ORGANIC CARBON	9500		UG/L		
MW-50-L	MW	Site 1	3/16/1997	TPHEXT	TOTAL PETROLEUM HYDROCARBONS-DIESEL	200	U	UG/L		
MW-50-L	MW	Site 1	3/16/1997	TSULFIDE	SULFIDE	2000	U	UG/L		
MW-50-L	MW	Site 1	3/16/1997	TSULFIDE	TOTAL SULFIDES	1		UG/L		
MW-50-L	MW	Site 1	3/16/1997	VOA	1,1,1,2-TETRACHLOROETHANE	5	U	UG/L		
MW-50-L	MW	Site 1	3/16/1997	VOA	1,1,1-TRICHLOROETHANE	5	U	UG/L		
MW-50-L	MW	Site 1	3/16/1997	VOA	1,1,2,2-TETRACHLOROETHANE	5	U	UG/L		
MW-50-L	MW	Site 1	3/16/1997	VOA	1,1,2-TRICHLOROETHANE	5	U	UG/L		
MW-50-L	MW	Site 1	3/16/1997	VOA	1,1-DICHLOROETHANE	5	U	UG/L		
MW-50-L	MW	Site 1	3/16/1997	VOA	1,1-DICHLOROETHENE	5	U	UG/L		
MW-50-L	MW	Site 1	3/16/1997	VOA	1,1-DICHLOROPROPENE	5	U	UG/L		
MW-50-L	MW	Site 1	3/16/1997	VOA	1,2,3-TRICHLOROBENZENE	5	U	UG/L		
MW-50-L	MW	Site 1	3/16/1997	VOA	1,2,3-TRICHLOROPROPANE	5	U	UG/L		
MW-50-L	MW	Site 1	3/16/1997	VOA	1,2,4-TRICHLOROBENZENE	5	U	UG/L		
MW-50-L	MW	Site 1	3/16/1997	VOA	1,2,4-TRIMETHYLBENZENE	5	U	UG/L		
MW-50-L	MW	Site 1	3/16/1997	VOA	1,2-DIBROMO-3-CHLOROPROPANE	5	U	UG/L		
MW-50-L	MW	Site 1	3/16/1997	VOA	1,2-DIBROMOETHANE	5	U	UG/L		
MW-50-L	MW	Site 1	3/16/1997	VOA	1,2-DICHLOROBENZENE	5	U	UG/L		
MW-50-L	MW	Site 1	3/16/1997	VOA	1,2-DICHLOROETHANE	5	U	UG/L		
MW-50-L	MW	Site 1	3/16/1997	VOA	1,2-DICHLOROPROPANE	5	U	UG/L		
MW-50-L	MW	Site 1	3/16/1997	VOA	1,3,5-TRIMETHYLBENZENE	5	U	UG/L		
MW-50-L	MW	Site 1	3/16/1997	VOA	1,3-DICHLOROBENZENE	5	U	UG/L		
MW-50-L	MW	Site 1	3/16/1997	VOA	1,3-DICHLOROPROPANE	5	U	UG/L		
MW-50-L	MW	Site 1	3/16/1997	VOA	1,4-DICHLOROBENZENE	5	U	UG/L		
MW-50-L	MW	Site 1	3/16/1997	VOA	2,2-DICHLOROPROPANE	5	U	UG/L		
MW-50-L	MW	Site 1	3/16/1997	VOA	2-CHLOROTOLUENE	5	U	UG/L		
MW-50-L	MW	Site 1	3/16/1997	VOA	4-CHLOROTOLUENE	5	U	UG/L		
MW-50-L	MW	Site 1	3/16/1997	VOA	4-ISOPROPYLTOLUENE	5	U	UG/L		
MW-50-L	MW	Site 1	3/16/1997	VOA	BENZENE	5	U	UG/L		
MW-50-L	MW	Site 1	3/16/1997	VOA	BROMOBENZENE	5	U	UG/L		
MW-50-L	MW	Site 1	3/16/1997	VOA	BROMOCHLOROMETHANE	5	U	UG/L		
MW-50-L	MW	Site 1	3/16/1997	VOA	BROMODICHLOROMETHANE	5	U	UG/L		
MW-50-L	MW	Site 1	3/16/1997	VOA	BROMOFORM	5	U	UG/L		
MW-50-L	MW	Site 1	3/16/1997	VOA	BROMOMETHANE	5	U	UG/L		
MW-50-L	MW	Site 1	3/16/1997	VOA	CARBON TETRACHLORIDE	5	U	UG/L		
MW-50-L	MW	Site 1	3/16/1997	VOA	CHLOROBENZENE	5	U	UG/L		
MW-50-L	MW	Site 1	3/16/1997	VOA	CHLOROBENZENE	50		UG/L		
MW-50-L	MW	Site 1	3/16/1997	VOA	CHLOROETHANE	5	U	UG/L		
MW-50-L	MW	Site 1	3/16/1997	VOA	CHLOROFORM	5	U	UG/L		
MW-50-L	MW	Site 1	3/16/1997	VOA	CHLOROMETHANE	5	U	UG/L		
MW-50-L	MW	Site 1	3/16/1997	VOA	CIS-1,2-DICHLOROETHENE	5	U	UG/L		
MW-50-L	MW	Site 1	3/16/1997	VOA	DIBROMOCHLOROMETHANE	5	U	UG/L		
MW-50-L	MW	Site 1	3/16/1997	VOA	DIBROMOMETHANE	5	U	UG/L		
MW-50-L	MW	Site 1	3/16/1997	VOA	DICHLORODIFLUOROMETHANE	5	U	UG/L		
MW-50-L	MW	Site 1	3/16/1997	VOA	ETHYLBENZENE	5	U	UG/L		
MW-50-L	MW	Site 1	3/16/1997	VOA	HEXACHLOROBUTADIENE	5	U	UG/L		
MW-50-L	MW	Site 1	3/16/1997	VOA	ISOPROPYLBENZENE	5	U	UG/L		
MW-50-L	MW	Site 1	3/16/1997	VOA	M,P-XYLENE	5	U	UG/L		
MW-50-L	MW	Site 1	3/16/1997	VOA	METHYLENE CHLORIDE	5	U	UG/L		
MW-50-L	MW	Site 1	3/16/1997	VOA	NAPHTHALENE	5	U	UG/L		
MW-50-L	MW	Site 1	3/16/1997	VOA	N-BUTYLBENZENE	5	U	UG/L		
MW-50-L	MW	Site 1	3/16/1997	VOA	N-PROPYLBENZENE	5	U	UG/L		
MW-50-L	MW	Site 1	3/16/1997	VOA	O-XYLENE	5	U	UG/L		
MW-50-L	MW	Site 1	3/16/1997	VOA	PROPANE	5	U	UG/L		
MW-50-L	MW	Site 1	3/16/1997	VOA	SEC-BUTYLBENZENE	5	U	UG/L		
MW-50-L	MW	Site 1	3/16/1997	VOA	STYRENE	5	U	UG/L		
MW-50-L	MW	Site 1	3/16/1997	VOA	TERT-BUTYLBENZENE	5	U	UG/L		
MW-50-L	MW	Site 1	3/16/1997	VOA	TETRACHLOROETHENE	5	U	UG/L		
MW-50-L	MW	Site 1	3/16/1997	VOA	TOLUENE	5	U	UG/L		
MW-50-L	MW	Site 1	3/16/1997	VOA	TRANS-1,2-DICHLOROETHENE	5	U	UG/L		
MW-50-L	MW	Site 1	3/16/1997	VOA	TRICHLOROETHENE	5	U	UG/L		
MW-50-L	MW	Site 1	3/16/1997	VOA	TRICHLOROFLUOROMETHANE	5	U	UG/L		
MW-50-L	MW	Site 1	3/16/1997	VOA	VINYL CHLORIDE	5	U	UG/L		
MW-51-L	MW	Site 1	3/16/1997	ALKALN	ALKALINITY TO PH 4.5	902000		UG/L		
MW-51-L	MW	Site 1	3/16/1997	ALKALN	ALKALINITY TO PH 8.3	1000	U	UG/L		
MW-51-L	MW	Site 1	3/16/1997	ALKALN	ALKALINITY, TOTAL	920000		UG/L		
MW-51-L	MW	Site 1	3/16/1997	ALKALN	BICARBONATE ALKALINITY	920000		UG/L		
MW-51-L	MW	Site 1	3/16/1997	ALKALN	CARBONATE ALKALINITY	0		UG/L		
MW-51-L	MW	Site 1	3/16/1997	ANION	NITRATE	500	U	UG/L		
MW-51-L	MW	Site 1	3/16/1997	ANION	NITRATE	1400		UG/L		
MW-51-L	MW	Site 1	3/16/1997	ANION	SULFATE	10200000		UG/L		
MW-51-L	MW	Site 1	3/16/1997	ANION	SULFATE	10300000		UG/L		

PT_NAME	PT Type	Site	SMP_DATE	ANLYGROUP	STD_CHEMNAME	CONC	QUALIFIER	UNITS	MDL	RL
MW-51-L	MW	Site 1	3/16/1997	COD	CHEMICAL OXYGEN DEMAND	62200		UG/L		
MW-51-L	MW	Site 1	3/16/1997	DGASES	ETHANE	5	U	UG/L		
MW-51-L	MW	Site 1	3/16/1997	DGASES	ETHENE	5	U	UG/L		
MW-51-L	MW	Site 1	3/16/1997	DGASES	METHANE	5	U	UG/L		
MW-51-L	MW	Site 1	3/16/1997	TMETAL	IRON	100	U	UG/L		
MW-51-L	MW	Site 1	3/16/1997	TMETAL	MANGANESE	69		UG/L		
MW-51-L	MW	Site 1	3/16/1997	TOC	TOTAL ORGANIC CARBON	10100		UG/L		
MW-51-L	MW	Site 1	3/16/1997	TPHEXT	TOTAL PETROLEUM HYDROCARBONS-DIESEL	200		UG/L		
MW-51-L	MW	Site 1	3/16/1997	TSULFIDE	SULFIDE	2000	U	UG/L		
MW-51-L	MW	Site 1	3/16/1997	TSULFIDE	TOTAL SULFIDES	2		UG/L		
MW-51-L	MW	Site 1	3/16/1997	VOA	1,1,1,2-TETRACHLOROETHANE	5	U	UG/L		
MW-51-L	MW	Site 1	3/16/1997	VOA	1,1,1-TRICHLOROETHANE	5	U	UG/L		
MW-51-L	MW	Site 1	3/16/1997	VOA	1,1,2,2-TETRACHLOROETHANE	5	U	UG/L		
MW-51-L	MW	Site 1	3/16/1997	VOA	1,1,2-TRICHLOROETHANE	5	U	UG/L		
MW-51-L	MW	Site 1	3/16/1997	VOA	1,1-DICHLOROETHANE	5	U	UG/L		
MW-51-L	MW	Site 1	3/16/1997	VOA	1,1-DICHLOROETHENE	5	U	UG/L		
MW-51-L	MW	Site 1	3/16/1997	VOA	1,1-DICHLOROPROPENE	5	U	UG/L		
MW-51-L	MW	Site 1	3/16/1997	VOA	1,2,3-TRICHLOROBENZENE	5	U	UG/L		
MW-51-L	MW	Site 1	3/16/1997	VOA	1,2,3-TRICHLOROPROPANE	5	U	UG/L		
MW-51-L	MW	Site 1	3/16/1997	VOA	1,2,4-TRICHLOROBENZENE	5	U	UG/L		
MW-51-L	MW	Site 1	3/16/1997	VOA	1,2,4-TRIMETHYLBENZENE	5	U	UG/L		
MW-51-L	MW	Site 1	3/16/1997	VOA	1,2-DIBROMO-3-CHLOROPROPANE	5	U	UG/L		
MW-51-L	MW	Site 1	3/16/1997	VOA	1,2-DIBROMOETHANE	5	U	UG/L		
MW-51-L	MW	Site 1	3/16/1997	VOA	1,2-DICHLOROBENZENE	5	U	UG/L		
MW-51-L	MW	Site 1	3/16/1997	VOA	1,2-DICHLOROETHANE	5	U	UG/L		
MW-51-L	MW	Site 1	3/16/1997	VOA	1,2-DICHLOROPROPANE	5	U	UG/L		
MW-51-L	MW	Site 1	3/16/1997	VOA	1,3,5-TRIMETHYLBENZENE	5	U	UG/L		
MW-51-L	MW	Site 1	3/16/1997	VOA	1,3-DICHLOROBENZENE	5	U	UG/L		
MW-51-L	MW	Site 1	3/16/1997	VOA	1,3-DICHLOROPROPANE	5	U	UG/L		
MW-51-L	MW	Site 1	3/16/1997	VOA	1,4-DICHLOROBENZENE	5	U	UG/L		
MW-51-L	MW	Site 1	3/16/1997	VOA	2,2-DICHLOROPROPANE	5	U	UG/L		
MW-51-L	MW	Site 1	3/16/1997	VOA	2-CHLOROTOLUENE	5	U	UG/L		
MW-51-L	MW	Site 1	3/16/1997	VOA	4-CHLOROTOLUENE	5	U	UG/L		
MW-51-L	MW	Site 1	3/16/1997	VOA	4-ISOPROPYLTOLUENE	5	U	UG/L		
MW-51-L	MW	Site 1	3/16/1997	VOA	BENZENE	5	U	UG/L		
MW-51-L	MW	Site 1	3/16/1997	VOA	BROMOBENZENE	5	U	UG/L		
MW-51-L	MW	Site 1	3/16/1997	VOA	BROMOCHLOROMETHANE	5	U	UG/L		
MW-51-L	MW	Site 1	3/16/1997	VOA	BROMODICHLOROMETHANE	5	U	UG/L		
MW-51-L	MW	Site 1	3/16/1997	VOA	BROMOFORM	5	U	UG/L		
MW-51-L	MW	Site 1	3/16/1997	VOA	BROMOMETHANE	5	U	UG/L		
MW-51-L	MW	Site 1	3/16/1997	VOA	CARBON TETRACHLORIDE	5	U	UG/L		
MW-51-L	MW	Site 1	3/16/1997	VOA	CHLOROBENZENE	5	U	UG/L		
MW-51-L	MW	Site 1	3/16/1997	VOA	CHLOROBENZENE	50		UG/L		
MW-51-L	MW	Site 1	3/16/1997	VOA	CHLOROETHANE	5	U	UG/L		
MW-51-L	MW	Site 1	3/16/1997	VOA	CHLOROFORM	5	U	UG/L		
MW-51-L	MW	Site 1	3/16/1997	VOA	CHLOROMETHANE	5	U	UG/L		
MW-51-L	MW	Site 1	3/16/1997	VOA	CIS-1,2-DICHLOROETHENE	5	U	UG/L		
MW-51-L	MW	Site 1	3/16/1997	VOA	DIBROMOCHLOROMETHANE	5	U	UG/L		
MW-51-L	MW	Site 1	3/16/1997	VOA	DIBROMOMETHANE	5	U	UG/L		
MW-51-L	MW	Site 1	3/16/1997	VOA	DICHLORODIFLUOROMETHANE	5	U	UG/L		
MW-51-L	MW	Site 1	3/16/1997	VOA	ETHYLBENZENE	5	U	UG/L		
MW-51-L	MW	Site 1	3/16/1997	VOA	HEXACHLOROBUTADIENE	5	U	UG/L		
MW-51-L	MW	Site 1	3/16/1997	VOA	ISOPROPYLBENZENE	5	U	UG/L		
MW-51-L	MW	Site 1	3/16/1997	VOA	M,P-XYLENE	5	U	UG/L		
MW-51-L	MW	Site 1	3/16/1997	VOA	METHYLENE CHLORIDE	5	U	UG/L		
MW-51-L	MW	Site 1	3/16/1997	VOA	NAPHTHALENE	5	U	UG/L		
MW-51-L	MW	Site 1	3/16/1997	VOA	N-BUTYLBENZENE	5	U	UG/L		
MW-51-L	MW	Site 1	3/16/1997	VOA	N-PROPYLBENZENE	5	U	UG/L		
MW-51-L	MW	Site 1	3/16/1997	VOA	O-XYLENE	5	U	UG/L		
MW-51-L	MW	Site 1	3/16/1997	VOA	PROPANE	5	U	UG/L		
MW-51-L	MW	Site 1	3/16/1997	VOA	SEC-BUTYLBENZENE	5	U	UG/L		
MW-51-L	MW	Site 1	3/16/1997	VOA	STYRENE	5	U	UG/L		
MW-51-L	MW	Site 1	3/16/1997	VOA	TERT-BUTYLBENZENE	5	U	UG/L		
MW-51-L	MW	Site 1	3/16/1997	VOA	TETRACHLOROETHENE	5		UG/L		
MW-51-L	MW	Site 1	3/16/1997	VOA	TOLUENE	5	U	UG/L		
MW-51-L	MW	Site 1	3/16/1997	VOA	TRANS-1,2-DICHLOROETHENE	5	U	UG/L		
MW-51-L	MW	Site 1	3/16/1997	VOA	TRICHLOROETHENE	5	U	UG/L		
MW-51-L	MW	Site 1	3/16/1997	VOA	TRICHLOROFLUOROMETHANE	5	U	UG/L		
MW-51-L	MW	Site 1	3/16/1997	VOA	VINYL CHLORIDE	5	U	UG/L		
MW-16-U	MW	Site 1	3/16/1997	ALKALN	ALKALINITY TO PH 4.5	2080000		UG/L		
MW-16-U	MW	Site 1	3/16/1997	ALKALN	ALKALINITY TO PH 8.3	1000	U	UG/L		
MW-16-U	MW	Site 1	3/16/1997	ALKALN	ALKALINITY, TOTAL	1965000		UG/L		
MW-16-U	MW	Site 1	3/16/1997	ALKALN	BICARBONATE ALKALINITY	1965000		UG/L		
MW-16-U	MW	Site 1	3/16/1997	ALKALN	CARBONATE ALKALINITY	0		UG/L		
MW-16-U	MW	Site 1	3/16/1997	ANION	NITRATE	500	U	UG/L		
MW-16-U	MW	Site 1	3/16/1997	ANION	NITRATE	800		UG/L		
MW-16-U	MW	Site 1	3/16/1997	ANION	SULFATE	1840000		UG/L		
MW-16-U	MW	Site 1	3/16/1997	ANION	SULFATE	4600000		UG/L		
MW-16-U	MW	Site 1	3/16/1997	COD	CHEMICAL OXYGEN DEMAND	140000		UG/L		
MW-16-U	MW	Site 1	3/16/1997	DGASES	ETHANE	5	U	UG/L		
MW-16-U	MW	Site 1	3/16/1997	DGASES	ETHENE	5	U	UG/L		
MW-16-U	MW	Site 1	3/16/1997	DGASES	METHANE	730		UG/L		
MW-16-U	MW	Site 1	3/16/1997	TMETAL	IRON	100	U	UG/L		
MW-16-U	MW	Site 1	3/16/1997	TMETAL	MANGANESE	2980		UG/L		
MW-16-U	MW	Site 1	3/16/1997	TOC	TOTAL ORGANIC CARBON	48600		UG/L		
MW-16-U	MW	Site 1	3/16/1997	TPHEXT	TOTAL PETROLEUM HYDROCARBONS-DIESEL	15000		UG/L		
MW-16-U	MW	Site 1	3/16/1997	TSULFIDE	SULFIDE	2000	U	UG/L		
MW-16-U	MW	Site 1	3/16/1997	TSULFIDE	TOTAL SULFIDES	3		UG/L		
MW-16-U	MW	Site 1	3/16/1997	VOA	1,1,1,2-TETRACHLOROETHANE	5	U	UG/L		
MW-16-U	MW	Site 1	3/16/1997	VOA	1,1,1-TRICHLOROETHANE	5	U	UG/L		
MW-16-U	MW	Site 1	3/16/1997	VOA	1,1,2,2-TETRACHLOROETHANE	5	U	UG/L		
MW-16-U	MW	Site 1	3/16/1997	VOA	1,1,2-TRICHLOROETHANE	5	U	UG/L		
MW-16-U	MW	Site 1	3/16/1997	VOA	1,1-DICHLOROETHANE	5	U	UG/L		

PT_NAME	PT Type	Site	SMP_DATE	ANLYGROUP	STD_CHEMNAME	CONC	QUALIFIER	UNITS	MDL	RL
MW-16-U	MW	Site 1	3/16/1997	VOA	1,1-DICHLOROETHENE	17		UG/L		
MW-16-U	MW	Site 1	3/16/1997	VOA	1,1-DICHLOROPROPENE	5	U	UG/L		
MW-16-U	MW	Site 1	3/16/1997	VOA	1,2,3-TRICHLOROBENZENE	5	U	UG/L		
MW-16-U	MW	Site 1	3/16/1997	VOA	1,2,3-TRICHLOROPROPANE	5	U	UG/L		
MW-16-U	MW	Site 1	3/16/1997	VOA	1,2,4-TRICHLOROBENZENE	5	U	UG/L		
MW-16-U	MW	Site 1	3/16/1997	VOA	1,2,4-TRIMETHYLBENZENE	5	U	UG/L		
MW-16-U	MW	Site 1	3/16/1997	VOA	1,2-DIBROMO-3-CHLOROPROPANE	5	U	UG/L		
MW-16-U	MW	Site 1	3/16/1997	VOA	1,2-DIBROMOETHANE	5	U	UG/L		
MW-16-U	MW	Site 1	3/16/1997	VOA	1,2-DICHLOROBENZENE	5	U	UG/L		
MW-16-U	MW	Site 1	3/16/1997	VOA	1,2-DICHLOROETHANE	5	U	UG/L		
MW-16-U	MW	Site 1	3/16/1997	VOA	1,2-DICHLOROPROPANE	5	U	UG/L		
MW-16-U	MW	Site 1	3/16/1997	VOA	1,3,5-TRIMETHYLBENZENE	5	U	UG/L		
MW-16-U	MW	Site 1	3/16/1997	VOA	1,3-DICHLOROBENZENE	5	U	UG/L		
MW-16-U	MW	Site 1	3/16/1997	VOA	1,3-DICHLOROPROPANE	5	U	UG/L		
MW-16-U	MW	Site 1	3/16/1997	VOA	1,4-DICHLOROBENZENE	5	U	UG/L		
MW-16-U	MW	Site 1	3/16/1997	VOA	2,2-DICHLOROPROPANE	5	U	UG/L		
MW-16-U	MW	Site 1	3/16/1997	VOA	2-CHLOROTOLUENE	5	U	UG/L		
MW-16-U	MW	Site 1	3/16/1997	VOA	4-CHLOROTOLUENE	5	U	UG/L		
MW-16-U	MW	Site 1	3/16/1997	VOA	4-ISOPROPYLTOLUENE	5	U	UG/L		
MW-16-U	MW	Site 1	3/16/1997	VOA	BENZENE	10		UG/L		
MW-16-U	MW	Site 1	3/16/1997	VOA	BROMOBENZENE	5	U	UG/L		
MW-16-U	MW	Site 1	3/16/1997	VOA	BROMOCHLOROMETHANE	5	U	UG/L		
MW-16-U	MW	Site 1	3/16/1997	VOA	BROMODICHLOROMETHANE	5	U	UG/L		
MW-16-U	MW	Site 1	3/16/1997	VOA	BROMOFORM	5	U	UG/L		
MW-16-U	MW	Site 1	3/16/1997	VOA	BROMOMETHANE	5	U	UG/L		
MW-16-U	MW	Site 1	3/16/1997	VOA	CARBON TETRACHLORIDE	5	U	UG/L		
MW-16-U	MW	Site 1	3/16/1997	VOA	CHLOROBENZENE	5	U	UG/L		
MW-16-U	MW	Site 1	3/16/1997	VOA	CHLOROBENZENE	40		UG/L		
MW-16-U	MW	Site 1	3/16/1997	VOA	CHLOROETHANE	5	U	UG/L		
MW-16-U	MW	Site 1	3/16/1997	VOA	CHLOROFORM	5	U	UG/L		
MW-16-U	MW	Site 1	3/16/1997	VOA	CHLOROMETHANE	5	U	UG/L		
MW-16-U	MW	Site 1	3/16/1997	VOA	CIS-1,2-DICHLOROETHENE	240		UG/L		
MW-16-U	MW	Site 1	3/16/1997	VOA	DIBROMOCHLOROMETHANE	5	U	UG/L		
MW-16-U	MW	Site 1	3/16/1997	VOA	DIBROMOMETHANE	5	U	UG/L		
MW-16-U	MW	Site 1	3/16/1997	VOA	DICHLORODIFLUOROMETHANE	5	U	UG/L		
MW-16-U	MW	Site 1	3/16/1997	VOA	ETHYLBENZENE	5	U	UG/L		
MW-16-U	MW	Site 1	3/16/1997	VOA	HEXACHLOROBUTADIENE	5	U	UG/L		
MW-16-U	MW	Site 1	3/16/1997	VOA	ISOPROPYLBENZENE	5	U	UG/L		
MW-16-U	MW	Site 1	3/16/1997	VOA	M,P-XYLENE	5	U	UG/L		
MW-16-U	MW	Site 1	3/16/1997	VOA	METHYLENE CHLORIDE	5	U	UG/L		
MW-16-U	MW	Site 1	3/16/1997	VOA	NAPHTHALENE	5	U	UG/L		
MW-16-U	MW	Site 1	3/16/1997	VOA	N-BUTYLBENZENE	5	U	UG/L		
MW-16-U	MW	Site 1	3/16/1997	VOA	N-PROPYLBENZENE	5	U	UG/L		
MW-16-U	MW	Site 1	3/16/1997	VOA	O-XYLENE	5	U	UG/L		
MW-16-U	MW	Site 1	3/16/1997	VOA	PROPANE	5	U	UG/L		
MW-16-U	MW	Site 1	3/16/1997	VOA	SEC-BUTYLBENZENE	5	U	UG/L		
MW-16-U	MW	Site 1	3/16/1997	VOA	STYRENE	5	U	UG/L		
MW-16-U	MW	Site 1	3/16/1997	VOA	TERT-BUTYLBENZENE	5	U	UG/L		
MW-16-U	MW	Site 1	3/16/1997	VOA	TETRACHLOROETHENE	32		UG/L		
MW-16-U	MW	Site 1	3/16/1997	VOA	TOLUENE	5	U	UG/L		
MW-16-U	MW	Site 1	3/16/1997	VOA	TRANS-1,2-DICHLOROETHENE	110		UG/L		
MW-16-U	MW	Site 1	3/16/1997	VOA	TRICHLOROETHENE	220		UG/L		
MW-16-U	MW	Site 1	3/16/1997	VOA	TRICHLOROFLUOROMETHANE	5	U	UG/L		
MW-16-U	MW	Site 1	3/16/1997	VOA	VINYL CHLORIDE	5	U	UG/L		
MW-16-L	MW	Site 1	3/15/1997	ALKALN	ALKALINITY TO PH 4.5	1000000		UG/L		
MW-16-L	MW	Site 1	3/15/1997	ALKALN	ALKALINITY TO PH 8.3	1000	U	UG/L		
MW-16-L	MW	Site 1	3/15/1997	ALKALN	ALKALINITY, TOTAL	1040000		UG/L		
MW-16-L	MW	Site 1	3/15/1997	ALKALN	BICARBONATE ALKALINITY	1040000		UG/L		
MW-16-L	MW	Site 1	3/15/1997	ALKALN	CARBONATE ALKALINITY	0		UG/L		
MW-16-L	MW	Site 1	3/15/1997	AMMON	NITROGEN, AMMONIA	200	U	UG/L		
MW-16-L	MW	Site 1	3/15/1997	ANION	BROMIDE	31000		UG/L		
MW-16-L	MW	Site 1	3/15/1997	ANION	CHLORIDE	20600000		UG/L		
MW-16-L	MW	Site 1	3/15/1997	ANION	FLUORIDE	56400		UG/L		
MW-16-L	MW	Site 1	3/15/1997	ANION	NITRATE	500	U	UG/L		
MW-16-L	MW	Site 1	3/15/1997	ANION	NITRATE	1100		UG/L		
MW-16-L	MW	Site 1	3/15/1997	ANION	NITRITE	500000	U	UG/L		
MW-16-L	MW	Site 1	3/15/1997	ANION	ORTHOPHOSPHATE	5000	U	UG/L		
MW-16-L	MW	Site 1	3/15/1997	ANION	PHOSPHORUS	1320		UG/L		
MW-16-L	MW	Site 1	3/15/1997	ANION	SULFATE	9300000		UG/L		
MW-16-L	MW	Site 1	3/15/1997	ANION	SULFATE	11800000		UG/L		
MW-16-L	MW	Site 1	3/15/1997	COD	CHEMICAL OXYGEN DEMAND	105000		UG/L		
MW-16-L	MW	Site 1	3/15/1997	DGASES	ETHANE	5	U	UG/L		
MW-16-L	MW	Site 1	3/15/1997	DGASES	ETHENE	5	U	UG/L		
MW-16-L	MW	Site 1	3/15/1997	DGASES	METHANE	15		UG/L		
MW-16-L	MW	Site 1	3/15/1997	RADIO	URANIUM, CALCULATED	771.78		UG/L		
MW-16-L	MW	Site 1	3/15/1997	SILICA	SILICA	34100		UG/L		
MW-16-L	MW	Site 1	3/15/1997	TMETAL	ALUMINUM	200	U	UG/L		
MW-16-L	MW	Site 1	3/15/1997	TMETAL	ANTIMONY	200	U	UG/L		
MW-16-L	MW	Site 1	3/15/1997	TMETAL	ARSENIC	779		UG/L		
MW-16-L	MW	Site 1	3/15/1997	TMETAL	BARIUM	100	U	UG/L		
MW-16-L	MW	Site 1	3/15/1997	TMETAL	BERYLLIUM	10	U	UG/L		
MW-16-L	MW	Site 1	3/15/1997	TMETAL	BORON	50700		UG/L		
MW-16-L	MW	Site 1	3/15/1997	TMETAL	CADMIUM	10	U	UG/L		
MW-16-L	MW	Site 1	3/15/1997	TMETAL	CALCIUM	48500		UG/L		
MW-16-L	MW	Site 1	3/15/1997	TMETAL	CHROMIUM	30	U	UG/L		
MW-16-L	MW	Site 1	3/15/1997	TMETAL	COBALT	50	U	UG/L		
MW-16-L	MW	Site 1	3/15/1997	TMETAL	COPPER	25	U	UG/L		
MW-16-L	MW	Site 1	3/15/1997	TMETAL	IRON	100	U	UG/L		
MW-16-L	MW	Site 1	3/15/1997	TMETAL	LEAD	5	U	UG/L		
MW-16-L	MW	Site 1	3/15/1997	TMETAL	LITHIUM	871		UG/L		
MW-16-L	MW	Site 1	3/15/1997	TMETAL	MAGNESIUM	251000		UG/L		
MW-16-L	MW	Site 1	3/15/1997	TMETAL	MANGANESE	71		UG/L		
MW-16-L	MW	Site 1	3/15/1997	TMETAL	MERCURY	0.2	U	UG/L		

PT_NAME	PT Type	Site	SMP_DATE	ANLYGROUP	STD_CHEMNAME	CONC	QUALIFIER	UNITS	MDL	RL
MW-16-L	MW	Site 1	3/15/1997	TMETAL	MOLYBDENUM	2390		UG/L		
MW-16-L	MW	Site 1	3/15/1997	TMETAL	NICKEL	50	U	UG/L		
MW-16-L	MW	Site 1	3/15/1997	TMETAL	POTASSIUM	373000		UG/L		
MW-16-L	MW	Site 1	3/15/1997	TMETAL	SELENIUM	11		UG/L		
MW-16-L	MW	Site 1	3/15/1997	TMETAL	SILVER	20	U	UG/L		
MW-16-L	MW	Site 1	3/15/1997	TMETAL	SODIUM	17700000		UG/L		
MW-16-L	MW	Site 1	3/15/1997	TMETAL	STRONTIUM	5440		UG/L		
MW-16-L	MW	Site 1	3/15/1997	TMETAL	THALLIUM	20	U	UG/L		
MW-16-L	MW	Site 1	3/15/1997	TMETAL	TITANIUM	20	U	UG/L		
MW-16-L	MW	Site 1	3/15/1997	TMETAL	VANADIUM	284		UG/L		
MW-16-L	MW	Site 1	3/15/1997	TMETAL	ZINC	25	U	UG/L		
MW-16-L	MW	Site 1	3/15/1997	TOC	TOTAL ORGANIC CARBON	10400		UG/L		
MW-16-L	MW	Site 1	3/15/1997	TPHEXT	TOTAL PETROLEUM HYDROCARBONS-DIESEL	100	U	UG/L		
MW-16-L	MW	Site 1	3/15/1997	TSULFIDE	SULFIDE	2000	U	UG/L		
MW-16-L	MW	Site 1	3/15/1997	TSULFIDE	TOTAL SULFIDES	2		UG/L		
MW-16-L	MW	Site 1	3/15/1997	VOA	1,1,1,2-TETRACHLOROETHANE	5	U	UG/L		
MW-16-L	MW	Site 1	3/15/1997	VOA	1,1,1-TRICHLOROETHANE	5	U	UG/L		
MW-16-L	MW	Site 1	3/15/1997	VOA	1,1,2,2-TETRACHLOROETHANE	5	U	UG/L		
MW-16-L	MW	Site 1	3/15/1997	VOA	1,1,2-TRICHLOROETHANE	5	U	UG/L		
MW-16-L	MW	Site 1	3/15/1997	VOA	1,1-DICHLOROETHANE	5	U	UG/L		
MW-16-L	MW	Site 1	3/15/1997	VOA	1,1-DICHLOROETHENE	5	U	UG/L		
MW-16-L	MW	Site 1	3/15/1997	VOA	1,1-DICHLOROPROPENE	5	U	UG/L		
MW-16-L	MW	Site 1	3/15/1997	VOA	1,2,3-TRICHLOROBENZENE	5	U	UG/L		
MW-16-L	MW	Site 1	3/15/1997	VOA	1,2,3-TRICHLOROPROPANE	5	U	UG/L		
MW-16-L	MW	Site 1	3/15/1997	VOA	1,2,4-TRICHLOROBENZENE	5	U	UG/L		
MW-16-L	MW	Site 1	3/15/1997	VOA	1,2,4-TRIMETHYLBENZENE	5	U	UG/L		
MW-16-L	MW	Site 1	3/15/1997	VOA	1,2-DIBROMO-3-CHLOROPROPANE	5	U	UG/L		
MW-16-L	MW	Site 1	3/15/1997	VOA	1,2-DIBROMOETHANE	5	U	UG/L		
MW-16-L	MW	Site 1	3/15/1997	VOA	1,2-DICHLOROBENZENE	5	U	UG/L		
MW-16-L	MW	Site 1	3/15/1997	VOA	1,2-DICHLOROETHANE	5	U	UG/L		
MW-16-L	MW	Site 1	3/15/1997	VOA	1,2-DICHLOROPROPANE	5	U	UG/L		
MW-16-L	MW	Site 1	3/15/1997	VOA	1,3,5-TRIMETHYLBENZENE	5	U	UG/L		
MW-16-L	MW	Site 1	3/15/1997	VOA	1,3-DICHLOROBENZENE	5	U	UG/L		
MW-16-L	MW	Site 1	3/15/1997	VOA	1,3-DICHLOROPROPANE	5	U	UG/L		
MW-16-L	MW	Site 1	3/15/1997	VOA	1,4-DICHLOROBENZENE	5	U	UG/L		
MW-16-L	MW	Site 1	3/15/1997	VOA	2,2-DICHLOROPROPANE	5	U	UG/L		
MW-16-L	MW	Site 1	3/15/1997	VOA	2-CHLOROTOLUENE	5	U	UG/L		
MW-16-L	MW	Site 1	3/15/1997	VOA	4-CHLOROTOLUENE	5	U	UG/L		
MW-16-L	MW	Site 1	3/15/1997	VOA	4-ISOPROPYLTOLUENE	5	U	UG/L		
MW-16-L	MW	Site 1	3/15/1997	VOA	BENZENE	5	U	UG/L		
MW-16-L	MW	Site 1	3/15/1997	VOA	BROMOBENZENE	5	U	UG/L		
MW-16-L	MW	Site 1	3/15/1997	VOA	BROMOCHLOROMETHANE	5	U	UG/L		
MW-16-L	MW	Site 1	3/15/1997	VOA	BROMODICHLOROMETHANE	5	U	UG/L		
MW-16-L	MW	Site 1	3/15/1997	VOA	BROMOFORM	5	U	UG/L		
MW-16-L	MW	Site 1	3/15/1997	VOA	BROMOMETHANE	5	U	UG/L		
MW-16-L	MW	Site 1	3/15/1997	VOA	CARBON TETRACHLORIDE	5	U	UG/L		
MW-16-L	MW	Site 1	3/15/1997	VOA	CHLOROBENZENE	5	U	UG/L		
MW-16-L	MW	Site 1	3/15/1997	VOA	CHLOROBENZENE	50		UG/L		
MW-16-L	MW	Site 1	3/15/1997	VOA	CHLOROETHANE	5	U	UG/L		
MW-16-L	MW	Site 1	3/15/1997	VOA	CHLOROFORM	5	U	UG/L		
MW-16-L	MW	Site 1	3/15/1997	VOA	CHLOROMETHANE	5	U	UG/L		
MW-16-L	MW	Site 1	3/15/1997	VOA	CIS-1,2-DICHLOROETHENE	5	U	UG/L		
MW-16-L	MW	Site 1	3/15/1997	VOA	DIBROMOCHLOROMETHANE	5	U	UG/L		
MW-16-L	MW	Site 1	3/15/1997	VOA	DIBROMOMETHANE	5	U	UG/L		
MW-16-L	MW	Site 1	3/15/1997	VOA	DICHLORODIFLUOROMETHANE	5	U	UG/L		
MW-16-L	MW	Site 1	3/15/1997	VOA	ETHYLBENZENE	5	U	UG/L		
MW-16-L	MW	Site 1	3/15/1997	VOA	HEXACHLOROBUTADIENE	5	U	UG/L		
MW-16-L	MW	Site 1	3/15/1997	VOA	ISOPROPYLBENZENE	5	U	UG/L		
MW-16-L	MW	Site 1	3/15/1997	VOA	M,P-XYLENE	5	U	UG/L		
MW-16-L	MW	Site 1	3/15/1997	VOA	METHYLENE CHLORIDE	5	U	UG/L		
MW-16-L	MW	Site 1	3/15/1997	VOA	NAPHTHALENE	5	U	UG/L		
MW-16-L	MW	Site 1	3/15/1997	VOA	N-BUTYLBENZENE	5	U	UG/L		
MW-16-L	MW	Site 1	3/15/1997	VOA	N-PROPYLBENZENE	5	U	UG/L		
MW-16-L	MW	Site 1	3/15/1997	VOA	O-XYLENE	5	U	UG/L		
MW-16-L	MW	Site 1	3/15/1997	VOA	PROPANE	23		UG/L		
MW-16-L	MW	Site 1	3/15/1997	VOA	SEC-BUTYLBENZENE	5	U	UG/L		
MW-16-L	MW	Site 1	3/15/1997	VOA	STYRENE	5	U	UG/L		
MW-16-L	MW	Site 1	3/15/1997	VOA	TERT-BUTYLBENZENE	5	U	UG/L		
MW-16-L	MW	Site 1	3/15/1997	VOA	TETRACHLOROETHENE	5	U	UG/L		
MW-16-L	MW	Site 1	3/15/1997	VOA	TOLUENE	5	U	UG/L		
MW-16-L	MW	Site 1	3/15/1997	VOA	TRANS-1,2-DICHLOROETHENE	5	U	UG/L		
MW-16-L	MW	Site 1	3/15/1997	VOA	TRICHLOROETHENE	5	U	UG/L		
MW-16-L	MW	Site 1	3/15/1997	VOA	TRICHLOROFLUOROMETHANE	5	U	UG/L		
MW-16-L	MW	Site 1	3/15/1997	VOA	VINYL CHLORIDE	5	U	UG/L		
MW-68	MW	Site 1	3/15/1997	ALKALN	ALKALINITY TO PH 4.5	677000		UG/L		
MW-68	MW	Site 1	3/15/1997	ALKALN	ALKALINITY TO PH 8.3	1000	U	UG/L		
MW-68	MW	Site 1	3/15/1997	ALKALN	ALKALINITY, TOTAL	655000		UG/L		
MW-68	MW	Site 1	3/15/1997	ALKALN	BICARBONATE ALKALINITY	655000		UG/L		
MW-68	MW	Site 1	3/15/1997	ALKALN	CARBONATE ALKALINITY	0		UG/L		
MW-68	MW	Site 1	3/15/1997	ANION	NITRATE	400		UG/L		
MW-68	MW	Site 1	3/15/1997	ANION	NITRATE	500	U	UG/L		
MW-68	MW	Site 1	3/15/1997	ANION	SULFATE	8820000		UG/L		
MW-68	MW	Site 1	3/15/1997	ANION	SULFATE	12200000		UG/L		
MW-68	MW	Site 1	3/15/1997	COD	CHEMICAL OXYGEN DEMAND	57400		UG/L		
MW-68	MW	Site 1	3/15/1997	DGASES	ETHANE	5	U	UG/L		
MW-68	MW	Site 1	3/15/1997	DGASES	ETHENE	5	U	UG/L		
MW-68	MW	Site 1	3/15/1997	DGASES	METHANE	5	U	UG/L		
MW-68	MW	Site 1	3/15/1997	TMETAL	IRON	100	U	UG/L		
MW-68	MW	Site 1	3/15/1997	TMETAL	MANGANESE	1440		UG/L		
MW-68	MW	Site 1	3/15/1997	TOC	TOTAL ORGANIC CARBON	11500		UG/L		
MW-68	MW	Site 1	3/15/1997	TPHEXT	TOTAL PETROLEUM HYDROCARBONS-DIESEL	100	U	UG/L		
MW-68	MW	Site 1	3/15/1997	TSULFIDE	SULFIDE	2000	U	UG/L		
MW-68	MW	Site 1	3/15/1997	TSULFIDE	TOTAL SULFIDES	3		UG/L		

PT_NAME	PT Type	Site	SMP_DATE	ANLYGROUP	STD_CHEMNAME	CONC	QUALIFIER	UNITS	MDL	RL
MW-68	MW	Site 1	3/15/1997	VOA	1,1,1,2-TETRACHLOROETHANE	5	U	UG/L		
MW-68	MW	Site 1	3/15/1997	VOA	1,1,1-TRICHLOROETHANE	5	U	UG/L		
MW-68	MW	Site 1	3/15/1997	VOA	1,1,2,2-TETRACHLOROETHANE	5	U	UG/L		
MW-68	MW	Site 1	3/15/1997	VOA	1,1,2-TRICHLOROETHANE	5	U	UG/L		
MW-68	MW	Site 1	3/15/1997	VOA	1,1-DICHLOROETHANE	5	U	UG/L		
MW-68	MW	Site 1	3/15/1997	VOA	1,1-DICHLOROETHENE	5	U	UG/L		
MW-68	MW	Site 1	3/15/1997	VOA	1,1-DICHLOROPROPENE	5	U	UG/L		
MW-68	MW	Site 1	3/15/1997	VOA	1,2,3-TRICHLOROBENZENE	5	U	UG/L		
MW-68	MW	Site 1	3/15/1997	VOA	1,2,3-TRICHLOROPROPANE	5	U	UG/L		
MW-68	MW	Site 1	3/15/1997	VOA	1,2,4-TRICHLOROBENZENE	5	U	UG/L		
MW-68	MW	Site 1	3/15/1997	VOA	1,2,4-TRIMETHYLBENZENE	5	U	UG/L		
MW-68	MW	Site 1	3/15/1997	VOA	1,2-DIBROMO-3-CHLOROPROPANE	5	U	UG/L		
MW-68	MW	Site 1	3/15/1997	VOA	1,2-DIBROMOETHANE	5	U	UG/L		
MW-68	MW	Site 1	3/15/1997	VOA	1,2-DICHLOROBENZENE	5	U	UG/L		
MW-68	MW	Site 1	3/15/1997	VOA	1,2-DICHLOROETHANE	5	U	UG/L		
MW-68	MW	Site 1	3/15/1997	VOA	1,2-DICHLOROPROPANE	5	U	UG/L		
MW-68	MW	Site 1	3/15/1997	VOA	1,3,5-TRIMETHYLBENZENE	5	U	UG/L		
MW-68	MW	Site 1	3/15/1997	VOA	1,3-DICHLOROBENZENE	5	U	UG/L		
MW-68	MW	Site 1	3/15/1997	VOA	1,3-DICHLOROPROPANE	5	U	UG/L		
MW-68	MW	Site 1	3/15/1997	VOA	1,4-DICHLOROBENZENE	5	U	UG/L		
MW-68	MW	Site 1	3/15/1997	VOA	2,2-DICHLOROPROPANE	5	U	UG/L		
MW-68	MW	Site 1	3/15/1997	VOA	2-CHLOROTOLUENE	5	U	UG/L		
MW-68	MW	Site 1	3/15/1997	VOA	4-CHLOROTOLUENE	5	U	UG/L		
MW-68	MW	Site 1	3/15/1997	VOA	4-ISOPROPYLTOLUENE	5	U	UG/L		
MW-68	MW	Site 1	3/15/1997	VOA	BENZENE	5	U	UG/L		
MW-68	MW	Site 1	3/15/1997	VOA	BROMOBENZENE	5	U	UG/L		
MW-68	MW	Site 1	3/15/1997	VOA	BROMOCHLOROMETHANE	5	U	UG/L		
MW-68	MW	Site 1	3/15/1997	VOA	BROMODICHLOROMETHANE	5	U	UG/L		
MW-68	MW	Site 1	3/15/1997	VOA	BROMOFORM	5	U	UG/L		
MW-68	MW	Site 1	3/15/1997	VOA	BROMOMETHANE	5	U	UG/L		
MW-68	MW	Site 1	3/15/1997	VOA	CARBON TETRACHLORIDE	5	U	UG/L		
MW-68	MW	Site 1	3/15/1997	VOA	CHLOROBENZENE	5	U	UG/L		
MW-68	MW	Site 1	3/15/1997	VOA	CHLOROBENZENE	50		UG/L		
MW-68	MW	Site 1	3/15/1997	VOA	CHLOROETHANE	5	U	UG/L		
MW-68	MW	Site 1	3/15/1997	VOA	CHLOROFORM	5	U	UG/L		
MW-68	MW	Site 1	3/15/1997	VOA	CHLOROMETHANE	5	U	UG/L		
MW-68	MW	Site 1	3/15/1997	VOA	CIS-1,2-DICHLOROETHENE	5	U	UG/L		
MW-68	MW	Site 1	3/15/1997	VOA	DIBROMOCHLOROMETHANE	5	U	UG/L		
MW-68	MW	Site 1	3/15/1997	VOA	DIBROMOMETHANE	5	U	UG/L		
MW-68	MW	Site 1	3/15/1997	VOA	DICHLORODIFLUOROMETHANE	5	U	UG/L		
MW-68	MW	Site 1	3/15/1997	VOA	ETHYLBENZENE	5	U	UG/L		
MW-68	MW	Site 1	3/15/1997	VOA	HEXACHLOROBUTADIENE	5	U	UG/L		
MW-68	MW	Site 1	3/15/1997	VOA	ISOPROPYLBENZENE	5	U	UG/L		
MW-68	MW	Site 1	3/15/1997	VOA	M,P-XYLENE	5	U	UG/L		
MW-68	MW	Site 1	3/15/1997	VOA	METHYLENE CHLORIDE	5	U	UG/L		
MW-68	MW	Site 1	3/15/1997	VOA	NAPHTHALENE	5	U	UG/L		
MW-68	MW	Site 1	3/15/1997	VOA	N-BUTYLBENZENE	5	U	UG/L		
MW-68	MW	Site 1	3/15/1997	VOA	N-PROPYLBENZENE	5	U	UG/L		
MW-68	MW	Site 1	3/15/1997	VOA	O-XYLENE	5	U	UG/L		
MW-68	MW	Site 1	3/15/1997	VOA	PROPANE	5	U	UG/L		
MW-68	MW	Site 1	3/15/1997	VOA	SEC-BUTYLBENZENE	5	U	UG/L		
MW-68	MW	Site 1	3/15/1997	VOA	STYRENE	5	U	UG/L		
MW-68	MW	Site 1	3/15/1997	VOA	TERT-BUTYLBENZENE	5	U	UG/L		
MW-68	MW	Site 1	3/15/1997	VOA	TETRACHLOROETHENE	5	U	UG/L		
MW-68	MW	Site 1	3/15/1997	VOA	TOLUENE	5	U	UG/L		
MW-68	MW	Site 1	3/15/1997	VOA	TRANS-1,2-DICHLOROETHENE	5	U	UG/L		
MW-68	MW	Site 1	3/15/1997	VOA	TRICHLOROETHENE	5	U	UG/L		
MW-68	MW	Site 1	3/15/1997	VOA	TRICHLOROFLUOROMETHANE	5	U	UG/L		
MW-68	MW	Site 1	3/15/1997	VOA	VINYL CHLORIDE	5	U	UG/L		
MW-17	MW	Site 1	3/15/1997	ALKALN	ALKALINITY TO PH 4.5	682000		UG/L		
MW-17	MW	Site 1	3/15/1997	ALKALN	ALKALINITY TO PH 8.3	1000	U	UG/L		
MW-17	MW	Site 1	3/15/1997	ALKALN	ALKALINITY, TOTAL	720000		UG/L		
MW-17	MW	Site 1	3/15/1997	ALKALN	BICARBONATE ALKALINITY	720000		UG/L		
MW-17	MW	Site 1	3/15/1997	ALKALN	CARBONATE ALKALINITY	0		UG/L		
MW-17	MW	Site 1	3/15/1997	ANION	NITRATE	500	U	UG/L		
MW-17	MW	Site 1	3/15/1997	ANION	NITRATE	700		UG/L		
MW-17	MW	Site 1	3/15/1997	ANION	SULFATE	2830000		UG/L		
MW-17	MW	Site 1	3/15/1997	ANION	SULFATE	7200000		UG/L		
MW-17	MW	Site 1	3/15/1997	COD	CHEMICAL OXYGEN DEMAND	45800		UG/L		
MW-17	MW	Site 1	3/15/1997	DGASES	ETHANE	5	U	UG/L		
MW-17	MW	Site 1	3/15/1997	DGASES	ETHENE	5	U	UG/L		
MW-17	MW	Site 1	3/15/1997	DGASES	METHANE	5	U	UG/L		
MW-17	MW	Site 1	3/15/1997	TMETAL	IRON	100	U	UG/L		
MW-17	MW	Site 1	3/15/1997	TMETAL	MANGANESE	438		UG/L		
MW-17	MW	Site 1	3/15/1997	TOC	TOTAL ORGANIC CARBON	7900		UG/L		
MW-17	MW	Site 1	3/15/1997	TPHEXT	TOTAL PETROLEUM HYDROCARBONS-DIESEL	200		UG/L		
MW-17	MW	Site 1	3/15/1997	TSULFIDE	SULFIDE	2000	U	UG/L		
MW-17	MW	Site 1	3/15/1997	TSULFIDE	TOTAL SULFIDES	2		UG/L		
MW-17	MW	Site 1	3/15/1997	VOA	1,1,1,2-TETRACHLOROETHANE	5	U	UG/L		
MW-17	MW	Site 1	3/15/1997	VOA	1,1,1-TRICHLOROETHANE	5	U	UG/L		
MW-17	MW	Site 1	3/15/1997	VOA	1,1,2,2-TETRACHLOROETHANE	5	U	UG/L		
MW-17	MW	Site 1	3/15/1997	VOA	1,1,2-TRICHLOROETHANE	5	U	UG/L		
MW-17	MW	Site 1	3/15/1997	VOA	1,1-DICHLOROETHANE	5	U	UG/L		
MW-17	MW	Site 1	3/15/1997	VOA	1,1-DICHLOROETHENE	5	U	UG/L		
MW-17	MW	Site 1	3/15/1997	VOA	1,1-DICHLOROPROPENE	5	U	UG/L		
MW-17	MW	Site 1	3/15/1997	VOA	1,2,3-TRICHLOROBENZENE	5	U	UG/L		
MW-17	MW	Site 1	3/15/1997	VOA	1,2,3-TRICHLOROPROPANE	5	U	UG/L		
MW-17	MW	Site 1	3/15/1997	VOA	1,2,4-TRICHLOROBENZENE	5	U	UG/L		
MW-17	MW	Site 1	3/15/1997	VOA	1,2,4-TRIMETHYLBENZENE	5	U	UG/L		
MW-17	MW	Site 1	3/15/1997	VOA	1,2-DIBROMO-3-CHLOROPROPANE	5	U	UG/L		
MW-17	MW	Site 1	3/15/1997	VOA	1,2-DIBROMOETHANE	5	U	UG/L		
MW-17	MW	Site 1	3/15/1997	VOA	1,2-DICHLOROBENZENE	5	U	UG/L		
MW-17	MW	Site 1	3/15/1997	VOA	1,2-DICHLOROETHANE	5	U	UG/L		

PT_NAME	PT Type	Site	SMP_DATE	ANLYGROUP	STD_CHEMNAME	CONC	QUALIFIER	UNITS	MDL	RL
MW-17	MW	Site 1	3/15/1997	VOA	1,2-DICHLOROPROPANE	5	U	UG/L		
MW-17	MW	Site 1	3/15/1997	VOA	1,3,5-TRIMETHYLBENZENE	5	U	UG/L		
MW-17	MW	Site 1	3/15/1997	VOA	1,3-DICHLOROBENZENE	5	U	UG/L		
MW-17	MW	Site 1	3/15/1997	VOA	1,3-DICHLOROPROPANE	5	U	UG/L		
MW-17	MW	Site 1	3/15/1997	VOA	1,4-DICHLOROBENZENE	5	U	UG/L		
MW-17	MW	Site 1	3/15/1997	VOA	2,2-DICHLOROPROPANE	5	U	UG/L		
MW-17	MW	Site 1	3/15/1997	VOA	2-CHLOROTOLUENE	5	U	UG/L		
MW-17	MW	Site 1	3/15/1997	VOA	4-CHLOROTOLUENE	5	U	UG/L		
MW-17	MW	Site 1	3/15/1997	VOA	4-ISOPROPYLTOLUENE	5	U	UG/L		
MW-17	MW	Site 1	3/15/1997	VOA	BENZENE	5	U	UG/L		
MW-17	MW	Site 1	3/15/1997	VOA	BROMOBENZENE	5	U	UG/L		
MW-17	MW	Site 1	3/15/1997	VOA	BROMOCHLOROMETHANE	5	U	UG/L		
MW-17	MW	Site 1	3/15/1997	VOA	BROMODICHLOROMETHANE	5	U	UG/L		
MW-17	MW	Site 1	3/15/1997	VOA	BROMOFORM	5	U	UG/L		
MW-17	MW	Site 1	3/15/1997	VOA	BROMOMETHANE	5	U	UG/L		
MW-17	MW	Site 1	3/15/1997	VOA	CARBON TETRACHLORIDE	5	U	UG/L		
MW-17	MW	Site 1	3/15/1997	VOA	CHLOROBENZENE	5	U	UG/L		
MW-17	MW	Site 1	3/15/1997	VOA	CHLOROBENZENE	40		UG/L		
MW-17	MW	Site 1	3/15/1997	VOA	CHLOROETHANE	5	U	UG/L		
MW-17	MW	Site 1	3/15/1997	VOA	CHLOROFORM	5	U	UG/L		
MW-17	MW	Site 1	3/15/1997	VOA	CHLOROMETHANE	5	U	UG/L		
MW-17	MW	Site 1	3/15/1997	VOA	CIS-1,2-DICHLOROETHENE	5	U	UG/L		
MW-17	MW	Site 1	3/15/1997	VOA	DIBROMOCHLOROMETHANE	5	U	UG/L		
MW-17	MW	Site 1	3/15/1997	VOA	DIBROMOMETHANE	5	U	UG/L		
MW-17	MW	Site 1	3/15/1997	VOA	DICHLORODIFLUOROMETHANE	5	U	UG/L		
MW-17	MW	Site 1	3/15/1997	VOA	ETHYLBENZENE	5	U	UG/L		
MW-17	MW	Site 1	3/15/1997	VOA	HEXACHLOROBUTADIENE	5	U	UG/L		
MW-17	MW	Site 1	3/15/1997	VOA	ISOPROPYLBENZENE	5	U	UG/L		
MW-17	MW	Site 1	3/15/1997	VOA	M,P-XYLENE	5	U	UG/L		
MW-17	MW	Site 1	3/15/1997	VOA	METHYLENE CHLORIDE	5	U	UG/L		
MW-17	MW	Site 1	3/15/1997	VOA	NAPHTHALENE	5	U	UG/L		
MW-17	MW	Site 1	3/15/1997	VOA	N-BUTYLBENZENE	5	U	UG/L		
MW-17	MW	Site 1	3/15/1997	VOA	N-PROPYLBENZENE	5	U	UG/L		
MW-17	MW	Site 1	3/15/1997	VOA	O-XYLENE	5	U	UG/L		
MW-17	MW	Site 1	3/15/1997	VOA	PROPANE	5	U	UG/L		
MW-17	MW	Site 1	3/15/1997	VOA	SEC-BUTYLBENZENE	5	U	UG/L		
MW-17	MW	Site 1	3/15/1997	VOA	STYRENE	5	U	UG/L		
MW-17	MW	Site 1	3/15/1997	VOA	TERT-BUTYLBENZENE	5	U	UG/L		
MW-17	MW	Site 1	3/15/1997	VOA	TETRACHLOROETHENE	5	U	UG/L		
MW-17	MW	Site 1	3/15/1997	VOA	TOLUENE	5	U	UG/L		
MW-17	MW	Site 1	3/15/1997	VOA	TRANS-1,2-DICHLOROETHENE	5	U	UG/L		
MW-17	MW	Site 1	3/15/1997	VOA	TRICHLOROETHENE	5	U	UG/L		
MW-17	MW	Site 1	3/15/1997	VOA	TRICHLOROFLUOROMETHANE	5	U	UG/L		
MW-17	MW	Site 1	3/15/1997	VOA	VINYL CHLORIDE	5	U	UG/L		
MW-14	MW	Site 1	3/15/1997	ALKALN	ALKALINITY TO PH 4.5	612000		UG/L		
MW-14	MW	Site 1	3/15/1997	ALKALN	ALKALINITY TO PH 8.3	102000		UG/L		
MW-14	MW	Site 1	3/15/1997	ALKALN	ALKALINITY, TOTAL	630000		UG/L		
MW-14	MW	Site 1	3/15/1997	ALKALN	BICARBONATE ALKALINITY	630000		UG/L		
MW-14	MW	Site 1	3/15/1997	ALKALN	CARBONATE ALKALINITY	0		UG/L		
MW-14	MW	Site 1	3/15/1997	ANION	NITRATE	1000		UG/L		
MW-14	MW	Site 1	3/15/1997	ANION	NITRATE	2090		UG/L		
MW-14	MW	Site 1	3/15/1997	ANION	SULFATE	2400000		UG/L		
MW-14	MW	Site 1	3/15/1997	ANION	SULFATE	3350000		UG/L		
MW-14	MW	Site 1	3/15/1997	COD	CHEMICAL OXYGEN DEMAND	29900		UG/L		
MW-14	MW	Site 1	3/15/1997	DGASES	ETHANE	5	U	UG/L		
MW-14	MW	Site 1	3/15/1997	DGASES	ETHENE	5	U	UG/L		
MW-14	MW	Site 1	3/15/1997	DGASES	METHANE	5	U	UG/L		
MW-14	MW	Site 1	3/15/1997	TMETAL	IRON	100	U	UG/L		
MW-14	MW	Site 1	3/15/1997	TMETAL	MANGANESE	47		UG/L		
MW-14	MW	Site 1	3/15/1997	TOC	TOTAL ORGANIC CARBON	9900		UG/L		
MW-14	MW	Site 1	3/15/1997	TPHEXT	TOTAL PETROLEUM HYDROCARBONS-DIESEL	200		UG/L		
MW-14	MW	Site 1	3/15/1997	TSULFIDE	SULFIDE	2000	U	UG/L		
MW-14	MW	Site 1	3/15/1997	TSULFIDE	TOTAL SULFIDES	0.5		UG/L		
MW-14	MW	Site 1	3/15/1997	VOA	1,1,1,2-TETRACHLOROETHANE	5	U	UG/L		
MW-14	MW	Site 1	3/15/1997	VOA	1,1,1-TRICHLOROETHANE	5	U	UG/L		
MW-14	MW	Site 1	3/15/1997	VOA	1,1,2,2-TETRACHLOROETHANE	5	U	UG/L		
MW-14	MW	Site 1	3/15/1997	VOA	1,1,2-TRICHLOROETHANE	5	U	UG/L		
MW-14	MW	Site 1	3/15/1997	VOA	1,1-DICHLOROETHANE	5	U	UG/L		
MW-14	MW	Site 1	3/15/1997	VOA	1,1-DICHLOROETHENE	5	U	UG/L		
MW-14	MW	Site 1	3/15/1997	VOA	1,1-DICHLOROPROPENE	5	U	UG/L		
MW-14	MW	Site 1	3/15/1997	VOA	1,2,3-TRICHLOROBENZENE	5	U	UG/L		
MW-14	MW	Site 1	3/15/1997	VOA	1,2,3-TRICHLOROPROPANE	5	U	UG/L		
MW-14	MW	Site 1	3/15/1997	VOA	1,2,4-TRICHLOROBENZENE	5	U	UG/L		
MW-14	MW	Site 1	3/15/1997	VOA	1,2,4-TRIMETHYLBENZENE	5	U	UG/L		
MW-14	MW	Site 1	3/15/1997	VOA	1,2-DIBROMO-3-CHLOROPROPANE	5	U	UG/L		
MW-14	MW	Site 1	3/15/1997	VOA	1,2-DIBROMOETHANE	5	U	UG/L		
MW-14	MW	Site 1	3/15/1997	VOA	1,2-DICHLOROBENZENE	5	U	UG/L		
MW-14	MW	Site 1	3/15/1997	VOA	1,2-DICHLOROETHANE	5	U	UG/L		
MW-14	MW	Site 1	3/15/1997	VOA	1,2-DICHLOROPROPANE	5	U	UG/L		
MW-14	MW	Site 1	3/15/1997	VOA	1,3,5-TRIMETHYLBENZENE	5	U	UG/L		
MW-14	MW	Site 1	3/15/1997	VOA	1,3-DICHLOROBENZENE	5	U	UG/L		
MW-14	MW	Site 1	3/15/1997	VOA	1,3-DICHLOROPROPANE	5	U	UG/L		
MW-14	MW	Site 1	3/15/1997	VOA	1,4-DICHLOROBENZENE	5	U	UG/L		
MW-14	MW	Site 1	3/15/1997	VOA	2,2-DICHLOROPROPANE	5	U	UG/L		
MW-14	MW	Site 1	3/15/1997	VOA	2-CHLOROTOLUENE	5	U	UG/L		
MW-14	MW	Site 1	3/15/1997	VOA	4-CHLOROTOLUENE	5	U	UG/L		
MW-14	MW	Site 1	3/15/1997	VOA	4-ISOPROPYLTOLUENE	5	U	UG/L		
MW-14	MW	Site 1	3/15/1997	VOA	BENZENE	5	U	UG/L		
MW-14	MW	Site 1	3/15/1997	VOA	BROMOBENZENE	5	U	UG/L		
MW-14	MW	Site 1	3/15/1997	VOA	BROMOCHLOROMETHANE	5	U	UG/L		
MW-14	MW	Site 1	3/15/1997	VOA	BROMODICHLOROMETHANE	5	U	UG/L		
MW-14	MW	Site 1	3/15/1997	VOA	BROMOFORM	5	U	UG/L		
MW-14	MW	Site 1	3/15/1997	VOA	BROMOMETHANE	5	U	UG/L		

PT_NAME	PT Type	Site	SMP_DATE	ANLYGROUP	STD_CHEMNAME	CONC	QUALIFIER	UNITS	MDL	RL
MW-14	MW	Site 1	3/15/1997	VOA	CARBON TETRACHLORIDE	5	U	UG/L		
MW-14	MW	Site 1	3/15/1997	VOA	CHLOROBENZENE	5	U	UG/L		
MW-14	MW	Site 1	3/15/1997	VOA	CHLOROBENZENE	50		UG/L		
MW-14	MW	Site 1	3/15/1997	VOA	CHLOROETHANE	5	U	UG/L		
MW-14	MW	Site 1	3/15/1997	VOA	CHLOROFORM	5	U	UG/L		
MW-14	MW	Site 1	3/15/1997	VOA	CHLOROMETHANE	5	U	UG/L		
MW-14	MW	Site 1	3/15/1997	VOA	CIS-1,2-DICHLOROETHENE	5	U	UG/L		
MW-14	MW	Site 1	3/15/1997	VOA	DIBROMOCHLOROMETHANE	5	U	UG/L		
MW-14	MW	Site 1	3/15/1997	VOA	DIBROMOMETHANE	5	U	UG/L		
MW-14	MW	Site 1	3/15/1997	VOA	DICHLORODIFLUOROMETHANE	5	U	UG/L		
MW-14	MW	Site 1	3/15/1997	VOA	ETHYLBENZENE	5	U	UG/L		
MW-14	MW	Site 1	3/15/1997	VOA	HEXACHLOROBUTADIENE	5	U	UG/L		
MW-14	MW	Site 1	3/15/1997	VOA	ISOPROPYLBENZENE	5	U	UG/L		
MW-14	MW	Site 1	3/15/1997	VOA	M,P-XYLENE	5	U	UG/L		
MW-14	MW	Site 1	3/15/1997	VOA	METHYLENE CHLORIDE	5	U	UG/L		
MW-14	MW	Site 1	3/15/1997	VOA	NAPHTHALENE	5	U	UG/L		
MW-14	MW	Site 1	3/15/1997	VOA	N-BUTYLBENZENE	5	U	UG/L		
MW-14	MW	Site 1	3/15/1997	VOA	N-PROPYLBENZENE	5	U	UG/L		
MW-14	MW	Site 1	3/15/1997	VOA	O-XYLENE	5	U	UG/L		
MW-14	MW	Site 1	3/15/1997	VOA	PROPANE	5	U	UG/L		
MW-14	MW	Site 1	3/15/1997	VOA	SEC-BUTYLBENZENE	5	U	UG/L		
MW-14	MW	Site 1	3/15/1997	VOA	STYRENE	5	U	UG/L		
MW-14	MW	Site 1	3/15/1997	VOA	TERT-BUTYLBENZENE	5	U	UG/L		
MW-14	MW	Site 1	3/15/1997	VOA	TETRACHLOROETHENE	5	U	UG/L		
MW-14	MW	Site 1	3/15/1997	VOA	TOLUENE	5	U	UG/L		
MW-14	MW	Site 1	3/15/1997	VOA	TRANS-1,2-DICHLOROETHENE	5	U	UG/L		
MW-14	MW	Site 1	3/15/1997	VOA	TRICHLOROETHENE	5	U	UG/L		
MW-14	MW	Site 1	3/15/1997	VOA	TRICHLOROFLUOROMETHANE	5	U	UG/L		
MW-14	MW	Site 1	3/15/1997	VOA	VINYL CHLORIDE	5	U	UG/L		
MW-11-U	MW	Site 1	3/15/1997	ALKALN	ALKALINITY TO PH 4.5	725000		UG/L		
MW-11-U	MW	Site 1	3/15/1997	ALKALN	ALKALINITY TO PH 8.3	1000	U	UG/L		
MW-11-U	MW	Site 1	3/15/1997	ALKALN	ALKALINITY, TOTAL	750000		UG/L		
MW-11-U	MW	Site 1	3/15/1997	ALKALN	BICARBONATE ALKALINITY	750000		UG/L		
MW-11-U	MW	Site 1	3/15/1997	ALKALN	CARBONATE ALKALINITY	0		UG/L		
MW-11-U	MW	Site 1	3/15/1997	AMMON	NITROGEN, AMMONIA	200	U	UG/L		
MW-11-U	MW	Site 1	3/15/1997	ANION	BROMIDE	36000		UG/L		
MW-11-U	MW	Site 1	3/15/1997	ANION	CHLORIDE	22700000		UG/L		
MW-11-U	MW	Site 1	3/15/1997	ANION	FLUORIDE	58200		UG/L		
MW-11-U	MW	Site 1	3/15/1997	ANION	NITRATE	500	U	UG/L		
MW-11-U	MW	Site 1	3/15/1997	ANION	NITRATE	600		UG/L		
MW-11-U	MW	Site 1	3/15/1997	ANION	NITRITE	100000	U	UG/L		
MW-11-U	MW	Site 1	3/15/1997	ANION	ORTHOPHOSPHATE	5000	U	UG/L		
MW-11-U	MW	Site 1	3/15/1997	ANION	PHOSPHORUS	622		UG/L		
MW-11-U	MW	Site 1	3/15/1997	ANION	SULFATE	9190000		UG/L		
MW-11-U	MW	Site 1	3/15/1997	ANION	SULFATE	13400000		UG/L		
MW-11-U	MW	Site 1	3/15/1997	COD	CHEMICAL OXYGEN DEMAND	66500		UG/L		
MW-11-U	MW	Site 1	3/15/1997	DGASES	ETHANE	5	U	UG/L		
MW-11-U	MW	Site 1	3/15/1997	DGASES	ETHENE	5	U	UG/L		
MW-11-U	MW	Site 1	3/15/1997	DGASES	METHANE	5	U	UG/L		
MW-11-U	MW	Site 1	3/15/1997	RADIO	URANIUM, CALCULATED	1041.09		UG/L		
MW-11-U	MW	Site 1	3/15/1997	SILICA	SILICA	24800		UG/L		
MW-11-U	MW	Site 1	3/15/1997	TMETAL	ALUMINUM	200	U	UG/L		
MW-11-U	MW	Site 1	3/15/1997	TMETAL	ANTIMONY	200	U	UG/L		
MW-11-U	MW	Site 1	3/15/1997	TMETAL	ARSENIC	39		UG/L		
MW-11-U	MW	Site 1	3/15/1997	TMETAL	BARIUM	100	U	UG/L		
MW-11-U	MW	Site 1	3/15/1997	TMETAL	BERYLLIUM	10	U	UG/L		
MW-11-U	MW	Site 1	3/15/1997	TMETAL	BORON	69000		UG/L		
MW-11-U	MW	Site 1	3/15/1997	TMETAL	CADMIUM	10	U	UG/L		
MW-11-U	MW	Site 1	3/15/1997	TMETAL	CALCIUM	302000		UG/L		
MW-11-U	MW	Site 1	3/15/1997	TMETAL	CHROMIUM	30	U	UG/L		
MW-11-U	MW	Site 1	3/15/1997	TMETAL	COBALT	50	U	UG/L		
MW-11-U	MW	Site 1	3/15/1997	TMETAL	COPPER	25	U	UG/L		
MW-11-U	MW	Site 1	3/15/1997	TMETAL	IRON	100	U	UG/L		
MW-11-U	MW	Site 1	3/15/1997	TMETAL	LEAD	5	U	UG/L		
MW-11-U	MW	Site 1	3/15/1997	TMETAL	LITHIUM	832		UG/L		
MW-11-U	MW	Site 1	3/15/1997	TMETAL	MAGNESIUM	502000		UG/L		
MW-11-U	MW	Site 1	3/15/1997	TMETAL	MANGANESE	305		UG/L		
MW-11-U	MW	Site 1	3/15/1997	TMETAL	MERCURY	0.2	U	UG/L		
MW-11-U	MW	Site 1	3/15/1997	TMETAL	MOLYBDENUM	2180		UG/L		
MW-11-U	MW	Site 1	3/15/1997	TMETAL	NICKEL	50	U	UG/L		
MW-11-U	MW	Site 1	3/15/1997	TMETAL	POTASSIUM	327000		UG/L		
MW-11-U	MW	Site 1	3/15/1997	TMETAL	SELENIUM	10	U	UG/L		
MW-11-U	MW	Site 1	3/15/1997	TMETAL	SILVER	20	U	UG/L		
MW-11-U	MW	Site 1	3/15/1997	TMETAL	SODIUM	15300000		UG/L		
MW-11-U	MW	Site 1	3/15/1997	TMETAL	STRONTIUM	8990		UG/L		
MW-11-U	MW	Site 1	3/15/1997	TMETAL	THALLIUM	20	U	UG/L		
MW-11-U	MW	Site 1	3/15/1997	TMETAL	TITANIUM	20	U	UG/L		
MW-11-U	MW	Site 1	3/15/1997	TMETAL	VANADIUM	20	U	UG/L		
MW-11-U	MW	Site 1	3/15/1997	TMETAL	ZINC	25	U	UG/L		
MW-11-U	MW	Site 1	3/15/1997	TOC	TOTAL ORGANIC CARBON	9800		UG/L		
MW-11-U	MW	Site 1	3/15/1997	TPHEXT	TOTAL PETROLEUM HYDROCARBONS-DIESEL	100	U	UG/L		
MW-11-U	MW	Site 1	3/15/1997	TSULFIDE	SULFIDE	2000	U	UG/L		
MW-11-U	MW	Site 1	3/15/1997	TSULFIDE	TOTAL SULFIDES	0.2		UG/L		
MW-11-U	MW	Site 1	3/15/1997	VOA	1,1,1,2-TETRACHLOROETHANE	5	U	UG/L		
MW-11-U	MW	Site 1	3/15/1997	VOA	1,1,1-TRICHLOROETHANE	5	U	UG/L		
MW-11-U	MW	Site 1	3/15/1997	VOA	1,1,2,2-TETRACHLOROETHANE	5	U	UG/L		
MW-11-U	MW	Site 1	3/15/1997	VOA	1,1,2-TRICHLOROETHANE	5	U	UG/L		
MW-11-U	MW	Site 1	3/15/1997	VOA	1,1-DICHLOROETHANE	5	U	UG/L		
MW-11-U	MW	Site 1	3/15/1997	VOA	1,1-DICHLOROETHENE	5	U	UG/L		
MW-11-U	MW	Site 1	3/15/1997	VOA	1,1-DICHLOROPROPENE	5	U	UG/L		
MW-11-U	MW	Site 1	3/15/1997	VOA	1,2,3-TRICHLOROBENZENE	5	U	UG/L		
MW-11-U	MW	Site 1	3/15/1997	VOA	1,2,3-TRICHLOROPROPANE	5	U	UG/L		
MW-11-U	MW	Site 1	3/15/1997	VOA	1,2,4-TRICHLOROBENZENE	5	U	UG/L		

PT_NAME	PT Type	Site	SMP_DATE	ANLYGROUP	STD_CHEMNAME	CONC	QUALIFIER	UNITS	MDL	RL
MW-11-U	MW	Site 1	3/15/1997	VOA	1,2,4-TRIMETHYLBENZENE	5	U	UG/L		
MW-11-U	MW	Site 1	3/15/1997	VOA	1,2-DIBROMO-3-CHLOROPROPANE	5	U	UG/L		
MW-11-U	MW	Site 1	3/15/1997	VOA	1,2-DIBROMOETHANE	5	U	UG/L		
MW-11-U	MW	Site 1	3/15/1997	VOA	1,2-DICHLOROBENZENE	5	U	UG/L		
MW-11-U	MW	Site 1	3/15/1997	VOA	1,2-DICHLOROETHANE	5	U	UG/L		
MW-11-U	MW	Site 1	3/15/1997	VOA	1,2-DICHLOROPROPANE	5	U	UG/L		
MW-11-U	MW	Site 1	3/15/1997	VOA	1,3,5-TRIMETHYLBENZENE	5	U	UG/L		
MW-11-U	MW	Site 1	3/15/1997	VOA	1,3-DICHLOROBENZENE	5	U	UG/L		
MW-11-U	MW	Site 1	3/15/1997	VOA	1,3-DICHLOROPROPANE	5	U	UG/L		
MW-11-U	MW	Site 1	3/15/1997	VOA	1,4-DICHLOROBENZENE	5	U	UG/L		
MW-11-U	MW	Site 1	3/15/1997	VOA	2,2-DICHLOROPROPANE	5	U	UG/L		
MW-11-U	MW	Site 1	3/15/1997	VOA	2-CHLOROTOLUENE	5	U	UG/L		
MW-11-U	MW	Site 1	3/15/1997	VOA	4-CHLOROTOLUENE	5	U	UG/L		
MW-11-U	MW	Site 1	3/15/1997	VOA	4-ISOPROPYLTOLUENE	5	U	UG/L		
MW-11-U	MW	Site 1	3/15/1997	VOA	BENZENE	5	U	UG/L		
MW-11-U	MW	Site 1	3/15/1997	VOA	BROMOBENZENE	5	U	UG/L		
MW-11-U	MW	Site 1	3/15/1997	VOA	BROMOCHLOROMETHANE	5	U	UG/L		
MW-11-U	MW	Site 1	3/15/1997	VOA	BROMODICHLOROMETHANE	5	U	UG/L		
MW-11-U	MW	Site 1	3/15/1997	VOA	BROMOFORM	5	U	UG/L		
MW-11-U	MW	Site 1	3/15/1997	VOA	BROMOMETHANE	5	U	UG/L		
MW-11-U	MW	Site 1	3/15/1997	VOA	CARBON TETRACHLORIDE	5	U	UG/L		
MW-11-U	MW	Site 1	3/15/1997	VOA	CHLOROBENZENE	5	U	UG/L		
MW-11-U	MW	Site 1	3/15/1997	VOA	CHLOROBENZENE	50		UG/L		
MW-11-U	MW	Site 1	3/15/1997	VOA	CHLOROETHANE	5	U	UG/L		
MW-11-U	MW	Site 1	3/15/1997	VOA	CHLOROFORM	5	U	UG/L		
MW-11-U	MW	Site 1	3/15/1997	VOA	CHLOROMETHANE	5	U	UG/L		
MW-11-U	MW	Site 1	3/15/1997	VOA	CIS-1,2-DICHLOROETHENE	5	U	UG/L		
MW-11-U	MW	Site 1	3/15/1997	VOA	DIBROMOCHLOROMETHANE	5	U	UG/L		
MW-11-U	MW	Site 1	3/15/1997	VOA	DIBROMOMETHANE	5	U	UG/L		
MW-11-U	MW	Site 1	3/15/1997	VOA	DICHLORODIFLUOROMETHANE	5	U	UG/L		
MW-11-U	MW	Site 1	3/15/1997	VOA	ETHYLBENZENE	5	U	UG/L		
MW-11-U	MW	Site 1	3/15/1997	VOA	HEXACHLOROBUTADIENE	5	U	UG/L		
MW-11-U	MW	Site 1	3/15/1997	VOA	ISOPROPYLBENZENE	5	U	UG/L		
MW-11-U	MW	Site 1	3/15/1997	VOA	M,P-XYLENE	5	U	UG/L		
MW-11-U	MW	Site 1	3/15/1997	VOA	METHYLENE CHLORIDE	5	U	UG/L		
MW-11-U	MW	Site 1	3/15/1997	VOA	NAPHTHALENE	5	U	UG/L		
MW-11-U	MW	Site 1	3/15/1997	VOA	N-BUTYLBENZENE	5	U	UG/L		
MW-11-U	MW	Site 1	3/15/1997	VOA	N-PROPYLBENZENE	5	U	UG/L		
MW-11-U	MW	Site 1	3/15/1997	VOA	O-XYLENE	5	U	UG/L		
MW-11-U	MW	Site 1	3/15/1997	VOA	PROPANE	5	U	UG/L		
MW-11-U	MW	Site 1	3/15/1997	VOA	SEC-BUTYLBENZENE	5	U	UG/L		
MW-11-U	MW	Site 1	3/15/1997	VOA	STYRENE	5	U	UG/L		
MW-11-U	MW	Site 1	3/15/1997	VOA	TERT-BUTYLBENZENE	5	U	UG/L		
MW-11-U	MW	Site 1	3/15/1997	VOA	TETRACHLOROETHENE	5	U	UG/L		
MW-11-U	MW	Site 1	3/15/1997	VOA	TOLUENE	5	U	UG/L		
MW-11-U	MW	Site 1	3/15/1997	VOA	TRANS-1,2-DICHLOROETHENE	5	U	UG/L		
MW-11-U	MW	Site 1	3/15/1997	VOA	TRICHLOROETHENE	5	U	UG/L		
MW-11-U	MW	Site 1	3/15/1997	VOA	TRICHLOROFLUOROMETHANE	5	U	UG/L		
MW-11-U	MW	Site 1	3/15/1997	VOA	VINYL CHLORIDE	5	U	UG/L		
MW-15-L	MW	Site 1	3/14/1997	ALKALN	ALKALINITY TO PH 4.5	988000		UG/L		
MW-15-L	MW	Site 1	3/14/1997	ALKALN	ALKALINITY TO PH 8.3	32200		UG/L		
MW-15-L	MW	Site 1	3/14/1997	ALKALN	ALKALINITY, TOTAL	990000		UG/L		
MW-15-L	MW	Site 1	3/14/1997	ALKALN	BICARBONATE ALKALINITY	990000		UG/L		
MW-15-L	MW	Site 1	3/14/1997	ALKALN	CARBONATE ALKALINITY	0		UG/L		
MW-15-L	MW	Site 1	3/14/1997	ANION	NITRATE	400		UG/L		
MW-15-L	MW	Site 1	3/14/1997	ANION	NITRATE	500	U	UG/L		
MW-15-L	MW	Site 1	3/14/1997	ANION	SULFATE	3430000		UG/L		
MW-15-L	MW	Site 1	3/14/1997	ANION	SULFATE	6400000		UG/L		
MW-15-L	MW	Site 1	3/14/1997	COD	CHEMICAL OXYGEN DEMAND	51000		UG/L		
MW-15-L	MW	Site 1	3/14/1997	DGASES	ETHANE	5	U	UG/L		
MW-15-L	MW	Site 1	3/14/1997	DGASES	ETHENE	5	U	UG/L		
MW-15-L	MW	Site 1	3/14/1997	DGASES	METHANE	18		UG/L		
MW-15-L	MW	Site 1	3/14/1997	TMETAL	IRON	100	U	UG/L		
MW-15-L	MW	Site 1	3/14/1997	TMETAL	MANGANESE	48		UG/L		
MW-15-L	MW	Site 1	3/14/1997	TOC	TOTAL ORGANIC CARBON	10500		UG/L		
MW-15-L	MW	Site 1	3/14/1997	TPHEXT	TOTAL PETROLEUM HYDROCARBONS-DIESEL	500		UG/L		
MW-15-L	MW	Site 1	3/14/1997	TSULFIDE	SULFIDE	2000	U	UG/L		
MW-15-L	MW	Site 1	3/14/1997	TSULFIDE	TOTAL SULFIDES	2		UG/L		
MW-15-L	MW	Site 1	3/14/1997	VOA	1,1,1,2-TETRACHLOROETHANE	5	U	UG/L		
MW-15-L	MW	Site 1	3/14/1997	VOA	1,1,1-TRICHLOROETHANE	5	U	UG/L		
MW-15-L	MW	Site 1	3/14/1997	VOA	1,1,2,2-TETRACHLOROETHANE	5	U	UG/L		
MW-15-L	MW	Site 1	3/14/1997	VOA	1,1,2-TRICHLOROETHANE	5	U	UG/L		
MW-15-L	MW	Site 1	3/14/1997	VOA	1,1-DICHLOROETHANE	5	U	UG/L		
MW-15-L	MW	Site 1	3/14/1997	VOA	1,1-DICHLOROETHENE	5	U	UG/L		
MW-15-L	MW	Site 1	3/14/1997	VOA	1,1-DICHLOROPROPENE	5	U	UG/L		
MW-15-L	MW	Site 1	3/14/1997	VOA	1,2,3-TRICHLOROBENZENE	5	U	UG/L		
MW-15-L	MW	Site 1	3/14/1997	VOA	1,2,3-TRICHLOROPROPANE	5	U	UG/L		
MW-15-L	MW	Site 1	3/14/1997	VOA	1,2,4-TRICHLOROBENZENE	5	U	UG/L		
MW-15-L	MW	Site 1	3/14/1997	VOA	1,2,4-TRIMETHYLBENZENE	5	U	UG/L		
MW-15-L	MW	Site 1	3/14/1997	VOA	1,2-DIBROMO-3-CHLOROPROPANE	5	U	UG/L		
MW-15-L	MW	Site 1	3/14/1997	VOA	1,2-DIBROMOETHANE	5	U	UG/L		
MW-15-L	MW	Site 1	3/14/1997	VOA	1,2-DICHLOROBENZENE	5	U	UG/L		
MW-15-L	MW	Site 1	3/14/1997	VOA	1,2-DICHLOROETHANE	5	U	UG/L		
MW-15-L	MW	Site 1	3/14/1997	VOA	1,2-DICHLOROPROPANE	5	U	UG/L		
MW-15-L	MW	Site 1	3/14/1997	VOA	1,3,5-TRIMETHYLBENZENE	5	U	UG/L		
MW-15-L	MW	Site 1	3/14/1997	VOA	1,3-DICHLOROBENZENE	5	U	UG/L		
MW-15-L	MW	Site 1	3/14/1997	VOA	1,3-DICHLOROPROPANE	5	U	UG/L		
MW-15-L	MW	Site 1	3/14/1997	VOA	1,4-DICHLOROBENZENE	5	U	UG/L		
MW-15-L	MW	Site 1	3/14/1997	VOA	2,2-DICHLOROPROPANE	5	U	UG/L		
MW-15-L	MW	Site 1	3/14/1997	VOA	2-CHLOROTOLUENE	5	U	UG/L		
MW-15-L	MW	Site 1	3/14/1997	VOA	4-CHLOROTOLUENE	5	U	UG/L		
MW-15-L	MW	Site 1	3/14/1997	VOA	4-ISOPROPYLTOLUENE	5	U	UG/L		
MW-15-L	MW	Site 1	3/14/1997	VOA	BENZENE	5	U	UG/L		

PT_NAME	PT Type	Site	SMP_DATE	ANLYGROUP	STD_CHEMNAME	CONC	QUALIFIER	UNITS	MDL	RL
MW-15-L	MW	Site 1	3/14/1997	VOA	BROMOBENZENE	5	U	UG/L		
MW-15-L	MW	Site 1	3/14/1997	VOA	BROMOCHLOROMETHANE	5	U	UG/L		
MW-15-L	MW	Site 1	3/14/1997	VOA	BROMODICHLOROMETHANE	5	U	UG/L		
MW-15-L	MW	Site 1	3/14/1997	VOA	BROMOFORM	5	U	UG/L		
MW-15-L	MW	Site 1	3/14/1997	VOA	BROMOMETHANE	5	U	UG/L		
MW-15-L	MW	Site 1	3/14/1997	VOA	CARBON TETRACHLORIDE	5	U	UG/L		
MW-15-L	MW	Site 1	3/14/1997	VOA	CHLOROBENZENE	5	U	UG/L		
MW-15-L	MW	Site 1	3/14/1997	VOA	CHLOROBENZENE	50		UG/L		
MW-15-L	MW	Site 1	3/14/1997	VOA	CHLOROETHANE	5	U	UG/L		
MW-15-L	MW	Site 1	3/14/1997	VOA	CHLOROFORM	5	U	UG/L		
MW-15-L	MW	Site 1	3/14/1997	VOA	CHLOROMETHANE	5	U	UG/L		
MW-15-L	MW	Site 1	3/14/1997	VOA	CIS-1,2-DICHLOROETHENE	15		UG/L		
MW-15-L	MW	Site 1	3/14/1997	VOA	DIBROMOCHLOROMETHANE	5	U	UG/L		
MW-15-L	MW	Site 1	3/14/1997	VOA	DIBROMOMETHANE	5	U	UG/L		
MW-15-L	MW	Site 1	3/14/1997	VOA	DICHLORODIFLUOROMETHANE	5	U	UG/L		
MW-15-L	MW	Site 1	3/14/1997	VOA	ETHYLBENZENE	5	U	UG/L		
MW-15-L	MW	Site 1	3/14/1997	VOA	HEXACHLOROBUTADIENE	5	U	UG/L		
MW-15-L	MW	Site 1	3/14/1997	VOA	ISOPROPYLBENZENE	5	U	UG/L		
MW-15-L	MW	Site 1	3/14/1997	VOA	M,P-XYLENE	5	U	UG/L		
MW-15-L	MW	Site 1	3/14/1997	VOA	METHYLENE CHLORIDE	5	U	UG/L		
MW-15-L	MW	Site 1	3/14/1997	VOA	NAPHTHALENE	5	U	UG/L		
MW-15-L	MW	Site 1	3/14/1997	VOA	N-BUTYLBENZENE	5	U	UG/L		
MW-15-L	MW	Site 1	3/14/1997	VOA	N-PROPYLBENZENE	5	U	UG/L		
MW-15-L	MW	Site 1	3/14/1997	VOA	O-XYLENE	5	U	UG/L		
MW-15-L	MW	Site 1	3/14/1997	VOA	PROPANE	5	U	UG/L		
MW-15-L	MW	Site 1	3/14/1997	VOA	SEC-BUTYLBENZENE	5	U	UG/L		
MW-15-L	MW	Site 1	3/14/1997	VOA	STYRENE	5	U	UG/L		
MW-15-L	MW	Site 1	3/14/1997	VOA	TERT-BUTYLBENZENE	5	U	UG/L		
MW-15-L	MW	Site 1	3/14/1997	VOA	TETRACHLOROETHENE	6		UG/L		
MW-15-L	MW	Site 1	3/14/1997	VOA	TOLUENE	5	U	UG/L		
MW-15-L	MW	Site 1	3/14/1997	VOA	TRANS-1,2-DICHLOROETHENE	8		UG/L		
MW-15-L	MW	Site 1	3/14/1997	VOA	TRICHLOROETHENE	29		UG/L		
MW-15-L	MW	Site 1	3/14/1997	VOA	TRICHLOROFLUOROMETHANE	5	U	UG/L		
MW-15-L	MW	Site 1	3/14/1997	VOA	VINYL CHLORIDE	5	U	UG/L		
PZ-1-10	PZ	Site 1	3/14/1997	ALKALN	ALKALINITY TO PH 4.5	870000		UG/L		
PZ-1-10	PZ	Site 1	3/14/1997	ALKALN	ALKALINITY TO PH 8.3	107000		UG/L		
PZ-1-10	PZ	Site 1	3/14/1997	ALKALN	ALKALINITY, TOTAL	940000		UG/L		
PZ-1-10	PZ	Site 1	3/14/1997	ALKALN	BICARBONATE ALKALINITY	940000		UG/L		
PZ-1-10	PZ	Site 1	3/14/1997	ALKALN	CARBONATE ALKALINITY	0		UG/L		
PZ-1-10	PZ	Site 1	3/14/1997	ANION	NITRATE	500	U	UG/L		
PZ-1-10	PZ	Site 1	3/14/1997	ANION	NITRATE	600		UG/L		
PZ-1-10	PZ	Site 1	3/14/1997	ANION	SULFATE	5000000		UG/L		
PZ-1-10	PZ	Site 1	3/14/1997	ANION	SULFATE	9090000		UG/L		
PZ-1-10	PZ	Site 1	3/14/1997	COD	CHEMICAL OXYGEN DEMAND	64000		UG/L		
PZ-1-10	PZ	Site 1	3/14/1997	DGASES	ETHANE	5	U	UG/L		
PZ-1-10	PZ	Site 1	3/14/1997	DGASES	ETHENE	5	U	UG/L		
PZ-1-10	PZ	Site 1	3/14/1997	DGASES	METHANE	5	U	UG/L		
PZ-1-10	PZ	Site 1	3/14/1997	TMETAL	IRON	100	U	UG/L		
PZ-1-10	PZ	Site 1	3/14/1997	TMETAL	MANGANESE	64		UG/L		
PZ-1-10	PZ	Site 1	3/14/1997	TOC	TOTAL ORGANIC CARBON	15500		UG/L		
PZ-1-10	PZ	Site 1	3/14/1997	TPHEXT	TOTAL PETROLEUM HYDROCARBONS-DIESEL	100	U	UG/L		
PZ-1-10	PZ	Site 1	3/14/1997	TSULFIDE	SULFIDE	2000	U	UG/L		
PZ-1-10	PZ	Site 1	3/14/1997	TSULFIDE	TOTAL SULFIDES	1		UG/L		
PZ-1-10	PZ	Site 1	3/14/1997	VOA	1,1,1,2-TETRACHLOROETHANE	5	U	UG/L		
PZ-1-10	PZ	Site 1	3/14/1997	VOA	1,1,1-TRICHLOROETHANE	5	U	UG/L		
PZ-1-10	PZ	Site 1	3/14/1997	VOA	1,1,2,2-TETRACHLOROETHANE	5	U	UG/L		
PZ-1-10	PZ	Site 1	3/14/1997	VOA	1,1,2-TRICHLOROETHANE	5	U	UG/L		
PZ-1-10	PZ	Site 1	3/14/1997	VOA	1,1-DICHLOROETHANE	5	U	UG/L		
PZ-1-10	PZ	Site 1	3/14/1997	VOA	1,1-DICHLOROETHENE	5	U	UG/L		
PZ-1-10	PZ	Site 1	3/14/1997	VOA	1,1-DICHLOROPROPENE	5	U	UG/L		
PZ-1-10	PZ	Site 1	3/14/1997	VOA	1,2,3-TRICHLOROBENZENE	5	U	UG/L		
PZ-1-10	PZ	Site 1	3/14/1997	VOA	1,2,3-TRICHLOROPROPANE	5	U	UG/L		
PZ-1-10	PZ	Site 1	3/14/1997	VOA	1,2,4-TRICHLOROBENZENE	5	U	UG/L		
PZ-1-10	PZ	Site 1	3/14/1997	VOA	1,2,4-TRIMETHYLBENZENE	5	U	UG/L		
PZ-1-10	PZ	Site 1	3/14/1997	VOA	1,2-DIBROMO-3-CHLOROPROPANE	5	U	UG/L		
PZ-1-10	PZ	Site 1	3/14/1997	VOA	1,2-DIBROMOETHANE	5	U	UG/L		
PZ-1-10	PZ	Site 1	3/14/1997	VOA	1,2-DICHLOROBENZENE	5	U	UG/L		
PZ-1-10	PZ	Site 1	3/14/1997	VOA	1,2-DICHLOROETHANE	5	U	UG/L		
PZ-1-10	PZ	Site 1	3/14/1997	VOA	1,2-DICHLOROPROPANE	5	U	UG/L		
PZ-1-10	PZ	Site 1	3/14/1997	VOA	1,3,5-TRIMETHYLBENZENE	5	U	UG/L		
PZ-1-10	PZ	Site 1	3/14/1997	VOA	1,3-DICHLOROBENZENE	5	U	UG/L		
PZ-1-10	PZ	Site 1	3/14/1997	VOA	1,3-DICHLOROPROPANE	5	U	UG/L		
PZ-1-10	PZ	Site 1	3/14/1997	VOA	1,4-DICHLOROBENZENE	5	U	UG/L		
PZ-1-10	PZ	Site 1	3/14/1997	VOA	2,2-DICHLOROPROPANE	5	U	UG/L		
PZ-1-10	PZ	Site 1	3/14/1997	VOA	2-CHLOROTOLUENE	5	U	UG/L		
PZ-1-10	PZ	Site 1	3/14/1997	VOA	4-CHLOROTOLUENE	5	U	UG/L		
PZ-1-10	PZ	Site 1	3/14/1997	VOA	4-ISOPROPYLTOLUENE	5	U	UG/L		
PZ-1-10	PZ	Site 1	3/14/1997	VOA	BENZENE	5	U	UG/L		
PZ-1-10	PZ	Site 1	3/14/1997	VOA	BROMOBENZENE	5	U	UG/L		
PZ-1-10	PZ	Site 1	3/14/1997	VOA	BROMOCHLOROMETHANE	5	U	UG/L		
PZ-1-10	PZ	Site 1	3/14/1997	VOA	BROMODICHLOROMETHANE	5	U	UG/L		
PZ-1-10	PZ	Site 1	3/14/1997	VOA	BROMOFORM	5	U	UG/L		
PZ-1-10	PZ	Site 1	3/14/1997	VOA	BROMOMETHANE	5	U	UG/L		
PZ-1-10	PZ	Site 1	3/14/1997	VOA	CARBON TETRACHLORIDE	5	U	UG/L		
PZ-1-10	PZ	Site 1	3/14/1997	VOA	CHLOROBENZENE	5	U	UG/L		
PZ-1-10	PZ	Site 1	3/14/1997	VOA	CHLOROBENZENE	50		UG/L		
PZ-1-10	PZ	Site 1	3/14/1997	VOA	CHLOROETHANE	5	U	UG/L		
PZ-1-10	PZ	Site 1	3/14/1997	VOA	CHLOROFORM	5	U	UG/L		
PZ-1-10	PZ	Site 1	3/14/1997	VOA	CHLOROMETHANE	5	U	UG/L		
PZ-1-10	PZ	Site 1	3/14/1997	VOA	CIS-1,2-DICHLOROETHENE	5	U	UG/L		
PZ-1-10	PZ	Site 1	3/14/1997	VOA	DIBROMOCHLOROMETHANE	5	U	UG/L		
PZ-1-10	PZ	Site 1	3/14/1997	VOA	DIBROMOMETHANE	5	U	UG/L		
PZ-1-10	PZ	Site 1	3/14/1997	VOA	DICHLORODIFLUOROMETHANE	5	U	UG/L		

PT_NAME	PT Type	Site	SMP_DATE	ANLYGROUP	STD_CHEMNAME	CONC	QUALIFIER	UNITS	MDL	RL
PZ-1-10	PZ	Site 1	3/14/1997	VOA	ETHYLBENZENE	5	U	UG/L		
PZ-1-10	PZ	Site 1	3/14/1997	VOA	HEXACHLOROBUTADIENE	5	U	UG/L		
PZ-1-10	PZ	Site 1	3/14/1997	VOA	ISOPROPYLBENZENE	5	U	UG/L		
PZ-1-10	PZ	Site 1	3/14/1997	VOA	M,P-XYLENE	5	U	UG/L		
PZ-1-10	PZ	Site 1	3/14/1997	VOA	METHYLENE CHLORIDE	5	U	UG/L		
PZ-1-10	PZ	Site 1	3/14/1997	VOA	NAPHTHALENE	5	U	UG/L		
PZ-1-10	PZ	Site 1	3/14/1997	VOA	N-BUTYLBENZENE	5	U	UG/L		
PZ-1-10	PZ	Site 1	3/14/1997	VOA	N-PROPYLBENZENE	5	U	UG/L		
PZ-1-10	PZ	Site 1	3/14/1997	VOA	O-XYLENE	5	U	UG/L		
PZ-1-10	PZ	Site 1	3/14/1997	VOA	PROPANE	5	U	UG/L		
PZ-1-10	PZ	Site 1	3/14/1997	VOA	SEC-BUTYLBENZENE	5	U	UG/L		
PZ-1-10	PZ	Site 1	3/14/1997	VOA	STYRENE	5	U	UG/L		
PZ-1-10	PZ	Site 1	3/14/1997	VOA	TERT-BUTYLBENZENE	5	U	UG/L		
PZ-1-10	PZ	Site 1	3/14/1997	VOA	TETRACHLOROETHENE	6		UG/L		
PZ-1-10	PZ	Site 1	3/14/1997	VOA	TOLUENE	5	U	UG/L		
PZ-1-10	PZ	Site 1	3/14/1997	VOA	TRANS-1,2-DICHLOROETHENE	5	U	UG/L		
PZ-1-10	PZ	Site 1	3/14/1997	VOA	TRICHLOROETHENE	9		UG/L		
PZ-1-10	PZ	Site 1	3/14/1997	VOA	TRICHLOROFLUOROMETHANE	5	U	UG/L		
PZ-1-10	PZ	Site 1	3/14/1997	VOA	VINYL CHLORIDE	5	U	UG/L		
MW-69	MW	Site 1	3/14/1997	ALKALN	ALKALINITY TO PH 4.5	806000		UG/L		
MW-69	MW	Site 1	3/14/1997	ALKALN	ALKALINITY TO PH 8.3	1000	U	UG/L		
MW-69	MW	Site 1	3/14/1997	ALKALN	ALKALINITY, TOTAL	790000		UG/L		
MW-69	MW	Site 1	3/14/1997	ALKALN	BICARBONATE ALKALINITY	790000		UG/L		
MW-69	MW	Site 1	3/14/1997	ALKALN	CARBONATE ALKALINITY	0		UG/L		
MW-69	MW	Site 1	3/14/1997	ANION	NITRATE	1400		UG/L		
MW-69	MW	Site 1	3/14/1997	ANION	NITRATE	1460		UG/L		
MW-69	MW	Site 1	3/14/1997	ANION	SULFATE	4180000		UG/L		
MW-69	MW	Site 1	3/14/1997	ANION	SULFATE	5800000		UG/L		
MW-69	MW	Site 1	3/14/1997	COD	CHEMICAL OXYGEN DEMAND	203000		UG/L		
MW-69	MW	Site 1	3/14/1997	DGASES	ETHANE	5	U	UG/L		
MW-69	MW	Site 1	3/14/1997	DGASES	ETHENE	5	U	UG/L		
MW-69	MW	Site 1	3/14/1997	DGASES	METHANE	6		UG/L		
MW-69	MW	Site 1	3/14/1997	TMETAL	IRON	100	U	UG/L		
MW-69	MW	Site 1	3/14/1997	TMETAL	MANGANESE	1010		UG/L		
MW-69	MW	Site 1	3/14/1997	TOC	TOTAL ORGANIC CARBON	83900		UG/L		
MW-69	MW	Site 1	3/14/1997	TPHEXT	TOTAL PETROLEUM HYDROCARBONS-DIESEL	300		UG/L		
MW-69	MW	Site 1	3/14/1997	TSULFIDE	SULFIDE	2000	U	UG/L		
MW-69	MW	Site 1	3/14/1997	TSULFIDE	TOTAL SULFIDES	1		UG/L		
MW-69	MW	Site 1	3/14/1997	VOA	1,1,1,2-TETRACHLOROETHANE	5	U	UG/L		
MW-69	MW	Site 1	3/14/1997	VOA	1,1,1-TRICHLOROETHANE	5	U	UG/L		
MW-69	MW	Site 1	3/14/1997	VOA	1,1,2,2-TETRACHLOROETHANE	5	U	UG/L		
MW-69	MW	Site 1	3/14/1997	VOA	1,1,2-TRICHLOROETHANE	5	U	UG/L		
MW-69	MW	Site 1	3/14/1997	VOA	1,1-DICHLOROETHANE	5	U	UG/L		
MW-69	MW	Site 1	3/14/1997	VOA	1,1-DICHLOROETHENE	5	U	UG/L		
MW-69	MW	Site 1	3/14/1997	VOA	1,1-DICHLOROPROPENE	5	U	UG/L		
MW-69	MW	Site 1	3/14/1997	VOA	1,2,3-TRICHLOROBENZENE	5	U	UG/L		
MW-69	MW	Site 1	3/14/1997	VOA	1,2,3-TRICHLOROPROPANE	5	U	UG/L		
MW-69	MW	Site 1	3/14/1997	VOA	1,2,4-TRICHLOROBENZENE	5	U	UG/L		
MW-69	MW	Site 1	3/14/1997	VOA	1,2,4-TRIMETHYLBENZENE	5	U	UG/L		
MW-69	MW	Site 1	3/14/1997	VOA	1,2-DIBROMO-3-CHLOROPROPANE	5	U	UG/L		
MW-69	MW	Site 1	3/14/1997	VOA	1,2-DIBROMOETHANE	5	U	UG/L		
MW-69	MW	Site 1	3/14/1997	VOA	1,2-DICHLOROBENZENE	5	U	UG/L		
MW-69	MW	Site 1	3/14/1997	VOA	1,2-DICHLOROETHANE	5	U	UG/L		
MW-69	MW	Site 1	3/14/1997	VOA	1,2-DICHLOROPROPANE	5	U	UG/L		
MW-69	MW	Site 1	3/14/1997	VOA	1,3,5-TRIMETHYLBENZENE	5	U	UG/L		
MW-69	MW	Site 1	3/14/1997	VOA	1,3-DICHLOROBENZENE	5	U	UG/L		
MW-69	MW	Site 1	3/14/1997	VOA	1,3-DICHLOROPROPANE	5	U	UG/L		
MW-69	MW	Site 1	3/14/1997	VOA	1,4-DICHLOROBENZENE	5	U	UG/L		
MW-69	MW	Site 1	3/14/1997	VOA	2,2-DICHLOROPROPANE	5	U	UG/L		
MW-69	MW	Site 1	3/14/1997	VOA	2-CHLOROTOLUENE	5	U	UG/L		
MW-69	MW	Site 1	3/14/1997	VOA	4-CHLOROTOLUENE	5	U	UG/L		
MW-69	MW	Site 1	3/14/1997	VOA	4-ISOPROPYLTOLUENE	5	U	UG/L		
MW-69	MW	Site 1	3/14/1997	VOA	BENZENE	5	U	UG/L		
MW-69	MW	Site 1	3/14/1997	VOA	BROMOBENZENE	5	U	UG/L		
MW-69	MW	Site 1	3/14/1997	VOA	BROMOCHLOROMETHANE	5	U	UG/L		
MW-69	MW	Site 1	3/14/1997	VOA	BROMODICHLOROMETHANE	5	U	UG/L		
MW-69	MW	Site 1	3/14/1997	VOA	BROMOFORM	5	U	UG/L		
MW-69	MW	Site 1	3/14/1997	VOA	BROMOMETHANE	5	U	UG/L		
MW-69	MW	Site 1	3/14/1997	VOA	CARBON TETRACHLORIDE	5	U	UG/L		
MW-69	MW	Site 1	3/14/1997	VOA	CHLOROBENZENE	5	U	UG/L		
MW-69	MW	Site 1	3/14/1997	VOA	CHLOROBENZENE	50		UG/L		
MW-69	MW	Site 1	3/14/1997	VOA	CHLOROETHANE	5	U	UG/L		
MW-69	MW	Site 1	3/14/1997	VOA	CHLOROFORM	5	U	UG/L		
MW-69	MW	Site 1	3/14/1997	VOA	CHLOROMETHANE	5	U	UG/L		
MW-69	MW	Site 1	3/14/1997	VOA	CIS-1,2-DICHLOROETHENE	5	U	UG/L		
MW-69	MW	Site 1	3/14/1997	VOA	DIBROMOCHLOROMETHANE	5	U	UG/L		
MW-69	MW	Site 1	3/14/1997	VOA	DIBROMOMETHANE	5	U	UG/L		
MW-69	MW	Site 1	3/14/1997	VOA	DICHLORODIFLUOROMETHANE	5	U	UG/L		
MW-69	MW	Site 1	3/14/1997	VOA	ETHYLBENZENE	5	U	UG/L		
MW-69	MW	Site 1	3/14/1997	VOA	HEXACHLOROBUTADIENE	5	U	UG/L		
MW-69	MW	Site 1	3/14/1997	VOA	ISOPROPYLBENZENE	5	U	UG/L		
MW-69	MW	Site 1	3/14/1997	VOA	M,P-XYLENE	5	U	UG/L		
MW-69	MW	Site 1	3/14/1997	VOA	METHYLENE CHLORIDE	5	U	UG/L		
MW-69	MW	Site 1	3/14/1997	VOA	NAPHTHALENE	5	U	UG/L		
MW-69	MW	Site 1	3/14/1997	VOA	N-BUTYLBENZENE	5	U	UG/L		
MW-69	MW	Site 1	3/14/1997	VOA	N-PROPYLBENZENE	5	U	UG/L		
MW-69	MW	Site 1	3/14/1997	VOA	O-XYLENE	5	U	UG/L		
MW-69	MW	Site 1	3/14/1997	VOA	PROPANE	9		UG/L		
MW-69	MW	Site 1	3/14/1997	VOA	SEC-BUTYLBENZENE	5	U	UG/L		
MW-69	MW	Site 1	3/14/1997	VOA	STYRENE	5	U	UG/L		
MW-69	MW	Site 1	3/14/1997	VOA	TERT-BUTYLBENZENE	5	U	UG/L		
MW-69	MW	Site 1	3/14/1997	VOA	TETRACHLOROETHENE	5	U	UG/L		
MW-69	MW	Site 1	3/14/1997	VOA	TOLUENE	5	U	UG/L		

PT_NAME	PT Type	Site	SMP_DATE	ANLYGROUP	STD_CHEMNAME	CONC	QUALIFIER	UNITS	MDL	RL
MW-69	MW	Site 1	3/14/1997	VOA	TRANS-1,2-DICHLOROETHENE	5	U	UG/L		
MW-69	MW	Site 1	3/14/1997	VOA	TRICHLOROETHENE	5	U	UG/L		
MW-69	MW	Site 1	3/14/1997	VOA	TRICHLOROFLUOROMETHANE	5	U	UG/L		
MW-69	MW	Site 1	3/14/1997	VOA	VINYL CHLORIDE	5	U	UG/L		
MW-11-U	MW	Site 1	9/1/1996	ANION	SULFATE	12000000		UG/L		
MW-14	MW	Site 1	9/1/1996	ANION	NITRATE	2200		UG/L		
MW-14	MW	Site 1	9/1/1996	ANION	SULFATE	1500000		UG/L		
MW-15-L	MW	Site 1	9/1/1996	ANION	NITRATE	1100		UG/L		
MW-15-L	MW	Site 1	9/1/1996	ANION	SULFATE	500000		UG/L		
MW-15-U	MW	Site 1	9/1/1996	ANION	SULFATE	540000		UG/L		
MW-16-L	MW	Site 1	9/1/1996	ANION	SULFATE	7500000		UG/L		
MW-16-U	MW	Site 1	9/1/1996	ANION	SULFATE	4100000		UG/L		
MW-16-U	MW	Site 1	9/1/1996	TPHEXT	TPH-EXTRACTABLE	5600		UG/L		
MW-16-U	MW	Site 1	9/1/1996	VOA	1,1-DICHLOROETHENE	11		UG/L		
MW-16-U	MW	Site 1	9/1/1996	VOA	1,2-DICHLOROETHENE	282		UG/L		
MW-16-U	MW	Site 1	9/1/1996	VOA	BENZENE	13		UG/L		
MW-16-U	MW	Site 1	9/1/1996	VOA	TETRACHLOROETHENE	10		UG/L		
MW-16-U	MW	Site 1	9/1/1996	VOA	TRICHLOROETHENE	130		UG/L		
MW-16-U	MW	Site 1	9/1/1996	VOA	XYLENES	4		UG/L		
MW-17	MW	Site 1	9/1/1996	ANION	SULFATE	5900000		UG/L		
MW-50-L	MW	Site 1	9/1/1996	ANION	SULFATE	7600000		UG/L		
MW-50-U	MW	Site 1	9/1/1996	ANION	SULFATE	10000000		UG/L		
MW-51-U	MW	Site 1	9/1/1996	ANION	SULFATE	5700000		UG/L		
MW-68	MW	Site 1	9/1/1996	ANION	SULFATE	8000000		UG/L		
MW-69	MW	Site 1	9/1/1996	ANION	NITRATE	2700		UG/L		
MW-69	MW	Site 1	9/1/1996	ANION	SULFATE	3900000		UG/L		
MW-70	MW	Site 1	9/1/1996	ANION	SULFATE	4000000		UG/L		
PW-02	MW	Site 1	9/1/1996	ANION	NITRATE	4200		UG/L		
PW-02	MW	Site 1	9/1/1996	ANION	SULFATE	11000000		UG/L		
PZ-1-10	PZ	Site 1	9/1/1996	ANION	SULFATE	4700000		UG/L		
PZ-1-7	PZ	Site 1	9/1/1996	ANION	SULFATE	11000000		UG/L		
PZ-1-8	PZ	Site 1	9/1/1996	ANION	SULFATE	8200000		UG/L		
PZ-1-9	PZ	Site 1	9/1/1996	ANION	SULFATE	12000000		UG/L		
MW-15-L	MW	Site 1	9/1/1995	VOA	1,2-DICHLOROETHENE	2.2		UG/L		
MW-15-L	MW	Site 1	9/1/1995	VOA	TRICHLOROETHENE	7.4		UG/L		
MW-16-U	MW	Site 1	9/1/1995	VOA	1,1-DICHLOROETHENE	17		UG/L		
MW-16-U	MW	Site 1	9/1/1995	VOA	1,2-DICHLOROETHENE	80		UG/L		
MW-16-U	MW	Site 1	9/1/1995	VOA	BENZENE	12		UG/L		
MW-16-U	MW	Site 1	9/1/1995	VOA	TETRACHLOROETHENE	7.9		UG/L		
MW-16-U	MW	Site 1	9/1/1995	VOA	TRICHLOROETHENE	150		UG/L		
MW-16-U	MW	Site 1	9/1/1995	VOA	XYLENES	4.8		UG/L		
MW-17	MW	Site 1	9/1/1995	VOA	TRICHLOROETHENE	1.1		UG/L		
MW-51-L	MW	Site 1	3/3/1995	TPHEXT	TPH-EXTRACTABLE	500	U	UG/L		
MW-51-L	MW	Site 1	3/3/1995	VOA	1,2-DICHLOROETHANE	2	U	UG/L		
MW-51-L	MW	Site 1	3/3/1995	VOA	BENZENE	2	U	UG/L		
MW-51-L	MW	Site 1	3/3/1995	VOA	ETHYLBENZENE	2	U	UG/L		
MW-51-L	MW	Site 1	3/3/1995	VOA	TETRACHLOROETHENE	5.2		UG/L		
MW-51-L	MW	Site 1	3/3/1995	VOA	TOLUENE	2	U	UG/L		
MW-51-L	MW	Site 1	3/3/1995	VOA	TRANS-1,2-DICHLOROETHENE	2	U	UG/L		
MW-51-L	MW	Site 1	3/3/1995	VOA	XYLENES	2	U	UG/L		
MW-16-L	MW	Site 1	3/2/1995	TPHEXT	TPH-EXTRACTABLE	500	U	UG/L		
MW-16-L	MW	Site 1	3/2/1995	VOA	1,1,1,2-TETRACHLOROETHANE	2	U	UG/L		
MW-16-L	MW	Site 1	3/2/1995	VOA	1,1,1-TRICHLOROETHANE	2	U	UG/L		
MW-16-L	MW	Site 1	3/2/1995	VOA	1,1,2-TRICHLOROETHANE	2	U	UG/L		
MW-16-L	MW	Site 1	3/2/1995	VOA	1,1-DICHLOROETHANE	2	U	UG/L		
MW-16-L	MW	Site 1	3/2/1995	VOA	1,1-DICHLOROETHENE	2	U	UG/L		
MW-16-L	MW	Site 1	3/2/1995	VOA	1,2-DICHLOROBENZENE	2	U	UG/L		
MW-16-L	MW	Site 1	3/2/1995	VOA	1,2-DICHLOROETHANE	2	U	UG/L		
MW-16-L	MW	Site 1	3/2/1995	VOA	1,2-DICHLOROPROPANE	2	U	UG/L		
MW-16-L	MW	Site 1	3/2/1995	VOA	1,3-DICHLOROBENZENE	2	U	UG/L		
MW-16-L	MW	Site 1	3/2/1995	VOA	1,4-DICHLOROBENZENE	2	U	UG/L		
MW-16-L	MW	Site 1	3/2/1995	VOA	BENZENE	2	U	UG/L		
MW-16-L	MW	Site 1	3/2/1995	VOA	BROMODICHLOROMETHANE	2	U	UG/L		
MW-16-L	MW	Site 1	3/2/1995	VOA	BROMOFORM	2	U	UG/L		
MW-16-L	MW	Site 1	3/2/1995	VOA	BROMOMETHANE	2	U	UG/L		
MW-16-L	MW	Site 1	3/2/1995	VOA	CARBON TETRACHLORIDE	2	U	UG/L		
MW-16-L	MW	Site 1	3/2/1995	VOA	CHLOROBENZENE	2	U	UG/L		
MW-16-L	MW	Site 1	3/2/1995	VOA	CHLOROETHANE	2	U	UG/L		
MW-16-L	MW	Site 1	3/2/1995	VOA	CHLOROFORM	2	U	UG/L		
MW-16-L	MW	Site 1	3/2/1995	VOA	CHLOROMETHANE	2	U	UG/L		
MW-16-L	MW	Site 1	3/2/1995	VOA	CIS-1,3-DICHLOROPROPENE	2	U	UG/L		
MW-16-L	MW	Site 1	3/2/1995	VOA	DIBROMOCHLOROMETHANE	2	U	UG/L		
MW-16-L	MW	Site 1	3/2/1995	VOA	ETHYLBENZENE	2	U	UG/L		
MW-16-L	MW	Site 1	3/2/1995	VOA	METHYLENE CHLORIDE	2	U	UG/L		
MW-16-L	MW	Site 1	3/2/1995	VOA	TETRACHLOROETHENE	2	U	UG/L		
MW-16-L	MW	Site 1	3/2/1995	VOA	TOLUENE	2	U	UG/L		
MW-16-L	MW	Site 1	3/2/1995	VOA	TRANS-1,2-DICHLOROETHENE	2	U	UG/L		
MW-16-L	MW	Site 1	3/2/1995	VOA	TRANS-1,3-DICHLOROPROPENE	2	U	UG/L		
MW-16-L	MW	Site 1	3/2/1995	VOA	TRICHLOROETHENE	2	U	UG/L		
MW-16-L	MW	Site 1	3/2/1995	VOA	TRICHLOROFLUOROMETHANE	2	U	UG/L		
MW-16-L	MW	Site 1	3/2/1995	VOA	VINYL CHLORIDE	2	U	UG/L		
MW-16-L	MW	Site 1	3/2/1995	VOA	XYLENES	2	U	UG/L		
MW-17	MW	Site 1	3/2/1995	TPHEXT	TPH-EXTRACTABLE	500	U	UG/L		
MW-17	MW	Site 1	3/2/1995	VOA	1,1,1,2-TETRACHLOROETHANE	2	U	UG/L		
MW-17	MW	Site 1	3/2/1995	VOA	1,1,1-TRICHLOROETHANE	2	U	UG/L		
MW-17	MW	Site 1	3/2/1995	VOA	1,1,2-TRICHLOROETHANE	2	U	UG/L		
MW-17	MW	Site 1	3/2/1995	VOA	1,1-DICHLOROETHANE	2	U	UG/L		
MW-17	MW	Site 1	3/2/1995	VOA	1,1-DICHLOROETHENE	2	U	UG/L		
MW-17	MW	Site 1	3/2/1995	VOA	1,2-DICHLOROBENZENE	2	U	UG/L		
MW-17	MW	Site 1	3/2/1995	VOA	1,2-DICHLOROETHANE	2	U	UG/L		
MW-17	MW	Site 1	3/2/1995	VOA	1,2-DICHLOROPROPANE	2	U	UG/L		
MW-17	MW	Site 1	3/2/1995	VOA	1,3-DICHLOROBENZENE	2	U	UG/L		
MW-17	MW	Site 1	3/2/1995	VOA	1,4-DICHLOROBENZENE	2	U	UG/L		

PT_NAME	PT Type	Site	SMP_DATE	ANLYGROUP	STD_CHEMNAME	CONC	QUALIFIER	UNITS	MDL	RL
MW-17	MW	Site 1	3/2/1995	VOA	BENZENE	2	U	UG/L		
MW-17	MW	Site 1	3/2/1995	VOA	BROMODICHLOROMETHANE	2	U	UG/L		
MW-17	MW	Site 1	3/2/1995	VOA	BROMOFORM	2	U	UG/L		
MW-17	MW	Site 1	3/2/1995	VOA	BROMOMETHANE	2	U	UG/L		
MW-17	MW	Site 1	3/2/1995	VOA	CARBON TETRACHLORIDE	2	U	UG/L		
MW-17	MW	Site 1	3/2/1995	VOA	CHLOROBENZENE	2	U	UG/L		
MW-17	MW	Site 1	3/2/1995	VOA	CHLOROETHANE	2	U	UG/L		
MW-17	MW	Site 1	3/2/1995	VOA	CHLOROFORM	2	U	UG/L		
MW-17	MW	Site 1	3/2/1995	VOA	CHLOROMETHANE	2	U	UG/L		
MW-17	MW	Site 1	3/2/1995	VOA	CIS-1,3-DICHLOROPROPENE	2	U	UG/L		
MW-17	MW	Site 1	3/2/1995	VOA	DIBROMOCHLOROMETHANE	2	U	UG/L		
MW-17	MW	Site 1	3/2/1995	VOA	ETHYLBENZENE	2	U	UG/L		
MW-17	MW	Site 1	3/2/1995	VOA	METHYLENE CHLORIDE	2	U	UG/L		
MW-17	MW	Site 1	3/2/1995	VOA	TETRACHLOROETHENE	2	U	UG/L		
MW-17	MW	Site 1	3/2/1995	VOA	TOLUENE	2	U	UG/L		
MW-17	MW	Site 1	3/2/1995	VOA	TRANS-1,2-DICHLOROETHENE	2	U	UG/L		
MW-17	MW	Site 1	3/2/1995	VOA	TRANS-1,3-DICHLOROPROPENE	2	U	UG/L		
MW-17	MW	Site 1	3/2/1995	VOA	TRICHLOROETHENE	2	U	UG/L		
MW-17	MW	Site 1	3/2/1995	VOA	TRICHLOROFLUOROMETHANE	2	U	UG/L		
MW-17	MW	Site 1	3/2/1995	VOA	VINYL CHLORIDE	2	U	UG/L		
MW-17	MW	Site 1	3/2/1995	VOA	XYLENES	2	U	UG/L		
MW-14	MW	Site 1	3/1/1995	TPHEXT	TPH-EXTRACTABLE	500	U	UG/L		
MW-14	MW	Site 1	3/1/1995	VOA	1,1,1,2-TETRACHLOROETHANE	2	U	UG/L		
MW-14	MW	Site 1	3/1/1995	VOA	1,1,1-TRICHLOROETHANE	2	U	UG/L		
MW-14	MW	Site 1	3/1/1995	VOA	1,1,2-TRICHLOROETHANE	2	U	UG/L		
MW-14	MW	Site 1	3/1/1995	VOA	1,1-DICHLOROETHANE	2	U	UG/L		
MW-14	MW	Site 1	3/1/1995	VOA	1,1-DICHLOROETHENE	2	U	UG/L		
MW-14	MW	Site 1	3/1/1995	VOA	1,2-DICHLOROBENZENE	2	U	UG/L		
MW-14	MW	Site 1	3/1/1995	VOA	1,2-DICHLOROETHANE	2	U	UG/L		
MW-14	MW	Site 1	3/1/1995	VOA	1,2-DICHLOROPROPANE	2	U	UG/L		
MW-14	MW	Site 1	3/1/1995	VOA	1,3-DICHLOROBENZENE	2	U	UG/L		
MW-14	MW	Site 1	3/1/1995	VOA	1,4-DICHLOROBENZENE	2	U	UG/L		
MW-14	MW	Site 1	3/1/1995	VOA	BENZENE	2	U	UG/L		
MW-14	MW	Site 1	3/1/1995	VOA	BROMODICHLOROMETHANE	2	U	UG/L		
MW-14	MW	Site 1	3/1/1995	VOA	BROMOFORM	2	U	UG/L		
MW-14	MW	Site 1	3/1/1995	VOA	BROMOMETHANE	2	U	UG/L		
MW-14	MW	Site 1	3/1/1995	VOA	CARBON TETRACHLORIDE	2	U	UG/L		
MW-14	MW	Site 1	3/1/1995	VOA	CHLOROBENZENE	2	U	UG/L		
MW-14	MW	Site 1	3/1/1995	VOA	CHLOROETHANE	2	U	UG/L		
MW-14	MW	Site 1	3/1/1995	VOA	CHLOROFORM	2	U	UG/L		
MW-14	MW	Site 1	3/1/1995	VOA	CHLOROMETHANE	2	U	UG/L		
MW-14	MW	Site 1	3/1/1995	VOA	CIS-1,3-DICHLOROPROPENE	2	U	UG/L		
MW-14	MW	Site 1	3/1/1995	VOA	DIBROMOCHLOROMETHANE	2	U	UG/L		
MW-14	MW	Site 1	3/1/1995	VOA	ETHYLBENZENE	2	U	UG/L		
MW-14	MW	Site 1	3/1/1995	VOA	METHYLENE CHLORIDE	2	U	UG/L		
MW-14	MW	Site 1	3/1/1995	VOA	TETRACHLOROETHENE	2	U	UG/L		
MW-14	MW	Site 1	3/1/1995	VOA	TOLUENE	2	U	UG/L		
MW-14	MW	Site 1	3/1/1995	VOA	TRANS-1,2-DICHLOROETHENE	2	U	UG/L		
MW-14	MW	Site 1	3/1/1995	VOA	TRANS-1,3-DICHLOROPROPENE	2	U	UG/L		
MW-14	MW	Site 1	3/1/1995	VOA	TRICHLOROETHENE	2	U	UG/L		
MW-14	MW	Site 1	3/1/1995	VOA	TRICHLOROFLUOROMETHANE	2	U	UG/L		
MW-14	MW	Site 1	3/1/1995	VOA	VINYL CHLORIDE	2	U	UG/L		
MW-14	MW	Site 1	3/1/1995	VOA	XYLENES	2	U	UG/L		
MW-15-L	MW	Site 1	3/1/1995	TPHEXT	TPH-EXTRACTABLE	500	U	UG/L		
MW-15-L	MW	Site 1	3/1/1995	VOA	1,1,1,2-TETRACHLOROETHANE	2	U	UG/L		
MW-15-L	MW	Site 1	3/1/1995	VOA	1,1,1-TRICHLOROETHANE	2	U	UG/L		
MW-15-L	MW	Site 1	3/1/1995	VOA	1,1,2-TRICHLOROETHANE	2	U	UG/L		
MW-15-L	MW	Site 1	3/1/1995	VOA	1,1-DICHLOROETHANE	2	U	UG/L		
MW-15-L	MW	Site 1	3/1/1995	VOA	1,1-DICHLOROETHENE	2	U	UG/L		
MW-15-L	MW	Site 1	3/1/1995	VOA	1,2-DICHLOROBENZENE	2	U	UG/L		
MW-15-L	MW	Site 1	3/1/1995	VOA	1,2-DICHLOROETHANE	2	U	UG/L		
MW-15-L	MW	Site 1	3/1/1995	VOA	1,2-DICHLOROPROPANE	2	U	UG/L		
MW-15-L	MW	Site 1	3/1/1995	VOA	1,3-DICHLOROBENZENE	2	U	UG/L		
MW-15-L	MW	Site 1	3/1/1995	VOA	1,4-DICHLOROBENZENE	2	U	UG/L		
MW-15-L	MW	Site 1	3/1/1995	VOA	BENZENE	2	U	UG/L		
MW-15-L	MW	Site 1	3/1/1995	VOA	BROMODICHLOROMETHANE	2	U	UG/L		
MW-15-L	MW	Site 1	3/1/1995	VOA	BROMOFORM	2	U	UG/L		
MW-15-L	MW	Site 1	3/1/1995	VOA	BROMOMETHANE	2	U	UG/L		
MW-15-L	MW	Site 1	3/1/1995	VOA	CARBON TETRACHLORIDE	2	U	UG/L		
MW-15-L	MW	Site 1	3/1/1995	VOA	CHLOROBENZENE	2	U	UG/L		
MW-15-L	MW	Site 1	3/1/1995	VOA	CHLOROETHANE	2	U	UG/L		
MW-15-L	MW	Site 1	3/1/1995	VOA	CHLOROFORM	2	U	UG/L		
MW-15-L	MW	Site 1	3/1/1995	VOA	CHLOROMETHANE	2	U	UG/L		
MW-15-L	MW	Site 1	3/1/1995	VOA	CIS-1,3-DICHLOROPROPENE	2	U	UG/L		
MW-15-L	MW	Site 1	3/1/1995	VOA	DIBROMOCHLOROMETHANE	2	U	UG/L		
MW-15-L	MW	Site 1	3/1/1995	VOA	ETHYLBENZENE	2	U	UG/L		
MW-15-L	MW	Site 1	3/1/1995	VOA	METHYLENE CHLORIDE	2	U	UG/L		
MW-15-L	MW	Site 1	3/1/1995	VOA	TETRACHLOROETHENE	2	U	UG/L		
MW-15-L	MW	Site 1	3/1/1995	VOA	TOLUENE	2	U	UG/L		
MW-15-L	MW	Site 1	3/1/1995	VOA	TRANS-1,2-DICHLOROETHENE	2	U	UG/L		
MW-15-L	MW	Site 1	3/1/1995	VOA	TRANS-1,3-DICHLOROPROPENE	2	U	UG/L		
MW-15-L	MW	Site 1	3/1/1995	VOA	TRICHLOROETHENE	2	U	UG/L		
MW-15-L	MW	Site 1	3/1/1995	VOA	TRICHLOROFLUOROMETHANE	2	U	UG/L		
MW-15-L	MW	Site 1	3/1/1995	VOA	VINYL CHLORIDE	2	U	UG/L		
MW-15-L	MW	Site 1	3/1/1995	VOA	XYLENES	2	U	UG/L		
MW-15-U	MW	Site 1	3/1/1995	TPHEXT	TPH-EXTRACTABLE	500	U	UG/L		
MW-15-U	MW	Site 1	3/1/1995	VOA	1,1,1,2-TETRACHLOROETHANE	2	U	UG/L		
MW-15-U	MW	Site 1	3/1/1995	VOA	1,1,1-TRICHLOROETHANE	2	U	UG/L		
MW-15-U	MW	Site 1	3/1/1995	VOA	1,1,2-TRICHLOROETHANE	2	U	UG/L		
MW-15-U	MW	Site 1	3/1/1995	VOA	1,1-DICHLOROETHANE	2	U	UG/L		
MW-15-U	MW	Site 1	3/1/1995	VOA	1,1-DICHLOROETHENE	2	U	UG/L		
MW-15-U	MW	Site 1	3/1/1995	VOA	1,2-DICHLOROBENZENE	2	U	UG/L		
MW-15-U	MW	Site 1	3/1/1995	VOA	1,2-DICHLOROETHANE	2	U	UG/L		

PT_NAME	PT Type	Site	SMP_DATE	ANLYGROUP	STD_CHEMNAME	CONC	QUALIFIER	UNITS	MDL	RL
MW-15-U	MW	Site 1	3/1/1995	VOA	1,2-DICHLOROPROPANE	2	U	UG/L		
MW-15-U	MW	Site 1	3/1/1995	VOA	1,3-DICHLOROBENZENE	2	U	UG/L		
MW-15-U	MW	Site 1	3/1/1995	VOA	1,4-DICHLOROBENZENE	2	U	UG/L		
MW-15-U	MW	Site 1	3/1/1995	VOA	BENZENE	2	U	UG/L		
MW-15-U	MW	Site 1	3/1/1995	VOA	BROMODICHLOROMETHANE	2	U	UG/L		
MW-15-U	MW	Site 1	3/1/1995	VOA	BROMOFORM	2	U	UG/L		
MW-15-U	MW	Site 1	3/1/1995	VOA	BROMOMETHANE	2	U	UG/L		
MW-15-U	MW	Site 1	3/1/1995	VOA	CARBON TETRACHLORIDE	2	U	UG/L		
MW-15-U	MW	Site 1	3/1/1995	VOA	CHLOROBENZENE	2	U	UG/L		
MW-15-U	MW	Site 1	3/1/1995	VOA	CHLOROETHANE	2	U	UG/L		
MW-15-U	MW	Site 1	3/1/1995	VOA	CHLOROFORM	2	U	UG/L		
MW-15-U	MW	Site 1	3/1/1995	VOA	CHLOROMETHANE	2	U	UG/L		
MW-15-U	MW	Site 1	3/1/1995	VOA	CIS-1,3-DICHLOROPROPENE	2	U	UG/L		
MW-15-U	MW	Site 1	3/1/1995	VOA	DIBROMOCHLOROMETHANE	2	U	UG/L		
MW-15-U	MW	Site 1	3/1/1995	VOA	ETHYLBENZENE	2	U	UG/L		
MW-15-U	MW	Site 1	3/1/1995	VOA	METHYLENE CHLORIDE	2	U	UG/L		
MW-15-U	MW	Site 1	3/1/1995	VOA	TETRACHLOROETHENE	2	U	UG/L		
MW-15-U	MW	Site 1	3/1/1995	VOA	TOLUENE	2	U	UG/L		
MW-15-U	MW	Site 1	3/1/1995	VOA	TRANS-1,2-DICHLOROETHENE	2	U	UG/L		
MW-15-U	MW	Site 1	3/1/1995	VOA	TRANS-1,3-DICHLOROPROPENE	2	U	UG/L		
MW-15-U	MW	Site 1	3/1/1995	VOA	TRICHLOROETHENE	2	U	UG/L		
MW-15-U	MW	Site 1	3/1/1995	VOA	TRICHLOROFLUOROMETHANE	2	U	UG/L		
MW-15-U	MW	Site 1	3/1/1995	VOA	VINYL CHLORIDE	2	U	UG/L		
MW-15-U	MW	Site 1	3/1/1995	VOA	XYLENES	2	U	UG/L		
MW-16-U	MW	Site 1	3/1/1995	TPHEXT	TPH-EXTRACTABLE	500	U	UG/L		
MW-16-U	MW	Site 1	3/1/1995	VOA	1,1,1,2-TETRACHLOROETHANE	2	U	UG/L		
MW-16-U	MW	Site 1	3/1/1995	VOA	1,1,1-TRICHLOROETHANE	2	U	UG/L		
MW-16-U	MW	Site 1	3/1/1995	VOA	1,1,2-TRICHLOROETHANE	2	U	UG/L		
MW-16-U	MW	Site 1	3/1/1995	VOA	1,1-DICHLOROETHANE	2	U	UG/L		
MW-16-U	MW	Site 1	3/1/1995	VOA	1,1-DICHLOROETHENE	2	U	UG/L		
MW-16-U	MW	Site 1	3/1/1995	VOA	1,2-DICHLOROBENZENE	2	U	UG/L		
MW-16-U	MW	Site 1	3/1/1995	VOA	1,2-DICHLOROETHANE	2	U	UG/L		
MW-16-U	MW	Site 1	3/1/1995	VOA	1,2-DICHLOROPROPANE	2	U	UG/L		
MW-16-U	MW	Site 1	3/1/1995	VOA	1,3-DICHLOROBENZENE	2	U	UG/L		
MW-16-U	MW	Site 1	3/1/1995	VOA	1,4-DICHLOROBENZENE	2	U	UG/L		
MW-16-U	MW	Site 1	3/1/1995	VOA	BENZENE	5.7		UG/L		
MW-16-U	MW	Site 1	3/1/1995	VOA	BROMODICHLOROMETHANE	2	U	UG/L		
MW-16-U	MW	Site 1	3/1/1995	VOA	BROMOFORM	2	U	UG/L		
MW-16-U	MW	Site 1	3/1/1995	VOA	BROMOMETHANE	2	U	UG/L		
MW-16-U	MW	Site 1	3/1/1995	VOA	CARBON TETRACHLORIDE	2	U	UG/L		
MW-16-U	MW	Site 1	3/1/1995	VOA	CHLOROBENZENE	2	U	UG/L		
MW-16-U	MW	Site 1	3/1/1995	VOA	CHLOROETHANE	2	U	UG/L		
MW-16-U	MW	Site 1	3/1/1995	VOA	CHLOROFORM	2	U	UG/L		
MW-16-U	MW	Site 1	3/1/1995	VOA	CHLOROMETHANE	2	U	UG/L		
MW-16-U	MW	Site 1	3/1/1995	VOA	CIS-1,3-DICHLOROPROPENE	2	U	UG/L		
MW-16-U	MW	Site 1	3/1/1995	VOA	DIBROMOCHLOROMETHANE	2	U	UG/L		
MW-16-U	MW	Site 1	3/1/1995	VOA	ETHYLBENZENE	2	U	UG/L		
MW-16-U	MW	Site 1	3/1/1995	VOA	METHYLENE CHLORIDE	2	U	UG/L		
MW-16-U	MW	Site 1	3/1/1995	VOA	TETRACHLOROETHENE	3.7		UG/L		
MW-16-U	MW	Site 1	3/1/1995	VOA	TOLUENE	2	U	UG/L		
MW-16-U	MW	Site 1	3/1/1995	VOA	TRANS-1,2-DICHLOROETHENE	2	U	UG/L		
MW-16-U	MW	Site 1	3/1/1995	VOA	TRANS-1,3-DICHLOROPROPENE	2	U	UG/L		
MW-16-U	MW	Site 1	3/1/1995	VOA	TRICHLOROETHENE	2	U	UG/L		
MW-16-U	MW	Site 1	3/1/1995	VOA	TRICHLOROFLUOROMETHANE	2	U	UG/L		
MW-16-U	MW	Site 1	3/1/1995	VOA	VINYL CHLORIDE	2	U	UG/L		
MW-16-U	MW	Site 1	3/1/1995	VOA	XYLENES	2	U	UG/L		
MW-51-U	MW	Site 1	10/22/1993	TPHPRG	TPH-PURGEABLE	5000		UG/L		
MW-51-U	MW	Site 1	10/22/1993	VOA	1,1,1-TRICHLOROETHANE	1	U	UG/L		
MW-51-U	MW	Site 1	10/22/1993	VOA	1,1,2,2-TETRACHLOROETHANE	1	U	UG/L		
MW-51-U	MW	Site 1	10/22/1993	VOA	1,1,2-TRICHLOROETHANE	1	U	UG/L		
MW-51-U	MW	Site 1	10/22/1993	VOA	1,1-DICHLOROETHANE	1	U	UG/L		
MW-51-U	MW	Site 1	10/22/1993	VOA	1,1-DICHLOROETHENE	1	U	UG/L		
MW-51-U	MW	Site 1	10/22/1993	VOA	1,2-DICHLOROBENZENE	1	U	UG/L		
MW-51-U	MW	Site 1	10/22/1993	VOA	1,2-DICHLOROETHANE	1	U	UG/L		
MW-51-U	MW	Site 1	10/22/1993	VOA	1,2-DICHLOROPROPANE	1	U	UG/L		
MW-51-U	MW	Site 1	10/22/1993	VOA	1,3-DICHLOROBENZENE	29		UG/L		
MW-51-U	MW	Site 1	10/22/1993	VOA	1,4-DICHLOROBENZENE	1	U	UG/L		
MW-51-U	MW	Site 1	10/22/1993	VOA	2-BUTANONE	240		UG/L		
MW-51-U	MW	Site 1	10/22/1993	VOA	2-CHLOROETHYL VINYL ETHER	1	U	UG/L		
MW-51-U	MW	Site 1	10/22/1993	VOA	BENZENE	160		UG/L		
MW-51-U	MW	Site 1	10/22/1993	VOA	BROMODICHLOROMETHANE	1	U	UG/L		
MW-51-U	MW	Site 1	10/22/1993	VOA	BROMOFORM	1	U	UG/L		
MW-51-U	MW	Site 1	10/22/1993	VOA	BROMOMETHANE	1	U	UG/L		
MW-51-U	MW	Site 1	10/22/1993	VOA	CARBON TETRACHLORIDE	1	U	UG/L		
MW-51-U	MW	Site 1	10/22/1993	VOA	CHLOROBENZENE	1	U	UG/L		
MW-51-U	MW	Site 1	10/22/1993	VOA	CHLOROETHANE	1	U	UG/L		
MW-51-U	MW	Site 1	10/22/1993	VOA	CHLOROFORM	1	U	UG/L		
MW-51-U	MW	Site 1	10/22/1993	VOA	CHLOROMETHANE	1	U	UG/L		
MW-51-U	MW	Site 1	10/22/1993	VOA	CIS-1,3-DICHLOROPROPENE	1	U	UG/L		
MW-51-U	MW	Site 1	10/22/1993	VOA	DIBROMOCHLOROMETHANE	1	U	UG/L		
MW-51-U	MW	Site 1	10/22/1993	VOA	ETHYLBENZENE	58		UG/L		
MW-51-U	MW	Site 1	10/22/1993	VOA	M,P-XYLENE	240		UG/L		
MW-51-U	MW	Site 1	10/22/1993	VOA	METHYLENE CHLORIDE	1	U	UG/L		
MW-51-U	MW	Site 1	10/22/1993	VOA	O-XYLENE	110		UG/L		
MW-51-U	MW	Site 1	10/22/1993	VOA	TETRACHLOROETHENE	680		UG/L		
MW-51-U	MW	Site 1	10/22/1993	VOA	TOLUENE	280		UG/L		
MW-51-U	MW	Site 1	10/22/1993	VOA	TRANS-1,2-DICHLOROETHENE	1	U	UG/L		
MW-51-U	MW	Site 1	10/22/1993	VOA	TRANS-1,3-DICHLOROPROPENE	1	U	UG/L		
MW-51-U	MW	Site 1	10/22/1993	VOA	TRICHLOROETHENE	340		UG/L		
MW-51-U	MW	Site 1	10/22/1993	VOA	TRICHLOROFLUOROMETHANE	1	U	UG/L		
MW-51-U	MW	Site 1	10/22/1993	VOA	VINYL CHLORIDE	1	U	UG/L		
MW-17	MW	Site 1	10/20/1993	TPHPRG	TPH-PURGEABLE	500	U	UG/L		
MW-17	MW	Site 1	10/20/1993	VOA	1,1,1-TRICHLOROETHANE	1	U	UG/L		

PT_NAME	PT Type	Site	SMP_DATE	ANLYGROUP	STD_CHEMNAME	CONC	QUALIFIER	UNITS	MDL	RL
MW-17	MW	Site 1	10/20/1993	VOA	1,1,2,2-TETRACHLOROETHANE	1	U	UG/L		
MW-17	MW	Site 1	10/20/1993	VOA	1,1,2-TRICHLOROETHANE	1	U	UG/L		
MW-17	MW	Site 1	10/20/1993	VOA	1,1-DICHLOROETHANE	1	U	UG/L		
MW-17	MW	Site 1	10/20/1993	VOA	1,1-DICHLOROETHENE	1	U	UG/L		
MW-17	MW	Site 1	10/20/1993	VOA	1,2-DICHLOROBENZENE	1	U	UG/L		
MW-17	MW	Site 1	10/20/1993	VOA	1,2-DICHLOROETHANE	1	U	UG/L		
MW-17	MW	Site 1	10/20/1993	VOA	1,2-DICHLOROPROPANE	1	U	UG/L		
MW-17	MW	Site 1	10/20/1993	VOA	1,3-DICHLOROBENZENE	1	U	UG/L		
MW-17	MW	Site 1	10/20/1993	VOA	1,4-DICHLOROBENZENE	1	U	UG/L		
MW-17	MW	Site 1	10/20/1993	VOA	2-CHLOROETHYL VINYL ETHER	1	U	UG/L		
MW-17	MW	Site 1	10/20/1993	VOA	BENZENE	1	U	UG/L		
MW-17	MW	Site 1	10/20/1993	VOA	BROMODICHLOROMETHANE	1	U	UG/L		
MW-17	MW	Site 1	10/20/1993	VOA	BROMOFORM	1	U	UG/L		
MW-17	MW	Site 1	10/20/1993	VOA	BROMOMETHANE	1	U	UG/L		
MW-17	MW	Site 1	10/20/1993	VOA	CARBON TETRACHLORIDE	1	U	UG/L		
MW-17	MW	Site 1	10/20/1993	VOA	CHLOROBENZENE	1	U	UG/L		
MW-17	MW	Site 1	10/20/1993	VOA	CHLOROETHANE	1	U	UG/L		
MW-17	MW	Site 1	10/20/1993	VOA	CHLOROFORM	1	U	UG/L		
MW-17	MW	Site 1	10/20/1993	VOA	CHLOROMETHANE	1	U	UG/L		
MW-17	MW	Site 1	10/20/1993	VOA	CIS-1,3-DICHLOROPROPENE	1	U	UG/L		
MW-17	MW	Site 1	10/20/1993	VOA	DIBROMOCHLOROMETHANE	1	U	UG/L		
MW-17	MW	Site 1	10/20/1993	VOA	ETHYLBENZENE	1	U	UG/L		
MW-17	MW	Site 1	10/20/1993	VOA	M,P-XYLENE	1	U	UG/L		
MW-17	MW	Site 1	10/20/1993	VOA	METHYLENE CHLORIDE	1	U	UG/L		
MW-17	MW	Site 1	10/20/1993	VOA	O-XYLENE	1	U	UG/L		
MW-17	MW	Site 1	10/20/1993	VOA	TETRACHLOROETHENE	1	U	UG/L		
MW-17	MW	Site 1	10/20/1993	VOA	TOLUENE	1	U	UG/L		
MW-17	MW	Site 1	10/20/1993	VOA	TRANS-1,2-DICHLOROETHENE	1	U	UG/L		
MW-17	MW	Site 1	10/20/1993	VOA	TRANS-1,3-DICHLOROPROPENE	1	U	UG/L		
MW-17	MW	Site 1	10/20/1993	VOA	TRICHLOROETHENE	1	U	UG/L		
MW-17	MW	Site 1	10/20/1993	VOA	TRICHLOROFLUOROMETHANE	1	U	UG/L		
MW-17	MW	Site 1	10/20/1993	VOA	VINYL CHLORIDE	1	U	UG/L		
MW-15-U	MW	Site 1	10/19/1993	TPHPRG	TPH-PURGEABLE	500	U	UG/L		
MW-15-U	MW	Site 1	10/19/1993	VOA	1,1,1-TRICHLOROETHANE	1	U	UG/L		
MW-15-U	MW	Site 1	10/19/1993	VOA	1,1,2,2-TETRACHLOROETHANE	1	U	UG/L		
MW-15-U	MW	Site 1	10/19/1993	VOA	1,1,2-TRICHLOROETHANE	1	U	UG/L		
MW-15-U	MW	Site 1	10/19/1993	VOA	1,1-DICHLOROETHANE	1	U	UG/L		
MW-15-U	MW	Site 1	10/19/1993	VOA	1,1-DICHLOROETHENE	1	U	UG/L		
MW-15-U	MW	Site 1	10/19/1993	VOA	1,2-DICHLOROBENZENE	1	U	UG/L		
MW-15-U	MW	Site 1	10/19/1993	VOA	1,2-DICHLOROETHANE	1	U	UG/L		
MW-15-U	MW	Site 1	10/19/1993	VOA	1,2-DICHLOROPROPANE	1	U	UG/L		
MW-15-U	MW	Site 1	10/19/1993	VOA	1,3-DICHLOROBENZENE	1	U	UG/L		
MW-15-U	MW	Site 1	10/19/1993	VOA	1,4-DICHLOROBENZENE	1	U	UG/L		
MW-15-U	MW	Site 1	10/19/1993	VOA	2-CHLOROETHYL VINYL ETHER	1	U	UG/L		
MW-15-U	MW	Site 1	10/19/1993	VOA	BENZENE	1	U	UG/L		
MW-15-U	MW	Site 1	10/19/1993	VOA	BROMODICHLOROMETHANE	1	U	UG/L		
MW-15-U	MW	Site 1	10/19/1993	VOA	BROMOFORM	1	U	UG/L		
MW-15-U	MW	Site 1	10/19/1993	VOA	BROMOMETHANE	1	U	UG/L		
MW-15-U	MW	Site 1	10/19/1993	VOA	CARBON TETRACHLORIDE	1	U	UG/L		
MW-15-U	MW	Site 1	10/19/1993	VOA	CHLOROBENZENE	1	U	UG/L		
MW-15-U	MW	Site 1	10/19/1993	VOA	CHLOROETHANE	1	U	UG/L		
MW-15-U	MW	Site 1	10/19/1993	VOA	CHLOROFORM	1	U	UG/L		
MW-15-U	MW	Site 1	10/19/1993	VOA	CHLOROMETHANE	1	U	UG/L		
MW-15-U	MW	Site 1	10/19/1993	VOA	CIS-1,3-DICHLOROPROPENE	1	U	UG/L		
MW-15-U	MW	Site 1	10/19/1993	VOA	DIBROMOCHLOROMETHANE	1	U	UG/L		
MW-15-U	MW	Site 1	10/19/1993	VOA	ETHYLBENZENE	1	U	UG/L		
MW-15-U	MW	Site 1	10/19/1993	VOA	M,P-XYLENE	1	U	UG/L		
MW-15-U	MW	Site 1	10/19/1993	VOA	METHYLENE CHLORIDE	1	U	UG/L		
MW-15-U	MW	Site 1	10/19/1993	VOA	O-XYLENE	1	U	UG/L		
MW-15-U	MW	Site 1	10/19/1993	VOA	TETRACHLOROETHENE	1	U	UG/L		
MW-15-U	MW	Site 1	10/19/1993	VOA	TOLUENE	1	U	UG/L		
MW-15-U	MW	Site 1	10/19/1993	VOA	TRANS-1,2-DICHLOROETHENE	1	U	UG/L		
MW-15-U	MW	Site 1	10/19/1993	VOA	TRANS-1,3-DICHLOROPROPENE	1	U	UG/L		
MW-15-U	MW	Site 1	10/19/1993	VOA	TRICHLOROETHENE	1	U	UG/L		
MW-15-U	MW	Site 1	10/19/1993	VOA	TRICHLOROFLUOROMETHANE	1	U	UG/L		
MW-15-U	MW	Site 1	10/19/1993	VOA	VINYL CHLORIDE	1	U	UG/L		
MW-15-L	MW	Site 1	10/19/1993	TPHPRG	TPH-PURGEABLE	500	U	UG/L		
MW-15-L	MW	Site 1	10/19/1993	VOA	1,1,1-TRICHLOROETHANE	1	U	UG/L		
MW-15-L	MW	Site 1	10/19/1993	VOA	1,1,2,2-TETRACHLOROETHANE	1	U	UG/L		
MW-15-L	MW	Site 1	10/19/1993	VOA	1,1,2-TRICHLOROETHANE	1	U	UG/L		
MW-15-L	MW	Site 1	10/19/1993	VOA	1,1-DICHLOROETHANE	1	U	UG/L		
MW-15-L	MW	Site 1	10/19/1993	VOA	1,1-DICHLOROETHENE	1	U	UG/L		
MW-15-L	MW	Site 1	10/19/1993	VOA	1,2-DICHLOROBENZENE	1	U	UG/L		
MW-15-L	MW	Site 1	10/19/1993	VOA	1,2-DICHLOROETHANE	1	U	UG/L		
MW-15-L	MW	Site 1	10/19/1993	VOA	1,2-DICHLOROPROPANE	1	U	UG/L		
MW-15-L	MW	Site 1	10/19/1993	VOA	1,3-DICHLOROBENZENE	1	U	UG/L		
MW-15-L	MW	Site 1	10/19/1993	VOA	1,4-DICHLOROBENZENE	1	U	UG/L		
MW-15-L	MW	Site 1	10/19/1993	VOA	2-CHLOROETHYL VINYL ETHER	1	U	UG/L		
MW-15-L	MW	Site 1	10/19/1993	VOA	BENZENE	1	U	UG/L		
MW-15-L	MW	Site 1	10/19/1993	VOA	BROMODICHLOROMETHANE	1	U	UG/L		
MW-15-L	MW	Site 1	10/19/1993	VOA	BROMOFORM	1	U	UG/L		
MW-15-L	MW	Site 1	10/19/1993	VOA	BROMOMETHANE	1	U	UG/L		
MW-15-L	MW	Site 1	10/19/1993	VOA	CARBON TETRACHLORIDE	1	U	UG/L		
MW-15-L	MW	Site 1	10/19/1993	VOA	CHLOROBENZENE	1	U	UG/L		
MW-15-L	MW	Site 1	10/19/1993	VOA	CHLOROETHANE	1	U	UG/L		
MW-15-L	MW	Site 1	10/19/1993	VOA	CHLOROFORM	1	U	UG/L		
MW-15-L	MW	Site 1	10/19/1993	VOA	CHLOROMETHANE	1	U	UG/L		
MW-15-L	MW	Site 1	10/19/1993	VOA	CIS-1,3-DICHLOROPROPENE	1	U	UG/L		
MW-15-L	MW	Site 1	10/19/1993	VOA	DIBROMOCHLOROMETHANE	1	U	UG/L		
MW-15-L	MW	Site 1	10/19/1993	VOA	ETHYLBENZENE	1	U	UG/L		
MW-15-L	MW	Site 1	10/19/1993	VOA	M,P-XYLENE	1	U	UG/L		
MW-15-L	MW	Site 1	10/19/1993	VOA	METHYLENE CHLORIDE	1	U	UG/L		
MW-15-L	MW	Site 1	10/19/1993	VOA	O-XYLENE	1	U	UG/L		

PT_NAME	PT Type	Site	SMP_DATE	ANLYGROUP	STD_CHEMNAME	CONC	QUALIFIER	UNITS	MDL	RL
MW-15-L	MW	Site 1	10/19/1993	VOA	TETRACHLOROETHENE	1	U	UG/L		
MW-15-L	MW	Site 1	10/19/1993	VOA	TOLUENE	1	U	UG/L		
MW-15-L	MW	Site 1	10/19/1993	VOA	TRANS-1,2-DICHLOROETHENE	1	U	UG/L		
MW-15-L	MW	Site 1	10/19/1993	VOA	TRANS-1,3-DICHLOROPROPENE	1	U	UG/L		
MW-15-L	MW	Site 1	10/19/1993	VOA	TRICHLOROETHENE	1	U	UG/L		
MW-15-L	MW	Site 1	10/19/1993	VOA	TRICHLOROFLUOROMETHANE	1	U	UG/L		
MW-15-L	MW	Site 1	10/19/1993	VOA	VINYL CHLORIDE	1	U	UG/L		
MW-15-L	MW	Site 1	10/19/1993	VOA	XYLENES	1	U	UG/L		
MW-14	MW	Site 1	10/19/1993	TPHPRG	TPH-PURGEABLE	500	U	UG/L		
MW-16-L	MW	Site 1	10/18/1993	TPHPRG	TPH-PURGEABLE	500	U	UG/L		
MW-16-L	MW	Site 1	10/18/1993	VOA	1,1,1-TRICHLOROETHANE	1	U	UG/L		
MW-16-L	MW	Site 1	10/18/1993	VOA	1,1,2,2-TETRACHLOROETHANE	1	U	UG/L		
MW-16-L	MW	Site 1	10/18/1993	VOA	1,1,2-TRICHLOROETHANE	1	U	UG/L		
MW-16-L	MW	Site 1	10/18/1993	VOA	1,1-DICHLOROETHANE	1	U	UG/L		
MW-16-L	MW	Site 1	10/18/1993	VOA	1,1-DICHLOROETHENE	1	U	UG/L		
MW-16-L	MW	Site 1	10/18/1993	VOA	1,2-DICHLOROBENZENE	1	U	UG/L		
MW-16-L	MW	Site 1	10/18/1993	VOA	1,2-DICHLOROETHANE	1	U	UG/L		
MW-16-L	MW	Site 1	10/18/1993	VOA	1,2-DICHLOROPROPANE	1	U	UG/L		
MW-16-L	MW	Site 1	10/18/1993	VOA	1,3-DICHLOROBENZENE	1	U	UG/L		
MW-16-L	MW	Site 1	10/18/1993	VOA	1,4-DICHLOROBENZENE	1	U	UG/L		
MW-16-L	MW	Site 1	10/18/1993	VOA	2-CHLOROETHYL VINYL ETHER	1	U	UG/L		
MW-16-L	MW	Site 1	10/18/1993	VOA	BENZENE	1	U	UG/L		
MW-16-L	MW	Site 1	10/18/1993	VOA	BROMODICHLOROMETHANE	1	U	UG/L		
MW-16-L	MW	Site 1	10/18/1993	VOA	BROMOFORM	1	U	UG/L		
MW-16-L	MW	Site 1	10/18/1993	VOA	BROMOMETHANE	1	U	UG/L		
MW-16-L	MW	Site 1	10/18/1993	VOA	CARBON TETRACHLORIDE	1	U	UG/L		
MW-16-L	MW	Site 1	10/18/1993	VOA	CHLOROBENZENE	1	U	UG/L		
MW-16-L	MW	Site 1	10/18/1993	VOA	CHLOROETHANE	1	U	UG/L		
MW-16-L	MW	Site 1	10/18/1993	VOA	CHLOROFORM	1	U	UG/L		
MW-16-L	MW	Site 1	10/18/1993	VOA	CHLOROMETHANE	1	U	UG/L		
MW-16-L	MW	Site 1	10/18/1993	VOA	CIS-1,3-DICHLOROPROPENE	1	U	UG/L		
MW-16-L	MW	Site 1	10/18/1993	VOA	DIBROMOCHLOROMETHANE	1	U	UG/L		
MW-16-L	MW	Site 1	10/18/1993	VOA	ETHYLBENZENE	1	U	UG/L		
MW-16-L	MW	Site 1	10/18/1993	VOA	M,P-XYLENE	1	U	UG/L		
MW-16-L	MW	Site 1	10/18/1993	VOA	METHYLENE CHLORIDE	1	U	UG/L		
MW-16-L	MW	Site 1	10/18/1993	VOA	O-XYLENE	1	U	UG/L		
MW-16-L	MW	Site 1	10/18/1993	VOA	TETRACHLOROETHENE	1	U	UG/L		
MW-16-L	MW	Site 1	10/18/1993	VOA	TOLUENE	1	U	UG/L		
MW-16-L	MW	Site 1	10/18/1993	VOA	TRANS-1,2-DICHLOROETHENE	1	U	UG/L		
MW-16-L	MW	Site 1	10/18/1993	VOA	TRANS-1,3-DICHLOROPROPENE	1	U	UG/L		
MW-16-L	MW	Site 1	10/18/1993	VOA	TRICHLOROETHENE	1	U	UG/L		
MW-16-L	MW	Site 1	10/18/1993	VOA	TRICHLOROFLUOROMETHANE	1	U	UG/L		
MW-16-L	MW	Site 1	10/18/1993	VOA	VINYL CHLORIDE	1	U	UG/L		
MW-16-U	MW	Site 1	10/18/1993	TPHPRG	TPH-PURGEABLE	500	U	UG/L		
MW-16-U	MW	Site 1	10/18/1993	VOA	1,1,1-TRICHLOROETHANE	1	U	UG/L		
MW-16-U	MW	Site 1	10/18/1993	VOA	1,1,2,2-TETRACHLOROETHANE	1	U	UG/L		
MW-16-U	MW	Site 1	10/18/1993	VOA	1,1,2-TRICHLOROETHANE	1	U	UG/L		
MW-16-U	MW	Site 1	10/18/1993	VOA	1,1-DICHLOROETHANE	1	U	UG/L		
MW-16-U	MW	Site 1	10/18/1993	VOA	1,1-DICHLOROETHENE	11		UG/L		
MW-16-U	MW	Site 1	10/18/1993	VOA	1,2-DICHLOROBENZENE	1	U	UG/L		
MW-16-U	MW	Site 1	10/18/1993	VOA	1,2-DICHLOROETHANE	1	U	UG/L		
MW-16-U	MW	Site 1	10/18/1993	VOA	1,2-DICHLOROPROPANE	1	U	UG/L		
MW-16-U	MW	Site 1	10/18/1993	VOA	1,3-DICHLOROBENZENE	1	U	UG/L		
MW-16-U	MW	Site 1	10/18/1993	VOA	1,4-DICHLOROBENZENE	1	U	UG/L		
MW-16-U	MW	Site 1	10/18/1993	VOA	2-CHLOROETHYL VINYL ETHER	1	U	UG/L		
MW-16-U	MW	Site 1	10/18/1993	VOA	BENZENE	7		UG/L		
MW-16-U	MW	Site 1	10/18/1993	VOA	BROMODICHLOROMETHANE	1	U	UG/L		
MW-16-U	MW	Site 1	10/18/1993	VOA	BROMOFORM	1	U	UG/L		
MW-16-U	MW	Site 1	10/18/1993	VOA	BROMOMETHANE	1	U	UG/L		
MW-16-U	MW	Site 1	10/18/1993	VOA	CARBON TETRACHLORIDE	1	U	UG/L		
MW-16-U	MW	Site 1	10/18/1993	VOA	CHLOROBENZENE	1	U	UG/L		
MW-16-U	MW	Site 1	10/18/1993	VOA	CHLOROETHANE	1	U	UG/L		
MW-16-U	MW	Site 1	10/18/1993	VOA	CHLOROFORM	1	U	UG/L		
MW-16-U	MW	Site 1	10/18/1993	VOA	CHLOROMETHANE	1	U	UG/L		
MW-16-U	MW	Site 1	10/18/1993	VOA	CIS-1,3-DICHLOROPROPENE	1	U	UG/L		
MW-16-U	MW	Site 1	10/18/1993	VOA	DIBROMOCHLOROMETHANE	1	U	UG/L		
MW-16-U	MW	Site 1	10/18/1993	VOA	ETHYLBENZENE	1	U	UG/L		
MW-16-U	MW	Site 1	10/18/1993	VOA	M,P-XYLENE	1	U	UG/L		
MW-16-U	MW	Site 1	10/18/1993	VOA	METHYLENE CHLORIDE	1	U	UG/L		
MW-16-U	MW	Site 1	10/18/1993	VOA	O-XYLENE	5		UG/L		
MW-16-U	MW	Site 1	10/18/1993	VOA	TETRACHLOROETHENE	8		UG/L		
MW-16-U	MW	Site 1	10/18/1993	VOA	TOLUENE	1	U	UG/L		
MW-16-U	MW	Site 1	10/18/1993	VOA	TRANS-1,2-DICHLOROETHENE	60		UG/L		
MW-16-U	MW	Site 1	10/18/1993	VOA	TRANS-1,3-DICHLOROPROPENE	1	U	UG/L		
MW-16-U	MW	Site 1	10/18/1993	VOA	TRICHLOROETHENE	120		UG/L		
MW-16-U	MW	Site 1	10/18/1993	VOA	TRICHLOROFLUOROMETHANE	1	U	UG/L		
MW-16-U	MW	Site 1	10/18/1993	VOA	VINYL CHLORIDE	1	U	UG/L		
MW-50-L	MW	Site 1	4/10/1992	SVOA	BUTYLBENZYLPHTHALATE	2	J	UG/L		
MW-50-L	MW	Site 1	4/10/1992	TPHEXT	TPH-EXTRACTABLE	70		UG/L		
MW-51-L	MW	Site 1	4/9/1992	SVOA	BUTYLBENZYLPHTHALATE	5	J	UG/L		
MW-51-L	MW	Site 1	4/9/1992	TPHEXT	TOTAL PETROLEUM HYDROCARBONS-JP5	70		UG/L		
MW-51-L	MW	Site 1	4/9/1992	VOA	TETRACHLOROETHENE	8		UG/L		
MW-51-L	MW	Site 1	4/9/1992	VOA	XYLENES	2		UG/L		
PZ-1-10	PZ	Site 1	4/8/1992	SVOA	BUTYLBENZYLPHTHALATE	4		UG/L		
PZ-1-10	PZ	Site 1	4/8/1992	TPHEXT	TPH-EXTRACTABLE	70		UG/L		
PZ-1-10	PZ	Site 1	4/8/1992	VOA	METHYLENE CHLORIDE	1	J	UG/L		
PZ-1-10	PZ	Site 1	4/8/1992	VOA	TRICHLOROETHENE	1	J	UG/L		
MW-51-U	MW	Site 1	4/7/1992	SVOA	2,4-DIMETHYLPHENOL	13		UG/L		
MW-51-U	MW	Site 1	4/7/1992	SVOA	2-METHYLNAPHTHALENE	22	J	UG/L		
MW-51-U	MW	Site 1	4/7/1992	SVOA	2-METHYLNAPHTHALENE	28		UG/L		
MW-51-U	MW	Site 1	4/7/1992	SVOA	2-METHYLPHENOL	10		UG/L		
MW-51-U	MW	Site 1	4/7/1992	SVOA	4-METHYLPHENOL	890		UG/L		
MW-51-U	MW	Site 1	4/7/1992	SVOA	4-METHYLPHENOL	910		UG/L		

PT_NAME	PT Type	Site	SMP_DATE	ANLYGROUP	STD_CHEMNAME	CONC	QUALIFIER	UNITS	MDL	RL
MW-51-U	MW	Site 1	4/7/1992	SVOA	BIS(2-ETHYLHEXYL)PHTHALATE	7	J	UG/L		
MW-51-U	MW	Site 1	4/7/1992	SVOA	BUTYLBENZYLPHTHALATE	4		UG/L		
MW-51-U	MW	Site 1	4/7/1992	SVOA	NAPHTHALENE	19		UG/L		
MW-51-U	MW	Site 1	4/7/1992	SVOA	NAPHTHALENE	20	J	UG/L		
MW-51-U	MW	Site 1	4/7/1992	SVOA	PHENOL	65	J	UG/L		
MW-51-U	MW	Site 1	4/7/1992	SVOA	PHENOL	72		UG/L		
MW-51-U	MW	Site 1	4/7/1992	TPHEXT	TPH-EXTRACTABLE	72000		UG/L		
MW-51-U	MW	Site 1	4/7/1992	VOA	1,1-DICHLOROETHENE	1	J	UG/L		
MW-51-U	MW	Site 1	4/7/1992	VOA	1,2-DICHLOROETHENE	370		UG/L		
MW-51-U	MW	Site 1	4/7/1992	VOA	1,2-DICHLOROETHENE	400		UG/L		
MW-51-U	MW	Site 1	4/7/1992	VOA	4-METHYL-2-PENTANONE	200		UG/L		
MW-51-U	MW	Site 1	4/7/1992	VOA	4-METHYL-2-PENTANONE	270		UG/L		
MW-51-U	MW	Site 1	4/7/1992	VOA	ACETONE	53	J	UG/L		
MW-51-U	MW	Site 1	4/7/1992	VOA	ACETONE	80	J	UG/L		
MW-51-U	MW	Site 1	4/7/1992	VOA	BENZENE	19		UG/L		
MW-51-U	MW	Site 1	4/7/1992	VOA	BENZENE	22	J	UG/L		
MW-51-U	MW	Site 1	4/7/1992	VOA	CYCLOHEXANE	6.8		UG/L		
MW-51-U	MW	Site 1	4/7/1992	VOA	ETHYLBENZENE	7		UG/L		
MW-51-U	MW	Site 1	4/7/1992	VOA	METHYLENE CHLORIDE	1		UG/L		
MW-51-U	MW	Site 1	4/7/1992	VOA	METHYLENE CHLORIDE	37	J	UG/L		
MW-51-U	MW	Site 1	4/7/1992	VOA	TETRACHLOROETHENE	52		UG/L		
MW-51-U	MW	Site 1	4/7/1992	VOA	TETRACHLOROETHENE	59		UG/L		
MW-51-U	MW	Site 1	4/7/1992	VOA	TOLUENE	18		UG/L		
MW-51-U	MW	Site 1	4/7/1992	VOA	TOLUENE	20	J	UG/L		
MW-51-U	MW	Site 1	4/7/1992	VOA	TRICHLOROETHENE	45	J	UG/L		
MW-51-U	MW	Site 1	4/7/1992	VOA	TRICHLOROETHENE	55	J	UG/L		
MW-51-U	MW	Site 1	4/7/1992	VOA	XYLENES	38		UG/L		
MW-51-U	MW	Site 1	4/7/1992	VOA	XYLENES	49	J	UG/L		
MW-50-L	MW	Site 1	4/1/1992	TPHEXT	TPH-EXTRACTABLE	70		UG/L		
MW-51-L	MW	Site 1	4/1/1992	TPHEXT	TPH-EXTRACTABLE	70		UG/L		
MW-51-L	MW	Site 1	4/1/1992	VOA	XYLENES	2		UG/L		
MW-51-U	MW	Site 1	4/1/1992	SVOA	2-METHYLNAPHTHALENE	28		UG/L		
MW-51-U	MW	Site 1	4/1/1992	SVOA	2-METHYLPHENOL	10		UG/L		
MW-51-U	MW	Site 1	4/1/1992	SVOA	4-METHYLPHENOL	910		UG/L		
MW-51-U	MW	Site 1	4/1/1992	SVOA	NAPHTHALENE	20		UG/L		
MW-51-U	MW	Site 1	4/1/1992	SVOA	PHENOL	72		UG/L		
MW-51-U	MW	Site 1	4/1/1992	TPHEXT	TPH-EXTRACTABLE	72000		UG/L		
MW-51-U	MW	Site 1	4/1/1992	TPHPRG	TPH-PURGEABLE	2300		UG/L		
MW-51-U	MW	Site 1	4/1/1992	VOA	4-METHYL-2-PENTANONE	1800		UG/L		
MW-51-U	MW	Site 1	4/1/1992	VOA	BENZENE	92		UG/L		
MW-51-U	MW	Site 1	4/1/1992	VOA	ETHYLBENZENE	41		UG/L		
MW-51-U	MW	Site 1	4/1/1992	VOA	TOLUENE	160		UG/L		
MW-51-U	MW	Site 1	4/1/1992	VOA	TRICHLOROETHENE	330		UG/L		
MW-51-U	MW	Site 1	4/1/1992	VOA	XYLENES	240		UG/L		
PZ-1-10	PZ	Site 1	4/1/1992	TPHEXT	TPH-EXTRACTABLE	70		UG/L		
PZ-1-10	PZ	Site 1	12/7/1991	SVOA	BIS(2-ETHYLHEXYL)PHTHALATE	2		UG/L		
PZ-1-10	PZ	Site 1	12/7/1991	TPHEXT	TPH-EXTRACTABLE	60		UG/L		
PZ-1-10	PZ	Site 1	12/7/1991	VOA	TETRACHLOROETHENE	3	J	UG/L		
PZ-1-10	PZ	Site 1	12/7/1991	VOA	TRICHLOROETHENE	6		UG/L		
MW-50-L	MW	Site 1	12/5/1991	TPHEXT	TOTAL PETROLEUM HYDROCARBONS-JP5	90		UG/L		
MW-50-L	MW	Site 1	12/5/1991	VOA	TETRACHLOROETHENE	1	J	UG/L		
MW-50-U	MW	Site 1	12/5/1991	SVOA	BIS(2-ETHYLHEXYL)PHTHALATE	26		UG/L		
MW-50-U	MW	Site 1	12/5/1991	TPHEXT	TPH-EXTRACTABLE	590		UG/L		
MW-50-U	MW	Site 1	12/5/1991	TPHPRG	TPH-PURGEABLE	840		UG/L		
MW-50-U	MW	Site 1	12/5/1991	VOA	1,1-DICHLOROETHENE	28		UG/L		
MW-50-U	MW	Site 1	12/5/1991	VOA	1,2-DICHLOROETHENE	790		UG/L		
MW-50-U	MW	Site 1	12/5/1991	VOA	BENZENE	27		UG/L		
MW-50-U	MW	Site 1	12/5/1991	VOA	TETRACHLOROETHENE	65		UG/L		
MW-50-U	MW	Site 1	12/5/1991	VOA	TOLUENE	20		UG/L		
MW-50-U	MW	Site 1	12/5/1991	VOA	TRICHLOROETHENE	69		UG/L		
MW-50-U	MW	Site 1	12/5/1991	VOA	XYLENES	9		UG/L		
MW-51-L	MW	Site 1	12/5/1991	TPHEXT	TOTAL PETROLEUM HYDROCARBONS-JP5	160		UG/L		
MW-51-L	MW	Site 1	12/5/1991	TPHPRG	TPH-PURGEABLE	120		UG/L		
MW-51-L	MW	Site 1	12/5/1991	VOA	1,2-DICHLOROETHENE	1	J	UG/L		
MW-51-L	MW	Site 1	12/5/1991	VOA	TETRACHLOROETHENE	35		UG/L		
MW-51-L	MW	Site 1	12/5/1991	VOA	TOLUENE	1	J	UG/L		
MW-51-L	MW	Site 1	12/5/1991	VOA	TRICHLOROETHENE	1	J	UG/L		
MW-51-L	MW	Site 1	12/5/1991	VOA	XYLENES	4	J	UG/L		
MW-51-U	MW	Site 1	12/5/1991	SVOA	2-METHYLNAPHTHALENE	22	J	UG/L		
MW-51-U	MW	Site 1	12/5/1991	SVOA	4-METHYLPHENOL	480		UG/L		
MW-51-U	MW	Site 1	12/5/1991	SVOA	BENZOIC ACID	177		UG/L		
MW-51-U	MW	Site 1	12/5/1991	SVOA	NAPHTHALENE	14	J	UG/L		
MW-51-U	MW	Site 1	12/5/1991	SVOA	PHENOL	44		UG/L		
MW-51-U	MW	Site 1	12/5/1991	TPHEXT	TPH-EXTRACTABLE	32000		UG/L		
MW-51-U	MW	Site 1	12/5/1991	TPHPRG	TPH-PURGEABLE	6100		UG/L		
MW-51-U	MW	Site 1	12/5/1991	VOA	1,2-DICHLOROETHENE	1600		UG/L		
MW-51-U	MW	Site 1	12/5/1991	VOA	1,2-DICHLOROETHENE	1800		UG/L		
MW-51-U	MW	Site 1	12/5/1991	VOA	2-BUTANONE	450		UG/L		
MW-51-U	MW	Site 1	12/5/1991	VOA	2-BUTANONE	1100		UG/L		
MW-51-U	MW	Site 1	12/5/1991	VOA	2-HEXANONE	91		UG/L		
MW-51-U	MW	Site 1	12/5/1991	VOA	4-METHYL-2-PENTANONE	520	J	UG/L		
MW-51-U	MW	Site 1	12/5/1991	VOA	4-METHYL-2-PENTANONE	2000		UG/L		
MW-51-U	MW	Site 1	12/5/1991	VOA	4-METHYL-2-PENTANONE	2200		UG/L		
MW-51-U	MW	Site 1	12/5/1991	VOA	ACETONE	4400		UG/L		
MW-51-U	MW	Site 1	12/5/1991	VOA	BENZENE	160	J	UG/L		
MW-51-U	MW	Site 1	12/5/1991	VOA	BENZENE	800		UG/L		
MW-51-U	MW	Site 1	12/5/1991	VOA	CYCLOHEXANE	33	J	UG/L		
MW-51-U	MW	Site 1	12/5/1991	VOA	ETHYLBENZENE	100		UG/L		
MW-51-U	MW	Site 1	12/5/1991	VOA	METHYL CYCLOHEXANE	27	J	UG/L		
MW-51-U	MW	Site 1	12/5/1991	VOA	N-PROPYLBENZENE	24	J	UG/L		
MW-51-U	MW	Site 1	12/5/1991	VOA	TETRACHLOROETHENE	390		UG/L		
MW-51-U	MW	Site 1	12/5/1991	VOA	TETRACHLOROETHENE	720		UG/L		
MW-51-U	MW	Site 1	12/5/1991	VOA	TOLUENE	330		UG/L		

PT_NAME	PT Type	Site	SMP_DATE	ANLYGROUP	STD_CHEMNAME	CONC	QUALIFIER	UNITS	MDL	RL
MW-51-U	MW	Site 1	12/5/1991	VOA	TOLUENE	490		UG/L		
MW-51-U	MW	Site 1	12/5/1991	VOA	TRICHLOROETHENE	690		UG/L		
MW-51-U	MW	Site 1	12/5/1991	VOA	TRICHLOROETHENE	840		UG/L		
MW-51-U	MW	Site 1	12/5/1991	VOA	XYLENES	420		UG/L		
MW-51-U	MW	Site 1	12/5/1991	VOA	XYLENES	560		UG/L		
PW-02	MW	Site 1	12/5/1991	SVOA	BIS(2-ETHYLHEXYL)PHTHALATE	2		UG/L		
PW-02	MW	Site 1	12/5/1991	TPHEXT	TPH-EXTRACTABLE	70		UG/L		
MW-50-L	MW	Site 1	12/1/1991	TPHEXT	TPH-EXTRACTABLE	90		UG/L		
MW-51-L	MW	Site 1	12/1/1991	TPHEXT	TPH-EXTRACTABLE	160		UG/L		
MW-14	MW	Site 1	8/8/1991	TPHEXT	TPH-EXTRACTABLE	50		UG/L		
MW-15-U	MW	Site 1	8/8/1991	TPHEXT	TPH-EXTRACTABLE	70		UG/L		
MW-15-U	MW	Site 1	8/8/1991	VOA	ACETONE	4		UG/L		
MW-15-U	MW	Site 1	8/8/1991	VOA	TRICHLOROETHENE	3	J	UG/L		
MW-15-L	MW	Site 1	8/7/1991	TPHEXT	TPH-EXTRACTABLE	300		UG/L		
MW-15-L	MW	Site 1	8/7/1991	VOA	1,2-DICHLOROETHENE	11		UG/L		
MW-15-L	MW	Site 1	8/7/1991	VOA	TRICHLOROETHENE	12		UG/L		
MW-16-L	MW	Site 1	8/7/1991	TPHEXT	TPH-EXTRACTABLE	60		UG/L		
MW-16-U	MW	Site 1	8/7/1991	SVOA	BENZOIC ACID	6	J	UG/L		
MW-16-U	MW	Site 1	8/7/1991	TPHEXT	TPH-EXTRACTABLE	12000		UG/L		
MW-16-U	MW	Site 1	8/7/1991	VOA	1,1-DICHLOROETHENE	8	J	UG/L		
MW-16-U	MW	Site 1	8/7/1991	VOA	1,1-DICHLOROETHENE	9		UG/L		
MW-16-U	MW	Site 1	8/7/1991	VOA	1,2-DICHLOROETHENE	240		UG/L		
MW-16-U	MW	Site 1	8/7/1991	VOA	1,2-DICHLOROETHENE	280		UG/L		
MW-16-U	MW	Site 1	8/7/1991	VOA	BENZENE	5.5		UG/L		
MW-16-U	MW	Site 1	8/7/1991	VOA	BENZENE	7	J	UG/L		
MW-16-U	MW	Site 1	8/7/1991	VOA	CYCLOHEXANE	6.6	J	UG/L		
MW-16-U	MW	Site 1	8/7/1991	VOA	TETRACHLOROETHENE	1		UG/L		
MW-16-U	MW	Site 1	8/7/1991	VOA	TRICHLOROETHENE	62		UG/L		
MW-16-U	MW	Site 1	8/7/1991	VOA	TRICHLOROETHENE	69		UG/L		
MW-16-U	MW	Site 1	8/7/1991	VOA	VINYL CHLORIDE	3	J	UG/L		
MW-16-U	MW	Site 1	8/7/1991	VOA	XYLENES	3	J	UG/L		
MW-16-U	MW	Site 1	8/7/1991	VOA	XYLENES	7		UG/L		
MW-17	MW	Site 1	8/7/1991	TPHEXT	TPH-EXTRACTABLE	80		UG/L		
MW-17	MW	Site 1	8/7/1991	VOA	TETRACHLOROETHENE	1	J	UG/L		
MW-17	MW	Site 1	8/7/1991	VOA	TRICHLOROETHENE	6		UG/L		
MW-11-U	MW	Site 1	4/12/1991	ANION	CHLORIDE	16000000	J	UG/L		
MW-11-U	MW	Site 1	4/12/1991	ANION	SULFATE	8300000		UG/L		
MW-14	MW	Site 1	4/7/1991	ANION	CHLORIDE	20000000	J	UG/L		
MW-14	MW	Site 1	4/7/1991	ANION	SULFATE	4200000	J	UG/L		
MW-14	MW	Site 1	4/7/1991	TMETAL	ALUMINUM	42.8		UG/L		
MW-14	MW	Site 1	4/7/1991	TMETAL	ARSENIC	892		UG/L		
MW-14	MW	Site 1	4/7/1991	TMETAL	BARIUM	196		UG/L		
MW-14	MW	Site 1	4/7/1991	TMETAL	BORON	27200		UG/L		
MW-14	MW	Site 1	4/7/1991	TMETAL	CALCIUM	24600		UG/L		
MW-14	MW	Site 1	4/7/1991	TMETAL	COPPER	22.4		UG/L		
MW-14	MW	Site 1	4/7/1991	TMETAL	IRON	28.6		UG/L		
MW-14	MW	Site 1	4/7/1991	TMETAL	LITHIUM	166		UG/L		
MW-14	MW	Site 1	4/7/1991	TMETAL	MAGNESIUM	44300		UG/L		
MW-14	MW	Site 1	4/7/1991	TMETAL	MANGANESE	28.6		UG/L		
MW-14	MW	Site 1	4/7/1991	TMETAL	MERCURY	0.24		UG/L		
MW-14	MW	Site 1	4/7/1991	TMETAL	MOLYBDENUM	736		UG/L		
MW-14	MW	Site 1	4/7/1991	TMETAL	POTASSIUM	93100		UG/L		
MW-14	MW	Site 1	4/7/1991	TMETAL	SILVER	5.5		UG/L		
MW-14	MW	Site 1	4/7/1991	TMETAL	SODIUM	5390000		UG/L		
MW-14	MW	Site 1	4/7/1991	TMETAL	VANADIUM	351		UG/L		
MW-14	MW	Site 1	4/7/1991	TMETAL	ZINC	133		UG/L		
MW-14	MW	Site 1	4/7/1991	TPHEXT	TPH-EXTRACTABLE	50		UG/L		
MW-15-U	MW	Site 1	4/7/1991	ANION	CHLORIDE	3900000		UG/L		
MW-15-U	MW	Site 1	4/7/1991	ANION	SULFATE	1200000	J	UG/L		
MW-15-U	MW	Site 1	4/7/1991	TMETAL	ARSENIC	476		UG/L		
MW-15-U	MW	Site 1	4/7/1991	TMETAL	BARIUM	202		UG/L		
MW-15-U	MW	Site 1	4/7/1991	TMETAL	BORON	7870		UG/L		
MW-15-U	MW	Site 1	4/7/1991	TMETAL	CALCIUM	19700		UG/L		
MW-15-U	MW	Site 1	4/7/1991	TMETAL	IRON	25.8		UG/L		
MW-15-U	MW	Site 1	4/7/1991	TMETAL	LITHIUM	106		UG/L		
MW-15-U	MW	Site 1	4/7/1991	TMETAL	MAGNESIUM	14600		UG/L		
MW-15-U	MW	Site 1	4/7/1991	TMETAL	MANGANESE	20.4		UG/L		
MW-15-U	MW	Site 1	4/7/1991	TMETAL	MOLYBDENUM	554		UG/L		
MW-15-U	MW	Site 1	4/7/1991	TMETAL	POTASSIUM	51900		UG/L		
MW-15-U	MW	Site 1	4/7/1991	TMETAL	SODIUM	2450000		UG/L		
MW-15-U	MW	Site 1	4/7/1991	TMETAL	VANADIUM	158		UG/L		
MW-15-U	MW	Site 1	4/7/1991	TMETAL	ZINC	36.5		UG/L		
MW-15-U	MW	Site 1	4/7/1991	VOA	1,2-DICHLOROETHENE	1	J	UG/L		
MW-15-U	MW	Site 1	4/7/1991	VOA	TRICHLOROETHENE	5		UG/L		
MW-16-L	MW	Site 1	4/7/1991	ANION	CHLORIDE	35000000	J	UG/L		
MW-16-L	MW	Site 1	4/7/1991	ANION	SULFATE	11000000	J	UG/L		
MW-16-L	MW	Site 1	4/7/1991	TMETAL	ALUMINUM	54.2		UG/L		
MW-16-L	MW	Site 1	4/7/1991	TMETAL	ARSENIC	530		UG/L		
MW-16-L	MW	Site 1	4/7/1991	TMETAL	BARIUM	23.4		UG/L		
MW-16-L	MW	Site 1	4/7/1991	TMETAL	BORON	52100		UG/L		
MW-16-L	MW	Site 1	4/7/1991	TMETAL	CALCIUM	53100		UG/L		
MW-16-L	MW	Site 1	4/7/1991	TMETAL	COPPER	37.9		UG/L		
MW-16-L	MW	Site 1	4/7/1991	TMETAL	IRON	44.3		UG/L		
MW-16-L	MW	Site 1	4/7/1991	TMETAL	LITHIUM	508		UG/L		
MW-16-L	MW	Site 1	4/7/1991	TMETAL	MAGNESIUM	221000		UG/L		
MW-16-L	MW	Site 1	4/7/1991	TMETAL	MANGANESE	94.4		UG/L		
MW-16-L	MW	Site 1	4/7/1991	TMETAL	MOLYBDENUM	1730		UG/L		
MW-16-L	MW	Site 1	4/7/1991	TMETAL	POTASSIUM	286000		UG/L		
MW-16-L	MW	Site 1	4/7/1991	TMETAL	SILVER	15.4		UG/L		
MW-16-L	MW	Site 1	4/7/1991	TMETAL	SODIUM	14900000		UG/L		
MW-16-L	MW	Site 1	4/7/1991	TMETAL	VANADIUM	178		UG/L		
MW-16-L	MW	Site 1	4/7/1991	TMETAL	ZINC	20.7		UG/L		
MW-16-L	MW	Site 1	4/7/1991	VOA	1,2-DICHLOROETHENE	7		UG/L		

PT_NAME	PT Type	Site	SMP_DATE	ANLYGROUP	STD_CHEMNAME	CONC	QUALIFIER	UNITS	MDL	RL
MW-16-L	MW	Site 1	4/7/1991	VOA	TRICHLOROETHENE	2	J	UG/L		
MW-17	MW	Site 1	4/7/1991	ANION	CHLORIDE	22000000	J	UG/L		
MW-17	MW	Site 1	4/7/1991	ANION	SULFATE	5000000	J	UG/L		
MW-17	MW	Site 1	4/7/1991	TMETAL	ARSENIC	64.6		UG/L		
MW-17	MW	Site 1	4/7/1991	TMETAL	BARIUM	39.9		UG/L		
MW-17	MW	Site 1	4/7/1991	TMETAL	BORON	29700		UG/L		
MW-17	MW	Site 1	4/7/1991	TMETAL	CALCIUM	343000		UG/L		
MW-17	MW	Site 1	4/7/1991	TMETAL	COPPER	29.6		UG/L		
MW-17	MW	Site 1	4/7/1991	TMETAL	IRON	59.1		UG/L		
MW-17	MW	Site 1	4/7/1991	TMETAL	LITHIUM	376		UG/L		
MW-17	MW	Site 1	4/7/1991	TMETAL	MAGNESIUM	289000		UG/L		
MW-17	MW	Site 1	4/7/1991	TMETAL	MANGANESE	339		UG/L		
MW-17	MW	Site 1	4/7/1991	TMETAL	MOLYBDENUM	682		UG/L		
MW-17	MW	Site 1	4/7/1991	TMETAL	POTASSIUM	158000		UG/L		
MW-17	MW	Site 1	4/7/1991	TMETAL	SILVER	11		UG/L		
MW-17	MW	Site 1	4/7/1991	TMETAL	SODIUM	8070000		UG/L		
MW-17	MW	Site 1	4/7/1991	TMETAL	VANADIUM	22.9		UG/L		
MW-17	MW	Site 1	4/7/1991	TMETAL	ZINC	44.2		UG/L		
MW-17	MW	Site 1	4/7/1991	TPHEXT	TPH-EXTRACTABLE	140		UG/L		
MW-17	MW	Site 1	4/7/1991	VOA	TRICHLOROETHENE	5	J	UG/L		
MW-15-L	MW	Site 1	4/6/1991	ANION	CHLORIDE	17000000	J	UG/L		
MW-15-L	MW	Site 1	4/6/1991	ANION	SULFATE	7300000	J	UG/L		
MW-15-L	MW	Site 1	4/6/1991	TMETAL	ALUMINUM	56.4		UG/L		
MW-15-L	MW	Site 1	4/6/1991	TMETAL	ARSENIC	451		UG/L		
MW-15-L	MW	Site 1	4/6/1991	TMETAL	BARIUM	64.6		UG/L		
MW-15-L	MW	Site 1	4/6/1991	TMETAL	BORON	36400		UG/L		
MW-15-L	MW	Site 1	4/6/1991	TMETAL	CALCIUM	80900		UG/L		
MW-15-L	MW	Site 1	4/6/1991	TMETAL	COPPER	94		UG/L		
MW-15-L	MW	Site 1	4/6/1991	TMETAL	IRON	24.8		UG/L		
MW-15-L	MW	Site 1	4/6/1991	TMETAL	LITHIUM	334		UG/L		
MW-15-L	MW	Site 1	4/6/1991	TMETAL	MAGNESIUM	129000		UG/L		
MW-15-L	MW	Site 1	4/6/1991	TMETAL	MANGANESE	53		UG/L		
MW-15-L	MW	Site 1	4/6/1991	TMETAL	MOLYBDENUM	1280		UG/L		
MW-15-L	MW	Site 1	4/6/1991	TMETAL	POTASSIUM	169000		UG/L		
MW-15-L	MW	Site 1	4/6/1991	TMETAL	SILVER	21.7		UG/L		
MW-15-L	MW	Site 1	4/6/1991	TMETAL	SODIUM	8230000		UG/L		
MW-15-L	MW	Site 1	4/6/1991	TMETAL	VANADIUM	159		UG/L		
MW-15-L	MW	Site 1	4/6/1991	TMETAL	ZINC	92		UG/L		
MW-15-L	MW	Site 1	4/6/1991	TPHEXT	TPH-EXTRACTABLE	290		UG/L		
MW-15-L	MW	Site 1	4/6/1991	TPHPRG	TPH-PURGEABLE	65		UG/L		
MW-15-L	MW	Site 1	4/6/1991	VOA	1,2-DICHLOROETHENE	18		UG/L		
MW-15-L	MW	Site 1	4/6/1991	VOA	TETRACHLOROETHENE	1	J	UG/L		
MW-15-L	MW	Site 1	4/6/1991	VOA	TRICHLOROETHENE	23		UG/L		
MW-16-U	MW	Site 1	4/6/1991	ANION	CHLORIDE	21000000	J	UG/L		
MW-16-U	MW	Site 1	4/6/1991	ANION	SULFATE	16000000	J	UG/L		
MW-16-U	MW	Site 1	4/6/1991	TMETAL	ARSENIC	38.2		UG/L		
MW-16-U	MW	Site 1	4/6/1991	TMETAL	BARIUM	71.1		UG/L		
MW-16-U	MW	Site 1	4/6/1991	TMETAL	BORON	33400		UG/L		
MW-16-U	MW	Site 1	4/6/1991	TMETAL	CALCIUM	74000		UG/L		
MW-16-U	MW	Site 1	4/6/1991	TMETAL	COBALT	72		UG/L		
MW-16-U	MW	Site 1	4/6/1991	TMETAL	COPPER	333		UG/L		
MW-16-U	MW	Site 1	4/6/1991	TMETAL	IRON	27		UG/L		
MW-16-U	MW	Site 1	4/6/1991	TMETAL	LITHIUM	244		UG/L		
MW-16-U	MW	Site 1	4/6/1991	TMETAL	MAGNESIUM	98300		UG/L		
MW-16-U	MW	Site 1	4/6/1991	TMETAL	MANGANESE	1980		UG/L		
MW-16-U	MW	Site 1	4/6/1991	TMETAL	MOLYBDENUM	492		UG/L		
MW-16-U	MW	Site 1	4/6/1991	TMETAL	NICKEL	178		UG/L		
MW-16-U	MW	Site 1	4/6/1991	TMETAL	POTASSIUM	128000		UG/L		
MW-16-U	MW	Site 1	4/6/1991	TMETAL	SILVER	9.1		UG/L		
MW-16-U	MW	Site 1	4/6/1991	TMETAL	SODIUM	6330000		UG/L		
MW-16-U	MW	Site 1	4/6/1991	TMETAL	VANADIUM	45		UG/L		
MW-16-U	MW	Site 1	4/6/1991	TMETAL	ZINC	74.4		UG/L		
MW-16-U	MW	Site 1	4/6/1991	TPHEXT	TPH-EXTRACTABLE	13000		UG/L		
MW-16-U	MW	Site 1	4/6/1991	TPHPRG	TPH-PURGEABLE	95		UG/L		
MW-16-U	MW	Site 1	4/6/1991	VOA	1,1-DICHLOROETHENE	5		UG/L		
MW-16-U	MW	Site 1	4/6/1991	VOA	1,2-DICHLOROETHENE	110		UG/L		
MW-16-U	MW	Site 1	4/6/1991	VOA	BENZENE	3	J	UG/L		
MW-16-U	MW	Site 1	4/6/1991	VOA	TRICHLOROETHENE	45		UG/L		
MW-11-L	MW	Site 1	7/14/1990	ANION	CHLORIDE	71000		UG/L		
MW-11-L	MW	Site 1	7/14/1990	ANION	FLUORIDE	5000		UG/L		
MW-11-L	MW	Site 1	7/14/1990	ANION	NITRATE	500	U	UG/L		
MW-11-L	MW	Site 1	7/14/1990	ANION	PHOSPHATE-P	1000	U	UG/L		
MW-11-L	MW	Site 1	7/14/1990	ANION	SULFATE	1500	U	UG/L		
MW-11-L	MW	Site 1	7/14/1990	PEST	4,4'-DDD	0.1	U	UG/L		
MW-11-L	MW	Site 1	7/14/1990	PEST	4,4'-DDE	0.1	U	UG/L		
MW-11-L	MW	Site 1	7/14/1990	PEST	4,4'-DDT	0.1	U	UG/L		
MW-11-L	MW	Site 1	7/14/1990	PEST	ALDRIN	0.05	U	UG/L		
MW-11-L	MW	Site 1	7/14/1990	PEST	ALPHA-BHC	0.05	U	UG/L		
MW-11-L	MW	Site 1	7/14/1990	PEST	ALPHA-CHLORDANE	0.5	U	UG/L		
MW-11-L	MW	Site 1	7/14/1990	PEST	AROCLOR 1016	0.5	U	UG/L		
MW-11-L	MW	Site 1	7/14/1990	PEST	AROCLOR 1221	0.5	U	UG/L		
MW-11-L	MW	Site 1	7/14/1990	PEST	AROCLOR 1232	0.5	U	UG/L		
MW-11-L	MW	Site 1	7/14/1990	PEST	AROCLOR 1242	0.5	U	UG/L		
MW-11-L	MW	Site 1	7/14/1990	PEST	AROCLOR 1248	0.5	U	UG/L		
MW-11-L	MW	Site 1	7/14/1990	PEST	AROCLOR 1254	1	U	UG/L		
MW-11-L	MW	Site 1	7/14/1990	PEST	AROCLOR 1260	1	U	UG/L		
MW-11-L	MW	Site 1	7/14/1990	PEST	BETA-BHC	0.05	U	UG/L		
MW-11-L	MW	Site 1	7/14/1990	PEST	DELTA-BHC	0.05	U	UG/L		
MW-11-L	MW	Site 1	7/14/1990	PEST	DIELDRIN	0.1	U	UG/L		
MW-11-L	MW	Site 1	7/14/1990	PEST	ENDOSULFAN I	0.05	U	UG/L		
MW-11-L	MW	Site 1	7/14/1990	PEST	ENDOSULFAN II	0.1	U	UG/L		
MW-11-L	MW	Site 1	7/14/1990	PEST	ENDOSULFAN SULFATE	0.1	U	UG/L		
MW-11-L	MW	Site 1	7/14/1990	PEST	ENDRIN	0.1	U	UG/L		

PT_NAME	PT Type	Site	SMP_DATE	ANLYGROUP	STD_CHEMNAME	CONC	QUALIFIER	UNITS	MDL	RL
MW-11-L	MW	Site 1	7/14/1990	PEST	ENDRIN KETONE	0.1	U	UG/L		
MW-11-L	MW	Site 1	7/14/1990	PEST	GAMMA-CHLORDANE	0.5	U	UG/L		
MW-11-L	MW	Site 1	7/14/1990	PEST	HEPTACHLOR	0.05	U	UG/L		
MW-11-L	MW	Site 1	7/14/1990	PEST	HEPTACHLOR EPOXIDE	0.05	U	UG/L		
MW-11-L	MW	Site 1	7/14/1990	PEST	LINDANE	0.05	U	UG/L		
MW-11-L	MW	Site 1	7/14/1990	PEST	METHOXYCHLOR	0.5	U	UG/L		
MW-11-L	MW	Site 1	7/14/1990	PEST	TOXAPHENE	1	U	UG/L		
MW-11-L	MW	Site 1	7/14/1990	SVOA	1,2,4-TRICHLOROBENZENE	10	U	UG/L		
MW-11-L	MW	Site 1	7/14/1990	SVOA	1,2-DICHLOROBENZENE	10	U	UG/L		
MW-11-L	MW	Site 1	7/14/1990	SVOA	1,3-DICHLOROBENZENE	10	U	UG/L		
MW-11-L	MW	Site 1	7/14/1990	SVOA	1,4-DICHLOROBENZENE	10	U	UG/L		
MW-11-L	MW	Site 1	7/14/1990	SVOA	2,2-OXYBIS(1-CHLOROPROPANE)	10	U	UG/L		
MW-11-L	MW	Site 1	7/14/1990	SVOA	2,4,5-TRICHLOROPHENOL	50	U	UG/L		
MW-11-L	MW	Site 1	7/14/1990	SVOA	2,4,6-TRICHLOROPHENOL	10	U	UG/L		
MW-11-L	MW	Site 1	7/14/1990	SVOA	2,4-DICHLOROPHENOL	10	U	UG/L		
MW-11-L	MW	Site 1	7/14/1990	SVOA	2,4-DIMETHYLPHENOL	10	U	UG/L		
MW-11-L	MW	Site 1	7/14/1990	SVOA	2,4-DINITROPHENOL	50	U	UG/L		
MW-11-L	MW	Site 1	7/14/1990	SVOA	2,4-DINITROTOLUENE	10	U	UG/L		
MW-11-L	MW	Site 1	7/14/1990	SVOA	2,6-DINITROTOLUENE	10	U	UG/L		
MW-11-L	MW	Site 1	7/14/1990	SVOA	2-CHLORONAPHTHALENE	10	U	UG/L		
MW-11-L	MW	Site 1	7/14/1990	SVOA	2-CHLOROPHENOL	10	U	UG/L		
MW-11-L	MW	Site 1	7/14/1990	SVOA	2-METHYLNAPHTHALENE	10	U	UG/L		
MW-11-L	MW	Site 1	7/14/1990	SVOA	2-METHYLPHENOL	10	U	UG/L		
MW-11-L	MW	Site 1	7/14/1990	SVOA	2-NITROANILINE	50	U	UG/L		
MW-11-L	MW	Site 1	7/14/1990	SVOA	2-NITROPHENOL	10	U	UG/L		
MW-11-L	MW	Site 1	7/14/1990	SVOA	3,3-DICHLOROBENZIDINE	20	U	UG/L		
MW-11-L	MW	Site 1	7/14/1990	SVOA	3-NITROANILINE	50	U	UG/L		
MW-11-L	MW	Site 1	7/14/1990	SVOA	4,6-DINITRO-2-METHYLPHENOL	50	U	UG/L		
MW-11-L	MW	Site 1	7/14/1990	SVOA	4-BROMOPHENYL-PHENYLETHER	10	U	UG/L		
MW-11-L	MW	Site 1	7/14/1990	SVOA	4-CHLORO-3-METHYLPHENOL	10	U	UG/L		
MW-11-L	MW	Site 1	7/14/1990	SVOA	4-CHLOROANILINE	10	U	UG/L		
MW-11-L	MW	Site 1	7/14/1990	SVOA	4-CHLOROPHENYL-PHENYLETHER	10	U	UG/L		
MW-11-L	MW	Site 1	7/14/1990	SVOA	4-METHYLPHENOL	10	U	UG/L		
MW-11-L	MW	Site 1	7/14/1990	SVOA	4-NITROANILINE	50	U	UG/L		
MW-11-L	MW	Site 1	7/14/1990	SVOA	4-NITROPHENOL	50	U	UG/L		
MW-11-L	MW	Site 1	7/14/1990	SVOA	ACENAPHTHENE	10	U	UG/L		
MW-11-L	MW	Site 1	7/14/1990	SVOA	ACENAPHTHYLENE	10	U	UG/L		
MW-11-L	MW	Site 1	7/14/1990	SVOA	ANTHRACENE	10	U	UG/L		
MW-11-L	MW	Site 1	7/14/1990	SVOA	BENZO(A)ANTHRACENE	10	U	UG/L		
MW-11-L	MW	Site 1	7/14/1990	SVOA	BENZO(A)PYRENE	10	U	UG/L		
MW-11-L	MW	Site 1	7/14/1990	SVOA	BENZO(B)FLUORANTHENE	10	U	UG/L		
MW-11-L	MW	Site 1	7/14/1990	SVOA	BENZO(G,H,I)PERYLENE	10	U	UG/L		
MW-11-L	MW	Site 1	7/14/1990	SVOA	BENZO(K)FLUORANTHENE	10	U	UG/L		
MW-11-L	MW	Site 1	7/14/1990	SVOA	BENZOIC ACID	50	U	UG/L		
MW-11-L	MW	Site 1	7/14/1990	SVOA	BENZYL ALCOHOL	10	U	UG/L		
MW-11-L	MW	Site 1	7/14/1990	SVOA	BIS(2-CHLOROETHOXY)METHANE	10	U	UG/L		
MW-11-L	MW	Site 1	7/14/1990	SVOA	BIS(2-CHLOROETHYL)ETHER	10	U	UG/L		
MW-11-L	MW	Site 1	7/14/1990	SVOA	BIS(2-ETHYLHEXYL)PHTHALATE	10	U	UG/L		
MW-11-L	MW	Site 1	7/14/1990	SVOA	BUTYLBENZYLPHTHALATE	10	U	UG/L		
MW-11-L	MW	Site 1	7/14/1990	SVOA	CHRYSENE	10	U	UG/L		
MW-11-L	MW	Site 1	7/14/1990	SVOA	DIBENZ(A,H)ANTHRACENE	10	U	UG/L		
MW-11-L	MW	Site 1	7/14/1990	SVOA	DIBENZOFURAN	10	U	UG/L		
MW-11-L	MW	Site 1	7/14/1990	SVOA	DIETHYLPHTHALATE	10	U	UG/L		
MW-11-L	MW	Site 1	7/14/1990	SVOA	DIMETHYLPHTHALATE	10	U	UG/L		
MW-11-L	MW	Site 1	7/14/1990	SVOA	DI-N-BUTYLPHTHALATE	10	U	UG/L		
MW-11-L	MW	Site 1	7/14/1990	SVOA	DI-N-OCTYLPHTHALATE	10	U	UG/L		
MW-11-L	MW	Site 1	7/14/1990	SVOA	FLUORANTHENE	10	U	UG/L		
MW-11-L	MW	Site 1	7/14/1990	SVOA	FLUORENE	10	U	UG/L		
MW-11-L	MW	Site 1	7/14/1990	SVOA	HEXACHLOROBENZENE	10	U	UG/L		
MW-11-L	MW	Site 1	7/14/1990	SVOA	HEXACHLOROBUTADIENE	10	U	UG/L		
MW-11-L	MW	Site 1	7/14/1990	SVOA	HEXACHLOROCYCLOPENTADIENE	10	U	UG/L		
MW-11-L	MW	Site 1	7/14/1990	SVOA	HEXACHLOROETHANE	10	U	UG/L		
MW-11-L	MW	Site 1	7/14/1990	SVOA	INDENO(1,2,3-CD)PYRENE	10	U	UG/L		
MW-11-L	MW	Site 1	7/14/1990	SVOA	ISOPHORONE	10	U	UG/L		
MW-11-L	MW	Site 1	7/14/1990	SVOA	NAPHTHALENE	10	U	UG/L		
MW-11-L	MW	Site 1	7/14/1990	SVOA	NITROBENZENE	10	U	UG/L		
MW-11-L	MW	Site 1	7/14/1990	SVOA	N-NITROSODINPROPYLAMINE	10	U	UG/L		
MW-11-L	MW	Site 1	7/14/1990	SVOA	N-NITROSODIPHENYLAMINE	10	U	UG/L		
MW-11-L	MW	Site 1	7/14/1990	SVOA	PENTACHLOROPHENOL	50	U	UG/L		
MW-11-L	MW	Site 1	7/14/1990	SVOA	PHENANTHRENE	10	U	UG/L		
MW-11-L	MW	Site 1	7/14/1990	SVOA	PHENOL	10	U	UG/L		
MW-11-L	MW	Site 1	7/14/1990	SVOA	PYRENE	10	U	UG/L		
MW-11-L	MW	Site 1	7/14/1990	TMETAL	ALUMINUM	40	U	UG/L		
MW-11-L	MW	Site 1	7/14/1990	TMETAL	ANTIMONY	30	U	UG/L		
MW-11-L	MW	Site 1	7/14/1990	TMETAL	ARSENIC	30	U	UG/L		
MW-11-L	MW	Site 1	7/14/1990	TMETAL	BARIUM	85.3		UG/L		
MW-11-L	MW	Site 1	7/14/1990	TMETAL	BERYLLIUM	1	U	UG/L		
MW-11-L	MW	Site 1	7/14/1990	TMETAL	BORON	4660		UG/L		
MW-11-L	MW	Site 1	7/14/1990	TMETAL	CADMIUM	5	U	UG/L		
MW-11-L	MW	Site 1	7/14/1990	TMETAL	CALCIUM	30	U	UG/L		
MW-11-L	MW	Site 1	7/14/1990	TMETAL	CHROMIUM	10	U	UG/L		
MW-11-L	MW	Site 1	7/14/1990	TMETAL	COBALT	20	U	UG/L		
MW-11-L	MW	Site 1	7/14/1990	TMETAL	COPPER	10	U	UG/L		
MW-11-L	MW	Site 1	7/14/1990	TMETAL	IRON	10	U	UG/L		
MW-11-L	MW	Site 1	7/14/1990	TMETAL	LEAD	30	U	UG/L		
MW-11-L	MW	Site 1	7/14/1990	TMETAL	LITHIUM	68.9		UG/L		
MW-11-L	MW	Site 1	7/14/1990	TMETAL	MAGNESIUM	30	U	UG/L		
MW-11-L	MW	Site 1	7/14/1990	TMETAL	MANGANESE	2	U	UG/L		
MW-11-L	MW	Site 1	7/14/1990	TMETAL	NICKEL	20	U	UG/L		
MW-11-L	MW	Site 1	7/14/1990	TMETAL	POTASSIUM	1000	U	UG/L		
MW-11-L	MW	Site 1	7/14/1990	TMETAL	SELENIUM	60	U	UG/L		
MW-11-L	MW	Site 1	7/14/1990	TMETAL	SILVER	5	U	UG/L		
MW-11-L	MW	Site 1	7/14/1990	TMETAL	SODIUM	200	U	UG/L		

PT_NAME	PT Type	Site	SMP_DATE	ANLYGROUP	STD_CHEMNAME	CONC	QUALIFIER	UNITS	MDL	RL
MW-11-L	MW	Site 1	7/14/1990	TMETAL	THALLIUM	30	U	UG/L		
MW-11-L	MW	Site 1	7/14/1990	TMETAL	VANADIUM	10	U	UG/L		
MW-11-L	MW	Site 1	7/14/1990	TMETAL	ZINC	72.5		UG/L		
MW-11-L	MW	Site 1	7/14/1990	VOA	1,1,1-TRICHLOROETHANE	5	U	UG/L		
MW-11-L	MW	Site 1	7/14/1990	VOA	1,1,2,2-TETRACHLOROETHANE	5	U	UG/L		
MW-11-L	MW	Site 1	7/14/1990	VOA	1,1,2-TRICHLOROETHANE	5	U	UG/L		
MW-11-L	MW	Site 1	7/14/1990	VOA	1,1-DICHLOROETHANE	5	U	UG/L		
MW-11-L	MW	Site 1	7/14/1990	VOA	1,1-DICHLOROETHENE	5	U	UG/L		
MW-11-L	MW	Site 1	7/14/1990	VOA	1,2-DICHLOROETHANE	5	U	UG/L		
MW-11-L	MW	Site 1	7/14/1990	VOA	1,2-DICHLOROPROPANE	5	U	UG/L		
MW-11-L	MW	Site 1	7/14/1990	VOA	2-BUTANONE	10	U	UG/L		
MW-11-L	MW	Site 1	7/14/1990	VOA	2-HEXANONE	10	U	UG/L		
MW-11-L	MW	Site 1	7/14/1990	VOA	4-METHYL-2-PENTANONE	10	U	UG/L		
MW-11-L	MW	Site 1	7/14/1990	VOA	ACETONE	10	U	UG/L		
MW-11-L	MW	Site 1	7/14/1990	VOA	BENZENE	5	U	UG/L		
MW-11-L	MW	Site 1	7/14/1990	VOA	BROMODICHLOROMETHANE	5	U	UG/L		
MW-11-L	MW	Site 1	7/14/1990	VOA	BROMOFORM	5	U	UG/L		
MW-11-L	MW	Site 1	7/14/1990	VOA	BROMOMETHANE	10	U	UG/L		
MW-11-L	MW	Site 1	7/14/1990	VOA	CARBON DISULFIDE	5	U	UG/L		
MW-11-L	MW	Site 1	7/14/1990	VOA	CARBON TETRACHLORIDE	5	U	UG/L		
MW-11-L	MW	Site 1	7/14/1990	VOA	CHLOROBENZENE	5	U	UG/L		
MW-11-L	MW	Site 1	7/14/1990	VOA	CHLOROETHANE	10	U	UG/L		
MW-11-L	MW	Site 1	7/14/1990	VOA	CHLOROFORM	5	U	UG/L		
MW-11-L	MW	Site 1	7/14/1990	VOA	CHLOROMETHANE	10	U	UG/L		
MW-11-L	MW	Site 1	7/14/1990	VOA	CIS-1,3-DICHLOROPROPENE	5	U	UG/L		
MW-11-L	MW	Site 1	7/14/1990	VOA	DIBROMOCHLOROMETHANE	5	U	UG/L		
MW-11-L	MW	Site 1	7/14/1990	VOA	ETHYLBENZENE	5	U	UG/L		
MW-11-L	MW	Site 1	7/14/1990	VOA	METHYLENE CHLORIDE	5	U	UG/L		
MW-11-L	MW	Site 1	7/14/1990	VOA	STYRENE	5	U	UG/L		
MW-11-L	MW	Site 1	7/14/1990	VOA	TETRACHLOROETHENE	5	U	UG/L		
MW-11-L	MW	Site 1	7/14/1990	VOA	TOLUENE	5	U	UG/L		
MW-11-L	MW	Site 1	7/14/1990	VOA	TRANS-1,3-DICHLOROPROPENE	5	U	UG/L		
MW-11-L	MW	Site 1	7/14/1990	VOA	TRICHLOROETHENE	5	U	UG/L		
MW-11-L	MW	Site 1	7/14/1990	VOA	VINYL ACETATE	10	U	UG/L		
MW-11-L	MW	Site 1	7/14/1990	VOA	VINYL CHLORIDE	10	U	UG/L		
MW-11-L	MW	Site 1	7/14/1990	VOA	XYLENES	5	U	UG/L		
MW-11-U	MW	Site 1	7/14/1990	ANION	CHLORIDE	1000000		UG/L		
MW-11-U	MW	Site 1	7/14/1990	ANION	FLUORIDE	500	U	UG/L		
MW-11-U	MW	Site 1	7/14/1990	ANION	NITRATE	500	U	UG/L		
MW-11-U	MW	Site 1	7/14/1990	ANION	PHOSPHATE-P	1000	U	UG/L		
MW-11-U	MW	Site 1	7/14/1990	ANION	SULFATE	2800000		UG/L		
MW-11-U	MW	Site 1	7/14/1990	PEST	4,4'-DDD	0.1	U	UG/L		
MW-11-U	MW	Site 1	7/14/1990	PEST	4,4'-DDE	0.1	U	UG/L		
MW-11-U	MW	Site 1	7/14/1990	PEST	4,4'-DDT	0.1	U	UG/L		
MW-11-U	MW	Site 1	7/14/1990	PEST	ALDRIN	0.05	U	UG/L		
MW-11-U	MW	Site 1	7/14/1990	PEST	ALPHA-BHC	0.05	U	UG/L		
MW-11-U	MW	Site 1	7/14/1990	PEST	ALPHA-CHLORDANE	0.5	U	UG/L		
MW-11-U	MW	Site 1	7/14/1990	PEST	AROCLOR 1016	0.5	U	UG/L		
MW-11-U	MW	Site 1	7/14/1990	PEST	AROCLOR 1221	0.5	U	UG/L		
MW-11-U	MW	Site 1	7/14/1990	PEST	AROCLOR 1232	0.5	U	UG/L		
MW-11-U	MW	Site 1	7/14/1990	PEST	AROCLOR 1242	0.5	U	UG/L		
MW-11-U	MW	Site 1	7/14/1990	PEST	AROCLOR 1248	0.5	U	UG/L		
MW-11-U	MW	Site 1	7/14/1990	PEST	AROCLOR 1254	1	U	UG/L		
MW-11-U	MW	Site 1	7/14/1990	PEST	AROCLOR 1260	1	U	UG/L		
MW-11-U	MW	Site 1	7/14/1990	PEST	BETA-BHC	0.05	U	UG/L		
MW-11-U	MW	Site 1	7/14/1990	PEST	DELTA-BHC	0.05	U	UG/L		
MW-11-U	MW	Site 1	7/14/1990	PEST	DIELDRIN	0.1	U	UG/L		
MW-11-U	MW	Site 1	7/14/1990	PEST	ENDOSULFAN I	0.05	U	UG/L		
MW-11-U	MW	Site 1	7/14/1990	PEST	ENDOSULFAN II	0.1	U	UG/L		
MW-11-U	MW	Site 1	7/14/1990	PEST	ENDOSULFAN SULFATE	0.1	U	UG/L		
MW-11-U	MW	Site 1	7/14/1990	PEST	ENDRIN	0.1	U	UG/L		
MW-11-U	MW	Site 1	7/14/1990	PEST	ENDRIN KETONE	0.1	U	UG/L		
MW-11-U	MW	Site 1	7/14/1990	PEST	GAMMA-CHLORDANE	0.5	U	UG/L		
MW-11-U	MW	Site 1	7/14/1990	PEST	HEPTACHLOR	0.05	U	UG/L		
MW-11-U	MW	Site 1	7/14/1990	PEST	HEPTACHLOR EPOXIDE	0.05	U	UG/L		
MW-11-U	MW	Site 1	7/14/1990	PEST	LINDANE	0.05	U	UG/L		
MW-11-U	MW	Site 1	7/14/1990	PEST	METHOXYCHLOR	0.5	U	UG/L		
MW-11-U	MW	Site 1	7/14/1990	PEST	TOXAPHENE	1	U	UG/L		
MW-11-U	MW	Site 1	7/14/1990	SVOA	1,2,4-TRICHLOROBENZENE	10	U	UG/L		
MW-11-U	MW	Site 1	7/14/1990	SVOA	1,2-DICHLOROBENZENE	10	U	UG/L		
MW-11-U	MW	Site 1	7/14/1990	SVOA	1,3-DICHLOROBENZENE	10	U	UG/L		
MW-11-U	MW	Site 1	7/14/1990	SVOA	1,4-DICHLOROBENZENE	10	U	UG/L		
MW-11-U	MW	Site 1	7/14/1990	SVOA	2,2-OXYBIS(1-CHLOROPROPANE)	10	U	UG/L		
MW-11-U	MW	Site 1	7/14/1990	SVOA	2,4,5-TRICHLOROPHENOL	50	U	UG/L		
MW-11-U	MW	Site 1	7/14/1990	SVOA	2,4,6-TRICHLOROPHENOL	10	U	UG/L		
MW-11-U	MW	Site 1	7/14/1990	SVOA	2,4-DICHLOROPHENOL	10	U	UG/L		
MW-11-U	MW	Site 1	7/14/1990	SVOA	2,4-DIMETHYLPHENOL	10	U	UG/L		
MW-11-U	MW	Site 1	7/14/1990	SVOA	2,4-DINITROPHENOL	50	U	UG/L		
MW-11-U	MW	Site 1	7/14/1990	SVOA	2,4-DINITROTOLUENE	10	U	UG/L		
MW-11-U	MW	Site 1	7/14/1990	SVOA	2,6-DINITROTOLUENE	10	U	UG/L		
MW-11-U	MW	Site 1	7/14/1990	SVOA	2-CHLORONAPHTHALENE	10	U	UG/L		
MW-11-U	MW	Site 1	7/14/1990	SVOA	2-CHLOROPHENOL	10	U	UG/L		
MW-11-U	MW	Site 1	7/14/1990	SVOA	2-METHYLNAPHTHALENE	10	U	UG/L		
MW-11-U	MW	Site 1	7/14/1990	SVOA	2-METHYLPHENOL	10	U	UG/L		
MW-11-U	MW	Site 1	7/14/1990	SVOA	2-NITROANILINE	50	U	UG/L		
MW-11-U	MW	Site 1	7/14/1990	SVOA	2-NITROPHENOL	10	U	UG/L		
MW-11-U	MW	Site 1	7/14/1990	SVOA	3,3-DICHLOROBENZIDINE	20	U	UG/L		
MW-11-U	MW	Site 1	7/14/1990	SVOA	3-NITROANILINE	50	U	UG/L		
MW-11-U	MW	Site 1	7/14/1990	SVOA	4,6-DINITRO-2-METHYLPHENOL	50	U	UG/L		
MW-11-U	MW	Site 1	7/14/1990	SVOA	4-BROMOPHENYL-PHENYLETHER	10	U	UG/L		
MW-11-U	MW	Site 1	7/14/1990	SVOA	4-CHLORO-3-METHYLPHENOL	10	U	UG/L		
MW-11-U	MW	Site 1	7/14/1990	SVOA	4-CHLOROANILINE	10	U	UG/L		
MW-11-U	MW	Site 1	7/14/1990	SVOA	4-CHLOROPHENYL-PHENYLETHER	10	U	UG/L		

PT_NAME	PT Type	Site	SMP_DATE	ANLYGROUP	STD_CHEMNAME	CONC	QUALIFIER	UNITS	MDL	RL
MW-11-U	MW	Site 1	7/14/1990	SVOA	4-METHYLPHENOL	10	U	UG/L		
MW-11-U	MW	Site 1	7/14/1990	SVOA	4-NITROANILINE	50	U	UG/L		
MW-11-U	MW	Site 1	7/14/1990	SVOA	4-NITROPHENOL	50	U	UG/L		
MW-11-U	MW	Site 1	7/14/1990	SVOA	ACENAPHTHENE	10	U	UG/L		
MW-11-U	MW	Site 1	7/14/1990	SVOA	ACENAPHTHYLENE	10	U	UG/L		
MW-11-U	MW	Site 1	7/14/1990	SVOA	ANTHRACENE	10	U	UG/L		
MW-11-U	MW	Site 1	7/14/1990	SVOA	BENZO(A)ANTHRACENE	10	U	UG/L		
MW-11-U	MW	Site 1	7/14/1990	SVOA	BENZO(A)PYRENE	10	U	UG/L		
MW-11-U	MW	Site 1	7/14/1990	SVOA	BENZO(B)FLUORANTHENE	10	U	UG/L		
MW-11-U	MW	Site 1	7/14/1990	SVOA	BENZO(G,H,I)PERYLENE	10	U	UG/L		
MW-11-U	MW	Site 1	7/14/1990	SVOA	BENZO(K)FLUORANTHENE	10	U	UG/L		
MW-11-U	MW	Site 1	7/14/1990	SVOA	BENZOIC ACID	50	U	UG/L		
MW-11-U	MW	Site 1	7/14/1990	SVOA	BENZYL ALCOHOL	10	U	UG/L		
MW-11-U	MW	Site 1	7/14/1990	SVOA	BIS(2-CHLOROETHOXY)METHANE	10	U	UG/L		
MW-11-U	MW	Site 1	7/14/1990	SVOA	BIS(2-CHLOROETHYL)ETHER	10	U	UG/L		
MW-11-U	MW	Site 1	7/14/1990	SVOA	BIS(2-ETHYLHEXYL)PHTHALATE	10	U	UG/L		
MW-11-U	MW	Site 1	7/14/1990	SVOA	BUTYLBENZYLPHTHALATE	10	U	UG/L		
MW-11-U	MW	Site 1	7/14/1990	SVOA	CHRYSENE	10	U	UG/L		
MW-11-U	MW	Site 1	7/14/1990	SVOA	DIBENZ(A,H)ANTHRACENE	10	U	UG/L		
MW-11-U	MW	Site 1	7/14/1990	SVOA	DIBENZOFURAN	10	U	UG/L		
MW-11-U	MW	Site 1	7/14/1990	SVOA	DIETHYLPHTHALATE	10	U	UG/L		
MW-11-U	MW	Site 1	7/14/1990	SVOA	DIMETHYLPHTHALATE	10	U	UG/L		
MW-11-U	MW	Site 1	7/14/1990	SVOA	DI-N-BUTYLPHTHALATE	10	U	UG/L		
MW-11-U	MW	Site 1	7/14/1990	SVOA	DI-N-OCTYLPHTHALATE	10	U	UG/L		
MW-11-U	MW	Site 1	7/14/1990	SVOA	FLUORANTHENE	10	U	UG/L		
MW-11-U	MW	Site 1	7/14/1990	SVOA	FLUORENE	10	U	UG/L		
MW-11-U	MW	Site 1	7/14/1990	SVOA	HEXACHLOROBENZENE	10	U	UG/L		
MW-11-U	MW	Site 1	7/14/1990	SVOA	HEXACHLOROBUTADIENE	10	U	UG/L		
MW-11-U	MW	Site 1	7/14/1990	SVOA	HEXACHLOROCYCLOPENTADIENE	10	U	UG/L		
MW-11-U	MW	Site 1	7/14/1990	SVOA	HEXACHLOROETHANE	10	U	UG/L		
MW-11-U	MW	Site 1	7/14/1990	SVOA	INDENO(1,2,3-CD)PYRENE	10	U	UG/L		
MW-11-U	MW	Site 1	7/14/1990	SVOA	ISOPHORONE	10	U	UG/L		
MW-11-U	MW	Site 1	7/14/1990	SVOA	NAPHTHALENE	10	U	UG/L		
MW-11-U	MW	Site 1	7/14/1990	SVOA	NITROBENZENE	10	U	UG/L		
MW-11-U	MW	Site 1	7/14/1990	SVOA	N-NITROSODINPROPYLAMINE	10	U	UG/L		
MW-11-U	MW	Site 1	7/14/1990	SVOA	N-NITROSODIPHENYLAMINE	10	U	UG/L		
MW-11-U	MW	Site 1	7/14/1990	SVOA	PENTACHLOROPHENOL	50	U	UG/L		
MW-11-U	MW	Site 1	7/14/1990	SVOA	PHENANTHRENE	10	U	UG/L		
MW-11-U	MW	Site 1	7/14/1990	SVOA	PHENOL	10	U	UG/L		
MW-11-U	MW	Site 1	7/14/1990	SVOA	PYRENE	10	U	UG/L		
MW-11-U	MW	Site 1	7/14/1990	TMETAL	ALUMINUM	40	U	UG/L		
MW-11-U	MW	Site 1	7/14/1990	TMETAL	ANTIMONY	30	U	UG/L		
MW-11-U	MW	Site 1	7/14/1990	TMETAL	ARSENIC	30	U	UG/L		
MW-11-U	MW	Site 1	7/14/1990	TMETAL	BARIUM	62.2		UG/L		
MW-11-U	MW	Site 1	7/14/1990	TMETAL	BERYLLIUM	1	U	UG/L		
MW-11-U	MW	Site 1	7/14/1990	TMETAL	BORON	60400		UG/L		
MW-11-U	MW	Site 1	7/14/1990	TMETAL	CADMIUM	5	U	UG/L		
MW-11-U	MW	Site 1	7/14/1990	TMETAL	CALCIUM	30	U	UG/L		
MW-11-U	MW	Site 1	7/14/1990	TMETAL	CHROMIUM	10	U	UG/L		
MW-11-U	MW	Site 1	7/14/1990	TMETAL	COBALT	20	U	UG/L		
MW-11-U	MW	Site 1	7/14/1990	TMETAL	COPPER	10	U	UG/L		
MW-11-U	MW	Site 1	7/14/1990	TMETAL	IRON	10	U	UG/L		
MW-11-U	MW	Site 1	7/14/1990	TMETAL	LEAD	30	U	UG/L		
MW-11-U	MW	Site 1	7/14/1990	TMETAL	LITHIUM	593		UG/L		
MW-11-U	MW	Site 1	7/14/1990	TMETAL	MAGNESIUM	30	U	UG/L		
MW-11-U	MW	Site 1	7/14/1990	TMETAL	MANGANESE	2	U	UG/L		
MW-11-U	MW	Site 1	7/14/1990	TMETAL	NICKEL	20	U	UG/L		
MW-11-U	MW	Site 1	7/14/1990	TMETAL	POTASSIUM	1000	U	UG/L		
MW-11-U	MW	Site 1	7/14/1990	TMETAL	SELENIUM	60	U	UG/L		
MW-11-U	MW	Site 1	7/14/1990	TMETAL	SILVER	5	U	UG/L		
MW-11-U	MW	Site 1	7/14/1990	TMETAL	SODIUM	200	U	UG/L		
MW-11-U	MW	Site 1	7/14/1990	TMETAL	THALLIUM	30	U	UG/L		
MW-11-U	MW	Site 1	7/14/1990	TMETAL	VANADIUM	10	U	UG/L		
MW-11-U	MW	Site 1	7/14/1990	TMETAL	ZINC	5	U	UG/L		
MW-11-U	MW	Site 1	7/14/1990	VOA	1,1,1-TRICHLOROETHANE	5	U	UG/L		
MW-11-U	MW	Site 1	7/14/1990	VOA	1,1,2,2-TETRACHLOROETHANE	5	U	UG/L		
MW-11-U	MW	Site 1	7/14/1990	VOA	1,1,2-TRICHLOROETHANE	5	U	UG/L		
MW-11-U	MW	Site 1	7/14/1990	VOA	1,1-DICHLOROETHANE	5	U	UG/L		
MW-11-U	MW	Site 1	7/14/1990	VOA	1,1-DICHLOROETHENE	5	U	UG/L		
MW-11-U	MW	Site 1	7/14/1990	VOA	1,2-DICHLOROETHANE	5	U	UG/L		
MW-11-U	MW	Site 1	7/14/1990	VOA	1,2-DICHLOROPROPANE	5	U	UG/L		
MW-11-U	MW	Site 1	7/14/1990	VOA	2-BUTANONE	10	U	UG/L		
MW-11-U	MW	Site 1	7/14/1990	VOA	2-HEXANONE	10	U	UG/L		
MW-11-U	MW	Site 1	7/14/1990	VOA	4-METHYL-2-PENTANONE	10	U	UG/L		
MW-11-U	MW	Site 1	7/14/1990	VOA	ACETONE	10	U	UG/L		
MW-11-U	MW	Site 1	7/14/1990	VOA	BENZENE	5	U	UG/L		
MW-11-U	MW	Site 1	7/14/1990	VOA	BROMODICHLOROMETHANE	5	U	UG/L		
MW-11-U	MW	Site 1	7/14/1990	VOA	BROMOFORM	5	U	UG/L		
MW-11-U	MW	Site 1	7/14/1990	VOA	BROMOMETHANE	10	U	UG/L		
MW-11-U	MW	Site 1	7/14/1990	VOA	CARBON DISULFIDE	5	U	UG/L		
MW-11-U	MW	Site 1	7/14/1990	VOA	CARBON TETRACHLORIDE	5	U	UG/L		
MW-11-U	MW	Site 1	7/14/1990	VOA	CHLOROBENZENE	5	U	UG/L		
MW-11-U	MW	Site 1	7/14/1990	VOA	CHLOROETHANE	10	U	UG/L		
MW-11-U	MW	Site 1	7/14/1990	VOA	CHLOROFORM	5	U	UG/L		
MW-11-U	MW	Site 1	7/14/1990	VOA	CHLOROMETHANE	10	U	UG/L		
MW-11-U	MW	Site 1	7/14/1990	VOA	CIS-1,3-DICHLOROPROPENE	5	U	UG/L		
MW-11-U	MW	Site 1	7/14/1990	VOA	DIBROMOCHLOROMETHANE	5	U	UG/L		
MW-11-U	MW	Site 1	7/14/1990	VOA	ETHYLBENZENE	5	U	UG/L		
MW-11-U	MW	Site 1	7/14/1990	VOA	METHYLENE CHLORIDE	5	U	UG/L		
MW-11-U	MW	Site 1	7/14/1990	VOA	STYRENE	5	U	UG/L		
MW-11-U	MW	Site 1	7/14/1990	VOA	TETRACHLOROETHENE	5	U	UG/L		
MW-11-U	MW	Site 1	7/14/1990	VOA	TOLUENE	5	U	UG/L		
MW-11-U	MW	Site 1	7/14/1990	VOA	TRANS-1,3-DICHLOROPROPENE	5	U	UG/L		

PT_NAME	PT Type	Site	SMP_DATE	ANLYGROUP	STD_CHEMNAME	CONC	QUALIFIER	UNITS	MDL	RL
MW-11-U	MW	Site 1	7/14/1990	VOA	TRICHLOROETHENE	5	U	UG/L		
MW-11-U	MW	Site 1	7/14/1990	VOA	VINYL ACETATE	10	U	UG/L		
MW-11-U	MW	Site 1	7/14/1990	VOA	VINYL CHLORIDE	10	U	UG/L		
MW-11-U	MW	Site 1	7/14/1990	VOA	XYLENES	5	U	UG/L		
TT02-MW02	MW	Site 2	12/2/2007	SOLIDS	TOTAL DISSOLVED SOLIDS	4810		MG/L	5	
TT02-MW02	MW	Site 2	12/2/2007	SVOA	1-METHYLNAPHTHALENE	0.058		UG/L	0.0094	
TT02-MW02	MW	Site 2	12/2/2007	SVOA	2-METHYLNAPHTHALENE	0.019	U	UG/L	0.0094	
TT02-MW02	MW	Site 2	12/2/2007	SVOA	ACENAPHTHENE	0.019	U	UG/L	0.0094	
TT02-MW02	MW	Site 2	12/2/2007	SVOA	ACENAPHTHYLENE	0.019	U	UG/L	0.0094	
TT02-MW02	MW	Site 2	12/2/2007	SVOA	ANTHRACENE	0.019	U	UG/L	0.0094	
TT02-MW02	MW	Site 2	12/2/2007	SVOA	BENZO(A)ANTHRACENE	0.019	U	UG/L	0.0094	
TT02-MW02	MW	Site 2	12/2/2007	SVOA	BENZO(A)PYRENE	0.019	U	UG/L	0.0094	
TT02-MW02	MW	Site 2	12/2/2007	SVOA	BENZO(B)FLUORANTHENE	0.019	U	UG/L	0.0094	
TT02-MW02	MW	Site 2	12/2/2007	SVOA	BENZO(G,H,I)PERYLENE	0.019	U	UG/L	0.0094	
TT02-MW02	MW	Site 2	12/2/2007	SVOA	BENZO(K)FLUORANTHENE	0.019	U	UG/L	0.0094	
TT02-MW02	MW	Site 2	12/2/2007	SVOA	CHRYSENE	0.019	U	UG/L	0.0094	
TT02-MW02	MW	Site 2	12/2/2007	SVOA	DIBENZO(A,H)ANTHRACENE	0.019	U	UG/L	0.0094	
TT02-MW02	MW	Site 2	12/2/2007	SVOA	FLUORANTHENE	0.019	U	UG/L	0.0094	
TT02-MW02	MW	Site 2	12/2/2007	SVOA	FLUORENE	0.019	U	UG/L	0.0094	
TT02-MW02	MW	Site 2	12/2/2007	SVOA	INDENO(1,2,3-CD)PYRENE	0.019	U	UG/L	0.0094	
TT02-MW02	MW	Site 2	12/2/2007	SVOA	NAPHTHALENE	0.019	U	UG/L	0.0094	
TT02-MW02	MW	Site 2	12/2/2007	SVOA	PHENANTHRENE	0.019	U	UG/L	0.0094	
TT02-MW02	MW	Site 2	12/2/2007	SVOA	PYRENE	0.019	U	UG/L	0.0094	
TT02-MW02	MW	Site 2	12/2/2007	TPHEXT	DIESEL RANGE ORGANICS	0.42	JD	MG/L	0.095	
TT02-MW02	MW	Site 2	12/2/2007	TPHEXT	JP5 RANGE ORGANICS	0.95	UJ	MG/L	0.095	
TT02-MW02	MW	Site 2	12/2/2007	TPHEXT	MOTOR OIL RANGE ORGANICS	0.95	UJ	MG/L	0.095	
TT02-MW02	MW	Site 2	12/2/2007	TPHPRG	GASOLINE RANGE ORGANICS	0.1	JH	MG/L	0.02	
TT02-MW02	MW	Site 2	12/2/2007	VOA	1,1,1-TRICHLOROETHANE	1	U	UG/L	0.2	
TT02-MW02	MW	Site 2	12/2/2007	VOA	1,1,2,2-TETRACHLOROETHANE	1	U	UG/L	0.2	
TT02-MW02	MW	Site 2	12/2/2007	VOA	1,1,2-TRICHLOROETHANE	1	U	UG/L	0.2	
TT02-MW02	MW	Site 2	12/2/2007	VOA	1,1-DICHLOROETHANE	1	U	UG/L	0.2	
TT02-MW02	MW	Site 2	12/2/2007	VOA	1,1-DICHLOROETHENE	1	U	UG/L	0.2	
TT02-MW02	MW	Site 2	12/2/2007	VOA	1,2,4-TRIMETHYLBENZENE	4.3	J	UG/L	0.2	
TT02-MW02	MW	Site 2	12/2/2007	VOA	1,2-DICHLOROETHANE	1	U	UG/L	0.2	
TT02-MW02	MW	Site 2	12/2/2007	VOA	1,2-DICHLOROPROPANE	1	U	UG/L	0.2	
TT02-MW02	MW	Site 2	12/2/2007	VOA	1,3,5-TRIMETHYLBENZENE	1.9		UG/L	0.2	
TT02-MW02	MW	Site 2	12/2/2007	VOA	2-BUTANONE	10	R	UG/L	5	
TT02-MW02	MW	Site 2	12/2/2007	VOA	2-HEXANONE	10	U	UG/L	5	
TT02-MW02	MW	Site 2	12/2/2007	VOA	4-METHYL-2-PENTANONE	10	U	UG/L	5	
TT02-MW02	MW	Site 2	12/2/2007	VOA	ACETONE	10	R	UG/L	5	
TT02-MW02	MW	Site 2	12/2/2007	VOA	BENZENE	1	U	UG/L	0.2	
TT02-MW02	MW	Site 2	12/2/2007	VOA	BROMODICHLOROMETHANE	1	U	UG/L	0.2	
TT02-MW02	MW	Site 2	12/2/2007	VOA	BROMOFORM	1	U	UG/L	0.3	
TT02-MW02	MW	Site 2	12/2/2007	VOA	BROMOMETHANE	1	U	UG/L	0.2	
TT02-MW02	MW	Site 2	12/2/2007	VOA	CARBON DISULFIDE	0.34	J	UG/L	0.2	
TT02-MW02	MW	Site 2	12/2/2007	VOA	CARBON TETRACHLORIDE	1	U	UG/L	0.2	
TT02-MW02	MW	Site 2	12/2/2007	VOA	CHLOROBENZENE	1	U	UG/L	0.2	
TT02-MW02	MW	Site 2	12/2/2007	VOA	CHLOROETHANE	1	U	UG/L	0.2	
TT02-MW02	MW	Site 2	12/2/2007	VOA	CHLOROFORM	1	U	UG/L	0.2	
TT02-MW02	MW	Site 2	12/2/2007	VOA	CHLOROMETHANE	1	UJ	UG/L	0.2	
TT02-MW02	MW	Site 2	12/2/2007	VOA	CIS-1,2-DICHLOROETHENE	1	U	UG/L	0.2	
TT02-MW02	MW	Site 2	12/2/2007	VOA	CIS-1,3-DICHLOROPROPENE	1	U	UG/L	0.2	
TT02-MW02	MW	Site 2	12/2/2007	VOA	DIBROMOCHLOROMETHANE	1	U	UG/L	0.2	
TT02-MW02	MW	Site 2	12/2/2007	VOA	ETHYLBENZENE	0.97	J	UG/L	0.2	
TT02-MW02	MW	Site 2	12/2/2007	VOA	ISOPROPYLBENZENE	0.46	J	UG/L	0.2	
TT02-MW02	MW	Site 2	12/2/2007	VOA	M,P-XYLENE	1.3	J	UG/L	0.5	
TT02-MW02	MW	Site 2	12/2/2007	VOA	METHYLENE CHLORIDE	1	U	UG/L	0.5	
TT02-MW02	MW	Site 2	12/2/2007	VOA	N-BUTYLBENZENE	0.94	J	UG/L	0.2	
TT02-MW02	MW	Site 2	12/2/2007	VOA	N-PROPYLBENZENE	0.54	J	UG/L	0.2	
TT02-MW02	MW	Site 2	12/2/2007	VOA	O-XYLENE	2.3		UG/L	0.2	
TT02-MW02	MW	Site 2	12/2/2007	VOA	P-ISOPROPYLTOLUENE	0.82	J	UG/L	0.2	
TT02-MW02	MW	Site 2	12/2/2007	VOA	SEC-BUTYLBENZENE	0.33	J	UG/L	0.2	
TT02-MW02	MW	Site 2	12/2/2007	VOA	STYRENE	1	U	UG/L	0.2	
TT02-MW02	MW	Site 2	12/2/2007	VOA	TERT-BUTYLBENZENE	1	U	UG/L	0.2	
TT02-MW02	MW	Site 2	12/2/2007	VOA	TETRACHLOROETHENE	1	U	UG/L	0.2	
TT02-MW02	MW	Site 2	12/2/2007	VOA	TOLUENE	1	U	UG/L	0.2	
TT02-MW02	MW	Site 2	12/2/2007	VOA	TRANS-1,2-DICHLOROETHENE	1	U	UG/L	0.2	
TT02-MW02	MW	Site 2	12/2/2007	VOA	TRANS-1,3-DICHLOROPROPENE	1	U	UG/L	0.2	
TT02-MW02	MW	Site 2	12/2/2007	VOA	TRICHLOROETHENE	1	U	UG/L	0.2	
TT02-MW02	MW	Site 2	12/2/2007	VOA	VINYL CHLORIDE	1	U	UG/L	0.2	
MW-60	MW	Site 2	11/30/2007	SOLIDS	TOTAL DISSOLVED SOLIDS	17500		MG/L	5	
MW-60	MW	Site 2	11/30/2007	SVOA	1-METHYLNAPHTHALENE	0.028		UG/L	0.0094	
MW-60	MW	Site 2	11/30/2007	SVOA	2-METHYLNAPHTHALENE	0.024		UG/L	0.0094	
MW-60	MW	Site 2	11/30/2007	SVOA	ACENAPHTHENE	0.019	U	UG/L	0.0094	
MW-60	MW	Site 2	11/30/2007	SVOA	ACENAPHTHYLENE	0.019	U	UG/L	0.0094	
MW-60	MW	Site 2	11/30/2007	SVOA	ANTHRACENE	0.019	U	UG/L	0.0094	
MW-60	MW	Site 2	11/30/2007	SVOA	BENZO(A)ANTHRACENE	0.019	U	UG/L	0.0094	
MW-60	MW	Site 2	11/30/2007	SVOA	BENZO(A)PYRENE	0.019	U	UG/L	0.0094	
MW-60	MW	Site 2	11/30/2007	SVOA	BENZO(B)FLUORANTHENE	0.019	U	UG/L	0.0094	
MW-60	MW	Site 2	11/30/2007	SVOA	BENZO(G,H,I)PERYLENE	0.019	U	UG/L	0.0094	
MW-60	MW	Site 2	11/30/2007	SVOA	BENZO(K)FLUORANTHENE	0.019	U	UG/L	0.0094	
MW-60	MW	Site 2	11/30/2007	SVOA	CHRYSENE	0.019	U	UG/L	0.0094	
MW-60	MW	Site 2	11/30/2007	SVOA	DIBENZO(A,H)ANTHRACENE	0.019	U	UG/L	0.0094	
MW-60	MW	Site 2	11/30/2007	SVOA	FLUORANTHENE	0.019	U	UG/L	0.0094	
MW-60	MW	Site 2	11/30/2007	SVOA	FLUORENE	0.019	U	UG/L	0.0094	
MW-60	MW	Site 2	11/30/2007	SVOA	INDENO(1,2,3-CD)PYRENE	0.019	U	UG/L	0.0094	
MW-60	MW	Site 2	11/30/2007	SVOA	NAPHTHALENE	0.019	U	UG/L	0.0094	
MW-60	MW	Site 2	11/30/2007	SVOA	PHENANTHRENE	0.019	U	UG/L	0.0094	
MW-60	MW	Site 2	11/30/2007	SVOA	PYRENE	0.019	U	UG/L	0.0094	
MW-60	MW	Site 2	11/30/2007	TPHEXT	DIESEL RANGE ORGANICS	0.47	U	MG/L	0.094	
MW-60	MW	Site 2	11/30/2007	TPHEXT	JP5 RANGE ORGANICS	0.11	JH	MG/L	0.094	
MW-60	MW	Site 2	11/30/2007	TPHEXT	MOTOR OIL RANGE ORGANICS	0.94	U	MG/L	0.094	
MW-60	MW	Site 2	11/30/2007	TPHPRG	GASOLINE RANGE ORGANICS	0.1	U	MG/L	0.02	

PT_NAME	PT Type	Site	SMP_DATE	ANLYGROUP	STD_CHEMNAME	CONC	QUALIFIER	UNITS	MDL	RL
MW-60	MW	Site 2	11/30/2007	VOA	1,1,1-TRICHLOROETHANE	1	U	UG/L	0.2	
MW-60	MW	Site 2	11/30/2007	VOA	1,1,2,2-TETRACHLOROETHANE	1	U	UG/L	0.2	
MW-60	MW	Site 2	11/30/2007	VOA	1,1,2-TRICHLOROETHANE	1	U	UG/L	0.2	
MW-60	MW	Site 2	11/30/2007	VOA	1,1-DICHLOROETHANE	1	U	UG/L	0.2	
MW-60	MW	Site 2	11/30/2007	VOA	1,1-DICHLOROETHENE	1	U	UG/L	0.2	
MW-60	MW	Site 2	11/30/2007	VOA	1,2,4-TRIMETHYLBENZENE	1	U	UG/L	0.2	
MW-60	MW	Site 2	11/30/2007	VOA	1,2-DICHLOROETHANE	1	U	UG/L	0.2	
MW-60	MW	Site 2	11/30/2007	VOA	1,2-DICHLOROPROPANE	1	U	UG/L	0.2	
MW-60	MW	Site 2	11/30/2007	VOA	1,3,5-TRIMETHYLBENZENE	1	U	UG/L	0.2	
MW-60	MW	Site 2	11/30/2007	VOA	2-BUTANONE	10	U	UG/L	5	
MW-60	MW	Site 2	11/30/2007	VOA	2-HEXANONE	10	U	UG/L	5	
MW-60	MW	Site 2	11/30/2007	VOA	4-METHYL-2-PENTANONE	10	U	UG/L	5	
MW-60	MW	Site 2	11/30/2007	VOA	ACETONE	10	U	UG/L	5	
MW-60	MW	Site 2	11/30/2007	VOA	BENZENE	1	U	UG/L	0.2	
MW-60	MW	Site 2	11/30/2007	VOA	BROMODICHLOROMETHANE	1	U	UG/L	0.2	
MW-60	MW	Site 2	11/30/2007	VOA	BROMOFORM	1	U	UG/L	0.3	
MW-60	MW	Site 2	11/30/2007	VOA	BROMOMETHANE	1	UJ	UG/L	0.2	
MW-60	MW	Site 2	11/30/2007	VOA	CARBON DISULFIDE	1	U	UG/L	0.2	
MW-60	MW	Site 2	11/30/2007	VOA	CARBON TETRACHLORIDE	1	U	UG/L	0.2	
MW-60	MW	Site 2	11/30/2007	VOA	CHLOROBENZENE	1	U	UG/L	0.2	
MW-60	MW	Site 2	11/30/2007	VOA	CHLOROETHANE	1	U	UG/L	0.2	
MW-60	MW	Site 2	11/30/2007	VOA	CHLOROFORM	1	U	UG/L	0.2	
MW-60	MW	Site 2	11/30/2007	VOA	CHLOROMETHANE	1	U	UG/L	0.2	
MW-60	MW	Site 2	11/30/2007	VOA	CIS-1,2-DICHLOROETHENE	1	U	UG/L	0.2	
MW-60	MW	Site 2	11/30/2007	VOA	CIS-1,3-DICHLOROPROPENE	1	U	UG/L	0.2	
MW-60	MW	Site 2	11/30/2007	VOA	DIBROMOCHLOROMETHANE	1	U	UG/L	0.2	
MW-60	MW	Site 2	11/30/2007	VOA	ETHYLBENZENE	1	U	UG/L	0.2	
MW-60	MW	Site 2	11/30/2007	VOA	ISOPROPYLBENZENE	0.25	J	UG/L	0.2	
MW-60	MW	Site 2	11/30/2007	VOA	M,P-XYLENE	2	U	UG/L	0.5	
MW-60	MW	Site 2	11/30/2007	VOA	METHYLENE CHLORIDE	1	U	UG/L	0.5	
MW-60	MW	Site 2	11/30/2007	VOA	N-BUTYLBENZENE	1	U	UG/L	0.2	
MW-60	MW	Site 2	11/30/2007	VOA	N-PROPYLBENZENE	1	U	UG/L	0.2	
MW-60	MW	Site 2	11/30/2007	VOA	O-XYLENE	1	U	UG/L	0.2	
MW-60	MW	Site 2	11/30/2007	VOA	P-ISOPROPYLTOLUENE	1	U	UG/L	0.2	
MW-60	MW	Site 2	11/30/2007	VOA	SEC-BUTYLBENZENE	1	U	UG/L	0.2	
MW-60	MW	Site 2	11/30/2007	VOA	STYRENE	1	U	UG/L	0.2	
MW-60	MW	Site 2	11/30/2007	VOA	TERT-BUTYLBENZENE	1	U	UG/L	0.2	
MW-60	MW	Site 2	11/30/2007	VOA	TETRACHLOROETHENE	1	U	UG/L	0.2	
MW-60	MW	Site 2	11/30/2007	VOA	TOLUENE	1	U	UG/L	0.2	
MW-60	MW	Site 2	11/30/2007	VOA	TRANS-1,2-DICHLOROETHENE	1	U	UG/L	0.2	
MW-60	MW	Site 2	11/30/2007	VOA	TRANS-1,3-DICHLOROPROPENE	1	U	UG/L	0.2	
MW-60	MW	Site 2	11/30/2007	VOA	TRICHLOROETHENE	1	U	UG/L	0.2	
MW-60	MW	Site 2	11/30/2007	VOA	VINYL CHLORIDE	1	U	UG/L	0.2	
GTI-31	MW	Site 2	11/29/2007	SOLIDS	TOTAL DISSOLVED SOLIDS	9830		MG/L	5	
GTI-31	MW	Site 2	11/29/2007	SVOA	1-METHYLNAPHTHALENE	0.033		UG/L	0.0095	
GTI-31	MW	Site 2	11/29/2007	SVOA	2-METHYLNAPHTHALENE	0.019	UJ	UG/L	0.0095	
GTI-31	MW	Site 2	11/29/2007	SVOA	ACENAPHTHENE	0.019	U	UG/L	0.0095	
GTI-31	MW	Site 2	11/29/2007	SVOA	ACENAPHTHYLENE	0.019	U	UG/L	0.0095	
GTI-31	MW	Site 2	11/29/2007	SVOA	ANTHRACENE	0.019	U	UG/L	0.0095	
GTI-31	MW	Site 2	11/29/2007	SVOA	BENZO(A)ANTHRACENE	0.019	U	UG/L	0.0095	
GTI-31	MW	Site 2	11/29/2007	SVOA	BENZO(A)PYRENE	0.019	U	UG/L	0.0095	
GTI-31	MW	Site 2	11/29/2007	SVOA	BENZO(B)FLUORANTHENE	0.019	U	UG/L	0.0095	
GTI-31	MW	Site 2	11/29/2007	SVOA	BENZO(G,H,I)PERYLENE	0.019	U	UG/L	0.0095	
GTI-31	MW	Site 2	11/29/2007	SVOA	BENZO(K)FLUORANTHENE	0.019	U	UG/L	0.0095	
GTI-31	MW	Site 2	11/29/2007	SVOA	CHRYSENE	0.019	U	UG/L	0.0095	
GTI-31	MW	Site 2	11/29/2007	SVOA	DIBENZO(A,H)ANTHRACENE	0.019	U	UG/L	0.0095	
GTI-31	MW	Site 2	11/29/2007	SVOA	FLUORANTHENE	0.019	U	UG/L	0.0095	
GTI-31	MW	Site 2	11/29/2007	SVOA	FLUORENE	0.019	U	UG/L	0.0095	
GTI-31	MW	Site 2	11/29/2007	SVOA	INDENO(1,2,3-CD)PYRENE	0.019	U	UG/L	0.0095	
GTI-31	MW	Site 2	11/29/2007	SVOA	NAPHTHALENE	0.019	U	UG/L	0.0095	
GTI-31	MW	Site 2	11/29/2007	SVOA	PHENANTHRENE	0.019	U	UG/L	0.0095	
GTI-31	MW	Site 2	11/29/2007	SVOA	PYRENE	0.019	U	UG/L	0.0095	
GTI-31	MW	Site 2	11/29/2007	TPHEXT	DIESEL RANGE ORGANICS	0.23	JH	MG/L	0.094	
GTI-31	MW	Site 2	11/29/2007	TPHEXT	JP5 RANGE ORGANICS	0.94	U	MG/L	0.094	
GTI-31	MW	Site 2	11/29/2007	TPHEXT	MOTOR OIL RANGE ORGANICS	0.13	JM	MG/L	0.094	
GTI-31	MW	Site 2	11/29/2007	TPHPRG	GASOLINE RANGE ORGANICS	0.1	U	MG/L	0.02	
GTI-31	MW	Site 2	11/29/2007	VOA	1,1,1-TRICHLOROETHANE	1	U	UG/L	0.2	
GTI-31	MW	Site 2	11/29/2007	VOA	1,1,2,2-TETRACHLOROETHANE	1	U	UG/L	0.2	
GTI-31	MW	Site 2	11/29/2007	VOA	1,1,2-TRICHLOROETHANE	1	U	UG/L	0.2	
GTI-31	MW	Site 2	11/29/2007	VOA	1,1-DICHLOROETHANE	1	U	UG/L	0.2	
GTI-31	MW	Site 2	11/29/2007	VOA	1,1-DICHLOROETHENE	1	U	UG/L	0.2	
GTI-31	MW	Site 2	11/29/2007	VOA	1,2,4-TRIMETHYLBENZENE	1	U	UG/L	0.2	
GTI-31	MW	Site 2	11/29/2007	VOA	1,2-DICHLOROETHANE	1	U	UG/L	0.2	
GTI-31	MW	Site 2	11/29/2007	VOA	1,2-DICHLOROPROPANE	1	U	UG/L	0.2	
GTI-31	MW	Site 2	11/29/2007	VOA	1,3,5-TRIMETHYLBENZENE	1	U	UG/L	0.2	
GTI-31	MW	Site 2	11/29/2007	VOA	2-BUTANONE	10	U	UG/L	5	
GTI-31	MW	Site 2	11/29/2007	VOA	2-HEXANONE	10	U	UG/L	5	
GTI-31	MW	Site 2	11/29/2007	VOA	4-METHYL-2-PENTANONE	10	U	UG/L	5	
GTI-31	MW	Site 2	11/29/2007	VOA	ACETONE	10	U	UG/L	5	
GTI-31	MW	Site 2	11/29/2007	VOA	BENZENE	1	U	UG/L	0.2	
GTI-31	MW	Site 2	11/29/2007	VOA	BROMODICHLOROMETHANE	1	U	UG/L	0.2	
GTI-31	MW	Site 2	11/29/2007	VOA	BROMOFORM	1	U	UG/L	0.3	
GTI-31	MW	Site 2	11/29/2007	VOA	BROMOMETHANE	1	UJ	UG/L	0.2	
GTI-31	MW	Site 2	11/29/2007	VOA	CARBON DISULFIDE	1	U	UG/L	0.2	
GTI-31	MW	Site 2	11/29/2007	VOA	CARBON TETRACHLORIDE	1	U	UG/L	0.2	
GTI-31	MW	Site 2	11/29/2007	VOA	CHLOROBENZENE	1	U	UG/L	0.2	
GTI-31	MW	Site 2	11/29/2007	VOA	CHLOROETHANE	1	U	UG/L	0.2	
GTI-31	MW	Site 2	11/29/2007	VOA	CHLOROFORM	1	U	UG/L	0.2	
GTI-31	MW	Site 2	11/29/2007	VOA	CHLOROMETHANE	1	UJ	UG/L	0.2	
GTI-31	MW	Site 2	11/29/2007	VOA	CIS-1,2-DICHLOROETHENE	1	U	UG/L	0.2	
GTI-31	MW	Site 2	11/29/2007	VOA	CIS-1,3-DICHLOROPROPENE	1	U	UG/L	0.2	
GTI-31	MW	Site 2	11/29/2007	VOA	DIBROMOCHLOROMETHANE	1	U	UG/L	0.2	
GTI-31	MW	Site 2	11/29/2007	VOA	ETHYLBENZENE	1	U	UG/L	0.2	

PT_NAME	PT Type	Site	SMP_DATE	ANLYGROUP	STD_CHEMNAME	CONC	QUALIFIER	UNITS	MDL	RL
GTI-31	MW	Site 2	11/29/2007	VOA	ISOPROPYLBENZENE	1	U	UG/L	0.2	
GTI-31	MW	Site 2	11/29/2007	VOA	M,P-XYLENE	2	U	UG/L	0.5	
GTI-31	MW	Site 2	11/29/2007	VOA	METHYLENE CHLORIDE	1	U	UG/L	0.5	
GTI-31	MW	Site 2	11/29/2007	VOA	N-BUTYLBENZENE	1	U	UG/L	0.2	
GTI-31	MW	Site 2	11/29/2007	VOA	N-PROPYLBENZENE	1	U	UG/L	0.2	
GTI-31	MW	Site 2	11/29/2007	VOA	O-XYLENE	1	U	UG/L	0.2	
GTI-31	MW	Site 2	11/29/2007	VOA	P-ISOPROPYLTOLUENE	1	U	UG/L	0.2	
GTI-31	MW	Site 2	11/29/2007	VOA	SEC-BUTYLBENZENE	1	U	UG/L	0.2	
GTI-31	MW	Site 2	11/29/2007	VOA	STYRENE	1	U	UG/L	0.2	
GTI-31	MW	Site 2	11/29/2007	VOA	TERT-BUTYLBENZENE	1	U	UG/L	0.2	
GTI-31	MW	Site 2	11/29/2007	VOA	TETRACHLOROETHENE	1	U	UG/L	0.2	
GTI-31	MW	Site 2	11/29/2007	VOA	TOLUENE	1	U	UG/L	0.2	
GTI-31	MW	Site 2	11/29/2007	VOA	TRANS-1,2-DICHLOROETHENE	1	U	UG/L	0.2	
GTI-31	MW	Site 2	11/29/2007	VOA	TRANS-1,3-DICHLOROPROPENE	1	U	UG/L	0.2	
GTI-31	MW	Site 2	11/29/2007	VOA	TRICHLOROETHENE	1	U	UG/L	0.2	
GTI-31	MW	Site 2	11/29/2007	VOA	VINYL CHLORIDE	1	U	UG/L	0.2	
MW-1	MW	Site 2	11/29/2007	SOLIDS	TOTAL DISSOLVED SOLIDS	11000		MG/L	5	
MW-1	MW	Site 2	11/29/2007	SVOA	1-METHYLNAPHTHALENE	0.019	U	UG/L	0.0094	
MW-1	MW	Site 2	11/29/2007	SVOA	2-METHYLNAPHTHALENE	0.015	J	UG/L	0.0094	
MW-1	MW	Site 2	11/29/2007	SVOA	ACENAPHTHENE	0.019	U	UG/L	0.0094	
MW-1	MW	Site 2	11/29/2007	SVOA	ACENAPHTHYLENE	0.019	U	UG/L	0.0094	
MW-1	MW	Site 2	11/29/2007	SVOA	ANTHRACENE	0.019	U	UG/L	0.0094	
MW-1	MW	Site 2	11/29/2007	SVOA	BENZO(A)ANTHRACENE	0.019	U	UG/L	0.0094	
MW-1	MW	Site 2	11/29/2007	SVOA	BENZO(A)PYRENE	0.019	U	UG/L	0.0094	
MW-1	MW	Site 2	11/29/2007	SVOA	BENZO(B)FLUORANTHENE	0.019	U	UG/L	0.0094	
MW-1	MW	Site 2	11/29/2007	SVOA	BENZO(G,H,I)PERYLENE	0.019	U	UG/L	0.0094	
MW-1	MW	Site 2	11/29/2007	SVOA	BENZO(K)FLUORANTHENE	0.019	U	UG/L	0.0094	
MW-1	MW	Site 2	11/29/2007	SVOA	CHRYSENE	0.019	U	UG/L	0.0094	
MW-1	MW	Site 2	11/29/2007	SVOA	DIBENZO(A,H)ANTHRACENE	0.019	U	UG/L	0.0094	
MW-1	MW	Site 2	11/29/2007	SVOA	FLUORANTHENE	0.019	U	UG/L	0.0094	
MW-1	MW	Site 2	11/29/2007	SVOA	FLUORENE	0.019	U	UG/L	0.0094	
MW-1	MW	Site 2	11/29/2007	SVOA	INDENO(1,2,3-CD)PYRENE	0.019	U	UG/L	0.0094	
MW-1	MW	Site 2	11/29/2007	SVOA	NAPHTHALENE	0.016	J	UG/L	0.0094	
MW-1	MW	Site 2	11/29/2007	SVOA	PHENANTHRENE	0.019	U	UG/L	0.0094	
MW-1	MW	Site 2	11/29/2007	SVOA	PYRENE	0.019	U	UG/L	0.0094	
MW-1	MW	Site 2	11/29/2007	TPHEXT	DIESEL RANGE ORGANICS	0.47	UJ	MG/L	0.094	
MW-1	MW	Site 2	11/29/2007	TPHEXT	JP5 RANGE ORGANICS	0.23	JZ	MG/L	0.094	
MW-1	MW	Site 2	11/29/2007	TPHEXT	MOTOR OIL RANGE ORGANICS	0.16	JM	MG/L	0.094	
MW-1	MW	Site 2	11/29/2007	TPHPRG	GASOLINE RANGE ORGANICS	0.1	U	MG/L	0.02	
MW-1	MW	Site 2	11/29/2007	VOA	1,1,1-TRICHLOROETHANE	1	U	UG/L	0.2	
MW-1	MW	Site 2	11/29/2007	VOA	1,1,2,2-TETRACHLOROETHANE	1	U	UG/L	0.2	
MW-1	MW	Site 2	11/29/2007	VOA	1,1,2-TRICHLOROETHANE	1	U	UG/L	0.2	
MW-1	MW	Site 2	11/29/2007	VOA	1,1-DICHLOROETHANE	1	U	UG/L	0.2	
MW-1	MW	Site 2	11/29/2007	VOA	1,1-DICHLOROETHENE	1	U	UG/L	0.2	
MW-1	MW	Site 2	11/29/2007	VOA	1,2,4-TRIMETHYLBENZENE	1	U	UG/L	0.2	
MW-1	MW	Site 2	11/29/2007	VOA	1,2-DICHLOROETHANE	1	U	UG/L	0.2	
MW-1	MW	Site 2	11/29/2007	VOA	1,2-DICHLOROPROPANE	1	U	UG/L	0.2	
MW-1	MW	Site 2	11/29/2007	VOA	1,3,5-TRIMETHYLBENZENE	1	U	UG/L	0.2	
MW-1	MW	Site 2	11/29/2007	VOA	2-BUTANONE	10	U	UG/L	5	
MW-1	MW	Site 2	11/29/2007	VOA	2-HEXANONE	10	U	UG/L	5	
MW-1	MW	Site 2	11/29/2007	VOA	4-METHYL-2-PENTANONE	10	U	UG/L	5	
MW-1	MW	Site 2	11/29/2007	VOA	ACETONE	10	U	UG/L	5	
MW-1	MW	Site 2	11/29/2007	VOA	BENZENE	1	U	UG/L	0.2	
MW-1	MW	Site 2	11/29/2007	VOA	BROMODICHLOROMETHANE	1	U	UG/L	0.2	
MW-1	MW	Site 2	11/29/2007	VOA	BROMOFORM	1	U	UG/L	0.3	
MW-1	MW	Site 2	11/29/2007	VOA	BROMOMETHANE	1	U	UG/L	0.2	
MW-1	MW	Site 2	11/29/2007	VOA	CARBON DISULFIDE	1	U	UG/L	0.2	
MW-1	MW	Site 2	11/29/2007	VOA	CARBON TETRACHLORIDE	1	U	UG/L	0.2	
MW-1	MW	Site 2	11/29/2007	VOA	CHLOROBENZENE	1	U	UG/L	0.2	
MW-1	MW	Site 2	11/29/2007	VOA	CHLOROETHANE	1	U	UG/L	0.2	
MW-1	MW	Site 2	11/29/2007	VOA	CHLOROFORM	1	U	UG/L	0.2	
MW-1	MW	Site 2	11/29/2007	VOA	CHLOROMETHANE	1	U	UG/L	0.2	
MW-1	MW	Site 2	11/29/2007	VOA	CIS-1,2-DICHLOROETHENE	1	U	UG/L	0.2	
MW-1	MW	Site 2	11/29/2007	VOA	CIS-1,3-DICHLOROPROPENE	1	U	UG/L	0.2	
MW-1	MW	Site 2	11/29/2007	VOA	DIBROMOCHLOROMETHANE	1	U	UG/L	0.2	
MW-1	MW	Site 2	11/29/2007	VOA	ETHYLBENZENE	1	U	UG/L	0.2	
MW-1	MW	Site 2	11/29/2007	VOA	ISOPROPYLBENZENE	1	U	UG/L	0.2	
MW-1	MW	Site 2	11/29/2007	VOA	M,P-XYLENE	2	U	UG/L	0.5	
MW-1	MW	Site 2	11/29/2007	VOA	METHYLENE CHLORIDE	1	U	UG/L	0.5	
MW-1	MW	Site 2	11/29/2007	VOA	N-BUTYLBENZENE	1	U	UG/L	0.2	
MW-1	MW	Site 2	11/29/2007	VOA	N-PROPYLBENZENE	1	U	UG/L	0.2	
MW-1	MW	Site 2	11/29/2007	VOA	O-XYLENE	1	U	UG/L	0.2	
MW-1	MW	Site 2	11/29/2007	VOA	P-ISOPROPYLTOLUENE	1	U	UG/L	0.2	
MW-1	MW	Site 2	11/29/2007	VOA	SEC-BUTYLBENZENE	1	U	UG/L	0.2	
MW-1	MW	Site 2	11/29/2007	VOA	STYRENE	1	U	UG/L	0.2	
MW-1	MW	Site 2	11/29/2007	VOA	TERT-BUTYLBENZENE	1	U	UG/L	0.2	
MW-1	MW	Site 2	11/29/2007	VOA	TETRACHLOROETHENE	1	U	UG/L	0.2	
MW-1	MW	Site 2	11/29/2007	VOA	TOLUENE	1	U	UG/L	0.2	
MW-1	MW	Site 2	11/29/2007	VOA	TRANS-1,2-DICHLOROETHENE	1	U	UG/L	0.2	
MW-1	MW	Site 2	11/29/2007	VOA	TRANS-1,3-DICHLOROPROPENE	1	U	UG/L	0.2	
MW-1	MW	Site 2	11/29/2007	VOA	TRICHLOROETHENE	1	U	UG/L	0.2	
MW-1	MW	Site 2	11/29/2007	VOA	VINYL CHLORIDE	1	U	UG/L	0.2	
MW-4	MW	Site 2	11/29/2007	SOLIDS	TOTAL DISSOLVED SOLIDS	1490		MG/L	5	
MW-4	MW	Site 2	11/29/2007	SVOA	1-METHYLNAPHTHALENE	0.019	U	UG/L	0.0094	
MW-4	MW	Site 2	11/29/2007	SVOA	2-METHYLNAPHTHALENE	0.014	J	UG/L	0.0094	
MW-4	MW	Site 2	11/29/2007	SVOA	ACENAPHTHENE	0.019	U	UG/L	0.0094	
MW-4	MW	Site 2	11/29/2007	SVOA	ACENAPHTHYLENE	0.019	U	UG/L	0.0094	
MW-4	MW	Site 2	11/29/2007	SVOA	ANTHRACENE	0.019	U	UG/L	0.0094	
MW-4	MW	Site 2	11/29/2007	SVOA	BENZO(A)ANTHRACENE	0.019	U	UG/L	0.0094	
MW-4	MW	Site 2	11/29/2007	SVOA	BENZO(A)PYRENE	0.019	U	UG/L	0.0094	
MW-4	MW	Site 2	11/29/2007	SVOA	BENZO(B)FLUORANTHENE	0.019	U	UG/L	0.0094	
MW-4	MW	Site 2	11/29/2007	SVOA	BENZO(G,H,I)PERYLENE	0.019	U	UG/L	0.0094	
MW-4	MW	Site 2	11/29/2007	SVOA	BENZO(K)FLUORANTHENE	0.019	U	UG/L	0.0094	

PT_NAME	PT Type	Site	SMP_DATE	ANLYGROUP	STD_CHEMNAME	CONC	QUALIFIER	UNITS	MDL	RL
MW-4	MW	Site 2	11/29/2007	SVOA	CHRYSENE	0.019	U	UG/L	0.0094	
MW-4	MW	Site 2	11/29/2007	SVOA	DIBENZO(A,H)ANTHRACENE	0.019	U	UG/L	0.0094	
MW-4	MW	Site 2	11/29/2007	SVOA	FLUORANTHENE	0.019	U	UG/L	0.0094	
MW-4	MW	Site 2	11/29/2007	SVOA	FLUORENE	0.019	U	UG/L	0.0094	
MW-4	MW	Site 2	11/29/2007	SVOA	INDENO(1,2,3-CD)PYRENE	0.019	U	UG/L	0.0094	
MW-4	MW	Site 2	11/29/2007	SVOA	NAPHTHALENE	0.017	J	UG/L	0.0094	
MW-4	MW	Site 2	11/29/2007	SVOA	PHENANTHRENE	0.019	U	UG/L	0.0094	
MW-4	MW	Site 2	11/29/2007	SVOA	PYRENE	0.019	U	UG/L	0.0094	
MW-4	MW	Site 2	11/29/2007	TPHEXT	DIESEL RANGE ORGANICS	0.47	U	MG/L	0.094	
MW-4	MW	Site 2	11/29/2007	TPHEXT	JP5 RANGE ORGANICS	0.94	U	MG/L	0.094	
MW-4	MW	Site 2	11/29/2007	TPHEXT	MOTOR OIL RANGE ORGANICS	0.94	U	MG/L	0.094	
MW-4	MW	Site 2	11/29/2007	TPHPRG	GASOLINE RANGE ORGANICS	0.1	U	MG/L	0.02	
MW-4	MW	Site 2	11/29/2007	VOA	1,1,1-TRICHLOROETHANE	1	U	UG/L	0.2	
MW-4	MW	Site 2	11/29/2007	VOA	1,1,2,2-TETRACHLOROETHANE	1	U	UG/L	0.2	
MW-4	MW	Site 2	11/29/2007	VOA	1,1,2-TRICHLOROETHANE	1	U	UG/L	0.2	
MW-4	MW	Site 2	11/29/2007	VOA	1,1-DICHLOROETHANE	1	U	UG/L	0.2	
MW-4	MW	Site 2	11/29/2007	VOA	1,1-DICHLOROETHENE	1	U	UG/L	0.2	
MW-4	MW	Site 2	11/29/2007	VOA	1,2,4-TRIMETHYLBENZENE	1	U	UG/L	0.2	
MW-4	MW	Site 2	11/29/2007	VOA	1,2-DICHLOROETHANE	1	U	UG/L	0.2	
MW-4	MW	Site 2	11/29/2007	VOA	1,2-DICHLOROPROPANE	1	U	UG/L	0.2	
MW-4	MW	Site 2	11/29/2007	VOA	1,3,5-TRIMETHYLBENZENE	1	U	UG/L	0.2	
MW-4	MW	Site 2	11/29/2007	VOA	2-BUTANONE	10	U	UG/L	5	
MW-4	MW	Site 2	11/29/2007	VOA	2-HEXANONE	10	U	UG/L	5	
MW-4	MW	Site 2	11/29/2007	VOA	4-METHYL-2-PENTANONE	10	U	UG/L	5	
MW-4	MW	Site 2	11/29/2007	VOA	ACETONE	10	U	UG/L	5	
MW-4	MW	Site 2	11/29/2007	VOA	BENZENE	1	U	UG/L	0.2	
MW-4	MW	Site 2	11/29/2007	VOA	BROMODICHLOROMETHANE	1	U	UG/L	0.2	
MW-4	MW	Site 2	11/29/2007	VOA	BROMOFORM	1	U	UG/L	0.3	
MW-4	MW	Site 2	11/29/2007	VOA	BROMOMETHANE	1	U	UG/L	0.2	
MW-4	MW	Site 2	11/29/2007	VOA	CARBON DISULFIDE	1	U	UG/L	0.2	
MW-4	MW	Site 2	11/29/2007	VOA	CARBON TETRACHLORIDE	1	U	UG/L	0.2	
MW-4	MW	Site 2	11/29/2007	VOA	CHLOROBENZENE	1	U	UG/L	0.2	
MW-4	MW	Site 2	11/29/2007	VOA	CHLOROETHANE	1	U	UG/L	0.2	
MW-4	MW	Site 2	11/29/2007	VOA	CHLOROFORM	1	U	UG/L	0.2	
MW-4	MW	Site 2	11/29/2007	VOA	CHLOROMETHANE	1	U	UG/L	0.2	
MW-4	MW	Site 2	11/29/2007	VOA	CIS-1,2-DICHLOROETHENE	1	U	UG/L	0.2	
MW-4	MW	Site 2	11/29/2007	VOA	CIS-1,3-DICHLOROPROPENE	1	U	UG/L	0.2	
MW-4	MW	Site 2	11/29/2007	VOA	DIBROMOCHLOROMETHANE	1	U	UG/L	0.2	
MW-4	MW	Site 2	11/29/2007	VOA	ETHYLBENZENE	1	U	UG/L	0.2	
MW-4	MW	Site 2	11/29/2007	VOA	ISOPROPYLBENZENE	1	U	UG/L	0.2	
MW-4	MW	Site 2	11/29/2007	VOA	M,P-XYLENE	2	U	UG/L	0.5	
MW-4	MW	Site 2	11/29/2007	VOA	METHYLENE CHLORIDE	1	U	UG/L	0.5	
MW-4	MW	Site 2	11/29/2007	VOA	N-BUTYLBENZENE	1	U	UG/L	0.2	
MW-4	MW	Site 2	11/29/2007	VOA	N-PROPYLBENZENE	1	U	UG/L	0.2	
MW-4	MW	Site 2	11/29/2007	VOA	O-XYLENE	1	U	UG/L	0.2	
MW-4	MW	Site 2	11/29/2007	VOA	P-ISOPROPYLTOLUENE	1	U	UG/L	0.2	
MW-4	MW	Site 2	11/29/2007	VOA	SEC-BUTYLBENZENE	1	U	UG/L	0.2	
MW-4	MW	Site 2	11/29/2007	VOA	STYRENE	1	U	UG/L	0.2	
MW-4	MW	Site 2	11/29/2007	VOA	TERT-BUTYLBENZENE	1	U	UG/L	0.2	
MW-4	MW	Site 2	11/29/2007	VOA	TETRACHLOROETHENE	1	U	UG/L	0.2	
MW-4	MW	Site 2	11/29/2007	VOA	TOLUENE	1	U	UG/L	0.2	
MW-4	MW	Site 2	11/29/2007	VOA	TRANS-1,2-DICHLOROETHENE	1	U	UG/L	0.2	
MW-4	MW	Site 2	11/29/2007	VOA	TRANS-1,3-DICHLOROPROPENE	1	U	UG/L	0.2	
MW-4	MW	Site 2	11/29/2007	VOA	TRICHLOROETHENE	1	U	UG/L	0.2	
MW-4	MW	Site 2	11/29/2007	VOA	VINYL CHLORIDE	1	U	UG/L	0.2	
MW-5L	MW	Site 2	11/29/2007	SOLIDS	TOTAL DISSOLVED SOLIDS	9880		MG/L	5	
MW-5L	MW	Site 2	11/29/2007	SVOA	1-METHYLNAPHTHALENE	0.019	U	UG/L	0.0094	
MW-5L	MW	Site 2	11/29/2007	SVOA	2-METHYLNAPHTHALENE	0.015	J	UG/L	0.0094	
MW-5L	MW	Site 2	11/29/2007	SVOA	ACENAPHTHENE	0.019	U	UG/L	0.0094	
MW-5L	MW	Site 2	11/29/2007	SVOA	ACENAPHTHYLENE	0.019	U	UG/L	0.0094	
MW-5L	MW	Site 2	11/29/2007	SVOA	ANTHRACENE	0.019	U	UG/L	0.0094	
MW-5L	MW	Site 2	11/29/2007	SVOA	BENZO(A)ANTHRACENE	0.019	U	UG/L	0.0094	
MW-5L	MW	Site 2	11/29/2007	SVOA	BENZO(A)PYRENE	0.019	U	UG/L	0.0094	
MW-5L	MW	Site 2	11/29/2007	SVOA	BENZO(B)FLUORANTHENE	0.019	U	UG/L	0.0094	
MW-5L	MW	Site 2	11/29/2007	SVOA	BENZO(G,H,I)PERYLENE	0.019	U	UG/L	0.0094	
MW-5L	MW	Site 2	11/29/2007	SVOA	BENZO(K)FLUORANTHENE	0.019	U	UG/L	0.0094	
MW-5L	MW	Site 2	11/29/2007	SVOA	CHRYSENE	0.019	U	UG/L	0.0094	
MW-5L	MW	Site 2	11/29/2007	SVOA	DIBENZO(A,H)ANTHRACENE	0.019	U	UG/L	0.0094	
MW-5L	MW	Site 2	11/29/2007	SVOA	FLUORANTHENE	0.019	U	UG/L	0.0094	
MW-5L	MW	Site 2	11/29/2007	SVOA	FLUORENE	0.019	U	UG/L	0.0094	
MW-5L	MW	Site 2	11/29/2007	SVOA	INDENO(1,2,3-CD)PYRENE	0.019	U	UG/L	0.0094	
MW-5L	MW	Site 2	11/29/2007	SVOA	NAPHTHALENE	0.02		UG/L	0.0094	
MW-5L	MW	Site 2	11/29/2007	SVOA	PHENANTHRENE	0.019	U	UG/L	0.0094	
MW-5L	MW	Site 2	11/29/2007	SVOA	PYRENE	0.019	U	UG/L	0.0094	
MW-5L	MW	Site 2	11/29/2007	TPHEXT	DIESEL RANGE ORGANICS	0.47	U	MG/L	0.094	
MW-5L	MW	Site 2	11/29/2007	TPHEXT	JP5 RANGE ORGANICS	0.94	U	MG/L	0.094	
MW-5L	MW	Site 2	11/29/2007	TPHEXT	MOTOR OIL RANGE ORGANICS	0.94	U	MG/L	0.094	
MW-5L	MW	Site 2	11/29/2007	TPHPRG	GASOLINE RANGE ORGANICS	0.1	U	MG/L	0.02	
MW-5L	MW	Site 2	11/29/2007	VOA	1,1,1-TRICHLOROETHANE	1	U	UG/L	0.2	
MW-5L	MW	Site 2	11/29/2007	VOA	1,1,2,2-TETRACHLOROETHANE	1	U	UG/L	0.2	
MW-5L	MW	Site 2	11/29/2007	VOA	1,1,2-TRICHLOROETHANE	1	U	UG/L	0.2	
MW-5L	MW	Site 2	11/29/2007	VOA	1,1-DICHLOROETHANE	1	U	UG/L	0.2	
MW-5L	MW	Site 2	11/29/2007	VOA	1,1-DICHLOROETHENE	1	U	UG/L	0.2	
MW-5L	MW	Site 2	11/29/2007	VOA	1,2,4-TRIMETHYLBENZENE	1	U	UG/L	0.2	
MW-5L	MW	Site 2	11/29/2007	VOA	1,2-DICHLOROETHANE	1	U	UG/L	0.2	
MW-5L	MW	Site 2	11/29/2007	VOA	1,2-DICHLOROPROPANE	1	U	UG/L	0.2	
MW-5L	MW	Site 2	11/29/2007	VOA	1,3,5-TRIMETHYLBENZENE	1	U	UG/L	0.2	
MW-5L	MW	Site 2	11/29/2007	VOA	2-BUTANONE	10	U	UG/L	5	
MW-5L	MW	Site 2	11/29/2007	VOA	2-HEXANONE	10	U	UG/L	5	
MW-5L	MW	Site 2	11/29/2007	VOA	4-METHYL-2-PENTANONE	10	U	UG/L	5	
MW-5L	MW	Site 2	11/29/2007	VOA	ACETONE	10	U	UG/L	5	
MW-5L	MW	Site 2	11/29/2007	VOA	BENZENE	1	U	UG/L	0.2	
MW-5L	MW	Site 2	11/29/2007	VOA	BROMODICHLOROMETHANE	1	U	UG/L	0.2	

PT_NAME	PT Type	Site	SMP_DATE	ANLYGROUP	STD_CHEMNAME	CONC	QUALIFIER	UNITS	MDL	RL
MW-5L	MW	Site 2	11/29/2007	VOA	BROMOFORM	1	U	UG/L	0.3	
MW-5L	MW	Site 2	11/29/2007	VOA	BROMOMETHANE	1	U	UG/L	0.2	
MW-5L	MW	Site 2	11/29/2007	VOA	CARBON DISULFIDE	1	U	UG/L	0.2	
MW-5L	MW	Site 2	11/29/2007	VOA	CARBON TETRACHLORIDE	1	U	UG/L	0.2	
MW-5L	MW	Site 2	11/29/2007	VOA	CHLOROBENZENE	1	U	UG/L	0.2	
MW-5L	MW	Site 2	11/29/2007	VOA	CHLOROETHANE	1	U	UG/L	0.2	
MW-5L	MW	Site 2	11/29/2007	VOA	CHLOROFORM	1	U	UG/L	0.2	
MW-5L	MW	Site 2	11/29/2007	VOA	CHLOROMETHANE	1	U	UG/L	0.2	
MW-5L	MW	Site 2	11/29/2007	VOA	CIS-1,2-DICHLOROETHENE	1	U	UG/L	0.2	
MW-5L	MW	Site 2	11/29/2007	VOA	CIS-1,3-DICHLOROPROPENE	1	U	UG/L	0.2	
MW-5L	MW	Site 2	11/29/2007	VOA	DIBROMOCHLOROMETHANE	1	U	UG/L	0.2	
MW-5L	MW	Site 2	11/29/2007	VOA	ETHYLBENZENE	1	U	UG/L	0.2	
MW-5L	MW	Site 2	11/29/2007	VOA	ISOPROPYLBENZENE	1	U	UG/L	0.2	
MW-5L	MW	Site 2	11/29/2007	VOA	M,P-XYLENE	2	U	UG/L	0.5	
MW-5L	MW	Site 2	11/29/2007	VOA	METHYLENE CHLORIDE	1	U	UG/L	0.5	
MW-5L	MW	Site 2	11/29/2007	VOA	N-BUTYLBENZENE	1	U	UG/L	0.2	
MW-5L	MW	Site 2	11/29/2007	VOA	N-PROPYLBENZENE	1	U	UG/L	0.2	
MW-5L	MW	Site 2	11/29/2007	VOA	O-XYLENE	1	U	UG/L	0.2	
MW-5L	MW	Site 2	11/29/2007	VOA	P-ISOPROPYLTOLUENE	1	U	UG/L	0.2	
MW-5L	MW	Site 2	11/29/2007	VOA	SEC-BUTYLBENZENE	1	U	UG/L	0.2	
MW-5L	MW	Site 2	11/29/2007	VOA	STYRENE	1	U	UG/L	0.2	
MW-5L	MW	Site 2	11/29/2007	VOA	TERT-BUTYLBENZENE	1	U	UG/L	0.2	
MW-5L	MW	Site 2	11/29/2007	VOA	TETRACHLOROETHENE	1	U	UG/L	0.2	
MW-5L	MW	Site 2	11/29/2007	VOA	TOLUENE	1	U	UG/L	0.2	
MW-5L	MW	Site 2	11/29/2007	VOA	TRANS-1,2-DICHLOROETHENE	1	U	UG/L	0.2	
MW-5L	MW	Site 2	11/29/2007	VOA	TRANS-1,3-DICHLOROPROPENE	1	U	UG/L	0.2	
MW-5L	MW	Site 2	11/29/2007	VOA	TRICHLOROETHENE	1	U	UG/L	0.2	
MW-5L	MW	Site 2	11/29/2007	VOA	VINYL CHLORIDE	1	U	UG/L	0.2	
MW-61	MW	Site 2	11/29/2007	SOLIDS	TOTAL DISSOLVED SOLIDS	4610		MG/L	5	
MW-61	MW	Site 2	11/29/2007	SVOA	1-METHYLNAPHTHALENE	0.019	U	UG/L	0.0097	
MW-61	MW	Site 2	11/29/2007	SVOA	2-METHYLNAPHTHALENE	0.019	U	UG/L	0.0097	
MW-61	MW	Site 2	11/29/2007	SVOA	ACENAPHTHENE	0.019	U	UG/L	0.0097	
MW-61	MW	Site 2	11/29/2007	SVOA	ACENAPHTHYLENE	0.019	U	UG/L	0.0097	
MW-61	MW	Site 2	11/29/2007	SVOA	ANTHRACENE	0.019	U	UG/L	0.0097	
MW-61	MW	Site 2	11/29/2007	SVOA	BENZO(A)ANTHRACENE	0.019	U	UG/L	0.0097	
MW-61	MW	Site 2	11/29/2007	SVOA	BENZO(A)PYRENE	0.019	U	UG/L	0.0097	
MW-61	MW	Site 2	11/29/2007	SVOA	BENZO(B)FLUORANTHENE	0.019	U	UG/L	0.0097	
MW-61	MW	Site 2	11/29/2007	SVOA	BENZO(G,H,I)PERYLENE	0.019	U	UG/L	0.0097	
MW-61	MW	Site 2	11/29/2007	SVOA	BENZO(K)FLUORANTHENE	0.019	U	UG/L	0.0097	
MW-61	MW	Site 2	11/29/2007	SVOA	CHRYSENE	0.019	U	UG/L	0.0097	
MW-61	MW	Site 2	11/29/2007	SVOA	DIBENZO(A,H)ANTHRACENE	0.019	U	UG/L	0.0097	
MW-61	MW	Site 2	11/29/2007	SVOA	FLUORANTHENE	0.019	U	UG/L	0.0097	
MW-61	MW	Site 2	11/29/2007	SVOA	FLUORENE	0.019	U	UG/L	0.0097	
MW-61	MW	Site 2	11/29/2007	SVOA	INDENO(1,2,3-CD)PYRENE	0.019	U	UG/L	0.0097	
MW-61	MW	Site 2	11/29/2007	SVOA	NAPHTHALENE	0.02		UG/L	0.0097	
MW-61	MW	Site 2	11/29/2007	SVOA	PHENANTHRENE	0.019	U	UG/L	0.0097	
MW-61	MW	Site 2	11/29/2007	SVOA	PYRENE	0.019	U	UG/L	0.0097	
MW-61	MW	Site 2	11/29/2007	TPHEXT	DIESEL RANGE ORGANICS	0.49	U	MG/L	0.097	
MW-61	MW	Site 2	11/29/2007	TPHEXT	JP5 RANGE ORGANICS	0.97	U	MG/L	0.097	
MW-61	MW	Site 2	11/29/2007	TPHEXT	MOTOR OIL RANGE ORGANICS	0.97	U	MG/L	0.097	
MW-61	MW	Site 2	11/29/2007	TPHPRG	GASOLINE RANGE ORGANICS	0.1	U	MG/L	0.02	
MW-61	MW	Site 2	11/29/2007	VOA	1,1,1-TRICHLOROETHANE	1	U	UG/L	0.2	
MW-61	MW	Site 2	11/29/2007	VOA	1,1,2,2-TETRACHLOROETHANE	1	U	UG/L	0.2	
MW-61	MW	Site 2	11/29/2007	VOA	1,1,2-TRICHLOROETHANE	1	U	UG/L	0.2	
MW-61	MW	Site 2	11/29/2007	VOA	1,1-DICHLOROETHANE	1	U	UG/L	0.2	
MW-61	MW	Site 2	11/29/2007	VOA	1,1-DICHLOROETHENE	1	U	UG/L	0.2	
MW-61	MW	Site 2	11/29/2007	VOA	1,2,4-TRIMETHYLBENZENE	1	U	UG/L	0.2	
MW-61	MW	Site 2	11/29/2007	VOA	1,2-DICHLOROETHANE	1	U	UG/L	0.2	
MW-61	MW	Site 2	11/29/2007	VOA	1,2-DICHLOROPROPANE	1	U	UG/L	0.2	
MW-61	MW	Site 2	11/29/2007	VOA	1,3,5-TRIMETHYLBENZENE	1	U	UG/L	0.2	
MW-61	MW	Site 2	11/29/2007	VOA	2-BUTANONE	10	U	UG/L	5	
MW-61	MW	Site 2	11/29/2007	VOA	2-HEXANONE	10	U	UG/L	5	
MW-61	MW	Site 2	11/29/2007	VOA	4-METHYL-2-PENTANONE	10	U	UG/L	5	
MW-61	MW	Site 2	11/29/2007	VOA	ACETONE	10	U	UG/L	5	
MW-61	MW	Site 2	11/29/2007	VOA	BENZENE	1	U	UG/L	0.2	
MW-61	MW	Site 2	11/29/2007	VOA	BROMODICHLOROMETHANE	1	U	UG/L	0.2	
MW-61	MW	Site 2	11/29/2007	VOA	BROMOFORM	1	U	UG/L	0.3	
MW-61	MW	Site 2	11/29/2007	VOA	BROMOMETHANE	1	U	UG/L	0.2	
MW-61	MW	Site 2	11/29/2007	VOA	CARBON DISULFIDE	1	U	UG/L	0.2	
MW-61	MW	Site 2	11/29/2007	VOA	CARBON TETRACHLORIDE	1	U	UG/L	0.2	
MW-61	MW	Site 2	11/29/2007	VOA	CHLOROBENZENE	1	U	UG/L	0.2	
MW-61	MW	Site 2	11/29/2007	VOA	CHLOROETHANE	1	U	UG/L	0.2	
MW-61	MW	Site 2	11/29/2007	VOA	CHLOROFORM	1	U	UG/L	0.2	
MW-61	MW	Site 2	11/29/2007	VOA	CHLOROMETHANE	1	U	UG/L	0.2	
MW-61	MW	Site 2	11/29/2007	VOA	CIS-1,2-DICHLOROETHENE	1	U	UG/L	0.2	
MW-61	MW	Site 2	11/29/2007	VOA	CIS-1,3-DICHLOROPROPENE	1	U	UG/L	0.2	
MW-61	MW	Site 2	11/29/2007	VOA	DIBROMOCHLOROMETHANE	1	U	UG/L	0.2	
MW-61	MW	Site 2	11/29/2007	VOA	ETHYLBENZENE	1	U	UG/L	0.2	
MW-61	MW	Site 2	11/29/2007	VOA	ISOPROPYLBENZENE	1	U	UG/L	0.2	
MW-61	MW	Site 2	11/29/2007	VOA	M,P-XYLENE	2	U	UG/L	0.5	
MW-61	MW	Site 2	11/29/2007	VOA	METHYLENE CHLORIDE	1	U	UG/L	0.5	
MW-61	MW	Site 2	11/29/2007	VOA	N-BUTYLBENZENE	1	U	UG/L	0.2	
MW-61	MW	Site 2	11/29/2007	VOA	N-PROPYLBENZENE	1	U	UG/L	0.2	
MW-61	MW	Site 2	11/29/2007	VOA	O-XYLENE	1	U	UG/L	0.2	
MW-61	MW	Site 2	11/29/2007	VOA	P-ISOPROPYLTOLUENE	1	U	UG/L	0.2	
MW-61	MW	Site 2	11/29/2007	VOA	SEC-BUTYLBENZENE	1	U	UG/L	0.2	
MW-61	MW	Site 2	11/29/2007	VOA	STYRENE	1	U	UG/L	0.2	
MW-61	MW	Site 2	11/29/2007	VOA	TERT-BUTYLBENZENE	1	U	UG/L	0.2	
MW-61	MW	Site 2	11/29/2007	VOA	TETRACHLOROETHENE	1	U	UG/L	0.2	
MW-61	MW	Site 2	11/29/2007	VOA	TOLUENE	1	U	UG/L	0.2	
MW-61	MW	Site 2	11/29/2007	VOA	TRANS-1,2-DICHLOROETHENE	1	U	UG/L	0.2	
MW-61	MW	Site 2	11/29/2007	VOA	TRANS-1,3-DICHLOROPROPENE	1	U	UG/L	0.2	
MW-61	MW	Site 2	11/29/2007	VOA	TRICHLOROETHENE	1	U	UG/L	0.2	

PT_NAME	PT Type	Site	SMP_DATE	ANLYGROUP	STD_CHEMNAME	CONC	QUALIFIER	UNITS	MDL	RL
MW-61	MW	Site 2	11/29/2007	VOA	VINYL CHLORIDE	1	U	UG/L	0.2	
MW-9	MW	Site 2	11/29/2007	SOLIDS	TOTAL DISSOLVED SOLIDS	5520		MG/L	5	
MW-9	MW	Site 2	11/29/2007	SVOA	1-METHYLNAPHTHALENE	0.019	U	UG/L	0.0094	
MW-9	MW	Site 2	11/29/2007	SVOA	2-METHYLNAPHTHALENE	0.016	J	UG/L	0.0094	
MW-9	MW	Site 2	11/29/2007	SVOA	ACENAPHTHENE	0.019	U	UG/L	0.0094	
MW-9	MW	Site 2	11/29/2007	SVOA	ACENAPHTHYLENE	0.019	U	UG/L	0.0094	
MW-9	MW	Site 2	11/29/2007	SVOA	ANTHRACENE	0.019	U	UG/L	0.0094	
MW-9	MW	Site 2	11/29/2007	SVOA	BENZO(A)ANTHRACENE	0.019	U	UG/L	0.0094	
MW-9	MW	Site 2	11/29/2007	SVOA	BENZO(A)PYRENE	0.019	U	UG/L	0.0094	
MW-9	MW	Site 2	11/29/2007	SVOA	BENZO(B)FLUORANTHENE	0.019	U	UG/L	0.0094	
MW-9	MW	Site 2	11/29/2007	SVOA	BENZO(G,H,I)PERYLENE	0.019	U	UG/L	0.0094	
MW-9	MW	Site 2	11/29/2007	SVOA	BENZO(K)FLUORANTHENE	0.019	U	UG/L	0.0094	
MW-9	MW	Site 2	11/29/2007	SVOA	CHRYSENE	0.019	U	UG/L	0.0094	
MW-9	MW	Site 2	11/29/2007	SVOA	DIBENZO(A,H)ANTHRACENE	0.019	U	UG/L	0.0094	
MW-9	MW	Site 2	11/29/2007	SVOA	FLUORANTHENE	0.019	U	UG/L	0.0094	
MW-9	MW	Site 2	11/29/2007	SVOA	FLUORENE	0.019	U	UG/L	0.0094	
MW-9	MW	Site 2	11/29/2007	SVOA	INDENO(1,2,3-CD)PYRENE	0.019	U	UG/L	0.0094	
MW-9	MW	Site 2	11/29/2007	SVOA	NAPHTHALENE	0.024		UG/L	0.0094	
MW-9	MW	Site 2	11/29/2007	SVOA	PHENANTHRENE	0.019	U	UG/L	0.0094	
MW-9	MW	Site 2	11/29/2007	SVOA	PYRENE	0.019	U	UG/L	0.0094	
MW-9	MW	Site 2	11/29/2007	TPHEXT	DIESEL RANGE ORGANICS	0.48	U	MG/L	0.095	
MW-9	MW	Site 2	11/29/2007	TPHEXT	JP5 RANGE ORGANICS	0.95	U	MG/L	0.095	
MW-9	MW	Site 2	11/29/2007	TPHEXT	MOTOR OIL RANGE ORGANICS	0.95	U	MG/L	0.095	
MW-9	MW	Site 2	11/29/2007	TPHPRG	GASOLINE RANGE ORGANICS	0.1	U	MG/L	0.02	
MW-9	MW	Site 2	11/29/2007	VOA	1,1,1-TRICHLOROETHANE	1	U	UG/L	0.2	
MW-9	MW	Site 2	11/29/2007	VOA	1,1,2,2-TETRACHLOROETHANE	1	U	UG/L	0.2	
MW-9	MW	Site 2	11/29/2007	VOA	1,1,2-TRICHLOROETHANE	1	U	UG/L	0.2	
MW-9	MW	Site 2	11/29/2007	VOA	1,1-DICHLOROETHANE	1	U	UG/L	0.2	
MW-9	MW	Site 2	11/29/2007	VOA	1,1-DICHLOROETHENE	1	U	UG/L	0.2	
MW-9	MW	Site 2	11/29/2007	VOA	1,2,4-TRIMETHYLBENZENE	1	U	UG/L	0.2	
MW-9	MW	Site 2	11/29/2007	VOA	1,2-DICHLOROETHANE	1	U	UG/L	0.2	
MW-9	MW	Site 2	11/29/2007	VOA	1,2-DICHLOROPROPANE	1	U	UG/L	0.2	
MW-9	MW	Site 2	11/29/2007	VOA	1,3,5-TRIMETHYLBENZENE	1	U	UG/L	0.2	
MW-9	MW	Site 2	11/29/2007	VOA	2-BUTANONE	10	U	UG/L	5	
MW-9	MW	Site 2	11/29/2007	VOA	2-HEXANONE	10	U	UG/L	5	
MW-9	MW	Site 2	11/29/2007	VOA	4-METHYL-2-PENTANONE	10	U	UG/L	5	
MW-9	MW	Site 2	11/29/2007	VOA	ACETONE	10	U	UG/L	5	
MW-9	MW	Site 2	11/29/2007	VOA	BENZENE	1	U	UG/L	0.2	
MW-9	MW	Site 2	11/29/2007	VOA	BROMODICHLOROMETHANE	1	U	UG/L	0.2	
MW-9	MW	Site 2	11/29/2007	VOA	BROMOFORM	1	U	UG/L	0.3	
MW-9	MW	Site 2	11/29/2007	VOA	BROMOMETHANE	1	U	UG/L	0.2	
MW-9	MW	Site 2	11/29/2007	VOA	CARBON DISULFIDE	1	U	UG/L	0.2	
MW-9	MW	Site 2	11/29/2007	VOA	CARBON TETRACHLORIDE	1	U	UG/L	0.2	
MW-9	MW	Site 2	11/29/2007	VOA	CHLOROBENZENE	1	U	UG/L	0.2	
MW-9	MW	Site 2	11/29/2007	VOA	CHLOROETHANE	1	U	UG/L	0.2	
MW-9	MW	Site 2	11/29/2007	VOA	CHLOROFORM	1	U	UG/L	0.2	
MW-9	MW	Site 2	11/29/2007	VOA	CHLOROMETHANE	1	U	UG/L	0.2	
MW-9	MW	Site 2	11/29/2007	VOA	CIS-1,2-DICHLOROETHENE	1	U	UG/L	0.2	
MW-9	MW	Site 2	11/29/2007	VOA	CIS-1,3-DICHLOROPROPENE	1	U	UG/L	0.2	
MW-9	MW	Site 2	11/29/2007	VOA	DIBROMOCHLOROMETHANE	1	U	UG/L	0.2	
MW-9	MW	Site 2	11/29/2007	VOA	ETHYLBENZENE	1	U	UG/L	0.2	
MW-9	MW	Site 2	11/29/2007	VOA	ISOPROPYLBENZENE	1	U	UG/L	0.2	
MW-9	MW	Site 2	11/29/2007	VOA	M,P-XYLENE	2	U	UG/L	0.5	
MW-9	MW	Site 2	11/29/2007	VOA	METHYLENE CHLORIDE	1	U	UG/L	0.5	
MW-9	MW	Site 2	11/29/2007	VOA	N-BUTYLBENZENE	1	U	UG/L	0.2	
MW-9	MW	Site 2	11/29/2007	VOA	N-PROPYLBENZENE	1	U	UG/L	0.2	
MW-9	MW	Site 2	11/29/2007	VOA	O-XYLENE	1	U	UG/L	0.2	
MW-9	MW	Site 2	11/29/2007	VOA	P-ISOPROPYLTOLUENE	1	U	UG/L	0.2	
MW-9	MW	Site 2	11/29/2007	VOA	SEC-BUTYLBENZENE	1	U	UG/L	0.2	
MW-9	MW	Site 2	11/29/2007	VOA	STYRENE	1	U	UG/L	0.2	
MW-9	MW	Site 2	11/29/2007	VOA	TERT-BUTYLBENZENE	1	U	UG/L	0.2	
MW-9	MW	Site 2	11/29/2007	VOA	TETRACHLOROETHENE	1	U	UG/L	0.2	
MW-9	MW	Site 2	11/29/2007	VOA	TOLUENE	1	U	UG/L	0.2	
MW-9	MW	Site 2	11/29/2007	VOA	TRANS-1,2-DICHLOROETHENE	1	U	UG/L	0.2	
MW-9	MW	Site 2	11/29/2007	VOA	TRANS-1,3-DICHLOROPROPENE	1	U	UG/L	0.2	
MW-9	MW	Site 2	11/29/2007	VOA	TRICHLOROETHENE	1	U	UG/L	0.2	
MW-9	MW	Site 2	11/29/2007	VOA	VINYL CHLORIDE	1	U	UG/L	0.2	
MW-10	MW	Site 2	11/28/2007	SOLIDS	TOTAL DISSOLVED SOLIDS	8900		MG/L	5	
MW-10	MW	Site 2	11/28/2007	SOLIDS	TOTAL DISSOLVED SOLIDS	9120		MG/L	5	
MW-10	MW	Site 2	11/28/2007	SVOA	1-METHYLNAPHTHALENE	0.019	U	UG/L	0.0094	
MW-10	MW	Site 2	11/28/2007	SVOA	1-METHYLNAPHTHALENE	0.019	U	UG/L	0.0095	
MW-10	MW	Site 2	11/28/2007	SVOA	2-METHYLNAPHTHALENE	0.015	J	UG/L	0.0094	
MW-10	MW	Site 2	11/28/2007	SVOA	2-METHYLNAPHTHALENE	0.016	J	UG/L	0.0095	
MW-10	MW	Site 2	11/28/2007	SVOA	ACENAPHTHENE	0.019	U	UG/L	0.0095	
MW-10	MW	Site 2	11/28/2007	SVOA	ACENAPHTHENE	0.019	U	UG/L	0.0094	
MW-10	MW	Site 2	11/28/2007	SVOA	ACENAPHTHYLENE	0.019	U	UG/L	0.0095	
MW-10	MW	Site 2	11/28/2007	SVOA	ACENAPHTHYLENE	0.019	U	UG/L	0.0094	
MW-10	MW	Site 2	11/28/2007	SVOA	ANTHRACENE	0.019	U	UG/L	0.0095	
MW-10	MW	Site 2	11/28/2007	SVOA	ANTHRACENE	0.019	U	UG/L	0.0094	
MW-10	MW	Site 2	11/28/2007	SVOA	BENZO(A)ANTHRACENE	0.019	U	UG/L	0.0095	
MW-10	MW	Site 2	11/28/2007	SVOA	BENZO(A)ANTHRACENE	0.019	U	UG/L	0.0094	
MW-10	MW	Site 2	11/28/2007	SVOA	BENZO(A)PYRENE	0.019	U	UG/L	0.0095	
MW-10	MW	Site 2	11/28/2007	SVOA	BENZO(A)PYRENE	0.019	U	UG/L	0.0094	
MW-10	MW	Site 2	11/28/2007	SVOA	BENZO(B)FLUORANTHENE	0.019	U	UG/L	0.0095	
MW-10	MW	Site 2	11/28/2007	SVOA	BENZO(B)FLUORANTHENE	0.019	U	UG/L	0.0094	
MW-10	MW	Site 2	11/28/2007	SVOA	BENZO(G,H,I)PERYLENE	0.019	U	UG/L	0.0095	
MW-10	MW	Site 2	11/28/2007	SVOA	BENZO(G,H,I)PERYLENE	0.019	U	UG/L	0.0094	
MW-10	MW	Site 2	11/28/2007	SVOA	BENZO(K)FLUORANTHENE	0.019	U	UG/L	0.0095	
MW-10	MW	Site 2	11/28/2007	SVOA	BENZO(K)FLUORANTHENE	0.019	U	UG/L	0.0094	
MW-10	MW	Site 2	11/28/2007	SVOA	CHRYSENE	0.019	U	UG/L	0.0095	
MW-10	MW	Site 2	11/28/2007	SVOA	CHRYSENE	0.019	U	UG/L	0.0094	
MW-10	MW	Site 2	11/28/2007	SVOA	DIBENZO(A,H)ANTHRACENE	0.019	U	UG/L	0.0095	
MW-10	MW	Site 2	11/28/2007	SVOA	DIBENZO(A,H)ANTHRACENE	0.019	U	UG/L	0.0094	

PT_NAME	PT Type	Site	SMP_DATE	ANLYGROUP	STD_CHEMNAME	CONC	QUALIFIER	UNITS	MDL	RL
MW-10	MW	Site 2	11/28/2007	SVOA	FLUORANTHENE	0.019	U	UG/L	0.0095	
MW-10	MW	Site 2	11/28/2007	SVOA	FLUORANTHENE	0.019	U	UG/L	0.0094	
MW-10	MW	Site 2	11/28/2007	SVOA	FLUORENE	0.019	U	UG/L	0.0095	
MW-10	MW	Site 2	11/28/2007	SVOA	FLUORENE	0.019	U	UG/L	0.0094	
MW-10	MW	Site 2	11/28/2007	SVOA	INDENO(1,2,3-CD)PYRENE	0.019	U	UG/L	0.0094	
MW-10	MW	Site 2	11/28/2007	SVOA	INDENO(1,2,3-CD)PYRENE	0.019	U	UG/L	0.0095	
MW-10	MW	Site 2	11/28/2007	SVOA	NAPHTHALENE	0.019		UG/L	0.0094	
MW-10	MW	Site 2	11/28/2007	SVOA	NAPHTHALENE	0.016	J	UG/L	0.0095	
MW-10	MW	Site 2	11/28/2007	SVOA	PHENANTHRENE	0.019	U	UG/L	0.0094	
MW-10	MW	Site 2	11/28/2007	SVOA	PHENANTHRENE	0.019	U	UG/L	0.0095	
MW-10	MW	Site 2	11/28/2007	SVOA	PYRENE	0.019	U	UG/L	0.0094	
MW-10	MW	Site 2	11/28/2007	SVOA	PYRENE	0.019	U	UG/L	0.0095	
MW-10	MW	Site 2	11/28/2007	TPHEXT	DIESEL RANGE ORGANICS	0.47	U	MG/L	0.094	
MW-10	MW	Site 2	11/28/2007	TPHEXT	DIESEL RANGE ORGANICS	0.47	UJ	MG/L	0.094	
MW-10	MW	Site 2	11/28/2007	TPHEXT	JP5 RANGE ORGANICS	0.94	U	MG/L	0.094	
MW-10	MW	Site 2	11/28/2007	TPHEXT	JP5 RANGE ORGANICS	0.94	UJ	MG/L	0.094	
MW-10	MW	Site 2	11/28/2007	TPHEXT	MOTOR OIL RANGE ORGANICS	0.94	U	MG/L	0.094	
MW-10	MW	Site 2	11/28/2007	TPHEXT	MOTOR OIL RANGE ORGANICS	0.94	UJ	MG/L	0.094	
MW-10	MW	Site 2	11/28/2007	TPHPRG	GASOLINE RANGE ORGANICS	0.1	U	MG/L	0.02	
MW-10	MW	Site 2	11/28/2007	TPHPRG	GASOLINE RANGE ORGANICS	0.1	U	MG/L	0.02	
MW-10	MW	Site 2	11/28/2007	VOA	1,1,1-TRICHLOROETHANE	1	U	UG/L	0.2	
MW-10	MW	Site 2	11/28/2007	VOA	1,1,1-TRICHLOROETHANE	1	U	UG/L	0.2	
MW-10	MW	Site 2	11/28/2007	VOA	1,1,2,2-TETRACHLOROETHANE	1	U	UG/L	0.2	
MW-10	MW	Site 2	11/28/2007	VOA	1,1,2,2-TETRACHLOROETHANE	1	U	UG/L	0.2	
MW-10	MW	Site 2	11/28/2007	VOA	1,1,2-TRICHLOROETHANE	1	U	UG/L	0.2	
MW-10	MW	Site 2	11/28/2007	VOA	1,1,2-TRICHLOROETHANE	1	U	UG/L	0.2	
MW-10	MW	Site 2	11/28/2007	VOA	1,1-DICHLOROETHANE	1	U	UG/L	0.2	
MW-10	MW	Site 2	11/28/2007	VOA	1,1-DICHLOROETHANE	1	U	UG/L	0.2	
MW-10	MW	Site 2	11/28/2007	VOA	1,1-DICHLOROETHENE	1	U	UG/L	0.2	
MW-10	MW	Site 2	11/28/2007	VOA	1,1-DICHLOROETHENE	1	U	UG/L	0.2	
MW-10	MW	Site 2	11/28/2007	VOA	1,2,4-TRIMETHYLBENZENE	1	U	UG/L	0.2	
MW-10	MW	Site 2	11/28/2007	VOA	1,2,4-TRIMETHYLBENZENE	1	U	UG/L	0.2	
MW-10	MW	Site 2	11/28/2007	VOA	1,2-DICHLOROETHANE	1	U	UG/L	0.2	
MW-10	MW	Site 2	11/28/2007	VOA	1,2-DICHLOROETHANE	1	U	UG/L	0.2	
MW-10	MW	Site 2	11/28/2007	VOA	1,2-DICHLOROPROPANE	1	U	UG/L	0.2	
MW-10	MW	Site 2	11/28/2007	VOA	1,2-DICHLOROPROPANE	1	U	UG/L	0.2	
MW-10	MW	Site 2	11/28/2007	VOA	1,3,5-TRIMETHYLBENZENE	1	U	UG/L	0.2	
MW-10	MW	Site 2	11/28/2007	VOA	1,3,5-TRIMETHYLBENZENE	1	U	UG/L	0.2	
MW-10	MW	Site 2	11/28/2007	VOA	2-BUTANONE	10	U	UG/L	5	
MW-10	MW	Site 2	11/28/2007	VOA	2-BUTANONE	10	U	UG/L	5	
MW-10	MW	Site 2	11/28/2007	VOA	2-HEXANONE	10	U	UG/L	5	
MW-10	MW	Site 2	11/28/2007	VOA	2-HEXANONE	10	U	UG/L	5	
MW-10	MW	Site 2	11/28/2007	VOA	4-METHYL-2-PENTANONE	10	U	UG/L	5	
MW-10	MW	Site 2	11/28/2007	VOA	4-METHYL-2-PENTANONE	10	U	UG/L	5	
MW-10	MW	Site 2	11/28/2007	VOA	ACETONE	10	U	UG/L	5	
MW-10	MW	Site 2	11/28/2007	VOA	ACETONE	10	U	UG/L	5	
MW-10	MW	Site 2	11/28/2007	VOA	BENZENE	1	U	UG/L	0.2	
MW-10	MW	Site 2	11/28/2007	VOA	BENZENE	1	U	UG/L	0.2	
MW-10	MW	Site 2	11/28/2007	VOA	BROMODICHLOROMETHANE	1	U	UG/L	0.2	
MW-10	MW	Site 2	11/28/2007	VOA	BROMODICHLOROMETHANE	1	U	UG/L	0.2	
MW-10	MW	Site 2	11/28/2007	VOA	BROMOFORM	1	U	UG/L	0.3	
MW-10	MW	Site 2	11/28/2007	VOA	BROMOFORM	1	U	UG/L	0.3	
MW-10	MW	Site 2	11/28/2007	VOA	BROMOMETHANE	1	U	UG/L	0.2	
MW-10	MW	Site 2	11/28/2007	VOA	BROMOMETHANE	1	U	UG/L	0.2	
MW-10	MW	Site 2	11/28/2007	VOA	CARBON DISULFIDE	1	U	UG/L	0.2	
MW-10	MW	Site 2	11/28/2007	VOA	CARBON DISULFIDE	1	U	UG/L	0.2	
MW-10	MW	Site 2	11/28/2007	VOA	CARBON TETRACHLORIDE	1	U	UG/L	0.2	
MW-10	MW	Site 2	11/28/2007	VOA	CARBON TETRACHLORIDE	1	U	UG/L	0.2	
MW-10	MW	Site 2	11/28/2007	VOA	CHLOROBENZENE	1	U	UG/L	0.2	
MW-10	MW	Site 2	11/28/2007	VOA	CHLOROBENZENE	1	U	UG/L	0.2	
MW-10	MW	Site 2	11/28/2007	VOA	CHLOROETHANE	1	U	UG/L	0.2	
MW-10	MW	Site 2	11/28/2007	VOA	CHLOROETHANE	1	U	UG/L	0.2	
MW-10	MW	Site 2	11/28/2007	VOA	CHLOROFORM	1	U	UG/L	0.2	
MW-10	MW	Site 2	11/28/2007	VOA	CHLOROFORM	1	U	UG/L	0.2	
MW-10	MW	Site 2	11/28/2007	VOA	CHLOROMETHANE	1	U	UG/L	0.2	
MW-10	MW	Site 2	11/28/2007	VOA	CHLOROMETHANE	1	U	UG/L	0.2	
MW-10	MW	Site 2	11/28/2007	VOA	CIS-1,2-DICHLOROETHENE	1	U	UG/L	0.2	
MW-10	MW	Site 2	11/28/2007	VOA	CIS-1,2-DICHLOROETHENE	1	U	UG/L	0.2	
MW-10	MW	Site 2	11/28/2007	VOA	CIS-1,3-DICHLOROPROPENE	1	U	UG/L	0.2	
MW-10	MW	Site 2	11/28/2007	VOA	CIS-1,3-DICHLOROPROPENE	1	U	UG/L	0.2	
MW-10	MW	Site 2	11/28/2007	VOA	DIBROMOCHLOROMETHANE	1	U	UG/L	0.2	
MW-10	MW	Site 2	11/28/2007	VOA	DIBROMOCHLOROMETHANE	1	U	UG/L	0.2	
MW-10	MW	Site 2	11/28/2007	VOA	ETHYLBENZENE	1	U	UG/L	0.2	
MW-10	MW	Site 2	11/28/2007	VOA	ETHYLBENZENE	1	U	UG/L	0.2	
MW-10	MW	Site 2	11/28/2007	VOA	ISOPROPYLBENZENE	1	U	UG/L	0.2	
MW-10	MW	Site 2	11/28/2007	VOA	ISOPROPYLBENZENE	1	U	UG/L	0.2	
MW-10	MW	Site 2	11/28/2007	VOA	M,P-XYLENE	2	U	UG/L	0.5	
MW-10	MW	Site 2	11/28/2007	VOA	M,P-XYLENE	2	U	UG/L	0.5	
MW-10	MW	Site 2	11/28/2007	VOA	METHYLENE CHLORIDE	1	U	UG/L	0.5	
MW-10	MW	Site 2	11/28/2007	VOA	METHYLENE CHLORIDE	1	U	UG/L	0.5	
MW-10	MW	Site 2	11/28/2007	VOA	N-BUTYLBENZENE	1	U	UG/L	0.2	
MW-10	MW	Site 2	11/28/2007	VOA	N-BUTYLBENZENE	1	U	UG/L	0.2	
MW-10	MW	Site 2	11/28/2007	VOA	N-PROPYLBENZENE	1	U	UG/L	0.2	
MW-10	MW	Site 2	11/28/2007	VOA	N-PROPYLBENZENE	1	U	UG/L	0.2	
MW-10	MW	Site 2	11/28/2007	VOA	O-XYLENE	1	U	UG/L	0.2	
MW-10	MW	Site 2	11/28/2007	VOA	O-XYLENE	1	U	UG/L	0.2	
MW-10	MW	Site 2	11/28/2007	VOA	P-ISOPROPYLTOLUENE	1	U	UG/L	0.2	
MW-10	MW	Site 2	11/28/2007	VOA	P-ISOPROPYLTOLUENE	1	U	UG/L	0.2	
MW-10	MW	Site 2	11/28/2007	VOA	SEC-BUTYLBENZENE	1	U	UG/L	0.2	
MW-10	MW	Site 2	11/28/2007	VOA	SEC-BUTYLBENZENE	1	U	UG/L	0.2	
MW-10	MW	Site 2	11/28/2007	VOA	STYRENE	1	U	UG/L	0.2	
MW-10	MW	Site 2	11/28/2007	VOA	STYRENE	1	U	UG/L	0.2	
MW-10	MW	Site 2	11/28/2007	VOA	TERT-BUTYLBENZENE	1	U	UG/L	0.2	

PT_NAME	PT Type	Site	SMP_DATE	ANLYGROUP	STD_CHEMNAME	CONC	QUALIFIER	UNITS	MDL	RL
MW-10	MW	Site 2	11/28/2007	VOA	TERT-BUTYLBENZENE	1	U	UG/L	0.2	
MW-10	MW	Site 2	11/28/2007	VOA	TETRACHLOROETHENE	1	U	UG/L	0.2	
MW-10	MW	Site 2	11/28/2007	VOA	TETRACHLOROETHENE	1	U	UG/L	0.2	
MW-10	MW	Site 2	11/28/2007	VOA	TOLUENE	1	U	UG/L	0.2	
MW-10	MW	Site 2	11/28/2007	VOA	TOLUENE	1	U	UG/L	0.2	
MW-10	MW	Site 2	11/28/2007	VOA	TRANS-1,2-DICHLOROETHENE	1	U	UG/L	0.2	
MW-10	MW	Site 2	11/28/2007	VOA	TRANS-1,2-DICHLOROETHENE	1	U	UG/L	0.2	
MW-10	MW	Site 2	11/28/2007	VOA	TRANS-1,3-DICHLOROPROPENE	1	U	UG/L	0.2	
MW-10	MW	Site 2	11/28/2007	VOA	TRANS-1,3-DICHLOROPROPENE	1	U	UG/L	0.2	
MW-10	MW	Site 2	11/28/2007	VOA	TRICHLOROETHENE	1	U	UG/L	0.2	
MW-10	MW	Site 2	11/28/2007	VOA	TRICHLOROETHENE	1	U	UG/L	0.2	
MW-10	MW	Site 2	11/28/2007	VOA	VINYL CHLORIDE	1	U	UG/L	0.2	
MW-10	MW	Site 2	11/28/2007	VOA	VINYL CHLORIDE	1	U	UG/L	0.2	
MW-2	MW	Site 2	11/28/2007	ANION	BROMIDE	13.9		MG/L	0.25	
MW-2	MW	Site 2	11/28/2007	ANION	CHLORIDE	6130		MG/L	50	
MW-2	MW	Site 2	11/28/2007	ANION	FLUORIDE	4.1		MG/L	0.25	
MW-2	MW	Site 2	11/28/2007	ANION	NITRATE	11.1		MG/L	0.05	
MW-2	MW	Site 2	11/28/2007	ANION	NITRITE	0.5	U	MG/L	0.25	
MW-2	MW	Site 2	11/28/2007	ANION	ORTHOPHOSPHATE	4.14		MG/L	1.25	
MW-2	MW	Site 2	11/28/2007	ANION	SULFATE	6840		MG/L	125	
MW-2	MW	Site 2	11/28/2007	ANION	TOTAL ALKALINITY	2840		MG/L	1	
MW-2	MW	Site 2	11/28/2007	DGASES	ETHANE	2	U	UG/L	0.6	
MW-2	MW	Site 2	11/28/2007	DGASES	ETHENE	2	U	UG/L	0.6	
MW-2	MW	Site 2	11/28/2007	DGASES	METHANE	2	U	UG/L	0.6	
MW-2	MW	Site 2	11/28/2007	SOLIDS	TOTAL DISSOLVED SOLIDS	22000		MG/L	5	
MW-2	MW	Site 2	11/28/2007	SULFIDE	SULFIDE	0.5	U	MG/L	0.1	
MW-2	MW	Site 2	11/28/2007	SVOA	1-METHYLNAPHTHALENE	0.019	U	UG/L	0.0094	
MW-2	MW	Site 2	11/28/2007	SVOA	2-METHYLNAPHTHALENE	0.015	J	UG/L	0.0094	
MW-2	MW	Site 2	11/28/2007	SVOA	ACENAPHTHENE	0.019	U	UG/L	0.0094	
MW-2	MW	Site 2	11/28/2007	SVOA	ACENAPHTHYLENE	0.019	U	UG/L	0.0094	
MW-2	MW	Site 2	11/28/2007	SVOA	ANTHRACENE	0.019	U	UG/L	0.0094	
MW-2	MW	Site 2	11/28/2007	SVOA	BENZO(A)ANTHRACENE	0.019	U	UG/L	0.0094	
MW-2	MW	Site 2	11/28/2007	SVOA	BENZO(A)PYRENE	0.019	U	UG/L	0.0094	
MW-2	MW	Site 2	11/28/2007	SVOA	BENZO(B)FLUORANTHENE	0.019	U	UG/L	0.0094	
MW-2	MW	Site 2	11/28/2007	SVOA	BENZO(G,H,I)PERYLENE	0.019	U	UG/L	0.0094	
MW-2	MW	Site 2	11/28/2007	SVOA	BENZO(K)FLUORANTHENE	0.019	U	UG/L	0.0094	
MW-2	MW	Site 2	11/28/2007	SVOA	CHRYSENE	0.019	U	UG/L	0.0094	
MW-2	MW	Site 2	11/28/2007	SVOA	DIBENZO(A,H)ANTHRACENE	0.019	U	UG/L	0.0094	
MW-2	MW	Site 2	11/28/2007	SVOA	FLUORANTHENE	0.019	U	UG/L	0.0094	
MW-2	MW	Site 2	11/28/2007	SVOA	FLUORENE	0.019	U	UG/L	0.0094	
MW-2	MW	Site 2	11/28/2007	SVOA	INDENO(1,2,3-CD)PYRENE	0.019	U	UG/L	0.0094	
MW-2	MW	Site 2	11/28/2007	SVOA	NAPHTHALENE	0.021		UG/L	0.0094	
MW-2	MW	Site 2	11/28/2007	SVOA	PHENANTHRENE	0.019	U	UG/L	0.0094	
MW-2	MW	Site 2	11/28/2007	SVOA	PYRENE	0.019	U	UG/L	0.0094	
MW-2	MW	Site 2	11/28/2007	TOC	TOTAL ORGANIC CARBON	16.9		MG/L	0.5	
MW-2	MW	Site 2	11/28/2007	TPHEXT	DIESEL RANGE ORGANICS	0.47	U	MG/L	0.094	
MW-2	MW	Site 2	11/28/2007	TPHEXT	JP5 RANGE ORGANICS	0.27	JZ	MG/L	0.094	
MW-2	MW	Site 2	11/28/2007	TPHEXT	MOTOR OIL RANGE ORGANICS	0.94	U	MG/L	0.094	
MW-2	MW	Site 2	11/28/2007	TPHPRG	GASOLINE RANGE ORGANICS	0.1	U	MG/L	0.02	
MW-2	MW	Site 2	11/28/2007	VOA	1,1,1-TRICHLOROETHANE	1	U	UG/L	0.2	
MW-2	MW	Site 2	11/28/2007	VOA	1,1,2,2-TETRACHLOROETHANE	1	U	UG/L	0.2	
MW-2	MW	Site 2	11/28/2007	VOA	1,1,2-TRICHLOROETHANE	1	U	UG/L	0.2	
MW-2	MW	Site 2	11/28/2007	VOA	1,1-DICHLOROETHANE	1	U	UG/L	0.2	
MW-2	MW	Site 2	11/28/2007	VOA	1,1-DICHLOROETHENE	1	U	UG/L	0.2	
MW-2	MW	Site 2	11/28/2007	VOA	1,2,4-TRIMETHYLBENZENE	1	U	UG/L	0.2	
MW-2	MW	Site 2	11/28/2007	VOA	1,2-DICHLOROETHANE	1	U	UG/L	0.2	
MW-2	MW	Site 2	11/28/2007	VOA	1,2-DICHLOROPROPANE	1	U	UG/L	0.2	
MW-2	MW	Site 2	11/28/2007	VOA	1,3,5-TRIMETHYLBENZENE	1	U	UG/L	0.2	
MW-2	MW	Site 2	11/28/2007	VOA	2-BUTANONE	10	R	UG/L	5	
MW-2	MW	Site 2	11/28/2007	VOA	2-HEXANONE	10	U	UG/L	5	
MW-2	MW	Site 2	11/28/2007	VOA	4-METHYL-2-PENTANONE	10	U	UG/L	5	
MW-2	MW	Site 2	11/28/2007	VOA	ACETONE	10	R	UG/L	5	
MW-2	MW	Site 2	11/28/2007	VOA	BENZENE	1	U	UG/L	0.2	
MW-2	MW	Site 2	11/28/2007	VOA	BROMODICHLOROMETHANE	1	U	UG/L	0.2	
MW-2	MW	Site 2	11/28/2007	VOA	BROMOFORM	1	U	UG/L	0.3	
MW-2	MW	Site 2	11/28/2007	VOA	BROMOMETHANE	1	U	UG/L	0.2	
MW-2	MW	Site 2	11/28/2007	VOA	CARBON DISULFIDE	1	UJ	UG/L	0.2	
MW-2	MW	Site 2	11/28/2007	VOA	CARBON TETRACHLORIDE	1	U	UG/L	0.2	
MW-2	MW	Site 2	11/28/2007	VOA	CHLOROBENZENE	1	U	UG/L	0.2	
MW-2	MW	Site 2	11/28/2007	VOA	CHLOROETHANE	1	U	UG/L	0.2	
MW-2	MW	Site 2	11/28/2007	VOA	CHLOROFORM	1	U	UG/L	0.2	
MW-2	MW	Site 2	11/28/2007	VOA	CHLOROMETHANE	1	U	UG/L	0.2	
MW-2	MW	Site 2	11/28/2007	VOA	CIS-1,2-DICHLOROETHENE	1	U	UG/L	0.2	
MW-2	MW	Site 2	11/28/2007	VOA	CIS-1,3-DICHLOROPROPENE	1	U	UG/L	0.2	
MW-2	MW	Site 2	11/28/2007	VOA	DIBROMOCHLOROMETHANE	1	U	UG/L	0.2	
MW-2	MW	Site 2	11/28/2007	VOA	ETHYLBENZENE	1	U	UG/L	0.2	
MW-2	MW	Site 2	11/28/2007	VOA	ISOPROPYLBENZENE	1	U	UG/L	0.2	
MW-2	MW	Site 2	11/28/2007	VOA	M,P-XYLENE	2	U	UG/L	0.5	
MW-2	MW	Site 2	11/28/2007	VOA	METHYLENE CHLORIDE	1	U	UG/L	0.5	
MW-2	MW	Site 2	11/28/2007	VOA	N-BUTYLBENZENE	1	U	UG/L	0.2	
MW-2	MW	Site 2	11/28/2007	VOA	N-PROPYLBENZENE	1	U	UG/L	0.2	
MW-2	MW	Site 2	11/28/2007	VOA	O-XYLENE	1	U	UG/L	0.2	
MW-2	MW	Site 2	11/28/2007	VOA	P-ISOPROPYLTOLUENE	1	U	UG/L	0.2	
MW-2	MW	Site 2	11/28/2007	VOA	SEC-BUTYLBENZENE	1	U	UG/L	0.2	
MW-2	MW	Site 2	11/28/2007	VOA	STYRENE	1	U	UG/L	0.2	
MW-2	MW	Site 2	11/28/2007	VOA	TERT-BUTYLBENZENE	1	U	UG/L	0.2	
MW-2	MW	Site 2	11/28/2007	VOA	TETRACHLOROETHENE	1	U	UG/L	0.2	
MW-2	MW	Site 2	11/28/2007	VOA	TOLUENE	1	U	UG/L	0.2	
MW-2	MW	Site 2	11/28/2007	VOA	TRANS-1,2-DICHLOROETHENE	1	U	UG/L	0.2	
MW-2	MW	Site 2	11/28/2007	VOA	TRANS-1,3-DICHLOROPROPENE	1	U	UG/L	0.2	
MW-2	MW	Site 2	11/28/2007	VOA	TRICHLOROETHENE	1	U	UG/L	0.2	
MW-2	MW	Site 2	11/28/2007	VOA	VINYL CHLORIDE	1	U	UG/L	0.2	
MW-6U	MW	Site 2	11/28/2007	ANION	BROMIDE	1.75		MG/L	0.25	

PT_NAME	PT Type	Site	SMP_DATE	ANLYGROUP	STD_CHEMNAME	CONC	QUALIFIER	UNITS	MDL	RL
MW-6U	MW	Site 2	11/28/2007	ANION	CHLORIDE	712		MG/L	10	
MW-6U	MW	Site 2	11/28/2007	ANION	FLUORIDE	9.48		MG/L	0.05	
MW-6U	MW	Site 2	11/28/2007	ANION	NITRATE	2.6		MG/L	0.05	
MW-6U	MW	Site 2	11/28/2007	ANION	NITRITE	0.1	U	MG/L	0.05	
MW-6U	MW	Site 2	11/28/2007	ANION	ORTHOPHOSPHATE	3.36		MG/L	0.25	
MW-6U	MW	Site 2	11/28/2007	ANION	SULFATE	1230		MG/L	25	
MW-6U	MW	Site 2	11/28/2007	ANION	TOTAL ALKALINITY	1480		MG/L	1	
MW-6U	MW	Site 2	11/28/2007	DGASES	ETHANE	2	UJ	UG/L	0.6	
MW-6U	MW	Site 2	11/28/2007	DGASES	ETHENE	2	UJ	UG/L	0.6	
MW-6U	MW	Site 2	11/28/2007	DGASES	METHANE	2	UJ	UG/L	0.6	
MW-6U	MW	Site 2	11/28/2007	SOLIDS	TOTAL DISSOLVED SOLIDS	4680		MG/L	5	
MW-6U	MW	Site 2	11/28/2007	SULFIDE	SULFIDE	0.5	U	MG/L	0.1	
MW-6U	MW	Site 2	11/28/2007	SVOA	1-METHYLNAPHTHALENE	0.02	U	UG/L	0.0098	
MW-6U	MW	Site 2	11/28/2007	SVOA	2-METHYLNAPHTHALENE	0.016	J	UG/L	0.0098	
MW-6U	MW	Site 2	11/28/2007	SVOA	ACENAPHTHENE	0.02	U	UG/L	0.0098	
MW-6U	MW	Site 2	11/28/2007	SVOA	ACENAPHTHYLENE	0.02	U	UG/L	0.0098	
MW-6U	MW	Site 2	11/28/2007	SVOA	ANTHRACENE	0.02	U	UG/L	0.0098	
MW-6U	MW	Site 2	11/28/2007	SVOA	BENZO(A)ANTHRACENE	0.02	U	UG/L	0.0098	
MW-6U	MW	Site 2	11/28/2007	SVOA	BENZO(A)PYRENE	0.02	U	UG/L	0.0098	
MW-6U	MW	Site 2	11/28/2007	SVOA	BENZO(B)FLUORANTHENE	0.02	U	UG/L	0.0098	
MW-6U	MW	Site 2	11/28/2007	SVOA	BENZO(G,H,I)PERYLENE	0.02	U	UG/L	0.0098	
MW-6U	MW	Site 2	11/28/2007	SVOA	BENZO(K)FLUORANTHENE	0.02	U	UG/L	0.0098	
MW-6U	MW	Site 2	11/28/2007	SVOA	CHRYSENE	0.02	U	UG/L	0.0098	
MW-6U	MW	Site 2	11/28/2007	SVOA	DIBENZO(A,H)ANTHRACENE	0.02	U	UG/L	0.0098	
MW-6U	MW	Site 2	11/28/2007	SVOA	FLUORANTHENE	0.02	U	UG/L	0.0098	
MW-6U	MW	Site 2	11/28/2007	SVOA	FLUORENE	0.02	U	UG/L	0.0098	
MW-6U	MW	Site 2	11/28/2007	SVOA	INDENO(1,2,3-CD)PYRENE	0.02	U	UG/L	0.0098	
MW-6U	MW	Site 2	11/28/2007	SVOA	NAPHTHALENE	0.019	J	UG/L	0.0098	
MW-6U	MW	Site 2	11/28/2007	SVOA	PHENANTHRENE	0.02	U	UG/L	0.0098	
MW-6U	MW	Site 2	11/28/2007	SVOA	PYRENE	0.02	U	UG/L	0.0098	
MW-6U	MW	Site 2	11/28/2007	TOC	TOTAL ORGANIC CARBON	8.52		MG/L	0.5	
MW-6U	MW	Site 2	11/28/2007	TPHEXT	DIESEL RANGE ORGANICS	0.5	U	MG/L	0.1	
MW-6U	MW	Site 2	11/28/2007	TPHEXT	JP5 RANGE ORGANICS	1	U	MG/L	0.1	
MW-6U	MW	Site 2	11/28/2007	TPHEXT	MOTOR OIL RANGE ORGANICS	1	U	MG/L	0.1	
MW-6U	MW	Site 2	11/28/2007	TPHPRG	GASOLINE RANGE ORGANICS	0.1	U	MG/L	0.02	
MW-6U	MW	Site 2	11/28/2007	VOA	1,1,1-TRICHLOROETHANE	1	U	UG/L	0.2	
MW-6U	MW	Site 2	11/28/2007	VOA	1,1,2,2-TETRACHLOROETHANE	1	U	UG/L	0.2	
MW-6U	MW	Site 2	11/28/2007	VOA	1,1,2-TRICHLOROETHANE	1	U	UG/L	0.2	
MW-6U	MW	Site 2	11/28/2007	VOA	1,1-DICHLOROETHANE	1	U	UG/L	0.2	
MW-6U	MW	Site 2	11/28/2007	VOA	1,1-DICHLOROETHENE	1	U	UG/L	0.2	
MW-6U	MW	Site 2	11/28/2007	VOA	1,2,4-TRIMETHYLBENZENE	1	U	UG/L	0.2	
MW-6U	MW	Site 2	11/28/2007	VOA	1,2-DICHLOROETHANE	1	U	UG/L	0.2	
MW-6U	MW	Site 2	11/28/2007	VOA	1,2-DICHLOROPROPANE	1	U	UG/L	0.2	
MW-6U	MW	Site 2	11/28/2007	VOA	1,3,5-TRIMETHYLBENZENE	1	U	UG/L	0.2	
MW-6U	MW	Site 2	11/28/2007	VOA	2-BUTANONE	10	R	UG/L	5	
MW-6U	MW	Site 2	11/28/2007	VOA	2-HEXANONE	10	U	UG/L	5	
MW-6U	MW	Site 2	11/28/2007	VOA	4-METHYL-2-PENTANONE	10	U	UG/L	5	
MW-6U	MW	Site 2	11/28/2007	VOA	ACETONE	10	U	UG/L	5	
MW-6U	MW	Site 2	11/28/2007	VOA	BENZENE	1	U	UG/L	0.2	
MW-6U	MW	Site 2	11/28/2007	VOA	BROMODICHLOROMETHANE	1	U	UG/L	0.2	
MW-6U	MW	Site 2	11/28/2007	VOA	BROMOFORM	1	U	UG/L	0.3	
MW-6U	MW	Site 2	11/28/2007	VOA	BROMOMETHANE	1	U	UG/L	0.2	
MW-6U	MW	Site 2	11/28/2007	VOA	CARBON DISULFIDE	1	U	UG/L	0.2	
MW-6U	MW	Site 2	11/28/2007	VOA	CARBON TETRACHLORIDE	1	U	UG/L	0.2	
MW-6U	MW	Site 2	11/28/2007	VOA	CHLOROBENZENE	1	U	UG/L	0.2	
MW-6U	MW	Site 2	11/28/2007	VOA	CHLOROETHANE	1	U	UG/L	0.2	
MW-6U	MW	Site 2	11/28/2007	VOA	CHLOROFORM	1	U	UG/L	0.2	
MW-6U	MW	Site 2	11/28/2007	VOA	CHLOROMETHANE	1	U	UG/L	0.2	
MW-6U	MW	Site 2	11/28/2007	VOA	CIS-1,2-DICHLOROETHENE	1	U	UG/L	0.2	
MW-6U	MW	Site 2	11/28/2007	VOA	CIS-1,3-DICHLOROPROPENE	1	U	UG/L	0.2	
MW-6U	MW	Site 2	11/28/2007	VOA	DIBROMOCHLOROMETHANE	1	U	UG/L	0.2	
MW-6U	MW	Site 2	11/28/2007	VOA	ETHYLBENZENE	1	U	UG/L	0.2	
MW-6U	MW	Site 2	11/28/2007	VOA	ISOPROPYLBENZENE	1	U	UG/L	0.2	
MW-6U	MW	Site 2	11/28/2007	VOA	M,P-XYLENE	2	U	UG/L	0.5	
MW-6U	MW	Site 2	11/28/2007	VOA	METHYLENE CHLORIDE	1	U	UG/L	0.5	
MW-6U	MW	Site 2	11/28/2007	VOA	N-BUTYLBENZENE	1	U	UG/L	0.2	
MW-6U	MW	Site 2	11/28/2007	VOA	N-PROPYLBENZENE	1	U	UG/L	0.2	
MW-6U	MW	Site 2	11/28/2007	VOA	O-XYLENE	1	U	UG/L	0.2	
MW-6U	MW	Site 2	11/28/2007	VOA	P-ISOPROPYLTOLUENE	1	U	UG/L	0.2	
MW-6U	MW	Site 2	11/28/2007	VOA	SEC-BUTYLBENZENE	1	U	UG/L	0.2	
MW-6U	MW	Site 2	11/28/2007	VOA	STYRENE	1	U	UG/L	0.2	
MW-6U	MW	Site 2	11/28/2007	VOA	TERT-BUTYLBENZENE	1	U	UG/L	0.2	
MW-6U	MW	Site 2	11/28/2007	VOA	TETRACHLOROETHENE	1	U	UG/L	0.2	
MW-6U	MW	Site 2	11/28/2007	VOA	TOLUENE	1	U	UG/L	0.2	
MW-6U	MW	Site 2	11/28/2007	VOA	TRANS-1,2-DICHLOROETHENE	1	U	UG/L	0.2	
MW-6U	MW	Site 2	11/28/2007	VOA	TRANS-1,3-DICHLOROPROPENE	1	U	UG/L	0.2	
MW-6U	MW	Site 2	11/28/2007	VOA	TRICHLOROETHENE	1	U	UG/L	0.2	
MW-6U	MW	Site 2	11/28/2007	VOA	VINYL CHLORIDE	1	U	UG/L	0.2	
MW-7	MW	Site 2	11/28/2007	SOLIDS	TOTAL DISSOLVED SOLIDS	5730		MG/L	5	
MW-7	MW	Site 2	11/28/2007	SVOA	1-METHYLNAPHTHALENE	0.019	U	UG/L	0.0095	
MW-7	MW	Site 2	11/28/2007	SVOA	2-METHYLNAPHTHALENE	0.019	U	UG/L	0.0095	
MW-7	MW	Site 2	11/28/2007	SVOA	ACENAPHTHENE	0.019	U	UG/L	0.0095	
MW-7	MW	Site 2	11/28/2007	SVOA	ACENAPHTHYLENE	0.019	U	UG/L	0.0095	
MW-7	MW	Site 2	11/28/2007	SVOA	ANTHRACENE	0.019	U	UG/L	0.0095	
MW-7	MW	Site 2	11/28/2007	SVOA	BENZO(A)ANTHRACENE	0.019	U	UG/L	0.0095	
MW-7	MW	Site 2	11/28/2007	SVOA	BENZO(A)PYRENE	0.019	U	UG/L	0.0095	
MW-7	MW	Site 2	11/28/2007	SVOA	BENZO(B)FLUORANTHENE	0.019	U	UG/L	0.0095	
MW-7	MW	Site 2	11/28/2007	SVOA	BENZO(G,H,I)PERYLENE	0.019	U	UG/L	0.0095	
MW-7	MW	Site 2	11/28/2007	SVOA	BENZO(K)FLUORANTHENE	0.019	U	UG/L	0.0095	
MW-7	MW	Site 2	11/28/2007	SVOA	CHRYSENE	0.019	U	UG/L	0.0095	
MW-7	MW	Site 2	11/28/2007	SVOA	DIBENZO(A,H)ANTHRACENE	0.019	U	UG/L	0.0095	
MW-7	MW	Site 2	11/28/2007	SVOA	FLUORANTHENE	0.019	U	UG/L	0.0095	
MW-7	MW	Site 2	11/28/2007	SVOA	FLUORENE	0.019	U	UG/L	0.0095	

PT_NAME	PT Type	Site	SMP_DATE	ANLYGROUP	STD_CHEMNAME	CONC	QUALIFIER	UNITS	MDL	RL
MW-7	MW	Site 2	11/28/2007	SVOA	INDENO(1,2,3-CD)PYRENE	0.019	U	UG/L	0.0095	
MW-7	MW	Site 2	11/28/2007	SVOA	NAPHTHALENE	0.02	UJ	UG/L	0.0095	
MW-7	MW	Site 2	11/28/2007	SVOA	PHENANTHRENE	0.019	U	UG/L	0.0095	
MW-7	MW	Site 2	11/28/2007	SVOA	PYRENE	0.019	U	UG/L	0.0095	
MW-7	MW	Site 2	11/28/2007	TPHEXT	DIESEL RANGE ORGANICS	0.47	U	MG/L	0.094	
MW-7	MW	Site 2	11/28/2007	TPHEXT	JP5 RANGE ORGANICS	0.94	U	MG/L	0.094	
MW-7	MW	Site 2	11/28/2007	TPHEXT	MOTOR OIL RANGE ORGANICS	0.94	U	MG/L	0.094	
MW-7	MW	Site 2	11/28/2007	TPHPRG	GASOLINE RANGE ORGANICS	0.1	U	MG/L	0.02	
MW-7	MW	Site 2	11/28/2007	VOA	1,1,1-TRICHLOROETHANE	1	U	UG/L	0.2	
MW-7	MW	Site 2	11/28/2007	VOA	1,1,2,2-TETRACHLOROETHANE	1	U	UG/L	0.2	
MW-7	MW	Site 2	11/28/2007	VOA	1,1,2-TRICHLOROETHANE	1	U	UG/L	0.2	
MW-7	MW	Site 2	11/28/2007	VOA	1,1-DICHLOROETHANE	1	U	UG/L	0.2	
MW-7	MW	Site 2	11/28/2007	VOA	1,1-DICHLOROETHENE	1	U	UG/L	0.2	
MW-7	MW	Site 2	11/28/2007	VOA	1,2,4-TRIMETHYLBENZENE	1	U	UG/L	0.2	
MW-7	MW	Site 2	11/28/2007	VOA	1,2-DICHLOROETHANE	1	U	UG/L	0.2	
MW-7	MW	Site 2	11/28/2007	VOA	1,2-DICHLOROPROPANE	1	U	UG/L	0.2	
MW-7	MW	Site 2	11/28/2007	VOA	1,3,5-TRIMETHYLBENZENE	1	U	UG/L	0.2	
MW-7	MW	Site 2	11/28/2007	VOA	2-BUTANONE	10	R	UG/L	5	
MW-7	MW	Site 2	11/28/2007	VOA	2-HEXANONE	10	U	UG/L	5	
MW-7	MW	Site 2	11/28/2007	VOA	4-METHYL-2-PENTANONE	10	U	UG/L	5	
MW-7	MW	Site 2	11/28/2007	VOA	ACETONE	10	R	UG/L	5	
MW-7	MW	Site 2	11/28/2007	VOA	BENZENE	1	U	UG/L	0.2	
MW-7	MW	Site 2	11/28/2007	VOA	BROMODICHLOROMETHANE	1	U	UG/L	0.2	
MW-7	MW	Site 2	11/28/2007	VOA	BROMOFORM	1	U	UG/L	0.3	
MW-7	MW	Site 2	11/28/2007	VOA	BROMOMETHANE	1	U	UG/L	0.2	
MW-7	MW	Site 2	11/28/2007	VOA	CARBON DISULFIDE	1	UJ	UG/L	0.2	
MW-7	MW	Site 2	11/28/2007	VOA	CARBON TETRACHLORIDE	1	U	UG/L	0.2	
MW-7	MW	Site 2	11/28/2007	VOA	CHLOROBENZENE	1	U	UG/L	0.2	
MW-7	MW	Site 2	11/28/2007	VOA	CHLOROETHANE	1	U	UG/L	0.2	
MW-7	MW	Site 2	11/28/2007	VOA	CHLOROFORM	1	U	UG/L	0.2	
MW-7	MW	Site 2	11/28/2007	VOA	CHLOROMETHANE	1	U	UG/L	0.2	
MW-7	MW	Site 2	11/28/2007	VOA	CIS-1,2-DICHLOROETHENE	1	U	UG/L	0.2	
MW-7	MW	Site 2	11/28/2007	VOA	CIS-1,3-DICHLOROPROPENE	1	U	UG/L	0.2	
MW-7	MW	Site 2	11/28/2007	VOA	DIBROMOCHLOROMETHANE	1	U	UG/L	0.2	
MW-7	MW	Site 2	11/28/2007	VOA	ETHYLBENZENE	1	U	UG/L	0.2	
MW-7	MW	Site 2	11/28/2007	VOA	ISOPROPYLBENZENE	1	U	UG/L	0.2	
MW-7	MW	Site 2	11/28/2007	VOA	M,P-XYLENE	2	U	UG/L	0.5	
MW-7	MW	Site 2	11/28/2007	VOA	METHYLENE CHLORIDE	1	U	UG/L	0.5	
MW-7	MW	Site 2	11/28/2007	VOA	N-BUTYLBENZENE	1	U	UG/L	0.2	
MW-7	MW	Site 2	11/28/2007	VOA	N-PROPYLBENZENE	1	U	UG/L	0.2	
MW-7	MW	Site 2	11/28/2007	VOA	O-XYLENE	1	U	UG/L	0.2	
MW-7	MW	Site 2	11/28/2007	VOA	P-ISOPROPYLTOLUENE	1	U	UG/L	0.2	
MW-7	MW	Site 2	11/28/2007	VOA	SEC-BUTYLBENZENE	1	U	UG/L	0.2	
MW-7	MW	Site 2	11/28/2007	VOA	STYRENE	1	U	UG/L	0.2	
MW-7	MW	Site 2	11/28/2007	VOA	TERT-BUTYLBENZENE	1	U	UG/L	0.2	
MW-7	MW	Site 2	11/28/2007	VOA	TETRACHLOROETHENE	1	U	UG/L	0.2	
MW-7	MW	Site 2	11/28/2007	VOA	TOLUENE	1	U	UG/L	0.2	
MW-7	MW	Site 2	11/28/2007	VOA	TRANS-1,2-DICHLOROETHENE	1	U	UG/L	0.2	
MW-7	MW	Site 2	11/28/2007	VOA	TRANS-1,3-DICHLOROPROPENE	1	U	UG/L	0.2	
MW-7	MW	Site 2	11/28/2007	VOA	TRICHLOROETHENE	1	U	UG/L	0.2	
MW-7	MW	Site 2	11/28/2007	VOA	VINYL CHLORIDE	1	U	UG/L	0.2	
EW-16	MW	Site 2	11/27/2007	SOLIDS	TOTAL DISSOLVED SOLIDS	5720		MG/L	5	
EW-16	MW	Site 2	11/27/2007	SVOA	1-METHYLNAPHTHALENE	0.025		UG/L	0.0097	
EW-16	MW	Site 2	11/27/2007	SVOA	2-METHYLNAPHTHALENE	0.018	J	UG/L	0.0097	
EW-16	MW	Site 2	11/27/2007	SVOA	ACENAPHTHENE	0.019	U	UG/L	0.0097	
EW-16	MW	Site 2	11/27/2007	SVOA	ACENAPHTHYLENE	0.019	U	UG/L	0.0097	
EW-16	MW	Site 2	11/27/2007	SVOA	ANTHRACENE	0.019	U	UG/L	0.0097	
EW-16	MW	Site 2	11/27/2007	SVOA	BENZO(A)ANTHRACENE	0.019	U	UG/L	0.0097	
EW-16	MW	Site 2	11/27/2007	SVOA	BENZO(A)PYRENE	0.019	U	UG/L	0.0097	
EW-16	MW	Site 2	11/27/2007	SVOA	BENZO(B)FLUORANTHENE	0.019	U	UG/L	0.0097	
EW-16	MW	Site 2	11/27/2007	SVOA	BENZO(G,H,I)PERYLENE	0.019	U	UG/L	0.0097	
EW-16	MW	Site 2	11/27/2007	SVOA	BENZO(K)FLUORANTHENE	0.019	U	UG/L	0.0097	
EW-16	MW	Site 2	11/27/2007	SVOA	CHRYSENE	0.019	U	UG/L	0.0097	
EW-16	MW	Site 2	11/27/2007	SVOA	DIBENZO(A,H)ANTHRACENE	0.019	U	UG/L	0.0097	
EW-16	MW	Site 2	11/27/2007	SVOA	FLUORANTHENE	0.019	U	UG/L	0.0097	
EW-16	MW	Site 2	11/27/2007	SVOA	FLUORENE	0.019	U	UG/L	0.0097	
EW-16	MW	Site 2	11/27/2007	SVOA	INDENO(1,2,3-CD)PYRENE	0.019	U	UG/L	0.0097	
EW-16	MW	Site 2	11/27/2007	SVOA	NAPHTHALENE	0.024		UG/L	0.0097	
EW-16	MW	Site 2	11/27/2007	SVOA	PHENANTHRENE	0.019	U	UG/L	0.0097	
EW-16	MW	Site 2	11/27/2007	SVOA	PYRENE	0.019	U	UG/L	0.0097	
EW-16	MW	Site 2	11/27/2007	TPHEXT	DIESEL RANGE ORGANICS	0.63	H	MG/L	0.095	
EW-16	MW	Site 2	11/27/2007	TPHEXT	JP5 RANGE ORGANICS	0.95	U	MG/L	0.095	
EW-16	MW	Site 2	11/27/2007	TPHEXT	MOTOR OIL RANGE ORGANICS	0.61	M	MG/L	0.095	
EW-16	MW	Site 2	11/27/2007	TPHPRG	GASOLINE RANGE ORGANICS	0.1	U	MG/L	0.02	
EW-16	MW	Site 2	11/27/2007	VOA	1,1,1-TRICHLOROETHANE	1	U	UG/L	0.2	
EW-16	MW	Site 2	11/27/2007	VOA	1,1,2,2-TETRACHLOROETHANE	1	U	UG/L	0.2	
EW-16	MW	Site 2	11/27/2007	VOA	1,1,2-TRICHLOROETHANE	1	U	UG/L	0.2	
EW-16	MW	Site 2	11/27/2007	VOA	1,1-DICHLOROETHANE	1	U	UG/L	0.2	
EW-16	MW	Site 2	11/27/2007	VOA	1,1-DICHLOROETHENE	1	U	UG/L	0.2	
EW-16	MW	Site 2	11/27/2007	VOA	1,2,4-TRIMETHYLBENZENE	1	U	UG/L	0.2	
EW-16	MW	Site 2	11/27/2007	VOA	1,2-DICHLOROETHANE	1	U	UG/L	0.2	
EW-16	MW	Site 2	11/27/2007	VOA	1,2-DICHLOROPROPANE	1	U	UG/L	0.2	
EW-16	MW	Site 2	11/27/2007	VOA	1,3,5-TRIMETHYLBENZENE	1	U	UG/L	0.2	
EW-16	MW	Site 2	11/27/2007	VOA	2-BUTANONE	10	R	UG/L	5	
EW-16	MW	Site 2	11/27/2007	VOA	2-HEXANONE	10	U	UG/L	5	
EW-16	MW	Site 2	11/27/2007	VOA	4-METHYL-2-PENTANONE	10	U	UG/L	5	
EW-16	MW	Site 2	11/27/2007	VOA	ACETONE	10	R	UG/L	5	
EW-16	MW	Site 2	11/27/2007	VOA	BENZENE	1	U	UG/L	0.2	
EW-16	MW	Site 2	11/27/2007	VOA	BROMODICHLOROMETHANE	1	U	UG/L	0.2	
EW-16	MW	Site 2	11/27/2007	VOA	BROMOFORM	1	U	UG/L	0.3	
EW-16	MW	Site 2	11/27/2007	VOA	BROMOMETHANE	1	U	UG/L	0.2	
EW-16	MW	Site 2	11/27/2007	VOA	CARBON DISULFIDE	1	UJ	UG/L	0.2	
EW-16	MW	Site 2	11/27/2007	VOA	CARBON TETRACHLORIDE	1	U	UG/L	0.2	

PT_NAME	PT Type	Site	SMP_DATE	ANLYGROUP	STD_CHEMNAME	CONC	QUALIFIER	UNITS	MDL	RL
EW-16	MW	Site 2	11/27/2007	VOA	CHLOROBENZENE	1	U	UG/L	0.2	
EW-16	MW	Site 2	11/27/2007	VOA	CHLOROETHANE	1	U	UG/L	0.2	
EW-16	MW	Site 2	11/27/2007	VOA	CHLOROFORM	1	U	UG/L	0.2	
EW-16	MW	Site 2	11/27/2007	VOA	CHLOROMETHANE	1	U	UG/L	0.2	
EW-16	MW	Site 2	11/27/2007	VOA	CIS-1,2-DICHLOROETHENE	1	U	UG/L	0.2	
EW-16	MW	Site 2	11/27/2007	VOA	CIS-1,3-DICHLOROPROPENE	1	U	UG/L	0.2	
EW-16	MW	Site 2	11/27/2007	VOA	DIBROMOCHLOROMETHANE	1	U	UG/L	0.2	
EW-16	MW	Site 2	11/27/2007	VOA	ETHYLBENZENE	1	U	UG/L	0.2	
EW-16	MW	Site 2	11/27/2007	VOA	ISOPROPYLBENZENE	1	U	UG/L	0.2	
EW-16	MW	Site 2	11/27/2007	VOA	M,P-XYLENE	2	U	UG/L	0.5	
EW-16	MW	Site 2	11/27/2007	VOA	METHYLENE CHLORIDE	1	U	UG/L	0.5	
EW-16	MW	Site 2	11/27/2007	VOA	N-BUTYLBENZENE	1	U	UG/L	0.2	
EW-16	MW	Site 2	11/27/2007	VOA	N-PROPYLBENZENE	1	U	UG/L	0.2	
EW-16	MW	Site 2	11/27/2007	VOA	O-XYLENE	1	U	UG/L	0.2	
EW-16	MW	Site 2	11/27/2007	VOA	P-ISOPROPYLTOLUENE	1	U	UG/L	0.2	
EW-16	MW	Site 2	11/27/2007	VOA	SEC-BUTYLBENZENE	1	U	UG/L	0.2	
EW-16	MW	Site 2	11/27/2007	VOA	STYRENE	1	U	UG/L	0.2	
EW-16	MW	Site 2	11/27/2007	VOA	TERT-BUTYLBENZENE	1	U	UG/L	0.2	
EW-16	MW	Site 2	11/27/2007	VOA	TETRACHLOROETHENE	1	U	UG/L	0.2	
EW-16	MW	Site 2	11/27/2007	VOA	TOLUENE	1	U	UG/L	0.2	
EW-16	MW	Site 2	11/27/2007	VOA	TRANS-1,2-DICHLOROETHENE	1	U	UG/L	0.2	
EW-16	MW	Site 2	11/27/2007	VOA	TRANS-1,3-DICHLOROPROPENE	1	U	UG/L	0.2	
EW-16	MW	Site 2	11/27/2007	VOA	TRICHLOROETHENE	1	U	UG/L	0.2	
EW-16	MW	Site 2	11/27/2007	VOA	VINYL CHLORIDE	1	U	UG/L	0.2	
TT02-MW01	MW	Site 2	11/27/2007	SOLIDS	TOTAL DISSOLVED SOLIDS	7580		MG/L	5	
TT02-MW01	MW	Site 2	11/27/2007	SVOA	1-METHYLNAPHTHALENE	0.019	U	UG/L	0.0094	
TT02-MW01	MW	Site 2	11/27/2007	SVOA	2-METHYLNAPHTHALENE	0.016	J	UG/L	0.0094	
TT02-MW01	MW	Site 2	11/27/2007	SVOA	ACENAPHTHENE	0.019	U	UG/L	0.0094	
TT02-MW01	MW	Site 2	11/27/2007	SVOA	ACENAPHTHYLENE	0.019	U	UG/L	0.0094	
TT02-MW01	MW	Site 2	11/27/2007	SVOA	ANTHRACENE	0.019	U	UG/L	0.0094	
TT02-MW01	MW	Site 2	11/27/2007	SVOA	BENZO(A)ANTHRACENE	0.019	U	UG/L	0.0094	
TT02-MW01	MW	Site 2	11/27/2007	SVOA	BENZO(A)PYRENE	0.019	U	UG/L	0.0094	
TT02-MW01	MW	Site 2	11/27/2007	SVOA	BENZO(B)FLUORANTHENE	0.019	U	UG/L	0.0094	
TT02-MW01	MW	Site 2	11/27/2007	SVOA	BENZO(G,H,I)PERYLENE	0.019	U	UG/L	0.0094	
TT02-MW01	MW	Site 2	11/27/2007	SVOA	BENZO(K)FLUORANTHENE	0.019	U	UG/L	0.0094	
TT02-MW01	MW	Site 2	11/27/2007	SVOA	CHRYSENE	0.019	U	UG/L	0.0094	
TT02-MW01	MW	Site 2	11/27/2007	SVOA	DIBENZO(A,H)ANTHRACENE	0.019	U	UG/L	0.0094	
TT02-MW01	MW	Site 2	11/27/2007	SVOA	FLUORANTHENE	0.019	U	UG/L	0.0094	
TT02-MW01	MW	Site 2	11/27/2007	SVOA	FLUORENE	0.019	U	UG/L	0.0094	
TT02-MW01	MW	Site 2	11/27/2007	SVOA	INDENO(1,2,3-CD)PYRENE	0.019	U	UG/L	0.0094	
TT02-MW01	MW	Site 2	11/27/2007	SVOA	NAPHTHALENE	0.02		UG/L	0.0094	
TT02-MW01	MW	Site 2	11/27/2007	SVOA	PHENANTHRENE	0.019	U	UG/L	0.0094	
TT02-MW01	MW	Site 2	11/27/2007	SVOA	PYRENE	0.019	U	UG/L	0.0094	
TT02-MW01	MW	Site 2	11/27/2007	TPHEXT	DIESEL RANGE ORGANICS	0.47	U	MG/L	0.094	
TT02-MW01	MW	Site 2	11/27/2007	TPHEXT	JP5 RANGE ORGANICS	0.94	U	MG/L	0.094	
TT02-MW01	MW	Site 2	11/27/2007	TPHEXT	MOTOR OIL RANGE ORGANICS	0.94	U	MG/L	0.094	
TT02-MW01	MW	Site 2	11/27/2007	TPHPRG	GASOLINE RANGE ORGANICS	0.1	U	MG/L	0.02	
TT02-MW01	MW	Site 2	11/27/2007	VOA	1,1,1-TRICHLOROETHANE	1	U	UG/L	0.2	
TT02-MW01	MW	Site 2	11/27/2007	VOA	1,1,2,2-TETRACHLOROETHANE	1	U	UG/L	0.2	
TT02-MW01	MW	Site 2	11/27/2007	VOA	1,1,2-TRICHLOROETHANE	1	U	UG/L	0.2	
TT02-MW01	MW	Site 2	11/27/2007	VOA	1,1-DICHLOROETHANE	1	U	UG/L	0.2	
TT02-MW01	MW	Site 2	11/27/2007	VOA	1,1-DICHLOROETHENE	1	U	UG/L	0.2	
TT02-MW01	MW	Site 2	11/27/2007	VOA	1,2,4-TRIMETHYLBENZENE	1	U	UG/L	0.2	
TT02-MW01	MW	Site 2	11/27/2007	VOA	1,2-DICHLOROETHANE	1	U	UG/L	0.2	
TT02-MW01	MW	Site 2	11/27/2007	VOA	1,2-DICHLOROPROPANE	1	U	UG/L	0.2	
TT02-MW01	MW	Site 2	11/27/2007	VOA	1,3,5-TRIMETHYLBENZENE	1	U	UG/L	0.2	
TT02-MW01	MW	Site 2	11/27/2007	VOA	2-BUTANONE	10	R	UG/L	5	
TT02-MW01	MW	Site 2	11/27/2007	VOA	2-HEXANONE	10	U	UG/L	5	
TT02-MW01	MW	Site 2	11/27/2007	VOA	4-METHYL-2-PENTANONE	10	U	UG/L	5	
TT02-MW01	MW	Site 2	11/27/2007	VOA	ACETONE	10	R	UG/L	5	
TT02-MW01	MW	Site 2	11/27/2007	VOA	BENZENE	1	U	UG/L	0.2	
TT02-MW01	MW	Site 2	11/27/2007	VOA	BROMODICHLOROMETHANE	0.22	J	UG/L	0.2	
TT02-MW01	MW	Site 2	11/27/2007	VOA	BROMOFORM	1	U	UG/L	0.3	
TT02-MW01	MW	Site 2	11/27/2007	VOA	BROMOMETHANE	1	U	UG/L	0.2	
TT02-MW01	MW	Site 2	11/27/2007	VOA	CARBON DISULFIDE	1	UJ	UG/L	0.2	
TT02-MW01	MW	Site 2	11/27/2007	VOA	CARBON TETRACHLORIDE	1	U	UG/L	0.2	
TT02-MW01	MW	Site 2	11/27/2007	VOA	CHLOROBENZENE	1	U	UG/L	0.2	
TT02-MW01	MW	Site 2	11/27/2007	VOA	CHLOROETHANE	1	U	UG/L	0.2	
TT02-MW01	MW	Site 2	11/27/2007	VOA	CHLOROFORM	1	U	UG/L	0.2	
TT02-MW01	MW	Site 2	11/27/2007	VOA	CHLOROMETHANE	1	U	UG/L	0.2	
TT02-MW01	MW	Site 2	11/27/2007	VOA	CIS-1,2-DICHLOROETHENE	1	U	UG/L	0.2	
TT02-MW01	MW	Site 2	11/27/2007	VOA	CIS-1,3-DICHLOROPROPENE	1	U	UG/L	0.2	
TT02-MW01	MW	Site 2	11/27/2007	VOA	DIBROMOCHLOROMETHANE	1	U	UG/L	0.2	
TT02-MW01	MW	Site 2	11/27/2007	VOA	ETHYLBENZENE	1	U	UG/L	0.2	
TT02-MW01	MW	Site 2	11/27/2007	VOA	ISOPROPYLBENZENE	1	U	UG/L	0.2	
TT02-MW01	MW	Site 2	11/27/2007	VOA	M,P-XYLENE	2	U	UG/L	0.5	
TT02-MW01	MW	Site 2	11/27/2007	VOA	METHYLENE CHLORIDE	1	U	UG/L	0.5	
TT02-MW01	MW	Site 2	11/27/2007	VOA	N-BUTYLBENZENE	1	U	UG/L	0.2	
TT02-MW01	MW	Site 2	11/27/2007	VOA	N-PROPYLBENZENE	1	U	UG/L	0.2	
TT02-MW01	MW	Site 2	11/27/2007	VOA	O-XYLENE	1	U	UG/L	0.2	
TT02-MW01	MW	Site 2	11/27/2007	VOA	P-ISOPROPYLTOLUENE	1	U	UG/L	0.2	
TT02-MW01	MW	Site 2	11/27/2007	VOA	SEC-BUTYLBENZENE	1	U	UG/L	0.2	
TT02-MW01	MW	Site 2	11/27/2007	VOA	STYRENE	1	U	UG/L	0.2	
TT02-MW01	MW	Site 2	11/27/2007	VOA	TERT-BUTYLBENZENE	1	U	UG/L	0.2	
TT02-MW01	MW	Site 2	11/27/2007	VOA	TETRACHLOROETHENE	1	U	UG/L	0.2	
TT02-MW01	MW	Site 2	11/27/2007	VOA	TOLUENE	1	U	UG/L	0.2	
TT02-MW01	MW	Site 2	11/27/2007	VOA	TRANS-1,2-DICHLOROETHENE	1	U	UG/L	0.2	
TT02-MW01	MW	Site 2	11/27/2007	VOA	TRANS-1,3-DICHLOROPROPENE	1	U	UG/L	0.2	
TT02-MW01	MW	Site 2	11/27/2007	VOA	TRICHLOROETHENE	1	U	UG/L	0.2	
TT02-MW01	MW	Site 2	11/27/2007	VOA	VINYL CHLORIDE	1	U	UG/L	0.2	
TT02-MW03	MW	Site 2	11/27/2007	SOLIDS	TOTAL DISSOLVED SOLIDS	6100		MG/L	5	
TT02-MW03	MW	Site 2	11/27/2007	SOLIDS	TOTAL DISSOLVED SOLIDS	6470		MG/L	5	
TT02-MW03	MW	Site 2	11/27/2007	SVOA	1-METHYLNAPHTHALENE	0.048		UG/L	0.0094	

PT_NAME	PT Type	Site	SMP_DATE	ANLYGROUP	STD_CHEMNAME	CONC	QUALIFIER	UNITS	MDL	RL
TT02-MW03	MW	Site 2	11/27/2007	SVOA	1-METHYLNAPHTHALENE	0.05		UG/L	0.0095	
TT02-MW03	MW	Site 2	11/27/2007	SVOA	2-METHYLNAPHTHALENE	0.018	J	UG/L	0.0094	
TT02-MW03	MW	Site 2	11/27/2007	SVOA	2-METHYLNAPHTHALENE	0.018	J	UG/L	0.0095	
TT02-MW03	MW	Site 2	11/27/2007	SVOA	ACENAPHTHENE	0.019	U	UG/L	0.0094	
TT02-MW03	MW	Site 2	11/27/2007	SVOA	ACENAPHTHENE	0.019	U	UG/L	0.0095	
TT02-MW03	MW	Site 2	11/27/2007	SVOA	ACENAPHTHYLENE	0.019	U	UG/L	0.0095	
TT02-MW03	MW	Site 2	11/27/2007	SVOA	ACENAPHTHYLENE	0.019	U	UG/L	0.0094	
TT02-MW03	MW	Site 2	11/27/2007	SVOA	ANTHRACENE	0.019	U	UG/L	0.0094	
TT02-MW03	MW	Site 2	11/27/2007	SVOA	ANTHRACENE	0.019	U	UG/L	0.0095	
TT02-MW03	MW	Site 2	11/27/2007	SVOA	BENZO(A)ANTHRACENE	0.019	U	UG/L	0.0095	
TT02-MW03	MW	Site 2	11/27/2007	SVOA	BENZO(A)ANTHRACENE	0.019	U	UG/L	0.0094	
TT02-MW03	MW	Site 2	11/27/2007	SVOA	BENZO(A)PYRENE	0.019	U	UG/L	0.0095	
TT02-MW03	MW	Site 2	11/27/2007	SVOA	BENZO(A)PYRENE	0.019	U	UG/L	0.0094	
TT02-MW03	MW	Site 2	11/27/2007	SVOA	BENZO(B)FLUORANTHENE	0.019	U	UG/L	0.0095	
TT02-MW03	MW	Site 2	11/27/2007	SVOA	BENZO(B)FLUORANTHENE	0.019	U	UG/L	0.0094	
TT02-MW03	MW	Site 2	11/27/2007	SVOA	BENZO(G,H,I)PERYLENE	0.019	U	UG/L	0.0095	
TT02-MW03	MW	Site 2	11/27/2007	SVOA	BENZO(G,H,I)PERYLENE	0.019	U	UG/L	0.0094	
TT02-MW03	MW	Site 2	11/27/2007	SVOA	BENZO(K)FLUORANTHENE	0.019	U	UG/L	0.0094	
TT02-MW03	MW	Site 2	11/27/2007	SVOA	BENZO(K)FLUORANTHENE	0.019	U	UG/L	0.0095	
TT02-MW03	MW	Site 2	11/27/2007	SVOA	CHRYSENE	0.019	U	UG/L	0.0095	
TT02-MW03	MW	Site 2	11/27/2007	SVOA	CHRYSENE	0.019	U	UG/L	0.0094	
TT02-MW03	MW	Site 2	11/27/2007	SVOA	DIBENZO(A,H)ANTHRACENE	0.019	U	UG/L	0.0095	
TT02-MW03	MW	Site 2	11/27/2007	SVOA	DIBENZO(A,H)ANTHRACENE	0.019	U	UG/L	0.0094	
TT02-MW03	MW	Site 2	11/27/2007	SVOA	FLUORANTHENE	0.019	U	UG/L	0.0094	
TT02-MW03	MW	Site 2	11/27/2007	SVOA	FLUORANTHENE	0.019	U	UG/L	0.0095	
TT02-MW03	MW	Site 2	11/27/2007	SVOA	FLUORENE	0.019	U	UG/L	0.0094	
TT02-MW03	MW	Site 2	11/27/2007	SVOA	FLUORENE	0.019	U	UG/L	0.0095	
TT02-MW03	MW	Site 2	11/27/2007	SVOA	INDENO(1,2,3-CD)PYRENE	0.019	U	UG/L	0.0095	
TT02-MW03	MW	Site 2	11/27/2007	SVOA	INDENO(1,2,3-CD)PYRENE	0.019	U	UG/L	0.0094	
TT02-MW03	MW	Site 2	11/27/2007	SVOA	NAPHTHALENE	0.028		UG/L	0.0095	
TT02-MW03	MW	Site 2	11/27/2007	SVOA	NAPHTHALENE	0.021		UG/L	0.0094	
TT02-MW03	MW	Site 2	11/27/2007	SVOA	PHENANTHRENE	0.019	U	UG/L	0.0094	
TT02-MW03	MW	Site 2	11/27/2007	SVOA	PHENANTHRENE	0.019	U	UG/L	0.0095	
TT02-MW03	MW	Site 2	11/27/2007	SVOA	PYRENE	0.019	U	UG/L	0.0095	
TT02-MW03	MW	Site 2	11/27/2007	SVOA	PYRENE	0.019	U	UG/L	0.0094	
TT02-MW03	MW	Site 2	11/27/2007	TPHEXT	DIESEL RANGE ORGANICS	0.15	JD	MG/L	0.095	
TT02-MW03	MW	Site 2	11/27/2007	TPHEXT	DIESEL RANGE ORGANICS	0.11	JD	MG/L	0.095	
TT02-MW03	MW	Site 2	11/27/2007	TPHEXT	JP5 RANGE ORGANICS	0.18	JZ	MG/L	0.095	
TT02-MW03	MW	Site 2	11/27/2007	TPHEXT	JP5 RANGE ORGANICS	0.16	JZ	MG/L	0.095	
TT02-MW03	MW	Site 2	11/27/2007	TPHEXT	MOTOR OIL RANGE ORGANICS	0.95	U	MG/L	0.095	
TT02-MW03	MW	Site 2	11/27/2007	TPHEXT	MOTOR OIL RANGE ORGANICS	0.95	U	MG/L	0.095	
TT02-MW03	MW	Site 2	11/27/2007	TPHPRG	GASOLINE RANGE ORGANICS	0.1	U	MG/L	0.02	
TT02-MW03	MW	Site 2	11/27/2007	TPHPRG	GASOLINE RANGE ORGANICS	0.1	U	MG/L	0.02	
TT02-MW03	MW	Site 2	11/27/2007	VOA	1,1,1-TRICHLOROETHANE	1	U	UG/L	0.2	
TT02-MW03	MW	Site 2	11/27/2007	VOA	1,1,1-TRICHLOROETHANE	1	U	UG/L	0.2	
TT02-MW03	MW	Site 2	11/27/2007	VOA	1,1,2,2-TETRACHLOROETHANE	1	U	UG/L	0.2	
TT02-MW03	MW	Site 2	11/27/2007	VOA	1,1,2,2-TETRACHLOROETHANE	1	U	UG/L	0.2	
TT02-MW03	MW	Site 2	11/27/2007	VOA	1,1,2-TRICHLOROETHANE	1	U	UG/L	0.2	
TT02-MW03	MW	Site 2	11/27/2007	VOA	1,1,2-TRICHLOROETHANE	1	U	UG/L	0.2	
TT02-MW03	MW	Site 2	11/27/2007	VOA	1,1-DICHLOROETHANE	1	U	UG/L	0.2	
TT02-MW03	MW	Site 2	11/27/2007	VOA	1,1-DICHLOROETHANE	1	U	UG/L	0.2	
TT02-MW03	MW	Site 2	11/27/2007	VOA	1,1-DICHLOROETHENE	1	U	UG/L	0.2	
TT02-MW03	MW	Site 2	11/27/2007	VOA	1,1-DICHLOROETHENE	1	U	UG/L	0.2	
TT02-MW03	MW	Site 2	11/27/2007	VOA	1,2,4-TRIMETHYLBENZENE	1	U	UG/L	0.2	
TT02-MW03	MW	Site 2	11/27/2007	VOA	1,2,4-TRIMETHYLBENZENE	1	U	UG/L	0.2	
TT02-MW03	MW	Site 2	11/27/2007	VOA	1,2-DICHLOROETHANE	1	U	UG/L	0.2	
TT02-MW03	MW	Site 2	11/27/2007	VOA	1,2-DICHLOROETHANE	1	U	UG/L	0.2	
TT02-MW03	MW	Site 2	11/27/2007	VOA	1,2-DICHLOROPROPANE	1	U	UG/L	0.2	
TT02-MW03	MW	Site 2	11/27/2007	VOA	1,2-DICHLOROPROPANE	1	U	UG/L	0.2	
TT02-MW03	MW	Site 2	11/27/2007	VOA	1,3,5-TRIMETHYLBENZENE	1	U	UG/L	0.2	
TT02-MW03	MW	Site 2	11/27/2007	VOA	1,3,5-TRIMETHYLBENZENE	1	U	UG/L	0.2	
TT02-MW03	MW	Site 2	11/27/2007	VOA	2-BUTANONE	10	R	UG/L	5	
TT02-MW03	MW	Site 2	11/27/2007	VOA	2-BUTANONE	10	R	UG/L	5	
TT02-MW03	MW	Site 2	11/27/2007	VOA	2-HEXANONE	10	U	UG/L	5	
TT02-MW03	MW	Site 2	11/27/2007	VOA	2-HEXANONE	10	U	UG/L	5	
TT02-MW03	MW	Site 2	11/27/2007	VOA	4-METHYL-2-PENTANONE	10	U	UG/L	5	
TT02-MW03	MW	Site 2	11/27/2007	VOA	4-METHYL-2-PENTANONE	10	U	UG/L	5	
TT02-MW03	MW	Site 2	11/27/2007	VOA	ACETONE	10	R	UG/L	5	
TT02-MW03	MW	Site 2	11/27/2007	VOA	ACETONE	10	R	UG/L	5	
TT02-MW03	MW	Site 2	11/27/2007	VOA	BENZENE	1	U	UG/L	0.2	
TT02-MW03	MW	Site 2	11/27/2007	VOA	BENZENE	1	U	UG/L	0.2	
TT02-MW03	MW	Site 2	11/27/2007	VOA	BROMODICHLOROMETHANE	1	U	UG/L	0.2	
TT02-MW03	MW	Site 2	11/27/2007	VOA	BROMODICHLOROMETHANE	1	U	UG/L	0.2	
TT02-MW03	MW	Site 2	11/27/2007	VOA	BROMOFORM	1	U	UG/L	0.3	
TT02-MW03	MW	Site 2	11/27/2007	VOA	BROMOFORM	1	U	UG/L	0.3	
TT02-MW03	MW	Site 2	11/27/2007	VOA	BROMOMETHANE	1	U	UG/L	0.2	
TT02-MW03	MW	Site 2	11/27/2007	VOA	BROMOMETHANE	1	U	UG/L	0.2	
TT02-MW03	MW	Site 2	11/27/2007	VOA	CARBON DISULFIDE	1	UJ	UG/L	0.2	
TT02-MW03	MW	Site 2	11/27/2007	VOA	CARBON DISULFIDE	0.29	J	UG/L	0.2	
TT02-MW03	MW	Site 2	11/27/2007	VOA	CARBON TETRACHLORIDE	1	U	UG/L	0.2	
TT02-MW03	MW	Site 2	11/27/2007	VOA	CARBON TETRACHLORIDE	1	U	UG/L	0.2	
TT02-MW03	MW	Site 2	11/27/2007	VOA	CHLOROBENZENE	1	U	UG/L	0.2	
TT02-MW03	MW	Site 2	11/27/2007	VOA	CHLOROBENZENE	1	U	UG/L	0.2	
TT02-MW03	MW	Site 2	11/27/2007	VOA	CHLOROETHANE	1	U	UG/L	0.2	
TT02-MW03	MW	Site 2	11/27/2007	VOA	CHLOROETHANE	1	U	UG/L	0.2	
TT02-MW03	MW	Site 2	11/27/2007	VOA	CHLOROFORM	1	U	UG/L	0.2	
TT02-MW03	MW	Site 2	11/27/2007	VOA	CHLOROFORM	1	U	UG/L	0.2	
TT02-MW03	MW	Site 2	11/27/2007	VOA	CHLOROMETHANE	1	U	UG/L	0.2	
TT02-MW03	MW	Site 2	11/27/2007	VOA	CHLOROMETHANE	1	U	UG/L	0.2	
TT02-MW03	MW	Site 2	11/27/2007	VOA	CIS-1,2-DICHLOROETHENE	1	U	UG/L	0.2	
TT02-MW03	MW	Site 2	11/27/2007	VOA	CIS-1,2-DICHLOROETHENE	1	U	UG/L	0.2	
TT02-MW03	MW	Site 2	11/27/2007	VOA	CIS-1,3-DICHLOROPROPENE	1	U	UG/L	0.2	
TT02-MW03	MW	Site 2	11/27/2007	VOA	CIS-1,3-DICHLOROPROPENE	1	U	UG/L	0.2	

PT_NAME	PT Type	Site	SMP_DATE	ANLYGROUP	STD_CHEMNAME	CONC	QUALIFIER	UNITS	MDL	RL
TT02-MW03	MW	Site 2	11/27/2007	VOA	DIBROMOCHLOROMETHANE	1	U	UG/L	0.2	
TT02-MW03	MW	Site 2	11/27/2007	VOA	DIBROMOCHLOROMETHANE	1	U	UG/L	0.2	
TT02-MW03	MW	Site 2	11/27/2007	VOA	ETHYLBENZENE	1	U	UG/L	0.2	
TT02-MW03	MW	Site 2	11/27/2007	VOA	ETHYLBENZENE	1	U	UG/L	0.2	
TT02-MW03	MW	Site 2	11/27/2007	VOA	ISOPROPYLBENZENE	1	U	UG/L	0.2	
TT02-MW03	MW	Site 2	11/27/2007	VOA	ISOPROPYLBENZENE	1	U	UG/L	0.2	
TT02-MW03	MW	Site 2	11/27/2007	VOA	M,P-XYLENE	2	U	UG/L	0.5	
TT02-MW03	MW	Site 2	11/27/2007	VOA	M,P-XYLENE	2	U	UG/L	0.5	
TT02-MW03	MW	Site 2	11/27/2007	VOA	METHYLENE CHLORIDE	1	U	UG/L	0.5	
TT02-MW03	MW	Site 2	11/27/2007	VOA	METHYLENE CHLORIDE	1	U	UG/L	0.5	
TT02-MW03	MW	Site 2	11/27/2007	VOA	N-BUTYLBENZENE	1	U	UG/L	0.2	
TT02-MW03	MW	Site 2	11/27/2007	VOA	N-BUTYLBENZENE	1	U	UG/L	0.2	
TT02-MW03	MW	Site 2	11/27/2007	VOA	N-PROPYLBENZENE	1	U	UG/L	0.2	
TT02-MW03	MW	Site 2	11/27/2007	VOA	N-PROPYLBENZENE	1	U	UG/L	0.2	
TT02-MW03	MW	Site 2	11/27/2007	VOA	O-XYLENE	1	U	UG/L	0.2	
TT02-MW03	MW	Site 2	11/27/2007	VOA	O-XYLENE	1	U	UG/L	0.2	
TT02-MW03	MW	Site 2	11/27/2007	VOA	P-ISOPROPYLTOLUENE	1	U	UG/L	0.2	
TT02-MW03	MW	Site 2	11/27/2007	VOA	P-ISOPROPYLTOLUENE	1	U	UG/L	0.2	
TT02-MW03	MW	Site 2	11/27/2007	VOA	SEC-BUTYLBENZENE	1	U	UG/L	0.2	
TT02-MW03	MW	Site 2	11/27/2007	VOA	SEC-BUTYLBENZENE	1	U	UG/L	0.2	
TT02-MW03	MW	Site 2	11/27/2007	VOA	STYRENE	1	U	UG/L	0.2	
TT02-MW03	MW	Site 2	11/27/2007	VOA	STYRENE	1	U	UG/L	0.2	
TT02-MW03	MW	Site 2	11/27/2007	VOA	TERT-BUTYLBENZENE	1	U	UG/L	0.2	
TT02-MW03	MW	Site 2	11/27/2007	VOA	TERT-BUTYLBENZENE	1	U	UG/L	0.2	
TT02-MW03	MW	Site 2	11/27/2007	VOA	TETRACHLOROETHENE	1	U	UG/L	0.2	
TT02-MW03	MW	Site 2	11/27/2007	VOA	TETRACHLOROETHENE	1	U	UG/L	0.2	
TT02-MW03	MW	Site 2	11/27/2007	VOA	TOLUENE	1	U	UG/L	0.2	
TT02-MW03	MW	Site 2	11/27/2007	VOA	TOLUENE	1	U	UG/L	0.2	
TT02-MW03	MW	Site 2	11/27/2007	VOA	TRANS-1,2-DICHLOROETHENE	1	U	UG/L	0.2	
TT02-MW03	MW	Site 2	11/27/2007	VOA	TRANS-1,2-DICHLOROETHENE	1	U	UG/L	0.2	
TT02-MW03	MW	Site 2	11/27/2007	VOA	TRANS-1,3-DICHLOROPROPENE	1	U	UG/L	0.2	
TT02-MW03	MW	Site 2	11/27/2007	VOA	TRANS-1,3-DICHLOROPROPENE	1	U	UG/L	0.2	
TT02-MW03	MW	Site 2	11/27/2007	VOA	TRICHLOROETHENE	1	U	UG/L	0.2	
TT02-MW03	MW	Site 2	11/27/2007	VOA	TRICHLOROETHENE	1	U	UG/L	0.2	
TT02-MW03	MW	Site 2	11/27/2007	VOA	VINYL CHLORIDE	1	U	UG/L	0.2	
TT02-MW03	MW	Site 2	11/27/2007	VOA	VINYL CHLORIDE	1	U	UG/L	0.2	
MW-10	GW	Site 2	10/26/2005	PAH	2-METHYLNAPHTHALENE	0.1	U	UG/L		0.1
MW-10	GW	Site 2	10/26/2005	PAH	2-METHYLNAPHTHALENE	0.1	U	UG/L		0.1
MW-10	GW	Site 2	10/26/2005	PAH	ACENAPHTHENE	0.1	U	UG/L		0.1
MW-10	GW	Site 2	10/26/2005	PAH	ACENAPHTHENE	0.1	U	UG/L		0.1
MW-10	GW	Site 2	10/26/2005	PAH	ACENAPHTHYLENE	0.1	U	UG/L		0.1
MW-10	GW	Site 2	10/26/2005	PAH	ACENAPHTHYLENE	0.1	U	UG/L		0.1
MW-10	GW	Site 2	10/26/2005	PAH	ANTHRACENE	0.1	U	UG/L		0.1
MW-10	GW	Site 2	10/26/2005	PAH	ANTHRACENE	0.1	U	UG/L		0.1
MW-10	GW	Site 2	10/26/2005	PAH	BENZ(A)ANTHRACENE	0.1	U	UG/L		0.1
MW-10	GW	Site 2	10/26/2005	PAH	BENZ(A)ANTHRACENE	0.1	U	UG/L		0.1
MW-10	GW	Site 2	10/26/2005	PAH	BENZO(A)PYRENE	0.1	U	UG/L		0.1
MW-10	GW	Site 2	10/26/2005	PAH	BENZO(A)PYRENE	0.1	U	UG/L		0.1
MW-10	GW	Site 2	10/26/2005	PAH	BENZO(B)FLUORANTHENE	0.05	UJ	UG/L		0.05
MW-10	GW	Site 2	10/26/2005	PAH	BENZO(B)FLUORANTHENE	0.05	UJ	UG/L		0.05
MW-10	GW	Site 2	10/26/2005	PAH	BENZO(G,H,I)PERYLENE	0.1	U	UG/L		0.1
MW-10	GW	Site 2	10/26/2005	PAH	BENZO(G,H,I)PERYLENE	0.1	U	UG/L		0.1
MW-10	GW	Site 2	10/26/2005	PAH	BENZO(K)FLUORANTHENE	0.1	U	UG/L		0.1
MW-10	GW	Site 2	10/26/2005	PAH	BENZO(K)FLUORANTHENE	0.1	U	UG/L		0.1
MW-10	GW	Site 2	10/26/2005	PAH	CHRYSENE	0.1	U	UG/L		0.1
MW-10	GW	Site 2	10/26/2005	PAH	CHRYSENE	0.1	U	UG/L		0.1
MW-10	GW	Site 2	10/26/2005	PAH	DIBENZ(A,H)ANTHRACENE	0.1	U	UG/L		0.1
MW-10	GW	Site 2	10/26/2005	PAH	DIBENZ(A,H)ANTHRACENE	0.1	U	UG/L		0.1
MW-10	GW	Site 2	10/26/2005	PAH	FLUORANTHENE	0.1	U	UG/L		0.1
MW-10	GW	Site 2	10/26/2005	PAH	FLUORANTHENE	0.1	U	UG/L		0.1
MW-10	GW	Site 2	10/26/2005	PAH	FLUORENE	0.1	U	UG/L		0.1
MW-10	GW	Site 2	10/26/2005	PAH	FLUORENE	0.1	U	UG/L		0.1
MW-10	GW	Site 2	10/26/2005	PAH	INDENO(1,2,3-CD)PYRENE	0.1	U	UG/L		0.1
MW-10	GW	Site 2	10/26/2005	PAH	INDENO(1,2,3-CD)PYRENE	0.1	U	UG/L		0.1
MW-10	GW	Site 2	10/26/2005	PAH	NAPHTHALENE	0.1	U	UG/L		0.1
MW-10	GW	Site 2	10/26/2005	PAH	NAPHTHALENE	0.1	U	UG/L		0.1
MW-10	GW	Site 2	10/26/2005	PAH	PHENANTHRENE	0.1	U	UG/L		0.1
MW-10	GW	Site 2	10/26/2005	PAH	PHENANTHRENE	0.1	U	UG/L		0.1
MW-10	GW	Site 2	10/26/2005	PAH	PYRENE	0.1	U	UG/L		0.1
MW-10	GW	Site 2	10/26/2005	PAH	PYRENE	0.1	U	UG/L		0.1
MW-10	GW	Site 2	10/26/2005	VOA8260	1,1,1,2-TETRACHLOROETHANE	1	U	UG/L		1
MW-10	GW	Site 2	10/26/2005	VOA8260	1,1,1,2-TETRACHLOROETHANE	1	U	UG/L		1
MW-10	GW	Site 2	10/26/2005	VOA8260	1,1,1-TRICHLOROETHANE	1	U	UG/L		1
MW-10	GW	Site 2	10/26/2005	VOA8260	1,1,1-TRICHLOROETHANE	1	U	UG/L		1
MW-10	GW	Site 2	10/26/2005	VOA8260	1,1,2,2-TETRACHLOROETHANE	1	U	UG/L		1
MW-10	GW	Site 2	10/26/2005	VOA8260	1,1,2,2-TETRACHLOROETHANE	1	U	UG/L		1
MW-10	GW	Site 2	10/26/2005	VOA8260	1,1,2-TRICHLOROETHANE	1	U	UG/L		1
MW-10	GW	Site 2	10/26/2005	VOA8260	1,1,2-TRICHLOROETHANE	1	U	UG/L		1
MW-10	GW	Site 2	10/26/2005	VOA8260	1,1-DICHLOROETHANE	1	U	UG/L		1
MW-10	GW	Site 2	10/26/2005	VOA8260	1,1-DICHLOROETHANE	1	U	UG/L		1
MW-10	GW	Site 2	10/26/2005	VOA8260	1,1-DICHLOROETHENE	1	U	UG/L		1
MW-10	GW	Site 2	10/26/2005	VOA8260	1,1-DICHLOROETHENE	1	U	UG/L		1
MW-10	GW	Site 2	10/26/2005	VOA8260	1,1-DICHLOROPROPENE	1	U	UG/L		1
MW-10	GW	Site 2	10/26/2005	VOA8260	1,1-DICHLOROPROPENE	1	U	UG/L		1
MW-10	GW	Site 2	10/26/2005	VOA8260	1,2,3-TRICHLOROBENZENE	2	U	UG/L		2
MW-10	GW	Site 2	10/26/2005	VOA8260	1,2,3-TRICHLOROBENZENE	2	U	UG/L		2
MW-10	GW	Site 2	10/26/2005	VOA8260	1,2,3-TRICHLOROPROPANE	2	U	UG/L		2
MW-10	GW	Site 2	10/26/2005	VOA8260	1,2,3-TRICHLOROPROPANE	2	U	UG/L		2
MW-10	GW	Site 2	10/26/2005	VOA8260	1,2,4-TRICHLOROBENZENE	2	U	UG/L		2
MW-10	GW	Site 2	10/26/2005	VOA8260	1,2,4-TRICHLOROBENZENE	2	U	UG/L		2
MW-10	GW	Site 2	10/26/2005	VOA8260	1,2,4-TRIMETHYLBENZENE	1	U	UG/L		1
MW-10	GW	Site 2	10/26/2005	VOA8260	1,2,4-TRIMETHYLBENZENE	1	U	UG/L		1
MW-10	GW	Site 2	10/26/2005	VOA8260	1,2-DIBROMO-3-CHLOROPROPANE	3	U	UG/L		3

PT_NAME	PT Type	Site	SMP_DATE	ANLYGROUP	STD_CHEMNAME	CONC	QUALIFIER	UNITS	MDL	RL
MW-10	GW	Site 2	10/26/2005	VOA8260	1,2-DIBROMO-3-CHLOROPROPANE	3	U	UG/L		3
MW-10	GW	Site 2	10/26/2005	VOA8260	1,2-DIBROMOETHANE	2	U	UG/L		2
MW-10	GW	Site 2	10/26/2005	VOA8260	1,2-DIBROMOETHANE	2	U	UG/L		2
MW-10	GW	Site 2	10/26/2005	VOA8260	1,2-DICHLOROBENZENE	1	U	UG/L		1
MW-10	GW	Site 2	10/26/2005	VOA8260	1,2-DICHLOROBENZENE	1	U	UG/L		1
MW-10	GW	Site 2	10/26/2005	VOA8260	1,2-DICHLOROETHANE	1	U	UG/L		1
MW-10	GW	Site 2	10/26/2005	VOA8260	1,2-DICHLOROETHANE	1	U	UG/L		1
MW-10	GW	Site 2	10/26/2005	VOA8260	1,2-DICHLOROPROPANE	1	U	UG/L		1
MW-10	GW	Site 2	10/26/2005	VOA8260	1,2-DICHLOROPROPANE	1	U	UG/L		1
MW-10	GW	Site 2	10/26/2005	VOA8260	1,3,5-TRIMETHYLBENZENE	1	U	UG/L		1
MW-10	GW	Site 2	10/26/2005	VOA8260	1,3,5-TRIMETHYLBENZENE	1	U	UG/L		1
MW-10	GW	Site 2	10/26/2005	VOA8260	1,3-DICHLOROBENZENE	1	U	UG/L		1
MW-10	GW	Site 2	10/26/2005	VOA8260	1,3-DICHLOROBENZENE	1	U	UG/L		1
MW-10	GW	Site 2	10/26/2005	VOA8260	1,4-DICHLOROBENZENE	1	U	UG/L		1
MW-10	GW	Site 2	10/26/2005	VOA8260	1,4-DICHLOROBENZENE	1	U	UG/L		1
MW-10	GW	Site 2	10/26/2005	VOA8260	2,2-DICHLOROPROPANE	1	U	UG/L		1
MW-10	GW	Site 2	10/26/2005	VOA8260	2,2-DICHLOROPROPANE	1	U	UG/L		1
MW-10	GW	Site 2	10/26/2005	VOA8260	2-CHLOROTOLUENE	1	U	UG/L		1
MW-10	GW	Site 2	10/26/2005	VOA8260	2-CHLOROTOLUENE	1	U	UG/L		1
MW-10	GW	Site 2	10/26/2005	VOA8260	4-CHLOROTOLUENE	1	U	UG/L		1
MW-10	GW	Site 2	10/26/2005	VOA8260	4-CHLOROTOLUENE	1	U	UG/L		1
MW-10	GW	Site 2	10/26/2005	VOA8260	4-ISOPROPYLTOLUENE	1	U	UG/L		1
MW-10	GW	Site 2	10/26/2005	VOA8260	4-ISOPROPYLTOLUENE	1	U	UG/L		1
MW-10	GW	Site 2	10/26/2005	VOA8260	BENZENE	0.5	U	UG/L		0.5
MW-10	GW	Site 2	10/26/2005	VOA8260	BENZENE	0.5	U	UG/L		0.5
MW-10	GW	Site 2	10/26/2005	VOA8260	BROMOBENZENE	1	U	UG/L		1
MW-10	GW	Site 2	10/26/2005	VOA8260	BROMOBENZENE	1	U	UG/L		1
MW-10	GW	Site 2	10/26/2005	VOA8260	BROMOCHLOROMETHANE	1	U	UG/L		1
MW-10	GW	Site 2	10/26/2005	VOA8260	BROMOCHLOROMETHANE	1	U	UG/L		1
MW-10	GW	Site 2	10/26/2005	VOA8260	BROMODICHLOROMETHANE	1	U	UG/L		1
MW-10	GW	Site 2	10/26/2005	VOA8260	BROMODICHLOROMETHANE	1	U	UG/L		1
MW-10	GW	Site 2	10/26/2005	VOA8260	BROMOFORM	1	U	UG/L		1
MW-10	GW	Site 2	10/26/2005	VOA8260	BROMOFORM	1	U	UG/L		1
MW-10	GW	Site 2	10/26/2005	VOA8260	BROMOMETHANE	1	U	UG/L		1
MW-10	GW	Site 2	10/26/2005	VOA8260	BROMOMETHANE	1	U	UG/L		1
MW-10	GW	Site 2	10/26/2005	VOA8260	CARBON TETRACHLORIDE	1	U	UG/L		1
MW-10	GW	Site 2	10/26/2005	VOA8260	CARBON TETRACHLORIDE	1	U	UG/L		1
MW-10	GW	Site 2	10/26/2005	VOA8260	CHLOROBENZENE	1	U	UG/L		1
MW-10	GW	Site 2	10/26/2005	VOA8260	CHLOROBENZENE	1	U	UG/L		1
MW-10	GW	Site 2	10/26/2005	VOA8260	CHLORODIBROMOMETHANE	1	U	UG/L		1
MW-10	GW	Site 2	10/26/2005	VOA8260	CHLORODIBROMOMETHANE	1	U	UG/L		1
MW-10	GW	Site 2	10/26/2005	VOA8260	CHLOROETHANE	1	U	UG/L		1
MW-10	GW	Site 2	10/26/2005	VOA8260	CHLOROETHANE	1	U	UG/L		1
MW-10	GW	Site 2	10/26/2005	VOA8260	CHLOROFORM	1	U	UG/L		1
MW-10	GW	Site 2	10/26/2005	VOA8260	CHLOROFORM	1	U	UG/L		1
MW-10	GW	Site 2	10/26/2005	VOA8260	CHLOROMETHANE	2	U	UG/L		2
MW-10	GW	Site 2	10/26/2005	VOA8260	CHLOROMETHANE	2	U	UG/L		2
MW-10	GW	Site 2	10/26/2005	VOA8260	CIS-1,2-DICHLOROETHENE	1	U	UG/L		1
MW-10	GW	Site 2	10/26/2005	VOA8260	CIS-1,2-DICHLOROETHENE	1	U	UG/L		1
MW-10	GW	Site 2	10/26/2005	VOA8260	CIS-1,3-DICHLOROPROPENE	1	U	UG/L		1
MW-10	GW	Site 2	10/26/2005	VOA8260	CIS-1,3-DICHLOROPROPENE	1	U	UG/L		1
MW-10	GW	Site 2	10/26/2005	VOA8260	DIBROMOMETHANE	1	U	UG/L		1
MW-10	GW	Site 2	10/26/2005	VOA8260	DIBROMOMETHANE	1	U	UG/L		1
MW-10	GW	Site 2	10/26/2005	VOA8260	DICHLORODIFLUOROMETHANE	1	U	UG/L		1
MW-10	GW	Site 2	10/26/2005	VOA8260	DICHLORODIFLUOROMETHANE	1	U	UG/L		1
MW-10	GW	Site 2	10/26/2005	VOA8260	DICHLOROMETHANE	2	U	UG/L		2
MW-10	GW	Site 2	10/26/2005	VOA8260	DICHLOROMETHANE	2	U	UG/L		2
MW-10	GW	Site 2	10/26/2005	VOA8260	ETHYLBENZENE	0.5	U	UG/L		0.5
MW-10	GW	Site 2	10/26/2005	VOA8260	ETHYLBENZENE	0.5	U	UG/L		0.5
MW-10	GW	Site 2	10/26/2005	VOA8260	HEXACHLOROBUTADIENE	2	U	UG/L		2
MW-10	GW	Site 2	10/26/2005	VOA8260	HEXACHLOROBUTADIENE	2	U	UG/L		2
MW-10	GW	Site 2	10/26/2005	VOA8260	ISOPROPYLBENZENE	1	U	UG/L		1
MW-10	GW	Site 2	10/26/2005	VOA8260	ISOPROPYLBENZENE	1	U	UG/L		1
MW-10	GW	Site 2	10/26/2005	VOA8260	M/P-XYLENE	0.5	U	UG/L		0.5
MW-10	GW	Site 2	10/26/2005	VOA8260	M/P-XYLENE	0.5	U	UG/L		0.5
MW-10	GW	Site 2	10/26/2005	VOA8260	METHYL-TERT-BUTYL ETHER	0.5	U	UG/L		0.5
MW-10	GW	Site 2	10/26/2005	VOA8260	METHYL-TERT-BUTYL ETHER	0.5	U	UG/L		0.5
MW-10	GW	Site 2	10/26/2005	VOA8260	NAPHTHALENE	2	UJ	UG/L		2
MW-10	GW	Site 2	10/26/2005	VOA8260	NAPHTHALENE	2	UJ	UG/L		2
MW-10	GW	Site 2	10/26/2005	VOA8260	N-BUTYLBENZENE	1	U	UG/L		1
MW-10	GW	Site 2	10/26/2005	VOA8260	N-BUTYLBENZENE	1	U	UG/L		1
MW-10	GW	Site 2	10/26/2005	VOA8260	N-PROPYLBENZENE	1	U	UG/L		1
MW-10	GW	Site 2	10/26/2005	VOA8260	N-PROPYLBENZENE	1	U	UG/L		1
MW-10	GW	Site 2	10/26/2005	VOA8260	O-XYLENE	0.5	U	UG/L		0.5
MW-10	GW	Site 2	10/26/2005	VOA8260	O-XYLENE	0.5	U	UG/L		0.5
MW-10	GW	Site 2	10/26/2005	VOA8260	SEC-BUTYLBENZENE	1	U	UG/L		1
MW-10	GW	Site 2	10/26/2005	VOA8260	SEC-BUTYLBENZENE	1	U	UG/L		1
MW-10	GW	Site 2	10/26/2005	VOA8260	STYRENE	1	U	UG/L		1
MW-10	GW	Site 2	10/26/2005	VOA8260	STYRENE	1	U	UG/L		1
MW-10	GW	Site 2	10/26/2005	VOA8260	TERT-BUTYLBENZENE	1	U	UG/L		1
MW-10	GW	Site 2	10/26/2005	VOA8260	TERT-BUTYLBENZENE	1	U	UG/L		1
MW-10	GW	Site 2	10/26/2005	VOA8260	TETRACHLOROETHENE	2	U	UG/L		2
MW-10	GW	Site 2	10/26/2005	VOA8260	TETRACHLOROETHENE	2	U	UG/L		2
MW-10	GW	Site 2	10/26/2005	VOA8260	TOLUENE	0.5	U	UG/L		0.5
MW-10	GW	Site 2	10/26/2005	VOA8260	TOLUENE	0.5	U	UG/L		0.5
MW-10	GW	Site 2	10/26/2005	VOA8260	TRANS-1,2-DICHLOROETHENE	1	U	UG/L		1
MW-10	GW	Site 2	10/26/2005	VOA8260	TRANS-1,2-DICHLOROETHENE	1	U	UG/L		1
MW-10	GW	Site 2	10/26/2005	VOA8260	TRANS-1,3-DICHLOROPROPENE	1	U	UG/L		1
MW-10	GW	Site 2	10/26/2005	VOA8260	TRANS-1,3-DICHLOROPROPENE	1	U	UG/L		1
MW-10	GW	Site 2	10/26/2005	VOA8260	TRICHLOROETHENE	1	U	UG/L		1
MW-10	GW	Site 2	10/26/2005	VOA8260	TRICHLOROETHENE	1	U	UG/L		1
MW-10	GW	Site 2	10/26/2005	VOA8260	TRICHLOROFLUOROMETHANE	1	U	UG/L		1
MW-10	GW	Site 2	10/26/2005	VOA8260	TRICHLOROFLUOROMETHANE	1	U	UG/L		1

PT_NAME	PT Type	Site	SMP_DATE	ANLYGROUP	STD_CHEMNAME	CONC	QUALIFIER	UNITS	MDL	RL
MW-10	GW	Site 2	10/26/2005	VOA8260	VINYL CHLORIDE	1	U	UG/L		1
MW-10	GW	Site 2	10/26/2005	VOA8260	VINYL CHLORIDE	1	U	UG/L		1
MW-4	GW	Site 2	10/26/2005	PAH	2-METHYLNAPHTHALENE	0.1	U	UG/L		0.1
MW-4	GW	Site 2	10/26/2005	PAH	ACENAPHTHENE	0.1	U	UG/L		0.1
MW-4	GW	Site 2	10/26/2005	PAH	ACENAPHTHYLENE	0.1	U	UG/L		0.1
MW-4	GW	Site 2	10/26/2005	PAH	ANTHRACENE	0.1	U	UG/L		0.1
MW-4	GW	Site 2	10/26/2005	PAH	BENZ(A)ANTHRACENE	0.1	U	UG/L		0.1
MW-4	GW	Site 2	10/26/2005	PAH	BENZO(A)PYRENE	0.1	U	UG/L		0.1
MW-4	GW	Site 2	10/26/2005	PAH	BENZO(B)FLUORANTHENE	0.05	UJ	UG/L		0.05
MW-4	GW	Site 2	10/26/2005	PAH	BENZO(G,H,I)PERYLENE	0.1	U	UG/L		0.1
MW-4	GW	Site 2	10/26/2005	PAH	BENZO(K)FLUORANTHENE	0.1	U	UG/L		0.1
MW-4	GW	Site 2	10/26/2005	PAH	CHRYSENE	0.1	U	UG/L		0.1
MW-4	GW	Site 2	10/26/2005	PAH	DIBENZ(A,H)ANTHRACENE	0.1	U	UG/L		0.1
MW-4	GW	Site 2	10/26/2005	PAH	FLUORANTHENE	0.1	U	UG/L		0.1
MW-4	GW	Site 2	10/26/2005	PAH	FLUORENE	0.1	U	UG/L		0.1
MW-4	GW	Site 2	10/26/2005	PAH	INDENO(1,2,3-CD)PYRENE	0.1	U	UG/L		0.1
MW-4	GW	Site 2	10/26/2005	PAH	NAPHTHALENE	0.1	U	UG/L		0.1
MW-4	GW	Site 2	10/26/2005	PAH	PHENANTHRENE	0.1	U	UG/L		0.1
MW-4	GW	Site 2	10/26/2005	PAH	PYRENE	0.1	U	UG/L		0.1
MW-4	GW	Site 2	10/26/2005	VOA8260	1,1,1,2-TETRACHLOROETHANE	1	U	UG/L		1
MW-4	GW	Site 2	10/26/2005	VOA8260	1,1,1-TRICHLOROETHANE	1	U	UG/L		1
MW-4	GW	Site 2	10/26/2005	VOA8260	1,1,2,2-TETRACHLOROETHANE	1	U	UG/L		1
MW-4	GW	Site 2	10/26/2005	VOA8260	1,1,2-TRICHLOROETHANE	1	U	UG/L		1
MW-4	GW	Site 2	10/26/2005	VOA8260	1,1-DICHLOROETHANE	1	U	UG/L		1
MW-4	GW	Site 2	10/26/2005	VOA8260	1,1-DICHLOROETHENE	1	U	UG/L		1
MW-4	GW	Site 2	10/26/2005	VOA8260	1,1-DICHLOROPROPENE	1	U	UG/L		1
MW-4	GW	Site 2	10/26/2005	VOA8260	1,2,3-TRICHLOROBENZENE	2	U	UG/L		2
MW-4	GW	Site 2	10/26/2005	VOA8260	1,2,3-TRICHLOROPROPANE	2	U	UG/L		2
MW-4	GW	Site 2	10/26/2005	VOA8260	1,2,4-TRICHLOROBENZENE	2	U	UG/L		2
MW-4	GW	Site 2	10/26/2005	VOA8260	1,2,4-TRIMETHYLBENZENE	1	U	UG/L		1
MW-4	GW	Site 2	10/26/2005	VOA8260	1,2-DIBROMO-3-CHLOROPROPANE	3	U	UG/L		3
MW-4	GW	Site 2	10/26/2005	VOA8260	1,2-DIBROMOETHANE	2	U	UG/L		2
MW-4	GW	Site 2	10/26/2005	VOA8260	1,2-DICHLOROBENZENE	1	U	UG/L		1
MW-4	GW	Site 2	10/26/2005	VOA8260	1,2-DICHLOROETHANE	1	U	UG/L		1
MW-4	GW	Site 2	10/26/2005	VOA8260	1,2-DICHLOROPROPANE	1	U	UG/L		1
MW-4	GW	Site 2	10/26/2005	VOA8260	1,3,5-TRIMETHYLBENZENE	1	U	UG/L		1
MW-4	GW	Site 2	10/26/2005	VOA8260	1,3-DICHLOROBENZENE	1	U	UG/L		1
MW-4	GW	Site 2	10/26/2005	VOA8260	1,4-DICHLOROBENZENE	1	U	UG/L		1
MW-4	GW	Site 2	10/26/2005	VOA8260	2,2-DICHLOROPROPANE	1	U	UG/L		1
MW-4	GW	Site 2	10/26/2005	VOA8260	2-CHLOROTOLUENE	1	U	UG/L		1
MW-4	GW	Site 2	10/26/2005	VOA8260	4-CHLOROTOLUENE	1	U	UG/L		1
MW-4	GW	Site 2	10/26/2005	VOA8260	4-ISOPROPYLTOLUENE	1	U	UG/L		1
MW-4	GW	Site 2	10/26/2005	VOA8260	BENZENE	0.5	U	UG/L		0.5
MW-4	GW	Site 2	10/26/2005	VOA8260	BROMOBENZENE	1	U	UG/L		1
MW-4	GW	Site 2	10/26/2005	VOA8260	BROMOCHLOROMETHANE	1	U	UG/L		1
MW-4	GW	Site 2	10/26/2005	VOA8260	BROMODICHLOROMETHANE	1	U	UG/L		1
MW-4	GW	Site 2	10/26/2005	VOA8260	BROMOFORM	1	U	UG/L		1
MW-4	GW	Site 2	10/26/2005	VOA8260	BROMOMETHANE	1	U	UG/L		1
MW-4	GW	Site 2	10/26/2005	VOA8260	CARBON TETRACHLORIDE	1	U	UG/L		1
MW-4	GW	Site 2	10/26/2005	VOA8260	CHLOROBENZENE	1	U	UG/L		1
MW-4	GW	Site 2	10/26/2005	VOA8260	CHLORODIBROMOMETHANE	1	U	UG/L		1
MW-4	GW	Site 2	10/26/2005	VOA8260	CHLOROETHANE	1	U	UG/L		1
MW-4	GW	Site 2	10/26/2005	VOA8260	CHLOROFORM	1	U	UG/L		1
MW-4	GW	Site 2	10/26/2005	VOA8260	CHLOROMETHANE	2	U	UG/L		2
MW-4	GW	Site 2	10/26/2005	VOA8260	CIS-1,2-DICHLOROETHENE	1	U	UG/L		1
MW-4	GW	Site 2	10/26/2005	VOA8260	CIS-1,3-DICHLOROPROPENE	1	U	UG/L		1
MW-4	GW	Site 2	10/26/2005	VOA8260	DIBROMOMETHANE	1	U	UG/L		1
MW-4	GW	Site 2	10/26/2005	VOA8260	DICHLORODIFLUOROMETHANE	1	U	UG/L		1
MW-4	GW	Site 2	10/26/2005	VOA8260	DICHLOROMETHANE	2	U	UG/L		2
MW-4	GW	Site 2	10/26/2005	VOA8260	ETHYLBENZENE	0.5	U	UG/L		0.5
MW-4	GW	Site 2	10/26/2005	VOA8260	HEXACHLOROBUTADIENE	2	U	UG/L		2
MW-4	GW	Site 2	10/26/2005	VOA8260	ISOPROPYLBENZENE	1	U	UG/L		1
MW-4	GW	Site 2	10/26/2005	VOA8260	M/P-XYLENE	0.5	U	UG/L		0.5
MW-4	GW	Site 2	10/26/2005	VOA8260	METHYL-TERT-BUTYL ETHER	1		UG/L		0.5
MW-4	GW	Site 2	10/26/2005	VOA8260	NAPHTHALENE	2	UJ	UG/L		2
MW-4	GW	Site 2	10/26/2005	VOA8260	N-BUTYLBENZENE	1	U	UG/L		1
MW-4	GW	Site 2	10/26/2005	VOA8260	N-PROPYLBENZENE	1	U	UG/L		1
MW-4	GW	Site 2	10/26/2005	VOA8260	O-XYLENE	0.5	U	UG/L		0.5
MW-4	GW	Site 2	10/26/2005	VOA8260	SEC-BUTYLBENZENE	1	U	UG/L		1
MW-4	GW	Site 2	10/26/2005	VOA8260	STYRENE	1	U	UG/L		1
MW-4	GW	Site 2	10/26/2005	VOA8260	TERT-BUTYLBENZENE	1	U	UG/L		1
MW-4	GW	Site 2	10/26/2005	VOA8260	TETRACHLOROETHENE	2	U	UG/L		2
MW-4	GW	Site 2	10/26/2005	VOA8260	TOLUENE	0.5	U	UG/L		0.5
MW-4	GW	Site 2	10/26/2005	VOA8260	TRANS-1,2-DICHLOROETHENE	1	U	UG/L		1
MW-4	GW	Site 2	10/26/2005	VOA8260	TRANS-1,3-DICHLOROPROPENE	1	U	UG/L		1
MW-4	GW	Site 2	10/26/2005	VOA8260	TRICHLOROETHENE	1	U	UG/L		1
MW-4	GW	Site 2	10/26/2005	VOA8260	TRICHLOROFLUOROMETHANE	1	U	UG/L		1
MW-4	GW	Site 2	10/26/2005	VOA8260	VINYL CHLORIDE	1	U	UG/L		1
MW-5-U	GW	Site 2	10/26/2005	PAH	2-METHYLNAPHTHALENE	0.1	U	UG/L		0.1
MW-5-U	GW	Site 2	10/26/2005	PAH	ACENAPHTHENE	0.1	U	UG/L		0.1
MW-5-U	GW	Site 2	10/26/2005	PAH	ACENAPHTHYLENE	0.1	U	UG/L		0.1
MW-5-U	GW	Site 2	10/26/2005	PAH	ANTHRACENE	0.1	U	UG/L		0.1
MW-5-U	GW	Site 2	10/26/2005	PAH	BENZ(A)ANTHRACENE	0.1	U	UG/L		0.1
MW-5-U	GW	Site 2	10/26/2005	PAH	BENZO(A)PYRENE	0.1	U	UG/L		0.1
MW-5-U	GW	Site 2	10/26/2005	PAH	BENZO(B)FLUORANTHENE	0.05	UJ	UG/L		0.05
MW-5-U	GW	Site 2	10/26/2005	PAH	BENZO(G,H,I)PERYLENE	0.1	U	UG/L		0.1
MW-5-U	GW	Site 2	10/26/2005	PAH	BENZO(K)FLUORANTHENE	0.1	U	UG/L		0.1
MW-5-U	GW	Site 2	10/26/2005	PAH	CHRYSENE	0.1	U	UG/L		0.1
MW-5-U	GW	Site 2	10/26/2005	PAH	DIBENZ(A,H)ANTHRACENE	0.1	U	UG/L		0.1
MW-5-U	GW	Site 2	10/26/2005	PAH	FLUORANTHENE	0.1	U	UG/L		0.1
MW-5-U	GW	Site 2	10/26/2005	PAH	FLUORENE	0.1	U	UG/L		0.1
MW-5-U	GW	Site 2	10/26/2005	PAH	INDENO(1,2,3-CD)PYRENE	0.1	U	UG/L		0.1
MW-5-U	GW	Site 2	10/26/2005	PAH	NAPHTHALENE	0.1	U	UG/L		0.1

PT_NAME	PT Type	Site	SMP_DATE	ANLYGROUP	STD_CHEMNAME	CONC	QUALIFIER	UNITS	MDL	RL
MW-5-U	GW	Site 2	10/26/2005	PAH	PHENANTHRENE	0.1	U	UG/L		0.1
MW-5-U	GW	Site 2	10/26/2005	PAH	PYRENE	0.1	U	UG/L		0.1
MW-5-U	GW	Site 2	10/26/2005	VOA8260	1,1,1,2-TETRACHLOROETHANE	1	U	UG/L		1
MW-5-U	GW	Site 2	10/26/2005	VOA8260	1,1,1-TRICHLOROETHANE	1	U	UG/L		1
MW-5-U	GW	Site 2	10/26/2005	VOA8260	1,1,2,2-TETRACHLOROETHANE	1	U	UG/L		1
MW-5-U	GW	Site 2	10/26/2005	VOA8260	1,1,2-TRICHLOROETHANE	1	U	UG/L		1
MW-5-U	GW	Site 2	10/26/2005	VOA8260	1,1-DICHLOROETHANE	1	U	UG/L		1
MW-5-U	GW	Site 2	10/26/2005	VOA8260	1,1-DICHLOROETHENE	1	U	UG/L		1
MW-5-U	GW	Site 2	10/26/2005	VOA8260	1,1-DICHLOROPROPENE	1	U	UG/L		1
MW-5-U	GW	Site 2	10/26/2005	VOA8260	1,2,3-TRICHLOROBENZENE	2	U	UG/L		2
MW-5-U	GW	Site 2	10/26/2005	VOA8260	1,2,3-TRICHLOROPROPANE	2	U	UG/L		2
MW-5-U	GW	Site 2	10/26/2005	VOA8260	1,2,4-TRICHLOROBENZENE	2	U	UG/L		2
MW-5-U	GW	Site 2	10/26/2005	VOA8260	1,2,4-TRIMETHYLBENZENE	1	U	UG/L		1
MW-5-U	GW	Site 2	10/26/2005	VOA8260	1,2-DIBROMO-3-CHLOROPROPANE	3	U	UG/L		3
MW-5-U	GW	Site 2	10/26/2005	VOA8260	1,2-DIBROMOETHANE	2	U	UG/L		2
MW-5-U	GW	Site 2	10/26/2005	VOA8260	1,2-DICHLOROBENZENE	1	U	UG/L		1
MW-5-U	GW	Site 2	10/26/2005	VOA8260	1,2-DICHLOROETHANE	1	U	UG/L		1
MW-5-U	GW	Site 2	10/26/2005	VOA8260	1,2-DICHLOROPROPANE	1	U	UG/L		1
MW-5-U	GW	Site 2	10/26/2005	VOA8260	1,3,5-TRIMETHYLBENZENE	1	U	UG/L		1
MW-5-U	GW	Site 2	10/26/2005	VOA8260	1,3-DICHLOROBENZENE	1	U	UG/L		1
MW-5-U	GW	Site 2	10/26/2005	VOA8260	1,4-DICHLOROBENZENE	1	U	UG/L		1
MW-5-U	GW	Site 2	10/26/2005	VOA8260	2,2-DICHLOROPROPANE	1	U	UG/L		1
MW-5-U	GW	Site 2	10/26/2005	VOA8260	2-CHLOROTOLUENE	1	U	UG/L		1
MW-5-U	GW	Site 2	10/26/2005	VOA8260	4-CHLOROTOLUENE	1	U	UG/L		1
MW-5-U	GW	Site 2	10/26/2005	VOA8260	4-ISOPROPYLTOLUENE	1	U	UG/L		1
MW-5-U	GW	Site 2	10/26/2005	VOA8260	BENZENE	0.5	U	UG/L		0.5
MW-5-U	GW	Site 2	10/26/2005	VOA8260	BROMOBENZENE	1	U	UG/L		1
MW-5-U	GW	Site 2	10/26/2005	VOA8260	BROMOCHLOROMETHANE	1	U	UG/L		1
MW-5-U	GW	Site 2	10/26/2005	VOA8260	BROMODICHLOROMETHANE	1	U	UG/L		1
MW-5-U	GW	Site 2	10/26/2005	VOA8260	BROMOFORM	1	U	UG/L		1
MW-5-U	GW	Site 2	10/26/2005	VOA8260	BROMOMETHANE	1	U	UG/L		1
MW-5-U	GW	Site 2	10/26/2005	VOA8260	CARBON TETRACHLORIDE	1	U	UG/L		1
MW-5-U	GW	Site 2	10/26/2005	VOA8260	CHLOROBENZENE	1	U	UG/L		1
MW-5-U	GW	Site 2	10/26/2005	VOA8260	CHLORODIBROMOMETHANE	1	U	UG/L		1
MW-5-U	GW	Site 2	10/26/2005	VOA8260	CHLOROETHANE	1	U	UG/L		1
MW-5-U	GW	Site 2	10/26/2005	VOA8260	CHLOROFORM	1	U	UG/L		1
MW-5-U	GW	Site 2	10/26/2005	VOA8260	CHLOROMETHANE	2	U	UG/L		2
MW-5-U	GW	Site 2	10/26/2005	VOA8260	CIS-1,2-DICHLOROETHENE	1	U	UG/L		1
MW-5-U	GW	Site 2	10/26/2005	VOA8260	CIS-1,3-DICHLOROPROPENE	1	U	UG/L		1
MW-5-U	GW	Site 2	10/26/2005	VOA8260	DIBROMOMETHANE	1	U	UG/L		1
MW-5-U	GW	Site 2	10/26/2005	VOA8260	DICHLORODIFLUOROMETHANE	1	U	UG/L		1
MW-5-U	GW	Site 2	10/26/2005	VOA8260	DICHLOROMETHANE	2	U	UG/L		2
MW-5-U	GW	Site 2	10/26/2005	VOA8260	ETHYLBENZENE	0.5	U	UG/L		0.5
MW-5-U	GW	Site 2	10/26/2005	VOA8260	HEXACHLOROBUTADIENE	2	U	UG/L		2
MW-5-U	GW	Site 2	10/26/2005	VOA8260	ISOPROPYLBENZENE	1	U	UG/L		1
MW-5-U	GW	Site 2	10/26/2005	VOA8260	M/P-XYLENE	0.5	U	UG/L		0.5
MW-5-U	GW	Site 2	10/26/2005	VOA8260	METHYL-TERT-BUTYL ETHER	0.5	U	UG/L		0.5
MW-5-U	GW	Site 2	10/26/2005	VOA8260	NAPHTHALENE	2	UJ	UG/L		2
MW-5-U	GW	Site 2	10/26/2005	VOA8260	N-BUTYLBENZENE	1	U	UG/L		1
MW-5-U	GW	Site 2	10/26/2005	VOA8260	N-PROPYLBENZENE	1	U	UG/L		1
MW-5-U	GW	Site 2	10/26/2005	VOA8260	O-XYLENE	0.5	U	UG/L		0.5
MW-5-U	GW	Site 2	10/26/2005	VOA8260	SEC-BUTYLBENZENE	1	U	UG/L		1
MW-5-U	GW	Site 2	10/26/2005	VOA8260	STYRENE	1	U	UG/L		1
MW-5-U	GW	Site 2	10/26/2005	VOA8260	TERT-BUTYLBENZENE	1	U	UG/L		1
MW-5-U	GW	Site 2	10/26/2005	VOA8260	TETRACHLOROETHENE	2	U	UG/L		2
MW-5-U	GW	Site 2	10/26/2005	VOA8260	TOLUENE	0.5	U	UG/L		0.5
MW-5-U	GW	Site 2	10/26/2005	VOA8260	TRANS-1,2-DICHLOROETHENE	1	U	UG/L		1
MW-5-U	GW	Site 2	10/26/2005	VOA8260	TRANS-1,3-DICHLOROPROPENE	1	U	UG/L		1
MW-5-U	GW	Site 2	10/26/2005	VOA8260	TRICHLOROETHENE	1	U	UG/L		1
MW-5-U	GW	Site 2	10/26/2005	VOA8260	TRICHLOROFLUOROMETHANE	1	U	UG/L		1
MW-5-U	GW	Site 2	10/26/2005	VOA8260	VINYL CHLORIDE	1	U	UG/L		1
MW-61	GW	Site 2	10/26/2005	PAH	2-METHYLNAPHTHALENE	0.1	U	UG/L		0.1
MW-61	GW	Site 2	10/26/2005	PAH	ACENAPHTHENE	0.1	U	UG/L		0.1
MW-61	GW	Site 2	10/26/2005	PAH	ACENAPHTHYLENE	0.1	U	UG/L		0.1
MW-61	GW	Site 2	10/26/2005	PAH	ANTHRACENE	0.1	U	UG/L		0.1
MW-61	GW	Site 2	10/26/2005	PAH	BENZ(A)ANTHRACENE	0.1	U	UG/L		0.1
MW-61	GW	Site 2	10/26/2005	PAH	BENZO(A)PYRENE	0.1	U	UG/L		0.1
MW-61	GW	Site 2	10/26/2005	PAH	BENZO(B)FLUORANTHENE	0.05	UJ	UG/L		0.05
MW-61	GW	Site 2	10/26/2005	PAH	BENZO(G,H,I)PERYLENE	0.1	U	UG/L		0.1
MW-61	GW	Site 2	10/26/2005	PAH	BENZO(K)FLUORANTHENE	0.1	U	UG/L		0.1
MW-61	GW	Site 2	10/26/2005	PAH	CHRYSENE	0.1	U	UG/L		0.1
MW-61	GW	Site 2	10/26/2005	PAH	DIBENZ(A,H)ANTHRACENE	0.1	U	UG/L		0.1
MW-61	GW	Site 2	10/26/2005	PAH	FLUORANTHENE	0.1	U	UG/L		0.1
MW-61	GW	Site 2	10/26/2005	PAH	FLUORENE	0.1	U	UG/L		0.1
MW-61	GW	Site 2	10/26/2005	PAH	INDENO(1,2,3-CD)PYRENE	0.1	U	UG/L		0.1
MW-61	GW	Site 2	10/26/2005	PAH	NAPHTHALENE	0.1	U	UG/L		0.1
MW-61	GW	Site 2	10/26/2005	PAH	PHENANTHRENE	0.1	U	UG/L		0.1
MW-61	GW	Site 2	10/26/2005	PAH	PYRENE	0.1	U	UG/L		0.1
MW-61	GW	Site 2	10/26/2005	VOA8260	1,1,1,2-TETRACHLOROETHANE	1	U	UG/L		1
MW-61	GW	Site 2	10/26/2005	VOA8260	1,1,1-TRICHLOROETHANE	1	U	UG/L		1
MW-61	GW	Site 2	10/26/2005	VOA8260	1,1,2,2-TETRACHLOROETHANE	1	U	UG/L		1
MW-61	GW	Site 2	10/26/2005	VOA8260	1,1,2-TRICHLOROETHANE	1	U	UG/L		1
MW-61	GW	Site 2	10/26/2005	VOA8260	1,1-DICHLOROETHANE	1	U	UG/L		1
MW-61	GW	Site 2	10/26/2005	VOA8260	1,1-DICHLOROETHENE	1	U	UG/L		1
MW-61	GW	Site 2	10/26/2005	VOA8260	1,1-DICHLOROPROPENE	1	U	UG/L		1
MW-61	GW	Site 2	10/26/2005	VOA8260	1,2,3-TRICHLOROBENZENE	2	U	UG/L		2
MW-61	GW	Site 2	10/26/2005	VOA8260	1,2,3-TRICHLOROPROPANE	2	U	UG/L		2
MW-61	GW	Site 2	10/26/2005	VOA8260	1,2,4-TRICHLOROBENZENE	2	U	UG/L		2
MW-61	GW	Site 2	10/26/2005	VOA8260	1,2,4-TRIMETHYLBENZENE	1	U	UG/L		1
MW-61	GW	Site 2	10/26/2005	VOA8260	1,2-DIBROMO-3-CHLOROPROPANE	3	U	UG/L		3
MW-61	GW	Site 2	10/26/2005	VOA8260	1,2-DIBROMOETHANE	2	U	UG/L		2
MW-61	GW	Site 2	10/26/2005	VOA8260	1,2-DICHLOROBENZENE	1	U	UG/L		1
MW-61	GW	Site 2	10/26/2005	VOA8260	1,2-DICHLOROETHANE	1	U	UG/L		1

PT_NAME	PT Type	Site	SMP_DATE	ANLYGROUP	STD_CHEMNAME	CONC	QUALIFIER	UNITS	MDL	RL
MW-61	GW	Site 2	10/26/2005	VOA8260	1,2-DICHLOROPROPANE	1	U	UG/L		1
MW-61	GW	Site 2	10/26/2005	VOA8260	1,3,5-TRIMETHYLBENZENE	1	U	UG/L		1
MW-61	GW	Site 2	10/26/2005	VOA8260	1,3-DICHLOROBENZENE	1	U	UG/L		1
MW-61	GW	Site 2	10/26/2005	VOA8260	1,4-DICHLOROBENZENE	1	U	UG/L		1
MW-61	GW	Site 2	10/26/2005	VOA8260	2,2-DICHLOROPROPANE	1	U	UG/L		1
MW-61	GW	Site 2	10/26/2005	VOA8260	2-CHLOROTOLUENE	1	U	UG/L		1
MW-61	GW	Site 2	10/26/2005	VOA8260	4-CHLOROTOLUENE	1	U	UG/L		1
MW-61	GW	Site 2	10/26/2005	VOA8260	4-ISOPROPYLTOLUENE	1	U	UG/L		1
MW-61	GW	Site 2	10/26/2005	VOA8260	BENZENE	0.5	U	UG/L		0.5
MW-61	GW	Site 2	10/26/2005	VOA8260	BROMOBENZENE	1	U	UG/L		1
MW-61	GW	Site 2	10/26/2005	VOA8260	BROMOCHLOROMETHANE	1	U	UG/L		1
MW-61	GW	Site 2	10/26/2005	VOA8260	BROMODICHLOROMETHANE	1	U	UG/L		1
MW-61	GW	Site 2	10/26/2005	VOA8260	BROMOFORM	1	U	UG/L		1
MW-61	GW	Site 2	10/26/2005	VOA8260	BROMOMETHANE	1	U	UG/L		1
MW-61	GW	Site 2	10/26/2005	VOA8260	CARBON TETRACHLORIDE	1	U	UG/L		1
MW-61	GW	Site 2	10/26/2005	VOA8260	CHLOROBENZENE	1	U	UG/L		1
MW-61	GW	Site 2	10/26/2005	VOA8260	CHLORODIBROMOMETHANE	1	U	UG/L		1
MW-61	GW	Site 2	10/26/2005	VOA8260	CHLOROETHANE	1	U	UG/L		1
MW-61	GW	Site 2	10/26/2005	VOA8260	CHLOROFORM	1	U	UG/L		1
MW-61	GW	Site 2	10/26/2005	VOA8260	CHLOROMETHANE	2	U	UG/L		2
MW-61	GW	Site 2	10/26/2005	VOA8260	CIS-1,2-DICHLOROETHENE	1	U	UG/L		1
MW-61	GW	Site 2	10/26/2005	VOA8260	CIS-1,3-DICHLOROPROPENE	1	U	UG/L		1
MW-61	GW	Site 2	10/26/2005	VOA8260	DIBROMOMETHANE	1	U	UG/L		1
MW-61	GW	Site 2	10/26/2005	VOA8260	DICHLORODIFLUOROMETHANE	1	U	UG/L		1
MW-61	GW	Site 2	10/26/2005	VOA8260	DICHLOROMETHANE	2	U	UG/L		2
MW-61	GW	Site 2	10/26/2005	VOA8260	ETHYLBENZENE	0.5	U	UG/L		0.5
MW-61	GW	Site 2	10/26/2005	VOA8260	HEXACHLOROBUTADIENE	2	U	UG/L		2
MW-61	GW	Site 2	10/26/2005	VOA8260	ISOPROPYLBENZENE	1	U	UG/L		1
MW-61	GW	Site 2	10/26/2005	VOA8260	M/P-XYLENE	0.5	U	UG/L		0.5
MW-61	GW	Site 2	10/26/2005	VOA8260	METHYL-TERT-BUTYL ETHER	0.5	U	UG/L		0.5
MW-61	GW	Site 2	10/26/2005	VOA8260	NAPHTHALENE	2	UJ	UG/L		2
MW-61	GW	Site 2	10/26/2005	VOA8260	N-BUTYLBENZENE	1	U	UG/L		1
MW-61	GW	Site 2	10/26/2005	VOA8260	N-PROPYLBENZENE	1	U	UG/L		1
MW-61	GW	Site 2	10/26/2005	VOA8260	O-XYLENE	0.5	U	UG/L		0.5
MW-61	GW	Site 2	10/26/2005	VOA8260	SEC-BUTYLBENZENE	1	U	UG/L		1
MW-61	GW	Site 2	10/26/2005	VOA8260	STYRENE	1	U	UG/L		1
MW-61	GW	Site 2	10/26/2005	VOA8260	TERT-BUTYLBENZENE	1	U	UG/L		1
MW-61	GW	Site 2	10/26/2005	VOA8260	TETRACHLOROETHENE	2	U	UG/L		2
MW-61	GW	Site 2	10/26/2005	VOA8260	TOLUENE	0.5	U	UG/L		0.5
MW-61	GW	Site 2	10/26/2005	VOA8260	TRANS-1,2-DICHLOROETHENE	1	U	UG/L		1
MW-61	GW	Site 2	10/26/2005	VOA8260	TRANS-1,3-DICHLOROPROPENE	1	U	UG/L		1
MW-61	GW	Site 2	10/26/2005	VOA8260	TRICHLOROETHENE	1	U	UG/L		1
MW-61	GW	Site 2	10/26/2005	VOA8260	TRICHLOROFLUOROMETHANE	1	U	UG/L		1
MW-61	GW	Site 2	10/26/2005	VOA8260	VINYL CHLORIDE	1	U	UG/L		1
MW-7	GW	Site 2	10/26/2005	PAH	2-METHYLNAPHTHALENE	0.1	U	UG/L		0.1
MW-7	GW	Site 2	10/26/2005	PAH	ACENAPHTHENE	0.1	U	UG/L		0.1
MW-7	GW	Site 2	10/26/2005	PAH	ACENAPHTHYLENE	0.1	U	UG/L		0.1
MW-7	GW	Site 2	10/26/2005	PAH	ANTHRACENE	0.1	U	UG/L		0.1
MW-7	GW	Site 2	10/26/2005	PAH	BENZ(A)ANTHRACENE	0.1	U	UG/L		0.1
MW-7	GW	Site 2	10/26/2005	PAH	BENZO(A)PYRENE	0.1	U	UG/L		0.1
MW-7	GW	Site 2	10/26/2005	PAH	BENZO(B)FLUORANTHENE	0.05	UJ	UG/L		0.05
MW-7	GW	Site 2	10/26/2005	PAH	BENZO(G,H,I)PERYLENE	0.1	U	UG/L		0.1
MW-7	GW	Site 2	10/26/2005	PAH	BENZO(K)FLUORANTHENE	0.1	U	UG/L		0.1
MW-7	GW	Site 2	10/26/2005	PAH	CHRYSENE	0.1	U	UG/L		0.1
MW-7	GW	Site 2	10/26/2005	PAH	DIBENZ(A,H)ANTHRACENE	0.1	U	UG/L		0.1
MW-7	GW	Site 2	10/26/2005	PAH	FLUORANTHENE	0.1	U	UG/L		0.1
MW-7	GW	Site 2	10/26/2005	PAH	FLUORENE	0.1	U	UG/L		0.1
MW-7	GW	Site 2	10/26/2005	PAH	INDENO(1,2,3-CD)PYRENE	0.1	U	UG/L		0.1
MW-7	GW	Site 2	10/26/2005	PAH	NAPHTHALENE	0.1	U	UG/L		0.1
MW-7	GW	Site 2	10/26/2005	PAH	PHENANTHRENE	0.1	U	UG/L		0.1
MW-7	GW	Site 2	10/26/2005	PAH	PYRENE	0.1	U	UG/L		0.1
MW-7	GW	Site 2	10/26/2005	VOA8260	1,1,1,2-TETRACHLOROETHANE	1	U	UG/L		1
MW-7	GW	Site 2	10/26/2005	VOA8260	1,1,1-TRICHLOROETHANE	1	U	UG/L		1
MW-7	GW	Site 2	10/26/2005	VOA8260	1,1,2,2-TETRACHLOROETHANE	1	U	UG/L		1
MW-7	GW	Site 2	10/26/2005	VOA8260	1,1,2-TRICHLOROETHANE	1	U	UG/L		1
MW-7	GW	Site 2	10/26/2005	VOA8260	1,1-DICHLOROETHANE	1	U	UG/L		1
MW-7	GW	Site 2	10/26/2005	VOA8260	1,1-DICHLOROETHENE	1	U	UG/L		1
MW-7	GW	Site 2	10/26/2005	VOA8260	1,1-DICHLOROPROPENE	1	U	UG/L		1
MW-7	GW	Site 2	10/26/2005	VOA8260	1,2,3-TRICHLOROBENZENE	2	U	UG/L		2
MW-7	GW	Site 2	10/26/2005	VOA8260	1,2,3-TRICHLOROPROPANE	2	U	UG/L		2
MW-7	GW	Site 2	10/26/2005	VOA8260	1,2,4-TRICHLOROBENZENE	2	U	UG/L		2
MW-7	GW	Site 2	10/26/2005	VOA8260	1,2,4-TRIMETHYLBENZENE	1	U	UG/L		1
MW-7	GW	Site 2	10/26/2005	VOA8260	1,2-DIBROMO-3-CHLOROPROPANE	3	U	UG/L		3
MW-7	GW	Site 2	10/26/2005	VOA8260	1,2-DIBROMOETHANE	2	U	UG/L		2
MW-7	GW	Site 2	10/26/2005	VOA8260	1,2-DICHLOROBENZENE	1	U	UG/L		1
MW-7	GW	Site 2	10/26/2005	VOA8260	1,2-DICHLOROETHANE	1	U	UG/L		1
MW-7	GW	Site 2	10/26/2005	VOA8260	1,2-DICHLOROPROPANE	1	U	UG/L		1
MW-7	GW	Site 2	10/26/2005	VOA8260	1,3,5-TRIMETHYLBENZENE	1	U	UG/L		1
MW-7	GW	Site 2	10/26/2005	VOA8260	1,3-DICHLOROBENZENE	1	U	UG/L		1
MW-7	GW	Site 2	10/26/2005	VOA8260	1,4-DICHLOROBENZENE	1	U	UG/L		1
MW-7	GW	Site 2	10/26/2005	VOA8260	2,2-DICHLOROPROPANE	1	U	UG/L		1
MW-7	GW	Site 2	10/26/2005	VOA8260	2-CHLOROTOLUENE	1	U	UG/L		1
MW-7	GW	Site 2	10/26/2005	VOA8260	4-CHLOROTOLUENE	1	U	UG/L		1
MW-7	GW	Site 2	10/26/2005	VOA8260	4-ISOPROPYLTOLUENE	1	U	UG/L		1
MW-7	GW	Site 2	10/26/2005	VOA8260	BENZENE	0.5	U	UG/L		0.5
MW-7	GW	Site 2	10/26/2005	VOA8260	BROMOBENZENE	1	U	UG/L		1
MW-7	GW	Site 2	10/26/2005	VOA8260	BROMOCHLOROMETHANE	1	U	UG/L		1
MW-7	GW	Site 2	10/26/2005	VOA8260	BROMODICHLOROMETHANE	1	U	UG/L		1
MW-7	GW	Site 2	10/26/2005	VOA8260	BROMOFORM	1	U	UG/L		1
MW-7	GW	Site 2	10/26/2005	VOA8260	BROMOMETHANE	1	U	UG/L		1
MW-7	GW	Site 2	10/26/2005	VOA8260	CARBON TETRACHLORIDE	1	U	UG/L		1
MW-7	GW	Site 2	10/26/2005	VOA8260	CHLOROBENZENE	1	U	UG/L		1
MW-7	GW	Site 2	10/26/2005	VOA8260	CHLORODIBROMOMETHANE	1	U	UG/L		1

PT_NAME	PT Type	Site	SMP_DATE	ANLYGROUP	STD_CHEMNAME	CONC	QUALIFIER	UNITS	MDL	RL
MW-7	GW	Site 2	10/26/2005	VOA8260	CHLOROETHANE	1	U	UG/L		1
MW-7	GW	Site 2	10/26/2005	VOA8260	CHLOROFORM	1	U	UG/L		1
MW-7	GW	Site 2	10/26/2005	VOA8260	CHLOROMETHANE	2	U	UG/L		2
MW-7	GW	Site 2	10/26/2005	VOA8260	CIS-1,2-DICHLOROETHENE	1	U	UG/L		1
MW-7	GW	Site 2	10/26/2005	VOA8260	CIS-1,3-DICHLOROPROPENE	1	U	UG/L		1
MW-7	GW	Site 2	10/26/2005	VOA8260	DIBROMOMETHANE	1	U	UG/L		1
MW-7	GW	Site 2	10/26/2005	VOA8260	DICHLORODIFLUOROMETHANE	1	U	UG/L		1
MW-7	GW	Site 2	10/26/2005	VOA8260	DICHLOROMETHANE	2	U	UG/L		2
MW-7	GW	Site 2	10/26/2005	VOA8260	ETHYLBENZENE	0.5	U	UG/L		0.5
MW-7	GW	Site 2	10/26/2005	VOA8260	HEXACHLOROBUTADIENE	2	U	UG/L		2
MW-7	GW	Site 2	10/26/2005	VOA8260	ISOPROPYLBENZENE	1	U	UG/L		1
MW-7	GW	Site 2	10/26/2005	VOA8260	M/P-XYLENE	0.5	U	UG/L		0.5
MW-7	GW	Site 2	10/26/2005	VOA8260	METHYL-TERT-BUTYL ETHER	0.5	U	UG/L		0.5
MW-7	GW	Site 2	10/26/2005	VOA8260	NAPHTHALENE	2	UJ	UG/L		2
MW-7	GW	Site 2	10/26/2005	VOA8260	N-BUTYLBENZENE	1	U	UG/L		1
MW-7	GW	Site 2	10/26/2005	VOA8260	N-PROPYLBENZENE	1	U	UG/L		1
MW-7	GW	Site 2	10/26/2005	VOA8260	O-XYLENE	0.5	U	UG/L		0.5
MW-7	GW	Site 2	10/26/2005	VOA8260	SEC-BUTYLBENZENE	1	U	UG/L		1
MW-7	GW	Site 2	10/26/2005	VOA8260	STYRENE	1	U	UG/L		1
MW-7	GW	Site 2	10/26/2005	VOA8260	TERT-BUTYLBENZENE	1	U	UG/L		1
MW-7	GW	Site 2	10/26/2005	VOA8260	TETRACHLOROETHENE	2	U	UG/L		2
MW-7	GW	Site 2	10/26/2005	VOA8260	TOLUENE	0.5	U	UG/L		0.5
MW-7	GW	Site 2	10/26/2005	VOA8260	TRANS-1,2-DICHLOROETHENE	1	U	UG/L		1
MW-7	GW	Site 2	10/26/2005	VOA8260	TRANS-1,3-DICHLOROPROPENE	1	U	UG/L		1
MW-7	GW	Site 2	10/26/2005	VOA8260	TRICHLOROETHENE	1	U	UG/L		1
MW-7	GW	Site 2	10/26/2005	VOA8260	TRICHLOROFLUOROMETHANE	1	U	UG/L		1
MW-7	GW	Site 2	10/26/2005	VOA8260	VINYL CHLORIDE	1	U	UG/L		1
MW-1	GW	Site 2	10/25/2005	PAH	2-METHYLNAPHTHALENE	0.1	U	UG/L		0.1
MW-1	GW	Site 2	10/25/2005	PAH	ACENAPHTHENE	0.1	U	UG/L		0.1
MW-1	GW	Site 2	10/25/2005	PAH	ACENAPHTHYLENE	0.1	U	UG/L		0.1
MW-1	GW	Site 2	10/25/2005	PAH	ANTHRACENE	0.1	U	UG/L		0.1
MW-1	GW	Site 2	10/25/2005	PAH	BENZ(A)ANTHRACENE	0.1	U	UG/L		0.1
MW-1	GW	Site 2	10/25/2005	PAH	BENZO(A)PYRENE	0.1	U	UG/L		0.1
MW-1	GW	Site 2	10/25/2005	PAH	BENZO(B)FLUORANTHENE	0.05	U	UG/L		0.05
MW-1	GW	Site 2	10/25/2005	PAH	BENZO(G,H,I)PERYLENE	0.1	U	UG/L		0.1
MW-1	GW	Site 2	10/25/2005	PAH	BENZO(K)FLUORANTHENE	0.1	U	UG/L		0.1
MW-1	GW	Site 2	10/25/2005	PAH	CHRYSENE	0.1	U	UG/L		0.1
MW-1	GW	Site 2	10/25/2005	PAH	DIBENZ(A,H)ANTHRACENE	0.1	U	UG/L		0.1
MW-1	GW	Site 2	10/25/2005	PAH	FLUORANTHENE	0.1	U	UG/L		0.1
MW-1	GW	Site 2	10/25/2005	PAH	FLUORENE	0.1	U	UG/L		0.1
MW-1	GW	Site 2	10/25/2005	PAH	INDENO(1,2,3-CD)PYRENE	0.1	U	UG/L		0.1
MW-1	GW	Site 2	10/25/2005	PAH	NAPHTHALENE	0.1	U	UG/L		0.1
MW-1	GW	Site 2	10/25/2005	PAH	PHENANTHRENE	0.1	U	UG/L		0.1
MW-1	GW	Site 2	10/25/2005	PAH	PYRENE	0.1	U	UG/L		0.1
MW-1	GW	Site 2	10/25/2005	VOA8260	1,1,1,2-TETRACHLOROETHANE	1	U	UG/L		1
MW-1	GW	Site 2	10/25/2005	VOA8260	1,1,1-TRICHLOROETHANE	1	U	UG/L		1
MW-1	GW	Site 2	10/25/2005	VOA8260	1,1,2,2-TETRACHLOROETHANE	1	U	UG/L		1
MW-1	GW	Site 2	10/25/2005	VOA8260	1,1,2-TRICHLOROETHANE	1	U	UG/L		1
MW-1	GW	Site 2	10/25/2005	VOA8260	1,1-DICHLOROETHANE	1	U	UG/L		1
MW-1	GW	Site 2	10/25/2005	VOA8260	1,1-DICHLOROETHENE	1	U	UG/L		1
MW-1	GW	Site 2	10/25/2005	VOA8260	1,1-DICHLOROPROPENE	1	U	UG/L		1
MW-1	GW	Site 2	10/25/2005	VOA8260	1,2,3-TRICHLOROBENZENE	2	U	UG/L		2
MW-1	GW	Site 2	10/25/2005	VOA8260	1,2,3-TRICHLOROPROPANE	2	U	UG/L		2
MW-1	GW	Site 2	10/25/2005	VOA8260	1,2,4-TRICHLOROBENZENE	2	U	UG/L		2
MW-1	GW	Site 2	10/25/2005	VOA8260	1,2,4-TRIMETHYLBENZENE	1	U	UG/L		1
MW-1	GW	Site 2	10/25/2005	VOA8260	1,2-DIBROMO-3-CHLOROPROPANE	3	U	UG/L		3
MW-1	GW	Site 2	10/25/2005	VOA8260	1,2-DIBROMOETHANE	2	U	UG/L		2
MW-1	GW	Site 2	10/25/2005	VOA8260	1,2-DICHLOROBENZENE	1	U	UG/L		1
MW-1	GW	Site 2	10/25/2005	VOA8260	1,2-DICHLOROETHANE	1	U	UG/L		1
MW-1	GW	Site 2	10/25/2005	VOA8260	1,2-DICHLOROPROPANE	1	U	UG/L		1
MW-1	GW	Site 2	10/25/2005	VOA8260	1,3,5-TRIMETHYLBENZENE	1	U	UG/L		1
MW-1	GW	Site 2	10/25/2005	VOA8260	1,3-DICHLOROBENZENE	1	U	UG/L		1
MW-1	GW	Site 2	10/25/2005	VOA8260	1,4-DICHLOROBENZENE	1	U	UG/L		1
MW-1	GW	Site 2	10/25/2005	VOA8260	2,2-DICHLOROPROPANE	1	U	UG/L		1
MW-1	GW	Site 2	10/25/2005	VOA8260	2-CHLOROTOLUENE	1	U	UG/L		1
MW-1	GW	Site 2	10/25/2005	VOA8260	4-CHLOROTOLUENE	1	U	UG/L		1
MW-1	GW	Site 2	10/25/2005	VOA8260	4-ISOPROPYLTOLUENE	1	U	UG/L		1
MW-1	GW	Site 2	10/25/2005	VOA8260	BENZENE	0.5	U	UG/L		0.5
MW-1	GW	Site 2	10/25/2005	VOA8260	BROMOBENZENE	1	U	UG/L		1
MW-1	GW	Site 2	10/25/2005	VOA8260	BROMOCHLOROMETHANE	1	U	UG/L		1
MW-1	GW	Site 2	10/25/2005	VOA8260	BROMODICHLOROMETHANE	1	U	UG/L		1
MW-1	GW	Site 2	10/25/2005	VOA8260	BROMOFORM	1	U	UG/L		1
MW-1	GW	Site 2	10/25/2005	VOA8260	BROMOMETHANE	1	U	UG/L		1
MW-1	GW	Site 2	10/25/2005	VOA8260	CARBON TETRACHLORIDE	1	U	UG/L		1
MW-1	GW	Site 2	10/25/2005	VOA8260	CHLOROBENZENE	1	U	UG/L		1
MW-1	GW	Site 2	10/25/2005	VOA8260	CHLORODIBROMOMETHANE	1	U	UG/L		1
MW-1	GW	Site 2	10/25/2005	VOA8260	CHLOROETHANE	1	U	UG/L		1
MW-1	GW	Site 2	10/25/2005	VOA8260	CHLOROFORM	1	U	UG/L		1
MW-1	GW	Site 2	10/25/2005	VOA8260	CHLOROMETHANE	2	U	UG/L		2
MW-1	GW	Site 2	10/25/2005	VOA8260	CIS-1,2-DICHLOROETHENE	1	U	UG/L		1
MW-1	GW	Site 2	10/25/2005	VOA8260	CIS-1,3-DICHLOROPROPENE	1	U	UG/L		1
MW-1	GW	Site 2	10/25/2005	VOA8260	DIBROMOMETHANE	1	U	UG/L		1
MW-1	GW	Site 2	10/25/2005	VOA8260	DICHLORODIFLUOROMETHANE	1	U	UG/L		1
MW-1	GW	Site 2	10/25/2005	VOA8260	DICHLOROMETHANE	2	U	UG/L		2
MW-1	GW	Site 2	10/25/2005	VOA8260	ETHYLBENZENE	0.5	U	UG/L		0.5
MW-1	GW	Site 2	10/25/2005	VOA8260	HEXACHLOROBUTADIENE	2	U	UG/L		2
MW-1	GW	Site 2	10/25/2005	VOA8260	ISOPROPYLBENZENE	1	U	UG/L		1
MW-1	GW	Site 2	10/25/2005	VOA8260	M/P-XYLENE	0.5	U	UG/L		0.5
MW-1	GW	Site 2	10/25/2005	VOA8260	METHYL-TERT-BUTYL ETHER	0.5	U	UG/L		0.5
MW-1	GW	Site 2	10/25/2005	VOA8260	NAPHTHALENE	2	UJ	UG/L		2
MW-1	GW	Site 2	10/25/2005	VOA8260	N-BUTYLBENZENE	1	U	UG/L		1
MW-1	GW	Site 2	10/25/2005	VOA8260	N-PROPYLBENZENE	1	U	UG/L		1
MW-1	GW	Site 2	10/25/2005	VOA8260	O-XYLENE	0.5	U	UG/L		0.5

PT_NAME	PT Type	Site	SMP_DATE	ANLYGROUP	STD_CHEMNAME	CONC	QUALIFIER	UNITS	MDL	RL
MW-1	GW	Site 2	10/25/2005	VOA8260	SEC-BUTYLBENZENE	1	U	UG/L		1
MW-1	GW	Site 2	10/25/2005	VOA8260	STYRENE	1	U	UG/L		1
MW-1	GW	Site 2	10/25/2005	VOA8260	TERT-BUTYLBENZENE	1	U	UG/L		1
MW-1	GW	Site 2	10/25/2005	VOA8260	TETRACHLOROETHENE	2	U	UG/L		2
MW-1	GW	Site 2	10/25/2005	VOA8260	TOLUENE	0.5	U	UG/L		0.5
MW-1	GW	Site 2	10/25/2005	VOA8260	TRANS-1,2-DICHLOROETHENE	1	U	UG/L		1
MW-1	GW	Site 2	10/25/2005	VOA8260	TRANS-1,3-DICHLOROPROPENE	1	U	UG/L		1
MW-1	GW	Site 2	10/25/2005	VOA8260	TRICHLOROETHENE	1	U	UG/L		1
MW-1	GW	Site 2	10/25/2005	VOA8260	TRICHLOROFLUOROMETHANE	1	U	UG/L		1
MW-1	GW	Site 2	10/25/2005	VOA8260	VINYL CHLORIDE	1	U	UG/L		1
MW-3-U	GW	Site 2	10/25/2005	PAH	2-METHYLNAPHTHALENE	0.1	U	UG/L		0.1
MW-3-U	GW	Site 2	10/25/2005	PAH	ACENAPHTHENE	0.1	U	UG/L		0.1
MW-3-U	GW	Site 2	10/25/2005	PAH	ACENAPHTHYLENE	0.1	U	UG/L		0.1
MW-3-U	GW	Site 2	10/25/2005	PAH	ANTHRACENE	0.1	U	UG/L		0.1
MW-3-U	GW	Site 2	10/25/2005	PAH	BENZ(A)ANTHRACENE	0.1	U	UG/L		0.1
MW-3-U	GW	Site 2	10/25/2005	PAH	BENZO(A)PYRENE	0.1	U	UG/L		0.1
MW-3-U	GW	Site 2	10/25/2005	PAH	BENZO(B)FLUORANTHENE	0.05	U	UG/L		0.05
MW-3-U	GW	Site 2	10/25/2005	PAH	BENZO(G,H,I)PERYLENE	0.1	U	UG/L		0.1
MW-3-U	GW	Site 2	10/25/2005	PAH	BENZO(K)FLUORANTHENE	0.1	U	UG/L		0.1
MW-3-U	GW	Site 2	10/25/2005	PAH	CHRYSENE	0.1	U	UG/L		0.1
MW-3-U	GW	Site 2	10/25/2005	PAH	DIBENZ(A,H)ANTHRACENE	0.1	U	UG/L		0.1
MW-3-U	GW	Site 2	10/25/2005	PAH	FLUORANTHENE	0.1	U	UG/L		0.1
MW-3-U	GW	Site 2	10/25/2005	PAH	FLUORENE	0.1	U	UG/L		0.1
MW-3-U	GW	Site 2	10/25/2005	PAH	INDENO(1,2,3-CD)PYRENE	0.1	U	UG/L		0.1
MW-3-U	GW	Site 2	10/25/2005	PAH	NAPHTHALENE	0.1	U	UG/L		0.1
MW-3-U	GW	Site 2	10/25/2005	PAH	PHENANTHRENE	0.1	U	UG/L		0.1
MW-3-U	GW	Site 2	10/25/2005	PAH	PYRENE	0.1	U	UG/L		0.1
MW-3-U	GW	Site 2	10/25/2005	VOA8260	1,1,1,2-TETRACHLOROETHANE	1	U	UG/L		1
MW-3-U	GW	Site 2	10/25/2005	VOA8260	1,1,1-TRICHLOROETHANE	1	U	UG/L		1
MW-3-U	GW	Site 2	10/25/2005	VOA8260	1,1,2,2-TETRACHLOROETHANE	1	U	UG/L		1
MW-3-U	GW	Site 2	10/25/2005	VOA8260	1,1,2-TRICHLOROETHANE	1	U	UG/L		1
MW-3-U	GW	Site 2	10/25/2005	VOA8260	1,1-DICHLOROETHANE	1	U	UG/L		1
MW-3-U	GW	Site 2	10/25/2005	VOA8260	1,1-DICHLOROETHENE	1	U	UG/L		1
MW-3-U	GW	Site 2	10/25/2005	VOA8260	1,1-DICHLOROPROPENE	1	U	UG/L		1
MW-3-U	GW	Site 2	10/25/2005	VOA8260	1,2,3-TRICHLOROBENZENE	2	U	UG/L		2
MW-3-U	GW	Site 2	10/25/2005	VOA8260	1,2,3-TRICHLOROPROPANE	2	U	UG/L		2
MW-3-U	GW	Site 2	10/25/2005	VOA8260	1,2,4-TRICHLOROBENZENE	2	U	UG/L		2
MW-3-U	GW	Site 2	10/25/2005	VOA8260	1,2,4-TRIMETHYLBENZENE	1	U	UG/L		1
MW-3-U	GW	Site 2	10/25/2005	VOA8260	1,2-DIBROMO-3-CHLOROPROPANE	3	U	UG/L		3
MW-3-U	GW	Site 2	10/25/2005	VOA8260	1,2-DIBROMOETHANE	2	U	UG/L		2
MW-3-U	GW	Site 2	10/25/2005	VOA8260	1,2-DICHLOROBENZENE	1	U	UG/L		1
MW-3-U	GW	Site 2	10/25/2005	VOA8260	1,2-DICHLOROETHANE	1	U	UG/L		1
MW-3-U	GW	Site 2	10/25/2005	VOA8260	1,2-DICHLOROPROPANE	1	U	UG/L		1
MW-3-U	GW	Site 2	10/25/2005	VOA8260	1,3,5-TRIMETHYLBENZENE	1	U	UG/L		1
MW-3-U	GW	Site 2	10/25/2005	VOA8260	1,3-DICHLOROBENZENE	1	U	UG/L		1
MW-3-U	GW	Site 2	10/25/2005	VOA8260	1,4-DICHLOROBENZENE	1	U	UG/L		1
MW-3-U	GW	Site 2	10/25/2005	VOA8260	2,2-DICHLOROPROPANE	1	U	UG/L		1
MW-3-U	GW	Site 2	10/25/2005	VOA8260	2-CHLOROTOLUENE	1	U	UG/L		1
MW-3-U	GW	Site 2	10/25/2005	VOA8260	4-CHLOROTOLUENE	1	U	UG/L		1
MW-3-U	GW	Site 2	10/25/2005	VOA8260	4-ISOPROPYLTOLUENE	1	U	UG/L		1
MW-3-U	GW	Site 2	10/25/2005	VOA8260	BENZENE	0.5	U	UG/L		0.5
MW-3-U	GW	Site 2	10/25/2005	VOA8260	BROMOBENZENE	1	U	UG/L		1
MW-3-U	GW	Site 2	10/25/2005	VOA8260	BROMOCHLOROMETHANE	1	U	UG/L		1
MW-3-U	GW	Site 2	10/25/2005	VOA8260	BROMODICHLOROMETHANE	1	U	UG/L		1
MW-3-U	GW	Site 2	10/25/2005	VOA8260	BROMOFORM	1	U	UG/L		1
MW-3-U	GW	Site 2	10/25/2005	VOA8260	BROMOMETHANE	1	U	UG/L		1
MW-3-U	GW	Site 2	10/25/2005	VOA8260	CARBON TETRACHLORIDE	1	U	UG/L		1
MW-3-U	GW	Site 2	10/25/2005	VOA8260	CHLOROBENZENE	1	U	UG/L		1
MW-3-U	GW	Site 2	10/25/2005	VOA8260	CHLORODIBROMOMETHANE	1	U	UG/L		1
MW-3-U	GW	Site 2	10/25/2005	VOA8260	CHLOROETHANE	1	U	UG/L		1
MW-3-U	GW	Site 2	10/25/2005	VOA8260	CHLOROFORM	1	U	UG/L		1
MW-3-U	GW	Site 2	10/25/2005	VOA8260	CHLOROMETHANE	2	U	UG/L		2
MW-3-U	GW	Site 2	10/25/2005	VOA8260	CIS-1,2-DICHLOROETHENE	1	U	UG/L		1
MW-3-U	GW	Site 2	10/25/2005	VOA8260	CIS-1,3-DICHLOROPROPENE	1	U	UG/L		1
MW-3-U	GW	Site 2	10/25/2005	VOA8260	DIBROMOMETHANE	1	U	UG/L		1
MW-3-U	GW	Site 2	10/25/2005	VOA8260	DICHLORODIFLUOROMETHANE	1	U	UG/L		1
MW-3-U	GW	Site 2	10/25/2005	VOA8260	DICHLOROMETHANE	2	U	UG/L		2
MW-3-U	GW	Site 2	10/25/2005	VOA8260	ETHYLBENZENE	0.5	U	UG/L		0.5
MW-3-U	GW	Site 2	10/25/2005	VOA8260	HEXACHLOROBUTADIENE	2	U	UG/L		2
MW-3-U	GW	Site 2	10/25/2005	VOA8260	ISOPROPYLBENZENE	1	U	UG/L		1
MW-3-U	GW	Site 2	10/25/2005	VOA8260	M/P-XYLENE	0.5	U	UG/L		0.5
MW-3-U	GW	Site 2	10/25/2005	VOA8260	METHYL-TERT-BUTYL ETHER	0.5	U	UG/L		0.5
MW-3-U	GW	Site 2	10/25/2005	VOA8260	NAPHTHALENE	2	UJ	UG/L		2
MW-3-U	GW	Site 2	10/25/2005	VOA8260	N-BUTYLBENZENE	1	U	UG/L		1
MW-3-U	GW	Site 2	10/25/2005	VOA8260	N-PROPYLBENZENE	1	U	UG/L		1
MW-3-U	GW	Site 2	10/25/2005	VOA8260	O-XYLENE	0.5	U	UG/L		0.5
MW-3-U	GW	Site 2	10/25/2005	VOA8260	SEC-BUTYLBENZENE	1	U	UG/L		1
MW-3-U	GW	Site 2	10/25/2005	VOA8260	STYRENE	1	U	UG/L		1
MW-3-U	GW	Site 2	10/25/2005	VOA8260	TERT-BUTYLBENZENE	1	U	UG/L		1
MW-3-U	GW	Site 2	10/25/2005	VOA8260	TETRACHLOROETHENE	2	U	UG/L		2
MW-3-U	GW	Site 2	10/25/2005	VOA8260	TOLUENE	0.5	U	UG/L		0.5
MW-3-U	GW	Site 2	10/25/2005	VOA8260	TRANS-1,2-DICHLOROETHENE	1	U	UG/L		1
MW-3-U	GW	Site 2	10/25/2005	VOA8260	TRANS-1,3-DICHLOROPROPENE	1	U	UG/L		1
MW-3-U	GW	Site 2	10/25/2005	VOA8260	TRICHLOROETHENE	1	U	UG/L		1
MW-3-U	GW	Site 2	10/25/2005	VOA8260	TRICHLOROFLUOROMETHANE	1	U	UG/L		1
MW-3-U	GW	Site 2	10/25/2005	VOA8260	VINYL CHLORIDE	1	U	UG/L		1
MW-3-U	MW	Site 2	11/4/2004	PAH	2-METHYLNAPHTHALENE	0.096	U	UG/L		0.096
MW-3-U	MW	Site 2	11/4/2004	PAH	ACENAPHTHENE	0.096	U	UG/L		0.096
MW-3-U	MW	Site 2	11/4/2004	PAH	ACENAPHTHYLENE	0.096	U	UG/L		0.096
MW-3-U	MW	Site 2	11/4/2004	PAH	ANTHRACENE	0.096	U	UG/L		0.096
MW-3-U	MW	Site 2	11/4/2004	PAH	BENZO(A)ANTHRACENE	0.04	J	UG/L		0.096
MW-3-U	MW	Site 2	11/4/2004	PAH	BENZO(A)PYRENE	0.096	U	UG/L		0.096
MW-3-U	MW	Site 2	11/4/2004	PAH	BENZO(B)FLUORANTHENE	0.05	J	UG/L		0.096

PT_NAME	PT Type	Site	SMP_DATE	ANLYGROUP	STD_CHEMNAME	CONC	QUALIFIER	UNITS	MDL	RL
MW-3-U	MW	Site 2	11/4/2004	PAH	BENZO(G,H,I)PERYLENE	0.096	U	UG/L		0.096
MW-3-U	MW	Site 2	11/4/2004	PAH	BENZO(K)FLUORANTHENE	0.02	J	UG/L		0.096
MW-3-U	MW	Site 2	11/4/2004	PAH	CHRYSENE	0.05	J	UG/L		0.096
MW-3-U	MW	Site 2	11/4/2004	PAH	DIBENZ(A,H)ANTHRACENE	0.096	U	UG/L		0.096
MW-3-U	MW	Site 2	11/4/2004	PAH	FLUORANTHENE	0.04	J	UG/L		0.096
MW-3-U	MW	Site 2	11/4/2004	PAH	FLUORENE	0.096	U	UG/L		0.096
MW-3-U	MW	Site 2	11/4/2004	PAH	INDENO(1,2,3-CD)PYRENE	0.096	U	UG/L		0.096
MW-3-U	MW	Site 2	11/4/2004	PAH	NAPHTHALENE	0.096	U	UG/L		0.096
MW-3-U	MW	Site 2	11/4/2004	PAH	PHENANTHRENE	0.07	J	UG/L		0.096
MW-3-U	MW	Site 2	11/4/2004	PAH	PYRENE	0.04	J	UG/L		0.096
MW-3-U	MW	Site 2	11/4/2004	TPHEXT	TOTAL PETROLEUM HYDROCARBONS-DIESEL	640		UG/L		48
MW-3-U	MW	Site 2	11/4/2004	TPHEXT	TOTAL PETROLEUM HYDROCARBONS-HEAVY FRACTION/O	820		UG/L		190
MW-3-U	MW	Site 2	11/4/2004	TPHPRG	TOTAL PETROLEUM HYDROCARBONS-GASOLINE	50	UJ	UG/L		50
MW-3-U	MW	Site 2	11/4/2004	VOA8260	1,1,1,2-TETRACHLOROETHANE	0.5	U	UG/L		0.5
MW-3-U	MW	Site 2	11/4/2004	VOA8260	1,1,1-TRICHLOROETHANE	0.5	U	UG/L		0.5
MW-3-U	MW	Site 2	11/4/2004	VOA8260	1,1,2,2-TETRACHLOROETHANE	0.5	U	UG/L		0.5
MW-3-U	MW	Site 2	11/4/2004	VOA8260	1,1,2-TRICHLOROETHANE	0.5	U	UG/L		0.5
MW-3-U	MW	Site 2	11/4/2004	VOA8260	1,1-DICHLOROETHANE	0.5	U	UG/L		0.5
MW-3-U	MW	Site 2	11/4/2004	VOA8260	1,1-DICHLOROETHENE	0.5	U	UG/L		0.5
MW-3-U	MW	Site 2	11/4/2004	VOA8260	1,1-DICHLOROPROPENE	0.5	U	UG/L		0.5
MW-3-U	MW	Site 2	11/4/2004	VOA8260	1,2,3-TRICHLOROBENZENE	2	U	UG/L		2
MW-3-U	MW	Site 2	11/4/2004	VOA8260	1,2,3-TRICHLOROPROPANE	0.5	U	UG/L		0.5
MW-3-U	MW	Site 2	11/4/2004	VOA8260	1,2,4-TRICHLOROBENZENE	2	U	UG/L		2
MW-3-U	MW	Site 2	11/4/2004	VOA8260	1,2,4-TRIMETHYLBENZENE	2	U	UG/L		2
MW-3-U	MW	Site 2	11/4/2004	VOA8260	1,2-DIBROMO-3-CHLOROPROPANE	2	U	UG/L		2
MW-3-U	MW	Site 2	11/4/2004	VOA8260	1,2-DIBROMOETHANE	2	U	UG/L		2
MW-3-U	MW	Site 2	11/4/2004	VOA8260	1,2-DICHLOROBENZENE	0.5	U	UG/L		0.5
MW-3-U	MW	Site 2	11/4/2004	VOA8260	1,2-DICHLOROETHANE	0.5	U	UG/L		0.5
MW-3-U	MW	Site 2	11/4/2004	VOA8260	1,2-DICHLOROPROPANE	0.5	U	UG/L		0.5
MW-3-U	MW	Site 2	11/4/2004	VOA8260	1,3,5-TRIMETHYLBENZENE	2	U	UG/L		2
MW-3-U	MW	Site 2	11/4/2004	VOA8260	1,3-DICHLOROBENZENE	0.5	U	UG/L		0.5
MW-3-U	MW	Site 2	11/4/2004	VOA8260	1,3-DICHLOROPROPANE	0.5	U	UG/L		0.5
MW-3-U	MW	Site 2	11/4/2004	VOA8260	1,4-DICHLOROBENZENE	0.5	U	UG/L		0.5
MW-3-U	MW	Site 2	11/4/2004	VOA8260	2,2-DICHLOROPROPANE	0.5	U	UG/L		0.5
MW-3-U	MW	Site 2	11/4/2004	VOA8260	2-BUTANONE	20	U	UG/L		20
MW-3-U	MW	Site 2	11/4/2004	VOA8260	2-CHLOROTOLUENE	2	U	UG/L		2
MW-3-U	MW	Site 2	11/4/2004	VOA8260	2-HEXANONE	20	U	UG/L		20
MW-3-U	MW	Site 2	11/4/2004	VOA8260	4-CHLOROTOLUENE	2	U	UG/L		2
MW-3-U	MW	Site 2	11/4/2004	VOA8260	4-ISOPROPYLTOLUENE	2	U	UG/L		2
MW-3-U	MW	Site 2	11/4/2004	VOA8260	4-METHYL-2-PENTANONE	20	U	UG/L		20
MW-3-U	MW	Site 2	11/4/2004	VOA8260	ACETONE	20	U	UG/L		20
MW-3-U	MW	Site 2	11/4/2004	VOA8260	BENZENE	0.5	U	UG/L		0.5
MW-3-U	MW	Site 2	11/4/2004	VOA8260	BROMOBENZENE	2	U	UG/L		2
MW-3-U	MW	Site 2	11/4/2004	VOA8260	BROMOCHLOROMETHANE	0.5	U	UG/L		0.5
MW-3-U	MW	Site 2	11/4/2004	VOA8260	BROMODICHLOROMETHANE	0.5	U	UG/L		0.5
MW-3-U	MW	Site 2	11/4/2004	VOA8260	BROMOFORM	0.5	U	UG/L		0.5
MW-3-U	MW	Site 2	11/4/2004	VOA8260	BROMOMETHANE	0.5	U	UG/L		0.5
MW-3-U	MW	Site 2	11/4/2004	VOA8260	CARBON DISULFIDE	0.5	U	UG/L		0.5
MW-3-U	MW	Site 2	11/4/2004	VOA8260	CARBON TETRACHLORIDE	0.5	U	UG/L		0.5
MW-3-U	MW	Site 2	11/4/2004	VOA8260	CHLOROBENZENE	0.5	U	UG/L		0.5
MW-3-U	MW	Site 2	11/4/2004	VOA8260	CHLORODIBROMOMETHANE	0.5	U	UG/L		0.5
MW-3-U	MW	Site 2	11/4/2004	VOA8260	CHLOROETHANE	0.5	U	UG/L		0.5
MW-3-U	MW	Site 2	11/4/2004	VOA8260	CHLOROFORM	0.5	U	UG/L		0.5
MW-3-U	MW	Site 2	11/4/2004	VOA8260	CHLOROMETHANE	0.5	U	UG/L		0.5
MW-3-U	MW	Site 2	11/4/2004	VOA8260	CIS-1,2-DICHLOROETHENE	0.5	U	UG/L		0.5
MW-3-U	MW	Site 2	11/4/2004	VOA8260	CIS-1,3-DICHLOROPROPENE	0.5	U	UG/L		0.5
MW-3-U	MW	Site 2	11/4/2004	VOA8260	DIBROMOMETHANE	0.5	U	UG/L		0.5
MW-3-U	MW	Site 2	11/4/2004	VOA8260	DICHLORODIFLUOROMETHANE	0.5	U	UG/L		0.5
MW-3-U	MW	Site 2	11/4/2004	VOA8260	ETHYLBENZENE	0.5	U	UG/L		0.5
MW-3-U	MW	Site 2	11/4/2004	VOA8260	HEXACHLOROBUTADIENE	2	U	UG/L		2
MW-3-U	MW	Site 2	11/4/2004	VOA8260	ISOPROPYLBENZENE	2	U	UG/L		2
MW-3-U	MW	Site 2	11/4/2004	VOA8260	M,P-XYLENE	0.5	U	UG/L		0.5
MW-3-U	MW	Site 2	11/4/2004	VOA8260	METHYL TERT-BUTYL ETHER	0.5	U	UG/L		0.5
MW-3-U	MW	Site 2	11/4/2004	VOA8260	METHYLENE CHLORIDE	2	UJ	UG/L		2
MW-3-U	MW	Site 2	11/4/2004	VOA8260	NAPHTHALENE	2	U	UG/L		2
MW-3-U	MW	Site 2	11/4/2004	VOA8260	N-BUTYLBENZENE	2	U	UG/L		2
MW-3-U	MW	Site 2	11/4/2004	VOA8260	N-PROPYLBENZENE	2	U	UG/L		2
MW-3-U	MW	Site 2	11/4/2004	VOA8260	O-XYLENE	0.5	U	UG/L		0.5
MW-3-U	MW	Site 2	11/4/2004	VOA8260	SEC-BUTYLBENZENE	2	U	UG/L		2
MW-3-U	MW	Site 2	11/4/2004	VOA8260	STYRENE	0.5	U	UG/L		0.5
MW-3-U	MW	Site 2	11/4/2004	VOA8260	TERT-BUTYLBENZENE	2	U	UG/L		2
MW-3-U	MW	Site 2	11/4/2004	VOA8260	TETRACHLOROETHENE	0.5	U	UG/L		0.5
MW-3-U	MW	Site 2	11/4/2004	VOA8260	TOLUENE	0.5	U	UG/L		0.5
MW-3-U	MW	Site 2	11/4/2004	VOA8260	TRANS-1,2-DICHLOROETHENE	0.5	U	UG/L		0.5
MW-3-U	MW	Site 2	11/4/2004	VOA8260	TRANS-1,3-DICHLOROPROPENE	0.5	U	UG/L		0.5
MW-3-U	MW	Site 2	11/4/2004	VOA8260	TRICHLOROETHENE	0.5	U	UG/L		0.5
MW-3-U	MW	Site 2	11/4/2004	VOA8260	TRICHLOROFLUOROMETHANE	0.5	U	UG/L		0.5
MW-3-U	MW	Site 2	11/4/2004	VOA8260	VINYL CHLORIDE	0.5	U	UG/L		0.5
MW-6-U	MW	Site 2	11/4/2004	TPHEXT	TOTAL PETROLEUM HYDROCARBONS-DIESEL	48	U	UG/L		48
MW-6-U	MW	Site 2	11/4/2004	TPHEXT	TOTAL PETROLEUM HYDROCARBONS-HEAVY FRACTION/O	190	U	UG/L		190
MW-13	MW	Site 2	10/28/2004	PAH	2-METHYLNAPHTHALENE	0.096	U	UG/L		0.096
MW-13	MW	Site 2	10/28/2004	PAH	ACENAPHTHENE	0.096	U	UG/L		0.096
MW-13	MW	Site 2	10/28/2004	PAH	ACENAPHTHYLENE	0.096	U	UG/L		0.096
MW-13	MW	Site 2	10/28/2004	PAH	ANTHRACENE	0.096	U	UG/L		0.096
MW-13	MW	Site 2	10/28/2004	PAH	BENZO(A)ANTHRACENE	0.096	U	UG/L		0.096
MW-13	MW	Site 2	10/28/2004	PAH	BENZO(A)PYRENE	0.096	U	UG/L		0.096
MW-13	MW	Site 2	10/28/2004	PAH	BENZO(B)FLUORANTHENE	0.096	U	UG/L		0.096
MW-13	MW	Site 2	10/28/2004	PAH	BENZO(G,H,I)PERYLENE	0.096	U	UG/L		0.096
MW-13	MW	Site 2	10/28/2004	PAH	BENZO(K)FLUORANTHENE	0.096	U	UG/L		0.096
MW-13	MW	Site 2	10/28/2004	PAH	CHRYSENE	0.096	U	UG/L		0.096
MW-13	MW	Site 2	10/28/2004	PAH	DIBENZ(A,H)ANTHRACENE	0.096	U	UG/L		0.096
MW-13	MW	Site 2	10/28/2004	PAH	FLUORANTHENE	0.096	U	UG/L		0.096
MW-13	MW	Site 2	10/28/2004	PAH	FLUORENE	0.096	U	UG/L		0.096

PT_NAME	PT Type	Site	SMP_DATE	ANLYGROUP	STD_CHEMNAME	CONC	QUALIFIER	UNITS	MDL	RL
MW-13	MW	Site 2	10/28/2004	PAH	INDENO(1,2,3-CD)PYRENE	0.096	U	UG/L		0.096
MW-13	MW	Site 2	10/28/2004	PAH	NAPHTHALENE	0.096	U	UG/L		0.096
MW-13	MW	Site 2	10/28/2004	PAH	PHENANTHRENE	0.096	U	UG/L		0.096
MW-13	MW	Site 2	10/28/2004	PAH	PYRENE	0.096	U	UG/L		0.096
MW-13	MW	Site 2	10/28/2004	TPHEXT	TOTAL PETROLEUM HYDROCARBONS-DIESEL	48	U	UG/L		48
MW-13	MW	Site 2	10/28/2004	TPHEXT	TOTAL PETROLEUM HYDROCARBONS-HEAVY FRACTION/O	190	U	UG/L		190
MW-13	MW	Site 2	10/28/2004	TPHPRG	TOTAL PETROLEUM HYDROCARBONS-GASOLINE	50	UJ	UG/L		50
MW-13	MW	Site 2	10/28/2004	VOA8260	1,1,1,2-TETRACHLOROETHANE	0.5	U	UG/L		0.5
MW-13	MW	Site 2	10/28/2004	VOA8260	1,1,1-TRICHLOROETHANE	0.5	U	UG/L		0.5
MW-13	MW	Site 2	10/28/2004	VOA8260	1,1,2,2-TETRACHLOROETHANE	0.5	U	UG/L		0.5
MW-13	MW	Site 2	10/28/2004	VOA8260	1,1,2-TRICHLOROETHANE	0.5	U	UG/L		0.5
MW-13	MW	Site 2	10/28/2004	VOA8260	1,1-DICHLOROETHANE	0.5	U	UG/L		0.5
MW-13	MW	Site 2	10/28/2004	VOA8260	1,1-DICHLOROETHENE	0.5	U	UG/L		0.5
MW-13	MW	Site 2	10/28/2004	VOA8260	1,1-DICHLOROPROPENE	0.5	U	UG/L		0.5
MW-13	MW	Site 2	10/28/2004	VOA8260	1,2,3-TRICHLOROBENZENE	2	U	UG/L		2
MW-13	MW	Site 2	10/28/2004	VOA8260	1,2,3-TRICHLOROPROPANE	0.5	U	UG/L		0.5
MW-13	MW	Site 2	10/28/2004	VOA8260	1,2,4-TRICHLOROBENZENE	2	U	UG/L		2
MW-13	MW	Site 2	10/28/2004	VOA8260	1,2,4-TRIMETHYLBENZENE	2	U	UG/L		2
MW-13	MW	Site 2	10/28/2004	VOA8260	1,2-DIBROMO-3-CHLOROPROPANE	2	U	UG/L		2
MW-13	MW	Site 2	10/28/2004	VOA8260	1,2-DIBROMOETHANE	2	U	UG/L		2
MW-13	MW	Site 2	10/28/2004	VOA8260	1,2-DICHLOROBENZENE	0.5	U	UG/L		0.5
MW-13	MW	Site 2	10/28/2004	VOA8260	1,2-DICHLOROETHANE	0.5	U	UG/L		0.5
MW-13	MW	Site 2	10/28/2004	VOA8260	1,2-DICHLOROPROPANE	0.5	U	UG/L		0.5
MW-13	MW	Site 2	10/28/2004	VOA8260	1,3,5-TRIMETHYLBENZENE	2	U	UG/L		2
MW-13	MW	Site 2	10/28/2004	VOA8260	1,3-DICHLOROBENZENE	0.5	U	UG/L		0.5
MW-13	MW	Site 2	10/28/2004	VOA8260	1,3-DICHLOROPROPANE	0.5	U	UG/L		0.5
MW-13	MW	Site 2	10/28/2004	VOA8260	1,4-DICHLOROBENZENE	0.5	U	UG/L		0.5
MW-13	MW	Site 2	10/28/2004	VOA8260	2,2-DICHLOROPROPANE	0.5	U	UG/L		0.5
MW-13	MW	Site 2	10/28/2004	VOA8260	2-BUTANONE	20	U	UG/L		20
MW-13	MW	Site 2	10/28/2004	VOA8260	2-CHLOROTOLUENE	2	U	UG/L		2
MW-13	MW	Site 2	10/28/2004	VOA8260	2-HEXANONE	20	U	UG/L		20
MW-13	MW	Site 2	10/28/2004	VOA8260	4-CHLOROTOLUENE	2	U	UG/L		2
MW-13	MW	Site 2	10/28/2004	VOA8260	4-ISOPROPYLTOLUENE	2	U	UG/L		2
MW-13	MW	Site 2	10/28/2004	VOA8260	4-METHYL-2-PENTANONE	20	U	UG/L		20
MW-13	MW	Site 2	10/28/2004	VOA8260	ACETONE	20	U	UG/L		20
MW-13	MW	Site 2	10/28/2004	VOA8260	BENZENE	0.5	U	UG/L		0.5
MW-13	MW	Site 2	10/28/2004	VOA8260	BROMOBENZENE	2	U	UG/L		2
MW-13	MW	Site 2	10/28/2004	VOA8260	BROMOCHLOROMETHANE	0.5	U	UG/L		0.5
MW-13	MW	Site 2	10/28/2004	VOA8260	BROMODICHLOROMETHANE	0.5	U	UG/L		0.5
MW-13	MW	Site 2	10/28/2004	VOA8260	BROMOFORM	0.5	U	UG/L		0.5
MW-13	MW	Site 2	10/28/2004	VOA8260	BROMOMETHANE	0.5	U	UG/L		0.5
MW-13	MW	Site 2	10/28/2004	VOA8260	CARBON DISULFIDE	0.5	U	UG/L		0.5
MW-13	MW	Site 2	10/28/2004	VOA8260	CARBON TETRACHLORIDE	0.5	U	UG/L		0.5
MW-13	MW	Site 2	10/28/2004	VOA8260	CHLOROBENZENE	0.5	U	UG/L		0.5
MW-13	MW	Site 2	10/28/2004	VOA8260	CHLORODIBROMOMETHANE	0.5	U	UG/L		0.5
MW-13	MW	Site 2	10/28/2004	VOA8260	CHLOROETHANE	0.5	U	UG/L		0.5
MW-13	MW	Site 2	10/28/2004	VOA8260	CHLOROFORM	0.5	U	UG/L		0.5
MW-13	MW	Site 2	10/28/2004	VOA8260	CHLOROMETHANE	0.5	U	UG/L		0.5
MW-13	MW	Site 2	10/28/2004	VOA8260	CIS-1,2-DICHLOROETHENE	0.5	U	UG/L		0.5
MW-13	MW	Site 2	10/28/2004	VOA8260	CIS-1,3-DICHLOROPROPENE	0.5	U	UG/L		0.5
MW-13	MW	Site 2	10/28/2004	VOA8260	DIBROMOMETHANE	0.5	U	UG/L		0.5
MW-13	MW	Site 2	10/28/2004	VOA8260	DICHLORODIFLUOROMETHANE	0.5	U	UG/L		0.5
MW-13	MW	Site 2	10/28/2004	VOA8260	ETHYLBENZENE	0.5	U	UG/L		0.5
MW-13	MW	Site 2	10/28/2004	VOA8260	HEXACHLOROBUTADIENE	2	U	UG/L		2
MW-13	MW	Site 2	10/28/2004	VOA8260	ISOPROPYLBENZENE	2	U	UG/L		2
MW-13	MW	Site 2	10/28/2004	VOA8260	M,P-XYLENE	0.5	U	UG/L		0.5
MW-13	MW	Site 2	10/28/2004	VOA8260	METHYL TERT-BUTYL ETHER	0.5	U	UG/L		0.5
MW-13	MW	Site 2	10/28/2004	VOA8260	METHYLENE CHLORIDE	2	UJ	UG/L		2
MW-13	MW	Site 2	10/28/2004	VOA8260	NAPHTHALENE	2	U	UG/L		2
MW-13	MW	Site 2	10/28/2004	VOA8260	N-BUTYLBENZENE	2	U	UG/L		2
MW-13	MW	Site 2	10/28/2004	VOA8260	N-PROPYLBENZENE	2	U	UG/L		2
MW-13	MW	Site 2	10/28/2004	VOA8260	O-XYLENE	0.5	U	UG/L		0.5
MW-13	MW	Site 2	10/28/2004	VOA8260	SEC-BUTYLBENZENE	2	U	UG/L		2
MW-13	MW	Site 2	10/28/2004	VOA8260	STYRENE	0.5	U	UG/L		0.5
MW-13	MW	Site 2	10/28/2004	VOA8260	TERT-BUTYLBENZENE	2	U	UG/L		2
MW-13	MW	Site 2	10/28/2004	VOA8260	TETRACHLOROETHENE	0.5	U	UG/L		0.5
MW-13	MW	Site 2	10/28/2004	VOA8260	TOLUENE	0.5	U	UG/L		0.5
MW-13	MW	Site 2	10/28/2004	VOA8260	TRANS-1,2-DICHLOROETHENE	0.5	U	UG/L		0.5
MW-13	MW	Site 2	10/28/2004	VOA8260	TRANS-1,3-DICHLOROPROPENE	0.5	U	UG/L		0.5
MW-13	MW	Site 2	10/28/2004	VOA8260	TRICHLOROETHENE	0.5	U	UG/L		0.5
MW-13	MW	Site 2	10/28/2004	VOA8260	TRICHLOROFLUOROMETHANE	0.5	U	UG/L		0.5
MW-13	MW	Site 2	10/28/2004	VOA8260	VINYL CHLORIDE	0.5	U	UG/L		0.5
MW-62	MW	Site 2	10/28/2004	SVOA	2-METHYLNAPHTHALENE	9.6	U	UG/L		9.6
MW-62	MW	Site 2	10/28/2004	SVOA	ACENAPHTHENE	9.6	U	UG/L		9.6
MW-62	MW	Site 2	10/28/2004	SVOA	ACENAPHTHYLENE	9.6	U	UG/L		9.6
MW-62	MW	Site 2	10/28/2004	SVOA	ANTHRACENE	9.6	U	UG/L		9.6
MW-62	MW	Site 2	10/28/2004	SVOA	BENZO(A)ANTHRACENE	9.6	U	UG/L		9.6
MW-62	MW	Site 2	10/28/2004	SVOA	BENZO(A)PYRENE	9.6	U	UG/L		9.6
MW-62	MW	Site 2	10/28/2004	SVOA	BENZO(B)FLUORANTHENE	9.6	U	UG/L		9.6
MW-62	MW	Site 2	10/28/2004	SVOA	BENZO(G,H,I)PERYLENE	9.6	U	UG/L		9.6
MW-62	MW	Site 2	10/28/2004	SVOA	BENZO(K)FLUORANTHENE	9.6	U	UG/L		9.6
MW-62	MW	Site 2	10/28/2004	SVOA	CHRYSENE	9.6	U	UG/L		9.6
MW-62	MW	Site 2	10/28/2004	SVOA	DIBENZ(A,H)ANTHRACENE	9.6	U	UG/L		9.6
MW-62	MW	Site 2	10/28/2004	SVOA	DIBENZOFURAN	9.6	U	UG/L		9.6
MW-62	MW	Site 2	10/28/2004	SVOA	FLUORANTHENE	9.6	U	UG/L		9.6
MW-62	MW	Site 2	10/28/2004	SVOA	FLUORENE	9.6	U	UG/L		9.6
MW-62	MW	Site 2	10/28/2004	SVOA	INDENO(1,2,3-CD)PYRENE	9.6	U	UG/L		9.6
MW-62	MW	Site 2	10/28/2004	SVOA	NAPHTHALENE	9.6	U	UG/L		9.6
MW-62	MW	Site 2	10/28/2004	SVOA	PHENANTHRENE	9.6	U	UG/L		9.6
MW-62	MW	Site 2	10/28/2004	SVOA	PYRENE	9.6	U	UG/L		9.6
MW-62	MW	Site 2	10/28/2004	TPHEXT	TOTAL PETROLEUM HYDROCARBONS-DIESEL	530		UG/L		48
MW-62	MW	Site 2	10/28/2004	TPHEXT	TOTAL PETROLEUM HYDROCARBONS-HEAVY FRACTION/O	190	U	UG/L		190
MW-62	MW	Site 2	10/28/2004	TPHPRG	TOTAL PETROLEUM HYDROCARBONS-GASOLINE	410		UG/L		50

PT_NAME	PT Type	Site	SMP_DATE	ANLYGROUP	STD_CHEMNAME	CONC	QUALIFIER	UNITS	MDL	RL
MW-62	MW	Site 2	10/28/2004	VOA8260	1,1,1,2-TETRACHLOROETHANE	0.5	U	UG/L		0.5
MW-62	MW	Site 2	10/28/2004	VOA8260	1,1,1-TRICHLOROETHANE	0.5	U	UG/L		0.5
MW-62	MW	Site 2	10/28/2004	VOA8260	1,1,2,2-TETRACHLOROETHANE	0.5	U	UG/L		0.5
MW-62	MW	Site 2	10/28/2004	VOA8260	1,1,2-TRICHLOROETHANE	0.5	U	UG/L		0.5
MW-62	MW	Site 2	10/28/2004	VOA8260	1,1-DICHLOROETHANE	0.5	U	UG/L		0.5
MW-62	MW	Site 2	10/28/2004	VOA8260	1,1-DICHLOROETHENE	0.5	U	UG/L		0.5
MW-62	MW	Site 2	10/28/2004	VOA8260	1,1-DICHLOROPROPENE	0.5	U	UG/L		0.5
MW-62	MW	Site 2	10/28/2004	VOA8260	1,2,3-TRICHLOROBENZENE	2	U	UG/L		2
MW-62	MW	Site 2	10/28/2004	VOA8260	1,2,3-TRICHLOROPROPANE	0.5	U	UG/L		0.5
MW-62	MW	Site 2	10/28/2004	VOA8260	1,2,4-TRICHLOROBENZENE	2	U	UG/L		2
MW-62	MW	Site 2	10/28/2004	VOA8260	1,2,4-TRIMETHYLBENZENE	0.5	J	UG/L		2
MW-62	MW	Site 2	10/28/2004	VOA8260	1,2-DIBROMO-3-CHLOROPROPANE	2	U	UG/L		2
MW-62	MW	Site 2	10/28/2004	VOA8260	1,2-DIBROMOETHANE	2	U	UG/L		2
MW-62	MW	Site 2	10/28/2004	VOA8260	1,2-DICHLOROBENZENE	0.5	U	UG/L		0.5
MW-62	MW	Site 2	10/28/2004	VOA8260	1,2-DICHLOROETHANE	0.5	U	UG/L		0.5
MW-62	MW	Site 2	10/28/2004	VOA8260	1,2-DICHLOROPROPANE	0.5	U	UG/L		0.5
MW-62	MW	Site 2	10/28/2004	VOA8260	1,3,5-TRIMETHYLBENZENE	1	J	UG/L		2
MW-62	MW	Site 2	10/28/2004	VOA8260	1,3-DICHLOROBENZENE	0.5	U	UG/L		0.5
MW-62	MW	Site 2	10/28/2004	VOA8260	1,3-DICHLOROPROPANE	0.5	U	UG/L		0.5
MW-62	MW	Site 2	10/28/2004	VOA8260	1,4-DICHLOROBENZENE	0.5	U	UG/L		0.5
MW-62	MW	Site 2	10/28/2004	VOA8260	2,2-DICHLOROPROPANE	0.5	U	UG/L		0.5
MW-62	MW	Site 2	10/28/2004	VOA8260	2-BUTANONE	20	U	UG/L		20
MW-62	MW	Site 2	10/28/2004	VOA8260	2-CHLOROTOLUENE	2	U	UG/L		2
MW-62	MW	Site 2	10/28/2004	VOA8260	2-HEXANONE	20	U	UG/L		20
MW-62	MW	Site 2	10/28/2004	VOA8260	4-CHLOROTOLUENE	2	U	UG/L		2
MW-62	MW	Site 2	10/28/2004	VOA8260	4-ISOPROPYLTOLUENE	2	U	UG/L		2
MW-62	MW	Site 2	10/28/2004	VOA8260	4-METHYL-2-PENTANONE	20	U	UG/L		20
MW-62	MW	Site 2	10/28/2004	VOA8260	ACETONE	20	U	UG/L		20
MW-62	MW	Site 2	10/28/2004	VOA8260	BENZENE	0.5	U	UG/L		0.5
MW-62	MW	Site 2	10/28/2004	VOA8260	BROMOBENZENE	2	U	UG/L		2
MW-62	MW	Site 2	10/28/2004	VOA8260	BROMOCHLOROMETHANE	0.5	U	UG/L		0.5
MW-62	MW	Site 2	10/28/2004	VOA8260	BROMODICHLOROMETHANE	0.5	U	UG/L		0.5
MW-62	MW	Site 2	10/28/2004	VOA8260	BROMOFORM	0.5	U	UG/L		0.5
MW-62	MW	Site 2	10/28/2004	VOA8260	BROMOMETHANE	0.5	U	UG/L		0.5
MW-62	MW	Site 2	10/28/2004	VOA8260	CARBON DISULFIDE	0.5	U	UG/L		0.5
MW-62	MW	Site 2	10/28/2004	VOA8260	CARBON TETRACHLORIDE	0.5	U	UG/L		0.5
MW-62	MW	Site 2	10/28/2004	VOA8260	CHLOROBENZENE	0.5	U	UG/L		0.5
MW-62	MW	Site 2	10/28/2004	VOA8260	CHLORODIBROMOMETHANE	0.5	U	UG/L		0.5
MW-62	MW	Site 2	10/28/2004	VOA8260	CHLOROETHANE	0.5	U	UG/L		0.5
MW-62	MW	Site 2	10/28/2004	VOA8260	CHLOROFORM	0.5	U	UG/L		0.5
MW-62	MW	Site 2	10/28/2004	VOA8260	CHLOROMETHANE	0.5	U	UG/L		0.5
MW-62	MW	Site 2	10/28/2004	VOA8260	CIS-1,2-DICHLOROETHENE	0.5	U	UG/L		0.5
MW-62	MW	Site 2	10/28/2004	VOA8260	CIS-1,3-DICHLOROPROPENE	0.5	U	UG/L		0.5
MW-62	MW	Site 2	10/28/2004	VOA8260	DIBROMOMETHANE	0.5	U	UG/L		0.5
MW-62	MW	Site 2	10/28/2004	VOA8260	DICHLORODIFLUOROMETHANE	0.5	U	UG/L		0.5
MW-62	MW	Site 2	10/28/2004	VOA8260	ETHYLBENZENE	0.5	U	UG/L		0.5
MW-62	MW	Site 2	10/28/2004	VOA8260	HEXACHLOROBUTADIENE	2	U	UG/L		2
MW-62	MW	Site 2	10/28/2004	VOA8260	ISOPROPYLBENZENE	2	U	UG/L		2
MW-62	MW	Site 2	10/28/2004	VOA8260	M,P-XYLENE	0.6		UG/L		0.5
MW-62	MW	Site 2	10/28/2004	VOA8260	METHYL TERT-BUTYL ETHER	0.5	U	UG/L		0.5
MW-62	MW	Site 2	10/28/2004	VOA8260	METHYLENE CHLORIDE	2	UJ	UG/L		2
MW-62	MW	Site 2	10/28/2004	VOA8260	NAPHTHALENE	2	U	UG/L		2
MW-62	MW	Site 2	10/28/2004	VOA8260	N-BUTYLBENZENE	2	U	UG/L		2
MW-62	MW	Site 2	10/28/2004	VOA8260	N-PROPYLBENZENE	2	U	UG/L		2
MW-62	MW	Site 2	10/28/2004	VOA8260	O-XYLENE	0.3	J	UG/L		0.5
MW-62	MW	Site 2	10/28/2004	VOA8260	SEC-BUTYLBENZENE	2	U	UG/L		2
MW-62	MW	Site 2	10/28/2004	VOA8260	STYRENE	0.5	U	UG/L		0.5
MW-62	MW	Site 2	10/28/2004	VOA8260	TERT-BUTYLBENZENE	2	U	UG/L		2
MW-62	MW	Site 2	10/28/2004	VOA8260	TETRACHLOROETHENE	0.5	U	UG/L		0.5
MW-62	MW	Site 2	10/28/2004	VOA8260	TOLUENE	0.5	U	UG/L		0.5
MW-62	MW	Site 2	10/28/2004	VOA8260	TRANS-1,2-DICHLOROETHENE	0.5	U	UG/L		0.5
MW-62	MW	Site 2	10/28/2004	VOA8260	TRANS-1,3-DICHLOROPROPENE	0.5	U	UG/L		0.5
MW-62	MW	Site 2	10/28/2004	VOA8260	TRICHLOROETHENE	0.5	U	UG/L		0.5
MW-62	MW	Site 2	10/28/2004	VOA8260	TRICHLOROFLUOROMETHANE	0.5	U	UG/L		0.5
MW-62	MW	Site 2	10/28/2004	VOA8260	VINYL CHLORIDE	0.5	U	UG/L		0.5
MW-7	MW	Site 2	10/28/2004	PAH	2-METHYLNAPHTHALENE	0.096	U	UG/L		0.096
MW-7	MW	Site 2	10/28/2004	PAH	ACENAPHTHENE	0.096	U	UG/L		0.096
MW-7	MW	Site 2	10/28/2004	PAH	ACENAPHTHYLENE	0.096	U	UG/L		0.096
MW-7	MW	Site 2	10/28/2004	PAH	ANTHRACENE	0.096	U	UG/L		0.096
MW-7	MW	Site 2	10/28/2004	PAH	BENZO(A)ANTHRACENE	0.096	U	UG/L		0.096
MW-7	MW	Site 2	10/28/2004	PAH	BENZO(A)PYRENE	0.096	U	UG/L		0.096
MW-7	MW	Site 2	10/28/2004	PAH	BENZO(B)FLUORANTHENE	0.096	U	UG/L		0.096
MW-7	MW	Site 2	10/28/2004	PAH	BENZO(G,H,I)PERYLENE	0.096	U	UG/L		0.096
MW-7	MW	Site 2	10/28/2004	PAH	BENZO(K)FLUORANTHENE	0.096	U	UG/L		0.096
MW-7	MW	Site 2	10/28/2004	PAH	CHRYSENE	0.096	U	UG/L		0.096
MW-7	MW	Site 2	10/28/2004	PAH	DIBENZ(A,H)ANTHRACENE	0.096	U	UG/L		0.096
MW-7	MW	Site 2	10/28/2004	PAH	FLUORANTHENE	0.096	U	UG/L		0.096
MW-7	MW	Site 2	10/28/2004	PAH	FLUORENE	0.096	U	UG/L		0.096
MW-7	MW	Site 2	10/28/2004	PAH	INDENO(1,2,3-CD)PYRENE	0.096	U	UG/L		0.096
MW-7	MW	Site 2	10/28/2004	PAH	NAPHTHALENE	0.096	U	UG/L		0.096
MW-7	MW	Site 2	10/28/2004	PAH	PHENANTHRENE	0.096	U	UG/L		0.096
MW-7	MW	Site 2	10/28/2004	PAH	PYRENE	0.096	U	UG/L		0.096
MW-7	MW	Site 2	10/28/2004	TPHEXT	TOTAL PETROLEUM HYDROCARBONS-DIESEL	48	U	UG/L		48
MW-7	MW	Site 2	10/28/2004	TPHEXT	TOTAL PETROLEUM HYDROCARBONS-HEAVY FRACTION/O	190	U	UG/L		190
MW-7	MW	Site 2	10/28/2004	TPHPRG	TOTAL PETROLEUM HYDROCARBONS-GASOLINE	50	UJ	UG/L		50
MW-7	MW	Site 2	10/28/2004	VOA8260	1,1,1,2-TETRACHLOROETHANE	0.5	U	UG/L		0.5
MW-7	MW	Site 2	10/28/2004	VOA8260	1,1,1-TRICHLOROETHANE	0.5	U	UG/L		0.5
MW-7	MW	Site 2	10/28/2004	VOA8260	1,1,2,2-TETRACHLOROETHANE	0.5	U	UG/L		0.5
MW-7	MW	Site 2	10/28/2004	VOA8260	1,1,2-TRICHLOROETHANE	0.5	U	UG/L		0.5
MW-7	MW	Site 2	10/28/2004	VOA8260	1,1-DICHLOROETHANE	0.5	U	UG/L		0.5
MW-7	MW	Site 2	10/28/2004	VOA8260	1,1-DICHLOROETHENE	0.5	U	UG/L		0.5
MW-7	MW	Site 2	10/28/2004	VOA8260	1,1-DICHLOROPROPENE	0.5	U	UG/L		0.5
MW-7	MW	Site 2	10/28/2004	VOA8260	1,2,3-TRICHLOROBENZENE	2	U	UG/L		2

PT_NAME	PT Type	Site	SMP_DATE	ANLYGROUP	STD_CHEMNAME	CONC	QUALIFIER	UNITS	MDL	RL
MW-7	MW	Site 2	10/28/2004	VOA8260	1,2,3-TRICHLOROPROPANE	0.5	U	UG/L		0.5
MW-7	MW	Site 2	10/28/2004	VOA8260	1,2,4-TRICHLOROBENZENE	2	U	UG/L		2
MW-7	MW	Site 2	10/28/2004	VOA8260	1,2,4-TRIMETHYLBENZENE	2	U	UG/L		2
MW-7	MW	Site 2	10/28/2004	VOA8260	1,2-DIBROMO-3-CHLOROPROPANE	2	U	UG/L		2
MW-7	MW	Site 2	10/28/2004	VOA8260	1,2-DIBROMOETHANE	2	U	UG/L		2
MW-7	MW	Site 2	10/28/2004	VOA8260	1,2-DICHLOROBENZENE	0.5	U	UG/L		0.5
MW-7	MW	Site 2	10/28/2004	VOA8260	1,2-DICHLOROETHANE	0.5	U	UG/L		0.5
MW-7	MW	Site 2	10/28/2004	VOA8260	1,2-DICHLOROPROPANE	0.5	U	UG/L		0.5
MW-7	MW	Site 2	10/28/2004	VOA8260	1,3,5-TRIMETHYLBENZENE	2	U	UG/L		2
MW-7	MW	Site 2	10/28/2004	VOA8260	1,3-DICHLOROBENZENE	0.5	U	UG/L		0.5
MW-7	MW	Site 2	10/28/2004	VOA8260	1,3-DICHLOROPROPANE	0.5	U	UG/L		0.5
MW-7	MW	Site 2	10/28/2004	VOA8260	1,4-DICHLOROBENZENE	0.5	U	UG/L		0.5
MW-7	MW	Site 2	10/28/2004	VOA8260	2,2-DICHLOROPROPANE	0.5	U	UG/L		0.5
MW-7	MW	Site 2	10/28/2004	VOA8260	2-BUTANONE	20	U	UG/L		20
MW-7	MW	Site 2	10/28/2004	VOA8260	2-CHLOROTOLUENE	2	U	UG/L		2
MW-7	MW	Site 2	10/28/2004	VOA8260	2-HEXANONE	20	U	UG/L		20
MW-7	MW	Site 2	10/28/2004	VOA8260	4-CHLOROTOLUENE	2	U	UG/L		2
MW-7	MW	Site 2	10/28/2004	VOA8260	4-ISOPROPYLTOLUENE	2	U	UG/L		2
MW-7	MW	Site 2	10/28/2004	VOA8260	4-METHYL-2-PENTANONE	20	U	UG/L		20
MW-7	MW	Site 2	10/28/2004	VOA8260	ACETONE	20	U	UG/L		20
MW-7	MW	Site 2	10/28/2004	VOA8260	BENZENE	0.5	U	UG/L		0.5
MW-7	MW	Site 2	10/28/2004	VOA8260	BROMOBENZENE	2	U	UG/L		2
MW-7	MW	Site 2	10/28/2004	VOA8260	BROMOCHLOROMETHANE	0.5	U	UG/L		0.5
MW-7	MW	Site 2	10/28/2004	VOA8260	BROMODICHLOROMETHANE	0.5	U	UG/L		0.5
MW-7	MW	Site 2	10/28/2004	VOA8260	BROMOFORM	0.5	U	UG/L		0.5
MW-7	MW	Site 2	10/28/2004	VOA8260	BROMOMETHANE	0.5	U	UG/L		0.5
MW-7	MW	Site 2	10/28/2004	VOA8260	CARBON DISULFIDE	0.5	U	UG/L		0.5
MW-7	MW	Site 2	10/28/2004	VOA8260	CARBON TETRACHLORIDE	0.5	U	UG/L		0.5
MW-7	MW	Site 2	10/28/2004	VOA8260	CHLOROBENZENE	0.5	U	UG/L		0.5
MW-7	MW	Site 2	10/28/2004	VOA8260	CHLORODIBROMOMETHANE	0.5	U	UG/L		0.5
MW-7	MW	Site 2	10/28/2004	VOA8260	CHLOROETHANE	0.5	U	UG/L		0.5
MW-7	MW	Site 2	10/28/2004	VOA8260	CHLOROFORM	0.5	U	UG/L		0.5
MW-7	MW	Site 2	10/28/2004	VOA8260	CHLOROMETHANE	0.5	U	UG/L		0.5
MW-7	MW	Site 2	10/28/2004	VOA8260	CIS-1,2-DICHLOROETHENE	0.5	U	UG/L		0.5
MW-7	MW	Site 2	10/28/2004	VOA8260	CIS-1,3-DICHLOROPROPENE	0.5	U	UG/L		0.5
MW-7	MW	Site 2	10/28/2004	VOA8260	DIBROMOMETHANE	0.5	U	UG/L		0.5
MW-7	MW	Site 2	10/28/2004	VOA8260	DICHLORODIFLUOROMETHANE	0.5	U	UG/L		0.5
MW-7	MW	Site 2	10/28/2004	VOA8260	ETHYLBENZENE	0.5	U	UG/L		0.5
MW-7	MW	Site 2	10/28/2004	VOA8260	HEXACHLOROBUTADIENE	2	U	UG/L		2
MW-7	MW	Site 2	10/28/2004	VOA8260	ISOPROPYLBENZENE	2	U	UG/L		2
MW-7	MW	Site 2	10/28/2004	VOA8260	M,P-XYLENE	0.5	U	UG/L		0.5
MW-7	MW	Site 2	10/28/2004	VOA8260	METHYL TERT-BUTYL ETHER	0.5	U	UG/L		0.5
MW-7	MW	Site 2	10/28/2004	VOA8260	METHYLENE CHLORIDE	2	UJ	UG/L		2
MW-7	MW	Site 2	10/28/2004	VOA8260	NAPHTHALENE	2	U	UG/L		2
MW-7	MW	Site 2	10/28/2004	VOA8260	N-BUTYLBENZENE	2	U	UG/L		2
MW-7	MW	Site 2	10/28/2004	VOA8260	N-PROPYLBENZENE	2	U	UG/L		2
MW-7	MW	Site 2	10/28/2004	VOA8260	O-XYLENE	0.5	U	UG/L		0.5
MW-7	MW	Site 2	10/28/2004	VOA8260	SEC-BUTYLBENZENE	2	U	UG/L		2
MW-7	MW	Site 2	10/28/2004	VOA8260	STYRENE	0.5	U	UG/L		0.5
MW-7	MW	Site 2	10/28/2004	VOA8260	TERT-BUTYLBENZENE	2	U	UG/L		2
MW-7	MW	Site 2	10/28/2004	VOA8260	TETRACHLOROETHENE	0.5	U	UG/L		0.5
MW-7	MW	Site 2	10/28/2004	VOA8260	TOLUENE	0.5	U	UG/L		0.5
MW-7	MW	Site 2	10/28/2004	VOA8260	TRANS-1,2-DICHLOROETHENE	0.5	U	UG/L		0.5
MW-7	MW	Site 2	10/28/2004	VOA8260	TRANS-1,3-DICHLOROPROPENE	0.5	U	UG/L		0.5
MW-7	MW	Site 2	10/28/2004	VOA8260	TRICHLOROETHENE	0.5	U	UG/L		0.5
MW-7	MW	Site 2	10/28/2004	VOA8260	TRICHLOROFLUOROMETHANE	0.5	U	UG/L		0.5
MW-7	MW	Site 2	10/28/2004	VOA8260	VINYL CHLORIDE	0.5	U	UG/L		0.5
MW-9	MW	Site 2	10/28/2004	SVOA	2-METHYLNAPHTHALENE	9.6	U	UG/L		9.6
MW-9	MW	Site 2	10/28/2004	SVOA	ACENAPHTHENE	9.6	U	UG/L		9.6
MW-9	MW	Site 2	10/28/2004	SVOA	ACENAPHTHYLENE	9.6	U	UG/L		9.6
MW-9	MW	Site 2	10/28/2004	SVOA	ANTHRACENE	9.6	U	UG/L		9.6
MW-9	MW	Site 2	10/28/2004	SVOA	BENZO(A)ANTHRACENE	9.6	U	UG/L		9.6
MW-9	MW	Site 2	10/28/2004	SVOA	BENZO(A)PYRENE	9.6	U	UG/L		9.6
MW-9	MW	Site 2	10/28/2004	SVOA	BENZO(B)FLUORANTHENE	9.6	U	UG/L		9.6
MW-9	MW	Site 2	10/28/2004	SVOA	BENZO(G,H,I)PERYLENE	9.6	U	UG/L		9.6
MW-9	MW	Site 2	10/28/2004	SVOA	BENZO(K)FLUORANTHENE	9.6	U	UG/L		9.6
MW-9	MW	Site 2	10/28/2004	SVOA	CHRYSENE	9.6	U	UG/L		9.6
MW-9	MW	Site 2	10/28/2004	SVOA	DIBENZ(A,H)ANTHRACENE	9.6	U	UG/L		9.6
MW-9	MW	Site 2	10/28/2004	SVOA	DIBENZOFURAN	9.6	U	UG/L		9.6
MW-9	MW	Site 2	10/28/2004	SVOA	FLUORANTHENE	9.6	U	UG/L		9.6
MW-9	MW	Site 2	10/28/2004	SVOA	FLUORENE	9.6	U	UG/L		9.6
MW-9	MW	Site 2	10/28/2004	SVOA	INDENO(1,2,3-CD)PYRENE	9.6	U	UG/L		9.6
MW-9	MW	Site 2	10/28/2004	SVOA	NAPHTHALENE	9.6	U	UG/L		9.6
MW-9	MW	Site 2	10/28/2004	SVOA	PHENANTHRENE	9.6	U	UG/L		9.6
MW-9	MW	Site 2	10/28/2004	SVOA	PYRENE	9.6	U	UG/L		9.6
MW-9	MW	Site 2	10/28/2004	TPHEXT	TOTAL PETROLEUM HYDROCARBONS-DIESEL	48	U	UG/L		48
MW-9	MW	Site 2	10/28/2004	TPHEXT	TOTAL PETROLEUM HYDROCARBONS-HEAVY FRACTION/O	190	U	UG/L		190
MW-9	MW	Site 2	10/28/2004	TPHPRG	TOTAL PETROLEUM HYDROCARBONS-GASOLINE	50	UJ	UG/L		50
MW-9	MW	Site 2	10/28/2004	VOA8260	1,1,1,2-TETRACHLOROETHANE	0.5	U	UG/L		0.5
MW-9	MW	Site 2	10/28/2004	VOA8260	1,1,1-TRICHLOROETHANE	0.5	U	UG/L		0.5
MW-9	MW	Site 2	10/28/2004	VOA8260	1,1,2,2-TETRACHLOROETHANE	0.5	U	UG/L		0.5
MW-9	MW	Site 2	10/28/2004	VOA8260	1,1,2-TRICHLOROETHANE	0.5	U	UG/L		0.5
MW-9	MW	Site 2	10/28/2004	VOA8260	1,1-DICHLOROETHANE	0.5	U	UG/L		0.5
MW-9	MW	Site 2	10/28/2004	VOA8260	1,1-DICHLOROETHENE	0.5	U	UG/L		0.5
MW-9	MW	Site 2	10/28/2004	VOA8260	1,1-DICHLOROPROPENE	0.5	U	UG/L		0.5
MW-9	MW	Site 2	10/28/2004	VOA8260	1,2,3-TRICHLOROBENZENE	2	U	UG/L		2
MW-9	MW	Site 2	10/28/2004	VOA8260	1,2,3-TRICHLOROPROPANE	0.5	U	UG/L		0.5
MW-9	MW	Site 2	10/28/2004	VOA8260	1,2,4-TRICHLOROBENZENE	2	U	UG/L		2
MW-9	MW	Site 2	10/28/2004	VOA8260	1,2,4-TRIMETHYLBENZENE	2	U	UG/L		2
MW-9	MW	Site 2	10/28/2004	VOA8260	1,2-DIBROMO-3-CHLOROPROPANE	2	U	UG/L		2
MW-9	MW	Site 2	10/28/2004	VOA8260	1,2-DIBROMOETHANE	2	U	UG/L		2
MW-9	MW	Site 2	10/28/2004	VOA8260	1,2-DICHLOROBENZENE	0.5	U	UG/L		0.5
MW-9	MW	Site 2	10/28/2004	VOA8260	1,2-DICHLOROETHANE	0.5	U	UG/L		0.5

PT_NAME	PT Type	Site	SMP_DATE	ANLYGROUP	STD_CHEMNAME	CONC	QUALIFIER	UNITS	MDL	RL
MW-9	MW	Site 2	10/28/2004	VOA8260	1,2-DICHLOROPROPANE	0.5	U	UG/L		0.5
MW-9	MW	Site 2	10/28/2004	VOA8260	1,3,5-TRIMETHYLBENZENE	2	U	UG/L		2
MW-9	MW	Site 2	10/28/2004	VOA8260	1,3-DICHLOROBENZENE	0.5	U	UG/L		0.5
MW-9	MW	Site 2	10/28/2004	VOA8260	1,3-DICHLOROPROPANE	0.5	U	UG/L		0.5
MW-9	MW	Site 2	10/28/2004	VOA8260	1,4-DICHLOROBENZENE	0.5	U	UG/L		0.5
MW-9	MW	Site 2	10/28/2004	VOA8260	2,2-DICHLOROPROPANE	0.5	U	UG/L		0.5
MW-9	MW	Site 2	10/28/2004	VOA8260	2-BUTANONE	20	U	UG/L		20
MW-9	MW	Site 2	10/28/2004	VOA8260	2-CHLOROTOLUENE	2	U	UG/L		2
MW-9	MW	Site 2	10/28/2004	VOA8260	2-HEXANONE	20	U	UG/L		20
MW-9	MW	Site 2	10/28/2004	VOA8260	4-CHLOROTOLUENE	2	U	UG/L		2
MW-9	MW	Site 2	10/28/2004	VOA8260	4-ISOPROPYLTOLUENE	2	U	UG/L		2
MW-9	MW	Site 2	10/28/2004	VOA8260	4-METHYL-2-PENTANONE	20	U	UG/L		20
MW-9	MW	Site 2	10/28/2004	VOA8260	ACETONE	20	U	UG/L		20
MW-9	MW	Site 2	10/28/2004	VOA8260	BENZENE	0.5	U	UG/L		0.5
MW-9	MW	Site 2	10/28/2004	VOA8260	BROMOBENZENE	2	U	UG/L		2
MW-9	MW	Site 2	10/28/2004	VOA8260	BROMOCHLOROMETHANE	0.5	U	UG/L		0.5
MW-9	MW	Site 2	10/28/2004	VOA8260	BROMODICHLOROMETHANE	0.5	U	UG/L		0.5
MW-9	MW	Site 2	10/28/2004	VOA8260	BROMOFORM	0.5	U	UG/L		0.5
MW-9	MW	Site 2	10/28/2004	VOA8260	BROMOMETHANE	0.5	U	UG/L		0.5
MW-9	MW	Site 2	10/28/2004	VOA8260	CARBON DISULFIDE	0.5	U	UG/L		0.5
MW-9	MW	Site 2	10/28/2004	VOA8260	CARBON TETRACHLORIDE	0.5	U	UG/L		0.5
MW-9	MW	Site 2	10/28/2004	VOA8260	CHLOROBENZENE	0.5	U	UG/L		0.5
MW-9	MW	Site 2	10/28/2004	VOA8260	CHLORODIBROMOMETHANE	0.5	U	UG/L		0.5
MW-9	MW	Site 2	10/28/2004	VOA8260	CHLOROETHANE	0.5	U	UG/L		0.5
MW-9	MW	Site 2	10/28/2004	VOA8260	CHLOROFORM	0.5	U	UG/L		0.5
MW-9	MW	Site 2	10/28/2004	VOA8260	CHLOROMETHANE	0.5	U	UG/L		0.5
MW-9	MW	Site 2	10/28/2004	VOA8260	CIS-1,2-DICHLOROETHENE	0.5	U	UG/L		0.5
MW-9	MW	Site 2	10/28/2004	VOA8260	CIS-1,3-DICHLOROPROPENE	0.5	U	UG/L		0.5
MW-9	MW	Site 2	10/28/2004	VOA8260	DIBROMOMETHANE	0.5	U	UG/L		0.5
MW-9	MW	Site 2	10/28/2004	VOA8260	DICHLORODIFLUOROMETHANE	0.5	U	UG/L		0.5
MW-9	MW	Site 2	10/28/2004	VOA8260	ETHYLBENZENE	0.5	U	UG/L		0.5
MW-9	MW	Site 2	10/28/2004	VOA8260	HEXACHLOROBUTADIENE	2	U	UG/L		2
MW-9	MW	Site 2	10/28/2004	VOA8260	ISOPROPYLBENZENE	2	U	UG/L		2
MW-9	MW	Site 2	10/28/2004	VOA8260	M,P-XYLENE	0.5	U	UG/L		0.5
MW-9	MW	Site 2	10/28/2004	VOA8260	METHYL TERT-BUTYL ETHER	0.5	U	UG/L		0.5
MW-9	MW	Site 2	10/28/2004	VOA8260	METHYLENE CHLORIDE	2	UJ	UG/L		2
MW-9	MW	Site 2	10/28/2004	VOA8260	NAPHTHALENE	2	U	UG/L		2
MW-9	MW	Site 2	10/28/2004	VOA8260	N-BUTYLBENZENE	2	U	UG/L		2
MW-9	MW	Site 2	10/28/2004	VOA8260	N-PROPYLBENZENE	2	U	UG/L		2
MW-9	MW	Site 2	10/28/2004	VOA8260	O-XYLENE	0.5	U	UG/L		0.5
MW-9	MW	Site 2	10/28/2004	VOA8260	SEC-BUTYLBENZENE	2	U	UG/L		2
MW-9	MW	Site 2	10/28/2004	VOA8260	STYRENE	0.5	U	UG/L		0.5
MW-9	MW	Site 2	10/28/2004	VOA8260	TERT-BUTYLBENZENE	2	U	UG/L		2
MW-9	MW	Site 2	10/28/2004	VOA8260	TETRACHLOROETHENE	0.5	U	UG/L		0.5
MW-9	MW	Site 2	10/28/2004	VOA8260	TOLUENE	0.5	U	UG/L		0.5
MW-9	MW	Site 2	10/28/2004	VOA8260	TRANS-1,2-DICHLOROETHENE	0.5	U	UG/L		0.5
MW-9	MW	Site 2	10/28/2004	VOA8260	TRANS-1,3-DICHLOROPROPENE	0.5	U	UG/L		0.5
MW-9	MW	Site 2	10/28/2004	VOA8260	TRICHLOROETHENE	0.5	U	UG/L		0.5
MW-9	MW	Site 2	10/28/2004	VOA8260	TRICHLOROFLUOROMETHANE	0.5	U	UG/L		0.5
MW-9	MW	Site 2	10/28/2004	VOA8260	VINYL CHLORIDE	0.5	U	UG/L		0.5
GTI-31	MW	Site 2	10/27/2004	PAH	2-METHYLNAPHTHALENE	0.096	U	UG/L		0.096
GTI-31	MW	Site 2	10/27/2004	PAH	ACENAPHTHENE	0.096	U	UG/L		0.096
GTI-31	MW	Site 2	10/27/2004	PAH	ACENAPHTHYLENE	0.096	U	UG/L		0.096
GTI-31	MW	Site 2	10/27/2004	PAH	ANTHRACENE	0.096	U	UG/L		0.096
GTI-31	MW	Site 2	10/27/2004	PAH	BENZO(A)ANTHRACENE	0.096	U	UG/L		0.096
GTI-31	MW	Site 2	10/27/2004	PAH	BENZO(A)PYRENE	0.096	U	UG/L		0.096
GTI-31	MW	Site 2	10/27/2004	PAH	BENZO(B)FLUORANTHENE	0.096	U	UG/L		0.096
GTI-31	MW	Site 2	10/27/2004	PAH	BENZO(G,H,I)PERYLENE	0.096	U	UG/L		0.096
GTI-31	MW	Site 2	10/27/2004	PAH	BENZO(K)FLUORANTHENE	0.096	U	UG/L		0.096
GTI-31	MW	Site 2	10/27/2004	PAH	CHRYSENE	0.096	U	UG/L		0.096
GTI-31	MW	Site 2	10/27/2004	PAH	DIBENZ(A,H)ANTHRACENE	0.096	U	UG/L		0.096
GTI-31	MW	Site 2	10/27/2004	PAH	FLUORANTHENE	0.096	U	UG/L		0.096
GTI-31	MW	Site 2	10/27/2004	PAH	FLUORENE	0.096	U	UG/L		0.096
GTI-31	MW	Site 2	10/27/2004	PAH	INDENO(1,2,3-CD)PYRENE	0.096	U	UG/L		0.096
GTI-31	MW	Site 2	10/27/2004	PAH	NAPHTHALENE	0.096	U	UG/L		0.096
GTI-31	MW	Site 2	10/27/2004	PAH	PHENANTHRENE	0.096	U	UG/L		0.096
GTI-31	MW	Site 2	10/27/2004	PAH	PYRENE	0.096	U	UG/L		0.096
GTI-31	MW	Site 2	10/27/2004	TPHEXT	TOTAL PETROLEUM HYDROCARBONS-DIESEL	100		UG/L		48
GTI-31	MW	Site 2	10/27/2004	TPHEXT	TOTAL PETROLEUM HYDROCARBONS-HEAVY FRACTION/O	190	U	UG/L		190
GTI-31	MW	Site 2	10/27/2004	TPHPRG	TOTAL PETROLEUM HYDROCARBONS-GASOLINE	50	U	UG/L		50
GTI-31	MW	Site 2	10/27/2004	VOA8260	1,1,1,2-TETRACHLOROETHANE	0.5	U	UG/L		0.5
GTI-31	MW	Site 2	10/27/2004	VOA8260	1,1,1-TRICHLOROETHANE	0.5	U	UG/L		0.5
GTI-31	MW	Site 2	10/27/2004	VOA8260	1,1,2,2-TETRACHLOROETHANE	0.5	U	UG/L		0.5
GTI-31	MW	Site 2	10/27/2004	VOA8260	1,1,2-TRICHLOROETHANE	0.5	U	UG/L		0.5
GTI-31	MW	Site 2	10/27/2004	VOA8260	1,1-DICHLOROETHANE	0.5	U	UG/L		0.5
GTI-31	MW	Site 2	10/27/2004	VOA8260	1,1-DICHLOROETHENE	0.5	U	UG/L		0.5
GTI-31	MW	Site 2	10/27/2004	VOA8260	1,1-DICHLOROPROPENE	0.5	U	UG/L		0.5
GTI-31	MW	Site 2	10/27/2004	VOA8260	1,2,3-TRICHLOROBENZENE	2	U	UG/L		2
GTI-31	MW	Site 2	10/27/2004	VOA8260	1,2,3-TRICHLOROPROPANE	0.5	U	UG/L		0.5
GTI-31	MW	Site 2	10/27/2004	VOA8260	1,2,4-TRICHLOROBENZENE	2	U	UG/L		2
GTI-31	MW	Site 2	10/27/2004	VOA8260	1,2,4-TRIMETHYLBENZENE	2	U	UG/L		2
GTI-31	MW	Site 2	10/27/2004	VOA8260	1,2-DIBROMO-3-CHLOROPROPANE	2	U	UG/L		2
GTI-31	MW	Site 2	10/27/2004	VOA8260	1,2-DIBROMOETHANE	2	U	UG/L		2
GTI-31	MW	Site 2	10/27/2004	VOA8260	1,2-DICHLOROBENZENE	0.5	U	UG/L		0.5
GTI-31	MW	Site 2	10/27/2004	VOA8260	1,2-DICHLOROETHANE	0.5	U	UG/L		0.5
GTI-31	MW	Site 2	10/27/2004	VOA8260	1,2-DICHLOROPROPANE	0.5	U	UG/L		0.5
GTI-31	MW	Site 2	10/27/2004	VOA8260	1,3,5-TRIMETHYLBENZENE	2	U	UG/L		2
GTI-31	MW	Site 2	10/27/2004	VOA8260	1,3-DICHLOROBENZENE	0.5	U	UG/L		0.5
GTI-31	MW	Site 2	10/27/2004	VOA8260	1,3-DICHLOROPROPANE	0.5	U	UG/L		0.5
GTI-31	MW	Site 2	10/27/2004	VOA8260	1,4-DICHLOROBENZENE	0.5	U	UG/L		0.5
GTI-31	MW	Site 2	10/27/2004	VOA8260	2,2-DICHLOROPROPANE	0.5	U	UG/L		0.5
GTI-31	MW	Site 2	10/27/2004	VOA8260	2-BUTANONE	20	U	UG/L		20
GTI-31	MW	Site 2	10/27/2004	VOA8260	2-CHLOROTOLUENE	2	U	UG/L		2

PT_NAME	PT Type	Site	SMP_DATE	ANLYGROUP	STD_CHEMNAME	CONC	QUALIFIER	UNITS	MDL	RL
GTI-31	MW	Site 2	10/27/2004	VOA8260	2-HEXANONE	20	U	UG/L		20
GTI-31	MW	Site 2	10/27/2004	VOA8260	4-CHLOROTOLUENE	2	U	UG/L		2
GTI-31	MW	Site 2	10/27/2004	VOA8260	4-ISOPROPYLTOLUENE	2	U	UG/L		2
GTI-31	MW	Site 2	10/27/2004	VOA8260	4-METHYL-2-PENTANONE	20	U	UG/L		20
GTI-31	MW	Site 2	10/27/2004	VOA8260	ACETONE	20	U	UG/L		20
GTI-31	MW	Site 2	10/27/2004	VOA8260	BENZENE	0.5	U	UG/L		0.5
GTI-31	MW	Site 2	10/27/2004	VOA8260	BROMOBENZENE	2	U	UG/L		2
GTI-31	MW	Site 2	10/27/2004	VOA8260	BROMOCHLOROMETHANE	0.5	U	UG/L		0.5
GTI-31	MW	Site 2	10/27/2004	VOA8260	BROMODICHLOROMETHANE	0.5	U	UG/L		0.5
GTI-31	MW	Site 2	10/27/2004	VOA8260	BROMOFORM	0.5	U	UG/L		0.5
GTI-31	MW	Site 2	10/27/2004	VOA8260	BROMOMETHANE	0.5	U	UG/L		0.5
GTI-31	MW	Site 2	10/27/2004	VOA8260	CARBON DISULFIDE	0.5	U	UG/L		0.5
GTI-31	MW	Site 2	10/27/2004	VOA8260	CARBON TETRACHLORIDE	0.5	U	UG/L		0.5
GTI-31	MW	Site 2	10/27/2004	VOA8260	CHLOROBENZENE	0.5	U	UG/L		0.5
GTI-31	MW	Site 2	10/27/2004	VOA8260	CHLORODIBROMOMETHANE	0.5	U	UG/L		0.5
GTI-31	MW	Site 2	10/27/2004	VOA8260	CHLOROETHANE	0.5	U	UG/L		0.5
GTI-31	MW	Site 2	10/27/2004	VOA8260	CHLOROFORM	0.5	U	UG/L		0.5
GTI-31	MW	Site 2	10/27/2004	VOA8260	CHLOROMETHANE	0.5	U	UG/L		0.5
GTI-31	MW	Site 2	10/27/2004	VOA8260	CIS-1,2-DICHLOROETHENE	0.5	U	UG/L		0.5
GTI-31	MW	Site 2	10/27/2004	VOA8260	CIS-1,3-DICHLOROPROPENE	0.5	U	UG/L		0.5
GTI-31	MW	Site 2	10/27/2004	VOA8260	DIBROMOMETHANE	0.5	U	UG/L		0.5
GTI-31	MW	Site 2	10/27/2004	VOA8260	DICHLORODIFLUOROMETHANE	0.5	U	UG/L		0.5
GTI-31	MW	Site 2	10/27/2004	VOA8260	ETHYLBENZENE	0.5	U	UG/L		0.5
GTI-31	MW	Site 2	10/27/2004	VOA8260	HEXACHLOROBUTADIENE	2	U	UG/L		2
GTI-31	MW	Site 2	10/27/2004	VOA8260	ISOPROPYLBENZENE	2	U	UG/L		2
GTI-31	MW	Site 2	10/27/2004	VOA8260	M,P-XYLENE	0.5	U	UG/L		0.5
GTI-31	MW	Site 2	10/27/2004	VOA8260	METHYL TERT-BUTYL ETHER	0.5	U	UG/L		0.5
GTI-31	MW	Site 2	10/27/2004	VOA8260	METHYLENE CHLORIDE	2	UJ	UG/L		2
GTI-31	MW	Site 2	10/27/2004	VOA8260	NAPHTHALENE	2	U	UG/L		2
GTI-31	MW	Site 2	10/27/2004	VOA8260	N-BUTYLBENZENE	2	U	UG/L		2
GTI-31	MW	Site 2	10/27/2004	VOA8260	N-PROPYLBENZENE	2	U	UG/L		2
GTI-31	MW	Site 2	10/27/2004	VOA8260	O-XYLENE	0.5	U	UG/L		0.5
GTI-31	MW	Site 2	10/27/2004	VOA8260	SEC-BUTYLBENZENE	2	U	UG/L		2
GTI-31	MW	Site 2	10/27/2004	VOA8260	STYRENE	0.5	U	UG/L		0.5
GTI-31	MW	Site 2	10/27/2004	VOA8260	TERT-BUTYLBENZENE	2	U	UG/L		2
GTI-31	MW	Site 2	10/27/2004	VOA8260	TETRACHLOROETHENE	0.5	U	UG/L		0.5
GTI-31	MW	Site 2	10/27/2004	VOA8260	TOLUENE	0.5	U	UG/L		0.5
GTI-31	MW	Site 2	10/27/2004	VOA8260	TRANS-1,2-DICHLOROETHENE	0.5	U	UG/L		0.5
GTI-31	MW	Site 2	10/27/2004	VOA8260	TRANS-1,3-DICHLOROPROPENE	0.5	U	UG/L		0.5
GTI-31	MW	Site 2	10/27/2004	VOA8260	TRICHLOROETHENE	0.5	U	UG/L		0.5
GTI-31	MW	Site 2	10/27/2004	VOA8260	TRICHLOROFLUOROMETHANE	0.5	U	UG/L		0.5
GTI-31	MW	Site 2	10/27/2004	VOA8260	VINYL CHLORIDE	0.5	U	UG/L		0.5
GTI-32	MW	Site 2	10/27/2004	SVOA	2-METHYLNAPHTHALENE	9.6	U	UG/L		9.6
GTI-32	MW	Site 2	10/27/2004	SVOA	ACENAPHTHENE	9.6	U	UG/L		9.6
GTI-32	MW	Site 2	10/27/2004	SVOA	ACENAPHTHYLENE	9.6	U	UG/L		9.6
GTI-32	MW	Site 2	10/27/2004	SVOA	ANTHRACENE	9.6	U	UG/L		9.6
GTI-32	MW	Site 2	10/27/2004	SVOA	BENZO(A)ANTHRACENE	9.6	U	UG/L		9.6
GTI-32	MW	Site 2	10/27/2004	SVOA	BENZO(A)PYRENE	9.6	U	UG/L		9.6
GTI-32	MW	Site 2	10/27/2004	SVOA	BENZO(B)FLUORANTHENE	9.6	U	UG/L		9.6
GTI-32	MW	Site 2	10/27/2004	SVOA	BENZO(G,H,I)PERYLENE	9.6	U	UG/L		9.6
GTI-32	MW	Site 2	10/27/2004	SVOA	BENZO(K)FLUORANTHENE	9.6	U	UG/L		9.6
GTI-32	MW	Site 2	10/27/2004	SVOA	CHRYSENE	9.6	U	UG/L		9.6
GTI-32	MW	Site 2	10/27/2004	SVOA	DIBENZ(A,H)ANTHRACENE	9.6	U	UG/L		9.6
GTI-32	MW	Site 2	10/27/2004	SVOA	DIBENZOFURAN	9.6	U	UG/L		9.6
GTI-32	MW	Site 2	10/27/2004	SVOA	FLUORANTHENE	9.6	U	UG/L		9.6
GTI-32	MW	Site 2	10/27/2004	SVOA	FLUORENE	9.6	U	UG/L		9.6
GTI-32	MW	Site 2	10/27/2004	SVOA	INDENO(1,2,3-CD)PYRENE	9.6	U	UG/L		9.6
GTI-32	MW	Site 2	10/27/2004	SVOA	NAPHTHALENE	9.6	U	UG/L		9.6
GTI-32	MW	Site 2	10/27/2004	SVOA	PHENANTHRENE	9.6	U	UG/L		9.6
GTI-32	MW	Site 2	10/27/2004	SVOA	PYRENE	9.6	U	UG/L		9.6
GTI-32	MW	Site 2	10/27/2004	TPHEXT	TOTAL PETROLEUM HYDROCARBONS-DIESEL	996		UG/L		48
GTI-32	MW	Site 2	10/27/2004	TPHEXT	TOTAL PETROLEUM HYDROCARBONS-HEAVY FRACTION/O	190	U	UG/L		190
GTI-32	MW	Site 2	10/27/2004	TPHPRG	TOTAL PETROLEUM HYDROCARBONS-GASOLINE	250		UG/L		50
GTI-32	MW	Site 2	10/27/2004	VOA8260	1,1,1,2-TETRACHLOROETHANE	0.5	U	UG/L		0.5
GTI-32	MW	Site 2	10/27/2004	VOA8260	1,1,1-TRICHLOROETHANE	0.5	U	UG/L		0.5
GTI-32	MW	Site 2	10/27/2004	VOA8260	1,1,2,2-TETRACHLOROETHANE	0.5	U	UG/L		0.5
GTI-32	MW	Site 2	10/27/2004	VOA8260	1,1,2-TRICHLOROETHANE	0.5	U	UG/L		0.5
GTI-32	MW	Site 2	10/27/2004	VOA8260	1,1-DICHLOROETHANE	0.5	U	UG/L		0.5
GTI-32	MW	Site 2	10/27/2004	VOA8260	1,1-DICHLOROETHENE	0.5	U	UG/L		0.5
GTI-32	MW	Site 2	10/27/2004	VOA8260	1,1-DICHLOROPROPENE	0.5	U	UG/L		0.5
GTI-32	MW	Site 2	10/27/2004	VOA8260	1,2,3-TRICHLOROBENZENE	2	U	UG/L		2
GTI-32	MW	Site 2	10/27/2004	VOA8260	1,2,3-TRICHLOROPROPANE	0.5	U	UG/L		0.5
GTI-32	MW	Site 2	10/27/2004	VOA8260	1,2,4-TRICHLOROBENZENE	2	U	UG/L		2
GTI-32	MW	Site 2	10/27/2004	VOA8260	1,2,4-TRIMETHYLBENZENE	0.8	J	UG/L		2
GTI-32	MW	Site 2	10/27/2004	VOA8260	1,2-DIBROMO-3-CHLOROPROPANE	2	U	UG/L		2
GTI-32	MW	Site 2	10/27/2004	VOA8260	1,2-DIBROMOETHANE	2	U	UG/L		2
GTI-32	MW	Site 2	10/27/2004	VOA8260	1,2-DICHLOROBENZENE	0.5	U	UG/L		0.5
GTI-32	MW	Site 2	10/27/2004	VOA8260	1,2-DICHLOROETHANE	0.5	U	UG/L		0.5
GTI-32	MW	Site 2	10/27/2004	VOA8260	1,2-DICHLOROPROPANE	0.5	U	UG/L		0.5
GTI-32	MW	Site 2	10/27/2004	VOA8260	1,3,5-TRIMETHYLBENZENE	0.7	J	UG/L		2
GTI-32	MW	Site 2	10/27/2004	VOA8260	1,3-DICHLOROBENZENE	0.5	U	UG/L		0.5
GTI-32	MW	Site 2	10/27/2004	VOA8260	1,3-DICHLOROPROPANE	0.5	U	UG/L		0.5
GTI-32	MW	Site 2	10/27/2004	VOA8260	1,4-DICHLOROBENZENE	0.5	U	UG/L		0.5
GTI-32	MW	Site 2	10/27/2004	VOA8260	2,2-DICHLOROPROPANE	0.5	U	UG/L		0.5
GTI-32	MW	Site 2	10/27/2004	VOA8260	2-BUTANONE	20	U	UG/L		20
GTI-32	MW	Site 2	10/27/2004	VOA8260	2-CHLOROTOLUENE	2	U	UG/L		2
GTI-32	MW	Site 2	10/27/2004	VOA8260	2-HEXANONE	20	U	UG/L		20
GTI-32	MW	Site 2	10/27/2004	VOA8260	4-CHLOROTOLUENE	2	U	UG/L		2
GTI-32	MW	Site 2	10/27/2004	VOA8260	4-ISOPROPYLTOLUENE	0.7	J	UG/L		2
GTI-32	MW	Site 2	10/27/2004	VOA8260	4-METHYL-2-PENTANONE	20	U	UG/L		20
GTI-32	MW	Site 2	10/27/2004	VOA8260	ACETONE	20	U	UG/L		20
GTI-32	MW	Site 2	10/27/2004	VOA8260	BENZENE	0.5	U	UG/L		0.5
GTI-32	MW	Site 2	10/27/2004	VOA8260	BROMOBENZENE	2	U	UG/L		2

PT_NAME	PT Type	Site	SMP_DATE	ANLYGROUP	STD_CHEMNAME	CONC	QUALIFIER	UNITS	MDL	RL
GTI-32	MW	Site 2	10/27/2004	VOA8260	BROMOCHLOROMETHANE	0.5	U	UG/L		0.5
GTI-32	MW	Site 2	10/27/2004	VOA8260	BROMODICHLOROMETHANE	0.5	U	UG/L		0.5
GTI-32	MW	Site 2	10/27/2004	VOA8260	BROMOFORM	0.5	U	UG/L		0.5
GTI-32	MW	Site 2	10/27/2004	VOA8260	BROMOMETHANE	0.5	U	UG/L		0.5
GTI-32	MW	Site 2	10/27/2004	VOA8260	CARBON DISULFIDE	0.5	U	UG/L		0.5
GTI-32	MW	Site 2	10/27/2004	VOA8260	CARBON TETRACHLORIDE	0.5	U	UG/L		0.5
GTI-32	MW	Site 2	10/27/2004	VOA8260	CHLOROBENZENE	0.5	U	UG/L		0.5
GTI-32	MW	Site 2	10/27/2004	VOA8260	CHLORODIBROMOMETHANE	0.5	U	UG/L		0.5
GTI-32	MW	Site 2	10/27/2004	VOA8260	CHLOROETHANE	0.5	U	UG/L		0.5
GTI-32	MW	Site 2	10/27/2004	VOA8260	CHLOROFORM	0.5	U	UG/L		0.5
GTI-32	MW	Site 2	10/27/2004	VOA8260	CHLOROMETHANE	0.5	U	UG/L		0.5
GTI-32	MW	Site 2	10/27/2004	VOA8260	CIS-1,2-DICHLOROETHENE	0.5	U	UG/L		0.5
GTI-32	MW	Site 2	10/27/2004	VOA8260	CIS-1,3-DICHLOROPROPENE	0.5	U	UG/L		0.5
GTI-32	MW	Site 2	10/27/2004	VOA8260	DIBROMOMETHANE	0.5	U	UG/L		0.5
GTI-32	MW	Site 2	10/27/2004	VOA8260	DICHLORODIFLUOROMETHANE	0.5	U	UG/L		0.5
GTI-32	MW	Site 2	10/27/2004	VOA8260	ETHYLBENZENE	0.9		UG/L		0.5
GTI-32	MW	Site 2	10/27/2004	VOA8260	HEXACHLOROBUTADIENE	2	U	UG/L		2
GTI-32	MW	Site 2	10/27/2004	VOA8260	ISOPROPYLBENZENE	0.6	J	UG/L		2
GTI-32	MW	Site 2	10/27/2004	VOA8260	M,P-XYLENE	0.5	U	UG/L		0.5
GTI-32	MW	Site 2	10/27/2004	VOA8260	METHYL TERT-BUTYL ETHER	0.5	U	UG/L		0.5
GTI-32	MW	Site 2	10/27/2004	VOA8260	METHYLENE CHLORIDE	2	UJ	UG/L		2
GTI-32	MW	Site 2	10/27/2004	VOA8260	NAPHTHALENE	2	U	UG/L		2
GTI-32	MW	Site 2	10/27/2004	VOA8260	N-BUTYLBENZENE	2	U	UG/L		2
GTI-32	MW	Site 2	10/27/2004	VOA8260	N-PROPYLBENZENE	0.8	J	UG/L		2
GTI-32	MW	Site 2	10/27/2004	VOA8260	O-XYLENE	0.5	U	UG/L		0.5
GTI-32	MW	Site 2	10/27/2004	VOA8260	SEC-BUTYLBENZENE	0.7	J	UG/L		2
GTI-32	MW	Site 2	10/27/2004	VOA8260	STYRENE	0.5	U	UG/L		0.5
GTI-32	MW	Site 2	10/27/2004	VOA8260	TERT-BUTYLBENZENE	2	U	UG/L		2
GTI-32	MW	Site 2	10/27/2004	VOA8260	TETRACHLOROETHENE	0.5	U	UG/L		0.5
GTI-32	MW	Site 2	10/27/2004	VOA8260	TOLUENE	0.5	U	UG/L		0.5
GTI-32	MW	Site 2	10/27/2004	VOA8260	TRANS-1,2-DICHLOROETHENE	0.5	U	UG/L		0.5
GTI-32	MW	Site 2	10/27/2004	VOA8260	TRANS-1,3-DICHLOROPROPENE	0.5	U	UG/L		0.5
GTI-32	MW	Site 2	10/27/2004	VOA8260	TRICHLOROETHENE	0.5	U	UG/L		0.5
GTI-32	MW	Site 2	10/27/2004	VOA8260	TRICHLOROFLUOROMETHANE	0.5	U	UG/L		0.5
GTI-32	MW	Site 2	10/27/2004	VOA8260	VINYL CHLORIDE	0.5	U	UG/L		0.5
MW-1	MW	Site 2	10/27/2004	SVOA	2-METHYLNAPHTHALENE	9.6	U	UG/L		9.6
MW-1	MW	Site 2	10/27/2004	SVOA	ACENAPHTHENE	9.6	U	UG/L		9.6
MW-1	MW	Site 2	10/27/2004	SVOA	ACENAPHTHYLENE	9.6	U	UG/L		9.6
MW-1	MW	Site 2	10/27/2004	SVOA	ANTHRACENE	9.6	U	UG/L		9.6
MW-1	MW	Site 2	10/27/2004	SVOA	BENZO(A)ANTHRACENE	9.6	U	UG/L		9.6
MW-1	MW	Site 2	10/27/2004	SVOA	BENZO(A)PYRENE	9.6	U	UG/L		9.6
MW-1	MW	Site 2	10/27/2004	SVOA	BENZO(B)FLUORANTHENE	9.6	U	UG/L		9.6
MW-1	MW	Site 2	10/27/2004	SVOA	BENZO(G,H,I)PERYLENE	9.6	U	UG/L		9.6
MW-1	MW	Site 2	10/27/2004	SVOA	BENZO(K)FLUORANTHENE	9.6	U	UG/L		9.6
MW-1	MW	Site 2	10/27/2004	SVOA	CHRYSENE	9.6	U	UG/L		9.6
MW-1	MW	Site 2	10/27/2004	SVOA	DIBENZ(A,H)ANTHRACENE	9.6	U	UG/L		9.6
MW-1	MW	Site 2	10/27/2004	SVOA	DIBENZOFURAN	9.6	U	UG/L		9.6
MW-1	MW	Site 2	10/27/2004	SVOA	FLUORANTHENE	9.6	U	UG/L		9.6
MW-1	MW	Site 2	10/27/2004	SVOA	FLUORENE	9.6	U	UG/L		9.6
MW-1	MW	Site 2	10/27/2004	SVOA	INDENO(1,2,3-CD)PYRENE	9.6	U	UG/L		9.6
MW-1	MW	Site 2	10/27/2004	SVOA	NAPHTHALENE	9.6	U	UG/L		9.6
MW-1	MW	Site 2	10/27/2004	SVOA	PHENANTHRENE	9.6	U	UG/L		9.6
MW-1	MW	Site 2	10/27/2004	SVOA	PYRENE	9.6	U	UG/L		9.6
MW-1	MW	Site 2	10/27/2004	TPHEXT	TOTAL PETROLEUM HYDROCARBONS-DIESEL	48	U	UG/L		48
MW-1	MW	Site 2	10/27/2004	TPHEXT	TOTAL PETROLEUM HYDROCARBONS-HEAVY FRACTION/O	190	U	UG/L		190
MW-1	MW	Site 2	10/27/2004	TPHPRG	TOTAL PETROLEUM HYDROCARBONS-GASOLINE	50	U	UG/L		50
MW-1	MW	Site 2	10/27/2004	VOA8260	1,1,1,2-TETRACHLOROETHANE	0.5	U	UG/L		0.5
MW-1	MW	Site 2	10/27/2004	VOA8260	1,1,1-TRICHLOROETHANE	0.5	U	UG/L		0.5
MW-1	MW	Site 2	10/27/2004	VOA8260	1,1,2,2-TETRACHLOROETHANE	0.5	U	UG/L		0.5
MW-1	MW	Site 2	10/27/2004	VOA8260	1,1,2-TRICHLOROETHANE	0.5	U	UG/L		0.5
MW-1	MW	Site 2	10/27/2004	VOA8260	1,1-DICHLOROETHANE	0.5	U	UG/L		0.5
MW-1	MW	Site 2	10/27/2004	VOA8260	1,1-DICHLOROETHENE	0.5	U	UG/L		0.5
MW-1	MW	Site 2	10/27/2004	VOA8260	1,1-DICHLOROPROPENE	0.5	U	UG/L		0.5
MW-1	MW	Site 2	10/27/2004	VOA8260	1,2,3-TRICHLOROBENZENE	2	U	UG/L		2
MW-1	MW	Site 2	10/27/2004	VOA8260	1,2,3-TRICHLOROPROPANE	0.5	U	UG/L		0.5
MW-1	MW	Site 2	10/27/2004	VOA8260	1,2,4-TRICHLOROBENZENE	2	U	UG/L		2
MW-1	MW	Site 2	10/27/2004	VOA8260	1,2,4-TRIMETHYLBENZENE	2	U	UG/L		2
MW-1	MW	Site 2	10/27/2004	VOA8260	1,2-DIBROMO-3-CHLOROPROPANE	2	U	UG/L		2
MW-1	MW	Site 2	10/27/2004	VOA8260	1,2-DIBROMOETHANE	2	U	UG/L		2
MW-1	MW	Site 2	10/27/2004	VOA8260	1,2-DICHLOROBENZENE	0.5	U	UG/L		0.5
MW-1	MW	Site 2	10/27/2004	VOA8260	1,2-DICHLOROETHANE	0.5	U	UG/L		0.5
MW-1	MW	Site 2	10/27/2004	VOA8260	1,2-DICHLOROPROPANE	0.5	U	UG/L		0.5
MW-1	MW	Site 2	10/27/2004	VOA8260	1,3,5-TRIMETHYLBENZENE	2	U	UG/L		2
MW-1	MW	Site 2	10/27/2004	VOA8260	1,3-DICHLOROBENZENE	0.5	U	UG/L		0.5
MW-1	MW	Site 2	10/27/2004	VOA8260	1,3-DICHLOROPROPANE	0.5	U	UG/L		0.5
MW-1	MW	Site 2	10/27/2004	VOA8260	1,4-DICHLOROBENZENE	0.5	U	UG/L		0.5
MW-1	MW	Site 2	10/27/2004	VOA8260	2,2-DICHLOROPROPANE	0.5	U	UG/L		0.5
MW-1	MW	Site 2	10/27/2004	VOA8260	2-BUTANONE	20	U	UG/L		20
MW-1	MW	Site 2	10/27/2004	VOA8260	2-CHLOROTOLUENE	2	U	UG/L		2
MW-1	MW	Site 2	10/27/2004	VOA8260	2-HEXANONE	20	U	UG/L		20
MW-1	MW	Site 2	10/27/2004	VOA8260	4-CHLOROTOLUENE	2	U	UG/L		2
MW-1	MW	Site 2	10/27/2004	VOA8260	4-ISOPROPYLTOLUENE	2	U	UG/L		2
MW-1	MW	Site 2	10/27/2004	VOA8260	4-METHYL-2-PENTANONE	20	U	UG/L		20
MW-1	MW	Site 2	10/27/2004	VOA8260	ACETONE	20	U	UG/L		20
MW-1	MW	Site 2	10/27/2004	VOA8260	BENZENE	0.5	U	UG/L		0.5
MW-1	MW	Site 2	10/27/2004	VOA8260	BROMOBENZENE	2	U	UG/L		2
MW-1	MW	Site 2	10/27/2004	VOA8260	BROMOCHLOROMETHANE	0.5	U	UG/L		0.5
MW-1	MW	Site 2	10/27/2004	VOA8260	BROMODICHLOROMETHANE	0.5	U	UG/L		0.5
MW-1	MW	Site 2	10/27/2004	VOA8260	BROMOFORM	0.5	U	UG/L		0.5
MW-1	MW	Site 2	10/27/2004	VOA8260	BROMOMETHANE	0.5	U	UG/L		0.5
MW-1	MW	Site 2	10/27/2004	VOA8260	CARBON DISULFIDE	0.5	U	UG/L		0.5
MW-1	MW	Site 2	10/27/2004	VOA8260	CARBON TETRACHLORIDE	0.5	U	UG/L		0.5
MW-1	MW	Site 2	10/27/2004	VOA8260	CHLOROBENZENE	0.5	U	UG/L		0.5

PT_NAME	PT Type	Site	SMP_DATE	ANLYGROUP	STD_CHEMNAME	CONC	QUALIFIER	UNITS	MDL	RL
MW-1	MW	Site 2	10/27/2004	VOA8260	CHLORODIBROMOMETHANE	0.5	U	UG/L		0.5
MW-1	MW	Site 2	10/27/2004	VOA8260	CHLOROETHANE	0.5	U	UG/L		0.5
MW-1	MW	Site 2	10/27/2004	VOA8260	CHLOROFORM	0.5	U	UG/L		0.5
MW-1	MW	Site 2	10/27/2004	VOA8260	CHLOROMETHANE	0.5	U	UG/L		0.5
MW-1	MW	Site 2	10/27/2004	VOA8260	CIS-1,2-DICHLOROETHENE	0.5	U	UG/L		0.5
MW-1	MW	Site 2	10/27/2004	VOA8260	CIS-1,3-DICHLOROPROPENE	0.5	U	UG/L		0.5
MW-1	MW	Site 2	10/27/2004	VOA8260	DIBROMOMETHANE	0.5	U	UG/L		0.5
MW-1	MW	Site 2	10/27/2004	VOA8260	DICHLORODIFLUOROMETHANE	0.5	U	UG/L		0.5
MW-1	MW	Site 2	10/27/2004	VOA8260	ETHYLBENZENE	0.5	U	UG/L		0.5
MW-1	MW	Site 2	10/27/2004	VOA8260	HEXACHLOROBUTADIENE	2	U	UG/L		2
MW-1	MW	Site 2	10/27/2004	VOA8260	ISOPROPYLBENZENE	2	U	UG/L		2
MW-1	MW	Site 2	10/27/2004	VOA8260	M,P-XYLENE	0.5	U	UG/L		0.5
MW-1	MW	Site 2	10/27/2004	VOA8260	METHYL TERT-BUTYL ETHER	0.5	U	UG/L		0.5
MW-1	MW	Site 2	10/27/2004	VOA8260	METHYLENE CHLORIDE	2	UJ	UG/L		2
MW-1	MW	Site 2	10/27/2004	VOA8260	NAPHTHALENE	2	U	UG/L		2
MW-1	MW	Site 2	10/27/2004	VOA8260	N-BUTYLBENZENE	2	U	UG/L		2
MW-1	MW	Site 2	10/27/2004	VOA8260	N-PROPYLBENZENE	2	U	UG/L		2
MW-1	MW	Site 2	10/27/2004	VOA8260	O-XYLENE	0.5	U	UG/L		0.5
MW-1	MW	Site 2	10/27/2004	VOA8260	SEC-BUTYLBENZENE	2	U	UG/L		2
MW-1	MW	Site 2	10/27/2004	VOA8260	STYRENE	0.5	U	UG/L		0.5
MW-1	MW	Site 2	10/27/2004	VOA8260	TERT-BUTYLBENZENE	2	U	UG/L		2
MW-1	MW	Site 2	10/27/2004	VOA8260	TETRACHLOROETHENE	0.5	U	UG/L		0.5
MW-1	MW	Site 2	10/27/2004	VOA8260	TOLUENE	0.5	U	UG/L		0.5
MW-1	MW	Site 2	10/27/2004	VOA8260	TRANS-1,2-DICHLOROETHENE	0.5	U	UG/L		0.5
MW-1	MW	Site 2	10/27/2004	VOA8260	TRANS-1,3-DICHLOROPROPENE	0.5	U	UG/L		0.5
MW-1	MW	Site 2	10/27/2004	VOA8260	TRICHLOROETHENE	0.5	U	UG/L		0.5
MW-1	MW	Site 2	10/27/2004	VOA8260	TRICHLOROFLUOROMETHANE	0.5	U	UG/L		0.5
MW-1	MW	Site 2	10/27/2004	VOA8260	VINYL CHLORIDE	0.5	U	UG/L		0.5
MW-2	MW	Site 2	10/27/2004	PAH	2-METHYLNAPHTHALENE	0.096	U	UG/L		0.096
MW-2	MW	Site 2	10/27/2004	PAH	ACENAPHTHENE	0.096	U	UG/L		0.096
MW-2	MW	Site 2	10/27/2004	PAH	ACENAPHTHYLENE	0.096	U	UG/L		0.096
MW-2	MW	Site 2	10/27/2004	PAH	ANTHRACENE	0.096	U	UG/L		0.096
MW-2	MW	Site 2	10/27/2004	PAH	BENZO(A)ANTHRACENE	0.096	U	UG/L		0.096
MW-2	MW	Site 2	10/27/2004	PAH	BENZO(A)PYRENE	0.096	U	UG/L		0.096
MW-2	MW	Site 2	10/27/2004	PAH	BENZO(B)FLUORANTHENE	0.096	U	UG/L		0.096
MW-2	MW	Site 2	10/27/2004	PAH	BENZO(G,H,I)PERYLENE	0.096	U	UG/L		0.096
MW-2	MW	Site 2	10/27/2004	PAH	BENZO(K)FLUORANTHENE	0.096	U	UG/L		0.096
MW-2	MW	Site 2	10/27/2004	PAH	CHRYSENE	0.096	U	UG/L		0.096
MW-2	MW	Site 2	10/27/2004	PAH	DIBENZ(A,H)ANTHRACENE	0.096	U	UG/L		0.096
MW-2	MW	Site 2	10/27/2004	PAH	FLUORANTHENE	0.096	U	UG/L		0.096
MW-2	MW	Site 2	10/27/2004	PAH	FLUORENE	0.096	U	UG/L		0.096
MW-2	MW	Site 2	10/27/2004	PAH	INDENO(1,2,3-CD)PYRENE	0.096	U	UG/L		0.096
MW-2	MW	Site 2	10/27/2004	PAH	NAPHTHALENE	0.096	U	UG/L		0.096
MW-2	MW	Site 2	10/27/2004	PAH	PHENANTHRENE	0.096	U	UG/L		0.096
MW-2	MW	Site 2	10/27/2004	PAH	PYRENE	0.096	U	UG/L		0.096
MW-2	MW	Site 2	10/27/2004	TPHEXT	TOTAL PETROLEUM HYDROCARBONS-DIESEL	48	U	UG/L		48
MW-2	MW	Site 2	10/27/2004	TPHEXT	TOTAL PETROLEUM HYDROCARBONS-HEAVY FRACTION/O	190	U	UG/L		190
MW-2	MW	Site 2	10/27/2004	TPHPRG	TOTAL PETROLEUM HYDROCARBONS-GASOLINE	50	UJ	UG/L		50
MW-2	MW	Site 2	10/27/2004	VOA8260	1,1,1,2-TETRACHLOROETHANE	0.5	U	UG/L		0.5
MW-2	MW	Site 2	10/27/2004	VOA8260	1,1,1-TRICHLOROETHANE	0.5	U	UG/L		0.5
MW-2	MW	Site 2	10/27/2004	VOA8260	1,1,2,2-TETRACHLOROETHANE	0.5	U	UG/L		0.5
MW-2	MW	Site 2	10/27/2004	VOA8260	1,1,2-TRICHLOROETHANE	0.5	U	UG/L		0.5
MW-2	MW	Site 2	10/27/2004	VOA8260	1,1-DICHLOROETHANE	0.5	U	UG/L		0.5
MW-2	MW	Site 2	10/27/2004	VOA8260	1,1-DICHLOROETHENE	0.5	U	UG/L		0.5
MW-2	MW	Site 2	10/27/2004	VOA8260	1,1-DICHLOROPROPENE	0.5	U	UG/L		0.5
MW-2	MW	Site 2	10/27/2004	VOA8260	1,2,3-TRICHLOROBENZENE	2	U	UG/L		2
MW-2	MW	Site 2	10/27/2004	VOA8260	1,2,3-TRICHLOROPROPANE	0.5	U	UG/L		0.5
MW-2	MW	Site 2	10/27/2004	VOA8260	1,2,4-TRICHLOROBENZENE	2	U	UG/L		2
MW-2	MW	Site 2	10/27/2004	VOA8260	1,2,4-TRIMETHYLBENZENE	2	U	UG/L		2
MW-2	MW	Site 2	10/27/2004	VOA8260	1,2-DIBROMO-3-CHLOROPROPANE	2	U	UG/L		2
MW-2	MW	Site 2	10/27/2004	VOA8260	1,2-DIBROMOETHANE	2	U	UG/L		2
MW-2	MW	Site 2	10/27/2004	VOA8260	1,2-DICHLOROBENZENE	0.5	U	UG/L		0.5
MW-2	MW	Site 2	10/27/2004	VOA8260	1,2-DICHLOROETHANE	0.5	U	UG/L		0.5
MW-2	MW	Site 2	10/27/2004	VOA8260	1,2-DICHLOROPROPANE	0.5	U	UG/L		0.5
MW-2	MW	Site 2	10/27/2004	VOA8260	1,3,5-TRIMETHYLBENZENE	2	U	UG/L		2
MW-2	MW	Site 2	10/27/2004	VOA8260	1,3-DICHLOROBENZENE	0.5	U	UG/L		0.5
MW-2	MW	Site 2	10/27/2004	VOA8260	1,3-DICHLOROPROPANE	0.5	U	UG/L		0.5
MW-2	MW	Site 2	10/27/2004	VOA8260	1,4-DICHLOROBENZENE	0.5	U	UG/L		0.5
MW-2	MW	Site 2	10/27/2004	VOA8260	2,2-DICHLOROPROPANE	0.5	U	UG/L		0.5
MW-2	MW	Site 2	10/27/2004	VOA8260	2-BUTANONE	20	U	UG/L		20
MW-2	MW	Site 2	10/27/2004	VOA8260	2-CHLOROTOLUENE	2	U	UG/L		2
MW-2	MW	Site 2	10/27/2004	VOA8260	2-HEXANONE	20	U	UG/L		20
MW-2	MW	Site 2	10/27/2004	VOA8260	4-CHLOROTOLUENE	2	U	UG/L		2
MW-2	MW	Site 2	10/27/2004	VOA8260	4-ISOPROPYLTOLUENE	2	U	UG/L		2
MW-2	MW	Site 2	10/27/2004	VOA8260	4-METHYL-2-PENTANONE	20	U	UG/L		20
MW-2	MW	Site 2	10/27/2004	VOA8260	ACETONE	20	U	UG/L		20
MW-2	MW	Site 2	10/27/2004	VOA8260	BENZENE	0.5	U	UG/L		0.5
MW-2	MW	Site 2	10/27/2004	VOA8260	BROMOBENZENE	2	U	UG/L		2
MW-2	MW	Site 2	10/27/2004	VOA8260	BROMOCHLOROMETHANE	0.5	U	UG/L		0.5
MW-2	MW	Site 2	10/27/2004	VOA8260	BROMODICHLOROMETHANE	0.5	U	UG/L		0.5
MW-2	MW	Site 2	10/27/2004	VOA8260	BROMOFORM	0.5	U	UG/L		0.5
MW-2	MW	Site 2	10/27/2004	VOA8260	BROMOMETHANE	0.5	U	UG/L		0.5
MW-2	MW	Site 2	10/27/2004	VOA8260	CARBON DISULFIDE	0.5	U	UG/L		0.5
MW-2	MW	Site 2	10/27/2004	VOA8260	CARBON TETRACHLORIDE	0.5	U	UG/L		0.5
MW-2	MW	Site 2	10/27/2004	VOA8260	CHLOROBENZENE	0.5	U	UG/L		0.5
MW-2	MW	Site 2	10/27/2004	VOA8260	CHLORODIBROMOMETHANE	0.5	U	UG/L		0.5
MW-2	MW	Site 2	10/27/2004	VOA8260	CHLOROETHANE	0.5	U	UG/L		0.5
MW-2	MW	Site 2	10/27/2004	VOA8260	CHLOROFORM	0.5	U	UG/L		0.5
MW-2	MW	Site 2	10/27/2004	VOA8260	CHLOROMETHANE	0.5	U	UG/L		0.5
MW-2	MW	Site 2	10/27/2004	VOA8260	CIS-1,2-DICHLOROETHENE	0.5	U	UG/L		0.5
MW-2	MW	Site 2	10/27/2004	VOA8260	CIS-1,3-DICHLOROPROPENE	0.5	U	UG/L		0.5
MW-2	MW	Site 2	10/27/2004	VOA8260	DIBROMOMETHANE	0.5	U	UG/L		0.5
MW-2	MW	Site 2	10/27/2004	VOA8260	DICHLORODIFLUOROMETHANE	0.5	U	UG/L		0.5

PT_NAME	PT Type	Site	SMP_DATE	ANLYGROUP	STD_CHEMNAME	CONC	QUALIFIER	UNITS	MDL	RL
MW-2	MW	Site 2	10/27/2004	VOA8260	ETHYLBENZENE	0.5	U	UG/L		0.5
MW-2	MW	Site 2	10/27/2004	VOA8260	HEXACHLOROBUTADIENE	2	U	UG/L		2
MW-2	MW	Site 2	10/27/2004	VOA8260	ISOPROPYLBENZENE	2	U	UG/L		2
MW-2	MW	Site 2	10/27/2004	VOA8260	M,P-XYLENE	0.5	U	UG/L		0.5
MW-2	MW	Site 2	10/27/2004	VOA8260	METHYL TERT-BUTYL ETHER	0.5	U	UG/L		0.5
MW-2	MW	Site 2	10/27/2004	VOA8260	METHYLENE CHLORIDE	2	UJ	UG/L		2
MW-2	MW	Site 2	10/27/2004	VOA8260	NAPHTHALENE	2	U	UG/L		2
MW-2	MW	Site 2	10/27/2004	VOA8260	N-BUTYLBENZENE	2	U	UG/L		2
MW-2	MW	Site 2	10/27/2004	VOA8260	N-PROPYLBENZENE	2	U	UG/L		2
MW-2	MW	Site 2	10/27/2004	VOA8260	O-XYLENE	0.5	U	UG/L		0.5
MW-2	MW	Site 2	10/27/2004	VOA8260	SEC-BUTYLBENZENE	2	U	UG/L		2
MW-2	MW	Site 2	10/27/2004	VOA8260	STYRENE	0.5	U	UG/L		0.5
MW-2	MW	Site 2	10/27/2004	VOA8260	TERT-BUTYLBENZENE	2	U	UG/L		2
MW-2	MW	Site 2	10/27/2004	VOA8260	TETRACHLOROETHENE	0.5	U	UG/L		0.5
MW-2	MW	Site 2	10/27/2004	VOA8260	TOLUENE	0.5	U	UG/L		0.5
MW-2	MW	Site 2	10/27/2004	VOA8260	TRANS-1,2-DICHLOROETHENE	0.5	U	UG/L		0.5
MW-2	MW	Site 2	10/27/2004	VOA8260	TRANS-1,3-DICHLOROPROPENE	0.5	U	UG/L		0.5
MW-2	MW	Site 2	10/27/2004	VOA8260	TRICHLOROETHENE	0.5	U	UG/L		0.5
MW-2	MW	Site 2	10/27/2004	VOA8260	TRICHLOROFLUOROMETHANE	0.5	U	UG/L		0.5
MW-2	MW	Site 2	10/27/2004	VOA8260	VINYL CHLORIDE	0.5	U	UG/L		0.5
MW-59	MW	Site 2	10/27/2004	PAH	2-METHYLNAPHTHALENE	0.096	U	UG/L		0.096
MW-59	MW	Site 2	10/27/2004	PAH	ACENAPHTHENE	0.096	U	UG/L		0.096
MW-59	MW	Site 2	10/27/2004	PAH	ACENAPHTHYLENE	0.096	U	UG/L		0.096
MW-59	MW	Site 2	10/27/2004	PAH	ANTHRACENE	0.096	U	UG/L		0.096
MW-59	MW	Site 2	10/27/2004	PAH	BENZO(A)ANTHRACENE	0.02	J	UG/L		0.096
MW-59	MW	Site 2	10/27/2004	PAH	BENZO(A)PYRENE	0.08	J	UG/L		0.096
MW-59	MW	Site 2	10/27/2004	PAH	BENZO(B)FLUORANTHENE	0.06	J	UG/L		0.096
MW-59	MW	Site 2	10/27/2004	PAH	BENZO(G,H,I)PERYLENE	0.2		UG/L		0.096
MW-59	MW	Site 2	10/27/2004	PAH	BENZO(K)FLUORANTHENE	0.02	J	UG/L		0.096
MW-59	MW	Site 2	10/27/2004	PAH	CHRYSENE	0.096	U	UG/L		0.096
MW-59	MW	Site 2	10/27/2004	PAH	DIBENZ(A,H)ANTHRACENE	0.096	U	UG/L		0.096
MW-59	MW	Site 2	10/27/2004	PAH	FLUORANTHENE	0.096	U	UG/L		0.096
MW-59	MW	Site 2	10/27/2004	PAH	FLUORENE	0.096	U	UG/L		0.096
MW-59	MW	Site 2	10/27/2004	PAH	INDENO(1,2,3-CD)PYRENE	0.1		UG/L		0.096
MW-59	MW	Site 2	10/27/2004	PAH	NAPHTHALENE	0.096	U	UG/L		0.096
MW-59	MW	Site 2	10/27/2004	PAH	PHENANTHRENE	0.096	U	UG/L		0.096
MW-59	MW	Site 2	10/27/2004	PAH	PYRENE	0.096	U	UG/L		0.096
MW-59	MW	Site 2	10/27/2004	TPHEXT	TOTAL PETROLEUM HYDROCARBONS-DIESEL	48	U	UG/L		48
MW-59	MW	Site 2	10/27/2004	TPHEXT	TOTAL PETROLEUM HYDROCARBONS-HEAVY FRACTION/O	190	U	UG/L		190
MW-59	MW	Site 2	10/27/2004	TPHPRG	TOTAL PETROLEUM HYDROCARBONS-GASOLINE	50	UJ	UG/L		50
MW-59	MW	Site 2	10/27/2004	VOA8260	1,1,1,2-TETRACHLOROETHANE	0.5	U	UG/L		0.5
MW-59	MW	Site 2	10/27/2004	VOA8260	1,1,1-TRICHLOROETHANE	0.5	U	UG/L		0.5
MW-59	MW	Site 2	10/27/2004	VOA8260	1,1,2,2-TETRACHLOROETHANE	0.5	U	UG/L		0.5
MW-59	MW	Site 2	10/27/2004	VOA8260	1,1,2-TRICHLOROETHANE	0.5	U	UG/L		0.5
MW-59	MW	Site 2	10/27/2004	VOA8260	1,1-DICHLOROETHANE	0.5	U	UG/L		0.5
MW-59	MW	Site 2	10/27/2004	VOA8260	1,1-DICHLOROETHENE	0.5	U	UG/L		0.5
MW-59	MW	Site 2	10/27/2004	VOA8260	1,1-DICHLOROPROPENE	0.5	U	UG/L		0.5
MW-59	MW	Site 2	10/27/2004	VOA8260	1,2,3-TRICHLOROBENZENE	2	U	UG/L		2
MW-59	MW	Site 2	10/27/2004	VOA8260	1,2,3-TRICHLOROPROPANE	0.5	U	UG/L		0.5
MW-59	MW	Site 2	10/27/2004	VOA8260	1,2,4-TRICHLOROBENZENE	2	U	UG/L		2
MW-59	MW	Site 2	10/27/2004	VOA8260	1,2,4-TRIMETHYLBENZENE	2	U	UG/L		2
MW-59	MW	Site 2	10/27/2004	VOA8260	1,2-DIBROMO-3-CHLOROPROPANE	2	U	UG/L		2
MW-59	MW	Site 2	10/27/2004	VOA8260	1,2-DIBROMOETHANE	2	U	UG/L		2
MW-59	MW	Site 2	10/27/2004	VOA8260	1,2-DICHLOROBENZENE	0.5	U	UG/L		0.5
MW-59	MW	Site 2	10/27/2004	VOA8260	1,2-DICHLOROETHANE	0.5	U	UG/L		0.5
MW-59	MW	Site 2	10/27/2004	VOA8260	1,2-DICHLOROPROPANE	0.5	U	UG/L		0.5
MW-59	MW	Site 2	10/27/2004	VOA8260	1,3,5-TRIMETHYLBENZENE	2	U	UG/L		2
MW-59	MW	Site 2	10/27/2004	VOA8260	1,3-DICHLOROBENZENE	0.5	U	UG/L		0.5
MW-59	MW	Site 2	10/27/2004	VOA8260	1,3-DICHLOROPROPANE	0.5	U	UG/L		0.5
MW-59	MW	Site 2	10/27/2004	VOA8260	1,4-DICHLOROBENZENE	0.5	U	UG/L		0.5
MW-59	MW	Site 2	10/27/2004	VOA8260	2,2-DICHLOROPROPANE	0.5	U	UG/L		0.5
MW-59	MW	Site 2	10/27/2004	VOA8260	2-BUTANONE	20	U	UG/L		20
MW-59	MW	Site 2	10/27/2004	VOA8260	2-CHLOROTOLUENE	2	U	UG/L		2
MW-59	MW	Site 2	10/27/2004	VOA8260	2-HEXANONE	20	U	UG/L		20
MW-59	MW	Site 2	10/27/2004	VOA8260	4-CHLOROTOLUENE	2	U	UG/L		2
MW-59	MW	Site 2	10/27/2004	VOA8260	4-ISOPROPYLTOLUENE	2	U	UG/L		2
MW-59	MW	Site 2	10/27/2004	VOA8260	4-METHYL-2-PENTANONE	20	U	UG/L		20
MW-59	MW	Site 2	10/27/2004	VOA8260	ACETONE	20	U	UG/L		20
MW-59	MW	Site 2	10/27/2004	VOA8260	BENZENE	0.5	U	UG/L		0.5
MW-59	MW	Site 2	10/27/2004	VOA8260	BROMOBENZENE	2	U	UG/L		2
MW-59	MW	Site 2	10/27/2004	VOA8260	BROMOCHLOROMETHANE	0.5	U	UG/L		0.5
MW-59	MW	Site 2	10/27/2004	VOA8260	BROMODICHLOROMETHANE	0.5	U	UG/L		0.5
MW-59	MW	Site 2	10/27/2004	VOA8260	BROMOFORM	0.5	U	UG/L		0.5
MW-59	MW	Site 2	10/27/2004	VOA8260	BROMOMETHANE	0.5	U	UG/L		0.5
MW-59	MW	Site 2	10/27/2004	VOA8260	CARBON DISULFIDE	0.5	U	UG/L		0.5
MW-59	MW	Site 2	10/27/2004	VOA8260	CARBON TETRACHLORIDE	0.5	U	UG/L		0.5
MW-59	MW	Site 2	10/27/2004	VOA8260	CHLOROBENZENE	0.5	U	UG/L		0.5
MW-59	MW	Site 2	10/27/2004	VOA8260	CHLORODIBROMOMETHANE	0.5	U	UG/L		0.5
MW-59	MW	Site 2	10/27/2004	VOA8260	CHLOROETHANE	0.5	U	UG/L		0.5
MW-59	MW	Site 2	10/27/2004	VOA8260	CHLOROFORM	0.5	U	UG/L		0.5
MW-59	MW	Site 2	10/27/2004	VOA8260	CHLOROMETHANE	0.5	U	UG/L		0.5
MW-59	MW	Site 2	10/27/2004	VOA8260	CIS-1,2-DICHLOROETHENE	0.5	U	UG/L		0.5
MW-59	MW	Site 2	10/27/2004	VOA8260	CIS-1,3-DICHLOROPROPENE	0.5	U	UG/L		0.5
MW-59	MW	Site 2	10/27/2004	VOA8260	DIBROMOMETHANE	0.5	U	UG/L		0.5
MW-59	MW	Site 2	10/27/2004	VOA8260	DICHLORODIFLUOROMETHANE	0.5	U	UG/L		0.5
MW-59	MW	Site 2	10/27/2004	VOA8260	ETHYLBENZENE	0.5	U	UG/L		0.5
MW-59	MW	Site 2	10/27/2004	VOA8260	HEXACHLOROBUTADIENE	2	U	UG/L		2
MW-59	MW	Site 2	10/27/2004	VOA8260	ISOPROPYLBENZENE	2	U	UG/L		2
MW-59	MW	Site 2	10/27/2004	VOA8260	M,P-XYLENE	0.5	U	UG/L		0.5
MW-59	MW	Site 2	10/27/2004	VOA8260	METHYL TERT-BUTYL ETHER	0.5	U	UG/L		0.5
MW-59	MW	Site 2	10/27/2004	VOA8260	METHYLENE CHLORIDE	2	UJ	UG/L		2
MW-59	MW	Site 2	10/27/2004	VOA8260	NAPHTHALENE	2	U	UG/L		2
MW-59	MW	Site 2	10/27/2004	VOA8260	N-BUTYLBENZENE	2	U	UG/L		2

PT_NAME	PT Type	Site	SMP_DATE	ANLYGROUP	STD_CHEMNAME	CONC	QUALIFIER	UNITS	MDL	RL
MW-59	MW	Site 2	10/27/2004	VOA8260	N-PROPYLBENZENE	2	U	UG/L		2
MW-59	MW	Site 2	10/27/2004	VOA8260	O-XYLENE	0.5	U	UG/L		0.5
MW-59	MW	Site 2	10/27/2004	VOA8260	SEC-BUTYLBENZENE	2	U	UG/L		2
MW-59	MW	Site 2	10/27/2004	VOA8260	STYRENE	0.5	U	UG/L		0.5
MW-59	MW	Site 2	10/27/2004	VOA8260	TERT-BUTYLBENZENE	2	U	UG/L		2
MW-59	MW	Site 2	10/27/2004	VOA8260	TETRACHLOROETHENE	0.5	U	UG/L		0.5
MW-59	MW	Site 2	10/27/2004	VOA8260	TOLUENE	0.5	U	UG/L		0.5
MW-59	MW	Site 2	10/27/2004	VOA8260	TRANS-1,2-DICHLOROETHENE	0.5	U	UG/L		0.5
MW-59	MW	Site 2	10/27/2004	VOA8260	TRANS-1,3-DICHLOROPROPENE	0.5	U	UG/L		0.5
MW-59	MW	Site 2	10/27/2004	VOA8260	TRICHLOROETHENE	0.5	U	UG/L		0.5
MW-59	MW	Site 2	10/27/2004	VOA8260	TRICHLOROFLUOROMETHANE	0.5	U	UG/L		0.5
MW-59	MW	Site 2	10/27/2004	VOA8260	VINYL CHLORIDE	0.5	U	UG/L		0.5
MW-60	MW	Site 2	10/27/2004	SVOA	2-METHYLNAPHTHALENE	9.6	U	UG/L		9.6
MW-60	MW	Site 2	10/27/2004	SVOA	ACENAPHTHENE	9.6	U	UG/L		9.6
MW-60	MW	Site 2	10/27/2004	SVOA	ACENAPHTHYLENE	9.6	U	UG/L		9.6
MW-60	MW	Site 2	10/27/2004	SVOA	ANTHRACENE	9.6	U	UG/L		9.6
MW-60	MW	Site 2	10/27/2004	SVOA	BENZO(A)ANTHRACENE	9.6	U	UG/L		9.6
MW-60	MW	Site 2	10/27/2004	SVOA	BENZO(A)PYRENE	9.6	U	UG/L		9.6
MW-60	MW	Site 2	10/27/2004	SVOA	BENZO(B)FLUORANTHENE	9.6	U	UG/L		9.6
MW-60	MW	Site 2	10/27/2004	SVOA	BENZO(G,H,I)PERYLENE	9.6	U	UG/L		9.6
MW-60	MW	Site 2	10/27/2004	SVOA	BENZO(K)FLUORANTHENE	9.6	U	UG/L		9.6
MW-60	MW	Site 2	10/27/2004	SVOA	CHRYSENE	9.6	U	UG/L		9.6
MW-60	MW	Site 2	10/27/2004	SVOA	DIBENZ(A,H)ANTHRACENE	9.6	U	UG/L		9.6
MW-60	MW	Site 2	10/27/2004	SVOA	DIBENZOFURAN	9.6	U	UG/L		9.6
MW-60	MW	Site 2	10/27/2004	SVOA	FLUORANTHENE	9.6	U	UG/L		9.6
MW-60	MW	Site 2	10/27/2004	SVOA	FLUORENE	9.6	U	UG/L		9.6
MW-60	MW	Site 2	10/27/2004	SVOA	INDENO(1,2,3-CD)PYRENE	9.6	U	UG/L		9.6
MW-60	MW	Site 2	10/27/2004	SVOA	NAPHTHALENE	9.6	U	UG/L		9.6
MW-60	MW	Site 2	10/27/2004	SVOA	PHENANTHRENE	9.6	U	UG/L		9.6
MW-60	MW	Site 2	10/27/2004	SVOA	PYRENE	9.6	U	UG/L		9.6
MW-60	MW	Site 2	10/27/2004	TPHEXT	TOTAL PETROLEUM HYDROCARBONS-DIESEL	750		UG/L		48
MW-60	MW	Site 2	10/27/2004	TPHEXT	TOTAL PETROLEUM HYDROCARBONS-HEAVY FRACTION/O	190	U	UG/L		190
MW-60	MW	Site 2	10/27/2004	TPHPRG	TOTAL PETROLEUM HYDROCARBONS-GASOLINE	56	UJ	UG/L		50
MW-60	MW	Site 2	10/27/2004	VOA8260	1,1,1,2-TETRACHLOROETHANE	0.5	U	UG/L		0.5
MW-60	MW	Site 2	10/27/2004	VOA8260	1,1,1-TRICHLOROETHANE	0.5	U	UG/L		0.5
MW-60	MW	Site 2	10/27/2004	VOA8260	1,1,2,2-TETRACHLOROETHANE	0.5	U	UG/L		0.5
MW-60	MW	Site 2	10/27/2004	VOA8260	1,1,2-TRICHLOROETHANE	0.5	U	UG/L		0.5
MW-60	MW	Site 2	10/27/2004	VOA8260	1,1-DICHLOROETHANE	0.5	U	UG/L		0.5
MW-60	MW	Site 2	10/27/2004	VOA8260	1,1-DICHLOROETHENE	0.5	U	UG/L		0.5
MW-60	MW	Site 2	10/27/2004	VOA8260	1,1-DICHLOROPROPENE	0.5	U	UG/L		0.5
MW-60	MW	Site 2	10/27/2004	VOA8260	1,2,3-TRICHLOROBENZENE	2	U	UG/L		2
MW-60	MW	Site 2	10/27/2004	VOA8260	1,2,3-TRICHLOROPROPANE	0.5	U	UG/L		0.5
MW-60	MW	Site 2	10/27/2004	VOA8260	1,2,4-TRICHLOROBENZENE	2	U	UG/L		2
MW-60	MW	Site 2	10/27/2004	VOA8260	1,2,4-TRIMETHYLBENZENE	2	U	UG/L		2
MW-60	MW	Site 2	10/27/2004	VOA8260	1,2-DIBROMO-3-CHLOROPROPANE	2	U	UG/L		2
MW-60	MW	Site 2	10/27/2004	VOA8260	1,2-DIBROMOETHANE	2	U	UG/L		2
MW-60	MW	Site 2	10/27/2004	VOA8260	1,2-DICHLOROBENZENE	0.5	U	UG/L		0.5
MW-60	MW	Site 2	10/27/2004	VOA8260	1,2-DICHLOROETHANE	0.5	U	UG/L		0.5
MW-60	MW	Site 2	10/27/2004	VOA8260	1,2-DICHLOROPROPANE	0.5	U	UG/L		0.5
MW-60	MW	Site 2	10/27/2004	VOA8260	1,3,5-TRIMETHYLBENZENE	2	U	UG/L		2
MW-60	MW	Site 2	10/27/2004	VOA8260	1,3-DICHLOROBENZENE	0.5	U	UG/L		0.5
MW-60	MW	Site 2	10/27/2004	VOA8260	1,3-DICHLOROPROPANE	0.5	U	UG/L		0.5
MW-60	MW	Site 2	10/27/2004	VOA8260	1,4-DICHLOROBENZENE	0.5	U	UG/L		0.5
MW-60	MW	Site 2	10/27/2004	VOA8260	2,2-DICHLOROPROPANE	0.5	U	UG/L		0.5
MW-60	MW	Site 2	10/27/2004	VOA8260	2-BUTANONE	20	U	UG/L		20
MW-60	MW	Site 2	10/27/2004	VOA8260	2-CHLOROTOLUENE	2	U	UG/L		2
MW-60	MW	Site 2	10/27/2004	VOA8260	2-HEXANONE	20	U	UG/L		20
MW-60	MW	Site 2	10/27/2004	VOA8260	4-CHLOROTOLUENE	2	U	UG/L		2
MW-60	MW	Site 2	10/27/2004	VOA8260	4-ISOPROPYLTOLUENE	2	U	UG/L		2
MW-60	MW	Site 2	10/27/2004	VOA8260	4-METHYL-2-PENTANONE	20	U	UG/L		20
MW-60	MW	Site 2	10/27/2004	VOA8260	ACETONE	20	U	UG/L		20
MW-60	MW	Site 2	10/27/2004	VOA8260	BENZENE	0.5	U	UG/L		0.5
MW-60	MW	Site 2	10/27/2004	VOA8260	BROMOBENZENE	2	U	UG/L		2
MW-60	MW	Site 2	10/27/2004	VOA8260	BROMOCHLOROMETHANE	0.5	U	UG/L		0.5
MW-60	MW	Site 2	10/27/2004	VOA8260	BROMODICHLOROMETHANE	0.5	U	UG/L		0.5
MW-60	MW	Site 2	10/27/2004	VOA8260	BROMOFORM	0.5	U	UG/L		0.5
MW-60	MW	Site 2	10/27/2004	VOA8260	BROMOMETHANE	0.5	U	UG/L		0.5
MW-60	MW	Site 2	10/27/2004	VOA8260	CARBON DISULFIDE	0.5	U	UG/L		0.5
MW-60	MW	Site 2	10/27/2004	VOA8260	CARBON TETRACHLORIDE	0.5	U	UG/L		0.5
MW-60	MW	Site 2	10/27/2004	VOA8260	CHLOROBENZENE	0.5	U	UG/L		0.5
MW-60	MW	Site 2	10/27/2004	VOA8260	CHLORODIBROMOMETHANE	0.5	U	UG/L		0.5
MW-60	MW	Site 2	10/27/2004	VOA8260	CHLOROETHANE	0.5	U	UG/L		0.5
MW-60	MW	Site 2	10/27/2004	VOA8260	CHLOROFORM	0.5	U	UG/L		0.5
MW-60	MW	Site 2	10/27/2004	VOA8260	CHLOROMETHANE	0.5	U	UG/L		0.5
MW-60	MW	Site 2	10/27/2004	VOA8260	CIS-1,2-DICHLOROETHENE	0.5	U	UG/L		0.5
MW-60	MW	Site 2	10/27/2004	VOA8260	CIS-1,3-DICHLOROPROPENE	0.5	U	UG/L		0.5
MW-60	MW	Site 2	10/27/2004	VOA8260	DIBROMOMETHANE	0.5	U	UG/L		0.5
MW-60	MW	Site 2	10/27/2004	VOA8260	DICHLORODIFLUOROMETHANE	0.5	U	UG/L		0.5
MW-60	MW	Site 2	10/27/2004	VOA8260	ETHYLBENZENE	0.5	U	UG/L		0.5
MW-60	MW	Site 2	10/27/2004	VOA8260	HEXACHLOROBUTADIENE	2	U	UG/L		2
MW-60	MW	Site 2	10/27/2004	VOA8260	ISOPROPYLBENZENE	2	U	UG/L		2
MW-60	MW	Site 2	10/27/2004	VOA8260	M,P-XYLENE	0.5	U	UG/L		0.5
MW-60	MW	Site 2	10/27/2004	VOA8260	METHYL TERT-BUTYL ETHER	0.5	U	UG/L		0.5
MW-60	MW	Site 2	10/27/2004	VOA8260	METHYLENE CHLORIDE	2	UJ	UG/L		2
MW-60	MW	Site 2	10/27/2004	VOA8260	NAPHTHALENE	2	U	UG/L		2
MW-60	MW	Site 2	10/27/2004	VOA8260	N-BUTYLBENZENE	2	U	UG/L		2
MW-60	MW	Site 2	10/27/2004	VOA8260	N-PROPYLBENZENE	2	U	UG/L		2
MW-60	MW	Site 2	10/27/2004	VOA8260	O-XYLENE	0.5	U	UG/L		0.5
MW-60	MW	Site 2	10/27/2004	VOA8260	SEC-BUTYLBENZENE	2	U	UG/L		2
MW-60	MW	Site 2	10/27/2004	VOA8260	STYRENE	0.5	U	UG/L		0.5
MW-60	MW	Site 2	10/27/2004	VOA8260	TERT-BUTYLBENZENE	2	U	UG/L		2
MW-60	MW	Site 2	10/27/2004	VOA8260	TETRACHLOROETHENE	0.5	U	UG/L		0.5
MW-60	MW	Site 2	10/27/2004	VOA8260	TOLUENE	0.5	U	UG/L		0.5

PT_NAME	PT Type	Site	SMP_DATE	ANLYGROUP	STD_CHEMNAME	CONC	QUALIFIER	UNITS	MDL	RL
MW-60	MW	Site 2	10/27/2004	VOA8260	TRANS-1,2-DICHLOROETHENE	0.5	U	UG/L		0.5
MW-60	MW	Site 2	10/27/2004	VOA8260	TRANS-1,3-DICHLOROPROPENE	0.5	U	UG/L		0.5
MW-60	MW	Site 2	10/27/2004	VOA8260	TRICHLOROETHENE	0.5	U	UG/L		0.5
MW-60	MW	Site 2	10/27/2004	VOA8260	TRICHLOROFLUOROMETHANE	0.5	U	UG/L		0.5
MW-60	MW	Site 2	10/27/2004	VOA8260	VINYL CHLORIDE	0.5	U	UG/L		0.5
EW-28	RR	Site 2	10/25/2004	PAH	2-METHYLNAPHTHALENE	0.096	U	UG/L		0.096
EW-28	RR	Site 2	10/25/2004	PAH	ACENAPHTHENE	0.096	U	UG/L		0.096
EW-28	RR	Site 2	10/25/2004	PAH	ACENAPHTHYLENE	0.096	U	UG/L		0.096
EW-28	RR	Site 2	10/25/2004	PAH	ANTHRACENE	0.096	U	UG/L		0.096
EW-28	RR	Site 2	10/25/2004	PAH	BENZO(A)ANTHRACENE	0.096	U	UG/L		0.096
EW-28	RR	Site 2	10/25/2004	PAH	BENZO(A)PYRENE	0.096	U	UG/L		0.096
EW-28	RR	Site 2	10/25/2004	PAH	BENZO(B)FLUORANTHENE	0.096	U	UG/L		0.096
EW-28	RR	Site 2	10/25/2004	PAH	BENZO(G,H,I)PERYLENE	0.096	U	UG/L		0.096
EW-28	RR	Site 2	10/25/2004	PAH	BENZO(K)FLUORANTHENE	0.096	U	UG/L		0.096
EW-28	RR	Site 2	10/25/2004	PAH	CHRYSENE	0.096	U	UG/L		0.096
EW-28	RR	Site 2	10/25/2004	PAH	DIBENZ(A,H)ANTHRACENE	0.096	U	UG/L		0.096
EW-28	RR	Site 2	10/25/2004	PAH	FLUORANTHENE	0.096	U	UG/L		0.096
EW-28	RR	Site 2	10/25/2004	PAH	FLUORENE	0.096	U	UG/L		0.096
EW-28	RR	Site 2	10/25/2004	PAH	INDENO(1,2,3-CD)PYRENE	0.096	U	UG/L		0.096
EW-28	RR	Site 2	10/25/2004	PAH	NAPHTHALENE	0.096	U	UG/L		0.096
EW-28	RR	Site 2	10/25/2004	PAH	PHENANTHRENE	0.096	U	UG/L		0.096
EW-28	RR	Site 2	10/25/2004	PAH	PYRENE	0.096	U	UG/L		0.096
EW-28	RR	Site 2	10/25/2004	TPHEXT	TOTAL PETROLEUM HYDROCARBONS-DIESEL	64		UG/L		48
EW-28	RR	Site 2	10/25/2004	TPHEXT	TOTAL PETROLEUM HYDROCARBONS-HEAVY FRACTION/O	190	U	UG/L		190
EW-28	RR	Site 2	10/25/2004	TPHPRG	TOTAL PETROLEUM HYDROCARBONS-GASOLINE	28	J	UG/L		50
EW-28	RR	Site 2	10/25/2004	VOA8260	1,1,1,2-TETRACHLOROETHANE	0.5	U	UG/L		0.5
EW-28	RR	Site 2	10/25/2004	VOA8260	1,1,1-TRICHLOROETHANE	0.5	U	UG/L		0.5
EW-28	RR	Site 2	10/25/2004	VOA8260	1,1,2,2-TETRACHLOROETHANE	0.5	U	UG/L		0.5
EW-28	RR	Site 2	10/25/2004	VOA8260	1,1,2-TRICHLOROETHANE	0.5	U	UG/L		0.5
EW-28	RR	Site 2	10/25/2004	VOA8260	1,1-DICHLOROETHANE	0.5	U	UG/L		0.5
EW-28	RR	Site 2	10/25/2004	VOA8260	1,1-DICHLOROETHENE	0.5	U	UG/L		0.5
EW-28	RR	Site 2	10/25/2004	VOA8260	1,1-DICHLOROPROPENE	0.5	U	UG/L		0.5
EW-28	RR	Site 2	10/25/2004	VOA8260	1,2,3-TRICHLOROBENZENE	2	U	UG/L		2
EW-28	RR	Site 2	10/25/2004	VOA8260	1,2,3-TRICHLOROPROPANE	0.5	U	UG/L		0.5
EW-28	RR	Site 2	10/25/2004	VOA8260	1,2,4-TRICHLOROBENZENE	2	U	UG/L		2
EW-28	RR	Site 2	10/25/2004	VOA8260	1,2,4-TRIMETHYLBENZENE	2	U	UG/L		2
EW-28	RR	Site 2	10/25/2004	VOA8260	1,2-DIBROMO-3-CHLOROPROPANE	2	U	UG/L		2
EW-28	RR	Site 2	10/25/2004	VOA8260	1,2-DIBROMOETHANE	2	U	UG/L		2
EW-28	RR	Site 2	10/25/2004	VOA8260	1,2-DICHLOROBENZENE	0.5	U	UG/L		0.5
EW-28	RR	Site 2	10/25/2004	VOA8260	1,2-DICHLOROETHANE	0.5	U	UG/L		0.5
EW-28	RR	Site 2	10/25/2004	VOA8260	1,2-DICHLOROPROPANE	0.5	U	UG/L		0.5
EW-28	RR	Site 2	10/25/2004	VOA8260	1,3,5-TRIMETHYLBENZENE	2	U	UG/L		2
EW-28	RR	Site 2	10/25/2004	VOA8260	1,3-DICHLOROBENZENE	0.5	U	UG/L		0.5
EW-28	RR	Site 2	10/25/2004	VOA8260	1,3-DICHLOROPROPANE	0.5	U	UG/L		0.5
EW-28	RR	Site 2	10/25/2004	VOA8260	1,4-DICHLOROBENZENE	0.5	U	UG/L		0.5
EW-28	RR	Site 2	10/25/2004	VOA8260	2,2-DICHLOROPROPANE	0.5	U	UG/L		0.5
EW-28	RR	Site 2	10/25/2004	VOA8260	2-BUTANONE	20	U	UG/L		20
EW-28	RR	Site 2	10/25/2004	VOA8260	2-CHLOROTOLUENE	2	U	UG/L		2
EW-28	RR	Site 2	10/25/2004	VOA8260	2-HEXANONE	20	U	UG/L		20
EW-28	RR	Site 2	10/25/2004	VOA8260	4-CHLOROTOLUENE	2	U	UG/L		2
EW-28	RR	Site 2	10/25/2004	VOA8260	4-ISOPROPYLTOLUENE	2	U	UG/L		2
EW-28	RR	Site 2	10/25/2004	VOA8260	4-METHYL-2-PENTANONE	20	U	UG/L		20
EW-28	RR	Site 2	10/25/2004	VOA8260	ACETONE	20	U	UG/L		20
EW-28	RR	Site 2	10/25/2004	VOA8260	BENZENE	0.5	U	UG/L		0.5
EW-28	RR	Site 2	10/25/2004	VOA8260	BROMOBENZENE	2	U	UG/L		2
EW-28	RR	Site 2	10/25/2004	VOA8260	BROMOCHLOROMETHANE	0.5	U	UG/L		0.5
EW-28	RR	Site 2	10/25/2004	VOA8260	BROMODICHLOROMETHANE	0.5	U	UG/L		0.5
EW-28	RR	Site 2	10/25/2004	VOA8260	BROMOFORM	0.5	U	UG/L		0.5
EW-28	RR	Site 2	10/25/2004	VOA8260	BROMOMETHANE	0.5	U	UG/L		0.5
EW-28	RR	Site 2	10/25/2004	VOA8260	CARBON DISULFIDE	0.5	UJ	UG/L		0.5
EW-28	RR	Site 2	10/25/2004	VOA8260	CARBON TETRACHLORIDE	0.5	U	UG/L		0.5
EW-28	RR	Site 2	10/25/2004	VOA8260	CHLOROBENZENE	0.5	U	UG/L		0.5
EW-28	RR	Site 2	10/25/2004	VOA8260	CHLORODIBROMOMETHANE	0.5	U	UG/L		0.5
EW-28	RR	Site 2	10/25/2004	VOA8260	CHLOROETHANE	0.5	U	UG/L		0.5
EW-28	RR	Site 2	10/25/2004	VOA8260	CHLOROFORM	0.5	U	UG/L		0.5
EW-28	RR	Site 2	10/25/2004	VOA8260	CHLOROMETHANE	0.5	U	UG/L		0.5
EW-28	RR	Site 2	10/25/2004	VOA8260	CIS-1,2-DICHLOROETHENE	0.5	U	UG/L		0.5
EW-28	RR	Site 2	10/25/2004	VOA8260	CIS-1,3-DICHLOROPROPENE	0.5	UJ	UG/L		0.5
EW-28	RR	Site 2	10/25/2004	VOA8260	DIBROMOMETHANE	0.5	U	UG/L		0.5
EW-28	RR	Site 2	10/25/2004	VOA8260	DICHLORODIFLUOROMETHANE	0.5	U	UG/L		0.5
EW-28	RR	Site 2	10/25/2004	VOA8260	ETHYLBENZENE	0.5	U	UG/L		0.5
EW-28	RR	Site 2	10/25/2004	VOA8260	HEXACHLOROBUTADIENE	2	U	UG/L		2
EW-28	RR	Site 2	10/25/2004	VOA8260	ISOPROPYLBENZENE	2	U	UG/L		2
EW-28	RR	Site 2	10/25/2004	VOA8260	M,P-XYLENE	0.5	U	UG/L		0.5
EW-28	RR	Site 2	10/25/2004	VOA8260	METHYL TERT-BUTYL ETHER	0.5	U	UG/L		0.5
EW-28	RR	Site 2	10/25/2004	VOA8260	METHYLENE CHLORIDE	2	UJ	UG/L		2
EW-28	RR	Site 2	10/25/2004	VOA8260	NAPHTHALENE	2	U	UG/L		2
EW-28	RR	Site 2	10/25/2004	VOA8260	N-BUTYLBENZENE	2	U	UG/L		2
EW-28	RR	Site 2	10/25/2004	VOA8260	N-PROPYLBENZENE	2	U	UG/L		2
EW-28	RR	Site 2	10/25/2004	VOA8260	O-XYLENE	0.5	U	UG/L		0.5
EW-28	RR	Site 2	10/25/2004	VOA8260	SEC-BUTYLBENZENE	2	U	UG/L		2
EW-28	RR	Site 2	10/25/2004	VOA8260	STYRENE	0.5	U	UG/L		0.5
EW-28	RR	Site 2	10/25/2004	VOA8260	TERT-BUTYLBENZENE	2	U	UG/L		2
EW-28	RR	Site 2	10/25/2004	VOA8260	TETRACHLOROETHENE	0.5	U	UG/L		0.5
EW-28	RR	Site 2	10/25/2004	VOA8260	TOLUENE	0.5	U	UG/L		0.5
EW-28	RR	Site 2	10/25/2004	VOA8260	TRANS-1,2-DICHLOROETHENE	0.5	U	UG/L		0.5
EW-28	RR	Site 2	10/25/2004	VOA8260	TRANS-1,3-DICHLOROPROPENE	0.5	U	UG/L		0.5
EW-28	RR	Site 2	10/25/2004	VOA8260	TRICHLOROETHENE	0.5	U	UG/L		0.5
EW-28	RR	Site 2	10/25/2004	VOA8260	TRICHLOROFLUOROMETHANE	0.5	U	UG/L		0.5
EW-28	RR	Site 2	10/25/2004	VOA8260	VINYL CHLORIDE	0.5	U	UG/L		0.5
MW-61	GW	Site 2	10/25/2004	PAH	2-METHYLNAPHTHALENE	0.096	U	UG/L		0.096
MW-61	MW	Site 2	10/25/2004	PAH	2-METHYLNAPHTHALENE	0.096	U	UG/L		0.096
MW-61	GW	Site 2	10/25/2004	PAH	ACENAPHTHENE	0.096	U	UG/L		0.096

PT_NAME	PT Type	Site	SMP_DATE	ANLYGROUP	STD_CHEMNAME	CONC	QUALIFIER	UNITS	MDL	RL
MW-61	MW	Site 2	10/25/2004	PAH	ACENAPHTHENE	0.096	U	UG/L		0.096
MW-61	GW	Site 2	10/25/2004	PAH	ACENAPHTHYLENE	0.096	U	UG/L		0.096
MW-61	MW	Site 2	10/25/2004	PAH	ACENAPHTHYLENE	0.096	U	UG/L		0.096
MW-61	GW	Site 2	10/25/2004	PAH	ANTHRACENE	0.096	U	UG/L		0.096
MW-61	MW	Site 2	10/25/2004	PAH	ANTHRACENE	0.096	U	UG/L		0.096
MW-61	GW	Site 2	10/25/2004	PAH	BENZ(A)ANTHRACENE	0.096	U	UG/L		0.096
MW-61	MW	Site 2	10/25/2004	PAH	BENZO(A)ANTHRACENE	0.096	U	UG/L		0.096
MW-61	GW	Site 2	10/25/2004	PAH	BENZO(A)PYRENE	0.096	U	UG/L		0.096
MW-61	MW	Site 2	10/25/2004	PAH	BENZO(A)PYRENE	0.096	U	UG/L		0.096
MW-61	GW	Site 2	10/25/2004	PAH	BENZO(B)FLUORANTHENE	0.096	U	UG/L		0.096
MW-61	MW	Site 2	10/25/2004	PAH	BENZO(B)FLUORANTHENE	0.096	U	UG/L		0.096
MW-61	GW	Site 2	10/25/2004	PAH	BENZO(G,H,I)PERYLENE	0.096	U	UG/L		0.096
MW-61	MW	Site 2	10/25/2004	PAH	BENZO(G,H,I)PERYLENE	0.096	U	UG/L		0.096
MW-61	GW	Site 2	10/25/2004	PAH	BENZO(K)FLUORANTHENE	0.096	U	UG/L		0.096
MW-61	MW	Site 2	10/25/2004	PAH	BENZO(K)FLUORANTHENE	0.096	U	UG/L		0.096
MW-61	GW	Site 2	10/25/2004	PAH	CHRYSENE	0.096	U	UG/L		0.096
MW-61	MW	Site 2	10/25/2004	PAH	CHRYSENE	0.096	U	UG/L		0.096
MW-61	GW	Site 2	10/25/2004	PAH	DIBENZ(A,H)ANTHRACENE	0.096	U	UG/L		0.096
MW-61	MW	Site 2	10/25/2004	PAH	DIBENZ(A,H)ANTHRACENE	0.096	U	UG/L		0.096
MW-61	GW	Site 2	10/25/2004	PAH	FLUORANTHENE	0.096	U	UG/L		0.096
MW-61	MW	Site 2	10/25/2004	PAH	FLUORANTHENE	0.096	U	UG/L		0.096
MW-61	GW	Site 2	10/25/2004	PAH	FLUORENE	0.096	U	UG/L		0.096
MW-61	MW	Site 2	10/25/2004	PAH	FLUORENE	0.096	U	UG/L		0.096
MW-61	GW	Site 2	10/25/2004	PAH	INDENO(1,2,3-CD)PYRENE	0.096	U	UG/L		0.096
MW-61	MW	Site 2	10/25/2004	PAH	INDENO(1,2,3-CD)PYRENE	0.096	U	UG/L		0.096
MW-61	GW	Site 2	10/25/2004	PAH	NAPHTHALENE	0.096	U	UG/L		0.096
MW-61	MW	Site 2	10/25/2004	PAH	NAPHTHALENE	0.096	U	UG/L		0.096
MW-61	GW	Site 2	10/25/2004	PAH	PHENANTHRENE	0.096	U	UG/L		0.096
MW-61	MW	Site 2	10/25/2004	PAH	PHENANTHRENE	0.096	U	UG/L		0.096
MW-61	GW	Site 2	10/25/2004	PAH	PYRENE	0.096	U	UG/L		0.096
MW-61	MW	Site 2	10/25/2004	PAH	PYRENE	0.096	U	UG/L		0.096
MW-61	GW	Site 2	10/25/2004	TPHEXT	DIESEL	48	U	UG/L		48
MW-61	GW	Site 2	10/25/2004	TPHEXT	MOTOR OIL	190	U	UG/L		190
MW-61	MW	Site 2	10/25/2004	TPHEXT	TOTAL PETROLEUM HYDROCARBONS-DIESEL	70		UG/L		48
MW-61	MW	Site 2	10/25/2004	TPHEXT	TOTAL PETROLEUM HYDROCARBONS-HEAVY FRACTION/O	190	U	UG/L		190
MW-61	GW	Site 2	10/25/2004	TPHPRG	GASOLINE	50	U	UG/L		50
MW-61	MW	Site 2	10/25/2004	TPHPRG	TOTAL PETROLEUM HYDROCARBONS-GASOLINE	50	U	UG/L		50
MW-61	GW	Site 2	10/25/2004	VOA8260	1,1,1,2-TETRACHLOROETHANE	0.5	UJ	UG/L		0.5
MW-61	MW	Site 2	10/25/2004	VOA8260	1,1,1,2-TETRACHLOROETHANE	0.5	U	UG/L		0.5
MW-61	MW	Site 2	10/25/2004	VOA8260	1,1,1-TRICHLOROETHANE	0.5	U	UG/L		0.5
MW-61	GW	Site 2	10/25/2004	VOA8260	1,1,1-TRICHLOROETHANE (TCA)	0.5	U	UG/L		0.5
MW-61	GW	Site 2	10/25/2004	VOA8260	1,1,2,2-TETRACHLOROETHANE	0.5	U	UG/L		0.5
MW-61	MW	Site 2	10/25/2004	VOA8260	1,1,2,2-TETRACHLOROETHANE	0.5	U	UG/L		0.5
MW-61	GW	Site 2	10/25/2004	VOA8260	1,1,2-TRICHLOROETHANE	0.5	U	UG/L		0.5
MW-61	MW	Site 2	10/25/2004	VOA8260	1,1,2-TRICHLOROETHANE	0.5	U	UG/L		0.5
MW-61	GW	Site 2	10/25/2004	VOA8260	1,1-DICHLOROETHANE	0.5	U	UG/L		0.5
MW-61	MW	Site 2	10/25/2004	VOA8260	1,1-DICHLOROETHANE	0.5	U	UG/L		0.5
MW-61	GW	Site 2	10/25/2004	VOA8260	1,1-DICHLOROETHENE	0.5	U	UG/L		0.5
MW-61	MW	Site 2	10/25/2004	VOA8260	1,1-DICHLOROETHENE	0.5	U	UG/L		0.5
MW-61	GW	Site 2	10/25/2004	VOA8260	1,1-DICHLOROPROPENE	0.5	U	UG/L		0.5
MW-61	MW	Site 2	10/25/2004	VOA8260	1,1-DICHLOROPROPENE	0.5	U	UG/L		0.5
MW-61	GW	Site 2	10/25/2004	VOA8260	1,2,3-TRICHLOROBENZENE	2	U	UG/L		2
MW-61	MW	Site 2	10/25/2004	VOA8260	1,2,3-TRICHLOROBENZENE	2	U	UG/L		2
MW-61	GW	Site 2	10/25/2004	VOA8260	1,2,3-TRICHLOROPROPANE	0.5	U	UG/L		0.5
MW-61	MW	Site 2	10/25/2004	VOA8260	1,2,3-TRICHLOROPROPANE	0.5	U	UG/L		0.5
MW-61	GW	Site 2	10/25/2004	VOA8260	1,2,4-TRICHLOROBENZENE	2	U	UG/L		2
MW-61	MW	Site 2	10/25/2004	VOA8260	1,2,4-TRICHLOROBENZENE	2	U	UG/L		2
MW-61	GW	Site 2	10/25/2004	VOA8260	1,2,4-TRIMETHYLBENZENE	2	U	UG/L		2
MW-61	MW	Site 2	10/25/2004	VOA8260	1,2,4-TRIMETHYLBENZENE	2	U	UG/L		2
MW-61	GW	Site 2	10/25/2004	VOA8260	1,2-DIBROMO-3-CHLOROPROPANE	2	UJ	UG/L		2
MW-61	MW	Site 2	10/25/2004	VOA8260	1,2-DIBROMO-3-CHLOROPROPANE	2	U	UG/L		2
MW-61	MW	Site 2	10/25/2004	VOA8260	1,2-DIBROMOETHANE	2	U	UG/L		2
MW-61	GW	Site 2	10/25/2004	VOA8260	1,2-DIBROMOETHANE (EDB)	2	U	UG/L		2
MW-61	GW	Site 2	10/25/2004	VOA8260	1,2-DICHLOROBENZENE	0.5	U	UG/L		0.5
MW-61	MW	Site 2	10/25/2004	VOA8260	1,2-DICHLOROBENZENE	0.5	U	UG/L		0.5
MW-61	GW	Site 2	10/25/2004	VOA8260	1,2-DICHLOROETHANE	0.5	U	UG/L		0.5
MW-61	MW	Site 2	10/25/2004	VOA8260	1,2-DICHLOROETHANE	0.5	U	UG/L		0.5
MW-61	GW	Site 2	10/25/2004	VOA8260	1,2-DICHLOROPROPANE	0.5	U	UG/L		0.5
MW-61	MW	Site 2	10/25/2004	VOA8260	1,2-DICHLOROPROPANE	0.5	U	UG/L		0.5
MW-61	GW	Site 2	10/25/2004	VOA8260	1,3,5-TRIMETHYLBENZENE	2	U	UG/L		2
MW-61	MW	Site 2	10/25/2004	VOA8260	1,3,5-TRIMETHYLBENZENE	2	U	UG/L		2
MW-61	GW	Site 2	10/25/2004	VOA8260	1,3-DICHLOROBENZENE	0.5	U	UG/L		0.5
MW-61	MW	Site 2	10/25/2004	VOA8260	1,3-DICHLOROBENZENE	0.5	U	UG/L		0.5
MW-61	GW	Site 2	10/25/2004	VOA8260	1,3-DICHLOROPROPANE	0.5	U	UG/L		0.5
MW-61	MW	Site 2	10/25/2004	VOA8260	1,3-DICHLOROPROPANE	0.5	U	UG/L		0.5
MW-61	GW	Site 2	10/25/2004	VOA8260	1,4-DICHLOROBENZENE	0.5	U	UG/L		0.5
MW-61	MW	Site 2	10/25/2004	VOA8260	1,4-DICHLOROBENZENE	0.5	U	UG/L		0.5
MW-61	GW	Site 2	10/25/2004	VOA8260	2,2-DICHLOROPROPANE	0.5	U	UG/L		0.5
MW-61	MW	Site 2	10/25/2004	VOA8260	2,2-DICHLOROPROPANE	0.5	U	UG/L		0.5
MW-61	MW	Site 2	10/25/2004	VOA8260	2-BUTANONE	20	U	UG/L		20
MW-61	GW	Site 2	10/25/2004	VOA8260	2-BUTANONE (MEK)	20	U	UG/L		20
MW-61	GW	Site 2	10/25/2004	VOA8260	2-CHLOROTOLUENE	2	U	UG/L		2
MW-61	MW	Site 2	10/25/2004	VOA8260	2-CHLOROTOLUENE	2	U	UG/L		2
MW-61	GW	Site 2	10/25/2004	VOA8260	2-HEXANONE	20	U	UG/L		20
MW-61	MW	Site 2	10/25/2004	VOA8260	2-HEXANONE	20	U	UG/L		20
MW-61	GW	Site 2	10/25/2004	VOA8260	4-CHLOROTOLUENE	2	U	UG/L		2
MW-61	MW	Site 2	10/25/2004	VOA8260	4-CHLOROTOLUENE	2	U	UG/L		2
MW-61	GW	Site 2	10/25/2004	VOA8260	4-ISOPROPYLTOLUENE	2	U	UG/L		2
MW-61	MW	Site 2	10/25/2004	VOA8260	4-ISOPROPYLTOLUENE	2	U	UG/L		2
MW-61	MW	Site 2	10/25/2004	VOA8260	4-METHYL-2-PENTANONE	20	U	UG/L		20
MW-61	GW	Site 2	10/25/2004	VOA8260	4-METHYL-2-PENTANONE (MIBK)	20	U	UG/L		20
MW-61	GW	Site 2	10/25/2004	VOA8260	ACETONE	20	U	UG/L		20
MW-61	MW	Site 2	10/25/2004	VOA8260	ACETONE	20	U	UG/L		20

PT_NAME	PT Type	Site	SMP_DATE	ANLYGROUP	STD_CHEMNAME	CONC	QUALIFIER	UNITS	MDL	RL
MW-61	GW	Site 2	10/25/2004	VOA8260	BENZENE	0.5	U	UG/L		0.5
MW-61	MW	Site 2	10/25/2004	VOA8260	BENZENE	0.5	U	UG/L		0.5
MW-61	GW	Site 2	10/25/2004	VOA8260	BROMOBENZENE	2	U	UG/L		2
MW-61	MW	Site 2	10/25/2004	VOA8260	BROMOBENZENE	2	U	UG/L		2
MW-61	GW	Site 2	10/25/2004	VOA8260	BROMOCHLOROMETHANE	0.5	U	UG/L		0.5
MW-61	MW	Site 2	10/25/2004	VOA8260	BROMOCHLOROMETHANE	0.5	U	UG/L		0.5
MW-61	GW	Site 2	10/25/2004	VOA8260	BROMODICHLOROMETHANE	0.5	U	UG/L		0.5
MW-61	MW	Site 2	10/25/2004	VOA8260	BROMODICHLOROMETHANE	0.5	U	UG/L		0.5
MW-61	GW	Site 2	10/25/2004	VOA8260	BROMOFORM	0.5	U	UG/L		0.5
MW-61	MW	Site 2	10/25/2004	VOA8260	BROMOFORM	0.5	U	UG/L		0.5
MW-61	GW	Site 2	10/25/2004	VOA8260	BROMOMETHANE	0.5	UJ	UG/L		0.5
MW-61	MW	Site 2	10/25/2004	VOA8260	BROMOMETHANE	0.5	U	UG/L		0.5
MW-61	GW	Site 2	10/25/2004	VOA8260	CARBON DISULFIDE	0.5	U	UG/L		0.5
MW-61	MW	Site 2	10/25/2004	VOA8260	CARBON DISULFIDE	0.5	UJ	UG/L		0.5
MW-61	GW	Site 2	10/25/2004	VOA8260	CARBON TETRACHLORIDE	0.5	U	UG/L		0.5
MW-61	MW	Site 2	10/25/2004	VOA8260	CARBON TETRACHLORIDE	0.5	U	UG/L		0.5
MW-61	GW	Site 2	10/25/2004	VOA8260	CHLOROBENZENE	0.5	U	UG/L		0.5
MW-61	MW	Site 2	10/25/2004	VOA8260	CHLOROBENZENE	0.5	U	UG/L		0.5
MW-61	GW	Site 2	10/25/2004	VOA8260	CHLORODIBROMOMETHANE	0.5	U	UG/L		0.5
MW-61	MW	Site 2	10/25/2004	VOA8260	CHLORODIBROMOMETHANE	0.5	U	UG/L		0.5
MW-61	GW	Site 2	10/25/2004	VOA8260	CHLOROETHANE	0.5	U	UG/L		0.5
MW-61	MW	Site 2	10/25/2004	VOA8260	CHLOROETHANE	0.5	U	UG/L		0.5
MW-61	GW	Site 2	10/25/2004	VOA8260	CHLOROFORM	0.5	U	UG/L		0.5
MW-61	MW	Site 2	10/25/2004	VOA8260	CHLOROFORM	0.5	U	UG/L		0.5
MW-61	GW	Site 2	10/25/2004	VOA8260	CHLOROMETHANE	0.5	U	UG/L		0.5
MW-61	MW	Site 2	10/25/2004	VOA8260	CHLOROMETHANE	0.5	U	UG/L		0.5
MW-61	GW	Site 2	10/25/2004	VOA8260	CIS-1,2-DICHLOROETHENE	0.5	U	UG/L		0.5
MW-61	MW	Site 2	10/25/2004	VOA8260	CIS-1,2-DICHLOROETHENE	0.5	U	UG/L		0.5
MW-61	GW	Site 2	10/25/2004	VOA8260	CIS-1,3-DICHLOROPROPENE	0.5	U	UG/L		0.5
MW-61	MW	Site 2	10/25/2004	VOA8260	CIS-1,3-DICHLOROPROPENE	0.5	UJ	UG/L		0.5
MW-61	GW	Site 2	10/25/2004	VOA8260	DIBROMOMETHANE	0.5	U	UG/L		0.5
MW-61	MW	Site 2	10/25/2004	VOA8260	DIBROMOMETHANE	0.5	U	UG/L		0.5
MW-61	GW	Site 2	10/25/2004	VOA8260	DICHLORODIFLUOROMETHANE	0.5	U	UG/L		0.5
MW-61	MW	Site 2	10/25/2004	VOA8260	DICHLORODIFLUOROMETHANE	0.5	U	UG/L		0.5
MW-61	GW	Site 2	10/25/2004	VOA8260	ETHYLBENZENE	0.5	U	UG/L		0.5
MW-61	MW	Site 2	10/25/2004	VOA8260	ETHYLBENZENE	0.5	U	UG/L		0.5
MW-61	GW	Site 2	10/25/2004	VOA8260	HEXACHLOROBUTADIENE	2	U	UG/L		2
MW-61	MW	Site 2	10/25/2004	VOA8260	HEXACHLOROBUTADIENE	2	U	UG/L		2
MW-61	GW	Site 2	10/25/2004	VOA8260	ISOPROPYLBENZENE	2	U	UG/L		2
MW-61	MW	Site 2	10/25/2004	VOA8260	ISOPROPYLBENZENE	2	U	UG/L		2
MW-61	MW	Site 2	10/25/2004	VOA8260	M,P-XYLENE	0.5	U	UG/L		0.5
MW-61	GW	Site 2	10/25/2004	VOA8260	M/P-XYLENE	0.5	U	UG/L		0.5
MW-61	MW	Site 2	10/25/2004	VOA8260	METHYL TERT-BUTYL ETHER	0.5	U	UG/L		0.5
MW-61	GW	Site 2	10/25/2004	VOA8260	METHYLENE CHLORIDE	2	UJ	UG/L		2
MW-61	MW	Site 2	10/25/2004	VOA8260	METHYLENE CHLORIDE	2	UJ	UG/L		2
MW-61	GW	Site 2	10/25/2004	VOA8260	METHYL-T-BUTYL ETHER (MTBE)	0.5	U	UG/L		0.5
MW-61	GW	Site 2	10/25/2004	VOA8260	NAPHTHALENE	2	U	UG/L		2
MW-61	MW	Site 2	10/25/2004	VOA8260	NAPHTHALENE	2	U	UG/L		2
MW-61	GW	Site 2	10/25/2004	VOA8260	N-BUTYLBENZENE	2	U	UG/L		2
MW-61	MW	Site 2	10/25/2004	VOA8260	N-BUTYLBENZENE	2	U	UG/L		2
MW-61	GW	Site 2	10/25/2004	VOA8260	N-PROPYLBENZENE	2	U	UG/L		2
MW-61	MW	Site 2	10/25/2004	VOA8260	N-PROPYLBENZENE	2	U	UG/L		2
MW-61	GW	Site 2	10/25/2004	VOA8260	O-XYLENE	0.5	U	UG/L		0.5
MW-61	MW	Site 2	10/25/2004	VOA8260	O-XYLENE	0.5	U	UG/L		0.5
MW-61	GW	Site 2	10/25/2004	VOA8260	SEC-BUTYLBENZENE	2	U	UG/L		2
MW-61	MW	Site 2	10/25/2004	VOA8260	SEC-BUTYLBENZENE	2	U	UG/L		2
MW-61	GW	Site 2	10/25/2004	VOA8260	STYRENE	0.5	U	UG/L		0.5
MW-61	MW	Site 2	10/25/2004	VOA8260	STYRENE	0.5	U	UG/L		0.5
MW-61	GW	Site 2	10/25/2004	VOA8260	TERT-BUTYLBENZENE	2	U	UG/L		2
MW-61	MW	Site 2	10/25/2004	VOA8260	TERT-BUTYLBENZENE	2	U	UG/L		2
MW-61	MW	Site 2	10/25/2004	VOA8260	TETRACHLOROETHENE	0.5	U	UG/L		0.5
MW-61	GW	Site 2	10/25/2004	VOA8260	TETRACHLOROETHENE (PCE)	0.5	U	UG/L		0.5
MW-61	GW	Site 2	10/25/2004	VOA8260	TOLUENE	0.5	U	UG/L		0.5
MW-61	MW	Site 2	10/25/2004	VOA8260	TOLUENE	0.5	U	UG/L		0.5
MW-61	GW	Site 2	10/25/2004	VOA8260	TRANS-1,2-DICHLOROETHENE	0.5	U	UG/L		0.5
MW-61	MW	Site 2	10/25/2004	VOA8260	TRANS-1,2-DICHLOROETHENE	0.5	U	UG/L		0.5
MW-61	GW	Site 2	10/25/2004	VOA8260	TRANS-1,3-DICHLOROPROPENE	0.5	U	UG/L		0.5
MW-61	MW	Site 2	10/25/2004	VOA8260	TRANS-1,3-DICHLOROPROPENE	0.5	U	UG/L		0.5
MW-61	MW	Site 2	10/25/2004	VOA8260	TRICHLOROETHENE	0.5	U	UG/L		0.5
MW-61	GW	Site 2	10/25/2004	VOA8260	TRICHLOROETHENE (TCE)	0.5	U	UG/L		0.5
MW-61	GW	Site 2	10/25/2004	VOA8260	TRICHLOROFLUOROMETHANE	0.5	U	UG/L		0.5
MW-61	MW	Site 2	10/25/2004	VOA8260	TRICHLOROFLUOROMETHANE	0.5	U	UG/L		0.5
MW-61	GW	Site 2	10/25/2004	VOA8260	VINYL CHLORIDE	0.5	U	UG/L		0.5
MW-61	MW	Site 2	10/25/2004	VOA8260	VINYL CHLORIDE	0.5	U	UG/L		0.5
MW-10	MW	Site 2	10/22/2004	PAH	2-METHYLNAPHTHALENE	0.096	U	UG/L		0.096
MW-10	MW	Site 2	10/22/2004	PAH	ACENAPHTHENE	0.096	U	UG/L		0.096
MW-10	MW	Site 2	10/22/2004	PAH	ACENAPHTHYLENE	0.096	U	UG/L		0.096
MW-10	MW	Site 2	10/22/2004	PAH	ANTHRACENE	0.096	U	UG/L		0.096
MW-10	MW	Site 2	10/22/2004	PAH	BENZO(A)ANTHRACENE	0.096	U	UG/L		0.096
MW-10	MW	Site 2	10/22/2004	PAH	BENZO(A)PYRENE	0.096	U	UG/L		0.096
MW-10	MW	Site 2	10/22/2004	PAH	BENZO(B)FLUORANTHENE	0.096	U	UG/L		0.096
MW-10	MW	Site 2	10/22/2004	PAH	BENZO(G,H,I)PERYLENE	0.096	U	UG/L		0.096
MW-10	MW	Site 2	10/22/2004	PAH	BENZO(K)FLUORANTHENE	0.096	U	UG/L		0.096
MW-10	MW	Site 2	10/22/2004	PAH	CHRYSENE	0.096	U	UG/L		0.096
MW-10	MW	Site 2	10/22/2004	PAH	DIBENZ(A,H)ANTHRACENE	0.096	U	UG/L		0.096
MW-10	MW	Site 2	10/22/2004	PAH	FLUORANTHENE	0.096	U	UG/L		0.096
MW-10	MW	Site 2	10/22/2004	PAH	FLUORENE	0.096	U	UG/L		0.096
MW-10	MW	Site 2	10/22/2004	PAH	INDENO(1,2,3-CD)PYRENE	0.096	U	UG/L		0.096
MW-10	MW	Site 2	10/22/2004	PAH	NAPHTHALENE	0.096	U	UG/L		0.096
MW-10	MW	Site 2	10/22/2004	PAH	PHENANTHRENE	0.096	U	UG/L		0.096
MW-10	MW	Site 2	10/22/2004	PAH	PYRENE	0.096	U	UG/L		0.096
MW-10	MW	Site 2	10/22/2004	TPHEXT	TOTAL PETROLEUM HYDROCARBONS-DIESEL	48	U	UG/L		48
MW-10	MW	Site 2	10/22/2004	TPHEXT	TOTAL PETROLEUM HYDROCARBONS-HEAVY FRACTION/O	190	U	UG/L		190

PT_NAME	PT Type	Site	SMP_DATE	ANLYGROUP	STD_CHEMNAME	CONC	QUALIFIER	UNITS	MDL	RL
MW-10	MW	Site 2	10/22/2004	TPHPRG	TOTAL PETROLEUM HYDROCARBONS-GASOLINE	50	U	UG/L		50
MW-10	MW	Site 2	10/22/2004	VOA8260	1,1,1,2-TETRACHLOROETHANE	0.5	U	UG/L		0.5
MW-10	MW	Site 2	10/22/2004	VOA8260	1,1,1-TRICHLOROETHANE	0.5	U	UG/L		0.5
MW-10	MW	Site 2	10/22/2004	VOA8260	1,1,2,2-TETRACHLOROETHANE	0.5	U	UG/L		0.5
MW-10	MW	Site 2	10/22/2004	VOA8260	1,1,2-TRICHLOROETHANE	0.5	U	UG/L		0.5
MW-10	MW	Site 2	10/22/2004	VOA8260	1,1-DICHLOROETHANE	0.5	U	UG/L		0.5
MW-10	MW	Site 2	10/22/2004	VOA8260	1,1-DICHLOROETHENE	0.5	U	UG/L		0.5
MW-10	MW	Site 2	10/22/2004	VOA8260	1,1-DICHLOROPROPENE	0.5	U	UG/L		0.5
MW-10	MW	Site 2	10/22/2004	VOA8260	1,2,3-TRICHLOROBENZENE	2	U	UG/L		2
MW-10	MW	Site 2	10/22/2004	VOA8260	1,2,3-TRICHLOROPROPANE	0.5	U	UG/L		0.5
MW-10	MW	Site 2	10/22/2004	VOA8260	1,2,4-TRICHLOROBENZENE	2	U	UG/L		2
MW-10	MW	Site 2	10/22/2004	VOA8260	1,2,4-TRIMETHYLBENZENE	2	U	UG/L		2
MW-10	MW	Site 2	10/22/2004	VOA8260	1,2-DIBROMO-3-CHLOROPROPANE	2	U	UG/L		2
MW-10	MW	Site 2	10/22/2004	VOA8260	1,2-DIBROMOETHANE	2	U	UG/L		2
MW-10	MW	Site 2	10/22/2004	VOA8260	1,2-DICHLOROBENZENE	0.5	U	UG/L		0.5
MW-10	MW	Site 2	10/22/2004	VOA8260	1,2-DICHLOROETHANE	0.5	U	UG/L		0.5
MW-10	MW	Site 2	10/22/2004	VOA8260	1,2-DICHLOROPROPANE	0.5	U	UG/L		0.5
MW-10	MW	Site 2	10/22/2004	VOA8260	1,3,5-TRIMETHYLBENZENE	2	U	UG/L		2
MW-10	MW	Site 2	10/22/2004	VOA8260	1,3-DICHLOROBENZENE	0.5	U	UG/L		0.5
MW-10	MW	Site 2	10/22/2004	VOA8260	1,3-DICHLOROPROPANE	0.5	U	UG/L		0.5
MW-10	MW	Site 2	10/22/2004	VOA8260	1,4-DICHLOROBENZENE	0.5	U	UG/L		0.5
MW-10	MW	Site 2	10/22/2004	VOA8260	2,2-DICHLOROPROPANE	0.5	U	UG/L		0.5
MW-10	MW	Site 2	10/22/2004	VOA8260	2-BUTANONE	20	U	UG/L		20
MW-10	MW	Site 2	10/22/2004	VOA8260	2-CHLOROTOLUENE	2	U	UG/L		2
MW-10	MW	Site 2	10/22/2004	VOA8260	2-HEXANONE	20	U	UG/L		20
MW-10	MW	Site 2	10/22/2004	VOA8260	4-CHLOROTOLUENE	2	U	UG/L		2
MW-10	MW	Site 2	10/22/2004	VOA8260	4-ISOPROPYLTOLUENE	2	U	UG/L		2
MW-10	MW	Site 2	10/22/2004	VOA8260	4-METHYL-2-PENTANONE	20	U	UG/L		20
MW-10	MW	Site 2	10/22/2004	VOA8260	ACETONE	20	U	UG/L		20
MW-10	MW	Site 2	10/22/2004	VOA8260	BENZENE	0.5	U	UG/L		0.5
MW-10	MW	Site 2	10/22/2004	VOA8260	BROMOBENZENE	2	U	UG/L		2
MW-10	MW	Site 2	10/22/2004	VOA8260	BROMOCHLOROMETHANE	0.5	U	UG/L		0.5
MW-10	MW	Site 2	10/22/2004	VOA8260	BROMODICHLOROMETHANE	0.5	U	UG/L		0.5
MW-10	MW	Site 2	10/22/2004	VOA8260	BROMOFORM	0.5	U	UG/L		0.5
MW-10	MW	Site 2	10/22/2004	VOA8260	BROMOMETHANE	0.5	U	UG/L		0.5
MW-10	MW	Site 2	10/22/2004	VOA8260	CARBON DISULFIDE	0.5	UJ	UG/L		0.5
MW-10	MW	Site 2	10/22/2004	VOA8260	CARBON TETRACHLORIDE	0.5	U	UG/L		0.5
MW-10	MW	Site 2	10/22/2004	VOA8260	CHLOROBENZENE	0.5	U	UG/L		0.5
MW-10	MW	Site 2	10/22/2004	VOA8260	CHLORODIBROMOMETHANE	0.5	U	UG/L		0.5
MW-10	MW	Site 2	10/22/2004	VOA8260	CHLOROETHANE	0.5	U	UG/L		0.5
MW-10	MW	Site 2	10/22/2004	VOA8260	CHLOROFORM	0.5	U	UG/L		0.5
MW-10	MW	Site 2	10/22/2004	VOA8260	CHLOROMETHANE	0.5	U	UG/L		0.5
MW-10	MW	Site 2	10/22/2004	VOA8260	CIS-1,2-DICHLOROETHENE	0.5	U	UG/L		0.5
MW-10	MW	Site 2	10/22/2004	VOA8260	CIS-1,3-DICHLOROPROPENE	0.5	U	UG/L		0.5
MW-10	MW	Site 2	10/22/2004	VOA8260	DIBROMOMETHANE	0.5	U	UG/L		0.5
MW-10	MW	Site 2	10/22/2004	VOA8260	DICHLORODIFLUOROMETHANE	0.5	UJ	UG/L		0.5
MW-10	MW	Site 2	10/22/2004	VOA8260	ETHYLBENZENE	0.5	U	UG/L		0.5
MW-10	MW	Site 2	10/22/2004	VOA8260	HEXACHLOROBUTADIENE	2	U	UG/L		2
MW-10	MW	Site 2	10/22/2004	VOA8260	ISOPROPYLBENZENE	2	U	UG/L		2
MW-10	MW	Site 2	10/22/2004	VOA8260	M,P-XYLENE	0.5	U	UG/L		0.5
MW-10	MW	Site 2	10/22/2004	VOA8260	METHYL TERT-BUTYL ETHER	0.5	U	UG/L		0.5
MW-10	MW	Site 2	10/22/2004	VOA8260	METHYLENE CHLORIDE	2	UJ	UG/L		2
MW-10	MW	Site 2	10/22/2004	VOA8260	NAPHTHALENE	2	U	UG/L		2
MW-10	MW	Site 2	10/22/2004	VOA8260	N-BUTYLBENZENE	2	U	UG/L		2
MW-10	MW	Site 2	10/22/2004	VOA8260	N-PROPYLBENZENE	2	U	UG/L		2
MW-10	MW	Site 2	10/22/2004	VOA8260	O-XYLENE	0.5	U	UG/L		0.5
MW-10	MW	Site 2	10/22/2004	VOA8260	SEC-BUTYLBENZENE	2	U	UG/L		2
MW-10	MW	Site 2	10/22/2004	VOA8260	STYRENE	0.5	U	UG/L		0.5
MW-10	MW	Site 2	10/22/2004	VOA8260	TERT-BUTYLBENZENE	2	U	UG/L		2
MW-10	MW	Site 2	10/22/2004	VOA8260	TETRACHLOROETHENE	0.5	U	UG/L		0.5
MW-10	MW	Site 2	10/22/2004	VOA8260	TOLUENE	0.5	U	UG/L		0.5
MW-10	MW	Site 2	10/22/2004	VOA8260	TRANS-1,2-DICHLOROETHENE	0.5	U	UG/L		0.5
MW-10	MW	Site 2	10/22/2004	VOA8260	TRANS-1,3-DICHLOROPROPENE	0.5	U	UG/L		0.5
MW-10	MW	Site 2	10/22/2004	VOA8260	TRICHLOROETHENE	0.5	U	UG/L		0.5
MW-10	MW	Site 2	10/22/2004	VOA8260	TRICHLOROFLUOROMETHANE	0.5	U	UG/L		0.5
MW-10	MW	Site 2	10/22/2004	VOA8260	VINYL CHLORIDE	0.5	U	UG/L		0.5
MW-4	MW	Site 2	10/22/2004	PAH	2-METHYLNAPHTHALENE	0.096	U	UG/L		0.096
MW-4	MW	Site 2	10/22/2004	PAH	ACENAPHTHENE	0.096	U	UG/L		0.096
MW-4	MW	Site 2	10/22/2004	PAH	ACENAPHTHYLENE	0.096	U	UG/L		0.096
MW-4	MW	Site 2	10/22/2004	PAH	ANTHRACENE	0.096	U	UG/L		0.096
MW-4	MW	Site 2	10/22/2004	PAH	BENZO(A)ANTHRACENE	0.096	U	UG/L		0.096
MW-4	MW	Site 2	10/22/2004	PAH	BENZO(A)PYRENE	0.096	U	UG/L		0.096
MW-4	MW	Site 2	10/22/2004	PAH	BENZO(B)FLUORANTHENE	0.096	U	UG/L		0.096
MW-4	MW	Site 2	10/22/2004	PAH	BENZO(G,H,I)PERYLENE	0.096	U	UG/L		0.096
MW-4	MW	Site 2	10/22/2004	PAH	BENZO(K)FLUORANTHENE	0.096	U	UG/L		0.096
MW-4	MW	Site 2	10/22/2004	PAH	CHRYSENE	0.096	U	UG/L		0.096
MW-4	MW	Site 2	10/22/2004	PAH	DIBENZ(A,H)ANTHRACENE	0.096	U	UG/L		0.096
MW-4	MW	Site 2	10/22/2004	PAH	FLUORANTHENE	0.096	U	UG/L		0.096
MW-4	MW	Site 2	10/22/2004	PAH	FLUORENE	0.096	U	UG/L		0.096
MW-4	MW	Site 2	10/22/2004	PAH	INDENO(1,2,3-CD)PYRENE	0.096	U	UG/L		0.096
MW-4	MW	Site 2	10/22/2004	PAH	NAPHTHALENE	0.096	UJ	UG/L		0.096
MW-4	MW	Site 2	10/22/2004	PAH	PHENANTHRENE	0.096	U	UG/L		0.096
MW-4	MW	Site 2	10/22/2004	PAH	PYRENE	0.096	U	UG/L		0.096
MW-4	MW	Site 2	10/22/2004	TPHEXT	TOTAL PETROLEUM HYDROCARBONS-DIESEL	48	U	UG/L		48
MW-4	MW	Site 2	10/22/2004	TPHEXT	TOTAL PETROLEUM HYDROCARBONS-HEAVY FRACTION/O	190	U	UG/L		190
MW-4	MW	Site 2	10/22/2004	TPHPRG	TOTAL PETROLEUM HYDROCARBONS-GASOLINE	33	UJ	UG/L		50
MW-4	MW	Site 2	10/22/2004	VOA8260	1,1,1,2-TETRACHLOROETHANE	0.5	U	UG/L		0.5
MW-4	MW	Site 2	10/22/2004	VOA8260	1,1,1-TRICHLOROETHANE	0.5	U	UG/L		0.5
MW-4	MW	Site 2	10/22/2004	VOA8260	1,1,2,2-TETRACHLOROETHANE	0.5	U	UG/L		0.5
MW-4	MW	Site 2	10/22/2004	VOA8260	1,1,2-TRICHLOROETHANE	0.5	U	UG/L		0.5
MW-4	MW	Site 2	10/22/2004	VOA8260	1,1-DICHLOROETHANE	0.5	U	UG/L		0.5
MW-4	MW	Site 2	10/22/2004	VOA8260	1,1-DICHLOROETHENE	0.5	U	UG/L		0.5
MW-4	MW	Site 2	10/22/2004	VOA8260	1,1-DICHLOROPROPENE	0.5	U	UG/L		0.5

PT_NAME	PT Type	Site	SMP_DATE	ANLYGROUP	STD_CHEMNAME	CONC	QUALIFIER	UNITS	MDL	RL
MW-4	MW	Site 2	10/22/2004	VOA8260	1,2,3-TRICHLOROBENZENE	2	U	UG/L		2
MW-4	MW	Site 2	10/22/2004	VOA8260	1,2,3-TRICHLOROPROPANE	0.5	U	UG/L		0.5
MW-4	MW	Site 2	10/22/2004	VOA8260	1,2,4-TRICHLOROBENZENE	2	U	UG/L		2
MW-4	MW	Site 2	10/22/2004	VOA8260	1,2,4-TRIMETHYLBENZENE	2	U	UG/L		2
MW-4	MW	Site 2	10/22/2004	VOA8260	1,2-DIBROMO-3-CHLOROPROPANE	2	U	UG/L		2
MW-4	MW	Site 2	10/22/2004	VOA8260	1,2-DIBROMOETHANE	2	U	UG/L		2
MW-4	MW	Site 2	10/22/2004	VOA8260	1,2-DICHLOROBENZENE	0.5	U	UG/L		0.5
MW-4	MW	Site 2	10/22/2004	VOA8260	1,2-DICHLOROETHANE	0.5	U	UG/L		0.5
MW-4	MW	Site 2	10/22/2004	VOA8260	1,2-DICHLOROPROPANE	0.5	U	UG/L		0.5
MW-4	MW	Site 2	10/22/2004	VOA8260	1,3,5-TRIMETHYLBENZENE	2	U	UG/L		2
MW-4	MW	Site 2	10/22/2004	VOA8260	1,3-DICHLOROBENZENE	0.5	U	UG/L		0.5
MW-4	MW	Site 2	10/22/2004	VOA8260	1,3-DICHLOROPROPANE	0.5	U	UG/L		0.5
MW-4	MW	Site 2	10/22/2004	VOA8260	1,4-DICHLOROBENZENE	0.5	U	UG/L		0.5
MW-4	MW	Site 2	10/22/2004	VOA8260	2,2-DICHLOROPROPANE	0.5	U	UG/L		0.5
MW-4	MW	Site 2	10/22/2004	VOA8260	2-BUTANONE	20	U	UG/L		20
MW-4	MW	Site 2	10/22/2004	VOA8260	2-CHLOROTOLUENE	2	U	UG/L		2
MW-4	MW	Site 2	10/22/2004	VOA8260	2-HEXANONE	20	U	UG/L		20
MW-4	MW	Site 2	10/22/2004	VOA8260	4-CHLOROTOLUENE	2	U	UG/L		2
MW-4	MW	Site 2	10/22/2004	VOA8260	4-ISOPROPYLTOLUENE	2	U	UG/L		2
MW-4	MW	Site 2	10/22/2004	VOA8260	4-METHYL-2-PENTANONE	20	U	UG/L		20
MW-4	MW	Site 2	10/22/2004	VOA8260	ACETONE	20	U	UG/L		20
MW-4	MW	Site 2	10/22/2004	VOA8260	BENZENE	0.5	U	UG/L		0.5
MW-4	MW	Site 2	10/22/2004	VOA8260	BROMOBENZENE	2	U	UG/L		2
MW-4	MW	Site 2	10/22/2004	VOA8260	BROMOCHLOROMETHANE	0.5	U	UG/L		0.5
MW-4	MW	Site 2	10/22/2004	VOA8260	BROMODICHLOROMETHANE	0.5	U	UG/L		0.5
MW-4	MW	Site 2	10/22/2004	VOA8260	BROMOFORM	0.5	U	UG/L		0.5
MW-4	MW	Site 2	10/22/2004	VOA8260	BROMOMETHANE	0.5	U	UG/L		0.5
MW-4	MW	Site 2	10/22/2004	VOA8260	CARBON DISULFIDE	0.5	U	UG/L		0.5
MW-4	MW	Site 2	10/22/2004	VOA8260	CARBON TETRACHLORIDE	0.5	U	UG/L		0.5
MW-4	MW	Site 2	10/22/2004	VOA8260	CHLOROBENZENE	0.5	U	UG/L		0.5
MW-4	MW	Site 2	10/22/2004	VOA8260	CHLORODIBROMOMETHANE	0.5	U	UG/L		0.5
MW-4	MW	Site 2	10/22/2004	VOA8260	CHLOROETHANE	0.5	U	UG/L		0.5
MW-4	MW	Site 2	10/22/2004	VOA8260	CHLOROFORM	0.5	U	UG/L		0.5
MW-4	MW	Site 2	10/22/2004	VOA8260	CHLOROMETHANE	0.5	U	UG/L		0.5
MW-4	MW	Site 2	10/22/2004	VOA8260	CIS-1,2-DICHLOROETHENE	0.5	U	UG/L		0.5
MW-4	MW	Site 2	10/22/2004	VOA8260	CIS-1,3-DICHLOROPROPENE	0.5	U	UG/L		0.5
MW-4	MW	Site 2	10/22/2004	VOA8260	DIBROMOMETHANE	0.5	U	UG/L		0.5
MW-4	MW	Site 2	10/22/2004	VOA8260	DICHLORODIFLUOROMETHANE	0.5	U	UG/L		0.5
MW-4	MW	Site 2	10/22/2004	VOA8260	ETHYLBENZENE	0.5	U	UG/L		0.5
MW-4	MW	Site 2	10/22/2004	VOA8260	HEXACHLOROBUTADIENE	2	U	UG/L		2
MW-4	MW	Site 2	10/22/2004	VOA8260	ISOPROPYLBENZENE	2	U	UG/L		2
MW-4	MW	Site 2	10/22/2004	VOA8260	M,P-XYLENE	0.5	U	UG/L		0.5
MW-4	MW	Site 2	10/22/2004	VOA8260	METHYL TERT-BUTYL ETHER	0.5	U	UG/L		0.5
MW-4	MW	Site 2	10/22/2004	VOA8260	METHYLENE CHLORIDE	2	U	UG/L		2
MW-4	MW	Site 2	10/22/2004	VOA8260	NAPHTHALENE	2	UJ	UG/L		2
MW-4	MW	Site 2	10/22/2004	VOA8260	N-BUTYLBENZENE	2	U	UG/L		2
MW-4	MW	Site 2	10/22/2004	VOA8260	N-PROPYLBENZENE	2	U	UG/L		2
MW-4	MW	Site 2	10/22/2004	VOA8260	O-XYLENE	0.5	U	UG/L		0.5
MW-4	MW	Site 2	10/22/2004	VOA8260	SEC-BUTYLBENZENE	2	U	UG/L		2
MW-4	MW	Site 2	10/22/2004	VOA8260	STYRENE	0.5	U	UG/L		0.5
MW-4	MW	Site 2	10/22/2004	VOA8260	TERT-BUTYLBENZENE	2	U	UG/L		2
MW-4	MW	Site 2	10/22/2004	VOA8260	TETRACHLOROETHENE	0.5	U	UG/L		0.5
MW-4	MW	Site 2	10/22/2004	VOA8260	TOLUENE	0.5	U	UG/L		0.5
MW-4	MW	Site 2	10/22/2004	VOA8260	TRANS-1,2-DICHLOROETHENE	0.5	U	UG/L		0.5
MW-4	MW	Site 2	10/22/2004	VOA8260	TRANS-1,3-DICHLOROPROPENE	0.5	U	UG/L		0.5
MW-4	MW	Site 2	10/22/2004	VOA8260	TRICHLOROETHENE	0.5	U	UG/L		0.5
MW-4	MW	Site 2	10/22/2004	VOA8260	TRICHLOROFLUOROMETHANE	0.5	U	UG/L		0.5
MW-4	MW	Site 2	10/22/2004	VOA8260	VINYL CHLORIDE	0.5	U	UG/L		0.5
MW-5-U	MW	Site 2	10/22/2004	PAH	2-METHYLNAPHTHALENE	0.096	U	UG/L		0.096
MW-5-U	MW	Site 2	10/22/2004	PAH	ACENAPHTHENE	0.096	U	UG/L		0.096
MW-5-U	MW	Site 2	10/22/2004	PAH	ACENAPHTHYLENE	0.096	U	UG/L		0.096
MW-5-U	MW	Site 2	10/22/2004	PAH	ANTHRACENE	0.096	U	UG/L		0.096
MW-5-U	MW	Site 2	10/22/2004	PAH	BENZO(A)ANTHRACENE	0.096	U	UG/L		0.096
MW-5-U	MW	Site 2	10/22/2004	PAH	BENZO(A)PYRENE	0.096	U	UG/L		0.096
MW-5-U	MW	Site 2	10/22/2004	PAH	BENZO(B)FLUORANTHENE	0.096	U	UG/L		0.096
MW-5-U	MW	Site 2	10/22/2004	PAH	BENZO(G,H,I)PERYLENE	0.096	U	UG/L		0.096
MW-5-U	MW	Site 2	10/22/2004	PAH	BENZO(K)FLUORANTHENE	0.096	U	UG/L		0.096
MW-5-U	MW	Site 2	10/22/2004	PAH	CHRYSENE	0.096	U	UG/L		0.096
MW-5-U	MW	Site 2	10/22/2004	PAH	DIBENZ(A,H)ANTHRACENE	0.096	U	UG/L		0.096
MW-5-U	MW	Site 2	10/22/2004	PAH	FLUORANTHENE	0.096	U	UG/L		0.096
MW-5-U	MW	Site 2	10/22/2004	PAH	FLUORENE	0.096	U	UG/L		0.096
MW-5-U	MW	Site 2	10/22/2004	PAH	INDENO(1,2,3-CD)PYRENE	0.096	U	UG/L		0.096
MW-5-U	MW	Site 2	10/22/2004	PAH	NAPHTHALENE	0.096	U	UG/L		0.096
MW-5-U	MW	Site 2	10/22/2004	PAH	PHENANTHRENE	0.096	U	UG/L		0.096
MW-5-U	MW	Site 2	10/22/2004	PAH	PYRENE	0.096	U	UG/L		0.096
MW-5-U	MW	Site 2	10/22/2004	TPHEXT	TOTAL PETROLEUM HYDROCARBONS-DIESEL	48	U	UG/L		48
MW-5-U	MW	Site 2	10/22/2004	TPHEXT	TOTAL PETROLEUM HYDROCARBONS-HEAVY FRACTION/O	190	U	UG/L		190
MW-5-U	MW	Site 2	10/22/2004	TPHPRG	TOTAL PETROLEUM HYDROCARBONS-GASOLINE	27	J	UG/L		50
MW-5-U	MW	Site 2	10/22/2004	VOA8260	1,1,1,2-TETRACHLOROETHANE	0.5	U	UG/L		0.5
MW-5-U	MW	Site 2	10/22/2004	VOA8260	1,1,1-TRICHLOROETHANE	0.5	U	UG/L		0.5
MW-5-U	MW	Site 2	10/22/2004	VOA8260	1,1,2,2-TETRACHLOROETHANE	0.5	U	UG/L		0.5
MW-5-U	MW	Site 2	10/22/2004	VOA8260	1,1,2-TRICHLOROETHANE	0.5	U	UG/L		0.5
MW-5-U	MW	Site 2	10/22/2004	VOA8260	1,1-DICHLOROETHANE	0.5	U	UG/L		0.5
MW-5-U	MW	Site 2	10/22/2004	VOA8260	1,1-DICHLOROETHENE	0.5	U	UG/L		0.5
MW-5-U	MW	Site 2	10/22/2004	VOA8260	1,1-DICHLOROPROPENE	0.5	U	UG/L		0.5
MW-5-U	MW	Site 2	10/22/2004	VOA8260	1,2,3-TRICHLOROBENZENE	2	U	UG/L		2
MW-5-U	MW	Site 2	10/22/2004	VOA8260	1,2,3-TRICHLOROPROPANE	0.5	U	UG/L		0.5
MW-5-U	MW	Site 2	10/22/2004	VOA8260	1,2,4-TRICHLOROBENZENE	2	U	UG/L		2
MW-5-U	MW	Site 2	10/22/2004	VOA8260	1,2,4-TRIMETHYLBENZENE	2	U	UG/L		2
MW-5-U	MW	Site 2	10/22/2004	VOA8260	1,2-DIBROMO-3-CHLOROPROPANE	2	U	UG/L		2
MW-5-U	MW	Site 2	10/22/2004	VOA8260	1,2-DIBROMOETHANE	2	U	UG/L		2
MW-5-U	MW	Site 2	10/22/2004	VOA8260	1,2-DICHLOROBENZENE	0.5	U	UG/L		0.5
MW-5-U	MW	Site 2	10/22/2004	VOA8260	1,2-DICHLOROETHANE	0.5	U	UG/L		0.5

PT_NAME	PT Type	Site	SMP_DATE	ANLYGROUP	STD_CHEMNAME	CONC	QUALIFIER	UNITS	MDL	RL
MW-5-U	MW	Site 2	10/22/2004	VOA8260	1,2-DICHLOROPROPANE	0.5	U	UG/L		0.5
MW-5-U	MW	Site 2	10/22/2004	VOA8260	1,3,5-TRIMETHYLBENZENE	2	U	UG/L		2
MW-5-U	MW	Site 2	10/22/2004	VOA8260	1,3-DICHLOROBENZENE	0.5	U	UG/L		0.5
MW-5-U	MW	Site 2	10/22/2004	VOA8260	1,3-DICHLOROPROPANE	0.5	U	UG/L		0.5
MW-5-U	MW	Site 2	10/22/2004	VOA8260	1,4-DICHLOROBENZENE	0.5	U	UG/L		0.5
MW-5-U	MW	Site 2	10/22/2004	VOA8260	2,2-DICHLOROPROPANE	0.5	U	UG/L		0.5
MW-5-U	MW	Site 2	10/22/2004	VOA8260	2-BUTANONE	20	U	UG/L		20
MW-5-U	MW	Site 2	10/22/2004	VOA8260	2-CHLOROTOLUENE	2	U	UG/L		2
MW-5-U	MW	Site 2	10/22/2004	VOA8260	2-HEXANONE	20	U	UG/L		20
MW-5-U	MW	Site 2	10/22/2004	VOA8260	4-CHLOROTOLUENE	2	U	UG/L		2
MW-5-U	MW	Site 2	10/22/2004	VOA8260	4-ISOPROPYLTOLUENE	2	U	UG/L		2
MW-5-U	MW	Site 2	10/22/2004	VOA8260	4-METHYL-2-PENTANONE	20	U	UG/L		20
MW-5-U	MW	Site 2	10/22/2004	VOA8260	ACETONE	20	U	UG/L		20
MW-5-U	MW	Site 2	10/22/2004	VOA8260	BENZENE	0.5	U	UG/L		0.5
MW-5-U	MW	Site 2	10/22/2004	VOA8260	BROMOBENZENE	2	U	UG/L		2
MW-5-U	MW	Site 2	10/22/2004	VOA8260	BROMOCHLOROMETHANE	0.5	U	UG/L		0.5
MW-5-U	MW	Site 2	10/22/2004	VOA8260	BROMODICHLOROMETHANE	0.5	U	UG/L		0.5
MW-5-U	MW	Site 2	10/22/2004	VOA8260	BROMOFORM	0.5	U	UG/L		0.5
MW-5-U	MW	Site 2	10/22/2004	VOA8260	BROMOMETHANE	0.5	U	UG/L		0.5
MW-5-U	MW	Site 2	10/22/2004	VOA8260	CARBON DISULFIDE	0.4	J	UG/L		0.5
MW-5-U	MW	Site 2	10/22/2004	VOA8260	CARBON TETRACHLORIDE	0.5	U	UG/L		0.5
MW-5-U	MW	Site 2	10/22/2004	VOA8260	CHLOROBENZENE	0.5	U	UG/L		0.5
MW-5-U	MW	Site 2	10/22/2004	VOA8260	CHLORODIBROMOMETHANE	0.5	U	UG/L		0.5
MW-5-U	MW	Site 2	10/22/2004	VOA8260	CHLOROETHANE	0.5	U	UG/L		0.5
MW-5-U	MW	Site 2	10/22/2004	VOA8260	CHLOROFORM	0.5	U	UG/L		0.5
MW-5-U	MW	Site 2	10/22/2004	VOA8260	CHLOROMETHANE	0.5	U	UG/L		0.5
MW-5-U	MW	Site 2	10/22/2004	VOA8260	CIS-1,2-DICHLOROETHENE	0.5	U	UG/L		0.5
MW-5-U	MW	Site 2	10/22/2004	VOA8260	CIS-1,3-DICHLOROPROPENE	0.5	U	UG/L		0.5
MW-5-U	MW	Site 2	10/22/2004	VOA8260	DIBROMOMETHANE	0.5	U	UG/L		0.5
MW-5-U	MW	Site 2	10/22/2004	VOA8260	DICHLORODIFLUOROMETHANE	0.5	UJ	UG/L		0.5
MW-5-U	MW	Site 2	10/22/2004	VOA8260	ETHYLBENZENE	0.5	U	UG/L		0.5
MW-5-U	MW	Site 2	10/22/2004	VOA8260	HEXACHLOROBUTADIENE	2	U	UG/L		2
MW-5-U	MW	Site 2	10/22/2004	VOA8260	ISOPROPYLBENZENE	2	U	UG/L		2
MW-5-U	MW	Site 2	10/22/2004	VOA8260	M,P-XYLENE	0.5	U	UG/L		0.5
MW-5-U	MW	Site 2	10/22/2004	VOA8260	METHYL TERT-BUTYL ETHER	0.5		UG/L		0.5
MW-5-U	MW	Site 2	10/22/2004	VOA8260	METHYLENE CHLORIDE	2	UJ	UG/L		2
MW-5-U	MW	Site 2	10/22/2004	VOA8260	NAPHTHALENE	2	U	UG/L		2
MW-5-U	MW	Site 2	10/22/2004	VOA8260	N-BUTYLBENZENE	2	U	UG/L		2
MW-5-U	MW	Site 2	10/22/2004	VOA8260	N-PROPYLBENZENE	2	U	UG/L		2
MW-5-U	MW	Site 2	10/22/2004	VOA8260	O-XYLENE	0.5	U	UG/L		0.5
MW-5-U	MW	Site 2	10/22/2004	VOA8260	SEC-BUTYLBENZENE	2	U	UG/L		2
MW-5-U	MW	Site 2	10/22/2004	VOA8260	STYRENE	0.5	U	UG/L		0.5
MW-5-U	MW	Site 2	10/22/2004	VOA8260	TERT-BUTYLBENZENE	2	U	UG/L		2
MW-5-U	MW	Site 2	10/22/2004	VOA8260	TETRACHLOROETHENE	0.5	U	UG/L		0.5
MW-5-U	MW	Site 2	10/22/2004	VOA8260	TOLUENE	0.5	U	UG/L		0.5
MW-5-U	MW	Site 2	10/22/2004	VOA8260	TRANS-1,2-DICHLOROETHENE	0.5	U	UG/L		0.5
MW-5-U	MW	Site 2	10/22/2004	VOA8260	TRANS-1,3-DICHLOROPROPENE	0.5	U	UG/L		0.5
MW-5-U	MW	Site 2	10/22/2004	VOA8260	TRICHLOROETHENE	0.5	U	UG/L		0.5
MW-5-U	MW	Site 2	10/22/2004	VOA8260	TRICHLOROFLUOROMETHANE	0.5	U	UG/L		0.5
MW-5-U	MW	Site 2	10/22/2004	VOA8260	VINYL CHLORIDE	0.5	U	UG/L		0.5
MW-6-U	MW	Site 2	10/22/2004	PAH	2-METHYLNAPHTHALENE	0.096	U	UG/L		0.096
MW-6-U	MW	Site 2	10/22/2004	PAH	ACENAPHTHENE	0.096	U	UG/L		0.096
MW-6-U	MW	Site 2	10/22/2004	PAH	ACENAPHTHYLENE	0.096	U	UG/L		0.096
MW-6-U	MW	Site 2	10/22/2004	PAH	ANTHRACENE	0.096	U	UG/L		0.096
MW-6-U	MW	Site 2	10/22/2004	PAH	BENZO(A)ANTHRACENE	0.096	U	UG/L		0.096
MW-6-U	MW	Site 2	10/22/2004	PAH	BENZO(A)PYRENE	0.096	U	UG/L		0.096
MW-6-U	MW	Site 2	10/22/2004	PAH	BENZO(B)FLUORANTHENE	0.096	U	UG/L		0.096
MW-6-U	MW	Site 2	10/22/2004	PAH	BENZO(G,H,I)PERYLENE	0.096	U	UG/L		0.096
MW-6-U	MW	Site 2	10/22/2004	PAH	BENZO(K)FLUORANTHENE	0.096	U	UG/L		0.096
MW-6-U	MW	Site 2	10/22/2004	PAH	CHRYSENE	0.096	U	UG/L		0.096
MW-6-U	MW	Site 2	10/22/2004	PAH	DIBENZ(A,H)ANTHRACENE	0.096	U	UG/L		0.096
MW-6-U	MW	Site 2	10/22/2004	PAH	FLUORANTHENE	0.096	U	UG/L		0.096
MW-6-U	MW	Site 2	10/22/2004	PAH	FLUORENE	0.096	U	UG/L		0.096
MW-6-U	MW	Site 2	10/22/2004	PAH	INDENO(1,2,3-CD)PYRENE	0.096	U	UG/L		0.096
MW-6-U	MW	Site 2	10/22/2004	PAH	NAPHTHALENE	0.096	U	UG/L		0.096
MW-6-U	MW	Site 2	10/22/2004	PAH	PHENANTHRENE	0.096	U	UG/L		0.096
MW-6-U	MW	Site 2	10/22/2004	PAH	PYRENE	0.096	U	UG/L		0.096
MW-6-U	MW	Site 2	10/22/2004	TPHEXT	TOTAL PETROLEUM HYDROCARBONS-DIESEL	48	U	UG/L		48
MW-6-U	MW	Site 2	10/22/2004	TPHEXT	TOTAL PETROLEUM HYDROCARBONS-HEAVY FRACTION/O	190	U	UG/L		190
MW-6-U	MW	Site 2	10/22/2004	TPHPRG	TOTAL PETROLEUM HYDROCARBONS-GASOLINE	50	U	UG/L		50
MW-6-U	MW	Site 2	10/22/2004	VOA8260	1,1,1,2-TETRACHLOROETHANE	0.5	U	UG/L		0.5
MW-6-U	MW	Site 2	10/22/2004	VOA8260	1,1,1-TRICHLOROETHANE	0.5	U	UG/L		0.5
MW-6-U	MW	Site 2	10/22/2004	VOA8260	1,1,2,2-TETRACHLOROETHANE	0.5	U	UG/L		0.5
MW-6-U	MW	Site 2	10/22/2004	VOA8260	1,1,2-TRICHLOROETHANE	0.5	U	UG/L		0.5
MW-6-U	MW	Site 2	10/22/2004	VOA8260	1,1-DICHLOROETHANE	0.5	U	UG/L		0.5
MW-6-U	MW	Site 2	10/22/2004	VOA8260	1,1-DICHLOROETHENE	0.5	U	UG/L		0.5
MW-6-U	MW	Site 2	10/22/2004	VOA8260	1,1-DICHLOROPROPENE	0.5	U	UG/L		0.5
MW-6-U	MW	Site 2	10/22/2004	VOA8260	1,2,3-TRICHLOROBENZENE	2	U	UG/L		2
MW-6-U	MW	Site 2	10/22/2004	VOA8260	1,2,3-TRICHLOROPROPANE	0.5	U	UG/L		0.5
MW-6-U	MW	Site 2	10/22/2004	VOA8260	1,2,4-TRICHLOROBENZENE	2	U	UG/L		2
MW-6-U	MW	Site 2	10/22/2004	VOA8260	1,2,4-TRIMETHYLBENZENE	2	U	UG/L		2
MW-6-U	MW	Site 2	10/22/2004	VOA8260	1,2-DIBROMO-3-CHLOROPROPANE	2	U	UG/L		2
MW-6-U	MW	Site 2	10/22/2004	VOA8260	1,2-DIBROMOETHANE	2	U	UG/L		2
MW-6-U	MW	Site 2	10/22/2004	VOA8260	1,2-DICHLOROBENZENE	0.5	U	UG/L		0.5
MW-6-U	MW	Site 2	10/22/2004	VOA8260	1,2-DICHLOROETHANE	0.5	U	UG/L		0.5
MW-6-U	MW	Site 2	10/22/2004	VOA8260	1,2-DICHLOROPROPANE	0.5	U	UG/L		0.5
MW-6-U	MW	Site 2	10/22/2004	VOA8260	1,3,5-TRIMETHYLBENZENE	2	U	UG/L		2
MW-6-U	MW	Site 2	10/22/2004	VOA8260	1,3-DICHLOROBENZENE	0.5	U	UG/L		0.5
MW-6-U	MW	Site 2	10/22/2004	VOA8260	1,3-DICHLOROPROPANE	0.5	U	UG/L		0.5
MW-6-U	MW	Site 2	10/22/2004	VOA8260	1,4-DICHLOROBENZENE	0.5	U	UG/L		0.5
MW-6-U	MW	Site 2	10/22/2004	VOA8260	2,2-DICHLOROPROPANE	0.5	U	UG/L		0.5
MW-6-U	MW	Site 2	10/22/2004	VOA8260	2-BUTANONE	20	U	UG/L		20
MW-6-U	MW	Site 2	10/22/2004	VOA8260	2-CHLOROTOLUENE	2	U	UG/L		2

PT_NAME	PT Type	Site	SMP_DATE	ANLYGROUP	STD_CHEMNAME	CONC	QUALIFIER	UNITS	MDL	RL
MW-6-U	MW	Site 2	10/22/2004	VOA8260	2-HEXANONE	20	U	UG/L		20
MW-6-U	MW	Site 2	10/22/2004	VOA8260	4-CHLOROTOLUENE	2	U	UG/L		2
MW-6-U	MW	Site 2	10/22/2004	VOA8260	4-ISOPROPYLTOLUENE	2	U	UG/L		2
MW-6-U	MW	Site 2	10/22/2004	VOA8260	4-METHYL-2-PENTANONE	20	U	UG/L		20
MW-6-U	MW	Site 2	10/22/2004	VOA8260	ACETONE	20	U	UG/L		20
MW-6-U	MW	Site 2	10/22/2004	VOA8260	BENZENE	0.5	U	UG/L		0.5
MW-6-U	MW	Site 2	10/22/2004	VOA8260	BROMOBENZENE	2	U	UG/L		2
MW-6-U	MW	Site 2	10/22/2004	VOA8260	BROMOCHLOROMETHANE	0.5	U	UG/L		0.5
MW-6-U	MW	Site 2	10/22/2004	VOA8260	BROMODICHLOROMETHANE	0.5	U	UG/L		0.5
MW-6-U	MW	Site 2	10/22/2004	VOA8260	BROMOFORM	0.5	U	UG/L		0.5
MW-6-U	MW	Site 2	10/22/2004	VOA8260	BROMOMETHANE	0.5	U	UG/L		0.5
MW-6-U	MW	Site 2	10/22/2004	VOA8260	CARBON DISULFIDE	0.4	J	UG/L		0.5
MW-6-U	MW	Site 2	10/22/2004	VOA8260	CARBON TETRACHLORIDE	0.5	U	UG/L		0.5
MW-6-U	MW	Site 2	10/22/2004	VOA8260	CHLOROBENZENE	0.5	U	UG/L		0.5
MW-6-U	MW	Site 2	10/22/2004	VOA8260	CHLORODIBROMOMETHANE	0.5	U	UG/L		0.5
MW-6-U	MW	Site 2	10/22/2004	VOA8260	CHLOROETHANE	0.5	U	UG/L		0.5
MW-6-U	MW	Site 2	10/22/2004	VOA8260	CHLOROFORM	0.5	U	UG/L		0.5
MW-6-U	MW	Site 2	10/22/2004	VOA8260	CHLOROMETHANE	0.5	U	UG/L		0.5
MW-6-U	MW	Site 2	10/22/2004	VOA8260	CIS-1,2-DICHLOROETHENE	0.5	U	UG/L		0.5
MW-6-U	MW	Site 2	10/22/2004	VOA8260	CIS-1,3-DICHLOROPROPENE	0.5	U	UG/L		0.5
MW-6-U	MW	Site 2	10/22/2004	VOA8260	DIBROMOMETHANE	0.5	U	UG/L		0.5
MW-6-U	MW	Site 2	10/22/2004	VOA8260	DICHLORODIFLUOROMETHANE	0.5	UJ	UG/L		0.5
MW-6-U	MW	Site 2	10/22/2004	VOA8260	ETHYLBENZENE	0.5	U	UG/L		0.5
MW-6-U	MW	Site 2	10/22/2004	VOA8260	HEXACHLOROBUTADIENE	2	U	UG/L		2
MW-6-U	MW	Site 2	10/22/2004	VOA8260	ISOPROPYLBENZENE	2	U	UG/L		2
MW-6-U	MW	Site 2	10/22/2004	VOA8260	M,P-XYLENE	0.5	U	UG/L		0.5
MW-6-U	MW	Site 2	10/22/2004	VOA8260	METHYL TERT-BUTYL ETHER	0.5	U	UG/L		0.5
MW-6-U	MW	Site 2	10/22/2004	VOA8260	METHYLENE CHLORIDE	2	UJ	UG/L		2
MW-6-U	MW	Site 2	10/22/2004	VOA8260	NAPHTHALENE	2	U	UG/L		2
MW-6-U	MW	Site 2	10/22/2004	VOA8260	N-BUTYLBENZENE	2	U	UG/L		2
MW-6-U	MW	Site 2	10/22/2004	VOA8260	N-PROPYLBENZENE	2	U	UG/L		2
MW-6-U	MW	Site 2	10/22/2004	VOA8260	O-XYLENE	0.5	U	UG/L		0.5
MW-6-U	MW	Site 2	10/22/2004	VOA8260	SEC-BUTYLBENZENE	2	U	UG/L		2
MW-6-U	MW	Site 2	10/22/2004	VOA8260	STYRENE	0.5	U	UG/L		0.5
MW-6-U	MW	Site 2	10/22/2004	VOA8260	TERT-BUTYLBENZENE	2	U	UG/L		2
MW-6-U	MW	Site 2	10/22/2004	VOA8260	TETRACHLOROETHENE	0.5	U	UG/L		0.5
MW-6-U	MW	Site 2	10/22/2004	VOA8260	TOLUENE	0.5	U	UG/L		0.5
MW-6-U	MW	Site 2	10/22/2004	VOA8260	TRANS-1,2-DICHLOROETHENE	0.5	U	UG/L		0.5
MW-6-U	MW	Site 2	10/22/2004	VOA8260	TRANS-1,3-DICHLOROPROPENE	0.5	U	UG/L		0.5
MW-6-U	MW	Site 2	10/22/2004	VOA8260	TRICHLOROETHENE	0.5	U	UG/L		0.5
MW-6-U	MW	Site 2	10/22/2004	VOA8260	TRICHLOROFLUOROMETHANE	0.5	U	UG/L		0.5
MW-6-U	MW	Site 2	10/22/2004	VOA8260	VINYL CHLORIDE	0.5	U	UG/L		0.5
EW-20	GW	Site 2	10/21/2004	SVOA	2-METHYLNAPHTHALENE	3	J	UG/L		9.6
EW-20	MW	Site 2	10/21/2004	SVOA	2-METHYLNAPHTHALENE	3	J	UG/L		9.6
EW-20	GW	Site 2	10/21/2004	SVOA	ACENAPHTHENE	9.6	U	UG/L		9.6
EW-20	MW	Site 2	10/21/2004	SVOA	ACENAPHTHENE	9.6	U	UG/L		9.6
EW-20	GW	Site 2	10/21/2004	SVOA	ACENAPHTHYLENE	9.6	U	UG/L		9.6
EW-20	MW	Site 2	10/21/2004	SVOA	ACENAPHTHYLENE	9.6	U	UG/L		9.6
EW-20	GW	Site 2	10/21/2004	SVOA	ANTHRACENE	9.6	U	UG/L		9.6
EW-20	MW	Site 2	10/21/2004	SVOA	ANTHRACENE	9.6	U	UG/L		9.6
EW-20	GW	Site 2	10/21/2004	SVOA	BENZ(A)ANTHRACENE	9.6	U	UG/L		9.6
EW-20	MW	Site 2	10/21/2004	SVOA	BENZO(A)ANTHRACENE	9.6	U	UG/L		9.6
EW-20	GW	Site 2	10/21/2004	SVOA	BENZO(A)PYRENE	9.6	U	UG/L		9.6
EW-20	MW	Site 2	10/21/2004	SVOA	BENZO(A)PYRENE	9.6	U	UG/L		9.6
EW-20	GW	Site 2	10/21/2004	SVOA	BENZO(B)FLUORANTHENE	9.6	U	UG/L		9.6
EW-20	MW	Site 2	10/21/2004	SVOA	BENZO(B)FLUORANTHENE	9.6	U	UG/L		9.6
EW-20	GW	Site 2	10/21/2004	SVOA	BENZO(G,H,I)PERYLENE	9.6	U	UG/L		9.6
EW-20	MW	Site 2	10/21/2004	SVOA	BENZO(G,H,I)PERYLENE	9.6	U	UG/L		9.6
EW-20	GW	Site 2	10/21/2004	SVOA	BENZO(K)FLUORANTHENE	9.6	U	UG/L		9.6
EW-20	MW	Site 2	10/21/2004	SVOA	BENZO(K)FLUORANTHENE	9.6	U	UG/L		9.6
EW-20	GW	Site 2	10/21/2004	SVOA	CHRYSENE	9.6	U	UG/L		9.6
EW-20	MW	Site 2	10/21/2004	SVOA	CHRYSENE	9.6	U	UG/L		9.6
EW-20	GW	Site 2	10/21/2004	SVOA	DIBENZ(A,H)ANTHRACENE	9.6	U	UG/L		9.6
EW-20	MW	Site 2	10/21/2004	SVOA	DIBENZ(A,H)ANTHRACENE	9.6	U	UG/L		9.6
EW-20	GW	Site 2	10/21/2004	SVOA	DIBENZOFURAN	9.6	U	UG/L		9.6
EW-20	MW	Site 2	10/21/2004	SVOA	DIBENZOFURAN	9.6	U	UG/L		9.6
EW-20	GW	Site 2	10/21/2004	SVOA	FLUORANTHENE	9.6	U	UG/L		9.6
EW-20	MW	Site 2	10/21/2004	SVOA	FLUORANTHENE	9.6	U	UG/L		9.6
EW-20	GW	Site 2	10/21/2004	SVOA	FLUORENE	9.6	U	UG/L		9.6
EW-20	MW	Site 2	10/21/2004	SVOA	FLUORENE	9.6	U	UG/L		9.6
EW-20	GW	Site 2	10/21/2004	SVOA	INDENO(1,2,3-CD)PYRENE	9.6	U	UG/L		9.6
EW-20	MW	Site 2	10/21/2004	SVOA	INDENO(1,2,3-CD)PYRENE	9.6	U	UG/L		9.6
EW-20	GW	Site 2	10/21/2004	SVOA	NAPHTHALENE	9.6	U	UG/L		9.6
EW-20	MW	Site 2	10/21/2004	SVOA	NAPHTHALENE	9.6	U	UG/L		9.6
EW-20	GW	Site 2	10/21/2004	SVOA	PHENANTHRENE	9.6	U	UG/L		9.6
EW-20	MW	Site 2	10/21/2004	SVOA	PHENANTHRENE	9.6	U	UG/L		9.6
EW-20	GW	Site 2	10/21/2004	SVOA	PYRENE	9.6	U	UG/L		9.6
EW-20	MW	Site 2	10/21/2004	SVOA	PYRENE	9.6	U	UG/L		9.6
EW-20	GW	Site 2	10/21/2004	TPHEXT	DIESEL	1160		UG/L		48
EW-20	GW	Site 2	10/21/2004	TPHEXT	MOTOR OIL	190	U	UG/L		190
EW-20	MW	Site 2	10/21/2004	TPHEXT	TOTAL PETROLEUM HYDROCARBONS-DIESEL	983		UG/L		48
EW-20	MW	Site 2	10/21/2004	TPHEXT	TOTAL PETROLEUM HYDROCARBONS-HEAVY FRACTION/O	190	U	UG/L		190
EW-20	GW	Site 2	10/21/2004	TPHPRG	GASOLINE	96		UG/L		50
EW-20	MW	Site 2	10/21/2004	TPHPRG	TOTAL PETROLEUM HYDROCARBONS-GASOLINE	99		UG/L		50
EW-20	GW	Site 2	10/21/2004	VOA8260	1,1,1,2-TETRACHLOROETHANE	0.5	U	UG/L		0.5
EW-20	MW	Site 2	10/21/2004	VOA8260	1,1,1,2-TETRACHLOROETHANE	0.5	U	UG/L		0.5
EW-20	MW	Site 2	10/21/2004	VOA8260	1,1,1-TRICHLOROETHANE	0.5	U	UG/L		0.5
EW-20	GW	Site 2	10/21/2004	VOA8260	1,1,1-TRICHLOROETHANE (TCA)	0.5	U	UG/L		0.5
EW-20	GW	Site 2	10/21/2004	VOA8260	1,1,2,2-TETRACHLOROETHANE	0.5	U	UG/L		0.5
EW-20	MW	Site 2	10/21/2004	VOA8260	1,1,2,2-TETRACHLOROETHANE	0.5	U	UG/L		0.5
EW-20	GW	Site 2	10/21/2004	VOA8260	1,1,2-TRICHLOROETHANE	0.5	U	UG/L		0.5
EW-20	MW	Site 2	10/21/2004	VOA8260	1,1,2-TRICHLOROETHANE	0.5	U	UG/L		0.5
EW-20	GW	Site 2	10/21/2004	VOA8260	1,1-DICHLOROETHANE	0.5	U	UG/L		0.5

PT_NAME	PT Type	Site	SMP_DATE	ANLYGROUP	STD_CHEMNAME	CONC	QUALIFIER	UNITS	MDL	RL
EW-20	MW	Site 2	10/21/2004	VOA8260	1,1-DICHLOROETHANE	0.5	U	UG/L		0.5
EW-20	GW	Site 2	10/21/2004	VOA8260	1,1-DICHLOROETHENE	0.5	U	UG/L		0.5
EW-20	MW	Site 2	10/21/2004	VOA8260	1,1-DICHLOROETHENE	0.5	U	UG/L		0.5
EW-20	GW	Site 2	10/21/2004	VOA8260	1,1-DICHLOROPROPENE	0.5	U	UG/L		0.5
EW-20	MW	Site 2	10/21/2004	VOA8260	1,1-DICHLOROPROPENE	0.5	U	UG/L		0.5
EW-20	GW	Site 2	10/21/2004	VOA8260	1,2,3-TRICHLOROBENZENE	2	U	UG/L		2
EW-20	MW	Site 2	10/21/2004	VOA8260	1,2,3-TRICHLOROBENZENE	2	U	UG/L		2
EW-20	GW	Site 2	10/21/2004	VOA8260	1,2,3-TRICHLOROPROPANE	0.5	U	UG/L		0.5
EW-20	MW	Site 2	10/21/2004	VOA8260	1,2,3-TRICHLOROPROPANE	0.5	U	UG/L		0.5
EW-20	GW	Site 2	10/21/2004	VOA8260	1,2,4-TRICHLOROBENZENE	2	U	UG/L		2
EW-20	MW	Site 2	10/21/2004	VOA8260	1,2,4-TRICHLOROBENZENE	2	U	UG/L		2
EW-20	GW	Site 2	10/21/2004	VOA8260	1,2,4-TRIMETHYLBENZENE	0.9	J	UG/L		2
EW-20	MW	Site 2	10/21/2004	VOA8260	1,2,4-TRIMETHYLBENZENE	0.9	J	UG/L		2
EW-20	GW	Site 2	10/21/2004	VOA8260	1,2-DIBROMO-3-CHLOROPROPANE	2	U	UG/L		2
EW-20	MW	Site 2	10/21/2004	VOA8260	1,2-DIBROMO-3-CHLOROPROPANE	2	U	UG/L		2
EW-20	MW	Site 2	10/21/2004	VOA8260	1,2-DIBROMOETHANE	2	U	UG/L		2
EW-20	GW	Site 2	10/21/2004	VOA8260	1,2-DIBROMOETHANE (EDB)	2	U	UG/L		2
EW-20	GW	Site 2	10/21/2004	VOA8260	1,2-DICHLOROBENZENE	0.5	U	UG/L		0.5
EW-20	MW	Site 2	10/21/2004	VOA8260	1,2-DICHLOROBENZENE	0.5	U	UG/L		0.5
EW-20	GW	Site 2	10/21/2004	VOA8260	1,2-DICHLOROETHANE	0.5	U	UG/L		0.5
EW-20	MW	Site 2	10/21/2004	VOA8260	1,2-DICHLOROETHANE	0.5	U	UG/L		0.5
EW-20	GW	Site 2	10/21/2004	VOA8260	1,2-DICHLOROPROPANE	0.5	U	UG/L		0.5
EW-20	MW	Site 2	10/21/2004	VOA8260	1,2-DICHLOROPROPANE	0.5	U	UG/L		0.5
EW-20	GW	Site 2	10/21/2004	VOA8260	1,3,5-TRIMETHYLBENZENE	2	U	UG/L		2
EW-20	MW	Site 2	10/21/2004	VOA8260	1,3,5-TRIMETHYLBENZENE	2	U	UG/L		2
EW-20	GW	Site 2	10/21/2004	VOA8260	1,3-DICHLOROBENZENE	0.5	U	UG/L		0.5
EW-20	MW	Site 2	10/21/2004	VOA8260	1,3-DICHLOROBENZENE	0.5	U	UG/L		0.5
EW-20	GW	Site 2	10/21/2004	VOA8260	1,3-DICHLOROPROPANE	0.5	U	UG/L		0.5
EW-20	MW	Site 2	10/21/2004	VOA8260	1,3-DICHLOROPROPANE	0.5	U	UG/L		0.5
EW-20	GW	Site 2	10/21/2004	VOA8260	1,4-DICHLOROBENZENE	0.5	U	UG/L		0.5
EW-20	MW	Site 2	10/21/2004	VOA8260	1,4-DICHLOROBENZENE	0.5	U	UG/L		0.5
EW-20	GW	Site 2	10/21/2004	VOA8260	2,2-DICHLOROPROPANE	0.5	U	UG/L		0.5
EW-20	MW	Site 2	10/21/2004	VOA8260	2,2-DICHLOROPROPANE	0.5	U	UG/L		0.5
EW-20	MW	Site 2	10/21/2004	VOA8260	2-BUTANONE	20	U	UG/L		20
EW-20	GW	Site 2	10/21/2004	VOA8260	2-BUTANONE (MEK)	20	U	UG/L		20
EW-20	GW	Site 2	10/21/2004	VOA8260	2-CHLOROTOLUENE	2	U	UG/L		2
EW-20	MW	Site 2	10/21/2004	VOA8260	2-CHLOROTOLUENE	2	U	UG/L		2
EW-20	GW	Site 2	10/21/2004	VOA8260	2-HEXANONE	20	U	UG/L		20
EW-20	MW	Site 2	10/21/2004	VOA8260	2-HEXANONE	20	U	UG/L		20
EW-20	GW	Site 2	10/21/2004	VOA8260	4-CHLOROTOLUENE	2	U	UG/L		2
EW-20	MW	Site 2	10/21/2004	VOA8260	4-CHLOROTOLUENE	2	U	UG/L		2
EW-20	GW	Site 2	10/21/2004	VOA8260	4-ISOPROPYLTOLUENE	2	U	UG/L		2
EW-20	MW	Site 2	10/21/2004	VOA8260	4-ISOPROPYLTOLUENE	2	U	UG/L		2
EW-20	MW	Site 2	10/21/2004	VOA8260	4-METHYL-2-PENTANONE	20	U	UG/L		20
EW-20	GW	Site 2	10/21/2004	VOA8260	4-METHYL-2-PENTANONE (MIBK)	20	U	UG/L		20
EW-20	GW	Site 2	10/21/2004	VOA8260	ACETONE	20	U	UG/L		20
EW-20	MW	Site 2	10/21/2004	VOA8260	ACETONE	20	U	UG/L		20
EW-20	GW	Site 2	10/21/2004	VOA8260	BENZENE	0.7		UG/L		0.5
EW-20	MW	Site 2	10/21/2004	VOA8260	BENZENE	0.7		UG/L		0.5
EW-20	GW	Site 2	10/21/2004	VOA8260	BROMOBENZENE	2	U	UG/L		2
EW-20	MW	Site 2	10/21/2004	VOA8260	BROMOBENZENE	2	U	UG/L		2
EW-20	GW	Site 2	10/21/2004	VOA8260	BROMOCHLOROMETHANE	0.5	U	UG/L		0.5
EW-20	MW	Site 2	10/21/2004	VOA8260	BROMOCHLOROMETHANE	0.5	U	UG/L		0.5
EW-20	GW	Site 2	10/21/2004	VOA8260	BROMODICHLOROMETHANE	0.5	U	UG/L		0.5
EW-20	MW	Site 2	10/21/2004	VOA8260	BROMODICHLOROMETHANE	0.5	U	UG/L		0.5
EW-20	GW	Site 2	10/21/2004	VOA8260	BROMOFORM	0.5	U	UG/L		0.5
EW-20	MW	Site 2	10/21/2004	VOA8260	BROMOFORM	0.5	U	UG/L		0.5
EW-20	GW	Site 2	10/21/2004	VOA8260	BROMOMETHANE	0.5	U	UG/L		0.5
EW-20	MW	Site 2	10/21/2004	VOA8260	BROMOMETHANE	0.5	U	UG/L		0.5
EW-20	GW	Site 2	10/21/2004	VOA8260	CARBON DISULFIDE	0.5	J	UG/L		0.5
EW-20	MW	Site 2	10/21/2004	VOA8260	CARBON DISULFIDE	1.5	J	UG/L		0.5
EW-20	GW	Site 2	10/21/2004	VOA8260	CARBON TETRACHLORIDE	0.5	U	UG/L		0.5
EW-20	MW	Site 2	10/21/2004	VOA8260	CARBON TETRACHLORIDE	0.5	U	UG/L		0.5
EW-20	GW	Site 2	10/21/2004	VOA8260	CHLOROBENZENE	0.5	U	UG/L		0.5
EW-20	MW	Site 2	10/21/2004	VOA8260	CHLOROBENZENE	0.5	U	UG/L		0.5
EW-20	GW	Site 2	10/21/2004	VOA8260	CHLORODIBROMOMETHANE	0.5	U	UG/L		0.5
EW-20	MW	Site 2	10/21/2004	VOA8260	CHLORODIBROMOMETHANE	0.5	U	UG/L		0.5
EW-20	GW	Site 2	10/21/2004	VOA8260	CHLOROETHANE	0.5	U	UG/L		0.5
EW-20	MW	Site 2	10/21/2004	VOA8260	CHLOROETHANE	0.5	U	UG/L		0.5
EW-20	GW	Site 2	10/21/2004	VOA8260	CHLOROFORM	0.5	U	UG/L		0.5
EW-20	MW	Site 2	10/21/2004	VOA8260	CHLOROFORM	0.5	U	UG/L		0.5
EW-20	GW	Site 2	10/21/2004	VOA8260	CHLOROMETHANE	0.5	U	UG/L		0.5
EW-20	MW	Site 2	10/21/2004	VOA8260	CHLOROMETHANE	0.5	U	UG/L		0.5
EW-20	GW	Site 2	10/21/2004	VOA8260	CIS-1,2-DICHLOROETHENE	0.5	U	UG/L		0.5
EW-20	MW	Site 2	10/21/2004	VOA8260	CIS-1,2-DICHLOROETHENE	0.5	U	UG/L		0.5
EW-20	GW	Site 2	10/21/2004	VOA8260	CIS-1,3-DICHLOROPROPENE	0.5	U	UG/L		0.5
EW-20	MW	Site 2	10/21/2004	VOA8260	CIS-1,3-DICHLOROPROPENE	0.5	U	UG/L		0.5
EW-20	GW	Site 2	10/21/2004	VOA8260	DIBROMOMETHANE	0.5	U	UG/L		0.5
EW-20	MW	Site 2	10/21/2004	VOA8260	DIBROMOMETHANE	0.5	U	UG/L		0.5
EW-20	GW	Site 2	10/21/2004	VOA8260	DICHLORODIFLUOROMETHANE	0.5	UJ	UG/L		0.5
EW-20	MW	Site 2	10/21/2004	VOA8260	DICHLORODIFLUOROMETHANE	0.5	UJ	UG/L		0.5
EW-20	GW	Site 2	10/21/2004	VOA8260	ETHYLBENZENE	1.7		UG/L		0.5
EW-20	MW	Site 2	10/21/2004	VOA8260	ETHYLBENZENE	1.9		UG/L		0.5
EW-20	GW	Site 2	10/21/2004	VOA8260	HEXACHLOROBUTADIENE	2	U	UG/L		2
EW-20	MW	Site 2	10/21/2004	VOA8260	HEXACHLOROBUTADIENE	2	U	UG/L		2
EW-20	GW	Site 2	10/21/2004	VOA8260	ISOPROPYLBENZENE	1	J	UG/L		2
EW-20	MW	Site 2	10/21/2004	VOA8260	ISOPROPYLBENZENE	2	J	UG/L		2
EW-20	MW	Site 2	10/21/2004	VOA8260	M,P-XYLENE	0.5	U	UG/L		0.5
EW-20	GW	Site 2	10/21/2004	VOA8260	M/P-XYLENE	0.5	U	UG/L		0.5
EW-20	GW	Site 2	10/21/2004	VOA8260	METHYL TERT BUTYL ETHER (MTBE)	0.5	U	UG/L		0.5
EW-20	MW	Site 2	10/21/2004	VOA8260	METHYL TERT-BUTYL ETHER	1.1		UG/L		0.5
EW-20	GW	Site 2	10/21/2004	VOA8260	METHYLENE CHLORIDE	2	UJ	UG/L		2
EW-20	MW	Site 2	10/21/2004	VOA8260	METHYLENE CHLORIDE	2	UJ	UG/L		2

PT_NAME	PT Type	Site	SMP_DATE	ANLYGROUP	STD_CHEMNAME	CONC	QUALIFIER	UNITS	MDL	RL
EW-20	GW	Site 2	10/21/2004	VOA8260	NAPHTHALENE	2	U	UG/L		2
EW-20	MW	Site 2	10/21/2004	VOA8260	NAPHTHALENE	2	U	UG/L		2
EW-20	GW	Site 2	10/21/2004	VOA8260	N-BUTYLBENZENE	2	U	UG/L		2
EW-20	MW	Site 2	10/21/2004	VOA8260	N-BUTYLBENZENE	2	U	UG/L		2
EW-20	GW	Site 2	10/21/2004	VOA8260	N-PROPYLBENZENE	2	J	UG/L		2
EW-20	MW	Site 2	10/21/2004	VOA8260	N-PROPYLBENZENE	2	U	UG/L		2
EW-20	GW	Site 2	10/21/2004	VOA8260	O-XYLENE	0.5	U	UG/L		0.5
EW-20	MW	Site 2	10/21/2004	VOA8260	O-XYLENE	0.5	U	UG/L		0.5
EW-20	GW	Site 2	10/21/2004	VOA8260	SEC-BUTYLBENZENE	2		UG/L		2
EW-20	MW	Site 2	10/21/2004	VOA8260	SEC-BUTYLBENZENE	3		UG/L		2
EW-20	GW	Site 2	10/21/2004	VOA8260	STYRENE	0.5	U	UG/L		0.5
EW-20	MW	Site 2	10/21/2004	VOA8260	STYRENE	0.5	U	UG/L		0.5
EW-20	GW	Site 2	10/21/2004	VOA8260	TERT-BUTYLBENZENE	2	U	UG/L		2
EW-20	MW	Site 2	10/21/2004	VOA8260	TERT-BUTYLBENZENE	2	U	UG/L		2
EW-20	MW	Site 2	10/21/2004	VOA8260	TETRACHLOROETHENE	0.5	U	UG/L		0.5
EW-20	GW	Site 2	10/21/2004	VOA8260	TETRACHLOROETHENE (PCE)	0.5	U	UG/L		0.5
EW-20	GW	Site 2	10/21/2004	VOA8260	TOLUENE	0.5	U	UG/L		0.5
EW-20	MW	Site 2	10/21/2004	VOA8260	TOLUENE	0.5	U	UG/L		0.5
EW-20	GW	Site 2	10/21/2004	VOA8260	TRANS-1,2-DICHLOROETHENE	0.5	U	UG/L		0.5
EW-20	MW	Site 2	10/21/2004	VOA8260	TRANS-1,2-DICHLOROETHENE	0.5	U	UG/L		0.5
EW-20	GW	Site 2	10/21/2004	VOA8260	TRANS-1,3-DICHLOROPROPENE	0.5	U	UG/L		0.5
EW-20	MW	Site 2	10/21/2004	VOA8260	TRANS-1,3-DICHLOROPROPENE	0.5	U	UG/L		0.5
EW-20	MW	Site 2	10/21/2004	VOA8260	TRICHLOROETHENE	0.5	U	UG/L		0.5
EW-20	GW	Site 2	10/21/2004	VOA8260	TRICHLOROETHENE (TCE)	0.5	U	UG/L		0.5
EW-20	GW	Site 2	10/21/2004	VOA8260	TRICHLOROFLUOROMETHANE	0.5	U	UG/L		0.5
EW-20	MW	Site 2	10/21/2004	VOA8260	TRICHLOROFLUOROMETHANE	0.5	U	UG/L		0.5
EW-20	GW	Site 2	10/21/2004	VOA8260	VINYL CHLORIDE	0.5	U	UG/L		0.5
EW-20	MW	Site 2	10/21/2004	VOA8260	VINYL CHLORIDE	0.5	U	UG/L		0.5
GTI-19	MW	Site 2	10/21/2004	SVOA	2-METHYLNAPHTHALENE	9.6	U	UG/L		9.6
GTI-19	MW	Site 2	10/21/2004	SVOA	ACENAPHTHENE	9.6	U	UG/L		9.6
GTI-19	MW	Site 2	10/21/2004	SVOA	ACENAPHTHYLENE	9.6	U	UG/L		9.6
GTI-19	MW	Site 2	10/21/2004	SVOA	ANTHRACENE	9.6	U	UG/L		9.6
GTI-19	MW	Site 2	10/21/2004	SVOA	BENZO(A)ANTHRACENE	9.6	U	UG/L		9.6
GTI-19	MW	Site 2	10/21/2004	SVOA	BENZO(A)PYRENE	9.6	U	UG/L		9.6
GTI-19	MW	Site 2	10/21/2004	SVOA	BENZO(B)FLUORANTHENE	9.6	U	UG/L		9.6
GTI-19	MW	Site 2	10/21/2004	SVOA	BENZO(G,H,I)PERYLENE	9.6	U	UG/L		9.6
GTI-19	MW	Site 2	10/21/2004	SVOA	BENZO(K)FLUORANTHENE	9.6	U	UG/L		9.6
GTI-19	MW	Site 2	10/21/2004	SVOA	CHRYSENE	9.6	U	UG/L		9.6
GTI-19	MW	Site 2	10/21/2004	SVOA	DIBENZ(A,H)ANTHRACENE	9.6	U	UG/L		9.6
GTI-19	MW	Site 2	10/21/2004	SVOA	DIBENZOFURAN	9.6	U	UG/L		9.6
GTI-19	MW	Site 2	10/21/2004	SVOA	FLUORANTHENE	9.6	U	UG/L		9.6
GTI-19	MW	Site 2	10/21/2004	SVOA	FLUORENE	9.6	U	UG/L		9.6
GTI-19	MW	Site 2	10/21/2004	SVOA	INDENO(1,2,3-CD)PYRENE	9.6	U	UG/L		9.6
GTI-19	MW	Site 2	10/21/2004	SVOA	NAPHTHALENE	9.6	U	UG/L		9.6
GTI-19	MW	Site 2	10/21/2004	SVOA	PHENANTHRENE	9.6	U	UG/L		9.6
GTI-19	MW	Site 2	10/21/2004	SVOA	PYRENE	9.6	U	UG/L		9.6
GTI-19	MW	Site 2	10/21/2004	TPHEXT	TOTAL PETROLEUM HYDROCARBONS-DIESEL	950		UG/L		48
GTI-19	MW	Site 2	10/21/2004	TPHEXT	TOTAL PETROLEUM HYDROCARBONS-HEAVY FRACTION/O	190	U	UG/L		190
GTI-19	MW	Site 2	10/21/2004	TPHPRG	TOTAL PETROLEUM HYDROCARBONS-GASOLINE	50	UJ	UG/L		50
GTI-19	MW	Site 2	10/21/2004	VOA8260	1,1,1,2-TETRACHLOROETHANE	0.5	U	UG/L		0.5
GTI-19	MW	Site 2	10/21/2004	VOA8260	1,1,1-TRICHLOROETHANE	0.5	U	UG/L		0.5
GTI-19	MW	Site 2	10/21/2004	VOA8260	1,1,2,2-TETRACHLOROETHANE	0.5	U	UG/L		0.5
GTI-19	MW	Site 2	10/21/2004	VOA8260	1,1,2-TRICHLOROETHANE	0.5	U	UG/L		0.5
GTI-19	MW	Site 2	10/21/2004	VOA8260	1,1-DICHLOROETHANE	0.5	U	UG/L		0.5
GTI-19	MW	Site 2	10/21/2004	VOA8260	1,1-DICHLOROETHENE	0.5	U	UG/L		0.5
GTI-19	MW	Site 2	10/21/2004	VOA8260	1,1-DICHLOROPROPENE	0.5	U	UG/L		0.5
GTI-19	MW	Site 2	10/21/2004	VOA8260	1,2,3-TRICHLOROBENZENE	2	U	UG/L		2
GTI-19	MW	Site 2	10/21/2004	VOA8260	1,2,3-TRICHLOROPROPANE	0.5	U	UG/L		0.5
GTI-19	MW	Site 2	10/21/2004	VOA8260	1,2,4-TRICHLOROBENZENE	2	U	UG/L		2
GTI-19	MW	Site 2	10/21/2004	VOA8260	1,2,4-TRIMETHYLBENZENE	0.9	J	UG/L		2
GTI-19	MW	Site 2	10/21/2004	VOA8260	1,2-DIBROMO-3-CHLOROPROPANE	2	U	UG/L		2
GTI-19	MW	Site 2	10/21/2004	VOA8260	1,2-DIBROMOETHANE	2	U	UG/L		2
GTI-19	MW	Site 2	10/21/2004	VOA8260	1,2-DICHLOROBENZENE	0.5	U	UG/L		0.5
GTI-19	MW	Site 2	10/21/2004	VOA8260	1,2-DICHLOROETHANE	0.5	U	UG/L		0.5
GTI-19	MW	Site 2	10/21/2004	VOA8260	1,2-DICHLOROPROPANE	0.5	U	UG/L		0.5
GTI-19	MW	Site 2	10/21/2004	VOA8260	1,3,5-TRIMETHYLBENZENE	2	U	UG/L		2
GTI-19	MW	Site 2	10/21/2004	VOA8260	1,3-DICHLOROBENZENE	0.5	U	UG/L		0.5
GTI-19	MW	Site 2	10/21/2004	VOA8260	1,3-DICHLOROPROPANE	0.5	U	UG/L		0.5
GTI-19	MW	Site 2	10/21/2004	VOA8260	1,4-DICHLOROBENZENE	0.5	U	UG/L		0.5
GTI-19	MW	Site 2	10/21/2004	VOA8260	2,2-DICHLOROPROPANE	0.5	U	UG/L		0.5
GTI-19	MW	Site 2	10/21/2004	VOA8260	2-BUTANONE	20	U	UG/L		20
GTI-19	MW	Site 2	10/21/2004	VOA8260	2-CHLOROTOLUENE	2	U	UG/L		2
GTI-19	MW	Site 2	10/21/2004	VOA8260	2-HEXANONE	20	U	UG/L		20
GTI-19	MW	Site 2	10/21/2004	VOA8260	4-CHLOROTOLUENE	2	U	UG/L		2
GTI-19	MW	Site 2	10/21/2004	VOA8260	4-ISOPROPYLTOLUENE	2	U	UG/L		2
GTI-19	MW	Site 2	10/21/2004	VOA8260	4-METHYL-2-PENTANONE	20	U	UG/L		20
GTI-19	MW	Site 2	10/21/2004	VOA8260	ACETONE	20	U	UG/L		20
GTI-19	MW	Site 2	10/21/2004	VOA8260	BENZENE	0.5	U	UG/L		0.5
GTI-19	MW	Site 2	10/21/2004	VOA8260	BROMOBENZENE	2	U	UG/L		2
GTI-19	MW	Site 2	10/21/2004	VOA8260	BROMOCHLOROMETHANE	0.5	U	UG/L		0.5
GTI-19	MW	Site 2	10/21/2004	VOA8260	BROMODICHLOROMETHANE	0.5	U	UG/L		0.5
GTI-19	MW	Site 2	10/21/2004	VOA8260	BROMOFORM	0.5	U	UG/L		0.5
GTI-19	MW	Site 2	10/21/2004	VOA8260	BROMOMETHANE	0.5	U	UG/L		0.5
GTI-19	MW	Site 2	10/21/2004	VOA8260	CARBON DISULFIDE	0.5	U	UG/L		0.5
GTI-19	MW	Site 2	10/21/2004	VOA8260	CARBON TETRACHLORIDE	0.5	U	UG/L		0.5
GTI-19	MW	Site 2	10/21/2004	VOA8260	CHLOROBENZENE	0.5	U	UG/L		0.5
GTI-19	MW	Site 2	10/21/2004	VOA8260	CHLORODIBROMOMETHANE	0.5	U	UG/L		0.5
GTI-19	MW	Site 2	10/21/2004	VOA8260	CHLOROETHANE	0.5	U	UG/L		0.5
GTI-19	MW	Site 2	10/21/2004	VOA8260	CHLOROFORM	0.5	U	UG/L		0.5
GTI-19	MW	Site 2	10/21/2004	VOA8260	CHLOROMETHANE	0.5	U	UG/L		0.5
GTI-19	MW	Site 2	10/21/2004	VOA8260	CIS-1,2-DICHLOROETHENE	0.5	U	UG/L		0.5
GTI-19	MW	Site 2	10/21/2004	VOA8260	CIS-1,3-DICHLOROPROPENE	0.5	U	UG/L		0.5
GTI-19	MW	Site 2	10/21/2004	VOA8260	DIBROMOMETHANE	0.5	U	UG/L		0.5

PT_NAME	PT Type	Site	SMP_DATE	ANLYGROUP	STD_CHEMNAME	CONC	QUALIFIER	UNITS	MDL	RL
GTI-19	MW	Site 2	10/21/2004	VOA8260	DICHLORODIFLUOROMETHANE	0.5	U	UG/L		0.5
GTI-19	MW	Site 2	10/21/2004	VOA8260	ETHYLBENZENE	0.5	U	UG/L		0.5
GTI-19	MW	Site 2	10/21/2004	VOA8260	HEXACHLOROBUTADIENE	2	U	UG/L		2
GTI-19	MW	Site 2	10/21/2004	VOA8260	ISOPROPYLBENZENE	2	U	UG/L		2
GTI-19	MW	Site 2	10/21/2004	VOA8260	M,P-XYLENE	0.5	U	UG/L		0.5
GTI-19	MW	Site 2	10/21/2004	VOA8260	METHYL TERT-BUTYL ETHER	0.5	U	UG/L		0.5
GTI-19	MW	Site 2	10/21/2004	VOA8260	METHYLENE CHLORIDE	2	UJ	UG/L		2
GTI-19	MW	Site 2	10/21/2004	VOA8260	NAPHTHALENE	2	UJ	UG/L		2
GTI-19	MW	Site 2	10/21/2004	VOA8260	N-BUTYLBENZENE	2	U	UG/L		2
GTI-19	MW	Site 2	10/21/2004	VOA8260	N-PROPYLBENZENE	2	U	UG/L		2
GTI-19	MW	Site 2	10/21/2004	VOA8260	O-XYLENE	0.5	U	UG/L		0.5
GTI-19	MW	Site 2	10/21/2004	VOA8260	SEC-BUTYLBENZENE	2	U	UG/L		2
GTI-19	MW	Site 2	10/21/2004	VOA8260	STYRENE	0.5	U	UG/L		0.5
GTI-19	MW	Site 2	10/21/2004	VOA8260	TERT-BUTYLBENZENE	2	U	UG/L		2
GTI-19	MW	Site 2	10/21/2004	VOA8260	TETRACHLOROETHENE	0.5	U	UG/L		0.5
GTI-19	MW	Site 2	10/21/2004	VOA8260	TOLUENE	0.5	U	UG/L		0.5
GTI-19	MW	Site 2	10/21/2004	VOA8260	TRANS-1,2-DICHLOROETHENE	0.5	U	UG/L		0.5
GTI-19	MW	Site 2	10/21/2004	VOA8260	TRANS-1,3-DICHLOROPROPENE	0.5	U	UG/L		0.5
GTI-19	MW	Site 2	10/21/2004	VOA8260	TRICHLOROETHENE	0.5	U	UG/L		0.5
GTI-19	MW	Site 2	10/21/2004	VOA8260	TRICHLOROFLUOROMETHANE	0.5	U	UG/L		0.5
GTI-19	MW	Site 2	10/21/2004	VOA8260	VINYL CHLORIDE	0.5	U	UG/L		0.5
GTI-22	MW	Site 2	10/21/2004	SVOA	2-METHYLNAPHTHALENE	9.6	U	UG/L		9.6
GTI-22	MW	Site 2	10/21/2004	SVOA	ACENAPHTHENE	9.6	U	UG/L		9.6
GTI-22	MW	Site 2	10/21/2004	SVOA	ACENAPHTHYLENE	9.6	U	UG/L		9.6
GTI-22	MW	Site 2	10/21/2004	SVOA	ANTHRACENE	9.6	U	UG/L		9.6
GTI-22	MW	Site 2	10/21/2004	SVOA	BENZO(A)ANTHRACENE	9.6	U	UG/L		9.6
GTI-22	MW	Site 2	10/21/2004	SVOA	BENZO(A)PYRENE	9.6	U	UG/L		9.6
GTI-22	MW	Site 2	10/21/2004	SVOA	BENZO(B)FLUORANTHENE	9.6	U	UG/L		9.6
GTI-22	MW	Site 2	10/21/2004	SVOA	BENZO(G,H,I)PERYLENE	9.6	U	UG/L		9.6
GTI-22	MW	Site 2	10/21/2004	SVOA	BENZO(K)FLUORANTHENE	9.6	U	UG/L		9.6
GTI-22	MW	Site 2	10/21/2004	SVOA	CHRYSENE	9.6	U	UG/L		9.6
GTI-22	MW	Site 2	10/21/2004	SVOA	DIBENZ(A,H)ANTHRACENE	9.6	U	UG/L		9.6
GTI-22	MW	Site 2	10/21/2004	SVOA	DIBENZOFURAN	9.6	U	UG/L		9.6
GTI-22	MW	Site 2	10/21/2004	SVOA	FLUORANTHENE	9.6	U	UG/L		9.6
GTI-22	MW	Site 2	10/21/2004	SVOA	FLUORENE	9.6	U	UG/L		9.6
GTI-22	MW	Site 2	10/21/2004	SVOA	INDENO(1,2,3-CD)PYRENE	9.6	U	UG/L		9.6
GTI-22	MW	Site 2	10/21/2004	SVOA	NAPHTHALENE	9.6	U	UG/L		9.6
GTI-22	MW	Site 2	10/21/2004	SVOA	PHENANTHRENE	9.6	U	UG/L		9.6
GTI-22	MW	Site 2	10/21/2004	SVOA	PYRENE	9.6	U	UG/L		9.6
GTI-22	MW	Site 2	10/21/2004	TPHEXT	TOTAL PETROLEUM HYDROCARBONS-DIESEL	690		UG/L		48
GTI-22	MW	Site 2	10/21/2004	TPHEXT	TOTAL PETROLEUM HYDROCARBONS-HEAVY FRACTION/O	190	U	UG/L		190
GTI-22	MW	Site 2	10/21/2004	TPHPRG	TOTAL PETROLEUM HYDROCARBONS-GASOLINE	59		UG/L		50
GTI-22	MW	Site 2	10/21/2004	VOA8260	1,1,1,2-TETRACHLOROETHANE	0.5	U	UG/L		0.5
GTI-22	MW	Site 2	10/21/2004	VOA8260	1,1,1-TRICHLOROETHANE	0.5	U	UG/L		0.5
GTI-22	MW	Site 2	10/21/2004	VOA8260	1,1,2,2-TETRACHLOROETHANE	0.5	U	UG/L		0.5
GTI-22	MW	Site 2	10/21/2004	VOA8260	1,1,2-TRICHLOROETHANE	0.5	U	UG/L		0.5
GTI-22	MW	Site 2	10/21/2004	VOA8260	1,1-DICHLOROETHANE	0.5	U	UG/L		0.5
GTI-22	MW	Site 2	10/21/2004	VOA8260	1,1-DICHLOROETHENE	0.5	U	UG/L		0.5
GTI-22	MW	Site 2	10/21/2004	VOA8260	1,1-DICHLOROPROPENE	0.5	U	UG/L		0.5
GTI-22	MW	Site 2	10/21/2004	VOA8260	1,2,3-TRICHLOROBENZENE	2	U	UG/L		2
GTI-22	MW	Site 2	10/21/2004	VOA8260	1,2,3-TRICHLOROPROPANE	0.5	U	UG/L		0.5
GTI-22	MW	Site 2	10/21/2004	VOA8260	1,2,4-TRICHLOROBENZENE	2	U	UG/L		2
GTI-22	MW	Site 2	10/21/2004	VOA8260	1,2,4-TRIMETHYLBENZENE	2	U	UG/L		2
GTI-22	MW	Site 2	10/21/2004	VOA8260	1,2-DIBROMO-3-CHLOROPROPANE	2	U	UG/L		2
GTI-22	MW	Site 2	10/21/2004	VOA8260	1,2-DIBROMOETHANE	2	U	UG/L		2
GTI-22	MW	Site 2	10/21/2004	VOA8260	1,2-DICHLOROBENZENE	0.5	U	UG/L		0.5
GTI-22	MW	Site 2	10/21/2004	VOA8260	1,2-DICHLOROETHANE	0.5	U	UG/L		0.5
GTI-22	MW	Site 2	10/21/2004	VOA8260	1,2-DICHLOROPROPANE	0.5	U	UG/L		0.5
GTI-22	MW	Site 2	10/21/2004	VOA8260	1,3,5-TRIMETHYLBENZENE	2	U	UG/L		2
GTI-22	MW	Site 2	10/21/2004	VOA8260	1,3-DICHLOROBENZENE	0.5	U	UG/L		0.5
GTI-22	MW	Site 2	10/21/2004	VOA8260	1,3-DICHLOROPROPANE	0.5	U	UG/L		0.5
GTI-22	MW	Site 2	10/21/2004	VOA8260	1,4-DICHLOROBENZENE	0.5	U	UG/L		0.5
GTI-22	MW	Site 2	10/21/2004	VOA8260	2,2-DICHLOROPROPANE	0.5	U	UG/L		0.5
GTI-22	MW	Site 2	10/21/2004	VOA8260	2-BUTANONE	20	U	UG/L		20
GTI-22	MW	Site 2	10/21/2004	VOA8260	2-CHLOROTOLUENE	2	U	UG/L		2
GTI-22	MW	Site 2	10/21/2004	VOA8260	2-HEXANONE	20	U	UG/L		20
GTI-22	MW	Site 2	10/21/2004	VOA8260	4-CHLOROTOLUENE	2	U	UG/L		2
GTI-22	MW	Site 2	10/21/2004	VOA8260	4-ISOPROPYLTOLUENE	2	U	UG/L		2
GTI-22	MW	Site 2	10/21/2004	VOA8260	4-METHYL-2-PENTANONE	20	U	UG/L		20
GTI-22	MW	Site 2	10/21/2004	VOA8260	ACETONE	20	U	UG/L		20
GTI-22	MW	Site 2	10/21/2004	VOA8260	BENZENE	0.5	U	UG/L		0.5
GTI-22	MW	Site 2	10/21/2004	VOA8260	BROMOBENZENE	2	U	UG/L		2
GTI-22	MW	Site 2	10/21/2004	VOA8260	BROMOCHLOROMETHANE	0.5	U	UG/L		0.5
GTI-22	MW	Site 2	10/21/2004	VOA8260	BROMODICHLOROMETHANE	0.5	U	UG/L		0.5
GTI-22	MW	Site 2	10/21/2004	VOA8260	BROMOFORM	0.5	U	UG/L		0.5
GTI-22	MW	Site 2	10/21/2004	VOA8260	BROMOMETHANE	0.5	U	UG/L		0.5
GTI-22	MW	Site 2	10/21/2004	VOA8260	CARBON DISULFIDE	0.7	J	UG/L		0.5
GTI-22	MW	Site 2	10/21/2004	VOA8260	CARBON TETRACHLORIDE	0.5	U	UG/L		0.5
GTI-22	MW	Site 2	10/21/2004	VOA8260	CHLOROBENZENE	0.5	U	UG/L		0.5
GTI-22	MW	Site 2	10/21/2004	VOA8260	CHLORODIBROMOMETHANE	0.5	U	UG/L		0.5
GTI-22	MW	Site 2	10/21/2004	VOA8260	CHLOROETHANE	0.5	U	UG/L		0.5
GTI-22	MW	Site 2	10/21/2004	VOA8260	CHLOROFORM	0.5	U	UG/L		0.5
GTI-22	MW	Site 2	10/21/2004	VOA8260	CHLOROMETHANE	0.5	U	UG/L		0.5
GTI-22	MW	Site 2	10/21/2004	VOA8260	CIS-1,2-DICHLOROETHENE	0.5	U	UG/L		0.5
GTI-22	MW	Site 2	10/21/2004	VOA8260	CIS-1,3-DICHLOROPROPENE	0.5	U	UG/L		0.5
GTI-22	MW	Site 2	10/21/2004	VOA8260	DIBROMOMETHANE	0.5	U	UG/L		0.5
GTI-22	MW	Site 2	10/21/2004	VOA8260	DICHLORODIFLUOROMETHANE	0.5	UJ	UG/L		0.5
GTI-22	MW	Site 2	10/21/2004	VOA8260	ETHYLBENZENE	1.8		UG/L		0.5
GTI-22	MW	Site 2	10/21/2004	VOA8260	HEXACHLOROBUTADIENE	2	U	UG/L		2
GTI-22	MW	Site 2	10/21/2004	VOA8260	ISOPROPYLBENZENE	4.7		UG/L		2
GTI-22	MW	Site 2	10/21/2004	VOA8260	M,P-XYLENE	0.5	U	UG/L		0.5
GTI-22	MW	Site 2	10/21/2004	VOA8260	METHYL TERT-BUTYL ETHER	0.5	U	UG/L		0.5
GTI-22	MW	Site 2	10/21/2004	VOA8260	METHYLENE CHLORIDE	2	UJ	UG/L		2

PT_NAME	PT Type	Site	SMP_DATE	ANLYGROUP	STD_CHEMNAME	CONC	QUALIFIER	UNITS	MDL	RL
GTI-22	MW	Site 2	10/21/2004	VOA8260	NAPHTHALENE	2	U	UG/L		2
GTI-22	MW	Site 2	10/21/2004	VOA8260	N-BUTYLBENZENE	2	U	UG/L		2
GTI-22	MW	Site 2	10/21/2004	VOA8260	N-PROPYLBENZENE	2		UG/L		2
GTI-22	MW	Site 2	10/21/2004	VOA8260	O-XYLENE	0.5	U	UG/L		0.5
GTI-22	MW	Site 2	10/21/2004	VOA8260	SEC-BUTYLBENZENE	2		UG/L		2
GTI-22	MW	Site 2	10/21/2004	VOA8260	STYRENE	0.5	U	UG/L		0.5
GTI-22	MW	Site 2	10/21/2004	VOA8260	TERT-BUTYLBENZENE	2	U	UG/L		2
GTI-22	MW	Site 2	10/21/2004	VOA8260	TETRACHLOROETHENE	0.5	U	UG/L		0.5
GTI-22	MW	Site 2	10/21/2004	VOA8260	TOLUENE	0.5	U	UG/L		0.5
GTI-22	MW	Site 2	10/21/2004	VOA8260	TRANS-1,2-DICHLOROETHENE	0.5	U	UG/L		0.5
GTI-22	MW	Site 2	10/21/2004	VOA8260	TRANS-1,3-DICHLOROPROPENE	0.5	U	UG/L		0.5
GTI-22	MW	Site 2	10/21/2004	VOA8260	TRICHLOROETHENE	0.5	U	UG/L		0.5
GTI-22	MW	Site 2	10/21/2004	VOA8260	TRICHLOROFLUOROMETHANE	0.5	U	UG/L		0.5
GTI-22	MW	Site 2	10/21/2004	VOA8260	VINYL CHLORIDE	0.5	U	UG/L		0.5
GTI-24	MW	Site 2	10/21/2004	SVOA	2-METHYLNAPHTHALENE	9.6	U	UG/L		9.6
GTI-24	MW	Site 2	10/21/2004	SVOA	ACENAPHTHENE	9.6	U	UG/L		9.6
GTI-24	MW	Site 2	10/21/2004	SVOA	ACENAPHTHYLENE	9.6	U	UG/L		9.6
GTI-24	MW	Site 2	10/21/2004	SVOA	ANTHRACENE	9.6	U	UG/L		9.6
GTI-24	MW	Site 2	10/21/2004	SVOA	BENZO(A)ANTHRACENE	9.6	U	UG/L		9.6
GTI-24	MW	Site 2	10/21/2004	SVOA	BENZO(A)PYRENE	9.6	U	UG/L		9.6
GTI-24	MW	Site 2	10/21/2004	SVOA	BENZO(B)FLUORANTHENE	9.6	U	UG/L		9.6
GTI-24	MW	Site 2	10/21/2004	SVOA	BENZO(G,H,I)PERYLENE	9.6	U	UG/L		9.6
GTI-24	MW	Site 2	10/21/2004	SVOA	BENZO(K)FLUORANTHENE	9.6	U	UG/L		9.6
GTI-24	MW	Site 2	10/21/2004	SVOA	CHRYSENE	9.6	U	UG/L		9.6
GTI-24	MW	Site 2	10/21/2004	SVOA	DIBENZ(A,H)ANTHRACENE	9.6	U	UG/L		9.6
GTI-24	MW	Site 2	10/21/2004	SVOA	DIBENZOFURAN	9.6	U	UG/L		9.6
GTI-24	MW	Site 2	10/21/2004	SVOA	FLUORANTHENE	9.6	U	UG/L		9.6
GTI-24	MW	Site 2	10/21/2004	SVOA	FLUORENE	9.6	U	UG/L		9.6
GTI-24	MW	Site 2	10/21/2004	SVOA	INDENO(1,2,3-CD)PYRENE	9.6	U	UG/L		9.6
GTI-24	MW	Site 2	10/21/2004	SVOA	NAPHTHALENE	9.6	UJ	UG/L		9.6
GTI-24	MW	Site 2	10/21/2004	SVOA	PHENANTHRENE	9.6	U	UG/L		9.6
GTI-24	MW	Site 2	10/21/2004	SVOA	PYRENE	9.6	U	UG/L		9.6
GTI-24	MW	Site 2	10/21/2004	TPHEXT	TOTAL PETROLEUM HYDROCARBONS-DIESEL	3440		UG/L		48
GTI-24	MW	Site 2	10/21/2004	TPHEXT	TOTAL PETROLEUM HYDROCARBONS-HEAVY FRACTION/O	430		UG/L		190
GTI-24	MW	Site 2	10/21/2004	TPHPRG	TOTAL PETROLEUM HYDROCARBONS-GASOLINE	350		UG/L		50
GTI-24	MW	Site 2	10/21/2004	VOA8260	1,1,1,2-TETRACHLOROETHANE	0.5	U	UG/L		0.5
GTI-24	MW	Site 2	10/21/2004	VOA8260	1,1,1-TRICHLOROETHANE	0.5	U	UG/L		0.5
GTI-24	MW	Site 2	10/21/2004	VOA8260	1,1,2,2-TETRACHLOROETHANE	0.5	U	UG/L		0.5
GTI-24	MW	Site 2	10/21/2004	VOA8260	1,1,2-TRICHLOROETHANE	0.5	U	UG/L		0.5
GTI-24	MW	Site 2	10/21/2004	VOA8260	1,1-DICHLOROETHANE	0.5	U	UG/L		0.5
GTI-24	MW	Site 2	10/21/2004	VOA8260	1,1-DICHLOROETHENE	0.5	U	UG/L		0.5
GTI-24	MW	Site 2	10/21/2004	VOA8260	1,1-DICHLOROPROPENE	0.5	U	UG/L		0.5
GTI-24	MW	Site 2	10/21/2004	VOA8260	1,2,3-TRICHLOROBENZENE	2	U	UG/L		2
GTI-24	MW	Site 2	10/21/2004	VOA8260	1,2,3-TRICHLOROPROPANE	0.5	U	UG/L		0.5
GTI-24	MW	Site 2	10/21/2004	VOA8260	1,2,4-TRICHLOROBENZENE	2	U	UG/L		2
GTI-24	MW	Site 2	10/21/2004	VOA8260	1,2,4-TRIMETHYLBENZENE	2	U	UG/L		2
GTI-24	MW	Site 2	10/21/2004	VOA8260	1,2-DIBROMO-3-CHLOROPROPANE	2	U	UG/L		2
GTI-24	MW	Site 2	10/21/2004	VOA8260	1,2-DIBROMOETHANE	2	U	UG/L		2
GTI-24	MW	Site 2	10/21/2004	VOA8260	1,2-DICHLOROBENZENE	0.5	U	UG/L		0.5
GTI-24	MW	Site 2	10/21/2004	VOA8260	1,2-DICHLOROETHANE	0.5	U	UG/L		0.5
GTI-24	MW	Site 2	10/21/2004	VOA8260	1,2-DICHLOROPROPANE	0.5	U	UG/L		0.5
GTI-24	MW	Site 2	10/21/2004	VOA8260	1,3,5-TRIMETHYLBENZENE	2	U	UG/L		2
GTI-24	MW	Site 2	10/21/2004	VOA8260	1,3-DICHLOROBENZENE	0.5	U	UG/L		0.5
GTI-24	MW	Site 2	10/21/2004	VOA8260	1,3-DICHLOROPROPANE	0.5	U	UG/L		0.5
GTI-24	MW	Site 2	10/21/2004	VOA8260	1,4-DICHLOROBENZENE	0.5	U	UG/L		0.5
GTI-24	MW	Site 2	10/21/2004	VOA8260	2,2-DICHLOROPROPANE	0.5	U	UG/L		0.5
GTI-24	MW	Site 2	10/21/2004	VOA8260	2-BUTANONE	20	U	UG/L		20
GTI-24	MW	Site 2	10/21/2004	VOA8260	2-CHLOROTOLUENE	2	U	UG/L		2
GTI-24	MW	Site 2	10/21/2004	VOA8260	2-HEXANONE	20	U	UG/L		20
GTI-24	MW	Site 2	10/21/2004	VOA8260	4-CHLOROTOLUENE	2	U	UG/L		2
GTI-24	MW	Site 2	10/21/2004	VOA8260	4-ISOPROPYLTOLUENE	2	U	UG/L		2
GTI-24	MW	Site 2	10/21/2004	VOA8260	4-METHYL-2-PENTANONE	20	U	UG/L		20
GTI-24	MW	Site 2	10/21/2004	VOA8260	ACETONE	20	U	UG/L		20
GTI-24	MW	Site 2	10/21/2004	VOA8260	BENZENE	0.5	U	UG/L		0.5
GTI-24	MW	Site 2	10/21/2004	VOA8260	BROMOBENZENE	2	U	UG/L		2
GTI-24	MW	Site 2	10/21/2004	VOA8260	BROMOCHLOROMETHANE	0.5	U	UG/L		0.5
GTI-24	MW	Site 2	10/21/2004	VOA8260	BROMODICHLOROMETHANE	0.5	U	UG/L		0.5
GTI-24	MW	Site 2	10/21/2004	VOA8260	BROMOFORM	0.5	U	UG/L		0.5
GTI-24	MW	Site 2	10/21/2004	VOA8260	BROMOMETHANE	0.5	U	UG/L		0.5
GTI-24	MW	Site 2	10/21/2004	VOA8260	CARBON DISULFIDE	0.4	J	UG/L		0.5
GTI-24	MW	Site 2	10/21/2004	VOA8260	CARBON TETRACHLORIDE	0.5	U	UG/L		0.5
GTI-24	MW	Site 2	10/21/2004	VOA8260	CHLOROBENZENE	0.5	U	UG/L		0.5
GTI-24	MW	Site 2	10/21/2004	VOA8260	CHLORODIBROMOMETHANE	0.5	U	UG/L		0.5
GTI-24	MW	Site 2	10/21/2004	VOA8260	CHLOROETHANE	0.5	U	UG/L		0.5
GTI-24	MW	Site 2	10/21/2004	VOA8260	CHLOROFORM	0.5	U	UG/L		0.5
GTI-24	MW	Site 2	10/21/2004	VOA8260	CHLOROMETHANE	0.5	U	UG/L		0.5
GTI-24	MW	Site 2	10/21/2004	VOA8260	CIS-1,2-DICHLOROETHENE	0.5	U	UG/L		0.5
GTI-24	MW	Site 2	10/21/2004	VOA8260	CIS-1,3-DICHLOROPROPENE	0.5	U	UG/L		0.5
GTI-24	MW	Site 2	10/21/2004	VOA8260	DIBROMOMETHANE	0.5	U	UG/L		0.5
GTI-24	MW	Site 2	10/21/2004	VOA8260	DICHLORODIFLUOROMETHANE	0.5	U	UG/L		0.5
GTI-24	MW	Site 2	10/21/2004	VOA8260	ETHYLBENZENE	0.5	U	UG/L		0.5
GTI-24	MW	Site 2	10/21/2004	VOA8260	HEXACHLOROBUTADIENE	2	U	UG/L		2
GTI-24	MW	Site 2	10/21/2004	VOA8260	ISOPROPYLBENZENE	2	U	UG/L		2
GTI-24	MW	Site 2	10/21/2004	VOA8260	M,P-XYLENE	0.5	U	UG/L		0.5
GTI-24	MW	Site 2	10/21/2004	VOA8260	METHYL TERT-BUTYL ETHER	0.5	U	UG/L		0.5
GTI-24	MW	Site 2	10/21/2004	VOA8260	METHYLENE CHLORIDE	2	UJ	UG/L		2
GTI-24	MW	Site 2	10/21/2004	VOA8260	NAPHTHALENE	2	UJ	UG/L		2
GTI-24	MW	Site 2	10/21/2004	VOA8260	N-BUTYLBENZENE	2	U	UG/L		2
GTI-24	MW	Site 2	10/21/2004	VOA8260	N-PROPYLBENZENE	2	U	UG/L		2
GTI-24	MW	Site 2	10/21/2004	VOA8260	O-XYLENE	0.5	U	UG/L		0.5
GTI-24	MW	Site 2	10/21/2004	VOA8260	SEC-BUTYLBENZENE	2	U	UG/L		2
GTI-24	MW	Site 2	10/21/2004	VOA8260	STYRENE	0.5	U	UG/L		0.5
GTI-24	MW	Site 2	10/21/2004	VOA8260	TERT-BUTYLBENZENE	2	U	UG/L		2

PT_NAME	PT Type	Site	SMP_DATE	ANLYGROUP	STD_CHEMNAME	CONC	QUALIFIER	UNITS	MDL	RL
GTI-24	MW	Site 2	10/21/2004	VOA8260	TETRACHLOROETHENE	0.5	U	UG/L		0.5
GTI-24	MW	Site 2	10/21/2004	VOA8260	TOLUENE	0.5	U	UG/L		0.5
GTI-24	MW	Site 2	10/21/2004	VOA8260	TRANS-1,2-DICHLOROETHENE	0.5	U	UG/L		0.5
GTI-24	MW	Site 2	10/21/2004	VOA8260	TRANS-1,3-DICHLOROPROPENE	0.5	U	UG/L		0.5
GTI-24	MW	Site 2	10/21/2004	VOA8260	TRICHLOROETHENE	0.5	U	UG/L		0.5
GTI-24	MW	Site 2	10/21/2004	VOA8260	TRICHLOROFLUOROMETHANE	0.5	U	UG/L		0.5
GTI-24	MW	Site 2	10/21/2004	VOA8260	VINYL CHLORIDE	0.5	U	UG/L		0.5
GTI-36	MW	Site 2	10/21/2004	SVOA	2-METHYLNAPHTHALENE	9.6	U	UG/L		9.6
GTI-36	MW	Site 2	10/21/2004	SVOA	ACENAPHTHENE	9.6	U	UG/L		9.6
GTI-36	MW	Site 2	10/21/2004	SVOA	ACENAPHTHYLENE	9.6	U	UG/L		9.6
GTI-36	MW	Site 2	10/21/2004	SVOA	ANTHRACENE	9.6	U	UG/L		9.6
GTI-36	MW	Site 2	10/21/2004	SVOA	BENZO(A)ANTHRACENE	9.6	U	UG/L		9.6
GTI-36	MW	Site 2	10/21/2004	SVOA	BENZO(A)PYRENE	9.6	U	UG/L		9.6
GTI-36	MW	Site 2	10/21/2004	SVOA	BENZO(B)FLUORANTHENE	9.6	U	UG/L		9.6
GTI-36	MW	Site 2	10/21/2004	SVOA	BENZO(G,H,I)PERYLENE	9.6	U	UG/L		9.6
GTI-36	MW	Site 2	10/21/2004	SVOA	BENZO(K)FLUORANTHENE	9.6	U	UG/L		9.6
GTI-36	MW	Site 2	10/21/2004	SVOA	CHRYSENE	9.6	U	UG/L		9.6
GTI-36	MW	Site 2	10/21/2004	SVOA	DIBENZ(A,H)ANTHRACENE	9.6	U	UG/L		9.6
GTI-36	MW	Site 2	10/21/2004	SVOA	DIBENZOFURAN	9.6	U	UG/L		9.6
GTI-36	MW	Site 2	10/21/2004	SVOA	FLUORANTHENE	9.6	U	UG/L		9.6
GTI-36	MW	Site 2	10/21/2004	SVOA	FLUORENE	9.6	U	UG/L		9.6
GTI-36	MW	Site 2	10/21/2004	SVOA	INDENO(1,2,3-CD)PYRENE	9.6	U	UG/L		9.6
GTI-36	MW	Site 2	10/21/2004	SVOA	NAPHTHALENE	9.6	U	UG/L		9.6
GTI-36	MW	Site 2	10/21/2004	SVOA	PHENANTHRENE	9.6	U	UG/L		9.6
GTI-36	MW	Site 2	10/21/2004	SVOA	PYRENE	9.6	U	UG/L		9.6
GTI-36	MW	Site 2	10/21/2004	TPHEXT	TOTAL PETROLEUM HYDROCARBONS-DIESEL	260		UG/L		48
GTI-36	MW	Site 2	10/21/2004	TPHEXT	TOTAL PETROLEUM HYDROCARBONS-HEAVY FRACTION/O	190	U	UG/L		190
GTI-36	MW	Site 2	10/21/2004	TPHPRG	TOTAL PETROLEUM HYDROCARBONS-GASOLINE	50	UJ	UG/L		50
GTI-36	MW	Site 2	10/21/2004	VOA8260	1,1,1,2-TETRACHLOROETHANE	0.5	U	UG/L		0.5
GTI-36	MW	Site 2	10/21/2004	VOA8260	1,1,1-TRICHLOROETHANE	0.5	U	UG/L		0.5
GTI-36	MW	Site 2	10/21/2004	VOA8260	1,1,2,2-TETRACHLOROETHANE	0.5	U	UG/L		0.5
GTI-36	MW	Site 2	10/21/2004	VOA8260	1,1,2-TRICHLOROETHANE	0.5	U	UG/L		0.5
GTI-36	MW	Site 2	10/21/2004	VOA8260	1,1-DICHLOROETHANE	0.5	U	UG/L		0.5
GTI-36	MW	Site 2	10/21/2004	VOA8260	1,1-DICHLOROETHENE	0.5	U	UG/L		0.5
GTI-36	MW	Site 2	10/21/2004	VOA8260	1,1-DICHLOROPROPENE	0.5	U	UG/L		0.5
GTI-36	MW	Site 2	10/21/2004	VOA8260	1,2,3-TRICHLOROBENZENE	2	U	UG/L		2
GTI-36	MW	Site 2	10/21/2004	VOA8260	1,2,3-TRICHLOROPROPANE	0.5	U	UG/L		0.5
GTI-36	MW	Site 2	10/21/2004	VOA8260	1,2,4-TRICHLOROBENZENE	2	U	UG/L		2
GTI-36	MW	Site 2	10/21/2004	VOA8260	1,2,4-TRIMETHYLBENZENE	2	U	UG/L		2
GTI-36	MW	Site 2	10/21/2004	VOA8260	1,2-DIBROMO-3-CHLOROPROPANE	2	U	UG/L		2
GTI-36	MW	Site 2	10/21/2004	VOA8260	1,2-DIBROMOETHANE	2	U	UG/L		2
GTI-36	MW	Site 2	10/21/2004	VOA8260	1,2-DICHLOROBENZENE	0.5	U	UG/L		0.5
GTI-36	MW	Site 2	10/21/2004	VOA8260	1,2-DICHLOROETHANE	0.5	U	UG/L		0.5
GTI-36	MW	Site 2	10/21/2004	VOA8260	1,2-DICHLOROPROPANE	0.5	U	UG/L		0.5
GTI-36	MW	Site 2	10/21/2004	VOA8260	1,3,5-TRIMETHYLBENZENE	2	U	UG/L		2
GTI-36	MW	Site 2	10/21/2004	VOA8260	1,3-DICHLOROBENZENE	0.5	U	UG/L		0.5
GTI-36	MW	Site 2	10/21/2004	VOA8260	1,3-DICHLOROPROPANE	0.5	U	UG/L		0.5
GTI-36	MW	Site 2	10/21/2004	VOA8260	1,4-DICHLOROBENZENE	0.5	U	UG/L		0.5
GTI-36	MW	Site 2	10/21/2004	VOA8260	2,2-DICHLOROPROPANE	0.5	U	UG/L		0.5
GTI-36	MW	Site 2	10/21/2004	VOA8260	2-BUTANONE	20	U	UG/L		20
GTI-36	MW	Site 2	10/21/2004	VOA8260	2-CHLOROTOLUENE	2	U	UG/L		2
GTI-36	MW	Site 2	10/21/2004	VOA8260	2-HEXANONE	20	U	UG/L		20
GTI-36	MW	Site 2	10/21/2004	VOA8260	4-CHLOROTOLUENE	2	U	UG/L		2
GTI-36	MW	Site 2	10/21/2004	VOA8260	4-ISOPROPYLTOLUENE	2	U	UG/L		2
GTI-36	MW	Site 2	10/21/2004	VOA8260	4-METHYL-2-PENTANONE	20	U	UG/L		20
GTI-36	MW	Site 2	10/21/2004	VOA8260	ACETONE	20	U	UG/L		20
GTI-36	MW	Site 2	10/21/2004	VOA8260	BENZENE	0.5	U	UG/L		0.5
GTI-36	MW	Site 2	10/21/2004	VOA8260	BROMOBENZENE	2	U	UG/L		2
GTI-36	MW	Site 2	10/21/2004	VOA8260	BROMOCHLOROMETHANE	0.5	U	UG/L		0.5
GTI-36	MW	Site 2	10/21/2004	VOA8260	BROMODICHLOROMETHANE	0.5	U	UG/L		0.5
GTI-36	MW	Site 2	10/21/2004	VOA8260	BROMOFORM	0.5	U	UG/L		0.5
GTI-36	MW	Site 2	10/21/2004	VOA8260	BROMOMETHANE	0.5	U	UG/L		0.5
GTI-36	MW	Site 2	10/21/2004	VOA8260	CARBON DISULFIDE	0.5	U	UG/L		0.5
GTI-36	MW	Site 2	10/21/2004	VOA8260	CARBON TETRACHLORIDE	0.5	U	UG/L		0.5
GTI-36	MW	Site 2	10/21/2004	VOA8260	CHLOROBENZENE	0.5	U	UG/L		0.5
GTI-36	MW	Site 2	10/21/2004	VOA8260	CHLORODIBROMOMETHANE	0.5	U	UG/L		0.5
GTI-36	MW	Site 2	10/21/2004	VOA8260	CHLOROETHANE	0.5	U	UG/L		0.5
GTI-36	MW	Site 2	10/21/2004	VOA8260	CHLOROFORM	0.5	U	UG/L		0.5
GTI-36	MW	Site 2	10/21/2004	VOA8260	CHLOROMETHANE	0.5	U	UG/L		0.5
GTI-36	MW	Site 2	10/21/2004	VOA8260	CIS-1,2-DICHLOROETHENE	0.5	U	UG/L		0.5
GTI-36	MW	Site 2	10/21/2004	VOA8260	CIS-1,3-DICHLOROPROPENE	0.5	U	UG/L		0.5
GTI-36	MW	Site 2	10/21/2004	VOA8260	DIBROMOMETHANE	0.5	U	UG/L		0.5
GTI-36	MW	Site 2	10/21/2004	VOA8260	DICHLORODIFLUOROMETHANE	0.5	U	UG/L		0.5
GTI-36	MW	Site 2	10/21/2004	VOA8260	ETHYLBENZENE	0.5	U	UG/L		0.5
GTI-36	MW	Site 2	10/21/2004	VOA8260	HEXACHLOROBUTADIENE	2	U	UG/L		2
GTI-36	MW	Site 2	10/21/2004	VOA8260	ISOPROPYLBENZENE	2	U	UG/L		2
GTI-36	MW	Site 2	10/21/2004	VOA8260	M,P-XYLENE	0.5	U	UG/L		0.5
GTI-36	MW	Site 2	10/21/2004	VOA8260	METHYL TERT-BUTYL ETHER	0.5	U	UG/L		0.5
GTI-36	MW	Site 2	10/21/2004	VOA8260	METHYLENE CHLORIDE	2	UJ	UG/L		2
GTI-36	MW	Site 2	10/21/2004	VOA8260	NAPHTHALENE	2	UJ	UG/L		2
GTI-36	MW	Site 2	10/21/2004	VOA8260	N-BUTYLBENZENE	2	U	UG/L		2
GTI-36	MW	Site 2	10/21/2004	VOA8260	N-PROPYLBENZENE	2	U	UG/L		2
GTI-36	MW	Site 2	10/21/2004	VOA8260	O-XYLENE	0.5	U	UG/L		0.5
GTI-36	MW	Site 2	10/21/2004	VOA8260	SEC-BUTYLBENZENE	2	U	UG/L		2
GTI-36	MW	Site 2	10/21/2004	VOA8260	STYRENE	0.5	U	UG/L		0.5
GTI-36	MW	Site 2	10/21/2004	VOA8260	TERT-BUTYLBENZENE	2	U	UG/L		2
GTI-36	MW	Site 2	10/21/2004	VOA8260	TETRACHLOROETHENE	0.5	U	UG/L		0.5
GTI-36	MW	Site 2	10/21/2004	VOA8260	TOLUENE	0.5	U	UG/L		0.5
GTI-36	MW	Site 2	10/21/2004	VOA8260	TRANS-1,2-DICHLOROETHENE	0.5	U	UG/L		0.5
GTI-36	MW	Site 2	10/21/2004	VOA8260	TRANS-1,3-DICHLOROPROPENE	0.5	U	UG/L		0.5
GTI-36	MW	Site 2	10/21/2004	VOA8260	TRICHLOROETHENE	0.5	U	UG/L		0.5
GTI-36	MW	Site 2	10/21/2004	VOA8260	TRICHLOROFLUOROMETHANE	0.5	U	UG/L		0.5
GTI-36	MW	Site 2	10/21/2004	VOA8260	VINYL CHLORIDE	0.5	U	UG/L		0.5

PT_NAME	PT Type	Site	SMP_DATE	ANLYGROUP	STD_CHEMNAME	CONC	QUALIFIER	UNITS	MDL	RL
GTI-25	MW	Site 2	10/21/2002	NHVOA	TOTAL PETROLEUM HYDROCARBONS-DIESEL	4500	J	UG/L		
GTI-25	MW	Site 2	10/21/2002	NHVOA	TOTAL PETROLEUM HYDROCARBONS-HEAVY FRACTION/O	470	J	UG/L		
GTI-25	MW	Site 2	10/21/2002	TDS	TOTAL DISSOLVED SOLIDS	9020000		UG/L		
GTI-25	MW	Site 2	10/21/2002	VOA	BENZENE	9.2		UG/L		
GTI-25	MW	Site 2	10/21/2002	VOA	ETHYLBENZENE	59		UG/L		
GTI-25	MW	Site 2	10/21/2002	VOA	M,P-XYLENE	0.23	J	UG/L		
GTI-25	MW	Site 2	10/21/2002	VOA	O-XYLENE	4.6		UG/L		
GTI-25	MW	Site 2	10/21/2002	VOA	TOLUENE	0.5	U	UG/L		
EW-20	RW	Site 2	10/21/2002	NHVOA	TOTAL PETROLEUM HYDROCARBONS-DIESEL	5400	J	UG/L		
EW-20	RW	Site 2	10/21/2002	NHVOA	TOTAL PETROLEUM HYDROCARBONS-HEAVY FRACTION/O	230		UG/L		
EW-20	RW	Site 2	10/21/2002	TDS	TOTAL DISSOLVED SOLIDS	2670000		UG/L		
EW-20	RW	Site 2	10/21/2002	VOA	1,1,1,2-TETRACHLOROETHANE	0.12	U	UG/L		
EW-20	RW	Site 2	10/21/2002	VOA	1,1,1-TRICHLOROETHANE	0.12	U	UG/L		
EW-20	RW	Site 2	10/21/2002	VOA	1,1,2,2-TETRACHLOROETHANE	0.14	U	UG/L		
EW-20	RW	Site 2	10/21/2002	VOA	1,1,2-TRICHLOROETHANE	0.1	U	UG/L		
EW-20	RW	Site 2	10/21/2002	VOA	1,1-DICHLOROETHANE	0.091	U	UG/L		
EW-20	RW	Site 2	10/21/2002	VOA	1,1-DICHLOROETHENE	0.12	U	UG/L		
EW-20	RW	Site 2	10/21/2002	VOA	1,1-DICHLOROPROPENE	0.13	U	UG/L		
EW-20	RW	Site 2	10/21/2002	VOA	1,2,3-TRICHLOROBENZENE	0.33	U	UG/L		
EW-20	RW	Site 2	10/21/2002	VOA	1,2,3-TRICHLOROPROPANE	0.22	U	UG/L		
EW-20	RW	Site 2	10/21/2002	VOA	1,2,4-TRICHLOROBENZENE	0.22	U	UG/L		
EW-20	RW	Site 2	10/21/2002	VOA	1,2,4-TRIMETHYLBENZENE	8		UG/L		
EW-20	RW	Site 2	10/21/2002	VOA	1,2-DIBROMO-3-CHLOROPROPANE	1	U	UG/L		
EW-20	RW	Site 2	10/21/2002	VOA	1,2-DIBROMOETHANE	0.073	U	UG/L		
EW-20	RW	Site 2	10/21/2002	VOA	1,2-DICHLOROBENZENE	0.088	U	UG/L		
EW-20	RW	Site 2	10/21/2002	VOA	1,2-DICHLOROETHANE	0.12	U	UG/L		
EW-20	RW	Site 2	10/21/2002	VOA	1,2-DICHLOROPROPANE	0.13	U	UG/L		
EW-20	RW	Site 2	10/21/2002	VOA	1,3,5-TRIMETHYLBENZENE	0.13	U	UG/L		
EW-20	RW	Site 2	10/21/2002	VOA	1,3-DICHLOROBENZENE	0.11	U	UG/L		
EW-20	RW	Site 2	10/21/2002	VOA	1,3-DICHLOROPROPANE	0.076	U	UG/L		
EW-20	RW	Site 2	10/21/2002	VOA	1,4-DICHLOROBENZENE	0.098	U	UG/L		
EW-20	RW	Site 2	10/21/2002	VOA	2,2-DICHLOROPROPANE	0.18	U	UG/L		
EW-20	RW	Site 2	10/21/2002	VOA	2-BUTANONE	4.1	R	UG/L		
EW-20	RW	Site 2	10/21/2002	VOA	2-CHLOROTOLUENE	0.12	U	UG/L		
EW-20	RW	Site 2	10/21/2002	VOA	2-HEXANONE	4	U	UG/L		
EW-20	RW	Site 2	10/21/2002	VOA	4-CHLOROTOLUENE	0.11	U	UG/L		
EW-20	RW	Site 2	10/21/2002	VOA	4-ISOPROPYLTOLUENE	0.32	J	UG/L		
EW-20	RW	Site 2	10/21/2002	VOA	4-METHYL-2-PENTANONE	5.1	R	UG/L		
EW-20	RW	Site 2	10/21/2002	VOA	ACETONE	4.1	R	UG/L		
EW-20	RW	Site 2	10/21/2002	VOA	BENZENE	1.2		UG/L		
EW-20	RW	Site 2	10/21/2002	VOA	BROMOBENZENE	0.18	U	UG/L		
EW-20	RW	Site 2	10/21/2002	VOA	BROMOCHLOROMETHANE	0.13	U	UG/L		
EW-20	RW	Site 2	10/21/2002	VOA	BROMODICHLOROMETHANE	0.085	U	UG/L		
EW-20	RW	Site 2	10/21/2002	VOA	BROMOFORM	0.28	U	UG/L		
EW-20	RW	Site 2	10/21/2002	VOA	BROMOMETHANE	0.22	U	UG/L		
EW-20	RW	Site 2	10/21/2002	VOA	CARBON DISULFIDE	0.5	U	UG/L		
EW-20	RW	Site 2	10/21/2002	VOA	CARBON TETRACHLORIDE	0.13	U	UG/L		
EW-20	RW	Site 2	10/21/2002	VOA	CHLOROBENZENE	0.094	U	UG/L		
EW-20	RW	Site 2	10/21/2002	VOA	CHLOROETHANE	0.23	R	UG/L		
EW-20	RW	Site 2	10/21/2002	VOA	CHLOROFORM	0.096	U	UG/L		
EW-20	RW	Site 2	10/21/2002	VOA	CHLOROMETHANE	0.14	U	UG/L		
EW-20	RW	Site 2	10/21/2002	VOA	CIS-1,2-DICHLOROETHENE	0.12	U	UG/L		
EW-20	RW	Site 2	10/21/2002	VOA	CIS-1,3-DICHLOROPROPENE	0.085	U	UG/L		
EW-20	RW	Site 2	10/21/2002	VOA	DIBROMOCHLOROMETHANE	0.082	U	UG/L		
EW-20	RW	Site 2	10/21/2002	VOA	DIBROMOMETHANE	0.1	U	UG/L		
EW-20	RW	Site 2	10/21/2002	VOA	DICHLORODIFLUOROMETHANE	0.17	U	UG/L		
EW-20	RW	Site 2	10/21/2002	VOA	ETHYLBENZENE	2.7		UG/L		
EW-20	RW	Site 2	10/21/2002	VOA	HEXACHLOROBUTADIENE	0.38	U	UG/L		
EW-20	RW	Site 2	10/21/2002	VOA	ISOPROPYLBENZENE	2.5		UG/L		
EW-20	RW	Site 2	10/21/2002	VOA	M,P-XYLENE	0.22	U	UG/L		
EW-20	RW	Site 2	10/21/2002	VOA	METHYLENE CHLORIDE	0.2	U	UG/L		
EW-20	RW	Site 2	10/21/2002	VOA	NAPHTHALENE	1.2	J	UG/L		
EW-20	RW	Site 2	10/21/2002	VOA	N-BUTYLBENZENE	1.4	J	UG/L		
EW-20	RW	Site 2	10/21/2002	VOA	N-PROPYLBENZENE	3.4		UG/L		
EW-20	RW	Site 2	10/21/2002	VOA	O-XYLENE	0.85		UG/L		
EW-20	RW	Site 2	10/21/2002	VOA	SEC-BUTYLBENZENE	4.7		UG/L		
EW-20	RW	Site 2	10/21/2002	VOA	STYRENE	0.095	U	UG/L		
EW-20	RW	Site 2	10/21/2002	VOA	TERT-BUTYLBENZENE	0.52	J	UG/L		
EW-20	RW	Site 2	10/21/2002	VOA	TETRACHLOROETHENE	0.11	U	UG/L		
EW-20	RW	Site 2	10/21/2002	VOA	TOLUENE	0.5	U	UG/L		
EW-20	RW	Site 2	10/21/2002	VOA	TRANS-1,2-DICHLOROETHENE	0.14	U	UG/L		
EW-20	RW	Site 2	10/21/2002	VOA	TRANS-1,3-DICHLOROPROPENE	0.087	U	UG/L		
EW-20	RW	Site 2	10/21/2002	VOA	TRICHLOROETHENE	0.12	U	UG/L		
EW-20	RW	Site 2	10/21/2002	VOA	TRICHLOROFLUOROMETHANE	0.14	U	UG/L		
EW-20	RW	Site 2	10/21/2002	VOA	VINYL CHLORIDE	0.22	U	UG/L		
MW-60	MW	Site 2	10/18/2002	NHVOA	TOTAL PETROLEUM HYDROCARBONS-DIESEL	2000	J	UG/L		
MW-60	MW	Site 2	10/18/2002	NHVOA	TOTAL PETROLEUM HYDROCARBONS-HEAVY FRACTION/O	110	U	UG/L		
MW-60	MW	Site 2	10/18/2002	TDS	TOTAL DISSOLVED SOLIDS	13800000		UG/L		
MW-60	MW	Site 2	10/18/2002	VOA	BENZENE	0.11	U	UG/L		
MW-60	MW	Site 2	10/18/2002	VOA	ETHYLBENZENE	0.16	J	UG/L		
MW-60	MW	Site 2	10/18/2002	VOA	M,P-XYLENE	0.22	U	UG/L		
MW-60	MW	Site 2	10/18/2002	VOA	O-XYLENE	0.22	J	UG/L		
MW-60	MW	Site 2	10/18/2002	VOA	TOLUENE	0.5	U	UG/L		
MW-1	MW	Site 2	10/18/2002	NHVOA	TOTAL PETROLEUM HYDROCARBONS-DIESEL	69	J	UG/L		
MW-1	MW	Site 2	10/18/2002	NHVOA	TOTAL PETROLEUM HYDROCARBONS-HEAVY FRACTION/O	350	J	UG/L		
MW-1	MW	Site 2	10/18/2002	TDS	TOTAL DISSOLVED SOLIDS	9960000		UG/L		
MW-1	MW	Site 2	10/18/2002	VOA	BENZENE	0.11	U	UG/L		
MW-1	MW	Site 2	10/18/2002	VOA	ETHYLBENZENE	0.13	U	UG/L		
MW-1	MW	Site 2	10/18/2002	VOA	M,P-XYLENE	0.22	U	UG/L		
MW-1	MW	Site 2	10/18/2002	VOA	O-XYLENE	0.079	U	UG/L		
MW-1	MW	Site 2	10/18/2002	VOA	TOLUENE	0.5	U	UG/L		
MW-2	MW	Site 2	10/17/2002	NHVOA	TOTAL PETROLEUM HYDROCARBONS-DIESEL	46	U	UG/L		
MW-2	MW	Site 2	10/17/2002	NHVOA	TOTAL PETROLEUM HYDROCARBONS-HEAVY FRACTION/O	110	U	UG/L		

PT_NAME	PT Type	Site	SMP_DATE	ANLYGROUP	STD_CHEMNAME	CONC	QUALIFIER	UNITS	MDL	RL
MW-2	MW	Site 2	10/17/2002	TDS	TOTAL DISSOLVED SOLIDS	22300000		UG/L		
MW-2	MW	Site 2	10/17/2002	VOA	BENZENE	0.11	U	UG/L		
MW-2	MW	Site 2	10/17/2002	VOA	ETHYLBENZENE	0.13	U	UG/L		
MW-2	MW	Site 2	10/17/2002	VOA	M,P-XYLENE	0.22	U	UG/L		
MW-2	MW	Site 2	10/17/2002	VOA	O-XYLENE	0.079	U	UG/L		
MW-2	MW	Site 2	10/17/2002	VOA	TOLUENE	0.5	U	UG/L		
MW-13	MW	Site 2	10/17/2002	NHVOA	TOTAL PETROLEUM HYDROCARBONS-DIESEL	48	U	UG/L		
MW-13	MW	Site 2	10/17/2002	NHVOA	TOTAL PETROLEUM HYDROCARBONS-HEAVY FRACTION/O	32	U	UG/L		
MW-13	MW	Site 2	10/17/2002	TDS	TOTAL DISSOLVED SOLIDS	4700000		UG/L		
MW-13	MW	Site 2	10/17/2002	VOA	BENZENE	0.11	U	UG/L		
MW-13	MW	Site 2	10/17/2002	VOA	ETHYLBENZENE	0.13	U	UG/L		
MW-13	MW	Site 2	10/17/2002	VOA	M,P-XYLENE	0.22	U	UG/L		
MW-13	MW	Site 2	10/17/2002	VOA	O-XYLENE	0.079	U	UG/L		
MW-13	MW	Site 2	10/17/2002	VOA	TOLUENE	0.5	U	UG/L		
MW-7	MW	Site 2	10/17/2002	NHVOA	TOTAL PETROLEUM HYDROCARBONS-DIESEL	48	U	UG/L		
MW-7	MW	Site 2	10/17/2002	NHVOA	TOTAL PETROLEUM HYDROCARBONS-HEAVY FRACTION/O	32	U	UG/L		
MW-7	MW	Site 2	10/17/2002	TDS	TOTAL DISSOLVED SOLIDS	1420000		UG/L		
MW-7	MW	Site 2	10/17/2002	VOA	BENZENE	0.11	U	UG/L		
MW-7	MW	Site 2	10/17/2002	VOA	ETHYLBENZENE	0.13	U	UG/L		
MW-7	MW	Site 2	10/17/2002	VOA	M,P-XYLENE	0.22	U	UG/L		
MW-7	MW	Site 2	10/17/2002	VOA	O-XYLENE	0.079	U	UG/L		
MW-7	MW	Site 2	10/17/2002	VOA	TOLUENE	0.5	U	UG/L		
MW-10	MW	Site 2	10/16/2002	NHVOA	TOTAL PETROLEUM HYDROCARBONS-DIESEL	46	U	UG/L		
MW-10	MW	Site 2	10/16/2002	NHVOA	TOTAL PETROLEUM HYDROCARBONS-HEAVY FRACTION/O	31	U	UG/L		
MW-10	MW	Site 2	10/16/2002	TDS	TOTAL DISSOLVED SOLIDS	9300000		UG/L		
MW-10	MW	Site 2	10/16/2002	VOA	1,1,1,2-TETRACHLOROETHANE	0.12	U	UG/L		
MW-10	MW	Site 2	10/16/2002	VOA	1,1,1-TRICHLOROETHANE	0.12	U	UG/L		
MW-10	MW	Site 2	10/16/2002	VOA	1,1,2,2-TETRACHLOROETHANE	0.14	U	UG/L		
MW-10	MW	Site 2	10/16/2002	VOA	1,1,2-TRICHLOROETHANE	0.1	U	UG/L		
MW-10	MW	Site 2	10/16/2002	VOA	1,1-DICHLOROETHANE	0.091	U	UG/L		
MW-10	MW	Site 2	10/16/2002	VOA	1,1-DICHLOROETHENE	0.12	U	UG/L		
MW-10	MW	Site 2	10/16/2002	VOA	1,1-DICHLOROPROPENE	0.13	U	UG/L		
MW-10	MW	Site 2	10/16/2002	VOA	1,2,3-TRICHLOROBENZENE	0.33	U	UG/L		
MW-10	MW	Site 2	10/16/2002	VOA	1,2,3-TRICHLOROPROPANE	0.22	U	UG/L		
MW-10	MW	Site 2	10/16/2002	VOA	1,2,4-TRICHLOROBENZENE	0.22	U	UG/L		
MW-10	MW	Site 2	10/16/2002	VOA	1,2,4-TRIMETHYLBENZENE	0.15	U	UG/L		
MW-10	MW	Site 2	10/16/2002	VOA	1,2-DIBROMO-3-CHLOROPROPANE	1	U	UG/L		
MW-10	MW	Site 2	10/16/2002	VOA	1,2-DIBROMOETHANE	0.073	U	UG/L		
MW-10	MW	Site 2	10/16/2002	VOA	1,2-DICHLOROBENZENE	0.088	U	UG/L		
MW-10	MW	Site 2	10/16/2002	VOA	1,2-DICHLOROETHANE	0.12	U	UG/L		
MW-10	MW	Site 2	10/16/2002	VOA	1,2-DICHLOROPROPANE	0.13	U	UG/L		
MW-10	MW	Site 2	10/16/2002	VOA	1,3,5-TRIMETHYLBENZENE	0.13	U	UG/L		
MW-10	MW	Site 2	10/16/2002	VOA	1,3-DICHLOROBENZENE	0.11	U	UG/L		
MW-10	MW	Site 2	10/16/2002	VOA	1,3-DICHLOROPROPANE	0.076	U	UG/L		
MW-10	MW	Site 2	10/16/2002	VOA	1,4-DICHLOROBENZENE	0.098	U	UG/L		
MW-10	MW	Site 2	10/16/2002	VOA	2,2-DICHLOROPROPANE	0.18	U	UG/L		
MW-10	MW	Site 2	10/16/2002	VOA	2-BUTANONE	4.1	R	UG/L		
MW-10	MW	Site 2	10/16/2002	VOA	2-CHLOROTOLUENE	0.12	U	UG/L		
MW-10	MW	Site 2	10/16/2002	VOA	2-HEXANONE	4	U	UG/L		
MW-10	MW	Site 2	10/16/2002	VOA	4-CHLOROTOLUENE	0.11	U	UG/L		
MW-10	MW	Site 2	10/16/2002	VOA	4-ISOPROPYLTOLUENE	0.13	U	UG/L		
MW-10	MW	Site 2	10/16/2002	VOA	4-METHYL-2-PENTANONE	5.1	R	UG/L		
MW-10	MW	Site 2	10/16/2002	VOA	ACETONE	4.1	R	UG/L		
MW-10	MW	Site 2	10/16/2002	VOA	BENZENE	0.11	U	UG/L		
MW-10	MW	Site 2	10/16/2002	VOA	BROMOBENZENE	0.18	U	UG/L		
MW-10	MW	Site 2	10/16/2002	VOA	BROMOCHLOROMETHANE	0.13	U	UG/L		
MW-10	MW	Site 2	10/16/2002	VOA	BROMODICHLOROMETHANE	0.085	U	UG/L		
MW-10	MW	Site 2	10/16/2002	VOA	BROMOFORM	0.28	U	UG/L		
MW-10	MW	Site 2	10/16/2002	VOA	BROMOMETHANE	0.22	U	UG/L		
MW-10	MW	Site 2	10/16/2002	VOA	CARBON DISULFIDE	0.16	U	UG/L		
MW-10	MW	Site 2	10/16/2002	VOA	CARBON TETRACHLORIDE	0.13	U	UG/L		
MW-10	MW	Site 2	10/16/2002	VOA	CHLOROBENZENE	0.094	U	UG/L		
MW-10	MW	Site 2	10/16/2002	VOA	CHLOROETHANE	0.23	U	UG/L		
MW-10	MW	Site 2	10/16/2002	VOA	CHLOROFORM	0.096	U	UG/L		
MW-10	MW	Site 2	10/16/2002	VOA	CHLOROMETHANE	0.14	U	UG/L		
MW-10	MW	Site 2	10/16/2002	VOA	CIS-1,2-DICHLOROETHENE	0.12	U	UG/L		
MW-10	MW	Site 2	10/16/2002	VOA	CIS-1,3-DICHLOROPROPENE	0.085	U	UG/L		
MW-10	MW	Site 2	10/16/2002	VOA	DIBROMOCHLOROMETHANE	0.082	U	UG/L		
MW-10	MW	Site 2	10/16/2002	VOA	DIBROMOMETHANE	0.1	U	UG/L		
MW-10	MW	Site 2	10/16/2002	VOA	DICHLORODIFLUOROMETHANE	0.17	U	UG/L		
MW-10	MW	Site 2	10/16/2002	VOA	ETHYLBENZENE	0.13	U	UG/L		
MW-10	MW	Site 2	10/16/2002	VOA	HEXACHLOROBUTADIENE	0.38	U	UG/L		
MW-10	MW	Site 2	10/16/2002	VOA	ISOPROPYLBENZENE	0.068	U	UG/L		
MW-10	MW	Site 2	10/16/2002	VOA	M,P-XYLENE	0.22	U	UG/L		
MW-10	MW	Site 2	10/16/2002	VOA	METHYLENE CHLORIDE	0.2	U	UG/L		
MW-10	MW	Site 2	10/16/2002	VOA	NAPHTHALENE	0.29	U	UG/L		
MW-10	MW	Site 2	10/16/2002	VOA	N-BUTYLBENZENE	0.23	U	UG/L		
MW-10	MW	Site 2	10/16/2002	VOA	N-PROPYLBENZENE	0.098	U	UG/L		
MW-10	MW	Site 2	10/16/2002	VOA	O-XYLENE	0.079	U	UG/L		
MW-10	MW	Site 2	10/16/2002	VOA	SEC-BUTYLBENZENE	0.13	U	UG/L		
MW-10	MW	Site 2	10/16/2002	VOA	STYRENE	0.095	U	UG/L		
MW-10	MW	Site 2	10/16/2002	VOA	TERT-BUTYLBENZENE	0.13	U	UG/L		
MW-10	MW	Site 2	10/16/2002	VOA	TETRACHLOROETHENE	0.11	U	UG/L		
MW-10	MW	Site 2	10/16/2002	VOA	TOLUENE	0.098	U	UG/L		
MW-10	MW	Site 2	10/16/2002	VOA	TRANS-1,2-DICHLOROETHENE	0.14	U	UG/L		
MW-10	MW	Site 2	10/16/2002	VOA	TRANS-1,3-DICHLOROPROPENE	0.087	U	UG/L		
MW-10	MW	Site 2	10/16/2002	VOA	TRICHLOROETHENE	0.12	U	UG/L		
MW-10	MW	Site 2	10/16/2002	VOA	TRICHLOROFLUOROMETHANE	0.14	U	UG/L		
MW-10	MW	Site 2	10/16/2002	VOA	VINYL CHLORIDE	0.22	U	UG/L		
MW-4	MW	Site 2	10/16/2002	NHVOA	TOTAL PETROLEUM HYDROCARBONS-DIESEL	48	U	UG/L		
MW-4	MW	Site 2	10/16/2002	NHVOA	TOTAL PETROLEUM HYDROCARBONS-HEAVY FRACTION/O	32	U	UG/L		
MW-4	MW	Site 2	10/16/2002	TDS	TOTAL DISSOLVED SOLIDS	1940000		UG/L		
MW-4	MW	Site 2	10/16/2002	TPHPRG	TOTAL PETROLEUM HYDROCARBONS-GASOLINE	21	U	UG/L		

PT_NAME	PT Type	Site	SMP_DATE	ANLYGROUP	STD_CHEMNAME	CONC	QUALIFIER	UNITS	MDL	RL
MW-4	MW	Site 2	10/16/2002	VOA	1,1,1,2-TETRACHLOROETHANE	0.12	U	UG/L		
MW-4	MW	Site 2	10/16/2002	VOA	1,1,1-TRICHLOROETHANE	0.12	U	UG/L		
MW-4	MW	Site 2	10/16/2002	VOA	1,1,2,2-TETRACHLOROETHANE	0.14	U	UG/L		
MW-4	MW	Site 2	10/16/2002	VOA	1,1,2-TRICHLOROETHANE	0.1	U	UG/L		
MW-4	MW	Site 2	10/16/2002	VOA	1,1-DICHLOROETHANE	0.091	U	UG/L		
MW-4	MW	Site 2	10/16/2002	VOA	1,1-DICHLOROETHENE	0.12	U	UG/L		
MW-4	MW	Site 2	10/16/2002	VOA	1,1-DICHLOROPROPENE	0.13	U	UG/L		
MW-4	MW	Site 2	10/16/2002	VOA	1,2,3-TRICHLOROBENZENE	0.33	U	UG/L		
MW-4	MW	Site 2	10/16/2002	VOA	1,2,3-TRICHLOROPROPANE	0.22	U	UG/L		
MW-4	MW	Site 2	10/16/2002	VOA	1,2,4-TRICHLOROBENZENE	0.22	U	UG/L		
MW-4	MW	Site 2	10/16/2002	VOA	1,2,4-TRIMETHYLBENZENE	0.15	U	UG/L		
MW-4	MW	Site 2	10/16/2002	VOA	1,2-DIBROMO-3-CHLOROPROPANE	1	U	UG/L		
MW-4	MW	Site 2	10/16/2002	VOA	1,2-DIBROMOETHANE	0.073	U	UG/L		
MW-4	MW	Site 2	10/16/2002	VOA	1,2-DICHLOROBENZENE	0.088	U	UG/L		
MW-4	MW	Site 2	10/16/2002	VOA	1,2-DICHLOROETHANE	0.12	U	UG/L		
MW-4	MW	Site 2	10/16/2002	VOA	1,2-DICHLOROPROPANE	0.13	U	UG/L		
MW-4	MW	Site 2	10/16/2002	VOA	1,3,5-TRIMETHYLBENZENE	0.13	U	UG/L		
MW-4	MW	Site 2	10/16/2002	VOA	1,3-DICHLOROBENZENE	0.11	U	UG/L		
MW-4	MW	Site 2	10/16/2002	VOA	1,3-DICHLOROPROPANE	0.076	U	UG/L		
MW-4	MW	Site 2	10/16/2002	VOA	1,4-DICHLOROBENZENE	0.098	U	UG/L		
MW-4	MW	Site 2	10/16/2002	VOA	2,2-DICHLOROPROPANE	0.18	U	UG/L		
MW-4	MW	Site 2	10/16/2002	VOA	2-BUTANONE	4.1	R	UG/L		
MW-4	MW	Site 2	10/16/2002	VOA	2-CHLOROTOLUENE	0.12	U	UG/L		
MW-4	MW	Site 2	10/16/2002	VOA	2-HEXANONE	4	U	UG/L		
MW-4	MW	Site 2	10/16/2002	VOA	4-CHLOROTOLUENE	0.11	U	UG/L		
MW-4	MW	Site 2	10/16/2002	VOA	4-ISOPROPYLTOLUENE	0.13	U	UG/L		
MW-4	MW	Site 2	10/16/2002	VOA	4-METHYL-2-PENTANONE	5.1	R	UG/L		
MW-4	MW	Site 2	10/16/2002	VOA	ACETONE	4.1	R	UG/L		
MW-4	MW	Site 2	10/16/2002	VOA	BENZENE	0.11	U	UG/L		
MW-4	MW	Site 2	10/16/2002	VOA	BROMOBENZENE	0.18	U	UG/L		
MW-4	MW	Site 2	10/16/2002	VOA	BROMOCHLOROMETHANE	0.13	U	UG/L		
MW-4	MW	Site 2	10/16/2002	VOA	BROMODICHLOROMETHANE	0.085	U	UG/L		
MW-4	MW	Site 2	10/16/2002	VOA	BROMOFORM	0.28	U	UG/L		
MW-4	MW	Site 2	10/16/2002	VOA	BROMOMETHANE	0.22	U	UG/L		
MW-4	MW	Site 2	10/16/2002	VOA	CARBON DISULFIDE	0.16	U	UG/L		
MW-4	MW	Site 2	10/16/2002	VOA	CARBON TETRACHLORIDE	0.13	U	UG/L		
MW-4	MW	Site 2	10/16/2002	VOA	CHLOROBENZENE	0.094	U	UG/L		
MW-4	MW	Site 2	10/16/2002	VOA	CHLOROETHANE	0.23	U	UG/L		
MW-4	MW	Site 2	10/16/2002	VOA	CHLOROFORM	0.096	U	UG/L		
MW-4	MW	Site 2	10/16/2002	VOA	CHLOROMETHANE	0.14	U	UG/L		
MW-4	MW	Site 2	10/16/2002	VOA	CIS-1,2-DICHLOROETHENE	0.12	U	UG/L		
MW-4	MW	Site 2	10/16/2002	VOA	CIS-1,3-DICHLOROPROPENE	0.085	U	UG/L		
MW-4	MW	Site 2	10/16/2002	VOA	DIBROMOCHLOROMETHANE	0.082	U	UG/L		
MW-4	MW	Site 2	10/16/2002	VOA	DIBROMOMETHANE	0.1	U	UG/L		
MW-4	MW	Site 2	10/16/2002	VOA	DICHLORODIFLUOROMETHANE	0.17	U	UG/L		
MW-4	MW	Site 2	10/16/2002	VOA	ETHYLBENZENE	0.13	U	UG/L		
MW-4	MW	Site 2	10/16/2002	VOA	HEXACHLOROBUTADIENE	0.38	U	UG/L		
MW-4	MW	Site 2	10/16/2002	VOA	ISOPROPYLBENZENE	0.068	U	UG/L		
MW-4	MW	Site 2	10/16/2002	VOA	M,P-XYLENE	0.22	U	UG/L		
MW-4	MW	Site 2	10/16/2002	VOA	METHYLENE CHLORIDE	0.2	U	UG/L		
MW-4	MW	Site 2	10/16/2002	VOA	NAPHTHALENE	0.29	U	UG/L		
MW-4	MW	Site 2	10/16/2002	VOA	N-BUTYLBENZENE	0.23	U	UG/L		
MW-4	MW	Site 2	10/16/2002	VOA	N-PROPYLBENZENE	0.098	U	UG/L		
MW-4	MW	Site 2	10/16/2002	VOA	O-XYLENE	0.079	U	UG/L		
MW-4	MW	Site 2	10/16/2002	VOA	SEC-BUTYLBENZENE	0.13	U	UG/L		
MW-4	MW	Site 2	10/16/2002	VOA	STYRENE	0.095	U	UG/L		
MW-4	MW	Site 2	10/16/2002	VOA	TERT-BUTYLBENZENE	0.13	U	UG/L		
MW-4	MW	Site 2	10/16/2002	VOA	TETRACHLOROETHENE	0.11	U	UG/L		
MW-4	MW	Site 2	10/16/2002	VOA	TOLUENE	0.5	U	UG/L		
MW-4	MW	Site 2	10/16/2002	VOA	TRANS-1,2-DICHLOROETHENE	0.14	U	UG/L		
MW-4	MW	Site 2	10/16/2002	VOA	TRANS-1,3-DICHLOROPROPENE	0.087	U	UG/L		
MW-4	MW	Site 2	10/16/2002	VOA	TRICHLOROETHENE	0.12	U	UG/L		
MW-4	MW	Site 2	10/16/2002	VOA	TRICHLOROFLUOROMETHANE	0.14	U	UG/L		
MW-4	MW	Site 2	10/16/2002	VOA	VINYL CHLORIDE	0.22	U	UG/L		
MW-4	MW	Site 2	4/25/2002	SVOA	1,2,4-TRICHLOROBENZENE	9.9	U	UG/L		
MW-4	MW	Site 2	4/25/2002	SVOA	1,2-DICHLOROBENZENE	9.9	U	UG/L		
MW-4	MW	Site 2	4/25/2002	SVOA	1,3-DICHLOROBENZENE	9.9	U	UG/L		
MW-4	MW	Site 2	4/25/2002	SVOA	1,4-DICHLOROBENZENE	9.9	U	UG/L		
MW-4	MW	Site 2	4/25/2002	SVOA	2,2-OXYBIS(1-CHLOROPROPANE)	9.9	U	UG/L		
MW-4	MW	Site 2	4/25/2002	SVOA	2,4,5-TRICHLOROPHENOL	9.9	U	UG/L		
MW-4	MW	Site 2	4/25/2002	SVOA	2,4,6-TRICHLOROPHENOL	9.9	U	UG/L		
MW-4	MW	Site 2	4/25/2002	SVOA	2,4-DICHLOROPHENOL	9.9	U	UG/L		
MW-4	MW	Site 2	4/25/2002	SVOA	2,4-DIMETHYLPHENOL	9.9	U	UG/L		
MW-4	MW	Site 2	4/25/2002	SVOA	2,4-DINITROPHENOL	25	U	UG/L		
MW-4	MW	Site 2	4/25/2002	SVOA	2,4-DINITROTOLUENE	9.9	U	UG/L		
MW-4	MW	Site 2	4/25/2002	SVOA	2,6-DINITROTOLUENE	9.9	U	UG/L		
MW-4	MW	Site 2	4/25/2002	SVOA	2-CHLORONAPHTHALENE	9.9	U	UG/L		
MW-4	MW	Site 2	4/25/2002	SVOA	2-CHLOROPHENOL	9.9	U	UG/L		
MW-4	MW	Site 2	4/25/2002	SVOA	2-METHYLNAPHTHALENE	9.9	U	UG/L		
MW-4	MW	Site 2	4/25/2002	SVOA	2-METHYLPHENOL	9.9	U	UG/L		
MW-4	MW	Site 2	4/25/2002	SVOA	2-NITROANILINE	25	U	UG/L		
MW-4	MW	Site 2	4/25/2002	SVOA	2-NITROPHENOL	9.9	U	UG/L		
MW-4	MW	Site 2	4/25/2002	SVOA	3,3-DICHLOROBENZIDINE	25	U	UG/L		
MW-4	MW	Site 2	4/25/2002	SVOA	3-NITROANILINE	25	U	UG/L		
MW-4	MW	Site 2	4/25/2002	SVOA	4,6-DINITRO-2-METHYLPHENOL	25	U	UG/L		
MW-4	MW	Site 2	4/25/2002	SVOA	4-BROMOPHENYL-PHENYLETHER	9.9	U	UG/L		
MW-4	MW	Site 2	4/25/2002	SVOA	4-CHLORO-3-METHYLPHENOL	9.9	U	UG/L		
MW-4	MW	Site 2	4/25/2002	SVOA	4-CHLOROANILINE	9.9	U	UG/L		
MW-4	MW	Site 2	4/25/2002	SVOA	4-CHLOROPHENYL-PHENYLETHER	9.9	U	UG/L		
MW-4	MW	Site 2	4/25/2002	SVOA	4-METHYLPHENOL	9.9	U	UG/L		
MW-4	MW	Site 2	4/25/2002	SVOA	4-NITROANILINE	25	U	UG/L		
MW-4	MW	Site 2	4/25/2002	SVOA	4-NITROPHENOL	25	U	UG/L		
MW-4	MW	Site 2	4/25/2002	SVOA	ACENAPHTHENE	9.9	U	UG/L		

PT_NAME	PT Type	Site	SMP_DATE	ANLYGROUP	STD_CHEMNAME	CONC	QUALIFIER	UNITS	MDL	RL
MW-4	MW	Site 2	4/25/2002	SVOA	ACENAPHTHYLENE	9.9	U	UG/L		
MW-4	MW	Site 2	4/25/2002	SVOA	ANILINE	25	U	UG/L		
MW-4	MW	Site 2	4/25/2002	SVOA	ANTHRACENE	9.9	U	UG/L		
MW-4	MW	Site 2	4/25/2002	SVOA	BENZO(A)ANTHRACENE	9.9	U	UG/L		
MW-4	MW	Site 2	4/25/2002	SVOA	BENZO(A)PYRENE	9.9	U	UG/L		
MW-4	MW	Site 2	4/25/2002	SVOA	BENZO(B)FLUORANTHENE	9.9	U	UG/L		
MW-4	MW	Site 2	4/25/2002	SVOA	BENZO(G,H,I)PERYLENE	9.9	U	UG/L		
MW-4	MW	Site 2	4/25/2002	SVOA	BENZO(K)FLUORANTHENE	9.9	U	UG/L		
MW-4	MW	Site 2	4/25/2002	SVOA	BENZOIC ACID	25	U	UG/L		
MW-4	MW	Site 2	4/25/2002	SVOA	BENZYL ALCOHOL	9.9	U	UG/L		
MW-4	MW	Site 2	4/25/2002	SVOA	BIS(2-CHLOROETHOXY)METHANE	9.9	U	UG/L		
MW-4	MW	Site 2	4/25/2002	SVOA	BIS(2-CHLOROETHYL)ETHER	9.9	U	UG/L		
MW-4	MW	Site 2	4/25/2002	SVOA	BIS(2-ETHYLHEXYL)PHTHALATE	9.9	U	UG/L		
MW-4	MW	Site 2	4/25/2002	SVOA	BUTYLBENZYLPHTHALATE	9.9	U	UG/L		
MW-4	MW	Site 2	4/25/2002	SVOA	CHRYSENE	9.9	U	UG/L		
MW-4	MW	Site 2	4/25/2002	SVOA	DIBENZ(A,H)ANTHRACENE	9.9	U	UG/L		
MW-4	MW	Site 2	4/25/2002	SVOA	DIBENZOFURAN	9.9	U	UG/L		
MW-4	MW	Site 2	4/25/2002	SVOA	DIETHYLPHTHALATE	9.9	U	UG/L		
MW-4	MW	Site 2	4/25/2002	SVOA	DIMETHYLPHTHALATE	9.9	U	UG/L		
MW-4	MW	Site 2	4/25/2002	SVOA	DI-N-BUTYLPHTHALATE	9.9	U	UG/L		
MW-4	MW	Site 2	4/25/2002	SVOA	DI-N-OCTYLPHTHALATE	9.9	U	UG/L		
MW-4	MW	Site 2	4/25/2002	SVOA	FLUORANTHENE	9.9	U	UG/L		
MW-4	MW	Site 2	4/25/2002	SVOA	FLUORENE	9.9	U	UG/L		
MW-4	MW	Site 2	4/25/2002	SVOA	HEXACHLOROBENZENE	9.9	U	UG/L		
MW-4	MW	Site 2	4/25/2002	SVOA	HEXACHLOROBUTADIENE	9.9	U	UG/L		
MW-4	MW	Site 2	4/25/2002	SVOA	HEXACHLOROCYCLOPENTADIENE	9.9	U	UG/L		
MW-4	MW	Site 2	4/25/2002	SVOA	HEXACHLOROETHANE	9.9	U	UG/L		
MW-4	MW	Site 2	4/25/2002	SVOA	INDENO(1,2,3-CD)PYRENE	9.9	U	UG/L		
MW-4	MW	Site 2	4/25/2002	SVOA	ISOPHORONE	9.9	U	UG/L		
MW-4	MW	Site 2	4/25/2002	SVOA	NAPHTHALENE	9.9	U	UG/L		
MW-4	MW	Site 2	4/25/2002	SVOA	NITROBENZENE	9.9	U	UG/L		
MW-4	MW	Site 2	4/25/2002	SVOA	N-NITROSODIMETHYLAMINE	25	U	UG/L		
MW-4	MW	Site 2	4/25/2002	SVOA	N-NITROSODINPROPYLAMINE	9.9	U	UG/L		
MW-4	MW	Site 2	4/25/2002	SVOA	N-NITROSODIPHENYLAMINE	9.9	U	UG/L		
MW-4	MW	Site 2	4/25/2002	SVOA	PENTACHLOROPHENOL	25	U	UG/L		
MW-4	MW	Site 2	4/25/2002	SVOA	PHENANTHRENE	9.9	U	UG/L		
MW-4	MW	Site 2	4/25/2002	SVOA	PHENOL	9.9	U	UG/L		
MW-4	MW	Site 2	4/25/2002	SVOA	PYRENE	9.9	U	UG/L		
MW-4	MW	Site 2	4/25/2002	TDS	TOTAL DISSOLVED SOLIDS	1140000		UG/L		
MW-4	MW	Site 2	4/25/2002	TPHEXT	TPH-EXTRACTABLE	110	U	UG/L		
MW-4	MW	Site 2	4/25/2002	TPHPRG	TPH-PURGEABLE	50	U	UG/L		
MW-4	MW	Site 2	4/25/2002	VOA	1,1,1,2-TETRACHLOROETHANE	0.5	U	UG/L		
MW-4	MW	Site 2	4/25/2002	VOA	1,1,1-TRICHLOROETHANE	0.5	U	UG/L		
MW-4	MW	Site 2	4/25/2002	VOA	1,1,2,2-TETRACHLOROETHANE	0.5	U	UG/L		
MW-4	MW	Site 2	4/25/2002	VOA	1,1,2-TRICHLOROETHANE	0.5	U	UG/L		
MW-4	MW	Site 2	4/25/2002	VOA	1,1-DICHLOROETHANE	0.5	U	UG/L		
MW-4	MW	Site 2	4/25/2002	VOA	1,1-DICHLOROETHENE	0.5	U	UG/L		
MW-4	MW	Site 2	4/25/2002	VOA	1,1-DICHLOROPROPENE	0.5	U	UG/L		
MW-4	MW	Site 2	4/25/2002	VOA	1,2,3-TRICHLOROBENZENE	2	U	UG/L		
MW-4	MW	Site 2	4/25/2002	VOA	1,2,3-TRICHLOROPROPANE	0.5	U	UG/L		
MW-4	MW	Site 2	4/25/2002	VOA	1,2,4-TRICHLOROBENZENE	2	U	UG/L		
MW-4	MW	Site 2	4/25/2002	VOA	1,2,4-TRIMETHYLBENZENE	2	U	UG/L		
MW-4	MW	Site 2	4/25/2002	VOA	1,2-DIBROMO-3-CHLOROPROPANE	2	U	UG/L		
MW-4	MW	Site 2	4/25/2002	VOA	1,2-DIBROMOETHANE	2	U	UG/L		
MW-4	MW	Site 2	4/25/2002	VOA	1,2-DICHLOROBENZENE	0.5	U	UG/L		
MW-4	MW	Site 2	4/25/2002	VOA	1,2-DICHLOROETHANE	0.5	U	UG/L		
MW-4	MW	Site 2	4/25/2002	VOA	1,2-DICHLOROPROPANE	0.5	U	UG/L		
MW-4	MW	Site 2	4/25/2002	VOA	1,3,5-TRIMETHYLBENZENE	2	U	UG/L		
MW-4	MW	Site 2	4/25/2002	VOA	1,3-DICHLOROBENZENE	0.5	U	UG/L		
MW-4	MW	Site 2	4/25/2002	VOA	1,3-DICHLOROPROPANE	0.5	U	UG/L		
MW-4	MW	Site 2	4/25/2002	VOA	1,4-DICHLOROBENZENE	0.5	U	UG/L		
MW-4	MW	Site 2	4/25/2002	VOA	2,2-DICHLOROPROPANE	0.5	U	UG/L		
MW-4	MW	Site 2	4/25/2002	VOA	2-BUTANONE	20	U	UG/L		
MW-4	MW	Site 2	4/25/2002	VOA	2-CHLOROTOLUENE	2	U	UG/L		
MW-4	MW	Site 2	4/25/2002	VOA	2-HEXANONE	20	U	UG/L		
MW-4	MW	Site 2	4/25/2002	VOA	4-CHLOROTOLUENE	2	U	UG/L		
MW-4	MW	Site 2	4/25/2002	VOA	4-ISOPROPYLTOLUENE	2	U	UG/L		
MW-4	MW	Site 2	4/25/2002	VOA	4-METHYL-2-PENTANONE	20	U	UG/L		
MW-4	MW	Site 2	4/25/2002	VOA	ACETONE	20	U	UG/L		
MW-4	MW	Site 2	4/25/2002	VOA	BENZENE	0.5	U	UG/L		
MW-4	MW	Site 2	4/25/2002	VOA	BROMOBENZENE	2	U	UG/L		
MW-4	MW	Site 2	4/25/2002	VOA	BROMOCHLOROMETHANE	0.5	U	UG/L		
MW-4	MW	Site 2	4/25/2002	VOA	BROMODICHLOROMETHANE	0.5	U	UG/L		
MW-4	MW	Site 2	4/25/2002	VOA	BROMOFORM	0.5	U	UG/L		
MW-4	MW	Site 2	4/25/2002	VOA	BROMOMETHANE	0.5	UJ	UG/L		
MW-4	MW	Site 2	4/25/2002	VOA	CARBON DISULFIDE	0.5	U	UG/L		
MW-4	MW	Site 2	4/25/2002	VOA	CARBON TETRACHLORIDE	0.5	U	UG/L		
MW-4	MW	Site 2	4/25/2002	VOA	CHLOROBENZENE	0.5	U	UG/L		
MW-4	MW	Site 2	4/25/2002	VOA	CHLOROETHANE	0.5	U	UG/L		
MW-4	MW	Site 2	4/25/2002	VOA	CHLOROFORM	0.5	U	UG/L		
MW-4	MW	Site 2	4/25/2002	VOA	CHLOROMETHANE	0.5	U	UG/L		
MW-4	MW	Site 2	4/25/2002	VOA	CIS-1,2-DICHLOROETHENE	0.5	U	UG/L		
MW-4	MW	Site 2	4/25/2002	VOA	CIS-1,3-DICHLOROPROPENE	0.5	U	UG/L		
MW-4	MW	Site 2	4/25/2002	VOA	DIBROMOCHLOROMETHANE	0.5	U	UG/L		
MW-4	MW	Site 2	4/25/2002	VOA	DIBROMOMETHANE	0.5	U	UG/L		
MW-4	MW	Site 2	4/25/2002	VOA	DICHLORODIFLUOROMETHANE	0.5	U	UG/L		
MW-4	MW	Site 2	4/25/2002	VOA	ETHYLBENZENE	0.5	U	UG/L		
MW-4	MW	Site 2	4/25/2002	VOA	HEXACHLOROBUTADIENE	2	U	UG/L		
MW-4	MW	Site 2	4/25/2002	VOA	ISOPROPYLBENZENE	2	U	UG/L		
MW-4	MW	Site 2	4/25/2002	VOA	M,P-XYLENE	0.5	U	UG/L		
MW-4	MW	Site 2	4/25/2002	VOA	METHYLENE CHLORIDE	2	U	UG/L		
MW-4	MW	Site 2	4/25/2002	VOA	NAPHTHALENE	2	U	UG/L		
MW-4	MW	Site 2	4/25/2002	VOA	N-BUTYLBENZENE	2	U	UG/L		

PT_NAME	PT Type	Site	SMP_DATE	ANLYGROUP	STD_CHEMNAME	CONC	QUALIFIER	UNITS	MDL	RL
MW-4	MW	Site 2	4/25/2002	VOA	N-PROPYLBENZENE	2	U	UG/L		
MW-4	MW	Site 2	4/25/2002	VOA	O-XYLENE	0.5	U	UG/L		
MW-4	MW	Site 2	4/25/2002	VOA	SEC-BUTYLBENZENE	2	U	UG/L		
MW-4	MW	Site 2	4/25/2002	VOA	STYRENE	0.5	U	UG/L		
MW-4	MW	Site 2	4/25/2002	VOA	TERT-BUTYLBENZENE	2	U	UG/L		
MW-4	MW	Site 2	4/25/2002	VOA	TETRACHLOROETHENE	0.5	U	UG/L		
MW-4	MW	Site 2	4/25/2002	VOA	TOLUENE	0.5	U	UG/L		
MW-4	MW	Site 2	4/25/2002	VOA	TRANS-1,2-DICHLOROETHENE	0.5	U	UG/L		
MW-4	MW	Site 2	4/25/2002	VOA	TRANS-1,3-DICHLOROPROPENE	0.5	U	UG/L		
MW-4	MW	Site 2	4/25/2002	VOA	TRICHLOROETHENE	0.5	U	UG/L		
MW-4	MW	Site 2	4/25/2002	VOA	TRICHLOROFLUOROMETHANE	0.5	U	UG/L		
MW-4	MW	Site 2	4/25/2002	VOA	VINYL CHLORIDE	0.5	U	UG/L		
GTI-31	MW	Site 2	4/23/2002	SVOA	1,2,4-TRICHLOROBENZENE	9.9	U	UG/L		
GTI-31	MW	Site 2	4/23/2002	SVOA	1,2-DICHLOROBENZENE	9.9	U	UG/L		
GTI-31	MW	Site 2	4/23/2002	SVOA	1,3-DICHLOROBENZENE	9.9	U	UG/L		
GTI-31	MW	Site 2	4/23/2002	SVOA	1,4-DICHLOROBENZENE	9.9	U	UG/L		
GTI-31	MW	Site 2	4/23/2002	SVOA	2,2-OXYBIS(1-CHLOROPROPANE)	9.9	U	UG/L		
GTI-31	MW	Site 2	4/23/2002	SVOA	2,4,5-TRICHLOROPHENOL	9.9	U	UG/L		
GTI-31	MW	Site 2	4/23/2002	SVOA	2,4,6-TRICHLOROPHENOL	9.9	U	UG/L		
GTI-31	MW	Site 2	4/23/2002	SVOA	2,4-DICHLOROPHENOL	9.9	U	UG/L		
GTI-31	MW	Site 2	4/23/2002	SVOA	2,4-DIMETHYLPHENOL	9.9	U	UG/L		
GTI-31	MW	Site 2	4/23/2002	SVOA	2,4-DINITROPHENOL	25	U	UG/L		
GTI-31	MW	Site 2	4/23/2002	SVOA	2,4-DINITROTOLUENE	9.9	U	UG/L		
GTI-31	MW	Site 2	4/23/2002	SVOA	2,6-DINITROTOLUENE	9.9	U	UG/L		
GTI-31	MW	Site 2	4/23/2002	SVOA	2-CHLORONAPHTHALENE	9.9	U	UG/L		
GTI-31	MW	Site 2	4/23/2002	SVOA	2-CHLOROPHENOL	9.9	U	UG/L		
GTI-31	MW	Site 2	4/23/2002	SVOA	2-METHYLNAPHTHALENE	9.9	U	UG/L		
GTI-31	MW	Site 2	4/23/2002	SVOA	2-METHYLPHENOL	9.9	U	UG/L		
GTI-31	MW	Site 2	4/23/2002	SVOA	2-NITROANILINE	25	U	UG/L		
GTI-31	MW	Site 2	4/23/2002	SVOA	2-NITROPHENOL	9.9	U	UG/L		
GTI-31	MW	Site 2	4/23/2002	SVOA	3,3-DICHLOROBENZIDINE	25	U	UG/L		
GTI-31	MW	Site 2	4/23/2002	SVOA	3-NITROANILINE	25	U	UG/L		
GTI-31	MW	Site 2	4/23/2002	SVOA	4,6-DINITRO-2-METHYLPHENOL	25	U	UG/L		
GTI-31	MW	Site 2	4/23/2002	SVOA	4-BROMOPHENYL-PHENYLETHER	9.9	U	UG/L		
GTI-31	MW	Site 2	4/23/2002	SVOA	4-CHLORO-3-METHYLPHENOL	9.9	U	UG/L		
GTI-31	MW	Site 2	4/23/2002	SVOA	4-CHLOROANILINE	9.9	U	UG/L		
GTI-31	MW	Site 2	4/23/2002	SVOA	4-CHLOROPHENYL-PHENYLETHER	9.9	U	UG/L		
GTI-31	MW	Site 2	4/23/2002	SVOA	4-METHYLPHENOL	9.9	U	UG/L		
GTI-31	MW	Site 2	4/23/2002	SVOA	4-NITROANILINE	25	U	UG/L		
GTI-31	MW	Site 2	4/23/2002	SVOA	4-NITROPHENOL	25	U	UG/L		
GTI-31	MW	Site 2	4/23/2002	SVOA	ACENAPHTHENE	9.9	U	UG/L		
GTI-31	MW	Site 2	4/23/2002	SVOA	ACENAPHTHYLENE	9.9	U	UG/L		
GTI-31	MW	Site 2	4/23/2002	SVOA	ANILINE	25	UJ	UG/L		
GTI-31	MW	Site 2	4/23/2002	SVOA	ANTHRACENE	9.9	U	UG/L		
GTI-31	MW	Site 2	4/23/2002	SVOA	BENZO(A)ANTHRACENE	9.9	U	UG/L		
GTI-31	MW	Site 2	4/23/2002	SVOA	BENZO(A)PYRENE	9.9	U	UG/L		
GTI-31	MW	Site 2	4/23/2002	SVOA	BENZO(B)FLUORANTHENE	9.9	U	UG/L		
GTI-31	MW	Site 2	4/23/2002	SVOA	BENZO(G,H,I)PERYLENE	9.9	U	UG/L		
GTI-31	MW	Site 2	4/23/2002	SVOA	BENZO(K)FLUORANTHENE	9.9	U	UG/L		
GTI-31	MW	Site 2	4/23/2002	SVOA	BENZOIC ACID	25	U	UG/L		
GTI-31	MW	Site 2	4/23/2002	SVOA	BENZYL ALCOHOL	9.9	U	UG/L		
GTI-31	MW	Site 2	4/23/2002	SVOA	BIS(2-CHLOROETHOXY)METHANE	9.9	U	UG/L		
GTI-31	MW	Site 2	4/23/2002	SVOA	BIS(2-CHLOROETHYL)ETHER	9.9	U	UG/L		
GTI-31	MW	Site 2	4/23/2002	SVOA	BIS(2-ETHYLHEXYL)PHTHALATE	9.9	U	UG/L		
GTI-31	MW	Site 2	4/23/2002	SVOA	BUTYLBENZYLPHTHALATE	9.9	U	UG/L		
GTI-31	MW	Site 2	4/23/2002	SVOA	CHRYSENE	9.9	U	UG/L		
GTI-31	MW	Site 2	4/23/2002	SVOA	DIBENZ(A,H)ANTHRACENE	9.9	U	UG/L		
GTI-31	MW	Site 2	4/23/2002	SVOA	DIBENZOFURAN	9.9	U	UG/L		
GTI-31	MW	Site 2	4/23/2002	SVOA	DIETHYLPHTHALATE	9.9	U	UG/L		
GTI-31	MW	Site 2	4/23/2002	SVOA	DIMETHYLPHTHALATE	9.9	U	UG/L		
GTI-31	MW	Site 2	4/23/2002	SVOA	DI-N-BUTYLPHTHALATE	9.9	U	UG/L		
GTI-31	MW	Site 2	4/23/2002	SVOA	DI-N-OCTYLPHTHALATE	9.9	U	UG/L		
GTI-31	MW	Site 2	4/23/2002	SVOA	FLUORANTHENE	9.9	U	UG/L		
GTI-31	MW	Site 2	4/23/2002	SVOA	FLUORENE	9.9	U	UG/L		
GTI-31	MW	Site 2	4/23/2002	SVOA	HEXACHLOROBENZENE	9.9	U	UG/L		
GTI-31	MW	Site 2	4/23/2002	SVOA	HEXACHLOROBUTADIENE	9.9	U	UG/L		
GTI-31	MW	Site 2	4/23/2002	SVOA	HEXACHLOROCYCLOPENTADIENE	9.9	U	UG/L		
GTI-31	MW	Site 2	4/23/2002	SVOA	HEXACHLOROETHANE	9.9	U	UG/L		
GTI-31	MW	Site 2	4/23/2002	SVOA	INDENO(1,2,3-CD)PYRENE	9.9	U	UG/L		
GTI-31	MW	Site 2	4/23/2002	SVOA	ISOPHORONE	9.9	U	UG/L		
GTI-31	MW	Site 2	4/23/2002	SVOA	NAPHTHALENE	9.9	U	UG/L		
GTI-31	MW	Site 2	4/23/2002	SVOA	NITROBENZENE	9.9	U	UG/L		
GTI-31	MW	Site 2	4/23/2002	SVOA	N-NITROSODIMETHYLAMINE	25	U	UG/L		
GTI-31	MW	Site 2	4/23/2002	SVOA	N-NITROSODINPROPYLAMINE	9.9	U	UG/L		
GTI-31	MW	Site 2	4/23/2002	SVOA	N-NITROSODIPHENYLAMINE	9.9	U	UG/L		
GTI-31	MW	Site 2	4/23/2002	SVOA	PENTACHLOROPHENOL	25	U	UG/L		
GTI-31	MW	Site 2	4/23/2002	SVOA	PHENANTHRENE	9.9	U	UG/L		
GTI-31	MW	Site 2	4/23/2002	SVOA	PHENOL	9.9	U	UG/L		
GTI-31	MW	Site 2	4/23/2002	SVOA	PYRENE	9.9	U	UG/L		
GTI-31	MW	Site 2	4/23/2002	TDS	TOTAL DISSOLVED SOLIDS	8840000		UG/L		
GTI-31	MW	Site 2	4/23/2002	TPHEXT	TPH-EXTRACTABLE	210	J	UG/L		
GTI-31	MW	Site 2	4/23/2002	TPHPRG	TPH-PURGEABLE	50	U	UG/L		
GTI-31	MW	Site 2	4/23/2002	VOA	1,1,1,2-TETRACHLOROETHANE	0.5	U	UG/L		
GTI-31	MW	Site 2	4/23/2002	VOA	1,1,1-TRICHLOROETHANE	0.5	U	UG/L		
GTI-31	MW	Site 2	4/23/2002	VOA	1,1,2,2-TETRACHLOROETHANE	0.5	U	UG/L		
GTI-31	MW	Site 2	4/23/2002	VOA	1,1,2-TRICHLOROETHANE	0.5	U	UG/L		
GTI-31	MW	Site 2	4/23/2002	VOA	1,1-DICHLOROETHANE	0.5	U	UG/L		
GTI-31	MW	Site 2	4/23/2002	VOA	1,1-DICHLOROETHENE	0.5	U	UG/L		
GTI-31	MW	Site 2	4/23/2002	VOA	1,1-DICHLOROPROPENE	0.5	UJ	UG/L		
GTI-31	MW	Site 2	4/23/2002	VOA	1,2,3-TRICHLOROBENZENE	2	U	UG/L		
GTI-31	MW	Site 2	4/23/2002	VOA	1,2,3-TRICHLOROPROPANE	0.5	U	UG/L		
GTI-31	MW	Site 2	4/23/2002	VOA	1,2,4-TRICHLOROBENZENE	2	UJ	UG/L		
GTI-31	MW	Site 2	4/23/2002	VOA	1,2,4-TRIMETHYLBENZENE	2	U	UG/L		

PT_NAME	PT Type	Site	SMP_DATE	ANLYGROUP	STD_CHEMNAME	CONC	QUALIFIER	UNITS	MDL	RL
GTI-31	MW	Site 2	4/23/2002	VOA	1,2-DIBROMO-3-CHLOROPROPANE	2	U	UG/L		
GTI-31	MW	Site 2	4/23/2002	VOA	1,2-DIBROMOETHANE	2	U	UG/L		
GTI-31	MW	Site 2	4/23/2002	VOA	1,2-DICHLOROBENZENE	0.5	U	UG/L		
GTI-31	MW	Site 2	4/23/2002	VOA	1,2-DICHLOROETHANE	0.5	U	UG/L		
GTI-31	MW	Site 2	4/23/2002	VOA	1,2-DICHLOROPROPANE	0.5	U	UG/L		
GTI-31	MW	Site 2	4/23/2002	VOA	1,3,5-TRIMETHYLBENZENE	2	U	UG/L		
GTI-31	MW	Site 2	4/23/2002	VOA	1,3-DICHLOROBENZENE	0.5	U	UG/L		
GTI-31	MW	Site 2	4/23/2002	VOA	1,3-DICHLOROPROPANE	0.5	U	UG/L		
GTI-31	MW	Site 2	4/23/2002	VOA	1,4-DICHLOROBENZENE	0.5	U	UG/L		
GTI-31	MW	Site 2	4/23/2002	VOA	2,2-DICHLOROPROPANE	0.5	UJ	UG/L		
GTI-31	MW	Site 2	4/23/2002	VOA	2-BUTANONE	20	U	UG/L		
GTI-31	MW	Site 2	4/23/2002	VOA	2-CHLOROTOLUENE	2	U	UG/L		
GTI-31	MW	Site 2	4/23/2002	VOA	2-HEXANONE	20	U	UG/L		
GTI-31	MW	Site 2	4/23/2002	VOA	4-CHLOROTOLUENE	2	U	UG/L		
GTI-31	MW	Site 2	4/23/2002	VOA	4-ISOPROPYLTOLUENE	2	U	UG/L		
GTI-31	MW	Site 2	4/23/2002	VOA	4-METHYL-2-PENTANONE	20	UJ	UG/L		
GTI-31	MW	Site 2	4/23/2002	VOA	ACETONE	20	U	UG/L		
GTI-31	MW	Site 2	4/23/2002	VOA	BENZENE	0.5	U	UG/L		
GTI-31	MW	Site 2	4/23/2002	VOA	BROMOBENZENE	2	U	UG/L		
GTI-31	MW	Site 2	4/23/2002	VOA	BROMOCHLOROMETHANE	0.5	U	UG/L		
GTI-31	MW	Site 2	4/23/2002	VOA	BROMODICHLOROMETHANE	0.5	U	UG/L		
GTI-31	MW	Site 2	4/23/2002	VOA	BROMOFORM	0.5	U	UG/L		
GTI-31	MW	Site 2	4/23/2002	VOA	BROMOMETHANE	0.5	U	UG/L		
GTI-31	MW	Site 2	4/23/2002	VOA	CARBON DISULFIDE	0.5	U	UG/L		
GTI-31	MW	Site 2	4/23/2002	VOA	CARBON TETRACHLORIDE	0.5	U	UG/L		
GTI-31	MW	Site 2	4/23/2002	VOA	CHLOROBENZENE	0.5	U	UG/L		
GTI-31	MW	Site 2	4/23/2002	VOA	CHLOROETHANE	0.5	U	UG/L		
GTI-31	MW	Site 2	4/23/2002	VOA	CHLOROFORM	0.5	U	UG/L		
GTI-31	MW	Site 2	4/23/2002	VOA	CHLOROMETHANE	0.5	U	UG/L		
GTI-31	MW	Site 2	4/23/2002	VOA	CIS-1,2-DICHLOROETHENE	0.5	UJ	UG/L		
GTI-31	MW	Site 2	4/23/2002	VOA	CIS-1,3-DICHLOROPROPENE	0.5	U	UG/L		
GTI-31	MW	Site 2	4/23/2002	VOA	DIBROMOCHLOROMETHANE	0.5	U	UG/L		
GTI-31	MW	Site 2	4/23/2002	VOA	DIBROMOMETHANE	0.5	U	UG/L		
GTI-31	MW	Site 2	4/23/2002	VOA	DICHLORODIFLUOROMETHANE	0.5	U	UG/L		
GTI-31	MW	Site 2	4/23/2002	VOA	ETHYLBENZENE	0.5	U	UG/L		
GTI-31	MW	Site 2	4/23/2002	VOA	HEXACHLOROBUTADIENE	2	U	UG/L		
GTI-31	MW	Site 2	4/23/2002	VOA	ISOPROPYLBENZENE	2	U	UG/L		
GTI-31	MW	Site 2	4/23/2002	VOA	M,P-XYLENE	0.5	U	UG/L		
GTI-31	MW	Site 2	4/23/2002	VOA	METHYLENE CHLORIDE	2	U	UG/L		
GTI-31	MW	Site 2	4/23/2002	VOA	NAPHTHALENE	2	U	UG/L		
GTI-31	MW	Site 2	4/23/2002	VOA	N-BUTYLBENZENE	2	UJ	UG/L		
GTI-31	MW	Site 2	4/23/2002	VOA	N-PROPYLBENZENE	2	U	UG/L		
GTI-31	MW	Site 2	4/23/2002	VOA	O-XYLENE	0.5	UJ	UG/L		
GTI-31	MW	Site 2	4/23/2002	VOA	SEC-BUTYLBENZENE	2	U	UG/L		
GTI-31	MW	Site 2	4/23/2002	VOA	STYRENE	0.5	U	UG/L		
GTI-31	MW	Site 2	4/23/2002	VOA	TERT-BUTYLBENZENE	2	U	UG/L		
GTI-31	MW	Site 2	4/23/2002	VOA	TETRACHLOROETHENE	0.5	U	UG/L		
GTI-31	MW	Site 2	4/23/2002	VOA	TOLUENE	0.5	U	UG/L		
GTI-31	MW	Site 2	4/23/2002	VOA	TRANS-1,2-DICHLOROETHENE	0.5	U	UG/L		
GTI-31	MW	Site 2	4/23/2002	VOA	TRANS-1,3-DICHLOROPROPENE	0.5	U	UG/L		
GTI-31	MW	Site 2	4/23/2002	VOA	TRICHLOROETHENE	0.5	U	UG/L		
GTI-31	MW	Site 2	4/23/2002	VOA	TRICHLOROFLUOROMETHANE	0.5	U	UG/L		
GTI-31	MW	Site 2	4/23/2002	VOA	VINYL CHLORIDE	0.5	U	UG/L		
MW-59	MW	Site 2	4/22/2002	SVOA	1,2,4-TRICHLOROBENZENE	9.9	UJ	UG/L		
MW-59	MW	Site 2	4/22/2002	SVOA	1,2-DICHLOROBENZENE	9.9	UJ	UG/L		
MW-59	MW	Site 2	4/22/2002	SVOA	1,3-DICHLOROBENZENE	9.9	UJ	UG/L		
MW-59	MW	Site 2	4/22/2002	SVOA	1,4-DICHLOROBENZENE	9.9	UJ	UG/L		
MW-59	MW	Site 2	4/22/2002	SVOA	2,2-OXYBIS(1-CHLOROPROPANE)	9.9	UJ	UG/L		
MW-59	MW	Site 2	4/22/2002	SVOA	2,4,5-TRICHLOROPHENOL	9.9	UJ	UG/L		
MW-59	MW	Site 2	4/22/2002	SVOA	2,4,6-TRICHLOROPHENOL	9.9	UJ	UG/L		
MW-59	MW	Site 2	4/22/2002	SVOA	2,4-DICHLOROPHENOL	9.9	UJ	UG/L		
MW-59	MW	Site 2	4/22/2002	SVOA	2,4-DIMETHYLPHENOL	9.9	UJ	UG/L		
MW-59	MW	Site 2	4/22/2002	SVOA	2,4-DINITROPHENOL	25	UJ	UG/L		
MW-59	MW	Site 2	4/22/2002	SVOA	2,4-DINITROTOLUENE	9.9	UJ	UG/L		
MW-59	MW	Site 2	4/22/2002	SVOA	2,6-DINITROTOLUENE	9.9	UJ	UG/L		
MW-59	MW	Site 2	4/22/2002	SVOA	2-CHLORONAPHTHALENE	9.9	UJ	UG/L		
MW-59	MW	Site 2	4/22/2002	SVOA	2-CHLOROPHENOL	9.9	UJ	UG/L		
MW-59	MW	Site 2	4/22/2002	SVOA	2-METHYLNAPHTHALENE	9.9	UJ	UG/L		
MW-59	MW	Site 2	4/22/2002	SVOA	2-METHYLPHENOL	9.9	UJ	UG/L		
MW-59	MW	Site 2	4/22/2002	SVOA	2-NITROANILINE	25	UJ	UG/L		
MW-59	MW	Site 2	4/22/2002	SVOA	2-NITROPHENOL	9.9	UJ	UG/L		
MW-59	MW	Site 2	4/22/2002	SVOA	3,3-DICHLOROBENZIDINE	25	UJ	UG/L		
MW-59	MW	Site 2	4/22/2002	SVOA	3-NITROANILINE	25	UJ	UG/L		
MW-59	MW	Site 2	4/22/2002	SVOA	4,6-DINITRO-2-METHYLPHENOL	25	UJ	UG/L		
MW-59	MW	Site 2	4/22/2002	SVOA	4-BROMOPHENYL-PHENYLETHER	9.9	UJ	UG/L		
MW-59	MW	Site 2	4/22/2002	SVOA	4-CHLORO-3-METHYLPHENOL	9.9	UJ	UG/L		
MW-59	MW	Site 2	4/22/2002	SVOA	4-CHLOROANILINE	9.9	UJ	UG/L		
MW-59	MW	Site 2	4/22/2002	SVOA	4-CHLOROPHENYL-PHENYLETHER	9.9	UJ	UG/L		
MW-59	MW	Site 2	4/22/2002	SVOA	4-METHYLPHENOL	9.9	UJ	UG/L		
MW-59	MW	Site 2	4/22/2002	SVOA	4-NITROANILINE	25	UJ	UG/L		
MW-59	MW	Site 2	4/22/2002	SVOA	4-NITROPHENOL	25	UJ	UG/L		
MW-59	MW	Site 2	4/22/2002	SVOA	ACENAPHTHENE	9.9	UJ	UG/L		
MW-59	MW	Site 2	4/22/2002	SVOA	ACENAPHTHYLENE	9.9	UJ	UG/L		
MW-59	MW	Site 2	4/22/2002	SVOA	ANILINE	25	UJ	UG/L		
MW-59	MW	Site 2	4/22/2002	SVOA	ANTHRACENE	9.9	UJ	UG/L		
MW-59	MW	Site 2	4/22/2002	SVOA	BENZO(A)ANTHRACENE	9.9	UJ	UG/L		
MW-59	MW	Site 2	4/22/2002	SVOA	BENZO(A)PYRENE	9.9	UJ	UG/L		
MW-59	MW	Site 2	4/22/2002	SVOA	BENZO(B)FLUORANTHENE	9.9	UJ	UG/L		
MW-59	MW	Site 2	4/22/2002	SVOA	BENZO(G,H,I)PERYLENE	9.9	UJ	UG/L		
MW-59	MW	Site 2	4/22/2002	SVOA	BENZO(K)FLUORANTHENE	9.9	UJ	UG/L		
MW-59	MW	Site 2	4/22/2002	SVOA	BENZOIC ACID	25	UJ	UG/L		
MW-59	MW	Site 2	4/22/2002	SVOA	BENZYL ALCOHOL	9.9	UJ	UG/L		
MW-59	MW	Site 2	4/22/2002	SVOA	BIS(2-CHLOROETHOXY)METHANE	9.9	UJ	UG/L		

PT_NAME	PT Type	Site	SMP_DATE	ANLYGROUP	STD_CHEMNAME	CONC	QUALIFIER	UNITS	MDL	RL
MW-59	MW	Site 2	4/22/2002	SVOA	BIS(2-CHLOROETHYL)ETHER	9.9	UJ	UG/L		
MW-59	MW	Site 2	4/22/2002	SVOA	BIS(2-ETHYLHEXYL)PHTHALATE	9.9	UJ	UG/L		
MW-59	MW	Site 2	4/22/2002	SVOA	BUTYLBENZYLPHTHALATE	9.9	UJ	UG/L		
MW-59	MW	Site 2	4/22/2002	SVOA	CHRYSENE	9.9	UJ	UG/L		
MW-59	MW	Site 2	4/22/2002	SVOA	DIBENZ(A,H)ANTHRACENE	9.9	UJ	UG/L		
MW-59	MW	Site 2	4/22/2002	SVOA	DIBENZOFURAN	9.9	UJ	UG/L		
MW-59	MW	Site 2	4/22/2002	SVOA	DIETHYLPHTHALATE	9.9	UJ	UG/L		
MW-59	MW	Site 2	4/22/2002	SVOA	DIMETHYLPHTHALATE	9.9	UJ	UG/L		
MW-59	MW	Site 2	4/22/2002	SVOA	DI-N-BUTYLPHTHALATE	9.9	UJ	UG/L		
MW-59	MW	Site 2	4/22/2002	SVOA	DI-N-OCTYLPHTHALATE	9.9	UJ	UG/L		
MW-59	MW	Site 2	4/22/2002	SVOA	FLUORANTHENE	9.9	UJ	UG/L		
MW-59	MW	Site 2	4/22/2002	SVOA	FLUORENE	9.9	UJ	UG/L		
MW-59	MW	Site 2	4/22/2002	SVOA	HEXACHLOROBENZENE	9.9	UJ	UG/L		
MW-59	MW	Site 2	4/22/2002	SVOA	HEXACHLOROBUTADIENE	9.9	UJ	UG/L		
MW-59	MW	Site 2	4/22/2002	SVOA	HEXACHLOROCYCLOPENTADIENE	9.9	UJ	UG/L		
MW-59	MW	Site 2	4/22/2002	SVOA	HEXACHLOROETHANE	9.9	UJ	UG/L		
MW-59	MW	Site 2	4/22/2002	SVOA	INDENO(1,2,3-CD)PYRENE	9.9	UJ	UG/L		
MW-59	MW	Site 2	4/22/2002	SVOA	ISOPHORONE	9.9	UJ	UG/L		
MW-59	MW	Site 2	4/22/2002	SVOA	NAPHTHALENE	9.9	UJ	UG/L		
MW-59	MW	Site 2	4/22/2002	SVOA	NITROBENZENE	9.9	UJ	UG/L		
MW-59	MW	Site 2	4/22/2002	SVOA	N-NITROSODIMETHYLAMINE	25	UJ	UG/L		
MW-59	MW	Site 2	4/22/2002	SVOA	N-NITROSODINPROPYLAMINE	9.9	UJ	UG/L		
MW-59	MW	Site 2	4/22/2002	SVOA	N-NITROSODIPHENYLAMINE	9.9	UJ	UG/L		
MW-59	MW	Site 2	4/22/2002	SVOA	PENTACHLOROPHENOL	25	UJ	UG/L		
MW-59	MW	Site 2	4/22/2002	SVOA	PHENANTHRENE	9.9	UJ	UG/L		
MW-59	MW	Site 2	4/22/2002	SVOA	PHENOL	9.9	UJ	UG/L		
MW-59	MW	Site 2	4/22/2002	SVOA	PYRENE	9.9	UJ	UG/L		
MW-59	MW	Site 2	4/22/2002	TDS	TOTAL DISSOLVED SOLIDS	1260000		UG/L		
MW-59	MW	Site 2	4/22/2002	TPHEXT	TPH-EXTRACTABLE	110	U	UG/L		
MW-59	MW	Site 2	4/22/2002	TPHPRG	TPH-PURGEABLE	50	U	UG/L		
MW-59	MW	Site 2	4/22/2002	VOA	1,1,1,2-TETRACHLOROETHANE	0.5	U	UG/L		
MW-59	MW	Site 2	4/22/2002	VOA	1,1,1-TRICHLOROETHANE	0.5	U	UG/L		
MW-59	MW	Site 2	4/22/2002	VOA	1,1,2,2-TETRACHLOROETHANE	0.5	U	UG/L		
MW-59	MW	Site 2	4/22/2002	VOA	1,1,2-TRICHLOROETHANE	0.5	U	UG/L		
MW-59	MW	Site 2	4/22/2002	VOA	1,1-DICHLOROETHANE	0.5	U	UG/L		
MW-59	MW	Site 2	4/22/2002	VOA	1,1-DICHLOROETHENE	0.5	U	UG/L		
MW-59	MW	Site 2	4/22/2002	VOA	1,1-DICHLOROPROPENE	0.5	UJ	UG/L		
MW-59	MW	Site 2	4/22/2002	VOA	1,2,3-TRICHLOROBENZENE	2	U	UG/L		
MW-59	MW	Site 2	4/22/2002	VOA	1,2,3-TRICHLOROPROPANE	0.5	U	UG/L		
MW-59	MW	Site 2	4/22/2002	VOA	1,2,4-TRICHLOROBENZENE	2	UJ	UG/L		
MW-59	MW	Site 2	4/22/2002	VOA	1,2,4-TRIMETHYLBENZENE	2	U	UG/L		
MW-59	MW	Site 2	4/22/2002	VOA	1,2-DIBROMO-3-CHLOROPROPANE	2	U	UG/L		
MW-59	MW	Site 2	4/22/2002	VOA	1,2-DIBROMOETHANE	2	U	UG/L		
MW-59	MW	Site 2	4/22/2002	VOA	1,2-DICHLOROBENZENE	0.5	U	UG/L		
MW-59	MW	Site 2	4/22/2002	VOA	1,2-DICHLOROETHANE	0.5	U	UG/L		
MW-59	MW	Site 2	4/22/2002	VOA	1,2-DICHLOROPROPANE	0.5	U	UG/L		
MW-59	MW	Site 2	4/22/2002	VOA	1,3,5-TRIMETHYLBENZENE	2	U	UG/L		
MW-59	MW	Site 2	4/22/2002	VOA	1,3-DICHLOROBENZENE	0.5	U	UG/L		
MW-59	MW	Site 2	4/22/2002	VOA	1,3-DICHLOROPROPANE	0.5	U	UG/L		
MW-59	MW	Site 2	4/22/2002	VOA	1,4-DICHLOROBENZENE	0.5	U	UG/L		
MW-59	MW	Site 2	4/22/2002	VOA	2,2-DICHLOROPROPANE	0.5	UJ	UG/L		
MW-59	MW	Site 2	4/22/2002	VOA	2-BUTANONE	20	U	UG/L		
MW-59	MW	Site 2	4/22/2002	VOA	2-CHLOROTOLUENE	2	U	UG/L		
MW-59	MW	Site 2	4/22/2002	VOA	2-HEXANONE	20	U	UG/L		
MW-59	MW	Site 2	4/22/2002	VOA	4-CHLOROTOLUENE	2	U	UG/L		
MW-59	MW	Site 2	4/22/2002	VOA	4-ISOPROPYLTOLUENE	2	U	UG/L		
MW-59	MW	Site 2	4/22/2002	VOA	4-METHYL-2-PENTANONE	20	UJ	UG/L		
MW-59	MW	Site 2	4/22/2002	VOA	ACETONE	20	U	UG/L		
MW-59	MW	Site 2	4/22/2002	VOA	BENZENE	0.5	U	UG/L		
MW-59	MW	Site 2	4/22/2002	VOA	BROMOBENZENE	2	U	UG/L		
MW-59	MW	Site 2	4/22/2002	VOA	BROMOCHLOROMETHANE	0.5	U	UG/L		
MW-59	MW	Site 2	4/22/2002	VOA	BROMODICHLOROMETHANE	0.5	U	UG/L		
MW-59	MW	Site 2	4/22/2002	VOA	BROMOFORM	0.5	U	UG/L		
MW-59	MW	Site 2	4/22/2002	VOA	BROMOMETHANE	0.5	U	UG/L		
MW-59	MW	Site 2	4/22/2002	VOA	CARBON DISULFIDE	0.5	U	UG/L		
MW-59	MW	Site 2	4/22/2002	VOA	CARBON TETRACHLORIDE	0.5	U	UG/L		
MW-59	MW	Site 2	4/22/2002	VOA	CHLOROBENZENE	0.5	U	UG/L		
MW-59	MW	Site 2	4/22/2002	VOA	CHLOROETHANE	0.5	U	UG/L		
MW-59	MW	Site 2	4/22/2002	VOA	CHLOROFORM	0.5	U	UG/L		
MW-59	MW	Site 2	4/22/2002	VOA	CHLOROMETHANE	0.5	U	UG/L		
MW-59	MW	Site 2	4/22/2002	VOA	CIS-1,2-DICHLOROETHENE	0.5	UJ	UG/L		
MW-59	MW	Site 2	4/22/2002	VOA	CIS-1,3-DICHLOROPROPENE	0.5	U	UG/L		
MW-59	MW	Site 2	4/22/2002	VOA	DIBROMOCHLOROMETHANE	0.5	U	UG/L		
MW-59	MW	Site 2	4/22/2002	VOA	DIBROMOMETHANE	0.5	U	UG/L		
MW-59	MW	Site 2	4/22/2002	VOA	DICHLORODIFLUOROMETHANE	0.5	U	UG/L		
MW-59	MW	Site 2	4/22/2002	VOA	ETHYLBENZENE	0.5	U	UG/L		
MW-59	MW	Site 2	4/22/2002	VOA	HEXACHLOROBUTADIENE	2	U	UG/L		
MW-59	MW	Site 2	4/22/2002	VOA	ISOPROPYLBENZENE	2	U	UG/L		
MW-59	MW	Site 2	4/22/2002	VOA	M,P-XYLENE	0.5	U	UG/L		
MW-59	MW	Site 2	4/22/2002	VOA	METHYLENE CHLORIDE	2	U	UG/L		
MW-59	MW	Site 2	4/22/2002	VOA	NAPHTHALENE	2	U	UG/L		
MW-59	MW	Site 2	4/22/2002	VOA	N-BUTYLBENZENE	2	UJ	UG/L		
MW-59	MW	Site 2	4/22/2002	VOA	N-PROPYLBENZENE	2	U	UG/L		
MW-59	MW	Site 2	4/22/2002	VOA	O-XYLENE	0.5	UJ	UG/L		
MW-59	MW	Site 2	4/22/2002	VOA	SEC-BUTYLBENZENE	2	U	UG/L		
MW-59	MW	Site 2	4/22/2002	VOA	STYRENE	0.5	U	UG/L		
MW-59	MW	Site 2	4/22/2002	VOA	TERT-BUTYLBENZENE	2	U	UG/L		
MW-59	MW	Site 2	4/22/2002	VOA	TETRACHLOROETHENE	0.5	U	UG/L		
MW-59	MW	Site 2	4/22/2002	VOA	TOLUENE	0.5	U	UG/L		
MW-59	MW	Site 2	4/22/2002	VOA	TRANS-1,2-DICHLOROETHENE	0.5	U	UG/L		
MW-59	MW	Site 2	4/22/2002	VOA	TRANS-1,3-DICHLOROPROPENE	0.5	U	UG/L		
MW-59	MW	Site 2	4/22/2002	VOA	TRICHLOROETHENE	0.5	U	UG/L		
MW-59	MW	Site 2	4/22/2002	VOA	TRICHLOROFLUOROMETHANE	0.5	U	UG/L		

PT_NAME	PT Type	Site	SMP_DATE	ANLYGROUP	STD_CHEMNAME	CONC	QUALIFIER	UNITS	MDL	RL
MW-59	MW	Site 2	4/22/2002	VOA	VINYL CHLORIDE	0.5	U	UG/L		
MW-60	MW	Site 2	4/22/2002	SVOA	1,2,4-TRICHLOROBENZENE	10	U	UG/L		
MW-60	MW	Site 2	4/22/2002	SVOA	1,2-DICHLOROBENZENE	10	U	UG/L		
MW-60	MW	Site 2	4/22/2002	SVOA	1,3-DICHLOROBENZENE	10	U	UG/L		
MW-60	MW	Site 2	4/22/2002	SVOA	1,4-DICHLOROBENZENE	10	U	UG/L		
MW-60	MW	Site 2	4/22/2002	SVOA	2,2-OXYBIS(1-CHLOROPROPANE)	10	U	UG/L		
MW-60	MW	Site 2	4/22/2002	SVOA	2,4,5-TRICHLOROPHENOL	10	U	UG/L		
MW-60	MW	Site 2	4/22/2002	SVOA	2,4,6-TRICHLOROPHENOL	10	U	UG/L		
MW-60	MW	Site 2	4/22/2002	SVOA	2,4-DICHLOROPHENOL	10	U	UG/L		
MW-60	MW	Site 2	4/22/2002	SVOA	2,4-DIMETHYLPHENOL	10	U	UG/L		
MW-60	MW	Site 2	4/22/2002	SVOA	2,4-DINITROPHENOL	25	U	UG/L		
MW-60	MW	Site 2	4/22/2002	SVOA	2,4-DINITROTOLUENE	10	U	UG/L		
MW-60	MW	Site 2	4/22/2002	SVOA	2,6-DINITROTOLUENE	10	U	UG/L		
MW-60	MW	Site 2	4/22/2002	SVOA	2-CHLORONAPHTHALENE	10	U	UG/L		
MW-60	MW	Site 2	4/22/2002	SVOA	2-CHLOROPHENOL	10	U	UG/L		
MW-60	MW	Site 2	4/22/2002	SVOA	2-METHYLNAPHTHALENE	10	U	UG/L		
MW-60	MW	Site 2	4/22/2002	SVOA	2-METHYLPHENOL	10	U	UG/L		
MW-60	MW	Site 2	4/22/2002	SVOA	2-NITROANILINE	25	U	UG/L		
MW-60	MW	Site 2	4/22/2002	SVOA	2-NITROPHENOL	10	U	UG/L		
MW-60	MW	Site 2	4/22/2002	SVOA	3,3-DICHLOROBENZIDINE	25	U	UG/L		
MW-60	MW	Site 2	4/22/2002	SVOA	3-NITROANILINE	25	U	UG/L		
MW-60	MW	Site 2	4/22/2002	SVOA	4,6-DINITRO-2-METHYLPHENOL	25	U	UG/L		
MW-60	MW	Site 2	4/22/2002	SVOA	4-BROMOPHENYL-PHENYLETHER	10	U	UG/L		
MW-60	MW	Site 2	4/22/2002	SVOA	4-CHLORO-3-METHYLPHENOL	10	U	UG/L		
MW-60	MW	Site 2	4/22/2002	SVOA	4-CHLOROANILINE	10	U	UG/L		
MW-60	MW	Site 2	4/22/2002	SVOA	4-CHLOROPHENYL-PHENYLETHER	10	U	UG/L		
MW-60	MW	Site 2	4/22/2002	SVOA	4-METHYLPHENOL	10	U	UG/L		
MW-60	MW	Site 2	4/22/2002	SVOA	4-NITROANILINE	25	U	UG/L		
MW-60	MW	Site 2	4/22/2002	SVOA	4-NITROPHENOL	25	U	UG/L		
MW-60	MW	Site 2	4/22/2002	SVOA	ACENAPHTHENE	10	U	UG/L		
MW-60	MW	Site 2	4/22/2002	SVOA	ACENAPHTHYLENE	10	U	UG/L		
MW-60	MW	Site 2	4/22/2002	SVOA	ANILINE	25	UJ	UG/L		
MW-60	MW	Site 2	4/22/2002	SVOA	ANTHRACENE	10	U	UG/L		
MW-60	MW	Site 2	4/22/2002	SVOA	BENZO(A)ANTHRACENE	10	U	UG/L		
MW-60	MW	Site 2	4/22/2002	SVOA	BENZO(A)PYRENE	10	U	UG/L		
MW-60	MW	Site 2	4/22/2002	SVOA	BENZO(B)FLUORANTHENE	10	U	UG/L		
MW-60	MW	Site 2	4/22/2002	SVOA	BENZO(G,H,I)PERYLENE	10	U	UG/L		
MW-60	MW	Site 2	4/22/2002	SVOA	BENZO(K)FLUORANTHENE	10	U	UG/L		
MW-60	MW	Site 2	4/22/2002	SVOA	BENZOIC ACID	25	U	UG/L		
MW-60	MW	Site 2	4/22/2002	SVOA	BENZYL ALCOHOL	10	U	UG/L		
MW-60	MW	Site 2	4/22/2002	SVOA	BIS(2-CHLOROETHOXY)METHANE	10	U	UG/L		
MW-60	MW	Site 2	4/22/2002	SVOA	BIS(2-CHLOROETHYL)ETHER	10	U	UG/L		
MW-60	MW	Site 2	4/22/2002	SVOA	BIS(2-ETHYLHEXYL)PHTHALATE	10	U	UG/L		
MW-60	MW	Site 2	4/22/2002	SVOA	BUTYLBENZYLPHTHALATE	10	U	UG/L		
MW-60	MW	Site 2	4/22/2002	SVOA	CHRYSENE	10	U	UG/L		
MW-60	MW	Site 2	4/22/2002	SVOA	DIBENZ(A,H)ANTHRACENE	10	U	UG/L		
MW-60	MW	Site 2	4/22/2002	SVOA	DIBENZOFURAN	10	U	UG/L		
MW-60	MW	Site 2	4/22/2002	SVOA	DIETHYLPHTHALATE	10	U	UG/L		
MW-60	MW	Site 2	4/22/2002	SVOA	DIMETHYLPHTHALATE	10	U	UG/L		
MW-60	MW	Site 2	4/22/2002	SVOA	DI-N-BUTYLPHTHALATE	10	U	UG/L		
MW-60	MW	Site 2	4/22/2002	SVOA	DI-N-OCTYLPHTHALATE	10	U	UG/L		
MW-60	MW	Site 2	4/22/2002	SVOA	FLUORANTHENE	10	U	UG/L		
MW-60	MW	Site 2	4/22/2002	SVOA	FLUORENE	10	U	UG/L		
MW-60	MW	Site 2	4/22/2002	SVOA	HEXACHLOROBENZENE	10	U	UG/L		
MW-60	MW	Site 2	4/22/2002	SVOA	HEXACHLOROBUTADIENE	10	U	UG/L		
MW-60	MW	Site 2	4/22/2002	SVOA	HEXACHLOROCYCLOPENTADIENE	10	U	UG/L		
MW-60	MW	Site 2	4/22/2002	SVOA	HEXACHLOROETHANE	10	U	UG/L		
MW-60	MW	Site 2	4/22/2002	SVOA	INDENO(1,2,3-CD)PYRENE	10	U	UG/L		
MW-60	MW	Site 2	4/22/2002	SVOA	ISOPHORONE	10	U	UG/L		
MW-60	MW	Site 2	4/22/2002	SVOA	NAPHTHALENE	10	U	UG/L		
MW-60	MW	Site 2	4/22/2002	SVOA	NITROBENZENE	10	U	UG/L		
MW-60	MW	Site 2	4/22/2002	SVOA	N-NITROSODIMETHYLAMINE	25	U	UG/L		
MW-60	MW	Site 2	4/22/2002	SVOA	N-NITROSODINPROPYLAMINE	10	U	UG/L		
MW-60	MW	Site 2	4/22/2002	SVOA	N-NITROSODIPHENYLAMINE	10	U	UG/L		
MW-60	MW	Site 2	4/22/2002	SVOA	PENTACHLOROPHENOL	25	U	UG/L		
MW-60	MW	Site 2	4/22/2002	SVOA	PHENANTHRENE	10	U	UG/L		
MW-60	MW	Site 2	4/22/2002	SVOA	PHENOL	10	U	UG/L		
MW-60	MW	Site 2	4/22/2002	SVOA	PYRENE	10	U	UG/L		
MW-60	MW	Site 2	4/22/2002	TDS	TOTAL DISSOLVED SOLIDS	13600000		UG/L		
MW-60	MW	Site 2	4/22/2002	TPHEXT	TPH-EXTRACTABLE	11000	J	UG/L		
MW-60	MW	Site 2	4/22/2002	TPHPRG	TPH-PURGEABLE	270		UG/L		
MW-60	MW	Site 2	4/22/2002	VOA	1,1,1,2-TETRACHLOROETHANE	0.5	U	UG/L		
MW-60	MW	Site 2	4/22/2002	VOA	1,1,1-TRICHLOROETHANE	0.5	U	UG/L		
MW-60	MW	Site 2	4/22/2002	VOA	1,1,2,2-TETRACHLOROETHANE	0.5	U	UG/L		
MW-60	MW	Site 2	4/22/2002	VOA	1,1,2-TRICHLOROETHANE	0.5	U	UG/L		
MW-60	MW	Site 2	4/22/2002	VOA	1,1-DICHLOROETHANE	0.5	U	UG/L		
MW-60	MW	Site 2	4/22/2002	VOA	1,1-DICHLOROETHENE	0.5	U	UG/L		
MW-60	MW	Site 2	4/22/2002	VOA	1,1-DICHLOROPROPENE	0.5	UJ	UG/L		
MW-60	MW	Site 2	4/22/2002	VOA	1,2,3-TRICHLOROBENZENE	2	U	UG/L		
MW-60	MW	Site 2	4/22/2002	VOA	1,2,3-TRICHLOROPROPANE	0.5	U	UG/L		
MW-60	MW	Site 2	4/22/2002	VOA	1,2,4-TRICHLOROBENZENE	2	U	UG/L		
MW-60	MW	Site 2	4/22/2002	VOA	1,2,4-TRIMETHYLBENZENE	2	U	UG/L		
MW-60	MW	Site 2	4/22/2002	VOA	1,2-DIBROMO-3-CHLOROPROPANE	2	U	UG/L		
MW-60	MW	Site 2	4/22/2002	VOA	1,2-DIBROMOETHANE	2	U	UG/L		
MW-60	MW	Site 2	4/22/2002	VOA	1,2-DICHLOROBENZENE	0.5	U	UG/L		
MW-60	MW	Site 2	4/22/2002	VOA	1,2-DICHLOROETHANE	0.5	U	UG/L		
MW-60	MW	Site 2	4/22/2002	VOA	1,2-DICHLOROPROPANE	0.5	U	UG/L		
MW-60	MW	Site 2	4/22/2002	VOA	1,3,5-TRIMETHYLBENZENE	2	U	UG/L		
MW-60	MW	Site 2	4/22/2002	VOA	1,3-DICHLOROBENZENE	0.5	U	UG/L		
MW-60	MW	Site 2	4/22/2002	VOA	1,3-DICHLOROPROPANE	0.5	U	UG/L		
MW-60	MW	Site 2	4/22/2002	VOA	1,4-DICHLOROBENZENE	0.5	U	UG/L		
MW-60	MW	Site 2	4/22/2002	VOA	2,2-DICHLOROPROPANE	0.5	UJ	UG/L		
MW-60	MW	Site 2	4/22/2002	VOA	2-BUTANONE	20	U	UG/L		

PT_NAME	PT Type	Site	SMP_DATE	ANLYGROUP	STD_CHEMNAME	CONC	QUALIFIER	UNITS	MDL	RL
MW-60	MW	Site 2	4/22/2002	VOA	2-CHLOROTOLUENE	2	U	UG/L		
MW-60	MW	Site 2	4/22/2002	VOA	2-HEXANONE	20	U	UG/L		
MW-60	MW	Site 2	4/22/2002	VOA	4-CHLOROTOLUENE	2	U	UG/L		
MW-60	MW	Site 2	4/22/2002	VOA	4-ISOPROPYLTOLUENE	2	U	UG/L		
MW-60	MW	Site 2	4/22/2002	VOA	4-METHYL-2-PENTANONE	20	UJ	UG/L		
MW-60	MW	Site 2	4/22/2002	VOA	ACETONE	20	U	UG/L		
MW-60	MW	Site 2	4/22/2002	VOA	BENZENE	0.5	U	UG/L		
MW-60	MW	Site 2	4/22/2002	VOA	BROMOBENZENE	2	U	UG/L		
MW-60	MW	Site 2	4/22/2002	VOA	BROMOCHLOROMETHANE	0.5	U	UG/L		
MW-60	MW	Site 2	4/22/2002	VOA	BROMODICHLOROMETHANE	0.5	U	UG/L		
MW-60	MW	Site 2	4/22/2002	VOA	BROMOFORM	0.5	U	UG/L		
MW-60	MW	Site 2	4/22/2002	VOA	BROMOMETHANE	0.5	U	UG/L		
MW-60	MW	Site 2	4/22/2002	VOA	CARBON DISULFIDE	0.5	U	UG/L		
MW-60	MW	Site 2	4/22/2002	VOA	CARBON TETRACHLORIDE	0.5	U	UG/L		
MW-60	MW	Site 2	4/22/2002	VOA	CHLOROBENZENE	0.5	U	UG/L		
MW-60	MW	Site 2	4/22/2002	VOA	CHLOROETHANE	0.5	U	UG/L		
MW-60	MW	Site 2	4/22/2002	VOA	CHLOROFORM	0.5	U	UG/L		
MW-60	MW	Site 2	4/22/2002	VOA	CHLOROMETHANE	0.5	U	UG/L		
MW-60	MW	Site 2	4/22/2002	VOA	CIS-1,2-DICHLOROETHENE	0.5	U	UG/L		
MW-60	MW	Site 2	4/22/2002	VOA	CIS-1,3-DICHLOROPROPENE	0.5	U	UG/L		
MW-60	MW	Site 2	4/22/2002	VOA	DIBROMOCHLOROMETHANE	0.5	U	UG/L		
MW-60	MW	Site 2	4/22/2002	VOA	DIBROMOMETHANE	0.5	U	UG/L		
MW-60	MW	Site 2	4/22/2002	VOA	DICHLORODIFLUOROMETHANE	0.5	U	UG/L		
MW-60	MW	Site 2	4/22/2002	VOA	ETHYLBENZENE	0.5	U	UG/L		
MW-60	MW	Site 2	4/22/2002	VOA	HEXACHLOROBUTADIENE	2	U	UG/L		
MW-60	MW	Site 2	4/22/2002	VOA	ISOPROPYLBENZENE	2	U	UG/L		
MW-60	MW	Site 2	4/22/2002	VOA	M,P-XYLENE	0.5	U	UG/L		
MW-60	MW	Site 2	4/22/2002	VOA	METHYLENE CHLORIDE	2	U	UG/L		
MW-60	MW	Site 2	4/22/2002	VOA	NAPHTHALENE	2	U	UG/L		
MW-60	MW	Site 2	4/22/2002	VOA	N-BUTYLBENZENE	2	U	UG/L		
MW-60	MW	Site 2	4/22/2002	VOA	N-PROPYLBENZENE	2	U	UG/L		
MW-60	MW	Site 2	4/22/2002	VOA	O-XYLENE	0.5	U	UG/L		
MW-60	MW	Site 2	4/22/2002	VOA	SEC-BUTYLBENZENE	2	U	UG/L		
MW-60	MW	Site 2	4/22/2002	VOA	STYRENE	0.5	U	UG/L		
MW-60	MW	Site 2	4/22/2002	VOA	TERT-BUTYLBENZENE	2	U	UG/L		
MW-60	MW	Site 2	4/22/2002	VOA	TETRACHLOROETHENE	0.5	U	UG/L		
MW-60	MW	Site 2	4/22/2002	VOA	TOLUENE	0.5	U	UG/L		
MW-60	MW	Site 2	4/22/2002	VOA	TRANS-1,2-DICHLOROETHENE	0.5	U	UG/L		
MW-60	MW	Site 2	4/22/2002	VOA	TRANS-1,3-DICHLOROPROPENE	0.5	U	UG/L		
MW-60	MW	Site 2	4/22/2002	VOA	TRICHLOROETHENE	0.5	U	UG/L		
MW-60	MW	Site 2	4/22/2002	VOA	TRICHLOROFLUOROMETHANE	0.5	U	UG/L		
MW-60	MW	Site 2	4/22/2002	VOA	VINYL CHLORIDE	0.5	U	UG/L		
EW-16	RW	Site 2	4/22/2002	SVOA	1,2,4-TRICHLOROBENZENE	11	U	UG/L		
EW-16	RW	Site 2	4/22/2002	SVOA	1,2-DICHLOROBENZENE	11	U	UG/L		
EW-16	RW	Site 2	4/22/2002	SVOA	1,3-DICHLOROBENZENE	11	U	UG/L		
EW-16	RW	Site 2	4/22/2002	SVOA	1,4-DICHLOROBENZENE	11	U	UG/L		
EW-16	RW	Site 2	4/22/2002	SVOA	2,2-OXYBIS(1-CHLOROPROPANE)	11	U	UG/L		
EW-16	RW	Site 2	4/22/2002	SVOA	2,4,5-TRICHLOROPHENOL	11	U	UG/L		
EW-16	RW	Site 2	4/22/2002	SVOA	2,4,6-TRICHLOROPHENOL	11	U	UG/L		
EW-16	RW	Site 2	4/22/2002	SVOA	2,4-DICHLOROPHENOL	11	U	UG/L		
EW-16	RW	Site 2	4/22/2002	SVOA	2,4-DIMETHYLPHENOL	11	U	UG/L		
EW-16	RW	Site 2	4/22/2002	SVOA	2,4-DINITROPHENOL	28	U	UG/L		
EW-16	RW	Site 2	4/22/2002	SVOA	2,4-DINITROTOLUENE	11	U	UG/L		
EW-16	RW	Site 2	4/22/2002	SVOA	2,6-DINITROTOLUENE	11	U	UG/L		
EW-16	RW	Site 2	4/22/2002	SVOA	2-CHLORONAPHTHALENE	11	U	UG/L		
EW-16	RW	Site 2	4/22/2002	SVOA	2-CHLOROPHENOL	11	U	UG/L		
EW-16	RW	Site 2	4/22/2002	SVOA	2-METHYLNAPHTHALENE	11	U	UG/L		
EW-16	RW	Site 2	4/22/2002	SVOA	2-METHYLPHENOL	11	U	UG/L		
EW-16	RW	Site 2	4/22/2002	SVOA	2-NITROANILINE	28	U	UG/L		
EW-16	RW	Site 2	4/22/2002	SVOA	2-NITROPHENOL	11	U	UG/L		
EW-16	RW	Site 2	4/22/2002	SVOA	3,3-DICHLOROBENZIDINE	28	U	UG/L		
EW-16	RW	Site 2	4/22/2002	SVOA	3-NITROANILINE	28	U	UG/L		
EW-16	RW	Site 2	4/22/2002	SVOA	4,6-DINITRO-2-METHYLPHENOL	28	U	UG/L		
EW-16	RW	Site 2	4/22/2002	SVOA	4-BROMOPHENYL-PHENYLETHER	11	U	UG/L		
EW-16	RW	Site 2	4/22/2002	SVOA	4-CHLORO-3-METHYLPHENOL	11	U	UG/L		
EW-16	RW	Site 2	4/22/2002	SVOA	4-CHLOROANILINE	11	U	UG/L		
EW-16	RW	Site 2	4/22/2002	SVOA	4-CHLOROPHENYL-PHENYLETHER	11	U	UG/L		
EW-16	RW	Site 2	4/22/2002	SVOA	4-METHYLPHENOL	11	U	UG/L		
EW-16	RW	Site 2	4/22/2002	SVOA	4-NITROANILINE	28	U	UG/L		
EW-16	RW	Site 2	4/22/2002	SVOA	4-NITROPHENOL	28	U	UG/L		
EW-16	RW	Site 2	4/22/2002	SVOA	ACENAPHTHENE	11	U	UG/L		
EW-16	RW	Site 2	4/22/2002	SVOA	ACENAPHTHYLENE	11	U	UG/L		
EW-16	RW	Site 2	4/22/2002	SVOA	ANILINE	28	UJ	UG/L		
EW-16	RW	Site 2	4/22/2002	SVOA	ANTHRACENE	11	U	UG/L		
EW-16	RW	Site 2	4/22/2002	SVOA	BENZO(A)ANTHRACENE	11	U	UG/L		
EW-16	RW	Site 2	4/22/2002	SVOA	BENZO(A)PYRENE	11	U	UG/L		
EW-16	RW	Site 2	4/22/2002	SVOA	BENZO(B)FLUORANTHENE	11	U	UG/L		
EW-16	RW	Site 2	4/22/2002	SVOA	BENZO(G,H,I)PERYLENE	11	U	UG/L		
EW-16	RW	Site 2	4/22/2002	SVOA	BENZO(K)FLUORANTHENE	11	U	UG/L		
EW-16	RW	Site 2	4/22/2002	SVOA	BENZOIC ACID	28	U	UG/L		
EW-16	RW	Site 2	4/22/2002	SVOA	BENZYL ALCOHOL	11	U	UG/L		
EW-16	RW	Site 2	4/22/2002	SVOA	BIS(2-CHLOROETHOXY)METHANE	11	U	UG/L		
EW-16	RW	Site 2	4/22/2002	SVOA	BIS(2-CHLOROETHYL)ETHER	11	U	UG/L		
EW-16	RW	Site 2	4/22/2002	SVOA	BIS(2-ETHYLHEXYL)PHTHALATE	11	U	UG/L		
EW-16	RW	Site 2	4/22/2002	SVOA	BUTYLBENZYLPHTHALATE	11	U	UG/L		
EW-16	RW	Site 2	4/22/2002	SVOA	CHRYSENE	11	U	UG/L		
EW-16	RW	Site 2	4/22/2002	SVOA	DIBENZ(A,H)ANTHRACENE	11	U	UG/L		
EW-16	RW	Site 2	4/22/2002	SVOA	DIBENZOFURAN	11	U	UG/L		
EW-16	RW	Site 2	4/22/2002	SVOA	DIETHYLPHTHALATE	11	U	UG/L		
EW-16	RW	Site 2	4/22/2002	SVOA	DIMETHYLPHTHALATE	11	U	UG/L		
EW-16	RW	Site 2	4/22/2002	SVOA	DI-N-BUTYLPHTHALATE	11	U	UG/L		
EW-16	RW	Site 2	4/22/2002	SVOA	DI-N-OCTYLPHTHALATE	11	U	UG/L		
EW-16	RW	Site 2	4/22/2002	SVOA	FLUORANTHENE	11	U	UG/L		

PT_NAME	PT Type	Site	SMP_DATE	ANLYGROUP	STD_CHEMNAME	CONC	QUALIFIER	UNITS	MDL	RL
EW-16	RW	Site 2	4/22/2002	SVOA	FLUORENE	11	U	UG/L		
EW-16	RW	Site 2	4/22/2002	SVOA	HEXACHLOROBENZENE	11	U	UG/L		
EW-16	RW	Site 2	4/22/2002	SVOA	HEXACHLOROBUTADIENE	11	U	UG/L		
EW-16	RW	Site 2	4/22/2002	SVOA	HEXACHLOROCYCLOPENTADIENE	11	U	UG/L		
EW-16	RW	Site 2	4/22/2002	SVOA	HEXACHLOROETHANE	11	U	UG/L		
EW-16	RW	Site 2	4/22/2002	SVOA	INDENO(1,2,3-CD)PYRENE	11	U	UG/L		
EW-16	RW	Site 2	4/22/2002	SVOA	ISOPHORONE	11	U	UG/L		
EW-16	RW	Site 2	4/22/2002	SVOA	NAPHTHALENE	11	U	UG/L		
EW-16	RW	Site 2	4/22/2002	SVOA	NITROBENZENE	11	U	UG/L		
EW-16	RW	Site 2	4/22/2002	SVOA	N-NITROSODIMETHYLAMINE	28	U	UG/L		
EW-16	RW	Site 2	4/22/2002	SVOA	N-NITROSODINPROPYLAMINE	11	U	UG/L		
EW-16	RW	Site 2	4/22/2002	SVOA	N-NITROSODIPHENYLAMINE	11	U	UG/L		
EW-16	RW	Site 2	4/22/2002	SVOA	PENTACHLOROPHENOL	28	U	UG/L		
EW-16	RW	Site 2	4/22/2002	SVOA	PHENANTHRENE	11	U	UG/L		
EW-16	RW	Site 2	4/22/2002	SVOA	PHENOL	11	U	UG/L		
EW-16	RW	Site 2	4/22/2002	SVOA	PYRENE	11	U	UG/L		
EW-16	RW	Site 2	4/22/2002	TDS	TOTAL DISSOLVED SOLIDS	6420000		UG/L		
EW-16	RW	Site 2	4/22/2002	TPHEXT	TPH-EXTRACTABLE	410	J	UG/L		
EW-16	RW	Site 2	4/22/2002	TPHPRG	TPH-PURGEABLE	50	U	UG/L		
EW-16	RW	Site 2	4/22/2002	VOA	1,1,1,2-TETRACHLOROETHANE	0.5	U	UG/L		
EW-16	RW	Site 2	4/22/2002	VOA	1,1,1-TRICHLOROETHANE	0.5	U	UG/L		
EW-16	RW	Site 2	4/22/2002	VOA	1,1,2,2-TETRACHLOROETHANE	0.5	U	UG/L		
EW-16	RW	Site 2	4/22/2002	VOA	1,1,2-TRICHLOROETHANE	0.5	U	UG/L		
EW-16	RW	Site 2	4/22/2002	VOA	1,1-DICHLOROETHANE	0.5	U	UG/L		
EW-16	RW	Site 2	4/22/2002	VOA	1,1-DICHLOROETHENE	0.5	U	UG/L		
EW-16	RW	Site 2	4/22/2002	VOA	1,1-DICHLOROPROPENE	0.5	UJ	UG/L		
EW-16	RW	Site 2	4/22/2002	VOA	1,2,3-TRICHLOROBENZENE	2	U	UG/L		
EW-16	RW	Site 2	4/22/2002	VOA	1,2,3-TRICHLOROPROPANE	0.5	U	UG/L		
EW-16	RW	Site 2	4/22/2002	VOA	1,2,4-TRICHLOROBENZENE	2	UJ	UG/L		
EW-16	RW	Site 2	4/22/2002	VOA	1,2,4-TRIMETHYLBENZENE	2	U	UG/L		
EW-16	RW	Site 2	4/22/2002	VOA	1,2-DIBROMO-3-CHLOROPROPANE	2	U	UG/L		
EW-16	RW	Site 2	4/22/2002	VOA	1,2-DIBROMOETHANE	2	U	UG/L		
EW-16	RW	Site 2	4/22/2002	VOA	1,2-DICHLOROBENZENE	0.5	U	UG/L		
EW-16	RW	Site 2	4/22/2002	VOA	1,2-DICHLOROETHANE	0.5	U	UG/L		
EW-16	RW	Site 2	4/22/2002	VOA	1,2-DICHLOROPROPANE	0.5	U	UG/L		
EW-16	RW	Site 2	4/22/2002	VOA	1,3,5-TRIMETHYLBENZENE	2	U	UG/L		
EW-16	RW	Site 2	4/22/2002	VOA	1,3-DICHLOROBENZENE	0.5	U	UG/L		
EW-16	RW	Site 2	4/22/2002	VOA	1,3-DICHLOROPROPANE	0.5	U	UG/L		
EW-16	RW	Site 2	4/22/2002	VOA	1,4-DICHLOROBENZENE	0.5	U	UG/L		
EW-16	RW	Site 2	4/22/2002	VOA	2,2-DICHLOROPROPANE	0.5	UJ	UG/L		
EW-16	RW	Site 2	4/22/2002	VOA	2-BUTANONE	20	U	UG/L		
EW-16	RW	Site 2	4/22/2002	VOA	2-CHLOROTOLUENE	2	U	UG/L		
EW-16	RW	Site 2	4/22/2002	VOA	2-HEXANONE	20	U	UG/L		
EW-16	RW	Site 2	4/22/2002	VOA	4-CHLOROTOLUENE	2	U	UG/L		
EW-16	RW	Site 2	4/22/2002	VOA	4-ISOPROPYLTOLUENE	2	U	UG/L		
EW-16	RW	Site 2	4/22/2002	VOA	4-METHYL-2-PENTANONE	20	UJ	UG/L		
EW-16	RW	Site 2	4/22/2002	VOA	ACETONE	20	U	UG/L		
EW-16	RW	Site 2	4/22/2002	VOA	BENZENE	0.5	U	UG/L		
EW-16	RW	Site 2	4/22/2002	VOA	BROMOBENZENE	2	U	UG/L		
EW-16	RW	Site 2	4/22/2002	VOA	BROMOCHLOROMETHANE	0.5	U	UG/L		
EW-16	RW	Site 2	4/22/2002	VOA	BROMODICHLOROMETHANE	0.5	U	UG/L		
EW-16	RW	Site 2	4/22/2002	VOA	BROMOFORM	0.5	U	UG/L		
EW-16	RW	Site 2	4/22/2002	VOA	BROMOMETHANE	0.5	U	UG/L		
EW-16	RW	Site 2	4/22/2002	VOA	CARBON DISULFIDE	0.5	U	UG/L		
EW-16	RW	Site 2	4/22/2002	VOA	CARBON TETRACHLORIDE	0.5	U	UG/L		
EW-16	RW	Site 2	4/22/2002	VOA	CHLOROBENZENE	0.5	U	UG/L		
EW-16	RW	Site 2	4/22/2002	VOA	CHLOROETHANE	0.5	U	UG/L		
EW-16	RW	Site 2	4/22/2002	VOA	CHLOROFORM	0.5	U	UG/L		
EW-16	RW	Site 2	4/22/2002	VOA	CHLOROMETHANE	0.5	U	UG/L		
EW-16	RW	Site 2	4/22/2002	VOA	CIS-1,2-DICHLOROETHENE	0.5	UJ	UG/L		
EW-16	RW	Site 2	4/22/2002	VOA	CIS-1,3-DICHLOROPROPENE	0.5	U	UG/L		
EW-16	RW	Site 2	4/22/2002	VOA	DIBROMOCHLOROMETHANE	0.5	U	UG/L		
EW-16	RW	Site 2	4/22/2002	VOA	DIBROMOMETHANE	0.5	U	UG/L		
EW-16	RW	Site 2	4/22/2002	VOA	DICHLORODIFLUOROMETHANE	0.5	U	UG/L		
EW-16	RW	Site 2	4/22/2002	VOA	ETHYLBENZENE	0.5	U	UG/L		
EW-16	RW	Site 2	4/22/2002	VOA	HEXACHLOROBUTADIENE	2	U	UG/L		
EW-16	RW	Site 2	4/22/2002	VOA	ISOPROPYLBENZENE	2	U	UG/L		
EW-16	RW	Site 2	4/22/2002	VOA	M,P-XYLENE	0.5	U	UG/L		
EW-16	RW	Site 2	4/22/2002	VOA	METHYLENE CHLORIDE	2	U	UG/L		
EW-16	RW	Site 2	4/22/2002	VOA	NAPHTHALENE	2	U	UG/L		
EW-16	RW	Site 2	4/22/2002	VOA	N-BUTYLBENZENE	2	UJ	UG/L		
EW-16	RW	Site 2	4/22/2002	VOA	N-PROPYLBENZENE	2	U	UG/L		
EW-16	RW	Site 2	4/22/2002	VOA	O-XYLENE	0.5	UJ	UG/L		
EW-16	RW	Site 2	4/22/2002	VOA	SEC-BUTYLBENZENE	2	U	UG/L		
EW-16	RW	Site 2	4/22/2002	VOA	STYRENE	0.5	U	UG/L		
EW-16	RW	Site 2	4/22/2002	VOA	TERT-BUTYLBENZENE	2	U	UG/L		
EW-16	RW	Site 2	4/22/2002	VOA	TETRACHLOROETHENE	0.5	U	UG/L		
EW-16	RW	Site 2	4/22/2002	VOA	TOLUENE	0.5	U	UG/L		
EW-16	RW	Site 2	4/22/2002	VOA	TRANS-1,2-DICHLOROETHENE	0.5	U	UG/L		
EW-16	RW	Site 2	4/22/2002	VOA	TRANS-1,3-DICHLOROPROPENE	0.5	U	UG/L		
EW-16	RW	Site 2	4/22/2002	VOA	TRICHLOROETHENE	0.5	U	UG/L		
EW-16	RW	Site 2	4/22/2002	VOA	TRICHLOROFLUOROMETHANE	0.5	U	UG/L		
EW-16	RW	Site 2	4/22/2002	VOA	VINYL CHLORIDE	0.5	U	UG/L		
MW-1	MW	Site 2	4/19/2002	SVOA	1,2,4-TRICHLOROBENZENE	9.9	U	UG/L		
MW-1	MW	Site 2	4/19/2002	SVOA	1,2-DICHLOROBENZENE	9.9	U	UG/L		
MW-1	MW	Site 2	4/19/2002	SVOA	1,3-DICHLOROBENZENE	9.9	U	UG/L		
MW-1	MW	Site 2	4/19/2002	SVOA	1,4-DICHLOROBENZENE	9.9	U	UG/L		
MW-1	MW	Site 2	4/19/2002	SVOA	2,2-OXYBIS(1-CHLOROPROPANE)	9.9	U	UG/L		
MW-1	MW	Site 2	4/19/2002	SVOA	2,4,5-TRICHLOROPHENOL	9.9	U	UG/L		
MW-1	MW	Site 2	4/19/2002	SVOA	2,4,6-TRICHLOROPHENOL	9.9	U	UG/L		
MW-1	MW	Site 2	4/19/2002	SVOA	2,4-DICHLOROPHENOL	9.9	U	UG/L		
MW-1	MW	Site 2	4/19/2002	SVOA	2,4-DIMETHYLPHENOL	9.9	U	UG/L		
MW-1	MW	Site 2	4/19/2002	SVOA	2,4-DINITROPHENOL	25	U	UG/L		

PT_NAME	PT Type	Site	SMP_DATE	ANLYGROUP	STD_CHEMNAME	CONC	QUALIFIER	UNITS	MDL	RL
MW-1	MW	Site 2	4/19/2002	SVOA	2,4-DINITROTOLUENE	9.9	U	UG/L		
MW-1	MW	Site 2	4/19/2002	SVOA	2,6-DINITROTOLUENE	9.9	U	UG/L		
MW-1	MW	Site 2	4/19/2002	SVOA	2-CHLORONAPHTHALENE	9.9	U	UG/L		
MW-1	MW	Site 2	4/19/2002	SVOA	2-CHLOROPHENOL	9.9	U	UG/L		
MW-1	MW	Site 2	4/19/2002	SVOA	2-METHYLNAPHTHALENE	9.9	U	UG/L		
MW-1	MW	Site 2	4/19/2002	SVOA	2-METHYLPHENOL	9.9	U	UG/L		
MW-1	MW	Site 2	4/19/2002	SVOA	2-NITROANILINE	25	U	UG/L		
MW-1	MW	Site 2	4/19/2002	SVOA	2-NITROPHENOL	9.9	U	UG/L		
MW-1	MW	Site 2	4/19/2002	SVOA	3,3-DICHLOROBENZIDINE	25	U	UG/L		
MW-1	MW	Site 2	4/19/2002	SVOA	3-NITROANILINE	25	U	UG/L		
MW-1	MW	Site 2	4/19/2002	SVOA	4,6-DINITRO-2-METHYLPHENOL	25	U	UG/L		
MW-1	MW	Site 2	4/19/2002	SVOA	4-BROMOPHENYL-PHENYLETHER	9.9	U	UG/L		
MW-1	MW	Site 2	4/19/2002	SVOA	4-CHLORO-3-METHYLPHENOL	9.9	U	UG/L		
MW-1	MW	Site 2	4/19/2002	SVOA	4-CHLOROANILINE	9.9	U	UG/L		
MW-1	MW	Site 2	4/19/2002	SVOA	4-CHLOROPHENYL-PHENYLETHER	9.9	U	UG/L		
MW-1	MW	Site 2	4/19/2002	SVOA	4-METHYLPHENOL	9.9	U	UG/L		
MW-1	MW	Site 2	4/19/2002	SVOA	4-NITROANILINE	25	U	UG/L		
MW-1	MW	Site 2	4/19/2002	SVOA	4-NITROPHENOL	25	U	UG/L		
MW-1	MW	Site 2	4/19/2002	SVOA	ACENAPHTHENE	9.9	U	UG/L		
MW-1	MW	Site 2	4/19/2002	SVOA	ACENAPHTHYLENE	9.9	U	UG/L		
MW-1	MW	Site 2	4/19/2002	SVOA	ANILINE	25	UJ	UG/L		
MW-1	MW	Site 2	4/19/2002	SVOA	ANTHRACENE	9.9	U	UG/L		
MW-1	MW	Site 2	4/19/2002	SVOA	BENZO(A)ANTHRACENE	9.9	U	UG/L		
MW-1	MW	Site 2	4/19/2002	SVOA	BENZO(A)PYRENE	9.9	U	UG/L		
MW-1	MW	Site 2	4/19/2002	SVOA	BENZO(B)FLUORANTHENE	9.9	U	UG/L		
MW-1	MW	Site 2	4/19/2002	SVOA	BENZO(G,H,I)PERYLENE	9.9	U	UG/L		
MW-1	MW	Site 2	4/19/2002	SVOA	BENZO(K)FLUORANTHENE	9.9	U	UG/L		
MW-1	MW	Site 2	4/19/2002	SVOA	BENZOIC ACID	25	U	UG/L		
MW-1	MW	Site 2	4/19/2002	SVOA	BENZYL ALCOHOL	9.9	U	UG/L		
MW-1	MW	Site 2	4/19/2002	SVOA	BIS(2-CHLOROETHOXY)METHANE	9.9	U	UG/L		
MW-1	MW	Site 2	4/19/2002	SVOA	BIS(2-CHLOROETHYL)ETHER	9.9	U	UG/L		
MW-1	MW	Site 2	4/19/2002	SVOA	BIS(2-ETHYLHEXYL)PHTHALATE	9.9	U	UG/L		
MW-1	MW	Site 2	4/19/2002	SVOA	BUTYLBENZYLPHTHALATE	9.9	U	UG/L		
MW-1	MW	Site 2	4/19/2002	SVOA	CHRYSENE	9.9	U	UG/L		
MW-1	MW	Site 2	4/19/2002	SVOA	DIBENZ(A,H)ANTHRACENE	9.9	U	UG/L		
MW-1	MW	Site 2	4/19/2002	SVOA	DIBENZOFURAN	9.9	U	UG/L		
MW-1	MW	Site 2	4/19/2002	SVOA	DIETHYLPHTHALATE	9.9	U	UG/L		
MW-1	MW	Site 2	4/19/2002	SVOA	DIMETHYLPHTHALATE	9.9	U	UG/L		
MW-1	MW	Site 2	4/19/2002	SVOA	DI-N-BUTYLPHTHALATE	9.9	U	UG/L		
MW-1	MW	Site 2	4/19/2002	SVOA	DI-N-OCTYLPHTHALATE	9.9	U	UG/L		
MW-1	MW	Site 2	4/19/2002	SVOA	FLUORANTHENE	9.9	U	UG/L		
MW-1	MW	Site 2	4/19/2002	SVOA	FLUORENE	9.9	U	UG/L		
MW-1	MW	Site 2	4/19/2002	SVOA	HEXACHLOROBENZENE	9.9	U	UG/L		
MW-1	MW	Site 2	4/19/2002	SVOA	HEXACHLOROBUTADIENE	9.9	U	UG/L		
MW-1	MW	Site 2	4/19/2002	SVOA	HEXACHLOROCYCLOPENTADIENE	9.9	U	UG/L		
MW-1	MW	Site 2	4/19/2002	SVOA	HEXACHLOROETHANE	9.9	U	UG/L		
MW-1	MW	Site 2	4/19/2002	SVOA	INDENO(1,2,3-CD)PYRENE	9.9	U	UG/L		
MW-1	MW	Site 2	4/19/2002	SVOA	ISOPHORONE	9.9	U	UG/L		
MW-1	MW	Site 2	4/19/2002	SVOA	NAPHTHALENE	9.9	U	UG/L		
MW-1	MW	Site 2	4/19/2002	SVOA	NITROBENZENE	9.9	U	UG/L		
MW-1	MW	Site 2	4/19/2002	SVOA	N-NITROSODIMETHYLAMINE	25	U	UG/L		
MW-1	MW	Site 2	4/19/2002	SVOA	N-NITROSODINPROPYLAMINE	9.9	U	UG/L		
MW-1	MW	Site 2	4/19/2002	SVOA	N-NITROSODIPHENYLAMINE	9.9	U	UG/L		
MW-1	MW	Site 2	4/19/2002	SVOA	PENTACHLOROPHENOL	25	U	UG/L		
MW-1	MW	Site 2	4/19/2002	SVOA	PHENANTHRENE	9.9	U	UG/L		
MW-1	MW	Site 2	4/19/2002	SVOA	PHENOL	9.9	U	UG/L		
MW-1	MW	Site 2	4/19/2002	SVOA	PYRENE	9.9	U	UG/L		
MW-1	MW	Site 2	4/19/2002	TDS	TOTAL DISSOLVED SOLIDS	10100000		UG/L		
MW-1	MW	Site 2	4/19/2002	TPHEXT	TPH-EXTRACTABLE	190	J	UG/L		
MW-1	MW	Site 2	4/19/2002	TPHPRG	TPH-PURGEABLE	50	U	UG/L		
MW-1	MW	Site 2	4/19/2002	VOA	1,1,1,2-TETRACHLOROETHANE	0.5	U	UG/L		
MW-1	MW	Site 2	4/19/2002	VOA	1,1,1-TRICHLOROETHANE	0.5	U	UG/L		
MW-1	MW	Site 2	4/19/2002	VOA	1,1,2,2-TETRACHLOROETHANE	0.5	U	UG/L		
MW-1	MW	Site 2	4/19/2002	VOA	1,1,2-TRICHLOROETHANE	0.5	U	UG/L		
MW-1	MW	Site 2	4/19/2002	VOA	1,1-DICHLOROETHANE	0.5	U	UG/L		
MW-1	MW	Site 2	4/19/2002	VOA	1,1-DICHLOROETHENE	0.5	U	UG/L		
MW-1	MW	Site 2	4/19/2002	VOA	1,1-DICHLOROPROPENE	0.5	U	UG/L		
MW-1	MW	Site 2	4/19/2002	VOA	1,2,3-TRICHLOROBENZENE	2	U	UG/L		
MW-1	MW	Site 2	4/19/2002	VOA	1,2,3-TRICHLOROPROPANE	0.5	U	UG/L		
MW-1	MW	Site 2	4/19/2002	VOA	1,2,4-TRICHLOROBENZENE	2	U	UG/L		
MW-1	MW	Site 2	4/19/2002	VOA	1,2,4-TRIMETHYLBENZENE	2	U	UG/L		
MW-1	MW	Site 2	4/19/2002	VOA	1,2-DIBROMO-3-CHLOROPROPANE	2	U	UG/L		
MW-1	MW	Site 2	4/19/2002	VOA	1,2-DIBROMOETHANE	2	U	UG/L		
MW-1	MW	Site 2	4/19/2002	VOA	1,2-DICHLOROBENZENE	0.5	U	UG/L		
MW-1	MW	Site 2	4/19/2002	VOA	1,2-DICHLOROETHANE	0.5	U	UG/L		
MW-1	MW	Site 2	4/19/2002	VOA	1,2-DICHLOROPROPANE	0.5	U	UG/L		
MW-1	MW	Site 2	4/19/2002	VOA	1,3,5-TRIMETHYLBENZENE	2	U	UG/L		
MW-1	MW	Site 2	4/19/2002	VOA	1,3-DICHLOROBENZENE	0.5	U	UG/L		
MW-1	MW	Site 2	4/19/2002	VOA	1,3-DICHLOROPROPANE	0.5	U	UG/L		
MW-1	MW	Site 2	4/19/2002	VOA	1,4-DICHLOROBENZENE	0.5	U	UG/L		
MW-1	MW	Site 2	4/19/2002	VOA	2,2-DICHLOROPROPANE	0.5	U	UG/L		
MW-1	MW	Site 2	4/19/2002	VOA	2-BUTANONE	20	U	UG/L		
MW-1	MW	Site 2	4/19/2002	VOA	2-CHLOROTOLUENE	2	U	UG/L		
MW-1	MW	Site 2	4/19/2002	VOA	2-HEXANONE	20	U	UG/L		
MW-1	MW	Site 2	4/19/2002	VOA	4-CHLOROTOLUENE	2	U	UG/L		
MW-1	MW	Site 2	4/19/2002	VOA	4-ISOPROPYLTOLUENE	2	U	UG/L		
MW-1	MW	Site 2	4/19/2002	VOA	4-METHYL-2-PENTANONE	20	UJ	UG/L		
MW-1	MW	Site 2	4/19/2002	VOA	ACETONE	20	U	UG/L		
MW-1	MW	Site 2	4/19/2002	VOA	BENZENE	0.5	U	UG/L		
MW-1	MW	Site 2	4/19/2002	VOA	BROMOBENZENE	2	U	UG/L		
MW-1	MW	Site 2	4/19/2002	VOA	BROMOCHLOROMETHANE	0.5	U	UG/L		
MW-1	MW	Site 2	4/19/2002	VOA	BROMODICHLOROMETHANE	0.5	U	UG/L		
MW-1	MW	Site 2	4/19/2002	VOA	BROMOFORM	0.5	U	UG/L		

PT_NAME	PT Type	Site	SMP_DATE	ANLYGROUP	STD_CHEMNAME	CONC	QUALIFIER	UNITS	MDL	RL
MW-1	MW	Site 2	4/19/2002	VOA	BROMOMETHANE	0.5	U	UG/L		
MW-1	MW	Site 2	4/19/2002	VOA	CARBON DISULFIDE	0.5	U	UG/L		
MW-1	MW	Site 2	4/19/2002	VOA	CARBON TETRACHLORIDE	0.5	U	UG/L		
MW-1	MW	Site 2	4/19/2002	VOA	CHLOROBENZENE	0.5	U	UG/L		
MW-1	MW	Site 2	4/19/2002	VOA	CHLOROETHANE	0.5	U	UG/L		
MW-1	MW	Site 2	4/19/2002	VOA	CHLOROFORM	0.5	U	UG/L		
MW-1	MW	Site 2	4/19/2002	VOA	CHLOROMETHANE	0.5	U	UG/L		
MW-1	MW	Site 2	4/19/2002	VOA	CIS-1,2-DICHLOROETHENE	0.5	U	UG/L		
MW-1	MW	Site 2	4/19/2002	VOA	CIS-1,3-DICHLOROPROPENE	0.5	U	UG/L		
MW-1	MW	Site 2	4/19/2002	VOA	DIBROMOCHLOROMETHANE	0.5	U	UG/L		
MW-1	MW	Site 2	4/19/2002	VOA	DIBROMOMETHANE	0.5	U	UG/L		
MW-1	MW	Site 2	4/19/2002	VOA	DICHLORODIFLUOROMETHANE	0.5	U	UG/L		
MW-1	MW	Site 2	4/19/2002	VOA	ETHYLBENZENE	0.5	U	UG/L		
MW-1	MW	Site 2	4/19/2002	VOA	HEXACHLOROBUTADIENE	2	U	UG/L		
MW-1	MW	Site 2	4/19/2002	VOA	ISOPROPYLBENZENE	2	U	UG/L		
MW-1	MW	Site 2	4/19/2002	VOA	M,P-XYLENE	0.5	U	UG/L		
MW-1	MW	Site 2	4/19/2002	VOA	METHYLENE CHLORIDE	2	U	UG/L		
MW-1	MW	Site 2	4/19/2002	VOA	NAPHTHALENE	2	U	UG/L		
MW-1	MW	Site 2	4/19/2002	VOA	N-BUTYLBENZENE	2	U	UG/L		
MW-1	MW	Site 2	4/19/2002	VOA	N-PROPYLBENZENE	2	U	UG/L		
MW-1	MW	Site 2	4/19/2002	VOA	O-XYLENE	0.5	U	UG/L		
MW-1	MW	Site 2	4/19/2002	VOA	SEC-BUTYLBENZENE	2	U	UG/L		
MW-1	MW	Site 2	4/19/2002	VOA	STYRENE	0.5	U	UG/L		
MW-1	MW	Site 2	4/19/2002	VOA	TERT-BUTYLBENZENE	2	U	UG/L		
MW-1	MW	Site 2	4/19/2002	VOA	TETRACHLOROETHENE	0.5	U	UG/L		
MW-1	MW	Site 2	4/19/2002	VOA	TOLUENE	0.5	U	UG/L		
MW-1	MW	Site 2	4/19/2002	VOA	TRANS-1,2-DICHLOROETHENE	0.5	U	UG/L		
MW-1	MW	Site 2	4/19/2002	VOA	TRANS-1,3-DICHLOROPROPENE	0.5	U	UG/L		
MW-1	MW	Site 2	4/19/2002	VOA	TRICHLOROETHENE	0.5	U	UG/L		
MW-1	MW	Site 2	4/19/2002	VOA	TRICHLOROFLUOROMETHANE	0.5	U	UG/L		
MW-1	MW	Site 2	4/19/2002	VOA	VINYL CHLORIDE	0.5	U	UG/L		
MW-2	MW	Site 2	4/18/2002	SVOA	1,2,4-TRICHLOROBENZENE	10	U	UG/L		
MW-2	MW	Site 2	4/18/2002	SVOA	1,2-DICHLOROBENZENE	10	U	UG/L		
MW-2	MW	Site 2	4/18/2002	SVOA	1,3-DICHLOROBENZENE	10	U	UG/L		
MW-2	MW	Site 2	4/18/2002	SVOA	1,4-DICHLOROBENZENE	10	U	UG/L		
MW-2	MW	Site 2	4/18/2002	SVOA	2,2-OXYBIS(1-CHLOROPROPANE)	10	U	UG/L		
MW-2	MW	Site 2	4/18/2002	SVOA	2,4,5-TRICHLOROPHENOL	10	U	UG/L		
MW-2	MW	Site 2	4/18/2002	SVOA	2,4,6-TRICHLOROPHENOL	10	U	UG/L		
MW-2	MW	Site 2	4/18/2002	SVOA	2,4-DICHLOROPHENOL	10	U	UG/L		
MW-2	MW	Site 2	4/18/2002	SVOA	2,4-DIMETHYLPHENOL	10	U	UG/L		
MW-2	MW	Site 2	4/18/2002	SVOA	2,4-DINITROPHENOL	25	U	UG/L		
MW-2	MW	Site 2	4/18/2002	SVOA	2,4-DINITROTOLUENE	10	U	UG/L		
MW-2	MW	Site 2	4/18/2002	SVOA	2,6-DINITROTOLUENE	10	U	UG/L		
MW-2	MW	Site 2	4/18/2002	SVOA	2-CHLORONAPHTHALENE	10	U	UG/L		
MW-2	MW	Site 2	4/18/2002	SVOA	2-CHLOROPHENOL	10	U	UG/L		
MW-2	MW	Site 2	4/18/2002	SVOA	2-METHYLNAPHTHALENE	10	U	UG/L		
MW-2	MW	Site 2	4/18/2002	SVOA	2-METHYLPHENOL	10	U	UG/L		
MW-2	MW	Site 2	4/18/2002	SVOA	2-NITROANILINE	25	U	UG/L		
MW-2	MW	Site 2	4/18/2002	SVOA	2-NITROPHENOL	10	U	UG/L		
MW-2	MW	Site 2	4/18/2002	SVOA	3,3-DICHLOROBENZIDINE	25	U	UG/L		
MW-2	MW	Site 2	4/18/2002	SVOA	3-NITROANILINE	25	U	UG/L		
MW-2	MW	Site 2	4/18/2002	SVOA	4,6-DINITRO-2-METHYLPHENOL	25	U	UG/L		
MW-2	MW	Site 2	4/18/2002	SVOA	4-BROMOPHENYL-PHENYLETHER	10	U	UG/L		
MW-2	MW	Site 2	4/18/2002	SVOA	4-CHLORO-3-METHYLPHENOL	10	U	UG/L		
MW-2	MW	Site 2	4/18/2002	SVOA	4-CHLOROANILINE	10	U	UG/L		
MW-2	MW	Site 2	4/18/2002	SVOA	4-CHLOROPHENYL-PHENYLETHER	10	U	UG/L		
MW-2	MW	Site 2	4/18/2002	SVOA	4-METHYLPHENOL	10	U	UG/L		
MW-2	MW	Site 2	4/18/2002	SVOA	4-NITROANILINE	25	U	UG/L		
MW-2	MW	Site 2	4/18/2002	SVOA	4-NITROPHENOL	25	U	UG/L		
MW-2	MW	Site 2	4/18/2002	SVOA	ACENAPHTHENE	10	U	UG/L		
MW-2	MW	Site 2	4/18/2002	SVOA	ACENAPHTHYLENE	10	U	UG/L		
MW-2	MW	Site 2	4/18/2002	SVOA	ANILINE	25	U	UG/L		
MW-2	MW	Site 2	4/18/2002	SVOA	ANTHRACENE	10	U	UG/L		
MW-2	MW	Site 2	4/18/2002	SVOA	BENZO(A)ANTHRACENE	10	U	UG/L		
MW-2	MW	Site 2	4/18/2002	SVOA	BENZO(A)PYRENE	10	U	UG/L		
MW-2	MW	Site 2	4/18/2002	SVOA	BENZO(B)FLUORANTHENE	10	U	UG/L		
MW-2	MW	Site 2	4/18/2002	SVOA	BENZO(G,H,I)PERYLENE	10	U	UG/L		
MW-2	MW	Site 2	4/18/2002	SVOA	BENZO(K)FLUORANTHENE	10	U	UG/L		
MW-2	MW	Site 2	4/18/2002	SVOA	BENZOIC ACID	25	U	UG/L		
MW-2	MW	Site 2	4/18/2002	SVOA	BENZYL ALCOHOL	10	U	UG/L		
MW-2	MW	Site 2	4/18/2002	SVOA	BIS(2-CHLOROETHOXY)METHANE	10	U	UG/L		
MW-2	MW	Site 2	4/18/2002	SVOA	BIS(2-CHLOROETHYL)ETHER	10	U	UG/L		
MW-2	MW	Site 2	4/18/2002	SVOA	BIS(2-ETHYLHEXYL)PHTHALATE	10	U	UG/L		
MW-2	MW	Site 2	4/18/2002	SVOA	BUTYLBENZYLPHTHALATE	10	U	UG/L		
MW-2	MW	Site 2	4/18/2002	SVOA	CHRYSENE	10	U	UG/L		
MW-2	MW	Site 2	4/18/2002	SVOA	DIBENZ(A,H)ANTHRACENE	10	U	UG/L		
MW-2	MW	Site 2	4/18/2002	SVOA	DIBENZOFURAN	10	U	UG/L		
MW-2	MW	Site 2	4/18/2002	SVOA	DIETHYLPHTHALATE	10	U	UG/L		
MW-2	MW	Site 2	4/18/2002	SVOA	DIMETHYLPHTHALATE	10	U	UG/L		
MW-2	MW	Site 2	4/18/2002	SVOA	DI-N-BUTYLPHTHALATE	10	U	UG/L		
MW-2	MW	Site 2	4/18/2002	SVOA	DI-N-OCTYLPHTHALATE	10	U	UG/L		
MW-2	MW	Site 2	4/18/2002	SVOA	FLUORANTHENE	10	U	UG/L		
MW-2	MW	Site 2	4/18/2002	SVOA	FLUORENE	10	U	UG/L		
MW-2	MW	Site 2	4/18/2002	SVOA	HEXACHLOROBENZENE	10	U	UG/L		
MW-2	MW	Site 2	4/18/2002	SVOA	HEXACHLOROBUTADIENE	10	U	UG/L		
MW-2	MW	Site 2	4/18/2002	SVOA	HEXACHLOROCYCLOPENTADIENE	10	U	UG/L		
MW-2	MW	Site 2	4/18/2002	SVOA	HEXACHLOROETHANE	10	U	UG/L		
MW-2	MW	Site 2	4/18/2002	SVOA	INDENO(1,2,3-CD)PYRENE	10	U	UG/L		
MW-2	MW	Site 2	4/18/2002	SVOA	ISOPHORONE	10	U	UG/L		
MW-2	MW	Site 2	4/18/2002	SVOA	NAPHTHALENE	10	U	UG/L		
MW-2	MW	Site 2	4/18/2002	SVOA	NITROBENZENE	10	U	UG/L		
MW-2	MW	Site 2	4/18/2002	SVOA	N-NITROSODIMETHYLAMINE	25	U	UG/L		
MW-2	MW	Site 2	4/18/2002	SVOA	N-NITROSODINPROPYLAMINE	10	U	UG/L		

PT_NAME	PT Type	Site	SMP_DATE	ANLYGROUP	STD_CHEMNAME	CONC	QUALIFIER	UNITS	MDL	RL
MW-2	MW	Site 2	4/18/2002	SVOA	N-NITROSODIPHENYLAMINE	10	U	UG/L		
MW-2	MW	Site 2	4/18/2002	SVOA	PENTACHLOROPHENOL	25	U	UG/L		
MW-2	MW	Site 2	4/18/2002	SVOA	PHENANTHRENE	10	U	UG/L		
MW-2	MW	Site 2	4/18/2002	SVOA	PHENOL	10	U	UG/L		
MW-2	MW	Site 2	4/18/2002	SVOA	PYRENE	10	U	UG/L		
MW-2	MW	Site 2	4/18/2002	TDS	TOTAL DISSOLVED SOLIDS	23600000		UG/L		
MW-2	MW	Site 2	4/18/2002	TPHEXT	TPH-EXTRACTABLE	110	U	UG/L		
MW-2	MW	Site 2	4/18/2002	TPHPRG	TPH-PURGEABLE	50	U	UG/L		
MW-2	MW	Site 2	4/18/2002	VOA	1,1,1,2-TETRACHLOROETHANE	0.5	U	UG/L		
MW-2	MW	Site 2	4/18/2002	VOA	1,1,1-TRICHLOROETHANE	0.5	U	UG/L		
MW-2	MW	Site 2	4/18/2002	VOA	1,1,2,2-TETRACHLOROETHANE	0.5	U	UG/L		
MW-2	MW	Site 2	4/18/2002	VOA	1,1,2-TRICHLOROETHANE	0.5	U	UG/L		
MW-2	MW	Site 2	4/18/2002	VOA	1,1-DICHLOROETHANE	0.5	U	UG/L		
MW-2	MW	Site 2	4/18/2002	VOA	1,1-DICHLOROETHENE	0.5	U	UG/L		
MW-2	MW	Site 2	4/18/2002	VOA	1,1-DICHLOROPROPENE	0.5	U	UG/L		
MW-2	MW	Site 2	4/18/2002	VOA	1,2,3-TRICHLOROBENZENE	2	U	UG/L		
MW-2	MW	Site 2	4/18/2002	VOA	1,2,3-TRICHLOROPROPANE	0.5	U	UG/L		
MW-2	MW	Site 2	4/18/2002	VOA	1,2,4-TRICHLOROBENZENE	2	U	UG/L		
MW-2	MW	Site 2	4/18/2002	VOA	1,2,4-TRIMETHYLBENZENE	2	U	UG/L		
MW-2	MW	Site 2	4/18/2002	VOA	1,2-DIBROMO-3-CHLOROPROPANE	2	U	UG/L		
MW-2	MW	Site 2	4/18/2002	VOA	1,2-DIBROMOETHANE	2	U	UG/L		
MW-2	MW	Site 2	4/18/2002	VOA	1,2-DICHLOROBENZENE	0.5	U	UG/L		
MW-2	MW	Site 2	4/18/2002	VOA	1,2-DICHLOROETHANE	0.5	U	UG/L		
MW-2	MW	Site 2	4/18/2002	VOA	1,2-DICHLOROPROPANE	0.5	U	UG/L		
MW-2	MW	Site 2	4/18/2002	VOA	1,3,5-TRIMETHYLBENZENE	2	U	UG/L		
MW-2	MW	Site 2	4/18/2002	VOA	1,3-DICHLOROBENZENE	0.5	U	UG/L		
MW-2	MW	Site 2	4/18/2002	VOA	1,3-DICHLOROPROPANE	0.5	U	UG/L		
MW-2	MW	Site 2	4/18/2002	VOA	1,4-DICHLOROBENZENE	0.5	U	UG/L		
MW-2	MW	Site 2	4/18/2002	VOA	2,2-DICHLOROPROPANE	0.5	U	UG/L		
MW-2	MW	Site 2	4/18/2002	VOA	2-BUTANONE	20	U	UG/L		
MW-2	MW	Site 2	4/18/2002	VOA	2-CHLOROTOLUENE	2	U	UG/L		
MW-2	MW	Site 2	4/18/2002	VOA	2-HEXANONE	20	U	UG/L		
MW-2	MW	Site 2	4/18/2002	VOA	4-CHLOROTOLUENE	2	U	UG/L		
MW-2	MW	Site 2	4/18/2002	VOA	4-ISOPROPYLTOLUENE	2	U	UG/L		
MW-2	MW	Site 2	4/18/2002	VOA	4-METHYL-2-PENTANONE	20	UJ	UG/L		
MW-2	MW	Site 2	4/18/2002	VOA	ACETONE	20	U	UG/L		
MW-2	MW	Site 2	4/18/2002	VOA	BENZENE	0.5	U	UG/L		
MW-2	MW	Site 2	4/18/2002	VOA	BROMOBENZENE	2	U	UG/L		
MW-2	MW	Site 2	4/18/2002	VOA	BROMOCHLOROMETHANE	0.5	U	UG/L		
MW-2	MW	Site 2	4/18/2002	VOA	BROMODICHLOROMETHANE	0.5	U	UG/L		
MW-2	MW	Site 2	4/18/2002	VOA	BROMOFORM	0.5	U	UG/L		
MW-2	MW	Site 2	4/18/2002	VOA	BROMOMETHANE	0.5	U	UG/L		
MW-2	MW	Site 2	4/18/2002	VOA	CARBON DISULFIDE	0.5	U	UG/L		
MW-2	MW	Site 2	4/18/2002	VOA	CARBON TETRACHLORIDE	0.5	U	UG/L		
MW-2	MW	Site 2	4/18/2002	VOA	CHLOROBENZENE	0.5	U	UG/L		
MW-2	MW	Site 2	4/18/2002	VOA	CHLOROETHANE	0.5	U	UG/L		
MW-2	MW	Site 2	4/18/2002	VOA	CHLOROFORM	0.5	U	UG/L		
MW-2	MW	Site 2	4/18/2002	VOA	CHLOROMETHANE	0.5	U	UG/L		
MW-2	MW	Site 2	4/18/2002	VOA	CIS-1,2-DICHLOROETHENE	0.5	U	UG/L		
MW-2	MW	Site 2	4/18/2002	VOA	CIS-1,3-DICHLOROPROPENE	0.5	U	UG/L		
MW-2	MW	Site 2	4/18/2002	VOA	DIBROMOCHLOROMETHANE	0.5	U	UG/L		
MW-2	MW	Site 2	4/18/2002	VOA	DIBROMOMETHANE	0.5	U	UG/L		
MW-2	MW	Site 2	4/18/2002	VOA	DICHLORODIFLUOROMETHANE	0.5	U	UG/L		
MW-2	MW	Site 2	4/18/2002	VOA	ETHYLBENZENE	0.5	U	UG/L		
MW-2	MW	Site 2	4/18/2002	VOA	HEXACHLOROBUTADIENE	2	U	UG/L		
MW-2	MW	Site 2	4/18/2002	VOA	ISOPROPYLBENZENE	2	U	UG/L		
MW-2	MW	Site 2	4/18/2002	VOA	M,P-XYLENE	0.5	U	UG/L		
MW-2	MW	Site 2	4/18/2002	VOA	METHYLENE CHLORIDE	2	U	UG/L		
MW-2	MW	Site 2	4/18/2002	VOA	NAPHTHALENE	2	U	UG/L		
MW-2	MW	Site 2	4/18/2002	VOA	N-BUTYLBENZENE	2	U	UG/L		
MW-2	MW	Site 2	4/18/2002	VOA	N-PROPYLBENZENE	2	U	UG/L		
MW-2	MW	Site 2	4/18/2002	VOA	O-XYLENE	0.5	U	UG/L		
MW-2	MW	Site 2	4/18/2002	VOA	SEC-BUTYLBENZENE	2	U	UG/L		
MW-2	MW	Site 2	4/18/2002	VOA	STYRENE	0.5	U	UG/L		
MW-2	MW	Site 2	4/18/2002	VOA	TERT-BUTYLBENZENE	2	U	UG/L		
MW-2	MW	Site 2	4/18/2002	VOA	TETRACHLOROETHENE	0.5	U	UG/L		
MW-2	MW	Site 2	4/18/2002	VOA	TOLUENE	0.5	U	UG/L		
MW-2	MW	Site 2	4/18/2002	VOA	TRANS-1,2-DICHLOROETHENE	0.5	U	UG/L		
MW-2	MW	Site 2	4/18/2002	VOA	TRANS-1,3-DICHLOROPROPENE	0.5	U	UG/L		
MW-2	MW	Site 2	4/18/2002	VOA	TRICHLOROETHENE	0.5	U	UG/L		
MW-2	MW	Site 2	4/18/2002	VOA	TRICHLOROFLUOROMETHANE	0.5	U	UG/L		
MW-2	MW	Site 2	4/18/2002	VOA	VINYL CHLORIDE	0.5	U	UG/L		
MW-1	MW	Site 2	4/10/2002	NHVOA	TOTAL PETROLEUM HYDROCARBONS-DIESEL	230	J	UG/L		
MW-1	MW	Site 2	4/10/2002	NHVOA	TOTAL PETROLEUM HYDROCARBONS-HEAVY FRACTION/O	120		UG/L		
MW-1	MW	Site 2	4/10/2002	TDS	TOTAL DISSOLVED SOLIDS	10400000		UG/L		
MW-1	MW	Site 2	4/10/2002	VOA	BENZENE	0.11	U	UG/L		
MW-1	MW	Site 2	4/10/2002	VOA	ETHYLBENZENE	0.13	U	UG/L		
MW-1	MW	Site 2	4/10/2002	VOA	M,P-XYLENE	0.22	U	UG/L		
MW-1	MW	Site 2	4/10/2002	VOA	O-XYLENE	0.079	U	UG/L		
MW-1	MW	Site 2	4/10/2002	VOA	TOLUENE	0.5	U	UG/L		
MW-4	MW	Site 2	4/10/2002	NHVOA	TOTAL PETROLEUM HYDROCARBONS-DIESEL	50	U	UG/L		
MW-4	MW	Site 2	4/10/2002	NHVOA	TOTAL PETROLEUM HYDROCARBONS-GASOLINE	16	U	UG/L		
MW-4	MW	Site 2	4/10/2002	NHVOA	TOTAL PETROLEUM HYDROCARBONS-HEAVY FRACTION/O	50	J	UG/L		
MW-4	MW	Site 2	4/10/2002	TDS	TOTAL DISSOLVED SOLIDS	1320000		UG/L		
MW-4	MW	Site 2	4/10/2002	VOA	1,1,1,2-TETRACHLOROETHANE	0.12	U	UG/L		
MW-4	MW	Site 2	4/10/2002	VOA	1,1,1-TRICHLOROETHANE	0.12	U	UG/L		
MW-4	MW	Site 2	4/10/2002	VOA	1,1,2,2-TETRACHLOROETHANE	0.14	U	UG/L		
MW-4	MW	Site 2	4/10/2002	VOA	1,1,2-TRICHLOROETHANE	0.1	U	UG/L		
MW-4	MW	Site 2	4/10/2002	VOA	1,1-DICHLOROETHANE	0.091	U	UG/L		
MW-4	MW	Site 2	4/10/2002	VOA	1,1-DICHLOROETHENE	0.12	U	UG/L		
MW-4	MW	Site 2	4/10/2002	VOA	1,1-DICHLOROPROPENE	0.13	U	UG/L		
MW-4	MW	Site 2	4/10/2002	VOA	1,2,3-TRICHLOROBENZENE	0.33	U	UG/L		
MW-4	MW	Site 2	4/10/2002	VOA	1,2,3-TRICHLOROPROPANE	0.22	U	UG/L		

PT_NAME	PT Type	Site	SMP_DATE	ANLYGROUP	STD_CHEMNAME	CONC	QUALIFIER	UNITS	MDL	RL
MW-4	MW	Site 2	4/10/2002	VOA	1,2,4-TRICHLOROBENZENE	0.22	U	UG/L		
MW-4	MW	Site 2	4/10/2002	VOA	1,2,4-TRIMETHYLBENZENE	0.15	U	UG/L		
MW-4	MW	Site 2	4/10/2002	VOA	1,2-DIBROMO-3-CHLOROPROPANE	1	U	UG/L		
MW-4	MW	Site 2	4/10/2002	VOA	1,2-DIBROMOETHANE	0.073	U	UG/L		
MW-4	MW	Site 2	4/10/2002	VOA	1,2-DICHLOROBENZENE	0.088	U	UG/L		
MW-4	MW	Site 2	4/10/2002	VOA	1,2-DICHLOROETHANE	0.12	U	UG/L		
MW-4	MW	Site 2	4/10/2002	VOA	1,2-DICHLOROPROPANE	0.13	U	UG/L		
MW-4	MW	Site 2	4/10/2002	VOA	1,3,5-TRIMETHYLBENZENE	0.13	U	UG/L		
MW-4	MW	Site 2	4/10/2002	VOA	1,3-DICHLOROBENZENE	0.11	U	UG/L		
MW-4	MW	Site 2	4/10/2002	VOA	1,3-DICHLOROPROPANE	0.076	U	UG/L		
MW-4	MW	Site 2	4/10/2002	VOA	1,4-DICHLOROBENZENE	0.098	U	UG/L		
MW-4	MW	Site 2	4/10/2002	VOA	2,2-DICHLOROPROPANE	0.18	U	UG/L		
MW-4	MW	Site 2	4/10/2002	VOA	2-BUTANONE	4.1	R	UG/L		
MW-4	MW	Site 2	4/10/2002	VOA	2-CHLOROTOLUENE	0.12	U	UG/L		
MW-4	MW	Site 2	4/10/2002	VOA	2-HEXANONE	4	U	UG/L		
MW-4	MW	Site 2	4/10/2002	VOA	4-CHLOROTOLUENE	0.11	U	UG/L		
MW-4	MW	Site 2	4/10/2002	VOA	4-ISOPROPYLTOLUENE	0.13	U	UG/L		
MW-4	MW	Site 2	4/10/2002	VOA	4-METHYL-2-PENTANONE	5.1	R	UG/L		
MW-4	MW	Site 2	4/10/2002	VOA	ACETONE	4.1	R	UG/L		
MW-4	MW	Site 2	4/10/2002	VOA	BENZENE	0.11	U	UG/L		
MW-4	MW	Site 2	4/10/2002	VOA	BROMOBENZENE	0.18	U	UG/L		
MW-4	MW	Site 2	4/10/2002	VOA	BROMOCHLOROMETHANE	0.13	U	UG/L		
MW-4	MW	Site 2	4/10/2002	VOA	BROMODICHLOROMETHANE	0.085	U	UG/L		
MW-4	MW	Site 2	4/10/2002	VOA	BROMOFORM	0.28	U	UG/L		
MW-4	MW	Site 2	4/10/2002	VOA	BROMOMETHANE	0.22	U	UG/L		
MW-4	MW	Site 2	4/10/2002	VOA	CARBON DISULFIDE	0.16	U	UG/L		
MW-4	MW	Site 2	4/10/2002	VOA	CARBON TETRACHLORIDE	0.13	U	UG/L		
MW-4	MW	Site 2	4/10/2002	VOA	CHLOROBENZENE	0.094	U	UG/L		
MW-4	MW	Site 2	4/10/2002	VOA	CHLOROETHANE	0.23	U	UG/L		
MW-4	MW	Site 2	4/10/2002	VOA	CHLOROFORM	0.096	U	UG/L		
MW-4	MW	Site 2	4/10/2002	VOA	CHLOROMETHANE	0.14	U	UG/L		
MW-4	MW	Site 2	4/10/2002	VOA	CIS-1,2-DICHLOROETHENE	0.12	U	UG/L		
MW-4	MW	Site 2	4/10/2002	VOA	CIS-1,3-DICHLOROPROPENE	0.085	U	UG/L		
MW-4	MW	Site 2	4/10/2002	VOA	DIBROMOCHLOROMETHANE	0.082	U	UG/L		
MW-4	MW	Site 2	4/10/2002	VOA	DIBROMOMETHANE	0.1	U	UG/L		
MW-4	MW	Site 2	4/10/2002	VOA	DICHLORODIFLUOROMETHANE	0.17	U	UG/L		
MW-4	MW	Site 2	4/10/2002	VOA	ETHYLBENZENE	0.13	U	UG/L		
MW-4	MW	Site 2	4/10/2002	VOA	HEXACHLOROBUTADIENE	0.38	U	UG/L		
MW-4	MW	Site 2	4/10/2002	VOA	ISOPROPYLBENZENE	0.068	U	UG/L		
MW-4	MW	Site 2	4/10/2002	VOA	M,P-XYLENE	0.22	U	UG/L		
MW-4	MW	Site 2	4/10/2002	VOA	METHYLENE CHLORIDE	0.2	U	UG/L		
MW-4	MW	Site 2	4/10/2002	VOA	NAPHTHALENE	0.29	U	UG/L		
MW-4	MW	Site 2	4/10/2002	VOA	N-BUTYLBENZENE	0.23	U	UG/L		
MW-4	MW	Site 2	4/10/2002	VOA	N-PROPYLBENZENE	0.098	U	UG/L		
MW-4	MW	Site 2	4/10/2002	VOA	O-XYLENE	0.079	U	UG/L		
MW-4	MW	Site 2	4/10/2002	VOA	SEC-BUTYLBENZENE	0.13	U	UG/L		
MW-4	MW	Site 2	4/10/2002	VOA	STYRENE	0.095	U	UG/L		
MW-4	MW	Site 2	4/10/2002	VOA	TERT-BUTYLBENZENE	0.13	U	UG/L		
MW-4	MW	Site 2	4/10/2002	VOA	TETRACHLOROETHENE	0.11	U	UG/L		
MW-4	MW	Site 2	4/10/2002	VOA	TOLUENE	0.5	U	UG/L		
MW-4	MW	Site 2	4/10/2002	VOA	TRANS-1,2-DICHLOROETHENE	0.14	U	UG/L		
MW-4	MW	Site 2	4/10/2002	VOA	TRANS-1,3-DICHLOROPROPENE	0.087	U	UG/L		
MW-4	MW	Site 2	4/10/2002	VOA	TRICHLOROETHENE	0.12	U	UG/L		
MW-4	MW	Site 2	4/10/2002	VOA	TRICHLOROFLUOROMETHANE	0.14	U	UG/L		
MW-4	MW	Site 2	4/10/2002	VOA	VINYL CHLORIDE	0.22	U	UG/L		
MW-7	MW	Site 2	4/10/2002	NHVOA	TOTAL PETROLEUM HYDROCARBONS-DIESEL	50	U	UG/L		
MW-7	MW	Site 2	4/10/2002	NHVOA	TOTAL PETROLEUM HYDROCARBONS-HEAVY FRACTION/O	39	J	UG/L		
MW-7	MW	Site 2	4/10/2002	TDS	TOTAL DISSOLVED SOLIDS	3020000		UG/L		
MW-7	MW	Site 2	4/10/2002	VOA	BENZENE	0.11	U	UG/L		
MW-7	MW	Site 2	4/10/2002	VOA	ETHYLBENZENE	0.13	U	UG/L		
MW-7	MW	Site 2	4/10/2002	VOA	M,P-XYLENE	0.22	U	UG/L		
MW-7	MW	Site 2	4/10/2002	VOA	O-XYLENE	0.079	U	UG/L		
MW-7	MW	Site 2	4/10/2002	VOA	TOLUENE	0.5	U	UG/L		
MW-60	MW	Site 2	2/20/2001	TPHEXT	TOTAL PETROLEUM HYDROCARBONS-HEAVY FRACTION/O	500	U	UG/L		
MW-60	MW	Site 2	2/20/2001	TPHEXT	TOTAL PETROLEUM HYDROCARBONS-JP5	530		UG/L		
MW-60	MW	Site 2	2/20/2001	TPHEXT	TPH-EXTRACTABLE	500	U	UG/L		
MW-60	MW	Site 2	2/20/2001	TPHPRG	TPH-PURGEABLE	500	U	UG/L		
MW-60	MW	Site 2	2/20/2001	VOA	1,1,1-TRICHLOROETHANE	1	U	UG/L		
MW-60	MW	Site 2	2/20/2001	VOA	1,1,2,2-TETRACHLOROETHANE	1	U	UG/L		
MW-60	MW	Site 2	2/20/2001	VOA	1,1,2-TRICHLOROETHANE	1	U	UG/L		
MW-60	MW	Site 2	2/20/2001	VOA	1,1-DICHLOROETHANE	1	U	UG/L		
MW-60	MW	Site 2	2/20/2001	VOA	1,1-DICHLOROETHENE	1	U	UG/L		
MW-60	MW	Site 2	2/20/2001	VOA	1,2-DICHLOROETHANE	1	U	UG/L		
MW-60	MW	Site 2	2/20/2001	VOA	1,2-DICHLOROPROPANE	1	U	UG/L		
MW-60	MW	Site 2	2/20/2001	VOA	2-BUTANONE	10	U	UG/L		
MW-60	MW	Site 2	2/20/2001	VOA	2-HEXANONE	2.5	U	UG/L		
MW-60	MW	Site 2	2/20/2001	VOA	4-METHYL-2-PENTANONE	2	U	UG/L		
MW-60	MW	Site 2	2/20/2001	VOA	ACETONE	10	U	UG/L		
MW-60	MW	Site 2	2/20/2001	VOA	BENZENE	0.5	U	UG/L		
MW-60	MW	Site 2	2/20/2001	VOA	BROMODICHLOROMETHANE	1	U	UG/L		
MW-60	MW	Site 2	2/20/2001	VOA	BROMOFORM	1	U	UG/L		
MW-60	MW	Site 2	2/20/2001	VOA	BROMOMETHANE	1	U	UG/L		
MW-60	MW	Site 2	2/20/2001	VOA	CARBON DISULFIDE	1	U	UG/L		
MW-60	MW	Site 2	2/20/2001	VOA	CARBON TETRACHLORIDE	1	U	UG/L		
MW-60	MW	Site 2	2/20/2001	VOA	CHLOROBENZENE	1	U	UG/L		
MW-60	MW	Site 2	2/20/2001	VOA	CHLOROFORM	1	U	UG/L		
MW-60	MW	Site 2	2/20/2001	VOA	CHLOROMETHANE	4	U	UG/L		
MW-60	MW	Site 2	2/20/2001	VOA	CIS-1,2-DICHLOROETHENE	1	U	UG/L		
MW-60	MW	Site 2	2/20/2001	VOA	CIS-1,3-DICHLOROPROPENE	1	U	UG/L		
MW-60	MW	Site 2	2/20/2001	VOA	DIBROMOCHLOROMETHANE	1	U	UG/L		
MW-60	MW	Site 2	2/20/2001	VOA	ETHYLBENZENE	0.5	U	UG/L		
MW-60	MW	Site 2	2/20/2001	VOA	M,P-XYLENE	0.5	U	UG/L		
MW-60	MW	Site 2	2/20/2001	VOA	METHYLENE CHLORIDE	4	U	UG/L		

PT_NAME	PT Type	Site	SMP_DATE	ANLYGROUP	STD_CHEMNAME	CONC	QUALIFIER	UNITS	MDL	RL
MW-60	MW	Site 2	2/20/2001	VOA	O-XYLENE	0.5	U	UG/L		
MW-60	MW	Site 2	2/20/2001	VOA	STYRENE	1	U	UG/L		
MW-60	MW	Site 2	2/20/2001	VOA	TETRACHLOROETHENE	1	U	UG/L		
MW-60	MW	Site 2	2/20/2001	VOA	TOLUENE	0.5	U	UG/L		
MW-60	MW	Site 2	2/20/2001	VOA	TRANS-1,2-DICHLOROETHENE	1	U	UG/L		
MW-60	MW	Site 2	2/20/2001	VOA	TRANS-1,3-DICHLOROPROPENE	1	U	UG/L		
MW-60	MW	Site 2	2/20/2001	VOA	TRICHLOROETHENE	1	U	UG/L		
MW-60	MW	Site 2	2/20/2001	VOA	VINYL CHLORIDE	1	U	UG/L		
GTI-26	MW	Site 2	11/30/1999	TPHEXT	TOTAL PETROLEUM HYDROCARBONS-HEAVY FRACTION/O	500	U	UG/L		
GTI-26	MW	Site 2	11/30/1999	TPHEXT	TOTAL PETROLEUM HYDROCARBONS-JP5	1200		UG/L		
GTI-26	MW	Site 2	11/30/1999	TPHEXT	TPH-EXTRACTABLE	500	U	UG/L		
GTI-26	MW	Site 2	11/30/1999	TPHPRG	TPH-PURGEABLE	500	U	UG/L		
MW-3-U	MW	Site 2	11/10/1999	TPHEXT	TOTAL PETROLEUM HYDROCARBONS-HEAVY FRACTION/O	500	U	UG/L		
MW-3-U	MW	Site 2	11/10/1999	TPHEXT	TOTAL PETROLEUM HYDROCARBONS-JP5	500	U	UG/L		
MW-3-U	MW	Site 2	11/10/1999	TPHEXT	TPH-EXTRACTABLE	500	U	UG/L		
MW-3-U	MW	Site 2	11/10/1999	TPHPRG	TPH-PURGEABLE	500	U	UG/L		
MW-4	MW	Site 2	11/8/1999	TPHEXT	TOTAL PETROLEUM HYDROCARBONS-HEAVY FRACTION/O	500	U	UG/L		
MW-4	MW	Site 2	11/8/1999	TPHEXT	TOTAL PETROLEUM HYDROCARBONS-JP5	500	U	UG/L		
MW-4	MW	Site 2	11/8/1999	TPHEXT	TPH-EXTRACTABLE	500	U	UG/L		
MW-4	MW	Site 2	11/8/1999	TPHPRG	TPH-PURGEABLE	500	U	UG/L		
MW-5-L	MW	Site 2	11/8/1999	TPHEXT	TOTAL PETROLEUM HYDROCARBONS-HEAVY FRACTION/O	500	U	UG/L		
MW-5-L	MW	Site 2	11/8/1999	TPHEXT	TOTAL PETROLEUM HYDROCARBONS-JP5	500	U	UG/L		
MW-5-L	MW	Site 2	11/8/1999	TPHEXT	TPH-EXTRACTABLE	500	U	UG/L		
MW-5-L	MW	Site 2	11/8/1999	TPHPRG	TPH-PURGEABLE	500	U	UG/L		
MW-5-U	MW	Site 2	11/8/1999	TPHEXT	TOTAL PETROLEUM HYDROCARBONS-HEAVY FRACTION/O	500	U	UG/L		
MW-5-U	MW	Site 2	11/8/1999	TPHEXT	TOTAL PETROLEUM HYDROCARBONS-JP5	500	U	UG/L		
MW-5-U	MW	Site 2	11/8/1999	TPHEXT	TPH-EXTRACTABLE	500	U	UG/L		
MW-5-U	MW	Site 2	11/8/1999	TPHPRG	TPH-PURGEABLE	500	U	UG/L		
MW-9	MW	Site 2	11/8/1999	TPHEXT	TOTAL PETROLEUM HYDROCARBONS-HEAVY FRACTION/O	500	U	UG/L		
MW-9	MW	Site 2	11/8/1999	TPHEXT	TOTAL PETROLEUM HYDROCARBONS-JP5	500	U	UG/L		
MW-9	MW	Site 2	11/8/1999	TPHEXT	TPH-EXTRACTABLE	500	U	UG/L		
MW-9	MW	Site 2	11/8/1999	TPHPRG	TPH-PURGEABLE	500	U	UG/L		
MW-10	MW	Site 2	11/8/1999	TPHEXT	TOTAL PETROLEUM HYDROCARBONS-HEAVY FRACTION/O	500	U	UG/L		
MW-10	MW	Site 2	11/8/1999	TPHEXT	TOTAL PETROLEUM HYDROCARBONS-JP5	500	U	UG/L		
MW-10	MW	Site 2	11/8/1999	TPHEXT	TPH-EXTRACTABLE	500	U	UG/L		
MW-10	MW	Site 2	11/8/1999	TPHPRG	TPH-PURGEABLE	500	U	UG/L		
MW-7	MW	Site 2	11/8/1999	TPHEXT	TOTAL PETROLEUM HYDROCARBONS-HEAVY FRACTION/O	500	U	UG/L		
MW-7	MW	Site 2	11/8/1999	TPHEXT	TOTAL PETROLEUM HYDROCARBONS-JP5	500	U	UG/L		
MW-7	MW	Site 2	11/8/1999	TPHEXT	TPH-EXTRACTABLE	500	U	UG/L		
MW-7	MW	Site 2	11/8/1999	TPHPRG	TPH-PURGEABLE	500	U	UG/L		
MW-13	MW	Site 2	11/8/1999	TPHEXT	TOTAL PETROLEUM HYDROCARBONS-HEAVY FRACTION/O	500	U	UG/L		
MW-13	MW	Site 2	11/8/1999	TPHEXT	TOTAL PETROLEUM HYDROCARBONS-JP5	500	U	UG/L		
MW-13	MW	Site 2	11/8/1999	TPHEXT	TPH-EXTRACTABLE	500	U	UG/L		
MW-13	MW	Site 2	11/8/1999	TPHPRG	TPH-PURGEABLE	500	U	UG/L		
GTI-1	MW	Site 2	11/8/1999	TPHEXT	TOTAL PETROLEUM HYDROCARBONS-HEAVY FRACTION/O	500	U	UG/L		
GTI-1	MW	Site 2	11/8/1999	TPHEXT	TOTAL PETROLEUM HYDROCARBONS-JP5	21000		UG/L		
GTI-1	MW	Site 2	11/8/1999	TPHEXT	TPH-EXTRACTABLE	500	U	UG/L		
GTI-1	MW	Site 2	11/8/1999	TPHPRG	TPH-PURGEABLE	500	U	UG/L		
RW-1	MW	Site 2	11/8/1999	TPHEXT	TOTAL PETROLEUM HYDROCARBONS-HEAVY FRACTION/O	500	U	UG/L		
RW-1	MW	Site 2	11/8/1999	TPHEXT	TOTAL PETROLEUM HYDROCARBONS-JP5	5200		UG/L		
RW-1	MW	Site 2	11/8/1999	TPHEXT	TPH-EXTRACTABLE	500	U	UG/L		
RW-1	MW	Site 2	11/8/1999	TPHPRG	TPH-PURGEABLE	500	U	UG/L		
GTI-22	MW	Site 2	11/8/1999	TPHEXT	TOTAL PETROLEUM HYDROCARBONS-HEAVY FRACTION/O	500	U	UG/L		
GTI-22	MW	Site 2	11/8/1999	TPHEXT	TOTAL PETROLEUM HYDROCARBONS-JP5	500	U	UG/L		
GTI-22	MW	Site 2	11/8/1999	TPHEXT	TPH-EXTRACTABLE	500	U	UG/L		
GTI-22	MW	Site 2	11/8/1999	TPHPRG	TPH-PURGEABLE	500	U	UG/L		
GTI-31	MW	Site 2	11/8/1999	TPHEXT	TOTAL PETROLEUM HYDROCARBONS-HEAVY FRACTION/O	500	U	UG/L		
GTI-31	MW	Site 2	11/8/1999	TPHEXT	TOTAL PETROLEUM HYDROCARBONS-JP5	500	U	UG/L		
GTI-31	MW	Site 2	11/8/1999	TPHEXT	TPH-EXTRACTABLE	500	U	UG/L		
GTI-31	MW	Site 2	11/8/1999	TPHPRG	TPH-PURGEABLE	500	U	UG/L		
MW-1	MW	Site 2	11/5/1999	TPHEXT	TOTAL PETROLEUM HYDROCARBONS-HEAVY FRACTION/O	500	U	UG/L		
MW-1	MW	Site 2	11/5/1999	TPHEXT	TOTAL PETROLEUM HYDROCARBONS-JP5	500	U	UG/L		
MW-1	MW	Site 2	11/5/1999	TPHEXT	TPH-EXTRACTABLE	500	U	UG/L		
MW-1	MW	Site 2	11/5/1999	TPHPRG	TPH-PURGEABLE	500	U	UG/L		
MW-2	MW	Site 2	11/5/1999	TPHEXT	TOTAL PETROLEUM HYDROCARBONS-HEAVY FRACTION/O	500	U	UG/L		
MW-2	MW	Site 2	11/5/1999	TPHEXT	TOTAL PETROLEUM HYDROCARBONS-JP5	500	U	UG/L		
MW-2	MW	Site 2	11/5/1999	TPHEXT	TPH-EXTRACTABLE	500	U	UG/L		
MW-2	MW	Site 2	11/5/1999	TPHPRG	TPH-PURGEABLE	500	U	UG/L		
MW-60	MW	Site 2	11/5/1999	TPHEXT	TOTAL PETROLEUM HYDROCARBONS-HEAVY FRACTION/O	500	U	UG/L		
MW-60	MW	Site 2	11/5/1999	TPHEXT	TOTAL PETROLEUM HYDROCARBONS-JP5	2500		UG/L		
MW-60	MW	Site 2	11/5/1999	TPHEXT	TPH-EXTRACTABLE	500	U	UG/L		
MW-60	MW	Site 2	11/5/1999	TPHPRG	TPH-PURGEABLE	500	U	UG/L		
MW-59	MW	Site 2	11/5/1999	TPHEXT	TOTAL PETROLEUM HYDROCARBONS-HEAVY FRACTION/O	500	U	UG/L		
MW-59	MW	Site 2	11/5/1999	TPHEXT	TOTAL PETROLEUM HYDROCARBONS-JP5	500	U	UG/L		
MW-59	MW	Site 2	11/5/1999	TPHEXT	TPH-EXTRACTABLE	500	U	UG/L		
MW-59	MW	Site 2	11/5/1999	TPHPRG	TPH-PURGEABLE	500	U	UG/L		
EW-16	RW	Site 2	11/5/1999	TPHEXT	TOTAL PETROLEUM HYDROCARBONS-HEAVY FRACTION/O	500	U	UG/L		
EW-16	RW	Site 2	11/5/1999	TPHEXT	TOTAL PETROLEUM HYDROCARBONS-JP5	500	U	UG/L		
EW-16	RW	Site 2	11/5/1999	TPHEXT	TPH-EXTRACTABLE	500	U	UG/L		
EW-16	RW	Site 2	11/5/1999	TPHPRG	TPH-PURGEABLE	500	U	UG/L		
MW-61	MW	Site 2	11/5/1999	TPHEXT	TOTAL PETROLEUM HYDROCARBONS-HEAVY FRACTION/O	500	U	UG/L		
MW-61	MW	Site 2	11/5/1999	TPHEXT	TOTAL PETROLEUM HYDROCARBONS-JP5	500	U	UG/L		
MW-61	MW	Site 2	11/5/1999	TPHEXT	TPH-EXTRACTABLE	500	U	UG/L		
MW-61	MW	Site 2	11/5/1999	TPHPRG	TPH-PURGEABLE	500	U	UG/L		
MW-60	MW	Site 2	9/29/1998	ALKALN	ALKALINITY TO PH 4.5	3250000		UG/L		
MW-60	MW	Site 2	9/29/1998	ALKALN	ALKALINITY TO PH 8.3	171000		UG/L		
MW-60	MW	Site 2	9/29/1998	ANION	NITRATE/NITRITE	30	U	UG/L		
MW-60	MW	Site 2	9/29/1998	ANION	SULFATE	4890000		UG/L		
MW-60	MW	Site 2	9/29/1998	DGASES	ETHANE	1	U	UG/L		
MW-60	MW	Site 2	9/29/1998	DGASES	ETHENE	1	U	UG/L		
MW-60	MW	Site 2	9/29/1998	DGASES	METHANE	110		UG/L		
MW-60	MW	Site 2	9/29/1998	TMETAL	IRON	210		UG/L		
MW-60	MW	Site 2	9/29/1998	TMETAL	MANGANESE	328		UG/L		

PT_NAME	PT Type	Site	SMP_DATE	ANLYGROUP	STD_CHEMNAME	CONC	QUALIFIER	UNITS	MDL	RL
MW-60	MW	Site 2	9/29/1998	TPHEXT	TOTAL PETROLEUM HYDROCARBONS-DIESEL	16000		UG/L		
MW-60	MW	Site 2	9/29/1998	VOA	1,1,1,2-TETRACHLOROETHANE	1	U	UG/L		
MW-60	MW	Site 2	9/29/1998	VOA	1,1,1-TRICHLOROETHANE	1	U	UG/L		
MW-60	MW	Site 2	9/29/1998	VOA	1,1,2,2-TETRACHLOROETHANE	2	U	UG/L		
MW-60	MW	Site 2	9/29/1998	VOA	1,1,2-TRICHLOROETHANE	2	U	UG/L		
MW-60	MW	Site 2	9/29/1998	VOA	1,1-DICHLOROETHANE	2	U	UG/L		
MW-60	MW	Site 2	9/29/1998	VOA	1,1-DICHLOROETHENE	1	U	UG/L		
MW-60	MW	Site 2	9/29/1998	VOA	1,1-DICHLOROPROPENE	1	U	UG/L		
MW-60	MW	Site 2	9/29/1998	VOA	1,2,3-TRICHLOROBENZENE	1	U	UG/L		
MW-60	MW	Site 2	9/29/1998	VOA	1,2,3-TRICHLOROPROPANE	1	U	UG/L		
MW-60	MW	Site 2	9/29/1998	VOA	1,2,4-TRICHLOROBENZENE	1	U	UG/L		
MW-60	MW	Site 2	9/29/1998	VOA	1,2,4-TRIMETHYLBENZENE	1	U	UG/L		
MW-60	MW	Site 2	9/29/1998	VOA	1,2-DIBROMO-3-CHLOROPROPANE	3	U	UG/L		
MW-60	MW	Site 2	9/29/1998	VOA	1,2-DIBROMOETHANE	1	U	UG/L		
MW-60	MW	Site 2	9/29/1998	VOA	1,2-DICHLOROBENZENE	2	U	UG/L		
MW-60	MW	Site 2	9/29/1998	VOA	1,2-DICHLOROETHANE	2	U	UG/L		
MW-60	MW	Site 2	9/29/1998	VOA	1,2-DICHLOROPROPANE	1	U	UG/L		
MW-60	MW	Site 2	9/29/1998	VOA	1,3,5-TRIMETHYLBENZENE	1	U	UG/L		
MW-60	MW	Site 2	9/29/1998	VOA	1,3-DICHLOROBENZENE	2	U	UG/L		
MW-60	MW	Site 2	9/29/1998	VOA	1,3-DICHLOROPROPANE	1	U	UG/L		
MW-60	MW	Site 2	9/29/1998	VOA	1,4-DICHLOROBENZENE	2	U	UG/L		
MW-60	MW	Site 2	9/29/1998	VOA	2,2-DICHLOROPROPANE	1	U	UG/L		
MW-60	MW	Site 2	9/29/1998	VOA	2-CHLOROTOLUENE	1	U	UG/L		
MW-60	MW	Site 2	9/29/1998	VOA	4-CHLOROTOLUENE	1	U	UG/L		
MW-60	MW	Site 2	9/29/1998	VOA	4-ISOPROPYLTOLUENE	1	U	UG/L		
MW-60	MW	Site 2	9/29/1998	VOA	BENZENE	1	U	UG/L		
MW-60	MW	Site 2	9/29/1998	VOA	BROMOBENZENE	1	U	UG/L		
MW-60	MW	Site 2	9/29/1998	VOA	BROMOCHLOROMETHANE	1	U	UG/L		
MW-60	MW	Site 2	9/29/1998	VOA	BROMODICHLOROMETHANE	1	U	UG/L		
MW-60	MW	Site 2	9/29/1998	VOA	BROMOFORM	1	U	UG/L		
MW-60	MW	Site 2	9/29/1998	VOA	BROMOMETHANE	3	U	UG/L		
MW-60	MW	Site 2	9/29/1998	VOA	CARBON TETRACHLORIDE	1	U	UG/L		
MW-60	MW	Site 2	9/29/1998	VOA	CHLOROBENZENE	1	U	UG/L		
MW-60	MW	Site 2	9/29/1998	VOA	CHLOROETHANE	3	U	UG/L		
MW-60	MW	Site 2	9/29/1998	VOA	CHLOROFORM	1	U	UG/L		
MW-60	MW	Site 2	9/29/1998	VOA	CHLOROMETHANE	3	U	UG/L		
MW-60	MW	Site 2	9/29/1998	VOA	CIS-1,2-DICHLOROETHENE	2	U	UG/L		
MW-60	MW	Site 2	9/29/1998	VOA	DIBROMOCHLOROMETHANE	2	U	UG/L		
MW-60	MW	Site 2	9/29/1998	VOA	DIBROMOMETHANE	1	U	UG/L		
MW-60	MW	Site 2	9/29/1998	VOA	DICHLORODIFLUOROMETHANE	2	U	UG/L		
MW-60	MW	Site 2	9/29/1998	VOA	ETHYLBENZENE	2	U	UG/L		
MW-60	MW	Site 2	9/29/1998	VOA	HEXACHLOROBUTADIENE	2	U	UG/L		
MW-60	MW	Site 2	9/29/1998	VOA	ISOPROPYLBENZENE	2	U	UG/L		
MW-60	MW	Site 2	9/29/1998	VOA	M,P-XYLENE	1	U	UG/L		
MW-60	MW	Site 2	9/29/1998	VOA	METHYLENE CHLORIDE	2	U	UG/L		
MW-60	MW	Site 2	9/29/1998	VOA	NAPHTHALENE	1	U	UG/L		
MW-60	MW	Site 2	9/29/1998	VOA	N-BUTYLBENZENE	1	U	UG/L		
MW-60	MW	Site 2	9/29/1998	VOA	N-PROPYLBENZENE	1	U	UG/L		
MW-60	MW	Site 2	9/29/1998	VOA	O-XYLENE	1	U	UG/L		
MW-60	MW	Site 2	9/29/1998	VOA	PROPANE	1	U	UG/L		
MW-60	MW	Site 2	9/29/1998	VOA	SEC-BUTYLBENZENE	1	U	UG/L		
MW-60	MW	Site 2	9/29/1998	VOA	STYRENE	1	U	UG/L		
MW-60	MW	Site 2	9/29/1998	VOA	TERT-BUTYLBENZENE	1	U	UG/L		
MW-60	MW	Site 2	9/29/1998	VOA	TETRACHLOROETHENE	1	U	UG/L		
MW-60	MW	Site 2	9/29/1998	VOA	TOLUENE	2	U	UG/L		
MW-60	MW	Site 2	9/29/1998	VOA	TRANS-1,2-DICHLOROETHENE	2	U	UG/L		
MW-60	MW	Site 2	9/29/1998	VOA	TRICHLOROETHENE	1	U	UG/L		
MW-60	MW	Site 2	9/29/1998	VOA	TRICHLOROFLUOROMETHANE	2	U	UG/L		
MW-60	MW	Site 2	9/29/1998	VOA	VINYL CHLORIDE	2	U	UG/L		
RW-5A	MW	Site 2	9/28/1998	ALKALN	ALKALINITY TO PH 4.5	3940000		UG/L		
RW-5A	MW	Site 2	9/28/1998	ALKALN	ALKALINITY TO PH 8.3	71600		UG/L		
RW-5A	MW	Site 2	9/28/1998	ANION	NITRATE/NITRITE	30	U	UG/L		
RW-5A	MW	Site 2	9/28/1998	ANION	SULFATE	4540000		UG/L		
RW-5A	MW	Site 2	9/28/1998	DGASES	ETHANE	1	U	UG/L		
RW-5A	MW	Site 2	9/28/1998	DGASES	ETHENE	1	U	UG/L		
RW-5A	MW	Site 2	9/28/1998	DGASES	METHANE	4	J	UG/L		
RW-5A	MW	Site 2	9/28/1998	TMETAL	IRON	350		UG/L		
RW-5A	MW	Site 2	9/28/1998	TMETAL	MANGANESE	1050		UG/L		
RW-5A	MW	Site 2	9/28/1998	TPHEXT	TOTAL PETROLEUM HYDROCARBONS-DIESEL	14000		UG/L		
RW-5A	MW	Site 2	9/28/1998	VOA	1,1,1,2-TETRACHLOROETHANE	1	U	UG/L		
RW-5A	MW	Site 2	9/28/1998	VOA	1,1,1-TRICHLOROETHANE	1	U	UG/L		
RW-5A	MW	Site 2	9/28/1998	VOA	1,1,2,2-TETRACHLOROETHANE	2	U	UG/L		
RW-5A	MW	Site 2	9/28/1998	VOA	1,1,2-TRICHLOROETHANE	2	U	UG/L		
RW-5A	MW	Site 2	9/28/1998	VOA	1,1-DICHLOROETHANE	2	U	UG/L		
RW-5A	MW	Site 2	9/28/1998	VOA	1,1-DICHLOROETHENE	1	U	UG/L		
RW-5A	MW	Site 2	9/28/1998	VOA	1,1-DICHLOROPROPENE	1	U	UG/L		
RW-5A	MW	Site 2	9/28/1998	VOA	1,2,3-TRICHLOROBENZENE	1	U	UG/L		
RW-5A	MW	Site 2	9/28/1998	VOA	1,2,3-TRICHLOROPROPANE	1	U	UG/L		
RW-5A	MW	Site 2	9/28/1998	VOA	1,2,4-TRICHLOROBENZENE	1	U	UG/L		
RW-5A	MW	Site 2	9/28/1998	VOA	1,2,4-TRIMETHYLBENZENE	69		UG/L		
RW-5A	MW	Site 2	9/28/1998	VOA	1,2-DIBROMO-3-CHLOROPROPANE	3	U	UG/L		
RW-5A	MW	Site 2	9/28/1998	VOA	1,2-DIBROMOETHANE	1	U	UG/L		
RW-5A	MW	Site 2	9/28/1998	VOA	1,2-DICHLOROBENZENE	2	U	UG/L		
RW-5A	MW	Site 2	9/28/1998	VOA	1,2-DICHLOROETHANE	2	U	UG/L		
RW-5A	MW	Site 2	9/28/1998	VOA	1,2-DICHLOROPROPANE	1	U	UG/L		
RW-5A	MW	Site 2	9/28/1998	VOA	1,3,5-TRIMETHYLBENZENE	31		UG/L		
RW-5A	MW	Site 2	9/28/1998	VOA	1,3-DICHLOROBENZENE	2	U	UG/L		
RW-5A	MW	Site 2	9/28/1998	VOA	1,3-DICHLOROPROPANE	1	U	UG/L		
RW-5A	MW	Site 2	9/28/1998	VOA	1,4-DICHLOROBENZENE	2	U	UG/L		
RW-5A	MW	Site 2	9/28/1998	VOA	2,2-DICHLOROPROPANE	1	U	UG/L		
RW-5A	MW	Site 2	9/28/1998	VOA	2-CHLOROTOLUENE	1	U	UG/L		
RW-5A	MW	Site 2	9/28/1998	VOA	4-CHLOROTOLUENE	1	U	UG/L		
RW-5A	MW	Site 2	9/28/1998	VOA	4-ISOPROPYLTOLUENE	7		UG/L		

PT_NAME	PT Type	Site	SMP_DATE	ANLYGROUP	STD_CHEMNAME	CONC	QUALIFIER	UNITS	MDL	RL
RW-5A	MW	Site 2	9/28/1998	VOA	BENZENE	13		UG/L		
RW-5A	MW	Site 2	9/28/1998	VOA	BROMOBENZENE	1	U	UG/L		
RW-5A	MW	Site 2	9/28/1998	VOA	BROMOCHLOROMETHANE	1	U	UG/L		
RW-5A	MW	Site 2	9/28/1998	VOA	BROMODICHLOROMETHANE	1	U	UG/L		
RW-5A	MW	Site 2	9/28/1998	VOA	BROMOFORM	1	U	UG/L		
RW-5A	MW	Site 2	9/28/1998	VOA	BROMOMETHANE	3	U	UG/L		
RW-5A	MW	Site 2	9/28/1998	VOA	CARBON TETRACHLORIDE	1	U	UG/L		
RW-5A	MW	Site 2	9/28/1998	VOA	CHLOROBENZENE	1	U	UG/L		
RW-5A	MW	Site 2	9/28/1998	VOA	CHLOROETHANE	3	U	UG/L		
RW-5A	MW	Site 2	9/28/1998	VOA	CHLOROFORM	1	U	UG/L		
RW-5A	MW	Site 2	9/28/1998	VOA	CHLOROMETHANE	3	U	UG/L		
RW-5A	MW	Site 2	9/28/1998	VOA	CIS-1,2-DICHLOROETHENE	2	U	UG/L		
RW-5A	MW	Site 2	9/28/1998	VOA	DIBROMOCHLOROMETHANE	2	U	UG/L		
RW-5A	MW	Site 2	9/28/1998	VOA	DIBROMOMETHANE	1	U	UG/L		
RW-5A	MW	Site 2	9/28/1998	VOA	DICHLORODIFLUOROMETHANE	2	U	UG/L		
RW-5A	MW	Site 2	9/28/1998	VOA	ETHYLBENZENE	48		UG/L		
RW-5A	MW	Site 2	9/28/1998	VOA	HEXACHLOROBUTADIENE	2	U	UG/L		
RW-5A	MW	Site 2	9/28/1998	VOA	ISOPROPYLBENZENE	11		UG/L		
RW-5A	MW	Site 2	9/28/1998	VOA	M,P-XYLENE	37		UG/L		
RW-5A	MW	Site 2	9/28/1998	VOA	METHYLENE CHLORIDE	2	U	UG/L		
RW-5A	MW	Site 2	9/28/1998	VOA	NAPHTHALENE	37		UG/L		
RW-5A	MW	Site 2	9/28/1998	VOA	N-BUTYLBENZENE	1	U	UG/L		
RW-5A	MW	Site 2	9/28/1998	VOA	N-PROPYLBENZENE	14		UG/L		
RW-5A	MW	Site 2	9/28/1998	VOA	O-XYLENE	94		UG/L		
RW-5A	MW	Site 2	9/28/1998	VOA	PROPANE	1	U	UG/L		
RW-5A	MW	Site 2	9/28/1998	VOA	SEC-BUTYLBENZENE	9		UG/L		
RW-5A	MW	Site 2	9/28/1998	VOA	STYRENE	1	U	UG/L		
RW-5A	MW	Site 2	9/28/1998	VOA	TERT-BUTYLBENZENE	1	U	UG/L		
RW-5A	MW	Site 2	9/28/1998	VOA	TETRACHLOROETHENE	1	U	UG/L		
RW-5A	MW	Site 2	9/28/1998	VOA	TOLUENE	2	U	UG/L		
RW-5A	MW	Site 2	9/28/1998	VOA	TRANS-1,2-DICHLOROETHENE	2	U	UG/L		
RW-5A	MW	Site 2	9/28/1998	VOA	TRICHLOROETHENE	1	U	UG/L		
RW-5A	MW	Site 2	9/28/1998	VOA	TRICHLOROFLUOROMETHANE	2	U	UG/L		
RW-5A	MW	Site 2	9/28/1998	VOA	VINYL CHLORIDE	2	U	UG/L		
GTI-25	MW	Site 2	9/28/1998	ALKALN	ALKALINITY TO PH 4.5	3220000		UG/L		
GTI-25	MW	Site 2	9/28/1998	ALKALN	ALKALINITY TO PH 8.3	460	U	UG/L		
GTI-25	MW	Site 2	9/28/1998	ANION	NITRATE/NITRITE	98	J	UG/L		
GTI-25	MW	Site 2	9/28/1998	ANION	SULFATE	970000		UG/L		
GTI-25	MW	Site 2	9/28/1998	DGASES	ETHANE	1	U	UG/L		
GTI-25	MW	Site 2	9/28/1998	DGASES	ETHENE	1	U	UG/L		
GTI-25	MW	Site 2	9/28/1998	DGASES	METHANE	180		UG/L		
GTI-25	MW	Site 2	9/28/1998	TMETAL	IRON	540		UG/L		
GTI-25	MW	Site 2	9/28/1998	TMETAL	MANGANESE	765		UG/L		
GTI-25	MW	Site 2	9/28/1998	TPHEXT	TOTAL PETROLEUM HYDROCARBONS-DIESEL	5000		UG/L		
GTI-25	MW	Site 2	9/28/1998	VOA	1,1,1,2-TETRACHLOROETHANE	1	U	UG/L		
GTI-25	MW	Site 2	9/28/1998	VOA	1,1,1-TRICHLOROETHANE	1	U	UG/L		
GTI-25	MW	Site 2	9/28/1998	VOA	1,1,2,2-TETRACHLOROETHANE	2	U	UG/L		
GTI-25	MW	Site 2	9/28/1998	VOA	1,1,2-TRICHLOROETHANE	2	U	UG/L		
GTI-25	MW	Site 2	9/28/1998	VOA	1,1-DICHLOROETHANE	2	U	UG/L		
GTI-25	MW	Site 2	9/28/1998	VOA	1,1-DICHLOROETHENE	1	U	UG/L		
GTI-25	MW	Site 2	9/28/1998	VOA	1,1-DICHLOROPROPENE	1	U	UG/L		
GTI-25	MW	Site 2	9/28/1998	VOA	1,2,3-TRICHLOROBENZENE	1	U	UG/L		
GTI-25	MW	Site 2	9/28/1998	VOA	1,2,3-TRICHLOROPROPANE	1	U	UG/L		
GTI-25	MW	Site 2	9/28/1998	VOA	1,2,4-TRICHLOROBENZENE	1	U	UG/L		
GTI-25	MW	Site 2	9/28/1998	VOA	1,2,4-TRIMETHYLBENZENE	4	J	UG/L		
GTI-25	MW	Site 2	9/28/1998	VOA	1,2-DIBROMO-3-CHLOROPROPANE	3	U	UG/L		
GTI-25	MW	Site 2	9/28/1998	VOA	1,2-DIBROMOETHANE	1	U	UG/L		
GTI-25	MW	Site 2	9/28/1998	VOA	1,2-DICHLOROBENZENE	2	U	UG/L		
GTI-25	MW	Site 2	9/28/1998	VOA	1,2-DICHLOROETHANE	2	U	UG/L		
GTI-25	MW	Site 2	9/28/1998	VOA	1,2-DICHLOROPROPANE	1	U	UG/L		
GTI-25	MW	Site 2	9/28/1998	VOA	1,3,5-TRIMETHYLBENZENE	2	J	UG/L		
GTI-25	MW	Site 2	9/28/1998	VOA	1,3-DICHLOROBENZENE	2	U	UG/L		
GTI-25	MW	Site 2	9/28/1998	VOA	1,3-DICHLOROPROPANE	1	U	UG/L		
GTI-25	MW	Site 2	9/28/1998	VOA	1,4-DICHLOROBENZENE	2	U	UG/L		
GTI-25	MW	Site 2	9/28/1998	VOA	2,2-DICHLOROPROPANE	1	U	UG/L		
GTI-25	MW	Site 2	9/28/1998	VOA	2-CHLOROTOLUENE	1	U	UG/L		
GTI-25	MW	Site 2	9/28/1998	VOA	4-CHLOROTOLUENE	1	U	UG/L		
GTI-25	MW	Site 2	9/28/1998	VOA	4-ISOPROPYLTOLUENE	1	U	UG/L		
GTI-25	MW	Site 2	9/28/1998	VOA	BENZENE	3	J	UG/L		
GTI-25	MW	Site 2	9/28/1998	VOA	BROMOBENZENE	1	U	UG/L		
GTI-25	MW	Site 2	9/28/1998	VOA	BROMOCHLOROMETHANE	1	U	UG/L		
GTI-25	MW	Site 2	9/28/1998	VOA	BROMODICHLOROMETHANE	1	U	UG/L		
GTI-25	MW	Site 2	9/28/1998	VOA	BROMOFORM	1	U	UG/L		
GTI-25	MW	Site 2	9/28/1998	VOA	BROMOMETHANE	3	U	UG/L		
GTI-25	MW	Site 2	9/28/1998	VOA	CARBON TETRACHLORIDE	1	U	UG/L		
GTI-25	MW	Site 2	9/28/1998	VOA	CHLOROBENZENE	1	U	UG/L		
GTI-25	MW	Site 2	9/28/1998	VOA	CHLOROETHANE	3	U	UG/L		
GTI-25	MW	Site 2	9/28/1998	VOA	CHLOROFORM	1	U	UG/L		
GTI-25	MW	Site 2	9/28/1998	VOA	CHLOROMETHANE	3	U	UG/L		
GTI-25	MW	Site 2	9/28/1998	VOA	CIS-1,2-DICHLOROETHENE	2	U	UG/L		
GTI-25	MW	Site 2	9/28/1998	VOA	DIBROMOCHLOROMETHANE	2	U	UG/L		
GTI-25	MW	Site 2	9/28/1998	VOA	DIBROMOMETHANE	1	U	UG/L		
GTI-25	MW	Site 2	9/28/1998	VOA	DICHLORODIFLUOROMETHANE	2	U	UG/L		
GTI-25	MW	Site 2	9/28/1998	VOA	ETHYLBENZENE	23		UG/L		
GTI-25	MW	Site 2	9/28/1998	VOA	HEXACHLOROBUTADIENE	2	U	UG/L		
GTI-25	MW	Site 2	9/28/1998	VOA	ISOPROPYLBENZENE	8		UG/L		
GTI-25	MW	Site 2	9/28/1998	VOA	M,P-XYLENE	1	J	UG/L		
GTI-25	MW	Site 2	9/28/1998	VOA	METHYLENE CHLORIDE	2	U	UG/L		
GTI-25	MW	Site 2	9/28/1998	VOA	NAPHTHALENE	1	J	UG/L		
GTI-25	MW	Site 2	9/28/1998	VOA	N-BUTYLBENZENE	1	U	UG/L		
GTI-25	MW	Site 2	9/28/1998	VOA	N-PROPYLBENZENE	7		UG/L		
GTI-25	MW	Site 2	9/28/1998	VOA	O-XYLENE	1	J	UG/L		
GTI-25	MW	Site 2	9/28/1998	VOA	PROPANE	2	J	UG/L		

PT_NAME	PT Type	Site	SMP_DATE	ANLYGROUP	STD_CHEMNAME	CONC	QUALIFIER	UNITS	MDL	RL
GTI-25	MW	Site 2	9/28/1998	VOA	SEC-BUTYLBENZENE	4	J	UG/L		
GTI-25	MW	Site 2	9/28/1998	VOA	STYRENE	1	U	UG/L		
GTI-25	MW	Site 2	9/28/1998	VOA	TERT-BUTYLBENZENE	1	U	UG/L		
GTI-25	MW	Site 2	9/28/1998	VOA	TETRACHLOROETHENE	1	U	UG/L		
GTI-25	MW	Site 2	9/28/1998	VOA	TOLUENE	2	U	UG/L		
GTI-25	MW	Site 2	9/28/1998	VOA	TRANS-1,2-DICHLOROETHENE	2	U	UG/L		
GTI-25	MW	Site 2	9/28/1998	VOA	TRICHLOROETHENE	1	U	UG/L		
GTI-25	MW	Site 2	9/28/1998	VOA	TRICHLOROFLUOROMETHANE	2	U	UG/L		
GTI-25	MW	Site 2	9/28/1998	VOA	VINYL CHLORIDE	2	U	UG/L		
EW-20	RW	Site 2	9/28/1998	ALKALN	ALKALINITY TO PH 4.5	799000		UG/L		
EW-20	RW	Site 2	9/28/1998	ALKALN	ALKALINITY TO PH 8.3	460	U	UG/L		
EW-20	RW	Site 2	9/28/1998	ANION	NITRATE/NITRITE	1650		UG/L		
EW-20	RW	Site 2	9/28/1998	ANION	SULFATE	304000		UG/L		
EW-20	RW	Site 2	9/28/1998	DGASES	ETHANE	1	U	UG/L		
EW-20	RW	Site 2	9/28/1998	DGASES	ETHENE	1	U	UG/L		
EW-20	RW	Site 2	9/28/1998	DGASES	METHANE	2400		UG/L		
EW-20	RW	Site 2	9/28/1998	TMETAL	IRON	210		UG/L		
EW-20	RW	Site 2	9/28/1998	TMETAL	MANGANESE	414		UG/L		
EW-20	RW	Site 2	9/28/1998	TPHEXT	TOTAL PETROLEUM HYDROCARBONS-DIESEL	2500		UG/L		
EW-20	RW	Site 2	9/28/1998	VOA	1,1,1,2-TETRACHLOROETHANE	1	U	UG/L		
EW-20	RW	Site 2	9/28/1998	VOA	1,1,1-TRICHLOROETHANE	1	U	UG/L		
EW-20	RW	Site 2	9/28/1998	VOA	1,1,2,2-TETRACHLOROETHANE	2	U	UG/L		
EW-20	RW	Site 2	9/28/1998	VOA	1,1,2-TRICHLOROETHANE	2	U	UG/L		
EW-20	RW	Site 2	9/28/1998	VOA	1,1-DICHLOROETHANE	2	U	UG/L		
EW-20	RW	Site 2	9/28/1998	VOA	1,1-DICHLOROETHENE	1	U	UG/L		
EW-20	RW	Site 2	9/28/1998	VOA	1,1-DICHLOROPROPENE	1	U	UG/L		
EW-20	RW	Site 2	9/28/1998	VOA	1,2,3-TRICHLOROBENZENE	1	U	UG/L		
EW-20	RW	Site 2	9/28/1998	VOA	1,2,3-TRICHLOROPROPANE	1	U	UG/L		
EW-20	RW	Site 2	9/28/1998	VOA	1,2,4-TRICHLOROBENZENE	1	U	UG/L		
EW-20	RW	Site 2	9/28/1998	VOA	1,2,4-TRIMETHYLBENZENE	8		UG/L		
EW-20	RW	Site 2	9/28/1998	VOA	1,2-DIBROMO-3-CHLOROPROPANE	3	U	UG/L		
EW-20	RW	Site 2	9/28/1998	VOA	1,2-DIBROMOETHANE	1	U	UG/L		
EW-20	RW	Site 2	9/28/1998	VOA	1,2-DICHLOROBENZENE	2	U	UG/L		
EW-20	RW	Site 2	9/28/1998	VOA	1,2-DICHLOROETHANE	2	U	UG/L		
EW-20	RW	Site 2	9/28/1998	VOA	1,2-DICHLOROPROPANE	1	U	UG/L		
EW-20	RW	Site 2	9/28/1998	VOA	1,3,5-TRIMETHYLBENZENE	3	J	UG/L		
EW-20	RW	Site 2	9/28/1998	VOA	1,3-DICHLOROBENZENE	2	U	UG/L		
EW-20	RW	Site 2	9/28/1998	VOA	1,3-DICHLOROPROPANE	1	U	UG/L		
EW-20	RW	Site 2	9/28/1998	VOA	1,4-DICHLOROBENZENE	2	U	UG/L		
EW-20	RW	Site 2	9/28/1998	VOA	2,2-DICHLOROPROPANE	1	U	UG/L		
EW-20	RW	Site 2	9/28/1998	VOA	2-CHLOROTOLUENE	1	U	UG/L		
EW-20	RW	Site 2	9/28/1998	VOA	4-CHLOROTOLUENE	1	U	UG/L		
EW-20	RW	Site 2	9/28/1998	VOA	4-ISOPROPYLTOLUENE	5	J	UG/L		
EW-20	RW	Site 2	9/28/1998	VOA	BENZENE	1	U	UG/L		
EW-20	RW	Site 2	9/28/1998	VOA	BROMOBENZENE	1	U	UG/L		
EW-20	RW	Site 2	9/28/1998	VOA	BROMOCHLOROMETHANE	1	U	UG/L		
EW-20	RW	Site 2	9/28/1998	VOA	BROMODICHLOROMETHANE	1	U	UG/L		
EW-20	RW	Site 2	9/28/1998	VOA	BROMOFORM	1	U	UG/L		
EW-20	RW	Site 2	9/28/1998	VOA	BROMOMETHANE	3	U	UG/L		
EW-20	RW	Site 2	9/28/1998	VOA	CARBON TETRACHLORIDE	1	U	UG/L		
EW-20	RW	Site 2	9/28/1998	VOA	CHLOROBENZENE	1	U	UG/L		
EW-20	RW	Site 2	9/28/1998	VOA	CHLOROETHANE	3	U	UG/L		
EW-20	RW	Site 2	9/28/1998	VOA	CHLOROFORM	1	U	UG/L		
EW-20	RW	Site 2	9/28/1998	VOA	CHLOROMETHANE	3	U	UG/L		
EW-20	RW	Site 2	9/28/1998	VOA	CIS-1,2-DICHLOROETHENE	2	U	UG/L		
EW-20	RW	Site 2	9/28/1998	VOA	DIBROMOCHLOROMETHANE	2	U	UG/L		
EW-20	RW	Site 2	9/28/1998	VOA	DIBROMOMETHANE	1	U	UG/L		
EW-20	RW	Site 2	9/28/1998	VOA	DICHLORODIFLUOROMETHANE	2	U	UG/L		
EW-20	RW	Site 2	9/28/1998	VOA	ETHYLBENZENE	2	U	UG/L		
EW-20	RW	Site 2	9/28/1998	VOA	HEXACHLOROBUTADIENE	2	U	UG/L		
EW-20	RW	Site 2	9/28/1998	VOA	ISOPROPYLBENZENE	3	J	UG/L		
EW-20	RW	Site 2	9/28/1998	VOA	M,P-XYLENE	1	U	UG/L		
EW-20	RW	Site 2	9/28/1998	VOA	METHYLENE CHLORIDE	2	U	UG/L		
EW-20	RW	Site 2	9/28/1998	VOA	NAPHTHALENE	8		UG/L		
EW-20	RW	Site 2	9/28/1998	VOA	N-BUTYLBENZENE	1	U	UG/L		
EW-20	RW	Site 2	9/28/1998	VOA	N-PROPYLBENZENE	4	J	UG/L		
EW-20	RW	Site 2	9/28/1998	VOA	O-XYLENE	3	J	UG/L		
EW-20	RW	Site 2	9/28/1998	VOA	PROPANE	1	U	UG/L		
EW-20	RW	Site 2	9/28/1998	VOA	SEC-BUTYLBENZENE	6		UG/L		
EW-20	RW	Site 2	9/28/1998	VOA	STYRENE	1	U	UG/L		
EW-20	RW	Site 2	9/28/1998	VOA	TERT-BUTYLBENZENE	1	U	UG/L		
EW-20	RW	Site 2	9/28/1998	VOA	TETRACHLOROETHENE	1	U	UG/L		
EW-20	RW	Site 2	9/28/1998	VOA	TOLUENE	2	U	UG/L		
EW-20	RW	Site 2	9/28/1998	VOA	TRANS-1,2-DICHLOROETHENE	2	U	UG/L		
EW-20	RW	Site 2	9/28/1998	VOA	TRICHLOROETHENE	1	U	UG/L		
EW-20	RW	Site 2	9/28/1998	VOA	TRICHLOROFLUOROMETHANE	2	U	UG/L		
EW-20	RW	Site 2	9/28/1998	VOA	VINYL CHLORIDE	2	U	UG/L		
MW-13	MW	Site 2	9/28/1998	ALKALN	ALKALINITY TO PH 4.5	2240000		UG/L		
MW-13	MW	Site 2	9/28/1998	ALKALN	ALKALINITY TO PH 8.3	460	U	UG/L		
MW-13	MW	Site 2	9/28/1998	ANION	NITRATE/NITRITE	30	U	UG/L		
MW-13	MW	Site 2	9/28/1998	ANION	SULFATE	1280000		UG/L		
MW-13	MW	Site 2	9/28/1998	DGASES	ETHANE	1	U	UG/L		
MW-13	MW	Site 2	9/28/1998	DGASES	ETHENE	1	U	UG/L		
MW-13	MW	Site 2	9/28/1998	DGASES	METHANE	11		UG/L		
MW-13	MW	Site 2	9/28/1998	TMETAL	IRON	16	U	UG/L		
MW-13	MW	Site 2	9/28/1998	TMETAL	MANGANESE	1970		UG/L		
MW-13	MW	Site 2	9/28/1998	TPHEXT	TOTAL PETROLEUM HYDROCARBONS-DIESEL	1400		UG/L		
MW-13	MW	Site 2	9/28/1998	VOA	1,1,1,2-TETRACHLOROETHANE	1	U	UG/L		
MW-13	MW	Site 2	9/28/1998	VOA	1,1,1-TRICHLOROETHANE	1	U	UG/L		
MW-13	MW	Site 2	9/28/1998	VOA	1,1,2,2-TETRACHLOROETHANE	2	U	UG/L		
MW-13	MW	Site 2	9/28/1998	VOA	1,1,2-TRICHLOROETHANE	2	U	UG/L		
MW-13	MW	Site 2	9/28/1998	VOA	1,1-DICHLOROETHANE	2	U	UG/L		
MW-13	MW	Site 2	9/28/1998	VOA	1,1-DICHLOROETHENE	1	U	UG/L		

PT_NAME	PT Type	Site	SMP_DATE	ANLYGROUP	STD_CHEMNAME	CONC	QUALIFIER	UNITS	MDL	RL
MW-13	MW	Site 2	9/28/1998	VOA	1,1-DICHLOROPROPENE	1	U	UG/L		
MW-13	MW	Site 2	9/28/1998	VOA	1,2,3-TRICHLOROBENZENE	1	U	UG/L		
MW-13	MW	Site 2	9/28/1998	VOA	1,2,3-TRICHLOROPROPANE	1	U	UG/L		
MW-13	MW	Site 2	9/28/1998	VOA	1,2,4-TRICHLOROBENZENE	1	U	UG/L		
MW-13	MW	Site 2	9/28/1998	VOA	1,2,4-TRIMETHYLBENZENE	5		UG/L		
MW-13	MW	Site 2	9/28/1998	VOA	1,2-DIBROMO-3-CHLOROPROPANE	3	U	UG/L		
MW-13	MW	Site 2	9/28/1998	VOA	1,2-DIBROMOETHANE	1	U	UG/L		
MW-13	MW	Site 2	9/28/1998	VOA	1,2-DICHLOROBENZENE	2	U	UG/L		
MW-13	MW	Site 2	9/28/1998	VOA	1,2-DICHLOROETHANE	2	U	UG/L		
MW-13	MW	Site 2	9/28/1998	VOA	1,2-DICHLOROPROPANE	1	U	UG/L		
MW-13	MW	Site 2	9/28/1998	VOA	1,3,5-TRIMETHYLBENZENE	1	U	UG/L		
MW-13	MW	Site 2	9/28/1998	VOA	1,3-DICHLOROBENZENE	2	U	UG/L		
MW-13	MW	Site 2	9/28/1998	VOA	1,3-DICHLOROPROPANE	1	U	UG/L		
MW-13	MW	Site 2	9/28/1998	VOA	1,4-DICHLOROBENZENE	2	U	UG/L		
MW-13	MW	Site 2	9/28/1998	VOA	2,2-DICHLOROPROPANE	1	U	UG/L		
MW-13	MW	Site 2	9/28/1998	VOA	2-CHLOROTOLUENE	1	U	UG/L		
MW-13	MW	Site 2	9/28/1998	VOA	4-CHLOROTOLUENE	1	U	UG/L		
MW-13	MW	Site 2	9/28/1998	VOA	4-ISOPROPYLTOLUENE	1	U	UG/L		
MW-13	MW	Site 2	9/28/1998	VOA	BENZENE	1	U	UG/L		
MW-13	MW	Site 2	9/28/1998	VOA	BROMOBENZENE	1	U	UG/L		
MW-13	MW	Site 2	9/28/1998	VOA	BROMOCHLOROMETHANE	1	U	UG/L		
MW-13	MW	Site 2	9/28/1998	VOA	BROMODICHLOROMETHANE	1	U	UG/L		
MW-13	MW	Site 2	9/28/1998	VOA	BROMOFORM	1	U	UG/L		
MW-13	MW	Site 2	9/28/1998	VOA	BROMOMETHANE	3	U	UG/L		
MW-13	MW	Site 2	9/28/1998	VOA	CARBON TETRACHLORIDE	1	U	UG/L		
MW-13	MW	Site 2	9/28/1998	VOA	CHLOROBENZENE	1	U	UG/L		
MW-13	MW	Site 2	9/28/1998	VOA	CHLOROETHANE	3	U	UG/L		
MW-13	MW	Site 2	9/28/1998	VOA	CHLOROFORM	1	U	UG/L		
MW-13	MW	Site 2	9/28/1998	VOA	CHLOROMETHANE	3	U	UG/L		
MW-13	MW	Site 2	9/28/1998	VOA	CIS-1,2-DICHLOROETHENE	2	U	UG/L		
MW-13	MW	Site 2	9/28/1998	VOA	DIBROMOCHLOROMETHANE	2	U	UG/L		
MW-13	MW	Site 2	9/28/1998	VOA	DIBROMOMETHANE	1	U	UG/L		
MW-13	MW	Site 2	9/28/1998	VOA	DICHLORODIFLUOROMETHANE	2	U	UG/L		
MW-13	MW	Site 2	9/28/1998	VOA	ETHYLBENZENE	2	U	UG/L		
MW-13	MW	Site 2	9/28/1998	VOA	HEXACHLOROBUTADIENE	2	U	UG/L		
MW-13	MW	Site 2	9/28/1998	VOA	ISOPROPYLBENZENE	2	U	UG/L		
MW-13	MW	Site 2	9/28/1998	VOA	M,P-XYLENE	1	U	UG/L		
MW-13	MW	Site 2	9/28/1998	VOA	METHYLENE CHLORIDE	2	U	UG/L		
MW-13	MW	Site 2	9/28/1998	VOA	NAPHTHALENE	1	J	UG/L		
MW-13	MW	Site 2	9/28/1998	VOA	N-BUTYLBENZENE	1	U	UG/L		
MW-13	MW	Site 2	9/28/1998	VOA	N-PROPYLBENZENE	1	J	UG/L		
MW-13	MW	Site 2	9/28/1998	VOA	O-XYLENE	1	U	UG/L		
MW-13	MW	Site 2	9/28/1998	VOA	PROPANE	1	U	UG/L		
MW-13	MW	Site 2	9/28/1998	VOA	SEC-BUTYLBENZENE	1	U	UG/L		
MW-13	MW	Site 2	9/28/1998	VOA	STYRENE	1	U	UG/L		
MW-13	MW	Site 2	9/28/1998	VOA	TERT-BUTYLBENZENE	1	U	UG/L		
MW-13	MW	Site 2	9/28/1998	VOA	TETRACHLOROETHENE	1	U	UG/L		
MW-13	MW	Site 2	9/28/1998	VOA	TOLUENE	2	U	UG/L		
MW-13	MW	Site 2	9/28/1998	VOA	TRANS-1,2-DICHLOROETHENE	2	U	UG/L		
MW-13	MW	Site 2	9/28/1998	VOA	TRICHLOROETHENE	1	U	UG/L		
MW-13	MW	Site 2	9/28/1998	VOA	TRICHLOROFLUOROMETHANE	2	U	UG/L		
MW-13	MW	Site 2	9/28/1998	VOA	VINYL CHLORIDE	2	U	UG/L		
MW-61	MW	Site 2	9/26/1998	ALKALN	ALKALINITY TO PH 4.5	1330000		UG/L		
MW-61	MW	Site 2	9/26/1998	ALKALN	ALKALINITY TO PH 8.3	226000		UG/L		
MW-61	MW	Site 2	9/26/1998	ANION	NITRATE/NITRITE	30	U	UG/L		
MW-61	MW	Site 2	9/26/1998	ANION	SULFATE	1090000		UG/L		
MW-61	MW	Site 2	9/26/1998	DGASES	ETHANE	1	U	UG/L		
MW-61	MW	Site 2	9/26/1998	DGASES	ETHENE	1	U	UG/L		
MW-61	MW	Site 2	9/26/1998	DGASES	METHANE	4	J	UG/L		
MW-61	MW	Site 2	9/26/1998	TMETAL	IRON	16	U	UG/L		
MW-61	MW	Site 2	9/26/1998	TMETAL	MANGANESE	2.6	J	UG/L		
MW-61	MW	Site 2	9/26/1998	TPHEXT	TOTAL PETROLEUM HYDROCARBONS-DIESEL	100	U	UG/L		
MW-61	MW	Site 2	9/26/1998	VOA	1,1,1,2-TETRACHLOROETHANE	1	U	UG/L		
MW-61	MW	Site 2	9/26/1998	VOA	1,1,1-TRICHLOROETHANE	1	U	UG/L		
MW-61	MW	Site 2	9/26/1998	VOA	1,1,2,2-TETRACHLOROETHANE	2	U	UG/L		
MW-61	MW	Site 2	9/26/1998	VOA	1,1,2-TRICHLOROETHANE	2	U	UG/L		
MW-61	MW	Site 2	9/26/1998	VOA	1,1-DICHLOROETHANE	2	U	UG/L		
MW-61	MW	Site 2	9/26/1998	VOA	1,1-DICHLOROETHENE	1	U	UG/L		
MW-61	MW	Site 2	9/26/1998	VOA	1,1-DICHLOROPROPENE	1	U	UG/L		
MW-61	MW	Site 2	9/26/1998	VOA	1,2,3-TRICHLOROBENZENE	1	U	UG/L		
MW-61	MW	Site 2	9/26/1998	VOA	1,2,3-TRICHLOROPROPANE	1	U	UG/L		
MW-61	MW	Site 2	9/26/1998	VOA	1,2,4-TRICHLOROBENZENE	1	U	UG/L		
MW-61	MW	Site 2	9/26/1998	VOA	1,2,4-TRIMETHYLBENZENE	1	U	UG/L		
MW-61	MW	Site 2	9/26/1998	VOA	1,2-DIBROMO-3-CHLOROPROPANE	3	U	UG/L		
MW-61	MW	Site 2	9/26/1998	VOA	1,2-DIBROMOETHANE	1	U	UG/L		
MW-61	MW	Site 2	9/26/1998	VOA	1,2-DICHLOROBENZENE	2	U	UG/L		
MW-61	MW	Site 2	9/26/1998	VOA	1,2-DICHLOROETHANE	2	U	UG/L		
MW-61	MW	Site 2	9/26/1998	VOA	1,2-DICHLOROPROPANE	1	U	UG/L		
MW-61	MW	Site 2	9/26/1998	VOA	1,3,5-TRIMETHYLBENZENE	1	U	UG/L		
MW-61	MW	Site 2	9/26/1998	VOA	1,3-DICHLOROBENZENE	2	U	UG/L		
MW-61	MW	Site 2	9/26/1998	VOA	1,3-DICHLOROPROPANE	1	U	UG/L		
MW-61	MW	Site 2	9/26/1998	VOA	1,4-DICHLOROBENZENE	2	U	UG/L		
MW-61	MW	Site 2	9/26/1998	VOA	2,2-DICHLOROPROPANE	1	U	UG/L		
MW-61	MW	Site 2	9/26/1998	VOA	2-CHLOROTOLUENE	1	U	UG/L		
MW-61	MW	Site 2	9/26/1998	VOA	4-CHLOROTOLUENE	1	U	UG/L		
MW-61	MW	Site 2	9/26/1998	VOA	4-ISOPROPYLTOLUENE	1	U	UG/L		
MW-61	MW	Site 2	9/26/1998	VOA	BENZENE	1	U	UG/L		
MW-61	MW	Site 2	9/26/1998	VOA	BROMOBENZENE	1	U	UG/L		
MW-61	MW	Site 2	9/26/1998	VOA	BROMOCHLOROMETHANE	1	U	UG/L		
MW-61	MW	Site 2	9/26/1998	VOA	BROMODICHLOROMETHANE	1	U	UG/L		
MW-61	MW	Site 2	9/26/1998	VOA	BROMOFORM	1	U	UG/L		
MW-61	MW	Site 2	9/26/1998	VOA	BROMOMETHANE	3	U	UG/L		
MW-61	MW	Site 2	9/26/1998	VOA	CARBON TETRACHLORIDE	1	U	UG/L		

PT_NAME	PT Type	Site	SMP_DATE	ANLYGROUP	STD_CHEMNAME	CONC	QUALIFIER	UNITS	MDL	RL
MW-61	MW	Site 2	9/26/1998	VOA	CHLOROBENZENE	1	U	UG/L		
MW-61	MW	Site 2	9/26/1998	VOA	CHLOROETHANE	3	U	UG/L		
MW-61	MW	Site 2	9/26/1998	VOA	CHLOROFORM	1	U	UG/L		
MW-61	MW	Site 2	9/26/1998	VOA	CHLOROMETHANE	3	U	UG/L		
MW-61	MW	Site 2	9/26/1998	VOA	CIS-1,2-DICHLOROETHENE	2	U	UG/L		
MW-61	MW	Site 2	9/26/1998	VOA	DIBROMOCHLOROMETHANE	2	U	UG/L		
MW-61	MW	Site 2	9/26/1998	VOA	DIBROMOMETHANE	1	U	UG/L		
MW-61	MW	Site 2	9/26/1998	VOA	DICHLORODIFLUOROMETHANE	2	U	UG/L		
MW-61	MW	Site 2	9/26/1998	VOA	ETHYLBENZENE	2	U	UG/L		
MW-61	MW	Site 2	9/26/1998	VOA	HEXACHLOROBUTADIENE	2	U	UG/L		
MW-61	MW	Site 2	9/26/1998	VOA	ISOPROPYLBENZENE	2	U	UG/L		
MW-61	MW	Site 2	9/26/1998	VOA	M,P-XYLENE	1	U	UG/L		
MW-61	MW	Site 2	9/26/1998	VOA	METHYLENE CHLORIDE	2	U	UG/L		
MW-61	MW	Site 2	9/26/1998	VOA	NAPHTHALENE	1	U	UG/L		
MW-61	MW	Site 2	9/26/1998	VOA	N-BUTYLBENZENE	1	U	UG/L		
MW-61	MW	Site 2	9/26/1998	VOA	N-PROPYLBENZENE	1	U	UG/L		
MW-61	MW	Site 2	9/26/1998	VOA	O-XYLENE	1	U	UG/L		
MW-61	MW	Site 2	9/26/1998	VOA	PROPANE	1	U	UG/L		
MW-61	MW	Site 2	9/26/1998	VOA	SEC-BUTYLBENZENE	1	U	UG/L		
MW-61	MW	Site 2	9/26/1998	VOA	STYRENE	1	U	UG/L		
MW-61	MW	Site 2	9/26/1998	VOA	TERT-BUTYLBENZENE	1	U	UG/L		
MW-61	MW	Site 2	9/26/1998	VOA	TETRACHLOROETHENE	1	U	UG/L		
MW-61	MW	Site 2	9/26/1998	VOA	TOLUENE	2	U	UG/L		
MW-61	MW	Site 2	9/26/1998	VOA	TRANS-1,2-DICHLOROETHENE	2	U	UG/L		
MW-61	MW	Site 2	9/26/1998	VOA	TRICHLOROETHENE	1	U	UG/L		
MW-61	MW	Site 2	9/26/1998	VOA	TRICHLOROFLUOROMETHANE	2	U	UG/L		
MW-61	MW	Site 2	9/26/1998	VOA	VINYL CHLORIDE	2	U	UG/L		
MW-1	MW	Site 2	9/26/1998	ALKALN	ALKALINITY TO PH 4.5	964000		UG/L		
MW-1	MW	Site 2	9/26/1998	ALKALN	ALKALINITY TO PH 8.3	460	U	UG/L		
MW-1	MW	Site 2	9/26/1998	ANION	NITRATE/NITRITE	14000		UG/L		
MW-1	MW	Site 2	9/26/1998	ANION	SULFATE	3220000		UG/L		
MW-1	MW	Site 2	9/26/1998	DGASES	ETHANE	1	U	UG/L		
MW-1	MW	Site 2	9/26/1998	DGASES	ETHENE	1	U	UG/L		
MW-1	MW	Site 2	9/26/1998	DGASES	METHANE	1	U	UG/L		
MW-1	MW	Site 2	9/26/1998	TMETAL	IRON	16	U	UG/L		
MW-1	MW	Site 2	9/26/1998	TMETAL	MANGANESE	1.6	U	UG/L		
MW-1	MW	Site 2	9/26/1998	TPHEXT	TOTAL PETROLEUM HYDROCARBONS-DIESEL	160		UG/L		
MW-1	MW	Site 2	9/26/1998	VOA	1,1,1,2-TETRACHLOROETHANE	1	U	UG/L		
MW-1	MW	Site 2	9/26/1998	VOA	1,1,1-TRICHLOROETHANE	1	U	UG/L		
MW-1	MW	Site 2	9/26/1998	VOA	1,1,2,2-TETRACHLOROETHANE	2	U	UG/L		
MW-1	MW	Site 2	9/26/1998	VOA	1,1,2-TRICHLOROETHANE	2	U	UG/L		
MW-1	MW	Site 2	9/26/1998	VOA	1,1-DICHLOROETHANE	2	U	UG/L		
MW-1	MW	Site 2	9/26/1998	VOA	1,1-DICHLOROETHENE	1	U	UG/L		
MW-1	MW	Site 2	9/26/1998	VOA	1,1-DICHLOROPROPENE	1	U	UG/L		
MW-1	MW	Site 2	9/26/1998	VOA	1,2,3-TRICHLOROBENZENE	1	U	UG/L		
MW-1	MW	Site 2	9/26/1998	VOA	1,2,3-TRICHLOROPROPANE	1	U	UG/L		
MW-1	MW	Site 2	9/26/1998	VOA	1,2,4-TRICHLOROBENZENE	1	U	UG/L		
MW-1	MW	Site 2	9/26/1998	VOA	1,2,4-TRIMETHYLBENZENE	1	U	UG/L		
MW-1	MW	Site 2	9/26/1998	VOA	1,2-DIBROMO-3-CHLOROPROPANE	3	U	UG/L		
MW-1	MW	Site 2	9/26/1998	VOA	1,2-DIBROMOETHANE	1	U	UG/L		
MW-1	MW	Site 2	9/26/1998	VOA	1,2-DICHLOROBENZENE	2	U	UG/L		
MW-1	MW	Site 2	9/26/1998	VOA	1,2-DICHLOROETHANE	2	U	UG/L		
MW-1	MW	Site 2	9/26/1998	VOA	1,2-DICHLOROPROPANE	1	U	UG/L		
MW-1	MW	Site 2	9/26/1998	VOA	1,3,5-TRIMETHYLBENZENE	1	U	UG/L		
MW-1	MW	Site 2	9/26/1998	VOA	1,3-DICHLOROBENZENE	2	U	UG/L		
MW-1	MW	Site 2	9/26/1998	VOA	1,3-DICHLOROPROPANE	1	U	UG/L		
MW-1	MW	Site 2	9/26/1998	VOA	1,4-DICHLOROBENZENE	2	U	UG/L		
MW-1	MW	Site 2	9/26/1998	VOA	2,2-DICHLOROPROPANE	1	U	UG/L		
MW-1	MW	Site 2	9/26/1998	VOA	2-CHLOROTOLUENE	1	U	UG/L		
MW-1	MW	Site 2	9/26/1998	VOA	4-CHLOROTOLUENE	1	U	UG/L		
MW-1	MW	Site 2	9/26/1998	VOA	4-ISOPROPYLTOLUENE	1	U	UG/L		
MW-1	MW	Site 2	9/26/1998	VOA	BENZENE	1	U	UG/L		
MW-1	MW	Site 2	9/26/1998	VOA	BROMOBENZENE	1	U	UG/L		
MW-1	MW	Site 2	9/26/1998	VOA	BROMOCHLOROMETHANE	1	U	UG/L		
MW-1	MW	Site 2	9/26/1998	VOA	BROMODICHLOROMETHANE	1	U	UG/L		
MW-1	MW	Site 2	9/26/1998	VOA	BROMOFORM	1	U	UG/L		
MW-1	MW	Site 2	9/26/1998	VOA	BROMOMETHANE	3	U	UG/L		
MW-1	MW	Site 2	9/26/1998	VOA	CARBON TETRACHLORIDE	1	U	UG/L		
MW-1	MW	Site 2	9/26/1998	VOA	CHLOROBENZENE	1	U	UG/L		
MW-1	MW	Site 2	9/26/1998	VOA	CHLOROETHANE	3	U	UG/L		
MW-1	MW	Site 2	9/26/1998	VOA	CHLOROFORM	1	U	UG/L		
MW-1	MW	Site 2	9/26/1998	VOA	CHLOROMETHANE	3	U	UG/L		
MW-1	MW	Site 2	9/26/1998	VOA	CIS-1,2-DICHLOROETHENE	2	U	UG/L		
MW-1	MW	Site 2	9/26/1998	VOA	DIBROMOCHLOROMETHANE	2	U	UG/L		
MW-1	MW	Site 2	9/26/1998	VOA	DIBROMOMETHANE	1	U	UG/L		
MW-1	MW	Site 2	9/26/1998	VOA	DICHLORODIFLUOROMETHANE	2	U	UG/L		
MW-1	MW	Site 2	9/26/1998	VOA	ETHYLBENZENE	2	U	UG/L		
MW-1	MW	Site 2	9/26/1998	VOA	HEXACHLOROBUTADIENE	2	U	UG/L		
MW-1	MW	Site 2	9/26/1998	VOA	ISOPROPYLBENZENE	2	U	UG/L		
MW-1	MW	Site 2	9/26/1998	VOA	M,P-XYLENE	1	U	UG/L		
MW-1	MW	Site 2	9/26/1998	VOA	METHYLENE CHLORIDE	2	U	UG/L		
MW-1	MW	Site 2	9/26/1998	VOA	NAPHTHALENE	1	U	UG/L		
MW-1	MW	Site 2	9/26/1998	VOA	N-BUTYLBENZENE	1	U	UG/L		
MW-1	MW	Site 2	9/26/1998	VOA	N-PROPYLBENZENE	1	U	UG/L		
MW-1	MW	Site 2	9/26/1998	VOA	O-XYLENE	1	U	UG/L		
MW-1	MW	Site 2	9/26/1998	VOA	PROPANE	1	U	UG/L		
MW-1	MW	Site 2	9/26/1998	VOA	SEC-BUTYLBENZENE	1	U	UG/L		
MW-1	MW	Site 2	9/26/1998	VOA	STYRENE	1	U	UG/L		
MW-1	MW	Site 2	9/26/1998	VOA	TERT-BUTYLBENZENE	1	U	UG/L		
MW-1	MW	Site 2	9/26/1998	VOA	TETRACHLOROETHENE	1	U	UG/L		
MW-1	MW	Site 2	9/26/1998	VOA	TOLUENE	2	U	UG/L		
MW-1	MW	Site 2	9/26/1998	VOA	TRANS-1,2-DICHLOROETHENE	2	U	UG/L		
MW-1	MW	Site 2	9/26/1998	VOA	TRICHLOROETHENE	1	U	UG/L		

PT_NAME	PT Type	Site	SMP_DATE	ANLYGROUP	STD_CHEMNAME	CONC	QUALIFIER	UNITS	MDL	RL
MW-1	MW	Site 2	9/26/1998	VOA	TRICHLOROFLUOROMETHANE	2	U	UG/L		
MW-1	MW	Site 2	9/26/1998	VOA	VINYL CHLORIDE	2	U	UG/L		
MW-2	MW	Site 2	9/26/1998	ALKALN	ALKALINITY TO PH 4.5	3180000		UG/L		
MW-2	MW	Site 2	9/26/1998	ALKALN	ALKALINITY TO PH 8.3	149000		UG/L		
MW-2	MW	Site 2	9/26/1998	ANION	NITRATE/NITRITE	4730		UG/L		
MW-2	MW	Site 2	9/26/1998	ANION	SULFATE	6390000		UG/L		
MW-2	MW	Site 2	9/26/1998	DGASES	ETHANE	1	U	UG/L		
MW-2	MW	Site 2	9/26/1998	DGASES	ETHENE	1	U	UG/L		
MW-2	MW	Site 2	9/26/1998	DGASES	METHANE	1	U	UG/L		
MW-2	MW	Site 2	9/26/1998	TMETAL	IRON	16	U	UG/L		
MW-2	MW	Site 2	9/26/1998	TMETAL	MANGANESE	1.6	U	UG/L		
MW-2	MW	Site 2	9/26/1998	TPHEXT	TOTAL PETROLEUM HYDROCARBONS-DIESEL	100	U	UG/L		
MW-2	MW	Site 2	9/26/1998	VOA	1,1,1,2-TETRACHLOROETHANE	1	U	UG/L		
MW-2	MW	Site 2	9/26/1998	VOA	1,1,1-TRICHLOROETHANE	1	U	UG/L		
MW-2	MW	Site 2	9/26/1998	VOA	1,1,2,2-TETRACHLOROETHANE	2	U	UG/L		
MW-2	MW	Site 2	9/26/1998	VOA	1,1,2-TRICHLOROETHANE	2	U	UG/L		
MW-2	MW	Site 2	9/26/1998	VOA	1,1-DICHLOROETHANE	2	U	UG/L		
MW-2	MW	Site 2	9/26/1998	VOA	1,1-DICHLOROETHENE	1	U	UG/L		
MW-2	MW	Site 2	9/26/1998	VOA	1,1-DICHLOROPROPENE	1	U	UG/L		
MW-2	MW	Site 2	9/26/1998	VOA	1,2,3-TRICHLOROBENZENE	1	U	UG/L		
MW-2	MW	Site 2	9/26/1998	VOA	1,2,3-TRICHLOROPROPANE	1	U	UG/L		
MW-2	MW	Site 2	9/26/1998	VOA	1,2,4-TRICHLOROBENZENE	1	U	UG/L		
MW-2	MW	Site 2	9/26/1998	VOA	1,2,4-TRIMETHYLBENZENE	1	U	UG/L		
MW-2	MW	Site 2	9/26/1998	VOA	1,2-DIBROMO-3-CHLOROPROPANE	3	U	UG/L		
MW-2	MW	Site 2	9/26/1998	VOA	1,2-DIBROMOETHANE	1	U	UG/L		
MW-2	MW	Site 2	9/26/1998	VOA	1,2-DICHLOROBENZENE	2	U	UG/L		
MW-2	MW	Site 2	9/26/1998	VOA	1,2-DICHLOROETHANE	2	U	UG/L		
MW-2	MW	Site 2	9/26/1998	VOA	1,2-DICHLOROPROPANE	1	U	UG/L		
MW-2	MW	Site 2	9/26/1998	VOA	1,3,5-TRIMETHYLBENZENE	1	U	UG/L		
MW-2	MW	Site 2	9/26/1998	VOA	1,3-DICHLOROBENZENE	2	U	UG/L		
MW-2	MW	Site 2	9/26/1998	VOA	1,3-DICHLOROPROPANE	1	U	UG/L		
MW-2	MW	Site 2	9/26/1998	VOA	1,4-DICHLOROBENZENE	2	U	UG/L		
MW-2	MW	Site 2	9/26/1998	VOA	2,2-DICHLOROPROPANE	1	U	UG/L		
MW-2	MW	Site 2	9/26/1998	VOA	2-CHLOROTOLUENE	1	U	UG/L		
MW-2	MW	Site 2	9/26/1998	VOA	4-CHLOROTOLUENE	1	U	UG/L		
MW-2	MW	Site 2	9/26/1998	VOA	4-ISOPROPYLTOLUENE	1	U	UG/L		
MW-2	MW	Site 2	9/26/1998	VOA	BENZENE	1	U	UG/L		
MW-2	MW	Site 2	9/26/1998	VOA	BROMOBENZENE	1	U	UG/L		
MW-2	MW	Site 2	9/26/1998	VOA	BROMOCHLOROMETHANE	1	U	UG/L		
MW-2	MW	Site 2	9/26/1998	VOA	BROMODICHLOROMETHANE	1	U	UG/L		
MW-2	MW	Site 2	9/26/1998	VOA	BROMOFORM	1	U	UG/L		
MW-2	MW	Site 2	9/26/1998	VOA	BROMOMETHANE	3	U	UG/L		
MW-2	MW	Site 2	9/26/1998	VOA	CARBON TETRACHLORIDE	1	U	UG/L		
MW-2	MW	Site 2	9/26/1998	VOA	CHLOROBENZENE	1	U	UG/L		
MW-2	MW	Site 2	9/26/1998	VOA	CHLOROETHANE	3	U	UG/L		
MW-2	MW	Site 2	9/26/1998	VOA	CHLOROFORM	1	U	UG/L		
MW-2	MW	Site 2	9/26/1998	VOA	CHLOROMETHANE	3	U	UG/L		
MW-2	MW	Site 2	9/26/1998	VOA	CIS-1,2-DICHLOROETHENE	2	U	UG/L		
MW-2	MW	Site 2	9/26/1998	VOA	DIBROMOCHLOROMETHANE	2	U	UG/L		
MW-2	MW	Site 2	9/26/1998	VOA	DIBROMOMETHANE	1	U	UG/L		
MW-2	MW	Site 2	9/26/1998	VOA	DICHLORODIFLUOROMETHANE	2	U	UG/L		
MW-2	MW	Site 2	9/26/1998	VOA	ETHYLBENZENE	2	U	UG/L		
MW-2	MW	Site 2	9/26/1998	VOA	HEXACHLOROBUTADIENE	2	U	UG/L		
MW-2	MW	Site 2	9/26/1998	VOA	ISOPROPYLBENZENE	2	U	UG/L		
MW-2	MW	Site 2	9/26/1998	VOA	M,P-XYLENE	1	U	UG/L		
MW-2	MW	Site 2	9/26/1998	VOA	METHYLENE CHLORIDE	2	U	UG/L		
MW-2	MW	Site 2	9/26/1998	VOA	NAPHTHALENE	1	U	UG/L		
MW-2	MW	Site 2	9/26/1998	VOA	N-BUTYLBENZENE	1	U	UG/L		
MW-2	MW	Site 2	9/26/1998	VOA	N-PROPYLBENZENE	1	U	UG/L		
MW-2	MW	Site 2	9/26/1998	VOA	O-XYLENE	1	U	UG/L		
MW-2	MW	Site 2	9/26/1998	VOA	PROPANE	1	U	UG/L		
MW-2	MW	Site 2	9/26/1998	VOA	SEC-BUTYLBENZENE	1	U	UG/L		
MW-2	MW	Site 2	9/26/1998	VOA	STYRENE	1	U	UG/L		
MW-2	MW	Site 2	9/26/1998	VOA	TERT-BUTYLBENZENE	1	U	UG/L		
MW-2	MW	Site 2	9/26/1998	VOA	TETRACHLOROETHENE	1	U	UG/L		
MW-2	MW	Site 2	9/26/1998	VOA	TOLUENE	2	U	UG/L		
MW-2	MW	Site 2	9/26/1998	VOA	TRANS-1,2-DICHLOROETHENE	2	U	UG/L		
MW-2	MW	Site 2	9/26/1998	VOA	TRICHLOROETHENE	1	U	UG/L		
MW-2	MW	Site 2	9/26/1998	VOA	TRICHLOROFLUOROMETHANE	2	U	UG/L		
MW-2	MW	Site 2	9/26/1998	VOA	VINYL CHLORIDE	2	U	UG/L		
MW-9	MW	Site 2	9/25/1998	ALKALN	ALKALINITY TO PH 4.5	1710000		UG/L		
MW-9	MW	Site 2	9/25/1998	ALKALN	ALKALINITY TO PH 8.3	130000		UG/L		
MW-9	MW	Site 2	9/25/1998	ANION	NITRATE/NITRITE	350		UG/L		
MW-9	MW	Site 2	9/25/1998	ANION	SULFATE	460000		UG/L		
MW-9	MW	Site 2	9/25/1998	DGASES	ETHANE	1	U	UG/L		
MW-9	MW	Site 2	9/25/1998	DGASES	ETHENE	1	U	UG/L		
MW-9	MW	Site 2	9/25/1998	DGASES	METHANE	1	U	UG/L		
MW-9	MW	Site 2	9/25/1998	TMETAL	IRON	16	U	UG/L		
MW-9	MW	Site 2	9/25/1998	TMETAL	MANGANESE	1.8	J	UG/L		
MW-9	MW	Site 2	9/25/1998	TPHEXT	TOTAL PETROLEUM HYDROCARBONS-DIESEL	100	U	UG/L		
MW-9	MW	Site 2	9/25/1998	VOA	1,1,1,2-TETRACHLOROETHANE	1	U	UG/L		
MW-9	MW	Site 2	9/25/1998	VOA	1,1,1-TRICHLOROETHANE	1	U	UG/L		
MW-9	MW	Site 2	9/25/1998	VOA	1,1,2,2-TETRACHLOROETHANE	2	U	UG/L		
MW-9	MW	Site 2	9/25/1998	VOA	1,1,2-TRICHLOROETHANE	2	U	UG/L		
MW-9	MW	Site 2	9/25/1998	VOA	1,1-DICHLOROETHANE	2	U	UG/L		
MW-9	MW	Site 2	9/25/1998	VOA	1,1-DICHLOROETHENE	1	U	UG/L		
MW-9	MW	Site 2	9/25/1998	VOA	1,1-DICHLOROPROPENE	1	U	UG/L		
MW-9	MW	Site 2	9/25/1998	VOA	1,2,3-TRICHLOROBENZENE	1	U	UG/L		
MW-9	MW	Site 2	9/25/1998	VOA	1,2,3-TRICHLOROPROPANE	1	U	UG/L		
MW-9	MW	Site 2	9/25/1998	VOA	1,2,4-TRICHLOROBENZENE	1	U	UG/L		
MW-9	MW	Site 2	9/25/1998	VOA	1,2,4-TRIMETHYLBENZENE	1	U	UG/L		
MW-9	MW	Site 2	9/25/1998	VOA	1,2-DIBROMO-3-CHLOROPROPANE	3	U	UG/L		
MW-9	MW	Site 2	9/25/1998	VOA	1,2-DIBROMOETHANE	1	U	UG/L		

PT_NAME	PT Type	Site	SMP_DATE	ANLYGROUP	STD_CHEMNAME	CONC	QUALIFIER	UNITS	MDL	RL
MW-9	MW	Site 2	9/25/1998	VOA	1,2-DICHLOROBENZENE	2	U	UG/L		
MW-9	MW	Site 2	9/25/1998	VOA	1,2-DICHLOROETHANE	2	U	UG/L		
MW-9	MW	Site 2	9/25/1998	VOA	1,2-DICHLOROPROPANE	1	U	UG/L		
MW-9	MW	Site 2	9/25/1998	VOA	1,3,5-TRIMETHYLBENZENE	1	U	UG/L		
MW-9	MW	Site 2	9/25/1998	VOA	1,3-DICHLOROBENZENE	2	U	UG/L		
MW-9	MW	Site 2	9/25/1998	VOA	1,3-DICHLOROPROPANE	1	U	UG/L		
MW-9	MW	Site 2	9/25/1998	VOA	1,4-DICHLOROBENZENE	2	U	UG/L		
MW-9	MW	Site 2	9/25/1998	VOA	2,2-DICHLOROPROPANE	1	U	UG/L		
MW-9	MW	Site 2	9/25/1998	VOA	2-CHLOROTOLUENE	1	U	UG/L		
MW-9	MW	Site 2	9/25/1998	VOA	4-CHLOROTOLUENE	1	U	UG/L		
MW-9	MW	Site 2	9/25/1998	VOA	4-ISOPROPYLTOLUENE	1	U	UG/L		
MW-9	MW	Site 2	9/25/1998	VOA	BENZENE	1	U	UG/L		
MW-9	MW	Site 2	9/25/1998	VOA	BROMOBENZENE	1	U	UG/L		
MW-9	MW	Site 2	9/25/1998	VOA	BROMOCHLOROMETHANE	1	U	UG/L		
MW-9	MW	Site 2	9/25/1998	VOA	BROMODICHLOROMETHANE	1	U	UG/L		
MW-9	MW	Site 2	9/25/1998	VOA	BROMOFORM	1	U	UG/L		
MW-9	MW	Site 2	9/25/1998	VOA	BROMOMETHANE	3	U	UG/L		
MW-9	MW	Site 2	9/25/1998	VOA	CARBON TETRACHLORIDE	1	U	UG/L		
MW-9	MW	Site 2	9/25/1998	VOA	CHLOROBENZENE	1	U	UG/L		
MW-9	MW	Site 2	9/25/1998	VOA	CHLOROETHANE	3	U	UG/L		
MW-9	MW	Site 2	9/25/1998	VOA	CHLOROFORM	1	U	UG/L		
MW-9	MW	Site 2	9/25/1998	VOA	CHLOROMETHANE	3	U	UG/L		
MW-9	MW	Site 2	9/25/1998	VOA	CIS-1,2-DICHLOROETHENE	2	U	UG/L		
MW-9	MW	Site 2	9/25/1998	VOA	DIBROMOCHLOROMETHANE	2	U	UG/L		
MW-9	MW	Site 2	9/25/1998	VOA	DIBROMOMETHANE	1	U	UG/L		
MW-9	MW	Site 2	9/25/1998	VOA	DICHLORODIFLUOROMETHANE	2	U	UG/L		
MW-9	MW	Site 2	9/25/1998	VOA	ETHYLBENZENE	2	U	UG/L		
MW-9	MW	Site 2	9/25/1998	VOA	HEXACHLOROBUTADIENE	2	U	UG/L		
MW-9	MW	Site 2	9/25/1998	VOA	ISOPROPYLBENZENE	2	U	UG/L		
MW-9	MW	Site 2	9/25/1998	VOA	M,P-XYLENE	1	U	UG/L		
MW-9	MW	Site 2	9/25/1998	VOA	METHYLENE CHLORIDE	2	U	UG/L		
MW-9	MW	Site 2	9/25/1998	VOA	NAPHTHALENE	1	U	UG/L		
MW-9	MW	Site 2	9/25/1998	VOA	N-BUTYLBENZENE	1	U	UG/L		
MW-9	MW	Site 2	9/25/1998	VOA	N-PROPYLBENZENE	1	U	UG/L		
MW-9	MW	Site 2	9/25/1998	VOA	O-XYLENE	1	U	UG/L		
MW-9	MW	Site 2	9/25/1998	VOA	PROPANE	1	U	UG/L		
MW-9	MW	Site 2	9/25/1998	VOA	SEC-BUTYLBENZENE	1	U	UG/L		
MW-9	MW	Site 2	9/25/1998	VOA	STYRENE	1	U	UG/L		
MW-9	MW	Site 2	9/25/1998	VOA	TERT-BUTYLBENZENE	1	U	UG/L		
MW-9	MW	Site 2	9/25/1998	VOA	TETRACHLOROETHENE	1	U	UG/L		
MW-9	MW	Site 2	9/25/1998	VOA	TOLUENE	2	U	UG/L		
MW-9	MW	Site 2	9/25/1998	VOA	TRANS-1,2-DICHLOROETHENE	2	U	UG/L		
MW-9	MW	Site 2	9/25/1998	VOA	TRICHLOROETHENE	1	U	UG/L		
MW-9	MW	Site 2	9/25/1998	VOA	TRICHLOROFLUOROMETHANE	2	U	UG/L		
MW-9	MW	Site 2	9/25/1998	VOA	VINYL CHLORIDE	2	U	UG/L		
MW-59	MW	Site 2	9/25/1998	ALKALN	ALKALINITY TO PH 4.5	391000		UG/L		
MW-59	MW	Site 2	9/25/1998	ALKALN	ALKALINITY TO PH 8.3	460	U	UG/L		
MW-59	MW	Site 2	9/25/1998	ANION	NITRATE/NITRITE	3400		UG/L		
MW-59	MW	Site 2	9/25/1998	ANION	SULFATE	240000		UG/L		
MW-59	MW	Site 2	9/25/1998	DGASES	ETHANE	1	U	UG/L		
MW-59	MW	Site 2	9/25/1998	DGASES	ETHENE	1	U	UG/L		
MW-59	MW	Site 2	9/25/1998	DGASES	METHANE	1	U	UG/L		
MW-59	MW	Site 2	9/25/1998	TMETAL	IRON	16	U	UG/L		
MW-59	MW	Site 2	9/25/1998	TMETAL	MANGANESE	1.6	U	UG/L		
MW-59	MW	Site 2	9/25/1998	TPHEXT	TOTAL PETROLEUM HYDROCARBONS-DIESEL	100	U	UG/L		
MW-59	MW	Site 2	9/25/1998	VOA	1,1,1,2-TETRACHLOROETHANE	1	U	UG/L		
MW-59	MW	Site 2	9/25/1998	VOA	1,1,1-TRICHLOROETHANE	1	U	UG/L		
MW-59	MW	Site 2	9/25/1998	VOA	1,1,2,2-TETRACHLOROETHANE	2	U	UG/L		
MW-59	MW	Site 2	9/25/1998	VOA	1,1,2-TRICHLOROETHANE	2	U	UG/L		
MW-59	MW	Site 2	9/25/1998	VOA	1,1-DICHLOROETHANE	2	U	UG/L		
MW-59	MW	Site 2	9/25/1998	VOA	1,1-DICHLOROETHENE	1	U	UG/L		
MW-59	MW	Site 2	9/25/1998	VOA	1,1-DICHLOROPROPENE	1	U	UG/L		
MW-59	MW	Site 2	9/25/1998	VOA	1,2,3-TRICHLOROBENZENE	1	U	UG/L		
MW-59	MW	Site 2	9/25/1998	VOA	1,2,3-TRICHLOROPROPANE	1	U	UG/L		
MW-59	MW	Site 2	9/25/1998	VOA	1,2,4-TRICHLOROBENZENE	1	U	UG/L		
MW-59	MW	Site 2	9/25/1998	VOA	1,2,4-TRIMETHYLBENZENE	1	U	UG/L		
MW-59	MW	Site 2	9/25/1998	VOA	1,2-DIBROMO-3-CHLOROPROPANE	3	U	UG/L		
MW-59	MW	Site 2	9/25/1998	VOA	1,2-DIBROMOETHANE	1	U	UG/L		
MW-59	MW	Site 2	9/25/1998	VOA	1,2-DICHLOROBENZENE	2	U	UG/L		
MW-59	MW	Site 2	9/25/1998	VOA	1,2-DICHLOROETHANE	2	U	UG/L		
MW-59	MW	Site 2	9/25/1998	VOA	1,2-DICHLOROPROPANE	1	U	UG/L		
MW-59	MW	Site 2	9/25/1998	VOA	1,3,5-TRIMETHYLBENZENE	1	U	UG/L		
MW-59	MW	Site 2	9/25/1998	VOA	1,3-DICHLOROBENZENE	2	U	UG/L		
MW-59	MW	Site 2	9/25/1998	VOA	1,3-DICHLOROPROPANE	1	U	UG/L		
MW-59	MW	Site 2	9/25/1998	VOA	1,4-DICHLOROBENZENE	2	U	UG/L		
MW-59	MW	Site 2	9/25/1998	VOA	2,2-DICHLOROPROPANE	1	U	UG/L		
MW-59	MW	Site 2	9/25/1998	VOA	2-CHLOROTOLUENE	1	U	UG/L		
MW-59	MW	Site 2	9/25/1998	VOA	4-CHLOROTOLUENE	1	U	UG/L		
MW-59	MW	Site 2	9/25/1998	VOA	4-ISOPROPYLTOLUENE	1	U	UG/L		
MW-59	MW	Site 2	9/25/1998	VOA	BENZENE	1	U	UG/L		
MW-59	MW	Site 2	9/25/1998	VOA	BROMOBENZENE	1	U	UG/L		
MW-59	MW	Site 2	9/25/1998	VOA	BROMOCHLOROMETHANE	1	U	UG/L		
MW-59	MW	Site 2	9/25/1998	VOA	BROMODICHLOROMETHANE	1	U	UG/L		
MW-59	MW	Site 2	9/25/1998	VOA	BROMOFORM	1	U	UG/L		
MW-59	MW	Site 2	9/25/1998	VOA	BROMOMETHANE	3	U	UG/L		
MW-59	MW	Site 2	9/25/1998	VOA	CARBON TETRACHLORIDE	1	U	UG/L		
MW-59	MW	Site 2	9/25/1998	VOA	CHLOROBENZENE	1	U	UG/L		
MW-59	MW	Site 2	9/25/1998	VOA	CHLOROETHANE	3	U	UG/L		
MW-59	MW	Site 2	9/25/1998	VOA	CHLOROFORM	1	U	UG/L		
MW-59	MW	Site 2	9/25/1998	VOA	CHLOROMETHANE	3	U	UG/L		
MW-59	MW	Site 2	9/25/1998	VOA	CIS-1,2-DICHLOROETHENE	2	U	UG/L		
MW-59	MW	Site 2	9/25/1998	VOA	DIBROMOCHLOROMETHANE	2	U	UG/L		
MW-59	MW	Site 2	9/25/1998	VOA	DIBROMOMETHANE	1	U	UG/L		

PT_NAME	PT Type	Site	SMP_DATE	ANLYGROUP	STD_CHEMNAME	CONC	QUALIFIER	UNITS	MDL	RL
MW-59	MW	Site 2	9/25/1998	VOA	DICHLORODIFLUOROMETHANE	2	U	UG/L		
MW-59	MW	Site 2	9/25/1998	VOA	ETHYLBENZENE	2	U	UG/L		
MW-59	MW	Site 2	9/25/1998	VOA	HEXACHLOROBUTADIENE	2	U	UG/L		
MW-59	MW	Site 2	9/25/1998	VOA	ISOPROPYLBENZENE	2	U	UG/L		
MW-59	MW	Site 2	9/25/1998	VOA	M,P-XYLENE	1	J	UG/L		
MW-59	MW	Site 2	9/25/1998	VOA	METHYLENE CHLORIDE	2	U	UG/L		
MW-59	MW	Site 2	9/25/1998	VOA	NAPHTHALENE	1	U	UG/L		
MW-59	MW	Site 2	9/25/1998	VOA	N-BUTYLBENZENE	1	U	UG/L		
MW-59	MW	Site 2	9/25/1998	VOA	N-PROPYLBENZENE	1	U	UG/L		
MW-59	MW	Site 2	9/25/1998	VOA	O-XYLENE	1	U	UG/L		
MW-59	MW	Site 2	9/25/1998	VOA	PROPANE	1	U	UG/L		
MW-59	MW	Site 2	9/25/1998	VOA	SEC-BUTYLBENZENE	1	U	UG/L		
MW-59	MW	Site 2	9/25/1998	VOA	STYRENE	1	U	UG/L		
MW-59	MW	Site 2	9/25/1998	VOA	TERT-BUTYLBENZENE	1	U	UG/L		
MW-59	MW	Site 2	9/25/1998	VOA	TETRACHLOROETHENE	1	U	UG/L		
MW-59	MW	Site 2	9/25/1998	VOA	TOLUENE	2	U	UG/L		
MW-59	MW	Site 2	9/25/1998	VOA	TRANS-1,2-DICHLOROETHENE	2	U	UG/L		
MW-59	MW	Site 2	9/25/1998	VOA	TRICHLOROETHENE	1	U	UG/L		
MW-59	MW	Site 2	9/25/1998	VOA	TRICHLOROFLUOROMETHANE	2	U	UG/L		
MW-59	MW	Site 2	9/25/1998	VOA	VINYL CHLORIDE	2	U	UG/L		
MW-4	MW	Site 2	9/25/1998	ALKALN	ALKALINITY TO PH 4.5	398000		UG/L		
MW-4	MW	Site 2	9/25/1998	ALKALN	ALKALINITY TO PH 8.3	460	U	UG/L		
MW-4	MW	Site 2	9/25/1998	ANION	NITRATE/NITRITE	7500		UG/L		
MW-4	MW	Site 2	9/25/1998	ANION	SULFATE	270000		UG/L		
MW-4	MW	Site 2	9/25/1998	DGASES	ETHANE	1	U	UG/L		
MW-4	MW	Site 2	9/25/1998	DGASES	ETHENE	1	U	UG/L		
MW-4	MW	Site 2	9/25/1998	DGASES	METHANE	1	U	UG/L		
MW-4	MW	Site 2	9/25/1998	TMETAL	IRON	16	U	UG/L		
MW-4	MW	Site 2	9/25/1998	TMETAL	MANGANESE	180		UG/L		
MW-4	MW	Site 2	9/25/1998	TPHEXT	TOTAL PETROLEUM HYDROCARBONS-DIESEL	100	U	UG/L		
MW-4	MW	Site 2	9/25/1998	VOA	1,1,1,2-TETRACHLOROETHANE	1	U	UG/L		
MW-4	MW	Site 2	9/25/1998	VOA	1,1,1-TRICHLOROETHANE	1	U	UG/L		
MW-4	MW	Site 2	9/25/1998	VOA	1,1,2,2-TETRACHLOROETHANE	2	U	UG/L		
MW-4	MW	Site 2	9/25/1998	VOA	1,1,2-TRICHLOROETHANE	2	U	UG/L		
MW-4	MW	Site 2	9/25/1998	VOA	1,1-DICHLOROETHANE	2	U	UG/L		
MW-4	MW	Site 2	9/25/1998	VOA	1,1-DICHLOROETHENE	1	U	UG/L		
MW-4	MW	Site 2	9/25/1998	VOA	1,1-DICHLOROPROPENE	1	U	UG/L		
MW-4	MW	Site 2	9/25/1998	VOA	1,2,3-TRICHLOROBENZENE	1	U	UG/L		
MW-4	MW	Site 2	9/25/1998	VOA	1,2,3-TRICHLOROPROPANE	1	U	UG/L		
MW-4	MW	Site 2	9/25/1998	VOA	1,2,4-TRICHLOROBENZENE	1	U	UG/L		
MW-4	MW	Site 2	9/25/1998	VOA	1,2,4-TRIMETHYLBENZENE	1	U	UG/L		
MW-4	MW	Site 2	9/25/1998	VOA	1,2-DIBROMO-3-CHLOROPROPANE	3	U	UG/L		
MW-4	MW	Site 2	9/25/1998	VOA	1,2-DIBROMOETHANE	1	U	UG/L		
MW-4	MW	Site 2	9/25/1998	VOA	1,2-DICHLOROBENZENE	2	U	UG/L		
MW-4	MW	Site 2	9/25/1998	VOA	1,2-DICHLOROETHANE	2	U	UG/L		
MW-4	MW	Site 2	9/25/1998	VOA	1,2-DICHLOROPROPANE	1	U	UG/L		
MW-4	MW	Site 2	9/25/1998	VOA	1,3,5-TRIMETHYLBENZENE	1	U	UG/L		
MW-4	MW	Site 2	9/25/1998	VOA	1,3-DICHLOROBENZENE	2	U	UG/L		
MW-4	MW	Site 2	9/25/1998	VOA	1,3-DICHLOROPROPANE	1	U	UG/L		
MW-4	MW	Site 2	9/25/1998	VOA	1,4-DICHLOROBENZENE	2	U	UG/L		
MW-4	MW	Site 2	9/25/1998	VOA	2,2-DICHLOROPROPANE	1	U	UG/L		
MW-4	MW	Site 2	9/25/1998	VOA	2-CHLOROTOLUENE	1	U	UG/L		
MW-4	MW	Site 2	9/25/1998	VOA	4-CHLOROTOLUENE	1	U	UG/L		
MW-4	MW	Site 2	9/25/1998	VOA	4-ISOPROPYLTOLUENE	1	U	UG/L		
MW-4	MW	Site 2	9/25/1998	VOA	BENZENE	1	U	UG/L		
MW-4	MW	Site 2	9/25/1998	VOA	BROMOBENZENE	1	U	UG/L		
MW-4	MW	Site 2	9/25/1998	VOA	BROMOCHLOROMETHANE	1	U	UG/L		
MW-4	MW	Site 2	9/25/1998	VOA	BROMODICHLOROMETHANE	1	U	UG/L		
MW-4	MW	Site 2	9/25/1998	VOA	BROMOFORM	1	U	UG/L		
MW-4	MW	Site 2	9/25/1998	VOA	BROMOMETHANE	3	U	UG/L		
MW-4	MW	Site 2	9/25/1998	VOA	CARBON TETRACHLORIDE	1	U	UG/L		
MW-4	MW	Site 2	9/25/1998	VOA	CHLOROBENZENE	1	U	UG/L		
MW-4	MW	Site 2	9/25/1998	VOA	CHLOROETHANE	3	U	UG/L		
MW-4	MW	Site 2	9/25/1998	VOA	CHLOROFORM	1	U	UG/L		
MW-4	MW	Site 2	9/25/1998	VOA	CHLOROMETHANE	3	U	UG/L		
MW-4	MW	Site 2	9/25/1998	VOA	CIS-1,2-DICHLOROETHENE	2	U	UG/L		
MW-4	MW	Site 2	9/25/1998	VOA	DIBROMOCHLOROMETHANE	2	U	UG/L		
MW-4	MW	Site 2	9/25/1998	VOA	DIBROMOMETHANE	1	U	UG/L		
MW-4	MW	Site 2	9/25/1998	VOA	DICHLORODIFLUOROMETHANE	2	U	UG/L		
MW-4	MW	Site 2	9/25/1998	VOA	ETHYLBENZENE	2	U	UG/L		
MW-4	MW	Site 2	9/25/1998	VOA	HEXACHLOROBUTADIENE	2	U	UG/L		
MW-4	MW	Site 2	9/25/1998	VOA	ISOPROPYLBENZENE	2	U	UG/L		
MW-4	MW	Site 2	9/25/1998	VOA	M,P-XYLENE	1	U	UG/L		
MW-4	MW	Site 2	9/25/1998	VOA	METHYLENE CHLORIDE	2	U	UG/L		
MW-4	MW	Site 2	9/25/1998	VOA	NAPHTHALENE	1	U	UG/L		
MW-4	MW	Site 2	9/25/1998	VOA	N-BUTYLBENZENE	1	U	UG/L		
MW-4	MW	Site 2	9/25/1998	VOA	N-PROPYLBENZENE	1	U	UG/L		
MW-4	MW	Site 2	9/25/1998	VOA	O-XYLENE	1	U	UG/L		
MW-4	MW	Site 2	9/25/1998	VOA	PROPANE	1	U	UG/L		
MW-4	MW	Site 2	9/25/1998	VOA	SEC-BUTYLBENZENE	1	U	UG/L		
MW-4	MW	Site 2	9/25/1998	VOA	STYRENE	1	U	UG/L		
MW-4	MW	Site 2	9/25/1998	VOA	TERT-BUTYLBENZENE	1	U	UG/L		
MW-4	MW	Site 2	9/25/1998	VOA	TETRACHLOROETHENE	1	U	UG/L		
MW-4	MW	Site 2	9/25/1998	VOA	TOLUENE	2	U	UG/L		
MW-4	MW	Site 2	9/25/1998	VOA	TRANS-1,2-DICHLOROETHENE	2	U	UG/L		
MW-4	MW	Site 2	9/25/1998	VOA	TRICHLOROETHENE	1	U	UG/L		
MW-4	MW	Site 2	9/25/1998	VOA	TRICHLOROFLUOROMETHANE	2	U	UG/L		
MW-4	MW	Site 2	9/25/1998	VOA	VINYL CHLORIDE	2	U	UG/L		
MW-7	MW	Site 2	9/25/1998	ALKALN	ALKALINITY TO PH 4.5	377000		UG/L		
MW-7	MW	Site 2	9/25/1998	ALKALN	ALKALINITY TO PH 8.3	460	U	UG/L		
MW-7	MW	Site 2	9/25/1998	ANION	NITRATE/NITRITE	6120		UG/L		
MW-7	MW	Site 2	9/25/1998	ANION	SULFATE	180000		UG/L		
MW-7	MW	Site 2	9/25/1998	DGASES	ETHANE	1	U	UG/L		

PT_NAME	PT Type	Site	SMP_DATE	ANLYGROUP	STD_CHEMNAME	CONC	QUALIFIER	UNITS	MDL	RL
MW-7	MW	Site 2	9/25/1998	DGASES	ETHENE	1	U	UG/L		
MW-7	MW	Site 2	9/25/1998	DGASES	METHANE	4	J	UG/L		
MW-7	MW	Site 2	9/25/1998	TMETAL	IRON	190		UG/L		
MW-7	MW	Site 2	9/25/1998	TMETAL	MANGANESE	2220		UG/L		
MW-7	MW	Site 2	9/25/1998	TPHEXT	TOTAL PETROLEUM HYDROCARBONS-DIESEL	100	U	UG/L		
MW-7	MW	Site 2	9/25/1998	VOA	1,1,1,2-TETRACHLOROETHANE	1	U	UG/L		
MW-7	MW	Site 2	9/25/1998	VOA	1,1,1-TRICHLOROETHANE	1	U	UG/L		
MW-7	MW	Site 2	9/25/1998	VOA	1,1,2,2-TETRACHLOROETHANE	2	U	UG/L		
MW-7	MW	Site 2	9/25/1998	VOA	1,1,2-TRICHLOROETHANE	2	U	UG/L		
MW-7	MW	Site 2	9/25/1998	VOA	1,1-DICHLOROETHANE	2	U	UG/L		
MW-7	MW	Site 2	9/25/1998	VOA	1,1-DICHLOROETHENE	1	U	UG/L		
MW-7	MW	Site 2	9/25/1998	VOA	1,1-DICHLOROPROPENE	1	U	UG/L		
MW-7	MW	Site 2	9/25/1998	VOA	1,2,3-TRICHLOROBENZENE	1	U	UG/L		
MW-7	MW	Site 2	9/25/1998	VOA	1,2,3-TRICHLOROPROPANE	1	U	UG/L		
MW-7	MW	Site 2	9/25/1998	VOA	1,2,4-TRICHLOROBENZENE	1	U	UG/L		
MW-7	MW	Site 2	9/25/1998	VOA	1,2,4-TRIMETHYLBENZENE	1	U	UG/L		
MW-7	MW	Site 2	9/25/1998	VOA	1,2-DIBROMO-3-CHLOROPROPANE	3	U	UG/L		
MW-7	MW	Site 2	9/25/1998	VOA	1,2-DIBROMOETHANE	1	U	UG/L		
MW-7	MW	Site 2	9/25/1998	VOA	1,2-DICHLOROBENZENE	2	U	UG/L		
MW-7	MW	Site 2	9/25/1998	VOA	1,2-DICHLOROETHANE	2	U	UG/L		
MW-7	MW	Site 2	9/25/1998	VOA	1,2-DICHLOROPROPANE	1	U	UG/L		
MW-7	MW	Site 2	9/25/1998	VOA	1,3,5-TRIMETHYLBENZENE	1	U	UG/L		
MW-7	MW	Site 2	9/25/1998	VOA	1,3-DICHLOROBENZENE	2	U	UG/L		
MW-7	MW	Site 2	9/25/1998	VOA	1,3-DICHLOROPROPANE	1	U	UG/L		
MW-7	MW	Site 2	9/25/1998	VOA	1,4-DICHLOROBENZENE	2	U	UG/L		
MW-7	MW	Site 2	9/25/1998	VOA	2,2-DICHLOROPROPANE	1	U	UG/L		
MW-7	MW	Site 2	9/25/1998	VOA	2-CHLOROTOLUENE	1	U	UG/L		
MW-7	MW	Site 2	9/25/1998	VOA	4-CHLOROTOLUENE	1	U	UG/L		
MW-7	MW	Site 2	9/25/1998	VOA	4-ISOPROPYLTOLUENE	1	U	UG/L		
MW-7	MW	Site 2	9/25/1998	VOA	BENZENE	1	U	UG/L		
MW-7	MW	Site 2	9/25/1998	VOA	BROMOBENZENE	1	U	UG/L		
MW-7	MW	Site 2	9/25/1998	VOA	BROMOCHLOROMETHANE	1	U	UG/L		
MW-7	MW	Site 2	9/25/1998	VOA	BROMODICHLOROMETHANE	1	U	UG/L		
MW-7	MW	Site 2	9/25/1998	VOA	BROMOFORM	1	U	UG/L		
MW-7	MW	Site 2	9/25/1998	VOA	BROMOMETHANE	3	U	UG/L		
MW-7	MW	Site 2	9/25/1998	VOA	CARBON TETRACHLORIDE	1	U	UG/L		
MW-7	MW	Site 2	9/25/1998	VOA	CHLOROBENZENE	1	U	UG/L		
MW-7	MW	Site 2	9/25/1998	VOA	CHLOROETHANE	3	U	UG/L		
MW-7	MW	Site 2	9/25/1998	VOA	CHLOROFORM	1	U	UG/L		
MW-7	MW	Site 2	9/25/1998	VOA	CHLOROMETHANE	3	U	UG/L		
MW-7	MW	Site 2	9/25/1998	VOA	CIS-1,2-DICHLOROETHENE	2	U	UG/L		
MW-7	MW	Site 2	9/25/1998	VOA	DIBROMOCHLOROMETHANE	2	U	UG/L		
MW-7	MW	Site 2	9/25/1998	VOA	DIBROMOMETHANE	1	U	UG/L		
MW-7	MW	Site 2	9/25/1998	VOA	DICHLORODIFLUOROMETHANE	2	U	UG/L		
MW-7	MW	Site 2	9/25/1998	VOA	ETHYLBENZENE	2	U	UG/L		
MW-7	MW	Site 2	9/25/1998	VOA	HEXACHLOROBUTADIENE	2	U	UG/L		
MW-7	MW	Site 2	9/25/1998	VOA	ISOPROPYLBENZENE	2	U	UG/L		
MW-7	MW	Site 2	9/25/1998	VOA	M,P-XYLENE	1	U	UG/L		
MW-7	MW	Site 2	9/25/1998	VOA	METHYLENE CHLORIDE	2	U	UG/L		
MW-7	MW	Site 2	9/25/1998	VOA	NAPHTHALENE	1	U	UG/L		
MW-7	MW	Site 2	9/25/1998	VOA	N-BUTYLBENZENE	1	U	UG/L		
MW-7	MW	Site 2	9/25/1998	VOA	N-PROPYLBENZENE	1	U	UG/L		
MW-7	MW	Site 2	9/25/1998	VOA	O-XYLENE	1	U	UG/L		
MW-7	MW	Site 2	9/25/1998	VOA	PROPANE	1	U	UG/L		
MW-7	MW	Site 2	9/25/1998	VOA	SEC-BUTYLBENZENE	1	U	UG/L		
MW-7	MW	Site 2	9/25/1998	VOA	STYRENE	1	U	UG/L		
MW-7	MW	Site 2	9/25/1998	VOA	TERT-BUTYLBENZENE	1	U	UG/L		
MW-7	MW	Site 2	9/25/1998	VOA	TETRACHLOROETHENE	1	U	UG/L		
MW-7	MW	Site 2	9/25/1998	VOA	TOLUENE	2	U	UG/L		
MW-7	MW	Site 2	9/25/1998	VOA	TRANS-1,2-DICHLOROETHENE	2	U	UG/L		
MW-7	MW	Site 2	9/25/1998	VOA	TRICHLOROETHENE	1	U	UG/L		
MW-7	MW	Site 2	9/25/1998	VOA	TRICHLOROFLUOROMETHANE	2	U	UG/L		
MW-7	MW	Site 2	9/25/1998	VOA	VINYL CHLORIDE	2	U	UG/L		
MW-10	MW	Site 2	9/10/1997	VOA	BENZENE	1	U	UG/L		
MW-10	MW	Site 2	9/10/1997	VOA	ETHYLBENZENE	1	U	UG/L		
MW-10	MW	Site 2	9/10/1997	VOA	TOLUENE	1	U	UG/L		
MW-10	MW	Site 2	9/10/1997	VOA	XYLENES	1	U	UG/L		
MW-59	MW	Site 2	9/10/1997	TDS	TOTAL DISSOLVED SOLIDS	1360000		UG/L		
MW-59	MW	Site 2	9/10/1997	VOA	BENZENE	1	U	UG/L		
MW-59	MW	Site 2	9/10/1997	VOA	ETHYLBENZENE	1	U	UG/L		
MW-59	MW	Site 2	9/10/1997	VOA	TOLUENE	1	U	UG/L		
MW-59	MW	Site 2	9/10/1997	VOA	XYLENES	1	U	UG/L		
EW-16	RW	Site 2	9/10/1997	VOA	BENZENE	1	U	UG/L		
EW-16	RW	Site 2	9/10/1997	VOA	ETHYLBENZENE	1	U	UG/L		
EW-16	RW	Site 2	9/10/1997	VOA	TOLUENE	1	U	UG/L		
EW-16	RW	Site 2	9/10/1997	VOA	XYLENES	1	U	UG/L		
GTI-26	MW	Site 2	9/10/1997	VOA	BENZENE	1	U	UG/L		
GTI-26	MW	Site 2	9/10/1997	VOA	ETHYLBENZENE	1	U	UG/L		
GTI-26	MW	Site 2	9/10/1997	VOA	TOLUENE	1	U	UG/L		
GTI-26	MW	Site 2	9/10/1997	VOA	XYLENES	1	U	UG/L		
GTI-31	MW	Site 2	9/10/1997	VOA	BENZENE	1	U	UG/L		
GTI-31	MW	Site 2	9/10/1997	VOA	ETHYLBENZENE	1	U	UG/L		
GTI-31	MW	Site 2	9/10/1997	VOA	TOLUENE	1	U	UG/L		
GTI-31	MW	Site 2	9/10/1997	VOA	XYLENES	1	U	UG/L		
GTI-22	MW	Site 2	9/10/1997	VOA	BENZENE	1	U	UG/L		
GTI-22	MW	Site 2	9/10/1997	VOA	ETHYLBENZENE	1	U	UG/L		
GTI-22	MW	Site 2	9/10/1997	VOA	TOLUENE	1	U	UG/L		
GTI-22	MW	Site 2	9/10/1997	VOA	XYLENES	1	U	UG/L		
RW-1	MW	Site 2	9/10/1997	VOA	BENZENE	1	U	UG/L		
RW-1	MW	Site 2	9/10/1997	VOA	ETHYLBENZENE	1	U	UG/L		
RW-1	MW	Site 2	9/10/1997	VOA	TOLUENE	1	U	UG/L		
RW-1	MW	Site 2	9/10/1997	VOA	XYLENES	1	U	UG/L		
MW-61	MW	Site 2	3/25/1997	ALKALN	ALKALINITY TO PH 4.5	1270000		UG/L		

PT_NAME	PT Type	Site	SMP_DATE	ANLYGROUP	STD_CHEMNAME	CONC	QUALIFIER	UNITS	MDL	RL
MW-61	MW	Site 2	3/25/1997	ALKALN	ALKALINITY TO PH 8.3	269000		UG/L		
MW-61	MW	Site 2	3/25/1997	ALKALN	ALKALINITY, TOTAL	1305000		UG/L		
MW-61	MW	Site 2	3/25/1997	ALKALN	BICARBONATE ALKALINITY	885000		UG/L		
MW-61	MW	Site 2	3/25/1997	ALKALN	CARBONATE ALKALINITY	420000		UG/L		
MW-61	MW	Site 2	3/25/1997	ANION	NITRATE	100		UG/L		
MW-61	MW	Site 2	3/25/1997	ANION	NITRATE	650		UG/L		
MW-61	MW	Site 2	3/25/1997	ANION	SULFATE	1110000		UG/L		
MW-61	MW	Site 2	3/25/1997	ANION	SULFATE	1400000		UG/L		
MW-61	MW	Site 2	3/25/1997	COD	CHEMICAL OXYGEN DEMAND	17000		UG/L		
MW-61	MW	Site 2	3/25/1997	COND	SPECIFIC CONDUCTANCE	5.82		MS/CM		
MW-61	MW	Site 2	3/25/1997	DGASES	ETHANE	5	U	UG/L		
MW-61	MW	Site 2	3/25/1997	DGASES	ETHENE	5	U	UG/L		
MW-61	MW	Site 2	3/25/1997	DGASES	METHANE	5		UG/L		
MW-61	MW	Site 2	3/25/1997	SALIN	SALINITY	3.5		%		
MW-61	MW	Site 2	3/25/1997	TDS	TOTAL DISSOLVED SOLIDS	3460000		UG/L		
MW-61	MW	Site 2	3/25/1997	TMETAL	IRON	100	U	UG/L		
MW-61	MW	Site 2	3/25/1997	TMETAL	MANGANESE	10	U	UG/L		
MW-61	MW	Site 2	3/25/1997	TOC	TOTAL ORGANIC CARBON	8700		UG/L		
MW-61	MW	Site 2	3/25/1997	TPHEXT	TOTAL PETROLEUM HYDROCARBONS-DIESEL	100	U	UG/L		
MW-61	MW	Site 2	3/25/1997	TSULFIDE	SULFIDE	2000	U	UG/L		
MW-61	MW	Site 2	3/25/1997	TSULFIDE	TOTAL SULFIDES	1		UG/L		
MW-61	MW	Site 2	3/25/1997	VOA	1,1,1,2-TETRACHLOROETHANE	5	U	UG/L		
MW-61	MW	Site 2	3/25/1997	VOA	1,1,1-TRICHLOROETHANE	5	U	UG/L		
MW-61	MW	Site 2	3/25/1997	VOA	1,1,2,2-TETRACHLOROETHANE	5	U	UG/L		
MW-61	MW	Site 2	3/25/1997	VOA	1,1,2-TRICHLOROETHANE	5	U	UG/L		
MW-61	MW	Site 2	3/25/1997	VOA	1,1-DICHLOROETHANE	5	U	UG/L		
MW-61	MW	Site 2	3/25/1997	VOA	1,1-DICHLOROETHENE	5	U	UG/L		
MW-61	MW	Site 2	3/25/1997	VOA	1,1-DICHLOROPROPENE	5	U	UG/L		
MW-61	MW	Site 2	3/25/1997	VOA	1,2,3-TRICHLOROBENZENE	5	U	UG/L		
MW-61	MW	Site 2	3/25/1997	VOA	1,2,3-TRICHLOROPROPANE	5	U	UG/L		
MW-61	MW	Site 2	3/25/1997	VOA	1,2,4-TRICHLOROBENZENE	5	U	UG/L		
MW-61	MW	Site 2	3/25/1997	VOA	1,2,4-TRIMETHYLBENZENE	5	U	UG/L		
MW-61	MW	Site 2	3/25/1997	VOA	1,2-DIBROMO-3-CHLOROPROPANE	5	U	UG/L		
MW-61	MW	Site 2	3/25/1997	VOA	1,2-DIBROMOETHANE	5	U	UG/L		
MW-61	MW	Site 2	3/25/1997	VOA	1,2-DICHLOROBENZENE	5	U	UG/L		
MW-61	MW	Site 2	3/25/1997	VOA	1,2-DICHLOROETHANE	5	U	UG/L		
MW-61	MW	Site 2	3/25/1997	VOA	1,2-DICHLOROPROPANE	5	U	UG/L		
MW-61	MW	Site 2	3/25/1997	VOA	1,3,5-TRIMETHYLBENZENE	5	U	UG/L		
MW-61	MW	Site 2	3/25/1997	VOA	1,3-DICHLOROBENZENE	5	U	UG/L		
MW-61	MW	Site 2	3/25/1997	VOA	1,3-DICHLOROPROPANE	5	U	UG/L		
MW-61	MW	Site 2	3/25/1997	VOA	1,4-DICHLOROBENZENE	5	U	UG/L		
MW-61	MW	Site 2	3/25/1997	VOA	2,2-DICHLOROPROPANE	5	U	UG/L		
MW-61	MW	Site 2	3/25/1997	VOA	2-CHLOROTOLUENE	5	U	UG/L		
MW-61	MW	Site 2	3/25/1997	VOA	4-CHLOROTOLUENE	5	U	UG/L		
MW-61	MW	Site 2	3/25/1997	VOA	4-ISOPROPYLTOLUENE	5	U	UG/L		
MW-61	MW	Site 2	3/25/1997	VOA	BENZENE	5	U	UG/L		
MW-61	MW	Site 2	3/25/1997	VOA	BROMOBENZENE	5	U	UG/L		
MW-61	MW	Site 2	3/25/1997	VOA	BROMOCHLOROMETHANE	5	U	UG/L		
MW-61	MW	Site 2	3/25/1997	VOA	BROMODICHLOROMETHANE	5	U	UG/L		
MW-61	MW	Site 2	3/25/1997	VOA	BROMOFORM	5	U	UG/L		
MW-61	MW	Site 2	3/25/1997	VOA	BROMOMETHANE	5	U	UG/L		
MW-61	MW	Site 2	3/25/1997	VOA	CARBON TETRACHLORIDE	5	U	UG/L		
MW-61	MW	Site 2	3/25/1997	VOA	CHLOROBENZENE	5	U	UG/L		
MW-61	MW	Site 2	3/25/1997	VOA	CHLOROBENZENE	40		UG/L		
MW-61	MW	Site 2	3/25/1997	VOA	CHLOROETHANE	5	U	UG/L		
MW-61	MW	Site 2	3/25/1997	VOA	CHLOROFORM	5	U	UG/L		
MW-61	MW	Site 2	3/25/1997	VOA	CHLOROMETHANE	5	U	UG/L		
MW-61	MW	Site 2	3/25/1997	VOA	CIS-1,2-DICHLOROETHENE	5	U	UG/L		
MW-61	MW	Site 2	3/25/1997	VOA	DIBROMOCHLOROMETHANE	5	U	UG/L		
MW-61	MW	Site 2	3/25/1997	VOA	DIBROMOMETHANE	5	U	UG/L		
MW-61	MW	Site 2	3/25/1997	VOA	DICHLORODIFLUOROMETHANE	5	U	UG/L		
MW-61	MW	Site 2	3/25/1997	VOA	ETHYLBENZENE	5	U	UG/L		
MW-61	MW	Site 2	3/25/1997	VOA	HEXACHLOROBUTADIENE	5	U	UG/L		
MW-61	MW	Site 2	3/25/1997	VOA	ISOPROPYLBENZENE	5	U	UG/L		
MW-61	MW	Site 2	3/25/1997	VOA	M,P-XYLENE	5	U	UG/L		
MW-61	MW	Site 2	3/25/1997	VOA	METHYLENE CHLORIDE	5	U	UG/L		
MW-61	MW	Site 2	3/25/1997	VOA	NAPHTHALENE	5	U	UG/L		
MW-61	MW	Site 2	3/25/1997	VOA	N-BUTYLBENZENE	5	U	UG/L		
MW-61	MW	Site 2	3/25/1997	VOA	N-PROPYLBENZENE	5	U	UG/L		
MW-61	MW	Site 2	3/25/1997	VOA	O-XYLENE	5	U	UG/L		
MW-61	MW	Site 2	3/25/1997	VOA	PROPANE	5	U	UG/L		
MW-61	MW	Site 2	3/25/1997	VOA	SEC-BUTYLBENZENE	5	U	UG/L		
MW-61	MW	Site 2	3/25/1997	VOA	STYRENE	5	U	UG/L		
MW-61	MW	Site 2	3/25/1997	VOA	TERT-BUTYLBENZENE	5	U	UG/L		
MW-61	MW	Site 2	3/25/1997	VOA	TETRACHLOROETHENE	5	U	UG/L		
MW-61	MW	Site 2	3/25/1997	VOA	TOLUENE	5	U	UG/L		
MW-61	MW	Site 2	3/25/1997	VOA	TRANS-1,2-DICHLOROETHENE	5	U	UG/L		
MW-61	MW	Site 2	3/25/1997	VOA	TRICHLOROETHENE	5	U	UG/L		
MW-61	MW	Site 2	3/25/1997	VOA	TRICHLOROFLUOROMETHANE	5	U	UG/L		
MW-61	MW	Site 2	3/25/1997	VOA	VINYL CHLORIDE	5	U	UG/L		
GTI-1	MW	Site 2	3/25/1997	ALKALN	ALKALINITY TO PH 4.5	4910000		UG/L		
GTI-1	MW	Site 2	3/25/1997	ALKALN	ALKALINITY TO PH 8.3	1000	U	UG/L		
GTI-1	MW	Site 2	3/25/1997	ALKALN	ALKALINITY, TOTAL	1625000		UG/L		
GTI-1	MW	Site 2	3/25/1997	ALKALN	BICARBONATE ALKALINITY	1625000		UG/L		
GTI-1	MW	Site 2	3/25/1997	ALKALN	CARBONATE ALKALINITY	0		UG/L		
GTI-1	MW	Site 2	3/25/1997	ANION	NITRATE	200		UG/L		
GTI-1	MW	Site 2	3/25/1997	ANION	NITRATE	500	U	UG/L		
GTI-1	MW	Site 2	3/25/1997	ANION	SULFATE	3220000		UG/L		
GTI-1	MW	Site 2	3/25/1997	ANION	SULFATE	3400000		UG/L		
GTI-1	MW	Site 2	3/25/1997	COD	CHEMICAL OXYGEN DEMAND	683000		UG/L		
GTI-1	MW	Site 2	3/25/1997	COND	SPECIFIC CONDUCTANCE	13.29		MS/CM		
GTI-1	MW	Site 2	3/25/1997	DGASES	ETHANE	5	U	UG/L		
GTI-1	MW	Site 2	3/25/1997	DGASES	ETHENE	5	U	UG/L		

PT_NAME	PT Type	Site	SMP_DATE	ANLYGROUP	STD_CHEMNAME	CONC	QUALIFIER	UNITS	MDL	RL
GTI-1	MW	Site 2	3/25/1997	DGASES	METHANE	5	U	UG/L		
GTI-1	MW	Site 2	3/25/1997	SALIN	SALINITY	8.5		%		
GTI-1	MW	Site 2	3/25/1997	TDS	TOTAL DISSOLVED SOLIDS	8230000		UG/L		
GTI-1	MW	Site 2	3/25/1997	TMETAL	IRON	100	U	UG/L		
GTI-1	MW	Site 2	3/25/1997	TMETAL	MANGANESE	61		UG/L		
GTI-1	MW	Site 2	3/25/1997	TOC	TOTAL ORGANIC CARBON	130000		UG/L		
GTI-1	MW	Site 2	3/25/1997	TPHEXT	TOTAL PETROLEUM HYDROCARBONS-DIESEL	500		UG/L		
GTI-1	MW	Site 2	3/25/1997	TSULFIDE	SULFIDE	2000	U	UG/L		
GTI-1	MW	Site 2	3/25/1997	TSULFIDE	TOTAL SULFIDES	1		UG/L		
GTI-1	MW	Site 2	3/25/1997	VOA	1,1,1,2-TETRACHLOROETHANE	5	U	UG/L		
GTI-1	MW	Site 2	3/25/1997	VOA	1,1,1-TRICHLOROETHANE	5	U	UG/L		
GTI-1	MW	Site 2	3/25/1997	VOA	1,1,2,2-TETRACHLOROETHANE	5	U	UG/L		
GTI-1	MW	Site 2	3/25/1997	VOA	1,1,2-TRICHLOROETHANE	5	U	UG/L		
GTI-1	MW	Site 2	3/25/1997	VOA	1,1-DICHLOROETHANE	5	U	UG/L		
GTI-1	MW	Site 2	3/25/1997	VOA	1,1-DICHLOROETHENE	5	U	UG/L		
GTI-1	MW	Site 2	3/25/1997	VOA	1,1-DICHLOROPROPENE	5	U	UG/L		
GTI-1	MW	Site 2	3/25/1997	VOA	1,2,3-TRICHLOROBENZENE	5	U	UG/L		
GTI-1	MW	Site 2	3/25/1997	VOA	1,2,3-TRICHLOROPROPANE	5	U	UG/L		
GTI-1	MW	Site 2	3/25/1997	VOA	1,2,4-TRICHLOROBENZENE	5	U	UG/L		
GTI-1	MW	Site 2	3/25/1997	VOA	1,2,4-TRIMETHYLBENZENE	5	U	UG/L		
GTI-1	MW	Site 2	3/25/1997	VOA	1,2-DIBROMO-3-CHLOROPROPANE	5	U	UG/L		
GTI-1	MW	Site 2	3/25/1997	VOA	1,2-DIBROMOETHANE	5	U	UG/L		
GTI-1	MW	Site 2	3/25/1997	VOA	1,2-DICHLOROBENZENE	5	U	UG/L		
GTI-1	MW	Site 2	3/25/1997	VOA	1,2-DICHLOROETHANE	5	U	UG/L		
GTI-1	MW	Site 2	3/25/1997	VOA	1,2-DICHLOROPROPANE	5	U	UG/L		
GTI-1	MW	Site 2	3/25/1997	VOA	1,3,5-TRIMETHYLBENZENE	5	U	UG/L		
GTI-1	MW	Site 2	3/25/1997	VOA	1,3-DICHLOROBENZENE	5	U	UG/L		
GTI-1	MW	Site 2	3/25/1997	VOA	1,3-DICHLOROPROPANE	5	U	UG/L		
GTI-1	MW	Site 2	3/25/1997	VOA	1,4-DICHLOROBENZENE	5	U	UG/L		
GTI-1	MW	Site 2	3/25/1997	VOA	2,2-DICHLOROPROPANE	5	U	UG/L		
GTI-1	MW	Site 2	3/25/1997	VOA	2-CHLOROTOLUENE	5	U	UG/L		
GTI-1	MW	Site 2	3/25/1997	VOA	4-CHLOROTOLUENE	5	U	UG/L		
GTI-1	MW	Site 2	3/25/1997	VOA	4-ISOPROPYLTOLUENE	5	U	UG/L		
GTI-1	MW	Site 2	3/25/1997	VOA	BENZENE	5	U	UG/L		
GTI-1	MW	Site 2	3/25/1997	VOA	BROMOBENZENE	5	U	UG/L		
GTI-1	MW	Site 2	3/25/1997	VOA	BROMOCHLOROMETHANE	5	U	UG/L		
GTI-1	MW	Site 2	3/25/1997	VOA	BROMODICHLOROMETHANE	5	U	UG/L		
GTI-1	MW	Site 2	3/25/1997	VOA	BROMOFORM	5	U	UG/L		
GTI-1	MW	Site 2	3/25/1997	VOA	BROMOMETHANE	5	U	UG/L		
GTI-1	MW	Site 2	3/25/1997	VOA	CARBON TETRACHLORIDE	5	U	UG/L		
GTI-1	MW	Site 2	3/25/1997	VOA	CHLOROBENZENE	5	U	UG/L		
GTI-1	MW	Site 2	3/25/1997	VOA	CHLOROBENZENE	40		UG/L		
GTI-1	MW	Site 2	3/25/1997	VOA	CHLOROETHANE	5	U	UG/L		
GTI-1	MW	Site 2	3/25/1997	VOA	CHLOROFORM	5	U	UG/L		
GTI-1	MW	Site 2	3/25/1997	VOA	CHLOROMETHANE	5	U	UG/L		
GTI-1	MW	Site 2	3/25/1997	VOA	CIS-1,2-DICHLOROETHENE	5	U	UG/L		
GTI-1	MW	Site 2	3/25/1997	VOA	DIBROMOCHLOROMETHANE	5	U	UG/L		
GTI-1	MW	Site 2	3/25/1997	VOA	DIBROMOMETHANE	5	U	UG/L		
GTI-1	MW	Site 2	3/25/1997	VOA	DICHLORODIFLUOROMETHANE	5	U	UG/L		
GTI-1	MW	Site 2	3/25/1997	VOA	ETHYLBENZENE	5	U	UG/L		
GTI-1	MW	Site 2	3/25/1997	VOA	HEXACHLOROBUTADIENE	5	U	UG/L		
GTI-1	MW	Site 2	3/25/1997	VOA	ISOPROPYLBENZENE	5	U	UG/L		
GTI-1	MW	Site 2	3/25/1997	VOA	M,P-XYLENE	5	U	UG/L		
GTI-1	MW	Site 2	3/25/1997	VOA	METHYLENE CHLORIDE	5	U	UG/L		
GTI-1	MW	Site 2	3/25/1997	VOA	NAPHTHALENE	5	U	UG/L		
GTI-1	MW	Site 2	3/25/1997	VOA	N-BUTYLBENZENE	5	U	UG/L		
GTI-1	MW	Site 2	3/25/1997	VOA	N-PROPYLBENZENE	5	U	UG/L		
GTI-1	MW	Site 2	3/25/1997	VOA	O-XYLENE	5	U	UG/L		
GTI-1	MW	Site 2	3/25/1997	VOA	PROPANE	5	U	UG/L		
GTI-1	MW	Site 2	3/25/1997	VOA	SEC-BUTYLBENZENE	5	U	UG/L		
GTI-1	MW	Site 2	3/25/1997	VOA	STYRENE	5	U	UG/L		
GTI-1	MW	Site 2	3/25/1997	VOA	TERT-BUTYLBENZENE	5	U	UG/L		
GTI-1	MW	Site 2	3/25/1997	VOA	TETRACHLOROETHENE	5	U	UG/L		
GTI-1	MW	Site 2	3/25/1997	VOA	TOLUENE	5	U	UG/L		
GTI-1	MW	Site 2	3/25/1997	VOA	TRANS-1,2-DICHLOROETHENE	5	U	UG/L		
GTI-1	MW	Site 2	3/25/1997	VOA	TRICHLOROETHENE	5	U	UG/L		
GTI-1	MW	Site 2	3/25/1997	VOA	TRICHLOROFLUOROMETHANE	5	U	UG/L		
GTI-1	MW	Site 2	3/25/1997	VOA	VINYL CHLORIDE	5	U	UG/L		
MW-4	MW	Site 2	3/25/1997	ALKALN	ALKALINITY TO PH 4.5	526000		UG/L		
MW-4	MW	Site 2	3/25/1997	ALKALN	ALKALINITY TO PH 8.3	1000	U	UG/L		
MW-4	MW	Site 2	3/25/1997	ALKALN	ALKALINITY, TOTAL	522000		UG/L		
MW-4	MW	Site 2	3/25/1997	ALKALN	BICARBONATE ALKALINITY	522000		UG/L		
MW-4	MW	Site 2	3/25/1997	ALKALN	CARBONATE ALKALINITY	0		UG/L		
MW-4	MW	Site 2	3/25/1997	ANION	NITRATE	1700		UG/L		
MW-4	MW	Site 2	3/25/1997	ANION	NITRATE	3040		UG/L		
MW-4	MW	Site 2	3/25/1997	ANION	SULFATE	476000		UG/L		
MW-4	MW	Site 2	3/25/1997	ANION	SULFATE	480000		UG/L		
MW-4	MW	Site 2	3/25/1997	COD	CHEMICAL OXYGEN DEMAND	11500		UG/L		
MW-4	MW	Site 2	3/25/1997	COND	SPECIFIC CONDUCTANCE	2.74		MS/CM		
MW-4	MW	Site 2	3/25/1997	DGASES	ETHANE	5	U	UG/L		
MW-4	MW	Site 2	3/25/1997	DGASES	ETHENE	5	U	UG/L		
MW-4	MW	Site 2	3/25/1997	DGASES	METHANE	6		UG/L		
MW-4	MW	Site 2	3/25/1997	SALIN	SALINITY	1.6		%		
MW-4	MW	Site 2	3/25/1997	TDS	TOTAL DISSOLVED SOLIDS	1550000		UG/L		
MW-4	MW	Site 2	3/25/1997	TMETAL	IRON	100	U	UG/L		
MW-4	MW	Site 2	3/25/1997	TMETAL	MANGANESE	206		UG/L		
MW-4	MW	Site 2	3/25/1997	TOC	TOTAL ORGANIC CARBON	7000		UG/L		
MW-4	MW	Site 2	3/25/1997	TPHEXT	TOTAL PETROLEUM HYDROCARBONS-DIESEL	100	U	UG/L		
MW-4	MW	Site 2	3/25/1997	TSULFIDE	SULFIDE	2000	U	UG/L		
MW-4	MW	Site 2	3/25/1997	TSULFIDE	TOTAL SULFIDES	1		UG/L		
MW-4	MW	Site 2	3/25/1997	VOA	1,1,1,2-TETRACHLOROETHANE	5	U	UG/L		
MW-4	MW	Site 2	3/25/1997	VOA	1,1,1-TRICHLOROETHANE	5	U	UG/L		
MW-4	MW	Site 2	3/25/1997	VOA	1,1,2,2-TETRACHLOROETHANE	5	U	UG/L		

PT_NAME	PT Type	Site	SMP_DATE	ANLYGROUP	STD_CHEMNAME	CONC	QUALIFIER	UNITS	MDL	RL
MW-4	MW	Site 2	3/25/1997	VOA	1,1,2-TRICHLOROETHANE	5	U	UG/L		
MW-4	MW	Site 2	3/25/1997	VOA	1,1-DICHLOROETHANE	5	U	UG/L		
MW-4	MW	Site 2	3/25/1997	VOA	1,1-DICHLOROETHENE	5	U	UG/L		
MW-4	MW	Site 2	3/25/1997	VOA	1,1-DICHLOROPROPENE	5	U	UG/L		
MW-4	MW	Site 2	3/25/1997	VOA	1,2,3-TRICHLOROBENZENE	5	U	UG/L		
MW-4	MW	Site 2	3/25/1997	VOA	1,2,3-TRICHLOROPROPANE	5	U	UG/L		
MW-4	MW	Site 2	3/25/1997	VOA	1,2,4-TRICHLOROBENZENE	5	U	UG/L		
MW-4	MW	Site 2	3/25/1997	VOA	1,2,4-TRIMETHYLBENZENE	5	U	UG/L		
MW-4	MW	Site 2	3/25/1997	VOA	1,2-DIBROMO-3-CHLOROPROPANE	5	U	UG/L		
MW-4	MW	Site 2	3/25/1997	VOA	1,2-DIBROMOETHANE	5	U	UG/L		
MW-4	MW	Site 2	3/25/1997	VOA	1,2-DICHLOROBENZENE	5	U	UG/L		
MW-4	MW	Site 2	3/25/1997	VOA	1,2-DICHLOROETHANE	5	U	UG/L		
MW-4	MW	Site 2	3/25/1997	VOA	1,2-DICHLOROPROPANE	5	U	UG/L		
MW-4	MW	Site 2	3/25/1997	VOA	1,3,5-TRIMETHYLBENZENE	5	U	UG/L		
MW-4	MW	Site 2	3/25/1997	VOA	1,3-DICHLOROBENZENE	5	U	UG/L		
MW-4	MW	Site 2	3/25/1997	VOA	1,3-DICHLOROPROPANE	5	U	UG/L		
MW-4	MW	Site 2	3/25/1997	VOA	1,4-DICHLOROBENZENE	5	U	UG/L		
MW-4	MW	Site 2	3/25/1997	VOA	2,2-DICHLOROPROPANE	5	U	UG/L		
MW-4	MW	Site 2	3/25/1997	VOA	2-CHLOROTOLUENE	5	U	UG/L		
MW-4	MW	Site 2	3/25/1997	VOA	4-CHLOROTOLUENE	5	U	UG/L		
MW-4	MW	Site 2	3/25/1997	VOA	4-ISOPROPYLTOLUENE	5	U	UG/L		
MW-4	MW	Site 2	3/25/1997	VOA	BENZENE	5	U	UG/L		
MW-4	MW	Site 2	3/25/1997	VOA	BROMOBENZENE	5	U	UG/L		
MW-4	MW	Site 2	3/25/1997	VOA	BROMOCHLOROMETHANE	5	U	UG/L		
MW-4	MW	Site 2	3/25/1997	VOA	BROMODICHLOROMETHANE	5	U	UG/L		
MW-4	MW	Site 2	3/25/1997	VOA	BROMOFORM	5	U	UG/L		
MW-4	MW	Site 2	3/25/1997	VOA	BROMOMETHANE	5	U	UG/L		
MW-4	MW	Site 2	3/25/1997	VOA	CARBON TETRACHLORIDE	5	U	UG/L		
MW-4	MW	Site 2	3/25/1997	VOA	CHLOROBENZENE	5	U	UG/L		
MW-4	MW	Site 2	3/25/1997	VOA	CHLOROBENZENE	40		UG/L		
MW-4	MW	Site 2	3/25/1997	VOA	CHLOROETHANE	5	U	UG/L		
MW-4	MW	Site 2	3/25/1997	VOA	CHLOROFORM	5	U	UG/L		
MW-4	MW	Site 2	3/25/1997	VOA	CHLOROMETHANE	5	U	UG/L		
MW-4	MW	Site 2	3/25/1997	VOA	CIS-1,2-DICHLOROETHENE	5	U	UG/L		
MW-4	MW	Site 2	3/25/1997	VOA	DIBROMOCHLOROMETHANE	5	U	UG/L		
MW-4	MW	Site 2	3/25/1997	VOA	DIBROMOMETHANE	5	U	UG/L		
MW-4	MW	Site 2	3/25/1997	VOA	DICHLORODIFLUOROMETHANE	5	U	UG/L		
MW-4	MW	Site 2	3/25/1997	VOA	ETHYLBENZENE	5	U	UG/L		
MW-4	MW	Site 2	3/25/1997	VOA	HEXACHLOROBUTADIENE	5	U	UG/L		
MW-4	MW	Site 2	3/25/1997	VOA	ISOPROPYLBENZENE	5	U	UG/L		
MW-4	MW	Site 2	3/25/1997	VOA	M,P-XYLENE	5	U	UG/L		
MW-4	MW	Site 2	3/25/1997	VOA	METHYLENE CHLORIDE	5	U	UG/L		
MW-4	MW	Site 2	3/25/1997	VOA	NAPHTHALENE	5	U	UG/L		
MW-4	MW	Site 2	3/25/1997	VOA	N-BUTYLBENZENE	5	U	UG/L		
MW-4	MW	Site 2	3/25/1997	VOA	N-PROPYLBENZENE	5	U	UG/L		
MW-4	MW	Site 2	3/25/1997	VOA	O-XYLENE	5	U	UG/L		
MW-4	MW	Site 2	3/25/1997	VOA	PROPANE	5	U	UG/L		
MW-4	MW	Site 2	3/25/1997	VOA	SEC-BUTYLBENZENE	5	U	UG/L		
MW-4	MW	Site 2	3/25/1997	VOA	STYRENE	5	U	UG/L		
MW-4	MW	Site 2	3/25/1997	VOA	TERT-BUTYLBENZENE	5	U	UG/L		
MW-4	MW	Site 2	3/25/1997	VOA	TETRACHLOROETHENE	5	U	UG/L		
MW-4	MW	Site 2	3/25/1997	VOA	TOLUENE	5	U	UG/L		
MW-4	MW	Site 2	3/25/1997	VOA	TRANS-1,2-DICHLOROETHENE	5	U	UG/L		
MW-4	MW	Site 2	3/25/1997	VOA	TRICHLOROETHENE	5	U	UG/L		
MW-4	MW	Site 2	3/25/1997	VOA	TRICHLOROFLUOROMETHANE	5	U	UG/L		
MW-4	MW	Site 2	3/25/1997	VOA	VINYL CHLORIDE	5	U	UG/L		
MW-6-U	MW	Site 2	3/25/1997	ALKALN	ALKALINITY TO PH 4.5	2480000		UG/L		
MW-6-U	MW	Site 2	3/25/1997	ALKALN	ALKALINITY TO PH 8.3	1000	U	UG/L		
MW-6-U	MW	Site 2	3/25/1997	ALKALN	ALKALINITY, TOTAL	2635000		UG/L		
MW-6-U	MW	Site 2	3/25/1997	ALKALN	BICARBONATE ALKALINITY	2635000		UG/L		
MW-6-U	MW	Site 2	3/25/1997	ALKALN	CARBONATE ALKALINITY	0		UG/L		
MW-6-U	MW	Site 2	3/25/1997	AMMON	NITROGEN, AMMONIA	200	U	UG/L		
MW-6-U	MW	Site 2	3/25/1997	ANION	BROMIDE	2700		UG/L		
MW-6-U	MW	Site 2	3/25/1997	ANION	CHLORIDE	1220000		UG/L		
MW-6-U	MW	Site 2	3/25/1997	ANION	FLUORIDE	8250		UG/L		
MW-6-U	MW	Site 2	3/25/1997	ANION	NITRATE	500	U	UG/L		
MW-6-U	MW	Site 2	3/25/1997	ANION	NITRATE	700		UG/L		
MW-6-U	MW	Site 2	3/25/1997	ANION	NITRITE	500	U	UG/L		
MW-6-U	MW	Site 2	3/25/1997	ANION	ORTHOPHOSPHATE	5000	U	UG/L		
MW-6-U	MW	Site 2	3/25/1997	ANION	PHOSPHORUS	1820		UG/L		
MW-6-U	MW	Site 2	3/25/1997	ANION	SULFATE	2370000		UG/L		
MW-6-U	MW	Site 2	3/25/1997	ANION	SULFATE	2400000		UG/L		
MW-6-U	MW	Site 2	3/25/1997	COD	CHEMICAL OXYGEN DEMAND	31000		UG/L		
MW-6-U	MW	Site 2	3/25/1997	COND	SPECIFIC CONDUCTANCE	10		MS/CM		
MW-6-U	MW	Site 2	3/25/1997	DGASES	ETHANE	5	U	UG/L		
MW-6-U	MW	Site 2	3/25/1997	DGASES	ETHENE	5	U	UG/L		
MW-6-U	MW	Site 2	3/25/1997	DGASES	METHANE	5	U	UG/L		
MW-6-U	MW	Site 2	3/25/1997	RADIO	URANIUM, CALCULATED	1327.27		UG/L		
MW-6-U	MW	Site 2	3/25/1997	SALIN	SALINITY	6.3		%		
MW-6-U	MW	Site 2	3/25/1997	SILICA	SILICA	49200		UG/L		
MW-6-U	MW	Site 2	3/25/1997	TDS	TOTAL DISSOLVED SOLIDS	6200000		UG/L		
MW-6-U	MW	Site 2	3/25/1997	TMETAL	ALUMINUM	200	U	UG/L		
MW-6-U	MW	Site 2	3/25/1997	TMETAL	ANTIMONY	200	U	UG/L		
MW-6-U	MW	Site 2	3/25/1997	TMETAL	ARSENIC	1890		UG/L		
MW-6-U	MW	Site 2	3/25/1997	TMETAL	BARIUM	100	U	UG/L		
MW-6-U	MW	Site 2	3/25/1997	TMETAL	BERYLLIUM	10	U	UG/L		
MW-6-U	MW	Site 2	3/25/1997	TMETAL	BORON	39800		UG/L		
MW-6-U	MW	Site 2	3/25/1997	TMETAL	CADMIUM	10	U	UG/L		
MW-6-U	MW	Site 2	3/25/1997	TMETAL	CALCIUM	202000		UG/L		
MW-6-U	MW	Site 2	3/25/1997	TMETAL	CHROMIUM	30	U	UG/L		
MW-6-U	MW	Site 2	3/25/1997	TMETAL	COBALT	50	U	UG/L		
MW-6-U	MW	Site 2	3/25/1997	TMETAL	COPPER	25	U	UG/L		
MW-6-U	MW	Site 2	3/25/1997	TMETAL	IRON	100	U	UG/L		

PT_NAME	PT Type	Site	SMP_DATE	ANLYGROUP	STD_CHEMNAME	CONC	QUALIFIER	UNITS	MDL	RL
MW-6-U	MW	Site 2	3/25/1997	TMETAL	LEAD	5	U	UG/L		
MW-6-U	MW	Site 2	3/25/1997	TMETAL	LITHIUM	112		UG/L		
MW-6-U	MW	Site 2	3/25/1997	TMETAL	MAGNESIUM	66800		UG/L		
MW-6-U	MW	Site 2	3/25/1997	TMETAL	MANGANESE	723		UG/L		
MW-6-U	MW	Site 2	3/25/1997	TMETAL	MERCURY	0.2	U	UG/L		
MW-6-U	MW	Site 2	3/25/1997	TMETAL	MOLYBDENUM	982		UG/L		
MW-6-U	MW	Site 2	3/25/1997	TMETAL	NICKEL	50	U	UG/L		
MW-6-U	MW	Site 2	3/25/1997	TMETAL	POTASSIUM	46700		UG/L		
MW-6-U	MW	Site 2	3/25/1997	TMETAL	SELENIUM	10	U	UG/L		
MW-6-U	MW	Site 2	3/25/1997	TMETAL	SILVER	20	U	UG/L		
MW-6-U	MW	Site 2	3/25/1997	TMETAL	SODIUM	2570000		UG/L		
MW-6-U	MW	Site 2	3/25/1997	TMETAL	STRONTIUM	2910		UG/L		
MW-6-U	MW	Site 2	3/25/1997	TMETAL	THALLIUM	20	U	UG/L		
MW-6-U	MW	Site 2	3/25/1997	TMETAL	TITANIUM	20	U	UG/L		
MW-6-U	MW	Site 2	3/25/1997	TMETAL	VANADIUM	154		UG/L		
MW-6-U	MW	Site 2	3/25/1997	TMETAL	ZINC	25	U	UG/L		
MW-6-U	MW	Site 2	3/25/1997	TOC	TOTAL ORGANIC CARBON	14100		UG/L		
MW-6-U	MW	Site 2	3/25/1997	TPHEXT	TOTAL PETROLEUM HYDROCARBONS-DIESEL	100		UG/L		
MW-6-U	MW	Site 2	3/25/1997	TSULFIDE	SULFIDE	2000	U	UG/L		
MW-6-U	MW	Site 2	3/25/1997	TSULFIDE	TOTAL SULFIDES	0		UG/L		
MW-6-U	MW	Site 2	3/25/1997	VOA	1,1,1,2-TETRACHLOROETHANE	5	U	UG/L		
MW-6-U	MW	Site 2	3/25/1997	VOA	1,1,1-TRICHLOROETHANE	5	U	UG/L		
MW-6-U	MW	Site 2	3/25/1997	VOA	1,1,2,2-TETRACHLOROETHANE	5	U	UG/L		
MW-6-U	MW	Site 2	3/25/1997	VOA	1,1,2-TRICHLOROETHANE	5	U	UG/L		
MW-6-U	MW	Site 2	3/25/1997	VOA	1,1-DICHLOROETHANE	5	U	UG/L		
MW-6-U	MW	Site 2	3/25/1997	VOA	1,1-DICHLOROETHENE	5	U	UG/L		
MW-6-U	MW	Site 2	3/25/1997	VOA	1,1-DICHLOROPROPENE	5	U	UG/L		
MW-6-U	MW	Site 2	3/25/1997	VOA	1,2,3-TRICHLOROBENZENE	5	U	UG/L		
MW-6-U	MW	Site 2	3/25/1997	VOA	1,2,3-TRICHLOROPROPANE	5	U	UG/L		
MW-6-U	MW	Site 2	3/25/1997	VOA	1,2,4-TRICHLOROBENZENE	5	U	UG/L		
MW-6-U	MW	Site 2	3/25/1997	VOA	1,2,4-TRIMETHYLBENZENE	5	U	UG/L		
MW-6-U	MW	Site 2	3/25/1997	VOA	1,2-DIBROMO-3-CHLOROPROPANE	5	U	UG/L		
MW-6-U	MW	Site 2	3/25/1997	VOA	1,2-DIBROMOETHANE	5	U	UG/L		
MW-6-U	MW	Site 2	3/25/1997	VOA	1,2-DICHLOROBENZENE	5	U	UG/L		
MW-6-U	MW	Site 2	3/25/1997	VOA	1,2-DICHLOROETHANE	5	U	UG/L		
MW-6-U	MW	Site 2	3/25/1997	VOA	1,2-DICHLOROPROPANE	5	U	UG/L		
MW-6-U	MW	Site 2	3/25/1997	VOA	1,3,5-TRIMETHYLBENZENE	5	U	UG/L		
MW-6-U	MW	Site 2	3/25/1997	VOA	1,3-DICHLOROBENZENE	5	U	UG/L		
MW-6-U	MW	Site 2	3/25/1997	VOA	1,3-DICHLOROPROPANE	5	U	UG/L		
MW-6-U	MW	Site 2	3/25/1997	VOA	1,4-DICHLOROBENZENE	5	U	UG/L		
MW-6-U	MW	Site 2	3/25/1997	VOA	2,2-DICHLOROPROPANE	5	U	UG/L		
MW-6-U	MW	Site 2	3/25/1997	VOA	2-CHLOROTOLUENE	5	U	UG/L		
MW-6-U	MW	Site 2	3/25/1997	VOA	4-CHLOROTOLUENE	5	U	UG/L		
MW-6-U	MW	Site 2	3/25/1997	VOA	4-ISOPROPYLTOLUENE	5	U	UG/L		
MW-6-U	MW	Site 2	3/25/1997	VOA	BENZENE	5	U	UG/L		
MW-6-U	MW	Site 2	3/25/1997	VOA	BROMOBENZENE	5	U	UG/L		
MW-6-U	MW	Site 2	3/25/1997	VOA	BROMOCHLOROMETHANE	5	U	UG/L		
MW-6-U	MW	Site 2	3/25/1997	VOA	BROMODICHLOROMETHANE	5	U	UG/L		
MW-6-U	MW	Site 2	3/25/1997	VOA	BROMOFORM	5	U	UG/L		
MW-6-U	MW	Site 2	3/25/1997	VOA	BROMOMETHANE	5	U	UG/L		
MW-6-U	MW	Site 2	3/25/1997	VOA	CARBON TETRACHLORIDE	5	U	UG/L		
MW-6-U	MW	Site 2	3/25/1997	VOA	CHLOROBENZENE	5	U	UG/L		
MW-6-U	MW	Site 2	3/25/1997	VOA	CHLOROBENZENE	40		UG/L		
MW-6-U	MW	Site 2	3/25/1997	VOA	CHLOROETHANE	5	U	UG/L		
MW-6-U	MW	Site 2	3/25/1997	VOA	CHLOROFORM	5	U	UG/L		
MW-6-U	MW	Site 2	3/25/1997	VOA	CHLOROMETHANE	5	U	UG/L		
MW-6-U	MW	Site 2	3/25/1997	VOA	CIS-1,2-DICHLOROETHENE	5	U	UG/L		
MW-6-U	MW	Site 2	3/25/1997	VOA	DIBROMOCHLOROMETHANE	5	U	UG/L		
MW-6-U	MW	Site 2	3/25/1997	VOA	DIBROMOMETHANE	5	U	UG/L		
MW-6-U	MW	Site 2	3/25/1997	VOA	DICHLORODIFLUOROMETHANE	5	U	UG/L		
MW-6-U	MW	Site 2	3/25/1997	VOA	ETHYLBENZENE	5	U	UG/L		
MW-6-U	MW	Site 2	3/25/1997	VOA	HEXACHLOROBUTADIENE	5	U	UG/L		
MW-6-U	MW	Site 2	3/25/1997	VOA	ISOPROPYLBENZENE	5	U	UG/L		
MW-6-U	MW	Site 2	3/25/1997	VOA	M,P-XYLENE	5	U	UG/L		
MW-6-U	MW	Site 2	3/25/1997	VOA	METHYLENE CHLORIDE	5	U	UG/L		
MW-6-U	MW	Site 2	3/25/1997	VOA	NAPHTHALENE	5	U	UG/L		
MW-6-U	MW	Site 2	3/25/1997	VOA	N-BUTYLBENZENE	5	U	UG/L		
MW-6-U	MW	Site 2	3/25/1997	VOA	N-PROPYLBENZENE	5	U	UG/L		
MW-6-U	MW	Site 2	3/25/1997	VOA	O-XYLENE	5	U	UG/L		
MW-6-U	MW	Site 2	3/25/1997	VOA	PROPANE	5	U	UG/L		
MW-6-U	MW	Site 2	3/25/1997	VOA	SEC-BUTYLBENZENE	5	U	UG/L		
MW-6-U	MW	Site 2	3/25/1997	VOA	STYRENE	5	U	UG/L		
MW-6-U	MW	Site 2	3/25/1997	VOA	TERT-BUTYLBENZENE	5	U	UG/L		
MW-6-U	MW	Site 2	3/25/1997	VOA	TETRACHLOROETHENE	5	U	UG/L		
MW-6-U	MW	Site 2	3/25/1997	VOA	TOLUENE	5	U	UG/L		
MW-6-U	MW	Site 2	3/25/1997	VOA	TRANS-1,2-DICHLOROETHENE	5	U	UG/L		
MW-6-U	MW	Site 2	3/25/1997	VOA	TRICHLOROETHENE	5	U	UG/L		
MW-6-U	MW	Site 2	3/25/1997	VOA	TRICHLOROFLUOROMETHANE	5	U	UG/L		
MW-6-U	MW	Site 2	3/25/1997	VOA	VINYL CHLORIDE	5	U	UG/L		
GTI-36	MW	Site 2	3/24/1997	ALKALN	ALKALINITY TO PH 4.5	467000		UG/L		
GTI-36	MW	Site 2	3/24/1997	ALKALN	ALKALINITY TO PH 8.3	1000	U	UG/L		
GTI-36	MW	Site 2	3/24/1997	ALKALN	ALKALINITY, TOTAL	545000		UG/L		
GTI-36	MW	Site 2	3/24/1997	ALKALN	BICARBONATE ALKALINITY	545000		UG/L		
GTI-36	MW	Site 2	3/24/1997	ALKALN	CARBONATE ALKALINITY	0		UG/L		
GTI-36	MW	Site 2	3/24/1997	ANION	NITRATE	400		UG/L		
GTI-36	MW	Site 2	3/24/1997	ANION	NITRATE	500	U	UG/L		
GTI-36	MW	Site 2	3/24/1997	ANION	SULFATE	159000		UG/L		
GTI-36	MW	Site 2	3/24/1997	ANION	SULFATE	168000		UG/L		
GTI-36	MW	Site 2	3/24/1997	COD	CHEMICAL OXYGEN DEMAND	13700		UG/L		
GTI-36	MW	Site 2	3/24/1997	COND	SPECIFIC CONDUCTANCE	1.489		MS/CM		
GTI-36	MW	Site 2	3/24/1997	DGASES	ETHANE	5	U	UG/L		
GTI-36	MW	Site 2	3/24/1997	DGASES	ETHENE	5	U	UG/L		
GTI-36	MW	Site 2	3/24/1997	DGASES	METHANE	51		UG/L		

PT_NAME	PT Type	Site	SMP_DATE	ANLYGROUP	STD_CHEMNAME	CONC	QUALIFIER	UNITS	MDL	RL
GTI-36	MW	Site 2	3/24/1997	SALIN	SALINITY	0.8		%		
GTI-36	MW	Site 2	3/24/1997	TDS	TOTAL DISSOLVED SOLIDS	818000		UG/L		
GTI-36	MW	Site 2	3/24/1997	TMETAL	IRON	640		UG/L		
GTI-36	MW	Site 2	3/24/1997	TMETAL	MANGANESE	7690		UG/L		
GTI-36	MW	Site 2	3/24/1997	TOC	TOTAL ORGANIC CARBON	8000		UG/L		
GTI-36	MW	Site 2	3/24/1997	TPHEXT	TOTAL PETROLEUM HYDROCARBONS-DIESEL	400		UG/L		
GTI-36	MW	Site 2	3/24/1997	TSULFIDE	SULFIDE	2000	U	UG/L		
GTI-36	MW	Site 2	3/24/1997	TSULFIDE	TOTAL SULFIDES	1		UG/L		
GTI-36	MW	Site 2	3/24/1997	VOA	1,1,1,2-TETRACHLOROETHANE	5	U	UG/L		
GTI-36	MW	Site 2	3/24/1997	VOA	1,1,1-TRICHLOROETHANE	5	U	UG/L		
GTI-36	MW	Site 2	3/24/1997	VOA	1,1,2,2-TETRACHLOROETHANE	5	U	UG/L		
GTI-36	MW	Site 2	3/24/1997	VOA	1,1,2-TRICHLOROETHANE	5	U	UG/L		
GTI-36	MW	Site 2	3/24/1997	VOA	1,1-DICHLOROETHANE	5	U	UG/L		
GTI-36	MW	Site 2	3/24/1997	VOA	1,1-DICHLOROETHENE	5	U	UG/L		
GTI-36	MW	Site 2	3/24/1997	VOA	1,1-DICHLOROPROPENE	5	U	UG/L		
GTI-36	MW	Site 2	3/24/1997	VOA	1,2,3-TRICHLOROBENZENE	5	U	UG/L		
GTI-36	MW	Site 2	3/24/1997	VOA	1,2,3-TRICHLOROPROPANE	5	U	UG/L		
GTI-36	MW	Site 2	3/24/1997	VOA	1,2,4-TRICHLOROBENZENE	5	U	UG/L		
GTI-36	MW	Site 2	3/24/1997	VOA	1,2,4-TRIMETHYLBENZENE	5	U	UG/L		
GTI-36	MW	Site 2	3/24/1997	VOA	1,2-DIBROMO-3-CHLOROPROPANE	5	U	UG/L		
GTI-36	MW	Site 2	3/24/1997	VOA	1,2-DIBROMOETHANE	5	U	UG/L		
GTI-36	MW	Site 2	3/24/1997	VOA	1,2-DICHLOROBENZENE	5	U	UG/L		
GTI-36	MW	Site 2	3/24/1997	VOA	1,2-DICHLOROETHANE	5	U	UG/L		
GTI-36	MW	Site 2	3/24/1997	VOA	1,2-DICHLOROPROPANE	5	U	UG/L		
GTI-36	MW	Site 2	3/24/1997	VOA	1,3,5-TRIMETHYLBENZENE	5	U	UG/L		
GTI-36	MW	Site 2	3/24/1997	VOA	1,3-DICHLOROBENZENE	5	U	UG/L		
GTI-36	MW	Site 2	3/24/1997	VOA	1,3-DICHLOROPROPANE	5	U	UG/L		
GTI-36	MW	Site 2	3/24/1997	VOA	1,4-DICHLOROBENZENE	5	U	UG/L		
GTI-36	MW	Site 2	3/24/1997	VOA	2,2-DICHLOROPROPANE	5	U	UG/L		
GTI-36	MW	Site 2	3/24/1997	VOA	2-CHLOROTOLUENE	5	U	UG/L		
GTI-36	MW	Site 2	3/24/1997	VOA	4-CHLOROTOLUENE	5	U	UG/L		
GTI-36	MW	Site 2	3/24/1997	VOA	4-ISOPROPYLTOLUENE	5	U	UG/L		
GTI-36	MW	Site 2	3/24/1997	VOA	BENZENE	5	U	UG/L		
GTI-36	MW	Site 2	3/24/1997	VOA	BROMOBENZENE	5	U	UG/L		
GTI-36	MW	Site 2	3/24/1997	VOA	BROMOCHLOROMETHANE	5	U	UG/L		
GTI-36	MW	Site 2	3/24/1997	VOA	BROMODICHLOROMETHANE	5	U	UG/L		
GTI-36	MW	Site 2	3/24/1997	VOA	BROMOFORM	5	U	UG/L		
GTI-36	MW	Site 2	3/24/1997	VOA	BROMOMETHANE	5	U	UG/L		
GTI-36	MW	Site 2	3/24/1997	VOA	CARBON TETRACHLORIDE	5	U	UG/L		
GTI-36	MW	Site 2	3/24/1997	VOA	CHLOROBENZENE	5	U	UG/L		
GTI-36	MW	Site 2	3/24/1997	VOA	CHLOROBENZENE	30		UG/L		
GTI-36	MW	Site 2	3/24/1997	VOA	CHLOROETHANE	5	U	UG/L		
GTI-36	MW	Site 2	3/24/1997	VOA	CHLOROFORM	5	U	UG/L		
GTI-36	MW	Site 2	3/24/1997	VOA	CHLOROMETHANE	5	U	UG/L		
GTI-36	MW	Site 2	3/24/1997	VOA	CIS-1,2-DICHLOROETHENE	5	U	UG/L		
GTI-36	MW	Site 2	3/24/1997	VOA	DIBROMOCHLOROMETHANE	5	U	UG/L		
GTI-36	MW	Site 2	3/24/1997	VOA	DIBROMOMETHANE	5	U	UG/L		
GTI-36	MW	Site 2	3/24/1997	VOA	DICHLORODIFLUOROMETHANE	5	U	UG/L		
GTI-36	MW	Site 2	3/24/1997	VOA	ETHYLBENZENE	5	U	UG/L		
GTI-36	MW	Site 2	3/24/1997	VOA	HEXACHLOROBUTADIENE	5	U	UG/L		
GTI-36	MW	Site 2	3/24/1997	VOA	ISOPROPYLBENZENE	5	U	UG/L		
GTI-36	MW	Site 2	3/24/1997	VOA	M,P-XYLENE	5	U	UG/L		
GTI-36	MW	Site 2	3/24/1997	VOA	METHYLENE CHLORIDE	5	U	UG/L		
GTI-36	MW	Site 2	3/24/1997	VOA	NAPHTHALENE	5	U	UG/L		
GTI-36	MW	Site 2	3/24/1997	VOA	N-BUTYLBENZENE	5	U	UG/L		
GTI-36	MW	Site 2	3/24/1997	VOA	N-PROPYLBENZENE	5	U	UG/L		
GTI-36	MW	Site 2	3/24/1997	VOA	O-XYLENE	5	U	UG/L		
GTI-36	MW	Site 2	3/24/1997	VOA	PROPANE	5	U	UG/L		
GTI-36	MW	Site 2	3/24/1997	VOA	SEC-BUTYLBENZENE	5	U	UG/L		
GTI-36	MW	Site 2	3/24/1997	VOA	STYRENE	5	U	UG/L		
GTI-36	MW	Site 2	3/24/1997	VOA	TERT-BUTYLBENZENE	5	U	UG/L		
GTI-36	MW	Site 2	3/24/1997	VOA	TETRACHLOROETHENE	5	U	UG/L		
GTI-36	MW	Site 2	3/24/1997	VOA	TOLUENE	5	U	UG/L		
GTI-36	MW	Site 2	3/24/1997	VOA	TRANS-1,2-DICHLOROETHENE	5	U	UG/L		
GTI-36	MW	Site 2	3/24/1997	VOA	TRICHLOROETHENE	5	U	UG/L		
GTI-36	MW	Site 2	3/24/1997	VOA	TRICHLOROFLUOROMETHANE	5	U	UG/L		
GTI-36	MW	Site 2	3/24/1997	VOA	VINYL CHLORIDE	5	U	UG/L		
GTI-22	MW	Site 2	3/24/1997	ALKALN	ALKALINITY TO PH 4.5	3360000		UG/L		
GTI-22	MW	Site 2	3/24/1997	ALKALN	ALKALINITY TO PH 8.3	1000	U	UG/L		
GTI-22	MW	Site 2	3/24/1997	ALKALN	ALKALINITY, TOTAL	3240000		UG/L		
GTI-22	MW	Site 2	3/24/1997	ALKALN	BICARBONATE ALKALINITY	3240000		UG/L		
GTI-22	MW	Site 2	3/24/1997	ALKALN	CARBONATE ALKALINITY	0		UG/L		
GTI-22	MW	Site 2	3/24/1997	ANION	NITRATE	500	U	UG/L		
GTI-22	MW	Site 2	3/24/1997	ANION	NITRATE	3200		UG/L		
GTI-22	MW	Site 2	3/24/1997	ANION	SULFATE	3970000		UG/L		
GTI-22	MW	Site 2	3/24/1997	ANION	SULFATE	9800000		UG/L		
GTI-22	MW	Site 2	3/24/1997	COD	CHEMICAL OXYGEN DEMAND	165000		UG/L		
GTI-22	MW	Site 2	3/24/1997	COND	SPECIFIC CONDUCTANCE	29.6		MS/CM		
GTI-22	MW	Site 2	3/24/1997	DGASES	ETHANE	5	U	UG/L		
GTI-22	MW	Site 2	3/24/1997	DGASES	ETHENE	5	U	UG/L		
GTI-22	MW	Site 2	3/24/1997	DGASES	METHANE	5	U	UG/L		
GTI-22	MW	Site 2	3/24/1997	SALIN	SALINITY	20.6		%		
GTI-22	MW	Site 2	3/24/1997	TDS	TOTAL DISSOLVED SOLIDS	18700000		UG/L		
GTI-22	MW	Site 2	3/24/1997	TMETAL	IRON	100	U	UG/L		
GTI-22	MW	Site 2	3/24/1997	TMETAL	MANGANESE	1200		UG/L		
GTI-22	MW	Site 2	3/24/1997	TOC	TOTAL ORGANIC CARBON	63500		UG/L		
GTI-22	MW	Site 2	3/24/1997	TPHEXT	TOTAL PETROLEUM HYDROCARBONS-DIESEL	1700		UG/L		
GTI-22	MW	Site 2	3/24/1997	TSULFIDE	SULFIDE	2000	U	UG/L		
GTI-22	MW	Site 2	3/24/1997	TSULFIDE	TOTAL SULFIDES	3		UG/L		
GTI-22	MW	Site 2	3/24/1997	VOA	1,1,1,2-TETRACHLOROETHANE	5	U	UG/L		
GTI-22	MW	Site 2	3/24/1997	VOA	1,1,1-TRICHLOROETHANE	5	U	UG/L		
GTI-22	MW	Site 2	3/24/1997	VOA	1,1,2,2-TETRACHLOROETHANE	5	U	UG/L		
GTI-22	MW	Site 2	3/24/1997	VOA	1,1,2-TRICHLOROETHANE	5	U	UG/L		

PT_NAME	PT Type	Site	SMP_DATE	ANLYGROUP	STD_CHEMNAME	CONC	QUALIFIER	UNITS	MDL	RL
GTI-22	MW	Site 2	3/24/1997	VOA	1,1-DICHLOROETHANE	5	U	UG/L		
GTI-22	MW	Site 2	3/24/1997	VOA	1,1-DICHLOROETHENE	5	U	UG/L		
GTI-22	MW	Site 2	3/24/1997	VOA	1,1-DICHLOROPROPENE	5	U	UG/L		
GTI-22	MW	Site 2	3/24/1997	VOA	1,2,3-TRICHLOROBENZENE	5	U	UG/L		
GTI-22	MW	Site 2	3/24/1997	VOA	1,2,3-TRICHLOROPROPANE	5	U	UG/L		
GTI-22	MW	Site 2	3/24/1997	VOA	1,2,4-TRICHLOROBENZENE	5	U	UG/L		
GTI-22	MW	Site 2	3/24/1997	VOA	1,2,4-TRIMETHYLBENZENE	5	U	UG/L		
GTI-22	MW	Site 2	3/24/1997	VOA	1,2-DIBROMO-3-CHLOROPROPANE	5	U	UG/L		
GTI-22	MW	Site 2	3/24/1997	VOA	1,2-DIBROMOETHANE	5	U	UG/L		
GTI-22	MW	Site 2	3/24/1997	VOA	1,2-DICHLOROBENZENE	5	U	UG/L		
GTI-22	MW	Site 2	3/24/1997	VOA	1,2-DICHLOROETHANE	5	U	UG/L		
GTI-22	MW	Site 2	3/24/1997	VOA	1,2-DICHLOROPROPANE	5	U	UG/L		
GTI-22	MW	Site 2	3/24/1997	VOA	1,3,5-TRIMETHYLBENZENE	5	U	UG/L		
GTI-22	MW	Site 2	3/24/1997	VOA	1,3-DICHLOROBENZENE	5	U	UG/L		
GTI-22	MW	Site 2	3/24/1997	VOA	1,3-DICHLOROPROPANE	5	U	UG/L		
GTI-22	MW	Site 2	3/24/1997	VOA	1,4-DICHLOROBENZENE	5	U	UG/L		
GTI-22	MW	Site 2	3/24/1997	VOA	2,2-DICHLOROPROPANE	5	U	UG/L		
GTI-22	MW	Site 2	3/24/1997	VOA	2-CHLOROTOLUENE	5	U	UG/L		
GTI-22	MW	Site 2	3/24/1997	VOA	4-CHLOROTOLUENE	5	U	UG/L		
GTI-22	MW	Site 2	3/24/1997	VOA	4-ISOPROPYLTOLUENE	5	U	UG/L		
GTI-22	MW	Site 2	3/24/1997	VOA	BENZENE	5	U	UG/L		
GTI-22	MW	Site 2	3/24/1997	VOA	BROMOBENZENE	5	U	UG/L		
GTI-22	MW	Site 2	3/24/1997	VOA	BROMOCHLOROMETHANE	5	U	UG/L		
GTI-22	MW	Site 2	3/24/1997	VOA	BROMODICHLOROMETHANE	5	U	UG/L		
GTI-22	MW	Site 2	3/24/1997	VOA	BROMOFORM	5	U	UG/L		
GTI-22	MW	Site 2	3/24/1997	VOA	BROMOMETHANE	5	U	UG/L		
GTI-22	MW	Site 2	3/24/1997	VOA	CARBON TETRACHLORIDE	5	U	UG/L		
GTI-22	MW	Site 2	3/24/1997	VOA	CHLOROBENZENE	5	U	UG/L		
GTI-22	MW	Site 2	3/24/1997	VOA	CHLOROBENZENE	40		UG/L		
GTI-22	MW	Site 2	3/24/1997	VOA	CHLOROETHANE	5	U	UG/L		
GTI-22	MW	Site 2	3/24/1997	VOA	CHLOROFORM	5	U	UG/L		
GTI-22	MW	Site 2	3/24/1997	VOA	CHLOROMETHANE	5	U	UG/L		
GTI-22	MW	Site 2	3/24/1997	VOA	CIS-1,2-DICHLOROETHENE	5	U	UG/L		
GTI-22	MW	Site 2	3/24/1997	VOA	DIBROMOCHLOROMETHANE	5	U	UG/L		
GTI-22	MW	Site 2	3/24/1997	VOA	DIBROMOMETHANE	5	U	UG/L		
GTI-22	MW	Site 2	3/24/1997	VOA	DICHLORODIFLUOROMETHANE	5	U	UG/L		
GTI-22	MW	Site 2	3/24/1997	VOA	ETHYLBENZENE	5	U	UG/L		
GTI-22	MW	Site 2	3/24/1997	VOA	HEXACHLOROBUTADIENE	5	U	UG/L		
GTI-22	MW	Site 2	3/24/1997	VOA	ISOPROPYLBENZENE	5	U	UG/L		
GTI-22	MW	Site 2	3/24/1997	VOA	M,P-XYLENE	5	U	UG/L		
GTI-22	MW	Site 2	3/24/1997	VOA	METHYLENE CHLORIDE	5	U	UG/L		
GTI-22	MW	Site 2	3/24/1997	VOA	NAPHTHALENE	5	U	UG/L		
GTI-22	MW	Site 2	3/24/1997	VOA	N-BUTYLBENZENE	5	U	UG/L		
GTI-22	MW	Site 2	3/24/1997	VOA	N-PROPYLBENZENE	5	U	UG/L		
GTI-22	MW	Site 2	3/24/1997	VOA	O-XYLENE	5	U	UG/L		
GTI-22	MW	Site 2	3/24/1997	VOA	PROPANE	5	U	UG/L		
GTI-22	MW	Site 2	3/24/1997	VOA	SEC-BUTYLBENZENE	5	U	UG/L		
GTI-22	MW	Site 2	3/24/1997	VOA	STYRENE	5	U	UG/L		
GTI-22	MW	Site 2	3/24/1997	VOA	TERT-BUTYLBENZENE	5	U	UG/L		
GTI-22	MW	Site 2	3/24/1997	VOA	TETRACHLOROETHENE	5	U	UG/L		
GTI-22	MW	Site 2	3/24/1997	VOA	TOLUENE	5	U	UG/L		
GTI-22	MW	Site 2	3/24/1997	VOA	TRANS-1,2-DICHLOROETHENE	5	U	UG/L		
GTI-22	MW	Site 2	3/24/1997	VOA	TRICHLOROETHENE	5	U	UG/L		
GTI-22	MW	Site 2	3/24/1997	VOA	TRICHLOROFLUOROMETHANE	5	U	UG/L		
GTI-22	MW	Site 2	3/24/1997	VOA	VINYL CHLORIDE	5	U	UG/L		
GTI-25	MW	Site 2	3/24/1997	ALKALN	ALKALINITY TO PH 4.5	2850000		UG/L		
GTI-25	MW	Site 2	3/24/1997	ALKALN	ALKALINITY TO PH 8.3	1000	U	UG/L		
GTI-25	MW	Site 2	3/24/1997	ALKALN	ALKALINITY, TOTAL	2820000		UG/L		
GTI-25	MW	Site 2	3/24/1997	ALKALN	BICARBONATE ALKALINITY	2820000		UG/L		
GTI-25	MW	Site 2	3/24/1997	ALKALN	CARBONATE ALKALINITY	0		UG/L		
GTI-25	MW	Site 2	3/24/1997	ANION	NITRATE	500	U	UG/L		
GTI-25	MW	Site 2	3/24/1997	ANION	NITRATE	1800		UG/L		
GTI-25	MW	Site 2	3/24/1997	ANION	SULFATE	996000		UG/L		
GTI-25	MW	Site 2	3/24/1997	ANION	SULFATE	1040000		UG/L		
GTI-25	MW	Site 2	3/24/1997	COD	CHEMICAL OXYGEN DEMAND	115000		UG/L		
GTI-25	MW	Site 2	3/24/1997	COND	SPECIFIC CONDUCTANCE	10.61		MS/CM		
GTI-25	MW	Site 2	3/24/1997	DGASES	ETHANE	5	U	UG/L		
GTI-25	MW	Site 2	3/24/1997	DGASES	ETHENE	5	U	UG/L		
GTI-25	MW	Site 2	3/24/1997	DGASES	METHANE	250		UG/L		
GTI-25	MW	Site 2	3/24/1997	SALIN	SALINITY	6.7		%		
GTI-25	MW	Site 2	3/24/1997	TDS	TOTAL DISSOLVED SOLIDS	6590000		UG/L		
GTI-25	MW	Site 2	3/24/1997	TMETAL	IRON	660		UG/L		
GTI-25	MW	Site 2	3/24/1997	TMETAL	MANGANESE	680		UG/L		
GTI-25	MW	Site 2	3/24/1997	TOC	TOTAL ORGANIC CARBON	50800		UG/L		
GTI-25	MW	Site 2	3/24/1997	TPHEXT	TOTAL PETROLEUM HYDROCARBONS-DIESEL	6000		UG/L		
GTI-25	MW	Site 2	3/24/1997	TSULFIDE	SULFIDE	2000	U	UG/L		
GTI-25	MW	Site 2	3/24/1997	TSULFIDE	TOTAL SULFIDES	3		UG/L		
GTI-25	MW	Site 2	3/24/1997	VOA	1,1,1,2-TETRACHLOROETHANE	5	U	UG/L		
GTI-25	MW	Site 2	3/24/1997	VOA	1,1,1-TRICHLOROETHANE	5	U	UG/L		
GTI-25	MW	Site 2	3/24/1997	VOA	1,1,2,2-TETRACHLOROETHANE	5	U	UG/L		
GTI-25	MW	Site 2	3/24/1997	VOA	1,1,2-TRICHLOROETHANE	5	U	UG/L		
GTI-25	MW	Site 2	3/24/1997	VOA	1,1-DICHLOROETHANE	5	U	UG/L		
GTI-25	MW	Site 2	3/24/1997	VOA	1,1-DICHLOROETHENE	5	U	UG/L		
GTI-25	MW	Site 2	3/24/1997	VOA	1,1-DICHLOROPROPENE	5	U	UG/L		
GTI-25	MW	Site 2	3/24/1997	VOA	1,2,3-TRICHLOROBENZENE	5	U	UG/L		
GTI-25	MW	Site 2	3/24/1997	VOA	1,2,3-TRICHLOROPROPANE	5	U	UG/L		
GTI-25	MW	Site 2	3/24/1997	VOA	1,2,4-TRICHLOROBENZENE	5	U	UG/L		
GTI-25	MW	Site 2	3/24/1997	VOA	1,2,4-TRIMETHYLBENZENE	6		UG/L		
GTI-25	MW	Site 2	3/24/1997	VOA	1,2-DIBROMO-3-CHLOROPROPANE	5	U	UG/L		
GTI-25	MW	Site 2	3/24/1997	VOA	1,2-DIBROMOETHANE	5	U	UG/L		
GTI-25	MW	Site 2	3/24/1997	VOA	1,2-DICHLOROBENZENE	5	U	UG/L		
GTI-25	MW	Site 2	3/24/1997	VOA	1,2-DICHLOROETHANE	5	U	UG/L		
GTI-25	MW	Site 2	3/24/1997	VOA	1,2-DICHLOROPROPANE	5	U	UG/L		

PT_NAME	PT Type	Site	SMP_DATE	ANLYGROUP	STD_CHEMNAME	CONC	QUALIFIER	UNITS	MDL	RL
GTI-25	MW	Site 2	3/24/1997	VOA	1,3,5-TRIMETHYLBENZENE	5	U	UG/L		
GTI-25	MW	Site 2	3/24/1997	VOA	1,3-DICHLOROBENZENE	5	U	UG/L		
GTI-25	MW	Site 2	3/24/1997	VOA	1,3-DICHLOROPROPANE	5	U	UG/L		
GTI-25	MW	Site 2	3/24/1997	VOA	1,4-DICHLOROBENZENE	5	U	UG/L		
GTI-25	MW	Site 2	3/24/1997	VOA	2,2-DICHLOROPROPANE	5	U	UG/L		
GTI-25	MW	Site 2	3/24/1997	VOA	2-CHLOROTOLUENE	5	U	UG/L		
GTI-25	MW	Site 2	3/24/1997	VOA	4-CHLOROTOLUENE	5	U	UG/L		
GTI-25	MW	Site 2	3/24/1997	VOA	4-ISOPROPYLTOLUENE	5	U	UG/L		
GTI-25	MW	Site 2	3/24/1997	VOA	BENZENE	5	U	UG/L		
GTI-25	MW	Site 2	3/24/1997	VOA	BROMOBENZENE	5	U	UG/L		
GTI-25	MW	Site 2	3/24/1997	VOA	BROMOCHLOROMETHANE	5	U	UG/L		
GTI-25	MW	Site 2	3/24/1997	VOA	BROMODICHLOROMETHANE	5	U	UG/L		
GTI-25	MW	Site 2	3/24/1997	VOA	BROMOFORM	5	U	UG/L		
GTI-25	MW	Site 2	3/24/1997	VOA	BROMOMETHANE	5	U	UG/L		
GTI-25	MW	Site 2	3/24/1997	VOA	CARBON TETRACHLORIDE	5	U	UG/L		
GTI-25	MW	Site 2	3/24/1997	VOA	CHLOROBENZENE	5	U	UG/L		
GTI-25	MW	Site 2	3/24/1997	VOA	CHLOROBENZENE	30		UG/L		
GTI-25	MW	Site 2	3/24/1997	VOA	CHLOROETHANE	5	U	UG/L		
GTI-25	MW	Site 2	3/24/1997	VOA	CHLOROFORM	5	U	UG/L		
GTI-25	MW	Site 2	3/24/1997	VOA	CHLOROMETHANE	5	U	UG/L		
GTI-25	MW	Site 2	3/24/1997	VOA	CIS-1,2-DICHLOROETHENE	5	U	UG/L		
GTI-25	MW	Site 2	3/24/1997	VOA	DIBROMOCHLOROMETHANE	5	U	UG/L		
GTI-25	MW	Site 2	3/24/1997	VOA	DIBROMOMETHANE	5	U	UG/L		
GTI-25	MW	Site 2	3/24/1997	VOA	DICHLORODIFLUOROMETHANE	5	U	UG/L		
GTI-25	MW	Site 2	3/24/1997	VOA	ETHYLBENZENE	30		UG/L		
GTI-25	MW	Site 2	3/24/1997	VOA	HEXACHLOROBUTADIENE	5	U	UG/L		
GTI-25	MW	Site 2	3/24/1997	VOA	ISOPROPYLBENZENE	9		UG/L		
GTI-25	MW	Site 2	3/24/1997	VOA	M,P-XYLENE	5	U	UG/L		
GTI-25	MW	Site 2	3/24/1997	VOA	METHYLENE CHLORIDE	5	U	UG/L		
GTI-25	MW	Site 2	3/24/1997	VOA	NAPHTHALENE	5	U	UG/L		
GTI-25	MW	Site 2	3/24/1997	VOA	N-BUTYLBENZENE	5	U	UG/L		
GTI-25	MW	Site 2	3/24/1997	VOA	N-PROPYLBENZENE	7		UG/L		
GTI-25	MW	Site 2	3/24/1997	VOA	O-XYLENE	5	U	UG/L		
GTI-25	MW	Site 2	3/24/1997	VOA	PROPANE	5	U	UG/L		
GTI-25	MW	Site 2	3/24/1997	VOA	SEC-BUTYLBENZENE	5	U	UG/L		
GTI-25	MW	Site 2	3/24/1997	VOA	STYRENE	5	U	UG/L		
GTI-25	MW	Site 2	3/24/1997	VOA	TERT-BUTYLBENZENE	5	U	UG/L		
GTI-25	MW	Site 2	3/24/1997	VOA	TETRACHLOROETHENE	5	U	UG/L		
GTI-25	MW	Site 2	3/24/1997	VOA	TOLUENE	5	U	UG/L		
GTI-25	MW	Site 2	3/24/1997	VOA	TRANS-1,2-DICHLOROETHENE	5	U	UG/L		
GTI-25	MW	Site 2	3/24/1997	VOA	TRICHLOROETHENE	5	U	UG/L		
GTI-25	MW	Site 2	3/24/1997	VOA	TRICHLOROFLUOROMETHANE	5	U	UG/L		
GTI-25	MW	Site 2	3/24/1997	VOA	VINYL CHLORIDE	5	U	UG/L		
EW-22	RW	Site 2	3/24/1997	ALKALN	ALKALINITY TO PH 4.5	1950000		UG/L		
EW-22	RW	Site 2	3/24/1997	ALKALN	ALKALINITY TO PH 8.3	1000	U	UG/L		
EW-22	RW	Site 2	3/24/1997	ALKALN	ALKALINITY, TOTAL	2210000		UG/L		
EW-22	RW	Site 2	3/24/1997	ALKALN	BICARBONATE ALKALINITY	2210000		UG/L		
EW-22	RW	Site 2	3/24/1997	ALKALN	CARBONATE ALKALINITY	0		UG/L		
EW-22	RW	Site 2	3/24/1997	AMMON	NITROGEN, AMMONIA	230		UG/L		
EW-22	RW	Site 2	3/24/1997	ANION	BROMIDE	6100		UG/L		
EW-22	RW	Site 2	3/24/1997	ANION	CHLORIDE	2700000		UG/L		
EW-22	RW	Site 2	3/24/1997	ANION	FLUORIDE	12200		UG/L		
EW-22	RW	Site 2	3/24/1997	ANION	NITRATE	800		UG/L		
EW-22	RW	Site 2	3/24/1997	ANION	NITRATE	10900		UG/L		
EW-22	RW	Site 2	3/24/1997	ANION	NITRITE	50000	U	UG/L		
EW-22	RW	Site 2	3/24/1997	ANION	ORTHOPHOSPHATE	5000	U	UG/L		
EW-22	RW	Site 2	3/24/1997	ANION	PHOSPHORUS	513		UG/L		
EW-22	RW	Site 2	3/24/1997	ANION	SULFATE	2030000		UG/L		
EW-22	RW	Site 2	3/24/1997	ANION	SULFATE	3200000		UG/L		
EW-22	RW	Site 2	3/24/1997	COD	CHEMICAL OXYGEN DEMAND	44000		UG/L		
EW-22	RW	Site 2	3/24/1997	COND	SPECIFIC CONDUCTANCE	13.4		MS/CM		
EW-22	RW	Site 2	3/24/1997	DGASES	ETHANE	5	U	UG/L		
EW-22	RW	Site 2	3/24/1997	DGASES	ETHENE	5	U	UG/L		
EW-22	RW	Site 2	3/24/1997	DGASES	METHANE	5	U	UG/L		
EW-22	RW	Site 2	3/24/1997	RADIO	URANIUM, CALCULATED	492.68		UG/L		
EW-22	RW	Site 2	3/24/1997	SALIN	SALINITY	8.7		%		
EW-22	RW	Site 2	3/24/1997	SILICA	SILICA	54400		UG/L		
EW-22	RW	Site 2	3/24/1997	TDS	TOTAL DISSOLVED SOLIDS	8480000		UG/L		
EW-22	RW	Site 2	3/24/1997	TMETAL	ALUMINUM	200	U	UG/L		
EW-22	RW	Site 2	3/24/1997	TMETAL	ANTIMONY	200	U	UG/L		
EW-22	RW	Site 2	3/24/1997	TMETAL	ARSENIC	196		UG/L		
EW-22	RW	Site 2	3/24/1997	TMETAL	BARIUM	100	U	UG/L		
EW-22	RW	Site 2	3/24/1997	TMETAL	BERYLLIUM	10	U	UG/L		
EW-22	RW	Site 2	3/24/1997	TMETAL	BORON	22800		UG/L		
EW-22	RW	Site 2	3/24/1997	TMETAL	CADMIUM	10	U	UG/L		
EW-22	RW	Site 2	3/24/1997	TMETAL	CALCIUM	86400		UG/L		
EW-22	RW	Site 2	3/24/1997	TMETAL	CHROMIUM	30	U	UG/L		
EW-22	RW	Site 2	3/24/1997	TMETAL	COBALT	50	U	UG/L		
EW-22	RW	Site 2	3/24/1997	TMETAL	COPPER	25	U	UG/L		
EW-22	RW	Site 2	3/24/1997	TMETAL	IRON	100	U	UG/L		
EW-22	RW	Site 2	3/24/1997	TMETAL	LEAD	5	U	UG/L		
EW-22	RW	Site 2	3/24/1997	TMETAL	LITHIUM	146		UG/L		
EW-22	RW	Site 2	3/24/1997	TMETAL	MAGNESIUM	49000		UG/L		
EW-22	RW	Site 2	3/24/1997	TMETAL	MANGANESE	997		UG/L		
EW-22	RW	Site 2	3/24/1997	TMETAL	MERCURY	0.2	U	UG/L		
EW-22	RW	Site 2	3/24/1997	TMETAL	MOLYBDENUM	428		UG/L		
EW-22	RW	Site 2	3/24/1997	TMETAL	NICKEL	50	U	UG/L		
EW-22	RW	Site 2	3/24/1997	TMETAL	POTASSIUM	46100		UG/L		
EW-22	RW	Site 2	3/24/1997	TMETAL	SELENIUM	16		UG/L		
EW-22	RW	Site 2	3/24/1997	TMETAL	SILVER	20	U	UG/L		
EW-22	RW	Site 2	3/24/1997	TMETAL	SODIUM	3210000		UG/L		
EW-22	RW	Site 2	3/24/1997	TMETAL	STRONTIUM	2170		UG/L		
EW-22	RW	Site 2	3/24/1997	TMETAL	THALLIUM	20	U	UG/L		

PT_NAME	PT Type	Site	SMP_DATE	ANLYGROUP	STD_CHEMNAME	CONC	QUALIFIER	UNITS	MDL	RL
EW-22	RW	Site 2	3/24/1997	TMETAL	TITANIUM	20	U	UG/L		
EW-22	RW	Site 2	3/24/1997	TMETAL	VANADIUM	58		UG/L		
EW-22	RW	Site 2	3/24/1997	TMETAL	ZINC	25	U	UG/L		
EW-22	RW	Site 2	3/24/1997	TOC	TOTAL ORGANIC CARBON	21900		UG/L		
EW-22	RW	Site 2	3/24/1997	TPHEXT	TOTAL PETROLEUM HYDROCARBONS-DIESEL	600		UG/L		
EW-22	RW	Site 2	3/24/1997	TSULFIDE	SULFIDE	2000	U	UG/L		
EW-22	RW	Site 2	3/24/1997	TSULFIDE	TOTAL SULFIDES	1		UG/L		
EW-22	RW	Site 2	3/24/1997	VOA	1,1,1,2-TETRACHLOROETHANE	5	U	UG/L		
EW-22	RW	Site 2	3/24/1997	VOA	1,1,1-TRICHLOROETHANE	5	U	UG/L		
EW-22	RW	Site 2	3/24/1997	VOA	1,1,2,2-TETRACHLOROETHANE	5	U	UG/L		
EW-22	RW	Site 2	3/24/1997	VOA	1,1,2-TRICHLOROETHANE	5	U	UG/L		
EW-22	RW	Site 2	3/24/1997	VOA	1,1-DICHLOROETHANE	5	U	UG/L		
EW-22	RW	Site 2	3/24/1997	VOA	1,1-DICHLOROETHENE	5	U	UG/L		
EW-22	RW	Site 2	3/24/1997	VOA	1,1-DICHLOROPROPENE	5	U	UG/L		
EW-22	RW	Site 2	3/24/1997	VOA	1,2,3-TRICHLOROBENZENE	5	U	UG/L		
EW-22	RW	Site 2	3/24/1997	VOA	1,2,3-TRICHLOROPROPANE	5	U	UG/L		
EW-22	RW	Site 2	3/24/1997	VOA	1,2,4-TRICHLOROBENZENE	5	U	UG/L		
EW-22	RW	Site 2	3/24/1997	VOA	1,2,4-TRIMETHYLBENZENE	5	U	UG/L		
EW-22	RW	Site 2	3/24/1997	VOA	1,2-DIBROMO-3-CHLOROPROPANE	5	U	UG/L		
EW-22	RW	Site 2	3/24/1997	VOA	1,2-DIBROMOETHANE	5	U	UG/L		
EW-22	RW	Site 2	3/24/1997	VOA	1,2-DICHLOROBENZENE	5	U	UG/L		
EW-22	RW	Site 2	3/24/1997	VOA	1,2-DICHLOROETHANE	5	U	UG/L		
EW-22	RW	Site 2	3/24/1997	VOA	1,2-DICHLOROPROPANE	5	U	UG/L		
EW-22	RW	Site 2	3/24/1997	VOA	1,3,5-TRIMETHYLBENZENE	5	U	UG/L		
EW-22	RW	Site 2	3/24/1997	VOA	1,3-DICHLOROBENZENE	5	U	UG/L		
EW-22	RW	Site 2	3/24/1997	VOA	1,3-DICHLOROPROPANE	5	U	UG/L		
EW-22	RW	Site 2	3/24/1997	VOA	1,4-DICHLOROBENZENE	5	U	UG/L		
EW-22	RW	Site 2	3/24/1997	VOA	2,2-DICHLOROPROPANE	5	U	UG/L		
EW-22	RW	Site 2	3/24/1997	VOA	2-CHLOROTOLUENE	5	U	UG/L		
EW-22	RW	Site 2	3/24/1997	VOA	4-CHLOROTOLUENE	5	U	UG/L		
EW-22	RW	Site 2	3/24/1997	VOA	4-ISOPROPYLTOLUENE	5	U	UG/L		
EW-22	RW	Site 2	3/24/1997	VOA	BENZENE	5	U	UG/L		
EW-22	RW	Site 2	3/24/1997	VOA	BROMOBENZENE	5	U	UG/L		
EW-22	RW	Site 2	3/24/1997	VOA	BROMOCHLOROMETHANE	5	U	UG/L		
EW-22	RW	Site 2	3/24/1997	VOA	BROMODICHLOROMETHANE	5	U	UG/L		
EW-22	RW	Site 2	3/24/1997	VOA	BROMOFORM	5	U	UG/L		
EW-22	RW	Site 2	3/24/1997	VOA	BROMOMETHANE	5	U	UG/L		
EW-22	RW	Site 2	3/24/1997	VOA	CARBON TETRACHLORIDE	5	U	UG/L		
EW-22	RW	Site 2	3/24/1997	VOA	CHLOROBENZENE	5	U	UG/L		
EW-22	RW	Site 2	3/24/1997	VOA	CHLOROBENZENE	50		UG/L		
EW-22	RW	Site 2	3/24/1997	VOA	CHLOROETHANE	5	U	UG/L		
EW-22	RW	Site 2	3/24/1997	VOA	CHLOROFORM	5	U	UG/L		
EW-22	RW	Site 2	3/24/1997	VOA	CHLOROMETHANE	5	U	UG/L		
EW-22	RW	Site 2	3/24/1997	VOA	CIS-1,2-DICHLOROETHENE	5	U	UG/L		
EW-22	RW	Site 2	3/24/1997	VOA	DIBROMOCHLOROMETHANE	5	U	UG/L		
EW-22	RW	Site 2	3/24/1997	VOA	DIBROMOMETHANE	5	U	UG/L		
EW-22	RW	Site 2	3/24/1997	VOA	DICHLORODIFLUOROMETHANE	5	U	UG/L		
EW-22	RW	Site 2	3/24/1997	VOA	ETHYLBENZENE	5	U	UG/L		
EW-22	RW	Site 2	3/24/1997	VOA	HEXACHLOROBUTADIENE	5	U	UG/L		
EW-22	RW	Site 2	3/24/1997	VOA	ISOPROPYLBENZENE	5	U	UG/L		
EW-22	RW	Site 2	3/24/1997	VOA	M,P-XYLENE	5	U	UG/L		
EW-22	RW	Site 2	3/24/1997	VOA	METHYLENE CHLORIDE	5	U	UG/L		
EW-22	RW	Site 2	3/24/1997	VOA	NAPHTHALENE	5	U	UG/L		
EW-22	RW	Site 2	3/24/1997	VOA	N-BUTYLBENZENE	5	U	UG/L		
EW-22	RW	Site 2	3/24/1997	VOA	N-PROPYLBENZENE	5	U	UG/L		
EW-22	RW	Site 2	3/24/1997	VOA	O-XYLENE	5	U	UG/L		
EW-22	RW	Site 2	3/24/1997	VOA	PROPANE	5	U	UG/L		
EW-22	RW	Site 2	3/24/1997	VOA	SEC-BUTYLBENZENE	5	U	UG/L		
EW-22	RW	Site 2	3/24/1997	VOA	STYRENE	5	U	UG/L		
EW-22	RW	Site 2	3/24/1997	VOA	TERT-BUTYLBENZENE	5	U	UG/L		
EW-22	RW	Site 2	3/24/1997	VOA	TETRACHLOROETHENE	5	U	UG/L		
EW-22	RW	Site 2	3/24/1997	VOA	TOLUENE	5	U	UG/L		
EW-22	RW	Site 2	3/24/1997	VOA	TRANS-1,2-DICHLOROETHENE	5	U	UG/L		
EW-22	RW	Site 2	3/24/1997	VOA	TRICHLOROETHENE	5	U	UG/L		
EW-22	RW	Site 2	3/24/1997	VOA	TRICHLOROFLUOROMETHANE	5	U	UG/L		
EW-22	RW	Site 2	3/24/1997	VOA	VINYL CHLORIDE	5	U	UG/L		
GTI-31	MW	Site 2	3/23/1997	ALKALN	ALKALINITY TO PH 4.5	2370000		UG/L		
GTI-31	MW	Site 2	3/23/1997	ALKALN	ALKALINITY TO PH 8.3	10700		UG/L		
GTI-31	MW	Site 2	3/23/1997	ALKALN	ALKALINITY, TOTAL	2020000		UG/L		
GTI-31	MW	Site 2	3/23/1997	ALKALN	BICARBONATE ALKALINITY	2020000		UG/L		
GTI-31	MW	Site 2	3/23/1997	ALKALN	CARBONATE ALKALINITY	0		UG/L		
GTI-31	MW	Site 2	3/23/1997	ANION	NITRATE	3200		UG/L		
GTI-31	MW	Site 2	3/23/1997	ANION	NITRATE	13200		UG/L		
GTI-31	MW	Site 2	3/23/1997	ANION	SULFATE	2400000		UG/L		
GTI-31	MW	Site 2	3/23/1997	ANION	SULFATE	2600000		UG/L		
GTI-31	MW	Site 2	3/23/1997	COD	CHEMICAL OXYGEN DEMAND	47000		UG/L		
GTI-31	MW	Site 2	3/23/1997	COND	SPECIFIC CONDUCTANCE	12.92		MS/CM		
GTI-31	MW	Site 2	3/23/1997	DGASES	ETHANE	5	U	UG/L		
GTI-31	MW	Site 2	3/23/1997	DGASES	ETHENE	5	U	UG/L		
GTI-31	MW	Site 2	3/23/1997	DGASES	METHANE	5	U	UG/L		
GTI-31	MW	Site 2	3/23/1997	SALIN	SALINITY	8.3		%		
GTI-31	MW	Site 2	3/23/1997	TDS	TOTAL DISSOLVED SOLIDS	8090000		UG/L		
GTI-31	MW	Site 2	3/23/1997	TMETAL	IRON	100	U	UG/L		
GTI-31	MW	Site 2	3/23/1997	TMETAL	MANGANESE	322		UG/L		
GTI-31	MW	Site 2	3/23/1997	TOC	TOTAL ORGANIC CARBON	18100		UG/L		
GTI-31	MW	Site 2	3/23/1997	TPHEXT	TOTAL PETROLEUM HYDROCARBONS-DIESEL	500		UG/L		
GTI-31	MW	Site 2	3/23/1997	TSULFIDE	SULFIDE	2000	U	UG/L		
GTI-31	MW	Site 2	3/23/1997	TSULFIDE	TOTAL SULFIDES	1		UG/L		
GTI-31	MW	Site 2	3/23/1997	VOA	1,1,1,2-TETRACHLOROETHANE	5	U	UG/L		
GTI-31	MW	Site 2	3/23/1997	VOA	1,1,1-TRICHLOROETHANE	5	U	UG/L		
GTI-31	MW	Site 2	3/23/1997	VOA	1,1,2,2-TETRACHLOROETHANE	5	U	UG/L		
GTI-31	MW	Site 2	3/23/1997	VOA	1,1,2-TRICHLOROETHANE	5	U	UG/L		
GTI-31	MW	Site 2	3/23/1997	VOA	1,1-DICHLOROETHANE	5	U	UG/L		

PT_NAME	PT Type	Site	SMP_DATE	ANLYGROUP	STD_CHEMNAME	CONC	QUALIFIER	UNITS	MDL	RL
GTI-31	MW	Site 2	3/23/1997	VOA	1,1-DICHLOROETHENE	5	U	UG/L		
GTI-31	MW	Site 2	3/23/1997	VOA	1,1-DICHLOROPROPENE	5	U	UG/L		
GTI-31	MW	Site 2	3/23/1997	VOA	1,2,3-TRICHLOROBENZENE	5	U	UG/L		
GTI-31	MW	Site 2	3/23/1997	VOA	1,2,3-TRICHLOROPROPANE	5	U	UG/L		
GTI-31	MW	Site 2	3/23/1997	VOA	1,2,4-TRICHLOROBENZENE	5	U	UG/L		
GTI-31	MW	Site 2	3/23/1997	VOA	1,2,4-TRIMETHYLBENZENE	5	U	UG/L		
GTI-31	MW	Site 2	3/23/1997	VOA	1,2-DIBROMO-3-CHLOROPROPANE	5	U	UG/L		
GTI-31	MW	Site 2	3/23/1997	VOA	1,2-DIBROMOETHANE	5	U	UG/L		
GTI-31	MW	Site 2	3/23/1997	VOA	1,2-DICHLOROBENZENE	5	U	UG/L		
GTI-31	MW	Site 2	3/23/1997	VOA	1,2-DICHLOROETHANE	5	U	UG/L		
GTI-31	MW	Site 2	3/23/1997	VOA	1,2-DICHLOROPROPANE	5	U	UG/L		
GTI-31	MW	Site 2	3/23/1997	VOA	1,3,5-TRIMETHYLBENZENE	5	U	UG/L		
GTI-31	MW	Site 2	3/23/1997	VOA	1,3-DICHLOROBENZENE	5	U	UG/L		
GTI-31	MW	Site 2	3/23/1997	VOA	1,3-DICHLOROPROPANE	5	U	UG/L		
GTI-31	MW	Site 2	3/23/1997	VOA	1,4-DICHLOROBENZENE	5	U	UG/L		
GTI-31	MW	Site 2	3/23/1997	VOA	2,2-DICHLOROPROPANE	5	U	UG/L		
GTI-31	MW	Site 2	3/23/1997	VOA	2-CHLOROTOLUENE	5	U	UG/L		
GTI-31	MW	Site 2	3/23/1997	VOA	4-CHLOROTOLUENE	5	U	UG/L		
GTI-31	MW	Site 2	3/23/1997	VOA	4-ISOPROPYLTOLUENE	5	U	UG/L		
GTI-31	MW	Site 2	3/23/1997	VOA	BENZENE	5	U	UG/L		
GTI-31	MW	Site 2	3/23/1997	VOA	BROMOBENZENE	5	U	UG/L		
GTI-31	MW	Site 2	3/23/1997	VOA	BROMOCHLOROMETHANE	5	U	UG/L		
GTI-31	MW	Site 2	3/23/1997	VOA	BROMODICHLOROMETHANE	5	U	UG/L		
GTI-31	MW	Site 2	3/23/1997	VOA	BROMOFORM	5	U	UG/L		
GTI-31	MW	Site 2	3/23/1997	VOA	BROMOMETHANE	5	U	UG/L		
GTI-31	MW	Site 2	3/23/1997	VOA	CARBON TETRACHLORIDE	5	U	UG/L		
GTI-31	MW	Site 2	3/23/1997	VOA	CHLOROBENZENE	5	U	UG/L		
GTI-31	MW	Site 2	3/23/1997	VOA	CHLOROBENZENE	50		UG/L		
GTI-31	MW	Site 2	3/23/1997	VOA	CHLOROETHANE	5	U	UG/L		
GTI-31	MW	Site 2	3/23/1997	VOA	CHLOROFORM	5	U	UG/L		
GTI-31	MW	Site 2	3/23/1997	VOA	CHLOROMETHANE	5	U	UG/L		
GTI-31	MW	Site 2	3/23/1997	VOA	CIS-1,2-DICHLOROETHENE	5	U	UG/L		
GTI-31	MW	Site 2	3/23/1997	VOA	DIBROMOCHLOROMETHANE	5	U	UG/L		
GTI-31	MW	Site 2	3/23/1997	VOA	DIBROMOMETHANE	5	U	UG/L		
GTI-31	MW	Site 2	3/23/1997	VOA	DICHLORODIFLUOROMETHANE	5	U	UG/L		
GTI-31	MW	Site 2	3/23/1997	VOA	ETHYLBENZENE	5	U	UG/L		
GTI-31	MW	Site 2	3/23/1997	VOA	HEXACHLOROBUTADIENE	5	U	UG/L		
GTI-31	MW	Site 2	3/23/1997	VOA	ISOPROPYLBENZENE	5	U	UG/L		
GTI-31	MW	Site 2	3/23/1997	VOA	M,P-XYLENE	5	U	UG/L		
GTI-31	MW	Site 2	3/23/1997	VOA	METHYLENE CHLORIDE	5	U	UG/L		
GTI-31	MW	Site 2	3/23/1997	VOA	NAPHTHALENE	5	U	UG/L		
GTI-31	MW	Site 2	3/23/1997	VOA	N-BUTYLBENZENE	5	U	UG/L		
GTI-31	MW	Site 2	3/23/1997	VOA	N-PROPYLBENZENE	5	U	UG/L		
GTI-31	MW	Site 2	3/23/1997	VOA	O-XYLENE	5	U	UG/L		
GTI-31	MW	Site 2	3/23/1997	VOA	PROPANE	5	U	UG/L		
GTI-31	MW	Site 2	3/23/1997	VOA	SEC-BUTYLBENZENE	5	U	UG/L		
GTI-31	MW	Site 2	3/23/1997	VOA	STYRENE	5	U	UG/L		
GTI-31	MW	Site 2	3/23/1997	VOA	TERT-BUTYLBENZENE	5	U	UG/L		
GTI-31	MW	Site 2	3/23/1997	VOA	TETRACHLOROETHENE	5	U	UG/L		
GTI-31	MW	Site 2	3/23/1997	VOA	TOLUENE	5	U	UG/L		
GTI-31	MW	Site 2	3/23/1997	VOA	TRANS-1,2-DICHLOROETHENE	5	U	UG/L		
GTI-31	MW	Site 2	3/23/1997	VOA	TRICHLOROETHENE	5	U	UG/L		
GTI-31	MW	Site 2	3/23/1997	VOA	TRICHLOROFLUOROMETHANE	5	U	UG/L		
GTI-31	MW	Site 2	3/23/1997	VOA	VINYL CHLORIDE	5	U	UG/L		
GTI-26	MW	Site 2	3/23/1997	ALKALN	ALKALINITY TO PH 4.5	3090000		UG/L		
GTI-26	MW	Site 2	3/23/1997	ALKALN	ALKALINITY TO PH 8.3	107000		UG/L		
GTI-26	MW	Site 2	3/23/1997	ALKALN	ALKALINITY, TOTAL	3450000		UG/L		
GTI-26	MW	Site 2	3/23/1997	ALKALN	BICARBONATE ALKALINITY	3350000		UG/L		
GTI-26	MW	Site 2	3/23/1997	ALKALN	CARBONATE ALKALINITY	100000		UG/L		
GTI-26	MW	Site 2	3/23/1997	ANION	NITRATE	500	U	UG/L		
GTI-26	MW	Site 2	3/23/1997	ANION	NITRATE	2800		UG/L		
GTI-26	MW	Site 2	3/23/1997	ANION	SULFATE	4430000		UG/L		
GTI-26	MW	Site 2	3/23/1997	ANION	SULFATE	5400000		UG/L		
GTI-26	MW	Site 2	3/23/1997	COD	CHEMICAL OXYGEN DEMAND	127000		UG/L		
GTI-26	MW	Site 2	3/23/1997	COND	SPECIFIC CONDUCTANCE	23		MS/CM		
GTI-26	MW	Site 2	3/23/1997	DGASES	ETHANE	5	U	UG/L		
GTI-26	MW	Site 2	3/23/1997	DGASES	ETHENE	5	U	UG/L		
GTI-26	MW	Site 2	3/23/1997	DGASES	METHANE	5	U	UG/L		
GTI-26	MW	Site 2	3/23/1997	SALIN	SALINITY	15.6		%		
GTI-26	MW	Site 2	3/23/1997	TDS	TOTAL DISSOLVED SOLIDS	14600000		UG/L		
GTI-26	MW	Site 2	3/23/1997	TMETAL	IRON	100	U	UG/L		
GTI-26	MW	Site 2	3/23/1997	TMETAL	MANGANESE	412		UG/L		
GTI-26	MW	Site 2	3/23/1997	TOC	TOTAL ORGANIC CARBON	52300		UG/L		
GTI-26	MW	Site 2	3/23/1997	TPHEXT	TOTAL PETROLEUM HYDROCARBONS-DIESEL	9000		UG/L		
GTI-26	MW	Site 2	3/23/1997	TSULFIDE	SULFIDE	2000	U	UG/L		
GTI-26	MW	Site 2	3/23/1997	TSULFIDE	TOTAL SULFIDES	0		UG/L		
GTI-26	MW	Site 2	3/23/1997	VOA	1,1,1,2-TETRACHLOROETHANE	5	U	UG/L		
GTI-26	MW	Site 2	3/23/1997	VOA	1,1,1-TRICHLOROETHANE	5	U	UG/L		
GTI-26	MW	Site 2	3/23/1997	VOA	1,1,2,2-TETRACHLOROETHANE	5	U	UG/L		
GTI-26	MW	Site 2	3/23/1997	VOA	1,1,2-TRICHLOROETHANE	5	U	UG/L		
GTI-26	MW	Site 2	3/23/1997	VOA	1,1-DICHLOROETHANE	5	U	UG/L		
GTI-26	MW	Site 2	3/23/1997	VOA	1,1-DICHLOROETHENE	5	U	UG/L		
GTI-26	MW	Site 2	3/23/1997	VOA	1,1-DICHLOROPROPENE	5	U	UG/L		
GTI-26	MW	Site 2	3/23/1997	VOA	1,2,3-TRICHLOROBENZENE	5	U	UG/L		
GTI-26	MW	Site 2	3/23/1997	VOA	1,2,3-TRICHLOROPROPANE	5	U	UG/L		
GTI-26	MW	Site 2	3/23/1997	VOA	1,2,4-TRICHLOROBENZENE	5	U	UG/L		
GTI-26	MW	Site 2	3/23/1997	VOA	1,2,4-TRIMETHYLBENZENE	5	U	UG/L		
GTI-26	MW	Site 2	3/23/1997	VOA	1,2-DIBROMO-3-CHLOROPROPANE	5	U	UG/L		
GTI-26	MW	Site 2	3/23/1997	VOA	1,2-DIBROMOETHANE	5	U	UG/L		
GTI-26	MW	Site 2	3/23/1997	VOA	1,2-DICHLOROBENZENE	5	U	UG/L		
GTI-26	MW	Site 2	3/23/1997	VOA	1,2-DICHLOROETHANE	5	U	UG/L		
GTI-26	MW	Site 2	3/23/1997	VOA	1,2-DICHLOROPROPANE	5	U	UG/L		
GTI-26	MW	Site 2	3/23/1997	VOA	1,3,5-TRIMETHYLBENZENE	9		UG/L		

PT_NAME	PT Type	Site	SMP_DATE	ANLYGROUP	STD_CHEMNAME	CONC	QUALIFIER	UNITS	MDL	RL
GTI-26	MW	Site 2	3/23/1997	VOA	1,3-DICHLOROBENZENE	5	U	UG/L		
GTI-26	MW	Site 2	3/23/1997	VOA	1,3-DICHLOROPROPANE	5	U	UG/L		
GTI-26	MW	Site 2	3/23/1997	VOA	1,4-DICHLOROBENZENE	5	U	UG/L		
GTI-26	MW	Site 2	3/23/1997	VOA	2,2-DICHLOROPROPANE	5	U	UG/L		
GTI-26	MW	Site 2	3/23/1997	VOA	2-CHLOROTOLUENE	5	U	UG/L		
GTI-26	MW	Site 2	3/23/1997	VOA	4-CHLOROTOLUENE	5	U	UG/L		
GTI-26	MW	Site 2	3/23/1997	VOA	4-ISOPROPYLTOLUENE	5	U	UG/L		
GTI-26	MW	Site 2	3/23/1997	VOA	BENZENE	5	U	UG/L		
GTI-26	MW	Site 2	3/23/1997	VOA	BROMOBENZENE	5	U	UG/L		
GTI-26	MW	Site 2	3/23/1997	VOA	BROMOCHLOROMETHANE	5	U	UG/L		
GTI-26	MW	Site 2	3/23/1997	VOA	BROMODICHLOROMETHANE	5	U	UG/L		
GTI-26	MW	Site 2	3/23/1997	VOA	BROMOFORM	5	U	UG/L		
GTI-26	MW	Site 2	3/23/1997	VOA	BROMOMETHANE	5	U	UG/L		
GTI-26	MW	Site 2	3/23/1997	VOA	CARBON TETRACHLORIDE	5	U	UG/L		
GTI-26	MW	Site 2	3/23/1997	VOA	CHLOROBENZENE	5	U	UG/L		
GTI-26	MW	Site 2	3/23/1997	VOA	CHLOROBENZENE	50		UG/L		
GTI-26	MW	Site 2	3/23/1997	VOA	CHLOROETHANE	5	U	UG/L		
GTI-26	MW	Site 2	3/23/1997	VOA	CHLOROFORM	5	U	UG/L		
GTI-26	MW	Site 2	3/23/1997	VOA	CHLOROMETHANE	5	U	UG/L		
GTI-26	MW	Site 2	3/23/1997	VOA	CIS-1,2-DICHLOROETHENE	5	U	UG/L		
GTI-26	MW	Site 2	3/23/1997	VOA	DIBROMOCHLOROMETHANE	5	U	UG/L		
GTI-26	MW	Site 2	3/23/1997	VOA	DIBROMOMETHANE	5	U	UG/L		
GTI-26	MW	Site 2	3/23/1997	VOA	DICHLORODIFLUOROMETHANE	5	U	UG/L		
GTI-26	MW	Site 2	3/23/1997	VOA	ETHYLBENZENE	5	U	UG/L		
GTI-26	MW	Site 2	3/23/1997	VOA	HEXACHLOROBUTADIENE	5	U	UG/L		
GTI-26	MW	Site 2	3/23/1997	VOA	ISOPROPYLBENZENE	5	U	UG/L		
GTI-26	MW	Site 2	3/23/1997	VOA	M,P-XYLENE	5	U	UG/L		
GTI-26	MW	Site 2	3/23/1997	VOA	METHYLENE CHLORIDE	5	U	UG/L		
GTI-26	MW	Site 2	3/23/1997	VOA	NAPHTHALENE	5	U	UG/L		
GTI-26	MW	Site 2	3/23/1997	VOA	N-BUTYLBENZENE	5	U	UG/L		
GTI-26	MW	Site 2	3/23/1997	VOA	N-PROPYLBENZENE	5	U	UG/L		
GTI-26	MW	Site 2	3/23/1997	VOA	O-XYLENE	5	U	UG/L		
GTI-26	MW	Site 2	3/23/1997	VOA	PROPANE	5	U	UG/L		
GTI-26	MW	Site 2	3/23/1997	VOA	SEC-BUTYLBENZENE	5	U	UG/L		
GTI-26	MW	Site 2	3/23/1997	VOA	STYRENE	5	U	UG/L		
GTI-26	MW	Site 2	3/23/1997	VOA	TERT-BUTYLBENZENE	5	U	UG/L		
GTI-26	MW	Site 2	3/23/1997	VOA	TETRACHLOROETHENE	5	U	UG/L		
GTI-26	MW	Site 2	3/23/1997	VOA	TOLUENE	5	U	UG/L		
GTI-26	MW	Site 2	3/23/1997	VOA	TRANS-1,2-DICHLOROETHENE	5	U	UG/L		
GTI-26	MW	Site 2	3/23/1997	VOA	TRICHLOROETHENE	5	U	UG/L		
GTI-26	MW	Site 2	3/23/1997	VOA	TRICHLOROFLUOROMETHANE	5	U	UG/L		
GTI-26	MW	Site 2	3/23/1997	VOA	VINYL CHLORIDE	5	U	UG/L		
EW-15	RW	Site 2	3/23/1997	ALKALN	ALKALINITY TO PH 4.5	1140000		UG/L		
EW-15	RW	Site 2	3/23/1997	ALKALN	ALKALINITY TO PH 8.3	1000	U	UG/L		
EW-15	RW	Site 2	3/23/1997	ALKALN	ALKALINITY, TOTAL	1180000		UG/L		
EW-15	RW	Site 2	3/23/1997	ALKALN	BICARBONATE ALKALINITY	1180000		UG/L		
EW-15	RW	Site 2	3/23/1997	ALKALN	CARBONATE ALKALINITY	0		UG/L		
EW-15	RW	Site 2	3/23/1997	ANION	NITRATE	500	U	UG/L		
EW-15	RW	Site 2	3/23/1997	ANION	SULFATE	556000		UG/L		
EW-15	RW	Site 2	3/23/1997	ANION	SULFATE	560000		UG/L		
EW-15	RW	Site 2	3/23/1997	COD	CHEMICAL OXYGEN DEMAND	28000		UG/L		
EW-15	RW	Site 2	3/23/1997	COND	SPECIFIC CONDUCTANCE	4.26		MS/CM		
EW-15	RW	Site 2	3/23/1997	DGASES	ETHANE	5	U	UG/L		
EW-15	RW	Site 2	3/23/1997	DGASES	ETHENE	5	U	UG/L		
EW-15	RW	Site 2	3/23/1997	DGASES	METHANE	1800		UG/L		
EW-15	RW	Site 2	3/23/1997	SALIN	SALINITY	2.5		%		
EW-15	RW	Site 2	3/23/1997	TDS	TOTAL DISSOLVED SOLIDS	2460000		UG/L		
EW-15	RW	Site 2	3/23/1997	TMETAL	IRON	3040		UG/L		
EW-15	RW	Site 2	3/23/1997	TMETAL	MANGANESE	7010		UG/L		
EW-15	RW	Site 2	3/23/1997	TOC	TOTAL ORGANIC CARBON	12500		UG/L		
EW-15	RW	Site 2	3/23/1997	TPHEXT	TOTAL PETROLEUM HYDROCARBONS-DIESEL	1700		UG/L		
EW-15	RW	Site 2	3/23/1997	TSULFIDE	SULFIDE	2000	U	UG/L		
EW-15	RW	Site 2	3/23/1997	TSULFIDE	TOTAL SULFIDES	1		UG/L		
EW-15	RW	Site 2	3/23/1997	VOA	1,1,1,2-TETRACHLOROETHANE	5	U	UG/L		
EW-15	RW	Site 2	3/23/1997	VOA	1,1,1-TRICHLOROETHANE	5	U	UG/L		
EW-15	RW	Site 2	3/23/1997	VOA	1,1,2,2-TETRACHLOROETHANE	5	U	UG/L		
EW-15	RW	Site 2	3/23/1997	VOA	1,1,2-TRICHLOROETHANE	5	U	UG/L		
EW-15	RW	Site 2	3/23/1997	VOA	1,1-DICHLOROETHANE	5	U	UG/L		
EW-15	RW	Site 2	3/23/1997	VOA	1,1-DICHLOROETHENE	5	U	UG/L		
EW-15	RW	Site 2	3/23/1997	VOA	1,1-DICHLOROPROPENE	5	U	UG/L		
EW-15	RW	Site 2	3/23/1997	VOA	1,2,3-TRICHLOROBENZENE	5	U	UG/L		
EW-15	RW	Site 2	3/23/1997	VOA	1,2,3-TRICHLOROPROPANE	5	U	UG/L		
EW-15	RW	Site 2	3/23/1997	VOA	1,2,4-TRICHLOROBENZENE	5	U	UG/L		
EW-15	RW	Site 2	3/23/1997	VOA	1,2,4-TRIMETHYLBENZENE	11		UG/L		
EW-15	RW	Site 2	3/23/1997	VOA	1,2-DIBROMO-3-CHLOROPROPANE	5	U	UG/L		
EW-15	RW	Site 2	3/23/1997	VOA	1,2-DIBROMOETHANE	5	U	UG/L		
EW-15	RW	Site 2	3/23/1997	VOA	1,2-DICHLOROBENZENE	5	U	UG/L		
EW-15	RW	Site 2	3/23/1997	VOA	1,2-DICHLOROETHANE	5	U	UG/L		
EW-15	RW	Site 2	3/23/1997	VOA	1,2-DICHLOROPROPANE	5	U	UG/L		
EW-15	RW	Site 2	3/23/1997	VOA	1,3,5-TRIMETHYLBENZENE	5	U	UG/L		
EW-15	RW	Site 2	3/23/1997	VOA	1,3-DICHLOROBENZENE	5	U	UG/L		
EW-15	RW	Site 2	3/23/1997	VOA	1,3-DICHLOROPROPANE	5	U	UG/L		
EW-15	RW	Site 2	3/23/1997	VOA	1,4-DICHLOROBENZENE	5	U	UG/L		
EW-15	RW	Site 2	3/23/1997	VOA	2,2-DICHLOROPROPANE	5	U	UG/L		
EW-15	RW	Site 2	3/23/1997	VOA	2-CHLOROTOLUENE	5	U	UG/L		
EW-15	RW	Site 2	3/23/1997	VOA	4-CHLOROTOLUENE	5	U	UG/L		
EW-15	RW	Site 2	3/23/1997	VOA	4-ISOPROPYLTOLUENE	5	U	UG/L		
EW-15	RW	Site 2	3/23/1997	VOA	BENZENE	5	U	UG/L		
EW-15	RW	Site 2	3/23/1997	VOA	BROMOBENZENE	5	U	UG/L		
EW-15	RW	Site 2	3/23/1997	VOA	BROMOCHLOROMETHANE	5	U	UG/L		
EW-15	RW	Site 2	3/23/1997	VOA	BROMODICHLOROMETHANE	5	U	UG/L		
EW-15	RW	Site 2	3/23/1997	VOA	BROMOFORM	5	U	UG/L		
EW-15	RW	Site 2	3/23/1997	VOA	BROMOMETHANE	5	U	UG/L		

PT_NAME	PT Type	Site	SMP_DATE	ANLYGROUP	STD_CHEMNAME	CONC	QUALIFIER	UNITS	MDL	RL
EW-15	RW	Site 2	3/23/1997	VOA	CARBON TETRACHLORIDE	5	U	UG/L		
EW-15	RW	Site 2	3/23/1997	VOA	CHLOROBENZENE	5	U	UG/L		
EW-15	RW	Site 2	3/23/1997	VOA	CHLOROBENZENE	40		UG/L		
EW-15	RW	Site 2	3/23/1997	VOA	CHLOROETHANE	5	U	UG/L		
EW-15	RW	Site 2	3/23/1997	VOA	CHLOROFORM	5	U	UG/L		
EW-15	RW	Site 2	3/23/1997	VOA	CHLOROMETHANE	5	U	UG/L		
EW-15	RW	Site 2	3/23/1997	VOA	CIS-1,2-DICHLOROETHENE	5	U	UG/L		
EW-15	RW	Site 2	3/23/1997	VOA	DIBROMOCHLOROMETHANE	5	U	UG/L		
EW-15	RW	Site 2	3/23/1997	VOA	DIBROMOMETHANE	5	U	UG/L		
EW-15	RW	Site 2	3/23/1997	VOA	DICHLORODIFLUOROMETHANE	5	U	UG/L		
EW-15	RW	Site 2	3/23/1997	VOA	ETHYLBENZENE	5	U	UG/L		
EW-15	RW	Site 2	3/23/1997	VOA	HEXACHLOROBUTADIENE	5	U	UG/L		
EW-15	RW	Site 2	3/23/1997	VOA	ISOPROPYLBENZENE	5	U	UG/L		
EW-15	RW	Site 2	3/23/1997	VOA	M,P-XYLENE	5	U	UG/L		
EW-15	RW	Site 2	3/23/1997	VOA	METHYLENE CHLORIDE	5	U	UG/L		
EW-15	RW	Site 2	3/23/1997	VOA	NAPHTHALENE	5	U	UG/L		
EW-15	RW	Site 2	3/23/1997	VOA	N-BUTYLBENZENE	5	U	UG/L		
EW-15	RW	Site 2	3/23/1997	VOA	N-PROPYLBENZENE	5	U	UG/L		
EW-15	RW	Site 2	3/23/1997	VOA	O-XYLENE	5	U	UG/L		
EW-15	RW	Site 2	3/23/1997	VOA	PROPANE	5	U	UG/L		
EW-15	RW	Site 2	3/23/1997	VOA	SEC-BUTYLBENZENE	5	U	UG/L		
EW-15	RW	Site 2	3/23/1997	VOA	STYRENE	5	U	UG/L		
EW-15	RW	Site 2	3/23/1997	VOA	TERT-BUTYLBENZENE	5	U	UG/L		
EW-15	RW	Site 2	3/23/1997	VOA	TETRACHLOROETHENE	5	U	UG/L		
EW-15	RW	Site 2	3/23/1997	VOA	TOLUENE	5	U	UG/L		
EW-15	RW	Site 2	3/23/1997	VOA	TRANS-1,2-DICHLOROETHENE	5	U	UG/L		
EW-15	RW	Site 2	3/23/1997	VOA	TRICHLOROETHENE	5	U	UG/L		
EW-15	RW	Site 2	3/23/1997	VOA	TRICHLOROFLUOROMETHANE	5	U	UG/L		
EW-15	RW	Site 2	3/23/1997	VOA	VINYL CHLORIDE	5	U	UG/L		
MW-59	MW	Site 2	3/23/1997	ALKALN	ALKALINITY TO PH 4.5	344000		UG/L		
MW-59	MW	Site 2	3/23/1997	ALKALN	ALKALINITY TO PH 8.3	1000	U	UG/L		
MW-59	MW	Site 2	3/23/1997	ALKALN	ALKALINITY, TOTAL	390000		UG/L		
MW-59	MW	Site 2	3/23/1997	ALKALN	BICARBONATE ALKALINITY	390000		UG/L		
MW-59	MW	Site 2	3/23/1997	ALKALN	CARBONATE ALKALINITY	0		UG/L		
MW-59	MW	Site 2	3/23/1997	ANION	NITRATE	3100		UG/L		
MW-59	MW	Site 2	3/23/1997	ANION	NITRATE	5280		UG/L		
MW-59	MW	Site 2	3/23/1997	ANION	SULFATE	242000		UG/L		
MW-59	MW	Site 2	3/23/1997	ANION	SULFATE	260000		UG/L		
MW-59	MW	Site 2	3/23/1997	COD	CHEMICAL OXYGEN DEMAND	108000		UG/L		
MW-59	MW	Site 2	3/23/1997	COND	SPECIFIC CONDUCTANCE	2.01		MS/CM		
MW-59	MW	Site 2	3/23/1997	DGASES	ETHANE	5	U	UG/L		
MW-59	MW	Site 2	3/23/1997	DGASES	ETHENE	5	U	UG/L		
MW-59	MW	Site 2	3/23/1997	DGASES	METHANE	5	U	UG/L		
MW-59	MW	Site 2	3/23/1997	SALIN	SALINITY	1.1		%		
MW-59	MW	Site 2	3/23/1997	TDS	TOTAL DISSOLVED SOLIDS	1110000		UG/L		
MW-59	MW	Site 2	3/23/1997	TMETAL	IRON	100	U	UG/L		
MW-59	MW	Site 2	3/23/1997	TMETAL	MANGANESE	10	U	UG/L		
MW-59	MW	Site 2	3/23/1997	TOC	TOTAL ORGANIC CARBON	35300		UG/L		
MW-59	MW	Site 2	3/23/1997	TPHEXT	TOTAL PETROLEUM HYDROCARBONS-DIESEL	100	U	UG/L		
MW-59	MW	Site 2	3/23/1997	TSULFIDE	SULFIDE	2000	U	UG/L		
MW-59	MW	Site 2	3/23/1997	TSULFIDE	TOTAL SULFIDES	0		UG/L		
MW-59	MW	Site 2	3/23/1997	VOA	1,1,1,2-TETRACHLOROETHANE	5	U	UG/L		
MW-59	MW	Site 2	3/23/1997	VOA	1,1,1-TRICHLOROETHANE	5	U	UG/L		
MW-59	MW	Site 2	3/23/1997	VOA	1,1,2,2-TETRACHLOROETHANE	5	U	UG/L		
MW-59	MW	Site 2	3/23/1997	VOA	1,1,2-TRICHLOROETHANE	5	U	UG/L		
MW-59	MW	Site 2	3/23/1997	VOA	1,1-DICHLOROETHANE	5	U	UG/L		
MW-59	MW	Site 2	3/23/1997	VOA	1,1-DICHLOROETHENE	5	U	UG/L		
MW-59	MW	Site 2	3/23/1997	VOA	1,1-DICHLOROPROPENE	5	U	UG/L		
MW-59	MW	Site 2	3/23/1997	VOA	1,2,3-TRICHLOROBENZENE	5	U	UG/L		
MW-59	MW	Site 2	3/23/1997	VOA	1,2,3-TRICHLOROPROPANE	5	U	UG/L		
MW-59	MW	Site 2	3/23/1997	VOA	1,2,4-TRICHLOROBENZENE	5	U	UG/L		
MW-59	MW	Site 2	3/23/1997	VOA	1,2,4-TRIMETHYLBENZENE	5	U	UG/L		
MW-59	MW	Site 2	3/23/1997	VOA	1,2-DIBROMO-3-CHLOROPROPANE	5	U	UG/L		
MW-59	MW	Site 2	3/23/1997	VOA	1,2-DIBROMOETHANE	5	U	UG/L		
MW-59	MW	Site 2	3/23/1997	VOA	1,2-DICHLOROBENZENE	5	U	UG/L		
MW-59	MW	Site 2	3/23/1997	VOA	1,2-DICHLOROETHANE	5	U	UG/L		
MW-59	MW	Site 2	3/23/1997	VOA	1,2-DICHLOROPROPANE	5	U	UG/L		
MW-59	MW	Site 2	3/23/1997	VOA	1,3,5-TRIMETHYLBENZENE	5	U	UG/L		
MW-59	MW	Site 2	3/23/1997	VOA	1,3-DICHLOROBENZENE	5	U	UG/L		
MW-59	MW	Site 2	3/23/1997	VOA	1,3-DICHLOROPROPANE	5	U	UG/L		
MW-59	MW	Site 2	3/23/1997	VOA	1,4-DICHLOROBENZENE	5	U	UG/L		
MW-59	MW	Site 2	3/23/1997	VOA	2,2-DICHLOROPROPANE	5	U	UG/L		
MW-59	MW	Site 2	3/23/1997	VOA	2-CHLOROTOLUENE	5	U	UG/L		
MW-59	MW	Site 2	3/23/1997	VOA	4-CHLOROTOLUENE	5	U	UG/L		
MW-59	MW	Site 2	3/23/1997	VOA	4-ISOPROPYLTOLUENE	5	U	UG/L		
MW-59	MW	Site 2	3/23/1997	VOA	BENZENE	5	U	UG/L		
MW-59	MW	Site 2	3/23/1997	VOA	BROMOBENZENE	5	U	UG/L		
MW-59	MW	Site 2	3/23/1997	VOA	BROMOCHLOROMETHANE	5	U	UG/L		
MW-59	MW	Site 2	3/23/1997	VOA	BROMODICHLOROMETHANE	5	U	UG/L		
MW-59	MW	Site 2	3/23/1997	VOA	BROMOFORM	5	U	UG/L		
MW-59	MW	Site 2	3/23/1997	VOA	BROMOMETHANE	5	U	UG/L		
MW-59	MW	Site 2	3/23/1997	VOA	CARBON TETRACHLORIDE	5	U	UG/L		
MW-59	MW	Site 2	3/23/1997	VOA	CHLOROBENZENE	5	U	UG/L		
MW-59	MW	Site 2	3/23/1997	VOA	CHLOROBENZENE	30		UG/L		
MW-59	MW	Site 2	3/23/1997	VOA	CHLOROETHANE	5	U	UG/L		
MW-59	MW	Site 2	3/23/1997	VOA	CHLOROFORM	5	U	UG/L		
MW-59	MW	Site 2	3/23/1997	VOA	CHLOROMETHANE	5	U	UG/L		
MW-59	MW	Site 2	3/23/1997	VOA	CIS-1,2-DICHLOROETHENE	5	U	UG/L		
MW-59	MW	Site 2	3/23/1997	VOA	DIBROMOCHLOROMETHANE	5	U	UG/L		
MW-59	MW	Site 2	3/23/1997	VOA	DIBROMOMETHANE	5	U	UG/L		
MW-59	MW	Site 2	3/23/1997	VOA	DICHLORODIFLUOROMETHANE	5	U	UG/L		
MW-59	MW	Site 2	3/23/1997	VOA	ETHYLBENZENE	5	U	UG/L		
MW-59	MW	Site 2	3/23/1997	VOA	HEXACHLOROBUTADIENE	5	U	UG/L		

PT_NAME	PT Type	Site	SMP_DATE	ANLYGROUP	STD_CHEMNAME	CONC	QUALIFIER	UNITS	MDL	RL
MW-59	MW	Site 2	3/23/1997	VOA	ISOPROPYLBENZENE	5	U	UG/L		
MW-59	MW	Site 2	3/23/1997	VOA	M,P-XYLENE	5	U	UG/L		
MW-59	MW	Site 2	3/23/1997	VOA	METHYLENE CHLORIDE	5	U	UG/L		
MW-59	MW	Site 2	3/23/1997	VOA	NAPHTHALENE	5	U	UG/L		
MW-59	MW	Site 2	3/23/1997	VOA	N-BUTYLBENZENE	5	U	UG/L		
MW-59	MW	Site 2	3/23/1997	VOA	N-PROPYLBENZENE	5	U	UG/L		
MW-59	MW	Site 2	3/23/1997	VOA	O-XYLENE	5	U	UG/L		
MW-59	MW	Site 2	3/23/1997	VOA	PROPANE	5	U	UG/L		
MW-59	MW	Site 2	3/23/1997	VOA	SEC-BUTYLBENZENE	5	U	UG/L		
MW-59	MW	Site 2	3/23/1997	VOA	STYRENE	5	U	UG/L		
MW-59	MW	Site 2	3/23/1997	VOA	TERT-BUTYLBENZENE	5	U	UG/L		
MW-59	MW	Site 2	3/23/1997	VOA	TETRACHLOROETHENE	5	U	UG/L		
MW-59	MW	Site 2	3/23/1997	VOA	TOLUENE	5	U	UG/L		
MW-59	MW	Site 2	3/23/1997	VOA	TRANS-1,2-DICHLOROETHENE	5	U	UG/L		
MW-59	MW	Site 2	3/23/1997	VOA	TRICHLOROETHENE	5	U	UG/L		
MW-59	MW	Site 2	3/23/1997	VOA	TRICHLOROFLUOROMETHANE	5	U	UG/L		
MW-59	MW	Site 2	3/23/1997	VOA	VINYL CHLORIDE	5	U	UG/L		
MW-1	MW	Site 2	3/21/1997	ALKALN	ALKALINITY TO PH 4.5	1640000		UG/L		
MW-1	MW	Site 2	3/21/1997	ALKALN	ALKALINITY TO PH 8.3	64400		UG/L		
MW-1	MW	Site 2	3/21/1997	ALKALN	ALKALINITY, TOTAL	1130000		UG/L		
MW-1	MW	Site 2	3/21/1997	ALKALN	BICARBONATE ALKALINITY	1130000		UG/L		
MW-1	MW	Site 2	3/21/1997	ALKALN	CARBONATE ALKALINITY	0		UG/L		
MW-1	MW	Site 2	3/21/1997	ANION	NITRATE	3400		UG/L		
MW-1	MW	Site 2	3/21/1997	ANION	NITRATE	9050		UG/L		
MW-1	MW	Site 2	3/21/1997	ANION	SULFATE	3200000		UG/L		
MW-1	MW	Site 2	3/21/1997	ANION	SULFATE	3540000		UG/L		
MW-1	MW	Site 2	3/21/1997	COD	CHEMICAL OXYGEN DEMAND	35000		UG/L		
MW-1	MW	Site 2	3/21/1997	COND	SPECIFIC CONDUCTANCE	15.09		MS/CM		
MW-1	MW	Site 2	3/21/1997	DGASES	ETHANE	5	U	UG/L		
MW-1	MW	Site 2	3/21/1997	DGASES	ETHENE	5	U	UG/L		
MW-1	MW	Site 2	3/21/1997	DGASES	METHANE	5	U	UG/L		
MW-1	MW	Site 2	3/21/1997	SALIN	SALINITY	9.8		%		
MW-1	MW	Site 2	3/21/1997	TDS	TOTAL DISSOLVED SOLIDS	9530000		UG/L		
MW-1	MW	Site 2	3/21/1997	TMETAL	IRON	100	U	UG/L		
MW-1	MW	Site 2	3/21/1997	TMETAL	MANGANESE	10	U	UG/L		
MW-1	MW	Site 2	3/21/1997	TOC	TOTAL ORGANIC CARBON	16000		UG/L		
MW-1	MW	Site 2	3/21/1997	TPHEXT	TOTAL PETROLEUM HYDROCARBONS-DIESEL	300		UG/L		
MW-1	MW	Site 2	3/21/1997	TSULFIDE	SULFIDE	2000	U	UG/L		
MW-1	MW	Site 2	3/21/1997	TSULFIDE	TOTAL SULFIDES	0		UG/L		
MW-1	MW	Site 2	3/21/1997	VOA	1,1,1,2-TETRACHLOROETHANE	5	U	UG/L		
MW-1	MW	Site 2	3/21/1997	VOA	1,1,1-TRICHLOROETHANE	5	U	UG/L		
MW-1	MW	Site 2	3/21/1997	VOA	1,1,2,2-TETRACHLOROETHANE	5	U	UG/L		
MW-1	MW	Site 2	3/21/1997	VOA	1,1,2-TRICHLOROETHANE	5	U	UG/L		
MW-1	MW	Site 2	3/21/1997	VOA	1,1-DICHLOROETHANE	5	U	UG/L		
MW-1	MW	Site 2	3/21/1997	VOA	1,1-DICHLOROETHENE	5	U	UG/L		
MW-1	MW	Site 2	3/21/1997	VOA	1,1-DICHLOROPROPENE	5	U	UG/L		
MW-1	MW	Site 2	3/21/1997	VOA	1,2,3-TRICHLOROBENZENE	5	U	UG/L		
MW-1	MW	Site 2	3/21/1997	VOA	1,2,3-TRICHLOROPROPANE	5	U	UG/L		
MW-1	MW	Site 2	3/21/1997	VOA	1,2,4-TRICHLOROBENZENE	5	U	UG/L		
MW-1	MW	Site 2	3/21/1997	VOA	1,2,4-TRIMETHYLBENZENE	5	U	UG/L		
MW-1	MW	Site 2	3/21/1997	VOA	1,2-DIBROMO-3-CHLOROPROPANE	5	U	UG/L		
MW-1	MW	Site 2	3/21/1997	VOA	1,2-DIBROMOETHANE	5	U	UG/L		
MW-1	MW	Site 2	3/21/1997	VOA	1,2-DICHLOROBENZENE	5	U	UG/L		
MW-1	MW	Site 2	3/21/1997	VOA	1,2-DICHLOROETHANE	5	U	UG/L		
MW-1	MW	Site 2	3/21/1997	VOA	1,2-DICHLOROPROPANE	5	U	UG/L		
MW-1	MW	Site 2	3/21/1997	VOA	1,3,5-TRIMETHYLBENZENE	5	U	UG/L		
MW-1	MW	Site 2	3/21/1997	VOA	1,3-DICHLOROBENZENE	5	U	UG/L		
MW-1	MW	Site 2	3/21/1997	VOA	1,3-DICHLOROPROPANE	5	U	UG/L		
MW-1	MW	Site 2	3/21/1997	VOA	1,4-DICHLOROBENZENE	5	U	UG/L		
MW-1	MW	Site 2	3/21/1997	VOA	2,2-DICHLOROPROPANE	5	U	UG/L		
MW-1	MW	Site 2	3/21/1997	VOA	2-CHLOROTOLUENE	5	U	UG/L		
MW-1	MW	Site 2	3/21/1997	VOA	4-CHLOROTOLUENE	5	U	UG/L		
MW-1	MW	Site 2	3/21/1997	VOA	4-ISOPROPYLTOLUENE	5	U	UG/L		
MW-1	MW	Site 2	3/21/1997	VOA	BENZENE	5	U	UG/L		
MW-1	MW	Site 2	3/21/1997	VOA	BROMOBENZENE	5	U	UG/L		
MW-1	MW	Site 2	3/21/1997	VOA	BROMOCHLOROMETHANE	5	U	UG/L		
MW-1	MW	Site 2	3/21/1997	VOA	BROMODICHLOROMETHANE	5	U	UG/L		
MW-1	MW	Site 2	3/21/1997	VOA	BROMOFORM	5	U	UG/L		
MW-1	MW	Site 2	3/21/1997	VOA	BROMOMETHANE	5	U	UG/L		
MW-1	MW	Site 2	3/21/1997	VOA	CARBON TETRACHLORIDE	5	U	UG/L		
MW-1	MW	Site 2	3/21/1997	VOA	CHLOROBENZENE	5	U	UG/L		
MW-1	MW	Site 2	3/21/1997	VOA	CHLOROBENZENE	50		UG/L		
MW-1	MW	Site 2	3/21/1997	VOA	CHLOROETHANE	5	U	UG/L		
MW-1	MW	Site 2	3/21/1997	VOA	CHLOROFORM	5	U	UG/L		
MW-1	MW	Site 2	3/21/1997	VOA	CHLOROMETHANE	5	U	UG/L		
MW-1	MW	Site 2	3/21/1997	VOA	CIS-1,2-DICHLOROETHENE	5	U	UG/L		
MW-1	MW	Site 2	3/21/1997	VOA	DIBROMOCHLOROMETHANE	5	U	UG/L		
MW-1	MW	Site 2	3/21/1997	VOA	DIBROMOMETHANE	5	U	UG/L		
MW-1	MW	Site 2	3/21/1997	VOA	DICHLORODIFLUOROMETHANE	5	U	UG/L		
MW-1	MW	Site 2	3/21/1997	VOA	ETHYLBENZENE	5	U	UG/L		
MW-1	MW	Site 2	3/21/1997	VOA	HEXACHLOROBUTADIENE	5	U	UG/L		
MW-1	MW	Site 2	3/21/1997	VOA	ISOPROPYLBENZENE	5	U	UG/L		
MW-1	MW	Site 2	3/21/1997	VOA	M,P-XYLENE	5	U	UG/L		
MW-1	MW	Site 2	3/21/1997	VOA	METHYLENE CHLORIDE	5	U	UG/L		
MW-1	MW	Site 2	3/21/1997	VOA	NAPHTHALENE	5	U	UG/L		
MW-1	MW	Site 2	3/21/1997	VOA	N-BUTYLBENZENE	5	U	UG/L		
MW-1	MW	Site 2	3/21/1997	VOA	N-PROPYLBENZENE	5	U	UG/L		
MW-1	MW	Site 2	3/21/1997	VOA	O-XYLENE	5	U	UG/L		
MW-1	MW	Site 2	3/21/1997	VOA	PROPANE	5	U	UG/L		
MW-1	MW	Site 2	3/21/1997	VOA	SEC-BUTYLBENZENE	5	U	UG/L		
MW-1	MW	Site 2	3/21/1997	VOA	STYRENE	5	U	UG/L		
MW-1	MW	Site 2	3/21/1997	VOA	TERT-BUTYLBENZENE	5	U	UG/L		
MW-1	MW	Site 2	3/21/1997	VOA	TETRACHLOROETHENE	5	U	UG/L		

PT_NAME	PT Type	Site	SMP_DATE	ANLYGROUP	STD_CHEMNAME	CONC	QUALIFIER	UNITS	MDL	RL
MW-1	MW	Site 2	3/21/1997	VOA	TOLUENE	5	U	UG/L		
MW-1	MW	Site 2	3/21/1997	VOA	TRANS-1,2-DICHLOROETHENE	5	U	UG/L		
MW-1	MW	Site 2	3/21/1997	VOA	TRICHLOROETHENE	5	U	UG/L		
MW-1	MW	Site 2	3/21/1997	VOA	TRICHLOROFLUOROMETHANE	5	U	UG/L		
MW-1	MW	Site 2	3/21/1997	VOA	VINYL CHLORIDE	5	U	UG/L		
MW-7	MW	Site 2	3/21/1997	ALKALN	ALKALINITY TO PH 4.5	483000		UG/L		
MW-7	MW	Site 2	3/21/1997	ALKALN	ALKALINITY TO PH 8.3	1000	U	UG/L		
MW-7	MW	Site 2	3/21/1997	ALKALN	ALKALINITY, TOTAL	575000		UG/L		
MW-7	MW	Site 2	3/21/1997	ALKALN	BICARBONATE ALKALINITY	575000		UG/L		
MW-7	MW	Site 2	3/21/1997	ALKALN	CARBONATE ALKALINITY	0		UG/L		
MW-7	MW	Site 2	3/21/1997	ANION	NITRATE	400		UG/L		
MW-7	MW	Site 2	3/21/1997	ANION	NITRATE	1330		UG/L		
MW-7	MW	Site 2	3/21/1997	ANION	SULFATE	136000		UG/L		
MW-7	MW	Site 2	3/21/1997	ANION	SULFATE	214000		UG/L		
MW-7	MW	Site 2	3/21/1997	COD	CHEMICAL OXYGEN DEMAND	9300		UG/L		
MW-7	MW	Site 2	3/21/1997	COND	SPECIFIC CONDUCTANCE	1.24		MS/CM		
MW-7	MW	Site 2	3/21/1997	DGASES	ETHANE	5	U	UG/L		
MW-7	MW	Site 2	3/21/1997	DGASES	ETHENE	5	U	UG/L		
MW-7	MW	Site 2	3/21/1997	DGASES	METHANE	390		UG/L		
MW-7	MW	Site 2	3/21/1997	SALIN	SALINITY	0.7		%		
MW-7	MW	Site 2	3/21/1997	TDS	TOTAL DISSOLVED SOLIDS	720000		UG/L		
MW-7	MW	Site 2	3/21/1997	TMETAL	IRON	100	U	UG/L		
MW-7	MW	Site 2	3/21/1997	TMETAL	MANGANESE	2100		UG/L		
MW-7	MW	Site 2	3/21/1997	TOC	TOTAL ORGANIC CARBON	5800		UG/L		
MW-7	MW	Site 2	3/21/1997	TPHEXT	TOTAL PETROLEUM HYDROCARBONS-DIESEL	100	U	UG/L		
MW-7	MW	Site 2	3/21/1997	TSULFIDE	SULFIDE	2000	U	UG/L		
MW-7	MW	Site 2	3/21/1997	TSULFIDE	TOTAL SULFIDES	7		UG/L		
MW-7	MW	Site 2	3/21/1997	VOA	1,1,1,2-TETRACHLOROETHANE	5	U	UG/L		
MW-7	MW	Site 2	3/21/1997	VOA	1,1,1-TRICHLOROETHANE	5	U	UG/L		
MW-7	MW	Site 2	3/21/1997	VOA	1,1,2,2-TETRACHLOROETHANE	5	U	UG/L		
MW-7	MW	Site 2	3/21/1997	VOA	1,1,2-TRICHLOROETHANE	5	U	UG/L		
MW-7	MW	Site 2	3/21/1997	VOA	1,1-DICHLOROETHANE	5	U	UG/L		
MW-7	MW	Site 2	3/21/1997	VOA	1,1-DICHLOROETHENE	5	U	UG/L		
MW-7	MW	Site 2	3/21/1997	VOA	1,1-DICHLOROPROPENE	5	U	UG/L		
MW-7	MW	Site 2	3/21/1997	VOA	1,2,3-TRICHLOROBENZENE	5	U	UG/L		
MW-7	MW	Site 2	3/21/1997	VOA	1,2,3-TRICHLOROPROPANE	5	U	UG/L		
MW-7	MW	Site 2	3/21/1997	VOA	1,2,4-TRICHLOROBENZENE	5	U	UG/L		
MW-7	MW	Site 2	3/21/1997	VOA	1,2,4-TRIMETHYLBENZENE	5	U	UG/L		
MW-7	MW	Site 2	3/21/1997	VOA	1,2-DIBROMO-3-CHLOROPROPANE	5	U	UG/L		
MW-7	MW	Site 2	3/21/1997	VOA	1,2-DIBROMOETHANE	5	U	UG/L		
MW-7	MW	Site 2	3/21/1997	VOA	1,2-DICHLOROBENZENE	5	U	UG/L		
MW-7	MW	Site 2	3/21/1997	VOA	1,2-DICHLOROETHANE	5	U	UG/L		
MW-7	MW	Site 2	3/21/1997	VOA	1,2-DICHLOROPROPANE	5	U	UG/L		
MW-7	MW	Site 2	3/21/1997	VOA	1,3,5-TRIMETHYLBENZENE	5	U	UG/L		
MW-7	MW	Site 2	3/21/1997	VOA	1,3-DICHLOROBENZENE	5	U	UG/L		
MW-7	MW	Site 2	3/21/1997	VOA	1,3-DICHLOROPROPANE	5	U	UG/L		
MW-7	MW	Site 2	3/21/1997	VOA	1,4-DICHLOROBENZENE	5	U	UG/L		
MW-7	MW	Site 2	3/21/1997	VOA	2,2-DICHLOROPROPANE	5	U	UG/L		
MW-7	MW	Site 2	3/21/1997	VOA	2-CHLOROTOLUENE	5	U	UG/L		
MW-7	MW	Site 2	3/21/1997	VOA	4-CHLOROTOLUENE	5	U	UG/L		
MW-7	MW	Site 2	3/21/1997	VOA	4-ISOPROPYLTOLUENE	5	U	UG/L		
MW-7	MW	Site 2	3/21/1997	VOA	BENZENE	5	U	UG/L		
MW-7	MW	Site 2	3/21/1997	VOA	BROMOBENZENE	5	U	UG/L		
MW-7	MW	Site 2	3/21/1997	VOA	BROMOCHLOROMETHANE	5	U	UG/L		
MW-7	MW	Site 2	3/21/1997	VOA	BROMODICHLOROMETHANE	5	U	UG/L		
MW-7	MW	Site 2	3/21/1997	VOA	BROMOFORM	5	U	UG/L		
MW-7	MW	Site 2	3/21/1997	VOA	BROMOMETHANE	5	U	UG/L		
MW-7	MW	Site 2	3/21/1997	VOA	CARBON TETRACHLORIDE	5	U	UG/L		
MW-7	MW	Site 2	3/21/1997	VOA	CHLOROBENZENE	5	U	UG/L		
MW-7	MW	Site 2	3/21/1997	VOA	CHLOROETHANE	5	U	UG/L		
MW-7	MW	Site 2	3/21/1997	VOA	CHLOROFORM	5	U	UG/L		
MW-7	MW	Site 2	3/21/1997	VOA	CHLOROMETHANE	5	U	UG/L		
MW-7	MW	Site 2	3/21/1997	VOA	CIS-1,2-DICHLOROETHENE	5	U	UG/L		
MW-7	MW	Site 2	3/21/1997	VOA	DIBROMOCHLOROMETHANE	5	U	UG/L		
MW-7	MW	Site 2	3/21/1997	VOA	DIBROMOMETHANE	5	U	UG/L		
MW-7	MW	Site 2	3/21/1997	VOA	DICHLORODIFLUOROMETHANE	5	U	UG/L		
MW-7	MW	Site 2	3/21/1997	VOA	ETHYLBENZENE	5	U	UG/L		
MW-7	MW	Site 2	3/21/1997	VOA	HEXACHLOROBUTADIENE	5	U	UG/L		
MW-7	MW	Site 2	3/21/1997	VOA	ISOPROPYLBENZENE	5	U	UG/L		
MW-7	MW	Site 2	3/21/1997	VOA	M,P-XYLENE	5	U	UG/L		
MW-7	MW	Site 2	3/21/1997	VOA	METHYLENE CHLORIDE	5	U	UG/L		
MW-7	MW	Site 2	3/21/1997	VOA	NAPHTHALENE	5	U	UG/L		
MW-7	MW	Site 2	3/21/1997	VOA	N-BUTYLBENZENE	5	U	UG/L		
MW-7	MW	Site 2	3/21/1997	VOA	N-PROPYLBENZENE	5	U	UG/L		
MW-7	MW	Site 2	3/21/1997	VOA	O-XYLENE	5	U	UG/L		
MW-7	MW	Site 2	3/21/1997	VOA	PROPANE	5	U	UG/L		
MW-7	MW	Site 2	3/21/1997	VOA	SEC-BUTYLBENZENE	5	U	UG/L		
MW-7	MW	Site 2	3/21/1997	VOA	STYRENE	5	U	UG/L		
MW-7	MW	Site 2	3/21/1997	VOA	TERT-BUTYLBENZENE	5	U	UG/L		
MW-7	MW	Site 2	3/21/1997	VOA	TETRACHLOROETHENE	5	U	UG/L		
MW-7	MW	Site 2	3/21/1997	VOA	TOLUENE	5	U	UG/L		
MW-7	MW	Site 2	3/21/1997	VOA	TRANS-1,2-DICHLOROETHENE	5	U	UG/L		
MW-7	MW	Site 2	3/21/1997	VOA	TRICHLOROETHENE	5	U	UG/L		
MW-7	MW	Site 2	3/21/1997	VOA	TRICHLOROFLUOROMETHANE	5	U	UG/L		
MW-7	MW	Site 2	3/21/1997	VOA	VINYL CHLORIDE	5	U	UG/L		
EW-20	RW	Site 2	9/1/1996	ANION	SULFATE	540000		UG/L		
GTI-1	MW	Site 2	9/1/1996	ANION	SULFATE	2800000		UG/L		
GTI-10	MW	Site 2	9/1/1996	ANION	SULFATE	1000		UG/L		
GTI-14	MW	Site 2	9/1/1996	ANION	SULFATE	43000		UG/L		
GTI-25	MW	Site 2	9/1/1996	ANION	SULFATE	1200000		UG/L		
GTI-5	MW	Site 2	9/1/1996	ANION	SULFATE	3300000		UG/L		
MW-1	MW	Site 2	9/1/1996	ANION	NITRATE	6300		UG/L		
MW-1	MW	Site 2	9/1/1996	ANION	SULFATE	3300000		UG/L		

PT_NAME	PT Type	Site	SMP_DATE	ANLYGROUP	STD_CHEMNAME	CONC	QUALIFIER	UNITS	MDL	RL
MW-10	MW	Site 2	9/1/1996	ANION	SULFATE	2400000		UG/L		
MW-13	MW	Site 2	9/1/1996	ANION	SULFATE	980000		UG/L		
MW-2	MW	Site 2	9/1/1996	ANION	SULFATE	5600000		UG/L		
MW-3-U	MW	Site 2	9/1/1996	ANION	NITRATE	1200		UG/L		
MW-3-U	MW	Site 2	9/1/1996	ANION	SULFATE	900000		UG/L		
MW-4	MW	Site 2	9/1/1996	ANION	NITRATE	4000		UG/L		
MW-4	MW	Site 2	9/1/1996	ANION	SULFATE	640000		UG/L		
MW-4	MW	Site 2	9/1/1996	VOA	XYLENES	5		UG/L		
MW-59	MW	Site 2	9/1/1996	ANION	NITRATE	5400		UG/L		
MW-59	MW	Site 2	9/1/1996	ANION	SULFATE	430000		UG/L		
MW-5-L	MW	Site 2	9/1/1996	ANION	NITRATE	1100		UG/L		
MW-5-L	MW	Site 2	9/1/1996	ANION	SULFATE	3200000		UG/L		
MW-5-U	MW	Site 2	9/1/1996	ANION	NITRATE	1200		UG/L		
MW-5-U	MW	Site 2	9/1/1996	ANION	SULFATE	650000		UG/L		
MW-60	MW	Site 2	9/1/1996	ANION	SULFATE	5800000		UG/L		
MW-61	MW	Site 2	9/1/1996	ANION	SULFATE	1000000		UG/L		
MW-7	MW	Site 2	9/1/1996	ANION	NITRATE	1200		UG/L		
MW-7	MW	Site 2	9/1/1996	ANION	SULFATE	160000		UG/L		
GTI-30	MW	Site 2	7/20/1995	TPHPRG	TOTAL PETROLEUM HYDROCARBONS-GASOLINE	18000		UG/L		
GTI-30	MW	Site 2	7/20/1995	VOA	1,1,1-TRICHLOROETHANE	5	U	UG/L		
GTI-30	MW	Site 2	7/20/1995	VOA	1,1,2,2-TETRACHLOROETHANE	5	U	UG/L		
GTI-30	MW	Site 2	7/20/1995	VOA	1,1,2-TRICHLOROETHANE	5	U	UG/L		
GTI-30	MW	Site 2	7/20/1995	VOA	1,1-DICHLOROETHANE	5	U	UG/L		
GTI-30	MW	Site 2	7/20/1995	VOA	1,1-DICHLOROETHENE	5	U	UG/L		
GTI-30	MW	Site 2	7/20/1995	VOA	1,2-DICHLOROBENZENE	5	U	UG/L		
GTI-30	MW	Site 2	7/20/1995	VOA	1,2-DICHLOROETHANE	5	U	UG/L		
GTI-30	MW	Site 2	7/20/1995	VOA	1,2-DICHLOROPROPANE	5	U	UG/L		
GTI-30	MW	Site 2	7/20/1995	VOA	1,3-DICHLOROBENZENE	5	U	UG/L		
GTI-30	MW	Site 2	7/20/1995	VOA	1,4-DICHLOROBENZENE	5	U	UG/L		
GTI-30	MW	Site 2	7/20/1995	VOA	2-BUTANONE	20	U	UG/L		
GTI-30	MW	Site 2	7/20/1995	VOA	2-CHLOROETHYL VINYL ETHER	10	U	UG/L		
GTI-30	MW	Site 2	7/20/1995	VOA	2-HEXANONE	20	U	UG/L		
GTI-30	MW	Site 2	7/20/1995	VOA	4-METHYL-2-PENTANONE	20	U	UG/L		
GTI-30	MW	Site 2	7/20/1995	VOA	ACETONE	20	U	UG/L		
GTI-30	MW	Site 2	7/20/1995	VOA	BENZENE	5	U	UG/L		
GTI-30	MW	Site 2	7/20/1995	VOA	BROMODICHLOROMETHANE	5	U	UG/L		
GTI-30	MW	Site 2	7/20/1995	VOA	BROMOFORM	5	U	UG/L		
GTI-30	MW	Site 2	7/20/1995	VOA	BROMOMETHANE	10	U	UG/L		
GTI-30	MW	Site 2	7/20/1995	VOA	CARBON DISULFIDE	5	U	UG/L		
GTI-30	MW	Site 2	7/20/1995	VOA	CARBON TETRACHLORIDE	5	U	UG/L		
GTI-30	MW	Site 2	7/20/1995	VOA	CHLOROBENZENE	5	U	UG/L		
GTI-30	MW	Site 2	7/20/1995	VOA	CHLOROETHANE	10	U	UG/L		
GTI-30	MW	Site 2	7/20/1995	VOA	CHLOROFORM	5	U	UG/L		
GTI-30	MW	Site 2	7/20/1995	VOA	CHLOROMETHANE	10	U	UG/L		
GTI-30	MW	Site 2	7/20/1995	VOA	CIS-1,2-DICHLOROETHENE	5	U	UG/L		
GTI-30	MW	Site 2	7/20/1995	VOA	CIS-1,3-DICHLOROPROPENE	5	U	UG/L		
GTI-30	MW	Site 2	7/20/1995	VOA	DIBROMOCHLOROMETHANE	5	U	UG/L		
GTI-30	MW	Site 2	7/20/1995	VOA	ETHYLBENZENE	5	U	UG/L		
GTI-30	MW	Site 2	7/20/1995	VOA	METHYLENE CHLORIDE	5	U	UG/L		
GTI-30	MW	Site 2	7/20/1995	VOA	STYRENE	5	U	UG/L		
GTI-30	MW	Site 2	7/20/1995	VOA	TETRACHLOROETHENE	5	U	UG/L		
GTI-30	MW	Site 2	7/20/1995	VOA	TOLUENE	5	U	UG/L		
GTI-30	MW	Site 2	7/20/1995	VOA	TRANS-1,2-DICHLOROETHENE	5	U	UG/L		
GTI-30	MW	Site 2	7/20/1995	VOA	TRANS-1,3-DICHLOROPROPENE	5	U	UG/L		
GTI-30	MW	Site 2	7/20/1995	VOA	TRICHLOROETHENE	5	U	UG/L		
GTI-30	MW	Site 2	7/20/1995	VOA	TRICHLOROFLUOROMETHANE	5	U	UG/L		
GTI-30	MW	Site 2	7/20/1995	VOA	VINYL ACETATE	20	U	UG/L		
GTI-30	MW	Site 2	7/20/1995	VOA	VINYL CHLORIDE	10	U	UG/L		
GTI-30	MW	Site 2	7/20/1995	VOA	XYLENES	10	U	UG/L		
GTI-26	MW	Site 2	7/20/1995	TPHPRG	TOTAL PETROLEUM HYDROCARBONS-GASOLINE	550		UG/L		
GTI-26	MW	Site 2	7/20/1995	VOA	1,1,1-TRICHLOROETHANE	5	U	UG/L		
GTI-26	MW	Site 2	7/20/1995	VOA	1,1,2,2-TETRACHLOROETHANE	5	U	UG/L		
GTI-26	MW	Site 2	7/20/1995	VOA	1,1,2-TRICHLOROETHANE	5	U	UG/L		
GTI-26	MW	Site 2	7/20/1995	VOA	1,1-DICHLOROETHANE	5	U	UG/L		
GTI-26	MW	Site 2	7/20/1995	VOA	1,1-DICHLOROETHENE	5	U	UG/L		
GTI-26	MW	Site 2	7/20/1995	VOA	1,2-DICHLOROBENZENE	5	U	UG/L		
GTI-26	MW	Site 2	7/20/1995	VOA	1,2-DICHLOROETHANE	5	U	UG/L		
GTI-26	MW	Site 2	7/20/1995	VOA	1,2-DICHLOROPROPANE	5	U	UG/L		
GTI-26	MW	Site 2	7/20/1995	VOA	1,3-DICHLOROBENZENE	5	U	UG/L		
GTI-26	MW	Site 2	7/20/1995	VOA	1,4-DICHLOROBENZENE	5	U	UG/L		
GTI-26	MW	Site 2	7/20/1995	VOA	2-BUTANONE	20	U	UG/L		
GTI-26	MW	Site 2	7/20/1995	VOA	2-CHLOROETHYL VINYL ETHER	10	U	UG/L		
GTI-26	MW	Site 2	7/20/1995	VOA	2-HEXANONE	20	U	UG/L		
GTI-26	MW	Site 2	7/20/1995	VOA	4-METHYL-2-PENTANONE	20	U	UG/L		
GTI-26	MW	Site 2	7/20/1995	VOA	ACETONE	20	U	UG/L		
GTI-26	MW	Site 2	7/20/1995	VOA	BENZENE	5	U	UG/L		
GTI-26	MW	Site 2	7/20/1995	VOA	BROMODICHLOROMETHANE	5	U	UG/L		
GTI-26	MW	Site 2	7/20/1995	VOA	BROMOFORM	5	U	UG/L		
GTI-26	MW	Site 2	7/20/1995	VOA	BROMOMETHANE	10	U	UG/L		
GTI-26	MW	Site 2	7/20/1995	VOA	CARBON DISULFIDE	5	U	UG/L		
GTI-26	MW	Site 2	7/20/1995	VOA	CARBON TETRACHLORIDE	5	U	UG/L		
GTI-26	MW	Site 2	7/20/1995	VOA	CHLOROBENZENE	5	U	UG/L		
GTI-26	MW	Site 2	7/20/1995	VOA	CHLOROETHANE	10	U	UG/L		
GTI-26	MW	Site 2	7/20/1995	VOA	CHLOROFORM	5	U	UG/L		
GTI-26	MW	Site 2	7/20/1995	VOA	CHLOROMETHANE	10	U	UG/L		
GTI-26	MW	Site 2	7/20/1995	VOA	CIS-1,2-DICHLOROETHENE	5	U	UG/L		
GTI-26	MW	Site 2	7/20/1995	VOA	CIS-1,3-DICHLOROPROPENE	5	U	UG/L		
GTI-26	MW	Site 2	7/20/1995	VOA	DIBROMOCHLOROMETHANE	5	U	UG/L		
GTI-26	MW	Site 2	7/20/1995	VOA	ETHYLBENZENE	5	U	UG/L		
GTI-26	MW	Site 2	7/20/1995	VOA	METHYLENE CHLORIDE	5	U	UG/L		
GTI-26	MW	Site 2	7/20/1995	VOA	STYRENE	5	U	UG/L		
GTI-26	MW	Site 2	7/20/1995	VOA	TETRACHLOROETHENE	5	U	UG/L		
GTI-26	MW	Site 2	7/20/1995	VOA	TOLUENE	5	U	UG/L		

PT_NAME	PT Type	Site	SMP_DATE	ANLYGROUP	STD_CHEMNAME	CONC	QUALIFIER	UNITS	MDL	RL
GTI-26	MW	Site 2	7/20/1995	VOA	TRANS-1,2-DICHLOROETHENE	5	U	UG/L		
GTI-26	MW	Site 2	7/20/1995	VOA	TRANS-1,3-DICHLOROPROPENE	5	U	UG/L		
GTI-26	MW	Site 2	7/20/1995	VOA	TRICHLOROETHENE	5	U	UG/L		
GTI-26	MW	Site 2	7/20/1995	VOA	TRICHLOROFLUOROMETHANE	5	U	UG/L		
GTI-26	MW	Site 2	7/20/1995	VOA	VINYL ACETATE	20	U	UG/L		
GTI-26	MW	Site 2	7/20/1995	VOA	VINYL CHLORIDE	10	U	UG/L		
GTI-26	MW	Site 2	7/20/1995	VOA	XYLENES	10	U	UG/L		
GTI-29	MW	Site 2	7/20/1995	TPHPRG	TOTAL PETROLEUM HYDROCARBONS-GASOLINE	1900		UG/L		
GTI-29	MW	Site 2	7/20/1995	VOA	1,1,1-TRICHLOROETHANE	5	U	UG/L		
GTI-29	MW	Site 2	7/20/1995	VOA	1,1,2,2-TETRACHLOROETHANE	5	U	UG/L		
GTI-29	MW	Site 2	7/20/1995	VOA	1,1,2-TRICHLOROETHANE	5	U	UG/L		
GTI-29	MW	Site 2	7/20/1995	VOA	1,1-DICHLOROETHANE	5	U	UG/L		
GTI-29	MW	Site 2	7/20/1995	VOA	1,1-DICHLOROETHENE	5	U	UG/L		
GTI-29	MW	Site 2	7/20/1995	VOA	1,2-DICHLOROBENZENE	5	U	UG/L		
GTI-29	MW	Site 2	7/20/1995	VOA	1,2-DICHLOROETHANE	5	U	UG/L		
GTI-29	MW	Site 2	7/20/1995	VOA	1,2-DICHLOROPROPANE	5	U	UG/L		
GTI-29	MW	Site 2	7/20/1995	VOA	1,3-DICHLOROBENZENE	5	U	UG/L		
GTI-29	MW	Site 2	7/20/1995	VOA	1,4-DICHLOROBENZENE	5	U	UG/L		
GTI-29	MW	Site 2	7/20/1995	VOA	2-BUTANONE	20	U	UG/L		
GTI-29	MW	Site 2	7/20/1995	VOA	2-CHLOROETHYL VINYL ETHER	10	U	UG/L		
GTI-29	MW	Site 2	7/20/1995	VOA	2-HEXANONE	20	U	UG/L		
GTI-29	MW	Site 2	7/20/1995	VOA	4-METHYL-2-PENTANONE	20	U	UG/L		
GTI-29	MW	Site 2	7/20/1995	VOA	ACETONE	20	U	UG/L		
GTI-29	MW	Site 2	7/20/1995	VOA	BENZENE	5	U	UG/L		
GTI-29	MW	Site 2	7/20/1995	VOA	BROMODICHLOROMETHANE	5	U	UG/L		
GTI-29	MW	Site 2	7/20/1995	VOA	BROMOFORM	5	U	UG/L		
GTI-29	MW	Site 2	7/20/1995	VOA	BROMOMETHANE	10	U	UG/L		
GTI-29	MW	Site 2	7/20/1995	VOA	CARBON DISULFIDE	5	U	UG/L		
GTI-29	MW	Site 2	7/20/1995	VOA	CARBON TETRACHLORIDE	5	U	UG/L		
GTI-29	MW	Site 2	7/20/1995	VOA	CHLOROBENZENE	5	U	UG/L		
GTI-29	MW	Site 2	7/20/1995	VOA	CHLOROETHANE	10	U	UG/L		
GTI-29	MW	Site 2	7/20/1995	VOA	CHLOROFORM	5	U	UG/L		
GTI-29	MW	Site 2	7/20/1995	VOA	CHLOROMETHANE	10	U	UG/L		
GTI-29	MW	Site 2	7/20/1995	VOA	CIS-1,2-DICHLOROETHENE	5	U	UG/L		
GTI-29	MW	Site 2	7/20/1995	VOA	CIS-1,3-DICHLOROPROPENE	5	U	UG/L		
GTI-29	MW	Site 2	7/20/1995	VOA	DIBROMOCHLOROMETHANE	5	U	UG/L		
GTI-29	MW	Site 2	7/20/1995	VOA	ETHYLBENZENE	5	U	UG/L		
GTI-29	MW	Site 2	7/20/1995	VOA	METHYLENE CHLORIDE	5	U	UG/L		
GTI-29	MW	Site 2	7/20/1995	VOA	STYRENE	5	U	UG/L		
GTI-29	MW	Site 2	7/20/1995	VOA	TETRACHLOROETHENE	5	U	UG/L		
GTI-29	MW	Site 2	7/20/1995	VOA	TOLUENE	5	U	UG/L		
GTI-29	MW	Site 2	7/20/1995	VOA	TRANS-1,2-DICHLOROETHENE	5	U	UG/L		
GTI-29	MW	Site 2	7/20/1995	VOA	TRANS-1,3-DICHLOROPROPENE	5	U	UG/L		
GTI-29	MW	Site 2	7/20/1995	VOA	TRICHLOROETHENE	5	U	UG/L		
GTI-29	MW	Site 2	7/20/1995	VOA	TRICHLOROFLUOROMETHANE	5	U	UG/L		
GTI-29	MW	Site 2	7/20/1995	VOA	VINYL ACETATE	20	U	UG/L		
GTI-29	MW	Site 2	7/20/1995	VOA	VINYL CHLORIDE	10	U	UG/L		
GTI-29	MW	Site 2	7/20/1995	VOA	XYLENES	10	U	UG/L		
MW-5-L	MW	Site 2	3/8/1995	TPHEXT	TPH-EXTRACTABLE	500	U	UG/L		
MW-5-L	MW	Site 2	3/8/1995	VOA	BENZENE	2	U	UG/L		
MW-5-L	MW	Site 2	3/8/1995	VOA	ETHYLBENZENE	2	U	UG/L		
MW-5-L	MW	Site 2	3/8/1995	VOA	TOLUENE	2	U	UG/L		
MW-5-L	MW	Site 2	3/8/1995	VOA	XYLENES	2	U	UG/L		
MW-5-U	MW	Site 2	3/8/1995	TPHEXT	TPH-EXTRACTABLE	500	U	UG/L		
MW-5-U	MW	Site 2	3/8/1995	VOA	BENZENE	2	U	UG/L		
MW-5-U	MW	Site 2	3/8/1995	VOA	ETHYLBENZENE	2	U	UG/L		
MW-5-U	MW	Site 2	3/8/1995	VOA	TOLUENE	2	U	UG/L		
MW-5-U	MW	Site 2	3/8/1995	VOA	XYLENES	2	U	UG/L		
MW-4	MW	Site 2	3/7/1995	TPHEXT	TPH-EXTRACTABLE	500	U	UG/L		
MW-4	MW	Site 2	3/7/1995	VOA	BENZENE	2	U	UG/L		
MW-4	MW	Site 2	3/7/1995	VOA	ETHYLBENZENE	2	U	UG/L		
MW-4	MW	Site 2	3/7/1995	VOA	TOLUENE	2	U	UG/L		
MW-4	MW	Site 2	3/7/1995	VOA	XYLENES	2	U	UG/L		
MW-1	MW	Site 2	3/6/1995	TPHEXT	TPH-EXTRACTABLE	500	U	UG/L		
MW-1	MW	Site 2	3/6/1995	VOA	BENZENE	2	U	UG/L		
MW-1	MW	Site 2	3/6/1995	VOA	ETHYLBENZENE	2	U	UG/L		
MW-1	MW	Site 2	3/6/1995	VOA	TOLUENE	2	U	UG/L		
MW-1	MW	Site 2	3/6/1995	VOA	XYLENES	2	U	UG/L		
MW-2	MW	Site 2	3/6/1995	TPHEXT	TPH-EXTRACTABLE	500	U	UG/L		
MW-2	MW	Site 2	3/6/1995	VOA	BENZENE	2	U	UG/L		
MW-2	MW	Site 2	3/6/1995	VOA	ETHYLBENZENE	2	U	UG/L		
MW-2	MW	Site 2	3/6/1995	VOA	TOLUENE	2	U	UG/L		
MW-2	MW	Site 2	3/6/1995	VOA	XYLENES	2	U	UG/L		
MW-3-U	MW	Site 2	3/6/1995	TPHEXT	TPH-EXTRACTABLE	500	U	UG/L		
MW-3-U	MW	Site 2	3/6/1995	VOA	BENZENE	2	U	UG/L		
MW-3-U	MW	Site 2	3/6/1995	VOA	ETHYLBENZENE	2	U	UG/L		
MW-3-U	MW	Site 2	3/6/1995	VOA	TOLUENE	2	U	UG/L		
MW-3-U	MW	Site 2	3/6/1995	VOA	XYLENES	2	U	UG/L		
MW-60	MW	Site 2	3/6/1995	TPHEXT	TPH-EXTRACTABLE	500	U	UG/L		
MW-60	MW	Site 2	3/6/1995	VOA	BENZENE	2	U	UG/L		
MW-60	MW	Site 2	3/6/1995	VOA	ETHYLBENZENE	2	U	UG/L		
MW-60	MW	Site 2	3/6/1995	VOA	TOLUENE	2	U	UG/L		
MW-60	MW	Site 2	3/6/1995	VOA	XYLENES	2	U	UG/L		
MW-3-U	MW	Site 2	10/25/1993	TPHPRG	TPH-PURGEABLE	500	U	UG/L		
MW-3-U	MW	Site 2	10/25/1993	VOA	1,1,1-TRICHLOROETHANE	1	U	UG/L		
MW-3-U	MW	Site 2	10/25/1993	VOA	1,1,2,2-TETRACHLOROETHANE	1	U	UG/L		
MW-3-U	MW	Site 2	10/25/1993	VOA	1,1,2-TRICHLOROETHANE	1	U	UG/L		
MW-3-U	MW	Site 2	10/25/1993	VOA	1,1-DICHLOROETHANE	1	U	UG/L		
MW-3-U	MW	Site 2	10/25/1993	VOA	1,1-DICHLOROETHENE	1	U	UG/L		
MW-3-U	MW	Site 2	10/25/1993	VOA	1,2-DICHLOROBENZENE	1	U	UG/L		
MW-3-U	MW	Site 2	10/25/1993	VOA	1,2-DICHLOROETHANE	1	U	UG/L		
MW-3-U	MW	Site 2	10/25/1993	VOA	1,2-DICHLOROPROPANE	1	U	UG/L		
MW-3-U	MW	Site 2	10/25/1993	VOA	1,3-DICHLOROBENZENE	1	U	UG/L		

PT_NAME	PT Type	Site	SMP_DATE	ANLYGROUP	STD_CHEMNAME	CONC	QUALIFIER	UNITS	MDL	RL
MW-3-U	MW	Site 2	10/25/1993	VOA	1,4-DICHLOROBENZENE	1	U	UG/L		
MW-3-U	MW	Site 2	10/25/1993	VOA	2-CHLOROETHYL VINYL ETHER	1	U	UG/L		
MW-3-U	MW	Site 2	10/25/1993	VOA	BENZENE	1	U	UG/L		
MW-3-U	MW	Site 2	10/25/1993	VOA	BROMODICHLOROMETHANE	1	U	UG/L		
MW-3-U	MW	Site 2	10/25/1993	VOA	BROMOFORM	1	U	UG/L		
MW-3-U	MW	Site 2	10/25/1993	VOA	BROMOMETHANE	1	U	UG/L		
MW-3-U	MW	Site 2	10/25/1993	VOA	CARBON TETRACHLORIDE	1	U	UG/L		
MW-3-U	MW	Site 2	10/25/1993	VOA	CHLOROBENZENE	1	U	UG/L		
MW-3-U	MW	Site 2	10/25/1993	VOA	CHLOROETHANE	1	U	UG/L		
MW-3-U	MW	Site 2	10/25/1993	VOA	CHLOROFORM	1	U	UG/L		
MW-3-U	MW	Site 2	10/25/1993	VOA	CHLOROMETHANE	1	U	UG/L		
MW-3-U	MW	Site 2	10/25/1993	VOA	CIS-1,3-DICHLOROPROPENE	1	U	UG/L		
MW-3-U	MW	Site 2	10/25/1993	VOA	DIBROMOCHLOROMETHANE	1	U	UG/L		
MW-3-U	MW	Site 2	10/25/1993	VOA	ETHYLBENZENE	1	U	UG/L		
MW-3-U	MW	Site 2	10/25/1993	VOA	M,P-XYLENE	1	U	UG/L		
MW-3-U	MW	Site 2	10/25/1993	VOA	METHYLENE CHLORIDE	1	U	UG/L		
MW-3-U	MW	Site 2	10/25/1993	VOA	O-XYLENE	1	U	UG/L		
MW-3-U	MW	Site 2	10/25/1993	VOA	TETRACHLOROETHENE	1	U	UG/L		
MW-3-U	MW	Site 2	10/25/1993	VOA	TOLUENE	1	U	UG/L		
MW-3-U	MW	Site 2	10/25/1993	VOA	TRANS-1,2-DICHLOROETHENE	1	U	UG/L		
MW-3-U	MW	Site 2	10/25/1993	VOA	TRANS-1,3-DICHLOROPROPENE	1	U	UG/L		
MW-3-U	MW	Site 2	10/25/1993	VOA	TRICHLOROETHENE	1	U	UG/L		
MW-3-U	MW	Site 2	10/25/1993	VOA	TRICHLOROFLUOROMETHANE	1	U	UG/L		
MW-3-U	MW	Site 2	10/25/1993	VOA	VINYL CHLORIDE	1	U	UG/L		
MW-4	MW	Site 2	10/25/1993	TPHPRG	TPH-PURGEABLE	500	U	UG/L		
MW-4	MW	Site 2	10/25/1993	VOA	BENZENE	1	U	UG/L		
MW-4	MW	Site 2	10/25/1993	VOA	ETHYLBENZENE	1	U	UG/L		
MW-4	MW	Site 2	10/25/1993	VOA	TOLUENE	1	U	UG/L		
MW-4	MW	Site 2	10/25/1993	VOA	XYLENES	1	U	UG/L		
MW-59	MW	Site 2	4/8/1992	TPHEXT	TPH-EXTRACTABLE	60		UG/L		
MW-60	MW	Site 2	4/8/1992	TPHEXT	TPH-EXTRACTABLE	80		UG/L		
MW-61	MW	Site 2	4/8/1992	SVOA	BUTYLBENZYLPHTHALATE	3		UG/L		
MW-61	MW	Site 2	4/8/1992	VOA	CARBON DISULFIDE	1		UG/L		
MW-59	MW	Site 2	4/1/1992	TPHEXT	TPH-EXTRACTABLE	60		UG/L		
MW-60	MW	Site 2	4/1/1992	TPHEXT	TPH-EXTRACTABLE	80		UG/L		
MW-60	MW	Site 2	12/7/1991	SVOA	BIS(2-ETHYLHEXYL)PHTHALATE	2		UG/L		
MW-60	MW	Site 2	12/7/1991	TPHEXT	TOTAL PETROLEUM HYDROCARBONS-JP5	140		UG/L		
MW-59	MW	Site 2	12/6/1991	TPHEXT	TPH-EXTRACTABLE	60		UG/L		
MW-59	MW	Site 2	12/6/1991	VOA	XYLENES	1	J	UG/L		
MW-61	MW	Site 2	12/6/1991	SVOA	BIS(2-ETHYLHEXYL)PHTHALATE	12		UG/L		
MW-61	MW	Site 2	12/6/1991	TPHEXT	TPH-EXTRACTABLE	230		UG/L		
MW-62	MW	Site 2	12/6/1991	TPHEXT	TOTAL PETROLEUM HYDROCARBONS-JP5	110		UG/L		
MW-62	MW	Site 2	12/6/1991	TPHPRG	TPH-PURGEABLE	1300		UG/L		
MW-62	MW	Site 2	12/6/1991	VOA	XYLENES	43		UG/L		
MW-3-U	MW	Site 2	2/14/1991	TPHEXT	TOTAL PETROLEUM HYDROCARBONS-JP5	50		UG/L		
MW-3-U	MW	Site 2	11/5/1990	TMETAL	ALUMINUM	47.6		UG/L		
MW-3-U	MW	Site 2	11/5/1990	TMETAL	ANTIMONY	30	U	UG/L		
MW-3-U	MW	Site 2	11/5/1990	TMETAL	ARSENIC	1270		UG/L		
MW-3-U	MW	Site 2	11/5/1990	TMETAL	BARIUM	24.5		UG/L		
MW-3-U	MW	Site 2	11/5/1990	TMETAL	BERYLLIUM	1	U	UG/L		
MW-3-U	MW	Site 2	11/5/1990	TMETAL	BORON	61500		UG/L		
MW-3-U	MW	Site 2	11/5/1990	TMETAL	CADMIUM	5	U	UG/L		
MW-3-U	MW	Site 2	11/5/1990	TMETAL	CALCIUM	30700		UG/L		
MW-3-U	MW	Site 2	11/5/1990	TMETAL	CHROMIUM	10	U	UG/L		
MW-3-U	MW	Site 2	11/5/1990	TMETAL	COBALT	20	U	UG/L		
MW-3-U	MW	Site 2	11/5/1990	TMETAL	COPPER	60.5		UG/L		
MW-3-U	MW	Site 2	11/5/1990	TMETAL	IRON	31.3		UG/L		
MW-3-U	MW	Site 2	11/5/1990	TMETAL	LEAD	2.7		UG/L		
MW-3-U	MW	Site 2	11/5/1990	TMETAL	LITHIUM	138		UG/L		
MW-3-U	MW	Site 2	11/5/1990	TMETAL	MAGNESIUM	30400		UG/L		
MW-3-U	MW	Site 2	11/5/1990	TMETAL	MANGANESE	33.7		UG/L		
MW-3-U	MW	Site 2	11/5/1990	TMETAL	MOLYBDENUM	748		UG/L		
MW-3-U	MW	Site 2	11/5/1990	TMETAL	NICKEL	20	U	UG/L		
MW-3-U	MW	Site 2	11/5/1990	TMETAL	POTASSIUM	76800		UG/L		
MW-3-U	MW	Site 2	11/5/1990	TMETAL	SELENIUM	60	U	UG/L		
MW-3-U	MW	Site 2	11/5/1990	TMETAL	SILVER	6.3		UG/L		
MW-3-U	MW	Site 2	11/5/1990	TMETAL	SODIUM	4950000		UG/L		
MW-3-U	MW	Site 2	11/5/1990	TMETAL	THALLIUM	30	U	UG/L		
MW-3-U	MW	Site 2	11/5/1990	TMETAL	VANADIUM	85.9		UG/L		
MW-3-U	MW	Site 2	11/5/1990	TMETAL	ZINC	36.4		UG/L		
MW-3-U	MW	Site 2	11/5/1990	VOA	1,1,1-TRICHLOROETHANE	5	U	UG/L		
MW-3-U	MW	Site 2	11/5/1990	VOA	1,1,2,2-TETRACHLOROETHANE	5	U	UG/L		
MW-3-U	MW	Site 2	11/5/1990	VOA	1,1,2-TRICHLOROETHANE	5	U	UG/L		
MW-3-U	MW	Site 2	11/5/1990	VOA	1,1-DICHLOROETHANE	5	U	UG/L		
MW-3-U	MW	Site 2	11/5/1990	VOA	1,1-DICHLOROETHENE	5	U	UG/L		
MW-3-U	MW	Site 2	11/5/1990	VOA	1,2-DICHLOROETHANE	5	U	UG/L		
MW-3-U	MW	Site 2	11/5/1990	VOA	1,2-DICHLOROPROPANE	5	U	UG/L		
MW-3-U	MW	Site 2	11/5/1990	VOA	2-BUTANONE	10	U	UG/L		
MW-3-U	MW	Site 2	11/5/1990	VOA	2-HEXANONE	10	U	UG/L		
MW-3-U	MW	Site 2	11/5/1990	VOA	4-METHYL-2-PENTANONE	10	U	UG/L		
MW-3-U	MW	Site 2	11/5/1990	VOA	ACETONE	10	U	UG/L		
MW-3-U	MW	Site 2	11/5/1990	VOA	BENZENE	5	U	UG/L		
MW-3-U	MW	Site 2	11/5/1990	VOA	BROMODICHLOROMETHANE	5	U	UG/L		
MW-3-U	MW	Site 2	11/5/1990	VOA	BROMOFORM	5	U	UG/L		
MW-3-U	MW	Site 2	11/5/1990	VOA	BROMOMETHANE	10	U	UG/L		
MW-3-U	MW	Site 2	11/5/1990	VOA	CARBON DISULFIDE	5	U	UG/L		
MW-3-U	MW	Site 2	11/5/1990	VOA	CARBON TETRACHLORIDE	5	U	UG/L		
MW-3-U	MW	Site 2	11/5/1990	VOA	CHLOROBENZENE	5	U	UG/L		
MW-3-U	MW	Site 2	11/5/1990	VOA	CHLOROETHANE	10	U	UG/L		
MW-3-U	MW	Site 2	11/5/1990	VOA	CHLOROFORM	5	U	UG/L		
MW-3-U	MW	Site 2	11/5/1990	VOA	CHLOROMETHANE	10	U	UG/L		
MW-3-U	MW	Site 2	11/5/1990	VOA	CIS-1,3-DICHLOROPROPENE	5	U	UG/L		
MW-3-U	MW	Site 2	11/5/1990	VOA	DIBROMOCHLOROMETHANE	5	U	UG/L		

PT_NAME	PT Type	Site	SMP_DATE	ANLYGROUP	STD_CHEMNAME	CONC	QUALIFIER	UNITS	MDL	RL
MW-3-U	MW	Site 2	11/5/1990	VOA	ETHYLBENZENE	5	U	UG/L		
MW-3-U	MW	Site 2	11/5/1990	VOA	METHYLENE CHLORIDE	5	U	UG/L		
MW-3-U	MW	Site 2	11/5/1990	VOA	STYRENE	5	U	UG/L		
MW-3-U	MW	Site 2	11/5/1990	VOA	TETRACHLOROETHENE	5	U	UG/L		
MW-3-U	MW	Site 2	11/5/1990	VOA	TOLUENE	5	U	UG/L		
MW-3-U	MW	Site 2	11/5/1990	VOA	TRANS-1,3-DICHLOROPROPENE	5	U	UG/L		
MW-3-U	MW	Site 2	11/5/1990	VOA	TRICHLOROETHENE	5	U	UG/L		
MW-3-U	MW	Site 2	11/5/1990	VOA	VINYL ACETATE	10	U	UG/L		
MW-3-U	MW	Site 2	11/5/1990	VOA	VINYL CHLORIDE	10	U	UG/L		
MW-3-U	MW	Site 2	11/5/1990	VOA	XYLENES	5	U	UG/L		
MW-4	MW	Site 2	11/5/1990	TMETAL	ALUMINUM	40	U	UG/L		
MW-4	MW	Site 2	11/5/1990	TMETAL	ANTIMONY	30	U	UG/L		
MW-4	MW	Site 2	11/5/1990	TMETAL	ARSENIC	22.8		UG/L		
MW-4	MW	Site 2	11/5/1990	TMETAL	BARIUM	33.7		UG/L		
MW-4	MW	Site 2	11/5/1990	TMETAL	BERYLLIUM	1	U	UG/L		
MW-4	MW	Site 2	11/5/1990	TMETAL	BORON	1790		UG/L		
MW-4	MW	Site 2	11/5/1990	TMETAL	CADMIUM	5	U	UG/L		
MW-4	MW	Site 2	11/5/1990	TMETAL	CALCIUM	48600		UG/L		
MW-4	MW	Site 2	11/5/1990	TMETAL	CHROMIUM	10	U	UG/L		
MW-4	MW	Site 2	11/5/1990	TMETAL	COBALT	20	U	UG/L		
MW-4	MW	Site 2	11/5/1990	TMETAL	COPPER	17		UG/L		
MW-4	MW	Site 2	11/5/1990	TMETAL	IRON	40		UG/L		
MW-4	MW	Site 2	11/5/1990	TMETAL	LEAD	2.7		UG/L		
MW-4	MW	Site 2	11/5/1990	TMETAL	LITHIUM	51.7		UG/L		
MW-4	MW	Site 2	11/5/1990	TMETAL	MAGNESIUM	13600		UG/L		
MW-4	MW	Site 2	11/5/1990	TMETAL	MANGANESE	29.3		UG/L		
MW-4	MW	Site 2	11/5/1990	TMETAL	MOLYBDENUM	39.5		UG/L		
MW-4	MW	Site 2	11/5/1990	TMETAL	NICKEL	20	U	UG/L		
MW-4	MW	Site 2	11/5/1990	TMETAL	POTASSIUM	11300		UG/L		
MW-4	MW	Site 2	11/5/1990	TMETAL	SELENIUM	60	U	UG/L		
MW-4	MW	Site 2	11/5/1990	TMETAL	SILVER	5	U	UG/L		
MW-4	MW	Site 2	11/5/1990	TMETAL	SODIUM	247000		UG/L		
MW-4	MW	Site 2	11/5/1990	TMETAL	THALLIUM	30	U	UG/L		
MW-4	MW	Site 2	11/5/1990	TMETAL	VANADIUM	18.6		UG/L		
MW-4	MW	Site 2	11/5/1990	TMETAL	ZINC	23.1		UG/L		
MW-4	MW	Site 2	11/5/1990	VOA	1,1,1-TRICHLOROETHANE	5	U	UG/L		
MW-4	MW	Site 2	11/5/1990	VOA	1,1,1-TRICHLOROETHANE	5	U	UG/L		
MW-4	MW	Site 2	11/5/1990	VOA	1,1,2,2-TETRACHLOROETHANE	5	U	UG/L		
MW-4	MW	Site 2	11/5/1990	VOA	1,1,2,2-TETRACHLOROETHANE	5	U	UG/L		
MW-4	MW	Site 2	11/5/1990	VOA	1,1,2-TRICHLOROETHANE	5	U	UG/L		
MW-4	MW	Site 2	11/5/1990	VOA	1,1,2-TRICHLOROETHANE	5	U	UG/L		
MW-4	MW	Site 2	11/5/1990	VOA	1,1-DICHLOROETHANE	5	U	UG/L		
MW-4	MW	Site 2	11/5/1990	VOA	1,1-DICHLOROETHANE	5	U	UG/L		
MW-4	MW	Site 2	11/5/1990	VOA	1,1-DICHLOROETHENE	5	U	UG/L		
MW-4	MW	Site 2	11/5/1990	VOA	1,1-DICHLOROETHENE	5	U	UG/L		
MW-4	MW	Site 2	11/5/1990	VOA	1,2-DICHLOROETHANE	5	U	UG/L		
MW-4	MW	Site 2	11/5/1990	VOA	1,2-DICHLOROETHANE	5	U	UG/L		
MW-4	MW	Site 2	11/5/1990	VOA	1,2-DICHLOROPROPANE	5	U	UG/L		
MW-4	MW	Site 2	11/5/1990	VOA	1,2-DICHLOROPROPANE	5	U	UG/L		
MW-4	MW	Site 2	11/5/1990	VOA	2-BUTANONE	10	U	UG/L		
MW-4	MW	Site 2	11/5/1990	VOA	2-BUTANONE	10	U	UG/L		
MW-4	MW	Site 2	11/5/1990	VOA	2-HEXANONE	10	U	UG/L		
MW-4	MW	Site 2	11/5/1990	VOA	2-HEXANONE	10	U	UG/L		
MW-4	MW	Site 2	11/5/1990	VOA	4-METHYL-2-PENTANONE	10	U	UG/L		
MW-4	MW	Site 2	11/5/1990	VOA	4-METHYL-2-PENTANONE	10	U	UG/L		
MW-4	MW	Site 2	11/5/1990	VOA	ACETONE	10	U	UG/L		
MW-4	MW	Site 2	11/5/1990	VOA	ACETONE	10	U	UG/L		
MW-4	MW	Site 2	11/5/1990	VOA	BENZENE	5	U	UG/L		
MW-4	MW	Site 2	11/5/1990	VOA	BENZENE	5	U	UG/L		
MW-4	MW	Site 2	11/5/1990	VOA	BROMODICHLOROMETHANE	5	U	UG/L		
MW-4	MW	Site 2	11/5/1990	VOA	BROMODICHLOROMETHANE	5	U	UG/L		
MW-4	MW	Site 2	11/5/1990	VOA	BROMOFORM	5	U	UG/L		
MW-4	MW	Site 2	11/5/1990	VOA	BROMOFORM	5	U	UG/L		
MW-4	MW	Site 2	11/5/1990	VOA	BROMOMETHANE	10	U	UG/L		
MW-4	MW	Site 2	11/5/1990	VOA	BROMOMETHANE	10	U	UG/L		
MW-4	MW	Site 2	11/5/1990	VOA	CARBON DISULFIDE	5	U	UG/L		
MW-4	MW	Site 2	11/5/1990	VOA	CARBON DISULFIDE	5	U	UG/L		
MW-4	MW	Site 2	11/5/1990	VOA	CARBON TETRACHLORIDE	5	U	UG/L		
MW-4	MW	Site 2	11/5/1990	VOA	CARBON TETRACHLORIDE	5	U	UG/L		
MW-4	MW	Site 2	11/5/1990	VOA	CHLOROBENZENE	5	U	UG/L		
MW-4	MW	Site 2	11/5/1990	VOA	CHLOROBENZENE	5	U	UG/L		
MW-4	MW	Site 2	11/5/1990	VOA	CHLOROETHANE	10	U	UG/L		
MW-4	MW	Site 2	11/5/1990	VOA	CHLOROETHANE	10	U	UG/L		
MW-4	MW	Site 2	11/5/1990	VOA	CHLOROFORM	5	U	UG/L		
MW-4	MW	Site 2	11/5/1990	VOA	CHLOROFORM	5	U	UG/L		
MW-4	MW	Site 2	11/5/1990	VOA	CHLOROMETHANE	10	U	UG/L		
MW-4	MW	Site 2	11/5/1990	VOA	CHLOROMETHANE	10	U	UG/L		
MW-4	MW	Site 2	11/5/1990	VOA	CIS-1,3-DICHLOROPROPENE	5	U	UG/L		
MW-4	MW	Site 2	11/5/1990	VOA	CIS-1,3-DICHLOROPROPENE	5	U	UG/L		
MW-4	MW	Site 2	11/5/1990	VOA	DIBROMOCHLOROMETHANE	5	U	UG/L		
MW-4	MW	Site 2	11/5/1990	VOA	DIBROMOCHLOROMETHANE	5	U	UG/L		
MW-4	MW	Site 2	11/5/1990	VOA	ETHYLBENZENE	5	U	UG/L		
MW-4	MW	Site 2	11/5/1990	VOA	ETHYLBENZENE	5	U	UG/L		
MW-4	MW	Site 2	11/5/1990	VOA	METHYLENE CHLORIDE	5	U	UG/L		
MW-4	MW	Site 2	11/5/1990	VOA	METHYLENE CHLORIDE	5	U	UG/L		
MW-4	MW	Site 2	11/5/1990	VOA	STYRENE	5	U	UG/L		
MW-4	MW	Site 2	11/5/1990	VOA	STYRENE	5	U	UG/L		
MW-4	MW	Site 2	11/5/1990	VOA	TETRACHLOROETHENE	5	U	UG/L		
MW-4	MW	Site 2	11/5/1990	VOA	TETRACHLOROETHENE	5	U	UG/L		
MW-4	MW	Site 2	11/5/1990	VOA	TOLUENE	5	U	UG/L		
MW-4	MW	Site 2	11/5/1990	VOA	TOLUENE	5	U	UG/L		
MW-4	MW	Site 2	11/5/1990	VOA	TRANS-1,3-DICHLOROPROPENE	5	U	UG/L		
MW-4	MW	Site 2	11/5/1990	VOA	TRANS-1,3-DICHLOROPROPENE	5	U	UG/L		

PT_NAME	PT Type	Site	SMP_DATE	ANLYGROUP	STD_CHEMNAME	CONC	QUALIFIER	UNITS	MDL	RL
MW-4	MW	Site 2	11/5/1990	VOA	TRICHLOROETHENE	5	U	UG/L		
MW-4	MW	Site 2	11/5/1990	VOA	TRICHLOROETHENE	5	U	UG/L		
MW-4	MW	Site 2	11/5/1990	VOA	VINYL ACETATE	10	U	UG/L		
MW-4	MW	Site 2	11/5/1990	VOA	VINYL ACETATE	10	U	UG/L		
MW-4	MW	Site 2	11/5/1990	VOA	VINYL CHLORIDE	10	U	UG/L		
MW-4	MW	Site 2	11/5/1990	VOA	VINYL CHLORIDE	10	U	UG/L		
MW-4	MW	Site 2	11/5/1990	VOA	XYLENES	5	U	UG/L		
MW-4	MW	Site 2	11/5/1990	VOA	XYLENES	5	U	UG/L		
MW-6-U	MW	Site 2	11/4/1990	TMETAL	ALUMINUM	54.7		UG/L		
MW-6-U	MW	Site 2	11/4/1990	TMETAL	ANTIMONY	30	U	UG/L		
MW-6-U	MW	Site 2	11/4/1990	TMETAL	ARSENIC	406		UG/L		
MW-6-U	MW	Site 2	11/4/1990	TMETAL	BARIUM	58.6		UG/L		
MW-6-U	MW	Site 2	11/4/1990	TMETAL	BERYLLIUM	1	U	UG/L		
MW-6-U	MW	Site 2	11/4/1990	TMETAL	BORON	42600		UG/L		
MW-6-U	MW	Site 2	11/4/1990	TMETAL	CADMIUM	5	U	UG/L		
MW-6-U	MW	Site 2	11/4/1990	TMETAL	CALCIUM	187000		UG/L		
MW-6-U	MW	Site 2	11/4/1990	TMETAL	CHROMIUM	10	U	UG/L		
MW-6-U	MW	Site 2	11/4/1990	TMETAL	COBALT	20	U	UG/L		
MW-6-U	MW	Site 2	11/4/1990	TMETAL	COPPER	25.6		UG/L		
MW-6-U	MW	Site 2	11/4/1990	TMETAL	IRON	65		UG/L		
MW-6-U	MW	Site 2	11/4/1990	TMETAL	LEAD	2.1		UG/L		
MW-6-U	MW	Site 2	11/4/1990	TMETAL	LITHIUM	121		UG/L		
MW-6-U	MW	Site 2	11/4/1990	TMETAL	MAGNESIUM	58200		UG/L		
MW-6-U	MW	Site 2	11/4/1990	TMETAL	MANGANESE	1060		UG/L		
MW-6-U	MW	Site 2	11/4/1990	TMETAL	MOLYBDENUM	668		UG/L		
MW-6-U	MW	Site 2	11/4/1990	TMETAL	NICKEL	20	U	UG/L		
MW-6-U	MW	Site 2	11/4/1990	TMETAL	POTASSIUM	28000		UG/L		
MW-6-U	MW	Site 2	11/4/1990	TMETAL	SELENIUM	60	U	UG/L		
MW-6-U	MW	Site 2	11/4/1990	TMETAL	SILVER	7.9		UG/L		
MW-6-U	MW	Site 2	11/4/1990	TMETAL	SODIUM	2230000		UG/L		
MW-6-U	MW	Site 2	11/4/1990	TMETAL	THALLIUM	30	U	UG/L		
MW-6-U	MW	Site 2	11/4/1990	TMETAL	VANADIUM	97.5		UG/L		
MW-6-U	MW	Site 2	11/4/1990	TMETAL	ZINC	49		UG/L		
MW-6-U	MW	Site 2	11/4/1990	VOA	1,1,1-TRICHLOROETHANE	5	U	UG/L		
MW-6-U	MW	Site 2	11/4/1990	VOA	1,1,2,2-TETRACHLOROETHANE	5	U	UG/L		
MW-6-U	MW	Site 2	11/4/1990	VOA	1,1,2-TRICHLOROETHANE	5	U	UG/L		
MW-6-U	MW	Site 2	11/4/1990	VOA	1,1-DICHLOROETHANE	5	U	UG/L		
MW-6-U	MW	Site 2	11/4/1990	VOA	1,1-DICHLOROETHENE	5	U	UG/L		
MW-6-U	MW	Site 2	11/4/1990	VOA	1,2-DICHLOROETHANE	5	U	UG/L		
MW-6-U	MW	Site 2	11/4/1990	VOA	1,2-DICHLOROPROPANE	5	U	UG/L		
MW-6-U	MW	Site 2	11/4/1990	VOA	2-BUTANONE	10	U	UG/L		
MW-6-U	MW	Site 2	11/4/1990	VOA	2-HEXANONE	10	U	UG/L		
MW-6-U	MW	Site 2	11/4/1990	VOA	4-METHYL-2-PENTANONE	10	U	UG/L		
MW-6-U	MW	Site 2	11/4/1990	VOA	ACETONE	10	U	UG/L		
MW-6-U	MW	Site 2	11/4/1990	VOA	BENZENE	5	U	UG/L		
MW-6-U	MW	Site 2	11/4/1990	VOA	BROMODICHLOROMETHANE	5	U	UG/L		
MW-6-U	MW	Site 2	11/4/1990	VOA	BROMOFORM	5	U	UG/L		
MW-6-U	MW	Site 2	11/4/1990	VOA	BROMOMETHANE	10	U	UG/L		
MW-6-U	MW	Site 2	11/4/1990	VOA	CARBON DISULFIDE	5	U	UG/L		
MW-6-U	MW	Site 2	11/4/1990	VOA	CARBON TETRACHLORIDE	5	U	UG/L		
MW-6-U	MW	Site 2	11/4/1990	VOA	CHLOROBENZENE	5	U	UG/L		
MW-6-U	MW	Site 2	11/4/1990	VOA	CHLOROETHANE	10	U	UG/L		
MW-6-U	MW	Site 2	11/4/1990	VOA	CHLOROFORM	5	U	UG/L		
MW-6-U	MW	Site 2	11/4/1990	VOA	CHLOROMETHANE	10	U	UG/L		
MW-6-U	MW	Site 2	11/4/1990	VOA	CIS-1,3-DICHLOROPROPENE	5	U	UG/L		
MW-6-U	MW	Site 2	11/4/1990	VOA	DIBROMOCHLOROMETHANE	5	U	UG/L		
MW-6-U	MW	Site 2	11/4/1990	VOA	ETHYLBENZENE	5	U	UG/L		
MW-6-U	MW	Site 2	11/4/1990	VOA	METHYLENE CHLORIDE	2		UG/L		
MW-6-U	MW	Site 2	11/4/1990	VOA	STYRENE	5	U	UG/L		
MW-6-U	MW	Site 2	11/4/1990	VOA	TETRACHLOROETHENE	5	U	UG/L		
MW-6-U	MW	Site 2	11/4/1990	VOA	TOLUENE	5	U	UG/L		
MW-6-U	MW	Site 2	11/4/1990	VOA	TRANS-1,3-DICHLOROPROPENE	5	U	UG/L		
MW-6-U	MW	Site 2	11/4/1990	VOA	TRICHLOROETHENE	5	U	UG/L		
MW-6-U	MW	Site 2	11/4/1990	VOA	VINYL ACETATE	10	U	UG/L		
MW-6-U	MW	Site 2	11/4/1990	VOA	VINYL CHLORIDE	10	U	UG/L		
MW-6-U	MW	Site 2	11/4/1990	VOA	XYLENES	5	U	UG/L		
EW-27	RW	Site 2	11/4/1990	TMETAL	ALUMINUM	40	U	UG/L		
EW-27	RW	Site 2	11/4/1990	TMETAL	ANTIMONY	30	U	UG/L		
EW-27	RW	Site 2	11/4/1990	TMETAL	ARSENIC	41.9		UG/L		
EW-27	RW	Site 2	11/4/1990	TMETAL	BARIUM	28		UG/L		
EW-27	RW	Site 2	11/4/1990	TMETAL	BERYLLIUM	1	U	UG/L		
EW-27	RW	Site 2	11/4/1990	TMETAL	BORON	26400		UG/L		
EW-27	RW	Site 2	11/4/1990	TMETAL	CADMIUM	5	U	UG/L		
EW-27	RW	Site 2	11/4/1990	TMETAL	CALCIUM	66200		UG/L		
EW-27	RW	Site 2	11/4/1990	TMETAL	CHROMIUM	10	U	UG/L		
EW-27	RW	Site 2	11/4/1990	TMETAL	COBALT	20	U	UG/L		
EW-27	RW	Site 2	11/4/1990	TMETAL	COPPER	42.6		UG/L		
EW-27	RW	Site 2	11/4/1990	TMETAL	IRON	33.7		UG/L		
EW-27	RW	Site 2	11/4/1990	TMETAL	LEAD	2.6		UG/L		
EW-27	RW	Site 2	11/4/1990	TMETAL	LITHIUM	117		UG/L		
EW-27	RW	Site 2	11/4/1990	TMETAL	MAGNESIUM	22500		UG/L		
EW-27	RW	Site 2	11/4/1990	TMETAL	MANGANESE	77.3		UG/L		
EW-27	RW	Site 2	11/4/1990	TMETAL	MOLYBDENUM	425		UG/L		
EW-27	RW	Site 2	11/4/1990	TMETAL	NICKEL	20	U	UG/L		
EW-27	RW	Site 2	11/4/1990	TMETAL	POTASSIUM	34800		UG/L		
EW-27	RW	Site 2	11/4/1990	TMETAL	SELENIUM	60	U	UG/L		
EW-27	RW	Site 2	11/4/1990	TMETAL	SILVER	5		UG/L		
EW-27	RW	Site 2	11/4/1990	TMETAL	SODIUM	2660000		UG/L		
EW-27	RW	Site 2	11/4/1990	TMETAL	THALLIUM	30	U	UG/L		
EW-27	RW	Site 2	11/4/1990	TMETAL	VANADIUM	26.2		UG/L		
EW-27	RW	Site 2	11/4/1990	TMETAL	ZINC	25		UG/L		
EW-27	RW	Site 2	11/4/1990	VOA	1,1,1-TRICHLOROETHANE	5	U	UG/L		
EW-27	RW	Site 2	11/4/1990	VOA	1,1,2,2-TETRACHLOROETHANE	5	U	UG/L		

PT_NAME	PT Type	Site	SMP_DATE	ANLYGROUP	STD_CHEMNAME	CONC	QUALIFIER	UNITS	MDL	RL
EW-27	RW	Site 2	11/4/1990	VOA	1,1,2-TRICHLOROETHANE	5	U	UG/L		
EW-27	RW	Site 2	11/4/1990	VOA	1,1-DICHLOROETHANE	5	U	UG/L		
EW-27	RW	Site 2	11/4/1990	VOA	1,1-DICHLOROETHENE	5	U	UG/L		
EW-27	RW	Site 2	11/4/1990	VOA	1,2-DICHLOROETHANE	5	U	UG/L		
EW-27	RW	Site 2	11/4/1990	VOA	1,2-DICHLOROPROPANE	5	U	UG/L		
EW-27	RW	Site 2	11/4/1990	VOA	2-BUTANONE	10	U	UG/L		
EW-27	RW	Site 2	11/4/1990	VOA	2-HEXANONE	10	U	UG/L		
EW-27	RW	Site 2	11/4/1990	VOA	4-METHYL-2-PENTANONE	10	U	UG/L		
EW-27	RW	Site 2	11/4/1990	VOA	ACETONE	10	U	UG/L		
EW-27	RW	Site 2	11/4/1990	VOA	BENZENE	5	U	UG/L		
EW-27	RW	Site 2	11/4/1990	VOA	BROMODICHLOROMETHANE	5	U	UG/L		
EW-27	RW	Site 2	11/4/1990	VOA	BROMOFORM	5	U	UG/L		
EW-27	RW	Site 2	11/4/1990	VOA	BROMOMETHANE	10	U	UG/L		
EW-27	RW	Site 2	11/4/1990	VOA	CARBON DISULFIDE	5	U	UG/L		
EW-27	RW	Site 2	11/4/1990	VOA	CARBON TETRACHLORIDE	5	U	UG/L		
EW-27	RW	Site 2	11/4/1990	VOA	CHLOROBENZENE	5	U	UG/L		
EW-27	RW	Site 2	11/4/1990	VOA	CHLOROETHANE	10	U	UG/L		
EW-27	RW	Site 2	11/4/1990	VOA	CHLOROFORM	5	U	UG/L		
EW-27	RW	Site 2	11/4/1990	VOA	CHLOROMETHANE	10	U	UG/L		
EW-27	RW	Site 2	11/4/1990	VOA	CIS-1,3-DICHLOROPROPENE	5	U	UG/L		
EW-27	RW	Site 2	11/4/1990	VOA	DIBROMOCHLOROMETHANE	5	U	UG/L		
EW-27	RW	Site 2	11/4/1990	VOA	ETHYLBENZENE	5	U	UG/L		
EW-27	RW	Site 2	11/4/1990	VOA	METHYLENE CHLORIDE	5	U	UG/L		
EW-27	RW	Site 2	11/4/1990	VOA	STYRENE	5	U	UG/L		
EW-27	RW	Site 2	11/4/1990	VOA	TETRACHLOROETHENE	5	U	UG/L		
EW-27	RW	Site 2	11/4/1990	VOA	TOLUENE	5	U	UG/L		
EW-27	RW	Site 2	11/4/1990	VOA	TRANS-1,3-DICHLOROPROPENE	5	U	UG/L		
EW-27	RW	Site 2	11/4/1990	VOA	TRICHLOROETHENE	5	U	UG/L		
EW-27	RW	Site 2	11/4/1990	VOA	VINYL ACETATE	10	U	UG/L		
EW-27	RW	Site 2	11/4/1990	VOA	VINYL CHLORIDE	10	U	UG/L		
EW-27	RW	Site 2	11/4/1990	VOA	XYLENES	5	U	UG/L		
MW-1	MW	Site 2	11/4/1990	TMETAL	ALUMINUM	40	U	UG/L		
MW-1	MW	Site 2	11/4/1990	TMETAL	ANTIMONY	30	U	UG/L		
MW-1	MW	Site 2	11/4/1990	TMETAL	ARSENIC	1270		UG/L		
MW-1	MW	Site 2	11/4/1990	TMETAL	BARIUM	31.5		UG/L		
MW-1	MW	Site 2	11/4/1990	TMETAL	BERYLLIUM	1	U	UG/L		
MW-1	MW	Site 2	11/4/1990	TMETAL	BORON	48000		UG/L		
MW-1	MW	Site 2	11/4/1990	TMETAL	CADMIUM	5	U	UG/L		
MW-1	MW	Site 2	11/4/1990	TMETAL	CALCIUM	45400		UG/L		
MW-1	MW	Site 2	11/4/1990	TMETAL	CHROMIUM	10	U	UG/L		
MW-1	MW	Site 2	11/4/1990	TMETAL	COBALT	20	U	UG/L		
MW-1	MW	Site 2	11/4/1990	TMETAL	COPPER	48.2		UG/L		
MW-1	MW	Site 2	11/4/1990	TMETAL	IRON	36.6		UG/L		
MW-1	MW	Site 2	11/4/1990	TMETAL	LEAD	30	U	UG/L		
MW-1	MW	Site 2	11/4/1990	TMETAL	LITHIUM	94.8		UG/L		
MW-1	MW	Site 2	11/4/1990	TMETAL	MAGNESIUM	26800		UG/L		
MW-1	MW	Site 2	11/4/1990	TMETAL	MANGANESE	2.2		UG/L		
MW-1	MW	Site 2	11/4/1990	TMETAL	MOLYBDENUM	689		UG/L		
MW-1	MW	Site 2	11/4/1990	TMETAL	NICKEL	20	U	UG/L		
MW-1	MW	Site 2	11/4/1990	TMETAL	POTASSIUM	38200		UG/L		
MW-1	MW	Site 2	11/4/1990	TMETAL	SELENIUM	60	U	UG/L		
MW-1	MW	Site 2	11/4/1990	TMETAL	SILVER	5.4		UG/L		
MW-1	MW	Site 2	11/4/1990	TMETAL	SODIUM	4180000		UG/L		
MW-1	MW	Site 2	11/4/1990	TMETAL	THALLIUM	30	U	UG/L		
MW-1	MW	Site 2	11/4/1990	TMETAL	VANADIUM	120		UG/L		
MW-1	MW	Site 2	11/4/1990	TMETAL	ZINC	38.4		UG/L		
MW-1	MW	Site 2	11/4/1990	VOA	1,1,1-TRICHLOROETHANE	5	U	UG/L		
MW-1	MW	Site 2	11/4/1990	VOA	1,1,2,2-TETRACHLOROETHANE	5	U	UG/L		
MW-1	MW	Site 2	11/4/1990	VOA	1,1,2-TRICHLOROETHANE	5	U	UG/L		
MW-1	MW	Site 2	11/4/1990	VOA	1,1-DICHLOROETHANE	5	U	UG/L		
MW-1	MW	Site 2	11/4/1990	VOA	1,1-DICHLOROETHENE	5	U	UG/L		
MW-1	MW	Site 2	11/4/1990	VOA	1,2-DICHLOROETHANE	5	U	UG/L		
MW-1	MW	Site 2	11/4/1990	VOA	1,2-DICHLOROPROPANE	5	U	UG/L		
MW-1	MW	Site 2	11/4/1990	VOA	2-BUTANONE	10	U	UG/L		
MW-1	MW	Site 2	11/4/1990	VOA	2-HEXANONE	10	U	UG/L		
MW-1	MW	Site 2	11/4/1990	VOA	4-METHYL-2-PENTANONE	10	U	UG/L		
MW-1	MW	Site 2	11/4/1990	VOA	ACETONE	10	U	UG/L		
MW-1	MW	Site 2	11/4/1990	VOA	BENZENE	5	U	UG/L		
MW-1	MW	Site 2	11/4/1990	VOA	BROMODICHLOROMETHANE	5	U	UG/L		
MW-1	MW	Site 2	11/4/1990	VOA	BROMOFORM	5	U	UG/L		
MW-1	MW	Site 2	11/4/1990	VOA	BROMOMETHANE	10	U	UG/L		
MW-1	MW	Site 2	11/4/1990	VOA	CARBON DISULFIDE	5	U	UG/L		
MW-1	MW	Site 2	11/4/1990	VOA	CARBON TETRACHLORIDE	5	U	UG/L		
MW-1	MW	Site 2	11/4/1990	VOA	CHLOROBENZENE	5	U	UG/L		
MW-1	MW	Site 2	11/4/1990	VOA	CHLOROETHANE	10	U	UG/L		
MW-1	MW	Site 2	11/4/1990	VOA	CHLOROFORM	5	U	UG/L		
MW-1	MW	Site 2	11/4/1990	VOA	CHLOROMETHANE	10	U	UG/L		
MW-1	MW	Site 2	11/4/1990	VOA	CIS-1,3-DICHLOROPROPENE	5	U	UG/L		
MW-1	MW	Site 2	11/4/1990	VOA	DIBROMOCHLOROMETHANE	5	U	UG/L		
MW-1	MW	Site 2	11/4/1990	VOA	ETHYLBENZENE	5	U	UG/L		
MW-1	MW	Site 2	11/4/1990	VOA	METHYLENE CHLORIDE	5	U	UG/L		
MW-1	MW	Site 2	11/4/1990	VOA	STYRENE	5	U	UG/L		
MW-1	MW	Site 2	11/4/1990	VOA	TETRACHLOROETHENE	5	U	UG/L		
MW-1	MW	Site 2	11/4/1990	VOA	TOLUENE	5	U	UG/L		
MW-1	MW	Site 2	11/4/1990	VOA	TRANS-1,3-DICHLOROPROPENE	5	U	UG/L		
MW-1	MW	Site 2	11/4/1990	VOA	TRICHLOROETHENE	5	U	UG/L		
MW-1	MW	Site 2	11/4/1990	VOA	VINYL ACETATE	10	U	UG/L		
MW-1	MW	Site 2	11/4/1990	VOA	VINYL CHLORIDE	10	U	UG/L		
MW-1	MW	Site 2	11/4/1990	VOA	XYLENES	5	U	UG/L		
MW-10	MW	Site 2	11/4/1990	TMETAL	ALUMINUM	53.9		UG/L		
MW-10	MW	Site 2	11/4/1990	TMETAL	ANTIMONY	30	U	UG/L		
MW-10	MW	Site 2	11/4/1990	TMETAL	ARSENIC	3470		UG/L		
MW-10	MW	Site 2	11/4/1990	TMETAL	BARIUM	16.6		UG/L		

PT_NAME	PT Type	Site	SMP_DATE	ANLYGROUP	STD_CHEMNAME	CONC	QUALIFIER	UNITS	MDL	RL
MW-10	MW	Site 2	11/4/1990	TMETAL	BERYLLIUM	1	U	UG/L		
MW-10	MW	Site 2	11/4/1990	TMETAL	BORON	58100		UG/L		
MW-10	MW	Site 2	11/4/1990	TMETAL	CADMIUM	5	U	UG/L		
MW-10	MW	Site 2	11/4/1990	TMETAL	CALCIUM	2220		UG/L		
MW-10	MW	Site 2	11/4/1990	TMETAL	CHROMIUM	10	U	UG/L		
MW-10	MW	Site 2	11/4/1990	TMETAL	COBALT	20	U	UG/L		
MW-10	MW	Site 2	11/4/1990	TMETAL	COPPER	32.2		UG/L		
MW-10	MW	Site 2	11/4/1990	TMETAL	IRON	61		UG/L		
MW-10	MW	Site 2	11/4/1990	TMETAL	LEAD	30	U	UG/L		
MW-10	MW	Site 2	11/4/1990	TMETAL	LITHIUM	59.6		UG/L		
MW-10	MW	Site 2	11/4/1990	TMETAL	MAGNESIUM	1900		UG/L		
MW-10	MW	Site 2	11/4/1990	TMETAL	MANGANESE	13.4		UG/L		
MW-10	MW	Site 2	11/4/1990	TMETAL	MOLYBDENUM	665		UG/L		
MW-10	MW	Site 2	11/4/1990	TMETAL	NICKEL	20	U	UG/L		
MW-10	MW	Site 2	11/4/1990	TMETAL	POTASSIUM	43700		UG/L		
MW-10	MW	Site 2	11/4/1990	TMETAL	SELENIUM	21.5		UG/L		
MW-10	MW	Site 2	11/4/1990	TMETAL	SILVER	5	U	UG/L		
MW-10	MW	Site 2	11/4/1990	TMETAL	SODIUM	4510000		UG/L		
MW-10	MW	Site 2	11/4/1990	TMETAL	THALLIUM	30	U	UG/L		
MW-10	MW	Site 2	11/4/1990	TMETAL	VANADIUM	1230		UG/L		
MW-10	MW	Site 2	11/4/1990	TMETAL	ZINC	45.7		UG/L		
MW-10	MW	Site 2	11/4/1990	VOA	1,1,1-TRICHLOROETHANE	5	U	UG/L		
MW-10	MW	Site 2	11/4/1990	VOA	1,1,2,2-TETRACHLOROETHANE	5	U	UG/L		
MW-10	MW	Site 2	11/4/1990	VOA	1,1,2-TRICHLOROETHANE	5	U	UG/L		
MW-10	MW	Site 2	11/4/1990	VOA	1,1-DICHLOROETHANE	5	U	UG/L		
MW-10	MW	Site 2	11/4/1990	VOA	1,1-DICHLOROETHENE	5	U	UG/L		
MW-10	MW	Site 2	11/4/1990	VOA	1,2-DICHLOROETHANE	5	U	UG/L		
MW-10	MW	Site 2	11/4/1990	VOA	1,2-DICHLOROPROPANE	5	U	UG/L		
MW-10	MW	Site 2	11/4/1990	VOA	2-BUTANONE	10	U	UG/L		
MW-10	MW	Site 2	11/4/1990	VOA	2-HEXANONE	10	U	UG/L		
MW-10	MW	Site 2	11/4/1990	VOA	4-METHYL-2-PENTANONE	10	U	UG/L		
MW-10	MW	Site 2	11/4/1990	VOA	ACETONE	10	U	UG/L		
MW-10	MW	Site 2	11/4/1990	VOA	BENZENE	5	U	UG/L		
MW-10	MW	Site 2	11/4/1990	VOA	BROMODICHLOROMETHANE	5	U	UG/L		
MW-10	MW	Site 2	11/4/1990	VOA	BROMOFORM	5	U	UG/L		
MW-10	MW	Site 2	11/4/1990	VOA	BROMOMETHANE	10	U	UG/L		
MW-10	MW	Site 2	11/4/1990	VOA	CARBON DISULFIDE	5	U	UG/L		
MW-10	MW	Site 2	11/4/1990	VOA	CARBON TETRACHLORIDE	5	U	UG/L		
MW-10	MW	Site 2	11/4/1990	VOA	CHLOROBENZENE	5	U	UG/L		
MW-10	MW	Site 2	11/4/1990	VOA	CHLOROETHANE	10	U	UG/L		
MW-10	MW	Site 2	11/4/1990	VOA	CHLOROFORM	5	U	UG/L		
MW-10	MW	Site 2	11/4/1990	VOA	CHLOROMETHANE	10	U	UG/L		
MW-10	MW	Site 2	11/4/1990	VOA	CIS-1,3-DICHLOROPROPENE	5	U	UG/L		
MW-10	MW	Site 2	11/4/1990	VOA	DIBROMOCHLOROMETHANE	5	U	UG/L		
MW-10	MW	Site 2	11/4/1990	VOA	ETHYLBENZENE	5	U	UG/L		
MW-10	MW	Site 2	11/4/1990	VOA	METHYLENE CHLORIDE	2		UG/L		
MW-10	MW	Site 2	11/4/1990	VOA	STYRENE	5	U	UG/L		
MW-10	MW	Site 2	11/4/1990	VOA	TETRACHLOROETHENE	5	U	UG/L		
MW-10	MW	Site 2	11/4/1990	VOA	TOLUENE	5	U	UG/L		
MW-10	MW	Site 2	11/4/1990	VOA	TRANS-1,3-DICHLOROPROPENE	5	U	UG/L		
MW-10	MW	Site 2	11/4/1990	VOA	TRICHLOROETHENE	5	U	UG/L		
MW-10	MW	Site 2	11/4/1990	VOA	VINYL ACETATE	10	U	UG/L		
MW-10	MW	Site 2	11/4/1990	VOA	VINYL CHLORIDE	10	U	UG/L		
MW-10	MW	Site 2	11/4/1990	VOA	XYLENES	5	U	UG/L		
MW-5-L	MW	Site 2	11/4/1990	TMETAL	ALUMINUM	49.1		UG/L		
MW-5-L	MW	Site 2	11/4/1990	TMETAL	ANTIMONY	30	U	UG/L		
MW-5-L	MW	Site 2	11/4/1990	TMETAL	ARSENIC	2770		UG/L		
MW-5-L	MW	Site 2	11/4/1990	TMETAL	BARIUM	54.2		UG/L		
MW-5-L	MW	Site 2	11/4/1990	TMETAL	BERYLLIUM	1	U	UG/L		
MW-5-L	MW	Site 2	11/4/1990	TMETAL	BORON	52100		UG/L		
MW-5-L	MW	Site 2	11/4/1990	TMETAL	CADMIUM	5	U	UG/L		
MW-5-L	MW	Site 2	11/4/1990	TMETAL	CALCIUM	8020		UG/L		
MW-5-L	MW	Site 2	11/4/1990	TMETAL	CHROMIUM	10	U	UG/L		
MW-5-L	MW	Site 2	11/4/1990	TMETAL	COBALT	20	U	UG/L		
MW-5-L	MW	Site 2	11/4/1990	TMETAL	COPPER	35.7		UG/L		
MW-5-L	MW	Site 2	11/4/1990	TMETAL	IRON	53.6		UG/L		
MW-5-L	MW	Site 2	11/4/1990	TMETAL	LEAD	30	U	UG/L		
MW-5-L	MW	Site 2	11/4/1990	TMETAL	LITHIUM	69.3		UG/L		
MW-5-L	MW	Site 2	11/4/1990	TMETAL	MAGNESIUM	3680		UG/L		
MW-5-L	MW	Site 2	11/4/1990	TMETAL	MANGANESE	15.8		UG/L		
MW-5-L	MW	Site 2	11/4/1990	TMETAL	MOLYBDENUM	378		UG/L		
MW-5-L	MW	Site 2	11/4/1990	TMETAL	NICKEL	20	U	UG/L		
MW-5-L	MW	Site 2	11/4/1990	TMETAL	POTASSIUM	59700		UG/L		
MW-5-L	MW	Site 2	11/4/1990	TMETAL	SELENIUM	60	U	UG/L		
MW-5-L	MW	Site 2	11/4/1990	TMETAL	SILVER	5	U	UG/L		
MW-5-L	MW	Site 2	11/4/1990	TMETAL	SODIUM	3730000		UG/L		
MW-5-L	MW	Site 2	11/4/1990	TMETAL	THALLIUM	30	U	UG/L		
MW-5-L	MW	Site 2	11/4/1990	TMETAL	VANADIUM	572		UG/L		
MW-5-L	MW	Site 2	11/4/1990	TMETAL	ZINC	20.1		UG/L		
MW-5-L	MW	Site 2	11/4/1990	TPHPRG	TPH-PURGEABLE	84		UG/L		
MW-5-L	MW	Site 2	11/4/1990	VOA	1,1,1-TRICHLOROETHANE	5	U	UG/L		
MW-5-L	MW	Site 2	11/4/1990	VOA	1,1,2,2-TETRACHLOROETHANE	5	U	UG/L		
MW-5-L	MW	Site 2	11/4/1990	VOA	1,1,2-TRICHLOROETHANE	5	U	UG/L		
MW-5-L	MW	Site 2	11/4/1990	VOA	1,1-DICHLOROETHANE	5	U	UG/L		
MW-5-L	MW	Site 2	11/4/1990	VOA	1,1-DICHLOROETHENE	5	U	UG/L		
MW-5-L	MW	Site 2	11/4/1990	VOA	1,2-DICHLOROETHANE	5	U	UG/L		
MW-5-L	MW	Site 2	11/4/1990	VOA	1,2-DICHLOROPROPANE	5	U	UG/L		
MW-5-L	MW	Site 2	11/4/1990	VOA	2-BUTANONE	10	U	UG/L		
MW-5-L	MW	Site 2	11/4/1990	VOA	2-HEXANONE	10	U	UG/L		
MW-5-L	MW	Site 2	11/4/1990	VOA	4-METHYL-2-PENTANONE	10	U	UG/L		
MW-5-L	MW	Site 2	11/4/1990	VOA	ACETONE	10	U	UG/L		
MW-5-L	MW	Site 2	11/4/1990	VOA	BENZENE	5	U	UG/L		
MW-5-L	MW	Site 2	11/4/1990	VOA	BROMODICHLOROMETHANE	5	U	UG/L		

PT_NAME	PT Type	Site	SMP_DATE	ANLYGROUP	STD_CHEMNAME	CONC	QUALIFIER	UNITS	MDL	RL
MW-5-L	MW	Site 2	11/4/1990	VOA	BROMOFORM	5	U	UG/L		
MW-5-L	MW	Site 2	11/4/1990	VOA	BROMOMETHANE	10	U	UG/L		
MW-5-L	MW	Site 2	11/4/1990	VOA	CARBON DISULFIDE	5	U	UG/L		
MW-5-L	MW	Site 2	11/4/1990	VOA	CARBON TETRACHLORIDE	5	U	UG/L		
MW-5-L	MW	Site 2	11/4/1990	VOA	CHLOROBENZENE	5	U	UG/L		
MW-5-L	MW	Site 2	11/4/1990	VOA	CHLOROETHANE	10	U	UG/L		
MW-5-L	MW	Site 2	11/4/1990	VOA	CHLOROFORM	5	U	UG/L		
MW-5-L	MW	Site 2	11/4/1990	VOA	CHLOROMETHANE	10	U	UG/L		
MW-5-L	MW	Site 2	11/4/1990	VOA	CIS-1,3-DICHLOROPROPENE	5	U	UG/L		
MW-5-L	MW	Site 2	11/4/1990	VOA	DIBROMOCHLOROMETHANE	5	U	UG/L		
MW-5-L	MW	Site 2	11/4/1990	VOA	ETHYLBENZENE	5	U	UG/L		
MW-5-L	MW	Site 2	11/4/1990	VOA	METHYLENE CHLORIDE	5	U	UG/L		
MW-5-L	MW	Site 2	11/4/1990	VOA	STYRENE	5	U	UG/L		
MW-5-L	MW	Site 2	11/4/1990	VOA	TETRACHLOROETHENE	5	U	UG/L		
MW-5-L	MW	Site 2	11/4/1990	VOA	TOLUENE	1		UG/L		
MW-5-L	MW	Site 2	11/4/1990	VOA	TOLUENE	5	U	UG/L		
MW-5-L	MW	Site 2	11/4/1990	VOA	TRANS-1,3-DICHLOROPROPENE	5	U	UG/L		
MW-5-L	MW	Site 2	11/4/1990	VOA	TRICHLOROETHENE	5	U	UG/L		
MW-5-L	MW	Site 2	11/4/1990	VOA	VINYL ACETATE	10	U	UG/L		
MW-5-L	MW	Site 2	11/4/1990	VOA	VINYL CHLORIDE	10	U	UG/L		
MW-5-L	MW	Site 2	11/4/1990	VOA	XYLENES	5	U	UG/L		
MW-5-L	MW	Site 2	11/4/1990	VOA	XYLENES	6		UG/L		
MW-5-U	MW	Site 2	11/4/1990	TMETAL	ALUMINUM	40	U	UG/L		
MW-5-U	MW	Site 2	11/4/1990	TMETAL	ANTIMONY	30	U	UG/L		
MW-5-U	MW	Site 2	11/4/1990	TMETAL	ARSENIC	295		UG/L		
MW-5-U	MW	Site 2	11/4/1990	TMETAL	BARIUM	27.3		UG/L		
MW-5-U	MW	Site 2	11/4/1990	TMETAL	BERYLLIUM	1	U	UG/L		
MW-5-U	MW	Site 2	11/4/1990	TMETAL	BORON	7850		UG/L		
MW-5-U	MW	Site 2	11/4/1990	TMETAL	CADMIUM	5	U	UG/L		
MW-5-U	MW	Site 2	11/4/1990	TMETAL	CALCIUM	8620		UG/L		
MW-5-U	MW	Site 2	11/4/1990	TMETAL	CHROMIUM	10	U	UG/L		
MW-5-U	MW	Site 2	11/4/1990	TMETAL	COBALT	20	U	UG/L		
MW-5-U	MW	Site 2	11/4/1990	TMETAL	COPPER	26.6		UG/L		
MW-5-U	MW	Site 2	11/4/1990	TMETAL	IRON	69.4		UG/L		
MW-5-U	MW	Site 2	11/4/1990	TMETAL	LEAD	5.5		UG/L		
MW-5-U	MW	Site 2	11/4/1990	TMETAL	LITHIUM	41.2		UG/L		
MW-5-U	MW	Site 2	11/4/1990	TMETAL	MAGNESIUM	3500		UG/L		
MW-5-U	MW	Site 2	11/4/1990	TMETAL	MANGANESE	22.8		UG/L		
MW-5-U	MW	Site 2	11/4/1990	TMETAL	MOLYBDENUM	205		UG/L		
MW-5-U	MW	Site 2	11/4/1990	TMETAL	NICKEL	20	U	UG/L		
MW-5-U	MW	Site 2	11/4/1990	TMETAL	POTASSIUM	14100		UG/L		
MW-5-U	MW	Site 2	11/4/1990	TMETAL	SELENIUM	60	U	UG/L		
MW-5-U	MW	Site 2	11/4/1990	TMETAL	SILVER	5	U	UG/L		
MW-5-U	MW	Site 2	11/4/1990	TMETAL	SODIUM	1210000		UG/L		
MW-5-U	MW	Site 2	11/4/1990	TMETAL	THALLIUM	30	U	UG/L		
MW-5-U	MW	Site 2	11/4/1990	TMETAL	VANADIUM	83.7		UG/L		
MW-5-U	MW	Site 2	11/4/1990	TMETAL	ZINC	28.3		UG/L		
MW-5-U	MW	Site 2	11/4/1990	VOA	1,1,1-TRICHLOROETHANE	5	U	UG/L		
MW-5-U	MW	Site 2	11/4/1990	VOA	1,1,2,2-TETRACHLOROETHANE	5	U	UG/L		
MW-5-U	MW	Site 2	11/4/1990	VOA	1,1,2-TRICHLOROETHANE	5	U	UG/L		
MW-5-U	MW	Site 2	11/4/1990	VOA	1,1-DICHLOROETHANE	5	U	UG/L		
MW-5-U	MW	Site 2	11/4/1990	VOA	1,1-DICHLOROETHENE	5	U	UG/L		
MW-5-U	MW	Site 2	11/4/1990	VOA	1,2-DICHLOROETHANE	5	U	UG/L		
MW-5-U	MW	Site 2	11/4/1990	VOA	1,2-DICHLOROPROPANE	5	U	UG/L		
MW-5-U	MW	Site 2	11/4/1990	VOA	2-BUTANONE	10	U	UG/L		
MW-5-U	MW	Site 2	11/4/1990	VOA	2-HEXANONE	10	U	UG/L		
MW-5-U	MW	Site 2	11/4/1990	VOA	4-METHYL-2-PENTANONE	10	U	UG/L		
MW-5-U	MW	Site 2	11/4/1990	VOA	ACETONE	10	U	UG/L		
MW-5-U	MW	Site 2	11/4/1990	VOA	BENZENE	5	U	UG/L		
MW-5-U	MW	Site 2	11/4/1990	VOA	BROMODICHLOROMETHANE	5	U	UG/L		
MW-5-U	MW	Site 2	11/4/1990	VOA	BROMOFORM	5	U	UG/L		
MW-5-U	MW	Site 2	11/4/1990	VOA	BROMOMETHANE	10	U	UG/L		
MW-5-U	MW	Site 2	11/4/1990	VOA	CARBON DISULFIDE	5	U	UG/L		
MW-5-U	MW	Site 2	11/4/1990	VOA	CARBON TETRACHLORIDE	5	U	UG/L		
MW-5-U	MW	Site 2	11/4/1990	VOA	CHLOROBENZENE	5	U	UG/L		
MW-5-U	MW	Site 2	11/4/1990	VOA	CHLOROETHANE	10	U	UG/L		
MW-5-U	MW	Site 2	11/4/1990	VOA	CHLOROFORM	5	U	UG/L		
MW-5-U	MW	Site 2	11/4/1990	VOA	CHLOROMETHANE	10	U	UG/L		
MW-5-U	MW	Site 2	11/4/1990	VOA	CIS-1,3-DICHLOROPROPENE	5	U	UG/L		
MW-5-U	MW	Site 2	11/4/1990	VOA	DIBROMOCHLOROMETHANE	5	U	UG/L		
MW-5-U	MW	Site 2	11/4/1990	VOA	ETHYLBENZENE	5	U	UG/L		
MW-5-U	MW	Site 2	11/4/1990	VOA	METHYLENE CHLORIDE	3		UG/L		
MW-5-U	MW	Site 2	11/4/1990	VOA	STYRENE	5	U	UG/L		
MW-5-U	MW	Site 2	11/4/1990	VOA	TETRACHLOROETHENE	5	U	UG/L		
MW-5-U	MW	Site 2	11/4/1990	VOA	TOLUENE	5	U	UG/L		
MW-5-U	MW	Site 2	11/4/1990	VOA	TRANS-1,3-DICHLOROPROPENE	5	U	UG/L		
MW-5-U	MW	Site 2	11/4/1990	VOA	TRICHLOROETHENE	5	U	UG/L		
MW-5-U	MW	Site 2	11/4/1990	VOA	VINYL ACETATE	10	U	UG/L		
MW-5-U	MW	Site 2	11/4/1990	VOA	VINYL CHLORIDE	10	U	UG/L		
MW-5-U	MW	Site 2	11/4/1990	VOA	XYLENES	5	U	UG/L		
MW-6-L	MW	Site 2	11/4/1990	TMETAL	ALUMINUM	281		UG/L		
MW-6-L	MW	Site 2	11/4/1990	TMETAL	ANTIMONY	30	U	UG/L		
MW-6-L	MW	Site 2	11/4/1990	TMETAL	ARSENIC	15.3		UG/L		
MW-6-L	MW	Site 2	11/4/1990	TMETAL	BARIUM	13.6		UG/L		
MW-6-L	MW	Site 2	11/4/1990	TMETAL	BERYLLIUM	1	U	UG/L		
MW-6-L	MW	Site 2	11/4/1990	TMETAL	BORON	2420		UG/L		
MW-6-L	MW	Site 2	11/4/1990	TMETAL	CADMIUM	5	U	UG/L		
MW-6-L	MW	Site 2	11/4/1990	TMETAL	CALCIUM	1880		UG/L		
MW-6-L	MW	Site 2	11/4/1990	TMETAL	CHROMIUM	10	U	UG/L		
MW-6-L	MW	Site 2	11/4/1990	TMETAL	COBALT	20	U	UG/L		
MW-6-L	MW	Site 2	11/4/1990	TMETAL	COPPER	19.8		UG/L		
MW-6-L	MW	Site 2	11/4/1990	TMETAL	IRON	503		UG/L		
MW-6-L	MW	Site 2	11/4/1990	TMETAL	LEAD	3.2		UG/L		

PT_NAME	PT Type	Site	SMP_DATE	ANLYGROUP	STD_CHEMNAME	CONC	QUALIFIER	UNITS	MDL	RL
MW-6-L	MW	Site 2	11/4/1990	TMETAL	LITHIUM	28.7		UG/L		
MW-6-L	MW	Site 2	11/4/1990	TMETAL	MAGNESIUM	971		UG/L		
MW-6-L	MW	Site 2	11/4/1990	TMETAL	MANGANESE	45.7		UG/L		
MW-6-L	MW	Site 2	11/4/1990	TMETAL	NICKEL	20	U	UG/L		
MW-6-L	MW	Site 2	11/4/1990	TMETAL	POTASSIUM	7000		UG/L		
MW-6-L	MW	Site 2	11/4/1990	TMETAL	SELENIUM	60	U	UG/L		
MW-6-L	MW	Site 2	11/4/1990	TMETAL	SILVER	5	U	UG/L		
MW-6-L	MW	Site 2	11/4/1990	TMETAL	SODIUM	270000		UG/L		
MW-6-L	MW	Site 2	11/4/1990	TMETAL	THALLIUM	30	U	UG/L		
MW-6-L	MW	Site 2	11/4/1990	TMETAL	VANADIUM	16.7		UG/L		
MW-6-L	MW	Site 2	11/4/1990	TMETAL	ZINC	338		UG/L		
MW-6-L	MW	Site 2	11/4/1990	VOA	1,1,1-TRICHLOROETHANE	5	U	UG/L		
MW-6-L	MW	Site 2	11/4/1990	VOA	1,1,2,2-TETRACHLOROETHANE	5	U	UG/L		
MW-6-L	MW	Site 2	11/4/1990	VOA	1,1,2-TRICHLOROETHANE	5	U	UG/L		
MW-6-L	MW	Site 2	11/4/1990	VOA	1,1-DICHLOROETHANE	5	U	UG/L		
MW-6-L	MW	Site 2	11/4/1990	VOA	1,1-DICHLOROETHENE	5	U	UG/L		
MW-6-L	MW	Site 2	11/4/1990	VOA	1,2-DICHLOROETHANE	5	U	UG/L		
MW-6-L	MW	Site 2	11/4/1990	VOA	1,2-DICHLOROPROPANE	5	U	UG/L		
MW-6-L	MW	Site 2	11/4/1990	VOA	2-BUTANONE	10	U	UG/L		
MW-6-L	MW	Site 2	11/4/1990	VOA	2-HEXANONE	10	U	UG/L		
MW-6-L	MW	Site 2	11/4/1990	VOA	4-METHYL-2-PENTANONE	10	U	UG/L		
MW-6-L	MW	Site 2	11/4/1990	VOA	ACETONE	10	U	UG/L		
MW-6-L	MW	Site 2	11/4/1990	VOA	BENZENE	5	U	UG/L		
MW-6-L	MW	Site 2	11/4/1990	VOA	BROMODICHLOROMETHANE	5	U	UG/L		
MW-6-L	MW	Site 2	11/4/1990	VOA	BROMOFORM	5	U	UG/L		
MW-6-L	MW	Site 2	11/4/1990	VOA	BROMOMETHANE	10	U	UG/L		
MW-6-L	MW	Site 2	11/4/1990	VOA	CARBON DISULFIDE	5	U	UG/L		
MW-6-L	MW	Site 2	11/4/1990	VOA	CARBON TETRACHLORIDE	5	U	UG/L		
MW-6-L	MW	Site 2	11/4/1990	VOA	CHLOROBENZENE	5	U	UG/L		
MW-6-L	MW	Site 2	11/4/1990	VOA	CHLOROETHANE	10	U	UG/L		
MW-6-L	MW	Site 2	11/4/1990	VOA	CHLOROFORM	5	U	UG/L		
MW-6-L	MW	Site 2	11/4/1990	VOA	CHLOROMETHANE	10	U	UG/L		
MW-6-L	MW	Site 2	11/4/1990	VOA	CIS-1,3-DICHLOROPROPENE	5	U	UG/L		
MW-6-L	MW	Site 2	11/4/1990	VOA	DIBROMOCHLOROMETHANE	5	U	UG/L		
MW-6-L	MW	Site 2	11/4/1990	VOA	ETHYLBENZENE	5	U	UG/L		
MW-6-L	MW	Site 2	11/4/1990	VOA	METHYLENE CHLORIDE	4		UG/L		
MW-6-L	MW	Site 2	11/4/1990	VOA	STYRENE	5	U	UG/L		
MW-6-L	MW	Site 2	11/4/1990	VOA	TETRACHLOROETHENE	5	U	UG/L		
MW-6-L	MW	Site 2	11/4/1990	VOA	TOLUENE	5	U	UG/L		
MW-6-L	MW	Site 2	11/4/1990	VOA	TRANS-1,3-DICHLOROPROPENE	5	U	UG/L		
MW-6-L	MW	Site 2	11/4/1990	VOA	TRICHLOROETHENE	5	U	UG/L		
MW-6-L	MW	Site 2	11/4/1990	VOA	VINYL ACETATE	10	U	UG/L		
MW-6-L	MW	Site 2	11/4/1990	VOA	VINYL CHLORIDE	10	U	UG/L		
MW-6-L	MW	Site 2	11/4/1990	VOA	XYLENES	5	U	UG/L		
MW-9	MW	Site 2	11/4/1990	TMETAL	ALUMINUM	45.9		UG/L		
MW-9	MW	Site 2	11/4/1990	TMETAL	ANTIMONY	30	U	UG/L		
MW-9	MW	Site 2	11/4/1990	TMETAL	ARSENIC	1560		UG/L		
MW-9	MW	Site 2	11/4/1990	TMETAL	BARIUM	37.6		UG/L		
MW-9	MW	Site 2	11/4/1990	TMETAL	BERYLLIUM	1	U	UG/L		
MW-9	MW	Site 2	11/4/1990	TMETAL	BORON	34000		UG/L		
MW-9	MW	Site 2	11/4/1990	TMETAL	CADMIUM	5	U	UG/L		
MW-9	MW	Site 2	11/4/1990	TMETAL	CALCIUM	2690		UG/L		
MW-9	MW	Site 2	11/4/1990	TMETAL	CHROMIUM	10	U	UG/L		
MW-9	MW	Site 2	11/4/1990	TMETAL	COBALT	20	U	UG/L		
MW-9	MW	Site 2	11/4/1990	TMETAL	COPPER	38.2		UG/L		
MW-9	MW	Site 2	11/4/1990	TMETAL	IRON	46.5		UG/L		
MW-9	MW	Site 2	11/4/1990	TMETAL	LEAD	2.4		UG/L		
MW-9	MW	Site 2	11/4/1990	TMETAL	LITHIUM	59.6		UG/L		
MW-9	MW	Site 2	11/4/1990	TMETAL	MAGNESIUM	3660		UG/L		
MW-9	MW	Site 2	11/4/1990	TMETAL	MANGANESE	13.3		UG/L		
MW-9	MW	Site 2	11/4/1990	TMETAL	MOLYBDENUM	307		UG/L		
MW-9	MW	Site 2	11/4/1990	TMETAL	NICKEL	20	U	UG/L		
MW-9	MW	Site 2	11/4/1990	TMETAL	POTASSIUM	39300		UG/L		
MW-9	MW	Site 2	11/4/1990	TMETAL	SELENIUM	60	U	UG/L		
MW-9	MW	Site 2	11/4/1990	TMETAL	SILVER	5	U	UG/L		
MW-9	MW	Site 2	11/4/1990	TMETAL	SODIUM	3220000		UG/L		
MW-9	MW	Site 2	11/4/1990	TMETAL	THALLIUM	30	U	UG/L		
MW-9	MW	Site 2	11/4/1990	TMETAL	VANADIUM	560		UG/L		
MW-9	MW	Site 2	11/4/1990	TMETAL	ZINC	106		UG/L		
MW-9	MW	Site 2	11/4/1990	VOA	1,1,1-TRICHLOROETHANE	5	U	UG/L		
MW-9	MW	Site 2	11/4/1990	VOA	1,1,2,2-TETRACHLOROETHANE	5	U	UG/L		
MW-9	MW	Site 2	11/4/1990	VOA	1,1,2-TRICHLOROETHANE	5	U	UG/L		
MW-9	MW	Site 2	11/4/1990	VOA	1,1-DICHLOROETHANE	5	U	UG/L		
MW-9	MW	Site 2	11/4/1990	VOA	1,1-DICHLOROETHENE	5	U	UG/L		
MW-9	MW	Site 2	11/4/1990	VOA	1,2-DICHLOROETHANE	5	U	UG/L		
MW-9	MW	Site 2	11/4/1990	VOA	1,2-DICHLOROPROPANE	5	U	UG/L		
MW-9	MW	Site 2	11/4/1990	VOA	2-BUTANONE	10	U	UG/L		
MW-9	MW	Site 2	11/4/1990	VOA	2-HEXANONE	10	U	UG/L		
MW-9	MW	Site 2	11/4/1990	VOA	4-METHYL-2-PENTANONE	10	U	UG/L		
MW-9	MW	Site 2	11/4/1990	VOA	ACETONE	10	U	UG/L		
MW-9	MW	Site 2	11/4/1990	VOA	BENZENE	5	U	UG/L		
MW-9	MW	Site 2	11/4/1990	VOA	BROMODICHLOROMETHANE	5	U	UG/L		
MW-9	MW	Site 2	11/4/1990	VOA	BROMOFORM	5	U	UG/L		
MW-9	MW	Site 2	11/4/1990	VOA	BROMOMETHANE	10	U	UG/L		
MW-9	MW	Site 2	11/4/1990	VOA	CARBON DISULFIDE	5	U	UG/L		
MW-9	MW	Site 2	11/4/1990	VOA	CARBON TETRACHLORIDE	5	U	UG/L		
MW-9	MW	Site 2	11/4/1990	VOA	CHLOROBENZENE	5	U	UG/L		
MW-9	MW	Site 2	11/4/1990	VOA	CHLOROETHANE	10	U	UG/L		
MW-9	MW	Site 2	11/4/1990	VOA	CHLOROFORM	5	U	UG/L		
MW-9	MW	Site 2	11/4/1990	VOA	CHLOROMETHANE	10	U	UG/L		
MW-9	MW	Site 2	11/4/1990	VOA	CIS-1,3-DICHLOROPROPENE	5	U	UG/L		
MW-9	MW	Site 2	11/4/1990	VOA	DIBROMOCHLOROMETHANE	5	U	UG/L		
MW-9	MW	Site 2	11/4/1990	VOA	ETHYLBENZENE	5	U	UG/L		

PT_NAME	PT Type	Site	SMP_DATE	ANLYGROUP	STD_CHEMNAME	CONC	QUALIFIER	UNITS	MDL	RL
MW-9	MW	Site 2	11/4/1990	VOA	METHYLENE CHLORIDE	5	U	UG/L		
MW-9	MW	Site 2	11/4/1990	VOA	STYRENE	5	U	UG/L		
MW-9	MW	Site 2	11/4/1990	VOA	TETRACHLOROETHENE	5	U	UG/L		
MW-9	MW	Site 2	11/4/1990	VOA	TOLUENE	5	U	UG/L		
MW-9	MW	Site 2	11/4/1990	VOA	TRANS-1,3-DICHLOROPROPENE	5	U	UG/L		
MW-9	MW	Site 2	11/4/1990	VOA	TRICHLOROETHENE	5	U	UG/L		
MW-9	MW	Site 2	11/4/1990	VOA	VINYL ACETATE	10	U	UG/L		
MW-9	MW	Site 2	11/4/1990	VOA	VINYL CHLORIDE	10	U	UG/L		
MW-9	MW	Site 2	11/4/1990	VOA	XYLENES	5	U	UG/L		
MW-7	MW	Site 2	11/1/1990	TMETAL	ALUMINUM	41.7		UG/L		
MW-7	MW	Site 2	11/1/1990	TMETAL	ANTIMONY	30	U	UG/L		
MW-7	MW	Site 2	11/1/1990	TMETAL	ARSENIC	318		UG/L		
MW-7	MW	Site 2	11/1/1990	TMETAL	BARIUM	69.5		UG/L		
MW-7	MW	Site 2	11/1/1990	TMETAL	BERYLLIUM	1	U	UG/L		
MW-7	MW	Site 2	11/1/1990	TMETAL	BORON	7640		UG/L		
MW-7	MW	Site 2	11/1/1990	TMETAL	CADMIUM	5	U	UG/L		
MW-7	MW	Site 2	11/1/1990	TMETAL	CALCIUM	11400		UG/L		
MW-7	MW	Site 2	11/1/1990	TMETAL	CHROMIUM	10	U	UG/L		
MW-7	MW	Site 2	11/1/1990	TMETAL	COBALT	20	U	UG/L		
MW-7	MW	Site 2	11/1/1990	TMETAL	COPPER	10	U	UG/L		
MW-7	MW	Site 2	11/1/1990	TMETAL	IRON	40.4		UG/L		
MW-7	MW	Site 2	11/1/1990	TMETAL	LEAD	30	U	UG/L		
MW-7	MW	Site 2	11/1/1990	TMETAL	LITHIUM	38.4		UG/L		
MW-7	MW	Site 2	11/1/1990	TMETAL	MAGNESIUM	4040		UG/L		
MW-7	MW	Site 2	11/1/1990	TMETAL	MANGANESE	439		UG/L		
MW-7	MW	Site 2	11/1/1990	TMETAL	MOLYBDENUM	51.4		UG/L		
MW-7	MW	Site 2	11/1/1990	TMETAL	NICKEL	20	U	UG/L		
MW-7	MW	Site 2	11/1/1990	TMETAL	POTASSIUM	13800		UG/L		
MW-7	MW	Site 2	11/1/1990	TMETAL	SELENIUM	60	U	UG/L		
MW-7	MW	Site 2	11/1/1990	TMETAL	SILVER	5	U	UG/L		
MW-7	MW	Site 2	11/1/1990	TMETAL	SODIUM	623000		UG/L		
MW-7	MW	Site 2	11/1/1990	TMETAL	THALLIUM	30	U	UG/L		
MW-7	MW	Site 2	11/1/1990	TMETAL	VANADIUM	157		UG/L		
MW-7	MW	Site 2	11/1/1990	TMETAL	ZINC	25		UG/L		
MW-7	MW	Site 2	11/1/1990	VOA	1,1,1-TRICHLOROETHANE	5	U	UG/L		
MW-7	MW	Site 2	11/1/1990	VOA	1,1,2,2-TETRACHLOROETHANE	5	U	UG/L		
MW-7	MW	Site 2	11/1/1990	VOA	1,1,2-TRICHLOROETHANE	5	U	UG/L		
MW-7	MW	Site 2	11/1/1990	VOA	1,1-DICHLOROETHANE	5	U	UG/L		
MW-7	MW	Site 2	11/1/1990	VOA	1,1-DICHLOROETHENE	5	U	UG/L		
MW-7	MW	Site 2	11/1/1990	VOA	1,2-DICHLOROETHANE	5	U	UG/L		
MW-7	MW	Site 2	11/1/1990	VOA	1,2-DICHLOROPROPANE	5	U	UG/L		
MW-7	MW	Site 2	11/1/1990	VOA	2-BUTANONE	10	U	UG/L		
MW-7	MW	Site 2	11/1/1990	VOA	2-HEXANONE	10	U	UG/L		
MW-7	MW	Site 2	11/1/1990	VOA	4-METHYL-2-PENTANONE	10	U	UG/L		
MW-7	MW	Site 2	11/1/1990	VOA	ACETONE	10	U	UG/L		
MW-7	MW	Site 2	11/1/1990	VOA	BENZENE	5	U	UG/L		
MW-7	MW	Site 2	11/1/1990	VOA	BROMODICHLOROMETHANE	5	U	UG/L		
MW-7	MW	Site 2	11/1/1990	VOA	BROMOFORM	5	U	UG/L		
MW-7	MW	Site 2	11/1/1990	VOA	BROMOMETHANE	10	U	UG/L		
MW-7	MW	Site 2	11/1/1990	VOA	CARBON DISULFIDE	5	U	UG/L		
MW-7	MW	Site 2	11/1/1990	VOA	CARBON TETRACHLORIDE	5	U	UG/L		
MW-7	MW	Site 2	11/1/1990	VOA	CHLOROBENZENE	5	U	UG/L		
MW-7	MW	Site 2	11/1/1990	VOA	CHLOROETHANE	10	U	UG/L		
MW-7	MW	Site 2	11/1/1990	VOA	CHLOROFORM	5	U	UG/L		
MW-7	MW	Site 2	11/1/1990	VOA	CHLOROMETHANE	10	U	UG/L		
MW-7	MW	Site 2	11/1/1990	VOA	CIS-1,3-DICHLOROPROPENE	5	U	UG/L		
MW-7	MW	Site 2	11/1/1990	VOA	DIBROMOCHLOROMETHANE	5	U	UG/L		
MW-7	MW	Site 2	11/1/1990	VOA	ETHYLBENZENE	5	U	UG/L		
MW-7	MW	Site 2	11/1/1990	VOA	METHYLENE CHLORIDE	5	U	UG/L		
MW-7	MW	Site 2	11/1/1990	VOA	STYRENE	5	U	UG/L		
MW-7	MW	Site 2	11/1/1990	VOA	TETRACHLOROETHENE	5	U	UG/L		
MW-7	MW	Site 2	11/1/1990	VOA	TOLUENE	5	U	UG/L		
MW-7	MW	Site 2	11/1/1990	VOA	TRANS-1,3-DICHLOROPROPENE	5	U	UG/L		
MW-7	MW	Site 2	11/1/1990	VOA	TRICHLOROETHENE	5	U	UG/L		
MW-7	MW	Site 2	11/1/1990	VOA	VINYL ACETATE	10	U	UG/L		
MW-7	MW	Site 2	11/1/1990	VOA	VINYL CHLORIDE	10	U	UG/L		
MW-7	MW	Site 2	11/1/1990	VOA	XYLENES	5	U	UG/L		
MW-13	MW	Site 2	11/1/1990	TMETAL	ALUMINUM	40	U	UG/L		
MW-13	MW	Site 2	11/1/1990	TMETAL	ANTIMONY	30	U	UG/L		
MW-13	MW	Site 2	11/1/1990	TMETAL	ARSENIC	96		UG/L		
MW-13	MW	Site 2	11/1/1990	TMETAL	BARIUM	54.1		UG/L		
MW-13	MW	Site 2	11/1/1990	TMETAL	BERYLLIUM	1	U	UG/L		
MW-13	MW	Site 2	11/1/1990	TMETAL	BORON	7230		UG/L		
MW-13	MW	Site 2	11/1/1990	TMETAL	CADMIUM	5	U	UG/L		
MW-13	MW	Site 2	11/1/1990	TMETAL	CALCIUM	33800		UG/L		
MW-13	MW	Site 2	11/1/1990	TMETAL	CHROMIUM	10	U	UG/L		
MW-13	MW	Site 2	11/1/1990	TMETAL	COBALT	20	U	UG/L		
MW-13	MW	Site 2	11/1/1990	TMETAL	COPPER	10	U	UG/L		
MW-13	MW	Site 2	11/1/1990	TMETAL	IRON	31.8		UG/L		
MW-13	MW	Site 2	11/1/1990	TMETAL	LEAD	30	U	UG/L		
MW-13	MW	Site 2	11/1/1990	TMETAL	LITHIUM	48.6		UG/L		
MW-13	MW	Site 2	11/1/1990	TMETAL	MAGNESIUM	11200		UG/L		
MW-13	MW	Site 2	11/1/1990	TMETAL	MANGANESE	1420		UG/L		
MW-13	MW	Site 2	11/1/1990	TMETAL	MOLYBDENUM	119		UG/L		
MW-13	MW	Site 2	11/1/1990	TMETAL	NICKEL	20	U	UG/L		
MW-13	MW	Site 2	11/1/1990	TMETAL	POTASSIUM	6740		UG/L		
MW-13	MW	Site 2	11/1/1990	TMETAL	SELENIUM	60	U	UG/L		
MW-13	MW	Site 2	11/1/1990	TMETAL	SILVER	5	U	UG/L		
MW-13	MW	Site 2	11/1/1990	TMETAL	SODIUM	775000		UG/L		
MW-13	MW	Site 2	11/1/1990	TMETAL	THALLIUM	30	U	UG/L		
MW-13	MW	Site 2	11/1/1990	TMETAL	VANADIUM	10	U	UG/L		
MW-13	MW	Site 2	11/1/1990	TMETAL	ZINC	35.9		UG/L		
MW-13	MW	Site 2	11/1/1990	TPHPRG	TPH-PURGEABLE	110		UG/L		

PT_NAME	PT Type	Site	SMP_DATE	ANLYGROUP	STD_CHEMNAME	CONC	QUALIFIER	UNITS	MDL	RL
MW-13	MW	Site 2	11/1/1990	VOA	1,1,1-TRICHLOROETHANE	5	U	UG/L		
MW-13	MW	Site 2	11/1/1990	VOA	1,1,2,2-TETRACHLOROETHANE	5	U	UG/L		
MW-13	MW	Site 2	11/1/1990	VOA	1,1,2-TRICHLOROETHANE	5	U	UG/L		
MW-13	MW	Site 2	11/1/1990	VOA	1,1-DICHLOROETHANE	5	U	UG/L		
MW-13	MW	Site 2	11/1/1990	VOA	1,1-DICHLOROETHENE	5	U	UG/L		
MW-13	MW	Site 2	11/1/1990	VOA	1,2-DICHLOROETHANE	5	U	UG/L		
MW-13	MW	Site 2	11/1/1990	VOA	1,2-DICHLOROPROPANE	5	U	UG/L		
MW-13	MW	Site 2	11/1/1990	VOA	2-BUTANONE	10	U	UG/L		
MW-13	MW	Site 2	11/1/1990	VOA	2-HEXANONE	10	U	UG/L		
MW-13	MW	Site 2	11/1/1990	VOA	4-METHYL-2-PENTANONE	10	U	UG/L		
MW-13	MW	Site 2	11/1/1990	VOA	ACETONE	10	U	UG/L		
MW-13	MW	Site 2	11/1/1990	VOA	BENZENE	0.9		UG/L		
MW-13	MW	Site 2	11/1/1990	VOA	BENZENE	5	U	UG/L		
MW-13	MW	Site 2	11/1/1990	VOA	BROMODICHLOROMETHANE	5	U	UG/L		
MW-13	MW	Site 2	11/1/1990	VOA	BROMOFORM	5	U	UG/L		
MW-13	MW	Site 2	11/1/1990	VOA	BROMOMETHANE	10	U	UG/L		
MW-13	MW	Site 2	11/1/1990	VOA	CARBON DISULFIDE	5	U	UG/L		
MW-13	MW	Site 2	11/1/1990	VOA	CARBON TETRACHLORIDE	5	U	UG/L		
MW-13	MW	Site 2	11/1/1990	VOA	CHLOROBENZENE	5	U	UG/L		
MW-13	MW	Site 2	11/1/1990	VOA	CHLOROETHANE	10	U	UG/L		
MW-13	MW	Site 2	11/1/1990	VOA	CHLOROFORM	5	U	UG/L		
MW-13	MW	Site 2	11/1/1990	VOA	CHLOROMETHANE	10	U	UG/L		
MW-13	MW	Site 2	11/1/1990	VOA	CIS-1,3-DICHLOROPROPENE	5	U	UG/L		
MW-13	MW	Site 2	11/1/1990	VOA	DIBROMOCHLOROMETHANE	5	U	UG/L		
MW-13	MW	Site 2	11/1/1990	VOA	ETHYLBENZENE	3		UG/L		
MW-13	MW	Site 2	11/1/1990	VOA	METHYLENE CHLORIDE	5	U	UG/L		
MW-13	MW	Site 2	11/1/1990	VOA	STYRENE	5	U	UG/L		
MW-13	MW	Site 2	11/1/1990	VOA	TETRACHLOROETHENE	5	U	UG/L		
MW-13	MW	Site 2	11/1/1990	VOA	TOLUENE	5	U	UG/L		
MW-13	MW	Site 2	11/1/1990	VOA	TRANS-1,3-DICHLOROPROPENE	5	U	UG/L		
MW-13	MW	Site 2	11/1/1990	VOA	TRICHLOROETHENE	5	U	UG/L		
MW-13	MW	Site 2	11/1/1990	VOA	VINYL ACETATE	10	U	UG/L		
MW-13	MW	Site 2	11/1/1990	VOA	VINYL CHLORIDE	10	U	UG/L		
MW-13	MW	Site 2	11/1/1990	VOA	XYLENES	2		UG/L		
MW-2	MW	Site 2	11/1/1990	TMETAL	ALUMINUM	73.7		UG/L		
MW-2	MW	Site 2	11/1/1990	TMETAL	ANTIMONY	38.2		UG/L		
MW-2	MW	Site 2	11/1/1990	TMETAL	ARSENIC	4050		UG/L		
MW-2	MW	Site 2	11/1/1990	TMETAL	BARIUM	15.4		UG/L		
MW-2	MW	Site 2	11/1/1990	TMETAL	BERYLLIUM	1.2		UG/L		
MW-2	MW	Site 2	11/1/1990	TMETAL	BORON	91700		UG/L		
MW-2	MW	Site 2	11/1/1990	TMETAL	CADMIUM	5	U	UG/L		
MW-2	MW	Site 2	11/1/1990	TMETAL	CALCIUM	6370		UG/L		
MW-2	MW	Site 2	11/1/1990	TMETAL	CHROMIUM	10	U	UG/L		
MW-2	MW	Site 2	11/1/1990	TMETAL	COBALT	20	U	UG/L		
MW-2	MW	Site 2	11/1/1990	TMETAL	COPPER	24.1		UG/L		
MW-2	MW	Site 2	11/1/1990	TMETAL	IRON	28		UG/L		
MW-2	MW	Site 2	11/1/1990	TMETAL	LEAD	30	U	UG/L		
MW-2	MW	Site 2	11/1/1990	TMETAL	LITHIUM	153		UG/L		
MW-2	MW	Site 2	11/1/1990	TMETAL	MAGNESIUM	14800		UG/L		
MW-2	MW	Site 2	11/1/1990	TMETAL	MANGANESE	8.3		UG/L		
MW-2	MW	Site 2	11/1/1990	TMETAL	MOLYBDENUM	1310		UG/L		
MW-2	MW	Site 2	11/1/1990	TMETAL	NICKEL	20	U	UG/L		
MW-2	MW	Site 2	11/1/1990	TMETAL	POTASSIUM	130000		UG/L		
MW-2	MW	Site 2	11/1/1990	TMETAL	SELENIUM	60	U	UG/L		
MW-2	MW	Site 2	11/1/1990	TMETAL	SILVER	5	U	UG/L		
MW-2	MW	Site 2	11/1/1990	TMETAL	SODIUM	8790000		UG/L		
MW-2	MW	Site 2	11/1/1990	TMETAL	THALLIUM	30	U	UG/L		
MW-2	MW	Site 2	11/1/1990	TMETAL	VANADIUM	654		UG/L		
MW-2	MW	Site 2	11/1/1990	TMETAL	ZINC	66		UG/L		
MW-2	MW	Site 2	11/1/1990	VOA	1,1,1-TRICHLOROETHANE	5	U	UG/L		
MW-2	MW	Site 2	11/1/1990	VOA	1,1,2,2-TETRACHLOROETHANE	5	U	UG/L		
MW-2	MW	Site 2	11/1/1990	VOA	1,1,2-TRICHLOROETHANE	5	U	UG/L		
MW-2	MW	Site 2	11/1/1990	VOA	1,1-DICHLOROETHANE	5	U	UG/L		
MW-2	MW	Site 2	11/1/1990	VOA	1,1-DICHLOROETHENE	5	U	UG/L		
MW-2	MW	Site 2	11/1/1990	VOA	1,2-DICHLOROETHANE	5	U	UG/L		
MW-2	MW	Site 2	11/1/1990	VOA	1,2-DICHLOROPROPANE	5	U	UG/L		
MW-2	MW	Site 2	11/1/1990	VOA	2-BUTANONE	10	U	UG/L		
MW-2	MW	Site 2	11/1/1990	VOA	2-HEXANONE	10	U	UG/L		
MW-2	MW	Site 2	11/1/1990	VOA	4-METHYL-2-PENTANONE	10	U	UG/L		
MW-2	MW	Site 2	11/1/1990	VOA	ACETONE	10	U	UG/L		
MW-2	MW	Site 2	11/1/1990	VOA	BENZENE	5	U	UG/L		
MW-2	MW	Site 2	11/1/1990	VOA	BROMODICHLOROMETHANE	5	U	UG/L		
MW-2	MW	Site 2	11/1/1990	VOA	BROMOFORM	5	U	UG/L		
MW-2	MW	Site 2	11/1/1990	VOA	BROMOMETHANE	10	U	UG/L		
MW-2	MW	Site 2	11/1/1990	VOA	CARBON DISULFIDE	5	U	UG/L		
MW-2	MW	Site 2	11/1/1990	VOA	CARBON TETRACHLORIDE	5	U	UG/L		
MW-2	MW	Site 2	11/1/1990	VOA	CHLOROBENZENE	5	U	UG/L		
MW-2	MW	Site 2	11/1/1990	VOA	CHLOROETHANE	10	U	UG/L		
MW-2	MW	Site 2	11/1/1990	VOA	CHLOROFORM	5	U	UG/L		
MW-2	MW	Site 2	11/1/1990	VOA	CHLOROMETHANE	10	U	UG/L		
MW-2	MW	Site 2	11/1/1990	VOA	CIS-1,3-DICHLOROPROPENE	5	U	UG/L		
MW-2	MW	Site 2	11/1/1990	VOA	DIBROMOCHLOROMETHANE	5	U	UG/L		
MW-2	MW	Site 2	11/1/1990	VOA	ETHYLBENZENE	5	U	UG/L		
MW-2	MW	Site 2	11/1/1990	VOA	METHYLENE CHLORIDE	1		UG/L		
MW-2	MW	Site 2	11/1/1990	VOA	STYRENE	5	U	UG/L		
MW-2	MW	Site 2	11/1/1990	VOA	TETRACHLOROETHENE	5	U	UG/L		
MW-2	MW	Site 2	11/1/1990	VOA	TOLUENE	5	U	UG/L		
MW-2	MW	Site 2	11/1/1990	VOA	TRANS-1,3-DICHLOROPROPENE	5	U	UG/L		
MW-2	MW	Site 2	11/1/1990	VOA	TRICHLOROETHENE	5	U	UG/L		
MW-2	MW	Site 2	11/1/1990	VOA	VINYL ACETATE	10	U	UG/L		
MW-2	MW	Site 2	11/1/1990	VOA	VINYL CHLORIDE	10	U	UG/L		
MW-2	MW	Site 2	11/1/1990	VOA	XYLENES	5	U	UG/L		
MW-8-L	MW	Site 2	11/1/1990	TMETAL	ALUMINUM	40	U	UG/L		

PT_NAME	PT Type	Site	SMP_DATE	ANLYGROUP	STD_CHEMNAME	CONC	QUALIFIER	UNITS	MDL	RL
MW-8-L	MW	Site 2	11/1/1990	TMETAL	ANTIMONY	30	U	UG/L		
MW-8-L	MW	Site 2	11/1/1990	TMETAL	ARSENIC	324		UG/L		
MW-8-L	MW	Site 2	11/1/1990	TMETAL	BARIUM	38.1		UG/L		
MW-8-L	MW	Site 2	11/1/1990	TMETAL	BERYLLIUM	1	U	UG/L		
MW-8-L	MW	Site 2	11/1/1990	TMETAL	BORON	18400		UG/L		
MW-8-L	MW	Site 2	11/1/1990	TMETAL	CADMIUM	5	U	UG/L		
MW-8-L	MW	Site 2	11/1/1990	TMETAL	CALCIUM	21600		UG/L		
MW-8-L	MW	Site 2	11/1/1990	TMETAL	CHROMIUM	10	U	UG/L		
MW-8-L	MW	Site 2	11/1/1990	TMETAL	COBALT	20	U	UG/L		
MW-8-L	MW	Site 2	11/1/1990	TMETAL	COPPER	12.9		UG/L		
MW-8-L	MW	Site 2	11/1/1990	TMETAL	IRON	93.4		UG/L		
MW-8-L	MW	Site 2	11/1/1990	TMETAL	LEAD	30	U	UG/L		
MW-8-L	MW	Site 2	11/1/1990	TMETAL	LITHIUM	67.3		UG/L		
MW-8-L	MW	Site 2	11/1/1990	TMETAL	MAGNESIUM	12100		UG/L		
MW-8-L	MW	Site 2	11/1/1990	TMETAL	MANGANESE	257		UG/L		
MW-8-L	MW	Site 2	11/1/1990	TMETAL	MOLYBDENUM	233		UG/L		
MW-8-L	MW	Site 2	11/1/1990	TMETAL	NICKEL	20	U	UG/L		
MW-8-L	MW	Site 2	11/1/1990	TMETAL	POTASSIUM	25100		UG/L		
MW-8-L	MW	Site 2	11/1/1990	TMETAL	SELENIUM	60	U	UG/L		
MW-8-L	MW	Site 2	11/1/1990	TMETAL	SILVER	5	U	UG/L		
MW-8-L	MW	Site 2	11/1/1990	TMETAL	SODIUM	1510000		UG/L		
MW-8-L	MW	Site 2	11/1/1990	TMETAL	THALLIUM	30	U	UG/L		
MW-8-L	MW	Site 2	11/1/1990	TMETAL	VANADIUM	45.7		UG/L		
MW-8-L	MW	Site 2	11/1/1990	TMETAL	ZINC	39.9		UG/L		
MW-8-L	MW	Site 2	11/1/1990	VOA	1,1,1-TRICHLOROETHANE	5	U	UG/L		
MW-8-L	MW	Site 2	11/1/1990	VOA	1,1,2,2-TETRACHLOROETHANE	5	U	UG/L		
MW-8-L	MW	Site 2	11/1/1990	VOA	1,1,2-TRICHLOROETHANE	5	U	UG/L		
MW-8-L	MW	Site 2	11/1/1990	VOA	1,1-DICHLOROETHANE	5	U	UG/L		
MW-8-L	MW	Site 2	11/1/1990	VOA	1,1-DICHLOROETHENE	5	U	UG/L		
MW-8-L	MW	Site 2	11/1/1990	VOA	1,2-DICHLOROETHANE	5	U	UG/L		
MW-8-L	MW	Site 2	11/1/1990	VOA	1,2-DICHLOROPROPANE	5	U	UG/L		
MW-8-L	MW	Site 2	11/1/1990	VOA	2-BUTANONE	10	U	UG/L		
MW-8-L	MW	Site 2	11/1/1990	VOA	2-HEXANONE	10	U	UG/L		
MW-8-L	MW	Site 2	11/1/1990	VOA	4-METHYL-2-PENTANONE	10	U	UG/L		
MW-8-L	MW	Site 2	11/1/1990	VOA	ACETONE	10	U	UG/L		
MW-8-L	MW	Site 2	11/1/1990	VOA	BENZENE	5	U	UG/L		
MW-8-L	MW	Site 2	11/1/1990	VOA	BROMODICHLOROMETHANE	5	U	UG/L		
MW-8-L	MW	Site 2	11/1/1990	VOA	BROMOFORM	5	U	UG/L		
MW-8-L	MW	Site 2	11/1/1990	VOA	BROMOMETHANE	10	U	UG/L		
MW-8-L	MW	Site 2	11/1/1990	VOA	CARBON DISULFIDE	5	U	UG/L		
MW-8-L	MW	Site 2	11/1/1990	VOA	CARBON TETRACHLORIDE	5	U	UG/L		
MW-8-L	MW	Site 2	11/1/1990	VOA	CHLOROBENZENE	5	U	UG/L		
MW-8-L	MW	Site 2	11/1/1990	VOA	CHLOROETHANE	10	U	UG/L		
MW-8-L	MW	Site 2	11/1/1990	VOA	CHLOROFORM	5	U	UG/L		
MW-8-L	MW	Site 2	11/1/1990	VOA	CHLOROMETHANE	10	U	UG/L		
MW-8-L	MW	Site 2	11/1/1990	VOA	CIS-1,3-DICHLOROPROPENE	5	U	UG/L		
MW-8-L	MW	Site 2	11/1/1990	VOA	DIBROMOCHLOROMETHANE	5	U	UG/L		
MW-8-L	MW	Site 2	11/1/1990	VOA	ETHYLBENZENE	5	U	UG/L		
MW-8-L	MW	Site 2	11/1/1990	VOA	METHYLENE CHLORIDE	5	U	UG/L		
MW-8-L	MW	Site 2	11/1/1990	VOA	STYRENE	5	U	UG/L		
MW-8-L	MW	Site 2	11/1/1990	VOA	TETRACHLOROETHENE	5	U	UG/L		
MW-8-L	MW	Site 2	11/1/1990	VOA	TOLUENE	5	U	UG/L		
MW-8-L	MW	Site 2	11/1/1990	VOA	TRANS-1,3-DICHLOROPROPENE	5	U	UG/L		
MW-8-L	MW	Site 2	11/1/1990	VOA	TRICHLOROETHENE	5	U	UG/L		
MW-8-L	MW	Site 2	11/1/1990	VOA	VINYL ACETATE	10	U	UG/L		
MW-8-L	MW	Site 2	11/1/1990	VOA	VINYL CHLORIDE	10	U	UG/L		
MW-8-L	MW	Site 2	11/1/1990	VOA	XYLENES	5	U	UG/L		
EW-16	RW	Site 2	10/31/1990	TMETAL	ALUMINUM	46.5		UG/L		
EW-16	RW	Site 2	10/31/1990	TMETAL	ANTIMONY	30	U	UG/L		
EW-16	RW	Site 2	10/31/1990	TMETAL	ARSENIC	668		UG/L		
EW-16	RW	Site 2	10/31/1990	TMETAL	BARIUM	78.9		UG/L		
EW-16	RW	Site 2	10/31/1990	TMETAL	BERYLLIUM	1	U	UG/L		
EW-16	RW	Site 2	10/31/1990	TMETAL	BORON	14800		UG/L		
EW-16	RW	Site 2	10/31/1990	TMETAL	CADMIUM	5	U	UG/L		
EW-16	RW	Site 2	10/31/1990	TMETAL	CALCIUM	15700		UG/L		
EW-16	RW	Site 2	10/31/1990	TMETAL	CHROMIUM	10	U	UG/L		
EW-16	RW	Site 2	10/31/1990	TMETAL	COBALT	20	U	UG/L		
EW-16	RW	Site 2	10/31/1990	TMETAL	COPPER	18.3		UG/L		
EW-16	RW	Site 2	10/31/1990	TMETAL	IRON	59.2		UG/L		
EW-16	RW	Site 2	10/31/1990	TMETAL	LEAD	30	U	UG/L		
EW-16	RW	Site 2	10/31/1990	TMETAL	LITHIUM	95.3		UG/L		
EW-16	RW	Site 2	10/31/1990	TMETAL	MAGNESIUM	8340		UG/L		
EW-16	RW	Site 2	10/31/1990	TMETAL	MANGANESE	275		UG/L		
EW-16	RW	Site 2	10/31/1990	TMETAL	MERCURY	0.21		UG/L		
EW-16	RW	Site 2	10/31/1990	TMETAL	MOLYBDENUM	270		UG/L		
EW-16	RW	Site 2	10/31/1990	TMETAL	NICKEL	20	U	UG/L		
EW-16	RW	Site 2	10/31/1990	TMETAL	POTASSIUM	42900		UG/L		
EW-16	RW	Site 2	10/31/1990	TMETAL	SELENIUM	25.8		UG/L		
EW-16	RW	Site 2	10/31/1990	TMETAL	SILVER	5	U	UG/L		
EW-16	RW	Site 2	10/31/1990	TMETAL	SODIUM	2380000		UG/L		
EW-16	RW	Site 2	10/31/1990	TMETAL	THALLIUM	30	U	UG/L		
EW-16	RW	Site 2	10/31/1990	TMETAL	VANADIUM	141		UG/L		
EW-16	RW	Site 2	10/31/1990	TMETAL	ZINC	19.8		UG/L		
EW-16	RW	Site 2	10/31/1990	VOA	1,1,1-TRICHLOROETHANE	5	U	UG/L		
EW-16	RW	Site 2	10/31/1990	VOA	1,1,2,2-TETRACHLOROETHANE	5	U	UG/L		
EW-16	RW	Site 2	10/31/1990	VOA	1,1,2-TRICHLOROETHANE	5	U	UG/L		
EW-16	RW	Site 2	10/31/1990	VOA	1,1-DICHLOROETHANE	5	U	UG/L		
EW-16	RW	Site 2	10/31/1990	VOA	1,1-DICHLOROETHENE	5	U	UG/L		
EW-16	RW	Site 2	10/31/1990	VOA	1,2-DICHLOROETHANE	5	U	UG/L		
EW-16	RW	Site 2	10/31/1990	VOA	1,2-DICHLOROPROPANE	5	U	UG/L		
EW-16	RW	Site 2	10/31/1990	VOA	2-BUTANONE	10	U	UG/L		
EW-16	RW	Site 2	10/31/1990	VOA	2-HEXANONE	10	U	UG/L		
EW-16	RW	Site 2	10/31/1990	VOA	4-METHYL-2-PENTANONE	10	U	UG/L		

PT_NAME	PT Type	Site	SMP_DATE	ANLYGROUP	STD_CHEMNAME	CONC	QUALIFIER	UNITS	MDL	RL
EW-16	RW	Site 2	10/31/1990	VOA	ACETONE	10	U	UG/L		
EW-16	RW	Site 2	10/31/1990	VOA	BENZENE	5	U	UG/L		
EW-16	RW	Site 2	10/31/1990	VOA	BROMODICHLOROMETHANE	5	U	UG/L		
EW-16	RW	Site 2	10/31/1990	VOA	BROMOFORM	5	U	UG/L		
EW-16	RW	Site 2	10/31/1990	VOA	BROMOMETHANE	10	U	UG/L		
EW-16	RW	Site 2	10/31/1990	VOA	CARBON DISULFIDE	5	U	UG/L		
EW-16	RW	Site 2	10/31/1990	VOA	CARBON TETRACHLORIDE	5	U	UG/L		
EW-16	RW	Site 2	10/31/1990	VOA	CHLOROBENZENE	5	U	UG/L		
EW-16	RW	Site 2	10/31/1990	VOA	CHLOROETHANE	10	U	UG/L		
EW-16	RW	Site 2	10/31/1990	VOA	CHLOROFORM	5	U	UG/L		
EW-16	RW	Site 2	10/31/1990	VOA	CHLOROMETHANE	10	U	UG/L		
EW-16	RW	Site 2	10/31/1990	VOA	CIS-1,3-DICHLOROPROPENE	5	U	UG/L		
EW-16	RW	Site 2	10/31/1990	VOA	DIBROMOCHLOROMETHANE	5	U	UG/L		
EW-16	RW	Site 2	10/31/1990	VOA	ETHYLBENZENE	5	U	UG/L		
EW-16	RW	Site 2	10/31/1990	VOA	METHYLENE CHLORIDE	1		UG/L		
EW-16	RW	Site 2	10/31/1990	VOA	STYRENE	5	U	UG/L		
EW-16	RW	Site 2	10/31/1990	VOA	TETRACHLOROETHENE	5	U	UG/L		
EW-16	RW	Site 2	10/31/1990	VOA	TOLUENE	5	U	UG/L		
EW-16	RW	Site 2	10/31/1990	VOA	TRANS-1,3-DICHLOROPROPENE	5	U	UG/L		
EW-16	RW	Site 2	10/31/1990	VOA	TRICHLOROETHENE	5	U	UG/L		
EW-16	RW	Site 2	10/31/1990	VOA	VINYL ACETATE	10	U	UG/L		
EW-16	RW	Site 2	10/31/1990	VOA	VINYL CHLORIDE	10	U	UG/L		
EW-16	RW	Site 2	10/31/1990	VOA	XYLENES	5	U	UG/L		
EW-17	MW	Site 2	10/31/1990	TMETAL	ALUMINUM	55.6		UG/L		
EW-17	MW	Site 2	10/31/1990	TMETAL	ANTIMONY	30	U	UG/L		
EW-17	MW	Site 2	10/31/1990	TMETAL	ARSENIC	18.1		UG/L		
EW-17	MW	Site 2	10/31/1990	TMETAL	BARIUM	107		UG/L		
EW-17	MW	Site 2	10/31/1990	TMETAL	BERYLLIUM	1	U	UG/L		
EW-17	MW	Site 2	10/31/1990	TMETAL	BORON	1050		UG/L		
EW-17	MW	Site 2	10/31/1990	TMETAL	CADMIUM	5	U	UG/L		
EW-17	MW	Site 2	10/31/1990	TMETAL	CALCIUM	32700		UG/L		
EW-17	MW	Site 2	10/31/1990	TMETAL	CHROMIUM	10	U	UG/L		
EW-17	MW	Site 2	10/31/1990	TMETAL	COBALT	20	U	UG/L		
EW-17	MW	Site 2	10/31/1990	TMETAL	COPPER	10.6		UG/L		
EW-17	MW	Site 2	10/31/1990	TMETAL	IRON	90.3		UG/L		
EW-17	MW	Site 2	10/31/1990	TMETAL	LEAD	2		UG/L		
EW-17	MW	Site 2	10/31/1990	TMETAL	LITHIUM	35.9		UG/L		
EW-17	MW	Site 2	10/31/1990	TMETAL	MAGNESIUM	9310		UG/L		
EW-17	MW	Site 2	10/31/1990	TMETAL	MANGANESE	2050		UG/L		
EW-17	MW	Site 2	10/31/1990	TMETAL	MOLYBDENUM	30.1		UG/L		
EW-17	MW	Site 2	10/31/1990	TMETAL	NICKEL	20	U	UG/L		
EW-17	MW	Site 2	10/31/1990	TMETAL	POTASSIUM	5630		UG/L		
EW-17	MW	Site 2	10/31/1990	TMETAL	SELENIUM	60	U	UG/L		
EW-17	MW	Site 2	10/31/1990	TMETAL	SILVER	5	U	UG/L		
EW-17	MW	Site 2	10/31/1990	TMETAL	SODIUM	166000		UG/L		
EW-17	MW	Site 2	10/31/1990	TMETAL	THALLIUM	30	U	UG/L		
EW-17	MW	Site 2	10/31/1990	TMETAL	VANADIUM	17		UG/L		
EW-17	MW	Site 2	10/31/1990	TMETAL	ZINC	36.9		UG/L		
EW-17	MW	Site 2	10/31/1990	VOA	1,1,1-TRICHLOROETHANE	5	U	UG/L		
EW-17	MW	Site 2	10/31/1990	VOA	1,1,2,2-TETRACHLOROETHANE	5	U	UG/L		
EW-17	MW	Site 2	10/31/1990	VOA	1,1,2-TRICHLOROETHANE	5	U	UG/L		
EW-17	MW	Site 2	10/31/1990	VOA	1,1-DICHLOROETHANE	5	U	UG/L		
EW-17	MW	Site 2	10/31/1990	VOA	1,1-DICHLOROETHENE	5	U	UG/L		
EW-17	MW	Site 2	10/31/1990	VOA	1,2-DICHLOROETHANE	5	U	UG/L		
EW-17	MW	Site 2	10/31/1990	VOA	1,2-DICHLOROPROPANE	5	U	UG/L		
EW-17	MW	Site 2	10/31/1990	VOA	2-BUTANONE	10	U	UG/L		
EW-17	MW	Site 2	10/31/1990	VOA	2-HEXANONE	10	U	UG/L		
EW-17	MW	Site 2	10/31/1990	VOA	4-METHYL-2-PENTANONE	10	U	UG/L		
EW-17	MW	Site 2	10/31/1990	VOA	ACETONE	10	U	UG/L		
EW-17	MW	Site 2	10/31/1990	VOA	BENZENE	5	U	UG/L		
EW-17	MW	Site 2	10/31/1990	VOA	BROMODICHLOROMETHANE	5	U	UG/L		
EW-17	MW	Site 2	10/31/1990	VOA	BROMOFORM	5	U	UG/L		
EW-17	MW	Site 2	10/31/1990	VOA	BROMOMETHANE	10	U	UG/L		
EW-17	MW	Site 2	10/31/1990	VOA	CARBON DISULFIDE	5	U	UG/L		
EW-17	MW	Site 2	10/31/1990	VOA	CARBON TETRACHLORIDE	5	U	UG/L		
EW-17	MW	Site 2	10/31/1990	VOA	CHLOROBENZENE	5	U	UG/L		
EW-17	MW	Site 2	10/31/1990	VOA	CHLOROETHANE	10	U	UG/L		
EW-17	MW	Site 2	10/31/1990	VOA	CHLOROFORM	5	U	UG/L		
EW-17	MW	Site 2	10/31/1990	VOA	CHLOROMETHANE	10	U	UG/L		
EW-17	MW	Site 2	10/31/1990	VOA	CIS-1,3-DICHLOROPROPENE	5	U	UG/L		
EW-17	MW	Site 2	10/31/1990	VOA	DIBROMOCHLOROMETHANE	5	U	UG/L		
EW-17	MW	Site 2	10/31/1990	VOA	ETHYLBENZENE	5	U	UG/L		
EW-17	MW	Site 2	10/31/1990	VOA	METHYLENE CHLORIDE	5	U	UG/L		
EW-17	MW	Site 2	10/31/1990	VOA	STYRENE	5	U	UG/L		
EW-17	MW	Site 2	10/31/1990	VOA	TETRACHLOROETHENE	5	U	UG/L		
EW-17	MW	Site 2	10/31/1990	VOA	TOLUENE	5	U	UG/L		
EW-17	MW	Site 2	10/31/1990	VOA	TRANS-1,3-DICHLOROPROPENE	5	U	UG/L		
EW-17	MW	Site 2	10/31/1990	VOA	TRICHLOROETHENE	5	U	UG/L		
EW-17	MW	Site 2	10/31/1990	VOA	VINYL ACETATE	10	U	UG/L		
EW-17	MW	Site 2	10/31/1990	VOA	VINYL CHLORIDE	10	U	UG/L		
EW-17	MW	Site 2	10/31/1990	VOA	XYLENES	5	U	UG/L		
EW-22	RW	Site 2	10/31/1990	TMETAL	ALUMINUM	55.9		UG/L		
EW-22	RW	Site 2	10/31/1990	TMETAL	ANTIMONY	30	U	UG/L		
EW-22	RW	Site 2	10/31/1990	TMETAL	ARSENIC	107		UG/L		
EW-22	RW	Site 2	10/31/1990	TMETAL	BARIUM	47.9		UG/L		
EW-22	RW	Site 2	10/31/1990	TMETAL	BERYLLIUM	1	U	UG/L		
EW-22	RW	Site 2	10/31/1990	TMETAL	BORON	20500		UG/L		
EW-22	RW	Site 2	10/31/1990	TMETAL	CADMIUM	5	U	UG/L		
EW-22	RW	Site 2	10/31/1990	TMETAL	CALCIUM	60400		UG/L		
EW-22	RW	Site 2	10/31/1990	TMETAL	CHROMIUM	10	U	UG/L		
EW-22	RW	Site 2	10/31/1990	TMETAL	COBALT	20	U	UG/L		
EW-22	RW	Site 2	10/31/1990	TMETAL	COPPER	22.7		UG/L		
EW-22	RW	Site 2	10/31/1990	TMETAL	IRON	45.1		UG/L		

PT_NAME	PT Type	Site	SMP_DATE	ANLYGROUP	STD_CHEMNAME	CONC	QUALIFIER	UNITS	MDL	RL
EW-22	RW	Site 2	10/31/1990	TMETAL	LEAD	30	U	UG/L		
EW-22	RW	Site 2	10/31/1990	TMETAL	LITHIUM	136		UG/L		
EW-22	RW	Site 2	10/31/1990	TMETAL	MAGNESIUM	27400		UG/L		
EW-22	RW	Site 2	10/31/1990	TMETAL	MANGANESE	86		UG/L		
EW-22	RW	Site 2	10/31/1990	TMETAL	MOLYBDENUM	332		UG/L		
EW-22	RW	Site 2	10/31/1990	TMETAL	NICKEL	20	U	UG/L		
EW-22	RW	Site 2	10/31/1990	TMETAL	POTASSIUM	41700		UG/L		
EW-22	RW	Site 2	10/31/1990	TMETAL	SELENIUM	30.7		UG/L		
EW-22	RW	Site 2	10/31/1990	TMETAL	SILVER	5	U	UG/L		
EW-22	RW	Site 2	10/31/1990	TMETAL	SODIUM	2570000		UG/L		
EW-22	RW	Site 2	10/31/1990	TMETAL	THALLIUM	30	U	UG/L		
EW-22	RW	Site 2	10/31/1990	TMETAL	VANADIUM	51.4		UG/L		
EW-22	RW	Site 2	10/31/1990	TMETAL	ZINC	42.9		UG/L		
EW-22	RW	Site 2	10/31/1990	VOA	1,1,1-TRICHLOROETHANE	5	U	UG/L		
EW-22	RW	Site 2	10/31/1990	VOA	1,1,2,2-TETRACHLOROETHANE	5	U	UG/L		
EW-22	RW	Site 2	10/31/1990	VOA	1,1,2-TRICHLOROETHANE	5	U	UG/L		
EW-22	RW	Site 2	10/31/1990	VOA	1,1-DICHLOROETHANE	5	U	UG/L		
EW-22	RW	Site 2	10/31/1990	VOA	1,1-DICHLOROETHENE	5	U	UG/L		
EW-22	RW	Site 2	10/31/1990	VOA	1,2-DICHLOROETHANE	5	U	UG/L		
EW-22	RW	Site 2	10/31/1990	VOA	1,2-DICHLOROPROPANE	5	U	UG/L		
EW-22	RW	Site 2	10/31/1990	VOA	2-BUTANONE	10	U	UG/L		
EW-22	RW	Site 2	10/31/1990	VOA	2-HEXANONE	10	U	UG/L		
EW-22	RW	Site 2	10/31/1990	VOA	4-METHYL-2-PENTANONE	10	U	UG/L		
EW-22	RW	Site 2	10/31/1990	VOA	ACETONE	10	U	UG/L		
EW-22	RW	Site 2	10/31/1990	VOA	BENZENE	5	U	UG/L		
EW-22	RW	Site 2	10/31/1990	VOA	BROMODICHLOROMETHANE	5	U	UG/L		
EW-22	RW	Site 2	10/31/1990	VOA	BROMOFORM	5	U	UG/L		
EW-22	RW	Site 2	10/31/1990	VOA	BROMOMETHANE	10	U	UG/L		
EW-22	RW	Site 2	10/31/1990	VOA	CARBON DISULFIDE	1		UG/L		
EW-22	RW	Site 2	10/31/1990	VOA	CARBON TETRACHLORIDE	5	U	UG/L		
EW-22	RW	Site 2	10/31/1990	VOA	CHLOROBENZENE	5	U	UG/L		
EW-22	RW	Site 2	10/31/1990	VOA	CHLOROETHANE	10	U	UG/L		
EW-22	RW	Site 2	10/31/1990	VOA	CHLOROFORM	5	U	UG/L		
EW-22	RW	Site 2	10/31/1990	VOA	CHLOROMETHANE	10	U	UG/L		
EW-22	RW	Site 2	10/31/1990	VOA	CIS-1,3-DICHLOROPROPENE	5	U	UG/L		
EW-22	RW	Site 2	10/31/1990	VOA	DIBROMOCHLOROMETHANE	5	U	UG/L		
EW-22	RW	Site 2	10/31/1990	VOA	ETHYLBENZENE	5	U	UG/L		
EW-22	RW	Site 2	10/31/1990	VOA	METHYLENE CHLORIDE	5	U	UG/L		
EW-22	RW	Site 2	10/31/1990	VOA	STYRENE	5	U	UG/L		
EW-22	RW	Site 2	10/31/1990	VOA	TETRACHLOROETHENE	5	U	UG/L		
EW-22	RW	Site 2	10/31/1990	VOA	TOLUENE	5	U	UG/L		
EW-22	RW	Site 2	10/31/1990	VOA	TRANS-1,3-DICHLOROPROPENE	5	U	UG/L		
EW-22	RW	Site 2	10/31/1990	VOA	TRICHLOROETHENE	5	U	UG/L		
EW-22	RW	Site 2	10/31/1990	VOA	VINYL ACETATE	10	U	UG/L		
EW-22	RW	Site 2	10/31/1990	VOA	VINYL CHLORIDE	10	U	UG/L		
EW-22	RW	Site 2	10/31/1990	VOA	XYLENES	5	U	UG/L		
MW-10	MW	Site 2	7/26/1990	TMETAL	ALUMINUM	40	U	UG/L		
MW-10	MW	Site 2	7/26/1990	TMETAL	ANTIMONY	30	U	UG/L		
MW-10	MW	Site 2	7/26/1990	TMETAL	ARSENIC	3180		UG/L		
MW-10	MW	Site 2	7/26/1990	TMETAL	BARIUM	123		UG/L		
MW-10	MW	Site 2	7/26/1990	TMETAL	BERYLLIUM	1	U	UG/L		
MW-10	MW	Site 2	7/26/1990	TMETAL	BORON	52400		UG/L		
MW-10	MW	Site 2	7/26/1990	TMETAL	CADMIUM	5	U	UG/L		
MW-10	MW	Site 2	7/26/1990	TMETAL	CALCIUM	30	U	UG/L		
MW-10	MW	Site 2	7/26/1990	TMETAL	CHROMIUM	10	U	UG/L		
MW-10	MW	Site 2	7/26/1990	TMETAL	COBALT	20	U	UG/L		
MW-10	MW	Site 2	7/26/1990	TMETAL	COPPER	14.4		UG/L		
MW-10	MW	Site 2	7/26/1990	TMETAL	IRON	10	U	UG/L		
MW-10	MW	Site 2	7/26/1990	TMETAL	LEAD	30	U	UG/L		
MW-10	MW	Site 2	7/26/1990	TMETAL	LITHIUM	48		UG/L		
MW-10	MW	Site 2	7/26/1990	TMETAL	MAGNESIUM	30	U	UG/L		
MW-10	MW	Site 2	7/26/1990	TMETAL	MANGANESE	2	U	UG/L		
MW-10	MW	Site 2	7/26/1990	TMETAL	NICKEL	20	U	UG/L		
MW-10	MW	Site 2	7/26/1990	TMETAL	POTASSIUM	1000	U	UG/L		
MW-10	MW	Site 2	7/26/1990	TMETAL	SELENIUM	60	U	UG/L		
MW-10	MW	Site 2	7/26/1990	TMETAL	SILVER	5	U	UG/L		
MW-10	MW	Site 2	7/26/1990	TMETAL	SODIUM	200	U	UG/L		
MW-10	MW	Site 2	7/26/1990	TMETAL	THALLIUM	30	U	UG/L		
MW-10	MW	Site 2	7/26/1990	TMETAL	VANADIUM	10	U	UG/L		
MW-10	MW	Site 2	7/26/1990	TMETAL	ZINC	5	U	UG/L		
MW-13	MW	Site 2	7/26/1990	ANION	CHLORIDE	450000		UG/L		
MW-13	MW	Site 2	7/26/1990	ANION	FLUORIDE	3600		UG/L		
MW-13	MW	Site 2	7/26/1990	ANION	NITRATE	500	U	UG/L		
MW-13	MW	Site 2	7/26/1990	ANION	PHOSPHATE-P	1000	U	UG/L		
MW-13	MW	Site 2	7/26/1990	ANION	SULFATE	480000		UG/L		
MW-13	MW	Site 2	7/26/1990	SVOA	1,2,4-TRICHLOROBENZENE	10	U	UG/L		
MW-13	MW	Site 2	7/26/1990	SVOA	1,2-DICHLOROBENZENE	10	U	UG/L		
MW-13	MW	Site 2	7/26/1990	SVOA	1,3-DICHLOROBENZENE	10	U	UG/L		
MW-13	MW	Site 2	7/26/1990	SVOA	1,4-DICHLOROBENZENE	10	U	UG/L		
MW-13	MW	Site 2	7/26/1990	SVOA	2,2-OXYBIS(1-CHLOROPROPANE)	10	U	UG/L		
MW-13	MW	Site 2	7/26/1990	SVOA	2,4,5-TRICHLOROPHENOL	50	U	UG/L		
MW-13	MW	Site 2	7/26/1990	SVOA	2,4,6-TRICHLOROPHENOL	10	U	UG/L		
MW-13	MW	Site 2	7/26/1990	SVOA	2,4-DICHLOROPHENOL	10	U	UG/L		
MW-13	MW	Site 2	7/26/1990	SVOA	2,4-DIMETHYLPHENOL	10	U	UG/L		
MW-13	MW	Site 2	7/26/1990	SVOA	2,4-DINITROPHENOL	50	U	UG/L		
MW-13	MW	Site 2	7/26/1990	SVOA	2,4-DINITROTOLUENE	10	U	UG/L		
MW-13	MW	Site 2	7/26/1990	SVOA	2,6-DINITROTOLUENE	10	U	UG/L		
MW-13	MW	Site 2	7/26/1990	SVOA	2-CHLORONAPHTHALENE	10	U	UG/L		
MW-13	MW	Site 2	7/26/1990	SVOA	2-CHLOROPHENOL	10	U	UG/L		
MW-13	MW	Site 2	7/26/1990	SVOA	2-METHYLNAPHTHALENE	10	U	UG/L		
MW-13	MW	Site 2	7/26/1990	SVOA	2-METHYLPHENOL	10	U	UG/L		
MW-13	MW	Site 2	7/26/1990	SVOA	2-NITROANILINE	50	U	UG/L		
MW-13	MW	Site 2	7/26/1990	SVOA	2-NITROPHENOL	10	U	UG/L		

PT_NAME	PT Type	Site	SMP_DATE	ANLYGROUP	STD_CHEMNAME	CONC	QUALIFIER	UNITS	MDL	RL
MW-13	MW	Site 2	7/26/1990	SVOA	3,3-DICHLOROBENZIDINE	20	U	UG/L		
MW-13	MW	Site 2	7/26/1990	SVOA	3-NITROANILINE	50	U	UG/L		
MW-13	MW	Site 2	7/26/1990	SVOA	4,6-DINITRO-2-METHYLPHENOL	50	U	UG/L		
MW-13	MW	Site 2	7/26/1990	SVOA	4-BROMOPHENYL-PHENYLETHER	10	U	UG/L		
MW-13	MW	Site 2	7/26/1990	SVOA	4-CHLORO-3-METHYLPHENOL	10	U	UG/L		
MW-13	MW	Site 2	7/26/1990	SVOA	4-CHLOROANILINE	10	U	UG/L		
MW-13	MW	Site 2	7/26/1990	SVOA	4-CHLOROPHENYL-PHENYLETHER	10	U	UG/L		
MW-13	MW	Site 2	7/26/1990	SVOA	4-METHYLPHENOL	10	U	UG/L		
MW-13	MW	Site 2	7/26/1990	SVOA	4-NITROANILINE	50	U	UG/L		
MW-13	MW	Site 2	7/26/1990	SVOA	4-NITROPHENOL	50	U	UG/L		
MW-13	MW	Site 2	7/26/1990	SVOA	ACENAPHTHENE	10	U	UG/L		
MW-13	MW	Site 2	7/26/1990	SVOA	ACENAPHTHYLENE	10	U	UG/L		
MW-13	MW	Site 2	7/26/1990	SVOA	ANTHRACENE	10	U	UG/L		
MW-13	MW	Site 2	7/26/1990	SVOA	BENZO(A)ANTHRACENE	10	U	UG/L		
MW-13	MW	Site 2	7/26/1990	SVOA	BENZO(A)PYRENE	10	U	UG/L		
MW-13	MW	Site 2	7/26/1990	SVOA	BENZO(B)FLUORANTHENE	10	U	UG/L		
MW-13	MW	Site 2	7/26/1990	SVOA	BENZO(G,H,I)PERYLENE	10	U	UG/L		
MW-13	MW	Site 2	7/26/1990	SVOA	BENZO(K)FLUORANTHENE	10	U	UG/L		
MW-13	MW	Site 2	7/26/1990	SVOA	BENZOIC ACID	50	U	UG/L		
MW-13	MW	Site 2	7/26/1990	SVOA	BENZYL ALCOHOL	10	U	UG/L		
MW-13	MW	Site 2	7/26/1990	SVOA	BIS(2-CHLOROETHOXY)METHANE	10	U	UG/L		
MW-13	MW	Site 2	7/26/1990	SVOA	BIS(2-CHLOROETHYL)ETHER	10	U	UG/L		
MW-13	MW	Site 2	7/26/1990	SVOA	BIS(2-ETHYLHEXYL)PHTHALATE	10	U	UG/L		
MW-13	MW	Site 2	7/26/1990	SVOA	BUTYLBENZYLPHTHALATE	10	U	UG/L		
MW-13	MW	Site 2	7/26/1990	SVOA	CHRYSENE	10	U	UG/L		
MW-13	MW	Site 2	7/26/1990	SVOA	DIBENZ(A,H)ANTHRACENE	10	U	UG/L		
MW-13	MW	Site 2	7/26/1990	SVOA	DIBENZOFURAN	10	U	UG/L		
MW-13	MW	Site 2	7/26/1990	SVOA	DIETHYLPHTHALATE	10	U	UG/L		
MW-13	MW	Site 2	7/26/1990	SVOA	DIMETHYLPHTHALATE	10	U	UG/L		
MW-13	MW	Site 2	7/26/1990	SVOA	DI-N-BUTYLPHTHALATE	10	U	UG/L		
MW-13	MW	Site 2	7/26/1990	SVOA	DI-N-OCTYLPHTHALATE	10	U	UG/L		
MW-13	MW	Site 2	7/26/1990	SVOA	FLUORANTHENE	10	U	UG/L		
MW-13	MW	Site 2	7/26/1990	SVOA	FLUORENE	10	U	UG/L		
MW-13	MW	Site 2	7/26/1990	SVOA	HEXACHLOROBENZENE	10	U	UG/L		
MW-13	MW	Site 2	7/26/1990	SVOA	HEXACHLOROBUTADIENE	10	U	UG/L		
MW-13	MW	Site 2	7/26/1990	SVOA	HEXACHLOROCYCLOPENTADIENE	10	U	UG/L		
MW-13	MW	Site 2	7/26/1990	SVOA	HEXACHLOROETHANE	10	U	UG/L		
MW-13	MW	Site 2	7/26/1990	SVOA	INDENO(1,2,3-CD)PYRENE	10	U	UG/L		
MW-13	MW	Site 2	7/26/1990	SVOA	ISOPHORONE	10	U	UG/L		
MW-13	MW	Site 2	7/26/1990	SVOA	METHYL CYCLOHEXANE	17	J	UG/L		
MW-13	MW	Site 2	7/26/1990	SVOA	NAPHTHALENE	10	U	UG/L		
MW-13	MW	Site 2	7/26/1990	SVOA	NITROBENZENE	10	U	UG/L		
MW-13	MW	Site 2	7/26/1990	SVOA	N-NITROSODINPROPYLAMINE	10	U	UG/L		
MW-13	MW	Site 2	7/26/1990	SVOA	N-NITROSODIPHENYLAMINE	10	U	UG/L		
MW-13	MW	Site 2	7/26/1990	SVOA	PENTACHLOROPHENOL	50	U	UG/L		
MW-13	MW	Site 2	7/26/1990	SVOA	PHENANTHRENE	10	U	UG/L		
MW-13	MW	Site 2	7/26/1990	SVOA	PHENOL	10	U	UG/L		
MW-13	MW	Site 2	7/26/1990	SVOA	PYRENE	10	U	UG/L		
MW-13	MW	Site 2	7/26/1990	TMETAL	ALUMINUM	40	U	UG/L		
MW-13	MW	Site 2	7/26/1990	TMETAL	ANTIMONY	30	U	UG/L		
MW-13	MW	Site 2	7/26/1990	TMETAL	ARSENIC	94.3		UG/L		
MW-13	MW	Site 2	7/26/1990	TMETAL	BARIUM	108		UG/L		
MW-13	MW	Site 2	7/26/1990	TMETAL	BERYLLIUM	1	U	UG/L		
MW-13	MW	Site 2	7/26/1990	TMETAL	BORON	7060		UG/L		
MW-13	MW	Site 2	7/26/1990	TMETAL	CADMIUM	5	U	UG/L		
MW-13	MW	Site 2	7/26/1990	TMETAL	CALCIUM	30	U	UG/L		
MW-13	MW	Site 2	7/26/1990	TMETAL	CHROMIUM	10	U	UG/L		
MW-13	MW	Site 2	7/26/1990	TMETAL	COBALT	20	U	UG/L		
MW-13	MW	Site 2	7/26/1990	TMETAL	COPPER	10	U	UG/L		
MW-13	MW	Site 2	7/26/1990	TMETAL	IRON	10	U	UG/L		
MW-13	MW	Site 2	7/26/1990	TMETAL	LEAD	30	U	UG/L		
MW-13	MW	Site 2	7/26/1990	TMETAL	LITHIUM	48.2		UG/L		
MW-13	MW	Site 2	7/26/1990	TMETAL	MAGNESIUM	30	U	UG/L		
MW-13	MW	Site 2	7/26/1990	TMETAL	MANGANESE	2	U	UG/L		
MW-13	MW	Site 2	7/26/1990	TMETAL	NICKEL	20	U	UG/L		
MW-13	MW	Site 2	7/26/1990	TMETAL	POTASSIUM	1000	U	UG/L		
MW-13	MW	Site 2	7/26/1990	TMETAL	SELENIUM	60	U	UG/L		
MW-13	MW	Site 2	7/26/1990	TMETAL	SILVER	5	U	UG/L		
MW-13	MW	Site 2	7/26/1990	TMETAL	SODIUM	200	U	UG/L		
MW-13	MW	Site 2	7/26/1990	TMETAL	THALLIUM	30	U	UG/L		
MW-13	MW	Site 2	7/26/1990	TMETAL	VANADIUM	10	U	UG/L		
MW-13	MW	Site 2	7/26/1990	TMETAL	ZINC	59.4		UG/L		
MW-13	MW	Site 2	7/26/1990	VOA	1,1,1-TRICHLOROETHANE	5	U	UG/L		
MW-13	MW	Site 2	7/26/1990	VOA	1,1,2,2-TETRACHLOROETHANE	5	U	UG/L		
MW-13	MW	Site 2	7/26/1990	VOA	1,1,2-TRICHLOROETHANE	5	U	UG/L		
MW-13	MW	Site 2	7/26/1990	VOA	1,1-DICHLOROETHANE	5	U	UG/L		
MW-13	MW	Site 2	7/26/1990	VOA	1,1-DICHLOROETHENE	5	U	UG/L		
MW-13	MW	Site 2	7/26/1990	VOA	1,2,4-TRIMETHYLBENZENE	5.2	J	UG/L		
MW-13	MW	Site 2	7/26/1990	VOA	1,2-DICHLOROETHANE	5	U	UG/L		
MW-13	MW	Site 2	7/26/1990	VOA	1,2-DICHLOROPROPANE	5	U	UG/L		
MW-13	MW	Site 2	7/26/1990	VOA	2-BUTANONE	10	U	UG/L		
MW-13	MW	Site 2	7/26/1990	VOA	2-HEXANONE	10	U	UG/L		
MW-13	MW	Site 2	7/26/1990	VOA	4-METHYL-2-PENTANONE	10	U	UG/L		
MW-13	MW	Site 2	7/26/1990	VOA	ACETONE	10	U	UG/L		
MW-13	MW	Site 2	7/26/1990	VOA	BENZENE	5	U	UG/L		
MW-13	MW	Site 2	7/26/1990	VOA	BROMODICHLOROMETHANE	5	U	UG/L		
MW-13	MW	Site 2	7/26/1990	VOA	BROMOFORM	5	U	UG/L		
MW-13	MW	Site 2	7/26/1990	VOA	BROMOMETHANE	10	U	UG/L		
MW-13	MW	Site 2	7/26/1990	VOA	CARBON DISULFIDE	5	U	UG/L		
MW-13	MW	Site 2	7/26/1990	VOA	CARBON TETRACHLORIDE	5	U	UG/L		
MW-13	MW	Site 2	7/26/1990	VOA	CHLOROBENZENE	5	U	UG/L		
MW-13	MW	Site 2	7/26/1990	VOA	CHLOROETHANE	10	U	UG/L		
MW-13	MW	Site 2	7/26/1990	VOA	CHLOROFORM	5	U	UG/L		

PT_NAME	PT Type	Site	SMP_DATE	ANLYGROUP	STD_CHEMNAME	CONC	QUALIFIER	UNITS	MDL	RL
MW-13	MW	Site 2	7/26/1990	VOA	CHLOROMETHANE	10	U	UG/L		
MW-13	MW	Site 2	7/26/1990	VOA	CIS-1,3-DICHLOROPROPENE	5	U	UG/L		
MW-13	MW	Site 2	7/26/1990	VOA	DIBROMOCHLOROMETHANE	5	U	UG/L		
MW-13	MW	Site 2	7/26/1990	VOA	ETHYLBENZENE	5	U	UG/L		
MW-13	MW	Site 2	7/26/1990	VOA	METHYL CYCLOHEXANE	17	J	UG/L		
MW-13	MW	Site 2	7/26/1990	VOA	METHYLENE CHLORIDE	5	U	UG/L		
MW-13	MW	Site 2	7/26/1990	VOA	STYRENE	5	U	UG/L		
MW-13	MW	Site 2	7/26/1990	VOA	TETRACHLOROETHENE	5	U	UG/L		
MW-13	MW	Site 2	7/26/1990	VOA	TOLUENE	5	U	UG/L		
MW-13	MW	Site 2	7/26/1990	VOA	TRANS-1,3-DICHLOROPROPENE	5	U	UG/L		
MW-13	MW	Site 2	7/26/1990	VOA	TRICHLOROETHENE	5	U	UG/L		
MW-13	MW	Site 2	7/26/1990	VOA	VINYL ACETATE	10	U	UG/L		
MW-13	MW	Site 2	7/26/1990	VOA	VINYL CHLORIDE	10	U	UG/L		
MW-13	MW	Site 2	7/26/1990	VOA	XYLENES	5	U	UG/L		
MW-5-U	MW	Site 2	7/26/1990	TMETAL	ALUMINUM	40	U	UG/L		
MW-5-U	MW	Site 2	7/26/1990	TMETAL	ANTIMONY	30	U	UG/L		
MW-5-U	MW	Site 2	7/26/1990	TMETAL	ARSENIC	262		UG/L		
MW-5-U	MW	Site 2	7/26/1990	TMETAL	BARIUM	122		UG/L		
MW-5-U	MW	Site 2	7/26/1990	TMETAL	BERYLLIUM	1.4		UG/L		
MW-5-U	MW	Site 2	7/26/1990	TMETAL	BORON	8450		UG/L		
MW-5-U	MW	Site 2	7/26/1990	TMETAL	CADMIUM	5	U	UG/L		
MW-5-U	MW	Site 2	7/26/1990	TMETAL	CALCIUM	30	U	UG/L		
MW-5-U	MW	Site 2	7/26/1990	TMETAL	CHROMIUM	10	U	UG/L		
MW-5-U	MW	Site 2	7/26/1990	TMETAL	COBALT	20	U	UG/L		
MW-5-U	MW	Site 2	7/26/1990	TMETAL	COPPER	10	U	UG/L		
MW-5-U	MW	Site 2	7/26/1990	TMETAL	IRON	10	U	UG/L		
MW-5-U	MW	Site 2	7/26/1990	TMETAL	LEAD	30	U	UG/L		
MW-5-U	MW	Site 2	7/26/1990	TMETAL	LITHIUM	45.2		UG/L		
MW-5-U	MW	Site 2	7/26/1990	TMETAL	MAGNESIUM	30	U	UG/L		
MW-5-U	MW	Site 2	7/26/1990	TMETAL	MANGANESE	2	U	UG/L		
MW-5-U	MW	Site 2	7/26/1990	TMETAL	NICKEL	20	U	UG/L		
MW-5-U	MW	Site 2	7/26/1990	TMETAL	POTASSIUM	1000	U	UG/L		
MW-5-U	MW	Site 2	7/26/1990	TMETAL	SELENIUM	60	U	UG/L		
MW-5-U	MW	Site 2	7/26/1990	TMETAL	SILVER	5	U	UG/L		
MW-5-U	MW	Site 2	7/26/1990	TMETAL	SODIUM	200	U	UG/L		
MW-5-U	MW	Site 2	7/26/1990	TMETAL	THALLIUM	30	U	UG/L		
MW-5-U	MW	Site 2	7/26/1990	TMETAL	VANADIUM	10	U	UG/L		
MW-5-U	MW	Site 2	7/26/1990	TMETAL	ZINC	7.3		UG/L		
MW-7	MW	Site 2	7/26/1990	TPH	TOTAL PETROLEUM HYDROCARBONS	3000		UG/L		
MW-7	MW	Site 2	7/26/1990	TPHEXT	TPH-EXTRACTABLE	3000		UG/L		
MW-9	MW	Site 2	7/26/1990	TMETAL	ALUMINUM	40	U	UG/L		
MW-9	MW	Site 2	7/26/1990	TMETAL	ANTIMONY	30	U	UG/L		
MW-9	MW	Site 2	7/26/1990	TMETAL	ARSENIC	1700		UG/L		
MW-9	MW	Site 2	7/26/1990	TMETAL	BARIUM	32.6		UG/L		
MW-9	MW	Site 2	7/26/1990	TMETAL	BERYLLIUM	1	U	UG/L		
MW-9	MW	Site 2	7/26/1990	TMETAL	BORON	32300		UG/L		
MW-9	MW	Site 2	7/26/1990	TMETAL	CADMIUM	5	U	UG/L		
MW-9	MW	Site 2	7/26/1990	TMETAL	CALCIUM	30	U	UG/L		
MW-9	MW	Site 2	7/26/1990	TMETAL	CHROMIUM	10	U	UG/L		
MW-9	MW	Site 2	7/26/1990	TMETAL	COBALT	20	U	UG/L		
MW-9	MW	Site 2	7/26/1990	TMETAL	COPPER	10	U	UG/L		
MW-9	MW	Site 2	7/26/1990	TMETAL	IRON	10	U	UG/L		
MW-9	MW	Site 2	7/26/1990	TMETAL	LEAD	30	U	UG/L		
MW-9	MW	Site 2	7/26/1990	TMETAL	LITHIUM	48.9		UG/L		
MW-9	MW	Site 2	7/26/1990	TMETAL	MAGNESIUM	30	U	UG/L		
MW-9	MW	Site 2	7/26/1990	TMETAL	MANGANESE	2	U	UG/L		
MW-9	MW	Site 2	7/26/1990	TMETAL	NICKEL	20	U	UG/L		
MW-9	MW	Site 2	7/26/1990	TMETAL	POTASSIUM	1000	U	UG/L		
MW-9	MW	Site 2	7/26/1990	TMETAL	SELENIUM	60	U	UG/L		
MW-9	MW	Site 2	7/26/1990	TMETAL	SILVER	5	U	UG/L		
MW-9	MW	Site 2	7/26/1990	TMETAL	SODIUM	200	U	UG/L		
MW-9	MW	Site 2	7/26/1990	TMETAL	THALLIUM	30	U	UG/L		
MW-9	MW	Site 2	7/26/1990	TMETAL	VANADIUM	10	U	UG/L		
MW-9	MW	Site 2	7/26/1990	TMETAL	ZINC	5	U	UG/L		
MW-8-L	MW	Site 2	7/16/1990	ANION	CHLORIDE	590000		UG/L		
MW-8-L	MW	Site 2	7/16/1990	ANION	FLUORIDE	500	U	UG/L		
MW-8-L	MW	Site 2	7/16/1990	ANION	NITRATE	500	U	UG/L		
MW-8-L	MW	Site 2	7/16/1990	ANION	PHOSPHATE-P	1000	U	UG/L		
MW-8-L	MW	Site 2	7/16/1990	ANION	SULFATE	1200000		UG/L		
MW-8-L	MW	Site 2	7/16/1990	SVOA	1,2,4-TRICHLOROBENZENE	10	U	UG/L		
MW-8-L	MW	Site 2	7/16/1990	SVOA	1,2,4-TRICHLOROBENZENE	10	U	UG/L		
MW-8-L	MW	Site 2	7/16/1990	SVOA	1,2-DICHLOROBENZENE	10	U	UG/L		
MW-8-L	MW	Site 2	7/16/1990	SVOA	1,2-DICHLOROBENZENE	10	U	UG/L		
MW-8-L	MW	Site 2	7/16/1990	SVOA	1,3-DICHLOROBENZENE	10	U	UG/L		
MW-8-L	MW	Site 2	7/16/1990	SVOA	1,3-DICHLOROBENZENE	10	U	UG/L		
MW-8-L	MW	Site 2	7/16/1990	SVOA	1,4-DICHLOROBENZENE	10	U	UG/L		
MW-8-L	MW	Site 2	7/16/1990	SVOA	1,4-DICHLOROBENZENE	10	U	UG/L		
MW-8-L	MW	Site 2	7/16/1990	SVOA	2,2-OXYBIS(1-CHLOROPROPANE)	10	U	UG/L		
MW-8-L	MW	Site 2	7/16/1990	SVOA	2,2-OXYBIS(1-CHLOROPROPANE)	10	U	UG/L		
MW-8-L	MW	Site 2	7/16/1990	SVOA	2,4,5-TRICHLOROPHENOL	50	U	UG/L		
MW-8-L	MW	Site 2	7/16/1990	SVOA	2,4,5-TRICHLOROPHENOL	50	U	UG/L		
MW-8-L	MW	Site 2	7/16/1990	SVOA	2,4,6-TRICHLOROPHENOL	10	U	UG/L		
MW-8-L	MW	Site 2	7/16/1990	SVOA	2,4,6-TRICHLOROPHENOL	10	U	UG/L		
MW-8-L	MW	Site 2	7/16/1990	SVOA	2,4-DICHLOROPHENOL	10	U	UG/L		
MW-8-L	MW	Site 2	7/16/1990	SVOA	2,4-DICHLOROPHENOL	10	U	UG/L		
MW-8-L	MW	Site 2	7/16/1990	SVOA	2,4-DIMETHYLPHENOL	10	U	UG/L		
MW-8-L	MW	Site 2	7/16/1990	SVOA	2,4-DIMETHYLPHENOL	10	U	UG/L		
MW-8-L	MW	Site 2	7/16/1990	SVOA	2,4-DINITROPHENOL	50	U	UG/L		
MW-8-L	MW	Site 2	7/16/1990	SVOA	2,4-DINITROPHENOL	50	U	UG/L		
MW-8-L	MW	Site 2	7/16/1990	SVOA	2,4-DINITROTOLUENE	10	U	UG/L		
MW-8-L	MW	Site 2	7/16/1990	SVOA	2,4-DINITROTOLUENE	10	U	UG/L		
MW-8-L	MW	Site 2	7/16/1990	SVOA	2,6-DINITROTOLUENE	10	U	UG/L		
MW-8-L	MW	Site 2	7/16/1990	SVOA	2,6-DINITROTOLUENE	10	U	UG/L		

PT_NAME	PT Type	Site	SMP_DATE	ANLYGROUP	STD_CHEMNAME	CONC	QUALIFIER	UNITS	MDL	RL
MW-8-L	MW	Site 2	7/16/1990	SVOA	2-CHLORONAPHTHALENE	10	U	UG/L		
MW-8-L	MW	Site 2	7/16/1990	SVOA	2-CHLORONAPHTHALENE	10	U	UG/L		
MW-8-L	MW	Site 2	7/16/1990	SVOA	2-CHLOROPHENOL	10	U	UG/L		
MW-8-L	MW	Site 2	7/16/1990	SVOA	2-CHLOROPHENOL	10	U	UG/L		
MW-8-L	MW	Site 2	7/16/1990	SVOA	2-METHYLNAPHTHALENE	10	U	UG/L		
MW-8-L	MW	Site 2	7/16/1990	SVOA	2-METHYLNAPHTHALENE	10	U	UG/L		
MW-8-L	MW	Site 2	7/16/1990	SVOA	2-METHYLPHENOL	10	U	UG/L		
MW-8-L	MW	Site 2	7/16/1990	SVOA	2-METHYLPHENOL	10	U	UG/L		
MW-8-L	MW	Site 2	7/16/1990	SVOA	2-NITROANILINE	50	U	UG/L		
MW-8-L	MW	Site 2	7/16/1990	SVOA	2-NITROANILINE	50	U	UG/L		
MW-8-L	MW	Site 2	7/16/1990	SVOA	2-NITROPHENOL	10	U	UG/L		
MW-8-L	MW	Site 2	7/16/1990	SVOA	2-NITROPHENOL	10	U	UG/L		
MW-8-L	MW	Site 2	7/16/1990	SVOA	3,3-DICHLOROBENZIDINE	20	U	UG/L		
MW-8-L	MW	Site 2	7/16/1990	SVOA	3,3-DICHLOROBENZIDINE	20	U	UG/L		
MW-8-L	MW	Site 2	7/16/1990	SVOA	3-NITROANILINE	50	U	UG/L		
MW-8-L	MW	Site 2	7/16/1990	SVOA	3-NITROANILINE	50	U	UG/L		
MW-8-L	MW	Site 2	7/16/1990	SVOA	4,6-DINITRO-2-METHYLPHENOL	50	U	UG/L		
MW-8-L	MW	Site 2	7/16/1990	SVOA	4,6-DINITRO-2-METHYLPHENOL	50	U	UG/L		
MW-8-L	MW	Site 2	7/16/1990	SVOA	4-BROMOPHENYL-PHENYLETHER	10	U	UG/L		
MW-8-L	MW	Site 2	7/16/1990	SVOA	4-BROMOPHENYL-PHENYLETHER	10	U	UG/L		
MW-8-L	MW	Site 2	7/16/1990	SVOA	4-CHLORO-3-METHYLPHENOL	10	U	UG/L		
MW-8-L	MW	Site 2	7/16/1990	SVOA	4-CHLORO-3-METHYLPHENOL	10	U	UG/L		
MW-8-L	MW	Site 2	7/16/1990	SVOA	4-CHLOROANILINE	10	U	UG/L		
MW-8-L	MW	Site 2	7/16/1990	SVOA	4-CHLOROANILINE	10	U	UG/L		
MW-8-L	MW	Site 2	7/16/1990	SVOA	4-CHLOROPHENYL-PHENYLETHER	10	U	UG/L		
MW-8-L	MW	Site 2	7/16/1990	SVOA	4-CHLOROPHENYL-PHENYLETHER	10	U	UG/L		
MW-8-L	MW	Site 2	7/16/1990	SVOA	4-METHYLPHENOL	10	U	UG/L		
MW-8-L	MW	Site 2	7/16/1990	SVOA	4-METHYLPHENOL	10	U	UG/L		
MW-8-L	MW	Site 2	7/16/1990	SVOA	4-NITROANILINE	50	U	UG/L		
MW-8-L	MW	Site 2	7/16/1990	SVOA	4-NITROANILINE	50	U	UG/L		
MW-8-L	MW	Site 2	7/16/1990	SVOA	4-NITROPHENOL	50	U	UG/L		
MW-8-L	MW	Site 2	7/16/1990	SVOA	4-NITROPHENOL	50	U	UG/L		
MW-8-L	MW	Site 2	7/16/1990	SVOA	ACENAPHTHENE	10	U	UG/L		
MW-8-L	MW	Site 2	7/16/1990	SVOA	ACENAPHTHENE	10	U	UG/L		
MW-8-L	MW	Site 2	7/16/1990	SVOA	ACENAPHTHYLENE	10	U	UG/L		
MW-8-L	MW	Site 2	7/16/1990	SVOA	ACENAPHTHYLENE	10	U	UG/L		
MW-8-L	MW	Site 2	7/16/1990	SVOA	ANTHRACENE	10	U	UG/L		
MW-8-L	MW	Site 2	7/16/1990	SVOA	ANTHRACENE	10	U	UG/L		
MW-8-L	MW	Site 2	7/16/1990	SVOA	BENZO(A)ANTHRACENE	10	U	UG/L		
MW-8-L	MW	Site 2	7/16/1990	SVOA	BENZO(A)ANTHRACENE	10	U	UG/L		
MW-8-L	MW	Site 2	7/16/1990	SVOA	BENZO(A)PYRENE	10	U	UG/L		
MW-8-L	MW	Site 2	7/16/1990	SVOA	BENZO(A)PYRENE	10	U	UG/L		
MW-8-L	MW	Site 2	7/16/1990	SVOA	BENZO(B)FLUORANTHENE	10	U	UG/L		
MW-8-L	MW	Site 2	7/16/1990	SVOA	BENZO(B)FLUORANTHENE	10	U	UG/L		
MW-8-L	MW	Site 2	7/16/1990	SVOA	BENZO(G,H,I)PERYLENE	10	U	UG/L		
MW-8-L	MW	Site 2	7/16/1990	SVOA	BENZO(G,H,I)PERYLENE	10	U	UG/L		
MW-8-L	MW	Site 2	7/16/1990	SVOA	BENZO(K)FLUORANTHENE	10	U	UG/L		
MW-8-L	MW	Site 2	7/16/1990	SVOA	BENZO(K)FLUORANTHENE	10	U	UG/L		
MW-8-L	MW	Site 2	7/16/1990	SVOA	BENZOIC ACID	50	U	UG/L		
MW-8-L	MW	Site 2	7/16/1990	SVOA	BENZOIC ACID	50	U	UG/L		
MW-8-L	MW	Site 2	7/16/1990	SVOA	BENZYL ALCOHOL	10	U	UG/L		
MW-8-L	MW	Site 2	7/16/1990	SVOA	BENZYL ALCOHOL	10	U	UG/L		
MW-8-L	MW	Site 2	7/16/1990	SVOA	BIS(2-CHLOROETHOXY)METHANE	10	U	UG/L		
MW-8-L	MW	Site 2	7/16/1990	SVOA	BIS(2-CHLOROETHOXY)METHANE	10	U	UG/L		
MW-8-L	MW	Site 2	7/16/1990	SVOA	BIS(2-CHLOROETHYL)ETHER	10	U	UG/L		
MW-8-L	MW	Site 2	7/16/1990	SVOA	BIS(2-CHLOROETHYL)ETHER	10	U	UG/L		
MW-8-L	MW	Site 2	7/16/1990	SVOA	BIS(2-ETHYLHEXYL)PHTHALATE	10	U	UG/L		
MW-8-L	MW	Site 2	7/16/1990	SVOA	BIS(2-ETHYLHEXYL)PHTHALATE	10	U	UG/L		
MW-8-L	MW	Site 2	7/16/1990	SVOA	BUTYLBENZYLPHTHALATE	10	U	UG/L		
MW-8-L	MW	Site 2	7/16/1990	SVOA	BUTYLBENZYLPHTHALATE	10	U	UG/L		
MW-8-L	MW	Site 2	7/16/1990	SVOA	CHRYSENE	10	U	UG/L		
MW-8-L	MW	Site 2	7/16/1990	SVOA	CHRYSENE	10	U	UG/L		
MW-8-L	MW	Site 2	7/16/1990	SVOA	CYCLOHEXANE	30	J	UG/L		
MW-8-L	MW	Site 2	7/16/1990	SVOA	DIBENZ(A,H)ANTHRACENE	10	U	UG/L		
MW-8-L	MW	Site 2	7/16/1990	SVOA	DIBENZ(A,H)ANTHRACENE	10	U	UG/L		
MW-8-L	MW	Site 2	7/16/1990	SVOA	DIBENZOFURAN	10	U	UG/L		
MW-8-L	MW	Site 2	7/16/1990	SVOA	DIBENZOFURAN	10	U	UG/L		
MW-8-L	MW	Site 2	7/16/1990	SVOA	DIETHYLPHTHALATE	10	U	UG/L		
MW-8-L	MW	Site 2	7/16/1990	SVOA	DIETHYLPHTHALATE	10	U	UG/L		
MW-8-L	MW	Site 2	7/16/1990	SVOA	DIMETHYLPHTHALATE	10	U	UG/L		
MW-8-L	MW	Site 2	7/16/1990	SVOA	DIMETHYLPHTHALATE	10	U	UG/L		
MW-8-L	MW	Site 2	7/16/1990	SVOA	DI-N-BUTYLPHTHALATE	10	U	UG/L		
MW-8-L	MW	Site 2	7/16/1990	SVOA	DI-N-BUTYLPHTHALATE	10	U	UG/L		
MW-8-L	MW	Site 2	7/16/1990	SVOA	DI-N-OCTYLPHTHALATE	10	U	UG/L		
MW-8-L	MW	Site 2	7/16/1990	SVOA	DI-N-OCTYLPHTHALATE	10	U	UG/L		
MW-8-L	MW	Site 2	7/16/1990	SVOA	ETHANOL	14	J	UG/L		
MW-8-L	MW	Site 2	7/16/1990	SVOA	ETHANOL	26	J	UG/L		
MW-8-L	MW	Site 2	7/16/1990	SVOA	FLUORANTHENE	10	U	UG/L		
MW-8-L	MW	Site 2	7/16/1990	SVOA	FLUORANTHENE	10	U	UG/L		
MW-8-L	MW	Site 2	7/16/1990	SVOA	FLUORENE	10	U	UG/L		
MW-8-L	MW	Site 2	7/16/1990	SVOA	FLUORENE	10	U	UG/L		
MW-8-L	MW	Site 2	7/16/1990	SVOA	HEXACHLOROBENZENE	10	U	UG/L		
MW-8-L	MW	Site 2	7/16/1990	SVOA	HEXACHLOROBENZENE	10	U	UG/L		
MW-8-L	MW	Site 2	7/16/1990	SVOA	HEXACHLOROBUTADIENE	10	U	UG/L		
MW-8-L	MW	Site 2	7/16/1990	SVOA	HEXACHLOROBUTADIENE	10	U	UG/L		
MW-8-L	MW	Site 2	7/16/1990	SVOA	HEXACHLOROCYCLOPENTADIENE	10	U	UG/L		
MW-8-L	MW	Site 2	7/16/1990	SVOA	HEXACHLOROCYCLOPENTADIENE	10	U	UG/L		
MW-8-L	MW	Site 2	7/16/1990	SVOA	HEXACHLOROETHANE	10	U	UG/L		
MW-8-L	MW	Site 2	7/16/1990	SVOA	HEXACHLOROETHANE	10	U	UG/L		
MW-8-L	MW	Site 2	7/16/1990	SVOA	INDENO(1,2,3-CD)PYRENE	10	U	UG/L		
MW-8-L	MW	Site 2	7/16/1990	SVOA	INDENO(1,2,3-CD)PYRENE	10	U	UG/L		
MW-8-L	MW	Site 2	7/16/1990	SVOA	ISOPHORONE	10	U	UG/L		
MW-8-L	MW	Site 2	7/16/1990	SVOA	ISOPHORONE	10	U	UG/L		

PT_NAME	PT Type	Site	SMP_DATE	ANLYGROUP	STD_CHEMNAME	CONC	QUALIFIER	UNITS	MDL	RL
MW-8-L	MW	Site 2	7/16/1990	SVOA	NAPHTHALENE	10	U	UG/L		
MW-8-L	MW	Site 2	7/16/1990	SVOA	NAPHTHALENE	10	U	UG/L		
MW-8-L	MW	Site 2	7/16/1990	SVOA	NITROBENZENE	10	U	UG/L		
MW-8-L	MW	Site 2	7/16/1990	SVOA	NITROBENZENE	10	U	UG/L		
MW-8-L	MW	Site 2	7/16/1990	SVOA	N-NITROSODINPROPYLAMINE	10	U	UG/L		
MW-8-L	MW	Site 2	7/16/1990	SVOA	N-NITROSODINPROPYLAMINE	10	U	UG/L		
MW-8-L	MW	Site 2	7/16/1990	SVOA	N-NITROSODIPHENYLAMINE	10	U	UG/L		
MW-8-L	MW	Site 2	7/16/1990	SVOA	N-NITROSODIPHENYLAMINE	10	U	UG/L		
MW-8-L	MW	Site 2	7/16/1990	SVOA	PENTACHLOROPHENOL	50	U	UG/L		
MW-8-L	MW	Site 2	7/16/1990	SVOA	PENTACHLOROPHENOL	50	U	UG/L		
MW-8-L	MW	Site 2	7/16/1990	SVOA	PHENANTHRENE	10	U	UG/L		
MW-8-L	MW	Site 2	7/16/1990	SVOA	PHENANTHRENE	10	U	UG/L		
MW-8-L	MW	Site 2	7/16/1990	SVOA	PHENOL	10	U	UG/L		
MW-8-L	MW	Site 2	7/16/1990	SVOA	PHENOL	10	U	UG/L		
MW-8-L	MW	Site 2	7/16/1990	SVOA	PYRENE	10	U	UG/L		
MW-8-L	MW	Site 2	7/16/1990	SVOA	PYRENE	10	U	UG/L		
MW-8-L	MW	Site 2	7/16/1990	TMETAL	ALUMINUM	40	U	UG/L		
MW-8-L	MW	Site 2	7/16/1990	TMETAL	ANTIMONY	30	U	UG/L		
MW-8-L	MW	Site 2	7/16/1990	TMETAL	ARSENIC	128		UG/L		
MW-8-L	MW	Site 2	7/16/1990	TMETAL	BARIUM	2	U	UG/L		
MW-8-L	MW	Site 2	7/16/1990	TMETAL	BERYLLIUM	1	U	UG/L		
MW-8-L	MW	Site 2	7/16/1990	TMETAL	BORON	15900		UG/L		
MW-8-L	MW	Site 2	7/16/1990	TMETAL	CADMIUM	5	U	UG/L		
MW-8-L	MW	Site 2	7/16/1990	TMETAL	CALCIUM	104000		UG/L		
MW-8-L	MW	Site 2	7/16/1990	TMETAL	CHROMIUM	10	U	UG/L		
MW-8-L	MW	Site 2	7/16/1990	TMETAL	COBALT	20	U	UG/L		
MW-8-L	MW	Site 2	7/16/1990	TMETAL	COPPER	10	U	UG/L		
MW-8-L	MW	Site 2	7/16/1990	TMETAL	IRON	10	U	UG/L		
MW-8-L	MW	Site 2	7/16/1990	TMETAL	LEAD	30	U	UG/L		
MW-8-L	MW	Site 2	7/16/1990	TMETAL	LITHIUM	72.6		UG/L		
MW-8-L	MW	Site 2	7/16/1990	TMETAL	MAGNESIUM	33900		UG/L		
MW-8-L	MW	Site 2	7/16/1990	TMETAL	MANGANESE	2	U	UG/L		
MW-8-L	MW	Site 2	7/16/1990	TMETAL	NICKEL	20	U	UG/L		
MW-8-L	MW	Site 2	7/16/1990	TMETAL	POTASSIUM	1000	U	UG/L		
MW-8-L	MW	Site 2	7/16/1990	TMETAL	SELENIUM	60	U	UG/L		
MW-8-L	MW	Site 2	7/16/1990	TMETAL	SILVER	5	U	UG/L		
MW-8-L	MW	Site 2	7/16/1990	TMETAL	SODIUM	131000		UG/L		
MW-8-L	MW	Site 2	7/16/1990	TMETAL	THALLIUM	30	U	UG/L		
MW-8-L	MW	Site 2	7/16/1990	TMETAL	VANADIUM	10	U	UG/L		
MW-8-L	MW	Site 2	7/16/1990	TMETAL	ZINC	5	U	UG/L		
MW-8-L	MW	Site 2	7/16/1990	VOA	1,1,1-TRICHLOROETHANE	5	U	UG/L		
MW-8-L	MW	Site 2	7/16/1990	VOA	1,1,2,2-TETRACHLOROETHANE	5	U	UG/L		
MW-8-L	MW	Site 2	7/16/1990	VOA	1,1,2-TRICHLOROETHANE	5	U	UG/L		
MW-8-L	MW	Site 2	7/16/1990	VOA	1,1-DICHLOROETHANE	5	U	UG/L		
MW-8-L	MW	Site 2	7/16/1990	VOA	1,1-DICHLOROETHENE	5	U	UG/L		
MW-8-L	MW	Site 2	7/16/1990	VOA	1,2-DICHLOROETHANE	5	U	UG/L		
MW-8-L	MW	Site 2	7/16/1990	VOA	1,2-DICHLOROPROPANE	5	U	UG/L		
MW-8-L	MW	Site 2	7/16/1990	VOA	2-BUTANONE	10	U	UG/L		
MW-8-L	MW	Site 2	7/16/1990	VOA	2-HEXANONE	10	U	UG/L		
MW-8-L	MW	Site 2	7/16/1990	VOA	4-METHYL-2-PENTANONE	10	U	UG/L		
MW-8-L	MW	Site 2	7/16/1990	VOA	ACETONE	10	U	UG/L		
MW-8-L	MW	Site 2	7/16/1990	VOA	BENZENE	5	U	UG/L		
MW-8-L	MW	Site 2	7/16/1990	VOA	BROMODICHLOROMETHANE	5	U	UG/L		
MW-8-L	MW	Site 2	7/16/1990	VOA	BROMOFORM	5	U	UG/L		
MW-8-L	MW	Site 2	7/16/1990	VOA	BROMOMETHANE	10	U	UG/L		
MW-8-L	MW	Site 2	7/16/1990	VOA	CARBON DISULFIDE	5	U	UG/L		
MW-8-L	MW	Site 2	7/16/1990	VOA	CARBON TETRACHLORIDE	5	U	UG/L		
MW-8-L	MW	Site 2	7/16/1990	VOA	CHLOROBENZENE	5	U	UG/L		
MW-8-L	MW	Site 2	7/16/1990	VOA	CHLOROETHANE	10	U	UG/L		
MW-8-L	MW	Site 2	7/16/1990	VOA	CHLOROFORM	5	U	UG/L		
MW-8-L	MW	Site 2	7/16/1990	VOA	CHLOROMETHANE	10	U	UG/L		
MW-8-L	MW	Site 2	7/16/1990	VOA	CIS-1,3-DICHLOROPROPENE	5	U	UG/L		
MW-8-L	MW	Site 2	7/16/1990	VOA	CYCLOHEXANE	36	J	UG/L		
MW-8-L	MW	Site 2	7/16/1990	VOA	DIBROMOCHLOROMETHANE	5	U	UG/L		
MW-8-L	MW	Site 2	7/16/1990	VOA	ETHYLBENZENE	5	U	UG/L		
MW-8-L	MW	Site 2	7/16/1990	VOA	METHYLENE CHLORIDE	5	U	UG/L		
MW-8-L	MW	Site 2	7/16/1990	VOA	STYRENE	5	U	UG/L		
MW-8-L	MW	Site 2	7/16/1990	VOA	TETRACHLOROETHENE	5	U	UG/L		
MW-8-L	MW	Site 2	7/16/1990	VOA	TOLUENE	5	U	UG/L		
MW-8-L	MW	Site 2	7/16/1990	VOA	TRANS-1,3-DICHLOROPROPENE	5	U	UG/L		
MW-8-L	MW	Site 2	7/16/1990	VOA	TRICHLOROETHENE	5	U	UG/L		
MW-8-L	MW	Site 2	7/16/1990	VOA	VINYL ACETATE	10	U	UG/L		
MW-8-L	MW	Site 2	7/16/1990	VOA	VINYL CHLORIDE	10	U	UG/L		
MW-8-L	MW	Site 2	7/16/1990	VOA	XYLENES	5	U	UG/L		
EW-27	RW	Site 2	7/15/1990	ANION	CHLORIDE	1600000		UG/L		
EW-27	RW	Site 2	7/15/1990	ANION	FLUORIDE	500	U	UG/L		
EW-27	RW	Site 2	7/15/1990	ANION	NITRATE	500	U	UG/L		
EW-27	RW	Site 2	7/15/1990	ANION	PHOSPHATE-P	1000	U	UG/L		
EW-27	RW	Site 2	7/15/1990	ANION	SULFATE	1800000		UG/L		
EW-27	RW	Site 2	7/15/1990	SVOA	1,2,4-TRICHLOROBENZENE	10	U	UG/L		
EW-27	RW	Site 2	7/15/1990	SVOA	1,2-DICHLOROBENZENE	10	U	UG/L		
EW-27	RW	Site 2	7/15/1990	SVOA	1,3-DICHLOROBENZENE	10	U	UG/L		
EW-27	RW	Site 2	7/15/1990	SVOA	1,4-DICHLOROBENZENE	10	U	UG/L		
EW-27	RW	Site 2	7/15/1990	SVOA	2,2-OXYBIS(1-CHLOROPROPANE)	10	U	UG/L		
EW-27	RW	Site 2	7/15/1990	SVOA	2,4,5-TRICHLOROPHENOL	50	U	UG/L		
EW-27	RW	Site 2	7/15/1990	SVOA	2,4,6-TRICHLOROPHENOL	10	U	UG/L		
EW-27	RW	Site 2	7/15/1990	SVOA	2,4-DICHLOROPHENOL	10	U	UG/L		
EW-27	RW	Site 2	7/15/1990	SVOA	2,4-DIMETHYLPHENOL	10	U	UG/L		
EW-27	RW	Site 2	7/15/1990	SVOA	2,4-DINITROPHENOL	50	U	UG/L		
EW-27	RW	Site 2	7/15/1990	SVOA	2,4-DINITROTOLUENE	10	U	UG/L		
EW-27	RW	Site 2	7/15/1990	SVOA	2,6-DINITROTOLUENE	10	U	UG/L		
EW-27	RW	Site 2	7/15/1990	SVOA	2-CHLORONAPHTHALENE	10	U	UG/L		
EW-27	RW	Site 2	7/15/1990	SVOA	2-CHLOROPHENOL	10	U	UG/L		

PT_NAME	PT Type	Site	SMP_DATE	ANLYGROUP	STD_CHEMNAME	CONC	QUALIFIER	UNITS	MDL	RL
EW-27	RW	Site 2	7/15/1990	SVOA	2-METHYLNAPHTHALENE	10	U	UG/L		
EW-27	RW	Site 2	7/15/1990	SVOA	2-METHYLPHENOL	10	U	UG/L		
EW-27	RW	Site 2	7/15/1990	SVOA	2-NITROANILINE	50	U	UG/L		
EW-27	RW	Site 2	7/15/1990	SVOA	2-NITROPHENOL	10	U	UG/L		
EW-27	RW	Site 2	7/15/1990	SVOA	3,3-DICHLOROBENZIDINE	20	U	UG/L		
EW-27	RW	Site 2	7/15/1990	SVOA	3-NITROANILINE	50	U	UG/L		
EW-27	RW	Site 2	7/15/1990	SVOA	4,6-DINITRO-2-METHYLPHENOL	50	U	UG/L		
EW-27	RW	Site 2	7/15/1990	SVOA	4-BROMOPHENYL-PHENYLETHER	10	U	UG/L		
EW-27	RW	Site 2	7/15/1990	SVOA	4-CHLORO-3-METHYLPHENOL	10	U	UG/L		
EW-27	RW	Site 2	7/15/1990	SVOA	4-CHLOROANILINE	10	U	UG/L		
EW-27	RW	Site 2	7/15/1990	SVOA	4-CHLOROPHENYL-PHENYLETHER	10	U	UG/L		
EW-27	RW	Site 2	7/15/1990	SVOA	4-METHYLPHENOL	10	U	UG/L		
EW-27	RW	Site 2	7/15/1990	SVOA	4-NITROANILINE	50	U	UG/L		
EW-27	RW	Site 2	7/15/1990	SVOA	4-NITROPHENOL	50	U	UG/L		
EW-27	RW	Site 2	7/15/1990	SVOA	ACENAPHTHENE	10	U	UG/L		
EW-27	RW	Site 2	7/15/1990	SVOA	ACENAPHTHYLENE	10	U	UG/L		
EW-27	RW	Site 2	7/15/1990	SVOA	ANTHRACENE	10	U	UG/L		
EW-27	RW	Site 2	7/15/1990	SVOA	BENZO(A)ANTHRACENE	10	U	UG/L		
EW-27	RW	Site 2	7/15/1990	SVOA	BENZO(A)PYRENE	10	U	UG/L		
EW-27	RW	Site 2	7/15/1990	SVOA	BENZO(B)FLUORANTHENE	10	U	UG/L		
EW-27	RW	Site 2	7/15/1990	SVOA	BENZO(G,H,I)PERYLENE	10	U	UG/L		
EW-27	RW	Site 2	7/15/1990	SVOA	BENZO(K)FLUORANTHENE	10	U	UG/L		
EW-27	RW	Site 2	7/15/1990	SVOA	BENZOIC ACID	50	U	UG/L		
EW-27	RW	Site 2	7/15/1990	SVOA	BENZYL ALCOHOL	10	U	UG/L		
EW-27	RW	Site 2	7/15/1990	SVOA	BIS(2-CHLOROETHOXY)METHANE	10	U	UG/L		
EW-27	RW	Site 2	7/15/1990	SVOA	BIS(2-CHLOROETHYL)ETHER	10	U	UG/L		
EW-27	RW	Site 2	7/15/1990	SVOA	BIS(2-ETHYLHEXYL)PHTHALATE	39		UG/L		
EW-27	RW	Site 2	7/15/1990	SVOA	BUTYLBENZYLPHTHALATE	10	U	UG/L		
EW-27	RW	Site 2	7/15/1990	SVOA	CHRYSENE	10	U	UG/L		
EW-27	RW	Site 2	7/15/1990	SVOA	DIBENZ(A,H)ANTHRACENE	10	U	UG/L		
EW-27	RW	Site 2	7/15/1990	SVOA	DIBENZOFURAN	10	U	UG/L		
EW-27	RW	Site 2	7/15/1990	SVOA	DIETHYLPHTHALATE	10	U	UG/L		
EW-27	RW	Site 2	7/15/1990	SVOA	DIMETHYLPHTHALATE	10	U	UG/L		
EW-27	RW	Site 2	7/15/1990	SVOA	DI-N-BUTYLPHTHALATE	10	U	UG/L		
EW-27	RW	Site 2	7/15/1990	SVOA	DI-N-OCTYLPHTHALATE	10	U	UG/L		
EW-27	RW	Site 2	7/15/1990	SVOA	FLUORANTHENE	10	U	UG/L		
EW-27	RW	Site 2	7/15/1990	SVOA	FLUORENE	10	U	UG/L		
EW-27	RW	Site 2	7/15/1990	SVOA	HEXACHLOROBENZENE	10	U	UG/L		
EW-27	RW	Site 2	7/15/1990	SVOA	HEXACHLOROBUTADIENE	10	U	UG/L		
EW-27	RW	Site 2	7/15/1990	SVOA	HEXACHLOROCYCLOPENTADIENE	10	U	UG/L		
EW-27	RW	Site 2	7/15/1990	SVOA	HEXACHLOROETHANE	10	U	UG/L		
EW-27	RW	Site 2	7/15/1990	SVOA	INDENO(1,2,3-CD)PYRENE	10	U	UG/L		
EW-27	RW	Site 2	7/15/1990	SVOA	ISOPHORONE	10	U	UG/L		
EW-27	RW	Site 2	7/15/1990	SVOA	NAPHTHALENE	10	U	UG/L		
EW-27	RW	Site 2	7/15/1990	SVOA	NITROBENZENE	10	U	UG/L		
EW-27	RW	Site 2	7/15/1990	SVOA	N-NITROSODINPROPYLAMINE	10	U	UG/L		
EW-27	RW	Site 2	7/15/1990	SVOA	N-NITROSODIPHENYLAMINE	10	U	UG/L		
EW-27	RW	Site 2	7/15/1990	SVOA	PENTACHLOROPHENOL	50	U	UG/L		
EW-27	RW	Site 2	7/15/1990	SVOA	PHENANTHRENE	10	U	UG/L		
EW-27	RW	Site 2	7/15/1990	SVOA	PHENOL	10	U	UG/L		
EW-27	RW	Site 2	7/15/1990	SVOA	PYRENE	10	U	UG/L		
EW-27	RW	Site 2	7/15/1990	TMETAL	ALUMINUM	40	U	UG/L		
EW-27	RW	Site 2	7/15/1990	TMETAL	ANTIMONY	30	U	UG/L		
EW-27	RW	Site 2	7/15/1990	TMETAL	ARSENIC	30	U	UG/L		
EW-27	RW	Site 2	7/15/1990	TMETAL	BARIUM	27.2		UG/L		
EW-27	RW	Site 2	7/15/1990	TMETAL	BERYLLIUM	1	U	UG/L		
EW-27	RW	Site 2	7/15/1990	TMETAL	BORON	22200		UG/L		
EW-27	RW	Site 2	7/15/1990	TMETAL	CADMIUM	5	U	UG/L		
EW-27	RW	Site 2	7/15/1990	TMETAL	CALCIUM	30	U	UG/L		
EW-27	RW	Site 2	7/15/1990	TMETAL	CHROMIUM	10	U	UG/L		
EW-27	RW	Site 2	7/15/1990	TMETAL	COBALT	20	U	UG/L		
EW-27	RW	Site 2	7/15/1990	TMETAL	COPPER	10	U	UG/L		
EW-27	RW	Site 2	7/15/1990	TMETAL	IRON	10	U	UG/L		
EW-27	RW	Site 2	7/15/1990	TMETAL	LEAD	30	U	UG/L		
EW-27	RW	Site 2	7/15/1990	TMETAL	LITHIUM	107		UG/L		
EW-27	RW	Site 2	7/15/1990	TMETAL	MAGNESIUM	30	U	UG/L		
EW-27	RW	Site 2	7/15/1990	TMETAL	MANGANESE	2	U	UG/L		
EW-27	RW	Site 2	7/15/1990	TMETAL	NICKEL	20	U	UG/L		
EW-27	RW	Site 2	7/15/1990	TMETAL	POTASSIUM	1000	U	UG/L		
EW-27	RW	Site 2	7/15/1990	TMETAL	SELENIUM	60	U	UG/L		
EW-27	RW	Site 2	7/15/1990	TMETAL	SILVER	5	U	UG/L		
EW-27	RW	Site 2	7/15/1990	TMETAL	SODIUM	200	U	UG/L		
EW-27	RW	Site 2	7/15/1990	TMETAL	THALLIUM	30	U	UG/L		
EW-27	RW	Site 2	7/15/1990	TMETAL	VANADIUM	10	U	UG/L		
EW-27	RW	Site 2	7/15/1990	TMETAL	ZINC	5	U	UG/L		
EW-27	RW	Site 2	7/15/1990	VOA	1,1,1-TRICHLOROETHANE	5	U	UG/L		
EW-27	RW	Site 2	7/15/1990	VOA	1,1,2,2-TETRACHLOROETHANE	5	U	UG/L		
EW-27	RW	Site 2	7/15/1990	VOA	1,1,2-TRICHLOROETHANE	5	U	UG/L		
EW-27	RW	Site 2	7/15/1990	VOA	1,1-DICHLOROETHANE	5	U	UG/L		
EW-27	RW	Site 2	7/15/1990	VOA	1,1-DICHLOROETHENE	5	U	UG/L		
EW-27	RW	Site 2	7/15/1990	VOA	1,2-DICHLOROETHANE	5	U	UG/L		
EW-27	RW	Site 2	7/15/1990	VOA	1,2-DICHLOROPROPANE	5	U	UG/L		
EW-27	RW	Site 2	7/15/1990	VOA	2-BUTANONE	10	U	UG/L		
EW-27	RW	Site 2	7/15/1990	VOA	2-HEXANONE	10	U	UG/L		
EW-27	RW	Site 2	7/15/1990	VOA	4-METHYL-2-PENTANONE	10	U	UG/L		
EW-27	RW	Site 2	7/15/1990	VOA	ACETONE	1		UG/L		
EW-27	RW	Site 2	7/15/1990	VOA	BENZENE	5	U	UG/L		
EW-27	RW	Site 2	7/15/1990	VOA	BROMODICHLOROMETHANE	5	U	UG/L		
EW-27	RW	Site 2	7/15/1990	VOA	BROMOFORM	5	U	UG/L		
EW-27	RW	Site 2	7/15/1990	VOA	BROMOMETHANE	10	U	UG/L		
EW-27	RW	Site 2	7/15/1990	VOA	CARBON DISULFIDE	5	U	UG/L		
EW-27	RW	Site 2	7/15/1990	VOA	CARBON TETRACHLORIDE	5	U	UG/L		
EW-27	RW	Site 2	7/15/1990	VOA	CHLOROBENZENE	5	U	UG/L		

PT_NAME	PT Type	Site	SMP_DATE	ANLYGROUP	STD_CHEMNAME	CONC	QUALIFIER	UNITS	MDL	RL
EW-27	RW	Site 2	7/15/1990	VOA	CHLOROETHANE	10	U	UG/L		
EW-27	RW	Site 2	7/15/1990	VOA	CHLOROFORM	5	U	UG/L		
EW-27	RW	Site 2	7/15/1990	VOA	CHLOROMETHANE	10	U	UG/L		
EW-27	RW	Site 2	7/15/1990	VOA	CIS-1,3-DICHLOROPROPENE	5	U	UG/L		
EW-27	RW	Site 2	7/15/1990	VOA	DIBROMOCHLOROMETHANE	5	U	UG/L		
EW-27	RW	Site 2	7/15/1990	VOA	ETHYLBENZENE	5	U	UG/L		
EW-27	RW	Site 2	7/15/1990	VOA	METHYLENE CHLORIDE	1		UG/L		
EW-27	RW	Site 2	7/15/1990	VOA	STYRENE	5	U	UG/L		
EW-27	RW	Site 2	7/15/1990	VOA	TETRACHLOROETHENE	5	U	UG/L		
EW-27	RW	Site 2	7/15/1990	VOA	TOLUENE	5	U	UG/L		
EW-27	RW	Site 2	7/15/1990	VOA	TRANS-1,3-DICHLOROPROPENE	5	U	UG/L		
EW-27	RW	Site 2	7/15/1990	VOA	TRICHLOROETHENE	5	U	UG/L		
EW-27	RW	Site 2	7/15/1990	VOA	VINYL ACETATE	10	U	UG/L		
EW-27	RW	Site 2	7/15/1990	VOA	VINYL CHLORIDE	10	U	UG/L		
EW-27	RW	Site 2	7/15/1990	VOA	XYLENES	5	U	UG/L		
EW-22	RW	Site 2	7/15/1990	ANION	CHLORIDE	1300000		UG/L		
EW-22	RW	Site 2	7/15/1990	ANION	FLUORIDE	500	U	UG/L		
EW-22	RW	Site 2	7/15/1990	ANION	NITRATE	18000		UG/L		
EW-22	RW	Site 2	7/15/1990	ANION	PHOSPHATE-P	1000	U	UG/L		
EW-22	RW	Site 2	7/15/1990	ANION	SULFATE	2000000		UG/L		
EW-22	RW	Site 2	7/15/1990	SVOA	1,2,4-TRICHLOROBENZENE	10	U	UG/L		
EW-22	RW	Site 2	7/15/1990	SVOA	1,2-DICHLOROBENZENE	10	U	UG/L		
EW-22	RW	Site 2	7/15/1990	SVOA	1,3-DICHLOROBENZENE	10	U	UG/L		
EW-22	RW	Site 2	7/15/1990	SVOA	1,4-DICHLOROBENZENE	10	U	UG/L		
EW-22	RW	Site 2	7/15/1990	SVOA	2,2-OXYBIS(1-CHLOROPROPANE)	10	U	UG/L		
EW-22	RW	Site 2	7/15/1990	SVOA	2,4,5-TRICHLOROPHENOL	50	U	UG/L		
EW-22	RW	Site 2	7/15/1990	SVOA	2,4,6-TRICHLOROPHENOL	10	U	UG/L		
EW-22	RW	Site 2	7/15/1990	SVOA	2,4-DICHLOROPHENOL	10	U	UG/L		
EW-22	RW	Site 2	7/15/1990	SVOA	2,4-DIMETHYLPHENOL	10	U	UG/L		
EW-22	RW	Site 2	7/15/1990	SVOA	2,4-DINITROPHENOL	50	U	UG/L		
EW-22	RW	Site 2	7/15/1990	SVOA	2,4-DINITROTOLUENE	10	U	UG/L		
EW-22	RW	Site 2	7/15/1990	SVOA	2,6-DINITROTOLUENE	10	U	UG/L		
EW-22	RW	Site 2	7/15/1990	SVOA	2-CHLORONAPHTHALENE	10	U	UG/L		
EW-22	RW	Site 2	7/15/1990	SVOA	2-CHLOROPHENOL	10	U	UG/L		
EW-22	RW	Site 2	7/15/1990	SVOA	2-METHYLNAPHTHALENE	10	U	UG/L		
EW-22	RW	Site 2	7/15/1990	SVOA	2-METHYLPHENOL	10	U	UG/L		
EW-22	RW	Site 2	7/15/1990	SVOA	2-NITROANILINE	50	U	UG/L		
EW-22	RW	Site 2	7/15/1990	SVOA	2-NITROPHENOL	10	U	UG/L		
EW-22	RW	Site 2	7/15/1990	SVOA	3,3-DICHLOROBENZIDINE	20	U	UG/L		
EW-22	RW	Site 2	7/15/1990	SVOA	3-NITROANILINE	50	U	UG/L		
EW-22	RW	Site 2	7/15/1990	SVOA	4,6-DINITRO-2-METHYLPHENOL	50	U	UG/L		
EW-22	RW	Site 2	7/15/1990	SVOA	4-BROMOPHENYL-PHENYLETHER	10	U	UG/L		
EW-22	RW	Site 2	7/15/1990	SVOA	4-CHLORO-3-METHYLPHENOL	10	U	UG/L		
EW-22	RW	Site 2	7/15/1990	SVOA	4-CHLOROANILINE	10	U	UG/L		
EW-22	RW	Site 2	7/15/1990	SVOA	4-CHLOROPHENYL-PHENYLETHER	10	U	UG/L		
EW-22	RW	Site 2	7/15/1990	SVOA	4-METHYLPHENOL	10	U	UG/L		
EW-22	RW	Site 2	7/15/1990	SVOA	4-NITROANILINE	50	U	UG/L		
EW-22	RW	Site 2	7/15/1990	SVOA	4-NITROPHENOL	50	U	UG/L		
EW-22	RW	Site 2	7/15/1990	SVOA	ACENAPHTHENE	10	U	UG/L		
EW-22	RW	Site 2	7/15/1990	SVOA	ACENAPHTHYLENE	10	U	UG/L		
EW-22	RW	Site 2	7/15/1990	SVOA	ANTHRACENE	10	U	UG/L		
EW-22	RW	Site 2	7/15/1990	SVOA	BENZO(A)ANTHRACENE	10	U	UG/L		
EW-22	RW	Site 2	7/15/1990	SVOA	BENZO(A)PYRENE	10	U	UG/L		
EW-22	RW	Site 2	7/15/1990	SVOA	BENZO(B)FLUORANTHENE	10	U	UG/L		
EW-22	RW	Site 2	7/15/1990	SVOA	BENZO(G,H,I)PERYLENE	10	U	UG/L		
EW-22	RW	Site 2	7/15/1990	SVOA	BENZO(K)FLUORANTHENE	10	U	UG/L		
EW-22	RW	Site 2	7/15/1990	SVOA	BENZOIC ACID	50	U	UG/L		
EW-22	RW	Site 2	7/15/1990	SVOA	BENZYL ALCOHOL	10	U	UG/L		
EW-22	RW	Site 2	7/15/1990	SVOA	BIS(2-CHLOROETHOXY)METHANE	10	U	UG/L		
EW-22	RW	Site 2	7/15/1990	SVOA	BIS(2-CHLOROETHYL)ETHER	10	U	UG/L		
EW-22	RW	Site 2	7/15/1990	SVOA	BIS(2-ETHYLHEXYL)PHTHALATE	36		UG/L		
EW-22	RW	Site 2	7/15/1990	SVOA	BUTYLBENZYLPHTHALATE	10	U	UG/L		
EW-22	RW	Site 2	7/15/1990	SVOA	CHRYSENE	10	U	UG/L		
EW-22	RW	Site 2	7/15/1990	SVOA	DIBENZ(A,H)ANTHRACENE	10	U	UG/L		
EW-22	RW	Site 2	7/15/1990	SVOA	DIBENZOFURAN	10	U	UG/L		
EW-22	RW	Site 2	7/15/1990	SVOA	DIETHYLPHTHALATE	10	U	UG/L		
EW-22	RW	Site 2	7/15/1990	SVOA	DIMETHYLPHTHALATE	10	U	UG/L		
EW-22	RW	Site 2	7/15/1990	SVOA	DI-N-BUTYLPHTHALATE	10	U	UG/L		
EW-22	RW	Site 2	7/15/1990	SVOA	DI-N-OCTYLPHTHALATE	10	U	UG/L		
EW-22	RW	Site 2	7/15/1990	SVOA	FLUORANTHENE	10	U	UG/L		
EW-22	RW	Site 2	7/15/1990	SVOA	FLUORENE	10	U	UG/L		
EW-22	RW	Site 2	7/15/1990	SVOA	HEXACHLOROBENZENE	10	U	UG/L		
EW-22	RW	Site 2	7/15/1990	SVOA	HEXACHLOROBUTADIENE	10	U	UG/L		
EW-22	RW	Site 2	7/15/1990	SVOA	HEXACHLOROCYCLOPENTADIENE	10	U	UG/L		
EW-22	RW	Site 2	7/15/1990	SVOA	HEXACHLOROETHANE	10	U	UG/L		
EW-22	RW	Site 2	7/15/1990	SVOA	INDENO(1,2,3-CD)PYRENE	10	U	UG/L		
EW-22	RW	Site 2	7/15/1990	SVOA	ISOPHORONE	10	U	UG/L		
EW-22	RW	Site 2	7/15/1990	SVOA	NAPHTHALENE	10	U	UG/L		
EW-22	RW	Site 2	7/15/1990	SVOA	NITROBENZENE	10	U	UG/L		
EW-22	RW	Site 2	7/15/1990	SVOA	N-NITROSODINPROPYLAMINE	10	U	UG/L		
EW-22	RW	Site 2	7/15/1990	SVOA	N-NITROSODIPHENYLAMINE	10	U	UG/L		
EW-22	RW	Site 2	7/15/1990	SVOA	PENTACHLOROPHENOL	50	U	UG/L		
EW-22	RW	Site 2	7/15/1990	SVOA	PHENANTHRENE	10	U	UG/L		
EW-22	RW	Site 2	7/15/1990	SVOA	PHENOL	10	U	UG/L		
EW-22	RW	Site 2	7/15/1990	SVOA	PYRENE	10	U	UG/L		
EW-22	RW	Site 2	7/15/1990	TMETAL	ALUMINUM	40	U	UG/L		
EW-22	RW	Site 2	7/15/1990	TMETAL	ANTIMONY	30	U	UG/L		
EW-22	RW	Site 2	7/15/1990	TMETAL	ARSENIC	30	U	UG/L		
EW-22	RW	Site 2	7/15/1990	TMETAL	BARIUM	44.4		UG/L		
EW-22	RW	Site 2	7/15/1990	TMETAL	BERYLLIUM	1	U	UG/L		
EW-22	RW	Site 2	7/15/1990	TMETAL	BORON	25100		UG/L		
EW-22	RW	Site 2	7/15/1990	TMETAL	CADMIUM	5	U	UG/L		
EW-22	RW	Site 2	7/15/1990	TMETAL	CALCIUM	30	U	UG/L		

PT_NAME	PT Type	Site	SMP_DATE	ANLYGROUP	STD_CHEMNAME	CONC	QUALIFIER	UNITS	MDL	RL
EW-22	RW	Site 2	7/15/1990	TMETAL	CHROMIUM	10	U	UG/L		
EW-22	RW	Site 2	7/15/1990	TMETAL	COBALT	20	U	UG/L		
EW-22	RW	Site 2	7/15/1990	TMETAL	COPPER	10	U	UG/L		
EW-22	RW	Site 2	7/15/1990	TMETAL	IRON	10	U	UG/L		
EW-22	RW	Site 2	7/15/1990	TMETAL	LEAD	30	U	UG/L		
EW-22	RW	Site 2	7/15/1990	TMETAL	LITHIUM	148		UG/L		
EW-22	RW	Site 2	7/15/1990	TMETAL	MAGNESIUM	30	U	UG/L		
EW-22	RW	Site 2	7/15/1990	TMETAL	MANGANESE	2	U	UG/L		
EW-22	RW	Site 2	7/15/1990	TMETAL	NICKEL	20	U	UG/L		
EW-22	RW	Site 2	7/15/1990	TMETAL	POTASSIUM	1000	U	UG/L		
EW-22	RW	Site 2	7/15/1990	TMETAL	SELENIUM	60	U	UG/L		
EW-22	RW	Site 2	7/15/1990	TMETAL	SILVER	5	U	UG/L		
EW-22	RW	Site 2	7/15/1990	TMETAL	SODIUM	200	U	UG/L		
EW-22	RW	Site 2	7/15/1990	TMETAL	THALLIUM	30	U	UG/L		
EW-22	RW	Site 2	7/15/1990	TMETAL	VANADIUM	50.4		UG/L		
EW-22	RW	Site 2	7/15/1990	TMETAL	ZINC	5	U	UG/L		
EW-22	RW	Site 2	7/15/1990	VOA	1,1,1-TRICHLOROETHANE	5	U	UG/L		
EW-22	RW	Site 2	7/15/1990	VOA	1,1,2,2-TETRACHLOROETHANE	5	U	UG/L		
EW-22	RW	Site 2	7/15/1990	VOA	1,1,2-TRICHLOROETHANE	5	U	UG/L		
EW-22	RW	Site 2	7/15/1990	VOA	1,1-DICHLOROETHANE	5	U	UG/L		
EW-22	RW	Site 2	7/15/1990	VOA	1,1-DICHLOROETHENE	5	U	UG/L		
EW-22	RW	Site 2	7/15/1990	VOA	1,2-DICHLOROETHANE	5	U	UG/L		
EW-22	RW	Site 2	7/15/1990	VOA	1,2-DICHLOROPROPANE	5	U	UG/L		
EW-22	RW	Site 2	7/15/1990	VOA	2-BUTANONE	10	U	UG/L		
EW-22	RW	Site 2	7/15/1990	VOA	2-HEXANONE	10	U	UG/L		
EW-22	RW	Site 2	7/15/1990	VOA	4-METHYL-2-PENTANONE	10	U	UG/L		
EW-22	RW	Site 2	7/15/1990	VOA	ACETONE	10	U	UG/L		
EW-22	RW	Site 2	7/15/1990	VOA	BENZENE	5	U	UG/L		
EW-22	RW	Site 2	7/15/1990	VOA	BROMODICHLOROMETHANE	5	U	UG/L		
EW-22	RW	Site 2	7/15/1990	VOA	BROMOFORM	5	U	UG/L		
EW-22	RW	Site 2	7/15/1990	VOA	BROMOMETHANE	10	U	UG/L		
EW-22	RW	Site 2	7/15/1990	VOA	CARBON DISULFIDE	5	U	UG/L		
EW-22	RW	Site 2	7/15/1990	VOA	CARBON TETRACHLORIDE	5	U	UG/L		
EW-22	RW	Site 2	7/15/1990	VOA	CHLOROBENZENE	5	U	UG/L		
EW-22	RW	Site 2	7/15/1990	VOA	CHLOROETHANE	10	U	UG/L		
EW-22	RW	Site 2	7/15/1990	VOA	CHLOROFORM	5	U	UG/L		
EW-22	RW	Site 2	7/15/1990	VOA	CHLOROMETHANE	10	U	UG/L		
EW-22	RW	Site 2	7/15/1990	VOA	CIS-1,3-DICHLOROPROPENE	5	U	UG/L		
EW-22	RW	Site 2	7/15/1990	VOA	DIBROMOCHLOROMETHANE	5	U	UG/L		
EW-22	RW	Site 2	7/15/1990	VOA	ETHYLBENZENE	5	U	UG/L		
EW-22	RW	Site 2	7/15/1990	VOA	METHYLENE CHLORIDE	3		UG/L		
EW-22	RW	Site 2	7/15/1990	VOA	STYRENE	5	U	UG/L		
EW-22	RW	Site 2	7/15/1990	VOA	TETRACHLOROETHENE	5	U	UG/L		
EW-22	RW	Site 2	7/15/1990	VOA	TOLUENE	5	U	UG/L		
EW-22	RW	Site 2	7/15/1990	VOA	TRANS-1,3-DICHLOROPROPENE	5	U	UG/L		
EW-22	RW	Site 2	7/15/1990	VOA	TRICHLOROETHENE	5	U	UG/L		
EW-22	RW	Site 2	7/15/1990	VOA	VINYL ACETATE	10	U	UG/L		
EW-22	RW	Site 2	7/15/1990	VOA	VINYL CHLORIDE	10	U	UG/L		
EW-22	RW	Site 2	7/15/1990	VOA	XYLENES	5	U	UG/L		
EW-16	RW	Site 2	7/15/1990	ANION	CHLORIDE	2300000		UG/L		
EW-16	RW	Site 2	7/15/1990	ANION	FLUORIDE	500	U	UG/L		
EW-16	RW	Site 2	7/15/1990	ANION	NITRATE	4600		UG/L		
EW-16	RW	Site 2	7/15/1990	ANION	SULFATE	1300000		UG/L		
EW-16	RW	Site 2	7/15/1990	SVOA	1,2,4-TRICHLOROBENZENE	10	U	UG/L		
EW-16	RW	Site 2	7/15/1990	SVOA	1,2-DICHLOROBENZENE	10	U	UG/L		
EW-16	RW	Site 2	7/15/1990	SVOA	1,3-DICHLOROBENZENE	10	U	UG/L		
EW-16	RW	Site 2	7/15/1990	SVOA	1,4-DICHLOROBENZENE	10	U	UG/L		
EW-16	RW	Site 2	7/15/1990	SVOA	2,2-OXYBIS(1-CHLOROPROPANE)	10	U	UG/L		
EW-16	RW	Site 2	7/15/1990	SVOA	2,4,5-TRICHLOROPHENOL	50	U	UG/L		
EW-16	RW	Site 2	7/15/1990	SVOA	2,4,6-TRICHLOROPHENOL	10	U	UG/L		
EW-16	RW	Site 2	7/15/1990	SVOA	2,4-DICHLOROPHENOL	10	U	UG/L		
EW-16	RW	Site 2	7/15/1990	SVOA	2,4-DIMETHYLPHENOL	10	U	UG/L		
EW-16	RW	Site 2	7/15/1990	SVOA	2,4-DINITROPHENOL	50	U	UG/L		
EW-16	RW	Site 2	7/15/1990	SVOA	2,4-DINITROTOLUENE	10	U	UG/L		
EW-16	RW	Site 2	7/15/1990	SVOA	2,6-DINITROTOLUENE	10	U	UG/L		
EW-16	RW	Site 2	7/15/1990	SVOA	2-CHLORONAPHTHALENE	10	U	UG/L		
EW-16	RW	Site 2	7/15/1990	SVOA	2-CHLOROPHENOL	10	U	UG/L		
EW-16	RW	Site 2	7/15/1990	SVOA	2-METHYLNAPHTHALENE	10	U	UG/L		
EW-16	RW	Site 2	7/15/1990	SVOA	2-METHYLPHENOL	10	U	UG/L		
EW-16	RW	Site 2	7/15/1990	SVOA	2-NITROANILINE	50	U	UG/L		
EW-16	RW	Site 2	7/15/1990	SVOA	2-NITROPHENOL	10	U	UG/L		
EW-16	RW	Site 2	7/15/1990	SVOA	3,3-DICHLOROBENZIDINE	20	U	UG/L		
EW-16	RW	Site 2	7/15/1990	SVOA	3-NITROANILINE	50	U	UG/L		
EW-16	RW	Site 2	7/15/1990	SVOA	4,6-DINITRO-2-METHYLPHENOL	50	U	UG/L		
EW-16	RW	Site 2	7/15/1990	SVOA	4-BROMOPHENYL-PHENYLETHER	10	U	UG/L		
EW-16	RW	Site 2	7/15/1990	SVOA	4-CHLORO-3-METHYLPHENOL	10	U	UG/L		
EW-16	RW	Site 2	7/15/1990	SVOA	4-CHLOROANILINE	10	U	UG/L		
EW-16	RW	Site 2	7/15/1990	SVOA	4-CHLOROPHENYL-PHENYLETHER	10	U	UG/L		
EW-16	RW	Site 2	7/15/1990	SVOA	4-METHYLPHENOL	10	U	UG/L		
EW-16	RW	Site 2	7/15/1990	SVOA	4-NITROANILINE	50	U	UG/L		
EW-16	RW	Site 2	7/15/1990	SVOA	4-NITROPHENOL	50	U	UG/L		
EW-16	RW	Site 2	7/15/1990	SVOA	ACENAPHTHENE	10	U	UG/L		
EW-16	RW	Site 2	7/15/1990	SVOA	ACENAPHTHYLENE	10	U	UG/L		
EW-16	RW	Site 2	7/15/1990	SVOA	ANTHRACENE	10	U	UG/L		
EW-16	RW	Site 2	7/15/1990	SVOA	BENZO(A)ANTHRACENE	10	U	UG/L		
EW-16	RW	Site 2	7/15/1990	SVOA	BENZO(A)PYRENE	10	U	UG/L		
EW-16	RW	Site 2	7/15/1990	SVOA	BENZO(B)FLUORANTHENE	10	U	UG/L		
EW-16	RW	Site 2	7/15/1990	SVOA	BENZO(G,H,I)PERYLENE	10	U	UG/L		
EW-16	RW	Site 2	7/15/1990	SVOA	BENZO(K)FLUORANTHENE	10	U	UG/L		
EW-16	RW	Site 2	7/15/1990	SVOA	BENZOIC ACID	50	U	UG/L		
EW-16	RW	Site 2	7/15/1990	SVOA	BENZYL ALCOHOL	10	U	UG/L		
EW-16	RW	Site 2	7/15/1990	SVOA	BIS(2-CHLOROETHOXY)METHANE	10	U	UG/L		
EW-16	RW	Site 2	7/15/1990	SVOA	BIS(2-CHLOROETHYL)ETHER	10	U	UG/L		

PT_NAME	PT Type	Site	SMP_DATE	ANLYGROUP	STD_CHEMNAME	CONC	QUALIFIER	UNITS	MDL	RL
EW-16	RW	Site 2	7/15/1990	SVOA	BIS(2-ETHYLHEXYL)PHTHALATE	120		UG/L		
EW-16	RW	Site 2	7/15/1990	SVOA	BUTYLBENZYLPHTHALATE	10	U	UG/L		
EW-16	RW	Site 2	7/15/1990	SVOA	CHRYSENE	10	U	UG/L		
EW-16	RW	Site 2	7/15/1990	SVOA	DIBENZ(A,H)ANTHRACENE	10	U	UG/L		
EW-16	RW	Site 2	7/15/1990	SVOA	DIBENZOFURAN	10	U	UG/L		
EW-16	RW	Site 2	7/15/1990	SVOA	DIETHYLPHTHALATE	10	U	UG/L		
EW-16	RW	Site 2	7/15/1990	SVOA	DIMETHYLPHTHALATE	10	U	UG/L		
EW-16	RW	Site 2	7/15/1990	SVOA	DI-N-BUTYLPHTHALATE	10	U	UG/L		
EW-16	RW	Site 2	7/15/1990	SVOA	DI-N-OCTYLPHTHALATE	10	U	UG/L		
EW-16	RW	Site 2	7/15/1990	SVOA	FLUORANTHENE	10	U	UG/L		
EW-16	RW	Site 2	7/15/1990	SVOA	FLUORENE	10	U	UG/L		
EW-16	RW	Site 2	7/15/1990	SVOA	HEXACHLOROBENZENE	10	U	UG/L		
EW-16	RW	Site 2	7/15/1990	SVOA	HEXACHLOROBUTADIENE	10	U	UG/L		
EW-16	RW	Site 2	7/15/1990	SVOA	HEXACHLOROCYCLOPENTADIENE	10	U	UG/L		
EW-16	RW	Site 2	7/15/1990	SVOA	HEXACHLOROETHANE	10	U	UG/L		
EW-16	RW	Site 2	7/15/1990	SVOA	INDENO(1,2,3-CD)PYRENE	10	U	UG/L		
EW-16	RW	Site 2	7/15/1990	SVOA	ISOPHORONE	10	U	UG/L		
EW-16	RW	Site 2	7/15/1990	SVOA	NAPHTHALENE	10	U	UG/L		
EW-16	RW	Site 2	7/15/1990	SVOA	NITROBENZENE	10	U	UG/L		
EW-16	RW	Site 2	7/15/1990	SVOA	N-NITROSODINPROPYLAMINE	10	U	UG/L		
EW-16	RW	Site 2	7/15/1990	SVOA	N-NITROSODIPHENYLAMINE	10	U	UG/L		
EW-16	RW	Site 2	7/15/1990	SVOA	PENTACHLOROPHENOL	50	U	UG/L		
EW-16	RW	Site 2	7/15/1990	SVOA	PHENANTHRENE	10	U	UG/L		
EW-16	RW	Site 2	7/15/1990	SVOA	PHENOL	10	U	UG/L		
EW-16	RW	Site 2	7/15/1990	SVOA	PYRENE	10	U	UG/L		
EW-16	RW	Site 2	7/15/1990	TMETAL	ALUMINUM	40	U	UG/L		
EW-16	RW	Site 2	7/15/1990	TMETAL	ANTIMONY	30	U	UG/L		
EW-16	RW	Site 2	7/15/1990	TMETAL	ARSENIC	458		UG/L		
EW-16	RW	Site 2	7/15/1990	TMETAL	BARIUM	80.6		UG/L		
EW-16	RW	Site 2	7/15/1990	TMETAL	BERYLLIUM	1	U	UG/L		
EW-16	RW	Site 2	7/15/1990	TMETAL	BORON	22000		UG/L		
EW-16	RW	Site 2	7/15/1990	TMETAL	CADMIUM	5	U	UG/L		
EW-16	RW	Site 2	7/15/1990	TMETAL	CALCIUM	30	U	UG/L		
EW-16	RW	Site 2	7/15/1990	TMETAL	CHROMIUM	10	U	UG/L		
EW-16	RW	Site 2	7/15/1990	TMETAL	COBALT	20	U	UG/L		
EW-16	RW	Site 2	7/15/1990	TMETAL	COPPER	10	U	UG/L		
EW-16	RW	Site 2	7/15/1990	TMETAL	IRON	10	U	UG/L		
EW-16	RW	Site 2	7/15/1990	TMETAL	LEAD	30	U	UG/L		
EW-16	RW	Site 2	7/15/1990	TMETAL	LITHIUM	87.5		UG/L		
EW-16	RW	Site 2	7/15/1990	TMETAL	MAGNESIUM	30	U	UG/L		
EW-16	RW	Site 2	7/15/1990	TMETAL	MANGANESE	2	U	UG/L		
EW-16	RW	Site 2	7/15/1990	TMETAL	NICKEL	20	U	UG/L		
EW-16	RW	Site 2	7/15/1990	TMETAL	POTASSIUM	1000	U	UG/L		
EW-16	RW	Site 2	7/15/1990	TMETAL	SELENIUM	60	U	UG/L		
EW-16	RW	Site 2	7/15/1990	TMETAL	SILVER	5	U	UG/L		
EW-16	RW	Site 2	7/15/1990	TMETAL	SODIUM	200	U	UG/L		
EW-16	RW	Site 2	7/15/1990	TMETAL	THALLIUM	30	U	UG/L		
EW-16	RW	Site 2	7/15/1990	TMETAL	VANADIUM	97.8		UG/L		
EW-16	RW	Site 2	7/15/1990	TMETAL	ZINC	5	U	UG/L		
EW-16	RW	Site 2	7/15/1990	VOA	1,1,1-TRICHLOROETHANE	5	U	UG/L		
EW-16	RW	Site 2	7/15/1990	VOA	1,1,2,2-TETRACHLOROETHANE	5	U	UG/L		
EW-16	RW	Site 2	7/15/1990	VOA	1,1,2-TRICHLOROETHANE	5	U	UG/L		
EW-16	RW	Site 2	7/15/1990	VOA	1,1-DICHLOROETHANE	5	U	UG/L		
EW-16	RW	Site 2	7/15/1990	VOA	1,1-DICHLOROETHENE	5	U	UG/L		
EW-16	RW	Site 2	7/15/1990	VOA	1,2-DICHLOROETHANE	5	U	UG/L		
EW-16	RW	Site 2	7/15/1990	VOA	1,2-DICHLOROPROPANE	5	U	UG/L		
EW-16	RW	Site 2	7/15/1990	VOA	2-BUTANONE	10	U	UG/L		
EW-16	RW	Site 2	7/15/1990	VOA	2-HEXANONE	10	U	UG/L		
EW-16	RW	Site 2	7/15/1990	VOA	4-METHYL-2-PENTANONE	10	U	UG/L		
EW-16	RW	Site 2	7/15/1990	VOA	ACETONE	10	U	UG/L		
EW-16	RW	Site 2	7/15/1990	VOA	BENZENE	5	U	UG/L		
EW-16	RW	Site 2	7/15/1990	VOA	BROMODICHLOROMETHANE	5	U	UG/L		
EW-16	RW	Site 2	7/15/1990	VOA	BROMOFORM	5	U	UG/L		
EW-16	RW	Site 2	7/15/1990	VOA	BROMOMETHANE	10	U	UG/L		
EW-16	RW	Site 2	7/15/1990	VOA	CARBON DISULFIDE	5	U	UG/L		
EW-16	RW	Site 2	7/15/1990	VOA	CARBON TETRACHLORIDE	5	U	UG/L		
EW-16	RW	Site 2	7/15/1990	VOA	CHLOROBENZENE	5	U	UG/L		
EW-16	RW	Site 2	7/15/1990	VOA	CHLOROETHANE	10	U	UG/L		
EW-16	RW	Site 2	7/15/1990	VOA	CHLOROFORM	5	U	UG/L		
EW-16	RW	Site 2	7/15/1990	VOA	CHLOROMETHANE	10	U	UG/L		
EW-16	RW	Site 2	7/15/1990	VOA	CIS-1,3-DICHLOROPROPENE	5	U	UG/L		
EW-16	RW	Site 2	7/15/1990	VOA	DIBROMOCHLOROMETHANE	5	U	UG/L		
EW-16	RW	Site 2	7/15/1990	VOA	ETHYLBENZENE	5	U	UG/L		
EW-16	RW	Site 2	7/15/1990	VOA	METHYLENE CHLORIDE	5	U	UG/L		
EW-16	RW	Site 2	7/15/1990	VOA	STYRENE	5	U	UG/L		
EW-16	RW	Site 2	7/15/1990	VOA	TETRACHLOROETHENE	5	U	UG/L		
EW-16	RW	Site 2	7/15/1990	VOA	TOLUENE	5	U	UG/L		
EW-16	RW	Site 2	7/15/1990	VOA	TRANS-1,3-DICHLOROPROPENE	5	U	UG/L		
EW-16	RW	Site 2	7/15/1990	VOA	TRICHLOROETHENE	5	U	UG/L		
EW-16	RW	Site 2	7/15/1990	VOA	VINYL ACETATE	10	U	UG/L		
EW-16	RW	Site 2	7/15/1990	VOA	VINYL CHLORIDE	10	U	UG/L		
EW-16	RW	Site 2	7/15/1990	VOA	XYLENES	5	U	UG/L		
EW-17	MW	Site 2	7/15/1990	ANION	CHLORIDE	130000		UG/L		
EW-17	MW	Site 2	7/15/1990	ANION	FLUORIDE	500	U	UG/L		
EW-17	MW	Site 2	7/15/1990	ANION	NITRATE	500	U	UG/L		
EW-17	MW	Site 2	7/15/1990	ANION	PHOSPHATE-P	1000	U	UG/L		
EW-17	MW	Site 2	7/15/1990	ANION	SULFATE	120000		UG/L		
EW-17	MW	Site 2	7/15/1990	SVOA	1,2,4-TRICHLOROBENZENE	10	U	UG/L		
EW-17	MW	Site 2	7/15/1990	SVOA	1,2,4-TRICHLOROBENZENE	10	U	UG/L		
EW-17	MW	Site 2	7/15/1990	SVOA	1,2-DICHLOROBENZENE	10	U	UG/L		
EW-17	MW	Site 2	7/15/1990	SVOA	1,2-DICHLOROBENZENE	10	U	UG/L		
EW-17	MW	Site 2	7/15/1990	SVOA	1,3-DICHLOROBENZENE	10	U	UG/L		
EW-17	MW	Site 2	7/15/1990	SVOA	1,3-DICHLOROBENZENE	10	U	UG/L		

PT_NAME	PT Type	Site	SMP_DATE	ANLYGROUP	STD_CHEMNAME	CONC	QUALIFIER	UNITS	MDL	RL
EW-17	MW	Site 2	7/15/1990	SVOA	1,4-DICHLOROBENZENE	10	U	UG/L		
EW-17	MW	Site 2	7/15/1990	SVOA	1,4-DICHLOROBENZENE	10	U	UG/L		
EW-17	MW	Site 2	7/15/1990	SVOA	2,2-OXYBIS(1-CHLOROPROPANE)	10	U	UG/L		
EW-17	MW	Site 2	7/15/1990	SVOA	2,2-OXYBIS(1-CHLOROPROPANE)	10	U	UG/L		
EW-17	MW	Site 2	7/15/1990	SVOA	2,4,5-TRICHLOROPHENOL	50	U	UG/L		
EW-17	MW	Site 2	7/15/1990	SVOA	2,4,5-TRICHLOROPHENOL	50	U	UG/L		
EW-17	MW	Site 2	7/15/1990	SVOA	2,4,6-TRICHLOROPHENOL	10	U	UG/L		
EW-17	MW	Site 2	7/15/1990	SVOA	2,4,6-TRICHLOROPHENOL	10	U	UG/L		
EW-17	MW	Site 2	7/15/1990	SVOA	2,4-DICHLOROPHENOL	10	U	UG/L		
EW-17	MW	Site 2	7/15/1990	SVOA	2,4-DICHLOROPHENOL	10	U	UG/L		
EW-17	MW	Site 2	7/15/1990	SVOA	2,4-DIMETHYLPHENOL	10	U	UG/L		
EW-17	MW	Site 2	7/15/1990	SVOA	2,4-DIMETHYLPHENOL	10	U	UG/L		
EW-17	MW	Site 2	7/15/1990	SVOA	2,4-DINITROPHENOL	50	U	UG/L		
EW-17	MW	Site 2	7/15/1990	SVOA	2,4-DINITROPHENOL	50	U	UG/L		
EW-17	MW	Site 2	7/15/1990	SVOA	2,4-DINITROTOLUENE	10	U	UG/L		
EW-17	MW	Site 2	7/15/1990	SVOA	2,4-DINITROTOLUENE	10	U	UG/L		
EW-17	MW	Site 2	7/15/1990	SVOA	2,6-DINITROTOLUENE	10	U	UG/L		
EW-17	MW	Site 2	7/15/1990	SVOA	2,6-DINITROTOLUENE	10	U	UG/L		
EW-17	MW	Site 2	7/15/1990	SVOA	2-CHLORONAPHTHALENE	10	U	UG/L		
EW-17	MW	Site 2	7/15/1990	SVOA	2-CHLORONAPHTHALENE	10	U	UG/L		
EW-17	MW	Site 2	7/15/1990	SVOA	2-CHLOROPHENOL	10	U	UG/L		
EW-17	MW	Site 2	7/15/1990	SVOA	2-CHLOROPHENOL	10	U	UG/L		
EW-17	MW	Site 2	7/15/1990	SVOA	2-METHYLNAPHTHALENE	10	U	UG/L		
EW-17	MW	Site 2	7/15/1990	SVOA	2-METHYLNAPHTHALENE	10	U	UG/L		
EW-17	MW	Site 2	7/15/1990	SVOA	2-METHYLPHENOL	10	U	UG/L		
EW-17	MW	Site 2	7/15/1990	SVOA	2-METHYLPHENOL	10	U	UG/L		
EW-17	MW	Site 2	7/15/1990	SVOA	2-NITROANILINE	50	U	UG/L		
EW-17	MW	Site 2	7/15/1990	SVOA	2-NITROANILINE	50	U	UG/L		
EW-17	MW	Site 2	7/15/1990	SVOA	2-NITROPHENOL	10	U	UG/L		
EW-17	MW	Site 2	7/15/1990	SVOA	2-NITROPHENOL	10	U	UG/L		
EW-17	MW	Site 2	7/15/1990	SVOA	3,3-DICHLOROBENZIDINE	20	U	UG/L		
EW-17	MW	Site 2	7/15/1990	SVOA	3,3-DICHLOROBENZIDINE	20	U	UG/L		
EW-17	MW	Site 2	7/15/1990	SVOA	3-NITROANILINE	50	U	UG/L		
EW-17	MW	Site 2	7/15/1990	SVOA	3-NITROANILINE	50	U	UG/L		
EW-17	MW	Site 2	7/15/1990	SVOA	4,6-DINITRO-2-METHYLPHENOL	50	U	UG/L		
EW-17	MW	Site 2	7/15/1990	SVOA	4,6-DINITRO-2-METHYLPHENOL	50	U	UG/L		
EW-17	MW	Site 2	7/15/1990	SVOA	4-BROMOPHENYL-PHENYLETHER	10	U	UG/L		
EW-17	MW	Site 2	7/15/1990	SVOA	4-BROMOPHENYL-PHENYLETHER	10	U	UG/L		
EW-17	MW	Site 2	7/15/1990	SVOA	4-CHLORO-3-METHYLPHENOL	10	U	UG/L		
EW-17	MW	Site 2	7/15/1990	SVOA	4-CHLORO-3-METHYLPHENOL	10	U	UG/L		
EW-17	MW	Site 2	7/15/1990	SVOA	4-CHLOROANILINE	10	U	UG/L		
EW-17	MW	Site 2	7/15/1990	SVOA	4-CHLOROANILINE	10	U	UG/L		
EW-17	MW	Site 2	7/15/1990	SVOA	4-CHLOROPHENYL-PHENYLETHER	10	U	UG/L		
EW-17	MW	Site 2	7/15/1990	SVOA	4-CHLOROPHENYL-PHENYLETHER	10	U	UG/L		
EW-17	MW	Site 2	7/15/1990	SVOA	4-METHYLPHENOL	10	U	UG/L		
EW-17	MW	Site 2	7/15/1990	SVOA	4-METHYLPHENOL	10	U	UG/L		
EW-17	MW	Site 2	7/15/1990	SVOA	4-NITROANILINE	50	U	UG/L		
EW-17	MW	Site 2	7/15/1990	SVOA	4-NITROANILINE	50	U	UG/L		
EW-17	MW	Site 2	7/15/1990	SVOA	4-NITROPHENOL	50	U	UG/L		
EW-17	MW	Site 2	7/15/1990	SVOA	4-NITROPHENOL	50	U	UG/L		
EW-17	MW	Site 2	7/15/1990	SVOA	ACENAPHTHENE	10	U	UG/L		
EW-17	MW	Site 2	7/15/1990	SVOA	ACENAPHTHENE	10	U	UG/L		
EW-17	MW	Site 2	7/15/1990	SVOA	ACENAPHTHYLENE	10	U	UG/L		
EW-17	MW	Site 2	7/15/1990	SVOA	ACENAPHTHYLENE	10	U	UG/L		
EW-17	MW	Site 2	7/15/1990	SVOA	ANTHRACENE	10	U	UG/L		
EW-17	MW	Site 2	7/15/1990	SVOA	ANTHRACENE	10	U	UG/L		
EW-17	MW	Site 2	7/15/1990	SVOA	BENZO(A)ANTHRACENE	10	U	UG/L		
EW-17	MW	Site 2	7/15/1990	SVOA	BENZO(A)ANTHRACENE	10	U	UG/L		
EW-17	MW	Site 2	7/15/1990	SVOA	BENZO(A)PYRENE	10	U	UG/L		
EW-17	MW	Site 2	7/15/1990	SVOA	BENZO(A)PYRENE	10	U	UG/L		
EW-17	MW	Site 2	7/15/1990	SVOA	BENZO(B)FLUORANTHENE	10	U	UG/L		
EW-17	MW	Site 2	7/15/1990	SVOA	BENZO(B)FLUORANTHENE	10	U	UG/L		
EW-17	MW	Site 2	7/15/1990	SVOA	BENZO(G,H,I)PERYLENE	10	U	UG/L		
EW-17	MW	Site 2	7/15/1990	SVOA	BENZO(G,H,I)PERYLENE	10	U	UG/L		
EW-17	MW	Site 2	7/15/1990	SVOA	BENZO(K)FLUORANTHENE	10	U	UG/L		
EW-17	MW	Site 2	7/15/1990	SVOA	BENZO(K)FLUORANTHENE	10	U	UG/L		
EW-17	MW	Site 2	7/15/1990	SVOA	BENZOIC ACID	50	U	UG/L		
EW-17	MW	Site 2	7/15/1990	SVOA	BENZOIC ACID	50	U	UG/L		
EW-17	MW	Site 2	7/15/1990	SVOA	BENZYL ALCOHOL	10	U	UG/L		
EW-17	MW	Site 2	7/15/1990	SVOA	BENZYL ALCOHOL	10	U	UG/L		
EW-17	MW	Site 2	7/15/1990	SVOA	BIS(2-CHLOROETHOXY)METHANE	10	U	UG/L		
EW-17	MW	Site 2	7/15/1990	SVOA	BIS(2-CHLOROETHOXY)METHANE	10	U	UG/L		
EW-17	MW	Site 2	7/15/1990	SVOA	BIS(2-CHLOROETHYL)ETHER	10	U	UG/L		
EW-17	MW	Site 2	7/15/1990	SVOA	BIS(2-CHLOROETHYL)ETHER	10	U	UG/L		
EW-17	MW	Site 2	7/15/1990	SVOA	BIS(2-ETHYLHEXYL)PHTHALATE	10	U	UG/L		
EW-17	MW	Site 2	7/15/1990	SVOA	BIS(2-ETHYLHEXYL)PHTHALATE	10	U	UG/L		
EW-17	MW	Site 2	7/15/1990	SVOA	BUTYLBENZYLPHTHALATE	10	U	UG/L		
EW-17	MW	Site 2	7/15/1990	SVOA	BUTYLBENZYLPHTHALATE	10	U	UG/L		
EW-17	MW	Site 2	7/15/1990	SVOA	CHRYSENE	10	U	UG/L		
EW-17	MW	Site 2	7/15/1990	SVOA	CHRYSENE	10	U	UG/L		
EW-17	MW	Site 2	7/15/1990	SVOA	DIBENZ(A,H)ANTHRACENE	10	U	UG/L		
EW-17	MW	Site 2	7/15/1990	SVOA	DIBENZ(A,H)ANTHRACENE	10	U	UG/L		
EW-17	MW	Site 2	7/15/1990	SVOA	DIBENZOFURAN	10	U	UG/L		
EW-17	MW	Site 2	7/15/1990	SVOA	DIBENZOFURAN	10	U	UG/L		
EW-17	MW	Site 2	7/15/1990	SVOA	DIETHYLPHTHALATE	10	U	UG/L		
EW-17	MW	Site 2	7/15/1990	SVOA	DIETHYLPHTHALATE	10	U	UG/L		
EW-17	MW	Site 2	7/15/1990	SVOA	DIMETHYLPHTHALATE	10	U	UG/L		
EW-17	MW	Site 2	7/15/1990	SVOA	DIMETHYLPHTHALATE	10	U	UG/L		
EW-17	MW	Site 2	7/15/1990	SVOA	DI-N-BUTYLPHTHALATE	10	U	UG/L		
EW-17	MW	Site 2	7/15/1990	SVOA	DI-N-BUTYLPHTHALATE	10	U	UG/L		
EW-17	MW	Site 2	7/15/1990	SVOA	DI-N-OCTYLPHTHALATE	10	U	UG/L		
EW-17	MW	Site 2	7/15/1990	SVOA	DI-N-OCTYLPHTHALATE	10	U	UG/L		
EW-17	MW	Site 2	7/15/1990	SVOA	FLUORANTHENE	10	U	UG/L		

PT_NAME	PT Type	Site	SMP_DATE	ANLYGROUP	STD_CHEMNAME	CONC	QUALIFIER	UNITS	MDL	RL
EW-17	MW	Site 2	7/15/1990	SVOA	FLUORANTHENE	10	U	UG/L		
EW-17	MW	Site 2	7/15/1990	SVOA	FLUORENE	10	U	UG/L		
EW-17	MW	Site 2	7/15/1990	SVOA	FLUORENE	10	U	UG/L		
EW-17	MW	Site 2	7/15/1990	SVOA	HEXACHLOROBENZENE	10	U	UG/L		
EW-17	MW	Site 2	7/15/1990	SVOA	HEXACHLOROBENZENE	10	U	UG/L		
EW-17	MW	Site 2	7/15/1990	SVOA	HEXACHLOROBUTADIENE	10	U	UG/L		
EW-17	MW	Site 2	7/15/1990	SVOA	HEXACHLOROBUTADIENE	10	U	UG/L		
EW-17	MW	Site 2	7/15/1990	SVOA	HEXACHLOROCYCLOPENTADIENE	10	U	UG/L		
EW-17	MW	Site 2	7/15/1990	SVOA	HEXACHLOROCYCLOPENTADIENE	10	U	UG/L		
EW-17	MW	Site 2	7/15/1990	SVOA	HEXACHLOROETHANE	10	U	UG/L		
EW-17	MW	Site 2	7/15/1990	SVOA	HEXACHLOROETHANE	10	U	UG/L		
EW-17	MW	Site 2	7/15/1990	SVOA	INDENO(1,2,3-CD)PYRENE	10	U	UG/L		
EW-17	MW	Site 2	7/15/1990	SVOA	INDENO(1,2,3-CD)PYRENE	10	U	UG/L		
EW-17	MW	Site 2	7/15/1990	SVOA	ISOPHORONE	10	U	UG/L		
EW-17	MW	Site 2	7/15/1990	SVOA	ISOPHORONE	10	U	UG/L		
EW-17	MW	Site 2	7/15/1990	SVOA	NAPHTHALENE	10	U	UG/L		
EW-17	MW	Site 2	7/15/1990	SVOA	NAPHTHALENE	10	U	UG/L		
EW-17	MW	Site 2	7/15/1990	SVOA	NITROBENZENE	10	U	UG/L		
EW-17	MW	Site 2	7/15/1990	SVOA	NITROBENZENE	10	U	UG/L		
EW-17	MW	Site 2	7/15/1990	SVOA	N-NITROSODINPROPYLAMINE	10	U	UG/L		
EW-17	MW	Site 2	7/15/1990	SVOA	N-NITROSODINPROPYLAMINE	10	U	UG/L		
EW-17	MW	Site 2	7/15/1990	SVOA	N-NITROSODIPHENYLAMINE	10	U	UG/L		
EW-17	MW	Site 2	7/15/1990	SVOA	N-NITROSODIPHENYLAMINE	10	U	UG/L		
EW-17	MW	Site 2	7/15/1990	SVOA	PENTACHLOROPHENOL	50	U	UG/L		
EW-17	MW	Site 2	7/15/1990	SVOA	PENTACHLOROPHENOL	50	U	UG/L		
EW-17	MW	Site 2	7/15/1990	SVOA	PHENANTHRENE	10	U	UG/L		
EW-17	MW	Site 2	7/15/1990	SVOA	PHENANTHRENE	10	U	UG/L		
EW-17	MW	Site 2	7/15/1990	SVOA	PHENOL	10	U	UG/L		
EW-17	MW	Site 2	7/15/1990	SVOA	PHENOL	10	U	UG/L		
EW-17	MW	Site 2	7/15/1990	SVOA	PYRENE	10	U	UG/L		
EW-17	MW	Site 2	7/15/1990	SVOA	PYRENE	10	U	UG/L		
EW-17	MW	Site 2	7/15/1990	TMETAL	ALUMINUM	40	U	UG/L		
EW-17	MW	Site 2	7/15/1990	TMETAL	ANTIMONY	30	U	UG/L		
EW-17	MW	Site 2	7/15/1990	TMETAL	ARSENIC	30	U	UG/L		
EW-17	MW	Site 2	7/15/1990	TMETAL	BARIUM	139		UG/L		
EW-17	MW	Site 2	7/15/1990	TMETAL	BERYLLIUM	1	U	UG/L		
EW-17	MW	Site 2	7/15/1990	TMETAL	BORON	1210		UG/L		
EW-17	MW	Site 2	7/15/1990	TMETAL	CADMIUM	5	U	UG/L		
EW-17	MW	Site 2	7/15/1990	TMETAL	CALCIUM	30	U	UG/L		
EW-17	MW	Site 2	7/15/1990	TMETAL	CHROMIUM	10	U	UG/L		
EW-17	MW	Site 2	7/15/1990	TMETAL	COBALT	20	U	UG/L		
EW-17	MW	Site 2	7/15/1990	TMETAL	COPPER	10	U	UG/L		
EW-17	MW	Site 2	7/15/1990	TMETAL	IRON	10	U	UG/L		
EW-17	MW	Site 2	7/15/1990	TMETAL	LEAD	30	U	UG/L		
EW-17	MW	Site 2	7/15/1990	TMETAL	LITHIUM	38.5		UG/L		
EW-17	MW	Site 2	7/15/1990	TMETAL	MAGNESIUM	30	U	UG/L		
EW-17	MW	Site 2	7/15/1990	TMETAL	MANGANESE	2	U	UG/L		
EW-17	MW	Site 2	7/15/1990	TMETAL	NICKEL	20	U	UG/L		
EW-17	MW	Site 2	7/15/1990	TMETAL	POTASSIUM	1000	U	UG/L		
EW-17	MW	Site 2	7/15/1990	TMETAL	SELENIUM	60	U	UG/L		
EW-17	MW	Site 2	7/15/1990	TMETAL	SILVER	5	U	UG/L		
EW-17	MW	Site 2	7/15/1990	TMETAL	SODIUM	200	U	UG/L		
EW-17	MW	Site 2	7/15/1990	TMETAL	THALLIUM	30	U	UG/L		
EW-17	MW	Site 2	7/15/1990	TMETAL	VANADIUM	10	U	UG/L		
EW-17	MW	Site 2	7/15/1990	TMETAL	ZINC	25.3		UG/L		
EW-17	MW	Site 2	7/15/1990	VOA	1,1,1-TRICHLOROETHANE	5	U	UG/L		
EW-17	MW	Site 2	7/15/1990	VOA	1,1,2,2-TETRACHLOROETHANE	5	U	UG/L		
EW-17	MW	Site 2	7/15/1990	VOA	1,1,2-TRICHLOROETHANE	5	U	UG/L		
EW-17	MW	Site 2	7/15/1990	VOA	1,1-DICHLOROETHANE	5	U	UG/L		
EW-17	MW	Site 2	7/15/1990	VOA	1,1-DICHLOROETHENE	5	U	UG/L		
EW-17	MW	Site 2	7/15/1990	VOA	1,2-DICHLOROETHANE	5	U	UG/L		
EW-17	MW	Site 2	7/15/1990	VOA	1,2-DICHLOROPROPANE	5	U	UG/L		
EW-17	MW	Site 2	7/15/1990	VOA	2-BUTANONE	10	U	UG/L		
EW-17	MW	Site 2	7/15/1990	VOA	2-HEXANONE	10	U	UG/L		
EW-17	MW	Site 2	7/15/1990	VOA	4-METHYL-2-PENTANONE	10	U	UG/L		
EW-17	MW	Site 2	7/15/1990	VOA	ACETONE	2		UG/L		
EW-17	MW	Site 2	7/15/1990	VOA	BENZENE	5	U	UG/L		
EW-17	MW	Site 2	7/15/1990	VOA	BROMODICHLOROMETHANE	5	U	UG/L		
EW-17	MW	Site 2	7/15/1990	VOA	BROMOFORM	5	U	UG/L		
EW-17	MW	Site 2	7/15/1990	VOA	BROMOMETHANE	10	U	UG/L		
EW-17	MW	Site 2	7/15/1990	VOA	CARBON DISULFIDE	5	U	UG/L		
EW-17	MW	Site 2	7/15/1990	VOA	CARBON TETRACHLORIDE	5	U	UG/L		
EW-17	MW	Site 2	7/15/1990	VOA	CHLOROBENZENE	5	U	UG/L		
EW-17	MW	Site 2	7/15/1990	VOA	CHLOROETHANE	10	U	UG/L		
EW-17	MW	Site 2	7/15/1990	VOA	CHLOROFORM	5	U	UG/L		
EW-17	MW	Site 2	7/15/1990	VOA	CHLOROMETHANE	10	U	UG/L		
EW-17	MW	Site 2	7/15/1990	VOA	CIS-1,3-DICHLOROPROPENE	5	U	UG/L		
EW-17	MW	Site 2	7/15/1990	VOA	DIBROMOCHLOROMETHANE	5	U	UG/L		
EW-17	MW	Site 2	7/15/1990	VOA	ETHYLBENZENE	5	U	UG/L		
EW-17	MW	Site 2	7/15/1990	VOA	METHYLENE CHLORIDE	5	U	UG/L		
EW-17	MW	Site 2	7/15/1990	VOA	STYRENE	5	U	UG/L		
EW-17	MW	Site 2	7/15/1990	VOA	TETRACHLOROETHENE	5	U	UG/L		
EW-17	MW	Site 2	7/15/1990	VOA	TOLUENE	5	U	UG/L		
EW-17	MW	Site 2	7/15/1990	VOA	TRANS-1,3-DICHLOROPROPENE	5	U	UG/L		
EW-17	MW	Site 2	7/15/1990	VOA	TRICHLOROETHENE	5	U	UG/L		
EW-17	MW	Site 2	7/15/1990	VOA	VINYL ACETATE	10	U	UG/L		
EW-17	MW	Site 2	7/15/1990	VOA	VINYL CHLORIDE	10	U	UG/L		
EW-17	MW	Site 2	7/15/1990	VOA	XYLENES	5	U	UG/L		
MW-7	MW	Site 2	7/15/1990	ANION	CHLORIDE	78000		UG/L		
MW-7	MW	Site 2	7/15/1990	ANION	FLUORIDE	500	U	UG/L		
MW-7	MW	Site 2	7/15/1990	ANION	NITRATE	500	U	UG/L		
MW-7	MW	Site 2	7/15/1990	ANION	PHOSPHATE-P	1000	U	UG/L		
MW-7	MW	Site 2	7/15/1990	ANION	SULFATE	120000		UG/L		

PT_NAME	PT Type	Site	SMP_DATE	ANLYGROUP	STD_CHEMNAME	CONC	QUALIFIER	UNITS	MDL	RL
MW-7	MW	Site 2	7/15/1990	SVOA	1,2,4-TRICHLOROBENZENE	10	U	UG/L		
MW-7	MW	Site 2	7/15/1990	SVOA	1,2-DICHLOROBENZENE	10	U	UG/L		
MW-7	MW	Site 2	7/15/1990	SVOA	1,3-DICHLOROBENZENE	10	U	UG/L		
MW-7	MW	Site 2	7/15/1990	SVOA	1,4-DICHLOROBENZENE	10	U	UG/L		
MW-7	MW	Site 2	7/15/1990	SVOA	2,2-OXYBIS(1-CHLOROPROPANE)	10	U	UG/L		
MW-7	MW	Site 2	7/15/1990	SVOA	2,4,5-TRICHLOROPHENOL	50	U	UG/L		
MW-7	MW	Site 2	7/15/1990	SVOA	2,4,6-TRICHLOROPHENOL	10	U	UG/L		
MW-7	MW	Site 2	7/15/1990	SVOA	2,4-DICHLOROPHENOL	10	U	UG/L		
MW-7	MW	Site 2	7/15/1990	SVOA	2,4-DIMETHYLPHENOL	10	U	UG/L		
MW-7	MW	Site 2	7/15/1990	SVOA	2,4-DINITROPHENOL	50	U	UG/L		
MW-7	MW	Site 2	7/15/1990	SVOA	2,4-DINITROTOLUENE	10	U	UG/L		
MW-7	MW	Site 2	7/15/1990	SVOA	2,6-DINITROTOLUENE	10	U	UG/L		
MW-7	MW	Site 2	7/15/1990	SVOA	2-CHLORONAPHTHALENE	10	U	UG/L		
MW-7	MW	Site 2	7/15/1990	SVOA	2-CHLOROPHENOL	10	U	UG/L		
MW-7	MW	Site 2	7/15/1990	SVOA	2-METHYLNAPHTHALENE	10	U	UG/L		
MW-7	MW	Site 2	7/15/1990	SVOA	2-METHYLPHENOL	10	U	UG/L		
MW-7	MW	Site 2	7/15/1990	SVOA	2-NITROANILINE	50	U	UG/L		
MW-7	MW	Site 2	7/15/1990	SVOA	2-NITROPHENOL	10	U	UG/L		
MW-7	MW	Site 2	7/15/1990	SVOA	3,3-DICHLOROBENZIDINE	20	U	UG/L		
MW-7	MW	Site 2	7/15/1990	SVOA	3-NITROANILINE	50	U	UG/L		
MW-7	MW	Site 2	7/15/1990	SVOA	4,6-DINITRO-2-METHYLPHENOL	50	U	UG/L		
MW-7	MW	Site 2	7/15/1990	SVOA	4-BROMOPHENYL-PHENYLETHER	10	U	UG/L		
MW-7	MW	Site 2	7/15/1990	SVOA	4-CHLORO-3-METHYLPHENOL	10	U	UG/L		
MW-7	MW	Site 2	7/15/1990	SVOA	4-CHLOROANILINE	10	U	UG/L		
MW-7	MW	Site 2	7/15/1990	SVOA	4-CHLOROPHENYL-PHENYLETHER	10	U	UG/L		
MW-7	MW	Site 2	7/15/1990	SVOA	4-METHYLPHENOL	10	U	UG/L		
MW-7	MW	Site 2	7/15/1990	SVOA	4-NITROANILINE	50	U	UG/L		
MW-7	MW	Site 2	7/15/1990	SVOA	4-NITROPHENOL	50	U	UG/L		
MW-7	MW	Site 2	7/15/1990	SVOA	ACENAPHTHENE	10	U	UG/L		
MW-7	MW	Site 2	7/15/1990	SVOA	ACENAPHTHYLENE	10	U	UG/L		
MW-7	MW	Site 2	7/15/1990	SVOA	ANTHRACENE	10	U	UG/L		
MW-7	MW	Site 2	7/15/1990	SVOA	BENZO(A)ANTHRACENE	10	U	UG/L		
MW-7	MW	Site 2	7/15/1990	SVOA	BENZO(A)PYRENE	10	U	UG/L		
MW-7	MW	Site 2	7/15/1990	SVOA	BENZO(B)FLUORANTHENE	10	U	UG/L		
MW-7	MW	Site 2	7/15/1990	SVOA	BENZO(G,H,I)PERYLENE	10	U	UG/L		
MW-7	MW	Site 2	7/15/1990	SVOA	BENZO(K)FLUORANTHENE	10	U	UG/L		
MW-7	MW	Site 2	7/15/1990	SVOA	BENZOIC ACID	50	U	UG/L		
MW-7	MW	Site 2	7/15/1990	SVOA	BENZYL ALCOHOL	10	U	UG/L		
MW-7	MW	Site 2	7/15/1990	SVOA	BIS(2-CHLOROETHOXY)METHANE	10	U	UG/L		
MW-7	MW	Site 2	7/15/1990	SVOA	BIS(2-CHLOROETHYL)ETHER	10	U	UG/L		
MW-7	MW	Site 2	7/15/1990	SVOA	BIS(2-ETHYLHEXYL)PHTHALATE	70		UG/L		
MW-7	MW	Site 2	7/15/1990	SVOA	BUTYLBENZYLPHTHALATE	10	U	UG/L		
MW-7	MW	Site 2	7/15/1990	SVOA	CHRYSENE	10	U	UG/L		
MW-7	MW	Site 2	7/15/1990	SVOA	DIBENZ(A,H)ANTHRACENE	10	U	UG/L		
MW-7	MW	Site 2	7/15/1990	SVOA	DIBENZOFURAN	10	U	UG/L		
MW-7	MW	Site 2	7/15/1990	SVOA	DIETHYLPHTHALATE	10	U	UG/L		
MW-7	MW	Site 2	7/15/1990	SVOA	DIMETHYLPHTHALATE	10	U	UG/L		
MW-7	MW	Site 2	7/15/1990	SVOA	DI-N-BUTYLPHTHALATE	10	U	UG/L		
MW-7	MW	Site 2	7/15/1990	SVOA	DI-N-OCTYLPHTHALATE	10	U	UG/L		
MW-7	MW	Site 2	7/15/1990	SVOA	FLUORANTHENE	10	U	UG/L		
MW-7	MW	Site 2	7/15/1990	SVOA	FLUORENE	10	U	UG/L		
MW-7	MW	Site 2	7/15/1990	SVOA	HEXACHLOROBENZENE	10	U	UG/L		
MW-7	MW	Site 2	7/15/1990	SVOA	HEXACHLOROBUTADIENE	10	U	UG/L		
MW-7	MW	Site 2	7/15/1990	SVOA	HEXACHLOROCYCLOPENTADIENE	10	U	UG/L		
MW-7	MW	Site 2	7/15/1990	SVOA	HEXACHLOROETHANE	10	U	UG/L		
MW-7	MW	Site 2	7/15/1990	SVOA	INDENO(1,2,3-CD)PYRENE	10	U	UG/L		
MW-7	MW	Site 2	7/15/1990	SVOA	ISOPHORONE	10	U	UG/L		
MW-7	MW	Site 2	7/15/1990	SVOA	NAPHTHALENE	10	U	UG/L		
MW-7	MW	Site 2	7/15/1990	SVOA	NITROBENZENE	10	U	UG/L		
MW-7	MW	Site 2	7/15/1990	SVOA	N-NITROSODINPROPYLAMINE	10	U	UG/L		
MW-7	MW	Site 2	7/15/1990	SVOA	N-NITROSODIPHENYLAMINE	10	U	UG/L		
MW-7	MW	Site 2	7/15/1990	SVOA	PENTACHLOROPHENOL	50	U	UG/L		
MW-7	MW	Site 2	7/15/1990	SVOA	PHENANTHRENE	10	U	UG/L		
MW-7	MW	Site 2	7/15/1990	SVOA	PHENOL	10	U	UG/L		
MW-7	MW	Site 2	7/15/1990	SVOA	PYRENE	10	U	UG/L		
MW-7	MW	Site 2	7/15/1990	TMETAL	ALUMINUM	40	U	UG/L		
MW-7	MW	Site 2	7/15/1990	TMETAL	ANTIMONY	30	U	UG/L		
MW-7	MW	Site 2	7/15/1990	TMETAL	ARSENIC	30	U	UG/L		
MW-7	MW	Site 2	7/15/1990	TMETAL	BARIUM	87		UG/L		
MW-7	MW	Site 2	7/15/1990	TMETAL	BERYLLIUM	1	U	UG/L		
MW-7	MW	Site 2	7/15/1990	TMETAL	BORON	1260		UG/L		
MW-7	MW	Site 2	7/15/1990	TMETAL	CADMIUM	5	U	UG/L		
MW-7	MW	Site 2	7/15/1990	TMETAL	CALCIUM	30	U	UG/L		
MW-7	MW	Site 2	7/15/1990	TMETAL	CHROMIUM	10	U	UG/L		
MW-7	MW	Site 2	7/15/1990	TMETAL	COBALT	20	U	UG/L		
MW-7	MW	Site 2	7/15/1990	TMETAL	COPPER	10	U	UG/L		
MW-7	MW	Site 2	7/15/1990	TMETAL	IRON	10	U	UG/L		
MW-7	MW	Site 2	7/15/1990	TMETAL	LEAD	30	U	UG/L		
MW-7	MW	Site 2	7/15/1990	TMETAL	LITHIUM	37.8		UG/L		
MW-7	MW	Site 2	7/15/1990	TMETAL	MAGNESIUM	30	U	UG/L		
MW-7	MW	Site 2	7/15/1990	TMETAL	MANGANESE	2	U	UG/L		
MW-7	MW	Site 2	7/15/1990	TMETAL	NICKEL	20	U	UG/L		
MW-7	MW	Site 2	7/15/1990	TMETAL	POTASSIUM	1000	U	UG/L		
MW-7	MW	Site 2	7/15/1990	TMETAL	SELENIUM	60	U	UG/L		
MW-7	MW	Site 2	7/15/1990	TMETAL	SILVER	5	U	UG/L		
MW-7	MW	Site 2	7/15/1990	TMETAL	SODIUM	200	U	UG/L		
MW-7	MW	Site 2	7/15/1990	TMETAL	THALLIUM	30	U	UG/L		
MW-7	MW	Site 2	7/15/1990	TMETAL	VANADIUM	10	U	UG/L		
MW-7	MW	Site 2	7/15/1990	TMETAL	ZINC	25.4		UG/L		
MW-7	MW	Site 2	7/15/1990	VOA	1,1,1-TRICHLOROETHANE	5	U	UG/L		
MW-7	MW	Site 2	7/15/1990	VOA	1,1,2,2-TETRACHLOROETHANE	5	U	UG/L		
MW-7	MW	Site 2	7/15/1990	VOA	1,1,2-TRICHLOROETHANE	5	U	UG/L		
MW-7	MW	Site 2	7/15/1990	VOA	1,1-DICHLOROETHANE	5	U	UG/L		

PT_NAME	PT Type	Site	SMP_DATE	ANLYGROUP	STD_CHEMNAME	CONC	QUALIFIER	UNITS	MDL	RL
MW-7	MW	Site 2	7/15/1990	VOA	1,1-DICHLOROETHENE	5	U	UG/L		
MW-7	MW	Site 2	7/15/1990	VOA	1,2-DICHLOROETHANE	5	U	UG/L		
MW-7	MW	Site 2	7/15/1990	VOA	1,2-DICHLOROPROPANE	5	U	UG/L		
MW-7	MW	Site 2	7/15/1990	VOA	2-BUTANONE	10	U	UG/L		
MW-7	MW	Site 2	7/15/1990	VOA	2-HEXANONE	10	U	UG/L		
MW-7	MW	Site 2	7/15/1990	VOA	4-METHYL-2-PENTANONE	10	U	UG/L		
MW-7	MW	Site 2	7/15/1990	VOA	ACETONE	10	U	UG/L		
MW-7	MW	Site 2	7/15/1990	VOA	BENZENE	5	U	UG/L		
MW-7	MW	Site 2	7/15/1990	VOA	BROMODICHLOROMETHANE	5	U	UG/L		
MW-7	MW	Site 2	7/15/1990	VOA	BROMOFORM	5	U	UG/L		
MW-7	MW	Site 2	7/15/1990	VOA	BROMOMETHANE	10	U	UG/L		
MW-7	MW	Site 2	7/15/1990	VOA	CARBON DISULFIDE	5	U	UG/L		
MW-7	MW	Site 2	7/15/1990	VOA	CARBON TETRACHLORIDE	5	U	UG/L		
MW-7	MW	Site 2	7/15/1990	VOA	CHLOROBENZENE	5	U	UG/L		
MW-7	MW	Site 2	7/15/1990	VOA	CHLOROETHANE	10	U	UG/L		
MW-7	MW	Site 2	7/15/1990	VOA	CHLOROFORM	5	U	UG/L		
MW-7	MW	Site 2	7/15/1990	VOA	CHLOROMETHANE	10	U	UG/L		
MW-7	MW	Site 2	7/15/1990	VOA	CIS-1,3-DICHLOROPROPENE	5	U	UG/L		
MW-7	MW	Site 2	7/15/1990	VOA	DIBROMOCHLOROMETHANE	5	U	UG/L		
MW-7	MW	Site 2	7/15/1990	VOA	ETHYLBENZENE	5	U	UG/L		
MW-7	MW	Site 2	7/15/1990	VOA	METHYLENE CHLORIDE	5	U	UG/L		
MW-7	MW	Site 2	7/15/1990	VOA	STYRENE	5	U	UG/L		
MW-7	MW	Site 2	7/15/1990	VOA	TETRACHLOROETHENE	5	U	UG/L		
MW-7	MW	Site 2	7/15/1990	VOA	TOLUENE	5	U	UG/L		
MW-7	MW	Site 2	7/15/1990	VOA	TRANS-1,3-DICHLOROPROPENE	5	U	UG/L		
MW-7	MW	Site 2	7/15/1990	VOA	TRICHLOROETHENE	5	U	UG/L		
MW-7	MW	Site 2	7/15/1990	VOA	VINYL ACETATE	10	U	UG/L		
MW-7	MW	Site 2	7/15/1990	VOA	VINYL CHLORIDE	10	U	UG/L		
MW-7	MW	Site 2	7/15/1990	VOA	XYLENES	5	U	UG/L		
MW-3-U	MW	Site 2	7/14/1990	ANION	CHLORIDE	2400000		UG/L		
MW-3-U	MW	Site 2	7/14/1990	ANION	FLUORIDE	500	U	UG/L		
MW-3-U	MW	Site 2	7/14/1990	ANION	NITRATE	500	U	UG/L		
MW-3-U	MW	Site 2	7/14/1990	ANION	PHOSPHATE-P	1000	U	UG/L		
MW-3-U	MW	Site 2	7/14/1990	ANION	SULFATE	3500000		UG/L		
MW-3-U	MW	Site 2	7/14/1990	SVOA	1,2,4-TRICHLOROBENZENE	10	U	UG/L		
MW-3-U	MW	Site 2	7/14/1990	SVOA	1,2-DICHLOROBENZENE	10	U	UG/L		
MW-3-U	MW	Site 2	7/14/1990	SVOA	1,3-DICHLOROBENZENE	10	U	UG/L		
MW-3-U	MW	Site 2	7/14/1990	SVOA	1,4-DICHLOROBENZENE	10	U	UG/L		
MW-3-U	MW	Site 2	7/14/1990	SVOA	2,2-OXYBIS(1-CHLOROPROPANE)	10	U	UG/L		
MW-3-U	MW	Site 2	7/14/1990	SVOA	2,4,5-TRICHLOROPHENOL	50	U	UG/L		
MW-3-U	MW	Site 2	7/14/1990	SVOA	2,4,6-TRICHLOROPHENOL	10	U	UG/L		
MW-3-U	MW	Site 2	7/14/1990	SVOA	2,4-DICHLOROPHENOL	10	U	UG/L		
MW-3-U	MW	Site 2	7/14/1990	SVOA	2,4-DIMETHYLPHENOL	10	U	UG/L		
MW-3-U	MW	Site 2	7/14/1990	SVOA	2,4-DINITROPHENOL	50	U	UG/L		
MW-3-U	MW	Site 2	7/14/1990	SVOA	2,4-DINITROTOLUENE	10	U	UG/L		
MW-3-U	MW	Site 2	7/14/1990	SVOA	2,6-DINITROTOLUENE	10	U	UG/L		
MW-3-U	MW	Site 2	7/14/1990	SVOA	2-CHLORONAPHTHALENE	10	U	UG/L		
MW-3-U	MW	Site 2	7/14/1990	SVOA	2-CHLOROPHENOL	10	U	UG/L		
MW-3-U	MW	Site 2	7/14/1990	SVOA	2-METHYLNAPHTHALENE	10	U	UG/L		
MW-3-U	MW	Site 2	7/14/1990	SVOA	2-METHYLPHENOL	10	U	UG/L		
MW-3-U	MW	Site 2	7/14/1990	SVOA	2-NITROANILINE	50	U	UG/L		
MW-3-U	MW	Site 2	7/14/1990	SVOA	2-NITROPHENOL	10	U	UG/L		
MW-3-U	MW	Site 2	7/14/1990	SVOA	3,3-DICHLOROBENZIDINE	20	U	UG/L		
MW-3-U	MW	Site 2	7/14/1990	SVOA	3-NITROANILINE	50	U	UG/L		
MW-3-U	MW	Site 2	7/14/1990	SVOA	4,6-DINITRO-2-METHYLPHENOL	50	U	UG/L		
MW-3-U	MW	Site 2	7/14/1990	SVOA	4-BROMOPHENYL-PHENYLETHER	10	U	UG/L		
MW-3-U	MW	Site 2	7/14/1990	SVOA	4-CHLORO-3-METHYLPHENOL	10	U	UG/L		
MW-3-U	MW	Site 2	7/14/1990	SVOA	4-CHLOROANILINE	10	U	UG/L		
MW-3-U	MW	Site 2	7/14/1990	SVOA	4-CHLOROPHENYL-PHENYLETHER	10	U	UG/L		
MW-3-U	MW	Site 2	7/14/1990	SVOA	4-METHYLPHENOL	10	U	UG/L		
MW-3-U	MW	Site 2	7/14/1990	SVOA	4-NITROANILINE	50	U	UG/L		
MW-3-U	MW	Site 2	7/14/1990	SVOA	4-NITROPHENOL	50	U	UG/L		
MW-3-U	MW	Site 2	7/14/1990	SVOA	ACENAPHTHENE	10	U	UG/L		
MW-3-U	MW	Site 2	7/14/1990	SVOA	ACENAPHTHYLENE	10	U	UG/L		
MW-3-U	MW	Site 2	7/14/1990	SVOA	ANTHRACENE	10	U	UG/L		
MW-3-U	MW	Site 2	7/14/1990	SVOA	BENZO(A)ANTHRACENE	10	U	UG/L		
MW-3-U	MW	Site 2	7/14/1990	SVOA	BENZO(A)PYRENE	10	U	UG/L		
MW-3-U	MW	Site 2	7/14/1990	SVOA	BENZO(B)FLUORANTHENE	10	U	UG/L		
MW-3-U	MW	Site 2	7/14/1990	SVOA	BENZO(G,H,I)PERYLENE	10	U	UG/L		
MW-3-U	MW	Site 2	7/14/1990	SVOA	BENZO(K)FLUORANTHENE	10	U	UG/L		
MW-3-U	MW	Site 2	7/14/1990	SVOA	BENZOIC ACID	50	U	UG/L		
MW-3-U	MW	Site 2	7/14/1990	SVOA	BENZYL ALCOHOL	10	U	UG/L		
MW-3-U	MW	Site 2	7/14/1990	SVOA	BIS(2-CHLOROETHOXY)METHANE	10	U	UG/L		
MW-3-U	MW	Site 2	7/14/1990	SVOA	BIS(2-CHLOROETHYL)ETHER	10	U	UG/L		
MW-3-U	MW	Site 2	7/14/1990	SVOA	BIS(2-ETHYLHEXYL)PHTHALATE	10	U	UG/L		
MW-3-U	MW	Site 2	7/14/1990	SVOA	BUTYLBENZYLPHTHALATE	10	U	UG/L		
MW-3-U	MW	Site 2	7/14/1990	SVOA	CHRYSENE	10	U	UG/L		
MW-3-U	MW	Site 2	7/14/1990	SVOA	DIBENZ(A,H)ANTHRACENE	10	U	UG/L		
MW-3-U	MW	Site 2	7/14/1990	SVOA	DIBENZOFURAN	10	U	UG/L		
MW-3-U	MW	Site 2	7/14/1990	SVOA	DIETHYLPHTHALATE	10	U	UG/L		
MW-3-U	MW	Site 2	7/14/1990	SVOA	DIMETHYLPHTHALATE	10	U	UG/L		
MW-3-U	MW	Site 2	7/14/1990	SVOA	DI-N-BUTYLPHTHALATE	10	U	UG/L		
MW-3-U	MW	Site 2	7/14/1990	SVOA	DI-N-OCTYLPHTHALATE	10	U	UG/L		
MW-3-U	MW	Site 2	7/14/1990	SVOA	FLUORANTHENE	10	U	UG/L		
MW-3-U	MW	Site 2	7/14/1990	SVOA	FLUORENE	10	U	UG/L		
MW-3-U	MW	Site 2	7/14/1990	SVOA	HEXACHLOROBENZENE	10	U	UG/L		
MW-3-U	MW	Site 2	7/14/1990	SVOA	HEXACHLOROBUTADIENE	10	U	UG/L		
MW-3-U	MW	Site 2	7/14/1990	SVOA	HEXACHLOROCYCLOPENTADIENE	10	U	UG/L		
MW-3-U	MW	Site 2	7/14/1990	SVOA	HEXACHLOROETHANE	10	U	UG/L		
MW-3-U	MW	Site 2	7/14/1990	SVOA	INDENO(1,2,3-CD)PYRENE	10	U	UG/L		
MW-3-U	MW	Site 2	7/14/1990	SVOA	ISOPHORONE	10	U	UG/L		
MW-3-U	MW	Site 2	7/14/1990	SVOA	NAPHTHALENE	10	U	UG/L		
MW-3-U	MW	Site 2	7/14/1990	SVOA	NITROBENZENE	10	U	UG/L		

PT_NAME	PT Type	Site	SMP_DATE	ANLYGROUP	STD_CHEMNAME	CONC	QUALIFIER	UNITS	MDL	RL
MW-3-U	MW	Site 2	7/14/1990	SVOA	N-NITROSODINPROPYLAMINE	10	U	UG/L		
MW-3-U	MW	Site 2	7/14/1990	SVOA	N-NITROSODIPHENYLAMINE	10	U	UG/L		
MW-3-U	MW	Site 2	7/14/1990	SVOA	PENTACHLOROPHENOL	50	U	UG/L		
MW-3-U	MW	Site 2	7/14/1990	SVOA	PHENANTHRENE	10	U	UG/L		
MW-3-U	MW	Site 2	7/14/1990	SVOA	PHENOL	10	U	UG/L		
MW-3-U	MW	Site 2	7/14/1990	SVOA	PYRENE	10	U	UG/L		
MW-3-U	MW	Site 2	7/14/1990	TMETAL	ALUMINUM	40	U	UG/L		
MW-3-U	MW	Site 2	7/14/1990	TMETAL	ANTIMONY	30	U	UG/L		
MW-3-U	MW	Site 2	7/14/1990	TMETAL	ARSENIC	1090		UG/L		
MW-3-U	MW	Site 2	7/14/1990	TMETAL	BARIUM	54.4		UG/L		
MW-3-U	MW	Site 2	7/14/1990	TMETAL	BERYLLIUM	1	U	UG/L		
MW-3-U	MW	Site 2	7/14/1990	TMETAL	BORON	61800		UG/L		
MW-3-U	MW	Site 2	7/14/1990	TMETAL	CADMIUM	5	U	UG/L		
MW-3-U	MW	Site 2	7/14/1990	TMETAL	CALCIUM	30	U	UG/L		
MW-3-U	MW	Site 2	7/14/1990	TMETAL	CHROMIUM	10	U	UG/L		
MW-3-U	MW	Site 2	7/14/1990	TMETAL	COBALT	20	U	UG/L		
MW-3-U	MW	Site 2	7/14/1990	TMETAL	COPPER	10	U	UG/L		
MW-3-U	MW	Site 2	7/14/1990	TMETAL	IRON	10	U	UG/L		
MW-3-U	MW	Site 2	7/14/1990	TMETAL	LEAD	30	U	UG/L		
MW-3-U	MW	Site 2	7/14/1990	TMETAL	LITHIUM	152		UG/L		
MW-3-U	MW	Site 2	7/14/1990	TMETAL	MAGNESIUM	30	U	UG/L		
MW-3-U	MW	Site 2	7/14/1990	TMETAL	MANGANESE	2	U	UG/L		
MW-3-U	MW	Site 2	7/14/1990	TMETAL	NICKEL	20	U	UG/L		
MW-3-U	MW	Site 2	7/14/1990	TMETAL	POTASSIUM	1000	U	UG/L		
MW-3-U	MW	Site 2	7/14/1990	TMETAL	SELENIUM	60	U	UG/L		
MW-3-U	MW	Site 2	7/14/1990	TMETAL	SILVER	5	U	UG/L		
MW-3-U	MW	Site 2	7/14/1990	TMETAL	SODIUM	200	U	UG/L		
MW-3-U	MW	Site 2	7/14/1990	TMETAL	THALLIUM	30	U	UG/L		
MW-3-U	MW	Site 2	7/14/1990	TMETAL	VANADIUM	68.5		UG/L		
MW-3-U	MW	Site 2	7/14/1990	TMETAL	ZINC	29.3		UG/L		
MW-3-U	MW	Site 2	7/14/1990	VOA	1,1,1-TRICHLOROETHANE	5	U	UG/L		
MW-3-U	MW	Site 2	7/14/1990	VOA	1,1,2,2-TETRACHLOROETHANE	5	U	UG/L		
MW-3-U	MW	Site 2	7/14/1990	VOA	1,1,2-TRICHLOROETHANE	5	U	UG/L		
MW-3-U	MW	Site 2	7/14/1990	VOA	1,1-DICHLOROETHANE	5	U	UG/L		
MW-3-U	MW	Site 2	7/14/1990	VOA	1,1-DICHLOROETHENE	5	U	UG/L		
MW-3-U	MW	Site 2	7/14/1990	VOA	1,2-DICHLOROETHANE	5	U	UG/L		
MW-3-U	MW	Site 2	7/14/1990	VOA	1,2-DICHLOROPROPANE	5	U	UG/L		
MW-3-U	MW	Site 2	7/14/1990	VOA	2-BUTANONE	10	U	UG/L		
MW-3-U	MW	Site 2	7/14/1990	VOA	2-HEXANONE	10	U	UG/L		
MW-3-U	MW	Site 2	7/14/1990	VOA	4-METHYL-2-PENTANONE	10	U	UG/L		
MW-3-U	MW	Site 2	7/14/1990	VOA	ACETONE	10	U	UG/L		
MW-3-U	MW	Site 2	7/14/1990	VOA	BENZENE	5	U	UG/L		
MW-3-U	MW	Site 2	7/14/1990	VOA	BROMODICHLOROMETHANE	5	U	UG/L		
MW-3-U	MW	Site 2	7/14/1990	VOA	BROMOFORM	5	U	UG/L		
MW-3-U	MW	Site 2	7/14/1990	VOA	BROMOMETHANE	10	U	UG/L		
MW-3-U	MW	Site 2	7/14/1990	VOA	CARBON DISULFIDE	5	U	UG/L		
MW-3-U	MW	Site 2	7/14/1990	VOA	CARBON TETRACHLORIDE	5	U	UG/L		
MW-3-U	MW	Site 2	7/14/1990	VOA	CHLOROBENZENE	5	U	UG/L		
MW-3-U	MW	Site 2	7/14/1990	VOA	CHLOROETHANE	10	U	UG/L		
MW-3-U	MW	Site 2	7/14/1990	VOA	CHLOROFORM	5	U	UG/L		
MW-3-U	MW	Site 2	7/14/1990	VOA	CHLOROMETHANE	10	U	UG/L		
MW-3-U	MW	Site 2	7/14/1990	VOA	CIS-1,3-DICHLOROPROPENE	5	U	UG/L		
MW-3-U	MW	Site 2	7/14/1990	VOA	DIBROMOCHLOROMETHANE	5	U	UG/L		
MW-3-U	MW	Site 2	7/14/1990	VOA	ETHYLBENZENE	5	U	UG/L		
MW-3-U	MW	Site 2	7/14/1990	VOA	METHYLENE CHLORIDE	5	U	UG/L		
MW-3-U	MW	Site 2	7/14/1990	VOA	STYRENE	5	U	UG/L		
MW-3-U	MW	Site 2	7/14/1990	VOA	TETRACHLOROETHENE	5	U	UG/L		
MW-3-U	MW	Site 2	7/14/1990	VOA	TOLUENE	5	U	UG/L		
MW-3-U	MW	Site 2	7/14/1990	VOA	TRANS-1,3-DICHLOROPROPENE	5	U	UG/L		
MW-3-U	MW	Site 2	7/14/1990	VOA	TRICHLOROETHENE	5	U	UG/L		
MW-3-U	MW	Site 2	7/14/1990	VOA	VINYL ACETATE	10	U	UG/L		
MW-3-U	MW	Site 2	7/14/1990	VOA	VINYL CHLORIDE	10	U	UG/L		
MW-3-U	MW	Site 2	7/14/1990	VOA	XYLENES	5	U	UG/L		
MW-1	MW	Site 2	7/13/1990	ANION	CHLORIDE	910000		UG/L		
MW-1	MW	Site 2	7/13/1990	ANION	FLUORIDE	500	U	UG/L		
MW-1	MW	Site 2	7/13/1990	ANION	NITRATE	6100		UG/L		
MW-1	MW	Site 2	7/13/1990	ANION	PHOSPHATE-P	1000	U	UG/L		
MW-1	MW	Site 2	7/13/1990	ANION	SULFATE	3000000		UG/L		
MW-1	MW	Site 2	7/13/1990	SVOA	1,2,4-TRICHLOROBENZENE	10	U	UG/L		
MW-1	MW	Site 2	7/13/1990	SVOA	1,2-DICHLOROBENZENE	10	U	UG/L		
MW-1	MW	Site 2	7/13/1990	SVOA	1,3-DICHLOROBENZENE	10	U	UG/L		
MW-1	MW	Site 2	7/13/1990	SVOA	1,4-DICHLOROBENZENE	10	U	UG/L		
MW-1	MW	Site 2	7/13/1990	SVOA	2,2-OXYBIS(1-CHLOROPROPANE)	10	U	UG/L		
MW-1	MW	Site 2	7/13/1990	SVOA	2,4,5-TRICHLOROPHENOL	50	U	UG/L		
MW-1	MW	Site 2	7/13/1990	SVOA	2,4,6-TRICHLOROPHENOL	10	U	UG/L		
MW-1	MW	Site 2	7/13/1990	SVOA	2,4-DICHLOROPHENOL	10	U	UG/L		
MW-1	MW	Site 2	7/13/1990	SVOA	2,4-DIMETHYLPHENOL	10	U	UG/L		
MW-1	MW	Site 2	7/13/1990	SVOA	2,4-DINITROPHENOL	50	U	UG/L		
MW-1	MW	Site 2	7/13/1990	SVOA	2,4-DINITROTOLUENE	10	U	UG/L		
MW-1	MW	Site 2	7/13/1990	SVOA	2,6-DINITROTOLUENE	10	U	UG/L		
MW-1	MW	Site 2	7/13/1990	SVOA	2-CHLORONAPHTHALENE	10	U	UG/L		
MW-1	MW	Site 2	7/13/1990	SVOA	2-CHLOROPHENOL	10	U	UG/L		
MW-1	MW	Site 2	7/13/1990	SVOA	2-METHYLNAPHTHALENE	10	U	UG/L		
MW-1	MW	Site 2	7/13/1990	SVOA	2-METHYLPHENOL	10	U	UG/L		
MW-1	MW	Site 2	7/13/1990	SVOA	2-NITROANILINE	50	U	UG/L		
MW-1	MW	Site 2	7/13/1990	SVOA	2-NITROPHENOL	10	U	UG/L		
MW-1	MW	Site 2	7/13/1990	SVOA	3,3-DICHLOROBENZIDINE	20	U	UG/L		
MW-1	MW	Site 2	7/13/1990	SVOA	3-NITROANILINE	50	U	UG/L		
MW-1	MW	Site 2	7/13/1990	SVOA	4,6-DINITRO-2-METHYLPHENOL	50	U	UG/L		
MW-1	MW	Site 2	7/13/1990	SVOA	4-BROMOPHENYL-PHENYLETHER	10	U	UG/L		
MW-1	MW	Site 2	7/13/1990	SVOA	4-CHLORO-3-METHYLPHENOL	10	U	UG/L		
MW-1	MW	Site 2	7/13/1990	SVOA	4-CHLOROANILINE	10	U	UG/L		
MW-1	MW	Site 2	7/13/1990	SVOA	4-CHLOROPHENYL-PHENYLETHER	10	U	UG/L		

PT_NAME	PT Type	Site	SMP_DATE	ANLYGROUP	STD_CHEMNAME	CONC	QUALIFIER	UNITS	MDL	RL
MW-1	MW	Site 2	7/13/1990	SVOA	4-METHYLPHENOL	10	U	UG/L		
MW-1	MW	Site 2	7/13/1990	SVOA	4-NITROANILINE	50	U	UG/L		
MW-1	MW	Site 2	7/13/1990	SVOA	4-NITROPHENOL	50	U	UG/L		
MW-1	MW	Site 2	7/13/1990	SVOA	ACENAPHTHENE	10	U	UG/L		
MW-1	MW	Site 2	7/13/1990	SVOA	ACENAPHTHYLENE	10	U	UG/L		
MW-1	MW	Site 2	7/13/1990	SVOA	ANTHRACENE	10	U	UG/L		
MW-1	MW	Site 2	7/13/1990	SVOA	BENZO(A)ANTHRACENE	10	U	UG/L		
MW-1	MW	Site 2	7/13/1990	SVOA	BENZO(A)PYRENE	10	U	UG/L		
MW-1	MW	Site 2	7/13/1990	SVOA	BENZO(B)FLUORANTHENE	10	U	UG/L		
MW-1	MW	Site 2	7/13/1990	SVOA	BENZO(G,H,I)PERYLENE	10	U	UG/L		
MW-1	MW	Site 2	7/13/1990	SVOA	BENZO(K)FLUORANTHENE	10	U	UG/L		
MW-1	MW	Site 2	7/13/1990	SVOA	BENZOIC ACID	50	U	UG/L		
MW-1	MW	Site 2	7/13/1990	SVOA	BENZYL ALCOHOL	10	U	UG/L		
MW-1	MW	Site 2	7/13/1990	SVOA	BIS(2-CHLOROETHOXY)METHANE	10	U	UG/L		
MW-1	MW	Site 2	7/13/1990	SVOA	BIS(2-CHLOROETHYL)ETHER	10	U	UG/L		
MW-1	MW	Site 2	7/13/1990	SVOA	BIS(2-ETHYLHEXYL)PHTHALATE	10	U	UG/L		
MW-1	MW	Site 2	7/13/1990	SVOA	BUTYLBENZYLPHTHALATE	10	U	UG/L		
MW-1	MW	Site 2	7/13/1990	SVOA	CHRYSENE	10	U	UG/L		
MW-1	MW	Site 2	7/13/1990	SVOA	DIBENZ(A,H)ANTHRACENE	10	U	UG/L		
MW-1	MW	Site 2	7/13/1990	SVOA	DIBENZOFURAN	10	U	UG/L		
MW-1	MW	Site 2	7/13/1990	SVOA	DIETHYLPHTHALATE	10	U	UG/L		
MW-1	MW	Site 2	7/13/1990	SVOA	DIMETHYLPHTHALATE	10	U	UG/L		
MW-1	MW	Site 2	7/13/1990	SVOA	DI-N-BUTYLPHTHALATE	10	U	UG/L		
MW-1	MW	Site 2	7/13/1990	SVOA	DI-N-OCTYLPHTHALATE	10	U	UG/L		
MW-1	MW	Site 2	7/13/1990	SVOA	FLUORANTHENE	10	U	UG/L		
MW-1	MW	Site 2	7/13/1990	SVOA	FLUORENE	10	U	UG/L		
MW-1	MW	Site 2	7/13/1990	SVOA	HEXACHLOROBENZENE	10	U	UG/L		
MW-1	MW	Site 2	7/13/1990	SVOA	HEXACHLOROBUTADIENE	10	U	UG/L		
MW-1	MW	Site 2	7/13/1990	SVOA	HEXACHLOROCYCLOPENTADIENE	10	U	UG/L		
MW-1	MW	Site 2	7/13/1990	SVOA	HEXACHLOROETHANE	10	U	UG/L		
MW-1	MW	Site 2	7/13/1990	SVOA	INDENO(1,2,3-CD)PYRENE	10	U	UG/L		
MW-1	MW	Site 2	7/13/1990	SVOA	ISOPHORONE	10	U	UG/L		
MW-1	MW	Site 2	7/13/1990	SVOA	NAPHTHALENE	10	U	UG/L		
MW-1	MW	Site 2	7/13/1990	SVOA	NITROBENZENE	10	U	UG/L		
MW-1	MW	Site 2	7/13/1990	SVOA	N-NITROSODINPROPYLAMINE	10	U	UG/L		
MW-1	MW	Site 2	7/13/1990	SVOA	N-NITROSODIPHENYLAMINE	10	U	UG/L		
MW-1	MW	Site 2	7/13/1990	SVOA	PENTACHLOROPHENOL	50	U	UG/L		
MW-1	MW	Site 2	7/13/1990	SVOA	PHENANTHRENE	10	U	UG/L		
MW-1	MW	Site 2	7/13/1990	SVOA	PHENOL	10	U	UG/L		
MW-1	MW	Site 2	7/13/1990	SVOA	PYRENE	10	U	UG/L		
MW-1	MW	Site 2	7/13/1990	TMETAL	ALUMINUM	40	U	UG/L		
MW-1	MW	Site 2	7/13/1990	TMETAL	ANTIMONY	30	U	UG/L		
MW-1	MW	Site 2	7/13/1990	TMETAL	ARSENIC	1550		UG/L		
MW-1	MW	Site 2	7/13/1990	TMETAL	BARIUM	33.3		UG/L		
MW-1	MW	Site 2	7/13/1990	TMETAL	BERYLLIUM	1	U	UG/L		
MW-1	MW	Site 2	7/13/1990	TMETAL	BORON	48600		UG/L		
MW-1	MW	Site 2	7/13/1990	TMETAL	CADMIUM	5	U	UG/L		
MW-1	MW	Site 2	7/13/1990	TMETAL	CALCIUM	30	U	UG/L		
MW-1	MW	Site 2	7/13/1990	TMETAL	CHROMIUM	10	U	UG/L		
MW-1	MW	Site 2	7/13/1990	TMETAL	COBALT	20	U	UG/L		
MW-1	MW	Site 2	7/13/1990	TMETAL	COPPER	10	U	UG/L		
MW-1	MW	Site 2	7/13/1990	TMETAL	IRON	10	U	UG/L		
MW-1	MW	Site 2	7/13/1990	TMETAL	LEAD	30	U	UG/L		
MW-1	MW	Site 2	7/13/1990	TMETAL	LITHIUM	85		UG/L		
MW-1	MW	Site 2	7/13/1990	TMETAL	MAGNESIUM	30	U	UG/L		
MW-1	MW	Site 2	7/13/1990	TMETAL	MANGANESE	2	U	UG/L		
MW-1	MW	Site 2	7/13/1990	TMETAL	NICKEL	20	U	UG/L		
MW-1	MW	Site 2	7/13/1990	TMETAL	POTASSIUM	1000	U	UG/L		
MW-1	MW	Site 2	7/13/1990	TMETAL	SELENIUM	60	U	UG/L		
MW-1	MW	Site 2	7/13/1990	TMETAL	SILVER	5	U	UG/L		
MW-1	MW	Site 2	7/13/1990	TMETAL	SODIUM	200	U	UG/L		
MW-1	MW	Site 2	7/13/1990	TMETAL	THALLIUM	30	U	UG/L		
MW-1	MW	Site 2	7/13/1990	TMETAL	VANADIUM	141		UG/L		
MW-1	MW	Site 2	7/13/1990	TMETAL	ZINC	5	U	UG/L		
MW-1	MW	Site 2	7/13/1990	VOA	1,1,1-TRICHLOROETHANE	5	U	UG/L		
MW-1	MW	Site 2	7/13/1990	VOA	1,1,2,2-TETRACHLOROETHANE	5	U	UG/L		
MW-1	MW	Site 2	7/13/1990	VOA	1,1,2-TRICHLOROETHANE	5	U	UG/L		
MW-1	MW	Site 2	7/13/1990	VOA	1,1-DICHLOROETHANE	5	U	UG/L		
MW-1	MW	Site 2	7/13/1990	VOA	1,1-DICHLOROETHENE	5	U	UG/L		
MW-1	MW	Site 2	7/13/1990	VOA	1,2-DICHLOROETHANE	5	U	UG/L		
MW-1	MW	Site 2	7/13/1990	VOA	1,2-DICHLOROPROPANE	5	U	UG/L		
MW-1	MW	Site 2	7/13/1990	VOA	2-BUTANONE	10	U	UG/L		
MW-1	MW	Site 2	7/13/1990	VOA	2-HEXANONE	10	U	UG/L		
MW-1	MW	Site 2	7/13/1990	VOA	4-METHYL-2-PENTANONE	10	U	UG/L		
MW-1	MW	Site 2	7/13/1990	VOA	ACETONE	2		UG/L		
MW-1	MW	Site 2	7/13/1990	VOA	BENZENE	5	U	UG/L		
MW-1	MW	Site 2	7/13/1990	VOA	BROMODICHLOROMETHANE	5	U	UG/L		
MW-1	MW	Site 2	7/13/1990	VOA	BROMOFORM	5	U	UG/L		
MW-1	MW	Site 2	7/13/1990	VOA	BROMOMETHANE	10	U	UG/L		
MW-1	MW	Site 2	7/13/1990	VOA	CARBON DISULFIDE	5	U	UG/L		
MW-1	MW	Site 2	7/13/1990	VOA	CARBON TETRACHLORIDE	5	U	UG/L		
MW-1	MW	Site 2	7/13/1990	VOA	CHLOROBENZENE	5	U	UG/L		
MW-1	MW	Site 2	7/13/1990	VOA	CHLOROETHANE	10	U	UG/L		
MW-1	MW	Site 2	7/13/1990	VOA	CHLOROFORM	5	U	UG/L		
MW-1	MW	Site 2	7/13/1990	VOA	CHLOROMETHANE	10	U	UG/L		
MW-1	MW	Site 2	7/13/1990	VOA	CIS-1,3-DICHLOROPROPENE	5	U	UG/L		
MW-1	MW	Site 2	7/13/1990	VOA	DIBROMOCHLOROMETHANE	5	U	UG/L		
MW-1	MW	Site 2	7/13/1990	VOA	ETHYLBENZENE	5	U	UG/L		
MW-1	MW	Site 2	7/13/1990	VOA	METHYLENE CHLORIDE	5	U	UG/L		
MW-1	MW	Site 2	7/13/1990	VOA	STYRENE	5	U	UG/L		
MW-1	MW	Site 2	7/13/1990	VOA	TETRACHLOROETHENE	5	U	UG/L		
MW-1	MW	Site 2	7/13/1990	VOA	TOLUENE	5	U	UG/L		
MW-1	MW	Site 2	7/13/1990	VOA	TRANS-1,3-DICHLOROPROPENE	5	U	UG/L		

PT_NAME	PT Type	Site	SMP_DATE	ANLYGROUP	STD_CHEMNAME	CONC	QUALIFIER	UNITS	MDL	RL
MW-1	MW	Site 2	7/13/1990	VOA	TRICHLOROETHENE	5	U	UG/L		
MW-1	MW	Site 2	7/13/1990	VOA	VINYL ACETATE	10	U	UG/L		
MW-1	MW	Site 2	7/13/1990	VOA	VINYL CHLORIDE	10	U	UG/L		
MW-1	MW	Site 2	7/13/1990	VOA	XYLENES	5	U	UG/L		
MW-2	MW	Site 2	7/13/1990	ANION	CHLORIDE	660000		UG/L		
MW-2	MW	Site 2	7/13/1990	ANION	FLUORIDE	500	U	UG/L		
MW-2	MW	Site 2	7/13/1990	ANION	NITRATE	500	U	UG/L		
MW-2	MW	Site 2	7/13/1990	ANION	PHOSPHATE-P	1000	U	UG/L		
MW-2	MW	Site 2	7/13/1990	ANION	SULFATE	1300000		UG/L		
MW-2	MW	Site 2	7/13/1990	SVOA	1,2,4-TRICHLOROBENZENE	10	U	UG/L		
MW-2	MW	Site 2	7/13/1990	SVOA	1,2-DICHLOROBENZENE	10	U	UG/L		
MW-2	MW	Site 2	7/13/1990	SVOA	1,3-DICHLOROBENZENE	10	U	UG/L		
MW-2	MW	Site 2	7/13/1990	SVOA	1,4-DICHLOROBENZENE	10	U	UG/L		
MW-2	MW	Site 2	7/13/1990	SVOA	2,2-OXYBIS(1-CHLOROPROPANE)	10	U	UG/L		
MW-2	MW	Site 2	7/13/1990	SVOA	2,4,5-TRICHLOROPHENOL	50	U	UG/L		
MW-2	MW	Site 2	7/13/1990	SVOA	2,4,6-TRICHLOROPHENOL	10	U	UG/L		
MW-2	MW	Site 2	7/13/1990	SVOA	2,4-DICHLOROPHENOL	10	U	UG/L		
MW-2	MW	Site 2	7/13/1990	SVOA	2,4-DIMETHYLPHENOL	10	U	UG/L		
MW-2	MW	Site 2	7/13/1990	SVOA	2,4-DINITROPHENOL	50	U	UG/L		
MW-2	MW	Site 2	7/13/1990	SVOA	2,4-DINITROTOLUENE	10	U	UG/L		
MW-2	MW	Site 2	7/13/1990	SVOA	2,6-DINITROTOLUENE	10	U	UG/L		
MW-2	MW	Site 2	7/13/1990	SVOA	2-CHLORONAPHTHALENE	10	U	UG/L		
MW-2	MW	Site 2	7/13/1990	SVOA	2-CHLOROPHENOL	10	U	UG/L		
MW-2	MW	Site 2	7/13/1990	SVOA	2-METHYLNAPHTHALENE	10	U	UG/L		
MW-2	MW	Site 2	7/13/1990	SVOA	2-METHYLPHENOL	10	U	UG/L		
MW-2	MW	Site 2	7/13/1990	SVOA	2-NITROANILINE	50	U	UG/L		
MW-2	MW	Site 2	7/13/1990	SVOA	2-NITROPHENOL	10	U	UG/L		
MW-2	MW	Site 2	7/13/1990	SVOA	3,3-DICHLOROBENZIDINE	20	U	UG/L		
MW-2	MW	Site 2	7/13/1990	SVOA	3-NITROANILINE	50	U	UG/L		
MW-2	MW	Site 2	7/13/1990	SVOA	4,6-DINITRO-2-METHYLPHENOL	50	U	UG/L		
MW-2	MW	Site 2	7/13/1990	SVOA	4-BROMOPHENYL-PHENYLETHER	10	U	UG/L		
MW-2	MW	Site 2	7/13/1990	SVOA	4-CHLORO-3-METHYLPHENOL	10	U	UG/L		
MW-2	MW	Site 2	7/13/1990	SVOA	4-CHLOROANILINE	10	U	UG/L		
MW-2	MW	Site 2	7/13/1990	SVOA	4-CHLOROPHENYL-PHENYLETHER	10	U	UG/L		
MW-2	MW	Site 2	7/13/1990	SVOA	4-METHYLPHENOL	10	U	UG/L		
MW-2	MW	Site 2	7/13/1990	SVOA	4-NITROANILINE	50	U	UG/L		
MW-2	MW	Site 2	7/13/1990	SVOA	4-NITROPHENOL	50	U	UG/L		
MW-2	MW	Site 2	7/13/1990	SVOA	ACENAPHTHENE	10	U	UG/L		
MW-2	MW	Site 2	7/13/1990	SVOA	ACENAPHTHYLENE	10	U	UG/L		
MW-2	MW	Site 2	7/13/1990	SVOA	ANTHRACENE	10	U	UG/L		
MW-2	MW	Site 2	7/13/1990	SVOA	BENZO(A)ANTHRACENE	10	U	UG/L		
MW-2	MW	Site 2	7/13/1990	SVOA	BENZO(A)PYRENE	10	U	UG/L		
MW-2	MW	Site 2	7/13/1990	SVOA	BENZO(B)FLUORANTHENE	10	U	UG/L		
MW-2	MW	Site 2	7/13/1990	SVOA	BENZO(G,H,I)PERYLENE	10	U	UG/L		
MW-2	MW	Site 2	7/13/1990	SVOA	BENZO(K)FLUORANTHENE	10	U	UG/L		
MW-2	MW	Site 2	7/13/1990	SVOA	BENZOIC ACID	50	U	UG/L		
MW-2	MW	Site 2	7/13/1990	SVOA	BENZYL ALCOHOL	10	U	UG/L		
MW-2	MW	Site 2	7/13/1990	SVOA	BIS(2-CHLOROETHOXY)METHANE	10	U	UG/L		
MW-2	MW	Site 2	7/13/1990	SVOA	BIS(2-CHLOROETHYL)ETHER	10	U	UG/L		
MW-2	MW	Site 2	7/13/1990	SVOA	BIS(2-ETHYLHEXYL)PHTHALATE	10	U	UG/L		
MW-2	MW	Site 2	7/13/1990	SVOA	BUTYLBENZYLPHTHALATE	10	U	UG/L		
MW-2	MW	Site 2	7/13/1990	SVOA	CHRYSENE	10	U	UG/L		
MW-2	MW	Site 2	7/13/1990	SVOA	DIBENZ(A,H)ANTHRACENE	10	U	UG/L		
MW-2	MW	Site 2	7/13/1990	SVOA	DIBENZOFURAN	10	U	UG/L		
MW-2	MW	Site 2	7/13/1990	SVOA	DIETHYLPHTHALATE	10	U	UG/L		
MW-2	MW	Site 2	7/13/1990	SVOA	DIMETHYLPHTHALATE	10	U	UG/L		
MW-2	MW	Site 2	7/13/1990	SVOA	DI-N-BUTYLPHTHALATE	10	U	UG/L		
MW-2	MW	Site 2	7/13/1990	SVOA	DI-N-OCTYLPHTHALATE	10	U	UG/L		
MW-2	MW	Site 2	7/13/1990	SVOA	FLUORANTHENE	10	U	UG/L		
MW-2	MW	Site 2	7/13/1990	SVOA	FLUORENE	10	U	UG/L		
MW-2	MW	Site 2	7/13/1990	SVOA	HEXACHLOROBENZENE	10	U	UG/L		
MW-2	MW	Site 2	7/13/1990	SVOA	HEXACHLOROBUTADIENE	10	U	UG/L		
MW-2	MW	Site 2	7/13/1990	SVOA	HEXACHLOROCYCLOPENTADIENE	10	U	UG/L		
MW-2	MW	Site 2	7/13/1990	SVOA	HEXACHLOROETHANE	10	U	UG/L		
MW-2	MW	Site 2	7/13/1990	SVOA	INDENO(1,2,3-CD)PYRENE	10	U	UG/L		
MW-2	MW	Site 2	7/13/1990	SVOA	ISOPHORONE	10	U	UG/L		
MW-2	MW	Site 2	7/13/1990	SVOA	NAPHTHALENE	10	U	UG/L		
MW-2	MW	Site 2	7/13/1990	SVOA	NITROBENZENE	10	U	UG/L		
MW-2	MW	Site 2	7/13/1990	SVOA	N-NITROSODINPROPYLAMINE	10	U	UG/L		
MW-2	MW	Site 2	7/13/1990	SVOA	N-NITROSODIPHENYLAMINE	10	U	UG/L		
MW-2	MW	Site 2	7/13/1990	SVOA	PENTACHLOROPHENOL	50	U	UG/L		
MW-2	MW	Site 2	7/13/1990	SVOA	PHENANTHRENE	10	U	UG/L		
MW-2	MW	Site 2	7/13/1990	SVOA	PHENOL	10	U	UG/L		
MW-2	MW	Site 2	7/13/1990	SVOA	PYRENE	10	U	UG/L		
MW-2	MW	Site 2	7/13/1990	TMETAL	ALUMINUM	40	U	UG/L		
MW-2	MW	Site 2	7/13/1990	TMETAL	ANTIMONY	30	U	UG/L		
MW-2	MW	Site 2	7/13/1990	TMETAL	ARSENIC	4030		UG/L		
MW-2	MW	Site 2	7/13/1990	TMETAL	BARIUM	28.9		UG/L		
MW-2	MW	Site 2	7/13/1990	TMETAL	BERYLLIUM	1	U	UG/L		
MW-2	MW	Site 2	7/13/1990	TMETAL	BORON	87900		UG/L		
MW-2	MW	Site 2	7/13/1990	TMETAL	CADMIUM	5	U	UG/L		
MW-2	MW	Site 2	7/13/1990	TMETAL	CALCIUM	30	U	UG/L		
MW-2	MW	Site 2	7/13/1990	TMETAL	CHROMIUM	10	U	UG/L		
MW-2	MW	Site 2	7/13/1990	TMETAL	COBALT	20	U	UG/L		
MW-2	MW	Site 2	7/13/1990	TMETAL	COPPER	10	U	UG/L		
MW-2	MW	Site 2	7/13/1990	TMETAL	IRON	10	U	UG/L		
MW-2	MW	Site 2	7/13/1990	TMETAL	LEAD	30	U	UG/L		
MW-2	MW	Site 2	7/13/1990	TMETAL	LITHIUM	149		UG/L		
MW-2	MW	Site 2	7/13/1990	TMETAL	MAGNESIUM	30	U	UG/L		
MW-2	MW	Site 2	7/13/1990	TMETAL	MANGANESE	2	U	UG/L		
MW-2	MW	Site 2	7/13/1990	TMETAL	NICKEL	20	U	UG/L		
MW-2	MW	Site 2	7/13/1990	TMETAL	POTASSIUM	1000	U	UG/L		
MW-2	MW	Site 2	7/13/1990	TMETAL	SELENIUM	60	U	UG/L		

PT_NAME	PT Type	Site	SMP_DATE	ANLYGROUP	STD_CHEMNAME	CONC	QUALIFIER	UNITS	MDL	RL
MW-2	MW	Site 2	7/13/1990	TMETAL	SILVER	5	U	UG/L		
MW-2	MW	Site 2	7/13/1990	TMETAL	SODIUM	200	U	UG/L		
MW-2	MW	Site 2	7/13/1990	TMETAL	THALLIUM	30	U	UG/L		
MW-2	MW	Site 2	7/13/1990	TMETAL	VANADIUM	591		UG/L		
MW-2	MW	Site 2	7/13/1990	TMETAL	ZINC	42.6		UG/L		
MW-2	MW	Site 2	7/13/1990	VOA	1,1,1-TRICHLOROETHANE	5	U	UG/L		
MW-2	MW	Site 2	7/13/1990	VOA	1,1,2,2-TETRACHLOROETHANE	5	U	UG/L		
MW-2	MW	Site 2	7/13/1990	VOA	1,1,2-TRICHLOROETHANE	5	U	UG/L		
MW-2	MW	Site 2	7/13/1990	VOA	1,1-DICHLOROETHANE	5	U	UG/L		
MW-2	MW	Site 2	7/13/1990	VOA	1,1-DICHLOROETHENE	5	U	UG/L		
MW-2	MW	Site 2	7/13/1990	VOA	1,2-DICHLOROETHANE	5	U	UG/L		
MW-2	MW	Site 2	7/13/1990	VOA	1,2-DICHLOROPROPANE	5	U	UG/L		
MW-2	MW	Site 2	7/13/1990	VOA	2-BUTANONE	10	U	UG/L		
MW-2	MW	Site 2	7/13/1990	VOA	2-HEXANONE	10	U	UG/L		
MW-2	MW	Site 2	7/13/1990	VOA	4-METHYL-2-PENTANONE	10	U	UG/L		
MW-2	MW	Site 2	7/13/1990	VOA	ACETONE	4		UG/L		
MW-2	MW	Site 2	7/13/1990	VOA	BENZENE	5	U	UG/L		
MW-2	MW	Site 2	7/13/1990	VOA	BROMODICHLOROMETHANE	5	U	UG/L		
MW-2	MW	Site 2	7/13/1990	VOA	BROMOFORM	5	U	UG/L		
MW-2	MW	Site 2	7/13/1990	VOA	BROMOMETHANE	10	U	UG/L		
MW-2	MW	Site 2	7/13/1990	VOA	CARBON DISULFIDE	5	U	UG/L		
MW-2	MW	Site 2	7/13/1990	VOA	CARBON TETRACHLORIDE	5	U	UG/L		
MW-2	MW	Site 2	7/13/1990	VOA	CHLOROBENZENE	5	U	UG/L		
MW-2	MW	Site 2	7/13/1990	VOA	CHLOROETHANE	10	U	UG/L		
MW-2	MW	Site 2	7/13/1990	VOA	CHLOROFORM	5	U	UG/L		
MW-2	MW	Site 2	7/13/1990	VOA	CHLOROMETHANE	10	U	UG/L		
MW-2	MW	Site 2	7/13/1990	VOA	CIS-1,3-DICHLOROPROPENE	5	U	UG/L		
MW-2	MW	Site 2	7/13/1990	VOA	DIBROMOCHLOROMETHANE	5	U	UG/L		
MW-2	MW	Site 2	7/13/1990	VOA	ETHYLBENZENE	5	U	UG/L		
MW-2	MW	Site 2	7/13/1990	VOA	METHYLENE CHLORIDE	5	U	UG/L		
MW-2	MW	Site 2	7/13/1990	VOA	STYRENE	5	U	UG/L		
MW-2	MW	Site 2	7/13/1990	VOA	TETRACHLOROETHENE	5	U	UG/L		
MW-2	MW	Site 2	7/13/1990	VOA	TOLUENE	5	U	UG/L		
MW-2	MW	Site 2	7/13/1990	VOA	TRANS-1,3-DICHLOROPROPENE	5	U	UG/L		
MW-2	MW	Site 2	7/13/1990	VOA	TRICHLOROETHENE	5	U	UG/L		
MW-2	MW	Site 2	7/13/1990	VOA	VINYL ACETATE	10	U	UG/L		
MW-2	MW	Site 2	7/13/1990	VOA	VINYL CHLORIDE	10	U	UG/L		
MW-2	MW	Site 2	7/13/1990	VOA	XYLENES	5	U	UG/L		
MW-6-L	MW	Site 2	7/13/1990	ANION	CHLORIDE	7200		UG/L		
MW-6-L	MW	Site 2	7/13/1990	ANION	FLUORIDE	2000		UG/L		
MW-6-L	MW	Site 2	7/13/1990	ANION	NITRATE	500	U	UG/L		
MW-6-L	MW	Site 2	7/13/1990	ANION	PHOSPHATE-P	1000	U	UG/L		
MW-6-L	MW	Site 2	7/13/1990	ANION	SULFATE	2600		UG/L		
MW-6-L	MW	Site 2	7/13/1990	SVOA	1,2,4-TRICHLOROBENZENE	10	U	UG/L		
MW-6-L	MW	Site 2	7/13/1990	SVOA	1,2-DICHLOROBENZENE	10	U	UG/L		
MW-6-L	MW	Site 2	7/13/1990	SVOA	1,3-DICHLOROBENZENE	10	U	UG/L		
MW-6-L	MW	Site 2	7/13/1990	SVOA	1,4-DICHLOROBENZENE	10	U	UG/L		
MW-6-L	MW	Site 2	7/13/1990	SVOA	2,2-OXYBIS(1-CHLOROPROPANE)	10	U	UG/L		
MW-6-L	MW	Site 2	7/13/1990	SVOA	2,4,5-TRICHLOROPHENOL	50	U	UG/L		
MW-6-L	MW	Site 2	7/13/1990	SVOA	2,4,6-TRICHLOROPHENOL	10	U	UG/L		
MW-6-L	MW	Site 2	7/13/1990	SVOA	2,4-DICHLOROPHENOL	10	U	UG/L		
MW-6-L	MW	Site 2	7/13/1990	SVOA	2,4-DIMETHYLPHENOL	10	U	UG/L		
MW-6-L	MW	Site 2	7/13/1990	SVOA	2,4-DINITROPHENOL	50	U	UG/L		
MW-6-L	MW	Site 2	7/13/1990	SVOA	2,4-DINITROTOLUENE	10	U	UG/L		
MW-6-L	MW	Site 2	7/13/1990	SVOA	2,6-DINITROTOLUENE	10	U	UG/L		
MW-6-L	MW	Site 2	7/13/1990	SVOA	2-CHLORONAPHTHALENE	10	U	UG/L		
MW-6-L	MW	Site 2	7/13/1990	SVOA	2-CHLOROPHENOL	10	U	UG/L		
MW-6-L	MW	Site 2	7/13/1990	SVOA	2-METHYLNAPHTHALENE	10	U	UG/L		
MW-6-L	MW	Site 2	7/13/1990	SVOA	2-METHYLPHENOL	10	U	UG/L		
MW-6-L	MW	Site 2	7/13/1990	SVOA	2-NITROANILINE	50	U	UG/L		
MW-6-L	MW	Site 2	7/13/1990	SVOA	2-NITROPHENOL	10	U	UG/L		
MW-6-L	MW	Site 2	7/13/1990	SVOA	3,3-DICHLOROBENZIDINE	20	U	UG/L		
MW-6-L	MW	Site 2	7/13/1990	SVOA	3-NITROANILINE	50	U	UG/L		
MW-6-L	MW	Site 2	7/13/1990	SVOA	4,6-DINITRO-2-METHYLPHENOL	50	U	UG/L		
MW-6-L	MW	Site 2	7/13/1990	SVOA	4-BROMOPHENYL-PHENYLETHER	10	U	UG/L		
MW-6-L	MW	Site 2	7/13/1990	SVOA	4-CHLORO-3-METHYLPHENOL	10	U	UG/L		
MW-6-L	MW	Site 2	7/13/1990	SVOA	4-CHLOROANILINE	10	U	UG/L		
MW-6-L	MW	Site 2	7/13/1990	SVOA	4-CHLOROPHENYL-PHENYLETHER	10	U	UG/L		
MW-6-L	MW	Site 2	7/13/1990	SVOA	4-METHYLPHENOL	10	U	UG/L		
MW-6-L	MW	Site 2	7/13/1990	SVOA	4-NITROANILINE	50	U	UG/L		
MW-6-L	MW	Site 2	7/13/1990	SVOA	4-NITROPHENOL	50	U	UG/L		
MW-6-L	MW	Site 2	7/13/1990	SVOA	ACENAPHTHENE	10	U	UG/L		
MW-6-L	MW	Site 2	7/13/1990	SVOA	ACENAPHTHYLENE	10	U	UG/L		
MW-6-L	MW	Site 2	7/13/1990	SVOA	ANTHRACENE	10	U	UG/L		
MW-6-L	MW	Site 2	7/13/1990	SVOA	BENZO(A)ANTHRACENE	10	U	UG/L		
MW-6-L	MW	Site 2	7/13/1990	SVOA	BENZO(A)PYRENE	10	U	UG/L		
MW-6-L	MW	Site 2	7/13/1990	SVOA	BENZO(B)FLUORANTHENE	10	U	UG/L		
MW-6-L	MW	Site 2	7/13/1990	SVOA	BENZO(G,H,I)PERYLENE	10	U	UG/L		
MW-6-L	MW	Site 2	7/13/1990	SVOA	BENZO(K)FLUORANTHENE	10	U	UG/L		
MW-6-L	MW	Site 2	7/13/1990	SVOA	BENZOIC ACID	50	U	UG/L		
MW-6-L	MW	Site 2	7/13/1990	SVOA	BENZYL ALCOHOL	10	U	UG/L		
MW-6-L	MW	Site 2	7/13/1990	SVOA	BIS(2-CHLOROETHOXY)METHANE	10	U	UG/L		
MW-6-L	MW	Site 2	7/13/1990	SVOA	BIS(2-CHLOROETHYL)ETHER	10	U	UG/L		
MW-6-L	MW	Site 2	7/13/1990	SVOA	BIS(2-ETHYLHEXYL)PHTHALATE	19		UG/L		
MW-6-L	MW	Site 2	7/13/1990	SVOA	BUTYLBENZYLPHTHALATE	10	U	UG/L		
MW-6-L	MW	Site 2	7/13/1990	SVOA	CHRYSENE	10	U	UG/L		
MW-6-L	MW	Site 2	7/13/1990	SVOA	DIBENZ(A,H)ANTHRACENE	10	U	UG/L		
MW-6-L	MW	Site 2	7/13/1990	SVOA	DIBENZOFURAN	10	U	UG/L		
MW-6-L	MW	Site 2	7/13/1990	SVOA	DIETHYLPHTHALATE	10	U	UG/L		
MW-6-L	MW	Site 2	7/13/1990	SVOA	DIMETHYLPHTHALATE	10	U	UG/L		
MW-6-L	MW	Site 2	7/13/1990	SVOA	DI-N-BUTYLPHTHALATE	10	U	UG/L		
MW-6-L	MW	Site 2	7/13/1990	SVOA	DI-N-OCTYLPHTHALATE	10	U	UG/L		
MW-6-L	MW	Site 2	7/13/1990	SVOA	FLUORANTHENE	10	U	UG/L		

PT_NAME	PT Type	Site	SMP_DATE	ANLYGROUP	STD_CHEMNAME	CONC	QUALIFIER	UNITS	MDL	RL
MW-6-L	MW	Site 2	7/13/1990	SVOA	FLUORENE	10	U	UG/L		
MW-6-L	MW	Site 2	7/13/1990	SVOA	HEXACHLOROBENZENE	10	U	UG/L		
MW-6-L	MW	Site 2	7/13/1990	SVOA	HEXACHLOROBUTADIENE	10	U	UG/L		
MW-6-L	MW	Site 2	7/13/1990	SVOA	HEXACHLOROCYCLOPENTADIENE	10	U	UG/L		
MW-6-L	MW	Site 2	7/13/1990	SVOA	HEXACHLOROETHANE	10	U	UG/L		
MW-6-L	MW	Site 2	7/13/1990	SVOA	INDENO(1,2,3-CD)PYRENE	10	U	UG/L		
MW-6-L	MW	Site 2	7/13/1990	SVOA	ISOPHORONE	10	U	UG/L		
MW-6-L	MW	Site 2	7/13/1990	SVOA	NAPHTHALENE	10	U	UG/L		
MW-6-L	MW	Site 2	7/13/1990	SVOA	NITROBENZENE	10	U	UG/L		
MW-6-L	MW	Site 2	7/13/1990	SVOA	N-NITROSODINPROPYLAMINE	10	U	UG/L		
MW-6-L	MW	Site 2	7/13/1990	SVOA	N-NITROSODIPHENYLAMINE	10	U	UG/L		
MW-6-L	MW	Site 2	7/13/1990	SVOA	PENTACHLOROPHENOL	50	U	UG/L		
MW-6-L	MW	Site 2	7/13/1990	SVOA	PHENANTHRENE	10	U	UG/L		
MW-6-L	MW	Site 2	7/13/1990	SVOA	PHENOL	10	U	UG/L		
MW-6-L	MW	Site 2	7/13/1990	SVOA	PYRENE	10	U	UG/L		
MW-6-L	MW	Site 2	7/13/1990	TMETAL	ALUMINUM	40	U	UG/L		
MW-6-L	MW	Site 2	7/13/1990	TMETAL	ANTIMONY	30	U	UG/L		
MW-6-L	MW	Site 2	7/13/1990	TMETAL	ARSENIC	30	U	UG/L		
MW-6-L	MW	Site 2	7/13/1990	TMETAL	BARIUM	102		UG/L		
MW-6-L	MW	Site 2	7/13/1990	TMETAL	BERYLLIUM	1	U	UG/L		
MW-6-L	MW	Site 2	7/13/1990	TMETAL	BORON	2080		UG/L		
MW-6-L	MW	Site 2	7/13/1990	TMETAL	CADMIUM	5	U	UG/L		
MW-6-L	MW	Site 2	7/13/1990	TMETAL	CALCIUM	30	U	UG/L		
MW-6-L	MW	Site 2	7/13/1990	TMETAL	CHROMIUM	10	U	UG/L		
MW-6-L	MW	Site 2	7/13/1990	TMETAL	COBALT	20	U	UG/L		
MW-6-L	MW	Site 2	7/13/1990	TMETAL	COPPER	10	U	UG/L		
MW-6-L	MW	Site 2	7/13/1990	TMETAL	IRON	10	U	UG/L		
MW-6-L	MW	Site 2	7/13/1990	TMETAL	LEAD	30	U	UG/L		
MW-6-L	MW	Site 2	7/13/1990	TMETAL	LITHIUM	27.9		UG/L		
MW-6-L	MW	Site 2	7/13/1990	TMETAL	MAGNESIUM	30	U	UG/L		
MW-6-L	MW	Site 2	7/13/1990	TMETAL	MANGANESE	2	U	UG/L		
MW-6-L	MW	Site 2	7/13/1990	TMETAL	NICKEL	20	U	UG/L		
MW-6-L	MW	Site 2	7/13/1990	TMETAL	POTASSIUM	1000	U	UG/L		
MW-6-L	MW	Site 2	7/13/1990	TMETAL	SELENIUM	60	U	UG/L		
MW-6-L	MW	Site 2	7/13/1990	TMETAL	SILVER	5	U	UG/L		
MW-6-L	MW	Site 2	7/13/1990	TMETAL	SODIUM	200	U	UG/L		
MW-6-L	MW	Site 2	7/13/1990	TMETAL	THALLIUM	30	U	UG/L		
MW-6-L	MW	Site 2	7/13/1990	TMETAL	VANADIUM	10	U	UG/L		
MW-6-L	MW	Site 2	7/13/1990	TMETAL	ZINC	5	U	UG/L		
MW-6-L	MW	Site 2	7/13/1990	VOA	1,1,1-TRICHLOROETHANE	5	U	UG/L		
MW-6-L	MW	Site 2	7/13/1990	VOA	1,1,2,2-TETRACHLOROETHANE	5	U	UG/L		
MW-6-L	MW	Site 2	7/13/1990	VOA	1,1,2-TRICHLOROETHANE	5	U	UG/L		
MW-6-L	MW	Site 2	7/13/1990	VOA	1,1-DICHLOROETHANE	5	U	UG/L		
MW-6-L	MW	Site 2	7/13/1990	VOA	1,1-DICHLOROETHENE	5	U	UG/L		
MW-6-L	MW	Site 2	7/13/1990	VOA	1,2-DICHLOROETHANE	5	U	UG/L		
MW-6-L	MW	Site 2	7/13/1990	VOA	1,2-DICHLOROPROPANE	5	U	UG/L		
MW-6-L	MW	Site 2	7/13/1990	VOA	2-BUTANONE	10	U	UG/L		
MW-6-L	MW	Site 2	7/13/1990	VOA	2-HEXANONE	10	U	UG/L		
MW-6-L	MW	Site 2	7/13/1990	VOA	4-METHYL-2-PENTANONE	10	U	UG/L		
MW-6-L	MW	Site 2	7/13/1990	VOA	ACETONE	10	U	UG/L		
MW-6-L	MW	Site 2	7/13/1990	VOA	BENZENE	5	U	UG/L		
MW-6-L	MW	Site 2	7/13/1990	VOA	BROMODICHLOROMETHANE	5	U	UG/L		
MW-6-L	MW	Site 2	7/13/1990	VOA	BROMOFORM	5	U	UG/L		
MW-6-L	MW	Site 2	7/13/1990	VOA	BROMOMETHANE	10	U	UG/L		
MW-6-L	MW	Site 2	7/13/1990	VOA	CARBON DISULFIDE	5	U	UG/L		
MW-6-L	MW	Site 2	7/13/1990	VOA	CARBON TETRACHLORIDE	5	U	UG/L		
MW-6-L	MW	Site 2	7/13/1990	VOA	CHLOROBENZENE	5	U	UG/L		
MW-6-L	MW	Site 2	7/13/1990	VOA	CHLOROETHANE	10	U	UG/L		
MW-6-L	MW	Site 2	7/13/1990	VOA	CHLOROFORM	5	U	UG/L		
MW-6-L	MW	Site 2	7/13/1990	VOA	CHLOROMETHANE	10	U	UG/L		
MW-6-L	MW	Site 2	7/13/1990	VOA	CIS-1,3-DICHLOROPROPENE	5	U	UG/L		
MW-6-L	MW	Site 2	7/13/1990	VOA	DIBROMOCHLOROMETHANE	5	U	UG/L		
MW-6-L	MW	Site 2	7/13/1990	VOA	ETHYLBENZENE	5	U	UG/L		
MW-6-L	MW	Site 2	7/13/1990	VOA	METHYLENE CHLORIDE	5	U	UG/L		
MW-6-L	MW	Site 2	7/13/1990	VOA	STYRENE	5	U	UG/L		
MW-6-L	MW	Site 2	7/13/1990	VOA	TETRACHLOROETHENE	5	U	UG/L		
MW-6-L	MW	Site 2	7/13/1990	VOA	TOLUENE	5	U	UG/L		
MW-6-L	MW	Site 2	7/13/1990	VOA	TRANS-1,3-DICHLOROPROPENE	5	U	UG/L		
MW-6-L	MW	Site 2	7/13/1990	VOA	TRICHLOROETHENE	5	U	UG/L		
MW-6-L	MW	Site 2	7/13/1990	VOA	VINYL ACETATE	10	U	UG/L		
MW-6-L	MW	Site 2	7/13/1990	VOA	VINYL CHLORIDE	10	U	UG/L		
MW-6-L	MW	Site 2	7/13/1990	VOA	XYLENES	5	U	UG/L		
MW-6-U	MW	Site 2	7/13/1990	ANION	CHLORIDE	1400000		UG/L		
MW-6-U	MW	Site 2	7/13/1990	ANION	FLUORIDE	500	U	UG/L		
MW-6-U	MW	Site 2	7/13/1990	ANION	NITRATE	500	U	UG/L		
MW-6-U	MW	Site 2	7/13/1990	ANION	PHOSPHATE-P	1000	U	UG/L		
MW-6-U	MW	Site 2	7/13/1990	ANION	SULFATE	3700000		UG/L		
MW-6-U	MW	Site 2	7/13/1990	SVOA	1,2,4-TRICHLOROBENZENE	10	U	UG/L		
MW-6-U	MW	Site 2	7/13/1990	SVOA	1,2-DICHLOROBENZENE	10	U	UG/L		
MW-6-U	MW	Site 2	7/13/1990	SVOA	1,3-DICHLOROBENZENE	10	U	UG/L		
MW-6-U	MW	Site 2	7/13/1990	SVOA	1,4-DICHLOROBENZENE	10	U	UG/L		
MW-6-U	MW	Site 2	7/13/1990	SVOA	2,2-OXYBIS(1-CHLOROPROPANE)	10	U	UG/L		
MW-6-U	MW	Site 2	7/13/1990	SVOA	2,4,5-TRICHLOROPHENOL	50	U	UG/L		
MW-6-U	MW	Site 2	7/13/1990	SVOA	2,4,6-TRICHLOROPHENOL	10	U	UG/L		
MW-6-U	MW	Site 2	7/13/1990	SVOA	2,4-DICHLOROPHENOL	10	U	UG/L		
MW-6-U	MW	Site 2	7/13/1990	SVOA	2,4-DIMETHYLPHENOL	10	U	UG/L		
MW-6-U	MW	Site 2	7/13/1990	SVOA	2,4-DINITROPHENOL	50	U	UG/L		
MW-6-U	MW	Site 2	7/13/1990	SVOA	2,4-DINITROTOLUENE	10	U	UG/L		
MW-6-U	MW	Site 2	7/13/1990	SVOA	2,6-DINITROTOLUENE	10	U	UG/L		
MW-6-U	MW	Site 2	7/13/1990	SVOA	2-CHLORONAPHTHALENE	10	U	UG/L		
MW-6-U	MW	Site 2	7/13/1990	SVOA	2-CHLOROPHENOL	10	U	UG/L		
MW-6-U	MW	Site 2	7/13/1990	SVOA	2-METHYLNAPHTHALENE	10	U	UG/L		
MW-6-U	MW	Site 2	7/13/1990	SVOA	2-METHYLPHENOL	10	U	UG/L		

PT_NAME	PT Type	Site	SMP_DATE	ANLYGROUP	STD_CHEMNAME	CONC	QUALIFIER	UNITS	MDL	RL
MW-6-U	MW	Site 2	7/13/1990	SVOA	2-NITROANILINE	50	U	UG/L		
MW-6-U	MW	Site 2	7/13/1990	SVOA	2-NITROPHENOL	10	U	UG/L		
MW-6-U	MW	Site 2	7/13/1990	SVOA	3,3-DICHLOROBENZIDINE	20	U	UG/L		
MW-6-U	MW	Site 2	7/13/1990	SVOA	3-NITROANILINE	50	U	UG/L		
MW-6-U	MW	Site 2	7/13/1990	SVOA	4,6-DINITRO-2-METHYLPHENOL	50	U	UG/L		
MW-6-U	MW	Site 2	7/13/1990	SVOA	4-BROMOPHENYL-PHENYLETHER	10	U	UG/L		
MW-6-U	MW	Site 2	7/13/1990	SVOA	4-CHLORO-3-METHYLPHENOL	10	U	UG/L		
MW-6-U	MW	Site 2	7/13/1990	SVOA	4-CHLOROANILINE	10	U	UG/L		
MW-6-U	MW	Site 2	7/13/1990	SVOA	4-CHLOROPHENYL-PHENYLETHER	10	U	UG/L		
MW-6-U	MW	Site 2	7/13/1990	SVOA	4-METHYLPHENOL	10	U	UG/L		
MW-6-U	MW	Site 2	7/13/1990	SVOA	4-NITROANILINE	50	U	UG/L		
MW-6-U	MW	Site 2	7/13/1990	SVOA	4-NITROPHENOL	50	U	UG/L		
MW-6-U	MW	Site 2	7/13/1990	SVOA	ACENAPHTHENE	10	U	UG/L		
MW-6-U	MW	Site 2	7/13/1990	SVOA	ACENAPHTHYLENE	10	U	UG/L		
MW-6-U	MW	Site 2	7/13/1990	SVOA	ANTHRACENE	10	U	UG/L		
MW-6-U	MW	Site 2	7/13/1990	SVOA	BENZO(A)ANTHRACENE	10	U	UG/L		
MW-6-U	MW	Site 2	7/13/1990	SVOA	BENZO(A)PYRENE	10	U	UG/L		
MW-6-U	MW	Site 2	7/13/1990	SVOA	BENZO(B)FLUORANTHENE	10	U	UG/L		
MW-6-U	MW	Site 2	7/13/1990	SVOA	BENZO(G,H,I)PERYLENE	10	U	UG/L		
MW-6-U	MW	Site 2	7/13/1990	SVOA	BENZO(K)FLUORANTHENE	10	U	UG/L		
MW-6-U	MW	Site 2	7/13/1990	SVOA	BENZOIC ACID	50	U	UG/L		
MW-6-U	MW	Site 2	7/13/1990	SVOA	BENZYL ALCOHOL	10	U	UG/L		
MW-6-U	MW	Site 2	7/13/1990	SVOA	BIS(2-CHLOROETHOXY)METHANE	10	U	UG/L		
MW-6-U	MW	Site 2	7/13/1990	SVOA	BIS(2-CHLOROETHYL)ETHER	10	U	UG/L		
MW-6-U	MW	Site 2	7/13/1990	SVOA	BIS(2-ETHYLHEXYL)PHTHALATE	10	U	UG/L		
MW-6-U	MW	Site 2	7/13/1990	SVOA	BUTYLBENZYLPHTHALATE	10	U	UG/L		
MW-6-U	MW	Site 2	7/13/1990	SVOA	CHRYSENE	10	U	UG/L		
MW-6-U	MW	Site 2	7/13/1990	SVOA	DIBENZ(A,H)ANTHRACENE	10	U	UG/L		
MW-6-U	MW	Site 2	7/13/1990	SVOA	DIBENZOFURAN	10	U	UG/L		
MW-6-U	MW	Site 2	7/13/1990	SVOA	DIETHYLPHTHALATE	10	U	UG/L		
MW-6-U	MW	Site 2	7/13/1990	SVOA	DIMETHYLPHTHALATE	10	U	UG/L		
MW-6-U	MW	Site 2	7/13/1990	SVOA	DI-N-BUTYLPHTHALATE	10	U	UG/L		
MW-6-U	MW	Site 2	7/13/1990	SVOA	DI-N-OCTYLPHTHALATE	10	U	UG/L		
MW-6-U	MW	Site 2	7/13/1990	SVOA	FLUORANTHENE	10	U	UG/L		
MW-6-U	MW	Site 2	7/13/1990	SVOA	FLUORENE	10	U	UG/L		
MW-6-U	MW	Site 2	7/13/1990	SVOA	HEXACHLOROBENZENE	10	U	UG/L		
MW-6-U	MW	Site 2	7/13/1990	SVOA	HEXACHLOROBUTADIENE	10	U	UG/L		
MW-6-U	MW	Site 2	7/13/1990	SVOA	HEXACHLOROCYCLOPENTADIENE	10	U	UG/L		
MW-6-U	MW	Site 2	7/13/1990	SVOA	HEXACHLOROETHANE	10	U	UG/L		
MW-6-U	MW	Site 2	7/13/1990	SVOA	INDENO(1,2,3-CD)PYRENE	10	U	UG/L		
MW-6-U	MW	Site 2	7/13/1990	SVOA	ISOPHORONE	10	U	UG/L		
MW-6-U	MW	Site 2	7/13/1990	SVOA	NAPHTHALENE	10	U	UG/L		
MW-6-U	MW	Site 2	7/13/1990	SVOA	NITROBENZENE	10	U	UG/L		
MW-6-U	MW	Site 2	7/13/1990	SVOA	N-NITROSODINPROPYLAMINE	10	U	UG/L		
MW-6-U	MW	Site 2	7/13/1990	SVOA	N-NITROSODIPHENYLAMINE	10	U	UG/L		
MW-6-U	MW	Site 2	7/13/1990	SVOA	PENTACHLOROPHENOL	50	U	UG/L		
MW-6-U	MW	Site 2	7/13/1990	SVOA	PHENANTHRENE	10	U	UG/L		
MW-6-U	MW	Site 2	7/13/1990	SVOA	PHENOL	10	U	UG/L		
MW-6-U	MW	Site 2	7/13/1990	SVOA	PYRENE	10	U	UG/L		
MW-6-U	MW	Site 2	7/13/1990	TMETAL	ALUMINUM	40	U	UG/L		
MW-6-U	MW	Site 2	7/13/1990	TMETAL	ANTIMONY	30	U	UG/L		
MW-6-U	MW	Site 2	7/13/1990	TMETAL	ARSENIC	333		UG/L		
MW-6-U	MW	Site 2	7/13/1990	TMETAL	BARIUM	67.5		UG/L		
MW-6-U	MW	Site 2	7/13/1990	TMETAL	BERYLLIUM	1	U	UG/L		
MW-6-U	MW	Site 2	7/13/1990	TMETAL	BORON	37600		UG/L		
MW-6-U	MW	Site 2	7/13/1990	TMETAL	CADMIUM	5	U	UG/L		
MW-6-U	MW	Site 2	7/13/1990	TMETAL	CALCIUM	30	U	UG/L		
MW-6-U	MW	Site 2	7/13/1990	TMETAL	CHROMIUM	10	U	UG/L		
MW-6-U	MW	Site 2	7/13/1990	TMETAL	COBALT	20	U	UG/L		
MW-6-U	MW	Site 2	7/13/1990	TMETAL	COPPER	10	U	UG/L		
MW-6-U	MW	Site 2	7/13/1990	TMETAL	IRON	10	U	UG/L		
MW-6-U	MW	Site 2	7/13/1990	TMETAL	LEAD	30	U	UG/L		
MW-6-U	MW	Site 2	7/13/1990	TMETAL	LITHIUM	114		UG/L		
MW-6-U	MW	Site 2	7/13/1990	TMETAL	MAGNESIUM	30	U	UG/L		
MW-6-U	MW	Site 2	7/13/1990	TMETAL	MANGANESE	2	U	UG/L		
MW-6-U	MW	Site 2	7/13/1990	TMETAL	NICKEL	20	U	UG/L		
MW-6-U	MW	Site 2	7/13/1990	TMETAL	POTASSIUM	1000	U	UG/L		
MW-6-U	MW	Site 2	7/13/1990	TMETAL	SELENIUM	60	U	UG/L		
MW-6-U	MW	Site 2	7/13/1990	TMETAL	SILVER	5	U	UG/L		
MW-6-U	MW	Site 2	7/13/1990	TMETAL	SODIUM	200	U	UG/L		
MW-6-U	MW	Site 2	7/13/1990	TMETAL	THALLIUM	30	U	UG/L		
MW-6-U	MW	Site 2	7/13/1990	TMETAL	VANADIUM	81.2		UG/L		
MW-6-U	MW	Site 2	7/13/1990	TMETAL	ZINC	5	U	UG/L		
MW-6-U	MW	Site 2	7/13/1990	VOA	1,1,1-TRICHLOROETHANE	5	U	UG/L		
MW-6-U	MW	Site 2	7/13/1990	VOA	1,1,2,2-TETRACHLOROETHANE	5	U	UG/L		
MW-6-U	MW	Site 2	7/13/1990	VOA	1,1,2-TRICHLOROETHANE	5	U	UG/L		
MW-6-U	MW	Site 2	7/13/1990	VOA	1,1-DICHLOROETHANE	5	U	UG/L		
MW-6-U	MW	Site 2	7/13/1990	VOA	1,1-DICHLOROETHENE	5	U	UG/L		
MW-6-U	MW	Site 2	7/13/1990	VOA	1,2-DICHLOROETHANE	5	U	UG/L		
MW-6-U	MW	Site 2	7/13/1990	VOA	1,2-DICHLOROPROPANE	5	U	UG/L		
MW-6-U	MW	Site 2	7/13/1990	VOA	2-BUTANONE	10	U	UG/L		
MW-6-U	MW	Site 2	7/13/1990	VOA	2-HEXANONE	10	U	UG/L		
MW-6-U	MW	Site 2	7/13/1990	VOA	4-METHYL-2-PENTANONE	10	U	UG/L		
MW-6-U	MW	Site 2	7/13/1990	VOA	ACETONE	10	U	UG/L		
MW-6-U	MW	Site 2	7/13/1990	VOA	BENZENE	5	U	UG/L		
MW-6-U	MW	Site 2	7/13/1990	VOA	BROMODICHLOROMETHANE	5	U	UG/L		
MW-6-U	MW	Site 2	7/13/1990	VOA	BROMOFORM	5	U	UG/L		
MW-6-U	MW	Site 2	7/13/1990	VOA	BROMOMETHANE	10	U	UG/L		
MW-6-U	MW	Site 2	7/13/1990	VOA	CARBON DISULFIDE	5	U	UG/L		
MW-6-U	MW	Site 2	7/13/1990	VOA	CARBON TETRACHLORIDE	5	U	UG/L		
MW-6-U	MW	Site 2	7/13/1990	VOA	CHLOROBENZENE	5	U	UG/L		
MW-6-U	MW	Site 2	7/13/1990	VOA	CHLOROETHANE	10	U	UG/L		
MW-6-U	MW	Site 2	7/13/1990	VOA	CHLOROFORM	5	U	UG/L		

PT_NAME	PT Type	Site	SMP_DATE	ANLYGROUP	STD_CHEMNAME	CONC	QUALIFIER	UNITS	MDL	RL
MW-6-U	MW	Site 2	7/13/1990	VOA	CHLOROMETHANE	10	U	UG/L		
MW-6-U	MW	Site 2	7/13/1990	VOA	CIS-1,3-DICHLOROPROPENE	5	U	UG/L		
MW-6-U	MW	Site 2	7/13/1990	VOA	DIBROMOCHLOROMETHANE	5	U	UG/L		
MW-6-U	MW	Site 2	7/13/1990	VOA	ETHYLBENZENE	5	U	UG/L		
MW-6-U	MW	Site 2	7/13/1990	VOA	METHYLENE CHLORIDE	5	U	UG/L		
MW-6-U	MW	Site 2	7/13/1990	VOA	STYRENE	5	U	UG/L		
MW-6-U	MW	Site 2	7/13/1990	VOA	TETRACHLOROETHENE	5	U	UG/L		
MW-6-U	MW	Site 2	7/13/1990	VOA	TOLUENE	5	U	UG/L		
MW-6-U	MW	Site 2	7/13/1990	VOA	TRANS-1,3-DICHLOROPROPENE	5	U	UG/L		
MW-6-U	MW	Site 2	7/13/1990	VOA	TRICHLOROETHENE	5	U	UG/L		
MW-6-U	MW	Site 2	7/13/1990	VOA	VINYL ACETATE	10	U	UG/L		
MW-6-U	MW	Site 2	7/13/1990	VOA	VINYL CHLORIDE	10	U	UG/L		
MW-6-U	MW	Site 2	7/13/1990	VOA	XYLENES	5	U	UG/L		
MW-10	MW	Site 2	7/12/1990	ANION	CHLORIDE	950000		UG/L		
MW-10	MW	Site 2	7/12/1990	ANION	FLUORIDE	1300		UG/L		
MW-10	MW	Site 2	7/12/1990	ANION	NITRATE	500	U	UG/L		
MW-10	MW	Site 2	7/12/1990	ANION	PHOSPHATE-P	1000	U	UG/L		
MW-10	MW	Site 2	7/12/1990	ANION	SULFATE	1200000		UG/L		
MW-10	MW	Site 2	7/12/1990	SVOA	1,2,4-TRICHLOROBENZENE	10	U	UG/L		
MW-10	MW	Site 2	7/12/1990	SVOA	1,2-DICHLOROBENZENE	10	U	UG/L		
MW-10	MW	Site 2	7/12/1990	SVOA	1,3-DICHLOROBENZENE	10	U	UG/L		
MW-10	MW	Site 2	7/12/1990	SVOA	1,4-DICHLOROBENZENE	10	U	UG/L		
MW-10	MW	Site 2	7/12/1990	SVOA	2,2-OXYBIS(1-CHLOROPROPANE)	10	U	UG/L		
MW-10	MW	Site 2	7/12/1990	SVOA	2,4,5-TRICHLOROPHENOL	50	U	UG/L		
MW-10	MW	Site 2	7/12/1990	SVOA	2,4,6-TRICHLOROPHENOL	10	U	UG/L		
MW-10	MW	Site 2	7/12/1990	SVOA	2,4-DICHLOROPHENOL	10	U	UG/L		
MW-10	MW	Site 2	7/12/1990	SVOA	2,4-DIMETHYLPHENOL	10	U	UG/L		
MW-10	MW	Site 2	7/12/1990	SVOA	2,4-DINITROPHENOL	50	U	UG/L		
MW-10	MW	Site 2	7/12/1990	SVOA	2,4-DINITROTOLUENE	10	U	UG/L		
MW-10	MW	Site 2	7/12/1990	SVOA	2,6-DINITROTOLUENE	10	U	UG/L		
MW-10	MW	Site 2	7/12/1990	SVOA	2-CHLORONAPHTHALENE	10	U	UG/L		
MW-10	MW	Site 2	7/12/1990	SVOA	2-CHLOROPHENOL	10	U	UG/L		
MW-10	MW	Site 2	7/12/1990	SVOA	2-METHYLNAPHTHALENE	10	U	UG/L		
MW-10	MW	Site 2	7/12/1990	SVOA	2-METHYLPHENOL	10	U	UG/L		
MW-10	MW	Site 2	7/12/1990	SVOA	2-NITROANILINE	50	U	UG/L		
MW-10	MW	Site 2	7/12/1990	SVOA	2-NITROPHENOL	10	U	UG/L		
MW-10	MW	Site 2	7/12/1990	SVOA	3,3-DICHLOROBENZIDINE	20	U	UG/L		
MW-10	MW	Site 2	7/12/1990	SVOA	3-NITROANILINE	50	U	UG/L		
MW-10	MW	Site 2	7/12/1990	SVOA	4,6-DINITRO-2-METHYLPHENOL	50	U	UG/L		
MW-10	MW	Site 2	7/12/1990	SVOA	4-BROMOPHENYL-PHENYLETHER	10	U	UG/L		
MW-10	MW	Site 2	7/12/1990	SVOA	4-CHLORO-3-METHYLPHENOL	10	U	UG/L		
MW-10	MW	Site 2	7/12/1990	SVOA	4-CHLOROANILINE	10	U	UG/L		
MW-10	MW	Site 2	7/12/1990	SVOA	4-CHLOROPHENYL-PHENYLETHER	10	U	UG/L		
MW-10	MW	Site 2	7/12/1990	SVOA	4-METHYLPHENOL	10	U	UG/L		
MW-10	MW	Site 2	7/12/1990	SVOA	4-NITROANILINE	50	U	UG/L		
MW-10	MW	Site 2	7/12/1990	SVOA	4-NITROPHENOL	50	U	UG/L		
MW-10	MW	Site 2	7/12/1990	SVOA	ACENAPHTHENE	10	U	UG/L		
MW-10	MW	Site 2	7/12/1990	SVOA	ACENAPHTHYLENE	10	U	UG/L		
MW-10	MW	Site 2	7/12/1990	SVOA	ANTHRACENE	10	U	UG/L		
MW-10	MW	Site 2	7/12/1990	SVOA	BENZO(A)ANTHRACENE	10	U	UG/L		
MW-10	MW	Site 2	7/12/1990	SVOA	BENZO(A)PYRENE	10	U	UG/L		
MW-10	MW	Site 2	7/12/1990	SVOA	BENZO(B)FLUORANTHENE	10	U	UG/L		
MW-10	MW	Site 2	7/12/1990	SVOA	BENZO(G,H,I)PERYLENE	10	U	UG/L		
MW-10	MW	Site 2	7/12/1990	SVOA	BENZO(K)FLUORANTHENE	10	U	UG/L		
MW-10	MW	Site 2	7/12/1990	SVOA	BENZOIC ACID	50	U	UG/L		
MW-10	MW	Site 2	7/12/1990	SVOA	BENZYL ALCOHOL	10	U	UG/L		
MW-10	MW	Site 2	7/12/1990	SVOA	BIS(2-CHLOROETHOXY)METHANE	10	U	UG/L		
MW-10	MW	Site 2	7/12/1990	SVOA	BIS(2-CHLOROETHYL)ETHER	10	U	UG/L		
MW-10	MW	Site 2	7/12/1990	SVOA	BIS(2-ETHYLHEXYL)PHTHALATE	63		UG/L		
MW-10	MW	Site 2	7/12/1990	SVOA	BUTYLBENZYLPHTHALATE	10	U	UG/L		
MW-10	MW	Site 2	7/12/1990	SVOA	CHRYSENE	10	U	UG/L		
MW-10	MW	Site 2	7/12/1990	SVOA	DIBENZ(A,H)ANTHRACENE	10	U	UG/L		
MW-10	MW	Site 2	7/12/1990	SVOA	DIBENZOFURAN	10	U	UG/L		
MW-10	MW	Site 2	7/12/1990	SVOA	DIETHYLPHTHALATE	10	U	UG/L		
MW-10	MW	Site 2	7/12/1990	SVOA	DIMETHYLPHTHALATE	10	U	UG/L		
MW-10	MW	Site 2	7/12/1990	SVOA	DI-N-BUTYLPHTHALATE	10	U	UG/L		
MW-10	MW	Site 2	7/12/1990	SVOA	DI-N-OCTYLPHTHALATE	10	U	UG/L		
MW-10	MW	Site 2	7/12/1990	SVOA	FLUORANTHENE	10	U	UG/L		
MW-10	MW	Site 2	7/12/1990	SVOA	FLUORENE	10	U	UG/L		
MW-10	MW	Site 2	7/12/1990	SVOA	HEXACHLOROBENZENE	10	U	UG/L		
MW-10	MW	Site 2	7/12/1990	SVOA	HEXACHLOROBUTADIENE	10	U	UG/L		
MW-10	MW	Site 2	7/12/1990	SVOA	HEXACHLOROCYCLOPENTADIENE	10	U	UG/L		
MW-10	MW	Site 2	7/12/1990	SVOA	HEXACHLOROETHANE	10	U	UG/L		
MW-10	MW	Site 2	7/12/1990	SVOA	INDENO(1,2,3-CD)PYRENE	10	U	UG/L		
MW-10	MW	Site 2	7/12/1990	SVOA	ISOPHORONE	10	U	UG/L		
MW-10	MW	Site 2	7/12/1990	SVOA	NAPHTHALENE	10	U	UG/L		
MW-10	MW	Site 2	7/12/1990	SVOA	NITROBENZENE	10	U	UG/L		
MW-10	MW	Site 2	7/12/1990	SVOA	N-NITROSODINPROPYLAMINE	10	U	UG/L		
MW-10	MW	Site 2	7/12/1990	SVOA	N-NITROSODIPHENYLAMINE	10	U	UG/L		
MW-10	MW	Site 2	7/12/1990	SVOA	PENTACHLOROPHENOL	50	U	UG/L		
MW-10	MW	Site 2	7/12/1990	SVOA	PHENANTHRENE	10	U	UG/L		
MW-10	MW	Site 2	7/12/1990	SVOA	PHENOL	10	U	UG/L		
MW-10	MW	Site 2	7/12/1990	SVOA	PYRENE	10	U	UG/L		
MW-10	MW	Site 2	7/12/1990	TMETAL	ALUMINUM	40	U	UG/L		
MW-10	MW	Site 2	7/12/1990	TMETAL	ANTIMONY	30	U	UG/L		
MW-10	MW	Site 2	7/12/1990	TMETAL	ARSENIC	2860		UG/L		
MW-10	MW	Site 2	7/12/1990	TMETAL	BARIUM	2	U	UG/L		
MW-10	MW	Site 2	7/12/1990	TMETAL	BERYLLIUM	1	U	UG/L		
MW-10	MW	Site 2	7/12/1990	TMETAL	BORON	44400		UG/L		
MW-10	MW	Site 2	7/12/1990	TMETAL	CADMIUM	5	U	UG/L		
MW-10	MW	Site 2	7/12/1990	TMETAL	CALCIUM	30	U	UG/L		
MW-10	MW	Site 2	7/12/1990	TMETAL	CHROMIUM	10	U	UG/L		
MW-10	MW	Site 2	7/12/1990	TMETAL	COBALT	20	U	UG/L		

PT_NAME	PT Type	Site	SMP_DATE	ANLYGROUP	STD_CHEMNAME	CONC	QUALIFIER	UNITS	MDL	RL
MW-10	MW	Site 2	7/12/1990	TMETAL	COPPER	10	U	UG/L		
MW-10	MW	Site 2	7/12/1990	TMETAL	IRON	10	U	UG/L		
MW-10	MW	Site 2	7/12/1990	TMETAL	LEAD	30	U	UG/L		
MW-10	MW	Site 2	7/12/1990	TMETAL	LITHIUM	47.4		UG/L		
MW-10	MW	Site 2	7/12/1990	TMETAL	MAGNESIUM	30	U	UG/L		
MW-10	MW	Site 2	7/12/1990	TMETAL	MANGANESE	2	U	UG/L		
MW-10	MW	Site 2	7/12/1990	TMETAL	NICKEL	20	U	UG/L		
MW-10	MW	Site 2	7/12/1990	TMETAL	POTASSIUM	36100		UG/L		
MW-10	MW	Site 2	7/12/1990	TMETAL	SELENIUM	60	U	UG/L		
MW-10	MW	Site 2	7/12/1990	TMETAL	SILVER	5	U	UG/L		
MW-10	MW	Site 2	7/12/1990	TMETAL	SODIUM	3920000		UG/L		
MW-10	MW	Site 2	7/12/1990	TMETAL	THALLIUM	30	U	UG/L		
MW-10	MW	Site 2	7/12/1990	TMETAL	VANADIUM	1110		UG/L		
MW-10	MW	Site 2	7/12/1990	TMETAL	ZINC	5	U	UG/L		
MW-10	MW	Site 2	7/12/1990	TPH	TOTAL PETROLEUM HYDROCARBONS	2000		UG/L		
MW-10	MW	Site 2	7/12/1990	TPHEXT	TPH-EXTRACTABLE	2000		UG/L		
MW-10	MW	Site 2	7/12/1990	VOA	1,1,1-TRICHLOROETHANE	5	U	UG/L		
MW-10	MW	Site 2	7/12/1990	VOA	1,1,2,2-TETRACHLOROETHANE	5	U	UG/L		
MW-10	MW	Site 2	7/12/1990	VOA	1,1,2-TRICHLOROETHANE	5	U	UG/L		
MW-10	MW	Site 2	7/12/1990	VOA	1,1-DICHLOROETHANE	5	U	UG/L		
MW-10	MW	Site 2	7/12/1990	VOA	1,1-DICHLOROETHENE	5	U	UG/L		
MW-10	MW	Site 2	7/12/1990	VOA	1,2-DICHLOROETHANE	5	U	UG/L		
MW-10	MW	Site 2	7/12/1990	VOA	1,2-DICHLOROPROPANE	5	U	UG/L		
MW-10	MW	Site 2	7/12/1990	VOA	2-BUTANONE	10	U	UG/L		
MW-10	MW	Site 2	7/12/1990	VOA	2-HEXANONE	10	U	UG/L		
MW-10	MW	Site 2	7/12/1990	VOA	4-METHYL-2-PENTANONE	10	U	UG/L		
MW-10	MW	Site 2	7/12/1990	VOA	ACETONE	10	U	UG/L		
MW-10	MW	Site 2	7/12/1990	VOA	BENZENE	5	U	UG/L		
MW-10	MW	Site 2	7/12/1990	VOA	BROMODICHLOROMETHANE	5	U	UG/L		
MW-10	MW	Site 2	7/12/1990	VOA	BROMOFORM	5	U	UG/L		
MW-10	MW	Site 2	7/12/1990	VOA	BROMOMETHANE	10	U	UG/L		
MW-10	MW	Site 2	7/12/1990	VOA	CARBON DISULFIDE	5	U	UG/L		
MW-10	MW	Site 2	7/12/1990	VOA	CARBON TETRACHLORIDE	5	U	UG/L		
MW-10	MW	Site 2	7/12/1990	VOA	CHLOROBENZENE	5	U	UG/L		
MW-10	MW	Site 2	7/12/1990	VOA	CHLOROETHANE	10	U	UG/L		
MW-10	MW	Site 2	7/12/1990	VOA	CHLOROFORM	5	U	UG/L		
MW-10	MW	Site 2	7/12/1990	VOA	CHLOROMETHANE	10	U	UG/L		
MW-10	MW	Site 2	7/12/1990	VOA	CIS-1,3-DICHLOROPROPENE	5	U	UG/L		
MW-10	MW	Site 2	7/12/1990	VOA	DIBROMOCHLOROMETHANE	5	U	UG/L		
MW-10	MW	Site 2	7/12/1990	VOA	ETHYLBENZENE	5	U	UG/L		
MW-10	MW	Site 2	7/12/1990	VOA	METHYLENE CHLORIDE	5	U	UG/L		
MW-10	MW	Site 2	7/12/1990	VOA	STYRENE	5	U	UG/L		
MW-10	MW	Site 2	7/12/1990	VOA	TETRACHLOROETHENE	5	U	UG/L		
MW-10	MW	Site 2	7/12/1990	VOA	TOLUENE	5	U	UG/L		
MW-10	MW	Site 2	7/12/1990	VOA	TRANS-1,3-DICHLOROPROPENE	5	U	UG/L		
MW-10	MW	Site 2	7/12/1990	VOA	TRICHLOROETHENE	5	U	UG/L		
MW-10	MW	Site 2	7/12/1990	VOA	VINYL ACETATE	10	U	UG/L		
MW-10	MW	Site 2	7/12/1990	VOA	VINYL CHLORIDE	10	U	UG/L		
MW-10	MW	Site 2	7/12/1990	VOA	XYLENES	5	U	UG/L		
MW-5-L	MW	Site 2	7/12/1990	ANION	CHLORIDE	760000		UG/L		
MW-5-L	MW	Site 2	7/12/1990	ANION	FLUORIDE	500	U	UG/L		
MW-5-L	MW	Site 2	7/12/1990	ANION	NITRATE	500	U	UG/L		
MW-5-L	MW	Site 2	7/12/1990	ANION	PHOSPHATE-P	1000	U	UG/L		
MW-5-L	MW	Site 2	7/12/1990	ANION	SULFATE	3900000		UG/L		
MW-5-L	MW	Site 2	7/12/1990	SVOA	1,2,4-TRICHLOROBENZENE	10	U	UG/L		
MW-5-L	MW	Site 2	7/12/1990	SVOA	1,2-DICHLOROBENZENE	10	U	UG/L		
MW-5-L	MW	Site 2	7/12/1990	SVOA	1,3-DICHLOROBENZENE	10	U	UG/L		
MW-5-L	MW	Site 2	7/12/1990	SVOA	1,4-DICHLOROBENZENE	10	U	UG/L		
MW-5-L	MW	Site 2	7/12/1990	SVOA	2,2-OXYBIS(1-CHLOROPROPANE)	10	U	UG/L		
MW-5-L	MW	Site 2	7/12/1990	SVOA	2,4,5-TRICHLOROPHENOL	50	U	UG/L		
MW-5-L	MW	Site 2	7/12/1990	SVOA	2,4,6-TRICHLOROPHENOL	10	U	UG/L		
MW-5-L	MW	Site 2	7/12/1990	SVOA	2,4-DICHLOROPHENOL	10	U	UG/L		
MW-5-L	MW	Site 2	7/12/1990	SVOA	2,4-DIMETHYLPHENOL	10	U	UG/L		
MW-5-L	MW	Site 2	7/12/1990	SVOA	2,4-DINITROPHENOL	50	U	UG/L		
MW-5-L	MW	Site 2	7/12/1990	SVOA	2,4-DINITROTOLUENE	10	U	UG/L		
MW-5-L	MW	Site 2	7/12/1990	SVOA	2,6-DINITROTOLUENE	10	U	UG/L		
MW-5-L	MW	Site 2	7/12/1990	SVOA	2-CHLORONAPHTHALENE	10	U	UG/L		
MW-5-L	MW	Site 2	7/12/1990	SVOA	2-CHLOROPHENOL	10	U	UG/L		
MW-5-L	MW	Site 2	7/12/1990	SVOA	2-METHYLNAPHTHALENE	10	U	UG/L		
MW-5-L	MW	Site 2	7/12/1990	SVOA	2-METHYLPHENOL	10	U	UG/L		
MW-5-L	MW	Site 2	7/12/1990	SVOA	2-NITROANILINE	50	U	UG/L		
MW-5-L	MW	Site 2	7/12/1990	SVOA	2-NITROPHENOL	10	U	UG/L		
MW-5-L	MW	Site 2	7/12/1990	SVOA	3,3-DICHLOROBENZIDINE	20	U	UG/L		
MW-5-L	MW	Site 2	7/12/1990	SVOA	3-NITROANILINE	50	U	UG/L		
MW-5-L	MW	Site 2	7/12/1990	SVOA	4,6-DINITRO-2-METHYLPHENOL	50	U	UG/L		
MW-5-L	MW	Site 2	7/12/1990	SVOA	4-BROMOPHENYL-PHENYLETHER	10	U	UG/L		
MW-5-L	MW	Site 2	7/12/1990	SVOA	4-CHLORO-3-METHYLPHENOL	10	U	UG/L		
MW-5-L	MW	Site 2	7/12/1990	SVOA	4-CHLOROANILINE	10	U	UG/L		
MW-5-L	MW	Site 2	7/12/1990	SVOA	4-CHLOROPHENYL-PHENYLETHER	10	U	UG/L		
MW-5-L	MW	Site 2	7/12/1990	SVOA	4-METHYLPHENOL	10	U	UG/L		
MW-5-L	MW	Site 2	7/12/1990	SVOA	4-NITROANILINE	50	U	UG/L		
MW-5-L	MW	Site 2	7/12/1990	SVOA	4-NITROPHENOL	50	U	UG/L		
MW-5-L	MW	Site 2	7/12/1990	SVOA	ACENAPHTHENE	10	U	UG/L		
MW-5-L	MW	Site 2	7/12/1990	SVOA	ACENAPHTHYLENE	10	U	UG/L		
MW-5-L	MW	Site 2	7/12/1990	SVOA	ANTHRACENE	10	U	UG/L		
MW-5-L	MW	Site 2	7/12/1990	SVOA	BENZO(A)ANTHRACENE	10	U	UG/L		
MW-5-L	MW	Site 2	7/12/1990	SVOA	BENZO(A)PYRENE	10	U	UG/L		
MW-5-L	MW	Site 2	7/12/1990	SVOA	BENZO(B)FLUORANTHENE	10	U	UG/L		
MW-5-L	MW	Site 2	7/12/1990	SVOA	BENZO(G,H,I)PERYLENE	10	U	UG/L		
MW-5-L	MW	Site 2	7/12/1990	SVOA	BENZO(K)FLUORANTHENE	10	U	UG/L		
MW-5-L	MW	Site 2	7/12/1990	SVOA	BENZOIC ACID	50	U	UG/L		
MW-5-L	MW	Site 2	7/12/1990	SVOA	BENZYL ALCOHOL	10	U	UG/L		
MW-5-L	MW	Site 2	7/12/1990	SVOA	BIS(2-CHLOROETHOXY)METHANE	10	U	UG/L		

PT_NAME	PT Type	Site	SMP_DATE	ANLYGROUP	STD_CHEMNAME	CONC	QUALIFIER	UNITS	MDL	RL
MW-5-L	MW	Site 2	7/12/1990	SVOA	BIS(2-CHLOROETHYL)ETHER	10	U	UG/L		
MW-5-L	MW	Site 2	7/12/1990	SVOA	BIS(2-ETHYLHEXYL)PHTHALATE	10	U	UG/L		
MW-5-L	MW	Site 2	7/12/1990	SVOA	BUTYLBENZYLPHTHALATE	10	U	UG/L		
MW-5-L	MW	Site 2	7/12/1990	SVOA	CHRYSENE	10	U	UG/L		
MW-5-L	MW	Site 2	7/12/1990	SVOA	DIBENZ(A,H)ANTHRACENE	10	U	UG/L		
MW-5-L	MW	Site 2	7/12/1990	SVOA	DIBENZOFURAN	10	U	UG/L		
MW-5-L	MW	Site 2	7/12/1990	SVOA	DIETHYLPHTHALATE	10	U	UG/L		
MW-5-L	MW	Site 2	7/12/1990	SVOA	DIMETHYLPHTHALATE	10	U	UG/L		
MW-5-L	MW	Site 2	7/12/1990	SVOA	DI-N-BUTYLPHTHALATE	10	U	UG/L		
MW-5-L	MW	Site 2	7/12/1990	SVOA	DI-N-OCTYLPHTHALATE	10	U	UG/L		
MW-5-L	MW	Site 2	7/12/1990	SVOA	FLUORANTHENE	10	U	UG/L		
MW-5-L	MW	Site 2	7/12/1990	SVOA	FLUORENE	10	U	UG/L		
MW-5-L	MW	Site 2	7/12/1990	SVOA	HEXACHLOROBENZENE	10	U	UG/L		
MW-5-L	MW	Site 2	7/12/1990	SVOA	HEXACHLOROBUTADIENE	10	U	UG/L		
MW-5-L	MW	Site 2	7/12/1990	SVOA	HEXACHLOROCYCLOPENTADIENE	10	U	UG/L		
MW-5-L	MW	Site 2	7/12/1990	SVOA	HEXACHLOROETHANE	10	U	UG/L		
MW-5-L	MW	Site 2	7/12/1990	SVOA	INDENO(1,2,3-CD)PYRENE	10	U	UG/L		
MW-5-L	MW	Site 2	7/12/1990	SVOA	ISOPHORONE	10	U	UG/L		
MW-5-L	MW	Site 2	7/12/1990	SVOA	NAPHTHALENE	10	U	UG/L		
MW-5-L	MW	Site 2	7/12/1990	SVOA	NITROBENZENE	10	U	UG/L		
MW-5-L	MW	Site 2	7/12/1990	SVOA	N-NITROSODINPROPYLAMINE	10	U	UG/L		
MW-5-L	MW	Site 2	7/12/1990	SVOA	N-NITROSODIPHENYLAMINE	10	U	UG/L		
MW-5-L	MW	Site 2	7/12/1990	SVOA	PENTACHLOROPHENOL	50	U	UG/L		
MW-5-L	MW	Site 2	7/12/1990	SVOA	PHENANTHRENE	10	U	UG/L		
MW-5-L	MW	Site 2	7/12/1990	SVOA	PHENOL	10	U	UG/L		
MW-5-L	MW	Site 2	7/12/1990	SVOA	PYRENE	10	U	UG/L		
MW-5-L	MW	Site 2	7/12/1990	TMETAL	ALUMINUM	40	U	UG/L		
MW-5-L	MW	Site 2	7/12/1990	TMETAL	ANTIMONY	30	U	UG/L		
MW-5-L	MW	Site 2	7/12/1990	TMETAL	ARSENIC	3250		UG/L		
MW-5-L	MW	Site 2	7/12/1990	TMETAL	BARIUM	2	U	UG/L		
MW-5-L	MW	Site 2	7/12/1990	TMETAL	BERYLLIUM	1	U	UG/L		
MW-5-L	MW	Site 2	7/12/1990	TMETAL	BORON	54300		UG/L		
MW-5-L	MW	Site 2	7/12/1990	TMETAL	CADMIUM	5	U	UG/L		
MW-5-L	MW	Site 2	7/12/1990	TMETAL	CALCIUM	30	U	UG/L		
MW-5-L	MW	Site 2	7/12/1990	TMETAL	CHROMIUM	10	U	UG/L		
MW-5-L	MW	Site 2	7/12/1990	TMETAL	COBALT	20	U	UG/L		
MW-5-L	MW	Site 2	7/12/1990	TMETAL	COPPER	10	U	UG/L		
MW-5-L	MW	Site 2	7/12/1990	TMETAL	IRON	10	U	UG/L		
MW-5-L	MW	Site 2	7/12/1990	TMETAL	LEAD	30	U	UG/L		
MW-5-L	MW	Site 2	7/12/1990	TMETAL	LITHIUM	63.4		UG/L		
MW-5-L	MW	Site 2	7/12/1990	TMETAL	MAGNESIUM	30	U	UG/L		
MW-5-L	MW	Site 2	7/12/1990	TMETAL	MANGANESE	2	U	UG/L		
MW-5-L	MW	Site 2	7/12/1990	TMETAL	NICKEL	20	U	UG/L		
MW-5-L	MW	Site 2	7/12/1990	TMETAL	POTASSIUM	1000	U	UG/L		
MW-5-L	MW	Site 2	7/12/1990	TMETAL	SELENIUM	60	U	UG/L		
MW-5-L	MW	Site 2	7/12/1990	TMETAL	SILVER	5	U	UG/L		
MW-5-L	MW	Site 2	7/12/1990	TMETAL	SODIUM	4370000		UG/L		
MW-5-L	MW	Site 2	7/12/1990	TMETAL	THALLIUM	30	U	UG/L		
MW-5-L	MW	Site 2	7/12/1990	TMETAL	VANADIUM	694		UG/L		
MW-5-L	MW	Site 2	7/12/1990	TMETAL	ZINC	5	U	UG/L		
MW-5-L	MW	Site 2	7/12/1990	VOA	1,1,1-TRICHLOROETHANE	5	U	UG/L		
MW-5-L	MW	Site 2	7/12/1990	VOA	1,1,2,2-TETRACHLOROETHANE	5	U	UG/L		
MW-5-L	MW	Site 2	7/12/1990	VOA	1,1,2-TRICHLOROETHANE	5	U	UG/L		
MW-5-L	MW	Site 2	7/12/1990	VOA	1,1-DICHLOROETHANE	5	U	UG/L		
MW-5-L	MW	Site 2	7/12/1990	VOA	1,1-DICHLOROETHENE	5	U	UG/L		
MW-5-L	MW	Site 2	7/12/1990	VOA	1,2-DICHLOROETHANE	5	U	UG/L		
MW-5-L	MW	Site 2	7/12/1990	VOA	1,2-DICHLOROPROPANE	5	U	UG/L		
MW-5-L	MW	Site 2	7/12/1990	VOA	2-BUTANONE	10	U	UG/L		
MW-5-L	MW	Site 2	7/12/1990	VOA	2-HEXANONE	10	U	UG/L		
MW-5-L	MW	Site 2	7/12/1990	VOA	4-METHYL-2-PENTANONE	10	U	UG/L		
MW-5-L	MW	Site 2	7/12/1990	VOA	ACETONE	1		UG/L		
MW-5-L	MW	Site 2	7/12/1990	VOA	BENZENE	5	U	UG/L		
MW-5-L	MW	Site 2	7/12/1990	VOA	BROMODICHLOROMETHANE	5	U	UG/L		
MW-5-L	MW	Site 2	7/12/1990	VOA	BROMOFORM	5	U	UG/L		
MW-5-L	MW	Site 2	7/12/1990	VOA	BROMOMETHANE	10	U	UG/L		
MW-5-L	MW	Site 2	7/12/1990	VOA	CARBON DISULFIDE	5	U	UG/L		
MW-5-L	MW	Site 2	7/12/1990	VOA	CARBON TETRACHLORIDE	5	U	UG/L		
MW-5-L	MW	Site 2	7/12/1990	VOA	CHLOROBENZENE	5	U	UG/L		
MW-5-L	MW	Site 2	7/12/1990	VOA	CHLOROETHANE	10	U	UG/L		
MW-5-L	MW	Site 2	7/12/1990	VOA	CHLOROFORM	5	U	UG/L		
MW-5-L	MW	Site 2	7/12/1990	VOA	CHLOROMETHANE	10	U	UG/L		
MW-5-L	MW	Site 2	7/12/1990	VOA	CIS-1,3-DICHLOROPROPENE	5	U	UG/L		
MW-5-L	MW	Site 2	7/12/1990	VOA	DIBROMOCHLOROMETHANE	5	U	UG/L		
MW-5-L	MW	Site 2	7/12/1990	VOA	ETHYLBENZENE	5	U	UG/L		
MW-5-L	MW	Site 2	7/12/1990	VOA	METHYLENE CHLORIDE	5	U	UG/L		
MW-5-L	MW	Site 2	7/12/1990	VOA	STYRENE	5	U	UG/L		
MW-5-L	MW	Site 2	7/12/1990	VOA	TETRACHLOROETHENE	5	U	UG/L		
MW-5-L	MW	Site 2	7/12/1990	VOA	TOLUENE	5	U	UG/L		
MW-5-L	MW	Site 2	7/12/1990	VOA	TRANS-1,3-DICHLOROPROPENE	5	U	UG/L		
MW-5-L	MW	Site 2	7/12/1990	VOA	TRICHLOROETHENE	5	U	UG/L		
MW-5-L	MW	Site 2	7/12/1990	VOA	VINYL ACETATE	10	U	UG/L		
MW-5-L	MW	Site 2	7/12/1990	VOA	VINYL CHLORIDE	10	U	UG/L		
MW-5-L	MW	Site 2	7/12/1990	VOA	XYLENES	5	U	UG/L		
MW-5-U	MW	Site 2	7/12/1990	ANION	CHLORIDE	180000		UG/L		
MW-5-U	MW	Site 2	7/12/1990	ANION	FLUORIDE	500	U	UG/L		
MW-5-U	MW	Site 2	7/12/1990	ANION	NITRATE	500	U	UG/L		
MW-5-U	MW	Site 2	7/12/1990	ANION	PHOSPHATE-P	1000	U	UG/L		
MW-5-U	MW	Site 2	7/12/1990	ANION	SULFATE	240000		UG/L		
MW-5-U	MW	Site 2	7/12/1990	SVOA	1,2,4-TRICHLOROBENZENE	10	U	UG/L		
MW-5-U	MW	Site 2	7/12/1990	SVOA	1,2-DICHLOROBENZENE	10	U	UG/L		
MW-5-U	MW	Site 2	7/12/1990	SVOA	1,3-DICHLOROBENZENE	10	U	UG/L		
MW-5-U	MW	Site 2	7/12/1990	SVOA	1,4-DICHLOROBENZENE	10	U	UG/L		
MW-5-U	MW	Site 2	7/12/1990	SVOA	2,2-OXYBIS(1-CHLOROPROPANE)	10	U	UG/L		

PT_NAME	PT Type	Site	SMP_DATE	ANLYGROUP	STD_CHEMNAME	CONC	QUALIFIER	UNITS	MDL	RL
MW-5-U	MW	Site 2	7/12/1990	SVOA	2,4,5-TRICHLOROPHENOL	50	U	UG/L		
MW-5-U	MW	Site 2	7/12/1990	SVOA	2,4,6-TRICHLOROPHENOL	10	U	UG/L		
MW-5-U	MW	Site 2	7/12/1990	SVOA	2,4-DICHLOROPHENOL	10	U	UG/L		
MW-5-U	MW	Site 2	7/12/1990	SVOA	2,4-DIMETHYLPHENOL	10	U	UG/L		
MW-5-U	MW	Site 2	7/12/1990	SVOA	2,4-DINITROPHENOL	50	U	UG/L		
MW-5-U	MW	Site 2	7/12/1990	SVOA	2,4-DINITROTOLUENE	10	U	UG/L		
MW-5-U	MW	Site 2	7/12/1990	SVOA	2,6-DINITROTOLUENE	10	U	UG/L		
MW-5-U	MW	Site 2	7/12/1990	SVOA	2-CHLORONAPHTHALENE	10	U	UG/L		
MW-5-U	MW	Site 2	7/12/1990	SVOA	2-CHLOROPHENOL	10	U	UG/L		
MW-5-U	MW	Site 2	7/12/1990	SVOA	2-METHYLNAPHTHALENE	10	U	UG/L		
MW-5-U	MW	Site 2	7/12/1990	SVOA	2-METHYLPHENOL	10	U	UG/L		
MW-5-U	MW	Site 2	7/12/1990	SVOA	2-NITROANILINE	50	U	UG/L		
MW-5-U	MW	Site 2	7/12/1990	SVOA	2-NITROPHENOL	10	U	UG/L		
MW-5-U	MW	Site 2	7/12/1990	SVOA	3,3-DICHLOROBENZIDINE	20	U	UG/L		
MW-5-U	MW	Site 2	7/12/1990	SVOA	3-NITROANILINE	50	U	UG/L		
MW-5-U	MW	Site 2	7/12/1990	SVOA	4,6-DINITRO-2-METHYLPHENOL	50	U	UG/L		
MW-5-U	MW	Site 2	7/12/1990	SVOA	4-BROMOPHENYL-PHENYLETHER	10	U	UG/L		
MW-5-U	MW	Site 2	7/12/1990	SVOA	4-CHLORO-3-METHYLPHENOL	10	U	UG/L		
MW-5-U	MW	Site 2	7/12/1990	SVOA	4-CHLOROANILINE	10	U	UG/L		
MW-5-U	MW	Site 2	7/12/1990	SVOA	4-CHLOROPHENYL-PHENYLETHER	10	U	UG/L		
MW-5-U	MW	Site 2	7/12/1990	SVOA	4-METHYLPHENOL	10	U	UG/L		
MW-5-U	MW	Site 2	7/12/1990	SVOA	4-NITROANILINE	50	U	UG/L		
MW-5-U	MW	Site 2	7/12/1990	SVOA	4-NITROPHENOL	50	U	UG/L		
MW-5-U	MW	Site 2	7/12/1990	SVOA	ACENAPHTHENE	10	U	UG/L		
MW-5-U	MW	Site 2	7/12/1990	SVOA	ACENAPHTHYLENE	10	U	UG/L		
MW-5-U	MW	Site 2	7/12/1990	SVOA	ANTHRACENE	10	U	UG/L		
MW-5-U	MW	Site 2	7/12/1990	SVOA	BENZO(A)ANTHRACENE	10	U	UG/L		
MW-5-U	MW	Site 2	7/12/1990	SVOA	BENZO(A)PYRENE	10	U	UG/L		
MW-5-U	MW	Site 2	7/12/1990	SVOA	BENZO(B)FLUORANTHENE	10	U	UG/L		
MW-5-U	MW	Site 2	7/12/1990	SVOA	BENZO(G,H,I)PERYLENE	10	U	UG/L		
MW-5-U	MW	Site 2	7/12/1990	SVOA	BENZO(K)FLUORANTHENE	10	U	UG/L		
MW-5-U	MW	Site 2	7/12/1990	SVOA	BENZOIC ACID	50	U	UG/L		
MW-5-U	MW	Site 2	7/12/1990	SVOA	BENZYL ALCOHOL	10	U	UG/L		
MW-5-U	MW	Site 2	7/12/1990	SVOA	BIS(2-CHLOROETHOXY)METHANE	10	U	UG/L		
MW-5-U	MW	Site 2	7/12/1990	SVOA	BIS(2-CHLOROETHYL)ETHER	10	U	UG/L		
MW-5-U	MW	Site 2	7/12/1990	SVOA	BIS(2-ETHYLHEXYL)PHTHALATE	2		UG/L		
MW-5-U	MW	Site 2	7/12/1990	SVOA	BUTYLBENZYLPHTHALATE	10	U	UG/L		
MW-5-U	MW	Site 2	7/12/1990	SVOA	CHRYSENE	10	U	UG/L		
MW-5-U	MW	Site 2	7/12/1990	SVOA	DIBENZ(A,H)ANTHRACENE	10	U	UG/L		
MW-5-U	MW	Site 2	7/12/1990	SVOA	DIBENZOFURAN	10	U	UG/L		
MW-5-U	MW	Site 2	7/12/1990	SVOA	DIETHYLPHTHALATE	10	U	UG/L		
MW-5-U	MW	Site 2	7/12/1990	SVOA	DIMETHYLPHTHALATE	10	U	UG/L		
MW-5-U	MW	Site 2	7/12/1990	SVOA	DI-N-BUTYLPHTHALATE	10	U	UG/L		
MW-5-U	MW	Site 2	7/12/1990	SVOA	DI-N-OCTYLPHTHALATE	10	U	UG/L		
MW-5-U	MW	Site 2	7/12/1990	SVOA	FLUORANTHENE	10	U	UG/L		
MW-5-U	MW	Site 2	7/12/1990	SVOA	FLUORENE	10	U	UG/L		
MW-5-U	MW	Site 2	7/12/1990	SVOA	HEXACHLOROBENZENE	10	U	UG/L		
MW-5-U	MW	Site 2	7/12/1990	SVOA	HEXACHLOROBUTADIENE	10	U	UG/L		
MW-5-U	MW	Site 2	7/12/1990	SVOA	HEXACHLOROCYCLOPENTADIENE	10	U	UG/L		
MW-5-U	MW	Site 2	7/12/1990	SVOA	HEXACHLOROETHANE	10	U	UG/L		
MW-5-U	MW	Site 2	7/12/1990	SVOA	INDENO(1,2,3-CD)PYRENE	10	U	UG/L		
MW-5-U	MW	Site 2	7/12/1990	SVOA	ISOPHORONE	10	U	UG/L		
MW-5-U	MW	Site 2	7/12/1990	SVOA	NAPHTHALENE	10	U	UG/L		
MW-5-U	MW	Site 2	7/12/1990	SVOA	NITROBENZENE	10	U	UG/L		
MW-5-U	MW	Site 2	7/12/1990	SVOA	N-NITROSODINPROPYLAMINE	10	U	UG/L		
MW-5-U	MW	Site 2	7/12/1990	SVOA	N-NITROSODIPHENYLAMINE	10	U	UG/L		
MW-5-U	MW	Site 2	7/12/1990	SVOA	PENTACHLOROPHENOL	50	U	UG/L		
MW-5-U	MW	Site 2	7/12/1990	SVOA	PHENANTHRENE	10	U	UG/L		
MW-5-U	MW	Site 2	7/12/1990	SVOA	PHENOL	10	U	UG/L		
MW-5-U	MW	Site 2	7/12/1990	SVOA	PYRENE	10	U	UG/L		
MW-5-U	MW	Site 2	7/12/1990	TMETAL	ALUMINUM	40	U	UG/L		
MW-5-U	MW	Site 2	7/12/1990	TMETAL	ANTIMONY	30	U	UG/L		
MW-5-U	MW	Site 2	7/12/1990	TMETAL	ARSENIC	692		UG/L		
MW-5-U	MW	Site 2	7/12/1990	TMETAL	BARIUM	2	U	UG/L		
MW-5-U	MW	Site 2	7/12/1990	TMETAL	BERYLLIUM	1	U	UG/L		
MW-5-U	MW	Site 2	7/12/1990	TMETAL	BORON	14200		UG/L		
MW-5-U	MW	Site 2	7/12/1990	TMETAL	CADMIUM	5	U	UG/L		
MW-5-U	MW	Site 2	7/12/1990	TMETAL	CALCIUM	30	U	UG/L		
MW-5-U	MW	Site 2	7/12/1990	TMETAL	CHROMIUM	10	U	UG/L		
MW-5-U	MW	Site 2	7/12/1990	TMETAL	COBALT	20	U	UG/L		
MW-5-U	MW	Site 2	7/12/1990	TMETAL	COPPER	10	U	UG/L		
MW-5-U	MW	Site 2	7/12/1990	TMETAL	IRON	10	U	UG/L		
MW-5-U	MW	Site 2	7/12/1990	TMETAL	LEAD	30	U	UG/L		
MW-5-U	MW	Site 2	7/12/1990	TMETAL	LITHIUM	45.7		UG/L		
MW-5-U	MW	Site 2	7/12/1990	TMETAL	MAGNESIUM	30	U	UG/L		
MW-5-U	MW	Site 2	7/12/1990	TMETAL	MANGANESE	2	U	UG/L		
MW-5-U	MW	Site 2	7/12/1990	TMETAL	NICKEL	20	U	UG/L		
MW-5-U	MW	Site 2	7/12/1990	TMETAL	POTASSIUM	1000	U	UG/L		
MW-5-U	MW	Site 2	7/12/1990	TMETAL	SELENIUM	60	U	UG/L		
MW-5-U	MW	Site 2	7/12/1990	TMETAL	SILVER	5	U	UG/L		
MW-5-U	MW	Site 2	7/12/1990	TMETAL	SODIUM	200	U	UG/L		
MW-5-U	MW	Site 2	7/12/1990	TMETAL	THALLIUM	30	U	UG/L		
MW-5-U	MW	Site 2	7/12/1990	TMETAL	VANADIUM	10	U	UG/L		
MW-5-U	MW	Site 2	7/12/1990	TMETAL	ZINC	5	U	UG/L		
MW-5-U	MW	Site 2	7/12/1990	VOA	1,1,1-TRICHLOROETHANE	5	U	UG/L		
MW-5-U	MW	Site 2	7/12/1990	VOA	1,1,2,2-TETRACHLOROETHANE	5	U	UG/L		
MW-5-U	MW	Site 2	7/12/1990	VOA	1,1,2-TRICHLOROETHANE	5	U	UG/L		
MW-5-U	MW	Site 2	7/12/1990	VOA	1,1-DICHLOROETHANE	5	U	UG/L		
MW-5-U	MW	Site 2	7/12/1990	VOA	1,1-DICHLOROETHENE	5	U	UG/L		
MW-5-U	MW	Site 2	7/12/1990	VOA	1,2-DICHLOROETHANE	5	U	UG/L		
MW-5-U	MW	Site 2	7/12/1990	VOA	1,2-DICHLOROPROPANE	5	U	UG/L		
MW-5-U	MW	Site 2	7/12/1990	VOA	2-BUTANONE	10	U	UG/L		
MW-5-U	MW	Site 2	7/12/1990	VOA	2-HEXANONE	10	U	UG/L		

PT_NAME	PT Type	Site	SMP_DATE	ANLYGROUP	STD_CHEMNAME	CONC	QUALIFIER	UNITS	MDL	RL
MW-5-U	MW	Site 2	7/12/1990	VOA	4-METHYL-2-PENTANONE	10	U	UG/L		
MW-5-U	MW	Site 2	7/12/1990	VOA	ACETONE	10	U	UG/L		
MW-5-U	MW	Site 2	7/12/1990	VOA	BENZENE	5	U	UG/L		
MW-5-U	MW	Site 2	7/12/1990	VOA	BROMODICHLOROMETHANE	5	U	UG/L		
MW-5-U	MW	Site 2	7/12/1990	VOA	BROMOFORM	5	U	UG/L		
MW-5-U	MW	Site 2	7/12/1990	VOA	BROMOMETHANE	10	U	UG/L		
MW-5-U	MW	Site 2	7/12/1990	VOA	CARBON DISULFIDE	5	U	UG/L		
MW-5-U	MW	Site 2	7/12/1990	VOA	CARBON TETRACHLORIDE	5	U	UG/L		
MW-5-U	MW	Site 2	7/12/1990	VOA	CHLOROBENZENE	5	U	UG/L		
MW-5-U	MW	Site 2	7/12/1990	VOA	CHLOROETHANE	10	U	UG/L		
MW-5-U	MW	Site 2	7/12/1990	VOA	CHLOROFORM	5	U	UG/L		
MW-5-U	MW	Site 2	7/12/1990	VOA	CHLOROMETHANE	10	U	UG/L		
MW-5-U	MW	Site 2	7/12/1990	VOA	CIS-1,3-DICHLOROPROPENE	5	U	UG/L		
MW-5-U	MW	Site 2	7/12/1990	VOA	DIBROMOCHLOROMETHANE	5	U	UG/L		
MW-5-U	MW	Site 2	7/12/1990	VOA	ETHYLBENZENE	5	U	UG/L		
MW-5-U	MW	Site 2	7/12/1990	VOA	METHYLENE CHLORIDE	5	U	UG/L		
MW-5-U	MW	Site 2	7/12/1990	VOA	STYRENE	5	U	UG/L		
MW-5-U	MW	Site 2	7/12/1990	VOA	TETRACHLOROETHENE	5	U	UG/L		
MW-5-U	MW	Site 2	7/12/1990	VOA	TOLUENE	5	U	UG/L		
MW-5-U	MW	Site 2	7/12/1990	VOA	TRANS-1,3-DICHLOROPROPENE	5	U	UG/L		
MW-5-U	MW	Site 2	7/12/1990	VOA	TRICHLOROETHENE	5	U	UG/L		
MW-5-U	MW	Site 2	7/12/1990	VOA	VINYL ACETATE	10	U	UG/L		
MW-5-U	MW	Site 2	7/12/1990	VOA	VINYL CHLORIDE	10	U	UG/L		
MW-5-U	MW	Site 2	7/12/1990	VOA	XYLENES	5	U	UG/L		
MW-9	MW	Site 2	7/12/1990	ANION	CHLORIDE	78000		UG/L		
MW-9	MW	Site 2	7/12/1990	ANION	FLUORIDE	610		UG/L		
MW-9	MW	Site 2	7/12/1990	ANION	NITRATE	500	U	UG/L		
MW-9	MW	Site 2	7/12/1990	ANION	PHOSPHATE-P	1000	U	UG/L		
MW-9	MW	Site 2	7/12/1990	ANION	SULFATE	160000		UG/L		
MW-9	MW	Site 2	7/12/1990	SVOA	1,2,4-TRICHLOROBENZENE	10	U	UG/L		
MW-9	MW	Site 2	7/12/1990	SVOA	1,2-DICHLOROBENZENE	10	U	UG/L		
MW-9	MW	Site 2	7/12/1990	SVOA	1,3-DICHLOROBENZENE	10	U	UG/L		
MW-9	MW	Site 2	7/12/1990	SVOA	1,4-DICHLOROBENZENE	10	U	UG/L		
MW-9	MW	Site 2	7/12/1990	SVOA	2,2-OXYBIS(1-CHLOROPROPANE)	10	U	UG/L		
MW-9	MW	Site 2	7/12/1990	SVOA	2,4,5-TRICHLOROPHENOL	50	U	UG/L		
MW-9	MW	Site 2	7/12/1990	SVOA	2,4,6-TRICHLOROPHENOL	10	U	UG/L		
MW-9	MW	Site 2	7/12/1990	SVOA	2,4-DICHLOROPHENOL	10	U	UG/L		
MW-9	MW	Site 2	7/12/1990	SVOA	2,4-DIMETHYLPHENOL	10	U	UG/L		
MW-9	MW	Site 2	7/12/1990	SVOA	2,4-DINITROPHENOL	50	U	UG/L		
MW-9	MW	Site 2	7/12/1990	SVOA	2,4-DINITROTOLUENE	10	U	UG/L		
MW-9	MW	Site 2	7/12/1990	SVOA	2,6-DINITROTOLUENE	10	U	UG/L		
MW-9	MW	Site 2	7/12/1990	SVOA	2-CHLORONAPHTHALENE	10	U	UG/L		
MW-9	MW	Site 2	7/12/1990	SVOA	2-CHLOROPHENOL	10	U	UG/L		
MW-9	MW	Site 2	7/12/1990	SVOA	2-METHYLNAPHTHALENE	10	U	UG/L		
MW-9	MW	Site 2	7/12/1990	SVOA	2-METHYLPHENOL	10	U	UG/L		
MW-9	MW	Site 2	7/12/1990	SVOA	2-NITROANILINE	50	U	UG/L		
MW-9	MW	Site 2	7/12/1990	SVOA	2-NITROPHENOL	10	U	UG/L		
MW-9	MW	Site 2	7/12/1990	SVOA	3,3-DICHLOROBENZIDINE	20	U	UG/L		
MW-9	MW	Site 2	7/12/1990	SVOA	3-NITROANILINE	50	U	UG/L		
MW-9	MW	Site 2	7/12/1990	SVOA	4,6-DINITRO-2-METHYLPHENOL	50	U	UG/L		
MW-9	MW	Site 2	7/12/1990	SVOA	4-BROMOPHENYL-PHENYLETHER	10	U	UG/L		
MW-9	MW	Site 2	7/12/1990	SVOA	4-CHLORO-3-METHYLPHENOL	10	U	UG/L		
MW-9	MW	Site 2	7/12/1990	SVOA	4-CHLOROANILINE	10	U	UG/L		
MW-9	MW	Site 2	7/12/1990	SVOA	4-CHLOROPHENYL-PHENYLETHER	10	U	UG/L		
MW-9	MW	Site 2	7/12/1990	SVOA	4-METHYLPHENOL	10	U	UG/L		
MW-9	MW	Site 2	7/12/1990	SVOA	4-NITROANILINE	50	U	UG/L		
MW-9	MW	Site 2	7/12/1990	SVOA	4-NITROPHENOL	50	U	UG/L		
MW-9	MW	Site 2	7/12/1990	SVOA	ACENAPHTHENE	10	U	UG/L		
MW-9	MW	Site 2	7/12/1990	SVOA	ACENAPHTHYLENE	10	U	UG/L		
MW-9	MW	Site 2	7/12/1990	SVOA	ANTHRACENE	10	U	UG/L		
MW-9	MW	Site 2	7/12/1990	SVOA	BENZO(A)ANTHRACENE	10	U	UG/L		
MW-9	MW	Site 2	7/12/1990	SVOA	BENZO(A)PYRENE	10	U	UG/L		
MW-9	MW	Site 2	7/12/1990	SVOA	BENZO(B)FLUORANTHENE	10	U	UG/L		
MW-9	MW	Site 2	7/12/1990	SVOA	BENZO(G,H,I)PERYLENE	10	U	UG/L		
MW-9	MW	Site 2	7/12/1990	SVOA	BENZO(K)FLUORANTHENE	10	U	UG/L		
MW-9	MW	Site 2	7/12/1990	SVOA	BENZOIC ACID	50	U	UG/L		
MW-9	MW	Site 2	7/12/1990	SVOA	BENZYL ALCOHOL	10	U	UG/L		
MW-9	MW	Site 2	7/12/1990	SVOA	BIS(2-CHLOROETHOXY)METHANE	10	U	UG/L		
MW-9	MW	Site 2	7/12/1990	SVOA	BIS(2-CHLOROETHYL)ETHER	10	U	UG/L		
MW-9	MW	Site 2	7/12/1990	SVOA	BIS(2-ETHYLHEXYL)PHTHALATE	10	U	UG/L		
MW-9	MW	Site 2	7/12/1990	SVOA	BUTYLBENZYLPHTHALATE	10	U	UG/L		
MW-9	MW	Site 2	7/12/1990	SVOA	CHRYSENE	10	U	UG/L		
MW-9	MW	Site 2	7/12/1990	SVOA	DIBENZ(A,H)ANTHRACENE	10	U	UG/L		
MW-9	MW	Site 2	7/12/1990	SVOA	DIBENZOFURAN	10	U	UG/L		
MW-9	MW	Site 2	7/12/1990	SVOA	DIETHYLPHTHALATE	10	U	UG/L		
MW-9	MW	Site 2	7/12/1990	SVOA	DIMETHYLPHTHALATE	10	U	UG/L		
MW-9	MW	Site 2	7/12/1990	SVOA	DI-N-BUTYLPHTHALATE	10	U	UG/L		
MW-9	MW	Site 2	7/12/1990	SVOA	DI-N-OCTYLPHTHALATE	10	U	UG/L		
MW-9	MW	Site 2	7/12/1990	SVOA	FLUORANTHENE	10	U	UG/L		
MW-9	MW	Site 2	7/12/1990	SVOA	FLUORENE	10	U	UG/L		
MW-9	MW	Site 2	7/12/1990	SVOA	HEXACHLOROBENZENE	10	U	UG/L		
MW-9	MW	Site 2	7/12/1990	SVOA	HEXACHLOROBUTADIENE	10	U	UG/L		
MW-9	MW	Site 2	7/12/1990	SVOA	HEXACHLOROCYCLOPENTADIENE	10	U	UG/L		
MW-9	MW	Site 2	7/12/1990	SVOA	HEXACHLOROETHANE	10	U	UG/L		
MW-9	MW	Site 2	7/12/1990	SVOA	INDENO(1,2,3-CD)PYRENE	10	U	UG/L		
MW-9	MW	Site 2	7/12/1990	SVOA	ISOPHORONE	10	U	UG/L		
MW-9	MW	Site 2	7/12/1990	SVOA	NAPHTHALENE	10	U	UG/L		
MW-9	MW	Site 2	7/12/1990	SVOA	NITROBENZENE	10	U	UG/L		
MW-9	MW	Site 2	7/12/1990	SVOA	N-NITROSODINPROPYLAMINE	10	U	UG/L		
MW-9	MW	Site 2	7/12/1990	SVOA	N-NITROSODIPHENYLAMINE	10	U	UG/L		
MW-9	MW	Site 2	7/12/1990	SVOA	PENTACHLOROPHENOL	50	U	UG/L		
MW-9	MW	Site 2	7/12/1990	SVOA	PHENANTHRENE	10	U	UG/L		
MW-9	MW	Site 2	7/12/1990	SVOA	PHENOL	10	U	UG/L		

PT_NAME	PT Type	Site	SMP_DATE	ANLYGROUP	STD_CHEMNAME	CONC	QUALIFIER	UNITS	MDL	RL
MW-9	MW	Site 2	7/12/1990	SVOA	PYRENE	10	U	UG/L		
MW-9	MW	Site 2	7/12/1990	TMETAL	ALUMINUM	40	U	UG/L		
MW-9	MW	Site 2	7/12/1990	TMETAL	ANTIMONY	30	U	UG/L		
MW-9	MW	Site 2	7/12/1990	TMETAL	ARSENIC	1950		UG/L		
MW-9	MW	Site 2	7/12/1990	TMETAL	BARIUM	2	U	UG/L		
MW-9	MW	Site 2	7/12/1990	TMETAL	BERYLLIUM	1	U	UG/L		
MW-9	MW	Site 2	7/12/1990	TMETAL	BORON	26100		UG/L		
MW-9	MW	Site 2	7/12/1990	TMETAL	CADMIUM	5	U	UG/L		
MW-9	MW	Site 2	7/12/1990	TMETAL	CALCIUM	30	U	UG/L		
MW-9	MW	Site 2	7/12/1990	TMETAL	CHROMIUM	10	U	UG/L		
MW-9	MW	Site 2	7/12/1990	TMETAL	COBALT	20	U	UG/L		
MW-9	MW	Site 2	7/12/1990	TMETAL	COPPER	10	U	UG/L		
MW-9	MW	Site 2	7/12/1990	TMETAL	IRON	10	U	UG/L		
MW-9	MW	Site 2	7/12/1990	TMETAL	LEAD	30	U	UG/L		
MW-9	MW	Site 2	7/12/1990	TMETAL	LITHIUM	41.9		UG/L		
MW-9	MW	Site 2	7/12/1990	TMETAL	MAGNESIUM	30	U	UG/L		
MW-9	MW	Site 2	7/12/1990	TMETAL	MANGANESE	2	U	UG/L		
MW-9	MW	Site 2	7/12/1990	TMETAL	NICKEL	20	U	UG/L		
MW-9	MW	Site 2	7/12/1990	TMETAL	POTASSIUM	27900		UG/L		
MW-9	MW	Site 2	7/12/1990	TMETAL	SELENIUM	60	U	UG/L		
MW-9	MW	Site 2	7/12/1990	TMETAL	SILVER	5	U	UG/L		
MW-9	MW	Site 2	7/12/1990	TMETAL	SODIUM	2520000		UG/L		
MW-9	MW	Site 2	7/12/1990	TMETAL	THALLIUM	30	U	UG/L		
MW-9	MW	Site 2	7/12/1990	TMETAL	VANADIUM	734		UG/L		
MW-9	MW	Site 2	7/12/1990	TMETAL	ZINC	5	U	UG/L		
MW-9	MW	Site 2	7/12/1990	VOA	1,1,1-TRICHLOROETHANE	5	U	UG/L		
MW-9	MW	Site 2	7/12/1990	VOA	1,1,2,2-TETRACHLOROETHANE	5	U	UG/L		
MW-9	MW	Site 2	7/12/1990	VOA	1,1,2-TRICHLOROETHANE	5	U	UG/L		
MW-9	MW	Site 2	7/12/1990	VOA	1,1-DICHLOROETHANE	5	U	UG/L		
MW-9	MW	Site 2	7/12/1990	VOA	1,1-DICHLOROETHENE	5	U	UG/L		
MW-9	MW	Site 2	7/12/1990	VOA	1,2-DICHLOROETHANE	5	U	UG/L		
MW-9	MW	Site 2	7/12/1990	VOA	1,2-DICHLOROPROPANE	5	U	UG/L		
MW-9	MW	Site 2	7/12/1990	VOA	2-BUTANONE	10	U	UG/L		
MW-9	MW	Site 2	7/12/1990	VOA	2-HEXANONE	10	U	UG/L		
MW-9	MW	Site 2	7/12/1990	VOA	4-METHYL-2-PENTANONE	10	U	UG/L		
MW-9	MW	Site 2	7/12/1990	VOA	ACETONE	4		UG/L		
MW-9	MW	Site 2	7/12/1990	VOA	BENZENE	5	U	UG/L		
MW-9	MW	Site 2	7/12/1990	VOA	BROMODICHLOROMETHANE	5	U	UG/L		
MW-9	MW	Site 2	7/12/1990	VOA	BROMOFORM	5	U	UG/L		
MW-9	MW	Site 2	7/12/1990	VOA	BROMOMETHANE	10	U	UG/L		
MW-9	MW	Site 2	7/12/1990	VOA	CARBON DISULFIDE	5	U	UG/L		
MW-9	MW	Site 2	7/12/1990	VOA	CARBON TETRACHLORIDE	5	U	UG/L		
MW-9	MW	Site 2	7/12/1990	VOA	CHLOROBENZENE	5	U	UG/L		
MW-9	MW	Site 2	7/12/1990	VOA	CHLOROETHANE	10	U	UG/L		
MW-9	MW	Site 2	7/12/1990	VOA	CHLOROFORM	5	U	UG/L		
MW-9	MW	Site 2	7/12/1990	VOA	CHLOROMETHANE	10	U	UG/L		
MW-9	MW	Site 2	7/12/1990	VOA	CIS-1,3-DICHLOROPROPENE	5	U	UG/L		
MW-9	MW	Site 2	7/12/1990	VOA	DIBROMOCHLOROMETHANE	5	U	UG/L		
MW-9	MW	Site 2	7/12/1990	VOA	ETHYLBENZENE	5	U	UG/L		
MW-9	MW	Site 2	7/12/1990	VOA	METHYLENE CHLORIDE	5	U	UG/L		
MW-9	MW	Site 2	7/12/1990	VOA	STYRENE	5	U	UG/L		
MW-9	MW	Site 2	7/12/1990	VOA	TETRACHLOROETHENE	5	U	UG/L		
MW-9	MW	Site 2	7/12/1990	VOA	TOLUENE	5	U	UG/L		
MW-9	MW	Site 2	7/12/1990	VOA	TRANS-1,3-DICHLOROPROPENE	5	U	UG/L		
MW-9	MW	Site 2	7/12/1990	VOA	TRICHLOROETHENE	5	U	UG/L		
MW-9	MW	Site 2	7/12/1990	VOA	VINYL ACETATE	10	U	UG/L		
MW-9	MW	Site 2	7/12/1990	VOA	VINYL CHLORIDE	10	U	UG/L		
MW-9	MW	Site 2	7/12/1990	VOA	XYLENES	5	U	UG/L		
MW-4	MW	Site 2	7/11/1990	ANION	CHLORIDE	32000		UG/L		
MW-4	MW	Site 2	7/11/1990	ANION	FLUORIDE	500	U	UG/L		
MW-4	MW	Site 2	7/11/1990	ANION	NITRATE	500	U	UG/L		
MW-4	MW	Site 2	7/11/1990	ANION	PHOSPHATE-P	1000	U	UG/L		
MW-4	MW	Site 2	7/11/1990	ANION	SULFATE	150000		UG/L		
MW-4	MW	Site 2	7/11/1990	SVOA	1,2,4-TRICHLOROBENZENE	10	U	UG/L		
MW-4	MW	Site 2	7/11/1990	SVOA	1,2-DICHLOROBENZENE	10	U	UG/L		
MW-4	MW	Site 2	7/11/1990	SVOA	1,3-DICHLOROBENZENE	10	U	UG/L		
MW-4	MW	Site 2	7/11/1990	SVOA	1,4-DICHLOROBENZENE	10	U	UG/L		
MW-4	MW	Site 2	7/11/1990	SVOA	2,2-OXYBIS(1-CHLOROPROPANE)	10	U	UG/L		
MW-4	MW	Site 2	7/11/1990	SVOA	2,4,5-TRICHLOROPHENOL	50	U	UG/L		
MW-4	MW	Site 2	7/11/1990	SVOA	2,4,6-TRICHLOROPHENOL	10	U	UG/L		
MW-4	MW	Site 2	7/11/1990	SVOA	2,4-DICHLOROPHENOL	10	U	UG/L		
MW-4	MW	Site 2	7/11/1990	SVOA	2,4-DIMETHYLPHENOL	10	U	UG/L		
MW-4	MW	Site 2	7/11/1990	SVOA	2,4-DINITROPHENOL	50	U	UG/L		
MW-4	MW	Site 2	7/11/1990	SVOA	2,4-DINITROTOLUENE	10	U	UG/L		
MW-4	MW	Site 2	7/11/1990	SVOA	2,6-DINITROTOLUENE	10	U	UG/L		
MW-4	MW	Site 2	7/11/1990	SVOA	2-CHLORONAPHTHALENE	10	U	UG/L		
MW-4	MW	Site 2	7/11/1990	SVOA	2-CHLOROPHENOL	10	U	UG/L		
MW-4	MW	Site 2	7/11/1990	SVOA	2-METHYLNAPHTHALENE	10	U	UG/L		
MW-4	MW	Site 2	7/11/1990	SVOA	2-METHYLPHENOL	10	U	UG/L		
MW-4	MW	Site 2	7/11/1990	SVOA	2-NITROANILINE	50	U	UG/L		
MW-4	MW	Site 2	7/11/1990	SVOA	2-NITROPHENOL	10	U	UG/L		
MW-4	MW	Site 2	7/11/1990	SVOA	3,3-DICHLOROBENZIDINE	20	U	UG/L		
MW-4	MW	Site 2	7/11/1990	SVOA	3-NITROANILINE	50	U	UG/L		
MW-4	MW	Site 2	7/11/1990	SVOA	4,6-DINITRO-2-METHYLPHENOL	50	U	UG/L		
MW-4	MW	Site 2	7/11/1990	SVOA	4-BROMOPHENYL-PHENYLETHER	10	U	UG/L		
MW-4	MW	Site 2	7/11/1990	SVOA	4-CHLORO-3-METHYLPHENOL	10	U	UG/L		
MW-4	MW	Site 2	7/11/1990	SVOA	4-CHLOROANILINE	10	U	UG/L		
MW-4	MW	Site 2	7/11/1990	SVOA	4-CHLOROPHENYL-PHENYLETHER	10	U	UG/L		
MW-4	MW	Site 2	7/11/1990	SVOA	4-METHYLPHENOL	10	U	UG/L		
MW-4	MW	Site 2	7/11/1990	SVOA	4-NITROANILINE	50	U	UG/L		
MW-4	MW	Site 2	7/11/1990	SVOA	4-NITROPHENOL	50	U	UG/L		
MW-4	MW	Site 2	7/11/1990	SVOA	ACENAPHTHENE	10	U	UG/L		
MW-4	MW	Site 2	7/11/1990	SVOA	ACENAPHTHYLENE	10	U	UG/L		

PT_NAME	PT Type	Site	SMP_DATE	ANLYGROUP	STD_CHEMNAME	CONC	QUALIFIER	UNITS	MDL	RL
MW-4	MW	Site 2	7/11/1990	SVOA	ANTHRACENE	10	U	UG/L		
MW-4	MW	Site 2	7/11/1990	SVOA	BENZO(A)ANTHRACENE	10	U	UG/L		
MW-4	MW	Site 2	7/11/1990	SVOA	BENZO(A)PYRENE	10	U	UG/L		
MW-4	MW	Site 2	7/11/1990	SVOA	BENZO(B)FLUORANTHENE	10	U	UG/L		
MW-4	MW	Site 2	7/11/1990	SVOA	BENZO(G,H,I)PERYLENE	10	U	UG/L		
MW-4	MW	Site 2	7/11/1990	SVOA	BENZO(K)FLUORANTHENE	10	U	UG/L		
MW-4	MW	Site 2	7/11/1990	SVOA	BENZOIC ACID	50	U	UG/L		
MW-4	MW	Site 2	7/11/1990	SVOA	BENZYL ALCOHOL	10	U	UG/L		
MW-4	MW	Site 2	7/11/1990	SVOA	BIS(2-CHLOROETHOXY)METHANE	10	U	UG/L		
MW-4	MW	Site 2	7/11/1990	SVOA	BIS(2-CHLOROETHYL)ETHER	10	U	UG/L		
MW-4	MW	Site 2	7/11/1990	SVOA	BIS(2-ETHYLHEXYL)PHTHALATE	10	U	UG/L		
MW-4	MW	Site 2	7/11/1990	SVOA	BUTYLBENZYLPHTHALATE	10	U	UG/L		
MW-4	MW	Site 2	7/11/1990	SVOA	CHRYSENE	10	U	UG/L		
MW-4	MW	Site 2	7/11/1990	SVOA	DIBENZ(A,H)ANTHRACENE	10	U	UG/L		
MW-4	MW	Site 2	7/11/1990	SVOA	DIBENZOFURAN	10	U	UG/L		
MW-4	MW	Site 2	7/11/1990	SVOA	DIETHYLPHTHALATE	10	U	UG/L		
MW-4	MW	Site 2	7/11/1990	SVOA	DIMETHYLPHTHALATE	10	U	UG/L		
MW-4	MW	Site 2	7/11/1990	SVOA	DI-N-BUTYLPHTHALATE	10	U	UG/L		
MW-4	MW	Site 2	7/11/1990	SVOA	DI-N-OCTYLPHTHALATE	10	U	UG/L		
MW-4	MW	Site 2	7/11/1990	SVOA	FLUORANTHENE	10	U	UG/L		
MW-4	MW	Site 2	7/11/1990	SVOA	FLUORENE	10	U	UG/L		
MW-4	MW	Site 2	7/11/1990	SVOA	HEXACHLOROBENZENE	10	U	UG/L		
MW-4	MW	Site 2	7/11/1990	SVOA	HEXACHLOROBUTADIENE	10	U	UG/L		
MW-4	MW	Site 2	7/11/1990	SVOA	HEXACHLOROCYCLOPENTADIENE	10	U	UG/L		
MW-4	MW	Site 2	7/11/1990	SVOA	HEXACHLOROETHANE	10	U	UG/L		
MW-4	MW	Site 2	7/11/1990	SVOA	INDENO(1,2,3-CD)PYRENE	10	U	UG/L		
MW-4	MW	Site 2	7/11/1990	SVOA	ISOPHORONE	10	U	UG/L		
MW-4	MW	Site 2	7/11/1990	SVOA	NAPHTHALENE	10	U	UG/L		
MW-4	MW	Site 2	7/11/1990	SVOA	NITROBENZENE	10	U	UG/L		
MW-4	MW	Site 2	7/11/1990	SVOA	N-NITROSODINPROPYLAMINE	10	U	UG/L		
MW-4	MW	Site 2	7/11/1990	SVOA	N-NITROSODIPHENYLAMINE	10	U	UG/L		
MW-4	MW	Site 2	7/11/1990	SVOA	PENTACHLOROPHENOL	50	U	UG/L		
MW-4	MW	Site 2	7/11/1990	SVOA	PHENANTHRENE	10	U	UG/L		
MW-4	MW	Site 2	7/11/1990	SVOA	PHENOL	10	U	UG/L		
MW-4	MW	Site 2	7/11/1990	SVOA	PYRENE	10	U	UG/L		
MW-4	MW	Site 2	7/11/1990	TMETAL	ALUMINUM	40	U	UG/L		
MW-4	MW	Site 2	7/11/1990	TMETAL	ANTIMONY	30	U	UG/L		
MW-4	MW	Site 2	7/11/1990	TMETAL	ARSENIC	60.4		UG/L		
MW-4	MW	Site 2	7/11/1990	TMETAL	BARIUM	2	U	UG/L		
MW-4	MW	Site 2	7/11/1990	TMETAL	BERYLLIUM	1	U	UG/L		
MW-4	MW	Site 2	7/11/1990	TMETAL	BORON	1570		UG/L		
MW-4	MW	Site 2	7/11/1990	TMETAL	CADMIUM	5	U	UG/L		
MW-4	MW	Site 2	7/11/1990	TMETAL	CALCIUM	35700		UG/L		
MW-4	MW	Site 2	7/11/1990	TMETAL	CHROMIUM	10	U	UG/L		
MW-4	MW	Site 2	7/11/1990	TMETAL	COBALT	20	U	UG/L		
MW-4	MW	Site 2	7/11/1990	TMETAL	COPPER	10	U	UG/L		
MW-4	MW	Site 2	7/11/1990	TMETAL	IRON	10	U	UG/L		
MW-4	MW	Site 2	7/11/1990	TMETAL	LEAD	30	U	UG/L		
MW-4	MW	Site 2	7/11/1990	TMETAL	LITHIUM	44.8		UG/L		
MW-4	MW	Site 2	7/11/1990	TMETAL	MAGNESIUM	12000		UG/L		
MW-4	MW	Site 2	7/11/1990	TMETAL	MANGANESE	23.5		UG/L		
MW-4	MW	Site 2	7/11/1990	TMETAL	NICKEL	20	U	UG/L		
MW-4	MW	Site 2	7/11/1990	TMETAL	POTASSIUM	1000	U	UG/L		
MW-4	MW	Site 2	7/11/1990	TMETAL	SELENIUM	60	U	UG/L		
MW-4	MW	Site 2	7/11/1990	TMETAL	SILVER	5	U	UG/L		
MW-4	MW	Site 2	7/11/1990	TMETAL	SODIUM	275000		UG/L		
MW-4	MW	Site 2	7/11/1990	TMETAL	THALLIUM	30	U	UG/L		
MW-4	MW	Site 2	7/11/1990	TMETAL	VANADIUM	10	U	UG/L		
MW-4	MW	Site 2	7/11/1990	TMETAL	ZINC	5	U	UG/L		
MW-4	MW	Site 2	7/11/1990	VOA	1,1,1-TRICHLOROETHANE	5	U	UG/L		
MW-4	MW	Site 2	7/11/1990	VOA	1,1,2,2-TETRACHLOROETHANE	5	U	UG/L		
MW-4	MW	Site 2	7/11/1990	VOA	1,1,2-TRICHLOROETHANE	5	U	UG/L		
MW-4	MW	Site 2	7/11/1990	VOA	1,1-DICHLOROETHANE	5	U	UG/L		
MW-4	MW	Site 2	7/11/1990	VOA	1,1-DICHLOROETHENE	5	U	UG/L		
MW-4	MW	Site 2	7/11/1990	VOA	1,2-DICHLOROETHANE	5	U	UG/L		
MW-4	MW	Site 2	7/11/1990	VOA	1,2-DICHLOROPROPANE	5	U	UG/L		
MW-4	MW	Site 2	7/11/1990	VOA	2-BUTANONE	10	U	UG/L		
MW-4	MW	Site 2	7/11/1990	VOA	2-HEXANONE	10	U	UG/L		
MW-4	MW	Site 2	7/11/1990	VOA	4-METHYL-2-PENTANONE	10	U	UG/L		
MW-4	MW	Site 2	7/11/1990	VOA	ACETONE	10	U	UG/L		
MW-4	MW	Site 2	7/11/1990	VOA	BENZENE	5	U	UG/L		
MW-4	MW	Site 2	7/11/1990	VOA	BROMODICHLOROMETHANE	5	U	UG/L		
MW-4	MW	Site 2	7/11/1990	VOA	BROMOFORM	5	U	UG/L		
MW-4	MW	Site 2	7/11/1990	VOA	BROMOMETHANE	10	U	UG/L		
MW-4	MW	Site 2	7/11/1990	VOA	CARBON DISULFIDE	5	U	UG/L		
MW-4	MW	Site 2	7/11/1990	VOA	CARBON TETRACHLORIDE	5	U	UG/L		
MW-4	MW	Site 2	7/11/1990	VOA	CHLOROBENZENE	5	U	UG/L		
MW-4	MW	Site 2	7/11/1990	VOA	CHLOROETHANE	10	U	UG/L		
MW-4	MW	Site 2	7/11/1990	VOA	CHLOROFORM	5	U	UG/L		
MW-4	MW	Site 2	7/11/1990	VOA	CHLOROMETHANE	10	U	UG/L		
MW-4	MW	Site 2	7/11/1990	VOA	CIS-1,3-DICHLOROPROPENE	5	U	UG/L		
MW-4	MW	Site 2	7/11/1990	VOA	DIBROMOCHLOROMETHANE	5	U	UG/L		
MW-4	MW	Site 2	7/11/1990	VOA	ETHYLBENZENE	5	U	UG/L		
MW-4	MW	Site 2	7/11/1990	VOA	METHYLENE CHLORIDE	5	U	UG/L		
MW-4	MW	Site 2	7/11/1990	VOA	STYRENE	5	U	UG/L		
MW-4	MW	Site 2	7/11/1990	VOA	TETRACHLOROETHENE	5	U	UG/L		
MW-4	MW	Site 2	7/11/1990	VOA	TOLUENE	5	U	UG/L		
MW-4	MW	Site 2	7/11/1990	VOA	TRANS-1,3-DICHLOROPROPENE	5	U	UG/L		
MW-4	MW	Site 2	7/11/1990	VOA	TRICHLOROETHENE	5	U	UG/L		
MW-4	MW	Site 2	7/11/1990	VOA	VINYL ACETATE	10	U	UG/L		
MW-4	MW	Site 2	7/11/1990	VOA	VINYL CHLORIDE	10	U	UG/L		
MW-4	MW	Site 2	7/11/1990	VOA	XYLENES	5	U	UG/L		
EW-27	RW	Site 2	4/29/1988	TPH	TOTAL PETROLEUM HYDROCARBONS	520000		UG/L		

PT_NAME	PT Type	Site	SMP_DATE	ANLYGROUP	STD_CHEMNAME	CONC	QUALIFIER	UNITS	MDL	RL
EW-27	RW	Site 2	4/29/1988	VOA	1,1,1-TRICHLOROETHANE	0.5	U	UG/L		
EW-27	RW	Site 2	4/29/1988	VOA	1,1,2,2-TETRACHLOROETHANE	0.5	U	UG/L		
EW-27	RW	Site 2	4/29/1988	VOA	1,1,2-TRICHLOROETHANE	0.5	U	UG/L		
EW-27	RW	Site 2	4/29/1988	VOA	1,1,2-TRICHLOROTRIFLUOROETHANE	0.5	U	UG/L		
EW-27	RW	Site 2	4/29/1988	VOA	1,1-DICHLOROETHANE	0.5	U	UG/L		
EW-27	RW	Site 2	4/29/1988	VOA	1,1-DICHLOROETHENE	0.5	U	UG/L		
EW-27	RW	Site 2	4/29/1988	VOA	1,2-DICHLOROBENZENE	0.5	U	UG/L		
EW-27	RW	Site 2	4/29/1988	VOA	1,2-DICHLOROETHANE	0.5	U	UG/L		
EW-27	RW	Site 2	4/29/1988	VOA	1,2-DICHLOROPROPANE	0.5	U	UG/L		
EW-27	RW	Site 2	4/29/1988	VOA	1,3-DICHLOROBENZENE	0.5	U	UG/L		
EW-27	RW	Site 2	4/29/1988	VOA	1,4-DICHLOROBENZENE	0.5	U	UG/L		
EW-27	RW	Site 2	4/29/1988	VOA	2-CHLOROETHYL VINYL ETHER	0.5	U	UG/L		
EW-27	RW	Site 2	4/29/1988	VOA	BENZENE	1.2		UG/L		
EW-27	RW	Site 2	4/29/1988	VOA	BROMODICHLOROMETHANE	0.5	U	UG/L		
EW-27	RW	Site 2	4/29/1988	VOA	BROMOFORM	0.5	U	UG/L		
EW-27	RW	Site 2	4/29/1988	VOA	BROMOMETHANE	0.5	U	UG/L		
EW-27	RW	Site 2	4/29/1988	VOA	CARBON TETRACHLORIDE	0.5	U	UG/L		
EW-27	RW	Site 2	4/29/1988	VOA	CHLOROBENZENE	0.5	U	UG/L		
EW-27	RW	Site 2	4/29/1988	VOA	CHLOROETHANE	0.5	U	UG/L		
EW-27	RW	Site 2	4/29/1988	VOA	CHLOROFORM	0.5	U	UG/L		
EW-27	RW	Site 2	4/29/1988	VOA	CHLOROMETHANE	0.5	U	UG/L		
EW-27	RW	Site 2	4/29/1988	VOA	CIS-1,2-DICHLOROETHENE	0.5	U	UG/L		
EW-27	RW	Site 2	4/29/1988	VOA	CIS-1,3-DICHLOROPROPENE	0.5	U	UG/L		
EW-27	RW	Site 2	4/29/1988	VOA	DIBROMOCHLOROMETHANE	0.5	U	UG/L		
EW-27	RW	Site 2	4/29/1988	VOA	ETHYLBENZENE	2.6		UG/L		
EW-27	RW	Site 2	4/29/1988	VOA	METHYLENE CHLORIDE	5	U	UG/L		
EW-27	RW	Site 2	4/29/1988	VOA	TETRACHLOROETHENE	0.5	U	UG/L		
EW-27	RW	Site 2	4/29/1988	VOA	TOLUENE	5.5		UG/L		
EW-27	RW	Site 2	4/29/1988	VOA	TRANS-1,2-DICHLOROETHENE	0.5	U	UG/L		
EW-27	RW	Site 2	4/29/1988	VOA	TRANS-1,3-DICHLOROPROPENE	0.5	U	UG/L		
EW-27	RW	Site 2	4/29/1988	VOA	TRICHLOROETHENE	0.5	U	UG/L		
EW-27	RW	Site 2	4/29/1988	VOA	TRICHLOROFLUOROMETHANE	0.5	U	UG/L		
EW-27	RW	Site 2	4/29/1988	VOA	VINYL CHLORIDE	0.5	U	UG/L		
EW-27	RW	Site 2	4/29/1988	VOA	XYLENES	18		UG/L		
EW-22	RW	Site 2	4/29/1988	TPH	TOTAL PETROLEUM HYDROCARBONS	3000	U	UG/L		
EW-22	RW	Site 2	4/29/1988	VOA	1,1,1-TRICHLOROETHANE	0.5	U	UG/L		
EW-22	RW	Site 2	4/29/1988	VOA	1,1,2,2-TETRACHLOROETHANE	0.5	U	UG/L		
EW-22	RW	Site 2	4/29/1988	VOA	1,1,2-TRICHLOROETHANE	0.5	U	UG/L		
EW-22	RW	Site 2	4/29/1988	VOA	1,1,2-TRICHLOROTRIFLUOROETHANE	0.5	U	UG/L		
EW-22	RW	Site 2	4/29/1988	VOA	1,1-DICHLOROETHANE	0.5	U	UG/L		
EW-22	RW	Site 2	4/29/1988	VOA	1,1-DICHLOROETHENE	0.5	U	UG/L		
EW-22	RW	Site 2	4/29/1988	VOA	1,2-DICHLOROBENZENE	0.5	U	UG/L		
EW-22	RW	Site 2	4/29/1988	VOA	1,2-DICHLOROETHANE	0.5	U	UG/L		
EW-22	RW	Site 2	4/29/1988	VOA	1,2-DICHLOROPROPANE	0.5	U	UG/L		
EW-22	RW	Site 2	4/29/1988	VOA	1,3-DICHLOROBENZENE	0.5	U	UG/L		
EW-22	RW	Site 2	4/29/1988	VOA	1,4-DICHLOROBENZENE	0.5	U	UG/L		
EW-22	RW	Site 2	4/29/1988	VOA	2-CHLOROETHYL VINYL ETHER	0.5	U	UG/L		
EW-22	RW	Site 2	4/29/1988	VOA	BENZENE	1.1		UG/L		
EW-22	RW	Site 2	4/29/1988	VOA	BROMODICHLOROMETHANE	0.5	U	UG/L		
EW-22	RW	Site 2	4/29/1988	VOA	BROMOFORM	0.5	U	UG/L		
EW-22	RW	Site 2	4/29/1988	VOA	BROMOMETHANE	0.5	U	UG/L		
EW-22	RW	Site 2	4/29/1988	VOA	CARBON TETRACHLORIDE	0.5	U	UG/L		
EW-22	RW	Site 2	4/29/1988	VOA	CHLOROBENZENE	0.5	U	UG/L		
EW-22	RW	Site 2	4/29/1988	VOA	CHLOROETHANE	0.5	U	UG/L		
EW-22	RW	Site 2	4/29/1988	VOA	CHLOROFORM	0.5	U	UG/L		
EW-22	RW	Site 2	4/29/1988	VOA	CHLOROMETHANE	0.5	U	UG/L		
EW-22	RW	Site 2	4/29/1988	VOA	CIS-1,2-DICHLOROETHENE	0.5	U	UG/L		
EW-22	RW	Site 2	4/29/1988	VOA	CIS-1,3-DICHLOROPROPENE	0.5	U	UG/L		
EW-22	RW	Site 2	4/29/1988	VOA	DIBROMOCHLOROMETHANE	0.5	U	UG/L		
EW-22	RW	Site 2	4/29/1988	VOA	ETHYLBENZENE	1.4		UG/L		
EW-22	RW	Site 2	4/29/1988	VOA	METHYLENE CHLORIDE	5	U	UG/L		
EW-22	RW	Site 2	4/29/1988	VOA	TETRACHLOROETHENE	0.5	U	UG/L		
EW-22	RW	Site 2	4/29/1988	VOA	TOLUENE	2.9		UG/L		
EW-22	RW	Site 2	4/29/1988	VOA	TRANS-1,2-DICHLOROETHENE	0.5	U	UG/L		
EW-22	RW	Site 2	4/29/1988	VOA	TRANS-1,3-DICHLOROPROPENE	0.5	U	UG/L		
EW-22	RW	Site 2	4/29/1988	VOA	TRICHLOROETHENE	0.5	U	UG/L		
EW-22	RW	Site 2	4/29/1988	VOA	TRICHLOROFLUOROMETHANE	0.5	U	UG/L		
EW-22	RW	Site 2	4/29/1988	VOA	VINYL CHLORIDE	0.5	U	UG/L		
EW-22	RW	Site 2	4/29/1988	VOA	XYLENES	8.8		UG/L		
EW-24	MW	Site 2	4/29/1988	TPH	TOTAL PETROLEUM HYDROCARBONS	3000	U	UG/L		
EW-24	MW	Site 2	4/29/1988	VOA	1,1,1-TRICHLOROETHANE	0.5	U	UG/L		
EW-24	MW	Site 2	4/29/1988	VOA	1,1,2,2-TETRACHLOROETHANE	0.5	U	UG/L		
EW-24	MW	Site 2	4/29/1988	VOA	1,1,2-TRICHLOROETHANE	0.5	U	UG/L		
EW-24	MW	Site 2	4/29/1988	VOA	1,1,2-TRICHLOROTRIFLUOROETHANE	5		UG/L		
EW-24	MW	Site 2	4/29/1988	VOA	1,1-DICHLOROETHANE	0.5	U	UG/L		
EW-24	MW	Site 2	4/29/1988	VOA	1,1-DICHLOROETHENE	0.5	U	UG/L		
EW-24	MW	Site 2	4/29/1988	VOA	1,2-DICHLOROBENZENE	0.5	U	UG/L		
EW-24	MW	Site 2	4/29/1988	VOA	1,2-DICHLOROETHANE	0.5	U	UG/L		
EW-24	MW	Site 2	4/29/1988	VOA	1,2-DICHLOROPROPANE	0.5	U	UG/L		
EW-24	MW	Site 2	4/29/1988	VOA	1,3-DICHLOROBENZENE	0.5	U	UG/L		
EW-24	MW	Site 2	4/29/1988	VOA	1,4-DICHLOROBENZENE	0.5	U	UG/L		
EW-24	MW	Site 2	4/29/1988	VOA	2-CHLOROETHYL VINYL ETHER	0.5	U	UG/L		
EW-24	MW	Site 2	4/29/1988	VOA	BENZENE	1.8		UG/L		
EW-24	MW	Site 2	4/29/1988	VOA	BROMODICHLOROMETHANE	0.5	U	UG/L		
EW-24	MW	Site 2	4/29/1988	VOA	BROMOFORM	0.5	U	UG/L		
EW-24	MW	Site 2	4/29/1988	VOA	BROMOMETHANE	0.5	U	UG/L		
EW-24	MW	Site 2	4/29/1988	VOA	CARBON TETRACHLORIDE	0.5	U	UG/L		
EW-24	MW	Site 2	4/29/1988	VOA	CHLOROBENZENE	0.5	U	UG/L		
EW-24	MW	Site 2	4/29/1988	VOA	CHLOROETHANE	0.5	U	UG/L		
EW-24	MW	Site 2	4/29/1988	VOA	CHLOROFORM	0.5	U	UG/L		
EW-24	MW	Site 2	4/29/1988	VOA	CHLOROMETHANE	0.5	U	UG/L		
EW-24	MW	Site 2	4/29/1988	VOA	CIS-1,2-DICHLOROETHENE	0.5	U	UG/L		
EW-24	MW	Site 2	4/29/1988	VOA	CIS-1,3-DICHLOROPROPENE	0.5	U	UG/L		

PT_NAME	PT Type	Site	SMP_DATE	ANLYGROUP	STD_CHEMNAME	CONC	QUALIFIER	UNITS	MDL	RL
EW-24	MW	Site 2	4/29/1988	VOA	DIBROMOCHLOROMETHANE	0.5	U	UG/L		
EW-24	MW	Site 2	4/29/1988	VOA	ETHYLBENZENE	3.2		UG/L		
EW-24	MW	Site 2	4/29/1988	VOA	METHYLENE CHLORIDE	5	U	UG/L		
EW-24	MW	Site 2	4/29/1988	VOA	TETRACHLOROETHENE	0.5	U	UG/L		
EW-24	MW	Site 2	4/29/1988	VOA	TOLUENE	8		UG/L		
EW-24	MW	Site 2	4/29/1988	VOA	TRANS-1,2-DICHLOROETHENE	0.5	U	UG/L		
EW-24	MW	Site 2	4/29/1988	VOA	TRANS-1,3-DICHLOROPROPENE	0.5	U	UG/L		
EW-24	MW	Site 2	4/29/1988	VOA	TRICHLOROETHENE	0.5	U	UG/L		
EW-24	MW	Site 2	4/29/1988	VOA	TRICHLOROFLUOROMETHANE	0.5	U	UG/L		
EW-24	MW	Site 2	4/29/1988	VOA	VINYL CHLORIDE	0.5	U	UG/L		
EW-24	MW	Site 2	4/29/1988	VOA	XYLENES	20		UG/L		
EW-16	RW	Site 2	4/29/1988	TPH	TOTAL PETROLEUM HYDROCARBONS	3000	U	UG/L		
EW-16	RW	Site 2	4/29/1988	VOA	1,1,1-TRICHLOROETHANE	0.5	U	UG/L		
EW-16	RW	Site 2	4/29/1988	VOA	1,1,2,2-TETRACHLOROETHANE	0.5	U	UG/L		
EW-16	RW	Site 2	4/29/1988	VOA	1,1,2-TRICHLOROETHANE	0.5	U	UG/L		
EW-16	RW	Site 2	4/29/1988	VOA	1,1,2-TRICHLOROTRIFLUOROETHANE	5		UG/L		
EW-16	RW	Site 2	4/29/1988	VOA	1,1-DICHLOROETHANE	0.5	U	UG/L		
EW-16	RW	Site 2	4/29/1988	VOA	1,1-DICHLOROETHENE	0.5	U	UG/L		
EW-16	RW	Site 2	4/29/1988	VOA	1,2-DICHLOROBENZENE	0.5	U	UG/L		
EW-16	RW	Site 2	4/29/1988	VOA	1,2-DICHLOROETHANE	0.5	U	UG/L		
EW-16	RW	Site 2	4/29/1988	VOA	1,2-DICHLOROPROPANE	0.5	U	UG/L		
EW-16	RW	Site 2	4/29/1988	VOA	1,3-DICHLOROBENZENE	0.5	U	UG/L		
EW-16	RW	Site 2	4/29/1988	VOA	1,4-DICHLOROBENZENE	0.5	U	UG/L		
EW-16	RW	Site 2	4/29/1988	VOA	2-CHLOROETHYL VINYL ETHER	0.5	U	UG/L		
EW-16	RW	Site 2	4/29/1988	VOA	BENZENE	0.8		UG/L		
EW-16	RW	Site 2	4/29/1988	VOA	BROMODICHLOROMETHANE	0.5	U	UG/L		
EW-16	RW	Site 2	4/29/1988	VOA	BROMOFORM	0.5	U	UG/L		
EW-16	RW	Site 2	4/29/1988	VOA	BROMOMETHANE	0.5	U	UG/L		
EW-16	RW	Site 2	4/29/1988	VOA	CARBON TETRACHLORIDE	0.5	U	UG/L		
EW-16	RW	Site 2	4/29/1988	VOA	CHLOROBENZENE	0.5	U	UG/L		
EW-16	RW	Site 2	4/29/1988	VOA	CHLOROETHANE	0.5	U	UG/L		
EW-16	RW	Site 2	4/29/1988	VOA	CHLOROFORM	0.5	U	UG/L		
EW-16	RW	Site 2	4/29/1988	VOA	CHLOROMETHANE	0.5	U	UG/L		
EW-16	RW	Site 2	4/29/1988	VOA	CIS-1,2-DICHLOROETHENE	0.5	U	UG/L		
EW-16	RW	Site 2	4/29/1988	VOA	CIS-1,3-DICHLOROPROPENE	0.5	U	UG/L		
EW-16	RW	Site 2	4/29/1988	VOA	DIBROMOCHLOROMETHANE	0.5	U	UG/L		
EW-16	RW	Site 2	4/29/1988	VOA	ETHYLBENZENE	4.3		UG/L		
EW-16	RW	Site 2	4/29/1988	VOA	METHYLENE CHLORIDE	5	U	UG/L		
EW-16	RW	Site 2	4/29/1988	VOA	TETRACHLOROETHENE	0.5	U	UG/L		
EW-16	RW	Site 2	4/29/1988	VOA	TOLUENE	10		UG/L		
EW-16	RW	Site 2	4/29/1988	VOA	TRANS-1,2-DICHLOROETHENE	0.5	U	UG/L		
EW-16	RW	Site 2	4/29/1988	VOA	TRANS-1,3-DICHLOROPROPENE	0.5	U	UG/L		
EW-16	RW	Site 2	4/29/1988	VOA	TRICHLOROETHENE	0.5	U	UG/L		
EW-16	RW	Site 2	4/29/1988	VOA	TRICHLOROFLUOROMETHANE	0.5	U	UG/L		
EW-16	RW	Site 2	4/29/1988	VOA	VINYL CHLORIDE	0.5	U	UG/L		
EW-16	RW	Site 2	4/29/1988	VOA	XYLENES	30		UG/L		
EW-17	MW	Site 2	4/29/1988	TPH	TOTAL PETROLEUM HYDROCARBONS	3000	U	UG/L		
EW-17	MW	Site 2	4/29/1988	VOA	1,1,1-TRICHLOROETHANE	0.5	U	UG/L		
EW-17	MW	Site 2	4/29/1988	VOA	1,1,2,2-TETRACHLOROETHANE	0.5	U	UG/L		
EW-17	MW	Site 2	4/29/1988	VOA	1,1,2-TRICHLOROETHANE	0.5	U	UG/L		
EW-17	MW	Site 2	4/29/1988	VOA	1,1,2-TRICHLOROTRIFLUOROETHANE	5		UG/L		
EW-17	MW	Site 2	4/29/1988	VOA	1,1-DICHLOROETHANE	0.5	U	UG/L		
EW-17	MW	Site 2	4/29/1988	VOA	1,1-DICHLOROETHENE	0.5	U	UG/L		
EW-17	MW	Site 2	4/29/1988	VOA	1,2-DICHLOROBENZENE	0.5	U	UG/L		
EW-17	MW	Site 2	4/29/1988	VOA	1,2-DICHLOROETHANE	0.5	U	UG/L		
EW-17	MW	Site 2	4/29/1988	VOA	1,2-DICHLOROPROPANE	0.5	U	UG/L		
EW-17	MW	Site 2	4/29/1988	VOA	1,3-DICHLOROBENZENE	0.5	U	UG/L		
EW-17	MW	Site 2	4/29/1988	VOA	1,4-DICHLOROBENZENE	0.5	U	UG/L		
EW-17	MW	Site 2	4/29/1988	VOA	2-CHLOROETHYL VINYL ETHER	0.5	U	UG/L		
EW-17	MW	Site 2	4/29/1988	VOA	BENZENE	0.7		UG/L		
EW-17	MW	Site 2	4/29/1988	VOA	BROMODICHLOROMETHANE	0.5	U	UG/L		
EW-17	MW	Site 2	4/29/1988	VOA	BROMOFORM	0.5	U	UG/L		
EW-17	MW	Site 2	4/29/1988	VOA	BROMOMETHANE	0.5	U	UG/L		
EW-17	MW	Site 2	4/29/1988	VOA	CARBON TETRACHLORIDE	0.5	U	UG/L		
EW-17	MW	Site 2	4/29/1988	VOA	CHLOROBENZENE	0.5	U	UG/L		
EW-17	MW	Site 2	4/29/1988	VOA	CHLOROETHANE	0.5	U	UG/L		
EW-17	MW	Site 2	4/29/1988	VOA	CHLOROFORM	0.5	U	UG/L		
EW-17	MW	Site 2	4/29/1988	VOA	CHLOROMETHANE	0.5	U	UG/L		
EW-17	MW	Site 2	4/29/1988	VOA	CIS-1,2-DICHLOROETHENE	0.5	U	UG/L		
EW-17	MW	Site 2	4/29/1988	VOA	CIS-1,3-DICHLOROPROPENE	0.5	U	UG/L		
EW-17	MW	Site 2	4/29/1988	VOA	DIBROMOCHLOROMETHANE	0.5	U	UG/L		
EW-17	MW	Site 2	4/29/1988	VOA	ETHYLBENZENE	1.7		UG/L		
EW-17	MW	Site 2	4/29/1988	VOA	METHYLENE CHLORIDE	5	U	UG/L		
EW-17	MW	Site 2	4/29/1988	VOA	TETRACHLOROETHENE	0.5	U	UG/L		
EW-17	MW	Site 2	4/29/1988	VOA	TOLUENE	4.2		UG/L		
EW-17	MW	Site 2	4/29/1988	VOA	TRANS-1,2-DICHLOROETHENE	0.5	U	UG/L		
EW-17	MW	Site 2	4/29/1988	VOA	TRANS-1,3-DICHLOROPROPENE	0.5	U	UG/L		
EW-17	MW	Site 2	4/29/1988	VOA	TRICHLOROETHENE	0.5	U	UG/L		
EW-17	MW	Site 2	4/29/1988	VOA	TRICHLOROFLUOROMETHANE	0.5	U	UG/L		
EW-17	MW	Site 2	4/29/1988	VOA	VINYL CHLORIDE	0.5	U	UG/L		
EW-17	MW	Site 2	4/29/1988	VOA	XYLENES	14		UG/L		
EW-28	RW	Site 2	4/29/1988	TPH	TOTAL PETROLEUM HYDROCARBONS	3000	U	UG/L		
EW-28	RW	Site 2	4/29/1988	VOA	1,1,1-TRICHLOROETHANE	0.5	U	UG/L		
EW-28	RW	Site 2	4/29/1988	VOA	1,1,2,2-TETRACHLOROETHANE	0.5	U	UG/L		
EW-28	RW	Site 2	4/29/1988	VOA	1,1,2-TRICHLOROETHANE	0.5	U	UG/L		
EW-28	RW	Site 2	4/29/1988	VOA	1,1,2-TRICHLOROTRIFLUOROETHANE	5	U	UG/L		
EW-28	RW	Site 2	4/29/1988	VOA	1,1-DICHLOROETHANE	0.5	U	UG/L		
EW-28	RW	Site 2	4/29/1988	VOA	1,1-DICHLOROETHENE	0.5	U	UG/L		
EW-28	RW	Site 2	4/29/1988	VOA	1,2-DICHLOROBENZENE	0.5	U	UG/L		
EW-28	RW	Site 2	4/29/1988	VOA	1,2-DICHLOROETHANE	0.5	U	UG/L		
EW-28	RW	Site 2	4/29/1988	VOA	1,2-DICHLOROPROPANE	0.5	U	UG/L		
EW-28	RW	Site 2	4/29/1988	VOA	1,3-DICHLOROBENZENE	0.5	U	UG/L		
EW-28	RW	Site 2	4/29/1988	VOA	1,4-DICHLOROBENZENE	0.5	U	UG/L		

PT_NAME	PT Type	Site	SMP_DATE	ANLYGROUP	STD_CHEMNAME	CONC	QUALIFIER	UNITS	MDL	RL
EW-28	RW	Site 2	4/29/1988	VOA	2-CHLOROETHYL VINYL ETHER	0.5	U	UG/L		
EW-28	RW	Site 2	4/29/1988	VOA	BENZENE	1.3		UG/L		
EW-28	RW	Site 2	4/29/1988	VOA	BROMODICHLOROMETHANE	0.5	U	UG/L		
EW-28	RW	Site 2	4/29/1988	VOA	BROMOFORM	0.5	U	UG/L		
EW-28	RW	Site 2	4/29/1988	VOA	BROMOMETHANE	0.5	U	UG/L		
EW-28	RW	Site 2	4/29/1988	VOA	CARBON TETRACHLORIDE	0.5	U	UG/L		
EW-28	RW	Site 2	4/29/1988	VOA	CHLOROBENZENE	0.5	U	UG/L		
EW-28	RW	Site 2	4/29/1988	VOA	CHLOROETHANE	0.5	U	UG/L		
EW-28	RW	Site 2	4/29/1988	VOA	CHLOROFORM	0.5	U	UG/L		
EW-28	RW	Site 2	4/29/1988	VOA	CHLOROMETHANE	0.5	U	UG/L		
EW-28	RW	Site 2	4/29/1988	VOA	CIS-1,2-DICHLOROETHENE	0.5	U	UG/L		
EW-28	RW	Site 2	4/29/1988	VOA	CIS-1,3-DICHLOROPROPENE	0.5	U	UG/L		
EW-28	RW	Site 2	4/29/1988	VOA	DIBROMOCHLOROMETHANE	0.5	U	UG/L		
EW-28	RW	Site 2	4/29/1988	VOA	ETHYLBENZENE	2.4		UG/L		
EW-28	RW	Site 2	4/29/1988	VOA	METHYLENE CHLORIDE	5	U	UG/L		
EW-28	RW	Site 2	4/29/1988	VOA	TETRACHLOROETHENE	0.5	U	UG/L		
EW-28	RW	Site 2	4/29/1988	VOA	TOLUENE	3.8		UG/L		
EW-28	RW	Site 2	4/29/1988	VOA	TRANS-1,2-DICHLOROETHENE	0.5	U	UG/L		
EW-28	RW	Site 2	4/29/1988	VOA	TRANS-1,3-DICHLOROPROPENE	0.5	U	UG/L		
EW-28	RW	Site 2	4/29/1988	VOA	TRICHLOROETHENE	0.5	U	UG/L		
EW-28	RW	Site 2	4/29/1988	VOA	TRICHLOROFLUOROMETHANE	0.5	U	UG/L		
EW-28	RW	Site 2	4/29/1988	VOA	VINYL CHLORIDE	0.5	U	UG/L		
EW-28	RW	Site 2	4/29/1988	VOA	XYLENES	4.9		UG/L		
EW-20	RW	Site 2	4/28/1988	TPH	TOTAL PETROLEUM HYDROCARBONS	24000000		UG/L		
EW-20	RW	Site 2	4/28/1988	VOA	1,1,1-TRICHLOROETHANE	2	U	UG/L		
EW-20	RW	Site 2	4/28/1988	VOA	1,1,2,2-TETRACHLOROETHANE	2	U	UG/L		
EW-20	RW	Site 2	4/28/1988	VOA	1,1,2-TRICHLOROETHANE	2	U	UG/L		
EW-20	RW	Site 2	4/28/1988	VOA	1,1,2-TRICHLOROTRIFLUOROETHANE	2	U	UG/L		
EW-20	RW	Site 2	4/28/1988	VOA	1,1-DICHLOROETHANE	2	U	UG/L		
EW-20	RW	Site 2	4/28/1988	VOA	1,1-DICHLOROETHENE	2	U	UG/L		
EW-20	RW	Site 2	4/28/1988	VOA	1,2-DICHLOROBENZENE	2	U	UG/L		
EW-20	RW	Site 2	4/28/1988	VOA	1,2-DICHLOROETHANE	2	U	UG/L		
EW-20	RW	Site 2	4/28/1988	VOA	1,2-DICHLOROPROPANE	2	U	UG/L		
EW-20	RW	Site 2	4/28/1988	VOA	1,3-DICHLOROBENZENE	2	U	UG/L		
EW-20	RW	Site 2	4/28/1988	VOA	1,4-DICHLOROBENZENE	2	U	UG/L		
EW-20	RW	Site 2	4/28/1988	VOA	2-CHLOROETHYL VINYL ETHER	2	U	UG/L		
EW-20	RW	Site 2	4/28/1988	VOA	BENZENE	290		UG/L		
EW-20	RW	Site 2	4/28/1988	VOA	BROMODICHLOROMETHANE	2	U	UG/L		
EW-20	RW	Site 2	4/28/1988	VOA	BROMOFORM	2	U	UG/L		
EW-20	RW	Site 2	4/28/1988	VOA	BROMOMETHANE	2	U	UG/L		
EW-20	RW	Site 2	4/28/1988	VOA	CARBON TETRACHLORIDE	2	U	UG/L		
EW-20	RW	Site 2	4/28/1988	VOA	CHLOROBENZENE	2	U	UG/L		
EW-20	RW	Site 2	4/28/1988	VOA	CHLOROETHANE	2	U	UG/L		
EW-20	RW	Site 2	4/28/1988	VOA	CHLOROFORM	2	U	UG/L		
EW-20	RW	Site 2	4/28/1988	VOA	CHLOROMETHANE	2	U	UG/L		
EW-20	RW	Site 2	4/28/1988	VOA	CIS-1,2-DICHLOROETHENE	2	U	UG/L		
EW-20	RW	Site 2	4/28/1988	VOA	CIS-1,3-DICHLOROPROPENE	2	U	UG/L		
EW-20	RW	Site 2	4/28/1988	VOA	DIBROMOCHLOROMETHANE	2	U	UG/L		
EW-20	RW	Site 2	4/28/1988	VOA	ETHYLBENZENE	150		UG/L		
EW-20	RW	Site 2	4/28/1988	VOA	METHYLENE CHLORIDE	20	U	UG/L		
EW-20	RW	Site 2	4/28/1988	VOA	TETRACHLOROETHENE	2	U	UG/L		
EW-20	RW	Site 2	4/28/1988	VOA	TOLUENE	8		UG/L		
EW-20	RW	Site 2	4/28/1988	VOA	TRANS-1,2-DICHLOROETHENE	2	U	UG/L		
EW-20	RW	Site 2	4/28/1988	VOA	TRANS-1,3-DICHLOROPROPENE	2	U	UG/L		
EW-20	RW	Site 2	4/28/1988	VOA	TRICHLOROETHENE	2	U	UG/L		
EW-20	RW	Site 2	4/28/1988	VOA	TRICHLOROFLUOROMETHANE	2	U	UG/L		
EW-20	RW	Site 2	4/28/1988	VOA	VINYL CHLORIDE	2	U	UG/L		
EW-20	RW	Site 2	4/28/1988	VOA	XYLENES	830		UG/L		
EW-15	RW	Site 2	4/27/1988	TPH	TOTAL PETROLEUM HYDROCARBONS	4000		UG/L		
EW-15	RW	Site 2	4/27/1988	VOA	1,1,1-TRICHLOROETHANE	2	U	UG/L		
EW-15	RW	Site 2	4/27/1988	VOA	1,1,2,2-TETRACHLOROETHANE	2	U	UG/L		
EW-15	RW	Site 2	4/27/1988	VOA	1,1,2-TRICHLOROETHANE	2	U	UG/L		
EW-15	RW	Site 2	4/27/1988	VOA	1,1,2-TRICHLOROTRIFLUOROETHANE	5	U	UG/L		
EW-15	RW	Site 2	4/27/1988	VOA	1,1-DICHLOROETHANE	2	U	UG/L		
EW-15	RW	Site 2	4/27/1988	VOA	1,1-DICHLOROETHENE	2	U	UG/L		
EW-15	RW	Site 2	4/27/1988	VOA	1,2-DICHLOROBENZENE	2	U	UG/L		
EW-15	RW	Site 2	4/27/1988	VOA	1,2-DICHLOROETHANE	2	U	UG/L		
EW-15	RW	Site 2	4/27/1988	VOA	1,2-DICHLOROPROPANE	2	U	UG/L		
EW-15	RW	Site 2	4/27/1988	VOA	1,3-DICHLOROBENZENE	2	U	UG/L		
EW-15	RW	Site 2	4/27/1988	VOA	1,4-DICHLOROBENZENE	2	U	UG/L		
EW-15	RW	Site 2	4/27/1988	VOA	2-CHLOROETHYL VINYL ETHER	2	U	UG/L		
EW-15	RW	Site 2	4/27/1988	VOA	BENZENE	28		UG/L		
EW-15	RW	Site 2	4/27/1988	VOA	BROMODICHLOROMETHANE	2	U	UG/L		
EW-15	RW	Site 2	4/27/1988	VOA	BROMOFORM	2	U	UG/L		
EW-15	RW	Site 2	4/27/1988	VOA	BROMOMETHANE	2	U	UG/L		
EW-15	RW	Site 2	4/27/1988	VOA	CARBON TETRACHLORIDE	2	U	UG/L		
EW-15	RW	Site 2	4/27/1988	VOA	CHLOROBENZENE	2	U	UG/L		
EW-15	RW	Site 2	4/27/1988	VOA	CHLOROETHANE	2	U	UG/L		
EW-15	RW	Site 2	4/27/1988	VOA	CHLOROFORM	2	U	UG/L		
EW-15	RW	Site 2	4/27/1988	VOA	CHLOROMETHANE	2	U	UG/L		
EW-15	RW	Site 2	4/27/1988	VOA	CIS-1,2-DICHLOROETHENE	2	U	UG/L		
EW-15	RW	Site 2	4/27/1988	VOA	CIS-1,3-DICHLOROPROPENE	2	U	UG/L		
EW-15	RW	Site 2	4/27/1988	VOA	DIBROMOCHLOROMETHANE	2	U	UG/L		
EW-15	RW	Site 2	4/27/1988	VOA	ETHYLBENZENE	11		UG/L		
EW-15	RW	Site 2	4/27/1988	VOA	METHYLENE CHLORIDE	25	U	UG/L		
EW-15	RW	Site 2	4/27/1988	VOA	TETRACHLOROETHENE	2	U	UG/L		
EW-15	RW	Site 2	4/27/1988	VOA	TOLUENE	6		UG/L		
EW-15	RW	Site 2	4/27/1988	VOA	TRANS-1,2-DICHLOROETHENE	2	U	UG/L		
EW-15	RW	Site 2	4/27/1988	VOA	TRANS-1,3-DICHLOROPROPENE	2	U	UG/L		
EW-15	RW	Site 2	4/27/1988	VOA	TRICHLOROETHENE	2	U	UG/L		
EW-15	RW	Site 2	4/27/1988	VOA	TRICHLOROFLUOROMETHANE	2	U	UG/L		
EW-15	RW	Site 2	4/27/1988	VOA	VINYL CHLORIDE	2	U	UG/L		
EW-15	RW	Site 2	4/27/1988	VOA	XYLENES	160		UG/L		

PT_NAME	PT Type	Site	SMP_DATE	ANLYGROUP	STD_CHEMNAME	CONC	QUALIFIER	UNITS	MDL	RL
MW-44U	MW	Site 3	12/3/2007	SOLIDS	TOTAL DISSOLVED SOLIDS	21000		MG/L	5	
MW-44U	MW	Site 3	12/3/2007	SVOA	1-METHYLNAPHTHALENE	0.019	U	UG/L	0.0097	
MW-44U	MW	Site 3	12/3/2007	SVOA	2-METHYLNAPHTHALENE	0.018	J	UG/L	0.0097	
MW-44U	MW	Site 3	12/3/2007	SVOA	ACENAPHTHENE	0.019	U	UG/L	0.0097	
MW-44U	MW	Site 3	12/3/2007	SVOA	ACENAPHTHYLENE	0.019	U	UG/L	0.0097	
MW-44U	MW	Site 3	12/3/2007	SVOA	ANTHRACENE	0.019	U	UG/L	0.0097	
MW-44U	MW	Site 3	12/3/2007	SVOA	BENZO(A)ANTHRACENE	0.019	U	UG/L	0.0097	
MW-44U	MW	Site 3	12/3/2007	SVOA	BENZO(A)PYRENE	0.019	U	UG/L	0.0097	
MW-44U	MW	Site 3	12/3/2007	SVOA	BENZO(B)FLUORANTHENE	0.019	U	UG/L	0.0097	
MW-44U	MW	Site 3	12/3/2007	SVOA	BENZO(G,H,I)PERYLENE	0.019	U	UG/L	0.0097	
MW-44U	MW	Site 3	12/3/2007	SVOA	BENZO(K)FLUORANTHENE	0.019	U	UG/L	0.0097	
MW-44U	MW	Site 3	12/3/2007	SVOA	CHRYSENE	0.019	U	UG/L	0.0097	
MW-44U	MW	Site 3	12/3/2007	SVOA	DIBENZO(A,H)ANTHRACENE	0.019	U	UG/L	0.0097	
MW-44U	MW	Site 3	12/3/2007	SVOA	FLUORANTHENE	0.019	U	UG/L	0.0097	
MW-44U	MW	Site 3	12/3/2007	SVOA	FLUORENE	0.019	U	UG/L	0.0097	
MW-44U	MW	Site 3	12/3/2007	SVOA	INDENO(1,2,3-CD)PYRENE	0.019	U	UG/L	0.0097	
MW-44U	MW	Site 3	12/3/2007	SVOA	NAPHTHALENE	0.056		UG/L	0.0097	
MW-44U	MW	Site 3	12/3/2007	SVOA	PHENANTHRENE	0.019	U	UG/L	0.0097	
MW-44U	MW	Site 3	12/3/2007	SVOA	PYRENE	0.019	U	UG/L	0.0097	
MW-44U	MW	Site 3	12/3/2007	TPHEXT	DIESEL RANGE ORGANICS	0.49	U	MG/L	0.098	
MW-44U	MW	Site 3	12/3/2007	TPHEXT	JP5 RANGE ORGANICS	0.98	U	MG/L	0.098	
MW-44U	MW	Site 3	12/3/2007	TPHEXT	MOTOR OIL RANGE ORGANICS	0.98	U	MG/L	0.098	
MW-44U	MW	Site 3	12/3/2007	TPHPRG	GASOLINE RANGE ORGANICS	0.1	U	MG/L	0.02	
MW-44U	MW	Site 3	12/3/2007	VOA	1,1,1-TRICHLOROETHANE	1	U	UG/L	0.2	
MW-44U	MW	Site 3	12/3/2007	VOA	1,1,2,2-TETRACHLOROETHANE	1	UJ	UG/L	0.2	
MW-44U	MW	Site 3	12/3/2007	VOA	1,1,2-TRICHLOROETHANE	1	U	UG/L	0.2	
MW-44U	MW	Site 3	12/3/2007	VOA	1,1-DICHLOROETHANE	1	U	UG/L	0.2	
MW-44U	MW	Site 3	12/3/2007	VOA	1,1-DICHLOROETHENE	1	U	UG/L	0.2	
MW-44U	MW	Site 3	12/3/2007	VOA	1,2,4-TRIMETHYLBENZENE	1	UJ	UG/L	0.2	
MW-44U	MW	Site 3	12/3/2007	VOA	1,2-DICHLOROETHANE	1	U	UG/L	0.2	
MW-44U	MW	Site 3	12/3/2007	VOA	1,2-DICHLOROPROPANE	1	U	UG/L	0.2	
MW-44U	MW	Site 3	12/3/2007	VOA	1,3,5-TRIMETHYLBENZENE	1	UJ	UG/L	0.2	
MW-44U	MW	Site 3	12/3/2007	VOA	2-BUTANONE	10	R	UG/L	5	
MW-44U	MW	Site 3	12/3/2007	VOA	2-HEXANONE	10	U	UG/L	5	
MW-44U	MW	Site 3	12/3/2007	VOA	4-METHYL-2-PENTANONE	10	U	UG/L	5	
MW-44U	MW	Site 3	12/3/2007	VOA	ACETONE	10	R	UG/L	5	
MW-44U	MW	Site 3	12/3/2007	VOA	BENZENE	1	U	UG/L	0.2	
MW-44U	MW	Site 3	12/3/2007	VOA	BROMODICHLOROMETHANE	1	U	UG/L	0.2	
MW-44U	MW	Site 3	12/3/2007	VOA	BROMOFORM	1	U	UG/L	0.3	
MW-44U	MW	Site 3	12/3/2007	VOA	BROMOMETHANE	1	UJ	UG/L	0.2	
MW-44U	MW	Site 3	12/3/2007	VOA	CARBON DISULFIDE	1	U	UG/L	0.2	
MW-44U	MW	Site 3	12/3/2007	VOA	CARBON TETRACHLORIDE	1	U	UG/L	0.2	
MW-44U	MW	Site 3	12/3/2007	VOA	CHLOROBENZENE	1	U	UG/L	0.2	
MW-44U	MW	Site 3	12/3/2007	VOA	CHLOROETHANE	1	U	UG/L	0.2	
MW-44U	MW	Site 3	12/3/2007	VOA	CHLOROFORM	1	U	UG/L	0.2	
MW-44U	MW	Site 3	12/3/2007	VOA	CHLOROMETHANE	1	U	UG/L	0.2	
MW-44U	MW	Site 3	12/3/2007	VOA	CIS-1,2-DICHLOROETHENE	1	U	UG/L	0.2	
MW-44U	MW	Site 3	12/3/2007	VOA	CIS-1,3-DICHLOROPROPENE	1	U	UG/L	0.2	
MW-44U	MW	Site 3	12/3/2007	VOA	DIBROMOCHLOROMETHANE	1	U	UG/L	0.2	
MW-44U	MW	Site 3	12/3/2007	VOA	ETHYLBENZENE	1	U	UG/L	0.2	
MW-44U	MW	Site 3	12/3/2007	VOA	ISOPROPYLBENZENE	1	UJ	UG/L	0.2	
MW-44U	MW	Site 3	12/3/2007	VOA	M,P-XYLENE	2	U	UG/L	0.5	
MW-44U	MW	Site 3	12/3/2007	VOA	METHYLENE CHLORIDE	1	U	UG/L	0.5	
MW-44U	MW	Site 3	12/3/2007	VOA	N-BUTYLBENZENE	1	U	UG/L	0.2	
MW-44U	MW	Site 3	12/3/2007	VOA	N-PROPYLBENZENE	1	UJ	UG/L	0.2	
MW-44U	MW	Site 3	12/3/2007	VOA	O-XYLENE	1	U	UG/L	0.2	
MW-44U	MW	Site 3	12/3/2007	VOA	P-ISOPROPYLTOLUENE	1	U	UG/L	0.2	
MW-44U	MW	Site 3	12/3/2007	VOA	SEC-BUTYLBENZENE	1	UJ	UG/L	0.2	
MW-44U	MW	Site 3	12/3/2007	VOA	STYRENE	1	U	UG/L	0.2	
MW-44U	MW	Site 3	12/3/2007	VOA	TERT-BUTYLBENZENE	1	UJ	UG/L	0.2	
MW-44U	MW	Site 3	12/3/2007	VOA	TETRACHLOROETHENE	1	UJ	UG/L	0.2	
MW-44U	MW	Site 3	12/3/2007	VOA	TOLUENE	1	U	UG/L	0.2	
MW-44U	MW	Site 3	12/3/2007	VOA	TRANS-1,2-DICHLOROETHENE	1	U	UG/L	0.2	
MW-44U	MW	Site 3	12/3/2007	VOA	TRANS-1,3-DICHLOROPROPENE	1	U	UG/L	0.2	
MW-44U	MW	Site 3	12/3/2007	VOA	TRICHLOROETHENE	1	U	UG/L	0.2	
MW-44U	MW	Site 3	12/3/2007	VOA	VINYL CHLORIDE	1	U	UG/L	0.2	
MW-39U	MW	Site 3	11/30/2007	ANION	BROMIDE	11.3		MG/L	0.25	
MW-39U	MW	Site 3	11/30/2007	ANION	CHLORIDE	4750		MG/L	100	
MW-39U	MW	Site 3	11/30/2007	ANION	FLUORIDE	2.25		MG/L	0.05	
MW-39U	MW	Site 3	11/30/2007	ANION	NITRATE	1.66		MG/L	0.05	
MW-39U	MW	Site 3	11/30/2007	ANION	NITRITE	0.5	U	MG/L	0.25	
MW-39U	MW	Site 3	11/30/2007	ANION	ORTHOPHOSPHATE	0.617		MG/L	0.25	
MW-39U	MW	Site 3	11/30/2007	ANION	SULFATE	5480		MG/L	250	
MW-39U	MW	Site 3	11/30/2007	ANION	TOTAL ALKALINITY	1410		MG/L	1	
MW-39U	MW	Site 3	11/30/2007	DGASES	ETHANE	2	U	UG/L	0.6	
MW-39U	MW	Site 3	11/30/2007	DGASES	ETHENE	2	U	UG/L	0.6	
MW-39U	MW	Site 3	11/30/2007	DGASES	METHANE	17		UG/L	0.6	
MW-39U	MW	Site 3	11/30/2007	SOLIDS	TOTAL DISSOLVED SOLIDS	17000		MG/L	5	
MW-39U	MW	Site 3	11/30/2007	SULFIDE	SULFIDE	0.5	U	MG/L	0.1	
MW-39U	MW	Site 3	11/30/2007	SVOA	1-METHYLNAPHTHALENE	0.02	U	UG/L	0.0099	
MW-39U	MW	Site 3	11/30/2007	SVOA	2-METHYLNAPHTHALENE	0.02	U	UG/L	0.0099	
MW-39U	MW	Site 3	11/30/2007	SVOA	ACENAPHTHENE	0.02	U	UG/L	0.0099	
MW-39U	MW	Site 3	11/30/2007	SVOA	ACENAPHTHYLENE	0.02	U	UG/L	0.0099	
MW-39U	MW	Site 3	11/30/2007	SVOA	ANTHRACENE	0.02	U	UG/L	0.0099	
MW-39U	MW	Site 3	11/30/2007	SVOA	BENZO(A)ANTHRACENE	0.02	U	UG/L	0.0099	
MW-39U	MW	Site 3	11/30/2007	SVOA	BENZO(A)PYRENE	0.02	U	UG/L	0.0099	
MW-39U	MW	Site 3	11/30/2007	SVOA	BENZO(B)FLUORANTHENE	0.02	U	UG/L	0.0099	
MW-39U	MW	Site 3	11/30/2007	SVOA	BENZO(G,H,I)PERYLENE	0.02	U	UG/L	0.0099	
MW-39U	MW	Site 3	11/30/2007	SVOA	BENZO(K)FLUORANTHENE	0.02	U	UG/L	0.0099	
MW-39U	MW	Site 3	11/30/2007	SVOA	CHRYSENE	0.02	U	UG/L	0.0099	
MW-39U	MW	Site 3	11/30/2007	SVOA	DIBENZO(A,H)ANTHRACENE	0.02	U	UG/L	0.0099	
MW-39U	MW	Site 3	11/30/2007	SVOA	FLUORANTHENE	0.02	U	UG/L	0.0099	
MW-39U	MW	Site 3	11/30/2007	SVOA	FLUORENE	0.02	U	UG/L	0.0099	

PT_NAME	PT Type	Site	SMP_DATE	ANLYGROUP	STD_CHEMNAME	CONC	QUALIFIER	UNITS	MDL	RL
MW-39U	MW	Site 3	11/30/2007	SVOA	INDENO(1,2,3-CD)PYRENE	0.02	U	UG/L	0.0099	
MW-39U	MW	Site 3	11/30/2007	SVOA	NAPHTHALENE	0.02	U	UG/L	0.0099	
MW-39U	MW	Site 3	11/30/2007	SVOA	PHENANTHRENE	0.02	U	UG/L	0.0099	
MW-39U	MW	Site 3	11/30/2007	SVOA	PYRENE	0.02	U	UG/L	0.0099	
MW-39U	MW	Site 3	11/30/2007	TOC	TOTAL ORGANIC CARBON	17.9		MG/L	0.5	
MW-39U	MW	Site 3	11/30/2007	TPHEXT	DIESEL RANGE ORGANICS	0.49	U	MG/L	0.097	
MW-39U	MW	Site 3	11/30/2007	TPHEXT	JP5 RANGE ORGANICS	0.97	U	MG/L	0.097	
MW-39U	MW	Site 3	11/30/2007	TPHEXT	MOTOR OIL RANGE ORGANICS	0.34	JM	MG/L	0.097	
MW-39U	MW	Site 3	11/30/2007	TPHPRG	GASOLINE RANGE ORGANICS	0.1	U	MG/L	0.02	
MW-39U	MW	Site 3	11/30/2007	VOA	1,1,1-TRICHLOROETHANE	1	U	UG/L	0.2	
MW-39U	MW	Site 3	11/30/2007	VOA	1,1,2,2-TETRACHLOROETHANE	1	U	UG/L	0.2	
MW-39U	MW	Site 3	11/30/2007	VOA	1,1,2-TRICHLOROETHANE	1	U	UG/L	0.2	
MW-39U	MW	Site 3	11/30/2007	VOA	1,1-DICHLOROETHANE	1	U	UG/L	0.2	
MW-39U	MW	Site 3	11/30/2007	VOA	1,1-DICHLOROETHENE	1	U	UG/L	0.2	
MW-39U	MW	Site 3	11/30/2007	VOA	1,2,4-TRIMETHYLBENZENE	1	U	UG/L	0.2	
MW-39U	MW	Site 3	11/30/2007	VOA	1,2-DICHLOROETHANE	1	U	UG/L	0.2	
MW-39U	MW	Site 3	11/30/2007	VOA	1,2-DICHLOROPROPANE	1	U	UG/L	0.2	
MW-39U	MW	Site 3	11/30/2007	VOA	1,3,5-TRIMETHYLBENZENE	1	U	UG/L	0.2	
MW-39U	MW	Site 3	11/30/2007	VOA	2-BUTANONE	10	U	UG/L	5	
MW-39U	MW	Site 3	11/30/2007	VOA	2-HEXANONE	10	U	UG/L	5	
MW-39U	MW	Site 3	11/30/2007	VOA	4-METHYL-2-PENTANONE	10	U	UG/L	5	
MW-39U	MW	Site 3	11/30/2007	VOA	ACETONE	10	U	UG/L	5	
MW-39U	MW	Site 3	11/30/2007	VOA	BENZENE	1	U	UG/L	0.2	
MW-39U	MW	Site 3	11/30/2007	VOA	BROMODICHLOROMETHANE	1	U	UG/L	0.2	
MW-39U	MW	Site 3	11/30/2007	VOA	BROMOFORM	1	U	UG/L	0.3	
MW-39U	MW	Site 3	11/30/2007	VOA	BROMOMETHANE	1	UJ	UG/L	0.2	
MW-39U	MW	Site 3	11/30/2007	VOA	CARBON DISULFIDE	1	U	UG/L	0.2	
MW-39U	MW	Site 3	11/30/2007	VOA	CARBON TETRACHLORIDE	1	U	UG/L	0.2	
MW-39U	MW	Site 3	11/30/2007	VOA	CHLOROBENZENE	1	U	UG/L	0.2	
MW-39U	MW	Site 3	11/30/2007	VOA	CHLOROETHANE	1	U	UG/L	0.2	
MW-39U	MW	Site 3	11/30/2007	VOA	CHLOROFORM	1	U	UG/L	0.2	
MW-39U	MW	Site 3	11/30/2007	VOA	CHLOROMETHANE	1	U	UG/L	0.2	
MW-39U	MW	Site 3	11/30/2007	VOA	CIS-1,2-DICHLOROETHENE	1	U	UG/L	0.2	
MW-39U	MW	Site 3	11/30/2007	VOA	CIS-1,3-DICHLOROPROPENE	1	U	UG/L	0.2	
MW-39U	MW	Site 3	11/30/2007	VOA	DIBROMOCHLOROMETHANE	1	U	UG/L	0.2	
MW-39U	MW	Site 3	11/30/2007	VOA	ETHYLBENZENE	1	U	UG/L	0.2	
MW-39U	MW	Site 3	11/30/2007	VOA	ISOPROPYLBENZENE	1	U	UG/L	0.2	
MW-39U	MW	Site 3	11/30/2007	VOA	M,P-XYLENE	2	U	UG/L	0.5	
MW-39U	MW	Site 3	11/30/2007	VOA	METHYLENE CHLORIDE	1	U	UG/L	0.5	
MW-39U	MW	Site 3	11/30/2007	VOA	N-BUTYLBENZENE	1	U	UG/L	0.2	
MW-39U	MW	Site 3	11/30/2007	VOA	N-PROPYLBENZENE	1	U	UG/L	0.2	
MW-39U	MW	Site 3	11/30/2007	VOA	O-XYLENE	1	U	UG/L	0.2	
MW-39U	MW	Site 3	11/30/2007	VOA	P-ISOPROPYLTOLUENE	1	U	UG/L	0.2	
MW-39U	MW	Site 3	11/30/2007	VOA	SEC-BUTYLBENZENE	1	U	UG/L	0.2	
MW-39U	MW	Site 3	11/30/2007	VOA	STYRENE	1	U	UG/L	0.2	
MW-39U	MW	Site 3	11/30/2007	VOA	TERT-BUTYLBENZENE	1	U	UG/L	0.2	
MW-39U	MW	Site 3	11/30/2007	VOA	TETRACHLOROETHENE	1	U	UG/L	0.2	
MW-39U	MW	Site 3	11/30/2007	VOA	TOLUENE	1	U	UG/L	0.2	
MW-39U	MW	Site 3	11/30/2007	VOA	TRANS-1,2-DICHLOROETHENE	1	U	UG/L	0.2	
MW-39U	MW	Site 3	11/30/2007	VOA	TRANS-1,3-DICHLOROPROPENE	1	U	UG/L	0.2	
MW-39U	MW	Site 3	11/30/2007	VOA	TRICHLOROETHENE	1	U	UG/L	0.2	
MW-39U	MW	Site 3	11/30/2007	VOA	VINYL CHLORIDE	1	U	UG/L	0.2	
MW-43L	MW	Site 3	11/30/2007	SOLIDS	TOTAL DISSOLVED SOLIDS	42800		MG/L	5	
MW-43L	MW	Site 3	11/30/2007	SVOA	1-METHYLNAPHTHALENE	0.019	U	UG/L	0.0095	
MW-43L	MW	Site 3	11/30/2007	SVOA	2-METHYLNAPHTHALENE	0.019	U	UG/L	0.0095	
MW-43L	MW	Site 3	11/30/2007	SVOA	ACENAPHTHENE	0.019	U	UG/L	0.0095	
MW-43L	MW	Site 3	11/30/2007	SVOA	ACENAPHTHYLENE	0.019	U	UG/L	0.0095	
MW-43L	MW	Site 3	11/30/2007	SVOA	ANTHRACENE	0.019	U	UG/L	0.0095	
MW-43L	MW	Site 3	11/30/2007	SVOA	BENZO(A)ANTHRACENE	0.019	U	UG/L	0.0095	
MW-43L	MW	Site 3	11/30/2007	SVOA	BENZO(A)PYRENE	0.019	U	UG/L	0.0095	
MW-43L	MW	Site 3	11/30/2007	SVOA	BENZO(B)FLUORANTHENE	0.019	U	UG/L	0.0095	
MW-43L	MW	Site 3	11/30/2007	SVOA	BENZO(G,H,I)PERYLENE	0.019	U	UG/L	0.0095	
MW-43L	MW	Site 3	11/30/2007	SVOA	BENZO(K)FLUORANTHENE	0.019	U	UG/L	0.0095	
MW-43L	MW	Site 3	11/30/2007	SVOA	CHRYSENE	0.019	U	UG/L	0.0095	
MW-43L	MW	Site 3	11/30/2007	SVOA	DIBENZO(A,H)ANTHRACENE	0.019	U	UG/L	0.0095	
MW-43L	MW	Site 3	11/30/2007	SVOA	FLUORANTHENE	0.019	U	UG/L	0.0095	
MW-43L	MW	Site 3	11/30/2007	SVOA	FLUORENE	0.019	U	UG/L	0.0095	
MW-43L	MW	Site 3	11/30/2007	SVOA	INDENO(1,2,3-CD)PYRENE	0.019	U	UG/L	0.0095	
MW-43L	MW	Site 3	11/30/2007	SVOA	NAPHTHALENE	0.016	J	UG/L	0.0095	
MW-43L	MW	Site 3	11/30/2007	SVOA	PHENANTHRENE	0.019	U	UG/L	0.0095	
MW-43L	MW	Site 3	11/30/2007	SVOA	PYRENE	0.019	U	UG/L	0.0095	
MW-43L	MW	Site 3	11/30/2007	TPHEXT	DIESEL RANGE ORGANICS	0.49	U	MG/L	0.097	
MW-43L	MW	Site 3	11/30/2007	TPHEXT	JP5 RANGE ORGANICS	0.97	U	MG/L	0.097	
MW-43L	MW	Site 3	11/30/2007	TPHEXT	MOTOR OIL RANGE ORGANICS	0.97	U	MG/L	0.097	
MW-43L	MW	Site 3	11/30/2007	TPHPRG	GASOLINE RANGE ORGANICS	0.1	U	MG/L	0.02	
MW-43L	MW	Site 3	11/30/2007	VOA	1,1,1-TRICHLOROETHANE	1	U	UG/L	0.2	
MW-43L	MW	Site 3	11/30/2007	VOA	1,1,2,2-TETRACHLOROETHANE	1	U	UG/L	0.2	
MW-43L	MW	Site 3	11/30/2007	VOA	1,1,2-TRICHLOROETHANE	1	U	UG/L	0.2	
MW-43L	MW	Site 3	11/30/2007	VOA	1,1-DICHLOROETHANE	1	U	UG/L	0.2	
MW-43L	MW	Site 3	11/30/2007	VOA	1,1-DICHLOROETHENE	1	U	UG/L	0.2	
MW-43L	MW	Site 3	11/30/2007	VOA	1,2,4-TRIMETHYLBENZENE	1	U	UG/L	0.2	
MW-43L	MW	Site 3	11/30/2007	VOA	1,2-DICHLOROETHANE	1	U	UG/L	0.2	
MW-43L	MW	Site 3	11/30/2007	VOA	1,2-DICHLOROPROPANE	1	U	UG/L	0.2	
MW-43L	MW	Site 3	11/30/2007	VOA	1,3,5-TRIMETHYLBENZENE	1	U	UG/L	0.2	
MW-43L	MW	Site 3	11/30/2007	VOA	2-BUTANONE	10	U	UG/L	5	
MW-43L	MW	Site 3	11/30/2007	VOA	2-HEXANONE	10	U	UG/L	5	
MW-43L	MW	Site 3	11/30/2007	VOA	4-METHYL-2-PENTANONE	10	U	UG/L	5	
MW-43L	MW	Site 3	11/30/2007	VOA	ACETONE	10	R	UG/L	5	
MW-43L	MW	Site 3	11/30/2007	VOA	BENZENE	1	U	UG/L	0.2	
MW-43L	MW	Site 3	11/30/2007	VOA	BROMODICHLOROMETHANE	1	U	UG/L	0.2	
MW-43L	MW	Site 3	11/30/2007	VOA	BROMOFORM	1	U	UG/L	0.3	
MW-43L	MW	Site 3	11/30/2007	VOA	BROMOMETHANE	1	UJ	UG/L	0.2	
MW-43L	MW	Site 3	11/30/2007	VOA	CARBON DISULFIDE	1	U	UG/L	0.2	

PT_NAME	PT Type	Site	SMP_DATE	ANLYGROUP	STD_CHEMNAME	CONC	QUALIFIER	UNITS	MDL	RL
MW-43L	MW	Site 3	11/30/2007	VOA	CARBON TETRACHLORIDE	1	U	UG/L	0.2	
MW-43L	MW	Site 3	11/30/2007	VOA	CHLOROBENZENE	1	U	UG/L	0.2	
MW-43L	MW	Site 3	11/30/2007	VOA	CHLOROETHANE	1	U	UG/L	0.2	
MW-43L	MW	Site 3	11/30/2007	VOA	CHLOROFORM	1	U	UG/L	0.2	
MW-43L	MW	Site 3	11/30/2007	VOA	CHLOROMETHANE	1	UJ	UG/L	0.2	
MW-43L	MW	Site 3	11/30/2007	VOA	CIS-1,2-DICHLOROETHENE	0.99	J	UG/L	0.2	
MW-43L	MW	Site 3	11/30/2007	VOA	CIS-1,3-DICHLOROPROPENE	1	U	UG/L	0.2	
MW-43L	MW	Site 3	11/30/2007	VOA	DIBROMOCHLOROMETHANE	1	UJ	UG/L	0.2	
MW-43L	MW	Site 3	11/30/2007	VOA	ETHYLBENZENE	1	U	UG/L	0.2	
MW-43L	MW	Site 3	11/30/2007	VOA	ISOPROPYLBENZENE	1	U	UG/L	0.2	
MW-43L	MW	Site 3	11/30/2007	VOA	M,P-XYLENE	2	U	UG/L	0.5	
MW-43L	MW	Site 3	11/30/2007	VOA	METHYLENE CHLORIDE	1	U	UG/L	0.5	
MW-43L	MW	Site 3	11/30/2007	VOA	N-BUTYLBENZENE	1	U	UG/L	0.2	
MW-43L	MW	Site 3	11/30/2007	VOA	N-PROPYLBENZENE	1	U	UG/L	0.2	
MW-43L	MW	Site 3	11/30/2007	VOA	O-XYLENE	1	U	UG/L	0.2	
MW-43L	MW	Site 3	11/30/2007	VOA	P-ISOPROPYLTOLUENE	1	U	UG/L	0.2	
MW-43L	MW	Site 3	11/30/2007	VOA	SEC-BUTYLBENZENE	1	U	UG/L	0.2	
MW-43L	MW	Site 3	11/30/2007	VOA	STYRENE	1	U	UG/L	0.2	
MW-43L	MW	Site 3	11/30/2007	VOA	TERT-BUTYLBENZENE	1	U	UG/L	0.2	
MW-43L	MW	Site 3	11/30/2007	VOA	TETRACHLOROETHENE	1	U	UG/L	0.2	
MW-43L	MW	Site 3	11/30/2007	VOA	TOLUENE	1	U	UG/L	0.2	
MW-43L	MW	Site 3	11/30/2007	VOA	TRANS-1,2-DICHLOROETHENE	1	U	UG/L	0.2	
MW-43L	MW	Site 3	11/30/2007	VOA	TRANS-1,3-DICHLOROPROPENE	1	U	UG/L	0.2	
MW-43L	MW	Site 3	11/30/2007	VOA	TRICHLOROETHENE	2.9		UG/L	0.2	
MW-43L	MW	Site 3	11/30/2007	VOA	VINYL CHLORIDE	1	U	UG/L	0.2	
MW-43U	MW	Site 3	11/30/2007	ANION	BROMIDE	11.6		MG/L	0.25	
MW-43U	MW	Site 3	11/30/2007	ANION	CHLORIDE	4620		MG/L	50	
MW-43U	MW	Site 3	11/30/2007	ANION	FLUORIDE	1		MG/L	0.05	
MW-43U	MW	Site 3	11/30/2007	ANION	NITRATE	1.8		MG/L	0.05	
MW-43U	MW	Site 3	11/30/2007	ANION	NITRITE	0.5	U	MG/L	0.25	
MW-43U	MW	Site 3	11/30/2007	ANION	ORTHOPHOSPHATE	0.5	U	MG/L	0.25	
MW-43U	MW	Site 3	11/30/2007	ANION	SULFATE	6050		MG/L	125	
MW-43U	MW	Site 3	11/30/2007	ANION	TOTAL ALKALINITY	1640		MG/L	1	
MW-43U	MW	Site 3	11/30/2007	DGASES	ETHANE	2	U	UG/L	0.6	
MW-43U	MW	Site 3	11/30/2007	DGASES	ETHENE	2	U	UG/L	0.6	
MW-43U	MW	Site 3	11/30/2007	DGASES	METHANE	9.3		UG/L	0.6	
MW-43U	MW	Site 3	11/30/2007	SOLIDS	TOTAL DISSOLVED SOLIDS	17100		MG/L	5	
MW-43U	MW	Site 3	11/30/2007	SULFIDE	SULFIDE	0.5	U	MG/L	0.1	
MW-43U	MW	Site 3	11/30/2007	SVOA	1-METHYLNAPHTHALENE	0.019	U	UG/L	0.0096	
MW-43U	MW	Site 3	11/30/2007	SVOA	2-METHYLNAPHTHALENE	0.019	U	UG/L	0.0096	
MW-43U	MW	Site 3	11/30/2007	SVOA	ACENAPHTHENE	0.019	U	UG/L	0.0096	
MW-43U	MW	Site 3	11/30/2007	SVOA	ACENAPHTHYLENE	0.019	U	UG/L	0.0096	
MW-43U	MW	Site 3	11/30/2007	SVOA	ANTHRACENE	0.019	U	UG/L	0.0096	
MW-43U	MW	Site 3	11/30/2007	SVOA	BENZO(A)ANTHRACENE	0.019	U	UG/L	0.0096	
MW-43U	MW	Site 3	11/30/2007	SVOA	BENZO(A)PYRENE	0.019	U	UG/L	0.0096	
MW-43U	MW	Site 3	11/30/2007	SVOA	BENZO(B)FLUORANTHENE	0.019	U	UG/L	0.0096	
MW-43U	MW	Site 3	11/30/2007	SVOA	BENZO(G,H,I)PERYLENE	0.019	U	UG/L	0.0096	
MW-43U	MW	Site 3	11/30/2007	SVOA	BENZO(K)FLUORANTHENE	0.019	U	UG/L	0.0096	
MW-43U	MW	Site 3	11/30/2007	SVOA	CHRYSENE	0.019	U	UG/L	0.0096	
MW-43U	MW	Site 3	11/30/2007	SVOA	DIBENZO(A,H)ANTHRACENE	0.019	U	UG/L	0.0096	
MW-43U	MW	Site 3	11/30/2007	SVOA	FLUORANTHENE	0.019	U	UG/L	0.0096	
MW-43U	MW	Site 3	11/30/2007	SVOA	FLUORENE	0.019	U	UG/L	0.0096	
MW-43U	MW	Site 3	11/30/2007	SVOA	INDENO(1,2,3-CD)PYRENE	0.019	U	UG/L	0.0096	
MW-43U	MW	Site 3	11/30/2007	SVOA	NAPHTHALENE	0.019	U	UG/L	0.0096	
MW-43U	MW	Site 3	11/30/2007	SVOA	PHENANTHRENE	0.019	U	UG/L	0.0096	
MW-43U	MW	Site 3	11/30/2007	SVOA	PYRENE	0.019	U	UG/L	0.0096	
MW-43U	MW	Site 3	11/30/2007	TOC	TOTAL ORGANIC CARBON	17.2		MG/L	0.5	
MW-43U	MW	Site 3	11/30/2007	TPHEXT	DIESEL RANGE ORGANICS	0.49	U	MG/L	0.097	
MW-43U	MW	Site 3	11/30/2007	TPHEXT	JP5 RANGE ORGANICS	0.97	U	MG/L	0.097	
MW-43U	MW	Site 3	11/30/2007	TPHEXT	MOTOR OIL RANGE ORGANICS	0.17	JM	MG/L	0.097	
MW-43U	MW	Site 3	11/30/2007	TPHPRG	GASOLINE RANGE ORGANICS	0.1	U	MG/L	0.02	
MW-43U	MW	Site 3	11/30/2007	VOA	1,1,1-TRICHLOROETHANE	1	U	UG/L	0.2	
MW-43U	MW	Site 3	11/30/2007	VOA	1,1,2,2-TETRACHLOROETHANE	1	U	UG/L	0.2	
MW-43U	MW	Site 3	11/30/2007	VOA	1,1,2-TRICHLOROETHANE	1	U	UG/L	0.2	
MW-43U	MW	Site 3	11/30/2007	VOA	1,1-DICHLOROETHANE	0.23	J	UG/L	0.2	
MW-43U	MW	Site 3	11/30/2007	VOA	1,1-DICHLOROETHENE	1		UG/L	0.2	
MW-43U	MW	Site 3	11/30/2007	VOA	1,2,4-TRIMETHYLBENZENE	1	U	UG/L	0.2	
MW-43U	MW	Site 3	11/30/2007	VOA	1,2-DICHLOROETHANE	1	U	UG/L	0.2	
MW-43U	MW	Site 3	11/30/2007	VOA	1,2-DICHLOROPROPANE	1	U	UG/L	0.2	
MW-43U	MW	Site 3	11/30/2007	VOA	1,3,5-TRIMETHYLBENZENE	1	U	UG/L	0.2	
MW-43U	MW	Site 3	11/30/2007	VOA	2-BUTANONE	10	U	UG/L	5	
MW-43U	MW	Site 3	11/30/2007	VOA	2-HEXANONE	10	U	UG/L	5	
MW-43U	MW	Site 3	11/30/2007	VOA	4-METHYL-2-PENTANONE	10	U	UG/L	5	
MW-43U	MW	Site 3	11/30/2007	VOA	ACETONE	10	U	UG/L	5	
MW-43U	MW	Site 3	11/30/2007	VOA	BENZENE	1	U	UG/L	0.2	
MW-43U	MW	Site 3	11/30/2007	VOA	BROMODICHLOROMETHANE	1	U	UG/L	0.2	
MW-43U	MW	Site 3	11/30/2007	VOA	BROMOFORM	1	U	UG/L	0.3	
MW-43U	MW	Site 3	11/30/2007	VOA	BROMOMETHANE	1	UJ	UG/L	0.2	
MW-43U	MW	Site 3	11/30/2007	VOA	CARBON DISULFIDE	1	U	UG/L	0.2	
MW-43U	MW	Site 3	11/30/2007	VOA	CARBON TETRACHLORIDE	1	U	UG/L	0.2	
MW-43U	MW	Site 3	11/30/2007	VOA	CHLOROBENZENE	1	U	UG/L	0.2	
MW-43U	MW	Site 3	11/30/2007	VOA	CHLOROETHANE	1	U	UG/L	0.2	
MW-43U	MW	Site 3	11/30/2007	VOA	CHLOROFORM	1	U	UG/L	0.2	
MW-43U	MW	Site 3	11/30/2007	VOA	CHLOROMETHANE	1	U	UG/L	0.2	
MW-43U	MW	Site 3	11/30/2007	VOA	CIS-1,2-DICHLOROETHENE	13		UG/L	0.2	
MW-43U	MW	Site 3	11/30/2007	VOA	CIS-1,3-DICHLOROPROPENE	1	U	UG/L	0.2	
MW-43U	MW	Site 3	11/30/2007	VOA	DIBROMOCHLOROMETHANE	1	U	UG/L	0.2	
MW-43U	MW	Site 3	11/30/2007	VOA	ETHYLBENZENE	1	U	UG/L	0.2	
MW-43U	MW	Site 3	11/30/2007	VOA	ISOPROPYLBENZENE	1	U	UG/L	0.2	
MW-43U	MW	Site 3	11/30/2007	VOA	M,P-XYLENE	2	U	UG/L	0.5	
MW-43U	MW	Site 3	11/30/2007	VOA	METHYLENE CHLORIDE	1	U	UG/L	0.5	
MW-43U	MW	Site 3	11/30/2007	VOA	N-BUTYLBENZENE	1	U	UG/L	0.2	
MW-43U	MW	Site 3	11/30/2007	VOA	N-PROPYLBENZENE	1	U	UG/L	0.2	

PT_NAME	PT Type	Site	SMP_DATE	ANLYGROUP	STD_CHEMNAME	CONC	QUALIFIER	UNITS	MDL	RL
MW-43U	MW	Site 3	11/30/2007	VOA	O-XYLENE	1	U	UG/L	0.2	
MW-43U	MW	Site 3	11/30/2007	VOA	P-ISOPROPYLTOLUENE	1	U	UG/L	0.2	
MW-43U	MW	Site 3	11/30/2007	VOA	SEC-BUTYLBENZENE	1	U	UG/L	0.2	
MW-43U	MW	Site 3	11/30/2007	VOA	STYRENE	1	U	UG/L	0.2	
MW-43U	MW	Site 3	11/30/2007	VOA	TERT-BUTYLBENZENE	1	U	UG/L	0.2	
MW-43U	MW	Site 3	11/30/2007	VOA	TETRACHLOROETHENE	1	U	UG/L	0.2	
MW-43U	MW	Site 3	11/30/2007	VOA	TOLUENE	1	U	UG/L	0.2	
MW-43U	MW	Site 3	11/30/2007	VOA	TRANS-1,2-DICHLOROETHENE	1	U	UG/L	0.2	
MW-43U	MW	Site 3	11/30/2007	VOA	TRANS-1,3-DICHLOROPROPENE	1	U	UG/L	0.2	
MW-43U	MW	Site 3	11/30/2007	VOA	TRICHLOROETHENE	22		UG/L	0.2	
MW-43U	MW	Site 3	11/30/2007	VOA	VINYL CHLORIDE	0.58	J	UG/L	0.2	
TT03-MW01	MW	Site 3	11/30/2007	SOLIDS	TOTAL DISSOLVED SOLIDS	19900		MG/L	5	
TT03-MW01	MW	Site 3	11/30/2007	SVOA	1-METHYLNAPHTHALENE	0.019	U	UG/L	0.0097	
TT03-MW01	MW	Site 3	11/30/2007	SVOA	2-METHYLNAPHTHALENE	0.019	U	UG/L	0.0097	
TT03-MW01	MW	Site 3	11/30/2007	SVOA	ACENAPHTHENE	0.019	U	UG/L	0.0097	
TT03-MW01	MW	Site 3	11/30/2007	SVOA	ACENAPHTHYLENE	0.019	U	UG/L	0.0097	
TT03-MW01	MW	Site 3	11/30/2007	SVOA	ANTHRACENE	0.019	U	UG/L	0.0097	
TT03-MW01	MW	Site 3	11/30/2007	SVOA	BENZO(A)ANTHRACENE	0.019	U	UG/L	0.0097	
TT03-MW01	MW	Site 3	11/30/2007	SVOA	BENZO(A)PYRENE	0.019	U	UG/L	0.0097	
TT03-MW01	MW	Site 3	11/30/2007	SVOA	BENZO(B)FLUORANTHENE	0.019	U	UG/L	0.0097	
TT03-MW01	MW	Site 3	11/30/2007	SVOA	BENZO(G,H,I)PERYLENE	0.019	U	UG/L	0.0097	
TT03-MW01	MW	Site 3	11/30/2007	SVOA	BENZO(K)FLUORANTHENE	0.019	U	UG/L	0.0097	
TT03-MW01	MW	Site 3	11/30/2007	SVOA	CHRYSENE	0.019	U	UG/L	0.0097	
TT03-MW01	MW	Site 3	11/30/2007	SVOA	DIBENZO(A,H)ANTHRACENE	0.019	U	UG/L	0.0097	
TT03-MW01	MW	Site 3	11/30/2007	SVOA	FLUORANTHENE	0.019	U	UG/L	0.0097	
TT03-MW01	MW	Site 3	11/30/2007	SVOA	FLUORENE	0.019	U	UG/L	0.0097	
TT03-MW01	MW	Site 3	11/30/2007	SVOA	INDENO(1,2,3-CD)PYRENE	0.019	U	UG/L	0.0097	
TT03-MW01	MW	Site 3	11/30/2007	SVOA	NAPHTHALENE	0.027		UG/L	0.0097	
TT03-MW01	MW	Site 3	11/30/2007	SVOA	PHENANTHRENE	0.019	U	UG/L	0.0097	
TT03-MW01	MW	Site 3	11/30/2007	SVOA	PYRENE	0.019	U	UG/L	0.0097	
TT03-MW01	MW	Site 3	11/30/2007	TPHEXT	DIESEL RANGE ORGANICS	0.49	UJ	MG/L	0.097	
TT03-MW01	MW	Site 3	11/30/2007	TPHEXT	JP5 RANGE ORGANICS	0.97	UJ	MG/L	0.097	
TT03-MW01	MW	Site 3	11/30/2007	TPHEXT	MOTOR OIL RANGE ORGANICS	0.97	UJ	MG/L	0.097	
TT03-MW01	MW	Site 3	11/30/2007	TPHPRG	GASOLINE RANGE ORGANICS	0.1	U	MG/L	0.02	
TT03-MW01	MW	Site 3	11/30/2007	VOA	1,1,1-TRICHLOROETHANE	1	U	UG/L	0.2	
TT03-MW01	MW	Site 3	11/30/2007	VOA	1,1,2,2-TETRACHLOROETHANE	1	U	UG/L	0.2	
TT03-MW01	MW	Site 3	11/30/2007	VOA	1,1,2-TRICHLOROETHANE	1	U	UG/L	0.2	
TT03-MW01	MW	Site 3	11/30/2007	VOA	1,1-DICHLOROETHANE	1	U	UG/L	0.2	
TT03-MW01	MW	Site 3	11/30/2007	VOA	1,1-DICHLOROETHENE	1	U	UG/L	0.2	
TT03-MW01	MW	Site 3	11/30/2007	VOA	1,2,4-TRIMETHYLBENZENE	1	U	UG/L	0.2	
TT03-MW01	MW	Site 3	11/30/2007	VOA	1,2-DICHLOROETHANE	1	U	UG/L	0.2	
TT03-MW01	MW	Site 3	11/30/2007	VOA	1,2-DICHLOROPROPANE	1	U	UG/L	0.2	
TT03-MW01	MW	Site 3	11/30/2007	VOA	1,3,5-TRIMETHYLBENZENE	1	U	UG/L	0.2	
TT03-MW01	MW	Site 3	11/30/2007	VOA	2-BUTANONE	10	U	UG/L	5	
TT03-MW01	MW	Site 3	11/30/2007	VOA	2-HEXANONE	10	U	UG/L	5	
TT03-MW01	MW	Site 3	11/30/2007	VOA	4-METHYL-2-PENTANONE	10	U	UG/L	5	
TT03-MW01	MW	Site 3	11/30/2007	VOA	ACETONE	10	R	UG/L	5	
TT03-MW01	MW	Site 3	11/30/2007	VOA	BENZENE	1	U	UG/L	0.2	
TT03-MW01	MW	Site 3	11/30/2007	VOA	BROMODICHLOROMETHANE	1	U	UG/L	0.2	
TT03-MW01	MW	Site 3	11/30/2007	VOA	BROMOFORM	1	U	UG/L	0.3	
TT03-MW01	MW	Site 3	11/30/2007	VOA	BROMOMETHANE	1	UJ	UG/L	0.2	
TT03-MW01	MW	Site 3	11/30/2007	VOA	CARBON DISULFIDE	1	U	UG/L	0.2	
TT03-MW01	MW	Site 3	11/30/2007	VOA	CARBON TETRACHLORIDE	1	U	UG/L	0.2	
TT03-MW01	MW	Site 3	11/30/2007	VOA	CHLOROBENZENE	1	U	UG/L	0.2	
TT03-MW01	MW	Site 3	11/30/2007	VOA	CHLOROETHANE	1	U	UG/L	0.2	
TT03-MW01	MW	Site 3	11/30/2007	VOA	CHLOROFORM	1	U	UG/L	0.2	
TT03-MW01	MW	Site 3	11/30/2007	VOA	CHLOROMETHANE	1	UJ	UG/L	0.2	
TT03-MW01	MW	Site 3	11/30/2007	VOA	CIS-1,2-DICHLOROETHENE	1	U	UG/L	0.2	
TT03-MW01	MW	Site 3	11/30/2007	VOA	CIS-1,3-DICHLOROPROPENE	1	U	UG/L	0.2	
TT03-MW01	MW	Site 3	11/30/2007	VOA	DIBROMOCHLOROMETHANE	1	UJ	UG/L	0.2	
TT03-MW01	MW	Site 3	11/30/2007	VOA	ETHYLBENZENE	1	U	UG/L	0.2	
TT03-MW01	MW	Site 3	11/30/2007	VOA	ISOPROPYLBENZENE	1	U	UG/L	0.2	
TT03-MW01	MW	Site 3	11/30/2007	VOA	M,P-XYLENE	2	U	UG/L	0.5	
TT03-MW01	MW	Site 3	11/30/2007	VOA	METHYLENE CHLORIDE	1	U	UG/L	0.5	
TT03-MW01	MW	Site 3	11/30/2007	VOA	N-BUTYLBENZENE	1	U	UG/L	0.2	
TT03-MW01	MW	Site 3	11/30/2007	VOA	N-PROPYLBENZENE	1	U	UG/L	0.2	
TT03-MW01	MW	Site 3	11/30/2007	VOA	O-XYLENE	1	U	UG/L	0.2	
TT03-MW01	MW	Site 3	11/30/2007	VOA	P-ISOPROPYLTOLUENE	1	U	UG/L	0.2	
TT03-MW01	MW	Site 3	11/30/2007	VOA	SEC-BUTYLBENZENE	1	U	UG/L	0.2	
TT03-MW01	MW	Site 3	11/30/2007	VOA	STYRENE	1	U	UG/L	0.2	
TT03-MW01	MW	Site 3	11/30/2007	VOA	TERT-BUTYLBENZENE	1	U	UG/L	0.2	
TT03-MW01	MW	Site 3	11/30/2007	VOA	TETRACHLOROETHENE	1	U	UG/L	0.2	
TT03-MW01	MW	Site 3	11/30/2007	VOA	TOLUENE	1	U	UG/L	0.2	
TT03-MW01	MW	Site 3	11/30/2007	VOA	TRANS-1,2-DICHLOROETHENE	1	U	UG/L	0.2	
TT03-MW01	MW	Site 3	11/30/2007	VOA	TRANS-1,3-DICHLOROPROPENE	1	U	UG/L	0.2	
TT03-MW01	MW	Site 3	11/30/2007	VOA	TRICHLOROETHENE	1	U	UG/L	0.2	
TT03-MW01	MW	Site 3	11/30/2007	VOA	VINYL CHLORIDE	1	U	UG/L	0.2	
TT03-MW03	MW	Site 3	11/30/2007	SOLIDS	TOTAL DISSOLVED SOLIDS	10700		MG/L	5	
TT03-MW03	MW	Site 3	11/30/2007	SVOA	1-METHYLNAPHTHALENE	0.037		UG/L	0.0098	
TT03-MW03	MW	Site 3	11/30/2007	SVOA	2-METHYLNAPHTHALENE	0.02	U	UG/L	0.0098	
TT03-MW03	MW	Site 3	11/30/2007	SVOA	ACENAPHTHENE	0.029		UG/L	0.0098	
TT03-MW03	MW	Site 3	11/30/2007	SVOA	ACENAPHTHYLENE	0.02	U	UG/L	0.0098	
TT03-MW03	MW	Site 3	11/30/2007	SVOA	ANTHRACENE	0.02	U	UG/L	0.0098	
TT03-MW03	MW	Site 3	11/30/2007	SVOA	BENZO(A)ANTHRACENE	0.02	U	UG/L	0.0098	
TT03-MW03	MW	Site 3	11/30/2007	SVOA	BENZO(A)PYRENE	0.02	U	UG/L	0.0098	
TT03-MW03	MW	Site 3	11/30/2007	SVOA	BENZO(B)FLUORANTHENE	0.02	U	UG/L	0.0098	
TT03-MW03	MW	Site 3	11/30/2007	SVOA	BENZO(G,H,I)PERYLENE	0.02	U	UG/L	0.0098	
TT03-MW03	MW	Site 3	11/30/2007	SVOA	BENZO(K)FLUORANTHENE	0.02	U	UG/L	0.0098	
TT03-MW03	MW	Site 3	11/30/2007	SVOA	CHRYSENE	0.02	U	UG/L	0.0098	
TT03-MW03	MW	Site 3	11/30/2007	SVOA	DIBENZO(A,H)ANTHRACENE	0.02	U	UG/L	0.0098	
TT03-MW03	MW	Site 3	11/30/2007	SVOA	FLUORANTHENE	0.02	U	UG/L	0.0098	
TT03-MW03	MW	Site 3	11/30/2007	SVOA	FLUORENE	0.088		UG/L	0.0098	
TT03-MW03	MW	Site 3	11/30/2007	SVOA	INDENO(1,2,3-CD)PYRENE	0.02	U	UG/L	0.0098	

PT_NAME	PT Type	Site	SMP_DATE	ANLYGROUP	STD_CHEMNAME	CONC	QUALIFIER	UNITS	MDL	RL
TT03-MW03	MW	Site 3	11/30/2007	SVOA	NAPHTHALENE	0.02	U	UG/L	0.0098	
TT03-MW03	MW	Site 3	11/30/2007	SVOA	PHENANTHRENE	0.02	U	UG/L	0.0098	
TT03-MW03	MW	Site 3	11/30/2007	SVOA	PYRENE	0.02	U	UG/L	0.0098	
TT03-MW03	MW	Site 3	11/30/2007	TPHEXT	DIESEL RANGE ORGANICS	0.26	JD	MG/L	0.099	
TT03-MW03	MW	Site 3	11/30/2007	TPHEXT	JP5 RANGE ORGANICS	0.33	JZ	MG/L	0.099	
TT03-MW03	MW	Site 3	11/30/2007	TPHEXT	MOTOR OIL RANGE ORGANICS	0.11	JM	MG/L	0.099	
TT03-MW03	MW	Site 3	11/30/2007	TPHPRG	GASOLINE RANGE ORGANICS	0.057	JH	MG/L	0.02	
TT03-MW03	MW	Site 3	11/30/2007	VOA	1,1,1-TRICHLOROETHANE	1	U	UG/L	0.2	
TT03-MW03	MW	Site 3	11/30/2007	VOA	1,1,2,2-TETRACHLOROETHANE	1	U	UG/L	0.2	
TT03-MW03	MW	Site 3	11/30/2007	VOA	1,1,2-TRICHLOROETHANE	1	U	UG/L	0.2	
TT03-MW03	MW	Site 3	11/30/2007	VOA	1,1-DICHLOROETHANE	0.43	J	UG/L	0.2	
TT03-MW03	MW	Site 3	11/30/2007	VOA	1,1-DICHLOROETHENE	1	U	UG/L	0.2	
TT03-MW03	MW	Site 3	11/30/2007	VOA	1,2,4-TRIMETHYLBENZENE	4.5		UG/L	0.2	
TT03-MW03	MW	Site 3	11/30/2007	VOA	1,2-DICHLOROETHANE	1	U	UG/L	0.2	
TT03-MW03	MW	Site 3	11/30/2007	VOA	1,2-DICHLOROPROPANE	1	U	UG/L	0.2	
TT03-MW03	MW	Site 3	11/30/2007	VOA	1,3,5-TRIMETHYLBENZENE	1.3		UG/L	0.2	
TT03-MW03	MW	Site 3	11/30/2007	VOA	2-BUTANONE	10	U	UG/L	5	
TT03-MW03	MW	Site 3	11/30/2007	VOA	2-HEXANONE	10	U	UG/L	5	
TT03-MW03	MW	Site 3	11/30/2007	VOA	4-METHYL-2-PENTANONE	10	U	UG/L	5	
TT03-MW03	MW	Site 3	11/30/2007	VOA	ACETONE	10	R	UG/L	5	
TT03-MW03	MW	Site 3	11/30/2007	VOA	BENZENE	1	U	UG/L	0.2	
TT03-MW03	MW	Site 3	11/30/2007	VOA	BROMODICHLOROMETHANE	1	U	UG/L	0.2	
TT03-MW03	MW	Site 3	11/30/2007	VOA	BROMOFORM	1	U	UG/L	0.3	
TT03-MW03	MW	Site 3	11/30/2007	VOA	BROMOMETHANE	1	UJ	UG/L	0.2	
TT03-MW03	MW	Site 3	11/30/2007	VOA	CARBON DISULFIDE	1	U	UG/L	0.2	
TT03-MW03	MW	Site 3	11/30/2007	VOA	CARBON TETRACHLORIDE	1	U	UG/L	0.2	
TT03-MW03	MW	Site 3	11/30/2007	VOA	CHLOROBENZENE	1	U	UG/L	0.2	
TT03-MW03	MW	Site 3	11/30/2007	VOA	CHLOROETHANE	1	U	UG/L	0.2	
TT03-MW03	MW	Site 3	11/30/2007	VOA	CHLOROFORM	1	U	UG/L	0.2	
TT03-MW03	MW	Site 3	11/30/2007	VOA	CHLOROMETHANE	1	UJ	UG/L	0.2	
TT03-MW03	MW	Site 3	11/30/2007	VOA	CIS-1,2-DICHLOROETHENE	2.5		UG/L	0.2	
TT03-MW03	MW	Site 3	11/30/2007	VOA	CIS-1,3-DICHLOROPROPENE	1	U	UG/L	0.2	
TT03-MW03	MW	Site 3	11/30/2007	VOA	DIBROMOCHLOROMETHANE	1	UJ	UG/L	0.2	
TT03-MW03	MW	Site 3	11/30/2007	VOA	ETHYLBENZENE	2.2		UG/L	0.2	
TT03-MW03	MW	Site 3	11/30/2007	VOA	ISOPROPYLBENZENE	0.87	J	UG/L	0.2	
TT03-MW03	MW	Site 3	11/30/2007	VOA	M,P-XYLENE	2	U	UG/L	0.5	
TT03-MW03	MW	Site 3	11/30/2007	VOA	METHYLENE CHLORIDE	1	U	UG/L	0.5	
TT03-MW03	MW	Site 3	11/30/2007	VOA	N-BUTYLBENZENE	4.1		UG/L	0.2	
TT03-MW03	MW	Site 3	11/30/2007	VOA	N-PROPYLBENZENE	1.5		UG/L	0.2	
TT03-MW03	MW	Site 3	11/30/2007	VOA	O-XYLENE	0.22	J	UG/L	0.2	
TT03-MW03	MW	Site 3	11/30/2007	VOA	P-ISOPROPYLTOLUENE	1	U	UG/L	0.2	
TT03-MW03	MW	Site 3	11/30/2007	VOA	SEC-BUTYLBENZENE	0.94	J	UG/L	0.2	
TT03-MW03	MW	Site 3	11/30/2007	VOA	STYRENE	1	U	UG/L	0.2	
TT03-MW03	MW	Site 3	11/30/2007	VOA	TERT-BUTYLBENZENE	1	U	UG/L	0.2	
TT03-MW03	MW	Site 3	11/30/2007	VOA	TETRACHLOROETHENE	1	U	UG/L	0.2	
TT03-MW03	MW	Site 3	11/30/2007	VOA	TOLUENE	0.24	J	UG/L	0.2	
TT03-MW03	MW	Site 3	11/30/2007	VOA	TRANS-1,2-DICHLOROETHENE	1	U	UG/L	0.2	
TT03-MW03	MW	Site 3	11/30/2007	VOA	TRANS-1,3-DICHLOROPROPENE	1	U	UG/L	0.2	
TT03-MW03	MW	Site 3	11/30/2007	VOA	TRICHLOROETHENE	0.99	J	UG/L	0.2	
TT03-MW03	MW	Site 3	11/30/2007	VOA	VINYL CHLORIDE	1	U	UG/L	0.2	
MW-41L	MW	Site 3	11/29/2007	SOLIDS	TOTAL DISSOLVED SOLIDS	45700		MG/L	5	
MW-41L	MW	Site 3	11/29/2007	SVOA	1-METHYLNAPHTHALENE	0.019	U	UG/L	0.0097	
MW-41L	MW	Site 3	11/29/2007	SVOA	2-METHYLNAPHTHALENE	0.019	U	UG/L	0.0097	
MW-41L	MW	Site 3	11/29/2007	SVOA	ACENAPHTHENE	0.019	U	UG/L	0.0097	
MW-41L	MW	Site 3	11/29/2007	SVOA	ACENAPHTHYLENE	0.019	U	UG/L	0.0097	
MW-41L	MW	Site 3	11/29/2007	SVOA	ANTHRACENE	0.019	U	UG/L	0.0097	
MW-41L	MW	Site 3	11/29/2007	SVOA	BENZO(A)ANTHRACENE	0.019	U	UG/L	0.0097	
MW-41L	MW	Site 3	11/29/2007	SVOA	BENZO(A)PYRENE	0.019	U	UG/L	0.0097	
MW-41L	MW	Site 3	11/29/2007	SVOA	BENZO(B)FLUORANTHENE	0.019	U	UG/L	0.0097	
MW-41L	MW	Site 3	11/29/2007	SVOA	BENZO(G,H,I)PERYLENE	0.019	U	UG/L	0.0097	
MW-41L	MW	Site 3	11/29/2007	SVOA	BENZO(K)FLUORANTHENE	0.019	U	UG/L	0.0097	
MW-41L	MW	Site 3	11/29/2007	SVOA	CHRYSENE	0.019	U	UG/L	0.0097	
MW-41L	MW	Site 3	11/29/2007	SVOA	DIBENZO(A,H)ANTHRACENE	0.019	U	UG/L	0.0097	
MW-41L	MW	Site 3	11/29/2007	SVOA	FLUORANTHENE	0.019	U	UG/L	0.0097	
MW-41L	MW	Site 3	11/29/2007	SVOA	FLUORENE	0.019	U	UG/L	0.0097	
MW-41L	MW	Site 3	11/29/2007	SVOA	INDENO(1,2,3-CD)PYRENE	0.019	U	UG/L	0.0097	
MW-41L	MW	Site 3	11/29/2007	SVOA	NAPHTHALENE	0.019	U	UG/L	0.0097	
MW-41L	MW	Site 3	11/29/2007	SVOA	PHENANTHRENE	0.019	U	UG/L	0.0097	
MW-41L	MW	Site 3	11/29/2007	SVOA	PYRENE	0.019	U	UG/L	0.0097	
MW-41L	MW	Site 3	11/29/2007	TPHEXT	DIESEL RANGE ORGANICS	0.49	U	MG/L	0.098	
MW-41L	MW	Site 3	11/29/2007	TPHEXT	JP5 RANGE ORGANICS	0.98	U	MG/L	0.098	
MW-41L	MW	Site 3	11/29/2007	TPHEXT	MOTOR OIL RANGE ORGANICS	0.98	U	MG/L	0.098	
MW-41L	MW	Site 3	11/29/2007	TPHPRG	GASOLINE RANGE ORGANICS	0.1	U	MG/L	0.02	
MW-41L	MW	Site 3	11/29/2007	VOA	1,1,1-TRICHLOROETHANE	1	U	UG/L	0.2	
MW-41L	MW	Site 3	11/29/2007	VOA	1,1,2,2-TETRACHLOROETHANE	1	U	UG/L	0.2	
MW-41L	MW	Site 3	11/29/2007	VOA	1,1,2-TRICHLOROETHANE	1	U	UG/L	0.2	
MW-41L	MW	Site 3	11/29/2007	VOA	1,1-DICHLOROETHANE	1	U	UG/L	0.2	
MW-41L	MW	Site 3	11/29/2007	VOA	1,1-DICHLOROETHENE	1	U	UG/L	0.2	
MW-41L	MW	Site 3	11/29/2007	VOA	1,2,4-TRIMETHYLBENZENE	1	U	UG/L	0.2	
MW-41L	MW	Site 3	11/29/2007	VOA	1,2-DICHLOROETHANE	1	U	UG/L	0.2	
MW-41L	MW	Site 3	11/29/2007	VOA	1,2-DICHLOROPROPANE	1	U	UG/L	0.2	
MW-41L	MW	Site 3	11/29/2007	VOA	1,3,5-TRIMETHYLBENZENE	1	U	UG/L	0.2	
MW-41L	MW	Site 3	11/29/2007	VOA	2-BUTANONE	10	U	UG/L	5	
MW-41L	MW	Site 3	11/29/2007	VOA	2-HEXANONE	10	U	UG/L	5	
MW-41L	MW	Site 3	11/29/2007	VOA	4-METHYL-2-PENTANONE	10	U	UG/L	5	
MW-41L	MW	Site 3	11/29/2007	VOA	ACETONE	10	U	UG/L	5	
MW-41L	MW	Site 3	11/29/2007	VOA	BENZENE	1	U	UG/L	0.2	
MW-41L	MW	Site 3	11/29/2007	VOA	BROMODICHLOROMETHANE	1	U	UG/L	0.2	
MW-41L	MW	Site 3	11/29/2007	VOA	BROMOFORM	1	U	UG/L	0.3	
MW-41L	MW	Site 3	11/29/2007	VOA	BROMOMETHANE	1	UJ	UG/L	0.2	
MW-41L	MW	Site 3	11/29/2007	VOA	CARBON DISULFIDE	1	U	UG/L	0.2	
MW-41L	MW	Site 3	11/29/2007	VOA	CARBON TETRACHLORIDE	1	U	UG/L	0.2	
MW-41L	MW	Site 3	11/29/2007	VOA	CHLOROBENZENE	1	U	UG/L	0.2	

PT_NAME	PT Type	Site	SMP_DATE	ANLYGROUP	STD_CHEMNAME	CONC	QUALIFIER	UNITS	MDL	RL
MW-41L	MW	Site 3	11/29/2007	VOA	CHLOROETHANE	1	U	UG/L	0.2	
MW-41L	MW	Site 3	11/29/2007	VOA	CHLOROFORM	1	U	UG/L	0.2	
MW-41L	MW	Site 3	11/29/2007	VOA	CHLOROMETHANE	1	U	UG/L	0.2	
MW-41L	MW	Site 3	11/29/2007	VOA	CIS-1,2-DICHLOROETHENE	1	U	UG/L	0.2	
MW-41L	MW	Site 3	11/29/2007	VOA	CIS-1,3-DICHLOROPROPENE	1	U	UG/L	0.2	
MW-41L	MW	Site 3	11/29/2007	VOA	DIBROMOCHLOROMETHANE	1	U	UG/L	0.2	
MW-41L	MW	Site 3	11/29/2007	VOA	ETHYLBENZENE	1	U	UG/L	0.2	
MW-41L	MW	Site 3	11/29/2007	VOA	ISOPROPYLBENZENE	1	U	UG/L	0.2	
MW-41L	MW	Site 3	11/29/2007	VOA	M,P-XYLENE	2	U	UG/L	0.5	
MW-41L	MW	Site 3	11/29/2007	VOA	METHYLENE CHLORIDE	1	U	UG/L	0.5	
MW-41L	MW	Site 3	11/29/2007	VOA	N-BUTYLBENZENE	1	U	UG/L	0.2	
MW-41L	MW	Site 3	11/29/2007	VOA	N-PROPYLBENZENE	1	U	UG/L	0.2	
MW-41L	MW	Site 3	11/29/2007	VOA	O-XYLENE	1	U	UG/L	0.2	
MW-41L	MW	Site 3	11/29/2007	VOA	P-ISOPROPYLTOLUENE	1	U	UG/L	0.2	
MW-41L	MW	Site 3	11/29/2007	VOA	SEC-BUTYLBENZENE	1	U	UG/L	0.2	
MW-41L	MW	Site 3	11/29/2007	VOA	STYRENE	1	U	UG/L	0.2	
MW-41L	MW	Site 3	11/29/2007	VOA	TERT-BUTYLBENZENE	1	U	UG/L	0.2	
MW-41L	MW	Site 3	11/29/2007	VOA	TETRACHLOROETHENE	1	U	UG/L	0.2	
MW-41L	MW	Site 3	11/29/2007	VOA	TOLUENE	1	U	UG/L	0.2	
MW-41L	MW	Site 3	11/29/2007	VOA	TRANS-1,2-DICHLOROETHENE	1	U	UG/L	0.2	
MW-41L	MW	Site 3	11/29/2007	VOA	TRANS-1,3-DICHLOROPROPENE	1	U	UG/L	0.2	
MW-41L	MW	Site 3	11/29/2007	VOA	TRICHLOROETHENE	1	U	UG/L	0.2	
MW-41L	MW	Site 3	11/29/2007	VOA	VINYL CHLORIDE	1	U	UG/L	0.2	
MW-42L	MW	Site 3	11/29/2007	SOLIDS	TOTAL DISSOLVED SOLIDS	43800		MG/L	5	
MW-42L	MW	Site 3	11/29/2007	SVOA	1-METHYLNAPHTHALENE	0.02	U	UG/L	0.0099	
MW-42L	MW	Site 3	11/29/2007	SVOA	2-METHYLNAPHTHALENE	0.02	U	UG/L	0.0099	
MW-42L	MW	Site 3	11/29/2007	SVOA	ACENAPHTHENE	0.02	U	UG/L	0.0099	
MW-42L	MW	Site 3	11/29/2007	SVOA	ACENAPHTHYLENE	0.02	U	UG/L	0.0099	
MW-42L	MW	Site 3	11/29/2007	SVOA	ANTHRACENE	0.02	U	UG/L	0.0099	
MW-42L	MW	Site 3	11/29/2007	SVOA	BENZO(A)ANTHRACENE	0.02	U	UG/L	0.0099	
MW-42L	MW	Site 3	11/29/2007	SVOA	BENZO(A)PYRENE	0.02	U	UG/L	0.0099	
MW-42L	MW	Site 3	11/29/2007	SVOA	BENZO(B)FLUORANTHENE	0.02	U	UG/L	0.0099	
MW-42L	MW	Site 3	11/29/2007	SVOA	BENZO(G,H,I)PERYLENE	0.02	U	UG/L	0.0099	
MW-42L	MW	Site 3	11/29/2007	SVOA	BENZO(K)FLUORANTHENE	0.02	U	UG/L	0.0099	
MW-42L	MW	Site 3	11/29/2007	SVOA	CHRYSENE	0.02	U	UG/L	0.0099	
MW-42L	MW	Site 3	11/29/2007	SVOA	DIBENZO(A,H)ANTHRACENE	0.02	U	UG/L	0.0099	
MW-42L	MW	Site 3	11/29/2007	SVOA	FLUORANTHENE	0.02	U	UG/L	0.0099	
MW-42L	MW	Site 3	11/29/2007	SVOA	FLUORENE	0.02	U	UG/L	0.0099	
MW-42L	MW	Site 3	11/29/2007	SVOA	INDENO(1,2,3-CD)PYRENE	0.02	U	UG/L	0.0099	
MW-42L	MW	Site 3	11/29/2007	SVOA	NAPHTHALENE	0.02	U	UG/L	0.0099	
MW-42L	MW	Site 3	11/29/2007	SVOA	PHENANTHRENE	0.02	U	UG/L	0.0099	
MW-42L	MW	Site 3	11/29/2007	SVOA	PYRENE	0.02	U	UG/L	0.0099	
MW-42L	MW	Site 3	11/29/2007	TPHEXT	DIESEL RANGE ORGANICS	0.5	U	MG/L	0.099	
MW-42L	MW	Site 3	11/29/2007	TPHEXT	JP5 RANGE ORGANICS	0.99	U	MG/L	0.099	
MW-42L	MW	Site 3	11/29/2007	TPHEXT	MOTOR OIL RANGE ORGANICS	0.99	U	MG/L	0.099	
MW-42L	MW	Site 3	11/29/2007	TPHPRG	GASOLINE RANGE ORGANICS	0.1	U	MG/L	0.02	
MW-42L	MW	Site 3	11/29/2007	VOA	1,1,1-TRICHLOROETHANE	1	U	UG/L	0.2	
MW-42L	MW	Site 3	11/29/2007	VOA	1,1,2,2-TETRACHLOROETHANE	1	U	UG/L	0.2	
MW-42L	MW	Site 3	11/29/2007	VOA	1,1,2-TRICHLOROETHANE	1	U	UG/L	0.2	
MW-42L	MW	Site 3	11/29/2007	VOA	1,1-DICHLOROETHANE	1	U	UG/L	0.2	
MW-42L	MW	Site 3	11/29/2007	VOA	1,1-DICHLOROETHENE	0.58	J	UG/L	0.2	
MW-42L	MW	Site 3	11/29/2007	VOA	1,2,4-TRIMETHYLBENZENE	1	U	UG/L	0.2	
MW-42L	MW	Site 3	11/29/2007	VOA	1,2-DICHLOROETHANE	1	U	UG/L	0.2	
MW-42L	MW	Site 3	11/29/2007	VOA	1,2-DICHLOROPROPANE	1	U	UG/L	0.2	
MW-42L	MW	Site 3	11/29/2007	VOA	1,3,5-TRIMETHYLBENZENE	1	U	UG/L	0.2	
MW-42L	MW	Site 3	11/29/2007	VOA	2-BUTANONE	10	U	UG/L	5	
MW-42L	MW	Site 3	11/29/2007	VOA	2-HEXANONE	10	U	UG/L	5	
MW-42L	MW	Site 3	11/29/2007	VOA	4-METHYL-2-PENTANONE	10	U	UG/L	5	
MW-42L	MW	Site 3	11/29/2007	VOA	ACETONE	10	U	UG/L	5	
MW-42L	MW	Site 3	11/29/2007	VOA	BENZENE	1	U	UG/L	0.2	
MW-42L	MW	Site 3	11/29/2007	VOA	BROMODICHLOROMETHANE	1	U	UG/L	0.2	
MW-42L	MW	Site 3	11/29/2007	VOA	BROMOFORM	1	U	UG/L	0.3	
MW-42L	MW	Site 3	11/29/2007	VOA	BROMOMETHANE	1	UJ	UG/L	0.2	
MW-42L	MW	Site 3	11/29/2007	VOA	CARBON DISULFIDE	1	U	UG/L	0.2	
MW-42L	MW	Site 3	11/29/2007	VOA	CARBON TETRACHLORIDE	1	U	UG/L	0.2	
MW-42L	MW	Site 3	11/29/2007	VOA	CHLOROBENZENE	1	U	UG/L	0.2	
MW-42L	MW	Site 3	11/29/2007	VOA	CHLOROETHANE	1	U	UG/L	0.2	
MW-42L	MW	Site 3	11/29/2007	VOA	CHLOROFORM	1	U	UG/L	0.2	
MW-42L	MW	Site 3	11/29/2007	VOA	CHLOROMETHANE	1	U	UG/L	0.2	
MW-42L	MW	Site 3	11/29/2007	VOA	CIS-1,2-DICHLOROETHENE	15		UG/L	0.2	
MW-42L	MW	Site 3	11/29/2007	VOA	CIS-1,3-DICHLOROPROPENE	1	U	UG/L	0.2	
MW-42L	MW	Site 3	11/29/2007	VOA	DIBROMOCHLOROMETHANE	1	U	UG/L	0.2	
MW-42L	MW	Site 3	11/29/2007	VOA	ETHYLBENZENE	1	U	UG/L	0.2	
MW-42L	MW	Site 3	11/29/2007	VOA	ISOPROPYLBENZENE	1	U	UG/L	0.2	
MW-42L	MW	Site 3	11/29/2007	VOA	M,P-XYLENE	2	U	UG/L	0.5	
MW-42L	MW	Site 3	11/29/2007	VOA	METHYLENE CHLORIDE	1	U	UG/L	0.5	
MW-42L	MW	Site 3	11/29/2007	VOA	N-BUTYLBENZENE	1	U	UG/L	0.2	
MW-42L	MW	Site 3	11/29/2007	VOA	N-PROPYLBENZENE	1	U	UG/L	0.2	
MW-42L	MW	Site 3	11/29/2007	VOA	O-XYLENE	1	U	UG/L	0.2	
MW-42L	MW	Site 3	11/29/2007	VOA	P-ISOPROPYLTOLUENE	1	U	UG/L	0.2	
MW-42L	MW	Site 3	11/29/2007	VOA	SEC-BUTYLBENZENE	1	U	UG/L	0.2	
MW-42L	MW	Site 3	11/29/2007	VOA	STYRENE	1	U	UG/L	0.2	
MW-42L	MW	Site 3	11/29/2007	VOA	TERT-BUTYLBENZENE	1	U	UG/L	0.2	
MW-42L	MW	Site 3	11/29/2007	VOA	TETRACHLOROETHENE	1	U	UG/L	0.2	
MW-42L	MW	Site 3	11/29/2007	VOA	TOLUENE	1	U	UG/L	0.2	
MW-42L	MW	Site 3	11/29/2007	VOA	TRANS-1,2-DICHLOROETHENE	1.2		UG/L	0.2	
MW-42L	MW	Site 3	11/29/2007	VOA	TRANS-1,3-DICHLOROPROPENE	1	U	UG/L	0.2	
MW-42L	MW	Site 3	11/29/2007	VOA	TRICHLOROETHENE	14		UG/L	0.2	
MW-42L	MW	Site 3	11/29/2007	VOA	VINYL CHLORIDE	1	U	UG/L	0.2	
TT03-MW04	MW	Site 3	11/29/2007	SOLIDS	TOTAL DISSOLVED SOLIDS	11700		MG/L	5	
TT03-MW04	MW	Site 3	11/29/2007	SVOA	1-METHYLNAPHTHALENE	0.02	U	UG/L	0.0098	
TT03-MW04	MW	Site 3	11/29/2007	SVOA	2-METHYLNAPHTHALENE	0.02	U	UG/L	0.0098	
TT03-MW04	MW	Site 3	11/29/2007	SVOA	ACENAPHTHENE	0.02	U	UG/L	0.0098	

PT_NAME	PT Type	Site	SMP_DATE	ANLYGROUP	STD_CHEMNAME	CONC	QUALIFIER	UNITS	MDL	RL
TT03-MW04	MW	Site 3	11/29/2007	SVOA	ACENAPHTHYLENE	0.02	U	UG/L	0.0098	
TT03-MW04	MW	Site 3	11/29/2007	SVOA	ANTHRACENE	0.02	U	UG/L	0.0098	
TT03-MW04	MW	Site 3	11/29/2007	SVOA	BENZO(A)ANTHRACENE	0.02	U	UG/L	0.0098	
TT03-MW04	MW	Site 3	11/29/2007	SVOA	BENZO(A)PYRENE	0.02	U	UG/L	0.0098	
TT03-MW04	MW	Site 3	11/29/2007	SVOA	BENZO(B)FLUORANTHENE	0.02	U	UG/L	0.0098	
TT03-MW04	MW	Site 3	11/29/2007	SVOA	BENZO(G,H,I)PERYLENE	0.02	U	UG/L	0.0098	
TT03-MW04	MW	Site 3	11/29/2007	SVOA	BENZO(K)FLUORANTHENE	0.02	U	UG/L	0.0098	
TT03-MW04	MW	Site 3	11/29/2007	SVOA	CHRYSENE	0.02	U	UG/L	0.0098	
TT03-MW04	MW	Site 3	11/29/2007	SVOA	DIBENZO(A,H)ANTHRACENE	0.02	U	UG/L	0.0098	
TT03-MW04	MW	Site 3	11/29/2007	SVOA	FLUORANTHENE	0.02	U	UG/L	0.0098	
TT03-MW04	MW	Site 3	11/29/2007	SVOA	FLUORENE	0.02	U	UG/L	0.0098	
TT03-MW04	MW	Site 3	11/29/2007	SVOA	INDENO(1,2,3-CD)PYRENE	0.02	U	UG/L	0.0098	
TT03-MW04	MW	Site 3	11/29/2007	SVOA	NAPHTHALENE	0.02	U	UG/L	0.0098	
TT03-MW04	MW	Site 3	11/29/2007	SVOA	PHENANTHRENE	0.02	U	UG/L	0.0098	
TT03-MW04	MW	Site 3	11/29/2007	SVOA	PYRENE	0.02	U	UG/L	0.0098	
TT03-MW04	MW	Site 3	11/29/2007	TPHEXT	DIESEL RANGE ORGANICS	0.49	U	MG/L	0.098	
TT03-MW04	MW	Site 3	11/29/2007	TPHEXT	JP5 RANGE ORGANICS	0.98	U	MG/L	0.098	
TT03-MW04	MW	Site 3	11/29/2007	TPHEXT	MOTOR OIL RANGE ORGANICS	0.23	JM	MG/L	0.098	
TT03-MW04	MW	Site 3	11/29/2007	TPHPRG	GASOLINE RANGE ORGANICS	0.1	U	MG/L	0.02	
TT03-MW04	MW	Site 3	11/29/2007	VOA	1,1,1-TRICHLOROETHANE	1	U	UG/L	0.2	
TT03-MW04	MW	Site 3	11/29/2007	VOA	1,1,2,2-TETRACHLOROETHANE	1	U	UG/L	0.2	
TT03-MW04	MW	Site 3	11/29/2007	VOA	1,1,2-TRICHLOROETHANE	1	U	UG/L	0.2	
TT03-MW04	MW	Site 3	11/29/2007	VOA	1,1-DICHLOROETHANE	1	U	UG/L	0.2	
TT03-MW04	MW	Site 3	11/29/2007	VOA	1,1-DICHLOROETHENE	1	U	UG/L	0.2	
TT03-MW04	MW	Site 3	11/29/2007	VOA	1,2,4-TRIMETHYLBENZENE	1	U	UG/L	0.2	
TT03-MW04	MW	Site 3	11/29/2007	VOA	1,2-DICHLOROETHANE	1	U	UG/L	0.2	
TT03-MW04	MW	Site 3	11/29/2007	VOA	1,2-DICHLOROPROPANE	1	U	UG/L	0.2	
TT03-MW04	MW	Site 3	11/29/2007	VOA	1,3,5-TRIMETHYLBENZENE	1	U	UG/L	0.2	
TT03-MW04	MW	Site 3	11/29/2007	VOA	2-BUTANONE	10	U	UG/L	5	
TT03-MW04	MW	Site 3	11/29/2007	VOA	2-HEXANONE	10	U	UG/L	5	
TT03-MW04	MW	Site 3	11/29/2007	VOA	4-METHYL-2-PENTANONE	10	U	UG/L	5	
TT03-MW04	MW	Site 3	11/29/2007	VOA	ACETONE	10	U	UG/L	5	
TT03-MW04	MW	Site 3	11/29/2007	VOA	BENZENE	1	U	UG/L	0.2	
TT03-MW04	MW	Site 3	11/29/2007	VOA	BROMODICHLOROMETHANE	1	U	UG/L	0.2	
TT03-MW04	MW	Site 3	11/29/2007	VOA	BROMOFORM	1	U	UG/L	0.3	
TT03-MW04	MW	Site 3	11/29/2007	VOA	BROMOMETHANE	1	UJ	UG/L	0.2	
TT03-MW04	MW	Site 3	11/29/2007	VOA	CARBON DISULFIDE	1	U	UG/L	0.2	
TT03-MW04	MW	Site 3	11/29/2007	VOA	CARBON TETRACHLORIDE	1	U	UG/L	0.2	
TT03-MW04	MW	Site 3	11/29/2007	VOA	CHLOROBENZENE	1	U	UG/L	0.2	
TT03-MW04	MW	Site 3	11/29/2007	VOA	CHLOROETHANE	1	U	UG/L	0.2	
TT03-MW04	MW	Site 3	11/29/2007	VOA	CHLOROFORM	1	U	UG/L	0.2	
TT03-MW04	MW	Site 3	11/29/2007	VOA	CHLOROMETHANE	1	U	UG/L	0.2	
TT03-MW04	MW	Site 3	11/29/2007	VOA	CIS-1,2-DICHLOROETHENE	1	U	UG/L	0.2	
TT03-MW04	MW	Site 3	11/29/2007	VOA	CIS-1,3-DICHLOROPROPENE	1	U	UG/L	0.2	
TT03-MW04	MW	Site 3	11/29/2007	VOA	DIBROMOCHLOROMETHANE	1	U	UG/L	0.2	
TT03-MW04	MW	Site 3	11/29/2007	VOA	ETHYLBENZENE	1	U	UG/L	0.2	
TT03-MW04	MW	Site 3	11/29/2007	VOA	ISOPROPYLBENZENE	1	U	UG/L	0.2	
TT03-MW04	MW	Site 3	11/29/2007	VOA	M,P-XYLENE	2	U	UG/L	0.5	
TT03-MW04	MW	Site 3	11/29/2007	VOA	METHYLENE CHLORIDE	1	U	UG/L	0.5	
TT03-MW04	MW	Site 3	11/29/2007	VOA	N-BUTYLBENZENE	1	U	UG/L	0.2	
TT03-MW04	MW	Site 3	11/29/2007	VOA	N-PROPYLBENZENE	1	U	UG/L	0.2	
TT03-MW04	MW	Site 3	11/29/2007	VOA	O-XYLENE	1	U	UG/L	0.2	
TT03-MW04	MW	Site 3	11/29/2007	VOA	P-ISOPROPYLTOLUENE	1	U	UG/L	0.2	
TT03-MW04	MW	Site 3	11/29/2007	VOA	SEC-BUTYLBENZENE	1	U	UG/L	0.2	
TT03-MW04	MW	Site 3	11/29/2007	VOA	STYRENE	1	U	UG/L	0.2	
TT03-MW04	MW	Site 3	11/29/2007	VOA	TERT-BUTYLBENZENE	1	U	UG/L	0.2	
TT03-MW04	MW	Site 3	11/29/2007	VOA	TETRACHLOROETHENE	1	U	UG/L	0.2	
TT03-MW04	MW	Site 3	11/29/2007	VOA	TOLUENE	1	U	UG/L	0.2	
TT03-MW04	MW	Site 3	11/29/2007	VOA	TRANS-1,2-DICHLOROETHENE	1	U	UG/L	0.2	
TT03-MW04	MW	Site 3	11/29/2007	VOA	TRANS-1,3-DICHLOROPROPENE	1	U	UG/L	0.2	
TT03-MW04	MW	Site 3	11/29/2007	VOA	TRICHLOROETHENE	1	U	UG/L	0.2	
TT03-MW04	MW	Site 3	11/29/2007	VOA	VINYL CHLORIDE	1	U	UG/L	0.2	
TT03-MW05	MW	Site 3	11/29/2007	SOLIDS	TOTAL DISSOLVED SOLIDS	11200		MG/L	5	
TT03-MW05	MW	Site 3	11/29/2007	SVOA	1-METHYLNAPHTHALENE	0.02	U	UG/L	0.0098	
TT03-MW05	MW	Site 3	11/29/2007	SVOA	2-METHYLNAPHTHALENE	0.018	J	UG/L	0.0098	
TT03-MW05	MW	Site 3	11/29/2007	SVOA	ACENAPHTHENE	0.02	U	UG/L	0.0098	
TT03-MW05	MW	Site 3	11/29/2007	SVOA	ACENAPHTHYLENE	0.02	U	UG/L	0.0098	
TT03-MW05	MW	Site 3	11/29/2007	SVOA	ANTHRACENE	0.02	U	UG/L	0.0098	
TT03-MW05	MW	Site 3	11/29/2007	SVOA	BENZO(A)ANTHRACENE	0.02	U	UG/L	0.0098	
TT03-MW05	MW	Site 3	11/29/2007	SVOA	BENZO(A)PYRENE	0.02	U	UG/L	0.0098	
TT03-MW05	MW	Site 3	11/29/2007	SVOA	BENZO(B)FLUORANTHENE	0.02	U	UG/L	0.0098	
TT03-MW05	MW	Site 3	11/29/2007	SVOA	BENZO(G,H,I)PERYLENE	0.02	U	UG/L	0.0098	
TT03-MW05	MW	Site 3	11/29/2007	SVOA	BENZO(K)FLUORANTHENE	0.02	U	UG/L	0.0098	
TT03-MW05	MW	Site 3	11/29/2007	SVOA	CHRYSENE	0.02	U	UG/L	0.0098	
TT03-MW05	MW	Site 3	11/29/2007	SVOA	DIBENZO(A,H)ANTHRACENE	0.02	U	UG/L	0.0098	
TT03-MW05	MW	Site 3	11/29/2007	SVOA	FLUORANTHENE	0.02	U	UG/L	0.0098	
TT03-MW05	MW	Site 3	11/29/2007	SVOA	FLUORENE	0.02	U	UG/L	0.0098	
TT03-MW05	MW	Site 3	11/29/2007	SVOA	INDENO(1,2,3-CD)PYRENE	0.02	U	UG/L	0.0098	
TT03-MW05	MW	Site 3	11/29/2007	SVOA	NAPHTHALENE	0.033		UG/L	0.0098	
TT03-MW05	MW	Site 3	11/29/2007	SVOA	PHENANTHRENE	0.02	U	UG/L	0.0098	
TT03-MW05	MW	Site 3	11/29/2007	SVOA	PYRENE	0.02	U	UG/L	0.0098	
TT03-MW05	MW	Site 3	11/29/2007	TPHEXT	DIESEL RANGE ORGANICS	0.5	U	MG/L	0.099	
TT03-MW05	MW	Site 3	11/29/2007	TPHEXT	JP5 RANGE ORGANICS	0.99	U	MG/L	0.099	
TT03-MW05	MW	Site 3	11/29/2007	TPHEXT	MOTOR OIL RANGE ORGANICS	0.55	JM	MG/L	0.099	
TT03-MW05	MW	Site 3	11/29/2007	TPHPRG	GASOLINE RANGE ORGANICS	0.1	U	MG/L	0.02	
TT03-MW05	MW	Site 3	11/29/2007	VOA	1,1,1-TRICHLOROETHANE	1	U	UG/L	0.2	
TT03-MW05	MW	Site 3	11/29/2007	VOA	1,1,2,2-TETRACHLOROETHANE	1	U	UG/L	0.2	
TT03-MW05	MW	Site 3	11/29/2007	VOA	1,1,2-TRICHLOROETHANE	1	U	UG/L	0.2	
TT03-MW05	MW	Site 3	11/29/2007	VOA	1,1-DICHLOROETHANE	1	U	UG/L	0.2	
TT03-MW05	MW	Site 3	11/29/2007	VOA	1,1-DICHLOROETHENE	1	U	UG/L	0.2	
TT03-MW05	MW	Site 3	11/29/2007	VOA	1,2,4-TRIMETHYLBENZENE	1	U	UG/L	0.2	
TT03-MW05	MW	Site 3	11/29/2007	VOA	1,2-DICHLOROETHANE	1	U	UG/L	0.2	
TT03-MW05	MW	Site 3	11/29/2007	VOA	1,2-DICHLOROPROPANE	1	U	UG/L	0.2	

PT_NAME	PT Type	Site	SMP_DATE	ANLYGROUP	STD_CHEMNAME	CONC	QUALIFIER	UNITS	MDL	RL
TT03-MW05	MW	Site 3	11/29/2007	VOA	1,3,5-TRIMETHYLBENZENE	1	U	UG/L	0.2	
TT03-MW05	MW	Site 3	11/29/2007	VOA	2-BUTANONE	10	U	UG/L	5	
TT03-MW05	MW	Site 3	11/29/2007	VOA	2-HEXANONE	10	U	UG/L	5	
TT03-MW05	MW	Site 3	11/29/2007	VOA	4-METHYL-2-PENTANONE	10	U	UG/L	5	
TT03-MW05	MW	Site 3	11/29/2007	VOA	ACETONE	10	UJ	UG/L	5	
TT03-MW05	MW	Site 3	11/29/2007	VOA	BENZENE	1	U	UG/L	0.2	
TT03-MW05	MW	Site 3	11/29/2007	VOA	BROMODICHLOROMETHANE	1	U	UG/L	0.2	
TT03-MW05	MW	Site 3	11/29/2007	VOA	BROMOFORM	1	U	UG/L	0.3	
TT03-MW05	MW	Site 3	11/29/2007	VOA	BROMOMETHANE	1	U	UG/L	0.2	
TT03-MW05	MW	Site 3	11/29/2007	VOA	CARBON DISULFIDE	1	U	UG/L	0.2	
TT03-MW05	MW	Site 3	11/29/2007	VOA	CARBON TETRACHLORIDE	1	U	UG/L	0.2	
TT03-MW05	MW	Site 3	11/29/2007	VOA	CHLOROBENZENE	1	U	UG/L	0.2	
TT03-MW05	MW	Site 3	11/29/2007	VOA	CHLOROETHANE	1	U	UG/L	0.2	
TT03-MW05	MW	Site 3	11/29/2007	VOA	CHLOROFORM	4.5		UG/L	0.2	
TT03-MW05	MW	Site 3	11/29/2007	VOA	CHLOROMETHANE	1	U	UG/L	0.2	
TT03-MW05	MW	Site 3	11/29/2007	VOA	CIS-1,2-DICHLOROETHENE	1	U	UG/L	0.2	
TT03-MW05	MW	Site 3	11/29/2007	VOA	CIS-1,3-DICHLOROPROPENE	1	U	UG/L	0.2	
TT03-MW05	MW	Site 3	11/29/2007	VOA	DIBROMOCHLOROMETHANE	1	U	UG/L	0.2	
TT03-MW05	MW	Site 3	11/29/2007	VOA	ETHYLBENZENE	1	U	UG/L	0.2	
TT03-MW05	MW	Site 3	11/29/2007	VOA	ISOPROPYLBENZENE	1	U	UG/L	0.2	
TT03-MW05	MW	Site 3	11/29/2007	VOA	M,P-XYLENE	2	U	UG/L	0.5	
TT03-MW05	MW	Site 3	11/29/2007	VOA	METHYLENE CHLORIDE	1	U	UG/L	0.5	
TT03-MW05	MW	Site 3	11/29/2007	VOA	N-BUTYLBENZENE	1	U	UG/L	0.2	
TT03-MW05	MW	Site 3	11/29/2007	VOA	N-PROPYLBENZENE	1	U	UG/L	0.2	
TT03-MW05	MW	Site 3	11/29/2007	VOA	O-XYLENE	1	U	UG/L	0.2	
TT03-MW05	MW	Site 3	11/29/2007	VOA	P-ISOPROPYLTOLUENE	1	U	UG/L	0.2	
TT03-MW05	MW	Site 3	11/29/2007	VOA	SEC-BUTYLBENZENE	1	U	UG/L	0.2	
TT03-MW05	MW	Site 3	11/29/2007	VOA	STYRENE	1	U	UG/L	0.2	
TT03-MW05	MW	Site 3	11/29/2007	VOA	TERT-BUTYLBENZENE	1	U	UG/L	0.2	
TT03-MW05	MW	Site 3	11/29/2007	VOA	TETRACHLOROETHENE	1	U	UG/L	0.2	
TT03-MW05	MW	Site 3	11/29/2007	VOA	TOLUENE	1	U	UG/L	0.2	
TT03-MW05	MW	Site 3	11/29/2007	VOA	TRANS-1,2-DICHLOROETHENE	1	U	UG/L	0.2	
TT03-MW05	MW	Site 3	11/29/2007	VOA	TRANS-1,3-DICHLOROPROPENE	1	U	UG/L	0.2	
TT03-MW05	MW	Site 3	11/29/2007	VOA	TRICHLOROETHENE	1	U	UG/L	0.2	
TT03-MW05	MW	Site 3	11/29/2007	VOA	VINYL CHLORIDE	1	U	UG/L	0.2	
TT03-MW06	MW	Site 3	11/29/2007	SOLIDS	TOTAL DISSOLVED SOLIDS	12400		MG/L	5	
TT03-MW06	MW	Site 3	11/29/2007	SOLIDS	TOTAL DISSOLVED SOLIDS	12200		MG/L	5	
TT03-MW06	MW	Site 3	11/29/2007	SVOA	1-METHYLNAPHTHALENE	0.02	U	UG/L	0.0099	
TT03-MW06	MW	Site 3	11/29/2007	SVOA	1-METHYLNAPHTHALENE	0.02	U	UG/L	0.0098	
TT03-MW06	MW	Site 3	11/29/2007	SVOA	2-METHYLNAPHTHALENE	0.016	J	UG/L	0.0099	
TT03-MW06	MW	Site 3	11/29/2007	SVOA	2-METHYLNAPHTHALENE	0.019	J	UG/L	0.0098	
TT03-MW06	MW	Site 3	11/29/2007	SVOA	ACENAPHTHENE	0.02	U	UG/L	0.0099	
TT03-MW06	MW	Site 3	11/29/2007	SVOA	ACENAPHTHENE	0.02	U	UG/L	0.0098	
TT03-MW06	MW	Site 3	11/29/2007	SVOA	ACENAPHTHYLENE	0.02	U	UG/L	0.0099	
TT03-MW06	MW	Site 3	11/29/2007	SVOA	ACENAPHTHYLENE	0.02	U	UG/L	0.0098	
TT03-MW06	MW	Site 3	11/29/2007	SVOA	ANTHRACENE	0.02	U	UG/L	0.0099	
TT03-MW06	MW	Site 3	11/29/2007	SVOA	ANTHRACENE	0.02	U	UG/L	0.0098	
TT03-MW06	MW	Site 3	11/29/2007	SVOA	BENZO(A)ANTHRACENE	0.02	U	UG/L	0.0099	
TT03-MW06	MW	Site 3	11/29/2007	SVOA	BENZO(A)ANTHRACENE	0.02	U	UG/L	0.0098	
TT03-MW06	MW	Site 3	11/29/2007	SVOA	BENZO(A)PYRENE	0.02	U	UG/L	0.0099	
TT03-MW06	MW	Site 3	11/29/2007	SVOA	BENZO(A)PYRENE	0.02	U	UG/L	0.0098	
TT03-MW06	MW	Site 3	11/29/2007	SVOA	BENZO(B)FLUORANTHENE	0.02	U	UG/L	0.0099	
TT03-MW06	MW	Site 3	11/29/2007	SVOA	BENZO(B)FLUORANTHENE	0.02	U	UG/L	0.0098	
TT03-MW06	MW	Site 3	11/29/2007	SVOA	BENZO(G,H,I)PERYLENE	0.02	U	UG/L	0.0099	
TT03-MW06	MW	Site 3	11/29/2007	SVOA	BENZO(G,H,I)PERYLENE	0.02	U	UG/L	0.0098	
TT03-MW06	MW	Site 3	11/29/2007	SVOA	BENZO(K)FLUORANTHENE	0.02	U	UG/L	0.0099	
TT03-MW06	MW	Site 3	11/29/2007	SVOA	BENZO(K)FLUORANTHENE	0.02	U	UG/L	0.0098	
TT03-MW06	MW	Site 3	11/29/2007	SVOA	CHRYSENE	0.02	U	UG/L	0.0099	
TT03-MW06	MW	Site 3	11/29/2007	SVOA	CHRYSENE	0.02	U	UG/L	0.0098	
TT03-MW06	MW	Site 3	11/29/2007	SVOA	DIBENZO(A,H)ANTHRACENE	0.02	U	UG/L	0.0099	
TT03-MW06	MW	Site 3	11/29/2007	SVOA	DIBENZO(A,H)ANTHRACENE	0.02	U	UG/L	0.0098	
TT03-MW06	MW	Site 3	11/29/2007	SVOA	FLUORANTHENE	0.02	U	UG/L	0.0099	
TT03-MW06	MW	Site 3	11/29/2007	SVOA	FLUORANTHENE	0.02	U	UG/L	0.0098	
TT03-MW06	MW	Site 3	11/29/2007	SVOA	FLUORENE	0.02	U	UG/L	0.0098	
TT03-MW06	MW	Site 3	11/29/2007	SVOA	FLUORENE	0.02	U	UG/L	0.0099	
TT03-MW06	MW	Site 3	11/29/2007	SVOA	INDENO(1,2,3-CD)PYRENE	0.02	U	UG/L	0.0099	
TT03-MW06	MW	Site 3	11/29/2007	SVOA	INDENO(1,2,3-CD)PYRENE	0.02	U	UG/L	0.0098	
TT03-MW06	MW	Site 3	11/29/2007	SVOA	NAPHTHALENE	0.03		UG/L	0.0098	
TT03-MW06	MW	Site 3	11/29/2007	SVOA	NAPHTHALENE	0.029		UG/L	0.0099	
TT03-MW06	MW	Site 3	11/29/2007	SVOA	PHENANTHRENE	0.02	U	UG/L	0.0099	
TT03-MW06	MW	Site 3	11/29/2007	SVOA	PHENANTHRENE	0.02	U	UG/L	0.0098	
TT03-MW06	MW	Site 3	11/29/2007	SVOA	PYRENE	0.02	U	UG/L	0.0098	
TT03-MW06	MW	Site 3	11/29/2007	SVOA	PYRENE	0.02	U	UG/L	0.0099	
TT03-MW06	MW	Site 3	11/29/2007	TPHEXT	DIESEL RANGE ORGANICS	0.49	U	MG/L	0.097	
TT03-MW06	MW	Site 3	11/29/2007	TPHEXT	DIESEL RANGE ORGANICS	0.49	U	MG/L	0.098	
TT03-MW06	MW	Site 3	11/29/2007	TPHEXT	JP5 RANGE ORGANICS	0.97	U	MG/L	0.097	
TT03-MW06	MW	Site 3	11/29/2007	TPHEXT	JP5 RANGE ORGANICS	0.98	U	MG/L	0.098	
TT03-MW06	MW	Site 3	11/29/2007	TPHEXT	MOTOR OIL RANGE ORGANICS	0.49	JM	MG/L	0.097	
TT03-MW06	MW	Site 3	11/29/2007	TPHEXT	MOTOR OIL RANGE ORGANICS	0.63	JM	MG/L	0.098	
TT03-MW06	MW	Site 3	11/29/2007	TPHPRG	GASOLINE RANGE ORGANICS	0.1	U	MG/L	0.02	
TT03-MW06	MW	Site 3	11/29/2007	TPHPRG	GASOLINE RANGE ORGANICS	0.1	U	MG/L	0.02	
TT03-MW06	MW	Site 3	11/29/2007	VOA	1,1,1-TRICHLOROETHANE	1	U	UG/L	0.2	
TT03-MW06	MW	Site 3	11/29/2007	VOA	1,1,1-TRICHLOROETHANE	1	U	UG/L	0.2	
TT03-MW06	MW	Site 3	11/29/2007	VOA	1,1,2,2-TETRACHLOROETHANE	1	U	UG/L	0.2	
TT03-MW06	MW	Site 3	11/29/2007	VOA	1,1,2,2-TETRACHLOROETHANE	1	U	UG/L	0.2	
TT03-MW06	MW	Site 3	11/29/2007	VOA	1,1,2-TRICHLOROETHANE	1	U	UG/L	0.2	
TT03-MW06	MW	Site 3	11/29/2007	VOA	1,1,2-TRICHLOROETHANE	1	U	UG/L	0.2	
TT03-MW06	MW	Site 3	11/29/2007	VOA	1,1-DICHLOROETHANE	1	U	UG/L	0.2	
TT03-MW06	MW	Site 3	11/29/2007	VOA	1,1-DICHLOROETHANE	1	U	UG/L	0.2	
TT03-MW06	MW	Site 3	11/29/2007	VOA	1,1-DICHLOROETHENE	1	U	UG/L	0.2	
TT03-MW06	MW	Site 3	11/29/2007	VOA	1,1-DICHLOROETHENE	1	U	UG/L	0.2	
TT03-MW06	MW	Site 3	11/29/2007	VOA	1,2,4-TRIMETHYLBENZENE	1	U	UG/L	0.2	
TT03-MW06	MW	Site 3	11/29/2007	VOA	1,2,4-TRIMETHYLBENZENE	1	U	UG/L	0.2	

PT_NAME	PT Type	Site	SMP_DATE	ANLYGROUP	STD_CHEMNAME	CONC	QUALIFIER	UNITS	MDL	RL
TT03-MW06	MW	Site 3	11/29/2007	VOA	1,2-DICHLOROETHANE	1	U	UG/L	0.2	
TT03-MW06	MW	Site 3	11/29/2007	VOA	1,2-DICHLOROETHANE	1	U	UG/L	0.2	
TT03-MW06	MW	Site 3	11/29/2007	VOA	1,2-DICHLOROPROPANE	1	U	UG/L	0.2	
TT03-MW06	MW	Site 3	11/29/2007	VOA	1,2-DICHLOROPROPANE	1	U	UG/L	0.2	
TT03-MW06	MW	Site 3	11/29/2007	VOA	1,3,5-TRIMETHYLBENZENE	1	U	UG/L	0.2	
TT03-MW06	MW	Site 3	11/29/2007	VOA	1,3,5-TRIMETHYLBENZENE	1	U	UG/L	0.2	
TT03-MW06	MW	Site 3	11/29/2007	VOA	2-BUTANONE	10	U	UG/L	5	
TT03-MW06	MW	Site 3	11/29/2007	VOA	2-BUTANONE	10	U	UG/L	5	
TT03-MW06	MW	Site 3	11/29/2007	VOA	2-HEXANONE	10	U	UG/L	5	
TT03-MW06	MW	Site 3	11/29/2007	VOA	2-HEXANONE	10	U	UG/L	5	
TT03-MW06	MW	Site 3	11/29/2007	VOA	4-METHYL-2-PENTANONE	10	U	UG/L	5	
TT03-MW06	MW	Site 3	11/29/2007	VOA	4-METHYL-2-PENTANONE	10	U	UG/L	5	
TT03-MW06	MW	Site 3	11/29/2007	VOA	ACETONE	10	U	UG/L	5	
TT03-MW06	MW	Site 3	11/29/2007	VOA	ACETONE	10	U	UG/L	5	
TT03-MW06	MW	Site 3	11/29/2007	VOA	BENZENE	1	U	UG/L	0.2	
TT03-MW06	MW	Site 3	11/29/2007	VOA	BENZENE	1	U	UG/L	0.2	
TT03-MW06	MW	Site 3	11/29/2007	VOA	BROMODICHLOROMETHANE	1	U	UG/L	0.2	
TT03-MW06	MW	Site 3	11/29/2007	VOA	BROMODICHLOROMETHANE	1	U	UG/L	0.2	
TT03-MW06	MW	Site 3	11/29/2007	VOA	BROMOFORM	1	U	UG/L	0.3	
TT03-MW06	MW	Site 3	11/29/2007	VOA	BROMOFORM	1	U	UG/L	0.3	
TT03-MW06	MW	Site 3	11/29/2007	VOA	BROMOMETHANE	1	U	UG/L	0.2	
TT03-MW06	MW	Site 3	11/29/2007	VOA	BROMOMETHANE	1	U	UG/L	0.2	
TT03-MW06	MW	Site 3	11/29/2007	VOA	CARBON DISULFIDE	1	U	UG/L	0.2	
TT03-MW06	MW	Site 3	11/29/2007	VOA	CARBON DISULFIDE	1	U	UG/L	0.2	
TT03-MW06	MW	Site 3	11/29/2007	VOA	CARBON TETRACHLORIDE	1	U	UG/L	0.2	
TT03-MW06	MW	Site 3	11/29/2007	VOA	CARBON TETRACHLORIDE	1	U	UG/L	0.2	
TT03-MW06	MW	Site 3	11/29/2007	VOA	CHLOROBENZENE	1	U	UG/L	0.2	
TT03-MW06	MW	Site 3	11/29/2007	VOA	CHLOROBENZENE	1	U	UG/L	0.2	
TT03-MW06	MW	Site 3	11/29/2007	VOA	CHLOROETHANE	1	U	UG/L	0.2	
TT03-MW06	MW	Site 3	11/29/2007	VOA	CHLOROETHANE	1	U	UG/L	0.2	
TT03-MW06	MW	Site 3	11/29/2007	VOA	CHLOROFORM	0.29	J	UG/L	0.2	
TT03-MW06	MW	Site 3	11/29/2007	VOA	CHLOROFORM	0.31	J	UG/L	0.2	
TT03-MW06	MW	Site 3	11/29/2007	VOA	CHLOROMETHANE	1	U	UG/L	0.2	
TT03-MW06	MW	Site 3	11/29/2007	VOA	CHLOROMETHANE	1	U	UG/L	0.2	
TT03-MW06	MW	Site 3	11/29/2007	VOA	CIS-1,2-DICHLOROETHENE	0.51	J	UG/L	0.2	
TT03-MW06	MW	Site 3	11/29/2007	VOA	CIS-1,2-DICHLOROETHENE	0.54	J	UG/L	0.2	
TT03-MW06	MW	Site 3	11/29/2007	VOA	CIS-1,3-DICHLOROPROPENE	1	U	UG/L	0.2	
TT03-MW06	MW	Site 3	11/29/2007	VOA	CIS-1,3-DICHLOROPROPENE	1	U	UG/L	0.2	
TT03-MW06	MW	Site 3	11/29/2007	VOA	DIBROMOCHLOROMETHANE	1	U	UG/L	0.2	
TT03-MW06	MW	Site 3	11/29/2007	VOA	DIBROMOCHLOROMETHANE	1	U	UG/L	0.2	
TT03-MW06	MW	Site 3	11/29/2007	VOA	ETHYLBENZENE	1	U	UG/L	0.2	
TT03-MW06	MW	Site 3	11/29/2007	VOA	ETHYLBENZENE	1	U	UG/L	0.2	
TT03-MW06	MW	Site 3	11/29/2007	VOA	ISOPROPYLBENZENE	1	U	UG/L	0.2	
TT03-MW06	MW	Site 3	11/29/2007	VOA	ISOPROPYLBENZENE	1	U	UG/L	0.2	
TT03-MW06	MW	Site 3	11/29/2007	VOA	M,P-XYLENE	2	U	UG/L	0.5	
TT03-MW06	MW	Site 3	11/29/2007	VOA	M,P-XYLENE	2	U	UG/L	0.5	
TT03-MW06	MW	Site 3	11/29/2007	VOA	METHYLENE CHLORIDE	1	U	UG/L	0.5	
TT03-MW06	MW	Site 3	11/29/2007	VOA	METHYLENE CHLORIDE	1	U	UG/L	0.5	
TT03-MW06	MW	Site 3	11/29/2007	VOA	N-BUTYLBENZENE	1	U	UG/L	0.2	
TT03-MW06	MW	Site 3	11/29/2007	VOA	N-BUTYLBENZENE	1	U	UG/L	0.2	
TT03-MW06	MW	Site 3	11/29/2007	VOA	N-PROPYLBENZENE	1	U	UG/L	0.2	
TT03-MW06	MW	Site 3	11/29/2007	VOA	N-PROPYLBENZENE	1	U	UG/L	0.2	
TT03-MW06	MW	Site 3	11/29/2007	VOA	O-XYLENE	1	U	UG/L	0.2	
TT03-MW06	MW	Site 3	11/29/2007	VOA	O-XYLENE	1	U	UG/L	0.2	
TT03-MW06	MW	Site 3	11/29/2007	VOA	P-ISOPROPYLTOLUENE	1	U	UG/L	0.2	
TT03-MW06	MW	Site 3	11/29/2007	VOA	P-ISOPROPYLTOLUENE	1	U	UG/L	0.2	
TT03-MW06	MW	Site 3	11/29/2007	VOA	SEC-BUTYLBENZENE	1	U	UG/L	0.2	
TT03-MW06	MW	Site 3	11/29/2007	VOA	SEC-BUTYLBENZENE	1	U	UG/L	0.2	
TT03-MW06	MW	Site 3	11/29/2007	VOA	STYRENE	1	U	UG/L	0.2	
TT03-MW06	MW	Site 3	11/29/2007	VOA	STYRENE	1	U	UG/L	0.2	
TT03-MW06	MW	Site 3	11/29/2007	VOA	TERT-BUTYLBENZENE	1	U	UG/L	0.2	
TT03-MW06	MW	Site 3	11/29/2007	VOA	TERT-BUTYLBENZENE	1	U	UG/L	0.2	
TT03-MW06	MW	Site 3	11/29/2007	VOA	TETRACHLOROETHENE	1	U	UG/L	0.2	
TT03-MW06	MW	Site 3	11/29/2007	VOA	TETRACHLOROETHENE	1	U	UG/L	0.2	
TT03-MW06	MW	Site 3	11/29/2007	VOA	TOLUENE	1	U	UG/L	0.2	
TT03-MW06	MW	Site 3	11/29/2007	VOA	TOLUENE	1	U	UG/L	0.2	
TT03-MW06	MW	Site 3	11/29/2007	VOA	TRANS-1,2-DICHLOROETHENE	1	U	UG/L	0.2	
TT03-MW06	MW	Site 3	11/29/2007	VOA	TRANS-1,2-DICHLOROETHENE	1	U	UG/L	0.2	
TT03-MW06	MW	Site 3	11/29/2007	VOA	TRANS-1,3-DICHLOROPROPENE	1	U	UG/L	0.2	
TT03-MW06	MW	Site 3	11/29/2007	VOA	TRANS-1,3-DICHLOROPROPENE	1	U	UG/L	0.2	
TT03-MW06	MW	Site 3	11/29/2007	VOA	TRICHLOROETHENE	1.7		UG/L	0.2	
TT03-MW06	MW	Site 3	11/29/2007	VOA	TRICHLOROETHENE	1.7		UG/L	0.2	
TT03-MW06	MW	Site 3	11/29/2007	VOA	VINYL CHLORIDE	1	U	UG/L	0.2	
TT03-MW06	MW	Site 3	11/29/2007	VOA	VINYL CHLORIDE	1	U	UG/L	0.2	
TT03-MW02	MW	Site 3	11/28/2007	SOLIDS	TOTAL DISSOLVED SOLIDS	5860		MG/L	5	
TT03-MW02	MW	Site 3	11/28/2007	SVOA	1-METHYLNAPHTHALENE	0.015	J	UG/L	0.0097	
TT03-MW02	MW	Site 3	11/28/2007	SVOA	2-METHYLNAPHTHALENE	0.018	J	UG/L	0.0097	
TT03-MW02	MW	Site 3	11/28/2007	SVOA	ACENAPHTHENE	0.019	U	UG/L	0.0097	
TT03-MW02	MW	Site 3	11/28/2007	SVOA	ACENAPHTHYLENE	0.019	U	UG/L	0.0097	
TT03-MW02	MW	Site 3	11/28/2007	SVOA	ANTHRACENE	0.019	U	UG/L	0.0097	
TT03-MW02	MW	Site 3	11/28/2007	SVOA	BENZO(A)ANTHRACENE	0.019	U	UG/L	0.0097	
TT03-MW02	MW	Site 3	11/28/2007	SVOA	BENZO(A)PYRENE	0.019	U	UG/L	0.0097	
TT03-MW02	MW	Site 3	11/28/2007	SVOA	BENZO(B)FLUORANTHENE	0.019	U	UG/L	0.0097	
TT03-MW02	MW	Site 3	11/28/2007	SVOA	BENZO(G,H,I)PERYLENE	0.019	U	UG/L	0.0097	
TT03-MW02	MW	Site 3	11/28/2007	SVOA	BENZO(K)FLUORANTHENE	0.019	U	UG/L	0.0097	
TT03-MW02	MW	Site 3	11/28/2007	SVOA	CHRYSENE	0.019	U	UG/L	0.0097	
TT03-MW02	MW	Site 3	11/28/2007	SVOA	DIBENZO(A,H)ANTHRACENE	0.019	U	UG/L	0.0097	
TT03-MW02	MW	Site 3	11/28/2007	SVOA	FLUORANTHENE	0.019	U	UG/L	0.0097	
TT03-MW02	MW	Site 3	11/28/2007	SVOA	FLUORENE	0.019	U	UG/L	0.0097	
TT03-MW02	MW	Site 3	11/28/2007	SVOA	INDENO(1,2,3-CD)PYRENE	0.019	U	UG/L	0.0097	
TT03-MW02	MW	Site 3	11/28/2007	SVOA	NAPHTHALENE	0.026		UG/L	0.0097	
TT03-MW02	MW	Site 3	11/28/2007	SVOA	PHENANTHRENE	0.019	U	UG/L	0.0097	
TT03-MW02	MW	Site 3	11/28/2007	SVOA	PYRENE	0.019	U	UG/L	0.0097	

PT_NAME	PT Type	Site	SMP_DATE	ANLYGROUP	STD_CHEMNAME	CONC	QUALIFIER	UNITS	MDL	RL
TT03-MW02	MW	Site 3	11/28/2007	TPHEXT	DIESEL RANGE ORGANICS	0.48	UJ	MG/L	0.096	
TT03-MW02	MW	Site 3	11/28/2007	TPHEXT	JP5 RANGE ORGANICS	0.96	UJ	MG/L	0.096	
TT03-MW02	MW	Site 3	11/28/2007	TPHEXT	MOTOR OIL RANGE ORGANICS	0.6	JM	MG/L	0.096	
TT03-MW02	MW	Site 3	11/28/2007	TPHPRG	GASOLINE RANGE ORGANICS	0.1	U	MG/L	0.02	
TT03-MW02	MW	Site 3	11/28/2007	VOA	1,1,1-TRICHLOROETHANE	1	U	UG/L	0.2	
TT03-MW02	MW	Site 3	11/28/2007	VOA	1,1,2,2-TETRACHLOROETHANE	1	U	UG/L	0.2	
TT03-MW02	MW	Site 3	11/28/2007	VOA	1,1,2-TRICHLOROETHANE	1	U	UG/L	0.2	
TT03-MW02	MW	Site 3	11/28/2007	VOA	1,1-DICHLOROETHANE	1	U	UG/L	0.2	
TT03-MW02	MW	Site 3	11/28/2007	VOA	1,1-DICHLOROETHENE	1	U	UG/L	0.2	
TT03-MW02	MW	Site 3	11/28/2007	VOA	1,2,4-TRIMETHYLBENZENE	1	U	UG/L	0.2	
TT03-MW02	MW	Site 3	11/28/2007	VOA	1,2-DICHLOROETHANE	1	U	UG/L	0.2	
TT03-MW02	MW	Site 3	11/28/2007	VOA	1,2-DICHLOROPROPANE	1	U	UG/L	0.2	
TT03-MW02	MW	Site 3	11/28/2007	VOA	1,3,5-TRIMETHYLBENZENE	1	U	UG/L	0.2	
TT03-MW02	MW	Site 3	11/28/2007	VOA	2-BUTANONE	10	U	UG/L	5	
TT03-MW02	MW	Site 3	11/28/2007	VOA	2-HEXANONE	10	U	UG/L	5	
TT03-MW02	MW	Site 3	11/28/2007	VOA	4-METHYL-2-PENTANONE	10	U	UG/L	5	
TT03-MW02	MW	Site 3	11/28/2007	VOA	ACETONE	10	UJ	UG/L	5	
TT03-MW02	MW	Site 3	11/28/2007	VOA	BENZENE	1	U	UG/L	0.2	
TT03-MW02	MW	Site 3	11/28/2007	VOA	BROMODICHLOROMETHANE	1	U	UG/L	0.2	
TT03-MW02	MW	Site 3	11/28/2007	VOA	BROMOFORM	1	U	UG/L	0.3	
TT03-MW02	MW	Site 3	11/28/2007	VOA	BROMOMETHANE	1	U	UG/L	0.2	
TT03-MW02	MW	Site 3	11/28/2007	VOA	CARBON DISULFIDE	1	U	UG/L	0.2	
TT03-MW02	MW	Site 3	11/28/2007	VOA	CARBON TETRACHLORIDE	1	U	UG/L	0.2	
TT03-MW02	MW	Site 3	11/28/2007	VOA	CHLOROBENZENE	1	U	UG/L	0.2	
TT03-MW02	MW	Site 3	11/28/2007	VOA	CHLOROETHANE	1	U	UG/L	0.2	
TT03-MW02	MW	Site 3	11/28/2007	VOA	CHLOROFORM	1	U	UG/L	0.2	
TT03-MW02	MW	Site 3	11/28/2007	VOA	CHLOROMETHANE	1.2		UG/L	0.2	
TT03-MW02	MW	Site 3	11/28/2007	VOA	CIS-1,2-DICHLOROETHENE	0.48	J	UG/L	0.2	
TT03-MW02	MW	Site 3	11/28/2007	VOA	CIS-1,3-DICHLOROPROPENE	1	U	UG/L	0.2	
TT03-MW02	MW	Site 3	11/28/2007	VOA	DIBROMOCHLOROMETHANE	1	U	UG/L	0.2	
TT03-MW02	MW	Site 3	11/28/2007	VOA	ETHYLBENZENE	1	U	UG/L	0.2	
TT03-MW02	MW	Site 3	11/28/2007	VOA	ISOPROPYLBENZENE	1	U	UG/L	0.2	
TT03-MW02	MW	Site 3	11/28/2007	VOA	M,P-XYLENE	2	U	UG/L	0.5	
TT03-MW02	MW	Site 3	11/28/2007	VOA	METHYLENE CHLORIDE	1	U	UG/L	0.5	
TT03-MW02	MW	Site 3	11/28/2007	VOA	N-BUTYLBENZENE	1	U	UG/L	0.2	
TT03-MW02	MW	Site 3	11/28/2007	VOA	N-PROPYLBENZENE	1	U	UG/L	0.2	
TT03-MW02	MW	Site 3	11/28/2007	VOA	O-XYLENE	1	U	UG/L	0.2	
TT03-MW02	MW	Site 3	11/28/2007	VOA	P-ISOPROPYLTOLUENE	1	U	UG/L	0.2	
TT03-MW02	MW	Site 3	11/28/2007	VOA	SEC-BUTYLBENZENE	1	U	UG/L	0.2	
TT03-MW02	MW	Site 3	11/28/2007	VOA	STYRENE	1	U	UG/L	0.2	
TT03-MW02	MW	Site 3	11/28/2007	VOA	TERT-BUTYLBENZENE	1	U	UG/L	0.2	
TT03-MW02	MW	Site 3	11/28/2007	VOA	TETRACHLOROETHENE	1	U	UG/L	0.2	
TT03-MW02	MW	Site 3	11/28/2007	VOA	TOLUENE	1	U	UG/L	0.2	
TT03-MW02	MW	Site 3	11/28/2007	VOA	TRANS-1,2-DICHLOROETHENE	1	U	UG/L	0.2	
TT03-MW02	MW	Site 3	11/28/2007	VOA	TRANS-1,3-DICHLOROPROPENE	1	U	UG/L	0.2	
TT03-MW02	MW	Site 3	11/28/2007	VOA	TRICHLOROETHENE	0.96	J	UG/L	0.2	
TT03-MW02	MW	Site 3	11/28/2007	VOA	VINYL CHLORIDE	1	U	UG/L	0.2	
BAT-3-D	GW	Site 3	10/26/2005	PAH	2-METHYLNAPHTHALENE	0.1	U	UG/L		0.1
BAT-3-D	GW	Site 3	10/26/2005	PAH	ACENAPHTHENE	0.1	U	UG/L		0.1
BAT-3-D	GW	Site 3	10/26/2005	PAH	ACENAPHTHYLENE	0.1	U	UG/L		0.1
BAT-3-D	GW	Site 3	10/26/2005	PAH	ANTHRACENE	0.1	U	UG/L		0.1
BAT-3-D	GW	Site 3	10/26/2005	PAH	BENZ(A)ANTHRACENE	0.1	U	UG/L		0.1
BAT-3-D	GW	Site 3	10/26/2005	PAH	BENZO(A)PYRENE	0.1	U	UG/L		0.1
BAT-3-D	GW	Site 3	10/26/2005	PAH	BENZO(B)FLUORANTHENE	0.05	U	UG/L		0.05
BAT-3-D	GW	Site 3	10/26/2005	PAH	BENZO(G,H,I)PERYLENE	0.1	U	UG/L		0.1
BAT-3-D	GW	Site 3	10/26/2005	PAH	BENZO(K)FLUORANTHENE	0.1	U	UG/L		0.1
BAT-3-D	GW	Site 3	10/26/2005	PAH	CHRYSENE	0.1	U	UG/L		0.1
BAT-3-D	GW	Site 3	10/26/2005	PAH	DIBENZ(A,H)ANTHRACENE	0.1	U	UG/L		0.1
BAT-3-D	GW	Site 3	10/26/2005	PAH	FLUORANTHENE	0.1	U	UG/L		0.1
BAT-3-D	GW	Site 3	10/26/2005	PAH	FLUORENE	0.1	U	UG/L		0.1
BAT-3-D	GW	Site 3	10/26/2005	PAH	INDENO(1,2,3-CD)PYRENE	0.1	U	UG/L		0.1
BAT-3-D	GW	Site 3	10/26/2005	PAH	NAPHTHALENE	0.1	U	UG/L		0.1
BAT-3-D	GW	Site 3	10/26/2005	PAH	PHENANTHRENE	0.1	U	UG/L		0.1
BAT-3-D	GW	Site 3	10/26/2005	PAH	PYRENE	0.1	U	UG/L		0.1
BAT-3-D	GW	Site 3	10/26/2005	VOA8260	1,1,1,2-TETRACHLOROETHANE	1	U	UG/L		1
BAT-3-D	GW	Site 3	10/26/2005	VOA8260	1,1,1-TRICHLOROETHANE	1	U	UG/L		1
BAT-3-D	GW	Site 3	10/26/2005	VOA8260	1,1,2,2-TETRACHLOROETHANE	1	U	UG/L		1
BAT-3-D	GW	Site 3	10/26/2005	VOA8260	1,1,2-TRICHLOROETHANE	1	U	UG/L		1
BAT-3-D	GW	Site 3	10/26/2005	VOA8260	1,1-DICHLOROETHANE	1	U	UG/L		1
BAT-3-D	GW	Site 3	10/26/2005	VOA8260	1,1-DICHLOROETHENE	1	U	UG/L		1
BAT-3-D	GW	Site 3	10/26/2005	VOA8260	1,1-DICHLOROPROPENE	1	U	UG/L		1
BAT-3-D	GW	Site 3	10/26/2005	VOA8260	1,2,3-TRICHLOROBENZENE	2	U	UG/L		2
BAT-3-D	GW	Site 3	10/26/2005	VOA8260	1,2,3-TRICHLOROPROPANE	2	U	UG/L		2
BAT-3-D	GW	Site 3	10/26/2005	VOA8260	1,2,4-TRICHLOROBENZENE	2	U	UG/L		2
BAT-3-D	GW	Site 3	10/26/2005	VOA8260	1,2,4-TRIMETHYLBENZENE	1	U	UG/L		1
BAT-3-D	GW	Site 3	10/26/2005	VOA8260	1,2-DIBROMO-3-CHLOROPROPANE	3	U	UG/L		3
BAT-3-D	GW	Site 3	10/26/2005	VOA8260	1,2-DIBROMOETHANE	2	U	UG/L		2
BAT-3-D	GW	Site 3	10/26/2005	VOA8260	1,2-DICHLOROBENZENE	1	U	UG/L		1
BAT-3-D	GW	Site 3	10/26/2005	VOA8260	1,2-DICHLOROETHANE	1	U	UG/L		1
BAT-3-D	GW	Site 3	10/26/2005	VOA8260	1,2-DICHLOROPROPANE	1	U	UG/L		1
BAT-3-D	GW	Site 3	10/26/2005	VOA8260	1,3,5-TRIMETHYLBENZENE	1	U	UG/L		1
BAT-3-D	GW	Site 3	10/26/2005	VOA8260	1,3-DICHLOROBENZENE	1	U	UG/L		1
BAT-3-D	GW	Site 3	10/26/2005	VOA8260	1,4-DICHLOROBENZENE	1	U	UG/L		1
BAT-3-D	GW	Site 3	10/26/2005	VOA8260	2,2-DICHLOROPROPANE	1	U	UG/L		1
BAT-3-D	GW	Site 3	10/26/2005	VOA8260	2-CHLOROTOLUENE	1	U	UG/L		1
BAT-3-D	GW	Site 3	10/26/2005	VOA8260	4-CHLOROTOLUENE	1	U	UG/L		1
BAT-3-D	GW	Site 3	10/26/2005	VOA8260	4-ISOPROPYLTOLUENE	1	U	UG/L		1
BAT-3-D	GW	Site 3	10/26/2005	VOA8260	BENZENE	0.5	U	UG/L		0.5
BAT-3-D	GW	Site 3	10/26/2005	VOA8260	BROMOBENZENE	1	U	UG/L		1
BAT-3-D	GW	Site 3	10/26/2005	VOA8260	BROMOCHLOROMETHANE	1	U	UG/L		1
BAT-3-D	GW	Site 3	10/26/2005	VOA8260	BROMODICHLOROMETHANE	1	U	UG/L		1
BAT-3-D	GW	Site 3	10/26/2005	VOA8260	BROMOFORM	1	U	UG/L		1
BAT-3-D	GW	Site 3	10/26/2005	VOA8260	BROMOMETHANE	1	UJ	UG/L		1

PT_NAME	PT Type	Site	SMP_DATE	ANLYGROUP	STD_CHEMNAME	CONC	QUALIFIER	UNITS	MDL	RL
BAT-3-D	GW	Site 3	10/26/2005	VOA8260	CARBON TETRACHLORIDE	1	U	UG/L		1
BAT-3-D	GW	Site 3	10/26/2005	VOA8260	CHLOROBENZENE	1	U	UG/L		1
BAT-3-D	GW	Site 3	10/26/2005	VOA8260	CHLORODIBROMOMETHANE	1	U	UG/L		1
BAT-3-D	GW	Site 3	10/26/2005	VOA8260	CHLOROETHANE	1	U	UG/L		1
BAT-3-D	GW	Site 3	10/26/2005	VOA8260	CHLOROFORM	1	U	UG/L		1
BAT-3-D	GW	Site 3	10/26/2005	VOA8260	CHLOROMETHANE	2	U	UG/L		2
BAT-3-D	GW	Site 3	10/26/2005	VOA8260	CIS-1,2-DICHLOROETHENE	4.1		UG/L		1
BAT-3-D	GW	Site 3	10/26/2005	VOA8260	CIS-1,3-DICHLOROPROPENE	1	U	UG/L		1
BAT-3-D	GW	Site 3	10/26/2005	VOA8260	DIBROMOMETHANE	1	U	UG/L		1
BAT-3-D	GW	Site 3	10/26/2005	VOA8260	DICHLORODIFLUOROMETHANE	1	U	UG/L		1
BAT-3-D	GW	Site 3	10/26/2005	VOA8260	DICHLOROMETHANE	2	U	UG/L		2
BAT-3-D	GW	Site 3	10/26/2005	VOA8260	ETHYLBENZENE	0.5	U	UG/L		0.5
BAT-3-D	GW	Site 3	10/26/2005	VOA8260	HEXACHLOROBUTADIENE	2	U	UG/L		2
BAT-3-D	GW	Site 3	10/26/2005	VOA8260	ISOPROPYLBENZENE	1	U	UG/L		1
BAT-3-D	GW	Site 3	10/26/2005	VOA8260	M/P-XYLENE	0.5	U	UG/L		0.5
BAT-3-D	GW	Site 3	10/26/2005	VOA8260	METHYL-TERT-BUTYL ETHER	0.5	U	UG/L		0.5
BAT-3-D	GW	Site 3	10/26/2005	VOA8260	NAPHTHALENE	2	UJ	UG/L		2
BAT-3-D	GW	Site 3	10/26/2005	VOA8260	N-BUTYLBENZENE	1	U	UG/L		1
BAT-3-D	GW	Site 3	10/26/2005	VOA8260	N-PROPYLBENZENE	1	U	UG/L		1
BAT-3-D	GW	Site 3	10/26/2005	VOA8260	O-XYLENE	0.5	U	UG/L		0.5
BAT-3-D	GW	Site 3	10/26/2005	VOA8260	SEC-BUTYLBENZENE	1	U	UG/L		1
BAT-3-D	GW	Site 3	10/26/2005	VOA8260	STYRENE	1	U	UG/L		1
BAT-3-D	GW	Site 3	10/26/2005	VOA8260	TERT-BUTYLBENZENE	1	U	UG/L		1
BAT-3-D	GW	Site 3	10/26/2005	VOA8260	TETRACHLOROETHENE	2	U	UG/L		2
BAT-3-D	GW	Site 3	10/26/2005	VOA8260	TOLUENE	0.5	U	UG/L		0.5
BAT-3-D	GW	Site 3	10/26/2005	VOA8260	TRANS-1,2-DICHLOROETHENE	1	U	UG/L		1
BAT-3-D	GW	Site 3	10/26/2005	VOA8260	TRANS-1,3-DICHLOROPROPENE	1	U	UG/L		1
BAT-3-D	GW	Site 3	10/26/2005	VOA8260	TRICHLOROETHENE	8.3		UG/L		1
BAT-3-D	GW	Site 3	10/26/2005	VOA8260	TRICHLOROFLUOROMETHANE	1	U	UG/L		1
BAT-3-D	GW	Site 3	10/26/2005	VOA8260	VINYL CHLORIDE	1	U	UG/L		1
MW-39-L	GW	Site 3	10/25/2005	PAH	2-METHYLNAPHTHALENE	0.1	U	UG/L		0.1
MW-39-L	GW	Site 3	10/25/2005	PAH	ACENAPHTHENE	0.1	U	UG/L		0.1
MW-39-L	GW	Site 3	10/25/2005	PAH	ACENAPHTHYLENE	0.1	U	UG/L		0.1
MW-39-L	GW	Site 3	10/25/2005	PAH	ANTHRACENE	0.1	U	UG/L		0.1
MW-39-L	GW	Site 3	10/25/2005	PAH	BENZ(A)ANTHRACENE	0.1	U	UG/L		0.1
MW-39-L	GW	Site 3	10/25/2005	PAH	BENZO(A)PYRENE	0.1	U	UG/L		0.1
MW-39-L	GW	Site 3	10/25/2005	PAH	BENZO(B)FLUORANTHENE	0.05	U	UG/L		0.05
MW-39-L	GW	Site 3	10/25/2005	PAH	BENZO(G,H,I)PERYLENE	0.1	U	UG/L		0.1
MW-39-L	GW	Site 3	10/25/2005	PAH	BENZO(K)FLUORANTHENE	0.1	U	UG/L		0.1
MW-39-L	GW	Site 3	10/25/2005	PAH	CHRYSENE	0.1	U	UG/L		0.1
MW-39-L	GW	Site 3	10/25/2005	PAH	DIBENZ(A,H)ANTHRACENE	0.1	U	UG/L		0.1
MW-39-L	GW	Site 3	10/25/2005	PAH	FLUORANTHENE	0.1	U	UG/L		0.1
MW-39-L	GW	Site 3	10/25/2005	PAH	FLUORENE	0.1	U	UG/L		0.1
MW-39-L	GW	Site 3	10/25/2005	PAH	INDENO(1,2,3-CD)PYRENE	0.1	U	UG/L		0.1
MW-39-L	GW	Site 3	10/25/2005	PAH	NAPHTHALENE	0.1	U	UG/L		0.1
MW-39-L	GW	Site 3	10/25/2005	PAH	PHENANTHRENE	0.1	U	UG/L		0.1
MW-39-L	GW	Site 3	10/25/2005	PAH	PYRENE	0.1	U	UG/L		0.1
MW-39-L	GW	Site 3	10/25/2005	VOA8260	1,1,1,2-TETRACHLOROETHANE	1	U	UG/L		1
MW-39-L	GW	Site 3	10/25/2005	VOA8260	1,1,1-TRICHLOROETHANE	1	U	UG/L		1
MW-39-L	GW	Site 3	10/25/2005	VOA8260	1,1,2,2-TETRACHLOROETHANE	1	U	UG/L		1
MW-39-L	GW	Site 3	10/25/2005	VOA8260	1,1,2-TRICHLOROETHANE	1	U	UG/L		1
MW-39-L	GW	Site 3	10/25/2005	VOA8260	1,1-DICHLOROETHANE	1	U	UG/L		1
MW-39-L	GW	Site 3	10/25/2005	VOA8260	1,1-DICHLOROETHENE	1	U	UG/L		1
MW-39-L	GW	Site 3	10/25/2005	VOA8260	1,1-DICHLOROPROPENE	1	U	UG/L		1
MW-39-L	GW	Site 3	10/25/2005	VOA8260	1,2,3-TRICHLOROBENZENE	2	U	UG/L		2
MW-39-L	GW	Site 3	10/25/2005	VOA8260	1,2,3-TRICHLOROPROPANE	2	U	UG/L		2
MW-39-L	GW	Site 3	10/25/2005	VOA8260	1,2,4-TRICHLOROBENZENE	2	U	UG/L		2
MW-39-L	GW	Site 3	10/25/2005	VOA8260	1,2,4-TRIMETHYLBENZENE	1	U	UG/L		1
MW-39-L	GW	Site 3	10/25/2005	VOA8260	1,2-DIBROMO-3-CHLOROPROPANE	3	U	UG/L		3
MW-39-L	GW	Site 3	10/25/2005	VOA8260	1,2-DIBROMOETHANE	2	U	UG/L		2
MW-39-L	GW	Site 3	10/25/2005	VOA8260	1,2-DICHLOROBENZENE	1	U	UG/L		1
MW-39-L	GW	Site 3	10/25/2005	VOA8260	1,2-DICHLOROETHANE	1	U	UG/L		1
MW-39-L	GW	Site 3	10/25/2005	VOA8260	1,2-DICHLOROPROPANE	1	U	UG/L		1
MW-39-L	GW	Site 3	10/25/2005	VOA8260	1,3,5-TRIMETHYLBENZENE	1	U	UG/L		1
MW-39-L	GW	Site 3	10/25/2005	VOA8260	1,3-DICHLOROBENZENE	1	U	UG/L		1
MW-39-L	GW	Site 3	10/25/2005	VOA8260	1,4-DICHLOROBENZENE	1	U	UG/L		1
MW-39-L	GW	Site 3	10/25/2005	VOA8260	2,2-DICHLOROPROPANE	1	U	UG/L		1
MW-39-L	GW	Site 3	10/25/2005	VOA8260	2-CHLOROTOLUENE	1	U	UG/L		1
MW-39-L	GW	Site 3	10/25/2005	VOA8260	4-CHLOROTOLUENE	1	U	UG/L		1
MW-39-L	GW	Site 3	10/25/2005	VOA8260	4-ISOPROPYLTOLUENE	1	U	UG/L		1
MW-39-L	GW	Site 3	10/25/2005	VOA8260	BENZENE	0.5	U	UG/L		0.5
MW-39-L	GW	Site 3	10/25/2005	VOA8260	BROMOBENZENE	1	U	UG/L		1
MW-39-L	GW	Site 3	10/25/2005	VOA8260	BROMOCHLOROMETHANE	1	U	UG/L		1
MW-39-L	GW	Site 3	10/25/2005	VOA8260	BROMODICHLOROMETHANE	1	U	UG/L		1
MW-39-L	GW	Site 3	10/25/2005	VOA8260	BROMOFORM	1	U	UG/L		1
MW-39-L	GW	Site 3	10/25/2005	VOA8260	BROMOMETHANE	1	UJ	UG/L		1
MW-39-L	GW	Site 3	10/25/2005	VOA8260	CARBON TETRACHLORIDE	1	U	UG/L		1
MW-39-L	GW	Site 3	10/25/2005	VOA8260	CHLOROBENZENE	1	U	UG/L		1
MW-39-L	GW	Site 3	10/25/2005	VOA8260	CHLORODIBROMOMETHANE	1	U	UG/L		1
MW-39-L	GW	Site 3	10/25/2005	VOA8260	CHLOROETHANE	1	U	UG/L		1
MW-39-L	GW	Site 3	10/25/2005	VOA8260	CHLOROFORM	1	U	UG/L		1
MW-39-L	GW	Site 3	10/25/2005	VOA8260	CHLOROMETHANE	2	U	UG/L		2
MW-39-L	GW	Site 3	10/25/2005	VOA8260	CIS-1,2-DICHLOROETHENE	1	U	UG/L		1
MW-39-L	GW	Site 3	10/25/2005	VOA8260	CIS-1,3-DICHLOROPROPENE	1	U	UG/L		1
MW-39-L	GW	Site 3	10/25/2005	VOA8260	DIBROMOMETHANE	1	U	UG/L		1
MW-39-L	GW	Site 3	10/25/2005	VOA8260	DICHLORODIFLUOROMETHANE	1	U	UG/L		1
MW-39-L	GW	Site 3	10/25/2005	VOA8260	DICHLOROMETHANE	2	U	UG/L		2
MW-39-L	GW	Site 3	10/25/2005	VOA8260	ETHYLBENZENE	0.5	U	UG/L		0.5
MW-39-L	GW	Site 3	10/25/2005	VOA8260	HEXACHLOROBUTADIENE	2	U	UG/L		2
MW-39-L	GW	Site 3	10/25/2005	VOA8260	ISOPROPYLBENZENE	1	U	UG/L		1
MW-39-L	GW	Site 3	10/25/2005	VOA8260	M/P-XYLENE	0.5	U	UG/L		0.5
MW-39-L	GW	Site 3	10/25/2005	VOA8260	METHYL-TERT-BUTYL ETHER	0.5	U	UG/L		0.5
MW-39-L	GW	Site 3	10/25/2005	VOA8260	NAPHTHALENE	2	UJ	UG/L		2

PT_NAME	PT Type	Site	SMP_DATE	ANLYGROUP	STD_CHEMNAME	CONC	QUALIFIER	UNITS	MDL	RL
MW-39-L	GW	Site 3	10/25/2005	VOA8260	N-BUTYLBENZENE	1	U	UG/L		1
MW-39-L	GW	Site 3	10/25/2005	VOA8260	N-PROPYLBENZENE	1	U	UG/L		1
MW-39-L	GW	Site 3	10/25/2005	VOA8260	O-XYLENE	0.5	U	UG/L		0.5
MW-39-L	GW	Site 3	10/25/2005	VOA8260	SEC-BUTYLBENZENE	1	U	UG/L		1
MW-39-L	GW	Site 3	10/25/2005	VOA8260	STYRENE	1	U	UG/L		1
MW-39-L	GW	Site 3	10/25/2005	VOA8260	TERT-BUTYLBENZENE	1	U	UG/L		1
MW-39-L	GW	Site 3	10/25/2005	VOA8260	TETRACHLOROETHENE	2	U	UG/L		2
MW-39-L	GW	Site 3	10/25/2005	VOA8260	TOLUENE	0.5	U	UG/L		0.5
MW-39-L	GW	Site 3	10/25/2005	VOA8260	TRANS-1,2-DICHLOROETHENE	1	U	UG/L		1
MW-39-L	GW	Site 3	10/25/2005	VOA8260	TRANS-1,3-DICHLOROPROPENE	1	U	UG/L		1
MW-39-L	GW	Site 3	10/25/2005	VOA8260	TRICHLOROETHENE	3.4		UG/L		1
MW-39-L	GW	Site 3	10/25/2005	VOA8260	TRICHLOROFLUOROMETHANE	1	U	UG/L		1
MW-39-L	GW	Site 3	10/25/2005	VOA8260	VINYL CHLORIDE	1	U	UG/L		1
MW-39-U	GW	Site 3	10/25/2005	PAH	2-METHYLNAPHTHALENE	0.1	U	UG/L		0.1
MW-39-U	GW	Site 3	10/25/2005	PAH	ACENAPHTHENE	0.1	U	UG/L		0.1
MW-39-U	GW	Site 3	10/25/2005	PAH	ACENAPHTHYLENE	0.1	U	UG/L		0.1
MW-39-U	GW	Site 3	10/25/2005	PAH	ANTHRACENE	0.1	U	UG/L		0.1
MW-39-U	GW	Site 3	10/25/2005	PAH	BENZ(A)ANTHRACENE	0.1	U	UG/L		0.1
MW-39-U	GW	Site 3	10/25/2005	PAH	BENZO(A)PYRENE	0.1	U	UG/L		0.1
MW-39-U	GW	Site 3	10/25/2005	PAH	BENZO(B)FLUORANTHENE	0.05	U	UG/L		0.05
MW-39-U	GW	Site 3	10/25/2005	PAH	BENZO(G,H,I)PERYLENE	0.1	U	UG/L		0.1
MW-39-U	GW	Site 3	10/25/2005	PAH	BENZO(K)FLUORANTHENE	0.1	U	UG/L		0.1
MW-39-U	GW	Site 3	10/25/2005	PAH	CHRYSENE	0.1	U	UG/L		0.1
MW-39-U	GW	Site 3	10/25/2005	PAH	DIBENZ(A,H)ANTHRACENE	0.1	U	UG/L		0.1
MW-39-U	GW	Site 3	10/25/2005	PAH	FLUORANTHENE	0.1	U	UG/L		0.1
MW-39-U	GW	Site 3	10/25/2005	PAH	FLUORENE	0.1	U	UG/L		0.1
MW-39-U	GW	Site 3	10/25/2005	PAH	INDENO(1,2,3-CD)PYRENE	0.1	U	UG/L		0.1
MW-39-U	GW	Site 3	10/25/2005	PAH	NAPHTHALENE	0.1	U	UG/L		0.1
MW-39-U	GW	Site 3	10/25/2005	PAH	PHENANTHRENE	0.1	U	UG/L		0.1
MW-39-U	GW	Site 3	10/25/2005	PAH	PYRENE	0.1	U	UG/L		0.1
MW-39-U	GW	Site 3	10/25/2005	VOA8260	1,1,1,2-TETRACHLOROETHANE	1	U	UG/L		1
MW-39-U	GW	Site 3	10/25/2005	VOA8260	1,1,1-TRICHLOROETHANE	1	U	UG/L		1
MW-39-U	GW	Site 3	10/25/2005	VOA8260	1,1,2,2-TETRACHLOROETHANE	1	U	UG/L		1
MW-39-U	GW	Site 3	10/25/2005	VOA8260	1,1,2-TRICHLOROETHANE	1	U	UG/L		1
MW-39-U	GW	Site 3	10/25/2005	VOA8260	1,1-DICHLOROETHANE	1	U	UG/L		1
MW-39-U	GW	Site 3	10/25/2005	VOA8260	1,1-DICHLOROETHENE	1	U	UG/L		1
MW-39-U	GW	Site 3	10/25/2005	VOA8260	1,1-DICHLOROPROPENE	1	U	UG/L		1
MW-39-U	GW	Site 3	10/25/2005	VOA8260	1,2,3-TRICHLOROBENZENE	2	U	UG/L		2
MW-39-U	GW	Site 3	10/25/2005	VOA8260	1,2,3-TRICHLOROPROPANE	2	U	UG/L		2
MW-39-U	GW	Site 3	10/25/2005	VOA8260	1,2,4-TRICHLOROBENZENE	2	U	UG/L		2
MW-39-U	GW	Site 3	10/25/2005	VOA8260	1,2,4-TRIMETHYLBENZENE	1	U	UG/L		1
MW-39-U	GW	Site 3	10/25/2005	VOA8260	1,2-DIBROMO-3-CHLOROPROPANE	3	U	UG/L		3
MW-39-U	GW	Site 3	10/25/2005	VOA8260	1,2-DIBROMOETHANE	2	U	UG/L		2
MW-39-U	GW	Site 3	10/25/2005	VOA8260	1,2-DICHLOROBENZENE	1	U	UG/L		1
MW-39-U	GW	Site 3	10/25/2005	VOA8260	1,2-DICHLOROETHANE	1	U	UG/L		1
MW-39-U	GW	Site 3	10/25/2005	VOA8260	1,2-DICHLOROPROPANE	1	U	UG/L		1
MW-39-U	GW	Site 3	10/25/2005	VOA8260	1,3,5-TRIMETHYLBENZENE	1	U	UG/L		1
MW-39-U	GW	Site 3	10/25/2005	VOA8260	1,3-DICHLOROBENZENE	1	U	UG/L		1
MW-39-U	GW	Site 3	10/25/2005	VOA8260	1,4-DICHLOROBENZENE	1	U	UG/L		1
MW-39-U	GW	Site 3	10/25/2005	VOA8260	2,2-DICHLOROPROPANE	1	U	UG/L		1
MW-39-U	GW	Site 3	10/25/2005	VOA8260	2-CHLOROTOLUENE	1	U	UG/L		1
MW-39-U	GW	Site 3	10/25/2005	VOA8260	4-CHLOROTOLUENE	1	U	UG/L		1
MW-39-U	GW	Site 3	10/25/2005	VOA8260	4-ISOPROPYLTOLUENE	1	U	UG/L		1
MW-39-U	GW	Site 3	10/25/2005	VOA8260	BENZENE	0.5	U	UG/L		0.5
MW-39-U	GW	Site 3	10/25/2005	VOA8260	BROMOBENZENE	1	U	UG/L		1
MW-39-U	GW	Site 3	10/25/2005	VOA8260	BROMOCHLOROMETHANE	1	U	UG/L		1
MW-39-U	GW	Site 3	10/25/2005	VOA8260	BROMODICHLOROMETHANE	1	U	UG/L		1
MW-39-U	GW	Site 3	10/25/2005	VOA8260	BROMOFORM	1	U	UG/L		1
MW-39-U	GW	Site 3	10/25/2005	VOA8260	BROMOMETHANE	1	UJ	UG/L		1
MW-39-U	GW	Site 3	10/25/2005	VOA8260	CARBON TETRACHLORIDE	1	U	UG/L		1
MW-39-U	GW	Site 3	10/25/2005	VOA8260	CHLOROBENZENE	1	U	UG/L		1
MW-39-U	GW	Site 3	10/25/2005	VOA8260	CHLORODIBROMOMETHANE	1	U	UG/L		1
MW-39-U	GW	Site 3	10/25/2005	VOA8260	CHLOROETHANE	1	U	UG/L		1
MW-39-U	GW	Site 3	10/25/2005	VOA8260	CHLOROFORM	1	U	UG/L		1
MW-39-U	GW	Site 3	10/25/2005	VOA8260	CHLOROMETHANE	2	U	UG/L		2
MW-39-U	GW	Site 3	10/25/2005	VOA8260	CIS-1,2-DICHLOROETHENE	1	U	UG/L		1
MW-39-U	GW	Site 3	10/25/2005	VOA8260	CIS-1,3-DICHLOROPROPENE	1	U	UG/L		1
MW-39-U	GW	Site 3	10/25/2005	VOA8260	DIBROMOMETHANE	1	U	UG/L		1
MW-39-U	GW	Site 3	10/25/2005	VOA8260	DICHLORODIFLUOROMETHANE	1	U	UG/L		1
MW-39-U	GW	Site 3	10/25/2005	VOA8260	DICHLOROMETHANE	2	U	UG/L		2
MW-39-U	GW	Site 3	10/25/2005	VOA8260	ETHYLBENZENE	0.5	U	UG/L		0.5
MW-39-U	GW	Site 3	10/25/2005	VOA8260	HEXACHLOROBUTADIENE	2	U	UG/L		2
MW-39-U	GW	Site 3	10/25/2005	VOA8260	ISOPROPYLBENZENE	1	U	UG/L		1
MW-39-U	GW	Site 3	10/25/2005	VOA8260	M/P-XYLENE	0.5	U	UG/L		0.5
MW-39-U	GW	Site 3	10/25/2005	VOA8260	METHYL-TERT-BUTYL ETHER	0.5	U	UG/L		0.5
MW-39-U	GW	Site 3	10/25/2005	VOA8260	NAPHTHALENE	2	UJ	UG/L		2
MW-39-U	GW	Site 3	10/25/2005	VOA8260	N-BUTYLBENZENE	1	U	UG/L		1
MW-39-U	GW	Site 3	10/25/2005	VOA8260	N-PROPYLBENZENE	1	U	UG/L		1
MW-39-U	GW	Site 3	10/25/2005	VOA8260	O-XYLENE	0.5	U	UG/L		0.5
MW-39-U	GW	Site 3	10/25/2005	VOA8260	SEC-BUTYLBENZENE	1	U	UG/L		1
MW-39-U	GW	Site 3	10/25/2005	VOA8260	STYRENE	1	U	UG/L		1
MW-39-U	GW	Site 3	10/25/2005	VOA8260	TERT-BUTYLBENZENE	1	U	UG/L		1
MW-39-U	GW	Site 3	10/25/2005	VOA8260	TETRACHLOROETHENE	2	U	UG/L		2
MW-39-U	GW	Site 3	10/25/2005	VOA8260	TOLUENE	0.5	U	UG/L		0.5
MW-39-U	GW	Site 3	10/25/2005	VOA8260	TRANS-1,2-DICHLOROETHENE	1	U	UG/L		1
MW-39-U	GW	Site 3	10/25/2005	VOA8260	TRANS-1,3-DICHLOROPROPENE	1	U	UG/L		1
MW-39-U	GW	Site 3	10/25/2005	VOA8260	TRICHLOROETHENE	1	U	UG/L		1
MW-39-U	GW	Site 3	10/25/2005	VOA8260	TRICHLOROFLUOROMETHANE	1	U	UG/L		1
MW-39-U	GW	Site 3	10/25/2005	VOA8260	VINYL CHLORIDE	1	U	UG/L		1
MW-41-L	GW	Site 3	10/25/2005	PAH	2-METHYLNAPHTHALENE	0.1	U	UG/L		0.1
MW-41-L	GW	Site 3	10/25/2005	PAH	ACENAPHTHENE	0.1	U	UG/L		0.1
MW-41-L	GW	Site 3	10/25/2005	PAH	ACENAPHTHYLENE	0.1	U	UG/L		0.1
MW-41-L	GW	Site 3	10/25/2005	PAH	ANTHRACENE	0.1	U	UG/L		0.1

PT_NAME	PT Type	Site	SMP_DATE	ANLYGROUP	STD_CHEMNAME	CONC	QUALIFIER	UNITS	MDL	RL
MW-41-L	GW	Site 3	10/25/2005	PAH	BENZ(A)ANTHRACENE	0.1	U	UG/L		0.1
MW-41-L	GW	Site 3	10/25/2005	PAH	BENZO(A)PYRENE	0.1	U	UG/L		0.1
MW-41-L	GW	Site 3	10/25/2005	PAH	BENZO(B)FLUORANTHENE	0.05	UJ	UG/L		0.05
MW-41-L	GW	Site 3	10/25/2005	PAH	BENZO(G,H,I)PERYLENE	0.1	U	UG/L		0.1
MW-41-L	GW	Site 3	10/25/2005	PAH	BENZO(K)FLUORANTHENE	0.1	U	UG/L		0.1
MW-41-L	GW	Site 3	10/25/2005	PAH	CHRYSENE	0.1	U	UG/L		0.1
MW-41-L	GW	Site 3	10/25/2005	PAH	DIBENZ(A,H)ANTHRACENE	0.1	U	UG/L		0.1
MW-41-L	GW	Site 3	10/25/2005	PAH	FLUORANTHENE	0.1	U	UG/L		0.1
MW-41-L	GW	Site 3	10/25/2005	PAH	FLUORENE	0.1	U	UG/L		0.1
MW-41-L	GW	Site 3	10/25/2005	PAH	INDENO(1,2,3-CD)PYRENE	0.1	U	UG/L		0.1
MW-41-L	GW	Site 3	10/25/2005	PAH	NAPHTHALENE	0.1	U	UG/L		0.1
MW-41-L	GW	Site 3	10/25/2005	PAH	PHENANTHRENE	0.1	U	UG/L		0.1
MW-41-L	GW	Site 3	10/25/2005	PAH	PYRENE	0.1	U	UG/L		0.1
MW-41-L	GW	Site 3	10/25/2005	VOA8260	1,1,1,2-TETRACHLOROETHANE	1	U	UG/L		1
MW-41-L	GW	Site 3	10/25/2005	VOA8260	1,1,1-TRICHLOROETHANE	1	U	UG/L		1
MW-41-L	GW	Site 3	10/25/2005	VOA8260	1,1,2,2-TETRACHLOROETHANE	1	U	UG/L		1
MW-41-L	GW	Site 3	10/25/2005	VOA8260	1,1,2-TRICHLOROETHANE	1	U	UG/L		1
MW-41-L	GW	Site 3	10/25/2005	VOA8260	1,1-DICHLOROETHANE	1	U	UG/L		1
MW-41-L	GW	Site 3	10/25/2005	VOA8260	1,1-DICHLOROETHENE	1	U	UG/L		1
MW-41-L	GW	Site 3	10/25/2005	VOA8260	1,1-DICHLOROPROPENE	1	U	UG/L		1
MW-41-L	GW	Site 3	10/25/2005	VOA8260	1,2,3-TRICHLOROBENZENE	2	U	UG/L		2
MW-41-L	GW	Site 3	10/25/2005	VOA8260	1,2,3-TRICHLOROPROPANE	2	U	UG/L		2
MW-41-L	GW	Site 3	10/25/2005	VOA8260	1,2,4-TRICHLOROBENZENE	2	U	UG/L		2
MW-41-L	GW	Site 3	10/25/2005	VOA8260	1,2,4-TRIMETHYLBENZENE	1	U	UG/L		1
MW-41-L	GW	Site 3	10/25/2005	VOA8260	1,2-DIBROMO-3-CHLOROPROPANE	3	U	UG/L		3
MW-41-L	GW	Site 3	10/25/2005	VOA8260	1,2-DIBROMOETHANE	2	U	UG/L		2
MW-41-L	GW	Site 3	10/25/2005	VOA8260	1,2-DICHLOROBENZENE	1	U	UG/L		1
MW-41-L	GW	Site 3	10/25/2005	VOA8260	1,2-DICHLOROETHANE	1	U	UG/L		1
MW-41-L	GW	Site 3	10/25/2005	VOA8260	1,2-DICHLOROPROPANE	1	U	UG/L		1
MW-41-L	GW	Site 3	10/25/2005	VOA8260	1,3,5-TRIMETHYLBENZENE	1	U	UG/L		1
MW-41-L	GW	Site 3	10/25/2005	VOA8260	1,3-DICHLOROBENZENE	1	U	UG/L		1
MW-41-L	GW	Site 3	10/25/2005	VOA8260	1,4-DICHLOROBENZENE	1	U	UG/L		1
MW-41-L	GW	Site 3	10/25/2005	VOA8260	2,2-DICHLOROPROPANE	1	U	UG/L		1
MW-41-L	GW	Site 3	10/25/2005	VOA8260	2-CHLOROTOLUENE	1	U	UG/L		1
MW-41-L	GW	Site 3	10/25/2005	VOA8260	4-CHLOROTOLUENE	1	U	UG/L		1
MW-41-L	GW	Site 3	10/25/2005	VOA8260	4-ISOPROPYLTOLUENE	1	U	UG/L		1
MW-41-L	GW	Site 3	10/25/2005	VOA8260	BENZENE	0.5	U	UG/L		0.5
MW-41-L	GW	Site 3	10/25/2005	VOA8260	BROMOBENZENE	1	U	UG/L		1
MW-41-L	GW	Site 3	10/25/2005	VOA8260	BROMOCHLOROMETHANE	1	U	UG/L		1
MW-41-L	GW	Site 3	10/25/2005	VOA8260	BROMODICHLOROMETHANE	1	U	UG/L		1
MW-41-L	GW	Site 3	10/25/2005	VOA8260	BROMOFORM	1	U	UG/L		1
MW-41-L	GW	Site 3	10/25/2005	VOA8260	BROMOMETHANE	1	UJ	UG/L		1
MW-41-L	GW	Site 3	10/25/2005	VOA8260	CARBON TETRACHLORIDE	1	U	UG/L		1
MW-41-L	GW	Site 3	10/25/2005	VOA8260	CHLOROBENZENE	1	U	UG/L		1
MW-41-L	GW	Site 3	10/25/2005	VOA8260	CHLORODIBROMOMETHANE	1	U	UG/L		1
MW-41-L	GW	Site 3	10/25/2005	VOA8260	CHLOROETHANE	1	U	UG/L		1
MW-41-L	GW	Site 3	10/25/2005	VOA8260	CHLOROFORM	1	U	UG/L		1
MW-41-L	GW	Site 3	10/25/2005	VOA8260	CHLOROMETHANE	2	U	UG/L		2
MW-41-L	GW	Site 3	10/25/2005	VOA8260	CIS-1,2-DICHLOROETHENE	1	U	UG/L		1
MW-41-L	GW	Site 3	10/25/2005	VOA8260	CIS-1,3-DICHLOROPROPENE	1	U	UG/L		1
MW-41-L	GW	Site 3	10/25/2005	VOA8260	DIBROMOMETHANE	1	U	UG/L		1
MW-41-L	GW	Site 3	10/25/2005	VOA8260	DICHLORODIFLUOROMETHANE	1	U	UG/L		1
MW-41-L	GW	Site 3	10/25/2005	VOA8260	DICHLOROMETHANE	2	U	UG/L		2
MW-41-L	GW	Site 3	10/25/2005	VOA8260	ETHYLBENZENE	0.5	U	UG/L		0.5
MW-41-L	GW	Site 3	10/25/2005	VOA8260	HEXACHLOROBUTADIENE	2	U	UG/L		2
MW-41-L	GW	Site 3	10/25/2005	VOA8260	ISOPROPYLBENZENE	1	U	UG/L		1
MW-41-L	GW	Site 3	10/25/2005	VOA8260	M/P-XYLENE	0.5	U	UG/L		0.5
MW-41-L	GW	Site 3	10/25/2005	VOA8260	METHYL-TERT-BUTYL ETHER	0.5	U	UG/L		0.5
MW-41-L	GW	Site 3	10/25/2005	VOA8260	NAPHTHALENE	2	UJ	UG/L		2
MW-41-L	GW	Site 3	10/25/2005	VOA8260	N-BUTYLBENZENE	1	U	UG/L		1
MW-41-L	GW	Site 3	10/25/2005	VOA8260	N-PROPYLBENZENE	1	U	UG/L		1
MW-41-L	GW	Site 3	10/25/2005	VOA8260	O-XYLENE	0.5	U	UG/L		0.5
MW-41-L	GW	Site 3	10/25/2005	VOA8260	SEC-BUTYLBENZENE	1	U	UG/L		1
MW-41-L	GW	Site 3	10/25/2005	VOA8260	STYRENE	1	U	UG/L		1
MW-41-L	GW	Site 3	10/25/2005	VOA8260	TERT-BUTYLBENZENE	1	U	UG/L		1
MW-41-L	GW	Site 3	10/25/2005	VOA8260	TETRACHLOROETHENE	2	U	UG/L		2
MW-41-L	GW	Site 3	10/25/2005	VOA8260	TOLUENE	0.5	U	UG/L		0.5
MW-41-L	GW	Site 3	10/25/2005	VOA8260	TRANS-1,2-DICHLOROETHENE	1	U	UG/L		1
MW-41-L	GW	Site 3	10/25/2005	VOA8260	TRANS-1,3-DICHLOROPROPENE	1	U	UG/L		1
MW-41-L	GW	Site 3	10/25/2005	VOA8260	TRICHLOROETHENE	1	U	UG/L		1
MW-41-L	GW	Site 3	10/25/2005	VOA8260	TRICHLOROFLUOROMETHANE	1	U	UG/L		1
MW-41-L	GW	Site 3	10/25/2005	VOA8260	VINYL CHLORIDE	1	U	UG/L		1
MW-41-U	GW	Site 3	10/25/2005	PAH	2-METHYLNAPHTHALENE	0.1	U	UG/L		0.1
MW-41-U	GW	Site 3	10/25/2005	PAH	ACENAPHTHENE	0.1	U	UG/L		0.1
MW-41-U	GW	Site 3	10/25/2005	PAH	ACENAPHTHYLENE	0.1	U	UG/L		0.1
MW-41-U	GW	Site 3	10/25/2005	PAH	ANTHRACENE	0.1	U	UG/L		0.1
MW-41-U	GW	Site 3	10/25/2005	PAH	BENZ(A)ANTHRACENE	0.1	U	UG/L		0.1
MW-41-U	GW	Site 3	10/25/2005	PAH	BENZO(A)PYRENE	0.1	U	UG/L		0.1
MW-41-U	GW	Site 3	10/25/2005	PAH	BENZO(B)FLUORANTHENE	0.05	UJ	UG/L		0.05
MW-41-U	GW	Site 3	10/25/2005	PAH	BENZO(G,H,I)PERYLENE	0.1	U	UG/L		0.1
MW-41-U	GW	Site 3	10/25/2005	PAH	BENZO(K)FLUORANTHENE	0.1	U	UG/L		0.1
MW-41-U	GW	Site 3	10/25/2005	PAH	CHRYSENE	0.1	U	UG/L		0.1
MW-41-U	GW	Site 3	10/25/2005	PAH	DIBENZ(A,H)ANTHRACENE	0.1	U	UG/L		0.1
MW-41-U	GW	Site 3	10/25/2005	PAH	FLUORANTHENE	0.1	U	UG/L		0.1
MW-41-U	GW	Site 3	10/25/2005	PAH	FLUORENE	0.1	U	UG/L		0.1
MW-41-U	GW	Site 3	10/25/2005	PAH	INDENO(1,2,3-CD)PYRENE	0.1	U	UG/L		0.1
MW-41-U	GW	Site 3	10/25/2005	PAH	NAPHTHALENE	0.1	U	UG/L		0.1
MW-41-U	GW	Site 3	10/25/2005	PAH	PHENANTHRENE	0.1	U	UG/L		0.1
MW-41-U	GW	Site 3	10/25/2005	PAH	PYRENE	0.1	U	UG/L		0.1
MW-41-U	GW	Site 3	10/25/2005	VOA8260	1,1,1,2-TETRACHLOROETHANE	1	U	UG/L		1
MW-41-U	GW	Site 3	10/25/2005	VOA8260	1,1,1-TRICHLOROETHANE	1	U	UG/L		1
MW-41-U	GW	Site 3	10/25/2005	VOA8260	1,1,2,2-TETRACHLOROETHANE	1	U	UG/L		1
MW-41-U	GW	Site 3	10/25/2005	VOA8260	1,1,2-TRICHLOROETHANE	1	U	UG/L		1

PT_NAME	PT Type	Site	SMP_DATE	ANLYGROUP	STD_CHEMNAME	CONC	QUALIFIER	UNITS	MDL	RL
MW-41-U	GW	Site 3	10/25/2005	VOA8260	1,1-DICHLOROETHANE	1	U	UG/L		1
MW-41-U	GW	Site 3	10/25/2005	VOA8260	1,1-DICHLOROETHENE	1	U	UG/L		1
MW-41-U	GW	Site 3	10/25/2005	VOA8260	1,1-DICHLOROPROPENE	1	U	UG/L		1
MW-41-U	GW	Site 3	10/25/2005	VOA8260	1,2,3-TRICHLOROBENZENE	2	U	UG/L		2
MW-41-U	GW	Site 3	10/25/2005	VOA8260	1,2,3-TRICHLOROPROPANE	2	U	UG/L		2
MW-41-U	GW	Site 3	10/25/2005	VOA8260	1,2,4-TRICHLOROBENZENE	2	U	UG/L		2
MW-41-U	GW	Site 3	10/25/2005	VOA8260	1,2,4-TRIMETHYLBENZENE	1	U	UG/L		1
MW-41-U	GW	Site 3	10/25/2005	VOA8260	1,2-DIBROMO-3-CHLOROPROPANE	3	U	UG/L		3
MW-41-U	GW	Site 3	10/25/2005	VOA8260	1,2-DIBROMOETHANE	2	U	UG/L		2
MW-41-U	GW	Site 3	10/25/2005	VOA8260	1,2-DICHLOROBENZENE	1	U	UG/L		1
MW-41-U	GW	Site 3	10/25/2005	VOA8260	1,2-DICHLOROETHANE	1	U	UG/L		1
MW-41-U	GW	Site 3	10/25/2005	VOA8260	1,2-DICHLOROPROPANE	1	U	UG/L		1
MW-41-U	GW	Site 3	10/25/2005	VOA8260	1,3,5-TRIMETHYLBENZENE	1	U	UG/L		1
MW-41-U	GW	Site 3	10/25/2005	VOA8260	1,3-DICHLOROBENZENE	1	U	UG/L		1
MW-41-U	GW	Site 3	10/25/2005	VOA8260	1,4-DICHLOROBENZENE	1	U	UG/L		1
MW-41-U	GW	Site 3	10/25/2005	VOA8260	2,2-DICHLOROPROPANE	1	U	UG/L		1
MW-41-U	GW	Site 3	10/25/2005	VOA8260	2-CHLOROTOLUENE	1	U	UG/L		1
MW-41-U	GW	Site 3	10/25/2005	VOA8260	4-CHLOROTOLUENE	1	U	UG/L		1
MW-41-U	GW	Site 3	10/25/2005	VOA8260	4-ISOPROPYLTOLUENE	1	U	UG/L		1
MW-41-U	GW	Site 3	10/25/2005	VOA8260	BENZENE	0.5	U	UG/L		0.5
MW-41-U	GW	Site 3	10/25/2005	VOA8260	BROMOBENZENE	1	U	UG/L		1
MW-41-U	GW	Site 3	10/25/2005	VOA8260	BROMOCHLOROMETHANE	1	U	UG/L		1
MW-41-U	GW	Site 3	10/25/2005	VOA8260	BROMODICHLOROMETHANE	1	U	UG/L		1
MW-41-U	GW	Site 3	10/25/2005	VOA8260	BROMOFORM	1	U	UG/L		1
MW-41-U	GW	Site 3	10/25/2005	VOA8260	BROMOMETHANE	1	UJ	UG/L		1
MW-41-U	GW	Site 3	10/25/2005	VOA8260	CARBON TETRACHLORIDE	1	U	UG/L		1
MW-41-U	GW	Site 3	10/25/2005	VOA8260	CHLOROBENZENE	1	U	UG/L		1
MW-41-U	GW	Site 3	10/25/2005	VOA8260	CHLORODIBROMOMETHANE	1	U	UG/L		1
MW-41-U	GW	Site 3	10/25/2005	VOA8260	CHLOROETHANE	1	U	UG/L		1
MW-41-U	GW	Site 3	10/25/2005	VOA8260	CHLOROFORM	1	U	UG/L		1
MW-41-U	GW	Site 3	10/25/2005	VOA8260	CHLOROMETHANE	2	U	UG/L		2
MW-41-U	GW	Site 3	10/25/2005	VOA8260	CIS-1,2-DICHLOROETHENE	6.9		UG/L		1
MW-41-U	GW	Site 3	10/25/2005	VOA8260	CIS-1,3-DICHLOROPROPENE	1	U	UG/L		1
MW-41-U	GW	Site 3	10/25/2005	VOA8260	DIBROMOMETHANE	1	U	UG/L		1
MW-41-U	GW	Site 3	10/25/2005	VOA8260	DICHLORODIFLUOROMETHANE	1	U	UG/L		1
MW-41-U	GW	Site 3	10/25/2005	VOA8260	DICHLOROMETHANE	2	U	UG/L		2
MW-41-U	GW	Site 3	10/25/2005	VOA8260	ETHYLBENZENE	0.5	U	UG/L		0.5
MW-41-U	GW	Site 3	10/25/2005	VOA8260	HEXACHLOROBUTADIENE	2	U	UG/L		2
MW-41-U	GW	Site 3	10/25/2005	VOA8260	ISOPROPYLBENZENE	1	U	UG/L		1
MW-41-U	GW	Site 3	10/25/2005	VOA8260	M/P-XYLENE	0.5	U	UG/L		0.5
MW-41-U	GW	Site 3	10/25/2005	VOA8260	METHYL-TERT-BUTYL ETHER	0.5	U	UG/L		0.5
MW-41-U	GW	Site 3	10/25/2005	VOA8260	NAPHTHALENE	2	UJ	UG/L		2
MW-41-U	GW	Site 3	10/25/2005	VOA8260	N-BUTYLBENZENE	1	U	UG/L		1
MW-41-U	GW	Site 3	10/25/2005	VOA8260	N-PROPYLBENZENE	1	U	UG/L		1
MW-41-U	GW	Site 3	10/25/2005	VOA8260	O-XYLENE	0.5	U	UG/L		0.5
MW-41-U	GW	Site 3	10/25/2005	VOA8260	SEC-BUTYLBENZENE	1	U	UG/L		1
MW-41-U	GW	Site 3	10/25/2005	VOA8260	STYRENE	1	U	UG/L		1
MW-41-U	GW	Site 3	10/25/2005	VOA8260	TERT-BUTYLBENZENE	1	U	UG/L		1
MW-41-U	GW	Site 3	10/25/2005	VOA8260	TETRACHLOROETHENE	2	U	UG/L		2
MW-41-U	GW	Site 3	10/25/2005	VOA8260	TOLUENE	0.5	U	UG/L		0.5
MW-41-U	GW	Site 3	10/25/2005	VOA8260	TRANS-1,2-DICHLOROETHENE	1	U	UG/L		1
MW-41-U	GW	Site 3	10/25/2005	VOA8260	TRANS-1,3-DICHLOROPROPENE	1	U	UG/L		1
MW-41-U	GW	Site 3	10/25/2005	VOA8260	TRICHLOROETHENE	9.2		UG/L		1
MW-41-U	GW	Site 3	10/25/2005	VOA8260	TRICHLOROFLUOROMETHANE	1	U	UG/L		1
MW-41-U	GW	Site 3	10/25/2005	VOA8260	VINYL CHLORIDE	1	U	UG/L		1
MW-43-L	GW	Site 3	10/25/2005	PAH	2-METHYLNAPHTHALENE	0.1	U	UG/L		0.1
MW-43-L	GW	Site 3	10/25/2005	PAH	2-METHYLNAPHTHALENE	0.1	U	UG/L		0.1
MW-43-L	GW	Site 3	10/25/2005	PAH	ACENAPHTHENE	0.1	U	UG/L		0.1
MW-43-L	GW	Site 3	10/25/2005	PAH	ACENAPHTHENE	0.1	U	UG/L		0.1
MW-43-L	GW	Site 3	10/25/2005	PAH	ACENAPHTHYLENE	0.1	U	UG/L		0.1
MW-43-L	GW	Site 3	10/25/2005	PAH	ACENAPHTHYLENE	0.1	U	UG/L		0.1
MW-43-L	GW	Site 3	10/25/2005	PAH	ANTHRACENE	0.1	U	UG/L		0.1
MW-43-L	GW	Site 3	10/25/2005	PAH	ANTHRACENE	0.1	U	UG/L		0.1
MW-43-L	GW	Site 3	10/25/2005	PAH	BENZ(A)ANTHRACENE	0.1	U	UG/L		0.1
MW-43-L	GW	Site 3	10/25/2005	PAH	BENZ(A)ANTHRACENE	0.1	U	UG/L		0.1
MW-43-L	GW	Site 3	10/25/2005	PAH	BENZO(A)PYRENE	0.1	U	UG/L		0.1
MW-43-L	GW	Site 3	10/25/2005	PAH	BENZO(A)PYRENE	0.1	U	UG/L		0.1
MW-43-L	GW	Site 3	10/25/2005	PAH	BENZO(B)FLUORANTHENE	0.05	UJ	UG/L		0.05
MW-43-L	GW	Site 3	10/25/2005	PAH	BENZO(B)FLUORANTHENE	0.05	UJ	UG/L		0.05
MW-43-L	GW	Site 3	10/25/2005	PAH	BENZO(G,H,I)PERYLENE	0.1	U	UG/L		0.1
MW-43-L	GW	Site 3	10/25/2005	PAH	BENZO(G,H,I)PERYLENE	0.1	U	UG/L		0.1
MW-43-L	GW	Site 3	10/25/2005	PAH	BENZO(K)FLUORANTHENE	0.1	U	UG/L		0.1
MW-43-L	GW	Site 3	10/25/2005	PAH	BENZO(K)FLUORANTHENE	0.1	U	UG/L		0.1
MW-43-L	GW	Site 3	10/25/2005	PAH	CHRYSENE	0.1	U	UG/L		0.1
MW-43-L	GW	Site 3	10/25/2005	PAH	CHRYSENE	0.1	U	UG/L		0.1
MW-43-L	GW	Site 3	10/25/2005	PAH	DIBENZ(A,H)ANTHRACENE	0.1	U	UG/L		0.1
MW-43-L	GW	Site 3	10/25/2005	PAH	DIBENZ(A,H)ANTHRACENE	0.1	U	UG/L		0.1
MW-43-L	GW	Site 3	10/25/2005	PAH	FLUORANTHENE	0.1	U	UG/L		0.1
MW-43-L	GW	Site 3	10/25/2005	PAH	FLUORANTHENE	0.1	U	UG/L		0.1
MW-43-L	GW	Site 3	10/25/2005	PAH	FLUORENE	0.1	U	UG/L		0.1
MW-43-L	GW	Site 3	10/25/2005	PAH	FLUORENE	0.1	U	UG/L		0.1
MW-43-L	GW	Site 3	10/25/2005	PAH	INDENO(1,2,3-CD)PYRENE	0.1	U	UG/L		0.1
MW-43-L	GW	Site 3	10/25/2005	PAH	INDENO(1,2,3-CD)PYRENE	0.1	U	UG/L		0.1
MW-43-L	GW	Site 3	10/25/2005	PAH	NAPHTHALENE	0.1	U	UG/L		0.1
MW-43-L	GW	Site 3	10/25/2005	PAH	NAPHTHALENE	0.1	U	UG/L		0.1
MW-43-L	GW	Site 3	10/25/2005	PAH	PHENANTHRENE	0.1	U	UG/L		0.1
MW-43-L	GW	Site 3	10/25/2005	PAH	PHENANTHRENE	0.1	U	UG/L		0.1
MW-43-L	GW	Site 3	10/25/2005	PAH	PYRENE	0.1	U	UG/L		0.1
MW-43-L	GW	Site 3	10/25/2005	PAH	PYRENE	0.1	U	UG/L		0.1
MW-43-L	GW	Site 3	10/25/2005	VOA8260	1,1,1,2-TETRACHLOROETHANE	1	U	UG/L		1
MW-43-L	GW	Site 3	10/25/2005	VOA8260	1,1,1,2-TETRACHLOROETHANE	1	U	UG/L		1
MW-43-L	GW	Site 3	10/25/2005	VOA8260	1,1,1-TRICHLOROETHANE	1	U	UG/L		1
MW-43-L	GW	Site 3	10/25/2005	VOA8260	1,1,1-TRICHLOROETHANE	1	U	UG/L		1

PT_NAME	PT Type	Site	SMP_DATE	ANLYGROUP	STD_CHEMNAME	CONC	QUALIFIER	UNITS	MDL	RL
MW-43-L	GW	Site 3	10/25/2005	VOA8260	1,1,2,2-TETRACHLOROETHANE	1	U	UG/L		1
MW-43-L	GW	Site 3	10/25/2005	VOA8260	1,1,2,2-TETRACHLOROETHANE	1	U	UG/L		1
MW-43-L	GW	Site 3	10/25/2005	VOA8260	1,1,2-TRICHLOROETHANE	1	U	UG/L		1
MW-43-L	GW	Site 3	10/25/2005	VOA8260	1,1,2-TRICHLOROETHANE	1	U	UG/L		1
MW-43-L	GW	Site 3	10/25/2005	VOA8260	1,1-DICHLOROETHANE	1	U	UG/L		1
MW-43-L	GW	Site 3	10/25/2005	VOA8260	1,1-DICHLOROETHANE	1	U	UG/L		1
MW-43-L	GW	Site 3	10/25/2005	VOA8260	1,1-DICHLOROETHENE	1	U	UG/L		1
MW-43-L	GW	Site 3	10/25/2005	VOA8260	1,1-DICHLOROETHENE	1	U	UG/L		1
MW-43-L	GW	Site 3	10/25/2005	VOA8260	1,1-DICHLOROPROPENE	1	U	UG/L		1
MW-43-L	GW	Site 3	10/25/2005	VOA8260	1,1-DICHLOROPROPENE	1	U	UG/L		1
MW-43-L	GW	Site 3	10/25/2005	VOA8260	1,2,3-TRICHLOROBENZENE	2	U	UG/L		2
MW-43-L	GW	Site 3	10/25/2005	VOA8260	1,2,3-TRICHLOROBENZENE	2	U	UG/L		2
MW-43-L	GW	Site 3	10/25/2005	VOA8260	1,2,3-TRICHLOROPROPANE	2	U	UG/L		2
MW-43-L	GW	Site 3	10/25/2005	VOA8260	1,2,3-TRICHLOROPROPANE	2	U	UG/L		2
MW-43-L	GW	Site 3	10/25/2005	VOA8260	1,2,4-TRICHLOROBENZENE	2	U	UG/L		2
MW-43-L	GW	Site 3	10/25/2005	VOA8260	1,2,4-TRICHLOROBENZENE	2	U	UG/L		2
MW-43-L	GW	Site 3	10/25/2005	VOA8260	1,2,4-TRIMETHYLBENZENE	1	U	UG/L		1
MW-43-L	GW	Site 3	10/25/2005	VOA8260	1,2,4-TRIMETHYLBENZENE	1	U	UG/L		1
MW-43-L	GW	Site 3	10/25/2005	VOA8260	1,2-DIBROMO-3-CHLOROPROPANE	3	U	UG/L		3
MW-43-L	GW	Site 3	10/25/2005	VOA8260	1,2-DIBROMO-3-CHLOROPROPANE	3	U	UG/L		3
MW-43-L	GW	Site 3	10/25/2005	VOA8260	1,2-DIBROMOETHANE	2	U	UG/L		2
MW-43-L	GW	Site 3	10/25/2005	VOA8260	1,2-DIBROMOETHANE	2	U	UG/L		2
MW-43-L	GW	Site 3	10/25/2005	VOA8260	1,2-DICHLOROBENZENE	1	U	UG/L		1
MW-43-L	GW	Site 3	10/25/2005	VOA8260	1,2-DICHLOROBENZENE	1	U	UG/L		1
MW-43-L	GW	Site 3	10/25/2005	VOA8260	1,2-DICHLOROETHANE	1	U	UG/L		1
MW-43-L	GW	Site 3	10/25/2005	VOA8260	1,2-DICHLOROETHANE	1	U	UG/L		1
MW-43-L	GW	Site 3	10/25/2005	VOA8260	1,2-DICHLOROPROPANE	1	U	UG/L		1
MW-43-L	GW	Site 3	10/25/2005	VOA8260	1,2-DICHLOROPROPANE	1	U	UG/L		1
MW-43-L	GW	Site 3	10/25/2005	VOA8260	1,3,5-TRIMETHYLBENZENE	1	U	UG/L		1
MW-43-L	GW	Site 3	10/25/2005	VOA8260	1,3,5-TRIMETHYLBENZENE	1	U	UG/L		1
MW-43-L	GW	Site 3	10/25/2005	VOA8260	1,3-DICHLOROBENZENE	1	U	UG/L		1
MW-43-L	GW	Site 3	10/25/2005	VOA8260	1,3-DICHLOROBENZENE	1	U	UG/L		1
MW-43-L	GW	Site 3	10/25/2005	VOA8260	1,4-DICHLOROBENZENE	1	U	UG/L		1
MW-43-L	GW	Site 3	10/25/2005	VOA8260	1,4-DICHLOROBENZENE	1	U	UG/L		1
MW-43-L	GW	Site 3	10/25/2005	VOA8260	2,2-DICHLOROPROPANE	1	U	UG/L		1
MW-43-L	GW	Site 3	10/25/2005	VOA8260	2,2-DICHLOROPROPANE	1	U	UG/L		1
MW-43-L	GW	Site 3	10/25/2005	VOA8260	2-CHLOROTOLUENE	1	U	UG/L		1
MW-43-L	GW	Site 3	10/25/2005	VOA8260	2-CHLOROTOLUENE	1	U	UG/L		1
MW-43-L	GW	Site 3	10/25/2005	VOA8260	4-CHLOROTOLUENE	1	U	UG/L		1
MW-43-L	GW	Site 3	10/25/2005	VOA8260	4-CHLOROTOLUENE	1	U	UG/L		1
MW-43-L	GW	Site 3	10/25/2005	VOA8260	4-ISOPROPYLTOLUENE	1	U	UG/L		1
MW-43-L	GW	Site 3	10/25/2005	VOA8260	4-ISOPROPYLTOLUENE	1	U	UG/L		1
MW-43-L	GW	Site 3	10/25/2005	VOA8260	BENZENE	0.5	U	UG/L		0.5
MW-43-L	GW	Site 3	10/25/2005	VOA8260	BENZENE	0.5	U	UG/L		0.5
MW-43-L	GW	Site 3	10/25/2005	VOA8260	BROMOBENZENE	1	U	UG/L		1
MW-43-L	GW	Site 3	10/25/2005	VOA8260	BROMOBENZENE	1	U	UG/L		1
MW-43-L	GW	Site 3	10/25/2005	VOA8260	BROMOCHLOROMETHANE	1	U	UG/L		1
MW-43-L	GW	Site 3	10/25/2005	VOA8260	BROMOCHLOROMETHANE	1	U	UG/L		1
MW-43-L	GW	Site 3	10/25/2005	VOA8260	BROMODICHLOROMETHANE	1	U	UG/L		1
MW-43-L	GW	Site 3	10/25/2005	VOA8260	BROMODICHLOROMETHANE	1	U	UG/L		1
MW-43-L	GW	Site 3	10/25/2005	VOA8260	BROMOFORM	1	U	UG/L		1
MW-43-L	GW	Site 3	10/25/2005	VOA8260	BROMOFORM	1	U	UG/L		1
MW-43-L	GW	Site 3	10/25/2005	VOA8260	BROMOMETHANE	1	UJ	UG/L		1
MW-43-L	GW	Site 3	10/25/2005	VOA8260	BROMOMETHANE	1	UJ	UG/L		1
MW-43-L	GW	Site 3	10/25/2005	VOA8260	CARBON TETRACHLORIDE	1	U	UG/L		1
MW-43-L	GW	Site 3	10/25/2005	VOA8260	CARBON TETRACHLORIDE	1	U	UG/L		1
MW-43-L	GW	Site 3	10/25/2005	VOA8260	CHLOROBENZENE	1	U	UG/L		1
MW-43-L	GW	Site 3	10/25/2005	VOA8260	CHLOROBENZENE	1	U	UG/L		1
MW-43-L	GW	Site 3	10/25/2005	VOA8260	CHLORODIBROMOMETHANE	1	U	UG/L		1
MW-43-L	GW	Site 3	10/25/2005	VOA8260	CHLORODIBROMOMETHANE	1	U	UG/L		1
MW-43-L	GW	Site 3	10/25/2005	VOA8260	CHLOROETHANE	1	U	UG/L		1
MW-43-L	GW	Site 3	10/25/2005	VOA8260	CHLOROETHANE	1	U	UG/L		1
MW-43-L	GW	Site 3	10/25/2005	VOA8260	CHLOROFORM	1	U	UG/L		1
MW-43-L	GW	Site 3	10/25/2005	VOA8260	CHLOROFORM	1	U	UG/L		1
MW-43-L	GW	Site 3	10/25/2005	VOA8260	CHLOROMETHANE	2	U	UG/L		2
MW-43-L	GW	Site 3	10/25/2005	VOA8260	CHLOROMETHANE	2	U	UG/L		2
MW-43-L	GW	Site 3	10/25/2005	VOA8260	CIS-1,2-DICHLOROETHENE	1		UG/L		1
MW-43-L	GW	Site 3	10/25/2005	VOA8260	CIS-1,2-DICHLOROETHENE	1		UG/L		1
MW-43-L	GW	Site 3	10/25/2005	VOA8260	CIS-1,3-DICHLOROPROPENE	1	U	UG/L		1
MW-43-L	GW	Site 3	10/25/2005	VOA8260	CIS-1,3-DICHLOROPROPENE	1	U	UG/L		1
MW-43-L	GW	Site 3	10/25/2005	VOA8260	DIBROMOMETHANE	1	U	UG/L		1
MW-43-L	GW	Site 3	10/25/2005	VOA8260	DIBROMOMETHANE	1	U	UG/L		1
MW-43-L	GW	Site 3	10/25/2005	VOA8260	DICHLORODIFLUOROMETHANE	1	U	UG/L		1
MW-43-L	GW	Site 3	10/25/2005	VOA8260	DICHLORODIFLUOROMETHANE	1	U	UG/L		1
MW-43-L	GW	Site 3	10/25/2005	VOA8260	DICHLOROMETHANE	2	U	UG/L		2
MW-43-L	GW	Site 3	10/25/2005	VOA8260	DICHLOROMETHANE	2	U	UG/L		2
MW-43-L	GW	Site 3	10/25/2005	VOA8260	ETHYLBENZENE	0.5	U	UG/L		0.5
MW-43-L	GW	Site 3	10/25/2005	VOA8260	ETHYLBENZENE	0.5	U	UG/L		0.5
MW-43-L	GW	Site 3	10/25/2005	VOA8260	HEXACHLOROBUTADIENE	2	U	UG/L		2
MW-43-L	GW	Site 3	10/25/2005	VOA8260	HEXACHLOROBUTADIENE	2	U	UG/L		2
MW-43-L	GW	Site 3	10/25/2005	VOA8260	ISOPROPYLBENZENE	1	U	UG/L		1
MW-43-L	GW	Site 3	10/25/2005	VOA8260	ISOPROPYLBENZENE	1	U	UG/L		1
MW-43-L	GW	Site 3	10/25/2005	VOA8260	M/P-XYLENE	0.5	U	UG/L		0.5
MW-43-L	GW	Site 3	10/25/2005	VOA8260	M/P-XYLENE	0.5	U	UG/L		0.5
MW-43-L	GW	Site 3	10/25/2005	VOA8260	METHYL-TERT-BUTYL ETHER	0.5	U	UG/L		0.5
MW-43-L	GW	Site 3	10/25/2005	VOA8260	METHYL-TERT-BUTYL ETHER	0.5	U	UG/L		0.5
MW-43-L	GW	Site 3	10/25/2005	VOA8260	NAPHTHALENE	2	UJ	UG/L		2
MW-43-L	GW	Site 3	10/25/2005	VOA8260	NAPHTHALENE	2	UJ	UG/L		2
MW-43-L	GW	Site 3	10/25/2005	VOA8260	N-BUTYLBENZENE	1	U	UG/L		1
MW-43-L	GW	Site 3	10/25/2005	VOA8260	N-BUTYLBENZENE	1	U	UG/L		1
MW-43-L	GW	Site 3	10/25/2005	VOA8260	N-PROPYLBENZENE	1	U	UG/L		1
MW-43-L	GW	Site 3	10/25/2005	VOA8260	N-PROPYLBENZENE	1	U	UG/L		1
MW-43-L	GW	Site 3	10/25/2005	VOA8260	O-XYLENE	0.5	U	UG/L		0.5

PT_NAME	PT Type	Site	SMP_DATE	ANLYGROUP	STD_CHEMNAME	CONC	QUALIFIER	UNITS	MDL	RL
MW-43-L	GW	Site 3	10/25/2005	VOA8260	O-XYLENE	0.5	U	UG/L		0.5
MW-43-L	GW	Site 3	10/25/2005	VOA8260	SEC-BUTYLBENZENE	1	U	UG/L		1
MW-43-L	GW	Site 3	10/25/2005	VOA8260	SEC-BUTYLBENZENE	1	U	UG/L		1
MW-43-L	GW	Site 3	10/25/2005	VOA8260	STYRENE	1	U	UG/L		1
MW-43-L	GW	Site 3	10/25/2005	VOA8260	STYRENE	1	U	UG/L		1
MW-43-L	GW	Site 3	10/25/2005	VOA8260	TERT-BUTYLBENZENE	1	U	UG/L		1
MW-43-L	GW	Site 3	10/25/2005	VOA8260	TERT-BUTYLBENZENE	1	U	UG/L		1
MW-43-L	GW	Site 3	10/25/2005	VOA8260	TETRACHLOROETHENE	2	U	UG/L		2
MW-43-L	GW	Site 3	10/25/2005	VOA8260	TETRACHLOROETHENE	2	U	UG/L		2
MW-43-L	GW	Site 3	10/25/2005	VOA8260	TOLUENE	0.5	U	UG/L		0.5
MW-43-L	GW	Site 3	10/25/2005	VOA8260	TOLUENE	0.5	U	UG/L		0.5
MW-43-L	GW	Site 3	10/25/2005	VOA8260	TRANS-1,2-DICHLOROETHENE	1	U	UG/L		1
MW-43-L	GW	Site 3	10/25/2005	VOA8260	TRANS-1,2-DICHLOROETHENE	1	U	UG/L		1
MW-43-L	GW	Site 3	10/25/2005	VOA8260	TRANS-1,3-DICHLOROPROPENE	1	U	UG/L		1
MW-43-L	GW	Site 3	10/25/2005	VOA8260	TRANS-1,3-DICHLOROPROPENE	1	U	UG/L		1
MW-43-L	GW	Site 3	10/25/2005	VOA8260	TRICHLOROETHENE	3.5		UG/L		1
MW-43-L	GW	Site 3	10/25/2005	VOA8260	TRICHLOROETHENE	3.4		UG/L		1
MW-43-L	GW	Site 3	10/25/2005	VOA8260	TRICHLOROFLUOROMETHANE	1	U	UG/L		1
MW-43-L	GW	Site 3	10/25/2005	VOA8260	TRICHLOROFLUOROMETHANE	1	U	UG/L		1
MW-43-L	GW	Site 3	10/25/2005	VOA8260	VINYL CHLORIDE	1	U	UG/L		1
MW-43-L	GW	Site 3	10/25/2005	VOA8260	VINYL CHLORIDE	1	U	UG/L		1
MW-44-L	MW	Site 3	11/1/2004	PAH	2-METHYLNAPHTHALENE	0.096	U	UG/L		0.096
MW-44-L	MW	Site 3	11/1/2004	PAH	ACENAPHTHENE	0.096	U	UG/L		0.096
MW-44-L	MW	Site 3	11/1/2004	PAH	ACENAPHTHYLENE	0.096	U	UG/L		0.096
MW-44-L	MW	Site 3	11/1/2004	PAH	ANTHRACENE	0.096	U	UG/L		0.096
MW-44-L	MW	Site 3	11/1/2004	PAH	BENZO(A)ANTHRACENE	0.096	U	UG/L		0.096
MW-44-L	MW	Site 3	11/1/2004	PAH	BENZO(A)PYRENE	0.096	U	UG/L		0.096
MW-44-L	MW	Site 3	11/1/2004	PAH	BENZO(B)FLUORANTHENE	0.096	U	UG/L		0.096
MW-44-L	MW	Site 3	11/1/2004	PAH	BENZO(G,H,I)PERYLENE	0.096	U	UG/L		0.096
MW-44-L	MW	Site 3	11/1/2004	PAH	BENZO(K)FLUORANTHENE	0.096	U	UG/L		0.096
MW-44-L	MW	Site 3	11/1/2004	PAH	CHRYSENE	0.096	U	UG/L		0.096
MW-44-L	MW	Site 3	11/1/2004	PAH	DIBENZ(A,H)ANTHRACENE	0.096	U	UG/L		0.096
MW-44-L	MW	Site 3	11/1/2004	PAH	FLUORANTHENE	0.096	U	UG/L		0.096
MW-44-L	MW	Site 3	11/1/2004	PAH	FLUORENE	0.096	U	UG/L		0.096
MW-44-L	MW	Site 3	11/1/2004	PAH	INDENO(1,2,3-CD)PYRENE	0.096	U	UG/L		0.096
MW-44-L	MW	Site 3	11/1/2004	PAH	NAPHTHALENE	0.096	U	UG/L		0.096
MW-44-L	MW	Site 3	11/1/2004	PAH	PHENANTHRENE	0.096	U	UG/L		0.096
MW-44-L	MW	Site 3	11/1/2004	PAH	PYRENE	0.096	U	UG/L		0.096
MW-44-L	MW	Site 3	11/1/2004	VOA8260	1,1,1,2-TETRACHLOROETHANE	0.5	UJ	UG/L		0.5
MW-44-L	MW	Site 3	11/1/2004	VOA8260	1,1,1-TRICHLOROETHANE	0.5	UJ	UG/L		0.5
MW-44-L	MW	Site 3	11/1/2004	VOA8260	1,1,2,2-TETRACHLOROETHANE	0.5	UJ	UG/L		0.5
MW-44-L	MW	Site 3	11/1/2004	VOA8260	1,1,2-TRICHLOROETHANE	0.5	UJ	UG/L		0.5
MW-44-L	MW	Site 3	11/1/2004	VOA8260	1,1-DICHLOROETHANE	0.5	UJ	UG/L		0.5
MW-44-L	MW	Site 3	11/1/2004	VOA8260	1,1-DICHLOROETHENE	0.5	UJ	UG/L		0.5
MW-44-L	MW	Site 3	11/1/2004	VOA8260	1,1-DICHLOROPROPENE	0.5	UJ	UG/L		0.5
MW-44-L	MW	Site 3	11/1/2004	VOA8260	1,2,3-TRICHLOROBENZENE	2	UJ	UG/L		2
MW-44-L	MW	Site 3	11/1/2004	VOA8260	1,2,3-TRICHLOROPROPANE	0.5	UJ	UG/L		0.5
MW-44-L	MW	Site 3	11/1/2004	VOA8260	1,2,4-TRICHLOROBENZENE	2	UJ	UG/L		2
MW-44-L	MW	Site 3	11/1/2004	VOA8260	1,2,4-TRIMETHYLBENZENE	2	UJ	UG/L		2
MW-44-L	MW	Site 3	11/1/2004	VOA8260	1,2-DIBROMO-3-CHLOROPROPANE	2	UJ	UG/L		2
MW-44-L	MW	Site 3	11/1/2004	VOA8260	1,2-DIBROMOETHANE	2	UJ	UG/L		2
MW-44-L	MW	Site 3	11/1/2004	VOA8260	1,2-DICHLOROBENZENE	0.5	J	UG/L		0.5
MW-44-L	MW	Site 3	11/1/2004	VOA8260	1,2-DICHLOROETHANE	0.5	UJ	UG/L		0.5
MW-44-L	MW	Site 3	11/1/2004	VOA8260	1,2-DICHLOROPROPANE	0.5	UJ	UG/L		0.5
MW-44-L	MW	Site 3	11/1/2004	VOA8260	1,3,5-TRIMETHYLBENZENE	2	UJ	UG/L		2
MW-44-L	MW	Site 3	11/1/2004	VOA8260	1,3-DICHLOROBENZENE	0.5	UJ	UG/L		0.5
MW-44-L	MW	Site 3	11/1/2004	VOA8260	1,3-DICHLOROPROPANE	0.5	UJ	UG/L		0.5
MW-44-L	MW	Site 3	11/1/2004	VOA8260	1,4-DICHLOROBENZENE	0.5	UJ	UG/L		0.5
MW-44-L	MW	Site 3	11/1/2004	VOA8260	2,2-DICHLOROPROPANE	0.5	UJ	UG/L		0.5
MW-44-L	MW	Site 3	11/1/2004	VOA8260	2-BUTANONE	20	UJ	UG/L		20
MW-44-L	MW	Site 3	11/1/2004	VOA8260	2-CHLOROTOLUENE	2	UJ	UG/L		2
MW-44-L	MW	Site 3	11/1/2004	VOA8260	2-HEXANONE	20	UJ	UG/L		20
MW-44-L	MW	Site 3	11/1/2004	VOA8260	4-CHLOROTOLUENE	2	UJ	UG/L		2
MW-44-L	MW	Site 3	11/1/2004	VOA8260	4-ISOPROPYLTOLUENE	2	UJ	UG/L		2
MW-44-L	MW	Site 3	11/1/2004	VOA8260	4-METHYL-2-PENTANONE	20	UJ	UG/L		20
MW-44-L	MW	Site 3	11/1/2004	VOA8260	ACETONE	20	UJ	UG/L		20
MW-44-L	MW	Site 3	11/1/2004	VOA8260	BENZENE	0.5	UJ	UG/L		0.5
MW-44-L	MW	Site 3	11/1/2004	VOA8260	BROMOBENZENE	2	UJ	UG/L		2
MW-44-L	MW	Site 3	11/1/2004	VOA8260	BROMOCHLOROMETHANE	0.5	UJ	UG/L		0.5
MW-44-L	MW	Site 3	11/1/2004	VOA8260	BROMODICHLOROMETHANE	0.5	UJ	UG/L		0.5
MW-44-L	MW	Site 3	11/1/2004	VOA8260	BROMOFORM	0.5	UJ	UG/L		0.5
MW-44-L	MW	Site 3	11/1/2004	VOA8260	BROMOMETHANE	0.5	UJ	UG/L		0.5
MW-44-L	MW	Site 3	11/1/2004	VOA8260	CARBON DISULFIDE	0.5	UJ	UG/L		0.5
MW-44-L	MW	Site 3	11/1/2004	VOA8260	CARBON TETRACHLORIDE	0.5	UJ	UG/L		0.5
MW-44-L	MW	Site 3	11/1/2004	VOA8260	CHLOROBENZENE	0.5	UJ	UG/L		0.5
MW-44-L	MW	Site 3	11/1/2004	VOA8260	CHLORODIBROMOMETHANE	0.5	UJ	UG/L		0.5
MW-44-L	MW	Site 3	11/1/2004	VOA8260	CHLOROETHANE	0.5	UJ	UG/L		0.5
MW-44-L	MW	Site 3	11/1/2004	VOA8260	CHLOROFORM	0.5	UJ	UG/L		0.5
MW-44-L	MW	Site 3	11/1/2004	VOA8260	CHLOROMETHANE	0.5	UJ	UG/L		0.5
MW-44-L	MW	Site 3	11/1/2004	VOA8260	CIS-1,2-DICHLOROETHENE	0.5	UJ	UG/L		0.5
MW-44-L	MW	Site 3	11/1/2004	VOA8260	CIS-1,3-DICHLOROPROPENE	0.5	UJ	UG/L		0.5
MW-44-L	MW	Site 3	11/1/2004	VOA8260	DIBROMOMETHANE	0.5	UJ	UG/L		0.5
MW-44-L	MW	Site 3	11/1/2004	VOA8260	DICHLORODIFLUOROMETHANE	0.5	UJ	UG/L		0.5
MW-44-L	MW	Site 3	11/1/2004	VOA8260	ETHYLBENZENE	0.5	UJ	UG/L		0.5
MW-44-L	MW	Site 3	11/1/2004	VOA8260	HEXACHLOROBUTADIENE	2	UJ	UG/L		2
MW-44-L	MW	Site 3	11/1/2004	VOA8260	ISOPROPYLBENZENE	2	UJ	UG/L		2
MW-44-L	MW	Site 3	11/1/2004	VOA8260	M,P-XYLENE	0.5	UJ	UG/L		0.5
MW-44-L	MW	Site 3	11/1/2004	VOA8260	METHYL TERT-BUTYL ETHER	0.5	UJ	UG/L		0.5
MW-44-L	MW	Site 3	11/1/2004	VOA8260	METHYLENE CHLORIDE	2	UJ	UG/L		2
MW-44-L	MW	Site 3	11/1/2004	VOA8260	NAPHTHALENE	2	UJ	UG/L		2
MW-44-L	MW	Site 3	11/1/2004	VOA8260	N-BUTYLBENZENE	2	UJ	UG/L		2
MW-44-L	MW	Site 3	11/1/2004	VOA8260	N-PROPYLBENZENE	2	UJ	UG/L		2
MW-44-L	MW	Site 3	11/1/2004	VOA8260	O-XYLENE	0.5	UJ	UG/L		0.5

PT_NAME	PT Type	Site	SMP_DATE	ANLYGROUP	STD_CHEMNAME	CONC	QUALIFIER	UNITS	MDL	RL
MW-44-L	MW	Site 3	11/1/2004	VOA8260	SEC-BUTYLBENZENE	2	UJ	UG/L		2
MW-44-L	MW	Site 3	11/1/2004	VOA8260	STYRENE	0.5	UJ	UG/L		0.5
MW-44-L	MW	Site 3	11/1/2004	VOA8260	TERT-BUTYLBENZENE	2	UJ	UG/L		2
MW-44-L	MW	Site 3	11/1/2004	VOA8260	TETRACHLOROETHENE	0.5	UJ	UG/L		0.5
MW-44-L	MW	Site 3	11/1/2004	VOA8260	TOLUENE	0.5	UJ	UG/L		0.5
MW-44-L	MW	Site 3	11/1/2004	VOA8260	TRANS-1,2-DICHLOROETHENE	0.5	UJ	UG/L		0.5
MW-44-L	MW	Site 3	11/1/2004	VOA8260	TRANS-1,3-DICHLOROPROPENE	0.5	UJ	UG/L		0.5
MW-44-L	MW	Site 3	11/1/2004	VOA8260	TRICHLOROETHENE	0.5	UJ	UG/L		0.5
MW-44-L	MW	Site 3	11/1/2004	VOA8260	TRICHLOROFLUOROMETHANE	0.5	UJ	UG/L		0.5
MW-44-L	MW	Site 3	11/1/2004	VOA8260	VINYL CHLORIDE	0.5	UJ	UG/L		0.5
MW-44-U	MW	Site 3	11/1/2004	PAH	2-METHYLNAPHTHALENE	0.096	U	UG/L		0.096
MW-44-U	MW	Site 3	11/1/2004	PAH	ACENAPHTHENE	0.096	U	UG/L		0.096
MW-44-U	MW	Site 3	11/1/2004	PAH	ACENAPHTHYLENE	0.096	U	UG/L		0.096
MW-44-U	MW	Site 3	11/1/2004	PAH	ANTHRACENE	0.096	U	UG/L		0.096
MW-44-U	MW	Site 3	11/1/2004	PAH	BENZO(A)ANTHRACENE	0.096	U	UG/L		0.096
MW-44-U	MW	Site 3	11/1/2004	PAH	BENZO(A)PYRENE	0.096	U	UG/L		0.096
MW-44-U	MW	Site 3	11/1/2004	PAH	BENZO(B)FLUORANTHENE	0.096	U	UG/L		0.096
MW-44-U	MW	Site 3	11/1/2004	PAH	BENZO(G,H,I)PERYLENE	0.096	U	UG/L		0.096
MW-44-U	MW	Site 3	11/1/2004	PAH	BENZO(K)FLUORANTHENE	0.096	U	UG/L		0.096
MW-44-U	MW	Site 3	11/1/2004	PAH	CHRYSENE	0.096	U	UG/L		0.096
MW-44-U	MW	Site 3	11/1/2004	PAH	DIBENZ(A,H)ANTHRACENE	0.096	U	UG/L		0.096
MW-44-U	MW	Site 3	11/1/2004	PAH	FLUORANTHENE	0.096	U	UG/L		0.096
MW-44-U	MW	Site 3	11/1/2004	PAH	FLUORENE	0.096	U	UG/L		0.096
MW-44-U	MW	Site 3	11/1/2004	PAH	INDENO(1,2,3-CD)PYRENE	0.096	U	UG/L		0.096
MW-44-U	MW	Site 3	11/1/2004	PAH	NAPHTHALENE	0.096	U	UG/L		0.096
MW-44-U	MW	Site 3	11/1/2004	PAH	PHENANTHRENE	0.096	U	UG/L		0.096
MW-44-U	MW	Site 3	11/1/2004	PAH	PYRENE	0.096	U	UG/L		0.096
MW-44-U	MW	Site 3	11/1/2004	TPHEXT	TOTAL PETROLEUM HYDROCARBONS-DIESEL	48	U	UG/L		48
MW-44-U	MW	Site 3	11/1/2004	TPHEXT	TOTAL PETROLEUM HYDROCARBONS-HEAVY FRACTION/O	190	U	UG/L		190
MW-44-U	MW	Site 3	11/1/2004	TPHPRG	TOTAL PETROLEUM HYDROCARBONS-GASOLINE	50	U	UG/L		50
MW-44-U	MW	Site 3	11/1/2004	VOA8260	1,1,1,2-TETRACHLOROETHANE	0.5	UJ	UG/L		0.5
MW-44-U	MW	Site 3	11/1/2004	VOA8260	1,1,1-TRICHLOROETHANE	0.5	UJ	UG/L		0.5
MW-44-U	MW	Site 3	11/1/2004	VOA8260	1,1,2,2-TETRACHLOROETHANE	0.5	UJ	UG/L		0.5
MW-44-U	MW	Site 3	11/1/2004	VOA8260	1,1,2-TRICHLOROETHANE	0.5	UJ	UG/L		0.5
MW-44-U	MW	Site 3	11/1/2004	VOA8260	1,1-DICHLOROETHANE	0.5	UJ	UG/L		0.5
MW-44-U	MW	Site 3	11/1/2004	VOA8260	1,1-DICHLOROETHENE	0.5	UJ	UG/L		0.5
MW-44-U	MW	Site 3	11/1/2004	VOA8260	1,1-DICHLOROPROPENE	0.5	UJ	UG/L		0.5
MW-44-U	MW	Site 3	11/1/2004	VOA8260	1,2,3-TRICHLOROBENZENE	2	UJ	UG/L		2
MW-44-U	MW	Site 3	11/1/2004	VOA8260	1,2,3-TRICHLOROPROPANE	0.5	UJ	UG/L		0.5
MW-44-U	MW	Site 3	11/1/2004	VOA8260	1,2,4-TRICHLOROBENZENE	2	UJ	UG/L		2
MW-44-U	MW	Site 3	11/1/2004	VOA8260	1,2,4-TRIMETHYLBENZENE	2	UJ	UG/L		2
MW-44-U	MW	Site 3	11/1/2004	VOA8260	1,2-DIBROMO-3-CHLOROPROPANE	2	UJ	UG/L		2
MW-44-U	MW	Site 3	11/1/2004	VOA8260	1,2-DIBROMOETHANE	2	UJ	UG/L		2
MW-44-U	MW	Site 3	11/1/2004	VOA8260	1,2-DICHLOROBENZENE	0.5	UJ	UG/L		0.5
MW-44-U	MW	Site 3	11/1/2004	VOA8260	1,2-DICHLOROETHANE	0.5	UJ	UG/L		0.5
MW-44-U	MW	Site 3	11/1/2004	VOA8260	1,2-DICHLOROPROPANE	0.5	UJ	UG/L		0.5
MW-44-U	MW	Site 3	11/1/2004	VOA8260	1,3,5-TRIMETHYLBENZENE	2	UJ	UG/L		2
MW-44-U	MW	Site 3	11/1/2004	VOA8260	1,3-DICHLOROBENZENE	0.5	UJ	UG/L		0.5
MW-44-U	MW	Site 3	11/1/2004	VOA8260	1,3-DICHLOROPROPANE	0.5	UJ	UG/L		0.5
MW-44-U	MW	Site 3	11/1/2004	VOA8260	1,4-DICHLOROBENZENE	0.5	UJ	UG/L		0.5
MW-44-U	MW	Site 3	11/1/2004	VOA8260	2,2-DICHLOROPROPANE	0.5	UJ	UG/L		0.5
MW-44-U	MW	Site 3	11/1/2004	VOA8260	2-BUTANONE	20	UJ	UG/L		20
MW-44-U	MW	Site 3	11/1/2004	VOA8260	2-CHLOROTOLUENE	2	UJ	UG/L		2
MW-44-U	MW	Site 3	11/1/2004	VOA8260	2-HEXANONE	20	UJ	UG/L		20
MW-44-U	MW	Site 3	11/1/2004	VOA8260	4-CHLOROTOLUENE	2	UJ	UG/L		2
MW-44-U	MW	Site 3	11/1/2004	VOA8260	4-ISOPROPYLTOLUENE	2	UJ	UG/L		2
MW-44-U	MW	Site 3	11/1/2004	VOA8260	4-METHYL-2-PENTANONE	20	UJ	UG/L		20
MW-44-U	MW	Site 3	11/1/2004	VOA8260	ACETONE	20	UJ	UG/L		20
MW-44-U	MW	Site 3	11/1/2004	VOA8260	BENZENE	0.5	UJ	UG/L		0.5
MW-44-U	MW	Site 3	11/1/2004	VOA8260	BROMOBENZENE	2	UJ	UG/L		2
MW-44-U	MW	Site 3	11/1/2004	VOA8260	BROMOCHLOROMETHANE	0.5	UJ	UG/L		0.5
MW-44-U	MW	Site 3	11/1/2004	VOA8260	BROMODICHLOROMETHANE	0.5	UJ	UG/L		0.5
MW-44-U	MW	Site 3	11/1/2004	VOA8260	BROMOFORM	0.5	UJ	UG/L		0.5
MW-44-U	MW	Site 3	11/1/2004	VOA8260	BROMOMETHANE	0.5	UJ	UG/L		0.5
MW-44-U	MW	Site 3	11/1/2004	VOA8260	CARBON DISULFIDE	0.5	UJ	UG/L		0.5
MW-44-U	MW	Site 3	11/1/2004	VOA8260	CARBON TETRACHLORIDE	0.5	UJ	UG/L		0.5
MW-44-U	MW	Site 3	11/1/2004	VOA8260	CHLOROBENZENE	0.5	UJ	UG/L		0.5
MW-44-U	MW	Site 3	11/1/2004	VOA8260	CHLORODIBROMOMETHANE	0.5	UJ	UG/L		0.5
MW-44-U	MW	Site 3	11/1/2004	VOA8260	CHLOROETHANE	0.5	UJ	UG/L		0.5
MW-44-U	MW	Site 3	11/1/2004	VOA8260	CHLOROFORM	0.5	UJ	UG/L		0.5
MW-44-U	MW	Site 3	11/1/2004	VOA8260	CHLOROMETHANE	0.5	UJ	UG/L		0.5
MW-44-U	MW	Site 3	11/1/2004	VOA8260	CIS-1,2-DICHLOROETHENE	0.5	UJ	UG/L		0.5
MW-44-U	MW	Site 3	11/1/2004	VOA8260	CIS-1,3-DICHLOROPROPENE	0.5	UJ	UG/L		0.5
MW-44-U	MW	Site 3	11/1/2004	VOA8260	DIBROMOMETHANE	0.5	UJ	UG/L		0.5
MW-44-U	MW	Site 3	11/1/2004	VOA8260	DICHLORODIFLUOROMETHANE	0.5	UJ	UG/L		0.5
MW-44-U	MW	Site 3	11/1/2004	VOA8260	ETHYLBENZENE	0.5	UJ	UG/L		0.5
MW-44-U	MW	Site 3	11/1/2004	VOA8260	HEXACHLOROBUTADIENE	2	UJ	UG/L		2
MW-44-U	MW	Site 3	11/1/2004	VOA8260	ISOPROPYLBENZENE	2	UJ	UG/L		2
MW-44-U	MW	Site 3	11/1/2004	VOA8260	M,P-XYLENE	0.5	UJ	UG/L		0.5
MW-44-U	MW	Site 3	11/1/2004	VOA8260	METHYL TERT-BUTYL ETHER	0.5	UJ	UG/L		0.5
MW-44-U	MW	Site 3	11/1/2004	VOA8260	METHYLENE CHLORIDE	2	UJ	UG/L		2
MW-44-U	MW	Site 3	11/1/2004	VOA8260	NAPHTHALENE	2	UJ	UG/L		2
MW-44-U	MW	Site 3	11/1/2004	VOA8260	N-BUTYLBENZENE	2	UJ	UG/L		2
MW-44-U	MW	Site 3	11/1/2004	VOA8260	N-PROPYLBENZENE	2	UJ	UG/L		2
MW-44-U	MW	Site 3	11/1/2004	VOA8260	O-XYLENE	0.5	UJ	UG/L		0.5
MW-44-U	MW	Site 3	11/1/2004	VOA8260	SEC-BUTYLBENZENE	2	UJ	UG/L		2
MW-44-U	MW	Site 3	11/1/2004	VOA8260	STYRENE	0.5	UJ	UG/L		0.5
MW-44-U	MW	Site 3	11/1/2004	VOA8260	TERT-BUTYLBENZENE	2	UJ	UG/L		2
MW-44-U	MW	Site 3	11/1/2004	VOA8260	TETRACHLOROETHENE	0.5	UJ	UG/L		0.5
MW-44-U	MW	Site 3	11/1/2004	VOA8260	TOLUENE	0.5	UJ	UG/L		0.5
MW-44-U	MW	Site 3	11/1/2004	VOA8260	TRANS-1,2-DICHLOROETHENE	0.5	UJ	UG/L		0.5
MW-44-U	MW	Site 3	11/1/2004	VOA8260	TRANS-1,3-DICHLOROPROPENE	0.5	UJ	UG/L		0.5
MW-44-U	MW	Site 3	11/1/2004	VOA8260	TRICHLOROETHENE	0.5	UJ	UG/L		0.5

PT_NAME	PT Type	Site	SMP_DATE	ANLYGROUP	STD_CHEMNAME	CONC	QUALIFIER	UNITS	MDL	RL
MW-44-U	MW	Site 3	11/1/2004	VOA8260	TRICHLOROFLUOROMETHANE	0.5	UJ	UG/L		0.5
MW-44-U	MW	Site 3	11/1/2004	VOA8260	VINYL CHLORIDE	0.5	UJ	UG/L		0.5
MW-41-L	MW	Site 3	10/29/2004	SVOA	2-METHYLNAPHTHALENE	9.6	UJ	UG/L		9.6
MW-41-L	MW	Site 3	10/29/2004	SVOA	ACENAPHTHENE	9.6	UJ	UG/L		9.6
MW-41-L	MW	Site 3	10/29/2004	SVOA	ACENAPHTHYLENE	9.6	UJ	UG/L		9.6
MW-41-L	MW	Site 3	10/29/2004	SVOA	ANTHRACENE	9.6	UJ	UG/L		9.6
MW-41-L	MW	Site 3	10/29/2004	SVOA	BENZO(A)ANTHRACENE	9.6	UJ	UG/L		9.6
MW-41-L	MW	Site 3	10/29/2004	SVOA	BENZO(A)PYRENE	9.6	UJ	UG/L		9.6
MW-41-L	MW	Site 3	10/29/2004	SVOA	BENZO(B)FLUORANTHENE	9.6	UJ	UG/L		9.6
MW-41-L	MW	Site 3	10/29/2004	SVOA	BENZO(G,H,I)PERYLENE	9.6	UJ	UG/L		9.6
MW-41-L	MW	Site 3	10/29/2004	SVOA	BENZO(K)FLUORANTHENE	9.6	UJ	UG/L		9.6
MW-41-L	MW	Site 3	10/29/2004	SVOA	CHRYSENE	9.6	UJ	UG/L		9.6
MW-41-L	MW	Site 3	10/29/2004	SVOA	DIBENZ(A,H)ANTHRACENE	9.6	UJ	UG/L		9.6
MW-41-L	MW	Site 3	10/29/2004	SVOA	DIBENZOFURAN	9.6	UJ	UG/L		9.6
MW-41-L	MW	Site 3	10/29/2004	SVOA	FLUORANTHENE	9.6	UJ	UG/L		9.6
MW-41-L	MW	Site 3	10/29/2004	SVOA	FLUORENE	9.6	UJ	UG/L		9.6
MW-41-L	MW	Site 3	10/29/2004	SVOA	INDENO(1,2,3-CD)PYRENE	9.6	UJ	UG/L		9.6
MW-41-L	MW	Site 3	10/29/2004	SVOA	NAPHTHALENE	9.6	UJ	UG/L		9.6
MW-41-L	MW	Site 3	10/29/2004	SVOA	PHENANTHRENE	9.6	UJ	UG/L		9.6
MW-41-L	MW	Site 3	10/29/2004	SVOA	PYRENE	9.6	UJ	UG/L		9.6
MW-41-L	MW	Site 3	10/29/2004	TPHPRG	TOTAL PETROLEUM HYDROCARBONS-GASOLINE	50	UJ	UG/L		50
MW-41-L	MW	Site 3	10/29/2004	VOA8260	1,1,1,2-TETRACHLOROETHANE	0.5	U	UG/L		0.5
MW-41-L	MW	Site 3	10/29/2004	VOA8260	1,1,1-TRICHLOROETHANE	0.5	U	UG/L		0.5
MW-41-L	MW	Site 3	10/29/2004	VOA8260	1,1,2,2-TETRACHLOROETHANE	0.5	U	UG/L		0.5
MW-41-L	MW	Site 3	10/29/2004	VOA8260	1,1,2-TRICHLOROETHANE	0.5	U	UG/L		0.5
MW-41-L	MW	Site 3	10/29/2004	VOA8260	1,1-DICHLOROETHANE	0.5	U	UG/L		0.5
MW-41-L	MW	Site 3	10/29/2004	VOA8260	1,1-DICHLOROETHENE	0.5	U	UG/L		0.5
MW-41-L	MW	Site 3	10/29/2004	VOA8260	1,1-DICHLOROPROPENE	0.5	U	UG/L		0.5
MW-41-L	MW	Site 3	10/29/2004	VOA8260	1,2,3-TRICHLOROBENZENE	2	U	UG/L		2
MW-41-L	MW	Site 3	10/29/2004	VOA8260	1,2,3-TRICHLOROPROPANE	0.5	U	UG/L		0.5
MW-41-L	MW	Site 3	10/29/2004	VOA8260	1,2,4-TRICHLOROBENZENE	2	U	UG/L		2
MW-41-L	MW	Site 3	10/29/2004	VOA8260	1,2,4-TRIMETHYLBENZENE	2	U	UG/L		2
MW-41-L	MW	Site 3	10/29/2004	VOA8260	1,2-DIBROMO-3-CHLOROPROPANE	2	U	UG/L		2
MW-41-L	MW	Site 3	10/29/2004	VOA8260	1,2-DIBROMOETHANE	2	U	UG/L		2
MW-41-L	MW	Site 3	10/29/2004	VOA8260	1,2-DICHLOROBENZENE	0.5	U	UG/L		0.5
MW-41-L	MW	Site 3	10/29/2004	VOA8260	1,2-DICHLOROETHANE	0.5	U	UG/L		0.5
MW-41-L	MW	Site 3	10/29/2004	VOA8260	1,2-DICHLOROPROPANE	0.5	U	UG/L		0.5
MW-41-L	MW	Site 3	10/29/2004	VOA8260	1,3,5-TRIMETHYLBENZENE	2	U	UG/L		2
MW-41-L	MW	Site 3	10/29/2004	VOA8260	1,3-DICHLOROBENZENE	0.5	U	UG/L		0.5
MW-41-L	MW	Site 3	10/29/2004	VOA8260	1,3-DICHLOROPROPANE	0.5	U	UG/L		0.5
MW-41-L	MW	Site 3	10/29/2004	VOA8260	1,4-DICHLOROBENZENE	0.5	U	UG/L		0.5
MW-41-L	MW	Site 3	10/29/2004	VOA8260	2,2-DICHLOROPROPANE	0.5	U	UG/L		0.5
MW-41-L	MW	Site 3	10/29/2004	VOA8260	2-BUTANONE	20	U	UG/L		20
MW-41-L	MW	Site 3	10/29/2004	VOA8260	2-CHLOROTOLUENE	2	U	UG/L		2
MW-41-L	MW	Site 3	10/29/2004	VOA8260	2-HEXANONE	20	U	UG/L		20
MW-41-L	MW	Site 3	10/29/2004	VOA8260	4-CHLOROTOLUENE	2	U	UG/L		2
MW-41-L	MW	Site 3	10/29/2004	VOA8260	4-ISOPROPYLTOLUENE	2	U	UG/L		2
MW-41-L	MW	Site 3	10/29/2004	VOA8260	4-METHYL-2-PENTANONE	20	U	UG/L		20
MW-41-L	MW	Site 3	10/29/2004	VOA8260	ACETONE	69	UJ	UG/L		20
MW-41-L	MW	Site 3	10/29/2004	VOA8260	BENZENE	0.5	U	UG/L		0.5
MW-41-L	MW	Site 3	10/29/2004	VOA8260	BROMOBENZENE	2	U	UG/L		2
MW-41-L	MW	Site 3	10/29/2004	VOA8260	BROMOCHLOROMETHANE	0.5	U	UG/L		0.5
MW-41-L	MW	Site 3	10/29/2004	VOA8260	BROMODICHLOROMETHANE	0.5	U	UG/L		0.5
MW-41-L	MW	Site 3	10/29/2004	VOA8260	BROMOFORM	0.5	U	UG/L		0.5
MW-41-L	MW	Site 3	10/29/2004	VOA8260	BROMOMETHANE	0.5	U	UG/L		0.5
MW-41-L	MW	Site 3	10/29/2004	VOA8260	CARBON DISULFIDE	0.5	U	UG/L		0.5
MW-41-L	MW	Site 3	10/29/2004	VOA8260	CARBON TETRACHLORIDE	0.5	U	UG/L		0.5
MW-41-L	MW	Site 3	10/29/2004	VOA8260	CHLOROBENZENE	0.5	U	UG/L		0.5
MW-41-L	MW	Site 3	10/29/2004	VOA8260	CHLORODIBROMOMETHANE	0.5	U	UG/L		0.5
MW-41-L	MW	Site 3	10/29/2004	VOA8260	CHLOROETHANE	0.5	U	UG/L		0.5
MW-41-L	MW	Site 3	10/29/2004	VOA8260	CHLOROFORM	0.5	U	UG/L		0.5
MW-41-L	MW	Site 3	10/29/2004	VOA8260	CHLOROMETHANE	0.5	U	UG/L		0.5
MW-41-L	MW	Site 3	10/29/2004	VOA8260	CIS-1,2-DICHLOROETHENE	0.5	U	UG/L		0.5
MW-41-L	MW	Site 3	10/29/2004	VOA8260	CIS-1,3-DICHLOROPROPENE	0.5	U	UG/L		0.5
MW-41-L	MW	Site 3	10/29/2004	VOA8260	DIBROMOMETHANE	0.5	U	UG/L		0.5
MW-41-L	MW	Site 3	10/29/2004	VOA8260	DICHLORODIFLUOROMETHANE	0.5	U	UG/L		0.5
MW-41-L	MW	Site 3	10/29/2004	VOA8260	ETHYLBENZENE	0.5	U	UG/L		0.5
MW-41-L	MW	Site 3	10/29/2004	VOA8260	HEXACHLOROBUTADIENE	2	U	UG/L		2
MW-41-L	MW	Site 3	10/29/2004	VOA8260	ISOPROPYLBENZENE	2	U	UG/L		2
MW-41-L	MW	Site 3	10/29/2004	VOA8260	M,P-XYLENE	0.5	U	UG/L		0.5
MW-41-L	MW	Site 3	10/29/2004	VOA8260	METHYL TERT-BUTYL ETHER	0.5	U	UG/L		0.5
MW-41-L	MW	Site 3	10/29/2004	VOA8260	METHYLENE CHLORIDE	2	UJ	UG/L		2
MW-41-L	MW	Site 3	10/29/2004	VOA8260	NAPHTHALENE	2	U	UG/L		2
MW-41-L	MW	Site 3	10/29/2004	VOA8260	N-BUTYLBENZENE	2	U	UG/L		2
MW-41-L	MW	Site 3	10/29/2004	VOA8260	N-PROPYLBENZENE	2	U	UG/L		2
MW-41-L	MW	Site 3	10/29/2004	VOA8260	O-XYLENE	0.5	U	UG/L		0.5
MW-41-L	MW	Site 3	10/29/2004	VOA8260	SEC-BUTYLBENZENE	2	U	UG/L		2
MW-41-L	MW	Site 3	10/29/2004	VOA8260	STYRENE	0.5	U	UG/L		0.5
MW-41-L	MW	Site 3	10/29/2004	VOA8260	TERT-BUTYLBENZENE	2	U	UG/L		2
MW-41-L	MW	Site 3	10/29/2004	VOA8260	TETRACHLOROETHENE	0.5	U	UG/L		0.5
MW-41-L	MW	Site 3	10/29/2004	VOA8260	TOLUENE	0.5	U	UG/L		0.5
MW-41-L	MW	Site 3	10/29/2004	VOA8260	TRANS-1,2-DICHLOROETHENE	0.5	U	UG/L		0.5
MW-41-L	MW	Site 3	10/29/2004	VOA8260	TRANS-1,3-DICHLOROPROPENE	0.5	U	UG/L		0.5
MW-41-L	MW	Site 3	10/29/2004	VOA8260	TRICHLOROETHENE	0.5	U	UG/L		0.5
MW-41-L	MW	Site 3	10/29/2004	VOA8260	TRICHLOROFLUOROMETHANE	0.5	U	UG/L		0.5
MW-41-L	MW	Site 3	10/29/2004	VOA8260	VINYL CHLORIDE	0.5	U	UG/L		0.5
MW-41-U	MW	Site 3	10/29/2004	SVOA	2-METHYLNAPHTHALENE	9.6	U	UG/L		9.6
MW-41-U	MW	Site 3	10/29/2004	SVOA	ACENAPHTHENE	9.6	U	UG/L		9.6
MW-41-U	MW	Site 3	10/29/2004	SVOA	ACENAPHTHYLENE	9.6	U	UG/L		9.6
MW-41-U	MW	Site 3	10/29/2004	SVOA	ANTHRACENE	9.6	U	UG/L		9.6
MW-41-U	MW	Site 3	10/29/2004	SVOA	BENZO(A)ANTHRACENE	9.6	U	UG/L		9.6
MW-41-U	MW	Site 3	10/29/2004	SVOA	BENZO(A)PYRENE	9.6	U	UG/L		9.6
MW-41-U	MW	Site 3	10/29/2004	SVOA	BENZO(B)FLUORANTHENE	9.6	U	UG/L		9.6

PT_NAME	PT Type	Site	SMP_DATE	ANLYGROUP	STD_CHEMNAME	CONC	QUALIFIER	UNITS	MDL	RL
MW-41-U	MW	Site 3	10/29/2004	SVOA	BENZO(G,H,I)PERYLENE	9.6	U	UG/L		9.6
MW-41-U	MW	Site 3	10/29/2004	SVOA	BENZO(K)FLUORANTHENE	9.6	U	UG/L		9.6
MW-41-U	MW	Site 3	10/29/2004	SVOA	CHRYSENE	9.6	U	UG/L		9.6
MW-41-U	MW	Site 3	10/29/2004	SVOA	DIBENZ(A,H)ANTHRACENE	9.6	U	UG/L		9.6
MW-41-U	MW	Site 3	10/29/2004	SVOA	DIBENZOFURAN	9.6	U	UG/L		9.6
MW-41-U	MW	Site 3	10/29/2004	SVOA	FLUORANTHENE	9.6	U	UG/L		9.6
MW-41-U	MW	Site 3	10/29/2004	SVOA	FLUORENE	9.6	U	UG/L		9.6
MW-41-U	MW	Site 3	10/29/2004	SVOA	INDENO(1,2,3-CD)PYRENE	9.6	U	UG/L		9.6
MW-41-U	MW	Site 3	10/29/2004	SVOA	NAPHTHALENE	9.6	U	UG/L		9.6
MW-41-U	MW	Site 3	10/29/2004	SVOA	PHENANTHRENE	9.6	U	UG/L		9.6
MW-41-U	MW	Site 3	10/29/2004	SVOA	PYRENE	9.6	U	UG/L		9.6
MW-41-U	MW	Site 3	10/29/2004	TPHEXT	TOTAL PETROLEUM HYDROCARBONS-DIESEL	250		UG/L		48
MW-41-U	MW	Site 3	10/29/2004	TPHEXT	TOTAL PETROLEUM HYDROCARBONS-HEAVY FRACTION/O	190	U	UG/L		190
MW-41-U	MW	Site 3	10/29/2004	TPHPRG	TOTAL PETROLEUM HYDROCARBONS-GASOLINE	50	UJ	UG/L		50
MW-41-U	MW	Site 3	10/29/2004	VOA8260	1,1,1,2-TETRACHLOROETHANE	0.5	U	UG/L		0.5
MW-41-U	MW	Site 3	10/29/2004	VOA8260	1,1,1-TRICHLOROETHANE	0.5	U	UG/L		0.5
MW-41-U	MW	Site 3	10/29/2004	VOA8260	1,1,2,2-TETRACHLOROETHANE	0.5	U	UG/L		0.5
MW-41-U	MW	Site 3	10/29/2004	VOA8260	1,1,2-TRICHLOROETHANE	0.5	U	UG/L		0.5
MW-41-U	MW	Site 3	10/29/2004	VOA8260	1,1-DICHLOROETHANE	0.5	U	UG/L		0.5
MW-41-U	MW	Site 3	10/29/2004	VOA8260	1,1-DICHLOROETHENE	0.5	U	UG/L		0.5
MW-41-U	MW	Site 3	10/29/2004	VOA8260	1,1-DICHLOROPROPENE	0.5	U	UG/L		0.5
MW-41-U	MW	Site 3	10/29/2004	VOA8260	1,2,3-TRICHLOROBENZENE	2	U	UG/L		2
MW-41-U	MW	Site 3	10/29/2004	VOA8260	1,2,3-TRICHLOROPROPANE	0.5	U	UG/L		0.5
MW-41-U	MW	Site 3	10/29/2004	VOA8260	1,2,4-TRICHLOROBENZENE	2	U	UG/L		2
MW-41-U	MW	Site 3	10/29/2004	VOA8260	1,2,4-TRIMETHYLBENZENE	2	U	UG/L		2
MW-41-U	MW	Site 3	10/29/2004	VOA8260	1,2-DIBROMO-3-CHLOROPROPANE	2	U	UG/L		2
MW-41-U	MW	Site 3	10/29/2004	VOA8260	1,2-DIBROMOETHANE	2	U	UG/L		2
MW-41-U	MW	Site 3	10/29/2004	VOA8260	1,2-DICHLOROBENZENE	0.5	U	UG/L		0.5
MW-41-U	MW	Site 3	10/29/2004	VOA8260	1,2-DICHLOROETHANE	0.5	U	UG/L		0.5
MW-41-U	MW	Site 3	10/29/2004	VOA8260	1,2-DICHLOROPROPANE	0.5	U	UG/L		0.5
MW-41-U	MW	Site 3	10/29/2004	VOA8260	1,3,5-TRIMETHYLBENZENE	2	U	UG/L		2
MW-41-U	MW	Site 3	10/29/2004	VOA8260	1,3-DICHLOROBENZENE	0.5	U	UG/L		0.5
MW-41-U	MW	Site 3	10/29/2004	VOA8260	1,3-DICHLOROPROPANE	0.5	U	UG/L		0.5
MW-41-U	MW	Site 3	10/29/2004	VOA8260	1,4-DICHLOROBENZENE	0.5	U	UG/L		0.5
MW-41-U	MW	Site 3	10/29/2004	VOA8260	2,2-DICHLOROPROPANE	0.5	U	UG/L		0.5
MW-41-U	MW	Site 3	10/29/2004	VOA8260	2-BUTANONE	20	U	UG/L		20
MW-41-U	MW	Site 3	10/29/2004	VOA8260	2-CHLOROTOLUENE	2	U	UG/L		2
MW-41-U	MW	Site 3	10/29/2004	VOA8260	2-HEXANONE	20	U	UG/L		20
MW-41-U	MW	Site 3	10/29/2004	VOA8260	4-CHLOROTOLUENE	2	U	UG/L		2
MW-41-U	MW	Site 3	10/29/2004	VOA8260	4-ISOPROPYLTOLUENE	2	U	UG/L		2
MW-41-U	MW	Site 3	10/29/2004	VOA8260	4-METHYL-2-PENTANONE	20	U	UG/L		20
MW-41-U	MW	Site 3	10/29/2004	VOA8260	ACETONE	20	U	UG/L		20
MW-41-U	MW	Site 3	10/29/2004	VOA8260	BENZENE	0.5	U	UG/L		0.5
MW-41-U	MW	Site 3	10/29/2004	VOA8260	BROMOBENZENE	2	U	UG/L		2
MW-41-U	MW	Site 3	10/29/2004	VOA8260	BROMOCHLOROMETHANE	0.5	U	UG/L		0.5
MW-41-U	MW	Site 3	10/29/2004	VOA8260	BROMODICHLOROMETHANE	0.5	U	UG/L		0.5
MW-41-U	MW	Site 3	10/29/2004	VOA8260	BROMOFORM	0.5	U	UG/L		0.5
MW-41-U	MW	Site 3	10/29/2004	VOA8260	BROMOMETHANE	0.5	U	UG/L		0.5
MW-41-U	MW	Site 3	10/29/2004	VOA8260	CARBON DISULFIDE	0.5	U	UG/L		0.5
MW-41-U	MW	Site 3	10/29/2004	VOA8260	CARBON TETRACHLORIDE	0.5	U	UG/L		0.5
MW-41-U	MW	Site 3	10/29/2004	VOA8260	CHLOROBENZENE	0.5	U	UG/L		0.5
MW-41-U	MW	Site 3	10/29/2004	VOA8260	CHLORODIBROMOMETHANE	0.5	U	UG/L		0.5
MW-41-U	MW	Site 3	10/29/2004	VOA8260	CHLOROETHANE	0.5	U	UG/L		0.5
MW-41-U	MW	Site 3	10/29/2004	VOA8260	CHLOROFORM	0.5	U	UG/L		0.5
MW-41-U	MW	Site 3	10/29/2004	VOA8260	CHLOROMETHANE	0.5	U	UG/L		0.5
MW-41-U	MW	Site 3	10/29/2004	VOA8260	CIS-1,2-DICHLOROETHENE	6.7		UG/L		0.5
MW-41-U	MW	Site 3	10/29/2004	VOA8260	CIS-1,3-DICHLOROPROPENE	0.5	U	UG/L		0.5
MW-41-U	MW	Site 3	10/29/2004	VOA8260	DIBROMOMETHANE	0.5	U	UG/L		0.5
MW-41-U	MW	Site 3	10/29/2004	VOA8260	DICHLORODIFLUOROMETHANE	0.5	U	UG/L		0.5
MW-41-U	MW	Site 3	10/29/2004	VOA8260	ETHYLBENZENE	0.5	U	UG/L		0.5
MW-41-U	MW	Site 3	10/29/2004	VOA8260	HEXACHLOROBUTADIENE	2	U	UG/L		2
MW-41-U	MW	Site 3	10/29/2004	VOA8260	ISOPROPYLBENZENE	2	U	UG/L		2
MW-41-U	MW	Site 3	10/29/2004	VOA8260	M,P-XYLENE	0.5	U	UG/L		0.5
MW-41-U	MW	Site 3	10/29/2004	VOA8260	METHYL TERT-BUTYL ETHER	0.5	U	UG/L		0.5
MW-41-U	MW	Site 3	10/29/2004	VOA8260	METHYLENE CHLORIDE	2	UJ	UG/L		2
MW-41-U	MW	Site 3	10/29/2004	VOA8260	NAPHTHALENE	2	U	UG/L		2
MW-41-U	MW	Site 3	10/29/2004	VOA8260	N-BUTYLBENZENE	2	U	UG/L		2
MW-41-U	MW	Site 3	10/29/2004	VOA8260	N-PROPYLBENZENE	2	U	UG/L		2
MW-41-U	MW	Site 3	10/29/2004	VOA8260	O-XYLENE	0.5	U	UG/L		0.5
MW-41-U	MW	Site 3	10/29/2004	VOA8260	SEC-BUTYLBENZENE	2	U	UG/L		2
MW-41-U	MW	Site 3	10/29/2004	VOA8260	STYRENE	0.5	U	UG/L		0.5
MW-41-U	MW	Site 3	10/29/2004	VOA8260	TERT-BUTYLBENZENE	2	U	UG/L		2
MW-41-U	MW	Site 3	10/29/2004	VOA8260	TETRACHLOROETHENE	0.5	U	UG/L		0.5
MW-41-U	MW	Site 3	10/29/2004	VOA8260	TOLUENE	0.5	U	UG/L		0.5
MW-41-U	MW	Site 3	10/29/2004	VOA8260	TRANS-1,2-DICHLOROETHENE	0.5	U	UG/L		0.5
MW-41-U	MW	Site 3	10/29/2004	VOA8260	TRANS-1,3-DICHLOROPROPENE	0.5	U	UG/L		0.5
MW-41-U	MW	Site 3	10/29/2004	VOA8260	TRICHLOROETHENE	8		UG/L		0.5
MW-41-U	MW	Site 3	10/29/2004	VOA8260	TRICHLOROFLUOROMETHANE	0.5	U	UG/L		0.5
MW-41-U	MW	Site 3	10/29/2004	VOA8260	VINYL CHLORIDE	0.5	U	UG/L		0.5
MW-42-L	MW	Site 3	10/29/2004	PAH	2-METHYLNAPHTHALENE	0.096	U	UG/L		0.096
MW-42-L	MW	Site 3	10/29/2004	PAH	ACENAPHTHENE	0.096	U	UG/L		0.096
MW-42-L	MW	Site 3	10/29/2004	PAH	ACENAPHTHYLENE	0.096	U	UG/L		0.096
MW-42-L	MW	Site 3	10/29/2004	PAH	ANTHRACENE	0.096	U	UG/L		0.096
MW-42-L	MW	Site 3	10/29/2004	PAH	BENZO(A)ANTHRACENE	0.096	U	UG/L		0.096
MW-42-L	MW	Site 3	10/29/2004	PAH	BENZO(A)PYRENE	0.096	U	UG/L		0.096
MW-42-L	MW	Site 3	10/29/2004	PAH	BENZO(B)FLUORANTHENE	0.096	U	UG/L		0.096
MW-42-L	MW	Site 3	10/29/2004	PAH	BENZO(G,H,I)PERYLENE	0.096	U	UG/L		0.096
MW-42-L	MW	Site 3	10/29/2004	PAH	BENZO(K)FLUORANTHENE	0.096	U	UG/L		0.096
MW-42-L	MW	Site 3	10/29/2004	PAH	CHRYSENE	0.096	U	UG/L		0.096
MW-42-L	MW	Site 3	10/29/2004	PAH	DIBENZ(A,H)ANTHRACENE	0.096	U	UG/L		0.096
MW-42-L	MW	Site 3	10/29/2004	PAH	FLUORANTHENE	0.096	U	UG/L		0.096
MW-42-L	MW	Site 3	10/29/2004	PAH	FLUORENE	0.096	U	UG/L		0.096
MW-42-L	MW	Site 3	10/29/2004	PAH	INDENO(1,2,3-CD)PYRENE	0.096	U	UG/L		0.096

PT_NAME	PT Type	Site	SMP_DATE	ANLYGROUP	STD_CHEMNAME	CONC	QUALIFIER	UNITS	MDL	RL
MW-42-L	MW	Site 3	10/29/2004	PAH	NAPHTHALENE	0.096	U	UG/L		0.096
MW-42-L	MW	Site 3	10/29/2004	PAH	PHENANTHRENE	0.096	U	UG/L		0.096
MW-42-L	MW	Site 3	10/29/2004	PAH	PYRENE	0.096	U	UG/L		0.096
MW-42-L	MW	Site 3	10/29/2004	VOA8260	1,1,1,2-TETRACHLOROETHANE	0.5	U	UG/L		0.5
MW-42-L	MW	Site 3	10/29/2004	VOA8260	1,1,1-TRICHLOROETHANE	0.5	U	UG/L		0.5
MW-42-L	MW	Site 3	10/29/2004	VOA8260	1,1,2,2-TETRACHLOROETHANE	0.5	U	UG/L		0.5
MW-42-L	MW	Site 3	10/29/2004	VOA8260	1,1,2-TRICHLOROETHANE	0.5	U	UG/L		0.5
MW-42-L	MW	Site 3	10/29/2004	VOA8260	1,1-DICHLOROETHANE	0.5	U	UG/L		0.5
MW-42-L	MW	Site 3	10/29/2004	VOA8260	1,1-DICHLOROETHENE	0.5	U	UG/L		0.5
MW-42-L	MW	Site 3	10/29/2004	VOA8260	1,1-DICHLOROPROPENE	0.5	U	UG/L		0.5
MW-42-L	MW	Site 3	10/29/2004	VOA8260	1,2,3-TRICHLOROBENZENE	2	U	UG/L		2
MW-42-L	MW	Site 3	10/29/2004	VOA8260	1,2,3-TRICHLOROPROPANE	0.5	U	UG/L		0.5
MW-42-L	MW	Site 3	10/29/2004	VOA8260	1,2,4-TRICHLOROBENZENE	2	U	UG/L		2
MW-42-L	MW	Site 3	10/29/2004	VOA8260	1,2,4-TRIMETHYLBENZENE	2	U	UG/L		2
MW-42-L	MW	Site 3	10/29/2004	VOA8260	1,2-DIBROMO-3-CHLOROPROPANE	2	U	UG/L		2
MW-42-L	MW	Site 3	10/29/2004	VOA8260	1,2-DIBROMOETHANE	2	U	UG/L		2
MW-42-L	MW	Site 3	10/29/2004	VOA8260	1,2-DICHLOROBENZENE	0.5	U	UG/L		0.5
MW-42-L	MW	Site 3	10/29/2004	VOA8260	1,2-DICHLOROETHANE	0.5	U	UG/L		0.5
MW-42-L	MW	Site 3	10/29/2004	VOA8260	1,2-DICHLOROPROPANE	0.5	U	UG/L		0.5
MW-42-L	MW	Site 3	10/29/2004	VOA8260	1,3,5-TRIMETHYLBENZENE	2	U	UG/L		2
MW-42-L	MW	Site 3	10/29/2004	VOA8260	1,3-DICHLOROBENZENE	0.5	U	UG/L		0.5
MW-42-L	MW	Site 3	10/29/2004	VOA8260	1,3-DICHLOROPROPANE	0.5	U	UG/L		0.5
MW-42-L	MW	Site 3	10/29/2004	VOA8260	1,4-DICHLOROBENZENE	0.5	U	UG/L		0.5
MW-42-L	MW	Site 3	10/29/2004	VOA8260	2,2-DICHLOROPROPANE	0.5	U	UG/L		0.5
MW-42-L	MW	Site 3	10/29/2004	VOA8260	2-BUTANONE	20	U	UG/L		20
MW-42-L	MW	Site 3	10/29/2004	VOA8260	2-CHLOROTOLUENE	2	U	UG/L		2
MW-42-L	MW	Site 3	10/29/2004	VOA8260	2-HEXANONE	20	U	UG/L		20
MW-42-L	MW	Site 3	10/29/2004	VOA8260	4-CHLOROTOLUENE	2	U	UG/L		2
MW-42-L	MW	Site 3	10/29/2004	VOA8260	4-ISOPROPYLTOLUENE	2	U	UG/L		2
MW-42-L	MW	Site 3	10/29/2004	VOA8260	4-METHYL-2-PENTANONE	20	U	UG/L		20
MW-42-L	MW	Site 3	10/29/2004	VOA8260	ACETONE	20	U	UG/L		20
MW-42-L	MW	Site 3	10/29/2004	VOA8260	BENZENE	0.5	U	UG/L		0.5
MW-42-L	MW	Site 3	10/29/2004	VOA8260	BROMOBENZENE	2	U	UG/L		2
MW-42-L	MW	Site 3	10/29/2004	VOA8260	BROMOCHLOROMETHANE	0.5	U	UG/L		0.5
MW-42-L	MW	Site 3	10/29/2004	VOA8260	BROMODICHLOROMETHANE	0.5	U	UG/L		0.5
MW-42-L	MW	Site 3	10/29/2004	VOA8260	BROMOFORM	0.5	U	UG/L		0.5
MW-42-L	MW	Site 3	10/29/2004	VOA8260	BROMOMETHANE	0.5	U	UG/L		0.5
MW-42-L	MW	Site 3	10/29/2004	VOA8260	CARBON DISULFIDE	0.5	U	UG/L		0.5
MW-42-L	MW	Site 3	10/29/2004	VOA8260	CARBON TETRACHLORIDE	0.5	U	UG/L		0.5
MW-42-L	MW	Site 3	10/29/2004	VOA8260	CHLOROBENZENE	0.5	U	UG/L		0.5
MW-42-L	MW	Site 3	10/29/2004	VOA8260	CHLORODIBROMOMETHANE	0.5	U	UG/L		0.5
MW-42-L	MW	Site 3	10/29/2004	VOA8260	CHLOROETHANE	0.5	U	UG/L		0.5
MW-42-L	MW	Site 3	10/29/2004	VOA8260	CHLOROFORM	0.5	U	UG/L		0.5
MW-42-L	MW	Site 3	10/29/2004	VOA8260	CHLOROMETHANE	0.5	U	UG/L		0.5
MW-42-L	MW	Site 3	10/29/2004	VOA8260	CIS-1,2-DICHLOROETHENE	1.6		UG/L		0.5
MW-42-L	MW	Site 3	10/29/2004	VOA8260	CIS-1,3-DICHLOROPROPENE	0.5	U	UG/L		0.5
MW-42-L	MW	Site 3	10/29/2004	VOA8260	DIBROMOMETHANE	0.5	U	UG/L		0.5
MW-42-L	MW	Site 3	10/29/2004	VOA8260	DICHLORODIFLUOROMETHANE	0.5	U	UG/L		0.5
MW-42-L	MW	Site 3	10/29/2004	VOA8260	ETHYLBENZENE	0.5	U	UG/L		0.5
MW-42-L	MW	Site 3	10/29/2004	VOA8260	HEXACHLOROBUTADIENE	2	U	UG/L		2
MW-42-L	MW	Site 3	10/29/2004	VOA8260	ISOPROPYLBENZENE	2	U	UG/L		2
MW-42-L	MW	Site 3	10/29/2004	VOA8260	M,P-XYLENE	0.5	U	UG/L		0.5
MW-42-L	MW	Site 3	10/29/2004	VOA8260	METHYL TERT-BUTYL ETHER	0.5	U	UG/L		0.5
MW-42-L	MW	Site 3	10/29/2004	VOA8260	METHYLENE CHLORIDE	2	UJ	UG/L		2
MW-42-L	MW	Site 3	10/29/2004	VOA8260	NAPHTHALENE	2	U	UG/L		2
MW-42-L	MW	Site 3	10/29/2004	VOA8260	N-BUTYLBENZENE	2	U	UG/L		2
MW-42-L	MW	Site 3	10/29/2004	VOA8260	N-PROPYLBENZENE	2	U	UG/L		2
MW-42-L	MW	Site 3	10/29/2004	VOA8260	O-XYLENE	0.5	U	UG/L		0.5
MW-42-L	MW	Site 3	10/29/2004	VOA8260	SEC-BUTYLBENZENE	2	U	UG/L		2
MW-42-L	MW	Site 3	10/29/2004	VOA8260	STYRENE	0.5	U	UG/L		0.5
MW-42-L	MW	Site 3	10/29/2004	VOA8260	TERT-BUTYLBENZENE	2	U	UG/L		2
MW-42-L	MW	Site 3	10/29/2004	VOA8260	TETRACHLOROETHENE	0.5	U	UG/L		0.5
MW-42-L	MW	Site 3	10/29/2004	VOA8260	TOLUENE	0.5	U	UG/L		0.5
MW-42-L	MW	Site 3	10/29/2004	VOA8260	TRANS-1,2-DICHLOROETHENE	0.5	U	UG/L		0.5
MW-42-L	MW	Site 3	10/29/2004	VOA8260	TRANS-1,3-DICHLOROPROPENE	0.5	U	UG/L		0.5
MW-42-L	MW	Site 3	10/29/2004	VOA8260	TRICHLOROETHENE	3		UG/L		0.5
MW-42-L	MW	Site 3	10/29/2004	VOA8260	TRICHLOROFLUOROMETHANE	0.5	U	UG/L		0.5
MW-42-L	MW	Site 3	10/29/2004	VOA8260	VINYL CHLORIDE	0.5	U	UG/L		0.5
MW-43-L	MW	Site 3	10/29/2004	SVOA	2-METHYLNAPHTHALENE	9.6	U	UG/L		9.6
MW-43-L	MW	Site 3	10/29/2004	SVOA	ACENAPHTHENE	9.6	U	UG/L		9.6
MW-43-L	MW	Site 3	10/29/2004	SVOA	ACENAPHTHYLENE	9.6	U	UG/L		9.6
MW-43-L	MW	Site 3	10/29/2004	SVOA	ANTHRACENE	9.6	U	UG/L		9.6
MW-43-L	MW	Site 3	10/29/2004	SVOA	BENZO(A)ANTHRACENE	9.6	U	UG/L		9.6
MW-43-L	MW	Site 3	10/29/2004	SVOA	BENZO(A)PYRENE	9.6	U	UG/L		9.6
MW-43-L	MW	Site 3	10/29/2004	SVOA	BENZO(B)FLUORANTHENE	9.6	U	UG/L		9.6
MW-43-L	MW	Site 3	10/29/2004	SVOA	BENZO(G,H,I)PERYLENE	9.6	U	UG/L		9.6
MW-43-L	MW	Site 3	10/29/2004	SVOA	BENZO(K)FLUORANTHENE	9.6	U	UG/L		9.6
MW-43-L	MW	Site 3	10/29/2004	SVOA	CHRYSENE	9.6	U	UG/L		9.6
MW-43-L	MW	Site 3	10/29/2004	SVOA	DIBENZ(A,H)ANTHRACENE	9.6	U	UG/L		9.6
MW-43-L	MW	Site 3	10/29/2004	SVOA	DIBENZOFURAN	9.6	U	UG/L		9.6
MW-43-L	MW	Site 3	10/29/2004	SVOA	FLUORANTHENE	9.6	U	UG/L		9.6
MW-43-L	MW	Site 3	10/29/2004	SVOA	FLUORENE	9.6	U	UG/L		9.6
MW-43-L	MW	Site 3	10/29/2004	SVOA	INDENO(1,2,3-CD)PYRENE	9.6	U	UG/L		9.6
MW-43-L	MW	Site 3	10/29/2004	SVOA	NAPHTHALENE	9.6	U	UG/L		9.6
MW-43-L	MW	Site 3	10/29/2004	SVOA	PHENANTHRENE	9.6	U	UG/L		9.6
MW-43-L	MW	Site 3	10/29/2004	SVOA	PYRENE	9.6	U	UG/L		9.6
MW-43-L	MW	Site 3	10/29/2004	VOA8260	1,1,1,2-TETRACHLOROETHANE	0.5	U	UG/L		0.5
MW-43-L	MW	Site 3	10/29/2004	VOA8260	1,1,1-TRICHLOROETHANE	0.5	U	UG/L		0.5
MW-43-L	MW	Site 3	10/29/2004	VOA8260	1,1,2,2-TETRACHLOROETHANE	0.5	U	UG/L		0.5
MW-43-L	MW	Site 3	10/29/2004	VOA8260	1,1,2-TRICHLOROETHANE	0.5	U	UG/L		0.5
MW-43-L	MW	Site 3	10/29/2004	VOA8260	1,1-DICHLOROETHANE	0.5	U	UG/L		0.5
MW-43-L	MW	Site 3	10/29/2004	VOA8260	1,1-DICHLOROETHENE	0.5	U	UG/L		0.5
MW-43-L	MW	Site 3	10/29/2004	VOA8260	1,1-DICHLOROPROPENE	0.5	U	UG/L		0.5

PT_NAME	PT Type	Site	SMP_DATE	ANLYGROUP	STD_CHEMNAME	CONC	QUALIFIER	UNITS	MDL	RL
MW-43-L	MW	Site 3	10/29/2004	VOA8260	1,2,3-TRICHLOROBENZENE	2	U	UG/L		2
MW-43-L	MW	Site 3	10/29/2004	VOA8260	1,2,3-TRICHLOROPROPANE	0.5	U	UG/L		0.5
MW-43-L	MW	Site 3	10/29/2004	VOA8260	1,2,4-TRICHLOROBENZENE	2	U	UG/L		2
MW-43-L	MW	Site 3	10/29/2004	VOA8260	1,2,4-TRIMETHYLBENZENE	2	U	UG/L		2
MW-43-L	MW	Site 3	10/29/2004	VOA8260	1,2-DIBROMO-3-CHLOROPROPANE	2	U	UG/L		2
MW-43-L	MW	Site 3	10/29/2004	VOA8260	1,2-DIBROMOETHANE	2	U	UG/L		2
MW-43-L	MW	Site 3	10/29/2004	VOA8260	1,2-DICHLOROBENZENE	0.5	U	UG/L		0.5
MW-43-L	MW	Site 3	10/29/2004	VOA8260	1,2-DICHLOROETHANE	0.5	U	UG/L		0.5
MW-43-L	MW	Site 3	10/29/2004	VOA8260	1,2-DICHLOROPROPANE	0.5	U	UG/L		0.5
MW-43-L	MW	Site 3	10/29/2004	VOA8260	1,3,5-TRIMETHYLBENZENE	2	U	UG/L		2
MW-43-L	MW	Site 3	10/29/2004	VOA8260	1,3-DICHLOROBENZENE	0.5	U	UG/L		0.5
MW-43-L	MW	Site 3	10/29/2004	VOA8260	1,3-DICHLOROPROPANE	0.5	U	UG/L		0.5
MW-43-L	MW	Site 3	10/29/2004	VOA8260	1,4-DICHLOROBENZENE	0.5	U	UG/L		0.5
MW-43-L	MW	Site 3	10/29/2004	VOA8260	2,2-DICHLOROPROPANE	0.5	U	UG/L		0.5
MW-43-L	MW	Site 3	10/29/2004	VOA8260	2-BUTANONE	20	U	UG/L		20
MW-43-L	MW	Site 3	10/29/2004	VOA8260	2-CHLOROTOLUENE	2	U	UG/L		2
MW-43-L	MW	Site 3	10/29/2004	VOA8260	2-HEXANONE	20	U	UG/L		20
MW-43-L	MW	Site 3	10/29/2004	VOA8260	4-CHLOROTOLUENE	2	U	UG/L		2
MW-43-L	MW	Site 3	10/29/2004	VOA8260	4-ISOPROPYLTOLUENE	2	U	UG/L		2
MW-43-L	MW	Site 3	10/29/2004	VOA8260	4-METHYL-2-PENTANONE	20	U	UG/L		20
MW-43-L	MW	Site 3	10/29/2004	VOA8260	ACETONE	20	U	UG/L		20
MW-43-L	MW	Site 3	10/29/2004	VOA8260	BENZENE	0.5	U	UG/L		0.5
MW-43-L	MW	Site 3	10/29/2004	VOA8260	BROMOBENZENE	2	U	UG/L		2
MW-43-L	MW	Site 3	10/29/2004	VOA8260	BROMOCHLOROMETHANE	0.5	U	UG/L		0.5
MW-43-L	MW	Site 3	10/29/2004	VOA8260	BROMODICHLOROMETHANE	0.5	U	UG/L		0.5
MW-43-L	MW	Site 3	10/29/2004	VOA8260	BROMOFORM	0.5	U	UG/L		0.5
MW-43-L	MW	Site 3	10/29/2004	VOA8260	BROMOMETHANE	0.5	U	UG/L		0.5
MW-43-L	MW	Site 3	10/29/2004	VOA8260	CARBON DISULFIDE	0.5	U	UG/L		0.5
MW-43-L	MW	Site 3	10/29/2004	VOA8260	CARBON TETRACHLORIDE	0.5	U	UG/L		0.5
MW-43-L	MW	Site 3	10/29/2004	VOA8260	CHLOROBENZENE	0.5	U	UG/L		0.5
MW-43-L	MW	Site 3	10/29/2004	VOA8260	CHLORODIBROMOMETHANE	0.5	U	UG/L		0.5
MW-43-L	MW	Site 3	10/29/2004	VOA8260	CHLOROETHANE	0.5	U	UG/L		0.5
MW-43-L	MW	Site 3	10/29/2004	VOA8260	CHLOROFORM	0.5	U	UG/L		0.5
MW-43-L	MW	Site 3	10/29/2004	VOA8260	CHLOROMETHANE	0.5	U	UG/L		0.5
MW-43-L	MW	Site 3	10/29/2004	VOA8260	CIS-1,2-DICHLOROETHENE	0.7		UG/L		0.5
MW-43-L	MW	Site 3	10/29/2004	VOA8260	CIS-1,3-DICHLOROPROPENE	0.5	U	UG/L		0.5
MW-43-L	MW	Site 3	10/29/2004	VOA8260	DIBROMOMETHANE	0.5	U	UG/L		0.5
MW-43-L	MW	Site 3	10/29/2004	VOA8260	DICHLORODIFLUOROMETHANE	0.5	U	UG/L		0.5
MW-43-L	MW	Site 3	10/29/2004	VOA8260	ETHYLBENZENE	0.5	U	UG/L		0.5
MW-43-L	MW	Site 3	10/29/2004	VOA8260	HEXACHLOROBUTADIENE	2	U	UG/L		2
MW-43-L	MW	Site 3	10/29/2004	VOA8260	ISOPROPYLBENZENE	2	U	UG/L		2
MW-43-L	MW	Site 3	10/29/2004	VOA8260	M,P-XYLENE	0.5	U	UG/L		0.5
MW-43-L	MW	Site 3	10/29/2004	VOA8260	METHYL TERT-BUTYL ETHER	0.5	U	UG/L		0.5
MW-43-L	MW	Site 3	10/29/2004	VOA8260	METHYLENE CHLORIDE	2	UJ	UG/L		2
MW-43-L	MW	Site 3	10/29/2004	VOA8260	NAPHTHALENE	2	U	UG/L		2
MW-43-L	MW	Site 3	10/29/2004	VOA8260	N-BUTYLBENZENE	2	U	UG/L		2
MW-43-L	MW	Site 3	10/29/2004	VOA8260	N-PROPYLBENZENE	2	U	UG/L		2
MW-43-L	MW	Site 3	10/29/2004	VOA8260	O-XYLENE	0.5	U	UG/L		0.5
MW-43-L	MW	Site 3	10/29/2004	VOA8260	SEC-BUTYLBENZENE	2	U	UG/L		2
MW-43-L	MW	Site 3	10/29/2004	VOA8260	STYRENE	0.5	U	UG/L		0.5
MW-43-L	MW	Site 3	10/29/2004	VOA8260	TERT-BUTYLBENZENE	2	U	UG/L		2
MW-43-L	MW	Site 3	10/29/2004	VOA8260	TETRACHLOROETHENE	0.5	U	UG/L		0.5
MW-43-L	MW	Site 3	10/29/2004	VOA8260	TOLUENE	0.5	U	UG/L		0.5
MW-43-L	MW	Site 3	10/29/2004	VOA8260	TRANS-1,2-DICHLOROETHENE	0.5	U	UG/L		0.5
MW-43-L	MW	Site 3	10/29/2004	VOA8260	TRANS-1,3-DICHLOROPROPENE	0.5	U	UG/L		0.5
MW-43-L	MW	Site 3	10/29/2004	VOA8260	TRICHLOROETHENE	2.2		UG/L		0.5
MW-43-L	MW	Site 3	10/29/2004	VOA8260	TRICHLOROFLUOROMETHANE	0.5	U	UG/L		0.5
MW-43-L	MW	Site 3	10/29/2004	VOA8260	VINYL CHLORIDE	0.5	U	UG/L		0.5
MW-43-U	MW	Site 3	10/29/2004	SVOA	2-METHYLNAPHTHALENE	9.6	U	UG/L		9.6
MW-43-U	MW	Site 3	10/29/2004	SVOA	ACENAPHTHENE	9.6	U	UG/L		9.6
MW-43-U	MW	Site 3	10/29/2004	SVOA	ACENAPHTHYLENE	9.6	U	UG/L		9.6
MW-43-U	MW	Site 3	10/29/2004	SVOA	ANTHRACENE	9.6	U	UG/L		9.6
MW-43-U	MW	Site 3	10/29/2004	SVOA	BENZO(A)ANTHRACENE	9.6	U	UG/L		9.6
MW-43-U	MW	Site 3	10/29/2004	SVOA	BENZO(A)PYRENE	9.6	U	UG/L		9.6
MW-43-U	MW	Site 3	10/29/2004	SVOA	BENZO(B)FLUORANTHENE	9.6	U	UG/L		9.6
MW-43-U	MW	Site 3	10/29/2004	SVOA	BENZO(G,H,I)PERYLENE	9.6	U	UG/L		9.6
MW-43-U	MW	Site 3	10/29/2004	SVOA	BENZO(K)FLUORANTHENE	9.6	U	UG/L		9.6
MW-43-U	MW	Site 3	10/29/2004	SVOA	CHRYSENE	9.6	U	UG/L		9.6
MW-43-U	MW	Site 3	10/29/2004	SVOA	DIBENZ(A,H)ANTHRACENE	9.6	U	UG/L		9.6
MW-43-U	MW	Site 3	10/29/2004	SVOA	DIBENZOFURAN	9.6	U	UG/L		9.6
MW-43-U	MW	Site 3	10/29/2004	SVOA	FLUORANTHENE	9.6	U	UG/L		9.6
MW-43-U	MW	Site 3	10/29/2004	SVOA	FLUORENE	9.6	U	UG/L		9.6
MW-43-U	MW	Site 3	10/29/2004	SVOA	INDENO(1,2,3-CD)PYRENE	9.6	U	UG/L		9.6
MW-43-U	MW	Site 3	10/29/2004	SVOA	NAPHTHALENE	9.6	U	UG/L		9.6
MW-43-U	MW	Site 3	10/29/2004	SVOA	PHENANTHRENE	9.6	U	UG/L		9.6
MW-43-U	MW	Site 3	10/29/2004	SVOA	PYRENE	9.6	U	UG/L		9.6
MW-43-U	MW	Site 3	10/29/2004	TPHEXT	TOTAL PETROLEUM HYDROCARBONS-DIESEL	51		UG/L		48
MW-43-U	MW	Site 3	10/29/2004	TPHEXT	TOTAL PETROLEUM HYDROCARBONS-HEAVY FRACTION/O	190	U	UG/L		190
MW-43-U	MW	Site 3	10/29/2004	TPHPRG	TOTAL PETROLEUM HYDROCARBONS-GASOLINE	50	UJ	UG/L		50
MW-43-U	MW	Site 3	10/29/2004	VOA8260	1,1,1,2-TETRACHLOROETHANE	0.5	U	UG/L		0.5
MW-43-U	MW	Site 3	10/29/2004	VOA8260	1,1,1-TRICHLOROETHANE	0.5	U	UG/L		0.5
MW-43-U	MW	Site 3	10/29/2004	VOA8260	1,1,2,2-TETRACHLOROETHANE	0.5	U	UG/L		0.5
MW-43-U	MW	Site 3	10/29/2004	VOA8260	1,1,2-TRICHLOROETHANE	0.5	U	UG/L		0.5
MW-43-U	MW	Site 3	10/29/2004	VOA8260	1,1-DICHLOROETHANE	0.5	U	UG/L		0.5
MW-43-U	MW	Site 3	10/29/2004	VOA8260	1,1-DICHLOROETHENE	0.8		UG/L		0.5
MW-43-U	MW	Site 3	10/29/2004	VOA8260	1,1-DICHLOROPROPENE	0.5	U	UG/L		0.5
MW-43-U	MW	Site 3	10/29/2004	VOA8260	1,2,3-TRICHLOROBENZENE	2	U	UG/L		2
MW-43-U	MW	Site 3	10/29/2004	VOA8260	1,2,3-TRICHLOROPROPANE	0.5	U	UG/L		0.5
MW-43-U	MW	Site 3	10/29/2004	VOA8260	1,2,4-TRICHLOROBENZENE	2	U	UG/L		2
MW-43-U	MW	Site 3	10/29/2004	VOA8260	1,2,4-TRIMETHYLBENZENE	2	U	UG/L		2
MW-43-U	MW	Site 3	10/29/2004	VOA8260	1,2-DIBROMO-3-CHLOROPROPANE	2	U	UG/L		2
MW-43-U	MW	Site 3	10/29/2004	VOA8260	1,2-DIBROMOETHANE	2	U	UG/L		2
MW-43-U	MW	Site 3	10/29/2004	VOA8260	1,2-DICHLOROBENZENE	0.5	U	UG/L		0.5

PT_NAME	PT Type	Site	SMP_DATE	ANLYGROUP	STD_CHEMNAME	CONC	QUALIFIER	UNITS	MDL	RL
MW-43-U	MW	Site 3	10/29/2004	VOA8260	1,2-DICHLOROETHANE	0.5	U	UG/L		0.5
MW-43-U	MW	Site 3	10/29/2004	VOA8260	1,2-DICHLOROPROPANE	0.5	U	UG/L		0.5
MW-43-U	MW	Site 3	10/29/2004	VOA8260	1,3,5-TRIMETHYLBENZENE	2	U	UG/L		2
MW-43-U	MW	Site 3	10/29/2004	VOA8260	1,3-DICHLOROBENZENE	0.5	U	UG/L		0.5
MW-43-U	MW	Site 3	10/29/2004	VOA8260	1,3-DICHLOROPROPANE	0.5	U	UG/L		0.5
MW-43-U	MW	Site 3	10/29/2004	VOA8260	1,4-DICHLOROBENZENE	0.5	U	UG/L		0.5
MW-43-U	MW	Site 3	10/29/2004	VOA8260	2,2-DICHLOROPROPANE	0.5	U	UG/L		0.5
MW-43-U	MW	Site 3	10/29/2004	VOA8260	2-BUTANONE	20	U	UG/L		20
MW-43-U	MW	Site 3	10/29/2004	VOA8260	2-CHLOROTOLUENE	2	U	UG/L		2
MW-43-U	MW	Site 3	10/29/2004	VOA8260	2-HEXANONE	20	U	UG/L		20
MW-43-U	MW	Site 3	10/29/2004	VOA8260	4-CHLOROTOLUENE	2	U	UG/L		2
MW-43-U	MW	Site 3	10/29/2004	VOA8260	4-ISOPROPYLTOLUENE	2	U	UG/L		2
MW-43-U	MW	Site 3	10/29/2004	VOA8260	4-METHYL-2-PENTANONE	20	U	UG/L		20
MW-43-U	MW	Site 3	10/29/2004	VOA8260	ACETONE	20	U	UG/L		20
MW-43-U	MW	Site 3	10/29/2004	VOA8260	BENZENE	0.5	U	UG/L		0.5
MW-43-U	MW	Site 3	10/29/2004	VOA8260	BROMOBENZENE	2	U	UG/L		2
MW-43-U	MW	Site 3	10/29/2004	VOA8260	BROMOCHLOROMETHANE	0.5	U	UG/L		0.5
MW-43-U	MW	Site 3	10/29/2004	VOA8260	BROMODICHLOROMETHANE	0.5	U	UG/L		0.5
MW-43-U	MW	Site 3	10/29/2004	VOA8260	BROMOFORM	0.5	U	UG/L		0.5
MW-43-U	MW	Site 3	10/29/2004	VOA8260	BROMOMETHANE	0.5	U	UG/L		0.5
MW-43-U	MW	Site 3	10/29/2004	VOA8260	CARBON DISULFIDE	0.5	U	UG/L		0.5
MW-43-U	MW	Site 3	10/29/2004	VOA8260	CARBON TETRACHLORIDE	0.5	U	UG/L		0.5
MW-43-U	MW	Site 3	10/29/2004	VOA8260	CHLOROBENZENE	0.5	U	UG/L		0.5
MW-43-U	MW	Site 3	10/29/2004	VOA8260	CHLORODIBROMOMETHANE	0.5	U	UG/L		0.5
MW-43-U	MW	Site 3	10/29/2004	VOA8260	CHLOROETHANE	0.5	U	UG/L		0.5
MW-43-U	MW	Site 3	10/29/2004	VOA8260	CHLOROFORM	0.5	U	UG/L		0.5
MW-43-U	MW	Site 3	10/29/2004	VOA8260	CHLOROMETHANE	0.5	U	UG/L		0.5
MW-43-U	MW	Site 3	10/29/2004	VOA8260	CIS-1,2-DICHLOROETHENE	10.9		UG/L		0.5
MW-43-U	MW	Site 3	10/29/2004	VOA8260	CIS-1,3-DICHLOROPROPENE	0.5	U	UG/L		0.5
MW-43-U	MW	Site 3	10/29/2004	VOA8260	DIBROMOMETHANE	0.5	U	UG/L		0.5
MW-43-U	MW	Site 3	10/29/2004	VOA8260	DICHLORODIFLUOROMETHANE	0.5	U	UG/L		0.5
MW-43-U	MW	Site 3	10/29/2004	VOA8260	ETHYLBENZENE	0.5	U	UG/L		0.5
MW-43-U	MW	Site 3	10/29/2004	VOA8260	HEXACHLOROBUTADIENE	2	U	UG/L		2
MW-43-U	MW	Site 3	10/29/2004	VOA8260	ISOPROPYLBENZENE	2	U	UG/L		2
MW-43-U	MW	Site 3	10/29/2004	VOA8260	M,P-XYLENE	0.5	U	UG/L		0.5
MW-43-U	MW	Site 3	10/29/2004	VOA8260	METHYL TERT-BUTYL ETHER	0.5	U	UG/L		0.5
MW-43-U	MW	Site 3	10/29/2004	VOA8260	METHYLENE CHLORIDE	2	UJ	UG/L		2
MW-43-U	MW	Site 3	10/29/2004	VOA8260	NAPHTHALENE	2	U	UG/L		2
MW-43-U	MW	Site 3	10/29/2004	VOA8260	N-BUTYLBENZENE	2	U	UG/L		2
MW-43-U	MW	Site 3	10/29/2004	VOA8260	N-PROPYLBENZENE	2	U	UG/L		2
MW-43-U	MW	Site 3	10/29/2004	VOA8260	O-XYLENE	0.5	U	UG/L		0.5
MW-43-U	MW	Site 3	10/29/2004	VOA8260	SEC-BUTYLBENZENE	2	U	UG/L		2
MW-43-U	MW	Site 3	10/29/2004	VOA8260	STYRENE	0.5	U	UG/L		0.5
MW-43-U	MW	Site 3	10/29/2004	VOA8260	TERT-BUTYLBENZENE	2	U	UG/L		2
MW-43-U	MW	Site 3	10/29/2004	VOA8260	TETRACHLOROETHENE	0.5	U	UG/L		0.5
MW-43-U	MW	Site 3	10/29/2004	VOA8260	TOLUENE	0.5	U	UG/L		0.5
MW-43-U	MW	Site 3	10/29/2004	VOA8260	TRANS-1,2-DICHLOROETHENE	0.5	U	UG/L		0.5
MW-43-U	MW	Site 3	10/29/2004	VOA8260	TRANS-1,3-DICHLOROPROPENE	0.5	U	UG/L		0.5
MW-43-U	MW	Site 3	10/29/2004	VOA8260	TRICHLOROETHENE	20.9		UG/L		0.5
MW-43-U	MW	Site 3	10/29/2004	VOA8260	TRICHLOROFLUOROMETHANE	0.5	U	UG/L		0.5
MW-43-U	MW	Site 3	10/29/2004	VOA8260	VINYL CHLORIDE	0.5	U	UG/L		0.5
MW-39-L	MW	Site 3	10/28/2004	PAH	2-METHYLNAPHTHALENE	0.096	U	UG/L		0.096
MW-39-L	MW	Site 3	10/28/2004	PAH	ACENAPHTHENE	0.096	U	UG/L		0.096
MW-39-L	MW	Site 3	10/28/2004	PAH	ACENAPHTHYLENE	0.096	U	UG/L		0.096
MW-39-L	MW	Site 3	10/28/2004	PAH	ANTHRACENE	0.096	U	UG/L		0.096
MW-39-L	MW	Site 3	10/28/2004	PAH	BENZO(A)ANTHRACENE	0.096	U	UG/L		0.096
MW-39-L	MW	Site 3	10/28/2004	PAH	BENZO(A)PYRENE	0.096	U	UG/L		0.096
MW-39-L	MW	Site 3	10/28/2004	PAH	BENZO(B)FLUORANTHENE	0.096	U	UG/L		0.096
MW-39-L	MW	Site 3	10/28/2004	PAH	BENZO(G,H,I)PERYLENE	0.096	U	UG/L		0.096
MW-39-L	MW	Site 3	10/28/2004	PAH	BENZO(K)FLUORANTHENE	0.096	U	UG/L		0.096
MW-39-L	MW	Site 3	10/28/2004	PAH	CHRYSENE	0.096	U	UG/L		0.096
MW-39-L	MW	Site 3	10/28/2004	PAH	DIBENZ(A,H)ANTHRACENE	0.096	U	UG/L		0.096
MW-39-L	MW	Site 3	10/28/2004	PAH	FLUORANTHENE	0.096	U	UG/L		0.096
MW-39-L	MW	Site 3	10/28/2004	PAH	FLUORENE	0.096	U	UG/L		0.096
MW-39-L	MW	Site 3	10/28/2004	PAH	INDENO(1,2,3-CD)PYRENE	0.096	U	UG/L		0.096
MW-39-L	MW	Site 3	10/28/2004	PAH	NAPHTHALENE	0.096	U	UG/L		0.096
MW-39-L	MW	Site 3	10/28/2004	PAH	PHENANTHRENE	0.096	U	UG/L		0.096
MW-39-L	MW	Site 3	10/28/2004	PAH	PYRENE	0.096	U	UG/L		0.096
MW-39-L	MW	Site 3	10/28/2004	VOA8260	1,1,1,2-TETRACHLOROETHANE	0.5	U	UG/L		0.5
MW-39-L	MW	Site 3	10/28/2004	VOA8260	1,1,1-TRICHLOROETHANE	0.5	U	UG/L		0.5
MW-39-L	MW	Site 3	10/28/2004	VOA8260	1,1,2,2-TETRACHLOROETHANE	0.5	U	UG/L		0.5
MW-39-L	MW	Site 3	10/28/2004	VOA8260	1,1,2-TRICHLOROETHANE	0.5	U	UG/L		0.5
MW-39-L	MW	Site 3	10/28/2004	VOA8260	1,1-DICHLOROETHANE	0.5	U	UG/L		0.5
MW-39-L	MW	Site 3	10/28/2004	VOA8260	1,1-DICHLOROETHENE	0.5	U	UG/L		0.5
MW-39-L	MW	Site 3	10/28/2004	VOA8260	1,1-DICHLOROPROPENE	0.5	U	UG/L		0.5
MW-39-L	MW	Site 3	10/28/2004	VOA8260	1,2,3-TRICHLOROBENZENE	2	U	UG/L		2
MW-39-L	MW	Site 3	10/28/2004	VOA8260	1,2,3-TRICHLOROPROPANE	0.5	U	UG/L		0.5
MW-39-L	MW	Site 3	10/28/2004	VOA8260	1,2,4-TRICHLOROBENZENE	2	U	UG/L		2
MW-39-L	MW	Site 3	10/28/2004	VOA8260	1,2,4-TRIMETHYLBENZENE	2	U	UG/L		2
MW-39-L	MW	Site 3	10/28/2004	VOA8260	1,2-DIBROMO-3-CHLOROPROPANE	2	U	UG/L		2
MW-39-L	MW	Site 3	10/28/2004	VOA8260	1,2-DIBROMOETHANE	2	U	UG/L		2
MW-39-L	MW	Site 3	10/28/2004	VOA8260	1,2-DICHLOROBENZENE	0.5	U	UG/L		0.5
MW-39-L	MW	Site 3	10/28/2004	VOA8260	1,2-DICHLOROETHANE	0.5	U	UG/L		0.5
MW-39-L	MW	Site 3	10/28/2004	VOA8260	1,2-DICHLOROPROPANE	0.5	U	UG/L		0.5
MW-39-L	MW	Site 3	10/28/2004	VOA8260	1,3,5-TRIMETHYLBENZENE	2	U	UG/L		2
MW-39-L	MW	Site 3	10/28/2004	VOA8260	1,3-DICHLOROBENZENE	0.5	U	UG/L		0.5
MW-39-L	MW	Site 3	10/28/2004	VOA8260	1,3-DICHLOROPROPANE	0.5	U	UG/L		0.5
MW-39-L	MW	Site 3	10/28/2004	VOA8260	1,4-DICHLOROBENZENE	0.5	U	UG/L		0.5
MW-39-L	MW	Site 3	10/28/2004	VOA8260	2,2-DICHLOROPROPANE	0.5	U	UG/L		0.5
MW-39-L	MW	Site 3	10/28/2004	VOA8260	2-BUTANONE	20	U	UG/L		20
MW-39-L	MW	Site 3	10/28/2004	VOA8260	2-CHLOROTOLUENE	2	U	UG/L		2
MW-39-L	MW	Site 3	10/28/2004	VOA8260	2-HEXANONE	20	U	UG/L		20
MW-39-L	MW	Site 3	10/28/2004	VOA8260	4-CHLOROTOLUENE	2	U	UG/L		2

PT_NAME	PT Type	Site	SMP_DATE	ANLYGROUP	STD_CHEMNAME	CONC	QUALIFIER	UNITS	MDL	RL
MW-39-L	MW	Site 3	10/28/2004	VOA8260	4-ISOPROPYLTOLUENE	2	U	UG/L		2
MW-39-L	MW	Site 3	10/28/2004	VOA8260	4-METHYL-2-PENTANONE	20	U	UG/L		20
MW-39-L	MW	Site 3	10/28/2004	VOA8260	ACETONE	20	U	UG/L		20
MW-39-L	MW	Site 3	10/28/2004	VOA8260	BENZENE	0.5	U	UG/L		0.5
MW-39-L	MW	Site 3	10/28/2004	VOA8260	BROMOBENZENE	2	U	UG/L		2
MW-39-L	MW	Site 3	10/28/2004	VOA8260	BROMOCHLOROMETHANE	0.5	U	UG/L		0.5
MW-39-L	MW	Site 3	10/28/2004	VOA8260	BROMODICHLOROMETHANE	0.5	U	UG/L		0.5
MW-39-L	MW	Site 3	10/28/2004	VOA8260	BROMOFORM	0.5	U	UG/L		0.5
MW-39-L	MW	Site 3	10/28/2004	VOA8260	BROMOMETHANE	0.5	U	UG/L		0.5
MW-39-L	MW	Site 3	10/28/2004	VOA8260	CARBON DISULFIDE	0.5	U	UG/L		0.5
MW-39-L	MW	Site 3	10/28/2004	VOA8260	CARBON TETRACHLORIDE	0.5	U	UG/L		0.5
MW-39-L	MW	Site 3	10/28/2004	VOA8260	CHLOROBENZENE	0.5	U	UG/L		0.5
MW-39-L	MW	Site 3	10/28/2004	VOA8260	CHLORODIBROMOMETHANE	0.5	U	UG/L		0.5
MW-39-L	MW	Site 3	10/28/2004	VOA8260	CHLOROETHANE	0.5	U	UG/L		0.5
MW-39-L	MW	Site 3	10/28/2004	VOA8260	CHLOROFORM	0.5	U	UG/L		0.5
MW-39-L	MW	Site 3	10/28/2004	VOA8260	CHLOROMETHANE	0.5	U	UG/L		0.5
MW-39-L	MW	Site 3	10/28/2004	VOA8260	CIS-1,2-DICHLOROETHENE	0.5	U	UG/L		0.5
MW-39-L	MW	Site 3	10/28/2004	VOA8260	CIS-1,3-DICHLOROPROPENE	0.5	U	UG/L		0.5
MW-39-L	MW	Site 3	10/28/2004	VOA8260	DIBROMOMETHANE	0.5	U	UG/L		0.5
MW-39-L	MW	Site 3	10/28/2004	VOA8260	DICHLORODIFLUOROMETHANE	0.5	U	UG/L		0.5
MW-39-L	MW	Site 3	10/28/2004	VOA8260	ETHYLBENZENE	0.5	U	UG/L		0.5
MW-39-L	MW	Site 3	10/28/2004	VOA8260	HEXACHLOROBUTADIENE	2	U	UG/L		2
MW-39-L	MW	Site 3	10/28/2004	VOA8260	ISOPROPYLBENZENE	2	U	UG/L		2
MW-39-L	MW	Site 3	10/28/2004	VOA8260	M,P-XYLENE	0.5	U	UG/L		0.5
MW-39-L	MW	Site 3	10/28/2004	VOA8260	METHYL TERT-BUTYL ETHER	0.5	U	UG/L		0.5
MW-39-L	MW	Site 3	10/28/2004	VOA8260	METHYLENE CHLORIDE	2	UJ	UG/L		2
MW-39-L	MW	Site 3	10/28/2004	VOA8260	NAPHTHALENE	2	U	UG/L		2
MW-39-L	MW	Site 3	10/28/2004	VOA8260	N-BUTYLBENZENE	2	U	UG/L		2
MW-39-L	MW	Site 3	10/28/2004	VOA8260	N-PROPYLBENZENE	2	U	UG/L		2
MW-39-L	MW	Site 3	10/28/2004	VOA8260	O-XYLENE	0.5	U	UG/L		0.5
MW-39-L	MW	Site 3	10/28/2004	VOA8260	SEC-BUTYLBENZENE	2	U	UG/L		2
MW-39-L	MW	Site 3	10/28/2004	VOA8260	STYRENE	0.5	U	UG/L		0.5
MW-39-L	MW	Site 3	10/28/2004	VOA8260	TERT-BUTYLBENZENE	2	U	UG/L		2
MW-39-L	MW	Site 3	10/28/2004	VOA8260	TETRACHLOROETHENE	0.5	U	UG/L		0.5
MW-39-L	MW	Site 3	10/28/2004	VOA8260	TOLUENE	0.5	U	UG/L		0.5
MW-39-L	MW	Site 3	10/28/2004	VOA8260	TRANS-1,2-DICHLOROETHENE	0.5	U	UG/L		0.5
MW-39-L	MW	Site 3	10/28/2004	VOA8260	TRANS-1,3-DICHLOROPROPENE	0.5	U	UG/L		0.5
MW-39-L	MW	Site 3	10/28/2004	VOA8260	TRICHLOROETHENE	1.4		UG/L		0.5
MW-39-L	MW	Site 3	10/28/2004	VOA8260	TRICHLOROFLUOROMETHANE	0.5	U	UG/L		0.5
MW-39-L	MW	Site 3	10/28/2004	VOA8260	VINYL CHLORIDE	0.5	U	UG/L		0.5
MW-39-U	MW	Site 3	10/28/2004	PAH	2-METHYLNAPHTHALENE	0.096	U	UG/L		0.096
MW-39-U	MW	Site 3	10/28/2004	PAH	ACENAPHTHENE	0.096	U	UG/L		0.096
MW-39-U	MW	Site 3	10/28/2004	PAH	ACENAPHTHYLENE	0.096	U	UG/L		0.096
MW-39-U	MW	Site 3	10/28/2004	PAH	ANTHRACENE	0.096	U	UG/L		0.096
MW-39-U	MW	Site 3	10/28/2004	PAH	BENZO(A)ANTHRACENE	0.096	U	UG/L		0.096
MW-39-U	MW	Site 3	10/28/2004	PAH	BENZO(A)PYRENE	0.096	U	UG/L		0.096
MW-39-U	MW	Site 3	10/28/2004	PAH	BENZO(B)FLUORANTHENE	0.096	U	UG/L		0.096
MW-39-U	MW	Site 3	10/28/2004	PAH	BENZO(G,H,I)PERYLENE	0.096	U	UG/L		0.096
MW-39-U	MW	Site 3	10/28/2004	PAH	BENZO(K)FLUORANTHENE	0.096	U	UG/L		0.096
MW-39-U	MW	Site 3	10/28/2004	PAH	CHRYSENE	0.096	U	UG/L		0.096
MW-39-U	MW	Site 3	10/28/2004	PAH	DIBENZ(A,H)ANTHRACENE	0.096	U	UG/L		0.096
MW-39-U	MW	Site 3	10/28/2004	PAH	FLUORANTHENE	0.096	U	UG/L		0.096
MW-39-U	MW	Site 3	10/28/2004	PAH	FLUORENE	0.096	U	UG/L		0.096
MW-39-U	MW	Site 3	10/28/2004	PAH	INDENO(1,2,3-CD)PYRENE	0.096	U	UG/L		0.096
MW-39-U	MW	Site 3	10/28/2004	PAH	NAPHTHALENE	0.096	U	UG/L		0.096
MW-39-U	MW	Site 3	10/28/2004	PAH	PHENANTHRENE	0.096	U	UG/L		0.096
MW-39-U	MW	Site 3	10/28/2004	PAH	PYRENE	0.096	U	UG/L		0.096
MW-39-U	MW	Site 3	10/28/2004	TPHEXT	TOTAL PETROLEUM HYDROCARBONS-DIESEL	48	U	UG/L		48
MW-39-U	MW	Site 3	10/28/2004	TPHEXT	TOTAL PETROLEUM HYDROCARBONS-HEAVY FRACTION/O	190	U	UG/L		190
MW-39-U	MW	Site 3	10/28/2004	TPHPRG	TOTAL PETROLEUM HYDROCARBONS-GASOLINE	50	UJ	UG/L		50
MW-39-U	MW	Site 3	10/28/2004	VOA8260	1,1,1,2-TETRACHLOROETHANE	0.5	U	UG/L		0.5
MW-39-U	MW	Site 3	10/28/2004	VOA8260	1,1,1-TRICHLOROETHANE	0.5	U	UG/L		0.5
MW-39-U	MW	Site 3	10/28/2004	VOA8260	1,1,2,2-TETRACHLOROETHANE	0.5	U	UG/L		0.5
MW-39-U	MW	Site 3	10/28/2004	VOA8260	1,1,2-TRICHLOROETHANE	0.5	U	UG/L		0.5
MW-39-U	MW	Site 3	10/28/2004	VOA8260	1,1-DICHLOROETHANE	0.5	U	UG/L		0.5
MW-39-U	MW	Site 3	10/28/2004	VOA8260	1,1-DICHLOROETHENE	0.5	U	UG/L		0.5
MW-39-U	MW	Site 3	10/28/2004	VOA8260	1,1-DICHLOROPROPENE	0.5	U	UG/L		0.5
MW-39-U	MW	Site 3	10/28/2004	VOA8260	1,2,3-TRICHLOROBENZENE	2	U	UG/L		2
MW-39-U	MW	Site 3	10/28/2004	VOA8260	1,2,3-TRICHLOROPROPANE	0.5	U	UG/L		0.5
MW-39-U	MW	Site 3	10/28/2004	VOA8260	1,2,4-TRICHLOROBENZENE	2	U	UG/L		2
MW-39-U	MW	Site 3	10/28/2004	VOA8260	1,2,4-TRIMETHYLBENZENE	2	U	UG/L		2
MW-39-U	MW	Site 3	10/28/2004	VOA8260	1,2-DIBROMO-3-CHLOROPROPANE	2	U	UG/L		2
MW-39-U	MW	Site 3	10/28/2004	VOA8260	1,2-DIBROMOETHANE	2	U	UG/L		2
MW-39-U	MW	Site 3	10/28/2004	VOA8260	1,2-DICHLOROBENZENE	0.5	U	UG/L		0.5
MW-39-U	MW	Site 3	10/28/2004	VOA8260	1,2-DICHLOROETHANE	0.5	U	UG/L		0.5
MW-39-U	MW	Site 3	10/28/2004	VOA8260	1,2-DICHLOROPROPANE	0.5	U	UG/L		0.5
MW-39-U	MW	Site 3	10/28/2004	VOA8260	1,3,5-TRIMETHYLBENZENE	2	U	UG/L		2
MW-39-U	MW	Site 3	10/28/2004	VOA8260	1,3-DICHLOROBENZENE	0.5	U	UG/L		0.5
MW-39-U	MW	Site 3	10/28/2004	VOA8260	1,3-DICHLOROPROPANE	0.5	U	UG/L		0.5
MW-39-U	MW	Site 3	10/28/2004	VOA8260	1,4-DICHLOROBENZENE	0.5	U	UG/L		0.5
MW-39-U	MW	Site 3	10/28/2004	VOA8260	2,2-DICHLOROPROPANE	0.5	U	UG/L		0.5
MW-39-U	MW	Site 3	10/28/2004	VOA8260	2-BUTANONE	20	U	UG/L		20
MW-39-U	MW	Site 3	10/28/2004	VOA8260	2-CHLOROTOLUENE	2	U	UG/L		2
MW-39-U	MW	Site 3	10/28/2004	VOA8260	2-HEXANONE	20	U	UG/L		20
MW-39-U	MW	Site 3	10/28/2004	VOA8260	4-CHLOROTOLUENE	2	U	UG/L		2
MW-39-U	MW	Site 3	10/28/2004	VOA8260	4-ISOPROPYLTOLUENE	2	U	UG/L		2
MW-39-U	MW	Site 3	10/28/2004	VOA8260	4-METHYL-2-PENTANONE	20	U	UG/L		20
MW-39-U	MW	Site 3	10/28/2004	VOA8260	ACETONE	20	U	UG/L		20
MW-39-U	MW	Site 3	10/28/2004	VOA8260	BENZENE	0.5	U	UG/L		0.5
MW-39-U	MW	Site 3	10/28/2004	VOA8260	BROMOBENZENE	2	U	UG/L		2
MW-39-U	MW	Site 3	10/28/2004	VOA8260	BROMOCHLOROMETHANE	0.5	U	UG/L		0.5
MW-39-U	MW	Site 3	10/28/2004	VOA8260	BROMODICHLOROMETHANE	0.5	U	UG/L		0.5
MW-39-U	MW	Site 3	10/28/2004	VOA8260	BROMOFORM	0.5	U	UG/L		0.5

PT_NAME	PT Type	Site	SMP_DATE	ANLYGROUP	STD_CHEMNAME	CONC	QUALIFIER	UNITS	MDL	RL
MW-39-U	MW	Site 3	10/28/2004	VOA8260	BROMOMETHANE	0.5	U	UG/L		0.5
MW-39-U	MW	Site 3	10/28/2004	VOA8260	CARBON DISULFIDE	0.5	U	UG/L		0.5
MW-39-U	MW	Site 3	10/28/2004	VOA8260	CARBON TETRACHLORIDE	0.5	U	UG/L		0.5
MW-39-U	MW	Site 3	10/28/2004	VOA8260	CHLOROBENZENE	0.5	U	UG/L		0.5
MW-39-U	MW	Site 3	10/28/2004	VOA8260	CHLORODIBROMOMETHANE	0.5	U	UG/L		0.5
MW-39-U	MW	Site 3	10/28/2004	VOA8260	CHLOROETHANE	0.5	U	UG/L		0.5
MW-39-U	MW	Site 3	10/28/2004	VOA8260	CHLOROFORM	0.5	U	UG/L		0.5
MW-39-U	MW	Site 3	10/28/2004	VOA8260	CHLOROMETHANE	0.5	U	UG/L		0.5
MW-39-U	MW	Site 3	10/28/2004	VOA8260	CIS-1,2-DICHLOROETHENE	0.5	U	UG/L		0.5
MW-39-U	MW	Site 3	10/28/2004	VOA8260	CIS-1,3-DICHLOROPROPENE	0.5	U	UG/L		0.5
MW-39-U	MW	Site 3	10/28/2004	VOA8260	DIBROMOMETHANE	0.5	U	UG/L		0.5
MW-39-U	MW	Site 3	10/28/2004	VOA8260	DICHLORODIFLUOROMETHANE	0.5	U	UG/L		0.5
MW-39-U	MW	Site 3	10/28/2004	VOA8260	ETHYLBENZENE	0.5	U	UG/L		0.5
MW-39-U	MW	Site 3	10/28/2004	VOA8260	HEXACHLOROBUTADIENE	2	U	UG/L		2
MW-39-U	MW	Site 3	10/28/2004	VOA8260	ISOPROPYLBENZENE	2	U	UG/L		2
MW-39-U	MW	Site 3	10/28/2004	VOA8260	M,P-XYLENE	0.5	U	UG/L		0.5
MW-39-U	MW	Site 3	10/28/2004	VOA8260	METHYL TERT-BUTYL ETHER	0.5	U	UG/L		0.5
MW-39-U	MW	Site 3	10/28/2004	VOA8260	METHYLENE CHLORIDE	2	UJ	UG/L		2
MW-39-U	MW	Site 3	10/28/2004	VOA8260	NAPHTHALENE	2	U	UG/L		2
MW-39-U	MW	Site 3	10/28/2004	VOA8260	N-BUTYLBENZENE	2	U	UG/L		2
MW-39-U	MW	Site 3	10/28/2004	VOA8260	N-PROPYLBENZENE	2	U	UG/L		2
MW-39-U	MW	Site 3	10/28/2004	VOA8260	O-XYLENE	0.5	U	UG/L		0.5
MW-39-U	MW	Site 3	10/28/2004	VOA8260	SEC-BUTYLBENZENE	2	U	UG/L		2
MW-39-U	MW	Site 3	10/28/2004	VOA8260	STYRENE	0.5	U	UG/L		0.5
MW-39-U	MW	Site 3	10/28/2004	VOA8260	TERT-BUTYLBENZENE	2	U	UG/L		2
MW-39-U	MW	Site 3	10/28/2004	VOA8260	TETRACHLOROETHENE	0.5	U	UG/L		0.5
MW-39-U	MW	Site 3	10/28/2004	VOA8260	TOLUENE	0.5	U	UG/L		0.5
MW-39-U	MW	Site 3	10/28/2004	VOA8260	TRANS-1,2-DICHLOROETHENE	0.5	U	UG/L		0.5
MW-39-U	MW	Site 3	10/28/2004	VOA8260	TRANS-1,3-DICHLOROPROPENE	0.5	U	UG/L		0.5
MW-39-U	MW	Site 3	10/28/2004	VOA8260	TRICHLOROETHENE	0.5	U	UG/L		0.5
MW-39-U	MW	Site 3	10/28/2004	VOA8260	TRICHLOROFLUOROMETHANE	0.5	U	UG/L		0.5
MW-39-U	MW	Site 3	10/28/2004	VOA8260	VINYL CHLORIDE	0.5	U	UG/L		0.5
BAT-3-B-L	MW	Site 3	10/20/2004	SVOA	2-METHYLNAPHTHALENE	9.6	U	UG/L		9.6
BAT-3-B-L	MW	Site 3	10/20/2004	SVOA	ACENAPHTHENE	9.6	U	UG/L		9.6
BAT-3-B-L	MW	Site 3	10/20/2004	SVOA	ACENAPHTHYLENE	9.6	U	UG/L		9.6
BAT-3-B-L	MW	Site 3	10/20/2004	SVOA	ANTHRACENE	9.6	U	UG/L		9.6
BAT-3-B-L	MW	Site 3	10/20/2004	SVOA	BENZO(A)ANTHRACENE	9.6	U	UG/L		9.6
BAT-3-B-L	MW	Site 3	10/20/2004	SVOA	BENZO(A)PYRENE	9.6	U	UG/L		9.6
BAT-3-B-L	MW	Site 3	10/20/2004	SVOA	BENZO(B)FLUORANTHENE	9.6	U	UG/L		9.6
BAT-3-B-L	MW	Site 3	10/20/2004	SVOA	BENZO(G,H,I)PERYLENE	9.6	U	UG/L		9.6
BAT-3-B-L	MW	Site 3	10/20/2004	SVOA	BENZO(K)FLUORANTHENE	9.6	U	UG/L		9.6
BAT-3-B-L	MW	Site 3	10/20/2004	SVOA	CHRYSENE	9.6	U	UG/L		9.6
BAT-3-B-L	MW	Site 3	10/20/2004	SVOA	DIBENZ(A,H)ANTHRACENE	9.6	U	UG/L		9.6
BAT-3-B-L	MW	Site 3	10/20/2004	SVOA	DIBENZOFURAN	9.6	U	UG/L		9.6
BAT-3-B-L	MW	Site 3	10/20/2004	SVOA	FLUORANTHENE	9.6	U	UG/L		9.6
BAT-3-B-L	MW	Site 3	10/20/2004	SVOA	FLUORENE	9.6	U	UG/L		9.6
BAT-3-B-L	MW	Site 3	10/20/2004	SVOA	INDENO(1,2,3-CD)PYRENE	9.6	U	UG/L		9.6
BAT-3-B-L	MW	Site 3	10/20/2004	SVOA	NAPHTHALENE	9.6	U	UG/L		9.6
BAT-3-B-L	MW	Site 3	10/20/2004	SVOA	PHENANTHRENE	9.6	U	UG/L		9.6
BAT-3-B-L	MW	Site 3	10/20/2004	SVOA	PYRENE	9.6	U	UG/L		9.6
BAT-3-B-L	MW	Site 3	10/20/2004	VOA8260	1,1,1,2-TETRACHLOROETHANE	0.5	U	UG/L		0.5
BAT-3-B-L	MW	Site 3	10/20/2004	VOA8260	1,1,1-TRICHLOROETHANE	0.5	U	UG/L		0.5
BAT-3-B-L	MW	Site 3	10/20/2004	VOA8260	1,1,2,2-TETRACHLOROETHANE	0.5	U	UG/L		0.5
BAT-3-B-L	MW	Site 3	10/20/2004	VOA8260	1,1,2-TRICHLOROETHANE	0.5	U	UG/L		0.5
BAT-3-B-L	MW	Site 3	10/20/2004	VOA8260	1,1-DICHLOROETHANE	0.5	U	UG/L		0.5
BAT-3-B-L	MW	Site 3	10/20/2004	VOA8260	1,1-DICHLOROETHENE	0.5	U	UG/L		0.5
BAT-3-B-L	MW	Site 3	10/20/2004	VOA8260	1,1-DICHLOROPROPENE	0.5	U	UG/L		0.5
BAT-3-B-L	MW	Site 3	10/20/2004	VOA8260	1,2,3-TRICHLOROBENZENE	2	U	UG/L		2
BAT-3-B-L	MW	Site 3	10/20/2004	VOA8260	1,2,3-TRICHLOROPROPANE	0.5	U	UG/L		0.5
BAT-3-B-L	MW	Site 3	10/20/2004	VOA8260	1,2,4-TRICHLOROBENZENE	2	U	UG/L		2
BAT-3-B-L	MW	Site 3	10/20/2004	VOA8260	1,2,4-TRIMETHYLBENZENE	2	U	UG/L		2
BAT-3-B-L	MW	Site 3	10/20/2004	VOA8260	1,2-DIBROMO-3-CHLOROPROPANE	2	U	UG/L		2
BAT-3-B-L	MW	Site 3	10/20/2004	VOA8260	1,2-DIBROMOETHANE	2	U	UG/L		2
BAT-3-B-L	MW	Site 3	10/20/2004	VOA8260	1,2-DICHLOROBENZENE	0.5	U	UG/L		0.5
BAT-3-B-L	MW	Site 3	10/20/2004	VOA8260	1,2-DICHLOROETHANE	0.5	U	UG/L		0.5
BAT-3-B-L	MW	Site 3	10/20/2004	VOA8260	1,2-DICHLOROPROPANE	0.5	U	UG/L		0.5
BAT-3-B-L	MW	Site 3	10/20/2004	VOA8260	1,3,5-TRIMETHYLBENZENE	2	U	UG/L		2
BAT-3-B-L	MW	Site 3	10/20/2004	VOA8260	1,3-DICHLOROBENZENE	0.5	U	UG/L		0.5
BAT-3-B-L	MW	Site 3	10/20/2004	VOA8260	1,3-DICHLOROPROPANE	0.5	U	UG/L		0.5
BAT-3-B-L	MW	Site 3	10/20/2004	VOA8260	1,4-DICHLOROBENZENE	0.5	U	UG/L		0.5
BAT-3-B-L	MW	Site 3	10/20/2004	VOA8260	2,2-DICHLOROPROPANE	0.5	U	UG/L		0.5
BAT-3-B-L	MW	Site 3	10/20/2004	VOA8260	2-BUTANONE	20	U	UG/L		20
BAT-3-B-L	MW	Site 3	10/20/2004	VOA8260	2-CHLOROTOLUENE	2	U	UG/L		2
BAT-3-B-L	MW	Site 3	10/20/2004	VOA8260	2-HEXANONE	20	U	UG/L		20
BAT-3-B-L	MW	Site 3	10/20/2004	VOA8260	4-CHLOROTOLUENE	2	U	UG/L		2
BAT-3-B-L	MW	Site 3	10/20/2004	VOA8260	4-ISOPROPYLTOLUENE	2	U	UG/L		2
BAT-3-B-L	MW	Site 3	10/20/2004	VOA8260	4-METHYL-2-PENTANONE	20	U	UG/L		20
BAT-3-B-L	MW	Site 3	10/20/2004	VOA8260	ACETONE	20	UJ	UG/L		20
BAT-3-B-L	MW	Site 3	10/20/2004	VOA8260	BENZENE	0.5	U	UG/L		0.5
BAT-3-B-L	MW	Site 3	10/20/2004	VOA8260	BROMOBENZENE	2	U	UG/L		2
BAT-3-B-L	MW	Site 3	10/20/2004	VOA8260	BROMOCHLOROMETHANE	0.5	U	UG/L		0.5
BAT-3-B-L	MW	Site 3	10/20/2004	VOA8260	BROMODICHLOROMETHANE	0.5	U	UG/L		0.5
BAT-3-B-L	MW	Site 3	10/20/2004	VOA8260	BROMOFORM	0.5	U	UG/L		0.5
BAT-3-B-L	MW	Site 3	10/20/2004	VOA8260	BROMOMETHANE	0.5	U	UG/L		0.5
BAT-3-B-L	MW	Site 3	10/20/2004	VOA8260	CARBON DISULFIDE	0.5	U	UG/L		0.5
BAT-3-B-L	MW	Site 3	10/20/2004	VOA8260	CARBON TETRACHLORIDE	0.5	U	UG/L		0.5
BAT-3-B-L	MW	Site 3	10/20/2004	VOA8260	CHLOROBENZENE	0.5	U	UG/L		0.5
BAT-3-B-L	MW	Site 3	10/20/2004	VOA8260	CHLORODIBROMOMETHANE	0.5	U	UG/L		0.5
BAT-3-B-L	MW	Site 3	10/20/2004	VOA8260	CHLOROETHANE	0.5	U	UG/L		0.5
BAT-3-B-L	MW	Site 3	10/20/2004	VOA8260	CHLOROFORM	0.5	U	UG/L		0.5
BAT-3-B-L	MW	Site 3	10/20/2004	VOA8260	CHLOROMETHANE	0.5	U	UG/L		0.5
BAT-3-B-L	MW	Site 3	10/20/2004	VOA8260	CIS-1,2-DICHLOROETHENE	3.3		UG/L		0.5
BAT-3-B-L	MW	Site 3	10/20/2004	VOA8260	CIS-1,3-DICHLOROPROPENE	0.5	U	UG/L		0.5

PT_NAME	PT Type	Site	SMP_DATE	ANLYGROUP	STD_CHEMNAME	CONC	QUALIFIER	UNITS	MDL	RL
BAT-3-B-L	MW	Site 3	10/20/2004	VOA8260	DIBROMOMETHANE	0.5	U	UG/L		0.5
BAT-3-B-L	MW	Site 3	10/20/2004	VOA8260	DICHLORODIFLUOROMETHANE	0.5	U	UG/L		0.5
BAT-3-B-L	MW	Site 3	10/20/2004	VOA8260	ETHYLBENZENE	0.5	U	UG/L		0.5
BAT-3-B-L	MW	Site 3	10/20/2004	VOA8260	HEXACHLOROBUTADIENE	2	U	UG/L		2
BAT-3-B-L	MW	Site 3	10/20/2004	VOA8260	ISOPROPYLBENZENE	2	U	UG/L		2
BAT-3-B-L	MW	Site 3	10/20/2004	VOA8260	M,P-XYLENE	0.5	U	UG/L		0.5
BAT-3-B-L	MW	Site 3	10/20/2004	VOA8260	METHYL TERT-BUTYL ETHER	0.5	U	UG/L		0.5
BAT-3-B-L	MW	Site 3	10/20/2004	VOA8260	METHYLENE CHLORIDE	2	UJ	UG/L		2
BAT-3-B-L	MW	Site 3	10/20/2004	VOA8260	NAPHTHALENE	2	UJ	UG/L		2
BAT-3-B-L	MW	Site 3	10/20/2004	VOA8260	N-BUTYLBENZENE	2	U	UG/L		2
BAT-3-B-L	MW	Site 3	10/20/2004	VOA8260	N-PROPYLBENZENE	2	U	UG/L		2
BAT-3-B-L	MW	Site 3	10/20/2004	VOA8260	O-XYLENE	0.5	U	UG/L		0.5
BAT-3-B-L	MW	Site 3	10/20/2004	VOA8260	SEC-BUTYLBENZENE	2	U	UG/L		2
BAT-3-B-L	MW	Site 3	10/20/2004	VOA8260	STYRENE	0.5	U	UG/L		0.5
BAT-3-B-L	MW	Site 3	10/20/2004	VOA8260	TERT-BUTYLBENZENE	2	U	UG/L		2
BAT-3-B-L	MW	Site 3	10/20/2004	VOA8260	TETRACHLOROETHENE	0.5	U	UG/L		0.5
BAT-3-B-L	MW	Site 3	10/20/2004	VOA8260	TOLUENE	0.5	U	UG/L		0.5
BAT-3-B-L	MW	Site 3	10/20/2004	VOA8260	TRANS-1,2-DICHLOROETHENE	0.5	U	UG/L		0.5
BAT-3-B-L	MW	Site 3	10/20/2004	VOA8260	TRANS-1,3-DICHLOROPROPENE	0.5	U	UG/L		0.5
BAT-3-B-L	MW	Site 3	10/20/2004	VOA8260	TRICHLOROETHENE	8		UG/L		0.5
BAT-3-B-L	MW	Site 3	10/20/2004	VOA8260	TRICHLOROFLUOROMETHANE	0.5	U	UG/L		0.5
BAT-3-B-L	MW	Site 3	10/20/2004	VOA8260	VINYL CHLORIDE	0.5	U	UG/L		0.5
BAT-3-B-U	MW	Site 3	10/20/2004	SVOA	2-METHYLNAPHTHALENE	9.6	U	UG/L		9.6
BAT-3-B-U	MW	Site 3	10/20/2004	SVOA	ACENAPHTHENE	9.6	U	UG/L		9.6
BAT-3-B-U	MW	Site 3	10/20/2004	SVOA	ACENAPHTHYLENE	9.6	U	UG/L		9.6
BAT-3-B-U	MW	Site 3	10/20/2004	SVOA	ANTHRACENE	9.6	U	UG/L		9.6
BAT-3-B-U	MW	Site 3	10/20/2004	SVOA	BENZO(A)ANTHRACENE	9.6	U	UG/L		9.6
BAT-3-B-U	MW	Site 3	10/20/2004	SVOA	BENZO(A)PYRENE	9.6	U	UG/L		9.6
BAT-3-B-U	MW	Site 3	10/20/2004	SVOA	BENZO(B)FLUORANTHENE	9.6	U	UG/L		9.6
BAT-3-B-U	MW	Site 3	10/20/2004	SVOA	BENZO(G,H,I)PERYLENE	9.6	U	UG/L		9.6
BAT-3-B-U	MW	Site 3	10/20/2004	SVOA	BENZO(K)FLUORANTHENE	9.6	U	UG/L		9.6
BAT-3-B-U	MW	Site 3	10/20/2004	SVOA	CHRYSENE	9.6	U	UG/L		9.6
BAT-3-B-U	MW	Site 3	10/20/2004	SVOA	DIBENZ(A,H)ANTHRACENE	9.6	U	UG/L		9.6
BAT-3-B-U	MW	Site 3	10/20/2004	SVOA	DIBENZOFURAN	9.6	U	UG/L		9.6
BAT-3-B-U	MW	Site 3	10/20/2004	SVOA	FLUORANTHENE	9.6	U	UG/L		9.6
BAT-3-B-U	MW	Site 3	10/20/2004	SVOA	FLUORENE	9.6	U	UG/L		9.6
BAT-3-B-U	MW	Site 3	10/20/2004	SVOA	INDENO(1,2,3-CD)PYRENE	9.6	U	UG/L		9.6
BAT-3-B-U	MW	Site 3	10/20/2004	SVOA	NAPHTHALENE	9.6	U	UG/L		9.6
BAT-3-B-U	MW	Site 3	10/20/2004	SVOA	PHENANTHRENE	9.6	U	UG/L		9.6
BAT-3-B-U	MW	Site 3	10/20/2004	SVOA	PYRENE	9.6	U	UG/L		9.6
BAT-3-B-U	MW	Site 3	10/20/2004	TPHEXT	TOTAL PETROLEUM HYDROCARBONS-DIESEL	91		UG/L		48
BAT-3-B-U	MW	Site 3	10/20/2004	TPHEXT	TOTAL PETROLEUM HYDROCARBONS-HEAVY FRACTION/O	190	U	UG/L		190
BAT-3-B-U	MW	Site 3	10/20/2004	TPHPRG	TOTAL PETROLEUM HYDROCARBONS-GASOLINE	50	U	UG/L		50
BAT-3-B-U	MW	Site 3	10/20/2004	VOA8260	1,1,1,2-TETRACHLOROETHANE	0.5	U	UG/L		0.5
BAT-3-B-U	MW	Site 3	10/20/2004	VOA8260	1,1,1-TRICHLOROETHANE	0.5	U	UG/L		0.5
BAT-3-B-U	MW	Site 3	10/20/2004	VOA8260	1,1,2,2-TETRACHLOROETHANE	0.5	U	UG/L		0.5
BAT-3-B-U	MW	Site 3	10/20/2004	VOA8260	1,1,2-TRICHLOROETHANE	0.5	U	UG/L		0.5
BAT-3-B-U	MW	Site 3	10/20/2004	VOA8260	1,1-DICHLOROETHANE	0.5	U	UG/L		0.5
BAT-3-B-U	MW	Site 3	10/20/2004	VOA8260	1,1-DICHLOROETHENE	0.5	U	UG/L		0.5
BAT-3-B-U	MW	Site 3	10/20/2004	VOA8260	1,1-DICHLOROPROPENE	0.5	U	UG/L		0.5
BAT-3-B-U	MW	Site 3	10/20/2004	VOA8260	1,2,3-TRICHLOROBENZENE	2	U	UG/L		2
BAT-3-B-U	MW	Site 3	10/20/2004	VOA8260	1,2,3-TRICHLOROPROPANE	0.5	U	UG/L		0.5
BAT-3-B-U	MW	Site 3	10/20/2004	VOA8260	1,2,4-TRICHLOROBENZENE	2	U	UG/L		2
BAT-3-B-U	MW	Site 3	10/20/2004	VOA8260	1,2,4-TRIMETHYLBENZENE	2	U	UG/L		2
BAT-3-B-U	MW	Site 3	10/20/2004	VOA8260	1,2-DIBROMO-3-CHLOROPROPANE	2	U	UG/L		2
BAT-3-B-U	MW	Site 3	10/20/2004	VOA8260	1,2-DIBROMOETHANE	2	U	UG/L		2
BAT-3-B-U	MW	Site 3	10/20/2004	VOA8260	1,2-DICHLOROBENZENE	0.5	U	UG/L		0.5
BAT-3-B-U	MW	Site 3	10/20/2004	VOA8260	1,2-DICHLOROETHANE	0.5	U	UG/L		0.5
BAT-3-B-U	MW	Site 3	10/20/2004	VOA8260	1,2-DICHLOROPROPANE	0.5	U	UG/L		0.5
BAT-3-B-U	MW	Site 3	10/20/2004	VOA8260	1,3,5-TRIMETHYLBENZENE	2	U	UG/L		2
BAT-3-B-U	MW	Site 3	10/20/2004	VOA8260	1,3-DICHLOROBENZENE	0.5	U	UG/L		0.5
BAT-3-B-U	MW	Site 3	10/20/2004	VOA8260	1,3-DICHLOROPROPANE	0.5	U	UG/L		0.5
BAT-3-B-U	MW	Site 3	10/20/2004	VOA8260	1,4-DICHLOROBENZENE	0.5	U	UG/L		0.5
BAT-3-B-U	MW	Site 3	10/20/2004	VOA8260	2,2-DICHLOROPROPANE	0.5	U	UG/L		0.5
BAT-3-B-U	MW	Site 3	10/20/2004	VOA8260	2-BUTANONE	20	U	UG/L		20
BAT-3-B-U	MW	Site 3	10/20/2004	VOA8260	2-CHLOROTOLUENE	2	U	UG/L		2
BAT-3-B-U	MW	Site 3	10/20/2004	VOA8260	2-HEXANONE	20	U	UG/L		20
BAT-3-B-U	MW	Site 3	10/20/2004	VOA8260	4-CHLOROTOLUENE	2	U	UG/L		2
BAT-3-B-U	MW	Site 3	10/20/2004	VOA8260	4-ISOPROPYLTOLUENE	2	U	UG/L		2
BAT-3-B-U	MW	Site 3	10/20/2004	VOA8260	4-METHYL-2-PENTANONE	20	U	UG/L		20
BAT-3-B-U	MW	Site 3	10/20/2004	VOA8260	ACETONE	20	U	UG/L		20
BAT-3-B-U	MW	Site 3	10/20/2004	VOA8260	BENZENE	0.5	U	UG/L		0.5
BAT-3-B-U	MW	Site 3	10/20/2004	VOA8260	BROMOBENZENE	2	U	UG/L		2
BAT-3-B-U	MW	Site 3	10/20/2004	VOA8260	BROMOCHLOROMETHANE	0.5	U	UG/L		0.5
BAT-3-B-U	MW	Site 3	10/20/2004	VOA8260	BROMODICHLOROMETHANE	0.5	U	UG/L		0.5
BAT-3-B-U	MW	Site 3	10/20/2004	VOA8260	BROMOFORM	0.5	U	UG/L		0.5
BAT-3-B-U	MW	Site 3	10/20/2004	VOA8260	BROMOMETHANE	0.5	U	UG/L		0.5
BAT-3-B-U	MW	Site 3	10/20/2004	VOA8260	CARBON DISULFIDE	0.5	U	UG/L		0.5
BAT-3-B-U	MW	Site 3	10/20/2004	VOA8260	CARBON TETRACHLORIDE	0.5	U	UG/L		0.5
BAT-3-B-U	MW	Site 3	10/20/2004	VOA8260	CHLOROBENZENE	0.5	U	UG/L		0.5
BAT-3-B-U	MW	Site 3	10/20/2004	VOA8260	CHLORODIBROMOMETHANE	0.5	U	UG/L		0.5
BAT-3-B-U	MW	Site 3	10/20/2004	VOA8260	CHLOROETHANE	0.5	U	UG/L		0.5
BAT-3-B-U	MW	Site 3	10/20/2004	VOA8260	CHLOROFORM	0.5	U	UG/L		0.5
BAT-3-B-U	MW	Site 3	10/20/2004	VOA8260	CHLOROMETHANE	0.5	U	UG/L		0.5
BAT-3-B-U	MW	Site 3	10/20/2004	VOA8260	CIS-1,2-DICHLOROETHENE	11.1		UG/L		0.5
BAT-3-B-U	MW	Site 3	10/20/2004	VOA8260	CIS-1,3-DICHLOROPROPENE	0.5	U	UG/L		0.5
BAT-3-B-U	MW	Site 3	10/20/2004	VOA8260	DIBROMOMETHANE	0.5	U	UG/L		0.5
BAT-3-B-U	MW	Site 3	10/20/2004	VOA8260	DICHLORODIFLUOROMETHANE	0.5	U	UG/L		0.5
BAT-3-B-U	MW	Site 3	10/20/2004	VOA8260	ETHYLBENZENE	0.5	U	UG/L		0.5
BAT-3-B-U	MW	Site 3	10/20/2004	VOA8260	HEXACHLOROBUTADIENE	2	U	UG/L		2
BAT-3-B-U	MW	Site 3	10/20/2004	VOA8260	ISOPROPYLBENZENE	2	U	UG/L		2
BAT-3-B-U	MW	Site 3	10/20/2004	VOA8260	M,P-XYLENE	0.5	U	UG/L		0.5
BAT-3-B-U	MW	Site 3	10/20/2004	VOA8260	METHYL TERT-BUTYL ETHER	0.5	U	UG/L		0.5

PT_NAME	PT Type	Site	SMP_DATE	ANLYGROUP	STD_CHEMNAME	CONC	QUALIFIER	UNITS	MDL	RL
BAT-3-B-U	MW	Site 3	10/20/2004	VOA8260	METHYLENE CHLORIDE	2	UJ	UG/L		2
BAT-3-B-U	MW	Site 3	10/20/2004	VOA8260	NAPHTHALENE	2	UJ	UG/L		2
BAT-3-B-U	MW	Site 3	10/20/2004	VOA8260	N-BUTYLBENZENE	2	U	UG/L		2
BAT-3-B-U	MW	Site 3	10/20/2004	VOA8260	N-PROPYLBENZENE	2	U	UG/L		2
BAT-3-B-U	MW	Site 3	10/20/2004	VOA8260	O-XYLENE	0.5	U	UG/L		0.5
BAT-3-B-U	MW	Site 3	10/20/2004	VOA8260	SEC-BUTYLBENZENE	2	U	UG/L		2
BAT-3-B-U	MW	Site 3	10/20/2004	VOA8260	STYRENE	0.5	U	UG/L		0.5
BAT-3-B-U	MW	Site 3	10/20/2004	VOA8260	TERT-BUTYLBENZENE	2	U	UG/L		2
BAT-3-B-U	MW	Site 3	10/20/2004	VOA8260	TETRACHLOROETHENE	0.5	U	UG/L		0.5
BAT-3-B-U	MW	Site 3	10/20/2004	VOA8260	TOLUENE	0.5	U	UG/L		0.5
BAT-3-B-U	MW	Site 3	10/20/2004	VOA8260	TRANS-1,2-DICHLOROETHENE	0.5	U	UG/L		0.5
BAT-3-B-U	MW	Site 3	10/20/2004	VOA8260	TRANS-1,3-DICHLOROPROPENE	0.5	U	UG/L		0.5
BAT-3-B-U	MW	Site 3	10/20/2004	VOA8260	TRICHLOROETHENE	11.4		UG/L		0.5
BAT-3-B-U	MW	Site 3	10/20/2004	VOA8260	TRICHLOROFLUOROMETHANE	0.5	U	UG/L		0.5
BAT-3-B-U	MW	Site 3	10/20/2004	VOA8260	VINYL CHLORIDE	0.3	J	UG/L		0.5
BAT-3-D	GW	Site 3	10/20/2004	PAH	2-METHYLNAPHTHALENE	0.1	U	UG/L		0.1
BAT-3-D	MW	Site 3	10/20/2004	PAH	2-METHYLNAPHTHALENE	0.1	U	UG/L		0.1
BAT-3-D	GW	Site 3	10/20/2004	PAH	ACENAPHTHENE	0.1	U	UG/L		0.1
BAT-3-D	MW	Site 3	10/20/2004	PAH	ACENAPHTHENE	0.1	U	UG/L		0.1
BAT-3-D	GW	Site 3	10/20/2004	PAH	ACENAPHTHYLENE	0.1	U	UG/L		0.1
BAT-3-D	MW	Site 3	10/20/2004	PAH	ACENAPHTHYLENE	0.1	U	UG/L		0.1
BAT-3-D	GW	Site 3	10/20/2004	PAH	ANTHRACENE	0.1	U	UG/L		0.1
BAT-3-D	MW	Site 3	10/20/2004	PAH	ANTHRACENE	0.1	U	UG/L		0.1
BAT-3-D	GW	Site 3	10/20/2004	PAH	BENZ(A)ANTHRACENE	0.1	U	UG/L		0.1
BAT-3-D	MW	Site 3	10/20/2004	PAH	BENZO(A)ANTHRACENE	0.1	U	UG/L		0.1
BAT-3-D	GW	Site 3	10/20/2004	PAH	BENZO(A)PYRENE	0.1	U	UG/L		0.1
BAT-3-D	MW	Site 3	10/20/2004	PAH	BENZO(A)PYRENE	0.1	U	UG/L		0.1
BAT-3-D	GW	Site 3	10/20/2004	PAH	BENZO(B)FLUORANTHENE	0.1	U	UG/L		0.1
BAT-3-D	MW	Site 3	10/20/2004	PAH	BENZO(B)FLUORANTHENE	0.1	U	UG/L		0.1
BAT-3-D	GW	Site 3	10/20/2004	PAH	BENZO(G,H,I)PERYLENE	0.1	U	UG/L		0.1
BAT-3-D	MW	Site 3	10/20/2004	PAH	BENZO(G,H,I)PERYLENE	0.1	U	UG/L		0.1
BAT-3-D	GW	Site 3	10/20/2004	PAH	BENZO(K)FLUORANTHENE	0.1	U	UG/L		0.1
BAT-3-D	MW	Site 3	10/20/2004	PAH	BENZO(K)FLUORANTHENE	0.1	U	UG/L		0.1
BAT-3-D	GW	Site 3	10/20/2004	PAH	CHRYSENE	0.1	U	UG/L		0.1
BAT-3-D	MW	Site 3	10/20/2004	PAH	CHRYSENE	0.1	U	UG/L		0.1
BAT-3-D	GW	Site 3	10/20/2004	PAH	DIBENZ(A,H)ANTHRACENE	0.1	U	UG/L		0.1
BAT-3-D	MW	Site 3	10/20/2004	PAH	DIBENZ(A,H)ANTHRACENE	0.1	U	UG/L		0.1
BAT-3-D	GW	Site 3	10/20/2004	PAH	FLUORANTHENE	0.1	U	UG/L		0.1
BAT-3-D	MW	Site 3	10/20/2004	PAH	FLUORANTHENE	0.1	U	UG/L		0.1
BAT-3-D	GW	Site 3	10/20/2004	PAH	FLUORENE	0.1	U	UG/L		0.1
BAT-3-D	MW	Site 3	10/20/2004	PAH	FLUORENE	0.1	U	UG/L		0.1
BAT-3-D	GW	Site 3	10/20/2004	PAH	INDENO(1,2,3-CD)PYRENE	0.1	U	UG/L		0.1
BAT-3-D	MW	Site 3	10/20/2004	PAH	INDENO(1,2,3-CD)PYRENE	0.1	U	UG/L		0.1
BAT-3-D	GW	Site 3	10/20/2004	PAH	NAPHTHALENE	0.1	U	UG/L		0.1
BAT-3-D	MW	Site 3	10/20/2004	PAH	NAPHTHALENE	0.1	U	UG/L		0.1
BAT-3-D	GW	Site 3	10/20/2004	PAH	PHENANTHRENE	0.1	U	UG/L		0.1
BAT-3-D	MW	Site 3	10/20/2004	PAH	PHENANTHRENE	0.1	U	UG/L		0.1
BAT-3-D	GW	Site 3	10/20/2004	PAH	PYRENE	0.1	U	UG/L		0.1
BAT-3-D	MW	Site 3	10/20/2004	PAH	PYRENE	0.1	U	UG/L		0.1
BAT-3-D	GW	Site 3	10/20/2004	TPHEXT	DIESEL	63		UG/L		48
BAT-3-D	GW	Site 3	10/20/2004	TPHEXT	MOTOR OIL	190	U	UG/L		190
BAT-3-D	MW	Site 3	10/20/2004	TPHEXT	TOTAL PETROLEUM HYDROCARBONS-DIESEL	140	J	UG/L		48
BAT-3-D	MW	Site 3	10/20/2004	TPHEXT	TOTAL PETROLEUM HYDROCARBONS-HEAVY FRACTION/O	190	UJ	UG/L		190
BAT-3-D	GW	Site 3	10/20/2004	TPHPRG	GASOLINE	50	U	UG/L		50
BAT-3-D	MW	Site 3	10/20/2004	TPHPRG	TOTAL PETROLEUM HYDROCARBONS-GASOLINE	50	U	UG/L		50
BAT-3-D	GW	Site 3	10/20/2004	VOA8260	1,1,1,2-TETRACHLOROETHANE	0.5	U	UG/L		0.5
BAT-3-D	MW	Site 3	10/20/2004	VOA8260	1,1,1,2-TETRACHLOROETHANE	0.5	U	UG/L		0.5
BAT-3-D	MW	Site 3	10/20/2004	VOA8260	1,1,1-TRICHLOROETHANE	0.5	U	UG/L		0.5
BAT-3-D	GW	Site 3	10/20/2004	VOA8260	1,1,1-TRICHLOROETHANE (TCA)	0.5	U	UG/L		0.5
BAT-3-D	GW	Site 3	10/20/2004	VOA8260	1,1,2,2-TETRACHLOROETHANE	0.5	U	UG/L		0.5
BAT-3-D	MW	Site 3	10/20/2004	VOA8260	1,1,2,2-TETRACHLOROETHANE	0.5	U	UG/L		0.5
BAT-3-D	GW	Site 3	10/20/2004	VOA8260	1,1,2-TRICHLOROETHANE	0.5	U	UG/L		0.5
BAT-3-D	MW	Site 3	10/20/2004	VOA8260	1,1,2-TRICHLOROETHANE	0.5	U	UG/L		0.5
BAT-3-D	GW	Site 3	10/20/2004	VOA8260	1,1-DICHLOROETHANE	0.5	U	UG/L		0.5
BAT-3-D	MW	Site 3	10/20/2004	VOA8260	1,1-DICHLOROETHANE	0.5	U	UG/L		0.5
BAT-3-D	GW	Site 3	10/20/2004	VOA8260	1,1-DICHLOROETHENE	0.5	U	UG/L		0.5
BAT-3-D	MW	Site 3	10/20/2004	VOA8260	1,1-DICHLOROETHENE	0.5	U	UG/L		0.5
BAT-3-D	GW	Site 3	10/20/2004	VOA8260	1,1-DICHLOROPROPENE	0.5	U	UG/L		0.5
BAT-3-D	MW	Site 3	10/20/2004	VOA8260	1,1-DICHLOROPROPENE	0.5	U	UG/L		0.5
BAT-3-D	GW	Site 3	10/20/2004	VOA8260	1,2,3-TRICHLOROBENZENE	2	U	UG/L		2
BAT-3-D	MW	Site 3	10/20/2004	VOA8260	1,2,3-TRICHLOROBENZENE	2	U	UG/L		2
BAT-3-D	GW	Site 3	10/20/2004	VOA8260	1,2,3-TRICHLOROPROPANE	0.5	U	UG/L		0.5
BAT-3-D	MW	Site 3	10/20/2004	VOA8260	1,2,3-TRICHLOROPROPANE	0.5	U	UG/L		0.5
BAT-3-D	GW	Site 3	10/20/2004	VOA8260	1,2,4-TRICHLOROBENZENE	2	U	UG/L		2
BAT-3-D	MW	Site 3	10/20/2004	VOA8260	1,2,4-TRICHLOROBENZENE	2	U	UG/L		2
BAT-3-D	GW	Site 3	10/20/2004	VOA8260	1,2,4-TRIMETHYLBENZENE	2	U	UG/L		2
BAT-3-D	MW	Site 3	10/20/2004	VOA8260	1,2,4-TRIMETHYLBENZENE	2	U	UG/L		2
BAT-3-D	GW	Site 3	10/20/2004	VOA8260	1,2-DIBROMO-3-CHLOROPROPANE	2	U	UG/L		2
BAT-3-D	MW	Site 3	10/20/2004	VOA8260	1,2-DIBROMO-3-CHLOROPROPANE	2	U	UG/L		2
BAT-3-D	MW	Site 3	10/20/2004	VOA8260	1,2-DIBROMOETHANE	2	U	UG/L		2
BAT-3-D	GW	Site 3	10/20/2004	VOA8260	1,2-DIBROMOETHANE (EDB)	2	U	UG/L		2
BAT-3-D	GW	Site 3	10/20/2004	VOA8260	1,2-DICHLOROBENZENE	0.5	U	UG/L		0.5
BAT-3-D	MW	Site 3	10/20/2004	VOA8260	1,2-DICHLOROBENZENE	0.5	U	UG/L		0.5
BAT-3-D	GW	Site 3	10/20/2004	VOA8260	1,2-DICHLOROETHANE	0.5	U	UG/L		0.5
BAT-3-D	MW	Site 3	10/20/2004	VOA8260	1,2-DICHLOROETHANE	0.5	U	UG/L		0.5
BAT-3-D	GW	Site 3	10/20/2004	VOA8260	1,2-DICHLOROPROPANE	0.5	U	UG/L		0.5
BAT-3-D	MW	Site 3	10/20/2004	VOA8260	1,2-DICHLOROPROPANE	0.5	U	UG/L		0.5
BAT-3-D	GW	Site 3	10/20/2004	VOA8260	1,3,5-TRIMETHYLBENZENE	2	U	UG/L		2
BAT-3-D	MW	Site 3	10/20/2004	VOA8260	1,3,5-TRIMETHYLBENZENE	2	U	UG/L		2
BAT-3-D	GW	Site 3	10/20/2004	VOA8260	1,3-DICHLOROBENZENE	0.5	U	UG/L		0.5
BAT-3-D	MW	Site 3	10/20/2004	VOA8260	1,3-DICHLOROBENZENE	0.5	U	UG/L		0.5
BAT-3-D	GW	Site 3	10/20/2004	VOA8260	1,3-DICHLOROPROPANE	0.5	U	UG/L		0.5
BAT-3-D	MW	Site 3	10/20/2004	VOA8260	1,3-DICHLOROPROPANE	0.5	U	UG/L		0.5

PT_NAME	PT Type	Site	SMP_DATE	ANLYGROUP	STD_CHEMNAME	CONC	QUALIFIER	UNITS	MDL	RL
BAT-3-D	GW	Site 3	10/20/2004	VOA8260	1,4-DICHLOROBENZENE	0.5	U	UG/L		0.5
BAT-3-D	MW	Site 3	10/20/2004	VOA8260	1,4-DICHLOROBENZENE	0.5	U	UG/L		0.5
BAT-3-D	GW	Site 3	10/20/2004	VOA8260	2,2-DICHLOROPROPANE	0.5	U	UG/L		0.5
BAT-3-D	MW	Site 3	10/20/2004	VOA8260	2,2-DICHLOROPROPANE	0.5	U	UG/L		0.5
BAT-3-D	MW	Site 3	10/20/2004	VOA8260	2-BUTANONE	20	U	UG/L		20
BAT-3-D	GW	Site 3	10/20/2004	VOA8260	2-BUTANONE (MEK)	20	U	UG/L		20
BAT-3-D	GW	Site 3	10/20/2004	VOA8260	2-CHLOROTOLUENE	2	U	UG/L		2
BAT-3-D	MW	Site 3	10/20/2004	VOA8260	2-CHLOROTOLUENE	2	U	UG/L		2
BAT-3-D	GW	Site 3	10/20/2004	VOA8260	2-HEXANONE	20	U	UG/L		20
BAT-3-D	MW	Site 3	10/20/2004	VOA8260	2-HEXANONE	20	U	UG/L		20
BAT-3-D	GW	Site 3	10/20/2004	VOA8260	4-CHLOROTOLUENE	2	U	UG/L		2
BAT-3-D	MW	Site 3	10/20/2004	VOA8260	4-CHLOROTOLUENE	2	U	UG/L		2
BAT-3-D	GW	Site 3	10/20/2004	VOA8260	4-ISOPROPYLTOLUENE	2	U	UG/L		2
BAT-3-D	MW	Site 3	10/20/2004	VOA8260	4-ISOPROPYLTOLUENE	2	U	UG/L		2
BAT-3-D	MW	Site 3	10/20/2004	VOA8260	4-METHYL-2-PENTANONE	20	U	UG/L		20
BAT-3-D	GW	Site 3	10/20/2004	VOA8260	4-METHYL-2-PENTANONE (MIBK)	20	U	UG/L		20
BAT-3-D	GW	Site 3	10/20/2004	VOA8260	ACETONE	20	UJ	UG/L		20
BAT-3-D	MW	Site 3	10/20/2004	VOA8260	ACETONE	20	UJ	UG/L		20
BAT-3-D	GW	Site 3	10/20/2004	VOA8260	BENZENE	0.5	U	UG/L		0.5
BAT-3-D	MW	Site 3	10/20/2004	VOA8260	BENZENE	0.5	U	UG/L		0.5
BAT-3-D	GW	Site 3	10/20/2004	VOA8260	BROMOBENZENE	2	U	UG/L		2
BAT-3-D	MW	Site 3	10/20/2004	VOA8260	BROMOBENZENE	2	U	UG/L		2
BAT-3-D	GW	Site 3	10/20/2004	VOA8260	BROMOCHLOROMETHANE	0.5	U	UG/L		0.5
BAT-3-D	MW	Site 3	10/20/2004	VOA8260	BROMOCHLOROMETHANE	0.5	U	UG/L		0.5
BAT-3-D	GW	Site 3	10/20/2004	VOA8260	BROMODICHLOROMETHANE	0.5	U	UG/L		0.5
BAT-3-D	MW	Site 3	10/20/2004	VOA8260	BROMODICHLOROMETHANE	0.5	U	UG/L		0.5
BAT-3-D	GW	Site 3	10/20/2004	VOA8260	BROMOFORM	0.5	U	UG/L		0.5
BAT-3-D	MW	Site 3	10/20/2004	VOA8260	BROMOFORM	0.5	U	UG/L		0.5
BAT-3-D	GW	Site 3	10/20/2004	VOA8260	BROMOMETHANE	0.5	U	UG/L		0.5
BAT-3-D	MW	Site 3	10/20/2004	VOA8260	BROMOMETHANE	0.5	U	UG/L		0.5
BAT-3-D	GW	Site 3	10/20/2004	VOA8260	CARBON DISULFIDE	0.5	U	UG/L		0.5
BAT-3-D	MW	Site 3	10/20/2004	VOA8260	CARBON DISULFIDE	0.5	U	UG/L		0.5
BAT-3-D	GW	Site 3	10/20/2004	VOA8260	CARBON TETRACHLORIDE	0.5	U	UG/L		0.5
BAT-3-D	MW	Site 3	10/20/2004	VOA8260	CARBON TETRACHLORIDE	0.5	U	UG/L		0.5
BAT-3-D	GW	Site 3	10/20/2004	VOA8260	CHLOROBENZENE	0.5	U	UG/L		0.5
BAT-3-D	MW	Site 3	10/20/2004	VOA8260	CHLOROBENZENE	0.5	U	UG/L		0.5
BAT-3-D	GW	Site 3	10/20/2004	VOA8260	CHLORODIBROMOMETHANE	0.5	U	UG/L		0.5
BAT-3-D	MW	Site 3	10/20/2004	VOA8260	CHLORODIBROMOMETHANE	0.5	U	UG/L		0.5
BAT-3-D	GW	Site 3	10/20/2004	VOA8260	CHLOROETHANE	0.5	U	UG/L		0.5
BAT-3-D	MW	Site 3	10/20/2004	VOA8260	CHLOROETHANE	0.5	U	UG/L		0.5
BAT-3-D	GW	Site 3	10/20/2004	VOA8260	CHLOROFORM	0.5	U	UG/L		0.5
BAT-3-D	MW	Site 3	10/20/2004	VOA8260	CHLOROFORM	0.5	U	UG/L		0.5
BAT-3-D	GW	Site 3	10/20/2004	VOA8260	CHLOROMETHANE	0.5	U	UG/L		0.5
BAT-3-D	MW	Site 3	10/20/2004	VOA8260	CHLOROMETHANE	0.5	U	UG/L		0.5
BAT-3-D	GW	Site 3	10/20/2004	VOA8260	CIS-1,2-DICHLOROETHENE	3.5		UG/L		0.5
BAT-3-D	MW	Site 3	10/20/2004	VOA8260	CIS-1,2-DICHLOROETHENE	3.8		UG/L		0.5
BAT-3-D	GW	Site 3	10/20/2004	VOA8260	CIS-1,3-DICHLOROPROPENE	0.5	U	UG/L		0.5
BAT-3-D	MW	Site 3	10/20/2004	VOA8260	CIS-1,3-DICHLOROPROPENE	0.5	U	UG/L		0.5
BAT-3-D	GW	Site 3	10/20/2004	VOA8260	DIBROMOMETHANE	0.5	U	UG/L		0.5
BAT-3-D	MW	Site 3	10/20/2004	VOA8260	DIBROMOMETHANE	0.5	U	UG/L		0.5
BAT-3-D	GW	Site 3	10/20/2004	VOA8260	DICHLORODIFLUOROMETHANE	0.5	U	UG/L		0.5
BAT-3-D	MW	Site 3	10/20/2004	VOA8260	DICHLORODIFLUOROMETHANE	0.5	U	UG/L		0.5
BAT-3-D	GW	Site 3	10/20/2004	VOA8260	ETHYLBENZENE	0.5	U	UG/L		0.5
BAT-3-D	MW	Site 3	10/20/2004	VOA8260	ETHYLBENZENE	0.5	U	UG/L		0.5
BAT-3-D	GW	Site 3	10/20/2004	VOA8260	HEXACHLOROBUTADIENE	2	U	UG/L		2
BAT-3-D	MW	Site 3	10/20/2004	VOA8260	HEXACHLOROBUTADIENE	2	U	UG/L		2
BAT-3-D	GW	Site 3	10/20/2004	VOA8260	ISOPROPYLBENZENE	2	U	UG/L		2
BAT-3-D	MW	Site 3	10/20/2004	VOA8260	ISOPROPYLBENZENE	2	U	UG/L		2
BAT-3-D	MW	Site 3	10/20/2004	VOA8260	M,P-XYLENE	0.5	U	UG/L		0.5
BAT-3-D	GW	Site 3	10/20/2004	VOA8260	M/P-XYLENE	0.5	U	UG/L		0.5
BAT-3-D	GW	Site 3	10/20/2004	VOA8260	METHYL TERT BUTYL ETHER (MTBE)	0.5	U	UG/L		0.5
BAT-3-D	MW	Site 3	10/20/2004	VOA8260	METHYL TERT-BUTYL ETHER	0.5	U	UG/L		0.5
BAT-3-D	GW	Site 3	10/20/2004	VOA8260	METHYLENE CHLORIDE	2	UJ	UG/L		2
BAT-3-D	MW	Site 3	10/20/2004	VOA8260	METHYLENE CHLORIDE	2	UJ	UG/L		2
BAT-3-D	GW	Site 3	10/20/2004	VOA8260	NAPHTHALENE	2	UJ	UG/L		2
BAT-3-D	MW	Site 3	10/20/2004	VOA8260	NAPHTHALENE	2	UJ	UG/L		2
BAT-3-D	GW	Site 3	10/20/2004	VOA8260	N-BUTYLBENZENE	2	U	UG/L		2
BAT-3-D	MW	Site 3	10/20/2004	VOA8260	N-BUTYLBENZENE	2	U	UG/L		2
BAT-3-D	GW	Site 3	10/20/2004	VOA8260	N-PROPYLBENZENE	2	U	UG/L		2
BAT-3-D	MW	Site 3	10/20/2004	VOA8260	N-PROPYLBENZENE	2	U	UG/L		2
BAT-3-D	GW	Site 3	10/20/2004	VOA8260	O-XYLENE	0.5	U	UG/L		0.5
BAT-3-D	MW	Site 3	10/20/2004	VOA8260	O-XYLENE	0.5	U	UG/L		0.5
BAT-3-D	GW	Site 3	10/20/2004	VOA8260	SEC-BUTYLBENZENE	2	U	UG/L		2
BAT-3-D	MW	Site 3	10/20/2004	VOA8260	SEC-BUTYLBENZENE	2	U	UG/L		2
BAT-3-D	GW	Site 3	10/20/2004	VOA8260	STYRENE	0.5	U	UG/L		0.5
BAT-3-D	MW	Site 3	10/20/2004	VOA8260	STYRENE	0.5	U	UG/L		0.5
BAT-3-D	GW	Site 3	10/20/2004	VOA8260	TERT-BUTYLBENZENE	2	U	UG/L		2
BAT-3-D	MW	Site 3	10/20/2004	VOA8260	TERT-BUTYLBENZENE	2	U	UG/L		2
BAT-3-D	MW	Site 3	10/20/2004	VOA8260	TETRACHLOROETHENE	0.5	U	UG/L		0.5
BAT-3-D	GW	Site 3	10/20/2004	VOA8260	TETRACHLOROETHENE (PCE)	0.5	U	UG/L		0.5
BAT-3-D	GW	Site 3	10/20/2004	VOA8260	TOLUENE	0.5	U	UG/L		0.5
BAT-3-D	MW	Site 3	10/20/2004	VOA8260	TOLUENE	0.5	U	UG/L		0.5
BAT-3-D	GW	Site 3	10/20/2004	VOA8260	TRANS-1,2-DICHLOROETHENE	0.5	U	UG/L		0.5
BAT-3-D	MW	Site 3	10/20/2004	VOA8260	TRANS-1,2-DICHLOROETHENE	0.5	U	UG/L		0.5
BAT-3-D	GW	Site 3	10/20/2004	VOA8260	TRANS-1,3-DICHLOROPROPENE	0.5	U	UG/L		0.5
BAT-3-D	MW	Site 3	10/20/2004	VOA8260	TRANS-1,3-DICHLOROPROPENE	0.5	U	UG/L		0.5
BAT-3-D	MW	Site 3	10/20/2004	VOA8260	TRICHLOROETHENE	9.3		UG/L		0.5
BAT-3-D	GW	Site 3	10/20/2004	VOA8260	TRICHLOROETHENE (TCE)	8.5		UG/L		0.5
BAT-3-D	GW	Site 3	10/20/2004	VOA8260	TRICHLOROFLUOROMETHANE	0.5	U	UG/L		0.5
BAT-3-D	MW	Site 3	10/20/2004	VOA8260	TRICHLOROFLUOROMETHANE	0.5	U	UG/L		0.5
BAT-3-D	GW	Site 3	10/20/2004	VOA8260	VINYL CHLORIDE	0.5	U	UG/L		0.5
BAT-3-D	MW	Site 3	10/20/2004	VOA8260	VINYL CHLORIDE	0.5	U	UG/L		0.5
BAT-3-C-L	MW	Site 3	10/19/2004	SVOA	2-METHYLNAPHTHALENE	9.6	U	UG/L		9.6

PT_NAME	PT Type	Site	SMP_DATE	ANLYGROUP	STD_CHEMNAME	CONC	QUALIFIER	UNITS	MDL	RL
BAT-3-C-L	MW	Site 3	10/19/2004	SVOA	ACENAPHTHENE	9.6	U	UG/L		9.6
BAT-3-C-L	MW	Site 3	10/19/2004	SVOA	ACENAPHTHYLENE	9.6	U	UG/L		9.6
BAT-3-C-L	MW	Site 3	10/19/2004	SVOA	ANTHRACENE	9.6	U	UG/L		9.6
BAT-3-C-L	MW	Site 3	10/19/2004	SVOA	BENZO(A)ANTHRACENE	9.6	U	UG/L		9.6
BAT-3-C-L	MW	Site 3	10/19/2004	SVOA	BENZO(A)PYRENE	9.6	U	UG/L		9.6
BAT-3-C-L	MW	Site 3	10/19/2004	SVOA	BENZO(B)FLUORANTHENE	9.6	U	UG/L		9.6
BAT-3-C-L	MW	Site 3	10/19/2004	SVOA	BENZO(G,H,I)PERYLENE	9.6	U	UG/L		9.6
BAT-3-C-L	MW	Site 3	10/19/2004	SVOA	BENZO(K)FLUORANTHENE	9.6	U	UG/L		9.6
BAT-3-C-L	MW	Site 3	10/19/2004	SVOA	CHRYSENE	9.6	U	UG/L		9.6
BAT-3-C-L	MW	Site 3	10/19/2004	SVOA	DIBENZ(A,H)ANTHRACENE	9.6	U	UG/L		9.6
BAT-3-C-L	MW	Site 3	10/19/2004	SVOA	DIBENZOFURAN	9.6	U	UG/L		9.6
BAT-3-C-L	MW	Site 3	10/19/2004	SVOA	FLUORANTHENE	9.6	U	UG/L		9.6
BAT-3-C-L	MW	Site 3	10/19/2004	SVOA	FLUORENE	9.6	U	UG/L		9.6
BAT-3-C-L	MW	Site 3	10/19/2004	SVOA	INDENO(1,2,3-CD)PYRENE	9.6	U	UG/L		9.6
BAT-3-C-L	MW	Site 3	10/19/2004	SVOA	NAPHTHALENE	9.6	U	UG/L		9.6
BAT-3-C-L	MW	Site 3	10/19/2004	SVOA	PHENANTHRENE	9.6	U	UG/L		9.6
BAT-3-C-L	MW	Site 3	10/19/2004	SVOA	PYRENE	9.6	U	UG/L		9.6
BAT-3-C-L	MW	Site 3	10/19/2004	VOA8260	1,1,1,2-TETRACHLOROETHANE	0.5	U	UG/L		0.5
BAT-3-C-L	MW	Site 3	10/19/2004	VOA8260	1,1,1-TRICHLOROETHANE	0.5	U	UG/L		0.5
BAT-3-C-L	MW	Site 3	10/19/2004	VOA8260	1,1,2,2-TETRACHLOROETHANE	0.5	U	UG/L		0.5
BAT-3-C-L	MW	Site 3	10/19/2004	VOA8260	1,1,2-TRICHLOROETHANE	0.5	U	UG/L		0.5
BAT-3-C-L	MW	Site 3	10/19/2004	VOA8260	1,1-DICHLOROETHANE	0.5	U	UG/L		0.5
BAT-3-C-L	MW	Site 3	10/19/2004	VOA8260	1,1-DICHLOROETHENE	4.8		UG/L		0.5
BAT-3-C-L	MW	Site 3	10/19/2004	VOA8260	1,1-DICHLOROPROPENE	0.5	U	UG/L		0.5
BAT-3-C-L	MW	Site 3	10/19/2004	VOA8260	1,2,3-TRICHLOROBENZENE	2	U	UG/L		2
BAT-3-C-L	MW	Site 3	10/19/2004	VOA8260	1,2,3-TRICHLOROPROPANE	0.5	U	UG/L		0.5
BAT-3-C-L	MW	Site 3	10/19/2004	VOA8260	1,2,4-TRICHLOROBENZENE	2	U	UG/L		2
BAT-3-C-L	MW	Site 3	10/19/2004	VOA8260	1,2,4-TRIMETHYLBENZENE	2	U	UG/L		2
BAT-3-C-L	MW	Site 3	10/19/2004	VOA8260	1,2-DIBROMO-3-CHLOROPROPANE	2	U	UG/L		2
BAT-3-C-L	MW	Site 3	10/19/2004	VOA8260	1,2-DIBROMOETHANE	2	U	UG/L		2
BAT-3-C-L	MW	Site 3	10/19/2004	VOA8260	1,2-DICHLOROBENZENE	0.5	U	UG/L		0.5
BAT-3-C-L	MW	Site 3	10/19/2004	VOA8260	1,2-DICHLOROETHANE	0.5	U	UG/L		0.5
BAT-3-C-L	MW	Site 3	10/19/2004	VOA8260	1,2-DICHLOROPROPANE	0.5	J	UG/L		0.5
BAT-3-C-L	MW	Site 3	10/19/2004	VOA8260	1,3,5-TRIMETHYLBENZENE	2	U	UG/L		2
BAT-3-C-L	MW	Site 3	10/19/2004	VOA8260	1,3-DICHLOROBENZENE	0.5	U	UG/L		0.5
BAT-3-C-L	MW	Site 3	10/19/2004	VOA8260	1,3-DICHLOROPROPANE	0.5	U	UG/L		0.5
BAT-3-C-L	MW	Site 3	10/19/2004	VOA8260	1,4-DICHLOROBENZENE	0.5	U	UG/L		0.5
BAT-3-C-L	MW	Site 3	10/19/2004	VOA8260	2,2-DICHLOROPROPANE	0.5	U	UG/L		0.5
BAT-3-C-L	MW	Site 3	10/19/2004	VOA8260	2-BUTANONE	20	U	UG/L		20
BAT-3-C-L	MW	Site 3	10/19/2004	VOA8260	2-CHLOROTOLUENE	2	U	UG/L		2
BAT-3-C-L	MW	Site 3	10/19/2004	VOA8260	2-HEXANONE	20	U	UG/L		20
BAT-3-C-L	MW	Site 3	10/19/2004	VOA8260	4-CHLOROTOLUENE	2	U	UG/L		2
BAT-3-C-L	MW	Site 3	10/19/2004	VOA8260	4-ISOPROPYLTOLUENE	2	U	UG/L		2
BAT-3-C-L	MW	Site 3	10/19/2004	VOA8260	4-METHYL-2-PENTANONE	20	U	UG/L		20
BAT-3-C-L	MW	Site 3	10/19/2004	VOA8260	ACETONE	20	UJ	UG/L		20
BAT-3-C-L	MW	Site 3	10/19/2004	VOA8260	BENZENE	0.5	U	UG/L		0.5
BAT-3-C-L	MW	Site 3	10/19/2004	VOA8260	BROMOBENZENE	2	U	UG/L		2
BAT-3-C-L	MW	Site 3	10/19/2004	VOA8260	BROMOCHLOROMETHANE	0.5	U	UG/L		0.5
BAT-3-C-L	MW	Site 3	10/19/2004	VOA8260	BROMODICHLOROMETHANE	0.5	U	UG/L		0.5
BAT-3-C-L	MW	Site 3	10/19/2004	VOA8260	BROMOFORM	0.5	U	UG/L		0.5
BAT-3-C-L	MW	Site 3	10/19/2004	VOA8260	BROMOMETHANE	0.5	U	UG/L		0.5
BAT-3-C-L	MW	Site 3	10/19/2004	VOA8260	CARBON DISULFIDE	0.5	U	UG/L		0.5
BAT-3-C-L	MW	Site 3	10/19/2004	VOA8260	CARBON TETRACHLORIDE	0.5	U	UG/L		0.5
BAT-3-C-L	MW	Site 3	10/19/2004	VOA8260	CHLOROBENZENE	0.5	U	UG/L		0.5
BAT-3-C-L	MW	Site 3	10/19/2004	VOA8260	CHLORODIBROMOMETHANE	0.5	U	UG/L		0.5
BAT-3-C-L	MW	Site 3	10/19/2004	VOA8260	CHLOROETHANE	0.5	U	UG/L		0.5
BAT-3-C-L	MW	Site 3	10/19/2004	VOA8260	CHLOROFORM	0.5	U	UG/L		0.5
BAT-3-C-L	MW	Site 3	10/19/2004	VOA8260	CHLOROMETHANE	0.5	U	UG/L		0.5
BAT-3-C-L	MW	Site 3	10/19/2004	VOA8260	CIS-1,2-DICHLOROETHENE	36.4		UG/L		0.5
BAT-3-C-L	MW	Site 3	10/19/2004	VOA8260	CIS-1,3-DICHLOROPROPENE	0.5	U	UG/L		0.5
BAT-3-C-L	MW	Site 3	10/19/2004	VOA8260	DIBROMOMETHANE	0.5	U	UG/L		0.5
BAT-3-C-L	MW	Site 3	10/19/2004	VOA8260	DICHLORODIFLUOROMETHANE	0.5	U	UG/L		0.5
BAT-3-C-L	MW	Site 3	10/19/2004	VOA8260	ETHYLBENZENE	0.5	U	UG/L		0.5
BAT-3-C-L	MW	Site 3	10/19/2004	VOA8260	HEXACHLOROBUTADIENE	2	U	UG/L		2
BAT-3-C-L	MW	Site 3	10/19/2004	VOA8260	ISOPROPYLBENZENE	2	U	UG/L		2
BAT-3-C-L	MW	Site 3	10/19/2004	VOA8260	M,P-XYLENE	0.5	U	UG/L		0.5
BAT-3-C-L	MW	Site 3	10/19/2004	VOA8260	METHYL TERT-BUTYL ETHER	0.5	U	UG/L		0.5
BAT-3-C-L	MW	Site 3	10/19/2004	VOA8260	METHYLENE CHLORIDE	2	UJ	UG/L		2
BAT-3-C-L	MW	Site 3	10/19/2004	VOA8260	NAPHTHALENE	2	UJ	UG/L		2
BAT-3-C-L	MW	Site 3	10/19/2004	VOA8260	N-BUTYLBENZENE	2	U	UG/L		2
BAT-3-C-L	MW	Site 3	10/19/2004	VOA8260	N-PROPYLBENZENE	2	U	UG/L		2
BAT-3-C-L	MW	Site 3	10/19/2004	VOA8260	O-XYLENE	0.5	U	UG/L		0.5
BAT-3-C-L	MW	Site 3	10/19/2004	VOA8260	SEC-BUTYLBENZENE	2	U	UG/L		2
BAT-3-C-L	MW	Site 3	10/19/2004	VOA8260	STYRENE	0.5	U	UG/L		0.5
BAT-3-C-L	MW	Site 3	10/19/2004	VOA8260	TERT-BUTYLBENZENE	2	U	UG/L		2
BAT-3-C-L	MW	Site 3	10/19/2004	VOA8260	TETRACHLOROETHENE	0.5	U	UG/L		0.5
BAT-3-C-L	MW	Site 3	10/19/2004	VOA8260	TOLUENE	0.5	U	UG/L		0.5
BAT-3-C-L	MW	Site 3	10/19/2004	VOA8260	TRANS-1,2-DICHLOROETHENE	0.4	J	UG/L		0.5
BAT-3-C-L	MW	Site 3	10/19/2004	VOA8260	TRANS-1,3-DICHLOROPROPENE	0.5	U	UG/L		0.5
BAT-3-C-L	MW	Site 3	10/19/2004	VOA8260	TRICHLOROETHENE	103		UG/L		0.5
BAT-3-C-L	MW	Site 3	10/19/2004	VOA8260	TRICHLOROFLUOROMETHANE	0.5	U	UG/L		0.5
BAT-3-C-L	MW	Site 3	10/19/2004	VOA8260	VINYL CHLORIDE	0.5		UG/L		0.5
BAT-3-C-U	MW	Site 3	10/19/2004	SVOA	2-METHYLNAPHTHALENE	9.6	U	UG/L		9.6
BAT-3-C-U	MW	Site 3	10/19/2004	SVOA	ACENAPHTHENE	9.6	U	UG/L		9.6
BAT-3-C-U	MW	Site 3	10/19/2004	SVOA	ACENAPHTHYLENE	9.6	U	UG/L		9.6
BAT-3-C-U	MW	Site 3	10/19/2004	SVOA	ANTHRACENE	9.6	U	UG/L		9.6
BAT-3-C-U	MW	Site 3	10/19/2004	SVOA	BENZO(A)ANTHRACENE	9.6	U	UG/L		9.6
BAT-3-C-U	MW	Site 3	10/19/2004	SVOA	BENZO(A)PYRENE	9.6	U	UG/L		9.6
BAT-3-C-U	MW	Site 3	10/19/2004	SVOA	BENZO(B)FLUORANTHENE	9.6	U	UG/L		9.6
BAT-3-C-U	MW	Site 3	10/19/2004	SVOA	BENZO(G,H,I)PERYLENE	9.6	U	UG/L		9.6
BAT-3-C-U	MW	Site 3	10/19/2004	SVOA	BENZO(K)FLUORANTHENE	9.6	U	UG/L		9.6
BAT-3-C-U	MW	Site 3	10/19/2004	SVOA	CHRYSENE	9.6	U	UG/L		9.6
BAT-3-C-U	MW	Site 3	10/19/2004	SVOA	DIBENZ(A,H)ANTHRACENE	9.6	U	UG/L		9.6

PT_NAME	PT Type	Site	SMP_DATE	ANLYGROUP	STD_CHEMNAME	CONC	QUALIFIER	UNITS	MDL	RL
BAT-3-C-U	MW	Site 3	10/19/2004	SVOA	DIBENZOFURAN	9.6	U	UG/L		9.6
BAT-3-C-U	MW	Site 3	10/19/2004	SVOA	FLUORANTHENE	9.6	U	UG/L		9.6
BAT-3-C-U	MW	Site 3	10/19/2004	SVOA	FLUORENE	9.6	U	UG/L		9.6
BAT-3-C-U	MW	Site 3	10/19/2004	SVOA	INDENO(1,2,3-CD)PYRENE	9.6	U	UG/L		9.6
BAT-3-C-U	MW	Site 3	10/19/2004	SVOA	NAPHTHALENE	9.6	U	UG/L		9.6
BAT-3-C-U	MW	Site 3	10/19/2004	SVOA	PHENANTHRENE	9.6	U	UG/L		9.6
BAT-3-C-U	MW	Site 3	10/19/2004	SVOA	PYRENE	9.6	U	UG/L		9.6
BAT-3-C-U	MW	Site 3	10/19/2004	TPHEXT	TOTAL PETROLEUM HYDROCARBONS-DIESEL	280		UG/L		48
BAT-3-C-U	MW	Site 3	10/19/2004	TPHEXT	TOTAL PETROLEUM HYDROCARBONS-HEAVY FRACTION/O	190	U	UG/L		190
BAT-3-C-U	MW	Site 3	10/19/2004	TPHPRG	TOTAL PETROLEUM HYDROCARBONS-GASOLINE	50	U	UG/L		50
BAT-3-C-U	MW	Site 3	10/19/2004	VOA8260	1,1,1,2-TETRACHLOROETHANE	0.5	U	UG/L		0.5
BAT-3-C-U	MW	Site 3	10/19/2004	VOA8260	1,1,1-TRICHLOROETHANE	0.5	U	UG/L		0.5
BAT-3-C-U	MW	Site 3	10/19/2004	VOA8260	1,1,2,2-TETRACHLOROETHANE	0.5	U	UG/L		0.5
BAT-3-C-U	MW	Site 3	10/19/2004	VOA8260	1,1,2-TRICHLOROETHANE	0.5	U	UG/L		0.5
BAT-3-C-U	MW	Site 3	10/19/2004	VOA8260	1,1-DICHLOROETHANE	0.5	U	UG/L		0.5
BAT-3-C-U	MW	Site 3	10/19/2004	VOA8260	1,1-DICHLOROETHENE	0.5	U	UG/L		0.5
BAT-3-C-U	MW	Site 3	10/19/2004	VOA8260	1,1-DICHLOROPROPENE	0.5	U	UG/L		0.5
BAT-3-C-U	MW	Site 3	10/19/2004	VOA8260	1,2,3-TRICHLOROBENZENE	2	U	UG/L		2
BAT-3-C-U	MW	Site 3	10/19/2004	VOA8260	1,2,3-TRICHLOROPROPANE	0.5	U	UG/L		0.5
BAT-3-C-U	MW	Site 3	10/19/2004	VOA8260	1,2,4-TRICHLOROBENZENE	2	U	UG/L		2
BAT-3-C-U	MW	Site 3	10/19/2004	VOA8260	1,2,4-TRIMETHYLBENZENE	2	U	UG/L		2
BAT-3-C-U	MW	Site 3	10/19/2004	VOA8260	1,2-DIBROMO-3-CHLOROPROPANE	2	U	UG/L		2
BAT-3-C-U	MW	Site 3	10/19/2004	VOA8260	1,2-DIBROMOETHANE	2	U	UG/L		2
BAT-3-C-U	MW	Site 3	10/19/2004	VOA8260	1,2-DICHLOROBENZENE	0.5	U	UG/L		0.5
BAT-3-C-U	MW	Site 3	10/19/2004	VOA8260	1,2-DICHLOROETHANE	0.5	U	UG/L		0.5
BAT-3-C-U	MW	Site 3	10/19/2004	VOA8260	1,2-DICHLOROPROPANE	0.5	U	UG/L		0.5
BAT-3-C-U	MW	Site 3	10/19/2004	VOA8260	1,3,5-TRIMETHYLBENZENE	2	U	UG/L		2
BAT-3-C-U	MW	Site 3	10/19/2004	VOA8260	1,3-DICHLOROBENZENE	0.5	U	UG/L		0.5
BAT-3-C-U	MW	Site 3	10/19/2004	VOA8260	1,3-DICHLOROPROPANE	0.5	U	UG/L		0.5
BAT-3-C-U	MW	Site 3	10/19/2004	VOA8260	1,4-DICHLOROBENZENE	0.5	U	UG/L		0.5
BAT-3-C-U	MW	Site 3	10/19/2004	VOA8260	2,2-DICHLOROPROPANE	0.5	U	UG/L		0.5
BAT-3-C-U	MW	Site 3	10/19/2004	VOA8260	2-BUTANONE	20	U	UG/L		20
BAT-3-C-U	MW	Site 3	10/19/2004	VOA8260	2-CHLOROTOLUENE	2	U	UG/L		2
BAT-3-C-U	MW	Site 3	10/19/2004	VOA8260	2-HEXANONE	20	U	UG/L		20
BAT-3-C-U	MW	Site 3	10/19/2004	VOA8260	4-CHLOROTOLUENE	2	U	UG/L		2
BAT-3-C-U	MW	Site 3	10/19/2004	VOA8260	4-ISOPROPYLTOLUENE	2	U	UG/L		2
BAT-3-C-U	MW	Site 3	10/19/2004	VOA8260	4-METHYL-2-PENTANONE	20	U	UG/L		20
BAT-3-C-U	MW	Site 3	10/19/2004	VOA8260	ACETONE	20	U	UG/L		20
BAT-3-C-U	MW	Site 3	10/19/2004	VOA8260	BENZENE	0.5	U	UG/L		0.5
BAT-3-C-U	MW	Site 3	10/19/2004	VOA8260	BROMOBENZENE	2	U	UG/L		2
BAT-3-C-U	MW	Site 3	10/19/2004	VOA8260	BROMOCHLOROMETHANE	0.5	U	UG/L		0.5
BAT-3-C-U	MW	Site 3	10/19/2004	VOA8260	BROMODICHLOROMETHANE	0.5	U	UG/L		0.5
BAT-3-C-U	MW	Site 3	10/19/2004	VOA8260	BROMOFORM	0.5	U	UG/L		0.5
BAT-3-C-U	MW	Site 3	10/19/2004	VOA8260	BROMOMETHANE	0.5	U	UG/L		0.5
BAT-3-C-U	MW	Site 3	10/19/2004	VOA8260	CARBON DISULFIDE	0.5	U	UG/L		0.5
BAT-3-C-U	MW	Site 3	10/19/2004	VOA8260	CARBON TETRACHLORIDE	0.5	U	UG/L		0.5
BAT-3-C-U	MW	Site 3	10/19/2004	VOA8260	CHLOROBENZENE	0.5	U	UG/L		0.5
BAT-3-C-U	MW	Site 3	10/19/2004	VOA8260	CHLORODIBROMOMETHANE	0.5	U	UG/L		0.5
BAT-3-C-U	MW	Site 3	10/19/2004	VOA8260	CHLOROETHANE	0.5	U	UG/L		0.5
BAT-3-C-U	MW	Site 3	10/19/2004	VOA8260	CHLOROFORM	1.2		UG/L		0.5
BAT-3-C-U	MW	Site 3	10/19/2004	VOA8260	CHLOROMETHANE	0.5	U	UG/L		0.5
BAT-3-C-U	MW	Site 3	10/19/2004	VOA8260	CIS-1,2-DICHLOROETHENE	0.5	U	UG/L		0.5
BAT-3-C-U	MW	Site 3	10/19/2004	VOA8260	CIS-1,3-DICHLOROPROPENE	0.5	U	UG/L		0.5
BAT-3-C-U	MW	Site 3	10/19/2004	VOA8260	DIBROMOMETHANE	0.5	U	UG/L		0.5
BAT-3-C-U	MW	Site 3	10/19/2004	VOA8260	DICHLORODIFLUOROMETHANE	0.5	U	UG/L		0.5
BAT-3-C-U	MW	Site 3	10/19/2004	VOA8260	ETHYLBENZENE	0.5	U	UG/L		0.5
BAT-3-C-U	MW	Site 3	10/19/2004	VOA8260	HEXACHLOROBUTADIENE	2	U	UG/L		2
BAT-3-C-U	MW	Site 3	10/19/2004	VOA8260	ISOPROPYLBENZENE	2	U	UG/L		2
BAT-3-C-U	MW	Site 3	10/19/2004	VOA8260	M,P-XYLENE	0.5	U	UG/L		0.5
BAT-3-C-U	MW	Site 3	10/19/2004	VOA8260	METHYL TERT-BUTYL ETHER	0.5	U	UG/L		0.5
BAT-3-C-U	MW	Site 3	10/19/2004	VOA8260	METHYLENE CHLORIDE	2	UJ	UG/L		2
BAT-3-C-U	MW	Site 3	10/19/2004	VOA8260	NAPHTHALENE	2	UJ	UG/L		2
BAT-3-C-U	MW	Site 3	10/19/2004	VOA8260	N-BUTYLBENZENE	2	U	UG/L		2
BAT-3-C-U	MW	Site 3	10/19/2004	VOA8260	N-PROPYLBENZENE	2	U	UG/L		2
BAT-3-C-U	MW	Site 3	10/19/2004	VOA8260	O-XYLENE	0.5	U	UG/L		0.5
BAT-3-C-U	MW	Site 3	10/19/2004	VOA8260	SEC-BUTYLBENZENE	2	U	UG/L		2
BAT-3-C-U	MW	Site 3	10/19/2004	VOA8260	STYRENE	0.5	U	UG/L		0.5
BAT-3-C-U	MW	Site 3	10/19/2004	VOA8260	TERT-BUTYLBENZENE	2	U	UG/L		2
BAT-3-C-U	MW	Site 3	10/19/2004	VOA8260	TETRACHLOROETHENE	0.5	U	UG/L		0.5
BAT-3-C-U	MW	Site 3	10/19/2004	VOA8260	TOLUENE	0.5	U	UG/L		0.5
BAT-3-C-U	MW	Site 3	10/19/2004	VOA8260	TRANS-1,2-DICHLOROETHENE	0.5	U	UG/L		0.5
BAT-3-C-U	MW	Site 3	10/19/2004	VOA8260	TRANS-1,3-DICHLOROPROPENE	0.5	U	UG/L		0.5
BAT-3-C-U	MW	Site 3	10/19/2004	VOA8260	TRICHLOROETHENE	0.5	U	UG/L		0.5
BAT-3-C-U	MW	Site 3	10/19/2004	VOA8260	TRICHLOROFLUOROMETHANE	0.5	U	UG/L		0.5
BAT-3-C-U	MW	Site 3	10/19/2004	VOA8260	VINYL CHLORIDE	0.5	U	UG/L		0.5
MW-39-U	MW	Site 3	10/16/2002	NHVOA	TOTAL PETROLEUM HYDROCARBONS-DIESEL	190	J	UG/L		
MW-39-U	MW	Site 3	10/16/2002	NHVOA	TOTAL PETROLEUM HYDROCARBONS-HEAVY FRACTION/O	110	U	UG/L		
MW-39-U	MW	Site 3	10/16/2002	TDS	TOTAL DISSOLVED SOLIDS	18400000		UG/L		
MW-39-U	MW	Site 3	10/16/2002	VOA	1,1,1,2-TETRACHLOROETHANE	0.12	U	UG/L		
MW-39-U	MW	Site 3	10/16/2002	VOA	1,1,1-TRICHLOROETHANE	0.12	U	UG/L		
MW-39-U	MW	Site 3	10/16/2002	VOA	1,1,2,2-TETRACHLOROETHANE	0.14	U	UG/L		
MW-39-U	MW	Site 3	10/16/2002	VOA	1,1,2-TRICHLOROETHANE	0.1	U	UG/L		
MW-39-U	MW	Site 3	10/16/2002	VOA	1,1-DICHLOROETHANE	0.091	U	UG/L		
MW-39-U	MW	Site 3	10/16/2002	VOA	1,1-DICHLOROETHENE	0.12	U	UG/L		
MW-39-U	MW	Site 3	10/16/2002	VOA	1,1-DICHLOROPROPENE	0.13	U	UG/L		
MW-39-U	MW	Site 3	10/16/2002	VOA	1,2,3-TRICHLOROBENZENE	0.33	U	UG/L		
MW-39-U	MW	Site 3	10/16/2002	VOA	1,2,3-TRICHLOROPROPANE	0.22	U	UG/L		
MW-39-U	MW	Site 3	10/16/2002	VOA	1,2,4-TRICHLOROBENZENE	0.22	U	UG/L		
MW-39-U	MW	Site 3	10/16/2002	VOA	1,2,4-TRIMETHYLBENZENE	0.15	U	UG/L		
MW-39-U	MW	Site 3	10/16/2002	VOA	1,2-DIBROMO-3-CHLOROPROPANE	1	U	UG/L		
MW-39-U	MW	Site 3	10/16/2002	VOA	1,2-DIBROMOETHANE	0.073	U	UG/L		
MW-39-U	MW	Site 3	10/16/2002	VOA	1,2-DICHLOROBENZENE	0.088	U	UG/L		
MW-39-U	MW	Site 3	10/16/2002	VOA	1,2-DICHLOROETHANE	0.12	U	UG/L		

PT_NAME	PT Type	Site	SMP_DATE	ANLYGROUP	STD_CHEMNAME	CONC	QUALIFIER	UNITS	MDL	RL
MW-39-U	MW	Site 3	10/16/2002	VOA	1,2-DICHLOROPROPANE	0.13	U	UG/L		
MW-39-U	MW	Site 3	10/16/2002	VOA	1,3,5-TRIMETHYLBENZENE	0.13	U	UG/L		
MW-39-U	MW	Site 3	10/16/2002	VOA	1,3-DICHLOROBENZENE	0.11	U	UG/L		
MW-39-U	MW	Site 3	10/16/2002	VOA	1,3-DICHLOROPROPANE	0.076	U	UG/L		
MW-39-U	MW	Site 3	10/16/2002	VOA	1,4-DICHLOROBENZENE	0.098	U	UG/L		
MW-39-U	MW	Site 3	10/16/2002	VOA	2,2-DICHLOROPROPANE	0.18	U	UG/L		
MW-39-U	MW	Site 3	10/16/2002	VOA	2-BUTANONE	4.1	R	UG/L		
MW-39-U	MW	Site 3	10/16/2002	VOA	2-CHLOROTOLUENE	0.12	U	UG/L		
MW-39-U	MW	Site 3	10/16/2002	VOA	2-HEXANONE	4	U	UG/L		
MW-39-U	MW	Site 3	10/16/2002	VOA	4-CHLOROTOLUENE	0.11	U	UG/L		
MW-39-U	MW	Site 3	10/16/2002	VOA	4-ISOPROPYLTOLUENE	0.13	U	UG/L		
MW-39-U	MW	Site 3	10/16/2002	VOA	4-METHYL-2-PENTANONE	5.1	R	UG/L		
MW-39-U	MW	Site 3	10/16/2002	VOA	ACETONE	4.1	R	UG/L		
MW-39-U	MW	Site 3	10/16/2002	VOA	BENZENE	0.11	U	UG/L		
MW-39-U	MW	Site 3	10/16/2002	VOA	BROMOBENZENE	0.18	U	UG/L		
MW-39-U	MW	Site 3	10/16/2002	VOA	BROMOCHLOROMETHANE	0.13	U	UG/L		
MW-39-U	MW	Site 3	10/16/2002	VOA	BROMODICHLOROMETHANE	0.085	U	UG/L		
MW-39-U	MW	Site 3	10/16/2002	VOA	BROMOFORM	0.28	U	UG/L		
MW-39-U	MW	Site 3	10/16/2002	VOA	BROMOMETHANE	0.22	U	UG/L		
MW-39-U	MW	Site 3	10/16/2002	VOA	CARBON DISULFIDE	0.16	U	UG/L		
MW-39-U	MW	Site 3	10/16/2002	VOA	CARBON TETRACHLORIDE	0.13	U	UG/L		
MW-39-U	MW	Site 3	10/16/2002	VOA	CHLOROBENZENE	0.094	U	UG/L		
MW-39-U	MW	Site 3	10/16/2002	VOA	CHLOROETHANE	0.23	U	UG/L		
MW-39-U	MW	Site 3	10/16/2002	VOA	CHLOROFORM	0.096	U	UG/L		
MW-39-U	MW	Site 3	10/16/2002	VOA	CHLOROMETHANE	0.14	U	UG/L		
MW-39-U	MW	Site 3	10/16/2002	VOA	CIS-1,2-DICHLOROETHENE	0.12	U	UG/L		
MW-39-U	MW	Site 3	10/16/2002	VOA	CIS-1,3-DICHLOROPROPENE	0.085	U	UG/L		
MW-39-U	MW	Site 3	10/16/2002	VOA	DIBROMOCHLOROMETHANE	0.082	U	UG/L		
MW-39-U	MW	Site 3	10/16/2002	VOA	DIBROMOMETHANE	0.1	U	UG/L		
MW-39-U	MW	Site 3	10/16/2002	VOA	DICHLORODIFLUOROMETHANE	0.17	U	UG/L		
MW-39-U	MW	Site 3	10/16/2002	VOA	ETHYLBENZENE	0.13	U	UG/L		
MW-39-U	MW	Site 3	10/16/2002	VOA	HEXACHLOROBUTADIENE	0.38	U	UG/L		
MW-39-U	MW	Site 3	10/16/2002	VOA	ISOPROPYLBENZENE	0.068	U	UG/L		
MW-39-U	MW	Site 3	10/16/2002	VOA	M,P-XYLENE	0.22	U	UG/L		
MW-39-U	MW	Site 3	10/16/2002	VOA	METHYLENE CHLORIDE	0.2	U	UG/L		
MW-39-U	MW	Site 3	10/16/2002	VOA	NAPHTHALENE	0.29	U	UG/L		
MW-39-U	MW	Site 3	10/16/2002	VOA	N-BUTYLBENZENE	0.23	U	UG/L		
MW-39-U	MW	Site 3	10/16/2002	VOA	N-PROPYLBENZENE	0.098	U	UG/L		
MW-39-U	MW	Site 3	10/16/2002	VOA	O-XYLENE	0.079	U	UG/L		
MW-39-U	MW	Site 3	10/16/2002	VOA	SEC-BUTYLBENZENE	0.13	U	UG/L		
MW-39-U	MW	Site 3	10/16/2002	VOA	STYRENE	0.095	U	UG/L		
MW-39-U	MW	Site 3	10/16/2002	VOA	TERT-BUTYLBENZENE	0.13	U	UG/L		
MW-39-U	MW	Site 3	10/16/2002	VOA	TETRACHLOROETHENE	0.11	U	UG/L		
MW-39-U	MW	Site 3	10/16/2002	VOA	TOLUENE	0.5	U	UG/L		
MW-39-U	MW	Site 3	10/16/2002	VOA	TRANS-1,2-DICHLOROETHENE	0.14	U	UG/L		
MW-39-U	MW	Site 3	10/16/2002	VOA	TRANS-1,3-DICHLOROPROPENE	0.087	U	UG/L		
MW-39-U	MW	Site 3	10/16/2002	VOA	TRICHLOROETHENE	0.12	U	UG/L		
MW-39-U	MW	Site 3	10/16/2002	VOA	TRICHLOROFLUOROMETHANE	0.14	U	UG/L		
MW-39-U	MW	Site 3	10/16/2002	VOA	VINYL CHLORIDE	0.22	U	UG/L		
MW-41-U	MW	Site 3	10/16/2002	NHVOA	TOTAL PETROLEUM HYDROCARBONS-DIESEL	170	J	UG/L		
MW-41-U	MW	Site 3	10/16/2002	NHVOA	TOTAL PETROLEUM HYDROCARBONS-HEAVY FRACTION/O	170	U	UG/L		
MW-41-U	MW	Site 3	10/16/2002	TDS	TOTAL DISSOLVED SOLIDS	21000000		UG/L		
MW-41-U	MW	Site 3	10/16/2002	VOA	1,1,1,2-TETRACHLOROETHANE	0.12	U	UG/L		
MW-41-U	MW	Site 3	10/16/2002	VOA	1,1,1-TRICHLOROETHANE	0.12	U	UG/L		
MW-41-U	MW	Site 3	10/16/2002	VOA	1,1,2,2-TETRACHLOROETHANE	0.14	U	UG/L		
MW-41-U	MW	Site 3	10/16/2002	VOA	1,1,2-TRICHLOROETHANE	0.1	U	UG/L		
MW-41-U	MW	Site 3	10/16/2002	VOA	1,1-DICHLOROETHANE	0.51		UG/L		
MW-41-U	MW	Site 3	10/16/2002	VOA	1,1-DICHLOROETHENE	1		UG/L		
MW-41-U	MW	Site 3	10/16/2002	VOA	1,1-DICHLOROPROPENE	0.13	U	UG/L		
MW-41-U	MW	Site 3	10/16/2002	VOA	1,2,3-TRICHLOROBENZENE	0.33	U	UG/L		
MW-41-U	MW	Site 3	10/16/2002	VOA	1,2,3-TRICHLOROPROPANE	0.22	U	UG/L		
MW-41-U	MW	Site 3	10/16/2002	VOA	1,2,4-TRICHLOROBENZENE	0.22	U	UG/L		
MW-41-U	MW	Site 3	10/16/2002	VOA	1,2,4-TRIMETHYLBENZENE	1.7	J	UG/L		
MW-41-U	MW	Site 3	10/16/2002	VOA	1,2-DIBROMO-3-CHLOROPROPANE	1	U	UG/L		
MW-41-U	MW	Site 3	10/16/2002	VOA	1,2-DIBROMOETHANE	0.073	U	UG/L		
MW-41-U	MW	Site 3	10/16/2002	VOA	1,2-DICHLOROBENZENE	0.088	U	UG/L		
MW-41-U	MW	Site 3	10/16/2002	VOA	1,2-DICHLOROETHANE	0.12	U	UG/L		
MW-41-U	MW	Site 3	10/16/2002	VOA	1,2-DICHLOROPROPANE	0.13	U	UG/L		
MW-41-U	MW	Site 3	10/16/2002	VOA	1,3,5-TRIMETHYLBENZENE	0.48	J	UG/L		
MW-41-U	MW	Site 3	10/16/2002	VOA	1,3-DICHLOROBENZENE	0.11	U	UG/L		
MW-41-U	MW	Site 3	10/16/2002	VOA	1,3-DICHLOROPROPANE	0.076	U	UG/L		
MW-41-U	MW	Site 3	10/16/2002	VOA	1,4-DICHLOROBENZENE	0.098	U	UG/L		
MW-41-U	MW	Site 3	10/16/2002	VOA	2,2-DICHLOROPROPANE	0.18	U	UG/L		
MW-41-U	MW	Site 3	10/16/2002	VOA	2-BUTANONE	4.1	R	UG/L		
MW-41-U	MW	Site 3	10/16/2002	VOA	2-CHLOROTOLUENE	0.12	U	UG/L		
MW-41-U	MW	Site 3	10/16/2002	VOA	2-HEXANONE	4	U	UG/L		
MW-41-U	MW	Site 3	10/16/2002	VOA	4-CHLOROTOLUENE	0.11	U	UG/L		
MW-41-U	MW	Site 3	10/16/2002	VOA	4-ISOPROPYLTOLUENE	0.13	U	UG/L		
MW-41-U	MW	Site 3	10/16/2002	VOA	4-METHYL-2-PENTANONE	5.1	R	UG/L		
MW-41-U	MW	Site 3	10/16/2002	VOA	ACETONE	4.1	R	UG/L		
MW-41-U	MW	Site 3	10/16/2002	VOA	BENZENE	0.21	J	UG/L		
MW-41-U	MW	Site 3	10/16/2002	VOA	BROMOBENZENE	0.18	U	UG/L		
MW-41-U	MW	Site 3	10/16/2002	VOA	BROMOCHLOROMETHANE	0.13	U	UG/L		
MW-41-U	MW	Site 3	10/16/2002	VOA	BROMODICHLOROMETHANE	0.085	U	UG/L		
MW-41-U	MW	Site 3	10/16/2002	VOA	BROMOFORM	0.28	U	UG/L		
MW-41-U	MW	Site 3	10/16/2002	VOA	BROMOMETHANE	0.22	U	UG/L		
MW-41-U	MW	Site 3	10/16/2002	VOA	CARBON DISULFIDE	0.16	U	UG/L		
MW-41-U	MW	Site 3	10/16/2002	VOA	CARBON TETRACHLORIDE	0.13	U	UG/L		
MW-41-U	MW	Site 3	10/16/2002	VOA	CHLOROBENZENE	0.094	U	UG/L		
MW-41-U	MW	Site 3	10/16/2002	VOA	CHLOROETHANE	0.23	U	UG/L		
MW-41-U	MW	Site 3	10/16/2002	VOA	CHLOROFORM	0.096	U	UG/L		
MW-41-U	MW	Site 3	10/16/2002	VOA	CHLOROMETHANE	0.14	U	UG/L		
MW-41-U	MW	Site 3	10/16/2002	VOA	CIS-1,2-DICHLOROETHENE	31		UG/L		

PT_NAME	PT Type	Site	SMP_DATE	ANLYGROUP	STD_CHEMNAME	CONC	QUALIFIER	UNITS	MDL	RL
MW-41-U	MW	Site 3	10/16/2002	VOA	CIS-1,3-DICHLOROPROPENE	0.085	U	UG/L		
MW-41-U	MW	Site 3	10/16/2002	VOA	DIBROMOCHLOROMETHANE	0.082	U	UG/L		
MW-41-U	MW	Site 3	10/16/2002	VOA	DIBROMOMETHANE	0.1	U	UG/L		
MW-41-U	MW	Site 3	10/16/2002	VOA	DICHLORODIFLUOROMETHANE	0.17	U	UG/L		
MW-41-U	MW	Site 3	10/16/2002	VOA	ETHYLBENZENE	0.17	J	UG/L		
MW-41-U	MW	Site 3	10/16/2002	VOA	HEXACHLOROBUTADIENE	0.38	U	UG/L		
MW-41-U	MW	Site 3	10/16/2002	VOA	ISOPROPYLBENZENE	0.068	U	UG/L		
MW-41-U	MW	Site 3	10/16/2002	VOA	M,P-XYLENE	1.2		UG/L		
MW-41-U	MW	Site 3	10/16/2002	VOA	METHYLENE CHLORIDE	0.2	U	UG/L		
MW-41-U	MW	Site 3	10/16/2002	VOA	NAPHTHALENE	0.3	J	UG/L		
MW-41-U	MW	Site 3	10/16/2002	VOA	N-BUTYLBENZENE	0.23	U	UG/L		
MW-41-U	MW	Site 3	10/16/2002	VOA	N-PROPYLBENZENE	0.13	J	UG/L		
MW-41-U	MW	Site 3	10/16/2002	VOA	O-XYLENE	0.69		UG/L		
MW-41-U	MW	Site 3	10/16/2002	VOA	SEC-BUTYLBENZENE	0.13	U	UG/L		
MW-41-U	MW	Site 3	10/16/2002	VOA	STYRENE	0.095	U	UG/L		
MW-41-U	MW	Site 3	10/16/2002	VOA	TERT-BUTYLBENZENE	0.13	U	UG/L		
MW-41-U	MW	Site 3	10/16/2002	VOA	TETRACHLOROETHENE	0.11	U	UG/L		
MW-41-U	MW	Site 3	10/16/2002	VOA	TOLUENE	0.5	U	UG/L		
MW-41-U	MW	Site 3	10/16/2002	VOA	TRANS-1,2-DICHLOROETHENE	0.31	J	UG/L		
MW-41-U	MW	Site 3	10/16/2002	VOA	TRANS-1,3-DICHLOROPROPENE	0.087	U	UG/L		
MW-41-U	MW	Site 3	10/16/2002	VOA	TRICHLOROETHENE	32		UG/L		
MW-41-U	MW	Site 3	10/16/2002	VOA	TRICHLOROFLUOROMETHANE	0.14	U	UG/L		
MW-41-U	MW	Site 3	10/16/2002	VOA	VINYL CHLORIDE	0.22	J	UG/L		
MW-43-U	MW	Site 3	10/16/2002	NHVOA	TOTAL PETROLEUM HYDROCARBONS-DIESEL	130	J	UG/L		
MW-43-U	MW	Site 3	10/16/2002	NHVOA	TOTAL PETROLEUM HYDROCARBONS-HEAVY FRACTION/O	110	U	UG/L		
MW-43-U	MW	Site 3	10/16/2002	TDS	TOTAL DISSOLVED SOLIDS	21900000		UG/L		
MW-43-U	MW	Site 3	10/16/2002	VOA	1,1,1,2-TETRACHLOROETHANE	0.12	U	UG/L		
MW-43-U	MW	Site 3	10/16/2002	VOA	1,1,1-TRICHLOROETHANE	0.12	U	UG/L		
MW-43-U	MW	Site 3	10/16/2002	VOA	1,1,2,2-TETRACHLOROETHANE	0.14	U	UG/L		
MW-43-U	MW	Site 3	10/16/2002	VOA	1,1,2-TRICHLOROETHANE	0.1	U	UG/L		
MW-43-U	MW	Site 3	10/16/2002	VOA	1,1-DICHLOROETHANE	0.37	J	UG/L		
MW-43-U	MW	Site 3	10/16/2002	VOA	1,1-DICHLOROETHENE	3.1		UG/L		
MW-43-U	MW	Site 3	10/16/2002	VOA	1,1-DICHLOROPROPENE	0.13	U	UG/L		
MW-43-U	MW	Site 3	10/16/2002	VOA	1,2,3-TRICHLOROBENZENE	0.33	U	UG/L		
MW-43-U	MW	Site 3	10/16/2002	VOA	1,2,3-TRICHLOROPROPANE	0.22	U	UG/L		
MW-43-U	MW	Site 3	10/16/2002	VOA	1,2,4-TRICHLOROBENZENE	0.22	U	UG/L		
MW-43-U	MW	Site 3	10/16/2002	VOA	1,2,4-TRIMETHYLBENZENE	0.15	U	UG/L		
MW-43-U	MW	Site 3	10/16/2002	VOA	1,2-DIBROMO-3-CHLOROPROPANE	1	U	UG/L		
MW-43-U	MW	Site 3	10/16/2002	VOA	1,2-DIBROMOETHANE	0.073	U	UG/L		
MW-43-U	MW	Site 3	10/16/2002	VOA	1,2-DICHLOROBENZENE	0.088	U	UG/L		
MW-43-U	MW	Site 3	10/16/2002	VOA	1,2-DICHLOROETHANE	0.12	U	UG/L		
MW-43-U	MW	Site 3	10/16/2002	VOA	1,2-DICHLOROPROPANE	0.13	U	UG/L		
MW-43-U	MW	Site 3	10/16/2002	VOA	1,3,5-TRIMETHYLBENZENE	0.13	U	UG/L		
MW-43-U	MW	Site 3	10/16/2002	VOA	1,3-DICHLOROBENZENE	0.11	U	UG/L		
MW-43-U	MW	Site 3	10/16/2002	VOA	1,3-DICHLOROPROPANE	0.076	U	UG/L		
MW-43-U	MW	Site 3	10/16/2002	VOA	1,4-DICHLOROBENZENE	0.098	U	UG/L		
MW-43-U	MW	Site 3	10/16/2002	VOA	2,2-DICHLOROPROPANE	0.18	U	UG/L		
MW-43-U	MW	Site 3	10/16/2002	VOA	2-BUTANONE	4.1	R	UG/L		
MW-43-U	MW	Site 3	10/16/2002	VOA	2-CHLOROTOLUENE	0.12	U	UG/L		
MW-43-U	MW	Site 3	10/16/2002	VOA	2-HEXANONE	4	U	UG/L		
MW-43-U	MW	Site 3	10/16/2002	VOA	4-CHLOROTOLUENE	0.11	U	UG/L		
MW-43-U	MW	Site 3	10/16/2002	VOA	4-ISOPROPYLTOLUENE	0.13	U	UG/L		
MW-43-U	MW	Site 3	10/16/2002	VOA	4-METHYL-2-PENTANONE	5.1	R	UG/L		
MW-43-U	MW	Site 3	10/16/2002	VOA	ACETONE	4.1	R	UG/L		
MW-43-U	MW	Site 3	10/16/2002	VOA	BENZENE	0.28	J	UG/L		
MW-43-U	MW	Site 3	10/16/2002	VOA	BROMOBENZENE	0.18	U	UG/L		
MW-43-U	MW	Site 3	10/16/2002	VOA	BROMOCHLOROMETHANE	0.13	U	UG/L		
MW-43-U	MW	Site 3	10/16/2002	VOA	BROMODICHLOROMETHANE	0.085	U	UG/L		
MW-43-U	MW	Site 3	10/16/2002	VOA	BROMOFORM	0.28	U	UG/L		
MW-43-U	MW	Site 3	10/16/2002	VOA	BROMOMETHANE	0.22	U	UG/L		
MW-43-U	MW	Site 3	10/16/2002	VOA	CARBON DISULFIDE	0.16	U	UG/L		
MW-43-U	MW	Site 3	10/16/2002	VOA	CARBON TETRACHLORIDE	0.13	U	UG/L		
MW-43-U	MW	Site 3	10/16/2002	VOA	CHLOROBENZENE	0.094	U	UG/L		
MW-43-U	MW	Site 3	10/16/2002	VOA	CHLOROETHANE	0.23	U	UG/L		
MW-43-U	MW	Site 3	10/16/2002	VOA	CHLOROFORM	0.096	U	UG/L		
MW-43-U	MW	Site 3	10/16/2002	VOA	CHLOROMETHANE	0.14	U	UG/L		
MW-43-U	MW	Site 3	10/16/2002	VOA	CIS-1,2-DICHLOROETHENE	36		UG/L		
MW-43-U	MW	Site 3	10/16/2002	VOA	CIS-1,3-DICHLOROPROPENE	0.085	U	UG/L		
MW-43-U	MW	Site 3	10/16/2002	VOA	DIBROMOCHLOROMETHANE	0.082	U	UG/L		
MW-43-U	MW	Site 3	10/16/2002	VOA	DIBROMOMETHANE	0.1	U	UG/L		
MW-43-U	MW	Site 3	10/16/2002	VOA	DICHLORODIFLUOROMETHANE	0.17	U	UG/L		
MW-43-U	MW	Site 3	10/16/2002	VOA	ETHYLBENZENE	0.13	U	UG/L		
MW-43-U	MW	Site 3	10/16/2002	VOA	HEXACHLOROBUTADIENE	0.38	U	UG/L		
MW-43-U	MW	Site 3	10/16/2002	VOA	ISOPROPYLBENZENE	0.068	U	UG/L		
MW-43-U	MW	Site 3	10/16/2002	VOA	M,P-XYLENE	0.22	U	UG/L		
MW-43-U	MW	Site 3	10/16/2002	VOA	METHYLENE CHLORIDE	0.2	U	UG/L		
MW-43-U	MW	Site 3	10/16/2002	VOA	NAPHTHALENE	0.29	U	UG/L		
MW-43-U	MW	Site 3	10/16/2002	VOA	N-BUTYLBENZENE	0.23	U	UG/L		
MW-43-U	MW	Site 3	10/16/2002	VOA	N-PROPYLBENZENE	0.098	U	UG/L		
MW-43-U	MW	Site 3	10/16/2002	VOA	O-XYLENE	0.079	U	UG/L		
MW-43-U	MW	Site 3	10/16/2002	VOA	SEC-BUTYLBENZENE	0.13	U	UG/L		
MW-43-U	MW	Site 3	10/16/2002	VOA	STYRENE	0.095	U	UG/L		
MW-43-U	MW	Site 3	10/16/2002	VOA	TERT-BUTYLBENZENE	0.13	U	UG/L		
MW-43-U	MW	Site 3	10/16/2002	VOA	TETRACHLOROETHENE	0.11	U	UG/L		
MW-43-U	MW	Site 3	10/16/2002	VOA	TOLUENE	0.5	U	UG/L		
MW-43-U	MW	Site 3	10/16/2002	VOA	TRANS-1,2-DICHLOROETHENE	0.44	J	UG/L		
MW-43-U	MW	Site 3	10/16/2002	VOA	TRANS-1,3-DICHLOROPROPENE	0.087	U	UG/L		
MW-43-U	MW	Site 3	10/16/2002	VOA	TRICHLOROETHENE	95	J	UG/L		
MW-43-U	MW	Site 3	10/16/2002	VOA	TRICHLOROFLUOROMETHANE	0.14	U	UG/L		
MW-43-U	MW	Site 3	10/16/2002	VOA	VINYL CHLORIDE	0.44	J	UG/L		
BAT-3-D	MW	Site 3	10/16/2002	NHVOA	TOTAL PETROLEUM HYDROCARBONS-DIESEL	270	J	UG/L		
BAT-3-D	MW	Site 3	10/16/2002	NHVOA	TOTAL PETROLEUM HYDROCARBONS-HEAVY FRACTION/O	100	U	UG/L		
BAT-3-D	MW	Site 3	10/16/2002	TDS	TOTAL DISSOLVED SOLIDS	18300000		UG/L		

PT_NAME	PT Type	Site	SMP_DATE	ANLYGROUP	STD_CHEMNAME	CONC	QUALIFIER	UNITS	MDL	RL
BAT-3-D	MW	Site 3	10/16/2002	VOA	1,1,1,2-TETRACHLOROETHANE	0.12	U	UG/L		
BAT-3-D	MW	Site 3	10/16/2002	VOA	1,1,1-TRICHLOROETHANE	0.12	U	UG/L		
BAT-3-D	MW	Site 3	10/16/2002	VOA	1,1,2,2-TETRACHLOROETHANE	0.14	U	UG/L		
BAT-3-D	MW	Site 3	10/16/2002	VOA	1,1,2-TRICHLOROETHANE	0.1	U	UG/L		
BAT-3-D	MW	Site 3	10/16/2002	VOA	1,1-DICHLOROETHANE	0.091	U	UG/L		
BAT-3-D	MW	Site 3	10/16/2002	VOA	1,1-DICHLOROETHENE	0.17	J	UG/L		
BAT-3-D	MW	Site 3	10/16/2002	VOA	1,1-DICHLOROPROPENE	0.13	U	UG/L		
BAT-3-D	MW	Site 3	10/16/2002	VOA	1,2,3-TRICHLOROBENZENE	0.33	U	UG/L		
BAT-3-D	MW	Site 3	10/16/2002	VOA	1,2,3-TRICHLOROPROPANE	0.22	U	UG/L		
BAT-3-D	MW	Site 3	10/16/2002	VOA	1,2,4-TRICHLOROBENZENE	0.22	U	UG/L		
BAT-3-D	MW	Site 3	10/16/2002	VOA	1,2,4-TRIMETHYLBENZENE	0.15	U	UG/L		
BAT-3-D	MW	Site 3	10/16/2002	VOA	1,2-DIBROMO-3-CHLOROPROPANE	1	U	UG/L		
BAT-3-D	MW	Site 3	10/16/2002	VOA	1,2-DIBROMOETHANE	0.073	U	UG/L		
BAT-3-D	MW	Site 3	10/16/2002	VOA	1,2-DICHLOROBENZENE	0.088	U	UG/L		
BAT-3-D	MW	Site 3	10/16/2002	VOA	1,2-DICHLOROETHANE	0.12	U	UG/L		
BAT-3-D	MW	Site 3	10/16/2002	VOA	1,2-DICHLOROPROPANE	0.13	U	UG/L		
BAT-3-D	MW	Site 3	10/16/2002	VOA	1,3,5-TRIMETHYLBENZENE	0.13	U	UG/L		
BAT-3-D	MW	Site 3	10/16/2002	VOA	1,3-DICHLOROBENZENE	0.11	U	UG/L		
BAT-3-D	MW	Site 3	10/16/2002	VOA	1,3-DICHLOROPROPANE	0.076	U	UG/L		
BAT-3-D	MW	Site 3	10/16/2002	VOA	1,4-DICHLOROBENZENE	0.098	U	UG/L		
BAT-3-D	MW	Site 3	10/16/2002	VOA	2,2-DICHLOROPROPANE	0.18	U	UG/L		
BAT-3-D	MW	Site 3	10/16/2002	VOA	2-BUTANONE	4.1	R	UG/L		
BAT-3-D	MW	Site 3	10/16/2002	VOA	2-CHLOROTOLUENE	0.12	U	UG/L		
BAT-3-D	MW	Site 3	10/16/2002	VOA	2-HEXANONE	4	U	UG/L		
BAT-3-D	MW	Site 3	10/16/2002	VOA	4-CHLOROTOLUENE	0.11	U	UG/L		
BAT-3-D	MW	Site 3	10/16/2002	VOA	4-ISOPROPYLTOLUENE	0.13	U	UG/L		
BAT-3-D	MW	Site 3	10/16/2002	VOA	4-METHYL-2-PENTANONE	5.1	R	UG/L		
BAT-3-D	MW	Site 3	10/16/2002	VOA	ACETONE	4.1	R	UG/L		
BAT-3-D	MW	Site 3	10/16/2002	VOA	BENZENE	0.11	U	UG/L		
BAT-3-D	MW	Site 3	10/16/2002	VOA	BROMOBENZENE	0.18	U	UG/L		
BAT-3-D	MW	Site 3	10/16/2002	VOA	BROMOCHLOROMETHANE	0.13	U	UG/L		
BAT-3-D	MW	Site 3	10/16/2002	VOA	BROMODICHLOROMETHANE	0.085	U	UG/L		
BAT-3-D	MW	Site 3	10/16/2002	VOA	BROMOFORM	0.28	U	UG/L		
BAT-3-D	MW	Site 3	10/16/2002	VOA	BROMOMETHANE	0.22	U	UG/L		
BAT-3-D	MW	Site 3	10/16/2002	VOA	CARBON DISULFIDE	0.16	U	UG/L		
BAT-3-D	MW	Site 3	10/16/2002	VOA	CARBON TETRACHLORIDE	0.13	U	UG/L		
BAT-3-D	MW	Site 3	10/16/2002	VOA	CHLOROBENZENE	0.094	U	UG/L		
BAT-3-D	MW	Site 3	10/16/2002	VOA	CHLOROETHANE	0.23	U	UG/L		
BAT-3-D	MW	Site 3	10/16/2002	VOA	CHLOROFORM	0.27	J	UG/L		
BAT-3-D	MW	Site 3	10/16/2002	VOA	CHLOROMETHANE	0.14	U	UG/L		
BAT-3-D	MW	Site 3	10/16/2002	VOA	CIS-1,2-DICHLOROETHENE	1.1		UG/L		
BAT-3-D	MW	Site 3	10/16/2002	VOA	CIS-1,3-DICHLOROPROPENE	0.085	U	UG/L		
BAT-3-D	MW	Site 3	10/16/2002	VOA	DIBROMOCHLOROMETHANE	0.082	U	UG/L		
BAT-3-D	MW	Site 3	10/16/2002	VOA	DIBROMOMETHANE	0.1	U	UG/L		
BAT-3-D	MW	Site 3	10/16/2002	VOA	DICHLORODIFLUOROMETHANE	0.17	U	UG/L		
BAT-3-D	MW	Site 3	10/16/2002	VOA	ETHYLBENZENE	0.13	U	UG/L		
BAT-3-D	MW	Site 3	10/16/2002	VOA	HEXACHLOROBUTADIENE	0.38	U	UG/L		
BAT-3-D	MW	Site 3	10/16/2002	VOA	ISOPROPYLBENZENE	0.068	U	UG/L		
BAT-3-D	MW	Site 3	10/16/2002	VOA	M,P-XYLENE	0.22	U	UG/L		
BAT-3-D	MW	Site 3	10/16/2002	VOA	METHYLENE CHLORIDE	0.2	U	UG/L		
BAT-3-D	MW	Site 3	10/16/2002	VOA	NAPHTHALENE	0.29	U	UG/L		
BAT-3-D	MW	Site 3	10/16/2002	VOA	N-BUTYLBENZENE	0.23	U	UG/L		
BAT-3-D	MW	Site 3	10/16/2002	VOA	N-PROPYLBENZENE	0.098	U	UG/L		
BAT-3-D	MW	Site 3	10/16/2002	VOA	O-XYLENE	0.079	U	UG/L		
BAT-3-D	MW	Site 3	10/16/2002	VOA	SEC-BUTYLBENZENE	0.13	U	UG/L		
BAT-3-D	MW	Site 3	10/16/2002	VOA	STYRENE	0.095	U	UG/L		
BAT-3-D	MW	Site 3	10/16/2002	VOA	TERT-BUTYLBENZENE	0.13	U	UG/L		
BAT-3-D	MW	Site 3	10/16/2002	VOA	TETRACHLOROETHENE	0.11	U	UG/L		
BAT-3-D	MW	Site 3	10/16/2002	VOA	TOLUENE	0.5	U	UG/L		
BAT-3-D	MW	Site 3	10/16/2002	VOA	TRANS-1,2-DICHLOROETHENE	0.14	U	UG/L		
BAT-3-D	MW	Site 3	10/16/2002	VOA	TRANS-1,3-DICHLOROPROPENE	0.087	U	UG/L		
BAT-3-D	MW	Site 3	10/16/2002	VOA	TRICHLOROETHENE	3.5		UG/L		
BAT-3-D	MW	Site 3	10/16/2002	VOA	TRICHLOROFLUOROMETHANE	0.14	U	UG/L		
BAT-3-D	MW	Site 3	10/16/2002	VOA	VINYL CHLORIDE	0.22	U	UG/L		
MW-39-U	MW	Site 3	4/11/2002	NHVOA	TOTAL PETROLEUM HYDROCARBONS-DIESEL	150	J	UG/L		
MW-39-U	MW	Site 3	4/11/2002	NHVOA	TOTAL PETROLEUM HYDROCARBONS-HEAVY FRACTION/O	130		UG/L		
MW-39-U	MW	Site 3	4/11/2002	TDS	TOTAL DISSOLVED SOLIDS	23500000		UG/L		
MW-39-U	MW	Site 3	4/11/2002	VOA	1,1,1,2-TETRACHLOROETHANE	0.12	U	UG/L		
MW-39-U	MW	Site 3	4/11/2002	VOA	1,1,1-TRICHLOROETHANE	0.12	U	UG/L		
MW-39-U	MW	Site 3	4/11/2002	VOA	1,1,2,2-TETRACHLOROETHANE	0.14	U	UG/L		
MW-39-U	MW	Site 3	4/11/2002	VOA	1,1,2-TRICHLOROETHANE	0.1	U	UG/L		
MW-39-U	MW	Site 3	4/11/2002	VOA	1,1-DICHLOROETHANE	0.091	U	UG/L		
MW-39-U	MW	Site 3	4/11/2002	VOA	1,1-DICHLOROETHENE	0.12	U	UG/L		
MW-39-U	MW	Site 3	4/11/2002	VOA	1,1-DICHLOROPROPENE	0.13	U	UG/L		
MW-39-U	MW	Site 3	4/11/2002	VOA	1,2,3-TRICHLOROBENZENE	0.33	U	UG/L		
MW-39-U	MW	Site 3	4/11/2002	VOA	1,2,3-TRICHLOROPROPANE	0.22	U	UG/L		
MW-39-U	MW	Site 3	4/11/2002	VOA	1,2,4-TRICHLOROBENZENE	0.22	U	UG/L		
MW-39-U	MW	Site 3	4/11/2002	VOA	1,2,4-TRIMETHYLBENZENE	0.15	U	UG/L		
MW-39-U	MW	Site 3	4/11/2002	VOA	1,2-DIBROMO-3-CHLOROPROPANE	1	U	UG/L		
MW-39-U	MW	Site 3	4/11/2002	VOA	1,2-DIBROMOETHANE	0.073	U	UG/L		
MW-39-U	MW	Site 3	4/11/2002	VOA	1,2-DICHLOROBENZENE	0.088	U	UG/L		
MW-39-U	MW	Site 3	4/11/2002	VOA	1,2-DICHLOROETHANE	0.12	U	UG/L		
MW-39-U	MW	Site 3	4/11/2002	VOA	1,2-DICHLOROPROPANE	0.13	U	UG/L		
MW-39-U	MW	Site 3	4/11/2002	VOA	1,3,5-TRIMETHYLBENZENE	0.13	U	UG/L		
MW-39-U	MW	Site 3	4/11/2002	VOA	1,3-DICHLOROBENZENE	0.11	U	UG/L		
MW-39-U	MW	Site 3	4/11/2002	VOA	1,3-DICHLOROPROPANE	0.076	U	UG/L		
MW-39-U	MW	Site 3	4/11/2002	VOA	1,4-DICHLOROBENZENE	0.098	U	UG/L		
MW-39-U	MW	Site 3	4/11/2002	VOA	2,2-DICHLOROPROPANE	0.18	U	UG/L		
MW-39-U	MW	Site 3	4/11/2002	VOA	2-BUTANONE	4.1	R	UG/L		
MW-39-U	MW	Site 3	4/11/2002	VOA	2-CHLOROTOLUENE	0.12	U	UG/L		
MW-39-U	MW	Site 3	4/11/2002	VOA	2-HEXANONE	4	U	UG/L		
MW-39-U	MW	Site 3	4/11/2002	VOA	4-CHLOROTOLUENE	0.11	U	UG/L		
MW-39-U	MW	Site 3	4/11/2002	VOA	4-ISOPROPYLTOLUENE	0.13	U	UG/L		

PT_NAME	PT Type	Site	SMP_DATE	ANLYGROUP	STD_CHEMNAME	CONC	QUALIFIER	UNITS	MDL	RL
MW-39-U	MW	Site 3	4/11/2002	VOA	4-METHYL-2-PENTANONE	5.1	R	UG/L		
MW-39-U	MW	Site 3	4/11/2002	VOA	ACETONE	4.1	R	UG/L		
MW-39-U	MW	Site 3	4/11/2002	VOA	BENZENE	0.11	U	UG/L		
MW-39-U	MW	Site 3	4/11/2002	VOA	BROMOBENZENE	0.18	U	UG/L		
MW-39-U	MW	Site 3	4/11/2002	VOA	BROMOCHLOROMETHANE	0.13	U	UG/L		
MW-39-U	MW	Site 3	4/11/2002	VOA	BROMODICHLOROMETHANE	0.085	U	UG/L		
MW-39-U	MW	Site 3	4/11/2002	VOA	BROMOFORM	0.28	U	UG/L		
MW-39-U	MW	Site 3	4/11/2002	VOA	BROMOMETHANE	0.22	U	UG/L		
MW-39-U	MW	Site 3	4/11/2002	VOA	CARBON DISULFIDE	0.16	U	UG/L		
MW-39-U	MW	Site 3	4/11/2002	VOA	CARBON TETRACHLORIDE	0.13	U	UG/L		
MW-39-U	MW	Site 3	4/11/2002	VOA	CHLOROBENZENE	0.094	U	UG/L		
MW-39-U	MW	Site 3	4/11/2002	VOA	CHLOROETHANE	0.23	U	UG/L		
MW-39-U	MW	Site 3	4/11/2002	VOA	CHLOROFORM	0.096	U	UG/L		
MW-39-U	MW	Site 3	4/11/2002	VOA	CHLOROMETHANE	0.14	U	UG/L		
MW-39-U	MW	Site 3	4/11/2002	VOA	CIS-1,2-DICHLOROETHENE	0.12	U	UG/L		
MW-39-U	MW	Site 3	4/11/2002	VOA	CIS-1,3-DICHLOROPROPENE	0.085	U	UG/L		
MW-39-U	MW	Site 3	4/11/2002	VOA	DIBROMOCHLOROMETHANE	0.082	U	UG/L		
MW-39-U	MW	Site 3	4/11/2002	VOA	DIBROMOMETHANE	0.1	U	UG/L		
MW-39-U	MW	Site 3	4/11/2002	VOA	DICHLORODIFLUOROMETHANE	0.17	U	UG/L		
MW-39-U	MW	Site 3	4/11/2002	VOA	ETHYLBENZENE	0.13	U	UG/L		
MW-39-U	MW	Site 3	4/11/2002	VOA	HEXACHLOROBUTADIENE	0.38	U	UG/L		
MW-39-U	MW	Site 3	4/11/2002	VOA	ISOPROPYLBENZENE	0.068	U	UG/L		
MW-39-U	MW	Site 3	4/11/2002	VOA	M,P-XYLENE	0.22	U	UG/L		
MW-39-U	MW	Site 3	4/11/2002	VOA	METHYLENE CHLORIDE	0.2	U	UG/L		
MW-39-U	MW	Site 3	4/11/2002	VOA	NAPHTHALENE	0.29	U	UG/L		
MW-39-U	MW	Site 3	4/11/2002	VOA	N-BUTYLBENZENE	0.23	U	UG/L		
MW-39-U	MW	Site 3	4/11/2002	VOA	N-PROPYLBENZENE	0.098	U	UG/L		
MW-39-U	MW	Site 3	4/11/2002	VOA	O-XYLENE	0.079	U	UG/L		
MW-39-U	MW	Site 3	4/11/2002	VOA	SEC-BUTYLBENZENE	0.13	U	UG/L		
MW-39-U	MW	Site 3	4/11/2002	VOA	STYRENE	0.095	U	UG/L		
MW-39-U	MW	Site 3	4/11/2002	VOA	TERT-BUTYLBENZENE	0.13	U	UG/L		
MW-39-U	MW	Site 3	4/11/2002	VOA	TETRACHLOROETHENE	0.11	U	UG/L		
MW-39-U	MW	Site 3	4/11/2002	VOA	TOLUENE	0.098	U	UG/L		
MW-39-U	MW	Site 3	4/11/2002	VOA	TRANS-1,2-DICHLOROETHENE	0.14	U	UG/L		
MW-39-U	MW	Site 3	4/11/2002	VOA	TRANS-1,3-DICHLOROPROPENE	0.087	U	UG/L		
MW-39-U	MW	Site 3	4/11/2002	VOA	TRICHLOROETHENE	0.12	U	UG/L		
MW-39-U	MW	Site 3	4/11/2002	VOA	TRICHLOROFLUOROMETHANE	0.14	U	UG/L		
MW-39-U	MW	Site 3	4/11/2002	VOA	VINYL CHLORIDE	0.22	U	UG/L		
BAT-3-D	MW	Site 3	4/11/2002	NHVOA	TOTAL PETROLEUM HYDROCARBONS-DIESEL	250	J	UG/L		
BAT-3-D	MW	Site 3	4/11/2002	NHVOA	TOTAL PETROLEUM HYDROCARBONS-HEAVY FRACTION/O	150		UG/L		
BAT-3-D	MW	Site 3	4/11/2002	TDS	TOTAL DISSOLVED SOLIDS	18000000		UG/L		
BAT-3-D	MW	Site 3	4/11/2002	VOA	1,1,1,2-TETRACHLOROETHANE	0.12	U	UG/L		
BAT-3-D	MW	Site 3	4/11/2002	VOA	1,1,1-TRICHLOROETHANE	0.12	U	UG/L		
BAT-3-D	MW	Site 3	4/11/2002	VOA	1,1,2,2-TETRACHLOROETHANE	0.14	U	UG/L		
BAT-3-D	MW	Site 3	4/11/2002	VOA	1,1,2-TRICHLOROETHANE	0.1	U	UG/L		
BAT-3-D	MW	Site 3	4/11/2002	VOA	1,1-DICHLOROETHANE	0.091	U	UG/L		
BAT-3-D	MW	Site 3	4/11/2002	VOA	1,1-DICHLOROETHENE	0.15	J	UG/L		
BAT-3-D	MW	Site 3	4/11/2002	VOA	1,1-DICHLOROPROPENE	0.13	U	UG/L		
BAT-3-D	MW	Site 3	4/11/2002	VOA	1,2,3-TRICHLOROBENZENE	0.33	U	UG/L		
BAT-3-D	MW	Site 3	4/11/2002	VOA	1,2,3-TRICHLOROPROPANE	0.22	U	UG/L		
BAT-3-D	MW	Site 3	4/11/2002	VOA	1,2,4-TRICHLOROBENZENE	0.22	U	UG/L		
BAT-3-D	MW	Site 3	4/11/2002	VOA	1,2,4-TRIMETHYLBENZENE	0.15	U	UG/L		
BAT-3-D	MW	Site 3	4/11/2002	VOA	1,2-DIBROMO-3-CHLOROPROPANE	1	U	UG/L		
BAT-3-D	MW	Site 3	4/11/2002	VOA	1,2-DIBROMOETHANE	0.073	U	UG/L		
BAT-3-D	MW	Site 3	4/11/2002	VOA	1,2-DICHLOROBENZENE	0.088	U	UG/L		
BAT-3-D	MW	Site 3	4/11/2002	VOA	1,2-DICHLOROETHANE	0.12	U	UG/L		
BAT-3-D	MW	Site 3	4/11/2002	VOA	1,2-DICHLOROPROPANE	0.13	U	UG/L		
BAT-3-D	MW	Site 3	4/11/2002	VOA	1,3,5-TRIMETHYLBENZENE	0.13	U	UG/L		
BAT-3-D	MW	Site 3	4/11/2002	VOA	1,3-DICHLOROBENZENE	0.11	U	UG/L		
BAT-3-D	MW	Site 3	4/11/2002	VOA	1,3-DICHLOROPROPANE	0.076	U	UG/L		
BAT-3-D	MW	Site 3	4/11/2002	VOA	1,4-DICHLOROBENZENE	0.098	U	UG/L		
BAT-3-D	MW	Site 3	4/11/2002	VOA	2,2-DICHLOROPROPANE	0.18	U	UG/L		
BAT-3-D	MW	Site 3	4/11/2002	VOA	2-BUTANONE	4.1	R	UG/L		
BAT-3-D	MW	Site 3	4/11/2002	VOA	2-CHLOROTOLUENE	0.12	U	UG/L		
BAT-3-D	MW	Site 3	4/11/2002	VOA	2-HEXANONE	4	U	UG/L		
BAT-3-D	MW	Site 3	4/11/2002	VOA	4-CHLOROTOLUENE	0.11	U	UG/L		
BAT-3-D	MW	Site 3	4/11/2002	VOA	4-ISOPROPYLTOLUENE	0.13	U	UG/L		
BAT-3-D	MW	Site 3	4/11/2002	VOA	4-METHYL-2-PENTANONE	5.1	R	UG/L		
BAT-3-D	MW	Site 3	4/11/2002	VOA	ACETONE	4.1	R	UG/L		
BAT-3-D	MW	Site 3	4/11/2002	VOA	BENZENE	0.11	U	UG/L		
BAT-3-D	MW	Site 3	4/11/2002	VOA	BROMOBENZENE	0.18	U	UG/L		
BAT-3-D	MW	Site 3	4/11/2002	VOA	BROMOCHLOROMETHANE	0.13	U	UG/L		
BAT-3-D	MW	Site 3	4/11/2002	VOA	BROMODICHLOROMETHANE	0.085	U	UG/L		
BAT-3-D	MW	Site 3	4/11/2002	VOA	BROMOFORM	0.28	U	UG/L		
BAT-3-D	MW	Site 3	4/11/2002	VOA	BROMOMETHANE	0.22	U	UG/L		
BAT-3-D	MW	Site 3	4/11/2002	VOA	CARBON DISULFIDE	0.16	U	UG/L		
BAT-3-D	MW	Site 3	4/11/2002	VOA	CARBON TETRACHLORIDE	0.13	U	UG/L		
BAT-3-D	MW	Site 3	4/11/2002	VOA	CHLOROBENZENE	0.094	U	UG/L		
BAT-3-D	MW	Site 3	4/11/2002	VOA	CHLOROETHANE	0.23	U	UG/L		
BAT-3-D	MW	Site 3	4/11/2002	VOA	CHLOROFORM	0.5	U	UG/L		
BAT-3-D	MW	Site 3	4/11/2002	VOA	CHLOROMETHANE	0.14	U	UG/L		
BAT-3-D	MW	Site 3	4/11/2002	VOA	CIS-1,2-DICHLOROETHENE	0.91		UG/L		
BAT-3-D	MW	Site 3	4/11/2002	VOA	CIS-1,3-DICHLOROPROPENE	0.085	U	UG/L		
BAT-3-D	MW	Site 3	4/11/2002	VOA	DIBROMOCHLOROMETHANE	0.082	U	UG/L		
BAT-3-D	MW	Site 3	4/11/2002	VOA	DIBROMOMETHANE	0.1	U	UG/L		
BAT-3-D	MW	Site 3	4/11/2002	VOA	DICHLORODIFLUOROMETHANE	0.17	U	UG/L		
BAT-3-D	MW	Site 3	4/11/2002	VOA	ETHYLBENZENE	0.13	U	UG/L		
BAT-3-D	MW	Site 3	4/11/2002	VOA	HEXACHLOROBUTADIENE	0.38	U	UG/L		
BAT-3-D	MW	Site 3	4/11/2002	VOA	ISOPROPYLBENZENE	0.068	U	UG/L		
BAT-3-D	MW	Site 3	4/11/2002	VOA	M,P-XYLENE	0.22	U	UG/L		
BAT-3-D	MW	Site 3	4/11/2002	VOA	METHYLENE CHLORIDE	0.2	U	UG/L		
BAT-3-D	MW	Site 3	4/11/2002	VOA	NAPHTHALENE	0.29	U	UG/L		
BAT-3-D	MW	Site 3	4/11/2002	VOA	N-BUTYLBENZENE	0.23	U	UG/L		

PT_NAME	PT Type	Site	SMP_DATE	ANLYGROUP	STD_CHEMNAME	CONC	QUALIFIER	UNITS	MDL	RL
BAT-3-D	MW	Site 3	4/11/2002	VOA	N-PROPYLBENZENE	0.098	U	UG/L		
BAT-3-D	MW	Site 3	4/11/2002	VOA	O-XYLENE	0.079	U	UG/L		
BAT-3-D	MW	Site 3	4/11/2002	VOA	SEC-BUTYLBENZENE	0.13	U	UG/L		
BAT-3-D	MW	Site 3	4/11/2002	VOA	STYRENE	0.095	U	UG/L		
BAT-3-D	MW	Site 3	4/11/2002	VOA	TERT-BUTYLBENZENE	0.13	U	UG/L		
BAT-3-D	MW	Site 3	4/11/2002	VOA	TETRACHLOROETHENE	0.11	U	UG/L		
BAT-3-D	MW	Site 3	4/11/2002	VOA	TOLUENE	0.5	U	UG/L		
BAT-3-D	MW	Site 3	4/11/2002	VOA	TRANS-1,2-DICHLOROETHENE	0.14	U	UG/L		
BAT-3-D	MW	Site 3	4/11/2002	VOA	TRANS-1,3-DICHLOROPROPENE	0.087	U	UG/L		
BAT-3-D	MW	Site 3	4/11/2002	VOA	TRICHLOROETHENE	3.2		UG/L		
BAT-3-D	MW	Site 3	4/11/2002	VOA	TRICHLOROFLUOROMETHANE	0.14	U	UG/L		
BAT-3-D	MW	Site 3	4/11/2002	VOA	VINYL CHLORIDE	0.22	U	UG/L		
BAT-3-D	MW	Site 3	2/21/2001	TPHEXT	TOTAL PETROLEUM HYDROCARBONS-HEAVY FRACTION/O	500	U	UG/L		
BAT-3-D	MW	Site 3	2/21/2001	TPHEXT	TOTAL PETROLEUM HYDROCARBONS-JP5	500	U	UG/L		
BAT-3-D	MW	Site 3	2/21/2001	TPHEXT	TPH-EXTRACTABLE	500	U	UG/L		
BAT-3-D	MW	Site 3	2/21/2001	TPHPRG	TPH-PURGEABLE	500	U	UG/L		
BAT-3-D	MW	Site 3	2/21/2001	VOA	1,1,1-TRICHLOROETHANE	2.5	U	UG/L		
BAT-3-D	MW	Site 3	2/21/2001	VOA	1,1,2,2-TETRACHLOROETHANE	2.5	U	UG/L		
BAT-3-D	MW	Site 3	2/21/2001	VOA	1,1,2-TRICHLOROETHANE	2.5	U	UG/L		
BAT-3-D	MW	Site 3	2/21/2001	VOA	1,1-DICHLOROETHANE	2.5	U	UG/L		
BAT-3-D	MW	Site 3	2/21/2001	VOA	1,1-DICHLOROETHENE	2.5	U	UG/L		
BAT-3-D	MW	Site 3	2/21/2001	VOA	1,2-DICHLOROETHANE	2.5	U	UG/L		
BAT-3-D	MW	Site 3	2/21/2001	VOA	1,2-DICHLOROPROPANE	2.5	U	UG/L		
BAT-3-D	MW	Site 3	2/21/2001	VOA	2-BUTANONE	25	U	UG/L		
BAT-3-D	MW	Site 3	2/21/2001	VOA	2-HEXANONE	5	U	UG/L		
BAT-3-D	MW	Site 3	2/21/2001	VOA	4-METHYL-2-PENTANONE	5	U	UG/L		
BAT-3-D	MW	Site 3	2/21/2001	VOA	ACETONE	25	U	UG/L		
BAT-3-D	MW	Site 3	2/21/2001	VOA	BENZENE	1	U	UG/L		
BAT-3-D	MW	Site 3	2/21/2001	VOA	BROMODICHLOROMETHANE	2.5	U	UG/L		
BAT-3-D	MW	Site 3	2/21/2001	VOA	BROMOFORM	2.5	U	UG/L		
BAT-3-D	MW	Site 3	2/21/2001	VOA	BROMOMETHANE	2.5	U	UG/L		
BAT-3-D	MW	Site 3	2/21/2001	VOA	CARBON DISULFIDE	2.5	U	UG/L		
BAT-3-D	MW	Site 3	2/21/2001	VOA	CARBON TETRACHLORIDE	2.5	U	UG/L		
BAT-3-D	MW	Site 3	2/21/2001	VOA	CHLOROBENZENE	2.5	U	UG/L		
BAT-3-D	MW	Site 3	2/21/2001	VOA	CHLOROFORM	2.5	U	UG/L		
BAT-3-D	MW	Site 3	2/21/2001	VOA	CHLOROMETHANE	10	U	UG/L		
BAT-3-D	MW	Site 3	2/21/2001	VOA	CIS-1,2-DICHLOROETHENE	2.5	U	UG/L		
BAT-3-D	MW	Site 3	2/21/2001	VOA	CIS-1,3-DICHLOROPROPENE	2.5	U	UG/L		
BAT-3-D	MW	Site 3	2/21/2001	VOA	DIBROMOCHLOROMETHANE	2.5	U	UG/L		
BAT-3-D	MW	Site 3	2/21/2001	VOA	ETHYLBENZENE	1	U	UG/L		
BAT-3-D	MW	Site 3	2/21/2001	VOA	M,P-XYLENE	1	U	UG/L		
BAT-3-D	MW	Site 3	2/21/2001	VOA	METHYLENE CHLORIDE	10	U	UG/L		
BAT-3-D	MW	Site 3	2/21/2001	VOA	O-XYLENE	1	U	UG/L		
BAT-3-D	MW	Site 3	2/21/2001	VOA	STYRENE	2.5	U	UG/L		
BAT-3-D	MW	Site 3	2/21/2001	VOA	TETRACHLOROETHENE	2.5	U	UG/L		
BAT-3-D	MW	Site 3	2/21/2001	VOA	TOLUENE	1	U	UG/L		
BAT-3-D	MW	Site 3	2/21/2001	VOA	TRANS-1,2-DICHLOROETHENE	2.5	U	UG/L		
BAT-3-D	MW	Site 3	2/21/2001	VOA	TRANS-1,3-DICHLOROPROPENE	2.5	U	UG/L		
BAT-3-D	MW	Site 3	2/21/2001	VOA	TRICHLOROETHENE	2.5	U	UG/L		
BAT-3-D	MW	Site 3	2/21/2001	VOA	VINYL CHLORIDE	2.5	U	UG/L		
BAT-3-C-L	MW	Site 3	11/10/1999	VOA	1,1,1-TRICHLOROETHANE	5	U	UG/L		
BAT-3-C-L	MW	Site 3	11/10/1999	VOA	1,1,2,2-TETRACHLOROETHANE	5	U	UG/L		
BAT-3-C-L	MW	Site 3	11/10/1999	VOA	1,1,2-TRICHLOROETHANE	5	U	UG/L		
BAT-3-C-L	MW	Site 3	11/10/1999	VOA	1,1-DICHLOROETHANE	5	U	UG/L		
BAT-3-C-L	MW	Site 3	11/10/1999	VOA	1,1-DICHLOROETHENE	5	U	UG/L		
BAT-3-C-L	MW	Site 3	11/10/1999	VOA	1,2-DICHLOROBENZENE	5	U	UG/L		
BAT-3-C-L	MW	Site 3	11/10/1999	VOA	1,2-DICHLOROETHANE	5	U	UG/L		
BAT-3-C-L	MW	Site 3	11/10/1999	VOA	1,2-DICHLOROPROPANE	5	U	UG/L		
BAT-3-C-L	MW	Site 3	11/10/1999	VOA	1,3-DICHLOROBENZENE	5	U	UG/L		
BAT-3-C-L	MW	Site 3	11/10/1999	VOA	1,4-DICHLOROBENZENE	5	U	UG/L		
BAT-3-C-L	MW	Site 3	11/10/1999	VOA	2-CHLOROETHYL VINYL ETHER	20	U	UG/L		
BAT-3-C-L	MW	Site 3	11/10/1999	VOA	BENZENE	2	U	UG/L		
BAT-3-C-L	MW	Site 3	11/10/1999	VOA	BROMODICHLOROMETHANE	5	U	UG/L		
BAT-3-C-L	MW	Site 3	11/10/1999	VOA	BROMOFORM	5	U	UG/L		
BAT-3-C-L	MW	Site 3	11/10/1999	VOA	BROMOMETHANE	5	U	UG/L		
BAT-3-C-L	MW	Site 3	11/10/1999	VOA	CARBON TETRACHLORIDE	5	U	UG/L		
BAT-3-C-L	MW	Site 3	11/10/1999	VOA	CHLOROBENZENE	5	U	UG/L		
BAT-3-C-L	MW	Site 3	11/10/1999	VOA	CHLOROETHANE	5	U	UG/L		
BAT-3-C-L	MW	Site 3	11/10/1999	VOA	CHLOROFORM	5	U	UG/L		
BAT-3-C-L	MW	Site 3	11/10/1999	VOA	CHLOROMETHANE	20	U	UG/L		
BAT-3-C-L	MW	Site 3	11/10/1999	VOA	CIS-1,2-DICHLOROETHENE	5	U	UG/L		
BAT-3-C-L	MW	Site 3	11/10/1999	VOA	CIS-1,3-DICHLOROPROPENE	5	U	UG/L		
BAT-3-C-L	MW	Site 3	11/10/1999	VOA	DIBROMOCHLOROMETHANE	5	U	UG/L		
BAT-3-C-L	MW	Site 3	11/10/1999	VOA	ETHYLBENZENE	2	U	UG/L		
BAT-3-C-L	MW	Site 3	11/10/1999	VOA	M,P-XYLENE	2	U	UG/L		
BAT-3-C-L	MW	Site 3	11/10/1999	VOA	METHYLENE CHLORIDE	20	U	UG/L		
BAT-3-C-L	MW	Site 3	11/10/1999	VOA	O-XYLENE	2	U	UG/L		
BAT-3-C-L	MW	Site 3	11/10/1999	VOA	TETRACHLOROETHENE	5	U	UG/L		
BAT-3-C-L	MW	Site 3	11/10/1999	VOA	TOLUENE	2	U	UG/L		
BAT-3-C-L	MW	Site 3	11/10/1999	VOA	TRANS-1,2-DICHLOROETHENE	5	U	UG/L		
BAT-3-C-L	MW	Site 3	11/10/1999	VOA	TRANS-1,3-DICHLOROPROPENE	5	U	UG/L		
BAT-3-C-L	MW	Site 3	11/10/1999	VOA	TRICHLOROETHENE	5.4		UG/L		
BAT-3-C-L	MW	Site 3	11/10/1999	VOA	TRICHLOROFLUOROMETHANE	5	U	UG/L		
BAT-3-C-L	MW	Site 3	11/10/1999	VOA	VINYL CHLORIDE	5	U	UG/L		
MW-43-U	MW	Site 3	11/10/1999	VOA	1,1,1-TRICHLOROETHANE	2.5	U	UG/L		
MW-43-U	MW	Site 3	11/10/1999	VOA	1,1,2,2-TETRACHLOROETHANE	2.5	U	UG/L		
MW-43-U	MW	Site 3	11/10/1999	VOA	1,1,2-TRICHLOROETHANE	2.5	U	UG/L		
MW-43-U	MW	Site 3	11/10/1999	VOA	1,1-DICHLOROETHANE	2.5	U	UG/L		
MW-43-U	MW	Site 3	11/10/1999	VOA	1,1-DICHLOROETHENE	2.5	U	UG/L		
MW-43-U	MW	Site 3	11/10/1999	VOA	1,2-DICHLOROBENZENE	2.5	U	UG/L		
MW-43-U	MW	Site 3	11/10/1999	VOA	1,2-DICHLOROETHANE	2.5	U	UG/L		
MW-43-U	MW	Site 3	11/10/1999	VOA	1,2-DICHLOROPROPANE	2.5	U	UG/L		
MW-43-U	MW	Site 3	11/10/1999	VOA	1,3-DICHLOROBENZENE	2.5	U	UG/L		

PT_NAME	PT Type	Site	SMP_DATE	ANLYGROUP	STD_CHEMNAME	CONC	QUALIFIER	UNITS	MDL	RL
MW-43-U	MW	Site 3	11/10/1999	VOA	1,4-DICHLOROBENZENE	2.5	U	UG/L		
MW-43-U	MW	Site 3	11/10/1999	VOA	2-CHLOROETHYL VINYL ETHER	10	U	UG/L		
MW-43-U	MW	Site 3	11/10/1999	VOA	BENZENE	2.7		UG/L		
MW-43-U	MW	Site 3	11/10/1999	VOA	BROMODICHLOROMETHANE	2.5	U	UG/L		
MW-43-U	MW	Site 3	11/10/1999	VOA	BROMOFORM	2.5	U	UG/L		
MW-43-U	MW	Site 3	11/10/1999	VOA	BROMOMETHANE	2.5	U	UG/L		
MW-43-U	MW	Site 3	11/10/1999	VOA	CARBON TETRACHLORIDE	2.5	U	UG/L		
MW-43-U	MW	Site 3	11/10/1999	VOA	CHLOROBENZENE	2.5	U	UG/L		
MW-43-U	MW	Site 3	11/10/1999	VOA	CHLOROETHANE	2.5	U	UG/L		
MW-43-U	MW	Site 3	11/10/1999	VOA	CHLOROFORM	2.5	U	UG/L		
MW-43-U	MW	Site 3	11/10/1999	VOA	CHLOROMETHANE	10	U	UG/L		
MW-43-U	MW	Site 3	11/10/1999	VOA	CIS-1,2-DICHLOROETHENE	5.4		UG/L		
MW-43-U	MW	Site 3	11/10/1999	VOA	CIS-1,3-DICHLOROPROPENE	2.5	U	UG/L		
MW-43-U	MW	Site 3	11/10/1999	VOA	DIBROMOCHLOROMETHANE	2.5	U	UG/L		
MW-43-U	MW	Site 3	11/10/1999	VOA	ETHYLBENZENE	1	U	UG/L		
MW-43-U	MW	Site 3	11/10/1999	VOA	M,P-XYLENE	4.2		UG/L		
MW-43-U	MW	Site 3	11/10/1999	VOA	METHYLENE CHLORIDE	10	U	UG/L		
MW-43-U	MW	Site 3	11/10/1999	VOA	O-XYLENE	1.1		UG/L		
MW-43-U	MW	Site 3	11/10/1999	VOA	TETRACHLOROETHENE	2.5	U	UG/L		
MW-43-U	MW	Site 3	11/10/1999	VOA	TOLUENE	7		UG/L		
MW-43-U	MW	Site 3	11/10/1999	VOA	TRANS-1,2-DICHLOROETHENE	2.5	U	UG/L		
MW-43-U	MW	Site 3	11/10/1999	VOA	TRANS-1,3-DICHLOROPROPENE	2.5	U	UG/L		
MW-43-U	MW	Site 3	11/10/1999	VOA	TRICHLOROETHENE	40		UG/L		
MW-43-U	MW	Site 3	11/10/1999	VOA	TRICHLOROFLUOROMETHANE	2.5	U	UG/L		
MW-43-U	MW	Site 3	11/10/1999	VOA	VINYL CHLORIDE	2.5	U	UG/L		
MW-42-U	MW	Site 3	11/10/1999	VOA	1,1,1-TRICHLOROETHANE	2.5	U	UG/L		
MW-42-U	MW	Site 3	11/10/1999	VOA	1,1,2,2-TETRACHLOROETHANE	2.5	U	UG/L		
MW-42-U	MW	Site 3	11/10/1999	VOA	1,1,2-TRICHLOROETHANE	2.5	U	UG/L		
MW-42-U	MW	Site 3	11/10/1999	VOA	1,1-DICHLOROETHANE	2.5	U	UG/L		
MW-42-U	MW	Site 3	11/10/1999	VOA	1,1-DICHLOROETHENE	2.5	U	UG/L		
MW-42-U	MW	Site 3	11/10/1999	VOA	1,2-DICHLOROBENZENE	2.5	U	UG/L		
MW-42-U	MW	Site 3	11/10/1999	VOA	1,2-DICHLOROETHANE	2.5	U	UG/L		
MW-42-U	MW	Site 3	11/10/1999	VOA	1,2-DICHLOROPROPANE	2.5	U	UG/L		
MW-42-U	MW	Site 3	11/10/1999	VOA	1,3-DICHLOROBENZENE	2.5	U	UG/L		
MW-42-U	MW	Site 3	11/10/1999	VOA	1,4-DICHLOROBENZENE	2.5	U	UG/L		
MW-42-U	MW	Site 3	11/10/1999	VOA	2-CHLOROETHYL VINYL ETHER	10	U	UG/L		
MW-42-U	MW	Site 3	11/10/1999	VOA	BENZENE	1	U	UG/L		
MW-42-U	MW	Site 3	11/10/1999	VOA	BROMODICHLOROMETHANE	2.5	U	UG/L		
MW-42-U	MW	Site 3	11/10/1999	VOA	BROMOFORM	2.5	U	UG/L		
MW-42-U	MW	Site 3	11/10/1999	VOA	BROMOMETHANE	2.5	U	UG/L		
MW-42-U	MW	Site 3	11/10/1999	VOA	CARBON TETRACHLORIDE	2.5	U	UG/L		
MW-42-U	MW	Site 3	11/10/1999	VOA	CHLOROBENZENE	2.5	U	UG/L		
MW-42-U	MW	Site 3	11/10/1999	VOA	CHLOROETHANE	2.5	U	UG/L		
MW-42-U	MW	Site 3	11/10/1999	VOA	CHLOROFORM	2.5	U	UG/L		
MW-42-U	MW	Site 3	11/10/1999	VOA	CHLOROMETHANE	10	U	UG/L		
MW-42-U	MW	Site 3	11/10/1999	VOA	CIS-1,2-DICHLOROETHENE	2.5	U	UG/L		
MW-42-U	MW	Site 3	11/10/1999	VOA	CIS-1,3-DICHLOROPROPENE	2.5	U	UG/L		
MW-42-U	MW	Site 3	11/10/1999	VOA	DIBROMOCHLOROMETHANE	2.5	U	UG/L		
MW-42-U	MW	Site 3	11/10/1999	VOA	ETHYLBENZENE	1	U	UG/L		
MW-42-U	MW	Site 3	11/10/1999	VOA	M,P-XYLENE	1	U	UG/L		
MW-42-U	MW	Site 3	11/10/1999	VOA	METHYLENE CHLORIDE	10	U	UG/L		
MW-42-U	MW	Site 3	11/10/1999	VOA	O-XYLENE	1	U	UG/L		
MW-42-U	MW	Site 3	11/10/1999	VOA	TETRACHLOROETHENE	2.5	U	UG/L		
MW-42-U	MW	Site 3	11/10/1999	VOA	TOLUENE	1	U	UG/L		
MW-42-U	MW	Site 3	11/10/1999	VOA	TRANS-1,2-DICHLOROETHENE	2.5	U	UG/L		
MW-42-U	MW	Site 3	11/10/1999	VOA	TRANS-1,3-DICHLOROPROPENE	2.5	U	UG/L		
MW-42-U	MW	Site 3	11/10/1999	VOA	TRICHLOROETHENE	2.5	U	UG/L		
MW-42-U	MW	Site 3	11/10/1999	VOA	TRICHLOROFLUOROMETHANE	2.5	U	UG/L		
MW-42-U	MW	Site 3	11/10/1999	VOA	VINYL CHLORIDE	2.5	U	UG/L		
MW-41-U	MW	Site 3	11/10/1999	VOA	1,1,1-TRICHLOROETHANE	2.5	U	UG/L		
MW-41-U	MW	Site 3	11/10/1999	VOA	1,1,2,2-TETRACHLOROETHANE	2.5	U	UG/L		
MW-41-U	MW	Site 3	11/10/1999	VOA	1,1,2-TRICHLOROETHANE	2.5	U	UG/L		
MW-41-U	MW	Site 3	11/10/1999	VOA	1,1-DICHLOROETHANE	2.5	U	UG/L		
MW-41-U	MW	Site 3	11/10/1999	VOA	1,1-DICHLOROETHENE	2.5	U	UG/L		
MW-41-U	MW	Site 3	11/10/1999	VOA	1,2-DICHLOROBENZENE	2.5	U	UG/L		
MW-41-U	MW	Site 3	11/10/1999	VOA	1,2-DICHLOROETHANE	2.5	U	UG/L		
MW-41-U	MW	Site 3	11/10/1999	VOA	1,2-DICHLOROPROPANE	2.5	U	UG/L		
MW-41-U	MW	Site 3	11/10/1999	VOA	1,3-DICHLOROBENZENE	2.5	U	UG/L		
MW-41-U	MW	Site 3	11/10/1999	VOA	1,4-DICHLOROBENZENE	2.5	U	UG/L		
MW-41-U	MW	Site 3	11/10/1999	VOA	2-CHLOROETHYL VINYL ETHER	10	U	UG/L		
MW-41-U	MW	Site 3	11/10/1999	VOA	BENZENE	1	U	UG/L		
MW-41-U	MW	Site 3	11/10/1999	VOA	BROMODICHLOROMETHANE	2.5	U	UG/L		
MW-41-U	MW	Site 3	11/10/1999	VOA	BROMOFORM	2.5	U	UG/L		
MW-41-U	MW	Site 3	11/10/1999	VOA	BROMOMETHANE	2.5	U	UG/L		
MW-41-U	MW	Site 3	11/10/1999	VOA	CARBON TETRACHLORIDE	2.5	U	UG/L		
MW-41-U	MW	Site 3	11/10/1999	VOA	CHLOROBENZENE	2.5	U	UG/L		
MW-41-U	MW	Site 3	11/10/1999	VOA	CHLOROETHANE	2.5	U	UG/L		
MW-41-U	MW	Site 3	11/10/1999	VOA	CHLOROFORM	2.5	U	UG/L		
MW-41-U	MW	Site 3	11/10/1999	VOA	CHLOROMETHANE	10	U	UG/L		
MW-41-U	MW	Site 3	11/10/1999	VOA	CIS-1,2-DICHLOROETHENE	36		UG/L		
MW-41-U	MW	Site 3	11/10/1999	VOA	CIS-1,3-DICHLOROPROPENE	2.5	U	UG/L		
MW-41-U	MW	Site 3	11/10/1999	VOA	DIBROMOCHLOROMETHANE	2.5	U	UG/L		
MW-41-U	MW	Site 3	11/10/1999	VOA	ETHYLBENZENE	1	U	UG/L		
MW-41-U	MW	Site 3	11/10/1999	VOA	M,P-XYLENE	1	U	UG/L		
MW-41-U	MW	Site 3	11/10/1999	VOA	METHYLENE CHLORIDE	10	U	UG/L		
MW-41-U	MW	Site 3	11/10/1999	VOA	O-XYLENE	1	U	UG/L		
MW-41-U	MW	Site 3	11/10/1999	VOA	TETRACHLOROETHENE	2.5	U	UG/L		
MW-41-U	MW	Site 3	11/10/1999	VOA	TOLUENE	1	U	UG/L		
MW-41-U	MW	Site 3	11/10/1999	VOA	TRANS-1,2-DICHLOROETHENE	2.5	U	UG/L		
MW-41-U	MW	Site 3	11/10/1999	VOA	TRANS-1,3-DICHLOROPROPENE	2.5	U	UG/L		
MW-41-U	MW	Site 3	11/10/1999	VOA	TRICHLOROETHENE	34		UG/L		
MW-41-U	MW	Site 3	11/10/1999	VOA	TRICHLOROFLUOROMETHANE	2.5	U	UG/L		
MW-41-U	MW	Site 3	11/10/1999	VOA	VINYL CHLORIDE	2.5	U	UG/L		

PT_NAME	PT Type	Site	SMP_DATE	ANLYGROUP	STD_CHEMNAME	CONC	QUALIFIER	UNITS	MDL	RL
BAT-3-B-L	MW	Site 3	11/10/1999	VOA	1,1,1-TRICHLOROETHANE	2.5	U	UG/L		
BAT-3-B-L	MW	Site 3	11/10/1999	VOA	1,1,2,2-TETRACHLOROETHANE	2.5	U	UG/L		
BAT-3-B-L	MW	Site 3	11/10/1999	VOA	1,1,2-TRICHLOROETHANE	2.5	U	UG/L		
BAT-3-B-L	MW	Site 3	11/10/1999	VOA	1,1-DICHLOROETHANE	2.5	U	UG/L		
BAT-3-B-L	MW	Site 3	11/10/1999	VOA	1,1-DICHLOROETHENE	2.5	U	UG/L		
BAT-3-B-L	MW	Site 3	11/10/1999	VOA	1,2-DICHLOROBENZENE	2.5	U	UG/L		
BAT-3-B-L	MW	Site 3	11/10/1999	VOA	1,2-DICHLOROETHANE	2.5	U	UG/L		
BAT-3-B-L	MW	Site 3	11/10/1999	VOA	1,2-DICHLOROPROPANE	2.5	U	UG/L		
BAT-3-B-L	MW	Site 3	11/10/1999	VOA	1,3-DICHLOROBENZENE	2.5	U	UG/L		
BAT-3-B-L	MW	Site 3	11/10/1999	VOA	1,4-DICHLOROBENZENE	2.5	U	UG/L		
BAT-3-B-L	MW	Site 3	11/10/1999	VOA	2-CHLOROETHYL VINYL ETHER	10	U	UG/L		
BAT-3-B-L	MW	Site 3	11/10/1999	VOA	BENZENE	1	U	UG/L		
BAT-3-B-L	MW	Site 3	11/10/1999	VOA	BROMODICHLOROMETHANE	2.5	U	UG/L		
BAT-3-B-L	MW	Site 3	11/10/1999	VOA	BROMOFORM	2.5	U	UG/L		
BAT-3-B-L	MW	Site 3	11/10/1999	VOA	BROMOMETHANE	2.5	U	UG/L		
BAT-3-B-L	MW	Site 3	11/10/1999	VOA	CARBON TETRACHLORIDE	2.5	U	UG/L		
BAT-3-B-L	MW	Site 3	11/10/1999	VOA	CHLOROBENZENE	2.5	U	UG/L		
BAT-3-B-L	MW	Site 3	11/10/1999	VOA	CHLOROETHANE	2.5	U	UG/L		
BAT-3-B-L	MW	Site 3	11/10/1999	VOA	CHLOROFORM	2.5	U	UG/L		
BAT-3-B-L	MW	Site 3	11/10/1999	VOA	CHLOROMETHANE	10	U	UG/L		
BAT-3-B-L	MW	Site 3	11/10/1999	VOA	CIS-1,2-DICHLOROETHENE	5.2		UG/L		
BAT-3-B-L	MW	Site 3	11/10/1999	VOA	CIS-1,3-DICHLOROPROPENE	2.5	U	UG/L		
BAT-3-B-L	MW	Site 3	11/10/1999	VOA	DIBROMOCHLOROMETHANE	2.5	U	UG/L		
BAT-3-B-L	MW	Site 3	11/10/1999	VOA	ETHYLBENZENE	1	U	UG/L		
BAT-3-B-L	MW	Site 3	11/10/1999	VOA	M,P-XYLENE	1	U	UG/L		
BAT-3-B-L	MW	Site 3	11/10/1999	VOA	METHYLENE CHLORIDE	10	U	UG/L		
BAT-3-B-L	MW	Site 3	11/10/1999	VOA	O-XYLENE	1	U	UG/L		
BAT-3-B-L	MW	Site 3	11/10/1999	VOA	TETRACHLOROETHENE	2.5	U	UG/L		
BAT-3-B-L	MW	Site 3	11/10/1999	VOA	TOLUENE	1	U	UG/L		
BAT-3-B-L	MW	Site 3	11/10/1999	VOA	TRANS-1,2-DICHLOROETHENE	2.5	U	UG/L		
BAT-3-B-L	MW	Site 3	11/10/1999	VOA	TRANS-1,3-DICHLOROPROPENE	2.5	U	UG/L		
BAT-3-B-L	MW	Site 3	11/10/1999	VOA	TRICHLOROETHENE	12		UG/L		
BAT-3-B-L	MW	Site 3	11/10/1999	VOA	TRICHLOROFLUOROMETHANE	2.5	U	UG/L		
BAT-3-B-L	MW	Site 3	11/10/1999	VOA	VINYL CHLORIDE	2.5	U	UG/L		
BAT-3-B-U	MW	Site 3	11/10/1999	VOA	1,1,1-TRICHLOROETHANE	2.5	U	UG/L		
BAT-3-B-U	MW	Site 3	11/10/1999	VOA	1,1,2,2-TETRACHLOROETHANE	2.5	U	UG/L		
BAT-3-B-U	MW	Site 3	11/10/1999	VOA	1,1,2-TRICHLOROETHANE	2.5	U	UG/L		
BAT-3-B-U	MW	Site 3	11/10/1999	VOA	1,1-DICHLOROETHANE	2.5	U	UG/L		
BAT-3-B-U	MW	Site 3	11/10/1999	VOA	1,1-DICHLOROETHENE	2.5	U	UG/L		
BAT-3-B-U	MW	Site 3	11/10/1999	VOA	1,2-DICHLOROBENZENE	2.5	U	UG/L		
BAT-3-B-U	MW	Site 3	11/10/1999	VOA	1,2-DICHLOROETHANE	2.5	U	UG/L		
BAT-3-B-U	MW	Site 3	11/10/1999	VOA	1,2-DICHLOROPROPANE	2.5	U	UG/L		
BAT-3-B-U	MW	Site 3	11/10/1999	VOA	1,3-DICHLOROBENZENE	2.5	U	UG/L		
BAT-3-B-U	MW	Site 3	11/10/1999	VOA	1,4-DICHLOROBENZENE	2.5	U	UG/L		
BAT-3-B-U	MW	Site 3	11/10/1999	VOA	2-CHLOROETHYL VINYL ETHER	10	U	UG/L		
BAT-3-B-U	MW	Site 3	11/10/1999	VOA	BENZENE	1	U	UG/L		
BAT-3-B-U	MW	Site 3	11/10/1999	VOA	BROMODICHLOROMETHANE	2.5	U	UG/L		
BAT-3-B-U	MW	Site 3	11/10/1999	VOA	BROMOFORM	2.5	U	UG/L		
BAT-3-B-U	MW	Site 3	11/10/1999	VOA	BROMOMETHANE	2.5	U	UG/L		
BAT-3-B-U	MW	Site 3	11/10/1999	VOA	CARBON TETRACHLORIDE	2.5	U	UG/L		
BAT-3-B-U	MW	Site 3	11/10/1999	VOA	CHLOROBENZENE	2.5	U	UG/L		
BAT-3-B-U	MW	Site 3	11/10/1999	VOA	CHLOROETHANE	2.5	U	UG/L		
BAT-3-B-U	MW	Site 3	11/10/1999	VOA	CHLOROFORM	2.5	U	UG/L		
BAT-3-B-U	MW	Site 3	11/10/1999	VOA	CHLOROMETHANE	10	U	UG/L		
BAT-3-B-U	MW	Site 3	11/10/1999	VOA	CIS-1,2-DICHLOROETHENE	36		UG/L		
BAT-3-B-U	MW	Site 3	11/10/1999	VOA	CIS-1,3-DICHLOROPROPENE	2.5	U	UG/L		
BAT-3-B-U	MW	Site 3	11/10/1999	VOA	DIBROMOCHLOROMETHANE	2.5	U	UG/L		
BAT-3-B-U	MW	Site 3	11/10/1999	VOA	ETHYLBENZENE	1	U	UG/L		
BAT-3-B-U	MW	Site 3	11/10/1999	VOA	M,P-XYLENE	1	U	UG/L		
BAT-3-B-U	MW	Site 3	11/10/1999	VOA	METHYLENE CHLORIDE	10	U	UG/L		
BAT-3-B-U	MW	Site 3	11/10/1999	VOA	O-XYLENE	1	U	UG/L		
BAT-3-B-U	MW	Site 3	11/10/1999	VOA	TETRACHLOROETHENE	2.5	U	UG/L		
BAT-3-B-U	MW	Site 3	11/10/1999	VOA	TOLUENE	1	U	UG/L		
BAT-3-B-U	MW	Site 3	11/10/1999	VOA	TRANS-1,2-DICHLOROETHENE	2.5	U	UG/L		
BAT-3-B-U	MW	Site 3	11/10/1999	VOA	TRANS-1,3-DICHLOROPROPENE	2.5	U	UG/L		
BAT-3-B-U	MW	Site 3	11/10/1999	VOA	TRICHLOROETHENE	36		UG/L		
BAT-3-B-U	MW	Site 3	11/10/1999	VOA	TRICHLOROFLUOROMETHANE	2.5	U	UG/L		
BAT-3-B-U	MW	Site 3	11/10/1999	VOA	VINYL CHLORIDE	2.5	U	UG/L		
BAT-3-B-L	MW	Site 3	9/1/1999	VOA	1,1-DICHLOROETHENE	1.15895	U	UG/L		
BAT-3-B-L	MW	Site 3	9/1/1999	VOA	1,2,4-TRIMETHYLBENZENE	0.2581	U	UG/L		
BAT-3-B-L	MW	Site 3	9/1/1999	VOA	1,3,5-TRIMETHYLBENZENE	0.1879	U	UG/L		
BAT-3-B-L	MW	Site 3	9/1/1999	VOA	4-ISOPROPYLTOLUENE	0.1868	U	UG/L		
BAT-3-B-L	MW	Site 3	9/1/1999	VOA	BENZENE	0.2893	U	UG/L		
BAT-3-B-L	MW	Site 3	9/1/1999	VOA	CIS-1,2-DICHLOROETHENE	6.600165203		UG/L		
BAT-3-B-L	MW	Site 3	9/1/1999	VOA	ETHYLBENZENE	0.3304	U	UG/L		
BAT-3-B-L	MW	Site 3	9/1/1999	VOA	ISOPROPYLBENZENE	0.2291	U	UG/L		
BAT-3-B-L	MW	Site 3	9/1/1999	VOA	METHYL TERT-BUTYL ETHER	0.9382	U	UG/L		
BAT-3-B-L	MW	Site 3	9/1/1999	VOA	M-XYLENE	0.123	U	UG/L		
BAT-3-B-L	MW	Site 3	9/1/1999	VOA	NAPHTHALENE	0.0392	U	UG/L		
BAT-3-B-L	MW	Site 3	9/1/1999	VOA	N-BUTYLBENZENE	0.3058	U	UG/L		
BAT-3-B-L	MW	Site 3	9/1/1999	VOA	N-PROPYLBENZENE	0.23745	U	UG/L		
BAT-3-B-L	MW	Site 3	9/1/1999	VOA	O-XYLENE	0.16035	U	UG/L		
BAT-3-B-L	MW	Site 3	9/1/1999	VOA	P-XYLENE	0.68845	U	UG/L		
BAT-3-B-L	MW	Site 3	9/1/1999	VOA	SEC-BUTYLBENZENE	0.2555	U	UG/L		
BAT-3-B-L	MW	Site 3	9/1/1999	VOA	TERT-BUTYLBENZENE	0.3058	U	UG/L		
BAT-3-B-L	MW	Site 3	9/1/1999	VOA	TETRACHLOROETHENE	1.6339	U	UG/L		
BAT-3-B-L	MW	Site 3	9/1/1999	VOA	TOLUENE	0.1868	U	UG/L		
BAT-3-B-L	MW	Site 3	9/1/1999	VOA	TRANS-1,2-DICHLOROETHENE	1.07475	U	UG/L		
BAT-3-B-L	MW	Site 3	9/1/1999	VOA	TRICHLOROETHENE	18.39726689		UG/L		
BAT-3-B-L	MW	Site 3	9/1/1999	VOA	VINYL CHLORIDE	1.21185	U	UG/L		
BAT-3-B-U	MW	Site 3	9/1/1999	VOA	1,1-DICHLOROETHENE	1.084802167		UG/L		
BAT-3-B-U	MW	Site 3	9/1/1999	VOA	1,2,4-TRIMETHYLBENZENE	0.2581	U	UG/L		
BAT-3-B-U	MW	Site 3	9/1/1999	VOA	1,3,5-TRIMETHYLBENZENE	0.1879	U	UG/L		

PT_NAME	PT Type	Site	SMP_DATE	ANLYGROUP	STD_CHEMNAME	CONC	QUALIFIER	UNITS	MDL	RL
BAT-3-B-U	MW	Site 3	9/1/1999	VOA	4-ISOPROPYLTOLUENE	0.1868	U	UG/L		
BAT-3-B-U	MW	Site 3	9/1/1999	VOA	BENZENE	0.2893	U	UG/L		
BAT-3-B-U	MW	Site 3	9/1/1999	VOA	CIS-1,2-DICHLOROETHENE	37.38117121		UG/L		
BAT-3-B-U	MW	Site 3	9/1/1999	VOA	ETHYLBENZENE	0.3304	U	UG/L		
BAT-3-B-U	MW	Site 3	9/1/1999	VOA	ISOPROPYLBENZENE	0.2291	U	UG/L		
BAT-3-B-U	MW	Site 3	9/1/1999	VOA	METHYL TERT-BUTYL ETHER	0.9382	U	UG/L		
BAT-3-B-U	MW	Site 3	9/1/1999	VOA	M-XYLENE	0.123	U	UG/L		
BAT-3-B-U	MW	Site 3	9/1/1999	VOA	NAPHTHALENE	0.0392	U	UG/L		
BAT-3-B-U	MW	Site 3	9/1/1999	VOA	N-BUTYLBENZENE	0.3058	U	UG/L		
BAT-3-B-U	MW	Site 3	9/1/1999	VOA	N-PROPYLBENZENE	0.23745	U	UG/L		
BAT-3-B-U	MW	Site 3	9/1/1999	VOA	O-XYLENE	0.16035	U	UG/L		
BAT-3-B-U	MW	Site 3	9/1/1999	VOA	P-XYLENE	0.68845	U	UG/L		
BAT-3-B-U	MW	Site 3	9/1/1999	VOA	SEC-BUTYLBENZENE	0.2555	U	UG/L		
BAT-3-B-U	MW	Site 3	9/1/1999	VOA	TERT-BUTYLBENZENE	0.3058	U	UG/L		
BAT-3-B-U	MW	Site 3	9/1/1999	VOA	TETRACHLOROETHENE	1.6339	U	UG/L		
BAT-3-B-U	MW	Site 3	9/1/1999	VOA	TOLUENE	0.1868	U	UG/L		
BAT-3-B-U	MW	Site 3	9/1/1999	VOA	TRANS-1,2-DICHLOROETHENE	1.07475	U	UG/L		
BAT-3-B-U	MW	Site 3	9/1/1999	VOA	TRICHLOROETHENE	35.51800813		UG/L		
BAT-3-B-U	MW	Site 3	9/1/1999	VOA	VINYL CHLORIDE	1.21185	U	UG/L		
BAT-3-C-L	MW	Site 3	9/1/1999	VOA	1,1-DICHLOROETHENE	1.15895	U	UG/L		
BAT-3-C-L	MW	Site 3	9/1/1999	VOA	1,2,4-TRIMETHYLBENZENE	0.2581	U	UG/L		
BAT-3-C-L	MW	Site 3	9/1/1999	VOA	1,3,5-TRIMETHYLBENZENE	0.1879	U	UG/L		
BAT-3-C-L	MW	Site 3	9/1/1999	VOA	4-ISOPROPYLTOLUENE	0.1868	U	UG/L		
BAT-3-C-L	MW	Site 3	9/1/1999	VOA	BENZENE	0.2893	U	UG/L		
BAT-3-C-L	MW	Site 3	9/1/1999	VOA	CIS-1,2-DICHLOROETHENE	1.023256932		UG/L		
BAT-3-C-L	MW	Site 3	9/1/1999	VOA	ETHYLBENZENE	0.3304	U	UG/L		
BAT-3-C-L	MW	Site 3	9/1/1999	VOA	ISOPROPYLBENZENE	0.2291	U	UG/L		
BAT-3-C-L	MW	Site 3	9/1/1999	VOA	METHYL TERT-BUTYL ETHER	0.9382	U	UG/L		
BAT-3-C-L	MW	Site 3	9/1/1999	VOA	M-XYLENE	0.123	U	UG/L		
BAT-3-C-L	MW	Site 3	9/1/1999	VOA	NAPHTHALENE	0.0392	U	UG/L		
BAT-3-C-L	MW	Site 3	9/1/1999	VOA	N-BUTYLBENZENE	0.3058	U	UG/L		
BAT-3-C-L	MW	Site 3	9/1/1999	VOA	N-PROPYLBENZENE	0.23745	U	UG/L		
BAT-3-C-L	MW	Site 3	9/1/1999	VOA	O-XYLENE	0.16035	U	UG/L		
BAT-3-C-L	MW	Site 3	9/1/1999	VOA	P-XYLENE	0.68845	U	UG/L		
BAT-3-C-L	MW	Site 3	9/1/1999	VOA	SEC-BUTYLBENZENE	0.2555	U	UG/L		
BAT-3-C-L	MW	Site 3	9/1/1999	VOA	TERT-BUTYLBENZENE	0.3058	U	UG/L		
BAT-3-C-L	MW	Site 3	9/1/1999	VOA	TETRACHLOROETHENE	1.6339	U	UG/L		
BAT-3-C-L	MW	Site 3	9/1/1999	VOA	TOLUENE	0.1868	U	UG/L		
BAT-3-C-L	MW	Site 3	9/1/1999	VOA	TRANS-1,2-DICHLOROETHENE	1.07475	U	UG/L		
BAT-3-C-L	MW	Site 3	9/1/1999	VOA	TRICHLOROETHENE	7.888189971		UG/L		
BAT-3-C-L	MW	Site 3	9/1/1999	VOA	VINYL CHLORIDE	1.21185	U	UG/L		
BAT-3-D	MW	Site 3	9/1/1999	TPHEXT	TOTAL PETROLEUM HYDROCARBONS-DIESEL	355.2917839		UG/L		
BAT-3-D	MW	Site 3	9/1/1999	VOA	1,1-DICHLOROETHENE	1.15895	U	UG/L		
BAT-3-D	MW	Site 3	9/1/1999	VOA	1,2,4-TRIMETHYLBENZENE	0.2581	U	UG/L		
BAT-3-D	MW	Site 3	9/1/1999	VOA	1,3,5-TRIMETHYLBENZENE	0.1879	U	UG/L		
BAT-3-D	MW	Site 3	9/1/1999	VOA	4-ISOPROPYLTOLUENE	0.1868	U	UG/L		
BAT-3-D	MW	Site 3	9/1/1999	VOA	BENZENE	0.2893	U	UG/L		
BAT-3-D	MW	Site 3	9/1/1999	VOA	CIS-1,2-DICHLOROETHENE	5.098584122		UG/L		
BAT-3-D	MW	Site 3	9/1/1999	VOA	ETHYLBENZENE	0.3304	U	UG/L		
BAT-3-D	MW	Site 3	9/1/1999	VOA	ISOPROPYLBENZENE	0.2291	U	UG/L		
BAT-3-D	MW	Site 3	9/1/1999	VOA	METHYL TERT-BUTYL ETHER	0.9382	U	UG/L		
BAT-3-D	MW	Site 3	9/1/1999	VOA	M-XYLENE	0.123	U	UG/L		
BAT-3-D	MW	Site 3	9/1/1999	VOA	NAPHTHALENE	0.0392	U	UG/L		
BAT-3-D	MW	Site 3	9/1/1999	VOA	N-BUTYLBENZENE	0.3058	U	UG/L		
BAT-3-D	MW	Site 3	9/1/1999	VOA	N-PROPYLBENZENE	0.23745	U	UG/L		
BAT-3-D	MW	Site 3	9/1/1999	VOA	O-XYLENE	0.16035	U	UG/L		
BAT-3-D	MW	Site 3	9/1/1999	VOA	P-XYLENE	0.68845	U	UG/L		
BAT-3-D	MW	Site 3	9/1/1999	VOA	SEC-BUTYLBENZENE	0.2555	U	UG/L		
BAT-3-D	MW	Site 3	9/1/1999	VOA	TERT-BUTYLBENZENE	0.3058	U	UG/L		
BAT-3-D	MW	Site 3	9/1/1999	VOA	TETRACHLOROETHENE	1.6339	U	UG/L		
BAT-3-D	MW	Site 3	9/1/1999	VOA	TOLUENE	0.1868	U	UG/L		
BAT-3-D	MW	Site 3	9/1/1999	VOA	TRANS-1,2-DICHLOROETHENE	1.07475	U	UG/L		
BAT-3-D	MW	Site 3	9/1/1999	VOA	TRICHLOROETHENE	8.930502244		UG/L		
BAT-3-D	MW	Site 3	9/1/1999	VOA	VINYL CHLORIDE	1.21185	U	UG/L		
MW-41-U	MW	Site 3	9/1/1999	VOA	1,1-DICHLOROETHENE	1.15895	U	UG/L		
MW-41-U	MW	Site 3	9/1/1999	VOA	1,2,4-TRIMETHYLBENZENE	0.2581	U	UG/L		
MW-41-U	MW	Site 3	9/1/1999	VOA	1,3,5-TRIMETHYLBENZENE	0.1879	U	UG/L		
MW-41-U	MW	Site 3	9/1/1999	VOA	4-ISOPROPYLTOLUENE	0.1868	U	UG/L		
MW-41-U	MW	Site 3	9/1/1999	VOA	BENZENE	0.2893	U	UG/L		
MW-41-U	MW	Site 3	9/1/1999	VOA	CIS-1,2-DICHLOROETHENE	41.87280055		UG/L		
MW-41-U	MW	Site 3	9/1/1999	VOA	ETHYLBENZENE	0.3304	U	UG/L		
MW-41-U	MW	Site 3	9/1/1999	VOA	ISOPROPYLBENZENE	0.2291	U	UG/L		
MW-41-U	MW	Site 3	9/1/1999	VOA	METHYL TERT-BUTYL ETHER	0.9382	U	UG/L		
MW-41-U	MW	Site 3	9/1/1999	VOA	M-XYLENE	0.123	U	UG/L		
MW-41-U	MW	Site 3	9/1/1999	VOA	NAPHTHALENE	0.0392	U	UG/L		
MW-41-U	MW	Site 3	9/1/1999	VOA	N-BUTYLBENZENE	0.3058	U	UG/L		
MW-41-U	MW	Site 3	9/1/1999	VOA	N-PROPYLBENZENE	0.23745	U	UG/L		
MW-41-U	MW	Site 3	9/1/1999	VOA	O-XYLENE	0.16035	U	UG/L		
MW-41-U	MW	Site 3	9/1/1999	VOA	P-XYLENE	0.68845	U	UG/L		
MW-41-U	MW	Site 3	9/1/1999	VOA	SEC-BUTYLBENZENE	0.2555	U	UG/L		
MW-41-U	MW	Site 3	9/1/1999	VOA	TERT-BUTYLBENZENE	0.3058	U	UG/L		
MW-41-U	MW	Site 3	9/1/1999	VOA	TETRACHLOROETHENE	1.6339	U	UG/L		
MW-41-U	MW	Site 3	9/1/1999	VOA	TOLUENE	0.1868	U	UG/L		
MW-41-U	MW	Site 3	9/1/1999	VOA	TRANS-1,2-DICHLOROETHENE	1.07475	U	UG/L		
MW-41-U	MW	Site 3	9/1/1999	VOA	TRICHLOROETHENE	48.70091529		UG/L		
MW-41-U	MW	Site 3	9/1/1999	VOA	VINYL CHLORIDE	1.21185	U	UG/L		
MW-43-U	MW	Site 3	9/1/1999	TPHEXT	TOTAL PETROLEUM HYDROCARBONS-DIESEL	177.0376262		UG/L		
MW-43-U	MW	Site 3	9/1/1999	VOA	1,1-DICHLOROETHENE	1.123919566		UG/L		
MW-43-U	MW	Site 3	9/1/1999	VOA	1,2,4-TRIMETHYLBENZENE	0.2581	U	UG/L		
MW-43-U	MW	Site 3	9/1/1999	VOA	1,3,5-TRIMETHYLBENZENE	0.1879	U	UG/L		
MW-43-U	MW	Site 3	9/1/1999	VOA	4-ISOPROPYLTOLUENE	0.1868	U	UG/L		
MW-43-U	MW	Site 3	9/1/1999	VOA	BENZENE	0.2893	U	UG/L		
MW-43-U	MW	Site 3	9/1/1999	VOA	CIS-1,2-DICHLOROETHENE	3.823412516		UG/L		

PT_NAME	PT Type	Site	SMP_DATE	ANLYGROUP	STD_CHEMNAME	CONC	QUALIFIER	UNITS	MDL	RL
MW-43-U	MW	Site 3	9/1/1999	VOA	ETHYLBENZENE	0.3304	U	UG/L		
MW-43-U	MW	Site 3	9/1/1999	VOA	ISOPROPYLBENZENE	0.2291	U	UG/L		
MW-43-U	MW	Site 3	9/1/1999	VOA	METHYL TERT-BUTYL ETHER	0.9382	U	UG/L		
MW-43-U	MW	Site 3	9/1/1999	VOA	M-XYLENE	0.123	U	UG/L		
MW-43-U	MW	Site 3	9/1/1999	VOA	NAPHTHALENE	0.0392	U	UG/L		
MW-43-U	MW	Site 3	9/1/1999	VOA	N-BUTYLBENZENE	0.3058	U	UG/L		
MW-43-U	MW	Site 3	9/1/1999	VOA	N-PROPYLBENZENE	0.23745	U	UG/L		
MW-43-U	MW	Site 3	9/1/1999	VOA	O-XYLENE	0.16035	U	UG/L		
MW-43-U	MW	Site 3	9/1/1999	VOA	P-XYLENE	0.68845	U	UG/L		
MW-43-U	MW	Site 3	9/1/1999	VOA	SEC-BUTYLBENZENE	0.2555	U	UG/L		
MW-43-U	MW	Site 3	9/1/1999	VOA	TERT-BUTYLBENZENE	0.3058	U	UG/L		
MW-43-U	MW	Site 3	9/1/1999	VOA	TETRACHLOROETHENE	1.6339	U	UG/L		
MW-43-U	MW	Site 3	9/1/1999	VOA	TOLUENE	0.1868	U	UG/L		
MW-43-U	MW	Site 3	9/1/1999	VOA	TRANS-1,2-DICHLOROETHENE	1.07475	U	UG/L		
MW-43-U	MW	Site 3	9/1/1999	VOA	TRICHLOROETHENE	41.38511555		UG/L		
MW-43-U	MW	Site 3	9/1/1999	VOA	VINYL CHLORIDE	1.21185	U	UG/L		
BAT-3-D	MW	Site 3	4/16/1999	ALKALN	ALKALINITY TO PH 4.5	1670000		UG/L		
BAT-3-D	MW	Site 3	4/16/1999	ALKALN	ALKALINITY TO PH 8.3	370	U	UG/L		
BAT-3-D	MW	Site 3	4/16/1999	ANION	NITRATE/NITRITE	3800		UG/L		
BAT-3-D	MW	Site 3	4/16/1999	ANION	SULFATE	6800000		UG/L		
BAT-3-D	MW	Site 3	4/16/1999	DOC	DISSOLVED ORGANIC CARBON	27000		UG/L		
BAT-3-D	MW	Site 3	4/16/1999	NHVOA	ETHANE	1	U	UG/L		
BAT-3-D	MW	Site 3	4/16/1999	NHVOA	ETHENE	1	U	UG/L		
BAT-3-D	MW	Site 3	4/16/1999	NHVOA	METHANE	7.5		UG/L		
BAT-3-D	MW	Site 3	4/16/1999	TMETAL	IRON	16	U	UG/L		
BAT-3-D	MW	Site 3	4/16/1999	TMETAL	MANGANESE	1010		UG/L		
BAT-3-D	MW	Site 3	4/16/1999	TPHEXT	TOTAL PETROLEUM HYDROCARBONS-DIESEL	785.9		UG/L		
BAT-3-D	MW	Site 3	4/16/1999	VOA	1,1-DICHLOROETHENE	1.15895242	U	UG/L		
BAT-3-D	MW	Site 3	4/16/1999	VOA	1,2,4-TRIMETHYLBENZENE	0.2580884	U	UG/L		
BAT-3-D	MW	Site 3	4/16/1999	VOA	1,3,5-TRIMETHYLBENZENE	0.187909032	U	UG/L		
BAT-3-D	MW	Site 3	4/16/1999	VOA	4-ISOPROPYLTOLUENE	0.186780813	U	UG/L		
BAT-3-D	MW	Site 3	4/16/1999	VOA	BENZENE	0.289318094	U	UG/L		
BAT-3-D	MW	Site 3	4/16/1999	VOA	CIS-1,2-DICHLOROETHENE	8.917044531		UG/L		
BAT-3-D	MW	Site 3	4/16/1999	VOA	ETHYLBENZENE	0.330411262	U	UG/L		
BAT-3-D	MW	Site 3	4/16/1999	VOA	ISOPROPYLBENZENE	0.229101745	U	UG/L		
BAT-3-D	MW	Site 3	4/16/1999	VOA	METHYL TERT-BUTYL ETHER	0.938198096	U	UG/L		
BAT-3-D	MW	Site 3	4/16/1999	VOA	M-XYLENE	0.380775118	U	UG/L		
BAT-3-D	MW	Site 3	4/16/1999	VOA	NAPHTHALENE	0.039179547	U	UG/L		
BAT-3-D	MW	Site 3	4/16/1999	VOA	N-BUTYLBENZENE	0.305806601	U	UG/L		
BAT-3-D	MW	Site 3	4/16/1999	VOA	N-PROPYLBENZENE	0.237436774	U	UG/L		
BAT-3-D	MW	Site 3	4/16/1999	VOA	O-XYLENE	0.160333603	U	UG/L		
BAT-3-D	MW	Site 3	4/16/1999	VOA	PROPANE	1	U	UG/L		
BAT-3-D	MW	Site 3	4/16/1999	VOA	P-XYLENE	0.68843981	U	UG/L		
BAT-3-D	MW	Site 3	4/16/1999	VOA	SEC-BUTYLBENZENE	0.25552152	U	UG/L		
BAT-3-D	MW	Site 3	4/16/1999	VOA	TERT-BUTYLBENZENE	0.305806601	U	UG/L		
BAT-3-D	MW	Site 3	4/16/1999	VOA	TOLUENE	0.186780813	U	UG/L		
BAT-3-D	MW	Site 3	4/16/1999	VOA	TRANS-1,2-DICHLOROETHENE	1.074772895	U	UG/L		
BAT-3-D	MW	Site 3	4/16/1999	VOA	TRICHLOROETHENE	7.403774085		UG/L		
BAT-3-B-L	MW	Site 3	4/13/1999	ALKALN	ALKALINITY TO PH 4.5	2210000		UG/L		
BAT-3-B-L	MW	Site 3	4/13/1999	ALKALN	ALKALINITY TO PH 8.3	370	U	UG/L		
BAT-3-B-L	MW	Site 3	4/13/1999	ANION	NITRATE/NITRITE	750	U	UG/L		
BAT-3-B-L	MW	Site 3	4/13/1999	ANION	SULFATE	14300000		UG/L		
BAT-3-B-L	MW	Site 3	4/13/1999	NHVOA	ETHANE	1	U	UG/L		
BAT-3-B-L	MW	Site 3	4/13/1999	NHVOA	ETHENE	1	U	UG/L		
BAT-3-B-L	MW	Site 3	4/13/1999	NHVOA	METHANE	3	J	UG/L		
BAT-3-B-L	MW	Site 3	4/13/1999	TMETAL	IRON	16	U	UG/L		
BAT-3-B-L	MW	Site 3	4/13/1999	TMETAL	MANGANESE	20		UG/L		
BAT-3-B-L	MW	Site 3	4/13/1999	TPHEXT	TOTAL PETROLEUM HYDROCARBONS-DIESEL	794.151814	U	UG/L		
BAT-3-B-L	MW	Site 3	4/13/1999	VOA	1,1-DICHLOROETHENE	1.15895242	U	UG/L		
BAT-3-B-L	MW	Site 3	4/13/1999	VOA	1,2,4-TRIMETHYLBENZENE	0.2580884	U	UG/L		
BAT-3-B-L	MW	Site 3	4/13/1999	VOA	1,3,5-TRIMETHYLBENZENE	0.187909032	U	UG/L		
BAT-3-B-L	MW	Site 3	4/13/1999	VOA	4-ISOPROPYLTOLUENE	0.186780813	U	UG/L		
BAT-3-B-L	MW	Site 3	4/13/1999	VOA	BENZENE	0.289318094	U	UG/L		
BAT-3-B-L	MW	Site 3	4/13/1999	VOA	CIS-1,2-DICHLOROETHENE	6.131963007		UG/L		
BAT-3-B-L	MW	Site 3	4/13/1999	VOA	ETHYLBENZENE	0.330411262	U	UG/L		
BAT-3-B-L	MW	Site 3	4/13/1999	VOA	ISOPROPYLBENZENE	0.229101745	U	UG/L		
BAT-3-B-L	MW	Site 3	4/13/1999	VOA	METHYL TERT-BUTYL ETHER	0.938198096	U	UG/L		
BAT-3-B-L	MW	Site 3	4/13/1999	VOA	M-XYLENE	0.123001265	U	UG/L		
BAT-3-B-L	MW	Site 3	4/13/1999	VOA	NAPHTHALENE	0.039179547	U	UG/L		
BAT-3-B-L	MW	Site 3	4/13/1999	VOA	N-BUTYLBENZENE	0.305806601	U	UG/L		
BAT-3-B-L	MW	Site 3	4/13/1999	VOA	N-PROPYLBENZENE	0.237436774	U	UG/L		
BAT-3-B-L	MW	Site 3	4/13/1999	VOA	O-XYLENE	0.160333603	U	UG/L		
BAT-3-B-L	MW	Site 3	4/13/1999	VOA	PROPANE	1	U	UG/L		
BAT-3-B-L	MW	Site 3	4/13/1999	VOA	P-XYLENE	0.68843981	U	UG/L		
BAT-3-B-L	MW	Site 3	4/13/1999	VOA	SEC-BUTYLBENZENE	0.25552152	U	UG/L		
BAT-3-B-L	MW	Site 3	4/13/1999	VOA	TERT-BUTYLBENZENE	0.305806601	U	UG/L		
BAT-3-B-L	MW	Site 3	4/13/1999	VOA	TOLUENE	0.186780813	U	UG/L		
BAT-3-B-L	MW	Site 3	4/13/1999	VOA	TRANS-1,2-DICHLOROETHENE	1.074772895	U	UG/L		
BAT-3-B-L	MW	Site 3	4/13/1999	VOA	TRICHLOROETHENE	13.85856523		UG/L		
BAT-3-B-U	MW	Site 3	4/13/1999	ALKALN	ALKALINITY TO PH 4.5	1110000		UG/L		
BAT-3-B-U	MW	Site 3	4/13/1999	ALKALN	ALKALINITY TO PH 8.3	370	U	UG/L		
BAT-3-B-U	MW	Site 3	4/13/1999	ANION	NITRATE/NITRITE	5400		UG/L		
BAT-3-B-U	MW	Site 3	4/13/1999	ANION	SULFATE	1680000		UG/L		
BAT-3-B-U	MW	Site 3	4/13/1999	NHVOA	ETHANE	1	U	UG/L		
BAT-3-B-U	MW	Site 3	4/13/1999	NHVOA	ETHENE	1	U	UG/L		
BAT-3-B-U	MW	Site 3	4/13/1999	NHVOA	METHANE	11		UG/L		
BAT-3-B-U	MW	Site 3	4/13/1999	TMETAL	IRON	16	U	UG/L		
BAT-3-B-U	MW	Site 3	4/13/1999	TMETAL	MANGANESE	42		UG/L		
BAT-3-B-U	MW	Site 3	4/13/1999	TPHEXT	TOTAL PETROLEUM HYDROCARBONS-DIESEL	794.151814	U	UG/L		
BAT-3-B-U	MW	Site 3	4/13/1999	VOA	1,1-DICHLOROETHENE	1.15895242	U	UG/L		
BAT-3-B-U	MW	Site 3	4/13/1999	VOA	1,2,4-TRIMETHYLBENZENE	0.396903284	U	UG/L		
BAT-3-B-U	MW	Site 3	4/13/1999	VOA	1,3,5-TRIMETHYLBENZENE	0.187909032	U	UG/L		
BAT-3-B-U	MW	Site 3	4/13/1999	VOA	4-ISOPROPYLTOLUENE	0.186780813	U	UG/L		

PT_NAME	PT Type	Site	SMP_DATE	ANLYGROUP	STD_CHEMNAME	CONC	QUALIFIER	UNITS	MDL	RL
BAT-3-B-U	MW	Site 3	4/13/1999	VOA	BENZENE	0.289318094	U	UG/L		
BAT-3-B-U	MW	Site 3	4/13/1999	VOA	CIS-1,2-DICHLOROETHENE	28.14005428		UG/L		
BAT-3-B-U	MW	Site 3	4/13/1999	VOA	ETHYLBENZENE	0.330411262	U	UG/L		
BAT-3-B-U	MW	Site 3	4/13/1999	VOA	ISOPROPYLBENZENE	0.229101745	U	UG/L		
BAT-3-B-U	MW	Site 3	4/13/1999	VOA	METHYL TERT-BUTYL ETHER	0.938198096	U	UG/L		
BAT-3-B-U	MW	Site 3	4/13/1999	VOA	M-XYLENE	0.123001265	U	UG/L		
BAT-3-B-U	MW	Site 3	4/13/1999	VOA	NAPHTHALENE	1.111128673	U	UG/L		
BAT-3-B-U	MW	Site 3	4/13/1999	VOA	N-BUTYLBENZENE	0.305806601	U	UG/L		
BAT-3-B-U	MW	Site 3	4/13/1999	VOA	N-PROPYLBENZENE	0.237436774	U	UG/L		
BAT-3-B-U	MW	Site 3	4/13/1999	VOA	O-XYLENE	0.160333603	U	UG/L		
BAT-3-B-U	MW	Site 3	4/13/1999	VOA	PROPANE	1	U	UG/L		
BAT-3-B-U	MW	Site 3	4/13/1999	VOA	P-XYLENE	0.68843981	U	UG/L		
BAT-3-B-U	MW	Site 3	4/13/1999	VOA	SEC-BUTYLBENZENE	0.25552152	U	UG/L		
BAT-3-B-U	MW	Site 3	4/13/1999	VOA	TERT-BUTYLBENZENE	0.305806601	U	UG/L		
BAT-3-B-U	MW	Site 3	4/13/1999	VOA	TOLUENE	0.186780813	U	UG/L		
BAT-3-B-U	MW	Site 3	4/13/1999	VOA	TRANS-1,2-DICHLOROETHENE	1.074772895	U	UG/L		
BAT-3-B-U	MW	Site 3	4/13/1999	VOA	TRICHLOROETHENE	22.31984498		UG/L		
BAT-3-C-L	MW	Site 3	4/13/1999	ALKALN	ALKALINITY TO PH 4.5	1530000		UG/L		
BAT-3-C-L	MW	Site 3	4/13/1999	ALKALN	ALKALINITY TO PH 8.3	370	U	UG/L		
BAT-3-C-L	MW	Site 3	4/13/1999	ANION	NITRATE/NITRITE	750	U	UG/L		
BAT-3-C-L	MW	Site 3	4/13/1999	ANION	SULFATE	13800000		UG/L		
BAT-3-C-L	MW	Site 3	4/13/1999	DOC	DISSOLVED ORGANIC CARBON	23000		UG/L		
BAT-3-C-L	MW	Site 3	4/13/1999	NHVOA	ETHANE	1	U	UG/L		
BAT-3-C-L	MW	Site 3	4/13/1999	NHVOA	ETHENE	1	U	UG/L		
BAT-3-C-L	MW	Site 3	4/13/1999	NHVOA	METHANE	1	J	UG/L		
BAT-3-C-L	MW	Site 3	4/13/1999	TMETAL	IRON	16	U	UG/L		
BAT-3-C-L	MW	Site 3	4/13/1999	TMETAL	MANGANESE	101		UG/L		
BAT-3-C-L	MW	Site 3	4/13/1999	TPHEXT	TOTAL PETROLEUM HYDROCARBONS-DIESEL	794.151814	U	UG/L		
BAT-3-C-L	MW	Site 3	4/13/1999	VOA	1,1-DICHLOROETHENE	1.15895242	U	UG/L		
BAT-3-C-L	MW	Site 3	4/13/1999	VOA	1,2,4-TRIMETHYLBENZENE	0.2580884	U	UG/L		
BAT-3-C-L	MW	Site 3	4/13/1999	VOA	1,3,5-TRIMETHYLBENZENE	0.187909032	U	UG/L		
BAT-3-C-L	MW	Site 3	4/13/1999	VOA	4-ISOPROPYLTOLUENE	0.186780813	U	UG/L		
BAT-3-C-L	MW	Site 3	4/13/1999	VOA	BENZENE	0.289318094	U	UG/L		
BAT-3-C-L	MW	Site 3	4/13/1999	VOA	CIS-1,2-DICHLOROETHENE	0.887581142	U	UG/L		
BAT-3-C-L	MW	Site 3	4/13/1999	VOA	ETHYLBENZENE	0.330411262	U	UG/L		
BAT-3-C-L	MW	Site 3	4/13/1999	VOA	ISOPROPYLBENZENE	0.229101745	U	UG/L		
BAT-3-C-L	MW	Site 3	4/13/1999	VOA	METHYL TERT-BUTYL ETHER	0.938198096	U	UG/L		
BAT-3-C-L	MW	Site 3	4/13/1999	VOA	M-XYLENE	0.123001265	U	UG/L		
BAT-3-C-L	MW	Site 3	4/13/1999	VOA	NAPHTHALENE	0.039179547	U	UG/L		
BAT-3-C-L	MW	Site 3	4/13/1999	VOA	N-BUTYLBENZENE	0.305806601	U	UG/L		
BAT-3-C-L	MW	Site 3	4/13/1999	VOA	N-PROPYLBENZENE	0.237436774	U	UG/L		
BAT-3-C-L	MW	Site 3	4/13/1999	VOA	O-XYLENE	0.160333603	U	UG/L		
BAT-3-C-L	MW	Site 3	4/13/1999	VOA	PROPANE	1	U	UG/L		
BAT-3-C-L	MW	Site 3	4/13/1999	VOA	P-XYLENE	0.68843981	U	UG/L		
BAT-3-C-L	MW	Site 3	4/13/1999	VOA	SEC-BUTYLBENZENE	0.25552152	U	UG/L		
BAT-3-C-L	MW	Site 3	4/13/1999	VOA	TERT-BUTYLBENZENE	0.305806601	U	UG/L		
BAT-3-C-L	MW	Site 3	4/13/1999	VOA	TOLUENE	0.186780813	U	UG/L		
BAT-3-C-L	MW	Site 3	4/13/1999	VOA	TRANS-1,2-DICHLOROETHENE	1.074772895	U	UG/L		
BAT-3-C-L	MW	Site 3	4/13/1999	VOA	TRICHLOROETHENE	3.590259207		UG/L		
MW-41-U	MW	Site 3	4/13/1999	ALKALN	ALKALINITY TO PH 4.5	705000		UG/L		
MW-41-U	MW	Site 3	4/13/1999	ALKALN	ALKALINITY TO PH 8.3	370	U	UG/L		
MW-41-U	MW	Site 3	4/13/1999	ANION	NITRATE/NITRITE	1320	J	UG/L		
MW-41-U	MW	Site 3	4/13/1999	ANION	SULFATE	1950000		UG/L		
MW-41-U	MW	Site 3	4/13/1999	NHVOA	ETHANE	1	U	UG/L		
MW-41-U	MW	Site 3	4/13/1999	NHVOA	ETHENE	1	U	UG/L		
MW-41-U	MW	Site 3	4/13/1999	NHVOA	METHANE	13		UG/L		
MW-41-U	MW	Site 3	4/13/1999	TMETAL	IRON	55	J	UG/L		
MW-41-U	MW	Site 3	4/13/1999	TMETAL	MANGANESE	1000		UG/L		
MW-41-U	MW	Site 3	4/13/1999	TPHEXT	TOTAL PETROLEUM HYDROCARBONS-DIESEL	794.151814	U	UG/L		
MW-41-U	MW	Site 3	4/13/1999	VOA	1,1-DICHLOROETHENE	1.15895242	U	UG/L		
MW-41-U	MW	Site 3	4/13/1999	VOA	1,2,4-TRIMETHYLBENZENE	0.2580884	U	UG/L		
MW-41-U	MW	Site 3	4/13/1999	VOA	1,3,5-TRIMETHYLBENZENE	0.187909032	U	UG/L		
MW-41-U	MW	Site 3	4/13/1999	VOA	4-ISOPROPYLTOLUENE	0.186780813	U	UG/L		
MW-41-U	MW	Site 3	4/13/1999	VOA	BENZENE	0.289318094	U	UG/L		
MW-41-U	MW	Site 3	4/13/1999	VOA	CIS-1,2-DICHLOROETHENE	16.71871134		UG/L		
MW-41-U	MW	Site 3	4/13/1999	VOA	ETHYLBENZENE	0.330411262	U	UG/L		
MW-41-U	MW	Site 3	4/13/1999	VOA	ISOPROPYLBENZENE	0.229101745	U	UG/L		
MW-41-U	MW	Site 3	4/13/1999	VOA	METHYL TERT-BUTYL ETHER	0.938198096	U	UG/L		
MW-41-U	MW	Site 3	4/13/1999	VOA	M-XYLENE	0.123001265	U	UG/L		
MW-41-U	MW	Site 3	4/13/1999	VOA	NAPHTHALENE	0.039179547	U	UG/L		
MW-41-U	MW	Site 3	4/13/1999	VOA	N-BUTYLBENZENE	0.305806601	U	UG/L		
MW-41-U	MW	Site 3	4/13/1999	VOA	N-PROPYLBENZENE	0.237436774	U	UG/L		
MW-41-U	MW	Site 3	4/13/1999	VOA	O-XYLENE	0.160333603	U	UG/L		
MW-41-U	MW	Site 3	4/13/1999	VOA	PROPANE	1	U	UG/L		
MW-41-U	MW	Site 3	4/13/1999	VOA	P-XYLENE	0.68843981	U	UG/L		
MW-41-U	MW	Site 3	4/13/1999	VOA	SEC-BUTYLBENZENE	0.25552152	U	UG/L		
MW-41-U	MW	Site 3	4/13/1999	VOA	TERT-BUTYLBENZENE	0.305806601	U	UG/L		
MW-41-U	MW	Site 3	4/13/1999	VOA	TOLUENE	0.410887901	UJ	UG/L		
MW-41-U	MW	Site 3	4/13/1999	VOA	TRANS-1,2-DICHLOROETHENE	1.074772895	U	UG/L		
MW-41-U	MW	Site 3	4/13/1999	VOA	TRICHLOROETHENE	17.13068406		UG/L		
MW-43-U	MW	Site 3	4/13/1999	ALKALN	ALKALINITY TO PH 4.5	1300000		UG/L		
MW-43-U	MW	Site 3	4/13/1999	ALKALN	ALKALINITY TO PH 8.3	370	U	UG/L		
MW-43-U	MW	Site 3	4/13/1999	ANION	NITRATE/NITRITE	4200		UG/L		
MW-43-U	MW	Site 3	4/13/1999	ANION	SULFATE	5380000		UG/L		
MW-43-U	MW	Site 3	4/13/1999	NHVOA	ETHANE	1	U	UG/L		
MW-43-U	MW	Site 3	4/13/1999	NHVOA	ETHENE	1	U	UG/L		
MW-43-U	MW	Site 3	4/13/1999	NHVOA	METHANE	2	J	UG/L		
MW-43-U	MW	Site 3	4/13/1999	TMETAL	IRON	16	U	UG/L		
MW-43-U	MW	Site 3	4/13/1999	TMETAL	MANGANESE	44		UG/L		
MW-43-U	MW	Site 3	4/13/1999	TPHEXT	TOTAL PETROLEUM HYDROCARBONS-DIESEL	8384.302054		UG/L		
MW-43-U	MW	Site 3	4/13/1999	VOA	1,1-DICHLOROETHENE	1.15895242	U	UG/L		
MW-43-U	MW	Site 3	4/13/1999	VOA	1,2,4-TRIMETHYLBENZENE	0.2580884	U	UG/L		
MW-43-U	MW	Site 3	4/13/1999	VOA	1,3,5-TRIMETHYLBENZENE	0.187909032	U	UG/L		

PT_NAME	PT Type	Site	SMP_DATE	ANLYGROUP	STD_CHEMNAME	CONC	QUALIFIER	UNITS	MDL	RL
MW-43-U	MW	Site 3	4/13/1999	VOA	4-ISOPROPYLTOLUENE	0.186780813	U	UG/L		
MW-43-U	MW	Site 3	4/13/1999	VOA	BENZENE	0.289318094	U	UG/L		
MW-43-U	MW	Site 3	4/13/1999	VOA	CIS-1,2-DICHLOROETHENE	0.84561	J	UG/L		
MW-43-U	MW	Site 3	4/13/1999	VOA	ETHYLBENZENE	0.330411262	U	UG/L		
MW-43-U	MW	Site 3	4/13/1999	VOA	ISOPROPYLBENZENE	0.229101745	U	UG/L		
MW-43-U	MW	Site 3	4/13/1999	VOA	METHYL TERT-BUTYL ETHER	0.938198096	U	UG/L		
MW-43-U	MW	Site 3	4/13/1999	VOA	M-XYLENE	0.123001265	U	UG/L		
MW-43-U	MW	Site 3	4/13/1999	VOA	NAPHTHALENE	5.708664545	U	UG/L		
MW-43-U	MW	Site 3	4/13/1999	VOA	N-BUTYLBENZENE	0.305806601	U	UG/L		
MW-43-U	MW	Site 3	4/13/1999	VOA	N-PROPYLBENZENE	0.237436774	U	UG/L		
MW-43-U	MW	Site 3	4/13/1999	VOA	O-XYLENE	0.160333603	U	UG/L		
MW-43-U	MW	Site 3	4/13/1999	VOA	PROPANE	1	U	UG/L		
MW-43-U	MW	Site 3	4/13/1999	VOA	P-XYLENE	0.68843981	U	UG/L		
MW-43-U	MW	Site 3	4/13/1999	VOA	SEC-BUTYLBENZENE	0.25552152	U	UG/L		
MW-43-U	MW	Site 3	4/13/1999	VOA	TERT-BUTYLBENZENE	0.305806601	U	UG/L		
MW-43-U	MW	Site 3	4/13/1999	VOA	TOLUENE	0.186780813	U	UG/L		
MW-43-U	MW	Site 3	4/13/1999	VOA	TRANS-1,2-DICHLOROETHENE	1.074772895	U	UG/L		
MW-43-U	MW	Site 3	4/13/1999	VOA	TRICHLOROETHENE	12.04379239		UG/L		
MW-41-U	MW	Site 3	9/23/1998	ALKALN	ALKALINITY TO PH 4.5	1710000		UG/L		
MW-41-U	MW	Site 3	9/23/1998	ALKALN	ALKALINITY TO PH 8.3	460	U	UG/L		
MW-41-U	MW	Site 3	9/23/1998	ANION	NITRATE/NITRITE	30	U	UG/L		
MW-41-U	MW	Site 3	9/23/1998	ANION	SULFATE	5020000		UG/L		
MW-41-U	MW	Site 3	9/23/1998	DGASES	ETHANE	1	U	UG/L		
MW-41-U	MW	Site 3	9/23/1998	DGASES	ETHENE	1	U	UG/L		
MW-41-U	MW	Site 3	9/23/1998	DGASES	METHANE	26		UG/L		
MW-41-U	MW	Site 3	9/23/1998	DOC	DISSOLVED ORGANIC CARBON	26800		UG/L		
MW-41-U	MW	Site 3	9/23/1998	TMETAL	IRON	160		UG/L		
MW-41-U	MW	Site 3	9/23/1998	TMETAL	MANGANESE	2940		UG/L		
MW-41-U	MW	Site 3	9/23/1998	VOA	1,1,1,2-TETRACHLOROETHANE	1	U	UG/L		
MW-41-U	MW	Site 3	9/23/1998	VOA	1,1,1-TRICHLOROETHANE	1	U	UG/L		
MW-41-U	MW	Site 3	9/23/1998	VOA	1,1,2,2-TETRACHLOROETHANE	2	U	UG/L		
MW-41-U	MW	Site 3	9/23/1998	VOA	1,1,2-TRICHLOROETHANE	2	U	UG/L		
MW-41-U	MW	Site 3	9/23/1998	VOA	1,1-DICHLOROETHANE	2	U	UG/L		
MW-41-U	MW	Site 3	9/23/1998	VOA	1,1-DICHLOROETHENE	1	J	UG/L		
MW-41-U	MW	Site 3	9/23/1998	VOA	1,1-DICHLOROPROPENE	1	U	UG/L		
MW-41-U	MW	Site 3	9/23/1998	VOA	1,2,3-TRICHLOROBENZENE	1	U	UG/L		
MW-41-U	MW	Site 3	9/23/1998	VOA	1,2,3-TRICHLOROPROPANE	1	U	UG/L		
MW-41-U	MW	Site 3	9/23/1998	VOA	1,2,4-TRICHLOROBENZENE	1	U	UG/L		
MW-41-U	MW	Site 3	9/23/1998	VOA	1,2,4-TRIMETHYLBENZENE	1	U	UG/L		
MW-41-U	MW	Site 3	9/23/1998	VOA	1,2-DIBROMO-3-CHLOROPROPANE	3	U	UG/L		
MW-41-U	MW	Site 3	9/23/1998	VOA	1,2-DIBROMOETHANE	1	U	UG/L		
MW-41-U	MW	Site 3	9/23/1998	VOA	1,2-DICHLOROBENZENE	2	U	UG/L		
MW-41-U	MW	Site 3	9/23/1998	VOA	1,2-DICHLOROETHANE	2	U	UG/L		
MW-41-U	MW	Site 3	9/23/1998	VOA	1,2-DICHLOROPROPANE	1	U	UG/L		
MW-41-U	MW	Site 3	9/23/1998	VOA	1,3,5-TRIMETHYLBENZENE	1	U	UG/L		
MW-41-U	MW	Site 3	9/23/1998	VOA	1,3-DICHLOROBENZENE	2	U	UG/L		
MW-41-U	MW	Site 3	9/23/1998	VOA	1,3-DICHLOROPROPANE	1	U	UG/L		
MW-41-U	MW	Site 3	9/23/1998	VOA	1,4-DICHLOROBENZENE	2	U	UG/L		
MW-41-U	MW	Site 3	9/23/1998	VOA	2,2-DICHLOROPROPANE	1	U	UG/L		
MW-41-U	MW	Site 3	9/23/1998	VOA	2-CHLOROTOLUENE	1	U	UG/L		
MW-41-U	MW	Site 3	9/23/1998	VOA	4-CHLOROTOLUENE	1	U	UG/L		
MW-41-U	MW	Site 3	9/23/1998	VOA	4-ISOPROPYLTOLUENE	1	U	UG/L		
MW-41-U	MW	Site 3	9/23/1998	VOA	BENZENE	1	U	UG/L		
MW-41-U	MW	Site 3	9/23/1998	VOA	BROMOBENZENE	1	U	UG/L		
MW-41-U	MW	Site 3	9/23/1998	VOA	BROMOCHLOROMETHANE	1	U	UG/L		
MW-41-U	MW	Site 3	9/23/1998	VOA	BROMODICHLOROMETHANE	1	U	UG/L		
MW-41-U	MW	Site 3	9/23/1998	VOA	BROMOFORM	1	U	UG/L		
MW-41-U	MW	Site 3	9/23/1998	VOA	BROMOMETHANE	3	U	UG/L		
MW-41-U	MW	Site 3	9/23/1998	VOA	CARBON TETRACHLORIDE	1	U	UG/L		
MW-41-U	MW	Site 3	9/23/1998	VOA	CHLOROBENZENE	1	U	UG/L		
MW-41-U	MW	Site 3	9/23/1998	VOA	CHLOROETHANE	3	U	UG/L		
MW-41-U	MW	Site 3	9/23/1998	VOA	CHLOROFORM	1	U	UG/L		
MW-41-U	MW	Site 3	9/23/1998	VOA	CHLOROMETHANE	3	U	UG/L		
MW-41-U	MW	Site 3	9/23/1998	VOA	CIS-1,2-DICHLOROETHENE	53		UG/L		
MW-41-U	MW	Site 3	9/23/1998	VOA	DIBROMOCHLOROMETHANE	2	U	UG/L		
MW-41-U	MW	Site 3	9/23/1998	VOA	DIBROMOMETHANE	1	U	UG/L		
MW-41-U	MW	Site 3	9/23/1998	VOA	DICHLORODIFLUOROMETHANE	2	U	UG/L		
MW-41-U	MW	Site 3	9/23/1998	VOA	ETHYLBENZENE	2	U	UG/L		
MW-41-U	MW	Site 3	9/23/1998	VOA	HEXACHLOROBUTADIENE	2	U	UG/L		
MW-41-U	MW	Site 3	9/23/1998	VOA	ISOPROPYLBENZENE	2	U	UG/L		
MW-41-U	MW	Site 3	9/23/1998	VOA	M,P-XYLENE	1	U	UG/L		
MW-41-U	MW	Site 3	9/23/1998	VOA	METHYLENE CHLORIDE	2	U	UG/L		
MW-41-U	MW	Site 3	9/23/1998	VOA	NAPHTHALENE	1	U	UG/L		
MW-41-U	MW	Site 3	9/23/1998	VOA	N-BUTYLBENZENE	1	U	UG/L		
MW-41-U	MW	Site 3	9/23/1998	VOA	N-PROPYLBENZENE	1	U	UG/L		
MW-41-U	MW	Site 3	9/23/1998	VOA	O-XYLENE	1	U	UG/L		
MW-41-U	MW	Site 3	9/23/1998	VOA	PROPANE	1	U	UG/L		
MW-41-U	MW	Site 3	9/23/1998	VOA	SEC-BUTYLBENZENE	1	U	UG/L		
MW-41-U	MW	Site 3	9/23/1998	VOA	STYRENE	1	U	UG/L		
MW-41-U	MW	Site 3	9/23/1998	VOA	TERT-BUTYLBENZENE	1	U	UG/L		
MW-41-U	MW	Site 3	9/23/1998	VOA	TETRACHLOROETHENE	1	U	UG/L		
MW-41-U	MW	Site 3	9/23/1998	VOA	TOLUENE	2	U	UG/L		
MW-41-U	MW	Site 3	9/23/1998	VOA	TRANS-1,2-DICHLOROETHENE	2	U	UG/L		
MW-41-U	MW	Site 3	9/23/1998	VOA	TRICHLOROETHENE	54		UG/L		
MW-41-U	MW	Site 3	9/23/1998	VOA	TRICHLOROFLUOROMETHANE	2	U	UG/L		
MW-41-U	MW	Site 3	9/23/1998	VOA	VINYL CHLORIDE	2	U	UG/L		
BAT-3-B-L	MW	Site 3	9/23/1998	ALKALN	ALKALINITY TO PH 4.5	1970000		UG/L		
BAT-3-B-L	MW	Site 3	9/23/1998	ALKALN	ALKALINITY TO PH 8.3	460	U	UG/L		
BAT-3-B-L	MW	Site 3	9/23/1998	ANION	NITRATE/NITRITE	30	U	UG/L		
BAT-3-B-L	MW	Site 3	9/23/1998	ANION	SULFATE	14300000		UG/L		
BAT-3-B-L	MW	Site 3	9/23/1998	DGASES	ETHANE	1	U	UG/L		
BAT-3-B-L	MW	Site 3	9/23/1998	DGASES	ETHENE	1	U	UG/L		
BAT-3-B-L	MW	Site 3	9/23/1998	DGASES	METHANE	2	J	UG/L		

PT_NAME	PT Type	Site	SMP_DATE	ANLYGROUP	STD_CHEMNAME	CONC	QUALIFIER	UNITS	MDL	RL
BAT-3-B-L	MW	Site 3	9/23/1998	DOC	DISSOLVED ORGANIC CARBON	15800		UG/L		
BAT-3-B-L	MW	Site 3	9/23/1998	TMETAL	IRON	16	U	UG/L		
BAT-3-B-L	MW	Site 3	9/23/1998	TMETAL	MANGANESE	30		UG/L		
BAT-3-B-L	MW	Site 3	9/23/1998	VOA	1,1,1,2-TETRACHLOROETHANE	1	U	UG/L		
BAT-3-B-L	MW	Site 3	9/23/1998	VOA	1,1,1-TRICHLOROETHANE	1	U	UG/L		
BAT-3-B-L	MW	Site 3	9/23/1998	VOA	1,1,2,2-TETRACHLOROETHANE	2	U	UG/L		
BAT-3-B-L	MW	Site 3	9/23/1998	VOA	1,1,2-TRICHLOROETHANE	2	U	UG/L		
BAT-3-B-L	MW	Site 3	9/23/1998	VOA	1,1-DICHLOROETHANE	2	U	UG/L		
BAT-3-B-L	MW	Site 3	9/23/1998	VOA	1,1-DICHLOROETHENE	1	U	UG/L		
BAT-3-B-L	MW	Site 3	9/23/1998	VOA	1,1-DICHLOROPROPENE	1	U	UG/L		
BAT-3-B-L	MW	Site 3	9/23/1998	VOA	1,2,3-TRICHLOROBENZENE	1	U	UG/L		
BAT-3-B-L	MW	Site 3	9/23/1998	VOA	1,2,3-TRICHLOROPROPANE	1	U	UG/L		
BAT-3-B-L	MW	Site 3	9/23/1998	VOA	1,2,4-TRICHLOROBENZENE	1	U	UG/L		
BAT-3-B-L	MW	Site 3	9/23/1998	VOA	1,2,4-TRIMETHYLBENZENE	2	J	UG/L		
BAT-3-B-L	MW	Site 3	9/23/1998	VOA	1,2-DIBROMO-3-CHLOROPROPANE	3	U	UG/L		
BAT-3-B-L	MW	Site 3	9/23/1998	VOA	1,2-DIBROMOETHANE	1	U	UG/L		
BAT-3-B-L	MW	Site 3	9/23/1998	VOA	1,2-DICHLOROBENZENE	2	U	UG/L		
BAT-3-B-L	MW	Site 3	9/23/1998	VOA	1,2-DICHLOROETHANE	2	U	UG/L		
BAT-3-B-L	MW	Site 3	9/23/1998	VOA	1,2-DICHLOROPROPANE	1	U	UG/L		
BAT-3-B-L	MW	Site 3	9/23/1998	VOA	1,3,5-TRIMETHYLBENZENE	1	U	UG/L		
BAT-3-B-L	MW	Site 3	9/23/1998	VOA	1,3-DICHLOROBENZENE	2	U	UG/L		
BAT-3-B-L	MW	Site 3	9/23/1998	VOA	1,3-DICHLOROPROPANE	1	U	UG/L		
BAT-3-B-L	MW	Site 3	9/23/1998	VOA	1,4-DICHLOROBENZENE	2	U	UG/L		
BAT-3-B-L	MW	Site 3	9/23/1998	VOA	2,2-DICHLOROPROPANE	1	U	UG/L		
BAT-3-B-L	MW	Site 3	9/23/1998	VOA	2-CHLOROTOLUENE	1	U	UG/L		
BAT-3-B-L	MW	Site 3	9/23/1998	VOA	4-CHLOROTOLUENE	1	U	UG/L		
BAT-3-B-L	MW	Site 3	9/23/1998	VOA	4-ISOPROPYLTOLUENE	1	U	UG/L		
BAT-3-B-L	MW	Site 3	9/23/1998	VOA	BENZENE	1	U	UG/L		
BAT-3-B-L	MW	Site 3	9/23/1998	VOA	BROMOBENZENE	1	U	UG/L		
BAT-3-B-L	MW	Site 3	9/23/1998	VOA	BROMOCHLOROMETHANE	1	U	UG/L		
BAT-3-B-L	MW	Site 3	9/23/1998	VOA	BROMODICHLOROMETHANE	1	U	UG/L		
BAT-3-B-L	MW	Site 3	9/23/1998	VOA	BROMOFORM	1	U	UG/L		
BAT-3-B-L	MW	Site 3	9/23/1998	VOA	BROMOMETHANE	3	U	UG/L		
BAT-3-B-L	MW	Site 3	9/23/1998	VOA	CARBON TETRACHLORIDE	1	U	UG/L		
BAT-3-B-L	MW	Site 3	9/23/1998	VOA	CHLOROBENZENE	1	U	UG/L		
BAT-3-B-L	MW	Site 3	9/23/1998	VOA	CHLOROETHANE	3	U	UG/L		
BAT-3-B-L	MW	Site 3	9/23/1998	VOA	CHLOROFORM	1	U	UG/L		
BAT-3-B-L	MW	Site 3	9/23/1998	VOA	CHLOROMETHANE	3	U	UG/L		
BAT-3-B-L	MW	Site 3	9/23/1998	VOA	CIS-1,2-DICHLOROETHENE	7		UG/L		
BAT-3-B-L	MW	Site 3	9/23/1998	VOA	DIBROMOCHLOROMETHANE	2	U	UG/L		
BAT-3-B-L	MW	Site 3	9/23/1998	VOA	DIBROMOMETHANE	1	U	UG/L		
BAT-3-B-L	MW	Site 3	9/23/1998	VOA	DICHLORODIFLUOROMETHANE	2	U	UG/L		
BAT-3-B-L	MW	Site 3	9/23/1998	VOA	ETHYLBENZENE	2	U	UG/L		
BAT-3-B-L	MW	Site 3	9/23/1998	VOA	HEXACHLOROBUTADIENE	2	U	UG/L		
BAT-3-B-L	MW	Site 3	9/23/1998	VOA	ISOPROPYLBENZENE	2	U	UG/L		
BAT-3-B-L	MW	Site 3	9/23/1998	VOA	M,P-XYLENE	3	J	UG/L		
BAT-3-B-L	MW	Site 3	9/23/1998	VOA	METHYLENE CHLORIDE	2	U	UG/L		
BAT-3-B-L	MW	Site 3	9/23/1998	VOA	NAPHTHALENE	1	U	UG/L		
BAT-3-B-L	MW	Site 3	9/23/1998	VOA	N-BUTYLBENZENE	1	U	UG/L		
BAT-3-B-L	MW	Site 3	9/23/1998	VOA	N-PROPYLBENZENE	1	U	UG/L		
BAT-3-B-L	MW	Site 3	9/23/1998	VOA	O-XYLENE	2	J	UG/L		
BAT-3-B-L	MW	Site 3	9/23/1998	VOA	PROPANE	1	U	UG/L		
BAT-3-B-L	MW	Site 3	9/23/1998	VOA	SEC-BUTYLBENZENE	1	U	UG/L		
BAT-3-B-L	MW	Site 3	9/23/1998	VOA	STYRENE	1	U	UG/L		
BAT-3-B-L	MW	Site 3	9/23/1998	VOA	TERT-BUTYLBENZENE	1	U	UG/L		
BAT-3-B-L	MW	Site 3	9/23/1998	VOA	TETRACHLOROETHENE	1	U	UG/L		
BAT-3-B-L	MW	Site 3	9/23/1998	VOA	TOLUENE	2	U	UG/L		
BAT-3-B-L	MW	Site 3	9/23/1998	VOA	TRANS-1,2-DICHLOROETHENE	2	U	UG/L		
BAT-3-B-L	MW	Site 3	9/23/1998	VOA	TRICHLOROETHENE	23		UG/L		
BAT-3-B-L	MW	Site 3	9/23/1998	VOA	TRICHLOROFLUOROMETHANE	2	U	UG/L		
BAT-3-B-L	MW	Site 3	9/23/1998	VOA	VINYL CHLORIDE	2	U	UG/L		
BAT-3-B-U	MW	Site 3	9/23/1998	ALKALN	ALKALINITY TO PH 4.5	847000		UG/L		
BAT-3-B-U	MW	Site 3	9/23/1998	ALKALN	ALKALINITY TO PH 8.3	460	U	UG/L		
BAT-3-B-U	MW	Site 3	9/23/1998	ANION	NITRATE/NITRITE	7600		UG/L		
BAT-3-B-U	MW	Site 3	9/23/1998	ANION	SULFATE	1100000		UG/L		
BAT-3-B-U	MW	Site 3	9/23/1998	DGASES	ETHANE	1	U	UG/L		
BAT-3-B-U	MW	Site 3	9/23/1998	DGASES	ETHENE	1	U	UG/L		
BAT-3-B-U	MW	Site 3	9/23/1998	DGASES	METHANE	1	J	UG/L		
BAT-3-B-U	MW	Site 3	9/23/1998	DOC	DISSOLVED ORGANIC CARBON	28100		UG/L		
BAT-3-B-U	MW	Site 3	9/23/1998	TMETAL	IRON	16	U	UG/L		
BAT-3-B-U	MW	Site 3	9/23/1998	TMETAL	MANGANESE	35		UG/L		
BAT-3-B-U	MW	Site 3	9/23/1998	VOA	1,1,1,2-TETRACHLOROETHANE	1	U	UG/L		
BAT-3-B-U	MW	Site 3	9/23/1998	VOA	1,1,1-TRICHLOROETHANE	1	U	UG/L		
BAT-3-B-U	MW	Site 3	9/23/1998	VOA	1,1,2,2-TETRACHLOROETHANE	2	U	UG/L		
BAT-3-B-U	MW	Site 3	9/23/1998	VOA	1,1,2-TRICHLOROETHANE	2	U	UG/L		
BAT-3-B-U	MW	Site 3	9/23/1998	VOA	1,1-DICHLOROETHANE	2	U	UG/L		
BAT-3-B-U	MW	Site 3	9/23/1998	VOA	1,1-DICHLOROETHENE	1	U	UG/L		
BAT-3-B-U	MW	Site 3	9/23/1998	VOA	1,1-DICHLOROPROPENE	1	U	UG/L		
BAT-3-B-U	MW	Site 3	9/23/1998	VOA	1,2,3-TRICHLOROBENZENE	1	U	UG/L		
BAT-3-B-U	MW	Site 3	9/23/1998	VOA	1,2,3-TRICHLOROPROPANE	1	U	UG/L		
BAT-3-B-U	MW	Site 3	9/23/1998	VOA	1,2,4-TRICHLOROBENZENE	1	U	UG/L		
BAT-3-B-U	MW	Site 3	9/23/1998	VOA	1,2,4-TRIMETHYLBENZENE	1	U	UG/L		
BAT-3-B-U	MW	Site 3	9/23/1998	VOA	1,2-DIBROMO-3-CHLOROPROPANE	3	U	UG/L		
BAT-3-B-U	MW	Site 3	9/23/1998	VOA	1,2-DIBROMOETHANE	1	U	UG/L		
BAT-3-B-U	MW	Site 3	9/23/1998	VOA	1,2-DICHLOROBENZENE	2	U	UG/L		
BAT-3-B-U	MW	Site 3	9/23/1998	VOA	1,2-DICHLOROETHANE	2	U	UG/L		
BAT-3-B-U	MW	Site 3	9/23/1998	VOA	1,2-DICHLOROPROPANE	1	U	UG/L		
BAT-3-B-U	MW	Site 3	9/23/1998	VOA	1,3,5-TRIMETHYLBENZENE	1	U	UG/L		
BAT-3-B-U	MW	Site 3	9/23/1998	VOA	1,3-DICHLOROBENZENE	2	U	UG/L		
BAT-3-B-U	MW	Site 3	9/23/1998	VOA	1,3-DICHLOROPROPANE	1	U	UG/L		
BAT-3-B-U	MW	Site 3	9/23/1998	VOA	1,4-DICHLOROBENZENE	2	U	UG/L		
BAT-3-B-U	MW	Site 3	9/23/1998	VOA	2,2-DICHLOROPROPANE	1	U	UG/L		
BAT-3-B-U	MW	Site 3	9/23/1998	VOA	2-CHLOROTOLUENE	1	U	UG/L		

PT_NAME	PT Type	Site	SMP_DATE	ANLYGROUP	STD_CHEMNAME	CONC	QUALIFIER	UNITS	MDL	RL
BAT-3-B-U	MW	Site 3	9/23/1998	VOA	4-CHLOROTOLUENE	1	U	UG/L		
BAT-3-B-U	MW	Site 3	9/23/1998	VOA	4-ISOPROPYLTOLUENE	1	U	UG/L		
BAT-3-B-U	MW	Site 3	9/23/1998	VOA	BENZENE	1	U	UG/L		
BAT-3-B-U	MW	Site 3	9/23/1998	VOA	BROMOBENZENE	1	U	UG/L		
BAT-3-B-U	MW	Site 3	9/23/1998	VOA	BROMOCHLOROMETHANE	1	U	UG/L		
BAT-3-B-U	MW	Site 3	9/23/1998	VOA	BROMODICHLOROMETHANE	1	U	UG/L		
BAT-3-B-U	MW	Site 3	9/23/1998	VOA	BROMOFORM	1	U	UG/L		
BAT-3-B-U	MW	Site 3	9/23/1998	VOA	BROMOMETHANE	3	U	UG/L		
BAT-3-B-U	MW	Site 3	9/23/1998	VOA	CARBON TETRACHLORIDE	1	U	UG/L		
BAT-3-B-U	MW	Site 3	9/23/1998	VOA	CHLOROBENZENE	1	U	UG/L		
BAT-3-B-U	MW	Site 3	9/23/1998	VOA	CHLOROETHANE	3	U	UG/L		
BAT-3-B-U	MW	Site 3	9/23/1998	VOA	CHLOROFORM	1	U	UG/L		
BAT-3-B-U	MW	Site 3	9/23/1998	VOA	CHLOROMETHANE	3	U	UG/L		
BAT-3-B-U	MW	Site 3	9/23/1998	VOA	CIS-1,2-DICHLOROETHENE	26		UG/L		
BAT-3-B-U	MW	Site 3	9/23/1998	VOA	DIBROMOCHLOROMETHANE	2	U	UG/L		
BAT-3-B-U	MW	Site 3	9/23/1998	VOA	DIBROMOMETHANE	1	U	UG/L		
BAT-3-B-U	MW	Site 3	9/23/1998	VOA	DICHLORODIFLUOROMETHANE	2	U	UG/L		
BAT-3-B-U	MW	Site 3	9/23/1998	VOA	ETHYLBENZENE	2	U	UG/L		
BAT-3-B-U	MW	Site 3	9/23/1998	VOA	HEXACHLOROBUTADIENE	2	U	UG/L		
BAT-3-B-U	MW	Site 3	9/23/1998	VOA	ISOPROPYLBENZENE	2	U	UG/L		
BAT-3-B-U	MW	Site 3	9/23/1998	VOA	M,P-XYLENE	1	U	UG/L		
BAT-3-B-U	MW	Site 3	9/23/1998	VOA	METHYLENE CHLORIDE	2	U	UG/L		
BAT-3-B-U	MW	Site 3	9/23/1998	VOA	NAPHTHALENE	1	U	UG/L		
BAT-3-B-U	MW	Site 3	9/23/1998	VOA	N-BUTYLBENZENE	1	U	UG/L		
BAT-3-B-U	MW	Site 3	9/23/1998	VOA	N-PROPYLBENZENE	1	U	UG/L		
BAT-3-B-U	MW	Site 3	9/23/1998	VOA	O-XYLENE	1	U	UG/L		
BAT-3-B-U	MW	Site 3	9/23/1998	VOA	PROPANE	1	U	UG/L		
BAT-3-B-U	MW	Site 3	9/23/1998	VOA	SEC-BUTYLBENZENE	1	U	UG/L		
BAT-3-B-U	MW	Site 3	9/23/1998	VOA	STYRENE	1	U	UG/L		
BAT-3-B-U	MW	Site 3	9/23/1998	VOA	TERT-BUTYLBENZENE	1	U	UG/L		
BAT-3-B-U	MW	Site 3	9/23/1998	VOA	TETRACHLOROETHENE	1	U	UG/L		
BAT-3-B-U	MW	Site 3	9/23/1998	VOA	TOLUENE	2	U	UG/L		
BAT-3-B-U	MW	Site 3	9/23/1998	VOA	TRANS-1,2-DICHLOROETHENE	2	U	UG/L		
BAT-3-B-U	MW	Site 3	9/23/1998	VOA	TRICHLOROETHENE	19		UG/L		
BAT-3-B-U	MW	Site 3	9/23/1998	VOA	TRICHLOROFLUOROMETHANE	2	U	UG/L		
BAT-3-B-U	MW	Site 3	9/23/1998	VOA	VINYL CHLORIDE	2	U	UG/L		
MW-43-U	MW	Site 3	9/23/1998	ALKALN	ALKALINITY TO PH 4.5	1190000		UG/L		
MW-43-U	MW	Site 3	9/23/1998	ALKALN	ALKALINITY TO PH 8.3	460	U	UG/L		
MW-43-U	MW	Site 3	9/23/1998	ANION	NITRATE/NITRITE	4910		UG/L		
MW-43-U	MW	Site 3	9/23/1998	ANION	SULFATE	5420000		UG/L		
MW-43-U	MW	Site 3	9/23/1998	DGASES	ETHANE	1	U	UG/L		
MW-43-U	MW	Site 3	9/23/1998	DGASES	ETHENE	1	U	UG/L		
MW-43-U	MW	Site 3	9/23/1998	DGASES	METHANE	1	U	UG/L		
MW-43-U	MW	Site 3	9/23/1998	DOC	DISSOLVED ORGANIC CARBON	19100		UG/L		
MW-43-U	MW	Site 3	9/23/1998	TMETAL	IRON	16	U	UG/L		
MW-43-U	MW	Site 3	9/23/1998	TMETAL	MANGANESE	59		UG/L		
MW-43-U	MW	Site 3	9/23/1998	VOA	1,1,1,2-TETRACHLOROETHANE	1	U	UG/L		
MW-43-U	MW	Site 3	9/23/1998	VOA	1,1,1-TRICHLOROETHANE	1	U	UG/L		
MW-43-U	MW	Site 3	9/23/1998	VOA	1,1,2,2-TETRACHLOROETHANE	2	U	UG/L		
MW-43-U	MW	Site 3	9/23/1998	VOA	1,1,2-TRICHLOROETHANE	2	U	UG/L		
MW-43-U	MW	Site 3	9/23/1998	VOA	1,1-DICHLOROETHANE	2	U	UG/L		
MW-43-U	MW	Site 3	9/23/1998	VOA	1,1-DICHLOROETHENE	1	U	UG/L		
MW-43-U	MW	Site 3	9/23/1998	VOA	1,1-DICHLOROPROPENE	1	U	UG/L		
MW-43-U	MW	Site 3	9/23/1998	VOA	1,2,3-TRICHLOROBENZENE	1	U	UG/L		
MW-43-U	MW	Site 3	9/23/1998	VOA	1,2,3-TRICHLOROPROPANE	1	U	UG/L		
MW-43-U	MW	Site 3	9/23/1998	VOA	1,2,4-TRICHLOROBENZENE	1	U	UG/L		
MW-43-U	MW	Site 3	9/23/1998	VOA	1,2,4-TRIMETHYLBENZENE	1	J	UG/L		
MW-43-U	MW	Site 3	9/23/1998	VOA	1,2-DIBROMO-3-CHLOROPROPANE	3	U	UG/L		
MW-43-U	MW	Site 3	9/23/1998	VOA	1,2-DIBROMOETHANE	1	U	UG/L		
MW-43-U	MW	Site 3	9/23/1998	VOA	1,2-DICHLOROBENZENE	2	U	UG/L		
MW-43-U	MW	Site 3	9/23/1998	VOA	1,2-DICHLOROETHANE	2	U	UG/L		
MW-43-U	MW	Site 3	9/23/1998	VOA	1,2-DICHLOROPROPANE	1	U	UG/L		
MW-43-U	MW	Site 3	9/23/1998	VOA	1,3,5-TRIMETHYLBENZENE	1	U	UG/L		
MW-43-U	MW	Site 3	9/23/1998	VOA	1,3-DICHLOROBENZENE	2	U	UG/L		
MW-43-U	MW	Site 3	9/23/1998	VOA	1,3-DICHLOROPROPANE	1	U	UG/L		
MW-43-U	MW	Site 3	9/23/1998	VOA	1,4-DICHLOROBENZENE	2	U	UG/L		
MW-43-U	MW	Site 3	9/23/1998	VOA	2,2-DICHLOROPROPANE	1	U	UG/L		
MW-43-U	MW	Site 3	9/23/1998	VOA	2-CHLOROTOLUENE	1	U	UG/L		
MW-43-U	MW	Site 3	9/23/1998	VOA	4-CHLOROTOLUENE	1	U	UG/L		
MW-43-U	MW	Site 3	9/23/1998	VOA	4-ISOPROPYLTOLUENE	1	U	UG/L		
MW-43-U	MW	Site 3	9/23/1998	VOA	BENZENE	1	J	UG/L		
MW-43-U	MW	Site 3	9/23/1998	VOA	BROMOBENZENE	1	U	UG/L		
MW-43-U	MW	Site 3	9/23/1998	VOA	BROMOCHLOROMETHANE	1	U	UG/L		
MW-43-U	MW	Site 3	9/23/1998	VOA	BROMODICHLOROMETHANE	1	U	UG/L		
MW-43-U	MW	Site 3	9/23/1998	VOA	BROMOFORM	1	U	UG/L		
MW-43-U	MW	Site 3	9/23/1998	VOA	BROMOMETHANE	3	U	UG/L		
MW-43-U	MW	Site 3	9/23/1998	VOA	CARBON TETRACHLORIDE	1	U	UG/L		
MW-43-U	MW	Site 3	9/23/1998	VOA	CHLOROBENZENE	1	U	UG/L		
MW-43-U	MW	Site 3	9/23/1998	VOA	CHLOROETHANE	3	U	UG/L		
MW-43-U	MW	Site 3	9/23/1998	VOA	CHLOROFORM	1	U	UG/L		
MW-43-U	MW	Site 3	9/23/1998	VOA	CHLOROMETHANE	3	U	UG/L		
MW-43-U	MW	Site 3	9/23/1998	VOA	CIS-1,2-DICHLOROETHENE	2	U	UG/L		
MW-43-U	MW	Site 3	9/23/1998	VOA	DIBROMOCHLOROMETHANE	2	U	UG/L		
MW-43-U	MW	Site 3	9/23/1998	VOA	DIBROMOMETHANE	1	U	UG/L		
MW-43-U	MW	Site 3	9/23/1998	VOA	DICHLORODIFLUOROMETHANE	2	U	UG/L		
MW-43-U	MW	Site 3	9/23/1998	VOA	ETHYLBENZENE	2	U	UG/L		
MW-43-U	MW	Site 3	9/23/1998	VOA	HEXACHLOROBUTADIENE	2	U	UG/L		
MW-43-U	MW	Site 3	9/23/1998	VOA	ISOPROPYLBENZENE	2	U	UG/L		
MW-43-U	MW	Site 3	9/23/1998	VOA	M,P-XYLENE	4	J	UG/L		
MW-43-U	MW	Site 3	9/23/1998	VOA	METHYLENE CHLORIDE	2	U	UG/L		
MW-43-U	MW	Site 3	9/23/1998	VOA	NAPHTHALENE	1	U	UG/L		
MW-43-U	MW	Site 3	9/23/1998	VOA	N-BUTYLBENZENE	1	U	UG/L		
MW-43-U	MW	Site 3	9/23/1998	VOA	N-PROPYLBENZENE	1	U	UG/L		

PT_NAME	PT Type	Site	SMP_DATE	ANLYGROUP	STD_CHEMNAME	CONC	QUALIFIER	UNITS	MDL	RL
MW-43-U	MW	Site 3	9/23/1998	VOA	O-XYLENE	2	J	UG/L		
MW-43-U	MW	Site 3	9/23/1998	VOA	PROPANE	1	U	UG/L		
MW-43-U	MW	Site 3	9/23/1998	VOA	SEC-BUTYLBENZENE	1	U	UG/L		
MW-43-U	MW	Site 3	9/23/1998	VOA	STYRENE	1	U	UG/L		
MW-43-U	MW	Site 3	9/23/1998	VOA	TERT-BUTYLBENZENE	1	U	UG/L		
MW-43-U	MW	Site 3	9/23/1998	VOA	TETRACHLOROETHENE	1	U	UG/L		
MW-43-U	MW	Site 3	9/23/1998	VOA	TOLUENE	2	U	UG/L		
MW-43-U	MW	Site 3	9/23/1998	VOA	TRANS-1,2-DICHLOROETHENE	2	U	UG/L		
MW-43-U	MW	Site 3	9/23/1998	VOA	TRICHLOROETHENE	14		UG/L		
MW-43-U	MW	Site 3	9/23/1998	VOA	TRICHLOROFLUOROMETHANE	2	U	UG/L		
MW-43-U	MW	Site 3	9/23/1998	VOA	VINYL CHLORIDE	2	U	UG/L		
BAT-3-C-L	MW	Site 3	9/23/1998	ALKALN	ALKALINITY TO PH 4.5	1390000		UG/L		
BAT-3-C-L	MW	Site 3	9/23/1998	ALKALN	ALKALINITY TO PH 8.3	460	U	UG/L		
BAT-3-C-L	MW	Site 3	9/23/1998	ANION	NITRATE/NITRITE	30	U	UG/L		
BAT-3-C-L	MW	Site 3	9/23/1998	ANION	SULFATE	14300000		UG/L		
BAT-3-C-L	MW	Site 3	9/23/1998	DGASES	ETHANE	1	U	UG/L		
BAT-3-C-L	MW	Site 3	9/23/1998	DGASES	ETHENE	1	U	UG/L		
BAT-3-C-L	MW	Site 3	9/23/1998	DGASES	METHANE	1	U	UG/L		
BAT-3-C-L	MW	Site 3	9/23/1998	DOC	DISSOLVED ORGANIC CARBON	13900		UG/L		
BAT-3-C-L	MW	Site 3	9/23/1998	TMETAL	IRON	16	U	UG/L		
BAT-3-C-L	MW	Site 3	9/23/1998	TMETAL	MANGANESE	163		UG/L		
BAT-3-C-L	MW	Site 3	9/23/1998	VOA	1,1,1,2-TETRACHLOROETHANE	1	U	UG/L		
BAT-3-C-L	MW	Site 3	9/23/1998	VOA	1,1,1-TRICHLOROETHANE	1	U	UG/L		
BAT-3-C-L	MW	Site 3	9/23/1998	VOA	1,1,2,2-TETRACHLOROETHANE	2	U	UG/L		
BAT-3-C-L	MW	Site 3	9/23/1998	VOA	1,1,2-TRICHLOROETHANE	2	U	UG/L		
BAT-3-C-L	MW	Site 3	9/23/1998	VOA	1,1-DICHLOROETHANE	2	U	UG/L		
BAT-3-C-L	MW	Site 3	9/23/1998	VOA	1,1-DICHLOROETHENE	1	U	UG/L		
BAT-3-C-L	MW	Site 3	9/23/1998	VOA	1,1-DICHLOROPROPENE	1	U	UG/L		
BAT-3-C-L	MW	Site 3	9/23/1998	VOA	1,2,3-TRICHLOROBENZENE	1	U	UG/L		
BAT-3-C-L	MW	Site 3	9/23/1998	VOA	1,2,3-TRICHLOROPROPANE	1	U	UG/L		
BAT-3-C-L	MW	Site 3	9/23/1998	VOA	1,2,4-TRICHLOROBENZENE	1	U	UG/L		
BAT-3-C-L	MW	Site 3	9/23/1998	VOA	1,2,4-TRIMETHYLBENZENE	1	U	UG/L		
BAT-3-C-L	MW	Site 3	9/23/1998	VOA	1,2-DIBROMO-3-CHLOROPROPANE	3	U	UG/L		
BAT-3-C-L	MW	Site 3	9/23/1998	VOA	1,2-DIBROMOETHANE	1	U	UG/L		
BAT-3-C-L	MW	Site 3	9/23/1998	VOA	1,2-DICHLOROBENZENE	2	U	UG/L		
BAT-3-C-L	MW	Site 3	9/23/1998	VOA	1,2-DICHLOROETHANE	2	U	UG/L		
BAT-3-C-L	MW	Site 3	9/23/1998	VOA	1,2-DICHLOROPROPANE	1	U	UG/L		
BAT-3-C-L	MW	Site 3	9/23/1998	VOA	1,3,5-TRIMETHYLBENZENE	1	U	UG/L		
BAT-3-C-L	MW	Site 3	9/23/1998	VOA	1,3-DICHLOROBENZENE	2	U	UG/L		
BAT-3-C-L	MW	Site 3	9/23/1998	VOA	1,3-DICHLOROPROPANE	1	U	UG/L		
BAT-3-C-L	MW	Site 3	9/23/1998	VOA	1,4-DICHLOROBENZENE	2	U	UG/L		
BAT-3-C-L	MW	Site 3	9/23/1998	VOA	2,2-DICHLOROPROPANE	1	U	UG/L		
BAT-3-C-L	MW	Site 3	9/23/1998	VOA	2-CHLOROTOLUENE	1	U	UG/L		
BAT-3-C-L	MW	Site 3	9/23/1998	VOA	4-CHLOROTOLUENE	1	U	UG/L		
BAT-3-C-L	MW	Site 3	9/23/1998	VOA	4-ISOPROPYLTOLUENE	1	U	UG/L		
BAT-3-C-L	MW	Site 3	9/23/1998	VOA	BENZENE	1	U	UG/L		
BAT-3-C-L	MW	Site 3	9/23/1998	VOA	BROMOBENZENE	1	U	UG/L		
BAT-3-C-L	MW	Site 3	9/23/1998	VOA	BROMOCHLOROMETHANE	1	U	UG/L		
BAT-3-C-L	MW	Site 3	9/23/1998	VOA	BROMODICHLOROMETHANE	1	U	UG/L		
BAT-3-C-L	MW	Site 3	9/23/1998	VOA	BROMOFORM	1	U	UG/L		
BAT-3-C-L	MW	Site 3	9/23/1998	VOA	BROMOMETHANE	3	U	UG/L		
BAT-3-C-L	MW	Site 3	9/23/1998	VOA	CARBON TETRACHLORIDE	1	U	UG/L		
BAT-3-C-L	MW	Site 3	9/23/1998	VOA	CHLOROBENZENE	1	U	UG/L		
BAT-3-C-L	MW	Site 3	9/23/1998	VOA	CHLOROETHANE	3	U	UG/L		
BAT-3-C-L	MW	Site 3	9/23/1998	VOA	CHLOROFORM	1	U	UG/L		
BAT-3-C-L	MW	Site 3	9/23/1998	VOA	CHLOROMETHANE	3	U	UG/L		
BAT-3-C-L	MW	Site 3	9/23/1998	VOA	CIS-1,2-DICHLOROETHENE	2	U	UG/L		
BAT-3-C-L	MW	Site 3	9/23/1998	VOA	DIBROMOCHLOROMETHANE	2	U	UG/L		
BAT-3-C-L	MW	Site 3	9/23/1998	VOA	DIBROMOMETHANE	1	U	UG/L		
BAT-3-C-L	MW	Site 3	9/23/1998	VOA	DICHLORODIFLUOROMETHANE	2	U	UG/L		
BAT-3-C-L	MW	Site 3	9/23/1998	VOA	ETHYLBENZENE	2	U	UG/L		
BAT-3-C-L	MW	Site 3	9/23/1998	VOA	HEXACHLOROBUTADIENE	2	U	UG/L		
BAT-3-C-L	MW	Site 3	9/23/1998	VOA	ISOPROPYLBENZENE	2	U	UG/L		
BAT-3-C-L	MW	Site 3	9/23/1998	VOA	M,P-XYLENE	1	U	UG/L		
BAT-3-C-L	MW	Site 3	9/23/1998	VOA	METHYLENE CHLORIDE	2	U	UG/L		
BAT-3-C-L	MW	Site 3	9/23/1998	VOA	NAPHTHALENE	1	U	UG/L		
BAT-3-C-L	MW	Site 3	9/23/1998	VOA	N-BUTYLBENZENE	1	U	UG/L		
BAT-3-C-L	MW	Site 3	9/23/1998	VOA	N-PROPYLBENZENE	1	U	UG/L		
BAT-3-C-L	MW	Site 3	9/23/1998	VOA	O-XYLENE	1	U	UG/L		
BAT-3-C-L	MW	Site 3	9/23/1998	VOA	PROPANE	1	U	UG/L		
BAT-3-C-L	MW	Site 3	9/23/1998	VOA	SEC-BUTYLBENZENE	1	U	UG/L		
BAT-3-C-L	MW	Site 3	9/23/1998	VOA	STYRENE	1	U	UG/L		
BAT-3-C-L	MW	Site 3	9/23/1998	VOA	TERT-BUTYLBENZENE	1	U	UG/L		
BAT-3-C-L	MW	Site 3	9/23/1998	VOA	TETRACHLOROETHENE	1	U	UG/L		
BAT-3-C-L	MW	Site 3	9/23/1998	VOA	TOLUENE	2	U	UG/L		
BAT-3-C-L	MW	Site 3	9/23/1998	VOA	TRANS-1,2-DICHLOROETHENE	2	U	UG/L		
BAT-3-C-L	MW	Site 3	9/23/1998	VOA	TRICHLOROETHENE	6		UG/L		
BAT-3-C-L	MW	Site 3	9/23/1998	VOA	TRICHLOROFLUOROMETHANE	2	U	UG/L		
BAT-3-C-L	MW	Site 3	9/23/1998	VOA	VINYL CHLORIDE	2	U	UG/L		
BAT-3-B-L	MW	Site 3	3/1/1998	ANION	NITRATE	400	U	UG/L		
BAT-3-B-L	MW	Site 3	3/1/1998	ANION	SULFATE	15000000		UG/L		
BAT-3-B-L	MW	Site 3	3/1/1998	DGASES	ETHANE	1	U	UG/L		
BAT-3-B-L	MW	Site 3	3/1/1998	DGASES	ETHENE	1	U	UG/L		
BAT-3-B-L	MW	Site 3	3/1/1998	DGASES	METHANE	3	J	UG/L		
BAT-3-B-L	MW	Site 3	3/1/1998	TMETAL	IRON	15	U	UG/L		
BAT-3-B-L	MW	Site 3	3/1/1998	TMETAL	MANGANESE	30		UG/L		
BAT-3-B-L	MW	Site 3	3/1/1998	VOA	1,1,1,2-TETRACHLOROETHANE	1	U	UG/L		
BAT-3-B-L	MW	Site 3	3/1/1998	VOA	1,1,1-TRICHLOROETHANE	1	U	UG/L		
BAT-3-B-L	MW	Site 3	3/1/1998	VOA	1,1,2,2-TETRACHLOROETHANE	2	U	UG/L		
BAT-3-B-L	MW	Site 3	3/1/1998	VOA	1,1,2-TRICHLOROETHANE	2	U	UG/L		
BAT-3-B-L	MW	Site 3	3/1/1998	VOA	1,1-DICHLOROETHANE	2	U	UG/L		
BAT-3-B-L	MW	Site 3	3/1/1998	VOA	1,1-DICHLOROETHENE	1	U	UG/L		
BAT-3-B-L	MW	Site 3	3/1/1998	VOA	1,1-DICHLOROPROPENE	1	U	UG/L		

PT_NAME	PT Type	Site	SMP_DATE	ANLYGROUP	STD_CHEMNAME	CONC	QUALIFIER	UNITS	MDL	RL
BAT-3-B-L	MW	Site 3	3/1/1998	VOA	1,2,3-TRICHLOROBENZENE	1	U	UG/L		
BAT-3-B-L	MW	Site 3	3/1/1998	VOA	1,2,3-TRICHLOROPROPANE	1	U	UG/L		
BAT-3-B-L	MW	Site 3	3/1/1998	VOA	1,2,4-TRICHLOROBENZENE	1	U	UG/L		
BAT-3-B-L	MW	Site 3	3/1/1998	VOA	1,2,4-TRIMETHYLBENZENE	1	U	UG/L		
BAT-3-B-L	MW	Site 3	3/1/1998	VOA	1,2-DIBROMO-3-CHLOROPROPANE	3	U	UG/L		
BAT-3-B-L	MW	Site 3	3/1/1998	VOA	1,2-DIBROMOETHANE	1	U	UG/L		
BAT-3-B-L	MW	Site 3	3/1/1998	VOA	1,2-DICHLOROBENZENE	2	U	UG/L		
BAT-3-B-L	MW	Site 3	3/1/1998	VOA	1,2-DICHLOROETHANE	2	U	UG/L		
BAT-3-B-L	MW	Site 3	3/1/1998	VOA	1,2-DICHLOROPROPANE	1	U	UG/L		
BAT-3-B-L	MW	Site 3	3/1/1998	VOA	1,3,5-TRIMETHYLBENZENE	1	U	UG/L		
BAT-3-B-L	MW	Site 3	3/1/1998	VOA	1,3-DICHLOROBENZENE	2	U	UG/L		
BAT-3-B-L	MW	Site 3	3/1/1998	VOA	1,3-DICHLOROPROPANE	1	U	UG/L		
BAT-3-B-L	MW	Site 3	3/1/1998	VOA	1,4-DICHLOROBENZENE	2	U	UG/L		
BAT-3-B-L	MW	Site 3	3/1/1998	VOA	2,2-DICHLOROPROPANE	1	U	UG/L		
BAT-3-B-L	MW	Site 3	3/1/1998	VOA	2-CHLOROTOLUENE	1	U	UG/L		
BAT-3-B-L	MW	Site 3	3/1/1998	VOA	4-CHLOROTOLUENE	1	U	UG/L		
BAT-3-B-L	MW	Site 3	3/1/1998	VOA	4-ISOPROPYLTOLUENE	1	U	UG/L		
BAT-3-B-L	MW	Site 3	3/1/1998	VOA	BENZENE	1	U	UG/L		
BAT-3-B-L	MW	Site 3	3/1/1998	VOA	BROMOBENZENE	1	U	UG/L		
BAT-3-B-L	MW	Site 3	3/1/1998	VOA	BROMOCHLOROMETHANE	1	U	UG/L		
BAT-3-B-L	MW	Site 3	3/1/1998	VOA	BROMODICHLOROMETHANE	1	U	UG/L		
BAT-3-B-L	MW	Site 3	3/1/1998	VOA	BROMOFORM	1	U	UG/L		
BAT-3-B-L	MW	Site 3	3/1/1998	VOA	BROMOMETHANE	3	U	UG/L		
BAT-3-B-L	MW	Site 3	3/1/1998	VOA	CARBON TETRACHLORIDE	1	U	UG/L		
BAT-3-B-L	MW	Site 3	3/1/1998	VOA	CHLOROBENZENE	1	U	UG/L		
BAT-3-B-L	MW	Site 3	3/1/1998	VOA	CHLOROETHANE	3	U	UG/L		
BAT-3-B-L	MW	Site 3	3/1/1998	VOA	CHLOROFORM	1	U	UG/L		
BAT-3-B-L	MW	Site 3	3/1/1998	VOA	CHLOROMETHANE	3	U	UG/L		
BAT-3-B-L	MW	Site 3	3/1/1998	VOA	CIS-1,2-DICHLOROETHENE	5	J	UG/L		
BAT-3-B-L	MW	Site 3	3/1/1998	VOA	DIBROMOCHLOROMETHANE	2	U	UG/L		
BAT-3-B-L	MW	Site 3	3/1/1998	VOA	DIBROMOMETHANE	1	U	UG/L		
BAT-3-B-L	MW	Site 3	3/1/1998	VOA	DICHLORODIFLUOROMETHANE	2	U	UG/L		
BAT-3-B-L	MW	Site 3	3/1/1998	VOA	ETHYLBENZENE	2	U	UG/L		
BAT-3-B-L	MW	Site 3	3/1/1998	VOA	HEXACHLOROBUTADIENE	2	U	UG/L		
BAT-3-B-L	MW	Site 3	3/1/1998	VOA	ISOPROPYLBENZENE	2	U	UG/L		
BAT-3-B-L	MW	Site 3	3/1/1998	VOA	M,P-XYLENE	1	U	UG/L		
BAT-3-B-L	MW	Site 3	3/1/1998	VOA	METHYLENE CHLORIDE	2	U	UG/L		
BAT-3-B-L	MW	Site 3	3/1/1998	VOA	NAPHTHALENE	1	U	UG/L		
BAT-3-B-L	MW	Site 3	3/1/1998	VOA	N-BUTYLBENZENE	1	U	UG/L		
BAT-3-B-L	MW	Site 3	3/1/1998	VOA	N-PROPYLBENZENE	1	U	UG/L		
BAT-3-B-L	MW	Site 3	3/1/1998	VOA	O-XYLENE	1	U	UG/L		
BAT-3-B-L	MW	Site 3	3/1/1998	VOA	PROPANE	1	U	UG/L		
BAT-3-B-L	MW	Site 3	3/1/1998	VOA	SEC-BUTYLBENZENE	1	U	UG/L		
BAT-3-B-L	MW	Site 3	3/1/1998	VOA	STYRENE	1	U	UG/L		
BAT-3-B-L	MW	Site 3	3/1/1998	VOA	TERT-BUTYLBENZENE	1	U	UG/L		
BAT-3-B-L	MW	Site 3	3/1/1998	VOA	TETRACHLOROETHENE	1	U	UG/L		
BAT-3-B-L	MW	Site 3	3/1/1998	VOA	TOLUENE	2	U	UG/L		
BAT-3-B-L	MW	Site 3	3/1/1998	VOA	TRANS-1,2-DICHLOROETHENE	2	U	UG/L		
BAT-3-B-L	MW	Site 3	3/1/1998	VOA	TRICHLOROETHENE	17		UG/L		
BAT-3-B-L	MW	Site 3	3/1/1998	VOA	TRICHLOROFLUOROMETHANE	2	U	UG/L		
BAT-3-B-L	MW	Site 3	3/1/1998	VOA	VINYL CHLORIDE	2	U	UG/L		
BAT-3-B-U	MW	Site 3	3/1/1998	ANION	NITRATE	7520		UG/L		
BAT-3-B-U	MW	Site 3	3/1/1998	ANION	SULFATE	2870000		UG/L		
BAT-3-B-U	MW	Site 3	3/1/1998	DGASES	ETHANE	1	U	UG/L		
BAT-3-B-U	MW	Site 3	3/1/1998	DGASES	ETHENE	1	U	UG/L		
BAT-3-B-U	MW	Site 3	3/1/1998	DGASES	METHANE	9.8		UG/L		
BAT-3-B-U	MW	Site 3	3/1/1998	TMETAL	IRON	15	U	UG/L		
BAT-3-B-U	MW	Site 3	3/1/1998	TMETAL	MANGANESE	79		UG/L		
BAT-3-B-U	MW	Site 3	3/1/1998	VOA	1,1,1,2-TETRACHLOROETHANE	1	U	UG/L		
BAT-3-B-U	MW	Site 3	3/1/1998	VOA	1,1,1-TRICHLOROETHANE	1	U	UG/L		
BAT-3-B-U	MW	Site 3	3/1/1998	VOA	1,1,2,2-TETRACHLOROETHANE	2	U	UG/L		
BAT-3-B-U	MW	Site 3	3/1/1998	VOA	1,1,2-TRICHLOROETHANE	2	U	UG/L		
BAT-3-B-U	MW	Site 3	3/1/1998	VOA	1,1-DICHLOROETHANE	2	U	UG/L		
BAT-3-B-U	MW	Site 3	3/1/1998	VOA	1,1-DICHLOROETHENE	1	J	UG/L		
BAT-3-B-U	MW	Site 3	3/1/1998	VOA	1,1-DICHLOROPROPENE	1	U	UG/L		
BAT-3-B-U	MW	Site 3	3/1/1998	VOA	1,2,3-TRICHLOROBENZENE	1	U	UG/L		
BAT-3-B-U	MW	Site 3	3/1/1998	VOA	1,2,3-TRICHLOROPROPANE	1	U	UG/L		
BAT-3-B-U	MW	Site 3	3/1/1998	VOA	1,2,4-TRICHLOROBENZENE	1	U	UG/L		
BAT-3-B-U	MW	Site 3	3/1/1998	VOA	1,2,4-TRIMETHYLBENZENE	1	U	UG/L		
BAT-3-B-U	MW	Site 3	3/1/1998	VOA	1,2-DIBROMO-3-CHLOROPROPANE	3	U	UG/L		
BAT-3-B-U	MW	Site 3	3/1/1998	VOA	1,2-DIBROMOETHANE	1	U	UG/L		
BAT-3-B-U	MW	Site 3	3/1/1998	VOA	1,2-DICHLOROBENZENE	2	U	UG/L		
BAT-3-B-U	MW	Site 3	3/1/1998	VOA	1,2-DICHLOROETHANE	2	U	UG/L		
BAT-3-B-U	MW	Site 3	3/1/1998	VOA	1,2-DICHLOROPROPANE	1	U	UG/L		
BAT-3-B-U	MW	Site 3	3/1/1998	VOA	1,3,5-TRIMETHYLBENZENE	1	U	UG/L		
BAT-3-B-U	MW	Site 3	3/1/1998	VOA	1,3-DICHLOROBENZENE	2	U	UG/L		
BAT-3-B-U	MW	Site 3	3/1/1998	VOA	1,3-DICHLOROPROPANE	1	U	UG/L		
BAT-3-B-U	MW	Site 3	3/1/1998	VOA	1,4-DICHLOROBENZENE	2	U	UG/L		
BAT-3-B-U	MW	Site 3	3/1/1998	VOA	2,2-DICHLOROPROPANE	1	U	UG/L		
BAT-3-B-U	MW	Site 3	3/1/1998	VOA	2-CHLOROTOLUENE	1	U	UG/L		
BAT-3-B-U	MW	Site 3	3/1/1998	VOA	4-CHLOROTOLUENE	1	U	UG/L		
BAT-3-B-U	MW	Site 3	3/1/1998	VOA	4-ISOPROPYLTOLUENE	1	U	UG/L		
BAT-3-B-U	MW	Site 3	3/1/1998	VOA	BENZENE	1	U	UG/L		
BAT-3-B-U	MW	Site 3	3/1/1998	VOA	BROMOBENZENE	1	U	UG/L		
BAT-3-B-U	MW	Site 3	3/1/1998	VOA	BROMOCHLOROMETHANE	1	U	UG/L		
BAT-3-B-U	MW	Site 3	3/1/1998	VOA	BROMODICHLOROMETHANE	1	U	UG/L		
BAT-3-B-U	MW	Site 3	3/1/1998	VOA	BROMOFORM	1	U	UG/L		
BAT-3-B-U	MW	Site 3	3/1/1998	VOA	BROMOMETHANE	3	U	UG/L		
BAT-3-B-U	MW	Site 3	3/1/1998	VOA	CARBON TETRACHLORIDE	1	U	UG/L		
BAT-3-B-U	MW	Site 3	3/1/1998	VOA	CHLOROBENZENE	1	U	UG/L		
BAT-3-B-U	MW	Site 3	3/1/1998	VOA	CHLOROETHANE	3	U	UG/L		
BAT-3-B-U	MW	Site 3	3/1/1998	VOA	CHLOROFORM	1	U	UG/L		
BAT-3-B-U	MW	Site 3	3/1/1998	VOA	CHLOROMETHANE	3	U	UG/L		

PT_NAME	PT Type	Site	SMP_DATE	ANLYGROUP	STD_CHEMNAME	CONC	QUALIFIER	UNITS	MDL	RL
BAT-3-B-U	MW	Site 3	3/1/1998	VOA	CIS-1,2-DICHLOROETHENE	51		UG/L		
BAT-3-B-U	MW	Site 3	3/1/1998	VOA	DIBROMOCHLOROMETHANE	2	U	UG/L		
BAT-3-B-U	MW	Site 3	3/1/1998	VOA	DIBROMOMETHANE	1	U	UG/L		
BAT-3-B-U	MW	Site 3	3/1/1998	VOA	DICHLORODIFLUOROMETHANE	2	U	UG/L		
BAT-3-B-U	MW	Site 3	3/1/1998	VOA	ETHYLBENZENE	2	U	UG/L		
BAT-3-B-U	MW	Site 3	3/1/1998	VOA	HEXACHLOROBUTADIENE	2	U	UG/L		
BAT-3-B-U	MW	Site 3	3/1/1998	VOA	ISOPROPYLBENZENE	2	U	UG/L		
BAT-3-B-U	MW	Site 3	3/1/1998	VOA	M,P-XYLENE	1	U	UG/L		
BAT-3-B-U	MW	Site 3	3/1/1998	VOA	METHYLENE CHLORIDE	2	U	UG/L		
BAT-3-B-U	MW	Site 3	3/1/1998	VOA	NAPHTHALENE	1	U	UG/L		
BAT-3-B-U	MW	Site 3	3/1/1998	VOA	N-BUTYLBENZENE	1	U	UG/L		
BAT-3-B-U	MW	Site 3	3/1/1998	VOA	N-PROPYLBENZENE	1	U	UG/L		
BAT-3-B-U	MW	Site 3	3/1/1998	VOA	O-XYLENE	1	U	UG/L		
BAT-3-B-U	MW	Site 3	3/1/1998	VOA	PROPANE	1	U	UG/L		
BAT-3-B-U	MW	Site 3	3/1/1998	VOA	SEC-BUTYLBENZENE	1	U	UG/L		
BAT-3-B-U	MW	Site 3	3/1/1998	VOA	STYRENE	1	U	UG/L		
BAT-3-B-U	MW	Site 3	3/1/1998	VOA	TERT-BUTYLBENZENE	1	U	UG/L		
BAT-3-B-U	MW	Site 3	3/1/1998	VOA	TETRACHLOROETHENE	1	U	UG/L		
BAT-3-B-U	MW	Site 3	3/1/1998	VOA	TOLUENE	2	U	UG/L		
BAT-3-B-U	MW	Site 3	3/1/1998	VOA	TRANS-1,2-DICHLOROETHENE	2	U	UG/L		
BAT-3-B-U	MW	Site 3	3/1/1998	VOA	TRICHLOROETHENE	50		UG/L		
BAT-3-B-U	MW	Site 3	3/1/1998	VOA	TRICHLOROFLUOROMETHANE	2	U	UG/L		
BAT-3-B-U	MW	Site 3	3/1/1998	VOA	VINYL CHLORIDE	2	U	UG/L		
BAT-3-C-L	MW	Site 3	3/1/1998	ANION	NITRATE	400	U	UG/L		
BAT-3-C-L	MW	Site 3	3/1/1998	ANION	SULFATE	12600000		UG/L		
BAT-3-C-L	MW	Site 3	3/1/1998	DGASES	ETHANE	1	U	UG/L		
BAT-3-C-L	MW	Site 3	3/1/1998	DGASES	ETHENE	1	U	UG/L		
BAT-3-C-L	MW	Site 3	3/1/1998	DGASES	METHANE	1	J	UG/L		
BAT-3-C-L	MW	Site 3	3/1/1998	TMETAL	IRON	15	U	UG/L		
BAT-3-C-L	MW	Site 3	3/1/1998	TMETAL	MANGANESE	90		UG/L		
BAT-3-C-L	MW	Site 3	3/1/1998	VOA	1,1,1,2-TETRACHLOROETHANE	1	U	UG/L		
BAT-3-C-L	MW	Site 3	3/1/1998	VOA	1,1,1-TRICHLOROETHANE	1	U	UG/L		
BAT-3-C-L	MW	Site 3	3/1/1998	VOA	1,1,2,2-TETRACHLOROETHANE	2	U	UG/L		
BAT-3-C-L	MW	Site 3	3/1/1998	VOA	1,1,2-TRICHLOROETHANE	2	U	UG/L		
BAT-3-C-L	MW	Site 3	3/1/1998	VOA	1,1-DICHLOROETHANE	2	U	UG/L		
BAT-3-C-L	MW	Site 3	3/1/1998	VOA	1,1-DICHLOROETHENE	1	U	UG/L		
BAT-3-C-L	MW	Site 3	3/1/1998	VOA	1,1-DICHLOROPROPENE	1	U	UG/L		
BAT-3-C-L	MW	Site 3	3/1/1998	VOA	1,2,3-TRICHLOROBENZENE	1	U	UG/L		
BAT-3-C-L	MW	Site 3	3/1/1998	VOA	1,2,3-TRICHLOROPROPANE	1	U	UG/L		
BAT-3-C-L	MW	Site 3	3/1/1998	VOA	1,2,4-TRICHLOROBENZENE	1	U	UG/L		
BAT-3-C-L	MW	Site 3	3/1/1998	VOA	1,2,4-TRIMETHYLBENZENE	1	U	UG/L		
BAT-3-C-L	MW	Site 3	3/1/1998	VOA	1,2-DIBROMO-3-CHLOROPROPANE	3	U	UG/L		
BAT-3-C-L	MW	Site 3	3/1/1998	VOA	1,2-DIBROMOETHANE	1	U	UG/L		
BAT-3-C-L	MW	Site 3	3/1/1998	VOA	1,2-DICHLOROBENZENE	2	U	UG/L		
BAT-3-C-L	MW	Site 3	3/1/1998	VOA	1,2-DICHLOROETHANE	2	U	UG/L		
BAT-3-C-L	MW	Site 3	3/1/1998	VOA	1,2-DICHLOROPROPANE	1	U	UG/L		
BAT-3-C-L	MW	Site 3	3/1/1998	VOA	1,3,5-TRIMETHYLBENZENE	1	U	UG/L		
BAT-3-C-L	MW	Site 3	3/1/1998	VOA	1,3-DICHLOROBENZENE	2	U	UG/L		
BAT-3-C-L	MW	Site 3	3/1/1998	VOA	1,3-DICHLOROPROPANE	1	U	UG/L		
BAT-3-C-L	MW	Site 3	3/1/1998	VOA	1,4-DICHLOROBENZENE	2	U	UG/L		
BAT-3-C-L	MW	Site 3	3/1/1998	VOA	2,2-DICHLOROPROPANE	1	U	UG/L		
BAT-3-C-L	MW	Site 3	3/1/1998	VOA	2-CHLOROTOLUENE	1	U	UG/L		
BAT-3-C-L	MW	Site 3	3/1/1998	VOA	4-CHLOROTOLUENE	1	U	UG/L		
BAT-3-C-L	MW	Site 3	3/1/1998	VOA	4-ISOPROPYLTOLUENE	1	U	UG/L		
BAT-3-C-L	MW	Site 3	3/1/1998	VOA	BENZENE	1	U	UG/L		
BAT-3-C-L	MW	Site 3	3/1/1998	VOA	BROMOBENZENE	1	U	UG/L		
BAT-3-C-L	MW	Site 3	3/1/1998	VOA	BROMOCHLOROMETHANE	1	U	UG/L		
BAT-3-C-L	MW	Site 3	3/1/1998	VOA	BROMODICHLOROMETHANE	1	U	UG/L		
BAT-3-C-L	MW	Site 3	3/1/1998	VOA	BROMOFORM	1	U	UG/L		
BAT-3-C-L	MW	Site 3	3/1/1998	VOA	BROMOMETHANE	3	U	UG/L		
BAT-3-C-L	MW	Site 3	3/1/1998	VOA	CARBON TETRACHLORIDE	1	U	UG/L		
BAT-3-C-L	MW	Site 3	3/1/1998	VOA	CHLOROBENZENE	1	U	UG/L		
BAT-3-C-L	MW	Site 3	3/1/1998	VOA	CHLOROETHANE	3	U	UG/L		
BAT-3-C-L	MW	Site 3	3/1/1998	VOA	CHLOROFORM	1	U	UG/L		
BAT-3-C-L	MW	Site 3	3/1/1998	VOA	CHLOROMETHANE	3	U	UG/L		
BAT-3-C-L	MW	Site 3	3/1/1998	VOA	CIS-1,2-DICHLOROETHENE	2	U	UG/L		
BAT-3-C-L	MW	Site 3	3/1/1998	VOA	DIBROMOCHLOROMETHANE	2	U	UG/L		
BAT-3-C-L	MW	Site 3	3/1/1998	VOA	DIBROMOMETHANE	1	U	UG/L		
BAT-3-C-L	MW	Site 3	3/1/1998	VOA	DICHLORODIFLUOROMETHANE	2	U	UG/L		
BAT-3-C-L	MW	Site 3	3/1/1998	VOA	ETHYLBENZENE	2	U	UG/L		
BAT-3-C-L	MW	Site 3	3/1/1998	VOA	HEXACHLOROBUTADIENE	2	U	UG/L		
BAT-3-C-L	MW	Site 3	3/1/1998	VOA	ISOPROPYLBENZENE	2	U	UG/L		
BAT-3-C-L	MW	Site 3	3/1/1998	VOA	M,P-XYLENE	1	U	UG/L		
BAT-3-C-L	MW	Site 3	3/1/1998	VOA	METHYLENE CHLORIDE	2	U	UG/L		
BAT-3-C-L	MW	Site 3	3/1/1998	VOA	NAPHTHALENE	1	U	UG/L		
BAT-3-C-L	MW	Site 3	3/1/1998	VOA	N-BUTYLBENZENE	1	U	UG/L		
BAT-3-C-L	MW	Site 3	3/1/1998	VOA	N-PROPYLBENZENE	1	U	UG/L		
BAT-3-C-L	MW	Site 3	3/1/1998	VOA	O-XYLENE	1	U	UG/L		
BAT-3-C-L	MW	Site 3	3/1/1998	VOA	PROPANE	1	U	UG/L		
BAT-3-C-L	MW	Site 3	3/1/1998	VOA	SEC-BUTYLBENZENE	1	U	UG/L		
BAT-3-C-L	MW	Site 3	3/1/1998	VOA	STYRENE	1	U	UG/L		
BAT-3-C-L	MW	Site 3	3/1/1998	VOA	TERT-BUTYLBENZENE	1	U	UG/L		
BAT-3-C-L	MW	Site 3	3/1/1998	VOA	TETRACHLOROETHENE	1	U	UG/L		
BAT-3-C-L	MW	Site 3	3/1/1998	VOA	TOLUENE	2	U	UG/L		
BAT-3-C-L	MW	Site 3	3/1/1998	VOA	TRANS-1,2-DICHLOROETHENE	2	U	UG/L		
BAT-3-C-L	MW	Site 3	3/1/1998	VOA	TRICHLOROETHENE	6		UG/L		
BAT-3-C-L	MW	Site 3	3/1/1998	VOA	TRICHLOROFLUOROMETHANE	2	U	UG/L		
BAT-3-C-L	MW	Site 3	3/1/1998	VOA	VINYL CHLORIDE	2	U	UG/L		
MW-43-U	MW	Site 3	3/1/1998	ANION	NITRATE	870		UG/L		
MW-43-U	MW	Site 3	3/1/1998	ANION	SULFATE	11800000		UG/L		
MW-43-U	MW	Site 3	3/1/1998	DGASES	ETHANE	1	U	UG/L		
MW-43-U	MW	Site 3	3/1/1998	DGASES	ETHENE	1	U	UG/L		
MW-43-U	MW	Site 3	3/1/1998	DGASES	METHANE	1	J	UG/L		

PT_NAME	PT Type	Site	SMP_DATE	ANLYGROUP	STD_CHEMNAME	CONC	QUALIFIER	UNITS	MDL	RL
MW-43-U	MW	Site 3	3/1/1998	TMETAL	IRON	15	U	UG/L		
MW-43-U	MW	Site 3	3/1/1998	TMETAL	MANGANESE	44		UG/L		
MW-43-U	MW	Site 3	3/1/1998	VOA	1,1,1,2-TETRACHLOROETHANE	1	U	UG/L		
MW-43-U	MW	Site 3	3/1/1998	VOA	1,1,1-TRICHLOROETHANE	1	U	UG/L		
MW-43-U	MW	Site 3	3/1/1998	VOA	1,1,2,2-TETRACHLOROETHANE	2	U	UG/L		
MW-43-U	MW	Site 3	3/1/1998	VOA	1,1,2-TRICHLOROETHANE	2	U	UG/L		
MW-43-U	MW	Site 3	3/1/1998	VOA	1,1-DICHLOROETHANE	2	U	UG/L		
MW-43-U	MW	Site 3	3/1/1998	VOA	1,1-DICHLOROETHENE	1	U	UG/L		
MW-43-U	MW	Site 3	3/1/1998	VOA	1,1-DICHLOROPROPENE	1	U	UG/L		
MW-43-U	MW	Site 3	3/1/1998	VOA	1,2,3-TRICHLOROBENZENE	1	U	UG/L		
MW-43-U	MW	Site 3	3/1/1998	VOA	1,2,3-TRICHLOROPROPANE	1	U	UG/L		
MW-43-U	MW	Site 3	3/1/1998	VOA	1,2,4-TRICHLOROBENZENE	1	U	UG/L		
MW-43-U	MW	Site 3	3/1/1998	VOA	1,2,4-TRIMETHYLBENZENE	1	U	UG/L		
MW-43-U	MW	Site 3	3/1/1998	VOA	1,2-DIBROMO-3-CHLOROPROPANE	3	U	UG/L		
MW-43-U	MW	Site 3	3/1/1998	VOA	1,2-DIBROMOETHANE	1	U	UG/L		
MW-43-U	MW	Site 3	3/1/1998	VOA	1,2-DICHLOROBENZENE	2	U	UG/L		
MW-43-U	MW	Site 3	3/1/1998	VOA	1,2-DICHLOROETHANE	2	U	UG/L		
MW-43-U	MW	Site 3	3/1/1998	VOA	1,2-DICHLOROPROPANE	1	U	UG/L		
MW-43-U	MW	Site 3	3/1/1998	VOA	1,3,5-TRIMETHYLBENZENE	1	U	UG/L		
MW-43-U	MW	Site 3	3/1/1998	VOA	1,3-DICHLOROBENZENE	2	U	UG/L		
MW-43-U	MW	Site 3	3/1/1998	VOA	1,3-DICHLOROPROPANE	1	U	UG/L		
MW-43-U	MW	Site 3	3/1/1998	VOA	1,4-DICHLOROBENZENE	2	U	UG/L		
MW-43-U	MW	Site 3	3/1/1998	VOA	2,2-DICHLOROPROPANE	1	U	UG/L		
MW-43-U	MW	Site 3	3/1/1998	VOA	2-CHLOROTOLUENE	1	U	UG/L		
MW-43-U	MW	Site 3	3/1/1998	VOA	4-CHLOROTOLUENE	1	U	UG/L		
MW-43-U	MW	Site 3	3/1/1998	VOA	4-ISOPROPYLTOLUENE	1	U	UG/L		
MW-43-U	MW	Site 3	3/1/1998	VOA	BENZENE	1	U	UG/L		
MW-43-U	MW	Site 3	3/1/1998	VOA	BROMOBENZENE	1	U	UG/L		
MW-43-U	MW	Site 3	3/1/1998	VOA	BROMOCHLOROMETHANE	1	U	UG/L		
MW-43-U	MW	Site 3	3/1/1998	VOA	BROMODICHLOROMETHANE	1	U	UG/L		
MW-43-U	MW	Site 3	3/1/1998	VOA	BROMOFORM	1	U	UG/L		
MW-43-U	MW	Site 3	3/1/1998	VOA	BROMOMETHANE	3	U	UG/L		
MW-43-U	MW	Site 3	3/1/1998	VOA	CARBON TETRACHLORIDE	1	U	UG/L		
MW-43-U	MW	Site 3	3/1/1998	VOA	CHLOROBENZENE	1	U	UG/L		
MW-43-U	MW	Site 3	3/1/1998	VOA	CHLOROETHANE	3	U	UG/L		
MW-43-U	MW	Site 3	3/1/1998	VOA	CHLOROFORM	1	U	UG/L		
MW-43-U	MW	Site 3	3/1/1998	VOA	CHLOROMETHANE	3	U	UG/L		
MW-43-U	MW	Site 3	3/1/1998	VOA	CIS-1,2-DICHLOROETHENE	2	U	UG/L		
MW-43-U	MW	Site 3	3/1/1998	VOA	DIBROMOCHLOROMETHANE	2	U	UG/L		
MW-43-U	MW	Site 3	3/1/1998	VOA	DIBROMOMETHANE	1	U	UG/L		
MW-43-U	MW	Site 3	3/1/1998	VOA	DICHLORODIFLUOROMETHANE	2	U	UG/L		
MW-43-U	MW	Site 3	3/1/1998	VOA	ETHYLBENZENE	2	U	UG/L		
MW-43-U	MW	Site 3	3/1/1998	VOA	HEXACHLOROBUTADIENE	2	U	UG/L		
MW-43-U	MW	Site 3	3/1/1998	VOA	ISOPROPYLBENZENE	2	U	UG/L		
MW-43-U	MW	Site 3	3/1/1998	VOA	M,P-XYLENE	1	U	UG/L		
MW-43-U	MW	Site 3	3/1/1998	VOA	METHYLENE CHLORIDE	2	U	UG/L		
MW-43-U	MW	Site 3	3/1/1998	VOA	NAPHTHALENE	1	U	UG/L		
MW-43-U	MW	Site 3	3/1/1998	VOA	N-BUTYLBENZENE	1	U	UG/L		
MW-43-U	MW	Site 3	3/1/1998	VOA	N-PROPYLBENZENE	1	U	UG/L		
MW-43-U	MW	Site 3	3/1/1998	VOA	O-XYLENE	1	U	UG/L		
MW-43-U	MW	Site 3	3/1/1998	VOA	PROPANE	1	U	UG/L		
MW-43-U	MW	Site 3	3/1/1998	VOA	SEC-BUTYLBENZENE	1	U	UG/L		
MW-43-U	MW	Site 3	3/1/1998	VOA	STYRENE	1	U	UG/L		
MW-43-U	MW	Site 3	3/1/1998	VOA	TERT-BUTYLBENZENE	1	U	UG/L		
MW-43-U	MW	Site 3	3/1/1998	VOA	TETRACHLOROETHENE	1	U	UG/L		
MW-43-U	MW	Site 3	3/1/1998	VOA	TOLUENE	2	U	UG/L		
MW-43-U	MW	Site 3	3/1/1998	VOA	TRANS-1,2-DICHLOROETHENE	2	U	UG/L		
MW-43-U	MW	Site 3	3/1/1998	VOA	TRICHLOROETHENE	31		UG/L		
MW-43-U	MW	Site 3	3/1/1998	VOA	TRICHLOROFLUOROMETHANE	2	U	UG/L		
MW-43-U	MW	Site 3	3/1/1998	VOA	VINYL CHLORIDE	2	U	UG/L		
MW-41-U	MW	Site 3	9/18/1997	TDS	TOTAL DISSOLVED SOLIDS	18790000		UG/L		
MW-41-U	MW	Site 3	9/18/1997	VOA	1,1,1-TRICHLOROETHANE	1	U	UG/L		
MW-41-U	MW	Site 3	9/18/1997	VOA	1,1,2,2-TETRACHLOROETHANE	1	U	UG/L		
MW-41-U	MW	Site 3	9/18/1997	VOA	1,1,2-TRICHLOROETHANE	1	U	UG/L		
MW-41-U	MW	Site 3	9/18/1997	VOA	1,1-DICHLOROETHANE	1	U	UG/L		
MW-41-U	MW	Site 3	9/18/1997	VOA	1,1-DICHLOROETHENE	1		UG/L		
MW-41-U	MW	Site 3	9/18/1997	VOA	1,2-DICHLOROBENZENE	1	U	UG/L		
MW-41-U	MW	Site 3	9/18/1997	VOA	1,2-DICHLOROETHANE	1	U	UG/L		
MW-41-U	MW	Site 3	9/18/1997	VOA	1,2-DICHLOROPROPANE	1	U	UG/L		
MW-41-U	MW	Site 3	9/18/1997	VOA	1,3-DICHLOROBENZENE	1	U	UG/L		
MW-41-U	MW	Site 3	9/18/1997	VOA	1,4-DICHLOROBENZENE	1	U	UG/L		
MW-41-U	MW	Site 3	9/18/1997	VOA	2-CHLOROETHYL VINYL ETHER	1	U	UG/L		
MW-41-U	MW	Site 3	9/18/1997	VOA	BENZENE	1	U	UG/L		
MW-41-U	MW	Site 3	9/18/1997	VOA	BROMODICHLOROMETHANE	1	U	UG/L		
MW-41-U	MW	Site 3	9/18/1997	VOA	BROMOFORM	1	U	UG/L		
MW-41-U	MW	Site 3	9/18/1997	VOA	BROMOMETHANE	1	U	UG/L		
MW-41-U	MW	Site 3	9/18/1997	VOA	CARBON TETRACHLORIDE	1	U	UG/L		
MW-41-U	MW	Site 3	9/18/1997	VOA	CHLOROBENZENE	1	U	UG/L		
MW-41-U	MW	Site 3	9/18/1997	VOA	CHLOROETHANE	1	U	UG/L		
MW-41-U	MW	Site 3	9/18/1997	VOA	CHLOROFORM	1	U	UG/L		
MW-41-U	MW	Site 3	9/18/1997	VOA	CHLOROMETHANE	1	U	UG/L		
MW-41-U	MW	Site 3	9/18/1997	VOA	CIS-1,2-DICHLOROETHENE	1	U	UG/L		
MW-41-U	MW	Site 3	9/18/1997	VOA	CIS-1,3-DICHLOROPROPENE	1	U	UG/L		
MW-41-U	MW	Site 3	9/18/1997	VOA	DIBROMOCHLOROMETHANE	1	U	UG/L		
MW-41-U	MW	Site 3	9/18/1997	VOA	ETHYLBENZENE	1	U	UG/L		
MW-41-U	MW	Site 3	9/18/1997	VOA	M,P-XYLENE	1	U	UG/L		
MW-41-U	MW	Site 3	9/18/1997	VOA	METHYLENE CHLORIDE	1	U	UG/L		
MW-41-U	MW	Site 3	9/18/1997	VOA	O-XYLENE	1	U	UG/L		
MW-41-U	MW	Site 3	9/18/1997	VOA	TETRACHLOROETHENE	1	U	UG/L		
MW-41-U	MW	Site 3	9/18/1997	VOA	TOLUENE	1	U	UG/L		
MW-41-U	MW	Site 3	9/18/1997	VOA	TRANS-1,2-DICHLOROETHENE	1	U	UG/L		
MW-41-U	MW	Site 3	9/18/1997	VOA	TRANS-1,3-DICHLOROPROPENE	1	U	UG/L		
MW-41-U	MW	Site 3	9/18/1997	VOA	TRICHLOROETHENE	60		UG/L		

PT_NAME	PT Type	Site	SMP_DATE	ANLYGROUP	STD_CHEMNAME	CONC	QUALIFIER	UNITS	MDL	RL
MW-41-U	MW	Site 3	9/18/1997	VOA	TRICHLOROFLUOROMETHANE	1	U	UG/L		
MW-41-U	MW	Site 3	9/18/1997	VOA	VINYL CHLORIDE	1	U	UG/L		
MW-43-L	MW	Site 3	9/18/1997	VOA	1,1,1-TRICHLOROETHANE	1	U	UG/L		
MW-43-L	MW	Site 3	9/18/1997	VOA	1,1,2,2-TETRACHLOROETHANE	1	U	UG/L		
MW-43-L	MW	Site 3	9/18/1997	VOA	1,1,2-TRICHLOROETHANE	1	U	UG/L		
MW-43-L	MW	Site 3	9/18/1997	VOA	1,1-DICHLOROETHANE	1	U	UG/L		
MW-43-L	MW	Site 3	9/18/1997	VOA	1,1-DICHLOROETHENE	1	U	UG/L		
MW-43-L	MW	Site 3	9/18/1997	VOA	1,2-DICHLOROBENZENE	1	U	UG/L		
MW-43-L	MW	Site 3	9/18/1997	VOA	1,2-DICHLOROETHANE	1	U	UG/L		
MW-43-L	MW	Site 3	9/18/1997	VOA	1,2-DICHLOROPROPANE	1	U	UG/L		
MW-43-L	MW	Site 3	9/18/1997	VOA	1,3-DICHLOROBENZENE	1	U	UG/L		
MW-43-L	MW	Site 3	9/18/1997	VOA	1,4-DICHLOROBENZENE	1	U	UG/L		
MW-43-L	MW	Site 3	9/18/1997	VOA	2-CHLOROETHYL VINYL ETHER	1	U	UG/L		
MW-43-L	MW	Site 3	9/18/1997	VOA	BENZENE	1	U	UG/L		
MW-43-L	MW	Site 3	9/18/1997	VOA	BROMODICHLOROMETHANE	1	U	UG/L		
MW-43-L	MW	Site 3	9/18/1997	VOA	BROMOFORM	1	U	UG/L		
MW-43-L	MW	Site 3	9/18/1997	VOA	BROMOMETHANE	1	U	UG/L		
MW-43-L	MW	Site 3	9/18/1997	VOA	CARBON TETRACHLORIDE	1	U	UG/L		
MW-43-L	MW	Site 3	9/18/1997	VOA	CHLOROBENZENE	1	U	UG/L		
MW-43-L	MW	Site 3	9/18/1997	VOA	CHLOROETHANE	1	U	UG/L		
MW-43-L	MW	Site 3	9/18/1997	VOA	CHLOROFORM	1	U	UG/L		
MW-43-L	MW	Site 3	9/18/1997	VOA	CHLOROMETHANE	1	U	UG/L		
MW-43-L	MW	Site 3	9/18/1997	VOA	CIS-1,2-DICHLOROETHENE	1	U	UG/L		
MW-43-L	MW	Site 3	9/18/1997	VOA	CIS-1,3-DICHLOROPROPENE	1	U	UG/L		
MW-43-L	MW	Site 3	9/18/1997	VOA	DIBROMOCHLOROMETHANE	1	U	UG/L		
MW-43-L	MW	Site 3	9/18/1997	VOA	ETHYLBENZENE	1	U	UG/L		
MW-43-L	MW	Site 3	9/18/1997	VOA	M,P-XYLENE	1	U	UG/L		
MW-43-L	MW	Site 3	9/18/1997	VOA	METHYLENE CHLORIDE	1	U	UG/L		
MW-43-L	MW	Site 3	9/18/1997	VOA	O-XYLENE	1	U	UG/L		
MW-43-L	MW	Site 3	9/18/1997	VOA	TETRACHLOROETHENE	1	U	UG/L		
MW-43-L	MW	Site 3	9/18/1997	VOA	TOLUENE	1	U	UG/L		
MW-43-L	MW	Site 3	9/18/1997	VOA	TRANS-1,2-DICHLOROETHENE	1	U	UG/L		
MW-43-L	MW	Site 3	9/18/1997	VOA	TRANS-1,3-DICHLOROPROPENE	1	U	UG/L		
MW-43-L	MW	Site 3	9/18/1997	VOA	TRICHLOROETHENE	1		UG/L		
MW-43-L	MW	Site 3	9/18/1997	VOA	TRICHLOROFLUOROMETHANE	1	U	UG/L		
MW-43-L	MW	Site 3	9/18/1997	VOA	VINYL CHLORIDE	1	U	UG/L		
MW-43-U	MW	Site 3	9/18/1997	TDS	TOTAL DISSOLVED SOLIDS	7330000		UG/L		
MW-43-U	MW	Site 3	9/18/1997	VOA	1,1,1-TRICHLOROETHANE	1	U	UG/L		
MW-43-U	MW	Site 3	9/18/1997	VOA	1,1,2,2-TETRACHLOROETHANE	1	U	UG/L		
MW-43-U	MW	Site 3	9/18/1997	VOA	1,1,2-TRICHLOROETHANE	1	U	UG/L		
MW-43-U	MW	Site 3	9/18/1997	VOA	1,1-DICHLOROETHANE	1	U	UG/L		
MW-43-U	MW	Site 3	9/18/1997	VOA	1,1-DICHLOROETHENE	1	U	UG/L		
MW-43-U	MW	Site 3	9/18/1997	VOA	1,2-DICHLOROBENZENE	1	U	UG/L		
MW-43-U	MW	Site 3	9/18/1997	VOA	1,2-DICHLOROETHANE	1	U	UG/L		
MW-43-U	MW	Site 3	9/18/1997	VOA	1,2-DICHLOROPROPANE	1	U	UG/L		
MW-43-U	MW	Site 3	9/18/1997	VOA	1,3-DICHLOROBENZENE	1	U	UG/L		
MW-43-U	MW	Site 3	9/18/1997	VOA	1,4-DICHLOROBENZENE	1	U	UG/L		
MW-43-U	MW	Site 3	9/18/1997	VOA	2-CHLOROETHYL VINYL ETHER	1	U	UG/L		
MW-43-U	MW	Site 3	9/18/1997	VOA	BENZENE	1	U	UG/L		
MW-43-U	MW	Site 3	9/18/1997	VOA	BROMODICHLOROMETHANE	1	U	UG/L		
MW-43-U	MW	Site 3	9/18/1997	VOA	BROMOFORM	1	U	UG/L		
MW-43-U	MW	Site 3	9/18/1997	VOA	BROMOMETHANE	1	U	UG/L		
MW-43-U	MW	Site 3	9/18/1997	VOA	CARBON TETRACHLORIDE	1	U	UG/L		
MW-43-U	MW	Site 3	9/18/1997	VOA	CHLOROBENZENE	1	U	UG/L		
MW-43-U	MW	Site 3	9/18/1997	VOA	CHLOROETHANE	1	U	UG/L		
MW-43-U	MW	Site 3	9/18/1997	VOA	CHLOROFORM	1	U	UG/L		
MW-43-U	MW	Site 3	9/18/1997	VOA	CHLOROMETHANE	1	U	UG/L		
MW-43-U	MW	Site 3	9/18/1997	VOA	CIS-1,2-DICHLOROETHENE	1	U	UG/L		
MW-43-U	MW	Site 3	9/18/1997	VOA	CIS-1,3-DICHLOROPROPENE	1	U	UG/L		
MW-43-U	MW	Site 3	9/18/1997	VOA	DIBROMOCHLOROMETHANE	1	U	UG/L		
MW-43-U	MW	Site 3	9/18/1997	VOA	ETHYLBENZENE	1	U	UG/L		
MW-43-U	MW	Site 3	9/18/1997	VOA	M,P-XYLENE	1	U	UG/L		
MW-43-U	MW	Site 3	9/18/1997	VOA	METHYLENE CHLORIDE	1	U	UG/L		
MW-43-U	MW	Site 3	9/18/1997	VOA	O-XYLENE	1	U	UG/L		
MW-43-U	MW	Site 3	9/18/1997	VOA	TETRACHLOROETHENE	1	U	UG/L		
MW-43-U	MW	Site 3	9/18/1997	VOA	TOLUENE	1	U	UG/L		
MW-43-U	MW	Site 3	9/18/1997	VOA	TRANS-1,2-DICHLOROETHENE	1	U	UG/L		
MW-43-U	MW	Site 3	9/18/1997	VOA	TRANS-1,3-DICHLOROPROPENE	1	U	UG/L		
MW-43-U	MW	Site 3	9/18/1997	VOA	TRICHLOROETHENE	1	U	UG/L		
MW-43-U	MW	Site 3	9/18/1997	VOA	TRICHLOROFLUOROMETHANE	1	U	UG/L		
MW-43-U	MW	Site 3	9/18/1997	VOA	VINYL CHLORIDE	1	U	UG/L		
MW-42-U	MW	Site 3	9/18/1997	VOA	1,1,1-TRICHLOROETHANE	1	U	UG/L		
MW-42-U	MW	Site 3	9/18/1997	VOA	1,1,2,2-TETRACHLOROETHANE	1	U	UG/L		
MW-42-U	MW	Site 3	9/18/1997	VOA	1,1,2-TRICHLOROETHANE	1	U	UG/L		
MW-42-U	MW	Site 3	9/18/1997	VOA	1,1-DICHLOROETHANE	1	U	UG/L		
MW-42-U	MW	Site 3	9/18/1997	VOA	1,1-DICHLOROETHENE	1	U	UG/L		
MW-42-U	MW	Site 3	9/18/1997	VOA	1,2-DICHLOROBENZENE	1	U	UG/L		
MW-42-U	MW	Site 3	9/18/1997	VOA	1,2-DICHLOROETHANE	1	U	UG/L		
MW-42-U	MW	Site 3	9/18/1997	VOA	1,2-DICHLOROPROPANE	1	U	UG/L		
MW-42-U	MW	Site 3	9/18/1997	VOA	1,3-DICHLOROBENZENE	1	U	UG/L		
MW-42-U	MW	Site 3	9/18/1997	VOA	1,4-DICHLOROBENZENE	1	U	UG/L		
MW-42-U	MW	Site 3	9/18/1997	VOA	2-CHLOROETHYL VINYL ETHER	1	U	UG/L		
MW-42-U	MW	Site 3	9/18/1997	VOA	BENZENE	1	U	UG/L		
MW-42-U	MW	Site 3	9/18/1997	VOA	BROMODICHLOROMETHANE	1	U	UG/L		
MW-42-U	MW	Site 3	9/18/1997	VOA	BROMOFORM	1	U	UG/L		
MW-42-U	MW	Site 3	9/18/1997	VOA	BROMOMETHANE	1	U	UG/L		
MW-42-U	MW	Site 3	9/18/1997	VOA	CARBON TETRACHLORIDE	1	U	UG/L		
MW-42-U	MW	Site 3	9/18/1997	VOA	CHLOROBENZENE	1	U	UG/L		
MW-42-U	MW	Site 3	9/18/1997	VOA	CHLOROETHANE	1	U	UG/L		
MW-42-U	MW	Site 3	9/18/1997	VOA	CHLOROFORM	1	U	UG/L		
MW-42-U	MW	Site 3	9/18/1997	VOA	CHLOROMETHANE	1	U	UG/L		
MW-42-U	MW	Site 3	9/18/1997	VOA	CIS-1,2-DICHLOROETHENE	1	U	UG/L		
MW-42-U	MW	Site 3	9/18/1997	VOA	CIS-1,3-DICHLOROPROPENE	1	U	UG/L		

PT_NAME	PT Type	Site	SMP_DATE	ANLYGROUP	STD_CHEMNAME	CONC	QUALIFIER	UNITS	MDL	RL
MW-42-U	MW	Site 3	9/18/1997	VOA	DIBROMOCHLOROMETHANE	1	U	UG/L		
MW-42-U	MW	Site 3	9/18/1997	VOA	ETHYLBENZENE	1	U	UG/L		
MW-42-U	MW	Site 3	9/18/1997	VOA	M,P-XYLENE	1	U	UG/L		
MW-42-U	MW	Site 3	9/18/1997	VOA	METHYLENE CHLORIDE	1	U	UG/L		
MW-42-U	MW	Site 3	9/18/1997	VOA	O-XYLENE	1	U	UG/L		
MW-42-U	MW	Site 3	9/18/1997	VOA	TETRACHLOROETHENE	1	U	UG/L		
MW-42-U	MW	Site 3	9/18/1997	VOA	TOLUENE	1	U	UG/L		
MW-42-U	MW	Site 3	9/18/1997	VOA	TRANS-1,2-DICHLOROETHENE	1	U	UG/L		
MW-42-U	MW	Site 3	9/18/1997	VOA	TRANS-1,3-DICHLOROPROPENE	1	U	UG/L		
MW-42-U	MW	Site 3	9/18/1997	VOA	TRICHLOROETHENE	1	U	UG/L		
MW-42-U	MW	Site 3	9/18/1997	VOA	TRICHLOROFLUOROMETHANE	1	U	UG/L		
MW-42-U	MW	Site 3	9/18/1997	VOA	VINYL CHLORIDE	1	U	UG/L		
MW-44-U	MW	Site 3	3/27/1997	ALKALN	ALKALINITY TO PH 4.5	2060000		UG/L		
MW-44-U	MW	Site 3	3/27/1997	ALKALN	ALKALINITY TO PH 8.3	1000	U	UG/L		
MW-44-U	MW	Site 3	3/27/1997	ALKALN	ALKALINITY, TOTAL	1950000		UG/L		
MW-44-U	MW	Site 3	3/27/1997	ALKALN	BICARBONATE ALKALINITY	1950000		UG/L		
MW-44-U	MW	Site 3	3/27/1997	ALKALN	CARBONATE ALKALINITY	0		UG/L		
MW-44-U	MW	Site 3	3/27/1997	AMMON	NITROGEN, AMMONIA	200	U	UG/L		
MW-44-U	MW	Site 3	3/27/1997	ANION	BROMIDE	18800		UG/L		
MW-44-U	MW	Site 3	3/27/1997	ANION	CHLORIDE	8340000		UG/L		
MW-44-U	MW	Site 3	3/27/1997	ANION	FLUORIDE	45300		UG/L		
MW-44-U	MW	Site 3	3/27/1997	ANION	NITRATE	1030		UG/L		
MW-44-U	MW	Site 3	3/27/1997	ANION	NITRATE	2100		UG/L		
MW-44-U	MW	Site 3	3/27/1997	ANION	NITRITE	2500	U	UG/L		
MW-44-U	MW	Site 3	3/27/1997	ANION	ORTHOPHOSPHATE	5000	U	UG/L		
MW-44-U	MW	Site 3	3/27/1997	ANION	PHOSPHORUS	886		UG/L		
MW-44-U	MW	Site 3	3/27/1997	ANION	SULFATE	9600000		UG/L		
MW-44-U	MW	Site 3	3/27/1997	ANION	SULFATE	11400000		UG/L		
MW-44-U	MW	Site 3	3/27/1997	COD	CHEMICAL OXYGEN DEMAND	63000		UG/L		
MW-44-U	MW	Site 3	3/27/1997	COND	SPECIFIC CONDUCTANCE	34.8		MS/CM		
MW-44-U	MW	Site 3	3/27/1997	DGASES	ETHANE	5	U	UG/L		
MW-44-U	MW	Site 3	3/27/1997	DGASES	ETHENE	5	U	UG/L		
MW-44-U	MW	Site 3	3/27/1997	DGASES	METHANE	5	U	UG/L		
MW-44-U	MW	Site 3	3/27/1997	RADIO	URANIUM, CALCULATED	2410.38		UG/L		
MW-44-U	MW	Site 3	3/27/1997	SALIN	SALINITY	24.4		%		
MW-44-U	MW	Site 3	3/27/1997	SILICA	SILICA	41600		UG/L		
MW-44-U	MW	Site 3	3/27/1997	TMETAL	ALUMINUM	200	U	UG/L		
MW-44-U	MW	Site 3	3/27/1997	TMETAL	ANTIMONY	200	U	UG/L		
MW-44-U	MW	Site 3	3/27/1997	TMETAL	ARSENIC	177		UG/L		
MW-44-U	MW	Site 3	3/27/1997	TMETAL	BARIUM	100	U	UG/L		
MW-44-U	MW	Site 3	3/27/1997	TMETAL	BERYLLIUM	10	U	UG/L		
MW-44-U	MW	Site 3	3/27/1997	TMETAL	BORON	84200		UG/L		
MW-44-U	MW	Site 3	3/27/1997	TMETAL	CADMIUM	10	U	UG/L		
MW-44-U	MW	Site 3	3/27/1997	TMETAL	CALCIUM	83800		UG/L		
MW-44-U	MW	Site 3	3/27/1997	TMETAL	CHROMIUM	30	U	UG/L		
MW-44-U	MW	Site 3	3/27/1997	TMETAL	COBALT	50	U	UG/L		
MW-44-U	MW	Site 3	3/27/1997	TMETAL	COPPER	25	U	UG/L		
MW-44-U	MW	Site 3	3/27/1997	TMETAL	IRON	100	U	UG/L		
MW-44-U	MW	Site 3	3/27/1997	TMETAL	LEAD	5	U	UG/L		
MW-44-U	MW	Site 3	3/27/1997	TMETAL	LITHIUM	385		UG/L		
MW-44-U	MW	Site 3	3/27/1997	TMETAL	MAGNESIUM	113000		UG/L		
MW-44-U	MW	Site 3	3/27/1997	TMETAL	MANGANESE	98		UG/L		
MW-44-U	MW	Site 3	3/27/1997	TMETAL	MERCURY	0.2	U	UG/L		
MW-44-U	MW	Site 3	3/27/1997	TMETAL	MOLYBDENUM	3560		UG/L		
MW-44-U	MW	Site 3	3/27/1997	TMETAL	NICKEL	50	U	UG/L		
MW-44-U	MW	Site 3	3/27/1997	TMETAL	POTASSIUM	159000		UG/L		
MW-44-U	MW	Site 3	3/27/1997	TMETAL	SELENIUM	10	U	UG/L		
MW-44-U	MW	Site 3	3/27/1997	TMETAL	SILVER	20	U	UG/L		
MW-44-U	MW	Site 3	3/27/1997	TMETAL	SODIUM	11100000		UG/L		
MW-44-U	MW	Site 3	3/27/1997	TMETAL	STRONTIUM	3700		UG/L		
MW-44-U	MW	Site 3	3/27/1997	TMETAL	THALLIUM	20	U	UG/L		
MW-44-U	MW	Site 3	3/27/1997	TMETAL	TITANIUM	20	U	UG/L		
MW-44-U	MW	Site 3	3/27/1997	TMETAL	VANADIUM	85		UG/L		
MW-44-U	MW	Site 3	3/27/1997	TMETAL	ZINC	25	U	UG/L		
MW-44-U	MW	Site 3	3/27/1997	TOC	TOTAL ORGANIC CARBON	20200		UG/L		
MW-44-U	MW	Site 3	3/27/1997	TPHEXT	TOTAL PETROLEUM HYDROCARBONS-DIESEL	200		UG/L		
MW-44-U	MW	Site 3	3/27/1997	TSULFIDE	SULFIDE	2000	U	UG/L		
MW-44-U	MW	Site 3	3/27/1997	TSULFIDE	TOTAL SULFIDES	1		UG/L		
MW-44-U	MW	Site 3	3/27/1997	VOA	1,1,1,2-TETRACHLOROETHANE	5	U	UG/L		
MW-44-U	MW	Site 3	3/27/1997	VOA	1,1,1-TRICHLOROETHANE	5	U	UG/L		
MW-44-U	MW	Site 3	3/27/1997	VOA	1,1,2,2-TETRACHLOROETHANE	5	U	UG/L		
MW-44-U	MW	Site 3	3/27/1997	VOA	1,1,2-TRICHLOROETHANE	5	U	UG/L		
MW-44-U	MW	Site 3	3/27/1997	VOA	1,1-DICHLOROETHANE	5	U	UG/L		
MW-44-U	MW	Site 3	3/27/1997	VOA	1,1-DICHLOROETHENE	5	U	UG/L		
MW-44-U	MW	Site 3	3/27/1997	VOA	1,1-DICHLOROPROPENE	5	U	UG/L		
MW-44-U	MW	Site 3	3/27/1997	VOA	1,2,3-TRICHLOROBENZENE	5	U	UG/L		
MW-44-U	MW	Site 3	3/27/1997	VOA	1,2,3-TRICHLOROPROPANE	5	U	UG/L		
MW-44-U	MW	Site 3	3/27/1997	VOA	1,2,4-TRICHLOROBENZENE	5	U	UG/L		
MW-44-U	MW	Site 3	3/27/1997	VOA	1,2,4-TRIMETHYLBENZENE	5	U	UG/L		
MW-44-U	MW	Site 3	3/27/1997	VOA	1,2-DIBROMO-3-CHLOROPROPANE	5	U	UG/L		
MW-44-U	MW	Site 3	3/27/1997	VOA	1,2-DIBROMOETHANE	5	U	UG/L		
MW-44-U	MW	Site 3	3/27/1997	VOA	1,2-DICHLOROBENZENE	5	U	UG/L		
MW-44-U	MW	Site 3	3/27/1997	VOA	1,2-DICHLOROETHANE	5	U	UG/L		
MW-44-U	MW	Site 3	3/27/1997	VOA	1,2-DICHLOROPROPANE	5	U	UG/L		
MW-44-U	MW	Site 3	3/27/1997	VOA	1,3,5-TRIMETHYLBENZENE	5	U	UG/L		
MW-44-U	MW	Site 3	3/27/1997	VOA	1,3-DICHLOROBENZENE	5	U	UG/L		
MW-44-U	MW	Site 3	3/27/1997	VOA	1,3-DICHLOROPROPANE	5	U	UG/L		
MW-44-U	MW	Site 3	3/27/1997	VOA	1,4-DICHLOROBENZENE	5	U	UG/L		
MW-44-U	MW	Site 3	3/27/1997	VOA	2,2-DICHLOROPROPANE	5	U	UG/L		
MW-44-U	MW	Site 3	3/27/1997	VOA	2-CHLOROTOLUENE	5	U	UG/L		
MW-44-U	MW	Site 3	3/27/1997	VOA	4-CHLOROTOLUENE	5	U	UG/L		
MW-44-U	MW	Site 3	3/27/1997	VOA	4-ISOPROPYLTOLUENE	5	U	UG/L		
MW-44-U	MW	Site 3	3/27/1997	VOA	BENZENE	5	U	UG/L		

PT_NAME	PT Type	Site	SMP_DATE	ANLYGROUP	STD_CHEMNAME	CONC	QUALIFIER	UNITS	MDL	RL
MW-44-U	MW	Site 3	3/27/1997	VOA	BROMOBENZENE	5	U	UG/L		
MW-44-U	MW	Site 3	3/27/1997	VOA	BROMOCHLOROMETHANE	5	U	UG/L		
MW-44-U	MW	Site 3	3/27/1997	VOA	BROMODICHLOROMETHANE	5	U	UG/L		
MW-44-U	MW	Site 3	3/27/1997	VOA	BROMOFORM	5	U	UG/L		
MW-44-U	MW	Site 3	3/27/1997	VOA	BROMOMETHANE	5	U	UG/L		
MW-44-U	MW	Site 3	3/27/1997	VOA	CARBON TETRACHLORIDE	5	U	UG/L		
MW-44-U	MW	Site 3	3/27/1997	VOA	CHLOROBENZENE	5	U	UG/L		
MW-44-U	MW	Site 3	3/27/1997	VOA	CHLOROBENZENE	50		UG/L		
MW-44-U	MW	Site 3	3/27/1997	VOA	CHLOROETHANE	5	U	UG/L		
MW-44-U	MW	Site 3	3/27/1997	VOA	CHLOROFORM	5	U	UG/L		
MW-44-U	MW	Site 3	3/27/1997	VOA	CHLOROMETHANE	5	U	UG/L		
MW-44-U	MW	Site 3	3/27/1997	VOA	CIS-1,2-DICHLOROETHENE	5	U	UG/L		
MW-44-U	MW	Site 3	3/27/1997	VOA	DIBROMOCHLOROMETHANE	5	U	UG/L		
MW-44-U	MW	Site 3	3/27/1997	VOA	DIBROMOMETHANE	5	U	UG/L		
MW-44-U	MW	Site 3	3/27/1997	VOA	DICHLORODIFLUOROMETHANE	5	U	UG/L		
MW-44-U	MW	Site 3	3/27/1997	VOA	ETHYLBENZENE	5	U	UG/L		
MW-44-U	MW	Site 3	3/27/1997	VOA	HEXACHLOROBUTADIENE	5	U	UG/L		
MW-44-U	MW	Site 3	3/27/1997	VOA	ISOPROPYLBENZENE	5	U	UG/L		
MW-44-U	MW	Site 3	3/27/1997	VOA	M,P-XYLENE	5	U	UG/L		
MW-44-U	MW	Site 3	3/27/1997	VOA	METHYLENE CHLORIDE	5	U	UG/L		
MW-44-U	MW	Site 3	3/27/1997	VOA	NAPHTHALENE	5	U	UG/L		
MW-44-U	MW	Site 3	3/27/1997	VOA	N-BUTYLBENZENE	5	U	UG/L		
MW-44-U	MW	Site 3	3/27/1997	VOA	N-PROPYLBENZENE	5	U	UG/L		
MW-44-U	MW	Site 3	3/27/1997	VOA	O-XYLENE	5	U	UG/L		
MW-44-U	MW	Site 3	3/27/1997	VOA	PROPANE	5	U	UG/L		
MW-44-U	MW	Site 3	3/27/1997	VOA	SEC-BUTYLBENZENE	5	U	UG/L		
MW-44-U	MW	Site 3	3/27/1997	VOA	STYRENE	5	U	UG/L		
MW-44-U	MW	Site 3	3/27/1997	VOA	TERT-BUTYLBENZENE	5	U	UG/L		
MW-44-U	MW	Site 3	3/27/1997	VOA	TETRACHLOROETHENE	5	U	UG/L		
MW-44-U	MW	Site 3	3/27/1997	VOA	TOLUENE	5	U	UG/L		
MW-44-U	MW	Site 3	3/27/1997	VOA	TRANS-1,2-DICHLOROETHENE	5	U	UG/L		
MW-44-U	MW	Site 3	3/27/1997	VOA	TRICHLOROETHENE	5	U	UG/L		
MW-44-U	MW	Site 3	3/27/1997	VOA	TRICHLOROFLUOROMETHANE	5	U	UG/L		
MW-44-U	MW	Site 3	3/27/1997	VOA	VINYL CHLORIDE	5	U	UG/L		
MW-43-U	MW	Site 3	3/27/1997	ALKALN	ALKALINITY TO PH 4.5	1490000		UG/L		
MW-43-U	MW	Site 3	3/27/1997	ALKALN	ALKALINITY TO PH 8.3	1000	U	UG/L		
MW-43-U	MW	Site 3	3/27/1997	ALKALN	ALKALINITY, TOTAL	1640000		UG/L		
MW-43-U	MW	Site 3	3/27/1997	ALKALN	BICARBONATE ALKALINITY	1640000		UG/L		
MW-43-U	MW	Site 3	3/27/1997	ALKALN	CARBONATE ALKALINITY	0		UG/L		
MW-43-U	MW	Site 3	3/27/1997	ANION	NITRATE	1700		UG/L		
MW-43-U	MW	Site 3	3/27/1997	ANION	NITRATE	3880		UG/L		
MW-43-U	MW	Site 3	3/27/1997	ANION	SULFATE	9470000		UG/L		
MW-43-U	MW	Site 3	3/27/1997	ANION	SULFATE	13400000		UG/L		
MW-43-U	MW	Site 3	3/27/1997	COD	CHEMICAL OXYGEN DEMAND	78000		UG/L		
MW-43-U	MW	Site 3	3/27/1997	COND	SPECIFIC CONDUCTANCE	37		MS/CM		
MW-43-U	MW	Site 3	3/27/1997	DGASES	ETHANE	5	U	UG/L		
MW-43-U	MW	Site 3	3/27/1997	DGASES	ETHENE	5	U	UG/L		
MW-43-U	MW	Site 3	3/27/1997	DGASES	METHANE	5	U	UG/L		
MW-43-U	MW	Site 3	3/27/1997	SALIN	SALINITY	26.3		%		
MW-43-U	MW	Site 3	3/27/1997	TMETAL	IRON	100	U	UG/L		
MW-43-U	MW	Site 3	3/27/1997	TMETAL	MANGANESE	43		UG/L		
MW-43-U	MW	Site 3	3/27/1997	TOC	TOTAL ORGANIC CARBON	19900		UG/L		
MW-43-U	MW	Site 3	3/27/1997	TPHEXT	TOTAL PETROLEUM HYDROCARBONS-DIESEL	500		UG/L		
MW-43-U	MW	Site 3	3/27/1997	TSULFIDE	SULFIDE	2000	U	UG/L		
MW-43-U	MW	Site 3	3/27/1997	TSULFIDE	TOTAL SULFIDES	1		UG/L		
MW-43-U	MW	Site 3	3/27/1997	VOA	1,1,1,2-TETRACHLOROETHANE	5	U	UG/L		
MW-43-U	MW	Site 3	3/27/1997	VOA	1,1,1-TRICHLOROETHANE	5	U	UG/L		
MW-43-U	MW	Site 3	3/27/1997	VOA	1,1,2,2-TETRACHLOROETHANE	5	U	UG/L		
MW-43-U	MW	Site 3	3/27/1997	VOA	1,1,2-TRICHLOROETHANE	5	U	UG/L		
MW-43-U	MW	Site 3	3/27/1997	VOA	1,1-DICHLOROETHANE	5	U	UG/L		
MW-43-U	MW	Site 3	3/27/1997	VOA	1,1-DICHLOROETHENE	5	U	UG/L		
MW-43-U	MW	Site 3	3/27/1997	VOA	1,1-DICHLOROPROPENE	5	U	UG/L		
MW-43-U	MW	Site 3	3/27/1997	VOA	1,2,3-TRICHLOROBENZENE	5	U	UG/L		
MW-43-U	MW	Site 3	3/27/1997	VOA	1,2,3-TRICHLOROPROPANE	5	U	UG/L		
MW-43-U	MW	Site 3	3/27/1997	VOA	1,2,4-TRICHLOROBENZENE	5	U	UG/L		
MW-43-U	MW	Site 3	3/27/1997	VOA	1,2,4-TRIMETHYLBENZENE	5	U	UG/L		
MW-43-U	MW	Site 3	3/27/1997	VOA	1,2-DIBROMO-3-CHLOROPROPANE	5	U	UG/L		
MW-43-U	MW	Site 3	3/27/1997	VOA	1,2-DIBROMOETHANE	5	U	UG/L		
MW-43-U	MW	Site 3	3/27/1997	VOA	1,2-DICHLOROBENZENE	5	U	UG/L		
MW-43-U	MW	Site 3	3/27/1997	VOA	1,2-DICHLOROETHANE	5	U	UG/L		
MW-43-U	MW	Site 3	3/27/1997	VOA	1,2-DICHLOROPROPANE	5	U	UG/L		
MW-43-U	MW	Site 3	3/27/1997	VOA	1,3,5-TRIMETHYLBENZENE	5	U	UG/L		
MW-43-U	MW	Site 3	3/27/1997	VOA	1,3-DICHLOROBENZENE	5	U	UG/L		
MW-43-U	MW	Site 3	3/27/1997	VOA	1,3-DICHLOROPROPANE	5	U	UG/L		
MW-43-U	MW	Site 3	3/27/1997	VOA	1,4-DICHLOROBENZENE	5	U	UG/L		
MW-43-U	MW	Site 3	3/27/1997	VOA	2,2-DICHLOROPROPANE	5	U	UG/L		
MW-43-U	MW	Site 3	3/27/1997	VOA	2-CHLOROTOLUENE	5	U	UG/L		
MW-43-U	MW	Site 3	3/27/1997	VOA	4-CHLOROTOLUENE	5	U	UG/L		
MW-43-U	MW	Site 3	3/27/1997	VOA	4-ISOPROPYLTOLUENE	5	U	UG/L		
MW-43-U	MW	Site 3	3/27/1997	VOA	BENZENE	5	U	UG/L		
MW-43-U	MW	Site 3	3/27/1997	VOA	BROMOBENZENE	5	U	UG/L		
MW-43-U	MW	Site 3	3/27/1997	VOA	BROMOCHLOROMETHANE	5	U	UG/L		
MW-43-U	MW	Site 3	3/27/1997	VOA	BROMODICHLOROMETHANE	5	U	UG/L		
MW-43-U	MW	Site 3	3/27/1997	VOA	BROMOFORM	5	U	UG/L		
MW-43-U	MW	Site 3	3/27/1997	VOA	BROMOMETHANE	5	U	UG/L		
MW-43-U	MW	Site 3	3/27/1997	VOA	CARBON TETRACHLORIDE	5	U	UG/L		
MW-43-U	MW	Site 3	3/27/1997	VOA	CHLOROBENZENE	5	U	UG/L		
MW-43-U	MW	Site 3	3/27/1997	VOA	CHLOROBENZENE	50		UG/L		
MW-43-U	MW	Site 3	3/27/1997	VOA	CHLOROETHANE	5	U	UG/L		
MW-43-U	MW	Site 3	3/27/1997	VOA	CHLOROFORM	5	U	UG/L		
MW-43-U	MW	Site 3	3/27/1997	VOA	CHLOROMETHANE	5	U	UG/L		
MW-43-U	MW	Site 3	3/27/1997	VOA	CIS-1,2-DICHLOROETHENE	5	U	UG/L		
MW-43-U	MW	Site 3	3/27/1997	VOA	DIBROMOCHLOROMETHANE	5	U	UG/L		

PT_NAME	PT Type	Site	SMP_DATE	ANLYGROUP	STD_CHEMNAME	CONC	QUALIFIER	UNITS	MDL	RL
MW-43-U	MW	Site 3	3/27/1997	VOA	DIBROMOMETHANE	5	U	UG/L		
MW-43-U	MW	Site 3	3/27/1997	VOA	DICHLORODIFLUOROMETHANE	5	U	UG/L		
MW-43-U	MW	Site 3	3/27/1997	VOA	ETHYLBENZENE	5	U	UG/L		
MW-43-U	MW	Site 3	3/27/1997	VOA	HEXACHLOROBUTADIENE	5	U	UG/L		
MW-43-U	MW	Site 3	3/27/1997	VOA	ISOPROPYLBENZENE	5	U	UG/L		
MW-43-U	MW	Site 3	3/27/1997	VOA	M,P-XYLENE	5	U	UG/L		
MW-43-U	MW	Site 3	3/27/1997	VOA	METHYLENE CHLORIDE	5	U	UG/L		
MW-43-U	MW	Site 3	3/27/1997	VOA	NAPHTHALENE	5	U	UG/L		
MW-43-U	MW	Site 3	3/27/1997	VOA	N-BUTYLBENZENE	5	U	UG/L		
MW-43-U	MW	Site 3	3/27/1997	VOA	N-PROPYLBENZENE	5	U	UG/L		
MW-43-U	MW	Site 3	3/27/1997	VOA	O-XYLENE	5	U	UG/L		
MW-43-U	MW	Site 3	3/27/1997	VOA	PROPANE	5	U	UG/L		
MW-43-U	MW	Site 3	3/27/1997	VOA	SEC-BUTYLBENZENE	5	U	UG/L		
MW-43-U	MW	Site 3	3/27/1997	VOA	STYRENE	5	U	UG/L		
MW-43-U	MW	Site 3	3/27/1997	VOA	TERT-BUTYLBENZENE	5	U	UG/L		
MW-43-U	MW	Site 3	3/27/1997	VOA	TETRACHLOROETHENE	5	U	UG/L		
MW-43-U	MW	Site 3	3/27/1997	VOA	TOLUENE	5	U	UG/L		
MW-43-U	MW	Site 3	3/27/1997	VOA	TRANS-1,2-DICHLOROETHENE	5	U	UG/L		
MW-43-U	MW	Site 3	3/27/1997	VOA	TRICHLOROETHENE	17		UG/L		
MW-43-U	MW	Site 3	3/27/1997	VOA	TRICHLOROFLUOROMETHANE	5	U	UG/L		
MW-43-U	MW	Site 3	3/27/1997	VOA	VINYL CHLORIDE	5	U	UG/L		
MW-42-U	MW	Site 3	3/27/1997	ALKALN	ALKALINITY TO PH 4.5	1870000		UG/L		
MW-42-U	MW	Site 3	3/27/1997	ALKALN	ALKALINITY TO PH 8.3	1000	U	UG/L		
MW-42-U	MW	Site 3	3/27/1997	ALKALN	ALKALINITY, TOTAL	1575000		UG/L		
MW-42-U	MW	Site 3	3/27/1997	ALKALN	BICARBONATE ALKALINITY	1575000		UG/L		
MW-42-U	MW	Site 3	3/27/1997	ALKALN	CARBONATE ALKALINITY	0		UG/L		
MW-42-U	MW	Site 3	3/27/1997	ANION	NITRATE	500	U	UG/L		
MW-42-U	MW	Site 3	3/27/1997	ANION	NITRATE	1400		UG/L		
MW-42-U	MW	Site 3	3/27/1997	ANION	SULFATE	3000000		UG/L		
MW-42-U	MW	Site 3	3/27/1997	ANION	SULFATE	4310000		UG/L		
MW-42-U	MW	Site 3	3/27/1997	COD	CHEMICAL OXYGEN DEMAND	107000		UG/L		
MW-42-U	MW	Site 3	3/27/1997	COND	SPECIFIC CONDUCTANCE	13.8		MS/CM		
MW-42-U	MW	Site 3	3/27/1997	DGASES	ETHANE	5	U	UG/L		
MW-42-U	MW	Site 3	3/27/1997	DGASES	ETHENE	5	U	UG/L		
MW-42-U	MW	Site 3	3/27/1997	DGASES	METHANE	250		UG/L		
MW-42-U	MW	Site 3	3/27/1997	SALIN	SALINITY	8.9		%		
MW-42-U	MW	Site 3	3/27/1997	TDS	TOTAL DISSOLVED SOLIDS	8720000		UG/L		
MW-42-U	MW	Site 3	3/27/1997	TMETAL	IRON	100	U	UG/L		
MW-42-U	MW	Site 3	3/27/1997	TMETAL	MANGANESE	413		UG/L		
MW-42-U	MW	Site 3	3/27/1997	TOC	TOTAL ORGANIC CARBON	24900		UG/L		
MW-42-U	MW	Site 3	3/27/1997	TPHEXT	TOTAL PETROLEUM HYDROCARBONS-DIESEL	800		UG/L		
MW-42-U	MW	Site 3	3/27/1997	TSULFIDE	SULFIDE	2000	U	UG/L		
MW-42-U	MW	Site 3	3/27/1997	TSULFIDE	TOTAL SULFIDES	2		UG/L		
MW-42-U	MW	Site 3	3/27/1997	VOA	1,1,1,2-TETRACHLOROETHANE	5	U	UG/L		
MW-42-U	MW	Site 3	3/27/1997	VOA	1,1,1-TRICHLOROETHANE	5	U	UG/L		
MW-42-U	MW	Site 3	3/27/1997	VOA	1,1,2,2-TETRACHLOROETHANE	5	U	UG/L		
MW-42-U	MW	Site 3	3/27/1997	VOA	1,1,2-TRICHLOROETHANE	5	U	UG/L		
MW-42-U	MW	Site 3	3/27/1997	VOA	1,1-DICHLOROETHANE	5	U	UG/L		
MW-42-U	MW	Site 3	3/27/1997	VOA	1,1-DICHLOROETHENE	5	U	UG/L		
MW-42-U	MW	Site 3	3/27/1997	VOA	1,1-DICHLOROPROPENE	5	U	UG/L		
MW-42-U	MW	Site 3	3/27/1997	VOA	1,2,3-TRICHLOROBENZENE	5	U	UG/L		
MW-42-U	MW	Site 3	3/27/1997	VOA	1,2,3-TRICHLOROPROPANE	5	U	UG/L		
MW-42-U	MW	Site 3	3/27/1997	VOA	1,2,4-TRICHLOROBENZENE	5	U	UG/L		
MW-42-U	MW	Site 3	3/27/1997	VOA	1,2,4-TRIMETHYLBENZENE	5	U	UG/L		
MW-42-U	MW	Site 3	3/27/1997	VOA	1,2-DIBROMO-3-CHLOROPROPANE	5	U	UG/L		
MW-42-U	MW	Site 3	3/27/1997	VOA	1,2-DIBROMOETHANE	5	U	UG/L		
MW-42-U	MW	Site 3	3/27/1997	VOA	1,2-DICHLOROBENZENE	5	U	UG/L		
MW-42-U	MW	Site 3	3/27/1997	VOA	1,2-DICHLOROETHANE	5	U	UG/L		
MW-42-U	MW	Site 3	3/27/1997	VOA	1,2-DICHLOROPROPANE	5	U	UG/L		
MW-42-U	MW	Site 3	3/27/1997	VOA	1,3,5-TRIMETHYLBENZENE	5	U	UG/L		
MW-42-U	MW	Site 3	3/27/1997	VOA	1,3-DICHLOROBENZENE	5	U	UG/L		
MW-42-U	MW	Site 3	3/27/1997	VOA	1,3-DICHLOROPROPANE	5	U	UG/L		
MW-42-U	MW	Site 3	3/27/1997	VOA	1,4-DICHLOROBENZENE	5	U	UG/L		
MW-42-U	MW	Site 3	3/27/1997	VOA	2,2-DICHLOROPROPANE	5	U	UG/L		
MW-42-U	MW	Site 3	3/27/1997	VOA	2-CHLOROTOLUENE	5	U	UG/L		
MW-42-U	MW	Site 3	3/27/1997	VOA	4-CHLOROTOLUENE	5	U	UG/L		
MW-42-U	MW	Site 3	3/27/1997	VOA	4-ISOPROPYLTOLUENE	5	U	UG/L		
MW-42-U	MW	Site 3	3/27/1997	VOA	BENZENE	5	U	UG/L		
MW-42-U	MW	Site 3	3/27/1997	VOA	BROMOBENZENE	5	U	UG/L		
MW-42-U	MW	Site 3	3/27/1997	VOA	BROMOCHLOROMETHANE	5	U	UG/L		
MW-42-U	MW	Site 3	3/27/1997	VOA	BROMODICHLOROMETHANE	5	U	UG/L		
MW-42-U	MW	Site 3	3/27/1997	VOA	BROMOFORM	5	U	UG/L		
MW-42-U	MW	Site 3	3/27/1997	VOA	BROMOMETHANE	5	U	UG/L		
MW-42-U	MW	Site 3	3/27/1997	VOA	CARBON TETRACHLORIDE	5	U	UG/L		
MW-42-U	MW	Site 3	3/27/1997	VOA	CHLOROBENZENE	5	U	UG/L		
MW-42-U	MW	Site 3	3/27/1997	VOA	CHLOROBENZENE	40		UG/L		
MW-42-U	MW	Site 3	3/27/1997	VOA	CHLOROETHANE	5	U	UG/L		
MW-42-U	MW	Site 3	3/27/1997	VOA	CHLOROFORM	5	U	UG/L		
MW-42-U	MW	Site 3	3/27/1997	VOA	CHLOROMETHANE	5	U	UG/L		
MW-42-U	MW	Site 3	3/27/1997	VOA	CIS-1,2-DICHLOROETHENE	5	U	UG/L		
MW-42-U	MW	Site 3	3/27/1997	VOA	DIBROMOCHLOROMETHANE	5	U	UG/L		
MW-42-U	MW	Site 3	3/27/1997	VOA	DIBROMOMETHANE	5	U	UG/L		
MW-42-U	MW	Site 3	3/27/1997	VOA	DICHLORODIFLUOROMETHANE	5	U	UG/L		
MW-42-U	MW	Site 3	3/27/1997	VOA	ETHYLBENZENE	5	U	UG/L		
MW-42-U	MW	Site 3	3/27/1997	VOA	HEXACHLOROBUTADIENE	5	U	UG/L		
MW-42-U	MW	Site 3	3/27/1997	VOA	ISOPROPYLBENZENE	5	U	UG/L		
MW-42-U	MW	Site 3	3/27/1997	VOA	M,P-XYLENE	5	U	UG/L		
MW-42-U	MW	Site 3	3/27/1997	VOA	METHYLENE CHLORIDE	5	U	UG/L		
MW-42-U	MW	Site 3	3/27/1997	VOA	NAPHTHALENE	5	U	UG/L		
MW-42-U	MW	Site 3	3/27/1997	VOA	N-BUTYLBENZENE	5	U	UG/L		
MW-42-U	MW	Site 3	3/27/1997	VOA	N-PROPYLBENZENE	5	U	UG/L		
MW-42-U	MW	Site 3	3/27/1997	VOA	O-XYLENE	5	U	UG/L		
MW-42-U	MW	Site 3	3/27/1997	VOA	PROPANE	5	U	UG/L		

PT_NAME	PT Type	Site	SMP_DATE	ANLYGROUP	STD_CHEMNAME	CONC	QUALIFIER	UNITS	MDL	RL
MW-42-U	MW	Site 3	3/27/1997	VOA	SEC-BUTYLBENZENE	5	U	UG/L		
MW-42-U	MW	Site 3	3/27/1997	VOA	STYRENE	5	U	UG/L		
MW-42-U	MW	Site 3	3/27/1997	VOA	TERT-BUTYLBENZENE	5	U	UG/L		
MW-42-U	MW	Site 3	3/27/1997	VOA	TETRACHLOROETHENE	5	U	UG/L		
MW-42-U	MW	Site 3	3/27/1997	VOA	TOLUENE	5	U	UG/L		
MW-42-U	MW	Site 3	3/27/1997	VOA	TRANS-1,2-DICHLOROETHENE	5	U	UG/L		
MW-42-U	MW	Site 3	3/27/1997	VOA	TRICHLOROETHENE	5	U	UG/L		
MW-42-U	MW	Site 3	3/27/1997	VOA	TRICHLOROFLUOROMETHANE	5	U	UG/L		
MW-42-U	MW	Site 3	3/27/1997	VOA	VINYL CHLORIDE	5	U	UG/L		
MW-42-L	MW	Site 3	3/27/1997	ALKALN	ALKALINITY TO PH 4.5	2140000		UG/L		
MW-42-L	MW	Site 3	3/27/1997	ALKALN	ALKALINITY TO PH 8.3	2000	U	UG/L		
MW-42-L	MW	Site 3	3/27/1997	ANION	NITRATE	500	U	UG/L		
MW-42-L	MW	Site 3	3/27/1997	ANION	SULFATE	15700000		UG/L		
MW-42-L	MW	Site 3	3/27/1997	COD	CHEMICAL OXYGEN DEMAND	82000		UG/L		
MW-42-L	MW	Site 3	3/27/1997	DGASES	ETHANE	5	U	UG/L		
MW-42-L	MW	Site 3	3/27/1997	DGASES	ETHENE	5	U	UG/L		
MW-42-L	MW	Site 3	3/27/1997	DGASES	METHANE	5	U	UG/L		
MW-42-L	MW	Site 3	3/27/1997	TMETAL	IRON	100	U	UG/L		
MW-42-L	MW	Site 3	3/27/1997	TMETAL	MANGANESE	30		UG/L		
MW-42-L	MW	Site 3	3/27/1997	TOC	TOTAL ORGANIC CARBON	21200		UG/L		
MW-42-L	MW	Site 3	3/27/1997	TPHEXT	TOTAL PETROLEUM HYDROCARBONS-DIESEL	200		UG/L		
MW-42-L	MW	Site 3	3/27/1997	TSULFIDE	SULFIDE	2000	U	UG/L		
MW-42-L	MW	Site 3	3/27/1997	VOA	1,1,1,2-TETRACHLOROETHANE	5	U	UG/L		
MW-42-L	MW	Site 3	3/27/1997	VOA	1,1,1-TRICHLOROETHANE	5	U	UG/L		
MW-42-L	MW	Site 3	3/27/1997	VOA	1,1,2,2-TETRACHLOROETHANE	5	U	UG/L		
MW-42-L	MW	Site 3	3/27/1997	VOA	1,1,2-TRICHLOROETHANE	5	U	UG/L		
MW-42-L	MW	Site 3	3/27/1997	VOA	1,1-DICHLOROETHANE	5	U	UG/L		
MW-42-L	MW	Site 3	3/27/1997	VOA	1,1-DICHLOROETHENE	5	U	UG/L		
MW-42-L	MW	Site 3	3/27/1997	VOA	1,1-DICHLOROPROPENE	5	U	UG/L		
MW-42-L	MW	Site 3	3/27/1997	VOA	1,2,3-TRICHLOROBENZENE	5	U	UG/L		
MW-42-L	MW	Site 3	3/27/1997	VOA	1,2,3-TRICHLOROPROPANE	5	U	UG/L		
MW-42-L	MW	Site 3	3/27/1997	VOA	1,2,4-TRICHLOROBENZENE	5	U	UG/L		
MW-42-L	MW	Site 3	3/27/1997	VOA	1,2,4-TRIMETHYLBENZENE	5	U	UG/L		
MW-42-L	MW	Site 3	3/27/1997	VOA	1,2-DIBROMO-3-CHLOROPROPANE	5	U	UG/L		
MW-42-L	MW	Site 3	3/27/1997	VOA	1,2-DIBROMOETHANE	5	U	UG/L		
MW-42-L	MW	Site 3	3/27/1997	VOA	1,2-DICHLOROBENZENE	5	U	UG/L		
MW-42-L	MW	Site 3	3/27/1997	VOA	1,2-DICHLOROETHANE	5	U	UG/L		
MW-42-L	MW	Site 3	3/27/1997	VOA	1,2-DICHLOROPROPANE	5	U	UG/L		
MW-42-L	MW	Site 3	3/27/1997	VOA	1,3,5-TRIMETHYLBENZENE	5	U	UG/L		
MW-42-L	MW	Site 3	3/27/1997	VOA	1,3-DICHLOROBENZENE	5	U	UG/L		
MW-42-L	MW	Site 3	3/27/1997	VOA	1,3-DICHLOROPROPANE	5	U	UG/L		
MW-42-L	MW	Site 3	3/27/1997	VOA	1,4-DICHLOROBENZENE	5	U	UG/L		
MW-42-L	MW	Site 3	3/27/1997	VOA	2,2-DICHLOROPROPANE	5	U	UG/L		
MW-42-L	MW	Site 3	3/27/1997	VOA	2-CHLOROTOLUENE	5	U	UG/L		
MW-42-L	MW	Site 3	3/27/1997	VOA	4-CHLOROTOLUENE	5	U	UG/L		
MW-42-L	MW	Site 3	3/27/1997	VOA	4-ISOPROPYLTOLUENE	5	U	UG/L		
MW-42-L	MW	Site 3	3/27/1997	VOA	BENZENE	5	U	UG/L		
MW-42-L	MW	Site 3	3/27/1997	VOA	BROMOBENZENE	5	U	UG/L		
MW-42-L	MW	Site 3	3/27/1997	VOA	BROMOCHLOROMETHANE	5	U	UG/L		
MW-42-L	MW	Site 3	3/27/1997	VOA	BROMODICHLOROMETHANE	5	U	UG/L		
MW-42-L	MW	Site 3	3/27/1997	VOA	BROMOFORM	5	U	UG/L		
MW-42-L	MW	Site 3	3/27/1997	VOA	BROMOMETHANE	5	U	UG/L		
MW-42-L	MW	Site 3	3/27/1997	VOA	CARBON TETRACHLORIDE	5	U	UG/L		
MW-42-L	MW	Site 3	3/27/1997	VOA	CHLOROBENZENE	5	U	UG/L		
MW-42-L	MW	Site 3	3/27/1997	VOA	CHLOROETHANE	5	U	UG/L		
MW-42-L	MW	Site 3	3/27/1997	VOA	CHLOROFORM	5	U	UG/L		
MW-42-L	MW	Site 3	3/27/1997	VOA	CHLOROMETHANE	5	U	UG/L		
MW-42-L	MW	Site 3	3/27/1997	VOA	CIS-1,2-DICHLOROETHENE	5	U	UG/L		
MW-42-L	MW	Site 3	3/27/1997	VOA	DIBROMOCHLOROMETHANE	5	U	UG/L		
MW-42-L	MW	Site 3	3/27/1997	VOA	DIBROMOMETHANE	5	U	UG/L		
MW-42-L	MW	Site 3	3/27/1997	VOA	DICHLORODIFLUOROMETHANE	5	U	UG/L		
MW-42-L	MW	Site 3	3/27/1997	VOA	ETHYLBENZENE	5	U	UG/L		
MW-42-L	MW	Site 3	3/27/1997	VOA	HEXACHLOROBUTADIENE	5	U	UG/L		
MW-42-L	MW	Site 3	3/27/1997	VOA	ISOPROPYLBENZENE	5	U	UG/L		
MW-42-L	MW	Site 3	3/27/1997	VOA	M,P-XYLENE	5	U	UG/L		
MW-42-L	MW	Site 3	3/27/1997	VOA	METHYLENE CHLORIDE	5	U	UG/L		
MW-42-L	MW	Site 3	3/27/1997	VOA	NAPHTHALENE	5	U	UG/L		
MW-42-L	MW	Site 3	3/27/1997	VOA	N-BUTYLBENZENE	5	U	UG/L		
MW-42-L	MW	Site 3	3/27/1997	VOA	N-PROPYLBENZENE	5	U	UG/L		
MW-42-L	MW	Site 3	3/27/1997	VOA	O-XYLENE	5	U	UG/L		
MW-42-L	MW	Site 3	3/27/1997	VOA	PROPANE	5	U	UG/L		
MW-42-L	MW	Site 3	3/27/1997	VOA	SEC-BUTYLBENZENE	5	U	UG/L		
MW-42-L	MW	Site 3	3/27/1997	VOA	STYRENE	5	U	UG/L		
MW-42-L	MW	Site 3	3/27/1997	VOA	TERT-BUTYLBENZENE	5	U	UG/L		
MW-42-L	MW	Site 3	3/27/1997	VOA	TETRACHLOROETHENE	5	U	UG/L		
MW-42-L	MW	Site 3	3/27/1997	VOA	TOLUENE	5	U	UG/L		
MW-42-L	MW	Site 3	3/27/1997	VOA	TRANS-1,2-DICHLOROETHENE	5	U	UG/L		
MW-42-L	MW	Site 3	3/27/1997	VOA	TRICHLOROETHENE	5	U	UG/L		
MW-42-L	MW	Site 3	3/27/1997	VOA	TRICHLOROFLUOROMETHANE	5	U	UG/L		
MW-42-L	MW	Site 3	3/27/1997	VOA	VINYL CHLORIDE	5	U	UG/L		
MW-43-L	MW	Site 3	3/27/1997	ALKALN	ALKALINITY TO PH 4.5	1210000		UG/L		
MW-43-L	MW	Site 3	3/27/1997	ALKALN	ALKALINITY TO PH 8.3	2000	U	UG/L		
MW-43-L	MW	Site 3	3/27/1997	ANION	NITRATE	500	U	UG/L		
MW-43-L	MW	Site 3	3/27/1997	ANION	SULFATE	16200000		UG/L		
MW-43-L	MW	Site 3	3/27/1997	COD	CHEMICAL OXYGEN DEMAND	65000		UG/L		
MW-43-L	MW	Site 3	3/27/1997	DGASES	ETHANE	5	U	UG/L		
MW-43-L	MW	Site 3	3/27/1997	DGASES	ETHENE	5	U	UG/L		
MW-43-L	MW	Site 3	3/27/1997	DGASES	METHANE	5	U	UG/L		
MW-43-L	MW	Site 3	3/27/1997	TMETAL	IRON	100	U	UG/L		
MW-43-L	MW	Site 3	3/27/1997	TMETAL	MANGANESE	65		UG/L		
MW-43-L	MW	Site 3	3/27/1997	TOC	TOTAL ORGANIC CARBON	16400		UG/L		
MW-43-L	MW	Site 3	3/27/1997	TPHEXT	TOTAL PETROLEUM HYDROCARBONS-DIESEL	100		UG/L		
MW-43-L	MW	Site 3	3/27/1997	TSULFIDE	SULFIDE	2000	U	UG/L		

PT_NAME	PT Type	Site	SMP_DATE	ANLYGROUP	STD_CHEMNAME	CONC	QUALIFIER	UNITS	MDL	RL
MW-43-L	MW	Site 3	3/27/1997	VOA	1,1,1,2-TETRACHLOROETHANE	5	U	UG/L		
MW-43-L	MW	Site 3	3/27/1997	VOA	1,1,1-TRICHLOROETHANE	5	U	UG/L		
MW-43-L	MW	Site 3	3/27/1997	VOA	1,1,2,2-TETRACHLOROETHANE	5	U	UG/L		
MW-43-L	MW	Site 3	3/27/1997	VOA	1,1,2-TRICHLOROETHANE	5	U	UG/L		
MW-43-L	MW	Site 3	3/27/1997	VOA	1,1-DICHLOROETHANE	5	U	UG/L		
MW-43-L	MW	Site 3	3/27/1997	VOA	1,1-DICHLOROETHENE	5	U	UG/L		
MW-43-L	MW	Site 3	3/27/1997	VOA	1,1-DICHLOROPROPENE	5	U	UG/L		
MW-43-L	MW	Site 3	3/27/1997	VOA	1,2,3-TRICHLOROBENZENE	5	U	UG/L		
MW-43-L	MW	Site 3	3/27/1997	VOA	1,2,3-TRICHLOROPROPANE	5	U	UG/L		
MW-43-L	MW	Site 3	3/27/1997	VOA	1,2,4-TRICHLOROBENZENE	5	U	UG/L		
MW-43-L	MW	Site 3	3/27/1997	VOA	1,2,4-TRIMETHYLBENZENE	5	U	UG/L		
MW-43-L	MW	Site 3	3/27/1997	VOA	1,2-DIBROMO-3-CHLOROPROPANE	5	U	UG/L		
MW-43-L	MW	Site 3	3/27/1997	VOA	1,2-DIBROMOETHANE	5	U	UG/L		
MW-43-L	MW	Site 3	3/27/1997	VOA	1,2-DICHLOROBENZENE	5	U	UG/L		
MW-43-L	MW	Site 3	3/27/1997	VOA	1,2-DICHLOROETHANE	5	U	UG/L		
MW-43-L	MW	Site 3	3/27/1997	VOA	1,2-DICHLOROPROPANE	5	U	UG/L		
MW-43-L	MW	Site 3	3/27/1997	VOA	1,3,5-TRIMETHYLBENZENE	5	U	UG/L		
MW-43-L	MW	Site 3	3/27/1997	VOA	1,3-DICHLOROBENZENE	5	U	UG/L		
MW-43-L	MW	Site 3	3/27/1997	VOA	1,3-DICHLOROPROPANE	5	U	UG/L		
MW-43-L	MW	Site 3	3/27/1997	VOA	1,4-DICHLOROBENZENE	5	U	UG/L		
MW-43-L	MW	Site 3	3/27/1997	VOA	2,2-DICHLOROPROPANE	5	U	UG/L		
MW-43-L	MW	Site 3	3/27/1997	VOA	2-CHLOROTOLUENE	5	U	UG/L		
MW-43-L	MW	Site 3	3/27/1997	VOA	4-CHLOROTOLUENE	5	U	UG/L		
MW-43-L	MW	Site 3	3/27/1997	VOA	4-ISOPROPYLTOLUENE	5	U	UG/L		
MW-43-L	MW	Site 3	3/27/1997	VOA	BENZENE	5	U	UG/L		
MW-43-L	MW	Site 3	3/27/1997	VOA	BROMOBENZENE	5	U	UG/L		
MW-43-L	MW	Site 3	3/27/1997	VOA	BROMOCHLOROMETHANE	5	U	UG/L		
MW-43-L	MW	Site 3	3/27/1997	VOA	BROMODICHLOROMETHANE	5	U	UG/L		
MW-43-L	MW	Site 3	3/27/1997	VOA	BROMOFORM	5	U	UG/L		
MW-43-L	MW	Site 3	3/27/1997	VOA	BROMOMETHANE	5	U	UG/L		
MW-43-L	MW	Site 3	3/27/1997	VOA	CARBON TETRACHLORIDE	5	U	UG/L		
MW-43-L	MW	Site 3	3/27/1997	VOA	CHLOROBENZENE	5	U	UG/L		
MW-43-L	MW	Site 3	3/27/1997	VOA	CHLOROETHANE	5	U	UG/L		
MW-43-L	MW	Site 3	3/27/1997	VOA	CHLOROFORM	5	U	UG/L		
MW-43-L	MW	Site 3	3/27/1997	VOA	CHLOROMETHANE	5	U	UG/L		
MW-43-L	MW	Site 3	3/27/1997	VOA	CIS-1,2-DICHLOROETHENE	5	U	UG/L		
MW-43-L	MW	Site 3	3/27/1997	VOA	DIBROMOCHLOROMETHANE	5	U	UG/L		
MW-43-L	MW	Site 3	3/27/1997	VOA	DIBROMOMETHANE	5	U	UG/L		
MW-43-L	MW	Site 3	3/27/1997	VOA	DICHLORODIFLUOROMETHANE	5	U	UG/L		
MW-43-L	MW	Site 3	3/27/1997	VOA	ETHYLBENZENE	5	U	UG/L		
MW-43-L	MW	Site 3	3/27/1997	VOA	HEXACHLOROBUTADIENE	5	U	UG/L		
MW-43-L	MW	Site 3	3/27/1997	VOA	ISOPROPYLBENZENE	5	U	UG/L		
MW-43-L	MW	Site 3	3/27/1997	VOA	M,P-XYLENE	5	U	UG/L		
MW-43-L	MW	Site 3	3/27/1997	VOA	METHYLENE CHLORIDE	5	U	UG/L		
MW-43-L	MW	Site 3	3/27/1997	VOA	NAPHTHALENE	5	U	UG/L		
MW-43-L	MW	Site 3	3/27/1997	VOA	N-BUTYLBENZENE	5	U	UG/L		
MW-43-L	MW	Site 3	3/27/1997	VOA	N-PROPYLBENZENE	5	U	UG/L		
MW-43-L	MW	Site 3	3/27/1997	VOA	O-XYLENE	5	U	UG/L		
MW-43-L	MW	Site 3	3/27/1997	VOA	PROPANE	5	U	UG/L		
MW-43-L	MW	Site 3	3/27/1997	VOA	SEC-BUTYLBENZENE	5	U	UG/L		
MW-43-L	MW	Site 3	3/27/1997	VOA	STYRENE	5	U	UG/L		
MW-43-L	MW	Site 3	3/27/1997	VOA	TERT-BUTYLBENZENE	5	U	UG/L		
MW-43-L	MW	Site 3	3/27/1997	VOA	TETRACHLOROETHENE	5	U	UG/L		
MW-43-L	MW	Site 3	3/27/1997	VOA	TOLUENE	5	U	UG/L		
MW-43-L	MW	Site 3	3/27/1997	VOA	TRANS-1,2-DICHLOROETHENE	5	U	UG/L		
MW-43-L	MW	Site 3	3/27/1997	VOA	TRICHLOROETHENE	5	U	UG/L		
MW-43-L	MW	Site 3	3/27/1997	VOA	TRICHLOROFLUOROMETHANE	5	U	UG/L		
MW-43-L	MW	Site 3	3/27/1997	VOA	VINYL CHLORIDE	5	U	UG/L		
MW-41-U	MW	Site 3	3/26/1997	ALKALN	ALKALINITY TO PH 4.5	1780000		UG/L		
MW-41-U	MW	Site 3	3/26/1997	ALKALN	ALKALINITY TO PH 8.3	1000	U	UG/L		
MW-41-U	MW	Site 3	3/26/1997	ALKALN	ALKALINITY, TOTAL	1890000		UG/L		
MW-41-U	MW	Site 3	3/26/1997	ALKALN	BICARBONATE ALKALINITY	1890000		UG/L		
MW-41-U	MW	Site 3	3/26/1997	ALKALN	CARBONATE ALKALINITY	0		UG/L		
MW-41-U	MW	Site 3	3/26/1997	ANION	NITRATE	500	U	UG/L		
MW-41-U	MW	Site 3	3/26/1997	ANION	NITRATE	1500		UG/L		
MW-41-U	MW	Site 3	3/26/1997	ANION	SULFATE	8930000		UG/L		
MW-41-U	MW	Site 3	3/26/1997	ANION	SULFATE	9200000		UG/L		
MW-41-U	MW	Site 3	3/26/1997	COD	CHEMICAL OXYGEN DEMAND	139000		UG/L		
MW-41-U	MW	Site 3	3/26/1997	COND	SPECIFIC CONDUCTANCE	31.1		MS/CM		
MW-41-U	MW	Site 3	3/26/1997	DGASES	ETHANE	5	U	UG/L		
MW-41-U	MW	Site 3	3/26/1997	DGASES	ETHENE	5	U	UG/L		
MW-41-U	MW	Site 3	3/26/1997	DGASES	METHANE	25		UG/L		
MW-41-U	MW	Site 3	3/26/1997	SALIN	SALINITY	21.6		%		
MW-41-U	MW	Site 3	3/26/1997	TDS	TOTAL DISSOLVED SOLIDS	19900000		UG/L		
MW-41-U	MW	Site 3	3/26/1997	TMETAL	IRON	100	U	UG/L		
MW-41-U	MW	Site 3	3/26/1997	TMETAL	MANGANESE	291		UG/L		
MW-41-U	MW	Site 3	3/26/1997	TOC	TOTAL ORGANIC CARBON	17500		UG/L		
MW-41-U	MW	Site 3	3/26/1997	TPHEXT	TOTAL PETROLEUM HYDROCARBONS-DIESEL	500		UG/L		
MW-41-U	MW	Site 3	3/26/1997	TSULFIDE	SULFIDE	2000	U	UG/L		
MW-41-U	MW	Site 3	3/26/1997	TSULFIDE	TOTAL SULFIDES	1		UG/L		
MW-41-U	MW	Site 3	3/26/1997	VOA	1,1,1,2-TETRACHLOROETHANE	5	U	UG/L		
MW-41-U	MW	Site 3	3/26/1997	VOA	1,1,1-TRICHLOROETHANE	5	U	UG/L		
MW-41-U	MW	Site 3	3/26/1997	VOA	1,1,2,2-TETRACHLOROETHANE	5	U	UG/L		
MW-41-U	MW	Site 3	3/26/1997	VOA	1,1,2-TRICHLOROETHANE	5	U	UG/L		
MW-41-U	MW	Site 3	3/26/1997	VOA	1,1-DICHLOROETHANE	5	U	UG/L		
MW-41-U	MW	Site 3	3/26/1997	VOA	1,1-DICHLOROETHENE	5	U	UG/L		
MW-41-U	MW	Site 3	3/26/1997	VOA	1,1-DICHLOROPROPENE	5	U	UG/L		
MW-41-U	MW	Site 3	3/26/1997	VOA	1,2,3-TRICHLOROBENZENE	5	U	UG/L		
MW-41-U	MW	Site 3	3/26/1997	VOA	1,2,3-TRICHLOROPROPANE	5	U	UG/L		
MW-41-U	MW	Site 3	3/26/1997	VOA	1,2,4-TRICHLOROBENZENE	5	U	UG/L		
MW-41-U	MW	Site 3	3/26/1997	VOA	1,2,4-TRIMETHYLBENZENE	5	U	UG/L		
MW-41-U	MW	Site 3	3/26/1997	VOA	1,2-DIBROMO-3-CHLOROPROPANE	5	U	UG/L		
MW-41-U	MW	Site 3	3/26/1997	VOA	1,2-DIBROMOETHANE	5	U	UG/L		

PT_NAME	PT Type	Site	SMP_DATE	ANLYGROUP	STD_CHEMNAME	CONC	QUALIFIER	UNITS	MDL	RL
MW-41-U	MW	Site 3	3/26/1997	VOA	1,2-DICHLOROBENZENE	5	U	UG/L		
MW-41-U	MW	Site 3	3/26/1997	VOA	1,2-DICHLOROETHANE	5	U	UG/L		
MW-41-U	MW	Site 3	3/26/1997	VOA	1,2-DICHLOROPROPANE	5	U	UG/L		
MW-41-U	MW	Site 3	3/26/1997	VOA	1,3,5-TRIMETHYLBENZENE	5	U	UG/L		
MW-41-U	MW	Site 3	3/26/1997	VOA	1,3-DICHLOROBENZENE	5	U	UG/L		
MW-41-U	MW	Site 3	3/26/1997	VOA	1,3-DICHLOROPROPANE	5	U	UG/L		
MW-41-U	MW	Site 3	3/26/1997	VOA	1,4-DICHLOROBENZENE	5	U	UG/L		
MW-41-U	MW	Site 3	3/26/1997	VOA	2,2-DICHLOROPROPANE	5	U	UG/L		
MW-41-U	MW	Site 3	3/26/1997	VOA	2-CHLOROTOLUENE	5	U	UG/L		
MW-41-U	MW	Site 3	3/26/1997	VOA	4-CHLOROTOLUENE	5	U	UG/L		
MW-41-U	MW	Site 3	3/26/1997	VOA	4-ISOPROPYLTOLUENE	5	U	UG/L		
MW-41-U	MW	Site 3	3/26/1997	VOA	BENZENE	5	U	UG/L		
MW-41-U	MW	Site 3	3/26/1997	VOA	BROMOBENZENE	5	U	UG/L		
MW-41-U	MW	Site 3	3/26/1997	VOA	BROMOCHLOROMETHANE	5	U	UG/L		
MW-41-U	MW	Site 3	3/26/1997	VOA	BROMODICHLOROMETHANE	5	U	UG/L		
MW-41-U	MW	Site 3	3/26/1997	VOA	BROMOFORM	5	U	UG/L		
MW-41-U	MW	Site 3	3/26/1997	VOA	BROMOMETHANE	5	U	UG/L		
MW-41-U	MW	Site 3	3/26/1997	VOA	CARBON TETRACHLORIDE	5	U	UG/L		
MW-41-U	MW	Site 3	3/26/1997	VOA	CHLOROBENZENE	5	U	UG/L		
MW-41-U	MW	Site 3	3/26/1997	VOA	CHLOROBENZENE	50		UG/L		
MW-41-U	MW	Site 3	3/26/1997	VOA	CHLOROETHANE	5	U	UG/L		
MW-41-U	MW	Site 3	3/26/1997	VOA	CHLOROFORM	5	U	UG/L		
MW-41-U	MW	Site 3	3/26/1997	VOA	CHLOROMETHANE	5	U	UG/L		
MW-41-U	MW	Site 3	3/26/1997	VOA	CIS-1,2-DICHLOROETHENE	69		UG/L		
MW-41-U	MW	Site 3	3/26/1997	VOA	DIBROMOCHLOROMETHANE	5	U	UG/L		
MW-41-U	MW	Site 3	3/26/1997	VOA	DIBROMOMETHANE	5	U	UG/L		
MW-41-U	MW	Site 3	3/26/1997	VOA	DICHLORODIFLUOROMETHANE	5	U	UG/L		
MW-41-U	MW	Site 3	3/26/1997	VOA	ETHYLBENZENE	5	U	UG/L		
MW-41-U	MW	Site 3	3/26/1997	VOA	HEXACHLOROBUTADIENE	5	U	UG/L		
MW-41-U	MW	Site 3	3/26/1997	VOA	ISOPROPYLBENZENE	5	U	UG/L		
MW-41-U	MW	Site 3	3/26/1997	VOA	M,P-XYLENE	5	U	UG/L		
MW-41-U	MW	Site 3	3/26/1997	VOA	METHYLENE CHLORIDE	5	U	UG/L		
MW-41-U	MW	Site 3	3/26/1997	VOA	NAPHTHALENE	5	U	UG/L		
MW-41-U	MW	Site 3	3/26/1997	VOA	N-BUTYLBENZENE	5	U	UG/L		
MW-41-U	MW	Site 3	3/26/1997	VOA	N-PROPYLBENZENE	5	U	UG/L		
MW-41-U	MW	Site 3	3/26/1997	VOA	O-XYLENE	5	U	UG/L		
MW-41-U	MW	Site 3	3/26/1997	VOA	PROPANE	5	U	UG/L		
MW-41-U	MW	Site 3	3/26/1997	VOA	SEC-BUTYLBENZENE	5	U	UG/L		
MW-41-U	MW	Site 3	3/26/1997	VOA	STYRENE	5	U	UG/L		
MW-41-U	MW	Site 3	3/26/1997	VOA	TERT-BUTYLBENZENE	5	U	UG/L		
MW-41-U	MW	Site 3	3/26/1997	VOA	TETRACHLOROETHENE	5	U	UG/L		
MW-41-U	MW	Site 3	3/26/1997	VOA	TOLUENE	5	U	UG/L		
MW-41-U	MW	Site 3	3/26/1997	VOA	TRANS-1,2-DICHLOROETHENE	5	U	UG/L		
MW-41-U	MW	Site 3	3/26/1997	VOA	TRICHLOROETHENE	79		UG/L		
MW-41-U	MW	Site 3	3/26/1997	VOA	TRICHLOROFLUOROMETHANE	5	U	UG/L		
MW-41-U	MW	Site 3	3/26/1997	VOA	VINYL CHLORIDE	5	U	UG/L		
MW-40	MW	Site 3	3/26/1997	ALKALN	ALKALINITY TO PH 4.5	1560000		UG/L		
MW-40	MW	Site 3	3/26/1997	ALKALN	ALKALINITY TO PH 8.3	124000		UG/L		
MW-40	MW	Site 3	3/26/1997	ALKALN	ALKALINITY, TOTAL	1650000		UG/L		
MW-40	MW	Site 3	3/26/1997	ALKALN	BICARBONATE ALKALINITY	1230000		UG/L		
MW-40	MW	Site 3	3/26/1997	ALKALN	CARBONATE ALKALINITY	420000		UG/L		
MW-40	MW	Site 3	3/26/1997	ANION	NITRATE	1100		UG/L		
MW-40	MW	Site 3	3/26/1997	ANION	NITRATE	2320		UG/L		
MW-40	MW	Site 3	3/26/1997	ANION	SULFATE	6600000		UG/L		
MW-40	MW	Site 3	3/26/1997	ANION	SULFATE	9340000		UG/L		
MW-40	MW	Site 3	3/26/1997	COD	CHEMICAL OXYGEN DEMAND	55000		UG/L		
MW-40	MW	Site 3	3/26/1997	COND	SPECIFIC CONDUCTANCE	24.2		MS/CM		
MW-40	MW	Site 3	3/26/1997	DGASES	ETHANE	5	U	UG/L		
MW-40	MW	Site 3	3/26/1997	DGASES	ETHENE	5	U	UG/L		
MW-40	MW	Site 3	3/26/1997	DGASES	METHANE	10		UG/L		
MW-40	MW	Site 3	3/26/1997	SALIN	SALINITY	16.3		%		
MW-40	MW	Site 3	3/26/1997	TDS	TOTAL DISSOLVED SOLIDS	15100000		UG/L		
MW-40	MW	Site 3	3/26/1997	TMETAL	IRON	140		UG/L		
MW-40	MW	Site 3	3/26/1997	TMETAL	MANGANESE	10	U	UG/L		
MW-40	MW	Site 3	3/26/1997	TOC	TOTAL ORGANIC CARBON	18100		UG/L		
MW-40	MW	Site 3	3/26/1997	TPHEXT	TOTAL PETROLEUM HYDROCARBONS-DIESEL	200		UG/L		
MW-40	MW	Site 3	3/26/1997	TSULFIDE	SULFIDE	2000	U	UG/L		
MW-40	MW	Site 3	3/26/1997	TSULFIDE	TOTAL SULFIDES	1		UG/L		
MW-40	MW	Site 3	3/26/1997	VOA	1,1,1,2-TETRACHLOROETHANE	5	U	UG/L		
MW-40	MW	Site 3	3/26/1997	VOA	1,1,1-TRICHLOROETHANE	5	U	UG/L		
MW-40	MW	Site 3	3/26/1997	VOA	1,1,2,2-TETRACHLOROETHANE	5	U	UG/L		
MW-40	MW	Site 3	3/26/1997	VOA	1,1,2-TRICHLOROETHANE	5	U	UG/L		
MW-40	MW	Site 3	3/26/1997	VOA	1,1-DICHLOROETHANE	5	U	UG/L		
MW-40	MW	Site 3	3/26/1997	VOA	1,1-DICHLOROETHENE	5	U	UG/L		
MW-40	MW	Site 3	3/26/1997	VOA	1,1-DICHLOROPROPENE	5	U	UG/L		
MW-40	MW	Site 3	3/26/1997	VOA	1,2,3-TRICHLOROBENZENE	5	U	UG/L		
MW-40	MW	Site 3	3/26/1997	VOA	1,2,3-TRICHLOROPROPANE	5	U	UG/L		
MW-40	MW	Site 3	3/26/1997	VOA	1,2,4-TRICHLOROBENZENE	5	U	UG/L		
MW-40	MW	Site 3	3/26/1997	VOA	1,2,4-TRIMETHYLBENZENE	5	U	UG/L		
MW-40	MW	Site 3	3/26/1997	VOA	1,2-DIBROMO-3-CHLOROPROPANE	5	U	UG/L		
MW-40	MW	Site 3	3/26/1997	VOA	1,2-DIBROMOETHANE	5	U	UG/L		
MW-40	MW	Site 3	3/26/1997	VOA	1,2-DICHLOROBENZENE	5	U	UG/L		
MW-40	MW	Site 3	3/26/1997	VOA	1,2-DICHLOROETHANE	5	U	UG/L		
MW-40	MW	Site 3	3/26/1997	VOA	1,2-DICHLOROPROPANE	5	U	UG/L		
MW-40	MW	Site 3	3/26/1997	VOA	1,3,5-TRIMETHYLBENZENE	5	U	UG/L		
MW-40	MW	Site 3	3/26/1997	VOA	1,3-DICHLOROBENZENE	5	U	UG/L		
MW-40	MW	Site 3	3/26/1997	VOA	1,3-DICHLOROPROPANE	5	U	UG/L		
MW-40	MW	Site 3	3/26/1997	VOA	1,4-DICHLOROBENZENE	5	U	UG/L		
MW-40	MW	Site 3	3/26/1997	VOA	2,2-DICHLOROPROPANE	5	U	UG/L		
MW-40	MW	Site 3	3/26/1997	VOA	2-CHLOROTOLUENE	5	U	UG/L		
MW-40	MW	Site 3	3/26/1997	VOA	4-CHLOROTOLUENE	5	U	UG/L		
MW-40	MW	Site 3	3/26/1997	VOA	4-ISOPROPYLTOLUENE	5	U	UG/L		
MW-40	MW	Site 3	3/26/1997	VOA	BENZENE	5	U	UG/L		

PT_NAME	PT Type	Site	SMP_DATE	ANLYGROUP	STD_CHEMNAME	CONC	QUALIFIER	UNITS	MDL	RL
MW-40	MW	Site 3	3/26/1997	VOA	BROMOBENZENE	5	U	UG/L		
MW-40	MW	Site 3	3/26/1997	VOA	BROMOCHLOROMETHANE	5	U	UG/L		
MW-40	MW	Site 3	3/26/1997	VOA	BROMODICHLOROMETHANE	5	U	UG/L		
MW-40	MW	Site 3	3/26/1997	VOA	BROMOFORM	5	U	UG/L		
MW-40	MW	Site 3	3/26/1997	VOA	BROMOMETHANE	5	U	UG/L		
MW-40	MW	Site 3	3/26/1997	VOA	CARBON TETRACHLORIDE	5	U	UG/L		
MW-40	MW	Site 3	3/26/1997	VOA	CHLOROBENZENE	5	U	UG/L		
MW-40	MW	Site 3	3/26/1997	VOA	CHLOROBENZENE	50		UG/L		
MW-40	MW	Site 3	3/26/1997	VOA	CHLOROETHANE	5	U	UG/L		
MW-40	MW	Site 3	3/26/1997	VOA	CHLOROFORM	5	U	UG/L		
MW-40	MW	Site 3	3/26/1997	VOA	CHLOROMETHANE	5	U	UG/L		
MW-40	MW	Site 3	3/26/1997	VOA	CIS-1,2-DICHLOROETHENE	5	U	UG/L		
MW-40	MW	Site 3	3/26/1997	VOA	DIBROMOCHLOROMETHANE	5	U	UG/L		
MW-40	MW	Site 3	3/26/1997	VOA	DIBROMOMETHANE	5	U	UG/L		
MW-40	MW	Site 3	3/26/1997	VOA	DICHLORODIFLUOROMETHANE	5	U	UG/L		
MW-40	MW	Site 3	3/26/1997	VOA	ETHYLBENZENE	5	U	UG/L		
MW-40	MW	Site 3	3/26/1997	VOA	HEXACHLOROBUTADIENE	5	U	UG/L		
MW-40	MW	Site 3	3/26/1997	VOA	ISOPROPYLBENZENE	5	U	UG/L		
MW-40	MW	Site 3	3/26/1997	VOA	M,P-XYLENE	5	U	UG/L		
MW-40	MW	Site 3	3/26/1997	VOA	METHYLENE CHLORIDE	5	U	UG/L		
MW-40	MW	Site 3	3/26/1997	VOA	NAPHTHALENE	5	U	UG/L		
MW-40	MW	Site 3	3/26/1997	VOA	N-BUTYLBENZENE	5	U	UG/L		
MW-40	MW	Site 3	3/26/1997	VOA	N-PROPYLBENZENE	5	U	UG/L		
MW-40	MW	Site 3	3/26/1997	VOA	O-XYLENE	5	U	UG/L		
MW-40	MW	Site 3	3/26/1997	VOA	PROPANE	5	U	UG/L		
MW-40	MW	Site 3	3/26/1997	VOA	SEC-BUTYLBENZENE	5	U	UG/L		
MW-40	MW	Site 3	3/26/1997	VOA	STYRENE	5	U	UG/L		
MW-40	MW	Site 3	3/26/1997	VOA	TERT-BUTYLBENZENE	5	U	UG/L		
MW-40	MW	Site 3	3/26/1997	VOA	TETRACHLOROETHENE	5	U	UG/L		
MW-40	MW	Site 3	3/26/1997	VOA	TOLUENE	5	U	UG/L		
MW-40	MW	Site 3	3/26/1997	VOA	TRANS-1,2-DICHLOROETHENE	5	U	UG/L		
MW-40	MW	Site 3	3/26/1997	VOA	TRICHLOROETHENE	5	U	UG/L		
MW-40	MW	Site 3	3/26/1997	VOA	TRICHLOROFLUOROMETHANE	5	U	UG/L		
MW-40	MW	Site 3	3/26/1997	VOA	VINYL CHLORIDE	5	U	UG/L		
MW-39-U	MW	Site 3	3/26/1997	ALKALN	ALKALINITY TO PH 4.5	1960000		UG/L		
MW-39-U	MW	Site 3	3/26/1997	ALKALN	ALKALINITY TO PH 8.3	53700		UG/L		
MW-39-U	MW	Site 3	3/26/1997	ALKALN	ALKALINITY, TOTAL	1950000		UG/L		
MW-39-U	MW	Site 3	3/26/1997	ALKALN	BICARBONATE ALKALINITY	1730000		UG/L		
MW-39-U	MW	Site 3	3/26/1997	ALKALN	CARBONATE ALKALINITY	220000		UG/L		
MW-39-U	MW	Site 3	3/26/1997	ANION	NITRATE	580		UG/L		
MW-39-U	MW	Site 3	3/26/1997	ANION	NITRATE	1000		UG/L		
MW-39-U	MW	Site 3	3/26/1997	ANION	SULFATE	8200000		UG/L		
MW-39-U	MW	Site 3	3/26/1997	ANION	SULFATE	9400000		UG/L		
MW-39-U	MW	Site 3	3/26/1997	COD	CHEMICAL OXYGEN DEMAND	71000		UG/L		
MW-39-U	MW	Site 3	3/26/1997	COND	SPECIFIC CONDUCTANCE	27.9		MS/CM		
MW-39-U	MW	Site 3	3/26/1997	DGASES	ETHANE	5	U	UG/L		
MW-39-U	MW	Site 3	3/26/1997	DGASES	ETHENE	5	U	UG/L		
MW-39-U	MW	Site 3	3/26/1997	DGASES	METHANE	12		UG/L		
MW-39-U	MW	Site 3	3/26/1997	SALIN	SALINITY	19.2		%		
MW-39-U	MW	Site 3	3/26/1997	TDS	TOTAL DISSOLVED SOLIDS	17500000		UG/L		
MW-39-U	MW	Site 3	3/26/1997	TMETAL	IRON	100	U	UG/L		
MW-39-U	MW	Site 3	3/26/1997	TMETAL	MANGANESE	14		UG/L		
MW-39-U	MW	Site 3	3/26/1997	TOC	TOTAL ORGANIC CARBON	19300		UG/L		
MW-39-U	MW	Site 3	3/26/1997	TPHEXT	TOTAL PETROLEUM HYDROCARBONS-DIESEL	400		UG/L		
MW-39-U	MW	Site 3	3/26/1997	TSULFIDE	SULFIDE	2000	U	UG/L		
MW-39-U	MW	Site 3	3/26/1997	TSULFIDE	TOTAL SULFIDES	3		UG/L		
MW-39-U	MW	Site 3	3/26/1997	VOA	1,1,1,2-TETRACHLOROETHANE	5	U	UG/L		
MW-39-U	MW	Site 3	3/26/1997	VOA	1,1,1-TRICHLOROETHANE	5	U	UG/L		
MW-39-U	MW	Site 3	3/26/1997	VOA	1,1,2,2-TETRACHLOROETHANE	5	U	UG/L		
MW-39-U	MW	Site 3	3/26/1997	VOA	1,1,2-TRICHLOROETHANE	5	U	UG/L		
MW-39-U	MW	Site 3	3/26/1997	VOA	1,1-DICHLOROETHANE	5	U	UG/L		
MW-39-U	MW	Site 3	3/26/1997	VOA	1,1-DICHLOROETHENE	5	U	UG/L		
MW-39-U	MW	Site 3	3/26/1997	VOA	1,1-DICHLOROPROPENE	5	U	UG/L		
MW-39-U	MW	Site 3	3/26/1997	VOA	1,2,3-TRICHLOROBENZENE	5	U	UG/L		
MW-39-U	MW	Site 3	3/26/1997	VOA	1,2,3-TRICHLOROPROPANE	5	U	UG/L		
MW-39-U	MW	Site 3	3/26/1997	VOA	1,2,4-TRICHLOROBENZENE	5	U	UG/L		
MW-39-U	MW	Site 3	3/26/1997	VOA	1,2,4-TRIMETHYLBENZENE	5	U	UG/L		
MW-39-U	MW	Site 3	3/26/1997	VOA	1,2-DIBROMO-3-CHLOROPROPANE	5	U	UG/L		
MW-39-U	MW	Site 3	3/26/1997	VOA	1,2-DIBROMOETHANE	5	U	UG/L		
MW-39-U	MW	Site 3	3/26/1997	VOA	1,2-DICHLOROBENZENE	5	U	UG/L		
MW-39-U	MW	Site 3	3/26/1997	VOA	1,2-DICHLOROETHANE	5	U	UG/L		
MW-39-U	MW	Site 3	3/26/1997	VOA	1,2-DICHLOROPROPANE	5	U	UG/L		
MW-39-U	MW	Site 3	3/26/1997	VOA	1,3,5-TRIMETHYLBENZENE	5	U	UG/L		
MW-39-U	MW	Site 3	3/26/1997	VOA	1,3-DICHLOROBENZENE	5	U	UG/L		
MW-39-U	MW	Site 3	3/26/1997	VOA	1,3-DICHLOROPROPANE	5	U	UG/L		
MW-39-U	MW	Site 3	3/26/1997	VOA	1,4-DICHLOROBENZENE	5	U	UG/L		
MW-39-U	MW	Site 3	3/26/1997	VOA	2,2-DICHLOROPROPANE	5	U	UG/L		
MW-39-U	MW	Site 3	3/26/1997	VOA	2-CHLOROTOLUENE	5	U	UG/L		
MW-39-U	MW	Site 3	3/26/1997	VOA	4-CHLOROTOLUENE	5	U	UG/L		
MW-39-U	MW	Site 3	3/26/1997	VOA	4-ISOPROPYLTOLUENE	5	U	UG/L		
MW-39-U	MW	Site 3	3/26/1997	VOA	BENZENE	5	U	UG/L		
MW-39-U	MW	Site 3	3/26/1997	VOA	BROMOBENZENE	5	U	UG/L		
MW-39-U	MW	Site 3	3/26/1997	VOA	BROMOCHLOROMETHANE	5	U	UG/L		
MW-39-U	MW	Site 3	3/26/1997	VOA	BROMODICHLOROMETHANE	5	U	UG/L		
MW-39-U	MW	Site 3	3/26/1997	VOA	BROMOFORM	5	U	UG/L		
MW-39-U	MW	Site 3	3/26/1997	VOA	BROMOMETHANE	5	U	UG/L		
MW-39-U	MW	Site 3	3/26/1997	VOA	CARBON TETRACHLORIDE	5	U	UG/L		
MW-39-U	MW	Site 3	3/26/1997	VOA	CHLOROBENZENE	5	U	UG/L		
MW-39-U	MW	Site 3	3/26/1997	VOA	CHLOROBENZENE	50		UG/L		
MW-39-U	MW	Site 3	3/26/1997	VOA	CHLOROETHANE	5	U	UG/L		
MW-39-U	MW	Site 3	3/26/1997	VOA	CHLOROFORM	5	U	UG/L		
MW-39-U	MW	Site 3	3/26/1997	VOA	CHLOROMETHANE	5	U	UG/L		
MW-39-U	MW	Site 3	3/26/1997	VOA	CIS-1,2-DICHLOROETHENE	5	U	UG/L		

PT_NAME	PT Type	Site	SMP_DATE	ANLYGROUP	STD_CHEMNAME	CONC	QUALIFIER	UNITS	MDL	RL
MW-39-U	MW	Site 3	3/26/1997	VOA	DIBROMOCHLOROMETHANE	5	U	UG/L		
MW-39-U	MW	Site 3	3/26/1997	VOA	DIBROMOMETHANE	5	U	UG/L		
MW-39-U	MW	Site 3	3/26/1997	VOA	DICHLORODIFLUOROMETHANE	5	U	UG/L		
MW-39-U	MW	Site 3	3/26/1997	VOA	ETHYLBENZENE	5	U	UG/L		
MW-39-U	MW	Site 3	3/26/1997	VOA	HEXACHLOROBUTADIENE	5	U	UG/L		
MW-39-U	MW	Site 3	3/26/1997	VOA	ISOPROPYLBENZENE	5	U	UG/L		
MW-39-U	MW	Site 3	3/26/1997	VOA	M,P-XYLENE	5	U	UG/L		
MW-39-U	MW	Site 3	3/26/1997	VOA	METHYLENE CHLORIDE	5	U	UG/L		
MW-39-U	MW	Site 3	3/26/1997	VOA	NAPHTHALENE	5	U	UG/L		
MW-39-U	MW	Site 3	3/26/1997	VOA	N-BUTYLBENZENE	5	U	UG/L		
MW-39-U	MW	Site 3	3/26/1997	VOA	N-PROPYLBENZENE	5	U	UG/L		
MW-39-U	MW	Site 3	3/26/1997	VOA	O-XYLENE	5	U	UG/L		
MW-39-U	MW	Site 3	3/26/1997	VOA	PROPANE	5	U	UG/L		
MW-39-U	MW	Site 3	3/26/1997	VOA	SEC-BUTYLBENZENE	5	U	UG/L		
MW-39-U	MW	Site 3	3/26/1997	VOA	STYRENE	5	U	UG/L		
MW-39-U	MW	Site 3	3/26/1997	VOA	TERT-BUTYLBENZENE	5	U	UG/L		
MW-39-U	MW	Site 3	3/26/1997	VOA	TETRACHLOROETHENE	5	U	UG/L		
MW-39-U	MW	Site 3	3/26/1997	VOA	TOLUENE	5	U	UG/L		
MW-39-U	MW	Site 3	3/26/1997	VOA	TRANS-1,2-DICHLOROETHENE	5	U	UG/L		
MW-39-U	MW	Site 3	3/26/1997	VOA	TRICHLOROETHENE	5	U	UG/L		
MW-39-U	MW	Site 3	3/26/1997	VOA	TRICHLOROFLUOROMETHANE	5	U	UG/L		
MW-39-U	MW	Site 3	3/26/1997	VOA	VINYL CHLORIDE	5	U	UG/L		
MW-38	MW	Site 3	3/26/1997	ALKALN	ALKALINITY TO PH 4.5	2400000		UG/L		
MW-38	MW	Site 3	3/26/1997	ALKALN	ALKALINITY TO PH 8.3	1000	U	UG/L		
MW-38	MW	Site 3	3/26/1997	ALKALN	ALKALINITY, TOTAL	2380000		UG/L		
MW-38	MW	Site 3	3/26/1997	ALKALN	BICARBONATE ALKALINITY	2380000		UG/L		
MW-38	MW	Site 3	3/26/1997	ALKALN	CARBONATE ALKALINITY	0		UG/L		
MW-38	MW	Site 3	3/26/1997	AMMON	NITROGEN, AMMONIA	620		UG/L		
MW-38	MW	Site 3	3/26/1997	ANION	BROMIDE	13000		UG/L		
MW-38	MW	Site 3	3/26/1997	ANION	CHLORIDE	2460000		UG/L		
MW-38	MW	Site 3	3/26/1997	ANION	FLUORIDE	37500		UG/L		
MW-38	MW	Site 3	3/26/1997	ANION	NITRATE	500	U	UG/L		
MW-38	MW	Site 3	3/26/1997	ANION	NITRATE	1400		UG/L		
MW-38	MW	Site 3	3/26/1997	ANION	NITRITE	2500	U	UG/L		
MW-38	MW	Site 3	3/26/1997	ANION	ORTHOPHOSPHATE	5400		UG/L		
MW-38	MW	Site 3	3/26/1997	ANION	PHOSPHORUS	3040		UG/L		
MW-38	MW	Site 3	3/26/1997	ANION	SULFATE	8390000		UG/L		
MW-38	MW	Site 3	3/26/1997	ANION	SULFATE	8600000		UG/L		
MW-38	MW	Site 3	3/26/1997	COD	CHEMICAL OXYGEN DEMAND	73000		UG/L		
MW-38	MW	Site 3	3/26/1997	COND	SPECIFIC CONDUCTANCE	29.5		MS/CM		
MW-38	MW	Site 3	3/26/1997	DGASES	ETHANE	5	U	UG/L		
MW-38	MW	Site 3	3/26/1997	DGASES	ETHENE	5	U	UG/L		
MW-38	MW	Site 3	3/26/1997	DGASES	METHANE	90		UG/L		
MW-38	MW	Site 3	3/26/1997	RADIO	URANIUM, CALCULATED	2209.68		UG/L		
MW-38	MW	Site 3	3/26/1997	SALIN	SALINITY	20.3		%		
MW-38	MW	Site 3	3/26/1997	SILICA	SILICA	24000		UG/L		
MW-38	MW	Site 3	3/26/1997	TDS	TOTAL DISSOLVED SOLIDS	18400000		UG/L		
MW-38	MW	Site 3	3/26/1997	TMETAL	ALUMINUM	200	U	UG/L		
MW-38	MW	Site 3	3/26/1997	TMETAL	ANTIMONY	200	U	UG/L		
MW-38	MW	Site 3	3/26/1997	TMETAL	ARSENIC	2140		UG/L		
MW-38	MW	Site 3	3/26/1997	TMETAL	BARIUM	640		UG/L		
MW-38	MW	Site 3	3/26/1997	TMETAL	BERYLLIUM	10	U	UG/L		
MW-38	MW	Site 3	3/26/1997	TMETAL	BORON	57700		UG/L		
MW-38	MW	Site 3	3/26/1997	TMETAL	CADMIUM	10	U	UG/L		
MW-38	MW	Site 3	3/26/1997	TMETAL	CALCIUM	152000		UG/L		
MW-38	MW	Site 3	3/26/1997	TMETAL	CHROMIUM	30	U	UG/L		
MW-38	MW	Site 3	3/26/1997	TMETAL	COBALT	50	U	UG/L		
MW-38	MW	Site 3	3/26/1997	TMETAL	COPPER	25	U	UG/L		
MW-38	MW	Site 3	3/26/1997	TMETAL	IRON	420		UG/L		
MW-38	MW	Site 3	3/26/1997	TMETAL	LEAD	5	U	UG/L		
MW-38	MW	Site 3	3/26/1997	TMETAL	LITHIUM	238		UG/L		
MW-38	MW	Site 3	3/26/1997	TMETAL	MAGNESIUM	50700		UG/L		
MW-38	MW	Site 3	3/26/1997	TMETAL	MANGANESE	2140		UG/L		
MW-38	MW	Site 3	3/26/1997	TMETAL	MERCURY	0.2	U	UG/L		
MW-38	MW	Site 3	3/26/1997	TMETAL	MOLYBDENUM	2420		UG/L		
MW-38	MW	Site 3	3/26/1997	TMETAL	NICKEL	50	U	UG/L		
MW-38	MW	Site 3	3/26/1997	TMETAL	POTASSIUM	135000		UG/L		
MW-38	MW	Site 3	3/26/1997	TMETAL	SELENIUM	10	U	UG/L		
MW-38	MW	Site 3	3/26/1997	TMETAL	SILVER	20	U	UG/L		
MW-38	MW	Site 3	3/26/1997	TMETAL	SODIUM	7880000		UG/L		
MW-38	MW	Site 3	3/26/1997	TMETAL	STRONTIUM	2480		UG/L		
MW-38	MW	Site 3	3/26/1997	TMETAL	THALLIUM	20	U	UG/L		
MW-38	MW	Site 3	3/26/1997	TMETAL	TITANIUM	20	U	UG/L		
MW-38	MW	Site 3	3/26/1997	TMETAL	VANADIUM	83		UG/L		
MW-38	MW	Site 3	3/26/1997	TMETAL	ZINC	25	U	UG/L		
MW-38	MW	Site 3	3/26/1997	TOC	TOTAL ORGANIC CARBON	19600		UG/L		
MW-38	MW	Site 3	3/26/1997	TPHEXT	TOTAL PETROLEUM HYDROCARBONS-DIESEL	200		UG/L		
MW-38	MW	Site 3	3/26/1997	TSULFIDE	SULFIDE	2000	U	UG/L		
MW-38	MW	Site 3	3/26/1997	TSULFIDE	TOTAL SULFIDES	3		UG/L		
MW-38	MW	Site 3	3/26/1997	VOA	1,1,1,2-TETRACHLOROETHANE	5	U	UG/L		
MW-38	MW	Site 3	3/26/1997	VOA	1,1,1-TRICHLOROETHANE	5	U	UG/L		
MW-38	MW	Site 3	3/26/1997	VOA	1,1,2,2-TETRACHLOROETHANE	5	U	UG/L		
MW-38	MW	Site 3	3/26/1997	VOA	1,1,2-TRICHLOROETHANE	5	U	UG/L		
MW-38	MW	Site 3	3/26/1997	VOA	1,1-DICHLOROETHANE	5	U	UG/L		
MW-38	MW	Site 3	3/26/1997	VOA	1,1-DICHLOROETHENE	5	U	UG/L		
MW-38	MW	Site 3	3/26/1997	VOA	1,1-DICHLOROPROPENE	5	U	UG/L		
MW-38	MW	Site 3	3/26/1997	VOA	1,2,3-TRICHLOROBENZENE	5	U	UG/L		
MW-38	MW	Site 3	3/26/1997	VOA	1,2,3-TRICHLOROPROPANE	5	U	UG/L		
MW-38	MW	Site 3	3/26/1997	VOA	1,2,4-TRICHLOROBENZENE	5	U	UG/L		
MW-38	MW	Site 3	3/26/1997	VOA	1,2,4-TRIMETHYLBENZENE	5	U	UG/L		
MW-38	MW	Site 3	3/26/1997	VOA	1,2-DIBROMO-3-CHLOROPROPANE	5	U	UG/L		
MW-38	MW	Site 3	3/26/1997	VOA	1,2-DIBROMOETHANE	5	U	UG/L		
MW-38	MW	Site 3	3/26/1997	VOA	1,2-DICHLOROBENZENE	5	U	UG/L		

PT_NAME	PT Type	Site	SMP_DATE	ANLYGROUP	STD_CHEMNAME	CONC	QUALIFIER	UNITS	MDL	RL
MW-38	MW	Site 3	3/26/1997	VOA	1,2-DICHLOROETHANE	5	U	UG/L		
MW-38	MW	Site 3	3/26/1997	VOA	1,2-DICHLOROPROPANE	5	U	UG/L		
MW-38	MW	Site 3	3/26/1997	VOA	1,3,5-TRIMETHYLBENZENE	5	U	UG/L		
MW-38	MW	Site 3	3/26/1997	VOA	1,3-DICHLOROBENZENE	5	U	UG/L		
MW-38	MW	Site 3	3/26/1997	VOA	1,3-DICHLOROPROPANE	5	U	UG/L		
MW-38	MW	Site 3	3/26/1997	VOA	1,4-DICHLOROBENZENE	5	U	UG/L		
MW-38	MW	Site 3	3/26/1997	VOA	2,2-DICHLOROPROPANE	5	U	UG/L		
MW-38	MW	Site 3	3/26/1997	VOA	2-CHLOROTOLUENE	5	U	UG/L		
MW-38	MW	Site 3	3/26/1997	VOA	4-CHLOROTOLUENE	5	U	UG/L		
MW-38	MW	Site 3	3/26/1997	VOA	4-ISOPROPYLTOLUENE	5	U	UG/L		
MW-38	MW	Site 3	3/26/1997	VOA	BENZENE	5	U	UG/L		
MW-38	MW	Site 3	3/26/1997	VOA	BROMOBENZENE	5	U	UG/L		
MW-38	MW	Site 3	3/26/1997	VOA	BROMOCHLOROMETHANE	5	U	UG/L		
MW-38	MW	Site 3	3/26/1997	VOA	BROMODICHLOROMETHANE	5	U	UG/L		
MW-38	MW	Site 3	3/26/1997	VOA	BROMOFORM	5	U	UG/L		
MW-38	MW	Site 3	3/26/1997	VOA	BROMOMETHANE	5	U	UG/L		
MW-38	MW	Site 3	3/26/1997	VOA	CARBON TETRACHLORIDE	5	U	UG/L		
MW-38	MW	Site 3	3/26/1997	VOA	CHLOROBENZENE	5	U	UG/L		
MW-38	MW	Site 3	3/26/1997	VOA	CHLOROBENZENE	40		UG/L		
MW-38	MW	Site 3	3/26/1997	VOA	CHLOROETHANE	5	U	UG/L		
MW-38	MW	Site 3	3/26/1997	VOA	CHLOROFORM	5	U	UG/L		
MW-38	MW	Site 3	3/26/1997	VOA	CHLOROMETHANE	5	U	UG/L		
MW-38	MW	Site 3	3/26/1997	VOA	CIS-1,2-DICHLOROETHENE	5	U	UG/L		
MW-38	MW	Site 3	3/26/1997	VOA	DIBROMOCHLOROMETHANE	5	U	UG/L		
MW-38	MW	Site 3	3/26/1997	VOA	DIBROMOMETHANE	5	U	UG/L		
MW-38	MW	Site 3	3/26/1997	VOA	DICHLORODIFLUOROMETHANE	5	U	UG/L		
MW-38	MW	Site 3	3/26/1997	VOA	ETHYLBENZENE	5	U	UG/L		
MW-38	MW	Site 3	3/26/1997	VOA	HEXACHLOROBUTADIENE	5	U	UG/L		
MW-38	MW	Site 3	3/26/1997	VOA	ISOPROPYLBENZENE	5	U	UG/L		
MW-38	MW	Site 3	3/26/1997	VOA	M,P-XYLENE	5	U	UG/L		
MW-38	MW	Site 3	3/26/1997	VOA	METHYLENE CHLORIDE	5	U	UG/L		
MW-38	MW	Site 3	3/26/1997	VOA	NAPHTHALENE	5	U	UG/L		
MW-38	MW	Site 3	3/26/1997	VOA	N-BUTYLBENZENE	5	U	UG/L		
MW-38	MW	Site 3	3/26/1997	VOA	N-PROPYLBENZENE	5	U	UG/L		
MW-38	MW	Site 3	3/26/1997	VOA	O-XYLENE	5	U	UG/L		
MW-38	MW	Site 3	3/26/1997	VOA	PROPANE	5	U	UG/L		
MW-38	MW	Site 3	3/26/1997	VOA	SEC-BUTYLBENZENE	5	U	UG/L		
MW-38	MW	Site 3	3/26/1997	VOA	STYRENE	5	U	UG/L		
MW-38	MW	Site 3	3/26/1997	VOA	TERT-BUTYLBENZENE	5	U	UG/L		
MW-38	MW	Site 3	3/26/1997	VOA	TETRACHLOROETHENE	5	U	UG/L		
MW-38	MW	Site 3	3/26/1997	VOA	TOLUENE	5	U	UG/L		
MW-38	MW	Site 3	3/26/1997	VOA	TRANS-1,2-DICHLOROETHENE	5	U	UG/L		
MW-38	MW	Site 3	3/26/1997	VOA	TRICHLOROETHENE	5	U	UG/L		
MW-38	MW	Site 3	3/26/1997	VOA	TRICHLOROFLUOROMETHANE	5	U	UG/L		
MW-38	MW	Site 3	3/26/1997	VOA	VINYL CHLORIDE	5	U	UG/L		
MW-41-L	MW	Site 3	3/26/1997	ALKALN	ALKALINITY TO PH 4.5	1610000		UG/L		
MW-41-L	MW	Site 3	3/26/1997	ALKALN	ALKALINITY TO PH 8.3	2000	U	UG/L		
MW-41-L	MW	Site 3	3/26/1997	ANION	NITRATE	500	U	UG/L		
MW-41-L	MW	Site 3	3/26/1997	ANION	SULFATE	15000000		UG/L		
MW-41-L	MW	Site 3	3/26/1997	COD	CHEMICAL OXYGEN DEMAND	79000		UG/L		
MW-41-L	MW	Site 3	3/26/1997	DGASES	ETHANE	5	U	UG/L		
MW-41-L	MW	Site 3	3/26/1997	DGASES	ETHENE	5	U	UG/L		
MW-41-L	MW	Site 3	3/26/1997	DGASES	METHANE	5	U	UG/L		
MW-41-L	MW	Site 3	3/26/1997	TMETAL	IRON	100	U	UG/L		
MW-41-L	MW	Site 3	3/26/1997	TMETAL	MANGANESE	591		UG/L		
MW-41-L	MW	Site 3	3/26/1997	TOC	TOTAL ORGANIC CARBON	17300		UG/L		
MW-41-L	MW	Site 3	3/26/1997	TPHEXT	TOTAL PETROLEUM HYDROCARBONS-DIESEL	200		UG/L		
MW-41-L	MW	Site 3	3/26/1997	TSULFIDE	SULFIDE	2000	U	UG/L		
MW-41-L	MW	Site 3	3/26/1997	VOA	1,1,1,2-TETRACHLOROETHANE	5	U	UG/L		
MW-41-L	MW	Site 3	3/26/1997	VOA	1,1,1-TRICHLOROETHANE	5	U	UG/L		
MW-41-L	MW	Site 3	3/26/1997	VOA	1,1,2,2-TETRACHLOROETHANE	5	U	UG/L		
MW-41-L	MW	Site 3	3/26/1997	VOA	1,1,2-TRICHLOROETHANE	5	U	UG/L		
MW-41-L	MW	Site 3	3/26/1997	VOA	1,1-DICHLOROETHANE	5	U	UG/L		
MW-41-L	MW	Site 3	3/26/1997	VOA	1,1-DICHLOROETHENE	5	U	UG/L		
MW-41-L	MW	Site 3	3/26/1997	VOA	1,1-DICHLOROPROPENE	5	U	UG/L		
MW-41-L	MW	Site 3	3/26/1997	VOA	1,2,3-TRICHLOROBENZENE	5	U	UG/L		
MW-41-L	MW	Site 3	3/26/1997	VOA	1,2,3-TRICHLOROPROPANE	5	U	UG/L		
MW-41-L	MW	Site 3	3/26/1997	VOA	1,2,4-TRICHLOROBENZENE	5	U	UG/L		
MW-41-L	MW	Site 3	3/26/1997	VOA	1,2,4-TRIMETHYLBENZENE	5	U	UG/L		
MW-41-L	MW	Site 3	3/26/1997	VOA	1,2-DIBROMO-3-CHLOROPROPANE	5	U	UG/L		
MW-41-L	MW	Site 3	3/26/1997	VOA	1,2-DIBROMOETHANE	5	U	UG/L		
MW-41-L	MW	Site 3	3/26/1997	VOA	1,2-DICHLOROBENZENE	5	U	UG/L		
MW-41-L	MW	Site 3	3/26/1997	VOA	1,2-DICHLOROETHANE	5	U	UG/L		
MW-41-L	MW	Site 3	3/26/1997	VOA	1,2-DICHLOROPROPANE	5	U	UG/L		
MW-41-L	MW	Site 3	3/26/1997	VOA	1,3,5-TRIMETHYLBENZENE	5	U	UG/L		
MW-41-L	MW	Site 3	3/26/1997	VOA	1,3-DICHLOROBENZENE	5	U	UG/L		
MW-41-L	MW	Site 3	3/26/1997	VOA	1,3-DICHLOROPROPANE	5	U	UG/L		
MW-41-L	MW	Site 3	3/26/1997	VOA	1,4-DICHLOROBENZENE	5	U	UG/L		
MW-41-L	MW	Site 3	3/26/1997	VOA	2,2-DICHLOROPROPANE	5	U	UG/L		
MW-41-L	MW	Site 3	3/26/1997	VOA	2-CHLOROTOLUENE	5	U	UG/L		
MW-41-L	MW	Site 3	3/26/1997	VOA	4-CHLOROTOLUENE	5	U	UG/L		
MW-41-L	MW	Site 3	3/26/1997	VOA	4-ISOPROPYLTOLUENE	5	U	UG/L		
MW-41-L	MW	Site 3	3/26/1997	VOA	BENZENE	5	U	UG/L		
MW-41-L	MW	Site 3	3/26/1997	VOA	BROMOBENZENE	5	U	UG/L		
MW-41-L	MW	Site 3	3/26/1997	VOA	BROMOCHLOROMETHANE	5	U	UG/L		
MW-41-L	MW	Site 3	3/26/1997	VOA	BROMODICHLOROMETHANE	5	U	UG/L		
MW-41-L	MW	Site 3	3/26/1997	VOA	BROMOFORM	5	U	UG/L		
MW-41-L	MW	Site 3	3/26/1997	VOA	BROMOMETHANE	5	U	UG/L		
MW-41-L	MW	Site 3	3/26/1997	VOA	CARBON TETRACHLORIDE	5	U	UG/L		
MW-41-L	MW	Site 3	3/26/1997	VOA	CHLOROBENZENE	5	U	UG/L		
MW-41-L	MW	Site 3	3/26/1997	VOA	CHLOROETHANE	5	U	UG/L		
MW-41-L	MW	Site 3	3/26/1997	VOA	CHLOROFORM	5	U	UG/L		
MW-41-L	MW	Site 3	3/26/1997	VOA	CHLOROMETHANE	5	U	UG/L		

PT_NAME	PT Type	Site	SMP_DATE	ANLYGROUP	STD_CHEMNAME	CONC	QUALIFIER	UNITS	MDL	RL
MW-41-L	MW	Site 3	3/26/1997	VOA	CIS-1,2-DICHLOROETHENE	5	U	UG/L		
MW-41-L	MW	Site 3	3/26/1997	VOA	DIBROMOCHLOROMETHANE	5	U	UG/L		
MW-41-L	MW	Site 3	3/26/1997	VOA	DIBROMOMETHANE	5	U	UG/L		
MW-41-L	MW	Site 3	3/26/1997	VOA	DICHLORODIFLUOROMETHANE	5	U	UG/L		
MW-41-L	MW	Site 3	3/26/1997	VOA	ETHYLBENZENE	5	U	UG/L		
MW-41-L	MW	Site 3	3/26/1997	VOA	HEXACHLOROBUTADIENE	5	U	UG/L		
MW-41-L	MW	Site 3	3/26/1997	VOA	ISOPROPYLBENZENE	5	U	UG/L		
MW-41-L	MW	Site 3	3/26/1997	VOA	M,P-XYLENE	5	U	UG/L		
MW-41-L	MW	Site 3	3/26/1997	VOA	METHYLENE CHLORIDE	5	U	UG/L		
MW-41-L	MW	Site 3	3/26/1997	VOA	NAPHTHALENE	5	U	UG/L		
MW-41-L	MW	Site 3	3/26/1997	VOA	N-BUTYLBENZENE	5	U	UG/L		
MW-41-L	MW	Site 3	3/26/1997	VOA	N-PROPYLBENZENE	5	U	UG/L		
MW-41-L	MW	Site 3	3/26/1997	VOA	O-XYLENE	5	U	UG/L		
MW-41-L	MW	Site 3	3/26/1997	VOA	PROPANE	5	U	UG/L		
MW-41-L	MW	Site 3	3/26/1997	VOA	SEC-BUTYLBENZENE	5	U	UG/L		
MW-41-L	MW	Site 3	3/26/1997	VOA	STYRENE	5	U	UG/L		
MW-41-L	MW	Site 3	3/26/1997	VOA	TERT-BUTYLBENZENE	5	U	UG/L		
MW-41-L	MW	Site 3	3/26/1997	VOA	TETRACHLOROETHENE	5	U	UG/L		
MW-41-L	MW	Site 3	3/26/1997	VOA	TOLUENE	5	U	UG/L		
MW-41-L	MW	Site 3	3/26/1997	VOA	TRANS-1,2-DICHLOROETHENE	5	U	UG/L		
MW-41-L	MW	Site 3	3/26/1997	VOA	TRICHLOROETHENE	5	U	UG/L		
MW-41-L	MW	Site 3	3/26/1997	VOA	TRICHLOROFLUOROMETHANE	5	U	UG/L		
MW-41-L	MW	Site 3	3/26/1997	VOA	VINYL CHLORIDE	5	U	UG/L		
MW-40	MW	Site 3	9/1/1996	ANION	NITRATE	3600		UG/L		
MW-40	MW	Site 3	9/1/1996	ANION	SULFATE	5900000		UG/L		
MW-41-L	MW	Site 3	9/1/1996	ANION	SULFATE	220000		UG/L		
MW-41-U	MW	Site 3	9/1/1996	ANION	SULFATE	7700000		UG/L		
MW-41-U	MW	Site 3	9/1/1996	VOA	1,2-DICHLOROETHENE	61		UG/L		
MW-41-U	MW	Site 3	9/1/1996	VOA	TRICHLOROETHENE	85		UG/L		
MW-42-U	MW	Site 3	9/1/1996	ANION	SULFATE	6000000		UG/L		
MW-43-U	MW	Site 3	9/1/1996	ANION	NITRATE	63000		UG/L		
MW-43-U	MW	Site 3	9/1/1996	ANION	SULFATE	6900000		UG/L		
MW-43-U	MW	Site 3	9/1/1996	VOA	TRICHLOROETHENE	15		UG/L		
MW-44-U	MW	Site 3	9/1/1996	ANION	NITRATE	3900		UG/L		
MW-44-U	MW	Site 3	9/1/1996	ANION	SULFATE	6800000		UG/L		
MW-38	MW	Site 3	9/1/1995	TPHEXT	TPH-EXTRACTABLE	540		UG/L		
MW-41-U	MW	Site 3	9/1/1995	TPHEXT	TPH-EXTRACTABLE	1000		UG/L		
MW-41-U	MW	Site 3	9/1/1995	VOA	1,1-DICHLOROETHENE	1		UG/L		
MW-41-U	MW	Site 3	9/1/1995	VOA	TRICHLOROETHENE	100		UG/L		
MW-43-U	MW	Site 3	9/1/1995	VOA	TRICHLOROETHENE	3		UG/L		
MW-38	MW	Site 3	3/8/1995	TPHEXT	TPH-EXTRACTABLE	500	U	UG/L		
MW-38	MW	Site 3	3/8/1995	VOA	BENZENE	2	U	UG/L		
MW-38	MW	Site 3	3/8/1995	VOA	ETHYLBENZENE	2	U	UG/L		
MW-38	MW	Site 3	3/8/1995	VOA	TOLUENE	2	U	UG/L		
MW-38	MW	Site 3	3/8/1995	VOA	XYLENES	2	U	UG/L		
MW-39-U	MW	Site 3	3/8/1995	TPHEXT	TPH-EXTRACTABLE	500	U	UG/L		
MW-41-L	MW	Site 3	3/8/1995	TPHEXT	TPH-EXTRACTABLE	500	U	UG/L		
MW-41-L	MW	Site 3	3/8/1995	VOA	1,2-DICHLOROETHANE	2	U	UG/L		
MW-41-L	MW	Site 3	3/8/1995	VOA	BENZENE	2	U	UG/L		
MW-41-L	MW	Site 3	3/8/1995	VOA	ETHYLBENZENE	2	U	UG/L		
MW-41-L	MW	Site 3	3/8/1995	VOA	TETRACHLOROETHENE	2	U	UG/L		
MW-41-L	MW	Site 3	3/8/1995	VOA	TOLUENE	2	U	UG/L		
MW-41-L	MW	Site 3	3/8/1995	VOA	TRANS-1,2-DICHLOROETHENE	2	U	UG/L		
MW-41-L	MW	Site 3	3/8/1995	VOA	XYLENES	2	U	UG/L		
MW-41-U	MW	Site 3	3/8/1995	TPHEXT	TPH-EXTRACTABLE	500	U	UG/L		
MW-41-U	MW	Site 3	3/8/1995	VOA	1,2-DICHLOROETHANE	2	U	UG/L		
MW-41-U	MW	Site 3	3/8/1995	VOA	BENZENE	2	U	UG/L		
MW-41-U	MW	Site 3	3/8/1995	VOA	ETHYLBENZENE	2	U	UG/L		
MW-41-U	MW	Site 3	3/8/1995	VOA	TETRACHLOROETHENE	2	U	UG/L		
MW-41-U	MW	Site 3	3/8/1995	VOA	TOLUENE	2	U	UG/L		
MW-41-U	MW	Site 3	3/8/1995	VOA	TRANS-1,2-DICHLOROETHENE	60.2		UG/L		
MW-41-U	MW	Site 3	3/8/1995	VOA	XYLENES	2	U	UG/L		
MW-42-U	MW	Site 3	3/8/1995	TPHEXT	TPH-EXTRACTABLE	500	U	UG/L		
MW-43-U	MW	Site 3	3/8/1995	TPHEXT	TPH-EXTRACTABLE	500	U	UG/L		
MW-43-U	MW	Site 3	3/8/1995	VOA	1,2-DICHLOROETHANE	2	U	UG/L		
MW-43-U	MW	Site 3	3/8/1995	VOA	BENZENE	2	U	UG/L		
MW-43-U	MW	Site 3	3/8/1995	VOA	ETHYLBENZENE	2	U	UG/L		
MW-43-U	MW	Site 3	3/8/1995	VOA	TETRACHLOROETHENE	2	U	UG/L		
MW-43-U	MW	Site 3	3/8/1995	VOA	TOLUENE	2	U	UG/L		
MW-43-U	MW	Site 3	3/8/1995	VOA	TRANS-1,2-DICHLOROETHENE	2	U	UG/L		
MW-43-U	MW	Site 3	3/8/1995	VOA	XYLENES	2	U	UG/L		
MW-39-U	MW	Site 3	10/25/1993	TPHPRG	TPH-PURGEABLE	500	U	UG/L		
MW-39-U	MW	Site 3	10/25/1993	VOA	BENZENE	1	U	UG/L		
MW-39-U	MW	Site 3	10/25/1993	VOA	ETHYLBENZENE	1	U	UG/L		
MW-39-U	MW	Site 3	10/25/1993	VOA	TOLUENE	1	U	UG/L		
MW-39-U	MW	Site 3	10/25/1993	VOA	XYLENES	1	U	UG/L		
MW-38	MW	Site 3	10/25/1993	TPHPRG	TPH-PURGEABLE	500	U	UG/L		
MW-38	MW	Site 3	10/25/1993	VOA	BENZENE	1	U	UG/L		
MW-38	MW	Site 3	10/25/1993	VOA	ETHYLBENZENE	1		UG/L		
MW-38	MW	Site 3	10/25/1993	VOA	TOLUENE	1	U	UG/L		
MW-38	MW	Site 3	10/25/1993	VOA	XYLENES	1	U	UG/L		
MW-43-U	MW	Site 3	10/25/1993	TPHPRG	TPH-PURGEABLE	500	U	UG/L		
MW-43-U	MW	Site 3	10/25/1993	VOA	BENZENE	1	U	UG/L		
MW-43-U	MW	Site 3	10/25/1993	VOA	ETHYLBENZENE	1	U	UG/L		
MW-43-U	MW	Site 3	10/25/1993	VOA	TOLUENE	1	U	UG/L		
MW-43-U	MW	Site 3	10/25/1993	VOA	XYLENES	1	U	UG/L		
MW-41-U	MW	Site 3	10/25/1993	VOA	1,1,1-TRICHLOROETHANE	1	U	UG/L		
MW-41-U	MW	Site 3	10/25/1993	VOA	1,1,2,2-TETRACHLOROETHANE	1	U	UG/L		
MW-41-U	MW	Site 3	10/25/1993	VOA	1,1,2-TRICHLOROETHANE	1	U	UG/L		
MW-41-U	MW	Site 3	10/25/1993	VOA	1,1-DICHLOROETHANE	1	U	UG/L		
MW-41-U	MW	Site 3	10/25/1993	VOA	1,1-DICHLOROETHENE	1	U	UG/L		
MW-41-U	MW	Site 3	10/25/1993	VOA	1,2-DICHLOROBENZENE	1	U	UG/L		
MW-41-U	MW	Site 3	10/25/1993	VOA	1,2-DICHLOROETHANE	1	U	UG/L		

PT_NAME	PT Type	Site	SMP_DATE	ANLYGROUP	STD_CHEMNAME	CONC	QUALIFIER	UNITS	MDL	RL
MW-41-U	MW	Site 3	10/25/1993	VOA	1,2-DICHLOROPROPANE	1	U	UG/L		
MW-41-U	MW	Site 3	10/25/1993	VOA	1,3-DICHLOROBENZENE	1	U	UG/L		
MW-41-U	MW	Site 3	10/25/1993	VOA	1,4-DICHLOROBENZENE	1	U	UG/L		
MW-41-U	MW	Site 3	10/25/1993	VOA	2-CHLOROETHYL VINYL ETHER	1	U	UG/L		
MW-41-U	MW	Site 3	10/25/1993	VOA	BENZENE	2		UG/L		
MW-41-U	MW	Site 3	10/25/1993	VOA	BROMODICHLOROMETHANE	1	U	UG/L		
MW-41-U	MW	Site 3	10/25/1993	VOA	BROMOFORM	1	U	UG/L		
MW-41-U	MW	Site 3	10/25/1993	VOA	BROMOMETHANE	1	U	UG/L		
MW-41-U	MW	Site 3	10/25/1993	VOA	CARBON TETRACHLORIDE	1	U	UG/L		
MW-41-U	MW	Site 3	10/25/1993	VOA	CHLOROBENZENE	1	U	UG/L		
MW-41-U	MW	Site 3	10/25/1993	VOA	CHLOROETHANE	1	U	UG/L		
MW-41-U	MW	Site 3	10/25/1993	VOA	CHLOROFORM	1	U	UG/L		
MW-41-U	MW	Site 3	10/25/1993	VOA	CHLOROMETHANE	1	U	UG/L		
MW-41-U	MW	Site 3	10/25/1993	VOA	CIS-1,3-DICHLOROPROPENE	1	U	UG/L		
MW-41-U	MW	Site 3	10/25/1993	VOA	DIBROMOCHLOROMETHANE	1	U	UG/L		
MW-41-U	MW	Site 3	10/25/1993	VOA	ETHYLBENZENE	1	U	UG/L		
MW-41-U	MW	Site 3	10/25/1993	VOA	M,P-XYLENE	1	U	UG/L		
MW-41-U	MW	Site 3	10/25/1993	VOA	METHYLENE CHLORIDE	1	U	UG/L		
MW-41-U	MW	Site 3	10/25/1993	VOA	O-XYLENE	1	U	UG/L		
MW-41-U	MW	Site 3	10/25/1993	VOA	TETRACHLOROETHENE	1	U	UG/L		
MW-41-U	MW	Site 3	10/25/1993	VOA	TOLUENE	1	U	UG/L		
MW-41-U	MW	Site 3	10/25/1993	VOA	TRANS-1,2-DICHLOROETHENE	1	U	UG/L		
MW-41-U	MW	Site 3	10/25/1993	VOA	TRANS-1,3-DICHLOROPROPENE	1	U	UG/L		
MW-41-U	MW	Site 3	10/25/1993	VOA	TRICHLOROETHENE	110		UG/L		
MW-41-U	MW	Site 3	10/25/1993	VOA	TRICHLOROFLUOROMETHANE	1	U	UG/L		
MW-41-U	MW	Site 3	10/25/1993	VOA	VINYL CHLORIDE	1	U	UG/L		
MW-41-L	MW	Site 3	10/25/1993	VOA	1,1,1-TRICHLOROETHANE	1	U	UG/L		
MW-41-L	MW	Site 3	10/25/1993	VOA	1,1,2,2-TETRACHLOROETHANE	1	U	UG/L		
MW-41-L	MW	Site 3	10/25/1993	VOA	1,1,2-TRICHLOROETHANE	1	U	UG/L		
MW-41-L	MW	Site 3	10/25/1993	VOA	1,1-DICHLOROETHANE	1	U	UG/L		
MW-41-L	MW	Site 3	10/25/1993	VOA	1,1-DICHLOROETHENE	1	U	UG/L		
MW-41-L	MW	Site 3	10/25/1993	VOA	1,2-DICHLOROBENZENE	1	U	UG/L		
MW-41-L	MW	Site 3	10/25/1993	VOA	1,2-DICHLOROETHANE	1	U	UG/L		
MW-41-L	MW	Site 3	10/25/1993	VOA	1,2-DICHLOROPROPANE	1	U	UG/L		
MW-41-L	MW	Site 3	10/25/1993	VOA	1,3-DICHLOROBENZENE	1	U	UG/L		
MW-41-L	MW	Site 3	10/25/1993	VOA	1,4-DICHLOROBENZENE	1	U	UG/L		
MW-41-L	MW	Site 3	10/25/1993	VOA	2-CHLOROETHYL VINYL ETHER	1	U	UG/L		
MW-41-L	MW	Site 3	10/25/1993	VOA	BENZENE	1	U	UG/L		
MW-41-L	MW	Site 3	10/25/1993	VOA	BROMODICHLOROMETHANE	1	U	UG/L		
MW-41-L	MW	Site 3	10/25/1993	VOA	BROMOFORM	1	U	UG/L		
MW-41-L	MW	Site 3	10/25/1993	VOA	BROMOMETHANE	1	U	UG/L		
MW-41-L	MW	Site 3	10/25/1993	VOA	CARBON TETRACHLORIDE	1	U	UG/L		
MW-41-L	MW	Site 3	10/25/1993	VOA	CHLOROBENZENE	1	U	UG/L		
MW-41-L	MW	Site 3	10/25/1993	VOA	CHLOROETHANE	1	U	UG/L		
MW-41-L	MW	Site 3	10/25/1993	VOA	CHLOROFORM	1	U	UG/L		
MW-41-L	MW	Site 3	10/25/1993	VOA	CHLOROMETHANE	1	U	UG/L		
MW-41-L	MW	Site 3	10/25/1993	VOA	CIS-1,3-DICHLOROPROPENE	1	U	UG/L		
MW-41-L	MW	Site 3	10/25/1993	VOA	DIBROMOCHLOROMETHANE	1	U	UG/L		
MW-41-L	MW	Site 3	10/25/1993	VOA	ETHYLBENZENE	1	U	UG/L		
MW-41-L	MW	Site 3	10/25/1993	VOA	M,P-XYLENE	1	U	UG/L		
MW-41-L	MW	Site 3	10/25/1993	VOA	METHYLENE CHLORIDE	1	U	UG/L		
MW-41-L	MW	Site 3	10/25/1993	VOA	O-XYLENE	1	U	UG/L		
MW-41-L	MW	Site 3	10/25/1993	VOA	TETRACHLOROETHENE	1	U	UG/L		
MW-41-L	MW	Site 3	10/25/1993	VOA	TOLUENE	1	U	UG/L		
MW-41-L	MW	Site 3	10/25/1993	VOA	TRANS-1,2-DICHLOROETHENE	1	U	UG/L		
MW-41-L	MW	Site 3	10/25/1993	VOA	TRANS-1,3-DICHLOROPROPENE	1	U	UG/L		
MW-41-L	MW	Site 3	10/25/1993	VOA	TRICHLOROETHENE	1	U	UG/L		
MW-41-L	MW	Site 3	10/25/1993	VOA	TRICHLOROFLUOROMETHANE	1	U	UG/L		
MW-41-L	MW	Site 3	10/25/1993	VOA	VINYL CHLORIDE	1	U	UG/L		
MW-42-U	MW	Site 3	10/25/1993	VOA	1,1,1-TRICHLOROETHANE	1	U	UG/L		
MW-42-U	MW	Site 3	10/25/1993	VOA	1,1,2,2-TETRACHLOROETHANE	1	U	UG/L		
MW-42-U	MW	Site 3	10/25/1993	VOA	1,1,2-TRICHLOROETHANE	1	U	UG/L		
MW-42-U	MW	Site 3	10/25/1993	VOA	1,1-DICHLOROETHANE	1	U	UG/L		
MW-42-U	MW	Site 3	10/25/1993	VOA	1,1-DICHLOROETHENE	1	U	UG/L		
MW-42-U	MW	Site 3	10/25/1993	VOA	1,2-DICHLOROBENZENE	1	U	UG/L		
MW-42-U	MW	Site 3	10/25/1993	VOA	1,2-DICHLOROETHANE	1	U	UG/L		
MW-42-U	MW	Site 3	10/25/1993	VOA	1,2-DICHLOROPROPANE	1	U	UG/L		
MW-42-U	MW	Site 3	10/25/1993	VOA	1,3-DICHLOROBENZENE	1	U	UG/L		
MW-42-U	MW	Site 3	10/25/1993	VOA	1,4-DICHLOROBENZENE	1	U	UG/L		
MW-42-U	MW	Site 3	10/25/1993	VOA	2-CHLOROETHYL VINYL ETHER	1	U	UG/L		
MW-42-U	MW	Site 3	10/25/1993	VOA	BENZENE	1	U	UG/L		
MW-42-U	MW	Site 3	10/25/1993	VOA	BROMODICHLOROMETHANE	1	U	UG/L		
MW-42-U	MW	Site 3	10/25/1993	VOA	BROMOFORM	1	U	UG/L		
MW-42-U	MW	Site 3	10/25/1993	VOA	BROMOMETHANE	1	U	UG/L		
MW-42-U	MW	Site 3	10/25/1993	VOA	CARBON TETRACHLORIDE	1	U	UG/L		
MW-42-U	MW	Site 3	10/25/1993	VOA	CHLOROBENZENE	1	U	UG/L		
MW-42-U	MW	Site 3	10/25/1993	VOA	CHLOROETHANE	1	U	UG/L		
MW-42-U	MW	Site 3	10/25/1993	VOA	CHLOROFORM	1	U	UG/L		
MW-42-U	MW	Site 3	10/25/1993	VOA	CHLOROMETHANE	1	U	UG/L		
MW-42-U	MW	Site 3	10/25/1993	VOA	CIS-1,3-DICHLOROPROPENE	1	U	UG/L		
MW-42-U	MW	Site 3	10/25/1993	VOA	DIBROMOCHLOROMETHANE	1	U	UG/L		
MW-42-U	MW	Site 3	10/25/1993	VOA	ETHYLBENZENE	1	U	UG/L		
MW-42-U	MW	Site 3	10/25/1993	VOA	M,P-XYLENE	1	U	UG/L		
MW-42-U	MW	Site 3	10/25/1993	VOA	METHYLENE CHLORIDE	1	U	UG/L		
MW-42-U	MW	Site 3	10/25/1993	VOA	O-XYLENE	1	U	UG/L		
MW-42-U	MW	Site 3	10/25/1993	VOA	TETRACHLOROETHENE	1	U	UG/L		
MW-42-U	MW	Site 3	10/25/1993	VOA	TOLUENE	1	U	UG/L		
MW-42-U	MW	Site 3	10/25/1993	VOA	TRANS-1,2-DICHLOROETHENE	1	U	UG/L		
MW-42-U	MW	Site 3	10/25/1993	VOA	TRANS-1,3-DICHLOROPROPENE	1	U	UG/L		
MW-42-U	MW	Site 3	10/25/1993	VOA	TRICHLOROETHENE	1	U	UG/L		
MW-42-U	MW	Site 3	10/25/1993	VOA	TRICHLOROFLUOROMETHANE	1	U	UG/L		
MW-42-U	MW	Site 3	10/25/1993	VOA	VINYL CHLORIDE	1	U	UG/L		
MW-38	MW	Site 3	8/12/1991	TPHEXT	TPH-EXTRACTABLE	470		UG/L		

PT_NAME	PT Type	Site	SMP_DATE	ANLYGROUP	STD_CHEMNAME	CONC	QUALIFIER	UNITS	MDL	RL
MW-38	MW	Site 3	8/12/1991	TPHPRG	TPH-PURGEABLE	340		UG/L		
MW-38	MW	Site 3	8/12/1991	VOA	XYLENES	1	J	UG/L		
MW-39-L	MW	Site 3	8/12/1991	SVOA	BIS(2-ETHYLHEXYL)PHTHALATE	5		UG/L		
MW-39-U	MW	Site 3	8/12/1991	TPHEXT	TPH-EXTRACTABLE	60		UG/L		
MW-41-U	MW	Site 3	8/11/1991	VOA	1,1-DICHLOROETHENE	1	J	UG/L		
MW-41-U	MW	Site 3	8/11/1991	VOA	1,2-DICHLOROETHENE	28		UG/L		
MW-41-U	MW	Site 3	8/11/1991	VOA	TRICHLOROETHENE	120		UG/L		
MW-42-U	MW	Site 3	8/11/1991	TPHEXT	TPH-EXTRACTABLE	60		UG/L		
MW-42-U	MW	Site 3	8/11/1991	VOA	TRICHLOROETHENE	1	J	UG/L		
MW-43-L	MW	Site 3	8/11/1991	VOA	METHYLENE CHLORIDE	1		UG/L		
MW-43-U	MW	Site 3	8/11/1991	TPHEXT	TPH-EXTRACTABLE	410		UG/L		
MW-38	MW	Site 3	4/15/1991	ANION	CHLORIDE	11000000		UG/L		
MW-38	MW	Site 3	4/15/1991	ANION	SULFATE	11000000		UG/L		
MW-38	MW	Site 3	4/15/1991	TMETAL	ALUMINUM	64.2		UG/L		
MW-38	MW	Site 3	4/15/1991	TMETAL	ARSENIC	2540		UG/L		
MW-38	MW	Site 3	4/15/1991	TMETAL	BARIUM	85.3		UG/L		
MW-38	MW	Site 3	4/15/1991	TMETAL	BORON	73300		UG/L		
MW-38	MW	Site 3	4/15/1991	TMETAL	CALCIUM	14500		UG/L		
MW-38	MW	Site 3	4/15/1991	TMETAL	COPPER	29		UG/L		
MW-38	MW	Site 3	4/15/1991	TMETAL	IRON	34.6		UG/L		
MW-38	MW	Site 3	4/15/1991	TMETAL	LITHIUM	202		UG/L		
MW-38	MW	Site 3	4/15/1991	TMETAL	MAGNESIUM	44800		UG/L		
MW-38	MW	Site 3	4/15/1991	TMETAL	MANGANESE	102		UG/L		
MW-38	MW	Site 3	4/15/1991	TMETAL	MERCURY	0.36		UG/L		
MW-38	MW	Site 3	4/15/1991	TMETAL	MOLYBDENUM	2790		UG/L		
MW-38	MW	Site 3	4/15/1991	TMETAL	POTASSIUM	154000		UG/L		
MW-38	MW	Site 3	4/15/1991	TMETAL	SILVER	13		UG/L		
MW-38	MW	Site 3	4/15/1991	TMETAL	SODIUM	9820000		UG/L		
MW-38	MW	Site 3	4/15/1991	TMETAL	VANADIUM	357		UG/L		
MW-38	MW	Site 3	4/15/1991	TMETAL	ZINC	81.4		UG/L		
MW-38	MW	Site 3	4/15/1991	TPHEXT	TPH-EXTRACTABLE	310		UG/L		
MW-38	MW	Site 3	4/15/1991	TPHPRG	TPH-PURGEABLE	200		UG/L		
MW-38	MW	Site 3	4/15/1991	VOA	ETHYLBENZENE	5		UG/L		
MW-39-L	MW	Site 3	4/15/1991	ANION	CHLORIDE	9200000		UG/L		
MW-39-L	MW	Site 3	4/15/1991	ANION	SULFATE	9300000		UG/L		
MW-39-L	MW	Site 3	4/15/1991	TMETAL	ALUMINUM	61.8		UG/L		
MW-39-L	MW	Site 3	4/15/1991	TMETAL	ARSENIC	4430		UG/L		
MW-39-L	MW	Site 3	4/15/1991	TMETAL	BARIUM	16.4		UG/L		
MW-39-L	MW	Site 3	4/15/1991	TMETAL	BORON	121000		UG/L		
MW-39-L	MW	Site 3	4/15/1991	TMETAL	CALCIUM	5700		UG/L		
MW-39-L	MW	Site 3	4/15/1991	TMETAL	COPPER	42.6		UG/L		
MW-39-L	MW	Site 3	4/15/1991	TMETAL	IRON	26.2		UG/L		
MW-39-L	MW	Site 3	4/15/1991	TMETAL	LITHIUM	272		UG/L		
MW-39-L	MW	Site 3	4/15/1991	TMETAL	MAGNESIUM	36000		UG/L		
MW-39-L	MW	Site 3	4/15/1991	TMETAL	MANGANESE	21.2		UG/L		
MW-39-L	MW	Site 3	4/15/1991	TMETAL	MOLYBDENUM	2220		UG/L		
MW-39-L	MW	Site 3	4/15/1991	TMETAL	POTASSIUM	219000		UG/L		
MW-39-L	MW	Site 3	4/15/1991	TMETAL	SILVER	9.2		UG/L		
MW-39-L	MW	Site 3	4/15/1991	TMETAL	SODIUM	13300000		UG/L		
MW-39-L	MW	Site 3	4/15/1991	TMETAL	VANADIUM	581		UG/L		
MW-39-L	MW	Site 3	4/15/1991	TMETAL	ZINC	22.2		UG/L		
MW-39-U	MW	Site 3	4/15/1991	ANION	CHLORIDE	3500000		UG/L		
MW-39-U	MW	Site 3	4/15/1991	ANION	SULFATE	2900000		UG/L		
MW-39-U	MW	Site 3	4/15/1991	TMETAL	ALUMINUM	79.4		UG/L		
MW-39-U	MW	Site 3	4/15/1991	TMETAL	ANTIMONY	32.8		UG/L		
MW-39-U	MW	Site 3	4/15/1991	TMETAL	ARSENIC	4030		UG/L		
MW-39-U	MW	Site 3	4/15/1991	TMETAL	BARIUM	21.5		UG/L		
MW-39-U	MW	Site 3	4/15/1991	TMETAL	BORON	75200		UG/L		
MW-39-U	MW	Site 3	4/15/1991	TMETAL	CALCIUM	9970		UG/L		
MW-39-U	MW	Site 3	4/15/1991	TMETAL	COPPER	29.4		UG/L		
MW-39-U	MW	Site 3	4/15/1991	TMETAL	IRON	34.6		UG/L		
MW-39-U	MW	Site 3	4/15/1991	TMETAL	LITHIUM	135		UG/L		
MW-39-U	MW	Site 3	4/15/1991	TMETAL	MAGNESIUM	26900		UG/L		
MW-39-U	MW	Site 3	4/15/1991	TMETAL	MANGANESE	5.2		UG/L		
MW-39-U	MW	Site 3	4/15/1991	TMETAL	MOLYBDENUM	3440		UG/L		
MW-39-U	MW	Site 3	4/15/1991	TMETAL	POTASSIUM	101000		UG/L		
MW-39-U	MW	Site 3	4/15/1991	TMETAL	SILVER	10.1		UG/L		
MW-39-U	MW	Site 3	4/15/1991	TMETAL	SODIUM	6870000		UG/L		
MW-39-U	MW	Site 3	4/15/1991	TMETAL	VANADIUM	373		UG/L		
MW-39-U	MW	Site 3	4/15/1991	TMETAL	ZINC	21.7		UG/L		
MW-39-U	MW	Site 3	4/15/1991	TPHEXT	TPH-EXTRACTABLE	60		UG/L		
MW-40	MW	Site 3	4/15/1991	ANION	CHLORIDE	14000000		UG/L		
MW-40	MW	Site 3	4/15/1991	ANION	SULFATE	13000000		UG/L		
MW-40	MW	Site 3	4/15/1991	TMETAL	ARSENIC	3370		UG/L		
MW-40	MW	Site 3	4/15/1991	TMETAL	BARIUM	17.2		UG/L		
MW-40	MW	Site 3	4/15/1991	TMETAL	BORON	77300		UG/L		
MW-40	MW	Site 3	4/15/1991	TMETAL	CALCIUM	6840		UG/L		
MW-40	MW	Site 3	4/15/1991	TMETAL	COPPER	27.8		UG/L		
MW-40	MW	Site 3	4/15/1991	TMETAL	IRON	27.5		UG/L		
MW-40	MW	Site 3	4/15/1991	TMETAL	LITHIUM	113		UG/L		
MW-40	MW	Site 3	4/15/1991	TMETAL	MAGNESIUM	16800		UG/L		
MW-40	MW	Site 3	4/15/1991	TMETAL	MANGANESE	4.5		UG/L		
MW-40	MW	Site 3	4/15/1991	TMETAL	MOLYBDENUM	1310		UG/L		
MW-40	MW	Site 3	4/15/1991	TMETAL	POTASSIUM	81800		UG/L		
MW-40	MW	Site 3	4/15/1991	TMETAL	SELENIUM	42.2		UG/L		
MW-40	MW	Site 3	4/15/1991	TMETAL	SILVER	5		UG/L		
MW-40	MW	Site 3	4/15/1991	TMETAL	SODIUM	7210000		UG/L		
MW-40	MW	Site 3	4/15/1991	TMETAL	VANADIUM	365		UG/L		
MW-40	MW	Site 3	4/15/1991	TMETAL	ZINC	18.1		UG/L		
MW-44-L	MW	Site 3	4/15/1991	ANION	CHLORIDE	5300000	J	UG/L		
MW-44-L	MW	Site 3	4/15/1991	ANION	SULFATE	5400000		UG/L		
MW-44-L	MW	Site 3	4/15/1991	TMETAL	ALUMINUM	65.8		UG/L		
MW-44-L	MW	Site 3	4/15/1991	TMETAL	ANTIMONY	42.5		UG/L		

PT_NAME	PT Type	Site	SMP_DATE	ANLYGROUP	STD_CHEMNAME	CONC	QUALIFIER	UNITS	MDL	RL
MW-44-L	MW	Site 3	4/15/1991	TMETAL	ARSENIC	387		UG/L		
MW-44-L	MW	Site 3	4/15/1991	TMETAL	BARIUM	13.3		UG/L		
MW-44-L	MW	Site 3	4/15/1991	TMETAL	BORON	126000		UG/L		
MW-44-L	MW	Site 3	4/15/1991	TMETAL	CALCIUM	79200		UG/L		
MW-44-L	MW	Site 3	4/15/1991	TMETAL	COPPER	39.3		UG/L		
MW-44-L	MW	Site 3	4/15/1991	TMETAL	IRON	30		UG/L		
MW-44-L	MW	Site 3	4/15/1991	TMETAL	LITHIUM	596		UG/L		
MW-44-L	MW	Site 3	4/15/1991	TMETAL	MAGNESIUM	285000		UG/L		
MW-44-L	MW	Site 3	4/15/1991	TMETAL	MANGANESE	65.8		UG/L		
MW-44-L	MW	Site 3	4/15/1991	TMETAL	MOLYBDENUM	2400		UG/L		
MW-44-L	MW	Site 3	4/15/1991	TMETAL	POTASSIUM	303000		UG/L		
MW-44-L	MW	Site 3	4/15/1991	TMETAL	SILVER	19.1		UG/L		
MW-44-L	MW	Site 3	4/15/1991	TMETAL	SODIUM	17200000		UG/L		
MW-44-L	MW	Site 3	4/15/1991	TMETAL	VANADIUM	200		UG/L		
MW-44-L	MW	Site 3	4/15/1991	TMETAL	ZINC	15.8		UG/L		
MW-44-L	MW	Site 3	4/15/1991	VOA	METHYLENE CHLORIDE	2		UG/L		
MW-44-U	MW	Site 3	4/15/1991	ANION	CHLORIDE	8600000	J	UG/L		
MW-44-U	MW	Site 3	4/15/1991	ANION	SULFATE	9200000		UG/L		
MW-44-U	MW	Site 3	4/15/1991	TMETAL	ALUMINUM	47.9		UG/L		
MW-44-U	MW	Site 3	4/15/1991	TMETAL	ARSENIC	80.1		UG/L		
MW-44-U	MW	Site 3	4/15/1991	TMETAL	BARIUM	24.5		UG/L		
MW-44-U	MW	Site 3	4/15/1991	TMETAL	BORON	85700		UG/L		
MW-44-U	MW	Site 3	4/15/1991	TMETAL	CALCIUM	141000		UG/L		
MW-44-U	MW	Site 3	4/15/1991	TMETAL	COPPER	38.1		UG/L		
MW-44-U	MW	Site 3	4/15/1991	TMETAL	IRON	17.4		UG/L		
MW-44-U	MW	Site 3	4/15/1991	TMETAL	LITHIUM	358		UG/L		
MW-44-U	MW	Site 3	4/15/1991	TMETAL	MAGNESIUM	129000		UG/L		
MW-44-U	MW	Site 3	4/15/1991	TMETAL	MANGANESE	83.6		UG/L		
MW-44-U	MW	Site 3	4/15/1991	TMETAL	MOLYBDENUM	1810		UG/L		
MW-44-U	MW	Site 3	4/15/1991	TMETAL	POTASSIUM	143000		UG/L		
MW-44-U	MW	Site 3	4/15/1991	TMETAL	SILVER	14.3		UG/L		
MW-44-U	MW	Site 3	4/15/1991	TMETAL	SODIUM	10100000		UG/L		
MW-44-U	MW	Site 3	4/15/1991	TMETAL	VANADIUM	42.2		UG/L		
MW-44-U	MW	Site 3	4/15/1991	TMETAL	ZINC	11		UG/L		
MW-44-U	MW	Site 3	4/15/1991	VOA	METHYLENE CHLORIDE	2		UG/L		
MW-41-L	MW	Site 3	4/14/1991	ANION	CHLORIDE	17000000	J	UG/L		
MW-41-L	MW	Site 3	4/14/1991	ANION	SULFATE	16000000		UG/L		
MW-41-L	MW	Site 3	4/14/1991	TMETAL	ALUMINUM	66.7		UG/L		
MW-41-L	MW	Site 3	4/14/1991	TMETAL	ANTIMONY	45.4		UG/L		
MW-41-L	MW	Site 3	4/14/1991	TMETAL	ARSENIC	230		UG/L		
MW-41-L	MW	Site 3	4/14/1991	TMETAL	BARIUM	14.3		UG/L		
MW-41-L	MW	Site 3	4/14/1991	TMETAL	BORON	116000		UG/L		
MW-41-L	MW	Site 3	4/14/1991	TMETAL	CALCIUM	72300		UG/L		
MW-41-L	MW	Site 3	4/14/1991	TMETAL	COPPER	62		UG/L		
MW-41-L	MW	Site 3	4/14/1991	TMETAL	IRON	37.6		UG/L		
MW-41-L	MW	Site 3	4/14/1991	TMETAL	LITHIUM	600		UG/L		
MW-41-L	MW	Site 3	4/14/1991	TMETAL	MAGNESIUM	297000		UG/L		
MW-41-L	MW	Site 3	4/14/1991	TMETAL	MANGANESE	59.4		UG/L		
MW-41-L	MW	Site 3	4/14/1991	TMETAL	MOLYBDENUM	2610		UG/L		
MW-41-L	MW	Site 3	4/14/1991	TMETAL	POTASSIUM	306000		UG/L		
MW-41-L	MW	Site 3	4/14/1991	TMETAL	SILVER	20.3		UG/L		
MW-41-L	MW	Site 3	4/14/1991	TMETAL	SODIUM	16400000		UG/L		
MW-41-L	MW	Site 3	4/14/1991	TMETAL	VANADIUM	58.2		UG/L		
MW-41-L	MW	Site 3	4/14/1991	VOA	METHYLENE CHLORIDE	2		UG/L		
MW-41-L	MW	Site 3	4/14/1991	VOA	TRICHLOROETHENE	3	J	UG/L		
MW-41-U	MW	Site 3	4/14/1991	ANION	CHLORIDE	15000000	J	UG/L		
MW-41-U	MW	Site 3	4/14/1991	ANION	SULFATE	13000000		UG/L		
MW-41-U	MW	Site 3	4/14/1991	TMETAL	ALUMINUM	63		UG/L		
MW-41-U	MW	Site 3	4/14/1991	TMETAL	ANTIMONY	32.2		UG/L		
MW-41-U	MW	Site 3	4/14/1991	TMETAL	ARSENIC	243		UG/L		
MW-41-U	MW	Site 3	4/14/1991	TMETAL	BARIUM	18.6		UG/L		
MW-41-U	MW	Site 3	4/14/1991	TMETAL	BORON	65700		UG/L		
MW-41-U	MW	Site 3	4/14/1991	TMETAL	CALCIUM	45400		UG/L		
MW-41-U	MW	Site 3	4/14/1991	TMETAL	COPPER	42.8		UG/L		
MW-41-U	MW	Site 3	4/14/1991	TMETAL	IRON	20.3		UG/L		
MW-41-U	MW	Site 3	4/14/1991	TMETAL	LITHIUM	308		UG/L		
MW-41-U	MW	Site 3	4/14/1991	TMETAL	MAGNESIUM	87900		UG/L		
MW-41-U	MW	Site 3	4/14/1991	TMETAL	MANGANESE	91.8		UG/L		
MW-41-U	MW	Site 3	4/14/1991	TMETAL	MOLYBDENUM	2460		UG/L		
MW-41-U	MW	Site 3	4/14/1991	TMETAL	POTASSIUM	131000		UG/L		
MW-41-U	MW	Site 3	4/14/1991	TMETAL	SILVER	12.6		UG/L		
MW-41-U	MW	Site 3	4/14/1991	TMETAL	SODIUM	7840000		UG/L		
MW-41-U	MW	Site 3	4/14/1991	TMETAL	VANADIUM	128		UG/L		
MW-41-U	MW	Site 3	4/14/1991	TMETAL	ZINC	17.6		UG/L		
MW-41-U	MW	Site 3	4/14/1991	TPHEXT	TPH-EXTRACTABLE	90		UG/L		
MW-41-U	MW	Site 3	4/14/1991	TPHPRG	TPH-PURGEABLE	160		UG/L		
MW-41-U	MW	Site 3	4/14/1991	VOA	1,1-DICHLOROETHENE	2	J	UG/L		
MW-41-U	MW	Site 3	4/14/1991	VOA	1,2-DICHLOROETHENE	33		UG/L		
MW-41-U	MW	Site 3	4/14/1991	VOA	METHYLENE CHLORIDE	3		UG/L		
MW-41-U	MW	Site 3	4/14/1991	VOA	TRICHLOROETHENE	160		UG/L		
MW-42-L	MW	Site 3	4/14/1991	ANION	CHLORIDE	4400000	J	UG/L		
MW-42-L	MW	Site 3	4/14/1991	ANION	SULFATE	7200000		UG/L		
MW-42-L	MW	Site 3	4/14/1991	TMETAL	ALUMINUM	61.7		UG/L		
MW-42-L	MW	Site 3	4/14/1991	TMETAL	ANTIMONY	46.9		UG/L		
MW-42-L	MW	Site 3	4/14/1991	TMETAL	ARSENIC	638		UG/L		
MW-42-L	MW	Site 3	4/14/1991	TMETAL	BARIUM	16.4		UG/L		
MW-42-L	MW	Site 3	4/14/1991	TMETAL	BORON	117000		UG/L		
MW-42-L	MW	Site 3	4/14/1991	TMETAL	CALCIUM	33700		UG/L		
MW-42-L	MW	Site 3	4/14/1991	TMETAL	COPPER	75.6		UG/L		
MW-42-L	MW	Site 3	4/14/1991	TMETAL	IRON	17.6		UG/L		
MW-42-L	MW	Site 3	4/14/1991	TMETAL	LITHIUM	483		UG/L		
MW-42-L	MW	Site 3	4/14/1991	TMETAL	MAGNESIUM	181000		UG/L		
MW-42-L	MW	Site 3	4/14/1991	TMETAL	MANGANESE	111		UG/L		

PT_NAME	PT Type	Site	SMP_DATE	ANLYGROUP	STD_CHEMNAME	CONC	QUALIFIER	UNITS	MDL	RL
MW-42-L	MW	Site 3	4/14/1991	TMETAL	MOLYBDENUM	3380		UG/L		
MW-42-L	MW	Site 3	4/14/1991	TMETAL	POTASSIUM	286000		UG/L		
MW-42-L	MW	Site 3	4/14/1991	TMETAL	SILVER	20		UG/L		
MW-42-L	MW	Site 3	4/14/1991	TMETAL	SODIUM	15900000		UG/L		
MW-42-L	MW	Site 3	4/14/1991	TMETAL	VANADIUM	168		UG/L		
MW-42-L	MW	Site 3	4/14/1991	TMETAL	ZINC	44.3		UG/L		
MW-42-L	MW	Site 3	4/14/1991	VOA	METHYLENE CHLORIDE	1		UG/L		
MW-43-L	MW	Site 3	4/14/1991	ANION	CHLORIDE	24000000	J	UG/L		
MW-43-L	MW	Site 3	4/14/1991	ANION	SULFATE	14000000		UG/L		
MW-43-L	MW	Site 3	4/14/1991	TMETAL	ALUMINUM	52.2		UG/L		
MW-43-L	MW	Site 3	4/14/1991	TMETAL	ARSENIC	243		UG/L		
MW-43-L	MW	Site 3	4/14/1991	TMETAL	BARIUM	17.1		UG/L		
MW-43-L	MW	Site 3	4/14/1991	TMETAL	BORON	97900		UG/L		
MW-43-L	MW	Site 3	4/14/1991	TMETAL	CALCIUM	92000		UG/L		
MW-43-L	MW	Site 3	4/14/1991	TMETAL	COPPER	84.8		UG/L		
MW-43-L	MW	Site 3	4/14/1991	TMETAL	IRON	37.1		UG/L		
MW-43-L	MW	Site 3	4/14/1991	TMETAL	LITHIUM	638		UG/L		
MW-43-L	MW	Site 3	4/14/1991	TMETAL	MAGNESIUM	359000		UG/L		
MW-43-L	MW	Site 3	4/14/1991	TMETAL	MANGANESE	155		UG/L		
MW-43-L	MW	Site 3	4/14/1991	TMETAL	MOLYBDENUM	1540		UG/L		
MW-43-L	MW	Site 3	4/14/1991	TMETAL	POTASSIUM	337000		UG/L		
MW-43-L	MW	Site 3	4/14/1991	TMETAL	SILVER	20.2		UG/L		
MW-43-L	MW	Site 3	4/14/1991	TMETAL	SODIUM	16100000		UG/L		
MW-43-L	MW	Site 3	4/14/1991	TMETAL	VANADIUM	82.5		UG/L		
MW-43-L	MW	Site 3	4/14/1991	TMETAL	ZINC	8.6		UG/L		
MW-43-U	MW	Site 3	4/14/1991	ANION	CHLORIDE	3200000	J	UG/L		
MW-43-U	MW	Site 3	4/14/1991	ANION	SULFATE	7400000		UG/L		
MW-43-U	MW	Site 3	4/14/1991	TMETAL	ALUMINUM	50.4		UG/L		
MW-43-U	MW	Site 3	4/14/1991	TMETAL	ARSENIC	90.1		UG/L		
MW-43-U	MW	Site 3	4/14/1991	TMETAL	BARIUM	24.3		UG/L		
MW-43-U	MW	Site 3	4/14/1991	TMETAL	BORON	56800		UG/L		
MW-43-U	MW	Site 3	4/14/1991	TMETAL	CALCIUM	287000		UG/L		
MW-43-U	MW	Site 3	4/14/1991	TMETAL	COPPER	72.5		UG/L		
MW-43-U	MW	Site 3	4/14/1991	TMETAL	IRON	20.1		UG/L		
MW-43-U	MW	Site 3	4/14/1991	TMETAL	LITHIUM	350		UG/L		
MW-43-U	MW	Site 3	4/14/1991	TMETAL	MAGNESIUM	205000		UG/L		
MW-43-U	MW	Site 3	4/14/1991	TMETAL	MANGANESE	24.9		UG/L		
MW-43-U	MW	Site 3	4/14/1991	TMETAL	MERCURY	0.2		UG/L		
MW-43-U	MW	Site 3	4/14/1991	TMETAL	MOLYBDENUM	1110		UG/L		
MW-43-U	MW	Site 3	4/14/1991	TMETAL	POTASSIUM	142000		UG/L		
MW-43-U	MW	Site 3	4/14/1991	TMETAL	SILVER	17.5		UG/L		
MW-43-U	MW	Site 3	4/14/1991	TMETAL	SODIUM	7910000		UG/L		
MW-43-U	MW	Site 3	4/14/1991	TMETAL	VANADIUM	39		UG/L		
MW-43-U	MW	Site 3	4/14/1991	TMETAL	ZINC	53.7		UG/L		
MW-43-U	MW	Site 3	4/14/1991	TPHEXT	TPH-EXTRACTABLE	340		UG/L		
MW-43-U	MW	Site 3	4/14/1991	VOA	METHYLENE CHLORIDE	1		UG/L		
MW-42-U	MW	Site 3	4/13/1991	ANION	CHLORIDE	6800000		UG/L		
MW-42-U	MW	Site 3	4/13/1991	ANION	SULFATE	7200000	J	UG/L		
MW-42-U	MW	Site 3	4/13/1991	TMETAL	ALUMINUM	74.8		UG/L		
MW-42-U	MW	Site 3	4/13/1991	TMETAL	ANTIMONY	35.4		UG/L		
MW-42-U	MW	Site 3	4/13/1991	TMETAL	ARSENIC	451		UG/L		
MW-42-U	MW	Site 3	4/13/1991	TMETAL	BARIUM	18		UG/L		
MW-42-U	MW	Site 3	4/13/1991	TMETAL	BORON	98100		UG/L		
MW-42-U	MW	Site 3	4/13/1991	TMETAL	CALCIUM	29600		UG/L		
MW-42-U	MW	Site 3	4/13/1991	TMETAL	COPPER	35.9		UG/L		
MW-42-U	MW	Site 3	4/13/1991	TMETAL	IRON	28		UG/L		
MW-42-U	MW	Site 3	4/13/1991	TMETAL	LITHIUM	247		UG/L		
MW-42-U	MW	Site 3	4/13/1991	TMETAL	MAGNESIUM	64700		UG/L		
MW-42-U	MW	Site 3	4/13/1991	TMETAL	MANGANESE	17.9		UG/L		
MW-42-U	MW	Site 3	4/13/1991	TMETAL	MOLYBDENUM	2560		UG/L		
MW-42-U	MW	Site 3	4/13/1991	TMETAL	POTASSIUM	135000		UG/L		
MW-42-U	MW	Site 3	4/13/1991	TMETAL	SILVER	9.3		UG/L		
MW-42-U	MW	Site 3	4/13/1991	TMETAL	SODIUM	9600000		UG/L		
MW-42-U	MW	Site 3	4/13/1991	TMETAL	VANADIUM	98.7		UG/L		
MW-42-U	MW	Site 3	4/13/1991	TMETAL	ZINC	14.6		UG/L		
TT04-MW01	MW	Site 4	11/29/2007	SOLIDS	TOTAL DISSOLVED SOLIDS	11400		MG/L	5	
TT04-MW01	MW	Site 4	11/29/2007	SVOA	1-METHYLNAPHTHALENE	0.038		UG/L	0.0094	
TT04-MW01	MW	Site 4	11/29/2007	SVOA	2-METHYLNAPHTHALENE	0.019	U	UG/L	0.0094	
TT04-MW01	MW	Site 4	11/29/2007	SVOA	ACENAPHTHENE	0.019	U	UG/L	0.0094	
TT04-MW01	MW	Site 4	11/29/2007	SVOA	ACENAPHTHYLENE	0.019	U	UG/L	0.0094	
TT04-MW01	MW	Site 4	11/29/2007	SVOA	ANTHRACENE	0.019	U	UG/L	0.0094	
TT04-MW01	MW	Site 4	11/29/2007	SVOA	BENZO(A)ANTHRACENE	0.019	U	UG/L	0.0094	
TT04-MW01	MW	Site 4	11/29/2007	SVOA	BENZO(A)PYRENE	0.019	U	UG/L	0.0094	
TT04-MW01	MW	Site 4	11/29/2007	SVOA	BENZO(B)FLUORANTHENE	0.019	U	UG/L	0.0094	
TT04-MW01	MW	Site 4	11/29/2007	SVOA	BENZO(G,H,I)PERYLENE	0.019	U	UG/L	0.0094	
TT04-MW01	MW	Site 4	11/29/2007	SVOA	BENZO(K)FLUORANTHENE	0.019	U	UG/L	0.0094	
TT04-MW01	MW	Site 4	11/29/2007	SVOA	CHRYSENE	0.019	U	UG/L	0.0094	
TT04-MW01	MW	Site 4	11/29/2007	SVOA	DIBENZO(A,H)ANTHRACENE	0.019	U	UG/L	0.0094	
TT04-MW01	MW	Site 4	11/29/2007	SVOA	FLUORANTHENE	0.019	U	UG/L	0.0094	
TT04-MW01	MW	Site 4	11/29/2007	SVOA	FLUORENE	0.019	U	UG/L	0.0094	
TT04-MW01	MW	Site 4	11/29/2007	SVOA	INDENO(1,2,3-CD)PYRENE	0.019	U	UG/L	0.0094	
TT04-MW01	MW	Site 4	11/29/2007	SVOA	NAPHTHALENE	0.019	U	UG/L	0.0094	
TT04-MW01	MW	Site 4	11/29/2007	SVOA	PHENANTHRENE	0.019	U	UG/L	0.0094	
TT04-MW01	MW	Site 4	11/29/2007	SVOA	PYRENE	0.019	U	UG/L	0.0094	
TT04-MW01	MW	Site 4	11/29/2007	TPHEXT	DIESEL RANGE ORGANICS	0.28	JH	MG/L	0.094	
TT04-MW01	MW	Site 4	11/29/2007	TPHEXT	JP5 RANGE ORGANICS	0.94	U	MG/L	0.094	
TT04-MW01	MW	Site 4	11/29/2007	TPHEXT	MOTOR OIL RANGE ORGANICS	0.15	JM	MG/L	0.094	
TT04-MW01	MW	Site 4	11/29/2007	TPHPRG	GASOLINE RANGE ORGANICS	0.1	U	MG/L	0.02	
TT04-MW01	MW	Site 4	11/29/2007	VOA	1,1,1-TRICHLOROETHANE	1	U	UG/L	0.2	
TT04-MW01	MW	Site 4	11/29/2007	VOA	1,1,2,2-TETRACHLOROETHANE	1	U	UG/L	0.2	
TT04-MW01	MW	Site 4	11/29/2007	VOA	1,1,2-TRICHLOROETHANE	1	U	UG/L	0.2	
TT04-MW01	MW	Site 4	11/29/2007	VOA	1,1-DICHLOROETHANE	1	U	UG/L	0.2	
TT04-MW01	MW	Site 4	11/29/2007	VOA	1,1-DICHLOROETHENE	1	U	UG/L	0.2	

PT_NAME	PT Type	Site	SMP_DATE	ANLYGROUP	STD_CHEMNAME	CONC	QUALIFIER	UNITS	MDL	RL
TT04-MW01	MW	Site 4	11/29/2007	VOA	1,2,4-TRIMETHYLBENZENE	1	U	UG/L	0.2	
TT04-MW01	MW	Site 4	11/29/2007	VOA	1,2-DICHLOROETHANE	1	U	UG/L	0.2	
TT04-MW01	MW	Site 4	11/29/2007	VOA	1,2-DICHLOROPROPANE	1	U	UG/L	0.2	
TT04-MW01	MW	Site 4	11/29/2007	VOA	1,3,5-TRIMETHYLBENZENE	1	U	UG/L	0.2	
TT04-MW01	MW	Site 4	11/29/2007	VOA	2-BUTANONE	10	U	UG/L	5	
TT04-MW01	MW	Site 4	11/29/2007	VOA	2-HEXANONE	10	U	UG/L	5	
TT04-MW01	MW	Site 4	11/29/2007	VOA	4-METHYL-2-PENTANONE	10	U	UG/L	5	
TT04-MW01	MW	Site 4	11/29/2007	VOA	ACETONE	10	U	UG/L	5	
TT04-MW01	MW	Site 4	11/29/2007	VOA	BENZENE	1	U	UG/L	0.2	
TT04-MW01	MW	Site 4	11/29/2007	VOA	BROMODICHLOROMETHANE	1	U	UG/L	0.2	
TT04-MW01	MW	Site 4	11/29/2007	VOA	BROMOFORM	1	U	UG/L	0.3	
TT04-MW01	MW	Site 4	11/29/2007	VOA	BROMOMETHANE	1	U	UG/L	0.2	
TT04-MW01	MW	Site 4	11/29/2007	VOA	CARBON DISULFIDE	1	U	UG/L	0.2	
TT04-MW01	MW	Site 4	11/29/2007	VOA	CARBON TETRACHLORIDE	1	U	UG/L	0.2	
TT04-MW01	MW	Site 4	11/29/2007	VOA	CHLOROBENZENE	1	U	UG/L	0.2	
TT04-MW01	MW	Site 4	11/29/2007	VOA	CHLOROETHANE	1	U	UG/L	0.2	
TT04-MW01	MW	Site 4	11/29/2007	VOA	CHLOROFORM	1	U	UG/L	0.2	
TT04-MW01	MW	Site 4	11/29/2007	VOA	CHLOROMETHANE	1	U	UG/L	0.2	
TT04-MW01	MW	Site 4	11/29/2007	VOA	CIS-1,2-DICHLOROETHENE	1	U	UG/L	0.2	
TT04-MW01	MW	Site 4	11/29/2007	VOA	CIS-1,3-DICHLOROPROPENE	1	U	UG/L	0.2	
TT04-MW01	MW	Site 4	11/29/2007	VOA	DIBROMOCHLOROMETHANE	1	U	UG/L	0.2	
TT04-MW01	MW	Site 4	11/29/2007	VOA	ETHYLBENZENE	1	U	UG/L	0.2	
TT04-MW01	MW	Site 4	11/29/2007	VOA	ISOPROPYLBENZENE	1	U	UG/L	0.2	
TT04-MW01	MW	Site 4	11/29/2007	VOA	M,P-XYLENE	2	U	UG/L	0.5	
TT04-MW01	MW	Site 4	11/29/2007	VOA	METHYLENE CHLORIDE	1	U	UG/L	0.5	
TT04-MW01	MW	Site 4	11/29/2007	VOA	N-BUTYLBENZENE	1	U	UG/L	0.2	
TT04-MW01	MW	Site 4	11/29/2007	VOA	N-PROPYLBENZENE	1	U	UG/L	0.2	
TT04-MW01	MW	Site 4	11/29/2007	VOA	O-XYLENE	1	U	UG/L	0.2	
TT04-MW01	MW	Site 4	11/29/2007	VOA	P-ISOPROPYLTOLUENE	1	U	UG/L	0.2	
TT04-MW01	MW	Site 4	11/29/2007	VOA	SEC-BUTYLBENZENE	1	U	UG/L	0.2	
TT04-MW01	MW	Site 4	11/29/2007	VOA	STYRENE	1	U	UG/L	0.2	
TT04-MW01	MW	Site 4	11/29/2007	VOA	TERT-BUTYLBENZENE	1	U	UG/L	0.2	
TT04-MW01	MW	Site 4	11/29/2007	VOA	TETRACHLOROETHENE	1	U	UG/L	0.2	
TT04-MW01	MW	Site 4	11/29/2007	VOA	TOLUENE	1	U	UG/L	0.2	
TT04-MW01	MW	Site 4	11/29/2007	VOA	TRANS-1,2-DICHLOROETHENE	1	U	UG/L	0.2	
TT04-MW01	MW	Site 4	11/29/2007	VOA	TRANS-1,3-DICHLOROPROPENE	1	U	UG/L	0.2	
TT04-MW01	MW	Site 4	11/29/2007	VOA	TRICHLOROETHENE	1	U	UG/L	0.2	
TT04-MW01	MW	Site 4	11/29/2007	VOA	VINYL CHLORIDE	1	U	UG/L	0.2	
TT04-MW02	MW	Site 4	11/29/2007	SOLIDS	TOTAL DISSOLVED SOLIDS	13500		MG/L	5	
TT04-MW02	MW	Site 4	11/29/2007	SVOA	1-METHYLNAPHTHALENE	0.049		UG/L	0.0095	
TT04-MW02	MW	Site 4	11/29/2007	SVOA	2-METHYLNAPHTHALENE	0.032		UG/L	0.0095	
TT04-MW02	MW	Site 4	11/29/2007	SVOA	ACENAPHTHENE	0.019	U	UG/L	0.0095	
TT04-MW02	MW	Site 4	11/29/2007	SVOA	ACENAPHTHYLENE	0.019	U	UG/L	0.0095	
TT04-MW02	MW	Site 4	11/29/2007	SVOA	ANTHRACENE	0.019	U	UG/L	0.0095	
TT04-MW02	MW	Site 4	11/29/2007	SVOA	BENZO(A)ANTHRACENE	0.019	U	UG/L	0.0095	
TT04-MW02	MW	Site 4	11/29/2007	SVOA	BENZO(A)PYRENE	0.019	U	UG/L	0.0095	
TT04-MW02	MW	Site 4	11/29/2007	SVOA	BENZO(B)FLUORANTHENE	0.019	U	UG/L	0.0095	
TT04-MW02	MW	Site 4	11/29/2007	SVOA	BENZO(G,H,I)PERYLENE	0.019	U	UG/L	0.0095	
TT04-MW02	MW	Site 4	11/29/2007	SVOA	BENZO(K)FLUORANTHENE	0.019	U	UG/L	0.0095	
TT04-MW02	MW	Site 4	11/29/2007	SVOA	CHRYSENE	0.019	U	UG/L	0.0095	
TT04-MW02	MW	Site 4	11/29/2007	SVOA	DIBENZO(A,H)ANTHRACENE	0.019	U	UG/L	0.0095	
TT04-MW02	MW	Site 4	11/29/2007	SVOA	FLUORANTHENE	0.019	U	UG/L	0.0095	
TT04-MW02	MW	Site 4	11/29/2007	SVOA	FLUORENE	0.019	U	UG/L	0.0095	
TT04-MW02	MW	Site 4	11/29/2007	SVOA	INDENO(1,2,3-CD)PYRENE	0.019	U	UG/L	0.0095	
TT04-MW02	MW	Site 4	11/29/2007	SVOA	NAPHTHALENE	0.019	U	UG/L	0.0095	
TT04-MW02	MW	Site 4	11/29/2007	SVOA	PHENANTHRENE	0.019	U	UG/L	0.0095	
TT04-MW02	MW	Site 4	11/29/2007	SVOA	PYRENE	0.019	U	UG/L	0.0095	
TT04-MW02	MW	Site 4	11/29/2007	TPHEXT	DIESEL RANGE ORGANICS	0.22	JH	MG/L	0.094	
TT04-MW02	MW	Site 4	11/29/2007	TPHEXT	JP5 RANGE ORGANICS	0.94	UJ	MG/L	0.094	
TT04-MW02	MW	Site 4	11/29/2007	TPHEXT	MOTOR OIL RANGE ORGANICS	0.94	UJ	MG/L	0.094	
TT04-MW02	MW	Site 4	11/29/2007	TPHPRG	GASOLINE RANGE ORGANICS	0.1	U	MG/L	0.02	
TT04-MW02	MW	Site 4	11/29/2007	VOA	1,1,1-TRICHLOROETHANE	1	U	UG/L	0.2	
TT04-MW02	MW	Site 4	11/29/2007	VOA	1,1,2,2-TETRACHLOROETHANE	1	U	UG/L	0.2	
TT04-MW02	MW	Site 4	11/29/2007	VOA	1,1,2-TRICHLOROETHANE	1	U	UG/L	0.2	
TT04-MW02	MW	Site 4	11/29/2007	VOA	1,1-DICHLOROETHANE	1	U	UG/L	0.2	
TT04-MW02	MW	Site 4	11/29/2007	VOA	1,1-DICHLOROETHENE	1	U	UG/L	0.2	
TT04-MW02	MW	Site 4	11/29/2007	VOA	1,2,4-TRIMETHYLBENZENE	1	U	UG/L	0.2	
TT04-MW02	MW	Site 4	11/29/2007	VOA	1,2-DICHLOROETHANE	1	U	UG/L	0.2	
TT04-MW02	MW	Site 4	11/29/2007	VOA	1,2-DICHLOROPROPANE	1	U	UG/L	0.2	
TT04-MW02	MW	Site 4	11/29/2007	VOA	1,3,5-TRIMETHYLBENZENE	1	U	UG/L	0.2	
TT04-MW02	MW	Site 4	11/29/2007	VOA	2-BUTANONE	10	U	UG/L	5	
TT04-MW02	MW	Site 4	11/29/2007	VOA	2-HEXANONE	10	U	UG/L	5	
TT04-MW02	MW	Site 4	11/29/2007	VOA	4-METHYL-2-PENTANONE	10	U	UG/L	5	
TT04-MW02	MW	Site 4	11/29/2007	VOA	ACETONE	10	U	UG/L	5	
TT04-MW02	MW	Site 4	11/29/2007	VOA	BENZENE	1	U	UG/L	0.2	
TT04-MW02	MW	Site 4	11/29/2007	VOA	BROMODICHLOROMETHANE	1	U	UG/L	0.2	
TT04-MW02	MW	Site 4	11/29/2007	VOA	BROMOFORM	1	U	UG/L	0.3	
TT04-MW02	MW	Site 4	11/29/2007	VOA	BROMOMETHANE	1	U	UG/L	0.2	
TT04-MW02	MW	Site 4	11/29/2007	VOA	CARBON DISULFIDE	1	U	UG/L	0.2	
TT04-MW02	MW	Site 4	11/29/2007	VOA	CARBON TETRACHLORIDE	1	U	UG/L	0.2	
TT04-MW02	MW	Site 4	11/29/2007	VOA	CHLOROBENZENE	1	U	UG/L	0.2	
TT04-MW02	MW	Site 4	11/29/2007	VOA	CHLOROETHANE	1	U	UG/L	0.2	
TT04-MW02	MW	Site 4	11/29/2007	VOA	CHLOROFORM	1	U	UG/L	0.2	
TT04-MW02	MW	Site 4	11/29/2007	VOA	CHLOROMETHANE	1	U	UG/L	0.2	
TT04-MW02	MW	Site 4	11/29/2007	VOA	CIS-1,2-DICHLOROETHENE	1	U	UG/L	0.2	
TT04-MW02	MW	Site 4	11/29/2007	VOA	CIS-1,3-DICHLOROPROPENE	1	U	UG/L	0.2	
TT04-MW02	MW	Site 4	11/29/2007	VOA	DIBROMOCHLOROMETHANE	1	U	UG/L	0.2	
TT04-MW02	MW	Site 4	11/29/2007	VOA	ETHYLBENZENE	1	U	UG/L	0.2	
TT04-MW02	MW	Site 4	11/29/2007	VOA	ISOPROPYLBENZENE	1	U	UG/L	0.2	
TT04-MW02	MW	Site 4	11/29/2007	VOA	M,P-XYLENE	2	U	UG/L	0.5	
TT04-MW02	MW	Site 4	11/29/2007	VOA	METHYLENE CHLORIDE	1	U	UG/L	0.5	
TT04-MW02	MW	Site 4	11/29/2007	VOA	N-BUTYLBENZENE	1	U	UG/L	0.2	
TT04-MW02	MW	Site 4	11/29/2007	VOA	N-PROPYLBENZENE	1	U	UG/L	0.2	

PT_NAME	PT Type	Site	SMP_DATE	ANLYGROUP	STD_CHEMNAME	CONC	QUALIFIER	UNITS	MDL	RL
TT04-MW02	MW	Site 4	11/29/2007	VOA	O-XYLENE	1	U	UG/L	0.2	
TT04-MW02	MW	Site 4	11/29/2007	VOA	P-ISOPROPYLTOLUENE	1	U	UG/L	0.2	
TT04-MW02	MW	Site 4	11/29/2007	VOA	SEC-BUTYLBENZENE	1	U	UG/L	0.2	
TT04-MW02	MW	Site 4	11/29/2007	VOA	STYRENE	1	U	UG/L	0.2	
TT04-MW02	MW	Site 4	11/29/2007	VOA	TERT-BUTYLBENZENE	1	U	UG/L	0.2	
TT04-MW02	MW	Site 4	11/29/2007	VOA	TETRACHLOROETHENE	1	U	UG/L	0.2	
TT04-MW02	MW	Site 4	11/29/2007	VOA	TOLUENE	1	U	UG/L	0.2	
TT04-MW02	MW	Site 4	11/29/2007	VOA	TRANS-1,2-DICHLOROETHENE	1	U	UG/L	0.2	
TT04-MW02	MW	Site 4	11/29/2007	VOA	TRANS-1,3-DICHLOROPROPENE	1	U	UG/L	0.2	
TT04-MW02	MW	Site 4	11/29/2007	VOA	TRICHLOROETHENE	1	U	UG/L	0.2	
TT04-MW02	MW	Site 4	11/29/2007	VOA	VINYL CHLORIDE	1	U	UG/L	0.2	
395D	GW	Site 4	10/25/2005	PAH	2-METHYLNAPHTHALENE	0.1	U	UG/L		0.1
395D	GW	Site 4	10/25/2005	PAH	ACENAPHTHENE	0.1	U	UG/L		0.1
395D	GW	Site 4	10/25/2005	PAH	ACENAPHTHYLENE	0.1	U	UG/L		0.1
395D	GW	Site 4	10/25/2005	PAH	ANTHRACENE	0.1	U	UG/L		0.1
395D	GW	Site 4	10/25/2005	PAH	BENZ(A)ANTHRACENE	0.1	U	UG/L		0.1
395D	GW	Site 4	10/25/2005	PAH	BENZO(A)PYRENE	0.1	U	UG/L		0.1
395D	GW	Site 4	10/25/2005	PAH	BENZO(B)FLUORANTHENE	0.05	U	UG/L		0.05
395D	GW	Site 4	10/25/2005	PAH	BENZO(G,H,I)PERYLENE	0.1	U	UG/L		0.1
395D	GW	Site 4	10/25/2005	PAH	BENZO(K)FLUORANTHENE	0.1	U	UG/L		0.1
395D	GW	Site 4	10/25/2005	PAH	CHRYSENE	0.1	U	UG/L		0.1
395D	GW	Site 4	10/25/2005	PAH	DIBENZ(A,H)ANTHRACENE	0.1	U	UG/L		0.1
395D	GW	Site 4	10/25/2005	PAH	FLUORANTHENE	0.1	U	UG/L		0.1
395D	GW	Site 4	10/25/2005	PAH	FLUORENE	0.1	U	UG/L		0.1
395D	GW	Site 4	10/25/2005	PAH	INDENO(1,2,3-CD)PYRENE	0.1	U	UG/L		0.1
395D	GW	Site 4	10/25/2005	PAH	NAPHTHALENE	0.1	U	UG/L		0.1
395D	GW	Site 4	10/25/2005	PAH	PHENANTHRENE	0.1	U	UG/L		0.1
395D	GW	Site 4	10/25/2005	PAH	PYRENE	0.1	U	UG/L		0.1
395D	GW	Site 4	10/25/2005	VOA8260	1,1,1,2-TETRACHLOROETHANE	1	U	UG/L		1
395D	GW	Site 4	10/25/2005	VOA8260	1,1,1-TRICHLOROETHANE	1	U	UG/L		1
395D	GW	Site 4	10/25/2005	VOA8260	1,1,2,2-TETRACHLOROETHANE	1	U	UG/L		1
395D	GW	Site 4	10/25/2005	VOA8260	1,1,2-TRICHLOROETHANE	1	U	UG/L		1
395D	GW	Site 4	10/25/2005	VOA8260	1,1-DICHLOROETHANE	1	U	UG/L		1
395D	GW	Site 4	10/25/2005	VOA8260	1,1-DICHLOROETHENE	1	U	UG/L		1
395D	GW	Site 4	10/25/2005	VOA8260	1,1-DICHLOROPROPENE	1	U	UG/L		1
395D	GW	Site 4	10/25/2005	VOA8260	1,2,3-TRICHLOROBENZENE	2	U	UG/L		2
395D	GW	Site 4	10/25/2005	VOA8260	1,2,3-TRICHLOROPROPANE	2	U	UG/L		2
395D	GW	Site 4	10/25/2005	VOA8260	1,2,4-TRICHLOROBENZENE	2	U	UG/L		2
395D	GW	Site 4	10/25/2005	VOA8260	1,2,4-TRIMETHYLBENZENE	1	U	UG/L		1
395D	GW	Site 4	10/25/2005	VOA8260	1,2-DIBROMO-3-CHLOROPROPANE	3	U	UG/L		3
395D	GW	Site 4	10/25/2005	VOA8260	1,2-DIBROMOETHANE	2	U	UG/L		2
395D	GW	Site 4	10/25/2005	VOA8260	1,2-DICHLOROBENZENE	1	U	UG/L		1
395D	GW	Site 4	10/25/2005	VOA8260	1,2-DICHLOROETHANE	1	U	UG/L		1
395D	GW	Site 4	10/25/2005	VOA8260	1,2-DICHLOROPROPANE	1	U	UG/L		1
395D	GW	Site 4	10/25/2005	VOA8260	1,3,5-TRIMETHYLBENZENE	1	U	UG/L		1
395D	GW	Site 4	10/25/2005	VOA8260	1,3-DICHLOROBENZENE	1	U	UG/L		1
395D	GW	Site 4	10/25/2005	VOA8260	1,4-DICHLOROBENZENE	1	U	UG/L		1
395D	GW	Site 4	10/25/2005	VOA8260	2,2-DICHLOROPROPANE	1	U	UG/L		1
395D	GW	Site 4	10/25/2005	VOA8260	2-CHLOROTOLUENE	1	U	UG/L		1
395D	GW	Site 4	10/25/2005	VOA8260	4-CHLOROTOLUENE	1	U	UG/L		1
395D	GW	Site 4	10/25/2005	VOA8260	4-ISOPROPYLTOLUENE	1	U	UG/L		1
395D	GW	Site 4	10/25/2005	VOA8260	BENZENE	0.5	U	UG/L		0.5
395D	GW	Site 4	10/25/2005	VOA8260	BROMOBENZENE	1	U	UG/L		1
395D	GW	Site 4	10/25/2005	VOA8260	BROMOCHLOROMETHANE	1	U	UG/L		1
395D	GW	Site 4	10/25/2005	VOA8260	BROMODICHLOROMETHANE	1	U	UG/L		1
395D	GW	Site 4	10/25/2005	VOA8260	BROMOFORM	1	U	UG/L		1
395D	GW	Site 4	10/25/2005	VOA8260	BROMOMETHANE	1	U	UG/L		1
395D	GW	Site 4	10/25/2005	VOA8260	CARBON TETRACHLORIDE	1	U	UG/L		1
395D	GW	Site 4	10/25/2005	VOA8260	CHLOROBENZENE	1	U	UG/L		1
395D	GW	Site 4	10/25/2005	VOA8260	CHLORODIBROMOMETHANE	1	U	UG/L		1
395D	GW	Site 4	10/25/2005	VOA8260	CHLOROETHANE	1	U	UG/L		1
395D	GW	Site 4	10/25/2005	VOA8260	CHLOROFORM	1	U	UG/L		1
395D	GW	Site 4	10/25/2005	VOA8260	CHLOROMETHANE	2	U	UG/L		2
395D	GW	Site 4	10/25/2005	VOA8260	CIS-1,2-DICHLOROETHENE	1	U	UG/L		1
395D	GW	Site 4	10/25/2005	VOA8260	CIS-1,3-DICHLOROPROPENE	1	U	UG/L		1
395D	GW	Site 4	10/25/2005	VOA8260	DIBROMOMETHANE	1	U	UG/L		1
395D	GW	Site 4	10/25/2005	VOA8260	DICHLORODIFLUOROMETHANE	1	U	UG/L		1
395D	GW	Site 4	10/25/2005	VOA8260	DICHLOROMETHANE	2	U	UG/L		2
395D	GW	Site 4	10/25/2005	VOA8260	ETHYLBENZENE	0.5	U	UG/L		0.5
395D	GW	Site 4	10/25/2005	VOA8260	HEXACHLOROBUTADIENE	2	U	UG/L		2
395D	GW	Site 4	10/25/2005	VOA8260	ISOPROPYLBENZENE	1	U	UG/L		1
395D	GW	Site 4	10/25/2005	VOA8260	M/P-XYLENE	0.5	U	UG/L		0.5
395D	GW	Site 4	10/25/2005	VOA8260	METHYL-TERT-BUTYL ETHER	5.2		UG/L		0.5
395D	GW	Site 4	10/25/2005	VOA8260	NAPHTHALENE	2	UJ	UG/L		2
395D	GW	Site 4	10/25/2005	VOA8260	N-BUTYLBENZENE	1	U	UG/L		1
395D	GW	Site 4	10/25/2005	VOA8260	N-PROPYLBENZENE	1	U	UG/L		1
395D	GW	Site 4	10/25/2005	VOA8260	O-XYLENE	0.5	U	UG/L		0.5
395D	GW	Site 4	10/25/2005	VOA8260	SEC-BUTYLBENZENE	1	U	UG/L		1
395D	GW	Site 4	10/25/2005	VOA8260	STYRENE	1	U	UG/L		1
395D	GW	Site 4	10/25/2005	VOA8260	TERT-BUTYLBENZENE	1	U	UG/L		1
395D	GW	Site 4	10/25/2005	VOA8260	TETRACHLOROETHENE	2	U	UG/L		2
395D	GW	Site 4	10/25/2005	VOA8260	TOLUENE	0.5	U	UG/L		0.5
395D	GW	Site 4	10/25/2005	VOA8260	TRANS-1,2-DICHLOROETHENE	1	U	UG/L		1
395D	GW	Site 4	10/25/2005	VOA8260	TRANS-1,3-DICHLOROPROPENE	1	U	UG/L		1
395D	GW	Site 4	10/25/2005	VOA8260	TRICHLOROETHENE	1	U	UG/L		1
395D	GW	Site 4	10/25/2005	VOA8260	TRICHLOROFLUOROMETHANE	1	U	UG/L		1
395D	GW	Site 4	10/25/2005	VOA8260	VINYL CHLORIDE	1	U	UG/L		1
395H	GW	Site 4	10/25/2005	PAH	2-METHYLNAPHTHALENE	0.1	U	UG/L		0.1
395H	GW	Site 4	10/25/2005	PAH	ACENAPHTHENE	0.1	U	UG/L		0.1
395H	GW	Site 4	10/25/2005	PAH	ACENAPHTHYLENE	0.1	U	UG/L		0.1
395H	GW	Site 4	10/25/2005	PAH	ANTHRACENE	0.1	U	UG/L		0.1
395H	GW	Site 4	10/25/2005	PAH	BENZ(A)ANTHRACENE	0.1	U	UG/L		0.1
395H	GW	Site 4	10/25/2005	PAH	BENZO(A)PYRENE	0.1	U	UG/L		0.1

PT_NAME	PT Type	Site	SMP_DATE	ANLYGROUP	STD_CHEMNAME	CONC	QUALIFIER	UNITS	MDL	RL
395H	GW	Site 4	10/25/2005	PAH	BENZO(B)FLUORANTHENE	0.05	UJ	UG/L		0.05
395H	GW	Site 4	10/25/2005	PAH	BENZO(G,H,I)PERYLENE	0.1	U	UG/L		0.1
395H	GW	Site 4	10/25/2005	PAH	BENZO(K)FLUORANTHENE	0.1	U	UG/L		0.1
395H	GW	Site 4	10/25/2005	PAH	CHRYSENE	0.1	U	UG/L		0.1
395H	GW	Site 4	10/25/2005	PAH	DIBENZ(A,H)ANTHRACENE	0.1	U	UG/L		0.1
395H	GW	Site 4	10/25/2005	PAH	FLUORANTHENE	0.1	U	UG/L		0.1
395H	GW	Site 4	10/25/2005	PAH	FLUORENE	0.1	U	UG/L		0.1
395H	GW	Site 4	10/25/2005	PAH	INDENO(1,2,3-CD)PYRENE	0.1	U	UG/L		0.1
395H	GW	Site 4	10/25/2005	PAH	NAPHTHALENE	0.1	U	UG/L		0.1
395H	GW	Site 4	10/25/2005	PAH	PHENANTHRENE	0.1	U	UG/L		0.1
395H	GW	Site 4	10/25/2005	PAH	PYRENE	0.1	U	UG/L		0.1
395H	GW	Site 4	10/25/2005	VOA8260	1,1,1,2-TETRACHLOROETHANE	1	U	UG/L		1
395H	GW	Site 4	10/25/2005	VOA8260	1,1,1-TRICHLOROETHANE	1	U	UG/L		1
395H	GW	Site 4	10/25/2005	VOA8260	1,1,2,2-TETRACHLOROETHANE	1	U	UG/L		1
395H	GW	Site 4	10/25/2005	VOA8260	1,1,2-TRICHLOROETHANE	1	U	UG/L		1
395H	GW	Site 4	10/25/2005	VOA8260	1,1-DICHLOROETHANE	1	U	UG/L		1
395H	GW	Site 4	10/25/2005	VOA8260	1,1-DICHLOROETHENE	1	U	UG/L		1
395H	GW	Site 4	10/25/2005	VOA8260	1,1-DICHLOROPROPENE	1	U	UG/L		1
395H	GW	Site 4	10/25/2005	VOA8260	1,2,3-TRICHLOROBENZENE	2	U	UG/L		2
395H	GW	Site 4	10/25/2005	VOA8260	1,2,3-TRICHLOROPROPANE	2	U	UG/L		2
395H	GW	Site 4	10/25/2005	VOA8260	1,2,4-TRICHLOROBENZENE	2	U	UG/L		2
395H	GW	Site 4	10/25/2005	VOA8260	1,2,4-TRIMETHYLBENZENE	1	U	UG/L		1
395H	GW	Site 4	10/25/2005	VOA8260	1,2-DIBROMO-3-CHLOROPROPANE	3	U	UG/L		3
395H	GW	Site 4	10/25/2005	VOA8260	1,2-DIBROMOETHANE	2	U	UG/L		2
395H	GW	Site 4	10/25/2005	VOA8260	1,2-DICHLOROBENZENE	1	U	UG/L		1
395H	GW	Site 4	10/25/2005	VOA8260	1,2-DICHLOROETHANE	1	U	UG/L		1
395H	GW	Site 4	10/25/2005	VOA8260	1,2-DICHLOROPROPANE	1	U	UG/L		1
395H	GW	Site 4	10/25/2005	VOA8260	1,3,5-TRIMETHYLBENZENE	1	U	UG/L		1
395H	GW	Site 4	10/25/2005	VOA8260	1,3-DICHLOROBENZENE	1	U	UG/L		1
395H	GW	Site 4	10/25/2005	VOA8260	1,4-DICHLOROBENZENE	1	U	UG/L		1
395H	GW	Site 4	10/25/2005	VOA8260	2,2-DICHLOROPROPANE	1	U	UG/L		1
395H	GW	Site 4	10/25/2005	VOA8260	2-CHLOROTOLUENE	1	U	UG/L		1
395H	GW	Site 4	10/25/2005	VOA8260	4-CHLOROTOLUENE	1	U	UG/L		1
395H	GW	Site 4	10/25/2005	VOA8260	4-ISOPROPYLTOLUENE	1	U	UG/L		1
395H	GW	Site 4	10/25/2005	VOA8260	BENZENE	0.5	U	UG/L		0.5
395H	GW	Site 4	10/25/2005	VOA8260	BROMOBENZENE	1	U	UG/L		1
395H	GW	Site 4	10/25/2005	VOA8260	BROMOCHLOROMETHANE	1	U	UG/L		1
395H	GW	Site 4	10/25/2005	VOA8260	BROMODICHLOROMETHANE	1	U	UG/L		1
395H	GW	Site 4	10/25/2005	VOA8260	BROMOFORM	1	U	UG/L		1
395H	GW	Site 4	10/25/2005	VOA8260	BROMOMETHANE	1	U	UG/L		1
395H	GW	Site 4	10/25/2005	VOA8260	CARBON TETRACHLORIDE	1	U	UG/L		1
395H	GW	Site 4	10/25/2005	VOA8260	CHLOROBENZENE	1	U	UG/L		1
395H	GW	Site 4	10/25/2005	VOA8260	CHLORODIBROMOMETHANE	1	U	UG/L		1
395H	GW	Site 4	10/25/2005	VOA8260	CHLOROETHANE	1	U	UG/L		1
395H	GW	Site 4	10/25/2005	VOA8260	CHLOROFORM	1	U	UG/L		1
395H	GW	Site 4	10/25/2005	VOA8260	CHLOROMETHANE	2	U	UG/L		2
395H	GW	Site 4	10/25/2005	VOA8260	CIS-1,2-DICHLOROETHENE	1	U	UG/L		1
395H	GW	Site 4	10/25/2005	VOA8260	CIS-1,3-DICHLOROPROPENE	1	U	UG/L		1
395H	GW	Site 4	10/25/2005	VOA8260	DIBROMOMETHANE	1	U	UG/L		1
395H	GW	Site 4	10/25/2005	VOA8260	DICHLORODIFLUOROMETHANE	1	U	UG/L		1
395H	GW	Site 4	10/25/2005	VOA8260	DICHLOROMETHANE	2	U	UG/L		2
395H	GW	Site 4	10/25/2005	VOA8260	ETHYLBENZENE	0.5	U	UG/L		0.5
395H	GW	Site 4	10/25/2005	VOA8260	HEXACHLOROBUTADIENE	2	U	UG/L		2
395H	GW	Site 4	10/25/2005	VOA8260	ISOPROPYLBENZENE	1	U	UG/L		1
395H	GW	Site 4	10/25/2005	VOA8260	M/P-XYLENE	0.5	U	UG/L		0.5
395H	GW	Site 4	10/25/2005	VOA8260	METHYL-TERT-BUTYL ETHER	0.5	U	UG/L		0.5
395H	GW	Site 4	10/25/2005	VOA8260	NAPHTHALENE	2	UJ	UG/L		2
395H	GW	Site 4	10/25/2005	VOA8260	N-BUTYLBENZENE	1	U	UG/L		1
395H	GW	Site 4	10/25/2005	VOA8260	N-PROPYLBENZENE	1	U	UG/L		1
395H	GW	Site 4	10/25/2005	VOA8260	O-XYLENE	0.5	U	UG/L		0.5
395H	GW	Site 4	10/25/2005	VOA8260	SEC-BUTYLBENZENE	1	U	UG/L		1
395H	GW	Site 4	10/25/2005	VOA8260	STYRENE	1	U	UG/L		1
395H	GW	Site 4	10/25/2005	VOA8260	TERT-BUTYLBENZENE	1	U	UG/L		1
395H	GW	Site 4	10/25/2005	VOA8260	TETRACHLOROETHENE	2	U	UG/L		2
395H	GW	Site 4	10/25/2005	VOA8260	TOLUENE	0.5	U	UG/L		0.5
395H	GW	Site 4	10/25/2005	VOA8260	TRANS-1,2-DICHLOROETHENE	1	U	UG/L		1
395H	GW	Site 4	10/25/2005	VOA8260	TRANS-1,3-DICHLOROPROPENE	1	U	UG/L		1
395H	GW	Site 4	10/25/2005	VOA8260	TRICHLOROETHENE	1	U	UG/L		1
395H	GW	Site 4	10/25/2005	VOA8260	TRICHLOROFLUOROMETHANE	1	U	UG/L		1
395H	GW	Site 4	10/25/2005	VOA8260	VINYL CHLORIDE	1	U	UG/L		1
395A	MW	Site 4	10/26/2004	PAH	2-METHYLNAPHTHALENE	0.096	U	UG/L		0.096
395A	MW	Site 4	10/26/2004	PAH	ACENAPHTHENE	0.096	U	UG/L		0.096
395A	MW	Site 4	10/26/2004	PAH	ACENAPHTHYLENE	0.096	U	UG/L		0.096
395A	MW	Site 4	10/26/2004	PAH	ANTHRACENE	0.096	U	UG/L		0.096
395A	MW	Site 4	10/26/2004	PAH	BENZO(A)ANTHRACENE	0.096	U	UG/L		0.096
395A	MW	Site 4	10/26/2004	PAH	BENZO(A)PYRENE	0.096	U	UG/L		0.096
395A	MW	Site 4	10/26/2004	PAH	BENZO(B)FLUORANTHENE	0.096	U	UG/L		0.096
395A	MW	Site 4	10/26/2004	PAH	BENZO(G,H,I)PERYLENE	0.096	U	UG/L		0.096
395A	MW	Site 4	10/26/2004	PAH	BENZO(K)FLUORANTHENE	0.096	U	UG/L		0.096
395A	MW	Site 4	10/26/2004	PAH	CHRYSENE	0.096	U	UG/L		0.096
395A	MW	Site 4	10/26/2004	PAH	DIBENZ(A,H)ANTHRACENE	0.096	U	UG/L		0.096
395A	MW	Site 4	10/26/2004	PAH	FLUORANTHENE	0.096	U	UG/L		0.096
395A	MW	Site 4	10/26/2004	PAH	FLUORENE	0.096	U	UG/L		0.096
395A	MW	Site 4	10/26/2004	PAH	INDENO(1,2,3-CD)PYRENE	0.096	U	UG/L		0.096
395A	MW	Site 4	10/26/2004	PAH	NAPHTHALENE	0.096	U	UG/L		0.096
395A	MW	Site 4	10/26/2004	PAH	PHENANTHRENE	0.096	U	UG/L		0.096
395A	MW	Site 4	10/26/2004	PAH	PYRENE	0.096	U	UG/L		0.096
395A	MW	Site 4	10/26/2004	TPHEXT	TOTAL PETROLEUM HYDROCARBONS-DIESEL	580		UG/L		48
395A	MW	Site 4	10/26/2004	TPHEXT	TOTAL PETROLEUM HYDROCARBONS-HEAVY FRACTION/O	190	U	UG/L		190
395A	MW	Site 4	10/26/2004	TPHPRG	TOTAL PETROLEUM HYDROCARBONS-GASOLINE	50	UJ	UG/L		50
395A	MW	Site 4	10/26/2004	VOA8260	1,1,1,2-TETRACHLOROETHANE	13	U	UG/L		13
395A	MW	Site 4	10/26/2004	VOA8260	1,1,1-TRICHLOROETHANE	13	U	UG/L		13
395A	MW	Site 4	10/26/2004	VOA8260	1,1,2,2-TETRACHLOROETHANE	13	U	UG/L		13

PT_NAME	PT Type	Site	SMP_DATE	ANLYGROUP	STD_CHEMNAME	CONC	QUALIFIER	UNITS	MDL	RL
395A	MW	Site 4	10/26/2004	VOA8260	1,1,2-TRICHLOROETHANE	13	U	UG/L		13
395A	MW	Site 4	10/26/2004	VOA8260	1,1-DICHLOROETHANE	13	U	UG/L		13
395A	MW	Site 4	10/26/2004	VOA8260	1,1-DICHLOROETHENE	13	U	UG/L		13
395A	MW	Site 4	10/26/2004	VOA8260	1,1-DICHLOROPROPENE	13	U	UG/L		13
395A	MW	Site 4	10/26/2004	VOA8260	1,2,3-TRICHLOROBENZENE	50	U	UG/L		50
395A	MW	Site 4	10/26/2004	VOA8260	1,2,3-TRICHLOROPROPANE	13	U	UG/L		13
395A	MW	Site 4	10/26/2004	VOA8260	1,2,4-TRICHLOROBENZENE	50	U	UG/L		50
395A	MW	Site 4	10/26/2004	VOA8260	1,2,4-TRIMETHYLBENZENE	50	U	UG/L		50
395A	MW	Site 4	10/26/2004	VOA8260	1,2-DIBROMO-3-CHLOROPROPANE	50	U	UG/L		50
395A	MW	Site 4	10/26/2004	VOA8260	1,2-DIBROMOETHANE	50	U	UG/L		50
395A	MW	Site 4	10/26/2004	VOA8260	1,2-DICHLOROBENZENE	13	U	UG/L		13
395A	MW	Site 4	10/26/2004	VOA8260	1,2-DICHLOROETHANE	13	U	UG/L		13
395A	MW	Site 4	10/26/2004	VOA8260	1,2-DICHLOROPROPANE	13	U	UG/L		13
395A	MW	Site 4	10/26/2004	VOA8260	1,3,5-TRIMETHYLBENZENE	50	U	UG/L		50
395A	MW	Site 4	10/26/2004	VOA8260	1,3-DICHLOROBENZENE	13	U	UG/L		13
395A	MW	Site 4	10/26/2004	VOA8260	1,3-DICHLOROPROPANE	13	U	UG/L		13
395A	MW	Site 4	10/26/2004	VOA8260	1,4-DICHLOROBENZENE	13	U	UG/L		13
395A	MW	Site 4	10/26/2004	VOA8260	2,2-DICHLOROPROPANE	13	U	UG/L		13
395A	MW	Site 4	10/26/2004	VOA8260	2-BUTANONE	500	U	UG/L		500
395A	MW	Site 4	10/26/2004	VOA8260	2-CHLOROTOLUENE	50	U	UG/L		50
395A	MW	Site 4	10/26/2004	VOA8260	2-HEXANONE	500	U	UG/L		500
395A	MW	Site 4	10/26/2004	VOA8260	4-CHLOROTOLUENE	50	U	UG/L		50
395A	MW	Site 4	10/26/2004	VOA8260	4-ISOPROPYLTOLUENE	50	U	UG/L		50
395A	MW	Site 4	10/26/2004	VOA8260	4-METHYL-2-PENTANONE	500	U	UG/L		500
395A	MW	Site 4	10/26/2004	VOA8260	ACETONE	500	U	UG/L		500
395A	MW	Site 4	10/26/2004	VOA8260	BENZENE	13	U	UG/L		13
395A	MW	Site 4	10/26/2004	VOA8260	BROMOBENZENE	50	U	UG/L		50
395A	MW	Site 4	10/26/2004	VOA8260	BROMOCHLOROMETHANE	13	U	UG/L		13
395A	MW	Site 4	10/26/2004	VOA8260	BROMODICHLOROMETHANE	13	U	UG/L		13
395A	MW	Site 4	10/26/2004	VOA8260	BROMOFORM	13	U	UG/L		13
395A	MW	Site 4	10/26/2004	VOA8260	BROMOMETHANE	13	U	UG/L		13
395A	MW	Site 4	10/26/2004	VOA8260	CARBON DISULFIDE	13	U	UG/L		13
395A	MW	Site 4	10/26/2004	VOA8260	CARBON TETRACHLORIDE	13	U	UG/L		13
395A	MW	Site 4	10/26/2004	VOA8260	CHLOROBENZENE	13	U	UG/L		13
395A	MW	Site 4	10/26/2004	VOA8260	CHLORODIBROMOMETHANE	13	U	UG/L		13
395A	MW	Site 4	10/26/2004	VOA8260	CHLOROETHANE	13	U	UG/L		13
395A	MW	Site 4	10/26/2004	VOA8260	CHLOROFORM	13	U	UG/L		13
395A	MW	Site 4	10/26/2004	VOA8260	CHLOROMETHANE	13	U	UG/L		13
395A	MW	Site 4	10/26/2004	VOA8260	CIS-1,2-DICHLOROETHENE	13	U	UG/L		13
395A	MW	Site 4	10/26/2004	VOA8260	CIS-1,3-DICHLOROPROPENE	13	U	UG/L		13
395A	MW	Site 4	10/26/2004	VOA8260	DIBROMOMETHANE	13	U	UG/L		13
395A	MW	Site 4	10/26/2004	VOA8260	DICHLORODIFLUOROMETHANE	13	U	UG/L		13
395A	MW	Site 4	10/26/2004	VOA8260	ETHYLBENZENE	13	U	UG/L		13
395A	MW	Site 4	10/26/2004	VOA8260	HEXACHLOROBUTADIENE	50	U	UG/L		50
395A	MW	Site 4	10/26/2004	VOA8260	ISOPROPYLBENZENE	50	U	UG/L		50
395A	MW	Site 4	10/26/2004	VOA8260	M,P-XYLENE	13	U	UG/L		13
395A	MW	Site 4	10/26/2004	VOA8260	METHYL TERT-BUTYL ETHER	13	U	UG/L		13
395A	MW	Site 4	10/26/2004	VOA8260	METHYLENE CHLORIDE	50	UJ	UG/L		50
395A	MW	Site 4	10/26/2004	VOA8260	NAPHTHALENE	50	U	UG/L		50
395A	MW	Site 4	10/26/2004	VOA8260	N-BUTYLBENZENE	50	U	UG/L		50
395A	MW	Site 4	10/26/2004	VOA8260	N-PROPYLBENZENE	50	U	UG/L		50
395A	MW	Site 4	10/26/2004	VOA8260	O-XYLENE	13	U	UG/L		13
395A	MW	Site 4	10/26/2004	VOA8260	SEC-BUTYLBENZENE	50	U	UG/L		50
395A	MW	Site 4	10/26/2004	VOA8260	STYRENE	13	U	UG/L		13
395A	MW	Site 4	10/26/2004	VOA8260	TERT-BUTYLBENZENE	50	U	UG/L		50
395A	MW	Site 4	10/26/2004	VOA8260	TETRACHLOROETHENE	13	U	UG/L		13
395A	MW	Site 4	10/26/2004	VOA8260	TOLUENE	13	U	UG/L		13
395A	MW	Site 4	10/26/2004	VOA8260	TRANS-1,2-DICHLOROETHENE	13	U	UG/L		13
395A	MW	Site 4	10/26/2004	VOA8260	TRANS-1,3-DICHLOROPROPENE	13	U	UG/L		13
395A	MW	Site 4	10/26/2004	VOA8260	TRICHLOROETHENE	13	U	UG/L		13
395A	MW	Site 4	10/26/2004	VOA8260	TRICHLOROFLUOROMETHANE	13	U	UG/L		13
395A	MW	Site 4	10/26/2004	VOA8260	VINYL CHLORIDE	13	U	UG/L		13
395B	MW	Site 4	10/26/2004	PAH	2-METHYLNAPHTHALENE	0.096	U	UG/L		0.096
395B	MW	Site 4	10/26/2004	PAH	ACENAPHTHENE	0.096	U	UG/L		0.096
395B	MW	Site 4	10/26/2004	PAH	ACENAPHTHYLENE	0.096	U	UG/L		0.096
395B	MW	Site 4	10/26/2004	PAH	ANTHRACENE	0.096	U	UG/L		0.096
395B	MW	Site 4	10/26/2004	PAH	BENZO(A)ANTHRACENE	0.096	U	UG/L		0.096
395B	MW	Site 4	10/26/2004	PAH	BENZO(A)PYRENE	0.096	U	UG/L		0.096
395B	MW	Site 4	10/26/2004	PAH	BENZO(B)FLUORANTHENE	0.096	U	UG/L		0.096
395B	MW	Site 4	10/26/2004	PAH	BENZO(G,H,I)PERYLENE	0.096	U	UG/L		0.096
395B	MW	Site 4	10/26/2004	PAH	BENZO(K)FLUORANTHENE	0.096	U	UG/L		0.096
395B	MW	Site 4	10/26/2004	PAH	CHRYSENE	0.096	U	UG/L		0.096
395B	MW	Site 4	10/26/2004	PAH	DIBENZ(A,H)ANTHRACENE	0.096	U	UG/L		0.096
395B	MW	Site 4	10/26/2004	PAH	FLUORANTHENE	0.096	U	UG/L		0.096
395B	MW	Site 4	10/26/2004	PAH	FLUORENE	0.096	U	UG/L		0.096
395B	MW	Site 4	10/26/2004	PAH	INDENO(1,2,3-CD)PYRENE	0.096	U	UG/L		0.096
395B	MW	Site 4	10/26/2004	PAH	NAPHTHALENE	0.096	U	UG/L		0.096
395B	MW	Site 4	10/26/2004	PAH	PHENANTHRENE	0.096	U	UG/L		0.096
395B	MW	Site 4	10/26/2004	PAH	PYRENE	0.096	U	UG/L		0.096
395B	MW	Site 4	10/26/2004	TPHEXT	TOTAL PETROLEUM HYDROCARBONS-DIESEL	550		UG/L		48
395B	MW	Site 4	10/26/2004	TPHEXT	TOTAL PETROLEUM HYDROCARBONS-HEAVY FRACTION/O	190	U	UG/L		190
395B	MW	Site 4	10/26/2004	TPHPRG	TOTAL PETROLEUM HYDROCARBONS-GASOLINE	57		UG/L		50
395B	MW	Site 4	10/26/2004	VOA8260	1,1,1,2-TETRACHLOROETHANE	0.5	U	UG/L		0.5
395B	MW	Site 4	10/26/2004	VOA8260	1,1,1-TRICHLOROETHANE	0.5	U	UG/L		0.5
395B	MW	Site 4	10/26/2004	VOA8260	1,1,2,2-TETRACHLOROETHANE	0.5	U	UG/L		0.5
395B	MW	Site 4	10/26/2004	VOA8260	1,1,2-TRICHLOROETHANE	0.5	U	UG/L		0.5
395B	MW	Site 4	10/26/2004	VOA8260	1,1-DICHLOROETHANE	0.5	U	UG/L		0.5
395B	MW	Site 4	10/26/2004	VOA8260	1,1-DICHLOROETHENE	0.5	U	UG/L		0.5
395B	MW	Site 4	10/26/2004	VOA8260	1,1-DICHLOROPROPENE	0.5	U	UG/L		0.5
395B	MW	Site 4	10/26/2004	VOA8260	1,2,3-TRICHLOROBENZENE	2	U	UG/L		2
395B	MW	Site 4	10/26/2004	VOA8260	1,2,3-TRICHLOROPROPANE	0.5	U	UG/L		0.5
395B	MW	Site 4	10/26/2004	VOA8260	1,2,4-TRICHLOROBENZENE	2	U	UG/L		2
395B	MW	Site 4	10/26/2004	VOA8260	1,2,4-TRIMETHYLBENZENE	2	U	UG/L		2

PT_NAME	PT Type	Site	SMP_DATE	ANLYGROUP	STD_CHEMNAME	CONC	QUALIFIER	UNITS	MDL	RL
395B	MW	Site 4	10/26/2004	VOA8260	1,2-DIBROMO-3-CHLOROPROPANE	2	U	UG/L		2
395B	MW	Site 4	10/26/2004	VOA8260	1,2-DIBROMOETHANE	2	U	UG/L		2
395B	MW	Site 4	10/26/2004	VOA8260	1,2-DICHLOROBENZENE	0.5	U	UG/L		0.5
395B	MW	Site 4	10/26/2004	VOA8260	1,2-DICHLOROETHANE	0.5	U	UG/L		0.5
395B	MW	Site 4	10/26/2004	VOA8260	1,2-DICHLOROPROPANE	0.5	U	UG/L		0.5
395B	MW	Site 4	10/26/2004	VOA8260	1,3,5-TRIMETHYLBENZENE	2	J	UG/L		2
395B	MW	Site 4	10/26/2004	VOA8260	1,3-DICHLOROBENZENE	0.5	U	UG/L		0.5
395B	MW	Site 4	10/26/2004	VOA8260	1,3-DICHLOROPROPANE	0.5	U	UG/L		0.5
395B	MW	Site 4	10/26/2004	VOA8260	1,4-DICHLOROBENZENE	0.5	U	UG/L		0.5
395B	MW	Site 4	10/26/2004	VOA8260	2,2-DICHLOROPROPANE	0.5	U	UG/L		0.5
395B	MW	Site 4	10/26/2004	VOA8260	2-BUTANONE	20	U	UG/L		20
395B	MW	Site 4	10/26/2004	VOA8260	2-CHLOROTOLUENE	2	U	UG/L		2
395B	MW	Site 4	10/26/2004	VOA8260	2-HEXANONE	20	U	UG/L		20
395B	MW	Site 4	10/26/2004	VOA8260	4-CHLOROTOLUENE	2	U	UG/L		2
395B	MW	Site 4	10/26/2004	VOA8260	4-ISOPROPYLTOLUENE	2	U	UG/L		2
395B	MW	Site 4	10/26/2004	VOA8260	4-METHYL-2-PENTANONE	20	U	UG/L		20
395B	MW	Site 4	10/26/2004	VOA8260	ACETONE	20	U	UG/L		20
395B	MW	Site 4	10/26/2004	VOA8260	BENZENE	3.7		UG/L		0.5
395B	MW	Site 4	10/26/2004	VOA8260	BROMOBENZENE	2	U	UG/L		2
395B	MW	Site 4	10/26/2004	VOA8260	BROMOCHLOROMETHANE	0.5	U	UG/L		0.5
395B	MW	Site 4	10/26/2004	VOA8260	BROMODICHLOROMETHANE	0.5	U	UG/L		0.5
395B	MW	Site 4	10/26/2004	VOA8260	BROMOFORM	0.5	U	UG/L		0.5
395B	MW	Site 4	10/26/2004	VOA8260	BROMOMETHANE	0.5	U	UG/L		0.5
395B	MW	Site 4	10/26/2004	VOA8260	CARBON DISULFIDE	0.5	UJ	UG/L		0.5
395B	MW	Site 4	10/26/2004	VOA8260	CARBON TETRACHLORIDE	0.5	U	UG/L		0.5
395B	MW	Site 4	10/26/2004	VOA8260	CHLOROBENZENE	0.5	U	UG/L		0.5
395B	MW	Site 4	10/26/2004	VOA8260	CHLORODIBROMOMETHANE	0.5	U	UG/L		0.5
395B	MW	Site 4	10/26/2004	VOA8260	CHLOROETHANE	0.5	U	UG/L		0.5
395B	MW	Site 4	10/26/2004	VOA8260	CHLOROFORM	0.5	U	UG/L		0.5
395B	MW	Site 4	10/26/2004	VOA8260	CHLOROMETHANE	0.5	U	UG/L		0.5
395B	MW	Site 4	10/26/2004	VOA8260	CIS-1,2-DICHLOROETHENE	0.5	U	UG/L		0.5
395B	MW	Site 4	10/26/2004	VOA8260	CIS-1,3-DICHLOROPROPENE	0.5	UJ	UG/L		0.5
395B	MW	Site 4	10/26/2004	VOA8260	DIBROMOMETHANE	0.5	U	UG/L		0.5
395B	MW	Site 4	10/26/2004	VOA8260	DICHLORODIFLUOROMETHANE	0.5	U	UG/L		0.5
395B	MW	Site 4	10/26/2004	VOA8260	ETHYLBENZENE	0.5		UG/L		0.5
395B	MW	Site 4	10/26/2004	VOA8260	HEXACHLOROBUTADIENE	2	U	UG/L		2
395B	MW	Site 4	10/26/2004	VOA8260	ISOPROPYLBENZENE	2	U	UG/L		2
395B	MW	Site 4	10/26/2004	VOA8260	M,P-XYLENE	0.5	U	UG/L		0.5
395B	MW	Site 4	10/26/2004	VOA8260	METHYL TERT-BUTYL ETHER	0.5	U	UG/L		0.5
395B	MW	Site 4	10/26/2004	VOA8260	METHYLENE CHLORIDE	2	UJ	UG/L		2
395B	MW	Site 4	10/26/2004	VOA8260	NAPHTHALENE	5.6		UG/L		2
395B	MW	Site 4	10/26/2004	VOA8260	N-BUTYLBENZENE	2	U	UG/L		2
395B	MW	Site 4	10/26/2004	VOA8260	N-PROPYLBENZENE	2	U	UG/L		2
395B	MW	Site 4	10/26/2004	VOA8260	O-XYLENE	0.5	U	UG/L		0.5
395B	MW	Site 4	10/26/2004	VOA8260	SEC-BUTYLBENZENE	2	U	UG/L		2
395B	MW	Site 4	10/26/2004	VOA8260	STYRENE	0.5	U	UG/L		0.5
395B	MW	Site 4	10/26/2004	VOA8260	TERT-BUTYLBENZENE	2	U	UG/L		2
395B	MW	Site 4	10/26/2004	VOA8260	TETRACHLOROETHENE	0.5	U	UG/L		0.5
395B	MW	Site 4	10/26/2004	VOA8260	TOLUENE	0.5	U	UG/L		0.5
395B	MW	Site 4	10/26/2004	VOA8260	TRANS-1,2-DICHLOROETHENE	0.5	U	UG/L		0.5
395B	MW	Site 4	10/26/2004	VOA8260	TRANS-1,3-DICHLOROPROPENE	0.5	U	UG/L		0.5
395B	MW	Site 4	10/26/2004	VOA8260	TRICHLOROETHENE	0.5	U	UG/L		0.5
395B	MW	Site 4	10/26/2004	VOA8260	TRICHLOROFLUOROMETHANE	0.5	U	UG/L		0.5
395B	MW	Site 4	10/26/2004	VOA8260	VINYL CHLORIDE	0.5	U	UG/L		0.5
395E	MW	Site 4	10/26/2004	PAH	2-METHYLNAPHTHALENE	0.096	U	UG/L		0.096
395E	MW	Site 4	10/26/2004	PAH	ACENAPHTHENE	0.096	U	UG/L		0.096
395E	MW	Site 4	10/26/2004	PAH	ACENAPHTHYLENE	0.096	U	UG/L		0.096
395E	MW	Site 4	10/26/2004	PAH	ANTHRACENE	0.096	U	UG/L		0.096
395E	MW	Site 4	10/26/2004	PAH	BENZO(A)ANTHRACENE	0.096	U	UG/L		0.096
395E	MW	Site 4	10/26/2004	PAH	BENZO(A)PYRENE	0.096	U	UG/L		0.096
395E	MW	Site 4	10/26/2004	PAH	BENZO(B)FLUORANTHENE	0.096	U	UG/L		0.096
395E	MW	Site 4	10/26/2004	PAH	BENZO(G,H,I)PERYLENE	0.096	U	UG/L		0.096
395E	MW	Site 4	10/26/2004	PAH	BENZO(K)FLUORANTHENE	0.096	U	UG/L		0.096
395E	MW	Site 4	10/26/2004	PAH	CHRYSENE	0.096	U	UG/L		0.096
395E	MW	Site 4	10/26/2004	PAH	DIBENZ(A,H)ANTHRACENE	0.096	U	UG/L		0.096
395E	MW	Site 4	10/26/2004	PAH	FLUORANTHENE	0.096	U	UG/L		0.096
395E	MW	Site 4	10/26/2004	PAH	FLUORENE	0.096	U	UG/L		0.096
395E	MW	Site 4	10/26/2004	PAH	INDENO(1,2,3-CD)PYRENE	0.096	U	UG/L		0.096
395E	MW	Site 4	10/26/2004	PAH	NAPHTHALENE	0.096	U	UG/L		0.096
395E	MW	Site 4	10/26/2004	PAH	PHENANTHRENE	0.096	U	UG/L		0.096
395E	MW	Site 4	10/26/2004	PAH	PYRENE	0.096	U	UG/L		0.096
395E	MW	Site 4	10/26/2004	TPHEXT	TOTAL PETROLEUM HYDROCARBONS-DIESEL	360		UG/L		48
395E	MW	Site 4	10/26/2004	TPHEXT	TOTAL PETROLEUM HYDROCARBONS-HEAVY FRACTION/O	190	U	UG/L		190
395E	MW	Site 4	10/26/2004	TPHPRG	TOTAL PETROLEUM HYDROCARBONS-GASOLINE	52		UG/L		50
395E	MW	Site 4	10/26/2004	VOA8260	1,1,1,2-TETRACHLOROETHANE	5	UJ	UG/L		5
395E	MW	Site 4	10/26/2004	VOA8260	1,1,1-TRICHLOROETHANE	5	U	UG/L		5
395E	MW	Site 4	10/26/2004	VOA8260	1,1,2,2-TETRACHLOROETHANE	5	U	UG/L		5
395E	MW	Site 4	10/26/2004	VOA8260	1,1,2-TRICHLOROETHANE	5	U	UG/L		5
395E	MW	Site 4	10/26/2004	VOA8260	1,1-DICHLOROETHANE	5	U	UG/L		5
395E	MW	Site 4	10/26/2004	VOA8260	1,1-DICHLOROETHENE	5	U	UG/L		5
395E	MW	Site 4	10/26/2004	VOA8260	1,1-DICHLOROPROPENE	5	U	UG/L		5
395E	MW	Site 4	10/26/2004	VOA8260	1,2,3-TRICHLOROBENZENE	20	U	UG/L		20
395E	MW	Site 4	10/26/2004	VOA8260	1,2,3-TRICHLOROPROPANE	5	U	UG/L		5
395E	MW	Site 4	10/26/2004	VOA8260	1,2,4-TRICHLOROBENZENE	20	U	UG/L		20
395E	MW	Site 4	10/26/2004	VOA8260	1,2,4-TRIMETHYLBENZENE	20	U	UG/L		20
395E	MW	Site 4	10/26/2004	VOA8260	1,2-DIBROMO-3-CHLOROPROPANE	20	UJ	UG/L		20
395E	MW	Site 4	10/26/2004	VOA8260	1,2-DIBROMOETHANE	20	U	UG/L		20
395E	MW	Site 4	10/26/2004	VOA8260	1,2-DICHLOROBENZENE	5	U	UG/L		5
395E	MW	Site 4	10/26/2004	VOA8260	1,2-DICHLOROETHANE	5	U	UG/L		5
395E	MW	Site 4	10/26/2004	VOA8260	1,2-DICHLOROPROPANE	5	U	UG/L		5
395E	MW	Site 4	10/26/2004	VOA8260	1,3,5-TRIMETHYLBENZENE	20	U	UG/L		20
395E	MW	Site 4	10/26/2004	VOA8260	1,3-DICHLOROBENZENE	5	U	UG/L		5
395E	MW	Site 4	10/26/2004	VOA8260	1,3-DICHLOROPROPANE	5	U	UG/L		5

PT_NAME	PT Type	Site	SMP_DATE	ANLYGROUP	STD_CHEMNAME	CONC	QUALIFIER	UNITS	MDL	RL
395E	MW	Site 4	10/26/2004	VOA8260	1,4-DICHLOROBENZENE	5	U	UG/L		5
395E	MW	Site 4	10/26/2004	VOA8260	2,2-DICHLOROPROPANE	5	U	UG/L		5
395E	MW	Site 4	10/26/2004	VOA8260	2-BUTANONE	200	U	UG/L		200
395E	MW	Site 4	10/26/2004	VOA8260	2-CHLOROTOLUENE	20	U	UG/L		20
395E	MW	Site 4	10/26/2004	VOA8260	2-HEXANONE	200	U	UG/L		200
395E	MW	Site 4	10/26/2004	VOA8260	4-CHLOROTOLUENE	20	U	UG/L		20
395E	MW	Site 4	10/26/2004	VOA8260	4-ISOPROPYLTOLUENE	20	U	UG/L		20
395E	MW	Site 4	10/26/2004	VOA8260	4-METHYL-2-PENTANONE	200	U	UG/L		200
395E	MW	Site 4	10/26/2004	VOA8260	ACETONE	200	U	UG/L		200
395E	MW	Site 4	10/26/2004	VOA8260	BENZENE	5	U	UG/L		5
395E	MW	Site 4	10/26/2004	VOA8260	BROMOBENZENE	20	U	UG/L		20
395E	MW	Site 4	10/26/2004	VOA8260	BROMOCHLOROMETHANE	5	U	UG/L		5
395E	MW	Site 4	10/26/2004	VOA8260	BROMODICHLOROMETHANE	5	U	UG/L		5
395E	MW	Site 4	10/26/2004	VOA8260	BROMOFORM	5	U	UG/L		5
395E	MW	Site 4	10/26/2004	VOA8260	BROMOMETHANE	5	UJ	UG/L		5
395E	MW	Site 4	10/26/2004	VOA8260	CARBON DISULFIDE	5	U	UG/L		5
395E	MW	Site 4	10/26/2004	VOA8260	CARBON TETRACHLORIDE	5	U	UG/L		5
395E	MW	Site 4	10/26/2004	VOA8260	CHLOROBENZENE	5	U	UG/L		5
395E	MW	Site 4	10/26/2004	VOA8260	CHLORODIBROMOMETHANE	5	U	UG/L		5
395E	MW	Site 4	10/26/2004	VOA8260	CHLOROETHANE	5	U	UG/L		5
395E	MW	Site 4	10/26/2004	VOA8260	CHLOROFORM	5	U	UG/L		5
395E	MW	Site 4	10/26/2004	VOA8260	CHLOROMETHANE	5	U	UG/L		5
395E	MW	Site 4	10/26/2004	VOA8260	CIS-1,2-DICHLOROETHENE	5	U	UG/L		5
395E	MW	Site 4	10/26/2004	VOA8260	CIS-1,3-DICHLOROPROPENE	5	U	UG/L		5
395E	MW	Site 4	10/26/2004	VOA8260	DIBROMOMETHANE	5	U	UG/L		5
395E	MW	Site 4	10/26/2004	VOA8260	DICHLORODIFLUOROMETHANE	5	U	UG/L		5
395E	MW	Site 4	10/26/2004	VOA8260	ETHYLBENZENE	5	U	UG/L		5
395E	MW	Site 4	10/26/2004	VOA8260	HEXACHLOROBUTADIENE	20	U	UG/L		20
395E	MW	Site 4	10/26/2004	VOA8260	ISOPROPYLBENZENE	20	U	UG/L		20
395E	MW	Site 4	10/26/2004	VOA8260	M,P-XYLENE	5	U	UG/L		5
395E	MW	Site 4	10/26/2004	VOA8260	METHYL TERT-BUTYL ETHER	5	U	UG/L		5
395E	MW	Site 4	10/26/2004	VOA8260	METHYLENE CHLORIDE	20	UJ	UG/L		20
395E	MW	Site 4	10/26/2004	VOA8260	NAPHTHALENE	20	U	UG/L		20
395E	MW	Site 4	10/26/2004	VOA8260	N-BUTYLBENZENE	20	U	UG/L		20
395E	MW	Site 4	10/26/2004	VOA8260	N-PROPYLBENZENE	20	U	UG/L		20
395E	MW	Site 4	10/26/2004	VOA8260	O-XYLENE	5	U	UG/L		5
395E	MW	Site 4	10/26/2004	VOA8260	SEC-BUTYLBENZENE	20	U	UG/L		20
395E	MW	Site 4	10/26/2004	VOA8260	STYRENE	5	U	UG/L		5
395E	MW	Site 4	10/26/2004	VOA8260	TERT-BUTYLBENZENE	20	U	UG/L		20
395E	MW	Site 4	10/26/2004	VOA8260	TETRACHLOROETHENE	5	U	UG/L		5
395E	MW	Site 4	10/26/2004	VOA8260	TOLUENE	5	U	UG/L		5
395E	MW	Site 4	10/26/2004	VOA8260	TRANS-1,2-DICHLOROETHENE	5	U	UG/L		5
395E	MW	Site 4	10/26/2004	VOA8260	TRANS-1,3-DICHLOROPROPENE	5	U	UG/L		5
395E	MW	Site 4	10/26/2004	VOA8260	TRICHLOROETHENE	5	U	UG/L		5
395E	MW	Site 4	10/26/2004	VOA8260	TRICHLOROFLUOROMETHANE	5	U	UG/L		5
395E	MW	Site 4	10/26/2004	VOA8260	VINYL CHLORIDE	5	U	UG/L		5
395G	MW	Site 4	10/26/2004	PAH	2-METHYLNAPHTHALENE	0.04	J	UG/L		0.096
395G	MW	Site 4	10/26/2004	PAH	ACENAPHTHENE	0.096	U	UG/L		0.096
395G	MW	Site 4	10/26/2004	PAH	ACENAPHTHYLENE	0.096	U	UG/L		0.096
395G	MW	Site 4	10/26/2004	PAH	ANTHRACENE	0.096	U	UG/L		0.096
395G	MW	Site 4	10/26/2004	PAH	BENZO(A)ANTHRACENE	0.096	U	UG/L		0.096
395G	MW	Site 4	10/26/2004	PAH	BENZO(A)PYRENE	0.096	U	UG/L		0.096
395G	MW	Site 4	10/26/2004	PAH	BENZO(B)FLUORANTHENE	0.096	U	UG/L		0.096
395G	MW	Site 4	10/26/2004	PAH	BENZO(G,H,I)PERYLENE	0.096	U	UG/L		0.096
395G	MW	Site 4	10/26/2004	PAH	BENZO(K)FLUORANTHENE	0.096	U	UG/L		0.096
395G	MW	Site 4	10/26/2004	PAH	CHRYSENE	0.096	U	UG/L		0.096
395G	MW	Site 4	10/26/2004	PAH	DIBENZ(A,H)ANTHRACENE	0.096	U	UG/L		0.096
395G	MW	Site 4	10/26/2004	PAH	FLUORANTHENE	0.096	U	UG/L		0.096
395G	MW	Site 4	10/26/2004	PAH	FLUORENE	0.096	U	UG/L		0.096
395G	MW	Site 4	10/26/2004	PAH	INDENO(1,2,3-CD)PYRENE	0.096	U	UG/L		0.096
395G	MW	Site 4	10/26/2004	PAH	NAPHTHALENE	0.096	U	UG/L		0.096
395G	MW	Site 4	10/26/2004	PAH	PHENANTHRENE	0.096	U	UG/L		0.096
395G	MW	Site 4	10/26/2004	PAH	PYRENE	0.096	U	UG/L		0.096
395G	MW	Site 4	10/26/2004	TPHEXT	TOTAL PETROLEUM HYDROCARBONS-DIESEL	100		UG/L		48
395G	MW	Site 4	10/26/2004	TPHEXT	TOTAL PETROLEUM HYDROCARBONS-HEAVY FRACTION/O	190	U	UG/L		190
395G	MW	Site 4	10/26/2004	TPHPRG	TOTAL PETROLEUM HYDROCARBONS-GASOLINE	50	U	UG/L		50
395G	MW	Site 4	10/26/2004	VOA8260	1,1,1,2-TETRACHLOROETHANE	0.5	UJ	UG/L		0.5
395G	MW	Site 4	10/26/2004	VOA8260	1,1,1-TRICHLOROETHANE	0.5	U	UG/L		0.5
395G	MW	Site 4	10/26/2004	VOA8260	1,1,2,2-TETRACHLOROETHANE	0.5	U	UG/L		0.5
395G	MW	Site 4	10/26/2004	VOA8260	1,1,2-TRICHLOROETHANE	0.5	U	UG/L		0.5
395G	MW	Site 4	10/26/2004	VOA8260	1,1-DICHLOROETHANE	0.5	U	UG/L		0.5
395G	MW	Site 4	10/26/2004	VOA8260	1,1-DICHLOROETHENE	0.5	U	UG/L		0.5
395G	MW	Site 4	10/26/2004	VOA8260	1,1-DICHLOROPROPENE	0.5	U	UG/L		0.5
395G	MW	Site 4	10/26/2004	VOA8260	1,2,3-TRICHLOROBENZENE	2	U	UG/L		2
395G	MW	Site 4	10/26/2004	VOA8260	1,2,3-TRICHLOROPROPANE	0.5	U	UG/L		0.5
395G	MW	Site 4	10/26/2004	VOA8260	1,2,4-TRICHLOROBENZENE	2	U	UG/L		2
395G	MW	Site 4	10/26/2004	VOA8260	1,2,4-TRIMETHYLBENZENE	2	U	UG/L		2
395G	MW	Site 4	10/26/2004	VOA8260	1,2-DIBROMO-3-CHLOROPROPANE	2	UJ	UG/L		2
395G	MW	Site 4	10/26/2004	VOA8260	1,2-DIBROMOETHANE	2	U	UG/L		2
395G	MW	Site 4	10/26/2004	VOA8260	1,2-DICHLOROBENZENE	0.5	U	UG/L		0.5
395G	MW	Site 4	10/26/2004	VOA8260	1,2-DICHLOROETHANE	0.5	U	UG/L		0.5
395G	MW	Site 4	10/26/2004	VOA8260	1,2-DICHLOROPROPANE	0.5	U	UG/L		0.5
395G	MW	Site 4	10/26/2004	VOA8260	1,3,5-TRIMETHYLBENZENE	2	U	UG/L		2
395G	MW	Site 4	10/26/2004	VOA8260	1,3-DICHLOROBENZENE	0.5	U	UG/L		0.5
395G	MW	Site 4	10/26/2004	VOA8260	1,3-DICHLOROPROPANE	0.5	U	UG/L		0.5
395G	MW	Site 4	10/26/2004	VOA8260	1,4-DICHLOROBENZENE	0.5	U	UG/L		0.5
395G	MW	Site 4	10/26/2004	VOA8260	2,2-DICHLOROPROPANE	0.5	U	UG/L		0.5
395G	MW	Site 4	10/26/2004	VOA8260	2-BUTANONE	20	U	UG/L		20
395G	MW	Site 4	10/26/2004	VOA8260	2-CHLOROTOLUENE	2	U	UG/L		2
395G	MW	Site 4	10/26/2004	VOA8260	2-HEXANONE	20	U	UG/L		20
395G	MW	Site 4	10/26/2004	VOA8260	4-CHLOROTOLUENE	2	U	UG/L		2
395G	MW	Site 4	10/26/2004	VOA8260	4-ISOPROPYLTOLUENE	2	U	UG/L		2
395G	MW	Site 4	10/26/2004	VOA8260	4-METHYL-2-PENTANONE	20	U	UG/L		20

PT_NAME	PT Type	Site	SMP_DATE	ANLYGROUP	STD_CHEMNAME	CONC	QUALIFIER	UNITS	MDL	RL
395G	MW	Site 4	10/26/2004	VOA8260	ACETONE	20	U	UG/L		20
395G	MW	Site 4	10/26/2004	VOA8260	BENZENE	0.5	U	UG/L		0.5
395G	MW	Site 4	10/26/2004	VOA8260	BROMOBENZENE	2	U	UG/L		2
395G	MW	Site 4	10/26/2004	VOA8260	BROMOCHLOROMETHANE	0.5	U	UG/L		0.5
395G	MW	Site 4	10/26/2004	VOA8260	BROMODICHLOROMETHANE	0.5	U	UG/L		0.5
395G	MW	Site 4	10/26/2004	VOA8260	BROMOFORM	0.5	U	UG/L		0.5
395G	MW	Site 4	10/26/2004	VOA8260	BROMOMETHANE	0.5	UJ	UG/L		0.5
395G	MW	Site 4	10/26/2004	VOA8260	CARBON DISULFIDE	0.5	U	UG/L		0.5
395G	MW	Site 4	10/26/2004	VOA8260	CARBON TETRACHLORIDE	0.5	U	UG/L		0.5
395G	MW	Site 4	10/26/2004	VOA8260	CHLOROBENZENE	0.5	U	UG/L		0.5
395G	MW	Site 4	10/26/2004	VOA8260	CHLORODIBROMOMETHANE	0.5	U	UG/L		0.5
395G	MW	Site 4	10/26/2004	VOA8260	CHLOROETHANE	0.5	U	UG/L		0.5
395G	MW	Site 4	10/26/2004	VOA8260	CHLOROFORM	0.5	U	UG/L		0.5
395G	MW	Site 4	10/26/2004	VOA8260	CHLOROMETHANE	0.5	U	UG/L		0.5
395G	MW	Site 4	10/26/2004	VOA8260	CIS-1,2-DICHLOROETHENE	0.5	U	UG/L		0.5
395G	MW	Site 4	10/26/2004	VOA8260	CIS-1,3-DICHLOROPROPENE	0.5	U	UG/L		0.5
395G	MW	Site 4	10/26/2004	VOA8260	DIBROMOMETHANE	0.5	U	UG/L		0.5
395G	MW	Site 4	10/26/2004	VOA8260	DICHLORODIFLUOROMETHANE	0.5	U	UG/L		0.5
395G	MW	Site 4	10/26/2004	VOA8260	ETHYLBENZENE	0.5	U	UG/L		0.5
395G	MW	Site 4	10/26/2004	VOA8260	HEXACHLOROBUTADIENE	2	U	UG/L		2
395G	MW	Site 4	10/26/2004	VOA8260	ISOPROPYLBENZENE	2	U	UG/L		2
395G	MW	Site 4	10/26/2004	VOA8260	M,P-XYLENE	0.5	U	UG/L		0.5
395G	MW	Site 4	10/26/2004	VOA8260	METHYL TERT-BUTYL ETHER	0.5	U	UG/L		0.5
395G	MW	Site 4	10/26/2004	VOA8260	METHYLENE CHLORIDE	2	UJ	UG/L		2
395G	MW	Site 4	10/26/2004	VOA8260	NAPHTHALENE	2	U	UG/L		2
395G	MW	Site 4	10/26/2004	VOA8260	N-BUTYLBENZENE	2	U	UG/L		2
395G	MW	Site 4	10/26/2004	VOA8260	N-PROPYLBENZENE	2	U	UG/L		2
395G	MW	Site 4	10/26/2004	VOA8260	O-XYLENE	0.5	U	UG/L		0.5
395G	MW	Site 4	10/26/2004	VOA8260	SEC-BUTYLBENZENE	2	U	UG/L		2
395G	MW	Site 4	10/26/2004	VOA8260	STYRENE	0.5	U	UG/L		0.5
395G	MW	Site 4	10/26/2004	VOA8260	TERT-BUTYLBENZENE	2	U	UG/L		2
395G	MW	Site 4	10/26/2004	VOA8260	TETRACHLOROETHENE	0.5	U	UG/L		0.5
395G	MW	Site 4	10/26/2004	VOA8260	TOLUENE	0.5	U	UG/L		0.5
395G	MW	Site 4	10/26/2004	VOA8260	TRANS-1,2-DICHLOROETHENE	0.5	U	UG/L		0.5
395G	MW	Site 4	10/26/2004	VOA8260	TRANS-1,3-DICHLOROPROPENE	0.5	U	UG/L		0.5
395G	MW	Site 4	10/26/2004	VOA8260	TRICHLOROETHENE	0.5	U	UG/L		0.5
395G	MW	Site 4	10/26/2004	VOA8260	TRICHLOROFLUOROMETHANE	0.5	U	UG/L		0.5
395G	MW	Site 4	10/26/2004	VOA8260	VINYL CHLORIDE	0.5	U	UG/L		0.5
395H	MW	Site 4	10/26/2004	PAH	2-METHYLNAPHTHALENE	0.096	U	UG/L		0.096
395H	MW	Site 4	10/26/2004	PAH	ACENAPHTHENE	0.096	U	UG/L		0.096
395H	MW	Site 4	10/26/2004	PAH	ACENAPHTHYLENE	0.096	U	UG/L		0.096
395H	MW	Site 4	10/26/2004	PAH	ANTHRACENE	0.096	U	UG/L		0.096
395H	MW	Site 4	10/26/2004	PAH	BENZO(A)ANTHRACENE	0.096	U	UG/L		0.096
395H	MW	Site 4	10/26/2004	PAH	BENZO(A)PYRENE	0.096	U	UG/L		0.096
395H	MW	Site 4	10/26/2004	PAH	BENZO(B)FLUORANTHENE	0.096	U	UG/L		0.096
395H	MW	Site 4	10/26/2004	PAH	BENZO(G,H,I)PERYLENE	0.096	U	UG/L		0.096
395H	MW	Site 4	10/26/2004	PAH	BENZO(K)FLUORANTHENE	0.096	U	UG/L		0.096
395H	MW	Site 4	10/26/2004	PAH	CHRYSENE	0.096	U	UG/L		0.096
395H	MW	Site 4	10/26/2004	PAH	DIBENZ(A,H)ANTHRACENE	0.096	U	UG/L		0.096
395H	MW	Site 4	10/26/2004	PAH	FLUORANTHENE	0.096	U	UG/L		0.096
395H	MW	Site 4	10/26/2004	PAH	FLUORENE	0.096	U	UG/L		0.096
395H	MW	Site 4	10/26/2004	PAH	INDENO(1,2,3-CD)PYRENE	0.096	U	UG/L		0.096
395H	MW	Site 4	10/26/2004	PAH	NAPHTHALENE	0.096	U	UG/L		0.096
395H	MW	Site 4	10/26/2004	PAH	PHENANTHRENE	0.096	U	UG/L		0.096
395H	MW	Site 4	10/26/2004	PAH	PYRENE	0.096	U	UG/L		0.096
395H	MW	Site 4	10/26/2004	TPHEXT	TOTAL PETROLEUM HYDROCARBONS-DIESEL	56		UG/L		48
395H	MW	Site 4	10/26/2004	TPHEXT	TOTAL PETROLEUM HYDROCARBONS-HEAVY FRACTION/O	190	U	UG/L		190
395H	MW	Site 4	10/26/2004	TPHPRG	TOTAL PETROLEUM HYDROCARBONS-GASOLINE	50	UJ	UG/L		50
395H	MW	Site 4	10/26/2004	VOA8260	1,1,1,2-TETRACHLOROETHANE	1	U	UG/L		1
395H	MW	Site 4	10/26/2004	VOA8260	1,1,1-TRICHLOROETHANE	1	U	UG/L		1
395H	MW	Site 4	10/26/2004	VOA8260	1,1,2,2-TETRACHLOROETHANE	1	U	UG/L		1
395H	MW	Site 4	10/26/2004	VOA8260	1,1,2-TRICHLOROETHANE	1	U	UG/L		1
395H	MW	Site 4	10/26/2004	VOA8260	1,1-DICHLOROETHANE	1	U	UG/L		1
395H	MW	Site 4	10/26/2004	VOA8260	1,1-DICHLOROETHENE	1	U	UG/L		1
395H	MW	Site 4	10/26/2004	VOA8260	1,1-DICHLOROPROPENE	1	U	UG/L		1
395H	MW	Site 4	10/26/2004	VOA8260	1,2,3-TRICHLOROBENZENE	4	U	UG/L		4
395H	MW	Site 4	10/26/2004	VOA8260	1,2,3-TRICHLOROPROPANE	1	U	UG/L		1
395H	MW	Site 4	10/26/2004	VOA8260	1,2,4-TRICHLOROBENZENE	4	U	UG/L		4
395H	MW	Site 4	10/26/2004	VOA8260	1,2,4-TRIMETHYLBENZENE	4	U	UG/L		4
395H	MW	Site 4	10/26/2004	VOA8260	1,2-DIBROMO-3-CHLOROPROPANE	4	U	UG/L		4
395H	MW	Site 4	10/26/2004	VOA8260	1,2-DIBROMOETHANE	4	U	UG/L		4
395H	MW	Site 4	10/26/2004	VOA8260	1,2-DICHLOROBENZENE	1	U	UG/L		1
395H	MW	Site 4	10/26/2004	VOA8260	1,2-DICHLOROETHANE	1	U	UG/L		1
395H	MW	Site 4	10/26/2004	VOA8260	1,2-DICHLOROPROPANE	1	U	UG/L		1
395H	MW	Site 4	10/26/2004	VOA8260	1,3,5-TRIMETHYLBENZENE	4	U	UG/L		4
395H	MW	Site 4	10/26/2004	VOA8260	1,3-DICHLOROBENZENE	0.6	J	UG/L		1
395H	MW	Site 4	10/26/2004	VOA8260	1,3-DICHLOROPROPANE	1	U	UG/L		1
395H	MW	Site 4	10/26/2004	VOA8260	1,4-DICHLOROBENZENE	1	U	UG/L		1
395H	MW	Site 4	10/26/2004	VOA8260	2,2-DICHLOROPROPANE	1	U	UG/L		1
395H	MW	Site 4	10/26/2004	VOA8260	2-BUTANONE	40	U	UG/L		40
395H	MW	Site 4	10/26/2004	VOA8260	2-CHLOROTOLUENE	4	U	UG/L		4
395H	MW	Site 4	10/26/2004	VOA8260	2-HEXANONE	40	U	UG/L		40
395H	MW	Site 4	10/26/2004	VOA8260	4-CHLOROTOLUENE	4	U	UG/L		4
395H	MW	Site 4	10/26/2004	VOA8260	4-ISOPROPYLTOLUENE	4	U	UG/L		4
395H	MW	Site 4	10/26/2004	VOA8260	4-METHYL-2-PENTANONE	40	U	UG/L		40
395H	MW	Site 4	10/26/2004	VOA8260	ACETONE	40	U	UG/L		40
395H	MW	Site 4	10/26/2004	VOA8260	BENZENE	1	U	UG/L		1
395H	MW	Site 4	10/26/2004	VOA8260	BROMOBENZENE	4	U	UG/L		4
395H	MW	Site 4	10/26/2004	VOA8260	BROMOCHLOROMETHANE	1	U	UG/L		1
395H	MW	Site 4	10/26/2004	VOA8260	BROMODICHLOROMETHANE	1	U	UG/L		1
395H	MW	Site 4	10/26/2004	VOA8260	BROMOFORM	1	U	UG/L		1
395H	MW	Site 4	10/26/2004	VOA8260	BROMOMETHANE	1	U	UG/L		1
395H	MW	Site 4	10/26/2004	VOA8260	CARBON DISULFIDE	1	U	UG/L		1

PT_NAME	PT Type	Site	SMP_DATE	ANLYGROUP	STD_CHEMNAME	CONC	QUALIFIER	UNITS	MDL	RL
395H	MW	Site 4	10/26/2004	VOA8260	CARBON TETRACHLORIDE	1	U	UG/L		1
395H	MW	Site 4	10/26/2004	VOA8260	CHLOROBENZENE	1	U	UG/L		1
395H	MW	Site 4	10/26/2004	VOA8260	CHLORODIBROMOMETHANE	1	U	UG/L		1
395H	MW	Site 4	10/26/2004	VOA8260	CHLOROETHANE	1	U	UG/L		1
395H	MW	Site 4	10/26/2004	VOA8260	CHLOROFORM	1	U	UG/L		1
395H	MW	Site 4	10/26/2004	VOA8260	CHLOROMETHANE	1	U	UG/L		1
395H	MW	Site 4	10/26/2004	VOA8260	CIS-1,2-DICHLOROETHENE	1	U	UG/L		1
395H	MW	Site 4	10/26/2004	VOA8260	CIS-1,3-DICHLOROPROPENE	1	U	UG/L		1
395H	MW	Site 4	10/26/2004	VOA8260	DIBROMOMETHANE	1	U	UG/L		1
395H	MW	Site 4	10/26/2004	VOA8260	DICHLORODIFLUOROMETHANE	1	U	UG/L		1
395H	MW	Site 4	10/26/2004	VOA8260	ETHYLBENZENE	1	U	UG/L		1
395H	MW	Site 4	10/26/2004	VOA8260	HEXACHLOROBUTADIENE	4	U	UG/L		4
395H	MW	Site 4	10/26/2004	VOA8260	ISOPROPYLBENZENE	4	U	UG/L		4
395H	MW	Site 4	10/26/2004	VOA8260	M,P-XYLENE	1	U	UG/L		1
395H	MW	Site 4	10/26/2004	VOA8260	METHYL TERT-BUTYL ETHER	1	U	UG/L		1
395H	MW	Site 4	10/26/2004	VOA8260	METHYLENE CHLORIDE	4	UJ	UG/L		4
395H	MW	Site 4	10/26/2004	VOA8260	NAPHTHALENE	4	U	UG/L		4
395H	MW	Site 4	10/26/2004	VOA8260	N-BUTYLBENZENE	4	U	UG/L		4
395H	MW	Site 4	10/26/2004	VOA8260	N-PROPYLBENZENE	4	U	UG/L		4
395H	MW	Site 4	10/26/2004	VOA8260	O-XYLENE	1	U	UG/L		1
395H	MW	Site 4	10/26/2004	VOA8260	SEC-BUTYLBENZENE	4	U	UG/L		4
395H	MW	Site 4	10/26/2004	VOA8260	STYRENE	1	U	UG/L		1
395H	MW	Site 4	10/26/2004	VOA8260	TERT-BUTYLBENZENE	4	U	UG/L		4
395H	MW	Site 4	10/26/2004	VOA8260	TETRACHLOROETHENE	1	U	UG/L		1
395H	MW	Site 4	10/26/2004	VOA8260	TOLUENE	1	U	UG/L		1
395H	MW	Site 4	10/26/2004	VOA8260	TRANS-1,2-DICHLOROETHENE	1	U	UG/L		1
395H	MW	Site 4	10/26/2004	VOA8260	TRANS-1,3-DICHLOROPROPENE	1	U	UG/L		1
395H	MW	Site 4	10/26/2004	VOA8260	TRICHLOROETHENE	1	U	UG/L		1
395H	MW	Site 4	10/26/2004	VOA8260	TRICHLOROFLUOROMETHANE	1	U	UG/L		1
395H	MW	Site 4	10/26/2004	VOA8260	VINYL CHLORIDE	1	U	UG/L		1
395C	GW	Site 4	10/25/2004	PAH	2-METHYLNAPHTHALENE	45.5		UG/L		
395C	MW	Site 4	10/25/2004	PAH	2-METHYLNAPHTHALENE	2.07		UG/L		0.096
395C	GW	Site 4	10/25/2004	PAH	ACENAPHTHENE	0.79		UG/L		0.096
395C	MW	Site 4	10/25/2004	PAH	ACENAPHTHENE	1		UG/L		0.096
395C	GW	Site 4	10/25/2004	PAH	ACENAPHTHYLENE	0.28		UG/L		0.096
395C	MW	Site 4	10/25/2004	PAH	ACENAPHTHYLENE	0.3		UG/L		0.096
395C	GW	Site 4	10/25/2004	PAH	ANTHRACENE	0.08	J	UG/L		0.096
395C	MW	Site 4	10/25/2004	PAH	ANTHRACENE	0.09	J	UG/L		0.096
395C	GW	Site 4	10/25/2004	PAH	BENZ(A)ANTHRACENE	0.02	J	UG/L		0.096
395C	MW	Site 4	10/25/2004	PAH	BENZO(A)ANTHRACENE	0.03	J	UG/L		0.096
395C	GW	Site 4	10/25/2004	PAH	BENZO(A)PYRENE	0.096	U	UG/L		0.096
395C	MW	Site 4	10/25/2004	PAH	BENZO(A)PYRENE	0.096	U	UG/L		0.096
395C	GW	Site 4	10/25/2004	PAH	BENZO(B)FLUORANTHENE	0.096	U	UG/L		0.096
395C	MW	Site 4	10/25/2004	PAH	BENZO(B)FLUORANTHENE	0.096	U	UG/L		0.096
395C	GW	Site 4	10/25/2004	PAH	BENZO(G,H,I)PERYLENE	0.096	U	UG/L		0.096
395C	MW	Site 4	10/25/2004	PAH	BENZO(G,H,I)PERYLENE	0.096	U	UG/L		0.096
395C	GW	Site 4	10/25/2004	PAH	BENZO(K)FLUORANTHENE	0.096	U	UG/L		0.096
395C	MW	Site 4	10/25/2004	PAH	BENZO(K)FLUORANTHENE	0.096	U	UG/L		0.096
395C	GW	Site 4	10/25/2004	PAH	CHRYSENE	0.096	U	UG/L		0.096
395C	MW	Site 4	10/25/2004	PAH	CHRYSENE	0.096	U	UG/L		0.096
395C	GW	Site 4	10/25/2004	PAH	DIBENZ(A,H)ANTHRACENE	0.096	U	UG/L		0.096
395C	MW	Site 4	10/25/2004	PAH	DIBENZ(A,H)ANTHRACENE	0.096	U	UG/L		0.096
395C	GW	Site 4	10/25/2004	PAH	FLUORANTHENE	0.096	U	UG/L		0.096
395C	MW	Site 4	10/25/2004	PAH	FLUORANTHENE	0.096	U	UG/L		0.096
395C	GW	Site 4	10/25/2004	PAH	FLUORENE	2.82		UG/L		0.096
395C	MW	Site 4	10/25/2004	PAH	FLUORENE	3.05		UG/L		0.096
395C	GW	Site 4	10/25/2004	PAH	INDENO(1,2,3-CD)PYRENE	0.096	U	UG/L		0.096
395C	MW	Site 4	10/25/2004	PAH	INDENO(1,2,3-CD)PYRENE	0.096	U	UG/L		0.096
395C	GW	Site 4	10/25/2004	PAH	NAPHTHALENE	34.6		UG/L		
395C	MW	Site 4	10/25/2004	PAH	NAPHTHALENE	1.7		UG/L		0.096
395C	GW	Site 4	10/25/2004	PAH	PHENANTHRENE	3.95		UG/L		0.096
395C	MW	Site 4	10/25/2004	PAH	PHENANTHRENE	3.94		UG/L		0.096
395C	GW	Site 4	10/25/2004	PAH	PYRENE	0.09	J	UG/L		0.096
395C	MW	Site 4	10/25/2004	PAH	PYRENE	0.1	J	UG/L		0.096
395C	GW	Site 4	10/25/2004	TPHEXT	DIESEL	1180		UG/L		48
395C	GW	Site 4	10/25/2004	TPHEXT	MOTOR OIL	190	U	UG/L		190
395C	MW	Site 4	10/25/2004	TPHEXT	TOTAL PETROLEUM HYDROCARBONS-DIESEL	960		UG/L		48
395C	MW	Site 4	10/25/2004	TPHEXT	TOTAL PETROLEUM HYDROCARBONS-HEAVY FRACTION/O	190	U	UG/L		190
395C	GW	Site 4	10/25/2004	TPHPRG	GASOLINE	740		UG/L		50
395C	MW	Site 4	10/25/2004	TPHPRG	TOTAL PETROLEUM HYDROCARBONS-GASOLINE	540		UG/L		50
395C	GW	Site 4	10/25/2004	VOA8260	1,1,1,2-TETRACHLOROETHANE	2.5	UJ	UG/L		2.5
395C	MW	Site 4	10/25/2004	VOA8260	1,1,1,2-TETRACHLOROETHANE	2.5	UJ	UG/L		2.5
395C	MW	Site 4	10/25/2004	VOA8260	1,1,1-TRICHLOROETHANE	2.5	U	UG/L		2.5
395C	GW	Site 4	10/25/2004	VOA8260	1,1,1-TRICHLOROETHANE (TCA)	2.5	U	UG/L		2.5
395C	GW	Site 4	10/25/2004	VOA8260	1,1,2,2-TETRACHLOROETHANE	2.5	U	UG/L		2.5
395C	MW	Site 4	10/25/2004	VOA8260	1,1,2,2-TETRACHLOROETHANE	2.5	U	UG/L		2.5
395C	GW	Site 4	10/25/2004	VOA8260	1,1,2-TRICHLOROETHANE	2.5	U	UG/L		2.5
395C	MW	Site 4	10/25/2004	VOA8260	1,1,2-TRICHLOROETHANE	2.5	U	UG/L		2.5
395C	GW	Site 4	10/25/2004	VOA8260	1,1-DICHLOROETHANE	2.5	U	UG/L		2.5
395C	MW	Site 4	10/25/2004	VOA8260	1,1-DICHLOROETHANE	2.5	U	UG/L		2.5
395C	GW	Site 4	10/25/2004	VOA8260	1,1-DICHLOROETHENE	2.5	U	UG/L		2.5
395C	MW	Site 4	10/25/2004	VOA8260	1,1-DICHLOROETHENE	2.5	U	UG/L		2.5
395C	GW	Site 4	10/25/2004	VOA8260	1,1-DICHLOROPROPENE	2.5	U	UG/L		2.5
395C	MW	Site 4	10/25/2004	VOA8260	1,1-DICHLOROPROPENE	2.5	U	UG/L		2.5
395C	GW	Site 4	10/25/2004	VOA8260	1,2,3-TRICHLOROBENZENE	10	U	UG/L		10
395C	MW	Site 4	10/25/2004	VOA8260	1,2,3-TRICHLOROBENZENE	10	U	UG/L		10
395C	GW	Site 4	10/25/2004	VOA8260	1,2,3-TRICHLOROPROPANE	2.5	U	UG/L		2.5
395C	MW	Site 4	10/25/2004	VOA8260	1,2,3-TRICHLOROPROPANE	2.5	U	UG/L		2.5
395C	GW	Site 4	10/25/2004	VOA8260	1,2,4-TRICHLOROBENZENE	10	U	UG/L		10
395C	MW	Site 4	10/25/2004	VOA8260	1,2,4-TRICHLOROBENZENE	10	U	UG/L		10
395C	GW	Site 4	10/25/2004	VOA8260	1,2,4-TRIMETHYLBENZENE	35		UG/L		10
395C	MW	Site 4	10/25/2004	VOA8260	1,2,4-TRIMETHYLBENZENE	30		UG/L		10
395C	GW	Site 4	10/25/2004	VOA8260	1,2-DIBROMO-3-CHLOROPROPANE	10	UJ	UG/L		10

PT_NAME	PT Type	Site	SMP_DATE	ANLYGROUP	STD_CHEMNAME	CONC	QUALIFIER	UNITS	MDL	RL
395C	MW	Site 4	10/25/2004	VOA8260	1,2-DIBROMO-3-CHLOROPROPANE	10	UJ	UG/L		10
395C	MW	Site 4	10/25/2004	VOA8260	1,2-DIBROMOETHANE	10	U	UG/L		10
395C	GW	Site 4	10/25/2004	VOA8260	1,2-DIBROMOETHANE (EDB)	10	U	UG/L		10
395C	GW	Site 4	10/25/2004	VOA8260	1,2-DICHLOROBENZENE	2.5	U	UG/L		2.5
395C	MW	Site 4	10/25/2004	VOA8260	1,2-DICHLOROBENZENE	2.5	U	UG/L		2.5
395C	GW	Site 4	10/25/2004	VOA8260	1,2-DICHLOROETHANE	2.5	U	UG/L		2.5
395C	MW	Site 4	10/25/2004	VOA8260	1,2-DICHLOROETHANE	2.5	U	UG/L		2.5
395C	GW	Site 4	10/25/2004	VOA8260	1,2-DICHLOROPROPANE	2.5	U	UG/L		2.5
395C	MW	Site 4	10/25/2004	VOA8260	1,2-DICHLOROPROPANE	2.5	U	UG/L		2.5
395C	GW	Site 4	10/25/2004	VOA8260	1,3,5-TRIMETHYLBENZENE	10		UG/L		10
395C	MW	Site 4	10/25/2004	VOA8260	1,3,5-TRIMETHYLBENZENE	6	J	UG/L		10
395C	GW	Site 4	10/25/2004	VOA8260	1,3-DICHLOROBENZENE	2.5	U	UG/L		2.5
395C	MW	Site 4	10/25/2004	VOA8260	1,3-DICHLOROBENZENE	2.5	U	UG/L		2.5
395C	GW	Site 4	10/25/2004	VOA8260	1,3-DICHLOROPROPANE	2.5	U	UG/L		2.5
395C	MW	Site 4	10/25/2004	VOA8260	1,3-DICHLOROPROPANE	2.5	U	UG/L		2.5
395C	GW	Site 4	10/25/2004	VOA8260	1,4-DICHLOROBENZENE	2.5	U	UG/L		2.5
395C	MW	Site 4	10/25/2004	VOA8260	1,4-DICHLOROBENZENE	2.5	U	UG/L		2.5
395C	GW	Site 4	10/25/2004	VOA8260	2,2-DICHLOROPROPANE	2.5	U	UG/L		2.5
395C	MW	Site 4	10/25/2004	VOA8260	2,2-DICHLOROPROPANE	2.5	U	UG/L		2.5
395C	MW	Site 4	10/25/2004	VOA8260	2-BUTANONE	100	U	UG/L		100
395C	GW	Site 4	10/25/2004	VOA8260	2-BUTANONE (MEK)	100	U	UG/L		100
395C	GW	Site 4	10/25/2004	VOA8260	2-CHLOROTOLUENE	10	U	UG/L		10
395C	MW	Site 4	10/25/2004	VOA8260	2-CHLOROTOLUENE	10	U	UG/L		10
395C	GW	Site 4	10/25/2004	VOA8260	2-HEXANONE	100	U	UG/L		100
395C	MW	Site 4	10/25/2004	VOA8260	2-HEXANONE	100	U	UG/L		100
395C	GW	Site 4	10/25/2004	VOA8260	4-CHLOROTOLUENE	10	U	UG/L		10
395C	MW	Site 4	10/25/2004	VOA8260	4-CHLOROTOLUENE	10	U	UG/L		10
395C	GW	Site 4	10/25/2004	VOA8260	4-ISOPROPYLTOLUENE	4	J	UG/L		10
395C	MW	Site 4	10/25/2004	VOA8260	4-ISOPROPYLTOLUENE	4	J	UG/L		10
395C	MW	Site 4	10/25/2004	VOA8260	4-METHYL-2-PENTANONE	100	U	UG/L		100
395C	GW	Site 4	10/25/2004	VOA8260	4-METHYL-2-PENTANONE (MIBK)	100	U	UG/L		100
395C	GW	Site 4	10/25/2004	VOA8260	ACETONE	100	U	UG/L		100
395C	MW	Site 4	10/25/2004	VOA8260	ACETONE	100	U	UG/L		100
395C	GW	Site 4	10/25/2004	VOA8260	BENZENE	3		UG/L		2.5
395C	MW	Site 4	10/25/2004	VOA8260	BENZENE	3		UG/L		2.5
395C	GW	Site 4	10/25/2004	VOA8260	BROMOBENZENE	10	U	UG/L		10
395C	MW	Site 4	10/25/2004	VOA8260	BROMOBENZENE	10	U	UG/L		10
395C	GW	Site 4	10/25/2004	VOA8260	BROMOCHLOROMETHANE	2.5	U	UG/L		2.5
395C	MW	Site 4	10/25/2004	VOA8260	BROMOCHLOROMETHANE	2.5	U	UG/L		2.5
395C	GW	Site 4	10/25/2004	VOA8260	BROMODICHLOROMETHANE	2.5	U	UG/L		2.5
395C	MW	Site 4	10/25/2004	VOA8260	BROMODICHLOROMETHANE	2.5	U	UG/L		2.5
395C	GW	Site 4	10/25/2004	VOA8260	BROMOFORM	2.5	U	UG/L		2.5
395C	MW	Site 4	10/25/2004	VOA8260	BROMOFORM	2.5	U	UG/L		2.5
395C	GW	Site 4	10/25/2004	VOA8260	BROMOMETHANE	2.5	UJ	UG/L		2.5
395C	MW	Site 4	10/25/2004	VOA8260	BROMOMETHANE	2.5	UJ	UG/L		2.5
395C	GW	Site 4	10/25/2004	VOA8260	CARBON DISULFIDE	8.8	UJ	UG/L		2.5
395C	MW	Site 4	10/25/2004	VOA8260	CARBON DISULFIDE	6.5	UJ	UG/L		2.5
395C	GW	Site 4	10/25/2004	VOA8260	CARBON TETRACHLORIDE	2.5	U	UG/L		2.5
395C	MW	Site 4	10/25/2004	VOA8260	CARBON TETRACHLORIDE	2.5	U	UG/L		2.5
395C	GW	Site 4	10/25/2004	VOA8260	CHLOROBENZENE	2.5	U	UG/L		2.5
395C	MW	Site 4	10/25/2004	VOA8260	CHLOROBENZENE	2.5	U	UG/L		2.5
395C	GW	Site 4	10/25/2004	VOA8260	CHLORODIBROMOMETHANE	2.5	U	UG/L		2.5
395C	MW	Site 4	10/25/2004	VOA8260	CHLORODIBROMOMETHANE	2.5	U	UG/L		2.5
395C	GW	Site 4	10/25/2004	VOA8260	CHLOROETHANE	2.5	U	UG/L		2.5
395C	MW	Site 4	10/25/2004	VOA8260	CHLOROETHANE	2.5	U	UG/L		2.5
395C	GW	Site 4	10/25/2004	VOA8260	CHLOROFORM	2.5	U	UG/L		2.5
395C	MW	Site 4	10/25/2004	VOA8260	CHLOROFORM	2.5	U	UG/L		2.5
395C	GW	Site 4	10/25/2004	VOA8260	CHLOROMETHANE	2.5	U	UG/L		2.5
395C	MW	Site 4	10/25/2004	VOA8260	CHLOROMETHANE	2.5	U	UG/L		2.5
395C	GW	Site 4	10/25/2004	VOA8260	CIS-1,2-DICHLOROETHENE	2.5	U	UG/L		2.5
395C	MW	Site 4	10/25/2004	VOA8260	CIS-1,2-DICHLOROETHENE	2.5	U	UG/L		2.5
395C	GW	Site 4	10/25/2004	VOA8260	CIS-1,3-DICHLOROPROPENE	2.5	U	UG/L		2.5
395C	MW	Site 4	10/25/2004	VOA8260	CIS-1,3-DICHLOROPROPENE	2.5	U	UG/L		2.5
395C	GW	Site 4	10/25/2004	VOA8260	DIBROMOMETHANE	2.5	U	UG/L		2.5
395C	MW	Site 4	10/25/2004	VOA8260	DIBROMOMETHANE	2.5	U	UG/L		2.5
395C	GW	Site 4	10/25/2004	VOA8260	DICHLORODIFLUOROMETHANE	2.5	U	UG/L		2.5
395C	MW	Site 4	10/25/2004	VOA8260	DICHLORODIFLUOROMETHANE	2.5	U	UG/L		2.5
395C	GW	Site 4	10/25/2004	VOA8260	ETHYLBENZENE	8.2		UG/L		2.5
395C	MW	Site 4	10/25/2004	VOA8260	ETHYLBENZENE	7.9		UG/L		2.5
395C	GW	Site 4	10/25/2004	VOA8260	HEXACHLOROBUTADIENE	10	U	UG/L		10
395C	MW	Site 4	10/25/2004	VOA8260	HEXACHLOROBUTADIENE	10	U	UG/L		10
395C	GW	Site 4	10/25/2004	VOA8260	ISOPROPYLBENZENE	7	J	UG/L		10
395C	MW	Site 4	10/25/2004	VOA8260	ISOPROPYLBENZENE	8	J	UG/L		10
395C	MW	Site 4	10/25/2004	VOA8260	M,P-XYLENE	7.3		UG/L		2.5
395C	GW	Site 4	10/25/2004	VOA8260	M/P-XYLENE	9.1		UG/L		2.5
395C	MW	Site 4	10/25/2004	VOA8260	METHYL TERT-BUTYL ETHER	2.5	U	UG/L		2.5
395C	GW	Site 4	10/25/2004	VOA8260	METHYLENE CHLORIDE	10	UJ	UG/L		10
395C	MW	Site 4	10/25/2004	VOA8260	METHYLENE CHLORIDE	10	UJ	UG/L		10
395C	GW	Site 4	10/25/2004	VOA8260	METHYL-T-BUTYL ETHER (MTBE)	2.5	U	UG/L		2.5
395C	GW	Site 4	10/25/2004	VOA8260	NAPHTHALENE	130		UG/L		10
395C	MW	Site 4	10/25/2004	VOA8260	NAPHTHALENE	130		UG/L		10
395C	GW	Site 4	10/25/2004	VOA8260	N-BUTYLBENZENE	10	U	UG/L		10
395C	MW	Site 4	10/25/2004	VOA8260	N-BUTYLBENZENE	10	U	UG/L		10
395C	GW	Site 4	10/25/2004	VOA8260	N-PROPYLBENZENE	10		UG/L		10
395C	MW	Site 4	10/25/2004	VOA8260	N-PROPYLBENZENE	10		UG/L		10
395C	GW	Site 4	10/25/2004	VOA8260	O-XYLENE	16		UG/L		2.5
395C	MW	Site 4	10/25/2004	VOA8260	O-XYLENE	15		UG/L		2.5
395C	GW	Site 4	10/25/2004	VOA8260	SEC-BUTYLBENZENE	4	J	UG/L		10
395C	MW	Site 4	10/25/2004	VOA8260	SEC-BUTYLBENZENE	4	J	UG/L		10
395C	GW	Site 4	10/25/2004	VOA8260	STYRENE	2.5	U	UG/L		2.5
395C	MW	Site 4	10/25/2004	VOA8260	STYRENE	2.5	U	UG/L		2.5
395C	GW	Site 4	10/25/2004	VOA8260	TERT-BUTYLBENZENE	10	U	UG/L		10
395C	MW	Site 4	10/25/2004	VOA8260	TERT-BUTYLBENZENE	10	U	UG/L		10

PT_NAME	PT Type	Site	SMP_DATE	ANLYGROUP	STD_CHEMNAME	CONC	QUALIFIER	UNITS	MDL	RL
395C	MW	Site 4	10/25/2004	VOA8260	TETRACHLOROETHENE	2.5	U	UG/L		2.5
395C	GW	Site 4	10/25/2004	VOA8260	TETRACHLOROETHENE (PCE)	2.5	U	UG/L		2.5
395C	GW	Site 4	10/25/2004	VOA8260	TOLUENE	2.5	U	UG/L		2.5
395C	MW	Site 4	10/25/2004	VOA8260	TOLUENE	2.5	U	UG/L		2.5
395C	GW	Site 4	10/25/2004	VOA8260	TRANS-1,2-DICHLOROETHENE	2.5	U	UG/L		2.5
395C	MW	Site 4	10/25/2004	VOA8260	TRANS-1,2-DICHLOROETHENE	2.5	U	UG/L		2.5
395C	GW	Site 4	10/25/2004	VOA8260	TRANS-1,3-DICHLOROPROPENE	2.5	U	UG/L		2.5
395C	MW	Site 4	10/25/2004	VOA8260	TRANS-1,3-DICHLOROPROPENE	2.5	U	UG/L		2.5
395C	MW	Site 4	10/25/2004	VOA8260	TRICHLOROETHENE	2.5	U	UG/L		2.5
395C	GW	Site 4	10/25/2004	VOA8260	TRICHLOROETHENE (TCE)	2.5	U	UG/L		2.5
395C	GW	Site 4	10/25/2004	VOA8260	TRICHLOROFLUOROMETHANE	2.5	U	UG/L		2.5
395C	MW	Site 4	10/25/2004	VOA8260	TRICHLOROFLUOROMETHANE	2.5	U	UG/L		2.5
395C	GW	Site 4	10/25/2004	VOA8260	VINYL CHLORIDE	2.5	U	UG/L		2.5
395C	MW	Site 4	10/25/2004	VOA8260	VINYL CHLORIDE	2.5	U	UG/L		2.5
395D	MW	Site 4	10/25/2004	PAH	2-METHYLNAPHTHALENE	0.07	J	UG/L		0.096
395D	MW	Site 4	10/25/2004	PAH	ACENAPHTHENE	0.096	U	UG/L		0.096
395D	MW	Site 4	10/25/2004	PAH	ACENAPHTHYLENE	0.096	U	UG/L		0.096
395D	MW	Site 4	10/25/2004	PAH	ANTHRACENE	0.096	U	UG/L		0.096
395D	MW	Site 4	10/25/2004	PAH	BENZO(A)ANTHRACENE	0.096	U	UG/L		0.096
395D	MW	Site 4	10/25/2004	PAH	BENZO(A)PYRENE	0.096	U	UG/L		0.096
395D	MW	Site 4	10/25/2004	PAH	BENZO(B)FLUORANTHENE	0.096	U	UG/L		0.096
395D	MW	Site 4	10/25/2004	PAH	BENZO(G,H,I)PERYLENE	0.096	U	UG/L		0.096
395D	MW	Site 4	10/25/2004	PAH	BENZO(K)FLUORANTHENE	0.096	U	UG/L		0.096
395D	MW	Site 4	10/25/2004	PAH	CHRYSENE	0.096	U	UG/L		0.096
395D	MW	Site 4	10/25/2004	PAH	DIBENZ(A,H)ANTHRACENE	0.096	U	UG/L		0.096
395D	MW	Site 4	10/25/2004	PAH	FLUORANTHENE	0.096	U	UG/L		0.096
395D	MW	Site 4	10/25/2004	PAH	FLUORENE	0.096	U	UG/L		0.096
395D	MW	Site 4	10/25/2004	PAH	INDENO(1,2,3-CD)PYRENE	0.096	U	UG/L		0.096
395D	MW	Site 4	10/25/2004	PAH	NAPHTHALENE	0.096	U	UG/L		0.096
395D	MW	Site 4	10/25/2004	PAH	PHENANTHRENE	0.096	U	UG/L		0.096
395D	MW	Site 4	10/25/2004	PAH	PYRENE	0.096	U	UG/L		0.096
395D	MW	Site 4	10/25/2004	TPHEXT	TOTAL PETROLEUM HYDROCARBONS-DIESEL	52		UG/L		48
395D	MW	Site 4	10/25/2004	TPHEXT	TOTAL PETROLEUM HYDROCARBONS-HEAVY FRACTION/O	190	U	UG/L		190
395D	MW	Site 4	10/25/2004	TPHPRG	TOTAL PETROLEUM HYDROCARBONS-GASOLINE	50	U	UG/L		50
395D	MW	Site 4	10/25/2004	VOA8260	1,1,1,2-TETRACHLOROETHANE	0.5	UJ	UG/L		0.5
395D	MW	Site 4	10/25/2004	VOA8260	1,1,1-TRICHLOROETHANE	0.5	U	UG/L		0.5
395D	MW	Site 4	10/25/2004	VOA8260	1,1,2,2-TETRACHLOROETHANE	0.5	U	UG/L		0.5
395D	MW	Site 4	10/25/2004	VOA8260	1,1,2-TRICHLOROETHANE	0.5	U	UG/L		0.5
395D	MW	Site 4	10/25/2004	VOA8260	1,1-DICHLOROETHANE	0.5	U	UG/L		0.5
395D	MW	Site 4	10/25/2004	VOA8260	1,1-DICHLOROETHENE	0.5	U	UG/L		0.5
395D	MW	Site 4	10/25/2004	VOA8260	1,1-DICHLOROPROPENE	0.5	U	UG/L		0.5
395D	MW	Site 4	10/25/2004	VOA8260	1,2,3-TRICHLOROBENZENE	2	U	UG/L		2
395D	MW	Site 4	10/25/2004	VOA8260	1,2,3-TRICHLOROPROPANE	0.5	U	UG/L		0.5
395D	MW	Site 4	10/25/2004	VOA8260	1,2,4-TRICHLOROBENZENE	2	U	UG/L		2
395D	MW	Site 4	10/25/2004	VOA8260	1,2,4-TRIMETHYLBENZENE	2	U	UG/L		2
395D	MW	Site 4	10/25/2004	VOA8260	1,2-DIBROMO-3-CHLOROPROPANE	2	UJ	UG/L		2
395D	MW	Site 4	10/25/2004	VOA8260	1,2-DIBROMOETHANE	2	U	UG/L		2
395D	MW	Site 4	10/25/2004	VOA8260	1,2-DICHLOROBENZENE	0.5	U	UG/L		0.5
395D	MW	Site 4	10/25/2004	VOA8260	1,2-DICHLOROETHANE	0.5	U	UG/L		0.5
395D	MW	Site 4	10/25/2004	VOA8260	1,2-DICHLOROPROPANE	0.5	U	UG/L		0.5
395D	MW	Site 4	10/25/2004	VOA8260	1,3,5-TRIMETHYLBENZENE	2	U	UG/L		2
395D	MW	Site 4	10/25/2004	VOA8260	1,3-DICHLOROBENZENE	0.5	U	UG/L		0.5
395D	MW	Site 4	10/25/2004	VOA8260	1,3-DICHLOROPROPANE	0.5	U	UG/L		0.5
395D	MW	Site 4	10/25/2004	VOA8260	1,4-DICHLOROBENZENE	0.5	U	UG/L		0.5
395D	MW	Site 4	10/25/2004	VOA8260	2,2-DICHLOROPROPANE	0.5	U	UG/L		0.5
395D	MW	Site 4	10/25/2004	VOA8260	2-BUTANONE	20	U	UG/L		20
395D	MW	Site 4	10/25/2004	VOA8260	2-CHLOROTOLUENE	2	U	UG/L		2
395D	MW	Site 4	10/25/2004	VOA8260	2-HEXANONE	20	U	UG/L		20
395D	MW	Site 4	10/25/2004	VOA8260	4-CHLOROTOLUENE	2	U	UG/L		2
395D	MW	Site 4	10/25/2004	VOA8260	4-ISOPROPYLTOLUENE	2	U	UG/L		2
395D	MW	Site 4	10/25/2004	VOA8260	4-METHYL-2-PENTANONE	20	U	UG/L		20
395D	MW	Site 4	10/25/2004	VOA8260	ACETONE	20	U	UG/L		20
395D	MW	Site 4	10/25/2004	VOA8260	BENZENE	0.5	U	UG/L		0.5
395D	MW	Site 4	10/25/2004	VOA8260	BROMOBENZENE	2	U	UG/L		2
395D	MW	Site 4	10/25/2004	VOA8260	BROMOCHLOROMETHANE	0.5	U	UG/L		0.5
395D	MW	Site 4	10/25/2004	VOA8260	BROMODICHLOROMETHANE	0.5	U	UG/L		0.5
395D	MW	Site 4	10/25/2004	VOA8260	BROMOFORM	0.5	U	UG/L		0.5
395D	MW	Site 4	10/25/2004	VOA8260	BROMOMETHANE	0.5	UJ	UG/L		0.5
395D	MW	Site 4	10/25/2004	VOA8260	CARBON DISULFIDE	0.5	U	UG/L		0.5
395D	MW	Site 4	10/25/2004	VOA8260	CARBON TETRACHLORIDE	0.5	U	UG/L		0.5
395D	MW	Site 4	10/25/2004	VOA8260	CHLOROBENZENE	0.5	U	UG/L		0.5
395D	MW	Site 4	10/25/2004	VOA8260	CHLORODIBROMOMETHANE	0.5	U	UG/L		0.5
395D	MW	Site 4	10/25/2004	VOA8260	CHLOROETHANE	0.5	U	UG/L		0.5
395D	MW	Site 4	10/25/2004	VOA8260	CHLOROFORM	0.5	U	UG/L		0.5
395D	MW	Site 4	10/25/2004	VOA8260	CHLOROMETHANE	0.5	U	UG/L		0.5
395D	MW	Site 4	10/25/2004	VOA8260	CIS-1,2-DICHLOROETHENE	0.5	U	UG/L		0.5
395D	MW	Site 4	10/25/2004	VOA8260	CIS-1,3-DICHLOROPROPENE	0.5	U	UG/L		0.5
395D	MW	Site 4	10/25/2004	VOA8260	DIBROMOMETHANE	0.5	U	UG/L		0.5
395D	MW	Site 4	10/25/2004	VOA8260	DICHLORODIFLUOROMETHANE	0.5	U	UG/L		0.5
395D	MW	Site 4	10/25/2004	VOA8260	ETHYLBENZENE	0.5	U	UG/L		0.5
395D	MW	Site 4	10/25/2004	VOA8260	HEXACHLOROBUTADIENE	2	U	UG/L		2
395D	MW	Site 4	10/25/2004	VOA8260	ISOPROPYLBENZENE	2	U	UG/L		2
395D	MW	Site 4	10/25/2004	VOA8260	M,P-XYLENE	0.5	U	UG/L		0.5
395D	MW	Site 4	10/25/2004	VOA8260	METHYL TERT-BUTYL ETHER	11.8		UG/L		0.5
395D	MW	Site 4	10/25/2004	VOA8260	METHYLENE CHLORIDE	2	UJ	UG/L		2
395D	MW	Site 4	10/25/2004	VOA8260	NAPHTHALENE	2	U	UG/L		2
395D	MW	Site 4	10/25/2004	VOA8260	N-BUTYLBENZENE	2	U	UG/L		2
395D	MW	Site 4	10/25/2004	VOA8260	N-PROPYLBENZENE	2	U	UG/L		2
395D	MW	Site 4	10/25/2004	VOA8260	O-XYLENE	0.5	U	UG/L		0.5
395D	MW	Site 4	10/25/2004	VOA8260	SEC-BUTYLBENZENE	2	U	UG/L		2
395D	MW	Site 4	10/25/2004	VOA8260	STYRENE	0.5	U	UG/L		0.5
395D	MW	Site 4	10/25/2004	VOA8260	TERT-BUTYLBENZENE	2	U	UG/L		2
395D	MW	Site 4	10/25/2004	VOA8260	TETRACHLOROETHENE	0.5	U	UG/L		0.5

PT_NAME	PT Type	Site	SMP_DATE	ANLYGROUP	STD_CHEMNAME	CONC	QUALIFIER	UNITS	MDL	RL
395D	MW	Site 4	10/25/2004	VOA8260	TOLUENE	0.5	U	UG/L		0.5
395D	MW	Site 4	10/25/2004	VOA8260	TRANS-1,2-DICHLOROETHENE	0.5	U	UG/L		0.5
395D	MW	Site 4	10/25/2004	VOA8260	TRANS-1,3-DICHLOROPROPENE	0.5	U	UG/L		0.5
395D	MW	Site 4	10/25/2004	VOA8260	TRICHLOROETHENE	0.5	U	UG/L		0.5
395D	MW	Site 4	10/25/2004	VOA8260	TRICHLOROFLUOROMETHANE	0.5	U	UG/L		0.5
395D	MW	Site 4	10/25/2004	VOA8260	VINYL CHLORIDE	0.5	U	UG/L		0.5
395D	MW	Site 4	10/21/2002	NHVOA	TOTAL PETROLEUM HYDROCARBONS-DIESEL	170	J	UG/L		
395D	MW	Site 4	10/21/2002	NHVOA	TOTAL PETROLEUM HYDROCARBONS-HEAVY FRACTION/O	160	J	UG/L		
395D	MW	Site 4	10/21/2002	TDS	TOTAL DISSOLVED SOLIDS	7070000		UG/L		
395D	MW	Site 4	10/21/2002	VOA	BENZENE	0.11	U	UG/L		
395D	MW	Site 4	10/21/2002	VOA	ETHYLBENZENE	0.13	U	UG/L		
395D	MW	Site 4	10/21/2002	VOA	M,P-XYLENE	0.22	U	UG/L		
395D	MW	Site 4	10/21/2002	VOA	O-XYLENE	0.079	U	UG/L		
395D	MW	Site 4	10/21/2002	VOA	TOLUENE	0.098	U	UG/L		
395F	MW	Site 4	10/18/2002	NHVOA	TOTAL PETROLEUM HYDROCARBONS-DIESEL	260	J	UG/L		
395F	MW	Site 4	10/18/2002	NHVOA	TOTAL PETROLEUM HYDROCARBONS-HEAVY FRACTION/O	120	U	UG/L		
395F	MW	Site 4	10/18/2002	TDS	TOTAL DISSOLVED SOLIDS	12400000		UG/L		
395F	MW	Site 4	10/18/2002	VOA	BENZENE	0.11	U	UG/L		
395F	MW	Site 4	10/18/2002	VOA	ETHYLBENZENE	0.13	U	UG/L		
395F	MW	Site 4	10/18/2002	VOA	M,P-XYLENE	0.22	U	UG/L		
395F	MW	Site 4	10/18/2002	VOA	O-XYLENE	0.079	U	UG/L		
395F	MW	Site 4	10/18/2002	VOA	TOLUENE	0.5	U	UG/L		
395H	MW	Site 4	10/18/2002	NHVOA	TOTAL PETROLEUM HYDROCARBONS-DIESEL	100	J	UG/L		
395H	MW	Site 4	10/18/2002	NHVOA	TOTAL PETROLEUM HYDROCARBONS-HEAVY FRACTION/O	110	U	UG/L		
395H	MW	Site 4	10/18/2002	TDS	TOTAL DISSOLVED SOLIDS	7230000		UG/L		
395H	MW	Site 4	10/18/2002	VOA	BENZENE	0.11	U	UG/L		
395H	MW	Site 4	10/18/2002	VOA	ETHYLBENZENE	0.13	U	UG/L		
395H	MW	Site 4	10/18/2002	VOA	M,P-XYLENE	0.22	U	UG/L		
395H	MW	Site 4	10/18/2002	VOA	O-XYLENE	0.079	U	UG/L		
395H	MW	Site 4	10/18/2002	VOA	TOLUENE	0.098	U	UG/L		
395H	MW	Site 4	4/11/2002	TDS	TOTAL DISSOLVED SOLIDS	8460000		UG/L		
395H	MW	Site 4	4/11/2002	VOA	BENZENE	0.11	U	UG/L		
395H	MW	Site 4	4/11/2002	VOA	ETHYLBENZENE	0.13	U	UG/L		
395H	MW	Site 4	4/11/2002	VOA	M,P-XYLENE	0.22	U	UG/L		
395H	MW	Site 4	4/11/2002	VOA	O-XYLENE	0.079	U	UG/L		
395H	MW	Site 4	4/11/2002	VOA	TOLUENE	0.5	U	UG/L		
395F	MW	Site 4	4/11/2002	TDS	TOTAL DISSOLVED SOLIDS	12000000		UG/L		
395F	MW	Site 4	4/11/2002	VOA	BENZENE	0.21	J	UG/L		
395F	MW	Site 4	4/11/2002	VOA	ETHYLBENZENE	0.45	J	UG/L		
395F	MW	Site 4	4/11/2002	VOA	M,P-XYLENE	0.22	U	UG/L		
395F	MW	Site 4	4/11/2002	VOA	O-XYLENE	0.079	U	UG/L		
395F	MW	Site 4	4/11/2002	VOA	TOLUENE	0.5	U	UG/L		
395D	MW	Site 4	4/11/2002	TDS	TOTAL DISSOLVED SOLIDS	8590000		UG/L		
395D	MW	Site 4	4/11/2002	VOA	BENZENE	0.11	U	UG/L		
395D	MW	Site 4	4/11/2002	VOA	ETHYLBENZENE	0.13	U	UG/L		
395D	MW	Site 4	4/11/2002	VOA	M,P-XYLENE	0.22	U	UG/L		
395D	MW	Site 4	4/11/2002	VOA	O-XYLENE	0.079	U	UG/L		
395D	MW	Site 4	4/11/2002	VOA	TOLUENE	0.5	U	UG/L		
395H	MW	Site 4	2/20/2001	VOA	BENZENE	1	U	UG/L		
395H	MW	Site 4	2/20/2001	VOA	ETHYLBENZENE	1	U	UG/L		
395H	MW	Site 4	2/20/2001	VOA	M,P-XYLENE	1	U	UG/L		
395H	MW	Site 4	2/20/2001	VOA	O-XYLENE	1	U	UG/L		
395H	MW	Site 4	2/20/2001	VOA	TOLUENE	1	U	UG/L		
395F	MW	Site 4	2/20/2001	VOA	BENZENE	1	U	UG/L		
395F	MW	Site 4	2/20/2001	VOA	ETHYLBENZENE	1	U	UG/L		
395F	MW	Site 4	2/20/2001	VOA	M,P-XYLENE	1	U	UG/L		
395F	MW	Site 4	2/20/2001	VOA	O-XYLENE	1	U	UG/L		
395F	MW	Site 4	2/20/2001	VOA	TOLUENE	1	U	UG/L		
395D	MW	Site 4	2/20/2001	VOA	BENZENE	1	U	UG/L		
395D	MW	Site 4	2/20/2001	VOA	ETHYLBENZENE	1	U	UG/L		
395D	MW	Site 4	2/20/2001	VOA	M,P-XYLENE	1	U	UG/L		
395D	MW	Site 4	2/20/2001	VOA	O-XYLENE	1	U	UG/L		
395D	MW	Site 4	2/20/2001	VOA	TOLUENE	1	U	UG/L		
395H	MW	Site 4	10/2/1997	VOA	BENZENE	1	U	UG/L		
395H	MW	Site 4	10/2/1997	VOA	ETHYLBENZENE	1	U	UG/L		
395H	MW	Site 4	10/2/1997	VOA	TOLUENE	2.4		UG/L		
395H	MW	Site 4	10/2/1997	VOA	XYLENES	1	U	UG/L		
395G	MW	Site 4	9/15/1997	TPHEXT	TPH-EXTRACTABLE	500	U	UG/L		
395G	MW	Site 4	9/15/1997	TPHPRG	TPH-PURGEABLE	500	U	UG/L		
395G	MW	Site 4	9/15/1997	VOA	BENZENE	1	U	UG/L		
395G	MW	Site 4	9/15/1997	VOA	ETHYLBENZENE	1	U	UG/L		
395G	MW	Site 4	9/15/1997	VOA	TOLUENE	1	U	UG/L		
395G	MW	Site 4	9/15/1997	VOA	XYLENES	1	U	UG/L		
395F	MW	Site 4	9/15/1997	SVOA	1,2,4-TRICHLOROBENZENE	10	U	UG/L		
395F	MW	Site 4	9/15/1997	SVOA	1,2-DICHLOROBENZENE	10	U	UG/L		
395F	MW	Site 4	9/15/1997	SVOA	1,3-DICHLOROBENZENE	10	U	UG/L		
395F	MW	Site 4	9/15/1997	SVOA	1,4-DICHLOROBENZENE	10	U	UG/L		
395F	MW	Site 4	9/15/1997	SVOA	2,2-OXYBIS(1-CHLOROPROPANE)	10	U	UG/L		
395F	MW	Site 4	9/15/1997	SVOA	2,4,6-TRICHLOROPHENOL	10	U	UG/L		
395F	MW	Site 4	9/15/1997	SVOA	2,4-DICHLOROPHENOL	10	U	UG/L		
395F	MW	Site 4	9/15/1997	SVOA	2,4-DIMETHYLPHENOL	10	U	UG/L		
395F	MW	Site 4	9/15/1997	SVOA	2,4-DINITROPHENOL	50	U	UG/L		
395F	MW	Site 4	9/15/1997	SVOA	2,4-DINITROTOLUENE	10	U	UG/L		
395F	MW	Site 4	9/15/1997	SVOA	2,6-DINITROTOLUENE	10	U	UG/L		
395F	MW	Site 4	9/15/1997	SVOA	2-CHLORONAPHTHALENE	10	U	UG/L		
395F	MW	Site 4	9/15/1997	SVOA	2-CHLOROPHENOL	10	U	UG/L		
395F	MW	Site 4	9/15/1997	SVOA	2-NITROPHENOL	10	U	UG/L		
395F	MW	Site 4	9/15/1997	SVOA	3,3-DICHLOROBENZIDINE	20	U	UG/L		
395F	MW	Site 4	9/15/1997	SVOA	4,6-DINITRO-2-METHYLPHENOL	50	U	UG/L		
395F	MW	Site 4	9/15/1997	SVOA	4-BROMOPHENYL-PHENYLETHER	10	U	UG/L		
395F	MW	Site 4	9/15/1997	SVOA	4-CHLORO-3-METHYLPHENOL	20	U	UG/L		
395F	MW	Site 4	9/15/1997	SVOA	4-CHLOROPHENYL-PHENYLETHER	10	U	UG/L		
395F	MW	Site 4	9/15/1997	SVOA	4-NITROPHENOL	50	U	UG/L		

PT_NAME	PT Type	Site	SMP_DATE	ANLYGROUP	STD_CHEMNAME	CONC	QUALIFIER	UNITS	MDL	RL
395F	MW	Site 4	9/15/1997	SVOA	ACENAPHTHENE	10	U	UG/L		
395F	MW	Site 4	9/15/1997	SVOA	ACENAPHTHYLENE	10	U	UG/L		
395F	MW	Site 4	9/15/1997	SVOA	ANTHRACENE	10	U	UG/L		
395F	MW	Site 4	9/15/1997	SVOA	BENZO(A)ANTHRACENE	10	U	UG/L		
395F	MW	Site 4	9/15/1997	SVOA	BENZO(A)PYRENE	10	U	UG/L		
395F	MW	Site 4	9/15/1997	SVOA	BENZO(B)FLUORANTHENE	10	U	UG/L		
395F	MW	Site 4	9/15/1997	SVOA	BENZO(G,H,I)PERYLENE	10	U	UG/L		
395F	MW	Site 4	9/15/1997	SVOA	BENZO(K)FLUORANTHENE	10	U	UG/L		
395F	MW	Site 4	9/15/1997	SVOA	BIS(2-CHLOROETHOXY)METHANE	10	U	UG/L		
395F	MW	Site 4	9/15/1997	SVOA	BIS(2-CHLOROETHYL)ETHER	10	U	UG/L		
395F	MW	Site 4	9/15/1997	SVOA	BIS(2-ETHYLHEXYL)PHTHALATE	50	U	UG/L		
395F	MW	Site 4	9/15/1997	SVOA	BUTYLBENZYLPHTHALATE	10	U	UG/L		
395F	MW	Site 4	9/15/1997	SVOA	CHRYSENE	10	U	UG/L		
395F	MW	Site 4	9/15/1997	SVOA	DIBENZ(A,H)ANTHRACENE	10	U	UG/L		
395F	MW	Site 4	9/15/1997	SVOA	DIETHYLPHTHALATE	50	U	UG/L		
395F	MW	Site 4	9/15/1997	SVOA	DIMETHYLPHTHALATE	10	U	UG/L		
395F	MW	Site 4	9/15/1997	SVOA	DI-N-BUTYLPHTHALATE	50	U	UG/L		
395F	MW	Site 4	9/15/1997	SVOA	DI-N-OCTYLPHTHALATE	10	U	UG/L		
395F	MW	Site 4	9/15/1997	SVOA	FLUORANTHENE	10	U	UG/L		
395F	MW	Site 4	9/15/1997	SVOA	FLUORENE	10	U	UG/L		
395F	MW	Site 4	9/15/1997	SVOA	HEXACHLOROBENZENE	10	U	UG/L		
395F	MW	Site 4	9/15/1997	SVOA	HEXACHLOROBUTADIENE	10	U	UG/L		
395F	MW	Site 4	9/15/1997	SVOA	HEXACHLOROCYCLOPENTADIENE	10	U	UG/L		
395F	MW	Site 4	9/15/1997	SVOA	HEXACHLOROETHANE	10	U	UG/L		
395F	MW	Site 4	9/15/1997	SVOA	INDENO(1,2,3-CD)PYRENE	10	U	UG/L		
395F	MW	Site 4	9/15/1997	SVOA	ISOPHORONE	10	U	UG/L		
395F	MW	Site 4	9/15/1997	SVOA	NAPHTHALENE	10	U	UG/L		
395F	MW	Site 4	9/15/1997	SVOA	NITROBENZENE	10	U	UG/L		
395F	MW	Site 4	9/15/1997	SVOA	N-NITROSODINPROPYLAMINE	10	U	UG/L		
395F	MW	Site 4	9/15/1997	SVOA	N-NITROSODIPHENYLAMINE	10	U	UG/L		
395F	MW	Site 4	9/15/1997	SVOA	PENTACHLOROPHENOL	50	U	UG/L		
395F	MW	Site 4	9/15/1997	SVOA	PHENANTHRENE	10	U	UG/L		
395F	MW	Site 4	9/15/1997	SVOA	PHENOL	10	U	UG/L		
395F	MW	Site 4	9/15/1997	SVOA	PYRENE	10	U	UG/L		
395F	MW	Site 4	9/15/1997	TPHEXT	TPH-EXTRACTABLE	500	U	UG/L		
395F	MW	Site 4	9/15/1997	TPHPRG	TPH-PURGEABLE	500	U	UG/L		
395F	MW	Site 4	9/15/1997	VOA	BENZENE	49		UG/L		
395F	MW	Site 4	9/15/1997	VOA	ETHYLBENZENE	1.7		UG/L		
395F	MW	Site 4	9/15/1997	VOA	TOLUENE	1	U	UG/L		
395F	MW	Site 4	9/15/1997	VOA	XYLENES	1	U	UG/L		
395D	MW	Site 4	9/15/1997	TPHEXT	TPH-EXTRACTABLE	500	U	UG/L		
395D	MW	Site 4	9/15/1997	TPHPRG	TPH-PURGEABLE	500	U	UG/L		
395D	MW	Site 4	9/15/1997	VOA	BENZENE	1	U	UG/L		
395D	MW	Site 4	9/15/1997	VOA	ETHYLBENZENE	1	U	UG/L		
395D	MW	Site 4	9/15/1997	VOA	TOLUENE	1	U	UG/L		
395D	MW	Site 4	9/15/1997	VOA	XYLENES	1	U	UG/L		
395E	MW	Site 4	9/15/1997	TPHEXT	TPH-EXTRACTABLE	500	U	UG/L		
395E	MW	Site 4	9/15/1997	TPHPRG	TPH-PURGEABLE	500	U	UG/L		
395E	MW	Site 4	9/15/1997	VOA	BENZENE	1	U	UG/L		
395E	MW	Site 4	9/15/1997	VOA	ETHYLBENZENE	1	U	UG/L		
395E	MW	Site 4	9/15/1997	VOA	TOLUENE	1	U	UG/L		
395E	MW	Site 4	9/15/1997	VOA	XYLENES	1	U	UG/L		
395A	MW	Site 4	9/15/1997	TPHEXT	TPH-EXTRACTABLE	500	U	UG/L		
395A	MW	Site 4	9/15/1997	TPHPRG	TPH-PURGEABLE	500	U	UG/L		
395A	MW	Site 4	9/15/1997	VOA	BENZENE	1	U	UG/L		
395A	MW	Site 4	9/15/1997	VOA	ETHYLBENZENE	1	U	UG/L		
395A	MW	Site 4	9/15/1997	VOA	TOLUENE	1	U	UG/L		
395A	MW	Site 4	9/15/1997	VOA	XYLENES	1	U	UG/L		
395G	MW	Site 4	12/1/1996	TPHPRG	TPH-PURGEABLE	500	U	PPB		
395G	MW	Site 4	12/1/1996	VOA	BENZENE	1	U	PPB		
395G	MW	Site 4	12/1/1996	VOA	ETHYLBENZENE	1	U	PPB		
395G	MW	Site 4	12/1/1996	VOA	TOLUENE	1	U	PPB		
395G	MW	Site 4	12/1/1996	VOA	XYLENES	1	U	PPB		
395A	MW	Site 4	9/1/1996	TPHEXT	TPH-EXTRACTABLE	500	U	PPB		
395A	MW	Site 4	9/1/1996	TPHPRG	TPH-PURGEABLE	250000	U	PPB		
395A	MW	Site 4	9/1/1996	VOA	BENZENE	2	U	PPB		
395A	MW	Site 4	9/1/1996	VOA	ETHYLBENZENE	2	U	PPB		
395A	MW	Site 4	9/1/1996	VOA	TOLUENE	2	U	PPB		
395A	MW	Site 4	9/1/1996	VOA	XYLENES	2	U	PPB		
395B	MW	Site 4	9/1/1996	TPHEXT	TPH-EXTRACTABLE	440000		PPB		
395B	MW	Site 4	9/1/1996	TPHPRG	TPH-PURGEABLE	25000000	U	PPB		
395B	MW	Site 4	9/1/1996	VOA	BENZENE	200	U	PPB		
395B	MW	Site 4	9/1/1996	VOA	ETHYLBENZENE	200	U	PPB		
395B	MW	Site 4	9/1/1996	VOA	TOLUENE	200	U	PPB		
395B	MW	Site 4	9/1/1996	VOA	XYLENES	210		PPB		
395C	MW	Site 4	9/1/1996	TPHEXT	TPH-EXTRACTABLE	56000		PPB		
395C	MW	Site 4	9/1/1996	TPHPRG	TPH-PURGEABLE	25000000	U	PPB		
395C	MW	Site 4	9/1/1996	VOA	BENZENE	230		PPB		
395C	MW	Site 4	9/1/1996	VOA	ETHYLBENZENE	200	U	PPB		
395C	MW	Site 4	9/1/1996	VOA	TOLUENE	200	U	PPB		
395C	MW	Site 4	9/1/1996	VOA	XYLENES	200	U	PPB		
395D	MW	Site 4	9/1/1996	TPHEXT	TPH-EXTRACTABLE	500	U	PPB		
395D	MW	Site 4	9/1/1996	TPHPRG	TPH-PURGEABLE	250000	U	PPB		
395D	MW	Site 4	9/1/1996	VOA	BENZENE	2	U	PPB		
395D	MW	Site 4	9/1/1996	VOA	ETHYLBENZENE	2	U	PPB		
395D	MW	Site 4	9/1/1996	VOA	TOLUENE	2	U	PPB		
395D	MW	Site 4	9/1/1996	VOA	XYLENES	2	U	PPB		
395E	MW	Site 4	9/1/1996	TPHEXT	TPH-EXTRACTABLE	1300		PPB		
395E	MW	Site 4	9/1/1996	TPHPRG	TPH-PURGEABLE	250000	U	PPB		
395E	MW	Site 4	9/1/1996	VOA	BENZENE	2	U	PPB		
395E	MW	Site 4	9/1/1996	VOA	ETHYLBENZENE	2	U	PPB		
395E	MW	Site 4	9/1/1996	VOA	TOLUENE	2	U	PPB		
395E	MW	Site 4	9/1/1996	VOA	XYLENES	2	U	PPB		

PT_NAME	PT Type	Site	SMP_DATE	ANLYGROUP	STD_CHEMNAME	CONC	QUALIFIER	UNITS	MDL	RL
395F	MW	Site 4	9/1/1996	TPHEXT	TPH-EXTRACTABLE	500	U	PPB		
395F	MW	Site 4	9/1/1996	TPHPRG	TPH-PURGEABLE	250000	U	PPB		
395F	MW	Site 4	9/1/1996	VOA	BENZENE	50		PPB		
395F	MW	Site 4	9/1/1996	VOA	ETHYLBENZENE	2	U	PPB		
395F	MW	Site 4	9/1/1996	VOA	TOLUENE	2	U	PPB		
395F	MW	Site 4	9/1/1996	VOA	XYLENES	2	U	PPB		
395E	MW	Site 4	4/1/1996	TPHEXT	TPH-EXTRACTABLE	500	U	PPB		
395E	MW	Site 4	4/1/1996	VOA	BENZENE	1	U	PPB		
395E	MW	Site 4	4/1/1996	VOA	ETHYLBENZENE	1	U	PPB		
395E	MW	Site 4	4/1/1996	VOA	TOLUENE	1	U	PPB		
395E	MW	Site 4	4/1/1996	VOA	XYLENES	1	U	PPB		
395F	MW	Site 4	4/1/1996	TPHEXT	TPH-EXTRACTABLE	1100		PPB		
395F	MW	Site 4	4/1/1996	VOA	BENZENE	19		PPB		
395F	MW	Site 4	4/1/1996	VOA	ETHYLBENZENE	2.8		PPB		
395F	MW	Site 4	4/1/1996	VOA	TOLUENE	1	U	PPB		
395F	MW	Site 4	4/1/1996	VOA	XYLENES	1	U	PPB		
395G	MW	Site 4	4/1/1996	TPHEXT	TPH-EXTRACTABLE	500	U	PPB		
395G	MW	Site 4	4/1/1996	VOA	BENZENE	1	U	PPB		
395G	MW	Site 4	4/1/1996	VOA	ETHYLBENZENE	1	U	PPB		
395G	MW	Site 4	4/1/1996	VOA	TOLUENE	1	U	PPB		
395G	MW	Site 4	4/1/1996	VOA	XYLENES	1	U	PPB		
395A	MW	Site 4	12/1/1994	TPHEXT	TPH-EXTRACTABLE	790		PPB		
395A	MW	Site 4	12/1/1994	TPHPRG	TPH-PURGEABLE	71		PPB		
395A	MW	Site 4	12/1/1994	VOA	BENZENE	0.5	U	PPB		
395A	MW	Site 4	12/1/1994	VOA	ETHYLBENZENE	0.5	U	PPB		
395A	MW	Site 4	12/1/1994	VOA	TOLUENE	0.5	U	PPB		
395A	MW	Site 4	12/1/1994	VOA	XYLENES	1.5	U	PPB		
395B	MW	Site 4	12/1/1994	TPHEXT	TPH-EXTRACTABLE	8200000		PPB		
395B	MW	Site 4	12/1/1994	TPHPRG	TPH-PURGEABLE	1200		PPB		
395B	MW	Site 4	12/1/1994	VOA	BENZENE	56		PPB		
395B	MW	Site 4	12/1/1994	VOA	ETHYLBENZENE	13		PPB		
395B	MW	Site 4	12/1/1994	VOA	TOLUENE	9.7		PPB		
395B	MW	Site 4	12/1/1994	VOA	XYLENES	48		PPB		
395C	MW	Site 4	12/1/1994	TPHEXT	TPH-EXTRACTABLE	8800000		PPB		
395C	MW	Site 4	12/1/1994	TPHPRG	TPH-PURGEABLE	2900		PPB		
395C	MW	Site 4	12/1/1994	VOA	BENZENE	460		PPB		
395C	MW	Site 4	12/1/1994	VOA	ETHYLBENZENE	52		PPB		
395C	MW	Site 4	12/1/1994	VOA	TOLUENE	18		PPB		
395C	MW	Site 4	12/1/1994	VOA	XYLENES	140		PPB		
395D	MW	Site 4	12/1/1994	TPHEXT	TPH-EXTRACTABLE	10000	U	PPB		
395D	MW	Site 4	12/1/1994	TPHPRG	TPH-PURGEABLE	50	U	PPB		
395D	MW	Site 4	12/1/1994	VOA	BENZENE	0.5	U	PPB		
395D	MW	Site 4	12/1/1994	VOA	ETHYLBENZENE	0.5	U	PPB		
395D	MW	Site 4	12/1/1994	VOA	TOLUENE	0.5	U	PPB		
395D	MW	Site 4	12/1/1994	VOA	XYLENES	1.5	U	PPB		
MW-3-L	MW	Site 4	11/4/1990	TMETAL	ALUMINUM	89.5		UG/L		
MW-3-L	MW	Site 4	11/4/1990	TMETAL	ANTIMONY	30	U	UG/L		
MW-3-L	MW	Site 4	11/4/1990	TMETAL	ARSENIC	4660		UG/L		
MW-3-L	MW	Site 4	11/4/1990	TMETAL	BARIUM	19.2		UG/L		
MW-3-L	MW	Site 4	11/4/1990	TMETAL	BERYLLIUM	1	U	UG/L		
MW-3-L	MW	Site 4	11/4/1990	TMETAL	BORON	76300		UG/L		
MW-3-L	MW	Site 4	11/4/1990	TMETAL	CADMIUM	5	U	UG/L		
MW-3-L	MW	Site 4	11/4/1990	TMETAL	CALCIUM	9440		UG/L		
MW-3-L	MW	Site 4	11/4/1990	TMETAL	CHROMIUM	10	U	UG/L		
MW-3-L	MW	Site 4	11/4/1990	TMETAL	COBALT	20	U	UG/L		
MW-3-L	MW	Site 4	11/4/1990	TMETAL	COPPER	77.2		UG/L		
MW-3-L	MW	Site 4	11/4/1990	TMETAL	IRON	64.3		UG/L		
MW-3-L	MW	Site 4	11/4/1990	TMETAL	LEAD	30	U	UG/L		
MW-3-L	MW	Site 4	11/4/1990	TMETAL	LITHIUM	129		UG/L		
MW-3-L	MW	Site 4	11/4/1990	TMETAL	MAGNESIUM	17800		UG/L		
MW-3-L	MW	Site 4	11/4/1990	TMETAL	MANGANESE	2	U	UG/L		
MW-3-L	MW	Site 4	11/4/1990	TMETAL	MOLYBDENUM	979		UG/L		
MW-3-L	MW	Site 4	11/4/1990	TMETAL	NICKEL	20	U	UG/L		
MW-3-L	MW	Site 4	11/4/1990	TMETAL	POTASSIUM	93900		UG/L		
MW-3-L	MW	Site 4	11/4/1990	TMETAL	SELENIUM	60	U	UG/L		
MW-3-L	MW	Site 4	11/4/1990	TMETAL	SILVER	5	U	UG/L		
MW-3-L	MW	Site 4	11/4/1990	TMETAL	SODIUM	5680000		UG/L		
MW-3-L	MW	Site 4	11/4/1990	TMETAL	THALLIUM	30	U	UG/L		
MW-3-L	MW	Site 4	11/4/1990	TMETAL	VANADIUM	309		UG/L		
MW-3-L	MW	Site 4	11/4/1990	TMETAL	ZINC	67.9		UG/L		
MW-3-L	MW	Site 4	11/4/1990	TPHPRG	TPH-PURGEABLE	140		UG/L		
MW-3-L	MW	Site 4	11/4/1990	VOA	1,1,1-TRICHLOROETHANE	5	U	UG/L		
MW-3-L	MW	Site 4	11/4/1990	VOA	1,1,2,2-TETRACHLOROETHANE	5	U	UG/L		
MW-3-L	MW	Site 4	11/4/1990	VOA	1,1,2-TRICHLOROETHANE	5	U	UG/L		
MW-3-L	MW	Site 4	11/4/1990	VOA	1,1-DICHLOROETHANE	5	U	UG/L		
MW-3-L	MW	Site 4	11/4/1990	VOA	1,1-DICHLOROETHENE	5	U	UG/L		
MW-3-L	MW	Site 4	11/4/1990	VOA	1,2-DICHLOROETHANE	5	U	UG/L		
MW-3-L	MW	Site 4	11/4/1990	VOA	1,2-DICHLOROPROPANE	5	U	UG/L		
MW-3-L	MW	Site 4	11/4/1990	VOA	2-BUTANONE	10	U	UG/L		
MW-3-L	MW	Site 4	11/4/1990	VOA	2-HEXANONE	10	U	UG/L		
MW-3-L	MW	Site 4	11/4/1990	VOA	4-METHYL-2-PENTANONE	10	U	UG/L		
MW-3-L	MW	Site 4	11/4/1990	VOA	ACETONE	10	U	UG/L		
MW-3-L	MW	Site 4	11/4/1990	VOA	BENZENE	5	U	UG/L		
MW-3-L	MW	Site 4	11/4/1990	VOA	BROMODICHLOROMETHANE	5	U	UG/L		
MW-3-L	MW	Site 4	11/4/1990	VOA	BROMOFORM	5	U	UG/L		
MW-3-L	MW	Site 4	11/4/1990	VOA	BROMOMETHANE	10	U	UG/L		
MW-3-L	MW	Site 4	11/4/1990	VOA	CARBON DISULFIDE	5	U	UG/L		
MW-3-L	MW	Site 4	11/4/1990	VOA	CARBON TETRACHLORIDE	5	U	UG/L		
MW-3-L	MW	Site 4	11/4/1990	VOA	CHLOROBENZENE	5	U	UG/L		
MW-3-L	MW	Site 4	11/4/1990	VOA	CHLOROETHANE	10	U	UG/L		
MW-3-L	MW	Site 4	11/4/1990	VOA	CHLOROFORM	5	U	UG/L		
MW-3-L	MW	Site 4	11/4/1990	VOA	CHLOROMETHANE	10	U	UG/L		
MW-3-L	MW	Site 4	11/4/1990	VOA	CIS-1,3-DICHLOROPROPENE	5	U	UG/L		

PT_NAME	PT Type	Site	SMP_DATE	ANLYGROUP	STD_CHEMNAME	CONC	QUALIFIER	UNITS	MDL	RL
MW-3-L	MW	Site 4	11/4/1990	VOA	DIBROMOCHLOROMETHANE	5	U	UG/L		
MW-3-L	MW	Site 4	11/4/1990	VOA	ETHYLBENZENE	5	U	UG/L		
MW-3-L	MW	Site 4	11/4/1990	VOA	METHYLENE CHLORIDE	5	U	UG/L		
MW-3-L	MW	Site 4	11/4/1990	VOA	STYRENE	5	U	UG/L		
MW-3-L	MW	Site 4	11/4/1990	VOA	TETRACHLOROETHENE	5	U	UG/L		
MW-3-L	MW	Site 4	11/4/1990	VOA	TOLUENE	5	U	UG/L		
MW-3-L	MW	Site 4	11/4/1990	VOA	TRANS-1,3-DICHLOROPROPENE	5	U	UG/L		
MW-3-L	MW	Site 4	11/4/1990	VOA	TRICHLOROETHENE	5	U	UG/L		
MW-3-L	MW	Site 4	11/4/1990	VOA	VINYL ACETATE	10	U	UG/L		
MW-3-L	MW	Site 4	11/4/1990	VOA	VINYL CHLORIDE	10	U	UG/L		
MW-3-L	MW	Site 4	11/4/1990	VOA	XYLENES	5	U	UG/L		
MW-3-L	MW	Site 4	7/13/1990	ANION	CHLORIDE	1600000		UG/L		
MW-3-L	MW	Site 4	7/13/1990	ANION	FLUORIDE	500	U	UG/L		
MW-3-L	MW	Site 4	7/13/1990	ANION	NITRATE	8600		UG/L		
MW-3-L	MW	Site 4	7/13/1990	ANION	PHOSPHATE-P	1000	U	UG/L		
MW-3-L	MW	Site 4	7/13/1990	ANION	SULFATE	2700000		UG/L		
MW-3-L	MW	Site 4	7/13/1990	SVOA	1,2,4-TRICHLOROBENZENE	10	U	UG/L		
MW-3-L	MW	Site 4	7/13/1990	SVOA	1,2-DICHLOROBENZENE	10	U	UG/L		
MW-3-L	MW	Site 4	7/13/1990	SVOA	1,3-DICHLOROBENZENE	10	U	UG/L		
MW-3-L	MW	Site 4	7/13/1990	SVOA	1,4-DICHLOROBENZENE	10	U	UG/L		
MW-3-L	MW	Site 4	7/13/1990	SVOA	2,2-OXYBIS(1-CHLOROPROPANE)	10	U	UG/L		
MW-3-L	MW	Site 4	7/13/1990	SVOA	2,4,5-TRICHLOROPHENOL	50	U	UG/L		
MW-3-L	MW	Site 4	7/13/1990	SVOA	2,4,6-TRICHLOROPHENOL	10	U	UG/L		
MW-3-L	MW	Site 4	7/13/1990	SVOA	2,4-DICHLOROPHENOL	10	U	UG/L		
MW-3-L	MW	Site 4	7/13/1990	SVOA	2,4-DIMETHYLPHENOL	10	U	UG/L		
MW-3-L	MW	Site 4	7/13/1990	SVOA	2,4-DINITROPHENOL	50	U	UG/L		
MW-3-L	MW	Site 4	7/13/1990	SVOA	2,4-DINITROTOLUENE	10	U	UG/L		
MW-3-L	MW	Site 4	7/13/1990	SVOA	2,6-DINITROTOLUENE	10	U	UG/L		
MW-3-L	MW	Site 4	7/13/1990	SVOA	2-CHLORONAPHTHALENE	10	U	UG/L		
MW-3-L	MW	Site 4	7/13/1990	SVOA	2-CHLOROPHENOL	10	U	UG/L		
MW-3-L	MW	Site 4	7/13/1990	SVOA	2-METHYLNAPHTHALENE	10	U	UG/L		
MW-3-L	MW	Site 4	7/13/1990	SVOA	2-METHYLPHENOL	10	U	UG/L		
MW-3-L	MW	Site 4	7/13/1990	SVOA	2-NITROANILINE	50	U	UG/L		
MW-3-L	MW	Site 4	7/13/1990	SVOA	2-NITROPHENOL	10	U	UG/L		
MW-3-L	MW	Site 4	7/13/1990	SVOA	3,3-DICHLOROBENZIDINE	20	U	UG/L		
MW-3-L	MW	Site 4	7/13/1990	SVOA	3-NITROANILINE	50	U	UG/L		
MW-3-L	MW	Site 4	7/13/1990	SVOA	4,6-DINITRO-2-METHYLPHENOL	50	U	UG/L		
MW-3-L	MW	Site 4	7/13/1990	SVOA	4-BROMOPHENYL-PHENYLETHER	10	U	UG/L		
MW-3-L	MW	Site 4	7/13/1990	SVOA	4-CHLORO-3-METHYLPHENOL	10	U	UG/L		
MW-3-L	MW	Site 4	7/13/1990	SVOA	4-CHLOROANILINE	10	U	UG/L		
MW-3-L	MW	Site 4	7/13/1990	SVOA	4-CHLOROPHENYL-PHENYLETHER	10	U	UG/L		
MW-3-L	MW	Site 4	7/13/1990	SVOA	4-METHYLPHENOL	10	U	UG/L		
MW-3-L	MW	Site 4	7/13/1990	SVOA	4-NITROANILINE	50	U	UG/L		
MW-3-L	MW	Site 4	7/13/1990	SVOA	4-NITROPHENOL	50	U	UG/L		
MW-3-L	MW	Site 4	7/13/1990	SVOA	ACENAPHTHENE	10	U	UG/L		
MW-3-L	MW	Site 4	7/13/1990	SVOA	ACENAPHTHYLENE	10	U	UG/L		
MW-3-L	MW	Site 4	7/13/1990	SVOA	ANTHRACENE	10	U	UG/L		
MW-3-L	MW	Site 4	7/13/1990	SVOA	BENZO(A)ANTHRACENE	10	U	UG/L		
MW-3-L	MW	Site 4	7/13/1990	SVOA	BENZO(A)PYRENE	10	U	UG/L		
MW-3-L	MW	Site 4	7/13/1990	SVOA	BENZO(B)FLUORANTHENE	10	U	UG/L		
MW-3-L	MW	Site 4	7/13/1990	SVOA	BENZO(G,H,I)PERYLENE	10	U	UG/L		
MW-3-L	MW	Site 4	7/13/1990	SVOA	BENZO(K)FLUORANTHENE	10	U	UG/L		
MW-3-L	MW	Site 4	7/13/1990	SVOA	BENZOIC ACID	50	U	UG/L		
MW-3-L	MW	Site 4	7/13/1990	SVOA	BENZYL ALCOHOL	10	U	UG/L		
MW-3-L	MW	Site 4	7/13/1990	SVOA	BIS(2-CHLOROETHOXY)METHANE	10	U	UG/L		
MW-3-L	MW	Site 4	7/13/1990	SVOA	BIS(2-CHLOROETHYL)ETHER	10	U	UG/L		
MW-3-L	MW	Site 4	7/13/1990	SVOA	BIS(2-ETHYLHEXYL)PHTHALATE	10	U	UG/L		
MW-3-L	MW	Site 4	7/13/1990	SVOA	BUTYLBENZYLPHTHALATE	10	U	UG/L		
MW-3-L	MW	Site 4	7/13/1990	SVOA	CHRYSENE	10	U	UG/L		
MW-3-L	MW	Site 4	7/13/1990	SVOA	DIBENZ(A,H)ANTHRACENE	10	U	UG/L		
MW-3-L	MW	Site 4	7/13/1990	SVOA	DIBENZOFURAN	10	U	UG/L		
MW-3-L	MW	Site 4	7/13/1990	SVOA	DIETHYLPHTHALATE	10	U	UG/L		
MW-3-L	MW	Site 4	7/13/1990	SVOA	DIMETHYLPHTHALATE	10	U	UG/L		
MW-3-L	MW	Site 4	7/13/1990	SVOA	DI-N-BUTYLPHTHALATE	10	U	UG/L		
MW-3-L	MW	Site 4	7/13/1990	SVOA	DI-N-OCTYLPHTHALATE	10	U	UG/L		
MW-3-L	MW	Site 4	7/13/1990	SVOA	FLUORANTHENE	10	U	UG/L		
MW-3-L	MW	Site 4	7/13/1990	SVOA	FLUORENE	10	U	UG/L		
MW-3-L	MW	Site 4	7/13/1990	SVOA	HEXACHLOROBENZENE	10	U	UG/L		
MW-3-L	MW	Site 4	7/13/1990	SVOA	HEXACHLOROBUTADIENE	10	U	UG/L		
MW-3-L	MW	Site 4	7/13/1990	SVOA	HEXACHLOROCYCLOPENTADIENE	10	U	UG/L		
MW-3-L	MW	Site 4	7/13/1990	SVOA	HEXACHLOROETHANE	10	U	UG/L		
MW-3-L	MW	Site 4	7/13/1990	SVOA	INDENO(1,2,3-CD)PYRENE	10	U	UG/L		
MW-3-L	MW	Site 4	7/13/1990	SVOA	ISOPHORONE	10	U	UG/L		
MW-3-L	MW	Site 4	7/13/1990	SVOA	NAPHTHALENE	10	U	UG/L		
MW-3-L	MW	Site 4	7/13/1990	SVOA	NITROBENZENE	10	U	UG/L		
MW-3-L	MW	Site 4	7/13/1990	SVOA	N-NITROSODINPROPYLAMINE	10	U	UG/L		
MW-3-L	MW	Site 4	7/13/1990	SVOA	N-NITROSODIPHENYLAMINE	10	U	UG/L		
MW-3-L	MW	Site 4	7/13/1990	SVOA	PENTACHLOROPHENOL	50	U	UG/L		
MW-3-L	MW	Site 4	7/13/1990	SVOA	PHENANTHRENE	10	U	UG/L		
MW-3-L	MW	Site 4	7/13/1990	SVOA	PHENOL	10	U	UG/L		
MW-3-L	MW	Site 4	7/13/1990	SVOA	PYRENE	10	U	UG/L		
MW-3-L	MW	Site 4	7/13/1990	TMETAL	ALUMINUM	40	U	UG/L		
MW-3-L	MW	Site 4	7/13/1990	TMETAL	ANTIMONY	30	U	UG/L		
MW-3-L	MW	Site 4	7/13/1990	TMETAL	ARSENIC	3840		UG/L		
MW-3-L	MW	Site 4	7/13/1990	TMETAL	BARIUM	69.3		UG/L		
MW-3-L	MW	Site 4	7/13/1990	TMETAL	BERYLLIUM	1	U	UG/L		
MW-3-L	MW	Site 4	7/13/1990	TMETAL	BORON	66900		UG/L		
MW-3-L	MW	Site 4	7/13/1990	TMETAL	CADMIUM	5	U	UG/L		
MW-3-L	MW	Site 4	7/13/1990	TMETAL	CALCIUM	30	U	UG/L		
MW-3-L	MW	Site 4	7/13/1990	TMETAL	CHROMIUM	10	U	UG/L		
MW-3-L	MW	Site 4	7/13/1990	TMETAL	COBALT	20	U	UG/L		
MW-3-L	MW	Site 4	7/13/1990	TMETAL	COPPER	10	U	UG/L		
MW-3-L	MW	Site 4	7/13/1990	TMETAL	IRON	10	U	UG/L		

PT_NAME	PT Type	Site	SMP_DATE	ANLYGROUP	STD_CHEMNAME	CONC	QUALIFIER	UNITS	MDL	RL
MW-3-L	MW	Site 4	7/13/1990	TMETAL	LEAD	30	U	UG/L		
MW-3-L	MW	Site 4	7/13/1990	TMETAL	LITHIUM	120		UG/L		
MW-3-L	MW	Site 4	7/13/1990	TMETAL	MAGNESIUM	30	U	UG/L		
MW-3-L	MW	Site 4	7/13/1990	TMETAL	MANGANESE	2	U	UG/L		
MW-3-L	MW	Site 4	7/13/1990	TMETAL	NICKEL	20	U	UG/L		
MW-3-L	MW	Site 4	7/13/1990	TMETAL	POTASSIUM	1000	U	UG/L		
MW-3-L	MW	Site 4	7/13/1990	TMETAL	SELENIUM	60	U	UG/L		
MW-3-L	MW	Site 4	7/13/1990	TMETAL	SILVER	5	U	UG/L		
MW-3-L	MW	Site 4	7/13/1990	TMETAL	SODIUM	200	U	UG/L		
MW-3-L	MW	Site 4	7/13/1990	TMETAL	THALLIUM	30	U	UG/L		
MW-3-L	MW	Site 4	7/13/1990	TMETAL	VANADIUM	246		UG/L		
MW-3-L	MW	Site 4	7/13/1990	TMETAL	ZINC	254		UG/L		
MW-3-L	MW	Site 4	7/13/1990	VOA	1,1,1-TRICHLOROETHANE	5	U	UG/L		
MW-3-L	MW	Site 4	7/13/1990	VOA	1,1,2,2-TETRACHLOROETHANE	5	U	UG/L		
MW-3-L	MW	Site 4	7/13/1990	VOA	1,1,2-TRICHLOROETHANE	5	U	UG/L		
MW-3-L	MW	Site 4	7/13/1990	VOA	1,1-DICHLOROETHANE	5	U	UG/L		
MW-3-L	MW	Site 4	7/13/1990	VOA	1,1-DICHLOROETHENE	5	U	UG/L		
MW-3-L	MW	Site 4	7/13/1990	VOA	1,2-DICHLOROETHANE	5	U	UG/L		
MW-3-L	MW	Site 4	7/13/1990	VOA	1,2-DICHLOROPROPANE	5	U	UG/L		
MW-3-L	MW	Site 4	7/13/1990	VOA	2-BUTANONE	10	U	UG/L		
MW-3-L	MW	Site 4	7/13/1990	VOA	2-HEXANONE	10	U	UG/L		
MW-3-L	MW	Site 4	7/13/1990	VOA	4-METHYL-2-PENTANONE	10	U	UG/L		
MW-3-L	MW	Site 4	7/13/1990	VOA	ACETONE	10	U	UG/L		
MW-3-L	MW	Site 4	7/13/1990	VOA	BENZENE	5	U	UG/L		
MW-3-L	MW	Site 4	7/13/1990	VOA	BROMODICHLOROMETHANE	5	U	UG/L		
MW-3-L	MW	Site 4	7/13/1990	VOA	BROMOFORM	5	U	UG/L		
MW-3-L	MW	Site 4	7/13/1990	VOA	BROMOMETHANE	10	U	UG/L		
MW-3-L	MW	Site 4	7/13/1990	VOA	CARBON DISULFIDE	5	U	UG/L		
MW-3-L	MW	Site 4	7/13/1990	VOA	CARBON TETRACHLORIDE	5	U	UG/L		
MW-3-L	MW	Site 4	7/13/1990	VOA	CHLOROBENZENE	5	U	UG/L		
MW-3-L	MW	Site 4	7/13/1990	VOA	CHLOROETHANE	10	U	UG/L		
MW-3-L	MW	Site 4	7/13/1990	VOA	CHLOROFORM	5	U	UG/L		
MW-3-L	MW	Site 4	7/13/1990	VOA	CHLOROMETHANE	10	U	UG/L		
MW-3-L	MW	Site 4	7/13/1990	VOA	CIS-1,3-DICHLOROPROPENE	5	U	UG/L		
MW-3-L	MW	Site 4	7/13/1990	VOA	DIBROMOCHLOROMETHANE	5	U	UG/L		
MW-3-L	MW	Site 4	7/13/1990	VOA	ETHYLBENZENE	5	U	UG/L		
MW-3-L	MW	Site 4	7/13/1990	VOA	METHYLENE CHLORIDE	5	U	UG/L		
MW-3-L	MW	Site 4	7/13/1990	VOA	STYRENE	5	U	UG/L		
MW-3-L	MW	Site 4	7/13/1990	VOA	TETRACHLOROETHENE	5	U	UG/L		
MW-3-L	MW	Site 4	7/13/1990	VOA	TOLUENE	5	U	UG/L		
MW-3-L	MW	Site 4	7/13/1990	VOA	TRANS-1,3-DICHLOROPROPENE	5	U	UG/L		
MW-3-L	MW	Site 4	7/13/1990	VOA	TRICHLOROETHENE	5	U	UG/L		
MW-3-L	MW	Site 4	7/13/1990	VOA	VINYL ACETATE	10	U	UG/L		
MW-3-L	MW	Site 4	7/13/1990	VOA	VINYL CHLORIDE	10	U	UG/L		
MW-3-L	MW	Site 4	7/13/1990	VOA	XYLENES	5	U	UG/L		
MW-48	MW	Site 6	12/15/2007	SOLIDS	TOTAL DISSOLVED SOLIDS	48800		MG/L	5	
MW-48	MW	Site 6	12/15/2007	SVOA	1-METHYLNAPHTHALENE	0.21		UG/L	0.0094	
MW-48	MW	Site 6	12/15/2007	SVOA	2-METHYLNAPHTHALENE	0.061		UG/L	0.0094	
MW-48	MW	Site 6	12/15/2007	SVOA	ACENAPHTHENE	0.019	U	UG/L	0.0094	
MW-48	MW	Site 6	12/15/2007	SVOA	ACENAPHTHYLENE	0.019	U	UG/L	0.0094	
MW-48	MW	Site 6	12/15/2007	SVOA	ANTHRACENE	0.019	U	UG/L	0.0094	
MW-48	MW	Site 6	12/15/2007	SVOA	BENZO(A)ANTHRACENE	0.019	U	UG/L	0.0094	
MW-48	MW	Site 6	12/15/2007	SVOA	BENZO(A)PYRENE	0.019	U	UG/L	0.0094	
MW-48	MW	Site 6	12/15/2007	SVOA	BENZO(B)FLUORANTHENE	0.019	U	UG/L	0.0094	
MW-48	MW	Site 6	12/15/2007	SVOA	BENZO(G,H,I)PERYLENE	0.019	U	UG/L	0.0094	
MW-48	MW	Site 6	12/15/2007	SVOA	BENZO(K)FLUORANTHENE	0.019	U	UG/L	0.0094	
MW-48	MW	Site 6	12/15/2007	SVOA	CHRYSENE	0.019	U	UG/L	0.0094	
MW-48	MW	Site 6	12/15/2007	SVOA	DIBENZO(A,H)ANTHRACENE	0.019	U	UG/L	0.0094	
MW-48	MW	Site 6	12/15/2007	SVOA	FLUORANTHENE	0.019	U	UG/L	0.0094	
MW-48	MW	Site 6	12/15/2007	SVOA	FLUORENE	0.019	U	UG/L	0.0094	
MW-48	MW	Site 6	12/15/2007	SVOA	INDENO(1,2,3-CD)PYRENE	0.019	U	UG/L	0.0094	
MW-48	MW	Site 6	12/15/2007	SVOA	NAPHTHALENE	0.019	U	UG/L	0.0094	
MW-48	MW	Site 6	12/15/2007	SVOA	PHENANTHRENE	0.019	U	UG/L	0.0094	
MW-48	MW	Site 6	12/15/2007	SVOA	PYRENE	0.019	U	UG/L	0.0094	
MW-48	MW	Site 6	12/15/2007	TPHEXT	DIESEL RANGE ORGANICS	0.4	JL	MG/L	0.094	
MW-48	MW	Site 6	12/15/2007	TPHEXT	JP5 RANGE ORGANICS	0.94	UJ	MG/L	0.094	
MW-48	MW	Site 6	12/15/2007	TPHEXT	MOTOR OIL RANGE ORGANICS	0.94	UJ	MG/L	0.094	
MW-48	MW	Site 6	12/15/2007	TPHPRG	GASOLINE RANGE ORGANICS	0.025	JH	MG/L	0.02	
MW-48	MW	Site 6	12/15/2007	VOA	1,1,1-TRICHLOROETHANE	1	U	UG/L	0.2	
MW-48	MW	Site 6	12/15/2007	VOA	1,1,2,2-TETRACHLOROETHANE	1	U	UG/L	0.2	
MW-48	MW	Site 6	12/15/2007	VOA	1,1,2-TRICHLOROETHANE	1	U	UG/L	0.2	
MW-48	MW	Site 6	12/15/2007	VOA	1,1-DICHLOROETHANE	1	U	UG/L	0.2	
MW-48	MW	Site 6	12/15/2007	VOA	1,1-DICHLOROETHENE	1	U	UG/L	0.2	
MW-48	MW	Site 6	12/15/2007	VOA	1,2,4-TRIMETHYLBENZENE	1	UJ	UG/L	0.2	
MW-48	MW	Site 6	12/15/2007	VOA	1,2-DICHLOROETHANE	1	U	UG/L	0.2	
MW-48	MW	Site 6	12/15/2007	VOA	1,2-DICHLOROPROPANE	1	U	UG/L	0.2	
MW-48	MW	Site 6	12/15/2007	VOA	1,3,5-TRIMETHYLBENZENE	1	UJ	UG/L	0.2	
MW-48	MW	Site 6	12/15/2007	VOA	2-BUTANONE	10	U	UG/L	5	
MW-48	MW	Site 6	12/15/2007	VOA	2-HEXANONE	10	U	UG/L	5	
MW-48	MW	Site 6	12/15/2007	VOA	4-METHYL-2-PENTANONE	10	U	UG/L	5	
MW-48	MW	Site 6	12/15/2007	VOA	ACETONE	10	R	UG/L	5	
MW-48	MW	Site 6	12/15/2007	VOA	BENZENE	1	UJ	UG/L	0.2	
MW-48	MW	Site 6	12/15/2007	VOA	BROMODICHLOROMETHANE	1	U	UG/L	0.2	
MW-48	MW	Site 6	12/15/2007	VOA	BROMOFORM	1	U	UG/L	0.3	
MW-48	MW	Site 6	12/15/2007	VOA	BROMOMETHANE	1	U	UG/L	0.2	
MW-48	MW	Site 6	12/15/2007	VOA	CARBON DISULFIDE	1	U	UG/L	0.2	
MW-48	MW	Site 6	12/15/2007	VOA	CARBON TETRACHLORIDE	1	U	UG/L	0.2	
MW-48	MW	Site 6	12/15/2007	VOA	CHLOROBENZENE	1	UJ	UG/L	0.2	
MW-48	MW	Site 6	12/15/2007	VOA	CHLOROETHANE	1	U	UG/L	0.2	
MW-48	MW	Site 6	12/15/2007	VOA	CHLOROFORM	1	U	UG/L	0.2	
MW-48	MW	Site 6	12/15/2007	VOA	CHLOROMETHANE	1	U	UG/L	0.2	
MW-48	MW	Site 6	12/15/2007	VOA	CIS-1,2-DICHLOROETHENE	1	U	UG/L	0.2	
MW-48	MW	Site 6	12/15/2007	VOA	CIS-1,3-DICHLOROPROPENE	1	U	UG/L	0.2	

PT_NAME	PT Type	Site	SMP_DATE	ANLYGROUP	STD_CHEMNAME	CONC	QUALIFIER	UNITS	MDL	RL
MW-48	MW	Site 6	12/15/2007	VOA	DIBROMOCHLOROMETHANE	1	U	UG/L	0.2	
MW-48	MW	Site 6	12/15/2007	VOA	ETHYLBENZENE	1	UJ	UG/L	0.2	
MW-48	MW	Site 6	12/15/2007	VOA	ISOPROPYLBENZENE	0.85	J	UG/L	0.2	
MW-48	MW	Site 6	12/15/2007	VOA	M,P-XYLENE	2	UJ	UG/L	0.5	
MW-48	MW	Site 6	12/15/2007	VOA	METHYLENE CHLORIDE	1	U	UG/L	0.5	
MW-48	MW	Site 6	12/15/2007	VOA	N-BUTYLBENZENE	1	UJ	UG/L	0.2	
MW-48	MW	Site 6	12/15/2007	VOA	N-PROPYLBENZENE	1	UJ	UG/L	0.2	
MW-48	MW	Site 6	12/15/2007	VOA	O-XYLENE	1	UJ	UG/L	0.2	
MW-48	MW	Site 6	12/15/2007	VOA	P-ISOPROPYLTOLUENE	0.87	J	UG/L	0.2	
MW-48	MW	Site 6	12/15/2007	VOA	SEC-BUTYLBENZENE	0.34	J	UG/L	0.2	
MW-48	MW	Site 6	12/15/2007	VOA	STYRENE	1	UJ	UG/L	0.2	
MW-48	MW	Site 6	12/15/2007	VOA	TERT-BUTYLBENZENE	1	UJ	UG/L	0.2	
MW-48	MW	Site 6	12/15/2007	VOA	TETRACHLOROETHENE	1	U	UG/L	0.2	
MW-48	MW	Site 6	12/15/2007	VOA	TOLUENE	1	UJ	UG/L	0.2	
MW-48	MW	Site 6	12/15/2007	VOA	TRANS-1,2-DICHLOROETHENE	1	U	UG/L	0.2	
MW-48	MW	Site 6	12/15/2007	VOA	TRANS-1,3-DICHLOROPROPENE	1	U	UG/L	0.2	
MW-48	MW	Site 6	12/15/2007	VOA	TRICHLOROETHENE	1	U	UG/L	0.2	
MW-48	MW	Site 6	12/15/2007	VOA	VINYL CHLORIDE	1	U	UG/L	0.2	
MW-49	MW	Site 6	12/14/2007	SOLIDS	TOTAL DISSOLVED SOLIDS	53800		MG/L	5	
MW-49	MW	Site 6	12/14/2007	SVOA	1-METHYLNAPHTHALENE	0.061		UG/L	0.0097	
MW-49	MW	Site 6	12/14/2007	SVOA	2-METHYLNAPHTHALENE	0.034		UG/L	0.0097	
MW-49	MW	Site 6	12/14/2007	SVOA	ACENAPHTHENE	0.019	U	UG/L	0.0097	
MW-49	MW	Site 6	12/14/2007	SVOA	ACENAPHTHYLENE	0.019	U	UG/L	0.0097	
MW-49	MW	Site 6	12/14/2007	SVOA	ANTHRACENE	0.019	U	UG/L	0.0097	
MW-49	MW	Site 6	12/14/2007	SVOA	BENZO(A)ANTHRACENE	0.019	U	UG/L	0.0097	
MW-49	MW	Site 6	12/14/2007	SVOA	BENZO(A)PYRENE	0.019	U	UG/L	0.0097	
MW-49	MW	Site 6	12/14/2007	SVOA	BENZO(B)FLUORANTHENE	0.019	U	UG/L	0.0097	
MW-49	MW	Site 6	12/14/2007	SVOA	BENZO(G,H,I)PERYLENE	0.019	U	UG/L	0.0097	
MW-49	MW	Site 6	12/14/2007	SVOA	BENZO(K)FLUORANTHENE	0.019	U	UG/L	0.0097	
MW-49	MW	Site 6	12/14/2007	SVOA	CHRYSENE	0.019	U	UG/L	0.0097	
MW-49	MW	Site 6	12/14/2007	SVOA	DIBENZO(A,H)ANTHRACENE	0.019	U	UG/L	0.0097	
MW-49	MW	Site 6	12/14/2007	SVOA	FLUORANTHENE	0.019	U	UG/L	0.0097	
MW-49	MW	Site 6	12/14/2007	SVOA	FLUORENE	0.019	U	UG/L	0.0097	
MW-49	MW	Site 6	12/14/2007	SVOA	INDENO(1,2,3-CD)PYRENE	0.019	U	UG/L	0.0097	
MW-49	MW	Site 6	12/14/2007	SVOA	NAPHTHALENE	0.019	U	UG/L	0.0097	
MW-49	MW	Site 6	12/14/2007	SVOA	PHENANTHRENE	0.019	U	UG/L	0.0097	
MW-49	MW	Site 6	12/14/2007	SVOA	PYRENE	0.019	U	UG/L	0.0097	
MW-49	MW	Site 6	12/14/2007	TPHEXT	DIESEL RANGE ORGANICS	0.46	JL	MG/L	0.094	
MW-49	MW	Site 6	12/14/2007	TPHEXT	JP5 RANGE ORGANICS	0.94	UJ	MG/L	0.094	
MW-49	MW	Site 6	12/14/2007	TPHEXT	MOTOR OIL RANGE ORGANICS	0.94	UJ	MG/L	0.094	
MW-49	MW	Site 6	12/14/2007	TPHPRG	GASOLINE RANGE ORGANICS	0.1	UJ	MG/L	0.02	
MW-49	MW	Site 6	12/14/2007	VOA	1,1,1-TRICHLOROETHANE	1	U	UG/L	0.2	
MW-49	MW	Site 6	12/14/2007	VOA	1,1,2,2-TETRACHLOROETHANE	1	U	UG/L	0.2	
MW-49	MW	Site 6	12/14/2007	VOA	1,1,2-TRICHLOROETHANE	1	U	UG/L	0.2	
MW-49	MW	Site 6	12/14/2007	VOA	1,1-DICHLOROETHANE	1	U	UG/L	0.2	
MW-49	MW	Site 6	12/14/2007	VOA	1,1-DICHLOROETHENE	1	U	UG/L	0.2	
MW-49	MW	Site 6	12/14/2007	VOA	1,2,4-TRIMETHYLBENZENE	1	UJ	UG/L	0.2	
MW-49	MW	Site 6	12/14/2007	VOA	1,2-DICHLOROETHANE	1	U	UG/L	0.2	
MW-49	MW	Site 6	12/14/2007	VOA	1,2-DICHLOROPROPANE	1	U	UG/L	0.2	
MW-49	MW	Site 6	12/14/2007	VOA	1,3,5-TRIMETHYLBENZENE	1	UJ	UG/L	0.2	
MW-49	MW	Site 6	12/14/2007	VOA	2-BUTANONE	10	U	UG/L	5	
MW-49	MW	Site 6	12/14/2007	VOA	2-HEXANONE	10	U	UG/L	5	
MW-49	MW	Site 6	12/14/2007	VOA	4-METHYL-2-PENTANONE	10	U	UG/L	5	
MW-49	MW	Site 6	12/14/2007	VOA	ACETONE	10	R	UG/L	5	
MW-49	MW	Site 6	12/14/2007	VOA	BENZENE	1	UJ	UG/L	0.2	
MW-49	MW	Site 6	12/14/2007	VOA	BROMODICHLOROMETHANE	1	U	UG/L	0.2	
MW-49	MW	Site 6	12/14/2007	VOA	BROMOFORM	1	U	UG/L	0.3	
MW-49	MW	Site 6	12/14/2007	VOA	BROMOMETHANE	1	U	UG/L	0.2	
MW-49	MW	Site 6	12/14/2007	VOA	CARBON DISULFIDE	1	U	UG/L	0.2	
MW-49	MW	Site 6	12/14/2007	VOA	CARBON TETRACHLORIDE	1	U	UG/L	0.2	
MW-49	MW	Site 6	12/14/2007	VOA	CHLOROBENZENE	1	UJ	UG/L	0.2	
MW-49	MW	Site 6	12/14/2007	VOA	CHLOROETHANE	1	U	UG/L	0.2	
MW-49	MW	Site 6	12/14/2007	VOA	CHLOROFORM	1	U	UG/L	0.2	
MW-49	MW	Site 6	12/14/2007	VOA	CHLOROMETHANE	1	U	UG/L	0.2	
MW-49	MW	Site 6	12/14/2007	VOA	CIS-1,2-DICHLOROETHENE	1	U	UG/L	0.2	
MW-49	MW	Site 6	12/14/2007	VOA	CIS-1,3-DICHLOROPROPENE	1	U	UG/L	0.2	
MW-49	MW	Site 6	12/14/2007	VOA	DIBROMOCHLOROMETHANE	1	U	UG/L	0.2	
MW-49	MW	Site 6	12/14/2007	VOA	ETHYLBENZENE	1	UJ	UG/L	0.2	
MW-49	MW	Site 6	12/14/2007	VOA	ISOPROPYLBENZENE	1	UJ	UG/L	0.2	
MW-49	MW	Site 6	12/14/2007	VOA	M,P-XYLENE	2	UJ	UG/L	0.5	
MW-49	MW	Site 6	12/14/2007	VOA	METHYLENE CHLORIDE	1	U	UG/L	0.5	
MW-49	MW	Site 6	12/14/2007	VOA	N-BUTYLBENZENE	1	UJ	UG/L	0.2	
MW-49	MW	Site 6	12/14/2007	VOA	N-PROPYLBENZENE	1	UJ	UG/L	0.2	
MW-49	MW	Site 6	12/14/2007	VOA	O-XYLENE	1	UJ	UG/L	0.2	
MW-49	MW	Site 6	12/14/2007	VOA	P-ISOPROPYLTOLUENE	1	UJ	UG/L	0.2	
MW-49	MW	Site 6	12/14/2007	VOA	SEC-BUTYLBENZENE	1	UJ	UG/L	0.2	
MW-49	MW	Site 6	12/14/2007	VOA	STYRENE	1	UJ	UG/L	0.2	
MW-49	MW	Site 6	12/14/2007	VOA	TERT-BUTYLBENZENE	1	UJ	UG/L	0.2	
MW-49	MW	Site 6	12/14/2007	VOA	TETRACHLOROETHENE	1	U	UG/L	0.2	
MW-49	MW	Site 6	12/14/2007	VOA	TOLUENE	1	UJ	UG/L	0.2	
MW-49	MW	Site 6	12/14/2007	VOA	TRANS-1,2-DICHLOROETHENE	1	U	UG/L	0.2	
MW-49	MW	Site 6	12/14/2007	VOA	TRANS-1,3-DICHLOROPROPENE	1	U	UG/L	0.2	
MW-49	MW	Site 6	12/14/2007	VOA	TRICHLOROETHENE	1	U	UG/L	0.2	
MW-49	MW	Site 6	12/14/2007	VOA	VINYL CHLORIDE	1	U	UG/L	0.2	
MW-58	MW	Site 6	12/14/2007	SOLIDS	TOTAL DISSOLVED SOLIDS	45400		MG/L	5	
MW-58	MW	Site 6	12/14/2007	SVOA	1-METHYLNAPHTHALENE	0.034		UG/L	0.0098	
MW-58	MW	Site 6	12/14/2007	SVOA	2-METHYLNAPHTHALENE	0.034		UG/L	0.0098	
MW-58	MW	Site 6	12/14/2007	SVOA	ACENAPHTHENE	0.02	U	UG/L	0.0098	
MW-58	MW	Site 6	12/14/2007	SVOA	ACENAPHTHYLENE	0.02	U	UG/L	0.0098	
MW-58	MW	Site 6	12/14/2007	SVOA	ANTHRACENE	0.02	U	UG/L	0.0098	
MW-58	MW	Site 6	12/14/2007	SVOA	BENZO(A)ANTHRACENE	0.02	U	UG/L	0.0098	
MW-58	MW	Site 6	12/14/2007	SVOA	BENZO(A)PYRENE	0.02	U	UG/L	0.0098	
MW-58	MW	Site 6	12/14/2007	SVOA	BENZO(B)FLUORANTHENE	0.02	U	UG/L	0.0098	

PT_NAME	PT Type	Site	SMP_DATE	ANLYGROUP	STD_CHEMNAME	CONC	QUALIFIER	UNITS	MDL	RL
MW-58	MW	Site 6	12/14/2007	SVOA	BENZO(G,H,I)PERYLENE	0.02	U	UG/L	0.0098	
MW-58	MW	Site 6	12/14/2007	SVOA	BENZO(K)FLUORANTHENE	0.02	U	UG/L	0.0098	
MW-58	MW	Site 6	12/14/2007	SVOA	CHRYSENE	0.02	U	UG/L	0.0098	
MW-58	MW	Site 6	12/14/2007	SVOA	DIBENZO(A,H)ANTHRACENE	0.02	U	UG/L	0.0098	
MW-58	MW	Site 6	12/14/2007	SVOA	FLUORANTHENE	0.02	U	UG/L	0.0098	
MW-58	MW	Site 6	12/14/2007	SVOA	FLUORENE	0.02	U	UG/L	0.0098	
MW-58	MW	Site 6	12/14/2007	SVOA	INDENO(1,2,3-CD)PYRENE	0.02	U	UG/L	0.0098	
MW-58	MW	Site 6	12/14/2007	SVOA	NAPHTHALENE	0.02	U	UG/L	0.0098	
MW-58	MW	Site 6	12/14/2007	SVOA	PHENANTHRENE	0.02	U	UG/L	0.0098	
MW-58	MW	Site 6	12/14/2007	SVOA	PYRENE	0.02	U	UG/L	0.0098	
MW-58	MW	Site 6	12/14/2007	TPHEXT	DIESEL RANGE ORGANICS	0.36	JL	MG/L	0.095	
MW-58	MW	Site 6	12/14/2007	TPHEXT	JP5 RANGE ORGANICS	0.95	UJ	MG/L	0.095	
MW-58	MW	Site 6	12/14/2007	TPHEXT	MOTOR OIL RANGE ORGANICS	0.95	UJ	MG/L	0.095	
MW-58	MW	Site 6	12/14/2007	TPHPRG	GASOLINE RANGE ORGANICS	0.1	UJ	MG/L	0.02	
MW-58	MW	Site 6	12/14/2007	VOA	1,1,1-TRICHLOROETHANE	1	U	UG/L	0.2	
MW-58	MW	Site 6	12/14/2007	VOA	1,1,2,2-TETRACHLOROETHANE	1	U	UG/L	0.2	
MW-58	MW	Site 6	12/14/2007	VOA	1,1,2-TRICHLOROETHANE	1	U	UG/L	0.2	
MW-58	MW	Site 6	12/14/2007	VOA	1,1-DICHLOROETHANE	1	U	UG/L	0.2	
MW-58	MW	Site 6	12/14/2007	VOA	1,1-DICHLOROETHENE	1	U	UG/L	0.2	
MW-58	MW	Site 6	12/14/2007	VOA	1,2,4-TRIMETHYLBENZENE	1	UJ	UG/L	0.2	
MW-58	MW	Site 6	12/14/2007	VOA	1,2-DICHLOROETHANE	1	U	UG/L	0.2	
MW-58	MW	Site 6	12/14/2007	VOA	1,2-DICHLOROPROPANE	1	U	UG/L	0.2	
MW-58	MW	Site 6	12/14/2007	VOA	1,3,5-TRIMETHYLBENZENE	1	UJ	UG/L	0.2	
MW-58	MW	Site 6	12/14/2007	VOA	2-BUTANONE	10	U	UG/L	5	
MW-58	MW	Site 6	12/14/2007	VOA	2-HEXANONE	10	U	UG/L	5	
MW-58	MW	Site 6	12/14/2007	VOA	4-METHYL-2-PENTANONE	10	U	UG/L	5	
MW-58	MW	Site 6	12/14/2007	VOA	ACETONE	10	R	UG/L	5	
MW-58	MW	Site 6	12/14/2007	VOA	BENZENE	1	UJ	UG/L	0.2	
MW-58	MW	Site 6	12/14/2007	VOA	BROMODICHLOROMETHANE	1	U	UG/L	0.2	
MW-58	MW	Site 6	12/14/2007	VOA	BROMOFORM	1	U	UG/L	0.3	
MW-58	MW	Site 6	12/14/2007	VOA	BROMOMETHANE	1	U	UG/L	0.2	
MW-58	MW	Site 6	12/14/2007	VOA	CARBON DISULFIDE	1	U	UG/L	0.2	
MW-58	MW	Site 6	12/14/2007	VOA	CARBON TETRACHLORIDE	1	U	UG/L	0.2	
MW-58	MW	Site 6	12/14/2007	VOA	CHLOROBENZENE	1	UJ	UG/L	0.2	
MW-58	MW	Site 6	12/14/2007	VOA	CHLOROETHANE	1	U	UG/L	0.2	
MW-58	MW	Site 6	12/14/2007	VOA	CHLOROFORM	1	U	UG/L	0.2	
MW-58	MW	Site 6	12/14/2007	VOA	CHLOROMETHANE	1	U	UG/L	0.2	
MW-58	MW	Site 6	12/14/2007	VOA	CIS-1,2-DICHLOROETHENE	1	U	UG/L	0.2	
MW-58	MW	Site 6	12/14/2007	VOA	CIS-1,3-DICHLOROPROPENE	1	U	UG/L	0.2	
MW-58	MW	Site 6	12/14/2007	VOA	DIBROMOCHLOROMETHANE	1	U	UG/L	0.2	
MW-58	MW	Site 6	12/14/2007	VOA	ETHYLBENZENE	1	UJ	UG/L	0.2	
MW-58	MW	Site 6	12/14/2007	VOA	ISOPROPYLBENZENE	1	UJ	UG/L	0.2	
MW-58	MW	Site 6	12/14/2007	VOA	M,P-XYLENE	2	UJ	UG/L	0.5	
MW-58	MW	Site 6	12/14/2007	VOA	METHYLENE CHLORIDE	1	U	UG/L	0.5	
MW-58	MW	Site 6	12/14/2007	VOA	N-BUTYLBENZENE	1	UJ	UG/L	0.2	
MW-58	MW	Site 6	12/14/2007	VOA	N-PROPYLBENZENE	1	UJ	UG/L	0.2	
MW-58	MW	Site 6	12/14/2007	VOA	O-XYLENE	1	UJ	UG/L	0.2	
MW-58	MW	Site 6	12/14/2007	VOA	P-ISOPROPYLTOLUENE	1	UJ	UG/L	0.2	
MW-58	MW	Site 6	12/14/2007	VOA	SEC-BUTYLBENZENE	1	UJ	UG/L	0.2	
MW-58	MW	Site 6	12/14/2007	VOA	STYRENE	1	UJ	UG/L	0.2	
MW-58	MW	Site 6	12/14/2007	VOA	TERT-BUTYLBENZENE	1	UJ	UG/L	0.2	
MW-58	MW	Site 6	12/14/2007	VOA	TETRACHLOROETHENE	1	U	UG/L	0.2	
MW-58	MW	Site 6	12/14/2007	VOA	TOLUENE	1	UJ	UG/L	0.2	
MW-58	MW	Site 6	12/14/2007	VOA	TRANS-1,2-DICHLOROETHENE	1	U	UG/L	0.2	
MW-58	MW	Site 6	12/14/2007	VOA	TRANS-1,3-DICHLOROPROPENE	1	U	UG/L	0.2	
MW-58	MW	Site 6	12/14/2007	VOA	TRICHLOROETHENE	1	U	UG/L	0.2	
MW-58	MW	Site 6	12/14/2007	VOA	VINYL CHLORIDE	1	U	UG/L	0.2	
TT06-MW01	MW	Site 6	12/14/2007	ANION	BROMIDE	21.8		MG/L	5	
TT06-MW01	MW	Site 6	12/14/2007	ANION	CHLORIDE	10200		MG/L	200	
TT06-MW01	MW	Site 6	12/14/2007	ANION	FLUORIDE	13.7		MG/L	1	
TT06-MW01	MW	Site 6	12/14/2007	ANION	NITRATE	2	U	MG/L	1	
TT06-MW01	MW	Site 6	12/14/2007	ANION	NITRITE	2	U	MG/L	1	
TT06-MW01	MW	Site 6	12/14/2007	ANION	ORTHOPHOSPHATE	25.6		MG/L	5	
TT06-MW01	MW	Site 6	12/14/2007	ANION	SULFATE	6560		MG/L	250	
TT06-MW01	MW	Site 6	12/14/2007	ANION	TOTAL ALKALINITY	9100		MG/L	1	
TT06-MW01	MW	Site 6	12/14/2007	DGASES	ETHANE	2	U	UG/L	0.6	
TT06-MW01	MW	Site 6	12/14/2007	DGASES	ETHENE	2	U	UG/L	0.6	
TT06-MW01	MW	Site 6	12/14/2007	DGASES	METHANE	3		UG/L	0.6	
TT06-MW01	MW	Site 6	12/14/2007	SOLIDS	TOTAL DISSOLVED SOLIDS	34200		MG/L	5	
TT06-MW01	MW	Site 6	12/14/2007	SULFIDE	SULFIDE	0.5	UJ	MG/L	0.1	
TT06-MW01	MW	Site 6	12/14/2007	SVOA	1-METHYLNAPHTHALENE	0.019	U	UG/L	0.0097	
TT06-MW01	MW	Site 6	12/14/2007	SVOA	2-METHYLNAPHTHALENE	0.019	U	UG/L	0.0097	
TT06-MW01	MW	Site 6	12/14/2007	SVOA	ACENAPHTHENE	0.019	U	UG/L	0.0097	
TT06-MW01	MW	Site 6	12/14/2007	SVOA	ACENAPHTHYLENE	0.019	U	UG/L	0.0097	
TT06-MW01	MW	Site 6	12/14/2007	SVOA	ANTHRACENE	0.019	U	UG/L	0.0097	
TT06-MW01	MW	Site 6	12/14/2007	SVOA	BENZO(A)ANTHRACENE	0.019	U	UG/L	0.0097	
TT06-MW01	MW	Site 6	12/14/2007	SVOA	BENZO(A)PYRENE	0.019	U	UG/L	0.0097	
TT06-MW01	MW	Site 6	12/14/2007	SVOA	BENZO(B)FLUORANTHENE	0.019	U	UG/L	0.0097	
TT06-MW01	MW	Site 6	12/14/2007	SVOA	BENZO(G,H,I)PERYLENE	0.019	U	UG/L	0.0097	
TT06-MW01	MW	Site 6	12/14/2007	SVOA	BENZO(K)FLUORANTHENE	0.019	U	UG/L	0.0097	
TT06-MW01	MW	Site 6	12/14/2007	SVOA	CHRYSENE	0.019	U	UG/L	0.0097	
TT06-MW01	MW	Site 6	12/14/2007	SVOA	DIBENZO(A,H)ANTHRACENE	0.019	U	UG/L	0.0097	
TT06-MW01	MW	Site 6	12/14/2007	SVOA	FLUORANTHENE	0.019	U	UG/L	0.0097	
TT06-MW01	MW	Site 6	12/14/2007	SVOA	FLUORENE	0.019	U	UG/L	0.0097	
TT06-MW01	MW	Site 6	12/14/2007	SVOA	INDENO(1,2,3-CD)PYRENE	0.019	U	UG/L	0.0097	
TT06-MW01	MW	Site 6	12/14/2007	SVOA	NAPHTHALENE	0.019	U	UG/L	0.0097	
TT06-MW01	MW	Site 6	12/14/2007	SVOA	PHENANTHRENE	0.019	U	UG/L	0.0097	
TT06-MW01	MW	Site 6	12/14/2007	SVOA	PYRENE	0.019	U	UG/L	0.0097	
TT06-MW01	MW	Site 6	12/14/2007	TOC	TOTAL ORGANIC CARBON	35.1		MG/L	2.5	
TT06-MW01	MW	Site 6	12/14/2007	TPHEXT	DIESEL RANGE ORGANICS	0.5	UJ	MG/L	0.1	
TT06-MW01	MW	Site 6	12/14/2007	TPHEXT	JP5 RANGE ORGANICS	1	UJ	MG/L	0.1	
TT06-MW01	MW	Site 6	12/14/2007	TPHEXT	MOTOR OIL RANGE ORGANICS	1	UJ	MG/L	0.1	
TT06-MW01	MW	Site 6	12/14/2007	TPHPRG	GASOLINE RANGE ORGANICS	0.1	U	MG/L	0.02	

PT_NAME	PT Type	Site	SMP_DATE	ANLYGROUP	STD_CHEMNAME	CONC	QUALIFIER	UNITS	MDL	RL
TT06-MW01	MW	Site 6	12/14/2007	VOA	1,1,1-TRICHLOROETHANE	1	U	UG/L	0.2	
TT06-MW01	MW	Site 6	12/14/2007	VOA	1,1,2,2-TETRACHLOROETHANE	1	UJ	UG/L	0.2	
TT06-MW01	MW	Site 6	12/14/2007	VOA	1,1,2-TRICHLOROETHANE	1	U	UG/L	0.2	
TT06-MW01	MW	Site 6	12/14/2007	VOA	1,1-DICHLOROETHANE	1	U	UG/L	0.2	
TT06-MW01	MW	Site 6	12/14/2007	VOA	1,1-DICHLOROETHENE	1	U	UG/L	0.2	
TT06-MW01	MW	Site 6	12/14/2007	VOA	1,2,4-TRIMETHYLBENZENE	1	UJ	UG/L	0.2	
TT06-MW01	MW	Site 6	12/14/2007	VOA	1,2-DICHLOROETHANE	1	U	UG/L	0.2	
TT06-MW01	MW	Site 6	12/14/2007	VOA	1,2-DICHLOROPROPANE	1	U	UG/L	0.2	
TT06-MW01	MW	Site 6	12/14/2007	VOA	1,3,5-TRIMETHYLBENZENE	1	UJ	UG/L	0.2	
TT06-MW01	MW	Site 6	12/14/2007	VOA	2-BUTANONE	10	R	UG/L	5	
TT06-MW01	MW	Site 6	12/14/2007	VOA	2-HEXANONE	10	U	UG/L	5	
TT06-MW01	MW	Site 6	12/14/2007	VOA	4-METHYL-2-PENTANONE	10	U	UG/L	5	
TT06-MW01	MW	Site 6	12/14/2007	VOA	ACETONE	10	R	UG/L	5	
TT06-MW01	MW	Site 6	12/14/2007	VOA	BENZENE	1	UJ	UG/L	0.2	
TT06-MW01	MW	Site 6	12/14/2007	VOA	BROMODICHLOROMETHANE	1	U	UG/L	0.2	
TT06-MW01	MW	Site 6	12/14/2007	VOA	BROMOFORM	1	U	UG/L	0.3	
TT06-MW01	MW	Site 6	12/14/2007	VOA	BROMOMETHANE	1	U	UG/L	0.2	
TT06-MW01	MW	Site 6	12/14/2007	VOA	CARBON DISULFIDE	1	UJ	UG/L	0.2	
TT06-MW01	MW	Site 6	12/14/2007	VOA	CARBON TETRACHLORIDE	1	U	UG/L	0.2	
TT06-MW01	MW	Site 6	12/14/2007	VOA	CHLOROBENZENE	1	UJ	UG/L	0.2	
TT06-MW01	MW	Site 6	12/14/2007	VOA	CHLOROETHANE	1	U	UG/L	0.2	
TT06-MW01	MW	Site 6	12/14/2007	VOA	CHLOROFORM	1	U	UG/L	0.2	
TT06-MW01	MW	Site 6	12/14/2007	VOA	CHLOROMETHANE	1	U	UG/L	0.2	
TT06-MW01	MW	Site 6	12/14/2007	VOA	CIS-1,2-DICHLOROETHENE	1	U	UG/L	0.2	
TT06-MW01	MW	Site 6	12/14/2007	VOA	CIS-1,3-DICHLOROPROPENE	1	U	UG/L	0.2	
TT06-MW01	MW	Site 6	12/14/2007	VOA	DIBROMOCHLOROMETHANE	1	U	UG/L	0.2	
TT06-MW01	MW	Site 6	12/14/2007	VOA	ETHYLBENZENE	1	UJ	UG/L	0.2	
TT06-MW01	MW	Site 6	12/14/2007	VOA	ISOPROPYLBENZENE	1	UJ	UG/L	0.2	
TT06-MW01	MW	Site 6	12/14/2007	VOA	M,P-XYLENE	2	UJ	UG/L	0.5	
TT06-MW01	MW	Site 6	12/14/2007	VOA	METHYLENE CHLORIDE	1	U	UG/L	0.5	
TT06-MW01	MW	Site 6	12/14/2007	VOA	N-BUTYLBENZENE	1	UJ	UG/L	0.2	
TT06-MW01	MW	Site 6	12/14/2007	VOA	N-PROPYLBENZENE	1	UJ	UG/L	0.2	
TT06-MW01	MW	Site 6	12/14/2007	VOA	O-XYLENE	1	UJ	UG/L	0.2	
TT06-MW01	MW	Site 6	12/14/2007	VOA	P-ISOPROPYLTOLUENE	1	UJ	UG/L	0.2	
TT06-MW01	MW	Site 6	12/14/2007	VOA	SEC-BUTYLBENZENE	1	UJ	UG/L	0.2	
TT06-MW01	MW	Site 6	12/14/2007	VOA	STYRENE	1	UJ	UG/L	0.2	
TT06-MW01	MW	Site 6	12/14/2007	VOA	TERT-BUTYLBENZENE	1	UJ	UG/L	0.2	
TT06-MW01	MW	Site 6	12/14/2007	VOA	TETRACHLOROETHENE	1	U	UG/L	0.2	
TT06-MW01	MW	Site 6	12/14/2007	VOA	TOLUENE	1	UJ	UG/L	0.2	
TT06-MW01	MW	Site 6	12/14/2007	VOA	TRANS-1,2-DICHLOROETHENE	1	U	UG/L	0.2	
TT06-MW01	MW	Site 6	12/14/2007	VOA	TRANS-1,3-DICHLOROPROPENE	1	U	UG/L	0.2	
TT06-MW01	MW	Site 6	12/14/2007	VOA	TRICHLOROETHENE	1	U	UG/L	0.2	
TT06-MW01	MW	Site 6	12/14/2007	VOA	VINYL CHLORIDE	1	U	UG/L	0.2	
TT06-MW05	MW	Site 6	12/14/2007	ANION	BROMIDE	22.1		MG/L	5	
TT06-MW05	MW	Site 6	12/14/2007	ANION	CHLORIDE	18300		MG/L	200	
TT06-MW05	MW	Site 6	12/14/2007	ANION	FLUORIDE	15.9		MG/L	1	
TT06-MW05	MW	Site 6	12/14/2007	ANION	NITRATE	2	U	MG/L	1	
TT06-MW05	MW	Site 6	12/14/2007	ANION	NITRITE	2	U	MG/L	1	
TT06-MW05	MW	Site 6	12/14/2007	ANION	ORTHOPHOSPHATE	30		MG/L	5	
TT06-MW05	MW	Site 6	12/14/2007	ANION	SULFATE	12500		MG/L	500	
TT06-MW05	MW	Site 6	12/14/2007	ANION	TOTAL ALKALINITY	11500		MG/L	1	
TT06-MW05	MW	Site 6	12/14/2007	DGASES	ETHANE	2	U	UG/L	0.6	
TT06-MW05	MW	Site 6	12/14/2007	DGASES	ETHENE	2	U	UG/L	0.6	
TT06-MW05	MW	Site 6	12/14/2007	DGASES	METHANE	2		UG/L	0.6	
TT06-MW05	MW	Site 6	12/14/2007	SOLIDS	TOTAL DISSOLVED SOLIDS	42300		MG/L	5	
TT06-MW05	MW	Site 6	12/14/2007	SULFIDE	SULFIDE	0.5	UJ	MG/L	0.1	
TT06-MW05	MW	Site 6	12/14/2007	SVOA	1-METHYLNAPHTHALENE	2		UG/L	0.019	
TT06-MW05	MW	Site 6	12/14/2007	SVOA	2-METHYLNAPHTHALENE	0.45	J	UG/L	0.0097	
TT06-MW05	MW	Site 6	12/14/2007	SVOA	ACENAPHTHENE	0.019	UJ	UG/L	0.0097	
TT06-MW05	MW	Site 6	12/14/2007	SVOA	ACENAPHTHYLENE	0.019	UJ	UG/L	0.0097	
TT06-MW05	MW	Site 6	12/14/2007	SVOA	ANTHRACENE	0.019	UJ	UG/L	0.0097	
TT06-MW05	MW	Site 6	12/14/2007	SVOA	BENZO(A)ANTHRACENE	0.019	UJ	UG/L	0.0097	
TT06-MW05	MW	Site 6	12/14/2007	SVOA	BENZO(A)PYRENE	0.019	UJ	UG/L	0.0097	
TT06-MW05	MW	Site 6	12/14/2007	SVOA	BENZO(B)FLUORANTHENE	0.019	UJ	UG/L	0.0097	
TT06-MW05	MW	Site 6	12/14/2007	SVOA	BENZO(G,H,I)PERYLENE	0.019	UJ	UG/L	0.0097	
TT06-MW05	MW	Site 6	12/14/2007	SVOA	BENZO(K)FLUORANTHENE	0.019	UJ	UG/L	0.0097	
TT06-MW05	MW	Site 6	12/14/2007	SVOA	CHRYSENE	0.019	UJ	UG/L	0.0097	
TT06-MW05	MW	Site 6	12/14/2007	SVOA	DIBENZO(A,H)ANTHRACENE	0.019	UJ	UG/L	0.0097	
TT06-MW05	MW	Site 6	12/14/2007	SVOA	FLUORANTHENE	0.019	UJ	UG/L	0.0097	
TT06-MW05	MW	Site 6	12/14/2007	SVOA	FLUORENE	0.019	UJ	UG/L	0.0097	
TT06-MW05	MW	Site 6	12/14/2007	SVOA	INDENO(1,2,3-CD)PYRENE	0.019	UJ	UG/L	0.0097	
TT06-MW05	MW	Site 6	12/14/2007	SVOA	NAPHTHALENE	1	J	UG/L	0.0097	
TT06-MW05	MW	Site 6	12/14/2007	SVOA	PHENANTHRENE	0.019	UJ	UG/L	0.0097	
TT06-MW05	MW	Site 6	12/14/2007	SVOA	PYRENE	0.019	UJ	UG/L	0.0097	
TT06-MW05	MW	Site 6	12/14/2007	TOC	TOTAL ORGANIC CARBON	52.2		MG/L	2.5	
TT06-MW05	MW	Site 6	12/14/2007	TPHEXT	DIESEL RANGE ORGANICS	4.6	JD	MG/L	0.096	
TT06-MW05	MW	Site 6	12/14/2007	TPHEXT	JP5 RANGE ORGANICS	0.96	U	MG/L	0.096	
TT06-MW05	MW	Site 6	12/14/2007	TPHEXT	MOTOR OIL RANGE ORGANICS	0.1	JL	MG/L	0.096	
TT06-MW05	MW	Site 6	12/14/2007	TPHPRG	GASOLINE RANGE ORGANICS	0.03	JH	MG/L	0.02	
TT06-MW05	MW	Site 6	12/14/2007	VOA	1,1,1-TRICHLOROETHANE	1	U	UG/L	0.2	
TT06-MW05	MW	Site 6	12/14/2007	VOA	1,1,2,2-TETRACHLOROETHANE	1	U	UG/L	0.2	
TT06-MW05	MW	Site 6	12/14/2007	VOA	1,1,2-TRICHLOROETHANE	1	U	UG/L	0.2	
TT06-MW05	MW	Site 6	12/14/2007	VOA	1,1-DICHLOROETHANE	1	U	UG/L	0.2	
TT06-MW05	MW	Site 6	12/14/2007	VOA	1,1-DICHLOROETHENE	1	U	UG/L	0.2	
TT06-MW05	MW	Site 6	12/14/2007	VOA	1,2,4-TRIMETHYLBENZENE	0.21	J	UG/L	0.2	
TT06-MW05	MW	Site 6	12/14/2007	VOA	1,2-DICHLOROETHANE	1	U	UG/L	0.2	
TT06-MW05	MW	Site 6	12/14/2007	VOA	1,2-DICHLOROPROPANE	1	U	UG/L	0.2	
TT06-MW05	MW	Site 6	12/14/2007	VOA	1,3,5-TRIMETHYLBENZENE	0.88	J	UG/L	0.2	
TT06-MW05	MW	Site 6	12/14/2007	VOA	2-BUTANONE	10	R	UG/L	5	
TT06-MW05	MW	Site 6	12/14/2007	VOA	2-HEXANONE	10	U	UG/L	5	
TT06-MW05	MW	Site 6	12/14/2007	VOA	4-METHYL-2-PENTANONE	10	U	UG/L	5	
TT06-MW05	MW	Site 6	12/14/2007	VOA	ACETONE	10	R	UG/L	5	
TT06-MW05	MW	Site 6	12/14/2007	VOA	BENZENE	1	UJ	UG/L	0.2	

PT_NAME	PT Type	Site	SMP_DATE	ANLYGROUP	STD_CHEMNAME	CONC	QUALIFIER	UNITS	MDL	RL
TT06-MW05	MW	Site 6	12/14/2007	VOA	BROMODICHLOROMETHANE	1	U	UG/L	0.2	
TT06-MW05	MW	Site 6	12/14/2007	VOA	BROMOFORM	1	U	UG/L	0.3	
TT06-MW05	MW	Site 6	12/14/2007	VOA	BROMOMETHANE	1	U	UG/L	0.2	
TT06-MW05	MW	Site 6	12/14/2007	VOA	CARBON DISULFIDE	1	U	UG/L	0.2	
TT06-MW05	MW	Site 6	12/14/2007	VOA	CARBON TETRACHLORIDE	1	U	UG/L	0.2	
TT06-MW05	MW	Site 6	12/14/2007	VOA	CHLOROBENZENE	1	UJ	UG/L	0.2	
TT06-MW05	MW	Site 6	12/14/2007	VOA	CHLOROETHANE	1	U	UG/L	0.2	
TT06-MW05	MW	Site 6	12/14/2007	VOA	CHLOROFORM	1	U	UG/L	0.2	
TT06-MW05	MW	Site 6	12/14/2007	VOA	CHLOROMETHANE	1	U	UG/L	0.2	
TT06-MW05	MW	Site 6	12/14/2007	VOA	CIS-1,2-DICHLOROETHENE	1	U	UG/L	0.2	
TT06-MW05	MW	Site 6	12/14/2007	VOA	CIS-1,3-DICHLOROPROPENE	1	U	UG/L	0.2	
TT06-MW05	MW	Site 6	12/14/2007	VOA	DIBROMOCHLOROMETHANE	1	U	UG/L	0.2	
TT06-MW05	MW	Site 6	12/14/2007	VOA	ETHYLBENZENE	1	UJ	UG/L	0.2	
TT06-MW05	MW	Site 6	12/14/2007	VOA	ISOPROPYLBENZENE	0.53	J	UG/L	0.2	
TT06-MW05	MW	Site 6	12/14/2007	VOA	M,P-XYLENE	2	UJ	UG/L	0.5	
TT06-MW05	MW	Site 6	12/14/2007	VOA	METHYLENE CHLORIDE	1	U	UG/L	0.5	
TT06-MW05	MW	Site 6	12/14/2007	VOA	N-BUTYLBENZENE	0.42	J	UG/L	0.2	
TT06-MW05	MW	Site 6	12/14/2007	VOA	N-PROPYLBENZENE	0.54	J	UG/L	0.2	
TT06-MW05	MW	Site 6	12/14/2007	VOA	O-XYLENE	0.22	J	UG/L	0.2	
TT06-MW05	MW	Site 6	12/14/2007	VOA	P-ISOPROPYLTOLUENE	1	UJ	UG/L	0.2	
TT06-MW05	MW	Site 6	12/14/2007	VOA	SEC-BUTYLBENZENE	0.61	J	UG/L	0.2	
TT06-MW05	MW	Site 6	12/14/2007	VOA	STYRENE	1	UJ	UG/L	0.2	
TT06-MW05	MW	Site 6	12/14/2007	VOA	TERT-BUTYLBENZENE	1	UJ	UG/L	0.2	
TT06-MW05	MW	Site 6	12/14/2007	VOA	TETRACHLOROETHENE	1	U	UG/L	0.2	
TT06-MW05	MW	Site 6	12/14/2007	VOA	TOLUENE	1	UJ	UG/L	0.2	
TT06-MW05	MW	Site 6	12/14/2007	VOA	TRANS-1,2-DICHLOROETHENE	1	U	UG/L	0.2	
TT06-MW05	MW	Site 6	12/14/2007	VOA	TRANS-1,3-DICHLOROPROPENE	1	U	UG/L	0.2	
TT06-MW05	MW	Site 6	12/14/2007	VOA	TRICHLOROETHENE	1	U	UG/L	0.2	
TT06-MW05	MW	Site 6	12/14/2007	VOA	VINYL CHLORIDE	1	U	UG/L	0.2	
MW-45	MW	Site 6	12/13/2007	SOLIDS	TOTAL DISSOLVED SOLIDS	15000		MG/L	5	
MW-45	MW	Site 6	12/13/2007	SVOA	1-METHYLNAPHTHALENE	0.019	U	UG/L	0.0097	
MW-45	MW	Site 6	12/13/2007	SVOA	2-METHYLNAPHTHALENE	0.019	U	UG/L	0.0097	
MW-45	MW	Site 6	12/13/2007	SVOA	ACENAPHTHENE	0.019	U	UG/L	0.0097	
MW-45	MW	Site 6	12/13/2007	SVOA	ACENAPHTHYLENE	0.019	U	UG/L	0.0097	
MW-45	MW	Site 6	12/13/2007	SVOA	ANTHRACENE	0.019	U	UG/L	0.0097	
MW-45	MW	Site 6	12/13/2007	SVOA	BENZO(A)ANTHRACENE	0.019	U	UG/L	0.0097	
MW-45	MW	Site 6	12/13/2007	SVOA	BENZO(A)PYRENE	0.019	U	UG/L	0.0097	
MW-45	MW	Site 6	12/13/2007	SVOA	BENZO(B)FLUORANTHENE	0.019	U	UG/L	0.0097	
MW-45	MW	Site 6	12/13/2007	SVOA	BENZO(G,H,I)PERYLENE	0.019	U	UG/L	0.0097	
MW-45	MW	Site 6	12/13/2007	SVOA	BENZO(K)FLUORANTHENE	0.019	U	UG/L	0.0097	
MW-45	MW	Site 6	12/13/2007	SVOA	CHRYSENE	0.019	U	UG/L	0.0097	
MW-45	MW	Site 6	12/13/2007	SVOA	DIBENZO(A,H)ANTHRACENE	0.019	U	UG/L	0.0097	
MW-45	MW	Site 6	12/13/2007	SVOA	FLUORANTHENE	0.019	U	UG/L	0.0097	
MW-45	MW	Site 6	12/13/2007	SVOA	FLUORENE	0.019	U	UG/L	0.0097	
MW-45	MW	Site 6	12/13/2007	SVOA	INDENO(1,2,3-CD)PYRENE	0.019	U	UG/L	0.0097	
MW-45	MW	Site 6	12/13/2007	SVOA	NAPHTHALENE	0.04		UG/L	0.0097	
MW-45	MW	Site 6	12/13/2007	SVOA	PHENANTHRENE	0.019	U	UG/L	0.0097	
MW-45	MW	Site 6	12/13/2007	SVOA	PYRENE	0.019	U	UG/L	0.0097	
MW-45	MW	Site 6	12/13/2007	TPHEXT	DIESEL RANGE ORGANICS	0.48	U	MG/L	0.096	
MW-45	MW	Site 6	12/13/2007	TPHEXT	JP5 RANGE ORGANICS	0.96	U	MG/L	0.096	
MW-45	MW	Site 6	12/13/2007	TPHEXT	MOTOR OIL RANGE ORGANICS	0.96	U	MG/L	0.096	
MW-45	MW	Site 6	12/13/2007	TPHPRG	GASOLINE RANGE ORGANICS	0.1	U	MG/L	0.02	
MW-45	MW	Site 6	12/13/2007	VOA	1,1,1-TRICHLOROETHANE	1	U	UG/L	0.2	
MW-45	MW	Site 6	12/13/2007	VOA	1,1,2,2-TETRACHLOROETHANE	1	UJ	UG/L	0.2	
MW-45	MW	Site 6	12/13/2007	VOA	1,1,2-TRICHLOROETHANE	1	U	UG/L	0.2	
MW-45	MW	Site 6	12/13/2007	VOA	1,1-DICHLOROETHANE	1	U	UG/L	0.2	
MW-45	MW	Site 6	12/13/2007	VOA	1,1-DICHLOROETHENE	1	U	UG/L	0.2	
MW-45	MW	Site 6	12/13/2007	VOA	1,2,4-TRIMETHYLBENZENE	1	U	UG/L	0.2	
MW-45	MW	Site 6	12/13/2007	VOA	1,2-DICHLOROETHANE	1	U	UG/L	0.2	
MW-45	MW	Site 6	12/13/2007	VOA	1,2-DICHLOROPROPANE	1	U	UG/L	0.2	
MW-45	MW	Site 6	12/13/2007	VOA	1,3,5-TRIMETHYLBENZENE	1	U	UG/L	0.2	
MW-45	MW	Site 6	12/13/2007	VOA	2-BUTANONE	10	R	UG/L	5	
MW-45	MW	Site 6	12/13/2007	VOA	2-HEXANONE	10	U	UG/L	5	
MW-45	MW	Site 6	12/13/2007	VOA	4-METHYL-2-PENTANONE	10	U	UG/L	5	
MW-45	MW	Site 6	12/13/2007	VOA	ACETONE	10	R	UG/L	5	
MW-45	MW	Site 6	12/13/2007	VOA	BENZENE	1	U	UG/L	0.2	
MW-45	MW	Site 6	12/13/2007	VOA	BROMODICHLOROMETHANE	1	U	UG/L	0.2	
MW-45	MW	Site 6	12/13/2007	VOA	BROMOFORM	1	U	UG/L	0.3	
MW-45	MW	Site 6	12/13/2007	VOA	BROMOMETHANE	1	U	UG/L	0.2	
MW-45	MW	Site 6	12/13/2007	VOA	CARBON DISULFIDE	1	UJ	UG/L	0.2	
MW-45	MW	Site 6	12/13/2007	VOA	CARBON TETRACHLORIDE	1	U	UG/L	0.2	
MW-45	MW	Site 6	12/13/2007	VOA	CHLOROBENZENE	1	U	UG/L	0.2	
MW-45	MW	Site 6	12/13/2007	VOA	CHLOROETHANE	1	U	UG/L	0.2	
MW-45	MW	Site 6	12/13/2007	VOA	CHLOROFORM	1	U	UG/L	0.2	
MW-45	MW	Site 6	12/13/2007	VOA	CHLOROMETHANE	1	U	UG/L	0.2	
MW-45	MW	Site 6	12/13/2007	VOA	CIS-1,2-DICHLOROETHENE	1	U	UG/L	0.2	
MW-45	MW	Site 6	12/13/2007	VOA	CIS-1,3-DICHLOROPROPENE	1	U	UG/L	0.2	
MW-45	MW	Site 6	12/13/2007	VOA	DIBROMOCHLOROMETHANE	1	U	UG/L	0.2	
MW-45	MW	Site 6	12/13/2007	VOA	ETHYLBENZENE	1	U	UG/L	0.2	
MW-45	MW	Site 6	12/13/2007	VOA	ISOPROPYLBENZENE	1	U	UG/L	0.2	
MW-45	MW	Site 6	12/13/2007	VOA	M,P-XYLENE	2	U	UG/L	0.5	
MW-45	MW	Site 6	12/13/2007	VOA	METHYLENE CHLORIDE	1	U	UG/L	0.5	
MW-45	MW	Site 6	12/13/2007	VOA	N-BUTYLBENZENE	1	UJ	UG/L	0.2	
MW-45	MW	Site 6	12/13/2007	VOA	N-PROPYLBENZENE	1	UJ	UG/L	0.2	
MW-45	MW	Site 6	12/13/2007	VOA	O-XYLENE	1	U	UG/L	0.2	
MW-45	MW	Site 6	12/13/2007	VOA	P-ISOPROPYLTOLUENE	1	UJ	UG/L	0.2	
MW-45	MW	Site 6	12/13/2007	VOA	SEC-BUTYLBENZENE	1	UJ	UG/L	0.2	
MW-45	MW	Site 6	12/13/2007	VOA	STYRENE	1	U	UG/L	0.2	
MW-45	MW	Site 6	12/13/2007	VOA	TERT-BUTYLBENZENE	1	UJ	UG/L	0.2	
MW-45	MW	Site 6	12/13/2007	VOA	TETRACHLOROETHENE	1	U	UG/L	0.2	
MW-45	MW	Site 6	12/13/2007	VOA	TOLUENE	1	U	UG/L	0.2	
MW-45	MW	Site 6	12/13/2007	VOA	TRANS-1,2-DICHLOROETHENE	1	U	UG/L	0.2	
MW-45	MW	Site 6	12/13/2007	VOA	TRANS-1,3-DICHLOROPROPENE	1	U	UG/L	0.2	

PT_NAME	PT Type	Site	SMP_DATE	ANLYGROUP	STD_CHEMNAME	CONC	QUALIFIER	UNITS	MDL	RL
MW-45	MW	Site 6	12/13/2007	VOA	TRICHLOROETHENE	1	U	UG/L	0.2	
MW-45	MW	Site 6	12/13/2007	VOA	VINYL CHLORIDE	1	U	UG/L	0.2	
MW-56	MW	Site 6	12/13/2007	ANION	BROMIDE	32		MG/L	5	
MW-56	MW	Site 6	12/13/2007	ANION	CHLORIDE	15400		MG/L	200	
MW-56	MW	Site 6	12/13/2007	ANION	FLUORIDE	5.85		MG/L	1	
MW-56	MW	Site 6	12/13/2007	ANION	NITRATE	1.06	J	MG/L	1	
MW-56	MW	Site 6	12/13/2007	ANION	NITRITE	2	U	MG/L	1	
MW-56	MW	Site 6	12/13/2007	ANION	ORTHOPHOSPHATE	12.4		MG/L	5	
MW-56	MW	Site 6	12/13/2007	ANION	SULFATE	8040		MG/L	250	
MW-56	MW	Site 6	12/13/2007	ANION	TOTAL ALKALINITY	5400		MG/L	1	
MW-56	MW	Site 6	12/13/2007	DGASES	ETHANE	2	U	UG/L	0.6	
MW-56	MW	Site 6	12/13/2007	DGASES	ETHENE	2	U	UG/L	0.6	
MW-56	MW	Site 6	12/13/2007	DGASES	METHANE	26		UG/L	0.6	
MW-56	MW	Site 6	12/13/2007	SOLIDS	TOTAL DISSOLVED SOLIDS	41200		MG/L	5	
MW-56	MW	Site 6	12/13/2007	SULFIDE	SULFIDE	0.5	U	MG/L	0.1	
MW-56	MW	Site 6	12/13/2007	SVOA	1-METHYLNAPHTHALENE	0.019	U	UG/L	0.0094	
MW-56	MW	Site 6	12/13/2007	SVOA	2-METHYLNAPHTHALENE	0.019	U	UG/L	0.0094	
MW-56	MW	Site 6	12/13/2007	SVOA	ACENAPHTHENE	0.019	U	UG/L	0.0094	
MW-56	MW	Site 6	12/13/2007	SVOA	ACENAPHTHYLENE	0.019	U	UG/L	0.0094	
MW-56	MW	Site 6	12/13/2007	SVOA	ANTHRACENE	0.019	U	UG/L	0.0094	
MW-56	MW	Site 6	12/13/2007	SVOA	BENZO(A)ANTHRACENE	0.019	U	UG/L	0.0094	
MW-56	MW	Site 6	12/13/2007	SVOA	BENZO(A)PYRENE	0.019	U	UG/L	0.0094	
MW-56	MW	Site 6	12/13/2007	SVOA	BENZO(B)FLUORANTHENE	0.019	U	UG/L	0.0094	
MW-56	MW	Site 6	12/13/2007	SVOA	BENZO(G,H,I)PERYLENE	0.019	U	UG/L	0.0094	
MW-56	MW	Site 6	12/13/2007	SVOA	BENZO(K)FLUORANTHENE	0.019	U	UG/L	0.0094	
MW-56	MW	Site 6	12/13/2007	SVOA	CHRYSENE	0.019	U	UG/L	0.0094	
MW-56	MW	Site 6	12/13/2007	SVOA	DIBENZO(A,H)ANTHRACENE	0.019	U	UG/L	0.0094	
MW-56	MW	Site 6	12/13/2007	SVOA	FLUORANTHENE	0.019	U	UG/L	0.0094	
MW-56	MW	Site 6	12/13/2007	SVOA	FLUORENE	0.019	U	UG/L	0.0094	
MW-56	MW	Site 6	12/13/2007	SVOA	INDENO(1,2,3-CD)PYRENE	0.019	U	UG/L	0.0094	
MW-56	MW	Site 6	12/13/2007	SVOA	NAPHTHALENE	0.019	U	UG/L	0.0094	
MW-56	MW	Site 6	12/13/2007	SVOA	PHENANTHRENE	0.019	U	UG/L	0.0094	
MW-56	MW	Site 6	12/13/2007	SVOA	PYRENE	0.019	U	UG/L	0.0094	
MW-56	MW	Site 6	12/13/2007	TOC	TOTAL ORGANIC CARBON	34.7		MG/L	0.5	
MW-56	MW	Site 6	12/13/2007	TPHEXT	DIESEL RANGE ORGANICS	0.47	U	MG/L	0.094	
MW-56	MW	Site 6	12/13/2007	TPHEXT	JP5 RANGE ORGANICS	0.94	U	MG/L	0.094	
MW-56	MW	Site 6	12/13/2007	TPHEXT	MOTOR OIL RANGE ORGANICS	0.94	U	MG/L	0.094	
MW-56	MW	Site 6	12/13/2007	TPHPRG	GASOLINE RANGE ORGANICS	0.1	U	MG/L	0.02	
MW-56	MW	Site 6	12/13/2007	VOA	1,1,1-TRICHLOROETHANE	1	U	UG/L	0.2	
MW-56	MW	Site 6	12/13/2007	VOA	1,1,2,2-TETRACHLOROETHANE	1	U	UG/L	0.2	
MW-56	MW	Site 6	12/13/2007	VOA	1,1,2-TRICHLOROETHANE	1	U	UG/L	0.2	
MW-56	MW	Site 6	12/13/2007	VOA	1,1-DICHLOROETHANE	1	U	UG/L	0.2	
MW-56	MW	Site 6	12/13/2007	VOA	1,1-DICHLOROETHENE	1	U	UG/L	0.2	
MW-56	MW	Site 6	12/13/2007	VOA	1,2,4-TRIMETHYLBENZENE	1	U	UG/L	0.2	
MW-56	MW	Site 6	12/13/2007	VOA	1,2-DICHLOROETHANE	1	U	UG/L	0.2	
MW-56	MW	Site 6	12/13/2007	VOA	1,2-DICHLOROPROPANE	1	U	UG/L	0.2	
MW-56	MW	Site 6	12/13/2007	VOA	1,3,5-TRIMETHYLBENZENE	1	U	UG/L	0.2	
MW-56	MW	Site 6	12/13/2007	VOA	2-BUTANONE	10	R	UG/L	5	
MW-56	MW	Site 6	12/13/2007	VOA	2-HEXANONE	10	U	UG/L	5	
MW-56	MW	Site 6	12/13/2007	VOA	4-METHYL-2-PENTANONE	10	U	UG/L	5	
MW-56	MW	Site 6	12/13/2007	VOA	ACETONE	10	R	UG/L	5	
MW-56	MW	Site 6	12/13/2007	VOA	BENZENE	1	U	UG/L	0.2	
MW-56	MW	Site 6	12/13/2007	VOA	BROMODICHLOROMETHANE	1	U	UG/L	0.2	
MW-56	MW	Site 6	12/13/2007	VOA	BROMOFORM	1	U	UG/L	0.3	
MW-56	MW	Site 6	12/13/2007	VOA	BROMOMETHANE	1	U	UG/L	0.2	
MW-56	MW	Site 6	12/13/2007	VOA	CARBON DISULFIDE	1	U	UG/L	0.2	
MW-56	MW	Site 6	12/13/2007	VOA	CARBON TETRACHLORIDE	1	U	UG/L	0.2	
MW-56	MW	Site 6	12/13/2007	VOA	CHLOROBENZENE	1	U	UG/L	0.2	
MW-56	MW	Site 6	12/13/2007	VOA	CHLOROETHANE	1	U	UG/L	0.2	
MW-56	MW	Site 6	12/13/2007	VOA	CHLOROFORM	1	U	UG/L	0.2	
MW-56	MW	Site 6	12/13/2007	VOA	CHLOROMETHANE	1	U	UG/L	0.2	
MW-56	MW	Site 6	12/13/2007	VOA	CIS-1,2-DICHLOROETHENE	1	U	UG/L	0.2	
MW-56	MW	Site 6	12/13/2007	VOA	CIS-1,3-DICHLOROPROPENE	1	U	UG/L	0.2	
MW-56	MW	Site 6	12/13/2007	VOA	DIBROMOCHLOROMETHANE	1	U	UG/L	0.2	
MW-56	MW	Site 6	12/13/2007	VOA	ETHYLBENZENE	1	U	UG/L	0.2	
MW-56	MW	Site 6	12/13/2007	VOA	ISOPROPYLBENZENE	1	U	UG/L	0.2	
MW-56	MW	Site 6	12/13/2007	VOA	M,P-XYLENE	2	U	UG/L	0.5	
MW-56	MW	Site 6	12/13/2007	VOA	METHYLENE CHLORIDE	1	U	UG/L	0.5	
MW-56	MW	Site 6	12/13/2007	VOA	N-BUTYLBENZENE	1	U	UG/L	0.2	
MW-56	MW	Site 6	12/13/2007	VOA	N-PROPYLBENZENE	1	U	UG/L	0.2	
MW-56	MW	Site 6	12/13/2007	VOA	O-XYLENE	1	U	UG/L	0.2	
MW-56	MW	Site 6	12/13/2007	VOA	P-ISOPROPYLTOLUENE	1	U	UG/L	0.2	
MW-56	MW	Site 6	12/13/2007	VOA	SEC-BUTYLBENZENE	1	U	UG/L	0.2	
MW-56	MW	Site 6	12/13/2007	VOA	STYRENE	1	U	UG/L	0.2	
MW-56	MW	Site 6	12/13/2007	VOA	TERT-BUTYLBENZENE	1	U	UG/L	0.2	
MW-56	MW	Site 6	12/13/2007	VOA	TETRACHLOROETHENE	1	U	UG/L	0.2	
MW-56	MW	Site 6	12/13/2007	VOA	TOLUENE	1	U	UG/L	0.2	
MW-56	MW	Site 6	12/13/2007	VOA	TRANS-1,2-DICHLOROETHENE	1	U	UG/L	0.2	
MW-56	MW	Site 6	12/13/2007	VOA	TRANS-1,3-DICHLOROPROPENE	1	U	UG/L	0.2	
MW-56	MW	Site 6	12/13/2007	VOA	TRICHLOROETHENE	1	U	UG/L	0.2	
MW-56	MW	Site 6	12/13/2007	VOA	VINYL CHLORIDE	1	U	UG/L	0.2	
TT06-MW02	MW	Site 6	12/13/2007	SOLIDS	TOTAL DISSOLVED SOLIDS	32800		MG/L	5	
TT06-MW02	MW	Site 6	12/13/2007	SOLIDS	TOTAL DISSOLVED SOLIDS	33900		MG/L	5	
TT06-MW02	MW	Site 6	12/13/2007	SVOA	1-METHYLNAPHTHALENE	0.019	U	UG/L	0.0094	
TT06-MW02	MW	Site 6	12/13/2007	SVOA	1-METHYLNAPHTHALENE	0.023		UG/L	0.0098	
TT06-MW02	MW	Site 6	12/13/2007	SVOA	2-METHYLNAPHTHALENE	0.019	U	UG/L	0.0094	
TT06-MW02	MW	Site 6	12/13/2007	SVOA	2-METHYLNAPHTHALENE	0.027		UG/L	0.0098	
TT06-MW02	MW	Site 6	12/13/2007	SVOA	ACENAPHTHENE	0.019	U	UG/L	0.0094	
TT06-MW02	MW	Site 6	12/13/2007	SVOA	ACENAPHTHENE	0.02	U	UG/L	0.0098	
TT06-MW02	MW	Site 6	12/13/2007	SVOA	ACENAPHTHYLENE	0.019	U	UG/L	0.0094	
TT06-MW02	MW	Site 6	12/13/2007	SVOA	ACENAPHTHYLENE	0.02	U	UG/L	0.0098	
TT06-MW02	MW	Site 6	12/13/2007	SVOA	ANTHRACENE	0.019	U	UG/L	0.0094	
TT06-MW02	MW	Site 6	12/13/2007	SVOA	ANTHRACENE	0.02	U	UG/L	0.0098	

PT_NAME	PT Type	Site	SMP_DATE	ANLYGROUP	STD_CHEMNAME	CONC	QUALIFIER	UNITS	MDL	RL
TT06-MW02	MW	Site 6	12/13/2007	SVOA	BENZO(A)ANTHRACENE	0.019	U	UG/L	0.0094	
TT06-MW02	MW	Site 6	12/13/2007	SVOA	BENZO(A)ANTHRACENE	0.02	U	UG/L	0.0098	
TT06-MW02	MW	Site 6	12/13/2007	SVOA	BENZO(A)PYRENE	0.019	U	UG/L	0.0094	
TT06-MW02	MW	Site 6	12/13/2007	SVOA	BENZO(A)PYRENE	0.02	U	UG/L	0.0098	
TT06-MW02	MW	Site 6	12/13/2007	SVOA	BENZO(B)FLUORANTHENE	0.019	U	UG/L	0.0094	
TT06-MW02	MW	Site 6	12/13/2007	SVOA	BENZO(B)FLUORANTHENE	0.02	U	UG/L	0.0098	
TT06-MW02	MW	Site 6	12/13/2007	SVOA	BENZO(G,H,I)PERYLENE	0.019	U	UG/L	0.0094	
TT06-MW02	MW	Site 6	12/13/2007	SVOA	BENZO(G,H,I)PERYLENE	0.02	U	UG/L	0.0098	
TT06-MW02	MW	Site 6	12/13/2007	SVOA	BENZO(K)FLUORANTHENE	0.019	U	UG/L	0.0094	
TT06-MW02	MW	Site 6	12/13/2007	SVOA	BENZO(K)FLUORANTHENE	0.02	U	UG/L	0.0098	
TT06-MW02	MW	Site 6	12/13/2007	SVOA	CHRYSENE	0.02	U	UG/L	0.0098	
TT06-MW02	MW	Site 6	12/13/2007	SVOA	CHRYSENE	0.019	U	UG/L	0.0094	
TT06-MW02	MW	Site 6	12/13/2007	SVOA	DIBENZO(A,H)ANTHRACENE	0.02	U	UG/L	0.0098	
TT06-MW02	MW	Site 6	12/13/2007	SVOA	DIBENZO(A,H)ANTHRACENE	0.019	U	UG/L	0.0094	
TT06-MW02	MW	Site 6	12/13/2007	SVOA	FLUORANTHENE	0.019	U	UG/L	0.0094	
TT06-MW02	MW	Site 6	12/13/2007	SVOA	FLUORANTHENE	0.02	U	UG/L	0.0098	
TT06-MW02	MW	Site 6	12/13/2007	SVOA	FLUORENE	0.019	U	UG/L	0.0094	
TT06-MW02	MW	Site 6	12/13/2007	SVOA	FLUORENE	0.02	U	UG/L	0.0098	
TT06-MW02	MW	Site 6	12/13/2007	SVOA	INDENO(1,2,3-CD)PYRENE	0.019	U	UG/L	0.0094	
TT06-MW02	MW	Site 6	12/13/2007	SVOA	INDENO(1,2,3-CD)PYRENE	0.02	U	UG/L	0.0098	
TT06-MW02	MW	Site 6	12/13/2007	SVOA	NAPHTHALENE	0.019	U	UG/L	0.0094	
TT06-MW02	MW	Site 6	12/13/2007	SVOA	NAPHTHALENE	0.09		UG/L	0.0098	
TT06-MW02	MW	Site 6	12/13/2007	SVOA	PHENANTHRENE	0.019	U	UG/L	0.0094	
TT06-MW02	MW	Site 6	12/13/2007	SVOA	PHENANTHRENE	0.02	U	UG/L	0.0098	
TT06-MW02	MW	Site 6	12/13/2007	SVOA	PYRENE	0.019	U	UG/L	0.0094	
TT06-MW02	MW	Site 6	12/13/2007	SVOA	PYRENE	0.02	U	UG/L	0.0098	
TT06-MW02	MW	Site 6	12/13/2007	TPHEXT	DIESEL RANGE ORGANICS	0.49	U	MG/L	0.097	
TT06-MW02	MW	Site 6	12/13/2007	TPHEXT	DIESEL RANGE ORGANICS	0.49	U	MG/L	0.097	
TT06-MW02	MW	Site 6	12/13/2007	TPHEXT	JP5 RANGE ORGANICS	0.97	U	MG/L	0.097	
TT06-MW02	MW	Site 6	12/13/2007	TPHEXT	JP5 RANGE ORGANICS	0.97	U	MG/L	0.097	
TT06-MW02	MW	Site 6	12/13/2007	TPHEXT	MOTOR OIL RANGE ORGANICS	0.97	U	MG/L	0.097	
TT06-MW02	MW	Site 6	12/13/2007	TPHEXT	MOTOR OIL RANGE ORGANICS	0.97	U	MG/L	0.097	
TT06-MW02	MW	Site 6	12/13/2007	TPHPRG	GASOLINE RANGE ORGANICS	0.1	U	MG/L	0.02	
TT06-MW02	MW	Site 6	12/13/2007	TPHPRG	GASOLINE RANGE ORGANICS	0.1	U	MG/L	0.02	
TT06-MW02	MW	Site 6	12/13/2007	VOA	1,1,1-TRICHLOROETHANE	1	U	UG/L	0.2	
TT06-MW02	MW	Site 6	12/13/2007	VOA	1,1,1-TRICHLOROETHANE	1	U	UG/L	0.2	
TT06-MW02	MW	Site 6	12/13/2007	VOA	1,1,2,2-TETRACHLOROETHANE	1	U	UG/L	0.2	
TT06-MW02	MW	Site 6	12/13/2007	VOA	1,1,2,2-TETRACHLOROETHANE	1	U	UG/L	0.2	
TT06-MW02	MW	Site 6	12/13/2007	VOA	1,1,2-TRICHLOROETHANE	1	U	UG/L	0.2	
TT06-MW02	MW	Site 6	12/13/2007	VOA	1,1,2-TRICHLOROETHANE	1	U	UG/L	0.2	
TT06-MW02	MW	Site 6	12/13/2007	VOA	1,1-DICHLOROETHANE	1	U	UG/L	0.2	
TT06-MW02	MW	Site 6	12/13/2007	VOA	1,1-DICHLOROETHANE	1	U	UG/L	0.2	
TT06-MW02	MW	Site 6	12/13/2007	VOA	1,1-DICHLOROETHENE	1	U	UG/L	0.2	
TT06-MW02	MW	Site 6	12/13/2007	VOA	1,1-DICHLOROETHENE	1	U	UG/L	0.2	
TT06-MW02	MW	Site 6	12/13/2007	VOA	1,2,4-TRIMETHYLBENZENE	1	UJ	UG/L	0.2	
TT06-MW02	MW	Site 6	12/13/2007	VOA	1,2,4-TRIMETHYLBENZENE	1	UJ	UG/L	0.2	
TT06-MW02	MW	Site 6	12/13/2007	VOA	1,2-DICHLOROETHANE	1	U	UG/L	0.2	
TT06-MW02	MW	Site 6	12/13/2007	VOA	1,2-DICHLOROETHANE	1	U	UG/L	0.2	
TT06-MW02	MW	Site 6	12/13/2007	VOA	1,2-DICHLOROPROPANE	1	U	UG/L	0.2	
TT06-MW02	MW	Site 6	12/13/2007	VOA	1,2-DICHLOROPROPANE	1	U	UG/L	0.2	
TT06-MW02	MW	Site 6	12/13/2007	VOA	1,3,5-TRIMETHYLBENZENE	1	UJ	UG/L	0.2	
TT06-MW02	MW	Site 6	12/13/2007	VOA	1,3,5-TRIMETHYLBENZENE	1	UJ	UG/L	0.2	
TT06-MW02	MW	Site 6	12/13/2007	VOA	2-BUTANONE	10	R	UG/L	5	
TT06-MW02	MW	Site 6	12/13/2007	VOA	2-BUTANONE	10	R	UG/L	5	
TT06-MW02	MW	Site 6	12/13/2007	VOA	2-HEXANONE	10	U	UG/L	5	
TT06-MW02	MW	Site 6	12/13/2007	VOA	2-HEXANONE	10	U	UG/L	5	
TT06-MW02	MW	Site 6	12/13/2007	VOA	4-METHYL-2-PENTANONE	10	U	UG/L	5	
TT06-MW02	MW	Site 6	12/13/2007	VOA	4-METHYL-2-PENTANONE	10	U	UG/L	5	
TT06-MW02	MW	Site 6	12/13/2007	VOA	ACETONE	10	R	UG/L	5	
TT06-MW02	MW	Site 6	12/13/2007	VOA	ACETONE	10	R	UG/L	5	
TT06-MW02	MW	Site 6	12/13/2007	VOA	BENZENE	1	UJ	UG/L	0.2	
TT06-MW02	MW	Site 6	12/13/2007	VOA	BENZENE	1	UJ	UG/L	0.2	
TT06-MW02	MW	Site 6	12/13/2007	VOA	BROMODICHLOROMETHANE	1	U	UG/L	0.2	
TT06-MW02	MW	Site 6	12/13/2007	VOA	BROMODICHLOROMETHANE	1	U	UG/L	0.2	
TT06-MW02	MW	Site 6	12/13/2007	VOA	BROMOFORM	1	U	UG/L	0.3	
TT06-MW02	MW	Site 6	12/13/2007	VOA	BROMOFORM	1	U	UG/L	0.3	
TT06-MW02	MW	Site 6	12/13/2007	VOA	BROMOMETHANE	1	U	UG/L	0.2	
TT06-MW02	MW	Site 6	12/13/2007	VOA	BROMOMETHANE	1	U	UG/L	0.2	
TT06-MW02	MW	Site 6	12/13/2007	VOA	CARBON DISULFIDE	1	U	UG/L	0.2	
TT06-MW02	MW	Site 6	12/13/2007	VOA	CARBON DISULFIDE	1	U	UG/L	0.2	
TT06-MW02	MW	Site 6	12/13/2007	VOA	CARBON TETRACHLORIDE	1	U	UG/L	0.2	
TT06-MW02	MW	Site 6	12/13/2007	VOA	CARBON TETRACHLORIDE	1	U	UG/L	0.2	
TT06-MW02	MW	Site 6	12/13/2007	VOA	CHLOROBENZENE	1	UJ	UG/L	0.2	
TT06-MW02	MW	Site 6	12/13/2007	VOA	CHLOROBENZENE	1	UJ	UG/L	0.2	
TT06-MW02	MW	Site 6	12/13/2007	VOA	CHLOROETHANE	1	U	UG/L	0.2	
TT06-MW02	MW	Site 6	12/13/2007	VOA	CHLOROETHANE	1	U	UG/L	0.2	
TT06-MW02	MW	Site 6	12/13/2007	VOA	CHLOROFORM	1	U	UG/L	0.2	
TT06-MW02	MW	Site 6	12/13/2007	VOA	CHLOROFORM	1	U	UG/L	0.2	
TT06-MW02	MW	Site 6	12/13/2007	VOA	CHLOROMETHANE	1	U	UG/L	0.2	
TT06-MW02	MW	Site 6	12/13/2007	VOA	CHLOROMETHANE	1	U	UG/L	0.2	
TT06-MW02	MW	Site 6	12/13/2007	VOA	CIS-1,2-DICHLOROETHENE	1	U	UG/L	0.2	
TT06-MW02	MW	Site 6	12/13/2007	VOA	CIS-1,2-DICHLOROETHENE	1	U	UG/L	0.2	
TT06-MW02	MW	Site 6	12/13/2007	VOA	CIS-1,3-DICHLOROPROPENE	1	U	UG/L	0.2	
TT06-MW02	MW	Site 6	12/13/2007	VOA	CIS-1,3-DICHLOROPROPENE	1	U	UG/L	0.2	
TT06-MW02	MW	Site 6	12/13/2007	VOA	DIBROMOCHLOROMETHANE	1	U	UG/L	0.2	
TT06-MW02	MW	Site 6	12/13/2007	VOA	DIBROMOCHLOROMETHANE	1	U	UG/L	0.2	
TT06-MW02	MW	Site 6	12/13/2007	VOA	ETHYLBENZENE	1	UJ	UG/L	0.2	
TT06-MW02	MW	Site 6	12/13/2007	VOA	ETHYLBENZENE	1	UJ	UG/L	0.2	
TT06-MW02	MW	Site 6	12/13/2007	VOA	ISOPROPYLBENZENE	1	UJ	UG/L	0.2	
TT06-MW02	MW	Site 6	12/13/2007	VOA	ISOPROPYLBENZENE	1	UJ	UG/L	0.2	
TT06-MW02	MW	Site 6	12/13/2007	VOA	M,P-XYLENE	2	UJ	UG/L	0.5	
TT06-MW02	MW	Site 6	12/13/2007	VOA	M,P-XYLENE	2	UJ	UG/L	0.5	
TT06-MW02	MW	Site 6	12/13/2007	VOA	METHYLENE CHLORIDE	1	U	UG/L	0.5	

PT_NAME	PT Type	Site	SMP_DATE	ANLYGROUP	STD_CHEMNAME	CONC	QUALIFIER	UNITS	MDL	RL
TT06-MW02	MW	Site 6	12/13/2007	VOA	METHYLENE CHLORIDE	1	U	UG/L	0.5	
TT06-MW02	MW	Site 6	12/13/2007	VOA	N-BUTYLBENZENE	1	UJ	UG/L	0.2	
TT06-MW02	MW	Site 6	12/13/2007	VOA	N-BUTYLBENZENE	1	UJ	UG/L	0.2	
TT06-MW02	MW	Site 6	12/13/2007	VOA	N-PROPYLBENZENE	1	UJ	UG/L	0.2	
TT06-MW02	MW	Site 6	12/13/2007	VOA	N-PROPYLBENZENE	1	UJ	UG/L	0.2	
TT06-MW02	MW	Site 6	12/13/2007	VOA	O-XYLENE	1	UJ	UG/L	0.2	
TT06-MW02	MW	Site 6	12/13/2007	VOA	O-XYLENE	1	UJ	UG/L	0.2	
TT06-MW02	MW	Site 6	12/13/2007	VOA	P-ISOPROPYLTOLUENE	1	UJ	UG/L	0.2	
TT06-MW02	MW	Site 6	12/13/2007	VOA	P-ISOPROPYLTOLUENE	1	UJ	UG/L	0.2	
TT06-MW02	MW	Site 6	12/13/2007	VOA	SEC-BUTYLBENZENE	1	UJ	UG/L	0.2	
TT06-MW02	MW	Site 6	12/13/2007	VOA	SEC-BUTYLBENZENE	1	UJ	UG/L	0.2	
TT06-MW02	MW	Site 6	12/13/2007	VOA	STYRENE	1	UJ	UG/L	0.2	
TT06-MW02	MW	Site 6	12/13/2007	VOA	STYRENE	1	UJ	UG/L	0.2	
TT06-MW02	MW	Site 6	12/13/2007	VOA	TERT-BUTYLBENZENE	1	UJ	UG/L	0.2	
TT06-MW02	MW	Site 6	12/13/2007	VOA	TERT-BUTYLBENZENE	1	UJ	UG/L	0.2	
TT06-MW02	MW	Site 6	12/13/2007	VOA	TETRACHLOROETHENE	1	U	UG/L	0.2	
TT06-MW02	MW	Site 6	12/13/2007	VOA	TETRACHLOROETHENE	1	U	UG/L	0.2	
TT06-MW02	MW	Site 6	12/13/2007	VOA	TOLUENE	1	UJ	UG/L	0.2	
TT06-MW02	MW	Site 6	12/13/2007	VOA	TOLUENE	1	UJ	UG/L	0.2	
TT06-MW02	MW	Site 6	12/13/2007	VOA	TRANS-1,2-DICHLOROETHENE	1	U	UG/L	0.2	
TT06-MW02	MW	Site 6	12/13/2007	VOA	TRANS-1,2-DICHLOROETHENE	1	U	UG/L	0.2	
TT06-MW02	MW	Site 6	12/13/2007	VOA	TRANS-1,3-DICHLOROPROPENE	1	U	UG/L	0.2	
TT06-MW02	MW	Site 6	12/13/2007	VOA	TRANS-1,3-DICHLOROPROPENE	1	U	UG/L	0.2	
TT06-MW02	MW	Site 6	12/13/2007	VOA	TRICHLOROETHENE	1	U	UG/L	0.2	
TT06-MW02	MW	Site 6	12/13/2007	VOA	TRICHLOROETHENE	1	U	UG/L	0.2	
TT06-MW02	MW	Site 6	12/13/2007	VOA	VINYL CHLORIDE	1	U	UG/L	0.2	
TT06-MW02	MW	Site 6	12/13/2007	VOA	VINYL CHLORIDE	1	U	UG/L	0.2	
TT06-MW03	MW	Site 6	12/13/2007	SOLIDS	TOTAL DISSOLVED SOLIDS	49900		MG/L	5	
TT06-MW03	MW	Site 6	12/13/2007	SVOA	1-METHYLNAPHTHALENE	0.02		UG/L	0.0094	
TT06-MW03	MW	Site 6	12/13/2007	SVOA	2-METHYLNAPHTHALENE	0.02		UG/L	0.0094	
TT06-MW03	MW	Site 6	12/13/2007	SVOA	ACENAPHTHENE	0.019	U	UG/L	0.0094	
TT06-MW03	MW	Site 6	12/13/2007	SVOA	ACENAPHTHYLENE	0.019	U	UG/L	0.0094	
TT06-MW03	MW	Site 6	12/13/2007	SVOA	ANTHRACENE	0.019	U	UG/L	0.0094	
TT06-MW03	MW	Site 6	12/13/2007	SVOA	BENZO(A)ANTHRACENE	0.019	U	UG/L	0.0094	
TT06-MW03	MW	Site 6	12/13/2007	SVOA	BENZO(A)PYRENE	0.019	U	UG/L	0.0094	
TT06-MW03	MW	Site 6	12/13/2007	SVOA	BENZO(B)FLUORANTHENE	0.019	U	UG/L	0.0094	
TT06-MW03	MW	Site 6	12/13/2007	SVOA	BENZO(G,H,I)PERYLENE	0.019	U	UG/L	0.0094	
TT06-MW03	MW	Site 6	12/13/2007	SVOA	BENZO(K)FLUORANTHENE	0.019	U	UG/L	0.0094	
TT06-MW03	MW	Site 6	12/13/2007	SVOA	CHRYSENE	0.019	U	UG/L	0.0094	
TT06-MW03	MW	Site 6	12/13/2007	SVOA	DIBENZO(A,H)ANTHRACENE	0.019	U	UG/L	0.0094	
TT06-MW03	MW	Site 6	12/13/2007	SVOA	FLUORANTHENE	0.019	U	UG/L	0.0094	
TT06-MW03	MW	Site 6	12/13/2007	SVOA	FLUORENE	0.019	U	UG/L	0.0094	
TT06-MW03	MW	Site 6	12/13/2007	SVOA	INDENO(1,2,3-CD)PYRENE	0.019	U	UG/L	0.0094	
TT06-MW03	MW	Site 6	12/13/2007	SVOA	NAPHTHALENE	0.023		UG/L	0.0094	
TT06-MW03	MW	Site 6	12/13/2007	SVOA	PHENANTHRENE	0.019	U	UG/L	0.0094	
TT06-MW03	MW	Site 6	12/13/2007	SVOA	PYRENE	0.019	U	UG/L	0.0094	
TT06-MW03	MW	Site 6	12/13/2007	TPHEXT	DIESEL RANGE ORGANICS	0.47	U	MG/L	0.094	
TT06-MW03	MW	Site 6	12/13/2007	TPHEXT	JP5 RANGE ORGANICS	0.94	U	MG/L	0.094	
TT06-MW03	MW	Site 6	12/13/2007	TPHEXT	MOTOR OIL RANGE ORGANICS	0.94	U	MG/L	0.094	
TT06-MW03	MW	Site 6	12/13/2007	TPHPRG	GASOLINE RANGE ORGANICS	0.1	U	MG/L	0.02	
TT06-MW03	MW	Site 6	12/13/2007	VOA	1,1,1-TRICHLOROETHANE	1	U	UG/L	0.2	
TT06-MW03	MW	Site 6	12/13/2007	VOA	1,1,2,2-TETRACHLOROETHANE	1	U	UG/L	0.2	
TT06-MW03	MW	Site 6	12/13/2007	VOA	1,1,2-TRICHLOROETHANE	1	U	UG/L	0.2	
TT06-MW03	MW	Site 6	12/13/2007	VOA	1,1-DICHLOROETHANE	1	U	UG/L	0.2	
TT06-MW03	MW	Site 6	12/13/2007	VOA	1,1-DICHLOROETHENE	1	U	UG/L	0.2	
TT06-MW03	MW	Site 6	12/13/2007	VOA	1,2,4-TRIMETHYLBENZENE	1	UJ	UG/L	0.2	
TT06-MW03	MW	Site 6	12/13/2007	VOA	1,2-DICHLOROETHANE	1	U	UG/L	0.2	
TT06-MW03	MW	Site 6	12/13/2007	VOA	1,2-DICHLOROPROPANE	1	U	UG/L	0.2	
TT06-MW03	MW	Site 6	12/13/2007	VOA	1,3,5-TRIMETHYLBENZENE	1	UJ	UG/L	0.2	
TT06-MW03	MW	Site 6	12/13/2007	VOA	2-BUTANONE	10	R	UG/L	5	
TT06-MW03	MW	Site 6	12/13/2007	VOA	2-HEXANONE	10	U	UG/L	5	
TT06-MW03	MW	Site 6	12/13/2007	VOA	4-METHYL-2-PENTANONE	10	U	UG/L	5	
TT06-MW03	MW	Site 6	12/13/2007	VOA	ACETONE	10	R	UG/L	5	
TT06-MW03	MW	Site 6	12/13/2007	VOA	BENZENE	1	UJ	UG/L	0.2	
TT06-MW03	MW	Site 6	12/13/2007	VOA	BROMODICHLOROMETHANE	1	U	UG/L	0.2	
TT06-MW03	MW	Site 6	12/13/2007	VOA	BROMOFORM	1	U	UG/L	0.3	
TT06-MW03	MW	Site 6	12/13/2007	VOA	BROMOMETHANE	1	U	UG/L	0.2	
TT06-MW03	MW	Site 6	12/13/2007	VOA	CARBON DISULFIDE	1	U	UG/L	0.2	
TT06-MW03	MW	Site 6	12/13/2007	VOA	CARBON TETRACHLORIDE	1	U	UG/L	0.2	
TT06-MW03	MW	Site 6	12/13/2007	VOA	CHLOROBENZENE	1	UJ	UG/L	0.2	
TT06-MW03	MW	Site 6	12/13/2007	VOA	CHLOROETHANE	1	U	UG/L	0.2	
TT06-MW03	MW	Site 6	12/13/2007	VOA	CHLOROFORM	1	U	UG/L	0.2	
TT06-MW03	MW	Site 6	12/13/2007	VOA	CHLOROMETHANE	1	U	UG/L	0.2	
TT06-MW03	MW	Site 6	12/13/2007	VOA	CIS-1,2-DICHLOROETHENE	1	U	UG/L	0.2	
TT06-MW03	MW	Site 6	12/13/2007	VOA	CIS-1,3-DICHLOROPROPENE	1	U	UG/L	0.2	
TT06-MW03	MW	Site 6	12/13/2007	VOA	DIBROMOCHLOROMETHANE	1	U	UG/L	0.2	
TT06-MW03	MW	Site 6	12/13/2007	VOA	ETHYLBENZENE	1	UJ	UG/L	0.2	
TT06-MW03	MW	Site 6	12/13/2007	VOA	ISOPROPYLBENZENE	1	UJ	UG/L	0.2	
TT06-MW03	MW	Site 6	12/13/2007	VOA	M,P-XYLENE	2	UJ	UG/L	0.5	
TT06-MW03	MW	Site 6	12/13/2007	VOA	METHYLENE CHLORIDE	1	U	UG/L	0.5	
TT06-MW03	MW	Site 6	12/13/2007	VOA	N-BUTYLBENZENE	1	UJ	UG/L	0.2	
TT06-MW03	MW	Site 6	12/13/2007	VOA	N-PROPYLBENZENE	1	UJ	UG/L	0.2	
TT06-MW03	MW	Site 6	12/13/2007	VOA	O-XYLENE	1	UJ	UG/L	0.2	
TT06-MW03	MW	Site 6	12/13/2007	VOA	P-ISOPROPYLTOLUENE	1	UJ	UG/L	0.2	
TT06-MW03	MW	Site 6	12/13/2007	VOA	SEC-BUTYLBENZENE	1	UJ	UG/L	0.2	
TT06-MW03	MW	Site 6	12/13/2007	VOA	STYRENE	1	UJ	UG/L	0.2	
TT06-MW03	MW	Site 6	12/13/2007	VOA	TERT-BUTYLBENZENE	1	UJ	UG/L	0.2	
TT06-MW03	MW	Site 6	12/13/2007	VOA	TETRACHLOROETHENE	1	U	UG/L	0.2	
TT06-MW03	MW	Site 6	12/13/2007	VOA	TOLUENE	1	UJ	UG/L	0.2	
TT06-MW03	MW	Site 6	12/13/2007	VOA	TRANS-1,2-DICHLOROETHENE	1	U	UG/L	0.2	
TT06-MW03	MW	Site 6	12/13/2007	VOA	TRANS-1,3-DICHLOROPROPENE	1	U	UG/L	0.2	
TT06-MW03	MW	Site 6	12/13/2007	VOA	TRICHLOROETHENE	1	U	UG/L	0.2	
TT06-MW03	MW	Site 6	12/13/2007	VOA	VINYL CHLORIDE	1	U	UG/L	0.2	

PT_NAME	PT Type	Site	SMP_DATE	ANLYGROUP	STD_CHEMNAME	CONC	QUALIFIER	UNITS	MDL	RL
TT06-MW04	MW	Site 6	12/13/2007	SOLIDS	TOTAL DISSOLVED SOLIDS	52500		MG/L	5	
TT06-MW04	MW	Site 6	12/13/2007	SVOA	1-METHYLNAPHTHALENE	0.049		UG/L	0.0094	
TT06-MW04	MW	Site 6	12/13/2007	SVOA	2-METHYLNAPHTHALENE	0.019	U	UG/L	0.0094	
TT06-MW04	MW	Site 6	12/13/2007	SVOA	ACENAPHTHENE	0.019	U	UG/L	0.0094	
TT06-MW04	MW	Site 6	12/13/2007	SVOA	ACENAPHTHYLENE	0.019	U	UG/L	0.0094	
TT06-MW04	MW	Site 6	12/13/2007	SVOA	ANTHRACENE	0.019	U	UG/L	0.0094	
TT06-MW04	MW	Site 6	12/13/2007	SVOA	BENZO(A)ANTHRACENE	0.019	U	UG/L	0.0094	
TT06-MW04	MW	Site 6	12/13/2007	SVOA	BENZO(A)PYRENE	0.019	U	UG/L	0.0094	
TT06-MW04	MW	Site 6	12/13/2007	SVOA	BENZO(B)FLUORANTHENE	0.019	U	UG/L	0.0094	
TT06-MW04	MW	Site 6	12/13/2007	SVOA	BENZO(G,H,I)PERYLENE	0.019	U	UG/L	0.0094	
TT06-MW04	MW	Site 6	12/13/2007	SVOA	BENZO(K)FLUORANTHENE	0.019	U	UG/L	0.0094	
TT06-MW04	MW	Site 6	12/13/2007	SVOA	CHRYSENE	0.019	U	UG/L	0.0094	
TT06-MW04	MW	Site 6	12/13/2007	SVOA	DIBENZO(A,H)ANTHRACENE	0.019	U	UG/L	0.0094	
TT06-MW04	MW	Site 6	12/13/2007	SVOA	FLUORANTHENE	0.019	U	UG/L	0.0094	
TT06-MW04	MW	Site 6	12/13/2007	SVOA	FLUORENE	0.019	U	UG/L	0.0094	
TT06-MW04	MW	Site 6	12/13/2007	SVOA	INDENO(1,2,3-CD)PYRENE	0.019	U	UG/L	0.0094	
TT06-MW04	MW	Site 6	12/13/2007	SVOA	NAPHTHALENE	0.019	U	UG/L	0.0094	
TT06-MW04	MW	Site 6	12/13/2007	SVOA	PHENANTHRENE	0.019	U	UG/L	0.0094	
TT06-MW04	MW	Site 6	12/13/2007	SVOA	PYRENE	0.019	U	UG/L	0.0094	
TT06-MW04	MW	Site 6	12/13/2007	TPHEXT	DIESEL RANGE ORGANICS	0.25	JH	MG/L	0.094	
TT06-MW04	MW	Site 6	12/13/2007	TPHEXT	JP5 RANGE ORGANICS	0.94	UJ	MG/L	0.094	
TT06-MW04	MW	Site 6	12/13/2007	TPHEXT	MOTOR OIL RANGE ORGANICS	0.94	UJ	MG/L	0.094	
TT06-MW04	MW	Site 6	12/13/2007	TPHPRG	GASOLINE RANGE ORGANICS	0.1	U	MG/L	0.02	
TT06-MW04	MW	Site 6	12/13/2007	VOA	1,1,1-TRICHLOROETHANE	1	U	UG/L	0.2	
TT06-MW04	MW	Site 6	12/13/2007	VOA	1,1,2,2-TETRACHLOROETHANE	1	U	UG/L	0.2	
TT06-MW04	MW	Site 6	12/13/2007	VOA	1,1,2-TRICHLOROETHANE	1	U	UG/L	0.2	
TT06-MW04	MW	Site 6	12/13/2007	VOA	1,1-DICHLOROETHANE	1	U	UG/L	0.2	
TT06-MW04	MW	Site 6	12/13/2007	VOA	1,1-DICHLOROETHENE	1	U	UG/L	0.2	
TT06-MW04	MW	Site 6	12/13/2007	VOA	1,2,4-TRIMETHYLBENZENE	1	UJ	UG/L	0.2	
TT06-MW04	MW	Site 6	12/13/2007	VOA	1,2-DICHLOROETHANE	1	U	UG/L	0.2	
TT06-MW04	MW	Site 6	12/13/2007	VOA	1,2-DICHLOROPROPANE	1	U	UG/L	0.2	
TT06-MW04	MW	Site 6	12/13/2007	VOA	1,3,5-TRIMETHYLBENZENE	1	UJ	UG/L	0.2	
TT06-MW04	MW	Site 6	12/13/2007	VOA	2-BUTANONE	10	R	UG/L	5	
TT06-MW04	MW	Site 6	12/13/2007	VOA	2-HEXANONE	10	U	UG/L	5	
TT06-MW04	MW	Site 6	12/13/2007	VOA	4-METHYL-2-PENTANONE	10	U	UG/L	5	
TT06-MW04	MW	Site 6	12/13/2007	VOA	ACETONE	10	R	UG/L	5	
TT06-MW04	MW	Site 6	12/13/2007	VOA	BENZENE	1	UJ	UG/L	0.2	
TT06-MW04	MW	Site 6	12/13/2007	VOA	BROMODICHLOROMETHANE	1	U	UG/L	0.2	
TT06-MW04	MW	Site 6	12/13/2007	VOA	BROMOFORM	1	U	UG/L	0.3	
TT06-MW04	MW	Site 6	12/13/2007	VOA	BROMOMETHANE	1	U	UG/L	0.2	
TT06-MW04	MW	Site 6	12/13/2007	VOA	CARBON DISULFIDE	1	U	UG/L	0.2	
TT06-MW04	MW	Site 6	12/13/2007	VOA	CARBON TETRACHLORIDE	1	U	UG/L	0.2	
TT06-MW04	MW	Site 6	12/13/2007	VOA	CHLOROBENZENE	1	UJ	UG/L	0.2	
TT06-MW04	MW	Site 6	12/13/2007	VOA	CHLOROETHANE	1	U	UG/L	0.2	
TT06-MW04	MW	Site 6	12/13/2007	VOA	CHLOROFORM	1	U	UG/L	0.2	
TT06-MW04	MW	Site 6	12/13/2007	VOA	CHLOROMETHANE	1	U	UG/L	0.2	
TT06-MW04	MW	Site 6	12/13/2007	VOA	CIS-1,2-DICHLOROETHENE	1	U	UG/L	0.2	
TT06-MW04	MW	Site 6	12/13/2007	VOA	CIS-1,3-DICHLOROPROPENE	1	U	UG/L	0.2	
TT06-MW04	MW	Site 6	12/13/2007	VOA	DIBROMOCHLOROMETHANE	1	U	UG/L	0.2	
TT06-MW04	MW	Site 6	12/13/2007	VOA	ETHYLBENZENE	1	UJ	UG/L	0.2	
TT06-MW04	MW	Site 6	12/13/2007	VOA	ISOPROPYLBENZENE	1	UJ	UG/L	0.2	
TT06-MW04	MW	Site 6	12/13/2007	VOA	M,P-XYLENE	2	UJ	UG/L	0.5	
TT06-MW04	MW	Site 6	12/13/2007	VOA	METHYLENE CHLORIDE	1	U	UG/L	0.5	
TT06-MW04	MW	Site 6	12/13/2007	VOA	N-BUTYLBENZENE	1	UJ	UG/L	0.2	
TT06-MW04	MW	Site 6	12/13/2007	VOA	N-PROPYLBENZENE	1	UJ	UG/L	0.2	
TT06-MW04	MW	Site 6	12/13/2007	VOA	O-XYLENE	1	UJ	UG/L	0.2	
TT06-MW04	MW	Site 6	12/13/2007	VOA	P-ISOPROPYLTOLUENE	1	UJ	UG/L	0.2	
TT06-MW04	MW	Site 6	12/13/2007	VOA	SEC-BUTYLBENZENE	1	UJ	UG/L	0.2	
TT06-MW04	MW	Site 6	12/13/2007	VOA	STYRENE	1	UJ	UG/L	0.2	
TT06-MW04	MW	Site 6	12/13/2007	VOA	TERT-BUTYLBENZENE	1	UJ	UG/L	0.2	
TT06-MW04	MW	Site 6	12/13/2007	VOA	TETRACHLOROETHENE	1	U	UG/L	0.2	
TT06-MW04	MW	Site 6	12/13/2007	VOA	TOLUENE	1	UJ	UG/L	0.2	
TT06-MW04	MW	Site 6	12/13/2007	VOA	TRANS-1,2-DICHLOROETHENE	1	U	UG/L	0.2	
TT06-MW04	MW	Site 6	12/13/2007	VOA	TRANS-1,3-DICHLOROPROPENE	1	U	UG/L	0.2	
TT06-MW04	MW	Site 6	12/13/2007	VOA	TRICHLOROETHENE	1	U	UG/L	0.2	
TT06-MW04	MW	Site 6	12/13/2007	VOA	VINYL CHLORIDE	1	U	UG/L	0.2	
GTI-6-1A	GW	Site 6	11/1/2005	PAH	2-METHYLNAPHTHALENE	1	U	UG/L		1
GTI-6-1A	GW	Site 6	11/1/2005	PAH	ACENAPHTHENE	1	U	UG/L		1
GTI-6-1A	GW	Site 6	11/1/2005	PAH	ACENAPHTHYLENE	1	U	UG/L		1
GTI-6-1A	GW	Site 6	11/1/2005	PAH	ANTHRACENE	1	U	UG/L		1
GTI-6-1A	GW	Site 6	11/1/2005	PAH	BENZ(A)ANTHRACENE	1	U	UG/L		1
GTI-6-1A	GW	Site 6	11/1/2005	PAH	BENZO(A)PYRENE	1	U	UG/L		1
GTI-6-1A	GW	Site 6	11/1/2005	PAH	BENZO(B)FLUORANTHENE	0.5	UJ	UG/L		0.5
GTI-6-1A	GW	Site 6	11/1/2005	PAH	BENZO(G,H,I)PERYLENE	1	U	UG/L		1
GTI-6-1A	GW	Site 6	11/1/2005	PAH	BENZO(K)FLUORANTHENE	1	U	UG/L		1
GTI-6-1A	GW	Site 6	11/1/2005	PAH	CHRYSENE	1	U	UG/L		1
GTI-6-1A	GW	Site 6	11/1/2005	PAH	DIBENZ(A,H)ANTHRACENE	1	U	UG/L		1
GTI-6-1A	GW	Site 6	11/1/2005	PAH	FLUORANTHENE	1	U	UG/L		1
GTI-6-1A	GW	Site 6	11/1/2005	PAH	FLUORENE	1	U	UG/L		1
GTI-6-1A	GW	Site 6	11/1/2005	PAH	INDENO(1,2,3-CD)PYRENE	1	U	UG/L		1
GTI-6-1A	GW	Site 6	11/1/2005	PAH	NAPHTHALENE	8.9		UG/L		1
GTI-6-1A	GW	Site 6	11/1/2005	PAH	PHENANTHRENE	1	U	UG/L		1
GTI-6-1A	GW	Site 6	11/1/2005	PAH	PYRENE	1	U	UG/L		1
GTI-6-1A	GW	Site 6	11/1/2005	VOA8260	1,1,1,2-TETRACHLOROETHANE	1	U	UG/L		1
GTI-6-1A	GW	Site 6	11/1/2005	VOA8260	1,1,1-TRICHLOROETHANE	1	U	UG/L		1
GTI-6-1A	GW	Site 6	11/1/2005	VOA8260	1,1,2,2-TETRACHLOROETHANE	1	U	UG/L		1
GTI-6-1A	GW	Site 6	11/1/2005	VOA8260	1,1,2-TRICHLOROETHANE	1	U	UG/L		1
GTI-6-1A	GW	Site 6	11/1/2005	VOA8260	1,1-DICHLOROETHANE	1	U	UG/L		1
GTI-6-1A	GW	Site 6	11/1/2005	VOA8260	1,1-DICHLOROETHENE	1	U	UG/L		1
GTI-6-1A	GW	Site 6	11/1/2005	VOA8260	1,1-DICHLOROPROPENE	1	U	UG/L		1
GTI-6-1A	GW	Site 6	11/1/2005	VOA8260	1,2,3-TRICHLOROBENZENE	2	U	UG/L		2
GTI-6-1A	GW	Site 6	11/1/2005	VOA8260	1,2,3-TRICHLOROPROPANE	2	U	UG/L		2
GTI-6-1A	GW	Site 6	11/1/2005	VOA8260	1,2,4-TRICHLOROBENZENE	2	U	UG/L		2

PT_NAME	PT Type	Site	SMP_DATE	ANLYGROUP	STD_CHEMNAME	CONC	QUALIFIER	UNITS	MDL	RL
GTI-6-1A	GW	Site 6	11/1/2005	VOA8260	1,2,4-TRIMETHYLBENZENE	24		UG/L		1
GTI-6-1A	GW	Site 6	11/1/2005	VOA8260	1,2-DIBROMO-3-CHLOROPROPANE	3	U	UG/L		3
GTI-6-1A	GW	Site 6	11/1/2005	VOA8260	1,2-DIBROMOETHANE	0.3	J	UG/L		2
GTI-6-1A	GW	Site 6	11/1/2005	VOA8260	1,2-DICHLOROBENZENE	1	U	UG/L		1
GTI-6-1A	GW	Site 6	11/1/2005	VOA8260	1,2-DICHLOROETHANE	1	U	UG/L		1
GTI-6-1A	GW	Site 6	11/1/2005	VOA8260	1,2-DICHLOROPROPANE	1	U	UG/L		1
GTI-6-1A	GW	Site 6	11/1/2005	VOA8260	1,3,5-TRIMETHYLBENZENE	14		UG/L		1
GTI-6-1A	GW	Site 6	11/1/2005	VOA8260	1,3-DICHLOROBENZENE	1	U	UG/L		1
GTI-6-1A	GW	Site 6	11/1/2005	VOA8260	1,4-DICHLOROBENZENE	1	U	UG/L		1
GTI-6-1A	GW	Site 6	11/1/2005	VOA8260	2,2-DICHLOROPROPANE	1	U	UG/L		1
GTI-6-1A	GW	Site 6	11/1/2005	VOA8260	2-CHLOROTOLUENE	1	U	UG/L		1
GTI-6-1A	GW	Site 6	11/1/2005	VOA8260	4-CHLOROTOLUENE	1	U	UG/L		1
GTI-6-1A	GW	Site 6	11/1/2005	VOA8260	4-ISOPROPYLTOLUENE	3.8		UG/L		1
GTI-6-1A	GW	Site 6	11/1/2005	VOA8260	BENZENE	0.4	J	UG/L		0.5
GTI-6-1A	GW	Site 6	11/1/2005	VOA8260	BROMOBENZENE	1	U	UG/L		1
GTI-6-1A	GW	Site 6	11/1/2005	VOA8260	BROMOCHLOROMETHANE	1	U	UG/L		1
GTI-6-1A	GW	Site 6	11/1/2005	VOA8260	BROMODICHLOROMETHANE	1	U	UG/L		1
GTI-6-1A	GW	Site 6	11/1/2005	VOA8260	BROMOFORM	1	U	UG/L		1
GTI-6-1A	GW	Site 6	11/1/2005	VOA8260	BROMOMETHANE	1	U	UG/L		1
GTI-6-1A	GW	Site 6	11/1/2005	VOA8260	CARBON TETRACHLORIDE	1	U	UG/L		1
GTI-6-1A	GW	Site 6	11/1/2005	VOA8260	CHLOROBENZENE	1	U	UG/L		1
GTI-6-1A	GW	Site 6	11/1/2005	VOA8260	CHLORODIBROMOMETHANE	1	U	UG/L		1
GTI-6-1A	GW	Site 6	11/1/2005	VOA8260	CHLOROETHANE	1	U	UG/L		1
GTI-6-1A	GW	Site 6	11/1/2005	VOA8260	CHLOROFORM	1	U	UG/L		1
GTI-6-1A	GW	Site 6	11/1/2005	VOA8260	CHLOROMETHANE	2	U	UG/L		2
GTI-6-1A	GW	Site 6	11/1/2005	VOA8260	CIS-1,2-DICHLOROETHENE	1	U	UG/L		1
GTI-6-1A	GW	Site 6	11/1/2005	VOA8260	CIS-1,3-DICHLOROPROPENE	1	U	UG/L		1
GTI-6-1A	GW	Site 6	11/1/2005	VOA8260	DIBROMOMETHANE	1	U	UG/L		1
GTI-6-1A	GW	Site 6	11/1/2005	VOA8260	DICHLORODIFLUOROMETHANE	1	U	UG/L		1
GTI-6-1A	GW	Site 6	11/1/2005	VOA8260	DICHLOROMETHANE	2	U	UG/L		2
GTI-6-1A	GW	Site 6	11/1/2005	VOA8260	ETHYLBENZENE	4.3		UG/L		0.5
GTI-6-1A	GW	Site 6	11/1/2005	VOA8260	HEXACHLOROBUTADIENE	2	U	UG/L		2
GTI-6-1A	GW	Site 6	11/1/2005	VOA8260	ISOPROPYLBENZENE	3.5		UG/L		1
GTI-6-1A	GW	Site 6	11/1/2005	VOA8260	M/P-XYLENE	15.1		UG/L		0.5
GTI-6-1A	GW	Site 6	11/1/2005	VOA8260	METHYL-TERT-BUTYL ETHER	0.5	U	UG/L		0.5
GTI-6-1A	GW	Site 6	11/1/2005	VOA8260	NAPHTHALENE	10	J	UG/L		2
GTI-6-1A	GW	Site 6	11/1/2005	VOA8260	N-BUTYLBENZENE	1	U	UG/L		1
GTI-6-1A	GW	Site 6	11/1/2005	VOA8260	N-PROPYLBENZENE	4.2		UG/L		1
GTI-6-1A	GW	Site 6	11/1/2005	VOA8260	O-XYLENE	17.1		UG/L		0.5
GTI-6-1A	GW	Site 6	11/1/2005	VOA8260	SEC-BUTYLBENZENE	2.7	J	UG/L		1
GTI-6-1A	GW	Site 6	11/1/2005	VOA8260	STYRENE	1	U	UG/L		1
GTI-6-1A	GW	Site 6	11/1/2005	VOA8260	TERT-BUTYLBENZENE	0.3	J	UG/L		1
GTI-6-1A	GW	Site 6	11/1/2005	VOA8260	TETRACHLOROETHENE	2	U	UG/L		2
GTI-6-1A	GW	Site 6	11/1/2005	VOA8260	TOLUENE	1.2		UG/L		0.5
GTI-6-1A	GW	Site 6	11/1/2005	VOA8260	TRANS-1,2-DICHLOROETHENE	1	U	UG/L		1
GTI-6-1A	GW	Site 6	11/1/2005	VOA8260	TRANS-1,3-DICHLOROPROPENE	1	U	UG/L		1
GTI-6-1A	GW	Site 6	11/1/2005	VOA8260	TRICHLOROETHENE	1	U	UG/L		1
GTI-6-1A	GW	Site 6	11/1/2005	VOA8260	TRICHLOROFLUOROMETHANE	1	U	UG/L		1
GTI-6-1A	GW	Site 6	11/1/2005	VOA8260	VINYL CHLORIDE	1	U	UG/L		1
MW-45	GW	Site 6	11/1/2005	PAH	2-METHYLNAPHTHALENE	0.1	U	UG/L		0.1
MW-45	GW	Site 6	11/1/2005	PAH	ACENAPHTHENE	0.1	U	UG/L		0.1
MW-45	GW	Site 6	11/1/2005	PAH	ACENAPHTHYLENE	0.1	U	UG/L		0.1
MW-45	GW	Site 6	11/1/2005	PAH	ANTHRACENE	0.1	U	UG/L		0.1
MW-45	GW	Site 6	11/1/2005	PAH	BENZ(A)ANTHRACENE	0.1	U	UG/L		0.1
MW-45	GW	Site 6	11/1/2005	PAH	BENZO(A)PYRENE	0.1	U	UG/L		0.1
MW-45	GW	Site 6	11/1/2005	PAH	BENZO(B)FLUORANTHENE	0.05	UJ	UG/L		0.05
MW-45	GW	Site 6	11/1/2005	PAH	BENZO(G,H,I)PERYLENE	0.1	U	UG/L		0.1
MW-45	GW	Site 6	11/1/2005	PAH	BENZO(K)FLUORANTHENE	0.1	U	UG/L		0.1
MW-45	GW	Site 6	11/1/2005	PAH	CHRYSENE	0.1	U	UG/L		0.1
MW-45	GW	Site 6	11/1/2005	PAH	DIBENZ(A,H)ANTHRACENE	0.1	U	UG/L		0.1
MW-45	GW	Site 6	11/1/2005	PAH	FLUORANTHENE	0.1	U	UG/L		0.1
MW-45	GW	Site 6	11/1/2005	PAH	FLUORENE	0.1	U	UG/L		0.1
MW-45	GW	Site 6	11/1/2005	PAH	INDENO(1,2,3-CD)PYRENE	0.1	U	UG/L		0.1
MW-45	GW	Site 6	11/1/2005	PAH	NAPHTHALENE	0.1	U	UG/L		0.1
MW-45	GW	Site 6	11/1/2005	PAH	PHENANTHRENE	0.1	U	UG/L		0.1
MW-45	GW	Site 6	11/1/2005	PAH	PYRENE	0.1	U	UG/L		0.1
MW-45	GW	Site 6	11/1/2005	VOA8260	1,1,1,2-TETRACHLOROETHANE	1	U	UG/L		1
MW-45	GW	Site 6	11/1/2005	VOA8260	1,1,1-TRICHLOROETHANE	1	U	UG/L		1
MW-45	GW	Site 6	11/1/2005	VOA8260	1,1,2,2-TETRACHLOROETHANE	1	U	UG/L		1
MW-45	GW	Site 6	11/1/2005	VOA8260	1,1,2-TRICHLOROETHANE	1	U	UG/L		1
MW-45	GW	Site 6	11/1/2005	VOA8260	1,1-DICHLOROETHANE	1	U	UG/L		1
MW-45	GW	Site 6	11/1/2005	VOA8260	1,1-DICHLOROETHENE	1	U	UG/L		1
MW-45	GW	Site 6	11/1/2005	VOA8260	1,1-DICHLOROPROPENE	1	U	UG/L		1
MW-45	GW	Site 6	11/1/2005	VOA8260	1,2,3-TRICHLOROBENZENE	2	U	UG/L		2
MW-45	GW	Site 6	11/1/2005	VOA8260	1,2,3-TRICHLOROPROPANE	2	U	UG/L		2
MW-45	GW	Site 6	11/1/2005	VOA8260	1,2,4-TRICHLOROBENZENE	2	U	UG/L		2
MW-45	GW	Site 6	11/1/2005	VOA8260	1,2,4-TRIMETHYLBENZENE	1	U	UG/L		1
MW-45	GW	Site 6	11/1/2005	VOA8260	1,2-DIBROMO-3-CHLOROPROPANE	3	U	UG/L		3
MW-45	GW	Site 6	11/1/2005	VOA8260	1,2-DIBROMOETHANE	2	U	UG/L		2
MW-45	GW	Site 6	11/1/2005	VOA8260	1,2-DICHLOROBENZENE	1	U	UG/L		1
MW-45	GW	Site 6	11/1/2005	VOA8260	1,2-DICHLOROETHANE	1	U	UG/L		1
MW-45	GW	Site 6	11/1/2005	VOA8260	1,2-DICHLOROPROPANE	1	U	UG/L		1
MW-45	GW	Site 6	11/1/2005	VOA8260	1,3,5-TRIMETHYLBENZENE	1	U	UG/L		1
MW-45	GW	Site 6	11/1/2005	VOA8260	1,3-DICHLOROBENZENE	1	U	UG/L		1
MW-45	GW	Site 6	11/1/2005	VOA8260	1,4-DICHLOROBENZENE	1	U	UG/L		1
MW-45	GW	Site 6	11/1/2005	VOA8260	2,2-DICHLOROPROPANE	1	U	UG/L		1
MW-45	GW	Site 6	11/1/2005	VOA8260	2-CHLOROTOLUENE	1	U	UG/L		1
MW-45	GW	Site 6	11/1/2005	VOA8260	4-CHLOROTOLUENE	1	U	UG/L		1
MW-45	GW	Site 6	11/1/2005	VOA8260	4-ISOPROPYLTOLUENE	1	U	UG/L		1
MW-45	GW	Site 6	11/1/2005	VOA8260	BENZENE	0.5	U	UG/L		0.5
MW-45	GW	Site 6	11/1/2005	VOA8260	BROMOBENZENE	1	U	UG/L		1
MW-45	GW	Site 6	11/1/2005	VOA8260	BROMOCHLOROMETHANE	1	U	UG/L		1
MW-45	GW	Site 6	11/1/2005	VOA8260	BROMODICHLOROMETHANE	1	U	UG/L		1

PT_NAME	PT Type	Site	SMP_DATE	ANLYGROUP	STD_CHEMNAME	CONC	QUALIFIER	UNITS	MDL	RL
MW-45	GW	Site 6	11/1/2005	VOA8260	BROMOFORM	1	U	UG/L		1
MW-45	GW	Site 6	11/1/2005	VOA8260	BROMOMETHANE	1	U	UG/L		1
MW-45	GW	Site 6	11/1/2005	VOA8260	CARBON TETRACHLORIDE	1	U	UG/L		1
MW-45	GW	Site 6	11/1/2005	VOA8260	CHLOROBENZENE	1	U	UG/L		1
MW-45	GW	Site 6	11/1/2005	VOA8260	CHLORODIBROMOMETHANE	1	U	UG/L		1
MW-45	GW	Site 6	11/1/2005	VOA8260	CHLOROETHANE	1	U	UG/L		1
MW-45	GW	Site 6	11/1/2005	VOA8260	CHLOROFORM	1	U	UG/L		1
MW-45	GW	Site 6	11/1/2005	VOA8260	CHLOROMETHANE	2	U	UG/L		2
MW-45	GW	Site 6	11/1/2005	VOA8260	CIS-1,2-DICHLOROETHENE	1	U	UG/L		1
MW-45	GW	Site 6	11/1/2005	VOA8260	CIS-1,3-DICHLOROPROPENE	1	U	UG/L		1
MW-45	GW	Site 6	11/1/2005	VOA8260	DIBROMOMETHANE	1	U	UG/L		1
MW-45	GW	Site 6	11/1/2005	VOA8260	DICHLORODIFLUOROMETHANE	1	U	UG/L		1
MW-45	GW	Site 6	11/1/2005	VOA8260	DICHLOROMETHANE	2	U	UG/L		2
MW-45	GW	Site 6	11/1/2005	VOA8260	ETHYLBENZENE	0.5	U	UG/L		0.5
MW-45	GW	Site 6	11/1/2005	VOA8260	HEXACHLOROBUTADIENE	2	U	UG/L		2
MW-45	GW	Site 6	11/1/2005	VOA8260	ISOPROPYLBENZENE	1	U	UG/L		1
MW-45	GW	Site 6	11/1/2005	VOA8260	M/P-XYLENE	0.5	U	UG/L		0.5
MW-45	GW	Site 6	11/1/2005	VOA8260	METHYL-TERT-BUTYL ETHER	0.5	U	UG/L		0.5
MW-45	GW	Site 6	11/1/2005	VOA8260	NAPHTHALENE	2	U	UG/L		2
MW-45	GW	Site 6	11/1/2005	VOA8260	N-BUTYLBENZENE	1	U	UG/L		1
MW-45	GW	Site 6	11/1/2005	VOA8260	N-PROPYLBENZENE	1	U	UG/L		1
MW-45	GW	Site 6	11/1/2005	VOA8260	O-XYLENE	0.5	U	UG/L		0.5
MW-45	GW	Site 6	11/1/2005	VOA8260	SEC-BUTYLBENZENE	1	UJ	UG/L		1
MW-45	GW	Site 6	11/1/2005	VOA8260	STYRENE	1	U	UG/L		1
MW-45	GW	Site 6	11/1/2005	VOA8260	TERT-BUTYLBENZENE	1	U	UG/L		1
MW-45	GW	Site 6	11/1/2005	VOA8260	TETRACHLOROETHENE	2	U	UG/L		2
MW-45	GW	Site 6	11/1/2005	VOA8260	TOLUENE	0.5	U	UG/L		0.5
MW-45	GW	Site 6	11/1/2005	VOA8260	TRANS-1,2-DICHLOROETHENE	1	U	UG/L		1
MW-45	GW	Site 6	11/1/2005	VOA8260	TRANS-1,3-DICHLOROPROPENE	1	U	UG/L		1
MW-45	GW	Site 6	11/1/2005	VOA8260	TRICHLOROETHENE	1	U	UG/L		1
MW-45	GW	Site 6	11/1/2005	VOA8260	TRICHLOROFLUOROMETHANE	1	U	UG/L		1
MW-45	GW	Site 6	11/1/2005	VOA8260	VINYL CHLORIDE	1	U	UG/L		1
MW-49	GW	Site 6	11/1/2005	PAH	2-METHYLNAPHTHALENE	0.1	U	UG/L		0.1
MW-49	GW	Site 6	11/1/2005	PAH	ACENAPHTHENE	0.1	U	UG/L		0.1
MW-49	GW	Site 6	11/1/2005	PAH	ACENAPHTHYLENE	0.1	U	UG/L		0.1
MW-49	GW	Site 6	11/1/2005	PAH	ANTHRACENE	0.1	U	UG/L		0.1
MW-49	GW	Site 6	11/1/2005	PAH	BENZ(A)ANTHRACENE	0.1	U	UG/L		0.1
MW-49	GW	Site 6	11/1/2005	PAH	BENZO(A)PYRENE	0.1	U	UG/L		0.1
MW-49	GW	Site 6	11/1/2005	PAH	BENZO(B)FLUORANTHENE	0.05	UJ	UG/L		0.05
MW-49	GW	Site 6	11/1/2005	PAH	BENZO(G,H,I)PERYLENE	0.1	U	UG/L		0.1
MW-49	GW	Site 6	11/1/2005	PAH	BENZO(K)FLUORANTHENE	0.1	U	UG/L		0.1
MW-49	GW	Site 6	11/1/2005	PAH	CHRYSENE	0.1	U	UG/L		0.1
MW-49	GW	Site 6	11/1/2005	PAH	DIBENZ(A,H)ANTHRACENE	0.1	U	UG/L		0.1
MW-49	GW	Site 6	11/1/2005	PAH	FLUORANTHENE	0.1	U	UG/L		0.1
MW-49	GW	Site 6	11/1/2005	PAH	FLUORENE	0.1	U	UG/L		0.1
MW-49	GW	Site 6	11/1/2005	PAH	INDENO(1,2,3-CD)PYRENE	0.1	U	UG/L		0.1
MW-49	GW	Site 6	11/1/2005	PAH	NAPHTHALENE	0.1	U	UG/L		0.1
MW-49	GW	Site 6	11/1/2005	PAH	PHENANTHRENE	0.1	U	UG/L		0.1
MW-49	GW	Site 6	11/1/2005	PAH	PYRENE	0.1	U	UG/L		0.1
MW-49	GW	Site 6	11/1/2005	VOA8260	1,1,1,2-TETRACHLOROETHANE	1	U	UG/L		1
MW-49	GW	Site 6	11/1/2005	VOA8260	1,1,1-TRICHLOROETHANE	1	U	UG/L		1
MW-49	GW	Site 6	11/1/2005	VOA8260	1,1,2,2-TETRACHLOROETHANE	1	U	UG/L		1
MW-49	GW	Site 6	11/1/2005	VOA8260	1,1,2-TRICHLOROETHANE	1	U	UG/L		1
MW-49	GW	Site 6	11/1/2005	VOA8260	1,1-DICHLOROETHANE	1	U	UG/L		1
MW-49	GW	Site 6	11/1/2005	VOA8260	1,1-DICHLOROETHENE	1	U	UG/L		1
MW-49	GW	Site 6	11/1/2005	VOA8260	1,1-DICHLOROPROPENE	1	U	UG/L		1
MW-49	GW	Site 6	11/1/2005	VOA8260	1,2,3-TRICHLOROBENZENE	2	U	UG/L		2
MW-49	GW	Site 6	11/1/2005	VOA8260	1,2,3-TRICHLOROPROPANE	2	U	UG/L		2
MW-49	GW	Site 6	11/1/2005	VOA8260	1,2,4-TRICHLOROBENZENE	2	U	UG/L		2
MW-49	GW	Site 6	11/1/2005	VOA8260	1,2,4-TRIMETHYLBENZENE	1	U	UG/L		1
MW-49	GW	Site 6	11/1/2005	VOA8260	1,2-DIBROMO-3-CHLOROPROPANE	3	U	UG/L		3
MW-49	GW	Site 6	11/1/2005	VOA8260	1,2-DIBROMOETHANE	2	U	UG/L		2
MW-49	GW	Site 6	11/1/2005	VOA8260	1,2-DICHLOROBENZENE	1	U	UG/L		1
MW-49	GW	Site 6	11/1/2005	VOA8260	1,2-DICHLOROETHANE	1	U	UG/L		1
MW-49	GW	Site 6	11/1/2005	VOA8260	1,2-DICHLOROPROPANE	1	U	UG/L		1
MW-49	GW	Site 6	11/1/2005	VOA8260	1,3,5-TRIMETHYLBENZENE	1	U	UG/L		1
MW-49	GW	Site 6	11/1/2005	VOA8260	1,3-DICHLOROBENZENE	1	U	UG/L		1
MW-49	GW	Site 6	11/1/2005	VOA8260	1,4-DICHLOROBENZENE	1	U	UG/L		1
MW-49	GW	Site 6	11/1/2005	VOA8260	2,2-DICHLOROPROPANE	1	U	UG/L		1
MW-49	GW	Site 6	11/1/2005	VOA8260	2-CHLOROTOLUENE	1	U	UG/L		1
MW-49	GW	Site 6	11/1/2005	VOA8260	4-CHLOROTOLUENE	1	U	UG/L		1
MW-49	GW	Site 6	11/1/2005	VOA8260	4-ISOPROPYLTOLUENE	1	U	UG/L		1
MW-49	GW	Site 6	11/1/2005	VOA8260	BENZENE	0.5	U	UG/L		0.5
MW-49	GW	Site 6	11/1/2005	VOA8260	BROMOBENZENE	1	U	UG/L		1
MW-49	GW	Site 6	11/1/2005	VOA8260	BROMOCHLOROMETHANE	1	U	UG/L		1
MW-49	GW	Site 6	11/1/2005	VOA8260	BROMODICHLOROMETHANE	1	U	UG/L		1
MW-49	GW	Site 6	11/1/2005	VOA8260	BROMOFORM	1	U	UG/L		1
MW-49	GW	Site 6	11/1/2005	VOA8260	BROMOMETHANE	1	U	UG/L		1
MW-49	GW	Site 6	11/1/2005	VOA8260	CARBON TETRACHLORIDE	1	U	UG/L		1
MW-49	GW	Site 6	11/1/2005	VOA8260	CHLOROBENZENE	1	U	UG/L		1
MW-49	GW	Site 6	11/1/2005	VOA8260	CHLORODIBROMOMETHANE	1	U	UG/L		1
MW-49	GW	Site 6	11/1/2005	VOA8260	CHLOROETHANE	1	U	UG/L		1
MW-49	GW	Site 6	11/1/2005	VOA8260	CHLOROFORM	1	U	UG/L		1
MW-49	GW	Site 6	11/1/2005	VOA8260	CHLOROMETHANE	2	U	UG/L		2
MW-49	GW	Site 6	11/1/2005	VOA8260	CIS-1,2-DICHLOROETHENE	1	U	UG/L		1
MW-49	GW	Site 6	11/1/2005	VOA8260	CIS-1,3-DICHLOROPROPENE	1	U	UG/L		1
MW-49	GW	Site 6	11/1/2005	VOA8260	DIBROMOMETHANE	1	U	UG/L		1
MW-49	GW	Site 6	11/1/2005	VOA8260	DICHLORODIFLUOROMETHANE	1	U	UG/L		1
MW-49	GW	Site 6	11/1/2005	VOA8260	DICHLOROMETHANE	2	U	UG/L		2
MW-49	GW	Site 6	11/1/2005	VOA8260	ETHYLBENZENE	0.5	U	UG/L		0.5
MW-49	GW	Site 6	11/1/2005	VOA8260	HEXACHLOROBUTADIENE	2	U	UG/L		2
MW-49	GW	Site 6	11/1/2005	VOA8260	ISOPROPYLBENZENE	1	U	UG/L		1
MW-49	GW	Site 6	11/1/2005	VOA8260	M/P-XYLENE	0.5	U	UG/L		0.5

PT_NAME	PT Type	Site	SMP_DATE	ANLYGROUP	STD_CHEMNAME	CONC	QUALIFIER	UNITS	MDL	RL
MW-49	GW	Site 6	11/1/2005	VOA8260	METHYL-TERT-BUTYL ETHER	0.5	U	UG/L		0.5
MW-49	GW	Site 6	11/1/2005	VOA8260	NAPHTHALENE	2	U	UG/L		2
MW-49	GW	Site 6	11/1/2005	VOA8260	N-BUTYLBENZENE	1	U	UG/L		1
MW-49	GW	Site 6	11/1/2005	VOA8260	N-PROPYLBENZENE	1	U	UG/L		1
MW-49	GW	Site 6	11/1/2005	VOA8260	O-XYLENE	0.5	U	UG/L		0.5
MW-49	GW	Site 6	11/1/2005	VOA8260	SEC-BUTYLBENZENE	1	UJ	UG/L		1
MW-49	GW	Site 6	11/1/2005	VOA8260	STYRENE	1	U	UG/L		1
MW-49	GW	Site 6	11/1/2005	VOA8260	TERT-BUTYLBENZENE	1	U	UG/L		1
MW-49	GW	Site 6	11/1/2005	VOA8260	TETRACHLOROETHENE	2	U	UG/L		2
MW-49	GW	Site 6	11/1/2005	VOA8260	TOLUENE	0.5	U	UG/L		0.5
MW-49	GW	Site 6	11/1/2005	VOA8260	TRANS-1,2-DICHLOROETHENE	1	U	UG/L		1
MW-49	GW	Site 6	11/1/2005	VOA8260	TRANS-1,3-DICHLOROPROPENE	1	U	UG/L		1
MW-49	GW	Site 6	11/1/2005	VOA8260	TRICHLOROETHENE	1	U	UG/L		1
MW-49	GW	Site 6	11/1/2005	VOA8260	TRICHLOROFLUOROMETHANE	1	U	UG/L		1
MW-49	GW	Site 6	11/1/2005	VOA8260	VINYL CHLORIDE	1	U	UG/L		1
MW-56	GW	Site 6	11/1/2005	PAH	2-METHYLNAPHTHALENE	0.1	U	UG/L		0.1
MW-56	GW	Site 6	11/1/2005	PAH	ACENAPHTHENE	0.1	U	UG/L		0.1
MW-56	GW	Site 6	11/1/2005	PAH	ACENAPHTHYLENE	0.1	U	UG/L		0.1
MW-56	GW	Site 6	11/1/2005	PAH	ANTHRACENE	0.1	U	UG/L		0.1
MW-56	GW	Site 6	11/1/2005	PAH	BENZ(A)ANTHRACENE	0.1	U	UG/L		0.1
MW-56	GW	Site 6	11/1/2005	PAH	BENZO(A)PYRENE	0.1	U	UG/L		0.1
MW-56	GW	Site 6	11/1/2005	PAH	BENZO(B)FLUORANTHENE	0.05	UJ	UG/L		0.05
MW-56	GW	Site 6	11/1/2005	PAH	BENZO(G,H,I)PERYLENE	0.1	U	UG/L		0.1
MW-56	GW	Site 6	11/1/2005	PAH	BENZO(K)FLUORANTHENE	0.1	U	UG/L		0.1
MW-56	GW	Site 6	11/1/2005	PAH	CHRYSENE	0.1	U	UG/L		0.1
MW-56	GW	Site 6	11/1/2005	PAH	DIBENZ(A,H)ANTHRACENE	0.1	U	UG/L		0.1
MW-56	GW	Site 6	11/1/2005	PAH	FLUORANTHENE	0.1	U	UG/L		0.1
MW-56	GW	Site 6	11/1/2005	PAH	FLUORENE	0.1	U	UG/L		0.1
MW-56	GW	Site 6	11/1/2005	PAH	INDENO(1,2,3-CD)PYRENE	0.1	U	UG/L		0.1
MW-56	GW	Site 6	11/1/2005	PAH	NAPHTHALENE	0.1	U	UG/L		0.1
MW-56	GW	Site 6	11/1/2005	PAH	PHENANTHRENE	0.1	U	UG/L		0.1
MW-56	GW	Site 6	11/1/2005	PAH	PYRENE	0.1	U	UG/L		0.1
MW-56	GW	Site 6	11/1/2005	VOA8260	1,1,1,2-TETRACHLOROETHANE	1	U	UG/L		1
MW-56	GW	Site 6	11/1/2005	VOA8260	1,1,1-TRICHLOROETHANE	1	U	UG/L		1
MW-56	GW	Site 6	11/1/2005	VOA8260	1,1,2,2-TETRACHLOROETHANE	1	U	UG/L		1
MW-56	GW	Site 6	11/1/2005	VOA8260	1,1,2-TRICHLOROETHANE	1	U	UG/L		1
MW-56	GW	Site 6	11/1/2005	VOA8260	1,1-DICHLOROETHANE	1	U	UG/L		1
MW-56	GW	Site 6	11/1/2005	VOA8260	1,1-DICHLOROETHENE	1	U	UG/L		1
MW-56	GW	Site 6	11/1/2005	VOA8260	1,1-DICHLOROPROPENE	1	U	UG/L		1
MW-56	GW	Site 6	11/1/2005	VOA8260	1,2,3-TRICHLOROBENZENE	2	U	UG/L		2
MW-56	GW	Site 6	11/1/2005	VOA8260	1,2,3-TRICHLOROPROPANE	2	U	UG/L		2
MW-56	GW	Site 6	11/1/2005	VOA8260	1,2,4-TRICHLOROBENZENE	2	U	UG/L		2
MW-56	GW	Site 6	11/1/2005	VOA8260	1,2,4-TRIMETHYLBENZENE	1	U	UG/L		1
MW-56	GW	Site 6	11/1/2005	VOA8260	1,2-DIBROMO-3-CHLOROPROPANE	3	U	UG/L		3
MW-56	GW	Site 6	11/1/2005	VOA8260	1,2-DIBROMOETHANE	2	U	UG/L		2
MW-56	GW	Site 6	11/1/2005	VOA8260	1,2-DICHLOROBENZENE	1	U	UG/L		1
MW-56	GW	Site 6	11/1/2005	VOA8260	1,2-DICHLOROETHANE	1	U	UG/L		1
MW-56	GW	Site 6	11/1/2005	VOA8260	1,2-DICHLOROPROPANE	1	U	UG/L		1
MW-56	GW	Site 6	11/1/2005	VOA8260	1,3,5-TRIMETHYLBENZENE	1	U	UG/L		1
MW-56	GW	Site 6	11/1/2005	VOA8260	1,3-DICHLOROBENZENE	1	U	UG/L		1
MW-56	GW	Site 6	11/1/2005	VOA8260	1,4-DICHLOROBENZENE	1	U	UG/L		1
MW-56	GW	Site 6	11/1/2005	VOA8260	2,2-DICHLOROPROPANE	1	U	UG/L		1
MW-56	GW	Site 6	11/1/2005	VOA8260	2-CHLOROTOLUENE	1	U	UG/L		1
MW-56	GW	Site 6	11/1/2005	VOA8260	4-CHLOROTOLUENE	1	U	UG/L		1
MW-56	GW	Site 6	11/1/2005	VOA8260	4-ISOPROPYLTOLUENE	1	U	UG/L		1
MW-56	GW	Site 6	11/1/2005	VOA8260	BENZENE	0.5	U	UG/L		0.5
MW-56	GW	Site 6	11/1/2005	VOA8260	BROMOBENZENE	1	U	UG/L		1
MW-56	GW	Site 6	11/1/2005	VOA8260	BROMOCHLOROMETHANE	1	U	UG/L		1
MW-56	GW	Site 6	11/1/2005	VOA8260	BROMODICHLOROMETHANE	1	U	UG/L		1
MW-56	GW	Site 6	11/1/2005	VOA8260	BROMOFORM	1	U	UG/L		1
MW-56	GW	Site 6	11/1/2005	VOA8260	BROMOMETHANE	1	U	UG/L		1
MW-56	GW	Site 6	11/1/2005	VOA8260	CARBON TETRACHLORIDE	1	U	UG/L		1
MW-56	GW	Site 6	11/1/2005	VOA8260	CHLOROBENZENE	1	U	UG/L		1
MW-56	GW	Site 6	11/1/2005	VOA8260	CHLORODIBROMOMETHANE	1	U	UG/L		1
MW-56	GW	Site 6	11/1/2005	VOA8260	CHLOROETHANE	1	U	UG/L		1
MW-56	GW	Site 6	11/1/2005	VOA8260	CHLOROFORM	1	U	UG/L		1
MW-56	GW	Site 6	11/1/2005	VOA8260	CHLOROMETHANE	2	U	UG/L		2
MW-56	GW	Site 6	11/1/2005	VOA8260	CIS-1,2-DICHLOROETHENE	1	U	UG/L		1
MW-56	GW	Site 6	11/1/2005	VOA8260	CIS-1,3-DICHLOROPROPENE	1	U	UG/L		1
MW-56	GW	Site 6	11/1/2005	VOA8260	DIBROMOMETHANE	1	U	UG/L		1
MW-56	GW	Site 6	11/1/2005	VOA8260	DICHLORODIFLUOROMETHANE	1	U	UG/L		1
MW-56	GW	Site 6	11/1/2005	VOA8260	DICHLOROMETHANE	2	U	UG/L		2
MW-56	GW	Site 6	11/1/2005	VOA8260	ETHYLBENZENE	0.5	U	UG/L		0.5
MW-56	GW	Site 6	11/1/2005	VOA8260	HEXACHLOROBUTADIENE	2	U	UG/L		2
MW-56	GW	Site 6	11/1/2005	VOA8260	ISOPROPYLBENZENE	1	U	UG/L		1
MW-56	GW	Site 6	11/1/2005	VOA8260	M/P-XYLENE	0.5	U	UG/L		0.5
MW-56	GW	Site 6	11/1/2005	VOA8260	METHYL-TERT-BUTYL ETHER	0.5	U	UG/L		0.5
MW-56	GW	Site 6	11/1/2005	VOA8260	NAPHTHALENE	2	U	UG/L		2
MW-56	GW	Site 6	11/1/2005	VOA8260	N-BUTYLBENZENE	1	U	UG/L		1
MW-56	GW	Site 6	11/1/2005	VOA8260	N-PROPYLBENZENE	1	U	UG/L		1
MW-56	GW	Site 6	11/1/2005	VOA8260	O-XYLENE	0.5	U	UG/L		0.5
MW-56	GW	Site 6	11/1/2005	VOA8260	SEC-BUTYLBENZENE	1	UJ	UG/L		1
MW-56	GW	Site 6	11/1/2005	VOA8260	STYRENE	1	U	UG/L		1
MW-56	GW	Site 6	11/1/2005	VOA8260	TERT-BUTYLBENZENE	1	U	UG/L		1
MW-56	GW	Site 6	11/1/2005	VOA8260	TETRACHLOROETHENE	2	U	UG/L		2
MW-56	GW	Site 6	11/1/2005	VOA8260	TOLUENE	0.5	U	UG/L		0.5
MW-56	GW	Site 6	11/1/2005	VOA8260	TRANS-1,2-DICHLOROETHENE	1	U	UG/L		1
MW-56	GW	Site 6	11/1/2005	VOA8260	TRANS-1,3-DICHLOROPROPENE	1	U	UG/L		1
MW-56	GW	Site 6	11/1/2005	VOA8260	TRICHLOROETHENE	1	U	UG/L		1
MW-56	GW	Site 6	11/1/2005	VOA8260	TRICHLOROFLUOROMETHANE	1	U	UG/L		1
MW-56	GW	Site 6	11/1/2005	VOA8260	VINYL CHLORIDE	1	U	UG/L		1
BAT-6-C	GW	Site 6	10/27/2005	PAH	2-METHYLNAPHTHALENE	0.1	U	UG/L		0.1
BAT-6-C	GW	Site 6	10/27/2005	PAH	2-METHYLNAPHTHALENE	0.1	U	UG/L		0.1

PT_NAME	PT Type	Site	SMP_DATE	ANLYGROUP	STD_CHEMNAME	CONC	QUALIFIER	UNITS	MDL	RL
BAT-6-C	GW	Site 6	10/27/2005	PAH	ACENAPHTHENE	0.1	U	UG/L		0.1
BAT-6-C	GW	Site 6	10/27/2005	PAH	ACENAPHTHENE	0.1	U	UG/L		0.1
BAT-6-C	GW	Site 6	10/27/2005	PAH	ACENAPHTHYLENE	0.1	U	UG/L		0.1
BAT-6-C	GW	Site 6	10/27/2005	PAH	ACENAPHTHYLENE	0.1	U	UG/L		0.1
BAT-6-C	GW	Site 6	10/27/2005	PAH	ANTHRACENE	0.1	U	UG/L		0.1
BAT-6-C	GW	Site 6	10/27/2005	PAH	ANTHRACENE	0.1	U	UG/L		0.1
BAT-6-C	GW	Site 6	10/27/2005	PAH	BENZ(A)ANTHRACENE	0.1	U	UG/L		0.1
BAT-6-C	GW	Site 6	10/27/2005	PAH	BENZ(A)ANTHRACENE	0.1	U	UG/L		0.1
BAT-6-C	GW	Site 6	10/27/2005	PAH	BENZO(A)PYRENE	0.1	U	UG/L		0.1
BAT-6-C	GW	Site 6	10/27/2005	PAH	BENZO(A)PYRENE	0.1	U	UG/L		0.1
BAT-6-C	GW	Site 6	10/27/2005	PAH	BENZO(B)FLUORANTHENE	0.05	UJ	UG/L		0.05
BAT-6-C	GW	Site 6	10/27/2005	PAH	BENZO(B)FLUORANTHENE	0.05	UJ	UG/L		0.05
BAT-6-C	GW	Site 6	10/27/2005	PAH	BENZO(G,H,I)PERYLENE	0.1	U	UG/L		0.1
BAT-6-C	GW	Site 6	10/27/2005	PAH	BENZO(G,H,I)PERYLENE	0.1	U	UG/L		0.1
BAT-6-C	GW	Site 6	10/27/2005	PAH	BENZO(K)FLUORANTHENE	0.1	U	UG/L		0.1
BAT-6-C	GW	Site 6	10/27/2005	PAH	BENZO(K)FLUORANTHENE	0.1	U	UG/L		0.1
BAT-6-C	GW	Site 6	10/27/2005	PAH	CHRYSENE	0.1	U	UG/L		0.1
BAT-6-C	GW	Site 6	10/27/2005	PAH	CHRYSENE	0.1	U	UG/L		0.1
BAT-6-C	GW	Site 6	10/27/2005	PAH	DIBENZ(A,H)ANTHRACENE	0.1	U	UG/L		0.1
BAT-6-C	GW	Site 6	10/27/2005	PAH	DIBENZ(A,H)ANTHRACENE	0.1	U	UG/L		0.1
BAT-6-C	GW	Site 6	10/27/2005	PAH	FLUORANTHENE	0.1	U	UG/L		0.1
BAT-6-C	GW	Site 6	10/27/2005	PAH	FLUORANTHENE	0.1	U	UG/L		0.1
BAT-6-C	GW	Site 6	10/27/2005	PAH	FLUORENE	0.1	U	UG/L		0.1
BAT-6-C	GW	Site 6	10/27/2005	PAH	FLUORENE	0.1	U	UG/L		0.1
BAT-6-C	GW	Site 6	10/27/2005	PAH	INDENO(1,2,3-CD)PYRENE	0.1	U	UG/L		0.1
BAT-6-C	GW	Site 6	10/27/2005	PAH	INDENO(1,2,3-CD)PYRENE	0.1	U	UG/L		0.1
BAT-6-C	GW	Site 6	10/27/2005	PAH	NAPHTHALENE	0.1	U	UG/L		0.1
BAT-6-C	GW	Site 6	10/27/2005	PAH	NAPHTHALENE	0.1	U	UG/L		0.1
BAT-6-C	GW	Site 6	10/27/2005	PAH	PHENANTHRENE	0.1	U	UG/L		0.1
BAT-6-C	GW	Site 6	10/27/2005	PAH	PHENANTHRENE	0.1	U	UG/L		0.1
BAT-6-C	GW	Site 6	10/27/2005	PAH	PYRENE	0.1	U	UG/L		0.1
BAT-6-C	GW	Site 6	10/27/2005	PAH	PYRENE	0.1	U	UG/L		0.1
BAT-6-C	GW	Site 6	10/27/2005	VOA8260	1,1,1,2-TETRACHLOROETHANE	1	U	UG/L		1
BAT-6-C	GW	Site 6	10/27/2005	VOA8260	1,1,1,2-TETRACHLOROETHANE	1	U	UG/L		1
BAT-6-C	GW	Site 6	10/27/2005	VOA8260	1,1,1-TRICHLOROETHANE	1	U	UG/L		1
BAT-6-C	GW	Site 6	10/27/2005	VOA8260	1,1,1-TRICHLOROETHANE	1	U	UG/L		1
BAT-6-C	GW	Site 6	10/27/2005	VOA8260	1,1,2,2-TETRACHLOROETHANE	1	U	UG/L		1
BAT-6-C	GW	Site 6	10/27/2005	VOA8260	1,1,2,2-TETRACHLOROETHANE	1	U	UG/L		1
BAT-6-C	GW	Site 6	10/27/2005	VOA8260	1,1,2-TRICHLOROETHANE	1	U	UG/L		1
BAT-6-C	GW	Site 6	10/27/2005	VOA8260	1,1,2-TRICHLOROETHANE	1	U	UG/L		1
BAT-6-C	GW	Site 6	10/27/2005	VOA8260	1,1-DICHLOROETHANE	1	U	UG/L		1
BAT-6-C	GW	Site 6	10/27/2005	VOA8260	1,1-DICHLOROETHANE	1	U	UG/L		1
BAT-6-C	GW	Site 6	10/27/2005	VOA8260	1,1-DICHLOROETHENE	1	U	UG/L		1
BAT-6-C	GW	Site 6	10/27/2005	VOA8260	1,1-DICHLOROETHENE	1	U	UG/L		1
BAT-6-C	GW	Site 6	10/27/2005	VOA8260	1,1-DICHLOROPROPENE	1	U	UG/L		1
BAT-6-C	GW	Site 6	10/27/2005	VOA8260	1,1-DICHLOROPROPENE	1	U	UG/L		1
BAT-6-C	GW	Site 6	10/27/2005	VOA8260	1,2,3-TRICHLOROBENZENE	2	U	UG/L		2
BAT-6-C	GW	Site 6	10/27/2005	VOA8260	1,2,3-TRICHLOROBENZENE	2	U	UG/L		2
BAT-6-C	GW	Site 6	10/27/2005	VOA8260	1,2,3-TRICHLOROPROPANE	2	U	UG/L		2
BAT-6-C	GW	Site 6	10/27/2005	VOA8260	1,2,3-TRICHLOROPROPANE	2	U	UG/L		2
BAT-6-C	GW	Site 6	10/27/2005	VOA8260	1,2,4-TRICHLOROBENZENE	2	U	UG/L		2
BAT-6-C	GW	Site 6	10/27/2005	VOA8260	1,2,4-TRICHLOROBENZENE	2	U	UG/L		2
BAT-6-C	GW	Site 6	10/27/2005	VOA8260	1,2,4-TRIMETHYLBENZENE	1	U	UG/L		1
BAT-6-C	GW	Site 6	10/27/2005	VOA8260	1,2,4-TRIMETHYLBENZENE	1	U	UG/L		1
BAT-6-C	GW	Site 6	10/27/2005	VOA8260	1,2-DIBROMO-3-CHLOROPROPANE	3	U	UG/L		3
BAT-6-C	GW	Site 6	10/27/2005	VOA8260	1,2-DIBROMO-3-CHLOROPROPANE	3	U	UG/L		3
BAT-6-C	GW	Site 6	10/27/2005	VOA8260	1,2-DIBROMOETHANE	2	U	UG/L		2
BAT-6-C	GW	Site 6	10/27/2005	VOA8260	1,2-DIBROMOETHANE	2	U	UG/L		2
BAT-6-C	GW	Site 6	10/27/2005	VOA8260	1,2-DICHLOROBENZENE	1	U	UG/L		1
BAT-6-C	GW	Site 6	10/27/2005	VOA8260	1,2-DICHLOROBENZENE	1	U	UG/L		1
BAT-6-C	GW	Site 6	10/27/2005	VOA8260	1,2-DICHLOROETHANE	1	U	UG/L		1
BAT-6-C	GW	Site 6	10/27/2005	VOA8260	1,2-DICHLOROETHANE	1	U	UG/L		1
BAT-6-C	GW	Site 6	10/27/2005	VOA8260	1,2-DICHLOROPROPANE	1	U	UG/L		1
BAT-6-C	GW	Site 6	10/27/2005	VOA8260	1,2-DICHLOROPROPANE	1	U	UG/L		1
BAT-6-C	GW	Site 6	10/27/2005	VOA8260	1,3,5-TRIMETHYLBENZENE	1	U	UG/L		1
BAT-6-C	GW	Site 6	10/27/2005	VOA8260	1,3,5-TRIMETHYLBENZENE	1	U	UG/L		1
BAT-6-C	GW	Site 6	10/27/2005	VOA8260	1,3-DICHLOROBENZENE	1	U	UG/L		1
BAT-6-C	GW	Site 6	10/27/2005	VOA8260	1,3-DICHLOROBENZENE	1	U	UG/L		1
BAT-6-C	GW	Site 6	10/27/2005	VOA8260	1,4-DICHLOROBENZENE	1	U	UG/L		1
BAT-6-C	GW	Site 6	10/27/2005	VOA8260	1,4-DICHLOROBENZENE	1	U	UG/L		1
BAT-6-C	GW	Site 6	10/27/2005	VOA8260	2,2-DICHLOROPROPANE	1	U	UG/L		1
BAT-6-C	GW	Site 6	10/27/2005	VOA8260	2,2-DICHLOROPROPANE	1	U	UG/L		1
BAT-6-C	GW	Site 6	10/27/2005	VOA8260	2-CHLOROTOLUENE	1	U	UG/L		1
BAT-6-C	GW	Site 6	10/27/2005	VOA8260	2-CHLOROTOLUENE	1	U	UG/L		1
BAT-6-C	GW	Site 6	10/27/2005	VOA8260	4-CHLOROTOLUENE	1	U	UG/L		1
BAT-6-C	GW	Site 6	10/27/2005	VOA8260	4-CHLOROTOLUENE	1	U	UG/L		1
BAT-6-C	GW	Site 6	10/27/2005	VOA8260	4-ISOPROPYLTOLUENE	1	U	UG/L		1
BAT-6-C	GW	Site 6	10/27/2005	VOA8260	4-ISOPROPYLTOLUENE	1	U	UG/L		1
BAT-6-C	GW	Site 6	10/27/2005	VOA8260	BENZENE	0.5	U	UG/L		0.5
BAT-6-C	GW	Site 6	10/27/2005	VOA8260	BENZENE	0.5	U	UG/L		0.5
BAT-6-C	GW	Site 6	10/27/2005	VOA8260	BROMOBENZENE	1	U	UG/L		1
BAT-6-C	GW	Site 6	10/27/2005	VOA8260	BROMOBENZENE	1	U	UG/L		1
BAT-6-C	GW	Site 6	10/27/2005	VOA8260	BROMOCHLOROMETHANE	1	U	UG/L		1
BAT-6-C	GW	Site 6	10/27/2005	VOA8260	BROMOCHLOROMETHANE	1	U	UG/L		1
BAT-6-C	GW	Site 6	10/27/2005	VOA8260	BROMODICHLOROMETHANE	1	U	UG/L		1
BAT-6-C	GW	Site 6	10/27/2005	VOA8260	BROMODICHLOROMETHANE	1	U	UG/L		1
BAT-6-C	GW	Site 6	10/27/2005	VOA8260	BROMOFORM	1	U	UG/L		1
BAT-6-C	GW	Site 6	10/27/2005	VOA8260	BROMOFORM	1	U	UG/L		1
BAT-6-C	GW	Site 6	10/27/2005	VOA8260	BROMOMETHANE	1	UJ	UG/L		1
BAT-6-C	GW	Site 6	10/27/2005	VOA8260	BROMOMETHANE	1	UJ	UG/L		1
BAT-6-C	GW	Site 6	10/27/2005	VOA8260	CARBON TETRACHLORIDE	1	U	UG/L		1
BAT-6-C	GW	Site 6	10/27/2005	VOA8260	CARBON TETRACHLORIDE	1	U	UG/L		1
BAT-6-C	GW	Site 6	10/27/2005	VOA8260	CHLOROBENZENE	1	U	UG/L		1

PT_NAME	PT Type	Site	SMP_DATE	ANLYGROUP	STD_CHEMNAME	CONC	QUALIFIER	UNITS	MDL	RL
BAT-6-C	GW	Site 6	10/27/2005	VOA8260	CHLOROBENZENE	1	U	UG/L		1
BAT-6-C	GW	Site 6	10/27/2005	VOA8260	CHLORODIBROMOMETHANE	1	U	UG/L		1
BAT-6-C	GW	Site 6	10/27/2005	VOA8260	CHLORODIBROMOMETHANE	1	U	UG/L		1
BAT-6-C	GW	Site 6	10/27/2005	VOA8260	CHLOROETHANE	1	U	UG/L		1
BAT-6-C	GW	Site 6	10/27/2005	VOA8260	CHLOROETHANE	1	U	UG/L		1
BAT-6-C	GW	Site 6	10/27/2005	VOA8260	CHLOROFORM	1	U	UG/L		1
BAT-6-C	GW	Site 6	10/27/2005	VOA8260	CHLOROFORM	1	U	UG/L		1
BAT-6-C	GW	Site 6	10/27/2005	VOA8260	CHLOROMETHANE	2	U	UG/L		2
BAT-6-C	GW	Site 6	10/27/2005	VOA8260	CHLOROMETHANE	2	U	UG/L		2
BAT-6-C	GW	Site 6	10/27/2005	VOA8260	CIS-1,2-DICHLOROETHENE	1	U	UG/L		1
BAT-6-C	GW	Site 6	10/27/2005	VOA8260	CIS-1,2-DICHLOROETHENE	1	U	UG/L		1
BAT-6-C	GW	Site 6	10/27/2005	VOA8260	CIS-1,3-DICHLOROPROPENE	1	U	UG/L		1
BAT-6-C	GW	Site 6	10/27/2005	VOA8260	CIS-1,3-DICHLOROPROPENE	1	U	UG/L		1
BAT-6-C	GW	Site 6	10/27/2005	VOA8260	DIBROMOMETHANE	1	U	UG/L		1
BAT-6-C	GW	Site 6	10/27/2005	VOA8260	DIBROMOMETHANE	1	U	UG/L		1
BAT-6-C	GW	Site 6	10/27/2005	VOA8260	DICHLORODIFLUOROMETHANE	1	U	UG/L		1
BAT-6-C	GW	Site 6	10/27/2005	VOA8260	DICHLORODIFLUOROMETHANE	1	U	UG/L		1
BAT-6-C	GW	Site 6	10/27/2005	VOA8260	DICHLOROMETHANE	2	U	UG/L		2
BAT-6-C	GW	Site 6	10/27/2005	VOA8260	DICHLOROMETHANE	2	U	UG/L		2
BAT-6-C	GW	Site 6	10/27/2005	VOA8260	ETHYLBENZENE	0.5	U	UG/L		0.5
BAT-6-C	GW	Site 6	10/27/2005	VOA8260	ETHYLBENZENE	0.5	U	UG/L		0.5
BAT-6-C	GW	Site 6	10/27/2005	VOA8260	HEXACHLOROBUTADIENE	2	U	UG/L		2
BAT-6-C	GW	Site 6	10/27/2005	VOA8260	HEXACHLOROBUTADIENE	2	U	UG/L		2
BAT-6-C	GW	Site 6	10/27/2005	VOA8260	ISOPROPYLBENZENE	1	U	UG/L		1
BAT-6-C	GW	Site 6	10/27/2005	VOA8260	ISOPROPYLBENZENE	1	U	UG/L		1
BAT-6-C	GW	Site 6	10/27/2005	VOA8260	M/P-XYLENE	0.5	U	UG/L		0.5
BAT-6-C	GW	Site 6	10/27/2005	VOA8260	M/P-XYLENE	0.5	U	UG/L		0.5
BAT-6-C	GW	Site 6	10/27/2005	VOA8260	METHYL-TERT-BUTYL ETHER	0.5	U	UG/L		0.5
BAT-6-C	GW	Site 6	10/27/2005	VOA8260	METHYL-TERT-BUTYL ETHER	0.5	U	UG/L		0.5
BAT-6-C	GW	Site 6	10/27/2005	VOA8260	NAPHTHALENE	2	UJ	UG/L		2
BAT-6-C	GW	Site 6	10/27/2005	VOA8260	NAPHTHALENE	2	UJ	UG/L		2
BAT-6-C	GW	Site 6	10/27/2005	VOA8260	N-BUTYLBENZENE	1	U	UG/L		1
BAT-6-C	GW	Site 6	10/27/2005	VOA8260	N-BUTYLBENZENE	1	U	UG/L		1
BAT-6-C	GW	Site 6	10/27/2005	VOA8260	N-PROPYLBENZENE	1	U	UG/L		1
BAT-6-C	GW	Site 6	10/27/2005	VOA8260	N-PROPYLBENZENE	1	U	UG/L		1
BAT-6-C	GW	Site 6	10/27/2005	VOA8260	O-XYLENE	0.5	U	UG/L		0.5
BAT-6-C	GW	Site 6	10/27/2005	VOA8260	O-XYLENE	0.5	U	UG/L		0.5
BAT-6-C	GW	Site 6	10/27/2005	VOA8260	SEC-BUTYLBENZENE	1	U	UG/L		1
BAT-6-C	GW	Site 6	10/27/2005	VOA8260	SEC-BUTYLBENZENE	1	U	UG/L		1
BAT-6-C	GW	Site 6	10/27/2005	VOA8260	STYRENE	1	U	UG/L		1
BAT-6-C	GW	Site 6	10/27/2005	VOA8260	STYRENE	1	U	UG/L		1
BAT-6-C	GW	Site 6	10/27/2005	VOA8260	TERT-BUTYLBENZENE	1	U	UG/L		1
BAT-6-C	GW	Site 6	10/27/2005	VOA8260	TERT-BUTYLBENZENE	1	U	UG/L		1
BAT-6-C	GW	Site 6	10/27/2005	VOA8260	TETRACHLOROETHENE	2	U	UG/L		2
BAT-6-C	GW	Site 6	10/27/2005	VOA8260	TETRACHLOROETHENE	2	U	UG/L		2
BAT-6-C	GW	Site 6	10/27/2005	VOA8260	TOLUENE	0.5	U	UG/L		0.5
BAT-6-C	GW	Site 6	10/27/2005	VOA8260	TOLUENE	0.5	U	UG/L		0.5
BAT-6-C	GW	Site 6	10/27/2005	VOA8260	TRANS-1,2-DICHLOROETHENE	1	U	UG/L		1
BAT-6-C	GW	Site 6	10/27/2005	VOA8260	TRANS-1,2-DICHLOROETHENE	1	U	UG/L		1
BAT-6-C	GW	Site 6	10/27/2005	VOA8260	TRANS-1,3-DICHLOROPROPENE	1	U	UG/L		1
BAT-6-C	GW	Site 6	10/27/2005	VOA8260	TRANS-1,3-DICHLOROPROPENE	1	U	UG/L		1
BAT-6-C	GW	Site 6	10/27/2005	VOA8260	TRICHLOROETHENE	1	U	UG/L		1
BAT-6-C	GW	Site 6	10/27/2005	VOA8260	TRICHLOROETHENE	1	U	UG/L		1
BAT-6-C	GW	Site 6	10/27/2005	VOA8260	TRICHLOROFLUOROMETHANE	1	U	UG/L		1
BAT-6-C	GW	Site 6	10/27/2005	VOA8260	TRICHLOROFLUOROMETHANE	1	U	UG/L		1
BAT-6-C	GW	Site 6	10/27/2005	VOA8260	VINYL CHLORIDE	1	U	UG/L		1
BAT-6-C	GW	Site 6	10/27/2005	VOA8260	VINYL CHLORIDE	1	U	UG/L		1
BAT-6-E	GW	Site 6	10/27/2005	PAH	2-METHYLNAPHTHALENE	3.61		UG/L		0.1
BAT-6-E	GW	Site 6	10/27/2005	PAH	ACENAPHTHENE	0.1	U	UG/L		0.1
BAT-6-E	GW	Site 6	10/27/2005	PAH	ACENAPHTHYLENE	0.1	U	UG/L		0.1
BAT-6-E	GW	Site 6	10/27/2005	PAH	ANTHRACENE	0.1	U	UG/L		0.1
BAT-6-E	GW	Site 6	10/27/2005	PAH	BENZ(A)ANTHRACENE	0.1	U	UG/L		0.1
BAT-6-E	GW	Site 6	10/27/2005	PAH	BENZO(A)PYRENE	0.1	U	UG/L		0.1
BAT-6-E	GW	Site 6	10/27/2005	PAH	BENZO(B)FLUORANTHENE	0.05	UJ	UG/L		0.05
BAT-6-E	GW	Site 6	10/27/2005	PAH	BENZO(G,H,I)PERYLENE	0.1	U	UG/L		0.1
BAT-6-E	GW	Site 6	10/27/2005	PAH	BENZO(K)FLUORANTHENE	0.1	U	UG/L		0.1
BAT-6-E	GW	Site 6	10/27/2005	PAH	CHRYSENE	0.1	U	UG/L		0.1
BAT-6-E	GW	Site 6	10/27/2005	PAH	DIBENZ(A,H)ANTHRACENE	0.1	U	UG/L		0.1
BAT-6-E	GW	Site 6	10/27/2005	PAH	FLUORANTHENE	0.1	U	UG/L		0.1
BAT-6-E	GW	Site 6	10/27/2005	PAH	FLUORENE	0.1	U	UG/L		0.1
BAT-6-E	GW	Site 6	10/27/2005	PAH	INDENO(1,2,3-CD)PYRENE	0.1	U	UG/L		0.1
BAT-6-E	GW	Site 6	10/27/2005	PAH	NAPHTHALENE	1.3		UG/L		0.1
BAT-6-E	GW	Site 6	10/27/2005	PAH	PHENANTHRENE	0.1	U	UG/L		0.1
BAT-6-E	GW	Site 6	10/27/2005	PAH	PYRENE	0.1	U	UG/L		0.1
BAT-6-E	GW	Site 6	10/27/2005	VOA8260	1,1,1,2-TETRACHLOROETHANE	1	U	UG/L		1
BAT-6-E	GW	Site 6	10/27/2005	VOA8260	1,1,1-TRICHLOROETHANE	1	U	UG/L		1
BAT-6-E	GW	Site 6	10/27/2005	VOA8260	1,1,2,2-TETRACHLOROETHANE	1	U	UG/L		1
BAT-6-E	GW	Site 6	10/27/2005	VOA8260	1,1,2-TRICHLOROETHANE	1	U	UG/L		1
BAT-6-E	GW	Site 6	10/27/2005	VOA8260	1,1-DICHLOROETHANE	1	U	UG/L		1
BAT-6-E	GW	Site 6	10/27/2005	VOA8260	1,1-DICHLOROETHENE	1	U	UG/L		1
BAT-6-E	GW	Site 6	10/27/2005	VOA8260	1,1-DICHLOROPROPENE	1	U	UG/L		1
BAT-6-E	GW	Site 6	10/27/2005	VOA8260	1,2,3-TRICHLOROBENZENE	2	U	UG/L		2
BAT-6-E	GW	Site 6	10/27/2005	VOA8260	1,2,3-TRICHLOROPROPANE	2	U	UG/L		2
BAT-6-E	GW	Site 6	10/27/2005	VOA8260	1,2,4-TRICHLOROBENZENE	2	U	UG/L		2
BAT-6-E	GW	Site 6	10/27/2005	VOA8260	1,2,4-TRIMETHYLBENZENE	1	U	UG/L		1
BAT-6-E	GW	Site 6	10/27/2005	VOA8260	1,2-DIBROMO-3-CHLOROPROPANE	3	U	UG/L		3
BAT-6-E	GW	Site 6	10/27/2005	VOA8260	1,2-DIBROMOETHANE	2	U	UG/L		2
BAT-6-E	GW	Site 6	10/27/2005	VOA8260	1,2-DICHLOROBENZENE	1	U	UG/L		1
BAT-6-E	GW	Site 6	10/27/2005	VOA8260	1,2-DICHLOROETHANE	1	U	UG/L		1
BAT-6-E	GW	Site 6	10/27/2005	VOA8260	1,2-DICHLOROPROPANE	1	U	UG/L		1
BAT-6-E	GW	Site 6	10/27/2005	VOA8260	1,3,5-TRIMETHYLBENZENE	1	U	UG/L		1
BAT-6-E	GW	Site 6	10/27/2005	VOA8260	1,3-DICHLOROBENZENE	1	U	UG/L		1
BAT-6-E	GW	Site 6	10/27/2005	VOA8260	1,4-DICHLOROBENZENE	1	U	UG/L		1

PT_NAME	PT Type	Site	SMP_DATE	ANLYGROUP	STD_CHEMNAME	CONC	QUALIFIER	UNITS	MDL	RL
BAT-6-E	GW	Site 6	10/27/2005	VOA8260	2,2-DICHLOROPROPANE	1	U	UG/L		1
BAT-6-E	GW	Site 6	10/27/2005	VOA8260	2-CHLOROTOLUENE	1	U	UG/L		1
BAT-6-E	GW	Site 6	10/27/2005	VOA8260	4-CHLOROTOLUENE	1	U	UG/L		1
BAT-6-E	GW	Site 6	10/27/2005	VOA8260	4-ISOPROPYLTOLUENE	1	U	UG/L		1
BAT-6-E	GW	Site 6	10/27/2005	VOA8260	BENZENE	0.5	U	UG/L		0.5
BAT-6-E	GW	Site 6	10/27/2005	VOA8260	BROMOBENZENE	1	U	UG/L		1
BAT-6-E	GW	Site 6	10/27/2005	VOA8260	BROMOCHLOROMETHANE	1	U	UG/L		1
BAT-6-E	GW	Site 6	10/27/2005	VOA8260	BROMODICHLOROMETHANE	1	U	UG/L		1
BAT-6-E	GW	Site 6	10/27/2005	VOA8260	BROMOFORM	1	U	UG/L		1
BAT-6-E	GW	Site 6	10/27/2005	VOA8260	BROMOMETHANE	1	UJ	UG/L		1
BAT-6-E	GW	Site 6	10/27/2005	VOA8260	CARBON TETRACHLORIDE	1	U	UG/L		1
BAT-6-E	GW	Site 6	10/27/2005	VOA8260	CHLOROBENZENE	1	U	UG/L		1
BAT-6-E	GW	Site 6	10/27/2005	VOA8260	CHLORODIBROMOMETHANE	1	U	UG/L		1
BAT-6-E	GW	Site 6	10/27/2005	VOA8260	CHLOROETHANE	1	U	UG/L		1
BAT-6-E	GW	Site 6	10/27/2005	VOA8260	CHLOROFORM	1	U	UG/L		1
BAT-6-E	GW	Site 6	10/27/2005	VOA8260	CHLOROMETHANE	2	U	UG/L		2
BAT-6-E	GW	Site 6	10/27/2005	VOA8260	CIS-1,2-DICHLOROETHENE	1	U	UG/L		1
BAT-6-E	GW	Site 6	10/27/2005	VOA8260	CIS-1,3-DICHLOROPROPENE	1	U	UG/L		1
BAT-6-E	GW	Site 6	10/27/2005	VOA8260	DIBROMOMETHANE	1	U	UG/L		1
BAT-6-E	GW	Site 6	10/27/2005	VOA8260	DICHLORODIFLUOROMETHANE	1	U	UG/L		1
BAT-6-E	GW	Site 6	10/27/2005	VOA8260	DICHLOROMETHANE	2	U	UG/L		2
BAT-6-E	GW	Site 6	10/27/2005	VOA8260	ETHYLBENZENE	0.5	U	UG/L		0.5
BAT-6-E	GW	Site 6	10/27/2005	VOA8260	HEXACHLOROBUTADIENE	2	U	UG/L		2
BAT-6-E	GW	Site 6	10/27/2005	VOA8260	ISOPROPYLBENZENE	2.4		UG/L		1
BAT-6-E	GW	Site 6	10/27/2005	VOA8260	M/P-XYLENE	0.5	U	UG/L		0.5
BAT-6-E	GW	Site 6	10/27/2005	VOA8260	METHYL-TERT-BUTYL ETHER	0.5	U	UG/L		0.5
BAT-6-E	GW	Site 6	10/27/2005	VOA8260	NAPHTHALENE	1	J	UG/L		2
BAT-6-E	GW	Site 6	10/27/2005	VOA8260	N-BUTYLBENZENE	1	U	UG/L		1
BAT-6-E	GW	Site 6	10/27/2005	VOA8260	N-PROPYLBENZENE	1		UG/L		1
BAT-6-E	GW	Site 6	10/27/2005	VOA8260	O-XYLENE	0.5	U	UG/L		0.5
BAT-6-E	GW	Site 6	10/27/2005	VOA8260	SEC-BUTYLBENZENE	1		UG/L		1
BAT-6-E	GW	Site 6	10/27/2005	VOA8260	STYRENE	1	U	UG/L		1
BAT-6-E	GW	Site 6	10/27/2005	VOA8260	TERT-BUTYLBENZENE	1	U	UG/L		1
BAT-6-E	GW	Site 6	10/27/2005	VOA8260	TETRACHLOROETHENE	2	U	UG/L		2
BAT-6-E	GW	Site 6	10/27/2005	VOA8260	TOLUENE	0.5	U	UG/L		0.5
BAT-6-E	GW	Site 6	10/27/2005	VOA8260	TRANS-1,2-DICHLOROETHENE	1	U	UG/L		1
BAT-6-E	GW	Site 6	10/27/2005	VOA8260	TRANS-1,3-DICHLOROPROPENE	1	U	UG/L		1
BAT-6-E	GW	Site 6	10/27/2005	VOA8260	TRICHLOROETHENE	1	U	UG/L		1
BAT-6-E	GW	Site 6	10/27/2005	VOA8260	TRICHLOROFLUOROMETHANE	1	U	UG/L		1
BAT-6-E	GW	Site 6	10/27/2005	VOA8260	VINYL CHLORIDE	1	U	UG/L		1
GTI-6-1A	GW	Site 6	11/5/2004	SVOA	2-METHYLNAPHTHALENE	10	J	UG/L		95
GTI-6-1A	MW	Site 6	11/5/2004	SVOA	2-METHYLNAPHTHALENE	15	J	UG/L		95
GTI-6-1A	GW	Site 6	11/5/2004	SVOA	ACENAPHTHENE	95	U	UG/L		95
GTI-6-1A	MW	Site 6	11/5/2004	SVOA	ACENAPHTHENE	95	U	UG/L		95
GTI-6-1A	GW	Site 6	11/5/2004	SVOA	ACENAPHTHYLENE	95	U	UG/L		95
GTI-6-1A	MW	Site 6	11/5/2004	SVOA	ACENAPHTHYLENE	95	U	UG/L		95
GTI-6-1A	GW	Site 6	11/5/2004	SVOA	ANTHRACENE	95	U	UG/L		95
GTI-6-1A	MW	Site 6	11/5/2004	SVOA	ANTHRACENE	95	U	UG/L		95
GTI-6-1A	GW	Site 6	11/5/2004	SVOA	BENZO(A)ANTHRACENE	95	U	UG/L		95
GTI-6-1A	MW	Site 6	11/5/2004	SVOA	BENZO(A)ANTHRACENE	95	U	UG/L		95
GTI-6-1A	GW	Site 6	11/5/2004	SVOA	BENZO(A)PYRENE	95	U	UG/L		95
GTI-6-1A	MW	Site 6	11/5/2004	SVOA	BENZO(A)PYRENE	95	U	UG/L		95
GTI-6-1A	GW	Site 6	11/5/2004	SVOA	BENZO(B)FLUORANTHENE	95	U	UG/L		95
GTI-6-1A	MW	Site 6	11/5/2004	SVOA	BENZO(B)FLUORANTHENE	95	U	UG/L		95
GTI-6-1A	GW	Site 6	11/5/2004	SVOA	BENZO(G,H,I)PERYLENE	95	U	UG/L		95
GTI-6-1A	MW	Site 6	11/5/2004	SVOA	BENZO(G,H,I)PERYLENE	95	U	UG/L		95
GTI-6-1A	GW	Site 6	11/5/2004	SVOA	BENZO(K)FLUORANTHENE	95	U	UG/L		95
GTI-6-1A	MW	Site 6	11/5/2004	SVOA	BENZO(K)FLUORANTHENE	95	U	UG/L		95
GTI-6-1A	GW	Site 6	11/5/2004	SVOA	CHRYSENE	95	U	UG/L		95
GTI-6-1A	MW	Site 6	11/5/2004	SVOA	CHRYSENE	95	U	UG/L		95
GTI-6-1A	GW	Site 6	11/5/2004	SVOA	DIBENZ(A,H)ANTHRACENE	95	U	UG/L		95
GTI-6-1A	MW	Site 6	11/5/2004	SVOA	DIBENZ(A,H)ANTHRACENE	95	U	UG/L		95
GTI-6-1A	GW	Site 6	11/5/2004	SVOA	DIBENZOFURAN	95	U	UG/L		95
GTI-6-1A	MW	Site 6	11/5/2004	SVOA	DIBENZOFURAN	95	U	UG/L		95
GTI-6-1A	GW	Site 6	11/5/2004	SVOA	FLUORANTHENE	95	U	UG/L		95
GTI-6-1A	MW	Site 6	11/5/2004	SVOA	FLUORANTHENE	95	U	UG/L		95
GTI-6-1A	GW	Site 6	11/5/2004	SVOA	FLUORENE	95	U	UG/L		95
GTI-6-1A	MW	Site 6	11/5/2004	SVOA	FLUORENE	95	U	UG/L		95
GTI-6-1A	GW	Site 6	11/5/2004	SVOA	INDENO(1,2,3-CD)PYRENE	95	U	UG/L		95
GTI-6-1A	MW	Site 6	11/5/2004	SVOA	INDENO(1,2,3-CD)PYRENE	95	U	UG/L		95
GTI-6-1A	GW	Site 6	11/5/2004	SVOA	NAPHTHALENE	13	J	UG/L		95
GTI-6-1A	MW	Site 6	11/5/2004	SVOA	NAPHTHALENE	28	J	UG/L		95
GTI-6-1A	GW	Site 6	11/5/2004	SVOA	PHENANTHRENE	95	U	UG/L		95
GTI-6-1A	MW	Site 6	11/5/2004	SVOA	PHENANTHRENE	95	U	UG/L		95
GTI-6-1A	GW	Site 6	11/5/2004	SVOA	PYRENE	95	U	UG/L		95
GTI-6-1A	MW	Site 6	11/5/2004	SVOA	PYRENE	95	U	UG/L		95
GTI-6-1A	GW	Site 6	11/5/2004	TPHEXT	DIESEL	11900	UJ	UG/L		480
GTI-6-1A	GW	Site 6	11/5/2004	TPHEXT	MOTOR OIL	190	U	UG/L		190
GTI-6-1A	MW	Site 6	11/5/2004	TPHEXT	TOTAL PETROLEUM HYDROCARBONS-DIESEL	21700	UJ	UG/L		950
GTI-6-1A	MW	Site 6	11/5/2004	TPHEXT	TOTAL PETROLEUM HYDROCARBONS-HEAVY FRACTION/O	3800	U	UG/L		3800
GTI-6-1A	GW	Site 6	11/5/2004	TPHPRG	GASOLINE	210	UJ	UG/L		50
GTI-6-1A	MW	Site 6	11/5/2004	TPHPRG	TOTAL PETROLEUM HYDROCARBONS-GASOLINE	260	UJ	UG/L		50
GTI-6-1A	GW	Site 6	11/5/2004	VOA8260	1,1,1,2-TETRACHLOROETHANE	13	U	UG/L		13
GTI-6-1A	MW	Site 6	11/5/2004	VOA8260	1,1,1,2-TETRACHLOROETHANE	0.5	U	UG/L		0.5
GTI-6-1A	MW	Site 6	11/5/2004	VOA8260	1,1,1-TRICHLOROETHANE	0.5	U	UG/L		0.5
GTI-6-1A	GW	Site 6	11/5/2004	VOA8260	1,1,1-TRICHLOROETHANE (TCA)	13	U	UG/L		13
GTI-6-1A	GW	Site 6	11/5/2004	VOA8260	1,1,2,2-TETRACHLOROETHANE	13	U	UG/L		13
GTI-6-1A	MW	Site 6	11/5/2004	VOA8260	1,1,2,2-TETRACHLOROETHANE	0.5	U	UG/L		0.5
GTI-6-1A	GW	Site 6	11/5/2004	VOA8260	1,1,2-TRICHLOROETHANE	13	U	UG/L		13
GTI-6-1A	MW	Site 6	11/5/2004	VOA8260	1,1,2-TRICHLOROETHANE	0.5	U	UG/L		0.5
GTI-6-1A	GW	Site 6	11/5/2004	VOA8260	1,1-DICHLOROETHANE	13	U	UG/L		13
GTI-6-1A	MW	Site 6	11/5/2004	VOA8260	1,1-DICHLOROETHANE	0.5	U	UG/L		0.5
GTI-6-1A	GW	Site 6	11/5/2004	VOA8260	1,1-DICHLOROETHENE	13	U	UG/L		13

PT_NAME	PT Type	Site	SMP_DATE	ANLYGROUP	STD_CHEMNAME	CONC	QUALIFIER	UNITS	MDL	RL
GTI-6-1A	MW	Site 6	11/5/2004	VOA8260	1,1-DICHLOROETHENE	0.5	U	UG/L		0.5
GTI-6-1A	GW	Site 6	11/5/2004	VOA8260	1,1-DICHLOROPROPENE	13	U	UG/L		13
GTI-6-1A	MW	Site 6	11/5/2004	VOA8260	1,1-DICHLOROPROPENE	0.5	U	UG/L		0.5
GTI-6-1A	GW	Site 6	11/5/2004	VOA8260	1,2,3-TRICHLOROBENZENE	50	U	UG/L		50
GTI-6-1A	MW	Site 6	11/5/2004	VOA8260	1,2,3-TRICHLOROBENZENE	2	U	UG/L		2
GTI-6-1A	GW	Site 6	11/5/2004	VOA8260	1,2,3-TRICHLOROPROPANE	13	U	UG/L		13
GTI-6-1A	MW	Site 6	11/5/2004	VOA8260	1,2,3-TRICHLOROPROPANE	0.5	U	UG/L		0.5
GTI-6-1A	GW	Site 6	11/5/2004	VOA8260	1,2,4-TRICHLOROBENZENE	50	U	UG/L		50
GTI-6-1A	MW	Site 6	11/5/2004	VOA8260	1,2,4-TRICHLOROBENZENE	2	U	UG/L		2
GTI-6-1A	GW	Site 6	11/5/2004	VOA8260	1,2,4-TRIMETHYLBENZENE	28	J	UG/L		50
GTI-6-1A	MW	Site 6	11/5/2004	VOA8260	1,2,4-TRIMETHYLBENZENE	18		UG/L		2
GTI-6-1A	GW	Site 6	11/5/2004	VOA8260	1,2-DIBROMO-3-CHLOROPROPANE	50	U	UG/L		50
GTI-6-1A	MW	Site 6	11/5/2004	VOA8260	1,2-DIBROMO-3-CHLOROPROPANE	2	U	UG/L		2
GTI-6-1A	MW	Site 6	11/5/2004	VOA8260	1,2-DIBROMOETHANE	0.5	J	UG/L		2
GTI-6-1A	GW	Site 6	11/5/2004	VOA8260	1,2-DIBROMOETHANE (EDB)	50	U	UG/L		50
GTI-6-1A	GW	Site 6	11/5/2004	VOA8260	1,2-DICHLOROBENZENE	13	U	UG/L		13
GTI-6-1A	MW	Site 6	11/5/2004	VOA8260	1,2-DICHLOROBENZENE	0.5	U	UG/L		0.5
GTI-6-1A	GW	Site 6	11/5/2004	VOA8260	1,2-DICHLOROETHANE	13	U	UG/L		13
GTI-6-1A	MW	Site 6	11/5/2004	VOA8260	1,2-DICHLOROETHANE	0.5	U	UG/L		0.5
GTI-6-1A	GW	Site 6	11/5/2004	VOA8260	1,2-DICHLOROPROPANE	13	U	UG/L		13
GTI-6-1A	MW	Site 6	11/5/2004	VOA8260	1,2-DICHLOROPROPANE	0.5	U	UG/L		0.5
GTI-6-1A	GW	Site 6	11/5/2004	VOA8260	1,3,5-TRIMETHYLBENZENE	18	J	UG/L		50
GTI-6-1A	MW	Site 6	11/5/2004	VOA8260	1,3,5-TRIMETHYLBENZENE	12		UG/L		2
GTI-6-1A	GW	Site 6	11/5/2004	VOA8260	1,3-DICHLOROBENZENE	13	U	UG/L		13
GTI-6-1A	MW	Site 6	11/5/2004	VOA8260	1,3-DICHLOROBENZENE	0.5	U	UG/L		0.5
GTI-6-1A	GW	Site 6	11/5/2004	VOA8260	1,3-DICHLOROPROPANE	13	U	UG/L		13
GTI-6-1A	MW	Site 6	11/5/2004	VOA8260	1,3-DICHLOROPROPANE	0.5	U	UG/L		0.5
GTI-6-1A	GW	Site 6	11/5/2004	VOA8260	1,4-DICHLOROBENZENE	13	U	UG/L		13
GTI-6-1A	MW	Site 6	11/5/2004	VOA8260	1,4-DICHLOROBENZENE	0.5	U	UG/L		0.5
GTI-6-1A	GW	Site 6	11/5/2004	VOA8260	2,2-DICHLOROPROPANE	13	U	UG/L		13
GTI-6-1A	MW	Site 6	11/5/2004	VOA8260	2,2-DICHLOROPROPANE	0.5	U	UG/L		0.5
GTI-6-1A	MW	Site 6	11/5/2004	VOA8260	2-BUTANONE	4	UJ	UG/L		20
GTI-6-1A	GW	Site 6	11/5/2004	VOA8260	2-BUTANONE (MEK)	500	U	UG/L		500
GTI-6-1A	GW	Site 6	11/5/2004	VOA8260	2-CHLOROTOLUENE	50	U	UG/L		50
GTI-6-1A	MW	Site 6	11/5/2004	VOA8260	2-CHLOROTOLUENE	2	U	UG/L		2
GTI-6-1A	GW	Site 6	11/5/2004	VOA8260	2-HEXANONE	500	U	UG/L		500
GTI-6-1A	MW	Site 6	11/5/2004	VOA8260	2-HEXANONE	1	J	UG/L		20
GTI-6-1A	GW	Site 6	11/5/2004	VOA8260	4-CHLOROTOLUENE	50	U	UG/L		50
GTI-6-1A	MW	Site 6	11/5/2004	VOA8260	4-CHLOROTOLUENE	2	U	UG/L		2
GTI-6-1A	GW	Site 6	11/5/2004	VOA8260	4-ISOPROPYLTOLUENE	50	U	UG/L		50
GTI-6-1A	MW	Site 6	11/5/2004	VOA8260	4-ISOPROPYLTOLUENE	3		UG/L		2
GTI-6-1A	MW	Site 6	11/5/2004	VOA8260	4-METHYL-2-PENTANONE	4	J	UG/L		20
GTI-6-1A	GW	Site 6	11/5/2004	VOA8260	4-METHYL-2-PENTANONE (MIBK)	500	U	UG/L		500
GTI-6-1A	GW	Site 6	11/5/2004	VOA8260	ACETONE	500	U	UG/L		500
GTI-6-1A	MW	Site 6	11/5/2004	VOA8260	ACETONE	6	UJ	UG/L		20
GTI-6-1A	GW	Site 6	11/5/2004	VOA8260	BENZENE	13	U	UG/L		13
GTI-6-1A	MW	Site 6	11/5/2004	VOA8260	BENZENE	0.5	U	UG/L		0.5
GTI-6-1A	GW	Site 6	11/5/2004	VOA8260	BROMOBENZENE	50	U	UG/L		50
GTI-6-1A	MW	Site 6	11/5/2004	VOA8260	BROMOBENZENE	2	U	UG/L		2
GTI-6-1A	GW	Site 6	11/5/2004	VOA8260	BROMOCHLOROMETHANE	13	U	UG/L		13
GTI-6-1A	MW	Site 6	11/5/2004	VOA8260	BROMOCHLOROMETHANE	0.5	U	UG/L		0.5
GTI-6-1A	GW	Site 6	11/5/2004	VOA8260	BROMODICHLOROMETHANE	13	U	UG/L		13
GTI-6-1A	MW	Site 6	11/5/2004	VOA8260	BROMODICHLOROMETHANE	0.5	U	UG/L		0.5
GTI-6-1A	GW	Site 6	11/5/2004	VOA8260	BROMOFORM	13	U	UG/L		13
GTI-6-1A	MW	Site 6	11/5/2004	VOA8260	BROMOFORM	0.5	U	UG/L		0.5
GTI-6-1A	GW	Site 6	11/5/2004	VOA8260	BROMOMETHANE	13	U	UG/L		13
GTI-6-1A	MW	Site 6	11/5/2004	VOA8260	BROMOMETHANE	0.5	U	UG/L		0.5
GTI-6-1A	GW	Site 6	11/5/2004	VOA8260	CARBON DISULFIDE	13	U	UG/L		13
GTI-6-1A	MW	Site 6	11/5/2004	VOA8260	CARBON DISULFIDE	0.5	U	UG/L		0.5
GTI-6-1A	GW	Site 6	11/5/2004	VOA8260	CARBON TETRACHLORIDE	13	U	UG/L		13
GTI-6-1A	MW	Site 6	11/5/2004	VOA8260	CARBON TETRACHLORIDE	0.5	U	UG/L		0.5
GTI-6-1A	GW	Site 6	11/5/2004	VOA8260	CHLOROBENZENE	13	U	UG/L		13
GTI-6-1A	MW	Site 6	11/5/2004	VOA8260	CHLOROBENZENE	0.5	U	UG/L		0.5
GTI-6-1A	GW	Site 6	11/5/2004	VOA8260	CHLORODIBROMOMETHANE	13	U	UG/L		13
GTI-6-1A	MW	Site 6	11/5/2004	VOA8260	CHLORODIBROMOMETHANE	0.5	U	UG/L		0.5
GTI-6-1A	GW	Site 6	11/5/2004	VOA8260	CHLOROETHANE	13	U	UG/L		13
GTI-6-1A	MW	Site 6	11/5/2004	VOA8260	CHLOROETHANE	0.5	U	UG/L		0.5
GTI-6-1A	GW	Site 6	11/5/2004	VOA8260	CHLOROFORM	13	U	UG/L		13
GTI-6-1A	MW	Site 6	11/5/2004	VOA8260	CHLOROFORM	0.5	U	UG/L		0.5
GTI-6-1A	GW	Site 6	11/5/2004	VOA8260	CHLOROMETHANE	13	U	UG/L		13
GTI-6-1A	MW	Site 6	11/5/2004	VOA8260	CHLOROMETHANE	0.5	U	UG/L		0.5
GTI-6-1A	GW	Site 6	11/5/2004	VOA8260	CIS-1,2-DICHLOROETHENE	13	U	UG/L		13
GTI-6-1A	MW	Site 6	11/5/2004	VOA8260	CIS-1,2-DICHLOROETHENE	0.5	U	UG/L		0.5
GTI-6-1A	GW	Site 6	11/5/2004	VOA8260	CIS-1,3-DICHLOROPROPENE	13	U	UG/L		13
GTI-6-1A	MW	Site 6	11/5/2004	VOA8260	CIS-1,3-DICHLOROPROPENE	0.5	U	UG/L		0.5
GTI-6-1A	GW	Site 6	11/5/2004	VOA8260	DIBROMOMETHANE	13	U	UG/L		13
GTI-6-1A	MW	Site 6	11/5/2004	VOA8260	DIBROMOMETHANE	0.5	U	UG/L		0.5
GTI-6-1A	GW	Site 6	11/5/2004	VOA8260	DICHLORODIFLUOROMETHANE	13	U	UG/L		13
GTI-6-1A	MW	Site 6	11/5/2004	VOA8260	DICHLORODIFLUOROMETHANE	0.5	U	UG/L		0.5
GTI-6-1A	GW	Site 6	11/5/2004	VOA8260	ETHYLBENZENE	13	U	UG/L		13
GTI-6-1A	MW	Site 6	11/5/2004	VOA8260	ETHYLBENZENE	3.2		UG/L		0.5
GTI-6-1A	GW	Site 6	11/5/2004	VOA8260	HEXACHLOROBUTADIENE	50	U	UG/L		50
GTI-6-1A	MW	Site 6	11/5/2004	VOA8260	HEXACHLOROBUTADIENE	2	U	UG/L		2
GTI-6-1A	GW	Site 6	11/5/2004	VOA8260	ISOPROPYLBENZENE	50	U	UG/L		50
GTI-6-1A	MW	Site 6	11/5/2004	VOA8260	ISOPROPYLBENZENE	2		UG/L		2
GTI-6-1A	MW	Site 6	11/5/2004	VOA8260	M,P-XYLENE	12		UG/L		0.5
GTI-6-1A	GW	Site 6	11/5/2004	VOA8260	M/P-XYLENE	20		UG/L		13
GTI-6-1A	MW	Site 6	11/5/2004	VOA8260	METHYL TERT-BUTYL ETHER	0.5	U	UG/L		0.5
GTI-6-1A	GW	Site 6	11/5/2004	VOA8260	METHYLENE CHLORIDE	50	UJ	UG/L		50
GTI-6-1A	MW	Site 6	11/5/2004	VOA8260	METHYLENE CHLORIDE	2	UJ	UG/L		2
GTI-6-1A	GW	Site 6	11/5/2004	VOA8260	METHYL-T-BUTYL ETHER (MTBE)	13	U	UG/L		13
GTI-6-1A	GW	Site 6	11/5/2004	VOA8260	NAPHTHALENE	35	J	UG/L		50
GTI-6-1A	MW	Site 6	11/5/2004	VOA8260	NAPHTHALENE	30	J	UG/L		2

PT_NAME	PT Type	Site	SMP_DATE	ANLYGROUP	STD_CHEMNAME	CONC	QUALIFIER	UNITS	MDL	RL
GTI-6-1A	GW	Site 6	11/5/2004	VOA8260	N-BUTYLBENZENE	50	U	UG/L		50
GTI-6-1A	MW	Site 6	11/5/2004	VOA8260	N-BUTYLBENZENE	2	U	UG/L		2
GTI-6-1A	GW	Site 6	11/5/2004	VOA8260	N-PROPYLBENZENE	50	U	UG/L		50
GTI-6-1A	MW	Site 6	11/5/2004	VOA8260	N-PROPYLBENZENE	3		UG/L		2
GTI-6-1A	GW	Site 6	11/5/2004	VOA8260	O-XYLENE	20		UG/L		13
GTI-6-1A	MW	Site 6	11/5/2004	VOA8260	O-XYLENE	11.9		UG/L		0.5
GTI-6-1A	GW	Site 6	11/5/2004	VOA8260	SEC-BUTYLBENZENE	50	U	UG/L		50
GTI-6-1A	MW	Site 6	11/5/2004	VOA8260	SEC-BUTYLBENZENE	2	J	UG/L		2
GTI-6-1A	GW	Site 6	11/5/2004	VOA8260	STYRENE	13	U	UG/L		13
GTI-6-1A	MW	Site 6	11/5/2004	VOA8260	STYRENE	0.5	U	UG/L		0.5
GTI-6-1A	GW	Site 6	11/5/2004	VOA8260	TERT-BUTYLBENZENE	50	U	UG/L		50
GTI-6-1A	MW	Site 6	11/5/2004	VOA8260	TERT-BUTYLBENZENE	2	U	UG/L		2
GTI-6-1A	MW	Site 6	11/5/2004	VOA8260	TETRACHLOROETHENE	0.5	U	UG/L		0.5
GTI-6-1A	GW	Site 6	11/5/2004	VOA8260	TETRACHLOROETHENE (PCE)	13	U	UG/L		13
GTI-6-1A	GW	Site 6	11/5/2004	VOA8260	TOLUENE	13	U	UG/L		13
GTI-6-1A	MW	Site 6	11/5/2004	VOA8260	TOLUENE	1.1		UG/L		0.5
GTI-6-1A	GW	Site 6	11/5/2004	VOA8260	TRANS-1,2-DICHLOROETHENE	13	U	UG/L		13
GTI-6-1A	MW	Site 6	11/5/2004	VOA8260	TRANS-1,2-DICHLOROETHENE	0.5	U	UG/L		0.5
GTI-6-1A	GW	Site 6	11/5/2004	VOA8260	TRANS-1,3-DICHLOROPROPENE	13	U	UG/L		13
GTI-6-1A	MW	Site 6	11/5/2004	VOA8260	TRANS-1,3-DICHLOROPROPENE	0.5	U	UG/L		0.5
GTI-6-1A	MW	Site 6	11/5/2004	VOA8260	TRICHLOROETHENE	0.5	U	UG/L		0.5
GTI-6-1A	GW	Site 6	11/5/2004	VOA8260	TRICHLOROETHENE (TCE)	13	U	UG/L		13
GTI-6-1A	GW	Site 6	11/5/2004	VOA8260	TRICHLOROFLUOROMETHANE	13	U	UG/L		13
GTI-6-1A	MW	Site 6	11/5/2004	VOA8260	TRICHLOROFLUOROMETHANE	0.5	U	UG/L		0.5
GTI-6-1A	GW	Site 6	11/5/2004	VOA8260	VINYL CHLORIDE	13	U	UG/L		13
GTI-6-1A	MW	Site 6	11/5/2004	VOA8260	VINYL CHLORIDE	0.5	U	UG/L		0.5
PW-03	MW	Site 6	11/5/2004	SVOA	2-METHYLNAPHTHALENE	9.6	U	UG/L		9.6
PW-03	MW	Site 6	11/5/2004	SVOA	ACENAPHTHENE	9.6	U	UG/L		9.6
PW-03	MW	Site 6	11/5/2004	SVOA	ACENAPHTHYLENE	9.6	U	UG/L		9.6
PW-03	MW	Site 6	11/5/2004	SVOA	ANTHRACENE	9.6	U	UG/L		9.6
PW-03	MW	Site 6	11/5/2004	SVOA	BENZO(A)ANTHRACENE	9.6	U	UG/L		9.6
PW-03	MW	Site 6	11/5/2004	SVOA	BENZO(A)PYRENE	9.6	U	UG/L		9.6
PW-03	MW	Site 6	11/5/2004	SVOA	BENZO(B)FLUORANTHENE	9.6	U	UG/L		9.6
PW-03	MW	Site 6	11/5/2004	SVOA	BENZO(G,H,I)PERYLENE	9.6	U	UG/L		9.6
PW-03	MW	Site 6	11/5/2004	SVOA	BENZO(K)FLUORANTHENE	9.6	U	UG/L		9.6
PW-03	MW	Site 6	11/5/2004	SVOA	CHRYSENE	9.6	U	UG/L		9.6
PW-03	MW	Site 6	11/5/2004	SVOA	DIBENZ(A,H)ANTHRACENE	9.6	U	UG/L		9.6
PW-03	MW	Site 6	11/5/2004	SVOA	DIBENZOFURAN	9.6	U	UG/L		9.6
PW-03	MW	Site 6	11/5/2004	SVOA	FLUORANTHENE	9.6	U	UG/L		9.6
PW-03	MW	Site 6	11/5/2004	SVOA	FLUORENE	9.6	U	UG/L		9.6
PW-03	MW	Site 6	11/5/2004	SVOA	INDENO(1,2,3-CD)PYRENE	9.6	U	UG/L		9.6
PW-03	MW	Site 6	11/5/2004	SVOA	NAPHTHALENE	9.6	U	UG/L		9.6
PW-03	MW	Site 6	11/5/2004	SVOA	PHENANTHRENE	9.6	U	UG/L		9.6
PW-03	MW	Site 6	11/5/2004	SVOA	PYRENE	9.6	U	UG/L		9.6
PW-03	MW	Site 6	11/5/2004	TPHEXT	TOTAL PETROLEUM HYDROCARBONS-DIESEL	120	UJ	UG/L		48
PW-03	MW	Site 6	11/5/2004	TPHEXT	TOTAL PETROLEUM HYDROCARBONS-HEAVY FRACTION/O	190	U	UG/L		190
PW-03	MW	Site 6	11/5/2004	TPHPRG	TOTAL PETROLEUM HYDROCARBONS-GASOLINE	50	U	UG/L		50
PW-03	MW	Site 6	11/5/2004	VOA8260	1,1,1,2-TETRACHLOROETHANE	0.5	U	UG/L		0.5
PW-03	MW	Site 6	11/5/2004	VOA8260	1,1,1-TRICHLOROETHANE	0.5	U	UG/L		0.5
PW-03	MW	Site 6	11/5/2004	VOA8260	1,1,2,2-TETRACHLOROETHANE	0.5	U	UG/L		0.5
PW-03	MW	Site 6	11/5/2004	VOA8260	1,1,2-TRICHLOROETHANE	0.5	U	UG/L		0.5
PW-03	MW	Site 6	11/5/2004	VOA8260	1,1-DICHLOROETHANE	0.5	U	UG/L		0.5
PW-03	MW	Site 6	11/5/2004	VOA8260	1,1-DICHLOROETHENE	0.5	U	UG/L		0.5
PW-03	MW	Site 6	11/5/2004	VOA8260	1,1-DICHLOROPROPENE	0.5	U	UG/L		0.5
PW-03	MW	Site 6	11/5/2004	VOA8260	1,2,3-TRICHLOROBENZENE	2	U	UG/L		2
PW-03	MW	Site 6	11/5/2004	VOA8260	1,2,3-TRICHLOROPROPANE	0.5	U	UG/L		0.5
PW-03	MW	Site 6	11/5/2004	VOA8260	1,2,4-TRICHLOROBENZENE	2	U	UG/L		2
PW-03	MW	Site 6	11/5/2004	VOA8260	1,2,4-TRIMETHYLBENZENE	2	U	UG/L		2
PW-03	MW	Site 6	11/5/2004	VOA8260	1,2-DIBROMO-3-CHLOROPROPANE	2	U	UG/L		2
PW-03	MW	Site 6	11/5/2004	VOA8260	1,2-DIBROMOETHANE	2	U	UG/L		2
PW-03	MW	Site 6	11/5/2004	VOA8260	1,2-DICHLOROBENZENE	0.5	U	UG/L		0.5
PW-03	MW	Site 6	11/5/2004	VOA8260	1,2-DICHLOROETHANE	0.5	U	UG/L		0.5
PW-03	MW	Site 6	11/5/2004	VOA8260	1,2-DICHLOROPROPANE	0.5	U	UG/L		0.5
PW-03	MW	Site 6	11/5/2004	VOA8260	1,3,5-TRIMETHYLBENZENE	2	U	UG/L		2
PW-03	MW	Site 6	11/5/2004	VOA8260	1,3-DICHLOROBENZENE	0.5	U	UG/L		0.5
PW-03	MW	Site 6	11/5/2004	VOA8260	1,3-DICHLOROPROPANE	0.5	U	UG/L		0.5
PW-03	MW	Site 6	11/5/2004	VOA8260	1,4-DICHLOROBENZENE	0.5	U	UG/L		0.5
PW-03	MW	Site 6	11/5/2004	VOA8260	2,2-DICHLOROPROPANE	0.5	U	UG/L		0.5
PW-03	MW	Site 6	11/5/2004	VOA8260	2-BUTANONE	20	U	UG/L		20
PW-03	MW	Site 6	11/5/2004	VOA8260	2-CHLOROTOLUENE	2	U	UG/L		2
PW-03	MW	Site 6	11/5/2004	VOA8260	2-HEXANONE	20	U	UG/L		20
PW-03	MW	Site 6	11/5/2004	VOA8260	4-CHLOROTOLUENE	2	U	UG/L		2
PW-03	MW	Site 6	11/5/2004	VOA8260	4-ISOPROPYLTOLUENE	2	U	UG/L		2
PW-03	MW	Site 6	11/5/2004	VOA8260	4-METHYL-2-PENTANONE	20	U	UG/L		20
PW-03	MW	Site 6	11/5/2004	VOA8260	ACETONE	20	U	UG/L		20
PW-03	MW	Site 6	11/5/2004	VOA8260	BENZENE	0.5	U	UG/L		0.5
PW-03	MW	Site 6	11/5/2004	VOA8260	BROMOBENZENE	2	U	UG/L		2
PW-03	MW	Site 6	11/5/2004	VOA8260	BROMOCHLOROMETHANE	0.5	U	UG/L		0.5
PW-03	MW	Site 6	11/5/2004	VOA8260	BROMODICHLOROMETHANE	0.5	U	UG/L		0.5
PW-03	MW	Site 6	11/5/2004	VOA8260	BROMOFORM	0.5	U	UG/L		0.5
PW-03	MW	Site 6	11/5/2004	VOA8260	BROMOMETHANE	0.5	U	UG/L		0.5
PW-03	MW	Site 6	11/5/2004	VOA8260	CARBON DISULFIDE	0.5	U	UG/L		0.5
PW-03	MW	Site 6	11/5/2004	VOA8260	CARBON TETRACHLORIDE	0.5	U	UG/L		0.5
PW-03	MW	Site 6	11/5/2004	VOA8260	CHLOROBENZENE	0.5	U	UG/L		0.5
PW-03	MW	Site 6	11/5/2004	VOA8260	CHLORODIBROMOMETHANE	0.5	U	UG/L		0.5
PW-03	MW	Site 6	11/5/2004	VOA8260	CHLOROETHANE	0.5	U	UG/L		0.5
PW-03	MW	Site 6	11/5/2004	VOA8260	CHLOROFORM	0.5	U	UG/L		0.5
PW-03	MW	Site 6	11/5/2004	VOA8260	CHLOROMETHANE	0.5	U	UG/L		0.5
PW-03	MW	Site 6	11/5/2004	VOA8260	CIS-1,2-DICHLOROETHENE	0.5	U	UG/L		0.5
PW-03	MW	Site 6	11/5/2004	VOA8260	CIS-1,3-DICHLOROPROPENE	0.5	U	UG/L		0.5
PW-03	MW	Site 6	11/5/2004	VOA8260	DIBROMOMETHANE	0.5	U	UG/L		0.5
PW-03	MW	Site 6	11/5/2004	VOA8260	DICHLORODIFLUOROMETHANE	0.5	U	UG/L		0.5
PW-03	MW	Site 6	11/5/2004	VOA8260	ETHYLBENZENE	0.5	U	UG/L		0.5

PT_NAME	PT Type	Site	SMP_DATE	ANLYGROUP	STD_CHEMNAME	CONC	QUALIFIER	UNITS	MDL	RL
PW-03	MW	Site 6	11/5/2004	VOA8260	HEXACHLOROBUTADIENE	2	U	UG/L		2
PW-03	MW	Site 6	11/5/2004	VOA8260	ISOPROPYLBENZENE	2	U	UG/L		2
PW-03	MW	Site 6	11/5/2004	VOA8260	M,P-XYLENE	0.5	U	UG/L		0.5
PW-03	MW	Site 6	11/5/2004	VOA8260	METHYL TERT-BUTYL ETHER	0.5	U	UG/L		0.5
PW-03	MW	Site 6	11/5/2004	VOA8260	METHYLENE CHLORIDE	2	UJ	UG/L		2
PW-03	MW	Site 6	11/5/2004	VOA8260	NAPHTHALENE	2	U	UG/L		2
PW-03	MW	Site 6	11/5/2004	VOA8260	N-BUTYLBENZENE	2	U	UG/L		2
PW-03	MW	Site 6	11/5/2004	VOA8260	N-PROPYLBENZENE	2	U	UG/L		2
PW-03	MW	Site 6	11/5/2004	VOA8260	O-XYLENE	0.5	U	UG/L		0.5
PW-03	MW	Site 6	11/5/2004	VOA8260	SEC-BUTYLBENZENE	2	U	UG/L		2
PW-03	MW	Site 6	11/5/2004	VOA8260	STYRENE	0.5	U	UG/L		0.5
PW-03	MW	Site 6	11/5/2004	VOA8260	TERT-BUTYLBENZENE	2	U	UG/L		2
PW-03	MW	Site 6	11/5/2004	VOA8260	TETRACHLOROETHENE	0.5	U	UG/L		0.5
PW-03	MW	Site 6	11/5/2004	VOA8260	TOLUENE	0.5	U	UG/L		0.5
PW-03	MW	Site 6	11/5/2004	VOA8260	TRANS-1,2-DICHLOROETHENE	0.5	U	UG/L		0.5
PW-03	MW	Site 6	11/5/2004	VOA8260	TRANS-1,3-DICHLOROPROPENE	0.5	U	UG/L		0.5
PW-03	MW	Site 6	11/5/2004	VOA8260	TRICHLOROETHENE	0.5	U	UG/L		0.5
PW-03	MW	Site 6	11/5/2004	VOA8260	TRICHLOROFLUOROMETHANE	0.5	U	UG/L		0.5
PW-03	MW	Site 6	11/5/2004	VOA8260	VINYL CHLORIDE	0.5	U	UG/L		0.5
BAT-6-C	MW	Site 6	11/4/2004	PAH	2-METHYLNAPHTHALENE	0.096	U	UG/L		0.096
BAT-6-C	MW	Site 6	11/4/2004	PAH	ACENAPHTHENE	0.096	U	UG/L		0.096
BAT-6-C	MW	Site 6	11/4/2004	PAH	ACENAPHTHYLENE	0.096	U	UG/L		0.096
BAT-6-C	MW	Site 6	11/4/2004	PAH	ANTHRACENE	0.096	U	UG/L		0.096
BAT-6-C	MW	Site 6	11/4/2004	PAH	BENZO(A)ANTHRACENE	0.096	U	UG/L		0.096
BAT-6-C	MW	Site 6	11/4/2004	PAH	BENZO(A)PYRENE	0.096	U	UG/L		0.096
BAT-6-C	MW	Site 6	11/4/2004	PAH	BENZO(B)FLUORANTHENE	0.096	U	UG/L		0.096
BAT-6-C	MW	Site 6	11/4/2004	PAH	BENZO(G,H,I)PERYLENE	0.096	U	UG/L		0.096
BAT-6-C	MW	Site 6	11/4/2004	PAH	BENZO(K)FLUORANTHENE	0.096	U	UG/L		0.096
BAT-6-C	MW	Site 6	11/4/2004	PAH	CHRYSENE	0.096	U	UG/L		0.096
BAT-6-C	MW	Site 6	11/4/2004	PAH	DIBENZ(A,H)ANTHRACENE	0.096	U	UG/L		0.096
BAT-6-C	MW	Site 6	11/4/2004	PAH	FLUORANTHENE	0.096	U	UG/L		0.096
BAT-6-C	MW	Site 6	11/4/2004	PAH	FLUORENE	0.096	U	UG/L		0.096
BAT-6-C	MW	Site 6	11/4/2004	PAH	INDENO(1,2,3-CD)PYRENE	0.096	U	UG/L		0.096
BAT-6-C	MW	Site 6	11/4/2004	PAH	NAPHTHALENE	0.096	U	UG/L		0.096
BAT-6-C	MW	Site 6	11/4/2004	PAH	PHENANTHRENE	0.096	U	UG/L		0.096
BAT-6-C	MW	Site 6	11/4/2004	PAH	PYRENE	0.096	U	UG/L		0.096
BAT-6-C	MW	Site 6	11/4/2004	TPHEXT	TOTAL PETROLEUM HYDROCARBONS-DIESEL	48	UJ	UG/L		48
BAT-6-C	MW	Site 6	11/4/2004	TPHEXT	TOTAL PETROLEUM HYDROCARBONS-HEAVY FRACTION/O	190	U	UG/L		190
BAT-6-C	MW	Site 6	11/4/2004	TPHPRG	TOTAL PETROLEUM HYDROCARBONS-GASOLINE	36	UJ	UG/L		50
BAT-6-C	MW	Site 6	11/4/2004	VOA8260	1,1,1,2-TETRACHLOROETHANE	0.5	U	UG/L		0.5
BAT-6-C	MW	Site 6	11/4/2004	VOA8260	1,1,1-TRICHLOROETHANE	0.5	U	UG/L		0.5
BAT-6-C	MW	Site 6	11/4/2004	VOA8260	1,1,2,2-TETRACHLOROETHANE	0.5	U	UG/L		0.5
BAT-6-C	MW	Site 6	11/4/2004	VOA8260	1,1,2-TRICHLOROETHANE	0.5	U	UG/L		0.5
BAT-6-C	MW	Site 6	11/4/2004	VOA8260	1,1-DICHLOROETHANE	0.5	U	UG/L		0.5
BAT-6-C	MW	Site 6	11/4/2004	VOA8260	1,1-DICHLOROETHENE	0.5	U	UG/L		0.5
BAT-6-C	MW	Site 6	11/4/2004	VOA8260	1,1-DICHLOROPROPENE	0.5	U	UG/L		0.5
BAT-6-C	MW	Site 6	11/4/2004	VOA8260	1,2,3-TRICHLOROBENZENE	2	U	UG/L		2
BAT-6-C	MW	Site 6	11/4/2004	VOA8260	1,2,3-TRICHLOROPROPANE	0.5	U	UG/L		0.5
BAT-6-C	MW	Site 6	11/4/2004	VOA8260	1,2,4-TRICHLOROBENZENE	2	U	UG/L		2
BAT-6-C	MW	Site 6	11/4/2004	VOA8260	1,2,4-TRIMETHYLBENZENE	2	U	UG/L		2
BAT-6-C	MW	Site 6	11/4/2004	VOA8260	1,2-DIBROMO-3-CHLOROPROPANE	2	U	UG/L		2
BAT-6-C	MW	Site 6	11/4/2004	VOA8260	1,2-DIBROMOETHANE	2	U	UG/L		2
BAT-6-C	MW	Site 6	11/4/2004	VOA8260	1,2-DICHLOROBENZENE	0.5	U	UG/L		0.5
BAT-6-C	MW	Site 6	11/4/2004	VOA8260	1,2-DICHLOROETHANE	0.5	U	UG/L		0.5
BAT-6-C	MW	Site 6	11/4/2004	VOA8260	1,2-DICHLOROPROPANE	0.5	U	UG/L		0.5
BAT-6-C	MW	Site 6	11/4/2004	VOA8260	1,3,5-TRIMETHYLBENZENE	2	U	UG/L		2
BAT-6-C	MW	Site 6	11/4/2004	VOA8260	1,3-DICHLOROBENZENE	0.5	U	UG/L		0.5
BAT-6-C	MW	Site 6	11/4/2004	VOA8260	1,3-DICHLOROPROPANE	0.5	U	UG/L		0.5
BAT-6-C	MW	Site 6	11/4/2004	VOA8260	1,4-DICHLOROBENZENE	0.5	U	UG/L		0.5
BAT-6-C	MW	Site 6	11/4/2004	VOA8260	2,2-DICHLOROPROPANE	0.5	U	UG/L		0.5
BAT-6-C	MW	Site 6	11/4/2004	VOA8260	2-BUTANONE	20	U	UG/L		20
BAT-6-C	MW	Site 6	11/4/2004	VOA8260	2-CHLOROTOLUENE	2	U	UG/L		2
BAT-6-C	MW	Site 6	11/4/2004	VOA8260	2-HEXANONE	20	U	UG/L		20
BAT-6-C	MW	Site 6	11/4/2004	VOA8260	4-CHLOROTOLUENE	2	U	UG/L		2
BAT-6-C	MW	Site 6	11/4/2004	VOA8260	4-ISOPROPYLTOLUENE	2	U	UG/L		2
BAT-6-C	MW	Site 6	11/4/2004	VOA8260	4-METHYL-2-PENTANONE	20	U	UG/L		20
BAT-6-C	MW	Site 6	11/4/2004	VOA8260	ACETONE	20	U	UG/L		20
BAT-6-C	MW	Site 6	11/4/2004	VOA8260	BENZENE	0.5	U	UG/L		0.5
BAT-6-C	MW	Site 6	11/4/2004	VOA8260	BROMOBENZENE	2	U	UG/L		2
BAT-6-C	MW	Site 6	11/4/2004	VOA8260	BROMOCHLOROMETHANE	0.5	U	UG/L		0.5
BAT-6-C	MW	Site 6	11/4/2004	VOA8260	BROMODICHLOROMETHANE	0.5	U	UG/L		0.5
BAT-6-C	MW	Site 6	11/4/2004	VOA8260	BROMOFORM	0.5	U	UG/L		0.5
BAT-6-C	MW	Site 6	11/4/2004	VOA8260	BROMOMETHANE	0.5	U	UG/L		0.5
BAT-6-C	MW	Site 6	11/4/2004	VOA8260	CARBON DISULFIDE	0.5	U	UG/L		0.5
BAT-6-C	MW	Site 6	11/4/2004	VOA8260	CARBON TETRACHLORIDE	0.5	U	UG/L		0.5
BAT-6-C	MW	Site 6	11/4/2004	VOA8260	CHLOROBENZENE	0.5	U	UG/L		0.5
BAT-6-C	MW	Site 6	11/4/2004	VOA8260	CHLORODIBROMOMETHANE	0.5	U	UG/L		0.5
BAT-6-C	MW	Site 6	11/4/2004	VOA8260	CHLOROETHANE	0.5	U	UG/L		0.5
BAT-6-C	MW	Site 6	11/4/2004	VOA8260	CHLOROFORM	0.5	U	UG/L		0.5
BAT-6-C	MW	Site 6	11/4/2004	VOA8260	CHLOROMETHANE	0.5	U	UG/L		0.5
BAT-6-C	MW	Site 6	11/4/2004	VOA8260	CIS-1,2-DICHLOROETHENE	0.5	J	UG/L		0.5
BAT-6-C	MW	Site 6	11/4/2004	VOA8260	CIS-1,3-DICHLOROPROPENE	0.5	U	UG/L		0.5
BAT-6-C	MW	Site 6	11/4/2004	VOA8260	DIBROMOMETHANE	0.5	U	UG/L		0.5
BAT-6-C	MW	Site 6	11/4/2004	VOA8260	DICHLORODIFLUOROMETHANE	0.5	U	UG/L		0.5
BAT-6-C	MW	Site 6	11/4/2004	VOA8260	ETHYLBENZENE	0.5	U	UG/L		0.5
BAT-6-C	MW	Site 6	11/4/2004	VOA8260	HEXACHLOROBUTADIENE	2	U	UG/L		2
BAT-6-C	MW	Site 6	11/4/2004	VOA8260	ISOPROPYLBENZENE	2	U	UG/L		2
BAT-6-C	MW	Site 6	11/4/2004	VOA8260	M,P-XYLENE	0.5	U	UG/L		0.5
BAT-6-C	MW	Site 6	11/4/2004	VOA8260	METHYL TERT-BUTYL ETHER	0.5	U	UG/L		0.5
BAT-6-C	MW	Site 6	11/4/2004	VOA8260	METHYLENE CHLORIDE	2	UJ	UG/L		2
BAT-6-C	MW	Site 6	11/4/2004	VOA8260	NAPHTHALENE	2	U	UG/L		2
BAT-6-C	MW	Site 6	11/4/2004	VOA8260	N-BUTYLBENZENE	2	U	UG/L		2
BAT-6-C	MW	Site 6	11/4/2004	VOA8260	N-PROPYLBENZENE	2	U	UG/L		2

PT_NAME	PT Type	Site	SMP_DATE	ANLYGROUP	STD_CHEMNAME	CONC	QUALIFIER	UNITS	MDL	RL
BAT-6-C	MW	Site 6	11/4/2004	VOA8260	O-XYLENE	0.5	U	UG/L		0.5
BAT-6-C	MW	Site 6	11/4/2004	VOA8260	SEC-BUTYLBENZENE	2	U	UG/L		2
BAT-6-C	MW	Site 6	11/4/2004	VOA8260	STYRENE	0.5	U	UG/L		0.5
BAT-6-C	MW	Site 6	11/4/2004	VOA8260	TERT-BUTYLBENZENE	2	U	UG/L		2
BAT-6-C	MW	Site 6	11/4/2004	VOA8260	TETRACHLOROETHENE	0.5	U	UG/L		0.5
BAT-6-C	MW	Site 6	11/4/2004	VOA8260	TOLUENE	0.5	U	UG/L		0.5
BAT-6-C	MW	Site 6	11/4/2004	VOA8260	TRANS-1,2-DICHLOROETHENE	0.5	U	UG/L		0.5
BAT-6-C	MW	Site 6	11/4/2004	VOA8260	TRANS-1,3-DICHLOROPROPENE	0.5	U	UG/L		0.5
BAT-6-C	MW	Site 6	11/4/2004	VOA8260	TRICHLOROETHENE	0.5	U	UG/L		0.5
BAT-6-C	MW	Site 6	11/4/2004	VOA8260	TRICHLOROFLUOROMETHANE	0.5	U	UG/L		0.5
BAT-6-C	MW	Site 6	11/4/2004	VOA8260	VINYL CHLORIDE	0.5	U	UG/L		0.5
BAT-6-E	MW	Site 6	11/4/2004	PAH	2-METHYLNAPHTHALENE	1.7		UG/L		0.096
BAT-6-E	MW	Site 6	11/4/2004	PAH	ACENAPHTHENE	0.04	J	UG/L		0.096
BAT-6-E	MW	Site 6	11/4/2004	PAH	ACENAPHTHYLENE	0.096	U	UG/L		0.096
BAT-6-E	MW	Site 6	11/4/2004	PAH	ANTHRACENE	0.096	U	UG/L		0.096
BAT-6-E	MW	Site 6	11/4/2004	PAH	BENZO(A)ANTHRACENE	0.096	U	UG/L		0.096
BAT-6-E	MW	Site 6	11/4/2004	PAH	BENZO(A)PYRENE	0.096	U	UG/L		0.096
BAT-6-E	MW	Site 6	11/4/2004	PAH	BENZO(B)FLUORANTHENE	0.096	U	UG/L		0.096
BAT-6-E	MW	Site 6	11/4/2004	PAH	BENZO(G,H,I)PERYLENE	0.096	U	UG/L		0.096
BAT-6-E	MW	Site 6	11/4/2004	PAH	BENZO(K)FLUORANTHENE	0.096	U	UG/L		0.096
BAT-6-E	MW	Site 6	11/4/2004	PAH	CHRYSENE	0.096	U	UG/L		0.096
BAT-6-E	MW	Site 6	11/4/2004	PAH	DIBENZ(A,H)ANTHRACENE	0.096	U	UG/L		0.096
BAT-6-E	MW	Site 6	11/4/2004	PAH	FLUORANTHENE	0.096	U	UG/L		0.096
BAT-6-E	MW	Site 6	11/4/2004	PAH	FLUORENE	0.096	U	UG/L		0.096
BAT-6-E	MW	Site 6	11/4/2004	PAH	INDENO(1,2,3-CD)PYRENE	0.096	U	UG/L		0.096
BAT-6-E	MW	Site 6	11/4/2004	PAH	NAPHTHALENE	0.95		UG/L		0.096
BAT-6-E	MW	Site 6	11/4/2004	PAH	PHENANTHRENE	0.096	U	UG/L		0.096
BAT-6-E	MW	Site 6	11/4/2004	PAH	PYRENE	0.096	U	UG/L		0.096
BAT-6-E	MW	Site 6	11/4/2004	TPHEXT	TOTAL PETROLEUM HYDROCARBONS-DIESEL	590		UG/L		48
BAT-6-E	MW	Site 6	11/4/2004	TPHEXT	TOTAL PETROLEUM HYDROCARBONS-HEAVY FRACTION/O	190	U	UG/L		190
BAT-6-E	MW	Site 6	11/4/2004	TPHPRG	TOTAL PETROLEUM HYDROCARBONS-GASOLINE	58	UJ	UG/L		50
BAT-6-E	MW	Site 6	11/4/2004	VOA8260	1,1,1,2-TETRACHLOROETHANE	0.5	U	UG/L		0.5
BAT-6-E	MW	Site 6	11/4/2004	VOA8260	1,1,1-TRICHLOROETHANE	0.5	U	UG/L		0.5
BAT-6-E	MW	Site 6	11/4/2004	VOA8260	1,1,2,2-TETRACHLOROETHANE	0.5	U	UG/L		0.5
BAT-6-E	MW	Site 6	11/4/2004	VOA8260	1,1,2-TRICHLOROETHANE	0.5	U	UG/L		0.5
BAT-6-E	MW	Site 6	11/4/2004	VOA8260	1,1-DICHLOROETHANE	0.5	U	UG/L		0.5
BAT-6-E	MW	Site 6	11/4/2004	VOA8260	1,1-DICHLOROETHENE	0.5	U	UG/L		0.5
BAT-6-E	MW	Site 6	11/4/2004	VOA8260	1,1-DICHLOROPROPENE	0.5	U	UG/L		0.5
BAT-6-E	MW	Site 6	11/4/2004	VOA8260	1,2,3-TRICHLOROBENZENE	2	U	UG/L		2
BAT-6-E	MW	Site 6	11/4/2004	VOA8260	1,2,3-TRICHLOROPROPANE	0.5	U	UG/L		0.5
BAT-6-E	MW	Site 6	11/4/2004	VOA8260	1,2,4-TRICHLOROBENZENE	2	U	UG/L		2
BAT-6-E	MW	Site 6	11/4/2004	VOA8260	1,2,4-TRIMETHYLBENZENE	2	U	UG/L		2
BAT-6-E	MW	Site 6	11/4/2004	VOA8260	1,2-DIBROMO-3-CHLOROPROPANE	2	U	UG/L		2
BAT-6-E	MW	Site 6	11/4/2004	VOA8260	1,2-DIBROMOETHANE	2	U	UG/L		2
BAT-6-E	MW	Site 6	11/4/2004	VOA8260	1,2-DICHLOROBENZENE	0.5	U	UG/L		0.5
BAT-6-E	MW	Site 6	11/4/2004	VOA8260	1,2-DICHLOROETHANE	0.5	U	UG/L		0.5
BAT-6-E	MW	Site 6	11/4/2004	VOA8260	1,2-DICHLOROPROPANE	0.5	U	UG/L		0.5
BAT-6-E	MW	Site 6	11/4/2004	VOA8260	1,3,5-TRIMETHYLBENZENE	2	U	UG/L		2
BAT-6-E	MW	Site 6	11/4/2004	VOA8260	1,3-DICHLOROBENZENE	0.5	U	UG/L		0.5
BAT-6-E	MW	Site 6	11/4/2004	VOA8260	1,3-DICHLOROPROPANE	0.5	U	UG/L		0.5
BAT-6-E	MW	Site 6	11/4/2004	VOA8260	1,4-DICHLOROBENZENE	0.5	U	UG/L		0.5
BAT-6-E	MW	Site 6	11/4/2004	VOA8260	2,2-DICHLOROPROPANE	0.5	U	UG/L		0.5
BAT-6-E	MW	Site 6	11/4/2004	VOA8260	2-BUTANONE	20	U	UG/L		20
BAT-6-E	MW	Site 6	11/4/2004	VOA8260	2-CHLOROTOLUENE	2	U	UG/L		2
BAT-6-E	MW	Site 6	11/4/2004	VOA8260	2-HEXANONE	20	U	UG/L		20
BAT-6-E	MW	Site 6	11/4/2004	VOA8260	4-CHLOROTOLUENE	2	U	UG/L		2
BAT-6-E	MW	Site 6	11/4/2004	VOA8260	4-ISOPROPYLTOLUENE	2	U	UG/L		2
BAT-6-E	MW	Site 6	11/4/2004	VOA8260	4-METHYL-2-PENTANONE	20	U	UG/L		20
BAT-6-E	MW	Site 6	11/4/2004	VOA8260	ACETONE	20	U	UG/L		20
BAT-6-E	MW	Site 6	11/4/2004	VOA8260	BENZENE	0.5	U	UG/L		0.5
BAT-6-E	MW	Site 6	11/4/2004	VOA8260	BROMOBENZENE	2	U	UG/L		2
BAT-6-E	MW	Site 6	11/4/2004	VOA8260	BROMOCHLOROMETHANE	0.5	U	UG/L		0.5
BAT-6-E	MW	Site 6	11/4/2004	VOA8260	BROMODICHLOROMETHANE	0.5	U	UG/L		0.5
BAT-6-E	MW	Site 6	11/4/2004	VOA8260	BROMOFORM	0.5	U	UG/L		0.5
BAT-6-E	MW	Site 6	11/4/2004	VOA8260	BROMOMETHANE	0.5	U	UG/L		0.5
BAT-6-E	MW	Site 6	11/4/2004	VOA8260	CARBON DISULFIDE	0.5	U	UG/L		0.5
BAT-6-E	MW	Site 6	11/4/2004	VOA8260	CARBON TETRACHLORIDE	0.5	U	UG/L		0.5
BAT-6-E	MW	Site 6	11/4/2004	VOA8260	CHLOROBENZENE	0.5	U	UG/L		0.5
BAT-6-E	MW	Site 6	11/4/2004	VOA8260	CHLORODIBROMOMETHANE	0.5	U	UG/L		0.5
BAT-6-E	MW	Site 6	11/4/2004	VOA8260	CHLOROETHANE	0.5	U	UG/L		0.5
BAT-6-E	MW	Site 6	11/4/2004	VOA8260	CHLOROFORM	0.5	U	UG/L		0.5
BAT-6-E	MW	Site 6	11/4/2004	VOA8260	CHLOROMETHANE	0.5	U	UG/L		0.5
BAT-6-E	MW	Site 6	11/4/2004	VOA8260	CIS-1,2-DICHLOROETHENE	0.5	U	UG/L		0.5
BAT-6-E	MW	Site 6	11/4/2004	VOA8260	CIS-1,3-DICHLOROPROPENE	0.5	U	UG/L		0.5
BAT-6-E	MW	Site 6	11/4/2004	VOA8260	DIBROMOMETHANE	0.5	U	UG/L		0.5
BAT-6-E	MW	Site 6	11/4/2004	VOA8260	DICHLORODIFLUOROMETHANE	0.5	U	UG/L		0.5
BAT-6-E	MW	Site 6	11/4/2004	VOA8260	ETHYLBENZENE	0.5	U	UG/L		0.5
BAT-6-E	MW	Site 6	11/4/2004	VOA8260	HEXACHLOROBUTADIENE	2	U	UG/L		2
BAT-6-E	MW	Site 6	11/4/2004	VOA8260	ISOPROPYLBENZENE	2	J	UG/L		2
BAT-6-E	MW	Site 6	11/4/2004	VOA8260	M,P-XYLENE	0.5	U	UG/L		0.5
BAT-6-E	MW	Site 6	11/4/2004	VOA8260	METHYL TERT-BUTYL ETHER	0.5	U	UG/L		0.5
BAT-6-E	MW	Site 6	11/4/2004	VOA8260	METHYLENE CHLORIDE	2	UJ	UG/L		2
BAT-6-E	MW	Site 6	11/4/2004	VOA8260	NAPHTHALENE	2	UJ	UG/L		2
BAT-6-E	MW	Site 6	11/4/2004	VOA8260	N-BUTYLBENZENE	2	U	UG/L		2
BAT-6-E	MW	Site 6	11/4/2004	VOA8260	N-PROPYLBENZENE	0.8	J	UG/L		2
BAT-6-E	MW	Site 6	11/4/2004	VOA8260	O-XYLENE	0.5	U	UG/L		0.5
BAT-6-E	MW	Site 6	11/4/2004	VOA8260	SEC-BUTYLBENZENE	0.8	J	UG/L		2
BAT-6-E	MW	Site 6	11/4/2004	VOA8260	STYRENE	0.5	U	UG/L		0.5
BAT-6-E	MW	Site 6	11/4/2004	VOA8260	TERT-BUTYLBENZENE	2	U	UG/L		2
BAT-6-E	MW	Site 6	11/4/2004	VOA8260	TETRACHLOROETHENE	0.5	U	UG/L		0.5
BAT-6-E	MW	Site 6	11/4/2004	VOA8260	TOLUENE	0.5	U	UG/L		0.5
BAT-6-E	MW	Site 6	11/4/2004	VOA8260	TRANS-1,2-DICHLOROETHENE	0.5	U	UG/L		0.5
BAT-6-E	MW	Site 6	11/4/2004	VOA8260	TRANS-1,3-DICHLOROPROPENE	0.5	U	UG/L		0.5

PT_NAME	PT Type	Site	SMP_DATE	ANLYGROUP	STD_CHEMNAME	CONC	QUALIFIER	UNITS	MDL	RL
BAT-6-E	MW	Site 6	11/4/2004	VOA8260	TRICHLOROETHENE	0.5	U	UG/L		0.5
BAT-6-E	MW	Site 6	11/4/2004	VOA8260	TRICHLOROFLUOROMETHANE	0.5	U	UG/L		0.5
BAT-6-E	MW	Site 6	11/4/2004	VOA8260	VINYL CHLORIDE	0.5	U	UG/L		0.5
BAT-6-G	MW	Site 6	11/4/2004	SVOA	2-METHYLNAPHTHALENE	200000	U	UG/L		200000
BAT-6-G	MW	Site 6	11/4/2004	SVOA	ACENAPHTHENE	200000	U	UG/L		200000
BAT-6-G	MW	Site 6	11/4/2004	SVOA	ACENAPHTHYLENE	200000	U	UG/L		200000
BAT-6-G	MW	Site 6	11/4/2004	SVOA	ANTHRACENE	200000	U	UG/L		200000
BAT-6-G	MW	Site 6	11/4/2004	SVOA	BENZO(A)ANTHRACENE	200000	U	UG/L		200000
BAT-6-G	MW	Site 6	11/4/2004	SVOA	BENZO(A)PYRENE	200000	U	UG/L		200000
BAT-6-G	MW	Site 6	11/4/2004	SVOA	BENZO(B)FLUORANTHENE	200000	U	UG/L		200000
BAT-6-G	MW	Site 6	11/4/2004	SVOA	BENZO(G,H,I)PERYLENE	200000	U	UG/L		200000
BAT-6-G	MW	Site 6	11/4/2004	SVOA	BENZO(K)FLUORANTHENE	200000	U	UG/L		200000
BAT-6-G	MW	Site 6	11/4/2004	SVOA	CHRYSENE	200000	U	UG/L		200000
BAT-6-G	MW	Site 6	11/4/2004	SVOA	DIBENZ(A,H)ANTHRACENE	200000	U	UG/L		200000
BAT-6-G	MW	Site 6	11/4/2004	SVOA	DIBENZOFURAN	200000	U	UG/L		200000
BAT-6-G	MW	Site 6	11/4/2004	SVOA	FLUORANTHENE	200000	U	UG/L		200000
BAT-6-G	MW	Site 6	11/4/2004	SVOA	FLUORENE	200000	U	UG/L		200000
BAT-6-G	MW	Site 6	11/4/2004	SVOA	INDENO(1,2,3-CD)PYRENE	200000	U	UG/L		200000
BAT-6-G	MW	Site 6	11/4/2004	SVOA	NAPHTHALENE	200000	U	UG/L		200000
BAT-6-G	MW	Site 6	11/4/2004	SVOA	PHENANTHRENE	200000	U	UG/L		200000
BAT-6-G	MW	Site 6	11/4/2004	SVOA	PYRENE	200000	U	UG/L		200000
BAT-6-G	MW	Site 6	11/4/2004	TPHEXT	TOTAL PETROLEUM HYDROCARBONS-DIESEL	20000000		UG/L		960000
BAT-6-G	MW	Site 6	11/4/2004	TPHEXT	TOTAL PETROLEUM HYDROCARBONS-HEAVY FRACTION/O	3800000	U	UG/L		3800000
BAT-6-G	MW	Site 6	11/4/2004	TPHPRG	TOTAL PETROLEUM HYDROCARBONS-GASOLINE	18200		UG/L		500
BAT-6-G	MW	Site 6	11/4/2004	VOA8260	1,1,1,2-TETRACHLOROETHANE	13	U	UG/L		13
BAT-6-G	MW	Site 6	11/4/2004	VOA8260	1,1,1-TRICHLOROETHANE	13	U	UG/L		13
BAT-6-G	MW	Site 6	11/4/2004	VOA8260	1,1,2,2-TETRACHLOROETHANE	13	U	UG/L		13
BAT-6-G	MW	Site 6	11/4/2004	VOA8260	1,1,2-TRICHLOROETHANE	13	U	UG/L		13
BAT-6-G	MW	Site 6	11/4/2004	VOA8260	1,1-DICHLOROETHANE	13	U	UG/L		13
BAT-6-G	MW	Site 6	11/4/2004	VOA8260	1,1-DICHLOROETHENE	13	U	UG/L		13
BAT-6-G	MW	Site 6	11/4/2004	VOA8260	1,1-DICHLOROPROPENE	13	U	UG/L		13
BAT-6-G	MW	Site 6	11/4/2004	VOA8260	1,2,3-TRICHLOROBENZENE	50	U	UG/L		50
BAT-6-G	MW	Site 6	11/4/2004	VOA8260	1,2,3-TRICHLOROPROPANE	13	U	UG/L		13
BAT-6-G	MW	Site 6	11/4/2004	VOA8260	1,2,4-TRICHLOROBENZENE	50	U	UG/L		50
BAT-6-G	MW	Site 6	11/4/2004	VOA8260	1,2,4-TRIMETHYLBENZENE	9	J	UG/L		50
BAT-6-G	MW	Site 6	11/4/2004	VOA8260	1,2-DIBROMO-3-CHLOROPROPANE	50	U	UG/L		50
BAT-6-G	MW	Site 6	11/4/2004	VOA8260	1,2-DIBROMOETHANE	50	U	UG/L		50
BAT-6-G	MW	Site 6	11/4/2004	VOA8260	1,2-DICHLOROBENZENE	13	U	UG/L		13
BAT-6-G	MW	Site 6	11/4/2004	VOA8260	1,2-DICHLOROETHANE	13	U	UG/L		13
BAT-6-G	MW	Site 6	11/4/2004	VOA8260	1,2-DICHLOROPROPANE	13	U	UG/L		13
BAT-6-G	MW	Site 6	11/4/2004	VOA8260	1,3,5-TRIMETHYLBENZENE	42	J	UG/L		50
BAT-6-G	MW	Site 6	11/4/2004	VOA8260	1,3-DICHLOROBENZENE	13	U	UG/L		13
BAT-6-G	MW	Site 6	11/4/2004	VOA8260	1,3-DICHLOROPROPANE	13	U	UG/L		13
BAT-6-G	MW	Site 6	11/4/2004	VOA8260	1,4-DICHLOROBENZENE	13	U	UG/L		13
BAT-6-G	MW	Site 6	11/4/2004	VOA8260	2,2-DICHLOROPROPANE	13	U	UG/L		13
BAT-6-G	MW	Site 6	11/4/2004	VOA8260	2-BUTANONE	500	U	UG/L		500
BAT-6-G	MW	Site 6	11/4/2004	VOA8260	2-CHLOROTOLUENE	50	U	UG/L		50
BAT-6-G	MW	Site 6	11/4/2004	VOA8260	2-HEXANONE	500	U	UG/L		500
BAT-6-G	MW	Site 6	11/4/2004	VOA8260	4-CHLOROTOLUENE	50	U	UG/L		50
BAT-6-G	MW	Site 6	11/4/2004	VOA8260	4-ISOPROPYLTOLUENE	17	J	UG/L		50
BAT-6-G	MW	Site 6	11/4/2004	VOA8260	4-METHYL-2-PENTANONE	500	U	UG/L		500
BAT-6-G	MW	Site 6	11/4/2004	VOA8260	ACETONE	500	U	UG/L		500
BAT-6-G	MW	Site 6	11/4/2004	VOA8260	BENZENE	13	U	UG/L		13
BAT-6-G	MW	Site 6	11/4/2004	VOA8260	BROMOBENZENE	50	U	UG/L		50
BAT-6-G	MW	Site 6	11/4/2004	VOA8260	BROMOCHLOROMETHANE	13	U	UG/L		13
BAT-6-G	MW	Site 6	11/4/2004	VOA8260	BROMODICHLOROMETHANE	13	U	UG/L		13
BAT-6-G	MW	Site 6	11/4/2004	VOA8260	BROMOFORM	13	U	UG/L		13
BAT-6-G	MW	Site 6	11/4/2004	VOA8260	BROMOMETHANE	13	U	UG/L		13
BAT-6-G	MW	Site 6	11/4/2004	VOA8260	CARBON DISULFIDE	13	U	UG/L		13
BAT-6-G	MW	Site 6	11/4/2004	VOA8260	CARBON TETRACHLORIDE	13	U	UG/L		13
BAT-6-G	MW	Site 6	11/4/2004	VOA8260	CHLOROBENZENE	13	U	UG/L		13
BAT-6-G	MW	Site 6	11/4/2004	VOA8260	CHLORODIBROMOMETHANE	13	U	UG/L		13
BAT-6-G	MW	Site 6	11/4/2004	VOA8260	CHLOROETHANE	13	U	UG/L		13
BAT-6-G	MW	Site 6	11/4/2004	VOA8260	CHLOROFORM	13	U	UG/L		13
BAT-6-G	MW	Site 6	11/4/2004	VOA8260	CHLOROMETHANE	13	U	UG/L		13
BAT-6-G	MW	Site 6	11/4/2004	VOA8260	CIS-1,2-DICHLOROETHENE	13	U	UG/L		13
BAT-6-G	MW	Site 6	11/4/2004	VOA8260	CIS-1,3-DICHLOROPROPENE	13	U	UG/L		13
BAT-6-G	MW	Site 6	11/4/2004	VOA8260	DIBROMOMETHANE	13	U	UG/L		13
BAT-6-G	MW	Site 6	11/4/2004	VOA8260	DICHLORODIFLUOROMETHANE	13	U	UG/L		13
BAT-6-G	MW	Site 6	11/4/2004	VOA8260	ETHYLBENZENE	13	U	UG/L		13
BAT-6-G	MW	Site 6	11/4/2004	VOA8260	HEXACHLOROBUTADIENE	50	U	UG/L		50
BAT-6-G	MW	Site 6	11/4/2004	VOA8260	ISOPROPYLBENZENE	50	U	UG/L		50
BAT-6-G	MW	Site 6	11/4/2004	VOA8260	M,P-XYLENE	9	J	UG/L		13
BAT-6-G	MW	Site 6	11/4/2004	VOA8260	METHYL TERT-BUTYL ETHER	13	U	UG/L		13
BAT-6-G	MW	Site 6	11/4/2004	VOA8260	METHYLENE CHLORIDE	50	UJ	UG/L		50
BAT-6-G	MW	Site 6	11/4/2004	VOA8260	NAPHTHALENE	120		UG/L		50
BAT-6-G	MW	Site 6	11/4/2004	VOA8260	N-BUTYLBENZENE	50	U	UG/L		50
BAT-6-G	MW	Site 6	11/4/2004	VOA8260	N-PROPYLBENZENE	50	U	UG/L		50
BAT-6-G	MW	Site 6	11/4/2004	VOA8260	O-XYLENE	10		UG/L		13
BAT-6-G	MW	Site 6	11/4/2004	VOA8260	SEC-BUTYLBENZENE	17	J	UG/L		50
BAT-6-G	MW	Site 6	11/4/2004	VOA8260	STYRENE	13	U	UG/L		13
BAT-6-G	MW	Site 6	11/4/2004	VOA8260	TERT-BUTYLBENZENE	50	U	UG/L		50
BAT-6-G	MW	Site 6	11/4/2004	VOA8260	TETRACHLOROETHENE	13	U	UG/L		13
BAT-6-G	MW	Site 6	11/4/2004	VOA8260	TOLUENE	13	U	UG/L		13
BAT-6-G	MW	Site 6	11/4/2004	VOA8260	TRANS-1,2-DICHLOROETHENE	13	U	UG/L		13
BAT-6-G	MW	Site 6	11/4/2004	VOA8260	TRANS-1,3-DICHLOROPROPENE	13	U	UG/L		13
BAT-6-G	MW	Site 6	11/4/2004	VOA8260	TRICHLOROETHENE	13	U	UG/L		13
BAT-6-G	MW	Site 6	11/4/2004	VOA8260	TRICHLOROFLUOROMETHANE	13	U	UG/L		13
BAT-6-G	MW	Site 6	11/4/2004	VOA8260	VINYL CHLORIDE	13	U	UG/L		13
BAT-6-I	MW	Site 6	11/4/2004	PAH	2-METHYLNAPHTHALENE	0.096	UJ	UG/L		0.096
BAT-6-I	MW	Site 6	11/4/2004	PAH	ACENAPHTHENE	0.096	U	UG/L		0.096
BAT-6-I	MW	Site 6	11/4/2004	PAH	ACENAPHTHYLENE	0.096	U	UG/L		0.096
BAT-6-I	MW	Site 6	11/4/2004	PAH	ANTHRACENE	0.096	U	UG/L		0.096

PT_NAME	PT Type	Site	SMP_DATE	ANLYGROUP	STD_CHEMNAME	CONC	QUALIFIER	UNITS	MDL	RL
BAT-6-I	MW	Site 6	11/4/2004	PAH	BENZO(A)ANTHRACENE	0.096	U	UG/L		0.096
BAT-6-I	MW	Site 6	11/4/2004	PAH	BENZO(A)PYRENE	0.096	U	UG/L		0.096
BAT-6-I	MW	Site 6	11/4/2004	PAH	BENZO(B)FLUORANTHENE	0.096	U	UG/L		0.096
BAT-6-I	MW	Site 6	11/4/2004	PAH	BENZO(G,H,I)PERYLENE	0.096	U	UG/L		0.096
BAT-6-I	MW	Site 6	11/4/2004	PAH	BENZO(K)FLUORANTHENE	0.096	U	UG/L		0.096
BAT-6-I	MW	Site 6	11/4/2004	PAH	CHRYSENE	0.096	U	UG/L		0.096
BAT-6-I	MW	Site 6	11/4/2004	PAH	DIBENZ(A,H)ANTHRACENE	0.096	U	UG/L		0.096
BAT-6-I	MW	Site 6	11/4/2004	PAH	FLUORANTHENE	0.096	U	UG/L		0.096
BAT-6-I	MW	Site 6	11/4/2004	PAH	FLUORENE	0.096	U	UG/L		0.096
BAT-6-I	MW	Site 6	11/4/2004	PAH	INDENO(1,2,3-CD)PYRENE	0.096	U	UG/L		0.096
BAT-6-I	MW	Site 6	11/4/2004	PAH	NAPHTHALENE	0.096	U	UG/L		0.096
BAT-6-I	MW	Site 6	11/4/2004	PAH	PHENANTHRENE	0.096	U	UG/L		0.096
BAT-6-I	MW	Site 6	11/4/2004	PAH	PYRENE	0.096	U	UG/L		0.096
BAT-6-I	MW	Site 6	11/4/2004	TPHEXT	TOTAL PETROLEUM HYDROCARBONS-DIESEL	300		UG/L		48
BAT-6-I	MW	Site 6	11/4/2004	TPHEXT	TOTAL PETROLEUM HYDROCARBONS-HEAVY FRACTION/O	190	U	UG/L		190
BAT-6-I	MW	Site 6	11/4/2004	TPHPRG	TOTAL PETROLEUM HYDROCARBONS-GASOLINE	50	UJ	UG/L		50
BAT-6-I	MW	Site 6	11/4/2004	VOA8260	1,1,1,2-TETRACHLOROETHANE	0.5	U	UG/L		0.5
BAT-6-I	MW	Site 6	11/4/2004	VOA8260	1,1,1-TRICHLOROETHANE	0.5	U	UG/L		0.5
BAT-6-I	MW	Site 6	11/4/2004	VOA8260	1,1,2,2-TETRACHLOROETHANE	0.5	U	UG/L		0.5
BAT-6-I	MW	Site 6	11/4/2004	VOA8260	1,1,2-TRICHLOROETHANE	0.5	U	UG/L		0.5
BAT-6-I	MW	Site 6	11/4/2004	VOA8260	1,1-DICHLOROETHANE	0.5	U	UG/L		0.5
BAT-6-I	MW	Site 6	11/4/2004	VOA8260	1,1-DICHLOROETHENE	0.5	U	UG/L		0.5
BAT-6-I	MW	Site 6	11/4/2004	VOA8260	1,1-DICHLOROPROPENE	0.5	U	UG/L		0.5
BAT-6-I	MW	Site 6	11/4/2004	VOA8260	1,2,3-TRICHLOROBENZENE	2	U	UG/L		2
BAT-6-I	MW	Site 6	11/4/2004	VOA8260	1,2,3-TRICHLOROPROPANE	0.5	U	UG/L		0.5
BAT-6-I	MW	Site 6	11/4/2004	VOA8260	1,2,4-TRICHLOROBENZENE	2	U	UG/L		2
BAT-6-I	MW	Site 6	11/4/2004	VOA8260	1,2,4-TRIMETHYLBENZENE	2	U	UG/L		2
BAT-6-I	MW	Site 6	11/4/2004	VOA8260	1,2-DIBROMO-3-CHLOROPROPANE	2	U	UG/L		2
BAT-6-I	MW	Site 6	11/4/2004	VOA8260	1,2-DIBROMOETHANE	2	U	UG/L		2
BAT-6-I	MW	Site 6	11/4/2004	VOA8260	1,2-DICHLOROBENZENE	0.5	U	UG/L		0.5
BAT-6-I	MW	Site 6	11/4/2004	VOA8260	1,2-DICHLOROETHANE	0.5	U	UG/L		0.5
BAT-6-I	MW	Site 6	11/4/2004	VOA8260	1,2-DICHLOROPROPANE	0.5	U	UG/L		0.5
BAT-6-I	MW	Site 6	11/4/2004	VOA8260	1,3,5-TRIMETHYLBENZENE	2	U	UG/L		2
BAT-6-I	MW	Site 6	11/4/2004	VOA8260	1,3-DICHLOROBENZENE	0.5	U	UG/L		0.5
BAT-6-I	MW	Site 6	11/4/2004	VOA8260	1,3-DICHLOROPROPANE	0.5	U	UG/L		0.5
BAT-6-I	MW	Site 6	11/4/2004	VOA8260	1,4-DICHLOROBENZENE	0.5	U	UG/L		0.5
BAT-6-I	MW	Site 6	11/4/2004	VOA8260	2,2-DICHLOROPROPANE	0.5	U	UG/L		0.5
BAT-6-I	MW	Site 6	11/4/2004	VOA8260	2-BUTANONE	20	U	UG/L		20
BAT-6-I	MW	Site 6	11/4/2004	VOA8260	2-CHLOROTOLUENE	2	U	UG/L		2
BAT-6-I	MW	Site 6	11/4/2004	VOA8260	2-HEXANONE	20	U	UG/L		20
BAT-6-I	MW	Site 6	11/4/2004	VOA8260	4-CHLOROTOLUENE	2	U	UG/L		2
BAT-6-I	MW	Site 6	11/4/2004	VOA8260	4-ISOPROPYLTOLUENE	2	U	UG/L		2
BAT-6-I	MW	Site 6	11/4/2004	VOA8260	4-METHYL-2-PENTANONE	20	U	UG/L		20
BAT-6-I	MW	Site 6	11/4/2004	VOA8260	ACETONE	20	U	UG/L		20
BAT-6-I	MW	Site 6	11/4/2004	VOA8260	BENZENE	0.5	U	UG/L		0.5
BAT-6-I	MW	Site 6	11/4/2004	VOA8260	BROMOBENZENE	2	U	UG/L		2
BAT-6-I	MW	Site 6	11/4/2004	VOA8260	BROMOCHLOROMETHANE	0.5	U	UG/L		0.5
BAT-6-I	MW	Site 6	11/4/2004	VOA8260	BROMODICHLOROMETHANE	0.5	U	UG/L		0.5
BAT-6-I	MW	Site 6	11/4/2004	VOA8260	BROMOFORM	0.5	U	UG/L		0.5
BAT-6-I	MW	Site 6	11/4/2004	VOA8260	BROMOMETHANE	0.5	U	UG/L		0.5
BAT-6-I	MW	Site 6	11/4/2004	VOA8260	CARBON DISULFIDE	0.5	U	UG/L		0.5
BAT-6-I	MW	Site 6	11/4/2004	VOA8260	CARBON TETRACHLORIDE	0.5	U	UG/L		0.5
BAT-6-I	MW	Site 6	11/4/2004	VOA8260	CHLOROBENZENE	0.5	U	UG/L		0.5
BAT-6-I	MW	Site 6	11/4/2004	VOA8260	CHLORODIBROMOMETHANE	0.5	U	UG/L		0.5
BAT-6-I	MW	Site 6	11/4/2004	VOA8260	CHLOROETHANE	0.5	U	UG/L		0.5
BAT-6-I	MW	Site 6	11/4/2004	VOA8260	CHLOROFORM	0.5	U	UG/L		0.5
BAT-6-I	MW	Site 6	11/4/2004	VOA8260	CHLOROMETHANE	0.5	U	UG/L		0.5
BAT-6-I	MW	Site 6	11/4/2004	VOA8260	CIS-1,2-DICHLOROETHENE	0.5	U	UG/L		0.5
BAT-6-I	MW	Site 6	11/4/2004	VOA8260	CIS-1,3-DICHLOROPROPENE	0.5	U	UG/L		0.5
BAT-6-I	MW	Site 6	11/4/2004	VOA8260	DIBROMOMETHANE	0.5	U	UG/L		0.5
BAT-6-I	MW	Site 6	11/4/2004	VOA8260	DICHLORODIFLUOROMETHANE	0.5	U	UG/L		0.5
BAT-6-I	MW	Site 6	11/4/2004	VOA8260	ETHYLBENZENE	0.5	U	UG/L		0.5
BAT-6-I	MW	Site 6	11/4/2004	VOA8260	HEXACHLOROBUTADIENE	2	U	UG/L		2
BAT-6-I	MW	Site 6	11/4/2004	VOA8260	ISOPROPYLBENZENE	2	U	UG/L		2
BAT-6-I	MW	Site 6	11/4/2004	VOA8260	M,P-XYLENE	0.5	U	UG/L		0.5
BAT-6-I	MW	Site 6	11/4/2004	VOA8260	METHYL TERT-BUTYL ETHER	0.5	U	UG/L		0.5
BAT-6-I	MW	Site 6	11/4/2004	VOA8260	METHYLENE CHLORIDE	2	UJ	UG/L		2
BAT-6-I	MW	Site 6	11/4/2004	VOA8260	NAPHTHALENE	2	U	UG/L		2
BAT-6-I	MW	Site 6	11/4/2004	VOA8260	N-BUTYLBENZENE	2	U	UG/L		2
BAT-6-I	MW	Site 6	11/4/2004	VOA8260	N-PROPYLBENZENE	2	U	UG/L		2
BAT-6-I	MW	Site 6	11/4/2004	VOA8260	O-XYLENE	0.5	U	UG/L		0.5
BAT-6-I	MW	Site 6	11/4/2004	VOA8260	SEC-BUTYLBENZENE	2	U	UG/L		2
BAT-6-I	MW	Site 6	11/4/2004	VOA8260	STYRENE	0.5	U	UG/L		0.5
BAT-6-I	MW	Site 6	11/4/2004	VOA8260	TERT-BUTYLBENZENE	2	U	UG/L		2
BAT-6-I	MW	Site 6	11/4/2004	VOA8260	TETRACHLOROETHENE	0.5	U	UG/L		0.5
BAT-6-I	MW	Site 6	11/4/2004	VOA8260	TOLUENE	0.5	U	UG/L		0.5
BAT-6-I	MW	Site 6	11/4/2004	VOA8260	TRANS-1,2-DICHLOROETHENE	0.5	U	UG/L		0.5
BAT-6-I	MW	Site 6	11/4/2004	VOA8260	TRANS-1,3-DICHLOROPROPENE	0.5	U	UG/L		0.5
BAT-6-I	MW	Site 6	11/4/2004	VOA8260	TRICHLOROETHENE	0.5	U	UG/L		0.5
BAT-6-I	MW	Site 6	11/4/2004	VOA8260	TRICHLOROFLUOROMETHANE	0.5	U	UG/L		0.5
BAT-6-I	MW	Site 6	11/4/2004	VOA8260	VINYL CHLORIDE	0.5	U	UG/L		0.5
MW-48	MW	Site 6	11/2/2004	SVOA	2-METHYLNAPHTHALENE	9.6	U	UG/L		9.6
MW-48	MW	Site 6	11/2/2004	SVOA	ACENAPHTHENE	9.6	U	UG/L		9.6
MW-48	MW	Site 6	11/2/2004	SVOA	ACENAPHTHYLENE	9.6	U	UG/L		9.6
MW-48	MW	Site 6	11/2/2004	SVOA	ANTHRACENE	9.6	U	UG/L		9.6
MW-48	MW	Site 6	11/2/2004	SVOA	BENZO(A)ANTHRACENE	9.6	U	UG/L		9.6
MW-48	MW	Site 6	11/2/2004	SVOA	BENZO(A)PYRENE	9.6	U	UG/L		9.6
MW-48	MW	Site 6	11/2/2004	SVOA	BENZO(B)FLUORANTHENE	9.6	U	UG/L		9.6
MW-48	MW	Site 6	11/2/2004	SVOA	BENZO(G,H,I)PERYLENE	9.6	U	UG/L		9.6
MW-48	MW	Site 6	11/2/2004	SVOA	BENZO(K)FLUORANTHENE	9.6	U	UG/L		9.6
MW-48	MW	Site 6	11/2/2004	SVOA	CHRYSENE	9.6	U	UG/L		9.6
MW-48	MW	Site 6	11/2/2004	SVOA	DIBENZ(A,H)ANTHRACENE	9.6	U	UG/L		9.6
MW-48	MW	Site 6	11/2/2004	SVOA	DIBENZOFURAN	9.6	U	UG/L		9.6

PT_NAME	PT Type	Site	SMP_DATE	ANLYGROUP	STD_CHEMNAME	CONC	QUALIFIER	UNITS	MDL	RL
MW-48	MW	Site 6	11/2/2004	SVOA	FLUORANTHENE	9.6	U	UG/L		9.6
MW-48	MW	Site 6	11/2/2004	SVOA	FLUORENE	9.6	U	UG/L		9.6
MW-48	MW	Site 6	11/2/2004	SVOA	INDENO(1,2,3-CD)PYRENE	9.6	U	UG/L		9.6
MW-48	MW	Site 6	11/2/2004	SVOA	NAPHTHALENE	9.6	U	UG/L		9.6
MW-48	MW	Site 6	11/2/2004	SVOA	PHENANTHRENE	9.6	U	UG/L		9.6
MW-48	MW	Site 6	11/2/2004	SVOA	PYRENE	9.6	U	UG/L		9.6
MW-48	MW	Site 6	11/2/2004	TPHEXT	TOTAL PETROLEUM HYDROCARBONS-DIESEL	480		UG/L		48
MW-48	MW	Site 6	11/2/2004	TPHEXT	TOTAL PETROLEUM HYDROCARBONS-HEAVY FRACTION/O	190	U	UG/L		190
MW-48	MW	Site 6	11/2/2004	TPHPRG	TOTAL PETROLEUM HYDROCARBONS-GASOLINE	87	UJ	UG/L		50
MW-48	MW	Site 6	11/2/2004	VOA8260	1,1,1,2-TETRACHLOROETHANE	0.5	U	UG/L		0.5
MW-48	MW	Site 6	11/2/2004	VOA8260	1,1,1-TRICHLOROETHANE	0.5	U	UG/L		0.5
MW-48	MW	Site 6	11/2/2004	VOA8260	1,1,2,2-TETRACHLOROETHANE	0.5	U	UG/L		0.5
MW-48	MW	Site 6	11/2/2004	VOA8260	1,1,2-TRICHLOROETHANE	0.5	U	UG/L		0.5
MW-48	MW	Site 6	11/2/2004	VOA8260	1,1-DICHLOROETHANE	0.5	U	UG/L		0.5
MW-48	MW	Site 6	11/2/2004	VOA8260	1,1-DICHLOROETHENE	0.5	U	UG/L		0.5
MW-48	MW	Site 6	11/2/2004	VOA8260	1,1-DICHLOROPROPENE	0.5	U	UG/L		0.5
MW-48	MW	Site 6	11/2/2004	VOA8260	1,2,3-TRICHLOROBENZENE	2	U	UG/L		2
MW-48	MW	Site 6	11/2/2004	VOA8260	1,2,3-TRICHLOROPROPANE	0.5	U	UG/L		0.5
MW-48	MW	Site 6	11/2/2004	VOA8260	1,2,4-TRICHLOROBENZENE	2	U	UG/L		2
MW-48	MW	Site 6	11/2/2004	VOA8260	1,2,4-TRIMETHYLBENZENE	2	U	UG/L		2
MW-48	MW	Site 6	11/2/2004	VOA8260	1,2-DIBROMO-3-CHLOROPROPANE	2	U	UG/L		2
MW-48	MW	Site 6	11/2/2004	VOA8260	1,2-DIBROMOETHANE	2	U	UG/L		2
MW-48	MW	Site 6	11/2/2004	VOA8260	1,2-DICHLOROBENZENE	0.5	U	UG/L		0.5
MW-48	MW	Site 6	11/2/2004	VOA8260	1,2-DICHLOROETHANE	0.5	U	UG/L		0.5
MW-48	MW	Site 6	11/2/2004	VOA8260	1,2-DICHLOROPROPANE	0.5	U	UG/L		0.5
MW-48	MW	Site 6	11/2/2004	VOA8260	1,3,5-TRIMETHYLBENZENE	2	U	UG/L		2
MW-48	MW	Site 6	11/2/2004	VOA8260	1,3-DICHLOROBENZENE	0.5	U	UG/L		0.5
MW-48	MW	Site 6	11/2/2004	VOA8260	1,3-DICHLOROPROPANE	0.5	U	UG/L		0.5
MW-48	MW	Site 6	11/2/2004	VOA8260	1,4-DICHLOROBENZENE	0.5	U	UG/L		0.5
MW-48	MW	Site 6	11/2/2004	VOA8260	2,2-DICHLOROPROPANE	0.5	U	UG/L		0.5
MW-48	MW	Site 6	11/2/2004	VOA8260	2-BUTANONE	20	U	UG/L		20
MW-48	MW	Site 6	11/2/2004	VOA8260	2-CHLOROTOLUENE	2	U	UG/L		2
MW-48	MW	Site 6	11/2/2004	VOA8260	2-HEXANONE	20	U	UG/L		20
MW-48	MW	Site 6	11/2/2004	VOA8260	4-CHLOROTOLUENE	2	U	UG/L		2
MW-48	MW	Site 6	11/2/2004	VOA8260	4-ISOPROPYLTOLUENE	2	U	UG/L		2
MW-48	MW	Site 6	11/2/2004	VOA8260	4-METHYL-2-PENTANONE	20	U	UG/L		20
MW-48	MW	Site 6	11/2/2004	VOA8260	ACETONE	20	U	UG/L		20
MW-48	MW	Site 6	11/2/2004	VOA8260	BENZENE	0.5	U	UG/L		0.5
MW-48	MW	Site 6	11/2/2004	VOA8260	BROMOBENZENE	2	U	UG/L		2
MW-48	MW	Site 6	11/2/2004	VOA8260	BROMOCHLOROMETHANE	0.5	U	UG/L		0.5
MW-48	MW	Site 6	11/2/2004	VOA8260	BROMODICHLOROMETHANE	0.5	U	UG/L		0.5
MW-48	MW	Site 6	11/2/2004	VOA8260	BROMOFORM	0.5	U	UG/L		0.5
MW-48	MW	Site 6	11/2/2004	VOA8260	BROMOMETHANE	0.5	U	UG/L		0.5
MW-48	MW	Site 6	11/2/2004	VOA8260	CARBON DISULFIDE	0.5	U	UG/L		0.5
MW-48	MW	Site 6	11/2/2004	VOA8260	CARBON TETRACHLORIDE	0.5	U	UG/L		0.5
MW-48	MW	Site 6	11/2/2004	VOA8260	CHLOROBENZENE	0.5	U	UG/L		0.5
MW-48	MW	Site 6	11/2/2004	VOA8260	CHLORODIBROMOMETHANE	0.5	U	UG/L		0.5
MW-48	MW	Site 6	11/2/2004	VOA8260	CHLOROETHANE	0.5	U	UG/L		0.5
MW-48	MW	Site 6	11/2/2004	VOA8260	CHLOROFORM	0.5	U	UG/L		0.5
MW-48	MW	Site 6	11/2/2004	VOA8260	CHLOROMETHANE	0.5	U	UG/L		0.5
MW-48	MW	Site 6	11/2/2004	VOA8260	CIS-1,2-DICHLOROETHENE	0.5	U	UG/L		0.5
MW-48	MW	Site 6	11/2/2004	VOA8260	CIS-1,3-DICHLOROPROPENE	0.5	U	UG/L		0.5
MW-48	MW	Site 6	11/2/2004	VOA8260	DIBROMOMETHANE	0.5	U	UG/L		0.5
MW-48	MW	Site 6	11/2/2004	VOA8260	DICHLORODIFLUOROMETHANE	0.5	U	UG/L		0.5
MW-48	MW	Site 6	11/2/2004	VOA8260	ETHYLBENZENE	0.5	U	UG/L		0.5
MW-48	MW	Site 6	11/2/2004	VOA8260	HEXACHLOROBUTADIENE	2	U	UG/L		2
MW-48	MW	Site 6	11/2/2004	VOA8260	ISOPROPYLBENZENE	0.8	J	UG/L		2
MW-48	MW	Site 6	11/2/2004	VOA8260	M,P-XYLENE	0.5	U	UG/L		0.5
MW-48	MW	Site 6	11/2/2004	VOA8260	METHYL TERT-BUTYL ETHER	0.5	U	UG/L		0.5
MW-48	MW	Site 6	11/2/2004	VOA8260	METHYLENE CHLORIDE	2	UJ	UG/L		2
MW-48	MW	Site 6	11/2/2004	VOA8260	NAPHTHALENE	2	U	UG/L		2
MW-48	MW	Site 6	11/2/2004	VOA8260	N-BUTYLBENZENE	2	U	UG/L		2
MW-48	MW	Site 6	11/2/2004	VOA8260	N-PROPYLBENZENE	2	U	UG/L		2
MW-48	MW	Site 6	11/2/2004	VOA8260	O-XYLENE	0.5	U	UG/L		0.5
MW-48	MW	Site 6	11/2/2004	VOA8260	SEC-BUTYLBENZENE	2	U	UG/L		2
MW-48	MW	Site 6	11/2/2004	VOA8260	STYRENE	0.5	U	UG/L		0.5
MW-48	MW	Site 6	11/2/2004	VOA8260	TERT-BUTYLBENZENE	2	U	UG/L		2
MW-48	MW	Site 6	11/2/2004	VOA8260	TETRACHLOROETHENE	0.5	U	UG/L		0.5
MW-48	MW	Site 6	11/2/2004	VOA8260	TOLUENE	0.5	U	UG/L		0.5
MW-48	MW	Site 6	11/2/2004	VOA8260	TRANS-1,2-DICHLOROETHENE	0.5	U	UG/L		0.5
MW-48	MW	Site 6	11/2/2004	VOA8260	TRANS-1,3-DICHLOROPROPENE	0.5	U	UG/L		0.5
MW-48	MW	Site 6	11/2/2004	VOA8260	TRICHLOROETHENE	0.5	U	UG/L		0.5
MW-48	MW	Site 6	11/2/2004	VOA8260	TRICHLOROFLUOROMETHANE	0.5	U	UG/L		0.5
MW-48	MW	Site 6	11/2/2004	VOA8260	VINYL CHLORIDE	0.5	U	UG/L		0.5
MW-49	MW	Site 6	11/2/2004	SVOA	2-METHYLNAPHTHALENE	9.6	U	UG/L		9.6
MW-49	MW	Site 6	11/2/2004	SVOA	ACENAPHTHENE	9.6	U	UG/L		9.6
MW-49	MW	Site 6	11/2/2004	SVOA	ACENAPHTHYLENE	9.6	U	UG/L		9.6
MW-49	MW	Site 6	11/2/2004	SVOA	ANTHRACENE	9.6	U	UG/L		9.6
MW-49	MW	Site 6	11/2/2004	SVOA	BENZO(A)ANTHRACENE	9.6	U	UG/L		9.6
MW-49	MW	Site 6	11/2/2004	SVOA	BENZO(A)PYRENE	9.6	U	UG/L		9.6
MW-49	MW	Site 6	11/2/2004	SVOA	BENZO(B)FLUORANTHENE	9.6	U	UG/L		9.6
MW-49	MW	Site 6	11/2/2004	SVOA	BENZO(G,H,I)PERYLENE	9.6	U	UG/L		9.6
MW-49	MW	Site 6	11/2/2004	SVOA	BENZO(K)FLUORANTHENE	9.6	U	UG/L		9.6
MW-49	MW	Site 6	11/2/2004	SVOA	CHRYSENE	9.6	U	UG/L		9.6
MW-49	MW	Site 6	11/2/2004	SVOA	DIBENZ(A,H)ANTHRACENE	9.6	U	UG/L		9.6
MW-49	MW	Site 6	11/2/2004	SVOA	DIBENZOFURAN	9.6	U	UG/L		9.6
MW-49	MW	Site 6	11/2/2004	SVOA	FLUORANTHENE	9.6	U	UG/L		9.6
MW-49	MW	Site 6	11/2/2004	SVOA	FLUORENE	9.6	U	UG/L		9.6
MW-49	MW	Site 6	11/2/2004	SVOA	INDENO(1,2,3-CD)PYRENE	9.6	U	UG/L		9.6
MW-49	MW	Site 6	11/2/2004	SVOA	NAPHTHALENE	9.6	U	UG/L		9.6
MW-49	MW	Site 6	11/2/2004	SVOA	PHENANTHRENE	9.6	U	UG/L		9.6
MW-49	MW	Site 6	11/2/2004	SVOA	PYRENE	9.6	U	UG/L		9.6
MW-49	MW	Site 6	11/2/2004	TPHEXT	TOTAL PETROLEUM HYDROCARBONS-DIESEL	1000		UG/L		48

PT_NAME	PT Type	Site	SMP_DATE	ANLYGROUP	STD_CHEMNAME	CONC	QUALIFIER	UNITS	MDL	RL
MW-49	MW	Site 6	11/2/2004	TPHEXT	TOTAL PETROLEUM HYDROCARBONS-HEAVY FRACTION/O	190	U	UG/L		190
MW-49	MW	Site 6	11/2/2004	TPHPRG	TOTAL PETROLEUM HYDROCARBONS-GASOLINE	50	U	UG/L		50
MW-49	MW	Site 6	11/2/2004	VOA8260	1,1,1,2-TETRACHLOROETHANE	0.5	UJ	UG/L		0.5
MW-49	MW	Site 6	11/2/2004	VOA8260	1,1,1-TRICHLOROETHANE	0.5	UJ	UG/L		0.5
MW-49	MW	Site 6	11/2/2004	VOA8260	1,1,2,2-TETRACHLOROETHANE	0.5	UJ	UG/L		0.5
MW-49	MW	Site 6	11/2/2004	VOA8260	1,1,2-TRICHLOROETHANE	0.5	UJ	UG/L		0.5
MW-49	MW	Site 6	11/2/2004	VOA8260	1,1-DICHLOROETHANE	0.5	UJ	UG/L		0.5
MW-49	MW	Site 6	11/2/2004	VOA8260	1,1-DICHLOROETHENE	0.5	UJ	UG/L		0.5
MW-49	MW	Site 6	11/2/2004	VOA8260	1,1-DICHLOROPROPENE	0.5	UJ	UG/L		0.5
MW-49	MW	Site 6	11/2/2004	VOA8260	1,2,3-TRICHLOROBENZENE	2	UJ	UG/L		2
MW-49	MW	Site 6	11/2/2004	VOA8260	1,2,3-TRICHLOROPROPANE	0.5	UJ	UG/L		0.5
MW-49	MW	Site 6	11/2/2004	VOA8260	1,2,4-TRICHLOROBENZENE	2	UJ	UG/L		2
MW-49	MW	Site 6	11/2/2004	VOA8260	1,2,4-TRIMETHYLBENZENE	2	UJ	UG/L		2
MW-49	MW	Site 6	11/2/2004	VOA8260	1,2-DIBROMO-3-CHLOROPROPANE	2	UJ	UG/L		2
MW-49	MW	Site 6	11/2/2004	VOA8260	1,2-DIBROMOETHANE	2	UJ	UG/L		2
MW-49	MW	Site 6	11/2/2004	VOA8260	1,2-DICHLOROBENZENE	0.5	UJ	UG/L		0.5
MW-49	MW	Site 6	11/2/2004	VOA8260	1,2-DICHLOROETHANE	0.5	UJ	UG/L		0.5
MW-49	MW	Site 6	11/2/2004	VOA8260	1,2-DICHLOROPROPANE	0.5	UJ	UG/L		0.5
MW-49	MW	Site 6	11/2/2004	VOA8260	1,3,5-TRIMETHYLBENZENE	2	UJ	UG/L		2
MW-49	MW	Site 6	11/2/2004	VOA8260	1,3-DICHLOROBENZENE	0.5	UJ	UG/L		0.5
MW-49	MW	Site 6	11/2/2004	VOA8260	1,3-DICHLOROPROPANE	0.5	UJ	UG/L		0.5
MW-49	MW	Site 6	11/2/2004	VOA8260	1,4-DICHLOROBENZENE	0.5	UJ	UG/L		0.5
MW-49	MW	Site 6	11/2/2004	VOA8260	2,2-DICHLOROPROPANE	0.5	UJ	UG/L		0.5
MW-49	MW	Site 6	11/2/2004	VOA8260	2-BUTANONE	20	UJ	UG/L		20
MW-49	MW	Site 6	11/2/2004	VOA8260	2-CHLOROTOLUENE	2	UJ	UG/L		2
MW-49	MW	Site 6	11/2/2004	VOA8260	2-HEXANONE	20	UJ	UG/L		20
MW-49	MW	Site 6	11/2/2004	VOA8260	4-CHLOROTOLUENE	2	UJ	UG/L		2
MW-49	MW	Site 6	11/2/2004	VOA8260	4-ISOPROPYLTOLUENE	2	UJ	UG/L		2
MW-49	MW	Site 6	11/2/2004	VOA8260	4-METHYL-2-PENTANONE	20	UJ	UG/L		20
MW-49	MW	Site 6	11/2/2004	VOA8260	ACETONE	20	UJ	UG/L		20
MW-49	MW	Site 6	11/2/2004	VOA8260	BENZENE	0.5	UJ	UG/L		0.5
MW-49	MW	Site 6	11/2/2004	VOA8260	BROMOBENZENE	2	UJ	UG/L		2
MW-49	MW	Site 6	11/2/2004	VOA8260	BROMOCHLOROMETHANE	0.5	UJ	UG/L		0.5
MW-49	MW	Site 6	11/2/2004	VOA8260	BROMODICHLOROMETHANE	0.5	UJ	UG/L		0.5
MW-49	MW	Site 6	11/2/2004	VOA8260	BROMOFORM	0.5	UJ	UG/L		0.5
MW-49	MW	Site 6	11/2/2004	VOA8260	BROMOMETHANE	0.5	UJ	UG/L		0.5
MW-49	MW	Site 6	11/2/2004	VOA8260	CARBON DISULFIDE	0.5	UJ	UG/L		0.5
MW-49	MW	Site 6	11/2/2004	VOA8260	CARBON TETRACHLORIDE	0.5	UJ	UG/L		0.5
MW-49	MW	Site 6	11/2/2004	VOA8260	CHLOROBENZENE	0.5	UJ	UG/L		0.5
MW-49	MW	Site 6	11/2/2004	VOA8260	CHLORODIBROMOMETHANE	0.5	UJ	UG/L		0.5
MW-49	MW	Site 6	11/2/2004	VOA8260	CHLOROETHANE	0.5	UJ	UG/L		0.5
MW-49	MW	Site 6	11/2/2004	VOA8260	CHLOROFORM	0.5	UJ	UG/L		0.5
MW-49	MW	Site 6	11/2/2004	VOA8260	CHLOROMETHANE	0.5	UJ	UG/L		0.5
MW-49	MW	Site 6	11/2/2004	VOA8260	CIS-1,2-DICHLOROETHENE	0.5	UJ	UG/L		0.5
MW-49	MW	Site 6	11/2/2004	VOA8260	CIS-1,3-DICHLOROPROPENE	0.5	UJ	UG/L		0.5
MW-49	MW	Site 6	11/2/2004	VOA8260	DIBROMOMETHANE	0.5	UJ	UG/L		0.5
MW-49	MW	Site 6	11/2/2004	VOA8260	DICHLORODIFLUOROMETHANE	0.5	UJ	UG/L		0.5
MW-49	MW	Site 6	11/2/2004	VOA8260	ETHYLBENZENE	0.5	UJ	UG/L		0.5
MW-49	MW	Site 6	11/2/2004	VOA8260	HEXACHLOROBUTADIENE	2	UJ	UG/L		2
MW-49	MW	Site 6	11/2/2004	VOA8260	ISOPROPYLBENZENE	2	UJ	UG/L		2
MW-49	MW	Site 6	11/2/2004	VOA8260	M,P-XYLENE	0.5	UJ	UG/L		0.5
MW-49	MW	Site 6	11/2/2004	VOA8260	METHYL TERT-BUTYL ETHER	0.5	UJ	UG/L		0.5
MW-49	MW	Site 6	11/2/2004	VOA8260	METHYLENE CHLORIDE	2	UJ	UG/L		2
MW-49	MW	Site 6	11/2/2004	VOA8260	NAPHTHALENE	2	UJ	UG/L		2
MW-49	MW	Site 6	11/2/2004	VOA8260	N-BUTYLBENZENE	2	UJ	UG/L		2
MW-49	MW	Site 6	11/2/2004	VOA8260	N-PROPYLBENZENE	2	UJ	UG/L		2
MW-49	MW	Site 6	11/2/2004	VOA8260	O-XYLENE	0.5	UJ	UG/L		0.5
MW-49	MW	Site 6	11/2/2004	VOA8260	SEC-BUTYLBENZENE	2	UJ	UG/L		2
MW-49	MW	Site 6	11/2/2004	VOA8260	STYRENE	0.5	UJ	UG/L		0.5
MW-49	MW	Site 6	11/2/2004	VOA8260	TERT-BUTYLBENZENE	2	UJ	UG/L		2
MW-49	MW	Site 6	11/2/2004	VOA8260	TETRACHLOROETHENE	0.5	UJ	UG/L		0.5
MW-49	MW	Site 6	11/2/2004	VOA8260	TOLUENE	0.5	UJ	UG/L		0.5
MW-49	MW	Site 6	11/2/2004	VOA8260	TRANS-1,2-DICHLOROETHENE	0.5	UJ	UG/L		0.5
MW-49	MW	Site 6	11/2/2004	VOA8260	TRANS-1,3-DICHLOROPROPENE	0.5	UJ	UG/L		0.5
MW-49	MW	Site 6	11/2/2004	VOA8260	TRICHLOROETHENE	0.5	UJ	UG/L		0.5
MW-49	MW	Site 6	11/2/2004	VOA8260	TRICHLOROFLUOROMETHANE	0.5	UJ	UG/L		0.5
MW-49	MW	Site 6	11/2/2004	VOA8260	VINYL CHLORIDE	0.5	UJ	UG/L		0.5
MW-58	MW	Site 6	11/2/2004	SVOA	2-METHYLNAPHTHALENE	9.6	U	UG/L		9.6
MW-58	MW	Site 6	11/2/2004	SVOA	ACENAPHTHENE	9.6	U	UG/L		9.6
MW-58	MW	Site 6	11/2/2004	SVOA	ACENAPHTHYLENE	9.6	U	UG/L		9.6
MW-58	MW	Site 6	11/2/2004	SVOA	ANTHRACENE	9.6	U	UG/L		9.6
MW-58	MW	Site 6	11/2/2004	SVOA	BENZO(A)ANTHRACENE	9.6	U	UG/L		9.6
MW-58	MW	Site 6	11/2/2004	SVOA	BENZO(A)PYRENE	9.6	U	UG/L		9.6
MW-58	MW	Site 6	11/2/2004	SVOA	BENZO(B)FLUORANTHENE	9.6	U	UG/L		9.6
MW-58	MW	Site 6	11/2/2004	SVOA	BENZO(G,H,I)PERYLENE	9.6	U	UG/L		9.6
MW-58	MW	Site 6	11/2/2004	SVOA	BENZO(K)FLUORANTHENE	9.6	U	UG/L		9.6
MW-58	MW	Site 6	11/2/2004	SVOA	CHRYSENE	9.6	U	UG/L		9.6
MW-58	MW	Site 6	11/2/2004	SVOA	DIBENZ(A,H)ANTHRACENE	9.6	U	UG/L		9.6
MW-58	MW	Site 6	11/2/2004	SVOA	DIBENZOFURAN	9.6	U	UG/L		9.6
MW-58	MW	Site 6	11/2/2004	SVOA	FLUORANTHENE	9.6	U	UG/L		9.6
MW-58	MW	Site 6	11/2/2004	SVOA	FLUORENE	9.6	U	UG/L		9.6
MW-58	MW	Site 6	11/2/2004	SVOA	INDENO(1,2,3-CD)PYRENE	9.6	U	UG/L		9.6
MW-58	MW	Site 6	11/2/2004	SVOA	NAPHTHALENE	9.6	U	UG/L		9.6
MW-58	MW	Site 6	11/2/2004	SVOA	PHENANTHRENE	9.6	U	UG/L		9.6
MW-58	MW	Site 6	11/2/2004	SVOA	PYRENE	9.6	U	UG/L		9.6
MW-58	MW	Site 6	11/2/2004	TPHEXT	TOTAL PETROLEUM HYDROCARBONS-DIESEL	260		UG/L		48
MW-58	MW	Site 6	11/2/2004	TPHEXT	TOTAL PETROLEUM HYDROCARBONS-HEAVY FRACTION/O	190	U	UG/L		190
MW-58	MW	Site 6	11/2/2004	TPHPRG	TOTAL PETROLEUM HYDROCARBONS-GASOLINE	65	UJ	UG/L		50
MW-58	MW	Site 6	11/2/2004	VOA8260	1,1,1,2-TETRACHLOROETHANE	0.5	U	UG/L		0.5
MW-58	MW	Site 6	11/2/2004	VOA8260	1,1,1-TRICHLOROETHANE	0.5	U	UG/L		0.5
MW-58	MW	Site 6	11/2/2004	VOA8260	1,1,2,2-TETRACHLOROETHANE	0.5	U	UG/L		0.5
MW-58	MW	Site 6	11/2/2004	VOA8260	1,1,2-TRICHLOROETHANE	0.5	U	UG/L		0.5
MW-58	MW	Site 6	11/2/2004	VOA8260	1,1-DICHLOROETHANE	0.5	U	UG/L		0.5

PT_NAME	PT Type	Site	SMP_DATE	ANLYGROUP	STD_CHEMNAME	CONC	QUALIFIER	UNITS	MDL	RL
MW-58	MW	Site 6	11/2/2004	VOA8260	1,1-DICHLOROETHENE	0.5	U	UG/L		0.5
MW-58	MW	Site 6	11/2/2004	VOA8260	1,1-DICHLOROPROPENE	0.5	U	UG/L		0.5
MW-58	MW	Site 6	11/2/2004	VOA8260	1,2,3-TRICHLOROBENZENE	2	U	UG/L		2
MW-58	MW	Site 6	11/2/2004	VOA8260	1,2,3-TRICHLOROPROPANE	0.5	U	UG/L		0.5
MW-58	MW	Site 6	11/2/2004	VOA8260	1,2,4-TRICHLOROBENZENE	2	U	UG/L		2
MW-58	MW	Site 6	11/2/2004	VOA8260	1,2,4-TRIMETHYLBENZENE	2	U	UG/L		2
MW-58	MW	Site 6	11/2/2004	VOA8260	1,2-DIBROMO-3-CHLOROPROPANE	2	U	UG/L		2
MW-58	MW	Site 6	11/2/2004	VOA8260	1,2-DIBROMOETHANE	2	U	UG/L		2
MW-58	MW	Site 6	11/2/2004	VOA8260	1,2-DICHLOROBENZENE	0.5	U	UG/L		0.5
MW-58	MW	Site 6	11/2/2004	VOA8260	1,2-DICHLOROETHANE	0.5	U	UG/L		0.5
MW-58	MW	Site 6	11/2/2004	VOA8260	1,2-DICHLOROPROPANE	0.5	U	UG/L		0.5
MW-58	MW	Site 6	11/2/2004	VOA8260	1,3,5-TRIMETHYLBENZENE	2	U	UG/L		2
MW-58	MW	Site 6	11/2/2004	VOA8260	1,3-DICHLOROBENZENE	0.5	U	UG/L		0.5
MW-58	MW	Site 6	11/2/2004	VOA8260	1,3-DICHLOROPROPANE	0.5	U	UG/L		0.5
MW-58	MW	Site 6	11/2/2004	VOA8260	1,4-DICHLOROBENZENE	0.5	U	UG/L		0.5
MW-58	MW	Site 6	11/2/2004	VOA8260	2,2-DICHLOROPROPANE	0.5	U	UG/L		0.5
MW-58	MW	Site 6	11/2/2004	VOA8260	2-BUTANONE	20	U	UG/L		20
MW-58	MW	Site 6	11/2/2004	VOA8260	2-CHLOROTOLUENE	2	U	UG/L		2
MW-58	MW	Site 6	11/2/2004	VOA8260	2-HEXANONE	20	U	UG/L		20
MW-58	MW	Site 6	11/2/2004	VOA8260	4-CHLOROTOLUENE	2	U	UG/L		2
MW-58	MW	Site 6	11/2/2004	VOA8260	4-ISOPROPYLTOLUENE	2	U	UG/L		2
MW-58	MW	Site 6	11/2/2004	VOA8260	4-METHYL-2-PENTANONE	20	U	UG/L		20
MW-58	MW	Site 6	11/2/2004	VOA8260	ACETONE	20	U	UG/L		20
MW-58	MW	Site 6	11/2/2004	VOA8260	BENZENE	0.5	U	UG/L		0.5
MW-58	MW	Site 6	11/2/2004	VOA8260	BROMOBENZENE	2	U	UG/L		2
MW-58	MW	Site 6	11/2/2004	VOA8260	BROMOCHLOROMETHANE	0.5	U	UG/L		0.5
MW-58	MW	Site 6	11/2/2004	VOA8260	BROMODICHLOROMETHANE	0.5	U	UG/L		0.5
MW-58	MW	Site 6	11/2/2004	VOA8260	BROMOFORM	0.5	U	UG/L		0.5
MW-58	MW	Site 6	11/2/2004	VOA8260	BROMOMETHANE	0.5	U	UG/L		0.5
MW-58	MW	Site 6	11/2/2004	VOA8260	CARBON DISULFIDE	0.5	U	UG/L		0.5
MW-58	MW	Site 6	11/2/2004	VOA8260	CARBON TETRACHLORIDE	0.5	U	UG/L		0.5
MW-58	MW	Site 6	11/2/2004	VOA8260	CHLOROBENZENE	0.5	U	UG/L		0.5
MW-58	MW	Site 6	11/2/2004	VOA8260	CHLORODIBROMOMETHANE	0.5	U	UG/L		0.5
MW-58	MW	Site 6	11/2/2004	VOA8260	CHLOROETHANE	0.5	U	UG/L		0.5
MW-58	MW	Site 6	11/2/2004	VOA8260	CHLOROFORM	0.5	U	UG/L		0.5
MW-58	MW	Site 6	11/2/2004	VOA8260	CHLOROMETHANE	0.5	U	UG/L		0.5
MW-58	MW	Site 6	11/2/2004	VOA8260	CIS-1,2-DICHLOROETHENE	0.5	U	UG/L		0.5
MW-58	MW	Site 6	11/2/2004	VOA8260	CIS-1,3-DICHLOROPROPENE	0.5	U	UG/L		0.5
MW-58	MW	Site 6	11/2/2004	VOA8260	DIBROMOMETHANE	0.5	U	UG/L		0.5
MW-58	MW	Site 6	11/2/2004	VOA8260	DICHLORODIFLUOROMETHANE	0.5	U	UG/L		0.5
MW-58	MW	Site 6	11/2/2004	VOA8260	ETHYLBENZENE	0.5	U	UG/L		0.5
MW-58	MW	Site 6	11/2/2004	VOA8260	HEXACHLOROBUTADIENE	2	U	UG/L		2
MW-58	MW	Site 6	11/2/2004	VOA8260	ISOPROPYLBENZENE	2	U	UG/L		2
MW-58	MW	Site 6	11/2/2004	VOA8260	M,P-XYLENE	0.5	U	UG/L		0.5
MW-58	MW	Site 6	11/2/2004	VOA8260	METHYL TERT-BUTYL ETHER	0.5	U	UG/L		0.5
MW-58	MW	Site 6	11/2/2004	VOA8260	METHYLENE CHLORIDE	2	UJ	UG/L		2
MW-58	MW	Site 6	11/2/2004	VOA8260	NAPHTHALENE	2	U	UG/L		2
MW-58	MW	Site 6	11/2/2004	VOA8260	N-BUTYLBENZENE	2	U	UG/L		2
MW-58	MW	Site 6	11/2/2004	VOA8260	N-PROPYLBENZENE	2	U	UG/L		2
MW-58	MW	Site 6	11/2/2004	VOA8260	O-XYLENE	0.5	U	UG/L		0.5
MW-58	MW	Site 6	11/2/2004	VOA8260	SEC-BUTYLBENZENE	2	U	UG/L		2
MW-58	MW	Site 6	11/2/2004	VOA8260	STYRENE	0.5	U	UG/L		0.5
MW-58	MW	Site 6	11/2/2004	VOA8260	TERT-BUTYLBENZENE	2	U	UG/L		2
MW-58	MW	Site 6	11/2/2004	VOA8260	TETRACHLOROETHENE	0.5	U	UG/L		0.5
MW-58	MW	Site 6	11/2/2004	VOA8260	TOLUENE	0.5	U	UG/L		0.5
MW-58	MW	Site 6	11/2/2004	VOA8260	TRANS-1,2-DICHLOROETHENE	0.5	U	UG/L		0.5
MW-58	MW	Site 6	11/2/2004	VOA8260	TRANS-1,3-DICHLOROPROPENE	0.5	U	UG/L		0.5
MW-58	MW	Site 6	11/2/2004	VOA8260	TRICHLOROETHENE	0.5	U	UG/L		0.5
MW-58	MW	Site 6	11/2/2004	VOA8260	TRICHLOROFLUOROMETHANE	0.5	U	UG/L		0.5
MW-58	MW	Site 6	11/2/2004	VOA8260	VINYL CHLORIDE	0.5	U	UG/L		0.5
MW-94	MW	Site 6	11/2/2004	PAH	2-METHYLNAPHTHALENE	0.096	U	UG/L		0.096
MW-94	MW	Site 6	11/2/2004	PAH	ACENAPHTHENE	0.096	U	UG/L		0.096
MW-94	MW	Site 6	11/2/2004	PAH	ACENAPHTHYLENE	0.096	U	UG/L		0.096
MW-94	MW	Site 6	11/2/2004	PAH	ANTHRACENE	0.096	U	UG/L		0.096
MW-94	MW	Site 6	11/2/2004	PAH	BENZO(A)ANTHRACENE	0.096	U	UG/L		0.096
MW-94	MW	Site 6	11/2/2004	PAH	BENZO(A)PYRENE	0.096	U	UG/L		0.096
MW-94	MW	Site 6	11/2/2004	PAH	BENZO(B)FLUORANTHENE	0.096	U	UG/L		0.096
MW-94	MW	Site 6	11/2/2004	PAH	BENZO(G,H,I)PERYLENE	0.096	U	UG/L		0.096
MW-94	MW	Site 6	11/2/2004	PAH	BENZO(K)FLUORANTHENE	0.096	U	UG/L		0.096
MW-94	MW	Site 6	11/2/2004	PAH	CHRYSENE	0.096	U	UG/L		0.096
MW-94	MW	Site 6	11/2/2004	PAH	DIBENZ(A,H)ANTHRACENE	0.096	U	UG/L		0.096
MW-94	MW	Site 6	11/2/2004	PAH	FLUORANTHENE	0.096	U	UG/L		0.096
MW-94	MW	Site 6	11/2/2004	PAH	FLUORENE	0.096	U	UG/L		0.096
MW-94	MW	Site 6	11/2/2004	PAH	INDENO(1,2,3-CD)PYRENE	0.096	U	UG/L		0.096
MW-94	MW	Site 6	11/2/2004	PAH	NAPHTHALENE	0.096	U	UG/L		0.096
MW-94	MW	Site 6	11/2/2004	PAH	PHENANTHRENE	0.096	U	UG/L		0.096
MW-94	MW	Site 6	11/2/2004	PAH	PYRENE	0.096	U	UG/L		0.096
MW-94	MW	Site 6	11/2/2004	TPHEXT	TOTAL PETROLEUM HYDROCARBONS-DIESEL	48	U	UG/L		48
MW-94	MW	Site 6	11/2/2004	TPHEXT	TOTAL PETROLEUM HYDROCARBONS-HEAVY FRACTION/O	190	U	UG/L		190
MW-94	MW	Site 6	11/2/2004	TPHPRG	TOTAL PETROLEUM HYDROCARBONS-GASOLINE	50	U	UG/L		50
MW-94	MW	Site 6	11/2/2004	VOA8260	1,1,1,2-TETRACHLOROETHANE	0.5	U	UG/L		0.5
MW-94	MW	Site 6	11/2/2004	VOA8260	1,1,1-TRICHLOROETHANE	0.5	U	UG/L		0.5
MW-94	MW	Site 6	11/2/2004	VOA8260	1,1,2,2-TETRACHLOROETHANE	0.5	U	UG/L		0.5
MW-94	MW	Site 6	11/2/2004	VOA8260	1,1,2-TRICHLOROETHANE	0.5	U	UG/L		0.5
MW-94	MW	Site 6	11/2/2004	VOA8260	1,1-DICHLOROETHANE	0.5	U	UG/L		0.5
MW-94	MW	Site 6	11/2/2004	VOA8260	1,1-DICHLOROETHENE	0.5	U	UG/L		0.5
MW-94	MW	Site 6	11/2/2004	VOA8260	1,1-DICHLOROPROPENE	0.5	U	UG/L		0.5
MW-94	MW	Site 6	11/2/2004	VOA8260	1,2,3-TRICHLOROBENZENE	2	U	UG/L		2
MW-94	MW	Site 6	11/2/2004	VOA8260	1,2,3-TRICHLOROPROPANE	0.5	U	UG/L		0.5
MW-94	MW	Site 6	11/2/2004	VOA8260	1,2,4-TRICHLOROBENZENE	2	U	UG/L		2
MW-94	MW	Site 6	11/2/2004	VOA8260	1,2,4-TRIMETHYLBENZENE	2	U	UG/L		2
MW-94	MW	Site 6	11/2/2004	VOA8260	1,2-DIBROMO-3-CHLOROPROPANE	2	U	UG/L		2
MW-94	MW	Site 6	11/2/2004	VOA8260	1,2-DIBROMOETHANE	2	U	UG/L		2

PT_NAME	PT Type	Site	SMP_DATE	ANLYGROUP	STD_CHEMNAME	CONC	QUALIFIER	UNITS	MDL	RL
MW-94	MW	Site 6	11/2/2004	VOA8260	1,2-DICHLOROBENZENE	0.5	U	UG/L		0.5
MW-94	MW	Site 6	11/2/2004	VOA8260	1,2-DICHLOROETHANE	0.5	U	UG/L		0.5
MW-94	MW	Site 6	11/2/2004	VOA8260	1,2-DICHLOROPROPANE	0.5	U	UG/L		0.5
MW-94	MW	Site 6	11/2/2004	VOA8260	1,3,5-TRIMETHYLBENZENE	2	U	UG/L		2
MW-94	MW	Site 6	11/2/2004	VOA8260	1,3-DICHLOROBENZENE	0.5	U	UG/L		0.5
MW-94	MW	Site 6	11/2/2004	VOA8260	1,3-DICHLOROPROPANE	0.5	U	UG/L		0.5
MW-94	MW	Site 6	11/2/2004	VOA8260	1,4-DICHLOROBENZENE	0.5	U	UG/L		0.5
MW-94	MW	Site 6	11/2/2004	VOA8260	2,2-DICHLOROPROPANE	0.5	U	UG/L		0.5
MW-94	MW	Site 6	11/2/2004	VOA8260	2-BUTANONE	20	U	UG/L		20
MW-94	MW	Site 6	11/2/2004	VOA8260	2-CHLOROTOLUENE	2	U	UG/L		2
MW-94	MW	Site 6	11/2/2004	VOA8260	2-HEXANONE	20	U	UG/L		20
MW-94	MW	Site 6	11/2/2004	VOA8260	4-CHLOROTOLUENE	2	U	UG/L		2
MW-94	MW	Site 6	11/2/2004	VOA8260	4-ISOPROPYLTOLUENE	2	U	UG/L		2
MW-94	MW	Site 6	11/2/2004	VOA8260	4-METHYL-2-PENTANONE	20	U	UG/L		20
MW-94	MW	Site 6	11/2/2004	VOA8260	ACETONE	20	U	UG/L		20
MW-94	MW	Site 6	11/2/2004	VOA8260	BENZENE	0.5	U	UG/L		0.5
MW-94	MW	Site 6	11/2/2004	VOA8260	BROMOBENZENE	2	U	UG/L		2
MW-94	MW	Site 6	11/2/2004	VOA8260	BROMOCHLOROMETHANE	0.5	U	UG/L		0.5
MW-94	MW	Site 6	11/2/2004	VOA8260	BROMODICHLOROMETHANE	0.5	U	UG/L		0.5
MW-94	MW	Site 6	11/2/2004	VOA8260	BROMOFORM	0.5	U	UG/L		0.5
MW-94	MW	Site 6	11/2/2004	VOA8260	BROMOMETHANE	0.5	U	UG/L		0.5
MW-94	MW	Site 6	11/2/2004	VOA8260	CARBON DISULFIDE	0.5	U	UG/L		0.5
MW-94	MW	Site 6	11/2/2004	VOA8260	CARBON TETRACHLORIDE	0.5	U	UG/L		0.5
MW-94	MW	Site 6	11/2/2004	VOA8260	CHLOROBENZENE	0.5	U	UG/L		0.5
MW-94	MW	Site 6	11/2/2004	VOA8260	CHLORODIBROMOMETHANE	0.5	U	UG/L		0.5
MW-94	MW	Site 6	11/2/2004	VOA8260	CHLOROETHANE	0.5	U	UG/L		0.5
MW-94	MW	Site 6	11/2/2004	VOA8260	CHLOROFORM	0.5	U	UG/L		0.5
MW-94	MW	Site 6	11/2/2004	VOA8260	CHLOROMETHANE	0.5	U	UG/L		0.5
MW-94	MW	Site 6	11/2/2004	VOA8260	CIS-1,2-DICHLOROETHENE	0.5	U	UG/L		0.5
MW-94	MW	Site 6	11/2/2004	VOA8260	CIS-1,3-DICHLOROPROPENE	0.5	U	UG/L		0.5
MW-94	MW	Site 6	11/2/2004	VOA8260	DIBROMOMETHANE	0.5	U	UG/L		0.5
MW-94	MW	Site 6	11/2/2004	VOA8260	DICHLORODIFLUOROMETHANE	0.5	U	UG/L		0.5
MW-94	MW	Site 6	11/2/2004	VOA8260	ETHYLBENZENE	0.5	U	UG/L		0.5
MW-94	MW	Site 6	11/2/2004	VOA8260	HEXACHLOROBUTADIENE	2	U	UG/L		2
MW-94	MW	Site 6	11/2/2004	VOA8260	ISOPROPYLBENZENE	2	U	UG/L		2
MW-94	MW	Site 6	11/2/2004	VOA8260	M,P-XYLENE	0.5	U	UG/L		0.5
MW-94	MW	Site 6	11/2/2004	VOA8260	METHYL TERT-BUTYL ETHER	0.5	U	UG/L		0.5
MW-94	MW	Site 6	11/2/2004	VOA8260	METHYLENE CHLORIDE	2	UJ	UG/L		2
MW-94	MW	Site 6	11/2/2004	VOA8260	NAPHTHALENE	2	U	UG/L		2
MW-94	MW	Site 6	11/2/2004	VOA8260	N-BUTYLBENZENE	2	U	UG/L		2
MW-94	MW	Site 6	11/2/2004	VOA8260	N-PROPYLBENZENE	2	U	UG/L		2
MW-94	MW	Site 6	11/2/2004	VOA8260	O-XYLENE	0.5	U	UG/L		0.5
MW-94	MW	Site 6	11/2/2004	VOA8260	SEC-BUTYLBENZENE	2	U	UG/L		2
MW-94	MW	Site 6	11/2/2004	VOA8260	STYRENE	0.5	U	UG/L		0.5
MW-94	MW	Site 6	11/2/2004	VOA8260	TERT-BUTYLBENZENE	2	U	UG/L		2
MW-94	MW	Site 6	11/2/2004	VOA8260	TETRACHLOROETHENE	0.5	U	UG/L		0.5
MW-94	MW	Site 6	11/2/2004	VOA8260	TOLUENE	0.5	U	UG/L		0.5
MW-94	MW	Site 6	11/2/2004	VOA8260	TRANS-1,2-DICHLOROETHENE	0.5	U	UG/L		0.5
MW-94	MW	Site 6	11/2/2004	VOA8260	TRANS-1,3-DICHLOROPROPENE	0.5	U	UG/L		0.5
MW-94	MW	Site 6	11/2/2004	VOA8260	TRICHLOROETHENE	0.5	U	UG/L		0.5
MW-94	MW	Site 6	11/2/2004	VOA8260	TRICHLOROFLUOROMETHANE	0.5	U	UG/L		0.5
MW-94	MW	Site 6	11/2/2004	VOA8260	VINYL CHLORIDE	0.5	U	UG/L		0.5
MW-45	MW	Site 6	11/1/2004	PAH	2-METHYLNAPHTHALENE	0.096	U	UG/L		0.096
MW-45	MW	Site 6	11/1/2004	PAH	ACENAPHTHENE	0.096	U	UG/L		0.096
MW-45	MW	Site 6	11/1/2004	PAH	ACENAPHTHYLENE	0.096	U	UG/L		0.096
MW-45	MW	Site 6	11/1/2004	PAH	ANTHRACENE	0.096	U	UG/L		0.096
MW-45	MW	Site 6	11/1/2004	PAH	BENZO(A)ANTHRACENE	0.096	U	UG/L		0.096
MW-45	MW	Site 6	11/1/2004	PAH	BENZO(A)PYRENE	0.096	U	UG/L		0.096
MW-45	MW	Site 6	11/1/2004	PAH	BENZO(B)FLUORANTHENE	0.096	U	UG/L		0.096
MW-45	MW	Site 6	11/1/2004	PAH	BENZO(G,H,I)PERYLENE	0.096	U	UG/L		0.096
MW-45	MW	Site 6	11/1/2004	PAH	BENZO(K)FLUORANTHENE	0.096	U	UG/L		0.096
MW-45	MW	Site 6	11/1/2004	PAH	CHRYSENE	0.096	U	UG/L		0.096
MW-45	MW	Site 6	11/1/2004	PAH	DIBENZ(A,H)ANTHRACENE	0.096	U	UG/L		0.096
MW-45	MW	Site 6	11/1/2004	PAH	FLUORANTHENE	0.096	U	UG/L		0.096
MW-45	MW	Site 6	11/1/2004	PAH	FLUORENE	0.096	U	UG/L		0.096
MW-45	MW	Site 6	11/1/2004	PAH	INDENO(1,2,3-CD)PYRENE	0.096	U	UG/L		0.096
MW-45	MW	Site 6	11/1/2004	PAH	NAPHTHALENE	0.096	U	UG/L		0.096
MW-45	MW	Site 6	11/1/2004	PAH	PHENANTHRENE	0.096	U	UG/L		0.096
MW-45	MW	Site 6	11/1/2004	PAH	PYRENE	0.096	U	UG/L		0.096
MW-45	MW	Site 6	11/1/2004	TPHEXT	TOTAL PETROLEUM HYDROCARBONS-DIESEL	48	U	UG/L		48
MW-45	MW	Site 6	11/1/2004	TPHEXT	TOTAL PETROLEUM HYDROCARBONS-HEAVY FRACTION/O	190	U	UG/L		190
MW-45	MW	Site 6	11/1/2004	TPHPRG	TOTAL PETROLEUM HYDROCARBONS-GASOLINE	50	U	UG/L		50
MW-45	MW	Site 6	11/1/2004	VOA8260	1,1,1,2-TETRACHLOROETHANE	0.5	U	UG/L		0.5
MW-45	MW	Site 6	11/1/2004	VOA8260	1,1,1-TRICHLOROETHANE	0.5	U	UG/L		0.5
MW-45	MW	Site 6	11/1/2004	VOA8260	1,1,2,2-TETRACHLOROETHANE	0.5	U	UG/L		0.5
MW-45	MW	Site 6	11/1/2004	VOA8260	1,1,2-TRICHLOROETHANE	0.5	U	UG/L		0.5
MW-45	MW	Site 6	11/1/2004	VOA8260	1,1-DICHLOROETHANE	0.5	U	UG/L		0.5
MW-45	MW	Site 6	11/1/2004	VOA8260	1,1-DICHLOROETHENE	0.5	U	UG/L		0.5
MW-45	MW	Site 6	11/1/2004	VOA8260	1,1-DICHLOROPROPENE	0.5	U	UG/L		0.5
MW-45	MW	Site 6	11/1/2004	VOA8260	1,2,3-TRICHLOROBENZENE	2	U	UG/L		2
MW-45	MW	Site 6	11/1/2004	VOA8260	1,2,3-TRICHLOROPROPANE	0.5	U	UG/L		0.5
MW-45	MW	Site 6	11/1/2004	VOA8260	1,2,4-TRICHLOROBENZENE	2	U	UG/L		2
MW-45	MW	Site 6	11/1/2004	VOA8260	1,2,4-TRIMETHYLBENZENE	2	U	UG/L		2
MW-45	MW	Site 6	11/1/2004	VOA8260	1,2-DIBROMO-3-CHLOROPROPANE	2	U	UG/L		2
MW-45	MW	Site 6	11/1/2004	VOA8260	1,2-DIBROMOETHANE	2	U	UG/L		2
MW-45	MW	Site 6	11/1/2004	VOA8260	1,2-DICHLOROBENZENE	0.5	U	UG/L		0.5
MW-45	MW	Site 6	11/1/2004	VOA8260	1,2-DICHLOROETHANE	0.5	U	UG/L		0.5
MW-45	MW	Site 6	11/1/2004	VOA8260	1,2-DICHLOROPROPANE	0.5	U	UG/L		0.5
MW-45	MW	Site 6	11/1/2004	VOA8260	1,3,5-TRIMETHYLBENZENE	2	U	UG/L		2
MW-45	MW	Site 6	11/1/2004	VOA8260	1,3-DICHLOROBENZENE	0.5	U	UG/L		0.5
MW-45	MW	Site 6	11/1/2004	VOA8260	1,3-DICHLOROPROPANE	0.5	U	UG/L		0.5
MW-45	MW	Site 6	11/1/2004	VOA8260	1,4-DICHLOROBENZENE	0.5	U	UG/L		0.5
MW-45	MW	Site 6	11/1/2004	VOA8260	2,2-DICHLOROPROPANE	0.5	U	UG/L		0.5

PT_NAME	PT Type	Site	SMP_DATE	ANLYGROUP	STD_CHEMNAME	CONC	QUALIFIER	UNITS	MDL	RL
MW-45	MW	Site 6	11/1/2004	VOA8260	2-BUTANONE	20	U	UG/L		20
MW-45	MW	Site 6	11/1/2004	VOA8260	2-CHLOROTOLUENE	2	U	UG/L		2
MW-45	MW	Site 6	11/1/2004	VOA8260	2-HEXANONE	20	U	UG/L		20
MW-45	MW	Site 6	11/1/2004	VOA8260	4-CHLOROTOLUENE	2	U	UG/L		2
MW-45	MW	Site 6	11/1/2004	VOA8260	4-ISOPROPYLTOLUENE	2	U	UG/L		2
MW-45	MW	Site 6	11/1/2004	VOA8260	4-METHYL-2-PENTANONE	20	U	UG/L		20
MW-45	MW	Site 6	11/1/2004	VOA8260	ACETONE	20	U	UG/L		20
MW-45	MW	Site 6	11/1/2004	VOA8260	BENZENE	0.5	U	UG/L		0.5
MW-45	MW	Site 6	11/1/2004	VOA8260	BROMOBENZENE	2	U	UG/L		2
MW-45	MW	Site 6	11/1/2004	VOA8260	BROMOCHLOROMETHANE	0.5	U	UG/L		0.5
MW-45	MW	Site 6	11/1/2004	VOA8260	BROMODICHLOROMETHANE	0.5	U	UG/L		0.5
MW-45	MW	Site 6	11/1/2004	VOA8260	BROMOFORM	0.5	U	UG/L		0.5
MW-45	MW	Site 6	11/1/2004	VOA8260	BROMOMETHANE	0.5	U	UG/L		0.5
MW-45	MW	Site 6	11/1/2004	VOA8260	CARBON DISULFIDE	0.5	U	UG/L		0.5
MW-45	MW	Site 6	11/1/2004	VOA8260	CARBON TETRACHLORIDE	0.5	U	UG/L		0.5
MW-45	MW	Site 6	11/1/2004	VOA8260	CHLOROBENZENE	0.5	U	UG/L		0.5
MW-45	MW	Site 6	11/1/2004	VOA8260	CHLORODIBROMOMETHANE	0.5	U	UG/L		0.5
MW-45	MW	Site 6	11/1/2004	VOA8260	CHLOROETHANE	0.5	U	UG/L		0.5
MW-45	MW	Site 6	11/1/2004	VOA8260	CHLOROFORM	0.5	U	UG/L		0.5
MW-45	MW	Site 6	11/1/2004	VOA8260	CHLOROMETHANE	0.5	U	UG/L		0.5
MW-45	MW	Site 6	11/1/2004	VOA8260	CIS-1,2-DICHLOROETHENE	0.5	U	UG/L		0.5
MW-45	MW	Site 6	11/1/2004	VOA8260	CIS-1,3-DICHLOROPROPENE	0.5	U	UG/L		0.5
MW-45	MW	Site 6	11/1/2004	VOA8260	DIBROMOMETHANE	0.5	U	UG/L		0.5
MW-45	MW	Site 6	11/1/2004	VOA8260	DICHLORODIFLUOROMETHANE	0.5	U	UG/L		0.5
MW-45	MW	Site 6	11/1/2004	VOA8260	ETHYLBENZENE	0.5	U	UG/L		0.5
MW-45	MW	Site 6	11/1/2004	VOA8260	HEXACHLOROBUTADIENE	2	U	UG/L		2
MW-45	MW	Site 6	11/1/2004	VOA8260	ISOPROPYLBENZENE	2	U	UG/L		2
MW-45	MW	Site 6	11/1/2004	VOA8260	M,P-XYLENE	0.5	U	UG/L		0.5
MW-45	MW	Site 6	11/1/2004	VOA8260	METHYL TERT-BUTYL ETHER	0.5	U	UG/L		0.5
MW-45	MW	Site 6	11/1/2004	VOA8260	METHYLENE CHLORIDE	2	UJ	UG/L		2
MW-45	MW	Site 6	11/1/2004	VOA8260	NAPHTHALENE	2	U	UG/L		2
MW-45	MW	Site 6	11/1/2004	VOA8260	N-BUTYLBENZENE	2	U	UG/L		2
MW-45	MW	Site 6	11/1/2004	VOA8260	N-PROPYLBENZENE	2	U	UG/L		2
MW-45	MW	Site 6	11/1/2004	VOA8260	O-XYLENE	0.5	U	UG/L		0.5
MW-45	MW	Site 6	11/1/2004	VOA8260	SEC-BUTYLBENZENE	2	U	UG/L		2
MW-45	MW	Site 6	11/1/2004	VOA8260	STYRENE	0.5	U	UG/L		0.5
MW-45	MW	Site 6	11/1/2004	VOA8260	TERT-BUTYLBENZENE	2	U	UG/L		2
MW-45	MW	Site 6	11/1/2004	VOA8260	TETRACHLOROETHENE	0.5	U	UG/L		0.5
MW-45	MW	Site 6	11/1/2004	VOA8260	TOLUENE	0.5	U	UG/L		0.5
MW-45	MW	Site 6	11/1/2004	VOA8260	TRANS-1,2-DICHLOROETHENE	0.5	U	UG/L		0.5
MW-45	MW	Site 6	11/1/2004	VOA8260	TRANS-1,3-DICHLOROPROPENE	0.5	U	UG/L		0.5
MW-45	MW	Site 6	11/1/2004	VOA8260	TRICHLOROETHENE	0.5	U	UG/L		0.5
MW-45	MW	Site 6	11/1/2004	VOA8260	TRICHLOROFLUOROMETHANE	0.5	U	UG/L		0.5
MW-45	MW	Site 6	11/1/2004	VOA8260	VINYL CHLORIDE	0.5	U	UG/L		0.5
MW-47	MW	Site 6	11/1/2004	PAH	2-METHYLNAPHTHALENE	0.096	U	UG/L		0.096
MW-47	MW	Site 6	11/1/2004	PAH	ACENAPHTHENE	0.096	U	UG/L		0.096
MW-47	MW	Site 6	11/1/2004	PAH	ACENAPHTHYLENE	0.096	U	UG/L		0.096
MW-47	MW	Site 6	11/1/2004	PAH	ANTHRACENE	0.096	U	UG/L		0.096
MW-47	MW	Site 6	11/1/2004	PAH	BENZO(A)ANTHRACENE	0.096	U	UG/L		0.096
MW-47	MW	Site 6	11/1/2004	PAH	BENZO(A)PYRENE	0.096	U	UG/L		0.096
MW-47	MW	Site 6	11/1/2004	PAH	BENZO(B)FLUORANTHENE	0.096	U	UG/L		0.096
MW-47	MW	Site 6	11/1/2004	PAH	BENZO(G,H,I)PERYLENE	0.096	U	UG/L		0.096
MW-47	MW	Site 6	11/1/2004	PAH	BENZO(K)FLUORANTHENE	0.096	U	UG/L		0.096
MW-47	MW	Site 6	11/1/2004	PAH	CHRYSENE	0.096	U	UG/L		0.096
MW-47	MW	Site 6	11/1/2004	PAH	DIBENZ(A,H)ANTHRACENE	0.096	U	UG/L		0.096
MW-47	MW	Site 6	11/1/2004	PAH	FLUORANTHENE	0.096	U	UG/L		0.096
MW-47	MW	Site 6	11/1/2004	PAH	FLUORENE	0.096	U	UG/L		0.096
MW-47	MW	Site 6	11/1/2004	PAH	INDENO(1,2,3-CD)PYRENE	0.096	U	UG/L		0.096
MW-47	MW	Site 6	11/1/2004	PAH	NAPHTHALENE	0.096	U	UG/L		0.096
MW-47	MW	Site 6	11/1/2004	PAH	PHENANTHRENE	0.096	U	UG/L		0.096
MW-47	MW	Site 6	11/1/2004	PAH	PYRENE	0.096	U	UG/L		0.096
MW-47	MW	Site 6	11/1/2004	TPHEXT	TOTAL PETROLEUM HYDROCARBONS-DIESEL	50	UJ	UG/L		48
MW-47	MW	Site 6	11/1/2004	TPHEXT	TOTAL PETROLEUM HYDROCARBONS-HEAVY FRACTION/O	190	U	UG/L		190
MW-47	MW	Site 6	11/1/2004	TPHPRG	TOTAL PETROLEUM HYDROCARBONS-GASOLINE	50	UJ	UG/L		50
MW-47	MW	Site 6	11/1/2004	VOA8260	1,1,1,2-TETRACHLOROETHANE	0.5	U	UG/L		0.5
MW-47	MW	Site 6	11/1/2004	VOA8260	1,1,1-TRICHLOROETHANE	0.5	U	UG/L		0.5
MW-47	MW	Site 6	11/1/2004	VOA8260	1,1,2,2-TETRACHLOROETHANE	0.5	U	UG/L		0.5
MW-47	MW	Site 6	11/1/2004	VOA8260	1,1,2-TRICHLOROETHANE	0.5	U	UG/L		0.5
MW-47	MW	Site 6	11/1/2004	VOA8260	1,1-DICHLOROETHANE	0.5	U	UG/L		0.5
MW-47	MW	Site 6	11/1/2004	VOA8260	1,1-DICHLOROETHENE	0.5	U	UG/L		0.5
MW-47	MW	Site 6	11/1/2004	VOA8260	1,1-DICHLOROPROPENE	0.5	U	UG/L		0.5
MW-47	MW	Site 6	11/1/2004	VOA8260	1,2,3-TRICHLOROBENZENE	2	U	UG/L		2
MW-47	MW	Site 6	11/1/2004	VOA8260	1,2,3-TRICHLOROPROPANE	0.5	U	UG/L		0.5
MW-47	MW	Site 6	11/1/2004	VOA8260	1,2,4-TRICHLOROBENZENE	2	U	UG/L		2
MW-47	MW	Site 6	11/1/2004	VOA8260	1,2,4-TRIMETHYLBENZENE	2	U	UG/L		2
MW-47	MW	Site 6	11/1/2004	VOA8260	1,2-DIBROMO-3-CHLOROPROPANE	2	U	UG/L		2
MW-47	MW	Site 6	11/1/2004	VOA8260	1,2-DIBROMOETHANE	2	U	UG/L		2
MW-47	MW	Site 6	11/1/2004	VOA8260	1,2-DICHLOROBENZENE	0.5	U	UG/L		0.5
MW-47	MW	Site 6	11/1/2004	VOA8260	1,2-DICHLOROETHANE	0.5	U	UG/L		0.5
MW-47	MW	Site 6	11/1/2004	VOA8260	1,2-DICHLOROPROPANE	0.5	U	UG/L		0.5
MW-47	MW	Site 6	11/1/2004	VOA8260	1,3,5-TRIMETHYLBENZENE	2	U	UG/L		2
MW-47	MW	Site 6	11/1/2004	VOA8260	1,3-DICHLOROBENZENE	0.5	U	UG/L		0.5
MW-47	MW	Site 6	11/1/2004	VOA8260	1,3-DICHLOROPROPANE	0.5	U	UG/L		0.5
MW-47	MW	Site 6	11/1/2004	VOA8260	1,4-DICHLOROBENZENE	0.5	U	UG/L		0.5
MW-47	MW	Site 6	11/1/2004	VOA8260	2,2-DICHLOROPROPANE	0.5	U	UG/L		0.5
MW-47	MW	Site 6	11/1/2004	VOA8260	2-BUTANONE	20	U	UG/L		20
MW-47	MW	Site 6	11/1/2004	VOA8260	2-CHLOROTOLUENE	2	U	UG/L		2
MW-47	MW	Site 6	11/1/2004	VOA8260	2-HEXANONE	20	U	UG/L		20
MW-47	MW	Site 6	11/1/2004	VOA8260	4-CHLOROTOLUENE	2	U	UG/L		2
MW-47	MW	Site 6	11/1/2004	VOA8260	4-ISOPROPYLTOLUENE	2	U	UG/L		2
MW-47	MW	Site 6	11/1/2004	VOA8260	4-METHYL-2-PENTANONE	20	U	UG/L		20
MW-47	MW	Site 6	11/1/2004	VOA8260	ACETONE	20	U	UG/L		20
MW-47	MW	Site 6	11/1/2004	VOA8260	BENZENE	0.5	U	UG/L		0.5

PT_NAME	PT Type	Site	SMP_DATE	ANLYGROUP	STD_CHEMNAME	CONC	QUALIFIER	UNITS	MDL	RL
MW-47	MW	Site 6	11/1/2004	VOA8260	BROMOBENZENE	2	U	UG/L		2
MW-47	MW	Site 6	11/1/2004	VOA8260	BROMOCHLOROMETHANE	0.5	U	UG/L		0.5
MW-47	MW	Site 6	11/1/2004	VOA8260	BROMODICHLOROMETHANE	0.5	U	UG/L		0.5
MW-47	MW	Site 6	11/1/2004	VOA8260	BROMOFORM	0.5	U	UG/L		0.5
MW-47	MW	Site 6	11/1/2004	VOA8260	BROMOMETHANE	0.5	U	UG/L		0.5
MW-47	MW	Site 6	11/1/2004	VOA8260	CARBON DISULFIDE	0.5	U	UG/L		0.5
MW-47	MW	Site 6	11/1/2004	VOA8260	CARBON TETRACHLORIDE	0.5	U	UG/L		0.5
MW-47	MW	Site 6	11/1/2004	VOA8260	CHLOROBENZENE	0.5	U	UG/L		0.5
MW-47	MW	Site 6	11/1/2004	VOA8260	CHLORODIBROMOMETHANE	0.5	U	UG/L		0.5
MW-47	MW	Site 6	11/1/2004	VOA8260	CHLOROETHANE	0.5	U	UG/L		0.5
MW-47	MW	Site 6	11/1/2004	VOA8260	CHLOROFORM	0.5	U	UG/L		0.5
MW-47	MW	Site 6	11/1/2004	VOA8260	CHLOROMETHANE	0.5	U	UG/L		0.5
MW-47	MW	Site 6	11/1/2004	VOA8260	CIS-1,2-DICHLOROETHENE	0.5	U	UG/L		0.5
MW-47	MW	Site 6	11/1/2004	VOA8260	CIS-1,3-DICHLOROPROPENE	0.5	U	UG/L		0.5
MW-47	MW	Site 6	11/1/2004	VOA8260	DIBROMOMETHANE	0.5	U	UG/L		0.5
MW-47	MW	Site 6	11/1/2004	VOA8260	DICHLORODIFLUOROMETHANE	0.5	U	UG/L		0.5
MW-47	MW	Site 6	11/1/2004	VOA8260	ETHYLBENZENE	0.5	U	UG/L		0.5
MW-47	MW	Site 6	11/1/2004	VOA8260	HEXACHLOROBUTADIENE	2	U	UG/L		2
MW-47	MW	Site 6	11/1/2004	VOA8260	ISOPROPYLBENZENE	2	U	UG/L		2
MW-47	MW	Site 6	11/1/2004	VOA8260	M,P-XYLENE	0.5	U	UG/L		0.5
MW-47	MW	Site 6	11/1/2004	VOA8260	METHYL TERT-BUTYL ETHER	0.5	U	UG/L		0.5
MW-47	MW	Site 6	11/1/2004	VOA8260	METHYLENE CHLORIDE	2	UJ	UG/L		2
MW-47	MW	Site 6	11/1/2004	VOA8260	NAPHTHALENE	2	U	UG/L		2
MW-47	MW	Site 6	11/1/2004	VOA8260	N-BUTYLBENZENE	2	U	UG/L		2
MW-47	MW	Site 6	11/1/2004	VOA8260	N-PROPYLBENZENE	2	U	UG/L		2
MW-47	MW	Site 6	11/1/2004	VOA8260	O-XYLENE	0.5	U	UG/L		0.5
MW-47	MW	Site 6	11/1/2004	VOA8260	SEC-BUTYLBENZENE	2	U	UG/L		2
MW-47	MW	Site 6	11/1/2004	VOA8260	STYRENE	0.5	U	UG/L		0.5
MW-47	MW	Site 6	11/1/2004	VOA8260	TERT-BUTYLBENZENE	2	U	UG/L		2
MW-47	MW	Site 6	11/1/2004	VOA8260	TETRACHLOROETHENE	0.5	U	UG/L		0.5
MW-47	MW	Site 6	11/1/2004	VOA8260	TOLUENE	0.5	U	UG/L		0.5
MW-47	MW	Site 6	11/1/2004	VOA8260	TRANS-1,2-DICHLOROETHENE	0.5	U	UG/L		0.5
MW-47	MW	Site 6	11/1/2004	VOA8260	TRANS-1,3-DICHLOROPROPENE	0.5	U	UG/L		0.5
MW-47	MW	Site 6	11/1/2004	VOA8260	TRICHLOROETHENE	0.5	U	UG/L		0.5
MW-47	MW	Site 6	11/1/2004	VOA8260	TRICHLOROFLUOROMETHANE	0.5	U	UG/L		0.5
MW-47	MW	Site 6	11/1/2004	VOA8260	VINYL CHLORIDE	0.5	U	UG/L		0.5
MW-56	MW	Site 6	11/1/2004	PAH	2-METHYLNAPHTHALENE	0.096	U	UG/L		0.096
MW-56	MW	Site 6	11/1/2004	PAH	ACENAPHTHENE	0.096	U	UG/L		0.096
MW-56	MW	Site 6	11/1/2004	PAH	ACENAPHTHYLENE	0.096	U	UG/L		0.096
MW-56	MW	Site 6	11/1/2004	PAH	ANTHRACENE	0.096	U	UG/L		0.096
MW-56	MW	Site 6	11/1/2004	PAH	BENZO(A)ANTHRACENE	0.096	U	UG/L		0.096
MW-56	MW	Site 6	11/1/2004	PAH	BENZO(A)PYRENE	0.096	U	UG/L		0.096
MW-56	MW	Site 6	11/1/2004	PAH	BENZO(B)FLUORANTHENE	0.096	U	UG/L		0.096
MW-56	MW	Site 6	11/1/2004	PAH	BENZO(G,H,I)PERYLENE	0.096	U	UG/L		0.096
MW-56	MW	Site 6	11/1/2004	PAH	BENZO(K)FLUORANTHENE	0.096	U	UG/L		0.096
MW-56	MW	Site 6	11/1/2004	PAH	CHRYSENE	0.096	U	UG/L		0.096
MW-56	MW	Site 6	11/1/2004	PAH	DIBENZ(A,H)ANTHRACENE	0.096	U	UG/L		0.096
MW-56	MW	Site 6	11/1/2004	PAH	FLUORANTHENE	0.096	U	UG/L		0.096
MW-56	MW	Site 6	11/1/2004	PAH	FLUORENE	0.096	U	UG/L		0.096
MW-56	MW	Site 6	11/1/2004	PAH	INDENO(1,2,3-CD)PYRENE	0.096	U	UG/L		0.096
MW-56	MW	Site 6	11/1/2004	PAH	NAPHTHALENE	0.096	U	UG/L		0.096
MW-56	MW	Site 6	11/1/2004	PAH	PHENANTHRENE	0.096	U	UG/L		0.096
MW-56	MW	Site 6	11/1/2004	PAH	PYRENE	0.096	U	UG/L		0.096
MW-56	MW	Site 6	11/1/2004	TPHEXT	TOTAL PETROLEUM HYDROCARBONS-DIESEL	48	U	UG/L		48
MW-56	MW	Site 6	11/1/2004	TPHEXT	TOTAL PETROLEUM HYDROCARBONS-HEAVY FRACTION/O	190	U	UG/L		190
MW-56	MW	Site 6	11/1/2004	TPHPRG	TOTAL PETROLEUM HYDROCARBONS-GASOLINE	50	UJ	UG/L		50
MW-56	MW	Site 6	11/1/2004	VOA8260	1,1,1,2-TETRACHLOROETHANE	0.5	U	UG/L		0.5
MW-56	MW	Site 6	11/1/2004	VOA8260	1,1,1-TRICHLOROETHANE	0.5	U	UG/L		0.5
MW-56	MW	Site 6	11/1/2004	VOA8260	1,1,2,2-TETRACHLOROETHANE	0.5	U	UG/L		0.5
MW-56	MW	Site 6	11/1/2004	VOA8260	1,1,2-TRICHLOROETHANE	0.5	U	UG/L		0.5
MW-56	MW	Site 6	11/1/2004	VOA8260	1,1-DICHLOROETHANE	0.5	U	UG/L		0.5
MW-56	MW	Site 6	11/1/2004	VOA8260	1,1-DICHLOROETHENE	0.5	U	UG/L		0.5
MW-56	MW	Site 6	11/1/2004	VOA8260	1,1-DICHLOROPROPENE	0.5	U	UG/L		0.5
MW-56	MW	Site 6	11/1/2004	VOA8260	1,2,3-TRICHLOROBENZENE	2	U	UG/L		2
MW-56	MW	Site 6	11/1/2004	VOA8260	1,2,3-TRICHLOROPROPANE	0.5	U	UG/L		0.5
MW-56	MW	Site 6	11/1/2004	VOA8260	1,2,4-TRICHLOROBENZENE	2	U	UG/L		2
MW-56	MW	Site 6	11/1/2004	VOA8260	1,2,4-TRIMETHYLBENZENE	2	U	UG/L		2
MW-56	MW	Site 6	11/1/2004	VOA8260	1,2-DIBROMO-3-CHLOROPROPANE	2	U	UG/L		2
MW-56	MW	Site 6	11/1/2004	VOA8260	1,2-DIBROMOETHANE	2	U	UG/L		2
MW-56	MW	Site 6	11/1/2004	VOA8260	1,2-DICHLOROBENZENE	0.5	U	UG/L		0.5
MW-56	MW	Site 6	11/1/2004	VOA8260	1,2-DICHLOROETHANE	0.5	U	UG/L		0.5
MW-56	MW	Site 6	11/1/2004	VOA8260	1,2-DICHLOROPROPANE	0.5	U	UG/L		0.5
MW-56	MW	Site 6	11/1/2004	VOA8260	1,3,5-TRIMETHYLBENZENE	2	U	UG/L		2
MW-56	MW	Site 6	11/1/2004	VOA8260	1,3-DICHLOROBENZENE	0.5	U	UG/L		0.5
MW-56	MW	Site 6	11/1/2004	VOA8260	1,3-DICHLOROPROPANE	0.5	U	UG/L		0.5
MW-56	MW	Site 6	11/1/2004	VOA8260	1,4-DICHLOROBENZENE	0.5	U	UG/L		0.5
MW-56	MW	Site 6	11/1/2004	VOA8260	2,2-DICHLOROPROPANE	0.5	U	UG/L		0.5
MW-56	MW	Site 6	11/1/2004	VOA8260	2-BUTANONE	20	U	UG/L		20
MW-56	MW	Site 6	11/1/2004	VOA8260	2-CHLOROTOLUENE	2	U	UG/L		2
MW-56	MW	Site 6	11/1/2004	VOA8260	2-HEXANONE	20	U	UG/L		20
MW-56	MW	Site 6	11/1/2004	VOA8260	4-CHLOROTOLUENE	2	U	UG/L		2
MW-56	MW	Site 6	11/1/2004	VOA8260	4-ISOPROPYLTOLUENE	2	U	UG/L		2
MW-56	MW	Site 6	11/1/2004	VOA8260	4-METHYL-2-PENTANONE	20	U	UG/L		20
MW-56	MW	Site 6	11/1/2004	VOA8260	ACETONE	20	U	UG/L		20
MW-56	MW	Site 6	11/1/2004	VOA8260	BENZENE	0.5	U	UG/L		0.5
MW-56	MW	Site 6	11/1/2004	VOA8260	BROMOBENZENE	2	U	UG/L		2
MW-56	MW	Site 6	11/1/2004	VOA8260	BROMOCHLOROMETHANE	0.5	U	UG/L		0.5
MW-56	MW	Site 6	11/1/2004	VOA8260	BROMODICHLOROMETHANE	0.5	U	UG/L		0.5
MW-56	MW	Site 6	11/1/2004	VOA8260	BROMOFORM	0.5	U	UG/L		0.5
MW-56	MW	Site 6	11/1/2004	VOA8260	BROMOMETHANE	0.5	U	UG/L		0.5
MW-56	MW	Site 6	11/1/2004	VOA8260	CARBON DISULFIDE	0.5	U	UG/L		0.5
MW-56	MW	Site 6	11/1/2004	VOA8260	CARBON TETRACHLORIDE	0.5	U	UG/L		0.5
MW-56	MW	Site 6	11/1/2004	VOA8260	CHLOROBENZENE	0.5	U	UG/L		0.5

PT_NAME	PT Type	Site	SMP_DATE	ANLYGROUP	STD_CHEMNAME	CONC	QUALIFIER	UNITS	MDL	RL
MW-56	MW	Site 6	11/1/2004	VOA8260	CHLORODIBROMOMETHANE	0.5	U	UG/L		0.5
MW-56	MW	Site 6	11/1/2004	VOA8260	CHLOROETHANE	0.5	U	UG/L		0.5
MW-56	MW	Site 6	11/1/2004	VOA8260	CHLOROFORM	0.5	U	UG/L		0.5
MW-56	MW	Site 6	11/1/2004	VOA8260	CHLOROMETHANE	0.5	U	UG/L		0.5
MW-56	MW	Site 6	11/1/2004	VOA8260	CIS-1,2-DICHLOROETHENE	0.5	U	UG/L		0.5
MW-56	MW	Site 6	11/1/2004	VOA8260	CIS-1,3-DICHLOROPROPENE	0.5	U	UG/L		0.5
MW-56	MW	Site 6	11/1/2004	VOA8260	DIBROMOMETHANE	0.5	U	UG/L		0.5
MW-56	MW	Site 6	11/1/2004	VOA8260	DICHLORODIFLUOROMETHANE	0.5	U	UG/L		0.5
MW-56	MW	Site 6	11/1/2004	VOA8260	ETHYLBENZENE	0.5	U	UG/L		0.5
MW-56	MW	Site 6	11/1/2004	VOA8260	HEXACHLOROBUTADIENE	2	U	UG/L		2
MW-56	MW	Site 6	11/1/2004	VOA8260	ISOPROPYLBENZENE	2	U	UG/L		2
MW-56	MW	Site 6	11/1/2004	VOA8260	M,P-XYLENE	0.5	U	UG/L		0.5
MW-56	MW	Site 6	11/1/2004	VOA8260	METHYL TERT-BUTYL ETHER	0.5	U	UG/L		0.5
MW-56	MW	Site 6	11/1/2004	VOA8260	METHYLENE CHLORIDE	2	UJ	UG/L		2
MW-56	MW	Site 6	11/1/2004	VOA8260	NAPHTHALENE	2	U	UG/L		2
MW-56	MW	Site 6	11/1/2004	VOA8260	N-BUTYLBENZENE	2	U	UG/L		2
MW-56	MW	Site 6	11/1/2004	VOA8260	N-PROPYLBENZENE	2	U	UG/L		2
MW-56	MW	Site 6	11/1/2004	VOA8260	O-XYLENE	0.5	U	UG/L		0.5
MW-56	MW	Site 6	11/1/2004	VOA8260	SEC-BUTYLBENZENE	2	U	UG/L		2
MW-56	MW	Site 6	11/1/2004	VOA8260	STYRENE	0.5	U	UG/L		0.5
MW-56	MW	Site 6	11/1/2004	VOA8260	TERT-BUTYLBENZENE	2	U	UG/L		2
MW-56	MW	Site 6	11/1/2004	VOA8260	TETRACHLOROETHENE	0.5	U	UG/L		0.5
MW-56	MW	Site 6	11/1/2004	VOA8260	TOLUENE	0.5	U	UG/L		0.5
MW-56	MW	Site 6	11/1/2004	VOA8260	TRANS-1,2-DICHLOROETHENE	0.5	U	UG/L		0.5
MW-56	MW	Site 6	11/1/2004	VOA8260	TRANS-1,3-DICHLOROPROPENE	0.5	U	UG/L		0.5
MW-56	MW	Site 6	11/1/2004	VOA8260	TRICHLOROETHENE	0.5	U	UG/L		0.5
MW-56	MW	Site 6	11/1/2004	VOA8260	TRICHLOROFLUOROMETHANE	0.5	U	UG/L		0.5
MW-56	MW	Site 6	11/1/2004	VOA8260	VINYL CHLORIDE	0.5	U	UG/L		0.5
BAT-6-B	MW	Site 6	3/12/2003	SVOA	1,1-BIPHENYL	5	U	UG/L		
BAT-6-B	MW	Site 6	3/12/2003	SVOA	2,2-OXYBIS(1-CHLOROPROPANE)	5	U	UG/L		
BAT-6-B	MW	Site 6	3/12/2003	SVOA	2,4,5-TRICHLOROPHENOL	5	U	UG/L		
BAT-6-B	MW	Site 6	3/12/2003	SVOA	2,4,6-TRICHLOROPHENOL	5	U	UG/L		
BAT-6-B	MW	Site 6	3/12/2003	SVOA	2,4-DICHLOROPHENOL	5	U	UG/L		
BAT-6-B	MW	Site 6	3/12/2003	SVOA	2,4-DIMETHYLPHENOL	5	U	UG/L		
BAT-6-B	MW	Site 6	3/12/2003	SVOA	2,4-DINITROPHENOL	5	U	UG/L		
BAT-6-B	MW	Site 6	3/12/2003	SVOA	2,4-DINITROTOLUENE	5	U	UG/L		
BAT-6-B	MW	Site 6	3/12/2003	SVOA	2,6-DINITROTOLUENE	5	U	UG/L		
BAT-6-B	MW	Site 6	3/12/2003	SVOA	2-CHLORONAPHTHALENE	5	U	UG/L		
BAT-6-B	MW	Site 6	3/12/2003	SVOA	2-CHLOROPHENOL	5	U	UG/L		
BAT-6-B	MW	Site 6	3/12/2003	SVOA	2-METHYLNAPHTHALENE	5	U	UG/L		
BAT-6-B	MW	Site 6	3/12/2003	SVOA	2-METHYLPHENOL	5	U	UG/L		
BAT-6-B	MW	Site 6	3/12/2003	SVOA	2-NITROANILINE	5	U	UG/L		
BAT-6-B	MW	Site 6	3/12/2003	SVOA	2-NITROPHENOL	5	U	UG/L		
BAT-6-B	MW	Site 6	3/12/2003	SVOA	3,3-DICHLOROBENZIDINE	5	U	UG/L		
BAT-6-B	MW	Site 6	3/12/2003	SVOA	3-NITROANILINE	5	U	UG/L		
BAT-6-B	MW	Site 6	3/12/2003	SVOA	4,6-DINITRO-2-METHYLPHENOL	5	U	UG/L		
BAT-6-B	MW	Site 6	3/12/2003	SVOA	4-BROMOPHENYL-PHENYLETHER	5	U	UG/L		
BAT-6-B	MW	Site 6	3/12/2003	SVOA	4-CHLORO-3-METHYLPHENOL	5	U	UG/L		
BAT-6-B	MW	Site 6	3/12/2003	SVOA	4-CHLOROANILINE	5	U	UG/L		
BAT-6-B	MW	Site 6	3/12/2003	SVOA	4-CHLOROPHENYL-PHENYLETHER	5	U	UG/L		
BAT-6-B	MW	Site 6	3/12/2003	SVOA	4-METHYLPHENOL	5	U	UG/L		
BAT-6-B	MW	Site 6	3/12/2003	SVOA	4-NITROANILINE	5	U	UG/L		
BAT-6-B	MW	Site 6	3/12/2003	SVOA	4-NITROPHENOL	5	U	UG/L		
BAT-6-B	MW	Site 6	3/12/2003	SVOA	ACENAPHTHENE	5	U	UG/L		
BAT-6-B	MW	Site 6	3/12/2003	SVOA	ACENAPHTHYLENE	5	U	UG/L		
BAT-6-B	MW	Site 6	3/12/2003	SVOA	ACETOPHENONE	5	U	UG/L		
BAT-6-B	MW	Site 6	3/12/2003	SVOA	ANTHRACENE	5	U	UG/L		
BAT-6-B	MW	Site 6	3/12/2003	SVOA	BENZO(A)ANTHRACENE	5	U	UG/L		
BAT-6-B	MW	Site 6	3/12/2003	SVOA	BENZO(A)PYRENE	5	U	UG/L		
BAT-6-B	MW	Site 6	3/12/2003	SVOA	BENZO(B)FLUORANTHENE	5	U	UG/L		
BAT-6-B	MW	Site 6	3/12/2003	SVOA	BENZO(G,H,I)PERYLENE	5	U	UG/L		
BAT-6-B	MW	Site 6	3/12/2003	SVOA	BENZO(K)FLUORANTHENE	5	U	UG/L		
BAT-6-B	MW	Site 6	3/12/2003	SVOA	BIS(2-CHLOROETHOXY)METHANE	5	U	UG/L		
BAT-6-B	MW	Site 6	3/12/2003	SVOA	BIS(2-CHLOROETHYL)ETHER	5	U	UG/L		
BAT-6-B	MW	Site 6	3/12/2003	SVOA	BIS(2-ETHYLHEXYL)PHTHALATE	5	U	UG/L		
BAT-6-B	MW	Site 6	3/12/2003	SVOA	BUTYLBENZYLPHTHALATE	5	U	UG/L		
BAT-6-B	MW	Site 6	3/12/2003	SVOA	CARBAZOLE	5	U	UG/L		
BAT-6-B	MW	Site 6	3/12/2003	SVOA	CHRYSENE	5	U	UG/L		
BAT-6-B	MW	Site 6	3/12/2003	SVOA	DIBENZ(A,H)ANTHRACENE	5	U	UG/L		
BAT-6-B	MW	Site 6	3/12/2003	SVOA	DIBENZOFURAN	5	U	UG/L		
BAT-6-B	MW	Site 6	3/12/2003	SVOA	DIETHYLPHTHALATE	5	U	UG/L		
BAT-6-B	MW	Site 6	3/12/2003	SVOA	DIMETHYLPHTHALATE	5	U	UG/L		
BAT-6-B	MW	Site 6	3/12/2003	SVOA	DI-N-BUTYLPHTHALATE	5	U	UG/L		
BAT-6-B	MW	Site 6	3/12/2003	SVOA	DI-N-OCTYLPHTHALATE	5	U	UG/L		
BAT-6-B	MW	Site 6	3/12/2003	SVOA	FLUORANTHENE	5	U	UG/L		
BAT-6-B	MW	Site 6	3/12/2003	SVOA	FLUORENE	5	U	UG/L		
BAT-6-B	MW	Site 6	3/12/2003	SVOA	HEXACHLOROBENZENE	5	U	UG/L		
BAT-6-B	MW	Site 6	3/12/2003	SVOA	HEXACHLOROBUTADIENE	5	U	UG/L		
BAT-6-B	MW	Site 6	3/12/2003	SVOA	HEXACHLOROCYCLOPENTADIENE	5	UJ	UG/L		
BAT-6-B	MW	Site 6	3/12/2003	SVOA	HEXACHLOROETHANE	5	U	UG/L		
BAT-6-B	MW	Site 6	3/12/2003	SVOA	INDENO(1,2,3-CD)PYRENE	5	U	UG/L		
BAT-6-B	MW	Site 6	3/12/2003	SVOA	ISOPHORONE	5	U	UG/L		
BAT-6-B	MW	Site 6	3/12/2003	SVOA	NAPHTHALENE	5	U	UG/L		
BAT-6-B	MW	Site 6	3/12/2003	SVOA	NITROBENZENE	5	U	UG/L		
BAT-6-B	MW	Site 6	3/12/2003	SVOA	N-NITROSODINPROPYLAMINE	5	U	UG/L		
BAT-6-B	MW	Site 6	3/12/2003	SVOA	N-NITROSODIPHENYLAMINE	5	U	UG/L		
BAT-6-B	MW	Site 6	3/12/2003	SVOA	PENTACHLOROPHENOL	5	U	UG/L		
BAT-6-B	MW	Site 6	3/12/2003	SVOA	PHENANTHRENE	5	U	UG/L		
BAT-6-B	MW	Site 6	3/12/2003	SVOA	PHENOL	5	U	UG/L		
BAT-6-B	MW	Site 6	3/12/2003	SVOA	PYRENE	5	U	UG/L		
BAT-6-B	MW	Site 6	3/12/2003	TDS	TOTAL DISSOLVED SOLIDS	42000000		UG/L		
BAT-6-B	MW	Site 6	3/12/2003	TPHEXT	TOTAL PETROLEUM HYDROCARBONS-DIESEL	250	U	UG/L		
BAT-6-B	MW	Site 6	3/12/2003	TPHEXT	TOTAL PETROLEUM HYDROCARBONS-HEAVY FRACTION/O	1000	U	UG/L		

PT_NAME	PT Type	Site	SMP_DATE	ANLYGROUP	STD_CHEMNAME	CONC	QUALIFIER	UNITS	MDL	RL
BAT-6-B	MW	Site 6	3/12/2003	TPHPRG	TOTAL PETROLEUM HYDROCARBONS-GASOLINE	50	U	UG/L		
BAT-6-B	MW	Site 6	3/12/2003	VOA	1,1,1-TRICHLOROETHANE	1	U	UG/L		
BAT-6-B	MW	Site 6	3/12/2003	VOA	1,1,2,2-TETRACHLOROETHANE	1	U	UG/L		
BAT-6-B	MW	Site 6	3/12/2003	VOA	1,1,2-TRICHLOROETHANE	1	U	UG/L		
BAT-6-B	MW	Site 6	3/12/2003	VOA	1,1,2-TRICHLOROTRIFLUOROETHANE	1	U	UG/L		
BAT-6-B	MW	Site 6	3/12/2003	VOA	1,1-DICHLOROETHANE	1	U	UG/L		
BAT-6-B	MW	Site 6	3/12/2003	VOA	1,1-DICHLOROETHENE	1	U	UG/L		
BAT-6-B	MW	Site 6	3/12/2003	VOA	1,2,4-TRICHLOROBENZENE	1	U	UG/L		
BAT-6-B	MW	Site 6	3/12/2003	VOA	1,2-DIBROMO-3-CHLOROPROPANE	1	U	UG/L		
BAT-6-B	MW	Site 6	3/12/2003	VOA	1,2-DIBROMOETHANE	1	U	UG/L		
BAT-6-B	MW	Site 6	3/12/2003	VOA	1,2-DICHLOROBENZENE	1	U	UG/L		
BAT-6-B	MW	Site 6	3/12/2003	VOA	1,2-DICHLOROETHANE	1	U	UG/L		
BAT-6-B	MW	Site 6	3/12/2003	VOA	1,2-DICHLOROPROPANE	1	U	UG/L		
BAT-6-B	MW	Site 6	3/12/2003	VOA	1,3-DICHLOROBENZENE	1	U	UG/L		
BAT-6-B	MW	Site 6	3/12/2003	VOA	1,4-DICHLOROBENZENE	1	U	UG/L		
BAT-6-B	MW	Site 6	3/12/2003	VOA	2-BUTANONE	5	U	UG/L		
BAT-6-B	MW	Site 6	3/12/2003	VOA	2-HEXANONE	5	U	UG/L		
BAT-6-B	MW	Site 6	3/12/2003	VOA	4-METHYL-2-PENTANONE	5	U	UG/L		
BAT-6-B	MW	Site 6	3/12/2003	VOA	ACETONE	5	U	UG/L		
BAT-6-B	MW	Site 6	3/12/2003	VOA	BENZENE	1	U	UG/L		
BAT-6-B	MW	Site 6	3/12/2003	VOA	BROMODICHLOROMETHANE	1	U	UG/L		
BAT-6-B	MW	Site 6	3/12/2003	VOA	BROMOFORM	1	U	UG/L		
BAT-6-B	MW	Site 6	3/12/2003	VOA	BROMOMETHANE	1	UJ	UG/L		
BAT-6-B	MW	Site 6	3/12/2003	VOA	CARBON DISULFIDE	1	U	UG/L		
BAT-6-B	MW	Site 6	3/12/2003	VOA	CARBON TETRACHLORIDE	1	U	UG/L		
BAT-6-B	MW	Site 6	3/12/2003	VOA	CHLOROBENZENE	1	U	UG/L		
BAT-6-B	MW	Site 6	3/12/2003	VOA	CHLOROETHANE	1	U	UG/L		
BAT-6-B	MW	Site 6	3/12/2003	VOA	CHLOROFORM	1	U	UG/L		
BAT-6-B	MW	Site 6	3/12/2003	VOA	CHLOROMETHANE	1	U	UG/L		
BAT-6-B	MW	Site 6	3/12/2003	VOA	CIS-1,2-DICHLOROETHENE	1	U	UG/L		
BAT-6-B	MW	Site 6	3/12/2003	VOA	CIS-1,3-DICHLOROPROPENE	1	U	UG/L		
BAT-6-B	MW	Site 6	3/12/2003	VOA	CYCLOHEXANE	1	U	UG/L		
BAT-6-B	MW	Site 6	3/12/2003	VOA	DIBROMOCHLOROMETHANE	1	U	UG/L		
BAT-6-B	MW	Site 6	3/12/2003	VOA	DICHLORODIFLUOROMETHANE	1	U	UG/L		
BAT-6-B	MW	Site 6	3/12/2003	VOA	ETHYLBENZENE	1	U	UG/L		
BAT-6-B	MW	Site 6	3/12/2003	VOA	ISOPROPYLBENZENE	1	U	UG/L		
BAT-6-B	MW	Site 6	3/12/2003	VOA	METHYL ACETATE	1	U	UG/L		
BAT-6-B	MW	Site 6	3/12/2003	VOA	METHYL CYCLOHEXANE	1	U	UG/L		
BAT-6-B	MW	Site 6	3/12/2003	VOA	METHYL TERT-BUTYL ETHER	1	U	UG/L		
BAT-6-B	MW	Site 6	3/12/2003	VOA	METHYLENE CHLORIDE	1	U	UG/L		
BAT-6-B	MW	Site 6	3/12/2003	VOA	STYRENE	1	U	UG/L		
BAT-6-B	MW	Site 6	3/12/2003	VOA	TETRACHLOROETHENE	1	U	UG/L		
BAT-6-B	MW	Site 6	3/12/2003	VOA	TOLUENE	1	U	UG/L		
BAT-6-B	MW	Site 6	3/12/2003	VOA	TRANS-1,2-DICHLOROETHENE	1	U	UG/L		
BAT-6-B	MW	Site 6	3/12/2003	VOA	TRANS-1,3-DICHLOROPROPENE	1	U	UG/L		
BAT-6-B	MW	Site 6	3/12/2003	VOA	TRICHLOROETHENE	1	U	UG/L		
BAT-6-B	MW	Site 6	3/12/2003	VOA	TRICHLOROFLUOROMETHANE	1	U	UG/L		
BAT-6-B	MW	Site 6	3/12/2003	VOA	VINYL CHLORIDE	1	U	UG/L		
BAT-6-B	MW	Site 6	3/12/2003	VOA	XYLENES	1	U	UG/L		
MW-45	MW	Site 6	3/12/2003	SVOA	1,1-BIPHENYL	5	U	UG/L		
MW-45	MW	Site 6	3/12/2003	SVOA	2,2-OXYBIS(1-CHLOROPROPANE)	5	U	UG/L		
MW-45	MW	Site 6	3/12/2003	SVOA	2,4,5-TRICHLOROPHENOL	5	U	UG/L		
MW-45	MW	Site 6	3/12/2003	SVOA	2,4,6-TRICHLOROPHENOL	5	U	UG/L		
MW-45	MW	Site 6	3/12/2003	SVOA	2,4-DICHLOROPHENOL	5	U	UG/L		
MW-45	MW	Site 6	3/12/2003	SVOA	2,4-DIMETHYLPHENOL	5	U	UG/L		
MW-45	MW	Site 6	3/12/2003	SVOA	2,4-DINITROPHENOL	5	U	UG/L		
MW-45	MW	Site 6	3/12/2003	SVOA	2,4-DINITROTOLUENE	5	U	UG/L		
MW-45	MW	Site 6	3/12/2003	SVOA	2,6-DINITROTOLUENE	5	U	UG/L		
MW-45	MW	Site 6	3/12/2003	SVOA	2-CHLORONAPHTHALENE	5	U	UG/L		
MW-45	MW	Site 6	3/12/2003	SVOA	2-CHLOROPHENOL	5	U	UG/L		
MW-45	MW	Site 6	3/12/2003	SVOA	2-METHYLNAPHTHALENE	5	U	UG/L		
MW-45	MW	Site 6	3/12/2003	SVOA	2-METHYLPHENOL	5	U	UG/L		
MW-45	MW	Site 6	3/12/2003	SVOA	2-NITROANILINE	5	U	UG/L		
MW-45	MW	Site 6	3/12/2003	SVOA	2-NITROPHENOL	5	U	UG/L		
MW-45	MW	Site 6	3/12/2003	SVOA	3,3-DICHLOROBENZIDINE	5	U	UG/L		
MW-45	MW	Site 6	3/12/2003	SVOA	3-NITROANILINE	5	U	UG/L		
MW-45	MW	Site 6	3/12/2003	SVOA	4,6-DINITRO-2-METHYLPHENOL	5	U	UG/L		
MW-45	MW	Site 6	3/12/2003	SVOA	4-BROMOPHENYL-PHENYLETHER	5	U	UG/L		
MW-45	MW	Site 6	3/12/2003	SVOA	4-CHLORO-3-METHYLPHENOL	5	U	UG/L		
MW-45	MW	Site 6	3/12/2003	SVOA	4-CHLOROANILINE	5	U	UG/L		
MW-45	MW	Site 6	3/12/2003	SVOA	4-CHLOROPHENYL-PHENYLETHER	5	U	UG/L		
MW-45	MW	Site 6	3/12/2003	SVOA	4-METHYLPHENOL	5	U	UG/L		
MW-45	MW	Site 6	3/12/2003	SVOA	4-NITROANILINE	5	U	UG/L		
MW-45	MW	Site 6	3/12/2003	SVOA	4-NITROPHENOL	5	U	UG/L		
MW-45	MW	Site 6	3/12/2003	SVOA	ACENAPHTHENE	5	U	UG/L		
MW-45	MW	Site 6	3/12/2003	SVOA	ACENAPHTHYLENE	5	U	UG/L		
MW-45	MW	Site 6	3/12/2003	SVOA	ACETOPHENONE	5	U	UG/L		
MW-45	MW	Site 6	3/12/2003	SVOA	ANTHRACENE	5	U	UG/L		
MW-45	MW	Site 6	3/12/2003	SVOA	BENZO(A)ANTHRACENE	5	U	UG/L		
MW-45	MW	Site 6	3/12/2003	SVOA	BENZO(A)PYRENE	5	U	UG/L		
MW-45	MW	Site 6	3/12/2003	SVOA	BENZO(B)FLUORANTHENE	5	U	UG/L		
MW-45	MW	Site 6	3/12/2003	SVOA	BENZO(G,H,I)PERYLENE	5	U	UG/L		
MW-45	MW	Site 6	3/12/2003	SVOA	BENZO(K)FLUORANTHENE	5	U	UG/L		
MW-45	MW	Site 6	3/12/2003	SVOA	BIS(2-CHLOROETHOXY)METHANE	5	U	UG/L		
MW-45	MW	Site 6	3/12/2003	SVOA	BIS(2-CHLOROETHYL)ETHER	5	U	UG/L		
MW-45	MW	Site 6	3/12/2003	SVOA	BIS(2-ETHYLHEXYL)PHTHALATE	5	U	UG/L		
MW-45	MW	Site 6	3/12/2003	SVOA	BUTYLBENZYLPHTHALATE	5	U	UG/L		
MW-45	MW	Site 6	3/12/2003	SVOA	CARBAZOLE	5	U	UG/L		
MW-45	MW	Site 6	3/12/2003	SVOA	CHRYSENE	5	U	UG/L		
MW-45	MW	Site 6	3/12/2003	SVOA	DIBENZ(A,H)ANTHRACENE	5	U	UG/L		
MW-45	MW	Site 6	3/12/2003	SVOA	DIBENZOFURAN	5	U	UG/L		
MW-45	MW	Site 6	3/12/2003	SVOA	DIETHYLPHTHALATE	5	U	UG/L		
MW-45	MW	Site 6	3/12/2003	SVOA	DIMETHYLPHTHALATE	5	U	UG/L		

PT_NAME	PT Type	Site	SMP_DATE	ANLYGROUP	STD_CHEMNAME	CONC	QUALIFIER	UNITS	MDL	RL
MW-45	MW	Site 6	3/12/2003	SVOA	DI-N-BUTYLPHTHALATE	5	U	UG/L		
MW-45	MW	Site 6	3/12/2003	SVOA	DI-N-OCTYLPHTHALATE	5	U	UG/L		
MW-45	MW	Site 6	3/12/2003	SVOA	FLUORANTHENE	5	U	UG/L		
MW-45	MW	Site 6	3/12/2003	SVOA	FLUORENE	5	U	UG/L		
MW-45	MW	Site 6	3/12/2003	SVOA	HEXACHLOROBENZENE	5	U	UG/L		
MW-45	MW	Site 6	3/12/2003	SVOA	HEXACHLOROBUTADIENE	5	U	UG/L		
MW-45	MW	Site 6	3/12/2003	SVOA	HEXACHLOROCYCLOPENTADIENE	5	UJ	UG/L		
MW-45	MW	Site 6	3/12/2003	SVOA	HEXACHLOROETHANE	5	U	UG/L		
MW-45	MW	Site 6	3/12/2003	SVOA	INDENO(1,2,3-CD)PYRENE	5	U	UG/L		
MW-45	MW	Site 6	3/12/2003	SVOA	ISOPHORONE	5	U	UG/L		
MW-45	MW	Site 6	3/12/2003	SVOA	NAPHTHALENE	5	U	UG/L		
MW-45	MW	Site 6	3/12/2003	SVOA	NITROBENZENE	5	U	UG/L		
MW-45	MW	Site 6	3/12/2003	SVOA	N-NITROSODINPROPYLAMINE	5	U	UG/L		
MW-45	MW	Site 6	3/12/2003	SVOA	N-NITROSODIPHENYLAMINE	5	U	UG/L		
MW-45	MW	Site 6	3/12/2003	SVOA	PENTACHLOROPHENOL	5	U	UG/L		
MW-45	MW	Site 6	3/12/2003	SVOA	PHENANTHRENE	5	U	UG/L		
MW-45	MW	Site 6	3/12/2003	SVOA	PHENOL	5	U	UG/L		
MW-45	MW	Site 6	3/12/2003	SVOA	PYRENE	5	U	UG/L		
MW-45	MW	Site 6	3/12/2003	TDS	TOTAL DISSOLVED SOLIDS	15000000		UG/L		
MW-45	MW	Site 6	3/12/2003	TPHEXT	TOTAL PETROLEUM HYDROCARBONS-DIESEL	250	U	UG/L		
MW-45	MW	Site 6	3/12/2003	TPHEXT	TOTAL PETROLEUM HYDROCARBONS-HEAVY FRACTION/O	1000	U	UG/L		
MW-45	MW	Site 6	3/12/2003	TPHPRG	TOTAL PETROLEUM HYDROCARBONS-GASOLINE	50	U	UG/L		
MW-45	MW	Site 6	3/12/2003	VOA	1,1,1-TRICHLOROETHANE	1	U	UG/L		
MW-45	MW	Site 6	3/12/2003	VOA	1,1,2,2-TETRACHLOROETHANE	1	U	UG/L		
MW-45	MW	Site 6	3/12/2003	VOA	1,1,2-TRICHLOROETHANE	1	U	UG/L		
MW-45	MW	Site 6	3/12/2003	VOA	1,1,2-TRICHLOROTRIFLUOROETHANE	1	U	UG/L		
MW-45	MW	Site 6	3/12/2003	VOA	1,1-DICHLOROETHANE	1	U	UG/L		
MW-45	MW	Site 6	3/12/2003	VOA	1,1-DICHLOROETHENE	1	U	UG/L		
MW-45	MW	Site 6	3/12/2003	VOA	1,2,4-TRICHLOROBENZENE	1	U	UG/L		
MW-45	MW	Site 6	3/12/2003	VOA	1,2-DIBROMO-3-CHLOROPROPANE	1	U	UG/L		
MW-45	MW	Site 6	3/12/2003	VOA	1,2-DIBROMOETHANE	1	U	UG/L		
MW-45	MW	Site 6	3/12/2003	VOA	1,2-DICHLOROBENZENE	1	U	UG/L		
MW-45	MW	Site 6	3/12/2003	VOA	1,2-DICHLOROETHANE	1	U	UG/L		
MW-45	MW	Site 6	3/12/2003	VOA	1,2-DICHLOROPROPANE	1	U	UG/L		
MW-45	MW	Site 6	3/12/2003	VOA	1,3-DICHLOROBENZENE	1	U	UG/L		
MW-45	MW	Site 6	3/12/2003	VOA	1,4-DICHLOROBENZENE	1	U	UG/L		
MW-45	MW	Site 6	3/12/2003	VOA	2-BUTANONE	5	U	UG/L		
MW-45	MW	Site 6	3/12/2003	VOA	2-HEXANONE	5	U	UG/L		
MW-45	MW	Site 6	3/12/2003	VOA	4-METHYL-2-PENTANONE	5	U	UG/L		
MW-45	MW	Site 6	3/12/2003	VOA	ACETONE	5	U	UG/L		
MW-45	MW	Site 6	3/12/2003	VOA	BENZENE	1	U	UG/L		
MW-45	MW	Site 6	3/12/2003	VOA	BROMODICHLOROMETHANE	1	U	UG/L		
MW-45	MW	Site 6	3/12/2003	VOA	BROMOFORM	1	U	UG/L		
MW-45	MW	Site 6	3/12/2003	VOA	BROMOMETHANE	1	UJ	UG/L		
MW-45	MW	Site 6	3/12/2003	VOA	CARBON DISULFIDE	1	U	UG/L		
MW-45	MW	Site 6	3/12/2003	VOA	CARBON TETRACHLORIDE	1	U	UG/L		
MW-45	MW	Site 6	3/12/2003	VOA	CHLOROBENZENE	1	U	UG/L		
MW-45	MW	Site 6	3/12/2003	VOA	CHLOROETHANE	1	U	UG/L		
MW-45	MW	Site 6	3/12/2003	VOA	CHLOROFORM	1	U	UG/L		
MW-45	MW	Site 6	3/12/2003	VOA	CHLOROMETHANE	1	U	UG/L		
MW-45	MW	Site 6	3/12/2003	VOA	CIS-1,2-DICHLOROETHENE	1	U	UG/L		
MW-45	MW	Site 6	3/12/2003	VOA	CIS-1,3-DICHLOROPROPENE	1	U	UG/L		
MW-45	MW	Site 6	3/12/2003	VOA	CYCLOHEXANE	1	U	UG/L		
MW-45	MW	Site 6	3/12/2003	VOA	DIBROMOCHLOROMETHANE	1	U	UG/L		
MW-45	MW	Site 6	3/12/2003	VOA	DICHLORODIFLUOROMETHANE	1	U	UG/L		
MW-45	MW	Site 6	3/12/2003	VOA	ETHYLBENZENE	1	U	UG/L		
MW-45	MW	Site 6	3/12/2003	VOA	ISOPROPYLBENZENE	1	U	UG/L		
MW-45	MW	Site 6	3/12/2003	VOA	METHYL ACETATE	1	U	UG/L		
MW-45	MW	Site 6	3/12/2003	VOA	METHYL CYCLOHEXANE	1	U	UG/L		
MW-45	MW	Site 6	3/12/2003	VOA	METHYL TERT-BUTYL ETHER	1	U	UG/L		
MW-45	MW	Site 6	3/12/2003	VOA	METHYLENE CHLORIDE	1	U	UG/L		
MW-45	MW	Site 6	3/12/2003	VOA	STYRENE	1	U	UG/L		
MW-45	MW	Site 6	3/12/2003	VOA	TETRACHLOROETHENE	1	U	UG/L		
MW-45	MW	Site 6	3/12/2003	VOA	TOLUENE	1	U	UG/L		
MW-45	MW	Site 6	3/12/2003	VOA	TRANS-1,2-DICHLOROETHENE	1	U	UG/L		
MW-45	MW	Site 6	3/12/2003	VOA	TRANS-1,3-DICHLOROPROPENE	1	U	UG/L		
MW-45	MW	Site 6	3/12/2003	VOA	TRICHLOROETHENE	1	U	UG/L		
MW-45	MW	Site 6	3/12/2003	VOA	TRICHLOROFLUOROMETHANE	1	U	UG/L		
MW-45	MW	Site 6	3/12/2003	VOA	VINYL CHLORIDE	1	U	UG/L		
MW-45	MW	Site 6	3/12/2003	VOA	XYLENES	1	U	UG/L		
PW-03	MW	Site 6	3/11/2003	SVOA	1,1-BIPHENYL	5	U	UG/L		
PW-03	MW	Site 6	3/11/2003	SVOA	2,2-OXYBIS(1-CHLOROPROPANE)	5	U	UG/L		
PW-03	MW	Site 6	3/11/2003	SVOA	2,4,5-TRICHLOROPHENOL	5	U	UG/L		
PW-03	MW	Site 6	3/11/2003	SVOA	2,4,6-TRICHLOROPHENOL	5	U	UG/L		
PW-03	MW	Site 6	3/11/2003	SVOA	2,4-DICHLOROPHENOL	5	U	UG/L		
PW-03	MW	Site 6	3/11/2003	SVOA	2,4-DIMETHYLPHENOL	5	U	UG/L		
PW-03	MW	Site 6	3/11/2003	SVOA	2,4-DINITROPHENOL	5	U	UG/L		
PW-03	MW	Site 6	3/11/2003	SVOA	2,4-DINITROTOLUENE	5	U	UG/L		
PW-03	MW	Site 6	3/11/2003	SVOA	2,6-DINITROTOLUENE	5	U	UG/L		
PW-03	MW	Site 6	3/11/2003	SVOA	2-CHLORONAPHTHALENE	5	U	UG/L		
PW-03	MW	Site 6	3/11/2003	SVOA	2-CHLOROPHENOL	5	U	UG/L		
PW-03	MW	Site 6	3/11/2003	SVOA	2-METHYLNAPHTHALENE	5	U	UG/L		
PW-03	MW	Site 6	3/11/2003	SVOA	2-METHYLPHENOL	5	U	UG/L		
PW-03	MW	Site 6	3/11/2003	SVOA	2-NITROANILINE	5	U	UG/L		
PW-03	MW	Site 6	3/11/2003	SVOA	2-NITROPHENOL	5	U	UG/L		
PW-03	MW	Site 6	3/11/2003	SVOA	3,3-DICHLOROBENZIDINE	5	U	UG/L		
PW-03	MW	Site 6	3/11/2003	SVOA	3-NITROANILINE	5	U	UG/L		
PW-03	MW	Site 6	3/11/2003	SVOA	4,6-DINITRO-2-METHYLPHENOL	5	U	UG/L		
PW-03	MW	Site 6	3/11/2003	SVOA	4-BROMOPHENYL-PHENYLETHER	5	U	UG/L		
PW-03	MW	Site 6	3/11/2003	SVOA	4-CHLORO-3-METHYLPHENOL	5	U	UG/L		
PW-03	MW	Site 6	3/11/2003	SVOA	4-CHLOROANILINE	5	U	UG/L		
PW-03	MW	Site 6	3/11/2003	SVOA	4-CHLOROPHENYL-PHENYLETHER	5	U	UG/L		
PW-03	MW	Site 6	3/11/2003	SVOA	4-METHYLPHENOL	5	U	UG/L		

PT_NAME	PT Type	Site	SMP_DATE	ANLYGROUP	STD_CHEMNAME	CONC	QUALIFIER	UNITS	MDL	RL
PW-03	MW	Site 6	3/11/2003	SVOA	4-NITROANILINE	5	U	UG/L		
PW-03	MW	Site 6	3/11/2003	SVOA	4-NITROPHENOL	5	U	UG/L		
PW-03	MW	Site 6	3/11/2003	SVOA	ACENAPHTHENE	5	U	UG/L		
PW-03	MW	Site 6	3/11/2003	SVOA	ACENAPHTHYLENE	5	U	UG/L		
PW-03	MW	Site 6	3/11/2003	SVOA	ACETOPHENONE	5	U	UG/L		
PW-03	MW	Site 6	3/11/2003	SVOA	ANTHRACENE	5	U	UG/L		
PW-03	MW	Site 6	3/11/2003	SVOA	BENZO(A)ANTHRACENE	5	U	UG/L		
PW-03	MW	Site 6	3/11/2003	SVOA	BENZO(A)PYRENE	5	U	UG/L		
PW-03	MW	Site 6	3/11/2003	SVOA	BENZO(B)FLUORANTHENE	5	U	UG/L		
PW-03	MW	Site 6	3/11/2003	SVOA	BENZO(G,H,I)PERYLENE	5	U	UG/L		
PW-03	MW	Site 6	3/11/2003	SVOA	BENZO(K)FLUORANTHENE	5	U	UG/L		
PW-03	MW	Site 6	3/11/2003	SVOA	BIS(2-CHLOROETHOXY)METHANE	5	U	UG/L		
PW-03	MW	Site 6	3/11/2003	SVOA	BIS(2-CHLOROETHYL)ETHER	5	U	UG/L		
PW-03	MW	Site 6	3/11/2003	SVOA	BIS(2-ETHYLHEXYL)PHTHALATE	5	U	UG/L		
PW-03	MW	Site 6	3/11/2003	SVOA	BUTYLBENZYLPHTHALATE	5	U	UG/L		
PW-03	MW	Site 6	3/11/2003	SVOA	CARBAZOLE	5	U	UG/L		
PW-03	MW	Site 6	3/11/2003	SVOA	CHRYSENE	5	U	UG/L		
PW-03	MW	Site 6	3/11/2003	SVOA	DIBENZ(A,H)ANTHRACENE	5	U	UG/L		
PW-03	MW	Site 6	3/11/2003	SVOA	DIBENZOFURAN	5	U	UG/L		
PW-03	MW	Site 6	3/11/2003	SVOA	DIETHYLPHTHALATE	5	U	UG/L		
PW-03	MW	Site 6	3/11/2003	SVOA	DIMETHYLPHTHALATE	5	U	UG/L		
PW-03	MW	Site 6	3/11/2003	SVOA	DI-N-BUTYLPHTHALATE	5	U	UG/L		
PW-03	MW	Site 6	3/11/2003	SVOA	DI-N-OCTYLPHTHALATE	5	U	UG/L		
PW-03	MW	Site 6	3/11/2003	SVOA	FLUORANTHENE	5	U	UG/L		
PW-03	MW	Site 6	3/11/2003	SVOA	FLUORENE	5	U	UG/L		
PW-03	MW	Site 6	3/11/2003	SVOA	HEXACHLOROBENZENE	5	U	UG/L		
PW-03	MW	Site 6	3/11/2003	SVOA	HEXACHLOROBUTADIENE	5	U	UG/L		
PW-03	MW	Site 6	3/11/2003	SVOA	HEXACHLOROCYCLOPENTADIENE	5	UJ	UG/L		
PW-03	MW	Site 6	3/11/2003	SVOA	HEXACHLOROETHANE	5	U	UG/L		
PW-03	MW	Site 6	3/11/2003	SVOA	INDENO(1,2,3-CD)PYRENE	5	U	UG/L		
PW-03	MW	Site 6	3/11/2003	SVOA	ISOPHORONE	5	U	UG/L		
PW-03	MW	Site 6	3/11/2003	SVOA	NAPHTHALENE	5	U	UG/L		
PW-03	MW	Site 6	3/11/2003	SVOA	NITROBENZENE	5	U	UG/L		
PW-03	MW	Site 6	3/11/2003	SVOA	N-NITROSODINPROPYLAMINE	5	U	UG/L		
PW-03	MW	Site 6	3/11/2003	SVOA	N-NITROSODIPHENYLAMINE	5	U	UG/L		
PW-03	MW	Site 6	3/11/2003	SVOA	PENTACHLOROPHENOL	5	U	UG/L		
PW-03	MW	Site 6	3/11/2003	SVOA	PHENANTHRENE	5	U	UG/L		
PW-03	MW	Site 6	3/11/2003	SVOA	PHENOL	5	U	UG/L		
PW-03	MW	Site 6	3/11/2003	SVOA	PYRENE	5	U	UG/L		
PW-03	MW	Site 6	3/11/2003	TDS	TOTAL DISSOLVED SOLIDS	30000000		UG/L		
PW-03	MW	Site 6	3/11/2003	TPHEXT	TOTAL PETROLEUM HYDROCARBONS-DIESEL	250	U	UG/L		
PW-03	MW	Site 6	3/11/2003	TPHEXT	TOTAL PETROLEUM HYDROCARBONS-HEAVY FRACTION/O	1000	U	UG/L		
PW-03	MW	Site 6	3/11/2003	TPHPRG	TOTAL PETROLEUM HYDROCARBONS-GASOLINE	50	U	UG/L		
PW-03	MW	Site 6	3/11/2003	VOA	1,1,1-TRICHLOROETHANE	1	U	UG/L		
PW-03	MW	Site 6	3/11/2003	VOA	1,1,2,2-TETRACHLOROETHANE	1	U	UG/L		
PW-03	MW	Site 6	3/11/2003	VOA	1,1,2-TRICHLOROETHANE	1	U	UG/L		
PW-03	MW	Site 6	3/11/2003	VOA	1,1,2-TRICHLOROTRIFLUOROETHANE	1	UJ	UG/L		
PW-03	MW	Site 6	3/11/2003	VOA	1,1-DICHLOROETHANE	1	U	UG/L		
PW-03	MW	Site 6	3/11/2003	VOA	1,1-DICHLOROETHENE	1	U	UG/L		
PW-03	MW	Site 6	3/11/2003	VOA	1,2,4-TRICHLOROBENZENE	1	UJ	UG/L		
PW-03	MW	Site 6	3/11/2003	VOA	1,2-DIBROMO-3-CHLOROPROPANE	1	UJ	UG/L		
PW-03	MW	Site 6	3/11/2003	VOA	1,2-DIBROMOETHANE	1	U	UG/L		
PW-03	MW	Site 6	3/11/2003	VOA	1,2-DICHLOROBENZENE	1	UJ	UG/L		
PW-03	MW	Site 6	3/11/2003	VOA	1,2-DICHLOROETHANE	1	U	UG/L		
PW-03	MW	Site 6	3/11/2003	VOA	1,2-DICHLOROPROPANE	1	U	UG/L		
PW-03	MW	Site 6	3/11/2003	VOA	1,3-DICHLOROBENZENE	1	U	UG/L		
PW-03	MW	Site 6	3/11/2003	VOA	1,4-DICHLOROBENZENE	1	U	UG/L		
PW-03	MW	Site 6	3/11/2003	VOA	2-BUTANONE	5	U	UG/L		
PW-03	MW	Site 6	3/11/2003	VOA	2-HEXANONE	5	U	UG/L		
PW-03	MW	Site 6	3/11/2003	VOA	4-METHYL-2-PENTANONE	5	U	UG/L		
PW-03	MW	Site 6	3/11/2003	VOA	ACETONE	5	UJ	UG/L		
PW-03	MW	Site 6	3/11/2003	VOA	BENZENE	1	U	UG/L		
PW-03	MW	Site 6	3/11/2003	VOA	BROMODICHLOROMETHANE	1	U	UG/L		
PW-03	MW	Site 6	3/11/2003	VOA	BROMOFORM	1	U	UG/L		
PW-03	MW	Site 6	3/11/2003	VOA	BROMOMETHANE	1	U	UG/L		
PW-03	MW	Site 6	3/11/2003	VOA	CARBON DISULFIDE	1	U	UG/L		
PW-03	MW	Site 6	3/11/2003	VOA	CARBON TETRACHLORIDE	1	U	UG/L		
PW-03	MW	Site 6	3/11/2003	VOA	CHLOROBENZENE	1	U	UG/L		
PW-03	MW	Site 6	3/11/2003	VOA	CHLOROETHANE	1	U	UG/L		
PW-03	MW	Site 6	3/11/2003	VOA	CHLOROFORM	1	U	UG/L		
PW-03	MW	Site 6	3/11/2003	VOA	CHLOROMETHANE	1	U	UG/L		
PW-03	MW	Site 6	3/11/2003	VOA	CIS-1,2-DICHLOROETHENE	1	U	UG/L		
PW-03	MW	Site 6	3/11/2003	VOA	CIS-1,3-DICHLOROPROPENE	1	U	UG/L		
PW-03	MW	Site 6	3/11/2003	VOA	CYCLOHEXANE	1	U	UG/L		
PW-03	MW	Site 6	3/11/2003	VOA	DIBROMOCHLOROMETHANE	1	U	UG/L		
PW-03	MW	Site 6	3/11/2003	VOA	DICHLORODIFLUOROMETHANE	1	UJ	UG/L		
PW-03	MW	Site 6	3/11/2003	VOA	ETHYLBENZENE	1	U	UG/L		
PW-03	MW	Site 6	3/11/2003	VOA	ISOPROPYLBENZENE	1	U	UG/L		
PW-03	MW	Site 6	3/11/2003	VOA	METHYL ACETATE	1	U	UG/L		
PW-03	MW	Site 6	3/11/2003	VOA	METHYL CYCLOHEXANE	1	U	UG/L		
PW-03	MW	Site 6	3/11/2003	VOA	METHYL TERT-BUTYL ETHER	1	UJ	UG/L		
PW-03	MW	Site 6	3/11/2003	VOA	METHYLENE CHLORIDE	1	U	UG/L		
PW-03	MW	Site 6	3/11/2003	VOA	STYRENE	1	U	UG/L		
PW-03	MW	Site 6	3/11/2003	VOA	TETRACHLOROETHENE	1	U	UG/L		
PW-03	MW	Site 6	3/11/2003	VOA	TOLUENE	1	U	UG/L		
PW-03	MW	Site 6	3/11/2003	VOA	TRANS-1,2-DICHLOROETHENE	1	U	UG/L		
PW-03	MW	Site 6	3/11/2003	VOA	TRANS-1,3-DICHLOROPROPENE	1	U	UG/L		
PW-03	MW	Site 6	3/11/2003	VOA	TRICHLOROETHENE	1	U	UG/L		
PW-03	MW	Site 6	3/11/2003	VOA	TRICHLOROFLUOROMETHANE	1	U	UG/L		
PW-03	MW	Site 6	3/11/2003	VOA	VINYL CHLORIDE	1	U	UG/L		
PW-03	MW	Site 6	3/11/2003	VOA	XYLENES	1	UJ	UG/L		
MW-45	MW	Site 6	10/17/2002	NHVOA	TOTAL PETROLEUM HYDROCARBONS-DIESEL	48	U	UG/L		
MW-45	MW	Site 6	10/17/2002	NHVOA	TOTAL PETROLEUM HYDROCARBONS-HEAVY FRACTION/O	32	U	UG/L		

PT_NAME	PT Type	Site	SMP_DATE	ANLYGROUP	STD_CHEMNAME	CONC	QUALIFIER	UNITS	MDL	RL
MW-45	MW	Site 6	10/17/2002	TDS	TOTAL DISSOLVED SOLIDS	15600000		UG/L		
MW-45	MW	Site 6	10/17/2002	VOA	1,1,1,2-TETRACHLOROETHANE	0.12	U	UG/L		
MW-45	MW	Site 6	10/17/2002	VOA	1,1,1-TRICHLOROETHANE	0.12	U	UG/L		
MW-45	MW	Site 6	10/17/2002	VOA	1,1,2,2-TETRACHLOROETHANE	0.14	U	UG/L		
MW-45	MW	Site 6	10/17/2002	VOA	1,1,2-TRICHLOROETHANE	0.1	U	UG/L		
MW-45	MW	Site 6	10/17/2002	VOA	1,1-DICHLOROETHANE	0.091	U	UG/L		
MW-45	MW	Site 6	10/17/2002	VOA	1,1-DICHLOROETHENE	0.12	U	UG/L		
MW-45	MW	Site 6	10/17/2002	VOA	1,1-DICHLOROPROPENE	0.13	U	UG/L		
MW-45	MW	Site 6	10/17/2002	VOA	1,2,3-TRICHLOROBENZENE	0.33	U	UG/L		
MW-45	MW	Site 6	10/17/2002	VOA	1,2,3-TRICHLOROPROPANE	0.22	U	UG/L		
MW-45	MW	Site 6	10/17/2002	VOA	1,2,4-TRICHLOROBENZENE	0.22	U	UG/L		
MW-45	MW	Site 6	10/17/2002	VOA	1,2,4-TRIMETHYLBENZENE	0.15	U	UG/L		
MW-45	MW	Site 6	10/17/2002	VOA	1,2-DIBROMO-3-CHLOROPROPANE	1	U	UG/L		
MW-45	MW	Site 6	10/17/2002	VOA	1,2-DIBROMOETHANE	0.073	U	UG/L		
MW-45	MW	Site 6	10/17/2002	VOA	1,2-DICHLOROBENZENE	0.088	U	UG/L		
MW-45	MW	Site 6	10/17/2002	VOA	1,2-DICHLOROETHANE	0.12	U	UG/L		
MW-45	MW	Site 6	10/17/2002	VOA	1,2-DICHLOROPROPANE	0.13	U	UG/L		
MW-45	MW	Site 6	10/17/2002	VOA	1,3,5-TRIMETHYLBENZENE	0.13	U	UG/L		
MW-45	MW	Site 6	10/17/2002	VOA	1,3-DICHLOROBENZENE	0.11	U	UG/L		
MW-45	MW	Site 6	10/17/2002	VOA	1,3-DICHLOROPROPANE	0.076	U	UG/L		
MW-45	MW	Site 6	10/17/2002	VOA	1,4-DICHLOROBENZENE	0.098	U	UG/L		
MW-45	MW	Site 6	10/17/2002	VOA	2,2-DICHLOROPROPANE	0.18	U	UG/L		
MW-45	MW	Site 6	10/17/2002	VOA	2-BUTANONE	4.1	R	UG/L		
MW-45	MW	Site 6	10/17/2002	VOA	2-CHLOROTOLUENE	0.12	U	UG/L		
MW-45	MW	Site 6	10/17/2002	VOA	2-HEXANONE	4	U	UG/L		
MW-45	MW	Site 6	10/17/2002	VOA	4-CHLOROTOLUENE	0.11	U	UG/L		
MW-45	MW	Site 6	10/17/2002	VOA	4-ISOPROPYLTOLUENE	0.13	U	UG/L		
MW-45	MW	Site 6	10/17/2002	VOA	4-METHYL-2-PENTANONE	5.1	R	UG/L		
MW-45	MW	Site 6	10/17/2002	VOA	ACETONE	4.1	R	UG/L		
MW-45	MW	Site 6	10/17/2002	VOA	BENZENE	0.11	U	UG/L		
MW-45	MW	Site 6	10/17/2002	VOA	BROMOBENZENE	0.18	U	UG/L		
MW-45	MW	Site 6	10/17/2002	VOA	BROMOCHLOROMETHANE	0.13	U	UG/L		
MW-45	MW	Site 6	10/17/2002	VOA	BROMODICHLOROMETHANE	0.085	U	UG/L		
MW-45	MW	Site 6	10/17/2002	VOA	BROMOFORM	0.28	U	UG/L		
MW-45	MW	Site 6	10/17/2002	VOA	BROMOMETHANE	0.22	U	UG/L		
MW-45	MW	Site 6	10/17/2002	VOA	CARBON DISULFIDE	0.16	U	UG/L		
MW-45	MW	Site 6	10/17/2002	VOA	CARBON TETRACHLORIDE	0.13	U	UG/L		
MW-45	MW	Site 6	10/17/2002	VOA	CHLOROBENZENE	0.094	U	UG/L		
MW-45	MW	Site 6	10/17/2002	VOA	CHLOROETHANE	0.23	U	UG/L		
MW-45	MW	Site 6	10/17/2002	VOA	CHLOROFORM	0.096	U	UG/L		
MW-45	MW	Site 6	10/17/2002	VOA	CHLOROMETHANE	0.14	U	UG/L		
MW-45	MW	Site 6	10/17/2002	VOA	CIS-1,2-DICHLOROETHENE	0.12	U	UG/L		
MW-45	MW	Site 6	10/17/2002	VOA	CIS-1,3-DICHLOROPROPENE	0.085	U	UG/L		
MW-45	MW	Site 6	10/17/2002	VOA	DIBROMOCHLOROMETHANE	0.082	U	UG/L		
MW-45	MW	Site 6	10/17/2002	VOA	DIBROMOMETHANE	0.1	U	UG/L		
MW-45	MW	Site 6	10/17/2002	VOA	DICHLORODIFLUOROMETHANE	0.17	U	UG/L		
MW-45	MW	Site 6	10/17/2002	VOA	ETHYLBENZENE	0.13	U	UG/L		
MW-45	MW	Site 6	10/17/2002	VOA	HEXACHLOROBUTADIENE	0.38	U	UG/L		
MW-45	MW	Site 6	10/17/2002	VOA	ISOPROPYLBENZENE	0.068	U	UG/L		
MW-45	MW	Site 6	10/17/2002	VOA	M,P-XYLENE	0.22	U	UG/L		
MW-45	MW	Site 6	10/17/2002	VOA	METHYLENE CHLORIDE	0.2	U	UG/L		
MW-45	MW	Site 6	10/17/2002	VOA	NAPHTHALENE	0.29	U	UG/L		
MW-45	MW	Site 6	10/17/2002	VOA	N-BUTYLBENZENE	0.23	U	UG/L		
MW-45	MW	Site 6	10/17/2002	VOA	N-PROPYLBENZENE	0.098	U	UG/L		
MW-45	MW	Site 6	10/17/2002	VOA	O-XYLENE	0.079	U	UG/L		
MW-45	MW	Site 6	10/17/2002	VOA	SEC-BUTYLBENZENE	0.13	U	UG/L		
MW-45	MW	Site 6	10/17/2002	VOA	STYRENE	0.095	U	UG/L		
MW-45	MW	Site 6	10/17/2002	VOA	TERT-BUTYLBENZENE	0.13	U	UG/L		
MW-45	MW	Site 6	10/17/2002	VOA	TETRACHLOROETHENE	0.11	U	UG/L		
MW-45	MW	Site 6	10/17/2002	VOA	TOLUENE	0.5	U	UG/L		
MW-45	MW	Site 6	10/17/2002	VOA	TRANS-1,2-DICHLOROETHENE	0.14	U	UG/L		
MW-45	MW	Site 6	10/17/2002	VOA	TRANS-1,3-DICHLOROPROPENE	0.087	U	UG/L		
MW-45	MW	Site 6	10/17/2002	VOA	TRICHLOROETHENE	0.12	U	UG/L		
MW-45	MW	Site 6	10/17/2002	VOA	TRICHLOROFLUOROMETHANE	0.14	U	UG/L		
MW-45	MW	Site 6	10/17/2002	VOA	VINYL CHLORIDE	0.22	U	UG/L		
MW-57	MW	Site 6	10/17/2002	NHVOA	TOTAL PETROLEUM HYDROCARBONS-DIESEL	910000	J	UG/L		
MW-57	MW	Site 6	10/17/2002	NHVOA	TOTAL PETROLEUM HYDROCARBONS-HEAVY FRACTION/O	1800		UG/L		
MW-57	MW	Site 6	10/17/2002	TDS	TOTAL DISSOLVED SOLIDS	41300000		UG/L		
BAT-6-C	MW	Site 6	10/17/2002	NHVOA	TOTAL PETROLEUM HYDROCARBONS-DIESEL	48	U	UG/L		
BAT-6-C	MW	Site 6	10/17/2002	NHVOA	TOTAL PETROLEUM HYDROCARBONS-HEAVY FRACTION/O	32	U	UG/L		
BAT-6-C	MW	Site 6	10/17/2002	TDS	TOTAL DISSOLVED SOLIDS	55300000		UG/L		
MW-48	MW	Site 6	10/17/2002	NHVOA	TOTAL PETROLEUM HYDROCARBONS-DIESEL	880	J	UG/L		
MW-48	MW	Site 6	10/17/2002	NHVOA	TOTAL PETROLEUM HYDROCARBONS-HEAVY FRACTION/O	110	U	UG/L		
MW-48	MW	Site 6	10/17/2002	TDS	TOTAL DISSOLVED SOLIDS	48800000		UG/L		
MW-47	MW	Site 6	10/17/2002	NHVOA	TOTAL PETROLEUM HYDROCARBONS-DIESEL	120	J	UG/L		
MW-47	MW	Site 6	10/17/2002	NHVOA	TOTAL PETROLEUM HYDROCARBONS-HEAVY FRACTION/O	32	U	UG/L		
MW-47	MW	Site 6	10/17/2002	TDS	TOTAL DISSOLVED SOLIDS	53300000		UG/L		
MW-47	MW	Site 6	4/9/2002	NHVOA	TOTAL PETROLEUM HYDROCARBONS-DIESEL	92	J	UG/L		
MW-47	MW	Site 6	4/9/2002	NHVOA	TOTAL PETROLEUM HYDROCARBONS-HEAVY FRACTION/O	53	J	UG/L		
MW-47	MW	Site 6	4/9/2002	TDS	TOTAL DISSOLVED SOLIDS	56000000		UG/L		
MW-45	MW	Site 6	4/9/2002	NHVOA	TOTAL PETROLEUM HYDROCARBONS-DIESEL	28	J	UG/L		
MW-45	MW	Site 6	4/9/2002	NHVOA	TOTAL PETROLEUM HYDROCARBONS-HEAVY FRACTION/O	52	J	UG/L		
MW-45	MW	Site 6	4/9/2002	TDS	TOTAL DISSOLVED SOLIDS	15700000		UG/L		
BAT-6-H	MW	Site 6	2/21/2001	TPHEXT	TOTAL PETROLEUM HYDROCARBONS-HEAVY FRACTION/O	500	U	UG/L		
BAT-6-H	MW	Site 6	2/21/2001	TPHEXT	TOTAL PETROLEUM HYDROCARBONS-JP5	500	U	UG/L		
BAT-6-H	MW	Site 6	2/21/2001	TPHEXT	TPH-EXTRACTABLE	500	U	UG/L		
BAT-6-H	MW	Site 6	2/21/2001	TPHPRG	TPH-PURGEABLE	500	U	UG/L		
PW-03	MW	Site 6	11/9/1999	TPHEXT	TOTAL PETROLEUM HYDROCARBONS-HEAVY FRACTION/O	500	U	UG/L		
PW-03	MW	Site 6	11/9/1999	TPHEXT	TOTAL PETROLEUM HYDROCARBONS-JP5	500	U	UG/L		
PW-03	MW	Site 6	11/9/1999	TPHEXT	TPH-EXTRACTABLE	500	U	UG/L		
PW-03	MW	Site 6	11/9/1999	TPHPRG	TPH-PURGEABLE	500	U	UG/L		
PW-03	MW	Site 6	11/9/1999	VOA	BENZENE	5	U	UG/L		
PW-03	MW	Site 6	11/9/1999	VOA	ETHYLBENZENE	5	U	UG/L		

PT_NAME	PT Type	Site	SMP_DATE	ANLYGROUP	STD_CHEMNAME	CONC	QUALIFIER	UNITS	MDL	RL
PW-03	MW	Site 6	11/9/1999	VOA	M,P-XYLENE	5	U	UG/L		
PW-03	MW	Site 6	11/9/1999	VOA	O-XYLENE	5	U	UG/L		
PW-03	MW	Site 6	11/9/1999	VOA	TOLUENE	5	U	UG/L		
MW-49	MW	Site 6	11/9/1999	TPHEXT	TOTAL PETROLEUM HYDROCARBONS-HEAVY FRACTION/O	500	U	UG/L		
MW-49	MW	Site 6	11/9/1999	TPHEXT	TOTAL PETROLEUM HYDROCARBONS-JP5	500	U	UG/L		
MW-49	MW	Site 6	11/9/1999	TPHEXT	TPH-EXTRACTABLE	500	U	UG/L		
MW-49	MW	Site 6	11/9/1999	TPHPRG	TPH-PURGEABLE	500	U	UG/L		
MW-49	MW	Site 6	11/9/1999	VOA	BENZENE	5	U	UG/L		
MW-49	MW	Site 6	11/9/1999	VOA	ETHYLBENZENE	5	U	UG/L		
MW-49	MW	Site 6	11/9/1999	VOA	M,P-XYLENE	5	U	UG/L		
MW-49	MW	Site 6	11/9/1999	VOA	O-XYLENE	5	U	UG/L		
MW-49	MW	Site 6	11/9/1999	VOA	TOLUENE	5	U	UG/L		
MW-47	MW	Site 6	11/9/1999	TPHEXT	TOTAL PETROLEUM HYDROCARBONS-HEAVY FRACTION/O	500	U	UG/L		
MW-47	MW	Site 6	11/9/1999	TPHEXT	TOTAL PETROLEUM HYDROCARBONS-JP5	500	U	UG/L		
MW-47	MW	Site 6	11/9/1999	TPHEXT	TPH-EXTRACTABLE	500	U	UG/L		
MW-47	MW	Site 6	11/9/1999	TPHPRG	TPH-PURGEABLE	500	U	UG/L		
MW-47	MW	Site 6	11/9/1999	VOA	BENZENE	5	U	UG/L		
MW-47	MW	Site 6	11/9/1999	VOA	ETHYLBENZENE	5	U	UG/L		
MW-47	MW	Site 6	11/9/1999	VOA	M,P-XYLENE	5	U	UG/L		
MW-47	MW	Site 6	11/9/1999	VOA	O-XYLENE	5	U	UG/L		
MW-47	MW	Site 6	11/9/1999	VOA	TOLUENE	5	U	UG/L		
MW-56	MW	Site 6	11/9/1999	TPHEXT	TOTAL PETROLEUM HYDROCARBONS-HEAVY FRACTION/O	500	U	UG/L		
MW-56	MW	Site 6	11/9/1999	TPHEXT	TOTAL PETROLEUM HYDROCARBONS-JP5	500	U	UG/L		
MW-56	MW	Site 6	11/9/1999	TPHEXT	TPH-EXTRACTABLE	500	U	UG/L		
MW-56	MW	Site 6	11/9/1999	TPHPRG	TPH-PURGEABLE	500	U	UG/L		
MW-56	MW	Site 6	11/9/1999	VOA	BENZENE	5	U	UG/L		
MW-56	MW	Site 6	11/9/1999	VOA	ETHYLBENZENE	5	U	UG/L		
MW-56	MW	Site 6	11/9/1999	VOA	M,P-XYLENE	5	U	UG/L		
MW-56	MW	Site 6	11/9/1999	VOA	O-XYLENE	5	U	UG/L		
MW-56	MW	Site 6	11/9/1999	VOA	TOLUENE	5	U	UG/L		
MW-48	MW	Site 6	11/9/1999	TPHEXT	TOTAL PETROLEUM HYDROCARBONS-HEAVY FRACTION/O	500	U	UG/L		
MW-48	MW	Site 6	11/9/1999	TPHEXT	TOTAL PETROLEUM HYDROCARBONS-JP5	570		UG/L		
MW-48	MW	Site 6	11/9/1999	TPHEXT	TPH-EXTRACTABLE	500	U	UG/L		
MW-48	MW	Site 6	11/9/1999	TPHPRG	TPH-PURGEABLE	500	U	UG/L		
MW-48	MW	Site 6	11/9/1999	VOA	BENZENE	5	U	UG/L		
MW-48	MW	Site 6	11/9/1999	VOA	ETHYLBENZENE	5	U	UG/L		
MW-48	MW	Site 6	11/9/1999	VOA	M,P-XYLENE	5	U	UG/L		
MW-48	MW	Site 6	11/9/1999	VOA	O-XYLENE	5	U	UG/L		
MW-48	MW	Site 6	11/9/1999	VOA	TOLUENE	5	U	UG/L		
MW-46	MW	Site 6	11/9/1999	TPHEXT	TOTAL PETROLEUM HYDROCARBONS-HEAVY FRACTION/O	500	U	UG/L		
MW-46	MW	Site 6	11/9/1999	TPHEXT	TOTAL PETROLEUM HYDROCARBONS-JP5	500	U	UG/L		
MW-46	MW	Site 6	11/9/1999	TPHEXT	TPH-EXTRACTABLE	500	U	UG/L		
MW-46	MW	Site 6	11/9/1999	TPHPRG	TPH-PURGEABLE	500	U	UG/L		
MW-46	MW	Site 6	11/9/1999	VOA	BENZENE	5	U	UG/L		
MW-46	MW	Site 6	11/9/1999	VOA	ETHYLBENZENE	5	U	UG/L		
MW-46	MW	Site 6	11/9/1999	VOA	M,P-XYLENE	5	U	UG/L		
MW-46	MW	Site 6	11/9/1999	VOA	O-XYLENE	5	U	UG/L		
MW-46	MW	Site 6	11/9/1999	VOA	TOLUENE	5	U	UG/L		
BAT-6-C	MW	Site 6	11/9/1999	TPHEXT	TOTAL PETROLEUM HYDROCARBONS-HEAVY FRACTION/O	500	U	UG/L		
BAT-6-C	MW	Site 6	11/9/1999	TPHEXT	TOTAL PETROLEUM HYDROCARBONS-JP5	500	U	UG/L		
BAT-6-C	MW	Site 6	11/9/1999	TPHEXT	TPH-EXTRACTABLE	500	U	UG/L		
BAT-6-C	MW	Site 6	11/9/1999	TPHPRG	TPH-PURGEABLE	500	U	UG/L		
BAT-6-C	MW	Site 6	11/9/1999	VOA	BENZENE	5	U	UG/L		
BAT-6-C	MW	Site 6	11/9/1999	VOA	ETHYLBENZENE	5	U	UG/L		
BAT-6-C	MW	Site 6	11/9/1999	VOA	M,P-XYLENE	5	U	UG/L		
BAT-6-C	MW	Site 6	11/9/1999	VOA	O-XYLENE	5	U	UG/L		
BAT-6-C	MW	Site 6	11/9/1999	VOA	TOLUENE	5	U	UG/L		
MW-58	MW	Site 6	11/9/1999	TPHEXT	TOTAL PETROLEUM HYDROCARBONS-HEAVY FRACTION/O	500	U	UG/L		
MW-58	MW	Site 6	11/9/1999	TPHEXT	TOTAL PETROLEUM HYDROCARBONS-JP5	500	U	UG/L		
MW-58	MW	Site 6	11/9/1999	TPHEXT	TPH-EXTRACTABLE	500	U	UG/L		
MW-58	MW	Site 6	11/9/1999	TPHPRG	TPH-PURGEABLE	500	U	UG/L		
MW-58	MW	Site 6	11/9/1999	VOA	BENZENE	5	U	UG/L		
MW-58	MW	Site 6	11/9/1999	VOA	ETHYLBENZENE	5	U	UG/L		
MW-58	MW	Site 6	11/9/1999	VOA	M,P-XYLENE	5	U	UG/L		
MW-58	MW	Site 6	11/9/1999	VOA	O-XYLENE	5	U	UG/L		
MW-58	MW	Site 6	11/9/1999	VOA	TOLUENE	5	U	UG/L		
BAT-6-I	MW	Site 6	11/9/1999	TPHEXT	TOTAL PETROLEUM HYDROCARBONS-HEAVY FRACTION/O	500	U	UG/L		
BAT-6-I	MW	Site 6	11/9/1999	TPHEXT	TOTAL PETROLEUM HYDROCARBONS-JP5	500	U	UG/L		
BAT-6-I	MW	Site 6	11/9/1999	TPHEXT	TPH-EXTRACTABLE	500	U	UG/L		
BAT-6-I	MW	Site 6	11/9/1999	TPHPRG	TPH-PURGEABLE	500	U	UG/L		
BAT-6-I	MW	Site 6	11/9/1999	VOA	BENZENE	5	U	UG/L		
BAT-6-I	MW	Site 6	11/9/1999	VOA	ETHYLBENZENE	5	U	UG/L		
BAT-6-I	MW	Site 6	11/9/1999	VOA	M,P-XYLENE	5	U	UG/L		
BAT-6-I	MW	Site 6	11/9/1999	VOA	O-XYLENE	5	U	UG/L		
BAT-6-I	MW	Site 6	11/9/1999	VOA	TOLUENE	5	U	UG/L		
BAT-6-G	MW	Site 6	11/9/1999	TPHEXT	TOTAL PETROLEUM HYDROCARBONS-HEAVY FRACTION/O	500	U	UG/L		
BAT-6-G	MW	Site 6	11/9/1999	TPHEXT	TOTAL PETROLEUM HYDROCARBONS-JP5	5300		UG/L		
BAT-6-G	MW	Site 6	11/9/1999	TPHEXT	TPH-EXTRACTABLE	500	U	UG/L		
BAT-6-G	MW	Site 6	11/9/1999	TPHPRG	TPH-PURGEABLE	500	U	UG/L		
BAT-6-G	MW	Site 6	11/9/1999	VOA	BENZENE	10	U	UG/L		
BAT-6-G	MW	Site 6	11/9/1999	VOA	ETHYLBENZENE	10	U	UG/L		
BAT-6-G	MW	Site 6	11/9/1999	VOA	M,P-XYLENE	10	U	UG/L		
BAT-6-G	MW	Site 6	11/9/1999	VOA	O-XYLENE	10		UG/L		
BAT-6-G	MW	Site 6	11/9/1999	VOA	TOLUENE	10	U	UG/L		
GTI-6-1A	MW	Site 6	11/9/1999	TPHEXT	TOTAL PETROLEUM HYDROCARBONS-HEAVY FRACTION/O	500	U	UG/L		
GTI-6-1A	MW	Site 6	11/9/1999	TPHEXT	TOTAL PETROLEUM HYDROCARBONS-JP5	12000		UG/L		
GTI-6-1A	MW	Site 6	11/9/1999	TPHEXT	TPH-EXTRACTABLE	500	U	UG/L		
GTI-6-1A	MW	Site 6	11/9/1999	TPHPRG	TPH-PURGEABLE	500	U	UG/L		
GTI-6-1A	MW	Site 6	11/9/1999	VOA	BENZENE	10	U	UG/L		
GTI-6-1A	MW	Site 6	11/9/1999	VOA	ETHYLBENZENE	10	U	UG/L		
GTI-6-1A	MW	Site 6	11/9/1999	VOA	M,P-XYLENE	14		UG/L		
GTI-6-1A	MW	Site 6	11/9/1999	VOA	O-XYLENE	12		UG/L		
GTI-6-1A	MW	Site 6	11/9/1999	VOA	TOLUENE	10	U	UG/L		

PT_NAME	PT Type	Site	SMP_DATE	ANLYGROUP	STD_CHEMNAME	CONC	QUALIFIER	UNITS	MDL	RL
MW-57	MW	Site 6	11/9/1999	TPHEXT	TOTAL PETROLEUM HYDROCARBONS-HEAVY FRACTION/O	500	U	UG/L		
MW-57	MW	Site 6	11/9/1999	TPHEXT	TOTAL PETROLEUM HYDROCARBONS-JP5	41000		UG/L		
MW-57	MW	Site 6	11/9/1999	TPHEXT	TPH-EXTRACTABLE	500	U	UG/L		
MW-57	MW	Site 6	11/9/1999	TPHPRG	TPH-PURGEABLE	500	U	UG/L		
MW-57	MW	Site 6	11/9/1999	VOA	BENZENE	10	U	UG/L		
MW-57	MW	Site 6	11/9/1999	VOA	ETHYLBENZENE	10	U	UG/L		
MW-57	MW	Site 6	11/9/1999	VOA	M,P-XYLENE	10	U	UG/L		
MW-57	MW	Site 6	11/9/1999	VOA	O-XYLENE	10	U	UG/L		
MW-57	MW	Site 6	11/9/1999	VOA	TOLUENE	10	U	UG/L		
BAT-6-A	MW	Site 6	11/9/1999	TPHEXT	TOTAL PETROLEUM HYDROCARBONS-HEAVY FRACTION/O	500	U	UG/L		
BAT-6-A	MW	Site 6	11/9/1999	TPHEXT	TOTAL PETROLEUM HYDROCARBONS-JP5	630		UG/L		
BAT-6-A	MW	Site 6	11/9/1999	TPHEXT	TPH-EXTRACTABLE	500	U	UG/L		
BAT-6-A	MW	Site 6	11/9/1999	TPHPRG	TPH-PURGEABLE	500	U	UG/L		
BAT-6-A	MW	Site 6	11/9/1999	VOA	BENZENE	10	U	UG/L		
BAT-6-A	MW	Site 6	11/9/1999	VOA	ETHYLBENZENE	10	U	UG/L		
BAT-6-A	MW	Site 6	11/9/1999	VOA	M,P-XYLENE	10	U	UG/L		
BAT-6-A	MW	Site 6	11/9/1999	VOA	O-XYLENE	10	U	UG/L		
BAT-6-A	MW	Site 6	11/9/1999	VOA	TOLUENE	10	U	UG/L		
BAT-6-C	MW	Site 6	9/1/1999	TPHEXT	TOTAL PETROLEUM HYDROCARBONS-DIESEL	30	J	UG/L		
MW-57	MW	Site 6	9/1/1999	TPHEXT	TOTAL PETROLEUM HYDROCARBONS-DIESEL	3432.485796		UG/L		
BAT-6-C	MW	Site 6	4/1/1999	ALKALN	ALKALINITY TO PH 4.5	6750000		UG/L		
BAT-6-C	MW	Site 6	4/1/1999	ALKALN	ALKALINITY TO PH 8.3	1040000		UG/L		
BAT-6-C	MW	Site 6	4/1/1999	ANION	NITRATE/NITRITE	750	U	UG/L		
BAT-6-C	MW	Site 6	4/1/1999	ANION	SULFATE	13300000		UG/L		
BAT-6-C	MW	Site 6	4/1/1999	NHVOA	ETHANE	1	U	UG/L		
BAT-6-C	MW	Site 6	4/1/1999	NHVOA	ETHENE	1	U	UG/L		
BAT-6-C	MW	Site 6	4/1/1999	NHVOA	METHANE	1	J	UG/L		
BAT-6-C	MW	Site 6	4/1/1999	TMETAL	IRON	16	U	UG/L		
BAT-6-C	MW	Site 6	4/1/1999	TMETAL	MANGANESE	37		UG/L		
BAT-6-C	MW	Site 6	4/1/1999	TPHEXT	TOTAL PETROLEUM HYDROCARBONS-DIESEL	1.392868683	J	UG/L		
BAT-6-C	MW	Site 6	4/1/1999	VOA	PROPANE	1	U	UG/L		
BAT-6-G	MW	Site 6	4/1/1999	ALKALN	ALKALINITY TO PH 4.5	10600000		UG/L		
BAT-6-G	MW	Site 6	4/1/1999	ALKALN	ALKALINITY TO PH 8.3	1750000		UG/L		
BAT-6-G	MW	Site 6	4/1/1999	ANION	NITRATE/NITRITE	750	U	UG/L		
BAT-6-G	MW	Site 6	4/1/1999	ANION	SULFATE	9100000		UG/L		
BAT-6-G	MW	Site 6	4/1/1999	NHVOA	C10-C22 AROMATICS	431.5085781		UG/L		
BAT-6-G	MW	Site 6	4/1/1999	NHVOA	C12-C18 ALIPHATICS	464.2404144		UG/L		
BAT-6-G	MW	Site 6	4/1/1999	NHVOA	C18-C24 ALIPHATICS	65.43362648		UG/L		
BAT-6-G	MW	Site 6	4/1/1999	NHVOA	C22 AROMATICS	116.9012269		UG/L		
BAT-6-G	MW	Site 6	4/1/1999	NHVOA	C24 ALIPHATICS	731.8953959		UG/L		
BAT-6-G	MW	Site 6	4/1/1999	NHVOA	C5-C8 ALIPHATICS	70.1580671		UG/L		
BAT-6-G	MW	Site 6	4/1/1999	NHVOA	C6-C8 AROMATICS	25.56592314		UG/L		
BAT-6-G	MW	Site 6	4/1/1999	NHVOA	C8-C10 AROMATICS	135.5929769		UG/L		
BAT-6-G	MW	Site 6	4/1/1999	NHVOA	C8-C12 ALIPHATICS	595.1023655		UG/L		
BAT-6-G	MW	Site 6	4/1/1999	NHVOA	ETHANE	1	U	UG/L		
BAT-6-G	MW	Site 6	4/1/1999	NHVOA	ETHENE	1	U	UG/L		
BAT-6-G	MW	Site 6	4/1/1999	NHVOA	METHANE	3	J	UG/L		
BAT-6-G	MW	Site 6	4/1/1999	TMETAL	IRON	16	U	UG/L		
BAT-6-G	MW	Site 6	4/1/1999	TMETAL	MANGANESE	106		UG/L		
BAT-6-G	MW	Site 6	4/1/1999	TPHEXT	TOTAL PETROLEUM HYDROCARBONS-DIESEL	9107.067576		UG/L		
BAT-6-G	MW	Site 6	4/1/1999	VOA	PROPANE	1	U	UG/L		
BAT-6-H	MW	Site 6	4/1/1999	ALKALN	ALKALINITY TO PH 4.5	8510000		UG/L		
BAT-6-H	MW	Site 6	4/1/1999	ALKALN	ALKALINITY TO PH 8.3	1440000		UG/L		
BAT-6-H	MW	Site 6	4/1/1999	ANION	NITRATE/NITRITE	750	U	UG/L		
BAT-6-H	MW	Site 6	4/1/1999	ANION	SULFATE	8800000		UG/L		
BAT-6-H	MW	Site 6	4/1/1999	NHVOA	ETHANE	1	U	UG/L		
BAT-6-H	MW	Site 6	4/1/1999	NHVOA	ETHENE	1	U	UG/L		
BAT-6-H	MW	Site 6	4/1/1999	NHVOA	METHANE	3	J	UG/L		
BAT-6-H	MW	Site 6	4/1/1999	TMETAL	IRON	16	U	UG/L		
BAT-6-H	MW	Site 6	4/1/1999	TMETAL	MANGANESE	15		UG/L		
BAT-6-H	MW	Site 6	4/1/1999	TPHEXT	TOTAL PETROLEUM HYDROCARBONS-DIESEL	544.8069476		UG/L		
BAT-6-H	MW	Site 6	4/1/1999	VOA	PROPANE	1	U	UG/L		
GTI-6-1A	MW	Site 6	4/1/1999	ALKALN	ALKALINITY TO PH 4.5	10700000		UG/L		
GTI-6-1A	MW	Site 6	4/1/1999	ALKALN	ALKALINITY TO PH 8.3	1970000		UG/L		
GTI-6-1A	MW	Site 6	4/1/1999	ANION	NITRATE/NITRITE	750	U	UG/L		
GTI-6-1A	MW	Site 6	4/1/1999	ANION	SULFATE	8300000		UG/L		
GTI-6-1A	MW	Site 6	4/1/1999	NHVOA	C10-C22 AROMATICS	209.4584969		UG/L		
GTI-6-1A	MW	Site 6	4/1/1999	NHVOA	C12-C18 ALIPHATICS	6.936508927		UG/L		
GTI-6-1A	MW	Site 6	4/1/1999	NHVOA	C18-C24 ALIPHATICS	6.79812029		UG/L		
GTI-6-1A	MW	Site 6	4/1/1999	NHVOA	C5-C8 ALIPHATICS	20.77110416		UG/L		
GTI-6-1A	MW	Site 6	4/1/1999	NHVOA	C6-C8 AROMATICS	56.67655628		UG/L		
GTI-6-1A	MW	Site 6	4/1/1999	NHVOA	C8-C10 AROMATICS	67.19273831		UG/L		
GTI-6-1A	MW	Site 6	4/1/1999	NHVOA	C8-C12 ALIPHATICS	13.94009794		UG/L		
GTI-6-1A	MW	Site 6	4/1/1999	NHVOA	ETHANE	3	J	UG/L		
GTI-6-1A	MW	Site 6	4/1/1999	NHVOA	ETHENE	1	U	UG/L		
GTI-6-1A	MW	Site 6	4/1/1999	NHVOA	METHANE	4	J	UG/L		
GTI-6-1A	MW	Site 6	4/1/1999	TMETAL	IRON	16	U	UG/L		
GTI-6-1A	MW	Site 6	4/1/1999	TMETAL	MANGANESE	39		UG/L		
GTI-6-1A	MW	Site 6	4/1/1999	TPHEXT	TOTAL PETROLEUM HYDROCARBONS-DIESEL	22714.1031		UG/L		
GTI-6-1A	MW	Site 6	4/1/1999	VOA	PROPANE	2	J	UG/L		
MW-47	MW	Site 6	4/1/1999	ALKALN	ALKALINITY TO PH 4.5	5990000		UG/L		
MW-47	MW	Site 6	4/1/1999	ALKALN	ALKALINITY TO PH 8.3	973000		UG/L		
MW-47	MW	Site 6	4/1/1999	ANION	NITRATE/NITRITE	750	U	UG/L		
MW-47	MW	Site 6	4/1/1999	ANION	SULFATE	8600000		UG/L		
MW-47	MW	Site 6	4/1/1999	NHVOA	ETHANE	1	U	UG/L		
MW-47	MW	Site 6	4/1/1999	NHVOA	ETHENE	1	U	UG/L		
MW-47	MW	Site 6	4/1/1999	NHVOA	METHANE	6.7		UG/L		
MW-47	MW	Site 6	4/1/1999	TMETAL	IRON	16	U	UG/L		
MW-47	MW	Site 6	4/1/1999	TMETAL	MANGANESE	5.5	J	UG/L		
MW-47	MW	Site 6	4/1/1999	TPHEXT	TOTAL PETROLEUM HYDROCARBONS-DIESEL	133.3989229		UG/L		
MW-47	MW	Site 6	4/1/1999	VOA	PROPANE	1	U	UG/L		
MW-57	MW	Site 6	4/1/1999	ALKALN	ALKALINITY TO PH 4.5	10800000		UG/L		
MW-57	MW	Site 6	4/1/1999	ALKALN	ALKALINITY TO PH 8.3	1830000		UG/L		

PT_NAME	PT Type	Site	SMP_DATE	ANLYGROUP	STD_CHEMNAME	CONC	QUALIFIER	UNITS	MDL	RL
MW-57	MW	Site 6	4/1/1999	ANION	NITRATE/NITRITE	750	U	UG/L		
MW-57	MW	Site 6	4/1/1999	ANION	SULFATE	8600000		UG/L		
MW-57	MW	Site 6	4/1/1999	NHVOA	ETHANE	1	U	UG/L		
MW-57	MW	Site 6	4/1/1999	NHVOA	ETHENE	1	U	UG/L		
MW-57	MW	Site 6	4/1/1999	NHVOA	METHANE	3	J	UG/L		
MW-57	MW	Site 6	4/1/1999	TMETAL	IRON	30	J	UG/L		
MW-57	MW	Site 6	4/1/1999	TMETAL	MANGANESE	46		UG/L		
MW-57	MW	Site 6	4/1/1999	TPHEXT	TOTAL PETROLEUM HYDROCARBONS-DIESEL	3432.485796		UG/L		
MW-57	MW	Site 6	4/1/1999	VOA	PROPANE	1	U	UG/L		
MW-58	MW	Site 6	4/1/1999	ALKALN	ALKALINITY TO PH 4.5	7820000		UG/L		
MW-58	MW	Site 6	4/1/1999	ALKALN	ALKALINITY TO PH 8.3	1330000		UG/L		
MW-58	MW	Site 6	4/1/1999	ANION	NITRATE/NITRITE	750	U	UG/L		
MW-58	MW	Site 6	4/1/1999	ANION	SULFATE	8400000		UG/L		
MW-58	MW	Site 6	4/1/1999	NHVOA	ETHANE	1	U	UG/L		
MW-58	MW	Site 6	4/1/1999	NHVOA	ETHENE	1	U	UG/L		
MW-58	MW	Site 6	4/1/1999	NHVOA	METHANE	3	J	UG/L		
MW-58	MW	Site 6	4/1/1999	TMETAL	IRON	16	U	UG/L		
MW-58	MW	Site 6	4/1/1999	TMETAL	MANGANESE	18		UG/L		
MW-58	MW	Site 6	4/1/1999	TPHEXT	TOTAL PETROLEUM HYDROCARBONS-DIESEL	715.8426751		UG/L		
MW-58	MW	Site 6	4/1/1999	VOA	PROPANE	1	U	UG/L		
MW-57	MW	Site 6	9/24/1998	ALKALN	ALKALINITY TO PH 4.5	9700000		UG/L		
MW-57	MW	Site 6	9/24/1998	ALKALN	ALKALINITY TO PH 8.3	1650000		UG/L		
MW-57	MW	Site 6	9/24/1998	ANION	NITRATE/NITRITE	32	J	UG/L		
MW-57	MW	Site 6	9/24/1998	ANION	SULFATE	8000000		UG/L		
MW-57	MW	Site 6	9/24/1998	DGASES	ETHANE	1	U	UG/L		
MW-57	MW	Site 6	9/24/1998	DGASES	ETHENE	1	U	UG/L		
MW-57	MW	Site 6	9/24/1998	DGASES	METHANE	1	U	UG/L		
MW-57	MW	Site 6	9/24/1998	TMETAL	IRON	16	U	UG/L		
MW-57	MW	Site 6	9/24/1998	TMETAL	MANGANESE	53		UG/L		
MW-57	MW	Site 6	9/24/1998	TPHEXT	TOTAL PETROLEUM HYDROCARBONS-DIESEL	2600		UG/L		
MW-57	MW	Site 6	9/24/1998	VOA	PROPANE	1	U	UG/L		
GTI-6-1A	MW	Site 6	9/24/1998	ALKALN	ALKALINITY TO PH 4.5	10300000		UG/L		
GTI-6-1A	MW	Site 6	9/24/1998	ALKALN	ALKALINITY TO PH 8.3	1770000		UG/L		
GTI-6-1A	MW	Site 6	9/24/1998	ANION	NITRATE/NITRITE	30	U	UG/L		
GTI-6-1A	MW	Site 6	9/24/1998	ANION	SULFATE	8700000		UG/L		
GTI-6-1A	MW	Site 6	9/24/1998	DGASES	ETHANE	3	J	UG/L		
GTI-6-1A	MW	Site 6	9/24/1998	DGASES	ETHENE	1	U	UG/L		
GTI-6-1A	MW	Site 6	9/24/1998	DGASES	METHANE	3	J	UG/L		
GTI-6-1A	MW	Site 6	9/24/1998	TMETAL	IRON	16	U	UG/L		
GTI-6-1A	MW	Site 6	9/24/1998	TMETAL	MANGANESE	38		UG/L		
GTI-6-1A	MW	Site 6	9/24/1998	TPHEXT	TOTAL PETROLEUM HYDROCARBONS-DIESEL	51000		UG/L		
GTI-6-1A	MW	Site 6	9/24/1998	VOA	1,1,1,2-TETRACHLOROETHANE	1	U	UG/L		
GTI-6-1A	MW	Site 6	9/24/1998	VOA	1,1,1-TRICHLOROETHANE	1	U	UG/L		
GTI-6-1A	MW	Site 6	9/24/1998	VOA	1,1,2,2-TETRACHLOROETHANE	2	U	UG/L		
GTI-6-1A	MW	Site 6	9/24/1998	VOA	1,1,2-TRICHLOROETHANE	2	U	UG/L		
GTI-6-1A	MW	Site 6	9/24/1998	VOA	1,1-DICHLOROETHANE	2	U	UG/L		
GTI-6-1A	MW	Site 6	9/24/1998	VOA	1,1-DICHLOROETHENE	1	U	UG/L		
GTI-6-1A	MW	Site 6	9/24/1998	VOA	1,1-DICHLOROPROPENE	1	U	UG/L		
GTI-6-1A	MW	Site 6	9/24/1998	VOA	1,2,3-TRICHLOROBENZENE	1	U	UG/L		
GTI-6-1A	MW	Site 6	9/24/1998	VOA	1,2,3-TRICHLOROPROPANE	1	U	UG/L		
GTI-6-1A	MW	Site 6	9/24/1998	VOA	1,2,4-TRICHLOROBENZENE	1	U	UG/L		
GTI-6-1A	MW	Site 6	9/24/1998	VOA	1,2,4-TRIMETHYLBENZENE	46		UG/L		
GTI-6-1A	MW	Site 6	9/24/1998	VOA	1,2-DIBROMO-3-CHLOROPROPANE	3	U	UG/L		
GTI-6-1A	MW	Site 6	9/24/1998	VOA	1,2-DIBROMOETHANE	1	U	UG/L		
GTI-6-1A	MW	Site 6	9/24/1998	VOA	1,2-DICHLOROBENZENE	2	U	UG/L		
GTI-6-1A	MW	Site 6	9/24/1998	VOA	1,2-DICHLOROETHANE	2	U	UG/L		
GTI-6-1A	MW	Site 6	9/24/1998	VOA	1,2-DICHLOROPROPANE	1	U	UG/L		
GTI-6-1A	MW	Site 6	9/24/1998	VOA	1,3,5-TRIMETHYLBENZENE	13		UG/L		
GTI-6-1A	MW	Site 6	9/24/1998	VOA	1,3-DICHLOROBENZENE	2	U	UG/L		
GTI-6-1A	MW	Site 6	9/24/1998	VOA	1,3-DICHLOROPROPANE	1	U	UG/L		
GTI-6-1A	MW	Site 6	9/24/1998	VOA	1,4-DICHLOROBENZENE	2	U	UG/L		
GTI-6-1A	MW	Site 6	9/24/1998	VOA	2,2-DICHLOROPROPANE	1	U	UG/L		
GTI-6-1A	MW	Site 6	9/24/1998	VOA	2-CHLOROTOLUENE	1	U	UG/L		
GTI-6-1A	MW	Site 6	9/24/1998	VOA	4-CHLOROTOLUENE	1	U	UG/L		
GTI-6-1A	MW	Site 6	9/24/1998	VOA	4-ISOPROPYLTOLUENE	5		UG/L		
GTI-6-1A	MW	Site 6	9/24/1998	VOA	BENZENE	1	U	UG/L		
GTI-6-1A	MW	Site 6	9/24/1998	VOA	BROMOBENZENE	1	U	UG/L		
GTI-6-1A	MW	Site 6	9/24/1998	VOA	BROMOCHLOROMETHANE	1	U	UG/L		
GTI-6-1A	MW	Site 6	9/24/1998	VOA	BROMODICHLOROMETHANE	1	U	UG/L		
GTI-6-1A	MW	Site 6	9/24/1998	VOA	BROMOFORM	1	U	UG/L		
GTI-6-1A	MW	Site 6	9/24/1998	VOA	BROMOMETHANE	3	U	UG/L		
GTI-6-1A	MW	Site 6	9/24/1998	VOA	CARBON TETRACHLORIDE	1	U	UG/L		
GTI-6-1A	MW	Site 6	9/24/1998	VOA	CHLOROBENZENE	1	U	UG/L		
GTI-6-1A	MW	Site 6	9/24/1998	VOA	CHLOROETHANE	3	U	UG/L		
GTI-6-1A	MW	Site 6	9/24/1998	VOA	CHLOROFORM	1	U	UG/L		
GTI-6-1A	MW	Site 6	9/24/1998	VOA	CHLOROMETHANE	3	U	UG/L		
GTI-6-1A	MW	Site 6	9/24/1998	VOA	CIS-1,2-DICHLOROETHENE	2	U	UG/L		
GTI-6-1A	MW	Site 6	9/24/1998	VOA	DIBROMOCHLOROMETHANE	2	U	UG/L		
GTI-6-1A	MW	Site 6	9/24/1998	VOA	DIBROMOMETHANE	1	U	UG/L		
GTI-6-1A	MW	Site 6	9/24/1998	VOA	DICHLORODIFLUOROMETHANE	2	U	UG/L		
GTI-6-1A	MW	Site 6	9/24/1998	VOA	ETHYLBENZENE	11		UG/L		
GTI-6-1A	MW	Site 6	9/24/1998	VOA	HEXACHLOROBUTADIENE	2	U	UG/L		
GTI-6-1A	MW	Site 6	9/24/1998	VOA	ISOPROPYLBENZENE	5		UG/L		
GTI-6-1A	MW	Site 6	9/24/1998	VOA	M,P-XYLENE	38		UG/L		
GTI-6-1A	MW	Site 6	9/24/1998	VOA	METHYLENE CHLORIDE	2	U	UG/L		
GTI-6-1A	MW	Site 6	9/24/1998	VOA	NAPHTHALENE	66		UG/L		
GTI-6-1A	MW	Site 6	9/24/1998	VOA	N-BUTYLBENZENE	1	U	UG/L		
GTI-6-1A	MW	Site 6	9/24/1998	VOA	N-PROPYLBENZENE	9		UG/L		
GTI-6-1A	MW	Site 6	9/24/1998	VOA	O-XYLENE	34		UG/L		
GTI-6-1A	MW	Site 6	9/24/1998	VOA	PROPANE	4	J	UG/L		
GTI-6-1A	MW	Site 6	9/24/1998	VOA	SEC-BUTYLBENZENE	5		UG/L		
GTI-6-1A	MW	Site 6	9/24/1998	VOA	STYRENE	1	U	UG/L		
GTI-6-1A	MW	Site 6	9/24/1998	VOA	TERT-BUTYLBENZENE	1	U	UG/L		

PT_NAME	PT Type	Site	SMP_DATE	ANLYGROUP	STD_CHEMNAME	CONC	QUALIFIER	UNITS	MDL	RL
GTI-6-1A	MW	Site 6	9/24/1998	VOA	TETRACHLOROETHENE	1	U	UG/L		
GTI-6-1A	MW	Site 6	9/24/1998	VOA	TOLUENE	5	J	UG/L		
GTI-6-1A	MW	Site 6	9/24/1998	VOA	TRANS-1,2-DICHLOROETHENE	2	U	UG/L		
GTI-6-1A	MW	Site 6	9/24/1998	VOA	TRICHLOROETHENE	1	U	UG/L		
GTI-6-1A	MW	Site 6	9/24/1998	VOA	TRICHLOROFLUOROMETHANE	2	U	UG/L		
GTI-6-1A	MW	Site 6	9/24/1998	VOA	VINYL CHLORIDE	2	U	UG/L		
MW-58	MW	Site 6	9/24/1998	ALKALN	ALKALINITY TO PH 4.5	6590000		UG/L		
MW-58	MW	Site 6	9/24/1998	ALKALN	ALKALINITY TO PH 8.3	1050000		UG/L		
MW-58	MW	Site 6	9/24/1998	ANION	NITRATE/NITRITE	30	U	UG/L		
MW-58	MW	Site 6	9/24/1998	ANION	SULFATE	8100000		UG/L		
MW-58	MW	Site 6	9/24/1998	DGASES	ETHANE	1	U	UG/L		
MW-58	MW	Site 6	9/24/1998	DGASES	ETHENE	1	U	UG/L		
MW-58	MW	Site 6	9/24/1998	DGASES	METHANE	2	J	UG/L		
MW-58	MW	Site 6	9/24/1998	TMETAL	IRON	16	U	UG/L		
MW-58	MW	Site 6	9/24/1998	TMETAL	MANGANESE	20		UG/L		
MW-58	MW	Site 6	9/24/1998	TPHEXT	TOTAL PETROLEUM HYDROCARBONS-DIESEL	810		UG/L		
MW-58	MW	Site 6	9/24/1998	VOA	PROPANE	1	U	UG/L		
BAT-6-G	MW	Site 6	9/24/1998	ALKALN	ALKALINITY TO PH 4.5	10200000		UG/L		
BAT-6-G	MW	Site 6	9/24/1998	ALKALN	ALKALINITY TO PH 8.3	1750000		UG/L		
BAT-6-G	MW	Site 6	9/24/1998	ANION	NITRATE/NITRITE	110		UG/L		
BAT-6-G	MW	Site 6	9/24/1998	ANION	SULFATE	9200000		UG/L		
BAT-6-G	MW	Site 6	9/24/1998	DGASES	ETHANE	1	U	UG/L		
BAT-6-G	MW	Site 6	9/24/1998	DGASES	ETHENE	1	U	UG/L		
BAT-6-G	MW	Site 6	9/24/1998	DGASES	METHANE	1	U	UG/L		
BAT-6-G	MW	Site 6	9/24/1998	TMETAL	IRON	16	U	UG/L		
BAT-6-G	MW	Site 6	9/24/1998	TMETAL	MANGANESE	104		UG/L		
BAT-6-G	MW	Site 6	9/24/1998	TPHEXT	TOTAL PETROLEUM HYDROCARBONS-DIESEL	11000		UG/L		
BAT-6-G	MW	Site 6	9/24/1998	VOA	1,1,1,2-TETRACHLOROETHANE	1	U	UG/L		
BAT-6-G	MW	Site 6	9/24/1998	VOA	1,1,1-TRICHLOROETHANE	1	U	UG/L		
BAT-6-G	MW	Site 6	9/24/1998	VOA	1,1,2,2-TETRACHLOROETHANE	2	U	UG/L		
BAT-6-G	MW	Site 6	9/24/1998	VOA	1,1,2-TRICHLOROETHANE	2	U	UG/L		
BAT-6-G	MW	Site 6	9/24/1998	VOA	1,1-DICHLOROETHANE	2	U	UG/L		
BAT-6-G	MW	Site 6	9/24/1998	VOA	1,1-DICHLOROETHENE	1	U	UG/L		
BAT-6-G	MW	Site 6	9/24/1998	VOA	1,1-DICHLOROPROPENE	1	U	UG/L		
BAT-6-G	MW	Site 6	9/24/1998	VOA	1,2,3-TRICHLOROBENZENE	1	U	UG/L		
BAT-6-G	MW	Site 6	9/24/1998	VOA	1,2,3-TRICHLOROPROPANE	1	U	UG/L		
BAT-6-G	MW	Site 6	9/24/1998	VOA	1,2,4-TRICHLOROBENZENE	1	U	UG/L		
BAT-6-G	MW	Site 6	9/24/1998	VOA	1,2,4-TRIMETHYLBENZENE	24		UG/L		
BAT-6-G	MW	Site 6	9/24/1998	VOA	1,2-DIBROMO-3-CHLOROPROPANE	3	U	UG/L		
BAT-6-G	MW	Site 6	9/24/1998	VOA	1,2-DIBROMOETHANE	1	U	UG/L		
BAT-6-G	MW	Site 6	9/24/1998	VOA	1,2-DICHLOROBENZENE	2	U	UG/L		
BAT-6-G	MW	Site 6	9/24/1998	VOA	1,2-DICHLOROETHANE	2	U	UG/L		
BAT-6-G	MW	Site 6	9/24/1998	VOA	1,2-DICHLOROPROPANE	1	U	UG/L		
BAT-6-G	MW	Site 6	9/24/1998	VOA	1,3,5-TRIMETHYLBENZENE	13		UG/L		
BAT-6-G	MW	Site 6	9/24/1998	VOA	1,3-DICHLOROBENZENE	2	U	UG/L		
BAT-6-G	MW	Site 6	9/24/1998	VOA	1,3-DICHLOROPROPANE	1	U	UG/L		
BAT-6-G	MW	Site 6	9/24/1998	VOA	1,4-DICHLOROBENZENE	2	U	UG/L		
BAT-6-G	MW	Site 6	9/24/1998	VOA	2,2-DICHLOROPROPANE	1	U	UG/L		
BAT-6-G	MW	Site 6	9/24/1998	VOA	2-CHLOROTOLUENE	1	U	UG/L		
BAT-6-G	MW	Site 6	9/24/1998	VOA	4-CHLOROTOLUENE	1	U	UG/L		
BAT-6-G	MW	Site 6	9/24/1998	VOA	4-ISOPROPYLTOLUENE	3	J	UG/L		
BAT-6-G	MW	Site 6	9/24/1998	VOA	BENZENE	1	U	UG/L		
BAT-6-G	MW	Site 6	9/24/1998	VOA	BROMOBENZENE	1	U	UG/L		
BAT-6-G	MW	Site 6	9/24/1998	VOA	BROMOCHLOROMETHANE	1	U	UG/L		
BAT-6-G	MW	Site 6	9/24/1998	VOA	BROMODICHLOROMETHANE	1	U	UG/L		
BAT-6-G	MW	Site 6	9/24/1998	VOA	BROMOFORM	1	U	UG/L		
BAT-6-G	MW	Site 6	9/24/1998	VOA	BROMOMETHANE	3	U	UG/L		
BAT-6-G	MW	Site 6	9/24/1998	VOA	CARBON TETRACHLORIDE	1	U	UG/L		
BAT-6-G	MW	Site 6	9/24/1998	VOA	CHLOROBENZENE	1	U	UG/L		
BAT-6-G	MW	Site 6	9/24/1998	VOA	CHLOROETHANE	3	U	UG/L		
BAT-6-G	MW	Site 6	9/24/1998	VOA	CHLOROFORM	1	U	UG/L		
BAT-6-G	MW	Site 6	9/24/1998	VOA	CHLOROMETHANE	3	U	UG/L		
BAT-6-G	MW	Site 6	9/24/1998	VOA	CIS-1,2-DICHLOROETHENE	2	U	UG/L		
BAT-6-G	MW	Site 6	9/24/1998	VOA	DIBROMOCHLOROMETHANE	2	U	UG/L		
BAT-6-G	MW	Site 6	9/24/1998	VOA	DIBROMOMETHANE	1	U	UG/L		
BAT-6-G	MW	Site 6	9/24/1998	VOA	DICHLORODIFLUOROMETHANE	2	U	UG/L		
BAT-6-G	MW	Site 6	9/24/1998	VOA	ETHYLBENZENE	4	J	UG/L		
BAT-6-G	MW	Site 6	9/24/1998	VOA	HEXACHLOROBUTADIENE	2	U	UG/L		
BAT-6-G	MW	Site 6	9/24/1998	VOA	ISOPROPYLBENZENE	4	J	UG/L		
BAT-6-G	MW	Site 6	9/24/1998	VOA	M,P-XYLENE	15		UG/L		
BAT-6-G	MW	Site 6	9/24/1998	VOA	METHYLENE CHLORIDE	2	U	UG/L		
BAT-6-G	MW	Site 6	9/24/1998	VOA	NAPHTHALENE	40		UG/L		
BAT-6-G	MW	Site 6	9/24/1998	VOA	N-BUTYLBENZENE	1	U	UG/L		
BAT-6-G	MW	Site 6	9/24/1998	VOA	N-PROPYLBENZENE	5	J	UG/L		
BAT-6-G	MW	Site 6	9/24/1998	VOA	O-XYLENE	15		UG/L		
BAT-6-G	MW	Site 6	9/24/1998	VOA	PROPANE	2	J	UG/L		
BAT-6-G	MW	Site 6	9/24/1998	VOA	SEC-BUTYLBENZENE	4	J	UG/L		
BAT-6-G	MW	Site 6	9/24/1998	VOA	STYRENE	1	U	UG/L		
BAT-6-G	MW	Site 6	9/24/1998	VOA	TERT-BUTYLBENZENE	1	U	UG/L		
BAT-6-G	MW	Site 6	9/24/1998	VOA	TETRACHLOROETHENE	1	U	UG/L		
BAT-6-G	MW	Site 6	9/24/1998	VOA	TOLUENE	2	U	UG/L		
BAT-6-G	MW	Site 6	9/24/1998	VOA	TRANS-1,2-DICHLOROETHENE	2	U	UG/L		
BAT-6-G	MW	Site 6	9/24/1998	VOA	TRICHLOROETHENE	1	U	UG/L		
BAT-6-G	MW	Site 6	9/24/1998	VOA	TRICHLOROFLUOROMETHANE	2	U	UG/L		
BAT-6-G	MW	Site 6	9/24/1998	VOA	VINYL CHLORIDE	2	U	UG/L		
BAT-6-C	MW	Site 6	9/24/1998	ALKALN	ALKALINITY TO PH 4.5	6360000		UG/L		
BAT-6-C	MW	Site 6	9/24/1998	ALKALN	ALKALINITY TO PH 8.3	1040000		UG/L		
BAT-6-C	MW	Site 6	9/24/1998	ANION	NITRATE/NITRITE	120		UG/L		
BAT-6-C	MW	Site 6	9/24/1998	ANION	SULFATE	13300000		UG/L		
BAT-6-C	MW	Site 6	9/24/1998	DGASES	ETHANE	1	U	UG/L		
BAT-6-C	MW	Site 6	9/24/1998	DGASES	ETHENE	1	U	UG/L		
BAT-6-C	MW	Site 6	9/24/1998	DGASES	METHANE	1	U	UG/L		
BAT-6-C	MW	Site 6	9/24/1998	TMETAL	IRON	16	U	UG/L		

PT_NAME	PT Type	Site	SMP_DATE	ANLYGROUP	STD_CHEMNAME	CONC	QUALIFIER	UNITS	MDL	RL
BAT-6-C	MW	Site 6	9/24/1998	TMETAL	MANGANESE	44		UG/L		
BAT-6-C	MW	Site 6	9/24/1998	TPHEXT	TOTAL PETROLEUM HYDROCARBONS-DIESEL	100	U	UG/L		
BAT-6-C	MW	Site 6	9/24/1998	VOA	PROPANE	1	U	UG/L		
MW-47	MW	Site 6	9/24/1998	ALKALN	ALKALINITY TO PH 4.5	5840000		UG/L		
MW-47	MW	Site 6	9/24/1998	ALKALN	ALKALINITY TO PH 8.3	974000		UG/L		
MW-47	MW	Site 6	9/24/1998	ANION	NITRATE/NITRITE	30	U	UG/L		
MW-47	MW	Site 6	9/24/1998	ANION	SULFATE	8800000		UG/L		
MW-47	MW	Site 6	9/24/1998	DGASES	ETHANE	1	U	UG/L		
MW-47	MW	Site 6	9/24/1998	DGASES	ETHENE	1	U	UG/L		
MW-47	MW	Site 6	9/24/1998	DGASES	METHANE	3	J	UG/L		
MW-47	MW	Site 6	9/24/1998	TMETAL	IRON	16	U	UG/L		
MW-47	MW	Site 6	9/24/1998	TMETAL	MANGANESE	8.8	J	UG/L		
MW-47	MW	Site 6	9/24/1998	TPHEXT	TOTAL PETROLEUM HYDROCARBONS-DIESEL	120		UG/L		
MW-47	MW	Site 6	9/24/1998	VOA	PROPANE	1	U	UG/L		
BAT-6-C	MW	Site 6	3/1/1998	ANION	NITRATE	400	U	UG/L		
BAT-6-C	MW	Site 6	3/1/1998	ANION	SULFATE	13100000		UG/L		
BAT-6-C	MW	Site 6	3/1/1998	DGASES	ETHANE	1	U	UG/L		
BAT-6-C	MW	Site 6	3/1/1998	DGASES	ETHENE	1	U	UG/L		
BAT-6-C	MW	Site 6	3/1/1998	DGASES	METHANE	1	U	UG/L		
BAT-6-C	MW	Site 6	3/1/1998	TMETAL	IRON	15	U	UG/L		
BAT-6-C	MW	Site 6	3/1/1998	TMETAL	MANGANESE	75		UG/L		
BAT-6-C	MW	Site 6	3/1/1998	TPHEXT	TOTAL PETROLEUM HYDROCARBONS-DIESEL	100		UG/L		
BAT-6-C	MW	Site 6	3/1/1998	VOA	PROPANE	1	U	UG/L		
BAT-6-G	MW	Site 6	3/1/1998	ANION	NITRATE	400	U	UG/L		
BAT-6-G	MW	Site 6	3/1/1998	ANION	SULFATE	9100000		UG/L		
BAT-6-G	MW	Site 6	3/1/1998	DGASES	ETHANE	2	J	UG/L		
BAT-6-G	MW	Site 6	3/1/1998	DGASES	ETHENE	2	J	UG/L		
BAT-6-G	MW	Site 6	3/1/1998	DGASES	METHANE	3	J	UG/L		
BAT-6-G	MW	Site 6	3/1/1998	TMETAL	IRON	15	U	UG/L		
BAT-6-G	MW	Site 6	3/1/1998	TMETAL	MANGANESE	100		UG/L		
BAT-6-G	MW	Site 6	3/1/1998	TPHEXT	TOTAL PETROLEUM HYDROCARBONS-DIESEL	6300		UG/L		
BAT-6-G	MW	Site 6	3/1/1998	VOA	PROPANE	2	J	UG/L		
GTI-6-1A	MW	Site 6	3/1/1998	ANION	NITRATE	400	U	UG/L		
GTI-6-1A	MW	Site 6	3/1/1998	ANION	SULFATE	8600000		UG/L		
GTI-6-1A	MW	Site 6	3/1/1998	DGASES	ETHANE	3	J	UG/L		
GTI-6-1A	MW	Site 6	3/1/1998	DGASES	ETHENE	1	U	UG/L		
GTI-6-1A	MW	Site 6	3/1/1998	DGASES	METHANE	4	J	UG/L		
GTI-6-1A	MW	Site 6	3/1/1998	TMETAL	IRON	15	U	UG/L		
GTI-6-1A	MW	Site 6	3/1/1998	TMETAL	MANGANESE	38		UG/L		
GTI-6-1A	MW	Site 6	3/1/1998	TPHEXT	TOTAL PETROLEUM HYDROCARBONS-DIESEL	33000		UG/L		
GTI-6-1A	MW	Site 6	3/1/1998	VOA	PROPANE	3	J	UG/L		
MW-47	MW	Site 6	3/1/1998	ANION	NITRATE	400	U	UG/L		
MW-47	MW	Site 6	3/1/1998	ANION	SULFATE	8500000		UG/L		
MW-47	MW	Site 6	3/1/1998	DGASES	ETHANE	1	U	UG/L		
MW-47	MW	Site 6	3/1/1998	DGASES	ETHENE	1	U	UG/L		
MW-47	MW	Site 6	3/1/1998	DGASES	METHANE	6.6		UG/L		
MW-47	MW	Site 6	3/1/1998	TMETAL	IRON	15	U	UG/L		
MW-47	MW	Site 6	3/1/1998	TMETAL	MANGANESE	4.9	J	UG/L		
MW-47	MW	Site 6	3/1/1998	TPHEXT	TOTAL PETROLEUM HYDROCARBONS-DIESEL	180		UG/L		
MW-47	MW	Site 6	3/1/1998	VOA	PROPANE	1	U	UG/L		
MW-48	MW	Site 6	3/1/1998	ANION	NITRATE	400	U	UG/L		
MW-48	MW	Site 6	3/1/1998	ANION	SULFATE	8200000		UG/L		
MW-48	MW	Site 6	3/1/1998	DGASES	ETHANE	1	U	UG/L		
MW-48	MW	Site 6	3/1/1998	DGASES	ETHENE	1	U	UG/L		
MW-48	MW	Site 6	3/1/1998	DGASES	METHANE	3	J	UG/L		
MW-48	MW	Site 6	3/1/1998	TMETAL	IRON	15	U	UG/L		
MW-48	MW	Site 6	3/1/1998	TMETAL	MANGANESE	19		UG/L		
MW-48	MW	Site 6	3/1/1998	TPHEXT	TOTAL PETROLEUM HYDROCARBONS-DIESEL	660		UG/L		
MW-48	MW	Site 6	3/1/1998	VOA	PROPANE	1	U	UG/L		
MW-49	MW	Site 6	3/1/1998	ANION	NITRATE	400	U	UG/L		
MW-49	MW	Site 6	3/1/1998	ANION	SULFATE	8500000		UG/L		
MW-49	MW	Site 6	3/1/1998	DGASES	ETHANE	1	U	UG/L		
MW-49	MW	Site 6	3/1/1998	DGASES	ETHENE	1	U	UG/L		
MW-49	MW	Site 6	3/1/1998	DGASES	METHANE	4	J	UG/L		
MW-49	MW	Site 6	3/1/1998	TMETAL	IRON	15	U	UG/L		
MW-49	MW	Site 6	3/1/1998	TMETAL	MANGANESE	27		UG/L		
MW-49	MW	Site 6	3/1/1998	TPHEXT	TOTAL PETROLEUM HYDROCARBONS-DIESEL	440		UG/L		
MW-49	MW	Site 6	3/1/1998	VOA	PROPANE	1	U	UG/L		
MW-58	MW	Site 6	3/1/1998	ANION	NITRATE	400	U	UG/L		
MW-58	MW	Site 6	3/1/1998	ANION	SULFATE	8100000		UG/L		
MW-58	MW	Site 6	3/1/1998	DGASES	ETHANE	1	U	UG/L		
MW-58	MW	Site 6	3/1/1998	DGASES	ETHENE	1	U	UG/L		
MW-58	MW	Site 6	3/1/1998	DGASES	METHANE	2	J	UG/L		
MW-58	MW	Site 6	3/1/1998	TMETAL	IRON	15	U	UG/L		
MW-58	MW	Site 6	3/1/1998	TMETAL	MANGANESE	15		UG/L		
MW-58	MW	Site 6	3/1/1998	TPHEXT	TOTAL PETROLEUM HYDROCARBONS-DIESEL	610		UG/L		
MW-58	MW	Site 6	3/1/1998	VOA	PROPANE	1	U	UG/L		
PZ-6-1	PZ	Site 6	3/1/1998	ANION	NITRATE	400	U	UG/L		
PZ-6-1	PZ	Site 6	3/1/1998	ANION	SULFATE	9100000		UG/L		
PZ-6-1	PZ	Site 6	3/1/1998	DGASES	ETHANE	1	U	UG/L		
PZ-6-1	PZ	Site 6	3/1/1998	DGASES	ETHENE	1	U	UG/L		
PZ-6-1	PZ	Site 6	3/1/1998	DGASES	METHANE	3	J	UG/L		
PZ-6-1	PZ	Site 6	3/1/1998	TMETAL	IRON	15	U	UG/L		
PZ-6-1	PZ	Site 6	3/1/1998	TMETAL	MANGANESE	14		UG/L		
PZ-6-1	PZ	Site 6	3/1/1998	TPHEXT	TOTAL PETROLEUM HYDROCARBONS-DIESEL	250		UG/L		
PZ-6-1	PZ	Site 6	3/1/1998	VOA	PROPANE	2	J	UG/L		
MW-57	MW	Site 6	9/18/1997	TDS	TOTAL DISSOLVED SOLIDS	44460000		UG/L		
MW-57	MW	Site 6	9/18/1997	TMETAL	ANTIMONY	3	U	UG/L		
MW-57	MW	Site 6	9/18/1997	TMETAL	ARSENIC	5500		UG/L		
MW-57	MW	Site 6	9/18/1997	TMETAL	BARIUM	200		UG/L		
MW-57	MW	Site 6	9/18/1997	TMETAL	BERYLLIUM	2	U	UG/L		
MW-57	MW	Site 6	9/18/1997	TMETAL	BORON	240000		UG/L		
MW-57	MW	Site 6	9/18/1997	TMETAL	CHROMIUM	25	U	UG/L		

PT_NAME	PT Type	Site	SMP_DATE	ANLYGROUP	STD_CHEMNAME	CONC	QUALIFIER	UNITS	MDL	RL
MW-57	MW	Site 6	9/18/1997	TMETAL	LEAD	6.9		UG/L		
MW-57	MW	Site 6	9/18/1997	TMETAL	MOLYBDENUM	1400		UG/L		
MW-57	MW	Site 6	9/18/1997	TMETAL	NICKEL	100		UG/L		
MW-57	MW	Site 6	9/18/1997	TMETAL	SELENIUM	5	U	UG/L		
MW-57	MW	Site 6	9/18/1997	TMETAL	VANADIUM	1700		UG/L		
MW-57	MW	Site 6	9/18/1997	TPHEXT	TPH-EXTRACTABLE	9700		UG/L		
MW-57	MW	Site 6	9/18/1997	VOA	BENZENE	1	U	UG/L		
MW-57	MW	Site 6	9/18/1997	VOA	ETHYLBENZENE	5.5		UG/L		
MW-57	MW	Site 6	9/18/1997	VOA	TOLUENE	1	U	UG/L		
MW-57	MW	Site 6	9/18/1997	VOA	XYLENES	10		UG/L		
MW-58	MW	Site 6	9/18/1997	TMETAL	ANTIMONY	30	U	UG/L		
MW-58	MW	Site 6	9/18/1997	TMETAL	ARSENIC	5300		UG/L		
MW-58	MW	Site 6	9/18/1997	TMETAL	BARIUM	96		UG/L		
MW-58	MW	Site 6	9/18/1997	TMETAL	BERYLLIUM	2	U	UG/L		
MW-58	MW	Site 6	9/18/1997	TMETAL	BORON	170000		UG/L		
MW-58	MW	Site 6	9/18/1997	TMETAL	CHROMIUM	25	U	UG/L		
MW-58	MW	Site 6	9/18/1997	TMETAL	LEAD	50	U	UG/L		
MW-58	MW	Site 6	9/18/1997	TMETAL	MOLYBDENUM	1700		UG/L		
MW-58	MW	Site 6	9/18/1997	TMETAL	NICKEL	87		UG/L		
MW-58	MW	Site 6	9/18/1997	TMETAL	SELENIUM	50	U	UG/L		
MW-58	MW	Site 6	9/18/1997	TMETAL	VANADIUM	2100		UG/L		
MW-58	MW	Site 6	9/18/1997	TPHEXT	TPH-EXTRACTABLE	500	U	UG/L		
MW-58	MW	Site 6	9/18/1997	VOA	BENZENE	1	U	UG/L		
MW-58	MW	Site 6	9/18/1997	VOA	ETHYLBENZENE	1	U	UG/L		
MW-58	MW	Site 6	9/18/1997	VOA	TOLUENE	1	U	UG/L		
MW-58	MW	Site 6	9/18/1997	VOA	XYLENES	1	U	UG/L		
MW-49	MW	Site 6	9/18/1997	TMETAL	ANTIMONY	30	U	UG/L		
MW-49	MW	Site 6	9/18/1997	TMETAL	ARSENIC	4800		UG/L		
MW-49	MW	Site 6	9/18/1997	TMETAL	BARIUM	50	U	UG/L		
MW-49	MW	Site 6	9/18/1997	TMETAL	BERYLLIUM	2	U	UG/L		
MW-49	MW	Site 6	9/18/1997	TMETAL	BORON	160000		UG/L		
MW-49	MW	Site 6	9/18/1997	TMETAL	CHROMIUM	25	U	UG/L		
MW-49	MW	Site 6	9/18/1997	TMETAL	LEAD	50	U	UG/L		
MW-49	MW	Site 6	9/18/1997	TMETAL	MOLYBDENUM	990		UG/L		
MW-49	MW	Site 6	9/18/1997	TMETAL	NICKEL	50	U	UG/L		
MW-49	MW	Site 6	9/18/1997	TMETAL	SELENIUM	50	U	UG/L		
MW-49	MW	Site 6	9/18/1997	TMETAL	VANADIUM	1200		UG/L		
MW-49	MW	Site 6	9/18/1997	TPHEXT	TPH-EXTRACTABLE	500	U	UG/L		
MW-49	MW	Site 6	9/18/1997	VOA	BENZENE	1	U	UG/L		
MW-49	MW	Site 6	9/18/1997	VOA	ETHYLBENZENE	1	U	UG/L		
MW-49	MW	Site 6	9/18/1997	VOA	TOLUENE	1	U	UG/L		
MW-49	MW	Site 6	9/18/1997	VOA	XYLENES	1	U	UG/L		
PW-03	MW	Site 6	9/18/1997	TDS	TOTAL DISSOLVED SOLIDS	35180000		UG/L		
PW-03	MW	Site 6	9/18/1997	TMETAL	ANTIMONY	3	U	UG/L		
PW-03	MW	Site 6	9/18/1997	TMETAL	ARSENIC	4300		UG/L		
PW-03	MW	Site 6	9/18/1997	TMETAL	BARIUM	280		UG/L		
PW-03	MW	Site 6	9/18/1997	TMETAL	BERYLLIUM	2.4		UG/L		
PW-03	MW	Site 6	9/18/1997	TMETAL	BORON	17000		UG/L		
PW-03	MW	Site 6	9/18/1997	TMETAL	CHROMIUM	25	U	UG/L		
PW-03	MW	Site 6	9/18/1997	TMETAL	LEAD	50	U	UG/L		
PW-03	MW	Site 6	9/18/1997	TMETAL	MOLYBDENUM	1400		UG/L		
PW-03	MW	Site 6	9/18/1997	TMETAL	NICKEL	50	U	UG/L		
PW-03	MW	Site 6	9/18/1997	TMETAL	SELENIUM	25	U	UG/L		
PW-03	MW	Site 6	9/18/1997	TMETAL	VANADIUM	970		UG/L		
PW-03	MW	Site 6	9/18/1997	TPHEXT	TPH-EXTRACTABLE	500	U	UG/L		
PW-03	MW	Site 6	9/18/1997	VOA	1,1,1-TRICHLOROETHANE	1	U	UG/L		
PW-03	MW	Site 6	9/18/1997	VOA	1,1,2,2-TETRACHLOROETHANE	1	U	UG/L		
PW-03	MW	Site 6	9/18/1997	VOA	1,1,2-TRICHLOROETHANE	1	U	UG/L		
PW-03	MW	Site 6	9/18/1997	VOA	1,1-DICHLOROETHANE	1	U	UG/L		
PW-03	MW	Site 6	9/18/1997	VOA	1,1-DICHLOROETHENE	1	U	UG/L		
PW-03	MW	Site 6	9/18/1997	VOA	1,2-DICHLOROBENZENE	1	U	UG/L		
PW-03	MW	Site 6	9/18/1997	VOA	1,2-DICHLOROETHANE	1	U	UG/L		
PW-03	MW	Site 6	9/18/1997	VOA	1,2-DICHLOROPROPANE	1	U	UG/L		
PW-03	MW	Site 6	9/18/1997	VOA	1,3-DICHLOROBENZENE	1	U	UG/L		
PW-03	MW	Site 6	9/18/1997	VOA	1,4-DICHLOROBENZENE	1	U	UG/L		
PW-03	MW	Site 6	9/18/1997	VOA	2-CHLOROETHYL VINYL ETHER	1	U	UG/L		
PW-03	MW	Site 6	9/18/1997	VOA	BENZENE	1	U	UG/L		
PW-03	MW	Site 6	9/18/1997	VOA	BROMODICHLOROMETHANE	1	U	UG/L		
PW-03	MW	Site 6	9/18/1997	VOA	BROMOFORM	1	U	UG/L		
PW-03	MW	Site 6	9/18/1997	VOA	BROMOMETHANE	1	U	UG/L		
PW-03	MW	Site 6	9/18/1997	VOA	CARBON TETRACHLORIDE	1	U	UG/L		
PW-03	MW	Site 6	9/18/1997	VOA	CHLOROBENZENE	1	U	UG/L		
PW-03	MW	Site 6	9/18/1997	VOA	CHLOROETHANE	1	U	UG/L		
PW-03	MW	Site 6	9/18/1997	VOA	CHLOROFORM	1	U	UG/L		
PW-03	MW	Site 6	9/18/1997	VOA	CHLOROMETHANE	1	U	UG/L		
PW-03	MW	Site 6	9/18/1997	VOA	CIS-1,2-DICHLOROETHENE	1	U	UG/L		
PW-03	MW	Site 6	9/18/1997	VOA	CIS-1,3-DICHLOROPROPENE	1	U	UG/L		
PW-03	MW	Site 6	9/18/1997	VOA	DIBROMOCHLOROMETHANE	1	U	UG/L		
PW-03	MW	Site 6	9/18/1997	VOA	ETHYLBENZENE	1	U	UG/L		
PW-03	MW	Site 6	9/18/1997	VOA	M,P-XYLENE	1	U	UG/L		
PW-03	MW	Site 6	9/18/1997	VOA	METHYLENE CHLORIDE	1	U	UG/L		
PW-03	MW	Site 6	9/18/1997	VOA	O-XYLENE	1	U	UG/L		
PW-03	MW	Site 6	9/18/1997	VOA	TETRACHLOROETHENE	1	U	UG/L		
PW-03	MW	Site 6	9/18/1997	VOA	TOLUENE	1	U	UG/L		
PW-03	MW	Site 6	9/18/1997	VOA	TRANS-1,2-DICHLOROETHENE	1	U	UG/L		
PW-03	MW	Site 6	9/18/1997	VOA	TRANS-1,3-DICHLOROPROPENE	1	U	UG/L		
PW-03	MW	Site 6	9/18/1997	VOA	TRICHLOROETHENE	1	U	UG/L		
PW-03	MW	Site 6	9/18/1997	VOA	TRICHLOROFLUOROMETHANE	1	U	UG/L		
PW-03	MW	Site 6	9/18/1997	VOA	VINYL CHLORIDE	1	U	UG/L		
MW-48	MW	Site 6	9/18/1997	TPHEXT	TPH-EXTRACTABLE	500	U	UG/L		
MW-48	MW	Site 6	9/18/1997	VOA	BENZENE	1	U	UG/L		
MW-48	MW	Site 6	9/18/1997	VOA	ETHYLBENZENE	1	U	UG/L		
MW-48	MW	Site 6	9/18/1997	VOA	TOLUENE	1	U	UG/L		

PT_NAME	PT Type	Site	SMP_DATE	ANLYGROUP	STD_CHEMNAME	CONC	QUALIFIER	UNITS	MDL	RL
MW-48	MW	Site 6	9/18/1997	VOA	XYLENES	1	U	UG/L		
MW-47	MW	Site 6	9/18/1997	TPHEXT	TPH-EXTRACTABLE	500	U	UG/L		
MW-47	MW	Site 6	9/18/1997	VOA	BENZENE	1	U	UG/L		
MW-47	MW	Site 6	9/18/1997	VOA	ETHYLBENZENE	1	U	UG/L		
MW-47	MW	Site 6	9/18/1997	VOA	TOLUENE	1	U	UG/L		
MW-47	MW	Site 6	9/18/1997	VOA	XYLENES	1	U	UG/L		
MW-46	MW	Site 6	9/18/1997	TPHEXT	TPH-EXTRACTABLE	500	U	UG/L		
MW-46	MW	Site 6	9/18/1997	VOA	BENZENE	1000	U	UG/L		
MW-46	MW	Site 6	9/18/1997	VOA	ETHYLBENZENE	1000	U	UG/L		
MW-46	MW	Site 6	9/18/1997	VOA	TOLUENE	1000	U	UG/L		
MW-46	MW	Site 6	9/18/1997	VOA	XYLENES	1000	U	UG/L		
MW-94	MW	Site 6	9/18/1997	TMETAL	ANTIMONY	15		UG/L		
MW-94	MW	Site 6	9/18/1997	TMETAL	ARSENIC	600		UG/L		
MW-94	MW	Site 6	9/18/1997	TMETAL	BARIUM	50	U	UG/L		
MW-94	MW	Site 6	9/18/1997	TMETAL	BERYLLIUM	2	U	UG/L		
MW-94	MW	Site 6	9/18/1997	TMETAL	BORON	11000		UG/L		
MW-94	MW	Site 6	9/18/1997	TMETAL	CHROMIUM	25	U	UG/L		
MW-94	MW	Site 6	9/18/1997	TMETAL	LEAD	5	U	UG/L		
MW-94	MW	Site 6	9/18/1997	TMETAL	MOLYBDENUM	100	U	UG/L		
MW-94	MW	Site 6	9/18/1997	TMETAL	NICKEL	50	U	UG/L		
MW-94	MW	Site 6	9/18/1997	TMETAL	SELENIUM	5	U	UG/L		
MW-94	MW	Site 6	9/18/1997	TMETAL	VANADIUM	1300		UG/L		
MW-94	MW	Site 6	9/18/1997	TPHEXT	TPH-EXTRACTABLE	500	U	UG/L		
MW-94	MW	Site 6	9/18/1997	VOA	BENZENE	1	U	UG/L		
MW-94	MW	Site 6	9/18/1997	VOA	ETHYLBENZENE	1	U	UG/L		
MW-94	MW	Site 6	9/18/1997	VOA	TOLUENE	1	U	UG/L		
MW-94	MW	Site 6	9/18/1997	VOA	XYLENES	1	U	UG/L		
PZ-6-1	PZ	Site 6	3/21/1997	ALKALN	ALKALINITY TO PH 4.5	7790000		UG/L		
PZ-6-1	PZ	Site 6	3/21/1997	ALKALN	ALKALINITY TO PH 8.3	1340000		UG/L		
PZ-6-1	PZ	Site 6	3/21/1997	ALKALN	ALKALINITY, TOTAL	9120000		UG/L		
PZ-6-1	PZ	Site 6	3/21/1997	ALKALN	BICARBONATE ALKALINITY	6120000		UG/L		
PZ-6-1	PZ	Site 6	3/21/1997	ALKALN	CARBONATE ALKALINITY	3000000		UG/L		
PZ-6-1	PZ	Site 6	3/21/1997	ANION	NITRATE	500	U	UG/L		
PZ-6-1	PZ	Site 6	3/21/1997	ANION	NITRATE	5000		UG/L		
PZ-6-1	PZ	Site 6	3/21/1997	ANION	SULFATE	6210000		UG/L		
PZ-6-1	PZ	Site 6	3/21/1997	ANION	SULFATE	9800000		UG/L		
PZ-6-1	PZ	Site 6	3/21/1997	COD	CHEMICAL OXYGEN DEMAND	154000		UG/L		
PZ-6-1	PZ	Site 6	3/21/1997	COND	SPECIFIC CONDUCTANCE	48.5		MS/CM		
PZ-6-1	PZ	Site 6	3/21/1997	DGASES	ETHANE	5	U	UG/L		
PZ-6-1	PZ	Site 6	3/21/1997	DGASES	ETHENE	5	U	UG/L		
PZ-6-1	PZ	Site 6	3/21/1997	DGASES	METHANE	5	U	UG/L		
PZ-6-1	PZ	Site 6	3/21/1997	SALIN	SALINITY	35.5		%		
PZ-6-1	PZ	Site 6	3/21/1997	TMETAL	IRON	100	U	UG/L		
PZ-6-1	PZ	Site 6	3/21/1997	TMETAL	MANGANESE	13		UG/L		
PZ-6-1	PZ	Site 6	3/21/1997	TOC	TOTAL ORGANIC CARBON	36300		UG/L		
PZ-6-1	PZ	Site 6	3/21/1997	TPHEXT	TOTAL PETROLEUM HYDROCARBONS-DIESEL	300		UG/L		
PZ-6-1	PZ	Site 6	3/21/1997	TSULFIDE	SULFIDE	2000	U	UG/L		
PZ-6-1	PZ	Site 6	3/21/1997	TSULFIDE	TOTAL SULFIDES	4		UG/L		
PZ-6-1	PZ	Site 6	3/21/1997	VOA	1,1,1,2-TETRACHLOROETHANE	5	U	UG/L		
PZ-6-1	PZ	Site 6	3/21/1997	VOA	1,1,1-TRICHLOROETHANE	5	U	UG/L		
PZ-6-1	PZ	Site 6	3/21/1997	VOA	1,1,2,2-TETRACHLOROETHANE	5	U	UG/L		
PZ-6-1	PZ	Site 6	3/21/1997	VOA	1,1,2-TRICHLOROETHANE	5	U	UG/L		
PZ-6-1	PZ	Site 6	3/21/1997	VOA	1,1-DICHLOROETHANE	5	U	UG/L		
PZ-6-1	PZ	Site 6	3/21/1997	VOA	1,1-DICHLOROETHENE	5	U	UG/L		
PZ-6-1	PZ	Site 6	3/21/1997	VOA	1,1-DICHLOROPROPENE	5	U	UG/L		
PZ-6-1	PZ	Site 6	3/21/1997	VOA	1,2,3-TRICHLOROBENZENE	5	U	UG/L		
PZ-6-1	PZ	Site 6	3/21/1997	VOA	1,2,3-TRICHLOROPROPANE	5	U	UG/L		
PZ-6-1	PZ	Site 6	3/21/1997	VOA	1,2,4-TRICHLOROBENZENE	5	U	UG/L		
PZ-6-1	PZ	Site 6	3/21/1997	VOA	1,2,4-TRIMETHYLBENZENE	5	U	UG/L		
PZ-6-1	PZ	Site 6	3/21/1997	VOA	1,2-DIBROMO-3-CHLOROPROPANE	5	U	UG/L		
PZ-6-1	PZ	Site 6	3/21/1997	VOA	1,2-DIBROMOETHANE	5	U	UG/L		
PZ-6-1	PZ	Site 6	3/21/1997	VOA	1,2-DICHLOROBENZENE	5	U	UG/L		
PZ-6-1	PZ	Site 6	3/21/1997	VOA	1,2-DICHLOROETHANE	5	U	UG/L		
PZ-6-1	PZ	Site 6	3/21/1997	VOA	1,2-DICHLOROPROPANE	5	U	UG/L		
PZ-6-1	PZ	Site 6	3/21/1997	VOA	1,3,5-TRIMETHYLBENZENE	5	U	UG/L		
PZ-6-1	PZ	Site 6	3/21/1997	VOA	1,3-DICHLOROBENZENE	5	U	UG/L		
PZ-6-1	PZ	Site 6	3/21/1997	VOA	1,3-DICHLOROPROPANE	5	U	UG/L		
PZ-6-1	PZ	Site 6	3/21/1997	VOA	1,4-DICHLOROBENZENE	5	U	UG/L		
PZ-6-1	PZ	Site 6	3/21/1997	VOA	2,2-DICHLOROPROPANE	5	U	UG/L		
PZ-6-1	PZ	Site 6	3/21/1997	VOA	2-CHLOROTOLUENE	5	U	UG/L		
PZ-6-1	PZ	Site 6	3/21/1997	VOA	4-CHLOROTOLUENE	5	U	UG/L		
PZ-6-1	PZ	Site 6	3/21/1997	VOA	4-ISOPROPYLTOLUENE	5	U	UG/L		
PZ-6-1	PZ	Site 6	3/21/1997	VOA	BENZENE	5	U	UG/L		
PZ-6-1	PZ	Site 6	3/21/1997	VOA	BROMOBENZENE	5	U	UG/L		
PZ-6-1	PZ	Site 6	3/21/1997	VOA	BROMOCHLOROMETHANE	5	U	UG/L		
PZ-6-1	PZ	Site 6	3/21/1997	VOA	BROMODICHLOROMETHANE	5	U	UG/L		
PZ-6-1	PZ	Site 6	3/21/1997	VOA	BROMOFORM	5	U	UG/L		
PZ-6-1	PZ	Site 6	3/21/1997	VOA	BROMOMETHANE	5	U	UG/L		
PZ-6-1	PZ	Site 6	3/21/1997	VOA	CARBON TETRACHLORIDE	5	U	UG/L		
PZ-6-1	PZ	Site 6	3/21/1997	VOA	CHLOROBENZENE	5	U	UG/L		
PZ-6-1	PZ	Site 6	3/21/1997	VOA	CHLOROETHANE	5	U	UG/L		
PZ-6-1	PZ	Site 6	3/21/1997	VOA	CHLOROFORM	5	U	UG/L		
PZ-6-1	PZ	Site 6	3/21/1997	VOA	CHLOROMETHANE	5	U	UG/L		
PZ-6-1	PZ	Site 6	3/21/1997	VOA	CIS-1,2-DICHLOROETHENE	5	U	UG/L		
PZ-6-1	PZ	Site 6	3/21/1997	VOA	DIBROMOCHLOROMETHANE	5	U	UG/L		
PZ-6-1	PZ	Site 6	3/21/1997	VOA	DIBROMOMETHANE	5	U	UG/L		
PZ-6-1	PZ	Site 6	3/21/1997	VOA	DICHLORODIFLUOROMETHANE	5	U	UG/L		
PZ-6-1	PZ	Site 6	3/21/1997	VOA	ETHYLBENZENE	5	U	UG/L		
PZ-6-1	PZ	Site 6	3/21/1997	VOA	HEXACHLOROBUTADIENE	5	U	UG/L		
PZ-6-1	PZ	Site 6	3/21/1997	VOA	ISOPROPYLBENZENE	5	U	UG/L		
PZ-6-1	PZ	Site 6	3/21/1997	VOA	M,P-XYLENE	5	U	UG/L		
PZ-6-1	PZ	Site 6	3/21/1997	VOA	METHYLENE CHLORIDE	5	U	UG/L		
PZ-6-1	PZ	Site 6	3/21/1997	VOA	NAPHTHALENE	5	U	UG/L		

PT_NAME	PT Type	Site	SMP_DATE	ANLYGROUP	STD_CHEMNAME	CONC	QUALIFIER	UNITS	MDL	RL
PZ-6-1	PZ	Site 6	3/21/1997	VOA	N-BUTYLBENZENE	5	U	UG/L		
PZ-6-1	PZ	Site 6	3/21/1997	VOA	N-PROPYLBENZENE	5	U	UG/L		
PZ-6-1	PZ	Site 6	3/21/1997	VOA	O-XYLENE	5	U	UG/L		
PZ-6-1	PZ	Site 6	3/21/1997	VOA	PROPANE	5	U	UG/L		
PZ-6-1	PZ	Site 6	3/21/1997	VOA	SEC-BUTYLBENZENE	5	U	UG/L		
PZ-6-1	PZ	Site 6	3/21/1997	VOA	STYRENE	5	U	UG/L		
PZ-6-1	PZ	Site 6	3/21/1997	VOA	TERT-BUTYLBENZENE	5	U	UG/L		
PZ-6-1	PZ	Site 6	3/21/1997	VOA	TETRACHLOROETHENE	5	U	UG/L		
PZ-6-1	PZ	Site 6	3/21/1997	VOA	TOLUENE	5	U	UG/L		
PZ-6-1	PZ	Site 6	3/21/1997	VOA	TRANS-1,2-DICHLOROETHENE	5	U	UG/L		
PZ-6-1	PZ	Site 6	3/21/1997	VOA	TRICHLOROETHENE	5	U	UG/L		
PZ-6-1	PZ	Site 6	3/21/1997	VOA	TRICHLOROFLUOROMETHANE	5	U	UG/L		
PZ-6-1	PZ	Site 6	3/21/1997	VOA	VINYL CHLORIDE	5	U	UG/L		
GTI-6-1A	MW	Site 6	3/20/1997	ALKALN	ALKALINITY TO PH 4.5	10000000		UG/L		
GTI-6-1A	MW	Site 6	3/20/1997	ALKALN	ALKALINITY TO PH 8.3	1800000		UG/L		
GTI-6-1A	MW	Site 6	3/20/1997	ALKALN	ALKALINITY, TOTAL	10540000		UG/L		
GTI-6-1A	MW	Site 6	3/20/1997	ALKALN	BICARBONATE ALKALINITY	6540000		UG/L		
GTI-6-1A	MW	Site 6	3/20/1997	ALKALN	CARBONATE ALKALINITY	4000000		UG/L		
GTI-6-1A	MW	Site 6	3/20/1997	ANION	NITRATE	500	U	UG/L		
GTI-6-1A	MW	Site 6	3/20/1997	ANION	NITRATE	5200		UG/L		
GTI-6-1A	MW	Site 6	3/20/1997	ANION	SULFATE	5770000		UG/L		
GTI-6-1A	MW	Site 6	3/20/1997	ANION	SULFATE	10800000		UG/L		
GTI-6-1A	MW	Site 6	3/20/1997	COD	CHEMICAL OXYGEN DEMAND	259000		UG/L		
GTI-6-1A	MW	Site 6	3/20/1997	COND	SPECIFIC CONDUCTANCE	47.3		MS/CM		
GTI-6-1A	MW	Site 6	3/20/1997	DGASES	ETHANE	5	U	UG/L		
GTI-6-1A	MW	Site 6	3/20/1997	DGASES	ETHENE	5	U	UG/L		
GTI-6-1A	MW	Site 6	3/20/1997	DGASES	METHANE	5		UG/L		
GTI-6-1A	MW	Site 6	3/20/1997	SALIN	SALINITY	34.5		%		
GTI-6-1A	MW	Site 6	3/20/1997	TMETAL	IRON	100	U	UG/L		
GTI-6-1A	MW	Site 6	3/20/1997	TMETAL	MANGANESE	42		UG/L		
GTI-6-1A	MW	Site 6	3/20/1997	TOC	TOTAL ORGANIC CARBON	84800		UG/L		
GTI-6-1A	MW	Site 6	3/20/1997	TPHEXT	TOTAL PETROLEUM HYDROCARBONS-DIESEL	26000		UG/L		
GTI-6-1A	MW	Site 6	3/20/1997	TSULFIDE	SULFIDE	2000	U	UG/L		
GTI-6-1A	MW	Site 6	3/20/1997	TSULFIDE	TOTAL SULFIDES	8		UG/L		
GTI-6-1A	MW	Site 6	3/20/1997	VOA	1,1,1,2-TETRACHLOROETHANE	5	U	UG/L		
GTI-6-1A	MW	Site 6	3/20/1997	VOA	1,1,1-TRICHLOROETHANE	5	U	UG/L		
GTI-6-1A	MW	Site 6	3/20/1997	VOA	1,1,2,2-TETRACHLOROETHANE	5	U	UG/L		
GTI-6-1A	MW	Site 6	3/20/1997	VOA	1,1,2-TRICHLOROETHANE	5	U	UG/L		
GTI-6-1A	MW	Site 6	3/20/1997	VOA	1,1-DICHLOROETHANE	5	U	UG/L		
GTI-6-1A	MW	Site 6	3/20/1997	VOA	1,1-DICHLOROETHENE	5	U	UG/L		
GTI-6-1A	MW	Site 6	3/20/1997	VOA	1,1-DICHLOROPROPENE	5	U	UG/L		
GTI-6-1A	MW	Site 6	3/20/1997	VOA	1,2,3-TRICHLOROBENZENE	5	U	UG/L		
GTI-6-1A	MW	Site 6	3/20/1997	VOA	1,2,3-TRICHLOROPROPANE	5	U	UG/L		
GTI-6-1A	MW	Site 6	3/20/1997	VOA	1,2,4-TRICHLOROBENZENE	5	U	UG/L		
GTI-6-1A	MW	Site 6	3/20/1997	VOA	1,2,4-TRIMETHYLBENZENE	31		UG/L		
GTI-6-1A	MW	Site 6	3/20/1997	VOA	1,2-DIBROMO-3-CHLOROPROPANE	5	U	UG/L		
GTI-6-1A	MW	Site 6	3/20/1997	VOA	1,2-DIBROMOETHANE	5	U	UG/L		
GTI-6-1A	MW	Site 6	3/20/1997	VOA	1,2-DICHLOROBENZENE	5	U	UG/L		
GTI-6-1A	MW	Site 6	3/20/1997	VOA	1,2-DICHLOROETHANE	5	U	UG/L		
GTI-6-1A	MW	Site 6	3/20/1997	VOA	1,2-DICHLOROPROPANE	5	U	UG/L		
GTI-6-1A	MW	Site 6	3/20/1997	VOA	1,3,5-TRIMETHYLBENZENE	12		UG/L		
GTI-6-1A	MW	Site 6	3/20/1997	VOA	1,3-DICHLOROBENZENE	5	U	UG/L		
GTI-6-1A	MW	Site 6	3/20/1997	VOA	1,3-DICHLOROPROPANE	5	U	UG/L		
GTI-6-1A	MW	Site 6	3/20/1997	VOA	1,4-DICHLOROBENZENE	5	U	UG/L		
GTI-6-1A	MW	Site 6	3/20/1997	VOA	2,2-DICHLOROPROPANE	5	U	UG/L		
GTI-6-1A	MW	Site 6	3/20/1997	VOA	2-CHLOROTOLUENE	5	U	UG/L		
GTI-6-1A	MW	Site 6	3/20/1997	VOA	4-CHLOROTOLUENE	5	U	UG/L		
GTI-6-1A	MW	Site 6	3/20/1997	VOA	4-ISOPROPYLTOLUENE	5	U	UG/L		
GTI-6-1A	MW	Site 6	3/20/1997	VOA	BENZENE	5	U	UG/L		
GTI-6-1A	MW	Site 6	3/20/1997	VOA	BROMOBENZENE	5	U	UG/L		
GTI-6-1A	MW	Site 6	3/20/1997	VOA	BROMOCHLOROMETHANE	5	U	UG/L		
GTI-6-1A	MW	Site 6	3/20/1997	VOA	BROMODICHLOROMETHANE	5	U	UG/L		
GTI-6-1A	MW	Site 6	3/20/1997	VOA	BROMOFORM	5	U	UG/L		
GTI-6-1A	MW	Site 6	3/20/1997	VOA	BROMOMETHANE	5	U	UG/L		
GTI-6-1A	MW	Site 6	3/20/1997	VOA	CARBON TETRACHLORIDE	5	U	UG/L		
GTI-6-1A	MW	Site 6	3/20/1997	VOA	CHLOROBENZENE	5	U	UG/L		
GTI-6-1A	MW	Site 6	3/20/1997	VOA	CHLOROETHANE	5	U	UG/L		
GTI-6-1A	MW	Site 6	3/20/1997	VOA	CHLOROFORM	5	U	UG/L		
GTI-6-1A	MW	Site 6	3/20/1997	VOA	CHLOROMETHANE	5	U	UG/L		
GTI-6-1A	MW	Site 6	3/20/1997	VOA	CIS-1,2-DICHLOROETHENE	5	U	UG/L		
GTI-6-1A	MW	Site 6	3/20/1997	VOA	DIBROMOCHLOROMETHANE	5	U	UG/L		
GTI-6-1A	MW	Site 6	3/20/1997	VOA	DIBROMOMETHANE	5	U	UG/L		
GTI-6-1A	MW	Site 6	3/20/1997	VOA	DICHLORODIFLUOROMETHANE	5	U	UG/L		
GTI-6-1A	MW	Site 6	3/20/1997	VOA	ETHYLBENZENE	11		UG/L		
GTI-6-1A	MW	Site 6	3/20/1997	VOA	HEXACHLOROBUTADIENE	5	U	UG/L		
GTI-6-1A	MW	Site 6	3/20/1997	VOA	ISOPROPYLBENZENE	5	U	UG/L		
GTI-6-1A	MW	Site 6	3/20/1997	VOA	M,P-XYLENE	31		UG/L		
GTI-6-1A	MW	Site 6	3/20/1997	VOA	METHYLENE CHLORIDE	5	U	UG/L		
GTI-6-1A	MW	Site 6	3/20/1997	VOA	NAPHTHALENE	55		UG/L		
GTI-6-1A	MW	Site 6	3/20/1997	VOA	N-BUTYLBENZENE	5	U	UG/L		
GTI-6-1A	MW	Site 6	3/20/1997	VOA	N-PROPYLBENZENE	8		UG/L		
GTI-6-1A	MW	Site 6	3/20/1997	VOA	O-XYLENE	29		UG/L		
GTI-6-1A	MW	Site 6	3/20/1997	VOA	PROPANE	5	U	UG/L		
GTI-6-1A	MW	Site 6	3/20/1997	VOA	SEC-BUTYLBENZENE	5	U	UG/L		
GTI-6-1A	MW	Site 6	3/20/1997	VOA	STYRENE	5	U	UG/L		
GTI-6-1A	MW	Site 6	3/20/1997	VOA	TERT-BUTYLBENZENE	5	U	UG/L		
GTI-6-1A	MW	Site 6	3/20/1997	VOA	TETRACHLOROETHENE	5	U	UG/L		
GTI-6-1A	MW	Site 6	3/20/1997	VOA	TOLUENE	5	U	UG/L		
GTI-6-1A	MW	Site 6	3/20/1997	VOA	TRANS-1,2-DICHLOROETHENE	5	U	UG/L		
GTI-6-1A	MW	Site 6	3/20/1997	VOA	TRICHLOROETHENE	5	U	UG/L		
GTI-6-1A	MW	Site 6	3/20/1997	VOA	TRICHLOROFLUOROMETHANE	5	U	UG/L		
GTI-6-1A	MW	Site 6	3/20/1997	VOA	VINYL CHLORIDE	5	U	UG/L		
MW-57	MW	Site 6	3/20/1997	ALKALN	ALKALINITY TO PH 4.5	9690000		UG/L		

PT_NAME	PT Type	Site	SMP_DATE	ANLYGROUP	STD_CHEMNAME	CONC	QUALIFIER	UNITS	MDL	RL
MW-57	MW	Site 6	3/20/1997	ALKALN	ALKALINITY TO PH 8.3	1560000		UG/L		
MW-57	MW	Site 6	3/20/1997	ALKALN	ALKALINITY, TOTAL	10100000		UG/L		
MW-57	MW	Site 6	3/20/1997	ALKALN	BICARBONATE ALKALINITY	6860000		UG/L		
MW-57	MW	Site 6	3/20/1997	ALKALN	CARBONATE ALKALINITY	3240000		UG/L		
MW-57	MW	Site 6	3/20/1997	AMMON	NITROGEN, AMMONIA	200	U	UG/L		
MW-57	MW	Site 6	3/20/1997	ANION	BROMIDE	25200		UG/L		
MW-57	MW	Site 6	3/20/1997	ANION	CHLORIDE	12900000		UG/L		
MW-57	MW	Site 6	3/20/1997	ANION	FLUORIDE	75300		UG/L		
MW-57	MW	Site 6	3/20/1997	ANION	NITRATE	2500	U	UG/L		
MW-57	MW	Site 6	3/20/1997	ANION	NITRATE	5500		UG/L		
MW-57	MW	Site 6	3/20/1997	ANION	NITRITE	500000	U	UG/L		
MW-57	MW	Site 6	3/20/1997	ANION	ORTHOPHOSPHATE	106000		UG/L		
MW-57	MW	Site 6	3/20/1997	ANION	PHOSPHORUS	37400		UG/L		
MW-57	MW	Site 6	3/20/1997	ANION	SULFATE	7700000		UG/L		
MW-57	MW	Site 6	3/20/1997	ANION	SULFATE	13400000		UG/L		
MW-57	MW	Site 6	3/20/1997	COD	CHEMICAL OXYGEN DEMAND	191000		UG/L		
MW-57	MW	Site 6	3/20/1997	COND	SPECIFIC CONDUCTANCE	47.9		MS/CM		
MW-57	MW	Site 6	3/20/1997	DGASES	ETHANE	5	U	UG/L		
MW-57	MW	Site 6	3/20/1997	DGASES	ETHENE	5	U	UG/L		
MW-57	MW	Site 6	3/20/1997	DGASES	METHANE	5	U	UG/L		
MW-57	MW	Site 6	3/20/1997	RADIO	URANIUM, CALCULATED	1563.48		UG/L		
MW-57	MW	Site 6	3/20/1997	SALIN	SALINITY	35		%		
MW-57	MW	Site 6	3/20/1997	SILICA	SILICA	23700		UG/L		
MW-57	MW	Site 6	3/20/1997	TMETAL	ALUMINUM	200	U	UG/L		
MW-57	MW	Site 6	3/20/1997	TMETAL	ANTIMONY	200	U	UG/L		
MW-57	MW	Site 6	3/20/1997	TMETAL	ARSENIC	6930		UG/L		
MW-57	MW	Site 6	3/20/1997	TMETAL	BARIUM	100	U	UG/L		
MW-57	MW	Site 6	3/20/1997	TMETAL	BERYLLIUM	16		UG/L		
MW-57	MW	Site 6	3/20/1997	TMETAL	BORON	198000		UG/L		
MW-57	MW	Site 6	3/20/1997	TMETAL	CADMIUM	10	U	UG/L		
MW-57	MW	Site 6	3/20/1997	TMETAL	CALCIUM	1460		UG/L		
MW-57	MW	Site 6	3/20/1997	TMETAL	CHROMIUM	30	U	UG/L		
MW-57	MW	Site 6	3/20/1997	TMETAL	COBALT	50	U	UG/L		
MW-57	MW	Site 6	3/20/1997	TMETAL	COPPER	44		UG/L		
MW-57	MW	Site 6	3/20/1997	TMETAL	IRON	100	U	UG/L		
MW-57	MW	Site 6	3/20/1997	TMETAL	LEAD	12		UG/L		
MW-57	MW	Site 6	3/20/1997	TMETAL	LITHIUM	195		UG/L		
MW-57	MW	Site 6	3/20/1997	TMETAL	MAGNESIUM	3960		UG/L		
MW-57	MW	Site 6	3/20/1997	TMETAL	MANGANESE	47		UG/L		
MW-57	MW	Site 6	3/20/1997	TMETAL	MERCURY	0.2	U	UG/L		
MW-57	MW	Site 6	3/20/1997	TMETAL	MOLYBDENUM	1810		UG/L		
MW-57	MW	Site 6	3/20/1997	TMETAL	NICKEL	50	U	UG/L		
MW-57	MW	Site 6	3/20/1997	TMETAL	POTASSIUM	225000		UG/L		
MW-57	MW	Site 6	3/20/1997	TMETAL	SELENIUM	27		UG/L		
MW-57	MW	Site 6	3/20/1997	TMETAL	SILVER	20	U	UG/L		
MW-57	MW	Site 6	3/20/1997	TMETAL	SODIUM	15400000		UG/L		
MW-57	MW	Site 6	3/20/1997	TMETAL	STRONTIUM	348		UG/L		
MW-57	MW	Site 6	3/20/1997	TMETAL	THALLIUM	20	U	UG/L		
MW-57	MW	Site 6	3/20/1997	TMETAL	TITANIUM	30		UG/L		
MW-57	MW	Site 6	3/20/1997	TMETAL	VANADIUM	1890		UG/L		
MW-57	MW	Site 6	3/20/1997	TMETAL	ZINC	25	U	UG/L		
MW-57	MW	Site 6	3/20/1997	TOC	TOTAL ORGANIC CARBON	54700		UG/L		
MW-57	MW	Site 6	3/20/1997	TPHEXT	TOTAL PETROLEUM HYDROCARBONS-DIESEL	8000		UG/L		
MW-57	MW	Site 6	3/20/1997	TSULFIDE	SULFIDE	2000	U	UG/L		
MW-57	MW	Site 6	3/20/1997	TSULFIDE	TOTAL SULFIDES	5		UG/L		
MW-57	MW	Site 6	3/20/1997	VOA	1,1,1,2-TETRACHLOROETHANE	5	U	UG/L		
MW-57	MW	Site 6	3/20/1997	VOA	1,1,1-TRICHLOROETHANE	5	U	UG/L		
MW-57	MW	Site 6	3/20/1997	VOA	1,1,2,2-TETRACHLOROETHANE	5	U	UG/L		
MW-57	MW	Site 6	3/20/1997	VOA	1,1,2-TRICHLOROETHANE	5	U	UG/L		
MW-57	MW	Site 6	3/20/1997	VOA	1,1-DICHLOROETHANE	5	U	UG/L		
MW-57	MW	Site 6	3/20/1997	VOA	1,1-DICHLOROETHENE	5	U	UG/L		
MW-57	MW	Site 6	3/20/1997	VOA	1,1-DICHLOROPROPENE	5	U	UG/L		
MW-57	MW	Site 6	3/20/1997	VOA	1,2,3-TRICHLOROBENZENE	5	U	UG/L		
MW-57	MW	Site 6	3/20/1997	VOA	1,2,3-TRICHLOROPROPANE	5	U	UG/L		
MW-57	MW	Site 6	3/20/1997	VOA	1,2,4-TRICHLOROBENZENE	5	U	UG/L		
MW-57	MW	Site 6	3/20/1997	VOA	1,2,4-TRIMETHYLBENZENE	5	U	UG/L		
MW-57	MW	Site 6	3/20/1997	VOA	1,2-DIBROMO-3-CHLOROPROPANE	5	U	UG/L		
MW-57	MW	Site 6	3/20/1997	VOA	1,2-DIBROMOETHANE	5	U	UG/L		
MW-57	MW	Site 6	3/20/1997	VOA	1,2-DICHLOROBENZENE	5	U	UG/L		
MW-57	MW	Site 6	3/20/1997	VOA	1,2-DICHLOROETHANE	5	U	UG/L		
MW-57	MW	Site 6	3/20/1997	VOA	1,2-DICHLOROPROPANE	5	U	UG/L		
MW-57	MW	Site 6	3/20/1997	VOA	1,3,5-TRIMETHYLBENZENE	5	U	UG/L		
MW-57	MW	Site 6	3/20/1997	VOA	1,3-DICHLOROBENZENE	5	U	UG/L		
MW-57	MW	Site 6	3/20/1997	VOA	1,3-DICHLOROPROPANE	5	U	UG/L		
MW-57	MW	Site 6	3/20/1997	VOA	1,4-DICHLOROBENZENE	5	U	UG/L		
MW-57	MW	Site 6	3/20/1997	VOA	2,2-DICHLOROPROPANE	5	U	UG/L		
MW-57	MW	Site 6	3/20/1997	VOA	2-CHLOROTOLUENE	5	U	UG/L		
MW-57	MW	Site 6	3/20/1997	VOA	4-CHLOROTOLUENE	5	U	UG/L		
MW-57	MW	Site 6	3/20/1997	VOA	4-ISOPROPYLTOLUENE	5	U	UG/L		
MW-57	MW	Site 6	3/20/1997	VOA	BENZENE	5	U	UG/L		
MW-57	MW	Site 6	3/20/1997	VOA	BROMOBENZENE	5	U	UG/L		
MW-57	MW	Site 6	3/20/1997	VOA	BROMOCHLOROMETHANE	5	U	UG/L		
MW-57	MW	Site 6	3/20/1997	VOA	BROMODICHLOROMETHANE	5	U	UG/L		
MW-57	MW	Site 6	3/20/1997	VOA	BROMOFORM	5	U	UG/L		
MW-57	MW	Site 6	3/20/1997	VOA	BROMOMETHANE	5	U	UG/L		
MW-57	MW	Site 6	3/20/1997	VOA	CARBON TETRACHLORIDE	5	U	UG/L		
MW-57	MW	Site 6	3/20/1997	VOA	CHLOROBENZENE	5	U	UG/L		
MW-57	MW	Site 6	3/20/1997	VOA	CHLOROBENZENE	40		UG/L		
MW-57	MW	Site 6	3/20/1997	VOA	CHLOROETHANE	5	U	UG/L		
MW-57	MW	Site 6	3/20/1997	VOA	CHLOROFORM	5	U	UG/L		
MW-57	MW	Site 6	3/20/1997	VOA	CHLOROMETHANE	5	U	UG/L		
MW-57	MW	Site 6	3/20/1997	VOA	CIS-1,2-DICHLOROETHENE	5	U	UG/L		
MW-57	MW	Site 6	3/20/1997	VOA	DIBROMOCHLOROMETHANE	5	U	UG/L		

PT_NAME	PT Type	Site	SMP_DATE	ANLYGROUP	STD_CHEMNAME	CONC	QUALIFIER	UNITS	MDL	RL
MW-57	MW	Site 6	3/20/1997	VOA	DIBROMOMETHANE	5	U	UG/L		
MW-57	MW	Site 6	3/20/1997	VOA	DICHLORODIFLUOROMETHANE	5	U	UG/L		
MW-57	MW	Site 6	3/20/1997	VOA	ETHYLBENZENE	5	U	UG/L		
MW-57	MW	Site 6	3/20/1997	VOA	HEXACHLOROBUTADIENE	5	U	UG/L		
MW-57	MW	Site 6	3/20/1997	VOA	ISOPROPYLBENZENE	5	U	UG/L		
MW-57	MW	Site 6	3/20/1997	VOA	M,P-XYLENE	5	U	UG/L		
MW-57	MW	Site 6	3/20/1997	VOA	METHYLENE CHLORIDE	5	U	UG/L		
MW-57	MW	Site 6	3/20/1997	VOA	NAPHTHALENE	23		UG/L		
MW-57	MW	Site 6	3/20/1997	VOA	N-BUTYLBENZENE	5	U	UG/L		
MW-57	MW	Site 6	3/20/1997	VOA	N-PROPYLBENZENE	5	U	UG/L		
MW-57	MW	Site 6	3/20/1997	VOA	O-XYLENE	5	U	UG/L		
MW-57	MW	Site 6	3/20/1997	VOA	PROPANE	5	U	UG/L		
MW-57	MW	Site 6	3/20/1997	VOA	SEC-BUTYLBENZENE	5	U	UG/L		
MW-57	MW	Site 6	3/20/1997	VOA	STYRENE	5	U	UG/L		
MW-57	MW	Site 6	3/20/1997	VOA	TERT-BUTYLBENZENE	5	U	UG/L		
MW-57	MW	Site 6	3/20/1997	VOA	TETRACHLOROETHENE	5	U	UG/L		
MW-57	MW	Site 6	3/20/1997	VOA	TOLUENE	5	U	UG/L		
MW-57	MW	Site 6	3/20/1997	VOA	TRANS-1,2-DICHLOROETHENE	5	U	UG/L		
MW-57	MW	Site 6	3/20/1997	VOA	TRICHLOROETHENE	5	U	UG/L		
MW-57	MW	Site 6	3/20/1997	VOA	TRICHLOROFLUOROMETHANE	5	U	UG/L		
MW-57	MW	Site 6	3/20/1997	VOA	VINYL CHLORIDE	5	U	UG/L		
PW-03	MW	Site 6	3/20/1997	ALKALN	ALKALINITY TO PH 4.5	8190000		UG/L		
PW-03	MW	Site 6	3/20/1997	ALKALN	ALKALINITY TO PH 8.3	1440000		UG/L		
PW-03	MW	Site 6	3/20/1997	ALKALN	ALKALINITY, TOTAL	8200000		UG/L		
PW-03	MW	Site 6	3/20/1997	ALKALN	BICARBONATE ALKALINITY	5240000		UG/L		
PW-03	MW	Site 6	3/20/1997	ALKALN	CARBONATE ALKALINITY	2960000		UG/L		
PW-03	MW	Site 6	3/20/1997	AMMON	NITROGEN, AMMONIA	370		UG/L		
PW-03	MW	Site 6	3/20/1997	ANION	BROMIDE	19100		UG/L		
PW-03	MW	Site 6	3/20/1997	ANION	CHLORIDE	9200000		UG/L		
PW-03	MW	Site 6	3/20/1997	ANION	FLUORIDE	46400		UG/L		
PW-03	MW	Site 6	3/20/1997	ANION	NITRATE	500	U	UG/L		
PW-03	MW	Site 6	3/20/1997	ANION	NITRATE	6800		UG/L		
PW-03	MW	Site 6	3/20/1997	ANION	NITRITE	100000	U	UG/L		
PW-03	MW	Site 6	3/20/1997	ANION	ORTHOPHOSPHATE	108000		UG/L		
PW-03	MW	Site 6	3/20/1997	ANION	PHOSPHORUS	27900		UG/L		
PW-03	MW	Site 6	3/20/1997	ANION	SULFATE	7760000		UG/L		
PW-03	MW	Site 6	3/20/1997	ANION	SULFATE	7800000		UG/L		
PW-03	MW	Site 6	3/20/1997	COD	CHEMICAL OXYGEN DEMAND	110000		UG/L		
PW-03	MW	Site 6	3/20/1997	COND	SPECIFIC CONDUCTANCE	39.9		MS/CM		
PW-03	MW	Site 6	3/20/1997	DGASES	ETHANE	5	U	UG/L		
PW-03	MW	Site 6	3/20/1997	DGASES	ETHENE	5	U	UG/L		
PW-03	MW	Site 6	3/20/1997	DGASES	METHANE	5	U	UG/L		
PW-03	MW	Site 6	3/20/1997	RADIO	URANIUM, CALCULATED	1282.91		UG/L		
PW-03	MW	Site 6	3/20/1997	SALIN	SALINITY	28.5		%		
PW-03	MW	Site 6	3/20/1997	SILICA	SILICA	23900		UG/L		
PW-03	MW	Site 6	3/20/1997	TMETAL	ALUMINUM	200	U	UG/L		
PW-03	MW	Site 6	3/20/1997	TMETAL	ANTIMONY	200	U	UG/L		
PW-03	MW	Site 6	3/20/1997	TMETAL	ARSENIC	4740		UG/L		
PW-03	MW	Site 6	3/20/1997	TMETAL	BARIUM	100	U	UG/L		
PW-03	MW	Site 6	3/20/1997	TMETAL	BERYLLIUM	10	U	UG/L		
PW-03	MW	Site 6	3/20/1997	TMETAL	BORON	144000		UG/L		
PW-03	MW	Site 6	3/20/1997	TMETAL	CADMIUM	10	U	UG/L		
PW-03	MW	Site 6	3/20/1997	TMETAL	CALCIUM	1380		UG/L		
PW-03	MW	Site 6	3/20/1997	TMETAL	CHROMIUM	30	U	UG/L		
PW-03	MW	Site 6	3/20/1997	TMETAL	COBALT	50	U	UG/L		
PW-03	MW	Site 6	3/20/1997	TMETAL	COPPER	25	U	UG/L		
PW-03	MW	Site 6	3/20/1997	TMETAL	IRON	100	U	UG/L		
PW-03	MW	Site 6	3/20/1997	TMETAL	LEAD	5	U	UG/L		
PW-03	MW	Site 6	3/20/1997	TMETAL	LITHIUM	141		UG/L		
PW-03	MW	Site 6	3/20/1997	TMETAL	MAGNESIUM	3200		UG/L		
PW-03	MW	Site 6	3/20/1997	TMETAL	MANGANESE	68		UG/L		
PW-03	MW	Site 6	3/20/1997	TMETAL	MERCURY	0.2	U	UG/L		
PW-03	MW	Site 6	3/20/1997	TMETAL	MOLYBDENUM	1360		UG/L		
PW-03	MW	Site 6	3/20/1997	TMETAL	NICKEL	50	U	UG/L		
PW-03	MW	Site 6	3/20/1997	TMETAL	POTASSIUM	179000		UG/L		
PW-03	MW	Site 6	3/20/1997	TMETAL	SELENIUM	13		UG/L		
PW-03	MW	Site 6	3/20/1997	TMETAL	SILVER	20	U	UG/L		
PW-03	MW	Site 6	3/20/1997	TMETAL	SODIUM	12300000		UG/L		
PW-03	MW	Site 6	3/20/1997	TMETAL	STRONTIUM	404		UG/L		
PW-03	MW	Site 6	3/20/1997	TMETAL	THALLIUM	20	U	UG/L		
PW-03	MW	Site 6	3/20/1997	TMETAL	TITANIUM	20	U	UG/L		
PW-03	MW	Site 6	3/20/1997	TMETAL	VANADIUM	851		UG/L		
PW-03	MW	Site 6	3/20/1997	TMETAL	ZINC	25	U	UG/L		
PW-03	MW	Site 6	3/20/1997	TOC	TOTAL ORGANIC CARBON	33000		UG/L		
PW-03	MW	Site 6	3/20/1997	TPHEXT	TOTAL PETROLEUM HYDROCARBONS-DIESEL	100	U	UG/L		
PW-03	MW	Site 6	3/20/1997	TSULFIDE	SULFIDE	2000	U	UG/L		
PW-03	MW	Site 6	3/20/1997	TSULFIDE	TOTAL SULFIDES	6		UG/L		
PW-03	MW	Site 6	3/20/1997	VOA	1,1,1,2-TETRACHLOROETHANE	5	U	UG/L		
PW-03	MW	Site 6	3/20/1997	VOA	1,1,1-TRICHLOROETHANE	5	U	UG/L		
PW-03	MW	Site 6	3/20/1997	VOA	1,1,2,2-TETRACHLOROETHANE	5	U	UG/L		
PW-03	MW	Site 6	3/20/1997	VOA	1,1,2-TRICHLOROETHANE	5	U	UG/L		
PW-03	MW	Site 6	3/20/1997	VOA	1,1-DICHLOROETHANE	5	U	UG/L		
PW-03	MW	Site 6	3/20/1997	VOA	1,1-DICHLOROETHENE	5	U	UG/L		
PW-03	MW	Site 6	3/20/1997	VOA	1,1-DICHLOROPROPENE	5	U	UG/L		
PW-03	MW	Site 6	3/20/1997	VOA	1,2,3-TRICHLOROBENZENE	5	U	UG/L		
PW-03	MW	Site 6	3/20/1997	VOA	1,2,3-TRICHLOROPROPANE	5	U	UG/L		
PW-03	MW	Site 6	3/20/1997	VOA	1,2,4-TRICHLOROBENZENE	5	U	UG/L		
PW-03	MW	Site 6	3/20/1997	VOA	1,2,4-TRIMETHYLBENZENE	5	U	UG/L		
PW-03	MW	Site 6	3/20/1997	VOA	1,2-DIBROMO-3-CHLOROPROPANE	5	U	UG/L		
PW-03	MW	Site 6	3/20/1997	VOA	1,2-DIBROMOETHANE	5	U	UG/L		
PW-03	MW	Site 6	3/20/1997	VOA	1,2-DICHLOROBENZENE	5	U	UG/L		
PW-03	MW	Site 6	3/20/1997	VOA	1,2-DICHLOROETHANE	5	U	UG/L		
PW-03	MW	Site 6	3/20/1997	VOA	1,2-DICHLOROPROPANE	5	U	UG/L		

PT_NAME	PT Type	Site	SMP_DATE	ANLYGROUP	STD_CHEMNAME	CONC	QUALIFIER	UNITS	MDL	RL
PW-03	MW	Site 6	3/20/1997	VOA	1,3,5-TRIMETHYLBENZENE	5	U	UG/L		
PW-03	MW	Site 6	3/20/1997	VOA	1,3-DICHLOROBENZENE	5	U	UG/L		
PW-03	MW	Site 6	3/20/1997	VOA	1,3-DICHLOROPROPANE	5	U	UG/L		
PW-03	MW	Site 6	3/20/1997	VOA	1,4-DICHLOROBENZENE	5	U	UG/L		
PW-03	MW	Site 6	3/20/1997	VOA	2,2-DICHLOROPROPANE	5	U	UG/L		
PW-03	MW	Site 6	3/20/1997	VOA	2-CHLOROTOLUENE	5	U	UG/L		
PW-03	MW	Site 6	3/20/1997	VOA	4-CHLOROTOLUENE	5	U	UG/L		
PW-03	MW	Site 6	3/20/1997	VOA	4-ISOPROPYLTOLUENE	5	U	UG/L		
PW-03	MW	Site 6	3/20/1997	VOA	BENZENE	5	U	UG/L		
PW-03	MW	Site 6	3/20/1997	VOA	BROMOBENZENE	5	U	UG/L		
PW-03	MW	Site 6	3/20/1997	VOA	BROMOCHLOROMETHANE	5	U	UG/L		
PW-03	MW	Site 6	3/20/1997	VOA	BROMODICHLOROMETHANE	5	U	UG/L		
PW-03	MW	Site 6	3/20/1997	VOA	BROMOFORM	5	U	UG/L		
PW-03	MW	Site 6	3/20/1997	VOA	BROMOMETHANE	5	U	UG/L		
PW-03	MW	Site 6	3/20/1997	VOA	CARBON TETRACHLORIDE	5	U	UG/L		
PW-03	MW	Site 6	3/20/1997	VOA	CHLOROBENZENE	5	U	UG/L		
PW-03	MW	Site 6	3/20/1997	VOA	CHLOROETHANE	5	U	UG/L		
PW-03	MW	Site 6	3/20/1997	VOA	CHLOROFORM	5	U	UG/L		
PW-03	MW	Site 6	3/20/1997	VOA	CHLOROMETHANE	5	U	UG/L		
PW-03	MW	Site 6	3/20/1997	VOA	CIS-1,2-DICHLOROETHENE	5	U	UG/L		
PW-03	MW	Site 6	3/20/1997	VOA	DIBROMOCHLOROMETHANE	5	U	UG/L		
PW-03	MW	Site 6	3/20/1997	VOA	DIBROMOMETHANE	5	U	UG/L		
PW-03	MW	Site 6	3/20/1997	VOA	DICHLORODIFLUOROMETHANE	5	U	UG/L		
PW-03	MW	Site 6	3/20/1997	VOA	ETHYLBENZENE	5	U	UG/L		
PW-03	MW	Site 6	3/20/1997	VOA	HEXACHLOROBUTADIENE	5	U	UG/L		
PW-03	MW	Site 6	3/20/1997	VOA	ISOPROPYLBENZENE	5	U	UG/L		
PW-03	MW	Site 6	3/20/1997	VOA	M,P-XYLENE	5	U	UG/L		
PW-03	MW	Site 6	3/20/1997	VOA	METHYLENE CHLORIDE	5	U	UG/L		
PW-03	MW	Site 6	3/20/1997	VOA	NAPHTHALENE	5	U	UG/L		
PW-03	MW	Site 6	3/20/1997	VOA	N-BUTYLBENZENE	5	U	UG/L		
PW-03	MW	Site 6	3/20/1997	VOA	N-PROPYLBENZENE	5	U	UG/L		
PW-03	MW	Site 6	3/20/1997	VOA	O-XYLENE	5	U	UG/L		
PW-03	MW	Site 6	3/20/1997	VOA	PROPANE	5	U	UG/L		
PW-03	MW	Site 6	3/20/1997	VOA	SEC-BUTYLBENZENE	5	U	UG/L		
PW-03	MW	Site 6	3/20/1997	VOA	STYRENE	5	U	UG/L		
PW-03	MW	Site 6	3/20/1997	VOA	TERT-BUTYLBENZENE	5	U	UG/L		
PW-03	MW	Site 6	3/20/1997	VOA	TETRACHLOROETHENE	5	U	UG/L		
PW-03	MW	Site 6	3/20/1997	VOA	TOLUENE	5	U	UG/L		
PW-03	MW	Site 6	3/20/1997	VOA	TRANS-1,2-DICHLOROETHENE	5	U	UG/L		
PW-03	MW	Site 6	3/20/1997	VOA	TRICHLOROETHENE	5	U	UG/L		
PW-03	MW	Site 6	3/20/1997	VOA	TRICHLOROFLUOROMETHANE	5	U	UG/L		
PW-03	MW	Site 6	3/20/1997	VOA	VINYL CHLORIDE	5	U	UG/L		
MW-49	MW	Site 6	3/20/1997	ALKALN	ALKALINITY TO PH 4.5	5100000		UG/L		
MW-49	MW	Site 6	3/20/1997	ALKALN	ALKALINITY TO PH 8.3	832000		UG/L		
MW-49	MW	Site 6	3/20/1997	ALKALN	ALKALINITY, TOTAL	5740000		UG/L		
MW-49	MW	Site 6	3/20/1997	ALKALN	BICARBONATE ALKALINITY	4140000		UG/L		
MW-49	MW	Site 6	3/20/1997	ALKALN	CARBONATE ALKALINITY	1600000		UG/L		
MW-49	MW	Site 6	3/20/1997	ANION	NITRATE	500	U	UG/L		
MW-49	MW	Site 6	3/20/1997	ANION	NITRATE	3500		UG/L		
MW-49	MW	Site 6	3/20/1997	ANION	SULFATE	9580000		UG/L		
MW-49	MW	Site 6	3/20/1997	ANION	SULFATE	10400000		UG/L		
MW-49	MW	Site 6	3/20/1997	COD	CHEMICAL OXYGEN DEMAND	630000		UG/L		
MW-49	MW	Site 6	3/20/1997	COND	SPECIFIC CONDUCTANCE	60.7		MS/CM		
MW-49	MW	Site 6	3/20/1997	DGASES	ETHANE	5	U	UG/L		
MW-49	MW	Site 6	3/20/1997	DGASES	ETHENE	5	U	UG/L		
MW-49	MW	Site 6	3/20/1997	DGASES	METHANE	5	U	UG/L		
MW-49	MW	Site 6	3/20/1997	SALIN	SALINITY	45.7		%		
MW-49	MW	Site 6	3/20/1997	TMETAL	IRON	100	U	UG/L		
MW-49	MW	Site 6	3/20/1997	TMETAL	MANGANESE	31		UG/L		
MW-49	MW	Site 6	3/20/1997	TOC	TOTAL ORGANIC CARBON	80500		UG/L		
MW-49	MW	Site 6	3/20/1997	TPHEXT	TOTAL PETROLEUM HYDROCARBONS-DIESEL	800		UG/L		
MW-49	MW	Site 6	3/20/1997	TSULFIDE	SULFIDE	2000	U	UG/L		
MW-49	MW	Site 6	3/20/1997	TSULFIDE	TOTAL SULFIDES	3		UG/L		
MW-49	MW	Site 6	3/20/1997	VOA	1,1,1,2-TETRACHLOROETHANE	5	U	UG/L		
MW-49	MW	Site 6	3/20/1997	VOA	1,1,1-TRICHLOROETHANE	5	U	UG/L		
MW-49	MW	Site 6	3/20/1997	VOA	1,1,2,2-TETRACHLOROETHANE	5	U	UG/L		
MW-49	MW	Site 6	3/20/1997	VOA	1,1,2-TRICHLOROETHANE	5	U	UG/L		
MW-49	MW	Site 6	3/20/1997	VOA	1,1-DICHLOROETHANE	5	U	UG/L		
MW-49	MW	Site 6	3/20/1997	VOA	1,1-DICHLOROETHENE	5	U	UG/L		
MW-49	MW	Site 6	3/20/1997	VOA	1,1-DICHLOROPROPENE	5	U	UG/L		
MW-49	MW	Site 6	3/20/1997	VOA	1,2,3-TRICHLOROBENZENE	5	U	UG/L		
MW-49	MW	Site 6	3/20/1997	VOA	1,2,3-TRICHLOROPROPANE	5	U	UG/L		
MW-49	MW	Site 6	3/20/1997	VOA	1,2,4-TRICHLOROBENZENE	5	U	UG/L		
MW-49	MW	Site 6	3/20/1997	VOA	1,2,4-TRIMETHYLBENZENE	5	U	UG/L		
MW-49	MW	Site 6	3/20/1997	VOA	1,2-DIBROMO-3-CHLOROPROPANE	5	U	UG/L		
MW-49	MW	Site 6	3/20/1997	VOA	1,2-DIBROMOETHANE	5	U	UG/L		
MW-49	MW	Site 6	3/20/1997	VOA	1,2-DICHLOROBENZENE	5	U	UG/L		
MW-49	MW	Site 6	3/20/1997	VOA	1,2-DICHLOROETHANE	5	U	UG/L		
MW-49	MW	Site 6	3/20/1997	VOA	1,2-DICHLOROPROPANE	5	U	UG/L		
MW-49	MW	Site 6	3/20/1997	VOA	1,3,5-TRIMETHYLBENZENE	5	U	UG/L		
MW-49	MW	Site 6	3/20/1997	VOA	1,3-DICHLOROBENZENE	5	U	UG/L		
MW-49	MW	Site 6	3/20/1997	VOA	1,3-DICHLOROPROPANE	5	U	UG/L		
MW-49	MW	Site 6	3/20/1997	VOA	1,4-DICHLOROBENZENE	5	U	UG/L		
MW-49	MW	Site 6	3/20/1997	VOA	2,2-DICHLOROPROPANE	5	U	UG/L		
MW-49	MW	Site 6	3/20/1997	VOA	2-CHLOROTOLUENE	5	U	UG/L		
MW-49	MW	Site 6	3/20/1997	VOA	4-CHLOROTOLUENE	5	U	UG/L		
MW-49	MW	Site 6	3/20/1997	VOA	4-ISOPROPYLTOLUENE	5	U	UG/L		
MW-49	MW	Site 6	3/20/1997	VOA	BENZENE	5	U	UG/L		
MW-49	MW	Site 6	3/20/1997	VOA	BROMOBENZENE	5	U	UG/L		
MW-49	MW	Site 6	3/20/1997	VOA	BROMOCHLOROMETHANE	5	U	UG/L		
MW-49	MW	Site 6	3/20/1997	VOA	BROMODICHLOROMETHANE	5	U	UG/L		
MW-49	MW	Site 6	3/20/1997	VOA	BROMOFORM	5	U	UG/L		
MW-49	MW	Site 6	3/20/1997	VOA	BROMOMETHANE	5	U	UG/L		

PT_NAME	PT Type	Site	SMP_DATE	ANLYGROUP	STD_CHEMNAME	CONC	QUALIFIER	UNITS	MDL	RL
MW-49	MW	Site 6	3/20/1997	VOA	CARBON TETRACHLORIDE	5	U	UG/L		
MW-49	MW	Site 6	3/20/1997	VOA	CHLOROBENZENE	5	U	UG/L		
MW-49	MW	Site 6	3/20/1997	VOA	CHLOROETHANE	5	U	UG/L		
MW-49	MW	Site 6	3/20/1997	VOA	CHLOROFORM	5	U	UG/L		
MW-49	MW	Site 6	3/20/1997	VOA	CHLOROMETHANE	5	U	UG/L		
MW-49	MW	Site 6	3/20/1997	VOA	CIS-1,2-DICHLOROETHENE	5	U	UG/L		
MW-49	MW	Site 6	3/20/1997	VOA	DIBROMOCHLOROMETHANE	5	U	UG/L		
MW-49	MW	Site 6	3/20/1997	VOA	DIBROMOMETHANE	5	U	UG/L		
MW-49	MW	Site 6	3/20/1997	VOA	DICHLORODIFLUOROMETHANE	5	U	UG/L		
MW-49	MW	Site 6	3/20/1997	VOA	ETHYLBENZENE	5	U	UG/L		
MW-49	MW	Site 6	3/20/1997	VOA	HEXACHLOROBUTADIENE	5	U	UG/L		
MW-49	MW	Site 6	3/20/1997	VOA	ISOPROPYLBENZENE	5	U	UG/L		
MW-49	MW	Site 6	3/20/1997	VOA	M,P-XYLENE	5	U	UG/L		
MW-49	MW	Site 6	3/20/1997	VOA	METHYLENE CHLORIDE	5	U	UG/L		
MW-49	MW	Site 6	3/20/1997	VOA	NAPHTHALENE	5	U	UG/L		
MW-49	MW	Site 6	3/20/1997	VOA	N-BUTYLBENZENE	5	U	UG/L		
MW-49	MW	Site 6	3/20/1997	VOA	N-PROPYLBENZENE	5	U	UG/L		
MW-49	MW	Site 6	3/20/1997	VOA	O-XYLENE	5	U	UG/L		
MW-49	MW	Site 6	3/20/1997	VOA	PROPANE	5	U	UG/L		
MW-49	MW	Site 6	3/20/1997	VOA	SEC-BUTYLBENZENE	5	U	UG/L		
MW-49	MW	Site 6	3/20/1997	VOA	STYRENE	5	U	UG/L		
MW-49	MW	Site 6	3/20/1997	VOA	TERT-BUTYLBENZENE	5	U	UG/L		
MW-49	MW	Site 6	3/20/1997	VOA	TETRACHLOROETHENE	5	U	UG/L		
MW-49	MW	Site 6	3/20/1997	VOA	TOLUENE	5	U	UG/L		
MW-49	MW	Site 6	3/20/1997	VOA	TRANS-1,2-DICHLOROETHENE	5	U	UG/L		
MW-49	MW	Site 6	3/20/1997	VOA	TRICHLOROETHENE	5	U	UG/L		
MW-49	MW	Site 6	3/20/1997	VOA	TRICHLOROFLUOROMETHANE	5	U	UG/L		
MW-49	MW	Site 6	3/20/1997	VOA	VINYL CHLORIDE	5	U	UG/L		
MW-58	MW	Site 6	3/20/1997	ALKALN	ALKALINITY TO PH 4.5	7570000		UG/L		
MW-58	MW	Site 6	3/20/1997	ALKALN	ALKALINITY TO PH 8.3	1210000		UG/L		
MW-58	MW	Site 6	3/20/1997	ALKALN	ALKALINITY, TOTAL	7420000		UG/L		
MW-58	MW	Site 6	3/20/1997	ALKALN	BICARBONATE ALKALINITY	5180000		UG/L		
MW-58	MW	Site 6	3/20/1997	ALKALN	CARBONATE ALKALINITY	2440000		UG/L		
MW-58	MW	Site 6	3/20/1997	ANION	NITRATE	500	U	UG/L		
MW-58	MW	Site 6	3/20/1997	ANION	NITRATE	4800		UG/L		
MW-58	MW	Site 6	3/20/1997	ANION	SULFATE	6760000		UG/L		
MW-58	MW	Site 6	3/20/1997	ANION	SULFATE	8800000		UG/L		
MW-58	MW	Site 6	3/20/1997	COD	CHEMICAL OXYGEN DEMAND	97000		UG/L		
MW-58	MW	Site 6	3/20/1997	COND	SPECIFIC CONDUCTANCE	50.2		MS/CM		
MW-58	MW	Site 6	3/20/1997	DGASES	ETHANE	5	U	UG/L		
MW-58	MW	Site 6	3/20/1997	DGASES	ETHENE	5	U	UG/L		
MW-58	MW	Site 6	3/20/1997	DGASES	METHANE	5	U	UG/L		
MW-58	MW	Site 6	3/20/1997	SALIN	SALINITY	36.9		%		
MW-58	MW	Site 6	3/20/1997	TMETAL	IRON	100	U	UG/L		
MW-58	MW	Site 6	3/20/1997	TMETAL	MANGANESE	17		UG/L		
MW-58	MW	Site 6	3/20/1997	TOC	TOTAL ORGANIC CARBON	31200		UG/L		
MW-58	MW	Site 6	3/20/1997	TPHEXT	TOTAL PETROLEUM HYDROCARBONS-DIESEL	600		UG/L		
MW-58	MW	Site 6	3/20/1997	TSULFIDE	SULFIDE	2000	U	UG/L		
MW-58	MW	Site 6	3/20/1997	TSULFIDE	TOTAL SULFIDES	4		UG/L		
MW-58	MW	Site 6	3/20/1997	VOA	1,1,1,2-TETRACHLOROETHANE	5	U	UG/L		
MW-58	MW	Site 6	3/20/1997	VOA	1,1,1-TRICHLOROETHANE	5	U	UG/L		
MW-58	MW	Site 6	3/20/1997	VOA	1,1,2,2-TETRACHLOROETHANE	5	U	UG/L		
MW-58	MW	Site 6	3/20/1997	VOA	1,1,2-TRICHLOROETHANE	5	U	UG/L		
MW-58	MW	Site 6	3/20/1997	VOA	1,1-DICHLOROETHANE	5	U	UG/L		
MW-58	MW	Site 6	3/20/1997	VOA	1,1-DICHLOROETHENE	5	U	UG/L		
MW-58	MW	Site 6	3/20/1997	VOA	1,1-DICHLOROPROPENE	5	U	UG/L		
MW-58	MW	Site 6	3/20/1997	VOA	1,2,3-TRICHLOROBENZENE	5	U	UG/L		
MW-58	MW	Site 6	3/20/1997	VOA	1,2,3-TRICHLOROPROPANE	5	U	UG/L		
MW-58	MW	Site 6	3/20/1997	VOA	1,2,4-TRICHLOROBENZENE	5	U	UG/L		
MW-58	MW	Site 6	3/20/1997	VOA	1,2,4-TRIMETHYLBENZENE	5	U	UG/L		
MW-58	MW	Site 6	3/20/1997	VOA	1,2-DIBROMO-3-CHLOROPROPANE	5	U	UG/L		
MW-58	MW	Site 6	3/20/1997	VOA	1,2-DIBROMOETHANE	5	U	UG/L		
MW-58	MW	Site 6	3/20/1997	VOA	1,2-DICHLOROBENZENE	5	U	UG/L		
MW-58	MW	Site 6	3/20/1997	VOA	1,2-DICHLOROETHANE	5	U	UG/L		
MW-58	MW	Site 6	3/20/1997	VOA	1,2-DICHLOROPROPANE	5	U	UG/L		
MW-58	MW	Site 6	3/20/1997	VOA	1,3,5-TRIMETHYLBENZENE	5	U	UG/L		
MW-58	MW	Site 6	3/20/1997	VOA	1,3-DICHLOROBENZENE	5	U	UG/L		
MW-58	MW	Site 6	3/20/1997	VOA	1,3-DICHLOROPROPANE	5	U	UG/L		
MW-58	MW	Site 6	3/20/1997	VOA	1,4-DICHLOROBENZENE	5	U	UG/L		
MW-58	MW	Site 6	3/20/1997	VOA	2,2-DICHLOROPROPANE	5	U	UG/L		
MW-58	MW	Site 6	3/20/1997	VOA	2-CHLOROTOLUENE	5	U	UG/L		
MW-58	MW	Site 6	3/20/1997	VOA	4-CHLOROTOLUENE	5	U	UG/L		
MW-58	MW	Site 6	3/20/1997	VOA	4-ISOPROPYLTOLUENE	5	U	UG/L		
MW-58	MW	Site 6	3/20/1997	VOA	BENZENE	5	U	UG/L		
MW-58	MW	Site 6	3/20/1997	VOA	BROMOBENZENE	5	U	UG/L		
MW-58	MW	Site 6	3/20/1997	VOA	BROMOCHLOROMETHANE	5	U	UG/L		
MW-58	MW	Site 6	3/20/1997	VOA	BROMODICHLOROMETHANE	5	U	UG/L		
MW-58	MW	Site 6	3/20/1997	VOA	BROMOFORM	5	U	UG/L		
MW-58	MW	Site 6	3/20/1997	VOA	BROMOMETHANE	5	U	UG/L		
MW-58	MW	Site 6	3/20/1997	VOA	CARBON TETRACHLORIDE	5	U	UG/L		
MW-58	MW	Site 6	3/20/1997	VOA	CHLOROBENZENE	5	U	UG/L		
MW-58	MW	Site 6	3/20/1997	VOA	CHLOROETHANE	5	U	UG/L		
MW-58	MW	Site 6	3/20/1997	VOA	CHLOROFORM	5	U	UG/L		
MW-58	MW	Site 6	3/20/1997	VOA	CHLOROMETHANE	5	U	UG/L		
MW-58	MW	Site 6	3/20/1997	VOA	CIS-1,2-DICHLOROETHENE	5	U	UG/L		
MW-58	MW	Site 6	3/20/1997	VOA	DIBROMOCHLOROMETHANE	5	U	UG/L		
MW-58	MW	Site 6	3/20/1997	VOA	DIBROMOMETHANE	5	U	UG/L		
MW-58	MW	Site 6	3/20/1997	VOA	DICHLORODIFLUOROMETHANE	5	U	UG/L		
MW-58	MW	Site 6	3/20/1997	VOA	ETHYLBENZENE	5	U	UG/L		
MW-58	MW	Site 6	3/20/1997	VOA	HEXACHLOROBUTADIENE	5	U	UG/L		
MW-58	MW	Site 6	3/20/1997	VOA	ISOPROPYLBENZENE	5	U	UG/L		
MW-58	MW	Site 6	3/20/1997	VOA	M,P-XYLENE	5	U	UG/L		
MW-58	MW	Site 6	3/20/1997	VOA	METHYLENE CHLORIDE	5	U	UG/L		

PT_NAME	PT Type	Site	SMP_DATE	ANLYGROUP	STD_CHEMNAME	CONC	QUALIFIER	UNITS	MDL	RL
MW-58	MW	Site 6	3/20/1997	VOA	NAPHTHALENE	5	U	UG/L		
MW-58	MW	Site 6	3/20/1997	VOA	N-BUTYLBENZENE	5	U	UG/L		
MW-58	MW	Site 6	3/20/1997	VOA	N-PROPYLBENZENE	5	U	UG/L		
MW-58	MW	Site 6	3/20/1997	VOA	O-XYLENE	5	U	UG/L		
MW-58	MW	Site 6	3/20/1997	VOA	PROPANE	5	U	UG/L		
MW-58	MW	Site 6	3/20/1997	VOA	SEC-BUTYLBENZENE	5	U	UG/L		
MW-58	MW	Site 6	3/20/1997	VOA	STYRENE	5	U	UG/L		
MW-58	MW	Site 6	3/20/1997	VOA	TERT-BUTYLBENZENE	5	U	UG/L		
MW-58	MW	Site 6	3/20/1997	VOA	TETRACHLOROETHENE	5	U	UG/L		
MW-58	MW	Site 6	3/20/1997	VOA	TOLUENE	5	U	UG/L		
MW-58	MW	Site 6	3/20/1997	VOA	TRANS-1,2-DICHLOROETHENE	5	U	UG/L		
MW-58	MW	Site 6	3/20/1997	VOA	TRICHLOROETHENE	5	U	UG/L		
MW-58	MW	Site 6	3/20/1997	VOA	TRICHLOROFLUOROMETHANE	5	U	UG/L		
MW-58	MW	Site 6	3/20/1997	VOA	VINYL CHLORIDE	5	U	UG/L		
MW-46	MW	Site 6	3/19/1997	ALKALN	ALKALINITY TO PH 4.5	4880000		UG/L		
MW-46	MW	Site 6	3/19/1997	ALKALN	ALKALINITY TO PH 8.3	666000		UG/L		
MW-46	MW	Site 6	3/19/1997	ALKALN	ALKALINITY, TOTAL	4800000		UG/L		
MW-46	MW	Site 6	3/19/1997	ALKALN	BICARBONATE ALKALINITY	3600000		UG/L		
MW-46	MW	Site 6	3/19/1997	ALKALN	CARBONATE ALKALINITY	1200000		UG/L		
MW-46	MW	Site 6	3/19/1997	ANION	NITRATE	500	U	UG/L		
MW-46	MW	Site 6	3/19/1997	ANION	NITRATE	5400		UG/L		
MW-46	MW	Site 6	3/19/1997	ANION	SULFATE	6380000		UG/L		
MW-46	MW	Site 6	3/19/1997	ANION	SULFATE	9800000		UG/L		
MW-46	MW	Site 6	3/19/1997	COD	CHEMICAL OXYGEN DEMAND	99000		UG/L		
MW-46	MW	Site 6	3/19/1997	COND	SPECIFIC CONDUCTANCE	48.9		MS/CM		
MW-46	MW	Site 6	3/19/1997	DGASES	ETHANE	5	U	UG/L		
MW-46	MW	Site 6	3/19/1997	DGASES	ETHENE	5	U	UG/L		
MW-46	MW	Site 6	3/19/1997	DGASES	METHANE	8		UG/L		
MW-46	MW	Site 6	3/19/1997	SALIN	SALINITY	35.7		%		
MW-46	MW	Site 6	3/19/1997	TMETAL	IRON	100	U	UG/L		
MW-46	MW	Site 6	3/19/1997	TMETAL	MANGANESE	11		UG/L		
MW-46	MW	Site 6	3/19/1997	TOC	TOTAL ORGANIC CARBON	27100		UG/L		
MW-46	MW	Site 6	3/19/1997	TPHEXT	TOTAL PETROLEUM HYDROCARBONS-DIESEL	100	U	UG/L		
MW-46	MW	Site 6	3/19/1997	TSULFIDE	SULFIDE	2000	U	UG/L		
MW-46	MW	Site 6	3/19/1997	TSULFIDE	TOTAL SULFIDES	2		UG/L		
MW-46	MW	Site 6	3/19/1997	VOA	1,1,1,2-TETRACHLOROETHANE	5	U	UG/L		
MW-46	MW	Site 6	3/19/1997	VOA	1,1,1-TRICHLOROETHANE	5	U	UG/L		
MW-46	MW	Site 6	3/19/1997	VOA	1,1,2,2-TETRACHLOROETHANE	5	U	UG/L		
MW-46	MW	Site 6	3/19/1997	VOA	1,1,2-TRICHLOROETHANE	5	U	UG/L		
MW-46	MW	Site 6	3/19/1997	VOA	1,1-DICHLOROETHANE	5	U	UG/L		
MW-46	MW	Site 6	3/19/1997	VOA	1,1-DICHLOROETHENE	5	U	UG/L		
MW-46	MW	Site 6	3/19/1997	VOA	1,1-DICHLOROPROPENE	5	U	UG/L		
MW-46	MW	Site 6	3/19/1997	VOA	1,2,3-TRICHLOROBENZENE	5	U	UG/L		
MW-46	MW	Site 6	3/19/1997	VOA	1,2,3-TRICHLOROPROPANE	5	U	UG/L		
MW-46	MW	Site 6	3/19/1997	VOA	1,2,4-TRICHLOROBENZENE	5	U	UG/L		
MW-46	MW	Site 6	3/19/1997	VOA	1,2,4-TRIMETHYLBENZENE	5	U	UG/L		
MW-46	MW	Site 6	3/19/1997	VOA	1,2-DIBROMO-3-CHLOROPROPANE	5	U	UG/L		
MW-46	MW	Site 6	3/19/1997	VOA	1,2-DIBROMOETHANE	5	U	UG/L		
MW-46	MW	Site 6	3/19/1997	VOA	1,2-DICHLOROBENZENE	5	U	UG/L		
MW-46	MW	Site 6	3/19/1997	VOA	1,2-DICHLOROETHANE	5	U	UG/L		
MW-46	MW	Site 6	3/19/1997	VOA	1,2-DICHLOROPROPANE	5	U	UG/L		
MW-46	MW	Site 6	3/19/1997	VOA	1,3,5-TRIMETHYLBENZENE	5	U	UG/L		
MW-46	MW	Site 6	3/19/1997	VOA	1,3-DICHLOROBENZENE	5	U	UG/L		
MW-46	MW	Site 6	3/19/1997	VOA	1,3-DICHLOROPROPANE	5	U	UG/L		
MW-46	MW	Site 6	3/19/1997	VOA	1,4-DICHLOROBENZENE	5	U	UG/L		
MW-46	MW	Site 6	3/19/1997	VOA	2,2-DICHLOROPROPANE	5	U	UG/L		
MW-46	MW	Site 6	3/19/1997	VOA	2-CHLOROTOLUENE	5	U	UG/L		
MW-46	MW	Site 6	3/19/1997	VOA	4-CHLOROTOLUENE	5	U	UG/L		
MW-46	MW	Site 6	3/19/1997	VOA	4-ISOPROPYLTOLUENE	5	U	UG/L		
MW-46	MW	Site 6	3/19/1997	VOA	BENZENE	5	U	UG/L		
MW-46	MW	Site 6	3/19/1997	VOA	BROMOBENZENE	5	U	UG/L		
MW-46	MW	Site 6	3/19/1997	VOA	BROMOCHLOROMETHANE	5	U	UG/L		
MW-46	MW	Site 6	3/19/1997	VOA	BROMODICHLOROMETHANE	5	U	UG/L		
MW-46	MW	Site 6	3/19/1997	VOA	BROMOFORM	5	U	UG/L		
MW-46	MW	Site 6	3/19/1997	VOA	BROMOMETHANE	5	U	UG/L		
MW-46	MW	Site 6	3/19/1997	VOA	CARBON TETRACHLORIDE	5	U	UG/L		
MW-46	MW	Site 6	3/19/1997	VOA	CHLOROBENZENE	5	U	UG/L		
MW-46	MW	Site 6	3/19/1997	VOA	CHLOROBENZENE	40		UG/L		
MW-46	MW	Site 6	3/19/1997	VOA	CHLOROETHANE	5	U	UG/L		
MW-46	MW	Site 6	3/19/1997	VOA	CHLOROFORM	5	U	UG/L		
MW-46	MW	Site 6	3/19/1997	VOA	CHLOROMETHANE	5	U	UG/L		
MW-46	MW	Site 6	3/19/1997	VOA	CIS-1,2-DICHLOROETHENE	5	U	UG/L		
MW-46	MW	Site 6	3/19/1997	VOA	DIBROMOCHLOROMETHANE	5	U	UG/L		
MW-46	MW	Site 6	3/19/1997	VOA	DIBROMOMETHANE	5	U	UG/L		
MW-46	MW	Site 6	3/19/1997	VOA	DICHLORODIFLUOROMETHANE	5	U	UG/L		
MW-46	MW	Site 6	3/19/1997	VOA	ETHYLBENZENE	5	U	UG/L		
MW-46	MW	Site 6	3/19/1997	VOA	HEXACHLOROBUTADIENE	5	U	UG/L		
MW-46	MW	Site 6	3/19/1997	VOA	ISOPROPYLBENZENE	5	U	UG/L		
MW-46	MW	Site 6	3/19/1997	VOA	M,P-XYLENE	5	U	UG/L		
MW-46	MW	Site 6	3/19/1997	VOA	METHYLENE CHLORIDE	5	U	UG/L		
MW-46	MW	Site 6	3/19/1997	VOA	NAPHTHALENE	5	U	UG/L		
MW-46	MW	Site 6	3/19/1997	VOA	N-BUTYLBENZENE	5	U	UG/L		
MW-46	MW	Site 6	3/19/1997	VOA	N-PROPYLBENZENE	5	U	UG/L		
MW-46	MW	Site 6	3/19/1997	VOA	O-XYLENE	5	U	UG/L		
MW-46	MW	Site 6	3/19/1997	VOA	PROPANE	5	U	UG/L		
MW-46	MW	Site 6	3/19/1997	VOA	SEC-BUTYLBENZENE	5	U	UG/L		
MW-46	MW	Site 6	3/19/1997	VOA	STYRENE	5	U	UG/L		
MW-46	MW	Site 6	3/19/1997	VOA	TERT-BUTYLBENZENE	5	U	UG/L		
MW-46	MW	Site 6	3/19/1997	VOA	TETRACHLOROETHENE	5	U	UG/L		
MW-46	MW	Site 6	3/19/1997	VOA	TOLUENE	5	U	UG/L		
MW-46	MW	Site 6	3/19/1997	VOA	TRANS-1,2-DICHLOROETHENE	5	U	UG/L		
MW-46	MW	Site 6	3/19/1997	VOA	TRICHLOROETHENE	5	U	UG/L		
MW-46	MW	Site 6	3/19/1997	VOA	TRICHLOROFLUOROMETHANE	5	U	UG/L		

PT_NAME	PT Type	Site	SMP_DATE	ANLYGROUP	STD_CHEMNAME	CONC	QUALIFIER	UNITS	MDL	RL
MW-46	MW	Site 6	3/19/1997	VOA	VINYL CHLORIDE	5	U	UG/L		
MW-48	MW	Site 6	3/19/1997	ALKALN	ALKALINITY TO PH 4.5	6610000		UG/L		
MW-48	MW	Site 6	3/19/1997	ALKALN	ALKALINITY TO PH 8.3	859000		UG/L		
MW-48	MW	Site 6	3/19/1997	ALKALN	ALKALINITY, TOTAL	6280000		UG/L		
MW-48	MW	Site 6	3/19/1997	ALKALN	BICARBONATE ALKALINITY	4320000		UG/L		
MW-48	MW	Site 6	3/19/1997	ALKALN	CARBONATE ALKALINITY	1960000		UG/L		
MW-48	MW	Site 6	3/19/1997	ANION	NITRATE	500	U	UG/L		
MW-48	MW	Site 6	3/19/1997	ANION	NITRATE	5500		UG/L		
MW-48	MW	Site 6	3/19/1997	ANION	SULFATE	4620000		UG/L		
MW-48	MW	Site 6	3/19/1997	ANION	SULFATE	8600000		UG/L		
MW-48	MW	Site 6	3/19/1997	COD	CHEMICAL OXYGEN DEMAND	140000		UG/L		
MW-48	MW	Site 6	3/19/1997	COND	SPECIFIC CONDUCTANCE	57.3		MS/CM		
MW-48	MW	Site 6	3/19/1997	DGASES	ETHANE	5	U	UG/L		
MW-48	MW	Site 6	3/19/1997	DGASES	ETHENE	5	U	UG/L		
MW-48	MW	Site 6	3/19/1997	DGASES	METHANE	5	U	UG/L		
MW-48	MW	Site 6	3/19/1997	SALIN	SALINITY	42.7		%		
MW-48	MW	Site 6	3/19/1997	TMETAL	IRON	100	U	UG/L		
MW-48	MW	Site 6	3/19/1997	TMETAL	MANGANESE	14		UG/L		
MW-48	MW	Site 6	3/19/1997	TOC	TOTAL ORGANIC CARBON	28900		UG/L		
MW-48	MW	Site 6	3/19/1997	TPHEXT	TOTAL PETROLEUM HYDROCARBONS-DIESEL	600		UG/L		
MW-48	MW	Site 6	3/19/1997	TSULFIDE	SULFIDE	2000	U	UG/L		
MW-48	MW	Site 6	3/19/1997	TSULFIDE	TOTAL SULFIDES	3		UG/L		
MW-48	MW	Site 6	3/19/1997	VOA	1,1,1,2-TETRACHLOROETHANE	5	U	UG/L		
MW-48	MW	Site 6	3/19/1997	VOA	1,1,1-TRICHLOROETHANE	5	U	UG/L		
MW-48	MW	Site 6	3/19/1997	VOA	1,1,2,2-TETRACHLOROETHANE	5	U	UG/L		
MW-48	MW	Site 6	3/19/1997	VOA	1,1,2-TRICHLOROETHANE	5	U	UG/L		
MW-48	MW	Site 6	3/19/1997	VOA	1,1-DICHLOROETHANE	5	U	UG/L		
MW-48	MW	Site 6	3/19/1997	VOA	1,1-DICHLOROETHENE	5	U	UG/L		
MW-48	MW	Site 6	3/19/1997	VOA	1,1-DICHLOROPROPENE	5	U	UG/L		
MW-48	MW	Site 6	3/19/1997	VOA	1,2,3-TRICHLOROBENZENE	5	U	UG/L		
MW-48	MW	Site 6	3/19/1997	VOA	1,2,3-TRICHLOROPROPANE	5	U	UG/L		
MW-48	MW	Site 6	3/19/1997	VOA	1,2,4-TRICHLOROBENZENE	5	U	UG/L		
MW-48	MW	Site 6	3/19/1997	VOA	1,2,4-TRIMETHYLBENZENE	5	U	UG/L		
MW-48	MW	Site 6	3/19/1997	VOA	1,2-DIBROMO-3-CHLOROPROPANE	5	U	UG/L		
MW-48	MW	Site 6	3/19/1997	VOA	1,2-DIBROMOETHANE	5	U	UG/L		
MW-48	MW	Site 6	3/19/1997	VOA	1,2-DICHLOROBENZENE	5	U	UG/L		
MW-48	MW	Site 6	3/19/1997	VOA	1,2-DICHLOROETHANE	5	U	UG/L		
MW-48	MW	Site 6	3/19/1997	VOA	1,2-DICHLOROPROPANE	5	U	UG/L		
MW-48	MW	Site 6	3/19/1997	VOA	1,3,5-TRIMETHYLBENZENE	5	U	UG/L		
MW-48	MW	Site 6	3/19/1997	VOA	1,3-DICHLOROBENZENE	5	U	UG/L		
MW-48	MW	Site 6	3/19/1997	VOA	1,3-DICHLOROPROPANE	5	U	UG/L		
MW-48	MW	Site 6	3/19/1997	VOA	1,4-DICHLOROBENZENE	5	U	UG/L		
MW-48	MW	Site 6	3/19/1997	VOA	2,2-DICHLOROPROPANE	5	U	UG/L		
MW-48	MW	Site 6	3/19/1997	VOA	2-CHLOROTOLUENE	5	U	UG/L		
MW-48	MW	Site 6	3/19/1997	VOA	4-CHLOROTOLUENE	5	U	UG/L		
MW-48	MW	Site 6	3/19/1997	VOA	4-ISOPROPYLTOLUENE	5	U	UG/L		
MW-48	MW	Site 6	3/19/1997	VOA	BENZENE	5	U	UG/L		
MW-48	MW	Site 6	3/19/1997	VOA	BROMOBENZENE	5	U	UG/L		
MW-48	MW	Site 6	3/19/1997	VOA	BROMOCHLOROMETHANE	5	U	UG/L		
MW-48	MW	Site 6	3/19/1997	VOA	BROMODICHLOROMETHANE	5	U	UG/L		
MW-48	MW	Site 6	3/19/1997	VOA	BROMOFORM	5	U	UG/L		
MW-48	MW	Site 6	3/19/1997	VOA	BROMOMETHANE	5	U	UG/L		
MW-48	MW	Site 6	3/19/1997	VOA	CARBON TETRACHLORIDE	5	U	UG/L		
MW-48	MW	Site 6	3/19/1997	VOA	CHLOROBENZENE	5	U	UG/L		
MW-48	MW	Site 6	3/19/1997	VOA	CHLOROBENZENE	40		UG/L		
MW-48	MW	Site 6	3/19/1997	VOA	CHLOROETHANE	5	U	UG/L		
MW-48	MW	Site 6	3/19/1997	VOA	CHLOROFORM	5	U	UG/L		
MW-48	MW	Site 6	3/19/1997	VOA	CHLOROMETHANE	5	U	UG/L		
MW-48	MW	Site 6	3/19/1997	VOA	CIS-1,2-DICHLOROETHENE	5	U	UG/L		
MW-48	MW	Site 6	3/19/1997	VOA	DIBROMOCHLOROMETHANE	5	U	UG/L		
MW-48	MW	Site 6	3/19/1997	VOA	DIBROMOMETHANE	5	U	UG/L		
MW-48	MW	Site 6	3/19/1997	VOA	DICHLORODIFLUOROMETHANE	5	U	UG/L		
MW-48	MW	Site 6	3/19/1997	VOA	ETHYLBENZENE	5	U	UG/L		
MW-48	MW	Site 6	3/19/1997	VOA	HEXACHLOROBUTADIENE	5	U	UG/L		
MW-48	MW	Site 6	3/19/1997	VOA	ISOPROPYLBENZENE	5	U	UG/L		
MW-48	MW	Site 6	3/19/1997	VOA	M,P-XYLENE	5	U	UG/L		
MW-48	MW	Site 6	3/19/1997	VOA	METHYLENE CHLORIDE	5	U	UG/L		
MW-48	MW	Site 6	3/19/1997	VOA	NAPHTHALENE	5	U	UG/L		
MW-48	MW	Site 6	3/19/1997	VOA	N-BUTYLBENZENE	5	U	UG/L		
MW-48	MW	Site 6	3/19/1997	VOA	N-PROPYLBENZENE	5	U	UG/L		
MW-48	MW	Site 6	3/19/1997	VOA	O-XYLENE	5	U	UG/L		
MW-48	MW	Site 6	3/19/1997	VOA	PROPANE	5	U	UG/L		
MW-48	MW	Site 6	3/19/1997	VOA	SEC-BUTYLBENZENE	5	U	UG/L		
MW-48	MW	Site 6	3/19/1997	VOA	STYRENE	5	U	UG/L		
MW-48	MW	Site 6	3/19/1997	VOA	TERT-BUTYLBENZENE	5	U	UG/L		
MW-48	MW	Site 6	3/19/1997	VOA	TETRACHLOROETHENE	5	U	UG/L		
MW-48	MW	Site 6	3/19/1997	VOA	TOLUENE	5	U	UG/L		
MW-48	MW	Site 6	3/19/1997	VOA	TRANS-1,2-DICHLOROETHENE	5	U	UG/L		
MW-48	MW	Site 6	3/19/1997	VOA	TRICHLOROETHENE	5	U	UG/L		
MW-48	MW	Site 6	3/19/1997	VOA	TRICHLOROFLUOROMETHANE	5	U	UG/L		
MW-48	MW	Site 6	3/19/1997	VOA	VINYL CHLORIDE	5	U	UG/L		
MW-56	MW	Site 6	3/19/1997	ALKALN	ALKALINITY TO PH 4.5	5320000		UG/L		
MW-56	MW	Site 6	3/19/1997	ALKALN	ALKALINITY TO PH 8.3	741000		UG/L		
MW-56	MW	Site 6	3/19/1997	ALKALN	ALKALINITY, TOTAL	5420000		UG/L		
MW-56	MW	Site 6	3/19/1997	ALKALN	BICARBONATE ALKALINITY	3860000		UG/L		
MW-56	MW	Site 6	3/19/1997	ALKALN	CARBONATE ALKALINITY	1560000		UG/L		
MW-56	MW	Site 6	3/19/1997	ANION	NITRATE	500	U	UG/L		
MW-56	MW	Site 6	3/19/1997	ANION	NITRATE	4200		UG/L		
MW-56	MW	Site 6	3/19/1997	ANION	SULFATE	7390000		UG/L		
MW-56	MW	Site 6	3/19/1997	ANION	SULFATE	9400000		UG/L		
MW-56	MW	Site 6	3/19/1997	COD	CHEMICAL OXYGEN DEMAND	105000		UG/L		
MW-56	MW	Site 6	3/19/1997	COND	SPECIFIC CONDUCTANCE	52.3		MS/CM		
MW-56	MW	Site 6	3/19/1997	DGASES	ETHANE	5	U	UG/L		

PT_NAME	PT Type	Site	SMP_DATE	ANLYGROUP	STD_CHEMNAME	CONC	QUALIFIER	UNITS	MDL	RL
MW-56	MW	Site 6	3/19/1997	DGASES	ETHENE	5	U	UG/L		
MW-56	MW	Site 6	3/19/1997	DGASES	METHANE	5		UG/L		
MW-56	MW	Site 6	3/19/1997	SALIN	SALINITY	38.7		%		
MW-56	MW	Site 6	3/19/1997	TMETAL	IRON	100	U	UG/L		
MW-56	MW	Site 6	3/19/1997	TMETAL	MANGANESE	23		UG/L		
MW-56	MW	Site 6	3/19/1997	TOC	TOTAL ORGANIC CARBON	21400		UG/L		
MW-56	MW	Site 6	3/19/1997	TPHEXT	TOTAL PETROLEUM HYDROCARBONS-DIESEL	100	U	UG/L		
MW-56	MW	Site 6	3/19/1997	TSULFIDE	SULFIDE	2000	U	UG/L		
MW-56	MW	Site 6	3/19/1997	TSULFIDE	TOTAL SULFIDES	2		UG/L		
MW-56	MW	Site 6	3/19/1997	VOA	1,1,1,2-TETRACHLOROETHANE	5	U	UG/L		
MW-56	MW	Site 6	3/19/1997	VOA	1,1,1-TRICHLOROETHANE	5	U	UG/L		
MW-56	MW	Site 6	3/19/1997	VOA	1,1,2,2-TETRACHLOROETHANE	5	U	UG/L		
MW-56	MW	Site 6	3/19/1997	VOA	1,1,2-TRICHLOROETHANE	5	U	UG/L		
MW-56	MW	Site 6	3/19/1997	VOA	1,1-DICHLOROETHANE	5	U	UG/L		
MW-56	MW	Site 6	3/19/1997	VOA	1,1-DICHLOROETHENE	5	U	UG/L		
MW-56	MW	Site 6	3/19/1997	VOA	1,1-DICHLOROPROPENE	5	U	UG/L		
MW-56	MW	Site 6	3/19/1997	VOA	1,2,3-TRICHLOROBENZENE	5	U	UG/L		
MW-56	MW	Site 6	3/19/1997	VOA	1,2,3-TRICHLOROPROPANE	5	U	UG/L		
MW-56	MW	Site 6	3/19/1997	VOA	1,2,4-TRICHLOROBENZENE	5	U	UG/L		
MW-56	MW	Site 6	3/19/1997	VOA	1,2,4-TRIMETHYLBENZENE	5	U	UG/L		
MW-56	MW	Site 6	3/19/1997	VOA	1,2-DIBROMO-3-CHLOROPROPANE	5	U	UG/L		
MW-56	MW	Site 6	3/19/1997	VOA	1,2-DIBROMOETHANE	5	U	UG/L		
MW-56	MW	Site 6	3/19/1997	VOA	1,2-DICHLOROBENZENE	5	U	UG/L		
MW-56	MW	Site 6	3/19/1997	VOA	1,2-DICHLOROETHANE	5	U	UG/L		
MW-56	MW	Site 6	3/19/1997	VOA	1,2-DICHLOROPROPANE	5	U	UG/L		
MW-56	MW	Site 6	3/19/1997	VOA	1,3,5-TRIMETHYLBENZENE	5	U	UG/L		
MW-56	MW	Site 6	3/19/1997	VOA	1,3-DICHLOROBENZENE	5	U	UG/L		
MW-56	MW	Site 6	3/19/1997	VOA	1,3-DICHLOROPROPANE	5	U	UG/L		
MW-56	MW	Site 6	3/19/1997	VOA	1,4-DICHLOROBENZENE	5	U	UG/L		
MW-56	MW	Site 6	3/19/1997	VOA	2,2-DICHLOROPROPANE	5	U	UG/L		
MW-56	MW	Site 6	3/19/1997	VOA	2-CHLOROTOLUENE	5	U	UG/L		
MW-56	MW	Site 6	3/19/1997	VOA	4-CHLOROTOLUENE	5	U	UG/L		
MW-56	MW	Site 6	3/19/1997	VOA	4-ISOPROPYLTOLUENE	5	U	UG/L		
MW-56	MW	Site 6	3/19/1997	VOA	BENZENE	5	U	UG/L		
MW-56	MW	Site 6	3/19/1997	VOA	BROMOBENZENE	5	U	UG/L		
MW-56	MW	Site 6	3/19/1997	VOA	BROMOCHLOROMETHANE	5	U	UG/L		
MW-56	MW	Site 6	3/19/1997	VOA	BROMODICHLOROMETHANE	5	U	UG/L		
MW-56	MW	Site 6	3/19/1997	VOA	BROMOFORM	5	U	UG/L		
MW-56	MW	Site 6	3/19/1997	VOA	BROMOMETHANE	5	U	UG/L		
MW-56	MW	Site 6	3/19/1997	VOA	CARBON TETRACHLORIDE	5	U	UG/L		
MW-56	MW	Site 6	3/19/1997	VOA	CHLOROBENZENE	5	U	UG/L		
MW-56	MW	Site 6	3/19/1997	VOA	CHLOROBENZENE	40		UG/L		
MW-56	MW	Site 6	3/19/1997	VOA	CHLOROETHANE	5	U	UG/L		
MW-56	MW	Site 6	3/19/1997	VOA	CHLOROFORM	5	U	UG/L		
MW-56	MW	Site 6	3/19/1997	VOA	CHLOROMETHANE	5	U	UG/L		
MW-56	MW	Site 6	3/19/1997	VOA	CIS-1,2-DICHLOROETHENE	5	U	UG/L		
MW-56	MW	Site 6	3/19/1997	VOA	DIBROMOCHLOROMETHANE	5	U	UG/L		
MW-56	MW	Site 6	3/19/1997	VOA	DIBROMOMETHANE	5	U	UG/L		
MW-56	MW	Site 6	3/19/1997	VOA	DICHLORODIFLUOROMETHANE	5	U	UG/L		
MW-56	MW	Site 6	3/19/1997	VOA	ETHYLBENZENE	5	U	UG/L		
MW-56	MW	Site 6	3/19/1997	VOA	HEXACHLOROBUTADIENE	5	U	UG/L		
MW-56	MW	Site 6	3/19/1997	VOA	ISOPROPYLBENZENE	5	U	UG/L		
MW-56	MW	Site 6	3/19/1997	VOA	M,P-XYLENE	5	U	UG/L		
MW-56	MW	Site 6	3/19/1997	VOA	METHYLENE CHLORIDE	5	U	UG/L		
MW-56	MW	Site 6	3/19/1997	VOA	NAPHTHALENE	5	U	UG/L		
MW-56	MW	Site 6	3/19/1997	VOA	N-BUTYLBENZENE	5	U	UG/L		
MW-56	MW	Site 6	3/19/1997	VOA	N-PROPYLBENZENE	5	U	UG/L		
MW-56	MW	Site 6	3/19/1997	VOA	O-XYLENE	5	U	UG/L		
MW-56	MW	Site 6	3/19/1997	VOA	PROPANE	5	U	UG/L		
MW-56	MW	Site 6	3/19/1997	VOA	SEC-BUTYLBENZENE	5	U	UG/L		
MW-56	MW	Site 6	3/19/1997	VOA	STYRENE	5	U	UG/L		
MW-56	MW	Site 6	3/19/1997	VOA	TERT-BUTYLBENZENE	5	U	UG/L		
MW-56	MW	Site 6	3/19/1997	VOA	TETRACHLOROETHENE	5	U	UG/L		
MW-56	MW	Site 6	3/19/1997	VOA	TOLUENE	5	U	UG/L		
MW-56	MW	Site 6	3/19/1997	VOA	TRANS-1,2-DICHLOROETHENE	5	U	UG/L		
MW-56	MW	Site 6	3/19/1997	VOA	TRICHLOROETHENE	5	U	UG/L		
MW-56	MW	Site 6	3/19/1997	VOA	TRICHLOROFLUOROMETHANE	5	U	UG/L		
MW-56	MW	Site 6	3/19/1997	VOA	VINYL CHLORIDE	5	U	UG/L		
MW-47	MW	Site 6	3/19/1997	ALKALN	ALKALINITY TO PH 4.5	4670000		UG/L		
MW-47	MW	Site 6	3/19/1997	ALKALN	ALKALINITY TO PH 8.3	644000		UG/L		
MW-47	MW	Site 6	3/19/1997	ALKALN	ALKALINITY, TOTAL	5380000		UG/L		
MW-47	MW	Site 6	3/19/1997	ALKALN	BICARBONATE ALKALINITY	3860000		UG/L		
MW-47	MW	Site 6	3/19/1997	ALKALN	CARBONATE ALKALINITY	1520000		UG/L		
MW-47	MW	Site 6	3/19/1997	ANION	NITRATE	500	U	UG/L		
MW-47	MW	Site 6	3/19/1997	ANION	NITRATE	4500		UG/L		
MW-47	MW	Site 6	3/19/1997	ANION	SULFATE	6900000		UG/L		
MW-47	MW	Site 6	3/19/1997	ANION	SULFATE	9000000		UG/L		
MW-47	MW	Site 6	3/19/1997	COD	CHEMICAL OXYGEN DEMAND	132000		UG/L		
MW-47	MW	Site 6	3/19/1997	COND	SPECIFIC CONDUCTANCE	56.2		MS/CM		
MW-47	MW	Site 6	3/19/1997	DGASES	ETHANE	5	U	UG/L		
MW-47	MW	Site 6	3/19/1997	DGASES	ETHENE	5	U	UG/L		
MW-47	MW	Site 6	3/19/1997	DGASES	METHANE	6		UG/L		
MW-47	MW	Site 6	3/19/1997	SALIN	SALINITY	41.9		%		
MW-47	MW	Site 6	3/19/1997	TMETAL	IRON	100	U	UG/L		
MW-47	MW	Site 6	3/19/1997	TMETAL	MANGANESE	10	U	UG/L		
MW-47	MW	Site 6	3/19/1997	TOC	TOTAL ORGANIC CARBON	26500		UG/L		
MW-47	MW	Site 6	3/19/1997	TPHEXT	TOTAL PETROLEUM HYDROCARBONS-DIESEL	100		UG/L		
MW-47	MW	Site 6	3/19/1997	TSULFIDE	SULFIDE	2000	U	UG/L		
MW-47	MW	Site 6	3/19/1997	TSULFIDE	TOTAL SULFIDES	3		UG/L		
MW-47	MW	Site 6	3/19/1997	VOA	1,1,1,2-TETRACHLOROETHANE	5	U	UG/L		
MW-47	MW	Site 6	3/19/1997	VOA	1,1,1-TRICHLOROETHANE	5	U	UG/L		
MW-47	MW	Site 6	3/19/1997	VOA	1,1,2,2-TETRACHLOROETHANE	5	U	UG/L		
MW-47	MW	Site 6	3/19/1997	VOA	1,1,2-TRICHLOROETHANE	5	U	UG/L		

PT_NAME	PT Type	Site	SMP_DATE	ANLYGROUP	STD_CHEMNAME	CONC	QUALIFIER	UNITS	MDL	RL
MW-47	MW	Site 6	3/19/1997	VOA	1,1-DICHLOROETHANE	5	U	UG/L		
MW-47	MW	Site 6	3/19/1997	VOA	1,1-DICHLOROETHENE	5	U	UG/L		
MW-47	MW	Site 6	3/19/1997	VOA	1,1-DICHLOROPROPENE	5	U	UG/L		
MW-47	MW	Site 6	3/19/1997	VOA	1,2,3-TRICHLOROBENZENE	5	U	UG/L		
MW-47	MW	Site 6	3/19/1997	VOA	1,2,3-TRICHLOROPROPANE	5	U	UG/L		
MW-47	MW	Site 6	3/19/1997	VOA	1,2,4-TRICHLOROBENZENE	5	U	UG/L		
MW-47	MW	Site 6	3/19/1997	VOA	1,2,4-TRIMETHYLBENZENE	5	U	UG/L		
MW-47	MW	Site 6	3/19/1997	VOA	1,2-DIBROMO-3-CHLOROPROPANE	5	U	UG/L		
MW-47	MW	Site 6	3/19/1997	VOA	1,2-DIBROMOETHANE	5	U	UG/L		
MW-47	MW	Site 6	3/19/1997	VOA	1,2-DICHLOROBENZENE	5	U	UG/L		
MW-47	MW	Site 6	3/19/1997	VOA	1,2-DICHLOROETHANE	5	U	UG/L		
MW-47	MW	Site 6	3/19/1997	VOA	1,2-DICHLOROPROPANE	5	U	UG/L		
MW-47	MW	Site 6	3/19/1997	VOA	1,3,5-TRIMETHYLBENZENE	5	U	UG/L		
MW-47	MW	Site 6	3/19/1997	VOA	1,3-DICHLOROBENZENE	5	U	UG/L		
MW-47	MW	Site 6	3/19/1997	VOA	1,3-DICHLOROPROPANE	5	U	UG/L		
MW-47	MW	Site 6	3/19/1997	VOA	1,4-DICHLOROBENZENE	5	U	UG/L		
MW-47	MW	Site 6	3/19/1997	VOA	2,2-DICHLOROPROPANE	5	U	UG/L		
MW-47	MW	Site 6	3/19/1997	VOA	2-CHLOROTOLUENE	5	U	UG/L		
MW-47	MW	Site 6	3/19/1997	VOA	4-CHLOROTOLUENE	5	U	UG/L		
MW-47	MW	Site 6	3/19/1997	VOA	4-ISOPROPYLTOLUENE	5	U	UG/L		
MW-47	MW	Site 6	3/19/1997	VOA	BENZENE	5	U	UG/L		
MW-47	MW	Site 6	3/19/1997	VOA	BROMOBENZENE	5	U	UG/L		
MW-47	MW	Site 6	3/19/1997	VOA	BROMOCHLOROMETHANE	5	U	UG/L		
MW-47	MW	Site 6	3/19/1997	VOA	BROMODICHLOROMETHANE	5	U	UG/L		
MW-47	MW	Site 6	3/19/1997	VOA	BROMOFORM	5	U	UG/L		
MW-47	MW	Site 6	3/19/1997	VOA	BROMOMETHANE	5	U	UG/L		
MW-47	MW	Site 6	3/19/1997	VOA	CARBON TETRACHLORIDE	5	U	UG/L		
MW-47	MW	Site 6	3/19/1997	VOA	CHLOROBENZENE	5	U	UG/L		
MW-47	MW	Site 6	3/19/1997	VOA	CHLOROBENZENE	40		UG/L		
MW-47	MW	Site 6	3/19/1997	VOA	CHLOROETHANE	5	U	UG/L		
MW-47	MW	Site 6	3/19/1997	VOA	CHLOROFORM	5	U	UG/L		
MW-47	MW	Site 6	3/19/1997	VOA	CHLOROMETHANE	5	U	UG/L		
MW-47	MW	Site 6	3/19/1997	VOA	CIS-1,2-DICHLOROETHENE	5	U	UG/L		
MW-47	MW	Site 6	3/19/1997	VOA	DIBROMOCHLOROMETHANE	5	U	UG/L		
MW-47	MW	Site 6	3/19/1997	VOA	DIBROMOMETHANE	5	U	UG/L		
MW-47	MW	Site 6	3/19/1997	VOA	DICHLORODIFLUOROMETHANE	5	U	UG/L		
MW-47	MW	Site 6	3/19/1997	VOA	ETHYLBENZENE	5	U	UG/L		
MW-47	MW	Site 6	3/19/1997	VOA	HEXACHLOROBUTADIENE	5	U	UG/L		
MW-47	MW	Site 6	3/19/1997	VOA	ISOPROPYLBENZENE	5	U	UG/L		
MW-47	MW	Site 6	3/19/1997	VOA	M,P-XYLENE	5	U	UG/L		
MW-47	MW	Site 6	3/19/1997	VOA	METHYLENE CHLORIDE	5	U	UG/L		
MW-47	MW	Site 6	3/19/1997	VOA	NAPHTHALENE	5	U	UG/L		
MW-47	MW	Site 6	3/19/1997	VOA	N-BUTYLBENZENE	5	U	UG/L		
MW-47	MW	Site 6	3/19/1997	VOA	N-PROPYLBENZENE	5	U	UG/L		
MW-47	MW	Site 6	3/19/1997	VOA	O-XYLENE	5	U	UG/L		
MW-47	MW	Site 6	3/19/1997	VOA	PROPANE	5	U	UG/L		
MW-47	MW	Site 6	3/19/1997	VOA	SEC-BUTYLBENZENE	5	U	UG/L		
MW-47	MW	Site 6	3/19/1997	VOA	STYRENE	5	U	UG/L		
MW-47	MW	Site 6	3/19/1997	VOA	TERT-BUTYLBENZENE	5	U	UG/L		
MW-47	MW	Site 6	3/19/1997	VOA	TETRACHLOROETHENE	5	U	UG/L		
MW-47	MW	Site 6	3/19/1997	VOA	TOLUENE	5	U	UG/L		
MW-47	MW	Site 6	3/19/1997	VOA	TRANS-1,2-DICHLOROETHENE	5	U	UG/L		
MW-47	MW	Site 6	3/19/1997	VOA	TRICHLOROETHENE	5	U	UG/L		
MW-47	MW	Site 6	3/19/1997	VOA	TRICHLOROFLUOROMETHANE	5	U	UG/L		
MW-47	MW	Site 6	3/19/1997	VOA	VINYL CHLORIDE	5	U	UG/L		
MW-94	MW	Site 6	9/25/1996	VOA	1,1,1-TRICHLOROETHANE	1	U	UG/L		
MW-94	MW	Site 6	9/25/1996	VOA	1,1,2,2-TETRACHLOROETHANE	1	U	UG/L		
MW-94	MW	Site 6	9/25/1996	VOA	1,1,2-TRICHLOROETHANE	1	U	UG/L		
MW-94	MW	Site 6	9/25/1996	VOA	1,1-DICHLOROETHANE	1	U	UG/L		
MW-94	MW	Site 6	9/25/1996	VOA	1,1-DICHLOROETHENE	1	U	UG/L		
MW-94	MW	Site 6	9/25/1996	VOA	1,2-DICHLOROBENZENE	1	U	UG/L		
MW-94	MW	Site 6	9/25/1996	VOA	1,2-DICHLOROETHANE	1	U	UG/L		
MW-94	MW	Site 6	9/25/1996	VOA	1,2-DICHLOROPROPANE	1	U	UG/L		
MW-94	MW	Site 6	9/25/1996	VOA	1,3-DICHLOROBENZENE	1	U	UG/L		
MW-94	MW	Site 6	9/25/1996	VOA	1,4-DICHLOROBENZENE	1	U	UG/L		
MW-94	MW	Site 6	9/25/1996	VOA	2-CHLOROETHYL VINYL ETHER	1	U	UG/L		
MW-94	MW	Site 6	9/25/1996	VOA	BENZENE	1	U	UG/L		
MW-94	MW	Site 6	9/25/1996	VOA	BROMODICHLOROMETHANE	1	U	UG/L		
MW-94	MW	Site 6	9/25/1996	VOA	BROMOFORM	1	U	UG/L		
MW-94	MW	Site 6	9/25/1996	VOA	BROMOMETHANE	1	U	UG/L		
MW-94	MW	Site 6	9/25/1996	VOA	CARBON TETRACHLORIDE	1	U	UG/L		
MW-94	MW	Site 6	9/25/1996	VOA	CHLOROBENZENE	1	U	UG/L		
MW-94	MW	Site 6	9/25/1996	VOA	CHLOROETHANE	1	U	UG/L		
MW-94	MW	Site 6	9/25/1996	VOA	CHLOROFORM	1	U	UG/L		
MW-94	MW	Site 6	9/25/1996	VOA	CHLOROMETHANE	1	U	UG/L		
MW-94	MW	Site 6	9/25/1996	VOA	CIS-1,3-DICHLOROPROPENE	1	U	UG/L		
MW-94	MW	Site 6	9/25/1996	VOA	DIBROMOCHLOROMETHANE	1	U	UG/L		
MW-94	MW	Site 6	9/25/1996	VOA	ETHYLBENZENE	1	U	UG/L		
MW-94	MW	Site 6	9/25/1996	VOA	M,P-XYLENE	1	U	UG/L		
MW-94	MW	Site 6	9/25/1996	VOA	METHYLENE CHLORIDE	1	U	UG/L		
MW-94	MW	Site 6	9/25/1996	VOA	O-XYLENE	1	U	UG/L		
MW-94	MW	Site 6	9/25/1996	VOA	TETRACHLOROETHENE	1	U	UG/L		
MW-94	MW	Site 6	9/25/1996	VOA	TOLUENE	1	U	UG/L		
MW-94	MW	Site 6	9/25/1996	VOA	TRANS-1,2-DICHLOROETHENE	1	U	UG/L		
MW-94	MW	Site 6	9/25/1996	VOA	TRANS-1,3-DICHLOROPROPENE	1	U	UG/L		
MW-94	MW	Site 6	9/25/1996	VOA	TRICHLOROETHENE	1	U	UG/L		
MW-94	MW	Site 6	9/25/1996	VOA	TRICHLOROFLUOROMETHANE	1	U	UG/L		
MW-94	MW	Site 6	9/25/1996	VOA	VINYL CHLORIDE	1	U	UG/L		
GTI-6-1A	MW	Site 6	9/1/1996	ANION	SULFATE	9100000		UG/L		
MW-45	MW	Site 6	9/1/1996	ANION	SULFATE	4200000		UG/L		
MW-45	MW	Site 6	9/1/1996	TMETAL	ARSENIC	3500		UG/L		
MW-45	MW	Site 6	9/1/1996	TMETAL	BARIUM	160		UG/L		
MW-45	MW	Site 6	9/1/1996	TMETAL	BORON	100000		UG/L		

PT_NAME	PT Type	Site	SMP_DATE	ANLYGROUP	STD_CHEMNAME	CONC	QUALIFIER	UNITS	MDL	RL
MW-45	MW	Site 6	9/1/1996	TMETAL	CHROMIUM	19		UG/L		
MW-45	MW	Site 6	9/1/1996	TMETAL	MOLYBDENUM	670		UG/L		
MW-45	MW	Site 6	9/1/1996	TMETAL	VANADIUM	1100		UG/L		
MW-45	MW	Site 6	9/1/1996	VOA	TRICHLOROETHENE	7		UG/L		
MW-46	MW	Site 6	9/1/1996	ANION	SULFATE	5800000		UG/L		
MW-47	MW	Site 6	9/1/1996	ANION	SULFATE	8900000		UG/L		
MW-48	MW	Site 6	9/1/1996	ANION	SULFATE	8900000		UG/L		
MW-48	MW	Site 6	9/1/1996	TPHEXT	TPH-EXTRACTABLE	1000		UG/L		
MW-49	MW	Site 6	9/1/1996	ANION	SULFATE	9300000		UG/L		
MW-56	MW	Site 6	9/1/1996	ANION	SULFATE	4300000		UG/L		
MW-58	MW	Site 6	9/1/1996	ANION	SULFATE	9100000		UG/L		
MW-58	MW	Site 6	9/1/1996	TMETAL	ARSENIC	7300		UG/L		
MW-58	MW	Site 6	9/1/1996	TMETAL	BARIUM	130		UG/L		
MW-58	MW	Site 6	9/1/1996	TMETAL	BERYLLIUM	8.6		UG/L		
MW-58	MW	Site 6	9/1/1996	TMETAL	BORON	150000		UG/L		
MW-58	MW	Site 6	9/1/1996	TMETAL	LEAD	110		UG/L		
MW-58	MW	Site 6	9/1/1996	TMETAL	MOLYBDENUM	2200		UG/L		
MW-58	MW	Site 6	9/1/1996	TMETAL	SELENIUM	140		UG/L		
MW-58	MW	Site 6	9/1/1996	TMETAL	VANADIUM	2600		UG/L		
MW-94	MW	Site 6	9/1/1996	ANION	SULFATE	2600000		UG/L		
MW-94	MW	Site 6	9/1/1996	TMETAL	ARSENIC	1900		UG/L		
MW-94	MW	Site 6	9/1/1996	TMETAL	BARIUM	440		UG/L		
MW-94	MW	Site 6	9/1/1996	TMETAL	BORON	60000		UG/L		
MW-94	MW	Site 6	9/1/1996	TMETAL	CHROMIUM	31		UG/L		
MW-94	MW	Site 6	9/1/1996	TMETAL	MOLYBDENUM	420		UG/L		
MW-94	MW	Site 6	9/1/1996	TMETAL	NICKEL	41		UG/L		
MW-94	MW	Site 6	9/1/1996	TMETAL	VANADIUM	1000		UG/L		
PW-03	MW	Site 6	9/1/1996	ANION	SULFATE	6800000		UG/L		
MW-48	MW	Site 6	9/1/1995	TPHEXT	TPH-EXTRACTABLE	1200		UG/L		
MW-49	MW	Site 6	9/1/1995	TPHEXT	TPH-EXTRACTABLE	1000		UG/L		
MW-58	MW	Site 6	9/1/1995	TPHEXT	TPH-EXTRACTABLE	590		UG/L		
MW-49	MW	Site 6	3/8/1995	TPHEXT	TPH-EXTRACTABLE	500	U	UG/L		
MW-49	MW	Site 6	3/8/1995	VOA	BENZENE	2	U	UG/L		
MW-49	MW	Site 6	3/8/1995	VOA	ETHYLBENZENE	2	U	UG/L		
MW-49	MW	Site 6	3/8/1995	VOA	TOLUENE	2	U	UG/L		
MW-49	MW	Site 6	3/8/1995	VOA	XYLENES	2	U	UG/L		
MW-46	MW	Site 6	3/7/1995	TPHEXT	TPH-EXTRACTABLE	500	U	UG/L		
MW-46	MW	Site 6	3/7/1995	VOA	BENZENE	2	U	UG/L		
MW-46	MW	Site 6	3/7/1995	VOA	ETHYLBENZENE	2	U	UG/L		
MW-46	MW	Site 6	3/7/1995	VOA	TOLUENE	2	U	UG/L		
MW-46	MW	Site 6	3/7/1995	VOA	XYLENES	2	U	UG/L		
MW-47	MW	Site 6	3/7/1995	TPHEXT	TPH-EXTRACTABLE	500	U	UG/L		
MW-47	MW	Site 6	3/7/1995	VOA	BENZENE	2	U	UG/L		
MW-47	MW	Site 6	3/7/1995	VOA	ETHYLBENZENE	2	U	UG/L		
MW-47	MW	Site 6	3/7/1995	VOA	TOLUENE	2	U	UG/L		
MW-47	MW	Site 6	3/7/1995	VOA	XYLENES	2	U	UG/L		
MW-48	MW	Site 6	3/7/1995	TPHEXT	TPH-EXTRACTABLE	500	U	UG/L		
MW-48	MW	Site 6	3/7/1995	VOA	1,2-DICHLOROETHANE	2	U	UG/L		
MW-48	MW	Site 6	3/7/1995	VOA	BENZENE	2	U	UG/L		
MW-48	MW	Site 6	3/7/1995	VOA	ETHYLBENZENE	2	U	UG/L		
MW-48	MW	Site 6	3/7/1995	VOA	TETRACHLOROETHENE	2	U	UG/L		
MW-48	MW	Site 6	3/7/1995	VOA	TOLUENE	2	U	UG/L		
MW-48	MW	Site 6	3/7/1995	VOA	TRANS-1,2-DICHLOROETHENE	2	U	UG/L		
MW-48	MW	Site 6	3/7/1995	VOA	XYLENES	2	U	UG/L		
MW-56	MW	Site 6	3/7/1995	TPHEXT	TPH-EXTRACTABLE	500	U	UG/L		
MW-56	MW	Site 6	3/7/1995	VOA	BENZENE	2	U	UG/L		
MW-56	MW	Site 6	3/7/1995	VOA	ETHYLBENZENE	2	U	UG/L		
MW-56	MW	Site 6	3/7/1995	VOA	TOLUENE	2	U	UG/L		
MW-56	MW	Site 6	3/7/1995	VOA	XYLENES	2	U	UG/L		
MW-58	MW	Site 6	3/7/1995	TPHEXT	TPH-EXTRACTABLE	500	U	UG/L		
MW-58	MW	Site 6	3/7/1995	VOA	BENZENE	2	U	UG/L		
MW-58	MW	Site 6	3/7/1995	VOA	ETHYLBENZENE	2	U	UG/L		
MW-58	MW	Site 6	3/7/1995	VOA	TOLUENE	2	U	UG/L		
MW-58	MW	Site 6	3/7/1995	VOA	XYLENES	2	U	UG/L		
MW-56	MW	Site 6	10/26/1993	TPHPRG	TPH-PURGEABLE	500	U	UG/L		
MW-56	MW	Site 6	10/26/1993	VOA	BENZENE	1	U	UG/L		
MW-56	MW	Site 6	10/26/1993	VOA	ETHYLBENZENE	1	U	UG/L		
MW-56	MW	Site 6	10/26/1993	VOA	TOLUENE	1	U	UG/L		
MW-56	MW	Site 6	10/26/1993	VOA	XYLENES	1	U	UG/L		
MW-46	MW	Site 6	10/26/1993	TPHPRG	TPH-PURGEABLE	500	U	UG/L		
MW-46	MW	Site 6	10/26/1993	VOA	BENZENE	1	U	UG/L		
MW-46	MW	Site 6	10/26/1993	VOA	ETHYLBENZENE	1	U	UG/L		
MW-46	MW	Site 6	10/26/1993	VOA	TOLUENE	1	U	UG/L		
MW-46	MW	Site 6	10/26/1993	VOA	XYLENES	1	U	UG/L		
MW-58	MW	Site 6	10/26/1993	TPHPRG	TPH-PURGEABLE	500	U	UG/L		
MW-58	MW	Site 6	10/26/1993	VOA	BENZENE	1	U	UG/L		
MW-58	MW	Site 6	10/26/1993	VOA	ETHYLBENZENE	1	U	UG/L		
MW-58	MW	Site 6	10/26/1993	VOA	TOLUENE	1	U	UG/L		
MW-58	MW	Site 6	10/26/1993	VOA	XYLENES	1	U	UG/L		
MW-48	MW	Site 6	10/26/1993	TPHPRG	TPH-PURGEABLE	500	U	UG/L		
MW-48	MW	Site 6	10/26/1993	VOA	BENZENE	1	U	UG/L		
MW-48	MW	Site 6	10/26/1993	VOA	ETHYLBENZENE	1	U	UG/L		
MW-48	MW	Site 6	10/26/1993	VOA	TOLUENE	1	U	UG/L		
MW-48	MW	Site 6	10/26/1993	VOA	XYLENES	1	U	UG/L		
MW-49	MW	Site 6	10/26/1993	TPHPRG	TPH-PURGEABLE	500	U	UG/L		
MW-49	MW	Site 6	10/26/1993	VOA	BENZENE	1	U	UG/L		
MW-49	MW	Site 6	10/26/1993	VOA	ETHYLBENZENE	1	U	UG/L		
MW-49	MW	Site 6	10/26/1993	VOA	TOLUENE	1	U	UG/L		
MW-49	MW	Site 6	10/26/1993	VOA	XYLENES	1	U	UG/L		
MW-47	MW	Site 6	10/21/1993	TPHPRG	TPH-PURGEABLE	500	U	UG/L		
MW-47	MW	Site 6	10/21/1993	VOA	BENZENE	1	U	UG/L		
MW-47	MW	Site 6	10/21/1993	VOA	ETHYLBENZENE	1	U	UG/L		
MW-47	MW	Site 6	10/21/1993	VOA	TOLUENE	1	U	UG/L		

PT_NAME	PT Type	Site	SMP_DATE	ANLYGROUP	STD_CHEMNAME	CONC	QUALIFIER	UNITS	MDL	RL
MW-47	MW	Site 6	10/21/1993	VOA	XYLENES	1	U	UG/L		
PZ-6-1	PZ	Site 6	10/20/1993	TPHPRG	TPH-PURGEABLE	6100		UG/L		
PZ-6-1	PZ	Site 6	10/20/1993	VOA	1,1,1-TRICHLOROETHANE	1	U	UG/L		
PZ-6-1	PZ	Site 6	10/20/1993	VOA	1,1,2,2-TETRACHLOROETHANE	1	U	UG/L		
PZ-6-1	PZ	Site 6	10/20/1993	VOA	1,1,2-TRICHLOROETHANE	1	U	UG/L		
PZ-6-1	PZ	Site 6	10/20/1993	VOA	1,1-DICHLOROETHANE	1	U	UG/L		
PZ-6-1	PZ	Site 6	10/20/1993	VOA	1,1-DICHLOROETHENE	1	U	UG/L		
PZ-6-1	PZ	Site 6	10/20/1993	VOA	1,2-DICHLOROBENZENE	1	U	UG/L		
PZ-6-1	PZ	Site 6	10/20/1993	VOA	1,2-DICHLOROETHANE	200		UG/L		
PZ-6-1	PZ	Site 6	10/20/1993	VOA	1,2-DICHLOROPROPANE	6		UG/L		
PZ-6-1	PZ	Site 6	10/20/1993	VOA	1,3-DICHLOROBENZENE	1	U	UG/L		
PZ-6-1	PZ	Site 6	10/20/1993	VOA	1,4-DICHLOROBENZENE	1	U	UG/L		
PZ-6-1	PZ	Site 6	10/20/1993	VOA	2-CHLOROETHYL VINYL ETHER	1	U	UG/L		
PZ-6-1	PZ	Site 6	10/20/1993	VOA	BENZENE	310		UG/L		
PZ-6-1	PZ	Site 6	10/20/1993	VOA	BROMODICHLOROMETHANE	1	U	UG/L		
PZ-6-1	PZ	Site 6	10/20/1993	VOA	BROMOFORM	1	U	UG/L		
PZ-6-1	PZ	Site 6	10/20/1993	VOA	BROMOMETHANE	1	U	UG/L		
PZ-6-1	PZ	Site 6	10/20/1993	VOA	CARBON TETRACHLORIDE	1	U	UG/L		
PZ-6-1	PZ	Site 6	10/20/1993	VOA	CHLOROBENZENE	1	U	UG/L		
PZ-6-1	PZ	Site 6	10/20/1993	VOA	CHLOROETHANE	1	U	UG/L		
PZ-6-1	PZ	Site 6	10/20/1993	VOA	CHLOROFORM	1	U	UG/L		
PZ-6-1	PZ	Site 6	10/20/1993	VOA	CHLOROMETHANE	1	U	UG/L		
PZ-6-1	PZ	Site 6	10/20/1993	VOA	CIS-1,3-DICHLOROPROPENE	1	U	UG/L		
PZ-6-1	PZ	Site 6	10/20/1993	VOA	DIBROMOCHLOROMETHANE	1	U	UG/L		
PZ-6-1	PZ	Site 6	10/20/1993	VOA	ETHYLBENZENE	190		UG/L		
PZ-6-1	PZ	Site 6	10/20/1993	VOA	M,P-XYLENE	1	U	UG/L		
PZ-6-1	PZ	Site 6	10/20/1993	VOA	METHYLENE CHLORIDE	1	U	UG/L		
PZ-6-1	PZ	Site 6	10/20/1993	VOA	O-XYLENE	660		UG/L		
PZ-6-1	PZ	Site 6	10/20/1993	VOA	TETRACHLOROETHENE	1	U	UG/L		
PZ-6-1	PZ	Site 6	10/20/1993	VOA	TOLUENE	25		UG/L		
PZ-6-1	PZ	Site 6	10/20/1993	VOA	TRANS-1,2-DICHLOROETHENE	1	U	UG/L		
PZ-6-1	PZ	Site 6	10/20/1993	VOA	TRANS-1,3-DICHLOROPROPENE	1	U	UG/L		
PZ-6-1	PZ	Site 6	10/20/1993	VOA	TRICHLOROETHENE	1	U	UG/L		
PZ-6-1	PZ	Site 6	10/20/1993	VOA	TRICHLOROFLUOROMETHANE	1	U	UG/L		
PZ-6-1	PZ	Site 6	10/20/1993	VOA	VINYL CHLORIDE	1	U	UG/L		
MW-57	MW	Site 6	4/9/1992	SVOA	2-METHYLNAPHTHALENE	3	J	UG/L		
MW-57	MW	Site 6	4/9/1992	SVOA	BIS(2-ETHYLHEXYL)PHTHALATE	48		UG/L		
MW-57	MW	Site 6	4/9/1992	TPHEXT	TPH-EXTRACTABLE	3700		UG/L		
MW-57	MW	Site 6	4/9/1992	VOA	ETHYLBENZENE	1		UG/L		
MW-57	MW	Site 6	4/9/1992	VOA	XYLENES	9		UG/L		
MW-58	MW	Site 6	4/9/1992	SVOA	BIS(2-ETHYLHEXYL)PHTHALATE	4	J	UG/L		
MW-58	MW	Site 6	4/9/1992	TPHEXT	TOTAL PETROLEUM HYDROCARBONS-JP5	190		UG/L		
MW-58	MW	Site 6	4/9/1992	VOA	XYLENES	2		UG/L		
MW-57	MW	Site 6	4/1/1992	TPHEXT	TPH-EXTRACTABLE	3700		UG/L		
MW-57	MW	Site 6	4/1/1992	TPHPRG	TPH-PURGEABLE	680		UG/L		
MW-57	MW	Site 6	4/1/1992	VOA	XYLENES	9		UG/L		
MW-58	MW	Site 6	4/1/1992	TPHEXT	TPH-EXTRACTABLE	190		UG/L		
MW-58	MW	Site 6	4/1/1992	VOA	XYLENES	2		UG/L		
MW-56	MW	Site 6	12/6/1991	SVOA	BIS(2-ETHYLHEXYL)PHTHALATE	2		UG/L		
MW-57	MW	Site 6	12/6/1991	SVOA	BIS(2-ETHYLHEXYL)PHTHALATE	9		UG/L		
MW-57	MW	Site 6	12/6/1991	TPHEXT	TPH-EXTRACTABLE	3400		UG/L		
MW-57	MW	Site 6	12/6/1991	TPHPRG	TPH-PURGEABLE	340		UG/L		
MW-57	MW	Site 6	12/6/1991	VOA	TOLUENE	2		UG/L		
MW-57	MW	Site 6	12/6/1991	VOA	XYLENES	6		UG/L		
MW-58	MW	Site 6	12/6/1991	TPHEXT	TPH-EXTRACTABLE	220		UG/L		
MW-58	MW	Site 6	12/6/1991	TPHPRG	TPH-PURGEABLE	180		UG/L		
PW-03	MW	Site 6	12/6/1991	SVOA	BIS(2-ETHYLHEXYL)PHTHALATE	3		UG/L		
PW-03	MW	Site 6	12/6/1991	VOA	XYLENES	2	J	UG/L		
MW-57	MW	Site 6	12/1/1991	TPHEXT	TPH-EXTRACTABLE	3400		UG/L		
MW-57	MW	Site 6	12/1/1991	TPHPRG	TPH-PURGEABLE	340		UG/L		
MW-57	MW	Site 6	12/1/1991	VOA	TOLUENE	2		UG/L		
MW-57	MW	Site 6	12/1/1991	VOA	XYLENES	6		UG/L		
MW-58	MW	Site 6	12/1/1991	TPHEXT	TPH-EXTRACTABLE	220		UG/L		
MW-58	MW	Site 6	12/1/1991	TPHPRG	TPH-PURGEABLE	180		UG/L		
PW-03	MW	Site 6	12/1/1991	VOA	XYLENES	2		UG/L		
MW-46	MW	Site 6	8/14/1991	TPHPRG	TPH-PURGEABLE	86		UG/L		
MW-49	MW	Site 6	8/14/1991	SVOA	DI-N-OCTYLPHTHALATE	3	J	UG/L		
MW-49	MW	Site 6	8/14/1991	TPHEXT	TPH-EXTRACTABLE	1000		UG/L		
MW-48	MW	Site 6	8/13/1991	TPHEXT	TPH-EXTRACTABLE	480		UG/L		
MW-48	MW	Site 6	8/13/1991	VOA	CYCLOHEXANE	12	J	UG/L		
MW-48	MW	Site 6	4/17/1991	ANION	CHLORIDE	15000000		UG/L		
MW-48	MW	Site 6	4/17/1991	ANION	SULFATE	7100000		UG/L		
MW-48	MW	Site 6	4/17/1991	TMETAL	ALUMINUM	290		UG/L		
MW-48	MW	Site 6	4/17/1991	TMETAL	ANTIMONY	36		UG/L		
MW-48	MW	Site 6	4/17/1991	TMETAL	ARSENIC	6360		UG/L		
MW-48	MW	Site 6	4/17/1991	TMETAL	BARIUM	19.8		UG/L		
MW-48	MW	Site 6	4/17/1991	TMETAL	BORON	133000		UG/L		
MW-48	MW	Site 6	4/17/1991	TMETAL	CADMIUM	6.1		UG/L		
MW-48	MW	Site 6	4/17/1991	TMETAL	CALCIUM	1470		UG/L		
MW-48	MW	Site 6	4/17/1991	TMETAL	COPPER	56.8		UG/L		
MW-48	MW	Site 6	4/17/1991	TMETAL	IRON	39.8		UG/L		
MW-48	MW	Site 6	4/17/1991	TMETAL	LITHIUM	176		UG/L		
MW-48	MW	Site 6	4/17/1991	TMETAL	MAGNESIUM	4690		UG/L		
MW-48	MW	Site 6	4/17/1991	TMETAL	MANGANESE	10.6		UG/L		
MW-48	MW	Site 6	4/17/1991	TMETAL	MERCURY	2		UG/L		
MW-48	MW	Site 6	4/17/1991	TMETAL	MOLYBDENUM	1140		UG/L		
MW-48	MW	Site 6	4/17/1991	TMETAL	POTASSIUM	295000		UG/L		
MW-48	MW	Site 6	4/17/1991	TMETAL	SILVER	10.9		UG/L		
MW-48	MW	Site 6	4/17/1991	TMETAL	SODIUM	19300000		UG/L		
MW-48	MW	Site 6	4/17/1991	TMETAL	VANADIUM	1090		UG/L		
MW-48	MW	Site 6	4/17/1991	TMETAL	ZINC	97.9		UG/L		
MW-48	MW	Site 6	4/17/1991	TPHEXT	TPH-EXTRACTABLE	1100		UG/L		
MW-48	MW	Site 6	4/17/1991	TPHPRG	TPH-PURGEABLE	350		UG/L		

PT_NAME	PT Type	Site	SMP_DATE	ANLYGROUP	STD_CHEMNAME	CONC	QUALIFIER	UNITS	MDL	RL
MW-45	MW	Site 6	4/16/1991	ANION	CHLORIDE	5500000		UG/L		
MW-45	MW	Site 6	4/16/1991	ANION	SULFATE	3000000		UG/L		
MW-45	MW	Site 6	4/16/1991	TMETAL	ALUMINUM	45.5		UG/L		
MW-45	MW	Site 6	4/16/1991	TMETAL	ARSENIC	2710		UG/L		
MW-45	MW	Site 6	4/16/1991	TMETAL	BARIUM	27.5		UG/L		
MW-45	MW	Site 6	4/16/1991	TMETAL	BORON	93700		UG/L		
MW-45	MW	Site 6	4/16/1991	TMETAL	CALCIUM	1800		UG/L		
MW-45	MW	Site 6	4/16/1991	TMETAL	COPPER	22.6		UG/L		
MW-45	MW	Site 6	4/16/1991	TMETAL	IRON	47.5		UG/L		
MW-45	MW	Site 6	4/16/1991	TMETAL	LITHIUM	126		UG/L		
MW-45	MW	Site 6	4/16/1991	TMETAL	MAGNESIUM	3630		UG/L		
MW-45	MW	Site 6	4/16/1991	TMETAL	MANGANESE	11.3		UG/L		
MW-45	MW	Site 6	4/16/1991	TMETAL	MOLYBDENUM	500		UG/L		
MW-45	MW	Site 6	4/16/1991	TMETAL	POTASSIUM	78800		UG/L		
MW-45	MW	Site 6	4/16/1991	TMETAL	SILVER	5.9		UG/L		
MW-45	MW	Site 6	4/16/1991	TMETAL	SODIUM	4930000		UG/L		
MW-45	MW	Site 6	4/16/1991	TMETAL	VANADIUM	844		UG/L		
MW-45	MW	Site 6	4/16/1991	TMETAL	ZINC	221		UG/L		
MW-46	MW	Site 6	4/16/1991	ANION	CHLORIDE	14000000		UG/L		
MW-46	MW	Site 6	4/16/1991	ANION	SULFATE	13000000		UG/L		
MW-46	MW	Site 6	4/16/1991	TMETAL	ALUMINUM	52		UG/L		
MW-46	MW	Site 6	4/16/1991	TMETAL	ANTIMONY	32.7		UG/L		
MW-46	MW	Site 6	4/16/1991	TMETAL	ARSENIC	3170		UG/L		
MW-46	MW	Site 6	4/16/1991	TMETAL	BARIUM	39.6		UG/L		
MW-46	MW	Site 6	4/16/1991	TMETAL	BORON	102000		UG/L		
MW-46	MW	Site 6	4/16/1991	TMETAL	CALCIUM	3220		UG/L		
MW-46	MW	Site 6	4/16/1991	TMETAL	COPPER	45.7		UG/L		
MW-46	MW	Site 6	4/16/1991	TMETAL	IRON	23.1		UG/L		
MW-46	MW	Site 6	4/16/1991	TMETAL	LITHIUM	123		UG/L		
MW-46	MW	Site 6	4/16/1991	TMETAL	MAGNESIUM	4740		UG/L		
MW-46	MW	Site 6	4/16/1991	TMETAL	MANGANESE	4.8		UG/L		
MW-46	MW	Site 6	4/16/1991	TMETAL	MOLYBDENUM	1010		UG/L		
MW-46	MW	Site 6	4/16/1991	TMETAL	POTASSIUM	165000		UG/L		
MW-46	MW	Site 6	4/16/1991	TMETAL	SILVER	8.8		UG/L		
MW-46	MW	Site 6	4/16/1991	TMETAL	SODIUM	12200000		UG/L		
MW-46	MW	Site 6	4/16/1991	TMETAL	VANADIUM	726		UG/L		
MW-46	MW	Site 6	4/16/1991	TMETAL	ZINC	33.9		UG/L		
MW-47	MW	Site 6	4/16/1991	ANION	CHLORIDE	2200000		UG/L		
MW-47	MW	Site 6	4/16/1991	ANION	SULFATE	1200000		UG/L		
MW-47	MW	Site 6	4/16/1991	TMETAL	ALUMINUM	121		UG/L		
MW-47	MW	Site 6	4/16/1991	TMETAL	ANTIMONY	37.7		UG/L		
MW-47	MW	Site 6	4/16/1991	TMETAL	ARSENIC	4020		UG/L		
MW-47	MW	Site 6	4/16/1991	TMETAL	BARIUM	20.4		UG/L		
MW-47	MW	Site 6	4/16/1991	TMETAL	BORON	104000		UG/L		
MW-47	MW	Site 6	4/16/1991	TMETAL	CALCIUM	1330		UG/L		
MW-47	MW	Site 6	4/16/1991	TMETAL	COPPER	49.8		UG/L		
MW-47	MW	Site 6	4/16/1991	TMETAL	IRON	44.7		UG/L		
MW-47	MW	Site 6	4/16/1991	TMETAL	LITHIUM	175		UG/L		
MW-47	MW	Site 6	4/16/1991	TMETAL	MAGNESIUM	4000		UG/L		
MW-47	MW	Site 6	4/16/1991	TMETAL	MANGANESE	7.5		UG/L		
MW-47	MW	Site 6	4/16/1991	TMETAL	MOLYBDENUM	1440		UG/L		
MW-47	MW	Site 6	4/16/1991	TMETAL	POTASSIUM	250000		UG/L		
MW-47	MW	Site 6	4/16/1991	TMETAL	SILVER	8.7		UG/L		
MW-47	MW	Site 6	4/16/1991	TMETAL	SODIUM	15900000		UG/L		
MW-47	MW	Site 6	4/16/1991	TMETAL	VANADIUM	1020		UG/L		
MW-47	MW	Site 6	4/16/1991	TMETAL	ZINC	33.6		UG/L		
MW-49	MW	Site 6	4/16/1991	ANION	CHLORIDE	4400000		UG/L		
MW-49	MW	Site 6	4/16/1991	ANION	SULFATE	1700000		UG/L		
MW-49	MW	Site 6	4/16/1991	TMETAL	ALUMINUM	68.3		UG/L		
MW-49	MW	Site 6	4/16/1991	TMETAL	ARSENIC	3900		UG/L		
MW-49	MW	Site 6	4/16/1991	TMETAL	BARIUM	24.4		UG/L		
MW-49	MW	Site 6	4/16/1991	TMETAL	BORON	96800		UG/L		
MW-49	MW	Site 6	4/16/1991	TMETAL	CALCIUM	2260		UG/L		
MW-49	MW	Site 6	4/16/1991	TMETAL	COPPER	42.3		UG/L		
MW-49	MW	Site 6	4/16/1991	TMETAL	IRON	40.5		UG/L		
MW-49	MW	Site 6	4/16/1991	TMETAL	LITHIUM	185		UG/L		
MW-49	MW	Site 6	4/16/1991	TMETAL	MAGNESIUM	6930		UG/L		
MW-49	MW	Site 6	4/16/1991	TMETAL	MANGANESE	13.3		UG/L		
MW-49	MW	Site 6	4/16/1991	TMETAL	MOLYBDENUM	1200		UG/L		
MW-49	MW	Site 6	4/16/1991	TMETAL	POTASSIUM	283000		UG/L		
MW-49	MW	Site 6	4/16/1991	TMETAL	SILVER	10.6		UG/L		
MW-49	MW	Site 6	4/16/1991	TMETAL	SODIUM	18000000		UG/L		
MW-49	MW	Site 6	4/16/1991	TMETAL	VANADIUM	601		UG/L		
MW-49	MW	Site 6	4/16/1991	TMETAL	ZINC	26		UG/L		
MW-64	MW	Site 11	4/10/1992	SVOA	PENTACHLOROPHENOL	7	J	UG/L		
MW-64	MW	Site 11	4/10/1992	TPHEXT	TPH-EXTRACTABLE	60		UG/L		
MW-64	MW	Site 11	4/10/1992	TPHPRG	TPH-PURGEABLE	89		UG/L		
MW-64	MW	Site 11	4/10/1992	VOA	1,2-DICHLOROETHANE	9	J	UG/L		
MW-64	MW	Site 11	4/10/1992	VOA	CHLOROFORM	8		UG/L		
MW-64	MW	Site 11	4/10/1992	VOA	TRICHLOROETHENE	1	J	UG/L		
MW-64	MW	Site 11	4/9/1992	SVOA	BIS(2-ETHYLHEXYL)PHTHALATE	8	J	UG/L		
MW-64	MW	Site 11	4/9/1992	SVOA	PENTACHLOROPHENOL	11	J	UG/L		
MW-64	MW	Site 11	4/9/1992	TPHEXT	TPH-EXTRACTABLE	120		UG/L		
MW-64	MW	Site 11	4/9/1992	TPHPRG	TPH-PURGEABLE	110		UG/L		
MW-64	MW	Site 11	4/9/1992	VOA	XYLENES	2		UG/L		
MW-64	MW	Site 11	12/8/1991	SVOA	BIS(2-ETHYLHEXYL)PHTHALATE	4		UG/L		
MW-64	MW	Site 11	12/8/1991	TPHEXT	TPH-EXTRACTABLE	70		UG/L		
MW-64	MW	Site 11	12/8/1991	TPHPRG	TPH-PURGEABLE	65		UG/L		
MW-64	MW	Site 11	12/8/1991	VOA	1,2-DICHLOROETHANE	12		UG/L		
MW-64	MW	Site 11	12/8/1991	VOA	BENZENE	0.6		UG/L		
MW-64	MW	Site 11	12/8/1991	VOA	CHLOROFORM	10		UG/L		
MW-64	MW	Site 11	12/8/1991	VOA	TRICHLOROETHENE	1	J	UG/L		
MW-64	MW	Site 11	12/8/1991	SVOA	BIS(2-ETHYLHEXYL)PHTHALATE	2		UG/L		

PT_NAME	PT Type	Site	SMP_DATE	ANLYGROUP	STD_CHEMNAME	CONC	QUALIFIER	UNITS	MDL	RL
MW-64	MW	Site 11	12/8/1991	SVOA	PENTACHLOROPHENOL	16	J	UG/L		
MW-64	MW	Site 11	12/8/1991	TPHEXT	TPH-EXTRACTABLE	110		UG/L		
MW-64	MW	Site 11	12/8/1991	TPHPRG	TPH-PURGEABLE	61		UG/L		
MW-64	MW	Site 11	12/8/1991	VOA	1,2-DICHLOROETHANE	10		UG/L		
MW-64	MW	Site 11	12/8/1991	VOA	CHLOROFORM	7		UG/L		
MW-21	MW	Site 13	12/3/2007	ORGPB	LEAD, ORGANIC	3.1	UJ	UG/L	3.1	
MW-21	MW	Site 13	12/3/2007	SOLIDS	TOTAL DISSOLVED SOLIDS	39400		MG/L	5	
MW-21	MW	Site 13	12/3/2007	SVOA	1-METHYLNAPHTHALENE	0.019	U	UG/L	0.0094	
MW-21	MW	Site 13	12/3/2007	SVOA	2-METHYLNAPHTHALENE	0.019	U	UG/L	0.0094	
MW-21	MW	Site 13	12/3/2007	SVOA	ACENAPHTHENE	0.019	U	UG/L	0.0094	
MW-21	MW	Site 13	12/3/2007	SVOA	ACENAPHTHYLENE	0.019	U	UG/L	0.0094	
MW-21	MW	Site 13	12/3/2007	SVOA	ANTHRACENE	0.019	U	UG/L	0.0094	
MW-21	MW	Site 13	12/3/2007	SVOA	BENZO(A)ANTHRACENE	0.019	U	UG/L	0.0094	
MW-21	MW	Site 13	12/3/2007	SVOA	BENZO(A)PYRENE	0.019	U	UG/L	0.0094	
MW-21	MW	Site 13	12/3/2007	SVOA	BENZO(B)FLUORANTHENE	0.019	U	UG/L	0.0094	
MW-21	MW	Site 13	12/3/2007	SVOA	BENZO(G,H,I)PERYLENE	0.019	U	UG/L	0.0094	
MW-21	MW	Site 13	12/3/2007	SVOA	BENZO(K)FLUORANTHENE	0.019	U	UG/L	0.0094	
MW-21	MW	Site 13	12/3/2007	SVOA	CHRYSENE	0.019	U	UG/L	0.0094	
MW-21	MW	Site 13	12/3/2007	SVOA	DIBENZO(A,H)ANTHRACENE	0.019	U	UG/L	0.0094	
MW-21	MW	Site 13	12/3/2007	SVOA	FLUORANTHENE	0.019	U	UG/L	0.0094	
MW-21	MW	Site 13	12/3/2007	SVOA	FLUORENE	0.019	U	UG/L	0.0094	
MW-21	MW	Site 13	12/3/2007	SVOA	INDENO(1,2,3-CD)PYRENE	0.019	U	UG/L	0.0094	
MW-21	MW	Site 13	12/3/2007	SVOA	NAPHTHALENE	0.019	U	UG/L	0.0094	
MW-21	MW	Site 13	12/3/2007	SVOA	PHENANTHRENE	0.019	U	UG/L	0.0094	
MW-21	MW	Site 13	12/3/2007	SVOA	PYRENE	0.019	U	UG/L	0.0094	
MW-21	MW	Site 13	12/3/2007	TMETAL	LEAD	0.00668	J	MG/L	0.003	
MW-21	MW	Site 13	12/3/2007	TPHEXT	DIESEL RANGE ORGANICS	0.48	U	MG/L	0.096	
MW-21	MW	Site 13	12/3/2007	TPHEXT	JP5 RANGE ORGANICS	0.12	JZ	MG/L	0.096	
MW-21	MW	Site 13	12/3/2007	TPHEXT	MOTOR OIL RANGE ORGANICS	0.1	JM	MG/L	0.096	
MW-21	MW	Site 13	12/3/2007	TPHPRG	GASOLINE RANGE ORGANICS	0.1	U	MG/L	0.02	
MW-21	MW	Site 13	12/3/2007	VOA	1,1,1-TRICHLOROETHANE	1	U	UG/L	0.2	
MW-21	MW	Site 13	12/3/2007	VOA	1,1,2,2-TETRACHLOROETHANE	1	U	UG/L	0.2	
MW-21	MW	Site 13	12/3/2007	VOA	1,1,2-TRICHLOROETHANE	1	U	UG/L	0.2	
MW-21	MW	Site 13	12/3/2007	VOA	1,1-DICHLOROETHANE	1	U	UG/L	0.2	
MW-21	MW	Site 13	12/3/2007	VOA	1,1-DICHLOROETHENE	1	U	UG/L	0.2	
MW-21	MW	Site 13	12/3/2007	VOA	1,2,4-TRIMETHYLBENZENE	1	U	UG/L	0.2	
MW-21	MW	Site 13	12/3/2007	VOA	1,2-DICHLOROETHANE	1	U	UG/L	0.2	
MW-21	MW	Site 13	12/3/2007	VOA	1,2-DICHLOROPROPANE	1	U	UG/L	0.2	
MW-21	MW	Site 13	12/3/2007	VOA	1,3,5-TRIMETHYLBENZENE	1	U	UG/L	0.2	
MW-21	MW	Site 13	12/3/2007	VOA	2-BUTANONE	10	U	UG/L	5	
MW-21	MW	Site 13	12/3/2007	VOA	2-HEXANONE	10	U	UG/L	5	
MW-21	MW	Site 13	12/3/2007	VOA	4-METHYL-2-PENTANONE	10	U	UG/L	5	
MW-21	MW	Site 13	12/3/2007	VOA	ACETONE	10	U	UG/L	5	
MW-21	MW	Site 13	12/3/2007	VOA	BROMODICHLOROMETHANE	1	U	UG/L	0.2	
MW-21	MW	Site 13	12/3/2007	VOA	BROMOFORM	1	U	UG/L	0.3	
MW-21	MW	Site 13	12/3/2007	VOA	BROMOMETHANE	1	UJ	UG/L	0.2	
MW-21	MW	Site 13	12/3/2007	VOA	CARBON DISULFIDE	1	U	UG/L	0.2	
MW-21	MW	Site 13	12/3/2007	VOA	CARBON TETRACHLORIDE	1	U	UG/L	0.2	
MW-21	MW	Site 13	12/3/2007	VOA	CHLOROBENZENE	1	U	UG/L	0.2	
MW-21	MW	Site 13	12/3/2007	VOA	CHLOROETHANE	1	UJ	UG/L	0.2	
MW-21	MW	Site 13	12/3/2007	VOA	CHLOROFORM	5.2		UG/L	0.2	
MW-21	MW	Site 13	12/3/2007	VOA	CHLOROMETHANE	1	U	UG/L	0.2	
MW-21	MW	Site 13	12/3/2007	VOA	CIS-1,2-DICHLOROETHENE	1	U	UG/L	0.2	
MW-21	MW	Site 13	12/3/2007	VOA	CIS-1,3-DICHLOROPROPENE	1	U	UG/L	0.2	
MW-21	MW	Site 13	12/3/2007	VOA	DIBROMOCHLOROMETHANE	1	U	UG/L	0.2	
MW-21	MW	Site 13	12/3/2007	VOA	ETHYLBENZENE	1	U	UG/L	0.2	
MW-21	MW	Site 13	12/3/2007	VOA	ISOPROPYLBENZENE	1	U	UG/L	0.2	
MW-21	MW	Site 13	12/3/2007	VOA	M,P-XYLENE	2	U	UG/L	0.5	
MW-21	MW	Site 13	12/3/2007	VOA	METHYLENE CHLORIDE	1	U	UG/L	0.5	
MW-21	MW	Site 13	12/3/2007	VOA	N-BUTYLBENZENE	1	U	UG/L	0.2	
MW-21	MW	Site 13	12/3/2007	VOA	N-PROPYLBENZENE	1	U	UG/L	0.2	
MW-21	MW	Site 13	12/3/2007	VOA	O-XYLENE	1	U	UG/L	0.2	
MW-21	MW	Site 13	12/3/2007	VOA	P-ISOPROPYLTOLUENE	1	U	UG/L	0.2	
MW-21	MW	Site 13	12/3/2007	VOA	SEC-BUTYLBENZENE	1	U	UG/L	0.2	
MW-21	MW	Site 13	12/3/2007	VOA	STYRENE	1	U	UG/L	0.2	
MW-21	MW	Site 13	12/3/2007	VOA	TERT-BUTYLBENZENE	1	U	UG/L	0.2	
MW-21	MW	Site 13	12/3/2007	VOA	TETRACHLOROETHENE	1	U	UG/L	0.2	
MW-21	MW	Site 13	12/3/2007	VOA	TOLUENE	1	U	UG/L	0.2	
MW-21	MW	Site 13	12/3/2007	VOA	TRANS-1,2-DICHLOROETHENE	1	U	UG/L	0.2	
MW-21	MW	Site 13	12/3/2007	VOA	TRANS-1,3-DICHLOROPROPENE	1	U	UG/L	0.2	
MW-21	MW	Site 13	12/3/2007	VOA	TRICHLOROETHENE	2.1		UG/L	0.2	
MW-21	MW	Site 13	12/3/2007	VOA	VINYL CHLORIDE	1	U	UG/L	0.2	
TT14-MW02	MW	Site 14	12/15/2007	SOLIDS	TOTAL DISSOLVED SOLIDS	45400		MG/L	5	
TT14-MW02	MW	Site 14	12/15/2007	SVOA	1-METHYLNAPHTHALENE	0.019	U	UG/L	0.0094	
TT14-MW02	MW	Site 14	12/15/2007	SVOA	2-METHYLNAPHTHALENE	0.019	U	UG/L	0.0094	
TT14-MW02	MW	Site 14	12/15/2007	SVOA	ACENAPHTHENE	0.019	U	UG/L	0.0094	
TT14-MW02	MW	Site 14	12/15/2007	SVOA	ACENAPHTHYLENE	0.019	U	UG/L	0.0094	
TT14-MW02	MW	Site 14	12/15/2007	SVOA	ANTHRACENE	0.019	U	UG/L	0.0094	
TT14-MW02	MW	Site 14	12/15/2007	SVOA	BENZO(A)ANTHRACENE	0.019	U	UG/L	0.0094	
TT14-MW02	MW	Site 14	12/15/2007	SVOA	BENZO(A)PYRENE	0.019	U	UG/L	0.0094	
TT14-MW02	MW	Site 14	12/15/2007	SVOA	BENZO(B)FLUORANTHENE	0.019	U	UG/L	0.0094	
TT14-MW02	MW	Site 14	12/15/2007	SVOA	BENZO(G,H,I)PERYLENE	0.019	U	UG/L	0.0094	
TT14-MW02	MW	Site 14	12/15/2007	SVOA	BENZO(K)FLUORANTHENE	0.019	U	UG/L	0.0094	
TT14-MW02	MW	Site 14	12/15/2007	SVOA	CHRYSENE	0.019	U	UG/L	0.0094	
TT14-MW02	MW	Site 14	12/15/2007	SVOA	DIBENZO(A,H)ANTHRACENE	0.019	U	UG/L	0.0094	
TT14-MW02	MW	Site 14	12/15/2007	SVOA	FLUORANTHENE	0.019	U	UG/L	0.0094	
TT14-MW02	MW	Site 14	12/15/2007	SVOA	FLUORENE	0.019	U	UG/L	0.0094	
TT14-MW02	MW	Site 14	12/15/2007	SVOA	INDENO(1,2,3-CD)PYRENE	0.019	U	UG/L	0.0094	
TT14-MW02	MW	Site 14	12/15/2007	SVOA	NAPHTHALENE	0.019	U	UG/L	0.0094	
TT14-MW02	MW	Site 14	12/15/2007	SVOA	PHENANTHRENE	0.019	U	UG/L	0.0094	
TT14-MW02	MW	Site 14	12/15/2007	SVOA	PYRENE	0.019	U	UG/L	0.0094	
TT14-MW02	MW	Site 14	12/15/2007	TPHEXT	DIESEL RANGE ORGANICS	0.47	U	MG/L	0.094	
TT14-MW02	MW	Site 14	12/15/2007	TPHEXT	JP5 RANGE ORGANICS	0.94	U	MG/L	0.094	

PT_NAME	PT Type	Site	SMP_DATE	ANLYGROUP	STD_CHEMNAME	CONC	QUALIFIER	UNITS	MDL	RL
TT14-MW02	MW	Site 14	12/15/2007	TPHEXT	MOTOR OIL RANGE ORGANICS	0.94	U	MG/L	0.094	
TT14-MW02	MW	Site 14	12/15/2007	TPHPRG	GASOLINE RANGE ORGANICS	0.1	U	MG/L	0.02	
TT14-MW02	MW	Site 14	12/15/2007	VOA	1,1,1-TRICHLOROETHANE	1	U	UG/L	0.2	
TT14-MW02	MW	Site 14	12/15/2007	VOA	1,1,2,2-TETRACHLOROETHANE	1	U	UG/L	0.2	
TT14-MW02	MW	Site 14	12/15/2007	VOA	1,1,2-TRICHLOROETHANE	1	U	UG/L	0.2	
TT14-MW02	MW	Site 14	12/15/2007	VOA	1,1-DICHLOROETHANE	1	U	UG/L	0.2	
TT14-MW02	MW	Site 14	12/15/2007	VOA	1,1-DICHLOROETHENE	1	U	UG/L	0.2	
TT14-MW02	MW	Site 14	12/15/2007	VOA	1,2,4-TRIMETHYLBENZENE	1	U	UG/L	0.2	
TT14-MW02	MW	Site 14	12/15/2007	VOA	1,2-DICHLOROETHANE	1	U	UG/L	0.2	
TT14-MW02	MW	Site 14	12/15/2007	VOA	1,2-DICHLOROPROPANE	1	U	UG/L	0.2	
TT14-MW02	MW	Site 14	12/15/2007	VOA	1,3,5-TRIMETHYLBENZENE	1	U	UG/L	0.2	
TT14-MW02	MW	Site 14	12/15/2007	VOA	2-BUTANONE	10	U	UG/L	5	
TT14-MW02	MW	Site 14	12/15/2007	VOA	2-HEXANONE	10	U	UG/L	5	
TT14-MW02	MW	Site 14	12/15/2007	VOA	4-METHYL-2-PENTANONE	10	U	UG/L	5	
TT14-MW02	MW	Site 14	12/15/2007	VOA	ACETONE	10	R	UG/L	5	
TT14-MW02	MW	Site 14	12/15/2007	VOA	BENZENE	1	U	UG/L	0.2	
TT14-MW02	MW	Site 14	12/15/2007	VOA	BROMODICHLOROMETHANE	1	U	UG/L	0.2	
TT14-MW02	MW	Site 14	12/15/2007	VOA	BROMOFORM	1	UJ	UG/L	0.3	
TT14-MW02	MW	Site 14	12/15/2007	VOA	BROMOMETHANE	1	U	UG/L	0.2	
TT14-MW02	MW	Site 14	12/15/2007	VOA	CARBON DISULFIDE	1	U	UG/L	0.2	
TT14-MW02	MW	Site 14	12/15/2007	VOA	CARBON TETRACHLORIDE	1	U	UG/L	0.2	
TT14-MW02	MW	Site 14	12/15/2007	VOA	CHLOROBENZENE	1	U	UG/L	0.2	
TT14-MW02	MW	Site 14	12/15/2007	VOA	CHLOROETHANE	1	U	UG/L	0.2	
TT14-MW02	MW	Site 14	12/15/2007	VOA	CHLOROFORM	1	U	UG/L	0.2	
TT14-MW02	MW	Site 14	12/15/2007	VOA	CHLOROMETHANE	1	UJ	UG/L	0.2	
TT14-MW02	MW	Site 14	12/15/2007	VOA	CIS-1,2-DICHLOROETHENE	1	U	UG/L	0.2	
TT14-MW02	MW	Site 14	12/15/2007	VOA	CIS-1,3-DICHLOROPROPENE	1	U	UG/L	0.2	
TT14-MW02	MW	Site 14	12/15/2007	VOA	DIBROMOCHLOROMETHANE	1	U	UG/L	0.2	
TT14-MW02	MW	Site 14	12/15/2007	VOA	ETHYLBENZENE	1	U	UG/L	0.2	
TT14-MW02	MW	Site 14	12/15/2007	VOA	ISOPROPYLBENZENE	1	U	UG/L	0.2	
TT14-MW02	MW	Site 14	12/15/2007	VOA	M,P-XYLENE	2	U	UG/L	0.5	
TT14-MW02	MW	Site 14	12/15/2007	VOA	METHYLENE CHLORIDE	1	U	UG/L	0.5	
TT14-MW02	MW	Site 14	12/15/2007	VOA	N-BUTYLBENZENE	1	U	UG/L	0.2	
TT14-MW02	MW	Site 14	12/15/2007	VOA	N-PROPYLBENZENE	1	U	UG/L	0.2	
TT14-MW02	MW	Site 14	12/15/2007	VOA	O-XYLENE	1	U	UG/L	0.2	
TT14-MW02	MW	Site 14	12/15/2007	VOA	P-ISOPROPYLTOLUENE	1	U	UG/L	0.2	
TT14-MW02	MW	Site 14	12/15/2007	VOA	SEC-BUTYLBENZENE	1	U	UG/L	0.2	
TT14-MW02	MW	Site 14	12/15/2007	VOA	STYRENE	1	U	UG/L	0.2	
TT14-MW02	MW	Site 14	12/15/2007	VOA	TERT-BUTYLBENZENE	1	U	UG/L	0.2	
TT14-MW02	MW	Site 14	12/15/2007	VOA	TETRACHLOROETHENE	1	U	UG/L	0.2	
TT14-MW02	MW	Site 14	12/15/2007	VOA	TOLUENE	1	U	UG/L	0.2	
TT14-MW02	MW	Site 14	12/15/2007	VOA	TRANS-1,2-DICHLOROETHENE	1	U	UG/L	0.2	
TT14-MW02	MW	Site 14	12/15/2007	VOA	TRANS-1,3-DICHLOROPROPENE	1	U	UG/L	0.2	
TT14-MW02	MW	Site 14	12/15/2007	VOA	TRICHLOROETHENE	1	U	UG/L	0.2	
TT14-MW02	MW	Site 14	12/15/2007	VOA	VINYL CHLORIDE	1	U	UG/L	0.2	
MW-54	MW	Site 14	12/4/2007	ANION	BROMIDE	25.9		MG/L	0.5	
MW-54	MW	Site 14	12/4/2007	ANION	BROMIDE	26		MG/L	0.5	
MW-54	MW	Site 14	12/4/2007	ANION	CHLORIDE	11800		MG/L	100	
MW-54	MW	Site 14	12/4/2007	ANION	CHLORIDE	11900		MG/L	100	
MW-54	MW	Site 14	12/4/2007	ANION	FLUORIDE	0.2	U	MG/L	0.1	
MW-54	MW	Site 14	12/4/2007	ANION	FLUORIDE	0.186	J	MG/L	0.1	
MW-54	MW	Site 14	12/4/2007	ANION	NITRATE	31		MG/L	0.1	
MW-54	MW	Site 14	12/4/2007	ANION	NITRATE	30.9		MG/L	0.1	
MW-54	MW	Site 14	12/4/2007	ANION	NITRITE	1	U	MG/L	0.5	
MW-54	MW	Site 14	12/4/2007	ANION	NITRITE	1	U	MG/L	0.5	
MW-54	MW	Site 14	12/4/2007	ANION	ORTHOPHOSPHATE	1	U	MG/L	0.5	
MW-54	MW	Site 14	12/4/2007	ANION	ORTHOPHOSPHATE	1	U	MG/L	0.5	
MW-54	MW	Site 14	12/4/2007	ANION	SULFATE	5390		MG/L	250	
MW-54	MW	Site 14	12/4/2007	ANION	SULFATE	5410		MG/L	250	
MW-54	MW	Site 14	12/4/2007	ANION	TOTAL ALKALINITY	1200		MG/L	1	
MW-54	MW	Site 14	12/4/2007	ANION	TOTAL ALKALINITY	1450		MG/L	1	
MW-54	MW	Site 14	12/4/2007	DGASES	ETHANE	2	U	UG/L	0.6	
MW-54	MW	Site 14	12/4/2007	DGASES	ETHANE	2	U	UG/L	0.6	
MW-54	MW	Site 14	12/4/2007	DGASES	ETHENE	2	U	UG/L	0.6	
MW-54	MW	Site 14	12/4/2007	DGASES	ETHENE	2	U	UG/L	0.6	
MW-54	MW	Site 14	12/4/2007	DGASES	METHANE	23		UG/L	0.6	
MW-54	MW	Site 14	12/4/2007	DGASES	METHANE	26		UG/L	0.6	
MW-54	MW	Site 14	12/4/2007	SOLIDS	TOTAL DISSOLVED SOLIDS	28400		MG/L	5	
MW-54	MW	Site 14	12/4/2007	SOLIDS	TOTAL DISSOLVED SOLIDS	29600		MG/L	5	
MW-54	MW	Site 14	12/4/2007	SULFIDE	SULFIDE	0.5	U	MG/L	0.1	
MW-54	MW	Site 14	12/4/2007	SULFIDE	SULFIDE	0.5	U	MG/L	0.1	
MW-54	MW	Site 14	12/4/2007	SVOA	1-METHYLNAPHTHALENE	0.014	J	UG/L	0.0094	
MW-54	MW	Site 14	12/4/2007	SVOA	1-METHYLNAPHTHALENE	0.019	U	UG/L	0.0094	
MW-54	MW	Site 14	12/4/2007	SVOA	2-METHYLNAPHTHALENE	0.019	U	UG/L	0.0094	
MW-54	MW	Site 14	12/4/2007	SVOA	2-METHYLNAPHTHALENE	0.019	U	UG/L	0.0094	
MW-54	MW	Site 14	12/4/2007	SVOA	ACENAPHTHENE	0.019	U	UG/L	0.0094	
MW-54	MW	Site 14	12/4/2007	SVOA	ACENAPHTHENE	0.019	U	UG/L	0.0094	
MW-54	MW	Site 14	12/4/2007	SVOA	ACENAPHTHYLENE	0.019	U	UG/L	0.0094	
MW-54	MW	Site 14	12/4/2007	SVOA	ACENAPHTHYLENE	0.019	U	UG/L	0.0094	
MW-54	MW	Site 14	12/4/2007	SVOA	ANTHRACENE	0.019	U	UG/L	0.0094	
MW-54	MW	Site 14	12/4/2007	SVOA	ANTHRACENE	0.019	U	UG/L	0.0094	
MW-54	MW	Site 14	12/4/2007	SVOA	BENZO(A)ANTHRACENE	0.019	U	UG/L	0.0094	
MW-54	MW	Site 14	12/4/2007	SVOA	BENZO(A)ANTHRACENE	0.019	U	UG/L	0.0094	
MW-54	MW	Site 14	12/4/2007	SVOA	BENZO(A)PYRENE	0.019	U	UG/L	0.0094	
MW-54	MW	Site 14	12/4/2007	SVOA	BENZO(A)PYRENE	0.019	U	UG/L	0.0094	
MW-54	MW	Site 14	12/4/2007	SVOA	BENZO(B)FLUORANTHENE	0.019	U	UG/L	0.0094	
MW-54	MW	Site 14	12/4/2007	SVOA	BENZO(B)FLUORANTHENE	0.019	U	UG/L	0.0094	
MW-54	MW	Site 14	12/4/2007	SVOA	BENZO(G,H,I)PERYLENE	0.019	U	UG/L	0.0094	
MW-54	MW	Site 14	12/4/2007	SVOA	BENZO(G,H,I)PERYLENE	0.019	U	UG/L	0.0094	
MW-54	MW	Site 14	12/4/2007	SVOA	BENZO(K)FLUORANTHENE	0.019	U	UG/L	0.0094	
MW-54	MW	Site 14	12/4/2007	SVOA	BENZO(K)FLUORANTHENE	0.019	U	UG/L	0.0094	
MW-54	MW	Site 14	12/4/2007	SVOA	CHRYSENE	0.019	U	UG/L	0.0094	
MW-54	MW	Site 14	12/4/2007	SVOA	CHRYSENE	0.019	U	UG/L	0.0094	

PT_NAME	PT Type	Site	SMP_DATE	ANLYGROUP	STD_CHEMNAME	CONC	QUALIFIER	UNITS	MDL	RL
MW-54	MW	Site 14	12/4/2007	SVOA	DIBENZO(A,H)ANTHRACENE	0.019	U	UG/L	0.0094	
MW-54	MW	Site 14	12/4/2007	SVOA	DIBENZO(A,H)ANTHRACENE	0.019	U	UG/L	0.0094	
MW-54	MW	Site 14	12/4/2007	SVOA	FLUORANTHENE	0.019	U	UG/L	0.0094	
MW-54	MW	Site 14	12/4/2007	SVOA	FLUORANTHENE	0.019	U	UG/L	0.0094	
MW-54	MW	Site 14	12/4/2007	SVOA	FLUORENE	0.019	U	UG/L	0.0094	
MW-54	MW	Site 14	12/4/2007	SVOA	FLUORENE	0.019	U	UG/L	0.0094	
MW-54	MW	Site 14	12/4/2007	SVOA	INDENO(1,2,3-CD)PYRENE	0.019	U	UG/L	0.0094	
MW-54	MW	Site 14	12/4/2007	SVOA	INDENO(1,2,3-CD)PYRENE	0.019	U	UG/L	0.0094	
MW-54	MW	Site 14	12/4/2007	SVOA	NAPHTHALENE	0.02		UG/L	0.0094	
MW-54	MW	Site 14	12/4/2007	SVOA	NAPHTHALENE	0.019	U	UG/L	0.0094	
MW-54	MW	Site 14	12/4/2007	SVOA	PHENANTHRENE	0.019	U	UG/L	0.0094	
MW-54	MW	Site 14	12/4/2007	SVOA	PHENANTHRENE	0.019	U	UG/L	0.0094	
MW-54	MW	Site 14	12/4/2007	SVOA	PYRENE	0.019	U	UG/L	0.0094	
MW-54	MW	Site 14	12/4/2007	SVOA	PYRENE	0.019	U	UG/L	0.0094	
MW-54	MW	Site 14	12/4/2007	TOC	TOTAL ORGANIC CARBON	25.5		MG/L	0.5	
MW-54	MW	Site 14	12/4/2007	TOC	TOTAL ORGANIC CARBON	26		MG/L	0.5	
MW-54	MW	Site 14	12/4/2007	TPHEXT	DIESEL RANGE ORGANICS	0.11	JH	MG/L	0.094	
MW-54	MW	Site 14	12/4/2007	TPHEXT	DIESEL RANGE ORGANICS	0.47	UJ	MG/L	0.094	
MW-54	MW	Site 14	12/4/2007	TPHEXT	JP5 RANGE ORGANICS	0.13	JZ	MG/L	0.094	
MW-54	MW	Site 14	12/4/2007	TPHEXT	JP5 RANGE ORGANICS	0.13	JZ	MG/L	0.094	
MW-54	MW	Site 14	12/4/2007	TPHEXT	MOTOR OIL RANGE ORGANICS	0.099	JM	MG/L	0.094	
MW-54	MW	Site 14	12/4/2007	TPHEXT	MOTOR OIL RANGE ORGANICS	0.94	UJ	MG/L	0.094	
MW-54	MW	Site 14	12/4/2007	TPHPRG	GASOLINE RANGE ORGANICS	0.1	U	MG/L	0.02	
MW-54	MW	Site 14	12/4/2007	TPHPRG	GASOLINE RANGE ORGANICS	0.1	U	MG/L	0.02	
MW-54	MW	Site 14	12/4/2007	VOA	1,1,1-TRICHLOROETHANE	1	U	UG/L	0.2	
MW-54	MW	Site 14	12/4/2007	VOA	1,1,1-TRICHLOROETHANE	1	U	UG/L	0.2	
MW-54	MW	Site 14	12/4/2007	VOA	1,1,2,2-TETRACHLOROETHANE	1	U	UG/L	0.2	
MW-54	MW	Site 14	12/4/2007	VOA	1,1,2,2-TETRACHLOROETHANE	1	U	UG/L	0.2	
MW-54	MW	Site 14	12/4/2007	VOA	1,1,2-TRICHLOROETHANE	1	U	UG/L	0.2	
MW-54	MW	Site 14	12/4/2007	VOA	1,1,2-TRICHLOROETHANE	1	U	UG/L	0.2	
MW-54	MW	Site 14	12/4/2007	VOA	1,1-DICHLOROETHANE	1	U	UG/L	0.2	
MW-54	MW	Site 14	12/4/2007	VOA	1,1-DICHLOROETHANE	1	U	UG/L	0.2	
MW-54	MW	Site 14	12/4/2007	VOA	1,1-DICHLOROETHENE	1	U	UG/L	0.2	
MW-54	MW	Site 14	12/4/2007	VOA	1,1-DICHLOROETHENE	1	U	UG/L	0.2	
MW-54	MW	Site 14	12/4/2007	VOA	1,2,4-TRIMETHYLBENZENE	1	U	UG/L	0.2	
MW-54	MW	Site 14	12/4/2007	VOA	1,2,4-TRIMETHYLBENZENE	0.24	J	UG/L	0.2	
MW-54	MW	Site 14	12/4/2007	VOA	1,2-DICHLOROETHANE	30		UG/L	0.2	
MW-54	MW	Site 14	12/4/2007	VOA	1,2-DICHLOROETHANE	29		UG/L	0.2	
MW-54	MW	Site 14	12/4/2007	VOA	1,2-DICHLOROPROPANE	0.56	J	UG/L	0.2	
MW-54	MW	Site 14	12/4/2007	VOA	1,2-DICHLOROPROPANE	0.59	J	UG/L	0.2	
MW-54	MW	Site 14	12/4/2007	VOA	1,3,5-TRIMETHYLBENZENE	1	U	UG/L	0.2	
MW-54	MW	Site 14	12/4/2007	VOA	1,3,5-TRIMETHYLBENZENE	1	U	UG/L	0.2	
MW-54	MW	Site 14	12/4/2007	VOA	2-BUTANONE	10	U	UG/L	5	
MW-54	MW	Site 14	12/4/2007	VOA	2-BUTANONE	10	U	UG/L	5	
MW-54	MW	Site 14	12/4/2007	VOA	2-HEXANONE	10	U	UG/L	5	
MW-54	MW	Site 14	12/4/2007	VOA	2-HEXANONE	10	U	UG/L	5	
MW-54	MW	Site 14	12/4/2007	VOA	4-METHYL-2-PENTANONE	10	U	UG/L	5	
MW-54	MW	Site 14	12/4/2007	VOA	4-METHYL-2-PENTANONE	10	U	UG/L	5	
MW-54	MW	Site 14	12/4/2007	VOA	ACETONE	10	U	UG/L	5	
MW-54	MW	Site 14	12/4/2007	VOA	ACETONE	10	U	UG/L	5	
MW-54	MW	Site 14	12/4/2007	VOA	BENZENE	8.1		UG/L	0.2	
MW-54	MW	Site 14	12/4/2007	VOA	BENZENE	8.2		UG/L	0.2	
MW-54	MW	Site 14	12/4/2007	VOA	BROMODICHLOROMETHANE	1	U	UG/L	0.2	
MW-54	MW	Site 14	12/4/2007	VOA	BROMODICHLOROMETHANE	1	U	UG/L	0.2	
MW-54	MW	Site 14	12/4/2007	VOA	BROMOFORM	1	U	UG/L	0.3	
MW-54	MW	Site 14	12/4/2007	VOA	BROMOFORM	1	U	UG/L	0.3	
MW-54	MW	Site 14	12/4/2007	VOA	BROMOMETHANE	1	U	UG/L	0.2	
MW-54	MW	Site 14	12/4/2007	VOA	BROMOMETHANE	1	UJ	UG/L	0.2	
MW-54	MW	Site 14	12/4/2007	VOA	CARBON DISULFIDE	1	U	UG/L	0.2	
MW-54	MW	Site 14	12/4/2007	VOA	CARBON DISULFIDE	1	U	UG/L	0.2	
MW-54	MW	Site 14	12/4/2007	VOA	CARBON TETRACHLORIDE	1	U	UG/L	0.2	
MW-54	MW	Site 14	12/4/2007	VOA	CARBON TETRACHLORIDE	1	U	UG/L	0.2	
MW-54	MW	Site 14	12/4/2007	VOA	CHLOROBENZENE	1	U	UG/L	0.2	
MW-54	MW	Site 14	12/4/2007	VOA	CHLOROBENZENE	1	U	UG/L	0.2	
MW-54	MW	Site 14	12/4/2007	VOA	CHLOROETHANE	1	U	UG/L	0.2	
MW-54	MW	Site 14	12/4/2007	VOA	CHLOROETHANE	1	UJ	UG/L	0.2	
MW-54	MW	Site 14	12/4/2007	VOA	CHLOROFORM	7.7		UG/L	0.2	
MW-54	MW	Site 14	12/4/2007	VOA	CHLOROFORM	7.7		UG/L	0.2	
MW-54	MW	Site 14	12/4/2007	VOA	CHLOROMETHANE	1	U	UG/L	0.2	
MW-54	MW	Site 14	12/4/2007	VOA	CHLOROMETHANE	1	U	UG/L	0.2	
MW-54	MW	Site 14	12/4/2007	VOA	CIS-1,2-DICHLOROETHENE	0.37	J	UG/L	0.2	
MW-54	MW	Site 14	12/4/2007	VOA	CIS-1,2-DICHLOROETHENE	0.39	J	UG/L	0.2	
MW-54	MW	Site 14	12/4/2007	VOA	CIS-1,3-DICHLOROPROPENE	1	U	UG/L	0.2	
MW-54	MW	Site 14	12/4/2007	VOA	CIS-1,3-DICHLOROPROPENE	1	U	UG/L	0.2	
MW-54	MW	Site 14	12/4/2007	VOA	DIBROMOCHLOROMETHANE	1	U	UG/L	0.2	
MW-54	MW	Site 14	12/4/2007	VOA	DIBROMOCHLOROMETHANE	1	U	UG/L	0.2	
MW-54	MW	Site 14	12/4/2007	VOA	ETHYLBENZENE	1	U	UG/L	0.2	
MW-54	MW	Site 14	12/4/2007	VOA	ETHYLBENZENE	1	U	UG/L	0.2	
MW-54	MW	Site 14	12/4/2007	VOA	ISOPROPYLBENZENE	1	U	UG/L	0.2	
MW-54	MW	Site 14	12/4/2007	VOA	ISOPROPYLBENZENE	1	U	UG/L	0.2	
MW-54	MW	Site 14	12/4/2007	VOA	M,P-XYLENE	2	U	UG/L	0.5	
MW-54	MW	Site 14	12/4/2007	VOA	M,P-XYLENE	2	U	UG/L	0.5	
MW-54	MW	Site 14	12/4/2007	VOA	METHYLENE CHLORIDE	1	U	UG/L	0.5	
MW-54	MW	Site 14	12/4/2007	VOA	METHYLENE CHLORIDE	1	U	UG/L	0.5	
MW-54	MW	Site 14	12/4/2007	VOA	N-BUTYLBENZENE	1	U	UG/L	0.2	
MW-54	MW	Site 14	12/4/2007	VOA	N-BUTYLBENZENE	1	U	UG/L	0.2	
MW-54	MW	Site 14	12/4/2007	VOA	N-PROPYLBENZENE	1	U	UG/L	0.2	
MW-54	MW	Site 14	12/4/2007	VOA	N-PROPYLBENZENE	1	U	UG/L	0.2	
MW-54	MW	Site 14	12/4/2007	VOA	O-XYLENE	1	U	UG/L	0.2	
MW-54	MW	Site 14	12/4/2007	VOA	O-XYLENE	0.35	J	UG/L	0.2	
MW-54	MW	Site 14	12/4/2007	VOA	P-ISOPROPYLTOLUENE	1	U	UG/L	0.2	
MW-54	MW	Site 14	12/4/2007	VOA	P-ISOPROPYLTOLUENE	1	U	UG/L	0.2	
MW-54	MW	Site 14	12/4/2007	VOA	SEC-BUTYLBENZENE	1	U	UG/L	0.2	

PT_NAME	PT Type	Site	SMP_DATE	ANLYGROUP	STD_CHEMNAME	CONC	QUALIFIER	UNITS	MDL	RL
MW-54	MW	Site 14	12/4/2007	VOA	SEC-BUTYLBENZENE	1	U	UG/L	0.2	
MW-54	MW	Site 14	12/4/2007	VOA	STYRENE	1	U	UG/L	0.2	
MW-54	MW	Site 14	12/4/2007	VOA	STYRENE	1	U	UG/L	0.2	
MW-54	MW	Site 14	12/4/2007	VOA	TERT-BUTYLBENZENE	1	U	UG/L	0.2	
MW-54	MW	Site 14	12/4/2007	VOA	TERT-BUTYLBENZENE	1	U	UG/L	0.2	
MW-54	MW	Site 14	12/4/2007	VOA	TETRACHLOROETHENE	1	U	UG/L	0.2	
MW-54	MW	Site 14	12/4/2007	VOA	TETRACHLOROETHENE	1	U	UG/L	0.2	
MW-54	MW	Site 14	12/4/2007	VOA	TOLUENE	1	U	UG/L	0.2	
MW-54	MW	Site 14	12/4/2007	VOA	TOLUENE	1	U	UG/L	0.2	
MW-54	MW	Site 14	12/4/2007	VOA	TRANS-1,2-DICHLOROETHENE	1	U	UG/L	0.2	
MW-54	MW	Site 14	12/4/2007	VOA	TRANS-1,2-DICHLOROETHENE	1	U	UG/L	0.2	
MW-54	MW	Site 14	12/4/2007	VOA	TRANS-1,3-DICHLOROPROPENE	1	U	UG/L	0.2	
MW-54	MW	Site 14	12/4/2007	VOA	TRANS-1,3-DICHLOROPROPENE	1	U	UG/L	0.2	
MW-54	MW	Site 14	12/4/2007	VOA	TRICHLOROETHENE	0.23	J	UG/L	0.2	
MW-54	MW	Site 14	12/4/2007	VOA	TRICHLOROETHENE	0.24	J	UG/L	0.2	
MW-54	MW	Site 14	12/4/2007	VOA	VINYL CHLORIDE	1	U	UG/L	0.2	
MW-54	MW	Site 14	12/4/2007	VOA	VINYL CHLORIDE	1	U	UG/L	0.2	
MW-21	MW	Site 14	12/3/2007	VOA	BENZENE	1	U	UG/L	0.2	
MW-73	MW	Site 14	12/3/2007	SOLIDS	TOTAL DISSOLVED SOLIDS	38000		MG/L	5	
MW-73	MW	Site 14	12/3/2007	SVOA	1-METHYLNAPHTHALENE	0.019	U	UG/L	0.0097	
MW-73	MW	Site 14	12/3/2007	SVOA	2-METHYLNAPHTHALENE	0.019	U	UG/L	0.0097	
MW-73	MW	Site 14	12/3/2007	SVOA	ACENAPHTHENE	0.019	U	UG/L	0.0097	
MW-73	MW	Site 14	12/3/2007	SVOA	ACENAPHTHYLENE	0.019	U	UG/L	0.0097	
MW-73	MW	Site 14	12/3/2007	SVOA	ANTHRACENE	0.019	U	UG/L	0.0097	
MW-73	MW	Site 14	12/3/2007	SVOA	BENZO(A)ANTHRACENE	0.019	U	UG/L	0.0097	
MW-73	MW	Site 14	12/3/2007	SVOA	BENZO(A)PYRENE	0.019	U	UG/L	0.0097	
MW-73	MW	Site 14	12/3/2007	SVOA	BENZO(B)FLUORANTHENE	0.019	U	UG/L	0.0097	
MW-73	MW	Site 14	12/3/2007	SVOA	BENZO(G,H,I)PERYLENE	0.019	U	UG/L	0.0097	
MW-73	MW	Site 14	12/3/2007	SVOA	BENZO(K)FLUORANTHENE	0.019	U	UG/L	0.0097	
MW-73	MW	Site 14	12/3/2007	SVOA	CHRYSENE	0.019	U	UG/L	0.0097	
MW-73	MW	Site 14	12/3/2007	SVOA	DIBENZO(A,H)ANTHRACENE	0.019	U	UG/L	0.0097	
MW-73	MW	Site 14	12/3/2007	SVOA	FLUORANTHENE	0.019	U	UG/L	0.0097	
MW-73	MW	Site 14	12/3/2007	SVOA	FLUORENE	0.019	U	UG/L	0.0097	
MW-73	MW	Site 14	12/3/2007	SVOA	INDENO(1,2,3-CD)PYRENE	0.019	U	UG/L	0.0097	
MW-73	MW	Site 14	12/3/2007	SVOA	NAPHTHALENE	0.019	U	UG/L	0.0097	
MW-73	MW	Site 14	12/3/2007	SVOA	PHENANTHRENE	0.019	U	UG/L	0.0097	
MW-73	MW	Site 14	12/3/2007	SVOA	PYRENE	0.019	U	UG/L	0.0097	
MW-73	MW	Site 14	12/3/2007	TPHEXT	DIESEL RANGE ORGANICS	0.49	U	MG/L	0.097	
MW-73	MW	Site 14	12/3/2007	TPHEXT	JP5 RANGE ORGANICS	0.2	JZ	MG/L	0.097	
MW-73	MW	Site 14	12/3/2007	TPHEXT	MOTOR OIL RANGE ORGANICS	0.97	U	MG/L	0.097	
MW-73	MW	Site 14	12/3/2007	TPHPRG	GASOLINE RANGE ORGANICS	0.031	JZ	MG/L	0.02	
MW-73	MW	Site 14	12/3/2007	VOA	1,1,1-TRICHLOROETHANE	1	U	UG/L	0.2	
MW-73	MW	Site 14	12/3/2007	VOA	1,1,2,2-TETRACHLOROETHANE	1	UJ	UG/L	0.2	
MW-73	MW	Site 14	12/3/2007	VOA	1,1,2-TRICHLOROETHANE	1	U	UG/L	0.2	
MW-73	MW	Site 14	12/3/2007	VOA	1,1-DICHLOROETHANE	1	U	UG/L	0.2	
MW-73	MW	Site 14	12/3/2007	VOA	1,1-DICHLOROETHENE	1	U	UG/L	0.2	
MW-73	MW	Site 14	12/3/2007	VOA	1,2,4-TRIMETHYLBENZENE	1	UJ	UG/L	0.2	
MW-73	MW	Site 14	12/3/2007	VOA	1,2-DICHLOROETHANE	58		UG/L	1	
MW-73	MW	Site 14	12/3/2007	VOA	1,2-DICHLOROPROPANE	0.73	J	UG/L	0.2	
MW-73	MW	Site 14	12/3/2007	VOA	1,3,5-TRIMETHYLBENZENE	1	UJ	UG/L	0.2	
MW-73	MW	Site 14	12/3/2007	VOA	2-BUTANONE	10	R	UG/L	5	
MW-73	MW	Site 14	12/3/2007	VOA	2-HEXANONE	10	U	UG/L	5	
MW-73	MW	Site 14	12/3/2007	VOA	4-METHYL-2-PENTANONE	10	U	UG/L	5	
MW-73	MW	Site 14	12/3/2007	VOA	ACETONE	10	R	UG/L	5	
MW-73	MW	Site 14	12/3/2007	VOA	BENZENE	1	U	UG/L	0.2	
MW-73	MW	Site 14	12/3/2007	VOA	BROMODICHLOROMETHANE	1	U	UG/L	0.2	
MW-73	MW	Site 14	12/3/2007	VOA	BROMOFORM	1	U	UG/L	0.3	
MW-73	MW	Site 14	12/3/2007	VOA	BROMOMETHANE	1	UJ	UG/L	0.2	
MW-73	MW	Site 14	12/3/2007	VOA	CARBON DISULFIDE	1	U	UG/L	0.2	
MW-73	MW	Site 14	12/3/2007	VOA	CARBON TETRACHLORIDE	1	U	UG/L	0.2	
MW-73	MW	Site 14	12/3/2007	VOA	CHLOROBENZENE	1	U	UG/L	0.2	
MW-73	MW	Site 14	12/3/2007	VOA	CHLOROETHANE	1	U	UG/L	0.2	
MW-73	MW	Site 14	12/3/2007	VOA	CHLOROFORM	0.77	J	UG/L	0.2	
MW-73	MW	Site 14	12/3/2007	VOA	CHLOROMETHANE	1	U	UG/L	0.2	
MW-73	MW	Site 14	12/3/2007	VOA	CIS-1,2-DICHLOROETHENE	0.62	J	UG/L	0.2	
MW-73	MW	Site 14	12/3/2007	VOA	CIS-1,3-DICHLOROPROPENE	1	U	UG/L	0.2	
MW-73	MW	Site 14	12/3/2007	VOA	DIBROMOCHLOROMETHANE	1	U	UG/L	0.2	
MW-73	MW	Site 14	12/3/2007	VOA	ETHYLBENZENE	1	U	UG/L	0.2	
MW-73	MW	Site 14	12/3/2007	VOA	ISOPROPYLBENZENE	1	UJ	UG/L	0.2	
MW-73	MW	Site 14	12/3/2007	VOA	M,P-XYLENE	2	U	UG/L	0.5	
MW-73	MW	Site 14	12/3/2007	VOA	METHYLENE CHLORIDE	1	U	UG/L	0.5	
MW-73	MW	Site 14	12/3/2007	VOA	N-BUTYLBENZENE	1	U	UG/L	0.2	
MW-73	MW	Site 14	12/3/2007	VOA	N-PROPYLBENZENE	1	UJ	UG/L	0.2	
MW-73	MW	Site 14	12/3/2007	VOA	O-XYLENE	1	U	UG/L	0.2	
MW-73	MW	Site 14	12/3/2007	VOA	P-ISOPROPYLTOLUENE	1	U	UG/L	0.2	
MW-73	MW	Site 14	12/3/2007	VOA	SEC-BUTYLBENZENE	1	UJ	UG/L	0.2	
MW-73	MW	Site 14	12/3/2007	VOA	STYRENE	1	U	UG/L	0.2	
MW-73	MW	Site 14	12/3/2007	VOA	TERT-BUTYLBENZENE	1	UJ	UG/L	0.2	
MW-73	MW	Site 14	12/3/2007	VOA	TETRACHLOROETHENE	1	UJ	UG/L	0.2	
MW-73	MW	Site 14	12/3/2007	VOA	TOLUENE	1	U	UG/L	0.2	
MW-73	MW	Site 14	12/3/2007	VOA	TRANS-1,2-DICHLOROETHENE	1	U	UG/L	0.2	
MW-73	MW	Site 14	12/3/2007	VOA	TRANS-1,3-DICHLOROPROPENE	1	U	UG/L	0.2	
MW-73	MW	Site 14	12/3/2007	VOA	TRICHLOROETHENE	0.86	J	UG/L	0.2	
MW-73	MW	Site 14	12/3/2007	VOA	VINYL CHLORIDE	1	U	UG/L	0.2	
TT14-MW01	MW	Site 14	12/3/2007	ANION	BROMIDE	22.4		MG/L	0.5	
TT14-MW01	MW	Site 14	12/3/2007	ANION	CHLORIDE	10400		MG/L	100	
TT14-MW01	MW	Site 14	12/3/2007	ANION	FLUORIDE	0.654		MG/L	0.1	
TT14-MW01	MW	Site 14	12/3/2007	ANION	NITRATE	3.25		MG/L	0.1	
TT14-MW01	MW	Site 14	12/3/2007	ANION	NITRITE	1	U	MG/L	0.5	
TT14-MW01	MW	Site 14	12/3/2007	ANION	ORTHOPHOSPHATE	1.08		MG/L	0.5	
TT14-MW01	MW	Site 14	12/3/2007	ANION	SULFATE	4920		MG/L	250	
TT14-MW01	MW	Site 14	12/3/2007	ANION	TOTAL ALKALINITY	1350		MG/L	1	
TT14-MW01	MW	Site 14	12/3/2007	DGASES	ETHANE	2	U	UG/L	0.6	

PT_NAME	PT Type	Site	SMP_DATE	ANLYGROUP	STD_CHEMNAME	CONC	QUALIFIER	UNITS	MDL	RL
TT14-MW01	MW	Site 14	12/3/2007	DGASES	ETHENE	2	U	UG/L	0.6	
TT14-MW01	MW	Site 14	12/3/2007	DGASES	METHANE	1.5	J	UG/L	0.6	
TT14-MW01	MW	Site 14	12/3/2007	SOLIDS	TOTAL DISSOLVED SOLIDS	26100		MG/L	5	
TT14-MW01	MW	Site 14	12/3/2007	SULFIDE	SULFIDE	0.5	U	MG/L	0.1	
TT14-MW01	MW	Site 14	12/3/2007	SVOA	1-METHYLNAPHTHALENE	0.031		UG/L	0.0094	
TT14-MW01	MW	Site 14	12/3/2007	SVOA	2-METHYLNAPHTHALENE	0.022		UG/L	0.0094	
TT14-MW01	MW	Site 14	12/3/2007	SVOA	ACENAPHTHENE	0.019	U	UG/L	0.0094	
TT14-MW01	MW	Site 14	12/3/2007	SVOA	ACENAPHTHYLENE	0.019	U	UG/L	0.0094	
TT14-MW01	MW	Site 14	12/3/2007	SVOA	ANTHRACENE	0.019	U	UG/L	0.0094	
TT14-MW01	MW	Site 14	12/3/2007	SVOA	BENZO(A)ANTHRACENE	0.019	UJ	UG/L	0.0094	
TT14-MW01	MW	Site 14	12/3/2007	SVOA	BENZO(A)PYRENE	0.019	U	UG/L	0.0094	
TT14-MW01	MW	Site 14	12/3/2007	SVOA	BENZO(B)FLUORANTHENE	0.019	U	UG/L	0.0094	
TT14-MW01	MW	Site 14	12/3/2007	SVOA	BENZO(G,H,I)PERYLENE	0.019	U	UG/L	0.0094	
TT14-MW01	MW	Site 14	12/3/2007	SVOA	BENZO(K)FLUORANTHENE	0.019	U	UG/L	0.0094	
TT14-MW01	MW	Site 14	12/3/2007	SVOA	CHRYSENE	0.019	U	UG/L	0.0094	
TT14-MW01	MW	Site 14	12/3/2007	SVOA	DIBENZO(A,H)ANTHRACENE	0.019	UJ	UG/L	0.0094	
TT14-MW01	MW	Site 14	12/3/2007	SVOA	FLUORANTHENE	0.019	U	UG/L	0.0094	
TT14-MW01	MW	Site 14	12/3/2007	SVOA	FLUORENE	0.019	U	UG/L	0.0094	
TT14-MW01	MW	Site 14	12/3/2007	SVOA	INDENO(1,2,3-CD)PYRENE	0.019	U	UG/L	0.0094	
TT14-MW01	MW	Site 14	12/3/2007	SVOA	NAPHTHALENE	0.015	J	UG/L	0.0094	
TT14-MW01	MW	Site 14	12/3/2007	SVOA	PHENANTHRENE	0.019	U	UG/L	0.0094	
TT14-MW01	MW	Site 14	12/3/2007	SVOA	PYRENE	0.019	U	UG/L	0.0094	
TT14-MW01	MW	Site 14	12/3/2007	TOC	TOTAL ORGANIC CARBON	23.4		MG/L	0.5	
TT14-MW01	MW	Site 14	12/3/2007	TPHEXT	DIESEL RANGE ORGANICS	0.47	UJ	MG/L	0.094	
TT14-MW01	MW	Site 14	12/3/2007	TPHEXT	JP5 RANGE ORGANICS	0.12	JZ	MG/L	0.094	
TT14-MW01	MW	Site 14	12/3/2007	TPHEXT	MOTOR OIL RANGE ORGANICS	0.94	UJ	MG/L	0.094	
TT14-MW01	MW	Site 14	12/3/2007	TPHPRG	GASOLINE RANGE ORGANICS	0.1	U	MG/L	0.02	
TT14-MW01	MW	Site 14	12/3/2007	VOA	1,1,1-TRICHLOROETHANE	1	U	UG/L	0.2	
TT14-MW01	MW	Site 14	12/3/2007	VOA	1,1,2,2-TETRACHLOROETHANE	1	U	UG/L	0.2	
TT14-MW01	MW	Site 14	12/3/2007	VOA	1,1,2-TRICHLOROETHANE	1	U	UG/L	0.2	
TT14-MW01	MW	Site 14	12/3/2007	VOA	1,1-DICHLOROETHANE	1	U	UG/L	0.2	
TT14-MW01	MW	Site 14	12/3/2007	VOA	1,1-DICHLOROETHENE	1	U	UG/L	0.2	
TT14-MW01	MW	Site 14	12/3/2007	VOA	1,2,4-TRIMETHYLBENZENE	1	U	UG/L	0.2	
TT14-MW01	MW	Site 14	12/3/2007	VOA	1,2-DICHLOROETHANE	1	U	UG/L	0.2	
TT14-MW01	MW	Site 14	12/3/2007	VOA	1,2-DICHLOROPROPANE	1	U	UG/L	0.2	
TT14-MW01	MW	Site 14	12/3/2007	VOA	1,3,5-TRIMETHYLBENZENE	1		UG/L	0.2	
TT14-MW01	MW	Site 14	12/3/2007	VOA	2-BUTANONE	10	U	UG/L	5	
TT14-MW01	MW	Site 14	12/3/2007	VOA	2-HEXANONE	10	U	UG/L	5	
TT14-MW01	MW	Site 14	12/3/2007	VOA	4-METHYL-2-PENTANONE	10	U	UG/L	5	
TT14-MW01	MW	Site 14	12/3/2007	VOA	ACETONE	10	U	UG/L	5	
TT14-MW01	MW	Site 14	12/3/2007	VOA	BENZENE	1	U	UG/L	0.2	
TT14-MW01	MW	Site 14	12/3/2007	VOA	BROMODICHLOROMETHANE	1	U	UG/L	0.2	
TT14-MW01	MW	Site 14	12/3/2007	VOA	BROMOFORM	1	U	UG/L	0.3	
TT14-MW01	MW	Site 14	12/3/2007	VOA	BROMOMETHANE	1	UJ	UG/L	0.2	
TT14-MW01	MW	Site 14	12/3/2007	VOA	CARBON DISULFIDE	1	U	UG/L	0.2	
TT14-MW01	MW	Site 14	12/3/2007	VOA	CARBON TETRACHLORIDE	1	U	UG/L	0.2	
TT14-MW01	MW	Site 14	12/3/2007	VOA	CHLOROBENZENE	1	U	UG/L	0.2	
TT14-MW01	MW	Site 14	12/3/2007	VOA	CHLOROETHANE	1	U	UG/L	0.2	
TT14-MW01	MW	Site 14	12/3/2007	VOA	CHLOROFORM	1	U	UG/L	0.2	
TT14-MW01	MW	Site 14	12/3/2007	VOA	CHLOROMETHANE	1	U	UG/L	0.2	
TT14-MW01	MW	Site 14	12/3/2007	VOA	CIS-1,2-DICHLOROETHENE	1	U	UG/L	0.2	
TT14-MW01	MW	Site 14	12/3/2007	VOA	CIS-1,3-DICHLOROPROPENE	1	U	UG/L	0.2	
TT14-MW01	MW	Site 14	12/3/2007	VOA	DIBROMOCHLOROMETHANE	1	U	UG/L	0.2	
TT14-MW01	MW	Site 14	12/3/2007	VOA	ETHYLBENZENE	1	U	UG/L	0.2	
TT14-MW01	MW	Site 14	12/3/2007	VOA	ISOPROPYLBENZENE	1	U	UG/L	0.2	
TT14-MW01	MW	Site 14	12/3/2007	VOA	M,P-XYLENE	2	U	UG/L	0.5	
TT14-MW01	MW	Site 14	12/3/2007	VOA	METHYLENE CHLORIDE	1	U	UG/L	0.5	
TT14-MW01	MW	Site 14	12/3/2007	VOA	N-BUTYLBENZENE	1	U	UG/L	0.2	
TT14-MW01	MW	Site 14	12/3/2007	VOA	N-PROPYLBENZENE	1	U	UG/L	0.2	
TT14-MW01	MW	Site 14	12/3/2007	VOA	O-XYLENE	0.51	J	UG/L	0.2	
TT14-MW01	MW	Site 14	12/3/2007	VOA	P-ISOPROPYLTOLUENE	1	U	UG/L	0.2	
TT14-MW01	MW	Site 14	12/3/2007	VOA	SEC-BUTYLBENZENE	1	U	UG/L	0.2	
TT14-MW01	MW	Site 14	12/3/2007	VOA	STYRENE	1	U	UG/L	0.2	
TT14-MW01	MW	Site 14	12/3/2007	VOA	TERT-BUTYLBENZENE	1	U	UG/L	0.2	
TT14-MW01	MW	Site 14	12/3/2007	VOA	TETRACHLOROETHENE	1	U	UG/L	0.2	
TT14-MW01	MW	Site 14	12/3/2007	VOA	TOLUENE	1	U	UG/L	0.2	
TT14-MW01	MW	Site 14	12/3/2007	VOA	TRANS-1,2-DICHLOROETHENE	1	U	UG/L	0.2	
TT14-MW01	MW	Site 14	12/3/2007	VOA	TRANS-1,3-DICHLOROPROPENE	1	U	UG/L	0.2	
TT14-MW01	MW	Site 14	12/3/2007	VOA	TRICHLOROETHENE	1	U	UG/L	0.2	
TT14-MW01	MW	Site 14	12/3/2007	VOA	VINYL CHLORIDE	1	U	UG/L	0.2	
TT14-MW03	MW	Site 14	12/3/2007	ANION	BROMIDE	33.7		MG/L	2.5	
TT14-MW03	MW	Site 14	12/3/2007	ANION	CHLORIDE	16400		MG/L	100	
TT14-MW03	MW	Site 14	12/3/2007	ANION	FLUORIDE	0.2	U	MG/L	0.1	
TT14-MW03	MW	Site 14	12/3/2007	ANION	NITRATE	0.2	U	MG/L	0.1	
TT14-MW03	MW	Site 14	12/3/2007	ANION	NITRITE	1	U	MG/L	0.5	
TT14-MW03	MW	Site 14	12/3/2007	ANION	ORTHOPHOSPHATE	0.646	J	MG/L	0.5	
TT14-MW03	MW	Site 14	12/3/2007	ANION	SULFATE	8350		MG/L	250	
TT14-MW03	MW	Site 14	12/3/2007	ANION	TOTAL ALKALINITY	2250		MG/L	1	
TT14-MW03	MW	Site 14	12/3/2007	DGASES	ETHANE	4		UG/L	0.6	
TT14-MW03	MW	Site 14	12/3/2007	DGASES	ETHENE	1.2	J	UG/L	0.6	
TT14-MW03	MW	Site 14	12/3/2007	DGASES	METHANE	8.4		UG/L	0.6	
TT14-MW03	MW	Site 14	12/3/2007	SOLIDS	TOTAL DISSOLVED SOLIDS	38800		MG/L	5	
TT14-MW03	MW	Site 14	12/3/2007	SULFIDE	SULFIDE	0.5	U	MG/L	0.1	
TT14-MW03	MW	Site 14	12/3/2007	SVOA	1-METHYLNAPHTHALENE	9.3		UG/L	0.47	
TT14-MW03	MW	Site 14	12/3/2007	SVOA	2-METHYLNAPHTHALENE	12		UG/L	0.47	
TT14-MW03	MW	Site 14	12/3/2007	SVOA	ACENAPHTHENE	0.94	U	UG/L	0.47	
TT14-MW03	MW	Site 14	12/3/2007	SVOA	ACENAPHTHYLENE	0.94	U	UG/L	0.47	
TT14-MW03	MW	Site 14	12/3/2007	SVOA	ANTHRACENE	0.94	U	UG/L	0.47	
TT14-MW03	MW	Site 14	12/3/2007	SVOA	BENZO(A)ANTHRACENE	0.94	U	UG/L	0.47	
TT14-MW03	MW	Site 14	12/3/2007	SVOA	BENZO(A)PYRENE	0.94	U	UG/L	0.47	
TT14-MW03	MW	Site 14	12/3/2007	SVOA	BENZO(B)FLUORANTHENE	0.94	U	UG/L	0.47	
TT14-MW03	MW	Site 14	12/3/2007	SVOA	BENZO(G,H,I)PERYLENE	0.94	U	UG/L	0.47	
TT14-MW03	MW	Site 14	12/3/2007	SVOA	BENZO(K)FLUORANTHENE	0.94	U	UG/L	0.47	

PT_NAME	PT Type	Site	SMP_DATE	ANLYGROUP	STD_CHEMNAME	CONC	QUALIFIER	UNITS	MDL	RL
TT14-MW03	MW	Site 14	12/3/2007	SVOA	CHRYSENE	0.94	U	UG/L	0.47	
TT14-MW03	MW	Site 14	12/3/2007	SVOA	DIBENZO(A,H)ANTHRACENE	0.94	U	UG/L	0.47	
TT14-MW03	MW	Site 14	12/3/2007	SVOA	FLUORANTHENE	0.94	U	UG/L	0.47	
TT14-MW03	MW	Site 14	12/3/2007	SVOA	FLUORENE	0.94	U	UG/L	0.47	
TT14-MW03	MW	Site 14	12/3/2007	SVOA	INDENO(1,2,3-CD)PYRENE	0.94	U	UG/L	0.47	
TT14-MW03	MW	Site 14	12/3/2007	SVOA	NAPHTHALENE	70		UG/L	0.47	
TT14-MW03	MW	Site 14	12/3/2007	SVOA	PHENANTHRENE	0.94	U	UG/L	0.47	
TT14-MW03	MW	Site 14	12/3/2007	SVOA	PYRENE	0.94	U	UG/L	0.47	
TT14-MW03	MW	Site 14	12/3/2007	TOC	TOTAL ORGANIC CARBON	104		MG/L	1	
TT14-MW03	MW	Site 14	12/3/2007	TPHEXT	DIESEL RANGE ORGANICS	4.8	U	MG/L	0.97	
TT14-MW03	MW	Site 14	12/3/2007	TPHEXT	JP5 RANGE ORGANICS	25	L	MG/L	0.97	
TT14-MW03	MW	Site 14	12/3/2007	TPHEXT	MOTOR OIL RANGE ORGANICS	9.7	U	MG/L	0.97	
TT14-MW03	MW	Site 14	12/3/2007	TPHPRG	GASOLINE RANGE ORGANICS	12	G	MG/L	1	
TT14-MW03	MW	Site 14	12/3/2007	VOA	1,1,1-TRICHLOROETHANE	1	U	UG/L	0.2	
TT14-MW03	MW	Site 14	12/3/2007	VOA	1,1,2,2-TETRACHLOROETHANE	1	U	UG/L	0.2	
TT14-MW03	MW	Site 14	12/3/2007	VOA	1,1,2-TRICHLOROETHANE	1	U	UG/L	0.2	
TT14-MW03	MW	Site 14	12/3/2007	VOA	1,1-DICHLOROETHANE	1	U	UG/L	0.2	
TT14-MW03	MW	Site 14	12/3/2007	VOA	1,1-DICHLOROETHENE	1	U	UG/L	0.2	
TT14-MW03	MW	Site 14	12/3/2007	VOA	1,2,4-TRIMETHYLBENZENE	130		UG/L	10	
TT14-MW03	MW	Site 14	12/3/2007	VOA	1,2-DICHLOROETHANE	610		UG/L	10	
TT14-MW03	MW	Site 14	12/3/2007	VOA	1,2-DICHLOROPROPANE	1	U	UG/L	0.2	
TT14-MW03	MW	Site 14	12/3/2007	VOA	1,3,5-TRIMETHYLBENZENE	34	J	UG/L	10	
TT14-MW03	MW	Site 14	12/3/2007	VOA	2-BUTANONE	750	UJ	UG/L	250	
TT14-MW03	MW	Site 14	12/3/2007	VOA	2-HEXANONE	300	J	UG/L	5	
TT14-MW03	MW	Site 14	12/3/2007	VOA	4-METHYL-2-PENTANONE	77	J	UG/L	5	
TT14-MW03	MW	Site 14	12/3/2007	VOA	ACETONE	1000	UJ	UG/L	500	
TT14-MW03	MW	Site 14	12/3/2007	VOA	BENZENE	3400		UG/L	20	
TT14-MW03	MW	Site 14	12/3/2007	VOA	BROMODICHLOROMETHANE	1	U	UG/L	0.2	
TT14-MW03	MW	Site 14	12/3/2007	VOA	BROMOFORM	1	U	UG/L	0.3	
TT14-MW03	MW	Site 14	12/3/2007	VOA	BROMOMETHANE	1	UJ	UG/L	0.2	
TT14-MW03	MW	Site 14	12/3/2007	VOA	CARBON DISULFIDE	1	U	UG/L	0.2	
TT14-MW03	MW	Site 14	12/3/2007	VOA	CARBON TETRACHLORIDE	1	U	UG/L	0.2	
TT14-MW03	MW	Site 14	12/3/2007	VOA	CHLOROBENZENE	1	UJ	UG/L	0.2	
TT14-MW03	MW	Site 14	12/3/2007	VOA	CHLOROETHANE	1	UJ	UG/L	0.2	
TT14-MW03	MW	Site 14	12/3/2007	VOA	CHLOROFORM	1	U	UG/L	0.2	
TT14-MW03	MW	Site 14	12/3/2007	VOA	CHLOROMETHANE	1	U	UG/L	0.2	
TT14-MW03	MW	Site 14	12/3/2007	VOA	CIS-1,2-DICHLOROETHENE	1	U	UG/L	0.2	
TT14-MW03	MW	Site 14	12/3/2007	VOA	CIS-1,3-DICHLOROPROPENE	1	U	UG/L	0.2	
TT14-MW03	MW	Site 14	12/3/2007	VOA	DIBROMOCHLOROMETHANE	1	U	UG/L	0.2	
TT14-MW03	MW	Site 14	12/3/2007	VOA	ETHYLBENZENE	230		UG/L	20	
TT14-MW03	MW	Site 14	12/3/2007	VOA	ISOPROPYLBENZENE	15	J	UG/L	0.2	
TT14-MW03	MW	Site 14	12/3/2007	VOA	M,P-XYLENE	700		UG/L	25	
TT14-MW03	MW	Site 14	12/3/2007	VOA	METHYLENE CHLORIDE	1	U	UG/L	0.5	
TT14-MW03	MW	Site 14	12/3/2007	VOA	N-BUTYLBENZENE	1	UJ	UG/L	0.2	
TT14-MW03	MW	Site 14	12/3/2007	VOA	N-PROPYLBENZENE	8.8	J	UG/L	0.2	
TT14-MW03	MW	Site 14	12/3/2007	VOA	O-XYLENE	690		UG/L	10	
TT14-MW03	MW	Site 14	12/3/2007	VOA	P-ISOPROPYLTOLUENE	1.5	J	UG/L	0.2	
TT14-MW03	MW	Site 14	12/3/2007	VOA	SEC-BUTYLBENZENE	2.2	J	UG/L	0.2	
TT14-MW03	MW	Site 14	12/3/2007	VOA	STYRENE	1	UJ	UG/L	0.2	
TT14-MW03	MW	Site 14	12/3/2007	VOA	TERT-BUTYLBENZENE	1	UJ	UG/L	0.2	
TT14-MW03	MW	Site 14	12/3/2007	VOA	TETRACHLOROETHENE	1	U	UG/L	0.2	
TT14-MW03	MW	Site 14	12/3/2007	VOA	TOLUENE	990		UG/L	10	
TT14-MW03	MW	Site 14	12/3/2007	VOA	TRANS-1,2-DICHLOROETHENE	1	U	UG/L	0.2	
TT14-MW03	MW	Site 14	12/3/2007	VOA	TRANS-1,3-DICHLOROPROPENE	1	U	UG/L	0.2	
TT14-MW03	MW	Site 14	12/3/2007	VOA	TRICHLOROETHENE	1	U	UG/L	0.2	
TT14-MW03	MW	Site 14	12/3/2007	VOA	VINYL CHLORIDE	1	U	UG/L	0.2	
MW-55	MW	Site 14	12/2/2007	SOLIDS	TOTAL DISSOLVED SOLIDS	38800		MG/L	5	
MW-55	MW	Site 14	12/2/2007	SVOA	1-METHYLNAPHTHALENE	0.02	U	UG/L	0.0099	
MW-55	MW	Site 14	12/2/2007	SVOA	2-METHYLNAPHTHALENE	0.02	U	UG/L	0.0099	
MW-55	MW	Site 14	12/2/2007	SVOA	ACENAPHTHENE	0.02	U	UG/L	0.0099	
MW-55	MW	Site 14	12/2/2007	SVOA	ACENAPHTHYLENE	0.02	U	UG/L	0.0099	
MW-55	MW	Site 14	12/2/2007	SVOA	ANTHRACENE	0.02	U	UG/L	0.0099	
MW-55	MW	Site 14	12/2/2007	SVOA	BENZO(A)ANTHRACENE	0.02	U	UG/L	0.0099	
MW-55	MW	Site 14	12/2/2007	SVOA	BENZO(A)PYRENE	0.02	U	UG/L	0.0099	
MW-55	MW	Site 14	12/2/2007	SVOA	BENZO(B)FLUORANTHENE	0.02	U	UG/L	0.0099	
MW-55	MW	Site 14	12/2/2007	SVOA	BENZO(G,H,I)PERYLENE	0.02	U	UG/L	0.0099	
MW-55	MW	Site 14	12/2/2007	SVOA	BENZO(K)FLUORANTHENE	0.02	U	UG/L	0.0099	
MW-55	MW	Site 14	12/2/2007	SVOA	CHRYSENE	0.02	U	UG/L	0.0099	
MW-55	MW	Site 14	12/2/2007	SVOA	DIBENZO(A,H)ANTHRACENE	0.02	U	UG/L	0.0099	
MW-55	MW	Site 14	12/2/2007	SVOA	FLUORANTHENE	0.02	U	UG/L	0.0099	
MW-55	MW	Site 14	12/2/2007	SVOA	FLUORENE	0.02	U	UG/L	0.0099	
MW-55	MW	Site 14	12/2/2007	SVOA	INDENO(1,2,3-CD)PYRENE	0.02	U	UG/L	0.0099	
MW-55	MW	Site 14	12/2/2007	SVOA	NAPHTHALENE	0.02	U	UG/L	0.0099	
MW-55	MW	Site 14	12/2/2007	SVOA	PHENANTHRENE	0.02	U	UG/L	0.0099	
MW-55	MW	Site 14	12/2/2007	SVOA	PYRENE	0.02	U	UG/L	0.0099	
MW-55	MW	Site 14	12/2/2007	TPHEXT	DIESEL RANGE ORGANICS	0.49	U	MG/L	0.097	
MW-55	MW	Site 14	12/2/2007	TPHEXT	JP5 RANGE ORGANICS	0.099	JZ	MG/L	0.097	
MW-55	MW	Site 14	12/2/2007	TPHEXT	MOTOR OIL RANGE ORGANICS	0.17	JM	MG/L	0.097	
MW-55	MW	Site 14	12/2/2007	TPHPRG	GASOLINE RANGE ORGANICS	0.1	U	MG/L	0.02	
MW-55	MW	Site 14	12/2/2007	VOA	1,1,1-TRICHLOROETHANE	1	U	UG/L	0.2	
MW-55	MW	Site 14	12/2/2007	VOA	1,1,2,2-TETRACHLOROETHANE	1	UJ	UG/L	0.2	
MW-55	MW	Site 14	12/2/2007	VOA	1,1,2-TRICHLOROETHANE	1	U	UG/L	0.2	
MW-55	MW	Site 14	12/2/2007	VOA	1,1-DICHLOROETHANE	1	U	UG/L	0.2	
MW-55	MW	Site 14	12/2/2007	VOA	1,1-DICHLOROETHENE	1	U	UG/L	0.2	
MW-55	MW	Site 14	12/2/2007	VOA	1,2,4-TRIMETHYLBENZENE	1	U	UG/L	0.2	
MW-55	MW	Site 14	12/2/2007	VOA	1,2-DICHLOROETHANE	1	U	UG/L	0.2	
MW-55	MW	Site 14	12/2/2007	VOA	1,2-DICHLOROPROPANE	1	U	UG/L	0.2	
MW-55	MW	Site 14	12/2/2007	VOA	1,3,5-TRIMETHYLBENZENE	1	U	UG/L	0.2	
MW-55	MW	Site 14	12/2/2007	VOA	2-BUTANONE	10	R	UG/L	5	
MW-55	MW	Site 14	12/2/2007	VOA	2-HEXANONE	10	U	UG/L	5	
MW-55	MW	Site 14	12/2/2007	VOA	4-METHYL-2-PENTANONE	10	U	UG/L	5	
MW-55	MW	Site 14	12/2/2007	VOA	ACETONE	10	R	UG/L	5	
MW-55	MW	Site 14	12/2/2007	VOA	BENZENE	1	U	UG/L	0.2	

PT_NAME	PT Type	Site	SMP_DATE	ANLYGROUP	STD_CHEMNAME	CONC	QUALIFIER	UNITS	MDL	RL
MW-55	MW	Site 14	12/2/2007	VOA	BROMODICHLOROMETHANE	1	U	UG/L	0.2	
MW-55	MW	Site 14	12/2/2007	VOA	BROMOFORM	1	U	UG/L	0.3	
MW-55	MW	Site 14	12/2/2007	VOA	BROMOMETHANE	1	U	UG/L	0.2	
MW-55	MW	Site 14	12/2/2007	VOA	CARBON DISULFIDE	1	U	UG/L	0.2	
MW-55	MW	Site 14	12/2/2007	VOA	CARBON TETRACHLORIDE	1	U	UG/L	0.2	
MW-55	MW	Site 14	12/2/2007	VOA	CHLOROBENZENE	1	U	UG/L	0.2	
MW-55	MW	Site 14	12/2/2007	VOA	CHLOROETHANE	1	U	UG/L	0.2	
MW-55	MW	Site 14	12/2/2007	VOA	CHLOROFORM	1	U	UG/L	0.2	
MW-55	MW	Site 14	12/2/2007	VOA	CHLOROMETHANE	1	U	UG/L	0.2	
MW-55	MW	Site 14	12/2/2007	VOA	CIS-1,2-DICHLOROETHENE	1	U	UG/L	0.2	
MW-55	MW	Site 14	12/2/2007	VOA	CIS-1,3-DICHLOROPROPENE	1	U	UG/L	0.2	
MW-55	MW	Site 14	12/2/2007	VOA	DIBROMOCHLOROMETHANE	1	U	UG/L	0.2	
MW-55	MW	Site 14	12/2/2007	VOA	ETHYLBENZENE	1	U	UG/L	0.2	
MW-55	MW	Site 14	12/2/2007	VOA	ISOPROPYLBENZENE	1	UJ	UG/L	0.2	
MW-55	MW	Site 14	12/2/2007	VOA	M,P-XYLENE	2	U	UG/L	0.5	
MW-55	MW	Site 14	12/2/2007	VOA	METHYLENE CHLORIDE	1	U	UG/L	0.5	
MW-55	MW	Site 14	12/2/2007	VOA	N-BUTYLBENZENE	1	U	UG/L	0.2	
MW-55	MW	Site 14	12/2/2007	VOA	N-PROPYLBENZENE	1	U	UG/L	0.2	
MW-55	MW	Site 14	12/2/2007	VOA	O-XYLENE	1	U	UG/L	0.2	
MW-55	MW	Site 14	12/2/2007	VOA	P-ISOPROPYLTOLUENE	1	U	UG/L	0.2	
MW-55	MW	Site 14	12/2/2007	VOA	SEC-BUTYLBENZENE	1	U	UG/L	0.2	
MW-55	MW	Site 14	12/2/2007	VOA	STYRENE	1	U	UG/L	0.2	
MW-55	MW	Site 14	12/2/2007	VOA	TERT-BUTYLBENZENE	1	U	UG/L	0.2	
MW-55	MW	Site 14	12/2/2007	VOA	TETRACHLOROETHENE	1	UJ	UG/L	0.2	
MW-55	MW	Site 14	12/2/2007	VOA	TOLUENE	1	U	UG/L	0.2	
MW-55	MW	Site 14	12/2/2007	VOA	TRANS-1,2-DICHLOROETHENE	1	U	UG/L	0.2	
MW-55	MW	Site 14	12/2/2007	VOA	TRANS-1,3-DICHLOROPROPENE	1	U	UG/L	0.2	
MW-55	MW	Site 14	12/2/2007	VOA	TRICHLOROETHENE	0.22	J	UG/L	0.2	
MW-55	MW	Site 14	12/2/2007	VOA	VINYL CHLORIDE	1	U	UG/L	0.2	
MW-19	MW	Site 14	12/1/2007	SOLIDS	TOTAL DISSOLVED SOLIDS	28700		MG/L	5	
MW-19	MW	Site 14	12/1/2007	SOLIDS	TOTAL DISSOLVED SOLIDS	29500		MG/L	5	
MW-19	MW	Site 14	12/1/2007	SVOA	1-METHYLNAPHTHALENE	5		UG/L	0.47	
MW-19	MW	Site 14	12/1/2007	SVOA	1-METHYLNAPHTHALENE	5.2		UG/L	0.48	
MW-19	MW	Site 14	12/1/2007	SVOA	2-METHYLNAPHTHALENE	7		UG/L	0.47	
MW-19	MW	Site 14	12/1/2007	SVOA	2-METHYLNAPHTHALENE	7.2		UG/L	0.48	
MW-19	MW	Site 14	12/1/2007	SVOA	ACENAPHTHENE	0.94	U	UG/L	0.47	
MW-19	MW	Site 14	12/1/2007	SVOA	ACENAPHTHENE	0.96	U	UG/L	0.48	
MW-19	MW	Site 14	12/1/2007	SVOA	ACENAPHTHYLENE	0.94	U	UG/L	0.47	
MW-19	MW	Site 14	12/1/2007	SVOA	ACENAPHTHYLENE	0.96	U	UG/L	0.48	
MW-19	MW	Site 14	12/1/2007	SVOA	ANTHRACENE	0.94	U	UG/L	0.47	
MW-19	MW	Site 14	12/1/2007	SVOA	ANTHRACENE	0.96	U	UG/L	0.48	
MW-19	MW	Site 14	12/1/2007	SVOA	BENZO(A)ANTHRACENE	0.94	U	UG/L	0.47	
MW-19	MW	Site 14	12/1/2007	SVOA	BENZO(A)ANTHRACENE	0.96	U	UG/L	0.48	
MW-19	MW	Site 14	12/1/2007	SVOA	BENZO(A)PYRENE	0.96	U	UG/L	0.48	
MW-19	MW	Site 14	12/1/2007	SVOA	BENZO(A)PYRENE	0.94	U	UG/L	0.47	
MW-19	MW	Site 14	12/1/2007	SVOA	BENZO(B)FLUORANTHENE	0.94	U	UG/L	0.47	
MW-19	MW	Site 14	12/1/2007	SVOA	BENZO(B)FLUORANTHENE	0.96	U	UG/L	0.48	
MW-19	MW	Site 14	12/1/2007	SVOA	BENZO(G,H,I)PERYLENE	0.94	U	UG/L	0.47	
MW-19	MW	Site 14	12/1/2007	SVOA	BENZO(G,H,I)PERYLENE	0.96	U	UG/L	0.48	
MW-19	MW	Site 14	12/1/2007	SVOA	BENZO(K)FLUORANTHENE	0.94	U	UG/L	0.47	
MW-19	MW	Site 14	12/1/2007	SVOA	BENZO(K)FLUORANTHENE	0.96	U	UG/L	0.48	
MW-19	MW	Site 14	12/1/2007	SVOA	CHRYSENE	0.94	U	UG/L	0.47	
MW-19	MW	Site 14	12/1/2007	SVOA	CHRYSENE	0.96	U	UG/L	0.48	
MW-19	MW	Site 14	12/1/2007	SVOA	DIBENZO(A,H)ANTHRACENE	0.94	U	UG/L	0.47	
MW-19	MW	Site 14	12/1/2007	SVOA	DIBENZO(A,H)ANTHRACENE	0.96	U	UG/L	0.48	
MW-19	MW	Site 14	12/1/2007	SVOA	FLUORANTHENE	0.94	U	UG/L	0.47	
MW-19	MW	Site 14	12/1/2007	SVOA	FLUORANTHENE	0.96	U	UG/L	0.48	
MW-19	MW	Site 14	12/1/2007	SVOA	FLUORENE	0.94	U	UG/L	0.47	
MW-19	MW	Site 14	12/1/2007	SVOA	FLUORENE	0.96	U	UG/L	0.48	
MW-19	MW	Site 14	12/1/2007	SVOA	INDENO(1,2,3-CD)PYRENE	0.96	U	UG/L	0.48	
MW-19	MW	Site 14	12/1/2007	SVOA	INDENO(1,2,3-CD)PYRENE	0.94	U	UG/L	0.47	
MW-19	MW	Site 14	12/1/2007	SVOA	NAPHTHALENE	39		UG/L	0.47	
MW-19	MW	Site 14	12/1/2007	SVOA	NAPHTHALENE	44		UG/L	0.48	
MW-19	MW	Site 14	12/1/2007	SVOA	PHENANTHRENE	0.94	U	UG/L	0.47	
MW-19	MW	Site 14	12/1/2007	SVOA	PHENANTHRENE	0.96	U	UG/L	0.48	
MW-19	MW	Site 14	12/1/2007	SVOA	PYRENE	0.94	U	UG/L	0.47	
MW-19	MW	Site 14	12/1/2007	SVOA	PYRENE	0.96	U	UG/L	0.48	
MW-19	MW	Site 14	12/1/2007	TPHEXT	DIESEL RANGE ORGANICS	4.8	U	MG/L	0.95	
MW-19	MW	Site 14	12/1/2007	TPHEXT	DIESEL RANGE ORGANICS	4.7	U	MG/L	0.94	
MW-19	MW	Site 14	12/1/2007	TPHEXT	JP5 RANGE ORGANICS	25	L	MG/L	0.95	
MW-19	MW	Site 14	12/1/2007	TPHEXT	JP5 RANGE ORGANICS	23	L	MG/L	0.94	
MW-19	MW	Site 14	12/1/2007	TPHEXT	MOTOR OIL RANGE ORGANICS	9.5	U	MG/L	0.95	
MW-19	MW	Site 14	12/1/2007	TPHEXT	MOTOR OIL RANGE ORGANICS	9.4	U	MG/L	0.94	
MW-19	MW	Site 14	12/1/2007	TPHPRG	GASOLINE RANGE ORGANICS	12	G	MG/L	0.4	
MW-19	MW	Site 14	12/1/2007	TPHPRG	GASOLINE RANGE ORGANICS	11	G	MG/L	0.4	
MW-19	MW	Site 14	12/1/2007	VOA	1,1,1-TRICHLOROETHANE	1	UJ	UG/L	0.2	
MW-19	MW	Site 14	12/1/2007	VOA	1,1,1-TRICHLOROETHANE	1	UJ	UG/L	0.2	
MW-19	MW	Site 14	12/1/2007	VOA	1,1,2,2-TETRACHLOROETHANE	1	UJ	UG/L	0.2	
MW-19	MW	Site 14	12/1/2007	VOA	1,1,2,2-TETRACHLOROETHANE	1	UJ	UG/L	0.2	
MW-19	MW	Site 14	12/1/2007	VOA	1,1,2-TRICHLOROETHANE	1	UJ	UG/L	0.2	
MW-19	MW	Site 14	12/1/2007	VOA	1,1,2-TRICHLOROETHANE	1	UJ	UG/L	0.2	
MW-19	MW	Site 14	12/1/2007	VOA	1,1-DICHLOROETHANE	1	UJ	UG/L	0.2	
MW-19	MW	Site 14	12/1/2007	VOA	1,1-DICHLOROETHANE	1	UJ	UG/L	0.2	
MW-19	MW	Site 14	12/1/2007	VOA	1,1-DICHLOROETHENE	1	UJ	UG/L	0.2	
MW-19	MW	Site 14	12/1/2007	VOA	1,1-DICHLOROETHENE	1	UJ	UG/L	0.2	
MW-19	MW	Site 14	12/1/2007	VOA	1,2,4-TRIMETHYLBENZENE	120		UG/L	2	
MW-19	MW	Site 14	12/1/2007	VOA	1,2,4-TRIMETHYLBENZENE	110		UG/L	2	
MW-19	MW	Site 14	12/1/2007	VOA	1,2-DICHLOROETHANE	570		UG/L	50	
MW-19	MW	Site 14	12/1/2007	VOA	1,2-DICHLOROETHANE	620		UG/L	50	
MW-19	MW	Site 14	12/1/2007	VOA	1,2-DICHLOROPROPANE	1	UJ	UG/L	0.2	
MW-19	MW	Site 14	12/1/2007	VOA	1,2-DICHLOROPROPANE	1	UJ	UG/L	0.2	
MW-19	MW	Site 14	12/1/2007	VOA	1,3,5-TRIMETHYLBENZENE	21	J	UG/L	0.2	
MW-19	MW	Site 14	12/1/2007	VOA	1,3,5-TRIMETHYLBENZENE	23	J	UG/L	0.2	

PT_NAME	PT Type	Site	SMP_DATE	ANLYGROUP	STD_CHEMNAME	CONC	QUALIFIER	UNITS	MDL	RL
MW-19	MW	Site 14	12/1/2007	VOA	2-BUTANONE	99	J	UG/L	5	
MW-19	MW	Site 14	12/1/2007	VOA	2-BUTANONE	78	J	UG/L	5	
MW-19	MW	Site 14	12/1/2007	VOA	2-HEXANONE	54	J	UG/L	5	
MW-19	MW	Site 14	12/1/2007	VOA	2-HEXANONE	47	J	UG/L	5	
MW-19	MW	Site 14	12/1/2007	VOA	4-METHYL-2-PENTANONE	15	J	UG/L	5	
MW-19	MW	Site 14	12/1/2007	VOA	4-METHYL-2-PENTANONE	13	J	UG/L	5	
MW-19	MW	Site 14	12/1/2007	VOA	ACETONE	130	J	UG/L	50	
MW-19	MW	Site 14	12/1/2007	VOA	ACETONE	130	J	UG/L	50	
MW-19	MW	Site 14	12/1/2007	VOA	BENZENE	4200		UG/L	50	
MW-19	MW	Site 14	12/1/2007	VOA	BENZENE	4400		UG/L	50	
MW-19	MW	Site 14	12/1/2007	VOA	BROMODICHLOROMETHANE	1	UJ	UG/L	0.2	
MW-19	MW	Site 14	12/1/2007	VOA	BROMODICHLOROMETHANE	1	UJ	UG/L	0.2	
MW-19	MW	Site 14	12/1/2007	VOA	BROMOFORM	1	UJ	UG/L	0.3	
MW-19	MW	Site 14	12/1/2007	VOA	BROMOFORM	1	UJ	UG/L	0.3	
MW-19	MW	Site 14	12/1/2007	VOA	BROMOMETHANE	1	UJ	UG/L	0.2	
MW-19	MW	Site 14	12/1/2007	VOA	BROMOMETHANE	1	UJ	UG/L	0.2	
MW-19	MW	Site 14	12/1/2007	VOA	CARBON DISULFIDE	1	UJ	UG/L	0.2	
MW-19	MW	Site 14	12/1/2007	VOA	CARBON DISULFIDE	1	UJ	UG/L	0.2	
MW-19	MW	Site 14	12/1/2007	VOA	CARBON TETRACHLORIDE	1	UJ	UG/L	0.2	
MW-19	MW	Site 14	12/1/2007	VOA	CARBON TETRACHLORIDE	1	UJ	UG/L	0.2	
MW-19	MW	Site 14	12/1/2007	VOA	CHLOROBENZENE	1	UJ	UG/L	0.2	
MW-19	MW	Site 14	12/1/2007	VOA	CHLOROBENZENE	1	UJ	UG/L	0.2	
MW-19	MW	Site 14	12/1/2007	VOA	CHLOROETHANE	1	UJ	UG/L	0.2	
MW-19	MW	Site 14	12/1/2007	VOA	CHLOROETHANE	1	UJ	UG/L	0.2	
MW-19	MW	Site 14	12/1/2007	VOA	CHLOROFORM	1	UJ	UG/L	0.2	
MW-19	MW	Site 14	12/1/2007	VOA	CHLOROFORM	1	UJ	UG/L	0.2	
MW-19	MW	Site 14	12/1/2007	VOA	CHLOROMETHANE	1	UJ	UG/L	0.2	
MW-19	MW	Site 14	12/1/2007	VOA	CHLOROMETHANE	1	UJ	UG/L	0.2	
MW-19	MW	Site 14	12/1/2007	VOA	CIS-1,2-DICHLOROETHENE	1	UJ	UG/L	0.2	
MW-19	MW	Site 14	12/1/2007	VOA	CIS-1,2-DICHLOROETHENE	1	UJ	UG/L	0.2	
MW-19	MW	Site 14	12/1/2007	VOA	CIS-1,3-DICHLOROPROPENE	1	UJ	UG/L	0.2	
MW-19	MW	Site 14	12/1/2007	VOA	CIS-1,3-DICHLOROPROPENE	1	UJ	UG/L	0.2	
MW-19	MW	Site 14	12/1/2007	VOA	DIBROMOCHLOROMETHANE	1	UJ	UG/L	0.2	
MW-19	MW	Site 14	12/1/2007	VOA	DIBROMOCHLOROMETHANE	1	UJ	UG/L	0.2	
MW-19	MW	Site 14	12/1/2007	VOA	ETHYLBENZENE	280		UG/L	2	
MW-19	MW	Site 14	12/1/2007	VOA	ETHYLBENZENE	280		UG/L	2	
MW-19	MW	Site 14	12/1/2007	VOA	ISOPROPYLBENZENE	10	J	UG/L	0.2	
MW-19	MW	Site 14	12/1/2007	VOA	ISOPROPYLBENZENE	11	J	UG/L	0.2	
MW-19	MW	Site 14	12/1/2007	VOA	M,P-XYLENE	1000		UG/L	120	
MW-19	MW	Site 14	12/1/2007	VOA	M,P-XYLENE	1000		UG/L	120	
MW-19	MW	Site 14	12/1/2007	VOA	METHYLENE CHLORIDE	1	UJ	UG/L	0.5	
MW-19	MW	Site 14	12/1/2007	VOA	METHYLENE CHLORIDE	1	UJ	UG/L	0.5	
MW-19	MW	Site 14	12/1/2007	VOA	N-BUTYLBENZENE	3.2	J	UG/L	0.2	
MW-19	MW	Site 14	12/1/2007	VOA	N-BUTYLBENZENE	3.5	J	UG/L	0.2	
MW-19	MW	Site 14	12/1/2007	VOA	N-PROPYLBENZENE	18	J	UG/L	0.2	
MW-19	MW	Site 14	12/1/2007	VOA	N-PROPYLBENZENE	20	J	UG/L	0.2	
MW-19	MW	Site 14	12/1/2007	VOA	O-XYLENE	740		UG/L	50	
MW-19	MW	Site 14	12/1/2007	VOA	O-XYLENE	780		UG/L	50	
MW-19	MW	Site 14	12/1/2007	VOA	P-ISOPROPYLTOLUENE	0.62	J	UG/L	0.2	
MW-19	MW	Site 14	12/1/2007	VOA	P-ISOPROPYLTOLUENE	0.67	J	UG/L	0.2	
MW-19	MW	Site 14	12/1/2007	VOA	SEC-BUTYLBENZENE	1.3	J	UG/L	0.2	
MW-19	MW	Site 14	12/1/2007	VOA	SEC-BUTYLBENZENE	1.4	J	UG/L	0.2	
MW-19	MW	Site 14	12/1/2007	VOA	STYRENE	1	UJ	UG/L	0.2	
MW-19	MW	Site 14	12/1/2007	VOA	STYRENE	1	UJ	UG/L	0.2	
MW-19	MW	Site 14	12/1/2007	VOA	TERT-BUTYLBENZENE	1	UJ	UG/L	0.2	
MW-19	MW	Site 14	12/1/2007	VOA	TERT-BUTYLBENZENE	1	UJ	UG/L	0.2	
MW-19	MW	Site 14	12/1/2007	VOA	TETRACHLOROETHENE	1	UJ	UG/L	0.2	
MW-19	MW	Site 14	12/1/2007	VOA	TETRACHLOROETHENE	1	UJ	UG/L	0.2	
MW-19	MW	Site 14	12/1/2007	VOA	TOLUENE	1900		UG/L	50	
MW-19	MW	Site 14	12/1/2007	VOA	TOLUENE	1800		UG/L	50	
MW-19	MW	Site 14	12/1/2007	VOA	TRANS-1,2-DICHLOROETHENE	1	UJ	UG/L	0.2	
MW-19	MW	Site 14	12/1/2007	VOA	TRANS-1,2-DICHLOROETHENE	1	UJ	UG/L	0.2	
MW-19	MW	Site 14	12/1/2007	VOA	TRANS-1,3-DICHLOROPROPENE	1	UJ	UG/L	0.2	
MW-19	MW	Site 14	12/1/2007	VOA	TRANS-1,3-DICHLOROPROPENE	1	UJ	UG/L	0.2	
MW-19	MW	Site 14	12/1/2007	VOA	TRICHLOROETHENE	1	UJ	UG/L	0.2	
MW-19	MW	Site 14	12/1/2007	VOA	TRICHLOROETHENE	1	UJ	UG/L	0.2	
MW-19	MW	Site 14	12/1/2007	VOA	VINYL CHLORIDE	1	UJ	UG/L	0.2	
MW-19	MW	Site 14	12/1/2007	VOA	VINYL CHLORIDE	1	UJ	UG/L	0.2	
MW-23	MW	Site 14	12/1/2007	SOLIDS	TOTAL DISSOLVED SOLIDS	33800		MG/L	5	
MW-23	MW	Site 14	12/1/2007	SVOA	1-METHYLNAPHTHALENE	0.019	U	UG/L	0.0094	
MW-23	MW	Site 14	12/1/2007	SVOA	2-METHYLNAPHTHALENE	0.019	U	UG/L	0.0094	
MW-23	MW	Site 14	12/1/2007	SVOA	ACENAPHTHENE	0.019	U	UG/L	0.0094	
MW-23	MW	Site 14	12/1/2007	SVOA	ACENAPHTHYLENE	0.019	U	UG/L	0.0094	
MW-23	MW	Site 14	12/1/2007	SVOA	ANTHRACENE	0.019	U	UG/L	0.0094	
MW-23	MW	Site 14	12/1/2007	SVOA	BENZO(A)ANTHRACENE	0.019	U	UG/L	0.0094	
MW-23	MW	Site 14	12/1/2007	SVOA	BENZO(A)PYRENE	0.019	U	UG/L	0.0094	
MW-23	MW	Site 14	12/1/2007	SVOA	BENZO(B)FLUORANTHENE	0.019	U	UG/L	0.0094	
MW-23	MW	Site 14	12/1/2007	SVOA	BENZO(G,H,I)PERYLENE	0.019	U	UG/L	0.0094	
MW-23	MW	Site 14	12/1/2007	SVOA	BENZO(K)FLUORANTHENE	0.019	U	UG/L	0.0094	
MW-23	MW	Site 14	12/1/2007	SVOA	CHRYSENE	0.019	U	UG/L	0.0094	
MW-23	MW	Site 14	12/1/2007	SVOA	DIBENZO(A,H)ANTHRACENE	0.019	U	UG/L	0.0094	
MW-23	MW	Site 14	12/1/2007	SVOA	FLUORANTHENE	0.019	U	UG/L	0.0094	
MW-23	MW	Site 14	12/1/2007	SVOA	FLUORENE	0.019	U	UG/L	0.0094	
MW-23	MW	Site 14	12/1/2007	SVOA	INDENO(1,2,3-CD)PYRENE	0.019	U	UG/L	0.0094	
MW-23	MW	Site 14	12/1/2007	SVOA	NAPHTHALENE	0.019	U	UG/L	0.0094	
MW-23	MW	Site 14	12/1/2007	SVOA	PHENANTHRENE	0.019	U	UG/L	0.0094	
MW-23	MW	Site 14	12/1/2007	SVOA	PYRENE	0.019	U	UG/L	0.0094	
MW-23	MW	Site 14	12/1/2007	TPHEXT	DIESEL RANGE ORGANICS	0.46	JH	MG/L	0.094	
MW-23	MW	Site 14	12/1/2007	TPHEXT	JP5 RANGE ORGANICS	0.097	JZ	MG/L	0.094	
MW-23	MW	Site 14	12/1/2007	TPHEXT	MOTOR OIL RANGE ORGANICS	0.49	JM	MG/L	0.094	
MW-23	MW	Site 14	12/1/2007	TPHPRG	GASOLINE RANGE ORGANICS	0.1	U	MG/L	0.02	
MW-23	MW	Site 14	12/1/2007	VOA	1,1,1-TRICHLOROETHANE	1	U	UG/L	0.2	
MW-23	MW	Site 14	12/1/2007	VOA	1,1,2,2-TETRACHLOROETHANE	1	U	UG/L	0.2	

PT_NAME	PT Type	Site	SMP_DATE	ANLYGROUP	STD_CHEMNAME	CONC	QUALIFIER	UNITS	MDL	RL
MW-23	MW	Site 14	12/1/2007	VOA	1,1,2-TRICHLOROETHANE	1	U	UG/L	0.2	
MW-23	MW	Site 14	12/1/2007	VOA	1,1-DICHLOROETHANE	1	U	UG/L	0.2	
MW-23	MW	Site 14	12/1/2007	VOA	1,1-DICHLOROETHENE	1	U	UG/L	0.2	
MW-23	MW	Site 14	12/1/2007	VOA	1,2,4-TRIMETHYLBENZENE	1	UJ	UG/L	0.2	
MW-23	MW	Site 14	12/1/2007	VOA	1,2-DICHLOROETHANE	1	U	UG/L	0.2	
MW-23	MW	Site 14	12/1/2007	VOA	1,2-DICHLOROPROPANE	1	U	UG/L	0.2	
MW-23	MW	Site 14	12/1/2007	VOA	1,3,5-TRIMETHYLBENZENE	1	U	UG/L	0.2	
MW-23	MW	Site 14	12/1/2007	VOA	2-BUTANONE	10	R	UG/L	5	
MW-23	MW	Site 14	12/1/2007	VOA	2-HEXANONE	10	U	UG/L	5	
MW-23	MW	Site 14	12/1/2007	VOA	4-METHYL-2-PENTANONE	10	U	UG/L	5	
MW-23	MW	Site 14	12/1/2007	VOA	ACETONE	10	R	UG/L	5	
MW-23	MW	Site 14	12/1/2007	VOA	BENZENE	1	U	UG/L	0.2	
MW-23	MW	Site 14	12/1/2007	VOA	BROMODICHLOROMETHANE	1	U	UG/L	0.2	
MW-23	MW	Site 14	12/1/2007	VOA	BROMOFORM	1	U	UG/L	0.3	
MW-23	MW	Site 14	12/1/2007	VOA	BROMOMETHANE	1	U	UG/L	0.2	
MW-23	MW	Site 14	12/1/2007	VOA	CARBON DISULFIDE	1	U	UG/L	0.2	
MW-23	MW	Site 14	12/1/2007	VOA	CARBON TETRACHLORIDE	1	U	UG/L	0.2	
MW-23	MW	Site 14	12/1/2007	VOA	CHLOROBENZENE	1	U	UG/L	0.2	
MW-23	MW	Site 14	12/1/2007	VOA	CHLOROETHANE	1	U	UG/L	0.2	
MW-23	MW	Site 14	12/1/2007	VOA	CHLOROFORM	1	U	UG/L	0.2	
MW-23	MW	Site 14	12/1/2007	VOA	CHLOROMETHANE	1	UJ	UG/L	0.2	
MW-23	MW	Site 14	12/1/2007	VOA	CIS-1,2-DICHLOROETHENE	1	U	UG/L	0.2	
MW-23	MW	Site 14	12/1/2007	VOA	CIS-1,3-DICHLOROPROPENE	1	U	UG/L	0.2	
MW-23	MW	Site 14	12/1/2007	VOA	DIBROMOCHLOROMETHANE	1	U	UG/L	0.2	
MW-23	MW	Site 14	12/1/2007	VOA	ETHYLBENZENE	1	U	UG/L	0.2	
MW-23	MW	Site 14	12/1/2007	VOA	ISOPROPYLBENZENE	1	U	UG/L	0.2	
MW-23	MW	Site 14	12/1/2007	VOA	M,P-XYLENE	2	U	UG/L	0.5	
MW-23	MW	Site 14	12/1/2007	VOA	METHYLENE CHLORIDE	1	U	UG/L	0.5	
MW-23	MW	Site 14	12/1/2007	VOA	N-BUTYLBENZENE	1	U	UG/L	0.2	
MW-23	MW	Site 14	12/1/2007	VOA	N-PROPYLBENZENE	1	U	UG/L	0.2	
MW-23	MW	Site 14	12/1/2007	VOA	O-XYLENE	1	U	UG/L	0.2	
MW-23	MW	Site 14	12/1/2007	VOA	P-ISOPROPYLTOLUENE	1	U	UG/L	0.2	
MW-23	MW	Site 14	12/1/2007	VOA	SEC-BUTYLBENZENE	1	U	UG/L	0.2	
MW-23	MW	Site 14	12/1/2007	VOA	STYRENE	1	U	UG/L	0.2	
MW-23	MW	Site 14	12/1/2007	VOA	TERT-BUTYLBENZENE	1	U	UG/L	0.2	
MW-23	MW	Site 14	12/1/2007	VOA	TETRACHLOROETHENE	1	U	UG/L	0.2	
MW-23	MW	Site 14	12/1/2007	VOA	TOLUENE	1	U	UG/L	0.2	
MW-23	MW	Site 14	12/1/2007	VOA	TRANS-1,2-DICHLOROETHENE	1	U	UG/L	0.2	
MW-23	MW	Site 14	12/1/2007	VOA	TRANS-1,3-DICHLOROPROPENE	1	U	UG/L	0.2	
MW-23	MW	Site 14	12/1/2007	VOA	TRICHLOROETHENE	1	U	UG/L	0.2	
MW-23	MW	Site 14	12/1/2007	VOA	VINYL CHLORIDE	1	U	UG/L	0.2	
MW-27	MW	Site 14	12/1/2007	SOLIDS	TOTAL DISSOLVED SOLIDS	39500		MG/L	5	
MW-27	MW	Site 14	12/1/2007	SVOA	1-METHYLNAPHTHALENE	0.019	U	UG/L	0.0094	
MW-27	MW	Site 14	12/1/2007	SVOA	2-METHYLNAPHTHALENE	0.019	U	UG/L	0.0094	
MW-27	MW	Site 14	12/1/2007	SVOA	ACENAPHTHENE	0.019	U	UG/L	0.0094	
MW-27	MW	Site 14	12/1/2007	SVOA	ACENAPHTHYLENE	0.019	U	UG/L	0.0094	
MW-27	MW	Site 14	12/1/2007	SVOA	ANTHRACENE	0.019	U	UG/L	0.0094	
MW-27	MW	Site 14	12/1/2007	SVOA	BENZO(A)ANTHRACENE	0.019	U	UG/L	0.0094	
MW-27	MW	Site 14	12/1/2007	SVOA	BENZO(A)PYRENE	0.019	U	UG/L	0.0094	
MW-27	MW	Site 14	12/1/2007	SVOA	BENZO(B)FLUORANTHENE	0.019	U	UG/L	0.0094	
MW-27	MW	Site 14	12/1/2007	SVOA	BENZO(G,H,I)PERYLENE	0.019	U	UG/L	0.0094	
MW-27	MW	Site 14	12/1/2007	SVOA	BENZO(K)FLUORANTHENE	0.019	U	UG/L	0.0094	
MW-27	MW	Site 14	12/1/2007	SVOA	CHRYSENE	0.019	U	UG/L	0.0094	
MW-27	MW	Site 14	12/1/2007	SVOA	DIBENZO(A,H)ANTHRACENE	0.019	U	UG/L	0.0094	
MW-27	MW	Site 14	12/1/2007	SVOA	FLUORANTHENE	0.019	U	UG/L	0.0094	
MW-27	MW	Site 14	12/1/2007	SVOA	FLUORENE	0.019	U	UG/L	0.0094	
MW-27	MW	Site 14	12/1/2007	SVOA	INDENO(1,2,3-CD)PYRENE	0.019	U	UG/L	0.0094	
MW-27	MW	Site 14	12/1/2007	SVOA	NAPHTHALENE	0.015	J	UG/L	0.0094	
MW-27	MW	Site 14	12/1/2007	SVOA	PHENANTHRENE	0.019	U	UG/L	0.0094	
MW-27	MW	Site 14	12/1/2007	SVOA	PYRENE	0.019	U	UG/L	0.0094	
MW-27	MW	Site 14	12/1/2007	TPHEXT	DIESEL RANGE ORGANICS	0.47	U	MG/L	0.094	
MW-27	MW	Site 14	12/1/2007	TPHEXT	JP5 RANGE ORGANICS	0.11	JZ	MG/L	0.094	
MW-27	MW	Site 14	12/1/2007	TPHEXT	MOTOR OIL RANGE ORGANICS	0.94	U	MG/L	0.094	
MW-27	MW	Site 14	12/1/2007	TPHPRG	GASOLINE RANGE ORGANICS	0.1	U	MG/L	0.02	
MW-27	MW	Site 14	12/1/2007	VOA	1,1,1-TRICHLOROETHANE	1	U	UG/L	0.2	
MW-27	MW	Site 14	12/1/2007	VOA	1,1,2,2-TETRACHLOROETHANE	1	U	UG/L	0.2	
MW-27	MW	Site 14	12/1/2007	VOA	1,1,2-TRICHLOROETHANE	1	U	UG/L	0.2	
MW-27	MW	Site 14	12/1/2007	VOA	1,1-DICHLOROETHANE	1	U	UG/L	0.2	
MW-27	MW	Site 14	12/1/2007	VOA	1,1-DICHLOROETHENE	1	U	UG/L	0.2	
MW-27	MW	Site 14	12/1/2007	VOA	1,2,4-TRIMETHYLBENZENE	1	UJ	UG/L	0.2	
MW-27	MW	Site 14	12/1/2007	VOA	1,2-DICHLOROETHANE	7.3		UG/L	0.2	
MW-27	MW	Site 14	12/1/2007	VOA	1,2-DICHLOROPROPANE	1	U	UG/L	0.2	
MW-27	MW	Site 14	12/1/2007	VOA	1,3,5-TRIMETHYLBENZENE	1	U	UG/L	0.2	
MW-27	MW	Site 14	12/1/2007	VOA	2-BUTANONE	10	R	UG/L	5	
MW-27	MW	Site 14	12/1/2007	VOA	2-HEXANONE	10	U	UG/L	5	
MW-27	MW	Site 14	12/1/2007	VOA	4-METHYL-2-PENTANONE	10	U	UG/L	5	
MW-27	MW	Site 14	12/1/2007	VOA	ACETONE	10	R	UG/L	5	
MW-27	MW	Site 14	12/1/2007	VOA	BENZENE	1	U	UG/L	0.2	
MW-27	MW	Site 14	12/1/2007	VOA	BROMODICHLOROMETHANE	1	U	UG/L	0.2	
MW-27	MW	Site 14	12/1/2007	VOA	BROMOFORM	1	U	UG/L	0.3	
MW-27	MW	Site 14	12/1/2007	VOA	BROMOMETHANE	1	U	UG/L	0.2	
MW-27	MW	Site 14	12/1/2007	VOA	CARBON DISULFIDE	1	U	UG/L	0.2	
MW-27	MW	Site 14	12/1/2007	VOA	CARBON TETRACHLORIDE	1	U	UG/L	0.2	
MW-27	MW	Site 14	12/1/2007	VOA	CHLOROBENZENE	1	U	UG/L	0.2	
MW-27	MW	Site 14	12/1/2007	VOA	CHLOROETHANE	1	U	UG/L	0.2	
MW-27	MW	Site 14	12/1/2007	VOA	CHLOROFORM	0.65	J	UG/L	0.2	
MW-27	MW	Site 14	12/1/2007	VOA	CHLOROMETHANE	1	UJ	UG/L	0.2	
MW-27	MW	Site 14	12/1/2007	VOA	CIS-1,2-DICHLOROETHENE	0.74	J	UG/L	0.2	
MW-27	MW	Site 14	12/1/2007	VOA	CIS-1,3-DICHLOROPROPENE	1	U	UG/L	0.2	
MW-27	MW	Site 14	12/1/2007	VOA	DIBROMOCHLOROMETHANE	1	U	UG/L	0.2	
MW-27	MW	Site 14	12/1/2007	VOA	ETHYLBENZENE	1	U	UG/L	0.2	
MW-27	MW	Site 14	12/1/2007	VOA	ISOPROPYLBENZENE	1	U	UG/L	0.2	
MW-27	MW	Site 14	12/1/2007	VOA	M,P-XYLENE	2	U	UG/L	0.5	

PT_NAME	PT Type	Site	SMP_DATE	ANLYGROUP	STD_CHEMNAME	CONC	QUALIFIER	UNITS	MDL	RL
MW-27	MW	Site 14	12/1/2007	VOA	METHYLENE CHLORIDE	1	U	UG/L	0.5	
MW-27	MW	Site 14	12/1/2007	VOA	N-BUTYLBENZENE	1	U	UG/L	0.2	
MW-27	MW	Site 14	12/1/2007	VOA	N-PROPYLBENZENE	1	U	UG/L	0.2	
MW-27	MW	Site 14	12/1/2007	VOA	O-XYLENE	1	U	UG/L	0.2	
MW-27	MW	Site 14	12/1/2007	VOA	P-ISOPROPYLTOLUENE	1	U	UG/L	0.2	
MW-27	MW	Site 14	12/1/2007	VOA	SEC-BUTYLBENZENE	1	U	UG/L	0.2	
MW-27	MW	Site 14	12/1/2007	VOA	STYRENE	1	U	UG/L	0.2	
MW-27	MW	Site 14	12/1/2007	VOA	TERT-BUTYLBENZENE	1	U	UG/L	0.2	
MW-27	MW	Site 14	12/1/2007	VOA	TETRACHLOROETHENE	1	U	UG/L	0.2	
MW-27	MW	Site 14	12/1/2007	VOA	TOLUENE	1	U	UG/L	0.2	
MW-27	MW	Site 14	12/1/2007	VOA	TRANS-1,2-DICHLOROETHENE	1	U	UG/L	0.2	
MW-27	MW	Site 14	12/1/2007	VOA	TRANS-1,3-DICHLOROPROPENE	1	U	UG/L	0.2	
MW-27	MW	Site 14	12/1/2007	VOA	TRICHLOROETHENE	1.4		UG/L	0.2	
MW-27	MW	Site 14	12/1/2007	VOA	VINYL CHLORIDE	1	U	UG/L	0.2	
MW-75	MW	Site 14	12/1/2007	SOLIDS	TOTAL DISSOLVED SOLIDS	29700		MG/L	5	
MW-75	MW	Site 14	12/1/2007	SVOA	1-METHYLNAPHTHALENE	0.17		UG/L	0.0097	
MW-75	MW	Site 14	12/1/2007	SVOA	2-METHYLNAPHTHALENE	0.019	U	UG/L	0.0097	
MW-75	MW	Site 14	12/1/2007	SVOA	ACENAPHTHENE	0.019	U	UG/L	0.0097	
MW-75	MW	Site 14	12/1/2007	SVOA	ACENAPHTHYLENE	0.019	U	UG/L	0.0097	
MW-75	MW	Site 14	12/1/2007	SVOA	ANTHRACENE	0.019	U	UG/L	0.0097	
MW-75	MW	Site 14	12/1/2007	SVOA	BENZO(A)ANTHRACENE	0.019	U	UG/L	0.0097	
MW-75	MW	Site 14	12/1/2007	SVOA	BENZO(A)PYRENE	0.019	U	UG/L	0.0097	
MW-75	MW	Site 14	12/1/2007	SVOA	BENZO(B)FLUORANTHENE	0.019	U	UG/L	0.0097	
MW-75	MW	Site 14	12/1/2007	SVOA	BENZO(G,H,I)PERYLENE	0.019	U	UG/L	0.0097	
MW-75	MW	Site 14	12/1/2007	SVOA	BENZO(K)FLUORANTHENE	0.019	U	UG/L	0.0097	
MW-75	MW	Site 14	12/1/2007	SVOA	CHRYSENE	0.019	U	UG/L	0.0097	
MW-75	MW	Site 14	12/1/2007	SVOA	DIBENZO(A,H)ANTHRACENE	0.019	U	UG/L	0.0097	
MW-75	MW	Site 14	12/1/2007	SVOA	FLUORANTHENE	0.019	U	UG/L	0.0097	
MW-75	MW	Site 14	12/1/2007	SVOA	FLUORENE	0.019	U	UG/L	0.0097	
MW-75	MW	Site 14	12/1/2007	SVOA	INDENO(1,2,3-CD)PYRENE	0.019	U	UG/L	0.0097	
MW-75	MW	Site 14	12/1/2007	SVOA	NAPHTHALENE	0.019	U	UG/L	0.0097	
MW-75	MW	Site 14	12/1/2007	SVOA	PHENANTHRENE	0.019	U	UG/L	0.0097	
MW-75	MW	Site 14	12/1/2007	SVOA	PYRENE	0.019	U	UG/L	0.0097	
MW-75	MW	Site 14	12/1/2007	TPHEXT	DIESEL RANGE ORGANICS	0.65	L	MG/L	0.097	
MW-75	MW	Site 14	12/1/2007	TPHEXT	JP5 RANGE ORGANICS	1.3	L	MG/L	0.097	
MW-75	MW	Site 14	12/1/2007	TPHEXT	MOTOR OIL RANGE ORGANICS	0.97	U	MG/L	0.097	
MW-75	MW	Site 14	12/1/2007	TPHPRG	GASOLINE RANGE ORGANICS	0.22	Z	MG/L	0.02	
MW-75	MW	Site 14	12/1/2007	VOA	1,1,1-TRICHLOROETHANE	1	U	UG/L	0.2	
MW-75	MW	Site 14	12/1/2007	VOA	1,1,2,2-TETRACHLOROETHANE	1	UJ	UG/L	0.2	
MW-75	MW	Site 14	12/1/2007	VOA	1,1,2-TRICHLOROETHANE	1	U	UG/L	0.2	
MW-75	MW	Site 14	12/1/2007	VOA	1,1-DICHLOROETHANE	1	U	UG/L	0.2	
MW-75	MW	Site 14	12/1/2007	VOA	1,1-DICHLOROETHENE	1	U	UG/L	0.2	
MW-75	MW	Site 14	12/1/2007	VOA	1,2,4-TRIMETHYLBENZENE	0.49	J	UG/L	0.2	
MW-75	MW	Site 14	12/1/2007	VOA	1,2-DICHLOROETHANE	170		UG/L	2	
MW-75	MW	Site 14	12/1/2007	VOA	1,2-DICHLOROPROPANE	1.3		UG/L	0.2	
MW-75	MW	Site 14	12/1/2007	VOA	1,3,5-TRIMETHYLBENZENE	1	U	UG/L	0.2	
MW-75	MW	Site 14	12/1/2007	VOA	2-BUTANONE	10	R	UG/L	5	
MW-75	MW	Site 14	12/1/2007	VOA	2-HEXANONE	10	U	UG/L	5	
MW-75	MW	Site 14	12/1/2007	VOA	4-METHYL-2-PENTANONE	10	U	UG/L	5	
MW-75	MW	Site 14	12/1/2007	VOA	ACETONE	10	R	UG/L	5	
MW-75	MW	Site 14	12/1/2007	VOA	BENZENE	75		UG/L	2	
MW-75	MW	Site 14	12/1/2007	VOA	BROMODICHLOROMETHANE	1	U	UG/L	0.2	
MW-75	MW	Site 14	12/1/2007	VOA	BROMOFORM	1	U	UG/L	0.3	
MW-75	MW	Site 14	12/1/2007	VOA	BROMOMETHANE	0.39	J	UG/L	0.2	
MW-75	MW	Site 14	12/1/2007	VOA	CARBON DISULFIDE	1	U	UG/L	0.2	
MW-75	MW	Site 14	12/1/2007	VOA	CARBON TETRACHLORIDE	1	U	UG/L	0.2	
MW-75	MW	Site 14	12/1/2007	VOA	CHLOROBENZENE	1	U	UG/L	0.2	
MW-75	MW	Site 14	12/1/2007	VOA	CHLOROETHANE	1	U	UG/L	0.2	
MW-75	MW	Site 14	12/1/2007	VOA	CHLOROFORM	0.4	J	UG/L	0.2	
MW-75	MW	Site 14	12/1/2007	VOA	CHLOROMETHANE	0.28	J	UG/L	0.2	
MW-75	MW	Site 14	12/1/2007	VOA	CIS-1,2-DICHLOROETHENE	0.59	J	UG/L	0.2	
MW-75	MW	Site 14	12/1/2007	VOA	CIS-1,3-DICHLOROPROPENE	1	U	UG/L	0.2	
MW-75	MW	Site 14	12/1/2007	VOA	DIBROMOCHLOROMETHANE	1	U	UG/L	0.2	
MW-75	MW	Site 14	12/1/2007	VOA	ETHYLBENZENE	1	U	UG/L	0.2	
MW-75	MW	Site 14	12/1/2007	VOA	ISOPROPYLBENZENE	1.4	J	UG/L	0.2	
MW-75	MW	Site 14	12/1/2007	VOA	M,P-XYLENE	2	U	UG/L	0.5	
MW-75	MW	Site 14	12/1/2007	VOA	METHYLENE CHLORIDE	1	U	UG/L	0.5	
MW-75	MW	Site 14	12/1/2007	VOA	N-BUTYLBENZENE	1	U	UG/L	0.2	
MW-75	MW	Site 14	12/1/2007	VOA	N-PROPYLBENZENE	1	U	UG/L	0.2	
MW-75	MW	Site 14	12/1/2007	VOA	O-XYLENE	1.7		UG/L	0.2	
MW-75	MW	Site 14	12/1/2007	VOA	P-ISOPROPYLTOLUENE	1	U	UG/L	0.2	
MW-75	MW	Site 14	12/1/2007	VOA	SEC-BUTYLBENZENE	0.22	J	UG/L	0.2	
MW-75	MW	Site 14	12/1/2007	VOA	STYRENE	1	U	UG/L	0.2	
MW-75	MW	Site 14	12/1/2007	VOA	TERT-BUTYLBENZENE	1	U	UG/L	0.2	
MW-75	MW	Site 14	12/1/2007	VOA	TETRACHLOROETHENE	1	UJ	UG/L	0.2	
MW-75	MW	Site 14	12/1/2007	VOA	TOLUENE	0.52	J	UG/L	0.2	
MW-75	MW	Site 14	12/1/2007	VOA	TRANS-1,2-DICHLOROETHENE	1	U	UG/L	0.2	
MW-75	MW	Site 14	12/1/2007	VOA	TRANS-1,3-DICHLOROPROPENE	1	U	UG/L	0.2	
MW-75	MW	Site 14	12/1/2007	VOA	TRICHLOROETHENE	0.33	J	UG/L	0.2	
MW-75	MW	Site 14	12/1/2007	VOA	VINYL CHLORIDE	1	U	UG/L	0.2	
MW-76	MW	Site 14	12/1/2007	SOLIDS	TOTAL DISSOLVED SOLIDS	37800		MG/L	5	
MW-76	MW	Site 14	12/1/2007	SVOA	1-METHYLNAPHTHALENE	0.019	U	UG/L	0.0097	
MW-76	MW	Site 14	12/1/2007	SVOA	2-METHYLNAPHTHALENE	0.019	U	UG/L	0.0097	
MW-76	MW	Site 14	12/1/2007	SVOA	ACENAPHTHENE	0.019	U	UG/L	0.0097	
MW-76	MW	Site 14	12/1/2007	SVOA	ACENAPHTHYLENE	0.019	U	UG/L	0.0097	
MW-76	MW	Site 14	12/1/2007	SVOA	ANTHRACENE	0.019	U	UG/L	0.0097	
MW-76	MW	Site 14	12/1/2007	SVOA	BENZO(A)ANTHRACENE	0.019	U	UG/L	0.0097	
MW-76	MW	Site 14	12/1/2007	SVOA	BENZO(A)PYRENE	0.019	U	UG/L	0.0097	
MW-76	MW	Site 14	12/1/2007	SVOA	BENZO(B)FLUORANTHENE	0.019	U	UG/L	0.0097	
MW-76	MW	Site 14	12/1/2007	SVOA	BENZO(G,H,I)PERYLENE	0.019	U	UG/L	0.0097	
MW-76	MW	Site 14	12/1/2007	SVOA	BENZO(K)FLUORANTHENE	0.019	U	UG/L	0.0097	
MW-76	MW	Site 14	12/1/2007	SVOA	CHRYSENE	0.019	U	UG/L	0.0097	
MW-76	MW	Site 14	12/1/2007	SVOA	DIBENZO(A,H)ANTHRACENE	0.019	U	UG/L	0.0097	

PT_NAME	PT Type	Site	SMP_DATE	ANLYGROUP	STD_CHEMNAME	CONC	QUALIFIER	UNITS	MDL	RL
MW-76	MW	Site 14	12/1/2007	SVOA	FLUORANTHENE	0.019	U	UG/L	0.0097	
MW-76	MW	Site 14	12/1/2007	SVOA	FLUORENE	0.019	U	UG/L	0.0097	
MW-76	MW	Site 14	12/1/2007	SVOA	INDENO(1,2,3-CD)PYRENE	0.019	U	UG/L	0.0097	
MW-76	MW	Site 14	12/1/2007	SVOA	NAPHTHALENE	0.019	U	UG/L	0.0097	
MW-76	MW	Site 14	12/1/2007	SVOA	PHENANTHRENE	0.019	U	UG/L	0.0097	
MW-76	MW	Site 14	12/1/2007	SVOA	PYRENE	0.019	U	UG/L	0.0097	
MW-76	MW	Site 14	12/1/2007	TPHEXT	DIESEL RANGE ORGANICS	0.49	U	MG/L	0.097	
MW-76	MW	Site 14	12/1/2007	TPHEXT	JP5 RANGE ORGANICS	0.97	U	MG/L	0.097	
MW-76	MW	Site 14	12/1/2007	TPHEXT	MOTOR OIL RANGE ORGANICS	0.97	U	MG/L	0.097	
MW-76	MW	Site 14	12/1/2007	TPHPRG	GASOLINE RANGE ORGANICS	0.1	U	MG/L	0.02	
MW-76	MW	Site 14	12/1/2007	VOA	1,1,1-TRICHLOROETHANE	1	U	UG/L	0.2	
MW-76	MW	Site 14	12/1/2007	VOA	1,1,2,2-TETRACHLOROETHANE	1	UJ	UG/L	0.2	
MW-76	MW	Site 14	12/1/2007	VOA	1,1,2-TRICHLOROETHANE	1	U	UG/L	0.2	
MW-76	MW	Site 14	12/1/2007	VOA	1,1-DICHLOROETHANE	1	U	UG/L	0.2	
MW-76	MW	Site 14	12/1/2007	VOA	1,1-DICHLOROETHENE	1	U	UG/L	0.2	
MW-76	MW	Site 14	12/1/2007	VOA	1,2,4-TRIMETHYLBENZENE	1	U	UG/L	0.2	
MW-76	MW	Site 14	12/1/2007	VOA	1,2-DICHLOROETHANE	1	U	UG/L	0.2	
MW-76	MW	Site 14	12/1/2007	VOA	1,2-DICHLOROPROPANE	1	U	UG/L	0.2	
MW-76	MW	Site 14	12/1/2007	VOA	1,3,5-TRIMETHYLBENZENE	1	U	UG/L	0.2	
MW-76	MW	Site 14	12/1/2007	VOA	2-BUTANONE	10	R	UG/L	5	
MW-76	MW	Site 14	12/1/2007	VOA	2-HEXANONE	10	U	UG/L	5	
MW-76	MW	Site 14	12/1/2007	VOA	4-METHYL-2-PENTANONE	10	U	UG/L	5	
MW-76	MW	Site 14	12/1/2007	VOA	ACETONE	10	R	UG/L	5	
MW-76	MW	Site 14	12/1/2007	VOA	BENZENE	1	U	UG/L	0.2	
MW-76	MW	Site 14	12/1/2007	VOA	BROMODICHLOROMETHANE	1	U	UG/L	0.2	
MW-76	MW	Site 14	12/1/2007	VOA	BROMOFORM	1	U	UG/L	0.3	
MW-76	MW	Site 14	12/1/2007	VOA	BROMOMETHANE	1	U	UG/L	0.2	
MW-76	MW	Site 14	12/1/2007	VOA	CARBON DISULFIDE	1	U	UG/L	0.2	
MW-76	MW	Site 14	12/1/2007	VOA	CARBON TETRACHLORIDE	1	U	UG/L	0.2	
MW-76	MW	Site 14	12/1/2007	VOA	CHLOROBENZENE	1	U	UG/L	0.2	
MW-76	MW	Site 14	12/1/2007	VOA	CHLOROETHANE	1	U	UG/L	0.2	
MW-76	MW	Site 14	12/1/2007	VOA	CHLOROFORM	1	U	UG/L	0.2	
MW-76	MW	Site 14	12/1/2007	VOA	CHLOROMETHANE	1	U	UG/L	0.2	
MW-76	MW	Site 14	12/1/2007	VOA	CIS-1,2-DICHLOROETHENE	1	U	UG/L	0.2	
MW-76	MW	Site 14	12/1/2007	VOA	CIS-1,3-DICHLOROPROPENE	1	U	UG/L	0.2	
MW-76	MW	Site 14	12/1/2007	VOA	DIBROMOCHLOROMETHANE	1	U	UG/L	0.2	
MW-76	MW	Site 14	12/1/2007	VOA	ETHYLBENZENE	1	U	UG/L	0.2	
MW-76	MW	Site 14	12/1/2007	VOA	ISOPROPYLBENZENE	1	UJ	UG/L	0.2	
MW-76	MW	Site 14	12/1/2007	VOA	M,P-XYLENE	2	U	UG/L	0.5	
MW-76	MW	Site 14	12/1/2007	VOA	METHYLENE CHLORIDE	1	U	UG/L	0.5	
MW-76	MW	Site 14	12/1/2007	VOA	N-BUTYLBENZENE	1	U	UG/L	0.2	
MW-76	MW	Site 14	12/1/2007	VOA	N-PROPYLBENZENE	1	U	UG/L	0.2	
MW-76	MW	Site 14	12/1/2007	VOA	O-XYLENE	1	U	UG/L	0.2	
MW-76	MW	Site 14	12/1/2007	VOA	P-ISOPROPYLTOLUENE	1	U	UG/L	0.2	
MW-76	MW	Site 14	12/1/2007	VOA	SEC-BUTYLBENZENE	1	U	UG/L	0.2	
MW-76	MW	Site 14	12/1/2007	VOA	STYRENE	1	U	UG/L	0.2	
MW-76	MW	Site 14	12/1/2007	VOA	TERT-BUTYLBENZENE	1	U	UG/L	0.2	
MW-76	MW	Site 14	12/1/2007	VOA	TETRACHLOROETHENE	1	UJ	UG/L	0.2	
MW-76	MW	Site 14	12/1/2007	VOA	TOLUENE	1	U	UG/L	0.2	
MW-76	MW	Site 14	12/1/2007	VOA	TRANS-1,2-DICHLOROETHENE	1	U	UG/L	0.2	
MW-76	MW	Site 14	12/1/2007	VOA	TRANS-1,3-DICHLOROPROPENE	1	U	UG/L	0.2	
MW-76	MW	Site 14	12/1/2007	VOA	TRICHLOROETHENE	1	U	UG/L	0.2	
MW-76	MW	Site 14	12/1/2007	VOA	VINYL CHLORIDE	1	U	UG/L	0.2	
MW-18L	MW	Site 14	11/30/2007	ORGPB	LEAD, ORGANIC	3.1	UJ	UG/L	3.1	
MW-18L	MW	Site 14	11/30/2007	ORGPB	LEAD, ORGANIC	3.1	UJ	UG/L	3.1	
MW-18L	MW	Site 14	11/30/2007	SOLIDS	TOTAL DISSOLVED SOLIDS	49400		MG/L	5	
MW-18L	MW	Site 14	11/30/2007	SOLIDS	TOTAL DISSOLVED SOLIDS	48500		MG/L	5	
MW-18L	MW	Site 14	11/30/2007	SVOA	1-METHYLNAPHTHALENE	0.021		UG/L	0.0094	
MW-18L	MW	Site 14	11/30/2007	SVOA	1-METHYLNAPHTHALENE	0.022		UG/L	0.0096	
MW-18L	MW	Site 14	11/30/2007	SVOA	2-METHYLNAPHTHALENE	0.02		UG/L	0.0094	
MW-18L	MW	Site 14	11/30/2007	SVOA	2-METHYLNAPHTHALENE	0.02		UG/L	0.0096	
MW-18L	MW	Site 14	11/30/2007	SVOA	ACENAPHTHENE	0.019	U	UG/L	0.0094	
MW-18L	MW	Site 14	11/30/2007	SVOA	ACENAPHTHENE	0.019	U	UG/L	0.0096	
MW-18L	MW	Site 14	11/30/2007	SVOA	ACENAPHTHYLENE	0.019	U	UG/L	0.0096	
MW-18L	MW	Site 14	11/30/2007	SVOA	ACENAPHTHYLENE	0.019	U	UG/L	0.0094	
MW-18L	MW	Site 14	11/30/2007	SVOA	ANTHRACENE	0.019	U	UG/L	0.0094	
MW-18L	MW	Site 14	11/30/2007	SVOA	ANTHRACENE	0.019	U	UG/L	0.0096	
MW-18L	MW	Site 14	11/30/2007	SVOA	BENZO(A)ANTHRACENE	0.019	U	UG/L	0.0096	
MW-18L	MW	Site 14	11/30/2007	SVOA	BENZO(A)ANTHRACENE	0.019	U	UG/L	0.0094	
MW-18L	MW	Site 14	11/30/2007	SVOA	BENZO(A)PYRENE	0.019	U	UG/L	0.0096	
MW-18L	MW	Site 14	11/30/2007	SVOA	BENZO(A)PYRENE	0.019	U	UG/L	0.0094	
MW-18L	MW	Site 14	11/30/2007	SVOA	BENZO(B)FLUORANTHENE	0.019	U	UG/L	0.0096	
MW-18L	MW	Site 14	11/30/2007	SVOA	BENZO(B)FLUORANTHENE	0.019	U	UG/L	0.0094	
MW-18L	MW	Site 14	11/30/2007	SVOA	BENZO(G,H,I)PERYLENE	0.019	U	UG/L	0.0096	
MW-18L	MW	Site 14	11/30/2007	SVOA	BENZO(G,H,I)PERYLENE	0.019	U	UG/L	0.0094	
MW-18L	MW	Site 14	11/30/2007	SVOA	BENZO(K)FLUORANTHENE	0.019	U	UG/L	0.0096	
MW-18L	MW	Site 14	11/30/2007	SVOA	BENZO(K)FLUORANTHENE	0.019	U	UG/L	0.0094	
MW-18L	MW	Site 14	11/30/2007	SVOA	CHRYSENE	0.019	U	UG/L	0.0096	
MW-18L	MW	Site 14	11/30/2007	SVOA	CHRYSENE	0.019	U	UG/L	0.0094	
MW-18L	MW	Site 14	11/30/2007	SVOA	DIBENZO(A,H)ANTHRACENE	0.019	U	UG/L	0.0096	
MW-18L	MW	Site 14	11/30/2007	SVOA	DIBENZO(A,H)ANTHRACENE	0.019	U	UG/L	0.0094	
MW-18L	MW	Site 14	11/30/2007	SVOA	FLUORANTHENE	0.019	U	UG/L	0.0096	
MW-18L	MW	Site 14	11/30/2007	SVOA	FLUORANTHENE	0.019	U	UG/L	0.0094	
MW-18L	MW	Site 14	11/30/2007	SVOA	FLUORENE	0.019	U	UG/L	0.0096	
MW-18L	MW	Site 14	11/30/2007	SVOA	FLUORENE	0.019	U	UG/L	0.0094	
MW-18L	MW	Site 14	11/30/2007	SVOA	INDENO(1,2,3-CD)PYRENE	0.019	U	UG/L	0.0094	
MW-18L	MW	Site 14	11/30/2007	SVOA	INDENO(1,2,3-CD)PYRENE	0.019	U	UG/L	0.0096	
MW-18L	MW	Site 14	11/30/2007	SVOA	NAPHTHALENE	0.14		UG/L	0.0096	
MW-18L	MW	Site 14	11/30/2007	SVOA	NAPHTHALENE	0.16		UG/L	0.0094	
MW-18L	MW	Site 14	11/30/2007	SVOA	PHENANTHRENE	0.019	U	UG/L	0.0094	
MW-18L	MW	Site 14	11/30/2007	SVOA	PHENANTHRENE	0.019	U	UG/L	0.0096	
MW-18L	MW	Site 14	11/30/2007	SVOA	PYRENE	0.019	U	UG/L	0.0096	
MW-18L	MW	Site 14	11/30/2007	SVOA	PYRENE	0.019	U	UG/L	0.0094	

PT_NAME	PT Type	Site	SMP_DATE	ANLYGROUP	STD_CHEMNAME	CONC	QUALIFIER	UNITS	MDL	RL
MW-18L	MW	Site 14	11/30/2007	TMETAL	LEAD	0.01	U	MG/L	0.003	
MW-18L	MW	Site 14	11/30/2007	TMETAL	LEAD	0.01	U	MG/L	0.003	
MW-18L	MW	Site 14	11/30/2007	TPHEXT	DIESEL RANGE ORGANICS	0.47	UJ	MG/L	0.094	
MW-18L	MW	Site 14	11/30/2007	TPHEXT	DIESEL RANGE ORGANICS	0.47	UJ	MG/L	0.094	
MW-18L	MW	Site 14	11/30/2007	TPHEXT	JP5 RANGE ORGANICS	0.94	UJ	MG/L	0.094	
MW-18L	MW	Site 14	11/30/2007	TPHEXT	JP5 RANGE ORGANICS	0.94	UJ	MG/L	0.094	
MW-18L	MW	Site 14	11/30/2007	TPHEXT	MOTOR OIL RANGE ORGANICS	0.94	UJ	MG/L	0.094	
MW-18L	MW	Site 14	11/30/2007	TPHEXT	MOTOR OIL RANGE ORGANICS	0.94	UJ	MG/L	0.094	
MW-18L	MW	Site 14	11/30/2007	TPHPRG	GASOLINE RANGE ORGANICS	0.1	U	MG/L	0.02	
MW-18L	MW	Site 14	11/30/2007	TPHPRG	GASOLINE RANGE ORGANICS	0.1	U	MG/L	0.02	
MW-18L	MW	Site 14	11/30/2007	VOA	1,1,1-TRICHLOROETHANE	1	U	UG/L	0.2	
MW-18L	MW	Site 14	11/30/2007	VOA	1,1,1-TRICHLOROETHANE	1	U	UG/L	0.2	
MW-18L	MW	Site 14	11/30/2007	VOA	1,1,2,2-TETRACHLOROETHANE	1	U	UG/L	0.2	
MW-18L	MW	Site 14	11/30/2007	VOA	1,1,2,2-TETRACHLOROETHANE	1	U	UG/L	0.2	
MW-18L	MW	Site 14	11/30/2007	VOA	1,1,2-TRICHLOROETHANE	1	U	UG/L	0.2	
MW-18L	MW	Site 14	11/30/2007	VOA	1,1,2-TRICHLOROETHANE	1	U	UG/L	0.2	
MW-18L	MW	Site 14	11/30/2007	VOA	1,1-DICHLOROETHANE	1	U	UG/L	0.2	
MW-18L	MW	Site 14	11/30/2007	VOA	1,1-DICHLOROETHANE	1	U	UG/L	0.2	
MW-18L	MW	Site 14	11/30/2007	VOA	1,1-DICHLOROETHENE	1	U	UG/L	0.2	
MW-18L	MW	Site 14	11/30/2007	VOA	1,1-DICHLOROETHENE	1	U	UG/L	0.2	
MW-18L	MW	Site 14	11/30/2007	VOA	1,2,4-TRIMETHYLBENZENE	1	U	UG/L	0.2	
MW-18L	MW	Site 14	11/30/2007	VOA	1,2,4-TRIMETHYLBENZENE	1	U	UG/L	0.2	
MW-18L	MW	Site 14	11/30/2007	VOA	1,2-DICHLOROETHANE	33		UG/L	0.2	
MW-18L	MW	Site 14	11/30/2007	VOA	1,2-DICHLOROETHANE	30		UG/L	0.2	
MW-18L	MW	Site 14	11/30/2007	VOA	1,2-DICHLOROPROPANE	1	U	UG/L	0.2	
MW-18L	MW	Site 14	11/30/2007	VOA	1,2-DICHLOROPROPANE	1	U	UG/L	0.2	
MW-18L	MW	Site 14	11/30/2007	VOA	1,3,5-TRIMETHYLBENZENE	1	U	UG/L	0.2	
MW-18L	MW	Site 14	11/30/2007	VOA	1,3,5-TRIMETHYLBENZENE	1	U	UG/L	0.2	
MW-18L	MW	Site 14	11/30/2007	VOA	2-BUTANONE	10	U	UG/L	5	
MW-18L	MW	Site 14	11/30/2007	VOA	2-BUTANONE	10	U	UG/L	5	
MW-18L	MW	Site 14	11/30/2007	VOA	2-HEXANONE	10	U	UG/L	5	
MW-18L	MW	Site 14	11/30/2007	VOA	2-HEXANONE	10	U	UG/L	5	
MW-18L	MW	Site 14	11/30/2007	VOA	4-METHYL-2-PENTANONE	10	U	UG/L	5	
MW-18L	MW	Site 14	11/30/2007	VOA	4-METHYL-2-PENTANONE	10	U	UG/L	5	
MW-18L	MW	Site 14	11/30/2007	VOA	ACETONE	10	U	UG/L	5	
MW-18L	MW	Site 14	11/30/2007	VOA	ACETONE	10	U	UG/L	5	
MW-18L	MW	Site 14	11/30/2007	VOA	BENZENE	1.2		UG/L	0.2	
MW-18L	MW	Site 14	11/30/2007	VOA	BENZENE	1.2		UG/L	0.2	
MW-18L	MW	Site 14	11/30/2007	VOA	BROMODICHLOROMETHANE	1	U	UG/L	0.2	
MW-18L	MW	Site 14	11/30/2007	VOA	BROMODICHLOROMETHANE	1	U	UG/L	0.2	
MW-18L	MW	Site 14	11/30/2007	VOA	BROMOFORM	1	U	UG/L	0.3	
MW-18L	MW	Site 14	11/30/2007	VOA	BROMOFORM	1	U	UG/L	0.3	
MW-18L	MW	Site 14	11/30/2007	VOA	BROMOMETHANE	1	UJ	UG/L	0.2	
MW-18L	MW	Site 14	11/30/2007	VOA	BROMOMETHANE	1	UJ	UG/L	0.2	
MW-18L	MW	Site 14	11/30/2007	VOA	CARBON DISULFIDE	1	U	UG/L	0.2	
MW-18L	MW	Site 14	11/30/2007	VOA	CARBON DISULFIDE	1	U	UG/L	0.2	
MW-18L	MW	Site 14	11/30/2007	VOA	CARBON TETRACHLORIDE	1	U	UG/L	0.2	
MW-18L	MW	Site 14	11/30/2007	VOA	CARBON TETRACHLORIDE	1	U	UG/L	0.2	
MW-18L	MW	Site 14	11/30/2007	VOA	CHLOROBENZENE	1	U	UG/L	0.2	
MW-18L	MW	Site 14	11/30/2007	VOA	CHLOROBENZENE	1	U	UG/L	0.2	
MW-18L	MW	Site 14	11/30/2007	VOA	CHLOROETHANE	1	U	UG/L	0.2	
MW-18L	MW	Site 14	11/30/2007	VOA	CHLOROETHANE	1	U	UG/L	0.2	
MW-18L	MW	Site 14	11/30/2007	VOA	CHLOROFORM	1	U	UG/L	0.2	
MW-18L	MW	Site 14	11/30/2007	VOA	CHLOROFORM	1	U	UG/L	0.2	
MW-18L	MW	Site 14	11/30/2007	VOA	CHLOROMETHANE	1	U	UG/L	0.2	
MW-18L	MW	Site 14	11/30/2007	VOA	CHLOROMETHANE	1	U	UG/L	0.2	
MW-18L	MW	Site 14	11/30/2007	VOA	CIS-1,2-DICHLOROETHENE	1	U	UG/L	0.2	
MW-18L	MW	Site 14	11/30/2007	VOA	CIS-1,2-DICHLOROETHENE	1	U	UG/L	0.2	
MW-18L	MW	Site 14	11/30/2007	VOA	CIS-1,3-DICHLOROPROPENE	1	U	UG/L	0.2	
MW-18L	MW	Site 14	11/30/2007	VOA	CIS-1,3-DICHLOROPROPENE	1	U	UG/L	0.2	
MW-18L	MW	Site 14	11/30/2007	VOA	DIBROMOCHLOROMETHANE	1	U	UG/L	0.2	
MW-18L	MW	Site 14	11/30/2007	VOA	DIBROMOCHLOROMETHANE	1	U	UG/L	0.2	
MW-18L	MW	Site 14	11/30/2007	VOA	ETHYLBENZENE	1	U	UG/L	0.2	
MW-18L	MW	Site 14	11/30/2007	VOA	ETHYLBENZENE	1	U	UG/L	0.2	
MW-18L	MW	Site 14	11/30/2007	VOA	ISOPROPYLBENZENE	1	U	UG/L	0.2	
MW-18L	MW	Site 14	11/30/2007	VOA	ISOPROPYLBENZENE	1	U	UG/L	0.2	
MW-18L	MW	Site 14	11/30/2007	VOA	M,P-XYLENE	2	U	UG/L	0.5	
MW-18L	MW	Site 14	11/30/2007	VOA	M,P-XYLENE	2	U	UG/L	0.5	
MW-18L	MW	Site 14	11/30/2007	VOA	METHYLENE CHLORIDE	1	U	UG/L	0.5	
MW-18L	MW	Site 14	11/30/2007	VOA	METHYLENE CHLORIDE	1	U	UG/L	0.5	
MW-18L	MW	Site 14	11/30/2007	VOA	N-BUTYLBENZENE	1	U	UG/L	0.2	
MW-18L	MW	Site 14	11/30/2007	VOA	N-BUTYLBENZENE	1	U	UG/L	0.2	
MW-18L	MW	Site 14	11/30/2007	VOA	N-PROPYLBENZENE	1	U	UG/L	0.2	
MW-18L	MW	Site 14	11/30/2007	VOA	N-PROPYLBENZENE	1	U	UG/L	0.2	
MW-18L	MW	Site 14	11/30/2007	VOA	O-XYLENE	1	U	UG/L	0.2	
MW-18L	MW	Site 14	11/30/2007	VOA	O-XYLENE	1	U	UG/L	0.2	
MW-18L	MW	Site 14	11/30/2007	VOA	P-ISOPROPYLTOLUENE	1	U	UG/L	0.2	
MW-18L	MW	Site 14	11/30/2007	VOA	P-ISOPROPYLTOLUENE	1	U	UG/L	0.2	
MW-18L	MW	Site 14	11/30/2007	VOA	SEC-BUTYLBENZENE	1	U	UG/L	0.2	
MW-18L	MW	Site 14	11/30/2007	VOA	SEC-BUTYLBENZENE	1	U	UG/L	0.2	
MW-18L	MW	Site 14	11/30/2007	VOA	STYRENE	1	U	UG/L	0.2	
MW-18L	MW	Site 14	11/30/2007	VOA	STYRENE	1	U	UG/L	0.2	
MW-18L	MW	Site 14	11/30/2007	VOA	TERT-BUTYLBENZENE	1	U	UG/L	0.2	
MW-18L	MW	Site 14	11/30/2007	VOA	TERT-BUTYLBENZENE	1	U	UG/L	0.2	
MW-18L	MW	Site 14	11/30/2007	VOA	TETRACHLOROETHENE	1	U	UG/L	0.2	
MW-18L	MW	Site 14	11/30/2007	VOA	TETRACHLOROETHENE	1	U	UG/L	0.2	
MW-18L	MW	Site 14	11/30/2007	VOA	TOLUENE	1	U	UG/L	0.2	
MW-18L	MW	Site 14	11/30/2007	VOA	TOLUENE	1	U	UG/L	0.2	
MW-18L	MW	Site 14	11/30/2007	VOA	TRANS-1,2-DICHLOROETHENE	1	U	UG/L	0.2	
MW-18L	MW	Site 14	11/30/2007	VOA	TRANS-1,2-DICHLOROETHENE	1	U	UG/L	0.2	
MW-18L	MW	Site 14	11/30/2007	VOA	TRANS-1,3-DICHLOROPROPENE	1	U	UG/L	0.2	
MW-18L	MW	Site 14	11/30/2007	VOA	TRANS-1,3-DICHLOROPROPENE	1	U	UG/L	0.2	
MW-18L	MW	Site 14	11/30/2007	VOA	TRICHLOROETHENE	1	U	UG/L	0.2	

PT_NAME	PT Type	Site	SMP_DATE	ANLYGROUP	STD_CHEMNAME	CONC	QUALIFIER	UNITS	MDL	RL
MW-18L	MW	Site 14	11/30/2007	VOA	TRICHLOROETHENE	1	U	UG/L	0.2	
MW-18L	MW	Site 14	11/30/2007	VOA	VINYL CHLORIDE	1	U	UG/L	0.2	
MW-18L	MW	Site 14	11/30/2007	VOA	VINYL CHLORIDE	1	U	UG/L	0.2	
MW-22	MW	Site 14	11/30/2007	ORGPB	LEAD, ORGANIC	3.1	UJ	UG/L	3.1	
MW-22	MW	Site 14	11/30/2007	SOLIDS	TOTAL DISSOLVED SOLIDS	36400		MG/L	5	
MW-22	MW	Site 14	11/30/2007	SVOA	1-METHYLNAPHTHALENE	0.17	J	UG/L	0.0094	
MW-22	MW	Site 14	11/30/2007	SVOA	2-METHYLNAPHTHALENE	0.086	J	UG/L	0.0094	
MW-22	MW	Site 14	11/30/2007	SVOA	ACENAPHTHENE	0.019	UJ	UG/L	0.0094	
MW-22	MW	Site 14	11/30/2007	SVOA	ACENAPHTHYLENE	0.019	UJ	UG/L	0.0094	
MW-22	MW	Site 14	11/30/2007	SVOA	ANTHRACENE	0.019	UJ	UG/L	0.0094	
MW-22	MW	Site 14	11/30/2007	SVOA	BENZO(A)ANTHRACENE	0.019	UJ	UG/L	0.0094	
MW-22	MW	Site 14	11/30/2007	SVOA	BENZO(A)PYRENE	0.019	UJ	UG/L	0.0094	
MW-22	MW	Site 14	11/30/2007	SVOA	BENZO(B)FLUORANTHENE	0.019	UJ	UG/L	0.0094	
MW-22	MW	Site 14	11/30/2007	SVOA	BENZO(G,H,I)PERYLENE	0.019	UJ	UG/L	0.0094	
MW-22	MW	Site 14	11/30/2007	SVOA	BENZO(K)FLUORANTHENE	0.019	UJ	UG/L	0.0094	
MW-22	MW	Site 14	11/30/2007	SVOA	CHRYSENE	0.019	UJ	UG/L	0.0094	
MW-22	MW	Site 14	11/30/2007	SVOA	DIBENZO(A,H)ANTHRACENE	0.019	UJ	UG/L	0.0094	
MW-22	MW	Site 14	11/30/2007	SVOA	FLUORANTHENE	0.019	UJ	UG/L	0.0094	
MW-22	MW	Site 14	11/30/2007	SVOA	FLUORENE	0.019	UJ	UG/L	0.0094	
MW-22	MW	Site 14	11/30/2007	SVOA	INDENO(1,2,3-CD)PYRENE	0.019	UJ	UG/L	0.0094	
MW-22	MW	Site 14	11/30/2007	SVOA	NAPHTHALENE	6.5		UG/L	0.094	
MW-22	MW	Site 14	11/30/2007	SVOA	PHENANTHRENE	0.019	UJ	UG/L	0.0094	
MW-22	MW	Site 14	11/30/2007	SVOA	PYRENE	0.019	UJ	UG/L	0.0094	
MW-22	MW	Site 14	11/30/2007	TMETAL	LEAD	0.01	U	MG/L	0.003	
MW-22	MW	Site 14	11/30/2007	TPHEXT	DIESEL RANGE ORGANICS	0.49	UJ	MG/L	0.097	
MW-22	MW	Site 14	11/30/2007	TPHEXT	JP5 RANGE ORGANICS	0.15	JZ	MG/L	0.097	
MW-22	MW	Site 14	11/30/2007	TPHEXT	MOTOR OIL RANGE ORGANICS	0.27	JM	MG/L	0.097	
MW-22	MW	Site 14	11/30/2007	TPHPRG	GASOLINE RANGE ORGANICS	0.048	JZ	MG/L	0.02	
MW-22	MW	Site 14	11/30/2007	VOA	1,1,1-TRICHLOROETHANE	1	U	UG/L	0.2	
MW-22	MW	Site 14	11/30/2007	VOA	1,1,2,2-TETRACHLOROETHANE	1	U	UG/L	0.2	
MW-22	MW	Site 14	11/30/2007	VOA	1,1,2-TRICHLOROETHANE	1	U	UG/L	0.2	
MW-22	MW	Site 14	11/30/2007	VOA	1,1-DICHLOROETHANE	1	U	UG/L	0.2	
MW-22	MW	Site 14	11/30/2007	VOA	1,1-DICHLOROETHENE	1	U	UG/L	0.2	
MW-22	MW	Site 14	11/30/2007	VOA	1,2,4-TRIMETHYLBENZENE	1	U	UG/L	0.2	
MW-22	MW	Site 14	11/30/2007	VOA	1,2-DICHLOROETHANE	1.5		UG/L	0.2	
MW-22	MW	Site 14	11/30/2007	VOA	1,2-DICHLOROPROPANE	1	U	UG/L	0.2	
MW-22	MW	Site 14	11/30/2007	VOA	1,3,5-TRIMETHYLBENZENE	1	U	UG/L	0.2	
MW-22	MW	Site 14	11/30/2007	VOA	2-BUTANONE	10	U	UG/L	5	
MW-22	MW	Site 14	11/30/2007	VOA	2-HEXANONE	10	U	UG/L	5	
MW-22	MW	Site 14	11/30/2007	VOA	4-METHYL-2-PENTANONE	10	U	UG/L	5	
MW-22	MW	Site 14	11/30/2007	VOA	ACETONE	10	U	UG/L	5	
MW-22	MW	Site 14	11/30/2007	VOA	BENZENE	140		UG/L	2	
MW-22	MW	Site 14	11/30/2007	VOA	BROMODICHLOROMETHANE	1	U	UG/L	0.2	
MW-22	MW	Site 14	11/30/2007	VOA	BROMOFORM	1	U	UG/L	0.3	
MW-22	MW	Site 14	11/30/2007	VOA	BROMOMETHANE	1	UJ	UG/L	0.2	
MW-22	MW	Site 14	11/30/2007	VOA	CARBON DISULFIDE	1	U	UG/L	0.2	
MW-22	MW	Site 14	11/30/2007	VOA	CARBON TETRACHLORIDE	3.9		UG/L	0.2	
MW-22	MW	Site 14	11/30/2007	VOA	CHLOROBENZENE	1	U	UG/L	0.2	
MW-22	MW	Site 14	11/30/2007	VOA	CHLOROETHANE	1	U	UG/L	0.2	
MW-22	MW	Site 14	11/30/2007	VOA	CHLOROFORM	79		UG/L	2	
MW-22	MW	Site 14	11/30/2007	VOA	CHLOROMETHANE	1	U	UG/L	0.2	
MW-22	MW	Site 14	11/30/2007	VOA	CIS-1,2-DICHLOROETHENE	1	U	UG/L	0.2	
MW-22	MW	Site 14	11/30/2007	VOA	CIS-1,3-DICHLOROPROPENE	1	U	UG/L	0.2	
MW-22	MW	Site 14	11/30/2007	VOA	DIBROMOCHLOROMETHANE	1	U	UG/L	0.2	
MW-22	MW	Site 14	11/30/2007	VOA	ETHYLBENZENE	1	U	UG/L	0.2	
MW-22	MW	Site 14	11/30/2007	VOA	ISOPROPYLBENZENE	3.3		UG/L	0.2	
MW-22	MW	Site 14	11/30/2007	VOA	M,P-XYLENE	2	U	UG/L	0.5	
MW-22	MW	Site 14	11/30/2007	VOA	METHYLENE CHLORIDE	1	UJ	UG/L	0.5	
MW-22	MW	Site 14	11/30/2007	VOA	N-BUTYLBENZENE	1	U	UG/L	0.2	
MW-22	MW	Site 14	11/30/2007	VOA	N-PROPYLBENZENE	1	U	UG/L	0.2	
MW-22	MW	Site 14	11/30/2007	VOA	O-XYLENE	1	U	UG/L	0.2	
MW-22	MW	Site 14	11/30/2007	VOA	P-ISOPROPYLTOLUENE	1	U	UG/L	0.2	
MW-22	MW	Site 14	11/30/2007	VOA	SEC-BUTYLBENZENE	0.32	J	UG/L	0.2	
MW-22	MW	Site 14	11/30/2007	VOA	STYRENE	1	U	UG/L	0.2	
MW-22	MW	Site 14	11/30/2007	VOA	TERT-BUTYLBENZENE	1	U	UG/L	0.2	
MW-22	MW	Site 14	11/30/2007	VOA	TETRACHLOROETHENE	1	U	UG/L	0.2	
MW-22	MW	Site 14	11/30/2007	VOA	TOLUENE	1	U	UG/L	0.2	
MW-22	MW	Site 14	11/30/2007	VOA	TRANS-1,2-DICHLOROETHENE	1	U	UG/L	0.2	
MW-22	MW	Site 14	11/30/2007	VOA	TRANS-1,3-DICHLOROPROPENE	1	U	UG/L	0.2	
MW-22	MW	Site 14	11/30/2007	VOA	TRICHLOROETHENE	1	U	UG/L	0.2	
MW-22	MW	Site 14	11/30/2007	VOA	VINYL CHLORIDE	1	U	UG/L	0.2	
GTI-14-3A	GW	Site 14	11/2/2005	PAH	2-METHYLNAPHTHALENE	46		UG/L		10
GTI-14-3A	GW	Site 14	11/2/2005	PAH	ACENAPHTHENE	10	U	UG/L		10
GTI-14-3A	GW	Site 14	11/2/2005	PAH	ACENAPHTHYLENE	10	U	UG/L		10
GTI-14-3A	GW	Site 14	11/2/2005	PAH	ANTHRACENE	10	U	UG/L		10
GTI-14-3A	GW	Site 14	11/2/2005	PAH	BENZ(A)ANTHRACENE	10	U	UG/L		10
GTI-14-3A	GW	Site 14	11/2/2005	PAH	BENZO(A)PYRENE	10	U	UG/L		10
GTI-14-3A	GW	Site 14	11/2/2005	PAH	BENZO(B)FLUORANTHENE	5	U	UG/L		5
GTI-14-3A	GW	Site 14	11/2/2005	PAH	BENZO(G,H,I)PERYLENE	10	U	UG/L		10
GTI-14-3A	GW	Site 14	11/2/2005	PAH	BENZO(K)FLUORANTHENE	10	U	UG/L		10
GTI-14-3A	GW	Site 14	11/2/2005	PAH	CHRYSENE	10	U	UG/L		10
GTI-14-3A	GW	Site 14	11/2/2005	PAH	DIBENZ(A,H)ANTHRACENE	10	U	UG/L		10
GTI-14-3A	GW	Site 14	11/2/2005	PAH	FLUORANTHENE	10	U	UG/L		10
GTI-14-3A	GW	Site 14	11/2/2005	PAH	FLUORENE	10	U	UG/L		10
GTI-14-3A	GW	Site 14	11/2/2005	PAH	INDENO(1,2,3-CD)PYRENE	10	U	UG/L		10
GTI-14-3A	GW	Site 14	11/2/2005	PAH	NAPHTHALENE	160		UG/L		10
GTI-14-3A	GW	Site 14	11/2/2005	PAH	PHENANTHRENE	10	U	UG/L		10
GTI-14-3A	GW	Site 14	11/2/2005	PAH	PYRENE	10	U	UG/L		10
GTI-14-3A	GW	Site 14	11/2/2005	VOA8260	1,1,1,2-TETRACHLOROETHANE	10	U	UG/L		10
GTI-14-3A	GW	Site 14	11/2/2005	VOA8260	1,1,1-TRICHLOROETHANE	10	U	UG/L		10
GTI-14-3A	GW	Site 14	11/2/2005	VOA8260	1,1,2,2-TETRACHLOROETHANE	10	U	UG/L		10
GTI-14-3A	GW	Site 14	11/2/2005	VOA8260	1,1,2-TRICHLOROETHANE	10	U	UG/L		10
GTI-14-3A	GW	Site 14	11/2/2005	VOA8260	1,1-DICHLOROETHANE	10	U	UG/L		10

PT_NAME	PT Type	Site	SMP_DATE	ANLYGROUP	STD_CHEMNAME	CONC	QUALIFIER	UNITS	MDL	RL
GTI-14-3A	GW	Site 14	11/2/2005	VOA8260	1,1-DICHLOROETHENE	10	U	UG/L		10
GTI-14-3A	GW	Site 14	11/2/2005	VOA8260	1,1-DICHLOROPROPENE	10	U	UG/L		10
GTI-14-3A	GW	Site 14	11/2/2005	VOA8260	1,2,3-TRICHLOROBENZENE	20	U	UG/L		20
GTI-14-3A	GW	Site 14	11/2/2005	VOA8260	1,2,3-TRICHLOROPROPANE	20	U	UG/L		20
GTI-14-3A	GW	Site 14	11/2/2005	VOA8260	1,2,4-TRICHLOROBENZENE	20	U	UG/L		20
GTI-14-3A	GW	Site 14	11/2/2005	VOA8260	1,2,4-TRIMETHYLBENZENE	521		UG/L		10
GTI-14-3A	GW	Site 14	11/2/2005	VOA8260	1,2-DIBROMO-3-CHLOROPROPANE	30	U	UG/L		30
GTI-14-3A	GW	Site 14	11/2/2005	VOA8260	1,2-DIBROMOETHANE	8	J	UG/L		20
GTI-14-3A	GW	Site 14	11/2/2005	VOA8260	1,2-DICHLOROBENZENE	10	U	UG/L		10
GTI-14-3A	GW	Site 14	11/2/2005	VOA8260	1,2-DICHLOROETHANE	1320		UG/L		500
GTI-14-3A	GW	Site 14	11/2/2005	VOA8260	1,2-DICHLOROPROPANE	10	U	UG/L		10
GTI-14-3A	GW	Site 14	11/2/2005	VOA8260	1,3,5-TRIMETHYLBENZENE	207		UG/L		10
GTI-14-3A	GW	Site 14	11/2/2005	VOA8260	1,3-DICHLOROBENZENE	10	U	UG/L		10
GTI-14-3A	GW	Site 14	11/2/2005	VOA8260	1,4-DICHLOROBENZENE	10	U	UG/L		10
GTI-14-3A	GW	Site 14	11/2/2005	VOA8260	2,2-DICHLOROPROPANE	10	U	UG/L		10
GTI-14-3A	GW	Site 14	11/2/2005	VOA8260	2-CHLOROTOLUENE	10	U	UG/L		10
GTI-14-3A	GW	Site 14	11/2/2005	VOA8260	4-CHLOROTOLUENE	10	U	UG/L		10
GTI-14-3A	GW	Site 14	11/2/2005	VOA8260	4-ISOPROPYLTOLUENE	6	J	UG/L		10
GTI-14-3A	GW	Site 14	11/2/2005	VOA8260	BENZENE	8620		UG/L		250
GTI-14-3A	GW	Site 14	11/2/2005	VOA8260	BROMOBENZENE	10	U	UG/L		10
GTI-14-3A	GW	Site 14	11/2/2005	VOA8260	BROMOCHLOROMETHANE	10	U	UG/L		10
GTI-14-3A	GW	Site 14	11/2/2005	VOA8260	BROMODICHLOROMETHANE	10	U	UG/L		10
GTI-14-3A	GW	Site 14	11/2/2005	VOA8260	BROMOFORM	10	U	UG/L		10
GTI-14-3A	GW	Site 14	11/2/2005	VOA8260	BROMOMETHANE	10	U	UG/L		10
GTI-14-3A	GW	Site 14	11/2/2005	VOA8260	CARBON TETRACHLORIDE	10	U	UG/L		10
GTI-14-3A	GW	Site 14	11/2/2005	VOA8260	CHLOROBENZENE	10	U	UG/L		10
GTI-14-3A	GW	Site 14	11/2/2005	VOA8260	CHLORODIBROMOMETHANE	10	U	UG/L		10
GTI-14-3A	GW	Site 14	11/2/2005	VOA8260	CHLOROETHANE	10	U	UG/L		10
GTI-14-3A	GW	Site 14	11/2/2005	VOA8260	CHLOROFORM	10	U	UG/L		10
GTI-14-3A	GW	Site 14	11/2/2005	VOA8260	CHLOROMETHANE	20	U	UG/L		20
GTI-14-3A	GW	Site 14	11/2/2005	VOA8260	CIS-1,2-DICHLOROETHENE	10	U	UG/L		10
GTI-14-3A	GW	Site 14	11/2/2005	VOA8260	CIS-1,3-DICHLOROPROPENE	10	U	UG/L		10
GTI-14-3A	GW	Site 14	11/2/2005	VOA8260	DIBROMOMETHANE	10	U	UG/L		10
GTI-14-3A	GW	Site 14	11/2/2005	VOA8260	DICHLORODIFLUOROMETHANE	10	U	UG/L		10
GTI-14-3A	GW	Site 14	11/2/2005	VOA8260	DICHLOROMETHANE	20	U	UG/L		20
GTI-14-3A	GW	Site 14	11/2/2005	VOA8260	ETHYLBENZENE	578		UG/L		5
GTI-14-3A	GW	Site 14	11/2/2005	VOA8260	HEXACHLOROBUTADIENE	20	U	UG/L		20
GTI-14-3A	GW	Site 14	11/2/2005	VOA8260	ISOPROPYLBENZENE	46		UG/L		10
GTI-14-3A	GW	Site 14	11/2/2005	VOA8260	M/P-XYLENE	2640		UG/L		250
GTI-14-3A	GW	Site 14	11/2/2005	VOA8260	METHYL-TERT-BUTYL ETHER	5	U	UG/L		5
GTI-14-3A	GW	Site 14	11/2/2005	VOA8260	NAPHTHALENE	180	J	UG/L		20
GTI-14-3A	GW	Site 14	11/2/2005	VOA8260	N-BUTYLBENZENE	10	U	UG/L		10
GTI-14-3A	GW	Site 14	11/2/2005	VOA8260	N-PROPYLBENZENE	88		UG/L		10
GTI-14-3A	GW	Site 14	11/2/2005	VOA8260	O-XYLENE	1650		UG/L		250
GTI-14-3A	GW	Site 14	11/2/2005	VOA8260	SEC-BUTYLBENZENE	9	J	UG/L		10
GTI-14-3A	GW	Site 14	11/2/2005	VOA8260	STYRENE	10	U	UG/L		10
GTI-14-3A	GW	Site 14	11/2/2005	VOA8260	TERT-BUTYLBENZENE	10	U	UG/L		10
GTI-14-3A	GW	Site 14	11/2/2005	VOA8260	TETRACHLOROETHENE	20	U	UG/L		20
GTI-14-3A	GW	Site 14	11/2/2005	VOA8260	TOLUENE	3880		UG/L		250
GTI-14-3A	GW	Site 14	11/2/2005	VOA8260	TRANS-1,2-DICHLOROETHENE	10	U	UG/L		10
GTI-14-3A	GW	Site 14	11/2/2005	VOA8260	TRANS-1,3-DICHLOROPROPENE	10	U	UG/L		10
GTI-14-3A	GW	Site 14	11/2/2005	VOA8260	TRICHLOROETHENE	10	U	UG/L		10
GTI-14-3A	GW	Site 14	11/2/2005	VOA8260	TRICHLOROFLUOROMETHANE	10	U	UG/L		10
GTI-14-3A	GW	Site 14	11/2/2005	VOA8260	VINYL CHLORIDE	10	U	UG/L		10
CW-14-1-4	GW	Site 14	10/31/2005	PAH	2-METHYLNAPHTHALENE	9.5		UG/L		1
CW-14-1-4	GW	Site 14	10/31/2005	PAH	ACENAPHTHENE	0.1	U	UG/L		0.1
CW-14-1-4	GW	Site 14	10/31/2005	PAH	ACENAPHTHYLENE	0.1	U	UG/L		0.1
CW-14-1-4	GW	Site 14	10/31/2005	PAH	ANTHRACENE	0.1	U	UG/L		0.1
CW-14-1-4	GW	Site 14	10/31/2005	PAH	BENZ(A)ANTHRACENE	0.1	U	UG/L		0.1
CW-14-1-4	GW	Site 14	10/31/2005	PAH	BENZO(A)PYRENE	0.1	U	UG/L		0.1
CW-14-1-4	GW	Site 14	10/31/2005	PAH	BENZO(B)FLUORANTHENE	0.05	UJ	UG/L		0.05
CW-14-1-4	GW	Site 14	10/31/2005	PAH	BENZO(G,H,I)PERYLENE	0.1	U	UG/L		0.1
CW-14-1-4	GW	Site 14	10/31/2005	PAH	BENZO(K)FLUORANTHENE	0.1	U	UG/L		0.1
CW-14-1-4	GW	Site 14	10/31/2005	PAH	CHRYSENE	0.1	U	UG/L		0.1
CW-14-1-4	GW	Site 14	10/31/2005	PAH	DIBENZ(A,H)ANTHRACENE	0.1	U	UG/L		0.1
CW-14-1-4	GW	Site 14	10/31/2005	PAH	FLUORANTHENE	0.1	U	UG/L		0.1
CW-14-1-4	GW	Site 14	10/31/2005	PAH	FLUORENE	0.1	U	UG/L		0.1
CW-14-1-4	GW	Site 14	10/31/2005	PAH	INDENO(1,2,3-CD)PYRENE	0.1	U	UG/L		0.1
CW-14-1-4	GW	Site 14	10/31/2005	PAH	NAPHTHALENE	35.5		UG/L		1
CW-14-1-4	GW	Site 14	10/31/2005	PAH	PHENANTHRENE	0.1	U	UG/L		0.1
CW-14-1-4	GW	Site 14	10/31/2005	PAH	PYRENE	0.1	U	UG/L		0.1
CW-14-1-4	GW	Site 14	10/31/2005	VOA8260	1,1,1,2-TETRACHLOROETHANE	1	U	UG/L		1
CW-14-1-4	GW	Site 14	10/31/2005	VOA8260	1,1,1-TRICHLOROETHANE	1	U	UG/L		1
CW-14-1-4	GW	Site 14	10/31/2005	VOA8260	1,1,2,2-TETRACHLOROETHANE	1	U	UG/L		1
CW-14-1-4	GW	Site 14	10/31/2005	VOA8260	1,1,2-TRICHLOROETHANE	1	U	UG/L		1
CW-14-1-4	GW	Site 14	10/31/2005	VOA8260	1,1-DICHLOROETHANE	1	U	UG/L		1
CW-14-1-4	GW	Site 14	10/31/2005	VOA8260	1,1-DICHLOROETHENE	1	U	UG/L		1
CW-14-1-4	GW	Site 14	10/31/2005	VOA8260	1,1-DICHLOROPROPENE	1	U	UG/L		1
CW-14-1-4	GW	Site 14	10/31/2005	VOA8260	1,2,3-TRICHLOROBENZENE	2	U	UG/L		2
CW-14-1-4	GW	Site 14	10/31/2005	VOA8260	1,2,3-TRICHLOROPROPANE	2	U	UG/L		2
CW-14-1-4	GW	Site 14	10/31/2005	VOA8260	1,2,4-TRICHLOROBENZENE	2	U	UG/L		2
CW-14-1-4	GW	Site 14	10/31/2005	VOA8260	1,2,4-TRIMETHYLBENZENE	19		UG/L		1
CW-14-1-4	GW	Site 14	10/31/2005	VOA8260	1,2-DIBROMO-3-CHLOROPROPANE	3	U	UG/L		3
CW-14-1-4	GW	Site 14	10/31/2005	VOA8260	1,2-DIBROMOETHANE	0.4	J	UG/L		2
CW-14-1-4	GW	Site 14	10/31/2005	VOA8260	1,2-DICHLOROBENZENE	1	U	UG/L		1
CW-14-1-4	GW	Site 14	10/31/2005	VOA8260	1,2-DICHLOROETHANE	422		UG/L		100
CW-14-1-4	GW	Site 14	10/31/2005	VOA8260	1,2-DICHLOROPROPANE	1	U	UG/L		1
CW-14-1-4	GW	Site 14	10/31/2005	VOA8260	1,3,5-TRIMETHYLBENZENE	5.7		UG/L		1
CW-14-1-4	GW	Site 14	10/31/2005	VOA8260	1,3-DICHLOROBENZENE	1	U	UG/L		1
CW-14-1-4	GW	Site 14	10/31/2005	VOA8260	1,4-DICHLOROBENZENE	1	U	UG/L		1
CW-14-1-4	GW	Site 14	10/31/2005	VOA8260	2,2-DICHLOROPROPANE	1	U	UG/L		1
CW-14-1-4	GW	Site 14	10/31/2005	VOA8260	2-CHLOROTOLUENE	1	U	UG/L		1
CW-14-1-4	GW	Site 14	10/31/2005	VOA8260	4-CHLOROTOLUENE	1	U	UG/L		1

PT_NAME	PT Type	Site	SMP_DATE	ANLYGROUP	STD_CHEMNAME	CONC	QUALIFIER	UNITS	MDL	RL
CW-14-1-4	GW	Site 14	10/31/2005	VOA8260	4-ISOPROPYLTOLUENE	0.5	J	UG/L		1
CW-14-1-4	GW	Site 14	10/31/2005	VOA8260	BENZENE	2460		UG/L		50
CW-14-1-4	GW	Site 14	10/31/2005	VOA8260	BROMOBENZENE	1	U	UG/L		1
CW-14-1-4	GW	Site 14	10/31/2005	VOA8260	BROMOCHLOROMETHANE	1	U	UG/L		1
CW-14-1-4	GW	Site 14	10/31/2005	VOA8260	BROMODICHLOROMETHANE	1	U	UG/L		1
CW-14-1-4	GW	Site 14	10/31/2005	VOA8260	BROMOFORM	1	U	UG/L		1
CW-14-1-4	GW	Site 14	10/31/2005	VOA8260	BROMOMETHANE	1	U	UG/L		1
CW-14-1-4	GW	Site 14	10/31/2005	VOA8260	CARBON TETRACHLORIDE	1	U	UG/L		1
CW-14-1-4	GW	Site 14	10/31/2005	VOA8260	CHLOROBENZENE	1	U	UG/L		1
CW-14-1-4	GW	Site 14	10/31/2005	VOA8260	CHLORODIBROMOMETHANE	1	U	UG/L		1
CW-14-1-4	GW	Site 14	10/31/2005	VOA8260	CHLOROETHANE	1	U	UG/L		1
CW-14-1-4	GW	Site 14	10/31/2005	VOA8260	CHLOROFORM	1	U	UG/L		1
CW-14-1-4	GW	Site 14	10/31/2005	VOA8260	CHLOROMETHANE	2	U	UG/L		2
CW-14-1-4	GW	Site 14	10/31/2005	VOA8260	CIS-1,2-DICHLOROETHENE	1	U	UG/L		1
CW-14-1-4	GW	Site 14	10/31/2005	VOA8260	CIS-1,3-DICHLOROPROPENE	1	U	UG/L		1
CW-14-1-4	GW	Site 14	10/31/2005	VOA8260	DIBROMOMETHANE	1	U	UG/L		1
CW-14-1-4	GW	Site 14	10/31/2005	VOA8260	DICHLORODIFLUOROMETHANE	1	U	UG/L		1
CW-14-1-4	GW	Site 14	10/31/2005	VOA8260	DICHLOROMETHANE	2	U	UG/L		2
CW-14-1-4	GW	Site 14	10/31/2005	VOA8260	ETHYLBENZENE	59.1		UG/L		0.5
CW-14-1-4	GW	Site 14	10/31/2005	VOA8260	HEXACHLOROBUTADIENE	2	U	UG/L		2
CW-14-1-4	GW	Site 14	10/31/2005	VOA8260	ISOPROPYLBENZENE	15		UG/L		1
CW-14-1-4	GW	Site 14	10/31/2005	VOA8260	M/P-XYLENE	59.8		UG/L		0.5
CW-14-1-4	GW	Site 14	10/31/2005	VOA8260	METHYL-TERT-BUTYL ETHER	0.5	U	UG/L		0.5
CW-14-1-4	GW	Site 14	10/31/2005	VOA8260	NAPHTHALENE	8.8	J	UG/L		2
CW-14-1-4	GW	Site 14	10/31/2005	VOA8260	N-BUTYLBENZENE	1	U	UG/L		1
CW-14-1-4	GW	Site 14	10/31/2005	VOA8260	N-PROPYLBENZENE	8.9		UG/L		1
CW-14-1-4	GW	Site 14	10/31/2005	VOA8260	O-XYLENE	298		UG/L		50
CW-14-1-4	GW	Site 14	10/31/2005	VOA8260	SEC-BUTYLBENZENE	2	J	UG/L		1
CW-14-1-4	GW	Site 14	10/31/2005	VOA8260	STYRENE	1	U	UG/L		1
CW-14-1-4	GW	Site 14	10/31/2005	VOA8260	TERT-BUTYLBENZENE	1	U	UG/L		1
CW-14-1-4	GW	Site 14	10/31/2005	VOA8260	TETRACHLOROETHENE	2	U	UG/L		2
CW-14-1-4	GW	Site 14	10/31/2005	VOA8260	TOLUENE	37.7		UG/L		0.5
CW-14-1-4	GW	Site 14	10/31/2005	VOA8260	TRANS-1,2-DICHLOROETHENE	1	U	UG/L		1
CW-14-1-4	GW	Site 14	10/31/2005	VOA8260	TRANS-1,3-DICHLOROPROPENE	1	U	UG/L		1
CW-14-1-4	GW	Site 14	10/31/2005	VOA8260	TRICHLOROETHENE	1	U	UG/L		1
CW-14-1-4	GW	Site 14	10/31/2005	VOA8260	TRICHLOROFLUOROMETHANE	1	U	UG/L		1
CW-14-1-4	GW	Site 14	10/31/2005	VOA8260	VINYL CHLORIDE	1	U	UG/L		1
MW-27	GW	Site 14	10/31/2005	PAH	2-METHYLNAPHTHALENE	0.1	U	UG/L		0.1
MW-27	GW	Site 14	10/31/2005	PAH	ACENAPHTHENE	0.1	U	UG/L		0.1
MW-27	GW	Site 14	10/31/2005	PAH	ACENAPHTHYLENE	0.1	U	UG/L		0.1
MW-27	GW	Site 14	10/31/2005	PAH	ANTHRACENE	0.1	U	UG/L		0.1
MW-27	GW	Site 14	10/31/2005	PAH	BENZ(A)ANTHRACENE	0.1	U	UG/L		0.1
MW-27	GW	Site 14	10/31/2005	PAH	BENZO(A)PYRENE	0.1	U	UG/L		0.1
MW-27	GW	Site 14	10/31/2005	PAH	BENZO(B)FLUORANTHENE	0.05	U	UG/L		0.05
MW-27	GW	Site 14	10/31/2005	PAH	BENZO(G,H,I)PERYLENE	0.1	U	UG/L		0.1
MW-27	GW	Site 14	10/31/2005	PAH	BENZO(K)FLUORANTHENE	0.1	U	UG/L		0.1
MW-27	GW	Site 14	10/31/2005	PAH	CHRYSENE	0.1	U	UG/L		0.1
MW-27	GW	Site 14	10/31/2005	PAH	DIBENZ(A,H)ANTHRACENE	0.1	U	UG/L		0.1
MW-27	GW	Site 14	10/31/2005	PAH	FLUORANTHENE	0.1	U	UG/L		0.1
MW-27	GW	Site 14	10/31/2005	PAH	FLUORENE	0.1	U	UG/L		0.1
MW-27	GW	Site 14	10/31/2005	PAH	INDENO(1,2,3-CD)PYRENE	0.1	U	UG/L		0.1
MW-27	GW	Site 14	10/31/2005	PAH	NAPHTHALENE	0.1	U	UG/L		0.1
MW-27	GW	Site 14	10/31/2005	PAH	PHENANTHRENE	0.1	U	UG/L		0.1
MW-27	GW	Site 14	10/31/2005	PAH	PYRENE	0.1	U	UG/L		0.1
MW-27	GW	Site 14	10/31/2005	VOA8260	1,1,1,2-TETRACHLOROETHANE	1	U	UG/L		1
MW-27	GW	Site 14	10/31/2005	VOA8260	1,1,1-TRICHLOROETHANE	1	U	UG/L		1
MW-27	GW	Site 14	10/31/2005	VOA8260	1,1,2,2-TETRACHLOROETHANE	1	U	UG/L		1
MW-27	GW	Site 14	10/31/2005	VOA8260	1,1,2-TRICHLOROETHANE	1	U	UG/L		1
MW-27	GW	Site 14	10/31/2005	VOA8260	1,1-DICHLOROETHANE	1	U	UG/L		1
MW-27	GW	Site 14	10/31/2005	VOA8260	1,1-DICHLOROETHENE	1	U	UG/L		1
MW-27	GW	Site 14	10/31/2005	VOA8260	1,1-DICHLOROPROPENE	1	U	UG/L		1
MW-27	GW	Site 14	10/31/2005	VOA8260	1,2,3-TRICHLOROBENZENE	2	UJ	UG/L		2
MW-27	GW	Site 14	10/31/2005	VOA8260	1,2,3-TRICHLOROPROPANE	2	U	UG/L		2
MW-27	GW	Site 14	10/31/2005	VOA8260	1,2,4-TRICHLOROBENZENE	2	UJ	UG/L		2
MW-27	GW	Site 14	10/31/2005	VOA8260	1,2,4-TRIMETHYLBENZENE	1	U	UG/L		1
MW-27	GW	Site 14	10/31/2005	VOA8260	1,2-DIBROMO-3-CHLOROPROPANE	3	UJ	UG/L		3
MW-27	GW	Site 14	10/31/2005	VOA8260	1,2-DIBROMOETHANE	2	U	UG/L		2
MW-27	GW	Site 14	10/31/2005	VOA8260	1,2-DICHLOROBENZENE	1	U	UG/L		1
MW-27	GW	Site 14	10/31/2005	VOA8260	1,2-DICHLOROETHANE	3.7		UG/L		1
MW-27	GW	Site 14	10/31/2005	VOA8260	1,2-DICHLOROPROPANE	1	U	UG/L		1
MW-27	GW	Site 14	10/31/2005	VOA8260	1,3,5-TRIMETHYLBENZENE	1	U	UG/L		1
MW-27	GW	Site 14	10/31/2005	VOA8260	1,3-DICHLOROBENZENE	1	U	UG/L		1
MW-27	GW	Site 14	10/31/2005	VOA8260	1,4-DICHLOROBENZENE	1	U	UG/L		1
MW-27	GW	Site 14	10/31/2005	VOA8260	2,2-DICHLOROPROPANE	1	U	UG/L		1
MW-27	GW	Site 14	10/31/2005	VOA8260	2-CHLOROTOLUENE	1	U	UG/L		1
MW-27	GW	Site 14	10/31/2005	VOA8260	4-CHLOROTOLUENE	1	U	UG/L		1
MW-27	GW	Site 14	10/31/2005	VOA8260	4-ISOPROPYLTOLUENE	1	U	UG/L		1
MW-27	GW	Site 14	10/31/2005	VOA8260	BENZENE	0.5	U	UG/L		0.5
MW-27	GW	Site 14	10/31/2005	VOA8260	BROMOBENZENE	1	U	UG/L		1
MW-27	GW	Site 14	10/31/2005	VOA8260	BROMOCHLOROMETHANE	1	U	UG/L		1
MW-27	GW	Site 14	10/31/2005	VOA8260	BROMODICHLOROMETHANE	1	U	UG/L		1
MW-27	GW	Site 14	10/31/2005	VOA8260	BROMOFORM	1	U	UG/L		1
MW-27	GW	Site 14	10/31/2005	VOA8260	BROMOMETHANE	1	U	UG/L		1
MW-27	GW	Site 14	10/31/2005	VOA8260	CARBON TETRACHLORIDE	1	U	UG/L		1
MW-27	GW	Site 14	10/31/2005	VOA8260	CHLOROBENZENE	1	U	UG/L		1
MW-27	GW	Site 14	10/31/2005	VOA8260	CHLORODIBROMOMETHANE	1	U	UG/L		1
MW-27	GW	Site 14	10/31/2005	VOA8260	CHLOROETHANE	1	U	UG/L		1
MW-27	GW	Site 14	10/31/2005	VOA8260	CHLOROFORM	0.3	UJ	UG/L		1
MW-27	GW	Site 14	10/31/2005	VOA8260	CHLOROMETHANE	2	U	UG/L		2
MW-27	GW	Site 14	10/31/2005	VOA8260	CIS-1,2-DICHLOROETHENE	0.8	J	UG/L		1
MW-27	GW	Site 14	10/31/2005	VOA8260	CIS-1,3-DICHLOROPROPENE	1	U	UG/L		1
MW-27	GW	Site 14	10/31/2005	VOA8260	DIBROMOMETHANE	1	U	UG/L		1
MW-27	GW	Site 14	10/31/2005	VOA8260	DICHLORODIFLUOROMETHANE	1	U	UG/L		1

PT_NAME	PT Type	Site	SMP_DATE	ANLYGROUP	STD_CHEMNAME	CONC	QUALIFIER	UNITS	MDL	RL
MW-27	GW	Site 14	10/31/2005	VOA8260	DICHLOROMETHANE	2	U	UG/L		2
MW-27	GW	Site 14	10/31/2005	VOA8260	ETHYLBENZENE	0.5	U	UG/L		0.5
MW-27	GW	Site 14	10/31/2005	VOA8260	HEXACHLOROBUTADIENE	2	U	UG/L		2
MW-27	GW	Site 14	10/31/2005	VOA8260	ISOPROPYLBENZENE	1	U	UG/L		1
MW-27	GW	Site 14	10/31/2005	VOA8260	M/P-XYLENE	0.5	U	UG/L		0.5
MW-27	GW	Site 14	10/31/2005	VOA8260	METHYL-TERT-BUTYL ETHER	0.5	U	UG/L		0.5
MW-27	GW	Site 14	10/31/2005	VOA8260	NAPHTHALENE	2	UJ	UG/L		2
MW-27	GW	Site 14	10/31/2005	VOA8260	N-BUTYLBENZENE	1	U	UG/L		1
MW-27	GW	Site 14	10/31/2005	VOA8260	N-PROPYLBENZENE	1	U	UG/L		1
MW-27	GW	Site 14	10/31/2005	VOA8260	O-XYLENE	0.5	U	UG/L		0.5
MW-27	GW	Site 14	10/31/2005	VOA8260	SEC-BUTYLBENZENE	1	UJ	UG/L		1
MW-27	GW	Site 14	10/31/2005	VOA8260	STYRENE	1	U	UG/L		1
MW-27	GW	Site 14	10/31/2005	VOA8260	TERT-BUTYLBENZENE	1	U	UG/L		1
MW-27	GW	Site 14	10/31/2005	VOA8260	TETRACHLOROETHENE	2	U	UG/L		2
MW-27	GW	Site 14	10/31/2005	VOA8260	TOLUENE	0.5	U	UG/L		0.5
MW-27	GW	Site 14	10/31/2005	VOA8260	TRANS-1,2-DICHLOROETHENE	1	U	UG/L		1
MW-27	GW	Site 14	10/31/2005	VOA8260	TRANS-1,3-DICHLOROPROPENE	1	U	UG/L		1
MW-27	GW	Site 14	10/31/2005	VOA8260	TRICHLOROETHENE	1	J	UG/L		1
MW-27	GW	Site 14	10/31/2005	VOA8260	TRICHLOROFLUOROMETHANE	1	U	UG/L		1
MW-27	GW	Site 14	10/31/2005	VOA8260	VINYL CHLORIDE	1	U	UG/L		1
MW-53	GW	Site 14	10/31/2005	PAH	2-METHYLNAPHTHALENE	0.1	U	UG/L		0.1
MW-53	GW	Site 14	10/31/2005	PAH	ACENAPHTHENE	0.1	U	UG/L		0.1
MW-53	GW	Site 14	10/31/2005	PAH	ACENAPHTHYLENE	0.1	U	UG/L		0.1
MW-53	GW	Site 14	10/31/2005	PAH	ANTHRACENE	0.1	U	UG/L		0.1
MW-53	GW	Site 14	10/31/2005	PAH	BENZ(A)ANTHRACENE	0.1	U	UG/L		0.1
MW-53	GW	Site 14	10/31/2005	PAH	BENZO(A)PYRENE	0.1	U	UG/L		0.1
MW-53	GW	Site 14	10/31/2005	PAH	BENZO(B)FLUORANTHENE	0.05	UJ	UG/L		0.05
MW-53	GW	Site 14	10/31/2005	PAH	BENZO(G,H,I)PERYLENE	0.1	U	UG/L		0.1
MW-53	GW	Site 14	10/31/2005	PAH	BENZO(K)FLUORANTHENE	0.1	U	UG/L		0.1
MW-53	GW	Site 14	10/31/2005	PAH	CHRYSENE	0.1	U	UG/L		0.1
MW-53	GW	Site 14	10/31/2005	PAH	DIBENZ(A,H)ANTHRACENE	0.1	U	UG/L		0.1
MW-53	GW	Site 14	10/31/2005	PAH	FLUORANTHENE	0.1	U	UG/L		0.1
MW-53	GW	Site 14	10/31/2005	PAH	FLUORENE	0.1	U	UG/L		0.1
MW-53	GW	Site 14	10/31/2005	PAH	INDENO(1,2,3-CD)PYRENE	0.1	U	UG/L		0.1
MW-53	GW	Site 14	10/31/2005	PAH	NAPHTHALENE	0.1	U	UG/L		0.1
MW-53	GW	Site 14	10/31/2005	PAH	PHENANTHRENE	0.1	U	UG/L		0.1
MW-53	GW	Site 14	10/31/2005	PAH	PYRENE	0.1	U	UG/L		0.1
MW-53	GW	Site 14	10/31/2005	VOA8260	1,1,1,2-TETRACHLOROETHANE	1	U	UG/L		1
MW-53	GW	Site 14	10/31/2005	VOA8260	1,1,1-TRICHLOROETHANE	1	U	UG/L		1
MW-53	GW	Site 14	10/31/2005	VOA8260	1,1,2,2-TETRACHLOROETHANE	1	U	UG/L		1
MW-53	GW	Site 14	10/31/2005	VOA8260	1,1,2-TRICHLOROETHANE	1	U	UG/L		1
MW-53	GW	Site 14	10/31/2005	VOA8260	1,1-DICHLOROETHANE	1	U	UG/L		1
MW-53	GW	Site 14	10/31/2005	VOA8260	1,1-DICHLOROETHENE	0.9	J	UG/L		1
MW-53	GW	Site 14	10/31/2005	VOA8260	1,1-DICHLOROPROPENE	1	U	UG/L		1
MW-53	GW	Site 14	10/31/2005	VOA8260	1,2,3-TRICHLOROBENZENE	2	UJ	UG/L		2
MW-53	GW	Site 14	10/31/2005	VOA8260	1,2,3-TRICHLOROPROPANE	2	U	UG/L		2
MW-53	GW	Site 14	10/31/2005	VOA8260	1,2,4-TRICHLOROBENZENE	2	UJ	UG/L		2
MW-53	GW	Site 14	10/31/2005	VOA8260	1,2,4-TRIMETHYLBENZENE	1	U	UG/L		1
MW-53	GW	Site 14	10/31/2005	VOA8260	1,2-DIBROMO-3-CHLOROPROPANE	3	UJ	UG/L		3
MW-53	GW	Site 14	10/31/2005	VOA8260	1,2-DIBROMOETHANE	2	U	UG/L		2
MW-53	GW	Site 14	10/31/2005	VOA8260	1,2-DICHLOROBENZENE	1	U	UG/L		1
MW-53	GW	Site 14	10/31/2005	VOA8260	1,2-DICHLOROETHANE	1	U	UG/L		1
MW-53	GW	Site 14	10/31/2005	VOA8260	1,2-DICHLOROPROPANE	1	U	UG/L		1
MW-53	GW	Site 14	10/31/2005	VOA8260	1,3,5-TRIMETHYLBENZENE	1	U	UG/L		1
MW-53	GW	Site 14	10/31/2005	VOA8260	1,3-DICHLOROBENZENE	1	U	UG/L		1
MW-53	GW	Site 14	10/31/2005	VOA8260	1,4-DICHLOROBENZENE	1	U	UG/L		1
MW-53	GW	Site 14	10/31/2005	VOA8260	2,2-DICHLOROPROPANE	1	U	UG/L		1
MW-53	GW	Site 14	10/31/2005	VOA8260	2-CHLOROTOLUENE	1	U	UG/L		1
MW-53	GW	Site 14	10/31/2005	VOA8260	4-CHLOROTOLUENE	1	U	UG/L		1
MW-53	GW	Site 14	10/31/2005	VOA8260	4-ISOPROPYLTOLUENE	1	U	UG/L		1
MW-53	GW	Site 14	10/31/2005	VOA8260	BENZENE	0.5	U	UG/L		0.5
MW-53	GW	Site 14	10/31/2005	VOA8260	BROMOBENZENE	1	U	UG/L		1
MW-53	GW	Site 14	10/31/2005	VOA8260	BROMOCHLOROMETHANE	1	U	UG/L		1
MW-53	GW	Site 14	10/31/2005	VOA8260	BROMODICHLOROMETHANE	1	U	UG/L		1
MW-53	GW	Site 14	10/31/2005	VOA8260	BROMOFORM	1	U	UG/L		1
MW-53	GW	Site 14	10/31/2005	VOA8260	BROMOMETHANE	1	U	UG/L		1
MW-53	GW	Site 14	10/31/2005	VOA8260	CARBON TETRACHLORIDE	1	U	UG/L		1
MW-53	GW	Site 14	10/31/2005	VOA8260	CHLOROBENZENE	1	U	UG/L		1
MW-53	GW	Site 14	10/31/2005	VOA8260	CHLORODIBROMOMETHANE	1	U	UG/L		1
MW-53	GW	Site 14	10/31/2005	VOA8260	CHLOROETHANE	1	U	UG/L		1
MW-53	GW	Site 14	10/31/2005	VOA8260	CHLOROFORM	1	U	UG/L		1
MW-53	GW	Site 14	10/31/2005	VOA8260	CHLOROMETHANE	2	U	UG/L		2
MW-53	GW	Site 14	10/31/2005	VOA8260	CIS-1,2-DICHLOROETHENE	3.7		UG/L		1
MW-53	GW	Site 14	10/31/2005	VOA8260	CIS-1,3-DICHLOROPROPENE	1	U	UG/L		1
MW-53	GW	Site 14	10/31/2005	VOA8260	DIBROMOMETHANE	1	U	UG/L		1
MW-53	GW	Site 14	10/31/2005	VOA8260	DICHLORODIFLUOROMETHANE	1	U	UG/L		1
MW-53	GW	Site 14	10/31/2005	VOA8260	DICHLOROMETHANE	2	U	UG/L		2
MW-53	GW	Site 14	10/31/2005	VOA8260	ETHYLBENZENE	0.5	U	UG/L		0.5
MW-53	GW	Site 14	10/31/2005	VOA8260	HEXACHLOROBUTADIENE	2	U	UG/L		2
MW-53	GW	Site 14	10/31/2005	VOA8260	ISOPROPYLBENZENE	1	U	UG/L		1
MW-53	GW	Site 14	10/31/2005	VOA8260	M/P-XYLENE	0.5	U	UG/L		0.5
MW-53	GW	Site 14	10/31/2005	VOA8260	METHYL-TERT-BUTYL ETHER	0.5	U	UG/L		0.5
MW-53	GW	Site 14	10/31/2005	VOA8260	NAPHTHALENE	2	UJ	UG/L		2
MW-53	GW	Site 14	10/31/2005	VOA8260	N-BUTYLBENZENE	1	U	UG/L		1
MW-53	GW	Site 14	10/31/2005	VOA8260	N-PROPYLBENZENE	1	U	UG/L		1
MW-53	GW	Site 14	10/31/2005	VOA8260	O-XYLENE	0.5	U	UG/L		0.5
MW-53	GW	Site 14	10/31/2005	VOA8260	SEC-BUTYLBENZENE	1	UJ	UG/L		1
MW-53	GW	Site 14	10/31/2005	VOA8260	STYRENE	1	U	UG/L		1
MW-53	GW	Site 14	10/31/2005	VOA8260	TERT-BUTYLBENZENE	1	U	UG/L		1
MW-53	GW	Site 14	10/31/2005	VOA8260	TETRACHLOROETHENE	5.2		UG/L		2
MW-53	GW	Site 14	10/31/2005	VOA8260	TOLUENE	0.5	U	UG/L		0.5
MW-53	GW	Site 14	10/31/2005	VOA8260	TRANS-1,2-DICHLOROETHENE	2		UG/L		1
MW-53	GW	Site 14	10/31/2005	VOA8260	TRANS-1,3-DICHLOROPROPENE	1	U	UG/L		1

PT_NAME	PT Type	Site	SMP_DATE	ANLYGROUP	STD_CHEMNAME	CONC	QUALIFIER	UNITS	MDL	RL
MW-53	GW	Site 14	10/31/2005	VOA8260	TRICHLOROETHENE	11		UG/L		1
MW-53	GW	Site 14	10/31/2005	VOA8260	TRICHLOROFLUOROMETHANE	1	U	UG/L		1
MW-53	GW	Site 14	10/31/2005	VOA8260	VINYL CHLORIDE	1	U	UG/L		1
MW-54	GW	Site 14	10/31/2005	PAH	2-METHYLNAPHTHALENE	0.1	U	UG/L		0.1
MW-54	GW	Site 14	10/31/2005	PAH	ACENAPHTHENE	0.1	U	UG/L		0.1
MW-54	GW	Site 14	10/31/2005	PAH	ACENAPHTHYLENE	0.1	U	UG/L		0.1
MW-54	GW	Site 14	10/31/2005	PAH	ANTHRACENE	0.1	U	UG/L		0.1
MW-54	GW	Site 14	10/31/2005	PAH	BENZ(A)ANTHRACENE	0.1	U	UG/L		0.1
MW-54	GW	Site 14	10/31/2005	PAH	BENZO(A)PYRENE	0.1	U	UG/L		0.1
MW-54	GW	Site 14	10/31/2005	PAH	BENZO(B)FLUORANTHENE	0.05	U	UG/L		0.05
MW-54	GW	Site 14	10/31/2005	PAH	BENZO(G,H,I)PERYLENE	0.1	U	UG/L		0.1
MW-54	GW	Site 14	10/31/2005	PAH	BENZO(K)FLUORANTHENE	0.1	U	UG/L		0.1
MW-54	GW	Site 14	10/31/2005	PAH	CHRYSENE	0.1	U	UG/L		0.1
MW-54	GW	Site 14	10/31/2005	PAH	DIBENZ(A,H)ANTHRACENE	0.1	U	UG/L		0.1
MW-54	GW	Site 14	10/31/2005	PAH	FLUORANTHENE	0.1	U	UG/L		0.1
MW-54	GW	Site 14	10/31/2005	PAH	FLUORENE	0.1	U	UG/L		0.1
MW-54	GW	Site 14	10/31/2005	PAH	INDENO(1,2,3-CD)PYRENE	0.1	U	UG/L		0.1
MW-54	GW	Site 14	10/31/2005	PAH	NAPHTHALENE	0.1	U	UG/L		0.1
MW-54	GW	Site 14	10/31/2005	PAH	PHENANTHRENE	0.1	U	UG/L		0.1
MW-54	GW	Site 14	10/31/2005	PAH	PYRENE	0.1	U	UG/L		0.1
MW-54	GW	Site 14	10/31/2005	VOA8260	1,1,1,2-TETRACHLOROETHANE	1	U	UG/L		1
MW-54	GW	Site 14	10/31/2005	VOA8260	1,1,1-TRICHLOROETHANE	1	U	UG/L		1
MW-54	GW	Site 14	10/31/2005	VOA8260	1,1,2,2-TETRACHLOROETHANE	1	U	UG/L		1
MW-54	GW	Site 14	10/31/2005	VOA8260	1,1,2-TRICHLOROETHANE	1	U	UG/L		1
MW-54	GW	Site 14	10/31/2005	VOA8260	1,1-DICHLOROETHANE	1	U	UG/L		1
MW-54	GW	Site 14	10/31/2005	VOA8260	1,1-DICHLOROETHENE	1	U	UG/L		1
MW-54	GW	Site 14	10/31/2005	VOA8260	1,1-DICHLOROPROPENE	1	U	UG/L		1
MW-54	GW	Site 14	10/31/2005	VOA8260	1,2,3-TRICHLOROBENZENE	2	UJ	UG/L		2
MW-54	GW	Site 14	10/31/2005	VOA8260	1,2,3-TRICHLOROPROPANE	2	U	UG/L		2
MW-54	GW	Site 14	10/31/2005	VOA8260	1,2,4-TRICHLOROBENZENE	2	UJ	UG/L		2
MW-54	GW	Site 14	10/31/2005	VOA8260	1,2,4-TRIMETHYLBENZENE	1	U	UG/L		1
MW-54	GW	Site 14	10/31/2005	VOA8260	1,2-DIBROMO-3-CHLOROPROPANE	3	UJ	UG/L		3
MW-54	GW	Site 14	10/31/2005	VOA8260	1,2-DIBROMOETHANE	2	U	UG/L		2
MW-54	GW	Site 14	10/31/2005	VOA8260	1,2-DICHLOROBENZENE	1	U	UG/L		1
MW-54	GW	Site 14	10/31/2005	VOA8260	1,2-DICHLOROETHANE	56		UG/L		2
MW-54	GW	Site 14	10/31/2005	VOA8260	1,2-DICHLOROPROPANE	0.9	J	UG/L		1
MW-54	GW	Site 14	10/31/2005	VOA8260	1,3,5-TRIMETHYLBENZENE	1	U	UG/L		1
MW-54	GW	Site 14	10/31/2005	VOA8260	1,3-DICHLOROBENZENE	1	U	UG/L		1
MW-54	GW	Site 14	10/31/2005	VOA8260	1,4-DICHLOROBENZENE	1	U	UG/L		1
MW-54	GW	Site 14	10/31/2005	VOA8260	2,2-DICHLOROPROPANE	1	U	UG/L		1
MW-54	GW	Site 14	10/31/2005	VOA8260	2-CHLOROTOLUENE	1	U	UG/L		1
MW-54	GW	Site 14	10/31/2005	VOA8260	4-CHLOROTOLUENE	1	U	UG/L		1
MW-54	GW	Site 14	10/31/2005	VOA8260	4-ISOPROPYLTOLUENE	1	U	UG/L		1
MW-54	GW	Site 14	10/31/2005	VOA8260	BENZENE	4.6		UG/L		0.5
MW-54	GW	Site 14	10/31/2005	VOA8260	BROMOBENZENE	1	U	UG/L		1
MW-54	GW	Site 14	10/31/2005	VOA8260	BROMOCHLOROMETHANE	1	U	UG/L		1
MW-54	GW	Site 14	10/31/2005	VOA8260	BROMODICHLOROMETHANE	1	U	UG/L		1
MW-54	GW	Site 14	10/31/2005	VOA8260	BROMOFORM	1	U	UG/L		1
MW-54	GW	Site 14	10/31/2005	VOA8260	BROMOMETHANE	1	U	UG/L		1
MW-54	GW	Site 14	10/31/2005	VOA8260	CARBON TETRACHLORIDE	1	U	UG/L		1
MW-54	GW	Site 14	10/31/2005	VOA8260	CHLOROBENZENE	1	U	UG/L		1
MW-54	GW	Site 14	10/31/2005	VOA8260	CHLORODIBROMOMETHANE	1	U	UG/L		1
MW-54	GW	Site 14	10/31/2005	VOA8260	CHLOROETHANE	1	U	UG/L		1
MW-54	GW	Site 14	10/31/2005	VOA8260	CHLOROFORM	4.8		UG/L		1
MW-54	GW	Site 14	10/31/2005	VOA8260	CHLOROMETHANE	2	U	UG/L		2
MW-54	GW	Site 14	10/31/2005	VOA8260	CIS-1,2-DICHLOROETHENE	0.5	J	UG/L		1
MW-54	GW	Site 14	10/31/2005	VOA8260	CIS-1,3-DICHLOROPROPENE	1	U	UG/L		1
MW-54	GW	Site 14	10/31/2005	VOA8260	DIBROMOMETHANE	1	U	UG/L		1
MW-54	GW	Site 14	10/31/2005	VOA8260	DICHLORODIFLUOROMETHANE	1	U	UG/L		1
MW-54	GW	Site 14	10/31/2005	VOA8260	DICHLOROMETHANE	2	U	UG/L		2
MW-54	GW	Site 14	10/31/2005	VOA8260	ETHYLBENZENE	0.5	U	UG/L		0.5
MW-54	GW	Site 14	10/31/2005	VOA8260	HEXACHLOROBUTADIENE	2	U	UG/L		2
MW-54	GW	Site 14	10/31/2005	VOA8260	ISOPROPYLBENZENE	0.9	J	UG/L		1
MW-54	GW	Site 14	10/31/2005	VOA8260	M/P-XYLENE	0.5	U	UG/L		0.5
MW-54	GW	Site 14	10/31/2005	VOA8260	METHYL-TERT-BUTYL ETHER	0.5	U	UG/L		0.5
MW-54	GW	Site 14	10/31/2005	VOA8260	NAPHTHALENE	2	UJ	UG/L		2
MW-54	GW	Site 14	10/31/2005	VOA8260	N-BUTYLBENZENE	1	U	UG/L		1
MW-54	GW	Site 14	10/31/2005	VOA8260	N-PROPYLBENZENE	1	U	UG/L		1
MW-54	GW	Site 14	10/31/2005	VOA8260	O-XYLENE	0.5	U	UG/L		0.5
MW-54	GW	Site 14	10/31/2005	VOA8260	SEC-BUTYLBENZENE	1	UJ	UG/L		1
MW-54	GW	Site 14	10/31/2005	VOA8260	STYRENE	1	U	UG/L		1
MW-54	GW	Site 14	10/31/2005	VOA8260	TERT-BUTYLBENZENE	1	U	UG/L		1
MW-54	GW	Site 14	10/31/2005	VOA8260	TETRACHLOROETHENE	2	U	UG/L		2
MW-54	GW	Site 14	10/31/2005	VOA8260	TOLUENE	0.5	U	UG/L		0.5
MW-54	GW	Site 14	10/31/2005	VOA8260	TRANS-1,2-DICHLOROETHENE	1	U	UG/L		1
MW-54	GW	Site 14	10/31/2005	VOA8260	TRANS-1,3-DICHLOROPROPENE	1	U	UG/L		1
MW-54	GW	Site 14	10/31/2005	VOA8260	TRICHLOROETHENE	0.5	J	UG/L		1
MW-54	GW	Site 14	10/31/2005	VOA8260	TRICHLOROFLUOROMETHANE	1	U	UG/L		1
MW-54	GW	Site 14	10/31/2005	VOA8260	VINYL CHLORIDE	1	U	UG/L		1
MW-73	GW	Site 14	10/31/2005	PAH	2-METHYLNAPHTHALENE	0.1	U	UG/L		0.1
MW-73	GW	Site 14	10/31/2005	PAH	ACENAPHTHENE	0.1	U	UG/L		0.1
MW-73	GW	Site 14	10/31/2005	PAH	ACENAPHTHYLENE	0.1	U	UG/L		0.1
MW-73	GW	Site 14	10/31/2005	PAH	ANTHRACENE	0.1	U	UG/L		0.1
MW-73	GW	Site 14	10/31/2005	PAH	BENZ(A)ANTHRACENE	0.1	U	UG/L		0.1
MW-73	GW	Site 14	10/31/2005	PAH	BENZO(A)PYRENE	0.1	U	UG/L		0.1
MW-73	GW	Site 14	10/31/2005	PAH	BENZO(B)FLUORANTHENE	0.05	U	UG/L		0.05
MW-73	GW	Site 14	10/31/2005	PAH	BENZO(G,H,I)PERYLENE	0.1	U	UG/L		0.1
MW-73	GW	Site 14	10/31/2005	PAH	BENZO(K)FLUORANTHENE	0.1	U	UG/L		0.1
MW-73	GW	Site 14	10/31/2005	PAH	CHRYSENE	0.1	U	UG/L		0.1
MW-73	GW	Site 14	10/31/2005	PAH	DIBENZ(A,H)ANTHRACENE	0.1	U	UG/L		0.1
MW-73	GW	Site 14	10/31/2005	PAH	FLUORANTHENE	0.1	U	UG/L		0.1
MW-73	GW	Site 14	10/31/2005	PAH	FLUORENE	0.1	U	UG/L		0.1
MW-73	GW	Site 14	10/31/2005	PAH	INDENO(1,2,3-CD)PYRENE	0.1	U	UG/L		0.1

PT_NAME	PT Type	Site	SMP_DATE	ANLYGROUP	STD_CHEMNAME	CONC	QUALIFIER	UNITS	MDL	RL
MW-73	GW	Site 14	10/31/2005	PAH	NAPHTHALENE	0.1	U	UG/L		0.1
MW-73	GW	Site 14	10/31/2005	PAH	PHENANTHRENE	0.1	U	UG/L		0.1
MW-73	GW	Site 14	10/31/2005	PAH	PYRENE	0.1	U	UG/L		0.1
MW-73	GW	Site 14	10/31/2005	VOA8260	1,1,1,2-TETRACHLOROETHANE	1	U	UG/L		1
MW-73	GW	Site 14	10/31/2005	VOA8260	1,1,1-TRICHLOROETHANE	1	U	UG/L		1
MW-73	GW	Site 14	10/31/2005	VOA8260	1,1,2,2-TETRACHLOROETHANE	1	U	UG/L		1
MW-73	GW	Site 14	10/31/2005	VOA8260	1,1,2-TRICHLOROETHANE	1	U	UG/L		1
MW-73	GW	Site 14	10/31/2005	VOA8260	1,1-DICHLOROETHANE	1	U	UG/L		1
MW-73	GW	Site 14	10/31/2005	VOA8260	1,1-DICHLOROETHENE	1	U	UG/L		1
MW-73	GW	Site 14	10/31/2005	VOA8260	1,1-DICHLOROPROPENE	1	U	UG/L		1
MW-73	GW	Site 14	10/31/2005	VOA8260	1,2,3-TRICHLOROBENZENE	2	UJ	UG/L		2
MW-73	GW	Site 14	10/31/2005	VOA8260	1,2,3-TRICHLOROPROPANE	2	U	UG/L		2
MW-73	GW	Site 14	10/31/2005	VOA8260	1,2,4-TRICHLOROBENZENE	2	UJ	UG/L		2
MW-73	GW	Site 14	10/31/2005	VOA8260	1,2,4-TRIMETHYLBENZENE	1	U	UG/L		1
MW-73	GW	Site 14	10/31/2005	VOA8260	1,2-DIBROMO-3-CHLOROPROPANE	3	UJ	UG/L		3
MW-73	GW	Site 14	10/31/2005	VOA8260	1,2-DIBROMOETHANE	2	U	UG/L		2
MW-73	GW	Site 14	10/31/2005	VOA8260	1,2-DICHLOROBENZENE	1	U	UG/L		1
MW-73	GW	Site 14	10/31/2005	VOA8260	1,2-DICHLOROETHANE	102		UG/L		5
MW-73	GW	Site 14	10/31/2005	VOA8260	1,2-DICHLOROPROPANE	1		UG/L		1
MW-73	GW	Site 14	10/31/2005	VOA8260	1,3,5-TRIMETHYLBENZENE	1	U	UG/L		1
MW-73	GW	Site 14	10/31/2005	VOA8260	1,3-DICHLOROBENZENE	1	U	UG/L		1
MW-73	GW	Site 14	10/31/2005	VOA8260	1,4-DICHLOROBENZENE	1	U	UG/L		1
MW-73	GW	Site 14	10/31/2005	VOA8260	2,2-DICHLOROPROPANE	1	U	UG/L		1
MW-73	GW	Site 14	10/31/2005	VOA8260	2-CHLOROTOLUENE	1	U	UG/L		1
MW-73	GW	Site 14	10/31/2005	VOA8260	4-CHLOROTOLUENE	1	U	UG/L		1
MW-73	GW	Site 14	10/31/2005	VOA8260	4-ISOPROPYLTOLUENE	1	U	UG/L		1
MW-73	GW	Site 14	10/31/2005	VOA8260	BENZENE	0.5	U	UG/L		0.5
MW-73	GW	Site 14	10/31/2005	VOA8260	BROMOBENZENE	1	U	UG/L		1
MW-73	GW	Site 14	10/31/2005	VOA8260	BROMOCHLOROMETHANE	1	U	UG/L		1
MW-73	GW	Site 14	10/31/2005	VOA8260	BROMODICHLOROMETHANE	1	U	UG/L		1
MW-73	GW	Site 14	10/31/2005	VOA8260	BROMOFORM	1	U	UG/L		1
MW-73	GW	Site 14	10/31/2005	VOA8260	BROMOMETHANE	1	U	UG/L		1
MW-73	GW	Site 14	10/31/2005	VOA8260	CARBON TETRACHLORIDE	1	U	UG/L		1
MW-73	GW	Site 14	10/31/2005	VOA8260	CHLOROBENZENE	1	U	UG/L		1
MW-73	GW	Site 14	10/31/2005	VOA8260	CHLORODIBROMOMETHANE	1	U	UG/L		1
MW-73	GW	Site 14	10/31/2005	VOA8260	CHLOROETHANE	1	U	UG/L		1
MW-73	GW	Site 14	10/31/2005	VOA8260	CHLOROFORM	0.6	UJ	UG/L		1
MW-73	GW	Site 14	10/31/2005	VOA8260	CHLOROMETHANE	2	U	UG/L		2
MW-73	GW	Site 14	10/31/2005	VOA8260	CIS-1,2-DICHLOROETHENE	0.6	J	UG/L		1
MW-73	GW	Site 14	10/31/2005	VOA8260	CIS-1,3-DICHLOROPROPENE	1	U	UG/L		1
MW-73	GW	Site 14	10/31/2005	VOA8260	DIBROMOMETHANE	1	U	UG/L		1
MW-73	GW	Site 14	10/31/2005	VOA8260	DICHLORODIFLUOROMETHANE	1	U	UG/L		1
MW-73	GW	Site 14	10/31/2005	VOA8260	DICHLOROMETHANE	2	U	UG/L		2
MW-73	GW	Site 14	10/31/2005	VOA8260	ETHYLBENZENE	0.5	U	UG/L		0.5
MW-73	GW	Site 14	10/31/2005	VOA8260	HEXACHLOROBUTADIENE	2	U	UG/L		2
MW-73	GW	Site 14	10/31/2005	VOA8260	ISOPROPYLBENZENE	0.4	J	UG/L		1
MW-73	GW	Site 14	10/31/2005	VOA8260	M/P-XYLENE	0.5	U	UG/L		0.5
MW-73	GW	Site 14	10/31/2005	VOA8260	METHYL-TERT-BUTYL ETHER	0.5	U	UG/L		0.5
MW-73	GW	Site 14	10/31/2005	VOA8260	NAPHTHALENE	2	UJ	UG/L		2
MW-73	GW	Site 14	10/31/2005	VOA8260	N-BUTYLBENZENE	1	U	UG/L		1
MW-73	GW	Site 14	10/31/2005	VOA8260	N-PROPYLBENZENE	1	U	UG/L		1
MW-73	GW	Site 14	10/31/2005	VOA8260	O-XYLENE	0.5	U	UG/L		0.5
MW-73	GW	Site 14	10/31/2005	VOA8260	SEC-BUTYLBENZENE	1	UJ	UG/L		1
MW-73	GW	Site 14	10/31/2005	VOA8260	STYRENE	1	U	UG/L		1
MW-73	GW	Site 14	10/31/2005	VOA8260	TERT-BUTYLBENZENE	1	U	UG/L		1
MW-73	GW	Site 14	10/31/2005	VOA8260	TETRACHLOROETHENE	2	U	UG/L		2
MW-73	GW	Site 14	10/31/2005	VOA8260	TOLUENE	0.5	U	UG/L		0.5
MW-73	GW	Site 14	10/31/2005	VOA8260	TRANS-1,2-DICHLOROETHENE	1	U	UG/L		1
MW-73	GW	Site 14	10/31/2005	VOA8260	TRANS-1,3-DICHLOROPROPENE	1	U	UG/L		1
MW-73	GW	Site 14	10/31/2005	VOA8260	TRICHLOROETHENE	0.7	J	UG/L		1
MW-73	GW	Site 14	10/31/2005	VOA8260	TRICHLOROFLUOROMETHANE	1	U	UG/L		1
MW-73	GW	Site 14	10/31/2005	VOA8260	VINYL CHLORIDE	1	U	UG/L		1
MW-75	GW	Site 14	10/31/2005	PAH	2-METHYLNAPHTHALENE	0.1	U	UG/L		0.1
MW-75	GW	Site 14	10/31/2005	PAH	ACENAPHTHENE	0.1	U	UG/L		0.1
MW-75	GW	Site 14	10/31/2005	PAH	ACENAPHTHYLENE	0.1	U	UG/L		0.1
MW-75	GW	Site 14	10/31/2005	PAH	ANTHRACENE	0.1	U	UG/L		0.1
MW-75	GW	Site 14	10/31/2005	PAH	BENZ(A)ANTHRACENE	0.1	U	UG/L		0.1
MW-75	GW	Site 14	10/31/2005	PAH	BENZO(A)PYRENE	0.1	U	UG/L		0.1
MW-75	GW	Site 14	10/31/2005	PAH	BENZO(B)FLUORANTHENE	0.05	U	UG/L		0.05
MW-75	GW	Site 14	10/31/2005	PAH	BENZO(G,H,I)PERYLENE	0.1	U	UG/L		0.1
MW-75	GW	Site 14	10/31/2005	PAH	BENZO(K)FLUORANTHENE	0.1	U	UG/L		0.1
MW-75	GW	Site 14	10/31/2005	PAH	CHRYSENE	0.1	U	UG/L		0.1
MW-75	GW	Site 14	10/31/2005	PAH	DIBENZ(A,H)ANTHRACENE	0.1	U	UG/L		0.1
MW-75	GW	Site 14	10/31/2005	PAH	FLUORANTHENE	0.1	U	UG/L		0.1
MW-75	GW	Site 14	10/31/2005	PAH	FLUORENE	0.1	U	UG/L		0.1
MW-75	GW	Site 14	10/31/2005	PAH	INDENO(1,2,3-CD)PYRENE	0.1	U	UG/L		0.1
MW-75	GW	Site 14	10/31/2005	PAH	NAPHTHALENE	0.1	U	UG/L		0.1
MW-75	GW	Site 14	10/31/2005	PAH	PHENANTHRENE	0.1	U	UG/L		0.1
MW-75	GW	Site 14	10/31/2005	PAH	PYRENE	0.1	U	UG/L		0.1
MW-75	GW	Site 14	10/31/2005	VOA8260	1,1,1,2-TETRACHLOROETHANE	1	U	UG/L		1
MW-75	GW	Site 14	10/31/2005	VOA8260	1,1,1-TRICHLOROETHANE	1	U	UG/L		1
MW-75	GW	Site 14	10/31/2005	VOA8260	1,1,2,2-TETRACHLOROETHANE	1	U	UG/L		1
MW-75	GW	Site 14	10/31/2005	VOA8260	1,1,2-TRICHLOROETHANE	1	U	UG/L		1
MW-75	GW	Site 14	10/31/2005	VOA8260	1,1-DICHLOROETHANE	1	U	UG/L		1
MW-75	GW	Site 14	10/31/2005	VOA8260	1,1-DICHLOROETHENE	1	U	UG/L		1
MW-75	GW	Site 14	10/31/2005	VOA8260	1,1-DICHLOROPROPENE	1	U	UG/L		1
MW-75	GW	Site 14	10/31/2005	VOA8260	1,2,3-TRICHLOROBENZENE	2	UJ	UG/L		2
MW-75	GW	Site 14	10/31/2005	VOA8260	1,2,3-TRICHLOROPROPANE	2	U	UG/L		2
MW-75	GW	Site 14	10/31/2005	VOA8260	1,2,4-TRICHLOROBENZENE	2	UJ	UG/L		2
MW-75	GW	Site 14	10/31/2005	VOA8260	1,2,4-TRIMETHYLBENZENE	1	U	UG/L		1
MW-75	GW	Site 14	10/31/2005	VOA8260	1,2-DIBROMO-3-CHLOROPROPANE	3	UJ	UG/L		3
MW-75	GW	Site 14	10/31/2005	VOA8260	1,2-DIBROMOETHANE	2	U	UG/L		2
MW-75	GW	Site 14	10/31/2005	VOA8260	1,2-DICHLOROBENZENE	1	U	UG/L		1

PT_NAME	PT Type	Site	SMP_DATE	ANLYGROUP	STD_CHEMNAME	CONC	QUALIFIER	UNITS	MDL	RL
MW-75	GW	Site 14	10/31/2005	VOA8260	1,2-DICHLOROETHANE	152		UG/L		10
MW-75	GW	Site 14	10/31/2005	VOA8260	1,2-DICHLOROPROPANE	2		UG/L		1
MW-75	GW	Site 14	10/31/2005	VOA8260	1,3,5-TRIMETHYLBENZENE	1	U	UG/L		1
MW-75	GW	Site 14	10/31/2005	VOA8260	1,3-DICHLOROBENZENE	1	U	UG/L		1
MW-75	GW	Site 14	10/31/2005	VOA8260	1,4-DICHLOROBENZENE	1	U	UG/L		1
MW-75	GW	Site 14	10/31/2005	VOA8260	2,2-DICHLOROPROPANE	1	U	UG/L		1
MW-75	GW	Site 14	10/31/2005	VOA8260	2-CHLOROTOLUENE	1	U	UG/L		1
MW-75	GW	Site 14	10/31/2005	VOA8260	4-CHLOROTOLUENE	1	U	UG/L		1
MW-75	GW	Site 14	10/31/2005	VOA8260	4-ISOPROPYLTOLUENE	1	U	UG/L		1
MW-75	GW	Site 14	10/31/2005	VOA8260	BENZENE	140		UG/L		0.5
MW-75	GW	Site 14	10/31/2005	VOA8260	BENZENE	140		UG/L		5
MW-75	GW	Site 14	10/31/2005	VOA8260	BROMOBENZENE	1	U	UG/L		1
MW-75	GW	Site 14	10/31/2005	VOA8260	BROMOCHLOROMETHANE	1	U	UG/L		1
MW-75	GW	Site 14	10/31/2005	VOA8260	BROMODICHLOROMETHANE	1	U	UG/L		1
MW-75	GW	Site 14	10/31/2005	VOA8260	BROMOFORM	1	U	UG/L		1
MW-75	GW	Site 14	10/31/2005	VOA8260	BROMOMETHANE	1	UJ	UG/L		1
MW-75	GW	Site 14	10/31/2005	VOA8260	CARBON TETRACHLORIDE	1	U	UG/L		1
MW-75	GW	Site 14	10/31/2005	VOA8260	CHLOROBENZENE	1	U	UG/L		1
MW-75	GW	Site 14	10/31/2005	VOA8260	CHLORODIBROMOMETHANE	1	U	UG/L		1
MW-75	GW	Site 14	10/31/2005	VOA8260	CHLOROETHANE	1	U	UG/L		1
MW-75	GW	Site 14	10/31/2005	VOA8260	CHLOROFORM	0.6	UJ	UG/L		1
MW-75	GW	Site 14	10/31/2005	VOA8260	CHLOROMETHANE	2	U	UG/L		2
MW-75	GW	Site 14	10/31/2005	VOA8260	CIS-1,2-DICHLOROETHENE	0.9	J	UG/L		1
MW-75	GW	Site 14	10/31/2005	VOA8260	CIS-1,3-DICHLOROPROPENE	1	U	UG/L		1
MW-75	GW	Site 14	10/31/2005	VOA8260	DIBROMOMETHANE	1	U	UG/L		1
MW-75	GW	Site 14	10/31/2005	VOA8260	DICHLORODIFLUOROMETHANE	1	U	UG/L		1
MW-75	GW	Site 14	10/31/2005	VOA8260	DICHLOROMETHANE	2	U	UG/L		2
MW-75	GW	Site 14	10/31/2005	VOA8260	ETHYLBENZENE	0.5	U	UG/L		0.5
MW-75	GW	Site 14	10/31/2005	VOA8260	HEXACHLOROBUTADIENE	2	U	UG/L		2
MW-75	GW	Site 14	10/31/2005	VOA8260	ISOPROPYLBENZENE	3.6		UG/L		1
MW-75	GW	Site 14	10/31/2005	VOA8260	M/P-XYLENE	0.5	U	UG/L		0.5
MW-75	GW	Site 14	10/31/2005	VOA8260	METHYL-TERT-BUTYL ETHER	0.5	U	UG/L		0.5
MW-75	GW	Site 14	10/31/2005	VOA8260	NAPHTHALENE	0.4	J	UG/L		2
MW-75	GW	Site 14	10/31/2005	VOA8260	N-BUTYLBENZENE	1	U	UG/L		1
MW-75	GW	Site 14	10/31/2005	VOA8260	N-PROPYLBENZENE	1	U	UG/L		1
MW-75	GW	Site 14	10/31/2005	VOA8260	O-XYLENE	0.5		UG/L		0.5
MW-75	GW	Site 14	10/31/2005	VOA8260	SEC-BUTYLBENZENE	0.4	UJ	UG/L		1
MW-75	GW	Site 14	10/31/2005	VOA8260	STYRENE	1	U	UG/L		1
MW-75	GW	Site 14	10/31/2005	VOA8260	TERT-BUTYLBENZENE	1	U	UG/L		1
MW-75	GW	Site 14	10/31/2005	VOA8260	TETRACHLOROETHENE	2	U	UG/L		2
MW-75	GW	Site 14	10/31/2005	VOA8260	TOLUENE	0.5	U	UG/L		0.5
MW-75	GW	Site 14	10/31/2005	VOA8260	TRANS-1,2-DICHLOROETHENE	1	U	UG/L		1
MW-75	GW	Site 14	10/31/2005	VOA8260	TRANS-1,3-DICHLOROPROPENE	1	U	UG/L		1
MW-75	GW	Site 14	10/31/2005	VOA8260	TRICHLOROETHENE	0.5	J	UG/L		1
MW-75	GW	Site 14	10/31/2005	VOA8260	TRICHLOROFLUOROMETHANE	1	U	UG/L		1
MW-75	GW	Site 14	10/31/2005	VOA8260	VINYL CHLORIDE	1	U	UG/L		1
MW-76	GW	Site 14	10/31/2005	PAH	2-METHYLNAPHTHALENE	0.1	U	UG/L		0.1
MW-76	GW	Site 14	10/31/2005	PAH	2-METHYLNAPHTHALENE	0.1	U	UG/L		0.1
MW-76	GW	Site 14	10/31/2005	PAH	ACENAPHTHENE	0.1	U	UG/L		0.1
MW-76	GW	Site 14	10/31/2005	PAH	ACENAPHTHENE	0.1	U	UG/L		0.1
MW-76	GW	Site 14	10/31/2005	PAH	ACENAPHTHYLENE	0.1	U	UG/L		0.1
MW-76	GW	Site 14	10/31/2005	PAH	ACENAPHTHYLENE	0.1	U	UG/L		0.1
MW-76	GW	Site 14	10/31/2005	PAH	ANTHRACENE	0.1	U	UG/L		0.1
MW-76	GW	Site 14	10/31/2005	PAH	ANTHRACENE	0.1	U	UG/L		0.1
MW-76	GW	Site 14	10/31/2005	PAH	BENZ(A)ANTHRACENE	0.1	U	UG/L		0.1
MW-76	GW	Site 14	10/31/2005	PAH	BENZ(A)ANTHRACENE	0.1	U	UG/L		0.1
MW-76	GW	Site 14	10/31/2005	PAH	BENZO(A)PYRENE	0.1	U	UG/L		0.1
MW-76	GW	Site 14	10/31/2005	PAH	BENZO(A)PYRENE	0.1	U	UG/L		0.1
MW-76	GW	Site 14	10/31/2005	PAH	BENZO(B)FLUORANTHENE	0.05	U	UG/L		0.05
MW-76	GW	Site 14	10/31/2005	PAH	BENZO(B)FLUORANTHENE	0.05	U	UG/L		0.05
MW-76	GW	Site 14	10/31/2005	PAH	BENZO(G,H,I)PERYLENE	0.1	U	UG/L		0.1
MW-76	GW	Site 14	10/31/2005	PAH	BENZO(G,H,I)PERYLENE	0.1	U	UG/L		0.1
MW-76	GW	Site 14	10/31/2005	PAH	BENZO(K)FLUORANTHENE	0.1	U	UG/L		0.1
MW-76	GW	Site 14	10/31/2005	PAH	BENZO(K)FLUORANTHENE	0.1	U	UG/L		0.1
MW-76	GW	Site 14	10/31/2005	PAH	CHRYSENE	0.1	U	UG/L		0.1
MW-76	GW	Site 14	10/31/2005	PAH	CHRYSENE	0.1	U	UG/L		0.1
MW-76	GW	Site 14	10/31/2005	PAH	DIBENZ(A,H)ANTHRACENE	0.1	U	UG/L		0.1
MW-76	GW	Site 14	10/31/2005	PAH	DIBENZ(A,H)ANTHRACENE	0.1	U	UG/L		0.1
MW-76	GW	Site 14	10/31/2005	PAH	FLUORANTHENE	0.1	U	UG/L		0.1
MW-76	GW	Site 14	10/31/2005	PAH	FLUORANTHENE	0.1	U	UG/L		0.1
MW-76	GW	Site 14	10/31/2005	PAH	FLUORENE	0.1	U	UG/L		0.1
MW-76	GW	Site 14	10/31/2005	PAH	FLUORENE	0.1	U	UG/L		0.1
MW-76	GW	Site 14	10/31/2005	PAH	INDENO(1,2,3-CD)PYRENE	0.1	U	UG/L		0.1
MW-76	GW	Site 14	10/31/2005	PAH	INDENO(1,2,3-CD)PYRENE	0.1	U	UG/L		0.1
MW-76	GW	Site 14	10/31/2005	PAH	NAPHTHALENE	0.1	U	UG/L		0.1
MW-76	GW	Site 14	10/31/2005	PAH	NAPHTHALENE	0.1	U	UG/L		0.1
MW-76	GW	Site 14	10/31/2005	PAH	PHENANTHRENE	0.1	U	UG/L		0.1
MW-76	GW	Site 14	10/31/2005	PAH	PHENANTHRENE	0.1	U	UG/L		0.1
MW-76	GW	Site 14	10/31/2005	PAH	PYRENE	0.1	U	UG/L		0.1
MW-76	GW	Site 14	10/31/2005	PAH	PYRENE	0.1	U	UG/L		0.1
MW-76	GW	Site 14	10/31/2005	VOA8260	1,1,1,2-TETRACHLOROETHANE	1	U	UG/L		1
MW-76	GW	Site 14	10/31/2005	VOA8260	1,1,1,2-TETRACHLOROETHANE	1	U	UG/L		1
MW-76	GW	Site 14	10/31/2005	VOA8260	1,1,1-TRICHLOROETHANE	1	U	UG/L		1
MW-76	GW	Site 14	10/31/2005	VOA8260	1,1,1-TRICHLOROETHANE	1	U	UG/L		1
MW-76	GW	Site 14	10/31/2005	VOA8260	1,1,2,2-TETRACHLOROETHANE	1	U	UG/L		1
MW-76	GW	Site 14	10/31/2005	VOA8260	1,1,2,2-TETRACHLOROETHANE	1	U	UG/L		1
MW-76	GW	Site 14	10/31/2005	VOA8260	1,1,2-TRICHLOROETHANE	1	U	UG/L		1
MW-76	GW	Site 14	10/31/2005	VOA8260	1,1,2-TRICHLOROETHANE	1	U	UG/L		1
MW-76	GW	Site 14	10/31/2005	VOA8260	1,1-DICHLOROETHANE	1	U	UG/L		1
MW-76	GW	Site 14	10/31/2005	VOA8260	1,1-DICHLOROETHANE	1	U	UG/L		1
MW-76	GW	Site 14	10/31/2005	VOA8260	1,1-DICHLOROETHENE	1	U	UG/L		1
MW-76	GW	Site 14	10/31/2005	VOA8260	1,1-DICHLOROETHENE	1	U	UG/L		1
MW-76	GW	Site 14	10/31/2005	VOA8260	1,1-DICHLOROPROPENE	1	U	UG/L		1

PT_NAME	PT Type	Site	SMP_DATE	ANLYGROUP	STD_CHEMNAME	CONC	QUALIFIER	UNITS	MDL	RL
MW-76	GW	Site 14	10/31/2005	VOA8260	1,1-DICHLOROPROPENE	1	U	UG/L		1
MW-76	GW	Site 14	10/31/2005	VOA8260	1,2,3-TRICHLOROBENZENE	2	U	UG/L		2
MW-76	GW	Site 14	10/31/2005	VOA8260	1,2,3-TRICHLOROBENZENE	2	U	UG/L		2
MW-76	GW	Site 14	10/31/2005	VOA8260	1,2,3-TRICHLOROPROPANE	2	U	UG/L		2
MW-76	GW	Site 14	10/31/2005	VOA8260	1,2,3-TRICHLOROPROPANE	2	U	UG/L		2
MW-76	GW	Site 14	10/31/2005	VOA8260	1,2,4-TRICHLOROBENZENE	2	U	UG/L		2
MW-76	GW	Site 14	10/31/2005	VOA8260	1,2,4-TRICHLOROBENZENE	2	U	UG/L		2
MW-76	GW	Site 14	10/31/2005	VOA8260	1,2,4-TRIMETHYLBENZENE	1	U	UG/L		1
MW-76	GW	Site 14	10/31/2005	VOA8260	1,2,4-TRIMETHYLBENZENE	1	U	UG/L		1
MW-76	GW	Site 14	10/31/2005	VOA8260	1,2-DIBROMO-3-CHLOROPROPANE	3	U	UG/L		3
MW-76	GW	Site 14	10/31/2005	VOA8260	1,2-DIBROMO-3-CHLOROPROPANE	3	U	UG/L		3
MW-76	GW	Site 14	10/31/2005	VOA8260	1,2-DIBROMOETHANE	2	U	UG/L		2
MW-76	GW	Site 14	10/31/2005	VOA8260	1,2-DIBROMOETHANE	2	U	UG/L		2
MW-76	GW	Site 14	10/31/2005	VOA8260	1,2-DICHLOROBENZENE	1	U	UG/L		1
MW-76	GW	Site 14	10/31/2005	VOA8260	1,2-DICHLOROBENZENE	1	U	UG/L		1
MW-76	GW	Site 14	10/31/2005	VOA8260	1,2-DICHLOROETHANE	1	U	UG/L		1
MW-76	GW	Site 14	10/31/2005	VOA8260	1,2-DICHLOROETHANE	1	U	UG/L		1
MW-76	GW	Site 14	10/31/2005	VOA8260	1,2-DICHLOROPROPANE	1	U	UG/L		1
MW-76	GW	Site 14	10/31/2005	VOA8260	1,2-DICHLOROPROPANE	1	U	UG/L		1
MW-76	GW	Site 14	10/31/2005	VOA8260	1,3,5-TRIMETHYLBENZENE	1	U	UG/L		1
MW-76	GW	Site 14	10/31/2005	VOA8260	1,3,5-TRIMETHYLBENZENE	1	U	UG/L		1
MW-76	GW	Site 14	10/31/2005	VOA8260	1,3-DICHLOROBENZENE	1	U	UG/L		1
MW-76	GW	Site 14	10/31/2005	VOA8260	1,3-DICHLOROBENZENE	1	U	UG/L		1
MW-76	GW	Site 14	10/31/2005	VOA8260	1,4-DICHLOROBENZENE	1	U	UG/L		1
MW-76	GW	Site 14	10/31/2005	VOA8260	1,4-DICHLOROBENZENE	1	U	UG/L		1
MW-76	GW	Site 14	10/31/2005	VOA8260	2,2-DICHLOROPROPANE	1	U	UG/L		1
MW-76	GW	Site 14	10/31/2005	VOA8260	2,2-DICHLOROPROPANE	1	U	UG/L		1
MW-76	GW	Site 14	10/31/2005	VOA8260	2-CHLOROTOLUENE	1	U	UG/L		1
MW-76	GW	Site 14	10/31/2005	VOA8260	2-CHLOROTOLUENE	1	U	UG/L		1
MW-76	GW	Site 14	10/31/2005	VOA8260	4-CHLOROTOLUENE	1	U	UG/L		1
MW-76	GW	Site 14	10/31/2005	VOA8260	4-CHLOROTOLUENE	1	U	UG/L		1
MW-76	GW	Site 14	10/31/2005	VOA8260	4-ISOPROPYLTOLUENE	1	U	UG/L		1
MW-76	GW	Site 14	10/31/2005	VOA8260	4-ISOPROPYLTOLUENE	1	U	UG/L		1
MW-76	GW	Site 14	10/31/2005	VOA8260	BENZENE	0.5	U	UG/L		0.5
MW-76	GW	Site 14	10/31/2005	VOA8260	BENZENE	0.5	U	UG/L		0.5
MW-76	GW	Site 14	10/31/2005	VOA8260	BROMOBENZENE	1	U	UG/L		1
MW-76	GW	Site 14	10/31/2005	VOA8260	BROMOBENZENE	1	U	UG/L		1
MW-76	GW	Site 14	10/31/2005	VOA8260	BROMOCHLOROMETHANE	1	U	UG/L		1
MW-76	GW	Site 14	10/31/2005	VOA8260	BROMOCHLOROMETHANE	1	U	UG/L		1
MW-76	GW	Site 14	10/31/2005	VOA8260	BROMODICHLOROMETHANE	1	U	UG/L		1
MW-76	GW	Site 14	10/31/2005	VOA8260	BROMODICHLOROMETHANE	1	U	UG/L		1
MW-76	GW	Site 14	10/31/2005	VOA8260	BROMOFORM	1	U	UG/L		1
MW-76	GW	Site 14	10/31/2005	VOA8260	BROMOFORM	1	U	UG/L		1
MW-76	GW	Site 14	10/31/2005	VOA8260	BROMOMETHANE	1	UJ	UG/L		1
MW-76	GW	Site 14	10/31/2005	VOA8260	BROMOMETHANE	1	UJ	UG/L		1
MW-76	GW	Site 14	10/31/2005	VOA8260	CARBON TETRACHLORIDE	1	U	UG/L		1
MW-76	GW	Site 14	10/31/2005	VOA8260	CARBON TETRACHLORIDE	1	U	UG/L		1
MW-76	GW	Site 14	10/31/2005	VOA8260	CHLOROBENZENE	1	U	UG/L		1
MW-76	GW	Site 14	10/31/2005	VOA8260	CHLOROBENZENE	1	U	UG/L		1
MW-76	GW	Site 14	10/31/2005	VOA8260	CHLORODIBROMOMETHANE	1	U	UG/L		1
MW-76	GW	Site 14	10/31/2005	VOA8260	CHLORODIBROMOMETHANE	1	U	UG/L		1
MW-76	GW	Site 14	10/31/2005	VOA8260	CHLOROETHANE	1	U	UG/L		1
MW-76	GW	Site 14	10/31/2005	VOA8260	CHLOROETHANE	1	U	UG/L		1
MW-76	GW	Site 14	10/31/2005	VOA8260	CHLOROFORM	1	U	UG/L		1
MW-76	GW	Site 14	10/31/2005	VOA8260	CHLOROFORM	1	U	UG/L		1
MW-76	GW	Site 14	10/31/2005	VOA8260	CHLOROMETHANE	2	U	UG/L		2
MW-76	GW	Site 14	10/31/2005	VOA8260	CHLOROMETHANE	2	U	UG/L		2
MW-76	GW	Site 14	10/31/2005	VOA8260	CIS-1,2-DICHLOROETHENE	1	U	UG/L		1
MW-76	GW	Site 14	10/31/2005	VOA8260	CIS-1,2-DICHLOROETHENE	1	U	UG/L		1
MW-76	GW	Site 14	10/31/2005	VOA8260	CIS-1,3-DICHLOROPROPENE	1	U	UG/L		1
MW-76	GW	Site 14	10/31/2005	VOA8260	CIS-1,3-DICHLOROPROPENE	1	U	UG/L		1
MW-76	GW	Site 14	10/31/2005	VOA8260	DIBROMOMETHANE	1	U	UG/L		1
MW-76	GW	Site 14	10/31/2005	VOA8260	DIBROMOMETHANE	1	U	UG/L		1
MW-76	GW	Site 14	10/31/2005	VOA8260	DICHLORODIFLUOROMETHANE	1	U	UG/L		1
MW-76	GW	Site 14	10/31/2005	VOA8260	DICHLORODIFLUOROMETHANE	1	U	UG/L		1
MW-76	GW	Site 14	10/31/2005	VOA8260	DICHLOROMETHANE	2	U	UG/L		2
MW-76	GW	Site 14	10/31/2005	VOA8260	DICHLOROMETHANE	2	U	UG/L		2
MW-76	GW	Site 14	10/31/2005	VOA8260	ETHYLBENZENE	0.5	U	UG/L		0.5
MW-76	GW	Site 14	10/31/2005	VOA8260	ETHYLBENZENE	0.5	U	UG/L		0.5
MW-76	GW	Site 14	10/31/2005	VOA8260	HEXACHLOROBUTADIENE	2	U	UG/L		2
MW-76	GW	Site 14	10/31/2005	VOA8260	HEXACHLOROBUTADIENE	2	U	UG/L		2
MW-76	GW	Site 14	10/31/2005	VOA8260	ISOPROPYLBENZENE	1	U	UG/L		1
MW-76	GW	Site 14	10/31/2005	VOA8260	ISOPROPYLBENZENE	1	U	UG/L		1
MW-76	GW	Site 14	10/31/2005	VOA8260	M/P-XYLENE	0.5	U	UG/L		0.5
MW-76	GW	Site 14	10/31/2005	VOA8260	M/P-XYLENE	0.5	U	UG/L		0.5
MW-76	GW	Site 14	10/31/2005	VOA8260	METHYL-TERT-BUTYL ETHER	0.5	U	UG/L		0.5
MW-76	GW	Site 14	10/31/2005	VOA8260	METHYL-TERT-BUTYL ETHER	0.5	U	UG/L		0.5
MW-76	GW	Site 14	10/31/2005	VOA8260	NAPHTHALENE	2	U	UG/L		2
MW-76	GW	Site 14	10/31/2005	VOA8260	NAPHTHALENE	2	U	UG/L		2
MW-76	GW	Site 14	10/31/2005	VOA8260	N-BUTYLBENZENE	1	U	UG/L		1
MW-76	GW	Site 14	10/31/2005	VOA8260	N-BUTYLBENZENE	1	U	UG/L		1
MW-76	GW	Site 14	10/31/2005	VOA8260	N-PROPYLBENZENE	1	U	UG/L		1
MW-76	GW	Site 14	10/31/2005	VOA8260	N-PROPYLBENZENE	1	U	UG/L		1
MW-76	GW	Site 14	10/31/2005	VOA8260	O-XYLENE	0.5	U	UG/L		0.5
MW-76	GW	Site 14	10/31/2005	VOA8260	O-XYLENE	0.5	U	UG/L		0.5
MW-76	GW	Site 14	10/31/2005	VOA8260	SEC-BUTYLBENZENE	1	U	UG/L		1
MW-76	GW	Site 14	10/31/2005	VOA8260	SEC-BUTYLBENZENE	1	U	UG/L		1
MW-76	GW	Site 14	10/31/2005	VOA8260	STYRENE	1	U	UG/L		1
MW-76	GW	Site 14	10/31/2005	VOA8260	STYRENE	1	U	UG/L		1
MW-76	GW	Site 14	10/31/2005	VOA8260	TERT-BUTYLBENZENE	1	U	UG/L		1
MW-76	GW	Site 14	10/31/2005	VOA8260	TERT-BUTYLBENZENE	1	U	UG/L		1
MW-76	GW	Site 14	10/31/2005	VOA8260	TETRACHLOROETHENE	2	U	UG/L		2
MW-76	GW	Site 14	10/31/2005	VOA8260	TETRACHLOROETHENE	2	U	UG/L		2

PT_NAME	PT Type	Site	SMP_DATE	ANLYGROUP	STD_CHEMNAME	CONC	QUALIFIER	UNITS	MDL	RL
MW-76	GW	Site 14	10/31/2005	VOA8260	TOLUENE	0.5	U	UG/L		0.5
MW-76	GW	Site 14	10/31/2005	VOA8260	TOLUENE	0.5	U	UG/L		0.5
MW-76	GW	Site 14	10/31/2005	VOA8260	TRANS-1,2-DICHLOROETHENE	1	U	UG/L		1
MW-76	GW	Site 14	10/31/2005	VOA8260	TRANS-1,2-DICHLOROETHENE	1	U	UG/L		1
MW-76	GW	Site 14	10/31/2005	VOA8260	TRANS-1,3-DICHLOROPROPENE	1	U	UG/L		1
MW-76	GW	Site 14	10/31/2005	VOA8260	TRANS-1,3-DICHLOROPROPENE	1	U	UG/L		1
MW-76	GW	Site 14	10/31/2005	VOA8260	TRICHLOROETHENE	1	U	UG/L		1
MW-76	GW	Site 14	10/31/2005	VOA8260	TRICHLOROETHENE	1	U	UG/L		1
MW-76	GW	Site 14	10/31/2005	VOA8260	TRICHLOROFLUOROMETHANE	1	U	UG/L		1
MW-76	GW	Site 14	10/31/2005	VOA8260	TRICHLOROFLUOROMETHANE	1	U	UG/L		1
MW-76	GW	Site 14	10/31/2005	VOA8260	VINYL CHLORIDE	1	U	UG/L		1
MW-76	GW	Site 14	10/31/2005	VOA8260	VINYL CHLORIDE	1	U	UG/L		1
BAT-14-H	GW	Site 14	10/26/2005	PAH	2-METHYLNAPHTHALENE	0.1	U	UG/L		0.1
BAT-14-H	GW	Site 14	10/26/2005	PAH	ACENAPHTHENE	0.1	U	UG/L		0.1
BAT-14-H	GW	Site 14	10/26/2005	PAH	ACENAPHTHYLENE	0.1	U	UG/L		0.1
BAT-14-H	GW	Site 14	10/26/2005	PAH	ANTHRACENE	0.1	U	UG/L		0.1
BAT-14-H	GW	Site 14	10/26/2005	PAH	BENZ(A)ANTHRACENE	0.1	U	UG/L		0.1
BAT-14-H	GW	Site 14	10/26/2005	PAH	BENZO(A)PYRENE	0.1	U	UG/L		0.1
BAT-14-H	GW	Site 14	10/26/2005	PAH	BENZO(B)FLUORANTHENE	0.05	UJ	UG/L		0.05
BAT-14-H	GW	Site 14	10/26/2005	PAH	BENZO(G,H,I)PERYLENE	0.1	U	UG/L		0.1
BAT-14-H	GW	Site 14	10/26/2005	PAH	BENZO(K)FLUORANTHENE	0.1	U	UG/L		0.1
BAT-14-H	GW	Site 14	10/26/2005	PAH	CHRYSENE	0.1	U	UG/L		0.1
BAT-14-H	GW	Site 14	10/26/2005	PAH	DIBENZ(A,H)ANTHRACENE	0.1	U	UG/L		0.1
BAT-14-H	GW	Site 14	10/26/2005	PAH	FLUORANTHENE	0.1	U	UG/L		0.1
BAT-14-H	GW	Site 14	10/26/2005	PAH	FLUORENE	0.1	U	UG/L		0.1
BAT-14-H	GW	Site 14	10/26/2005	PAH	INDENO(1,2,3-CD)PYRENE	0.1	U	UG/L		0.1
BAT-14-H	GW	Site 14	10/26/2005	PAH	NAPHTHALENE	0.1	U	UG/L		0.1
BAT-14-H	GW	Site 14	10/26/2005	PAH	PHENANTHRENE	0.1	U	UG/L		0.1
BAT-14-H	GW	Site 14	10/26/2005	PAH	PYRENE	0.1	U	UG/L		0.1
BAT-14-H	GW	Site 14	10/26/2005	VOA8260	1,1,1,2-TETRACHLOROETHANE	1	U	UG/L		1
BAT-14-H	GW	Site 14	10/26/2005	VOA8260	1,1,1-TRICHLOROETHANE	1	U	UG/L		1
BAT-14-H	GW	Site 14	10/26/2005	VOA8260	1,1,2,2-TETRACHLOROETHANE	1	U	UG/L		1
BAT-14-H	GW	Site 14	10/26/2005	VOA8260	1,1,2-TRICHLOROETHANE	1	U	UG/L		1
BAT-14-H	GW	Site 14	10/26/2005	VOA8260	1,1-DICHLOROETHANE	1	U	UG/L		1
BAT-14-H	GW	Site 14	10/26/2005	VOA8260	1,1-DICHLOROETHENE	1	U	UG/L		1
BAT-14-H	GW	Site 14	10/26/2005	VOA8260	1,1-DICHLOROPROPENE	1	U	UG/L		1
BAT-14-H	GW	Site 14	10/26/2005	VOA8260	1,2,3-TRICHLOROBENZENE	2	U	UG/L		2
BAT-14-H	GW	Site 14	10/26/2005	VOA8260	1,2,3-TRICHLOROPROPANE	2	U	UG/L		2
BAT-14-H	GW	Site 14	10/26/2005	VOA8260	1,2,4-TRICHLOROBENZENE	2	U	UG/L		2
BAT-14-H	GW	Site 14	10/26/2005	VOA8260	1,2,4-TRIMETHYLBENZENE	1	U	UG/L		1
BAT-14-H	GW	Site 14	10/26/2005	VOA8260	1,2-DIBROMO-3-CHLOROPROPANE	3	U	UG/L		3
BAT-14-H	GW	Site 14	10/26/2005	VOA8260	1,2-DIBROMOETHANE	2	U	UG/L		2
BAT-14-H	GW	Site 14	10/26/2005	VOA8260	1,2-DICHLOROBENZENE	1	U	UG/L		1
BAT-14-H	GW	Site 14	10/26/2005	VOA8260	1,2-DICHLOROETHANE	0.5	J	UG/L		1
BAT-14-H	GW	Site 14	10/26/2005	VOA8260	1,2-DICHLOROPROPANE	1	U	UG/L		1
BAT-14-H	GW	Site 14	10/26/2005	VOA8260	1,3,5-TRIMETHYLBENZENE	1	U	UG/L		1
BAT-14-H	GW	Site 14	10/26/2005	VOA8260	1,3-DICHLOROBENZENE	1	U	UG/L		1
BAT-14-H	GW	Site 14	10/26/2005	VOA8260	1,4-DICHLOROBENZENE	1	U	UG/L		1
BAT-14-H	GW	Site 14	10/26/2005	VOA8260	2,2-DICHLOROPROPANE	1	U	UG/L		1
BAT-14-H	GW	Site 14	10/26/2005	VOA8260	2-CHLOROTOLUENE	1	U	UG/L		1
BAT-14-H	GW	Site 14	10/26/2005	VOA8260	4-CHLOROTOLUENE	1	U	UG/L		1
BAT-14-H	GW	Site 14	10/26/2005	VOA8260	4-ISOPROPYLTOLUENE	1	U	UG/L		1
BAT-14-H	GW	Site 14	10/26/2005	VOA8260	BENZENE	0.5	U	UG/L		0.5
BAT-14-H	GW	Site 14	10/26/2005	VOA8260	BROMOBENZENE	1	U	UG/L		1
BAT-14-H	GW	Site 14	10/26/2005	VOA8260	BROMOCHLOROMETHANE	1	U	UG/L		1
BAT-14-H	GW	Site 14	10/26/2005	VOA8260	BROMODICHLOROMETHANE	1	U	UG/L		1
BAT-14-H	GW	Site 14	10/26/2005	VOA8260	BROMOFORM	1	U	UG/L		1
BAT-14-H	GW	Site 14	10/26/2005	VOA8260	BROMOMETHANE	1	UJ	UG/L		1
BAT-14-H	GW	Site 14	10/26/2005	VOA8260	CARBON TETRACHLORIDE	1	U	UG/L		1
BAT-14-H	GW	Site 14	10/26/2005	VOA8260	CHLOROBENZENE	1	U	UG/L		1
BAT-14-H	GW	Site 14	10/26/2005	VOA8260	CHLORODIBROMOMETHANE	1	U	UG/L		1
BAT-14-H	GW	Site 14	10/26/2005	VOA8260	CHLOROETHANE	1	U	UG/L		1
BAT-14-H	GW	Site 14	10/26/2005	VOA8260	CHLOROFORM	1	U	UG/L		1
BAT-14-H	GW	Site 14	10/26/2005	VOA8260	CHLOROMETHANE	2	U	UG/L		2
BAT-14-H	GW	Site 14	10/26/2005	VOA8260	CIS-1,2-DICHLOROETHENE	1	U	UG/L		1
BAT-14-H	GW	Site 14	10/26/2005	VOA8260	CIS-1,3-DICHLOROPROPENE	1	U	UG/L		1
BAT-14-H	GW	Site 14	10/26/2005	VOA8260	DIBROMOMETHANE	1	U	UG/L		1
BAT-14-H	GW	Site 14	10/26/2005	VOA8260	DICHLORODIFLUOROMETHANE	1	U	UG/L		1
BAT-14-H	GW	Site 14	10/26/2005	VOA8260	DICHLOROMETHANE	2	U	UG/L		2
BAT-14-H	GW	Site 14	10/26/2005	VOA8260	ETHYLBENZENE	0.5	U	UG/L		0.5
BAT-14-H	GW	Site 14	10/26/2005	VOA8260	HEXACHLOROBUTADIENE	2	U	UG/L		2
BAT-14-H	GW	Site 14	10/26/2005	VOA8260	ISOPROPYLBENZENE	1	U	UG/L		1
BAT-14-H	GW	Site 14	10/26/2005	VOA8260	M/P-XYLENE	0.9		UG/L		0.5
BAT-14-H	GW	Site 14	10/26/2005	VOA8260	METHYL-TERT-BUTYL ETHER	0.5	U	UG/L		0.5
BAT-14-H	GW	Site 14	10/26/2005	VOA8260	NAPHTHALENE	2	UJ	UG/L		2
BAT-14-H	GW	Site 14	10/26/2005	VOA8260	N-BUTYLBENZENE	1	U	UG/L		1
BAT-14-H	GW	Site 14	10/26/2005	VOA8260	N-PROPYLBENZENE	1	U	UG/L		1
BAT-14-H	GW	Site 14	10/26/2005	VOA8260	O-XYLENE	0.3	J	UG/L		0.5
BAT-14-H	GW	Site 14	10/26/2005	VOA8260	SEC-BUTYLBENZENE	1	U	UG/L		1
BAT-14-H	GW	Site 14	10/26/2005	VOA8260	STYRENE	1	U	UG/L		1
BAT-14-H	GW	Site 14	10/26/2005	VOA8260	TERT-BUTYLBENZENE	1	U	UG/L		1
BAT-14-H	GW	Site 14	10/26/2005	VOA8260	TETRACHLOROETHENE	2	U	UG/L		2
BAT-14-H	GW	Site 14	10/26/2005	VOA8260	TOLUENE	0.5	U	UG/L		0.5
BAT-14-H	GW	Site 14	10/26/2005	VOA8260	TRANS-1,2-DICHLOROETHENE	1	U	UG/L		1
BAT-14-H	GW	Site 14	10/26/2005	VOA8260	TRANS-1,3-DICHLOROPROPENE	1	U	UG/L		1
BAT-14-H	GW	Site 14	10/26/2005	VOA8260	TRICHLOROETHENE	1	U	UG/L		1
BAT-14-H	GW	Site 14	10/26/2005	VOA8260	TRICHLOROFLUOROMETHANE	1	U	UG/L		1
BAT-14-H	GW	Site 14	10/26/2005	VOA8260	VINYL CHLORIDE	1	U	UG/L		1
PZ-14-5	GW	Site 14	10/26/2005	PAH	2-METHYLNAPHTHALENE	32.8		UG/L		0.1
PZ-14-5	GW	Site 14	10/26/2005	PAH	2-METHYLNAPHTHALENE	16.7		UG/L		10
PZ-14-5	GW	Site 14	10/26/2005	PAH	ACENAPHTHENE	0.1	U	UG/L		0.1
PZ-14-5	GW	Site 14	10/26/2005	PAH	ACENAPHTHENE	10	U	UG/L		10
PZ-14-5	GW	Site 14	10/26/2005	PAH	ACENAPHTHYLENE	0.1	U	UG/L		0.1

PT_NAME	PT Type	Site	SMP_DATE	ANLYGROUP	STD_CHEMNAME	CONC	QUALIFIER	UNITS	MDL	RL
PZ-14-5	GW	Site 14	10/26/2005	PAH	ACENAPHTHYLENE	10	U	UG/L		10
PZ-14-5	GW	Site 14	10/26/2005	PAH	ANTHRACENE	0.1	U	UG/L		0.1
PZ-14-5	GW	Site 14	10/26/2005	PAH	ANTHRACENE	10	U	UG/L		10
PZ-14-5	GW	Site 14	10/26/2005	PAH	BENZ(A)ANTHRACENE	0.1	U	UG/L		0.1
PZ-14-5	GW	Site 14	10/26/2005	PAH	BENZ(A)ANTHRACENE	10	U	UG/L		10
PZ-14-5	GW	Site 14	10/26/2005	PAH	BENZO(A)PYRENE	0.1	U	UG/L		0.1
PZ-14-5	GW	Site 14	10/26/2005	PAH	BENZO(A)PYRENE	10	U	UG/L		10
PZ-14-5	GW	Site 14	10/26/2005	PAH	BENZO(B)FLUORANTHENE	0.05	UJ	UG/L		0.05
PZ-14-5	GW	Site 14	10/26/2005	PAH	BENZO(B)FLUORANTHENE	5	U	UG/L		5
PZ-14-5	GW	Site 14	10/26/2005	PAH	BENZO(G,H,I)PERYLENE	0.1	U	UG/L		0.1
PZ-14-5	GW	Site 14	10/26/2005	PAH	BENZO(G,H,I)PERYLENE	10	U	UG/L		10
PZ-14-5	GW	Site 14	10/26/2005	PAH	BENZO(K)FLUORANTHENE	0.1	U	UG/L		0.1
PZ-14-5	GW	Site 14	10/26/2005	PAH	BENZO(K)FLUORANTHENE	10	U	UG/L		10
PZ-14-5	GW	Site 14	10/26/2005	PAH	CHRYSENE	0.1	U	UG/L		0.1
PZ-14-5	GW	Site 14	10/26/2005	PAH	CHRYSENE	10	U	UG/L		10
PZ-14-5	GW	Site 14	10/26/2005	PAH	DIBENZ(A,H)ANTHRACENE	0.1	U	UG/L		0.1
PZ-14-5	GW	Site 14	10/26/2005	PAH	DIBENZ(A,H)ANTHRACENE	10	U	UG/L		10
PZ-14-5	GW	Site 14	10/26/2005	PAH	FLUORANTHENE	0.1	U	UG/L		0.1
PZ-14-5	GW	Site 14	10/26/2005	PAH	FLUORANTHENE	10	U	UG/L		10
PZ-14-5	GW	Site 14	10/26/2005	PAH	FLUORENE	0.1	U	UG/L		0.1
PZ-14-5	GW	Site 14	10/26/2005	PAH	FLUORENE	10	U	UG/L		10
PZ-14-5	GW	Site 14	10/26/2005	PAH	INDENO(1,2,3-CD)PYRENE	0.1	U	UG/L		0.1
PZ-14-5	GW	Site 14	10/26/2005	PAH	INDENO(1,2,3-CD)PYRENE	10	U	UG/L		10
PZ-14-5	GW	Site 14	10/26/2005	PAH	NAPHTHALENE	329		UG/L		0.1
PZ-14-5	GW	Site 14	10/26/2005	PAH	NAPHTHALENE	119		UG/L		10
PZ-14-5	GW	Site 14	10/26/2005	PAH	PHENANTHRENE	0.1	U	UG/L		0.1
PZ-14-5	GW	Site 14	10/26/2005	PAH	PHENANTHRENE	10	U	UG/L		10
PZ-14-5	GW	Site 14	10/26/2005	PAH	PYRENE	0.1	U	UG/L		0.1
PZ-14-5	GW	Site 14	10/26/2005	PAH	PYRENE	10	U	UG/L		10
PZ-14-5	GW	Site 14	10/26/2005	VOA8260	1,1,1,2-TETRACHLOROETHANE	5	U	UG/L		5
PZ-14-5	GW	Site 14	10/26/2005	VOA8260	1,1,1,2-TETRACHLOROETHANE	100	U	UG/L		100
PZ-14-5	GW	Site 14	10/26/2005	VOA8260	1,1,1-TRICHLOROETHANE	5	U	UG/L		5
PZ-14-5	GW	Site 14	10/26/2005	VOA8260	1,1,1-TRICHLOROETHANE	100	U	UG/L		100
PZ-14-5	GW	Site 14	10/26/2005	VOA8260	1,1,2,2-TETRACHLOROETHANE	5	U	UG/L		5
PZ-14-5	GW	Site 14	10/26/2005	VOA8260	1,1,2,2-TETRACHLOROETHANE	100	U	UG/L		100
PZ-14-5	GW	Site 14	10/26/2005	VOA8260	1,1,2-TRICHLOROETHANE	5	U	UG/L		5
PZ-14-5	GW	Site 14	10/26/2005	VOA8260	1,1,2-TRICHLOROETHANE	100	U	UG/L		100
PZ-14-5	GW	Site 14	10/26/2005	VOA8260	1,1-DICHLOROETHANE	5	U	UG/L		5
PZ-14-5	GW	Site 14	10/26/2005	VOA8260	1,1-DICHLOROETHANE	100	U	UG/L		100
PZ-14-5	GW	Site 14	10/26/2005	VOA8260	1,1-DICHLOROETHENE	5	U	UG/L		5
PZ-14-5	GW	Site 14	10/26/2005	VOA8260	1,1-DICHLOROETHENE	100	U	UG/L		100
PZ-14-5	GW	Site 14	10/26/2005	VOA8260	1,1-DICHLOROPROPENE	5	U	UG/L		5
PZ-14-5	GW	Site 14	10/26/2005	VOA8260	1,1-DICHLOROPROPENE	100	U	UG/L		100
PZ-14-5	GW	Site 14	10/26/2005	VOA8260	1,2,3-TRICHLOROBENZENE	10	U	UG/L		10
PZ-14-5	GW	Site 14	10/26/2005	VOA8260	1,2,3-TRICHLOROBENZENE	200	U	UG/L		200
PZ-14-5	GW	Site 14	10/26/2005	VOA8260	1,2,3-TRICHLOROPROPANE	10	U	UG/L		10
PZ-14-5	GW	Site 14	10/26/2005	VOA8260	1,2,3-TRICHLOROPROPANE	200	U	UG/L		200
PZ-14-5	GW	Site 14	10/26/2005	VOA8260	1,2,4-TRICHLOROBENZENE	10	U	UG/L		10
PZ-14-5	GW	Site 14	10/26/2005	VOA8260	1,2,4-TRICHLOROBENZENE	200	U	UG/L		200
PZ-14-5	GW	Site 14	10/26/2005	VOA8260	1,2,4-TRIMETHYLBENZENE	322		UG/L		5
PZ-14-5	GW	Site 14	10/26/2005	VOA8260	1,2,4-TRIMETHYLBENZENE	480		UG/L		100
PZ-14-5	GW	Site 14	10/26/2005	VOA8260	1,2-DIBROMO-3-CHLOROPROPANE	15	U	UG/L		15
PZ-14-5	GW	Site 14	10/26/2005	VOA8260	1,2-DIBROMO-3-CHLOROPROPANE	300	U	UG/L		300
PZ-14-5	GW	Site 14	10/26/2005	VOA8260	1,2-DIBROMOETHANE	120		UG/L		10
PZ-14-5	GW	Site 14	10/26/2005	VOA8260	1,2-DIBROMOETHANE	120	J	UG/L		200
PZ-14-5	GW	Site 14	10/26/2005	VOA8260	1,2-DICHLOROBENZENE	5	U	UG/L		5
PZ-14-5	GW	Site 14	10/26/2005	VOA8260	1,2-DICHLOROBENZENE	100	U	UG/L		100
PZ-14-5	GW	Site 14	10/26/2005	VOA8260	1,2-DICHLOROETHANE	408		UG/L		5
PZ-14-5	GW	Site 14	10/26/2005	VOA8260	1,2-DICHLOROETHANE	326		UG/L		100
PZ-14-5	GW	Site 14	10/26/2005	VOA8260	1,2-DICHLOROPROPANE	5	U	UG/L		5
PZ-14-5	GW	Site 14	10/26/2005	VOA8260	1,2-DICHLOROPROPANE	100	U	UG/L		100
PZ-14-5	GW	Site 14	10/26/2005	VOA8260	1,3,5-TRIMETHYLBENZENE	139		UG/L		5
PZ-14-5	GW	Site 14	10/26/2005	VOA8260	1,3,5-TRIMETHYLBENZENE	200		UG/L		100
PZ-14-5	GW	Site 14	10/26/2005	VOA8260	1,3-DICHLOROBENZENE	5	U	UG/L		5
PZ-14-5	GW	Site 14	10/26/2005	VOA8260	1,3-DICHLOROBENZENE	100	U	UG/L		100
PZ-14-5	GW	Site 14	10/26/2005	VOA8260	1,4-DICHLOROBENZENE	5	U	UG/L		5
PZ-14-5	GW	Site 14	10/26/2005	VOA8260	1,4-DICHLOROBENZENE	100	U	UG/L		100
PZ-14-5	GW	Site 14	10/26/2005	VOA8260	2,2-DICHLOROPROPANE	5	U	UG/L		5
PZ-14-5	GW	Site 14	10/26/2005	VOA8260	2,2-DICHLOROPROPANE	100	U	UG/L		100
PZ-14-5	GW	Site 14	10/26/2005	VOA8260	2-CHLOROTOLUENE	5	U	UG/L		5
PZ-14-5	GW	Site 14	10/26/2005	VOA8260	2-CHLOROTOLUENE	100	U	UG/L		100
PZ-14-5	GW	Site 14	10/26/2005	VOA8260	4-CHLOROTOLUENE	5	U	UG/L		5
PZ-14-5	GW	Site 14	10/26/2005	VOA8260	4-CHLOROTOLUENE	100	U	UG/L		100
PZ-14-5	GW	Site 14	10/26/2005	VOA8260	4-ISOPROPYLTOLUENE	3	J	UG/L		5
PZ-14-5	GW	Site 14	10/26/2005	VOA8260	4-ISOPROPYLTOLUENE	100	U	UG/L		100
PZ-14-5	GW	Site 14	10/26/2005	VOA8260	BENZENE	1020		UG/L		2.5
PZ-14-5	GW	Site 14	10/26/2005	VOA8260	BENZENE	3330		UG/L		50
PZ-14-5	GW	Site 14	10/26/2005	VOA8260	BROMOBENZENE	5	U	UG/L		5
PZ-14-5	GW	Site 14	10/26/2005	VOA8260	BROMOBENZENE	100	U	UG/L		100
PZ-14-5	GW	Site 14	10/26/2005	VOA8260	BROMOCHLOROMETHANE	5	U	UG/L		5
PZ-14-5	GW	Site 14	10/26/2005	VOA8260	BROMOCHLOROMETHANE	100	U	UG/L		100
PZ-14-5	GW	Site 14	10/26/2005	VOA8260	BROMODICHLOROMETHANE	5	U	UG/L		5
PZ-14-5	GW	Site 14	10/26/2005	VOA8260	BROMODICHLOROMETHANE	100	U	UG/L		100
PZ-14-5	GW	Site 14	10/26/2005	VOA8260	BROMOFORM	5	U	UG/L		5
PZ-14-5	GW	Site 14	10/26/2005	VOA8260	BROMOFORM	100	U	UG/L		100
PZ-14-5	GW	Site 14	10/26/2005	VOA8260	BROMOMETHANE	5	UJ	UG/L		5
PZ-14-5	GW	Site 14	10/26/2005	VOA8260	BROMOMETHANE	100	U	UG/L		100
PZ-14-5	GW	Site 14	10/26/2005	VOA8260	CARBON TETRACHLORIDE	5	U	UG/L		5
PZ-14-5	GW	Site 14	10/26/2005	VOA8260	CARBON TETRACHLORIDE	100	U	UG/L		100
PZ-14-5	GW	Site 14	10/26/2005	VOA8260	CHLOROBENZENE	5	U	UG/L		5
PZ-14-5	GW	Site 14	10/26/2005	VOA8260	CHLOROBENZENE	100	U	UG/L		100
PZ-14-5	GW	Site 14	10/26/2005	VOA8260	CHLORODIBROMOMETHANE	5	U	UG/L		5
PZ-14-5	GW	Site 14	10/26/2005	VOA8260	CHLORODIBROMOMETHANE	100	U	UG/L		100

PT_NAME	PT Type	Site	SMP_DATE	ANLYGROUP	STD_CHEMNAME	CONC	QUALIFIER	UNITS	MDL	RL
PZ-14-5	GW	Site 14	10/26/2005	VOA8260	CHLOROETHANE	5	U	UG/L		5
PZ-14-5	GW	Site 14	10/26/2005	VOA8260	CHLOROETHANE	100	U	UG/L		100
PZ-14-5	GW	Site 14	10/26/2005	VOA8260	CHLOROFORM	5	U	UG/L		5
PZ-14-5	GW	Site 14	10/26/2005	VOA8260	CHLOROFORM	100	U	UG/L		100
PZ-14-5	GW	Site 14	10/26/2005	VOA8260	CHLOROMETHANE	10	U	UG/L		10
PZ-14-5	GW	Site 14	10/26/2005	VOA8260	CHLOROMETHANE	200	U	UG/L		200
PZ-14-5	GW	Site 14	10/26/2005	VOA8260	CIS-1,2-DICHLOROETHENE	5	U	UG/L		5
PZ-14-5	GW	Site 14	10/26/2005	VOA8260	CIS-1,2-DICHLOROETHENE	100	U	UG/L		100
PZ-14-5	GW	Site 14	10/26/2005	VOA8260	CIS-1,3-DICHLOROPROPENE	5	U	UG/L		5
PZ-14-5	GW	Site 14	10/26/2005	VOA8260	CIS-1,3-DICHLOROPROPENE	100	U	UG/L		100
PZ-14-5	GW	Site 14	10/26/2005	VOA8260	DIBROMOMETHANE	5	U	UG/L		5
PZ-14-5	GW	Site 14	10/26/2005	VOA8260	DIBROMOMETHANE	100	U	UG/L		100
PZ-14-5	GW	Site 14	10/26/2005	VOA8260	DICHLORODIFLUOROMETHANE	5	U	UG/L		5
PZ-14-5	GW	Site 14	10/26/2005	VOA8260	DICHLORODIFLUOROMETHANE	100	U	UG/L		100
PZ-14-5	GW	Site 14	10/26/2005	VOA8260	DICHLOROMETHANE	10	U	UG/L		10
PZ-14-5	GW	Site 14	10/26/2005	VOA8260	DICHLOROMETHANE	200	U	UG/L		200
PZ-14-5	GW	Site 14	10/26/2005	VOA8260	ETHYLBENZENE	283		UG/L		2.5
PZ-14-5	GW	Site 14	10/26/2005	VOA8260	ETHYLBENZENE	380		UG/L		50
PZ-14-5	GW	Site 14	10/26/2005	VOA8260	HEXACHLOROBUTADIENE	10	U	UG/L		10
PZ-14-5	GW	Site 14	10/26/2005	VOA8260	HEXACHLOROBUTADIENE	200	U	UG/L		200
PZ-14-5	GW	Site 14	10/26/2005	VOA8260	ISOPROPYLBENZENE	32		UG/L		5
PZ-14-5	GW	Site 14	10/26/2005	VOA8260	ISOPROPYLBENZENE	100	U	UG/L		100
PZ-14-5	GW	Site 14	10/26/2005	VOA8260	M/P-XYLENE	688		UG/L		2.5
PZ-14-5	GW	Site 14	10/26/2005	VOA8260	M/P-XYLENE	2590		UG/L		50
PZ-14-5	GW	Site 14	10/26/2005	VOA8260	METHYL-TERT-BUTYL ETHER	2.5	U	UG/L		2.5
PZ-14-5	GW	Site 14	10/26/2005	VOA8260	METHYL-TERT-BUTYL ETHER	50	U	UG/L		50
PZ-14-5	GW	Site 14	10/26/2005	VOA8260	NAPHTHALENE	150	J	UG/L		10
PZ-14-5	GW	Site 14	10/26/2005	VOA8260	NAPHTHALENE	120	J	UG/L		200
PZ-14-5	GW	Site 14	10/26/2005	VOA8260	N-BUTYLBENZENE	5	U	UG/L		5
PZ-14-5	GW	Site 14	10/26/2005	VOA8260	N-BUTYLBENZENE	100	U	UG/L		100
PZ-14-5	GW	Site 14	10/26/2005	VOA8260	N-PROPYLBENZENE	34		UG/L		5
PZ-14-5	GW	Site 14	10/26/2005	VOA8260	N-PROPYLBENZENE	100	U	UG/L		100
PZ-14-5	GW	Site 14	10/26/2005	VOA8260	O-XYLENE	552		UG/L		2.5
PZ-14-5	GW	Site 14	10/26/2005	VOA8260	O-XYLENE	1680		UG/L		50
PZ-14-5	GW	Site 14	10/26/2005	VOA8260	SEC-BUTYLBENZENE	5		UG/L		5
PZ-14-5	GW	Site 14	10/26/2005	VOA8260	SEC-BUTYLBENZENE	100	U	UG/L		100
PZ-14-5	GW	Site 14	10/26/2005	VOA8260	STYRENE	5	U	UG/L		5
PZ-14-5	GW	Site 14	10/26/2005	VOA8260	STYRENE	100	U	UG/L		100
PZ-14-5	GW	Site 14	10/26/2005	VOA8260	TERT-BUTYLBENZENE	5	U	UG/L		5
PZ-14-5	GW	Site 14	10/26/2005	VOA8260	TERT-BUTYLBENZENE	100	U	UG/L		100
PZ-14-5	GW	Site 14	10/26/2005	VOA8260	TETRACHLOROETHENE	10	U	UG/L		10
PZ-14-5	GW	Site 14	10/26/2005	VOA8260	TETRACHLOROETHENE	200	U	UG/L		200
PZ-14-5	GW	Site 14	10/26/2005	VOA8260	TOLUENE	560		UG/L		2.5
PZ-14-5	GW	Site 14	10/26/2005	VOA8260	TOLUENE	1390		UG/L		50
PZ-14-5	GW	Site 14	10/26/2005	VOA8260	TRANS-1,2-DICHLOROETHENE	5	U	UG/L		5
PZ-14-5	GW	Site 14	10/26/2005	VOA8260	TRANS-1,2-DICHLOROETHENE	100	U	UG/L		100
PZ-14-5	GW	Site 14	10/26/2005	VOA8260	TRANS-1,3-DICHLOROPROPENE	5	U	UG/L		5
PZ-14-5	GW	Site 14	10/26/2005	VOA8260	TRANS-1,3-DICHLOROPROPENE	100	U	UG/L		100
PZ-14-5	GW	Site 14	10/26/2005	VOA8260	TRICHLOROETHENE	5	U	UG/L		5
PZ-14-5	GW	Site 14	10/26/2005	VOA8260	TRICHLOROETHENE	100	U	UG/L		100
PZ-14-5	GW	Site 14	10/26/2005	VOA8260	TRICHLOROFLUOROMETHANE	5	U	UG/L		5
PZ-14-5	GW	Site 14	10/26/2005	VOA8260	TRICHLOROFLUOROMETHANE	100	U	UG/L		100
PZ-14-5	GW	Site 14	10/26/2005	VOA8260	VINYL CHLORIDE	5	U	UG/L		5
PZ-14-5	GW	Site 14	10/26/2005	VOA8260	VINYL CHLORIDE	100	U	UG/L		100
PZ-14-5	PZ	Site 14	11/5/2004	SVOA	2-METHYLNAPHTHALENE	15	J	UG/L		95
PZ-14-5	PZ	Site 14	11/5/2004	SVOA	ACENAPHTHENE	95	U	UG/L		95
PZ-14-5	PZ	Site 14	11/5/2004	SVOA	ACENAPHTHYLENE	95	U	UG/L		95
PZ-14-5	PZ	Site 14	11/5/2004	SVOA	ANTHRACENE	95	U	UG/L		95
PZ-14-5	PZ	Site 14	11/5/2004	SVOA	BENZO(A)ANTHRACENE	95	U	UG/L		95
PZ-14-5	PZ	Site 14	11/5/2004	SVOA	BENZO(A)PYRENE	95	U	UG/L		95
PZ-14-5	PZ	Site 14	11/5/2004	SVOA	BENZO(B)FLUORANTHENE	95	U	UG/L		95
PZ-14-5	PZ	Site 14	11/5/2004	SVOA	BENZO(G,H,I)PERYLENE	95	U	UG/L		95
PZ-14-5	PZ	Site 14	11/5/2004	SVOA	BENZO(K)FLUORANTHENE	95	U	UG/L		95
PZ-14-5	PZ	Site 14	11/5/2004	SVOA	CHRYSENE	95	U	UG/L		95
PZ-14-5	PZ	Site 14	11/5/2004	SVOA	DIBENZ(A,H)ANTHRACENE	95	U	UG/L		95
PZ-14-5	PZ	Site 14	11/5/2004	SVOA	DIBENZOFURAN	95	U	UG/L		95
PZ-14-5	PZ	Site 14	11/5/2004	SVOA	FLUORANTHENE	95	U	UG/L		95
PZ-14-5	PZ	Site 14	11/5/2004	SVOA	FLUORENE	95	U	UG/L		95
PZ-14-5	PZ	Site 14	11/5/2004	SVOA	INDENO(1,2,3-CD)PYRENE	95	U	UG/L		95
PZ-14-5	PZ	Site 14	11/5/2004	SVOA	NAPHTHALENE	150		UG/L		95
PZ-14-5	PZ	Site 14	11/5/2004	SVOA	PHENANTHRENE	95	U	UG/L		95
PZ-14-5	PZ	Site 14	11/5/2004	SVOA	PYRENE	95	U	UG/L		95
PZ-14-5	PZ	Site 14	11/5/2004	TPHEXT	TOTAL PETROLEUM HYDROCARBONS-DIESEL	17800	UJ	UG/L		480
PZ-14-5	PZ	Site 14	11/5/2004	TPHEXT	TOTAL PETROLEUM HYDROCARBONS-HEAVY FRACTION/O	190	U	UG/L		190
PZ-14-5	PZ	Site 14	11/5/2004	TPHPRG	TOTAL PETROLEUM HYDROCARBONS-GASOLINE	19000		UG/L		1000
PZ-14-5	PZ	Site 14	11/5/2004	VOA8260	1,1,1,2-TETRACHLOROETHANE	13	U	UG/L		13
PZ-14-5	PZ	Site 14	11/5/2004	VOA8260	1,1,1-TRICHLOROETHANE	13	U	UG/L		13
PZ-14-5	PZ	Site 14	11/5/2004	VOA8260	1,1,2,2-TETRACHLOROETHANE	13	U	UG/L		13
PZ-14-5	PZ	Site 14	11/5/2004	VOA8260	1,1,2-TRICHLOROETHANE	13	U	UG/L		13
PZ-14-5	PZ	Site 14	11/5/2004	VOA8260	1,1-DICHLOROETHANE	13	U	UG/L		13
PZ-14-5	PZ	Site 14	11/5/2004	VOA8260	1,1-DICHLOROETHENE	13	U	UG/L		13
PZ-14-5	PZ	Site 14	11/5/2004	VOA8260	1,1-DICHLOROPROPENE	13	U	UG/L		13
PZ-14-5	PZ	Site 14	11/5/2004	VOA8260	1,2,3-TRICHLOROBENZENE	50	U	UG/L		50
PZ-14-5	PZ	Site 14	11/5/2004	VOA8260	1,2,3-TRICHLOROPROPANE	13	U	UG/L		13
PZ-14-5	PZ	Site 14	11/5/2004	VOA8260	1,2,4-TRICHLOROBENZENE	50	U	UG/L		50
PZ-14-5	PZ	Site 14	11/5/2004	VOA8260	1,2,4-TRIMETHYLBENZENE	310		UG/L		50
PZ-14-5	PZ	Site 14	11/5/2004	VOA8260	1,2-DIBROMO-3-CHLOROPROPANE	50	U	UG/L		50
PZ-14-5	PZ	Site 14	11/5/2004	VOA8260	1,2-DIBROMOETHANE	110		UG/L		50
PZ-14-5	PZ	Site 14	11/5/2004	VOA8260	1,2-DICHLOROBENZENE	13	U	UG/L		13
PZ-14-5	PZ	Site 14	11/5/2004	VOA8260	1,2-DICHLOROETHANE	418		UG/L		13
PZ-14-5	PZ	Site 14	11/5/2004	VOA8260	1,2-DICHLOROPROPANE	13	U	UG/L		13
PZ-14-5	PZ	Site 14	11/5/2004	VOA8260	1,3,5-TRIMETHYLBENZENE	80		UG/L		50
PZ-14-5	PZ	Site 14	11/5/2004	VOA8260	1,3-DICHLOROBENZENE	13	U	UG/L		13

PT_NAME	PT Type	Site	SMP_DATE	ANLYGROUP	STD_CHEMNAME	CONC	QUALIFIER	UNITS	MDL	RL
PZ-14-5	PZ	Site 14	11/5/2004	VOA8260	1,3-DICHLOROPROPANE	13	U	UG/L		13
PZ-14-5	PZ	Site 14	11/5/2004	VOA8260	1,4-DICHLOROBENZENE	13	U	UG/L		13
PZ-14-5	PZ	Site 14	11/5/2004	VOA8260	2,2-DICHLOROPROPANE	13	U	UG/L		13
PZ-14-5	PZ	Site 14	11/5/2004	VOA8260	2-BUTANONE	25	UJ	UG/L		500
PZ-14-5	PZ	Site 14	11/5/2004	VOA8260	2-CHLOROTOLUENE	50	U	UG/L		50
PZ-14-5	PZ	Site 14	11/5/2004	VOA8260	2-HEXANONE	76	J	UG/L		500
PZ-14-5	PZ	Site 14	11/5/2004	VOA8260	4-CHLOROTOLUENE	50	U	UG/L		50
PZ-14-5	PZ	Site 14	11/5/2004	VOA8260	4-ISOPROPYLTOLUENE	50	U	UG/L		50
PZ-14-5	PZ	Site 14	11/5/2004	VOA8260	4-METHYL-2-PENTANONE	35	J	UG/L		500
PZ-14-5	PZ	Site 14	11/5/2004	VOA8260	ACETONE	500	U	UG/L		500
PZ-14-5	PZ	Site 14	11/5/2004	VOA8260	BENZENE	3850		UG/L		13
PZ-14-5	PZ	Site 14	11/5/2004	VOA8260	BROMOBENZENE	50	U	UG/L		50
PZ-14-5	PZ	Site 14	11/5/2004	VOA8260	BROMOCHLOROMETHANE	13	U	UG/L		13
PZ-14-5	PZ	Site 14	11/5/2004	VOA8260	BROMODICHLOROMETHANE	13	U	UG/L		13
PZ-14-5	PZ	Site 14	11/5/2004	VOA8260	BROMOFORM	13	U	UG/L		13
PZ-14-5	PZ	Site 14	11/5/2004	VOA8260	BROMOMETHANE	13	U	UG/L		13
PZ-14-5	PZ	Site 14	11/5/2004	VOA8260	CARBON DISULFIDE	13	U	UG/L		13
PZ-14-5	PZ	Site 14	11/5/2004	VOA8260	CARBON TETRACHLORIDE	13	U	UG/L		13
PZ-14-5	PZ	Site 14	11/5/2004	VOA8260	CHLOROBENZENE	13	U	UG/L		13
PZ-14-5	PZ	Site 14	11/5/2004	VOA8260	CHLORODIBROMOMETHANE	13	U	UG/L		13
PZ-14-5	PZ	Site 14	11/5/2004	VOA8260	CHLOROETHANE	13	U	UG/L		13
PZ-14-5	PZ	Site 14	11/5/2004	VOA8260	CHLOROFORM	13	U	UG/L		13
PZ-14-5	PZ	Site 14	11/5/2004	VOA8260	CHLOROMETHANE	13	U	UG/L		13
PZ-14-5	PZ	Site 14	11/5/2004	VOA8260	CIS-1,2-DICHLOROETHENE	13	U	UG/L		13
PZ-14-5	PZ	Site 14	11/5/2004	VOA8260	CIS-1,3-DICHLOROPROPENE	13	U	UG/L		13
PZ-14-5	PZ	Site 14	11/5/2004	VOA8260	DIBROMOMETHANE	13	U	UG/L		13
PZ-14-5	PZ	Site 14	11/5/2004	VOA8260	DICHLORODIFLUOROMETHANE	13	U	UG/L		13
PZ-14-5	PZ	Site 14	11/5/2004	VOA8260	ETHYLBENZENE	482		UG/L		13
PZ-14-5	PZ	Site 14	11/5/2004	VOA8260	HEXACHLOROBUTADIENE	50	U	UG/L		50
PZ-14-5	PZ	Site 14	11/5/2004	VOA8260	ISOPROPYLBENZENE	38	J	UG/L		50
PZ-14-5	PZ	Site 14	11/5/2004	VOA8260	M,P-XYLENE	2270		UG/L		13
PZ-14-5	PZ	Site 14	11/5/2004	VOA8260	METHYL TERT-BUTYL ETHER	13	U	UG/L		13
PZ-14-5	PZ	Site 14	11/5/2004	VOA8260	METHYLENE CHLORIDE	50	UJ	UG/L		50
PZ-14-5	PZ	Site 14	11/5/2004	VOA8260	NAPHTHALENE	190		UG/L		50
PZ-14-5	PZ	Site 14	11/5/2004	VOA8260	N-BUTYLBENZENE	50	U	UG/L		50
PZ-14-5	PZ	Site 14	11/5/2004	VOA8260	N-PROPYLBENZENE	39	J	UG/L		50
PZ-14-5	PZ	Site 14	11/5/2004	VOA8260	O-XYLENE	1700		UG/L		13
PZ-14-5	PZ	Site 14	11/5/2004	VOA8260	SEC-BUTYLBENZENE	50	U	UG/L		50
PZ-14-5	PZ	Site 14	11/5/2004	VOA8260	STYRENE	13	U	UG/L		13
PZ-14-5	PZ	Site 14	11/5/2004	VOA8260	TERT-BUTYLBENZENE	50	U	UG/L		50
PZ-14-5	PZ	Site 14	11/5/2004	VOA8260	TETRACHLOROETHENE	13	U	UG/L		13
PZ-14-5	PZ	Site 14	11/5/2004	VOA8260	TOLUENE	1130		UG/L		13
PZ-14-5	PZ	Site 14	11/5/2004	VOA8260	TRANS-1,2-DICHLOROETHENE	13	U	UG/L		13
PZ-14-5	PZ	Site 14	11/5/2004	VOA8260	TRANS-1,3-DICHLOROPROPENE	13	U	UG/L		13
PZ-14-5	PZ	Site 14	11/5/2004	VOA8260	TRICHLOROETHENE	13	U	UG/L		13
PZ-14-5	PZ	Site 14	11/5/2004	VOA8260	TRICHLOROFLUOROMETHANE	13	U	UG/L		13
PZ-14-5	PZ	Site 14	11/5/2004	VOA8260	VINYL CHLORIDE	13	U	UG/L		13
BAT-14-A-L	MW	Site 14	11/4/2004	PAH	2-METHYLNAPHTHALENE	0.096	U	UG/L		0.096
BAT-14-A-L	MW	Site 14	11/4/2004	PAH	ACENAPHTHENE	0.096	U	UG/L		0.096
BAT-14-A-L	MW	Site 14	11/4/2004	PAH	ACENAPHTHYLENE	0.096	U	UG/L		0.096
BAT-14-A-L	MW	Site 14	11/4/2004	PAH	ANTHRACENE	0.096	U	UG/L		0.096
BAT-14-A-L	MW	Site 14	11/4/2004	PAH	BENZO(A)ANTHRACENE	0.096	U	UG/L		0.096
BAT-14-A-L	MW	Site 14	11/4/2004	PAH	BENZO(A)PYRENE	0.096	U	UG/L		0.096
BAT-14-A-L	MW	Site 14	11/4/2004	PAH	BENZO(B)FLUORANTHENE	0.096	U	UG/L		0.096
BAT-14-A-L	MW	Site 14	11/4/2004	PAH	BENZO(G,H,I)PERYLENE	0.096	U	UG/L		0.096
BAT-14-A-L	MW	Site 14	11/4/2004	PAH	BENZO(K)FLUORANTHENE	0.096	U	UG/L		0.096
BAT-14-A-L	MW	Site 14	11/4/2004	PAH	CHRYSENE	0.096	U	UG/L		0.096
BAT-14-A-L	MW	Site 14	11/4/2004	PAH	DIBENZ(A,H)ANTHRACENE	0.096	U	UG/L		0.096
BAT-14-A-L	MW	Site 14	11/4/2004	PAH	FLUORANTHENE	0.096	U	UG/L		0.096
BAT-14-A-L	MW	Site 14	11/4/2004	PAH	FLUORENE	0.096	U	UG/L		0.096
BAT-14-A-L	MW	Site 14	11/4/2004	PAH	INDENO(1,2,3-CD)PYRENE	0.096	U	UG/L		0.096
BAT-14-A-L	MW	Site 14	11/4/2004	PAH	NAPHTHALENE	0.096	U	UG/L		0.096
BAT-14-A-L	MW	Site 14	11/4/2004	PAH	PHENANTHRENE	0.096	U	UG/L		0.096
BAT-14-A-L	MW	Site 14	11/4/2004	PAH	PYRENE	0.096	U	UG/L		0.096
BAT-14-A-L	MW	Site 14	11/4/2004	VOA8260	1,1,1,2-TETRACHLOROETHANE	0.5	U	UG/L		0.5
BAT-14-A-L	MW	Site 14	11/4/2004	VOA8260	1,1,1-TRICHLOROETHANE	0.5	U	UG/L		0.5
BAT-14-A-L	MW	Site 14	11/4/2004	VOA8260	1,1,2,2-TETRACHLOROETHANE	0.5	U	UG/L		0.5
BAT-14-A-L	MW	Site 14	11/4/2004	VOA8260	1,1,2-TRICHLOROETHANE	0.5	U	UG/L		0.5
BAT-14-A-L	MW	Site 14	11/4/2004	VOA8260	1,1-DICHLOROETHANE	0.5	U	UG/L		0.5
BAT-14-A-L	MW	Site 14	11/4/2004	VOA8260	1,1-DICHLOROETHENE	0.5	U	UG/L		0.5
BAT-14-A-L	MW	Site 14	11/4/2004	VOA8260	1,1-DICHLOROPROPENE	0.5	U	UG/L		0.5
BAT-14-A-L	MW	Site 14	11/4/2004	VOA8260	1,2,3-TRICHLOROBENZENE	2	U	UG/L		2
BAT-14-A-L	MW	Site 14	11/4/2004	VOA8260	1,2,3-TRICHLOROPROPANE	0.5	U	UG/L		0.5
BAT-14-A-L	MW	Site 14	11/4/2004	VOA8260	1,2,4-TRICHLOROBENZENE	2	U	UG/L		2
BAT-14-A-L	MW	Site 14	11/4/2004	VOA8260	1,2,4-TRIMETHYLBENZENE	2	U	UG/L		2
BAT-14-A-L	MW	Site 14	11/4/2004	VOA8260	1,2-DIBROMO-3-CHLOROPROPANE	2	U	UG/L		2
BAT-14-A-L	MW	Site 14	11/4/2004	VOA8260	1,2-DIBROMOETHANE	2	U	UG/L		2
BAT-14-A-L	MW	Site 14	11/4/2004	VOA8260	1,2-DICHLOROBENZENE	0.5	U	UG/L		0.5
BAT-14-A-L	MW	Site 14	11/4/2004	VOA8260	1,2-DICHLOROETHANE	0.5	U	UG/L		0.5
BAT-14-A-L	MW	Site 14	11/4/2004	VOA8260	1,2-DICHLOROPROPANE	0.5	U	UG/L		0.5
BAT-14-A-L	MW	Site 14	11/4/2004	VOA8260	1,3,5-TRIMETHYLBENZENE	2	U	UG/L		2
BAT-14-A-L	MW	Site 14	11/4/2004	VOA8260	1,3-DICHLOROBENZENE	0.5	U	UG/L		0.5
BAT-14-A-L	MW	Site 14	11/4/2004	VOA8260	1,3-DICHLOROPROPANE	0.5	U	UG/L		0.5
BAT-14-A-L	MW	Site 14	11/4/2004	VOA8260	1,4-DICHLOROBENZENE	0.5	U	UG/L		0.5
BAT-14-A-L	MW	Site 14	11/4/2004	VOA8260	2,2-DICHLOROPROPANE	0.5	U	UG/L		0.5
BAT-14-A-L	MW	Site 14	11/4/2004	VOA8260	2-BUTANONE	20	U	UG/L		20
BAT-14-A-L	MW	Site 14	11/4/2004	VOA8260	2-CHLOROTOLUENE	2	U	UG/L		2
BAT-14-A-L	MW	Site 14	11/4/2004	VOA8260	2-HEXANONE	20	U	UG/L		20
BAT-14-A-L	MW	Site 14	11/4/2004	VOA8260	4-CHLOROTOLUENE	2	U	UG/L		2
BAT-14-A-L	MW	Site 14	11/4/2004	VOA8260	4-ISOPROPYLTOLUENE	2	U	UG/L		2
BAT-14-A-L	MW	Site 14	11/4/2004	VOA8260	4-METHYL-2-PENTANONE	20	U	UG/L		20
BAT-14-A-L	MW	Site 14	11/4/2004	VOA8260	ACETONE	20	U	UG/L		20
BAT-14-A-L	MW	Site 14	11/4/2004	VOA8260	BENZENE	0.5	U	UG/L		0.5

PT_NAME	PT Type	Site	SMP_DATE	ANLYGROUP	STD_CHEMNAME	CONC	QUALIFIER	UNITS	MDL	RL
BAT-14-A-L	MW	Site 14	11/4/2004	VOA8260	BROMOBENZENE	2	U	UG/L		2
BAT-14-A-L	MW	Site 14	11/4/2004	VOA8260	BROMOCHLOROMETHANE	0.5	U	UG/L		0.5
BAT-14-A-L	MW	Site 14	11/4/2004	VOA8260	BROMODICHLOROMETHANE	0.5	U	UG/L		0.5
BAT-14-A-L	MW	Site 14	11/4/2004	VOA8260	BROMOFORM	0.5	U	UG/L		0.5
BAT-14-A-L	MW	Site 14	11/4/2004	VOA8260	BROMOMETHANE	0.5	U	UG/L		0.5
BAT-14-A-L	MW	Site 14	11/4/2004	VOA8260	CARBON DISULFIDE	0.5	U	UG/L		0.5
BAT-14-A-L	MW	Site 14	11/4/2004	VOA8260	CARBON TETRACHLORIDE	0.5	U	UG/L		0.5
BAT-14-A-L	MW	Site 14	11/4/2004	VOA8260	CHLOROBENZENE	0.5	U	UG/L		0.5
BAT-14-A-L	MW	Site 14	11/4/2004	VOA8260	CHLORODIBROMOMETHANE	0.5	U	UG/L		0.5
BAT-14-A-L	MW	Site 14	11/4/2004	VOA8260	CHLOROETHANE	0.5	U	UG/L		0.5
BAT-14-A-L	MW	Site 14	11/4/2004	VOA8260	CHLOROFORM	0.5	U	UG/L		0.5
BAT-14-A-L	MW	Site 14	11/4/2004	VOA8260	CHLOROMETHANE	0.5	U	UG/L		0.5
BAT-14-A-L	MW	Site 14	11/4/2004	VOA8260	CIS-1,2-DICHLOROETHENE	0.5	U	UG/L		0.5
BAT-14-A-L	MW	Site 14	11/4/2004	VOA8260	CIS-1,3-DICHLOROPROPENE	0.5	U	UG/L		0.5
BAT-14-A-L	MW	Site 14	11/4/2004	VOA8260	DIBROMOMETHANE	0.5	U	UG/L		0.5
BAT-14-A-L	MW	Site 14	11/4/2004	VOA8260	DICHLORODIFLUOROMETHANE	0.5	U	UG/L		0.5
BAT-14-A-L	MW	Site 14	11/4/2004	VOA8260	ETHYLBENZENE	0.5	U	UG/L		0.5
BAT-14-A-L	MW	Site 14	11/4/2004	VOA8260	HEXACHLOROBUTADIENE	2	U	UG/L		2
BAT-14-A-L	MW	Site 14	11/4/2004	VOA8260	ISOPROPYLBENZENE	2	U	UG/L		2
BAT-14-A-L	MW	Site 14	11/4/2004	VOA8260	M,P-XYLENE	0.5	U	UG/L		0.5
BAT-14-A-L	MW	Site 14	11/4/2004	VOA8260	METHYL TERT-BUTYL ETHER	0.5	U	UG/L		0.5
BAT-14-A-L	MW	Site 14	11/4/2004	VOA8260	METHYLENE CHLORIDE	2	UJ	UG/L		2
BAT-14-A-L	MW	Site 14	11/4/2004	VOA8260	NAPHTHALENE	2	U	UG/L		2
BAT-14-A-L	MW	Site 14	11/4/2004	VOA8260	N-BUTYLBENZENE	2	U	UG/L		2
BAT-14-A-L	MW	Site 14	11/4/2004	VOA8260	N-PROPYLBENZENE	2	U	UG/L		2
BAT-14-A-L	MW	Site 14	11/4/2004	VOA8260	O-XYLENE	0.5	U	UG/L		0.5
BAT-14-A-L	MW	Site 14	11/4/2004	VOA8260	SEC-BUTYLBENZENE	2	U	UG/L		2
BAT-14-A-L	MW	Site 14	11/4/2004	VOA8260	STYRENE	0.5	U	UG/L		0.5
BAT-14-A-L	MW	Site 14	11/4/2004	VOA8260	TERT-BUTYLBENZENE	2	U	UG/L		2
BAT-14-A-L	MW	Site 14	11/4/2004	VOA8260	TETRACHLOROETHENE	0.5	U	UG/L		0.5
BAT-14-A-L	MW	Site 14	11/4/2004	VOA8260	TOLUENE	0.5	U	UG/L		0.5
BAT-14-A-L	MW	Site 14	11/4/2004	VOA8260	TRANS-1,2-DICHLOROETHENE	0.5	U	UG/L		0.5
BAT-14-A-L	MW	Site 14	11/4/2004	VOA8260	TRANS-1,3-DICHLOROPROPENE	0.5	U	UG/L		0.5
BAT-14-A-L	MW	Site 14	11/4/2004	VOA8260	TRICHLOROETHENE	0.5	U	UG/L		0.5
BAT-14-A-L	MW	Site 14	11/4/2004	VOA8260	TRICHLOROFLUOROMETHANE	0.5	U	UG/L		0.5
BAT-14-A-L	MW	Site 14	11/4/2004	VOA8260	VINYL CHLORIDE	0.5	U	UG/L		0.5
BAT-14-A-U	MW	Site 14	11/3/2004	PAH	2-METHYLNAPHTHALENE	0.096	U	UG/L		0.096
BAT-14-A-U	MW	Site 14	11/3/2004	PAH	ACENAPHTHENE	0.096	U	UG/L		0.096
BAT-14-A-U	MW	Site 14	11/3/2004	PAH	ACENAPHTHYLENE	0.096	U	UG/L		0.096
BAT-14-A-U	MW	Site 14	11/3/2004	PAH	ANTHRACENE	0.096	U	UG/L		0.096
BAT-14-A-U	MW	Site 14	11/3/2004	PAH	BENZO(A)ANTHRACENE	0.096	U	UG/L		0.096
BAT-14-A-U	MW	Site 14	11/3/2004	PAH	BENZO(A)PYRENE	0.096	U	UG/L		0.096
BAT-14-A-U	MW	Site 14	11/3/2004	PAH	BENZO(B)FLUORANTHENE	0.096	U	UG/L		0.096
BAT-14-A-U	MW	Site 14	11/3/2004	PAH	BENZO(G,H,I)PERYLENE	0.096	U	UG/L		0.096
BAT-14-A-U	MW	Site 14	11/3/2004	PAH	BENZO(K)FLUORANTHENE	0.096	U	UG/L		0.096
BAT-14-A-U	MW	Site 14	11/3/2004	PAH	CHRYSENE	0.096	U	UG/L		0.096
BAT-14-A-U	MW	Site 14	11/3/2004	PAH	DIBENZ(A,H)ANTHRACENE	0.096	U	UG/L		0.096
BAT-14-A-U	MW	Site 14	11/3/2004	PAH	FLUORANTHENE	0.096	U	UG/L		0.096
BAT-14-A-U	MW	Site 14	11/3/2004	PAH	FLUORENE	0.096	U	UG/L		0.096
BAT-14-A-U	MW	Site 14	11/3/2004	PAH	INDENO(1,2,3-CD)PYRENE	0.096	U	UG/L		0.096
BAT-14-A-U	MW	Site 14	11/3/2004	PAH	NAPHTHALENE	0.096	U	UG/L		0.096
BAT-14-A-U	MW	Site 14	11/3/2004	PAH	PHENANTHRENE	0.096	U	UG/L		0.096
BAT-14-A-U	MW	Site 14	11/3/2004	PAH	PYRENE	0.096	U	UG/L		0.096
BAT-14-A-U	MW	Site 14	11/3/2004	TPHEXT	TOTAL PETROLEUM HYDROCARBONS-DIESEL	48	U	UG/L		48
BAT-14-A-U	MW	Site 14	11/3/2004	TPHEXT	TOTAL PETROLEUM HYDROCARBONS-HEAVY FRACTION/O	190	U	UG/L		190
BAT-14-A-U	MW	Site 14	11/3/2004	TPHPRG	TOTAL PETROLEUM HYDROCARBONS-GASOLINE	50	UJ	UG/L		50
BAT-14-A-U	MW	Site 14	11/3/2004	VOA8260	1,1,1,2-TETRACHLOROETHANE	0.5	U	UG/L		0.5
BAT-14-A-U	MW	Site 14	11/3/2004	VOA8260	1,1,1-TRICHLOROETHANE	0.5	U	UG/L		0.5
BAT-14-A-U	MW	Site 14	11/3/2004	VOA8260	1,1,2,2-TETRACHLOROETHANE	0.5	U	UG/L		0.5
BAT-14-A-U	MW	Site 14	11/3/2004	VOA8260	1,1,2-TRICHLOROETHANE	0.5	U	UG/L		0.5
BAT-14-A-U	MW	Site 14	11/3/2004	VOA8260	1,1-DICHLOROETHANE	0.5	U	UG/L		0.5
BAT-14-A-U	MW	Site 14	11/3/2004	VOA8260	1,1-DICHLOROETHENE	0.5	U	UG/L		0.5
BAT-14-A-U	MW	Site 14	11/3/2004	VOA8260	1,1-DICHLOROPROPENE	0.5	U	UG/L		0.5
BAT-14-A-U	MW	Site 14	11/3/2004	VOA8260	1,2,3-TRICHLOROBENZENE	2	U	UG/L		2
BAT-14-A-U	MW	Site 14	11/3/2004	VOA8260	1,2,3-TRICHLOROPROPANE	0.5	U	UG/L		0.5
BAT-14-A-U	MW	Site 14	11/3/2004	VOA8260	1,2,4-TRICHLOROBENZENE	2	U	UG/L		2
BAT-14-A-U	MW	Site 14	11/3/2004	VOA8260	1,2,4-TRIMETHYLBENZENE	2	U	UG/L		2
BAT-14-A-U	MW	Site 14	11/3/2004	VOA8260	1,2-DIBROMO-3-CHLOROPROPANE	2	U	UG/L		2
BAT-14-A-U	MW	Site 14	11/3/2004	VOA8260	1,2-DIBROMOETHANE	2	U	UG/L		2
BAT-14-A-U	MW	Site 14	11/3/2004	VOA8260	1,2-DICHLOROBENZENE	0.5	U	UG/L		0.5
BAT-14-A-U	MW	Site 14	11/3/2004	VOA8260	1,2-DICHLOROETHANE	0.5	U	UG/L		0.5
BAT-14-A-U	MW	Site 14	11/3/2004	VOA8260	1,2-DICHLOROPROPANE	0.5	U	UG/L		0.5
BAT-14-A-U	MW	Site 14	11/3/2004	VOA8260	1,3,5-TRIMETHYLBENZENE	2	U	UG/L		2
BAT-14-A-U	MW	Site 14	11/3/2004	VOA8260	1,3-DICHLOROBENZENE	0.5	U	UG/L		0.5
BAT-14-A-U	MW	Site 14	11/3/2004	VOA8260	1,3-DICHLOROPROPANE	0.5	U	UG/L		0.5
BAT-14-A-U	MW	Site 14	11/3/2004	VOA8260	1,4-DICHLOROBENZENE	0.5	U	UG/L		0.5
BAT-14-A-U	MW	Site 14	11/3/2004	VOA8260	2,2-DICHLOROPROPANE	0.5	U	UG/L		0.5
BAT-14-A-U	MW	Site 14	11/3/2004	VOA8260	2-BUTANONE	20	U	UG/L		20
BAT-14-A-U	MW	Site 14	11/3/2004	VOA8260	2-CHLOROTOLUENE	2	U	UG/L		2
BAT-14-A-U	MW	Site 14	11/3/2004	VOA8260	2-HEXANONE	20	UJ	UG/L		20
BAT-14-A-U	MW	Site 14	11/3/2004	VOA8260	4-CHLOROTOLUENE	2	U	UG/L		2
BAT-14-A-U	MW	Site 14	11/3/2004	VOA8260	4-ISOPROPYLTOLUENE	2	U	UG/L		2
BAT-14-A-U	MW	Site 14	11/3/2004	VOA8260	4-METHYL-2-PENTANONE	20	UJ	UG/L		20
BAT-14-A-U	MW	Site 14	11/3/2004	VOA8260	ACETONE	20	U	UG/L		20
BAT-14-A-U	MW	Site 14	11/3/2004	VOA8260	BENZENE	0.5	U	UG/L		0.5
BAT-14-A-U	MW	Site 14	11/3/2004	VOA8260	BROMOBENZENE	2	U	UG/L		2
BAT-14-A-U	MW	Site 14	11/3/2004	VOA8260	BROMOCHLOROMETHANE	0.5	U	UG/L		0.5
BAT-14-A-U	MW	Site 14	11/3/2004	VOA8260	BROMODICHLOROMETHANE	0.5	U	UG/L		0.5
BAT-14-A-U	MW	Site 14	11/3/2004	VOA8260	BROMOFORM	0.5	U	UG/L		0.5
BAT-14-A-U	MW	Site 14	11/3/2004	VOA8260	BROMOMETHANE	0.5	U	UG/L		0.5
BAT-14-A-U	MW	Site 14	11/3/2004	VOA8260	CARBON DISULFIDE	0.5	U	UG/L		0.5
BAT-14-A-U	MW	Site 14	11/3/2004	VOA8260	CARBON TETRACHLORIDE	0.5	U	UG/L		0.5
BAT-14-A-U	MW	Site 14	11/3/2004	VOA8260	CHLOROBENZENE	0.5	U	UG/L		0.5

PT_NAME	PT Type	Site	SMP_DATE	ANLYGROUP	STD_CHEMNAME	CONC	QUALIFIER	UNITS	MDL	RL
BAT-14-A-U	MW	Site 14	11/3/2004	VOA8260	CHLORODIBROMOMETHANE	0.5	U	UG/L		0.5
BAT-14-A-U	MW	Site 14	11/3/2004	VOA8260	CHLOROETHANE	0.5	U	UG/L		0.5
BAT-14-A-U	MW	Site 14	11/3/2004	VOA8260	CHLOROFORM	0.5	U	UG/L		0.5
BAT-14-A-U	MW	Site 14	11/3/2004	VOA8260	CHLOROMETHANE	0.5	U	UG/L		0.5
BAT-14-A-U	MW	Site 14	11/3/2004	VOA8260	CIS-1,2-DICHLOROETHENE	0.5	U	UG/L		0.5
BAT-14-A-U	MW	Site 14	11/3/2004	VOA8260	CIS-1,3-DICHLOROPROPENE	0.5	U	UG/L		0.5
BAT-14-A-U	MW	Site 14	11/3/2004	VOA8260	DIBROMOMETHANE	0.5	U	UG/L		0.5
BAT-14-A-U	MW	Site 14	11/3/2004	VOA8260	DICHLORODIFLUOROMETHANE	0.5	U	UG/L		0.5
BAT-14-A-U	MW	Site 14	11/3/2004	VOA8260	ETHYLBENZENE	0.5	U	UG/L		0.5
BAT-14-A-U	MW	Site 14	11/3/2004	VOA8260	HEXACHLOROBUTADIENE	2	U	UG/L		2
BAT-14-A-U	MW	Site 14	11/3/2004	VOA8260	ISOPROPYLBENZENE	2	U	UG/L		2
BAT-14-A-U	MW	Site 14	11/3/2004	VOA8260	M,P-XYLENE	0.5	U	UG/L		0.5
BAT-14-A-U	MW	Site 14	11/3/2004	VOA8260	METHYL TERT-BUTYL ETHER	0.5	U	UG/L		0.5
BAT-14-A-U	MW	Site 14	11/3/2004	VOA8260	METHYLENE CHLORIDE	2	UJ	UG/L		2
BAT-14-A-U	MW	Site 14	11/3/2004	VOA8260	NAPHTHALENE	2	U	UG/L		2
BAT-14-A-U	MW	Site 14	11/3/2004	VOA8260	N-BUTYLBENZENE	2	U	UG/L		2
BAT-14-A-U	MW	Site 14	11/3/2004	VOA8260	N-PROPYLBENZENE	2	U	UG/L		2
BAT-14-A-U	MW	Site 14	11/3/2004	VOA8260	O-XYLENE	0.5	U	UG/L		0.5
BAT-14-A-U	MW	Site 14	11/3/2004	VOA8260	SEC-BUTYLBENZENE	2	U	UG/L		2
BAT-14-A-U	MW	Site 14	11/3/2004	VOA8260	STYRENE	0.5	U	UG/L		0.5
BAT-14-A-U	MW	Site 14	11/3/2004	VOA8260	TERT-BUTYLBENZENE	2	U	UG/L		2
BAT-14-A-U	MW	Site 14	11/3/2004	VOA8260	TETRACHLOROETHENE	0.5	U	UG/L		0.5
BAT-14-A-U	MW	Site 14	11/3/2004	VOA8260	TOLUENE	0.5	U	UG/L		0.5
BAT-14-A-U	MW	Site 14	11/3/2004	VOA8260	TRANS-1,2-DICHLOROETHENE	0.5	U	UG/L		0.5
BAT-14-A-U	MW	Site 14	11/3/2004	VOA8260	TRANS-1,3-DICHLOROPROPENE	0.5	U	UG/L		0.5
BAT-14-A-U	MW	Site 14	11/3/2004	VOA8260	TRICHLOROETHENE	0.5	U	UG/L		0.5
BAT-14-A-U	MW	Site 14	11/3/2004	VOA8260	TRICHLOROFLUOROMETHANE	0.5	U	UG/L		0.5
BAT-14-A-U	MW	Site 14	11/3/2004	VOA8260	VINYL CHLORIDE	0.5	U	UG/L		0.5
BAT-14-D5	MW	Site 14	11/2/2004	PAH	2-METHYLNAPHTHALENE	0.096	U	UG/L		0.096
BAT-14-D5	MW	Site 14	11/2/2004	PAH	ACENAPHTHENE	0.096	U	UG/L		0.096
BAT-14-D5	MW	Site 14	11/2/2004	PAH	ACENAPHTHYLENE	0.096	U	UG/L		0.096
BAT-14-D5	MW	Site 14	11/2/2004	PAH	ANTHRACENE	0.096	U	UG/L		0.096
BAT-14-D5	MW	Site 14	11/2/2004	PAH	BENZO(A)ANTHRACENE	0.096	U	UG/L		0.096
BAT-14-D5	MW	Site 14	11/2/2004	PAH	BENZO(A)PYRENE	0.096	U	UG/L		0.096
BAT-14-D5	MW	Site 14	11/2/2004	PAH	BENZO(B)FLUORANTHENE	0.096	U	UG/L		0.096
BAT-14-D5	MW	Site 14	11/2/2004	PAH	BENZO(G,H,I)PERYLENE	0.096	U	UG/L		0.096
BAT-14-D5	MW	Site 14	11/2/2004	PAH	BENZO(K)FLUORANTHENE	0.096	U	UG/L		0.096
BAT-14-D5	MW	Site 14	11/2/2004	PAH	CHRYSENE	0.096	U	UG/L		0.096
BAT-14-D5	MW	Site 14	11/2/2004	PAH	DIBENZ(A,H)ANTHRACENE	0.096	U	UG/L		0.096
BAT-14-D5	MW	Site 14	11/2/2004	PAH	FLUORANTHENE	0.096	U	UG/L		0.096
BAT-14-D5	MW	Site 14	11/2/2004	PAH	FLUORENE	0.096	U	UG/L		0.096
BAT-14-D5	MW	Site 14	11/2/2004	PAH	INDENO(1,2,3-CD)PYRENE	0.096	U	UG/L		0.096
BAT-14-D5	MW	Site 14	11/2/2004	PAH	NAPHTHALENE	0.096	U	UG/L		0.096
BAT-14-D5	MW	Site 14	11/2/2004	PAH	PHENANTHRENE	0.096	U	UG/L		0.096
BAT-14-D5	MW	Site 14	11/2/2004	PAH	PYRENE	0.096	U	UG/L		0.096
BAT-14-D5	MW	Site 14	11/2/2004	TPHEXT	TOTAL PETROLEUM HYDROCARBONS-DIESEL	170		UG/L		48
BAT-14-D5	MW	Site 14	11/2/2004	TPHEXT	TOTAL PETROLEUM HYDROCARBONS-HEAVY FRACTION/O	190	U	UG/L		190
BAT-14-D5	MW	Site 14	11/2/2004	TPHPRG	TOTAL PETROLEUM HYDROCARBONS-GASOLINE	78		UG/L		50
BAT-14-D5	MW	Site 14	11/2/2004	VOA8260	1,1,1,2-TETRACHLOROETHANE	0.5	U	UG/L		0.5
BAT-14-D5	MW	Site 14	11/2/2004	VOA8260	1,1,1-TRICHLOROETHANE	0.5	U	UG/L		0.5
BAT-14-D5	MW	Site 14	11/2/2004	VOA8260	1,1,2,2-TETRACHLOROETHANE	0.5	U	UG/L		0.5
BAT-14-D5	MW	Site 14	11/2/2004	VOA8260	1,1,2-TRICHLOROETHANE	0.5	U	UG/L		0.5
BAT-14-D5	MW	Site 14	11/2/2004	VOA8260	1,1-DICHLOROETHANE	0.5	U	UG/L		0.5
BAT-14-D5	MW	Site 14	11/2/2004	VOA8260	1,1-DICHLOROETHENE	0.5	U	UG/L		0.5
BAT-14-D5	MW	Site 14	11/2/2004	VOA8260	1,1-DICHLOROPROPENE	0.5	U	UG/L		0.5
BAT-14-D5	MW	Site 14	11/2/2004	VOA8260	1,2,3-TRICHLOROBENZENE	2	U	UG/L		2
BAT-14-D5	MW	Site 14	11/2/2004	VOA8260	1,2,3-TRICHLOROPROPANE	0.5	U	UG/L		0.5
BAT-14-D5	MW	Site 14	11/2/2004	VOA8260	1,2,4-TRICHLOROBENZENE	2	U	UG/L		2
BAT-14-D5	MW	Site 14	11/2/2004	VOA8260	1,2,4-TRIMETHYLBENZENE	2	U	UG/L		2
BAT-14-D5	MW	Site 14	11/2/2004	VOA8260	1,2-DIBROMO-3-CHLOROPROPANE	2	U	UG/L		2
BAT-14-D5	MW	Site 14	11/2/2004	VOA8260	1,2-DIBROMOETHANE	2	U	UG/L		2
BAT-14-D5	MW	Site 14	11/2/2004	VOA8260	1,2-DICHLOROBENZENE	0.5	U	UG/L		0.5
BAT-14-D5	MW	Site 14	11/2/2004	VOA8260	1,2-DICHLOROETHANE	39.9		UG/L		0.5
BAT-14-D5	MW	Site 14	11/2/2004	VOA8260	1,2-DICHLOROPROPANE	0.4	J	UG/L		0.5
BAT-14-D5	MW	Site 14	11/2/2004	VOA8260	1,3,5-TRIMETHYLBENZENE	2	U	UG/L		2
BAT-14-D5	MW	Site 14	11/2/2004	VOA8260	1,3-DICHLOROBENZENE	0.5	U	UG/L		0.5
BAT-14-D5	MW	Site 14	11/2/2004	VOA8260	1,3-DICHLOROPROPANE	0.5	U	UG/L		0.5
BAT-14-D5	MW	Site 14	11/2/2004	VOA8260	1,4-DICHLOROBENZENE	0.5	U	UG/L		0.5
BAT-14-D5	MW	Site 14	11/2/2004	VOA8260	2,2-DICHLOROPROPANE	0.5	U	UG/L		0.5
BAT-14-D5	MW	Site 14	11/2/2004	VOA8260	2-BUTANONE	20	U	UG/L		20
BAT-14-D5	MW	Site 14	11/2/2004	VOA8260	2-CHLOROTOLUENE	2	U	UG/L		2
BAT-14-D5	MW	Site 14	11/2/2004	VOA8260	2-HEXANONE	20	U	UG/L		20
BAT-14-D5	MW	Site 14	11/2/2004	VOA8260	4-CHLOROTOLUENE	2	U	UG/L		2
BAT-14-D5	MW	Site 14	11/2/2004	VOA8260	4-ISOPROPYLTOLUENE	2	U	UG/L		2
BAT-14-D5	MW	Site 14	11/2/2004	VOA8260	4-METHYL-2-PENTANONE	20	U	UG/L		20
BAT-14-D5	MW	Site 14	11/2/2004	VOA8260	ACETONE	20	U	UG/L		20
BAT-14-D5	MW	Site 14	11/2/2004	VOA8260	BENZENE	0.5	U	UG/L		0.5
BAT-14-D5	MW	Site 14	11/2/2004	VOA8260	BROMOBENZENE	2	U	UG/L		2
BAT-14-D5	MW	Site 14	11/2/2004	VOA8260	BROMOCHLOROMETHANE	0.5	U	UG/L		0.5
BAT-14-D5	MW	Site 14	11/2/2004	VOA8260	BROMODICHLOROMETHANE	0.5	U	UG/L		0.5
BAT-14-D5	MW	Site 14	11/2/2004	VOA8260	BROMOFORM	0.5	U	UG/L		0.5
BAT-14-D5	MW	Site 14	11/2/2004	VOA8260	BROMOMETHANE	0.5	U	UG/L		0.5
BAT-14-D5	MW	Site 14	11/2/2004	VOA8260	CARBON DISULFIDE	0.5	U	UG/L		0.5
BAT-14-D5	MW	Site 14	11/2/2004	VOA8260	CARBON TETRACHLORIDE	0.5	U	UG/L		0.5
BAT-14-D5	MW	Site 14	11/2/2004	VOA8260	CHLOROBENZENE	0.5	U	UG/L		0.5
BAT-14-D5	MW	Site 14	11/2/2004	VOA8260	CHLORODIBROMOMETHANE	0.5	U	UG/L		0.5
BAT-14-D5	MW	Site 14	11/2/2004	VOA8260	CHLOROETHANE	0.5	U	UG/L		0.5
BAT-14-D5	MW	Site 14	11/2/2004	VOA8260	CHLOROFORM	0.5	UJ	UG/L		0.5
BAT-14-D5	MW	Site 14	11/2/2004	VOA8260	CHLOROMETHANE	0.5	U	UG/L		0.5
BAT-14-D5	MW	Site 14	11/2/2004	VOA8260	CIS-1,2-DICHLOROETHENE	0.5	J	UG/L		0.5
BAT-14-D5	MW	Site 14	11/2/2004	VOA8260	CIS-1,3-DICHLOROPROPENE	0.5	U	UG/L		0.5
BAT-14-D5	MW	Site 14	11/2/2004	VOA8260	DIBROMOMETHANE	0.5	U	UG/L		0.5
BAT-14-D5	MW	Site 14	11/2/2004	VOA8260	DICHLORODIFLUOROMETHANE	0.5	U	UG/L		0.5

PT_NAME	PT Type	Site	SMP_DATE	ANLYGROUP	STD_CHEMNAME	CONC	QUALIFIER	UNITS	MDL	RL
BAT-14-D5	MW	Site 14	11/2/2004	VOA8260	ETHYLBENZENE	0.5	U	UG/L		0.5
BAT-14-D5	MW	Site 14	11/2/2004	VOA8260	HEXACHLOROBUTADIENE	2	U	UG/L		2
BAT-14-D5	MW	Site 14	11/2/2004	VOA8260	ISOPROPYLBENZENE	0.4	J	UG/L		2
BAT-14-D5	MW	Site 14	11/2/2004	VOA8260	M,P-XYLENE	0.5	U	UG/L		0.5
BAT-14-D5	MW	Site 14	11/2/2004	VOA8260	METHYL TERT-BUTYL ETHER	0.5	U	UG/L		0.5
BAT-14-D5	MW	Site 14	11/2/2004	VOA8260	METHYLENE CHLORIDE	2	UJ	UG/L		2
BAT-14-D5	MW	Site 14	11/2/2004	VOA8260	NAPHTHALENE	2	U	UG/L		2
BAT-14-D5	MW	Site 14	11/2/2004	VOA8260	N-BUTYLBENZENE	2	U	UG/L		2
BAT-14-D5	MW	Site 14	11/2/2004	VOA8260	N-PROPYLBENZENE	2	U	UG/L		2
BAT-14-D5	MW	Site 14	11/2/2004	VOA8260	O-XYLENE	0.5	U	UG/L		0.5
BAT-14-D5	MW	Site 14	11/2/2004	VOA8260	SEC-BUTYLBENZENE	2	U	UG/L		2
BAT-14-D5	MW	Site 14	11/2/2004	VOA8260	STYRENE	0.5	U	UG/L		0.5
BAT-14-D5	MW	Site 14	11/2/2004	VOA8260	TERT-BUTYLBENZENE	2	U	UG/L		2
BAT-14-D5	MW	Site 14	11/2/2004	VOA8260	TETRACHLOROETHENE	0.5	U	UG/L		0.5
BAT-14-D5	MW	Site 14	11/2/2004	VOA8260	TOLUENE	0.5	U	UG/L		0.5
BAT-14-D5	MW	Site 14	11/2/2004	VOA8260	TRANS-1,2-DICHLOROETHENE	0.5	U	UG/L		0.5
BAT-14-D5	MW	Site 14	11/2/2004	VOA8260	TRANS-1,3-DICHLOROPROPENE	0.5	U	UG/L		0.5
BAT-14-D5	MW	Site 14	11/2/2004	VOA8260	TRICHLOROETHENE	0.8		UG/L		0.5
BAT-14-D5	MW	Site 14	11/2/2004	VOA8260	TRICHLOROFLUOROMETHANE	0.5	U	UG/L		0.5
BAT-14-D5	MW	Site 14	11/2/2004	VOA8260	VINYL CHLORIDE	0.5	U	UG/L		0.5
BAT-14-H	GW	Site 14	11/2/2004	PAH	2-METHYLNAPHTHALENE	0.096	U	UG/L		0.096
BAT-14-H	MW	Site 14	11/2/2004	PAH	2-METHYLNAPHTHALENE	0.096	U	UG/L		0.096
BAT-14-H	GW	Site 14	11/2/2004	PAH	ACENAPHTHENE	0.096	U	UG/L		0.096
BAT-14-H	MW	Site 14	11/2/2004	PAH	ACENAPHTHENE	0.096	U	UG/L		0.096
BAT-14-H	GW	Site 14	11/2/2004	PAH	ACENAPHTHYLENE	0.096	U	UG/L		0.096
BAT-14-H	MW	Site 14	11/2/2004	PAH	ACENAPHTHYLENE	0.096	U	UG/L		0.096
BAT-14-H	GW	Site 14	11/2/2004	PAH	ANTHRACENE	0.096	U	UG/L		0.096
BAT-14-H	MW	Site 14	11/2/2004	PAH	ANTHRACENE	0.096	U	UG/L		0.096
BAT-14-H	GW	Site 14	11/2/2004	PAH	BENZO(A)ANTHRACENE	0.096	U	UG/L		0.096
BAT-14-H	MW	Site 14	11/2/2004	PAH	BENZO(A)ANTHRACENE	0.096	U	UG/L		0.096
BAT-14-H	GW	Site 14	11/2/2004	PAH	BENZO(A)PYRENE	0.096	U	UG/L		0.096
BAT-14-H	MW	Site 14	11/2/2004	PAH	BENZO(A)PYRENE	0.096	U	UG/L		0.096
BAT-14-H	GW	Site 14	11/2/2004	PAH	BENZO(B)FLUORANTHENE	0.096	U	UG/L		0.096
BAT-14-H	MW	Site 14	11/2/2004	PAH	BENZO(B)FLUORANTHENE	0.096	U	UG/L		0.096
BAT-14-H	GW	Site 14	11/2/2004	PAH	BENZO(G,H,I)PERYLENE	0.096	U	UG/L		0.096
BAT-14-H	MW	Site 14	11/2/2004	PAH	BENZO(G,H,I)PERYLENE	0.096	U	UG/L		0.096
BAT-14-H	GW	Site 14	11/2/2004	PAH	BENZO(K)FLUORANTHENE	0.096	U	UG/L		0.096
BAT-14-H	MW	Site 14	11/2/2004	PAH	BENZO(K)FLUORANTHENE	0.096	U	UG/L		0.096
BAT-14-H	GW	Site 14	11/2/2004	PAH	CHRYSENE	0.096	U	UG/L		0.096
BAT-14-H	MW	Site 14	11/2/2004	PAH	CHRYSENE	0.096	U	UG/L		0.096
BAT-14-H	GW	Site 14	11/2/2004	PAH	DIBENZ(A,H)ANTHRACENE	0.096	U	UG/L		0.096
BAT-14-H	MW	Site 14	11/2/2004	PAH	DIBENZ(A,H)ANTHRACENE	0.096	U	UG/L		0.096
BAT-14-H	GW	Site 14	11/2/2004	PAH	FLUORANTHENE	0.096	U	UG/L		0.096
BAT-14-H	MW	Site 14	11/2/2004	PAH	FLUORANTHENE	0.096	U	UG/L		0.096
BAT-14-H	GW	Site 14	11/2/2004	PAH	FLUORENE	0.096	U	UG/L		0.096
BAT-14-H	MW	Site 14	11/2/2004	PAH	FLUORENE	0.096	U	UG/L		0.096
BAT-14-H	GW	Site 14	11/2/2004	PAH	INDENO(1,2,3-CD)PYRENE	0.096	U	UG/L		0.096
BAT-14-H	MW	Site 14	11/2/2004	PAH	INDENO(1,2,3-CD)PYRENE	0.096	U	UG/L		0.096
BAT-14-H	GW	Site 14	11/2/2004	PAH	NAPHTHALENE	0.096	U	UG/L		0.096
BAT-14-H	MW	Site 14	11/2/2004	PAH	NAPHTHALENE	0.096	U	UG/L		0.096
BAT-14-H	GW	Site 14	11/2/2004	PAH	PHENANTHRENE	0.096	U	UG/L		0.096
BAT-14-H	MW	Site 14	11/2/2004	PAH	PHENANTHRENE	0.096	U	UG/L		0.096
BAT-14-H	GW	Site 14	11/2/2004	PAH	PYRENE	0.096	U	UG/L		0.096
BAT-14-H	MW	Site 14	11/2/2004	PAH	PYRENE	0.096	U	UG/L		0.096
BAT-14-H	GW	Site 14	11/2/2004	TPHEXT	DIESEL	100	UJ	UG/L		48
BAT-14-H	GW	Site 14	11/2/2004	TPHEXT	MOTOR OIL	190	U	UG/L		190
BAT-14-H	MW	Site 14	11/2/2004	TPHEXT	TOTAL PETROLEUM HYDROCARBONS-DIESEL	92	UJ	UG/L		48
BAT-14-H	MW	Site 14	11/2/2004	TPHEXT	TOTAL PETROLEUM HYDROCARBONS-HEAVY FRACTION/O	190	U	UG/L		190
BAT-14-H	GW	Site 14	11/2/2004	TPHPRG	GASOLINE	44	J	UG/L		50
BAT-14-H	MW	Site 14	11/2/2004	TPHPRG	TOTAL PETROLEUM HYDROCARBONS-GASOLINE	50	U	UG/L		50
BAT-14-H	GW	Site 14	11/2/2004	VOA8260	1,1,1,2-TETRACHLOROETHANE	0.5	U	UG/L		0.5
BAT-14-H	MW	Site 14	11/2/2004	VOA8260	1,1,1,2-TETRACHLOROETHANE	0.5	U	UG/L		0.5
BAT-14-H	MW	Site 14	11/2/2004	VOA8260	1,1,1-TRICHLOROETHANE	0.5	U	UG/L		0.5
BAT-14-H	GW	Site 14	11/2/2004	VOA8260	1,1,1-TRICHLOROETHANE (TCA)	0.5	U	UG/L		0.5
BAT-14-H	GW	Site 14	11/2/2004	VOA8260	1,1,2,2-TETRACHLOROETHANE	0.5	U	UG/L		0.5
BAT-14-H	MW	Site 14	11/2/2004	VOA8260	1,1,2,2-TETRACHLOROETHANE	0.5	U	UG/L		0.5
BAT-14-H	GW	Site 14	11/2/2004	VOA8260	1,1,2-TRICHLOROETHANE	0.5	U	UG/L		0.5
BAT-14-H	MW	Site 14	11/2/2004	VOA8260	1,1,2-TRICHLOROETHANE	0.5	U	UG/L		0.5
BAT-14-H	GW	Site 14	11/2/2004	VOA8260	1,1-DICHLOROETHANE	0.5	U	UG/L		0.5
BAT-14-H	MW	Site 14	11/2/2004	VOA8260	1,1-DICHLOROETHANE	0.5	U	UG/L		0.5
BAT-14-H	GW	Site 14	11/2/2004	VOA8260	1,1-DICHLOROETHENE	0.5	U	UG/L		0.5
BAT-14-H	MW	Site 14	11/2/2004	VOA8260	1,1-DICHLOROETHENE	0.5	U	UG/L		0.5
BAT-14-H	GW	Site 14	11/2/2004	VOA8260	1,1-DICHLOROPROPENE	0.5	U	UG/L		0.5
BAT-14-H	MW	Site 14	11/2/2004	VOA8260	1,1-DICHLOROPROPENE	0.5	U	UG/L		0.5
BAT-14-H	GW	Site 14	11/2/2004	VOA8260	1,2,3-TRICHLOROBENZENE	2	U	UG/L		2
BAT-14-H	MW	Site 14	11/2/2004	VOA8260	1,2,3-TRICHLOROBENZENE	2	U	UG/L		2
BAT-14-H	GW	Site 14	11/2/2004	VOA8260	1,2,3-TRICHLOROPROPANE	0.5	U	UG/L		0.5
BAT-14-H	MW	Site 14	11/2/2004	VOA8260	1,2,3-TRICHLOROPROPANE	0.5	U	UG/L		0.5
BAT-14-H	GW	Site 14	11/2/2004	VOA8260	1,2,4-TRICHLOROBENZENE	2	U	UG/L		2
BAT-14-H	MW	Site 14	11/2/2004	VOA8260	1,2,4-TRICHLOROBENZENE	2	U	UG/L		2
BAT-14-H	GW	Site 14	11/2/2004	VOA8260	1,2,4-TRIMETHYLBENZENE	2	U	UG/L		2
BAT-14-H	MW	Site 14	11/2/2004	VOA8260	1,2,4-TRIMETHYLBENZENE	2	U	UG/L		2
BAT-14-H	GW	Site 14	11/2/2004	VOA8260	1,2-DIBROMO-3-CHLOROPROPANE	2	U	UG/L		2
BAT-14-H	MW	Site 14	11/2/2004	VOA8260	1,2-DIBROMO-3-CHLOROPROPANE	2	U	UG/L		2
BAT-14-H	MW	Site 14	11/2/2004	VOA8260	1,2-DIBROMOETHANE	2	U	UG/L		2
BAT-14-H	GW	Site 14	11/2/2004	VOA8260	1,2-DIBROMOETHANE (EDB)	2	U	UG/L		2
BAT-14-H	GW	Site 14	11/2/2004	VOA8260	1,2-DICHLOROBENZENE	0.5	U	UG/L		0.5
BAT-14-H	MW	Site 14	11/2/2004	VOA8260	1,2-DICHLOROBENZENE	0.5	U	UG/L		0.5
BAT-14-H	GW	Site 14	11/2/2004	VOA8260	1,2-DICHLOROETHANE	0.5	U	UG/L		0.5
BAT-14-H	MW	Site 14	11/2/2004	VOA8260	1,2-DICHLOROETHANE	0.7		UG/L		0.5
BAT-14-H	GW	Site 14	11/2/2004	VOA8260	1,2-DICHLOROPROPANE	0.5	U	UG/L		0.5
BAT-14-H	MW	Site 14	11/2/2004	VOA8260	1,2-DICHLOROPROPANE	0.5	U	UG/L		0.5
BAT-14-H	GW	Site 14	11/2/2004	VOA8260	1,3,5-TRIMETHYLBENZENE	2	U	UG/L		2

PT_NAME	PT Type	Site	SMP_DATE	ANLYGROUP	STD_CHEMNAME	CONC	QUALIFIER	UNITS	MDL	RL
BAT-14-H	MW	Site 14	11/2/2004	VOA8260	1,3,5-TRIMETHYLBENZENE	2	U	UG/L		2
BAT-14-H	GW	Site 14	11/2/2004	VOA8260	1,3-DICHLOROBENZENE	0.5	U	UG/L		0.5
BAT-14-H	MW	Site 14	11/2/2004	VOA8260	1,3-DICHLOROBENZENE	0.5	U	UG/L		0.5
BAT-14-H	GW	Site 14	11/2/2004	VOA8260	1,3-DICHLOROPROPANE	0.5	U	UG/L		0.5
BAT-14-H	MW	Site 14	11/2/2004	VOA8260	1,3-DICHLOROPROPANE	0.5	U	UG/L		0.5
BAT-14-H	GW	Site 14	11/2/2004	VOA8260	1,4-DICHLOROBENZENE	0.5	U	UG/L		0.5
BAT-14-H	MW	Site 14	11/2/2004	VOA8260	1,4-DICHLOROBENZENE	0.5	U	UG/L		0.5
BAT-14-H	GW	Site 14	11/2/2004	VOA8260	2,2-DICHLOROPROPANE	0.5	U	UG/L		0.5
BAT-14-H	MW	Site 14	11/2/2004	VOA8260	2,2-DICHLOROPROPANE	0.5	U	UG/L		0.5
BAT-14-H	MW	Site 14	11/2/2004	VOA8260	2-BUTANONE	20	U	UG/L		20
BAT-14-H	GW	Site 14	11/2/2004	VOA8260	2-BUTANONE (MEK)	20	U	UG/L		20
BAT-14-H	GW	Site 14	11/2/2004	VOA8260	2-CHLOROTOLUENE	2	U	UG/L		2
BAT-14-H	MW	Site 14	11/2/2004	VOA8260	2-CHLOROTOLUENE	2	U	UG/L		2
BAT-14-H	GW	Site 14	11/2/2004	VOA8260	2-HEXANONE	20	U	UG/L		20
BAT-14-H	MW	Site 14	11/2/2004	VOA8260	2-HEXANONE	20	U	UG/L		20
BAT-14-H	GW	Site 14	11/2/2004	VOA8260	4-CHLOROTOLUENE	2	U	UG/L		2
BAT-14-H	MW	Site 14	11/2/2004	VOA8260	4-CHLOROTOLUENE	2	U	UG/L		2
BAT-14-H	GW	Site 14	11/2/2004	VOA8260	4-ISOPROPYLTOLUENE	2	U	UG/L		2
BAT-14-H	MW	Site 14	11/2/2004	VOA8260	4-ISOPROPYLTOLUENE	2	U	UG/L		2
BAT-14-H	MW	Site 14	11/2/2004	VOA8260	4-METHYL-2-PENTANONE	20	U	UG/L		20
BAT-14-H	GW	Site 14	11/2/2004	VOA8260	4-METHYL-2-PENTANONE (MIBK)	20	U	UG/L		20
BAT-14-H	GW	Site 14	11/2/2004	VOA8260	ACETONE	20	U	UG/L		20
BAT-14-H	MW	Site 14	11/2/2004	VOA8260	ACETONE	20	U	UG/L		20
BAT-14-H	GW	Site 14	11/2/2004	VOA8260	BENZENE	0.5	U	UG/L		0.5
BAT-14-H	MW	Site 14	11/2/2004	VOA8260	BENZENE	0.5	U	UG/L		0.5
BAT-14-H	GW	Site 14	11/2/2004	VOA8260	BROMOBENZENE	2	U	UG/L		2
BAT-14-H	MW	Site 14	11/2/2004	VOA8260	BROMOBENZENE	2	U	UG/L		2
BAT-14-H	GW	Site 14	11/2/2004	VOA8260	BROMOCHLOROMETHANE	0.5	U	UG/L		0.5
BAT-14-H	MW	Site 14	11/2/2004	VOA8260	BROMOCHLOROMETHANE	0.5	U	UG/L		0.5
BAT-14-H	GW	Site 14	11/2/2004	VOA8260	BROMODICHLOROMETHANE	0.5	U	UG/L		0.5
BAT-14-H	MW	Site 14	11/2/2004	VOA8260	BROMODICHLOROMETHANE	0.5	U	UG/L		0.5
BAT-14-H	GW	Site 14	11/2/2004	VOA8260	BROMOFORM	0.5	U	UG/L		0.5
BAT-14-H	MW	Site 14	11/2/2004	VOA8260	BROMOFORM	0.5	U	UG/L		0.5
BAT-14-H	GW	Site 14	11/2/2004	VOA8260	BROMOMETHANE	0.5	U	UG/L		0.5
BAT-14-H	MW	Site 14	11/2/2004	VOA8260	BROMOMETHANE	0.5	U	UG/L		0.5
BAT-14-H	GW	Site 14	11/2/2004	VOA8260	CARBON DISULFIDE	0.5	U	UG/L		0.5
BAT-14-H	MW	Site 14	11/2/2004	VOA8260	CARBON DISULFIDE	0.5	U	UG/L		0.5
BAT-14-H	GW	Site 14	11/2/2004	VOA8260	CARBON TETRACHLORIDE	0.5	U	UG/L		0.5
BAT-14-H	MW	Site 14	11/2/2004	VOA8260	CARBON TETRACHLORIDE	0.5	U	UG/L		0.5
BAT-14-H	GW	Site 14	11/2/2004	VOA8260	CHLOROBENZENE	0.5	U	UG/L		0.5
BAT-14-H	MW	Site 14	11/2/2004	VOA8260	CHLOROBENZENE	0.5	U	UG/L		0.5
BAT-14-H	GW	Site 14	11/2/2004	VOA8260	CHLORODIBROMOMETHANE	0.5	U	UG/L		0.5
BAT-14-H	MW	Site 14	11/2/2004	VOA8260	CHLORODIBROMOMETHANE	0.5	U	UG/L		0.5
BAT-14-H	GW	Site 14	11/2/2004	VOA8260	CHLOROETHANE	0.5	U	UG/L		0.5
BAT-14-H	MW	Site 14	11/2/2004	VOA8260	CHLOROETHANE	0.5	U	UG/L		0.5
BAT-14-H	GW	Site 14	11/2/2004	VOA8260	CHLOROFORM	0.5	U	UG/L		0.5
BAT-14-H	MW	Site 14	11/2/2004	VOA8260	CHLOROFORM	0.5	U	UG/L		0.5
BAT-14-H	GW	Site 14	11/2/2004	VOA8260	CHLOROMETHANE	0.5	U	UG/L		0.5
BAT-14-H	MW	Site 14	11/2/2004	VOA8260	CHLOROMETHANE	0.5	U	UG/L		0.5
BAT-14-H	GW	Site 14	11/2/2004	VOA8260	CIS-1,2-DICHLOROETHENE	0.5	U	UG/L		0.5
BAT-14-H	MW	Site 14	11/2/2004	VOA8260	CIS-1,2-DICHLOROETHENE	0.5	U	UG/L		0.5
BAT-14-H	GW	Site 14	11/2/2004	VOA8260	CIS-1,3-DICHLOROPROPENE	0.5	U	UG/L		0.5
BAT-14-H	MW	Site 14	11/2/2004	VOA8260	CIS-1,3-DICHLOROPROPENE	0.5	U	UG/L		0.5
BAT-14-H	GW	Site 14	11/2/2004	VOA8260	DIBROMOMETHANE	0.5	U	UG/L		0.5
BAT-14-H	MW	Site 14	11/2/2004	VOA8260	DIBROMOMETHANE	0.5	U	UG/L		0.5
BAT-14-H	GW	Site 14	11/2/2004	VOA8260	DICHLORODIFLUOROMETHANE	0.5	U	UG/L		0.5
BAT-14-H	MW	Site 14	11/2/2004	VOA8260	DICHLORODIFLUOROMETHANE	0.5	U	UG/L		0.5
BAT-14-H	GW	Site 14	11/2/2004	VOA8260	ETHYLBENZENE	0.5	U	UG/L		0.5
BAT-14-H	MW	Site 14	11/2/2004	VOA8260	ETHYLBENZENE	0.5	U	UG/L		0.5
BAT-14-H	GW	Site 14	11/2/2004	VOA8260	HEXACHLOROBUTADIENE	2	U	UG/L		2
BAT-14-H	MW	Site 14	11/2/2004	VOA8260	HEXACHLOROBUTADIENE	2	U	UG/L		2
BAT-14-H	GW	Site 14	11/2/2004	VOA8260	ISOPROPYLBENZENE	2	U	UG/L		2
BAT-14-H	MW	Site 14	11/2/2004	VOA8260	ISOPROPYLBENZENE	2	U	UG/L		2
BAT-14-H	MW	Site 14	11/2/2004	VOA8260	M,P-XYLENE	0.5	U	UG/L		0.5
BAT-14-H	GW	Site 14	11/2/2004	VOA8260	M/P-XYLENE	0.5	U	UG/L		0.5
BAT-14-H	MW	Site 14	11/2/2004	VOA8260	METHYL TERT-BUTYL ETHER	0.5	U	UG/L		0.5
BAT-14-H	GW	Site 14	11/2/2004	VOA8260	METHYLENE CHLORIDE	2	UJ	UG/L		2
BAT-14-H	MW	Site 14	11/2/2004	VOA8260	METHYLENE CHLORIDE	2	UJ	UG/L		2
BAT-14-H	GW	Site 14	11/2/2004	VOA8260	METHYL-T-BUTYL ETHER (MTBE)	0.5	U	UG/L		0.5
BAT-14-H	GW	Site 14	11/2/2004	VOA8260	NAPHTHALENE	2	U	UG/L		2
BAT-14-H	MW	Site 14	11/2/2004	VOA8260	NAPHTHALENE	2	U	UG/L		2
BAT-14-H	GW	Site 14	11/2/2004	VOA8260	N-BUTYLBENZENE	2	U	UG/L		2
BAT-14-H	MW	Site 14	11/2/2004	VOA8260	N-BUTYLBENZENE	2	U	UG/L		2
BAT-14-H	GW	Site 14	11/2/2004	VOA8260	N-PROPYLBENZENE	2	U	UG/L		2
BAT-14-H	MW	Site 14	11/2/2004	VOA8260	N-PROPYLBENZENE	2	U	UG/L		2
BAT-14-H	GW	Site 14	11/2/2004	VOA8260	O-XYLENE	0.5	U	UG/L		0.5
BAT-14-H	MW	Site 14	11/2/2004	VOA8260	O-XYLENE	0.5	U	UG/L		0.5
BAT-14-H	GW	Site 14	11/2/2004	VOA8260	SEC-BUTYLBENZENE	2	U	UG/L		2
BAT-14-H	MW	Site 14	11/2/2004	VOA8260	SEC-BUTYLBENZENE	2	U	UG/L		2
BAT-14-H	GW	Site 14	11/2/2004	VOA8260	STYRENE	0.5	U	UG/L		0.5
BAT-14-H	MW	Site 14	11/2/2004	VOA8260	STYRENE	0.5	U	UG/L		0.5
BAT-14-H	GW	Site 14	11/2/2004	VOA8260	TERT-BUTYLBENZENE	2	U	UG/L		2
BAT-14-H	MW	Site 14	11/2/2004	VOA8260	TERT-BUTYLBENZENE	2	U	UG/L		2
BAT-14-H	MW	Site 14	11/2/2004	VOA8260	TETRACHLOROETHENE	0.5	U	UG/L		0.5
BAT-14-H	GW	Site 14	11/2/2004	VOA8260	TETRACHLOROETHENE (PCE)	0.5	U	UG/L		0.5
BAT-14-H	GW	Site 14	11/2/2004	VOA8260	TOLUENE	0.5	U	UG/L		0.5
BAT-14-H	MW	Site 14	11/2/2004	VOA8260	TOLUENE	0.5	U	UG/L		0.5
BAT-14-H	GW	Site 14	11/2/2004	VOA8260	TRANS-1,2-DICHLOROETHENE	0.5	U	UG/L		0.5
BAT-14-H	MW	Site 14	11/2/2004	VOA8260	TRANS-1,2-DICHLOROETHENE	0.5	U	UG/L		0.5
BAT-14-H	GW	Site 14	11/2/2004	VOA8260	TRANS-1,3-DICHLOROPROPENE	0.5	U	UG/L		0.5
BAT-14-H	MW	Site 14	11/2/2004	VOA8260	TRANS-1,3-DICHLOROPROPENE	0.5	U	UG/L		0.5
BAT-14-H	MW	Site 14	11/2/2004	VOA8260	TRICHLOROETHENE	0.5	U	UG/L		0.5
BAT-14-H	GW	Site 14	11/2/2004	VOA8260	TRICHLOROETHENE (TCE)	0.5	U	UG/L		0.5

PT_NAME	PT Type	Site	SMP_DATE	ANLYGROUP	STD_CHEMNAME	CONC	QUALIFIER	UNITS	MDL	RL
BAT-14-H	GW	Site 14	11/2/2004	VOA8260	TRICHLOROFLUOROMETHANE	0.5	U	UG/L		0.5
BAT-14-H	MW	Site 14	11/2/2004	VOA8260	TRICHLOROFLUOROMETHANE	0.5	U	UG/L		0.5
BAT-14-H	GW	Site 14	11/2/2004	VOA8260	VINYL CHLORIDE	0.5	U	UG/L		0.5
BAT-14-H	MW	Site 14	11/2/2004	VOA8260	VINYL CHLORIDE	0.5	U	UG/L		0.5
MW-21	MW	Site 14	10/22/2004	PAH	2-METHYLNAPHTHALENE	0.096	U	UG/L		0.096
MW-21	MW	Site 14	10/22/2004	PAH	ACENAPHTHENE	0.096	U	UG/L		0.096
MW-21	MW	Site 14	10/22/2004	PAH	ACENAPHTHYLENE	0.096	U	UG/L		0.096
MW-21	MW	Site 14	10/22/2004	PAH	ANTHRACENE	0.096	U	UG/L		0.096
MW-21	MW	Site 14	10/22/2004	PAH	BENZO(A)ANTHRACENE	0.096	U	UG/L		0.096
MW-21	MW	Site 14	10/22/2004	PAH	BENZO(A)PYRENE	0.096	U	UG/L		0.096
MW-21	MW	Site 14	10/22/2004	PAH	BENZO(B)FLUORANTHENE	0.096	U	UG/L		0.096
MW-21	MW	Site 14	10/22/2004	PAH	BENZO(G,H,I)PERYLENE	0.096	U	UG/L		0.096
MW-21	MW	Site 14	10/22/2004	PAH	BENZO(K)FLUORANTHENE	0.096	U	UG/L		0.096
MW-21	MW	Site 14	10/22/2004	PAH	CHRYSENE	0.096	U	UG/L		0.096
MW-21	MW	Site 14	10/22/2004	PAH	DIBENZ(A,H)ANTHRACENE	0.096	U	UG/L		0.096
MW-21	MW	Site 14	10/22/2004	PAH	FLUORANTHENE	0.096	U	UG/L		0.096
MW-21	MW	Site 14	10/22/2004	PAH	FLUORENE	0.096	U	UG/L		0.096
MW-21	MW	Site 14	10/22/2004	PAH	INDENO(1,2,3-CD)PYRENE	0.096	U	UG/L		0.096
MW-21	MW	Site 14	10/22/2004	PAH	NAPHTHALENE	0.096	UJ	UG/L		0.096
MW-21	MW	Site 14	10/22/2004	PAH	PHENANTHRENE	0.096	U	UG/L		0.096
MW-21	MW	Site 14	10/22/2004	PAH	PYRENE	0.096	U	UG/L		0.096
MW-21	MW	Site 14	10/22/2004	TPHEXT	TOTAL PETROLEUM HYDROCARBONS-DIESEL	48	U	UG/L		48
MW-21	MW	Site 14	10/22/2004	TPHEXT	TOTAL PETROLEUM HYDROCARBONS-HEAVY FRACTION/O	190	U	UG/L		190
MW-21	MW	Site 14	10/22/2004	TPHPRG	TOTAL PETROLEUM HYDROCARBONS-GASOLINE	50	UJ	UG/L		50
MW-21	MW	Site 14	10/22/2004	VOA8260	1,1,1,2-TETRACHLOROETHANE	0.5	UJ	UG/L		0.5
MW-21	MW	Site 14	10/22/2004	VOA8260	1,1,1-TRICHLOROETHANE	0.5	U	UG/L		0.5
MW-21	MW	Site 14	10/22/2004	VOA8260	1,1,2,2-TETRACHLOROETHANE	0.5	U	UG/L		0.5
MW-21	MW	Site 14	10/22/2004	VOA8260	1,1,2-TRICHLOROETHANE	0.5	U	UG/L		0.5
MW-21	MW	Site 14	10/22/2004	VOA8260	1,1-DICHLOROETHANE	0.5	U	UG/L		0.5
MW-21	MW	Site 14	10/22/2004	VOA8260	1,1-DICHLOROETHENE	0.5	U	UG/L		0.5
MW-21	MW	Site 14	10/22/2004	VOA8260	1,1-DICHLOROPROPENE	0.5	U	UG/L		0.5
MW-21	MW	Site 14	10/22/2004	VOA8260	1,2,3-TRICHLOROBENZENE	2	U	UG/L		2
MW-21	MW	Site 14	10/22/2004	VOA8260	1,2,3-TRICHLOROPROPANE	0.5	U	UG/L		0.5
MW-21	MW	Site 14	10/22/2004	VOA8260	1,2,4-TRICHLOROBENZENE	2	U	UG/L		2
MW-21	MW	Site 14	10/22/2004	VOA8260	1,2,4-TRIMETHYLBENZENE	2	U	UG/L		2
MW-21	MW	Site 14	10/22/2004	VOA8260	1,2-DIBROMO-3-CHLOROPROPANE	2	U	UG/L		2
MW-21	MW	Site 14	10/22/2004	VOA8260	1,2-DIBROMOETHANE	2	U	UG/L		2
MW-21	MW	Site 14	10/22/2004	VOA8260	1,2-DICHLOROBENZENE	0.5	U	UG/L		0.5
MW-21	MW	Site 14	10/22/2004	VOA8260	1,2-DICHLOROETHANE	0.5	U	UG/L		0.5
MW-21	MW	Site 14	10/22/2004	VOA8260	1,2-DICHLOROPROPANE	0.5	U	UG/L		0.5
MW-21	MW	Site 14	10/22/2004	VOA8260	1,3,5-TRIMETHYLBENZENE	2	U	UG/L		2
MW-21	MW	Site 14	10/22/2004	VOA8260	1,3-DICHLOROBENZENE	0.5	U	UG/L		0.5
MW-21	MW	Site 14	10/22/2004	VOA8260	1,3-DICHLOROPROPANE	0.5	U	UG/L		0.5
MW-21	MW	Site 14	10/22/2004	VOA8260	1,4-DICHLOROBENZENE	0.5	U	UG/L		0.5
MW-21	MW	Site 14	10/22/2004	VOA8260	2,2-DICHLOROPROPANE	0.5	U	UG/L		0.5
MW-21	MW	Site 14	10/22/2004	VOA8260	2-BUTANONE	20	U	UG/L		20
MW-21	MW	Site 14	10/22/2004	VOA8260	2-CHLOROTOLUENE	2	U	UG/L		2
MW-21	MW	Site 14	10/22/2004	VOA8260	2-HEXANONE	20	U	UG/L		20
MW-21	MW	Site 14	10/22/2004	VOA8260	4-CHLOROTOLUENE	2	U	UG/L		2
MW-21	MW	Site 14	10/22/2004	VOA8260	4-ISOPROPYLTOLUENE	2	U	UG/L		2
MW-21	MW	Site 14	10/22/2004	VOA8260	4-METHYL-2-PENTANONE	20	U	UG/L		20
MW-21	MW	Site 14	10/22/2004	VOA8260	ACETONE	20	U	UG/L		20
MW-21	MW	Site 14	10/22/2004	VOA8260	BENZENE	0.5	U	UG/L		0.5
MW-21	MW	Site 14	10/22/2004	VOA8260	BROMOBENZENE	2	U	UG/L		2
MW-21	MW	Site 14	10/22/2004	VOA8260	BROMOCHLOROMETHANE	0.5	U	UG/L		0.5
MW-21	MW	Site 14	10/22/2004	VOA8260	BROMODICHLOROMETHANE	0.5	U	UG/L		0.5
MW-21	MW	Site 14	10/22/2004	VOA8260	BROMOFORM	0.5	UJ	UG/L		0.5
MW-21	MW	Site 14	10/22/2004	VOA8260	BROMOMETHANE	0.5	U	UG/L		0.5
MW-21	MW	Site 14	10/22/2004	VOA8260	CARBON DISULFIDE	0.5	U	UG/L		0.5
MW-21	MW	Site 14	10/22/2004	VOA8260	CARBON TETRACHLORIDE	0.5	U	UG/L		0.5
MW-21	MW	Site 14	10/22/2004	VOA8260	CHLOROBENZENE	0.5	U	UG/L		0.5
MW-21	MW	Site 14	10/22/2004	VOA8260	CHLORODIBROMOMETHANE	0.5	U	UG/L		0.5
MW-21	MW	Site 14	10/22/2004	VOA8260	CHLOROETHANE	0.5	U	UG/L		0.5
MW-21	MW	Site 14	10/22/2004	VOA8260	CHLOROFORM	4.3		UG/L		0.5
MW-21	MW	Site 14	10/22/2004	VOA8260	CHLOROMETHANE	0.4	J	UG/L		0.5
MW-21	MW	Site 14	10/22/2004	VOA8260	CIS-1,2-DICHLOROETHENE	0.5	U	UG/L		0.5
MW-21	MW	Site 14	10/22/2004	VOA8260	CIS-1,3-DICHLOROPROPENE	0.5	U	UG/L		0.5
MW-21	MW	Site 14	10/22/2004	VOA8260	DIBROMOMETHANE	0.5	U	UG/L		0.5
MW-21	MW	Site 14	10/22/2004	VOA8260	DICHLORODIFLUOROMETHANE	0.5	U	UG/L		0.5
MW-21	MW	Site 14	10/22/2004	VOA8260	ETHYLBENZENE	0.5	U	UG/L		0.5
MW-21	MW	Site 14	10/22/2004	VOA8260	HEXACHLOROBUTADIENE	2	U	UG/L		2
MW-21	MW	Site 14	10/22/2004	VOA8260	ISOPROPYLBENZENE	2	U	UG/L		2
MW-21	MW	Site 14	10/22/2004	VOA8260	M,P-XYLENE	0.5	U	UG/L		0.5
MW-21	MW	Site 14	10/22/2004	VOA8260	METHYL TERT-BUTYL ETHER	0.5	U	UG/L		0.5
MW-21	MW	Site 14	10/22/2004	VOA8260	METHYLENE CHLORIDE	2	UJ	UG/L		2
MW-21	MW	Site 14	10/22/2004	VOA8260	NAPHTHALENE	2	UJ	UG/L		2
MW-21	MW	Site 14	10/22/2004	VOA8260	N-BUTYLBENZENE	2	U	UG/L		2
MW-21	MW	Site 14	10/22/2004	VOA8260	N-PROPYLBENZENE	2	U	UG/L		2
MW-21	MW	Site 14	10/22/2004	VOA8260	O-XYLENE	0.5	U	UG/L		0.5
MW-21	MW	Site 14	10/22/2004	VOA8260	SEC-BUTYLBENZENE	2	U	UG/L		2
MW-21	MW	Site 14	10/22/2004	VOA8260	STYRENE	0.5	U	UG/L		0.5
MW-21	MW	Site 14	10/22/2004	VOA8260	TERT-BUTYLBENZENE	2	U	UG/L		2
MW-21	MW	Site 14	10/22/2004	VOA8260	TETRACHLOROETHENE	0.5	U	UG/L		0.5
MW-21	MW	Site 14	10/22/2004	VOA8260	TOLUENE	0.5	U	UG/L		0.5
MW-21	MW	Site 14	10/22/2004	VOA8260	TRANS-1,2-DICHLOROETHENE	0.5	U	UG/L		0.5
MW-21	MW	Site 14	10/22/2004	VOA8260	TRANS-1,3-DICHLOROPROPENE	0.5	U	UG/L		0.5
MW-21	MW	Site 14	10/22/2004	VOA8260	TRICHLOROETHENE	3.3		UG/L		0.5
MW-21	MW	Site 14	10/22/2004	VOA8260	TRICHLOROFLUOROMETHANE	0.5	UJ	UG/L		0.5
MW-21	MW	Site 14	10/22/2004	VOA8260	VINYL CHLORIDE	0.5	U	UG/L		0.5
MW-27	MW	Site 14	10/22/2004	SVOA	2-METHYLNAPHTHALENE	9.6	U	UG/L		9.6
MW-27	MW	Site 14	10/22/2004	SVOA	ACENAPHTHENE	9.6	U	UG/L		9.6
MW-27	MW	Site 14	10/22/2004	SVOA	ACENAPHTHYLENE	9.6	U	UG/L		9.6
MW-27	MW	Site 14	10/22/2004	SVOA	ANTHRACENE	9.6	U	UG/L		9.6

PT_NAME	PT Type	Site	SMP_DATE	ANLYGROUP	STD_CHEMNAME	CONC	QUALIFIER	UNITS	MDL	RL
MW-27	MW	Site 14	10/22/2004	SVOA	BENZO(A)ANTHRACENE	9.6	U	UG/L		9.6
MW-27	MW	Site 14	10/22/2004	SVOA	BENZO(A)PYRENE	9.6	U	UG/L		9.6
MW-27	MW	Site 14	10/22/2004	SVOA	BENZO(B)FLUORANTHENE	9.6	U	UG/L		9.6
MW-27	MW	Site 14	10/22/2004	SVOA	BENZO(G,H,I)PERYLENE	9.6	U	UG/L		9.6
MW-27	MW	Site 14	10/22/2004	SVOA	BENZO(K)FLUORANTHENE	9.6	U	UG/L		9.6
MW-27	MW	Site 14	10/22/2004	SVOA	CHRYSENE	9.6	U	UG/L		9.6
MW-27	MW	Site 14	10/22/2004	SVOA	DIBENZ(A,H)ANTHRACENE	9.6	U	UG/L		9.6
MW-27	MW	Site 14	10/22/2004	SVOA	DIBENZOFURAN	9.6	U	UG/L		9.6
MW-27	MW	Site 14	10/22/2004	SVOA	FLUORANTHENE	9.6	U	UG/L		9.6
MW-27	MW	Site 14	10/22/2004	SVOA	FLUORENE	9.6	U	UG/L		9.6
MW-27	MW	Site 14	10/22/2004	SVOA	INDENO(1,2,3-CD)PYRENE	9.6	U	UG/L		9.6
MW-27	MW	Site 14	10/22/2004	SVOA	NAPHTHALENE	9.6	UJ	UG/L		9.6
MW-27	MW	Site 14	10/22/2004	SVOA	PHENANTHRENE	9.6	U	UG/L		9.6
MW-27	MW	Site 14	10/22/2004	SVOA	PYRENE	9.6	U	UG/L		9.6
MW-27	MW	Site 14	10/22/2004	TPHEXT	TOTAL PETROLEUM HYDROCARBONS-DIESEL	48	U	UG/L		48
MW-27	MW	Site 14	10/22/2004	TPHEXT	TOTAL PETROLEUM HYDROCARBONS-HEAVY FRACTION/O	190	U	UG/L		190
MW-27	MW	Site 14	10/22/2004	TPHPRG	TOTAL PETROLEUM HYDROCARBONS-GASOLINE	50	U	UG/L		50
MW-27	MW	Site 14	10/22/2004	VOA8260	1,1,1,2-TETRACHLOROETHANE	0.5	UJ	UG/L		0.5
MW-27	MW	Site 14	10/22/2004	VOA8260	1,1,1-TRICHLOROETHANE	0.5	U	UG/L		0.5
MW-27	MW	Site 14	10/22/2004	VOA8260	1,1,2,2-TETRACHLOROETHANE	0.5	U	UG/L		0.5
MW-27	MW	Site 14	10/22/2004	VOA8260	1,1,2-TRICHLOROETHANE	0.5	U	UG/L		0.5
MW-27	MW	Site 14	10/22/2004	VOA8260	1,1-DICHLOROETHANE	0.5	U	UG/L		0.5
MW-27	MW	Site 14	10/22/2004	VOA8260	1,1-DICHLOROETHENE	0.5	U	UG/L		0.5
MW-27	MW	Site 14	10/22/2004	VOA8260	1,1-DICHLOROPROPENE	0.5	U	UG/L		0.5
MW-27	MW	Site 14	10/22/2004	VOA8260	1,2,3-TRICHLOROBENZENE	2	U	UG/L		2
MW-27	MW	Site 14	10/22/2004	VOA8260	1,2,3-TRICHLOROPROPANE	0.5	U	UG/L		0.5
MW-27	MW	Site 14	10/22/2004	VOA8260	1,2,4-TRICHLOROBENZENE	2	U	UG/L		2
MW-27	MW	Site 14	10/22/2004	VOA8260	1,2,4-TRIMETHYLBENZENE	2	U	UG/L		2
MW-27	MW	Site 14	10/22/2004	VOA8260	1,2-DIBROMO-3-CHLOROPROPANE	2	U	UG/L		2
MW-27	MW	Site 14	10/22/2004	VOA8260	1,2-DIBROMOETHANE	2	U	UG/L		2
MW-27	MW	Site 14	10/22/2004	VOA8260	1,2-DICHLOROBENZENE	0.5	U	UG/L		0.5
MW-27	MW	Site 14	10/22/2004	VOA8260	1,2-DICHLOROETHANE	2.5		UG/L		0.5
MW-27	MW	Site 14	10/22/2004	VOA8260	1,2-DICHLOROPROPANE	0.5	U	UG/L		0.5
MW-27	MW	Site 14	10/22/2004	VOA8260	1,3,5-TRIMETHYLBENZENE	2	U	UG/L		2
MW-27	MW	Site 14	10/22/2004	VOA8260	1,3-DICHLOROBENZENE	0.5	U	UG/L		0.5
MW-27	MW	Site 14	10/22/2004	VOA8260	1,3-DICHLOROPROPANE	0.5	U	UG/L		0.5
MW-27	MW	Site 14	10/22/2004	VOA8260	1,4-DICHLOROBENZENE	0.5	U	UG/L		0.5
MW-27	MW	Site 14	10/22/2004	VOA8260	2,2-DICHLOROPROPANE	0.5	U	UG/L		0.5
MW-27	MW	Site 14	10/22/2004	VOA8260	2-BUTANONE	20	U	UG/L		20
MW-27	MW	Site 14	10/22/2004	VOA8260	2-CHLOROTOLUENE	2	U	UG/L		2
MW-27	MW	Site 14	10/22/2004	VOA8260	2-HEXANONE	20	U	UG/L		20
MW-27	MW	Site 14	10/22/2004	VOA8260	4-CHLOROTOLUENE	2	U	UG/L		2
MW-27	MW	Site 14	10/22/2004	VOA8260	4-ISOPROPYLTOLUENE	2	U	UG/L		2
MW-27	MW	Site 14	10/22/2004	VOA8260	4-METHYL-2-PENTANONE	20	U	UG/L		20
MW-27	MW	Site 14	10/22/2004	VOA8260	ACETONE	20	U	UG/L		20
MW-27	MW	Site 14	10/22/2004	VOA8260	BENZENE	0.5	U	UG/L		0.5
MW-27	MW	Site 14	10/22/2004	VOA8260	BROMOBENZENE	2	U	UG/L		2
MW-27	MW	Site 14	10/22/2004	VOA8260	BROMOCHLOROMETHANE	0.5	U	UG/L		0.5
MW-27	MW	Site 14	10/22/2004	VOA8260	BROMODICHLOROMETHANE	0.5	U	UG/L		0.5
MW-27	MW	Site 14	10/22/2004	VOA8260	BROMOFORM	0.5	UJ	UG/L		0.5
MW-27	MW	Site 14	10/22/2004	VOA8260	BROMOMETHANE	0.5	U	UG/L		0.5
MW-27	MW	Site 14	10/22/2004	VOA8260	CARBON DISULFIDE	0.5	U	UG/L		0.5
MW-27	MW	Site 14	10/22/2004	VOA8260	CARBON TETRACHLORIDE	0.5	U	UG/L		0.5
MW-27	MW	Site 14	10/22/2004	VOA8260	CHLOROBENZENE	0.5	U	UG/L		0.5
MW-27	MW	Site 14	10/22/2004	VOA8260	CHLORODIBROMOMETHANE	0.5	U	UG/L		0.5
MW-27	MW	Site 14	10/22/2004	VOA8260	CHLOROETHANE	0.5	U	UG/L		0.5
MW-27	MW	Site 14	10/22/2004	VOA8260	CHLOROFORM	0.5	U	UG/L		0.5
MW-27	MW	Site 14	10/22/2004	VOA8260	CHLOROMETHANE	0.5	U	UG/L		0.5
MW-27	MW	Site 14	10/22/2004	VOA8260	CIS-1,2-DICHLOROETHENE	0.5	U	UG/L		0.5
MW-27	MW	Site 14	10/22/2004	VOA8260	CIS-1,3-DICHLOROPROPENE	0.5	U	UG/L		0.5
MW-27	MW	Site 14	10/22/2004	VOA8260	DIBROMOMETHANE	0.5	U	UG/L		0.5
MW-27	MW	Site 14	10/22/2004	VOA8260	DICHLORODIFLUOROMETHANE	0.5	U	UG/L		0.5
MW-27	MW	Site 14	10/22/2004	VOA8260	ETHYLBENZENE	0.5	U	UG/L		0.5
MW-27	MW	Site 14	10/22/2004	VOA8260	HEXACHLOROBUTADIENE	2	U	UG/L		2
MW-27	MW	Site 14	10/22/2004	VOA8260	ISOPROPYLBENZENE	2	U	UG/L		2
MW-27	MW	Site 14	10/22/2004	VOA8260	M,P-XYLENE	0.5	U	UG/L		0.5
MW-27	MW	Site 14	10/22/2004	VOA8260	METHYL TERT-BUTYL ETHER	0.5	U	UG/L		0.5
MW-27	MW	Site 14	10/22/2004	VOA8260	METHYLENE CHLORIDE	2	UJ	UG/L		2
MW-27	MW	Site 14	10/22/2004	VOA8260	NAPHTHALENE	2	UJ	UG/L		2
MW-27	MW	Site 14	10/22/2004	VOA8260	N-BUTYLBENZENE	2	U	UG/L		2
MW-27	MW	Site 14	10/22/2004	VOA8260	N-PROPYLBENZENE	2	U	UG/L		2
MW-27	MW	Site 14	10/22/2004	VOA8260	O-XYLENE	0.5	U	UG/L		0.5
MW-27	MW	Site 14	10/22/2004	VOA8260	SEC-BUTYLBENZENE	2	U	UG/L		2
MW-27	MW	Site 14	10/22/2004	VOA8260	STYRENE	0.5	U	UG/L		0.5
MW-27	MW	Site 14	10/22/2004	VOA8260	TERT-BUTYLBENZENE	2	U	UG/L		2
MW-27	MW	Site 14	10/22/2004	VOA8260	TETRACHLOROETHENE	0.5	U	UG/L		0.5
MW-27	MW	Site 14	10/22/2004	VOA8260	TOLUENE	0.5	U	UG/L		0.5
MW-27	MW	Site 14	10/22/2004	VOA8260	TRANS-1,2-DICHLOROETHENE	0.5	U	UG/L		0.5
MW-27	MW	Site 14	10/22/2004	VOA8260	TRANS-1,3-DICHLOROPROPENE	0.5	U	UG/L		0.5
MW-27	MW	Site 14	10/22/2004	VOA8260	TRICHLOROETHENE	0.5	U	UG/L		0.5
MW-27	MW	Site 14	10/22/2004	VOA8260	TRICHLOROFLUOROMETHANE	0.5	UJ	UG/L		0.5
MW-27	MW	Site 14	10/22/2004	VOA8260	VINYL CHLORIDE	0.5	U	UG/L		0.5
MW-54	MW	Site 14	10/22/2004	SVOA	2-METHYLNAPHTHALENE	9.6	U	UG/L		9.6
MW-54	MW	Site 14	10/22/2004	SVOA	ACENAPHTHENE	9.6	U	UG/L		9.6
MW-54	MW	Site 14	10/22/2004	SVOA	ACENAPHTHYLENE	9.6	U	UG/L		9.6
MW-54	MW	Site 14	10/22/2004	SVOA	ANTHRACENE	9.6	U	UG/L		9.6
MW-54	MW	Site 14	10/22/2004	SVOA	BENZO(A)ANTHRACENE	9.6	U	UG/L		9.6
MW-54	MW	Site 14	10/22/2004	SVOA	BENZO(A)PYRENE	9.6	U	UG/L		9.6
MW-54	MW	Site 14	10/22/2004	SVOA	BENZO(B)FLUORANTHENE	9.6	U	UG/L		9.6
MW-54	MW	Site 14	10/22/2004	SVOA	BENZO(G,H,I)PERYLENE	9.6	U	UG/L		9.6
MW-54	MW	Site 14	10/22/2004	SVOA	BENZO(K)FLUORANTHENE	9.6	U	UG/L		9.6
MW-54	MW	Site 14	10/22/2004	SVOA	CHRYSENE	9.6	U	UG/L		9.6
MW-54	MW	Site 14	10/22/2004	SVOA	DIBENZ(A,H)ANTHRACENE	9.6	U	UG/L		9.6

PT_NAME	PT Type	Site	SMP_DATE	ANLYGROUP	STD_CHEMNAME	CONC	QUALIFIER	UNITS	MDL	RL
MW-54	MW	Site 14	10/22/2004	SVOA	DIBENZOFURAN	9.6	U	UG/L		9.6
MW-54	MW	Site 14	10/22/2004	SVOA	FLUORANTHENE	9.6	U	UG/L		9.6
MW-54	MW	Site 14	10/22/2004	SVOA	FLUORENE	9.6	U	UG/L		9.6
MW-54	MW	Site 14	10/22/2004	SVOA	INDENO(1,2,3-CD)PYRENE	9.6	U	UG/L		9.6
MW-54	MW	Site 14	10/22/2004	SVOA	NAPHTHALENE	9.6	UJ	UG/L		9.6
MW-54	MW	Site 14	10/22/2004	SVOA	PHENANTHRENE	9.6	U	UG/L		9.6
MW-54	MW	Site 14	10/22/2004	SVOA	PYRENE	9.6	U	UG/L		9.6
MW-54	MW	Site 14	10/22/2004	TPHEXT	TOTAL PETROLEUM HYDROCARBONS-DIESEL	97		UG/L		48
MW-54	MW	Site 14	10/22/2004	TPHEXT	TOTAL PETROLEUM HYDROCARBONS-HEAVY FRACTION/O	190	U	UG/L		190
MW-54	MW	Site 14	10/22/2004	TPHPRG	TOTAL PETROLEUM HYDROCARBONS-GASOLINE	73	UJ	UG/L		50
MW-54	MW	Site 14	10/22/2004	VOA8260	1,1,1,2-TETRACHLOROETHANE	0.5	UJ	UG/L		0.5
MW-54	MW	Site 14	10/22/2004	VOA8260	1,1,1-TRICHLOROETHANE	0.5	U	UG/L		0.5
MW-54	MW	Site 14	10/22/2004	VOA8260	1,1,2,2-TETRACHLOROETHANE	0.5	U	UG/L		0.5
MW-54	MW	Site 14	10/22/2004	VOA8260	1,1,2-TRICHLOROETHANE	0.5	U	UG/L		0.5
MW-54	MW	Site 14	10/22/2004	VOA8260	1,1-DICHLOROETHANE	0.5	U	UG/L		0.5
MW-54	MW	Site 14	10/22/2004	VOA8260	1,1-DICHLOROETHENE	0.5	U	UG/L		0.5
MW-54	MW	Site 14	10/22/2004	VOA8260	1,1-DICHLOROPROPENE	0.5	U	UG/L		0.5
MW-54	MW	Site 14	10/22/2004	VOA8260	1,2,3-TRICHLOROBENZENE	2	U	UG/L		2
MW-54	MW	Site 14	10/22/2004	VOA8260	1,2,3-TRICHLOROPROPANE	0.5	U	UG/L		0.5
MW-54	MW	Site 14	10/22/2004	VOA8260	1,2,4-TRICHLOROBENZENE	2	U	UG/L		2
MW-54	MW	Site 14	10/22/2004	VOA8260	1,2,4-TRIMETHYLBENZENE	2	U	UG/L		2
MW-54	MW	Site 14	10/22/2004	VOA8260	1,2-DIBROMO-3-CHLOROPROPANE	2	U	UG/L		2
MW-54	MW	Site 14	10/22/2004	VOA8260	1,2-DIBROMOETHANE	2	U	UG/L		2
MW-54	MW	Site 14	10/22/2004	VOA8260	1,2-DICHLOROBENZENE	0.5	U	UG/L		0.5
MW-54	MW	Site 14	10/22/2004	VOA8260	1,2-DICHLOROETHANE	74		UG/L		0.5
MW-54	MW	Site 14	10/22/2004	VOA8260	1,2-DICHLOROPROPANE	0.8		UG/L		0.5
MW-54	MW	Site 14	10/22/2004	VOA8260	1,3,5-TRIMETHYLBENZENE	2	U	UG/L		2
MW-54	MW	Site 14	10/22/2004	VOA8260	1,3-DICHLOROBENZENE	0.5	U	UG/L		0.5
MW-54	MW	Site 14	10/22/2004	VOA8260	1,3-DICHLOROPROPANE	0.5	U	UG/L		0.5
MW-54	MW	Site 14	10/22/2004	VOA8260	1,4-DICHLOROBENZENE	0.5	U	UG/L		0.5
MW-54	MW	Site 14	10/22/2004	VOA8260	2,2-DICHLOROPROPANE	0.5	U	UG/L		0.5
MW-54	MW	Site 14	10/22/2004	VOA8260	2-BUTANONE	20	U	UG/L		20
MW-54	MW	Site 14	10/22/2004	VOA8260	2-CHLOROTOLUENE	2	U	UG/L		2
MW-54	MW	Site 14	10/22/2004	VOA8260	2-HEXANONE	20	U	UG/L		20
MW-54	MW	Site 14	10/22/2004	VOA8260	4-CHLOROTOLUENE	2	U	UG/L		2
MW-54	MW	Site 14	10/22/2004	VOA8260	4-ISOPROPYLTOLUENE	2	U	UG/L		2
MW-54	MW	Site 14	10/22/2004	VOA8260	4-METHYL-2-PENTANONE	20	U	UG/L		20
MW-54	MW	Site 14	10/22/2004	VOA8260	ACETONE	20	U	UG/L		20
MW-54	MW	Site 14	10/22/2004	VOA8260	BENZENE	3.4		UG/L		0.5
MW-54	MW	Site 14	10/22/2004	VOA8260	BROMOBENZENE	2	U	UG/L		2
MW-54	MW	Site 14	10/22/2004	VOA8260	BROMOCHLOROMETHANE	0.5	U	UG/L		0.5
MW-54	MW	Site 14	10/22/2004	VOA8260	BROMODICHLOROMETHANE	0.5	U	UG/L		0.5
MW-54	MW	Site 14	10/22/2004	VOA8260	BROMOFORM	0.5	UJ	UG/L		0.5
MW-54	MW	Site 14	10/22/2004	VOA8260	BROMOMETHANE	0.5	U	UG/L		0.5
MW-54	MW	Site 14	10/22/2004	VOA8260	CARBON DISULFIDE	0.5	U	UG/L		0.5
MW-54	MW	Site 14	10/22/2004	VOA8260	CARBON TETRACHLORIDE	0.5	U	UG/L		0.5
MW-54	MW	Site 14	10/22/2004	VOA8260	CHLOROBENZENE	0.5	U	UG/L		0.5
MW-54	MW	Site 14	10/22/2004	VOA8260	CHLORODIBROMOMETHANE	0.5	U	UG/L		0.5
MW-54	MW	Site 14	10/22/2004	VOA8260	CHLOROETHANE	0.5	U	UG/L		0.5
MW-54	MW	Site 14	10/22/2004	VOA8260	CHLOROFORM	7.6		UG/L		0.5
MW-54	MW	Site 14	10/22/2004	VOA8260	CHLOROMETHANE	0.5	U	UG/L		0.5
MW-54	MW	Site 14	10/22/2004	VOA8260	CIS-1,2-DICHLOROETHENE	1		UG/L		0.5
MW-54	MW	Site 14	10/22/2004	VOA8260	CIS-1,3-DICHLOROPROPENE	0.5	U	UG/L		0.5
MW-54	MW	Site 14	10/22/2004	VOA8260	DIBROMOMETHANE	0.5	U	UG/L		0.5
MW-54	MW	Site 14	10/22/2004	VOA8260	DICHLORODIFLUOROMETHANE	0.5	U	UG/L		0.5
MW-54	MW	Site 14	10/22/2004	VOA8260	ETHYLBENZENE	0.5	U	UG/L		0.5
MW-54	MW	Site 14	10/22/2004	VOA8260	HEXACHLOROBUTADIENE	2	U	UG/L		2
MW-54	MW	Site 14	10/22/2004	VOA8260	ISOPROPYLBENZENE	2	U	UG/L		2
MW-54	MW	Site 14	10/22/2004	VOA8260	M,P-XYLENE	0.5	U	UG/L		0.5
MW-54	MW	Site 14	10/22/2004	VOA8260	METHYL TERT-BUTYL ETHER	0.5	U	UG/L		0.5
MW-54	MW	Site 14	10/22/2004	VOA8260	METHYLENE CHLORIDE	2	UJ	UG/L		2
MW-54	MW	Site 14	10/22/2004	VOA8260	NAPHTHALENE	2	UJ	UG/L		2
MW-54	MW	Site 14	10/22/2004	VOA8260	N-BUTYLBENZENE	2	U	UG/L		2
MW-54	MW	Site 14	10/22/2004	VOA8260	N-PROPYLBENZENE	2	U	UG/L		2
MW-54	MW	Site 14	10/22/2004	VOA8260	O-XYLENE	0.5	U	UG/L		0.5
MW-54	MW	Site 14	10/22/2004	VOA8260	SEC-BUTYLBENZENE	2	U	UG/L		2
MW-54	MW	Site 14	10/22/2004	VOA8260	STYRENE	0.5	U	UG/L		0.5
MW-54	MW	Site 14	10/22/2004	VOA8260	TERT-BUTYLBENZENE	2	U	UG/L		2
MW-54	MW	Site 14	10/22/2004	VOA8260	TETRACHLOROETHENE	0.4	J	UG/L		0.5
MW-54	MW	Site 14	10/22/2004	VOA8260	TOLUENE	0.5	U	UG/L		0.5
MW-54	MW	Site 14	10/22/2004	VOA8260	TRANS-1,2-DICHLOROETHENE	0.5	U	UG/L		0.5
MW-54	MW	Site 14	10/22/2004	VOA8260	TRANS-1,3-DICHLOROPROPENE	0.5	U	UG/L		0.5
MW-54	MW	Site 14	10/22/2004	VOA8260	TRICHLOROETHENE	1		UG/L		0.5
MW-54	MW	Site 14	10/22/2004	VOA8260	TRICHLOROFLUOROMETHANE	0.5	UJ	UG/L		0.5
MW-54	MW	Site 14	10/22/2004	VOA8260	VINYL CHLORIDE	0.5	U	UG/L		0.5
MW-75	MW	Site 14	10/22/2004	SVOA	2-METHYLNAPHTHALENE	9.6	U	UG/L		9.6
MW-75	MW	Site 14	10/22/2004	SVOA	ACENAPHTHENE	9.6	U	UG/L		9.6
MW-75	MW	Site 14	10/22/2004	SVOA	ACENAPHTHYLENE	9.6	U	UG/L		9.6
MW-75	MW	Site 14	10/22/2004	SVOA	ANTHRACENE	9.6	U	UG/L		9.6
MW-75	MW	Site 14	10/22/2004	SVOA	BENZO(A)ANTHRACENE	9.6	U	UG/L		9.6
MW-75	MW	Site 14	10/22/2004	SVOA	BENZO(A)PYRENE	9.6	U	UG/L		9.6
MW-75	MW	Site 14	10/22/2004	SVOA	BENZO(B)FLUORANTHENE	9.6	U	UG/L		9.6
MW-75	MW	Site 14	10/22/2004	SVOA	BENZO(G,H,I)PERYLENE	9.6	U	UG/L		9.6
MW-75	MW	Site 14	10/22/2004	SVOA	BENZO(K)FLUORANTHENE	9.6	U	UG/L		9.6
MW-75	MW	Site 14	10/22/2004	SVOA	CHRYSENE	9.6	U	UG/L		9.6
MW-75	MW	Site 14	10/22/2004	SVOA	DIBENZ(A,H)ANTHRACENE	9.6	U	UG/L		9.6
MW-75	MW	Site 14	10/22/2004	SVOA	DIBENZOFURAN	9.6	U	UG/L		9.6
MW-75	MW	Site 14	10/22/2004	SVOA	FLUORANTHENE	9.6	U	UG/L		9.6
MW-75	MW	Site 14	10/22/2004	SVOA	FLUORENE	9.6	U	UG/L		9.6
MW-75	MW	Site 14	10/22/2004	SVOA	INDENO(1,2,3-CD)PYRENE	9.6	U	UG/L		9.6
MW-75	MW	Site 14	10/22/2004	SVOA	NAPHTHALENE	9.6	UJ	UG/L		9.6
MW-75	MW	Site 14	10/22/2004	SVOA	PHENANTHRENE	9.6	U	UG/L		9.6
MW-75	MW	Site 14	10/22/2004	SVOA	PYRENE	9.6	U	UG/L		9.6

PT_NAME	PT Type	Site	SMP_DATE	ANLYGROUP	STD_CHEMNAME	CONC	QUALIFIER	UNITS	MDL	RL
MW-75	MW	Site 14	10/22/2004	TPHEXT	TOTAL PETROLEUM HYDROCARBONS-DIESEL	540		UG/L		48
MW-75	MW	Site 14	10/22/2004	TPHEXT	TOTAL PETROLEUM HYDROCARBONS-HEAVY FRACTION/O	190	U	UG/L		190
MW-75	MW	Site 14	10/22/2004	TPHPRG	TOTAL PETROLEUM HYDROCARBONS-GASOLINE	300		UG/L		50
MW-75	MW	Site 14	10/22/2004	VOA8260	1,1,1,2-TETRACHLOROETHANE	0.5	UJ	UG/L		0.5
MW-75	MW	Site 14	10/22/2004	VOA8260	1,1,1-TRICHLOROETHANE	0.5	U	UG/L		0.5
MW-75	MW	Site 14	10/22/2004	VOA8260	1,1,2,2-TETRACHLOROETHANE	0.5	U	UG/L		0.5
MW-75	MW	Site 14	10/22/2004	VOA8260	1,1,2-TRICHLOROETHANE	0.5	U	UG/L		0.5
MW-75	MW	Site 14	10/22/2004	VOA8260	1,1-DICHLOROETHANE	0.5	U	UG/L		0.5
MW-75	MW	Site 14	10/22/2004	VOA8260	1,1-DICHLOROETHENE	0.5	U	UG/L		0.5
MW-75	MW	Site 14	10/22/2004	VOA8260	1,1-DICHLOROPROPENE	0.5	U	UG/L		0.5
MW-75	MW	Site 14	10/22/2004	VOA8260	1,2,3-TRICHLOROBENZENE	2	U	UG/L		2
MW-75	MW	Site 14	10/22/2004	VOA8260	1,2,3-TRICHLOROPROPANE	0.5	U	UG/L		0.5
MW-75	MW	Site 14	10/22/2004	VOA8260	1,2,4-TRICHLOROBENZENE	2	U	UG/L		2
MW-75	MW	Site 14	10/22/2004	VOA8260	1,2,4-TRIMETHYLBENZENE	2	U	UG/L		2
MW-75	MW	Site 14	10/22/2004	VOA8260	1,2-DIBROMO-3-CHLOROPROPANE	2	U	UG/L		2
MW-75	MW	Site 14	10/22/2004	VOA8260	1,2-DIBROMOETHANE	2	U	UG/L		2
MW-75	MW	Site 14	10/22/2004	VOA8260	1,2-DICHLOROBENZENE	0.5	U	UG/L		0.5
MW-75	MW	Site 14	10/22/2004	VOA8260	1,2-DICHLOROETHANE	212		UG/L		0.5
MW-75	MW	Site 14	10/22/2004	VOA8260	1,2-DICHLOROPROPANE	1.5		UG/L		0.5
MW-75	MW	Site 14	10/22/2004	VOA8260	1,3,5-TRIMETHYLBENZENE	2	U	UG/L		2
MW-75	MW	Site 14	10/22/2004	VOA8260	1,3-DICHLOROBENZENE	0.5	U	UG/L		0.5
MW-75	MW	Site 14	10/22/2004	VOA8260	1,3-DICHLOROPROPANE	0.5	U	UG/L		0.5
MW-75	MW	Site 14	10/22/2004	VOA8260	1,4-DICHLOROBENZENE	0.5	U	UG/L		0.5
MW-75	MW	Site 14	10/22/2004	VOA8260	2,2-DICHLOROPROPANE	0.5	U	UG/L		0.5
MW-75	MW	Site 14	10/22/2004	VOA8260	2-BUTANONE	20	U	UG/L		20
MW-75	MW	Site 14	10/22/2004	VOA8260	2-CHLOROTOLUENE	0.4	J	UG/L		2
MW-75	MW	Site 14	10/22/2004	VOA8260	2-HEXANONE	20	U	UG/L		20
MW-75	MW	Site 14	10/22/2004	VOA8260	4-CHLOROTOLUENE	2	U	UG/L		2
MW-75	MW	Site 14	10/22/2004	VOA8260	4-ISOPROPYLTOLUENE	2	U	UG/L		2
MW-75	MW	Site 14	10/22/2004	VOA8260	4-METHYL-2-PENTANONE	20	U	UG/L		20
MW-75	MW	Site 14	10/22/2004	VOA8260	ACETONE	20	U	UG/L		20
MW-75	MW	Site 14	10/22/2004	VOA8260	BENZENE	192		UG/L		0.5
MW-75	MW	Site 14	10/22/2004	VOA8260	BROMOBENZENE	2	U	UG/L		2
MW-75	MW	Site 14	10/22/2004	VOA8260	BROMOCHLOROMETHANE	0.5	U	UG/L		0.5
MW-75	MW	Site 14	10/22/2004	VOA8260	BROMODICHLOROMETHANE	0.5	U	UG/L		0.5
MW-75	MW	Site 14	10/22/2004	VOA8260	BROMOFORM	0.5	UJ	UG/L		0.5
MW-75	MW	Site 14	10/22/2004	VOA8260	BROMOMETHANE	0.5	U	UG/L		0.5
MW-75	MW	Site 14	10/22/2004	VOA8260	CARBON DISULFIDE	0.5	U	UG/L		0.5
MW-75	MW	Site 14	10/22/2004	VOA8260	CARBON TETRACHLORIDE	0.5	U	UG/L		0.5
MW-75	MW	Site 14	10/22/2004	VOA8260	CHLOROBENZENE	0.5	U	UG/L		0.5
MW-75	MW	Site 14	10/22/2004	VOA8260	CHLORODIBROMOMETHANE	0.5	U	UG/L		0.5
MW-75	MW	Site 14	10/22/2004	VOA8260	CHLOROETHANE	0.5	U	UG/L		0.5
MW-75	MW	Site 14	10/22/2004	VOA8260	CHLOROFORM	0.5		UG/L		0.5
MW-75	MW	Site 14	10/22/2004	VOA8260	CHLOROMETHANE	0.5	U	UG/L		0.5
MW-75	MW	Site 14	10/22/2004	VOA8260	CIS-1,2-DICHLOROETHENE	1.5		UG/L		0.5
MW-75	MW	Site 14	10/22/2004	VOA8260	CIS-1,3-DICHLOROPROPENE	0.5	U	UG/L		0.5
MW-75	MW	Site 14	10/22/2004	VOA8260	DIBROMOMETHANE	0.5	U	UG/L		0.5
MW-75	MW	Site 14	10/22/2004	VOA8260	DICHLORODIFLUOROMETHANE	0.5	U	UG/L		0.5
MW-75	MW	Site 14	10/22/2004	VOA8260	ETHYLBENZENE	0.5	U	UG/L		0.5
MW-75	MW	Site 14	10/22/2004	VOA8260	HEXACHLOROBUTADIENE	2	U	UG/L		2
MW-75	MW	Site 14	10/22/2004	VOA8260	ISOPROPYLBENZENE	2	J	UG/L		2
MW-75	MW	Site 14	10/22/2004	VOA8260	M,P-XYLENE	0.5	U	UG/L		0.5
MW-75	MW	Site 14	10/22/2004	VOA8260	METHYL TERT-BUTYL ETHER	0.5	U	UG/L		0.5
MW-75	MW	Site 14	10/22/2004	VOA8260	METHYLENE CHLORIDE	2	UJ	UG/L		2
MW-75	MW	Site 14	10/22/2004	VOA8260	NAPHTHALENE	2	UJ	UG/L		2
MW-75	MW	Site 14	10/22/2004	VOA8260	N-BUTYLBENZENE	2	U	UG/L		2
MW-75	MW	Site 14	10/22/2004	VOA8260	N-PROPYLBENZENE	2	U	UG/L		2
MW-75	MW	Site 14	10/22/2004	VOA8260	O-XYLENE	0.5	U	UG/L		0.5
MW-75	MW	Site 14	10/22/2004	VOA8260	SEC-BUTYLBENZENE	2	U	UG/L		2
MW-75	MW	Site 14	10/22/2004	VOA8260	STYRENE	0.5	U	UG/L		0.5
MW-75	MW	Site 14	10/22/2004	VOA8260	TERT-BUTYLBENZENE	2	U	UG/L		2
MW-75	MW	Site 14	10/22/2004	VOA8260	TETRACHLOROETHENE	0.5	U	UG/L		0.5
MW-75	MW	Site 14	10/22/2004	VOA8260	TOLUENE	0.4	J	UG/L		0.5
MW-75	MW	Site 14	10/22/2004	VOA8260	TRANS-1,2-DICHLOROETHENE	0.5	U	UG/L		0.5
MW-75	MW	Site 14	10/22/2004	VOA8260	TRANS-1,3-DICHLOROPROPENE	0.5	U	UG/L		0.5
MW-75	MW	Site 14	10/22/2004	VOA8260	TRICHLOROETHENE	1.1		UG/L		0.5
MW-75	MW	Site 14	10/22/2004	VOA8260	TRICHLOROFLUOROMETHANE	0.5	UJ	UG/L		0.5
MW-75	MW	Site 14	10/22/2004	VOA8260	VINYL CHLORIDE	0.5	U	UG/L		0.5
MW-76	MW	Site 14	10/22/2004	PAH	2-METHYLNAPHTHALENE	0.096	U	UG/L		0.096
MW-76	MW	Site 14	10/22/2004	PAH	ACENAPHTHENE	0.096	U	UG/L		0.096
MW-76	MW	Site 14	10/22/2004	PAH	ACENAPHTHYLENE	0.096	U	UG/L		0.096
MW-76	MW	Site 14	10/22/2004	PAH	ANTHRACENE	0.096	U	UG/L		0.096
MW-76	MW	Site 14	10/22/2004	PAH	BENZO(A)ANTHRACENE	0.096	U	UG/L		0.096
MW-76	MW	Site 14	10/22/2004	PAH	BENZO(A)PYRENE	0.096	U	UG/L		0.096
MW-76	MW	Site 14	10/22/2004	PAH	BENZO(B)FLUORANTHENE	0.096	U	UG/L		0.096
MW-76	MW	Site 14	10/22/2004	PAH	BENZO(G,H,I)PERYLENE	0.096	U	UG/L		0.096
MW-76	MW	Site 14	10/22/2004	PAH	BENZO(K)FLUORANTHENE	0.096	U	UG/L		0.096
MW-76	MW	Site 14	10/22/2004	PAH	CHRYSENE	0.096	U	UG/L		0.096
MW-76	MW	Site 14	10/22/2004	PAH	DIBENZ(A,H)ANTHRACENE	0.096	U	UG/L		0.096
MW-76	MW	Site 14	10/22/2004	PAH	FLUORANTHENE	0.096	U	UG/L		0.096
MW-76	MW	Site 14	10/22/2004	PAH	FLUORENE	0.096	U	UG/L		0.096
MW-76	MW	Site 14	10/22/2004	PAH	INDENO(1,2,3-CD)PYRENE	0.096	U	UG/L		0.096
MW-76	MW	Site 14	10/22/2004	PAH	NAPHTHALENE	0.096	UJ	UG/L		0.096
MW-76	MW	Site 14	10/22/2004	PAH	PHENANTHRENE	0.096	U	UG/L		0.096
MW-76	MW	Site 14	10/22/2004	PAH	PYRENE	0.096	U	UG/L		0.096
MW-76	MW	Site 14	10/22/2004	TPHEXT	TOTAL PETROLEUM HYDROCARBONS-DIESEL	48	U	UG/L		48
MW-76	MW	Site 14	10/22/2004	TPHEXT	TOTAL PETROLEUM HYDROCARBONS-HEAVY FRACTION/O	190	U	UG/L		190
MW-76	MW	Site 14	10/22/2004	TPHPRG	TOTAL PETROLEUM HYDROCARBONS-GASOLINE	50	U	UG/L		50
MW-76	MW	Site 14	10/22/2004	VOA8260	1,1,1,2-TETRACHLOROETHANE	0.5	U	UG/L		0.5
MW-76	MW	Site 14	10/22/2004	VOA8260	1,1,1-TRICHLOROETHANE	0.5	U	UG/L		0.5
MW-76	MW	Site 14	10/22/2004	VOA8260	1,1,2,2-TETRACHLOROETHANE	0.5	U	UG/L		0.5
MW-76	MW	Site 14	10/22/2004	VOA8260	1,1,2-TRICHLOROETHANE	0.5	U	UG/L		0.5
MW-76	MW	Site 14	10/22/2004	VOA8260	1,1-DICHLOROETHANE	0.5	U	UG/L		0.5

PT_NAME	PT Type	Site	SMP_DATE	ANLYGROUP	STD_CHEMNAME	CONC	QUALIFIER	UNITS	MDL	RL
MW-76	MW	Site 14	10/22/2004	VOA8260	1,1-DICHLOROETHENE	0.5	U	UG/L		0.5
MW-76	MW	Site 14	10/22/2004	VOA8260	1,1-DICHLOROPROPENE	0.5	U	UG/L		0.5
MW-76	MW	Site 14	10/22/2004	VOA8260	1,2,3-TRICHLOROBENZENE	2	U	UG/L		2
MW-76	MW	Site 14	10/22/2004	VOA8260	1,2,3-TRICHLOROPROPANE	0.5	U	UG/L		0.5
MW-76	MW	Site 14	10/22/2004	VOA8260	1,2,4-TRICHLOROBENZENE	2	U	UG/L		2
MW-76	MW	Site 14	10/22/2004	VOA8260	1,2,4-TRIMETHYLBENZENE	2	U	UG/L		2
MW-76	MW	Site 14	10/22/2004	VOA8260	1,2-DIBROMO-3-CHLOROPROPANE	2	U	UG/L		2
MW-76	MW	Site 14	10/22/2004	VOA8260	1,2-DIBROMOETHANE	2	U	UG/L		2
MW-76	MW	Site 14	10/22/2004	VOA8260	1,2-DICHLOROBENZENE	0.5	U	UG/L		0.5
MW-76	MW	Site 14	10/22/2004	VOA8260	1,2-DICHLOROETHANE	0.5	U	UG/L		0.5
MW-76	MW	Site 14	10/22/2004	VOA8260	1,2-DICHLOROPROPANE	0.5	U	UG/L		0.5
MW-76	MW	Site 14	10/22/2004	VOA8260	1,3,5-TRIMETHYLBENZENE	2	U	UG/L		2
MW-76	MW	Site 14	10/22/2004	VOA8260	1,3-DICHLOROBENZENE	0.5	U	UG/L		0.5
MW-76	MW	Site 14	10/22/2004	VOA8260	1,3-DICHLOROPROPANE	0.5	U	UG/L		0.5
MW-76	MW	Site 14	10/22/2004	VOA8260	1,4-DICHLOROBENZENE	0.5	U	UG/L		0.5
MW-76	MW	Site 14	10/22/2004	VOA8260	2,2-DICHLOROPROPANE	0.5	U	UG/L		0.5
MW-76	MW	Site 14	10/22/2004	VOA8260	2-BUTANONE	20	U	UG/L		20
MW-76	MW	Site 14	10/22/2004	VOA8260	2-CHLOROTOLUENE	2	U	UG/L		2
MW-76	MW	Site 14	10/22/2004	VOA8260	2-HEXANONE	20	U	UG/L		20
MW-76	MW	Site 14	10/22/2004	VOA8260	4-CHLOROTOLUENE	2	U	UG/L		2
MW-76	MW	Site 14	10/22/2004	VOA8260	4-ISOPROPYLTOLUENE	2	U	UG/L		2
MW-76	MW	Site 14	10/22/2004	VOA8260	4-METHYL-2-PENTANONE	20	U	UG/L		20
MW-76	MW	Site 14	10/22/2004	VOA8260	ACETONE	20	U	UG/L		20
MW-76	MW	Site 14	10/22/2004	VOA8260	BENZENE	0.5	U	UG/L		0.5
MW-76	MW	Site 14	10/22/2004	VOA8260	BROMOBENZENE	2	U	UG/L		2
MW-76	MW	Site 14	10/22/2004	VOA8260	BROMOCHLOROMETHANE	0.5	U	UG/L		0.5
MW-76	MW	Site 14	10/22/2004	VOA8260	BROMODICHLOROMETHANE	0.5	U	UG/L		0.5
MW-76	MW	Site 14	10/22/2004	VOA8260	BROMOFORM	0.5	U	UG/L		0.5
MW-76	MW	Site 14	10/22/2004	VOA8260	BROMOMETHANE	0.5	U	UG/L		0.5
MW-76	MW	Site 14	10/22/2004	VOA8260	CARBON DISULFIDE	0.5	U	UG/L		0.5
MW-76	MW	Site 14	10/22/2004	VOA8260	CARBON TETRACHLORIDE	0.5	U	UG/L		0.5
MW-76	MW	Site 14	10/22/2004	VOA8260	CHLOROBENZENE	0.5	U	UG/L		0.5
MW-76	MW	Site 14	10/22/2004	VOA8260	CHLORODIBROMOMETHANE	0.5	U	UG/L		0.5
MW-76	MW	Site 14	10/22/2004	VOA8260	CHLOROETHANE	0.5	U	UG/L		0.5
MW-76	MW	Site 14	10/22/2004	VOA8260	CHLOROFORM	0.5	U	UG/L		0.5
MW-76	MW	Site 14	10/22/2004	VOA8260	CHLOROMETHANE	0.5	U	UG/L		0.5
MW-76	MW	Site 14	10/22/2004	VOA8260	CIS-1,2-DICHLOROETHENE	0.5	U	UG/L		0.5
MW-76	MW	Site 14	10/22/2004	VOA8260	CIS-1,3-DICHLOROPROPENE	0.5	U	UG/L		0.5
MW-76	MW	Site 14	10/22/2004	VOA8260	DIBROMOMETHANE	0.5	U	UG/L		0.5
MW-76	MW	Site 14	10/22/2004	VOA8260	DICHLORODIFLUOROMETHANE	0.5	U	UG/L		0.5
MW-76	MW	Site 14	10/22/2004	VOA8260	ETHYLBENZENE	0.5	U	UG/L		0.5
MW-76	MW	Site 14	10/22/2004	VOA8260	HEXACHLOROBUTADIENE	2	U	UG/L		2
MW-76	MW	Site 14	10/22/2004	VOA8260	ISOPROPYLBENZENE	2	U	UG/L		2
MW-76	MW	Site 14	10/22/2004	VOA8260	M,P-XYLENE	0.5	U	UG/L		0.5
MW-76	MW	Site 14	10/22/2004	VOA8260	METHYL TERT-BUTYL ETHER	0.5	U	UG/L		0.5
MW-76	MW	Site 14	10/22/2004	VOA8260	METHYLENE CHLORIDE	2	U	UG/L		2
MW-76	MW	Site 14	10/22/2004	VOA8260	NAPHTHALENE	2	UJ	UG/L		2
MW-76	MW	Site 14	10/22/2004	VOA8260	N-BUTYLBENZENE	2	U	UG/L		2
MW-76	MW	Site 14	10/22/2004	VOA8260	N-PROPYLBENZENE	2	U	UG/L		2
MW-76	MW	Site 14	10/22/2004	VOA8260	O-XYLENE	0.5	U	UG/L		0.5
MW-76	MW	Site 14	10/22/2004	VOA8260	SEC-BUTYLBENZENE	2	U	UG/L		2
MW-76	MW	Site 14	10/22/2004	VOA8260	STYRENE	0.5	U	UG/L		0.5
MW-76	MW	Site 14	10/22/2004	VOA8260	TERT-BUTYLBENZENE	2	U	UG/L		2
MW-76	MW	Site 14	10/22/2004	VOA8260	TETRACHLOROETHENE	0.5	U	UG/L		0.5
MW-76	MW	Site 14	10/22/2004	VOA8260	TOLUENE	0.5	U	UG/L		0.5
MW-76	MW	Site 14	10/22/2004	VOA8260	TRANS-1,2-DICHLOROETHENE	0.5	U	UG/L		0.5
MW-76	MW	Site 14	10/22/2004	VOA8260	TRANS-1,3-DICHLOROPROPENE	0.5	U	UG/L		0.5
MW-76	MW	Site 14	10/22/2004	VOA8260	TRICHLOROETHENE	0.5	U	UG/L		0.5
MW-76	MW	Site 14	10/22/2004	VOA8260	TRICHLOROFLUOROMETHANE	0.5	U	UG/L		0.5
MW-76	MW	Site 14	10/22/2004	VOA8260	VINYL CHLORIDE	0.5	U	UG/L		0.5
GTI-14-3A	GW	Site 14	10/21/2004	SVOA	2-METHYLNAPHTHALENE	5	J	UG/L		9.6
GTI-14-3A	MW	Site 14	10/21/2004	SVOA	2-METHYLNAPHTHALENE	5	J	UG/L		9.6
GTI-14-3A	GW	Site 14	10/21/2004	SVOA	ACENAPHTHENE	9.6	U	UG/L		9.6
GTI-14-3A	MW	Site 14	10/21/2004	SVOA	ACENAPHTHENE	9.6	U	UG/L		9.6
GTI-14-3A	GW	Site 14	10/21/2004	SVOA	ACENAPHTHYLENE	9.6	U	UG/L		9.6
GTI-14-3A	MW	Site 14	10/21/2004	SVOA	ACENAPHTHYLENE	9.6	U	UG/L		9.6
GTI-14-3A	GW	Site 14	10/21/2004	SVOA	ANTHRACENE	9.6	U	UG/L		9.6
GTI-14-3A	MW	Site 14	10/21/2004	SVOA	ANTHRACENE	9.6	U	UG/L		9.6
GTI-14-3A	GW	Site 14	10/21/2004	SVOA	BENZO(A)ANTHRACENE	9.6	U	UG/L		9.6
GTI-14-3A	MW	Site 14	10/21/2004	SVOA	BENZO(A)ANTHRACENE	9.6	U	UG/L		9.6
GTI-14-3A	GW	Site 14	10/21/2004	SVOA	BENZO(A)PYRENE	9.6	U	UG/L		9.6
GTI-14-3A	MW	Site 14	10/21/2004	SVOA	BENZO(A)PYRENE	9.6	U	UG/L		9.6
GTI-14-3A	GW	Site 14	10/21/2004	SVOA	BENZO(B)FLUORANTHENE	9.6	U	UG/L		9.6
GTI-14-3A	MW	Site 14	10/21/2004	SVOA	BENZO(B)FLUORANTHENE	9.6	U	UG/L		9.6
GTI-14-3A	GW	Site 14	10/21/2004	SVOA	BENZO(G,H,I)PERYLENE	9.6	U	UG/L		9.6
GTI-14-3A	MW	Site 14	10/21/2004	SVOA	BENZO(G,H,I)PERYLENE	9.6	U	UG/L		9.6
GTI-14-3A	GW	Site 14	10/21/2004	SVOA	BENZO(K)FLUORANTHENE	9.6	U	UG/L		9.6
GTI-14-3A	MW	Site 14	10/21/2004	SVOA	BENZO(K)FLUORANTHENE	9.6	U	UG/L		9.6
GTI-14-3A	GW	Site 14	10/21/2004	SVOA	CHRYSENE	9.6	U	UG/L		9.6
GTI-14-3A	MW	Site 14	10/21/2004	SVOA	CHRYSENE	9.6	U	UG/L		9.6
GTI-14-3A	GW	Site 14	10/21/2004	SVOA	DIBENZ(A,H)ANTHRACENE	9.6	U	UG/L		9.6
GTI-14-3A	MW	Site 14	10/21/2004	SVOA	DIBENZ(A,H)ANTHRACENE	9.6	U	UG/L		9.6
GTI-14-3A	GW	Site 14	10/21/2004	SVOA	DIBENZOFURAN	9.6	U	UG/L		9.6
GTI-14-3A	MW	Site 14	10/21/2004	SVOA	DIBENZOFURAN	9.6	U	UG/L		9.6
GTI-14-3A	GW	Site 14	10/21/2004	SVOA	FLUORANTHENE	9.6	U	UG/L		9.6
GTI-14-3A	MW	Site 14	10/21/2004	SVOA	FLUORANTHENE	9.6	U	UG/L		9.6
GTI-14-3A	GW	Site 14	10/21/2004	SVOA	FLUORENE	9.6	U	UG/L		9.6
GTI-14-3A	MW	Site 14	10/21/2004	SVOA	FLUORENE	9.6	U	UG/L		9.6
GTI-14-3A	GW	Site 14	10/21/2004	SVOA	INDENO(1,2,3-CD)PYRENE	9.6	U	UG/L		9.6
GTI-14-3A	MW	Site 14	10/21/2004	SVOA	INDENO(1,2,3-CD)PYRENE	9.6	U	UG/L		9.6
GTI-14-3A	GW	Site 14	10/21/2004	SVOA	NAPHTHALENE	20	J	UG/L		9.6
GTI-14-3A	MW	Site 14	10/21/2004	SVOA	NAPHTHALENE	22	J	UG/L		9.6
GTI-14-3A	GW	Site 14	10/21/2004	SVOA	PHENANTHRENE	9.6	U	UG/L		9.6

PT_NAME	PT Type	Site	SMP_DATE	ANLYGROUP	STD_CHEMNAME	CONC	QUALIFIER	UNITS	MDL	RL
GTI-14-3A	MW	Site 14	10/21/2004	SVOA	PHENANTHRENE	9.6	U	UG/L		9.6
GTI-14-3A	GW	Site 14	10/21/2004	SVOA	PYRENE	9.6	U	UG/L		9.6
GTI-14-3A	MW	Site 14	10/21/2004	SVOA	PYRENE	9.6	U	UG/L		9.6
GTI-14-3A	GW	Site 14	10/21/2004	TPHEXT	DIESEL	42100		UG/L		950
GTI-14-3A	GW	Site 14	10/21/2004	TPHEXT	MOTOR OIL	3800	U	UG/L		3800
GTI-14-3A	MW	Site 14	10/21/2004	TPHEXT	TOTAL PETROLEUM HYDROCARBONS-DIESEL	47400		UG/L		950
GTI-14-3A	MW	Site 14	10/21/2004	TPHEXT	TOTAL PETROLEUM HYDROCARBONS-HEAVY FRACTION/O	3800	U	UG/L		3800
GTI-14-3A	GW	Site 14	10/21/2004	TPHPRG	GASOLINE	27000		UG/L		500
GTI-14-3A	MW	Site 14	10/21/2004	TPHPRG	TOTAL PETROLEUM HYDROCARBONS-GASOLINE	29200		UG/L		500
GTI-14-3A	GW	Site 14	10/21/2004	VOA8260	1,1,1,2-TETRACHLOROETHANE	13	U	UG/L		13
GTI-14-3A	MW	Site 14	10/21/2004	VOA8260	1,1,1,2-TETRACHLOROETHANE	13	U	UG/L		13
GTI-14-3A	MW	Site 14	10/21/2004	VOA8260	1,1,1-TRICHLOROETHANE	13	U	UG/L		13
GTI-14-3A	GW	Site 14	10/21/2004	VOA8260	1,1,1-TRICHLOROETHANE (TCA)	13	U	UG/L		13
GTI-14-3A	GW	Site 14	10/21/2004	VOA8260	1,1,2,2-TETRACHLOROETHANE	13	U	UG/L		13
GTI-14-3A	MW	Site 14	10/21/2004	VOA8260	1,1,2,2-TETRACHLOROETHANE	13	U	UG/L		13
GTI-14-3A	GW	Site 14	10/21/2004	VOA8260	1,1,2-TRICHLOROETHANE	13	U	UG/L		13
GTI-14-3A	MW	Site 14	10/21/2004	VOA8260	1,1,2-TRICHLOROETHANE	13	U	UG/L		13
GTI-14-3A	GW	Site 14	10/21/2004	VOA8260	1,1-DICHLOROETHANE	13	U	UG/L		13
GTI-14-3A	MW	Site 14	10/21/2004	VOA8260	1,1-DICHLOROETHANE	13	U	UG/L		13
GTI-14-3A	GW	Site 14	10/21/2004	VOA8260	1,1-DICHLOROETHENE	13	U	UG/L		13
GTI-14-3A	MW	Site 14	10/21/2004	VOA8260	1,1-DICHLOROETHENE	13	U	UG/L		13
GTI-14-3A	GW	Site 14	10/21/2004	VOA8260	1,1-DICHLOROPROPENE	13	U	UG/L		13
GTI-14-3A	MW	Site 14	10/21/2004	VOA8260	1,1-DICHLOROPROPENE	13	U	UG/L		13
GTI-14-3A	GW	Site 14	10/21/2004	VOA8260	1,2,3-TRICHLOROBENZENE	50	U	UG/L		50
GTI-14-3A	MW	Site 14	10/21/2004	VOA8260	1,2,3-TRICHLOROBENZENE	50	U	UG/L		50
GTI-14-3A	GW	Site 14	10/21/2004	VOA8260	1,2,3-TRICHLOROPROPANE	13	U	UG/L		13
GTI-14-3A	MW	Site 14	10/21/2004	VOA8260	1,2,3-TRICHLOROPROPANE	13	U	UG/L		13
GTI-14-3A	GW	Site 14	10/21/2004	VOA8260	1,2,4-TRICHLOROBENZENE	50	U	UG/L		50
GTI-14-3A	MW	Site 14	10/21/2004	VOA8260	1,2,4-TRICHLOROBENZENE	50	U	UG/L		50
GTI-14-3A	GW	Site 14	10/21/2004	VOA8260	1,2,4-TRIMETHYLBENZENE	480		UG/L		50
GTI-14-3A	MW	Site 14	10/21/2004	VOA8260	1,2,4-TRIMETHYLBENZENE	450		UG/L		50
GTI-14-3A	GW	Site 14	10/21/2004	VOA8260	1,2-DIBROMO-3-CHLOROPROPANE	50	U	UG/L		50
GTI-14-3A	MW	Site 14	10/21/2004	VOA8260	1,2-DIBROMO-3-CHLOROPROPANE	50	U	UG/L		50
GTI-14-3A	MW	Site 14	10/21/2004	VOA8260	1,2-DIBROMOETHANE	8	J	UG/L		50
GTI-14-3A	GW	Site 14	10/21/2004	VOA8260	1,2-DIBROMOETHANE (EDB)	11	J	UG/L		50
GTI-14-3A	GW	Site 14	10/21/2004	VOA8260	1,2-DICHLOROBENZENE	13	U	UG/L		13
GTI-14-3A	MW	Site 14	10/21/2004	VOA8260	1,2-DICHLOROBENZENE	13	U	UG/L		13
GTI-14-3A	GW	Site 14	10/21/2004	VOA8260	1,2-DICHLOROETHANE	1600		UG/L		13
GTI-14-3A	MW	Site 14	10/21/2004	VOA8260	1,2-DICHLOROETHANE	1600		UG/L		13
GTI-14-3A	GW	Site 14	10/21/2004	VOA8260	1,2-DICHLOROPROPANE	13	U	UG/L		13
GTI-14-3A	MW	Site 14	10/21/2004	VOA8260	1,2-DICHLOROPROPANE	13	U	UG/L		13
GTI-14-3A	GW	Site 14	10/21/2004	VOA8260	1,3,5-TRIMETHYLBENZENE	240		UG/L		50
GTI-14-3A	MW	Site 14	10/21/2004	VOA8260	1,3,5-TRIMETHYLBENZENE	230		UG/L		50
GTI-14-3A	GW	Site 14	10/21/2004	VOA8260	1,3-DICHLOROBENZENE	13	U	UG/L		13
GTI-14-3A	MW	Site 14	10/21/2004	VOA8260	1,3-DICHLOROBENZENE	13	U	UG/L		13
GTI-14-3A	GW	Site 14	10/21/2004	VOA8260	1,3-DICHLOROPROPANE	13	U	UG/L		13
GTI-14-3A	MW	Site 14	10/21/2004	VOA8260	1,3-DICHLOROPROPANE	13	U	UG/L		13
GTI-14-3A	GW	Site 14	10/21/2004	VOA8260	1,4-DICHLOROBENZENE	13	U	UG/L		13
GTI-14-3A	MW	Site 14	10/21/2004	VOA8260	1,4-DICHLOROBENZENE	13	U	UG/L		13
GTI-14-3A	GW	Site 14	10/21/2004	VOA8260	2,2-DICHLOROPROPANE	13	U	UG/L		13
GTI-14-3A	MW	Site 14	10/21/2004	VOA8260	2,2-DICHLOROPROPANE	13	U	UG/L		13
GTI-14-3A	MW	Site 14	10/21/2004	VOA8260	2-BUTANONE	900	UJ	UG/L		500
GTI-14-3A	GW	Site 14	10/21/2004	VOA8260	2-BUTANONE (MEK)	890	UJ	UG/L		500
GTI-14-3A	GW	Site 14	10/21/2004	VOA8260	2-CHLOROTOLUENE	50	U	UG/L		50
GTI-14-3A	MW	Site 14	10/21/2004	VOA8260	2-CHLOROTOLUENE	50	U	UG/L		50
GTI-14-3A	GW	Site 14	10/21/2004	VOA8260	2-HEXANONE	11	J	UG/L		500
GTI-14-3A	MW	Site 14	10/21/2004	VOA8260	2-HEXANONE	36	J	UG/L		500
GTI-14-3A	GW	Site 14	10/21/2004	VOA8260	4-CHLOROTOLUENE	50	U	UG/L		50
GTI-14-3A	MW	Site 14	10/21/2004	VOA8260	4-CHLOROTOLUENE	50	U	UG/L		50
GTI-14-3A	GW	Site 14	10/21/2004	VOA8260	4-ISOPROPYLTOLUENE	50	U	UG/L		50
GTI-14-3A	MW	Site 14	10/21/2004	VOA8260	4-ISOPROPYLTOLUENE	8	J	UG/L		50
GTI-14-3A	MW	Site 14	10/21/2004	VOA8260	4-METHYL-2-PENTANONE	44	J	UG/L		500
GTI-14-3A	GW	Site 14	10/21/2004	VOA8260	4-METHYL-2-PENTANONE (MIBK)	47	J	UG/L		500
GTI-14-3A	GW	Site 14	10/21/2004	VOA8260	ACETONE	1400	UJ	UG/L		500
GTI-14-3A	MW	Site 14	10/21/2004	VOA8260	ACETONE	1500	UJ	UG/L		500
GTI-14-3A	GW	Site 14	10/21/2004	VOA8260	BENZENE	8320		UG/L		13
GTI-14-3A	MW	Site 14	10/21/2004	VOA8260	BENZENE	9140		UG/L		13
GTI-14-3A	GW	Site 14	10/21/2004	VOA8260	BROMOBENZENE	50	U	UG/L		50
GTI-14-3A	MW	Site 14	10/21/2004	VOA8260	BROMOBENZENE	50	U	UG/L		50
GTI-14-3A	GW	Site 14	10/21/2004	VOA8260	BROMOCHLOROMETHANE	13	U	UG/L		13
GTI-14-3A	MW	Site 14	10/21/2004	VOA8260	BROMOCHLOROMETHANE	13	U	UG/L		13
GTI-14-3A	GW	Site 14	10/21/2004	VOA8260	BROMODICHLOROMETHANE	13	U	UG/L		13
GTI-14-3A	MW	Site 14	10/21/2004	VOA8260	BROMODICHLOROMETHANE	13	U	UG/L		13
GTI-14-3A	GW	Site 14	10/21/2004	VOA8260	BROMOFORM	13	UJ	UG/L		13
GTI-14-3A	MW	Site 14	10/21/2004	VOA8260	BROMOFORM	13	UJ	UG/L		13
GTI-14-3A	GW	Site 14	10/21/2004	VOA8260	BROMOMETHANE	13	U	UG/L		13
GTI-14-3A	MW	Site 14	10/21/2004	VOA8260	BROMOMETHANE	13	U	UG/L		13
GTI-14-3A	GW	Site 14	10/21/2004	VOA8260	CARBON DISULFIDE	13	U	UG/L		13
GTI-14-3A	MW	Site 14	10/21/2004	VOA8260	CARBON DISULFIDE	13	U	UG/L		13
GTI-14-3A	GW	Site 14	10/21/2004	VOA8260	CARBON TETRACHLORIDE	13	U	UG/L		13
GTI-14-3A	MW	Site 14	10/21/2004	VOA8260	CARBON TETRACHLORIDE	13	U	UG/L		13
GTI-14-3A	GW	Site 14	10/21/2004	VOA8260	CHLOROBENZENE	13	U	UG/L		13
GTI-14-3A	MW	Site 14	10/21/2004	VOA8260	CHLOROBENZENE	13	U	UG/L		13
GTI-14-3A	GW	Site 14	10/21/2004	VOA8260	CHLORODIBROMOMETHANE	13	U	UG/L		13
GTI-14-3A	MW	Site 14	10/21/2004	VOA8260	CHLORODIBROMOMETHANE	13	U	UG/L		13
GTI-14-3A	GW	Site 14	10/21/2004	VOA8260	CHLOROETHANE	13	U	UG/L		13
GTI-14-3A	MW	Site 14	10/21/2004	VOA8260	CHLOROETHANE	13	U	UG/L		13
GTI-14-3A	GW	Site 14	10/21/2004	VOA8260	CHLOROFORM	13	U	UG/L		13
GTI-14-3A	MW	Site 14	10/21/2004	VOA8260	CHLOROFORM	13	U	UG/L		13
GTI-14-3A	GW	Site 14	10/21/2004	VOA8260	CHLOROMETHANE	13	U	UG/L		13
GTI-14-3A	MW	Site 14	10/21/2004	VOA8260	CHLOROMETHANE	13	U	UG/L		13
GTI-14-3A	GW	Site 14	10/21/2004	VOA8260	CIS-1,2-DICHLOROETHENE	13	U	UG/L		13
GTI-14-3A	MW	Site 14	10/21/2004	VOA8260	CIS-1,2-DICHLOROETHENE	13	U	UG/L		13

PT_NAME	PT Type	Site	SMP_DATE	ANLYGROUP	STD_CHEMNAME	CONC	QUALIFIER	UNITS	MDL	RL
GTI-14-3A	GW	Site 14	10/21/2004	VOA8260	CIS-1,3-DICHLOROPROPENE	13	U	UG/L		13
GTI-14-3A	MW	Site 14	10/21/2004	VOA8260	CIS-1,3-DICHLOROPROPENE	13	U	UG/L		13
GTI-14-3A	GW	Site 14	10/21/2004	VOA8260	DIBROMOMETHANE	13	U	UG/L		13
GTI-14-3A	MW	Site 14	10/21/2004	VOA8260	DIBROMOMETHANE	13	U	UG/L		13
GTI-14-3A	GW	Site 14	10/21/2004	VOA8260	DICHLORODIFLUOROMETHANE	13	U	UG/L		13
GTI-14-3A	MW	Site 14	10/21/2004	VOA8260	DICHLORODIFLUOROMETHANE	13	U	UG/L		13
GTI-14-3A	GW	Site 14	10/21/2004	VOA8260	ETHYLBENZENE	519		UG/L		13
GTI-14-3A	MW	Site 14	10/21/2004	VOA8260	ETHYLBENZENE	549		UG/L		13
GTI-14-3A	GW	Site 14	10/21/2004	VOA8260	HEXACHLOROBUTADIENE	50	U	UG/L		50
GTI-14-3A	MW	Site 14	10/21/2004	VOA8260	HEXACHLOROBUTADIENE	50	U	UG/L		50
GTI-14-3A	GW	Site 14	10/21/2004	VOA8260	ISOPROPYLBENZENE	40	J	UG/L		50
GTI-14-3A	MW	Site 14	10/21/2004	VOA8260	ISOPROPYLBENZENE	41	J	UG/L		50
GTI-14-3A	MW	Site 14	10/21/2004	VOA8260	M,P-XYLENE	2280		UG/L		13
GTI-14-3A	GW	Site 14	10/21/2004	VOA8260	M/P-XYLENE	2220		UG/L		13
GTI-14-3A	GW	Site 14	10/21/2004	VOA8260	METHYL TERT BUTYL ETHER (MTBE)	13	U	UG/L		13
GTI-14-3A	MW	Site 14	10/21/2004	VOA8260	METHYL TERT-BUTYL ETHER	13	U	UG/L		13
GTI-14-3A	GW	Site 14	10/21/2004	VOA8260	METHYLENE CHLORIDE	50	UJ	UG/L		50
GTI-14-3A	MW	Site 14	10/21/2004	VOA8260	METHYLENE CHLORIDE	50	UJ	UG/L		50
GTI-14-3A	GW	Site 14	10/21/2004	VOA8260	NAPHTHALENE	240	J	UG/L		50
GTI-14-3A	MW	Site 14	10/21/2004	VOA8260	NAPHTHALENE	200	J	UG/L		50
GTI-14-3A	GW	Site 14	10/21/2004	VOA8260	N-BUTYLBENZENE	50	U	UG/L		50
GTI-14-3A	MW	Site 14	10/21/2004	VOA8260	N-BUTYLBENZENE	50	U	UG/L		50
GTI-14-3A	GW	Site 14	10/21/2004	VOA8260	N-PROPYLBENZENE	70		UG/L		50
GTI-14-3A	MW	Site 14	10/21/2004	VOA8260	N-PROPYLBENZENE	70		UG/L		50
GTI-14-3A	GW	Site 14	10/21/2004	VOA8260	O-XYLENE	2000		UG/L		13
GTI-14-3A	MW	Site 14	10/21/2004	VOA8260	O-XYLENE	2000		UG/L		13
GTI-14-3A	GW	Site 14	10/21/2004	VOA8260	SEC-BUTYLBENZENE	8	J	UG/L		50
GTI-14-3A	MW	Site 14	10/21/2004	VOA8260	SEC-BUTYLBENZENE	8	J	UG/L		50
GTI-14-3A	GW	Site 14	10/21/2004	VOA8260	STYRENE	13	U	UG/L		13
GTI-14-3A	MW	Site 14	10/21/2004	VOA8260	STYRENE	13	U	UG/L		13
GTI-14-3A	GW	Site 14	10/21/2004	VOA8260	TERT-BUTYLBENZENE	50	U	UG/L		50
GTI-14-3A	MW	Site 14	10/21/2004	VOA8260	TERT-BUTYLBENZENE	50	U	UG/L		50
GTI-14-3A	MW	Site 14	10/21/2004	VOA8260	TETRACHLOROETHENE	13	U	UG/L		13
GTI-14-3A	GW	Site 14	10/21/2004	VOA8260	TETRACHLOROETHENE (PCE)	13	U	UG/L		13
GTI-14-3A	GW	Site 14	10/21/2004	VOA8260	TOLUENE	2830		UG/L		13
GTI-14-3A	MW	Site 14	10/21/2004	VOA8260	TOLUENE	3240		UG/L		13
GTI-14-3A	GW	Site 14	10/21/2004	VOA8260	TRANS-1,2-DICHLOROETHENE	13	U	UG/L		13
GTI-14-3A	MW	Site 14	10/21/2004	VOA8260	TRANS-1,2-DICHLOROETHENE	13	U	UG/L		13
GTI-14-3A	GW	Site 14	10/21/2004	VOA8260	TRANS-1,3-DICHLOROPROPENE	13	U	UG/L		13
GTI-14-3A	MW	Site 14	10/21/2004	VOA8260	TRANS-1,3-DICHLOROPROPENE	13	U	UG/L		13
GTI-14-3A	MW	Site 14	10/21/2004	VOA8260	TRICHLOROETHENE	13	U	UG/L		13
GTI-14-3A	GW	Site 14	10/21/2004	VOA8260	TRICHLOROETHENE (TCE)	13	U	UG/L		13
GTI-14-3A	GW	Site 14	10/21/2004	VOA8260	TRICHLOROFLUOROMETHANE	13	U	UG/L		13
GTI-14-3A	MW	Site 14	10/21/2004	VOA8260	TRICHLOROFLUOROMETHANE	13	U	UG/L		13
GTI-14-3A	GW	Site 14	10/21/2004	VOA8260	VINYL CHLORIDE	13	U	UG/L		13
GTI-14-3A	MW	Site 14	10/21/2004	VOA8260	VINYL CHLORIDE	13	U	UG/L		13
MW-26	MW	Site 14	10/21/2004	PAH	2-METHYLNAPHTHALENE	0.096	U	UG/L		0.096
MW-26	MW	Site 14	10/21/2004	PAH	ACENAPHTHENE	0.096	U	UG/L		0.096
MW-26	MW	Site 14	10/21/2004	PAH	ACENAPHTHYLENE	0.096	U	UG/L		0.096
MW-26	MW	Site 14	10/21/2004	PAH	ANTHRACENE	0.096	U	UG/L		0.096
MW-26	MW	Site 14	10/21/2004	PAH	BENZO(A)ANTHRACENE	0.096	U	UG/L		0.096
MW-26	MW	Site 14	10/21/2004	PAH	BENZO(A)PYRENE	0.096	U	UG/L		0.096
MW-26	MW	Site 14	10/21/2004	PAH	BENZO(B)FLUORANTHENE	0.096	U	UG/L		0.096
MW-26	MW	Site 14	10/21/2004	PAH	BENZO(G,H,I)PERYLENE	0.096	U	UG/L		0.096
MW-26	MW	Site 14	10/21/2004	PAH	BENZO(K)FLUORANTHENE	0.096	U	UG/L		0.096
MW-26	MW	Site 14	10/21/2004	PAH	CHRYSENE	0.096	U	UG/L		0.096
MW-26	MW	Site 14	10/21/2004	PAH	DIBENZ(A,H)ANTHRACENE	0.096	U	UG/L		0.096
MW-26	MW	Site 14	10/21/2004	PAH	FLUORANTHENE	0.096	U	UG/L		0.096
MW-26	MW	Site 14	10/21/2004	PAH	FLUORENE	0.096	U	UG/L		0.096
MW-26	MW	Site 14	10/21/2004	PAH	INDENO(1,2,3-CD)PYRENE	0.096	U	UG/L		0.096
MW-26	MW	Site 14	10/21/2004	PAH	NAPHTHALENE	0.096	UJ	UG/L		0.096
MW-26	MW	Site 14	10/21/2004	PAH	PHENANTHRENE	0.096	U	UG/L		0.096
MW-26	MW	Site 14	10/21/2004	PAH	PYRENE	0.096	U	UG/L		0.096
MW-26	MW	Site 14	10/21/2004	TPHEXT	TOTAL PETROLEUM HYDROCARBONS-DIESEL	48	U	UG/L		48
MW-26	MW	Site 14	10/21/2004	TPHEXT	TOTAL PETROLEUM HYDROCARBONS-HEAVY FRACTION/O	190	U	UG/L		190
MW-26	MW	Site 14	10/21/2004	TPHPRG	TOTAL PETROLEUM HYDROCARBONS-GASOLINE	50	UJ	UG/L		50
MW-26	MW	Site 14	10/21/2004	VOA8260	1,1,1,2-TETRACHLOROETHANE	0.5	UJ	UG/L		0.5
MW-26	MW	Site 14	10/21/2004	VOA8260	1,1,1-TRICHLOROETHANE	0.5	U	UG/L		0.5
MW-26	MW	Site 14	10/21/2004	VOA8260	1,1,2,2-TETRACHLOROETHANE	0.5	U	UG/L		0.5
MW-26	MW	Site 14	10/21/2004	VOA8260	1,1,2-TRICHLOROETHANE	0.5	U	UG/L		0.5
MW-26	MW	Site 14	10/21/2004	VOA8260	1,1-DICHLOROETHANE	0.5	U	UG/L		0.5
MW-26	MW	Site 14	10/21/2004	VOA8260	1,1-DICHLOROETHENE	0.5	U	UG/L		0.5
MW-26	MW	Site 14	10/21/2004	VOA8260	1,1-DICHLOROPROPENE	0.5	U	UG/L		0.5
MW-26	MW	Site 14	10/21/2004	VOA8260	1,2,3-TRICHLOROBENZENE	2	U	UG/L		2
MW-26	MW	Site 14	10/21/2004	VOA8260	1,2,3-TRICHLOROPROPANE	0.5	U	UG/L		0.5
MW-26	MW	Site 14	10/21/2004	VOA8260	1,2,4-TRICHLOROBENZENE	2	U	UG/L		2
MW-26	MW	Site 14	10/21/2004	VOA8260	1,2,4-TRIMETHYLBENZENE	2	U	UG/L		2
MW-26	MW	Site 14	10/21/2004	VOA8260	1,2-DIBROMO-3-CHLOROPROPANE	2	U	UG/L		2
MW-26	MW	Site 14	10/21/2004	VOA8260	1,2-DIBROMOETHANE	2	U	UG/L		2
MW-26	MW	Site 14	10/21/2004	VOA8260	1,2-DICHLOROBENZENE	0.5	U	UG/L		0.5
MW-26	MW	Site 14	10/21/2004	VOA8260	1,2-DICHLOROETHANE	0.6		UG/L		0.5
MW-26	MW	Site 14	10/21/2004	VOA8260	1,2-DICHLOROPROPANE	0.5	U	UG/L		0.5
MW-26	MW	Site 14	10/21/2004	VOA8260	1,3,5-TRIMETHYLBENZENE	2	U	UG/L		2
MW-26	MW	Site 14	10/21/2004	VOA8260	1,3-DICHLOROBENZENE	0.5	U	UG/L		0.5
MW-26	MW	Site 14	10/21/2004	VOA8260	1,3-DICHLOROPROPANE	0.5	U	UG/L		0.5
MW-26	MW	Site 14	10/21/2004	VOA8260	1,4-DICHLOROBENZENE	0.5	U	UG/L		0.5
MW-26	MW	Site 14	10/21/2004	VOA8260	2,2-DICHLOROPROPANE	0.5	U	UG/L		0.5
MW-26	MW	Site 14	10/21/2004	VOA8260	2-BUTANONE	20	U	UG/L		20
MW-26	MW	Site 14	10/21/2004	VOA8260	2-CHLOROTOLUENE	2	U	UG/L		2
MW-26	MW	Site 14	10/21/2004	VOA8260	2-HEXANONE	20	U	UG/L		20
MW-26	MW	Site 14	10/21/2004	VOA8260	4-CHLOROTOLUENE	2	U	UG/L		2
MW-26	MW	Site 14	10/21/2004	VOA8260	4-ISOPROPYLTOLUENE	2	U	UG/L		2
MW-26	MW	Site 14	10/21/2004	VOA8260	4-METHYL-2-PENTANONE	20	U	UG/L		20

PT_NAME	PT Type	Site	SMP_DATE	ANLYGROUP	STD_CHEMNAME	CONC	QUALIFIER	UNITS	MDL	RL
MW-26	MW	Site 14	10/21/2004	VOA8260	ACETONE	20	U	UG/L		20
MW-26	MW	Site 14	10/21/2004	VOA8260	BENZENE	0.5	U	UG/L		0.5
MW-26	MW	Site 14	10/21/2004	VOA8260	BROMOBENZENE	2	U	UG/L		2
MW-26	MW	Site 14	10/21/2004	VOA8260	BROMOCHLOROMETHANE	0.5	U	UG/L		0.5
MW-26	MW	Site 14	10/21/2004	VOA8260	BROMODICHLOROMETHANE	0.5	U	UG/L		0.5
MW-26	MW	Site 14	10/21/2004	VOA8260	BROMOFORM	0.5	UJ	UG/L		0.5
MW-26	MW	Site 14	10/21/2004	VOA8260	BROMOMETHANE	0.5	U	UG/L		0.5
MW-26	MW	Site 14	10/21/2004	VOA8260	CARBON DISULFIDE	0.5	U	UG/L		0.5
MW-26	MW	Site 14	10/21/2004	VOA8260	CARBON TETRACHLORIDE	0.5	U	UG/L		0.5
MW-26	MW	Site 14	10/21/2004	VOA8260	CHLOROBENZENE	0.5	U	UG/L		0.5
MW-26	MW	Site 14	10/21/2004	VOA8260	CHLORODIBROMOMETHANE	0.5	U	UG/L		0.5
MW-26	MW	Site 14	10/21/2004	VOA8260	CHLOROETHANE	0.5	U	UG/L		0.5
MW-26	MW	Site 14	10/21/2004	VOA8260	CHLOROFORM	0.5	U	UG/L		0.5
MW-26	MW	Site 14	10/21/2004	VOA8260	CHLOROMETHANE	0.5	U	UG/L		0.5
MW-26	MW	Site 14	10/21/2004	VOA8260	CIS-1,2-DICHLOROETHENE	0.5	U	UG/L		0.5
MW-26	MW	Site 14	10/21/2004	VOA8260	CIS-1,3-DICHLOROPROPENE	0.5	U	UG/L		0.5
MW-26	MW	Site 14	10/21/2004	VOA8260	DIBROMOMETHANE	0.5	U	UG/L		0.5
MW-26	MW	Site 14	10/21/2004	VOA8260	DICHLORODIFLUOROMETHANE	0.5	U	UG/L		0.5
MW-26	MW	Site 14	10/21/2004	VOA8260	ETHYLBENZENE	0.5	U	UG/L		0.5
MW-26	MW	Site 14	10/21/2004	VOA8260	HEXACHLOROBUTADIENE	2	U	UG/L		2
MW-26	MW	Site 14	10/21/2004	VOA8260	ISOPROPYLBENZENE	2	U	UG/L		2
MW-26	MW	Site 14	10/21/2004	VOA8260	M,P-XYLENE	0.5	U	UG/L		0.5
MW-26	MW	Site 14	10/21/2004	VOA8260	METHYL TERT-BUTYL ETHER	0.5	U	UG/L		0.5
MW-26	MW	Site 14	10/21/2004	VOA8260	METHYLENE CHLORIDE	2	UJ	UG/L		2
MW-26	MW	Site 14	10/21/2004	VOA8260	NAPHTHALENE	2	UJ	UG/L		2
MW-26	MW	Site 14	10/21/2004	VOA8260	N-BUTYLBENZENE	2	U	UG/L		2
MW-26	MW	Site 14	10/21/2004	VOA8260	N-PROPYLBENZENE	2	U	UG/L		2
MW-26	MW	Site 14	10/21/2004	VOA8260	O-XYLENE	0.5	U	UG/L		0.5
MW-26	MW	Site 14	10/21/2004	VOA8260	SEC-BUTYLBENZENE	2	U	UG/L		2
MW-26	MW	Site 14	10/21/2004	VOA8260	STYRENE	0.5	U	UG/L		0.5
MW-26	MW	Site 14	10/21/2004	VOA8260	TERT-BUTYLBENZENE	2	U	UG/L		2
MW-26	MW	Site 14	10/21/2004	VOA8260	TETRACHLOROETHENE	0.5	U	UG/L		0.5
MW-26	MW	Site 14	10/21/2004	VOA8260	TOLUENE	0.5	U	UG/L		0.5
MW-26	MW	Site 14	10/21/2004	VOA8260	TRANS-1,2-DICHLOROETHENE	0.5	U	UG/L		0.5
MW-26	MW	Site 14	10/21/2004	VOA8260	TRANS-1,3-DICHLOROPROPENE	0.5	U	UG/L		0.5
MW-26	MW	Site 14	10/21/2004	VOA8260	TRICHLOROETHENE	0.5	U	UG/L		0.5
MW-26	MW	Site 14	10/21/2004	VOA8260	TRICHLOROFLUOROMETHANE	0.5	UJ	UG/L		0.5
MW-26	MW	Site 14	10/21/2004	VOA8260	VINYL CHLORIDE	0.5	U	UG/L		0.5
MW-55	MW	Site 14	10/21/2004	PAH	2-METHYLNAPHTHALENE	0.096	U	UG/L		0.096
MW-55	MW	Site 14	10/21/2004	PAH	ACENAPHTHENE	0.096	U	UG/L		0.096
MW-55	MW	Site 14	10/21/2004	PAH	ACENAPHTHYLENE	0.096	U	UG/L		0.096
MW-55	MW	Site 14	10/21/2004	PAH	ANTHRACENE	0.096	U	UG/L		0.096
MW-55	MW	Site 14	10/21/2004	PAH	BENZO(A)ANTHRACENE	0.096	U	UG/L		0.096
MW-55	MW	Site 14	10/21/2004	PAH	BENZO(A)PYRENE	0.096	U	UG/L		0.096
MW-55	MW	Site 14	10/21/2004	PAH	BENZO(B)FLUORANTHENE	0.096	U	UG/L		0.096
MW-55	MW	Site 14	10/21/2004	PAH	BENZO(G,H,I)PERYLENE	0.096	U	UG/L		0.096
MW-55	MW	Site 14	10/21/2004	PAH	BENZO(K)FLUORANTHENE	0.096	U	UG/L		0.096
MW-55	MW	Site 14	10/21/2004	PAH	CHRYSENE	0.096	U	UG/L		0.096
MW-55	MW	Site 14	10/21/2004	PAH	DIBENZ(A,H)ANTHRACENE	0.096	U	UG/L		0.096
MW-55	MW	Site 14	10/21/2004	PAH	FLUORANTHENE	0.096	U	UG/L		0.096
MW-55	MW	Site 14	10/21/2004	PAH	FLUORENE	0.096	U	UG/L		0.096
MW-55	MW	Site 14	10/21/2004	PAH	INDENO(1,2,3-CD)PYRENE	0.096	U	UG/L		0.096
MW-55	MW	Site 14	10/21/2004	PAH	NAPHTHALENE	0.096	U	UG/L		0.096
MW-55	MW	Site 14	10/21/2004	PAH	PHENANTHRENE	0.096	U	UG/L		0.096
MW-55	MW	Site 14	10/21/2004	PAH	PYRENE	0.096	U	UG/L		0.096
MW-55	MW	Site 14	10/21/2004	TPHEXT	TOTAL PETROLEUM HYDROCARBONS-DIESEL	48	U	UG/L		48
MW-55	MW	Site 14	10/21/2004	TPHEXT	TOTAL PETROLEUM HYDROCARBONS-HEAVY FRACTION/O	190	U	UG/L		190
MW-55	MW	Site 14	10/21/2004	TPHPRG	TOTAL PETROLEUM HYDROCARBONS-GASOLINE	50	U	UG/L		50
MW-55	MW	Site 14	10/21/2004	VOA8260	1,1,1,2-TETRACHLOROETHANE	0.5	U	UG/L		0.5
MW-55	MW	Site 14	10/21/2004	VOA8260	1,1,1-TRICHLOROETHANE	0.5	U	UG/L		0.5
MW-55	MW	Site 14	10/21/2004	VOA8260	1,1,2,2-TETRACHLOROETHANE	0.5	U	UG/L		0.5
MW-55	MW	Site 14	10/21/2004	VOA8260	1,1,2-TRICHLOROETHANE	0.5	U	UG/L		0.5
MW-55	MW	Site 14	10/21/2004	VOA8260	1,1-DICHLOROETHANE	0.5	U	UG/L		0.5
MW-55	MW	Site 14	10/21/2004	VOA8260	1,1-DICHLOROETHENE	0.5	U	UG/L		0.5
MW-55	MW	Site 14	10/21/2004	VOA8260	1,1-DICHLOROPROPENE	0.5	U	UG/L		0.5
MW-55	MW	Site 14	10/21/2004	VOA8260	1,2,3-TRICHLOROBENZENE	2	U	UG/L		2
MW-55	MW	Site 14	10/21/2004	VOA8260	1,2,3-TRICHLOROPROPANE	0.5	U	UG/L		0.5
MW-55	MW	Site 14	10/21/2004	VOA8260	1,2,4-TRICHLOROBENZENE	2	U	UG/L		2
MW-55	MW	Site 14	10/21/2004	VOA8260	1,2,4-TRIMETHYLBENZENE	2	U	UG/L		2
MW-55	MW	Site 14	10/21/2004	VOA8260	1,2-DIBROMO-3-CHLOROPROPANE	2	U	UG/L		2
MW-55	MW	Site 14	10/21/2004	VOA8260	1,2-DIBROMOETHANE	2	U	UG/L		2
MW-55	MW	Site 14	10/21/2004	VOA8260	1,2-DICHLOROBENZENE	0.5	U	UG/L		0.5
MW-55	MW	Site 14	10/21/2004	VOA8260	1,2-DICHLOROETHANE	0.5	U	UG/L		0.5
MW-55	MW	Site 14	10/21/2004	VOA8260	1,2-DICHLOROPROPANE	0.5	U	UG/L		0.5
MW-55	MW	Site 14	10/21/2004	VOA8260	1,3,5-TRIMETHYLBENZENE	2	U	UG/L		2
MW-55	MW	Site 14	10/21/2004	VOA8260	1,3-DICHLOROBENZENE	0.5	U	UG/L		0.5
MW-55	MW	Site 14	10/21/2004	VOA8260	1,3-DICHLOROPROPANE	0.5	U	UG/L		0.5
MW-55	MW	Site 14	10/21/2004	VOA8260	1,4-DICHLOROBENZENE	0.5	U	UG/L		0.5
MW-55	MW	Site 14	10/21/2004	VOA8260	2,2-DICHLOROPROPANE	0.5	U	UG/L		0.5
MW-55	MW	Site 14	10/21/2004	VOA8260	2-BUTANONE	20	U	UG/L		20
MW-55	MW	Site 14	10/21/2004	VOA8260	2-CHLOROTOLUENE	2	U	UG/L		2
MW-55	MW	Site 14	10/21/2004	VOA8260	2-HEXANONE	20	U	UG/L		20
MW-55	MW	Site 14	10/21/2004	VOA8260	4-CHLOROTOLUENE	2	U	UG/L		2
MW-55	MW	Site 14	10/21/2004	VOA8260	4-ISOPROPYLTOLUENE	2	U	UG/L		2
MW-55	MW	Site 14	10/21/2004	VOA8260	4-METHYL-2-PENTANONE	20	U	UG/L		20
MW-55	MW	Site 14	10/21/2004	VOA8260	ACETONE	20	U	UG/L		20
MW-55	MW	Site 14	10/21/2004	VOA8260	BENZENE	0.5	U	UG/L		0.5
MW-55	MW	Site 14	10/21/2004	VOA8260	BROMOBENZENE	2	U	UG/L		2
MW-55	MW	Site 14	10/21/2004	VOA8260	BROMOCHLOROMETHANE	0.5	U	UG/L		0.5
MW-55	MW	Site 14	10/21/2004	VOA8260	BROMODICHLOROMETHANE	0.5	U	UG/L		0.5
MW-55	MW	Site 14	10/21/2004	VOA8260	BROMOFORM	0.5	U	UG/L		0.5
MW-55	MW	Site 14	10/21/2004	VOA8260	BROMOMETHANE	0.5	U	UG/L		0.5
MW-55	MW	Site 14	10/21/2004	VOA8260	CARBON DISULFIDE	0.5	U	UG/L		0.5

PT_NAME	PT Type	Site	SMP_DATE	ANLYGROUP	STD_CHEMNAME	CONC	QUALIFIER	UNITS	MDL	RL
MW-55	MW	Site 14	10/21/2004	VOA8260	CARBON TETRACHLORIDE	0.5	U	UG/L		0.5
MW-55	MW	Site 14	10/21/2004	VOA8260	CHLOROBENZENE	0.5	U	UG/L		0.5
MW-55	MW	Site 14	10/21/2004	VOA8260	CHLORODIBROMOMETHANE	0.5	U	UG/L		0.5
MW-55	MW	Site 14	10/21/2004	VOA8260	CHLOROETHANE	0.5	U	UG/L		0.5
MW-55	MW	Site 14	10/21/2004	VOA8260	CHLOROFORM	0.5	U	UG/L		0.5
MW-55	MW	Site 14	10/21/2004	VOA8260	CHLOROMETHANE	0.5	U	UG/L		0.5
MW-55	MW	Site 14	10/21/2004	VOA8260	CIS-1,2-DICHLOROETHENE	0.5	U	UG/L		0.5
MW-55	MW	Site 14	10/21/2004	VOA8260	CIS-1,3-DICHLOROPROPENE	0.5	U	UG/L		0.5
MW-55	MW	Site 14	10/21/2004	VOA8260	DIBROMOMETHANE	0.5	U	UG/L		0.5
MW-55	MW	Site 14	10/21/2004	VOA8260	DICHLORODIFLUOROMETHANE	0.5	U	UG/L		0.5
MW-55	MW	Site 14	10/21/2004	VOA8260	ETHYLBENZENE	0.5	U	UG/L		0.5
MW-55	MW	Site 14	10/21/2004	VOA8260	HEXACHLOROBUTADIENE	2	U	UG/L		2
MW-55	MW	Site 14	10/21/2004	VOA8260	ISOPROPYLBENZENE	2	U	UG/L		2
MW-55	MW	Site 14	10/21/2004	VOA8260	M,P-XYLENE	0.5	U	UG/L		0.5
MW-55	MW	Site 14	10/21/2004	VOA8260	METHYL TERT-BUTYL ETHER	0.5	U	UG/L		0.5
MW-55	MW	Site 14	10/21/2004	VOA8260	METHYLENE CHLORIDE	2	UJ	UG/L		2
MW-55	MW	Site 14	10/21/2004	VOA8260	NAPHTHALENE	2	UJ	UG/L		2
MW-55	MW	Site 14	10/21/2004	VOA8260	N-BUTYLBENZENE	2	U	UG/L		2
MW-55	MW	Site 14	10/21/2004	VOA8260	N-PROPYLBENZENE	2	U	UG/L		2
MW-55	MW	Site 14	10/21/2004	VOA8260	O-XYLENE	0.5	U	UG/L		0.5
MW-55	MW	Site 14	10/21/2004	VOA8260	SEC-BUTYLBENZENE	2	U	UG/L		2
MW-55	MW	Site 14	10/21/2004	VOA8260	STYRENE	0.5	U	UG/L		0.5
MW-55	MW	Site 14	10/21/2004	VOA8260	TERT-BUTYLBENZENE	2	U	UG/L		2
MW-55	MW	Site 14	10/21/2004	VOA8260	TETRACHLOROETHENE	0.5	U	UG/L		0.5
MW-55	MW	Site 14	10/21/2004	VOA8260	TOLUENE	0.5	U	UG/L		0.5
MW-55	MW	Site 14	10/21/2004	VOA8260	TRANS-1,2-DICHLOROETHENE	0.5	U	UG/L		0.5
MW-55	MW	Site 14	10/21/2004	VOA8260	TRANS-1,3-DICHLOROPROPENE	0.5	U	UG/L		0.5
MW-55	MW	Site 14	10/21/2004	VOA8260	TRICHLOROETHENE	0.5	U	UG/L		0.5
MW-55	MW	Site 14	10/21/2004	VOA8260	TRICHLOROFLUOROMETHANE	0.5	U	UG/L		0.5
MW-55	MW	Site 14	10/21/2004	VOA8260	VINYL CHLORIDE	0.5	U	UG/L		0.5
MW-71	MW	Site 14	10/21/2004	PAH	2-METHYLNAPHTHALENE	0.096	U	UG/L		0.096
MW-71	MW	Site 14	10/21/2004	PAH	ACENAPHTHENE	0.096	U	UG/L		0.096
MW-71	MW	Site 14	10/21/2004	PAH	ACENAPHTHYLENE	0.096	U	UG/L		0.096
MW-71	MW	Site 14	10/21/2004	PAH	ANTHRACENE	0.096	U	UG/L		0.096
MW-71	MW	Site 14	10/21/2004	PAH	BENZO(A)ANTHRACENE	0.096	U	UG/L		0.096
MW-71	MW	Site 14	10/21/2004	PAH	BENZO(A)PYRENE	0.096	U	UG/L		0.096
MW-71	MW	Site 14	10/21/2004	PAH	BENZO(B)FLUORANTHENE	0.096	U	UG/L		0.096
MW-71	MW	Site 14	10/21/2004	PAH	BENZO(G,H,I)PERYLENE	0.096	U	UG/L		0.096
MW-71	MW	Site 14	10/21/2004	PAH	BENZO(K)FLUORANTHENE	0.096	U	UG/L		0.096
MW-71	MW	Site 14	10/21/2004	PAH	CHRYSENE	0.096	U	UG/L		0.096
MW-71	MW	Site 14	10/21/2004	PAH	DIBENZ(A,H)ANTHRACENE	0.096	U	UG/L		0.096
MW-71	MW	Site 14	10/21/2004	PAH	FLUORANTHENE	0.096	U	UG/L		0.096
MW-71	MW	Site 14	10/21/2004	PAH	FLUORENE	0.096	U	UG/L		0.096
MW-71	MW	Site 14	10/21/2004	PAH	INDENO(1,2,3-CD)PYRENE	0.096	U	UG/L		0.096
MW-71	MW	Site 14	10/21/2004	PAH	NAPHTHALENE	0.096	U	UG/L		0.096
MW-71	MW	Site 14	10/21/2004	PAH	PHENANTHRENE	0.096	U	UG/L		0.096
MW-71	MW	Site 14	10/21/2004	PAH	PYRENE	0.096	U	UG/L		0.096
MW-71	MW	Site 14	10/21/2004	TPHEXT	TOTAL PETROLEUM HYDROCARBONS-DIESEL	48	U	UG/L		48
MW-71	MW	Site 14	10/21/2004	TPHEXT	TOTAL PETROLEUM HYDROCARBONS-HEAVY FRACTION/O	190	U	UG/L		190
MW-71	MW	Site 14	10/21/2004	TPHPRG	TOTAL PETROLEUM HYDROCARBONS-GASOLINE	50	U	UG/L		50
MW-71	MW	Site 14	10/21/2004	VOA8260	1,1,1,2-TETRACHLOROETHANE	0.5	U	UG/L		0.5
MW-71	MW	Site 14	10/21/2004	VOA8260	1,1,1-TRICHLOROETHANE	0.5	U	UG/L		0.5
MW-71	MW	Site 14	10/21/2004	VOA8260	1,1,2,2-TETRACHLOROETHANE	0.5	U	UG/L		0.5
MW-71	MW	Site 14	10/21/2004	VOA8260	1,1,2-TRICHLOROETHANE	0.5	U	UG/L		0.5
MW-71	MW	Site 14	10/21/2004	VOA8260	1,1-DICHLOROETHANE	0.5	U	UG/L		0.5
MW-71	MW	Site 14	10/21/2004	VOA8260	1,1-DICHLOROETHENE	0.5	U	UG/L		0.5
MW-71	MW	Site 14	10/21/2004	VOA8260	1,1-DICHLOROPROPENE	0.5	U	UG/L		0.5
MW-71	MW	Site 14	10/21/2004	VOA8260	1,2,3-TRICHLOROBENZENE	2	U	UG/L		2
MW-71	MW	Site 14	10/21/2004	VOA8260	1,2,3-TRICHLOROPROPANE	0.5	U	UG/L		0.5
MW-71	MW	Site 14	10/21/2004	VOA8260	1,2,4-TRICHLOROBENZENE	2	U	UG/L		2
MW-71	MW	Site 14	10/21/2004	VOA8260	1,2,4-TRIMETHYLBENZENE	2	U	UG/L		2
MW-71	MW	Site 14	10/21/2004	VOA8260	1,2-DIBROMO-3-CHLOROPROPANE	2	U	UG/L		2
MW-71	MW	Site 14	10/21/2004	VOA8260	1,2-DIBROMOETHANE	2	U	UG/L		2
MW-71	MW	Site 14	10/21/2004	VOA8260	1,2-DICHLOROBENZENE	0.5	U	UG/L		0.5
MW-71	MW	Site 14	10/21/2004	VOA8260	1,2-DICHLOROETHANE	4.3		UG/L		0.5
MW-71	MW	Site 14	10/21/2004	VOA8260	1,2-DICHLOROPROPANE	0.5	U	UG/L		0.5
MW-71	MW	Site 14	10/21/2004	VOA8260	1,3,5-TRIMETHYLBENZENE	2	U	UG/L		2
MW-71	MW	Site 14	10/21/2004	VOA8260	1,3-DICHLOROBENZENE	0.5	U	UG/L		0.5
MW-71	MW	Site 14	10/21/2004	VOA8260	1,3-DICHLOROPROPANE	0.5	U	UG/L		0.5
MW-71	MW	Site 14	10/21/2004	VOA8260	1,4-DICHLOROBENZENE	0.5	U	UG/L		0.5
MW-71	MW	Site 14	10/21/2004	VOA8260	2,2-DICHLOROPROPANE	0.5	U	UG/L		0.5
MW-71	MW	Site 14	10/21/2004	VOA8260	2-BUTANONE	20	U	UG/L		20
MW-71	MW	Site 14	10/21/2004	VOA8260	2-CHLOROTOLUENE	2	U	UG/L		2
MW-71	MW	Site 14	10/21/2004	VOA8260	2-HEXANONE	20	U	UG/L		20
MW-71	MW	Site 14	10/21/2004	VOA8260	4-CHLOROTOLUENE	2	U	UG/L		2
MW-71	MW	Site 14	10/21/2004	VOA8260	4-ISOPROPYLTOLUENE	2	U	UG/L		2
MW-71	MW	Site 14	10/21/2004	VOA8260	4-METHYL-2-PENTANONE	20	U	UG/L		20
MW-71	MW	Site 14	10/21/2004	VOA8260	ACETONE	20	U	UG/L		20
MW-71	MW	Site 14	10/21/2004	VOA8260	BENZENE	0.5	U	UG/L		0.5
MW-71	MW	Site 14	10/21/2004	VOA8260	BROMOBENZENE	2	U	UG/L		2
MW-71	MW	Site 14	10/21/2004	VOA8260	BROMOCHLOROMETHANE	0.5	U	UG/L		0.5
MW-71	MW	Site 14	10/21/2004	VOA8260	BROMODICHLOROMETHANE	0.5	U	UG/L		0.5
MW-71	MW	Site 14	10/21/2004	VOA8260	BROMOFORM	0.5	U	UG/L		0.5
MW-71	MW	Site 14	10/21/2004	VOA8260	BROMOMETHANE	0.5	U	UG/L		0.5
MW-71	MW	Site 14	10/21/2004	VOA8260	CARBON DISULFIDE	0.5	U	UG/L		0.5
MW-71	MW	Site 14	10/21/2004	VOA8260	CARBON TETRACHLORIDE	0.5	U	UG/L		0.5
MW-71	MW	Site 14	10/21/2004	VOA8260	CHLOROBENZENE	0.5	U	UG/L		0.5
MW-71	MW	Site 14	10/21/2004	VOA8260	CHLORODIBROMOMETHANE	0.5	U	UG/L		0.5
MW-71	MW	Site 14	10/21/2004	VOA8260	CHLOROETHANE	0.5	U	UG/L		0.5
MW-71	MW	Site 14	10/21/2004	VOA8260	CHLOROFORM	1.6		UG/L		0.5
MW-71	MW	Site 14	10/21/2004	VOA8260	CHLOROMETHANE	0.5	U	UG/L		0.5
MW-71	MW	Site 14	10/21/2004	VOA8260	CIS-1,2-DICHLOROETHENE	0.5	U	UG/L		0.5
MW-71	MW	Site 14	10/21/2004	VOA8260	CIS-1,3-DICHLOROPROPENE	0.5	U	UG/L		0.5

PT_NAME	PT Type	Site	SMP_DATE	ANLYGROUP	STD_CHEMNAME	CONC	QUALIFIER	UNITS	MDL	RL
MW-71	MW	Site 14	10/21/2004	VOA8260	DIBROMOMETHANE	0.5	U	UG/L		0.5
MW-71	MW	Site 14	10/21/2004	VOA8260	DICHLORODIFLUOROMETHANE	0.5	U	UG/L		0.5
MW-71	MW	Site 14	10/21/2004	VOA8260	ETHYLBENZENE	0.5	U	UG/L		0.5
MW-71	MW	Site 14	10/21/2004	VOA8260	HEXACHLOROBUTADIENE	2	U	UG/L		2
MW-71	MW	Site 14	10/21/2004	VOA8260	ISOPROPYLBENZENE	2	U	UG/L		2
MW-71	MW	Site 14	10/21/2004	VOA8260	M,P-XYLENE	0.5	U	UG/L		0.5
MW-71	MW	Site 14	10/21/2004	VOA8260	METHYL TERT-BUTYL ETHER	0.5	U	UG/L		0.5
MW-71	MW	Site 14	10/21/2004	VOA8260	METHYLENE CHLORIDE	2	UJ	UG/L		2
MW-71	MW	Site 14	10/21/2004	VOA8260	NAPHTHALENE	2	UJ	UG/L		2
MW-71	MW	Site 14	10/21/2004	VOA8260	N-BUTYLBENZENE	2	U	UG/L		2
MW-71	MW	Site 14	10/21/2004	VOA8260	N-PROPYLBENZENE	2	U	UG/L		2
MW-71	MW	Site 14	10/21/2004	VOA8260	O-XYLENE	0.5	U	UG/L		0.5
MW-71	MW	Site 14	10/21/2004	VOA8260	SEC-BUTYLBENZENE	2	U	UG/L		2
MW-71	MW	Site 14	10/21/2004	VOA8260	STYRENE	0.5	U	UG/L		0.5
MW-71	MW	Site 14	10/21/2004	VOA8260	TERT-BUTYLBENZENE	2	U	UG/L		2
MW-71	MW	Site 14	10/21/2004	VOA8260	TETRACHLOROETHENE	0.5	U	UG/L		0.5
MW-71	MW	Site 14	10/21/2004	VOA8260	TOLUENE	0.5	U	UG/L		0.5
MW-71	MW	Site 14	10/21/2004	VOA8260	TRANS-1,2-DICHLOROETHENE	0.5	U	UG/L		0.5
MW-71	MW	Site 14	10/21/2004	VOA8260	TRANS-1,3-DICHLOROPROPENE	0.5	U	UG/L		0.5
MW-71	MW	Site 14	10/21/2004	VOA8260	TRICHLOROETHENE	0.5	U	UG/L		0.5
MW-71	MW	Site 14	10/21/2004	VOA8260	TRICHLOROFLUOROMETHANE	0.5	U	UG/L		0.5
MW-71	MW	Site 14	10/21/2004	VOA8260	VINYL CHLORIDE	0.5	U	UG/L		0.5
MW-72	MW	Site 14	10/21/2004	PAH	2-METHYLNAPHTHALENE	0.096	U	UG/L		0.096
MW-72	MW	Site 14	10/21/2004	PAH	ACENAPHTHENE	0.096	U	UG/L		0.096
MW-72	MW	Site 14	10/21/2004	PAH	ACENAPHTHYLENE	0.096	U	UG/L		0.096
MW-72	MW	Site 14	10/21/2004	PAH	ANTHRACENE	0.096	U	UG/L		0.096
MW-72	MW	Site 14	10/21/2004	PAH	BENZO(A)ANTHRACENE	0.096	U	UG/L		0.096
MW-72	MW	Site 14	10/21/2004	PAH	BENZO(A)PYRENE	0.096	U	UG/L		0.096
MW-72	MW	Site 14	10/21/2004	PAH	BENZO(B)FLUORANTHENE	0.096	U	UG/L		0.096
MW-72	MW	Site 14	10/21/2004	PAH	BENZO(G,H,I)PERYLENE	0.096	U	UG/L		0.096
MW-72	MW	Site 14	10/21/2004	PAH	BENZO(K)FLUORANTHENE	0.096	U	UG/L		0.096
MW-72	MW	Site 14	10/21/2004	PAH	CHRYSENE	0.096	U	UG/L		0.096
MW-72	MW	Site 14	10/21/2004	PAH	DIBENZ(A,H)ANTHRACENE	0.096	U	UG/L		0.096
MW-72	MW	Site 14	10/21/2004	PAH	FLUORANTHENE	0.096	U	UG/L		0.096
MW-72	MW	Site 14	10/21/2004	PAH	FLUORENE	0.096	U	UG/L		0.096
MW-72	MW	Site 14	10/21/2004	PAH	INDENO(1,2,3-CD)PYRENE	0.096	U	UG/L		0.096
MW-72	MW	Site 14	10/21/2004	PAH	NAPHTHALENE	0.096	U	UG/L		0.096
MW-72	MW	Site 14	10/21/2004	PAH	PHENANTHRENE	0.096	U	UG/L		0.096
MW-72	MW	Site 14	10/21/2004	PAH	PYRENE	0.096	U	UG/L		0.096
MW-72	MW	Site 14	10/21/2004	TPHEXT	TOTAL PETROLEUM HYDROCARBONS-DIESEL	48	U	UG/L		48
MW-72	MW	Site 14	10/21/2004	TPHEXT	TOTAL PETROLEUM HYDROCARBONS-HEAVY FRACTION/O	190	U	UG/L		190
MW-72	MW	Site 14	10/21/2004	TPHPRG	TOTAL PETROLEUM HYDROCARBONS-GASOLINE	50	UJ	UG/L		50
MW-72	MW	Site 14	10/21/2004	VOA8260	1,1,1,2-TETRACHLOROETHANE	0.5	U	UG/L		0.5
MW-72	MW	Site 14	10/21/2004	VOA8260	1,1,1-TRICHLOROETHANE	0.5	U	UG/L		0.5
MW-72	MW	Site 14	10/21/2004	VOA8260	1,1,2,2-TETRACHLOROETHANE	0.5	U	UG/L		0.5
MW-72	MW	Site 14	10/21/2004	VOA8260	1,1,2-TRICHLOROETHANE	0.5	U	UG/L		0.5
MW-72	MW	Site 14	10/21/2004	VOA8260	1,1-DICHLOROETHANE	0.5	U	UG/L		0.5
MW-72	MW	Site 14	10/21/2004	VOA8260	1,1-DICHLOROETHENE	0.5	U	UG/L		0.5
MW-72	MW	Site 14	10/21/2004	VOA8260	1,1-DICHLOROPROPENE	0.5	U	UG/L		0.5
MW-72	MW	Site 14	10/21/2004	VOA8260	1,2,3-TRICHLOROBENZENE	2	U	UG/L		2
MW-72	MW	Site 14	10/21/2004	VOA8260	1,2,3-TRICHLOROPROPANE	0.5	U	UG/L		0.5
MW-72	MW	Site 14	10/21/2004	VOA8260	1,2,4-TRICHLOROBENZENE	2	U	UG/L		2
MW-72	MW	Site 14	10/21/2004	VOA8260	1,2,4-TRIMETHYLBENZENE	2	U	UG/L		2
MW-72	MW	Site 14	10/21/2004	VOA8260	1,2-DIBROMO-3-CHLOROPROPANE	2	U	UG/L		2
MW-72	MW	Site 14	10/21/2004	VOA8260	1,2-DIBROMOETHANE	2	U	UG/L		2
MW-72	MW	Site 14	10/21/2004	VOA8260	1,2-DICHLOROBENZENE	0.5	U	UG/L		0.5
MW-72	MW	Site 14	10/21/2004	VOA8260	1,2-DICHLOROETHANE	0.5	U	UG/L		0.5
MW-72	MW	Site 14	10/21/2004	VOA8260	1,2-DICHLOROPROPANE	0.5	U	UG/L		0.5
MW-72	MW	Site 14	10/21/2004	VOA8260	1,3,5-TRIMETHYLBENZENE	2	U	UG/L		2
MW-72	MW	Site 14	10/21/2004	VOA8260	1,3-DICHLOROBENZENE	0.5	U	UG/L		0.5
MW-72	MW	Site 14	10/21/2004	VOA8260	1,3-DICHLOROPROPANE	0.5	U	UG/L		0.5
MW-72	MW	Site 14	10/21/2004	VOA8260	1,4-DICHLOROBENZENE	0.5	U	UG/L		0.5
MW-72	MW	Site 14	10/21/2004	VOA8260	2,2-DICHLOROPROPANE	0.5	U	UG/L		0.5
MW-72	MW	Site 14	10/21/2004	VOA8260	2-BUTANONE	20	U	UG/L		20
MW-72	MW	Site 14	10/21/2004	VOA8260	2-CHLOROTOLUENE	2	U	UG/L		2
MW-72	MW	Site 14	10/21/2004	VOA8260	2-HEXANONE	20	U	UG/L		20
MW-72	MW	Site 14	10/21/2004	VOA8260	4-CHLOROTOLUENE	2	U	UG/L		2
MW-72	MW	Site 14	10/21/2004	VOA8260	4-ISOPROPYLTOLUENE	2	U	UG/L		2
MW-72	MW	Site 14	10/21/2004	VOA8260	4-METHYL-2-PENTANONE	20	U	UG/L		20
MW-72	MW	Site 14	10/21/2004	VOA8260	ACETONE	20	U	UG/L		20
MW-72	MW	Site 14	10/21/2004	VOA8260	BENZENE	0.5	U	UG/L		0.5
MW-72	MW	Site 14	10/21/2004	VOA8260	BROMOBENZENE	2	U	UG/L		2
MW-72	MW	Site 14	10/21/2004	VOA8260	BROMOCHLOROMETHANE	0.5	U	UG/L		0.5
MW-72	MW	Site 14	10/21/2004	VOA8260	BROMODICHLOROMETHANE	0.5	U	UG/L		0.5
MW-72	MW	Site 14	10/21/2004	VOA8260	BROMOFORM	0.5	U	UG/L		0.5
MW-72	MW	Site 14	10/21/2004	VOA8260	BROMOMETHANE	0.5	U	UG/L		0.5
MW-72	MW	Site 14	10/21/2004	VOA8260	CARBON DISULFIDE	0.5	U	UG/L		0.5
MW-72	MW	Site 14	10/21/2004	VOA8260	CARBON TETRACHLORIDE	0.5	U	UG/L		0.5
MW-72	MW	Site 14	10/21/2004	VOA8260	CHLOROBENZENE	0.5	U	UG/L		0.5
MW-72	MW	Site 14	10/21/2004	VOA8260	CHLORODIBROMOMETHANE	0.5	U	UG/L		0.5
MW-72	MW	Site 14	10/21/2004	VOA8260	CHLOROETHANE	0.5	U	UG/L		0.5
MW-72	MW	Site 14	10/21/2004	VOA8260	CHLOROFORM	0.5	U	UG/L		0.5
MW-72	MW	Site 14	10/21/2004	VOA8260	CHLOROMETHANE	0.5	U	UG/L		0.5
MW-72	MW	Site 14	10/21/2004	VOA8260	CIS-1,2-DICHLOROETHENE	0.4	J	UG/L		0.5
MW-72	MW	Site 14	10/21/2004	VOA8260	CIS-1,3-DICHLOROPROPENE	0.5	U	UG/L		0.5
MW-72	MW	Site 14	10/21/2004	VOA8260	DIBROMOMETHANE	0.5	U	UG/L		0.5
MW-72	MW	Site 14	10/21/2004	VOA8260	DICHLORODIFLUOROMETHANE	0.5	U	UG/L		0.5
MW-72	MW	Site 14	10/21/2004	VOA8260	ETHYLBENZENE	0.5	U	UG/L		0.5
MW-72	MW	Site 14	10/21/2004	VOA8260	HEXACHLOROBUTADIENE	2	U	UG/L		2
MW-72	MW	Site 14	10/21/2004	VOA8260	ISOPROPYLBENZENE	2	U	UG/L		2
MW-72	MW	Site 14	10/21/2004	VOA8260	M,P-XYLENE	0.5	U	UG/L		0.5
MW-72	MW	Site 14	10/21/2004	VOA8260	METHYL TERT-BUTYL ETHER	0.5	U	UG/L		0.5
MW-72	MW	Site 14	10/21/2004	VOA8260	METHYLENE CHLORIDE	2	UJ	UG/L		2

PT_NAME	PT Type	Site	SMP_DATE	ANLYGROUP	STD_CHEMNAME	CONC	QUALIFIER	UNITS	MDL	RL
MW-72	MW	Site 14	10/21/2004	VOA8260	NAPHTHALENE	2	UJ	UG/L		2
MW-72	MW	Site 14	10/21/2004	VOA8260	N-BUTYLBENZENE	2	U	UG/L		2
MW-72	MW	Site 14	10/21/2004	VOA8260	N-PROPYLBENZENE	2	U	UG/L		2
MW-72	MW	Site 14	10/21/2004	VOA8260	O-XYLENE	0.5	U	UG/L		0.5
MW-72	MW	Site 14	10/21/2004	VOA8260	SEC-BUTYLBENZENE	2	U	UG/L		2
MW-72	MW	Site 14	10/21/2004	VOA8260	STYRENE	0.5	U	UG/L		0.5
MW-72	MW	Site 14	10/21/2004	VOA8260	TERT-BUTYLBENZENE	2	U	UG/L		2
MW-72	MW	Site 14	10/21/2004	VOA8260	TETRACHLOROETHENE	0.5	U	UG/L		0.5
MW-72	MW	Site 14	10/21/2004	VOA8260	TOLUENE	0.5	U	UG/L		0.5
MW-72	MW	Site 14	10/21/2004	VOA8260	TRANS-1,2-DICHLOROETHENE	0.5	U	UG/L		0.5
MW-72	MW	Site 14	10/21/2004	VOA8260	TRANS-1,3-DICHLOROPROPENE	0.5	U	UG/L		0.5
MW-72	MW	Site 14	10/21/2004	VOA8260	TRICHLOROETHENE	0.3	J	UG/L		0.5
MW-72	MW	Site 14	10/21/2004	VOA8260	TRICHLOROFLUOROMETHANE	0.5	U	UG/L		0.5
MW-72	MW	Site 14	10/21/2004	VOA8260	VINYL CHLORIDE	0.5	U	UG/L		0.5
MW-73	MW	Site 14	10/21/2004	PAH	2-METHYLNAPHTHALENE	0.096	U	UG/L		0.096
MW-73	MW	Site 14	10/21/2004	PAH	ACENAPHTHENE	0.096	U	UG/L		0.096
MW-73	MW	Site 14	10/21/2004	PAH	ACENAPHTHYLENE	0.096	U	UG/L		0.096
MW-73	MW	Site 14	10/21/2004	PAH	ANTHRACENE	0.096	U	UG/L		0.096
MW-73	MW	Site 14	10/21/2004	PAH	BENZO(A)ANTHRACENE	0.096	U	UG/L		0.096
MW-73	MW	Site 14	10/21/2004	PAH	BENZO(A)PYRENE	0.096	U	UG/L		0.096
MW-73	MW	Site 14	10/21/2004	PAH	BENZO(B)FLUORANTHENE	0.096	U	UG/L		0.096
MW-73	MW	Site 14	10/21/2004	PAH	BENZO(G,H,I)PERYLENE	0.096	U	UG/L		0.096
MW-73	MW	Site 14	10/21/2004	PAH	BENZO(K)FLUORANTHENE	0.096	U	UG/L		0.096
MW-73	MW	Site 14	10/21/2004	PAH	CHRYSENE	0.096	U	UG/L		0.096
MW-73	MW	Site 14	10/21/2004	PAH	DIBENZ(A,H)ANTHRACENE	0.096	U	UG/L		0.096
MW-73	MW	Site 14	10/21/2004	PAH	FLUORANTHENE	0.096	U	UG/L		0.096
MW-73	MW	Site 14	10/21/2004	PAH	FLUORENE	0.096	U	UG/L		0.096
MW-73	MW	Site 14	10/21/2004	PAH	INDENO(1,2,3-CD)PYRENE	0.096	U	UG/L		0.096
MW-73	MW	Site 14	10/21/2004	PAH	NAPHTHALENE	0.096	UJ	UG/L		0.096
MW-73	MW	Site 14	10/21/2004	PAH	PHENANTHRENE	0.096	U	UG/L		0.096
MW-73	MW	Site 14	10/21/2004	PAH	PYRENE	0.096	U	UG/L		0.096
MW-73	MW	Site 14	10/21/2004	TPHEXT	TOTAL PETROLEUM HYDROCARBONS-DIESEL	27	J	UG/L		48
MW-73	MW	Site 14	10/21/2004	TPHEXT	TOTAL PETROLEUM HYDROCARBONS-HEAVY FRACTION/O	190	U	UG/L		190
MW-73	MW	Site 14	10/21/2004	TPHPRG	TOTAL PETROLEUM HYDROCARBONS-GASOLINE	82	UJ	UG/L		50
MW-73	MW	Site 14	10/21/2004	VOA8260	1,1,1,2-TETRACHLOROETHANE	0.5	UJ	UG/L		0.5
MW-73	MW	Site 14	10/21/2004	VOA8260	1,1,1-TRICHLOROETHANE	0.5	U	UG/L		0.5
MW-73	MW	Site 14	10/21/2004	VOA8260	1,1,2,2-TETRACHLOROETHANE	0.5	U	UG/L		0.5
MW-73	MW	Site 14	10/21/2004	VOA8260	1,1,2-TRICHLOROETHANE	0.5	U	UG/L		0.5
MW-73	MW	Site 14	10/21/2004	VOA8260	1,1-DICHLOROETHANE	0.5	U	UG/L		0.5
MW-73	MW	Site 14	10/21/2004	VOA8260	1,1-DICHLOROETHENE	0.5	U	UG/L		0.5
MW-73	MW	Site 14	10/21/2004	VOA8260	1,1-DICHLOROPROPENE	0.5	U	UG/L		0.5
MW-73	MW	Site 14	10/21/2004	VOA8260	1,2,3-TRICHLOROBENZENE	2	U	UG/L		2
MW-73	MW	Site 14	10/21/2004	VOA8260	1,2,3-TRICHLOROPROPANE	0.5	U	UG/L		0.5
MW-73	MW	Site 14	10/21/2004	VOA8260	1,2,4-TRICHLOROBENZENE	2	U	UG/L		2
MW-73	MW	Site 14	10/21/2004	VOA8260	1,2,4-TRIMETHYLBENZENE	2	U	UG/L		2
MW-73	MW	Site 14	10/21/2004	VOA8260	1,2-DIBROMO-3-CHLOROPROPANE	2	U	UG/L		2
MW-73	MW	Site 14	10/21/2004	VOA8260	1,2-DIBROMOETHANE	2	U	UG/L		2
MW-73	MW	Site 14	10/21/2004	VOA8260	1,2-DICHLOROBENZENE	0.5	U	UG/L		0.5
MW-73	MW	Site 14	10/21/2004	VOA8260	1,2-DICHLOROETHANE	164		UG/L		0.5
MW-73	MW	Site 14	10/21/2004	VOA8260	1,2-DICHLOROPROPANE	1.4		UG/L		0.5
MW-73	MW	Site 14	10/21/2004	VOA8260	1,3,5-TRIMETHYLBENZENE	2	U	UG/L		2
MW-73	MW	Site 14	10/21/2004	VOA8260	1,3-DICHLOROBENZENE	0.5	U	UG/L		0.5
MW-73	MW	Site 14	10/21/2004	VOA8260	1,3-DICHLOROPROPANE	0.5	U	UG/L		0.5
MW-73	MW	Site 14	10/21/2004	VOA8260	1,4-DICHLOROBENZENE	0.5	U	UG/L		0.5
MW-73	MW	Site 14	10/21/2004	VOA8260	2,2-DICHLOROPROPANE	0.5	U	UG/L		0.5
MW-73	MW	Site 14	10/21/2004	VOA8260	2-BUTANONE	20	U	UG/L		20
MW-73	MW	Site 14	10/21/2004	VOA8260	2-CHLOROTOLUENE	2	U	UG/L		2
MW-73	MW	Site 14	10/21/2004	VOA8260	2-HEXANONE	20	U	UG/L		20
MW-73	MW	Site 14	10/21/2004	VOA8260	4-CHLOROTOLUENE	2	U	UG/L		2
MW-73	MW	Site 14	10/21/2004	VOA8260	4-ISOPROPYLTOLUENE	2	U	UG/L		2
MW-73	MW	Site 14	10/21/2004	VOA8260	4-METHYL-2-PENTANONE	20	U	UG/L		20
MW-73	MW	Site 14	10/21/2004	VOA8260	ACETONE	20	U	UG/L		20
MW-73	MW	Site 14	10/21/2004	VOA8260	BENZENE	0.5	U	UG/L		0.5
MW-73	MW	Site 14	10/21/2004	VOA8260	BROMOBENZENE	2	U	UG/L		2
MW-73	MW	Site 14	10/21/2004	VOA8260	BROMOCHLOROMETHANE	0.5	U	UG/L		0.5
MW-73	MW	Site 14	10/21/2004	VOA8260	BROMODICHLOROMETHANE	0.5	U	UG/L		0.5
MW-73	MW	Site 14	10/21/2004	VOA8260	BROMOFORM	0.5	UJ	UG/L		0.5
MW-73	MW	Site 14	10/21/2004	VOA8260	BROMOMETHANE	0.5	U	UG/L		0.5
MW-73	MW	Site 14	10/21/2004	VOA8260	CARBON DISULFIDE	0.5	U	UG/L		0.5
MW-73	MW	Site 14	10/21/2004	VOA8260	CARBON TETRACHLORIDE	0.5	U	UG/L		0.5
MW-73	MW	Site 14	10/21/2004	VOA8260	CHLOROBENZENE	0.5	U	UG/L		0.5
MW-73	MW	Site 14	10/21/2004	VOA8260	CHLORODIBROMOMETHANE	0.5	U	UG/L		0.5
MW-73	MW	Site 14	10/21/2004	VOA8260	CHLOROETHANE	0.5	U	UG/L		0.5
MW-73	MW	Site 14	10/21/2004	VOA8260	CHLOROFORM	0.9		UG/L		0.5
MW-73	MW	Site 14	10/21/2004	VOA8260	CHLOROMETHANE	0.6		UG/L		0.5
MW-73	MW	Site 14	10/21/2004	VOA8260	CIS-1,2-DICHLOROETHENE	1.5		UG/L		0.5
MW-73	MW	Site 14	10/21/2004	VOA8260	CIS-1,3-DICHLOROPROPENE	0.5	U	UG/L		0.5
MW-73	MW	Site 14	10/21/2004	VOA8260	DIBROMOMETHANE	0.5	U	UG/L		0.5
MW-73	MW	Site 14	10/21/2004	VOA8260	DICHLORODIFLUOROMETHANE	0.5	U	UG/L		0.5
MW-73	MW	Site 14	10/21/2004	VOA8260	ETHYLBENZENE	0.5	U	UG/L		0.5
MW-73	MW	Site 14	10/21/2004	VOA8260	HEXACHLOROBUTADIENE	2	U	UG/L		2
MW-73	MW	Site 14	10/21/2004	VOA8260	ISOPROPYLBENZENE	1	J	UG/L		2
MW-73	MW	Site 14	10/21/2004	VOA8260	M,P-XYLENE	0.5	U	UG/L		0.5
MW-73	MW	Site 14	10/21/2004	VOA8260	METHYL TERT-BUTYL ETHER	0.5	U	UG/L		0.5
MW-73	MW	Site 14	10/21/2004	VOA8260	METHYLENE CHLORIDE	2	UJ	UG/L		2
MW-73	MW	Site 14	10/21/2004	VOA8260	NAPHTHALENE	2	UJ	UG/L		2
MW-73	MW	Site 14	10/21/2004	VOA8260	N-BUTYLBENZENE	2	U	UG/L		2
MW-73	MW	Site 14	10/21/2004	VOA8260	N-PROPYLBENZENE	2	U	UG/L		2
MW-73	MW	Site 14	10/21/2004	VOA8260	O-XYLENE	0.5	U	UG/L		0.5
MW-73	MW	Site 14	10/21/2004	VOA8260	SEC-BUTYLBENZENE	2	U	UG/L		2
MW-73	MW	Site 14	10/21/2004	VOA8260	STYRENE	0.5	U	UG/L		0.5
MW-73	MW	Site 14	10/21/2004	VOA8260	TERT-BUTYLBENZENE	2	U	UG/L		2
MW-73	MW	Site 14	10/21/2004	VOA8260	TETRACHLOROETHENE	0.5	U	UG/L		0.5

PT_NAME	PT Type	Site	SMP_DATE	ANLYGROUP	STD_CHEMNAME	CONC	QUALIFIER	UNITS	MDL	RL
MW-73	MW	Site 14	10/21/2004	VOA8260	TOLUENE	0.5	U	UG/L		0.5
MW-73	MW	Site 14	10/21/2004	VOA8260	TRANS-1,2-DICHLOROETHENE	0.5	U	UG/L		0.5
MW-73	MW	Site 14	10/21/2004	VOA8260	TRANS-1,3-DICHLOROPROPENE	0.5	U	UG/L		0.5
MW-73	MW	Site 14	10/21/2004	VOA8260	TRICHLOROETHENE	1.4		UG/L		0.5
MW-73	MW	Site 14	10/21/2004	VOA8260	TRICHLOROFLUOROMETHANE	0.5	UJ	UG/L		0.5
MW-73	MW	Site 14	10/21/2004	VOA8260	VINYL CHLORIDE	0.5	U	UG/L		0.5
MW-19	MW	Site 14	10/20/2004	SVOA	2-METHYLNAPHTHALENE	10	J	UG/L		9.6
MW-19	MW	Site 14	10/20/2004	SVOA	ACENAPHTHENE	9.6	U	UG/L		9.6
MW-19	MW	Site 14	10/20/2004	SVOA	ACENAPHTHYLENE	9.6	U	UG/L		9.6
MW-19	MW	Site 14	10/20/2004	SVOA	ANTHRACENE	9.6	U	UG/L		9.6
MW-19	MW	Site 14	10/20/2004	SVOA	BENZO(A)ANTHRACENE	9.6	U	UG/L		9.6
MW-19	MW	Site 14	10/20/2004	SVOA	BENZO(A)PYRENE	9.6	U	UG/L		9.6
MW-19	MW	Site 14	10/20/2004	SVOA	BENZO(B)FLUORANTHENE	9.6	U	UG/L		9.6
MW-19	MW	Site 14	10/20/2004	SVOA	BENZO(G,H,I)PERYLENE	9.6	U	UG/L		9.6
MW-19	MW	Site 14	10/20/2004	SVOA	BENZO(K)FLUORANTHENE	9.6	U	UG/L		9.6
MW-19	MW	Site 14	10/20/2004	SVOA	CHRYSENE	9.6	U	UG/L		9.6
MW-19	MW	Site 14	10/20/2004	SVOA	DIBENZ(A,H)ANTHRACENE	9.6	U	UG/L		9.6
MW-19	MW	Site 14	10/20/2004	SVOA	DIBENZOFURAN	9.6	U	UG/L		9.6
MW-19	MW	Site 14	10/20/2004	SVOA	FLUORANTHENE	9.6	U	UG/L		9.6
MW-19	MW	Site 14	10/20/2004	SVOA	FLUORENE	9.6	U	UG/L		9.6
MW-19	MW	Site 14	10/20/2004	SVOA	INDENO(1,2,3-CD)PYRENE	9.6	U	UG/L		9.6
MW-19	MW	Site 14	10/20/2004	SVOA	NAPHTHALENE	57		UG/L		9.6
MW-19	MW	Site 14	10/20/2004	SVOA	PHENANTHRENE	9.6	U	UG/L		9.6
MW-19	MW	Site 14	10/20/2004	SVOA	PYRENE	9.6	U	UG/L		9.6
MW-19	MW	Site 14	10/20/2004	TPHEXT	TOTAL PETROLEUM HYDROCARBONS-DIESEL	10000		UG/L		480
MW-19	MW	Site 14	10/20/2004	TPHEXT	TOTAL PETROLEUM HYDROCARBONS-HEAVY FRACTION/O	1900	U	UG/L		1900
MW-19	MW	Site 14	10/20/2004	TPHPRG	TOTAL PETROLEUM HYDROCARBONS-GASOLINE	8080		UG/L		250
MW-19	MW	Site 14	10/20/2004	VOA8260	1,1,1,2-TETRACHLOROETHANE	13	U	UG/L		13
MW-19	MW	Site 14	10/20/2004	VOA8260	1,1,1-TRICHLOROETHANE	13	U	UG/L		13
MW-19	MW	Site 14	10/20/2004	VOA8260	1,1,2,2-TETRACHLOROETHANE	13	U	UG/L		13
MW-19	MW	Site 14	10/20/2004	VOA8260	1,1,2-TRICHLOROETHANE	13	U	UG/L		13
MW-19	MW	Site 14	10/20/2004	VOA8260	1,1-DICHLOROETHANE	13	U	UG/L		13
MW-19	MW	Site 14	10/20/2004	VOA8260	1,1-DICHLOROETHENE	13	U	UG/L		13
MW-19	MW	Site 14	10/20/2004	VOA8260	1,1-DICHLOROPROPENE	13	U	UG/L		13
MW-19	MW	Site 14	10/20/2004	VOA8260	1,2,3-TRICHLOROBENZENE	50	U	UG/L		50
MW-19	MW	Site 14	10/20/2004	VOA8260	1,2,3-TRICHLOROPROPANE	13	U	UG/L		13
MW-19	MW	Site 14	10/20/2004	VOA8260	1,2,4-TRICHLOROBENZENE	50	U	UG/L		50
MW-19	MW	Site 14	10/20/2004	VOA8260	1,2,4-TRIMETHYLBENZENE	110		UG/L		50
MW-19	MW	Site 14	10/20/2004	VOA8260	1,2-DIBROMO-3-CHLOROPROPANE	50	U	UG/L		50
MW-19	MW	Site 14	10/20/2004	VOA8260	1,2-DIBROMOETHANE	9	J	UG/L		50
MW-19	MW	Site 14	10/20/2004	VOA8260	1,2-DICHLOROBENZENE	13	U	UG/L		13
MW-19	MW	Site 14	10/20/2004	VOA8260	1,2-DICHLOROETHANE	680		UG/L		13
MW-19	MW	Site 14	10/20/2004	VOA8260	1,2-DICHLOROPROPANE	13	U	UG/L		13
MW-19	MW	Site 14	10/20/2004	VOA8260	1,3,5-TRIMETHYLBENZENE	29	J	UG/L		50
MW-19	MW	Site 14	10/20/2004	VOA8260	1,3-DICHLOROBENZENE	13	U	UG/L		13
MW-19	MW	Site 14	10/20/2004	VOA8260	1,3-DICHLOROPROPANE	13	U	UG/L		13
MW-19	MW	Site 14	10/20/2004	VOA8260	1,4-DICHLOROBENZENE	13	U	UG/L		13
MW-19	MW	Site 14	10/20/2004	VOA8260	2,2-DICHLOROPROPANE	13	U	UG/L		13
MW-19	MW	Site 14	10/20/2004	VOA8260	2-BUTANONE	500	U	UG/L		500
MW-19	MW	Site 14	10/20/2004	VOA8260	2-CHLOROTOLUENE	50	U	UG/L		50
MW-19	MW	Site 14	10/20/2004	VOA8260	2-HEXANONE	500	U	UG/L		500
MW-19	MW	Site 14	10/20/2004	VOA8260	4-CHLOROTOLUENE	50	U	UG/L		50
MW-19	MW	Site 14	10/20/2004	VOA8260	4-ISOPROPYLTOLUENE	50	U	UG/L		50
MW-19	MW	Site 14	10/20/2004	VOA8260	4-METHYL-2-PENTANONE	500	U	UG/L		500
MW-19	MW	Site 14	10/20/2004	VOA8260	ACETONE	500	U	UG/L		500
MW-19	MW	Site 14	10/20/2004	VOA8260	BENZENE	4280		UG/L		13
MW-19	MW	Site 14	10/20/2004	VOA8260	BROMOBENZENE	50	U	UG/L		50
MW-19	MW	Site 14	10/20/2004	VOA8260	BROMOCHLOROMETHANE	13	U	UG/L		13
MW-19	MW	Site 14	10/20/2004	VOA8260	BROMODICHLOROMETHANE	13	U	UG/L		13
MW-19	MW	Site 14	10/20/2004	VOA8260	BROMOFORM	13	U	UG/L		13
MW-19	MW	Site 14	10/20/2004	VOA8260	BROMOMETHANE	13	U	UG/L		13
MW-19	MW	Site 14	10/20/2004	VOA8260	CARBON DISULFIDE	13	U	UG/L		13
MW-19	MW	Site 14	10/20/2004	VOA8260	CARBON TETRACHLORIDE	13	U	UG/L		13
MW-19	MW	Site 14	10/20/2004	VOA8260	CHLOROBENZENE	13	U	UG/L		13
MW-19	MW	Site 14	10/20/2004	VOA8260	CHLORODIBROMOMETHANE	13	U	UG/L		13
MW-19	MW	Site 14	10/20/2004	VOA8260	CHLOROETHANE	13	U	UG/L		13
MW-19	MW	Site 14	10/20/2004	VOA8260	CHLOROFORM	13	U	UG/L		13
MW-19	MW	Site 14	10/20/2004	VOA8260	CHLOROMETHANE	13	U	UG/L		13
MW-19	MW	Site 14	10/20/2004	VOA8260	CIS-1,2-DICHLOROETHENE	13	U	UG/L		13
MW-19	MW	Site 14	10/20/2004	VOA8260	CIS-1,3-DICHLOROPROPENE	13	U	UG/L		13
MW-19	MW	Site 14	10/20/2004	VOA8260	DIBROMOMETHANE	13	U	UG/L		13
MW-19	MW	Site 14	10/20/2004	VOA8260	DICHLORODIFLUOROMETHANE	13	U	UG/L		13
MW-19	MW	Site 14	10/20/2004	VOA8260	ETHYLBENZENE	269		UG/L		13
MW-19	MW	Site 14	10/20/2004	VOA8260	HEXACHLOROBUTADIENE	50	U	UG/L		50
MW-19	MW	Site 14	10/20/2004	VOA8260	ISOPROPYLBENZENE	15	J	UG/L		50
MW-19	MW	Site 14	10/20/2004	VOA8260	M,P-XYLENE	596		UG/L		13
MW-19	MW	Site 14	10/20/2004	VOA8260	METHYL TERT-BUTYL ETHER	13	U	UG/L		13
MW-19	MW	Site 14	10/20/2004	VOA8260	METHYLENE CHLORIDE	50	UJ	UG/L		50
MW-19	MW	Site 14	10/20/2004	VOA8260	NAPHTHALENE	50	J	UG/L		50
MW-19	MW	Site 14	10/20/2004	VOA8260	N-BUTYLBENZENE	50	U	UG/L		50
MW-19	MW	Site 14	10/20/2004	VOA8260	N-PROPYLBENZENE	23	J	UG/L		50
MW-19	MW	Site 14	10/20/2004	VOA8260	O-XYLENE	604		UG/L		13
MW-19	MW	Site 14	10/20/2004	VOA8260	SEC-BUTYLBENZENE	50	U	UG/L		50
MW-19	MW	Site 14	10/20/2004	VOA8260	STYRENE	13	U	UG/L		13
MW-19	MW	Site 14	10/20/2004	VOA8260	TERT-BUTYLBENZENE	50	U	UG/L		50
MW-19	MW	Site 14	10/20/2004	VOA8260	TETRACHLOROETHENE	13	U	UG/L		13
MW-19	MW	Site 14	10/20/2004	VOA8260	TOLUENE	346		UG/L		13
MW-19	MW	Site 14	10/20/2004	VOA8260	TRANS-1,2-DICHLOROETHENE	13	U	UG/L		13
MW-19	MW	Site 14	10/20/2004	VOA8260	TRANS-1,3-DICHLOROPROPENE	13	U	UG/L		13
MW-19	MW	Site 14	10/20/2004	VOA8260	TRICHLOROETHENE	13	U	UG/L		13
MW-19	MW	Site 14	10/20/2004	VOA8260	TRICHLOROFLUOROMETHANE	13	U	UG/L		13
MW-19	MW	Site 14	10/20/2004	VOA8260	VINYL CHLORIDE	13	U	UG/L		13
MW-22	MW	Site 14	10/20/2004	SVOA	2-METHYLNAPHTHALENE	9.6	U	UG/L		9.6

PT_NAME	PT Type	Site	SMP_DATE	ANLYGROUP	STD_CHEMNAME	CONC	QUALIFIER	UNITS	MDL	RL
MW-22	MW	Site 14	10/20/2004	SVOA	ACENAPHTHENE	9.6	U	UG/L		9.6
MW-22	MW	Site 14	10/20/2004	SVOA	ACENAPHTHYLENE	9.6	U	UG/L		9.6
MW-22	MW	Site 14	10/20/2004	SVOA	ANTHRACENE	9.6	U	UG/L		9.6
MW-22	MW	Site 14	10/20/2004	SVOA	BENZO(A)ANTHRACENE	9.6	U	UG/L		9.6
MW-22	MW	Site 14	10/20/2004	SVOA	BENZO(A)PYRENE	9.6	U	UG/L		9.6
MW-22	MW	Site 14	10/20/2004	SVOA	BENZO(B)FLUORANTHENE	9.6	U	UG/L		9.6
MW-22	MW	Site 14	10/20/2004	SVOA	BENZO(G,H,I)PERYLENE	9.6	U	UG/L		9.6
MW-22	MW	Site 14	10/20/2004	SVOA	BENZO(K)FLUORANTHENE	9.6	U	UG/L		9.6
MW-22	MW	Site 14	10/20/2004	SVOA	CHRYSENE	9.6	U	UG/L		9.6
MW-22	MW	Site 14	10/20/2004	SVOA	DIBENZ(A,H)ANTHRACENE	9.6	U	UG/L		9.6
MW-22	MW	Site 14	10/20/2004	SVOA	DIBENZOFURAN	9.6	U	UG/L		9.6
MW-22	MW	Site 14	10/20/2004	SVOA	FLUORANTHENE	9.6	U	UG/L		9.6
MW-22	MW	Site 14	10/20/2004	SVOA	FLUORENE	9.6	U	UG/L		9.6
MW-22	MW	Site 14	10/20/2004	SVOA	INDENO(1,2,3-CD)PYRENE	9.6	U	UG/L		9.6
MW-22	MW	Site 14	10/20/2004	SVOA	NAPHTHALENE	9.6	U	UG/L		9.6
MW-22	MW	Site 14	10/20/2004	SVOA	PHENANTHRENE	9.6	U	UG/L		9.6
MW-22	MW	Site 14	10/20/2004	SVOA	PYRENE	9.6	U	UG/L		9.6
MW-22	MW	Site 14	10/20/2004	TPHEXT	TOTAL PETROLEUM HYDROCARBONS-DIESEL	48	U	UG/L		48
MW-22	MW	Site 14	10/20/2004	TPHEXT	TOTAL PETROLEUM HYDROCARBONS-HEAVY FRACTION/O	190	U	UG/L		190
MW-22	MW	Site 14	10/20/2004	TPHPRG	TOTAL PETROLEUM HYDROCARBONS-GASOLINE	120	UJ	UG/L		50
MW-22	MW	Site 14	10/20/2004	VOA8260	1,1,1,2-TETRACHLOROETHANE	0.5	U	UG/L		0.5
MW-22	MW	Site 14	10/20/2004	VOA8260	1,1,1-TRICHLOROETHANE	0.5	U	UG/L		0.5
MW-22	MW	Site 14	10/20/2004	VOA8260	1,1,2,2-TETRACHLOROETHANE	0.5	U	UG/L		0.5
MW-22	MW	Site 14	10/20/2004	VOA8260	1,1,2-TRICHLOROETHANE	0.5	U	UG/L		0.5
MW-22	MW	Site 14	10/20/2004	VOA8260	1,1-DICHLOROETHANE	0.5	U	UG/L		0.5
MW-22	MW	Site 14	10/20/2004	VOA8260	1,1-DICHLOROETHENE	0.5	U	UG/L		0.5
MW-22	MW	Site 14	10/20/2004	VOA8260	1,1-DICHLOROPROPENE	0.5	U	UG/L		0.5
MW-22	MW	Site 14	10/20/2004	VOA8260	1,2,3-TRICHLOROBENZENE	2	U	UG/L		2
MW-22	MW	Site 14	10/20/2004	VOA8260	1,2,3-TRICHLOROPROPANE	0.5	U	UG/L		0.5
MW-22	MW	Site 14	10/20/2004	VOA8260	1,2,4-TRICHLOROBENZENE	2	U	UG/L		2
MW-22	MW	Site 14	10/20/2004	VOA8260	1,2,4-TRIMETHYLBENZENE	2	U	UG/L		2
MW-22	MW	Site 14	10/20/2004	VOA8260	1,2-DIBROMO-3-CHLOROPROPANE	2	U	UG/L		2
MW-22	MW	Site 14	10/20/2004	VOA8260	1,2-DIBROMOETHANE	2	U	UG/L		2
MW-22	MW	Site 14	10/20/2004	VOA8260	1,2-DICHLOROBENZENE	0.5	U	UG/L		0.5
MW-22	MW	Site 14	10/20/2004	VOA8260	1,2-DICHLOROETHANE	5.3		UG/L		0.5
MW-22	MW	Site 14	10/20/2004	VOA8260	1,2-DICHLOROPROPANE	0.5	U	UG/L		0.5
MW-22	MW	Site 14	10/20/2004	VOA8260	1,3,5-TRIMETHYLBENZENE	2	U	UG/L		2
MW-22	MW	Site 14	10/20/2004	VOA8260	1,3-DICHLOROBENZENE	0.5	U	UG/L		0.5
MW-22	MW	Site 14	10/20/2004	VOA8260	1,3-DICHLOROPROPANE	0.5	U	UG/L		0.5
MW-22	MW	Site 14	10/20/2004	VOA8260	1,4-DICHLOROBENZENE	0.5	U	UG/L		0.5
MW-22	MW	Site 14	10/20/2004	VOA8260	2,2-DICHLOROPROPANE	0.5	U	UG/L		0.5
MW-22	MW	Site 14	10/20/2004	VOA8260	2-BUTANONE	20	U	UG/L		20
MW-22	MW	Site 14	10/20/2004	VOA8260	2-CHLOROTOLUENE	2	U	UG/L		2
MW-22	MW	Site 14	10/20/2004	VOA8260	2-HEXANONE	20	U	UG/L		20
MW-22	MW	Site 14	10/20/2004	VOA8260	4-CHLOROTOLUENE	2	U	UG/L		2
MW-22	MW	Site 14	10/20/2004	VOA8260	4-ISOPROPYLTOLUENE	2	U	UG/L		2
MW-22	MW	Site 14	10/20/2004	VOA8260	4-METHYL-2-PENTANONE	20	U	UG/L		20
MW-22	MW	Site 14	10/20/2004	VOA8260	ACETONE	20	U	UG/L		20
MW-22	MW	Site 14	10/20/2004	VOA8260	BENZENE	56		UG/L		0.5
MW-22	MW	Site 14	10/20/2004	VOA8260	BROMOBENZENE	2	U	UG/L		2
MW-22	MW	Site 14	10/20/2004	VOA8260	BROMOCHLOROMETHANE	0.5	U	UG/L		0.5
MW-22	MW	Site 14	10/20/2004	VOA8260	BROMODICHLOROMETHANE	0.5	U	UG/L		0.5
MW-22	MW	Site 14	10/20/2004	VOA8260	BROMOFORM	0.5	U	UG/L		0.5
MW-22	MW	Site 14	10/20/2004	VOA8260	BROMOMETHANE	0.5	U	UG/L		0.5
MW-22	MW	Site 14	10/20/2004	VOA8260	CARBON DISULFIDE	0.5	U	UG/L		0.5
MW-22	MW	Site 14	10/20/2004	VOA8260	CARBON TETRACHLORIDE	1.3		UG/L		0.5
MW-22	MW	Site 14	10/20/2004	VOA8260	CHLOROBENZENE	0.5	U	UG/L		0.5
MW-22	MW	Site 14	10/20/2004	VOA8260	CHLORODIBROMOMETHANE	0.5	U	UG/L		0.5
MW-22	MW	Site 14	10/20/2004	VOA8260	CHLOROETHANE	0.5	U	UG/L		0.5
MW-22	MW	Site 14	10/20/2004	VOA8260	CHLOROFORM	77		UG/L		0.5
MW-22	MW	Site 14	10/20/2004	VOA8260	CHLOROMETHANE	0.4	J	UG/L		0.5
MW-22	MW	Site 14	10/20/2004	VOA8260	CIS-1,2-DICHLOROETHENE	0.5	U	UG/L		0.5
MW-22	MW	Site 14	10/20/2004	VOA8260	CIS-1,3-DICHLOROPROPENE	0.5	U	UG/L		0.5
MW-22	MW	Site 14	10/20/2004	VOA8260	DIBROMOMETHANE	0.5	U	UG/L		0.5
MW-22	MW	Site 14	10/20/2004	VOA8260	DICHLORODIFLUOROMETHANE	0.5	U	UG/L		0.5
MW-22	MW	Site 14	10/20/2004	VOA8260	ETHYLBENZENE	0.5	U	UG/L		0.5
MW-22	MW	Site 14	10/20/2004	VOA8260	HEXACHLOROBUTADIENE	2	U	UG/L		2
MW-22	MW	Site 14	10/20/2004	VOA8260	ISOPROPYLBENZENE	2	U	UG/L		2
MW-22	MW	Site 14	10/20/2004	VOA8260	M,P-XYLENE	0.5	U	UG/L		0.5
MW-22	MW	Site 14	10/20/2004	VOA8260	METHYL TERT-BUTYL ETHER	0.5	U	UG/L		0.5
MW-22	MW	Site 14	10/20/2004	VOA8260	METHYLENE CHLORIDE	2	UJ	UG/L		2
MW-22	MW	Site 14	10/20/2004	VOA8260	NAPHTHALENE	2	UJ	UG/L		2
MW-22	MW	Site 14	10/20/2004	VOA8260	N-BUTYLBENZENE	2	U	UG/L		2
MW-22	MW	Site 14	10/20/2004	VOA8260	N-PROPYLBENZENE	2	U	UG/L		2
MW-22	MW	Site 14	10/20/2004	VOA8260	O-XYLENE	0.5	U	UG/L		0.5
MW-22	MW	Site 14	10/20/2004	VOA8260	SEC-BUTYLBENZENE	2	U	UG/L		2
MW-22	MW	Site 14	10/20/2004	VOA8260	STYRENE	0.5	U	UG/L		0.5
MW-22	MW	Site 14	10/20/2004	VOA8260	TERT-BUTYLBENZENE	2	U	UG/L		2
MW-22	MW	Site 14	10/20/2004	VOA8260	TETRACHLOROETHENE	0.5	U	UG/L		0.5
MW-22	MW	Site 14	10/20/2004	VOA8260	TOLUENE	0.5	U	UG/L		0.5
MW-22	MW	Site 14	10/20/2004	VOA8260	TRANS-1,2-DICHLOROETHENE	0.5	U	UG/L		0.5
MW-22	MW	Site 14	10/20/2004	VOA8260	TRANS-1,3-DICHLOROPROPENE	0.5	U	UG/L		0.5
MW-22	MW	Site 14	10/20/2004	VOA8260	TRICHLOROETHENE	0.5	U	UG/L		0.5
MW-22	MW	Site 14	10/20/2004	VOA8260	TRICHLOROFLUOROMETHANE	0.5	U	UG/L		0.5
MW-22	MW	Site 14	10/20/2004	VOA8260	VINYL CHLORIDE	0.5	U	UG/L		0.5
MW-23	MW	Site 14	10/20/2004	PAH	2-METHYLNAPHTHALENE	0.1	U	UG/L		0.1
MW-23	MW	Site 14	10/20/2004	PAH	ACENAPHTHENE	0.1	U	UG/L		0.1
MW-23	MW	Site 14	10/20/2004	PAH	ACENAPHTHYLENE	0.1	U	UG/L		0.1
MW-23	MW	Site 14	10/20/2004	PAH	ANTHRACENE	0.1	U	UG/L		0.1
MW-23	MW	Site 14	10/20/2004	PAH	BENZO(A)ANTHRACENE	0.1	U	UG/L		0.1
MW-23	MW	Site 14	10/20/2004	PAH	BENZO(A)PYRENE	0.1	U	UG/L		0.1
MW-23	MW	Site 14	10/20/2004	PAH	BENZO(B)FLUORANTHENE	0.1	U	UG/L		0.1
MW-23	MW	Site 14	10/20/2004	PAH	BENZO(G,H,I)PERYLENE	0.1	U	UG/L		0.1

PT_NAME	PT Type	Site	SMP_DATE	ANLYGROUP	STD_CHEMNAME	CONC	QUALIFIER	UNITS	MDL	RL
MW-23	MW	Site 14	10/20/2004	PAH	BENZO(K)FLUORANTHENE	0.1	U	UG/L		0.1
MW-23	MW	Site 14	10/20/2004	PAH	CHRYSENE	0.1	U	UG/L		0.1
MW-23	MW	Site 14	10/20/2004	PAH	DIBENZ(A,H)ANTHRACENE	0.1	U	UG/L		0.1
MW-23	MW	Site 14	10/20/2004	PAH	FLUORANTHENE	0.1	U	UG/L		0.1
MW-23	MW	Site 14	10/20/2004	PAH	FLUORENE	0.1	U	UG/L		0.1
MW-23	MW	Site 14	10/20/2004	PAH	INDENO(1,2,3-CD)PYRENE	0.1	U	UG/L		0.1
MW-23	MW	Site 14	10/20/2004	PAH	NAPHTHALENE	0.1	U	UG/L		0.1
MW-23	MW	Site 14	10/20/2004	PAH	PHENANTHRENE	0.1	U	UG/L		0.1
MW-23	MW	Site 14	10/20/2004	PAH	PYRENE	0.1	U	UG/L		0.1
MW-23	MW	Site 14	10/20/2004	TPHEXT	TOTAL PETROLEUM HYDROCARBONS-DIESEL	94		UG/L		48
MW-23	MW	Site 14	10/20/2004	TPHEXT	TOTAL PETROLEUM HYDROCARBONS-HEAVY FRACTION/O	190	U	UG/L		190
MW-23	MW	Site 14	10/20/2004	TPHPRG	TOTAL PETROLEUM HYDROCARBONS-GASOLINE	50	UJ	UG/L		50
MW-23	MW	Site 14	10/20/2004	VOA8260	1,1,1,2-TETRACHLOROETHANE	0.5	U	UG/L		0.5
MW-23	MW	Site 14	10/20/2004	VOA8260	1,1,1-TRICHLOROETHANE	0.5	U	UG/L		0.5
MW-23	MW	Site 14	10/20/2004	VOA8260	1,1,2,2-TETRACHLOROETHANE	0.5	U	UG/L		0.5
MW-23	MW	Site 14	10/20/2004	VOA8260	1,1,2-TRICHLOROETHANE	0.5	U	UG/L		0.5
MW-23	MW	Site 14	10/20/2004	VOA8260	1,1-DICHLOROETHANE	0.5	U	UG/L		0.5
MW-23	MW	Site 14	10/20/2004	VOA8260	1,1-DICHLOROETHENE	0.5	U	UG/L		0.5
MW-23	MW	Site 14	10/20/2004	VOA8260	1,1-DICHLOROPROPENE	0.5	U	UG/L		0.5
MW-23	MW	Site 14	10/20/2004	VOA8260	1,2,3-TRICHLOROBENZENE	2	U	UG/L		2
MW-23	MW	Site 14	10/20/2004	VOA8260	1,2,3-TRICHLOROPROPANE	0.5	U	UG/L		0.5
MW-23	MW	Site 14	10/20/2004	VOA8260	1,2,4-TRICHLOROBENZENE	2	U	UG/L		2
MW-23	MW	Site 14	10/20/2004	VOA8260	1,2,4-TRIMETHYLBENZENE	2	U	UG/L		2
MW-23	MW	Site 14	10/20/2004	VOA8260	1,2-DIBROMO-3-CHLOROPROPANE	2	U	UG/L		2
MW-23	MW	Site 14	10/20/2004	VOA8260	1,2-DIBROMOETHANE	2	U	UG/L		2
MW-23	MW	Site 14	10/20/2004	VOA8260	1,2-DICHLOROBENZENE	0.5	U	UG/L		0.5
MW-23	MW	Site 14	10/20/2004	VOA8260	1,2-DICHLOROETHANE	0.5	U	UG/L		0.5
MW-23	MW	Site 14	10/20/2004	VOA8260	1,2-DICHLOROPROPANE	0.5	U	UG/L		0.5
MW-23	MW	Site 14	10/20/2004	VOA8260	1,3,5-TRIMETHYLBENZENE	2	U	UG/L		2
MW-23	MW	Site 14	10/20/2004	VOA8260	1,3-DICHLOROBENZENE	0.5	U	UG/L		0.5
MW-23	MW	Site 14	10/20/2004	VOA8260	1,3-DICHLOROPROPANE	0.5	U	UG/L		0.5
MW-23	MW	Site 14	10/20/2004	VOA8260	1,4-DICHLOROBENZENE	0.5	U	UG/L		0.5
MW-23	MW	Site 14	10/20/2004	VOA8260	2,2-DICHLOROPROPANE	0.5	U	UG/L		0.5
MW-23	MW	Site 14	10/20/2004	VOA8260	2-BUTANONE	20	U	UG/L		20
MW-23	MW	Site 14	10/20/2004	VOA8260	2-CHLOROTOLUENE	2	U	UG/L		2
MW-23	MW	Site 14	10/20/2004	VOA8260	2-HEXANONE	20	U	UG/L		20
MW-23	MW	Site 14	10/20/2004	VOA8260	4-CHLOROTOLUENE	2	U	UG/L		2
MW-23	MW	Site 14	10/20/2004	VOA8260	4-ISOPROPYLTOLUENE	2	U	UG/L		2
MW-23	MW	Site 14	10/20/2004	VOA8260	4-METHYL-2-PENTANONE	20	U	UG/L		20
MW-23	MW	Site 14	10/20/2004	VOA8260	ACETONE	20	U	UG/L		20
MW-23	MW	Site 14	10/20/2004	VOA8260	BENZENE	0.5	U	UG/L		0.5
MW-23	MW	Site 14	10/20/2004	VOA8260	BROMOBENZENE	2	U	UG/L		2
MW-23	MW	Site 14	10/20/2004	VOA8260	BROMOCHLOROMETHANE	0.5	U	UG/L		0.5
MW-23	MW	Site 14	10/20/2004	VOA8260	BROMODICHLOROMETHANE	0.5	U	UG/L		0.5
MW-23	MW	Site 14	10/20/2004	VOA8260	BROMOFORM	0.5	U	UG/L		0.5
MW-23	MW	Site 14	10/20/2004	VOA8260	BROMOMETHANE	0.5	U	UG/L		0.5
MW-23	MW	Site 14	10/20/2004	VOA8260	CARBON DISULFIDE	0.5	U	UG/L		0.5
MW-23	MW	Site 14	10/20/2004	VOA8260	CARBON TETRACHLORIDE	0.5	U	UG/L		0.5
MW-23	MW	Site 14	10/20/2004	VOA8260	CHLOROBENZENE	0.5	U	UG/L		0.5
MW-23	MW	Site 14	10/20/2004	VOA8260	CHLORODIBROMOMETHANE	0.5	U	UG/L		0.5
MW-23	MW	Site 14	10/20/2004	VOA8260	CHLOROETHANE	0.5	U	UG/L		0.5
MW-23	MW	Site 14	10/20/2004	VOA8260	CHLOROFORM	0.5	U	UG/L		0.5
MW-23	MW	Site 14	10/20/2004	VOA8260	CHLOROMETHANE	0.5	U	UG/L		0.5
MW-23	MW	Site 14	10/20/2004	VOA8260	CIS-1,2-DICHLOROETHENE	0.5	U	UG/L		0.5
MW-23	MW	Site 14	10/20/2004	VOA8260	CIS-1,3-DICHLOROPROPENE	0.5	U	UG/L		0.5
MW-23	MW	Site 14	10/20/2004	VOA8260	DIBROMOMETHANE	0.5	U	UG/L		0.5
MW-23	MW	Site 14	10/20/2004	VOA8260	DICHLORODIFLUOROMETHANE	0.5	U	UG/L		0.5
MW-23	MW	Site 14	10/20/2004	VOA8260	ETHYLBENZENE	0.5	U	UG/L		0.5
MW-23	MW	Site 14	10/20/2004	VOA8260	HEXACHLOROBUTADIENE	2	U	UG/L		2
MW-23	MW	Site 14	10/20/2004	VOA8260	ISOPROPYLBENZENE	2	U	UG/L		2
MW-23	MW	Site 14	10/20/2004	VOA8260	M,P-XYLENE	0.5	U	UG/L		0.5
MW-23	MW	Site 14	10/20/2004	VOA8260	METHYL TERT-BUTYL ETHER	0.5	U	UG/L		0.5
MW-23	MW	Site 14	10/20/2004	VOA8260	METHYLENE CHLORIDE	2	UJ	UG/L		2
MW-23	MW	Site 14	10/20/2004	VOA8260	NAPHTHALENE	2	UJ	UG/L		2
MW-23	MW	Site 14	10/20/2004	VOA8260	N-BUTYLBENZENE	2	U	UG/L		2
MW-23	MW	Site 14	10/20/2004	VOA8260	N-PROPYLBENZENE	2	U	UG/L		2
MW-23	MW	Site 14	10/20/2004	VOA8260	O-XYLENE	0.5	U	UG/L		0.5
MW-23	MW	Site 14	10/20/2004	VOA8260	SEC-BUTYLBENZENE	2	U	UG/L		2
MW-23	MW	Site 14	10/20/2004	VOA8260	STYRENE	0.5	U	UG/L		0.5
MW-23	MW	Site 14	10/20/2004	VOA8260	TERT-BUTYLBENZENE	2	U	UG/L		2
MW-23	MW	Site 14	10/20/2004	VOA8260	TETRACHLOROETHENE	0.5	U	UG/L		0.5
MW-23	MW	Site 14	10/20/2004	VOA8260	TOLUENE	0.5	U	UG/L		0.5
MW-23	MW	Site 14	10/20/2004	VOA8260	TRANS-1,2-DICHLOROETHENE	0.5	U	UG/L		0.5
MW-23	MW	Site 14	10/20/2004	VOA8260	TRANS-1,3-DICHLOROPROPENE	0.5	U	UG/L		0.5
MW-23	MW	Site 14	10/20/2004	VOA8260	TRICHLOROETHENE	0.5	U	UG/L		0.5
MW-23	MW	Site 14	10/20/2004	VOA8260	TRICHLOROFLUOROMETHANE	0.5	U	UG/L		0.5
MW-23	MW	Site 14	10/20/2004	VOA8260	VINYL CHLORIDE	0.5	U	UG/L		0.5
MW-24	MW	Site 14	10/20/2004	PAH	2-METHYLNAPHTHALENE	0.096	U	UG/L		0.096
MW-24	MW	Site 14	10/20/2004	PAH	ACENAPHTHENE	0.096	U	UG/L		0.096
MW-24	MW	Site 14	10/20/2004	PAH	ACENAPHTHYLENE	0.096	U	UG/L		0.096
MW-24	MW	Site 14	10/20/2004	PAH	ANTHRACENE	0.096	U	UG/L		0.096
MW-24	MW	Site 14	10/20/2004	PAH	BENZO(A)ANTHRACENE	0.096	U	UG/L		0.096
MW-24	MW	Site 14	10/20/2004	PAH	BENZO(A)PYRENE	0.096	U	UG/L		0.096
MW-24	MW	Site 14	10/20/2004	PAH	BENZO(B)FLUORANTHENE	0.096	U	UG/L		0.096
MW-24	MW	Site 14	10/20/2004	PAH	BENZO(G,H,I)PERYLENE	0.096	U	UG/L		0.096
MW-24	MW	Site 14	10/20/2004	PAH	BENZO(K)FLUORANTHENE	0.096	U	UG/L		0.096
MW-24	MW	Site 14	10/20/2004	PAH	CHRYSENE	0.096	U	UG/L		0.096
MW-24	MW	Site 14	10/20/2004	PAH	DIBENZ(A,H)ANTHRACENE	0.096	U	UG/L		0.096
MW-24	MW	Site 14	10/20/2004	PAH	FLUORANTHENE	0.096	U	UG/L		0.096
MW-24	MW	Site 14	10/20/2004	PAH	FLUORENE	0.096	U	UG/L		0.096
MW-24	MW	Site 14	10/20/2004	PAH	INDENO(1,2,3-CD)PYRENE	0.096	U	UG/L		0.096
MW-24	MW	Site 14	10/20/2004	PAH	NAPHTHALENE	0.096	U	UG/L		0.096
MW-24	MW	Site 14	10/20/2004	PAH	PHENANTHRENE	0.096	U	UG/L		0.096

PT_NAME	PT Type	Site	SMP_DATE	ANLYGROUP	STD_CHEMNAME	CONC	QUALIFIER	UNITS	MDL	RL
MW-24	MW	Site 14	10/20/2004	PAH	PYRENE	0.096	U	UG/L		0.096
MW-24	MW	Site 14	10/20/2004	TPHEXT	TOTAL PETROLEUM HYDROCARBONS-DIESEL	48	U	UG/L		48
MW-24	MW	Site 14	10/20/2004	TPHEXT	TOTAL PETROLEUM HYDROCARBONS-HEAVY FRACTION/O	190	U	UG/L		190
MW-24	MW	Site 14	10/20/2004	TPHPRG	TOTAL PETROLEUM HYDROCARBONS-GASOLINE	88	UJ	UG/L		50
MW-24	MW	Site 14	10/20/2004	VOA8260	1,1,1,2-TETRACHLOROETHANE	0.5	U	UG/L		0.5
MW-24	MW	Site 14	10/20/2004	VOA8260	1,1,1-TRICHLOROETHANE	0.5	U	UG/L		0.5
MW-24	MW	Site 14	10/20/2004	VOA8260	1,1,2,2-TETRACHLOROETHANE	0.5	U	UG/L		0.5
MW-24	MW	Site 14	10/20/2004	VOA8260	1,1,2-TRICHLOROETHANE	0.5	U	UG/L		0.5
MW-24	MW	Site 14	10/20/2004	VOA8260	1,1-DICHLOROETHANE	0.5	U	UG/L		0.5
MW-24	MW	Site 14	10/20/2004	VOA8260	1,1-DICHLOROETHENE	0.5	U	UG/L		0.5
MW-24	MW	Site 14	10/20/2004	VOA8260	1,1-DICHLOROPROPENE	0.5	U	UG/L		0.5
MW-24	MW	Site 14	10/20/2004	VOA8260	1,2,3-TRICHLOROBENZENE	2	U	UG/L		2
MW-24	MW	Site 14	10/20/2004	VOA8260	1,2,3-TRICHLOROPROPANE	0.5	U	UG/L		0.5
MW-24	MW	Site 14	10/20/2004	VOA8260	1,2,4-TRICHLOROBENZENE	2	U	UG/L		2
MW-24	MW	Site 14	10/20/2004	VOA8260	1,2,4-TRIMETHYLBENZENE	2	U	UG/L		2
MW-24	MW	Site 14	10/20/2004	VOA8260	1,2-DIBROMO-3-CHLOROPROPANE	2	U	UG/L		2
MW-24	MW	Site 14	10/20/2004	VOA8260	1,2-DIBROMOETHANE	2	U	UG/L		2
MW-24	MW	Site 14	10/20/2004	VOA8260	1,2-DICHLOROBENZENE	0.5	U	UG/L		0.5
MW-24	MW	Site 14	10/20/2004	VOA8260	1,2-DICHLOROETHANE	0.5	U	UG/L		0.5
MW-24	MW	Site 14	10/20/2004	VOA8260	1,2-DICHLOROPROPANE	0.5	U	UG/L		0.5
MW-24	MW	Site 14	10/20/2004	VOA8260	1,3,5-TRIMETHYLBENZENE	2	U	UG/L		2
MW-24	MW	Site 14	10/20/2004	VOA8260	1,3-DICHLOROBENZENE	0.5	U	UG/L		0.5
MW-24	MW	Site 14	10/20/2004	VOA8260	1,3-DICHLOROPROPANE	0.5	U	UG/L		0.5
MW-24	MW	Site 14	10/20/2004	VOA8260	1,4-DICHLOROBENZENE	0.5	U	UG/L		0.5
MW-24	MW	Site 14	10/20/2004	VOA8260	2,2-DICHLOROPROPANE	0.5	U	UG/L		0.5
MW-24	MW	Site 14	10/20/2004	VOA8260	2-BUTANONE	20	U	UG/L		20
MW-24	MW	Site 14	10/20/2004	VOA8260	2-CHLOROTOLUENE	2	U	UG/L		2
MW-24	MW	Site 14	10/20/2004	VOA8260	2-HEXANONE	20	U	UG/L		20
MW-24	MW	Site 14	10/20/2004	VOA8260	4-CHLOROTOLUENE	2	U	UG/L		2
MW-24	MW	Site 14	10/20/2004	VOA8260	4-ISOPROPYLTOLUENE	2	U	UG/L		2
MW-24	MW	Site 14	10/20/2004	VOA8260	4-METHYL-2-PENTANONE	20	U	UG/L		20
MW-24	MW	Site 14	10/20/2004	VOA8260	ACETONE	20	U	UG/L		20
MW-24	MW	Site 14	10/20/2004	VOA8260	BENZENE	0.5	U	UG/L		0.5
MW-24	MW	Site 14	10/20/2004	VOA8260	BROMOBENZENE	2	U	UG/L		2
MW-24	MW	Site 14	10/20/2004	VOA8260	BROMOCHLOROMETHANE	0.5	U	UG/L		0.5
MW-24	MW	Site 14	10/20/2004	VOA8260	BROMODICHLOROMETHANE	0.5	U	UG/L		0.5
MW-24	MW	Site 14	10/20/2004	VOA8260	BROMOFORM	0.5	U	UG/L		0.5
MW-24	MW	Site 14	10/20/2004	VOA8260	BROMOMETHANE	0.5	U	UG/L		0.5
MW-24	MW	Site 14	10/20/2004	VOA8260	CARBON DISULFIDE	0.5	U	UG/L		0.5
MW-24	MW	Site 14	10/20/2004	VOA8260	CARBON TETRACHLORIDE	0.5	U	UG/L		0.5
MW-24	MW	Site 14	10/20/2004	VOA8260	CHLOROBENZENE	0.5	U	UG/L		0.5
MW-24	MW	Site 14	10/20/2004	VOA8260	CHLORODIBROMOMETHANE	0.5	U	UG/L		0.5
MW-24	MW	Site 14	10/20/2004	VOA8260	CHLOROETHANE	0.5	U	UG/L		0.5
MW-24	MW	Site 14	10/20/2004	VOA8260	CHLOROFORM	0.4	J	UG/L		0.5
MW-24	MW	Site 14	10/20/2004	VOA8260	CHLOROMETHANE	0.5	U	UG/L		0.5
MW-24	MW	Site 14	10/20/2004	VOA8260	CIS-1,2-DICHLOROETHENE	0.5	U	UG/L		0.5
MW-24	MW	Site 14	10/20/2004	VOA8260	CIS-1,3-DICHLOROPROPENE	0.5	U	UG/L		0.5
MW-24	MW	Site 14	10/20/2004	VOA8260	DIBROMOMETHANE	0.5	U	UG/L		0.5
MW-24	MW	Site 14	10/20/2004	VOA8260	DICHLORODIFLUOROMETHANE	0.5	U	UG/L		0.5
MW-24	MW	Site 14	10/20/2004	VOA8260	ETHYLBENZENE	0.5	U	UG/L		0.5
MW-24	MW	Site 14	10/20/2004	VOA8260	HEXACHLOROBUTADIENE	2	U	UG/L		2
MW-24	MW	Site 14	10/20/2004	VOA8260	ISOPROPYLBENZENE	2	U	UG/L		2
MW-24	MW	Site 14	10/20/2004	VOA8260	M,P-XYLENE	0.5	U	UG/L		0.5
MW-24	MW	Site 14	10/20/2004	VOA8260	METHYL TERT-BUTYL ETHER	0.5	U	UG/L		0.5
MW-24	MW	Site 14	10/20/2004	VOA8260	METHYLENE CHLORIDE	2	UJ	UG/L		2
MW-24	MW	Site 14	10/20/2004	VOA8260	NAPHTHALENE	2	UJ	UG/L		2
MW-24	MW	Site 14	10/20/2004	VOA8260	N-BUTYLBENZENE	2	U	UG/L		2
MW-24	MW	Site 14	10/20/2004	VOA8260	N-PROPYLBENZENE	2	U	UG/L		2
MW-24	MW	Site 14	10/20/2004	VOA8260	O-XYLENE	0.5	U	UG/L		0.5
MW-24	MW	Site 14	10/20/2004	VOA8260	SEC-BUTYLBENZENE	2	U	UG/L		2
MW-24	MW	Site 14	10/20/2004	VOA8260	STYRENE	0.5	U	UG/L		0.5
MW-24	MW	Site 14	10/20/2004	VOA8260	TERT-BUTYLBENZENE	2	U	UG/L		2
MW-24	MW	Site 14	10/20/2004	VOA8260	TETRACHLOROETHENE	0.5	U	UG/L		0.5
MW-24	MW	Site 14	10/20/2004	VOA8260	TOLUENE	0.5	U	UG/L		0.5
MW-24	MW	Site 14	10/20/2004	VOA8260	TRANS-1,2-DICHLOROETHENE	0.5	U	UG/L		0.5
MW-24	MW	Site 14	10/20/2004	VOA8260	TRANS-1,3-DICHLOROPROPENE	0.5	U	UG/L		0.5
MW-24	MW	Site 14	10/20/2004	VOA8260	TRICHLOROETHENE	0.5	U	UG/L		0.5
MW-24	MW	Site 14	10/20/2004	VOA8260	TRICHLOROFLUOROMETHANE	0.5	U	UG/L		0.5
MW-24	MW	Site 14	10/20/2004	VOA8260	VINYL CHLORIDE	0.5	U	UG/L		0.5
MW-53	MW	Site 14	10/20/2004	PAH	2-METHYLNAPHTHALENE	0.096	U	UG/L		0.096
MW-53	MW	Site 14	10/20/2004	PAH	ACENAPHTHENE	0.096	U	UG/L		0.096
MW-53	MW	Site 14	10/20/2004	PAH	ACENAPHTHYLENE	0.096	U	UG/L		0.096
MW-53	MW	Site 14	10/20/2004	PAH	ANTHRACENE	0.096	U	UG/L		0.096
MW-53	MW	Site 14	10/20/2004	PAH	BENZO(A)ANTHRACENE	0.096	U	UG/L		0.096
MW-53	MW	Site 14	10/20/2004	PAH	BENZO(A)PYRENE	0.096	U	UG/L		0.096
MW-53	MW	Site 14	10/20/2004	PAH	BENZO(B)FLUORANTHENE	0.096	U	UG/L		0.096
MW-53	MW	Site 14	10/20/2004	PAH	BENZO(G,H,I)PERYLENE	0.096	U	UG/L		0.096
MW-53	MW	Site 14	10/20/2004	PAH	BENZO(K)FLUORANTHENE	0.096	U	UG/L		0.096
MW-53	MW	Site 14	10/20/2004	PAH	CHRYSENE	0.096	U	UG/L		0.096
MW-53	MW	Site 14	10/20/2004	PAH	DIBENZ(A,H)ANTHRACENE	0.096	U	UG/L		0.096
MW-53	MW	Site 14	10/20/2004	PAH	FLUORANTHENE	0.096	U	UG/L		0.096
MW-53	MW	Site 14	10/20/2004	PAH	FLUORENE	0.096	U	UG/L		0.096
MW-53	MW	Site 14	10/20/2004	PAH	INDENO(1,2,3-CD)PYRENE	0.096	U	UG/L		0.096
MW-53	MW	Site 14	10/20/2004	PAH	NAPHTHALENE	0.096	U	UG/L		0.096
MW-53	MW	Site 14	10/20/2004	PAH	PHENANTHRENE	0.096	U	UG/L		0.096
MW-53	MW	Site 14	10/20/2004	PAH	PYRENE	0.096	U	UG/L		0.096
MW-53	MW	Site 14	10/20/2004	TPHEXT	TOTAL PETROLEUM HYDROCARBONS-DIESEL	48	U	UG/L		48
MW-53	MW	Site 14	10/20/2004	TPHEXT	TOTAL PETROLEUM HYDROCARBONS-HEAVY FRACTION/O	190	U	UG/L		190
MW-53	MW	Site 14	10/20/2004	TPHPRG	TOTAL PETROLEUM HYDROCARBONS-GASOLINE	50	UJ	UG/L		50
MW-53	MW	Site 14	10/20/2004	VOA8260	1,1,1,2-TETRACHLOROETHANE	0.5	U	UG/L		0.5
MW-53	MW	Site 14	10/20/2004	VOA8260	1,1,1-TRICHLOROETHANE	0.5	U	UG/L		0.5
MW-53	MW	Site 14	10/20/2004	VOA8260	1,1,2,2-TETRACHLOROETHANE	0.5	U	UG/L		0.5
MW-53	MW	Site 14	10/20/2004	VOA8260	1,1,2-TRICHLOROETHANE	0.5	U	UG/L		0.5

PT_NAME	PT Type	Site	SMP_DATE	ANLYGROUP	STD_CHEMNAME	CONC	QUALIFIER	UNITS	MDL	RL
MW-53	MW	Site 14	10/20/2004	VOA8260	1,1-DICHLOROETHANE	0.5	U	UG/L		0.5
MW-53	MW	Site 14	10/20/2004	VOA8260	1,1-DICHLOROETHENE	2.9		UG/L		0.5
MW-53	MW	Site 14	10/20/2004	VOA8260	1,1-DICHLOROPROPENE	0.5	U	UG/L		0.5
MW-53	MW	Site 14	10/20/2004	VOA8260	1,2,3-TRICHLOROBENZENE	2	U	UG/L		2
MW-53	MW	Site 14	10/20/2004	VOA8260	1,2,3-TRICHLOROPROPANE	0.5	U	UG/L		0.5
MW-53	MW	Site 14	10/20/2004	VOA8260	1,2,4-TRICHLOROBENZENE	2	U	UG/L		2
MW-53	MW	Site 14	10/20/2004	VOA8260	1,2,4-TRIMETHYLBENZENE	2	U	UG/L		2
MW-53	MW	Site 14	10/20/2004	VOA8260	1,2-DIBROMO-3-CHLOROPROPANE	2	U	UG/L		2
MW-53	MW	Site 14	10/20/2004	VOA8260	1,2-DIBROMOETHANE	2	U	UG/L		2
MW-53	MW	Site 14	10/20/2004	VOA8260	1,2-DICHLOROBENZENE	0.5	U	UG/L		0.5
MW-53	MW	Site 14	10/20/2004	VOA8260	1,2-DICHLOROETHANE	0.5	U	UG/L		0.5
MW-53	MW	Site 14	10/20/2004	VOA8260	1,2-DICHLOROPROPANE	0.5	U	UG/L		0.5
MW-53	MW	Site 14	10/20/2004	VOA8260	1,3,5-TRIMETHYLBENZENE	2	U	UG/L		2
MW-53	MW	Site 14	10/20/2004	VOA8260	1,3-DICHLOROBENZENE	0.5	U	UG/L		0.5
MW-53	MW	Site 14	10/20/2004	VOA8260	1,3-DICHLOROPROPANE	0.5	U	UG/L		0.5
MW-53	MW	Site 14	10/20/2004	VOA8260	1,4-DICHLOROBENZENE	0.5	U	UG/L		0.5
MW-53	MW	Site 14	10/20/2004	VOA8260	2,2-DICHLOROPROPANE	0.5	U	UG/L		0.5
MW-53	MW	Site 14	10/20/2004	VOA8260	2-BUTANONE	20	U	UG/L		20
MW-53	MW	Site 14	10/20/2004	VOA8260	2-CHLOROTOLUENE	2	U	UG/L		2
MW-53	MW	Site 14	10/20/2004	VOA8260	2-HEXANONE	20	U	UG/L		20
MW-53	MW	Site 14	10/20/2004	VOA8260	4-CHLOROTOLUENE	2	U	UG/L		2
MW-53	MW	Site 14	10/20/2004	VOA8260	4-ISOPROPYLTOLUENE	2	U	UG/L		2
MW-53	MW	Site 14	10/20/2004	VOA8260	4-METHYL-2-PENTANONE	20	U	UG/L		20
MW-53	MW	Site 14	10/20/2004	VOA8260	ACETONE	20	U	UG/L		20
MW-53	MW	Site 14	10/20/2004	VOA8260	BENZENE	0.5	U	UG/L		0.5
MW-53	MW	Site 14	10/20/2004	VOA8260	BROMOBENZENE	2	U	UG/L		2
MW-53	MW	Site 14	10/20/2004	VOA8260	BROMOCHLOROMETHANE	0.5	U	UG/L		0.5
MW-53	MW	Site 14	10/20/2004	VOA8260	BROMODICHLOROMETHANE	0.5	U	UG/L		0.5
MW-53	MW	Site 14	10/20/2004	VOA8260	BROMOFORM	0.5	U	UG/L		0.5
MW-53	MW	Site 14	10/20/2004	VOA8260	BROMOMETHANE	0.5	U	UG/L		0.5
MW-53	MW	Site 14	10/20/2004	VOA8260	CARBON DISULFIDE	0.5	U	UG/L		0.5
MW-53	MW	Site 14	10/20/2004	VOA8260	CARBON TETRACHLORIDE	0.5	U	UG/L		0.5
MW-53	MW	Site 14	10/20/2004	VOA8260	CHLOROBENZENE	0.5	U	UG/L		0.5
MW-53	MW	Site 14	10/20/2004	VOA8260	CHLORODIBROMOMETHANE	0.5	U	UG/L		0.5
MW-53	MW	Site 14	10/20/2004	VOA8260	CHLOROETHANE	0.5	U	UG/L		0.5
MW-53	MW	Site 14	10/20/2004	VOA8260	CHLOROFORM	0.5	U	UG/L		0.5
MW-53	MW	Site 14	10/20/2004	VOA8260	CHLOROMETHANE	0.5	U	UG/L		0.5
MW-53	MW	Site 14	10/20/2004	VOA8260	CIS-1,2-DICHLOROETHENE	11.9		UG/L		0.5
MW-53	MW	Site 14	10/20/2004	VOA8260	CIS-1,3-DICHLOROPROPENE	0.5	U	UG/L		0.5
MW-53	MW	Site 14	10/20/2004	VOA8260	DIBROMOMETHANE	0.5	U	UG/L		0.5
MW-53	MW	Site 14	10/20/2004	VOA8260	DICHLORODIFLUOROMETHANE	0.5	U	UG/L		0.5
MW-53	MW	Site 14	10/20/2004	VOA8260	ETHYLBENZENE	0.5	U	UG/L		0.5
MW-53	MW	Site 14	10/20/2004	VOA8260	HEXACHLOROBUTADIENE	2	U	UG/L		2
MW-53	MW	Site 14	10/20/2004	VOA8260	ISOPROPYLBENZENE	2	U	UG/L		2
MW-53	MW	Site 14	10/20/2004	VOA8260	M,P-XYLENE	0.5	U	UG/L		0.5
MW-53	MW	Site 14	10/20/2004	VOA8260	METHYL TERT-BUTYL ETHER	0.5	U	UG/L		0.5
MW-53	MW	Site 14	10/20/2004	VOA8260	METHYLENE CHLORIDE	2	UJ	UG/L		2
MW-53	MW	Site 14	10/20/2004	VOA8260	NAPHTHALENE	2	UJ	UG/L		2
MW-53	MW	Site 14	10/20/2004	VOA8260	N-BUTYLBENZENE	2	U	UG/L		2
MW-53	MW	Site 14	10/20/2004	VOA8260	N-PROPYLBENZENE	2	U	UG/L		2
MW-53	MW	Site 14	10/20/2004	VOA8260	O-XYLENE	0.5	U	UG/L		0.5
MW-53	MW	Site 14	10/20/2004	VOA8260	SEC-BUTYLBENZENE	2	U	UG/L		2
MW-53	MW	Site 14	10/20/2004	VOA8260	STYRENE	0.5	U	UG/L		0.5
MW-53	MW	Site 14	10/20/2004	VOA8260	TERT-BUTYLBENZENE	2	U	UG/L		2
MW-53	MW	Site 14	10/20/2004	VOA8260	TETRACHLOROETHENE	13.5		UG/L		0.5
MW-53	MW	Site 14	10/20/2004	VOA8260	TOLUENE	0.5	U	UG/L		0.5
MW-53	MW	Site 14	10/20/2004	VOA8260	TRANS-1,2-DICHLOROETHENE	5.8		UG/L		0.5
MW-53	MW	Site 14	10/20/2004	VOA8260	TRANS-1,3-DICHLOROPROPENE	0.5	U	UG/L		0.5
MW-53	MW	Site 14	10/20/2004	VOA8260	TRICHLOROETHENE	28.9		UG/L		0.5
MW-53	MW	Site 14	10/20/2004	VOA8260	TRICHLOROFLUOROMETHANE	0.5	U	UG/L		0.5
MW-53	MW	Site 14	10/20/2004	VOA8260	VINYL CHLORIDE	0.6		UG/L		0.5
MW-54	MW	Site 14	4/23/2004	LVOA	1,1,1,2-TETRACHLOROETHANE	0.12	U	UG/L		0.12
MW-54	MW	Site 14	4/23/2004	LVOA	1,1,1-TRICHLOROETHANE	0.12	U	UG/L		0.12
MW-54	MW	Site 14	4/23/2004	LVOA	1,1,2,2-TETRACHLOROETHANE	0.14	U	UG/L		0.14
MW-54	MW	Site 14	4/23/2004	LVOA	1,1,2-TRICHLOROETHANE	0.1	U	UG/L		0.1
MW-54	MW	Site 14	4/23/2004	LVOA	1,1-DICHLOROETHANE	0.091	U	UG/L		0.091
MW-54	MW	Site 14	4/23/2004	LVOA	1,1-DICHLOROETHENE	0.12	U	UG/L		0.12
MW-54	MW	Site 14	4/23/2004	LVOA	1,1-DICHLOROPROPENE	0.13	U	UG/L		0.13
MW-54	MW	Site 14	4/23/2004	LVOA	1,2,3-TRICHLOROBENZENE	0.33	U	UG/L		0.33
MW-54	MW	Site 14	4/23/2004	LVOA	1,2,3-TRICHLOROPROPANE	0.22	U	UG/L		0.22
MW-54	MW	Site 14	4/23/2004	LVOA	1,2,4-TRICHLOROBENZENE	0.22	U	UG/L		0.22
MW-54	MW	Site 14	4/23/2004	LVOA	1,2,4-TRIMETHYLBENZENE	0.15	U	UG/L		0.15
MW-54	MW	Site 14	4/23/2004	LVOA	1,2-DIBROMOETHANE	0.073	U	UG/L		0.073
MW-54	MW	Site 14	4/23/2004	LVOA	1,2-DICHLOROBENZENE	0.088	U	UG/L		0.088
MW-54	MW	Site 14	4/23/2004	LVOA	1,2-DICHLOROETHANE	62		UG/L		0.12
MW-54	MW	Site 14	4/23/2004	LVOA	1,2-DICHLOROPROPANE	1.3		UG/L		0.13
MW-54	MW	Site 14	4/23/2004	LVOA	1,3,5-TRIMETHYLBENZENE	0.13	U	UG/L		0.13
MW-54	MW	Site 14	4/23/2004	LVOA	1,3-DICHLOROBENZENE	0.11	U	UG/L		0.11
MW-54	MW	Site 14	4/23/2004	LVOA	1,3-DICHLOROPROPANE	0.076	U	UG/L		0.076
MW-54	MW	Site 14	4/23/2004	LVOA	1,4-DICHLOROBENZENE	0.098	U	UG/L		0.098
MW-54	MW	Site 14	4/23/2004	LVOA	2,2-DICHLOROPROPANE	0.18	U	UG/L		0.18
MW-54	MW	Site 14	4/23/2004	LVOA	2-BUTANONE	1.9	R	UG/L		1.9
MW-54	MW	Site 14	4/23/2004	LVOA	2-CHLOROTOLUENE	0.12	U	UG/L		0.12
MW-54	MW	Site 14	4/23/2004	LVOA	2-HEXANONE	4	R	UG/L		4
MW-54	MW	Site 14	4/23/2004	LVOA	4-CHLOROTOLUENE	0.11	U	UG/L		0.11
MW-54	MW	Site 14	4/23/2004	LVOA	4-ISOPROPYLTOLUENE	0.13	U	UG/L		0.13
MW-54	MW	Site 14	4/23/2004	LVOA	4-METHYL-2-PENTANONE	1.8	U	UG/L		1.8
MW-54	MW	Site 14	4/23/2004	LVOA	ACETONE	4.1	R	UG/L		4.1
MW-54	MW	Site 14	4/23/2004	LVOA	BENZENE	0.54		UG/L		0.11
MW-54	MW	Site 14	4/23/2004	LVOA	BROMOBENZENE	0.18	U	UG/L		0.18
MW-54	MW	Site 14	4/23/2004	LVOA	BROMOCHLOROMETHANE	0.13	U	UG/L		0.13
MW-54	MW	Site 14	4/23/2004	LVOA	BROMODICHLOROMETHANE	0.085	U	UG/L		0.085
MW-54	MW	Site 14	4/23/2004	LVOA	BROMOFORM	0.28	U	UG/L		0.28

PT_NAME	PT Type	Site	SMP_DATE	ANLYGROUP	STD_CHEMNAME	CONC	QUALIFIER	UNITS	MDL	RL
MW-54	MW	Site 14	4/23/2004	LVOA	BROMOMETHANE	0.22	U	UG/L		0.22
MW-54	MW	Site 14	4/23/2004	LVOA	CARBON DISULFIDE	0.16	U	UG/L		0.16
MW-54	MW	Site 14	4/23/2004	LVOA	CARBON TETRACHLORIDE	0.13	U	UG/L		0.13
MW-54	MW	Site 14	4/23/2004	LVOA	CHLOROBENZENE	0.094	U	UG/L		0.094
MW-54	MW	Site 14	4/23/2004	LVOA	CHLOROETHANE	0.23	U	UG/L		0.23
MW-54	MW	Site 14	4/23/2004	LVOA	CHLOROFORM	3.3		UG/L		0.096
MW-54	MW	Site 14	4/23/2004	LVOA	CHLOROMETHANE	0.15	J	UG/L		0.14
MW-54	MW	Site 14	4/23/2004	LVOA	CIS-1,2-DICHLOROETHENE	0.61		UG/L		0.12
MW-54	MW	Site 14	4/23/2004	LVOA	CIS-1,3-DICHLOROPROPENE	0.085	U	UG/L		0.085
MW-54	MW	Site 14	4/23/2004	LVOA	DIBROMOCHLOROMETHANE	0.082	U	UG/L		0.082
MW-54	MW	Site 14	4/23/2004	LVOA	DIBROMOCHLOROPROPANE	1	R	UG/L		1
MW-54	MW	Site 14	4/23/2004	LVOA	DIBROMOMETHANE	0.1	U	UG/L		0.1
MW-54	MW	Site 14	4/23/2004	LVOA	ETHYLBENZENE	0.13	U	UG/L		0.13
MW-54	MW	Site 14	4/23/2004	LVOA	FREON 11	0.14	U	UG/L		0.14
MW-54	MW	Site 14	4/23/2004	LVOA	FREON 12	0.17	U	UG/L		0.17
MW-54	MW	Site 14	4/23/2004	LVOA	HEXACHLOROBUTADIENE	0.28	U	UG/L		0.28
MW-54	MW	Site 14	4/23/2004	LVOA	ISOPROPYLBENZENE	0.21	J	UG/L		0.068
MW-54	MW	Site 14	4/23/2004	LVOA	M,P-XYLENE	0.22	U	UG/L		0.22
MW-54	MW	Site 14	4/23/2004	LVOA	METHYLENE CHLORIDE	0.2	U	UG/L		0.2
MW-54	MW	Site 14	4/23/2004	LVOA	NAPHTHALENE	0.29	U	UG/L		0.29
MW-54	MW	Site 14	4/23/2004	LVOA	N-BUTYLBENZENE	0.23	U	UG/L		0.23
MW-54	MW	Site 14	4/23/2004	LVOA	N-PROPYLBENZENE	0.098	U	UG/L		0.098
MW-54	MW	Site 14	4/23/2004	LVOA	O-XYLENE	0.079	U	UG/L		0.079
MW-54	MW	Site 14	4/23/2004	LVOA	SEC-BUTYLBENZENE	0.13	U	UG/L		0.13
MW-54	MW	Site 14	4/23/2004	LVOA	STYRENE	0.095	U	UG/L		0.095
MW-54	MW	Site 14	4/23/2004	LVOA	TERT-BUTYLBENZENE	0.13	U	UG/L		0.13
MW-54	MW	Site 14	4/23/2004	LVOA	TETRACHLOROETHENE	0.64		UG/L		0.11
MW-54	MW	Site 14	4/23/2004	LVOA	TOLUENE	0.17	J	UG/L		0.098
MW-54	MW	Site 14	4/23/2004	LVOA	TRANS-1,2-DICHLOROETHENE	0.14	U	UG/L		0.14
MW-54	MW	Site 14	4/23/2004	LVOA	TRANS-1,3-DICHLOROPROPENE	0.087	U	UG/L		0.087
MW-54	MW	Site 14	4/23/2004	LVOA	TRICHLOROETHENE	0.55		UG/L		0.12
MW-54	MW	Site 14	4/23/2004	LVOA	VINYL CHLORIDE	0.22	U	UG/L		0.22
MW-54	MW	Site 14	4/23/2004	PAH	2-METHYLNAPHTHALENE	0.004	J	UG/L		0.0038
MW-54	MW	Site 14	4/23/2004	PAH	ACENAPHTHENE	0.0024	U	UG/L		0.0024
MW-54	MW	Site 14	4/23/2004	PAH	ACENAPHTHYLENE	0.0013	J	UG/L		0.0011
MW-54	MW	Site 14	4/23/2004	PAH	ANTHRACENE	0.021		UG/L		0.0022
MW-54	MW	Site 14	4/23/2004	PAH	BENZO(A)ANTHRACENE	0.0022	U	UG/L		0.0022
MW-54	MW	Site 14	4/23/2004	PAH	BENZO(A)PYRENE	0.0013	U	UG/L		0.0013
MW-54	MW	Site 14	4/23/2004	PAH	BENZO(B)FLUORANTHENE	0.002	U	UG/L		0.002
MW-54	MW	Site 14	4/23/2004	PAH	BENZO(G,H,I)PERYLENE	0.0033	U	UG/L		0.0033
MW-54	MW	Site 14	4/23/2004	PAH	BENZO(K)FLUORANTHENE	0.0036	U	UG/L		0.0036
MW-54	MW	Site 14	4/23/2004	PAH	CHRYSENE	0.0028	U	UG/L		0.0028
MW-54	MW	Site 14	4/23/2004	PAH	DIBENZ(A,H)ANTHRACENE	0.0028	U	UG/L		0.0028
MW-54	MW	Site 14	4/23/2004	PAH	DIBENZOFURAN	0.0023	U	UG/L		0.0023
MW-54	MW	Site 14	4/23/2004	PAH	FLUORANTHENE	0.003	U	UG/L		0.003
MW-54	MW	Site 14	4/23/2004	PAH	FLUORENE	0.0024	U	UG/L		0.0024
MW-54	MW	Site 14	4/23/2004	PAH	INDENO(1,2,3-CD)PYRENE	0.0015	U	UG/L		0.0015
MW-54	MW	Site 14	4/23/2004	PAH	NAPHTHALENE	0.02	UJ	UG/L		0.0039
MW-54	MW	Site 14	4/23/2004	PAH	PHENANTHRENE	0.0031	J	UG/L		0.0028
MW-54	MW	Site 14	4/23/2004	PAH	PYRENE	0.0025	J	UG/L		0.0024
MW-54	MW	Site 14	4/23/2004	SVOA	1,2,4-TRICHLOROBENZENE	0.016	U	UG/L		0.016
MW-54	MW	Site 14	4/23/2004	SVOA	1,2-DICHLOROBENZENE	0.015	U	UG/L		0.015
MW-54	MW	Site 14	4/23/2004	SVOA	1,3-DICHLOROBENZENE	0.011	U	UG/L		0.011
MW-54	MW	Site 14	4/23/2004	SVOA	1,4-DICHLOROBENZENE	0.014	U	UG/L		0.014
MW-54	MW	Site 14	4/23/2004	SVOA	2,2-OXYBIS(1-CHLOROPROPANE)	0.017	U	UG/L		0.017
MW-54	MW	Site 14	4/23/2004	SVOA	2,4,5-TRICHLOROPHENOL	0.026	UJ	UG/L		0.026
MW-54	MW	Site 14	4/23/2004	SVOA	2,4,6-TRICHLOROPHENOL	0.037	UJ	UG/L		0.037
MW-54	MW	Site 14	4/23/2004	SVOA	2,4-DICHLOROPHENOL	0.11	J	UG/L		0.024
MW-54	MW	Site 14	4/23/2004	SVOA	2,4-DIMETHYLPHENOL	0.32	UJ	UG/L		0.32
MW-54	MW	Site 14	4/23/2004	SVOA	2,4-DINITROPHENOL	0.53	UJ	UG/L		0.53
MW-54	MW	Site 14	4/23/2004	SVOA	2,4-DINITROTOLUENE	0.02	U	UG/L		0.02
MW-54	MW	Site 14	4/23/2004	SVOA	2,6-DINITROTOLUENE	0.0088	U	UG/L		0.0088
MW-54	MW	Site 14	4/23/2004	SVOA	2-CHLORONAPHTHALENE	0.016	U	UG/L		0.016
MW-54	MW	Site 14	4/23/2004	SVOA	2-CHLOROPHENOL	0.015	UJ	UG/L		0.015
MW-54	MW	Site 14	4/23/2004	SVOA	2-METHYLPHENOL	0.06	UJ	UG/L		0.06
MW-54	MW	Site 14	4/23/2004	SVOA	2-NITROANILINE	0.015	U	UG/L		0.015
MW-54	MW	Site 14	4/23/2004	SVOA	2-NITROPHENOL	0.014	UJ	UG/L		0.014
MW-54	MW	Site 14	4/23/2004	SVOA	3,3-DICHLOROBENZIDINE	0.43	UJ	UG/L		0.43
MW-54	MW	Site 14	4/23/2004	SVOA	3-NITROANILINE	0.23	U	UG/L		0.23
MW-54	MW	Site 14	4/23/2004	SVOA	4,6-DINITRO-2-METHYLPHENOL	0.013	UJ	UG/L		0.013
MW-54	MW	Site 14	4/23/2004	SVOA	4-BROMOPHENYL-PHENYLETHER	0.018	U	UG/L		0.018
MW-54	MW	Site 14	4/23/2004	SVOA	4-CHLORO-3-METHYLPHENOL	0.029	UJ	UG/L		0.029
MW-54	MW	Site 14	4/23/2004	SVOA	4-CHLOROANILINE	0.018	U	UG/L		0.018
MW-54	MW	Site 14	4/23/2004	SVOA	4-CHLOROPHENYL-PHENYLETHER	0.0085	U	UG/L		0.0085
MW-54	MW	Site 14	4/23/2004	SVOA	4-METHYLPHENOL	0.051	UJ	UG/L		0.051
MW-54	MW	Site 14	4/23/2004	SVOA	4-NITROANILINE	0.17	U	UG/L		0.17
MW-54	MW	Site 14	4/23/2004	SVOA	4-NITROPHENOL	0.54	UJ	UG/L		0.54
MW-54	MW	Site 14	4/23/2004	SVOA	BENZOIC ACID	1.8	UJ	UG/L		1.8
MW-54	MW	Site 14	4/23/2004	SVOA	BENZYL ALCOHOL	0.98	U	UG/L		0.98
MW-54	MW	Site 14	4/23/2004	SVOA	BIS(2-CHLOROETHOXY)METHANE	0.012	U	UG/L		0.012
MW-54	MW	Site 14	4/23/2004	SVOA	BIS(2-CHLOROETHYL)ETHER	0.015	U	UG/L		0.015
MW-54	MW	Site 14	4/23/2004	SVOA	BIS(2-ETHYLHEXYL)PHTHALATE	0.27	U	UG/L		0.27
MW-54	MW	Site 14	4/23/2004	SVOA	BUTYLBENZYLPHTHALATE	0.026	U	UG/L		0.026
MW-54	MW	Site 14	4/23/2004	SVOA	CARBAZOLE	0.013	U	UG/L		0.013
MW-54	MW	Site 14	4/23/2004	SVOA	DIETHYLPHTHALATE	0.2	UJ	UG/L		0.026
MW-54	MW	Site 14	4/23/2004	SVOA	DIMETHYLPHTHALATE	0.013	U	UG/L		0.013
MW-54	MW	Site 14	4/23/2004	SVOA	DI-N-BUTYLPHTHALATE	0.2	UJ	UG/L		0.027
MW-54	MW	Site 14	4/23/2004	SVOA	DI-N-OCTYLPHTHALATE	0.032	U	UG/L		0.032
MW-54	MW	Site 14	4/23/2004	SVOA	HEXACHLOROBENZENE	0.015	U	UG/L		0.015
MW-54	MW	Site 14	4/23/2004	SVOA	HEXACHLOROBUTADIENE	0.02	U	UG/L		0.02
MW-54	MW	Site 14	4/23/2004	SVOA	HEXACHLOROCYCLOPENTADIENE	0.041	U	UG/L		0.041
MW-54	MW	Site 14	4/23/2004	SVOA	HEXACHLOROETHANE	0.019	U	UG/L		0.019
MW-54	MW	Site 14	4/23/2004	SVOA	ISOPHORONE	0.0085	U	UG/L		0.0085

PT_NAME	PT Type	Site	SMP_DATE	ANLYGROUP	STD_CHEMNAME	CONC	QUALIFIER	UNITS	MDL	RL
MW-54	MW	Site 14	4/23/2004	SVOA	NITROBENZENE	0.0074	U	UG/L		0.0074
MW-54	MW	Site 14	4/23/2004	SVOA	N-NITROSODINPROPYLAMINE	0.033	U	UG/L		0.033
MW-54	MW	Site 14	4/23/2004	SVOA	N-NITROSODIPHENYLAMINE	0.028	U	UG/L		0.028
MW-54	MW	Site 14	4/23/2004	SVOA	PENTACHLOROPHENOL	0.029	UJ	UG/L		0.029
MW-54	MW	Site 14	4/23/2004	SVOA	PHENOL	0.02	UJ	UG/L		0.02
MW-54	MW	Site 14	4/23/2004	TPHEXT	RESIDUAL RANGE ORGANICS	54	U	UG/L		54
MW-54	MW	Site 14	4/23/2004	TPHEXT	TOTAL PETROLEUM HYDROCARBONS-DIESEL	36	U	UG/L		36
MW-54	MW	Site 14	4/23/2004	TPHPRG	TOTAL PETROLEUM HYDROCARBONS-GASOLINE	34	J	UG/L		21
MW-55	MW	Site 14	4/23/2004	LVOA	1,1,1,2-TETRACHLOROETHANE	0.12	U	UG/L		0.12
MW-55	MW	Site 14	4/23/2004	LVOA	1,1,1-TRICHLOROETHANE	0.12	U	UG/L		0.12
MW-55	MW	Site 14	4/23/2004	LVOA	1,1,2,2-TETRACHLOROETHANE	0.14	U	UG/L		0.14
MW-55	MW	Site 14	4/23/2004	LVOA	1,1,2-TRICHLOROETHANE	0.1	U	UG/L		0.1
MW-55	MW	Site 14	4/23/2004	LVOA	1,1-DICHLOROETHANE	0.091	U	UG/L		0.091
MW-55	MW	Site 14	4/23/2004	LVOA	1,1-DICHLOROETHENE	0.12	U	UG/L		0.12
MW-55	MW	Site 14	4/23/2004	LVOA	1,1-DICHLOROPROPENE	0.13	U	UG/L		0.13
MW-55	MW	Site 14	4/23/2004	LVOA	1,2,3-TRICHLOROBENZENE	0.33	U	UG/L		0.33
MW-55	MW	Site 14	4/23/2004	LVOA	1,2,3-TRICHLOROPROPANE	0.22	U	UG/L		0.22
MW-55	MW	Site 14	4/23/2004	LVOA	1,2,4-TRICHLOROBENZENE	0.22	U	UG/L		0.22
MW-55	MW	Site 14	4/23/2004	LVOA	1,2,4-TRIMETHYLBENZENE	0.15	U	UG/L		0.15
MW-55	MW	Site 14	4/23/2004	LVOA	1,2-DIBROMOETHANE	0.073	U	UG/L		0.073
MW-55	MW	Site 14	4/23/2004	LVOA	1,2-DICHLOROBENZENE	0.088	U	UG/L		0.088
MW-55	MW	Site 14	4/23/2004	LVOA	1,2-DICHLOROETHANE	0.12	U	UG/L		0.12
MW-55	MW	Site 14	4/23/2004	LVOA	1,2-DICHLOROPROPANE	0.13	U	UG/L		0.13
MW-55	MW	Site 14	4/23/2004	LVOA	1,3,5-TRIMETHYLBENZENE	0.13	U	UG/L		0.13
MW-55	MW	Site 14	4/23/2004	LVOA	1,3-DICHLOROBENZENE	0.11	U	UG/L		0.11
MW-55	MW	Site 14	4/23/2004	LVOA	1,3-DICHLOROPROPANE	0.076	U	UG/L		0.076
MW-55	MW	Site 14	4/23/2004	LVOA	1,4-DICHLOROBENZENE	0.098	U	UG/L		0.098
MW-55	MW	Site 14	4/23/2004	LVOA	2,2-DICHLOROPROPANE	0.18	U	UG/L		0.18
MW-55	MW	Site 14	4/23/2004	LVOA	2-BUTANONE	1.9	R	UG/L		1.9
MW-55	MW	Site 14	4/23/2004	LVOA	2-CHLOROTOLUENE	0.12	U	UG/L		0.12
MW-55	MW	Site 14	4/23/2004	LVOA	2-HEXANONE	4	R	UG/L		4
MW-55	MW	Site 14	4/23/2004	LVOA	4-CHLOROTOLUENE	0.11	U	UG/L		0.11
MW-55	MW	Site 14	4/23/2004	LVOA	4-ISOPROPYLTOLUENE	0.13	U	UG/L		0.13
MW-55	MW	Site 14	4/23/2004	LVOA	4-METHYL-2-PENTANONE	1.8	U	UG/L		1.8
MW-55	MW	Site 14	4/23/2004	LVOA	ACETONE	4.1	R	UG/L		4.1
MW-55	MW	Site 14	4/23/2004	LVOA	BENZENE	0.11	U	UG/L		0.11
MW-55	MW	Site 14	4/23/2004	LVOA	BROMOBENZENE	0.18	U	UG/L		0.18
MW-55	MW	Site 14	4/23/2004	LVOA	BROMOCHLOROMETHANE	0.13	U	UG/L		0.13
MW-55	MW	Site 14	4/23/2004	LVOA	BROMODICHLOROMETHANE	0.085	U	UG/L		0.085
MW-55	MW	Site 14	4/23/2004	LVOA	BROMOFORM	0.28	U	UG/L		0.28
MW-55	MW	Site 14	4/23/2004	LVOA	BROMOMETHANE	0.22	U	UG/L		0.22
MW-55	MW	Site 14	4/23/2004	LVOA	CARBON DISULFIDE	0.16	U	UG/L		0.16
MW-55	MW	Site 14	4/23/2004	LVOA	CARBON TETRACHLORIDE	0.13	U	UG/L		0.13
MW-55	MW	Site 14	4/23/2004	LVOA	CHLOROBENZENE	0.094	U	UG/L		0.094
MW-55	MW	Site 14	4/23/2004	LVOA	CHLOROETHANE	0.23	U	UG/L		0.23
MW-55	MW	Site 14	4/23/2004	LVOA	CHLOROFORM	0.096	U	UG/L		0.096
MW-55	MW	Site 14	4/23/2004	LVOA	CHLOROMETHANE	0.14	U	UG/L		0.14
MW-55	MW	Site 14	4/23/2004	LVOA	CIS-1,2-DICHLOROETHENE	0.12	U	UG/L		0.12
MW-55	MW	Site 14	4/23/2004	LVOA	CIS-1,3-DICHLOROPROPENE	0.085	U	UG/L		0.085
MW-55	MW	Site 14	4/23/2004	LVOA	DIBROMOCHLOROMETHANE	0.082	U	UG/L		0.082
MW-55	MW	Site 14	4/23/2004	LVOA	DIBROMOCHLOROPROPANE	1	R	UG/L		1
MW-55	MW	Site 14	4/23/2004	LVOA	DIBROMOMETHANE	0.1	U	UG/L		0.1
MW-55	MW	Site 14	4/23/2004	LVOA	ETHYLBENZENE	0.13	U	UG/L		0.13
MW-55	MW	Site 14	4/23/2004	LVOA	FREON 11	0.14	U	UG/L		0.14
MW-55	MW	Site 14	4/23/2004	LVOA	FREON 12	0.17	U	UG/L		0.17
MW-55	MW	Site 14	4/23/2004	LVOA	HEXACHLOROBUTADIENE	0.28	U	UG/L		0.28
MW-55	MW	Site 14	4/23/2004	LVOA	ISOPROPYLBENZENE	0.068	U	UG/L		0.068
MW-55	MW	Site 14	4/23/2004	LVOA	M,P-XYLENE	0.22	U	UG/L		0.22
MW-55	MW	Site 14	4/23/2004	LVOA	METHYLENE CHLORIDE	0.2	U	UG/L		0.2
MW-55	MW	Site 14	4/23/2004	LVOA	NAPHTHALENE	0.29	U	UG/L		0.29
MW-55	MW	Site 14	4/23/2004	LVOA	N-BUTYLBENZENE	0.23	U	UG/L		0.23
MW-55	MW	Site 14	4/23/2004	LVOA	N-PROPYLBENZENE	0.098	U	UG/L		0.098
MW-55	MW	Site 14	4/23/2004	LVOA	O-XYLENE	0.079	U	UG/L		0.079
MW-55	MW	Site 14	4/23/2004	LVOA	SEC-BUTYLBENZENE	0.13	U	UG/L		0.13
MW-55	MW	Site 14	4/23/2004	LVOA	STYRENE	0.095	U	UG/L		0.095
MW-55	MW	Site 14	4/23/2004	LVOA	TERT-BUTYLBENZENE	0.13	U	UG/L		0.13
MW-55	MW	Site 14	4/23/2004	LVOA	TETRACHLOROETHENE	0.11	U	UG/L		0.11
MW-55	MW	Site 14	4/23/2004	LVOA	TOLUENE	0.15	J	UG/L		0.098
MW-55	MW	Site 14	4/23/2004	LVOA	TRANS-1,2-DICHLOROETHENE	0.14	U	UG/L		0.14
MW-55	MW	Site 14	4/23/2004	LVOA	TRANS-1,3-DICHLOROPROPENE	0.087	U	UG/L		0.087
MW-55	MW	Site 14	4/23/2004	LVOA	TRICHLOROETHENE	0.12	U	UG/L		0.12
MW-55	MW	Site 14	4/23/2004	LVOA	VINYL CHLORIDE	0.22	U	UG/L		0.22
MW-55	MW	Site 14	4/23/2004	PAH	2-METHYLNAPHTHALENE	0.0038	U	UG/L		0.0038
MW-55	MW	Site 14	4/23/2004	PAH	ACENAPHTHENE	0.0024	U	UG/L		0.0024
MW-55	MW	Site 14	4/23/2004	PAH	ACENAPHTHYLENE	0.0011	U	UG/L		0.0011
MW-55	MW	Site 14	4/23/2004	PAH	ANTHRACENE	0.0065	J	UG/L		0.0022
MW-55	MW	Site 14	4/23/2004	PAH	BENZO(A)ANTHRACENE	0.0022	U	UG/L		0.0022
MW-55	MW	Site 14	4/23/2004	PAH	BENZO(A)PYRENE	0.0013	U	UG/L		0.0013
MW-55	MW	Site 14	4/23/2004	PAH	BENZO(B)FLUORANTHENE	0.002	U	UG/L		0.002
MW-55	MW	Site 14	4/23/2004	PAH	BENZO(G,H,I)PERYLENE	0.0033	U	UG/L		0.0033
MW-55	MW	Site 14	4/23/2004	PAH	BENZO(K)FLUORANTHENE	0.0036	U	UG/L		0.0036
MW-55	MW	Site 14	4/23/2004	PAH	CHRYSENE	0.0028	U	UG/L		0.0028
MW-55	MW	Site 14	4/23/2004	PAH	DIBENZ(A,H)ANTHRACENE	0.0028	U	UG/L		0.0028
MW-55	MW	Site 14	4/23/2004	PAH	DIBENZOFURAN	0.0023	U	UG/L		0.0023
MW-55	MW	Site 14	4/23/2004	PAH	FLUORANTHENE	0.003	U	UG/L		0.003
MW-55	MW	Site 14	4/23/2004	PAH	FLUORENE	0.0024	U	UG/L		0.0024
MW-55	MW	Site 14	4/23/2004	PAH	INDENO(1,2,3-CD)PYRENE	0.0015	U	UG/L		0.0015
MW-55	MW	Site 14	4/23/2004	PAH	NAPHTHALENE	0.02	UJ	UG/L		0.0039
MW-55	MW	Site 14	4/23/2004	PAH	PHENANTHRENE	0.0028	U	UG/L		0.0028
MW-55	MW	Site 14	4/23/2004	PAH	PYRENE	0.0024	U	UG/L		0.0024
MW-55	MW	Site 14	4/23/2004	SVOA	1,2,4-TRICHLOROBENZENE	0.016	U	UG/L		0.016
MW-55	MW	Site 14	4/23/2004	SVOA	1,2-DICHLOROBENZENE	0.015	U	UG/L		0.015
MW-55	MW	Site 14	4/23/2004	SVOA	1,3-DICHLOROBENZENE	0.011	U	UG/L		0.011

PT_NAME	PT Type	Site	SMP_DATE	ANLYGROUP	STD_CHEMNAME	CONC	QUALIFIER	UNITS	MDL	RL
MW-55	MW	Site 14	4/23/2004	SVOA	1,4-DICHLOROBENZENE	0.014	U	UG/L		0.014
MW-55	MW	Site 14	4/23/2004	SVOA	2,2-OXYBIS(1-CHLOROPROPANE)	0.017	U	UG/L		0.017
MW-55	MW	Site 14	4/23/2004	SVOA	2,4,5-TRICHLOROPHENOL	0.026	U	UG/L		0.026
MW-55	MW	Site 14	4/23/2004	SVOA	2,4,6-TRICHLOROPHENOL	0.037	U	UG/L		0.037
MW-55	MW	Site 14	4/23/2004	SVOA	2,4-DICHLOROPHENOL	0.024	U	UG/L		0.024
MW-55	MW	Site 14	4/23/2004	SVOA	2,4-DIMETHYLPHENOL	0.32	U	UG/L		0.32
MW-55	MW	Site 14	4/23/2004	SVOA	2,4-DINITROPHENOL	0.53	U	UG/L		0.53
MW-55	MW	Site 14	4/23/2004	SVOA	2,4-DINITROTOLUENE	0.02	U	UG/L		0.02
MW-55	MW	Site 14	4/23/2004	SVOA	2,6-DINITROTOLUENE	0.0088	U	UG/L		0.0088
MW-55	MW	Site 14	4/23/2004	SVOA	2-CHLORONAPHTHALENE	0.016	U	UG/L		0.016
MW-55	MW	Site 14	4/23/2004	SVOA	2-CHLOROPHENOL	0.015	U	UG/L		0.015
MW-55	MW	Site 14	4/23/2004	SVOA	2-METHYLPHENOL	0.06	U	UG/L		0.06
MW-55	MW	Site 14	4/23/2004	SVOA	2-NITROANILINE	0.015	U	UG/L		0.015
MW-55	MW	Site 14	4/23/2004	SVOA	2-NITROPHENOL	0.014	U	UG/L		0.014
MW-55	MW	Site 14	4/23/2004	SVOA	3,3-DICHLOROBENZIDINE	0.43	UJ	UG/L		0.43
MW-55	MW	Site 14	4/23/2004	SVOA	3-NITROANILINE	0.23	U	UG/L		0.23
MW-55	MW	Site 14	4/23/2004	SVOA	4,6-DINITRO-2-METHYLPHENOL	0.013	U	UG/L		0.013
MW-55	MW	Site 14	4/23/2004	SVOA	4-BROMOPHENYL-PHENYLETHER	0.018	U	UG/L		0.018
MW-55	MW	Site 14	4/23/2004	SVOA	4-CHLORO-3-METHYLPHENOL	0.49	UJ	UG/L		0.029
MW-55	MW	Site 14	4/23/2004	SVOA	4-CHLOROANILINE	0.018	U	UG/L		0.018
MW-55	MW	Site 14	4/23/2004	SVOA	4-CHLOROPHENYL-PHENYLETHER	0.0085	U	UG/L		0.0085
MW-55	MW	Site 14	4/23/2004	SVOA	4-METHYLPHENOL	0.051	U	UG/L		0.051
MW-55	MW	Site 14	4/23/2004	SVOA	4-NITROANILINE	0.17	U	UG/L		0.17
MW-55	MW	Site 14	4/23/2004	SVOA	4-NITROPHENOL	0.54	U	UG/L		0.54
MW-55	MW	Site 14	4/23/2004	SVOA	BENZOIC ACID	1.8	U	UG/L		1.8
MW-55	MW	Site 14	4/23/2004	SVOA	BENZYL ALCOHOL	0.98	U	UG/L		0.98
MW-55	MW	Site 14	4/23/2004	SVOA	BIS(2-CHLOROETHOXY)METHANE	0.012	U	UG/L		0.012
MW-55	MW	Site 14	4/23/2004	SVOA	BIS(2-CHLOROETHYL)ETHER	0.015	U	UG/L		0.015
MW-55	MW	Site 14	4/23/2004	SVOA	BIS(2-ETHYLHEXYL)PHTHALATE	0.27	U	UG/L		0.27
MW-55	MW	Site 14	4/23/2004	SVOA	BUTYLBENZYLPHTHALATE	0.026	U	UG/L		0.026
MW-55	MW	Site 14	4/23/2004	SVOA	CARBAZOLE	0.013	U	UG/L		0.013
MW-55	MW	Site 14	4/23/2004	SVOA	DIETHYLPHTHALATE	0.2	UJ	UG/L		0.026
MW-55	MW	Site 14	4/23/2004	SVOA	DIMETHYLPHTHALATE	0.013	U	UG/L		0.013
MW-55	MW	Site 14	4/23/2004	SVOA	DI-N-BUTYLPHTHALATE	0.2	UJ	UG/L		0.027
MW-55	MW	Site 14	4/23/2004	SVOA	DI-N-OCTYLPHTHALATE	0.032	U	UG/L		0.032
MW-55	MW	Site 14	4/23/2004	SVOA	HEXACHLOROBENZENE	0.015	U	UG/L		0.015
MW-55	MW	Site 14	4/23/2004	SVOA	HEXACHLOROBUTADIENE	0.02	U	UG/L		0.02
MW-55	MW	Site 14	4/23/2004	SVOA	HEXACHLOROCYCLOPENTADIENE	0.041	U	UG/L		0.041
MW-55	MW	Site 14	4/23/2004	SVOA	HEXACHLOROETHANE	0.019	U	UG/L		0.019
MW-55	MW	Site 14	4/23/2004	SVOA	ISOPHORONE	0.0085	U	UG/L		0.0085
MW-55	MW	Site 14	4/23/2004	SVOA	NITROBENZENE	0.0074	U	UG/L		0.0074
MW-55	MW	Site 14	4/23/2004	SVOA	N-NITROSODINPROPYLAMINE	0.033	U	UG/L		0.033
MW-55	MW	Site 14	4/23/2004	SVOA	N-NITROSODIPHENYLAMINE	0.028	U	UG/L		0.028
MW-55	MW	Site 14	4/23/2004	SVOA	PENTACHLOROPHENOL	0.072	J	UG/L		0.029
MW-55	MW	Site 14	4/23/2004	SVOA	PHENOL	0.49	UJ	UG/L		0.02
MW-55	MW	Site 14	4/23/2004	TPHEXT	RESIDUAL RANGE ORGANICS	56	U	UG/L		56
MW-55	MW	Site 14	4/23/2004	TPHEXT	TOTAL PETROLEUM HYDROCARBONS-DIESEL	37	U	UG/L		37
MW-55	MW	Site 14	4/23/2004	TPHPRG	TOTAL PETROLEUM HYDROCARBONS-GASOLINE	21	U	UG/L		21
MW-75	MW	Site 14	4/23/2004	LVOA	1,1,1,2-TETRACHLOROETHANE	0.12	U	UG/L		0.12
MW-75	MW	Site 14	4/23/2004	LVOA	1,1,1-TRICHLOROETHANE	0.12	U	UG/L		0.12
MW-75	MW	Site 14	4/23/2004	LVOA	1,1,2,2-TETRACHLOROETHANE	0.14	U	UG/L		0.14
MW-75	MW	Site 14	4/23/2004	LVOA	1,1,2-TRICHLOROETHANE	0.1	U	UG/L		0.1
MW-75	MW	Site 14	4/23/2004	LVOA	1,1-DICHLOROETHANE	0.091	U	UG/L		0.091
MW-75	MW	Site 14	4/23/2004	LVOA	1,1-DICHLOROETHENE	0.12	U	UG/L		0.12
MW-75	MW	Site 14	4/23/2004	LVOA	1,1-DICHLOROPROPENE	0.13	U	UG/L		0.13
MW-75	MW	Site 14	4/23/2004	LVOA	1,2,3-TRICHLOROBENZENE	0.33	U	UG/L		0.33
MW-75	MW	Site 14	4/23/2004	LVOA	1,2,3-TRICHLOROPROPANE	0.22	U	UG/L		0.22
MW-75	MW	Site 14	4/23/2004	LVOA	1,2,4-TRICHLOROBENZENE	0.22	U	UG/L		0.22
MW-75	MW	Site 14	4/23/2004	LVOA	1,2,4-TRIMETHYLBENZENE	0.15	U	UG/L		0.15
MW-75	MW	Site 14	4/23/2004	LVOA	1,2-DIBROMOETHANE	0.073	U	UG/L		0.073
MW-75	MW	Site 14	4/23/2004	LVOA	1,2-DICHLOROBENZENE	0.088	U	UG/L		0.088
MW-75	MW	Site 14	4/23/2004	LVOA	1,2-DICHLOROETHANE	73		UG/L		0.12
MW-75	MW	Site 14	4/23/2004	LVOA	1,2-DICHLOROPROPANE	0.32	J	UG/L		0.13
MW-75	MW	Site 14	4/23/2004	LVOA	1,3,5-TRIMETHYLBENZENE	0.13	U	UG/L		0.13
MW-75	MW	Site 14	4/23/2004	LVOA	1,3-DICHLOROBENZENE	0.11	U	UG/L		0.11
MW-75	MW	Site 14	4/23/2004	LVOA	1,3-DICHLOROPROPANE	0.076	U	UG/L		0.076
MW-75	MW	Site 14	4/23/2004	LVOA	1,4-DICHLOROBENZENE	0.098	U	UG/L		0.098
MW-75	MW	Site 14	4/23/2004	LVOA	2,2-DICHLOROPROPANE	0.18	U	UG/L		0.18
MW-75	MW	Site 14	4/23/2004	LVOA	2-BUTANONE	1.9	R	UG/L		1.9
MW-75	MW	Site 14	4/23/2004	LVOA	2-CHLOROTOLUENE	0.13	J	UG/L		0.12
MW-75	MW	Site 14	4/23/2004	LVOA	2-HEXANONE	4	R	UG/L		4
MW-75	MW	Site 14	4/23/2004	LVOA	4-CHLOROTOLUENE	0.11	U	UG/L		0.11
MW-75	MW	Site 14	4/23/2004	LVOA	4-ISOPROPYLTOLUENE	0.13	U	UG/L		0.13
MW-75	MW	Site 14	4/23/2004	LVOA	4-METHYL-2-PENTANONE	1.8	U	UG/L		1.8
MW-75	MW	Site 14	4/23/2004	LVOA	ACETONE	4.1	R	UG/L		4.1
MW-75	MW	Site 14	4/23/2004	LVOA	BENZENE	2.4		UG/L		0.11
MW-75	MW	Site 14	4/23/2004	LVOA	BROMOBENZENE	0.18	U	UG/L		0.18
MW-75	MW	Site 14	4/23/2004	LVOA	BROMOCHLOROMETHANE	0.13	U	UG/L		0.13
MW-75	MW	Site 14	4/23/2004	LVOA	BROMODICHLOROMETHANE	0.085	U	UG/L		0.085
MW-75	MW	Site 14	4/23/2004	LVOA	BROMOFORM	0.28	U	UG/L		0.28
MW-75	MW	Site 14	4/23/2004	LVOA	BROMOMETHANE	0.22	U	UG/L		0.22
MW-75	MW	Site 14	4/23/2004	LVOA	CARBON DISULFIDE	0.16	U	UG/L		0.16
MW-75	MW	Site 14	4/23/2004	LVOA	CARBON TETRACHLORIDE	0.13	U	UG/L		0.13
MW-75	MW	Site 14	4/23/2004	LVOA	CHLOROBENZENE	0.094	U	UG/L		0.094
MW-75	MW	Site 14	4/23/2004	LVOA	CHLOROETHANE	0.23	U	UG/L		0.23
MW-75	MW	Site 14	4/23/2004	LVOA	CHLOROFORM	0.12	J	UG/L		0.096
MW-75	MW	Site 14	4/23/2004	LVOA	CHLOROMETHANE	0.14	U	UG/L		0.14
MW-75	MW	Site 14	4/23/2004	LVOA	CIS-1,2-DICHLOROETHENE	0.12	U	UG/L		0.12
MW-75	MW	Site 14	4/23/2004	LVOA	CIS-1,3-DICHLOROPROPENE	0.085	U	UG/L		0.085
MW-75	MW	Site 14	4/23/2004	LVOA	DIBROMOCHLOROMETHANE	0.082	U	UG/L		0.082
MW-75	MW	Site 14	4/23/2004	LVOA	DIBROMOCHLOROPROPANE	1	R	UG/L		1
MW-75	MW	Site 14	4/23/2004	LVOA	DIBROMOMETHANE	0.1	U	UG/L		0.1
MW-75	MW	Site 14	4/23/2004	LVOA	ETHYLBENZENE	0.13	U	UG/L		0.13

PT_NAME	PT Type	Site	SMP_DATE	ANLYGROUP	STD_CHEMNAME	CONC	QUALIFIER	UNITS	MDL	RL
MW-75	MW	Site 14	4/23/2004	LVOA	FREON 11	0.14	U	UG/L		0.14
MW-75	MW	Site 14	4/23/2004	LVOA	FREON 12	0.17	U	UG/L		0.17
MW-75	MW	Site 14	4/23/2004	LVOA	HEXACHLOROBUTADIENE	0.28	U	UG/L		0.28
MW-75	MW	Site 14	4/23/2004	LVOA	ISOPROPYLBENZENE	0.18	J	UG/L		0.068
MW-75	MW	Site 14	4/23/2004	LVOA	M,P-XYLENE	0.22	U	UG/L		0.22
MW-75	MW	Site 14	4/23/2004	LVOA	METHYLENE CHLORIDE	0.2	U	UG/L		0.2
MW-75	MW	Site 14	4/23/2004	LVOA	NAPHTHALENE	0.29	U	UG/L		0.29
MW-75	MW	Site 14	4/23/2004	LVOA	N-BUTYLBENZENE	0.23	U	UG/L		0.23
MW-75	MW	Site 14	4/23/2004	LVOA	N-PROPYLBENZENE	0.098	U	UG/L		0.098
MW-75	MW	Site 14	4/23/2004	LVOA	O-XYLENE	0.079	U	UG/L		0.079
MW-75	MW	Site 14	4/23/2004	LVOA	SEC-BUTYLBENZENE	0.13	U	UG/L		0.13
MW-75	MW	Site 14	4/23/2004	LVOA	STYRENE	0.095	U	UG/L		0.095
MW-75	MW	Site 14	4/23/2004	LVOA	TERT-BUTYLBENZENE	0.13	U	UG/L		0.13
MW-75	MW	Site 14	4/23/2004	LVOA	TETRACHLOROETHENE	0.11	U	UG/L		0.11
MW-75	MW	Site 14	4/23/2004	LVOA	TOLUENE	0.16	J	UG/L		0.098
MW-75	MW	Site 14	4/23/2004	LVOA	TRANS-1,2-DICHLOROETHENE	0.14	U	UG/L		0.14
MW-75	MW	Site 14	4/23/2004	LVOA	TRANS-1,3-DICHLOROPROPENE	0.087	U	UG/L		0.087
MW-75	MW	Site 14	4/23/2004	LVOA	TRICHLOROETHENE	0.12	U	UG/L		0.12
MW-75	MW	Site 14	4/23/2004	LVOA	VINYL CHLORIDE	0.22	U	UG/L		0.22
MW-75	MW	Site 14	4/23/2004	PAH	2-METHYLNAPHTHALENE	0.013	J	UG/L		0.0038
MW-75	MW	Site 14	4/23/2004	PAH	ACENAPHTHENE	0.0024	U	UG/L		0.0024
MW-75	MW	Site 14	4/23/2004	PAH	ACENAPHTHYLENE	0.0011	U	UG/L		0.0011
MW-75	MW	Site 14	4/23/2004	PAH	ANTHRACENE	0.0032	J	UG/L		0.0022
MW-75	MW	Site 14	4/23/2004	PAH	BENZO(A)ANTHRACENE	0.0022	U	UG/L		0.0022
MW-75	MW	Site 14	4/23/2004	PAH	BENZO(A)PYRENE	0.0013	U	UG/L		0.0013
MW-75	MW	Site 14	4/23/2004	PAH	BENZO(B)FLUORANTHENE	0.002	U	UG/L		0.002
MW-75	MW	Site 14	4/23/2004	PAH	BENZO(G,H,I)PERYLENE	0.0033	U	UG/L		0.0033
MW-75	MW	Site 14	4/23/2004	PAH	BENZO(K)FLUORANTHENE	0.0036	U	UG/L		0.0036
MW-75	MW	Site 14	4/23/2004	PAH	CHRYSENE	0.0028	U	UG/L		0.0028
MW-75	MW	Site 14	4/23/2004	PAH	DIBENZ(A,H)ANTHRACENE	0.0028	U	UG/L		0.0028
MW-75	MW	Site 14	4/23/2004	PAH	DIBENZOFURAN	0.0023	U	UG/L		0.0023
MW-75	MW	Site 14	4/23/2004	PAH	FLUORANTHENE	0.003	U	UG/L		0.003
MW-75	MW	Site 14	4/23/2004	PAH	FLUORENE	0.0024	U	UG/L		0.0024
MW-75	MW	Site 14	4/23/2004	PAH	INDENO(1,2,3-CD)PYRENE	0.0015	U	UG/L		0.0015
MW-75	MW	Site 14	4/23/2004	PAH	NAPHTHALENE	0.029		UG/L		0.0039
MW-75	MW	Site 14	4/23/2004	PAH	PHENANTHRENE	0.0028	U	UG/L		0.0028
MW-75	MW	Site 14	4/23/2004	PAH	PYRENE	0.0024	U	UG/L		0.0024
MW-75	MW	Site 14	4/23/2004	SVOA	1,2,4-TRICHLOROBENZENE	0.016	U	UG/L		0.016
MW-75	MW	Site 14	4/23/2004	SVOA	1,2-DICHLOROBENZENE	0.015	U	UG/L		0.015
MW-75	MW	Site 14	4/23/2004	SVOA	1,3-DICHLOROBENZENE	0.011	U	UG/L		0.011
MW-75	MW	Site 14	4/23/2004	SVOA	1,4-DICHLOROBENZENE	0.014	U	UG/L		0.014
MW-75	MW	Site 14	4/23/2004	SVOA	2,2-OXYBIS(1-CHLOROPROPANE)	0.017	U	UG/L		0.017
MW-75	MW	Site 14	4/23/2004	SVOA	2,4,5-TRICHLOROPHENOL	0.026	U	UG/L		0.026
MW-75	MW	Site 14	4/23/2004	SVOA	2,4,6-TRICHLOROPHENOL	0.037	U	UG/L		0.037
MW-75	MW	Site 14	4/23/2004	SVOA	2,4-DICHLOROPHENOL	0.024	U	UG/L		0.024
MW-75	MW	Site 14	4/23/2004	SVOA	2,4-DIMETHYLPHENOL	0.32	U	UG/L		0.32
MW-75	MW	Site 14	4/23/2004	SVOA	2,4-DINITROPHENOL	0.53	U	UG/L		0.53
MW-75	MW	Site 14	4/23/2004	SVOA	2,4-DINITROTOLUENE	0.02	U	UG/L		0.02
MW-75	MW	Site 14	4/23/2004	SVOA	2,6-DINITROTOLUENE	0.0088	U	UG/L		0.0088
MW-75	MW	Site 14	4/23/2004	SVOA	2-CHLORONAPHTHALENE	0.016	U	UG/L		0.016
MW-75	MW	Site 14	4/23/2004	SVOA	2-CHLOROPHENOL	0.015	U	UG/L		0.015
MW-75	MW	Site 14	4/23/2004	SVOA	2-METHYLPHENOL	0.06	U	UG/L		0.06
MW-75	MW	Site 14	4/23/2004	SVOA	2-NITROANILINE	0.015	U	UG/L		0.015
MW-75	MW	Site 14	4/23/2004	SVOA	2-NITROPHENOL	0.014	U	UG/L		0.014
MW-75	MW	Site 14	4/23/2004	SVOA	3,3-DICHLOROBENZIDINE	0.43	UJ	UG/L		0.43
MW-75	MW	Site 14	4/23/2004	SVOA	3-NITROANILINE	0.23	U	UG/L		0.23
MW-75	MW	Site 14	4/23/2004	SVOA	4,6-DINITRO-2-METHYLPHENOL	0.25	J	UG/L		0.013
MW-75	MW	Site 14	4/23/2004	SVOA	4-BROMOPHENYL-PHENYLETHER	0.018	U	UG/L		0.018
MW-75	MW	Site 14	4/23/2004	SVOA	4-CHLORO-3-METHYLPHENOL	0.029	U	UG/L		0.029
MW-75	MW	Site 14	4/23/2004	SVOA	4-CHLOROANILINE	0.018	U	UG/L		0.018
MW-75	MW	Site 14	4/23/2004	SVOA	4-CHLOROPHENYL-PHENYLETHER	0.0085	U	UG/L		0.0085
MW-75	MW	Site 14	4/23/2004	SVOA	4-METHYLPHENOL	0.078	J	UG/L		0.051
MW-75	MW	Site 14	4/23/2004	SVOA	4-NITROANILINE	0.17	U	UG/L		0.17
MW-75	MW	Site 14	4/23/2004	SVOA	4-NITROPHENOL	0.54	U	UG/L		0.54
MW-75	MW	Site 14	4/23/2004	SVOA	BENZOIC ACID	1.8	U	UG/L		1.8
MW-75	MW	Site 14	4/23/2004	SVOA	BENZYL ALCOHOL	0.98	U	UG/L		0.98
MW-75	MW	Site 14	4/23/2004	SVOA	BIS(2-CHLOROETHOXY)METHANE	0.012	U	UG/L		0.012
MW-75	MW	Site 14	4/23/2004	SVOA	BIS(2-CHLOROETHYL)ETHER	0.015	U	UG/L		0.015
MW-75	MW	Site 14	4/23/2004	SVOA	BIS(2-ETHYLHEXYL)PHTHALATE	0.27	U	UG/L		0.27
MW-75	MW	Site 14	4/23/2004	SVOA	BUTYLBENZYLPHTHALATE	0.026	U	UG/L		0.026
MW-75	MW	Site 14	4/23/2004	SVOA	CARBAZOLE	0.013	U	UG/L		0.013
MW-75	MW	Site 14	4/23/2004	SVOA	DIETHYLPHTHALATE	0.026	U	UG/L		0.026
MW-75	MW	Site 14	4/23/2004	SVOA	DIMETHYLPHTHALATE	0.013	U	UG/L		0.013
MW-75	MW	Site 14	4/23/2004	SVOA	DI-N-BUTYLPHTHALATE	0.2	UJ	UG/L		0.027
MW-75	MW	Site 14	4/23/2004	SVOA	DI-N-OCTYLPHTHALATE	0.032	U	UG/L		0.032
MW-75	MW	Site 14	4/23/2004	SVOA	HEXACHLOROBENZENE	0.015	U	UG/L		0.015
MW-75	MW	Site 14	4/23/2004	SVOA	HEXACHLOROBUTADIENE	0.02	U	UG/L		0.02
MW-75	MW	Site 14	4/23/2004	SVOA	HEXACHLOROCYCLOPENTADIENE	0.041	U	UG/L		0.041
MW-75	MW	Site 14	4/23/2004	SVOA	HEXACHLOROETHANE	0.019	U	UG/L		0.019
MW-75	MW	Site 14	4/23/2004	SVOA	ISOPHORONE	0.0085	U	UG/L		0.0085
MW-75	MW	Site 14	4/23/2004	SVOA	NITROBENZENE	0.0074	U	UG/L		0.0074
MW-75	MW	Site 14	4/23/2004	SVOA	N-NITROSODINPROPYLAMINE	0.033	U	UG/L		0.033
MW-75	MW	Site 14	4/23/2004	SVOA	N-NITROSODIPHENYLAMINE	0.028	U	UG/L		0.028
MW-75	MW	Site 14	4/23/2004	SVOA	PENTACHLOROPHENOL	0.029	U	UG/L		0.029
MW-75	MW	Site 14	4/23/2004	SVOA	PHENOL	0.02	U	UG/L		0.02
MW-75	MW	Site 14	4/23/2004	TPHEXT	RESIDUAL RANGE ORGANICS	56	U	UG/L		56
MW-75	MW	Site 14	4/23/2004	TPHEXT	TOTAL PETROLEUM HYDROCARBONS-DIESEL	37	U	UG/L		37
MW-75	MW	Site 14	4/23/2004	TPHPRG	TOTAL PETROLEUM HYDROCARBONS-GASOLINE	36	J	UG/L		21
MW-27	MW	Site 14	4/21/2004	LVOA	1,1,1,2-TETRACHLOROETHANE	0.12	U	UG/L		0.12
MW-27	MW	Site 14	4/21/2004	LVOA	1,1,1-TRICHLOROETHANE	0.12	U	UG/L		0.12
MW-27	MW	Site 14	4/21/2004	LVOA	1,1,2,2-TETRACHLOROETHANE	0.14	U	UG/L		0.14
MW-27	MW	Site 14	4/21/2004	LVOA	1,1,2-TRICHLOROETHANE	0.1	U	UG/L		0.1
MW-27	MW	Site 14	4/21/2004	LVOA	1,1-DICHLOROETHANE	0.091	U	UG/L		0.091

PT_NAME	PT Type	Site	SMP_DATE	ANLYGROUP	STD_CHEMNAME	CONC	QUALIFIER	UNITS	MDL	RL
MW-27	MW	Site 14	4/21/2004	LVOA	1,1-DICHLOROETHENE	0.12	U	UG/L		0.12
MW-27	MW	Site 14	4/21/2004	LVOA	1,1-DICHLOROPROPENE	0.13	U	UG/L		0.13
MW-27	MW	Site 14	4/21/2004	LVOA	1,2,3-TRICHLOROBENZENE	0.33	U	UG/L		0.33
MW-27	MW	Site 14	4/21/2004	LVOA	1,2,3-TRICHLOROPROPANE	0.22	U	UG/L		0.22
MW-27	MW	Site 14	4/21/2004	LVOA	1,2,4-TRICHLOROBENZENE	0.22	U	UG/L		0.22
MW-27	MW	Site 14	4/21/2004	LVOA	1,2,4-TRIMETHYLBENZENE	0.15	U	UG/L		0.15
MW-27	MW	Site 14	4/21/2004	LVOA	1,2-DIBROMOETHANE	0.073	U	UG/L		0.073
MW-27	MW	Site 14	4/21/2004	LVOA	1,2-DICHLOROBENZENE	0.088	U	UG/L		0.088
MW-27	MW	Site 14	4/21/2004	LVOA	1,2-DICHLOROETHANE	1.7		UG/L		0.12
MW-27	MW	Site 14	4/21/2004	LVOA	1,2-DICHLOROPROPANE	0.13	U	UG/L		0.13
MW-27	MW	Site 14	4/21/2004	LVOA	1,3,5-TRIMETHYLBENZENE	0.13	U	UG/L		0.13
MW-27	MW	Site 14	4/21/2004	LVOA	1,3-DICHLOROBENZENE	0.11	U	UG/L		0.11
MW-27	MW	Site 14	4/21/2004	LVOA	1,3-DICHLOROPROPANE	0.076	U	UG/L		0.076
MW-27	MW	Site 14	4/21/2004	LVOA	1,4-DICHLOROBENZENE	0.098	U	UG/L		0.098
MW-27	MW	Site 14	4/21/2004	LVOA	2,2-DICHLOROPROPANE	0.18	U	UG/L		0.18
MW-27	MW	Site 14	4/21/2004	LVOA	2-BUTANONE	1.9	R	UG/L		1.9
MW-27	MW	Site 14	4/21/2004	LVOA	2-CHLOROTOLUENE	0.12	U	UG/L		0.12
MW-27	MW	Site 14	4/21/2004	LVOA	2-HEXANONE	4	R	UG/L		4
MW-27	MW	Site 14	4/21/2004	LVOA	4-CHLOROTOLUENE	0.11	U	UG/L		0.11
MW-27	MW	Site 14	4/21/2004	LVOA	4-ISOPROPYLTOLUENE	0.13	U	UG/L		0.13
MW-27	MW	Site 14	4/21/2004	LVOA	4-METHYL-2-PENTANONE	1.8	R	UG/L		1.8
MW-27	MW	Site 14	4/21/2004	LVOA	ACETONE	4.1	R	UG/L		4.1
MW-27	MW	Site 14	4/21/2004	LVOA	BENZENE	0.11	U	UG/L		0.11
MW-27	MW	Site 14	4/21/2004	LVOA	BROMOBENZENE	0.18	U	UG/L		0.18
MW-27	MW	Site 14	4/21/2004	LVOA	BROMOCHLOROMETHANE	0.13	U	UG/L		0.13
MW-27	MW	Site 14	4/21/2004	LVOA	BROMODICHLOROMETHANE	0.085	U	UG/L		0.085
MW-27	MW	Site 14	4/21/2004	LVOA	BROMOFORM	0.28	U	UG/L		0.28
MW-27	MW	Site 14	4/21/2004	LVOA	BROMOMETHANE	0.22	U	UG/L		0.22
MW-27	MW	Site 14	4/21/2004	LVOA	CARBON DISULFIDE	0.16	U	UG/L		0.16
MW-27	MW	Site 14	4/21/2004	LVOA	CARBON TETRACHLORIDE	0.13	U	UG/L		0.13
MW-27	MW	Site 14	4/21/2004	LVOA	CHLOROBENZENE	0.094	U	UG/L		0.094
MW-27	MW	Site 14	4/21/2004	LVOA	CHLOROETHANE	0.23	U	UG/L		0.23
MW-27	MW	Site 14	4/21/2004	LVOA	CHLOROFORM	0.096	U	UG/L		0.096
MW-27	MW	Site 14	4/21/2004	LVOA	CHLOROMETHANE	0.14	U	UG/L		0.14
MW-27	MW	Site 14	4/21/2004	LVOA	CIS-1,2-DICHLOROETHENE	0.29	J	UG/L		0.12
MW-27	MW	Site 14	4/21/2004	LVOA	CIS-1,3-DICHLOROPROPENE	0.085	U	UG/L		0.085
MW-27	MW	Site 14	4/21/2004	LVOA	DIBROMOCHLOROMETHANE	0.082	U	UG/L		0.082
MW-27	MW	Site 14	4/21/2004	LVOA	DIBROMOCHLOROPROPANE	1	R	UG/L		1
MW-27	MW	Site 14	4/21/2004	LVOA	DIBROMOMETHANE	0.1	U	UG/L		0.1
MW-27	MW	Site 14	4/21/2004	LVOA	ETHYLBENZENE	0.13	U	UG/L		0.13
MW-27	MW	Site 14	4/21/2004	LVOA	FREON 11	0.14	U	UG/L		0.14
MW-27	MW	Site 14	4/21/2004	LVOA	FREON 12	0.17	U	UG/L		0.17
MW-27	MW	Site 14	4/21/2004	LVOA	HEXACHLOROBUTADIENE	0.28	U	UG/L		0.28
MW-27	MW	Site 14	4/21/2004	LVOA	ISOPROPYLBENZENE	0.068	U	UG/L		0.068
MW-27	MW	Site 14	4/21/2004	LVOA	M,P-XYLENE	0.22	U	UG/L		0.22
MW-27	MW	Site 14	4/21/2004	LVOA	METHYLENE CHLORIDE	0.2	U	UG/L		0.2
MW-27	MW	Site 14	4/21/2004	LVOA	NAPHTHALENE	0.29	U	UG/L		0.29
MW-27	MW	Site 14	4/21/2004	LVOA	N-BUTYLBENZENE	0.23	U	UG/L		0.23
MW-27	MW	Site 14	4/21/2004	LVOA	N-PROPYLBENZENE	0.098	U	UG/L		0.098
MW-27	MW	Site 14	4/21/2004	LVOA	O-XYLENE	0.079	U	UG/L		0.079
MW-27	MW	Site 14	4/21/2004	LVOA	SEC-BUTYLBENZENE	0.13	U	UG/L		0.13
MW-27	MW	Site 14	4/21/2004	LVOA	STYRENE	0.095	U	UG/L		0.095
MW-27	MW	Site 14	4/21/2004	LVOA	TERT-BUTYLBENZENE	0.13	U	UG/L		0.13
MW-27	MW	Site 14	4/21/2004	LVOA	TETRACHLOROETHENE	0.11	U	UG/L		0.11
MW-27	MW	Site 14	4/21/2004	LVOA	TOLUENE	0.5	UJ	UG/L		0.098
MW-27	MW	Site 14	4/21/2004	LVOA	TRANS-1,2-DICHLOROETHENE	0.14	U	UG/L		0.14
MW-27	MW	Site 14	4/21/2004	LVOA	TRANS-1,3-DICHLOROPROPENE	0.087	U	UG/L		0.087
MW-27	MW	Site 14	4/21/2004	LVOA	TRICHLOROETHENE	0.21	J	UG/L		0.12
MW-27	MW	Site 14	4/21/2004	LVOA	VINYL CHLORIDE	0.22	U	UG/L		0.22
MW-27	MW	Site 14	4/21/2004	PAH	2-METHYLNAPHTHALENE	0.0059	J	UG/L		0.0038
MW-27	MW	Site 14	4/21/2004	PAH	ACENAPHTHENE	0.0024	U	UG/L		0.0024
MW-27	MW	Site 14	4/21/2004	PAH	ACENAPHTHYLENE	0.0011	U	UG/L		0.0011
MW-27	MW	Site 14	4/21/2004	PAH	ANTHRACENE	0.007	J	UG/L		0.0022
MW-27	MW	Site 14	4/21/2004	PAH	BENZO(A)ANTHRACENE	0.0022	U	UG/L		0.0022
MW-27	MW	Site 14	4/21/2004	PAH	BENZO(A)PYRENE	0.0013	U	UG/L		0.0013
MW-27	MW	Site 14	4/21/2004	PAH	BENZO(B)FLUORANTHENE	0.002	U	UG/L		0.002
MW-27	MW	Site 14	4/21/2004	PAH	BENZO(G,H,I)PERYLENE	0.0033	U	UG/L		0.0033
MW-27	MW	Site 14	4/21/2004	PAH	BENZO(K)FLUORANTHENE	0.0036	U	UG/L		0.0036
MW-27	MW	Site 14	4/21/2004	PAH	CHRYSENE	0.0028	U	UG/L		0.0028
MW-27	MW	Site 14	4/21/2004	PAH	DIBENZ(A,H)ANTHRACENE	0.0028	U	UG/L		0.0028
MW-27	MW	Site 14	4/21/2004	PAH	DIBENZOFURAN	0.0023	U	UG/L		0.0023
MW-27	MW	Site 14	4/21/2004	PAH	FLUORANTHENE	0.003	U	UG/L		0.003
MW-27	MW	Site 14	4/21/2004	PAH	FLUORENE	0.0024	U	UG/L		0.0024
MW-27	MW	Site 14	4/21/2004	PAH	INDENO(1,2,3-CD)PYRENE	0.0015	U	UG/L		0.0015
MW-27	MW	Site 14	4/21/2004	PAH	NAPHTHALENE	0.0076	J	UG/L		0.0039
MW-27	MW	Site 14	4/21/2004	PAH	PHENANTHRENE	0.0028	U	UG/L		0.0028
MW-27	MW	Site 14	4/21/2004	PAH	PYRENE	0.0024	U	UG/L		0.0024
MW-27	MW	Site 14	4/21/2004	SVOA	1,2,4-TRICHLOROBENZENE	0.016	U	UG/L		0.016
MW-27	MW	Site 14	4/21/2004	SVOA	1,2-DICHLOROBENZENE	0.015	U	UG/L		0.015
MW-27	MW	Site 14	4/21/2004	SVOA	1,3-DICHLOROBENZENE	0.011	U	UG/L		0.011
MW-27	MW	Site 14	4/21/2004	SVOA	1,4-DICHLOROBENZENE	0.014	U	UG/L		0.014
MW-27	MW	Site 14	4/21/2004	SVOA	2,2-OXYBIS(1-CHLOROPROPANE)	0.017	U	UG/L		0.017
MW-27	MW	Site 14	4/21/2004	SVOA	2,4,5-TRICHLOROPHENOL	0.026	U	UG/L		0.026
MW-27	MW	Site 14	4/21/2004	SVOA	2,4,6-TRICHLOROPHENOL	0.037	U	UG/L		0.037
MW-27	MW	Site 14	4/21/2004	SVOA	2,4-DICHLOROPHENOL	0.024	U	UG/L		0.024
MW-27	MW	Site 14	4/21/2004	SVOA	2,4-DIMETHYLPHENOL	0.32	UJ	UG/L		0.32
MW-27	MW	Site 14	4/21/2004	SVOA	2,4-DINITROPHENOL	0.53	U	UG/L		0.53
MW-27	MW	Site 14	4/21/2004	SVOA	2,4-DINITROTOLUENE	0.02	U	UG/L		0.02
MW-27	MW	Site 14	4/21/2004	SVOA	2,6-DINITROTOLUENE	0.0088	U	UG/L		0.0088
MW-27	MW	Site 14	4/21/2004	SVOA	2-CHLORONAPHTHALENE	0.016	U	UG/L		0.016
MW-27	MW	Site 14	4/21/2004	SVOA	2-CHLOROPHENOL	0.015	U	UG/L		0.015
MW-27	MW	Site 14	4/21/2004	SVOA	2-METHYLPHENOL	0.06	U	UG/L		0.06
MW-27	MW	Site 14	4/21/2004	SVOA	2-NITROANILINE	0.015	U	UG/L		0.015

PT_NAME	PT Type	Site	SMP_DATE	ANLYGROUP	STD_CHEMNAME	CONC	QUALIFIER	UNITS	MDL	RL
MW-27	MW	Site 14	4/21/2004	SVOA	2-NITROPHENOL	0.014	U	UG/L		0.014
MW-27	MW	Site 14	4/21/2004	SVOA	3,3-DICHLOROBENZIDINE	0.43	U	UG/L		0.43
MW-27	MW	Site 14	4/21/2004	SVOA	3-NITROANILINE	0.23	U	UG/L		0.23
MW-27	MW	Site 14	4/21/2004	SVOA	4,6-DINITRO-2-METHYLPHENOL	0.013	U	UG/L		0.013
MW-27	MW	Site 14	4/21/2004	SVOA	4-BROMOPHENYL-PHENYLETHER	0.018	U	UG/L		0.018
MW-27	MW	Site 14	4/21/2004	SVOA	4-CHLORO-3-METHYLPHENOL	0.029	U	UG/L		0.029
MW-27	MW	Site 14	4/21/2004	SVOA	4-CHLOROANILINE	0.018	U	UG/L		0.018
MW-27	MW	Site 14	4/21/2004	SVOA	4-CHLOROPHENYL-PHENYLETHER	0.0085	U	UG/L		0.0085
MW-27	MW	Site 14	4/21/2004	SVOA	4-METHYLPHENOL	0.051	U	UG/L		0.051
MW-27	MW	Site 14	4/21/2004	SVOA	4-NITROANILINE	0.17	U	UG/L		0.17
MW-27	MW	Site 14	4/21/2004	SVOA	4-NITROPHENOL	0.54	U	UG/L		0.54
MW-27	MW	Site 14	4/21/2004	SVOA	BENZOIC ACID	1.8	UJ	UG/L		1.8
MW-27	MW	Site 14	4/21/2004	SVOA	BENZYL ALCOHOL	0.98	U	UG/L		0.98
MW-27	MW	Site 14	4/21/2004	SVOA	BIS(2-CHLOROETHOXY)METHANE	0.012	U	UG/L		0.012
MW-27	MW	Site 14	4/21/2004	SVOA	BIS(2-CHLOROETHYL)ETHER	0.015	U	UG/L		0.015
MW-27	MW	Site 14	4/21/2004	SVOA	BIS(2-ETHYLHEXYL)PHTHALATE	0.27	U	UG/L		0.27
MW-27	MW	Site 14	4/21/2004	SVOA	BUTYLBENZYLPHTHALATE	0.026	U	UG/L		0.026
MW-27	MW	Site 14	4/21/2004	SVOA	CARBAZOLE	0.013	U	UG/L		0.013
MW-27	MW	Site 14	4/21/2004	SVOA	DIETHYLPHTHALATE	0.2	UJ	UG/L		0.026
MW-27	MW	Site 14	4/21/2004	SVOA	DIMETHYLPHTHALATE	0.013	U	UG/L		0.013
MW-27	MW	Site 14	4/21/2004	SVOA	DI-N-BUTYLPHTHALATE	0.2	UJ	UG/L		0.027
MW-27	MW	Site 14	4/21/2004	SVOA	DI-N-OCTYLPHTHALATE	0.032	U	UG/L		0.032
MW-27	MW	Site 14	4/21/2004	SVOA	HEXACHLOROBENZENE	0.015	U	UG/L		0.015
MW-27	MW	Site 14	4/21/2004	SVOA	HEXACHLOROBUTADIENE	0.02	U	UG/L		0.02
MW-27	MW	Site 14	4/21/2004	SVOA	HEXACHLOROCYCLOPENTADIENE	0.041	U	UG/L		0.041
MW-27	MW	Site 14	4/21/2004	SVOA	HEXACHLOROETHANE	0.019	U	UG/L		0.019
MW-27	MW	Site 14	4/21/2004	SVOA	ISOPHORONE	0.0085	U	UG/L		0.0085
MW-27	MW	Site 14	4/21/2004	SVOA	NITROBENZENE	0.0074	U	UG/L		0.0074
MW-27	MW	Site 14	4/21/2004	SVOA	N-NITROSODINPROPYLAMINE	0.033	U	UG/L		0.033
MW-27	MW	Site 14	4/21/2004	SVOA	N-NITROSODIPHENYLAMINE	0.028	U	UG/L		0.028
MW-27	MW	Site 14	4/21/2004	SVOA	PENTACHLOROPHENOL	0.029	U	UG/L		0.029
MW-27	MW	Site 14	4/21/2004	SVOA	PHENOL	0.02	U	UG/L		0.02
MW-27	MW	Site 14	4/21/2004	TPHEXT	RESIDUAL RANGE ORGANICS	57	UJ	UG/L		57
MW-27	MW	Site 14	4/21/2004	TPHEXT	TOTAL PETROLEUM HYDROCARBONS-DIESEL	38	UJ	UG/L		38
MW-27	MW	Site 14	4/21/2004	TPHPRG	TOTAL PETROLEUM HYDROCARBONS-GASOLINE	21	U	UG/L		21
BAT-14-H	MW	Site 14	10/23/2002	NHVOA	TOTAL PETROLEUM HYDROCARBONS-DIESEL	150	J	UG/L		
BAT-14-H	MW	Site 14	10/23/2002	NHVOA	TOTAL PETROLEUM HYDROCARBONS-HEAVY FRACTION/O	110	U	UG/L		
BAT-14-H	MW	Site 14	10/23/2002	TDS	TOTAL DISSOLVED SOLIDS	46100000		UG/L		
BAT-14-H	MW	Site 14	10/23/2002	TPHPRG	TOTAL PETROLEUM HYDROCARBONS-GASOLINE	21	U	UG/L		
BAT-14-H	MW	Site 14	10/23/2002	VOA	1,1,1,2-TETRACHLOROETHANE	0.12	U	UG/L		
BAT-14-H	MW	Site 14	10/23/2002	VOA	1,1,1-TRICHLOROETHANE	0.12	U	UG/L		
BAT-14-H	MW	Site 14	10/23/2002	VOA	1,1,2,2-TETRACHLOROETHANE	0.14	U	UG/L		
BAT-14-H	MW	Site 14	10/23/2002	VOA	1,1,2-TRICHLOROETHANE	0.1	U	UG/L		
BAT-14-H	MW	Site 14	10/23/2002	VOA	1,1-DICHLOROETHANE	0.091	U	UG/L		
BAT-14-H	MW	Site 14	10/23/2002	VOA	1,1-DICHLOROETHENE	0.12	U	UG/L		
BAT-14-H	MW	Site 14	10/23/2002	VOA	1,1-DICHLOROPROPENE	0.13	U	UG/L		
BAT-14-H	MW	Site 14	10/23/2002	VOA	1,2,3-TRICHLOROBENZENE	0.33	U	UG/L		
BAT-14-H	MW	Site 14	10/23/2002	VOA	1,2,3-TRICHLOROPROPANE	0.22	U	UG/L		
BAT-14-H	MW	Site 14	10/23/2002	VOA	1,2,4-TRICHLOROBENZENE	0.22	U	UG/L		
BAT-14-H	MW	Site 14	10/23/2002	VOA	1,2,4-TRIMETHYLBENZENE	0.15	U	UG/L		
BAT-14-H	MW	Site 14	10/23/2002	VOA	1,2-DIBROMO-3-CHLOROPROPANE	1	U	UG/L		
BAT-14-H	MW	Site 14	10/23/2002	VOA	1,2-DIBROMOETHANE	0.073	U	UG/L		
BAT-14-H	MW	Site 14	10/23/2002	VOA	1,2-DICHLOROBENZENE	0.088	U	UG/L		
BAT-14-H	MW	Site 14	10/23/2002	VOA	1,2-DICHLOROETHANE	0.31	J	UG/L		
BAT-14-H	MW	Site 14	10/23/2002	VOA	1,2-DICHLOROPROPANE	0.13	U	UG/L		
BAT-14-H	MW	Site 14	10/23/2002	VOA	1,3,5-TRIMETHYLBENZENE	0.13	U	UG/L		
BAT-14-H	MW	Site 14	10/23/2002	VOA	1,3-DICHLOROBENZENE	0.11	U	UG/L		
BAT-14-H	MW	Site 14	10/23/2002	VOA	1,3-DICHLOROPROPANE	0.076	U	UG/L		
BAT-14-H	MW	Site 14	10/23/2002	VOA	1,4-DICHLOROBENZENE	0.098	U	UG/L		
BAT-14-H	MW	Site 14	10/23/2002	VOA	2,2-DICHLOROPROPANE	0.18	U	UG/L		
BAT-14-H	MW	Site 14	10/23/2002	VOA	2-BUTANONE	4.1	R	UG/L		
BAT-14-H	MW	Site 14	10/23/2002	VOA	2-CHLOROTOLUENE	0.12	U	UG/L		
BAT-14-H	MW	Site 14	10/23/2002	VOA	2-HEXANONE	4	R	UG/L		
BAT-14-H	MW	Site 14	10/23/2002	VOA	4-CHLOROTOLUENE	0.11	U	UG/L		
BAT-14-H	MW	Site 14	10/23/2002	VOA	4-ISOPROPYLTOLUENE	0.13	U	UG/L		
BAT-14-H	MW	Site 14	10/23/2002	VOA	4-METHYL-2-PENTANONE	5.1	R	UG/L		
BAT-14-H	MW	Site 14	10/23/2002	VOA	ACETONE	4.1	R	UG/L		
BAT-14-H	MW	Site 14	10/23/2002	VOA	BENZENE	0.11	U	UG/L		
BAT-14-H	MW	Site 14	10/23/2002	VOA	BROMOBENZENE	0.18	U	UG/L		
BAT-14-H	MW	Site 14	10/23/2002	VOA	BROMOCHLOROMETHANE	0.13	U	UG/L		
BAT-14-H	MW	Site 14	10/23/2002	VOA	BROMODICHLOROMETHANE	0.085	U	UG/L		
BAT-14-H	MW	Site 14	10/23/2002	VOA	BROMOFORM	0.28	U	UG/L		
BAT-14-H	MW	Site 14	10/23/2002	VOA	BROMOMETHANE	0.22	U	UG/L		
BAT-14-H	MW	Site 14	10/23/2002	VOA	CARBON DISULFIDE	0.16	U	UG/L		
BAT-14-H	MW	Site 14	10/23/2002	VOA	CARBON TETRACHLORIDE	0.13	U	UG/L		
BAT-14-H	MW	Site 14	10/23/2002	VOA	CHLOROBENZENE	0.094	U	UG/L		
BAT-14-H	MW	Site 14	10/23/2002	VOA	CHLOROETHANE	0.23	U	UG/L		
BAT-14-H	MW	Site 14	10/23/2002	VOA	CHLOROFORM	0.096	U	UG/L		
BAT-14-H	MW	Site 14	10/23/2002	VOA	CHLOROMETHANE	0.14	U	UG/L		
BAT-14-H	MW	Site 14	10/23/2002	VOA	CIS-1,2-DICHLOROETHENE	0.12	UJ	UG/L		
BAT-14-H	MW	Site 14	10/23/2002	VOA	CIS-1,3-DICHLOROPROPENE	0.085	U	UG/L		
BAT-14-H	MW	Site 14	10/23/2002	VOA	DIBROMOCHLOROMETHANE	0.082	U	UG/L		
BAT-14-H	MW	Site 14	10/23/2002	VOA	DIBROMOMETHANE	0.1	U	UG/L		
BAT-14-H	MW	Site 14	10/23/2002	VOA	DICHLORODIFLUOROMETHANE	0.17	U	UG/L		
BAT-14-H	MW	Site 14	10/23/2002	VOA	ETHYLBENZENE	0.13	U	UG/L		
BAT-14-H	MW	Site 14	10/23/2002	VOA	HEXACHLOROBUTADIENE	0.38	U	UG/L		
BAT-14-H	MW	Site 14	10/23/2002	VOA	ISOPROPYLBENZENE	0.068	U	UG/L		
BAT-14-H	MW	Site 14	10/23/2002	VOA	M,P-XYLENE	0.22	U	UG/L		
BAT-14-H	MW	Site 14	10/23/2002	VOA	METHYLENE CHLORIDE	0.2	U	UG/L		
BAT-14-H	MW	Site 14	10/23/2002	VOA	NAPHTHALENE	0.29	U	UG/L		
BAT-14-H	MW	Site 14	10/23/2002	VOA	N-BUTYLBENZENE	0.23	U	UG/L		
BAT-14-H	MW	Site 14	10/23/2002	VOA	N-PROPYLBENZENE	0.098	U	UG/L		
BAT-14-H	MW	Site 14	10/23/2002	VOA	O-XYLENE	0.079	U	UG/L		

PT_NAME	PT Type	Site	SMP_DATE	ANLYGROUP	STD_CHEMNAME	CONC	QUALIFIER	UNITS	MDL	RL
BAT-14-H	MW	Site 14	10/23/2002	VOA	SEC-BUTYLBENZENE	0.13	U	UG/L		
BAT-14-H	MW	Site 14	10/23/2002	VOA	STYRENE	0.095	U	UG/L		
BAT-14-H	MW	Site 14	10/23/2002	VOA	TERT-BUTYLBENZENE	0.13	U	UG/L		
BAT-14-H	MW	Site 14	10/23/2002	VOA	TETRACHLOROETHENE	0.11	U	UG/L		
BAT-14-H	MW	Site 14	10/23/2002	VOA	TOLUENE	0.098	U	UG/L		
BAT-14-H	MW	Site 14	10/23/2002	VOA	TRANS-1,2-DICHLOROETHENE	0.14	UJ	UG/L		
BAT-14-H	MW	Site 14	10/23/2002	VOA	TRANS-1,3-DICHLOROPROPENE	0.087	U	UG/L		
BAT-14-H	MW	Site 14	10/23/2002	VOA	TRICHLOROETHENE	0.12	U	UG/L		
BAT-14-H	MW	Site 14	10/23/2002	VOA	TRICHLOROFLUOROMETHANE	0.14	U	UG/L		
BAT-14-H	MW	Site 14	10/23/2002	VOA	VINYL CHLORIDE	0.22	U	UG/L		
MW-27	MW	Site 14	10/23/2002	NHVOA	TOTAL PETROLEUM HYDROCARBONS-DIESEL	83	J	UG/L		
MW-27	MW	Site 14	10/23/2002	NHVOA	TOTAL PETROLEUM HYDROCARBONS-HEAVY FRACTION/O	110	U	UG/L		
MW-27	MW	Site 14	10/23/2002	TDS	TOTAL DISSOLVED SOLIDS	43700000		UG/L		
MW-27	MW	Site 14	10/23/2002	TPHPRG	TOTAL PETROLEUM HYDROCARBONS-GASOLINE	21	U	UG/L		
MW-27	MW	Site 14	10/23/2002	VOA	1,1,1,2-TETRACHLOROETHANE	0.12	U	UG/L		
MW-27	MW	Site 14	10/23/2002	VOA	1,1,1-TRICHLOROETHANE	0.12	U	UG/L		
MW-27	MW	Site 14	10/23/2002	VOA	1,1,2,2-TETRACHLOROETHANE	0.14	U	UG/L		
MW-27	MW	Site 14	10/23/2002	VOA	1,1,2-TRICHLOROETHANE	0.1	U	UG/L		
MW-27	MW	Site 14	10/23/2002	VOA	1,1-DICHLOROETHANE	0.091	U	UG/L		
MW-27	MW	Site 14	10/23/2002	VOA	1,1-DICHLOROETHENE	0.12	U	UG/L		
MW-27	MW	Site 14	10/23/2002	VOA	1,1-DICHLOROPROPENE	0.13	U	UG/L		
MW-27	MW	Site 14	10/23/2002	VOA	1,2,3-TRICHLOROBENZENE	0.33	U	UG/L		
MW-27	MW	Site 14	10/23/2002	VOA	1,2,3-TRICHLOROPROPANE	0.22	U	UG/L		
MW-27	MW	Site 14	10/23/2002	VOA	1,2,4-TRICHLOROBENZENE	0.22	U	UG/L		
MW-27	MW	Site 14	10/23/2002	VOA	1,2,4-TRIMETHYLBENZENE	0.15	U	UG/L		
MW-27	MW	Site 14	10/23/2002	VOA	1,2-DIBROMO-3-CHLOROPROPANE	1	U	UG/L		
MW-27	MW	Site 14	10/23/2002	VOA	1,2-DIBROMOETHANE	0.073	U	UG/L		
MW-27	MW	Site 14	10/23/2002	VOA	1,2-DICHLOROBENZENE	0.088	U	UG/L		
MW-27	MW	Site 14	10/23/2002	VOA	1,2-DICHLOROETHANE	3.1		UG/L		
MW-27	MW	Site 14	10/23/2002	VOA	1,2-DICHLOROPROPANE	0.13	U	UG/L		
MW-27	MW	Site 14	10/23/2002	VOA	1,3,5-TRIMETHYLBENZENE	0.13	U	UG/L		
MW-27	MW	Site 14	10/23/2002	VOA	1,3-DICHLOROBENZENE	0.11	U	UG/L		
MW-27	MW	Site 14	10/23/2002	VOA	1,3-DICHLOROPROPANE	0.076	U	UG/L		
MW-27	MW	Site 14	10/23/2002	VOA	1,4-DICHLOROBENZENE	0.098	U	UG/L		
MW-27	MW	Site 14	10/23/2002	VOA	2,2-DICHLOROPROPANE	0.18	U	UG/L		
MW-27	MW	Site 14	10/23/2002	VOA	2-BUTANONE	4.1	R	UG/L		
MW-27	MW	Site 14	10/23/2002	VOA	2-CHLOROTOLUENE	0.12	U	UG/L		
MW-27	MW	Site 14	10/23/2002	VOA	2-HEXANONE	4	R	UG/L		
MW-27	MW	Site 14	10/23/2002	VOA	4-CHLOROTOLUENE	0.11	U	UG/L		
MW-27	MW	Site 14	10/23/2002	VOA	4-ISOPROPYLTOLUENE	0.13	U	UG/L		
MW-27	MW	Site 14	10/23/2002	VOA	4-METHYL-2-PENTANONE	5.1	R	UG/L		
MW-27	MW	Site 14	10/23/2002	VOA	ACETONE	4.1	R	UG/L		
MW-27	MW	Site 14	10/23/2002	VOA	BENZENE	0.11	U	UG/L		
MW-27	MW	Site 14	10/23/2002	VOA	BROMOBENZENE	0.18	U	UG/L		
MW-27	MW	Site 14	10/23/2002	VOA	BROMOCHLOROMETHANE	0.13	U	UG/L		
MW-27	MW	Site 14	10/23/2002	VOA	BROMODICHLOROMETHANE	0.085	U	UG/L		
MW-27	MW	Site 14	10/23/2002	VOA	BROMOFORM	0.28	U	UG/L		
MW-27	MW	Site 14	10/23/2002	VOA	BROMOMETHANE	0.22	U	UG/L		
MW-27	MW	Site 14	10/23/2002	VOA	CARBON DISULFIDE	0.16	U	UG/L		
MW-27	MW	Site 14	10/23/2002	VOA	CARBON TETRACHLORIDE	0.13	U	UG/L		
MW-27	MW	Site 14	10/23/2002	VOA	CHLOROBENZENE	0.094	U	UG/L		
MW-27	MW	Site 14	10/23/2002	VOA	CHLOROETHANE	0.23	U	UG/L		
MW-27	MW	Site 14	10/23/2002	VOA	CHLOROFORM	0.096	U	UG/L		
MW-27	MW	Site 14	10/23/2002	VOA	CHLOROMETHANE	0.14	U	UG/L		
MW-27	MW	Site 14	10/23/2002	VOA	CIS-1,2-DICHLOROETHENE	0.12	UJ	UG/L		
MW-27	MW	Site 14	10/23/2002	VOA	CIS-1,3-DICHLOROPROPENE	0.085	U	UG/L		
MW-27	MW	Site 14	10/23/2002	VOA	DIBROMOCHLOROMETHANE	0.082	U	UG/L		
MW-27	MW	Site 14	10/23/2002	VOA	DIBROMOMETHANE	0.1	U	UG/L		
MW-27	MW	Site 14	10/23/2002	VOA	DICHLORODIFLUOROMETHANE	0.17	U	UG/L		
MW-27	MW	Site 14	10/23/2002	VOA	ETHYLBENZENE	0.13	U	UG/L		
MW-27	MW	Site 14	10/23/2002	VOA	HEXACHLOROBUTADIENE	0.38	U	UG/L		
MW-27	MW	Site 14	10/23/2002	VOA	ISOPROPYLBENZENE	0.068	U	UG/L		
MW-27	MW	Site 14	10/23/2002	VOA	M,P-XYLENE	0.22	U	UG/L		
MW-27	MW	Site 14	10/23/2002	VOA	METHYLENE CHLORIDE	0.2	U	UG/L		
MW-27	MW	Site 14	10/23/2002	VOA	NAPHTHALENE	0.29	U	UG/L		
MW-27	MW	Site 14	10/23/2002	VOA	N-BUTYLBENZENE	0.23	U	UG/L		
MW-27	MW	Site 14	10/23/2002	VOA	N-PROPYLBENZENE	0.098	U	UG/L		
MW-27	MW	Site 14	10/23/2002	VOA	O-XYLENE	0.079	U	UG/L		
MW-27	MW	Site 14	10/23/2002	VOA	SEC-BUTYLBENZENE	0.13	U	UG/L		
MW-27	MW	Site 14	10/23/2002	VOA	STYRENE	0.095	U	UG/L		
MW-27	MW	Site 14	10/23/2002	VOA	TERT-BUTYLBENZENE	0.13	U	UG/L		
MW-27	MW	Site 14	10/23/2002	VOA	TETRACHLOROETHENE	0.11	U	UG/L		
MW-27	MW	Site 14	10/23/2002	VOA	TOLUENE	0.5	U	UG/L		
MW-27	MW	Site 14	10/23/2002	VOA	TRANS-1,2-DICHLOROETHENE	0.14	UJ	UG/L		
MW-27	MW	Site 14	10/23/2002	VOA	TRANS-1,3-DICHLOROPROPENE	0.087	U	UG/L		
MW-27	MW	Site 14	10/23/2002	VOA	TRICHLOROETHENE	0.12	U	UG/L		
MW-27	MW	Site 14	10/23/2002	VOA	TRICHLOROFLUOROMETHANE	0.14	U	UG/L		
MW-27	MW	Site 14	10/23/2002	VOA	VINYL CHLORIDE	0.22	U	UG/L		
MW-75	MW	Site 14	10/23/2002	NHVOA	TOTAL PETROLEUM HYDROCARBONS-DIESEL	690	J	UG/L		
MW-75	MW	Site 14	10/23/2002	NHVOA	TOTAL PETROLEUM HYDROCARBONS-HEAVY FRACTION/O	110	U	UG/L		
MW-75	MW	Site 14	10/23/2002	TDS	TOTAL DISSOLVED SOLIDS	24700000		UG/L		
MW-75	MW	Site 14	10/23/2002	TPHPRG	TOTAL PETROLEUM HYDROCARBONS-GASOLINE	770	J	UG/L		
MW-75	MW	Site 14	10/23/2002	VOA	1,1,1,2-TETRACHLOROETHANE	0.12	U	UG/L		
MW-75	MW	Site 14	10/23/2002	VOA	1,1,1-TRICHLOROETHANE	0.12	U	UG/L		
MW-75	MW	Site 14	10/23/2002	VOA	1,1,2,2-TETRACHLOROETHANE	0.14	U	UG/L		
MW-75	MW	Site 14	10/23/2002	VOA	1,1,2-TRICHLOROETHANE	0.1	U	UG/L		
MW-75	MW	Site 14	10/23/2002	VOA	1,1-DICHLOROETHANE	0.091	U	UG/L		
MW-75	MW	Site 14	10/23/2002	VOA	1,1-DICHLOROETHENE	0.12	U	UG/L		
MW-75	MW	Site 14	10/23/2002	VOA	1,1-DICHLOROPROPENE	0.13	U	UG/L		
MW-75	MW	Site 14	10/23/2002	VOA	1,2,3-TRICHLOROBENZENE	0.33	U	UG/L		
MW-75	MW	Site 14	10/23/2002	VOA	1,2,3-TRICHLOROPROPANE	0.22	U	UG/L		
MW-75	MW	Site 14	10/23/2002	VOA	1,2,4-TRICHLOROBENZENE	0.22	U	UG/L		
MW-75	MW	Site 14	10/23/2002	VOA	1,2,4-TRIMETHYLBENZENE	0.27	J	UG/L		

PT_NAME	PT Type	Site	SMP_DATE	ANLYGROUP	STD_CHEMNAME	CONC	QUALIFIER	UNITS	MDL	RL
MW-75	MW	Site 14	10/23/2002	VOA	1,2-DIBROMO-3-CHLOROPROPANE	1	U	UG/L		
MW-75	MW	Site 14	10/23/2002	VOA	1,2-DIBROMOETHANE	0.073	U	UG/L		
MW-75	MW	Site 14	10/23/2002	VOA	1,2-DICHLOROBENZENE	0.088	U	UG/L		
MW-75	MW	Site 14	10/23/2002	VOA	1,2-DICHLOROETHANE	170	J	UG/L		
MW-75	MW	Site 14	10/23/2002	VOA	1,2-DICHLOROPROPANE	1.5		UG/L		
MW-75	MW	Site 14	10/23/2002	VOA	1,3,5-TRIMETHYLBENZENE	0.13	U	UG/L		
MW-75	MW	Site 14	10/23/2002	VOA	1,3-DICHLOROBENZENE	0.11	U	UG/L		
MW-75	MW	Site 14	10/23/2002	VOA	1,3-DICHLOROPROPANE	0.076	U	UG/L		
MW-75	MW	Site 14	10/23/2002	VOA	1,4-DICHLOROBENZENE	0.098	U	UG/L		
MW-75	MW	Site 14	10/23/2002	VOA	2,2-DICHLOROPROPANE	0.18	U	UG/L		
MW-75	MW	Site 14	10/23/2002	VOA	2-BUTANONE	4.1	R	UG/L		
MW-75	MW	Site 14	10/23/2002	VOA	2-CHLOROTOLUENE	0.12	U	UG/L		
MW-75	MW	Site 14	10/23/2002	VOA	2-HEXANONE	4	R	UG/L		
MW-75	MW	Site 14	10/23/2002	VOA	4-CHLOROTOLUENE	0.11	U	UG/L		
MW-75	MW	Site 14	10/23/2002	VOA	4-ISOPROPYLTOLUENE	0.13	U	UG/L		
MW-75	MW	Site 14	10/23/2002	VOA	4-METHYL-2-PENTANONE	5.1	R	UG/L		
MW-75	MW	Site 14	10/23/2002	VOA	ACETONE	4.1	R	UG/L		
MW-75	MW	Site 14	10/23/2002	VOA	BENZENE	290	J	UG/L		
MW-75	MW	Site 14	10/23/2002	VOA	BROMOBENZENE	0.18	U	UG/L		
MW-75	MW	Site 14	10/23/2002	VOA	BROMOCHLOROMETHANE	0.13	U	UG/L		
MW-75	MW	Site 14	10/23/2002	VOA	BROMODICHLOROMETHANE	0.085	U	UG/L		
MW-75	MW	Site 14	10/23/2002	VOA	BROMOFORM	0.28	U	UG/L		
MW-75	MW	Site 14	10/23/2002	VOA	BROMOMETHANE	0.22	U	UG/L		
MW-75	MW	Site 14	10/23/2002	VOA	CARBON DISULFIDE	0.16	U	UG/L		
MW-75	MW	Site 14	10/23/2002	VOA	CARBON TETRACHLORIDE	0.13	U	UG/L		
MW-75	MW	Site 14	10/23/2002	VOA	CHLOROBENZENE	0.094	U	UG/L		
MW-75	MW	Site 14	10/23/2002	VOA	CHLOROETHANE	0.23	U	UG/L		
MW-75	MW	Site 14	10/23/2002	VOA	CHLOROFORM	0.68		UG/L		
MW-75	MW	Site 14	10/23/2002	VOA	CHLOROMETHANE	0.14	U	UG/L		
MW-75	MW	Site 14	10/23/2002	VOA	CIS-1,2-DICHLOROETHENE	0.47	J	UG/L		
MW-75	MW	Site 14	10/23/2002	VOA	CIS-1,3-DICHLOROPROPENE	0.085	U	UG/L		
MW-75	MW	Site 14	10/23/2002	VOA	DIBROMOCHLOROMETHANE	0.082	U	UG/L		
MW-75	MW	Site 14	10/23/2002	VOA	DIBROMOMETHANE	0.1	U	UG/L		
MW-75	MW	Site 14	10/23/2002	VOA	DICHLORODIFLUOROMETHANE	0.17	U	UG/L		
MW-75	MW	Site 14	10/23/2002	VOA	ETHYLBENZENE	0.13	U	UG/L		
MW-75	MW	Site 14	10/23/2002	VOA	HEXACHLOROBUTADIENE	0.38	U	UG/L		
MW-75	MW	Site 14	10/23/2002	VOA	ISOPROPYLBENZENE	2.9		UG/L		
MW-75	MW	Site 14	10/23/2002	VOA	M,P-XYLENE	0.22	U	UG/L		
MW-75	MW	Site 14	10/23/2002	VOA	METHYLENE CHLORIDE	0.27	J	UG/L		
MW-75	MW	Site 14	10/23/2002	VOA	NAPHTHALENE	0.55	J	UG/L		
MW-75	MW	Site 14	10/23/2002	VOA	N-BUTYLBENZENE	0.23	U	UG/L		
MW-75	MW	Site 14	10/23/2002	VOA	N-PROPYLBENZENE	0.098	U	UG/L		
MW-75	MW	Site 14	10/23/2002	VOA	O-XYLENE	0.56		UG/L		
MW-75	MW	Site 14	10/23/2002	VOA	SEC-BUTYLBENZENE	0.3	J	UG/L		
MW-75	MW	Site 14	10/23/2002	VOA	STYRENE	0.095	U	UG/L		
MW-75	MW	Site 14	10/23/2002	VOA	TERT-BUTYLBENZENE	0.13	U	UG/L		
MW-75	MW	Site 14	10/23/2002	VOA	TETRACHLOROETHENE	0.11	U	UG/L		
MW-75	MW	Site 14	10/23/2002	VOA	TOLUENE	0.5	U	UG/L		
MW-75	MW	Site 14	10/23/2002	VOA	TRANS-1,2-DICHLOROETHENE	0.14	UJ	UG/L		
MW-75	MW	Site 14	10/23/2002	VOA	TRANS-1,3-DICHLOROPROPENE	0.087	U	UG/L		
MW-75	MW	Site 14	10/23/2002	VOA	TRICHLOROETHENE	0.91		UG/L		
MW-75	MW	Site 14	10/23/2002	VOA	TRICHLOROFLUOROMETHANE	0.14	U	UG/L		
MW-75	MW	Site 14	10/23/2002	VOA	VINYL CHLORIDE	0.22	U	UG/L		
MW-73	MW	Site 14	10/23/2002	NHVOA	TOTAL PETROLEUM HYDROCARBONS-DIESEL	62	J	UG/L		
MW-73	MW	Site 14	10/23/2002	NHVOA	TOTAL PETROLEUM HYDROCARBONS-HEAVY FRACTION/O	110	U	UG/L		
MW-73	MW	Site 14	10/23/2002	TDS	TOTAL DISSOLVED SOLIDS	39300000		UG/L		
MW-73	MW	Site 14	10/23/2002	TPHPRG	TOTAL PETROLEUM HYDROCARBONS-GASOLINE	29	J	UG/L		
MW-73	MW	Site 14	10/23/2002	VOA	1,1,1,2-TETRACHLOROETHANE	0.12	U	UG/L		
MW-73	MW	Site 14	10/23/2002	VOA	1,1,1-TRICHLOROETHANE	0.12	U	UG/L		
MW-73	MW	Site 14	10/23/2002	VOA	1,1,2,2-TETRACHLOROETHANE	0.14	U	UG/L		
MW-73	MW	Site 14	10/23/2002	VOA	1,1,2-TRICHLOROETHANE	0.1	U	UG/L		
MW-73	MW	Site 14	10/23/2002	VOA	1,1-DICHLOROETHANE	0.091	U	UG/L		
MW-73	MW	Site 14	10/23/2002	VOA	1,1-DICHLOROETHENE	0.12	U	UG/L		
MW-73	MW	Site 14	10/23/2002	VOA	1,1-DICHLOROPROPENE	0.13	U	UG/L		
MW-73	MW	Site 14	10/23/2002	VOA	1,2,3-TRICHLOROBENZENE	0.33	U	UG/L		
MW-73	MW	Site 14	10/23/2002	VOA	1,2,3-TRICHLOROPROPANE	0.22	U	UG/L		
MW-73	MW	Site 14	10/23/2002	VOA	1,2,4-TRICHLOROBENZENE	0.22	U	UG/L		
MW-73	MW	Site 14	10/23/2002	VOA	1,2,4-TRIMETHYLBENZENE	0.15	U	UG/L		
MW-73	MW	Site 14	10/23/2002	VOA	1,2-DIBROMO-3-CHLOROPROPANE	1	U	UG/L		
MW-73	MW	Site 14	10/23/2002	VOA	1,2-DIBROMOETHANE	0.073	U	UG/L		
MW-73	MW	Site 14	10/23/2002	VOA	1,2-DICHLOROBENZENE	0.088	U	UG/L		
MW-73	MW	Site 14	10/23/2002	VOA	1,2-DICHLOROETHANE	31		UG/L		
MW-73	MW	Site 14	10/23/2002	VOA	1,2-DICHLOROPROPANE	0.55		UG/L		
MW-73	MW	Site 14	10/23/2002	VOA	1,3,5-TRIMETHYLBENZENE	0.13	U	UG/L		
MW-73	MW	Site 14	10/23/2002	VOA	1,3-DICHLOROBENZENE	0.11	U	UG/L		
MW-73	MW	Site 14	10/23/2002	VOA	1,3-DICHLOROPROPANE	0.076	U	UG/L		
MW-73	MW	Site 14	10/23/2002	VOA	1,4-DICHLOROBENZENE	0.098	U	UG/L		
MW-73	MW	Site 14	10/23/2002	VOA	2,2-DICHLOROPROPANE	0.18	U	UG/L		
MW-73	MW	Site 14	10/23/2002	VOA	2-BUTANONE	4.1	R	UG/L		
MW-73	MW	Site 14	10/23/2002	VOA	2-CHLOROTOLUENE	0.12	U	UG/L		
MW-73	MW	Site 14	10/23/2002	VOA	2-HEXANONE	4	R	UG/L		
MW-73	MW	Site 14	10/23/2002	VOA	4-CHLOROTOLUENE	0.11	U	UG/L		
MW-73	MW	Site 14	10/23/2002	VOA	4-ISOPROPYLTOLUENE	0.13	U	UG/L		
MW-73	MW	Site 14	10/23/2002	VOA	4-METHYL-2-PENTANONE	5.1	R	UG/L		
MW-73	MW	Site 14	10/23/2002	VOA	ACETONE	4.1	R	UG/L		
MW-73	MW	Site 14	10/23/2002	VOA	BENZENE	0.11	U	UG/L		
MW-73	MW	Site 14	10/23/2002	VOA	BROMOBENZENE	0.18	U	UG/L		
MW-73	MW	Site 14	10/23/2002	VOA	BROMOCHLOROMETHANE	0.13	U	UG/L		
MW-73	MW	Site 14	10/23/2002	VOA	BROMODICHLOROMETHANE	0.085	U	UG/L		
MW-73	MW	Site 14	10/23/2002	VOA	BROMOFORM	0.28	U	UG/L		
MW-73	MW	Site 14	10/23/2002	VOA	BROMOMETHANE	0.22	U	UG/L		
MW-73	MW	Site 14	10/23/2002	VOA	CARBON DISULFIDE	0.16	U	UG/L		
MW-73	MW	Site 14	10/23/2002	VOA	CARBON TETRACHLORIDE	0.13	U	UG/L		

PT_NAME	PT Type	Site	SMP_DATE	ANLYGROUP	STD_CHEMNAME	CONC	QUALIFIER	UNITS	MDL	RL
MW-73	MW	Site 14	10/23/2002	VOA	CHLOROBENZENE	0.094	U	UG/L		
MW-73	MW	Site 14	10/23/2002	VOA	CHLOROETHANE	0.23	U	UG/L		
MW-73	MW	Site 14	10/23/2002	VOA	CHLOROFORM	2.6		UG/L		
MW-73	MW	Site 14	10/23/2002	VOA	CHLOROMETHANE	0.14	U	UG/L		
MW-73	MW	Site 14	10/23/2002	VOA	CIS-1,2-DICHLOROETHENE	1.7	J	UG/L		
MW-73	MW	Site 14	10/23/2002	VOA	CIS-1,3-DICHLOROPROPENE	0.085	U	UG/L		
MW-73	MW	Site 14	10/23/2002	VOA	DIBROMOCHLOROMETHANE	0.082	U	UG/L		
MW-73	MW	Site 14	10/23/2002	VOA	DIBROMOMETHANE	0.1	U	UG/L		
MW-73	MW	Site 14	10/23/2002	VOA	DICHLORODIFLUOROMETHANE	0.17	U	UG/L		
MW-73	MW	Site 14	10/23/2002	VOA	ETHYLBENZENE	0.13	U	UG/L		
MW-73	MW	Site 14	10/23/2002	VOA	HEXACHLOROBUTADIENE	0.38	U	UG/L		
MW-73	MW	Site 14	10/23/2002	VOA	ISOPROPYLBENZENE	0.068	U	UG/L		
MW-73	MW	Site 14	10/23/2002	VOA	M,P-XYLENE	0.22	U	UG/L		
MW-73	MW	Site 14	10/23/2002	VOA	METHYLENE CHLORIDE	0.2	U	UG/L		
MW-73	MW	Site 14	10/23/2002	VOA	NAPHTHALENE	0.29	U	UG/L		
MW-73	MW	Site 14	10/23/2002	VOA	N-BUTYLBENZENE	0.23	U	UG/L		
MW-73	MW	Site 14	10/23/2002	VOA	N-PROPYLBENZENE	0.098	U	UG/L		
MW-73	MW	Site 14	10/23/2002	VOA	O-XYLENE	0.079	U	UG/L		
MW-73	MW	Site 14	10/23/2002	VOA	SEC-BUTYLBENZENE	0.13	U	UG/L		
MW-73	MW	Site 14	10/23/2002	VOA	STYRENE	0.095	U	UG/L		
MW-73	MW	Site 14	10/23/2002	VOA	TERT-BUTYLBENZENE	0.13	U	UG/L		
MW-73	MW	Site 14	10/23/2002	VOA	TETRACHLOROETHENE	0.15	J	UG/L		
MW-73	MW	Site 14	10/23/2002	VOA	TOLUENE	0.098	U	UG/L		
MW-73	MW	Site 14	10/23/2002	VOA	TRANS-1,2-DICHLOROETHENE	0.14	UJ	UG/L		
MW-73	MW	Site 14	10/23/2002	VOA	TRANS-1,3-DICHLOROPROPENE	0.087	U	UG/L		
MW-73	MW	Site 14	10/23/2002	VOA	TRICHLOROETHENE	1.6		UG/L		
MW-73	MW	Site 14	10/23/2002	VOA	TRICHLOROFLUOROMETHANE	0.14	U	UG/L		
MW-73	MW	Site 14	10/23/2002	VOA	VINYL CHLORIDE	0.22	U	UG/L		
MW-54	MW	Site 14	10/23/2002	NHVOA	TOTAL PETROLEUM HYDROCARBONS-DIESEL	170	J	UG/L		
MW-54	MW	Site 14	10/23/2002	NHVOA	TOTAL PETROLEUM HYDROCARBONS-HEAVY FRACTION/O	110	U	UG/L		
MW-54	MW	Site 14	10/23/2002	TDS	TOTAL DISSOLVED SOLIDS	31200000		UG/L		
MW-54	MW	Site 14	10/23/2002	TPHPRG	TOTAL PETROLEUM HYDROCARBONS-GASOLINE	28	J	UG/L		
MW-54	MW	Site 14	10/23/2002	VOA	1,1,1,2-TETRACHLOROETHANE	0.12	U	UG/L		
MW-54	MW	Site 14	10/23/2002	VOA	1,1,1-TRICHLOROETHANE	0.12	U	UG/L		
MW-54	MW	Site 14	10/23/2002	VOA	1,1,2,2-TETRACHLOROETHANE	0.14	U	UG/L		
MW-54	MW	Site 14	10/23/2002	VOA	1,1,2-TRICHLOROETHANE	0.1	U	UG/L		
MW-54	MW	Site 14	10/23/2002	VOA	1,1-DICHLOROETHANE	0.091	U	UG/L		
MW-54	MW	Site 14	10/23/2002	VOA	1,1-DICHLOROETHENE	0.12	U	UG/L		
MW-54	MW	Site 14	10/23/2002	VOA	1,1-DICHLOROPROPENE	0.13	U	UG/L		
MW-54	MW	Site 14	10/23/2002	VOA	1,2,3-TRICHLOROBENZENE	0.33	U	UG/L		
MW-54	MW	Site 14	10/23/2002	VOA	1,2,3-TRICHLOROPROPANE	0.22	U	UG/L		
MW-54	MW	Site 14	10/23/2002	VOA	1,2,4-TRICHLOROBENZENE	0.22	U	UG/L		
MW-54	MW	Site 14	10/23/2002	VOA	1,2,4-TRIMETHYLBENZENE	0.15	U	UG/L		
MW-54	MW	Site 14	10/23/2002	VOA	1,2-DIBROMO-3-CHLOROPROPANE	1	U	UG/L		
MW-54	MW	Site 14	10/23/2002	VOA	1,2-DIBROMOETHANE	0.073	U	UG/L		
MW-54	MW	Site 14	10/23/2002	VOA	1,2-DICHLOROBENZENE	0.088	U	UG/L		
MW-54	MW	Site 14	10/23/2002	VOA	1,2-DICHLOROETHANE	9.5		UG/L		
MW-54	MW	Site 14	10/23/2002	VOA	1,2-DICHLOROPROPANE	0.23	J	UG/L		
MW-54	MW	Site 14	10/23/2002	VOA	1,3,5-TRIMETHYLBENZENE	0.13	U	UG/L		
MW-54	MW	Site 14	10/23/2002	VOA	1,3-DICHLOROBENZENE	0.11	U	UG/L		
MW-54	MW	Site 14	10/23/2002	VOA	1,3-DICHLOROPROPANE	0.076	U	UG/L		
MW-54	MW	Site 14	10/23/2002	VOA	1,4-DICHLOROBENZENE	0.098	U	UG/L		
MW-54	MW	Site 14	10/23/2002	VOA	2,2-DICHLOROPROPANE	0.18	U	UG/L		
MW-54	MW	Site 14	10/23/2002	VOA	2-BUTANONE	4.1	R	UG/L		
MW-54	MW	Site 14	10/23/2002	VOA	2-CHLOROTOLUENE	0.12	U	UG/L		
MW-54	MW	Site 14	10/23/2002	VOA	2-HEXANONE	4	R	UG/L		
MW-54	MW	Site 14	10/23/2002	VOA	4-CHLOROTOLUENE	0.11	U	UG/L		
MW-54	MW	Site 14	10/23/2002	VOA	4-ISOPROPYLTOLUENE	0.13	U	UG/L		
MW-54	MW	Site 14	10/23/2002	VOA	4-METHYL-2-PENTANONE	5.1	R	UG/L		
MW-54	MW	Site 14	10/23/2002	VOA	ACETONE	4.1	R	UG/L		
MW-54	MW	Site 14	10/23/2002	VOA	BENZENE	4.3		UG/L		
MW-54	MW	Site 14	10/23/2002	VOA	BROMOBENZENE	0.18	U	UG/L		
MW-54	MW	Site 14	10/23/2002	VOA	BROMOCHLOROMETHANE	0.13	U	UG/L		
MW-54	MW	Site 14	10/23/2002	VOA	BROMODICHLOROMETHANE	0.085	U	UG/L		
MW-54	MW	Site 14	10/23/2002	VOA	BROMOFORM	0.28	U	UG/L		
MW-54	MW	Site 14	10/23/2002	VOA	BROMOMETHANE	0.22	U	UG/L		
MW-54	MW	Site 14	10/23/2002	VOA	CARBON DISULFIDE	0.16	U	UG/L		
MW-54	MW	Site 14	10/23/2002	VOA	CARBON TETRACHLORIDE	0.13	U	UG/L		
MW-54	MW	Site 14	10/23/2002	VOA	CHLOROBENZENE	0.094	U	UG/L		
MW-54	MW	Site 14	10/23/2002	VOA	CHLOROETHANE	0.23	U	UG/L		
MW-54	MW	Site 14	10/23/2002	VOA	CHLOROFORM	5.4		UG/L		
MW-54	MW	Site 14	10/23/2002	VOA	CHLOROMETHANE	0.14	U	UG/L		
MW-54	MW	Site 14	10/23/2002	VOA	CIS-1,2-DICHLOROETHENE	1.2	J	UG/L		
MW-54	MW	Site 14	10/23/2002	VOA	CIS-1,3-DICHLOROPROPENE	0.085	U	UG/L		
MW-54	MW	Site 14	10/23/2002	VOA	DIBROMOCHLOROMETHANE	0.082	U	UG/L		
MW-54	MW	Site 14	10/23/2002	VOA	DIBROMOMETHANE	0.1	U	UG/L		
MW-54	MW	Site 14	10/23/2002	VOA	DICHLORODIFLUOROMETHANE	0.17	U	UG/L		
MW-54	MW	Site 14	10/23/2002	VOA	ETHYLBENZENE	0.13	U	UG/L		
MW-54	MW	Site 14	10/23/2002	VOA	HEXACHLOROBUTADIENE	0.38	U	UG/L		
MW-54	MW	Site 14	10/23/2002	VOA	ISOPROPYLBENZENE	0.068	U	UG/L		
MW-54	MW	Site 14	10/23/2002	VOA	M,P-XYLENE	0.22	U	UG/L		
MW-54	MW	Site 14	10/23/2002	VOA	METHYLENE CHLORIDE	0.2	U	UG/L		
MW-54	MW	Site 14	10/23/2002	VOA	NAPHTHALENE	0.29	U	UG/L		
MW-54	MW	Site 14	10/23/2002	VOA	N-BUTYLBENZENE	0.23	U	UG/L		
MW-54	MW	Site 14	10/23/2002	VOA	N-PROPYLBENZENE	0.098	U	UG/L		
MW-54	MW	Site 14	10/23/2002	VOA	O-XYLENE	0.079	U	UG/L		
MW-54	MW	Site 14	10/23/2002	VOA	SEC-BUTYLBENZENE	0.13	U	UG/L		
MW-54	MW	Site 14	10/23/2002	VOA	STYRENE	0.095	U	UG/L		
MW-54	MW	Site 14	10/23/2002	VOA	TERT-BUTYLBENZENE	0.13	U	UG/L		
MW-54	MW	Site 14	10/23/2002	VOA	TETRACHLOROETHENE	1.7		UG/L		
MW-54	MW	Site 14	10/23/2002	VOA	TOLUENE	0.098	U	UG/L		
MW-54	MW	Site 14	10/23/2002	VOA	TRANS-1,2-DICHLOROETHENE	0.14	UJ	UG/L		
MW-54	MW	Site 14	10/23/2002	VOA	TRANS-1,3-DICHLOROPROPENE	0.087	U	UG/L		

PT_NAME	PT Type	Site	SMP_DATE	ANLYGROUP	STD_CHEMNAME	CONC	QUALIFIER	UNITS	MDL	RL
MW-54	MW	Site 14	10/23/2002	VOA	TRICHLOROETHENE	1.5		UG/L		
MW-54	MW	Site 14	10/23/2002	VOA	TRICHLOROFLUOROMETHANE	0.14	U	UG/L		
MW-54	MW	Site 14	10/23/2002	VOA	VINYL CHLORIDE	0.22	U	UG/L		
MW-23	MW	Site 14	10/23/2002	NHVOA	TOTAL PETROLEUM HYDROCARBONS-DIESEL	930	J	UG/L		
MW-23	MW	Site 14	10/23/2002	NHVOA	TOTAL PETROLEUM HYDROCARBONS-HEAVY FRACTION/O	260		UG/L		
MW-23	MW	Site 14	10/23/2002	TDS	TOTAL DISSOLVED SOLIDS	38300000		UG/L		
MW-23	MW	Site 14	10/23/2002	TPHPRG	TOTAL PETROLEUM HYDROCARBONS-GASOLINE	21	U	UG/L		
MW-23	MW	Site 14	10/23/2002	VOA	1,1,1,2-TETRACHLOROETHANE	0.12	U	UG/L		
MW-23	MW	Site 14	10/23/2002	VOA	1,1,1-TRICHLOROETHANE	0.12	U	UG/L		
MW-23	MW	Site 14	10/23/2002	VOA	1,1,2,2-TETRACHLOROETHANE	0.14	U	UG/L		
MW-23	MW	Site 14	10/23/2002	VOA	1,1,2-TRICHLOROETHANE	0.1	U	UG/L		
MW-23	MW	Site 14	10/23/2002	VOA	1,1-DICHLOROETHANE	0.091	U	UG/L		
MW-23	MW	Site 14	10/23/2002	VOA	1,1-DICHLOROETHENE	0.12	U	UG/L		
MW-23	MW	Site 14	10/23/2002	VOA	1,1-DICHLOROPROPENE	0.13	U	UG/L		
MW-23	MW	Site 14	10/23/2002	VOA	1,2,3-TRICHLOROBENZENE	0.33	U	UG/L		
MW-23	MW	Site 14	10/23/2002	VOA	1,2,3-TRICHLOROPROPANE	0.22	U	UG/L		
MW-23	MW	Site 14	10/23/2002	VOA	1,2,4-TRICHLOROBENZENE	0.22	U	UG/L		
MW-23	MW	Site 14	10/23/2002	VOA	1,2,4-TRIMETHYLBENZENE	0.15	U	UG/L		
MW-23	MW	Site 14	10/23/2002	VOA	1,2-DIBROMO-3-CHLOROPROPANE	1	U	UG/L		
MW-23	MW	Site 14	10/23/2002	VOA	1,2-DIBROMOETHANE	0.073	U	UG/L		
MW-23	MW	Site 14	10/23/2002	VOA	1,2-DICHLOROBENZENE	0.088	U	UG/L		
MW-23	MW	Site 14	10/23/2002	VOA	1,2-DICHLOROETHANE	0.12	U	UG/L		
MW-23	MW	Site 14	10/23/2002	VOA	1,2-DICHLOROPROPANE	0.13	U	UG/L		
MW-23	MW	Site 14	10/23/2002	VOA	1,3,5-TRIMETHYLBENZENE	0.13	U	UG/L		
MW-23	MW	Site 14	10/23/2002	VOA	1,3-DICHLOROBENZENE	0.11	U	UG/L		
MW-23	MW	Site 14	10/23/2002	VOA	1,3-DICHLOROPROPANE	0.076	U	UG/L		
MW-23	MW	Site 14	10/23/2002	VOA	1,4-DICHLOROBENZENE	0.098	U	UG/L		
MW-23	MW	Site 14	10/23/2002	VOA	2,2-DICHLOROPROPANE	0.18	U	UG/L		
MW-23	MW	Site 14	10/23/2002	VOA	2-BUTANONE	4.1	R	UG/L		
MW-23	MW	Site 14	10/23/2002	VOA	2-CHLOROTOLUENE	0.12	U	UG/L		
MW-23	MW	Site 14	10/23/2002	VOA	2-HEXANONE	4	R	UG/L		
MW-23	MW	Site 14	10/23/2002	VOA	4-CHLOROTOLUENE	0.11	U	UG/L		
MW-23	MW	Site 14	10/23/2002	VOA	4-ISOPROPYLTOLUENE	0.13	U	UG/L		
MW-23	MW	Site 14	10/23/2002	VOA	4-METHYL-2-PENTANONE	5.1	R	UG/L		
MW-23	MW	Site 14	10/23/2002	VOA	ACETONE	4.1	R	UG/L		
MW-23	MW	Site 14	10/23/2002	VOA	BENZENE	0.11	U	UG/L		
MW-23	MW	Site 14	10/23/2002	VOA	BROMOBENZENE	0.18	U	UG/L		
MW-23	MW	Site 14	10/23/2002	VOA	BROMOCHLOROMETHANE	0.13	U	UG/L		
MW-23	MW	Site 14	10/23/2002	VOA	BROMODICHLOROMETHANE	0.085	U	UG/L		
MW-23	MW	Site 14	10/23/2002	VOA	BROMOFORM	0.28	U	UG/L		
MW-23	MW	Site 14	10/23/2002	VOA	BROMOMETHANE	0.22	U	UG/L		
MW-23	MW	Site 14	10/23/2002	VOA	CARBON DISULFIDE	0.16	U	UG/L		
MW-23	MW	Site 14	10/23/2002	VOA	CARBON TETRACHLORIDE	0.13	U	UG/L		
MW-23	MW	Site 14	10/23/2002	VOA	CHLOROBENZENE	0.094	U	UG/L		
MW-23	MW	Site 14	10/23/2002	VOA	CHLOROETHANE	0.23	U	UG/L		
MW-23	MW	Site 14	10/23/2002	VOA	CHLOROFORM	0.096	U	UG/L		
MW-23	MW	Site 14	10/23/2002	VOA	CHLOROMETHANE	0.14	U	UG/L		
MW-23	MW	Site 14	10/23/2002	VOA	CIS-1,2-DICHLOROETHENE	0.12	UJ	UG/L		
MW-23	MW	Site 14	10/23/2002	VOA	CIS-1,3-DICHLOROPROPENE	0.085	U	UG/L		
MW-23	MW	Site 14	10/23/2002	VOA	DIBROMOCHLOROMETHANE	0.082	U	UG/L		
MW-23	MW	Site 14	10/23/2002	VOA	DIBROMOMETHANE	0.1	U	UG/L		
MW-23	MW	Site 14	10/23/2002	VOA	DICHLORODIFLUOROMETHANE	0.17	U	UG/L		
MW-23	MW	Site 14	10/23/2002	VOA	ETHYLBENZENE	0.13	U	UG/L		
MW-23	MW	Site 14	10/23/2002	VOA	HEXACHLOROBUTADIENE	0.38	U	UG/L		
MW-23	MW	Site 14	10/23/2002	VOA	ISOPROPYLBENZENE	0.068	U	UG/L		
MW-23	MW	Site 14	10/23/2002	VOA	M,P-XYLENE	0.22	U	UG/L		
MW-23	MW	Site 14	10/23/2002	VOA	METHYLENE CHLORIDE	0.2	U	UG/L		
MW-23	MW	Site 14	10/23/2002	VOA	NAPHTHALENE	0.29	U	UG/L		
MW-23	MW	Site 14	10/23/2002	VOA	N-BUTYLBENZENE	0.23	U	UG/L		
MW-23	MW	Site 14	10/23/2002	VOA	N-PROPYLBENZENE	0.098	U	UG/L		
MW-23	MW	Site 14	10/23/2002	VOA	O-XYLENE	0.079	U	UG/L		
MW-23	MW	Site 14	10/23/2002	VOA	SEC-BUTYLBENZENE	0.13	U	UG/L		
MW-23	MW	Site 14	10/23/2002	VOA	STYRENE	0.095	U	UG/L		
MW-23	MW	Site 14	10/23/2002	VOA	TERT-BUTYLBENZENE	0.13	U	UG/L		
MW-23	MW	Site 14	10/23/2002	VOA	TETRACHLOROETHENE	0.11	U	UG/L		
MW-23	MW	Site 14	10/23/2002	VOA	TOLUENE	0.5	U	UG/L		
MW-23	MW	Site 14	10/23/2002	VOA	TRANS-1,2-DICHLOROETHENE	0.14	UJ	UG/L		
MW-23	MW	Site 14	10/23/2002	VOA	TRANS-1,3-DICHLOROPROPENE	0.087	U	UG/L		
MW-23	MW	Site 14	10/23/2002	VOA	TRICHLOROETHENE	0.12	U	UG/L		
MW-23	MW	Site 14	10/23/2002	VOA	TRICHLOROFLUOROMETHANE	0.14	U	UG/L		
MW-23	MW	Site 14	10/23/2002	VOA	VINYL CHLORIDE	0.22	U	UG/L		
MW-22	MW	Site 14	10/23/2002	NHVOA	TOTAL PETROLEUM HYDROCARBONS-DIESEL	190	J	UG/L		
MW-22	MW	Site 14	10/23/2002	NHVOA	TOTAL PETROLEUM HYDROCARBONS-HEAVY FRACTION/O	110	U	UG/L		
MW-22	MW	Site 14	10/23/2002	TDS	TOTAL DISSOLVED SOLIDS	41100000		UG/L		
MW-22	MW	Site 14	10/23/2002	TPHPRG	TOTAL PETROLEUM HYDROCARBONS-GASOLINE	440	J	UG/L		
MW-22	MW	Site 14	10/23/2002	VOA	1,1,1,2-TETRACHLOROETHANE	0.12	U	UG/L		
MW-22	MW	Site 14	10/23/2002	VOA	1,1,1-TRICHLOROETHANE	0.12	U	UG/L		
MW-22	MW	Site 14	10/23/2002	VOA	1,1,2,2-TETRACHLOROETHANE	0.14	U	UG/L		
MW-22	MW	Site 14	10/23/2002	VOA	1,1,2-TRICHLOROETHANE	0.1	U	UG/L		
MW-22	MW	Site 14	10/23/2002	VOA	1,1-DICHLOROETHANE	0.091	U	UG/L		
MW-22	MW	Site 14	10/23/2002	VOA	1,1-DICHLOROETHENE	0.12	U	UG/L		
MW-22	MW	Site 14	10/23/2002	VOA	1,1-DICHLOROPROPENE	0.13	U	UG/L		
MW-22	MW	Site 14	10/23/2002	VOA	1,2,3-TRICHLOROBENZENE	0.33	U	UG/L		
MW-22	MW	Site 14	10/23/2002	VOA	1,2,3-TRICHLOROPROPANE	0.22	U	UG/L		
MW-22	MW	Site 14	10/23/2002	VOA	1,2,4-TRICHLOROBENZENE	0.22	U	UG/L		
MW-22	MW	Site 14	10/23/2002	VOA	1,2,4-TRIMETHYLBENZENE	0.15	U	UG/L		
MW-22	MW	Site 14	10/23/2002	VOA	1,2-DIBROMO-3-CHLOROPROPANE	1	U	UG/L		
MW-22	MW	Site 14	10/23/2002	VOA	1,2-DIBROMOETHANE	0.073	U	UG/L		
MW-22	MW	Site 14	10/23/2002	VOA	1,2-DICHLOROBENZENE	0.088	U	UG/L		
MW-22	MW	Site 14	10/23/2002	VOA	1,2-DICHLOROETHANE	0.12	U	UG/L		
MW-22	MW	Site 14	10/23/2002	VOA	1,2-DICHLOROPROPANE	0.13	U	UG/L		
MW-22	MW	Site 14	10/23/2002	VOA	1,3,5-TRIMETHYLBENZENE	0.13	U	UG/L		
MW-22	MW	Site 14	10/23/2002	VOA	1,3-DICHLOROBENZENE	0.11	U	UG/L		

PT_NAME	PT Type	Site	SMP_DATE	ANLYGROUP	STD_CHEMNAME	CONC	QUALIFIER	UNITS	MDL	RL
MW-22	MW	Site 14	10/23/2002	VOA	1,3-DICHLOROPROPANE	0.076	U	UG/L		
MW-22	MW	Site 14	10/23/2002	VOA	1,4-DICHLOROBENZENE	0.098	U	UG/L		
MW-22	MW	Site 14	10/23/2002	VOA	2,2-DICHLOROPROPANE	0.18	U	UG/L		
MW-22	MW	Site 14	10/23/2002	VOA	2-BUTANONE	4.1	R	UG/L		
MW-22	MW	Site 14	10/23/2002	VOA	2-CHLOROTOLUENE	0.12	U	UG/L		
MW-22	MW	Site 14	10/23/2002	VOA	2-HEXANONE	4	R	UG/L		
MW-22	MW	Site 14	10/23/2002	VOA	4-CHLOROTOLUENE	0.11	U	UG/L		
MW-22	MW	Site 14	10/23/2002	VOA	4-ISOPROPYLTOLUENE	0.13	U	UG/L		
MW-22	MW	Site 14	10/23/2002	VOA	4-METHYL-2-PENTANONE	5.1	R	UG/L		
MW-22	MW	Site 14	10/23/2002	VOA	ACETONE	4.1	R	UG/L		
MW-22	MW	Site 14	10/23/2002	VOA	BENZENE	130	J	UG/L		
MW-22	MW	Site 14	10/23/2002	VOA	BROMOBENZENE	0.18	U	UG/L		
MW-22	MW	Site 14	10/23/2002	VOA	BROMOCHLOROMETHANE	0.13	U	UG/L		
MW-22	MW	Site 14	10/23/2002	VOA	BROMODICHLOROMETHANE	0.085	U	UG/L		
MW-22	MW	Site 14	10/23/2002	VOA	BROMOFORM	0.28	U	UG/L		
MW-22	MW	Site 14	10/23/2002	VOA	BROMOMETHANE	0.22	U	UG/L		
MW-22	MW	Site 14	10/23/2002	VOA	CARBON DISULFIDE	0.16	U	UG/L		
MW-22	MW	Site 14	10/23/2002	VOA	CARBON TETRACHLORIDE	5.4		UG/L		
MW-22	MW	Site 14	10/23/2002	VOA	CHLOROBENZENE	0.094	U	UG/L		
MW-22	MW	Site 14	10/23/2002	VOA	CHLOROETHANE	0.23	U	UG/L		
MW-22	MW	Site 14	10/23/2002	VOA	CHLOROFORM	63	J	UG/L		
MW-22	MW	Site 14	10/23/2002	VOA	CHLOROMETHANE	0.14	U	UG/L		
MW-22	MW	Site 14	10/23/2002	VOA	CIS-1,2-DICHLOROETHENE	0.12	UJ	UG/L		
MW-22	MW	Site 14	10/23/2002	VOA	CIS-1,3-DICHLOROPROPENE	0.085	U	UG/L		
MW-22	MW	Site 14	10/23/2002	VOA	DIBROMOCHLOROMETHANE	0.082	U	UG/L		
MW-22	MW	Site 14	10/23/2002	VOA	DIBROMOMETHANE	0.1	U	UG/L		
MW-22	MW	Site 14	10/23/2002	VOA	DICHLORODIFLUOROMETHANE	0.17	U	UG/L		
MW-22	MW	Site 14	10/23/2002	VOA	ETHYLBENZENE	0.13	U	UG/L		
MW-22	MW	Site 14	10/23/2002	VOA	HEXACHLOROBUTADIENE	0.38	U	UG/L		
MW-22	MW	Site 14	10/23/2002	VOA	ISOPROPYLBENZENE	2.7		UG/L		
MW-22	MW	Site 14	10/23/2002	VOA	M,P-XYLENE	0.22	U	UG/L		
MW-22	MW	Site 14	10/23/2002	VOA	METHYLENE CHLORIDE	0.69	J	UG/L		
MW-22	MW	Site 14	10/23/2002	VOA	NAPHTHALENE	6.4		UG/L		
MW-22	MW	Site 14	10/23/2002	VOA	N-BUTYLBENZENE	0.23	U	UG/L		
MW-22	MW	Site 14	10/23/2002	VOA	N-PROPYLBENZENE	0.098	U	UG/L		
MW-22	MW	Site 14	10/23/2002	VOA	O-XYLENE	0.19	J	UG/L		
MW-22	MW	Site 14	10/23/2002	VOA	SEC-BUTYLBENZENE	0.25	J	UG/L		
MW-22	MW	Site 14	10/23/2002	VOA	STYRENE	0.095	U	UG/L		
MW-22	MW	Site 14	10/23/2002	VOA	TERT-BUTYLBENZENE	0.13	U	UG/L		
MW-22	MW	Site 14	10/23/2002	VOA	TETRACHLOROETHENE	0.11	U	UG/L		
MW-22	MW	Site 14	10/23/2002	VOA	TOLUENE	0.5	U	UG/L		
MW-22	MW	Site 14	10/23/2002	VOA	TRANS-1,2-DICHLOROETHENE	0.14	UJ	UG/L		
MW-22	MW	Site 14	10/23/2002	VOA	TRANS-1,3-DICHLOROPROPENE	0.087	U	UG/L		
MW-22	MW	Site 14	10/23/2002	VOA	TRICHLOROETHENE	0.12	U	UG/L		
MW-22	MW	Site 14	10/23/2002	VOA	TRICHLOROFLUOROMETHANE	0.14	U	UG/L		
MW-22	MW	Site 14	10/23/2002	VOA	VINYL CHLORIDE	0.22	U	UG/L		
BAT-14-F	MW	Site 14	10/22/2002	NHVOA	TOTAL PETROLEUM HYDROCARBONS-DIESEL	220	J	UG/L		
BAT-14-F	MW	Site 14	10/22/2002	NHVOA	TOTAL PETROLEUM HYDROCARBONS-HEAVY FRACTION/O	110	UJ	UG/L		
BAT-14-F	MW	Site 14	10/22/2002	TDS	TOTAL DISSOLVED SOLIDS	34800000		UG/L		
BAT-14-F	MW	Site 14	10/22/2002	TPHPRG	TOTAL PETROLEUM HYDROCARBONS-GASOLINE	82	J	UG/L		
BAT-14-F	MW	Site 14	10/22/2002	VOA	1,1,1,2-TETRACHLOROETHANE	0.12	U	UG/L		
BAT-14-F	MW	Site 14	10/22/2002	VOA	1,1,1-TRICHLOROETHANE	0.12	U	UG/L		
BAT-14-F	MW	Site 14	10/22/2002	VOA	1,1,2,2-TETRACHLOROETHANE	0.14	U	UG/L		
BAT-14-F	MW	Site 14	10/22/2002	VOA	1,1,2-TRICHLOROETHANE	0.1	U	UG/L		
BAT-14-F	MW	Site 14	10/22/2002	VOA	1,1-DICHLOROETHANE	0.091	U	UG/L		
BAT-14-F	MW	Site 14	10/22/2002	VOA	1,1-DICHLOROETHENE	0.12	U	UG/L		
BAT-14-F	MW	Site 14	10/22/2002	VOA	1,1-DICHLOROPROPENE	0.13	U	UG/L		
BAT-14-F	MW	Site 14	10/22/2002	VOA	1,2,3-TRICHLOROBENZENE	0.33	U	UG/L		
BAT-14-F	MW	Site 14	10/22/2002	VOA	1,2,3-TRICHLOROPROPANE	0.22	U	UG/L		
BAT-14-F	MW	Site 14	10/22/2002	VOA	1,2,4-TRICHLOROBENZENE	0.22	U	UG/L		
BAT-14-F	MW	Site 14	10/22/2002	VOA	1,2,4-TRIMETHYLBENZENE	0.15	U	UG/L		
BAT-14-F	MW	Site 14	10/22/2002	VOA	1,2-DIBROMO-3-CHLOROPROPANE	1	U	UG/L		
BAT-14-F	MW	Site 14	10/22/2002	VOA	1,2-DIBROMOETHANE	0.073	U	UG/L		
BAT-14-F	MW	Site 14	10/22/2002	VOA	1,2-DICHLOROBENZENE	0.088	U	UG/L		
BAT-14-F	MW	Site 14	10/22/2002	VOA	1,2-DICHLOROETHANE	0.12	U	UG/L		
BAT-14-F	MW	Site 14	10/22/2002	VOA	1,2-DICHLOROPROPANE	0.88		UG/L		
BAT-14-F	MW	Site 14	10/22/2002	VOA	1,3,5-TRIMETHYLBENZENE	0.13	U	UG/L		
BAT-14-F	MW	Site 14	10/22/2002	VOA	1,3-DICHLOROBENZENE	0.11	U	UG/L		
BAT-14-F	MW	Site 14	10/22/2002	VOA	1,3-DICHLOROPROPANE	0.076	U	UG/L		
BAT-14-F	MW	Site 14	10/22/2002	VOA	1,4-DICHLOROBENZENE	0.098	U	UG/L		
BAT-14-F	MW	Site 14	10/22/2002	VOA	2,2-DICHLOROPROPANE	0.18	U	UG/L		
BAT-14-F	MW	Site 14	10/22/2002	VOA	2-BUTANONE	4.1	R	UG/L		
BAT-14-F	MW	Site 14	10/22/2002	VOA	2-CHLOROTOLUENE	0.12	U	UG/L		
BAT-14-F	MW	Site 14	10/22/2002	VOA	2-HEXANONE	4	R	UG/L		
BAT-14-F	MW	Site 14	10/22/2002	VOA	4-CHLOROTOLUENE	0.11	U	UG/L		
BAT-14-F	MW	Site 14	10/22/2002	VOA	4-ISOPROPYLTOLUENE	0.13	U	UG/L		
BAT-14-F	MW	Site 14	10/22/2002	VOA	4-METHYL-2-PENTANONE	5.1	R	UG/L		
BAT-14-F	MW	Site 14	10/22/2002	VOA	ACETONE	4.5	J	UG/L		
BAT-14-F	MW	Site 14	10/22/2002	VOA	BENZENE	29		UG/L		
BAT-14-F	MW	Site 14	10/22/2002	VOA	BROMOBENZENE	0.18	U	UG/L		
BAT-14-F	MW	Site 14	10/22/2002	VOA	BROMOCHLOROMETHANE	0.13	U	UG/L		
BAT-14-F	MW	Site 14	10/22/2002	VOA	BROMODICHLOROMETHANE	0.085	U	UG/L		
BAT-14-F	MW	Site 14	10/22/2002	VOA	BROMOFORM	0.28	U	UG/L		
BAT-14-F	MW	Site 14	10/22/2002	VOA	BROMOMETHANE	0.22	U	UG/L		
BAT-14-F	MW	Site 14	10/22/2002	VOA	CARBON DISULFIDE	0.16	U	UG/L		
BAT-14-F	MW	Site 14	10/22/2002	VOA	CARBON TETRACHLORIDE	0.13	U	UG/L		
BAT-14-F	MW	Site 14	10/22/2002	VOA	CHLOROBENZENE	0.094	U	UG/L		
BAT-14-F	MW	Site 14	10/22/2002	VOA	CHLOROETHANE	0.23	U	UG/L		
BAT-14-F	MW	Site 14	10/22/2002	VOA	CHLOROFORM	6.4		UG/L		
BAT-14-F	MW	Site 14	10/22/2002	VOA	CHLOROMETHANE	0.14	U	UG/L		
BAT-14-F	MW	Site 14	10/22/2002	VOA	CIS-1,2-DICHLOROETHENE	0.12	U	UG/L		
BAT-14-F	MW	Site 14	10/22/2002	VOA	CIS-1,3-DICHLOROPROPENE	0.085	U	UG/L		
BAT-14-F	MW	Site 14	10/22/2002	VOA	DIBROMOCHLOROMETHANE	0.082	U	UG/L		

PT_NAME	PT Type	Site	SMP_DATE	ANLYGROUP	STD_CHEMNAME	CONC	QUALIFIER	UNITS	MDL	RL
BAT-14-F	MW	Site 14	10/22/2002	VOA	DIBROMOMETHANE	0.1	U	UG/L		
BAT-14-F	MW	Site 14	10/22/2002	VOA	DICHLORODIFLUOROMETHANE	0.17	U	UG/L		
BAT-14-F	MW	Site 14	10/22/2002	VOA	ETHYLBENZENE	0.13	U	UG/L		
BAT-14-F	MW	Site 14	10/22/2002	VOA	HEXACHLOROBUTADIENE	0.38	U	UG/L		
BAT-14-F	MW	Site 14	10/22/2002	VOA	ISOPROPYLBENZENE	0.37	J	UG/L		
BAT-14-F	MW	Site 14	10/22/2002	VOA	M,P-XYLENE	0.22	U	UG/L		
BAT-14-F	MW	Site 14	10/22/2002	VOA	METHYLENE CHLORIDE	0.2	U	UG/L		
BAT-14-F	MW	Site 14	10/22/2002	VOA	NAPHTHALENE	0.29	U	UG/L		
BAT-14-F	MW	Site 14	10/22/2002	VOA	N-BUTYLBENZENE	0.23	U	UG/L		
BAT-14-F	MW	Site 14	10/22/2002	VOA	N-PROPYLBENZENE	0.098	U	UG/L		
BAT-14-F	MW	Site 14	10/22/2002	VOA	O-XYLENE	0.079	U	UG/L		
BAT-14-F	MW	Site 14	10/22/2002	VOA	SEC-BUTYLBENZENE	0.13	U	UG/L		
BAT-14-F	MW	Site 14	10/22/2002	VOA	STYRENE	0.095	U	UG/L		
BAT-14-F	MW	Site 14	10/22/2002	VOA	TERT-BUTYLBENZENE	0.13	U	UG/L		
BAT-14-F	MW	Site 14	10/22/2002	VOA	TETRACHLOROETHENE	0.11	U	UG/L		
BAT-14-F	MW	Site 14	10/22/2002	VOA	TOLUENE	0.5	U	UG/L		
BAT-14-F	MW	Site 14	10/22/2002	VOA	TRANS-1,2-DICHLOROETHENE	0.14	U	UG/L		
BAT-14-F	MW	Site 14	10/22/2002	VOA	TRANS-1,3-DICHLOROPROPENE	0.087	U	UG/L		
BAT-14-F	MW	Site 14	10/22/2002	VOA	TRICHLOROETHENE	0.12	U	UG/L		
BAT-14-F	MW	Site 14	10/22/2002	VOA	TRICHLOROFLUOROMETHANE	0.14	U	UG/L		
BAT-14-F	MW	Site 14	10/22/2002	VOA	VINYL CHLORIDE	0.22	U	UG/L		
GTI-14-3A	MW	Site 14	10/22/2002	NHVOA	TOTAL PETROLEUM HYDROCARBONS-DIESEL	19000	J	UG/L		
GTI-14-3A	MW	Site 14	10/22/2002	NHVOA	TOTAL PETROLEUM HYDROCARBONS-HEAVY FRACTION/O	720		UG/L		
GTI-14-3A	MW	Site 14	10/22/2002	TDS	TOTAL DISSOLVED SOLIDS	32300000		UG/L		
GTI-14-3A	MW	Site 14	10/22/2002	TPHPRG	TOTAL PETROLEUM HYDROCARBONS-GASOLINE	35000	J	UG/L		
GTI-14-3A	MW	Site 14	10/22/2002	VOA	1,1,1,2-TETRACHLOROETHANE	2.8	U	UG/L		
GTI-14-3A	MW	Site 14	10/22/2002	VOA	1,1,1-TRICHLOROETHANE	2.9	U	UG/L		
GTI-14-3A	MW	Site 14	10/22/2002	VOA	1,1,2,2-TETRACHLOROETHANE	3.5	U	UG/L		
GTI-14-3A	MW	Site 14	10/22/2002	VOA	1,1,2-TRICHLOROETHANE	2.5	U	UG/L		
GTI-14-3A	MW	Site 14	10/22/2002	VOA	1,1-DICHLOROETHANE	2.3	U	UG/L		
GTI-14-3A	MW	Site 14	10/22/2002	VOA	1,1-DICHLOROETHENE	3	U	UG/L		
GTI-14-3A	MW	Site 14	10/22/2002	VOA	1,1-DICHLOROPROPENE	3.2	U	UG/L		
GTI-14-3A	MW	Site 14	10/22/2002	VOA	1,2,3-TRICHLOROBENZENE	8.2	U	UG/L		
GTI-14-3A	MW	Site 14	10/22/2002	VOA	1,2,3-TRICHLOROPROPANE	5.4	U	UG/L		
GTI-14-3A	MW	Site 14	10/22/2002	VOA	1,2,4-TRICHLOROBENZENE	5.5	U	UG/L		
GTI-14-3A	MW	Site 14	10/22/2002	VOA	1,2,4-TRIMETHYLBENZENE	220	J	UG/L		
GTI-14-3A	MW	Site 14	10/22/2002	VOA	1,2-DIBROMO-3-CHLOROPROPANE	25	U	UG/L		
GTI-14-3A	MW	Site 14	10/22/2002	VOA	1,2-DIBROMOETHANE	3.5	J	UG/L		
GTI-14-3A	MW	Site 14	10/22/2002	VOA	1,2-DICHLOROBENZENE	2.2	U	UG/L		
GTI-14-3A	MW	Site 14	10/22/2002	VOA	1,2-DICHLOROETHANE	2.9	U	UG/L		
GTI-14-3A	MW	Site 14	10/22/2002	VOA	1,2-DICHLOROPROPANE	3.1	U	UG/L		
GTI-14-3A	MW	Site 14	10/22/2002	VOA	1,3,5-TRIMETHYLBENZENE	57	J	UG/L		
GTI-14-3A	MW	Site 14	10/22/2002	VOA	1,3-DICHLOROBENZENE	2.6	U	UG/L		
GTI-14-3A	MW	Site 14	10/22/2002	VOA	1,3-DICHLOROPROPANE	1.9	U	UG/L		
GTI-14-3A	MW	Site 14	10/22/2002	VOA	1,4-DICHLOROBENZENE	2.5	U	UG/L		
GTI-14-3A	MW	Site 14	10/22/2002	VOA	2,2-DICHLOROPROPANE	4.4	U	UG/L		
GTI-14-3A	MW	Site 14	10/22/2002	VOA	2-BUTANONE	1300	J	UG/L		
GTI-14-3A	MW	Site 14	10/22/2002	VOA	2-CHLOROTOLUENE	2.8	U	UG/L		
GTI-14-3A	MW	Site 14	10/22/2002	VOA	2-HEXANONE	140	J	UG/L		
GTI-14-3A	MW	Site 14	10/22/2002	VOA	4-CHLOROTOLUENE	2.6	U	UG/L		
GTI-14-3A	MW	Site 14	10/22/2002	VOA	4-ISOPROPYLTOLUENE	4.3	J	UG/L		
GTI-14-3A	MW	Site 14	10/22/2002	VOA	4-METHYL-2-PENTANONE	130	R	UG/L		
GTI-14-3A	MW	Site 14	10/22/2002	VOA	ACETONE	2600	J	UG/L		
GTI-14-3A	MW	Site 14	10/22/2002	VOA	BENZENE	9700	J	UG/L		
GTI-14-3A	MW	Site 14	10/22/2002	VOA	BROMOBENZENE	4.3	U	UG/L		
GTI-14-3A	MW	Site 14	10/22/2002	VOA	BROMOCHLOROMETHANE	3.2	U	UG/L		
GTI-14-3A	MW	Site 14	10/22/2002	VOA	BROMODICHLOROMETHANE	2.2	U	UG/L		
GTI-14-3A	MW	Site 14	10/22/2002	VOA	BROMOFORM	7	U	UG/L		
GTI-14-3A	MW	Site 14	10/22/2002	VOA	BROMOMETHANE	5.5	U	UG/L		
GTI-14-3A	MW	Site 14	10/22/2002	VOA	CARBON DISULFIDE	4	U	UG/L		
GTI-14-3A	MW	Site 14	10/22/2002	VOA	CARBON TETRACHLORIDE	3.2	U	UG/L		
GTI-14-3A	MW	Site 14	10/22/2002	VOA	CHLOROBENZENE	2.4	U	UG/L		
GTI-14-3A	MW	Site 14	10/22/2002	VOA	CHLOROETHANE	5.7	U	UG/L		
GTI-14-3A	MW	Site 14	10/22/2002	VOA	CHLOROFORM	2.4	U	UG/L		
GTI-14-3A	MW	Site 14	10/22/2002	VOA	CHLOROMETHANE	3.4	U	UG/L		
GTI-14-3A	MW	Site 14	10/22/2002	VOA	CIS-1,2-DICHLOROETHENE	2.9	UJ	UG/L		
GTI-14-3A	MW	Site 14	10/22/2002	VOA	CIS-1,3-DICHLOROPROPENE	2.2	U	UG/L		
GTI-14-3A	MW	Site 14	10/22/2002	VOA	DIBROMOCHLOROMETHANE	2.1	U	UG/L		
GTI-14-3A	MW	Site 14	10/22/2002	VOA	DIBROMOMETHANE	2.5	U	UG/L		
GTI-14-3A	MW	Site 14	10/22/2002	VOA	DICHLORODIFLUOROMETHANE	4.2	U	UG/L		
GTI-14-3A	MW	Site 14	10/22/2002	VOA	ETHYLBENZENE	410	J	UG/L		
GTI-14-3A	MW	Site 14	10/22/2002	VOA	HEXACHLOROBUTADIENE	9.5	U	UG/L		
GTI-14-3A	MW	Site 14	10/22/2002	VOA	ISOPROPYLBENZENE	42	J	UG/L		
GTI-14-3A	MW	Site 14	10/22/2002	VOA	M,P-XYLENE	1400	J	UG/L		
GTI-14-3A	MW	Site 14	10/22/2002	VOA	METHYLENE CHLORIDE	4.9	U	UG/L		
GTI-14-3A	MW	Site 14	10/22/2002	VOA	NAPHTHALENE	220	J	UG/L		
GTI-14-3A	MW	Site 14	10/22/2002	VOA	N-BUTYLBENZENE	15	J	UG/L		
GTI-14-3A	MW	Site 14	10/22/2002	VOA	N-PROPYLBENZENE	52	J	UG/L		
GTI-14-3A	MW	Site 14	10/22/2002	VOA	O-XYLENE	1900	J	UG/L		
GTI-14-3A	MW	Site 14	10/22/2002	VOA	SEC-BUTYLBENZENE	3.2	U	UG/L		
GTI-14-3A	MW	Site 14	10/22/2002	VOA	STYRENE	2.4	U	UG/L		
GTI-14-3A	MW	Site 14	10/22/2002	VOA	TERT-BUTYLBENZENE	3.1	U	UG/L		
GTI-14-3A	MW	Site 14	10/22/2002	VOA	TETRACHLOROETHENE	2.8	U	UG/L		
GTI-14-3A	MW	Site 14	10/22/2002	VOA	TOLUENE	1800	J	UG/L		
GTI-14-3A	MW	Site 14	10/22/2002	VOA	TRANS-1,2-DICHLOROETHENE	3.5	UJ	UG/L		
GTI-14-3A	MW	Site 14	10/22/2002	VOA	TRANS-1,3-DICHLOROPROPENE	2.2	U	UG/L		
GTI-14-3A	MW	Site 14	10/22/2002	VOA	TRICHLOROETHENE	3	U	UG/L		
GTI-14-3A	MW	Site 14	10/22/2002	VOA	TRICHLOROFLUOROMETHANE	3.3	U	UG/L		
GTI-14-3A	MW	Site 14	10/22/2002	VOA	VINYL CHLORIDE	5.3	U	UG/L		
MW-19	MW	Site 14	10/22/2002	NHVOA	TOTAL PETROLEUM HYDROCARBONS-DIESEL	14000		UG/L		
MW-19	MW	Site 14	10/22/2002	NHVOA	TOTAL PETROLEUM HYDROCARBONS-HEAVY FRACTION/O	280		UG/L		
MW-19	MW	Site 14	10/22/2002	TDS	TOTAL DISSOLVED SOLIDS	27800000		UG/L		
MW-19	MW	Site 14	10/22/2002	TPHPRG	TOTAL PETROLEUM HYDROCARBONS-GASOLINE	17000	J	UG/L		

PT_NAME	PT Type	Site	SMP_DATE	ANLYGROUP	STD_CHEMNAME	CONC	QUALIFIER	UNITS	MDL	RL
MW-19	MW	Site 14	10/22/2002	VOA	1,1,1,2-TETRACHLOROETHANE	2.3	U	UG/L		
MW-19	MW	Site 14	10/22/2002	VOA	1,1,1-TRICHLOROETHANE	2.3	U	UG/L		
MW-19	MW	Site 14	10/22/2002	VOA	1,1,2,2-TETRACHLOROETHANE	2.8	U	UG/L		
MW-19	MW	Site 14	10/22/2002	VOA	1,1,2-TRICHLOROETHANE	2	U	UG/L		
MW-19	MW	Site 14	10/22/2002	VOA	1,1-DICHLOROETHANE	1.9	U	UG/L		
MW-19	MW	Site 14	10/22/2002	VOA	1,1-DICHLOROETHENE	2.4	U	UG/L		
MW-19	MW	Site 14	10/22/2002	VOA	1,1-DICHLOROPROPENE	2.6	U	UG/L		
MW-19	MW	Site 14	10/22/2002	VOA	1,2,3-TRICHLOROBENZENE	6.6	U	UG/L		
MW-19	MW	Site 14	10/22/2002	VOA	1,2,3-TRICHLOROPROPANE	4.3	U	UG/L		
MW-19	MW	Site 14	10/22/2002	VOA	1,2,4-TRICHLOROBENZENE	4.4	U	UG/L		
MW-19	MW	Site 14	10/22/2002	VOA	1,2,4-TRIMETHYLBENZENE	170	J	UG/L		
MW-19	MW	Site 14	10/22/2002	VOA	1,2-DIBROMO-3-CHLOROPROPANE	20	U	UG/L		
MW-19	MW	Site 14	10/22/2002	VOA	1,2-DIBROMOETHANE	16	J	UG/L		
MW-19	MW	Site 14	10/22/2002	VOA	1,2-DICHLOROBENZENE	1.8	U	UG/L		
MW-19	MW	Site 14	10/22/2002	VOA	1,2-DICHLOROETHANE	2.3	U	UG/L		
MW-19	MW	Site 14	10/22/2002	VOA	1,2-DICHLOROPROPANE	2.5	U	UG/L		
MW-19	MW	Site 14	10/22/2002	VOA	1,3,5-TRIMETHYLBENZENE	42	J	UG/L		
MW-19	MW	Site 14	10/22/2002	VOA	1,3-DICHLOROBENZENE	2.1	U	UG/L		
MW-19	MW	Site 14	10/22/2002	VOA	1,3-DICHLOROPROPANE	1.6	U	UG/L		
MW-19	MW	Site 14	10/22/2002	VOA	1,4-DICHLOROBENZENE	2	U	UG/L		
MW-19	MW	Site 14	10/22/2002	VOA	2,2-DICHLOROPROPANE	3.5	U	UG/L		
MW-19	MW	Site 14	10/22/2002	VOA	2-BUTANONE	82	R	UG/L		
MW-19	MW	Site 14	10/22/2002	VOA	2-CHLOROTOLUENE	2.3	U	UG/L		
MW-19	MW	Site 14	10/22/2002	VOA	2-HEXANONE	80	R	UG/L		
MW-19	MW	Site 14	10/22/2002	VOA	4-CHLOROTOLUENE	2.1	U	UG/L		
MW-19	MW	Site 14	10/22/2002	VOA	4-ISOPROPYLTOLUENE	2.6	U	UG/L		
MW-19	MW	Site 14	10/22/2002	VOA	4-METHYL-2-PENTANONE	110	R	UG/L		
MW-19	MW	Site 14	10/22/2002	VOA	ACETONE	210	J	UG/L		
MW-19	MW	Site 14	10/22/2002	VOA	BENZENE	4700	J	UG/L		
MW-19	MW	Site 14	10/22/2002	VOA	BROMOBENZENE	3.5	U	UG/L		
MW-19	MW	Site 14	10/22/2002	VOA	BROMOCHLOROMETHANE	2.6	U	UG/L		
MW-19	MW	Site 14	10/22/2002	VOA	BROMODICHLOROMETHANE	1.7	U	UG/L		
MW-19	MW	Site 14	10/22/2002	VOA	BROMOFORM	5.6	U	UG/L		
MW-19	MW	Site 14	10/22/2002	VOA	BROMOMETHANE	4.4	U	UG/L		
MW-19	MW	Site 14	10/22/2002	VOA	CARBON DISULFIDE	3.2	U	UG/L		
MW-19	MW	Site 14	10/22/2002	VOA	CARBON TETRACHLORIDE	2.6	U	UG/L		
MW-19	MW	Site 14	10/22/2002	VOA	CHLOROBENZENE	1.9	U	UG/L		
MW-19	MW	Site 14	10/22/2002	VOA	CHLOROETHANE	7.8	J	UG/L		
MW-19	MW	Site 14	10/22/2002	VOA	CHLOROFORM	2	U	UG/L		
MW-19	MW	Site 14	10/22/2002	VOA	CHLOROMETHANE	2.8	U	UG/L		
MW-19	MW	Site 14	10/22/2002	VOA	CIS-1,2-DICHLOROETHENE	2.4	UJ	UG/L		
MW-19	MW	Site 14	10/22/2002	VOA	CIS-1,3-DICHLOROPROPENE	1.7	U	UG/L		
MW-19	MW	Site 14	10/22/2002	VOA	DIBROMOCHLOROMETHANE	1.7	U	UG/L		
MW-19	MW	Site 14	10/22/2002	VOA	DIBROMOMETHANE	2	U	UG/L		
MW-19	MW	Site 14	10/22/2002	VOA	DICHLORODIFLUOROMETHANE	3.4	U	UG/L		
MW-19	MW	Site 14	10/22/2002	VOA	ETHYLBENZENE	360	J	UG/L		
MW-19	MW	Site 14	10/22/2002	VOA	HEXACHLOROBUTADIENE	7.6	U	UG/L		
MW-19	MW	Site 14	10/22/2002	VOA	ISOPROPYLBENZENE	18	J	UG/L		
MW-19	MW	Site 14	10/22/2002	VOA	M,P-XYLENE	1100	J	UG/L		
MW-19	MW	Site 14	10/22/2002	VOA	METHYLENE CHLORIDE	16	J	UG/L		
MW-19	MW	Site 14	10/22/2002	VOA	NAPHTHALENE	81	J	UG/L		
MW-19	MW	Site 14	10/22/2002	VOA	N-BUTYLBENZENE	4.5	U	UG/L		
MW-19	MW	Site 14	10/22/2002	VOA	N-PROPYLBENZENE	28	J	UG/L		
MW-19	MW	Site 14	10/22/2002	VOA	O-XYLENE	730	J	UG/L		
MW-19	MW	Site 14	10/22/2002	VOA	SEC-BUTYLBENZENE	2.6	U	UG/L		
MW-19	MW	Site 14	10/22/2002	VOA	STYRENE	1.9	U	UG/L		
MW-19	MW	Site 14	10/22/2002	VOA	TERT-BUTYLBENZENE	2.5	U	UG/L		
MW-19	MW	Site 14	10/22/2002	VOA	TETRACHLOROETHENE	2.2	U	UG/L		
MW-19	MW	Site 14	10/22/2002	VOA	TOLUENE	1700	J	UG/L		
MW-19	MW	Site 14	10/22/2002	VOA	TRANS-1,2-DICHLOROETHENE	2.8	UJ	UG/L		
MW-19	MW	Site 14	10/22/2002	VOA	TRANS-1,3-DICHLOROPROPENE	1.8	U	UG/L		
MW-19	MW	Site 14	10/22/2002	VOA	TRICHLOROETHENE	2.4	U	UG/L		
MW-19	MW	Site 14	10/22/2002	VOA	TRICHLOROFLUOROMETHANE	2.7	U	UG/L		
MW-19	MW	Site 14	10/22/2002	VOA	VINYL CHLORIDE	4.3	U	UG/L		
MW-26	MW	Site 14	10/22/2002	NHVOA	TOTAL PETROLEUM HYDROCARBONS-DIESEL	1500	J	UG/L		
MW-26	MW	Site 14	10/22/2002	NHVOA	TOTAL PETROLEUM HYDROCARBONS-HEAVY FRACTION/O	540	J	UG/L		
MW-26	MW	Site 14	10/22/2002	TDS	TOTAL DISSOLVED SOLIDS	31400000		UG/L		
MW-26	MW	Site 14	10/22/2002	TPHPRG	TOTAL PETROLEUM HYDROCARBONS-GASOLINE	21	U	UG/L		
MW-26	MW	Site 14	10/22/2002	VOA	1,1,1,2-TETRACHLOROETHANE	0.12	U	UG/L		
MW-26	MW	Site 14	10/22/2002	VOA	1,1,1-TRICHLOROETHANE	0.12	U	UG/L		
MW-26	MW	Site 14	10/22/2002	VOA	1,1,2,2-TETRACHLOROETHANE	0.14	U	UG/L		
MW-26	MW	Site 14	10/22/2002	VOA	1,1,2-TRICHLOROETHANE	0.1	U	UG/L		
MW-26	MW	Site 14	10/22/2002	VOA	1,1-DICHLOROETHANE	0.091	U	UG/L		
MW-26	MW	Site 14	10/22/2002	VOA	1,1-DICHLOROETHENE	0.12	U	UG/L		
MW-26	MW	Site 14	10/22/2002	VOA	1,1-DICHLOROPROPENE	0.13	U	UG/L		
MW-26	MW	Site 14	10/22/2002	VOA	1,2,3-TRICHLOROBENZENE	0.33	U	UG/L		
MW-26	MW	Site 14	10/22/2002	VOA	1,2,3-TRICHLOROPROPANE	0.22	U	UG/L		
MW-26	MW	Site 14	10/22/2002	VOA	1,2,4-TRICHLOROBENZENE	0.22	U	UG/L		
MW-26	MW	Site 14	10/22/2002	VOA	1,2,4-TRIMETHYLBENZENE	0.15	U	UG/L		
MW-26	MW	Site 14	10/22/2002	VOA	1,2-DIBROMO-3-CHLOROPROPANE	1	U	UG/L		
MW-26	MW	Site 14	10/22/2002	VOA	1,2-DIBROMOETHANE	0.073	U	UG/L		
MW-26	MW	Site 14	10/22/2002	VOA	1,2-DICHLOROBENZENE	0.088	U	UG/L		
MW-26	MW	Site 14	10/22/2002	VOA	1,2-DICHLOROETHANE	0.52		UG/L		
MW-26	MW	Site 14	10/22/2002	VOA	1,2-DICHLOROPROPANE	0.13	U	UG/L		
MW-26	MW	Site 14	10/22/2002	VOA	1,3,5-TRIMETHYLBENZENE	0.13	U	UG/L		
MW-26	MW	Site 14	10/22/2002	VOA	1,3-DICHLOROBENZENE	0.11	U	UG/L		
MW-26	MW	Site 14	10/22/2002	VOA	1,3-DICHLOROPROPANE	0.076	U	UG/L		
MW-26	MW	Site 14	10/22/2002	VOA	1,4-DICHLOROBENZENE	0.098	U	UG/L		
MW-26	MW	Site 14	10/22/2002	VOA	2,2-DICHLOROPROPANE	0.18	U	UG/L		
MW-26	MW	Site 14	10/22/2002	VOA	2-BUTANONE	4.1	R	UG/L		
MW-26	MW	Site 14	10/22/2002	VOA	2-CHLOROTOLUENE	0.12	U	UG/L		
MW-26	MW	Site 14	10/22/2002	VOA	2-HEXANONE	4	U	UG/L		
MW-26	MW	Site 14	10/22/2002	VOA	4-CHLOROTOLUENE	0.11	U	UG/L		

PT_NAME	PT Type	Site	SMP_DATE	ANLYGROUP	STD_CHEMNAME	CONC	QUALIFIER	UNITS	MDL	RL
MW-26	MW	Site 14	10/22/2002	VOA	4-ISOPROPYLTOLUENE	0.13	U	UG/L		
MW-26	MW	Site 14	10/22/2002	VOA	4-METHYL-2-PENTANONE	5.1	R	UG/L		
MW-26	MW	Site 14	10/22/2002	VOA	ACETONE	4.1	R	UG/L		
MW-26	MW	Site 14	10/22/2002	VOA	BENZENE	0.11	U	UG/L		
MW-26	MW	Site 14	10/22/2002	VOA	BROMOBENZENE	0.18	U	UG/L		
MW-26	MW	Site 14	10/22/2002	VOA	BROMOCHLOROMETHANE	0.13	U	UG/L		
MW-26	MW	Site 14	10/22/2002	VOA	BROMODICHLOROMETHANE	0.085	U	UG/L		
MW-26	MW	Site 14	10/22/2002	VOA	BROMOFORM	0.28	U	UG/L		
MW-26	MW	Site 14	10/22/2002	VOA	BROMOMETHANE	0.22	U	UG/L		
MW-26	MW	Site 14	10/22/2002	VOA	CARBON DISULFIDE	0.16	U	UG/L		
MW-26	MW	Site 14	10/22/2002	VOA	CARBON TETRACHLORIDE	0.13	U	UG/L		
MW-26	MW	Site 14	10/22/2002	VOA	CHLOROBENZENE	0.094	U	UG/L		
MW-26	MW	Site 14	10/22/2002	VOA	CHLOROETHANE	0.23	R	UG/L		
MW-26	MW	Site 14	10/22/2002	VOA	CHLOROFORM	0.096	U	UG/L		
MW-26	MW	Site 14	10/22/2002	VOA	CHLOROMETHANE	0.14	U	UG/L		
MW-26	MW	Site 14	10/22/2002	VOA	CIS-1,2-DICHLOROETHENE	0.12	U	UG/L		
MW-26	MW	Site 14	10/22/2002	VOA	CIS-1,3-DICHLOROPROPENE	0.085	U	UG/L		
MW-26	MW	Site 14	10/22/2002	VOA	DIBROMOCHLOROMETHANE	0.082	U	UG/L		
MW-26	MW	Site 14	10/22/2002	VOA	DIBROMOMETHANE	0.1	U	UG/L		
MW-26	MW	Site 14	10/22/2002	VOA	DICHLORODIFLUOROMETHANE	0.17	U	UG/L		
MW-26	MW	Site 14	10/22/2002	VOA	ETHYLBENZENE	0.13	U	UG/L		
MW-26	MW	Site 14	10/22/2002	VOA	HEXACHLOROBUTADIENE	0.38	U	UG/L		
MW-26	MW	Site 14	10/22/2002	VOA	ISOPROPYLBENZENE	0.068	U	UG/L		
MW-26	MW	Site 14	10/22/2002	VOA	M,P-XYLENE	0.22	U	UG/L		
MW-26	MW	Site 14	10/22/2002	VOA	METHYLENE CHLORIDE	0.2	U	UG/L		
MW-26	MW	Site 14	10/22/2002	VOA	NAPHTHALENE	0.75	J	UG/L		
MW-26	MW	Site 14	10/22/2002	VOA	N-BUTYLBENZENE	0.23	U	UG/L		
MW-26	MW	Site 14	10/22/2002	VOA	N-PROPYLBENZENE	0.098	U	UG/L		
MW-26	MW	Site 14	10/22/2002	VOA	O-XYLENE	0.079	U	UG/L		
MW-26	MW	Site 14	10/22/2002	VOA	SEC-BUTYLBENZENE	0.13	U	UG/L		
MW-26	MW	Site 14	10/22/2002	VOA	STYRENE	0.095	U	UG/L		
MW-26	MW	Site 14	10/22/2002	VOA	TERT-BUTYLBENZENE	0.13	U	UG/L		
MW-26	MW	Site 14	10/22/2002	VOA	TETRACHLOROETHENE	0.11	U	UG/L		
MW-26	MW	Site 14	10/22/2002	VOA	TOLUENE	0.5	U	UG/L		
MW-26	MW	Site 14	10/22/2002	VOA	TRANS-1,2-DICHLOROETHENE	0.14	U	UG/L		
MW-26	MW	Site 14	10/22/2002	VOA	TRANS-1,3-DICHLOROPROPENE	0.087	U	UG/L		
MW-26	MW	Site 14	10/22/2002	VOA	TRICHLOROETHENE	0.12	U	UG/L		
MW-26	MW	Site 14	10/22/2002	VOA	TRICHLOROFLUOROMETHANE	0.14	U	UG/L		
MW-26	MW	Site 14	10/22/2002	VOA	VINYL CHLORIDE	0.22	U	UG/L		
BAT-14-B	MW	Site 14	10/21/2002	NHVOA	TOTAL PETROLEUM HYDROCARBONS-DIESEL	50	U	UG/L		
BAT-14-B	MW	Site 14	10/21/2002	NHVOA	TOTAL PETROLEUM HYDROCARBONS-HEAVY FRACTION/O	43	J	UG/L		
BAT-14-B	MW	Site 14	10/21/2002	TDS	TOTAL DISSOLVED SOLIDS	20900000		UG/L		
BAT-14-B	MW	Site 14	10/21/2002	TPHPRG	TOTAL PETROLEUM HYDROCARBONS-GASOLINE	21	U	UG/L		
BAT-14-B	MW	Site 14	10/21/2002	VOA	1,1,1,2-TETRACHLOROETHANE	0.12	U	UG/L		
BAT-14-B	MW	Site 14	10/21/2002	VOA	1,1,1-TRICHLOROETHANE	0.12	U	UG/L		
BAT-14-B	MW	Site 14	10/21/2002	VOA	1,1,2,2-TETRACHLOROETHANE	0.14	U	UG/L		
BAT-14-B	MW	Site 14	10/21/2002	VOA	1,1,2-TRICHLOROETHANE	0.1	U	UG/L		
BAT-14-B	MW	Site 14	10/21/2002	VOA	1,1-DICHLOROETHANE	0.091	U	UG/L		
BAT-14-B	MW	Site 14	10/21/2002	VOA	1,1-DICHLOROETHENE	0.12	U	UG/L		
BAT-14-B	MW	Site 14	10/21/2002	VOA	1,1-DICHLOROPROPENE	0.13	U	UG/L		
BAT-14-B	MW	Site 14	10/21/2002	VOA	1,2,3-TRICHLOROBENZENE	0.33	U	UG/L		
BAT-14-B	MW	Site 14	10/21/2002	VOA	1,2,3-TRICHLOROPROPANE	0.22	U	UG/L		
BAT-14-B	MW	Site 14	10/21/2002	VOA	1,2,4-TRICHLOROBENZENE	0.22	U	UG/L		
BAT-14-B	MW	Site 14	10/21/2002	VOA	1,2,4-TRIMETHYLBENZENE	0.15	U	UG/L		
BAT-14-B	MW	Site 14	10/21/2002	VOA	1,2-DIBROMO-3-CHLOROPROPANE	1	U	UG/L		
BAT-14-B	MW	Site 14	10/21/2002	VOA	1,2-DIBROMOETHANE	0.073	U	UG/L		
BAT-14-B	MW	Site 14	10/21/2002	VOA	1,2-DICHLOROBENZENE	0.088	U	UG/L		
BAT-14-B	MW	Site 14	10/21/2002	VOA	1,2-DICHLOROETHANE	0.12	U	UG/L		
BAT-14-B	MW	Site 14	10/21/2002	VOA	1,2-DICHLOROPROPANE	0.13	U	UG/L		
BAT-14-B	MW	Site 14	10/21/2002	VOA	1,3,5-TRIMETHYLBENZENE	0.13	U	UG/L		
BAT-14-B	MW	Site 14	10/21/2002	VOA	1,3-DICHLOROBENZENE	0.11	U	UG/L		
BAT-14-B	MW	Site 14	10/21/2002	VOA	1,3-DICHLOROPROPANE	0.076	U	UG/L		
BAT-14-B	MW	Site 14	10/21/2002	VOA	1,4-DICHLOROBENZENE	0.098	U	UG/L		
BAT-14-B	MW	Site 14	10/21/2002	VOA	2,2-DICHLOROPROPANE	0.18	U	UG/L		
BAT-14-B	MW	Site 14	10/21/2002	VOA	2-BUTANONE	4.1	R	UG/L		
BAT-14-B	MW	Site 14	10/21/2002	VOA	2-CHLOROTOLUENE	0.12	U	UG/L		
BAT-14-B	MW	Site 14	10/21/2002	VOA	2-HEXANONE	4	U	UG/L		
BAT-14-B	MW	Site 14	10/21/2002	VOA	4-CHLOROTOLUENE	0.11	U	UG/L		
BAT-14-B	MW	Site 14	10/21/2002	VOA	4-ISOPROPYLTOLUENE	0.13	U	UG/L		
BAT-14-B	MW	Site 14	10/21/2002	VOA	4-METHYL-2-PENTANONE	5.1	R	UG/L		
BAT-14-B	MW	Site 14	10/21/2002	VOA	ACETONE	4.1	R	UG/L		
BAT-14-B	MW	Site 14	10/21/2002	VOA	BENZENE	0.11	U	UG/L		
BAT-14-B	MW	Site 14	10/21/2002	VOA	BROMOBENZENE	0.18	U	UG/L		
BAT-14-B	MW	Site 14	10/21/2002	VOA	BROMOCHLOROMETHANE	0.13	U	UG/L		
BAT-14-B	MW	Site 14	10/21/2002	VOA	BROMODICHLOROMETHANE	0.085	U	UG/L		
BAT-14-B	MW	Site 14	10/21/2002	VOA	BROMOFORM	0.28	U	UG/L		
BAT-14-B	MW	Site 14	10/21/2002	VOA	BROMOMETHANE	0.22	U	UG/L		
BAT-14-B	MW	Site 14	10/21/2002	VOA	CARBON DISULFIDE	0.16	U	UG/L		
BAT-14-B	MW	Site 14	10/21/2002	VOA	CARBON TETRACHLORIDE	0.13	U	UG/L		
BAT-14-B	MW	Site 14	10/21/2002	VOA	CHLOROBENZENE	0.094	U	UG/L		
BAT-14-B	MW	Site 14	10/21/2002	VOA	CHLOROETHANE	0.23	R	UG/L		
BAT-14-B	MW	Site 14	10/21/2002	VOA	CHLOROFORM	0.096	U	UG/L		
BAT-14-B	MW	Site 14	10/21/2002	VOA	CHLOROMETHANE	0.14	U	UG/L		
BAT-14-B	MW	Site 14	10/21/2002	VOA	CIS-1,2-DICHLOROETHENE	0.12	U	UG/L		
BAT-14-B	MW	Site 14	10/21/2002	VOA	CIS-1,3-DICHLOROPROPENE	0.085	U	UG/L		
BAT-14-B	MW	Site 14	10/21/2002	VOA	DIBROMOCHLOROMETHANE	0.082	U	UG/L		
BAT-14-B	MW	Site 14	10/21/2002	VOA	DIBROMOMETHANE	0.1	U	UG/L		
BAT-14-B	MW	Site 14	10/21/2002	VOA	DICHLORODIFLUOROMETHANE	0.17	U	UG/L		
BAT-14-B	MW	Site 14	10/21/2002	VOA	ETHYLBENZENE	0.13	U	UG/L		
BAT-14-B	MW	Site 14	10/21/2002	VOA	HEXACHLOROBUTADIENE	0.38	U	UG/L		
BAT-14-B	MW	Site 14	10/21/2002	VOA	ISOPROPYLBENZENE	0.068	U	UG/L		
BAT-14-B	MW	Site 14	10/21/2002	VOA	M,P-XYLENE	0.22	U	UG/L		
BAT-14-B	MW	Site 14	10/21/2002	VOA	METHYLENE CHLORIDE	0.2	U	UG/L		

PT_NAME	PT Type	Site	SMP_DATE	ANLYGROUP	STD_CHEMNAME	CONC	QUALIFIER	UNITS	MDL	RL
BAT-14-B	MW	Site 14	10/21/2002	VOA	NAPHTHALENE	0.29	U	UG/L		
BAT-14-B	MW	Site 14	10/21/2002	VOA	N-BUTYLBENZENE	0.23	U	UG/L		
BAT-14-B	MW	Site 14	10/21/2002	VOA	N-PROPYLBENZENE	0.098	U	UG/L		
BAT-14-B	MW	Site 14	10/21/2002	VOA	O-XYLENE	0.079	U	UG/L		
BAT-14-B	MW	Site 14	10/21/2002	VOA	SEC-BUTYLBENZENE	0.13	U	UG/L		
BAT-14-B	MW	Site 14	10/21/2002	VOA	STYRENE	0.095	U	UG/L		
BAT-14-B	MW	Site 14	10/21/2002	VOA	TERT-BUTYLBENZENE	0.13	U	UG/L		
BAT-14-B	MW	Site 14	10/21/2002	VOA	TETRACHLOROETHENE	0.11	U	UG/L		
BAT-14-B	MW	Site 14	10/21/2002	VOA	TOLUENE	0.098	U	UG/L		
BAT-14-B	MW	Site 14	10/21/2002	VOA	TRANS-1,2-DICHLOROETHENE	0.14	U	UG/L		
BAT-14-B	MW	Site 14	10/21/2002	VOA	TRANS-1,3-DICHLOROPROPENE	0.087	U	UG/L		
BAT-14-B	MW	Site 14	10/21/2002	VOA	TRICHLOROETHENE	0.12	U	UG/L		
BAT-14-B	MW	Site 14	10/21/2002	VOA	TRICHLOROFLUOROMETHANE	0.14	U	UG/L		
BAT-14-B	MW	Site 14	10/21/2002	VOA	VINYL CHLORIDE	0.22	U	UG/L		
BAT-14-D	MW	Site 14	10/21/2002	NHVOA	TOTAL PETROLEUM HYDROCARBONS-DIESEL	48	U	UG/L		
BAT-14-D	MW	Site 14	10/21/2002	NHVOA	TOTAL PETROLEUM HYDROCARBONS-HEAVY FRACTION/O	79	J	UG/L		
BAT-14-D	MW	Site 14	10/21/2002	TDS	TOTAL DISSOLVED SOLIDS	18700000		UG/L		
BAT-14-D	MW	Site 14	10/21/2002	TPHPRG	TOTAL PETROLEUM HYDROCARBONS-GASOLINE	31	J	UG/L		
BAT-14-D	MW	Site 14	10/21/2002	VOA	1,1,1,2-TETRACHLOROETHANE	0.12	U	UG/L		
BAT-14-D	MW	Site 14	10/21/2002	VOA	1,1,1-TRICHLOROETHANE	0.12	U	UG/L		
BAT-14-D	MW	Site 14	10/21/2002	VOA	1,1,2,2-TETRACHLOROETHANE	0.14	U	UG/L		
BAT-14-D	MW	Site 14	10/21/2002	VOA	1,1,2-TRICHLOROETHANE	0.1	U	UG/L		
BAT-14-D	MW	Site 14	10/21/2002	VOA	1,1-DICHLOROETHANE	0.091	U	UG/L		
BAT-14-D	MW	Site 14	10/21/2002	VOA	1,1-DICHLOROETHENE	0.12	U	UG/L		
BAT-14-D	MW	Site 14	10/21/2002	VOA	1,1-DICHLOROPROPENE	0.13	U	UG/L		
BAT-14-D	MW	Site 14	10/21/2002	VOA	1,2,3-TRICHLOROBENZENE	0.33	U	UG/L		
BAT-14-D	MW	Site 14	10/21/2002	VOA	1,2,3-TRICHLOROPROPANE	0.22	U	UG/L		
BAT-14-D	MW	Site 14	10/21/2002	VOA	1,2,4-TRICHLOROBENZENE	0.22	U	UG/L		
BAT-14-D	MW	Site 14	10/21/2002	VOA	1,2,4-TRIMETHYLBENZENE	0.15	U	UG/L		
BAT-14-D	MW	Site 14	10/21/2002	VOA	1,2-DIBROMO-3-CHLOROPROPANE	1	U	UG/L		
BAT-14-D	MW	Site 14	10/21/2002	VOA	1,2-DIBROMOETHANE	0.073	U	UG/L		
BAT-14-D	MW	Site 14	10/21/2002	VOA	1,2-DICHLOROBENZENE	0.088	U	UG/L		
BAT-14-D	MW	Site 14	10/21/2002	VOA	1,2-DICHLOROETHANE	0.12	U	UG/L		
BAT-14-D	MW	Site 14	10/21/2002	VOA	1,2-DICHLOROPROPANE	0.13	U	UG/L		
BAT-14-D	MW	Site 14	10/21/2002	VOA	1,3,5-TRIMETHYLBENZENE	0.13	U	UG/L		
BAT-14-D	MW	Site 14	10/21/2002	VOA	1,3-DICHLOROBENZENE	0.11	U	UG/L		
BAT-14-D	MW	Site 14	10/21/2002	VOA	1,3-DICHLOROPROPANE	0.076	U	UG/L		
BAT-14-D	MW	Site 14	10/21/2002	VOA	1,4-DICHLOROBENZENE	0.098	U	UG/L		
BAT-14-D	MW	Site 14	10/21/2002	VOA	2,2-DICHLOROPROPANE	0.18	U	UG/L		
BAT-14-D	MW	Site 14	10/21/2002	VOA	2-BUTANONE	4.1	R	UG/L		
BAT-14-D	MW	Site 14	10/21/2002	VOA	2-CHLOROTOLUENE	0.12	U	UG/L		
BAT-14-D	MW	Site 14	10/21/2002	VOA	2-HEXANONE	4	U	UG/L		
BAT-14-D	MW	Site 14	10/21/2002	VOA	4-CHLOROTOLUENE	0.11	U	UG/L		
BAT-14-D	MW	Site 14	10/21/2002	VOA	4-ISOPROPYLTOLUENE	0.13	U	UG/L		
BAT-14-D	MW	Site 14	10/21/2002	VOA	4-METHYL-2-PENTANONE	5.1	R	UG/L		
BAT-14-D	MW	Site 14	10/21/2002	VOA	ACETONE	4.1	R	UG/L		
BAT-14-D	MW	Site 14	10/21/2002	VOA	BENZENE	0.11	U	UG/L		
BAT-14-D	MW	Site 14	10/21/2002	VOA	BROMOBENZENE	0.18	U	UG/L		
BAT-14-D	MW	Site 14	10/21/2002	VOA	BROMOCHLOROMETHANE	0.13	U	UG/L		
BAT-14-D	MW	Site 14	10/21/2002	VOA	BROMODICHLOROMETHANE	0.085	U	UG/L		
BAT-14-D	MW	Site 14	10/21/2002	VOA	BROMOFORM	0.28	U	UG/L		
BAT-14-D	MW	Site 14	10/21/2002	VOA	BROMOMETHANE	0.22	U	UG/L		
BAT-14-D	MW	Site 14	10/21/2002	VOA	CARBON DISULFIDE	0.16	U	UG/L		
BAT-14-D	MW	Site 14	10/21/2002	VOA	CARBON TETRACHLORIDE	0.13	U	UG/L		
BAT-14-D	MW	Site 14	10/21/2002	VOA	CHLOROBENZENE	0.094	U	UG/L		
BAT-14-D	MW	Site 14	10/21/2002	VOA	CHLOROETHANE	0.23	R	UG/L		
BAT-14-D	MW	Site 14	10/21/2002	VOA	CHLOROFORM	0.096	U	UG/L		
BAT-14-D	MW	Site 14	10/21/2002	VOA	CHLOROMETHANE	0.14	U	UG/L		
BAT-14-D	MW	Site 14	10/21/2002	VOA	CIS-1,2-DICHLOROETHENE	0.12	U	UG/L		
BAT-14-D	MW	Site 14	10/21/2002	VOA	CIS-1,3-DICHLOROPROPENE	0.085	U	UG/L		
BAT-14-D	MW	Site 14	10/21/2002	VOA	DIBROMOCHLOROMETHANE	0.082	U	UG/L		
BAT-14-D	MW	Site 14	10/21/2002	VOA	DIBROMOMETHANE	0.1	U	UG/L		
BAT-14-D	MW	Site 14	10/21/2002	VOA	DICHLORODIFLUOROMETHANE	0.17	U	UG/L		
BAT-14-D	MW	Site 14	10/21/2002	VOA	ETHYLBENZENE	0.13	U	UG/L		
BAT-14-D	MW	Site 14	10/21/2002	VOA	HEXACHLOROBUTADIENE	0.38	U	UG/L		
BAT-14-D	MW	Site 14	10/21/2002	VOA	ISOPROPYLBENZENE	0.068	U	UG/L		
BAT-14-D	MW	Site 14	10/21/2002	VOA	M,P-XYLENE	0.22	U	UG/L		
BAT-14-D	MW	Site 14	10/21/2002	VOA	METHYLENE CHLORIDE	0.2	U	UG/L		
BAT-14-D	MW	Site 14	10/21/2002	VOA	NAPHTHALENE	0.29	U	UG/L		
BAT-14-D	MW	Site 14	10/21/2002	VOA	N-BUTYLBENZENE	0.23	U	UG/L		
BAT-14-D	MW	Site 14	10/21/2002	VOA	N-PROPYLBENZENE	0.098	U	UG/L		
BAT-14-D	MW	Site 14	10/21/2002	VOA	O-XYLENE	0.079	U	UG/L		
BAT-14-D	MW	Site 14	10/21/2002	VOA	SEC-BUTYLBENZENE	0.13	U	UG/L		
BAT-14-D	MW	Site 14	10/21/2002	VOA	STYRENE	0.095	U	UG/L		
BAT-14-D	MW	Site 14	10/21/2002	VOA	TERT-BUTYLBENZENE	0.13	U	UG/L		
BAT-14-D	MW	Site 14	10/21/2002	VOA	TETRACHLOROETHENE	0.11	U	UG/L		
BAT-14-D	MW	Site 14	10/21/2002	VOA	TOLUENE	0.098	U	UG/L		
BAT-14-D	MW	Site 14	10/21/2002	VOA	TRANS-1,2-DICHLOROETHENE	0.14	U	UG/L		
BAT-14-D	MW	Site 14	10/21/2002	VOA	TRANS-1,3-DICHLOROPROPENE	0.087	U	UG/L		
BAT-14-D	MW	Site 14	10/21/2002	VOA	TRICHLOROETHENE	0.12	U	UG/L		
BAT-14-D	MW	Site 14	10/21/2002	VOA	TRICHLOROFLUOROMETHANE	0.14	U	UG/L		
BAT-14-D	MW	Site 14	10/21/2002	VOA	VINYL CHLORIDE	0.22	U	UG/L		
MW-73	MW	Site 14	4/26/2002	PEST	4,4'-DDD	0.01	U	UG/L		
MW-73	MW	Site 14	4/26/2002	PEST	4,4'-DDE	0.01	U	UG/L		
MW-73	MW	Site 14	4/26/2002	PEST	4,4'-DDT	0.01	U	UG/L		
MW-73	MW	Site 14	4/26/2002	PEST	ALDRIN	0.01	U	UG/L		
MW-73	MW	Site 14	4/26/2002	PEST	ALPHA-BHC	0.01	U	UG/L		
MW-73	MW	Site 14	4/26/2002	PEST	ALPHA-CHLORDANE	0.01	U	UG/L		
MW-73	MW	Site 14	4/26/2002	PEST	BETA-BHC	0.01	U	UG/L		
MW-73	MW	Site 14	4/26/2002	PEST	DELTA-BHC	0.01	U	UG/L		
MW-73	MW	Site 14	4/26/2002	PEST	DIELDRIN	0.01	U	UG/L		
MW-73	MW	Site 14	4/26/2002	PEST	ENDOSULFAN I	0.01	U	UG/L		
MW-73	MW	Site 14	4/26/2002	PEST	ENDOSULFAN II	0.01	U	UG/L		

PT_NAME	PT Type	Site	SMP_DATE	ANLYGROUP	STD_CHEMNAME	CONC	QUALIFIER	UNITS	MDL	RL
MW-73	MW	Site 14	4/26/2002	PEST	ENDOSULFAN SULFATE	0.01	U	UG/L		
MW-73	MW	Site 14	4/26/2002	PEST	ENDRIN	0.01	U	UG/L		
MW-73	MW	Site 14	4/26/2002	PEST	ENDRIN ALDEHYDE	0.01	U	UG/L		
MW-73	MW	Site 14	4/26/2002	PEST	ENDRIN KETONE	0.01	U	UG/L		
MW-73	MW	Site 14	4/26/2002	PEST	GAMMA-CHLORDANE	0.01	U	UG/L		
MW-73	MW	Site 14	4/26/2002	PEST	HEPTACHLOR	0.01	U	UG/L		
MW-73	MW	Site 14	4/26/2002	PEST	HEPTACHLOR EPOXIDE	0.01	U	UG/L		
MW-73	MW	Site 14	4/26/2002	PEST	LINDANE	0.01	U	UG/L		
MW-73	MW	Site 14	4/26/2002	PEST	METHOXYCHLOR	0.01	U	UG/L		
MW-73	MW	Site 14	4/26/2002	PEST	TOXAPHENE	0.5	U	UG/L		
MW-73	MW	Site 14	4/26/2002	PESTO	AZINPHOS METHYL	1.1	U	UG/L		
MW-73	MW	Site 14	4/26/2002	PESTO	BOLSTAR	0.52	U	UG/L		
MW-73	MW	Site 14	4/26/2002	PESTO	CHLORPYRIFOS	0.21	U	UG/L		
MW-73	MW	Site 14	4/26/2002	PESTO	COUMAPHOS	1.1	U	UG/L		
MW-73	MW	Site 14	4/26/2002	PESTO	DEMETON	1	U	UG/L		
MW-73	MW	Site 14	4/26/2002	PESTO	DIAZINON	0.21	U	UG/L		
MW-73	MW	Site 14	4/26/2002	PESTO	DICHLORVOS	0.52	U	UG/L		
MW-73	MW	Site 14	4/26/2002	PESTO	DIMETHOATE	0.52	U	UG/L		
MW-73	MW	Site 14	4/26/2002	PESTO	DISULFOTON	1.1	U	UG/L		
MW-73	MW	Site 14	4/26/2002	PESTO	EPN	0.21	U	UG/L		
MW-73	MW	Site 14	4/26/2002	PESTO	ETHOPROP	0.21	U	UG/L		
MW-73	MW	Site 14	4/26/2002	PESTO	FENSULFOTHION	0.52	U	UG/L		
MW-73	MW	Site 14	4/26/2002	PESTO	FENTHION	0.52	U	UG/L		
MW-73	MW	Site 14	4/26/2002	PESTO	MALATHION	0.21	U	UG/L		
MW-73	MW	Site 14	4/26/2002	PESTO	MERPHOS	0.21	U	UG/L		
MW-73	MW	Site 14	4/26/2002	PESTO	MEVINPHOS	0.52	U	UG/L		
MW-73	MW	Site 14	4/26/2002	PESTO	PARATHION	0.52	U	UG/L		
MW-73	MW	Site 14	4/26/2002	PESTO	PARATHION METHYL	0.52	U	UG/L		
MW-73	MW	Site 14	4/26/2002	PESTO	PHORATE	0.52	U	UG/L		
MW-73	MW	Site 14	4/26/2002	PESTO	RONNEL	0.21	U	UG/L		
MW-73	MW	Site 14	4/26/2002	PESTO	STIROFOS	0.21	U	UG/L		
MW-73	MW	Site 14	4/26/2002	PESTO	SULFOTEPP	0.21	U	UG/L		
MW-73	MW	Site 14	4/26/2002	PESTO	TOKUTHION	0.21	U	UG/L		
MW-73	MW	Site 14	4/26/2002	PESTO	TRICHLORONATE	0.21	U	UG/L		
MW-73	MW	Site 14	4/26/2002	TDS	TOTAL DISSOLVED SOLIDS	42200000		UG/L		
MW-73	MW	Site 14	4/26/2002	TPHEXT	TPH-EXTRACTABLE	160	J	UG/L		
MW-73	MW	Site 14	4/26/2002	TPHPRG	TPH-PURGEABLE	50	U	UG/L		
MW-73	MW	Site 14	4/26/2002	VOA	1,1,1,2-TETRACHLOROETHANE	0.5	U	UG/L		
MW-73	MW	Site 14	4/26/2002	VOA	1,1,1-TRICHLOROETHANE	0.5	U	UG/L		
MW-73	MW	Site 14	4/26/2002	VOA	1,1,2,2-TETRACHLOROETHANE	0.5	U	UG/L		
MW-73	MW	Site 14	4/26/2002	VOA	1,1,2-TRICHLOROETHANE	0.5	U	UG/L		
MW-73	MW	Site 14	4/26/2002	VOA	1,1-DICHLOROETHANE	0.5	U	UG/L		
MW-73	MW	Site 14	4/26/2002	VOA	1,1-DICHLOROETHENE	0.5	U	UG/L		
MW-73	MW	Site 14	4/26/2002	VOA	1,1-DICHLOROPROPENE	0.5	U	UG/L		
MW-73	MW	Site 14	4/26/2002	VOA	1,2,3-TRICHLOROBENZENE	2	U	UG/L		
MW-73	MW	Site 14	4/26/2002	VOA	1,2,3-TRICHLOROPROPANE	0.5	U	UG/L		
MW-73	MW	Site 14	4/26/2002	VOA	1,2,4-TRICHLOROBENZENE	2	U	UG/L		
MW-73	MW	Site 14	4/26/2002	VOA	1,2,4-TRIMETHYLBENZENE	2	U	UG/L		
MW-73	MW	Site 14	4/26/2002	VOA	1,2-DIBROMO-3-CHLOROPROPANE	2	U	UG/L		
MW-73	MW	Site 14	4/26/2002	VOA	1,2-DIBROMOETHANE	2	U	UG/L		
MW-73	MW	Site 14	4/26/2002	VOA	1,2-DICHLOROBENZENE	0.5	U	UG/L		
MW-73	MW	Site 14	4/26/2002	VOA	1,2-DICHLOROETHANE	25		UG/L		
MW-73	MW	Site 14	4/26/2002	VOA	1,2-DICHLOROPROPANE	0.5	U	UG/L		
MW-73	MW	Site 14	4/26/2002	VOA	1,3,5-TRIMETHYLBENZENE	2	U	UG/L		
MW-73	MW	Site 14	4/26/2002	VOA	1,3-DICHLOROBENZENE	0.5	U	UG/L		
MW-73	MW	Site 14	4/26/2002	VOA	1,3-DICHLOROPROPANE	0.5	U	UG/L		
MW-73	MW	Site 14	4/26/2002	VOA	1,4-DICHLOROBENZENE	0.5	U	UG/L		
MW-73	MW	Site 14	4/26/2002	VOA	2,2-DICHLOROPROPANE	0.5	U	UG/L		
MW-73	MW	Site 14	4/26/2002	VOA	2-BUTANONE	20	U	UG/L		
MW-73	MW	Site 14	4/26/2002	VOA	2-CHLOROTOLUENE	2	U	UG/L		
MW-73	MW	Site 14	4/26/2002	VOA	2-HEXANONE	20	U	UG/L		
MW-73	MW	Site 14	4/26/2002	VOA	4-CHLOROTOLUENE	2	U	UG/L		
MW-73	MW	Site 14	4/26/2002	VOA	4-ISOPROPYLTOLUENE	2	U	UG/L		
MW-73	MW	Site 14	4/26/2002	VOA	4-METHYL-2-PENTANONE	20	U	UG/L		
MW-73	MW	Site 14	4/26/2002	VOA	ACETONE	20	U	UG/L		
MW-73	MW	Site 14	4/26/2002	VOA	BENZENE	0.5	U	UG/L		
MW-73	MW	Site 14	4/26/2002	VOA	BROMOBENZENE	2	U	UG/L		
MW-73	MW	Site 14	4/26/2002	VOA	BROMOCHLOROMETHANE	0.5	U	UG/L		
MW-73	MW	Site 14	4/26/2002	VOA	BROMODICHLOROMETHANE	0.5	U	UG/L		
MW-73	MW	Site 14	4/26/2002	VOA	BROMOFORM	0.5	U	UG/L		
MW-73	MW	Site 14	4/26/2002	VOA	BROMOMETHANE	0.5	UJ	UG/L		
MW-73	MW	Site 14	4/26/2002	VOA	CARBON DISULFIDE	0.5	U	UG/L		
MW-73	MW	Site 14	4/26/2002	VOA	CARBON TETRACHLORIDE	0.5	U	UG/L		
MW-73	MW	Site 14	4/26/2002	VOA	CHLOROBENZENE	0.5	U	UG/L		
MW-73	MW	Site 14	4/26/2002	VOA	CHLOROETHANE	0.5	U	UG/L		
MW-73	MW	Site 14	4/26/2002	VOA	CHLOROFORM	2.6		UG/L		
MW-73	MW	Site 14	4/26/2002	VOA	CHLOROMETHANE	0.5	U	UG/L		
MW-73	MW	Site 14	4/26/2002	VOA	CIS-1,2-DICHLOROETHENE	1.7		UG/L		
MW-73	MW	Site 14	4/26/2002	VOA	CIS-1,3-DICHLOROPROPENE	0.5	U	UG/L		
MW-73	MW	Site 14	4/26/2002	VOA	DIBROMOCHLOROMETHANE	0.5	U	UG/L		
MW-73	MW	Site 14	4/26/2002	VOA	DIBROMOMETHANE	0.5	U	UG/L		
MW-73	MW	Site 14	4/26/2002	VOA	DICHLORODIFLUOROMETHANE	0.5	U	UG/L		
MW-73	MW	Site 14	4/26/2002	VOA	ETHYLBENZENE	0.5	U	UG/L		
MW-73	MW	Site 14	4/26/2002	VOA	HEXACHLOROBUTADIENE	2	U	UG/L		
MW-73	MW	Site 14	4/26/2002	VOA	ISOPROPYLBENZENE	2	U	UG/L		
MW-73	MW	Site 14	4/26/2002	VOA	M,P-XYLENE	0.5	U	UG/L		
MW-73	MW	Site 14	4/26/2002	VOA	METHYLENE CHLORIDE	2	U	UG/L		
MW-73	MW	Site 14	4/26/2002	VOA	NAPHTHALENE	2	U	UG/L		
MW-73	MW	Site 14	4/26/2002	VOA	N-BUTYLBENZENE	2	U	UG/L		
MW-73	MW	Site 14	4/26/2002	VOA	N-PROPYLBENZENE	2	U	UG/L		
MW-73	MW	Site 14	4/26/2002	VOA	O-XYLENE	0.5	U	UG/L		
MW-73	MW	Site 14	4/26/2002	VOA	SEC-BUTYLBENZENE	2	U	UG/L		
MW-73	MW	Site 14	4/26/2002	VOA	STYRENE	0.5	U	UG/L		

PT_NAME	PT Type	Site	SMP_DATE	ANLYGROUP	STD_CHEMNAME	CONC	QUALIFIER	UNITS	MDL	RL
MW-73	MW	Site 14	4/26/2002	VOA	TERT-BUTYLBENZENE	2	U	UG/L		
MW-73	MW	Site 14	4/26/2002	VOA	TETRACHLOROETHENE	0.5	U	UG/L		
MW-73	MW	Site 14	4/26/2002	VOA	TOLUENE	0.5	U	UG/L		
MW-73	MW	Site 14	4/26/2002	VOA	TRANS-1,2-DICHLOROETHENE	0.5	U	UG/L		
MW-73	MW	Site 14	4/26/2002	VOA	TRANS-1,3-DICHLOROPROPENE	0.5	U	UG/L		
MW-73	MW	Site 14	4/26/2002	VOA	TRICHLOROETHENE	1.3		UG/L		
MW-73	MW	Site 14	4/26/2002	VOA	TRICHLOROFLUOROMETHANE	0.5	U	UG/L		
MW-73	MW	Site 14	4/26/2002	VOA	VINYL CHLORIDE	0.5	U	UG/L		
MW-24	MW	Site 14	4/25/2002	PEST	4,4'-DDD	0.0097	U	UG/L		
MW-24	MW	Site 14	4/25/2002	PEST	4,4'-DDE	0.0097	U	UG/L		
MW-24	MW	Site 14	4/25/2002	PEST	4,4'-DDT	0.0097	U	UG/L		
MW-24	MW	Site 14	4/25/2002	PEST	ALDRIN	0.0097	U	UG/L		
MW-24	MW	Site 14	4/25/2002	PEST	ALPHA-BHC	0.0097	U	UG/L		
MW-24	MW	Site 14	4/25/2002	PEST	ALPHA-CHLORDANE	0.0097	U	UG/L		
MW-24	MW	Site 14	4/25/2002	PEST	BETA-BHC	0.0097	U	UG/L		
MW-24	MW	Site 14	4/25/2002	PEST	DELTA-BHC	0.0097	U	UG/L		
MW-24	MW	Site 14	4/25/2002	PEST	DIELDRIN	0.0097	U	UG/L		
MW-24	MW	Site 14	4/25/2002	PEST	ENDOSULFAN I	0.0097	U	UG/L		
MW-24	MW	Site 14	4/25/2002	PEST	ENDOSULFAN II	0.0097	U	UG/L		
MW-24	MW	Site 14	4/25/2002	PEST	ENDOSULFAN SULFATE	0.0097	U	UG/L		
MW-24	MW	Site 14	4/25/2002	PEST	ENDRIN	0.0097	U	UG/L		
MW-24	MW	Site 14	4/25/2002	PEST	ENDRIN ALDEHYDE	0.0097	U	UG/L		
MW-24	MW	Site 14	4/25/2002	PEST	ENDRIN KETONE	0.0097	U	UG/L		
MW-24	MW	Site 14	4/25/2002	PEST	GAMMA-CHLORDANE	0.016	U	UG/L		
MW-24	MW	Site 14	4/25/2002	PEST	HEPTACHLOR	0.0097	U	UG/L		
MW-24	MW	Site 14	4/25/2002	PEST	HEPTACHLOR EPOXIDE	0.0097	U	UG/L		
MW-24	MW	Site 14	4/25/2002	PEST	LINDANE	0.0097	U	UG/L		
MW-24	MW	Site 14	4/25/2002	PEST	METHOXYCHLOR	0.0097	U	UG/L		
MW-24	MW	Site 14	4/25/2002	PEST	TOXAPHENE	0.49	U	UG/L		
MW-24	MW	Site 14	4/25/2002	PESTO	AZINPHOS METHYL	1	U	UG/L		
MW-24	MW	Site 14	4/25/2002	PESTO	BOLSTAR	0.5	U	UG/L		
MW-24	MW	Site 14	4/25/2002	PESTO	CHLORPYRIFOS	0.2	U	UG/L		
MW-24	MW	Site 14	4/25/2002	PESTO	COUMAPHOS	1	U	UG/L		
MW-24	MW	Site 14	4/25/2002	PESTO	DEMETON	1	U	UG/L		
MW-24	MW	Site 14	4/25/2002	PESTO	DIAZINON	0.2	U	UG/L		
MW-24	MW	Site 14	4/25/2002	PESTO	DICHLORVOS	0.5	U	UG/L		
MW-24	MW	Site 14	4/25/2002	PESTO	DIMETHOATE	0.5	U	UG/L		
MW-24	MW	Site 14	4/25/2002	PESTO	DISULFOTON	1	U	UG/L		
MW-24	MW	Site 14	4/25/2002	PESTO	EPN	0.2	U	UG/L		
MW-24	MW	Site 14	4/25/2002	PESTO	ETHOPROP	0.2	U	UG/L		
MW-24	MW	Site 14	4/25/2002	PESTO	FENSULFOTHION	0.5	U	UG/L		
MW-24	MW	Site 14	4/25/2002	PESTO	FENTHION	0.5	U	UG/L		
MW-24	MW	Site 14	4/25/2002	PESTO	MALATHION	0.2	U	UG/L		
MW-24	MW	Site 14	4/25/2002	PESTO	MERPHOS	0.2	U	UG/L		
MW-24	MW	Site 14	4/25/2002	PESTO	MEVINPHOS	0.5	U	UG/L		
MW-24	MW	Site 14	4/25/2002	PESTO	PARATHION	0.5	U	UG/L		
MW-24	MW	Site 14	4/25/2002	PESTO	PARATHION METHYL	0.5	U	UG/L		
MW-24	MW	Site 14	4/25/2002	PESTO	PHORATE	0.5	U	UG/L		
MW-24	MW	Site 14	4/25/2002	PESTO	RONNEL	0.2	U	UG/L		
MW-24	MW	Site 14	4/25/2002	PESTO	STIROFOS	0.2	U	UG/L		
MW-24	MW	Site 14	4/25/2002	PESTO	SULFOTEPP	0.2	U	UG/L		
MW-24	MW	Site 14	4/25/2002	PESTO	TOKUTHION	0.2	U	UG/L		
MW-24	MW	Site 14	4/25/2002	PESTO	TRICHLORONATE	0.2	U	UG/L		
MW-24	MW	Site 14	4/25/2002	TDS	TOTAL DISSOLVED SOLIDS	46900000		UG/L		
MW-24	MW	Site 14	4/25/2002	TPHEXT	TPH-EXTRACTABLE	450	J	UG/L		
MW-24	MW	Site 14	4/25/2002	TPHPRG	TPH-PURGEABLE	240	J	UG/L		
MW-24	MW	Site 14	4/25/2002	VOA	1,1,1,2-TETRACHLOROETHANE	0.5	U	UG/L		
MW-24	MW	Site 14	4/25/2002	VOA	1,1,1-TRICHLOROETHANE	0.5	U	UG/L		
MW-24	MW	Site 14	4/25/2002	VOA	1,1,2,2-TETRACHLOROETHANE	0.5	U	UG/L		
MW-24	MW	Site 14	4/25/2002	VOA	1,1,2-TRICHLOROETHANE	0.5	U	UG/L		
MW-24	MW	Site 14	4/25/2002	VOA	1,1-DICHLOROETHANE	0.5	U	UG/L		
MW-24	MW	Site 14	4/25/2002	VOA	1,1-DICHLOROETHENE	0.5	U	UG/L		
MW-24	MW	Site 14	4/25/2002	VOA	1,1-DICHLOROPROPENE	0.5	U	UG/L		
MW-24	MW	Site 14	4/25/2002	VOA	1,2,3-TRICHLOROBENZENE	2	U	UG/L		
MW-24	MW	Site 14	4/25/2002	VOA	1,2,3-TRICHLOROPROPANE	0.5	U	UG/L		
MW-24	MW	Site 14	4/25/2002	VOA	1,2,4-TRICHLOROBENZENE	2	U	UG/L		
MW-24	MW	Site 14	4/25/2002	VOA	1,2,4-TRIMETHYLBENZENE	2	U	UG/L		
MW-24	MW	Site 14	4/25/2002	VOA	1,2-DIBROMO-3-CHLOROPROPANE	2	U	UG/L		
MW-24	MW	Site 14	4/25/2002	VOA	1,2-DIBROMOETHANE	2	U	UG/L		
MW-24	MW	Site 14	4/25/2002	VOA	1,2-DICHLOROBENZENE	0.5	U	UG/L		
MW-24	MW	Site 14	4/25/2002	VOA	1,2-DICHLOROETHANE	0.5	U	UG/L		
MW-24	MW	Site 14	4/25/2002	VOA	1,2-DICHLOROPROPANE	0.5	U	UG/L		
MW-24	MW	Site 14	4/25/2002	VOA	1,3,5-TRIMETHYLBENZENE	2	U	UG/L		
MW-24	MW	Site 14	4/25/2002	VOA	1,3-DICHLOROBENZENE	0.5	U	UG/L		
MW-24	MW	Site 14	4/25/2002	VOA	1,3-DICHLOROPROPANE	0.5	U	UG/L		
MW-24	MW	Site 14	4/25/2002	VOA	1,4-DICHLOROBENZENE	0.5	U	UG/L		
MW-24	MW	Site 14	4/25/2002	VOA	2,2-DICHLOROPROPANE	0.5	U	UG/L		
MW-24	MW	Site 14	4/25/2002	VOA	2-BUTANONE	20	U	UG/L		
MW-24	MW	Site 14	4/25/2002	VOA	2-CHLOROTOLUENE	2	U	UG/L		
MW-24	MW	Site 14	4/25/2002	VOA	2-HEXANONE	20	U	UG/L		
MW-24	MW	Site 14	4/25/2002	VOA	4-CHLOROTOLUENE	2	U	UG/L		
MW-24	MW	Site 14	4/25/2002	VOA	4-ISOPROPYLTOLUENE	2	U	UG/L		
MW-24	MW	Site 14	4/25/2002	VOA	4-METHYL-2-PENTANONE	20	UJ	UG/L		
MW-24	MW	Site 14	4/25/2002	VOA	ACETONE	20	U	UG/L		
MW-24	MW	Site 14	4/25/2002	VOA	BENZENE	0.5	U	UG/L		
MW-24	MW	Site 14	4/25/2002	VOA	BROMOBENZENE	2	U	UG/L		
MW-24	MW	Site 14	4/25/2002	VOA	BROMOCHLOROMETHANE	0.5	U	UG/L		
MW-24	MW	Site 14	4/25/2002	VOA	BROMODICHLOROMETHANE	0.5	U	UG/L		
MW-24	MW	Site 14	4/25/2002	VOA	BROMOFORM	0.5	U	UG/L		
MW-24	MW	Site 14	4/25/2002	VOA	BROMOMETHANE	0.5	U	UG/L		
MW-24	MW	Site 14	4/25/2002	VOA	CARBON DISULFIDE	0.5	U	UG/L		
MW-24	MW	Site 14	4/25/2002	VOA	CARBON TETRACHLORIDE	0.5	U	UG/L		
MW-24	MW	Site 14	4/25/2002	VOA	CHLOROBENZENE	0.5	U	UG/L		

PT_NAME	PT Type	Site	SMP_DATE	ANLYGROUP	STD_CHEMNAME	CONC	QUALIFIER	UNITS	MDL	RL
MW-24	MW	Site 14	4/25/2002	VOA	CHLOROETHANE	0.5	U	UG/L		
MW-24	MW	Site 14	4/25/2002	VOA	CHLOROFORM	0.81		UG/L		
MW-24	MW	Site 14	4/25/2002	VOA	CHLOROMETHANE	0.5	U	UG/L		
MW-24	MW	Site 14	4/25/2002	VOA	CIS-1,2-DICHLOROETHENE	0.5	U	UG/L		
MW-24	MW	Site 14	4/25/2002	VOA	CIS-1,3-DICHLOROPROPENE	0.5	U	UG/L		
MW-24	MW	Site 14	4/25/2002	VOA	DIBROMOCHLOROMETHANE	0.5	U	UG/L		
MW-24	MW	Site 14	4/25/2002	VOA	DIBROMOMETHANE	0.5	U	UG/L		
MW-24	MW	Site 14	4/25/2002	VOA	DICHLORODIFLUOROMETHANE	0.5	U	UG/L		
MW-24	MW	Site 14	4/25/2002	VOA	ETHYLBENZENE	0.5	U	UG/L		
MW-24	MW	Site 14	4/25/2002	VOA	HEXACHLOROBUTADIENE	2	U	UG/L		
MW-24	MW	Site 14	4/25/2002	VOA	ISOPROPYLBENZENE	10		UG/L		
MW-24	MW	Site 14	4/25/2002	VOA	M,P-XYLENE	0.5	U	UG/L		
MW-24	MW	Site 14	4/25/2002	VOA	METHYLENE CHLORIDE	2	U	UG/L		
MW-24	MW	Site 14	4/25/2002	VOA	NAPHTHALENE	3.5		UG/L		
MW-24	MW	Site 14	4/25/2002	VOA	N-BUTYLBENZENE	2	U	UG/L		
MW-24	MW	Site 14	4/25/2002	VOA	N-PROPYLBENZENE	2	U	UG/L		
MW-24	MW	Site 14	4/25/2002	VOA	O-XYLENE	10		UG/L		
MW-24	MW	Site 14	4/25/2002	VOA	SEC-BUTYLBENZENE	2	U	UG/L		
MW-24	MW	Site 14	4/25/2002	VOA	STYRENE	0.5	U	UG/L		
MW-24	MW	Site 14	4/25/2002	VOA	TERT-BUTYLBENZENE	2	U	UG/L		
MW-24	MW	Site 14	4/25/2002	VOA	TETRACHLOROETHENE	0.5	U	UG/L		
MW-24	MW	Site 14	4/25/2002	VOA	TOLUENE	0.5	U	UG/L		
MW-24	MW	Site 14	4/25/2002	VOA	TRANS-1,2-DICHLOROETHENE	0.5	U	UG/L		
MW-24	MW	Site 14	4/25/2002	VOA	TRANS-1,3-DICHLOROPROPENE	0.5	U	UG/L		
MW-24	MW	Site 14	4/25/2002	VOA	TRICHLOROETHENE	0.5	U	UG/L		
MW-24	MW	Site 14	4/25/2002	VOA	TRICHLOROFLUOROMETHANE	0.5	U	UG/L		
MW-24	MW	Site 14	4/25/2002	VOA	VINYL CHLORIDE	0.5	U	UG/L		
MW-22	MW	Site 14	4/24/2002	PEST	4,4'-DDD	0.01	U	UG/L		
MW-22	MW	Site 14	4/24/2002	PEST	4,4'-DDE	0.01	U	UG/L		
MW-22	MW	Site 14	4/24/2002	PEST	4,4'-DDT	0.01	U	UG/L		
MW-22	MW	Site 14	4/24/2002	PEST	ALDRIN	0.01	U	UG/L		
MW-22	MW	Site 14	4/24/2002	PEST	ALPHA-BHC	0.01	U	UG/L		
MW-22	MW	Site 14	4/24/2002	PEST	ALPHA-CHLORDANE	0.01	U	UG/L		
MW-22	MW	Site 14	4/24/2002	PEST	BETA-BHC	0.01	U	UG/L		
MW-22	MW	Site 14	4/24/2002	PEST	DELTA-BHC	0.01	U	UG/L		
MW-22	MW	Site 14	4/24/2002	PEST	DIELDRIN	0.01	U	UG/L		
MW-22	MW	Site 14	4/24/2002	PEST	ENDOSULFAN I	0.01	U	UG/L		
MW-22	MW	Site 14	4/24/2002	PEST	ENDOSULFAN II	0.01	U	UG/L		
MW-22	MW	Site 14	4/24/2002	PEST	ENDOSULFAN SULFATE	0.01	U	UG/L		
MW-22	MW	Site 14	4/24/2002	PEST	ENDRIN	0.01	U	UG/L		
MW-22	MW	Site 14	4/24/2002	PEST	ENDRIN ALDEHYDE	0.01	U	UG/L		
MW-22	MW	Site 14	4/24/2002	PEST	ENDRIN KETONE	0.01	U	UG/L		
MW-22	MW	Site 14	4/24/2002	PEST	GAMMA-CHLORDANE	0.01	U	UG/L		
MW-22	MW	Site 14	4/24/2002	PEST	HEPTACHLOR	0.01	U	UG/L		
MW-22	MW	Site 14	4/24/2002	PEST	HEPTACHLOR EPOXIDE	0.01	U	UG/L		
MW-22	MW	Site 14	4/24/2002	PEST	LINDANE	0.01	U	UG/L		
MW-22	MW	Site 14	4/24/2002	PEST	METHOXYCHLOR	0.01	U	UG/L		
MW-22	MW	Site 14	4/24/2002	PEST	TOXAPHENE	0.5	U	UG/L		
MW-22	MW	Site 14	4/24/2002	PESTO	AZINPHOS METHYL	1	U	UG/L		
MW-22	MW	Site 14	4/24/2002	PESTO	BOLSTAR	0.5	U	UG/L		
MW-22	MW	Site 14	4/24/2002	PESTO	CHLORPYRIFOS	0.2	U	UG/L		
MW-22	MW	Site 14	4/24/2002	PESTO	COUMAPHOS	1	U	UG/L		
MW-22	MW	Site 14	4/24/2002	PESTO	DEMETON	1	U	UG/L		
MW-22	MW	Site 14	4/24/2002	PESTO	DIAZINON	0.2	U	UG/L		
MW-22	MW	Site 14	4/24/2002	PESTO	DICHLORVOS	0.5	U	UG/L		
MW-22	MW	Site 14	4/24/2002	PESTO	DIMETHOATE	0.5	U	UG/L		
MW-22	MW	Site 14	4/24/2002	PESTO	DISULFOTON	1	U	UG/L		
MW-22	MW	Site 14	4/24/2002	PESTO	EPN	0.2	U	UG/L		
MW-22	MW	Site 14	4/24/2002	PESTO	ETHOPROP	0.2	U	UG/L		
MW-22	MW	Site 14	4/24/2002	PESTO	FENSULFOTHION	0.5	U	UG/L		
MW-22	MW	Site 14	4/24/2002	PESTO	FENTHION	0.5	U	UG/L		
MW-22	MW	Site 14	4/24/2002	PESTO	MALATHION	0.2	U	UG/L		
MW-22	MW	Site 14	4/24/2002	PESTO	MERPHOS	0.2	U	UG/L		
MW-22	MW	Site 14	4/24/2002	PESTO	MEVINPHOS	0.5	U	UG/L		
MW-22	MW	Site 14	4/24/2002	PESTO	PARATHION	0.5	U	UG/L		
MW-22	MW	Site 14	4/24/2002	PESTO	PARATHION METHYL	0.5	U	UG/L		
MW-22	MW	Site 14	4/24/2002	PESTO	PHORATE	0.5	U	UG/L		
MW-22	MW	Site 14	4/24/2002	PESTO	RONNEL	0.2	U	UG/L		
MW-22	MW	Site 14	4/24/2002	PESTO	STIROFOS	0.2	U	UG/L		
MW-22	MW	Site 14	4/24/2002	PESTO	SULFOTEPP	0.2	U	UG/L		
MW-22	MW	Site 14	4/24/2002	PESTO	TOKUTHION	0.2	U	UG/L		
MW-22	MW	Site 14	4/24/2002	PESTO	TRICHLORONATE	0.2	U	UG/L		
MW-22	MW	Site 14	4/24/2002	TDS	TOTAL DISSOLVED SOLIDS	38800000		UG/L		
MW-22	MW	Site 14	4/24/2002	TPHEXT	TPH-EXTRACTABLE	310	J	UG/L		
MW-22	MW	Site 14	4/24/2002	TPHPRG	TPH-PURGEABLE	310	J	UG/L		
MW-22	MW	Site 14	4/24/2002	VOA	1,1,1,2-TETRACHLOROETHANE	0.5	U	UG/L		
MW-22	MW	Site 14	4/24/2002	VOA	1,1,1,2-TETRACHLOROETHANE	5	U	UG/L		
MW-22	MW	Site 14	4/24/2002	VOA	1,1,1-TRICHLOROETHANE	0.5	U	UG/L		
MW-22	MW	Site 14	4/24/2002	VOA	1,1,1-TRICHLOROETHANE	5	U	UG/L		
MW-22	MW	Site 14	4/24/2002	VOA	1,1,2,2-TETRACHLOROETHANE	0.5	U	UG/L		
MW-22	MW	Site 14	4/24/2002	VOA	1,1,2,2-TETRACHLOROETHANE	5	U	UG/L		
MW-22	MW	Site 14	4/24/2002	VOA	1,1,2-TRICHLOROETHANE	0.5	U	UG/L		
MW-22	MW	Site 14	4/24/2002	VOA	1,1,2-TRICHLOROETHANE	5	U	UG/L		
MW-22	MW	Site 14	4/24/2002	VOA	1,1-DICHLOROETHANE	0.5	U	UG/L		
MW-22	MW	Site 14	4/24/2002	VOA	1,1-DICHLOROETHANE	5	U	UG/L		
MW-22	MW	Site 14	4/24/2002	VOA	1,1-DICHLOROETHENE	0.5	U	UG/L		
MW-22	MW	Site 14	4/24/2002	VOA	1,1-DICHLOROETHENE	5	U	UG/L		
MW-22	MW	Site 14	4/24/2002	VOA	1,1-DICHLOROPROPENE	0.5	UJ	UG/L		
MW-22	MW	Site 14	4/24/2002	VOA	1,1-DICHLOROPROPENE	5	U	UG/L		
MW-22	MW	Site 14	4/24/2002	VOA	1,2,3-TRICHLOROBENZENE	2	U	UG/L		
MW-22	MW	Site 14	4/24/2002	VOA	1,2,3-TRICHLOROBENZENE	20	U	UG/L		
MW-22	MW	Site 14	4/24/2002	VOA	1,2,3-TRICHLOROPROPANE	0.5	U	UG/L		
MW-22	MW	Site 14	4/24/2002	VOA	1,2,3-TRICHLOROPROPANE	5	U	UG/L		

PT_NAME	PT Type	Site	SMP_DATE	ANLYGROUP	STD_CHEMNAME	CONC	QUALIFIER	UNITS	MDL	RL
MW-22	MW	Site 14	4/24/2002	VOA	1,2,4-TRICHLOROBENZENE	2	UJ	UG/L		
MW-22	MW	Site 14	4/24/2002	VOA	1,2,4-TRICHLOROBENZENE	20	U	UG/L		
MW-22	MW	Site 14	4/24/2002	VOA	1,2,4-TRIMETHYLBENZENE	2	U	UG/L		
MW-22	MW	Site 14	4/24/2002	VOA	1,2,4-TRIMETHYLBENZENE	20	U	UG/L		
MW-22	MW	Site 14	4/24/2002	VOA	1,2-DIBROMO-3-CHLOROPROPANE	2	U	UG/L		
MW-22	MW	Site 14	4/24/2002	VOA	1,2-DIBROMO-3-CHLOROPROPANE	20	U	UG/L		
MW-22	MW	Site 14	4/24/2002	VOA	1,2-DIBROMOETHANE	2	U	UG/L		
MW-22	MW	Site 14	4/24/2002	VOA	1,2-DIBROMOETHANE	20	U	UG/L		
MW-22	MW	Site 14	4/24/2002	VOA	1,2-DICHLOROBENZENE	0.5	U	UG/L		
MW-22	MW	Site 14	4/24/2002	VOA	1,2-DICHLOROBENZENE	5	U	UG/L		
MW-22	MW	Site 14	4/24/2002	VOA	1,2-DICHLOROETHANE	4.8	J	UG/L		
MW-22	MW	Site 14	4/24/2002	VOA	1,2-DICHLOROETHANE	5.6	J	UG/L		
MW-22	MW	Site 14	4/24/2002	VOA	1,2-DICHLOROPROPANE	0.5	U	UG/L		
MW-22	MW	Site 14	4/24/2002	VOA	1,2-DICHLOROPROPANE	5	U	UG/L		
MW-22	MW	Site 14	4/24/2002	VOA	1,3,5-TRIMETHYLBENZENE	2	U	UG/L		
MW-22	MW	Site 14	4/24/2002	VOA	1,3,5-TRIMETHYLBENZENE	20	U	UG/L		
MW-22	MW	Site 14	4/24/2002	VOA	1,3-DICHLOROBENZENE	0.5	U	UG/L		
MW-22	MW	Site 14	4/24/2002	VOA	1,3-DICHLOROBENZENE	5	U	UG/L		
MW-22	MW	Site 14	4/24/2002	VOA	1,3-DICHLOROPROPANE	0.5	U	UG/L		
MW-22	MW	Site 14	4/24/2002	VOA	1,3-DICHLOROPROPANE	5	U	UG/L		
MW-22	MW	Site 14	4/24/2002	VOA	1,4-DICHLOROBENZENE	0.5	U	UG/L		
MW-22	MW	Site 14	4/24/2002	VOA	1,4-DICHLOROBENZENE	5	U	UG/L		
MW-22	MW	Site 14	4/24/2002	VOA	2,2-DICHLOROPROPANE	0.5	UJ	UG/L		
MW-22	MW	Site 14	4/24/2002	VOA	2,2-DICHLOROPROPANE	5	U	UG/L		
MW-22	MW	Site 14	4/24/2002	VOA	2-BUTANONE	20	U	UG/L		
MW-22	MW	Site 14	4/24/2002	VOA	2-BUTANONE	200	U	UG/L		
MW-22	MW	Site 14	4/24/2002	VOA	2-CHLOROTOLUENE	2	U	UG/L		
MW-22	MW	Site 14	4/24/2002	VOA	2-CHLOROTOLUENE	20	U	UG/L		
MW-22	MW	Site 14	4/24/2002	VOA	2-HEXANONE	20	U	UG/L		
MW-22	MW	Site 14	4/24/2002	VOA	2-HEXANONE	200	U	UG/L		
MW-22	MW	Site 14	4/24/2002	VOA	4-CHLOROTOLUENE	2	U	UG/L		
MW-22	MW	Site 14	4/24/2002	VOA	4-CHLOROTOLUENE	20	U	UG/L		
MW-22	MW	Site 14	4/24/2002	VOA	4-ISOPROPYLTOLUENE	2	U	UG/L		
MW-22	MW	Site 14	4/24/2002	VOA	4-ISOPROPYLTOLUENE	20	U	UG/L		
MW-22	MW	Site 14	4/24/2002	VOA	4-METHYL-2-PENTANONE	20	UJ	UG/L		
MW-22	MW	Site 14	4/24/2002	VOA	4-METHYL-2-PENTANONE	200	UJ	UG/L		
MW-22	MW	Site 14	4/24/2002	VOA	ACETONE	20	U	UG/L		
MW-22	MW	Site 14	4/24/2002	VOA	ACETONE	200	U	UG/L		
MW-22	MW	Site 14	4/24/2002	VOA	BENZENE	90	R	UG/L		
MW-22	MW	Site 14	4/24/2002	VOA	BENZENE	120	J	UG/L		
MW-22	MW	Site 14	4/24/2002	VOA	BROMOBENZENE	2	U	UG/L		
MW-22	MW	Site 14	4/24/2002	VOA	BROMOBENZENE	20	U	UG/L		
MW-22	MW	Site 14	4/24/2002	VOA	BROMOCHLOROMETHANE	0.5	U	UG/L		
MW-22	MW	Site 14	4/24/2002	VOA	BROMOCHLOROMETHANE	5	U	UG/L		
MW-22	MW	Site 14	4/24/2002	VOA	BROMODICHLOROMETHANE	0.5	U	UG/L		
MW-22	MW	Site 14	4/24/2002	VOA	BROMODICHLOROMETHANE	5	U	UG/L		
MW-22	MW	Site 14	4/24/2002	VOA	BROMOFORM	0.5	U	UG/L		
MW-22	MW	Site 14	4/24/2002	VOA	BROMOFORM	5	U	UG/L		
MW-22	MW	Site 14	4/24/2002	VOA	BROMOMETHANE	0.5	U	UG/L		
MW-22	MW	Site 14	4/24/2002	VOA	BROMOMETHANE	5	U	UG/L		
MW-22	MW	Site 14	4/24/2002	VOA	CARBON DISULFIDE	0.5	U	UG/L		
MW-22	MW	Site 14	4/24/2002	VOA	CARBON DISULFIDE	5	U	UG/L		
MW-22	MW	Site 14	4/24/2002	VOA	CARBON TETRACHLORIDE	5	U	UG/L		
MW-22	MW	Site 14	4/24/2002	VOA	CARBON TETRACHLORIDE	5.1		UG/L		
MW-22	MW	Site 14	4/24/2002	VOA	CHLOROBENZENE	0.5	U	UG/L		
MW-22	MW	Site 14	4/24/2002	VOA	CHLOROBENZENE	5	U	UG/L		
MW-22	MW	Site 14	4/24/2002	VOA	CHLOROETHANE	0.5	U	UG/L		
MW-22	MW	Site 14	4/24/2002	VOA	CHLOROETHANE	5	U	UG/L		
MW-22	MW	Site 14	4/24/2002	VOA	CHLOROFORM	43		UG/L		
MW-22	MW	Site 14	4/24/2002	VOA	CHLOROFORM	49	J	UG/L		
MW-22	MW	Site 14	4/24/2002	VOA	CHLOROMETHANE	0.5	U	UG/L		
MW-22	MW	Site 14	4/24/2002	VOA	CHLOROMETHANE	5	U	UG/L		
MW-22	MW	Site 14	4/24/2002	VOA	CIS-1,2-DICHLOROETHENE	0.5	UJ	UG/L		
MW-22	MW	Site 14	4/24/2002	VOA	CIS-1,2-DICHLOROETHENE	5	U	UG/L		
MW-22	MW	Site 14	4/24/2002	VOA	CIS-1,3-DICHLOROPROPENE	0.5	U	UG/L		
MW-22	MW	Site 14	4/24/2002	VOA	CIS-1,3-DICHLOROPROPENE	5	U	UG/L		
MW-22	MW	Site 14	4/24/2002	VOA	DIBROMOCHLOROMETHANE	0.5	U	UG/L		
MW-22	MW	Site 14	4/24/2002	VOA	DIBROMOCHLOROMETHANE	5	U	UG/L		
MW-22	MW	Site 14	4/24/2002	VOA	DIBROMOMETHANE	0.5	U	UG/L		
MW-22	MW	Site 14	4/24/2002	VOA	DIBROMOMETHANE	5	U	UG/L		
MW-22	MW	Site 14	4/24/2002	VOA	DICHLORODIFLUOROMETHANE	0.5	U	UG/L		
MW-22	MW	Site 14	4/24/2002	VOA	DICHLORODIFLUOROMETHANE	5	U	UG/L		
MW-22	MW	Site 14	4/24/2002	VOA	ETHYLBENZENE	0.5	U	UG/L		
MW-22	MW	Site 14	4/24/2002	VOA	ETHYLBENZENE	5	U	UG/L		
MW-22	MW	Site 14	4/24/2002	VOA	HEXACHLOROBUTADIENE	2	U	UG/L		
MW-22	MW	Site 14	4/24/2002	VOA	HEXACHLOROBUTADIENE	20	U	UG/L		
MW-22	MW	Site 14	4/24/2002	VOA	ISOPROPYLBENZENE	3		UG/L		
MW-22	MW	Site 14	4/24/2002	VOA	ISOPROPYLBENZENE	20	U	UG/L		
MW-22	MW	Site 14	4/24/2002	VOA	M,P-XYLENE	0.5	U	UG/L		
MW-22	MW	Site 14	4/24/2002	VOA	M,P-XYLENE	5	U	UG/L		
MW-22	MW	Site 14	4/24/2002	VOA	METHYLENE CHLORIDE	2	U	UG/L		
MW-22	MW	Site 14	4/24/2002	VOA	METHYLENE CHLORIDE	20	U	UG/L		
MW-22	MW	Site 14	4/24/2002	VOA	NAPHTHALENE	10		UG/L		
MW-22	MW	Site 14	4/24/2002	VOA	NAPHTHALENE	20	U	UG/L		
MW-22	MW	Site 14	4/24/2002	VOA	N-BUTYLBENZENE	2	UJ	UG/L		
MW-22	MW	Site 14	4/24/2002	VOA	N-BUTYLBENZENE	20	U	UG/L		
MW-22	MW	Site 14	4/24/2002	VOA	N-PROPYLBENZENE	2	U	UG/L		
MW-22	MW	Site 14	4/24/2002	VOA	N-PROPYLBENZENE	20	U	UG/L		
MW-22	MW	Site 14	4/24/2002	VOA	O-XYLENE	0.5	UJ	UG/L		
MW-22	MW	Site 14	4/24/2002	VOA	O-XYLENE	5	U	UG/L		
MW-22	MW	Site 14	4/24/2002	VOA	SEC-BUTYLBENZENE	2	U	UG/L		
MW-22	MW	Site 14	4/24/2002	VOA	SEC-BUTYLBENZENE	20	U	UG/L		
MW-22	MW	Site 14	4/24/2002	VOA	STYRENE	0.5	U	UG/L		

PT_NAME	PT Type	Site	SMP_DATE	ANLYGROUP	STD_CHEMNAME	CONC	QUALIFIER	UNITS	MDL	RL
MW-22	MW	Site 14	4/24/2002	VOA	STYRENE	5	U	UG/L		
MW-22	MW	Site 14	4/24/2002	VOA	TERT-BUTYLBENZENE	2	U	UG/L		
MW-22	MW	Site 14	4/24/2002	VOA	TERT-BUTYLBENZENE	20	U	UG/L		
MW-22	MW	Site 14	4/24/2002	VOA	TETRACHLOROETHENE	0.5	U	UG/L		
MW-22	MW	Site 14	4/24/2002	VOA	TETRACHLOROETHENE	5	U	UG/L		
MW-22	MW	Site 14	4/24/2002	VOA	TOLUENE	0.5	U	UG/L		
MW-22	MW	Site 14	4/24/2002	VOA	TOLUENE	5	U	UG/L		
MW-22	MW	Site 14	4/24/2002	VOA	TRANS-1,2-DICHLOROETHENE	0.5	U	UG/L		
MW-22	MW	Site 14	4/24/2002	VOA	TRANS-1,2-DICHLOROETHENE	5	U	UG/L		
MW-22	MW	Site 14	4/24/2002	VOA	TRANS-1,3-DICHLOROPROPENE	0.5	U	UG/L		
MW-22	MW	Site 14	4/24/2002	VOA	TRANS-1,3-DICHLOROPROPENE	5	U	UG/L		
MW-22	MW	Site 14	4/24/2002	VOA	TRICHLOROETHENE	0.5	U	UG/L		
MW-22	MW	Site 14	4/24/2002	VOA	TRICHLOROETHENE	5	U	UG/L		
MW-22	MW	Site 14	4/24/2002	VOA	TRICHLOROFLUOROMETHANE	0.5	U	UG/L		
MW-22	MW	Site 14	4/24/2002	VOA	TRICHLOROFLUOROMETHANE	5	U	UG/L		
MW-22	MW	Site 14	4/24/2002	VOA	VINYL CHLORIDE	0.5	U	UG/L		
MW-22	MW	Site 14	4/24/2002	VOA	VINYL CHLORIDE	5	U	UG/L		
MW-23	MW	Site 14	4/23/2002	PEST	4,4'-DDD	0.0099	U	UG/L		
MW-23	MW	Site 14	4/23/2002	PEST	4,4'-DDE	0.0099	U	UG/L		
MW-23	MW	Site 14	4/23/2002	PEST	4,4'-DDT	0.0099	U	UG/L		
MW-23	MW	Site 14	4/23/2002	PEST	ALDRIN	0.0099	U	UG/L		
MW-23	MW	Site 14	4/23/2002	PEST	ALPHA-BHC	0.0099	UJ	UG/L		
MW-23	MW	Site 14	4/23/2002	PEST	ALPHA-CHLORDANE	0.0099	U	UG/L		
MW-23	MW	Site 14	4/23/2002	PEST	BETA-BHC	0.0099	U	UG/L		
MW-23	MW	Site 14	4/23/2002	PEST	DELTA-BHC	0.0099	U	UG/L		
MW-23	MW	Site 14	4/23/2002	PEST	DIELDRIN	0.0099	U	UG/L		
MW-23	MW	Site 14	4/23/2002	PEST	ENDOSULFAN I	0.0099	U	UG/L		
MW-23	MW	Site 14	4/23/2002	PEST	ENDOSULFAN II	0.0099	U	UG/L		
MW-23	MW	Site 14	4/23/2002	PEST	ENDOSULFAN SULFATE	0.0099	U	UG/L		
MW-23	MW	Site 14	4/23/2002	PEST	ENDRIN	0.0099	U	UG/L		
MW-23	MW	Site 14	4/23/2002	PEST	ENDRIN ALDEHYDE	0.0099	U	UG/L		
MW-23	MW	Site 14	4/23/2002	PEST	ENDRIN KETONE	0.0099	U	UG/L		
MW-23	MW	Site 14	4/23/2002	PEST	GAMMA-CHLORDANE	0.0099	U	UG/L		
MW-23	MW	Site 14	4/23/2002	PEST	HEPTACHLOR	0.0099	U	UG/L		
MW-23	MW	Site 14	4/23/2002	PEST	HEPTACHLOR EPOXIDE	0.0099	U	UG/L		
MW-23	MW	Site 14	4/23/2002	PEST	LINDANE	0.0099	U	UG/L		
MW-23	MW	Site 14	4/23/2002	PEST	METHOXYCHLOR	0.0099	U	UG/L		
MW-23	MW	Site 14	4/23/2002	PEST	TOXAPHENE	0.5	U	UG/L		
MW-23	MW	Site 14	4/23/2002	PESTO	AZINPHOS METHYL	0.97	U	UG/L		
MW-23	MW	Site 14	4/23/2002	PESTO	BOLSTAR	0.49	U	UG/L		
MW-23	MW	Site 14	4/23/2002	PESTO	CHLORPYRIFOS	0.2	U	UG/L		
MW-23	MW	Site 14	4/23/2002	PESTO	COUMAPHOS	0.97	U	UG/L		
MW-23	MW	Site 14	4/23/2002	PESTO	DEMETON	0.97	U	UG/L		
MW-23	MW	Site 14	4/23/2002	PESTO	DIAZINON	0.2	U	UG/L		
MW-23	MW	Site 14	4/23/2002	PESTO	DICHLORVOS	0.49	U	UG/L		
MW-23	MW	Site 14	4/23/2002	PESTO	DIMETHOATE	0.49	U	UG/L		
MW-23	MW	Site 14	4/23/2002	PESTO	DISULFOTON	0.97	U	UG/L		
MW-23	MW	Site 14	4/23/2002	PESTO	EPN	0.2	U	UG/L		
MW-23	MW	Site 14	4/23/2002	PESTO	ETHOPROP	0.2	U	UG/L		
MW-23	MW	Site 14	4/23/2002	PESTO	FENSULFOTHION	0.49	U	UG/L		
MW-23	MW	Site 14	4/23/2002	PESTO	FENTHION	0.49	U	UG/L		
MW-23	MW	Site 14	4/23/2002	PESTO	MALATHION	0.2	U	UG/L		
MW-23	MW	Site 14	4/23/2002	PESTO	MERPHOS	0.2	U	UG/L		
MW-23	MW	Site 14	4/23/2002	PESTO	MEVINPHOS	0.49	U	UG/L		
MW-23	MW	Site 14	4/23/2002	PESTO	PARATHION	0.49	U	UG/L		
MW-23	MW	Site 14	4/23/2002	PESTO	PARATHION METHYL	0.49	U	UG/L		
MW-23	MW	Site 14	4/23/2002	PESTO	PHORATE	0.49	U	UG/L		
MW-23	MW	Site 14	4/23/2002	PESTO	RONNEL	0.2	U	UG/L		
MW-23	MW	Site 14	4/23/2002	PESTO	STIROFOS	0.2	U	UG/L		
MW-23	MW	Site 14	4/23/2002	PESTO	SULFOTEPP	0.2	U	UG/L		
MW-23	MW	Site 14	4/23/2002	PESTO	TOKUTHION	0.2	U	UG/L		
MW-23	MW	Site 14	4/23/2002	PESTO	TRICHLORONATE	0.2	U	UG/L		
MW-23	MW	Site 14	4/23/2002	TDS	TOTAL DISSOLVED SOLIDS	36200000		UG/L		
MW-23	MW	Site 14	4/23/2002	TPHEXT	TPH-EXTRACTABLE	580	J	UG/L		
MW-23	MW	Site 14	4/23/2002	TPHPRG	TPH-PURGEABLE	50	U	UG/L		
MW-23	MW	Site 14	4/23/2002	VOA	1,1,1,2-TETRACHLOROETHANE	0.5	U	UG/L		
MW-23	MW	Site 14	4/23/2002	VOA	1,1,1-TRICHLOROETHANE	0.5	U	UG/L		
MW-23	MW	Site 14	4/23/2002	VOA	1,1,2,2-TETRACHLOROETHANE	0.5	U	UG/L		
MW-23	MW	Site 14	4/23/2002	VOA	1,1,2-TRICHLOROETHANE	0.5	U	UG/L		
MW-23	MW	Site 14	4/23/2002	VOA	1,1-DICHLOROETHANE	0.5	U	UG/L		
MW-23	MW	Site 14	4/23/2002	VOA	1,1-DICHLOROETHENE	0.5	U	UG/L		
MW-23	MW	Site 14	4/23/2002	VOA	1,1-DICHLOROPROPENE	0.5	UJ	UG/L		
MW-23	MW	Site 14	4/23/2002	VOA	1,2,3-TRICHLOROBENZENE	2	U	UG/L		
MW-23	MW	Site 14	4/23/2002	VOA	1,2,3-TRICHLOROPROPANE	0.5	U	UG/L		
MW-23	MW	Site 14	4/23/2002	VOA	1,2,4-TRICHLOROBENZENE	2	UJ	UG/L		
MW-23	MW	Site 14	4/23/2002	VOA	1,2,4-TRIMETHYLBENZENE	2	U	UG/L		
MW-23	MW	Site 14	4/23/2002	VOA	1,2-DIBROMO-3-CHLOROPROPANE	2	U	UG/L		
MW-23	MW	Site 14	4/23/2002	VOA	1,2-DIBROMOETHANE	2	U	UG/L		
MW-23	MW	Site 14	4/23/2002	VOA	1,2-DICHLOROBENZENE	0.5	U	UG/L		
MW-23	MW	Site 14	4/23/2002	VOA	1,2-DICHLOROETHANE	0.5	U	UG/L		
MW-23	MW	Site 14	4/23/2002	VOA	1,2-DICHLOROPROPANE	0.5	U	UG/L		
MW-23	MW	Site 14	4/23/2002	VOA	1,3,5-TRIMETHYLBENZENE	2	U	UG/L		
MW-23	MW	Site 14	4/23/2002	VOA	1,3-DICHLOROBENZENE	0.5	U	UG/L		
MW-23	MW	Site 14	4/23/2002	VOA	1,3-DICHLOROPROPANE	0.5	U	UG/L		
MW-23	MW	Site 14	4/23/2002	VOA	1,4-DICHLOROBENZENE	0.5	U	UG/L		
MW-23	MW	Site 14	4/23/2002	VOA	2,2-DICHLOROPROPANE	0.5	UJ	UG/L		
MW-23	MW	Site 14	4/23/2002	VOA	2-BUTANONE	20	U	UG/L		
MW-23	MW	Site 14	4/23/2002	VOA	2-CHLOROTOLUENE	2	U	UG/L		
MW-23	MW	Site 14	4/23/2002	VOA	2-HEXANONE	20	U	UG/L		
MW-23	MW	Site 14	4/23/2002	VOA	4-CHLOROTOLUENE	2	U	UG/L		
MW-23	MW	Site 14	4/23/2002	VOA	4-ISOPROPYLTOLUENE	2	U	UG/L		
MW-23	MW	Site 14	4/23/2002	VOA	4-METHYL-2-PENTANONE	20	UJ	UG/L		
MW-23	MW	Site 14	4/23/2002	VOA	ACETONE	20	U	UG/L		

PT_NAME	PT Type	Site	SMP_DATE	ANLYGROUP	STD_CHEMNAME	CONC	QUALIFIER	UNITS	MDL	RL
MW-23	MW	Site 14	4/23/2002	VOA	BENZENE	0.5	U	UG/L		
MW-23	MW	Site 14	4/23/2002	VOA	BROMOBENZENE	2	U	UG/L		
MW-23	MW	Site 14	4/23/2002	VOA	BROMOCHLOROMETHANE	0.5	U	UG/L		
MW-23	MW	Site 14	4/23/2002	VOA	BROMODICHLOROMETHANE	0.5	U	UG/L		
MW-23	MW	Site 14	4/23/2002	VOA	BROMOFORM	0.5	U	UG/L		
MW-23	MW	Site 14	4/23/2002	VOA	BROMOMETHANE	0.5	U	UG/L		
MW-23	MW	Site 14	4/23/2002	VOA	CARBON DISULFIDE	0.5	U	UG/L		
MW-23	MW	Site 14	4/23/2002	VOA	CARBON TETRACHLORIDE	0.5	U	UG/L		
MW-23	MW	Site 14	4/23/2002	VOA	CHLOROBENZENE	0.5	U	UG/L		
MW-23	MW	Site 14	4/23/2002	VOA	CHLOROETHANE	0.5	U	UG/L		
MW-23	MW	Site 14	4/23/2002	VOA	CHLOROFORM	0.5	U	UG/L		
MW-23	MW	Site 14	4/23/2002	VOA	CHLOROMETHANE	0.5	U	UG/L		
MW-23	MW	Site 14	4/23/2002	VOA	CIS-1,2-DICHLOROETHENE	0.5	UJ	UG/L		
MW-23	MW	Site 14	4/23/2002	VOA	CIS-1,3-DICHLOROPROPENE	0.5	U	UG/L		
MW-23	MW	Site 14	4/23/2002	VOA	DIBROMOCHLOROMETHANE	0.5	U	UG/L		
MW-23	MW	Site 14	4/23/2002	VOA	DIBROMOMETHANE	0.5	U	UG/L		
MW-23	MW	Site 14	4/23/2002	VOA	DICHLORODIFLUOROMETHANE	0.5	U	UG/L		
MW-23	MW	Site 14	4/23/2002	VOA	ETHYLBENZENE	0.5	U	UG/L		
MW-23	MW	Site 14	4/23/2002	VOA	HEXACHLOROBUTADIENE	2	U	UG/L		
MW-23	MW	Site 14	4/23/2002	VOA	ISOPROPYLBENZENE	2	U	UG/L		
MW-23	MW	Site 14	4/23/2002	VOA	M,P-XYLENE	0.5	U	UG/L		
MW-23	MW	Site 14	4/23/2002	VOA	METHYLENE CHLORIDE	2	U	UG/L		
MW-23	MW	Site 14	4/23/2002	VOA	NAPHTHALENE	2	U	UG/L		
MW-23	MW	Site 14	4/23/2002	VOA	N-BUTYLBENZENE	2	UJ	UG/L		
MW-23	MW	Site 14	4/23/2002	VOA	N-PROPYLBENZENE	2	U	UG/L		
MW-23	MW	Site 14	4/23/2002	VOA	O-XYLENE	0.5	UJ	UG/L		
MW-23	MW	Site 14	4/23/2002	VOA	SEC-BUTYLBENZENE	2	U	UG/L		
MW-23	MW	Site 14	4/23/2002	VOA	STYRENE	0.5	U	UG/L		
MW-23	MW	Site 14	4/23/2002	VOA	TERT-BUTYLBENZENE	2	U	UG/L		
MW-23	MW	Site 14	4/23/2002	VOA	TETRACHLOROETHENE	0.5	U	UG/L		
MW-23	MW	Site 14	4/23/2002	VOA	TOLUENE	0.5	U	UG/L		
MW-23	MW	Site 14	4/23/2002	VOA	TRANS-1,2-DICHLOROETHENE	0.5	U	UG/L		
MW-23	MW	Site 14	4/23/2002	VOA	TRANS-1,3-DICHLOROPROPENE	0.5	U	UG/L		
MW-23	MW	Site 14	4/23/2002	VOA	TRICHLOROETHENE	0.5	U	UG/L		
MW-23	MW	Site 14	4/23/2002	VOA	TRICHLOROFLUOROMETHANE	0.5	U	UG/L		
MW-23	MW	Site 14	4/23/2002	VOA	VINYL CHLORIDE	0.5	U	UG/L		
BAT-14-D	MW	Site 14	4/10/2002	NHVOA	TOTAL PETROLEUM HYDROCARBONS-DIESEL	50	U	UG/L		
BAT-14-D	MW	Site 14	4/10/2002	NHVOA	TOTAL PETROLEUM HYDROCARBONS-GASOLINE	16	U	UG/L		
BAT-14-D	MW	Site 14	4/10/2002	NHVOA	TOTAL PETROLEUM HYDROCARBONS-HEAVY FRACTION/O	43	J	UG/L		
BAT-14-D	MW	Site 14	4/10/2002	TDS	TOTAL DISSOLVED SOLIDS	20300000		UG/L		
BAT-14-D	MW	Site 14	4/10/2002	VOA	1,1,1,2-TETRACHLOROETHANE	0.12	U	UG/L		
BAT-14-D	MW	Site 14	4/10/2002	VOA	1,1,1-TRICHLOROETHANE	0.12	U	UG/L		
BAT-14-D	MW	Site 14	4/10/2002	VOA	1,1,2,2-TETRACHLOROETHANE	0.14	U	UG/L		
BAT-14-D	MW	Site 14	4/10/2002	VOA	1,1,2-TRICHLOROETHANE	0.1	U	UG/L		
BAT-14-D	MW	Site 14	4/10/2002	VOA	1,1-DICHLOROETHANE	0.091	U	UG/L		
BAT-14-D	MW	Site 14	4/10/2002	VOA	1,1-DICHLOROETHENE	0.12	U	UG/L		
BAT-14-D	MW	Site 14	4/10/2002	VOA	1,1-DICHLOROPROPENE	0.13	U	UG/L		
BAT-14-D	MW	Site 14	4/10/2002	VOA	1,2,3-TRICHLOROBENZENE	0.33	U	UG/L		
BAT-14-D	MW	Site 14	4/10/2002	VOA	1,2,3-TRICHLOROPROPANE	0.22	U	UG/L		
BAT-14-D	MW	Site 14	4/10/2002	VOA	1,2,4-TRICHLOROBENZENE	0.22	U	UG/L		
BAT-14-D	MW	Site 14	4/10/2002	VOA	1,2,4-TRIMETHYLBENZENE	0.15	U	UG/L		
BAT-14-D	MW	Site 14	4/10/2002	VOA	1,2-DIBROMO-3-CHLOROPROPANE	1	U	UG/L		
BAT-14-D	MW	Site 14	4/10/2002	VOA	1,2-DIBROMOETHANE	0.073	U	UG/L		
BAT-14-D	MW	Site 14	4/10/2002	VOA	1,2-DICHLOROBENZENE	0.088	U	UG/L		
BAT-14-D	MW	Site 14	4/10/2002	VOA	1,2-DICHLOROETHANE	0.12	U	UG/L		
BAT-14-D	MW	Site 14	4/10/2002	VOA	1,2-DICHLOROPROPANE	0.13	U	UG/L		
BAT-14-D	MW	Site 14	4/10/2002	VOA	1,3,5-TRIMETHYLBENZENE	0.13	U	UG/L		
BAT-14-D	MW	Site 14	4/10/2002	VOA	1,3-DICHLOROBENZENE	0.11	U	UG/L		
BAT-14-D	MW	Site 14	4/10/2002	VOA	1,3-DICHLOROPROPANE	0.076	U	UG/L		
BAT-14-D	MW	Site 14	4/10/2002	VOA	1,4-DICHLOROBENZENE	0.098	U	UG/L		
BAT-14-D	MW	Site 14	4/10/2002	VOA	2,2-DICHLOROPROPANE	0.18	U	UG/L		
BAT-14-D	MW	Site 14	4/10/2002	VOA	2-BUTANONE	4.1	R	UG/L		
BAT-14-D	MW	Site 14	4/10/2002	VOA	2-CHLOROTOLUENE	0.12	U	UG/L		
BAT-14-D	MW	Site 14	4/10/2002	VOA	2-HEXANONE	4	U	UG/L		
BAT-14-D	MW	Site 14	4/10/2002	VOA	4-CHLOROTOLUENE	0.11	U	UG/L		
BAT-14-D	MW	Site 14	4/10/2002	VOA	4-ISOPROPYLTOLUENE	0.13	U	UG/L		
BAT-14-D	MW	Site 14	4/10/2002	VOA	4-METHYL-2-PENTANONE	5.1	R	UG/L		
BAT-14-D	MW	Site 14	4/10/2002	VOA	ACETONE	4.1	R	UG/L		
BAT-14-D	MW	Site 14	4/10/2002	VOA	BENZENE	0.11	U	UG/L		
BAT-14-D	MW	Site 14	4/10/2002	VOA	BROMOBENZENE	0.18	U	UG/L		
BAT-14-D	MW	Site 14	4/10/2002	VOA	BROMOCHLOROMETHANE	0.13	U	UG/L		
BAT-14-D	MW	Site 14	4/10/2002	VOA	BROMODICHLOROMETHANE	0.085	U	UG/L		
BAT-14-D	MW	Site 14	4/10/2002	VOA	BROMOFORM	0.28	U	UG/L		
BAT-14-D	MW	Site 14	4/10/2002	VOA	BROMOMETHANE	0.22	U	UG/L		
BAT-14-D	MW	Site 14	4/10/2002	VOA	CARBON DISULFIDE	0.16	U	UG/L		
BAT-14-D	MW	Site 14	4/10/2002	VOA	CARBON TETRACHLORIDE	0.13	U	UG/L		
BAT-14-D	MW	Site 14	4/10/2002	VOA	CHLOROBENZENE	0.094	U	UG/L		
BAT-14-D	MW	Site 14	4/10/2002	VOA	CHLOROETHANE	0.23	U	UG/L		
BAT-14-D	MW	Site 14	4/10/2002	VOA	CHLOROFORM	0.096	U	UG/L		
BAT-14-D	MW	Site 14	4/10/2002	VOA	CHLOROMETHANE	0.14	U	UG/L		
BAT-14-D	MW	Site 14	4/10/2002	VOA	CIS-1,2-DICHLOROETHENE	0.12	U	UG/L		
BAT-14-D	MW	Site 14	4/10/2002	VOA	CIS-1,3-DICHLOROPROPENE	0.085	U	UG/L		
BAT-14-D	MW	Site 14	4/10/2002	VOA	DIBROMOCHLOROMETHANE	0.082	U	UG/L		
BAT-14-D	MW	Site 14	4/10/2002	VOA	DIBROMOMETHANE	0.1	U	UG/L		
BAT-14-D	MW	Site 14	4/10/2002	VOA	DICHLORODIFLUOROMETHANE	0.17	U	UG/L		
BAT-14-D	MW	Site 14	4/10/2002	VOA	ETHYLBENZENE	0.13	U	UG/L		
BAT-14-D	MW	Site 14	4/10/2002	VOA	HEXACHLOROBUTADIENE	0.38	U	UG/L		
BAT-14-D	MW	Site 14	4/10/2002	VOA	ISOPROPYLBENZENE	0.068	U	UG/L		
BAT-14-D	MW	Site 14	4/10/2002	VOA	M,P-XYLENE	0.22	U	UG/L		
BAT-14-D	MW	Site 14	4/10/2002	VOA	METHYLENE CHLORIDE	0.2	U	UG/L		
BAT-14-D	MW	Site 14	4/10/2002	VOA	NAPHTHALENE	0.29	U	UG/L		
BAT-14-D	MW	Site 14	4/10/2002	VOA	N-BUTYLBENZENE	0.23	U	UG/L		
BAT-14-D	MW	Site 14	4/10/2002	VOA	N-PROPYLBENZENE	0.098	U	UG/L		

PT_NAME	PT Type	Site	SMP_DATE	ANLYGROUP	STD_CHEMNAME	CONC	QUALIFIER	UNITS	MDL	RL
BAT-14-D	MW	Site 14	4/10/2002	VOA	O-XYLENE	0.079	U	UG/L		
BAT-14-D	MW	Site 14	4/10/2002	VOA	SEC-BUTYLBENZENE	0.13	U	UG/L		
BAT-14-D	MW	Site 14	4/10/2002	VOA	STYRENE	0.095	U	UG/L		
BAT-14-D	MW	Site 14	4/10/2002	VOA	TERT-BUTYLBENZENE	0.13	U	UG/L		
BAT-14-D	MW	Site 14	4/10/2002	VOA	TETRACHLOROETHENE	0.11	U	UG/L		
BAT-14-D	MW	Site 14	4/10/2002	VOA	TOLUENE	0.5	U	UG/L		
BAT-14-D	MW	Site 14	4/10/2002	VOA	TRANS-1,2-DICHLOROETHENE	0.14	U	UG/L		
BAT-14-D	MW	Site 14	4/10/2002	VOA	TRANS-1,3-DICHLOROPROPENE	0.087	U	UG/L		
BAT-14-D	MW	Site 14	4/10/2002	VOA	TRICHLOROETHENE	0.12	U	UG/L		
BAT-14-D	MW	Site 14	4/10/2002	VOA	TRICHLOROFLUOROMETHANE	0.14	U	UG/L		
BAT-14-D	MW	Site 14	4/10/2002	VOA	VINYL CHLORIDE	0.22	U	UG/L		
BAT-14-H	MW	Site 14	4/10/2002	NHVOA	TOTAL PETROLEUM HYDROCARBONS-DIESEL	130	J	UG/L		
BAT-14-H	MW	Site 14	4/10/2002	NHVOA	TOTAL PETROLEUM HYDROCARBONS-GASOLINE	16	U	UG/L		
BAT-14-H	MW	Site 14	4/10/2002	NHVOA	TOTAL PETROLEUM HYDROCARBONS-HEAVY FRACTION/O	97	J	UG/L		
BAT-14-H	MW	Site 14	4/10/2002	TDS	TOTAL DISSOLVED SOLIDS	49500000		UG/L		
BAT-14-H	MW	Site 14	4/10/2002	VOA	1,1,1,2-TETRACHLOROETHANE	0.12	U	UG/L		
BAT-14-H	MW	Site 14	4/10/2002	VOA	1,1,1-TRICHLOROETHANE	0.12	U	UG/L		
BAT-14-H	MW	Site 14	4/10/2002	VOA	1,1,2,2-TETRACHLOROETHANE	0.14	U	UG/L		
BAT-14-H	MW	Site 14	4/10/2002	VOA	1,1,2-TRICHLOROETHANE	0.1	U	UG/L		
BAT-14-H	MW	Site 14	4/10/2002	VOA	1,1-DICHLOROETHANE	0.091	U	UG/L		
BAT-14-H	MW	Site 14	4/10/2002	VOA	1,1-DICHLOROETHENE	0.12	U	UG/L		
BAT-14-H	MW	Site 14	4/10/2002	VOA	1,1-DICHLOROPROPENE	0.13	U	UG/L		
BAT-14-H	MW	Site 14	4/10/2002	VOA	1,2,3-TRICHLOROBENZENE	0.33	U	UG/L		
BAT-14-H	MW	Site 14	4/10/2002	VOA	1,2,3-TRICHLOROPROPANE	0.22	U	UG/L		
BAT-14-H	MW	Site 14	4/10/2002	VOA	1,2,4-TRICHLOROBENZENE	0.22	U	UG/L		
BAT-14-H	MW	Site 14	4/10/2002	VOA	1,2,4-TRIMETHYLBENZENE	0.15	U	UG/L		
BAT-14-H	MW	Site 14	4/10/2002	VOA	1,2-DIBROMO-3-CHLOROPROPANE	1	U	UG/L		
BAT-14-H	MW	Site 14	4/10/2002	VOA	1,2-DIBROMOETHANE	0.073	U	UG/L		
BAT-14-H	MW	Site 14	4/10/2002	VOA	1,2-DICHLOROBENZENE	0.088	U	UG/L		
BAT-14-H	MW	Site 14	4/10/2002	VOA	1,2-DICHLOROETHANE	0.18	J	UG/L		
BAT-14-H	MW	Site 14	4/10/2002	VOA	1,2-DICHLOROPROPANE	0.13	U	UG/L		
BAT-14-H	MW	Site 14	4/10/2002	VOA	1,3,5-TRIMETHYLBENZENE	0.13	U	UG/L		
BAT-14-H	MW	Site 14	4/10/2002	VOA	1,3-DICHLOROBENZENE	0.11	U	UG/L		
BAT-14-H	MW	Site 14	4/10/2002	VOA	1,3-DICHLOROPROPANE	0.076	U	UG/L		
BAT-14-H	MW	Site 14	4/10/2002	VOA	1,4-DICHLOROBENZENE	0.098	U	UG/L		
BAT-14-H	MW	Site 14	4/10/2002	VOA	2,2-DICHLOROPROPANE	0.18	U	UG/L		
BAT-14-H	MW	Site 14	4/10/2002	VOA	2-BUTANONE	4.1	R	UG/L		
BAT-14-H	MW	Site 14	4/10/2002	VOA	2-CHLOROTOLUENE	0.12	U	UG/L		
BAT-14-H	MW	Site 14	4/10/2002	VOA	2-HEXANONE	4	U	UG/L		
BAT-14-H	MW	Site 14	4/10/2002	VOA	4-CHLOROTOLUENE	0.11	U	UG/L		
BAT-14-H	MW	Site 14	4/10/2002	VOA	4-ISOPROPYLTOLUENE	0.13	U	UG/L		
BAT-14-H	MW	Site 14	4/10/2002	VOA	4-METHYL-2-PENTANONE	5.1	R	UG/L		
BAT-14-H	MW	Site 14	4/10/2002	VOA	ACETONE	4.1	R	UG/L		
BAT-14-H	MW	Site 14	4/10/2002	VOA	BENZENE	0.11	U	UG/L		
BAT-14-H	MW	Site 14	4/10/2002	VOA	BROMOBENZENE	0.18	U	UG/L		
BAT-14-H	MW	Site 14	4/10/2002	VOA	BROMOCHLOROMETHANE	0.13	U	UG/L		
BAT-14-H	MW	Site 14	4/10/2002	VOA	BROMODICHLOROMETHANE	0.085	U	UG/L		
BAT-14-H	MW	Site 14	4/10/2002	VOA	BROMOFORM	0.28	U	UG/L		
BAT-14-H	MW	Site 14	4/10/2002	VOA	BROMOMETHANE	0.22	U	UG/L		
BAT-14-H	MW	Site 14	4/10/2002	VOA	CARBON DISULFIDE	0.16	U	UG/L		
BAT-14-H	MW	Site 14	4/10/2002	VOA	CARBON TETRACHLORIDE	0.13	U	UG/L		
BAT-14-H	MW	Site 14	4/10/2002	VOA	CHLOROBENZENE	0.094	U	UG/L		
BAT-14-H	MW	Site 14	4/10/2002	VOA	CHLOROETHANE	0.23	U	UG/L		
BAT-14-H	MW	Site 14	4/10/2002	VOA	CHLOROFORM	0.096	U	UG/L		
BAT-14-H	MW	Site 14	4/10/2002	VOA	CHLOROMETHANE	0.14	U	UG/L		
BAT-14-H	MW	Site 14	4/10/2002	VOA	CIS-1,2-DICHLOROETHENE	0.12	U	UG/L		
BAT-14-H	MW	Site 14	4/10/2002	VOA	CIS-1,3-DICHLOROPROPENE	0.085	U	UG/L		
BAT-14-H	MW	Site 14	4/10/2002	VOA	DIBROMOCHLOROMETHANE	0.082	U	UG/L		
BAT-14-H	MW	Site 14	4/10/2002	VOA	DIBROMOMETHANE	0.1	U	UG/L		
BAT-14-H	MW	Site 14	4/10/2002	VOA	DICHLORODIFLUOROMETHANE	0.17	U	UG/L		
BAT-14-H	MW	Site 14	4/10/2002	VOA	ETHYLBENZENE	0.13	U	UG/L		
BAT-14-H	MW	Site 14	4/10/2002	VOA	HEXACHLOROBUTADIENE	0.38	U	UG/L		
BAT-14-H	MW	Site 14	4/10/2002	VOA	ISOPROPYLBENZENE	0.068	U	UG/L		
BAT-14-H	MW	Site 14	4/10/2002	VOA	M,P-XYLENE	0.22	U	UG/L		
BAT-14-H	MW	Site 14	4/10/2002	VOA	METHYLENE CHLORIDE	0.2	U	UG/L		
BAT-14-H	MW	Site 14	4/10/2002	VOA	NAPHTHALENE	0.29	U	UG/L		
BAT-14-H	MW	Site 14	4/10/2002	VOA	N-BUTYLBENZENE	0.23	U	UG/L		
BAT-14-H	MW	Site 14	4/10/2002	VOA	N-PROPYLBENZENE	0.098	U	UG/L		
BAT-14-H	MW	Site 14	4/10/2002	VOA	O-XYLENE	0.079	U	UG/L		
BAT-14-H	MW	Site 14	4/10/2002	VOA	SEC-BUTYLBENZENE	0.13	U	UG/L		
BAT-14-H	MW	Site 14	4/10/2002	VOA	STYRENE	0.095	U	UG/L		
BAT-14-H	MW	Site 14	4/10/2002	VOA	TERT-BUTYLBENZENE	0.13	U	UG/L		
BAT-14-H	MW	Site 14	4/10/2002	VOA	TETRACHLOROETHENE	0.11	U	UG/L		
BAT-14-H	MW	Site 14	4/10/2002	VOA	TOLUENE	0.5	U	UG/L		
BAT-14-H	MW	Site 14	4/10/2002	VOA	TRANS-1,2-DICHLOROETHENE	0.14	U	UG/L		
BAT-14-H	MW	Site 14	4/10/2002	VOA	TRANS-1,3-DICHLOROPROPENE	0.087	U	UG/L		
BAT-14-H	MW	Site 14	4/10/2002	VOA	TRICHLOROETHENE	0.12	U	UG/L		
BAT-14-H	MW	Site 14	4/10/2002	VOA	TRICHLOROFLUOROMETHANE	0.14	U	UG/L		
BAT-14-H	MW	Site 14	4/10/2002	VOA	VINYL CHLORIDE	0.22	U	UG/L		
BAT-14-D2	MW	Site 14	4/9/2002	NHVOA	TOTAL PETROLEUM HYDROCARBONS-DIESEL	23	J	UG/L		
BAT-14-D2	MW	Site 14	4/9/2002	NHVOA	TOTAL PETROLEUM HYDROCARBONS-GASOLINE	16	U	UG/L		
BAT-14-D2	MW	Site 14	4/9/2002	NHVOA	TOTAL PETROLEUM HYDROCARBONS-HEAVY FRACTION/O	52	J	UG/L		
BAT-14-D2	MW	Site 14	4/9/2002	TDS	TOTAL DISSOLVED SOLIDS	46900000		UG/L		
BAT-14-D2	MW	Site 14	4/9/2002	VOA	1,1,1,2-TETRACHLOROETHANE	0.12	U	UG/L		
BAT-14-D2	MW	Site 14	4/9/2002	VOA	1,1,1-TRICHLOROETHANE	0.12	U	UG/L		
BAT-14-D2	MW	Site 14	4/9/2002	VOA	1,1,2,2-TETRACHLOROETHANE	0.14	U	UG/L		
BAT-14-D2	MW	Site 14	4/9/2002	VOA	1,1,2-TRICHLOROETHANE	0.1	U	UG/L		
BAT-14-D2	MW	Site 14	4/9/2002	VOA	1,1-DICHLOROETHANE	0.091	U	UG/L		
BAT-14-D2	MW	Site 14	4/9/2002	VOA	1,1-DICHLOROETHENE	0.12	U	UG/L		
BAT-14-D2	MW	Site 14	4/9/2002	VOA	1,1-DICHLOROPROPENE	0.13	U	UG/L		
BAT-14-D2	MW	Site 14	4/9/2002	VOA	1,2,3-TRICHLOROBENZENE	0.33	U	UG/L		
BAT-14-D2	MW	Site 14	4/9/2002	VOA	1,2,3-TRICHLOROPROPANE	0.22	U	UG/L		
BAT-14-D2	MW	Site 14	4/9/2002	VOA	1,2,4-TRICHLOROBENZENE	0.22	U	UG/L		

PT_NAME	PT Type	Site	SMP_DATE	ANLYGROUP	STD_CHEMNAME	CONC	QUALIFIER	UNITS	MDL	RL
BAT-14-D2	MW	Site 14	4/9/2002	VOA	1,2,4-TRIMETHYLBENZENE	0.15	U	UG/L		
BAT-14-D2	MW	Site 14	4/9/2002	VOA	1,2-DIBROMO-3-CHLOROPROPANE	1	U	UG/L		
BAT-14-D2	MW	Site 14	4/9/2002	VOA	1,2-DIBROMOETHANE	0.073	U	UG/L		
BAT-14-D2	MW	Site 14	4/9/2002	VOA	1,2-DICHLOROBENZENE	0.088	U	UG/L		
BAT-14-D2	MW	Site 14	4/9/2002	VOA	1,2-DICHLOROETHANE	0.12	U	UG/L		
BAT-14-D2	MW	Site 14	4/9/2002	VOA	1,2-DICHLOROPROPANE	0.13	U	UG/L		
BAT-14-D2	MW	Site 14	4/9/2002	VOA	1,3,5-TRIMETHYLBENZENE	0.13	U	UG/L		
BAT-14-D2	MW	Site 14	4/9/2002	VOA	1,3-DICHLOROBENZENE	0.11	U	UG/L		
BAT-14-D2	MW	Site 14	4/9/2002	VOA	1,3-DICHLOROPROPANE	0.076	U	UG/L		
BAT-14-D2	MW	Site 14	4/9/2002	VOA	1,4-DICHLOROBENZENE	0.098	U	UG/L		
BAT-14-D2	MW	Site 14	4/9/2002	VOA	2,2-DICHLOROPROPANE	0.18	U	UG/L		
BAT-14-D2	MW	Site 14	4/9/2002	VOA	2-BUTANONE	4.1	R	UG/L		
BAT-14-D2	MW	Site 14	4/9/2002	VOA	2-CHLOROTOLUENE	0.12	U	UG/L		
BAT-14-D2	MW	Site 14	4/9/2002	VOA	2-HEXANONE	4	U	UG/L		
BAT-14-D2	MW	Site 14	4/9/2002	VOA	4-CHLOROTOLUENE	0.11	U	UG/L		
BAT-14-D2	MW	Site 14	4/9/2002	VOA	4-ISOPROPYLTOLUENE	0.13	U	UG/L		
BAT-14-D2	MW	Site 14	4/9/2002	VOA	4-METHYL-2-PENTANONE	5.1	R	UG/L		
BAT-14-D2	MW	Site 14	4/9/2002	VOA	ACETONE	4.1	R	UG/L		
BAT-14-D2	MW	Site 14	4/9/2002	VOA	BENZENE	0.11	U	UG/L		
BAT-14-D2	MW	Site 14	4/9/2002	VOA	BROMOBENZENE	0.18	U	UG/L		
BAT-14-D2	MW	Site 14	4/9/2002	VOA	BROMOCHLOROMETHANE	0.13	U	UG/L		
BAT-14-D2	MW	Site 14	4/9/2002	VOA	BROMODICHLOROMETHANE	0.085	U	UG/L		
BAT-14-D2	MW	Site 14	4/9/2002	VOA	BROMOFORM	0.28	U	UG/L		
BAT-14-D2	MW	Site 14	4/9/2002	VOA	BROMOMETHANE	0.22	U	UG/L		
BAT-14-D2	MW	Site 14	4/9/2002	VOA	CARBON DISULFIDE	0.16	U	UG/L		
BAT-14-D2	MW	Site 14	4/9/2002	VOA	CARBON TETRACHLORIDE	0.13	U	UG/L		
BAT-14-D2	MW	Site 14	4/9/2002	VOA	CHLOROBENZENE	0.094	U	UG/L		
BAT-14-D2	MW	Site 14	4/9/2002	VOA	CHLOROETHANE	0.23	U	UG/L		
BAT-14-D2	MW	Site 14	4/9/2002	VOA	CHLOROFORM	0.096	U	UG/L		
BAT-14-D2	MW	Site 14	4/9/2002	VOA	CHLOROMETHANE	0.14	U	UG/L		
BAT-14-D2	MW	Site 14	4/9/2002	VOA	CIS-1,2-DICHLOROETHENE	0.12	U	UG/L		
BAT-14-D2	MW	Site 14	4/9/2002	VOA	CIS-1,3-DICHLOROPROPENE	0.085	U	UG/L		
BAT-14-D2	MW	Site 14	4/9/2002	VOA	DIBROMOCHLOROMETHANE	0.082	U	UG/L		
BAT-14-D2	MW	Site 14	4/9/2002	VOA	DIBROMOMETHANE	0.1	U	UG/L		
BAT-14-D2	MW	Site 14	4/9/2002	VOA	DICHLORODIFLUOROMETHANE	0.17	U	UG/L		
BAT-14-D2	MW	Site 14	4/9/2002	VOA	ETHYLBENZENE	0.13	U	UG/L		
BAT-14-D2	MW	Site 14	4/9/2002	VOA	HEXACHLOROBUTADIENE	0.38	U	UG/L		
BAT-14-D2	MW	Site 14	4/9/2002	VOA	ISOPROPYLBENZENE	0.068	U	UG/L		
BAT-14-D2	MW	Site 14	4/9/2002	VOA	M,P-XYLENE	0.22	U	UG/L		
BAT-14-D2	MW	Site 14	4/9/2002	VOA	METHYLENE CHLORIDE	0.2	U	UG/L		
BAT-14-D2	MW	Site 14	4/9/2002	VOA	NAPHTHALENE	0.29	U	UG/L		
BAT-14-D2	MW	Site 14	4/9/2002	VOA	N-BUTYLBENZENE	0.23	U	UG/L		
BAT-14-D2	MW	Site 14	4/9/2002	VOA	N-PROPYLBENZENE	0.098	U	UG/L		
BAT-14-D2	MW	Site 14	4/9/2002	VOA	O-XYLENE	0.079	U	UG/L		
BAT-14-D2	MW	Site 14	4/9/2002	VOA	SEC-BUTYLBENZENE	0.13	U	UG/L		
BAT-14-D2	MW	Site 14	4/9/2002	VOA	STYRENE	0.095	U	UG/L		
BAT-14-D2	MW	Site 14	4/9/2002	VOA	TERT-BUTYLBENZENE	0.13	U	UG/L		
BAT-14-D2	MW	Site 14	4/9/2002	VOA	TETRACHLOROETHENE	0.11	U	UG/L		
BAT-14-D2	MW	Site 14	4/9/2002	VOA	TOLUENE	0.5	U	UG/L		
BAT-14-D2	MW	Site 14	4/9/2002	VOA	TRANS-1,2-DICHLOROETHENE	0.14	U	UG/L		
BAT-14-D2	MW	Site 14	4/9/2002	VOA	TRANS-1,3-DICHLOROPROPENE	0.087	U	UG/L		
BAT-14-D2	MW	Site 14	4/9/2002	VOA	TRICHLOROETHENE	0.12	U	UG/L		
BAT-14-D2	MW	Site 14	4/9/2002	VOA	TRICHLOROFLUOROMETHANE	0.14	U	UG/L		
BAT-14-D2	MW	Site 14	4/9/2002	VOA	VINYL CHLORIDE	0.22	U	UG/L		
BAT-14-D2	MW	Site 14	2/23/2001	TPHEXT	TOTAL PETROLEUM HYDROCARBONS-HEAVY FRACTION/O	500	U	UG/L		
BAT-14-D2	MW	Site 14	2/23/2001	TPHEXT	TOTAL PETROLEUM HYDROCARBONS-JP5	500	U	UG/L		
BAT-14-D2	MW	Site 14	2/23/2001	TPHEXT	TPH-EXTRACTABLE	500	U	UG/L		
BAT-14-D2	MW	Site 14	2/23/2001	TPHPRG	TPH-PURGEABLE	500	U	UG/L		
BAT-14-D2	MW	Site 14	2/23/2001	VOA	1,1,1-TRICHLOROETHANE	5	U	UG/L		
BAT-14-D2	MW	Site 14	2/23/2001	VOA	1,1,2,2-TETRACHLOROETHANE	5	U	UG/L		
BAT-14-D2	MW	Site 14	2/23/2001	VOA	1,1,2-TRICHLOROETHANE	5	U	UG/L		
BAT-14-D2	MW	Site 14	2/23/2001	VOA	1,1-DICHLOROETHANE	5	U	UG/L		
BAT-14-D2	MW	Site 14	2/23/2001	VOA	1,1-DICHLOROETHENE	5	U	UG/L		
BAT-14-D2	MW	Site 14	2/23/2001	VOA	1,2-DICHLOROETHANE	5	U	UG/L		
BAT-14-D2	MW	Site 14	2/23/2001	VOA	1,2-DICHLOROPROPANE	5	U	UG/L		
BAT-14-D2	MW	Site 14	2/23/2001	VOA	2-BUTANONE	50	U	UG/L		
BAT-14-D2	MW	Site 14	2/23/2001	VOA	2-HEXANONE	10	U	UG/L		
BAT-14-D2	MW	Site 14	2/23/2001	VOA	4-METHYL-2-PENTANONE	10	U	UG/L		
BAT-14-D2	MW	Site 14	2/23/2001	VOA	ACETONE	50	U	UG/L		
BAT-14-D2	MW	Site 14	2/23/2001	VOA	BENZENE	2	U	UG/L		
BAT-14-D2	MW	Site 14	2/23/2001	VOA	BROMODICHLOROMETHANE	5	U	UG/L		
BAT-14-D2	MW	Site 14	2/23/2001	VOA	BROMOFORM	5	U	UG/L		
BAT-14-D2	MW	Site 14	2/23/2001	VOA	BROMOMETHANE	5	U	UG/L		
BAT-14-D2	MW	Site 14	2/23/2001	VOA	CARBON DISULFIDE	5	U	UG/L		
BAT-14-D2	MW	Site 14	2/23/2001	VOA	CARBON TETRACHLORIDE	5	U	UG/L		
BAT-14-D2	MW	Site 14	2/23/2001	VOA	CHLOROBENZENE	5	U	UG/L		
BAT-14-D2	MW	Site 14	2/23/2001	VOA	CHLOROFORM	5	U	UG/L		
BAT-14-D2	MW	Site 14	2/23/2001	VOA	CHLOROMETHANE	20	U	UG/L		
BAT-14-D2	MW	Site 14	2/23/2001	VOA	CIS-1,2-DICHLOROETHENE	5	U	UG/L		
BAT-14-D2	MW	Site 14	2/23/2001	VOA	CIS-1,3-DICHLOROPROPENE	5	U	UG/L		
BAT-14-D2	MW	Site 14	2/23/2001	VOA	DIBROMOCHLOROMETHANE	5	U	UG/L		
BAT-14-D2	MW	Site 14	2/23/2001	VOA	ETHYLBENZENE	2	U	UG/L		
BAT-14-D2	MW	Site 14	2/23/2001	VOA	M,P-XYLENE	2	U	UG/L		
BAT-14-D2	MW	Site 14	2/23/2001	VOA	METHYLENE CHLORIDE	20	U	UG/L		
BAT-14-D2	MW	Site 14	2/23/2001	VOA	O-XYLENE	2	U	UG/L		
BAT-14-D2	MW	Site 14	2/23/2001	VOA	STYRENE	5	U	UG/L		
BAT-14-D2	MW	Site 14	2/23/2001	VOA	TETRACHLOROETHENE	5	U	UG/L		
BAT-14-D2	MW	Site 14	2/23/2001	VOA	TOLUENE	2	U	UG/L		
BAT-14-D2	MW	Site 14	2/23/2001	VOA	TRANS-1,2-DICHLOROETHENE	5	U	UG/L		
BAT-14-D2	MW	Site 14	2/23/2001	VOA	TRANS-1,3-DICHLOROPROPENE	5	U	UG/L		
BAT-14-D2	MW	Site 14	2/23/2001	VOA	TRICHLOROETHENE	5	U	UG/L		
BAT-14-D2	MW	Site 14	2/23/2001	VOA	VINYL CHLORIDE	5	U	UG/L		
BAT-14-H	MW	Site 14	2/23/2001	TPHEXT	TOTAL PETROLEUM HYDROCARBONS-HEAVY FRACTION/O	500	U	UG/L		

PT_NAME	PT Type	Site	SMP_DATE	ANLYGROUP	STD_CHEMNAME	CONC	QUALIFIER	UNITS	MDL	RL
BAT-14-H	MW	Site 14	2/23/2001	TPHEXT	TOTAL PETROLEUM HYDROCARBONS-JP5	500	U	UG/L		
BAT-14-H	MW	Site 14	2/23/2001	TPHEXT	TPH-EXTRACTABLE	500	U	UG/L		
BAT-14-H	MW	Site 14	2/23/2001	TPHPRG	TPH-PURGEABLE	500	U	UG/L		
BAT-14-H	MW	Site 14	2/23/2001	VOA	1,1,1-TRICHLOROETHANE	5	U	UG/L		
BAT-14-H	MW	Site 14	2/23/2001	VOA	1,1,2,2-TETRACHLOROETHANE	5	U	UG/L		
BAT-14-H	MW	Site 14	2/23/2001	VOA	1,1,2-TRICHLOROETHANE	5	U	UG/L		
BAT-14-H	MW	Site 14	2/23/2001	VOA	1,1-DICHLOROETHANE	5	U	UG/L		
BAT-14-H	MW	Site 14	2/23/2001	VOA	1,1-DICHLOROETHENE	5	U	UG/L		
BAT-14-H	MW	Site 14	2/23/2001	VOA	1,2-DICHLOROETHANE	5	U	UG/L		
BAT-14-H	MW	Site 14	2/23/2001	VOA	1,2-DICHLOROPROPANE	5	U	UG/L		
BAT-14-H	MW	Site 14	2/23/2001	VOA	2-BUTANONE	50	U	UG/L		
BAT-14-H	MW	Site 14	2/23/2001	VOA	2-HEXANONE	10	U	UG/L		
BAT-14-H	MW	Site 14	2/23/2001	VOA	4-METHYL-2-PENTANONE	10	U	UG/L		
BAT-14-H	MW	Site 14	2/23/2001	VOA	ACETONE	50	U	UG/L		
BAT-14-H	MW	Site 14	2/23/2001	VOA	BENZENE	2	U	UG/L		
BAT-14-H	MW	Site 14	2/23/2001	VOA	BROMODICHLOROMETHANE	5	U	UG/L		
BAT-14-H	MW	Site 14	2/23/2001	VOA	BROMOFORM	5	U	UG/L		
BAT-14-H	MW	Site 14	2/23/2001	VOA	BROMOMETHANE	5	U	UG/L		
BAT-14-H	MW	Site 14	2/23/2001	VOA	CARBON DISULFIDE	5	U	UG/L		
BAT-14-H	MW	Site 14	2/23/2001	VOA	CARBON TETRACHLORIDE	5	U	UG/L		
BAT-14-H	MW	Site 14	2/23/2001	VOA	CHLOROBENZENE	5	U	UG/L		
BAT-14-H	MW	Site 14	2/23/2001	VOA	CHLOROFORM	5	U	UG/L		
BAT-14-H	MW	Site 14	2/23/2001	VOA	CHLOROMETHANE	20	U	UG/L		
BAT-14-H	MW	Site 14	2/23/2001	VOA	CIS-1,2-DICHLOROETHENE	5	U	UG/L		
BAT-14-H	MW	Site 14	2/23/2001	VOA	CIS-1,3-DICHLOROPROPENE	5	U	UG/L		
BAT-14-H	MW	Site 14	2/23/2001	VOA	DIBROMOCHLOROMETHANE	5	U	UG/L		
BAT-14-H	MW	Site 14	2/23/2001	VOA	ETHYLBENZENE	2	U	UG/L		
BAT-14-H	MW	Site 14	2/23/2001	VOA	M,P-XYLENE	2	U	UG/L		
BAT-14-H	MW	Site 14	2/23/2001	VOA	METHYLENE CHLORIDE	20	U	UG/L		
BAT-14-H	MW	Site 14	2/23/2001	VOA	O-XYLENE	2	U	UG/L		
BAT-14-H	MW	Site 14	2/23/2001	VOA	STYRENE	5	U	UG/L		
BAT-14-H	MW	Site 14	2/23/2001	VOA	TETRACHLOROETHENE	5	U	UG/L		
BAT-14-H	MW	Site 14	2/23/2001	VOA	TOLUENE	2	U	UG/L		
BAT-14-H	MW	Site 14	2/23/2001	VOA	TRANS-1,2-DICHLOROETHENE	5	U	UG/L		
BAT-14-H	MW	Site 14	2/23/2001	VOA	TRANS-1,3-DICHLOROPROPENE	5	U	UG/L		
BAT-14-H	MW	Site 14	2/23/2001	VOA	TRICHLOROETHENE	5	U	UG/L		
BAT-14-H	MW	Site 14	2/23/2001	VOA	VINYL CHLORIDE	5	U	UG/L		
MW-27	MW	Site 14	2/22/2001	TPHEXT	TOTAL PETROLEUM HYDROCARBONS-HEAVY FRACTION/O	500	U	UG/L		
MW-27	MW	Site 14	2/22/2001	TPHEXT	TOTAL PETROLEUM HYDROCARBONS-JP5	500	U	UG/L		
MW-27	MW	Site 14	2/22/2001	TPHEXT	TPH-EXTRACTABLE	500	U	UG/L		
MW-27	MW	Site 14	2/22/2001	TPHPRG	TPH-PURGEABLE	500	U	UG/L		
MW-27	MW	Site 14	2/22/2001	VOA	1,1,1-TRICHLOROETHANE	5	U	UG/L		
MW-27	MW	Site 14	2/22/2001	VOA	1,1,2,2-TETRACHLOROETHANE	5	U	UG/L		
MW-27	MW	Site 14	2/22/2001	VOA	1,1,2-TRICHLOROETHANE	5	U	UG/L		
MW-27	MW	Site 14	2/22/2001	VOA	1,1-DICHLOROETHANE	5	U	UG/L		
MW-27	MW	Site 14	2/22/2001	VOA	1,1-DICHLOROETHENE	5	U	UG/L		
MW-27	MW	Site 14	2/22/2001	VOA	1,2-DICHLOROETHANE	5	U	UG/L		
MW-27	MW	Site 14	2/22/2001	VOA	1,2-DICHLOROPROPANE	5	U	UG/L		
MW-27	MW	Site 14	2/22/2001	VOA	2-BUTANONE	50	U	UG/L		
MW-27	MW	Site 14	2/22/2001	VOA	2-HEXANONE	10	U	UG/L		
MW-27	MW	Site 14	2/22/2001	VOA	4-METHYL-2-PENTANONE	10	U	UG/L		
MW-27	MW	Site 14	2/22/2001	VOA	ACETONE	50	U	UG/L		
MW-27	MW	Site 14	2/22/2001	VOA	BENZENE	2	U	UG/L		
MW-27	MW	Site 14	2/22/2001	VOA	BROMODICHLOROMETHANE	5	U	UG/L		
MW-27	MW	Site 14	2/22/2001	VOA	BROMOFORM	5	U	UG/L		
MW-27	MW	Site 14	2/22/2001	VOA	BROMOMETHANE	5	U	UG/L		
MW-27	MW	Site 14	2/22/2001	VOA	CARBON DISULFIDE	5	U	UG/L		
MW-27	MW	Site 14	2/22/2001	VOA	CARBON TETRACHLORIDE	5	U	UG/L		
MW-27	MW	Site 14	2/22/2001	VOA	CHLOROBENZENE	5	U	UG/L		
MW-27	MW	Site 14	2/22/2001	VOA	CHLOROFORM	5	U	UG/L		
MW-27	MW	Site 14	2/22/2001	VOA	CHLOROMETHANE	20	U	UG/L		
MW-27	MW	Site 14	2/22/2001	VOA	CIS-1,2-DICHLOROETHENE	5	U	UG/L		
MW-27	MW	Site 14	2/22/2001	VOA	CIS-1,3-DICHLOROPROPENE	5	U	UG/L		
MW-27	MW	Site 14	2/22/2001	VOA	DIBROMOCHLOROMETHANE	5	U	UG/L		
MW-27	MW	Site 14	2/22/2001	VOA	ETHYLBENZENE	2	U	UG/L		
MW-27	MW	Site 14	2/22/2001	VOA	M,P-XYLENE	2	U	UG/L		
MW-27	MW	Site 14	2/22/2001	VOA	METHYLENE CHLORIDE	20	U	UG/L		
MW-27	MW	Site 14	2/22/2001	VOA	O-XYLENE	2	U	UG/L		
MW-27	MW	Site 14	2/22/2001	VOA	STYRENE	5	U	UG/L		
MW-27	MW	Site 14	2/22/2001	VOA	TETRACHLOROETHENE	5	U	UG/L		
MW-27	MW	Site 14	2/22/2001	VOA	TOLUENE	2	U	UG/L		
MW-27	MW	Site 14	2/22/2001	VOA	TRANS-1,2-DICHLOROETHENE	5	U	UG/L		
MW-27	MW	Site 14	2/22/2001	VOA	TRANS-1,3-DICHLOROPROPENE	5	U	UG/L		
MW-27	MW	Site 14	2/22/2001	VOA	TRICHLOROETHENE	5	U	UG/L		
MW-27	MW	Site 14	2/22/2001	VOA	VINYL CHLORIDE	5	U	UG/L		
MW-26	MW	Site 14	2/22/2001	TPHEXT	TOTAL PETROLEUM HYDROCARBONS-HEAVY FRACTION/O	500	U	UG/L		
MW-26	MW	Site 14	2/22/2001	TPHEXT	TOTAL PETROLEUM HYDROCARBONS-JP5	500	U	UG/L		
MW-26	MW	Site 14	2/22/2001	TPHEXT	TPH-EXTRACTABLE	500	U	UG/L		
MW-26	MW	Site 14	2/22/2001	TPHPRG	TPH-PURGEABLE	500	U	UG/L		
MW-26	MW	Site 14	2/22/2001	VOA	1,1,1-TRICHLOROETHANE	5	U	UG/L		
MW-26	MW	Site 14	2/22/2001	VOA	1,1,2,2-TETRACHLOROETHANE	5	U	UG/L		
MW-26	MW	Site 14	2/22/2001	VOA	1,1,2-TRICHLOROETHANE	5	U	UG/L		
MW-26	MW	Site 14	2/22/2001	VOA	1,1-DICHLOROETHANE	5	U	UG/L		
MW-26	MW	Site 14	2/22/2001	VOA	1,1-DICHLOROETHENE	5	U	UG/L		
MW-26	MW	Site 14	2/22/2001	VOA	1,2-DICHLOROETHANE	5	U	UG/L		
MW-26	MW	Site 14	2/22/2001	VOA	1,2-DICHLOROPROPANE	5	U	UG/L		
MW-26	MW	Site 14	2/22/2001	VOA	2-BUTANONE	50	U	UG/L		
MW-26	MW	Site 14	2/22/2001	VOA	2-HEXANONE	10	U	UG/L		
MW-26	MW	Site 14	2/22/2001	VOA	4-METHYL-2-PENTANONE	10	U	UG/L		
MW-26	MW	Site 14	2/22/2001	VOA	ACETONE	50	U	UG/L		
MW-26	MW	Site 14	2/22/2001	VOA	BENZENE	2	U	UG/L		
MW-26	MW	Site 14	2/22/2001	VOA	BROMODICHLOROMETHANE	5	U	UG/L		
MW-26	MW	Site 14	2/22/2001	VOA	BROMOFORM	5	U	UG/L		

PT_NAME	PT Type	Site	SMP_DATE	ANLYGROUP	STD_CHEMNAME	CONC	QUALIFIER	UNITS	MDL	RL
MW-26	MW	Site 14	2/22/2001	VOA	BROMOMETHANE	5	U	UG/L		
MW-26	MW	Site 14	2/22/2001	VOA	CARBON DISULFIDE	5	U	UG/L		
MW-26	MW	Site 14	2/22/2001	VOA	CARBON TETRACHLORIDE	5	U	UG/L		
MW-26	MW	Site 14	2/22/2001	VOA	CHLOROBENZENE	5	U	UG/L		
MW-26	MW	Site 14	2/22/2001	VOA	CHLOROFORM	5	U	UG/L		
MW-26	MW	Site 14	2/22/2001	VOA	CHLOROMETHANE	20	U	UG/L		
MW-26	MW	Site 14	2/22/2001	VOA	CIS-1,2-DICHLOROETHENE	5	U	UG/L		
MW-26	MW	Site 14	2/22/2001	VOA	CIS-1,3-DICHLOROPROPENE	5	U	UG/L		
MW-26	MW	Site 14	2/22/2001	VOA	DIBROMOCHLOROMETHANE	5	U	UG/L		
MW-26	MW	Site 14	2/22/2001	VOA	ETHYLBENZENE	2	U	UG/L		
MW-26	MW	Site 14	2/22/2001	VOA	M,P-XYLENE	2	U	UG/L		
MW-26	MW	Site 14	2/22/2001	VOA	METHYLENE CHLORIDE	20	U	UG/L		
MW-26	MW	Site 14	2/22/2001	VOA	O-XYLENE	2	U	UG/L		
MW-26	MW	Site 14	2/22/2001	VOA	STYRENE	5	U	UG/L		
MW-26	MW	Site 14	2/22/2001	VOA	TETRACHLOROETHENE	5	U	UG/L		
MW-26	MW	Site 14	2/22/2001	VOA	TOLUENE	2	U	UG/L		
MW-26	MW	Site 14	2/22/2001	VOA	TRANS-1,2-DICHLOROETHENE	5	U	UG/L		
MW-26	MW	Site 14	2/22/2001	VOA	TRANS-1,3-DICHLOROPROPENE	5	U	UG/L		
MW-26	MW	Site 14	2/22/2001	VOA	TRICHLOROETHENE	5	U	UG/L		
MW-26	MW	Site 14	2/22/2001	VOA	VINYL CHLORIDE	5	U	UG/L		
BAT-14-C6	MW	Site 14	2/22/2001	TPHEXT	TOTAL PETROLEUM HYDROCARBONS-HEAVY FRACTION/O	500	U	UG/L		
BAT-14-C6	MW	Site 14	2/22/2001	TPHEXT	TOTAL PETROLEUM HYDROCARBONS-JP5	500	U	UG/L		
BAT-14-C6	MW	Site 14	2/22/2001	TPHEXT	TPH-EXTRACTABLE	590		UG/L		
BAT-14-C6	MW	Site 14	2/22/2001	TPHPRG	TPH-PURGEABLE	500	U	UG/L		
BAT-14-C6	MW	Site 14	2/22/2001	VOA	1,1,1-TRICHLOROETHANE	5	U	UG/L		
BAT-14-C6	MW	Site 14	2/22/2001	VOA	1,1,2,2-TETRACHLOROETHANE	5	U	UG/L		
BAT-14-C6	MW	Site 14	2/22/2001	VOA	1,1,2-TRICHLOROETHANE	5	U	UG/L		
BAT-14-C6	MW	Site 14	2/22/2001	VOA	1,1-DICHLOROETHANE	5	U	UG/L		
BAT-14-C6	MW	Site 14	2/22/2001	VOA	1,1-DICHLOROETHENE	5	U	UG/L		
BAT-14-C6	MW	Site 14	2/22/2001	VOA	1,2-DICHLOROETHANE	5	U	UG/L		
BAT-14-C6	MW	Site 14	2/22/2001	VOA	1,2-DICHLOROPROPANE	5	U	UG/L		
BAT-14-C6	MW	Site 14	2/22/2001	VOA	2-BUTANONE	50	U	UG/L		
BAT-14-C6	MW	Site 14	2/22/2001	VOA	2-HEXANONE	10	U	UG/L		
BAT-14-C6	MW	Site 14	2/22/2001	VOA	4-METHYL-2-PENTANONE	10	U	UG/L		
BAT-14-C6	MW	Site 14	2/22/2001	VOA	ACETONE	50	U	UG/L		
BAT-14-C6	MW	Site 14	2/22/2001	VOA	BENZENE	2	U	UG/L		
BAT-14-C6	MW	Site 14	2/22/2001	VOA	BROMODICHLOROMETHANE	5	U	UG/L		
BAT-14-C6	MW	Site 14	2/22/2001	VOA	BROMOFORM	5	U	UG/L		
BAT-14-C6	MW	Site 14	2/22/2001	VOA	BROMOMETHANE	5	U	UG/L		
BAT-14-C6	MW	Site 14	2/22/2001	VOA	CARBON DISULFIDE	5	U	UG/L		
BAT-14-C6	MW	Site 14	2/22/2001	VOA	CARBON TETRACHLORIDE	5	U	UG/L		
BAT-14-C6	MW	Site 14	2/22/2001	VOA	CHLOROBENZENE	5	U	UG/L		
BAT-14-C6	MW	Site 14	2/22/2001	VOA	CHLOROFORM	5	U	UG/L		
BAT-14-C6	MW	Site 14	2/22/2001	VOA	CHLOROMETHANE	20	U	UG/L		
BAT-14-C6	MW	Site 14	2/22/2001	VOA	CIS-1,2-DICHLOROETHENE	5	U	UG/L		
BAT-14-C6	MW	Site 14	2/22/2001	VOA	CIS-1,3-DICHLOROPROPENE	5	U	UG/L		
BAT-14-C6	MW	Site 14	2/22/2001	VOA	DIBROMOCHLOROMETHANE	5	U	UG/L		
BAT-14-C6	MW	Site 14	2/22/2001	VOA	ETHYLBENZENE	2	U	UG/L		
BAT-14-C6	MW	Site 14	2/22/2001	VOA	M,P-XYLENE	2	U	UG/L		
BAT-14-C6	MW	Site 14	2/22/2001	VOA	METHYLENE CHLORIDE	20	U	UG/L		
BAT-14-C6	MW	Site 14	2/22/2001	VOA	O-XYLENE	2	U	UG/L		
BAT-14-C6	MW	Site 14	2/22/2001	VOA	STYRENE	5	U	UG/L		
BAT-14-C6	MW	Site 14	2/22/2001	VOA	TETRACHLOROETHENE	5	U	UG/L		
BAT-14-C6	MW	Site 14	2/22/2001	VOA	TOLUENE	2	U	UG/L		
BAT-14-C6	MW	Site 14	2/22/2001	VOA	TRANS-1,2-DICHLOROETHENE	5	U	UG/L		
BAT-14-C6	MW	Site 14	2/22/2001	VOA	TRANS-1,3-DICHLOROPROPENE	5	U	UG/L		
BAT-14-C6	MW	Site 14	2/22/2001	VOA	TRICHLOROETHENE	5	U	UG/L		
BAT-14-C6	MW	Site 14	2/22/2001	VOA	VINYL CHLORIDE	5	U	UG/L		
BAT-14-D5	MW	Site 14	2/22/2001	TPHEXT	TOTAL PETROLEUM HYDROCARBONS-HEAVY FRACTION/O	500	U	UG/L		
BAT-14-D5	MW	Site 14	2/22/2001	TPHEXT	TOTAL PETROLEUM HYDROCARBONS-JP5	500	U	UG/L		
BAT-14-D5	MW	Site 14	2/22/2001	TPHEXT	TPH-EXTRACTABLE	500	U	UG/L		
BAT-14-D5	MW	Site 14	2/22/2001	TPHPRG	TPH-PURGEABLE	500	U	UG/L		
BAT-14-D5	MW	Site 14	2/22/2001	VOA	1,1,1-TRICHLOROETHANE	2.5	U	UG/L		
BAT-14-D5	MW	Site 14	2/22/2001	VOA	1,1,2,2-TETRACHLOROETHANE	2.5	U	UG/L		
BAT-14-D5	MW	Site 14	2/22/2001	VOA	1,1,2-TRICHLOROETHANE	2.5	U	UG/L		
BAT-14-D5	MW	Site 14	2/22/2001	VOA	1,1-DICHLOROETHANE	2.5	U	UG/L		
BAT-14-D5	MW	Site 14	2/22/2001	VOA	1,1-DICHLOROETHENE	2.5	U	UG/L		
BAT-14-D5	MW	Site 14	2/22/2001	VOA	1,2-DICHLOROETHANE	80		UG/L		
BAT-14-D5	MW	Site 14	2/22/2001	VOA	1,2-DICHLOROPROPANE	2.5	U	UG/L		
BAT-14-D5	MW	Site 14	2/22/2001	VOA	2-BUTANONE	25	U	UG/L		
BAT-14-D5	MW	Site 14	2/22/2001	VOA	2-HEXANONE	5	U	UG/L		
BAT-14-D5	MW	Site 14	2/22/2001	VOA	4-METHYL-2-PENTANONE	5	U	UG/L		
BAT-14-D5	MW	Site 14	2/22/2001	VOA	ACETONE	25	U	UG/L		
BAT-14-D5	MW	Site 14	2/22/2001	VOA	BENZENE	1.7		UG/L		
BAT-14-D5	MW	Site 14	2/22/2001	VOA	BROMODICHLOROMETHANE	2.5	U	UG/L		
BAT-14-D5	MW	Site 14	2/22/2001	VOA	BROMOFORM	2.5	U	UG/L		
BAT-14-D5	MW	Site 14	2/22/2001	VOA	BROMOMETHANE	2.5	U	UG/L		
BAT-14-D5	MW	Site 14	2/22/2001	VOA	CARBON DISULFIDE	2.5	U	UG/L		
BAT-14-D5	MW	Site 14	2/22/2001	VOA	CARBON TETRACHLORIDE	2.5	U	UG/L		
BAT-14-D5	MW	Site 14	2/22/2001	VOA	CHLOROBENZENE	2.5	U	UG/L		
BAT-14-D5	MW	Site 14	2/22/2001	VOA	CHLOROFORM	2.5	U	UG/L		
BAT-14-D5	MW	Site 14	2/22/2001	VOA	CHLOROMETHANE	10	U	UG/L		
BAT-14-D5	MW	Site 14	2/22/2001	VOA	CIS-1,2-DICHLOROETHENE	2.5	U	UG/L		
BAT-14-D5	MW	Site 14	2/22/2001	VOA	CIS-1,3-DICHLOROPROPENE	2.5	U	UG/L		
BAT-14-D5	MW	Site 14	2/22/2001	VOA	DIBROMOCHLOROMETHANE	2.5	U	UG/L		
BAT-14-D5	MW	Site 14	2/22/2001	VOA	ETHYLBENZENE	1	U	UG/L		
BAT-14-D5	MW	Site 14	2/22/2001	VOA	M,P-XYLENE	1	U	UG/L		
BAT-14-D5	MW	Site 14	2/22/2001	VOA	METHYLENE CHLORIDE	10	U	UG/L		
BAT-14-D5	MW	Site 14	2/22/2001	VOA	O-XYLENE	1	U	UG/L		
BAT-14-D5	MW	Site 14	2/22/2001	VOA	STYRENE	2.5	U	UG/L		
BAT-14-D5	MW	Site 14	2/22/2001	VOA	TETRACHLOROETHENE	2.5	U	UG/L		
BAT-14-D5	MW	Site 14	2/22/2001	VOA	TOLUENE	1	U	UG/L		
BAT-14-D5	MW	Site 14	2/22/2001	VOA	TRANS-1,2-DICHLOROETHENE	2.5	U	UG/L		

PT_NAME	PT Type	Site	SMP_DATE	ANLYGROUP	STD_CHEMNAME	CONC	QUALIFIER	UNITS	MDL	RL
BAT-14-D5	MW	Site 14	2/22/2001	VOA	TRANS-1,3-DICHLOROPROPENE	2.5	U	UG/L		
BAT-14-D5	MW	Site 14	2/22/2001	VOA	TRICHLOROETHENE	2.5	U	UG/L		
BAT-14-D5	MW	Site 14	2/22/2001	VOA	VINYL CHLORIDE	2.5	U	UG/L		
BAT-14-D4	MW	Site 14	2/22/2001	TPHEXT	TOTAL PETROLEUM HYDROCARBONS-HEAVY FRACTION/O	500	U	UG/L		
BAT-14-D4	MW	Site 14	2/22/2001	TPHEXT	TOTAL PETROLEUM HYDROCARBONS-JP5	500	U	UG/L		
BAT-14-D4	MW	Site 14	2/22/2001	TPHEXT	TPH-EXTRACTABLE	500	U	UG/L		
BAT-14-D4	MW	Site 14	2/22/2001	TPHPRG	TPH-PURGEABLE	500	U	UG/L		
BAT-14-D4	MW	Site 14	2/22/2001	VOA	1,1,1-TRICHLOROETHANE	5	U	UG/L		
BAT-14-D4	MW	Site 14	2/22/2001	VOA	1,1,2,2-TETRACHLOROETHANE	5	U	UG/L		
BAT-14-D4	MW	Site 14	2/22/2001	VOA	1,1,2-TRICHLOROETHANE	5	U	UG/L		
BAT-14-D4	MW	Site 14	2/22/2001	VOA	1,1-DICHLOROETHANE	5	U	UG/L		
BAT-14-D4	MW	Site 14	2/22/2001	VOA	1,1-DICHLOROETHENE	5	U	UG/L		
BAT-14-D4	MW	Site 14	2/22/2001	VOA	1,2-DICHLOROETHANE	6		UG/L		
BAT-14-D4	MW	Site 14	2/22/2001	VOA	1,2-DICHLOROPROPANE	5	U	UG/L		
BAT-14-D4	MW	Site 14	2/22/2001	VOA	2-BUTANONE	50	U	UG/L		
BAT-14-D4	MW	Site 14	2/22/2001	VOA	2-HEXANONE	10	U	UG/L		
BAT-14-D4	MW	Site 14	2/22/2001	VOA	4-METHYL-2-PENTANONE	10	U	UG/L		
BAT-14-D4	MW	Site 14	2/22/2001	VOA	ACETONE	50	U	UG/L		
BAT-14-D4	MW	Site 14	2/22/2001	VOA	BENZENE	2.6		UG/L		
BAT-14-D4	MW	Site 14	2/22/2001	VOA	BROMODICHLOROMETHANE	5	U	UG/L		
BAT-14-D4	MW	Site 14	2/22/2001	VOA	BROMOFORM	5	U	UG/L		
BAT-14-D4	MW	Site 14	2/22/2001	VOA	BROMOMETHANE	5	U	UG/L		
BAT-14-D4	MW	Site 14	2/22/2001	VOA	CARBON DISULFIDE	5	U	UG/L		
BAT-14-D4	MW	Site 14	2/22/2001	VOA	CARBON TETRACHLORIDE	5	U	UG/L		
BAT-14-D4	MW	Site 14	2/22/2001	VOA	CHLOROBENZENE	5	U	UG/L		
BAT-14-D4	MW	Site 14	2/22/2001	VOA	CHLOROFORM	5	U	UG/L		
BAT-14-D4	MW	Site 14	2/22/2001	VOA	CHLOROMETHANE	20	U	UG/L		
BAT-14-D4	MW	Site 14	2/22/2001	VOA	CIS-1,2-DICHLOROETHENE	5	U	UG/L		
BAT-14-D4	MW	Site 14	2/22/2001	VOA	CIS-1,3-DICHLOROPROPENE	5	U	UG/L		
BAT-14-D4	MW	Site 14	2/22/2001	VOA	DIBROMOCHLOROMETHANE	5	U	UG/L		
BAT-14-D4	MW	Site 14	2/22/2001	VOA	ETHYLBENZENE	2	U	UG/L		
BAT-14-D4	MW	Site 14	2/22/2001	VOA	M,P-XYLENE	2	U	UG/L		
BAT-14-D4	MW	Site 14	2/22/2001	VOA	METHYLENE CHLORIDE	20	U	UG/L		
BAT-14-D4	MW	Site 14	2/22/2001	VOA	O-XYLENE	2	U	UG/L		
BAT-14-D4	MW	Site 14	2/22/2001	VOA	STYRENE	5	U	UG/L		
BAT-14-D4	MW	Site 14	2/22/2001	VOA	TETRACHLOROETHENE	5	U	UG/L		
BAT-14-D4	MW	Site 14	2/22/2001	VOA	TOLUENE	2	U	UG/L		
BAT-14-D4	MW	Site 14	2/22/2001	VOA	TRANS-1,2-DICHLOROETHENE	5	U	UG/L		
BAT-14-D4	MW	Site 14	2/22/2001	VOA	TRANS-1,3-DICHLOROPROPENE	5	U	UG/L		
BAT-14-D4	MW	Site 14	2/22/2001	VOA	TRICHLOROETHENE	5	U	UG/L		
BAT-14-D4	MW	Site 14	2/22/2001	VOA	VINYL CHLORIDE	5	U	UG/L		
MW-75	MW	Site 14	2/22/2001	TPHEXT	TOTAL PETROLEUM HYDROCARBONS-HEAVY FRACTION/O	500	U	UG/L		
MW-75	MW	Site 14	2/22/2001	TPHEXT	TOTAL PETROLEUM HYDROCARBONS-JP5	500	U	UG/L		
MW-75	MW	Site 14	2/22/2001	TPHEXT	TPH-EXTRACTABLE	500	U	UG/L		
MW-75	MW	Site 14	2/22/2001	TPHPRG	TPH-PURGEABLE	500	U	UG/L		
MW-75	MW	Site 14	2/22/2001	VOA	1,1,1-TRICHLOROETHANE	5	U	UG/L		
MW-75	MW	Site 14	2/22/2001	VOA	1,1,2,2-TETRACHLOROETHANE	5	U	UG/L		
MW-75	MW	Site 14	2/22/2001	VOA	1,1,2-TRICHLOROETHANE	5	U	UG/L		
MW-75	MW	Site 14	2/22/2001	VOA	1,1-DICHLOROETHANE	5	U	UG/L		
MW-75	MW	Site 14	2/22/2001	VOA	1,1-DICHLOROETHENE	5	U	UG/L		
MW-75	MW	Site 14	2/22/2001	VOA	1,2-DICHLOROETHANE	81		UG/L		
MW-75	MW	Site 14	2/22/2001	VOA	1,2-DICHLOROPROPANE	5	U	UG/L		
MW-75	MW	Site 14	2/22/2001	VOA	2-BUTANONE	50	U	UG/L		
MW-75	MW	Site 14	2/22/2001	VOA	2-HEXANONE	10	U	UG/L		
MW-75	MW	Site 14	2/22/2001	VOA	4-METHYL-2-PENTANONE	10	U	UG/L		
MW-75	MW	Site 14	2/22/2001	VOA	ACETONE	50	U	UG/L		
MW-75	MW	Site 14	2/22/2001	VOA	BENZENE	95		UG/L		
MW-75	MW	Site 14	2/22/2001	VOA	BROMODICHLOROMETHANE	5	U	UG/L		
MW-75	MW	Site 14	2/22/2001	VOA	BROMOFORM	5	U	UG/L		
MW-75	MW	Site 14	2/22/2001	VOA	BROMOMETHANE	5	U	UG/L		
MW-75	MW	Site 14	2/22/2001	VOA	CARBON DISULFIDE	5	U	UG/L		
MW-75	MW	Site 14	2/22/2001	VOA	CARBON TETRACHLORIDE	5	U	UG/L		
MW-75	MW	Site 14	2/22/2001	VOA	CHLOROBENZENE	5	U	UG/L		
MW-75	MW	Site 14	2/22/2001	VOA	CHLOROFORM	5	U	UG/L		
MW-75	MW	Site 14	2/22/2001	VOA	CHLOROMETHANE	20	U	UG/L		
MW-75	MW	Site 14	2/22/2001	VOA	CIS-1,2-DICHLOROETHENE	5	U	UG/L		
MW-75	MW	Site 14	2/22/2001	VOA	CIS-1,3-DICHLOROPROPENE	5	U	UG/L		
MW-75	MW	Site 14	2/22/2001	VOA	DIBROMOCHLOROMETHANE	5	U	UG/L		
MW-75	MW	Site 14	2/22/2001	VOA	ETHYLBENZENE	2	U	UG/L		
MW-75	MW	Site 14	2/22/2001	VOA	M,P-XYLENE	2	U	UG/L		
MW-75	MW	Site 14	2/22/2001	VOA	METHYLENE CHLORIDE	20	U	UG/L		
MW-75	MW	Site 14	2/22/2001	VOA	O-XYLENE	2	U	UG/L		
MW-75	MW	Site 14	2/22/2001	VOA	STYRENE	5	U	UG/L		
MW-75	MW	Site 14	2/22/2001	VOA	TETRACHLOROETHENE	5	U	UG/L		
MW-75	MW	Site 14	2/22/2001	VOA	TOLUENE	2	U	UG/L		
MW-75	MW	Site 14	2/22/2001	VOA	TRANS-1,2-DICHLOROETHENE	5	U	UG/L		
MW-75	MW	Site 14	2/22/2001	VOA	TRANS-1,3-DICHLOROPROPENE	5	U	UG/L		
MW-75	MW	Site 14	2/22/2001	VOA	TRICHLOROETHENE	5	U	UG/L		
MW-75	MW	Site 14	2/22/2001	VOA	VINYL CHLORIDE	5	U	UG/L		
BAT-14-E5	MW	Site 14	11/8/1999	TPHPRG	TPH-PURGEABLE	500	U	UG/L		
BAT-14-E5	MW	Site 14	11/8/1999	VOA	1,1,1-TRICHLOROETHANE	5	U	UG/L		
BAT-14-E5	MW	Site 14	11/8/1999	VOA	1,1,2,2-TETRACHLOROETHANE	5	U	UG/L		
BAT-14-E5	MW	Site 14	11/8/1999	VOA	1,1,2-TRICHLOROETHANE	5	U	UG/L		
BAT-14-E5	MW	Site 14	11/8/1999	VOA	1,1-DICHLOROETHANE	5	U	UG/L		
BAT-14-E5	MW	Site 14	11/8/1999	VOA	1,1-DICHLOROETHENE	5	U	UG/L		
BAT-14-E5	MW	Site 14	11/8/1999	VOA	1,2-DICHLOROBENZENE	5	U	UG/L		
BAT-14-E5	MW	Site 14	11/8/1999	VOA	1,2-DICHLOROETHANE	5	U	UG/L		
BAT-14-E5	MW	Site 14	11/8/1999	VOA	1,2-DICHLOROPROPANE	5	U	UG/L		
BAT-14-E5	MW	Site 14	11/8/1999	VOA	1,3-DICHLOROBENZENE	5	U	UG/L		
BAT-14-E5	MW	Site 14	11/8/1999	VOA	1,4-DICHLOROBENZENE	5	U	UG/L		
BAT-14-E5	MW	Site 14	11/8/1999	VOA	2-CHLOROETHYL VINYL ETHER	10	U	UG/L		
BAT-14-E5	MW	Site 14	11/8/1999	VOA	BENZENE	5	U	UG/L		
BAT-14-E5	MW	Site 14	11/8/1999	VOA	BROMODICHLOROMETHANE	5	U	UG/L		

PT_NAME	PT Type	Site	SMP_DATE	ANLYGROUP	STD_CHEMNAME	CONC	QUALIFIER	UNITS	MDL	RL
BAT-14-E5	MW	Site 14	11/8/1999	VOA	BROMOFORM	5	U	UG/L		
BAT-14-E5	MW	Site 14	11/8/1999	VOA	BROMOMETHANE	5	U	UG/L		
BAT-14-E5	MW	Site 14	11/8/1999	VOA	CARBON TETRACHLORIDE	5	U	UG/L		
BAT-14-E5	MW	Site 14	11/8/1999	VOA	CHLOROBENZENE	5	U	UG/L		
BAT-14-E5	MW	Site 14	11/8/1999	VOA	CHLOROETHANE	5	U	UG/L		
BAT-14-E5	MW	Site 14	11/8/1999	VOA	CHLOROFORM	5	U	UG/L		
BAT-14-E5	MW	Site 14	11/8/1999	VOA	CHLOROMETHANE	10	U	UG/L		
BAT-14-E5	MW	Site 14	11/8/1999	VOA	CIS-1,2-DICHLOROETHENE	5	U	UG/L		
BAT-14-E5	MW	Site 14	11/8/1999	VOA	CIS-1,3-DICHLOROPROPENE	5	U	UG/L		
BAT-14-E5	MW	Site 14	11/8/1999	VOA	DIBROMOCHLOROMETHANE	5	U	UG/L		
BAT-14-E5	MW	Site 14	11/8/1999	VOA	ETHYLBENZENE	5	U	UG/L		
BAT-14-E5	MW	Site 14	11/8/1999	VOA	M,P-XYLENE	5	U	UG/L		
BAT-14-E5	MW	Site 14	11/8/1999	VOA	METHYLENE CHLORIDE	10	U	UG/L		
BAT-14-E5	MW	Site 14	11/8/1999	VOA	O-XYLENE	5	U	UG/L		
BAT-14-E5	MW	Site 14	11/8/1999	VOA	TETRACHLOROETHENE	5	U	UG/L		
BAT-14-E5	MW	Site 14	11/8/1999	VOA	TOLUENE	5	U	UG/L		
BAT-14-E5	MW	Site 14	11/8/1999	VOA	TRANS-1,2-DICHLOROETHENE	5	U	UG/L		
BAT-14-E5	MW	Site 14	11/8/1999	VOA	TRANS-1,3-DICHLOROPROPENE	5	U	UG/L		
BAT-14-E5	MW	Site 14	11/8/1999	VOA	TRICHLOROETHENE	5	U	UG/L		
BAT-14-E5	MW	Site 14	11/8/1999	VOA	TRICHLOROFLUOROMETHANE	5	U	UG/L		
BAT-14-E5	MW	Site 14	11/8/1999	VOA	VINYL CHLORIDE	5	U	UG/L		
MW-27	MW	Site 14	11/4/1999	TPHEXT	TOTAL PETROLEUM HYDROCARBONS-HEAVY FRACTION/O	500	U	UG/L		
MW-27	MW	Site 14	11/4/1999	TPHEXT	TOTAL PETROLEUM HYDROCARBONS-JP5	500	U	UG/L		
MW-27	MW	Site 14	11/4/1999	TPHEXT	TPH-EXTRACTABLE	500	U	UG/L		
MW-27	MW	Site 14	11/4/1999	TPHPRG	TPH-PURGEABLE	500	U	UG/L		
MW-27	MW	Site 14	11/4/1999	VOA	1,1,1-TRICHLOROETHANE	2.5	U	UG/L		
MW-27	MW	Site 14	11/4/1999	VOA	1,1,2,2-TETRACHLOROETHANE	2.5	U	UG/L		
MW-27	MW	Site 14	11/4/1999	VOA	1,1,2-TRICHLOROETHANE	2.5	U	UG/L		
MW-27	MW	Site 14	11/4/1999	VOA	1,1-DICHLOROETHANE	2.5	U	UG/L		
MW-27	MW	Site 14	11/4/1999	VOA	1,1-DICHLOROETHENE	2.5	U	UG/L		
MW-27	MW	Site 14	11/4/1999	VOA	1,2-DICHLOROBENZENE	2.5	U	UG/L		
MW-27	MW	Site 14	11/4/1999	VOA	1,2-DICHLOROETHANE	3.2		UG/L		
MW-27	MW	Site 14	11/4/1999	VOA	1,2-DICHLOROPROPANE	2.5	U	UG/L		
MW-27	MW	Site 14	11/4/1999	VOA	1,3-DICHLOROBENZENE	2.5	U	UG/L		
MW-27	MW	Site 14	11/4/1999	VOA	1,4-DICHLOROBENZENE	2.5	U	UG/L		
MW-27	MW	Site 14	11/4/1999	VOA	2-CHLOROETHYL VINYL ETHER	5	U	UG/L		
MW-27	MW	Site 14	11/4/1999	VOA	BENZENE	2.5	U	UG/L		
MW-27	MW	Site 14	11/4/1999	VOA	BROMODICHLOROMETHANE	2.5	U	UG/L		
MW-27	MW	Site 14	11/4/1999	VOA	BROMOFORM	2.5	U	UG/L		
MW-27	MW	Site 14	11/4/1999	VOA	BROMOMETHANE	2.5	U	UG/L		
MW-27	MW	Site 14	11/4/1999	VOA	CARBON TETRACHLORIDE	2.5	U	UG/L		
MW-27	MW	Site 14	11/4/1999	VOA	CHLOROBENZENE	2.5	U	UG/L		
MW-27	MW	Site 14	11/4/1999	VOA	CHLOROETHANE	2.5	U	UG/L		
MW-27	MW	Site 14	11/4/1999	VOA	CHLOROFORM	2.5	U	UG/L		
MW-27	MW	Site 14	11/4/1999	VOA	CHLOROMETHANE	5	U	UG/L		
MW-27	MW	Site 14	11/4/1999	VOA	CIS-1,2-DICHLOROETHENE	2.5	U	UG/L		
MW-27	MW	Site 14	11/4/1999	VOA	CIS-1,3-DICHLOROPROPENE	2.5	U	UG/L		
MW-27	MW	Site 14	11/4/1999	VOA	DIBROMOCHLOROMETHANE	2.5	U	UG/L		
MW-27	MW	Site 14	11/4/1999	VOA	ETHYLBENZENE	2.5	U	UG/L		
MW-27	MW	Site 14	11/4/1999	VOA	M,P-XYLENE	2.5	U	UG/L		
MW-27	MW	Site 14	11/4/1999	VOA	METHYLENE CHLORIDE	5	U	UG/L		
MW-27	MW	Site 14	11/4/1999	VOA	O-XYLENE	2.5	U	UG/L		
MW-27	MW	Site 14	11/4/1999	VOA	TETRACHLOROETHENE	2.5	U	UG/L		
MW-27	MW	Site 14	11/4/1999	VOA	TOLUENE	2.5	U	UG/L		
MW-27	MW	Site 14	11/4/1999	VOA	TRANS-1,2-DICHLOROETHENE	2.5	U	UG/L		
MW-27	MW	Site 14	11/4/1999	VOA	TRANS-1,3-DICHLOROPROPENE	2.5	U	UG/L		
MW-27	MW	Site 14	11/4/1999	VOA	TRICHLOROETHENE	2.5	U	UG/L		
MW-27	MW	Site 14	11/4/1999	VOA	TRICHLOROFLUOROMETHANE	2.5	U	UG/L		
MW-27	MW	Site 14	11/4/1999	VOA	VINYL CHLORIDE	2.5	U	UG/L		
MW-26	MW	Site 14	11/4/1999	TPHEXT	TOTAL PETROLEUM HYDROCARBONS-HEAVY FRACTION/O	500	U	UG/L		
MW-26	MW	Site 14	11/4/1999	TPHEXT	TOTAL PETROLEUM HYDROCARBONS-JP5	500	U	UG/L		
MW-26	MW	Site 14	11/4/1999	TPHEXT	TPH-EXTRACTABLE	500	U	UG/L		
MW-26	MW	Site 14	11/4/1999	TPHPRG	TPH-PURGEABLE	500	U	UG/L		
MW-26	MW	Site 14	11/4/1999	VOA	1,1,1-TRICHLOROETHANE	2.5	U	UG/L		
MW-26	MW	Site 14	11/4/1999	VOA	1,1,2,2-TETRACHLOROETHANE	2.5	U	UG/L		
MW-26	MW	Site 14	11/4/1999	VOA	1,1,2-TRICHLOROETHANE	2.5	U	UG/L		
MW-26	MW	Site 14	11/4/1999	VOA	1,1-DICHLOROETHANE	2.5	U	UG/L		
MW-26	MW	Site 14	11/4/1999	VOA	1,1-DICHLOROETHENE	2.5	U	UG/L		
MW-26	MW	Site 14	11/4/1999	VOA	1,2-DICHLOROBENZENE	2.5	U	UG/L		
MW-26	MW	Site 14	11/4/1999	VOA	1,2-DICHLOROETHANE	2.5	U	UG/L		
MW-26	MW	Site 14	11/4/1999	VOA	1,2-DICHLOROPROPANE	2.5	U	UG/L		
MW-26	MW	Site 14	11/4/1999	VOA	1,3-DICHLOROBENZENE	2.5	U	UG/L		
MW-26	MW	Site 14	11/4/1999	VOA	1,4-DICHLOROBENZENE	2.5	U	UG/L		
MW-26	MW	Site 14	11/4/1999	VOA	2-CHLOROETHYL VINYL ETHER	5	U	UG/L		
MW-26	MW	Site 14	11/4/1999	VOA	BENZENE	2.5	U	UG/L		
MW-26	MW	Site 14	11/4/1999	VOA	BROMODICHLOROMETHANE	2.5	U	UG/L		
MW-26	MW	Site 14	11/4/1999	VOA	BROMOFORM	2.5	U	UG/L		
MW-26	MW	Site 14	11/4/1999	VOA	BROMOMETHANE	2.5	U	UG/L		
MW-26	MW	Site 14	11/4/1999	VOA	CARBON TETRACHLORIDE	2.5	U	UG/L		
MW-26	MW	Site 14	11/4/1999	VOA	CHLOROBENZENE	2.5	U	UG/L		
MW-26	MW	Site 14	11/4/1999	VOA	CHLOROETHANE	2.5	U	UG/L		
MW-26	MW	Site 14	11/4/1999	VOA	CHLOROFORM	2.5	U	UG/L		
MW-26	MW	Site 14	11/4/1999	VOA	CHLOROMETHANE	5	U	UG/L		
MW-26	MW	Site 14	11/4/1999	VOA	CIS-1,2-DICHLOROETHENE	2.5	U	UG/L		
MW-26	MW	Site 14	11/4/1999	VOA	CIS-1,3-DICHLOROPROPENE	2.5	U	UG/L		
MW-26	MW	Site 14	11/4/1999	VOA	DIBROMOCHLOROMETHANE	2.5	U	UG/L		
MW-26	MW	Site 14	11/4/1999	VOA	ETHYLBENZENE	2.5	U	UG/L		
MW-26	MW	Site 14	11/4/1999	VOA	M,P-XYLENE	2.5	U	UG/L		
MW-26	MW	Site 14	11/4/1999	VOA	METHYLENE CHLORIDE	5	U	UG/L		
MW-26	MW	Site 14	11/4/1999	VOA	O-XYLENE	2.5	U	UG/L		
MW-26	MW	Site 14	11/4/1999	VOA	TETRACHLOROETHENE	2.5	U	UG/L		
MW-26	MW	Site 14	11/4/1999	VOA	TOLUENE	2.5	U	UG/L		
MW-26	MW	Site 14	11/4/1999	VOA	TRANS-1,2-DICHLOROETHENE	2.5	U	UG/L		

PT_NAME	PT Type	Site	SMP_DATE	ANLYGROUP	STD_CHEMNAME	CONC	QUALIFIER	UNITS	MDL	RL
MW-26	MW	Site 14	11/4/1999	VOA	TRANS-1,3-DICHLOROPROPENE	2.5	U	UG/L		
MW-26	MW	Site 14	11/4/1999	VOA	TRICHLOROETHENE	2.5	U	UG/L		
MW-26	MW	Site 14	11/4/1999	VOA	TRICHLOROFLUOROMETHANE	2.5	U	UG/L		
MW-26	MW	Site 14	11/4/1999	VOA	VINYL CHLORIDE	2.5	U	UG/L		
PZ-14-5	PZ	Site 14	11/4/1999	TPHPRG	TPH-PURGEABLE	46000		UG/L		
PZ-14-5	PZ	Site 14	11/4/1999	VOA	1,1,1-TRICHLOROETHANE	50	U	UG/L		
PZ-14-5	PZ	Site 14	11/4/1999	VOA	1,1,2,2-TETRACHLOROETHANE	50	U	UG/L		
PZ-14-5	PZ	Site 14	11/4/1999	VOA	1,1,2-TRICHLOROETHANE	50	U	UG/L		
PZ-14-5	PZ	Site 14	11/4/1999	VOA	1,1-DICHLOROETHANE	50	U	UG/L		
PZ-14-5	PZ	Site 14	11/4/1999	VOA	1,1-DICHLOROETHENE	50	U	UG/L		
PZ-14-5	PZ	Site 14	11/4/1999	VOA	1,2-DICHLOROBENZENE	50	U	UG/L		
PZ-14-5	PZ	Site 14	11/4/1999	VOA	1,2-DICHLOROETHANE	550		UG/L		
PZ-14-5	PZ	Site 14	11/4/1999	VOA	1,2-DICHLOROPROPANE	50	U	UG/L		
PZ-14-5	PZ	Site 14	11/4/1999	VOA	1,3-DICHLOROBENZENE	50	U	UG/L		
PZ-14-5	PZ	Site 14	11/4/1999	VOA	1,4-DICHLOROBENZENE	50	U	UG/L		
PZ-14-5	PZ	Site 14	11/4/1999	VOA	2-CHLOROETHYL VINYL ETHER	100	U	UG/L		
PZ-14-5	PZ	Site 14	11/4/1999	VOA	BENZENE	2400		UG/L		
PZ-14-5	PZ	Site 14	11/4/1999	VOA	BROMODICHLOROMETHANE	50	U	UG/L		
PZ-14-5	PZ	Site 14	11/4/1999	VOA	BROMOFORM	50	U	UG/L		
PZ-14-5	PZ	Site 14	11/4/1999	VOA	BROMOMETHANE	50	U	UG/L		
PZ-14-5	PZ	Site 14	11/4/1999	VOA	CARBON TETRACHLORIDE	50	U	UG/L		
PZ-14-5	PZ	Site 14	11/4/1999	VOA	CHLOROBENZENE	50	U	UG/L		
PZ-14-5	PZ	Site 14	11/4/1999	VOA	CHLOROETHANE	50	U	UG/L		
PZ-14-5	PZ	Site 14	11/4/1999	VOA	CHLOROFORM	50	U	UG/L		
PZ-14-5	PZ	Site 14	11/4/1999	VOA	CHLOROMETHANE	100	U	UG/L		
PZ-14-5	PZ	Site 14	11/4/1999	VOA	CIS-1,2-DICHLOROETHENE	50	U	UG/L		
PZ-14-5	PZ	Site 14	11/4/1999	VOA	CIS-1,3-DICHLOROPROPENE	50	U	UG/L		
PZ-14-5	PZ	Site 14	11/4/1999	VOA	DIBROMOCHLOROMETHANE	50	U	UG/L		
PZ-14-5	PZ	Site 14	11/4/1999	VOA	ETHYLBENZENE	190		UG/L		
PZ-14-5	PZ	Site 14	11/4/1999	VOA	M,P-XYLENE	8200		UG/L		
PZ-14-5	PZ	Site 14	11/4/1999	VOA	METHYLENE CHLORIDE	100	U	UG/L		
PZ-14-5	PZ	Site 14	11/4/1999	VOA	O-XYLENE	4800		UG/L		
PZ-14-5	PZ	Site 14	11/4/1999	VOA	TETRACHLOROETHENE	50	U	UG/L		
PZ-14-5	PZ	Site 14	11/4/1999	VOA	TOLUENE	1200		UG/L		
PZ-14-5	PZ	Site 14	11/4/1999	VOA	TRANS-1,2-DICHLOROETHENE	50	U	UG/L		
PZ-14-5	PZ	Site 14	11/4/1999	VOA	TRANS-1,3-DICHLOROPROPENE	50	U	UG/L		
PZ-14-5	PZ	Site 14	11/4/1999	VOA	TRICHLOROETHENE	50	U	UG/L		
PZ-14-5	PZ	Site 14	11/4/1999	VOA	TRICHLOROFLUOROMETHANE	50	U	UG/L		
PZ-14-5	PZ	Site 14	11/4/1999	VOA	VINYL CHLORIDE	50	U	UG/L		
PZ-14-6	PZ	Site 14	11/4/1999	TPHPRG	TPH-PURGEABLE	6500		UG/L		
PZ-14-6	PZ	Site 14	11/4/1999	VOA	1,1,1-TRICHLOROETHANE	5	U	UG/L		
PZ-14-6	PZ	Site 14	11/4/1999	VOA	1,1,2,2-TETRACHLOROETHANE	5	U	UG/L		
PZ-14-6	PZ	Site 14	11/4/1999	VOA	1,1,2-TRICHLOROETHANE	5	U	UG/L		
PZ-14-6	PZ	Site 14	11/4/1999	VOA	1,1-DICHLOROETHANE	5	U	UG/L		
PZ-14-6	PZ	Site 14	11/4/1999	VOA	1,1-DICHLOROETHENE	5	U	UG/L		
PZ-14-6	PZ	Site 14	11/4/1999	VOA	1,2-DICHLOROBENZENE	5	U	UG/L		
PZ-14-6	PZ	Site 14	11/4/1999	VOA	1,2-DICHLOROETHANE	270		UG/L		
PZ-14-6	PZ	Site 14	11/4/1999	VOA	1,2-DICHLOROPROPANE	5	U	UG/L		
PZ-14-6	PZ	Site 14	11/4/1999	VOA	1,3-DICHLOROBENZENE	5	U	UG/L		
PZ-14-6	PZ	Site 14	11/4/1999	VOA	1,4-DICHLOROBENZENE	5	U	UG/L		
PZ-14-6	PZ	Site 14	11/4/1999	VOA	2-CHLOROETHYL VINYL ETHER	10	U	UG/L		
PZ-14-6	PZ	Site 14	11/4/1999	VOA	BENZENE	400		UG/L		
PZ-14-6	PZ	Site 14	11/4/1999	VOA	BROMODICHLOROMETHANE	5	U	UG/L		
PZ-14-6	PZ	Site 14	11/4/1999	VOA	BROMOFORM	5	U	UG/L		
PZ-14-6	PZ	Site 14	11/4/1999	VOA	BROMOMETHANE	5	U	UG/L		
PZ-14-6	PZ	Site 14	11/4/1999	VOA	CARBON TETRACHLORIDE	5	U	UG/L		
PZ-14-6	PZ	Site 14	11/4/1999	VOA	CHLOROBENZENE	5	U	UG/L		
PZ-14-6	PZ	Site 14	11/4/1999	VOA	CHLOROETHANE	5	U	UG/L		
PZ-14-6	PZ	Site 14	11/4/1999	VOA	CHLOROFORM	5	U	UG/L		
PZ-14-6	PZ	Site 14	11/4/1999	VOA	CHLOROMETHANE	10	U	UG/L		
PZ-14-6	PZ	Site 14	11/4/1999	VOA	CIS-1,2-DICHLOROETHENE	5	U	UG/L		
PZ-14-6	PZ	Site 14	11/4/1999	VOA	CIS-1,3-DICHLOROPROPENE	5	U	UG/L		
PZ-14-6	PZ	Site 14	11/4/1999	VOA	DIBROMOCHLOROMETHANE	5	U	UG/L		
PZ-14-6	PZ	Site 14	11/4/1999	VOA	ETHYLBENZENE	140		UG/L		
PZ-14-6	PZ	Site 14	11/4/1999	VOA	M,P-XYLENE	510		UG/L		
PZ-14-6	PZ	Site 14	11/4/1999	VOA	METHYLENE CHLORIDE	10	U	UG/L		
PZ-14-6	PZ	Site 14	11/4/1999	VOA	O-XYLENE	380		UG/L		
PZ-14-6	PZ	Site 14	11/4/1999	VOA	TETRACHLOROETHENE	5	U	UG/L		
PZ-14-6	PZ	Site 14	11/4/1999	VOA	TOLUENE	10		UG/L		
PZ-14-6	PZ	Site 14	11/4/1999	VOA	TRANS-1,2-DICHLOROETHENE	5	U	UG/L		
PZ-14-6	PZ	Site 14	11/4/1999	VOA	TRANS-1,3-DICHLOROPROPENE	5	U	UG/L		
PZ-14-6	PZ	Site 14	11/4/1999	VOA	TRICHLOROETHENE	5	U	UG/L		
PZ-14-6	PZ	Site 14	11/4/1999	VOA	TRICHLOROFLUOROMETHANE	5	U	UG/L		
PZ-14-6	PZ	Site 14	11/4/1999	VOA	VINYL CHLORIDE	5	U	UG/L		
MW-18-U	MW	Site 14	11/3/1999	TPHEXT	TOTAL PETROLEUM HYDROCARBONS-HEAVY FRACTION/O	5000	U	UG/L		
MW-18-U	MW	Site 14	11/3/1999	TPHEXT	TOTAL PETROLEUM HYDROCARBONS-JP5	5000	U	UG/L		
MW-18-U	MW	Site 14	11/3/1999	TPHEXT	TPH-EXTRACTABLE	5000	U	UG/L		
MW-18-U	MW	Site 14	11/3/1999	TPHPRG	TPH-PURGEABLE	110000		UG/L		
MW-18-U	MW	Site 14	11/3/1999	VOA	1,1,1-TRICHLOROETHANE	250	U	UG/L		
MW-18-U	MW	Site 14	11/3/1999	VOA	1,1,2,2-TETRACHLOROETHANE	250	U	UG/L		
MW-18-U	MW	Site 14	11/3/1999	VOA	1,1,2-TRICHLOROETHANE	250	U	UG/L		
MW-18-U	MW	Site 14	11/3/1999	VOA	1,1-DICHLOROETHANE	250	U	UG/L		
MW-18-U	MW	Site 14	11/3/1999	VOA	1,1-DICHLOROETHENE	250	U	UG/L		
MW-18-U	MW	Site 14	11/3/1999	VOA	1,2-DICHLOROBENZENE	250	U	UG/L		
MW-18-U	MW	Site 14	11/3/1999	VOA	1,2-DICHLOROETHANE	2300		UG/L		
MW-18-U	MW	Site 14	11/3/1999	VOA	1,2-DICHLOROPROPANE	250	U	UG/L		
MW-18-U	MW	Site 14	11/3/1999	VOA	1,3-DICHLOROBENZENE	250	U	UG/L		
MW-18-U	MW	Site 14	11/3/1999	VOA	1,4-DICHLOROBENZENE	250	U	UG/L		
MW-18-U	MW	Site 14	11/3/1999	VOA	2-CHLOROETHYL VINYL ETHER	500	U	UG/L		
MW-18-U	MW	Site 14	11/3/1999	VOA	BENZENE	13000		UG/L		
MW-18-U	MW	Site 14	11/3/1999	VOA	BROMODICHLOROMETHANE	250	U	UG/L		
MW-18-U	MW	Site 14	11/3/1999	VOA	BROMOFORM	250	U	UG/L		
MW-18-U	MW	Site 14	11/3/1999	VOA	BROMOMETHANE	250	U	UG/L		

PT_NAME	PT Type	Site	SMP_DATE	ANLYGROUP	STD_CHEMNAME	CONC	QUALIFIER	UNITS	MDL	RL
MW-18-U	MW	Site 14	11/3/1999	VOA	CARBON TETRACHLORIDE	250	U	UG/L		
MW-18-U	MW	Site 14	11/3/1999	VOA	CHLOROBENZENE	250	U	UG/L		
MW-18-U	MW	Site 14	11/3/1999	VOA	CHLOROETHANE	250	U	UG/L		
MW-18-U	MW	Site 14	11/3/1999	VOA	CHLOROFORM	250	U	UG/L		
MW-18-U	MW	Site 14	11/3/1999	VOA	CHLOROMETHANE	500	U	UG/L		
MW-18-U	MW	Site 14	11/3/1999	VOA	CIS-1,2-DICHLOROETHENE	250	U	UG/L		
MW-18-U	MW	Site 14	11/3/1999	VOA	CIS-1,3-DICHLOROPROPENE	250	U	UG/L		
MW-18-U	MW	Site 14	11/3/1999	VOA	DIBROMOCHLOROMETHANE	250	U	UG/L		
MW-18-U	MW	Site 14	11/3/1999	VOA	ETHYLBENZENE	2500		UG/L		
MW-18-U	MW	Site 14	11/3/1999	VOA	M,P-XYLENE	9600		UG/L		
MW-18-U	MW	Site 14	11/3/1999	VOA	METHYLENE CHLORIDE	500	U	UG/L		
MW-18-U	MW	Site 14	11/3/1999	VOA	O-XYLENE	4400		UG/L		
MW-18-U	MW	Site 14	11/3/1999	VOA	TETRACHLOROETHENE	250	U	UG/L		
MW-18-U	MW	Site 14	11/3/1999	VOA	TOLUENE	24000		UG/L		
MW-18-U	MW	Site 14	11/3/1999	VOA	TRANS-1,2-DICHLOROETHENE	250	U	UG/L		
MW-18-U	MW	Site 14	11/3/1999	VOA	TRANS-1,3-DICHLOROPROPENE	250	U	UG/L		
MW-18-U	MW	Site 14	11/3/1999	VOA	TRICHLOROETHENE	250	U	UG/L		
MW-18-U	MW	Site 14	11/3/1999	VOA	TRICHLOROFLUOROMETHANE	250	U	UG/L		
MW-18-U	MW	Site 14	11/3/1999	VOA	VINYL CHLORIDE	250	U	UG/L		
MW-18-L	MW	Site 14	11/3/1999	TPHPRG	TPH-PURGEABLE	500	U	UG/L		
MW-18-L	MW	Site 14	11/3/1999	VOA	1,1,1-TRICHLOROETHANE	2.5	U	UG/L		
MW-18-L	MW	Site 14	11/3/1999	VOA	1,1,2,2-TETRACHLOROETHANE	2.5	U	UG/L		
MW-18-L	MW	Site 14	11/3/1999	VOA	1,1,2-TRICHLOROETHANE	2.5	U	UG/L		
MW-18-L	MW	Site 14	11/3/1999	VOA	1,1-DICHLOROETHANE	2.5	U	UG/L		
MW-18-L	MW	Site 14	11/3/1999	VOA	1,1-DICHLOROETHENE	2.5	U	UG/L		
MW-18-L	MW	Site 14	11/3/1999	VOA	1,2-DICHLOROBENZENE	2.5	U	UG/L		
MW-18-L	MW	Site 14	11/3/1999	VOA	1,2-DICHLOROETHANE	70		UG/L		
MW-18-L	MW	Site 14	11/3/1999	VOA	1,2-DICHLOROPROPANE	2.5	U	UG/L		
MW-18-L	MW	Site 14	11/3/1999	VOA	1,3-DICHLOROBENZENE	2.5	U	UG/L		
MW-18-L	MW	Site 14	11/3/1999	VOA	1,4-DICHLOROBENZENE	2.5	U	UG/L		
MW-18-L	MW	Site 14	11/3/1999	VOA	2-CHLOROETHYL VINYL ETHER	5	U	UG/L		
MW-18-L	MW	Site 14	11/3/1999	VOA	BENZENE	29		UG/L		
MW-18-L	MW	Site 14	11/3/1999	VOA	BROMODICHLOROMETHANE	2.5	U	UG/L		
MW-18-L	MW	Site 14	11/3/1999	VOA	BROMOFORM	2.5	U	UG/L		
MW-18-L	MW	Site 14	11/3/1999	VOA	BROMOMETHANE	2.5	U	UG/L		
MW-18-L	MW	Site 14	11/3/1999	VOA	CARBON TETRACHLORIDE	2.5	U	UG/L		
MW-18-L	MW	Site 14	11/3/1999	VOA	CHLOROBENZENE	2.5	U	UG/L		
MW-18-L	MW	Site 14	11/3/1999	VOA	CHLOROETHANE	2.5	U	UG/L		
MW-18-L	MW	Site 14	11/3/1999	VOA	CHLOROFORM	2.5	U	UG/L		
MW-18-L	MW	Site 14	11/3/1999	VOA	CHLOROMETHANE	5	U	UG/L		
MW-18-L	MW	Site 14	11/3/1999	VOA	CIS-1,2-DICHLOROETHENE	2.5	U	UG/L		
MW-18-L	MW	Site 14	11/3/1999	VOA	CIS-1,3-DICHLOROPROPENE	2.5	U	UG/L		
MW-18-L	MW	Site 14	11/3/1999	VOA	DIBROMOCHLOROMETHANE	2.5	U	UG/L		
MW-18-L	MW	Site 14	11/3/1999	VOA	ETHYLBENZENE	2.5	U	UG/L		
MW-18-L	MW	Site 14	11/3/1999	VOA	M,P-XYLENE	2.5	U	UG/L		
MW-18-L	MW	Site 14	11/3/1999	VOA	METHYLENE CHLORIDE	5	U	UG/L		
MW-18-L	MW	Site 14	11/3/1999	VOA	O-XYLENE	2.5	U	UG/L		
MW-18-L	MW	Site 14	11/3/1999	VOA	TETRACHLOROETHENE	2.5	U	UG/L		
MW-18-L	MW	Site 14	11/3/1999	VOA	TOLUENE	2.5	U	UG/L		
MW-18-L	MW	Site 14	11/3/1999	VOA	TRANS-1,2-DICHLOROETHENE	2.5	U	UG/L		
MW-18-L	MW	Site 14	11/3/1999	VOA	TRANS-1,3-DICHLOROPROPENE	2.5	U	UG/L		
MW-18-L	MW	Site 14	11/3/1999	VOA	TRICHLOROETHENE	2.5	U	UG/L		
MW-18-L	MW	Site 14	11/3/1999	VOA	TRICHLOROFLUOROMETHANE	2.5	U	UG/L		
MW-18-L	MW	Site 14	11/3/1999	VOA	VINYL CHLORIDE	2.5	U	UG/L		
PZ-14-7	PZ	Site 14	11/3/1999	TPHPRG	TPH-PURGEABLE	11000		UG/L		
PZ-14-7	PZ	Site 14	11/3/1999	VOA	1,1,1-TRICHLOROETHANE	10	U	UG/L		
PZ-14-7	PZ	Site 14	11/3/1999	VOA	1,1,2,2-TETRACHLOROETHANE	10	U	UG/L		
PZ-14-7	PZ	Site 14	11/3/1999	VOA	1,1,2-TRICHLOROETHANE	10	U	UG/L		
PZ-14-7	PZ	Site 14	11/3/1999	VOA	1,1-DICHLOROETHANE	10	U	UG/L		
PZ-14-7	PZ	Site 14	11/3/1999	VOA	1,1-DICHLOROETHENE	10	U	UG/L		
PZ-14-7	PZ	Site 14	11/3/1999	VOA	1,2-DICHLOROBENZENE	10	U	UG/L		
PZ-14-7	PZ	Site 14	11/3/1999	VOA	1,2-DICHLOROETHANE	120		UG/L		
PZ-14-7	PZ	Site 14	11/3/1999	VOA	1,2-DICHLOROPROPANE	10	U	UG/L		
PZ-14-7	PZ	Site 14	11/3/1999	VOA	1,3-DICHLOROBENZENE	10	U	UG/L		
PZ-14-7	PZ	Site 14	11/3/1999	VOA	1,4-DICHLOROBENZENE	10	U	UG/L		
PZ-14-7	PZ	Site 14	11/3/1999	VOA	2-CHLOROETHYL VINYL ETHER	20	U	UG/L		
PZ-14-7	PZ	Site 14	11/3/1999	VOA	BENZENE	1200		UG/L		
PZ-14-7	PZ	Site 14	11/3/1999	VOA	BROMODICHLOROMETHANE	10	U	UG/L		
PZ-14-7	PZ	Site 14	11/3/1999	VOA	BROMOFORM	10	U	UG/L		
PZ-14-7	PZ	Site 14	11/3/1999	VOA	BROMOMETHANE	10	U	UG/L		
PZ-14-7	PZ	Site 14	11/3/1999	VOA	CARBON TETRACHLORIDE	10	U	UG/L		
PZ-14-7	PZ	Site 14	11/3/1999	VOA	CHLOROBENZENE	10	U	UG/L		
PZ-14-7	PZ	Site 14	11/3/1999	VOA	CHLOROETHANE	10	U	UG/L		
PZ-14-7	PZ	Site 14	11/3/1999	VOA	CHLOROFORM	10	U	UG/L		
PZ-14-7	PZ	Site 14	11/3/1999	VOA	CHLOROMETHANE	20	U	UG/L		
PZ-14-7	PZ	Site 14	11/3/1999	VOA	CIS-1,2-DICHLOROETHENE	10	U	UG/L		
PZ-14-7	PZ	Site 14	11/3/1999	VOA	CIS-1,3-DICHLOROPROPENE	10	U	UG/L		
PZ-14-7	PZ	Site 14	11/3/1999	VOA	DIBROMOCHLOROMETHANE	10	U	UG/L		
PZ-14-7	PZ	Site 14	11/3/1999	VOA	ETHYLBENZENE	660		UG/L		
PZ-14-7	PZ	Site 14	11/3/1999	VOA	M,P-XYLENE	1300		UG/L		
PZ-14-7	PZ	Site 14	11/3/1999	VOA	METHYLENE CHLORIDE	20	U	UG/L		
PZ-14-7	PZ	Site 14	11/3/1999	VOA	O-XYLENE	1200		UG/L		
PZ-14-7	PZ	Site 14	11/3/1999	VOA	TETRACHLOROETHENE	10	U	UG/L		
PZ-14-7	PZ	Site 14	11/3/1999	VOA	TOLUENE	300		UG/L		
PZ-14-7	PZ	Site 14	11/3/1999	VOA	TRANS-1,2-DICHLOROETHENE	10	U	UG/L		
PZ-14-7	PZ	Site 14	11/3/1999	VOA	TRANS-1,3-DICHLOROPROPENE	10	U	UG/L		
PZ-14-7	PZ	Site 14	11/3/1999	VOA	TRICHLOROETHENE	10	U	UG/L		
PZ-14-7	PZ	Site 14	11/3/1999	VOA	TRICHLOROFLUOROMETHANE	10	U	UG/L		
PZ-14-7	PZ	Site 14	11/3/1999	VOA	VINYL CHLORIDE	10	U	UG/L		
MW-72	MW	Site 14	11/3/1999	TPHPRG	TPH-PURGEABLE	500	U	UG/L		
MW-72	MW	Site 14	11/3/1999	VOA	1,1,1-TRICHLOROETHANE	2.5	U	UG/L		
MW-72	MW	Site 14	11/3/1999	VOA	1,1,2,2-TETRACHLOROETHANE	2.5	U	UG/L		
MW-72	MW	Site 14	11/3/1999	VOA	1,1,2-TRICHLOROETHANE	2.5	U	UG/L		

PT_NAME	PT Type	Site	SMP_DATE	ANLYGROUP	STD_CHEMNAME	CONC	QUALIFIER	UNITS	MDL	RL
MW-72	MW	Site 14	11/3/1999	VOA	1,1-DICHLOROETHANE	2.5	U	UG/L		
MW-72	MW	Site 14	11/3/1999	VOA	1,1-DICHLOROETHENE	2.5	U	UG/L		
MW-72	MW	Site 14	11/3/1999	VOA	1,2-DICHLOROBENZENE	2.5	U	UG/L		
MW-72	MW	Site 14	11/3/1999	VOA	1,2-DICHLOROETHANE	2.5	U	UG/L		
MW-72	MW	Site 14	11/3/1999	VOA	1,2-DICHLOROPROPANE	2.5	U	UG/L		
MW-72	MW	Site 14	11/3/1999	VOA	1,3-DICHLOROBENZENE	2.5	U	UG/L		
MW-72	MW	Site 14	11/3/1999	VOA	1,4-DICHLOROBENZENE	2.5	U	UG/L		
MW-72	MW	Site 14	11/3/1999	VOA	2-CHLOROETHYL VINYL ETHER	5	U	UG/L		
MW-72	MW	Site 14	11/3/1999	VOA	BENZENE	2.5	U	UG/L		
MW-72	MW	Site 14	11/3/1999	VOA	BROMODICHLOROMETHANE	2.5	U	UG/L		
MW-72	MW	Site 14	11/3/1999	VOA	BROMOFORM	2.5	U	UG/L		
MW-72	MW	Site 14	11/3/1999	VOA	BROMOMETHANE	2.5	U	UG/L		
MW-72	MW	Site 14	11/3/1999	VOA	CARBON TETRACHLORIDE	2.5	U	UG/L		
MW-72	MW	Site 14	11/3/1999	VOA	CHLOROBENZENE	2.5	U	UG/L		
MW-72	MW	Site 14	11/3/1999	VOA	CHLOROETHANE	2.5	U	UG/L		
MW-72	MW	Site 14	11/3/1999	VOA	CHLOROFORM	2.5	U	UG/L		
MW-72	MW	Site 14	11/3/1999	VOA	CHLOROMETHANE	5	U	UG/L		
MW-72	MW	Site 14	11/3/1999	VOA	CIS-1,2-DICHLOROETHENE	2.5	U	UG/L		
MW-72	MW	Site 14	11/3/1999	VOA	CIS-1,3-DICHLOROPROPENE	2.5	U	UG/L		
MW-72	MW	Site 14	11/3/1999	VOA	DIBROMOCHLOROMETHANE	2.5	U	UG/L		
MW-72	MW	Site 14	11/3/1999	VOA	ETHYLBENZENE	2.5	U	UG/L		
MW-72	MW	Site 14	11/3/1999	VOA	M,P-XYLENE	2.5	U	UG/L		
MW-72	MW	Site 14	11/3/1999	VOA	METHYLENE CHLORIDE	5	U	UG/L		
MW-72	MW	Site 14	11/3/1999	VOA	O-XYLENE	2.5	U	UG/L		
MW-72	MW	Site 14	11/3/1999	VOA	TETRACHLOROETHENE	2.5	U	UG/L		
MW-72	MW	Site 14	11/3/1999	VOA	TOLUENE	2.5	U	UG/L		
MW-72	MW	Site 14	11/3/1999	VOA	TRANS-1,2-DICHLOROETHENE	2.5	U	UG/L		
MW-72	MW	Site 14	11/3/1999	VOA	TRANS-1,3-DICHLOROPROPENE	2.5	U	UG/L		
MW-72	MW	Site 14	11/3/1999	VOA	TRICHLOROETHENE	2.5	U	UG/L		
MW-72	MW	Site 14	11/3/1999	VOA	TRICHLOROFLUOROMETHANE	2.5	U	UG/L		
MW-72	MW	Site 14	11/3/1999	VOA	VINYL CHLORIDE	2.5	U	UG/L		
MW-53	MW	Site 14	11/3/1999	TPHPRG	TPH-PURGEABLE	500	U	UG/L		
MW-53	MW	Site 14	11/3/1999	VOA	1,1,1-TRICHLOROETHANE	2.5	U	UG/L		
MW-53	MW	Site 14	11/3/1999	VOA	1,1,2,2-TETRACHLOROETHANE	2.5	U	UG/L		
MW-53	MW	Site 14	11/3/1999	VOA	1,1,2-TRICHLOROETHANE	2.5	U	UG/L		
MW-53	MW	Site 14	11/3/1999	VOA	1,1-DICHLOROETHANE	2.5	U	UG/L		
MW-53	MW	Site 14	11/3/1999	VOA	1,1-DICHLOROETHENE	2.5	U	UG/L		
MW-53	MW	Site 14	11/3/1999	VOA	1,2-DICHLOROBENZENE	2.5	U	UG/L		
MW-53	MW	Site 14	11/3/1999	VOA	1,2-DICHLOROETHANE	2.5	U	UG/L		
MW-53	MW	Site 14	11/3/1999	VOA	1,2-DICHLOROPROPANE	2.5	U	UG/L		
MW-53	MW	Site 14	11/3/1999	VOA	1,3-DICHLOROBENZENE	2.5	U	UG/L		
MW-53	MW	Site 14	11/3/1999	VOA	1,4-DICHLOROBENZENE	2.5	U	UG/L		
MW-53	MW	Site 14	11/3/1999	VOA	2-CHLOROETHYL VINYL ETHER	5	U	UG/L		
MW-53	MW	Site 14	11/3/1999	VOA	BENZENE	2.5	U	UG/L		
MW-53	MW	Site 14	11/3/1999	VOA	BROMODICHLOROMETHANE	2.5	U	UG/L		
MW-53	MW	Site 14	11/3/1999	VOA	BROMOFORM	2.5	U	UG/L		
MW-53	MW	Site 14	11/3/1999	VOA	BROMOMETHANE	2.5	U	UG/L		
MW-53	MW	Site 14	11/3/1999	VOA	CARBON TETRACHLORIDE	2.5	U	UG/L		
MW-53	MW	Site 14	11/3/1999	VOA	CHLOROBENZENE	2.5	U	UG/L		
MW-53	MW	Site 14	11/3/1999	VOA	CHLOROETHANE	2.5	U	UG/L		
MW-53	MW	Site 14	11/3/1999	VOA	CHLOROFORM	2.5	U	UG/L		
MW-53	MW	Site 14	11/3/1999	VOA	CHLOROMETHANE	5	U	UG/L		
MW-53	MW	Site 14	11/3/1999	VOA	CIS-1,2-DICHLOROETHENE	2.5	U	UG/L		
MW-53	MW	Site 14	11/3/1999	VOA	CIS-1,3-DICHLOROPROPENE	2.5	U	UG/L		
MW-53	MW	Site 14	11/3/1999	VOA	DIBROMOCHLOROMETHANE	2.5	U	UG/L		
MW-53	MW	Site 14	11/3/1999	VOA	ETHYLBENZENE	2.5	U	UG/L		
MW-53	MW	Site 14	11/3/1999	VOA	M,P-XYLENE	2.5	U	UG/L		
MW-53	MW	Site 14	11/3/1999	VOA	METHYLENE CHLORIDE	5	U	UG/L		
MW-53	MW	Site 14	11/3/1999	VOA	O-XYLENE	2.5	U	UG/L		
MW-53	MW	Site 14	11/3/1999	VOA	TETRACHLOROETHENE	2.5	U	UG/L		
MW-53	MW	Site 14	11/3/1999	VOA	TOLUENE	2.5	U	UG/L		
MW-53	MW	Site 14	11/3/1999	VOA	TRANS-1,2-DICHLOROETHENE	2.5	U	UG/L		
MW-53	MW	Site 14	11/3/1999	VOA	TRANS-1,3-DICHLOROPROPENE	2.5	U	UG/L		
MW-53	MW	Site 14	11/3/1999	VOA	TRICHLOROETHENE	2.5	U	UG/L		
MW-53	MW	Site 14	11/3/1999	VOA	TRICHLOROFLUOROMETHANE	2.5	U	UG/L		
MW-53	MW	Site 14	11/3/1999	VOA	VINYL CHLORIDE	2.5	U	UG/L		
MW-71	MW	Site 14	11/3/1999	TPHPRG	TPH-PURGEABLE	500	U	UG/L		
MW-71	MW	Site 14	11/3/1999	VOA	1,1,1-TRICHLOROETHANE	2.5	U	UG/L		
MW-71	MW	Site 14	11/3/1999	VOA	1,1,2,2-TETRACHLOROETHANE	2.5	U	UG/L		
MW-71	MW	Site 14	11/3/1999	VOA	1,1,2-TRICHLOROETHANE	2.5	U	UG/L		
MW-71	MW	Site 14	11/3/1999	VOA	1,1-DICHLOROETHANE	2.5	U	UG/L		
MW-71	MW	Site 14	11/3/1999	VOA	1,1-DICHLOROETHENE	2.5	U	UG/L		
MW-71	MW	Site 14	11/3/1999	VOA	1,2-DICHLOROBENZENE	2.5	U	UG/L		
MW-71	MW	Site 14	11/3/1999	VOA	1,2-DICHLOROETHANE	4.8		UG/L		
MW-71	MW	Site 14	11/3/1999	VOA	1,2-DICHLOROPROPANE	2.5	U	UG/L		
MW-71	MW	Site 14	11/3/1999	VOA	1,3-DICHLOROBENZENE	2.5	U	UG/L		
MW-71	MW	Site 14	11/3/1999	VOA	1,4-DICHLOROBENZENE	2.5	U	UG/L		
MW-71	MW	Site 14	11/3/1999	VOA	2-CHLOROETHYL VINYL ETHER	5	U	UG/L		
MW-71	MW	Site 14	11/3/1999	VOA	BENZENE	2.5	U	UG/L		
MW-71	MW	Site 14	11/3/1999	VOA	BROMODICHLOROMETHANE	2.5	U	UG/L		
MW-71	MW	Site 14	11/3/1999	VOA	BROMOFORM	2.5	U	UG/L		
MW-71	MW	Site 14	11/3/1999	VOA	BROMOMETHANE	2.5	U	UG/L		
MW-71	MW	Site 14	11/3/1999	VOA	CARBON TETRACHLORIDE	2.5	U	UG/L		
MW-71	MW	Site 14	11/3/1999	VOA	CHLOROBENZENE	2.5	U	UG/L		
MW-71	MW	Site 14	11/3/1999	VOA	CHLOROETHANE	2.5	U	UG/L		
MW-71	MW	Site 14	11/3/1999	VOA	CHLOROFORM	3.9		UG/L		
MW-71	MW	Site 14	11/3/1999	VOA	CHLOROMETHANE	5	U	UG/L		
MW-71	MW	Site 14	11/3/1999	VOA	CIS-1,2-DICHLOROETHENE	2.5	U	UG/L		
MW-71	MW	Site 14	11/3/1999	VOA	CIS-1,3-DICHLOROPROPENE	2.5	U	UG/L		
MW-71	MW	Site 14	11/3/1999	VOA	DIBROMOCHLOROMETHANE	2.5	U	UG/L		
MW-71	MW	Site 14	11/3/1999	VOA	ETHYLBENZENE	2.5	U	UG/L		
MW-71	MW	Site 14	11/3/1999	VOA	M,P-XYLENE	2.5	U	UG/L		
MW-71	MW	Site 14	11/3/1999	VOA	METHYLENE CHLORIDE	5	U	UG/L		

PT_NAME	PT Type	Site	SMP_DATE	ANLYGROUP	STD_CHEMNAME	CONC	QUALIFIER	UNITS	MDL	RL
MW-71	MW	Site 14	11/3/1999	VOA	O-XYLENE	2.5	U	UG/L		
MW-71	MW	Site 14	11/3/1999	VOA	TETRACHLOROETHENE	2.5	U	UG/L		
MW-71	MW	Site 14	11/3/1999	VOA	TOLUENE	2.5	U	UG/L		
MW-71	MW	Site 14	11/3/1999	VOA	TRANS-1,2-DICHLOROETHENE	2.5	U	UG/L		
MW-71	MW	Site 14	11/3/1999	VOA	TRANS-1,3-DICHLOROPROPENE	2.5	U	UG/L		
MW-71	MW	Site 14	11/3/1999	VOA	TRICHLOROETHENE	2.5	U	UG/L		
MW-71	MW	Site 14	11/3/1999	VOA	TRICHLOROFLUOROMETHANE	2.5	U	UG/L		
MW-71	MW	Site 14	11/3/1999	VOA	VINYL CHLORIDE	2.5	U	UG/L		
MW-19	MW	Site 14	11/3/1999	TPHEXT	TOTAL PETROLEUM HYDROCARBONS-HEAVY FRACTION/O	500	U	UG/L		
MW-19	MW	Site 14	11/3/1999	TPHEXT	TOTAL PETROLEUM HYDROCARBONS-JP5	500	U	UG/L		
MW-19	MW	Site 14	11/3/1999	TPHEXT	TPH-EXTRACTABLE	500	U	UG/L		
MW-19	MW	Site 14	11/3/1999	TPHPRG	TPH-PURGEABLE	12000		UG/L		
MW-19	MW	Site 14	11/3/1999	VOA	1,1,1-TRICHLOROETHANE	25	U	UG/L		
MW-19	MW	Site 14	11/3/1999	VOA	1,1,2,2-TETRACHLOROETHANE	25	U	UG/L		
MW-19	MW	Site 14	11/3/1999	VOA	1,1,2-TRICHLOROETHANE	25	U	UG/L		
MW-19	MW	Site 14	11/3/1999	VOA	1,1-DICHLOROETHANE	25	U	UG/L		
MW-19	MW	Site 14	11/3/1999	VOA	1,1-DICHLOROETHENE	25	U	UG/L		
MW-19	MW	Site 14	11/3/1999	VOA	1,2-DICHLOROBENZENE	25	U	UG/L		
MW-19	MW	Site 14	11/3/1999	VOA	1,2-DICHLOROETHANE	470		UG/L		
MW-19	MW	Site 14	11/3/1999	VOA	1,2-DICHLOROPROPANE	25	U	UG/L		
MW-19	MW	Site 14	11/3/1999	VOA	1,3-DICHLOROBENZENE	25	U	UG/L		
MW-19	MW	Site 14	11/3/1999	VOA	1,4-DICHLOROBENZENE	25	U	UG/L		
MW-19	MW	Site 14	11/3/1999	VOA	2-CHLOROETHYL VINYL ETHER	100	U	UG/L		
MW-19	MW	Site 14	11/3/1999	VOA	BENZENE	4300		UG/L		
MW-19	MW	Site 14	11/3/1999	VOA	BROMODICHLOROMETHANE	25	U	UG/L		
MW-19	MW	Site 14	11/3/1999	VOA	BROMOFORM	25	U	UG/L		
MW-19	MW	Site 14	11/3/1999	VOA	BROMOMETHANE	25	U	UG/L		
MW-19	MW	Site 14	11/3/1999	VOA	CARBON TETRACHLORIDE	25	U	UG/L		
MW-19	MW	Site 14	11/3/1999	VOA	CHLOROBENZENE	25	U	UG/L		
MW-19	MW	Site 14	11/3/1999	VOA	CHLOROETHANE	25	U	UG/L		
MW-19	MW	Site 14	11/3/1999	VOA	CHLOROFORM	25	U	UG/L		
MW-19	MW	Site 14	11/3/1999	VOA	CHLOROMETHANE	100	U	UG/L		
MW-19	MW	Site 14	11/3/1999	VOA	CIS-1,2-DICHLOROETHENE	25	U	UG/L		
MW-19	MW	Site 14	11/3/1999	VOA	CIS-1,3-DICHLOROPROPENE	25	U	UG/L		
MW-19	MW	Site 14	11/3/1999	VOA	DIBROMOCHLOROMETHANE	25	U	UG/L		
MW-19	MW	Site 14	11/3/1999	VOA	ETHYLBENZENE	240		UG/L		
MW-19	MW	Site 14	11/3/1999	VOA	M,P-XYLENE	650		UG/L		
MW-19	MW	Site 14	11/3/1999	VOA	METHYLENE CHLORIDE	100	U	UG/L		
MW-19	MW	Site 14	11/3/1999	VOA	O-XYLENE	530		UG/L		
MW-19	MW	Site 14	11/3/1999	VOA	TETRACHLOROETHENE	25	U	UG/L		
MW-19	MW	Site 14	11/3/1999	VOA	TOLUENE	840		UG/L		
MW-19	MW	Site 14	11/3/1999	VOA	TRANS-1,2-DICHLOROETHENE	25	U	UG/L		
MW-19	MW	Site 14	11/3/1999	VOA	TRANS-1,3-DICHLOROPROPENE	25	U	UG/L		
MW-19	MW	Site 14	11/3/1999	VOA	TRICHLOROETHENE	25	U	UG/L		
MW-19	MW	Site 14	11/3/1999	VOA	TRICHLOROFLUOROMETHANE	25	U	UG/L		
MW-19	MW	Site 14	11/3/1999	VOA	VINYL CHLORIDE	25	U	UG/L		
MW-73	MW	Site 14	11/3/1999	TPHPRG	TPH-PURGEABLE	500	U	UG/L		
MW-73	MW	Site 14	11/3/1999	VOA	1,1,1-TRICHLOROETHANE	2.5	U	UG/L		
MW-73	MW	Site 14	11/3/1999	VOA	1,1,2,2-TETRACHLOROETHANE	2.5	U	UG/L		
MW-73	MW	Site 14	11/3/1999	VOA	1,1,2-TRICHLOROETHANE	2.5	U	UG/L		
MW-73	MW	Site 14	11/3/1999	VOA	1,1-DICHLOROETHANE	2.5	U	UG/L		
MW-73	MW	Site 14	11/3/1999	VOA	1,1-DICHLOROETHENE	2.5	U	UG/L		
MW-73	MW	Site 14	11/3/1999	VOA	1,2-DICHLOROBENZENE	2.5	U	UG/L		
MW-73	MW	Site 14	11/3/1999	VOA	1,2-DICHLOROETHANE	6.7		UG/L		
MW-73	MW	Site 14	11/3/1999	VOA	1,2-DICHLOROPROPANE	2.5	U	UG/L		
MW-73	MW	Site 14	11/3/1999	VOA	1,3-DICHLOROBENZENE	2.5	U	UG/L		
MW-73	MW	Site 14	11/3/1999	VOA	1,4-DICHLOROBENZENE	2.5	U	UG/L		
MW-73	MW	Site 14	11/3/1999	VOA	2-CHLOROETHYL VINYL ETHER	10	U	UG/L		
MW-73	MW	Site 14	11/3/1999	VOA	BENZENE	1	U	UG/L		
MW-73	MW	Site 14	11/3/1999	VOA	BROMODICHLOROMETHANE	2.5	U	UG/L		
MW-73	MW	Site 14	11/3/1999	VOA	BROMOFORM	2.5	U	UG/L		
MW-73	MW	Site 14	11/3/1999	VOA	BROMOMETHANE	2.5	U	UG/L		
MW-73	MW	Site 14	11/3/1999	VOA	CARBON TETRACHLORIDE	2.5	U	UG/L		
MW-73	MW	Site 14	11/3/1999	VOA	CHLOROBENZENE	2.5	U	UG/L		
MW-73	MW	Site 14	11/3/1999	VOA	CHLOROETHANE	2.5	U	UG/L		
MW-73	MW	Site 14	11/3/1999	VOA	CHLOROFORM	3.9		UG/L		
MW-73	MW	Site 14	11/3/1999	VOA	CHLOROMETHANE	10	U	UG/L		
MW-73	MW	Site 14	11/3/1999	VOA	CIS-1,2-DICHLOROETHENE	2.5	U	UG/L		
MW-73	MW	Site 14	11/3/1999	VOA	CIS-1,3-DICHLOROPROPENE	2.5	U	UG/L		
MW-73	MW	Site 14	11/3/1999	VOA	DIBROMOCHLOROMETHANE	2.5	U	UG/L		
MW-73	MW	Site 14	11/3/1999	VOA	ETHYLBENZENE	1	U	UG/L		
MW-73	MW	Site 14	11/3/1999	VOA	M,P-XYLENE	1	U	UG/L		
MW-73	MW	Site 14	11/3/1999	VOA	METHYLENE CHLORIDE	10	U	UG/L		
MW-73	MW	Site 14	11/3/1999	VOA	O-XYLENE	1	U	UG/L		
MW-73	MW	Site 14	11/3/1999	VOA	TETRACHLOROETHENE	2.5	U	UG/L		
MW-73	MW	Site 14	11/3/1999	VOA	TOLUENE	1	U	UG/L		
MW-73	MW	Site 14	11/3/1999	VOA	TRANS-1,2-DICHLOROETHENE	2.5	U	UG/L		
MW-73	MW	Site 14	11/3/1999	VOA	TRANS-1,3-DICHLOROPROPENE	2.5	U	UG/L		
MW-73	MW	Site 14	11/3/1999	VOA	TRICHLOROETHENE	2.5	U	UG/L		
MW-73	MW	Site 14	11/3/1999	VOA	TRICHLOROFLUOROMETHANE	2.5	U	UG/L		
MW-73	MW	Site 14	11/3/1999	VOA	VINYL CHLORIDE	2.5	U	UG/L		
MW-54	MW	Site 14	11/3/1999	TPHPRG	TPH-PURGEABLE	500	U	UG/L		
MW-54	MW	Site 14	11/3/1999	VOA	1,1,1-TRICHLOROETHANE	2.5	U	UG/L		
MW-54	MW	Site 14	11/3/1999	VOA	1,1,2,2-TETRACHLOROETHANE	2.5	U	UG/L		
MW-54	MW	Site 14	11/3/1999	VOA	1,1,2-TRICHLOROETHANE	2.5	U	UG/L		
MW-54	MW	Site 14	11/3/1999	VOA	1,1-DICHLOROETHANE	2.5	U	UG/L		
MW-54	MW	Site 14	11/3/1999	VOA	1,1-DICHLOROETHENE	2.5	U	UG/L		
MW-54	MW	Site 14	11/3/1999	VOA	1,2-DICHLOROBENZENE	2.5	U	UG/L		
MW-54	MW	Site 14	11/3/1999	VOA	1,2-DICHLOROETHANE	2.5	U	UG/L		
MW-54	MW	Site 14	11/3/1999	VOA	1,2-DICHLOROPROPANE	2.5	U	UG/L		
MW-54	MW	Site 14	11/3/1999	VOA	1,3-DICHLOROBENZENE	2.5	U	UG/L		
MW-54	MW	Site 14	11/3/1999	VOA	1,4-DICHLOROBENZENE	2.5	U	UG/L		
MW-54	MW	Site 14	11/3/1999	VOA	2-CHLOROETHYL VINYL ETHER	10	U	UG/L		

PT_NAME	PT Type	Site	SMP_DATE	ANLYGROUP	STD_CHEMNAME	CONC	QUALIFIER	UNITS	MDL	RL
MW-54	MW	Site 14	11/3/1999	VOA	BENZENE	1.8		UG/L		
MW-54	MW	Site 14	11/3/1999	VOA	BROMODICHLOROMETHANE	2.5	U	UG/L		
MW-54	MW	Site 14	11/3/1999	VOA	BROMOFORM	2.5	U	UG/L		
MW-54	MW	Site 14	11/3/1999	VOA	BROMOMETHANE	2.5	U	UG/L		
MW-54	MW	Site 14	11/3/1999	VOA	CARBON TETRACHLORIDE	2.5	U	UG/L		
MW-54	MW	Site 14	11/3/1999	VOA	CHLOROBENZENE	2.5	U	UG/L		
MW-54	MW	Site 14	11/3/1999	VOA	CHLOROETHANE	2.5	U	UG/L		
MW-54	MW	Site 14	11/3/1999	VOA	CHLOROFORM	3.5		UG/L		
MW-54	MW	Site 14	11/3/1999	VOA	CHLOROMETHANE	10	U	UG/L		
MW-54	MW	Site 14	11/3/1999	VOA	CIS-1,2-DICHLOROETHENE	2.5	U	UG/L		
MW-54	MW	Site 14	11/3/1999	VOA	CIS-1,3-DICHLOROPROPENE	2.5	U	UG/L		
MW-54	MW	Site 14	11/3/1999	VOA	DIBROMOCHLOROMETHANE	2.5	U	UG/L		
MW-54	MW	Site 14	11/3/1999	VOA	ETHYLBENZENE	1	U	UG/L		
MW-54	MW	Site 14	11/3/1999	VOA	M,P-XYLENE	1	U	UG/L		
MW-54	MW	Site 14	11/3/1999	VOA	METHYLENE CHLORIDE	10	U	UG/L		
MW-54	MW	Site 14	11/3/1999	VOA	O-XYLENE	1	U	UG/L		
MW-54	MW	Site 14	11/3/1999	VOA	TETRACHLOROETHENE	2.5	U	UG/L		
MW-54	MW	Site 14	11/3/1999	VOA	TOLUENE	1	U	UG/L		
MW-54	MW	Site 14	11/3/1999	VOA	TRANS-1,2-DICHLOROETHENE	2.5	U	UG/L		
MW-54	MW	Site 14	11/3/1999	VOA	TRANS-1,3-DICHLOROPROPENE	2.5	U	UG/L		
MW-54	MW	Site 14	11/3/1999	VOA	TRICHLOROETHENE	2.5	U	UG/L		
MW-54	MW	Site 14	11/3/1999	VOA	TRICHLOROFLUOROMETHANE	2.5	U	UG/L		
MW-54	MW	Site 14	11/3/1999	VOA	VINYL CHLORIDE	2.5	U	UG/L		
MW-76	MW	Site 14	11/3/1999	TPHPRG	TPH-PURGEABLE	500	U	UG/L		
MW-76	MW	Site 14	11/3/1999	VOA	1,1,1-TRICHLOROETHANE	2.5	U	UG/L		
MW-76	MW	Site 14	11/3/1999	VOA	1,1,2,2-TETRACHLOROETHANE	2.5	U	UG/L		
MW-76	MW	Site 14	11/3/1999	VOA	1,1,2-TRICHLOROETHANE	2.5	U	UG/L		
MW-76	MW	Site 14	11/3/1999	VOA	1,1-DICHLOROETHANE	2.5	U	UG/L		
MW-76	MW	Site 14	11/3/1999	VOA	1,1-DICHLOROETHENE	2.5	U	UG/L		
MW-76	MW	Site 14	11/3/1999	VOA	1,2-DICHLOROBENZENE	2.5	U	UG/L		
MW-76	MW	Site 14	11/3/1999	VOA	1,2-DICHLOROETHANE	2.5	U	UG/L		
MW-76	MW	Site 14	11/3/1999	VOA	1,2-DICHLOROPROPANE	2.5	U	UG/L		
MW-76	MW	Site 14	11/3/1999	VOA	1,3-DICHLOROBENZENE	2.5	U	UG/L		
MW-76	MW	Site 14	11/3/1999	VOA	1,4-DICHLOROBENZENE	2.5	U	UG/L		
MW-76	MW	Site 14	11/3/1999	VOA	2-CHLOROETHYL VINYL ETHER	10	U	UG/L		
MW-76	MW	Site 14	11/3/1999	VOA	BENZENE	1	U	UG/L		
MW-76	MW	Site 14	11/3/1999	VOA	BROMODICHLOROMETHANE	2.5	U	UG/L		
MW-76	MW	Site 14	11/3/1999	VOA	BROMOFORM	2.5	U	UG/L		
MW-76	MW	Site 14	11/3/1999	VOA	BROMOMETHANE	2.5	U	UG/L		
MW-76	MW	Site 14	11/3/1999	VOA	CARBON TETRACHLORIDE	2.5	U	UG/L		
MW-76	MW	Site 14	11/3/1999	VOA	CHLOROBENZENE	2.5	U	UG/L		
MW-76	MW	Site 14	11/3/1999	VOA	CHLOROETHANE	2.5	U	UG/L		
MW-76	MW	Site 14	11/3/1999	VOA	CHLOROFORM	2.5	U	UG/L		
MW-76	MW	Site 14	11/3/1999	VOA	CHLOROMETHANE	10	U	UG/L		
MW-76	MW	Site 14	11/3/1999	VOA	CIS-1,2-DICHLOROETHENE	2.5	U	UG/L		
MW-76	MW	Site 14	11/3/1999	VOA	CIS-1,3-DICHLOROPROPENE	2.5	U	UG/L		
MW-76	MW	Site 14	11/3/1999	VOA	DIBROMOCHLOROMETHANE	2.5	U	UG/L		
MW-76	MW	Site 14	11/3/1999	VOA	ETHYLBENZENE	1	U	UG/L		
MW-76	MW	Site 14	11/3/1999	VOA	M,P-XYLENE	1	U	UG/L		
MW-76	MW	Site 14	11/3/1999	VOA	METHYLENE CHLORIDE	10	U	UG/L		
MW-76	MW	Site 14	11/3/1999	VOA	O-XYLENE	1	U	UG/L		
MW-76	MW	Site 14	11/3/1999	VOA	TETRACHLOROETHENE	2.5	U	UG/L		
MW-76	MW	Site 14	11/3/1999	VOA	TOLUENE	1	U	UG/L		
MW-76	MW	Site 14	11/3/1999	VOA	TRANS-1,2-DICHLOROETHENE	2.5	U	UG/L		
MW-76	MW	Site 14	11/3/1999	VOA	TRANS-1,3-DICHLOROPROPENE	2.5	U	UG/L		
MW-76	MW	Site 14	11/3/1999	VOA	TRICHLOROETHENE	2.5	U	UG/L		
MW-76	MW	Site 14	11/3/1999	VOA	TRICHLOROFLUOROMETHANE	2.5	U	UG/L		
MW-76	MW	Site 14	11/3/1999	VOA	VINYL CHLORIDE	2.5	U	UG/L		
MW-75	MW	Site 14	11/3/1999	TPHPRG	TPH-PURGEABLE	500	U	UG/L		
MW-75	MW	Site 14	11/3/1999	VOA	1,1,1-TRICHLOROETHANE	2.5	U	UG/L		
MW-75	MW	Site 14	11/3/1999	VOA	1,1,2,2-TETRACHLOROETHANE	2.5	U	UG/L		
MW-75	MW	Site 14	11/3/1999	VOA	1,1,2-TRICHLOROETHANE	2.5	U	UG/L		
MW-75	MW	Site 14	11/3/1999	VOA	1,1-DICHLOROETHANE	2.5	U	UG/L		
MW-75	MW	Site 14	11/3/1999	VOA	1,1-DICHLOROETHENE	2.5	U	UG/L		
MW-75	MW	Site 14	11/3/1999	VOA	1,2-DICHLOROBENZENE	2.5	U	UG/L		
MW-75	MW	Site 14	11/3/1999	VOA	1,2-DICHLOROETHANE	44		UG/L		
MW-75	MW	Site 14	11/3/1999	VOA	1,2-DICHLOROPROPANE	2.5	U	UG/L		
MW-75	MW	Site 14	11/3/1999	VOA	1,3-DICHLOROBENZENE	2.5	U	UG/L		
MW-75	MW	Site 14	11/3/1999	VOA	1,4-DICHLOROBENZENE	2.5	U	UG/L		
MW-75	MW	Site 14	11/3/1999	VOA	2-CHLOROETHYL VINYL ETHER	10	U	UG/L		
MW-75	MW	Site 14	11/3/1999	VOA	BENZENE	28		UG/L		
MW-75	MW	Site 14	11/3/1999	VOA	BROMODICHLOROMETHANE	2.5	U	UG/L		
MW-75	MW	Site 14	11/3/1999	VOA	BROMOFORM	2.5	U	UG/L		
MW-75	MW	Site 14	11/3/1999	VOA	BROMOMETHANE	2.5	U	UG/L		
MW-75	MW	Site 14	11/3/1999	VOA	CARBON TETRACHLORIDE	2.5	U	UG/L		
MW-75	MW	Site 14	11/3/1999	VOA	CHLOROBENZENE	2.5	U	UG/L		
MW-75	MW	Site 14	11/3/1999	VOA	CHLOROETHANE	2.5	U	UG/L		
MW-75	MW	Site 14	11/3/1999	VOA	CHLOROFORM	3.3		UG/L		
MW-75	MW	Site 14	11/3/1999	VOA	CHLOROMETHANE	10	U	UG/L		
MW-75	MW	Site 14	11/3/1999	VOA	CIS-1,2-DICHLOROETHENE	2.5	U	UG/L		
MW-75	MW	Site 14	11/3/1999	VOA	CIS-1,3-DICHLOROPROPENE	2.5	U	UG/L		
MW-75	MW	Site 14	11/3/1999	VOA	DIBROMOCHLOROMETHANE	2.5	U	UG/L		
MW-75	MW	Site 14	11/3/1999	VOA	ETHYLBENZENE	1	U	UG/L		
MW-75	MW	Site 14	11/3/1999	VOA	M,P-XYLENE	1	U	UG/L		
MW-75	MW	Site 14	11/3/1999	VOA	METHYLENE CHLORIDE	10	U	UG/L		
MW-75	MW	Site 14	11/3/1999	VOA	O-XYLENE	1	U	UG/L		
MW-75	MW	Site 14	11/3/1999	VOA	TETRACHLOROETHENE	2.5	U	UG/L		
MW-75	MW	Site 14	11/3/1999	VOA	TOLUENE	1	U	UG/L		
MW-75	MW	Site 14	11/3/1999	VOA	TRANS-1,2-DICHLOROETHENE	2.5	U	UG/L		
MW-75	MW	Site 14	11/3/1999	VOA	TRANS-1,3-DICHLOROPROPENE	2.5	U	UG/L		
MW-75	MW	Site 14	11/3/1999	VOA	TRICHLOROETHENE	3.3		UG/L		
MW-75	MW	Site 14	11/3/1999	VOA	TRICHLOROFLUOROMETHANE	2.5	U	UG/L		
MW-75	MW	Site 14	11/3/1999	VOA	VINYL CHLORIDE	2.5	U	UG/L		

PT_NAME	PT Type	Site	SMP_DATE	ANLYGROUP	STD_CHEMNAME	CONC	QUALIFIER	UNITS	MDL	RL
MW-55	MW	Site 14	11/3/1999	TPHPRG	TPH-PURGEABLE	500	U	UG/L		
MW-55	MW	Site 14	11/3/1999	VOA	1,1,1-TRICHLOROETHANE	2.5	U	UG/L		
MW-55	MW	Site 14	11/3/1999	VOA	1,1,2,2-TETRACHLOROETHANE	2.5	U	UG/L		
MW-55	MW	Site 14	11/3/1999	VOA	1,1,2-TRICHLOROETHANE	2.5	U	UG/L		
MW-55	MW	Site 14	11/3/1999	VOA	1,1-DICHLOROETHANE	2.5	U	UG/L		
MW-55	MW	Site 14	11/3/1999	VOA	1,1-DICHLOROETHENE	2.5	U	UG/L		
MW-55	MW	Site 14	11/3/1999	VOA	1,2-DICHLOROBENZENE	2.5	U	UG/L		
MW-55	MW	Site 14	11/3/1999	VOA	1,2-DICHLOROETHANE	2.5	U	UG/L		
MW-55	MW	Site 14	11/3/1999	VOA	1,2-DICHLOROPROPANE	2.5	U	UG/L		
MW-55	MW	Site 14	11/3/1999	VOA	1,3-DICHLOROBENZENE	2.5	U	UG/L		
MW-55	MW	Site 14	11/3/1999	VOA	1,4-DICHLOROBENZENE	2.5	U	UG/L		
MW-55	MW	Site 14	11/3/1999	VOA	2-CHLOROETHYL VINYL ETHER	10	U	UG/L		
MW-55	MW	Site 14	11/3/1999	VOA	BENZENE	1	U	UG/L		
MW-55	MW	Site 14	11/3/1999	VOA	BROMODICHLOROMETHANE	2.5	U	UG/L		
MW-55	MW	Site 14	11/3/1999	VOA	BROMOFORM	2.5	U	UG/L		
MW-55	MW	Site 14	11/3/1999	VOA	BROMOMETHANE	2.5	U	UG/L		
MW-55	MW	Site 14	11/3/1999	VOA	CARBON TETRACHLORIDE	2.5	U	UG/L		
MW-55	MW	Site 14	11/3/1999	VOA	CHLOROBENZENE	2.5	U	UG/L		
MW-55	MW	Site 14	11/3/1999	VOA	CHLOROETHANE	2.5	U	UG/L		
MW-55	MW	Site 14	11/3/1999	VOA	CHLOROFORM	2.5	U	UG/L		
MW-55	MW	Site 14	11/3/1999	VOA	CHLOROMETHANE	10	U	UG/L		
MW-55	MW	Site 14	11/3/1999	VOA	CIS-1,2-DICHLOROETHENE	2.5	U	UG/L		
MW-55	MW	Site 14	11/3/1999	VOA	CIS-1,3-DICHLOROPROPENE	2.5	U	UG/L		
MW-55	MW	Site 14	11/3/1999	VOA	DIBROMOCHLOROMETHANE	2.5	U	UG/L		
MW-55	MW	Site 14	11/3/1999	VOA	ETHYLBENZENE	1	U	UG/L		
MW-55	MW	Site 14	11/3/1999	VOA	M,P-XYLENE	1	U	UG/L		
MW-55	MW	Site 14	11/3/1999	VOA	METHYLENE CHLORIDE	10	U	UG/L		
MW-55	MW	Site 14	11/3/1999	VOA	O-XYLENE	1	U	UG/L		
MW-55	MW	Site 14	11/3/1999	VOA	TETRACHLOROETHENE	2.5	U	UG/L		
MW-55	MW	Site 14	11/3/1999	VOA	TOLUENE	1	U	UG/L		
MW-55	MW	Site 14	11/3/1999	VOA	TRANS-1,2-DICHLOROETHENE	2.5	U	UG/L		
MW-55	MW	Site 14	11/3/1999	VOA	TRANS-1,3-DICHLOROPROPENE	2.5	U	UG/L		
MW-55	MW	Site 14	11/3/1999	VOA	TRICHLOROETHENE	2.5	U	UG/L		
MW-55	MW	Site 14	11/3/1999	VOA	TRICHLOROFLUOROMETHANE	2.5	U	UG/L		
MW-55	MW	Site 14	11/3/1999	VOA	VINYL CHLORIDE	2.5	U	UG/L		
MW-23	MW	Site 14	11/3/1999	TPHEXT	TOTAL PETROLEUM HYDROCARBONS-HEAVY FRACTION/O	500	U	UG/L		
MW-23	MW	Site 14	11/3/1999	TPHEXT	TOTAL PETROLEUM HYDROCARBONS-JP5	500	U	UG/L		
MW-23	MW	Site 14	11/3/1999	TPHEXT	TPH-EXTRACTABLE	500	U	UG/L		
MW-23	MW	Site 14	11/3/1999	TPHPRG	TPH-PURGEABLE	500	U	UG/L		
MW-23	MW	Site 14	11/3/1999	VOA	1,1,1-TRICHLOROETHANE	2.5	U	UG/L		
MW-23	MW	Site 14	11/3/1999	VOA	1,1,2,2-TETRACHLOROETHANE	2.5	U	UG/L		
MW-23	MW	Site 14	11/3/1999	VOA	1,1,2-TRICHLOROETHANE	2.5	U	UG/L		
MW-23	MW	Site 14	11/3/1999	VOA	1,1-DICHLOROETHANE	2.5	U	UG/L		
MW-23	MW	Site 14	11/3/1999	VOA	1,1-DICHLOROETHENE	2.5	U	UG/L		
MW-23	MW	Site 14	11/3/1999	VOA	1,2-DICHLOROBENZENE	2.5	U	UG/L		
MW-23	MW	Site 14	11/3/1999	VOA	1,2-DICHLOROETHANE	2.5	U	UG/L		
MW-23	MW	Site 14	11/3/1999	VOA	1,2-DICHLOROPROPANE	2.5	U	UG/L		
MW-23	MW	Site 14	11/3/1999	VOA	1,3-DICHLOROBENZENE	2.5	U	UG/L		
MW-23	MW	Site 14	11/3/1999	VOA	1,4-DICHLOROBENZENE	2.5	U	UG/L		
MW-23	MW	Site 14	11/3/1999	VOA	2-CHLOROETHYL VINYL ETHER	10	U	UG/L		
MW-23	MW	Site 14	11/3/1999	VOA	BENZENE	1	U	UG/L		
MW-23	MW	Site 14	11/3/1999	VOA	BROMODICHLOROMETHANE	2.5	U	UG/L		
MW-23	MW	Site 14	11/3/1999	VOA	BROMOFORM	2.5	U	UG/L		
MW-23	MW	Site 14	11/3/1999	VOA	BROMOMETHANE	2.5	U	UG/L		
MW-23	MW	Site 14	11/3/1999	VOA	CARBON TETRACHLORIDE	2.5	U	UG/L		
MW-23	MW	Site 14	11/3/1999	VOA	CHLOROBENZENE	2.5	U	UG/L		
MW-23	MW	Site 14	11/3/1999	VOA	CHLOROETHANE	2.5	U	UG/L		
MW-23	MW	Site 14	11/3/1999	VOA	CHLOROFORM	2.5	U	UG/L		
MW-23	MW	Site 14	11/3/1999	VOA	CHLOROMETHANE	10	U	UG/L		
MW-23	MW	Site 14	11/3/1999	VOA	CIS-1,2-DICHLOROETHENE	2.5	U	UG/L		
MW-23	MW	Site 14	11/3/1999	VOA	CIS-1,3-DICHLOROPROPENE	2.5	U	UG/L		
MW-23	MW	Site 14	11/3/1999	VOA	DIBROMOCHLOROMETHANE	2.5	U	UG/L		
MW-23	MW	Site 14	11/3/1999	VOA	ETHYLBENZENE	1	U	UG/L		
MW-23	MW	Site 14	11/3/1999	VOA	M,P-XYLENE	1	U	UG/L		
MW-23	MW	Site 14	11/3/1999	VOA	METHYLENE CHLORIDE	10	U	UG/L		
MW-23	MW	Site 14	11/3/1999	VOA	O-XYLENE	1	U	UG/L		
MW-23	MW	Site 14	11/3/1999	VOA	TETRACHLOROETHENE	2.5	U	UG/L		
MW-23	MW	Site 14	11/3/1999	VOA	TOLUENE	1	U	UG/L		
MW-23	MW	Site 14	11/3/1999	VOA	TRANS-1,2-DICHLOROETHENE	2.5	U	UG/L		
MW-23	MW	Site 14	11/3/1999	VOA	TRANS-1,3-DICHLOROPROPENE	2.5	U	UG/L		
MW-23	MW	Site 14	11/3/1999	VOA	TRICHLOROETHENE	2.5	U	UG/L		
MW-23	MW	Site 14	11/3/1999	VOA	TRICHLOROFLUOROMETHANE	2.5	U	UG/L		
MW-23	MW	Site 14	11/3/1999	VOA	VINYL CHLORIDE	2.5	U	UG/L		
MW-22	MW	Site 14	11/3/1999	TPHEXT	TOTAL PETROLEUM HYDROCARBONS-HEAVY FRACTION/O	500	U	UG/L		
MW-22	MW	Site 14	11/3/1999	TPHEXT	TOTAL PETROLEUM HYDROCARBONS-JP5	500	U	UG/L		
MW-22	MW	Site 14	11/3/1999	TPHEXT	TPH-EXTRACTABLE	500	U	UG/L		
MW-22	MW	Site 14	11/3/1999	TPHPRG	TPH-PURGEABLE	500	U	UG/L		
MW-22	MW	Site 14	11/3/1999	VOA	1,1,1-TRICHLOROETHANE	2.5	U	UG/L		
MW-22	MW	Site 14	11/3/1999	VOA	1,1,2,2-TETRACHLOROETHANE	2.5	U	UG/L		
MW-22	MW	Site 14	11/3/1999	VOA	1,1,2-TRICHLOROETHANE	2.5	U	UG/L		
MW-22	MW	Site 14	11/3/1999	VOA	1,1-DICHLOROETHANE	2.5	U	UG/L		
MW-22	MW	Site 14	11/3/1999	VOA	1,1-DICHLOROETHENE	2.5	U	UG/L		
MW-22	MW	Site 14	11/3/1999	VOA	1,2-DICHLOROBENZENE	2.5	U	UG/L		
MW-22	MW	Site 14	11/3/1999	VOA	1,2-DICHLOROETHANE	2.5	U	UG/L		
MW-22	MW	Site 14	11/3/1999	VOA	1,2-DICHLOROPROPANE	2.5	U	UG/L		
MW-22	MW	Site 14	11/3/1999	VOA	1,3-DICHLOROBENZENE	2.5	U	UG/L		
MW-22	MW	Site 14	11/3/1999	VOA	1,4-DICHLOROBENZENE	2.5	U	UG/L		
MW-22	MW	Site 14	11/3/1999	VOA	2-CHLOROETHYL VINYL ETHER	10	U	UG/L		
MW-22	MW	Site 14	11/3/1999	VOA	BENZENE	170		UG/L		
MW-22	MW	Site 14	11/3/1999	VOA	BROMODICHLOROMETHANE	2.5	U	UG/L		
MW-22	MW	Site 14	11/3/1999	VOA	BROMOFORM	2.5	U	UG/L		
MW-22	MW	Site 14	11/3/1999	VOA	BROMOMETHANE	2.5	U	UG/L		
MW-22	MW	Site 14	11/3/1999	VOA	CARBON TETRACHLORIDE	10		UG/L		

PT_NAME	PT Type	Site	SMP_DATE	ANLYGROUP	STD_CHEMNAME	CONC	QUALIFIER	UNITS	MDL	RL
MW-22	MW	Site 14	11/3/1999	VOA	CHLOROBENZENE	2.5	U	UG/L		
MW-22	MW	Site 14	11/3/1999	VOA	CHLOROETHANE	2.5	U	UG/L		
MW-22	MW	Site 14	11/3/1999	VOA	CHLOROFORM	71		UG/L		
MW-22	MW	Site 14	11/3/1999	VOA	CHLOROMETHANE	10	U	UG/L		
MW-22	MW	Site 14	11/3/1999	VOA	CIS-1,2-DICHLOROETHENE	2.5	U	UG/L		
MW-22	MW	Site 14	11/3/1999	VOA	CIS-1,3-DICHLOROPROPENE	2.5	U	UG/L		
MW-22	MW	Site 14	11/3/1999	VOA	DIBROMOCHLOROMETHANE	2.5	U	UG/L		
MW-22	MW	Site 14	11/3/1999	VOA	ETHYLBENZENE	1	U	UG/L		
MW-22	MW	Site 14	11/3/1999	VOA	M,P-XYLENE	1	U	UG/L		
MW-22	MW	Site 14	11/3/1999	VOA	METHYLENE CHLORIDE	10	U	UG/L		
MW-22	MW	Site 14	11/3/1999	VOA	O-XYLENE	1	U	UG/L		
MW-22	MW	Site 14	11/3/1999	VOA	TETRACHLOROETHENE	2.5	U	UG/L		
MW-22	MW	Site 14	11/3/1999	VOA	TOLUENE	1	U	UG/L		
MW-22	MW	Site 14	11/3/1999	VOA	TRANS-1,2-DICHLOROETHENE	2.5	U	UG/L		
MW-22	MW	Site 14	11/3/1999	VOA	TRANS-1,3-DICHLOROPROPENE	2.5	U	UG/L		
MW-22	MW	Site 14	11/3/1999	VOA	TRICHLOROETHENE	2.5	U	UG/L		
MW-22	MW	Site 14	11/3/1999	VOA	TRICHLOROFLUOROMETHANE	2.5	U	UG/L		
MW-22	MW	Site 14	11/3/1999	VOA	VINYL CHLORIDE	2.5	U	UG/L		
BAT-14-A-U	MW	Site 14	9/1/1999	VOA	1,1-DICHLOROETHENE	1.15895	U	UG/L		
BAT-14-A-U	MW	Site 14	9/1/1999	VOA	1,2,4-TRIMETHYLBENZENE	0.2581	U	UG/L		
BAT-14-A-U	MW	Site 14	9/1/1999	VOA	1,2-DIBROMOETHANE	0.65875	U	UG/L		
BAT-14-A-U	MW	Site 14	9/1/1999	VOA	1,2-DICHLOROETHANE	0.8472	U	UG/L		
BAT-14-A-U	MW	Site 14	9/1/1999	VOA	1,2-DICHLOROPROPANE	0.9458	U	UG/L		
BAT-14-A-U	MW	Site 14	9/1/1999	VOA	1,3,5-TRIMETHYLBENZENE	0.1879	U	UG/L		
BAT-14-A-U	MW	Site 14	9/1/1999	VOA	4-ISOPROPYLTOLUENE	0.1868	U	UG/L		
BAT-14-A-U	MW	Site 14	9/1/1999	VOA	BENZENE	0.2893	U	UG/L		
BAT-14-A-U	MW	Site 14	9/1/1999	VOA	CARBON TETRACHLORIDE	0.8371	U	UG/L		
BAT-14-A-U	MW	Site 14	9/1/1999	VOA	CHLOROFORM	2.12265	U	UG/L		
BAT-14-A-U	MW	Site 14	9/1/1999	VOA	CIS-1,2-DICHLOROETHENE	0.8876	U	UG/L		
BAT-14-A-U	MW	Site 14	9/1/1999	VOA	ETHYLBENZENE	0.3304	U	UG/L		
BAT-14-A-U	MW	Site 14	9/1/1999	VOA	ISOPROPYLBENZENE	0.2291	U	UG/L		
BAT-14-A-U	MW	Site 14	9/1/1999	VOA	METHYL TERT-BUTYL ETHER	0.9382	U	UG/L		
BAT-14-A-U	MW	Site 14	9/1/1999	VOA	METHYLENE CHLORIDE	1.121009714	U	UG/L		
BAT-14-A-U	MW	Site 14	9/1/1999	VOA	M-XYLENE	0.123	U	UG/L		
BAT-14-A-U	MW	Site 14	9/1/1999	VOA	NAPHTHALENE	0.0392	U	UG/L		
BAT-14-A-U	MW	Site 14	9/1/1999	VOA	N-BUTYLBENZENE	0.3058	U	UG/L		
BAT-14-A-U	MW	Site 14	9/1/1999	VOA	N-PROPYLBENZENE	0.23745	U	UG/L		
BAT-14-A-U	MW	Site 14	9/1/1999	VOA	O-XYLENE	0.16035	U	UG/L		
BAT-14-A-U	MW	Site 14	9/1/1999	VOA	P-XYLENE	0.68845	U	UG/L		
BAT-14-A-U	MW	Site 14	9/1/1999	VOA	SEC-BUTYLBENZENE	0.2555	U	UG/L		
BAT-14-A-U	MW	Site 14	9/1/1999	VOA	TERT-BUTYLBENZENE	0.3058	U	UG/L		
BAT-14-A-U	MW	Site 14	9/1/1999	VOA	TETRACHLOROETHENE	1.6339	U	UG/L		
BAT-14-A-U	MW	Site 14	9/1/1999	VOA	TOLUENE	0.1868	U	UG/L		
BAT-14-A-U	MW	Site 14	9/1/1999	VOA	TRANS-1,2-DICHLOROETHENE	1.07475	U	UG/L		
BAT-14-A-U	MW	Site 14	9/1/1999	VOA	TRICHLOROETHENE	0.907	U	UG/L		
BAT-14-A-U	MW	Site 14	9/1/1999	VOA	VINYL CHLORIDE	1.21185	U	UG/L		
BAT-14-C6	MW	Site 14	9/1/1999	VOA	1,1-DICHLOROETHENE	1.15895	U	UG/L		
BAT-14-C6	MW	Site 14	9/1/1999	VOA	1,2,4-TRIMETHYLBENZENE	0.2581	U	UG/L		
BAT-14-C6	MW	Site 14	9/1/1999	VOA	1,2-DICHLOROETHANE	0.8472	U	UG/L		
BAT-14-C6	MW	Site 14	9/1/1999	VOA	1,2-DICHLOROPROPANE	0.9458	U	UG/L		
BAT-14-C6	MW	Site 14	9/1/1999	VOA	1,3,5-TRIMETHYLBENZENE	0.1879	U	UG/L		
BAT-14-C6	MW	Site 14	9/1/1999	VOA	4-ISOPROPYLTOLUENE	0.1868	U	UG/L		
BAT-14-C6	MW	Site 14	9/1/1999	VOA	BENZENE	0.2893	U	UG/L		
BAT-14-C6	MW	Site 14	9/1/1999	VOA	CARBON TETRACHLORIDE	0.8371	U	UG/L		
BAT-14-C6	MW	Site 14	9/1/1999	VOA	CHLOROFORM	2.12265	U	UG/L		
BAT-14-C6	MW	Site 14	9/1/1999	VOA	CIS-1,2-DICHLOROETHENE	0.8876	U	UG/L		
BAT-14-C6	MW	Site 14	9/1/1999	VOA	ETHYLBENZENE	1.409585682		UG/L		
BAT-14-C6	MW	Site 14	9/1/1999	VOA	ISOPROPYLBENZENE	0.63456867		UG/L		
BAT-14-C6	MW	Site 14	9/1/1999	VOA	METHYL TERT-BUTYL ETHER	0.9382	U	UG/L		
BAT-14-C6	MW	Site 14	9/1/1999	VOA	METHYLENE CHLORIDE	0.84992673	U	UG/L		
BAT-14-C6	MW	Site 14	9/1/1999	VOA	M-XYLENE	0.123	U	UG/L		
BAT-14-C6	MW	Site 14	9/1/1999	VOA	NAPHTHALENE	0.0392	U	UG/L		
BAT-14-C6	MW	Site 14	9/1/1999	VOA	N-BUTYLBENZENE	0.3058	U	UG/L		
BAT-14-C6	MW	Site 14	9/1/1999	VOA	N-PROPYLBENZENE	0.436174389		UG/L		
BAT-14-C6	MW	Site 14	9/1/1999	VOA	O-XYLENE	0.257587878		UG/L		
BAT-14-C6	MW	Site 14	9/1/1999	VOA	P-XYLENE	0.68845	U	UG/L		
BAT-14-C6	MW	Site 14	9/1/1999	VOA	SEC-BUTYLBENZENE	0.636887287		UG/L		
BAT-14-C6	MW	Site 14	9/1/1999	VOA	TERT-BUTYLBENZENE	0.3058	U	UG/L		
BAT-14-C6	MW	Site 14	9/1/1999	VOA	TOLUENE	0.1868	U	UG/L		
BAT-14-C6	MW	Site 14	9/1/1999	VOA	TRANS-1,2-DICHLOROETHENE	1.07475	U	UG/L		
BAT-14-C6	MW	Site 14	9/1/1999	VOA	TRICHLOROETHENE	0.907	U	UG/L		
BAT-14-C6	MW	Site 14	9/1/1999	VOA	VINYL CHLORIDE	1.21185	U	UG/L		
BAT-14-D5	MW	Site 14	9/1/1999	VOA	1,1-DICHLOROETHENE	1.15895	U	UG/L		
BAT-14-D5	MW	Site 14	9/1/1999	VOA	1,2,4-TRIMETHYLBENZENE	0.2581	U	UG/L		
BAT-14-D5	MW	Site 14	9/1/1999	VOA	1,2-DICHLOROETHANE	82.5739742		UG/L		
BAT-14-D5	MW	Site 14	9/1/1999	VOA	1,2-DICHLOROPROPANE	0.9458	U	UG/L		
BAT-14-D5	MW	Site 14	9/1/1999	VOA	1,3,5-TRIMETHYLBENZENE	0.1879	U	UG/L		
BAT-14-D5	MW	Site 14	9/1/1999	VOA	4-ISOPROPYLTOLUENE	0.1868	U	UG/L		
BAT-14-D5	MW	Site 14	9/1/1999	VOA	BENZENE	1.248485838		UG/L		
BAT-14-D5	MW	Site 14	9/1/1999	VOA	CARBON TETRACHLORIDE	0.8371	U	UG/L		
BAT-14-D5	MW	Site 14	9/1/1999	VOA	CHLOROFORM	1.50759146	J	UG/L		
BAT-14-D5	MW	Site 14	9/1/1999	VOA	CIS-1,2-DICHLOROETHENE	1.729654062		UG/L		
BAT-14-D5	MW	Site 14	9/1/1999	VOA	ETHYLBENZENE	0.3304	U	UG/L		
BAT-14-D5	MW	Site 14	9/1/1999	VOA	ISOPROPYLBENZENE	0.2291	U	UG/L		
BAT-14-D5	MW	Site 14	9/1/1999	VOA	METHYL TERT-BUTYL ETHER	0.9382	U	UG/L		
BAT-14-D5	MW	Site 14	9/1/1999	VOA	METHYLENE CHLORIDE	0.782062987	U	UG/L		
BAT-14-D5	MW	Site 14	9/1/1999	VOA	M-XYLENE	0.123	U	UG/L		
BAT-14-D5	MW	Site 14	9/1/1999	VOA	NAPHTHALENE	0.0392	U	UG/L		
BAT-14-D5	MW	Site 14	9/1/1999	VOA	N-BUTYLBENZENE	0.3058	U	UG/L		
BAT-14-D5	MW	Site 14	9/1/1999	VOA	N-PROPYLBENZENE	0.23745	U	UG/L		
BAT-14-D5	MW	Site 14	9/1/1999	VOA	O-XYLENE	0.16035	U	UG/L		
BAT-14-D5	MW	Site 14	9/1/1999	VOA	P-XYLENE	0.68845	U	UG/L		
BAT-14-D5	MW	Site 14	9/1/1999	VOA	SEC-BUTYLBENZENE	0.2555	U	UG/L		

PT_NAME	PT Type	Site	SMP_DATE	ANLYGROUP	STD_CHEMNAME	CONC	QUALIFIER	UNITS	MDL	RL
BAT-14-D5	MW	Site 14	9/1/1999	VOA	TERT-BUTYLBENZENE	0.3058	U	UG/L		
BAT-14-D5	MW	Site 14	9/1/1999	VOA	TOLUENE	0.1868	U	UG/L		
BAT-14-D5	MW	Site 14	9/1/1999	VOA	TRANS-1,2-DICHLOROETHENE	1.07475	U	UG/L		
BAT-14-D5	MW	Site 14	9/1/1999	VOA	TRICHLOROETHENE	3.916257998		UG/L		
BAT-14-D5	MW	Site 14	9/1/1999	VOA	VINYL CHLORIDE	1.21185	U	UG/L		
BAT-14-E5	MW	Site 14	9/1/1999	VOA	1,1-DICHLOROETHENE	1.15895	U	UG/L		
BAT-14-E5	MW	Site 14	9/1/1999	VOA	1,2,4-TRIMETHYLBENZENE	0.2581	U	UG/L		
BAT-14-E5	MW	Site 14	9/1/1999	VOA	1,2-DICHLOROETHANE	0.779171373	J	UG/L		
BAT-14-E5	MW	Site 14	9/1/1999	VOA	1,2-DICHLOROPROPANE	0.9458	U	UG/L		
BAT-14-E5	MW	Site 14	9/1/1999	VOA	1,3,5-TRIMETHYLBENZENE	0.1879	U	UG/L		
BAT-14-E5	MW	Site 14	9/1/1999	VOA	4-ISOPROPYLTOLUENE	0.1868	U	UG/L		
BAT-14-E5	MW	Site 14	9/1/1999	VOA	BENZENE	0.2893	U	UG/L		
BAT-14-E5	MW	Site 14	9/1/1999	VOA	CARBON TETRACHLORIDE	0.8371	U	UG/L		
BAT-14-E5	MW	Site 14	9/1/1999	VOA	CHLOROFORM	2.12265	U	UG/L		
BAT-14-E5	MW	Site 14	9/1/1999	VOA	CIS-1,2-DICHLOROETHENE	0.8876	U	UG/L		
BAT-14-E5	MW	Site 14	9/1/1999	VOA	ETHYLBENZENE	0.3304	U	UG/L		
BAT-14-E5	MW	Site 14	9/1/1999	VOA	ISOPROPYLBENZENE	0.2291	U	UG/L		
BAT-14-E5	MW	Site 14	9/1/1999	VOA	METHYL TERT-BUTYL ETHER	0.9382	U	UG/L		
BAT-14-E5	MW	Site 14	9/1/1999	VOA	METHYLENE CHLORIDE	1.157165601	U	UG/L		
BAT-14-E5	MW	Site 14	9/1/1999	VOA	M-XYLENE	0.123	U	UG/L		
BAT-14-E5	MW	Site 14	9/1/1999	VOA	NAPHTHALENE	0.0392	U	UG/L		
BAT-14-E5	MW	Site 14	9/1/1999	VOA	N-BUTYLBENZENE	0.3058	U	UG/L		
BAT-14-E5	MW	Site 14	9/1/1999	VOA	N-PROPYLBENZENE	0.23745	U	UG/L		
BAT-14-E5	MW	Site 14	9/1/1999	VOA	O-XYLENE	0.16035	U	UG/L		
BAT-14-E5	MW	Site 14	9/1/1999	VOA	P-XYLENE	0.68845	U	UG/L		
BAT-14-E5	MW	Site 14	9/1/1999	VOA	SEC-BUTYLBENZENE	0.2555	U	UG/L		
BAT-14-E5	MW	Site 14	9/1/1999	VOA	TERT-BUTYLBENZENE	0.3058	U	UG/L		
BAT-14-E5	MW	Site 14	9/1/1999	VOA	TOLUENE	0.1868	U	UG/L		
BAT-14-E5	MW	Site 14	9/1/1999	VOA	TRANS-1,2-DICHLOROETHENE	1.07475	U	UG/L		
BAT-14-E5	MW	Site 14	9/1/1999	VOA	TRICHLOROETHENE	0.907	U	UG/L		
BAT-14-E5	MW	Site 14	9/1/1999	VOA	VINYL CHLORIDE	1.21185	U	UG/L		
BAT-14-H	MW	Site 14	9/1/1999	VOA	1,1-DICHLOROETHENE	1.15895	U	UG/L		
BAT-14-H	MW	Site 14	9/1/1999	VOA	1,2,4-TRIMETHYLBENZENE	0.2581	U	UG/L		
BAT-14-H	MW	Site 14	9/1/1999	VOA	1,2-DICHLOROETHANE	0.8472	U	UG/L		
BAT-14-H	MW	Site 14	9/1/1999	VOA	1,2-DICHLOROPROPANE	0.9458	U	UG/L		
BAT-14-H	MW	Site 14	9/1/1999	VOA	1,3,5-TRIMETHYLBENZENE	0.1879	U	UG/L		
BAT-14-H	MW	Site 14	9/1/1999	VOA	4-ISOPROPYLTOLUENE	0.1868	U	UG/L		
BAT-14-H	MW	Site 14	9/1/1999	VOA	BENZENE	0.2893	U	UG/L		
BAT-14-H	MW	Site 14	9/1/1999	VOA	CARBON TETRACHLORIDE	0.8371	U	UG/L		
BAT-14-H	MW	Site 14	9/1/1999	VOA	CHLOROFORM	2.12265	U	UG/L		
BAT-14-H	MW	Site 14	9/1/1999	VOA	CIS-1,2-DICHLOROETHENE	0.8876	U	UG/L		
BAT-14-H	MW	Site 14	9/1/1999	VOA	ETHYLBENZENE	0.3304	U	UG/L		
BAT-14-H	MW	Site 14	9/1/1999	VOA	ISOPROPYLBENZENE	0.2291	U	UG/L		
BAT-14-H	MW	Site 14	9/1/1999	VOA	METHYL TERT-BUTYL ETHER	0.9382	U	UG/L		
BAT-14-H	MW	Site 14	9/1/1999	VOA	METHYLENE CHLORIDE	0.755132282	U	UG/L		
BAT-14-H	MW	Site 14	9/1/1999	VOA	M-XYLENE	0.123	U	UG/L		
BAT-14-H	MW	Site 14	9/1/1999	VOA	NAPHTHALENE	0.0392	U	UG/L		
BAT-14-H	MW	Site 14	9/1/1999	VOA	N-BUTYLBENZENE	0.3058	U	UG/L		
BAT-14-H	MW	Site 14	9/1/1999	VOA	N-PROPYLBENZENE	0.23745	U	UG/L		
BAT-14-H	MW	Site 14	9/1/1999	VOA	O-XYLENE	0.16035	U	UG/L		
BAT-14-H	MW	Site 14	9/1/1999	VOA	P-XYLENE	0.68845	U	UG/L		
BAT-14-H	MW	Site 14	9/1/1999	VOA	SEC-BUTYLBENZENE	0.2555	U	UG/L		
BAT-14-H	MW	Site 14	9/1/1999	VOA	TERT-BUTYLBENZENE	0.3058	U	UG/L		
BAT-14-H	MW	Site 14	9/1/1999	VOA	TOLUENE	0.1868	U	UG/L		
BAT-14-H	MW	Site 14	9/1/1999	VOA	TRANS-1,2-DICHLOROETHENE	1.07475	U	UG/L		
BAT-14-H	MW	Site 14	9/1/1999	VOA	TRICHLOROETHENE	0.907	U	UG/L		
BAT-14-H	MW	Site 14	9/1/1999	VOA	VINYL CHLORIDE	1.21185	U	UG/L		
GTI-14-2	MW	Site 14	9/1/1999	VOA	1,1-DICHLOROETHENE	23.179	U	UG/L		
GTI-14-2	MW	Site 14	9/1/1999	VOA	1,2,4-TRIMETHYLBENZENE	620.2216593		UG/L		
GTI-14-2	MW	Site 14	9/1/1999	VOA	1,2-DIBROMOETHANE	13.175	U	UG/L		
GTI-14-2	MW	Site 14	9/1/1999	VOA	1,2-DICHLOROETHANE	1422.774376		UG/L		
GTI-14-2	MW	Site 14	9/1/1999	VOA	1,2-DICHLOROPROPANE	18.916	U	UG/L		
GTI-14-2	MW	Site 14	9/1/1999	VOA	1,3,5-TRIMETHYLBENZENE	127.1530743		UG/L		
GTI-14-2	MW	Site 14	9/1/1999	VOA	4-ISOPROPYLTOLUENE	3.736	U	UG/L		
GTI-14-2	MW	Site 14	9/1/1999	VOA	BENZENE	8558.846266		UG/L		
GTI-14-2	MW	Site 14	9/1/1999	VOA	CARBON TETRACHLORIDE	16.742	U	UG/L		
GTI-14-2	MW	Site 14	9/1/1999	VOA	CHLOROFORM	42.453	U	UG/L		
GTI-14-2	MW	Site 14	9/1/1999	VOA	CIS-1,2-DICHLOROETHENE	17.752	U	UG/L		
GTI-14-2	MW	Site 14	9/1/1999	VOA	ETHYLBENZENE	800.8308667		UG/L		
GTI-14-2	MW	Site 14	9/1/1999	VOA	ISOPROPYLBENZENE	19.18672223		UG/L		
GTI-14-2	MW	Site 14	9/1/1999	VOA	METHYL TERT-BUTYL ETHER	18.764	U	UG/L		
GTI-14-2	MW	Site 14	9/1/1999	VOA	METHYLENE CHLORIDE	381.5830049		UG/L		
GTI-14-2	MW	Site 14	9/1/1999	VOA	M-XYLENE	2168.383766		UG/L		
GTI-14-2	MW	Site 14	9/1/1999	VOA	NAPHTHALENE	433.8387789		UG/L		
GTI-14-2	MW	Site 14	9/1/1999	VOA	N-BUTYLBENZENE	6.116	U	UG/L		
GTI-14-2	MW	Site 14	9/1/1999	VOA	N-PROPYLBENZENE	45.45853839		UG/L		
GTI-14-2	MW	Site 14	9/1/1999	VOA	O-XYLENE	1750.182922		UG/L		
GTI-14-2	MW	Site 14	9/1/1999	VOA	P-XYLENE	859.0889994		UG/L		
GTI-14-2	MW	Site 14	9/1/1999	VOA	SEC-BUTYLBENZENE	5.11	U	UG/L		
GTI-14-2	MW	Site 14	9/1/1999	VOA	TERT-BUTYLBENZENE	97.3225719		UG/L		
GTI-14-2	MW	Site 14	9/1/1999	VOA	TETRACHLOROETHENE	32.678	U	UG/L		
GTI-14-2	MW	Site 14	9/1/1999	VOA	TOLUENE	5738.514019		UG/L		
GTI-14-2	MW	Site 14	9/1/1999	VOA	TRANS-1,2-DICHLOROETHENE	21.495	U	UG/L		
GTI-14-2	MW	Site 14	9/1/1999	VOA	TRICHLOROETHENE	18.14	U	UG/L		
GTI-14-2	MW	Site 14	9/1/1999	VOA	VINYL CHLORIDE	24.237	U	UG/L		
MW-18-U	MW	Site 14	9/1/1999	VOA	1,1-DICHLOROETHENE	23.179	U	UG/L		
MW-18-U	MW	Site 14	9/1/1999	VOA	1,2,4-TRIMETHYLBENZENE	593.4323392		UG/L		
MW-18-U	MW	Site 14	9/1/1999	VOA	1,2-DIBROMOETHANE	410.110009		UG/L		
MW-18-U	MW	Site 14	9/1/1999	VOA	1,2-DICHLOROETHANE	1497.97304		UG/L		
MW-18-U	MW	Site 14	9/1/1999	VOA	1,2-DICHLOROPROPANE	18.916	U	UG/L		
MW-18-U	MW	Site 14	9/1/1999	VOA	1,3,5-TRIMETHYLBENZENE	125.5674726		UG/L		
MW-18-U	MW	Site 14	9/1/1999	VOA	4-ISOPROPYLTOLUENE	29.45404007		UG/L		
MW-18-U	MW	Site 14	9/1/1999	VOA	BENZENE	10941.45888		UG/L		

PT_NAME	PT Type	Site	SMP_DATE	ANLYGROUP	STD_CHEMNAME	CONC	QUALIFIER	UNITS	MDL	RL
MW-18-U	MW	Site 14	9/1/1999	VOA	CARBON TETRACHLORIDE	16.742	U	UG/L		
MW-18-U	MW	Site 14	9/1/1999	VOA	CHLOROFORM	42.453	U	UG/L		
MW-18-U	MW	Site 14	9/1/1999	VOA	CIS-1,2-DICHLOROETHENE	17.752	U	UG/L		
MW-18-U	MW	Site 14	9/1/1999	VOA	ETHYLBENZENE	870.2021648		UG/L		
MW-18-U	MW	Site 14	9/1/1999	VOA	ISOPROPYLBENZENE	22.52433066		UG/L		
MW-18-U	MW	Site 14	9/1/1999	VOA	METHYL TERT-BUTYL ETHER	18.764	U	UG/L		
MW-18-U	MW	Site 14	9/1/1999	VOA	METHYLENE CHLORIDE	1199.230965		UG/L		
MW-18-U	MW	Site 14	9/1/1999	VOA	M-XYLENE	2528.705488		UG/L		
MW-18-U	MW	Site 14	9/1/1999	VOA	NAPHTHALENE	488.4203777		UG/L		
MW-18-U	MW	Site 14	9/1/1999	VOA	N-BUTYLBENZENE	6.116	U	UG/L		
MW-18-U	MW	Site 14	9/1/1999	VOA	N-PROPYLBENZENE	51.37996062		UG/L		
MW-18-U	MW	Site 14	9/1/1999	VOA	O-XYLENE	1999.151836		UG/L		
MW-18-U	MW	Site 14	9/1/1999	VOA	P-XYLENE	1025.687673		UG/L		
MW-18-U	MW	Site 14	9/1/1999	VOA	SEC-BUTYLBENZENE	5.11	U	UG/L		
MW-18-U	MW	Site 14	9/1/1999	VOA	TERT-BUTYLBENZENE	102.2990161		UG/L		
MW-18-U	MW	Site 14	9/1/1999	VOA	TETRACHLOROETHENE	32.678	U	UG/L		
MW-18-U	MW	Site 14	9/1/1999	VOA	TOLUENE	11818.49947		UG/L		
MW-18-U	MW	Site 14	9/1/1999	VOA	TRANS-1,2-DICHLOROETHENE	21.495	U	UG/L		
MW-18-U	MW	Site 14	9/1/1999	VOA	TRICHLOROETHENE	18.14	U	UG/L		
MW-18-U	MW	Site 14	9/1/1999	VOA	VINYL CHLORIDE	24.237	U	UG/L		
MW-22	MW	Site 14	9/1/1999	TPHEXT	TOTAL PETROLEUM HYDROCARBONS-DIESEL	463.898013		UG/L		
MW-22	MW	Site 14	9/1/1999	VOA	1,1-DICHLOROETHENE	1.15895	U	UG/L		
MW-22	MW	Site 14	9/1/1999	VOA	1,2,4-TRIMETHYLBENZENE	0.2581	U	UG/L		
MW-22	MW	Site 14	9/1/1999	VOA	1,2-DIBROMOETHANE	0.65875	U	UG/L		
MW-22	MW	Site 14	9/1/1999	VOA	1,2-DICHLOROETHANE	3.465128585		UG/L		
MW-22	MW	Site 14	9/1/1999	VOA	1,2-DICHLOROPROPANE	0.9458	U	UG/L		
MW-22	MW	Site 14	9/1/1999	VOA	1,3,5-TRIMETHYLBENZENE	0.1879	U	UG/L		
MW-22	MW	Site 14	9/1/1999	VOA	4-ISOPROPYLTOLUENE	0.1868	U	UG/L		
MW-22	MW	Site 14	9/1/1999	VOA	BENZENE	189.4829998		UG/L		
MW-22	MW	Site 14	9/1/1999	VOA	CARBON TETRACHLORIDE	11.03676522		UG/L		
MW-22	MW	Site 14	9/1/1999	VOA	CHLOROFORM	79.66743383		UG/L		
MW-22	MW	Site 14	9/1/1999	VOA	CIS-1,2-DICHLOROETHENE	0.8876	U	UG/L		
MW-22	MW	Site 14	9/1/1999	VOA	ETHYLBENZENE	0.3304	U	UG/L		
MW-22	MW	Site 14	9/1/1999	VOA	ISOPROPYLBENZENE	3.621316319		UG/L		
MW-22	MW	Site 14	9/1/1999	VOA	METHYL TERT-BUTYL ETHER	0.9382	U	UG/L		
MW-22	MW	Site 14	9/1/1999	VOA	METHYLENE CHLORIDE	5.036955049	U	UG/L		
MW-22	MW	Site 14	9/1/1999	VOA	M-XYLENE	0.123	U	UG/L		
MW-22	MW	Site 14	9/1/1999	VOA	NAPHTHALENE	11.42252007		UG/L		
MW-22	MW	Site 14	9/1/1999	VOA	N-BUTYLBENZENE	0.3058	U	UG/L		
MW-22	MW	Site 14	9/1/1999	VOA	N-PROPYLBENZENE	0.23745	U	UG/L		
MW-22	MW	Site 14	9/1/1999	VOA	O-XYLENE	0.415688055		UG/L		
MW-22	MW	Site 14	9/1/1999	VOA	P-XYLENE	0.68845	U	UG/L		
MW-22	MW	Site 14	9/1/1999	VOA	SEC-BUTYLBENZENE	0.2555	U	UG/L		
MW-22	MW	Site 14	9/1/1999	VOA	TERT-BUTYLBENZENE	0.3058	U	UG/L		
MW-22	MW	Site 14	9/1/1999	VOA	TETRACHLOROETHENE	1.6339	U	UG/L		
MW-22	MW	Site 14	9/1/1999	VOA	TOLUENE	0.362789675		UG/L		
MW-22	MW	Site 14	9/1/1999	VOA	TRANS-1,2-DICHLOROETHENE	1.07475	U	UG/L		
MW-22	MW	Site 14	9/1/1999	VOA	TRICHLOROETHENE	0.907	U	UG/L		
MW-22	MW	Site 14	9/1/1999	VOA	VINYL CHLORIDE	1.21185	U	UG/L		
MW-26	MW	Site 14	9/1/1999	VOA	1,1-DICHLOROETHENE	2.3179	U	UG/L		
MW-26	MW	Site 14	9/1/1999	VOA	1,2,4-TRIMETHYLBENZENE	0.5162	U	UG/L		
MW-26	MW	Site 14	9/1/1999	VOA	1,2-DICHLOROETHANE	1.6944	U	UG/L		
MW-26	MW	Site 14	9/1/1999	VOA	1,2-DICHLOROPROPANE	1.8916	U	UG/L		
MW-26	MW	Site 14	9/1/1999	VOA	1,3,5-TRIMETHYLBENZENE	0.3758	U	UG/L		
MW-26	MW	Site 14	9/1/1999	VOA	4-ISOPROPYLTOLUENE	0.3736	U	UG/L		
MW-26	MW	Site 14	9/1/1999	VOA	BENZENE	0.5786	U	UG/L		
MW-26	MW	Site 14	9/1/1999	VOA	CARBON TETRACHLORIDE	1.6742	U	UG/L		
MW-26	MW	Site 14	9/1/1999	VOA	CHLOROFORM	4.2453	U	UG/L		
MW-26	MW	Site 14	9/1/1999	VOA	CIS-1,2-DICHLOROETHENE	1.7752	U	UG/L		
MW-26	MW	Site 14	9/1/1999	VOA	ETHYLBENZENE	0.6608	U	UG/L		
MW-26	MW	Site 14	9/1/1999	VOA	ISOPROPYLBENZENE	0.4582	U	UG/L		
MW-26	MW	Site 14	9/1/1999	VOA	METHYL TERT-BUTYL ETHER	1.8764	U	UG/L		
MW-26	MW	Site 14	9/1/1999	VOA	METHYLENE CHLORIDE	2.854842399		UG/L		
MW-26	MW	Site 14	9/1/1999	VOA	M-XYLENE	0.246	U	UG/L		
MW-26	MW	Site 14	9/1/1999	VOA	NAPHTHALENE	0.0784	U	UG/L		
MW-26	MW	Site 14	9/1/1999	VOA	N-BUTYLBENZENE	0.6116	U	UG/L		
MW-26	MW	Site 14	9/1/1999	VOA	N-PROPYLBENZENE	0.4749	U	UG/L		
MW-26	MW	Site 14	9/1/1999	VOA	O-XYLENE	0.3207	U	UG/L		
MW-26	MW	Site 14	9/1/1999	VOA	P-XYLENE	1.3769	U	UG/L		
MW-26	MW	Site 14	9/1/1999	VOA	SEC-BUTYLBENZENE	0.511	U	UG/L		
MW-26	MW	Site 14	9/1/1999	VOA	TERT-BUTYLBENZENE	0.6116	U	UG/L		
MW-26	MW	Site 14	9/1/1999	VOA	TOLUENE	0.3736	U	UG/L		
MW-26	MW	Site 14	9/1/1999	VOA	TRANS-1,2-DICHLOROETHENE	2.1495	U	UG/L		
MW-26	MW	Site 14	9/1/1999	VOA	TRICHLOROETHENE	1.814	U	UG/L		
MW-26	MW	Site 14	9/1/1999	VOA	VINYL CHLORIDE	2.4237	U	UG/L		
MW-27	MW	Site 14	9/1/1999	VOA	1,1-DICHLOROETHENE	1.15895	U	UG/L		
MW-27	MW	Site 14	9/1/1999	VOA	1,2,4-TRIMETHYLBENZENE	0.2581	U	UG/L		
MW-27	MW	Site 14	9/1/1999	VOA	1,2-DICHLOROETHANE	7.92831418		UG/L		
MW-27	MW	Site 14	9/1/1999	VOA	1,2-DICHLOROPROPANE	0.9458	U	UG/L		
MW-27	MW	Site 14	9/1/1999	VOA	1,3,5-TRIMETHYLBENZENE	0.1879	U	UG/L		
MW-27	MW	Site 14	9/1/1999	VOA	4-ISOPROPYLTOLUENE	0.1868	U	UG/L		
MW-27	MW	Site 14	9/1/1999	VOA	BENZENE	0.2893	U	UG/L		
MW-27	MW	Site 14	9/1/1999	VOA	CARBON TETRACHLORIDE	0.8371	U	UG/L		
MW-27	MW	Site 14	9/1/1999	VOA	CHLOROFORM	2.12265	U	UG/L		
MW-27	MW	Site 14	9/1/1999	VOA	CIS-1,2-DICHLOROETHENE	0.8876	U	UG/L		
MW-27	MW	Site 14	9/1/1999	VOA	ETHYLBENZENE	0.3304	U	UG/L		
MW-27	MW	Site 14	9/1/1999	VOA	ISOPROPYLBENZENE	0.2291	U	UG/L		
MW-27	MW	Site 14	9/1/1999	VOA	METHYL TERT-BUTYL ETHER	0.9382	U	UG/L		
MW-27	MW	Site 14	9/1/1999	VOA	METHYLENE CHLORIDE	0.96255272	U	UG/L		
MW-27	MW	Site 14	9/1/1999	VOA	M-XYLENE	0.123	U	UG/L		
MW-27	MW	Site 14	9/1/1999	VOA	NAPHTHALENE	0.0392	U	UG/L		
MW-27	MW	Site 14	9/1/1999	VOA	N-BUTYLBENZENE	0.3058	U	UG/L		
MW-27	MW	Site 14	9/1/1999	VOA	N-PROPYLBENZENE	0.23745	U	UG/L		

PT_NAME	PT Type	Site	SMP_DATE	ANLYGROUP	STD_CHEMNAME	CONC	QUALIFIER	UNITS	MDL	RL
MW-27	MW	Site 14	9/1/1999	VOA	O-XYLENE	0.16035	U	UG/L		
MW-27	MW	Site 14	9/1/1999	VOA	P-XYLENE	0.68845	U	UG/L		
MW-27	MW	Site 14	9/1/1999	VOA	SEC-BUTYLBENZENE	0.2555	U	UG/L		
MW-27	MW	Site 14	9/1/1999	VOA	TERT-BUTYLBENZENE	0.3058	U	UG/L		
MW-27	MW	Site 14	9/1/1999	VOA	TOLUENE	0.1868	U	UG/L		
MW-27	MW	Site 14	9/1/1999	VOA	TRANS-1,2-DICHLOROETHENE	1.07475	U	UG/L		
MW-27	MW	Site 14	9/1/1999	VOA	TRICHLOROETHENE	0.907	U	UG/L		
MW-27	MW	Site 14	9/1/1999	VOA	VINYL CHLORIDE	1.21185	U	UG/L		
MW-73	MW	Site 14	9/1/1999	VOA	1,1-DICHLOROETHENE	1.15895	U	UG/L		
MW-73	MW	Site 14	9/1/1999	VOA	1,2,4-TRIMETHYLBENZENE	0.2581	U	UG/L		
MW-73	MW	Site 14	9/1/1999	VOA	1,2-DIBROMOETHANE	0.65875	U	UG/L		
MW-73	MW	Site 14	9/1/1999	VOA	1,2-DICHLOROETHANE	11.03778904		UG/L		
MW-73	MW	Site 14	9/1/1999	VOA	1,2-DICHLOROPROPANE	0.9458	U	UG/L		
MW-73	MW	Site 14	9/1/1999	VOA	1,3,5-TRIMETHYLBENZENE	0.1879	U	UG/L		
MW-73	MW	Site 14	9/1/1999	VOA	4-ISOPROPYLTOLUENE	0.1868	U	UG/L		
MW-73	MW	Site 14	9/1/1999	VOA	BENZENE	0.424266882		UG/L		
MW-73	MW	Site 14	9/1/1999	VOA	CARBON TETRACHLORIDE	0.8371	U	UG/L		
MW-73	MW	Site 14	9/1/1999	VOA	CHLOROFORM	3.623439357		UG/L		
MW-73	MW	Site 14	9/1/1999	VOA	CIS-1,2-DICHLOROETHENE	1.68931004		UG/L		
MW-73	MW	Site 14	9/1/1999	VOA	ETHYLBENZENE	0.3304	U	UG/L		
MW-73	MW	Site 14	9/1/1999	VOA	ISOPROPYLBENZENE	0.2291	U	UG/L		
MW-73	MW	Site 14	9/1/1999	VOA	METHYL TERT-BUTYL ETHER	0.9382	U	UG/L		
MW-73	MW	Site 14	9/1/1999	VOA	METHYLENE CHLORIDE	0.844412203	U	UG/L		
MW-73	MW	Site 14	9/1/1999	VOA	M-XYLENE	0.123	U	UG/L		
MW-73	MW	Site 14	9/1/1999	VOA	NAPHTHALENE	0.0392	U	UG/L		
MW-73	MW	Site 14	9/1/1999	VOA	N-BUTYLBENZENE	0.3058	U	UG/L		
MW-73	MW	Site 14	9/1/1999	VOA	N-PROPYLBENZENE	0.23745	U	UG/L		
MW-73	MW	Site 14	9/1/1999	VOA	O-XYLENE	0.16035	U	UG/L		
MW-73	MW	Site 14	9/1/1999	VOA	P-XYLENE	0.68845	U	UG/L		
MW-73	MW	Site 14	9/1/1999	VOA	SEC-BUTYLBENZENE	0.2555	U	UG/L		
MW-73	MW	Site 14	9/1/1999	VOA	TERT-BUTYLBENZENE	0.3058	U	UG/L		
MW-73	MW	Site 14	9/1/1999	VOA	TETRACHLOROETHENE	1.6339	U	UG/L		
MW-73	MW	Site 14	9/1/1999	VOA	TOLUENE	0.1868	U	UG/L		
MW-73	MW	Site 14	9/1/1999	VOA	TRANS-1,2-DICHLOROETHENE	1.07475	U	UG/L		
MW-73	MW	Site 14	9/1/1999	VOA	TRICHLOROETHENE	1.204969936		UG/L		
MW-73	MW	Site 14	9/1/1999	VOA	VINYL CHLORIDE	1.21185	U	UG/L		
MW-75	MW	Site 14	9/1/1999	VOA	1,1-DICHLOROETHENE	1.15895	U	UG/L		
MW-75	MW	Site 14	9/1/1999	VOA	1,1-DICHLOROETHENE	1.15895242	U	UG/L		
MW-75	MW	Site 14	9/1/1999	VOA	1,2,4-TRIMETHYLBENZENE	0.2581	U	UG/L		
MW-75	MW	Site 14	9/1/1999	VOA	1,2,4-TRIMETHYLBENZENE	0.682856299		UG/L		
MW-75	MW	Site 14	9/1/1999	VOA	1,2-DICHLOROETHANE	108.1318038		UG/L		
MW-75	MW	Site 14	9/1/1999	VOA	1,2-DICHLOROETHANE	134.8248709		UG/L		
MW-75	MW	Site 14	9/1/1999	VOA	1,2-DICHLOROPROPANE	0.9458	U	UG/L		
MW-75	MW	Site 14	9/1/1999	VOA	1,2-DICHLOROPROPANE	1.304288797		UG/L		
MW-75	MW	Site 14	9/1/1999	VOA	1,3,5-TRIMETHYLBENZENE	0.1879	U	UG/L		
MW-75	MW	Site 14	9/1/1999	VOA	1,3,5-TRIMETHYLBENZENE	0.187909032	U	UG/L		
MW-75	MW	Site 14	9/1/1999	VOA	4-ISOPROPYLTOLUENE	0.186780813	U	UG/L		
MW-75	MW	Site 14	9/1/1999	VOA	4-ISOPROPYLTOLUENE	0.1868	U	UG/L		
MW-75	MW	Site 14	9/1/1999	VOA	BENZENE	30.1530338		UG/L		
MW-75	MW	Site 14	9/1/1999	VOA	BENZENE	92.80189605		UG/L		
MW-75	MW	Site 14	9/1/1999	VOA	CARBON TETRACHLORIDE	0.837087915	U	UG/L		
MW-75	MW	Site 14	9/1/1999	VOA	CARBON TETRACHLORIDE	0.8371	U	UG/L		
MW-75	MW	Site 14	9/1/1999	VOA	CHLOROFORM	1.138768732	J	UG/L		
MW-75	MW	Site 14	9/1/1999	VOA	CHLOROFORM	1.365244319	J	UG/L		
MW-75	MW	Site 14	9/1/1999	VOA	CIS-1,2-DICHLOROETHENE	0.887581142	U	UG/L		
MW-75	MW	Site 14	9/1/1999	VOA	CIS-1,2-DICHLOROETHENE	0.8876	U	UG/L		
MW-75	MW	Site 14	9/1/1999	VOA	ETHYLBENZENE	0.3304	U	UG/L		
MW-75	MW	Site 14	9/1/1999	VOA	ETHYLBENZENE	0.773237681	U	UG/L		
MW-75	MW	Site 14	9/1/1999	VOA	ISOPROPYLBENZENE	1.710894114		UG/L		
MW-75	MW	Site 14	9/1/1999	VOA	ISOPROPYLBENZENE	1.90812663		UG/L		
MW-75	MW	Site 14	9/1/1999	VOA	METHYL TERT-BUTYL ETHER	0.938198096	U	UG/L		
MW-75	MW	Site 14	9/1/1999	VOA	METHYL TERT-BUTYL ETHER	0.9382	U	UG/L		
MW-75	MW	Site 14	9/1/1999	VOA	METHYLENE CHLORIDE	0.953910719	U	UG/L		
MW-75	MW	Site 14	9/1/1999	VOA	METHYLENE CHLORIDE	0.983397338	U	UG/L		
MW-75	MW	Site 14	9/1/1999	VOA	M-XYLENE	0.123	U	UG/L		
MW-75	MW	Site 14	9/1/1999	VOA	M-XYLENE	1.704466997	U	UG/L		
MW-75	MW	Site 14	9/1/1999	VOA	NAPHTHALENE	0.0392	U	UG/L		
MW-75	MW	Site 14	9/1/1999	VOA	NAPHTHALENE	2.047440178		UG/L		
MW-75	MW	Site 14	9/1/1999	VOA	N-BUTYLBENZENE	0.3058	U	UG/L		
MW-75	MW	Site 14	9/1/1999	VOA	N-BUTYLBENZENE	0.305806601	U	UG/L		
MW-75	MW	Site 14	9/1/1999	VOA	N-PROPYLBENZENE	0.237436774	U	UG/L		
MW-75	MW	Site 14	9/1/1999	VOA	N-PROPYLBENZENE	0.23745	U	UG/L		
MW-75	MW	Site 14	9/1/1999	VOA	O-XYLENE	0.567984651		UG/L		
MW-75	MW	Site 14	9/1/1999	VOA	O-XYLENE	0.616210984	U	UG/L		
MW-75	MW	Site 14	9/1/1999	VOA	P-XYLENE	0.378551682	U	UG/L		
MW-75	MW	Site 14	9/1/1999	VOA	P-XYLENE	0.68845	U	UG/L		
MW-75	MW	Site 14	9/1/1999	VOA	SEC-BUTYLBENZENE	0.2555	U	UG/L		
MW-75	MW	Site 14	9/1/1999	VOA	SEC-BUTYLBENZENE	0.25552152	U	UG/L		
MW-75	MW	Site 14	9/1/1999	VOA	TERT-BUTYLBENZENE	0.3058	U	UG/L		
MW-75	MW	Site 14	9/1/1999	VOA	TERT-BUTYLBENZENE	0.305806601	U	UG/L		
MW-75	MW	Site 14	9/1/1999	VOA	TOLUENE	0.1868	U	UG/L		
MW-75	MW	Site 14	9/1/1999	VOA	TOLUENE	0.692733992	U	UG/L		
MW-75	MW	Site 14	9/1/1999	VOA	TRANS-1,2-DICHLOROETHENE	1.07475	U	UG/L		
MW-75	MW	Site 14	9/1/1999	VOA	TRANS-1,2-DICHLOROETHENE	1.074772895	U	UG/L		
MW-75	MW	Site 14	9/1/1999	VOA	TRICHLOROETHENE	0.907	U	UG/L		
MW-75	MW	Site 14	9/1/1999	VOA	TRICHLOROETHENE	1.482375516		UG/L		
MW-75	MW	Site 14	9/1/1999	VOA	VINYL CHLORIDE	1.211849902	U	UG/L		
MW-75	MW	Site 14	9/1/1999	VOA	VINYL CHLORIDE	1.21185	U	UG/L		
PZ-14-5	PZ	Site 14	9/1/1999	TPHEXT	TOTAL PETROLEUM HYDROCARBONS-DIESEL	31211.55093		UG/L		
BAT-14-H	MW	Site 14	4/16/1999	ALKALN	ALKALINITY TO PH 4.5	1010000		UG/L		
BAT-14-H	MW	Site 14	4/16/1999	ALKALN	ALKALINITY TO PH 8.3	370	U	UG/L		
BAT-14-H	MW	Site 14	4/16/1999	ANION	NITRATE/NITRITE	2280		UG/L		
BAT-14-H	MW	Site 14	4/16/1999	ANION	SULFATE	8000000		UG/L		

PT_NAME	PT Type	Site	SMP_DATE	ANLYGROUP	STD_CHEMNAME	CONC	QUALIFIER	UNITS	MDL	RL
BAT-14-H	MW	Site 14	4/16/1999	DOC	DISSOLVED ORGANIC CARBON	28000		UG/L		
BAT-14-H	MW	Site 14	4/16/1999	NHVOA	ETHANE	1	U	UG/L		
BAT-14-H	MW	Site 14	4/16/1999	NHVOA	ETHENE	1	U	UG/L		
BAT-14-H	MW	Site 14	4/16/1999	NHVOA	METHANE	6.8		UG/L		
BAT-14-H	MW	Site 14	4/16/1999	TMETAL	IRON	140		UG/L		
BAT-14-H	MW	Site 14	4/16/1999	TMETAL	MANGANESE	596		UG/L		
BAT-14-H	MW	Site 14	4/16/1999	TPHEXT	TOTAL PETROLEUM HYDROCARBONS-DIESEL	223.8		UG/L		
BAT-14-H	MW	Site 14	4/16/1999	VOA	1,1-DICHLOROETHENE	1.15895242	U	UG/L		
BAT-14-H	MW	Site 14	4/16/1999	VOA	1,2,4-TRIMETHYLBENZENE	0.2580884	U	UG/L		
BAT-14-H	MW	Site 14	4/16/1999	VOA	1,2-DICHLOROETHANE	0.847218294	U	UG/L		
BAT-14-H	MW	Site 14	4/16/1999	VOA	1,2-DICHLOROPROPANE	0.945788624	U	UG/L		
BAT-14-H	MW	Site 14	4/16/1999	VOA	1,3,5-TRIMETHYLBENZENE	0.187909032	U	UG/L		
BAT-14-H	MW	Site 14	4/16/1999	VOA	4-ISOPROPYLTOLUENE	0.186780813	U	UG/L		
BAT-14-H	MW	Site 14	4/16/1999	VOA	BENZENE	0.289318094	U	UG/L		
BAT-14-H	MW	Site 14	4/16/1999	VOA	CHLOROFORM	2.122630363	U	UG/L		
BAT-14-H	MW	Site 14	4/16/1999	VOA	CIS-1,2-DICHLOROETHENE	0.887581142	U	UG/L		
BAT-14-H	MW	Site 14	4/16/1999	VOA	ETHYLBENZENE	0.259398361	U	UG/L		
BAT-14-H	MW	Site 14	4/16/1999	VOA	ISOPROPYLBENZENE	0.229101745	U	UG/L		
BAT-14-H	MW	Site 14	4/16/1999	VOA	METHYL TERT-BUTYL ETHER	0.938198096	U	UG/L		
BAT-14-H	MW	Site 14	4/16/1999	VOA	M-XYLENE	0.123001265	U	UG/L		
BAT-14-H	MW	Site 14	4/16/1999	VOA	NAPHTHALENE	0.039179547	U	UG/L		
BAT-14-H	MW	Site 14	4/16/1999	VOA	N-BUTYLBENZENE	0.305806601	U	UG/L		
BAT-14-H	MW	Site 14	4/16/1999	VOA	N-PROPYLBENZENE	0.237436774	U	UG/L		
BAT-14-H	MW	Site 14	4/16/1999	VOA	O-XYLENE	0.160333603	U	UG/L		
BAT-14-H	MW	Site 14	4/16/1999	VOA	PROPANE	1	U	UG/L		
BAT-14-H	MW	Site 14	4/16/1999	VOA	P-XYLENE	0.68843981	U	UG/L		
BAT-14-H	MW	Site 14	4/16/1999	VOA	SEC-BUTYLBENZENE	0.25552152	U	UG/L		
BAT-14-H	MW	Site 14	4/16/1999	VOA	TERT-BUTYLBENZENE	0.305806601	U	UG/L		
BAT-14-H	MW	Site 14	4/16/1999	VOA	TOLUENE	0.186780813	U	UG/L		
BAT-14-H	MW	Site 14	4/16/1999	VOA	TRANS-1,2-DICHLOROETHENE	1.074772895	U	UG/L		
BAT-14-H	MW	Site 14	4/16/1999	VOA	TRICHLOROETHENE	0.906995785	U	UG/L		
BAT-14-H	MW	Site 14	4/16/1999	VOA	VINYL CHLORIDE	1.211849902	U	UG/L		
BAT-14-C6	MW	Site 14	4/15/1999	ALKALN	ALKALINITY TO PH 4.5	1350000		UG/L		
BAT-14-C6	MW	Site 14	4/15/1999	ALKALN	ALKALINITY TO PH 8.3	370	U	UG/L		
BAT-14-C6	MW	Site 14	4/15/1999	ANION	NITRATE/NITRITE	30	U	UG/L		
BAT-14-C6	MW	Site 14	4/15/1999	ANION	SULFATE	3000000		UG/L		
BAT-14-C6	MW	Site 14	4/15/1999	NHVOA	ETHANE	1	U	UG/L		
BAT-14-C6	MW	Site 14	4/15/1999	NHVOA	ETHENE	1	U	UG/L		
BAT-14-C6	MW	Site 14	4/15/1999	NHVOA	METHANE	2200		UG/L		
BAT-14-C6	MW	Site 14	4/15/1999	TMETAL	IRON	460		UG/L		
BAT-14-C6	MW	Site 14	4/15/1999	TMETAL	MANGANESE	585		UG/L		
BAT-14-C6	MW	Site 14	4/15/1999	TPHEXT	TOTAL PETROLEUM HYDROCARBONS-DIESEL	7232.683511		UG/L		
BAT-14-C6	MW	Site 14	4/15/1999	VOA	1,1-DICHLOROETHENE	1.15895242	U	UG/L		
BAT-14-C6	MW	Site 14	4/15/1999	VOA	1,2,4-TRIMETHYLBENZENE	0.510813609		UG/L		
BAT-14-C6	MW	Site 14	4/15/1999	VOA	1,2-DICHLOROETHANE	0.847218294	U	UG/L		
BAT-14-C6	MW	Site 14	4/15/1999	VOA	1,2-DICHLOROPROPANE	0.945788624	U	UG/L		
BAT-14-C6	MW	Site 14	4/15/1999	VOA	1,3,5-TRIMETHYLBENZENE	0.187909032	U	UG/L		
BAT-14-C6	MW	Site 14	4/15/1999	VOA	4-ISOPROPYLTOLUENE	0.186780813	U	UG/L		
BAT-14-C6	MW	Site 14	4/15/1999	VOA	BENZENE	2.05794523		UG/L		
BAT-14-C6	MW	Site 14	4/15/1999	VOA	CHLOROFORM	2.122630363	U	UG/L		
BAT-14-C6	MW	Site 14	4/15/1999	VOA	CIS-1,2-DICHLOROETHENE	0.887581142	U	UG/L		
BAT-14-C6	MW	Site 14	4/15/1999	VOA	ETHYLBENZENE	2.889391742	U	UG/L		
BAT-14-C6	MW	Site 14	4/15/1999	VOA	ISOPROPYLBENZENE	1.08698491		UG/L		
BAT-14-C6	MW	Site 14	4/15/1999	VOA	METHYL TERT-BUTYL ETHER	0.938198096	U	UG/L		
BAT-14-C6	MW	Site 14	4/15/1999	VOA	M-XYLENE	1.255238378	U	UG/L		
BAT-14-C6	MW	Site 14	4/15/1999	VOA	NAPHTHALENE	1.977625872		UG/L		
BAT-14-C6	MW	Site 14	4/15/1999	VOA	N-BUTYLBENZENE	1.082494237		UG/L		
BAT-14-C6	MW	Site 14	4/15/1999	VOA	N-PROPYLBENZENE	1.130086068	U	UG/L		
BAT-14-C6	MW	Site 14	4/15/1999	VOA	O-XYLENE	1.225088204	U	UG/L		
BAT-14-C6	MW	Site 14	4/15/1999	VOA	PROPANE	1	U	UG/L		
BAT-14-C6	MW	Site 14	4/15/1999	VOA	P-XYLENE	0.724542856	U	UG/L		
BAT-14-C6	MW	Site 14	4/15/1999	VOA	SEC-BUTYLBENZENE	0.78405123		UG/L		
BAT-14-C6	MW	Site 14	4/15/1999	VOA	TERT-BUTYLBENZENE	0.305806601	U	UG/L		
BAT-14-C6	MW	Site 14	4/15/1999	VOA	TOLUENE	0.82500723	U	UG/L		
BAT-14-C6	MW	Site 14	4/15/1999	VOA	TRANS-1,2-DICHLOROETHENE	1.074772895	U	UG/L		
BAT-14-C6	MW	Site 14	4/15/1999	VOA	TRICHLOROETHENE	0.906995785	U	UG/L		
BAT-14-C6	MW	Site 14	4/15/1999	VOA	VINYL CHLORIDE	1.211849902	U	UG/L		
BAT-14-D5	MW	Site 14	4/15/1999	ALKALN	ALKALINITY TO PH 4.5	1270000		UG/L		
BAT-14-D5	MW	Site 14	4/15/1999	ALKALN	ALKALINITY TO PH 8.3	370	U	UG/L		
BAT-14-D5	MW	Site 14	4/15/1999	ANION	NITRATE/NITRITE	16100		UG/L		
BAT-14-D5	MW	Site 14	4/15/1999	ANION	SULFATE	5500000		UG/L		
BAT-14-D5	MW	Site 14	4/15/1999	NHVOA	ETHANE	1	U	UG/L		
BAT-14-D5	MW	Site 14	4/15/1999	NHVOA	ETHENE	1	U	UG/L		
BAT-14-D5	MW	Site 14	4/15/1999	NHVOA	METHANE	1	J	UG/L		
BAT-14-D5	MW	Site 14	4/15/1999	TMETAL	IRON	24	J	UG/L		
BAT-14-D5	MW	Site 14	4/15/1999	TMETAL	MANGANESE	435		UG/L		
BAT-14-D5	MW	Site 14	4/15/1999	TPHEXT	TOTAL PETROLEUM HYDROCARBONS-DIESEL	258.7356793	J	UG/L		
BAT-14-D5	MW	Site 14	4/15/1999	TPHPRG	TOTAL PETROLEUM HYDROCARBONS-GASOLINE	76.29009237		UG/L		
BAT-14-D5	MW	Site 14	4/15/1999	VOA	1,1-DICHLOROETHENE	1.15895242	U	UG/L		
BAT-14-D5	MW	Site 14	4/15/1999	VOA	1,2,4-TRIMETHYLBENZENE	0.2580884	U	UG/L		
BAT-14-D5	MW	Site 14	4/15/1999	VOA	1,2-DICHLOROETHANE	72.97302638		UG/L		
BAT-14-D5	MW	Site 14	4/15/1999	VOA	1,2-DICHLOROPROPANE	0.945788624	U	UG/L		
BAT-14-D5	MW	Site 14	4/15/1999	VOA	1,3,5-TRIMETHYLBENZENE	0.187909032	U	UG/L		
BAT-14-D5	MW	Site 14	4/15/1999	VOA	4-ISOPROPYLTOLUENE	0.186780813	U	UG/L		
BAT-14-D5	MW	Site 14	4/15/1999	VOA	BENZENE	1.214395047		UG/L		
BAT-14-D5	MW	Site 14	4/15/1999	VOA	CHLOROFORM	1.165312334	J	UG/L		
BAT-14-D5	MW	Site 14	4/15/1999	VOA	CIS-1,2-DICHLOROETHENE	2.394527598		UG/L		
BAT-14-D5	MW	Site 14	4/15/1999	VOA	ETHYLBENZENE	0.445647627	U	UG/L		
BAT-14-D5	MW	Site 14	4/15/1999	VOA	ISOPROPYLBENZENE	0.229101745	U	UG/L		
BAT-14-D5	MW	Site 14	4/15/1999	VOA	METHYL TERT-BUTYL ETHER	0.938198096	U	UG/L		
BAT-14-D5	MW	Site 14	4/15/1999	VOA	M-XYLENE	0.412025012	U	UG/L		
BAT-14-D5	MW	Site 14	4/15/1999	VOA	NAPHTHALENE	0.039179547	U	UG/L		
BAT-14-D5	MW	Site 14	4/15/1999	VOA	N-BUTYLBENZENE	0.305806601	U	UG/L		

PT_NAME	PT Type	Site	SMP_DATE	ANLYGROUP	STD_CHEMNAME	CONC	QUALIFIER	UNITS	MDL	RL
BAT-14-D5	MW	Site 14	4/15/1999	VOA	N-PROPYLBENZENE	0.237436774	U	UG/L		
BAT-14-D5	MW	Site 14	4/15/1999	VOA	O-XYLENE	0.160333603	U	UG/L		
BAT-14-D5	MW	Site 14	4/15/1999	VOA	PROPANE	1	U	UG/L		
BAT-14-D5	MW	Site 14	4/15/1999	VOA	P-XYLENE	0.290429676	U	UG/L		
BAT-14-D5	MW	Site 14	4/15/1999	VOA	SEC-BUTYLBENZENE	0.25552152	U	UG/L		
BAT-14-D5	MW	Site 14	4/15/1999	VOA	TERT-BUTYLBENZENE	0.305806601	U	UG/L		
BAT-14-D5	MW	Site 14	4/15/1999	VOA	TOLUENE	0.186780813	U	UG/L		
BAT-14-D5	MW	Site 14	4/15/1999	VOA	TRANS-1,2-DICHLOROETHENE	1.074772895	U	UG/L		
BAT-14-D5	MW	Site 14	4/15/1999	VOA	TRICHLOROETHENE	3.43872255		UG/L		
BAT-14-D5	MW	Site 14	4/15/1999	VOA	VINYL CHLORIDE	1.211849902	U	UG/L		
BAT-14-E5	MW	Site 14	4/15/1999	ALKALN	ALKALINITY TO PH 4.5	1140000		UG/L		
BAT-14-E5	MW	Site 14	4/15/1999	ALKALN	ALKALINITY TO PH 8.3	370	U	UG/L		
BAT-14-E5	MW	Site 14	4/15/1999	ANION	NITRATE/NITRITE	35	J	UG/L		
BAT-14-E5	MW	Site 14	4/15/1999	ANION	SULFATE	7900000		UG/L		
BAT-14-E5	MW	Site 14	4/15/1999	NHVOA	ETHANE	1	U	UG/L		
BAT-14-E5	MW	Site 14	4/15/1999	NHVOA	ETHENE	1	U	UG/L		
BAT-14-E5	MW	Site 14	4/15/1999	NHVOA	METHANE	6.7		UG/L		
BAT-14-E5	MW	Site 14	4/15/1999	TMETAL	IRON	16	U	UG/L		
BAT-14-E5	MW	Site 14	4/15/1999	TMETAL	MANGANESE	272		UG/L		
BAT-14-E5	MW	Site 14	4/15/1999	TPHEXT	TOTAL PETROLEUM HYDROCARBONS-DIESEL	794.151814	U	UG/L		
BAT-14-E5	MW	Site 14	4/15/1999	TPHPRG	TOTAL PETROLEUM HYDROCARBONS-GASOLINE	85.98423603		UG/L		
BAT-14-E5	MW	Site 14	4/15/1999	VOA	1,1-DICHLOROETHENE	1.15895242	U	UG/L		
BAT-14-E5	MW	Site 14	4/15/1999	VOA	1,2,4-TRIMETHYLBENZENE	0.938009443		UG/L		
BAT-14-E5	MW	Site 14	4/15/1999	VOA	1,2-DICHLOROETHANE	0.847218294	U	UG/L		
BAT-14-E5	MW	Site 14	4/15/1999	VOA	1,2-DICHLOROPROPANE	0.945788624	U	UG/L		
BAT-14-E5	MW	Site 14	4/15/1999	VOA	1,3,5-TRIMETHYLBENZENE	0.187909032	U	UG/L		
BAT-14-E5	MW	Site 14	4/15/1999	VOA	4-ISOPROPYLTOLUENE	0.186780813	U	UG/L		
BAT-14-E5	MW	Site 14	4/15/1999	VOA	BENZENE	16.02234588		UG/L		
BAT-14-E5	MW	Site 14	4/15/1999	VOA	CHLOROFORM	2.122630363	U	UG/L		
BAT-14-E5	MW	Site 14	4/15/1999	VOA	CIS-1,2-DICHLOROETHENE	0.887581142	U	UG/L		
BAT-14-E5	MW	Site 14	4/15/1999	VOA	ETHYLBENZENE	1.793823636	U	UG/L		
BAT-14-E5	MW	Site 14	4/15/1999	VOA	ISOPROPYLBENZENE	0.229101745	U	UG/L		
BAT-14-E5	MW	Site 14	4/15/1999	VOA	METHYL TERT-BUTYL ETHER	0.938198096	U	UG/L		
BAT-14-E5	MW	Site 14	4/15/1999	VOA	M-XYLENE	3.512961388		UG/L		
BAT-14-E5	MW	Site 14	4/15/1999	VOA	NAPHTHALENE	1.562233205		UG/L		
BAT-14-E5	MW	Site 14	4/15/1999	VOA	N-BUTYLBENZENE	0.305806601	U	UG/L		
BAT-14-E5	MW	Site 14	4/15/1999	VOA	N-PROPYLBENZENE	0.237436774	U	UG/L		
BAT-14-E5	MW	Site 14	4/15/1999	VOA	O-XYLENE	3.623978299		UG/L		
BAT-14-E5	MW	Site 14	4/15/1999	VOA	PROPANE	1	U	UG/L		
BAT-14-E5	MW	Site 14	4/15/1999	VOA	P-XYLENE	4.618403806		UG/L		
BAT-14-E5	MW	Site 14	4/15/1999	VOA	SEC-BUTYLBENZENE	0.25552152	U	UG/L		
BAT-14-E5	MW	Site 14	4/15/1999	VOA	TERT-BUTYLBENZENE	0.305806601	U	UG/L		
BAT-14-E5	MW	Site 14	4/15/1999	VOA	TOLUENE	7.591661615		UG/L		
BAT-14-E5	MW	Site 14	4/15/1999	VOA	TRANS-1,2-DICHLOROETHENE	1.074772895	U	UG/L		
BAT-14-E5	MW	Site 14	4/15/1999	VOA	TRICHLOROETHENE	0.906995785	U	UG/L		
BAT-14-E5	MW	Site 14	4/15/1999	VOA	VINYL CHLORIDE	1.211849902	U	UG/L		
GTI-14-2	MW	Site 14	4/15/1999	ALKALN	ALKALINITY TO PH 4.5	3810000		UG/L		
GTI-14-2	MW	Site 14	4/15/1999	ALKALN	ALKALINITY TO PH 8.3	370	U	UG/L		
GTI-14-2	MW	Site 14	4/15/1999	ANION	NITRATE/NITRITE	750	U	UG/L		
GTI-14-2	MW	Site 14	4/15/1999	ANION	SULFATE	5100000		UG/L		
GTI-14-2	MW	Site 14	4/15/1999	NHVOA	ETHANE	11		UG/L		
GTI-14-2	MW	Site 14	4/15/1999	NHVOA	ETHENE	8.9		UG/L		
GTI-14-2	MW	Site 14	4/15/1999	NHVOA	METHANE	25		UG/L		
GTI-14-2	MW	Site 14	4/15/1999	TMETAL	IRON	740		UG/L		
GTI-14-2	MW	Site 14	4/15/1999	TMETAL	MANGANESE	1370		UG/L		
GTI-14-2	MW	Site 14	4/15/1999	TPHEXT	TOTAL PETROLEUM HYDROCARBONS-DIESEL	60910		UG/L		
GTI-14-2	MW	Site 14	4/15/1999	TPHPRG	TOTAL PETROLEUM HYDROCARBONS-GASOLINE	58087.33978		UG/L		
GTI-14-2	MW	Site 14	4/15/1999	VOA	1,1-DICHLOROETHENE	23.1790484	U	UG/L		
GTI-14-2	MW	Site 14	4/15/1999	VOA	1,2,4-TRIMETHYLBENZENE	742.2914582		UG/L		
GTI-14-2	MW	Site 14	4/15/1999	VOA	1,2-DIBROMOETHANE	13.17461357	U	UG/L		
GTI-14-2	MW	Site 14	4/15/1999	VOA	1,2-DICHLOROETHANE	1427.199008		UG/L		
GTI-14-2	MW	Site 14	4/15/1999	VOA	1,2-DICHLOROPROPANE	18.91577247	U	UG/L		
GTI-14-2	MW	Site 14	4/15/1999	VOA	1,3,5-TRIMETHYLBENZENE	190.7693252		UG/L		
GTI-14-2	MW	Site 14	4/15/1999	VOA	4-ISOPROPYLTOLUENE	3.735616254	U	UG/L		
GTI-14-2	MW	Site 14	4/15/1999	VOA	BENZENE	12142.93333		UG/L		
GTI-14-2	MW	Site 14	4/15/1999	VOA	CARBON TETRACHLORIDE	16.7417583	U	UG/L		
GTI-14-2	MW	Site 14	4/15/1999	VOA	CHLOROFORM	42.45260727	U	UG/L		
GTI-14-2	MW	Site 14	4/15/1999	VOA	CIS-1,2-DICHLOROETHENE	17.75162285	U	UG/L		
GTI-14-2	MW	Site 14	4/15/1999	VOA	ETHYLBENZENE	1015.67158		UG/L		
GTI-14-2	MW	Site 14	4/15/1999	VOA	ISOPROPYLBENZENE	42.55141986		UG/L		
GTI-14-2	MW	Site 14	4/15/1999	VOA	METHYL TERT-BUTYL ETHER	18.76396192	U	UG/L		
GTI-14-2	MW	Site 14	4/15/1999	VOA	METHYLENE CHLORIDE	29.89680555		UG/L		
GTI-14-2	MW	Site 14	4/15/1999	VOA	M-XYLENE	3222.133333		UG/L		
GTI-14-2	MW	Site 14	4/15/1999	VOA	NAPHTHALENE	388.6574383		UG/L		
GTI-14-2	MW	Site 14	4/15/1999	VOA	N-BUTYLBENZENE	38.77627001		UG/L		
GTI-14-2	MW	Site 14	4/15/1999	VOA	N-PROPYLBENZENE	99.58206338		UG/L		
GTI-14-2	MW	Site 14	4/15/1999	VOA	O-XYLENE	0.39292	U	UG/L		
GTI-14-2	MW	Site 14	4/15/1999	VOA	PROPANE	6.7		UG/L		
GTI-14-2	MW	Site 14	4/15/1999	VOA	P-XYLENE	1218.575462		UG/L		
GTI-14-2	MW	Site 14	4/15/1999	VOA	SEC-BUTYLBENZENE	5.110430397	U	UG/L		
GTI-14-2	MW	Site 14	4/15/1999	VOA	TERT-BUTYLBENZENE	130.3142924		UG/L		
GTI-14-2	MW	Site 14	4/15/1999	VOA	TETRACHLOROETHENE	32.67828294	U	UG/L		
GTI-14-2	MW	Site 14	4/15/1999	VOA	TOLUENE	6927.133333		UG/L		
GTI-14-2	MW	Site 14	4/15/1999	VOA	TRANS-1,2-DICHLOROETHENE	21.49545789	U	UG/L		
GTI-14-2	MW	Site 14	4/15/1999	VOA	TRICHLOROETHENE	18.1399157	U	UG/L		
GTI-14-2	MW	Site 14	4/15/1999	VOA	VINYL CHLORIDE	24.23699804	U	UG/L		
MW-18-U	MW	Site 14	4/15/1999	ALKALN	ALKALINITY TO PH 4.5	2860000		UG/L		
MW-18-U	MW	Site 14	4/15/1999	ALKALN	ALKALINITY TO PH 8.3	370	U	UG/L		
MW-18-U	MW	Site 14	4/15/1999	ANION	NITRATE/NITRITE	750	U	UG/L		
MW-18-U	MW	Site 14	4/15/1999	ANION	SULFATE	5200000		UG/L		
MW-18-U	MW	Site 14	4/15/1999	NHVOA	ETHANE	21		UG/L		
MW-18-U	MW	Site 14	4/15/1999	NHVOA	ETHENE	5.9		UG/L		
MW-18-U	MW	Site 14	4/15/1999	NHVOA	METHANE	17		UG/L		

PT_NAME	PT Type	Site	SMP_DATE	ANLYGROUP	STD_CHEMNAME	CONC	QUALIFIER	UNITS	MDL	RL
MW-18-U	MW	Site 14	4/15/1999	TMETAL	IRON	21	J	UG/L		
MW-18-U	MW	Site 14	4/15/1999	TMETAL	MANGANESE	911		UG/L		
MW-18-U	MW	Site 14	4/15/1999	TPHEXT	TOTAL PETROLEUM HYDROCARBONS-DIESEL	192884.6224		UG/L		
MW-18-U	MW	Site 14	4/15/1999	VOA	1,1-DICHLOROETHENE	115.895242	U	UG/L		
MW-18-U	MW	Site 14	4/15/1999	VOA	1,2,4-TRIMETHYLBENZENE	875.9215182		UG/L		
MW-18-U	MW	Site 14	4/15/1999	VOA	1,2-DIBROMOETHANE	420.7172992		UG/L		
MW-18-U	MW	Site 14	4/15/1999	VOA	1,2-DICHLOROETHANE	1524.842986		UG/L		
MW-18-U	MW	Site 14	4/15/1999	VOA	1,2-DICHLOROPROPANE	94.57886236	U	UG/L		
MW-18-U	MW	Site 14	4/15/1999	VOA	1,3,5-TRIMETHYLBENZENE	243.1305015		UG/L		
MW-18-U	MW	Site 14	4/15/1999	VOA	4-ISOPROPYLTOLUENE	18.67808127	U	UG/L		
MW-18-U	MW	Site 14	4/15/1999	VOA	BENZENE	15534.45402		UG/L		
MW-18-U	MW	Site 14	4/15/1999	VOA	CARBON TETRACHLORIDE	83.70879148	U	UG/L		
MW-18-U	MW	Site 14	4/15/1999	VOA	CHLOROFORM	212.2630363	U	UG/L		
MW-18-U	MW	Site 14	4/15/1999	VOA	CIS-1,2-DICHLOROETHENE	88.75811424	U	UG/L		
MW-18-U	MW	Site 14	4/15/1999	VOA	ETHYLBENZENE	1504.278359		UG/L		
MW-18-U	MW	Site 14	4/15/1999	VOA	ISOPROPYLBENZENE	63.10785566		UG/L		
MW-18-U	MW	Site 14	4/15/1999	VOA	METHYL TERT-BUTYL ETHER	93.8198096	U	UG/L		
MW-18-U	MW	Site 14	4/15/1999	VOA	METHYLENE CHLORIDE	480.1		UG/L		
MW-18-U	MW	Site 14	4/15/1999	VOA	M-XYLENE	4013.881626		UG/L		
MW-18-U	MW	Site 14	4/15/1999	VOA	NAPHTHALENE	403.3		UG/L		
MW-18-U	MW	Site 14	4/15/1999	VOA	N-BUTYLBENZENE	104.0279027		UG/L		
MW-18-U	MW	Site 14	4/15/1999	VOA	N-PROPYLBENZENE	174.6240814		UG/L		
MW-18-U	MW	Site 14	4/15/1999	VOA	O-XYLENE	3005.021354		UG/L		
MW-18-U	MW	Site 14	4/15/1999	VOA	PROPANE	5.3		UG/L		
MW-18-U	MW	Site 14	4/15/1999	VOA	P-XYLENE	1667.392185		UG/L		
MW-18-U	MW	Site 14	4/15/1999	VOA	SEC-BUTYLBENZENE	32.32373152		UG/L		
MW-18-U	MW	Site 14	4/15/1999	VOA	TERT-BUTYLBENZENE	206.4450432		UG/L		
MW-18-U	MW	Site 14	4/15/1999	VOA	TETRACHLOROETHENE	163.3914147	U	UG/L		
MW-18-U	MW	Site 14	4/15/1999	VOA	TOLUENE	15000.94576		UG/L		
MW-18-U	MW	Site 14	4/15/1999	VOA	TRANS-1,2-DICHLOROETHENE	107.4772895	U	UG/L		
MW-18-U	MW	Site 14	4/15/1999	VOA	TRICHLOROETHENE	90.69957851	U	UG/L		
MW-18-U	MW	Site 14	4/15/1999	VOA	VINYL CHLORIDE	121.1849902	U	UG/L		
MW-19	MW	Site 14	4/15/1999	ALKALN	ALKALINITY TO PH 4.5	2170000		UG/L		
MW-19	MW	Site 14	4/15/1999	ALKALN	ALKALINITY TO PH 8.3	370	U	UG/L		
MW-19	MW	Site 14	4/15/1999	ANION	NITRATE/NITRITE	18300		UG/L		
MW-19	MW	Site 14	4/15/1999	ANION	SULFATE	5400000		UG/L		
MW-19	MW	Site 14	4/15/1999	NHVOA	ETHANE	7.9		UG/L		
MW-19	MW	Site 14	4/15/1999	NHVOA	ETHENE	2	J	UG/L		
MW-19	MW	Site 14	4/15/1999	NHVOA	METHANE	12		UG/L		
MW-19	MW	Site 14	4/15/1999	TMETAL	IRON	21	J	UG/L		
MW-19	MW	Site 14	4/15/1999	TMETAL	MANGANESE	475		UG/L		
MW-19	MW	Site 14	4/15/1999	TPHEXT	TOTAL PETROLEUM HYDROCARBONS-DIESEL	9641.6		UG/L		
MW-19	MW	Site 14	4/15/1999	TPHPRG	TOTAL PETROLEUM HYDROCARBONS-GASOLINE	5698.261565		UG/L		
MW-19	MW	Site 14	4/15/1999	VOA	1,1-DICHLOROETHENE	2.31790484	U	UG/L		
MW-19	MW	Site 14	4/15/1999	VOA	1,2,4-TRIMETHYLBENZENE	63.04888583		UG/L		
MW-19	MW	Site 14	4/15/1999	VOA	1,2-DIBROMOETHANE	11.88100559		UG/L		
MW-19	MW	Site 14	4/15/1999	VOA	1,2-DICHLOROETHANE	327.155291		UG/L		
MW-19	MW	Site 14	4/15/1999	VOA	1,2-DICHLOROPROPANE	1.891577247	U	UG/L		
MW-19	MW	Site 14	4/15/1999	VOA	1,3,5-TRIMETHYLBENZENE	16.26644261		UG/L		
MW-19	MW	Site 14	4/15/1999	VOA	4-ISOPROPYLTOLUENE	0.373561625	U	UG/L		
MW-19	MW	Site 14	4/15/1999	VOA	BENZENE	1805.078542		UG/L		
MW-19	MW	Site 14	4/15/1999	VOA	CARBON TETRACHLORIDE	1.67417583	U	UG/L		
MW-19	MW	Site 14	4/15/1999	VOA	CHLOROFORM	4.245260727	U	UG/L		
MW-19	MW	Site 14	4/15/1999	VOA	CIS-1,2-DICHLOROETHENE	1.775162285	U	UG/L		
MW-19	MW	Site 14	4/15/1999	VOA	ETHYLBENZENE	181.4745058		UG/L		
MW-19	MW	Site 14	4/15/1999	VOA	ISOPROPYLBENZENE	11.41689479		UG/L		
MW-19	MW	Site 14	4/15/1999	VOA	METHYL TERT-BUTYL ETHER	1.876396192	U	UG/L		
MW-19	MW	Site 14	4/15/1999	VOA	METHYLENE CHLORIDE	8.403	U	UG/L		
MW-19	MW	Site 14	4/15/1999	VOA	M-XYLENE	329.9002399		UG/L		
MW-19	MW	Site 14	4/15/1999	VOA	NAPHTHALENE	80.733		UG/L		
MW-19	MW	Site 14	4/15/1999	VOA	N-BUTYLBENZENE	4.687558564		UG/L		
MW-19	MW	Site 14	4/15/1999	VOA	N-PROPYLBENZENE	17.48754437		UG/L		
MW-19	MW	Site 14	4/15/1999	VOA	O-XYLENE	369.3482613		UG/L		
MW-19	MW	Site 14	4/15/1999	VOA	PROPANE	10		UG/L		
MW-19	MW	Site 14	4/15/1999	VOA	P-XYLENE	124.7706125		UG/L		
MW-19	MW	Site 14	4/15/1999	VOA	SEC-BUTYLBENZENE	1.330525596		UG/L		
MW-19	MW	Site 14	4/15/1999	VOA	TERT-BUTYLBENZENE	12.0574979		UG/L		
MW-19	MW	Site 14	4/15/1999	VOA	TETRACHLOROETHENE	3.267828294	U	UG/L		
MW-19	MW	Site 14	4/15/1999	VOA	TOLUENE	425.5005844		UG/L		
MW-19	MW	Site 14	4/15/1999	VOA	TRANS-1,2-DICHLOROETHENE	2.149545789	U	UG/L		
MW-19	MW	Site 14	4/15/1999	VOA	TRICHLOROETHENE	1.81399157	U	UG/L		
MW-19	MW	Site 14	4/15/1999	VOA	VINYL CHLORIDE	2.423699804	U	UG/L		
MW-22	MW	Site 14	4/15/1999	ALKALN	ALKALINITY TO PH 4.5	1170000		UG/L		
MW-22	MW	Site 14	4/15/1999	ALKALN	ALKALINITY TO PH 8.3	370	U	UG/L		
MW-22	MW	Site 14	4/15/1999	ANION	NITRATE/NITRITE	4600		UG/L		
MW-22	MW	Site 14	4/15/1999	ANION	SULFATE	8000000		UG/L		
MW-22	MW	Site 14	4/15/1999	NHVOA	ETHANE	1	U	UG/L		
MW-22	MW	Site 14	4/15/1999	NHVOA	ETHENE	1	U	UG/L		
MW-22	MW	Site 14	4/15/1999	NHVOA	METHANE	79		UG/L		
MW-22	MW	Site 14	4/15/1999	TMETAL	IRON	16	U	UG/L		
MW-22	MW	Site 14	4/15/1999	TMETAL	MANGANESE	84		UG/L		
MW-22	MW	Site 14	4/15/1999	VOA	1,1-DICHLOROETHENE	1.15895242	U	UG/L		
MW-22	MW	Site 14	4/15/1999	VOA	1,2,4-TRIMETHYLBENZENE	0.2580884	U	UG/L		
MW-22	MW	Site 14	4/15/1999	VOA	1,2-DIBROMOETHANE	0.658730679	U	UG/L		
MW-22	MW	Site 14	4/15/1999	VOA	1,2-DICHLOROETHANE	3.192301834		UG/L		
MW-22	MW	Site 14	4/15/1999	VOA	1,2-DICHLOROPROPANE	0.945788624	U	UG/L		
MW-22	MW	Site 14	4/15/1999	VOA	1,3,5-TRIMETHYLBENZENE	0.187909032	U	UG/L		
MW-22	MW	Site 14	4/15/1999	VOA	4-ISOPROPYLTOLUENE	0.186780813	U	UG/L		
MW-22	MW	Site 14	4/15/1999	VOA	BENZENE	165.0287397		UG/L		
MW-22	MW	Site 14	4/15/1999	VOA	CARBON TETRACHLORIDE	6.19510089		UG/L		
MW-22	MW	Site 14	4/15/1999	VOA	CHLOROFORM	38.50981205	U	UG/L		
MW-22	MW	Site 14	4/15/1999	VOA	CIS-1,2-DICHLOROETHENE	0.887581142	U	UG/L		
MW-22	MW	Site 14	4/15/1999	VOA	ETHYLBENZENE	0.330411262	U	UG/L		

PT_NAME	PT Type	Site	SMP_DATE	ANLYGROUP	STD_CHEMNAME	CONC	QUALIFIER	UNITS	MDL	RL
MW-22	MW	Site 14	4/15/1999	VOA	ISOPROPYLBENZENE	3.705256922		UG/L		
MW-22	MW	Site 14	4/15/1999	VOA	METHYL TERT-BUTYL ETHER	0.938198096	U	UG/L		
MW-22	MW	Site 14	4/15/1999	VOA	METHYLENE CHLORIDE	4.521242995	U	UG/L		
MW-22	MW	Site 14	4/15/1999	VOA	M-XYLENE	0.417155089		UG/L		
MW-22	MW	Site 14	4/15/1999	VOA	NAPHTHALENE	14.74104638		UG/L		
MW-22	MW	Site 14	4/15/1999	VOA	N-BUTYLBENZENE	0.305806601	U	UG/L		
MW-22	MW	Site 14	4/15/1999	VOA	N-PROPYLBENZENE	0.237436774	U	UG/L		
MW-22	MW	Site 14	4/15/1999	VOA	O-XYLENE	0.646379145		UG/L		
MW-22	MW	Site 14	4/15/1999	VOA	PROPANE	1	U	UG/L		
MW-22	MW	Site 14	4/15/1999	VOA	P-XYLENE	0.68843981	U	UG/L		
MW-22	MW	Site 14	4/15/1999	VOA	SEC-BUTYLBENZENE	0.25552152	U	UG/L		
MW-22	MW	Site 14	4/15/1999	VOA	TERT-BUTYLBENZENE	0.305806601	U	UG/L		
MW-22	MW	Site 14	4/15/1999	VOA	TETRACHLOROETHENE	1.633914147	U	UG/L		
MW-22	MW	Site 14	4/15/1999	VOA	TOLUENE	0.549175741		UG/L		
MW-22	MW	Site 14	4/15/1999	VOA	TRANS-1,2-DICHLOROETHENE	1.074772895	U	UG/L		
MW-22	MW	Site 14	4/15/1999	VOA	TRICHLOROETHENE	0.906995785	U	UG/L		
MW-22	MW	Site 14	4/15/1999	VOA	VINYL CHLORIDE	1.211849902	U	UG/L		
MW-23	MW	Site 14	4/15/1999	ALKALN	ALKALINITY TO PH 4.5	1230000		UG/L		
MW-23	MW	Site 14	4/15/1999	ALKALN	ALKALINITY TO PH 8.3	370	U	UG/L		
MW-23	MW	Site 14	4/15/1999	ANION	NITRATE/NITRITE	6400		UG/L		
MW-23	MW	Site 14	4/15/1999	ANION	SULFATE	6500000		UG/L		
MW-23	MW	Site 14	4/15/1999	NHVOA	ETHANE	1	U	UG/L		
MW-23	MW	Site 14	4/15/1999	NHVOA	ETHENE	1	U	UG/L		
MW-23	MW	Site 14	4/15/1999	NHVOA	METHANE	21		UG/L		
MW-23	MW	Site 14	4/15/1999	TMETAL	IRON	16	U	UG/L		
MW-23	MW	Site 14	4/15/1999	TMETAL	MANGANESE	257		UG/L		
MW-23	MW	Site 14	4/15/1999	TPHEXT	TOTAL PETROLEUM HYDROCARBONS-DIESEL	621.4002678	J	UG/L		
MW-23	MW	Site 14	4/15/1999	VOA	1,1-DICHLOROETHENE	1.15895242	U	UG/L		
MW-23	MW	Site 14	4/15/1999	VOA	1,2,4-TRIMETHYLBENZENE	0.2580884	U	UG/L		
MW-23	MW	Site 14	4/15/1999	VOA	1,2-DIBROMOETHANE	0.658730679	U	UG/L		
MW-23	MW	Site 14	4/15/1999	VOA	1,2-DICHLOROETHANE	0.847218294	U	UG/L		
MW-23	MW	Site 14	4/15/1999	VOA	1,2-DICHLOROPROPANE	0.945788624	U	UG/L		
MW-23	MW	Site 14	4/15/1999	VOA	1,3,5-TRIMETHYLBENZENE	0.187909032	U	UG/L		
MW-23	MW	Site 14	4/15/1999	VOA	4-ISOPROPYLTOLUENE	0.186780813	U	UG/L		
MW-23	MW	Site 14	4/15/1999	VOA	BENZENE	0.532470662		UG/L		
MW-23	MW	Site 14	4/15/1999	VOA	CARBON TETRACHLORIDE	0.837087915	U	UG/L		
MW-23	MW	Site 14	4/15/1999	VOA	CHLOROFORM	4.686724552	U	UG/L		
MW-23	MW	Site 14	4/15/1999	VOA	CIS-1,2-DICHLOROETHENE	0.887581142	U	UG/L		
MW-23	MW	Site 14	4/15/1999	VOA	ETHYLBENZENE	0.330411262	U	UG/L		
MW-23	MW	Site 14	4/15/1999	VOA	ISOPROPYLBENZENE	0.229101745	U	UG/L		
MW-23	MW	Site 14	4/15/1999	VOA	METHYL TERT-BUTYL ETHER	0.938198096	U	UG/L		
MW-23	MW	Site 14	4/15/1999	VOA	METHYLENE CHLORIDE	4.426155525	U	UG/L		
MW-23	MW	Site 14	4/15/1999	VOA	M-XYLENE	0.123001265	U	UG/L		
MW-23	MW	Site 14	4/15/1999	VOA	NAPHTHALENE	0.039179547	U	UG/L		
MW-23	MW	Site 14	4/15/1999	VOA	N-BUTYLBENZENE	0.305806601	U	UG/L		
MW-23	MW	Site 14	4/15/1999	VOA	N-PROPYLBENZENE	0.237436774	U	UG/L		
MW-23	MW	Site 14	4/15/1999	VOA	O-XYLENE	0.160333603	U	UG/L		
MW-23	MW	Site 14	4/15/1999	VOA	PROPANE	1	U	UG/L		
MW-23	MW	Site 14	4/15/1999	VOA	P-XYLENE	0.68843981	U	UG/L		
MW-23	MW	Site 14	4/15/1999	VOA	SEC-BUTYLBENZENE	0.25552152	U	UG/L		
MW-23	MW	Site 14	4/15/1999	VOA	TERT-BUTYLBENZENE	0.305806601	U	UG/L		
MW-23	MW	Site 14	4/15/1999	VOA	TETRACHLOROETHENE	1.633914147	U	UG/L		
MW-23	MW	Site 14	4/15/1999	VOA	TOLUENE	0.186780813	U	UG/L		
MW-23	MW	Site 14	4/15/1999	VOA	TRANS-1,2-DICHLOROETHENE	1.074772895	U	UG/L		
MW-23	MW	Site 14	4/15/1999	VOA	TRICHLOROETHENE	0.906995785	U	UG/L		
MW-23	MW	Site 14	4/15/1999	VOA	VINYL CHLORIDE	1.211849902	U	UG/L		
MW-26	MW	Site 14	4/15/1999	ALKALN	ALKALINITY TO PH 4.5	675000		UG/L		
MW-26	MW	Site 14	4/15/1999	ALKALN	ALKALINITY TO PH 8.3	370	U	UG/L		
MW-26	MW	Site 14	4/15/1999	ANION	NITRATE/NITRITE	750	U	UG/L		
MW-26	MW	Site 14	4/15/1999	ANION	SULFATE	1300000		UG/L		
MW-26	MW	Site 14	4/15/1999	NHVOA	ETHANE	1	U	UG/L		
MW-26	MW	Site 14	4/15/1999	NHVOA	ETHENE	1	U	UG/L		
MW-26	MW	Site 14	4/15/1999	NHVOA	METHANE	48		UG/L		
MW-26	MW	Site 14	4/15/1999	TMETAL	IRON	36	J	UG/L		
MW-26	MW	Site 14	4/15/1999	TMETAL	MANGANESE	749		UG/L		
MW-26	MW	Site 14	4/15/1999	TPHEXT	TOTAL PETROLEUM HYDROCARBONS-DIESEL	24541.44636		UG/L		
MW-26	MW	Site 14	4/15/1999	VOA	1,1-DICHLOROETHENE	4.63580968	U	UG/L		
MW-26	MW	Site 14	4/15/1999	VOA	1,2,4-TRIMETHYLBENZENE	2.958		UG/L		
MW-26	MW	Site 14	4/15/1999	VOA	1,2-DIBROMOETHANE	2.634922715	U	UG/L		
MW-26	MW	Site 14	4/15/1999	VOA	1,2-DICHLOROETHANE	3.834		UG/L		
MW-26	MW	Site 14	4/15/1999	VOA	1,2-DICHLOROPROPANE	3.783154494	U	UG/L		
MW-26	MW	Site 14	4/15/1999	VOA	1,3,5-TRIMETHYLBENZENE	2.56		UG/L		
MW-26	MW	Site 14	4/15/1999	VOA	4-ISOPROPYLTOLUENE	0.747123251	U	UG/L		
MW-26	MW	Site 14	4/15/1999	VOA	BENZENE	4.33		UG/L		
MW-26	MW	Site 14	4/15/1999	VOA	CARBON TETRACHLORIDE	3.348351659	U	UG/L		
MW-26	MW	Site 14	4/15/1999	VOA	CHLOROFORM	8.490521453	U	UG/L		
MW-26	MW	Site 14	4/15/1999	VOA	CIS-1,2-DICHLOROETHENE	3.55032457	U	UG/L		
MW-26	MW	Site 14	4/15/1999	VOA	ETHYLBENZENE	2.462	U	UG/L		
MW-26	MW	Site 14	4/15/1999	VOA	ISOPROPYLBENZENE	1.286		UG/L		
MW-26	MW	Site 14	4/15/1999	VOA	METHYL TERT-BUTYL ETHER	3.752792384	U	UG/L		
MW-26	MW	Site 14	4/15/1999	VOA	METHYLENE CHLORIDE	3.382086935	U	UG/L		
MW-26	MW	Site 14	4/15/1999	VOA	M-XYLENE	3.842		UG/L		
MW-26	MW	Site 14	4/15/1999	VOA	NAPHTHALENE	0.156718189	U	UG/L		
MW-26	MW	Site 14	4/15/1999	VOA	N-BUTYLBENZENE	2.2		UG/L		
MW-26	MW	Site 14	4/15/1999	VOA	N-PROPYLBENZENE	1.932	U	UG/L		
MW-26	MW	Site 14	4/15/1999	VOA	O-XYLENE	3.728		UG/L		
MW-26	MW	Site 14	4/15/1999	VOA	PROPANE	1	U	UG/L		
MW-26	MW	Site 14	4/15/1999	VOA	P-XYLENE	3.306		UG/L		
MW-26	MW	Site 14	4/15/1999	VOA	SEC-BUTYLBENZENE	0.818	J	UG/L		
MW-26	MW	Site 14	4/15/1999	VOA	TERT-BUTYLBENZENE	2.932		UG/L		
MW-26	MW	Site 14	4/15/1999	VOA	TETRACHLOROETHENE	6.535656588	U	UG/L		
MW-26	MW	Site 14	4/15/1999	VOA	TOLUENE	4.006		UG/L		
MW-26	MW	Site 14	4/15/1999	VOA	TRANS-1,2-DICHLOROETHENE	4.299091578	U	UG/L		

PT_NAME	PT Type	Site	SMP_DATE	ANLYGROUP	STD_CHEMNAME	CONC	QUALIFIER	UNITS	MDL	RL
MW-26	MW	Site 14	4/15/1999	VOA	TRICHLOROETHENE	3.62798314	U	UG/L		
MW-26	MW	Site 14	4/15/1999	VOA	VINYL CHLORIDE	4.847399608	U	UG/L		
MW-27	MW	Site 14	4/15/1999	ALKALN	ALKALINITY TO PH 4.5	793000		UG/L		
MW-27	MW	Site 14	4/15/1999	ALKALN	ALKALINITY TO PH 8.3	370	U	UG/L		
MW-27	MW	Site 14	4/15/1999	ANION	NITRATE/NITRITE	17300		UG/L		
MW-27	MW	Site 14	4/15/1999	ANION	SULFATE	4100000		UG/L		
MW-27	MW	Site 14	4/15/1999	NHVOA	ETHANE	1	U	UG/L		
MW-27	MW	Site 14	4/15/1999	NHVOA	ETHENE	1	U	UG/L		
MW-27	MW	Site 14	4/15/1999	NHVOA	METHANE	1	J	UG/L		
MW-27	MW	Site 14	4/15/1999	TMETAL	IRON	21	J	UG/L		
MW-27	MW	Site 14	4/15/1999	TMETAL	MANGANESE	302		UG/L		
MW-27	MW	Site 14	4/15/1999	TPHEXT	TOTAL PETROLEUM HYDROCARBONS-DIESEL	205.6882687		UG/L		
MW-27	MW	Site 14	4/15/1999	VOA	1,1-DICHLOROETHENE	1.15895242	U	UG/L		
MW-27	MW	Site 14	4/15/1999	VOA	1,2,4-TRIMETHYLBENZENE	0.426799217		UG/L		
MW-27	MW	Site 14	4/15/1999	VOA	1,2-DICHLOROETHANE	9.601740168		UG/L		
MW-27	MW	Site 14	4/15/1999	VOA	1,2-DICHLOROPROPANE	0.945788624	U	UG/L		
MW-27	MW	Site 14	4/15/1999	VOA	1,3,5-TRIMETHYLBENZENE	0.187909032	U	UG/L		
MW-27	MW	Site 14	4/15/1999	VOA	4-ISOPROPYLTOLUENE	0.186780813	U	UG/L		
MW-27	MW	Site 14	4/15/1999	VOA	BENZENE	3.199867456		UG/L		
MW-27	MW	Site 14	4/15/1999	VOA	CHLOROFORM	2.122630363	U	UG/L		
MW-27	MW	Site 14	4/15/1999	VOA	CIS-1,2-DICHLOROETHENE	0.887581142	U	UG/L		
MW-27	MW	Site 14	4/15/1999	VOA	ETHYLBENZENE	1.410707256	U	UG/L		
MW-27	MW	Site 14	4/15/1999	VOA	ISOPROPYLBENZENE	0.229101745	U	UG/L		
MW-27	MW	Site 14	4/15/1999	VOA	METHYL TERT-BUTYL ETHER	0.938198096	U	UG/L		
MW-27	MW	Site 14	4/15/1999	VOA	M-XYLENE	3.105052255	U	UG/L		
MW-27	MW	Site 14	4/15/1999	VOA	NAPHTHALENE	0.039179547	U	UG/L		
MW-27	MW	Site 14	4/15/1999	VOA	N-BUTYLBENZENE	0.305806601	U	UG/L		
MW-27	MW	Site 14	4/15/1999	VOA	N-PROPYLBENZENE	0.237436774	U	UG/L		
MW-27	MW	Site 14	4/15/1999	VOA	O-XYLENE	1.848922514	U	UG/L		
MW-27	MW	Site 14	4/15/1999	VOA	PROPANE	1	U	UG/L		
MW-27	MW	Site 14	4/15/1999	VOA	P-XYLENE	1.20581481	U	UG/L		
MW-27	MW	Site 14	4/15/1999	VOA	SEC-BUTYLBENZENE	0.25552152	U	UG/L		
MW-27	MW	Site 14	4/15/1999	VOA	TERT-BUTYLBENZENE	0.305806601	U	UG/L		
MW-27	MW	Site 14	4/15/1999	VOA	TOLUENE	6.882898142		UG/L		
MW-27	MW	Site 14	4/15/1999	VOA	TRANS-1,2-DICHLOROETHENE	1.074772895	U	UG/L		
MW-27	MW	Site 14	4/15/1999	VOA	TRICHLOROETHENE	0.906995785	U	UG/L		
MW-27	MW	Site 14	4/15/1999	VOA	VINYL CHLORIDE	1.211849902	U	UG/L		
MW-53	MW	Site 14	4/15/1999	ALKALN	ALKALINITY TO PH 4.5	914000		UG/L		
MW-53	MW	Site 14	4/15/1999	ALKALN	ALKALINITY TO PH 8.3	370	U	UG/L		
MW-53	MW	Site 14	4/15/1999	ANION	NITRATE/NITRITE	820	J	UG/L		
MW-53	MW	Site 14	4/15/1999	ANION	SULFATE	4000000		UG/L		
MW-53	MW	Site 14	4/15/1999	DOC	DISSOLVED ORGANIC CARBON	19700	J	UG/L		
MW-53	MW	Site 14	4/15/1999	NHVOA	ETHANE	1	U	UG/L		
MW-53	MW	Site 14	4/15/1999	NHVOA	ETHENE	1	U	UG/L		
MW-53	MW	Site 14	4/15/1999	NHVOA	METHANE	2	J	UG/L		
MW-53	MW	Site 14	4/15/1999	TMETAL	IRON	16	U	UG/L		
MW-53	MW	Site 14	4/15/1999	TMETAL	MANGANESE	93		UG/L		
MW-53	MW	Site 14	4/15/1999	TPHEXT	TOTAL PETROLEUM HYDROCARBONS-DIESEL	794.151814	U	UG/L		
MW-53	MW	Site 14	4/15/1999	VOA	1,1-DICHLOROETHENE	1.15895242	U	UG/L		
MW-53	MW	Site 14	4/15/1999	VOA	1,2,4-TRIMETHYLBENZENE	0.2580884	U	UG/L		
MW-53	MW	Site 14	4/15/1999	VOA	1,2-DIBROMOETHANE	0.658730679	U	UG/L		
MW-53	MW	Site 14	4/15/1999	VOA	1,2-DICHLOROETHANE	0.847218294	U	UG/L		
MW-53	MW	Site 14	4/15/1999	VOA	1,2-DICHLOROPROPANE	0.945788624	U	UG/L		
MW-53	MW	Site 14	4/15/1999	VOA	1,3,5-TRIMETHYLBENZENE	0.187909032	U	UG/L		
MW-53	MW	Site 14	4/15/1999	VOA	4-ISOPROPYLTOLUENE	0.186780813	U	UG/L		
MW-53	MW	Site 14	4/15/1999	VOA	BENZENE	0.289318094	U	UG/L		
MW-53	MW	Site 14	4/15/1999	VOA	CARBON TETRACHLORIDE	0.837087915	U	UG/L		
MW-53	MW	Site 14	4/15/1999	VOA	CHLOROFORM	4.438598027	U	UG/L		
MW-53	MW	Site 14	4/15/1999	VOA	CIS-1,2-DICHLOROETHENE	0.887581142	U	UG/L		
MW-53	MW	Site 14	4/15/1999	VOA	ETHYLBENZENE	0.330411262	U	UG/L		
MW-53	MW	Site 14	4/15/1999	VOA	ISOPROPYLBENZENE	0.229101745	U	UG/L		
MW-53	MW	Site 14	4/15/1999	VOA	METHYL TERT-BUTYL ETHER	0.938198096	U	UG/L		
MW-53	MW	Site 14	4/15/1999	VOA	METHYLENE CHLORIDE	4.001864769	U	UG/L		
MW-53	MW	Site 14	4/15/1999	VOA	M-XYLENE	0.123001265	U	UG/L		
MW-53	MW	Site 14	4/15/1999	VOA	NAPHTHALENE	0.039179547	U	UG/L		
MW-53	MW	Site 14	4/15/1999	VOA	N-BUTYLBENZENE	0.305806601	U	UG/L		
MW-53	MW	Site 14	4/15/1999	VOA	N-PROPYLBENZENE	0.237436774	U	UG/L		
MW-53	MW	Site 14	4/15/1999	VOA	O-XYLENE	0.160333603	U	UG/L		
MW-53	MW	Site 14	4/15/1999	VOA	PROPANE	1	U	UG/L		
MW-53	MW	Site 14	4/15/1999	VOA	P-XYLENE	0.68843981	U	UG/L		
MW-53	MW	Site 14	4/15/1999	VOA	SEC-BUTYLBENZENE	0.25552152	U	UG/L		
MW-53	MW	Site 14	4/15/1999	VOA	TERT-BUTYLBENZENE	0.305806601	U	UG/L		
MW-53	MW	Site 14	4/15/1999	VOA	TETRACHLOROETHENE	1.633914147	U	UG/L		
MW-53	MW	Site 14	4/15/1999	VOA	TOLUENE	0.186780813	U	UG/L		
MW-53	MW	Site 14	4/15/1999	VOA	TRANS-1,2-DICHLOROETHENE	1.074772895	U	UG/L		
MW-53	MW	Site 14	4/15/1999	VOA	TRICHLOROETHENE	0.906995785	U	UG/L		
MW-53	MW	Site 14	4/15/1999	VOA	VINYL CHLORIDE	1.211849902	U	UG/L		
MW-54	MW	Site 14	4/15/1999	ALKALN	ALKALINITY TO PH 4.5	968000		UG/L		
MW-54	MW	Site 14	4/15/1999	ALKALN	ALKALINITY TO PH 8.3	370	U	UG/L		
MW-54	MW	Site 14	4/15/1999	ANION	NITRATE/NITRITE	46000		UG/L		
MW-54	MW	Site 14	4/15/1999	ANION	SULFATE	3300000		UG/L		
MW-54	MW	Site 14	4/15/1999	DOC	DISSOLVED ORGANIC CARBON	19700	J	UG/L		
MW-54	MW	Site 14	4/15/1999	NHVOA	ETHANE	1	U	UG/L		
MW-54	MW	Site 14	4/15/1999	NHVOA	ETHENE	1	U	UG/L		
MW-54	MW	Site 14	4/15/1999	NHVOA	METHANE	1	U	UG/L		
MW-54	MW	Site 14	4/15/1999	TMETAL	IRON	16	U	UG/L		
MW-54	MW	Site 14	4/15/1999	TMETAL	MANGANESE	4.2	J	UG/L		
MW-54	MW	Site 14	4/15/1999	TPHEXT	TOTAL PETROLEUM HYDROCARBONS-DIESEL	875.6032821	U	UG/L		
MW-54	MW	Site 14	4/15/1999	VOA	1,1-DICHLOROETHENE	1.15895242	U	UG/L		
MW-54	MW	Site 14	4/15/1999	VOA	1,2,4-TRIMETHYLBENZENE	0.2580884	U	UG/L		
MW-54	MW	Site 14	4/15/1999	VOA	1,2-DIBROMOETHANE	0.658730679	U	UG/L		
MW-54	MW	Site 14	4/15/1999	VOA	1,2-DICHLOROETHANE	13.10226491		UG/L		
MW-54	MW	Site 14	4/15/1999	VOA	1,2-DICHLOROPROPANE	0.945788624	U	UG/L		

PT_NAME	PT Type	Site	SMP_DATE	ANLYGROUP	STD_CHEMNAME	CONC	QUALIFIER	UNITS	MDL	RL
MW-54	MW	Site 14	4/15/1999	VOA	1,3,5-TRIMETHYLBENZENE	0.187909032	U	UG/L		
MW-54	MW	Site 14	4/15/1999	VOA	4-ISOPROPYLTOLUENE	0.186780813	U	UG/L		
MW-54	MW	Site 14	4/15/1999	VOA	BENZENE	0.289318094	U	UG/L		
MW-54	MW	Site 14	4/15/1999	VOA	CARBON TETRACHLORIDE	0.837087915	U	UG/L		
MW-54	MW	Site 14	4/15/1999	VOA	CHLOROFORM	2.122630363	U	UG/L		
MW-54	MW	Site 14	4/15/1999	VOA	CIS-1,2-DICHLOROETHENE	0.887581142	U	UG/L		
MW-54	MW	Site 14	4/15/1999	VOA	ETHYLBENZENE	0.313284119	U	UG/L		
MW-54	MW	Site 14	4/15/1999	VOA	ISOPROPYLBENZENE	0.229101745	U	UG/L		
MW-54	MW	Site 14	4/15/1999	VOA	METHYL TERT-BUTYL ETHER	0.938198096	U	UG/L		
MW-54	MW	Site 14	4/15/1999	VOA	METHYLENE CHLORIDE	0.709463179	U	UG/L		
MW-54	MW	Site 14	4/15/1999	VOA	M-XYLENE	0.52056079	U	UG/L		
MW-54	MW	Site 14	4/15/1999	VOA	NAPHTHALENE	0.039179547	U	UG/L		
MW-54	MW	Site 14	4/15/1999	VOA	N-BUTYLBENZENE	0.305806601	U	UG/L		
MW-54	MW	Site 14	4/15/1999	VOA	N-PROPYLBENZENE	0.237436774	U	UG/L		
MW-54	MW	Site 14	4/15/1999	VOA	O-XYLENE	0.37331765	U	UG/L		
MW-54	MW	Site 14	4/15/1999	VOA	PROPANE	1	U	UG/L		
MW-54	MW	Site 14	4/15/1999	VOA	P-XYLENE	0.224431567	U	UG/L		
MW-54	MW	Site 14	4/15/1999	VOA	SEC-BUTYLBENZENE	0.25552152	U	UG/L		
MW-54	MW	Site 14	4/15/1999	VOA	TERT-BUTYLBENZENE	0.305806601	U	UG/L		
MW-54	MW	Site 14	4/15/1999	VOA	TETRACHLOROETHENE	1.633914147	U	UG/L		
MW-54	MW	Site 14	4/15/1999	VOA	TOLUENE	0.186780813	U	UG/L		
MW-54	MW	Site 14	4/15/1999	VOA	TRANS-1,2-DICHLOROETHENE	1.074772895	U	UG/L		
MW-54	MW	Site 14	4/15/1999	VOA	TRICHLOROETHENE	0.906995785	U	UG/L		
MW-54	MW	Site 14	4/15/1999	VOA	VINYL CHLORIDE	1.211849902	U	UG/L		
MW-55	MW	Site 14	4/15/1999	ALKALN	ALKALINITY TO PH 4.5	1080000		UG/L		
MW-55	MW	Site 14	4/15/1999	ALKALN	ALKALINITY TO PH 8.3	370	U	UG/L		
MW-55	MW	Site 14	4/15/1999	ANION	NITRATE/NITRITE	10200		UG/L		
MW-55	MW	Site 14	4/15/1999	ANION	SULFATE	6000000		UG/L		
MW-55	MW	Site 14	4/15/1999	NHVOA	ETHANE	1	U	UG/L		
MW-55	MW	Site 14	4/15/1999	NHVOA	ETHENE	1	U	UG/L		
MW-55	MW	Site 14	4/15/1999	NHVOA	METHANE	1	J	UG/L		
MW-55	MW	Site 14	4/15/1999	TMETAL	IRON	16	U	UG/L		
MW-55	MW	Site 14	4/15/1999	TMETAL	MANGANESE	193		UG/L		
MW-55	MW	Site 14	4/15/1999	TPHEXT	TOTAL PETROLEUM HYDROCARBONS-DIESEL	378.122119	J	UG/L		
MW-55	MW	Site 14	4/15/1999	VOA	1,1-DICHLOROETHENE	1.15895242	U	UG/L		
MW-55	MW	Site 14	4/15/1999	VOA	1,2,4-TRIMETHYLBENZENE	0.2580884	U	UG/L		
MW-55	MW	Site 14	4/15/1999	VOA	1,2-DIBROMOETHANE	0.658730679	U	UG/L		
MW-55	MW	Site 14	4/15/1999	VOA	1,2-DICHLOROETHANE	0.847218294	U	UG/L		
MW-55	MW	Site 14	4/15/1999	VOA	1,2-DICHLOROPROPANE	0.945788624	U	UG/L		
MW-55	MW	Site 14	4/15/1999	VOA	1,3,5-TRIMETHYLBENZENE	0.187909032	U	UG/L		
MW-55	MW	Site 14	4/15/1999	VOA	4-ISOPROPYLTOLUENE	0.186780813	U	UG/L		
MW-55	MW	Site 14	4/15/1999	VOA	BENZENE	0.289318094	U	UG/L		
MW-55	MW	Site 14	4/15/1999	VOA	CARBON TETRACHLORIDE	0.837087915	U	UG/L		
MW-55	MW	Site 14	4/15/1999	VOA	CHLOROFORM	4.921747679	U	UG/L		
MW-55	MW	Site 14	4/15/1999	VOA	CIS-1,2-DICHLOROETHENE	0.887581142	U	UG/L		
MW-55	MW	Site 14	4/15/1999	VOA	ETHYLBENZENE	0.330411262	U	UG/L		
MW-55	MW	Site 14	4/15/1999	VOA	ISOPROPYLBENZENE	0.229101745	U	UG/L		
MW-55	MW	Site 14	4/15/1999	VOA	METHYL TERT-BUTYL ETHER	0.938198096	U	UG/L		
MW-55	MW	Site 14	4/15/1999	VOA	METHYLENE CHLORIDE	4.272502641	U	UG/L		
MW-55	MW	Site 14	4/15/1999	VOA	M-XYLENE	0.123001265	U	UG/L		
MW-55	MW	Site 14	4/15/1999	VOA	NAPHTHALENE	0.039179547	U	UG/L		
MW-55	MW	Site 14	4/15/1999	VOA	N-BUTYLBENZENE	0.305806601	U	UG/L		
MW-55	MW	Site 14	4/15/1999	VOA	N-PROPYLBENZENE	0.237436774	U	UG/L		
MW-55	MW	Site 14	4/15/1999	VOA	O-XYLENE	0.160333603	U	UG/L		
MW-55	MW	Site 14	4/15/1999	VOA	PROPANE	1	U	UG/L		
MW-55	MW	Site 14	4/15/1999	VOA	P-XYLENE	0.68843981	U	UG/L		
MW-55	MW	Site 14	4/15/1999	VOA	SEC-BUTYLBENZENE	0.25552152	U	UG/L		
MW-55	MW	Site 14	4/15/1999	VOA	TERT-BUTYLBENZENE	0.305806601	U	UG/L		
MW-55	MW	Site 14	4/15/1999	VOA	TETRACHLOROETHENE	1.633914147	U	UG/L		
MW-55	MW	Site 14	4/15/1999	VOA	TOLUENE	0.186780813	U	UG/L		
MW-55	MW	Site 14	4/15/1999	VOA	TRANS-1,2-DICHLOROETHENE	1.074772895	U	UG/L		
MW-55	MW	Site 14	4/15/1999	VOA	TRICHLOROETHENE	0.906995785	U	UG/L		
MW-55	MW	Site 14	4/15/1999	VOA	VINYL CHLORIDE	1.211849902	U	UG/L		
MW-73	MW	Site 14	4/15/1999	ALKALN	ALKALINITY TO PH 4.5	1230000		UG/L		
MW-73	MW	Site 14	4/15/1999	ALKALN	ALKALINITY TO PH 8.3	370	U	UG/L		
MW-73	MW	Site 14	4/15/1999	ANION	NITRATE/NITRITE	19900		UG/L		
MW-73	MW	Site 14	4/15/1999	ANION	SULFATE	6600000		UG/L		
MW-73	MW	Site 14	4/15/1999	NHVOA	ETHANE	1	U	UG/L		
MW-73	MW	Site 14	4/15/1999	NHVOA	ETHENE	1	U	UG/L		
MW-73	MW	Site 14	4/15/1999	NHVOA	METHANE	3	J	UG/L		
MW-73	MW	Site 14	4/15/1999	TMETAL	IRON	16	U	UG/L		
MW-73	MW	Site 14	4/15/1999	TMETAL	MANGANESE	130		UG/L		
MW-73	MW	Site 14	4/15/1999	TPHEXT	TOTAL PETROLEUM HYDROCARBONS-DIESEL	77.20349969	J	UG/L		
MW-73	MW	Site 14	4/15/1999	VOA	1,1-DICHLOROETHENE	1.15895242	U	UG/L		
MW-73	MW	Site 14	4/15/1999	VOA	1,2,4-TRIMETHYLBENZENE	0.2580884	U	UG/L		
MW-73	MW	Site 14	4/15/1999	VOA	1,2-DIBROMOETHANE	0.658730679	U	UG/L		
MW-73	MW	Site 14	4/15/1999	VOA	1,2-DICHLOROETHANE	10.00126171		UG/L		
MW-73	MW	Site 14	4/15/1999	VOA	1,2-DICHLOROPROPANE	0.945788624	U	UG/L		
MW-73	MW	Site 14	4/15/1999	VOA	1,3,5-TRIMETHYLBENZENE	0.187909032	U	UG/L		
MW-73	MW	Site 14	4/15/1999	VOA	4-ISOPROPYLTOLUENE	0.186780813	U	UG/L		
MW-73	MW	Site 14	4/15/1999	VOA	BENZENE	0.807552953		UG/L		
MW-73	MW	Site 14	4/15/1999	VOA	CARBON TETRACHLORIDE	0.837087915	U	UG/L		
MW-73	MW	Site 14	4/15/1999	VOA	CHLOROFORM	2.812106967		UG/L		
MW-73	MW	Site 14	4/15/1999	VOA	CIS-1,2-DICHLOROETHENE	1.696239807		UG/L		
MW-73	MW	Site 14	4/15/1999	VOA	ETHYLBENZENE	0.399601716	U	UG/L		
MW-73	MW	Site 14	4/15/1999	VOA	ISOPROPYLBENZENE	0.229101745	U	UG/L		
MW-73	MW	Site 14	4/15/1999	VOA	METHYL TERT-BUTYL ETHER	0.938198096	U	UG/L		
MW-73	MW	Site 14	4/15/1999	VOA	METHYLENE CHLORIDE	0.649126256	U	UG/L		
MW-73	MW	Site 14	4/15/1999	VOA	M-XYLENE	0.373126992	U	UG/L		
MW-73	MW	Site 14	4/15/1999	VOA	NAPHTHALENE	0.039179547	U	UG/L		
MW-73	MW	Site 14	4/15/1999	VOA	N-BUTYLBENZENE	0.305806601	U	UG/L		
MW-73	MW	Site 14	4/15/1999	VOA	N-PROPYLBENZENE	0.237436774	U	UG/L		
MW-73	MW	Site 14	4/15/1999	VOA	O-XYLENE	0.160333603	U	UG/L		

PT_NAME	PT Type	Site	SMP_DATE	ANLYGROUP	STD_CHEMNAME	CONC	QUALIFIER	UNITS	MDL	RL
MW-73	MW	Site 14	4/15/1999	VOA	PROPANE	1	U	UG/L		
MW-73	MW	Site 14	4/15/1999	VOA	P-XYLENE	0.241792524	U	UG/L		
MW-73	MW	Site 14	4/15/1999	VOA	SEC-BUTYLBENZENE	0.25552152	U	UG/L		
MW-73	MW	Site 14	4/15/1999	VOA	TERT-BUTYLBENZENE	0.305806601	U	UG/L		
MW-73	MW	Site 14	4/15/1999	VOA	TETRACHLOROETHENE	1.633914147	U	UG/L		
MW-73	MW	Site 14	4/15/1999	VOA	TOLUENE	0.186780813	U	UG/L		
MW-73	MW	Site 14	4/15/1999	VOA	TRANS-1,2-DICHLOROETHENE	1.074772895	U	UG/L		
MW-73	MW	Site 14	4/15/1999	VOA	TRICHLOROETHENE	0.906995785	U	UG/L		
MW-73	MW	Site 14	4/15/1999	VOA	VINYL CHLORIDE	1.211849902	U	UG/L		
MW-75	MW	Site 14	4/15/1999	ALKALN	ALKALINITY TO PH 4.5	1370000		UG/L		
MW-75	MW	Site 14	4/15/1999	ALKALN	ALKALINITY TO PH 8.3	370	U	UG/L		
MW-75	MW	Site 14	4/15/1999	ANION	NITRATE/NITRITE	16500		UG/L		
MW-75	MW	Site 14	4/15/1999	ANION	SULFATE	4700000		UG/L		
MW-75	MW	Site 14	4/15/1999	NHVOA	ETHANE	1	U	UG/L		
MW-75	MW	Site 14	4/15/1999	NHVOA	ETHENE	1	U	UG/L		
MW-75	MW	Site 14	4/15/1999	NHVOA	METHANE	2	J	UG/L		
MW-75	MW	Site 14	4/15/1999	TMETAL	IRON	16	U	UG/L		
MW-75	MW	Site 14	4/15/1999	TMETAL	MANGANESE	145		UG/L		
MW-75	MW	Site 14	4/15/1999	TPHEXT	TOTAL PETROLEUM HYDROCARBONS-DIESEL	1211.165085		UG/L		
MW-75	MW	Site 14	4/15/1999	VOA	1,1-DICHLOROETHENE	1.15895242	U	UG/L		
MW-75	MW	Site 14	4/15/1999	VOA	1,2,4-TRIMETHYLBENZENE	0.682856299		UG/L		
MW-75	MW	Site 14	4/15/1999	VOA	1,2-DICHLOROETHANE	134.8248709		UG/L		
MW-75	MW	Site 14	4/15/1999	VOA	1,2-DICHLOROPROPANE	1.304288797		UG/L		
MW-75	MW	Site 14	4/15/1999	VOA	1,3,5-TRIMETHYLBENZENE	0.187909032	U	UG/L		
MW-75	MW	Site 14	4/15/1999	VOA	4-ISOPROPYLTOLUENE	0.186780813	U	UG/L		
MW-75	MW	Site 14	4/15/1999	VOA	BENZENE	30.1530338		UG/L		
MW-75	MW	Site 14	4/15/1999	VOA	CHLOROFORM	1.365244319	J	UG/L		
MW-75	MW	Site 14	4/15/1999	VOA	CIS-1,2-DICHLOROETHENE	0.887581142	U	UG/L		
MW-75	MW	Site 14	4/15/1999	VOA	ETHYLBENZENE	0.773237681	U	UG/L		
MW-75	MW	Site 14	4/15/1999	VOA	ISOPROPYLBENZENE	1.90812663		UG/L		
MW-75	MW	Site 14	4/15/1999	VOA	METHYL TERT-BUTYL ETHER	0.938198096	U	UG/L		
MW-75	MW	Site 14	4/15/1999	VOA	M-XYLENE	1.704466997	U	UG/L		
MW-75	MW	Site 14	4/15/1999	VOA	NAPHTHALENE	2.047440178		UG/L		
MW-75	MW	Site 14	4/15/1999	VOA	N-BUTYLBENZENE	0.305806601	U	UG/L		
MW-75	MW	Site 14	4/15/1999	VOA	N-PROPYLBENZENE	0.237436774	U	UG/L		
MW-75	MW	Site 14	4/15/1999	VOA	O-XYLENE	0.616210984	U	UG/L		
MW-75	MW	Site 14	4/15/1999	VOA	PROPANE	1	U	UG/L		
MW-75	MW	Site 14	4/15/1999	VOA	P-XYLENE	0.378551682	U	UG/L		
MW-75	MW	Site 14	4/15/1999	VOA	SEC-BUTYLBENZENE	0.25552152	U	UG/L		
MW-75	MW	Site 14	4/15/1999	VOA	TERT-BUTYLBENZENE	0.305806601	U	UG/L		
MW-75	MW	Site 14	4/15/1999	VOA	TOLUENE	0.692733992	U	UG/L		
MW-75	MW	Site 14	4/15/1999	VOA	TRANS-1,2-DICHLOROETHENE	1.074772895	U	UG/L		
MW-75	MW	Site 14	4/15/1999	VOA	TRICHLOROETHENE	1.482375516		UG/L		
MW-75	MW	Site 14	4/15/1999	VOA	VINYL CHLORIDE	1.211849902	U	UG/L		
PZ-14-5	PZ	Site 14	4/15/1999	ALKALN	ALKALINITY TO PH 4.5	2010000		UG/L		
PZ-14-5	PZ	Site 14	4/15/1999	ALKALN	ALKALINITY TO PH 8.3	370	U	UG/L		
PZ-14-5	PZ	Site 14	4/15/1999	ANION	NITRATE/NITRITE	750	U	UG/L		
PZ-14-5	PZ	Site 14	4/15/1999	ANION	SULFATE	6600000		UG/L		
PZ-14-5	PZ	Site 14	4/15/1999	NHVOA	ETHANE	5.1		UG/L		
PZ-14-5	PZ	Site 14	4/15/1999	NHVOA	ETHENE	1	U	UG/L		
PZ-14-5	PZ	Site 14	4/15/1999	NHVOA	METHANE	4	J	UG/L		
PZ-14-5	PZ	Site 14	4/15/1999	TMETAL	IRON	16	J	UG/L		
PZ-14-5	PZ	Site 14	4/15/1999	TMETAL	MANGANESE	859		UG/L		
PZ-14-5	PZ	Site 14	4/15/1999	VOA	1,1-DICHLOROETHENE	2.31790484	U	UG/L		
PZ-14-5	PZ	Site 14	4/15/1999	VOA	1,2,4-TRIMETHYLBENZENE	224.5553308		UG/L		
PZ-14-5	PZ	Site 14	4/15/1999	VOA	1,2-DIBROMOETHANE	1.317461357	U	UG/L		
PZ-14-5	PZ	Site 14	4/15/1999	VOA	1,2-DICHLOROETHANE	163.4544043		UG/L		
PZ-14-5	PZ	Site 14	4/15/1999	VOA	1,2-DICHLOROPROPANE	1.891577247	U	UG/L		
PZ-14-5	PZ	Site 14	4/15/1999	VOA	1,3,5-TRIMETHYLBENZENE	60.5074972		UG/L		
PZ-14-5	PZ	Site 14	4/15/1999	VOA	4-ISOPROPYLTOLUENE	2.368346831		UG/L		
PZ-14-5	PZ	Site 14	4/15/1999	VOA	BENZENE	3227.56		UG/L		
PZ-14-5	PZ	Site 14	4/15/1999	VOA	CARBON TETRACHLORIDE	1.67417583	U	UG/L		
PZ-14-5	PZ	Site 14	4/15/1999	VOA	CHLOROFORM	9.276710769	U	UG/L		
PZ-14-5	PZ	Site 14	4/15/1999	VOA	CIS-1,2-DICHLOROETHENE	1.775162285	U	UG/L		
PZ-14-5	PZ	Site 14	4/15/1999	VOA	ETHYLBENZENE	245.0063793		UG/L		
PZ-14-5	PZ	Site 14	4/15/1999	VOA	ISOPROPYLBENZENE	26.2000514		UG/L		
PZ-14-5	PZ	Site 14	4/15/1999	VOA	METHYL TERT-BUTYL ETHER	1.876396192	U	UG/L		
PZ-14-5	PZ	Site 14	4/15/1999	VOA	METHYLENE CHLORIDE	9.154358672	U	UG/L		
PZ-14-5	PZ	Site 14	4/15/1999	VOA	M-XYLENE	930.92		UG/L		
PZ-14-5	PZ	Site 14	4/15/1999	VOA	NAPHTHALENE	259.592616		UG/L		
PZ-14-5	PZ	Site 14	4/15/1999	VOA	N-BUTYLBENZENE	17.71939673		UG/L		
PZ-14-5	PZ	Site 14	4/15/1999	VOA	N-PROPYLBENZENE	33.48505821		UG/L		
PZ-14-5	PZ	Site 14	4/15/1999	VOA	O-XYLENE	1048.82		UG/L		
PZ-14-5	PZ	Site 14	4/15/1999	VOA	PROPANE	1	U	UG/L		
PZ-14-5	PZ	Site 14	4/15/1999	VOA	P-XYLENE	317.25159		UG/L		
PZ-14-5	PZ	Site 14	4/15/1999	VOA	SEC-BUTYLBENZENE	2.172365692		UG/L		
PZ-14-5	PZ	Site 14	4/15/1999	VOA	TERT-BUTYLBENZENE	38.43500996		UG/L		
PZ-14-5	PZ	Site 14	4/15/1999	VOA	TETRACHLOROETHENE	3.267828294	U	UG/L		
PZ-14-5	PZ	Site 14	4/15/1999	VOA	TOLUENE	331.7536588		UG/L		
PZ-14-5	PZ	Site 14	4/15/1999	VOA	TRANS-1,2-DICHLOROETHENE	2.149545789	U	UG/L		
PZ-14-5	PZ	Site 14	4/15/1999	VOA	TRICHLOROETHENE	1.81399157	U	UG/L		
PZ-14-5	PZ	Site 14	4/15/1999	VOA	VINYL CHLORIDE	2.423699804	U	UG/L		
PZ-14-6	PZ	Site 14	4/15/1999	ALKALN	ALKALINITY TO PH 4.5	3270000		UG/L		
PZ-14-6	PZ	Site 14	4/15/1999	ALKALN	ALKALINITY TO PH 8.3	370	U	UG/L		
PZ-14-6	PZ	Site 14	4/15/1999	ANION	NITRATE/NITRITE	2010	J	UG/L		
PZ-14-6	PZ	Site 14	4/15/1999	ANION	SULFATE	4900000		UG/L		
PZ-14-6	PZ	Site 14	4/15/1999	NHVOA	ETHANE	3	J	UG/L		
PZ-14-6	PZ	Site 14	4/15/1999	NHVOA	ETHENE	1	U	UG/L		
PZ-14-6	PZ	Site 14	4/15/1999	NHVOA	METHANE	2	J	UG/L		
PZ-14-6	PZ	Site 14	4/15/1999	TMETAL	IRON	16	U	UG/L		
PZ-14-6	PZ	Site 14	4/15/1999	TMETAL	MANGANESE	203		UG/L		
PZ-14-6	PZ	Site 14	4/15/1999	TPHEXT	TOTAL PETROLEUM HYDROCARBONS-DIESEL	1967.73118		UG/L		
PZ-14-6	PZ	Site 14	4/15/1999	VOA	1,1-DICHLOROETHENE	2.31790484	U	UG/L		

PT_NAME	PT Type	Site	SMP_DATE	ANLYGROUP	STD_CHEMNAME	CONC	QUALIFIER	UNITS	MDL	RL
PZ-14-6	PZ	Site 14	4/15/1999	VOA	1,2,4-TRIMETHYLBENZENE	38.59040058		UG/L		
PZ-14-6	PZ	Site 14	4/15/1999	VOA	1,2-DIBROMOETHANE	1.317461357	U	UG/L		
PZ-14-6	PZ	Site 14	4/15/1999	VOA	1,2-DICHLOROETHANE	219.6018137		UG/L		
PZ-14-6	PZ	Site 14	4/15/1999	VOA	1,2-DICHLOROPROPANE	6.290313682		UG/L		
PZ-14-6	PZ	Site 14	4/15/1999	VOA	1,3,5-TRIMETHYLBENZENE	10.49253261		UG/L		
PZ-14-6	PZ	Site 14	4/15/1999	VOA	4-ISOPROPYLTOLUENE	0.811131497		UG/L		
PZ-14-6	PZ	Site 14	4/15/1999	VOA	BENZENE	672.7439982		UG/L		
PZ-14-6	PZ	Site 14	4/15/1999	VOA	CARBON TETRACHLORIDE	1.67417583	U	UG/L		
PZ-14-6	PZ	Site 14	4/15/1999	VOA	CHLOROFORM	8.661088201	U	UG/L		
PZ-14-6	PZ	Site 14	4/15/1999	VOA	CIS-1,2-DICHLOROETHENE	1.775162285	U	UG/L		
PZ-14-6	PZ	Site 14	4/15/1999	VOA	ETHYLBENZENE	39.4605726		UG/L		
PZ-14-6	PZ	Site 14	4/15/1999	VOA	ISOPROPYLBENZENE	55.50476657		UG/L		
PZ-14-6	PZ	Site 14	4/15/1999	VOA	METHYL TERT-BUTYL ETHER	1.876396192	U	UG/L		
PZ-14-6	PZ	Site 14	4/15/1999	VOA	METHYLENE CHLORIDE	8.356148736	U	UG/L		
PZ-14-6	PZ	Site 14	4/15/1999	VOA	M-XYLENE	37.25137831		UG/L		
PZ-14-6	PZ	Site 14	4/15/1999	VOA	NAPHTHALENE	41.38635187		UG/L		
PZ-14-6	PZ	Site 14	4/15/1999	VOA	N-BUTYLBENZENE	13.56579533		UG/L		
PZ-14-6	PZ	Site 14	4/15/1999	VOA	N-PROPYLBENZENE	9.258470774		UG/L		
PZ-14-6	PZ	Site 14	4/15/1999	VOA	O-XYLENE	141.6439607		UG/L		
PZ-14-6	PZ	Site 14	4/15/1999	VOA	PROPANE	1	U	UG/L		
PZ-14-6	PZ	Site 14	4/15/1999	VOA	P-XYLENE	35.47097467		UG/L		
PZ-14-6	PZ	Site 14	4/15/1999	VOA	SEC-BUTYLBENZENE	8.849123579		UG/L		
PZ-14-6	PZ	Site 14	4/15/1999	VOA	TERT-BUTYLBENZENE	6.826999858		UG/L		
PZ-14-6	PZ	Site 14	4/15/1999	VOA	TETRACHLOROETHENE	3.267828294	U	UG/L		
PZ-14-6	PZ	Site 14	4/15/1999	VOA	TOLUENE	5.021884287		UG/L		
PZ-14-6	PZ	Site 14	4/15/1999	VOA	TRANS-1,2-DICHLOROETHENE	2.149545789	U	UG/L		
PZ-14-6	PZ	Site 14	4/15/1999	VOA	TRICHLOROETHENE	1.81399157	U	UG/L		
PZ-14-6	PZ	Site 14	4/15/1999	VOA	VINYL CHLORIDE	2.423699804	U	UG/L		
BAT-14-A-U	MW	Site 14	4/13/1999	ALKALN	ALKALINITY TO PH 4.5	797000		UG/L		
BAT-14-A-U	MW	Site 14	4/13/1999	ALKALN	ALKALINITY TO PH 8.3	370	U	UG/L		
BAT-14-A-U	MW	Site 14	4/13/1999	ANION	NITRATE/NITRITE	750	U	UG/L		
BAT-14-A-U	MW	Site 14	4/13/1999	ANION	SULFATE	11100000		UG/L		
BAT-14-A-U	MW	Site 14	4/13/1999	NHVOA	ETHANE	1	U	UG/L		
BAT-14-A-U	MW	Site 14	4/13/1999	NHVOA	ETHENE	1	U	UG/L		
BAT-14-A-U	MW	Site 14	4/13/1999	NHVOA	METHANE	1	U	UG/L		
BAT-14-A-U	MW	Site 14	4/13/1999	TMETAL	IRON	16	U	UG/L		
BAT-14-A-U	MW	Site 14	4/13/1999	TMETAL	MANGANESE	3	J	UG/L		
BAT-14-A-U	MW	Site 14	4/13/1999	TPHEXT	TOTAL PETROLEUM HYDROCARBONS-DIESEL	794.151814	U	UG/L		
BAT-14-A-U	MW	Site 14	4/13/1999	VOA	1,1-DICHLOROETHENE	1.15895242	U	UG/L		
BAT-14-A-U	MW	Site 14	4/13/1999	VOA	1,2,4-TRIMETHYLBENZENE	0.2580884	U	UG/L		
BAT-14-A-U	MW	Site 14	4/13/1999	VOA	1,2-DIBROMOETHANE	0.658730679	U	UG/L		
BAT-14-A-U	MW	Site 14	4/13/1999	VOA	1,2-DICHLOROETHANE	0.847218294	U	UG/L		
BAT-14-A-U	MW	Site 14	4/13/1999	VOA	1,2-DICHLOROPROPANE	0.945788624	U	UG/L		
BAT-14-A-U	MW	Site 14	4/13/1999	VOA	1,3,5-TRIMETHYLBENZENE	0.187909032	U	UG/L		
BAT-14-A-U	MW	Site 14	4/13/1999	VOA	4-ISOPROPYLTOLUENE	0.186780813	U	UG/L		
BAT-14-A-U	MW	Site 14	4/13/1999	VOA	BENZENE	0.289318094	U	UG/L		
BAT-14-A-U	MW	Site 14	4/13/1999	VOA	CARBON TETRACHLORIDE	0.837087915	U	UG/L		
BAT-14-A-U	MW	Site 14	4/13/1999	VOA	CHLOROFORM	6.220285993	U	UG/L		
BAT-14-A-U	MW	Site 14	4/13/1999	VOA	CIS-1,2-DICHLOROETHENE	0.887581142	U	UG/L		
BAT-14-A-U	MW	Site 14	4/13/1999	VOA	ETHYLBENZENE	0.330411262	U	UG/L		
BAT-14-A-U	MW	Site 14	4/13/1999	VOA	ISOPROPYLBENZENE	0.229101745	U	UG/L		
BAT-14-A-U	MW	Site 14	4/13/1999	VOA	METHYL TERT-BUTYL ETHER	0.938198096	U	UG/L		
BAT-14-A-U	MW	Site 14	4/13/1999	VOA	METHYLENE CHLORIDE	16.29627364	U	UG/L		
BAT-14-A-U	MW	Site 14	4/13/1999	VOA	M-XYLENE	0.123001265	U	UG/L		
BAT-14-A-U	MW	Site 14	4/13/1999	VOA	NAPHTHALENE	0.039179547	U	UG/L		
BAT-14-A-U	MW	Site 14	4/13/1999	VOA	N-BUTYLBENZENE	0.305806601	U	UG/L		
BAT-14-A-U	MW	Site 14	4/13/1999	VOA	N-PROPYLBENZENE	0.237436774	U	UG/L		
BAT-14-A-U	MW	Site 14	4/13/1999	VOA	O-XYLENE	0.160333603	U	UG/L		
BAT-14-A-U	MW	Site 14	4/13/1999	VOA	PROPANE	1	U	UG/L		
BAT-14-A-U	MW	Site 14	4/13/1999	VOA	P-XYLENE	0.68843981	U	UG/L		
BAT-14-A-U	MW	Site 14	4/13/1999	VOA	SEC-BUTYLBENZENE	0.25552152	U	UG/L		
BAT-14-A-U	MW	Site 14	4/13/1999	VOA	TERT-BUTYLBENZENE	0.305806601	U	UG/L		
BAT-14-A-U	MW	Site 14	4/13/1999	VOA	TETRACHLOROETHENE	1.633914147	U	UG/L		
BAT-14-A-U	MW	Site 14	4/13/1999	VOA	TOLUENE	0.186780813	U	UG/L		
BAT-14-A-U	MW	Site 14	4/13/1999	VOA	TRANS-1,2-DICHLOROETHENE	1.074772895	U	UG/L		
BAT-14-A-U	MW	Site 14	4/13/1999	VOA	TRICHLOROETHENE	0.906995785	U	UG/L		
BAT-14-A-U	MW	Site 14	4/13/1999	VOA	VINYL CHLORIDE	1.211849902	U	UG/L		
MW-19	MW	Site 14	4/1/1999	NHVOA	C10-C22 AROMATICS	151.4407198		UG/L		
MW-19	MW	Site 14	4/1/1999	NHVOA	C12-C18 ALIPHATICS	9.933629115		UG/L		
MW-19	MW	Site 14	4/1/1999	NHVOA	C18-C24 ALIPHATICS	24.69920065		UG/L		
MW-19	MW	Site 14	4/1/1999	NHVOA	C22 AROMATICS	39.84633928		UG/L		
MW-19	MW	Site 14	4/1/1999	NHVOA	C24 ALIPHATICS	32.24345905		UG/L		
MW-19	MW	Site 14	4/1/1999	NHVOA	C8-C10 AROMATICS	187.5003913		UG/L		
MW-19	MW	Site 14	4/1/1999	NHVOA	C8-C12 ALIPHATICS	13.26700501		UG/L		
MW-26	MW	Site 14	4/1/1999	NHVOA	C10-C22 AROMATICS	32.11641869		UG/L		
MW-26	MW	Site 14	4/1/1999	NHVOA	C12-C18 ALIPHATICS	7.374628514		UG/L		
MW-26	MW	Site 14	4/1/1999	NHVOA	C18-C24 ALIPHATICS	18.18548142		UG/L		
MW-26	MW	Site 14	4/1/1999	NHVOA	C5-C8 ALIPHATICS	5	U	UG/L		
MW-26	MW	Site 14	4/1/1999	NHVOA	C6-C8 AROMATICS	5	U	UG/L		
MW-26	MW	Site 14	4/1/1999	NHVOA	C8-C10 AROMATICS	11.40114635		UG/L		
MW-26	MW	Site 14	4/1/1999	NHVOA	C8-C12 ALIPHATICS	16.14009438		UG/L		
MW-71	MW	Site 14	4/1/1999	ALKALN	ALKALINITY TO PH 4.5	1250000		UG/L		
MW-71	MW	Site 14	4/1/1999	ALKALN	ALKALINITY TO PH 8.3	370	U	UG/L		
MW-71	MW	Site 14	4/1/1999	ANION	NITRATE/NITRITE	3390		UG/L		
MW-71	MW	Site 14	4/1/1999	ANION	SULFATE	5500000		UG/L		
MW-71	MW	Site 14	4/1/1999	DOC	DISSOLVED ORGANIC CARBON	19300	J	UG/L		
MW-71	MW	Site 14	4/1/1999	NHVOA	ETHANE	1	U	UG/L		
MW-71	MW	Site 14	4/1/1999	NHVOA	ETHENE	1	U	UG/L		
MW-71	MW	Site 14	4/1/1999	NHVOA	METHANE	1	J	UG/L		
MW-71	MW	Site 14	4/1/1999	TMETAL	IRON	16	U	UG/L		
MW-71	MW	Site 14	4/1/1999	TMETAL	MANGANESE	119		UG/L		
MW-71	MW	Site 14	4/1/1999	VOA	PROPANE	1	U	UG/L		
MW-72	MW	Site 14	4/1/1999	ALKALN	ALKALINITY TO PH 4.5	335000		UG/L		

PT_NAME	PT Type	Site	SMP_DATE	ANLYGROUP	STD_CHEMNAME	CONC	QUALIFIER	UNITS	MDL	RL
MW-72	MW	Site 14	4/1/1999	ALKALN	ALKALINITY TO PH 8.3	370	U	UG/L		
MW-72	MW	Site 14	4/1/1999	ANION	NITRATE/NITRITE	15800		UG/L		
MW-72	MW	Site 14	4/1/1999	ANION	SULFATE	3200000		UG/L		
MW-72	MW	Site 14	4/1/1999	DOC	DISSOLVED ORGANIC CARBON	19400	J	UG/L		
MW-72	MW	Site 14	4/1/1999	NHVOA	ETHANE	1	U	UG/L		
MW-72	MW	Site 14	4/1/1999	NHVOA	ETHENE	1	U	UG/L		
MW-72	MW	Site 14	4/1/1999	NHVOA	METHANE	1	U	UG/L		
MW-72	MW	Site 14	4/1/1999	TMETAL	IRON	16	U	UG/L		
MW-72	MW	Site 14	4/1/1999	TMETAL	MANGANESE	2570		UG/L		
MW-72	MW	Site 14	4/1/1999	VOA	PROPANE	1	U	UG/L		
MW-73	MW	Site 14	9/29/1998	ALKALN	ALKALINITY TO PH 4.5	1150000		UG/L		
MW-73	MW	Site 14	9/29/1998	ALKALN	ALKALINITY TO PH 8.3	460	U	UG/L		
MW-73	MW	Site 14	9/29/1998	ANION	NITRATE/NITRITE	460		UG/L		
MW-73	MW	Site 14	9/29/1998	ANION	SULFATE	7900000		UG/L		
MW-73	MW	Site 14	9/29/1998	DGASES	ETHANE	1	U	UG/L		
MW-73	MW	Site 14	9/29/1998	DGASES	ETHENE	1	U	UG/L		
MW-73	MW	Site 14	9/29/1998	DGASES	METHANE	4	J	UG/L		
MW-73	MW	Site 14	9/29/1998	TMETAL	IRON	16	U	UG/L		
MW-73	MW	Site 14	9/29/1998	TMETAL	MANGANESE	109		UG/L		
MW-73	MW	Site 14	9/29/1998	TPHEXT	TOTAL PETROLEUM HYDROCARBONS-DIESEL	500	U	UG/L		
MW-73	MW	Site 14	9/29/1998	TPHPRG	TOTAL PETROLEUM HYDROCARBONS-GASOLINE	20	U	UG/L		
MW-73	MW	Site 14	9/29/1998	VOA	1,1,1,2-TETRACHLOROETHANE	1	U	UG/L		
MW-73	MW	Site 14	9/29/1998	VOA	1,1,1-TRICHLOROETHANE	1	U	UG/L		
MW-73	MW	Site 14	9/29/1998	VOA	1,1,2,2-TETRACHLOROETHANE	2	U	UG/L		
MW-73	MW	Site 14	9/29/1998	VOA	1,1,2-TRICHLOROETHANE	2	U	UG/L		
MW-73	MW	Site 14	9/29/1998	VOA	1,1-DICHLOROETHANE	2	U	UG/L		
MW-73	MW	Site 14	9/29/1998	VOA	1,1-DICHLOROETHENE	1	U	UG/L		
MW-73	MW	Site 14	9/29/1998	VOA	1,1-DICHLOROPROPENE	1	U	UG/L		
MW-73	MW	Site 14	9/29/1998	VOA	1,2,3-TRICHLOROBENZENE	1	U	UG/L		
MW-73	MW	Site 14	9/29/1998	VOA	1,2,3-TRICHLOROPROPANE	1	U	UG/L		
MW-73	MW	Site 14	9/29/1998	VOA	1,2,4-TRICHLOROBENZENE	1	U	UG/L		
MW-73	MW	Site 14	9/29/1998	VOA	1,2,4-TRIMETHYLBENZENE	1	U	UG/L		
MW-73	MW	Site 14	9/29/1998	VOA	1,2-DIBROMO-3-CHLOROPROPANE	3	U	UG/L		
MW-73	MW	Site 14	9/29/1998	VOA	1,2-DIBROMOETHANE	1	U	UG/L		
MW-73	MW	Site 14	9/29/1998	VOA	1,2-DICHLOROBENZENE	2	U	UG/L		
MW-73	MW	Site 14	9/29/1998	VOA	1,2-DICHLOROETHANE	5		UG/L		
MW-73	MW	Site 14	9/29/1998	VOA	1,2-DICHLOROPROPANE	1	U	UG/L		
MW-73	MW	Site 14	9/29/1998	VOA	1,3,5-TRIMETHYLBENZENE	1	U	UG/L		
MW-73	MW	Site 14	9/29/1998	VOA	1,3-DICHLOROBENZENE	2	U	UG/L		
MW-73	MW	Site 14	9/29/1998	VOA	1,3-DICHLOROPROPANE	1	U	UG/L		
MW-73	MW	Site 14	9/29/1998	VOA	1,4-DICHLOROBENZENE	2	U	UG/L		
MW-73	MW	Site 14	9/29/1998	VOA	2,2-DICHLOROPROPANE	1	U	UG/L		
MW-73	MW	Site 14	9/29/1998	VOA	2-CHLOROTOLUENE	1	U	UG/L		
MW-73	MW	Site 14	9/29/1998	VOA	4-CHLOROTOLUENE	1	U	UG/L		
MW-73	MW	Site 14	9/29/1998	VOA	4-ISOPROPYLTOLUENE	1	U	UG/L		
MW-73	MW	Site 14	9/29/1998	VOA	BENZENE	1		UG/L		
MW-73	MW	Site 14	9/29/1998	VOA	BENZENE	1	J	UG/L		
MW-73	MW	Site 14	9/29/1998	VOA	BROMOBENZENE	1	U	UG/L		
MW-73	MW	Site 14	9/29/1998	VOA	BROMOCHLOROMETHANE	1	U	UG/L		
MW-73	MW	Site 14	9/29/1998	VOA	BROMODICHLOROMETHANE	1	U	UG/L		
MW-73	MW	Site 14	9/29/1998	VOA	BROMOFORM	1	U	UG/L		
MW-73	MW	Site 14	9/29/1998	VOA	BROMOMETHANE	3	U	UG/L		
MW-73	MW	Site 14	9/29/1998	VOA	CARBON TETRACHLORIDE	1	U	UG/L		
MW-73	MW	Site 14	9/29/1998	VOA	CHLOROBENZENE	1	U	UG/L		
MW-73	MW	Site 14	9/29/1998	VOA	CHLOROETHANE	3	U	UG/L		
MW-73	MW	Site 14	9/29/1998	VOA	CHLOROFORM	5	J	UG/L		
MW-73	MW	Site 14	9/29/1998	VOA	CHLOROMETHANE	3	U	UG/L		
MW-73	MW	Site 14	9/29/1998	VOA	CIS-1,2-DICHLOROETHENE	2	U	UG/L		
MW-73	MW	Site 14	9/29/1998	VOA	DIBROMOCHLOROMETHANE	2	U	UG/L		
MW-73	MW	Site 14	9/29/1998	VOA	DIBROMOMETHANE	1	U	UG/L		
MW-73	MW	Site 14	9/29/1998	VOA	DICHLORODIFLUOROMETHANE	2	U	UG/L		
MW-73	MW	Site 14	9/29/1998	VOA	ETHYLBENZENE	0.2	U	UG/L		
MW-73	MW	Site 14	9/29/1998	VOA	ETHYLBENZENE	2	U	UG/L		
MW-73	MW	Site 14	9/29/1998	VOA	HEXACHLOROBUTADIENE	2	U	UG/L		
MW-73	MW	Site 14	9/29/1998	VOA	ISOPROPYLBENZENE	2	U	UG/L		
MW-73	MW	Site 14	9/29/1998	VOA	M,P-XYLENE	1	U	UG/L		
MW-73	MW	Site 14	9/29/1998	VOA	METHYLENE CHLORIDE	2	U	UG/L		
MW-73	MW	Site 14	9/29/1998	VOA	NAPHTHALENE	1	U	UG/L		
MW-73	MW	Site 14	9/29/1998	VOA	N-BUTYLBENZENE	1	U	UG/L		
MW-73	MW	Site 14	9/29/1998	VOA	N-PROPYLBENZENE	1	U	UG/L		
MW-73	MW	Site 14	9/29/1998	VOA	O-XYLENE	1	U	UG/L		
MW-73	MW	Site 14	9/29/1998	VOA	PROPANE	1	U	UG/L		
MW-73	MW	Site 14	9/29/1998	VOA	SEC-BUTYLBENZENE	1	U	UG/L		
MW-73	MW	Site 14	9/29/1998	VOA	STYRENE	1	U	UG/L		
MW-73	MW	Site 14	9/29/1998	VOA	TERT-BUTYLBENZENE	1	U	UG/L		
MW-73	MW	Site 14	9/29/1998	VOA	TETRACHLOROETHENE	3	J	UG/L		
MW-73	MW	Site 14	9/29/1998	VOA	TOLUENE	0.2	U	UG/L		
MW-73	MW	Site 14	9/29/1998	VOA	TOLUENE	2	U	UG/L		
MW-73	MW	Site 14	9/29/1998	VOA	TRANS-1,2-DICHLOROETHENE	2	U	UG/L		
MW-73	MW	Site 14	9/29/1998	VOA	TRICHLOROETHENE	2	J	UG/L		
MW-73	MW	Site 14	9/29/1998	VOA	TRICHLOROFLUOROMETHANE	2	U	UG/L		
MW-73	MW	Site 14	9/29/1998	VOA	VINYL CHLORIDE	2	U	UG/L		
MW-73	MW	Site 14	9/29/1998	VOA	XYLENES	0.6	U	UG/L		
MW-54	MW	Site 14	9/21/1998	ALKALN	ALKALINITY TO PH 4.5	977000		UG/L		
MW-54	MW	Site 14	9/21/1998	ALKALN	ALKALINITY TO PH 8.3	460	U	UG/L		
MW-54	MW	Site 14	9/21/1998	ANION	NITRATE/NITRITE	38100		UG/L		
MW-54	MW	Site 14	9/21/1998	ANION	SULFATE	2300000		UG/L		
MW-54	MW	Site 14	9/21/1998	DGASES	ETHANE	1	U	UG/L		
MW-54	MW	Site 14	9/21/1998	DGASES	ETHENE	1	U	UG/L		
MW-54	MW	Site 14	9/21/1998	DGASES	METHANE	1	U	UG/L		
MW-54	MW	Site 14	9/21/1998	DOC	DISSOLVED ORGANIC CARBON	8400		UG/L		
MW-54	MW	Site 14	9/21/1998	TMETAL	IRON	16	U	UG/L		
MW-54	MW	Site 14	9/21/1998	TMETAL	MANGANESE	1.6	U	UG/L		

PT_NAME	PT Type	Site	SMP_DATE	ANLYGROUP	STD_CHEMNAME	CONC	QUALIFIER	UNITS	MDL	RL
MW-54	MW	Site 14	9/21/1998	TPHEXT	TOTAL PETROLEUM HYDROCARBONS-DIESEL	100		UG/L		
MW-54	MW	Site 14	9/21/1998	VOA	1,1,1,2-TETRACHLOROETHANE	1	U	UG/L		
MW-54	MW	Site 14	9/21/1998	VOA	1,1,1-TRICHLOROETHANE	1	U	UG/L		
MW-54	MW	Site 14	9/21/1998	VOA	1,1,2,2-TETRACHLOROETHANE	2	U	UG/L		
MW-54	MW	Site 14	9/21/1998	VOA	1,1,2-TRICHLOROETHANE	2	U	UG/L		
MW-54	MW	Site 14	9/21/1998	VOA	1,1-DICHLOROETHANE	2	U	UG/L		
MW-54	MW	Site 14	9/21/1998	VOA	1,1-DICHLOROETHENE	1	U	UG/L		
MW-54	MW	Site 14	9/21/1998	VOA	1,1-DICHLOROPROPENE	1	U	UG/L		
MW-54	MW	Site 14	9/21/1998	VOA	1,2,3-TRICHLOROBENZENE	1	U	UG/L		
MW-54	MW	Site 14	9/21/1998	VOA	1,2,3-TRICHLOROPROPANE	1	U	UG/L		
MW-54	MW	Site 14	9/21/1998	VOA	1,2,4-TRICHLOROBENZENE	1	U	UG/L		
MW-54	MW	Site 14	9/21/1998	VOA	1,2,4-TRIMETHYLBENZENE	1	U	UG/L		
MW-54	MW	Site 14	9/21/1998	VOA	1,2-DIBROMO-3-CHLOROPROPANE	3	U	UG/L		
MW-54	MW	Site 14	9/21/1998	VOA	1,2-DIBROMOETHANE	1	U	UG/L		
MW-54	MW	Site 14	9/21/1998	VOA	1,2-DICHLOROBENZENE	2	U	UG/L		
MW-54	MW	Site 14	9/21/1998	VOA	1,2-DICHLOROETHANE	31		UG/L		
MW-54	MW	Site 14	9/21/1998	VOA	1,2-DICHLOROPROPANE	1	U	UG/L		
MW-54	MW	Site 14	9/21/1998	VOA	1,3,5-TRIMETHYLBENZENE	1	U	UG/L		
MW-54	MW	Site 14	9/21/1998	VOA	1,3-DICHLOROBENZENE	2	U	UG/L		
MW-54	MW	Site 14	9/21/1998	VOA	1,3-DICHLOROPROPANE	1	U	UG/L		
MW-54	MW	Site 14	9/21/1998	VOA	1,4-DICHLOROBENZENE	2	U	UG/L		
MW-54	MW	Site 14	9/21/1998	VOA	2,2-DICHLOROPROPANE	1	U	UG/L		
MW-54	MW	Site 14	9/21/1998	VOA	2-CHLOROTOLUENE	1	U	UG/L		
MW-54	MW	Site 14	9/21/1998	VOA	4-CHLOROTOLUENE	1	U	UG/L		
MW-54	MW	Site 14	9/21/1998	VOA	4-ISOPROPYLTOLUENE	1	U	UG/L		
MW-54	MW	Site 14	9/21/1998	VOA	BENZENE	1	U	UG/L		
MW-54	MW	Site 14	9/21/1998	VOA	BROMOBENZENE	1	U	UG/L		
MW-54	MW	Site 14	9/21/1998	VOA	BROMOCHLOROMETHANE	1	U	UG/L		
MW-54	MW	Site 14	9/21/1998	VOA	BROMODICHLOROMETHANE	1	U	UG/L		
MW-54	MW	Site 14	9/21/1998	VOA	BROMOFORM	1	U	UG/L		
MW-54	MW	Site 14	9/21/1998	VOA	BROMOMETHANE	3	U	UG/L		
MW-54	MW	Site 14	9/21/1998	VOA	CARBON TETRACHLORIDE	1	U	UG/L		
MW-54	MW	Site 14	9/21/1998	VOA	CHLOROBENZENE	1	U	UG/L		
MW-54	MW	Site 14	9/21/1998	VOA	CHLOROETHANE	3	U	UG/L		
MW-54	MW	Site 14	9/21/1998	VOA	CHLOROFORM	1	U	UG/L		
MW-54	MW	Site 14	9/21/1998	VOA	CHLOROMETHANE	3	U	UG/L		
MW-54	MW	Site 14	9/21/1998	VOA	CIS-1,2-DICHLOROETHENE	2	U	UG/L		
MW-54	MW	Site 14	9/21/1998	VOA	DIBROMOCHLOROMETHANE	2	U	UG/L		
MW-54	MW	Site 14	9/21/1998	VOA	DIBROMOMETHANE	1	U	UG/L		
MW-54	MW	Site 14	9/21/1998	VOA	DICHLORODIFLUOROMETHANE	2	U	UG/L		
MW-54	MW	Site 14	9/21/1998	VOA	ETHYLBENZENE	2	U	UG/L		
MW-54	MW	Site 14	9/21/1998	VOA	HEXACHLOROBUTADIENE	2	U	UG/L		
MW-54	MW	Site 14	9/21/1998	VOA	ISOPROPYLBENZENE	2	U	UG/L		
MW-54	MW	Site 14	9/21/1998	VOA	M,P-XYLENE	1	U	UG/L		
MW-54	MW	Site 14	9/21/1998	VOA	METHYLENE CHLORIDE	2	U	UG/L		
MW-54	MW	Site 14	9/21/1998	VOA	NAPHTHALENE	1	U	UG/L		
MW-54	MW	Site 14	9/21/1998	VOA	N-BUTYLBENZENE	1	U	UG/L		
MW-54	MW	Site 14	9/21/1998	VOA	N-PROPYLBENZENE	1	U	UG/L		
MW-54	MW	Site 14	9/21/1998	VOA	O-XYLENE	1	U	UG/L		
MW-54	MW	Site 14	9/21/1998	VOA	PROPANE	1	U	UG/L		
MW-54	MW	Site 14	9/21/1998	VOA	SEC-BUTYLBENZENE	1	U	UG/L		
MW-54	MW	Site 14	9/21/1998	VOA	STYRENE	1	U	UG/L		
MW-54	MW	Site 14	9/21/1998	VOA	TERT-BUTYLBENZENE	1	U	UG/L		
MW-54	MW	Site 14	9/21/1998	VOA	TETRACHLOROETHENE	1	U	UG/L		
MW-54	MW	Site 14	9/21/1998	VOA	TOLUENE	2	U	UG/L		
MW-54	MW	Site 14	9/21/1998	VOA	TRANS-1,2-DICHLOROETHENE	2	U	UG/L		
MW-54	MW	Site 14	9/21/1998	VOA	TRICHLOROETHENE	1	U	UG/L		
MW-54	MW	Site 14	9/21/1998	VOA	TRICHLOROFLUOROMETHANE	2	U	UG/L		
MW-54	MW	Site 14	9/21/1998	VOA	VINYL CHLORIDE	2	U	UG/L		
MW-26	MW	Site 14	9/20/1998	ALKALN	ALKALINITY TO PH 4.5	705000		UG/L		
MW-26	MW	Site 14	9/20/1998	ALKALN	ALKALINITY TO PH 8.3	460	U	UG/L		
MW-26	MW	Site 14	9/20/1998	ANION	NITRATE/NITRITE	240		UG/L		
MW-26	MW	Site 14	9/20/1998	ANION	SULFATE	1070000		UG/L		
MW-26	MW	Site 14	9/20/1998	DGASES	ETHANE	1	U	UG/L		
MW-26	MW	Site 14	9/20/1998	DGASES	ETHENE	1	U	UG/L		
MW-26	MW	Site 14	9/20/1998	DGASES	METHANE	20		UG/L		
MW-26	MW	Site 14	9/20/1998	TMETAL	IRON	16	U	UG/L		
MW-26	MW	Site 14	9/20/1998	TMETAL	MANGANESE	1350		UG/L		
MW-26	MW	Site 14	9/20/1998	TPHEXT	TOTAL PETROLEUM HYDROCARBONS-DIESEL	16000		UG/L		
MW-26	MW	Site 14	9/20/1998	VOA	PROPANE	1	U	UG/L		
MW-27	MW	Site 14	9/20/1998	ALKALN	ALKALINITY TO PH 4.5	782000		UG/L		
MW-27	MW	Site 14	9/20/1998	ALKALN	ALKALINITY TO PH 8.3	460	U	UG/L		
MW-27	MW	Site 14	9/20/1998	ANION	NITRATE/NITRITE	21100		UG/L		
MW-27	MW	Site 14	9/20/1998	ANION	SULFATE	4250000		UG/L		
MW-27	MW	Site 14	9/20/1998	DGASES	ETHANE	1	U	UG/L		
MW-27	MW	Site 14	9/20/1998	DGASES	ETHENE	1	U	UG/L		
MW-27	MW	Site 14	9/20/1998	DGASES	METHANE	1	U	UG/L		
MW-27	MW	Site 14	9/20/1998	DOC	DISSOLVED ORGANIC CARBON	8500		UG/L		
MW-27	MW	Site 14	9/20/1998	TMETAL	IRON	16	U	UG/L		
MW-27	MW	Site 14	9/20/1998	TMETAL	MANGANESE	216		UG/L		
MW-27	MW	Site 14	9/20/1998	TPHEXT	TOTAL PETROLEUM HYDROCARBONS-DIESEL	110		UG/L		
MW-27	MW	Site 14	9/20/1998	VOA	1,1,1,2-TETRACHLOROETHANE	1	U	UG/L		
MW-27	MW	Site 14	9/20/1998	VOA	1,1,1-TRICHLOROETHANE	1	U	UG/L		
MW-27	MW	Site 14	9/20/1998	VOA	1,1,2,2-TETRACHLOROETHANE	2	U	UG/L		
MW-27	MW	Site 14	9/20/1998	VOA	1,1,2-TRICHLOROETHANE	2	U	UG/L		
MW-27	MW	Site 14	9/20/1998	VOA	1,1-DICHLOROETHANE	2	U	UG/L		
MW-27	MW	Site 14	9/20/1998	VOA	1,1-DICHLOROETHENE	1	U	UG/L		
MW-27	MW	Site 14	9/20/1998	VOA	1,1-DICHLOROPROPENE	1	U	UG/L		
MW-27	MW	Site 14	9/20/1998	VOA	1,2,3-TRICHLOROBENZENE	1	U	UG/L		
MW-27	MW	Site 14	9/20/1998	VOA	1,2,3-TRICHLOROPROPANE	1	U	UG/L		
MW-27	MW	Site 14	9/20/1998	VOA	1,2,4-TRICHLOROBENZENE	1	U	UG/L		
MW-27	MW	Site 14	9/20/1998	VOA	1,2,4-TRIMETHYLBENZENE	2	J	UG/L		
MW-27	MW	Site 14	9/20/1998	VOA	1,2-DIBROMO-3-CHLOROPROPANE	3	U	UG/L		

PT_NAME	PT Type	Site	SMP_DATE	ANLYGROUP	STD_CHEMNAME	CONC	QUALIFIER	UNITS	MDL	RL
MW-27	MW	Site 14	9/20/1998	VOA	1,2-DIBROMOETHANE	1	U	UG/L		
MW-27	MW	Site 14	9/20/1998	VOA	1,2-DICHLOROBENZENE	2	U	UG/L		
MW-27	MW	Site 14	9/20/1998	VOA	1,2-DICHLOROETHANE	9		UG/L		
MW-27	MW	Site 14	9/20/1998	VOA	1,2-DICHLOROPROPANE	1	U	UG/L		
MW-27	MW	Site 14	9/20/1998	VOA	1,3,5-TRIMETHYLBENZENE	1	J	UG/L		
MW-27	MW	Site 14	9/20/1998	VOA	1,3-DICHLOROBENZENE	2	U	UG/L		
MW-27	MW	Site 14	9/20/1998	VOA	1,3-DICHLOROPROPANE	1	U	UG/L		
MW-27	MW	Site 14	9/20/1998	VOA	1,4-DICHLOROBENZENE	2	U	UG/L		
MW-27	MW	Site 14	9/20/1998	VOA	2,2-DICHLOROPROPANE	1	U	UG/L		
MW-27	MW	Site 14	9/20/1998	VOA	2-CHLOROTOLUENE	1	U	UG/L		
MW-27	MW	Site 14	9/20/1998	VOA	4-CHLOROTOLUENE	1	U	UG/L		
MW-27	MW	Site 14	9/20/1998	VOA	4-ISOPROPYLTOLUENE	1	U	UG/L		
MW-27	MW	Site 14	9/20/1998	VOA	BENZENE	1	U	UG/L		
MW-27	MW	Site 14	9/20/1998	VOA	BROMOBENZENE	1	U	UG/L		
MW-27	MW	Site 14	9/20/1998	VOA	BROMOCHLOROMETHANE	1	U	UG/L		
MW-27	MW	Site 14	9/20/1998	VOA	BROMODICHLOROMETHANE	1	U	UG/L		
MW-27	MW	Site 14	9/20/1998	VOA	BROMOFORM	1	U	UG/L		
MW-27	MW	Site 14	9/20/1998	VOA	BROMOMETHANE	3	U	UG/L		
MW-27	MW	Site 14	9/20/1998	VOA	CARBON TETRACHLORIDE	1	U	UG/L		
MW-27	MW	Site 14	9/20/1998	VOA	CHLOROBENZENE	1	U	UG/L		
MW-27	MW	Site 14	9/20/1998	VOA	CHLOROETHANE	3	U	UG/L		
MW-27	MW	Site 14	9/20/1998	VOA	CHLOROFORM	1	U	UG/L		
MW-27	MW	Site 14	9/20/1998	VOA	CHLOROMETHANE	3	U	UG/L		
MW-27	MW	Site 14	9/20/1998	VOA	CIS-1,2-DICHLOROETHENE	2	U	UG/L		
MW-27	MW	Site 14	9/20/1998	VOA	DIBROMOCHLOROMETHANE	2	U	UG/L		
MW-27	MW	Site 14	9/20/1998	VOA	DIBROMOMETHANE	1	U	UG/L		
MW-27	MW	Site 14	9/20/1998	VOA	DICHLORODIFLUOROMETHANE	2	U	UG/L		
MW-27	MW	Site 14	9/20/1998	VOA	ETHYLBENZENE	2	U	UG/L		
MW-27	MW	Site 14	9/20/1998	VOA	HEXACHLOROBUTADIENE	2	U	UG/L		
MW-27	MW	Site 14	9/20/1998	VOA	ISOPROPYLBENZENE	2	U	UG/L		
MW-27	MW	Site 14	9/20/1998	VOA	M,P-XYLENE	4	J	UG/L		
MW-27	MW	Site 14	9/20/1998	VOA	METHYLENE CHLORIDE	2	U	UG/L		
MW-27	MW	Site 14	9/20/1998	VOA	NAPHTHALENE	1	U	UG/L		
MW-27	MW	Site 14	9/20/1998	VOA	N-BUTYLBENZENE	1	U	UG/L		
MW-27	MW	Site 14	9/20/1998	VOA	N-PROPYLBENZENE	1	U	UG/L		
MW-27	MW	Site 14	9/20/1998	VOA	O-XYLENE	2	J	UG/L		
MW-27	MW	Site 14	9/20/1998	VOA	PROPANE	1	U	UG/L		
MW-27	MW	Site 14	9/20/1998	VOA	SEC-BUTYLBENZENE	1	U	UG/L		
MW-27	MW	Site 14	9/20/1998	VOA	STYRENE	1	U	UG/L		
MW-27	MW	Site 14	9/20/1998	VOA	TERT-BUTYLBENZENE	1	U	UG/L		
MW-27	MW	Site 14	9/20/1998	VOA	TETRACHLOROETHENE	1	U	UG/L		
MW-27	MW	Site 14	9/20/1998	VOA	TOLUENE	3	J	UG/L		
MW-27	MW	Site 14	9/20/1998	VOA	TRANS-1,2-DICHLOROETHENE	2	U	UG/L		
MW-27	MW	Site 14	9/20/1998	VOA	TRICHLOROETHENE	1	J	UG/L		
MW-27	MW	Site 14	9/20/1998	VOA	TRICHLOROFLUOROMETHANE	2	U	UG/L		
MW-27	MW	Site 14	9/20/1998	VOA	VINYL CHLORIDE	2	U	UG/L		
BAT-14-E5	MW	Site 14	9/20/1998	ALKALN	ALKALINITY TO PH 4.5	1100000		UG/L		
BAT-14-E5	MW	Site 14	9/20/1998	ALKALN	ALKALINITY TO PH 8.3	460	U	UG/L		
BAT-14-E5	MW	Site 14	9/20/1998	ANION	NITRATE/NITRITE	30	U	UG/L		
BAT-14-E5	MW	Site 14	9/20/1998	ANION	SULFATE	7900000		UG/L		
BAT-14-E5	MW	Site 14	9/20/1998	DGASES	ETHANE	1	U	UG/L		
BAT-14-E5	MW	Site 14	9/20/1998	DGASES	ETHENE	1	U	UG/L		
BAT-14-E5	MW	Site 14	9/20/1998	DGASES	METHANE	5.2		UG/L		
BAT-14-E5	MW	Site 14	9/20/1998	DOC	DISSOLVED ORGANIC CARBON	10000		UG/L		
BAT-14-E5	MW	Site 14	9/20/1998	TMETAL	IRON	16	U	UG/L		
BAT-14-E5	MW	Site 14	9/20/1998	TMETAL	MANGANESE	285		UG/L		
BAT-14-E5	MW	Site 14	9/20/1998	VOA	1,1,1,2-TETRACHLOROETHANE	1	U	UG/L		
BAT-14-E5	MW	Site 14	9/20/1998	VOA	1,1,1-TRICHLOROETHANE	1	U	UG/L		
BAT-14-E5	MW	Site 14	9/20/1998	VOA	1,1,2,2-TETRACHLOROETHANE	2	U	UG/L		
BAT-14-E5	MW	Site 14	9/20/1998	VOA	1,1,2-TRICHLOROETHANE	2	U	UG/L		
BAT-14-E5	MW	Site 14	9/20/1998	VOA	1,1-DICHLOROETHANE	2	U	UG/L		
BAT-14-E5	MW	Site 14	9/20/1998	VOA	1,1-DICHLOROETHENE	1	U	UG/L		
BAT-14-E5	MW	Site 14	9/20/1998	VOA	1,1-DICHLOROPROPENE	1	U	UG/L		
BAT-14-E5	MW	Site 14	9/20/1998	VOA	1,2,3-TRICHLOROBENZENE	1	U	UG/L		
BAT-14-E5	MW	Site 14	9/20/1998	VOA	1,2,3-TRICHLOROPROPANE	1	U	UG/L		
BAT-14-E5	MW	Site 14	9/20/1998	VOA	1,2,4-TRICHLOROBENZENE	1	U	UG/L		
BAT-14-E5	MW	Site 14	9/20/1998	VOA	1,2,4-TRIMETHYLBENZENE	1	U	UG/L		
BAT-14-E5	MW	Site 14	9/20/1998	VOA	1,2-DIBROMO-3-CHLOROPROPANE	3	U	UG/L		
BAT-14-E5	MW	Site 14	9/20/1998	VOA	1,2-DIBROMOETHANE	1	U	UG/L		
BAT-14-E5	MW	Site 14	9/20/1998	VOA	1,2-DICHLOROBENZENE	2	U	UG/L		
BAT-14-E5	MW	Site 14	9/20/1998	VOA	1,2-DICHLOROETHANE	2	U	UG/L		
BAT-14-E5	MW	Site 14	9/20/1998	VOA	1,2-DICHLOROPROPANE	1	U	UG/L		
BAT-14-E5	MW	Site 14	9/20/1998	VOA	1,3,5-TRIMETHYLBENZENE	1	U	UG/L		
BAT-14-E5	MW	Site 14	9/20/1998	VOA	1,3-DICHLOROBENZENE	2	U	UG/L		
BAT-14-E5	MW	Site 14	9/20/1998	VOA	1,3-DICHLOROPROPANE	1	U	UG/L		
BAT-14-E5	MW	Site 14	9/20/1998	VOA	1,4-DICHLOROBENZENE	2	U	UG/L		
BAT-14-E5	MW	Site 14	9/20/1998	VOA	2,2-DICHLOROPROPANE	1	U	UG/L		
BAT-14-E5	MW	Site 14	9/20/1998	VOA	2-CHLOROTOLUENE	1	U	UG/L		
BAT-14-E5	MW	Site 14	9/20/1998	VOA	4-CHLOROTOLUENE	1	U	UG/L		
BAT-14-E5	MW	Site 14	9/20/1998	VOA	4-ISOPROPYLTOLUENE	1	U	UG/L		
BAT-14-E5	MW	Site 14	9/20/1998	VOA	BENZENE	2	J	UG/L		
BAT-14-E5	MW	Site 14	9/20/1998	VOA	BROMOBENZENE	1	U	UG/L		
BAT-14-E5	MW	Site 14	9/20/1998	VOA	BROMOCHLOROMETHANE	1	U	UG/L		
BAT-14-E5	MW	Site 14	9/20/1998	VOA	BROMODICHLOROMETHANE	1	U	UG/L		
BAT-14-E5	MW	Site 14	9/20/1998	VOA	BROMOFORM	1	U	UG/L		
BAT-14-E5	MW	Site 14	9/20/1998	VOA	BROMOMETHANE	3	U	UG/L		
BAT-14-E5	MW	Site 14	9/20/1998	VOA	CARBON TETRACHLORIDE	1	U	UG/L		
BAT-14-E5	MW	Site 14	9/20/1998	VOA	CHLOROBENZENE	1	U	UG/L		
BAT-14-E5	MW	Site 14	9/20/1998	VOA	CHLOROETHANE	3	U	UG/L		
BAT-14-E5	MW	Site 14	9/20/1998	VOA	CHLOROFORM	1	U	UG/L		
BAT-14-E5	MW	Site 14	9/20/1998	VOA	CHLOROMETHANE	3	U	UG/L		
BAT-14-E5	MW	Site 14	9/20/1998	VOA	CIS-1,2-DICHLOROETHENE	2	U	UG/L		
BAT-14-E5	MW	Site 14	9/20/1998	VOA	DIBROMOCHLOROMETHANE	2	U	UG/L		

PT_NAME	PT Type	Site	SMP_DATE	ANLYGROUP	STD_CHEMNAME	CONC	QUALIFIER	UNITS	MDL	RL
BAT-14-E5	MW	Site 14	9/20/1998	VOA	DIBROMOMETHANE	1	U	UG/L		
BAT-14-E5	MW	Site 14	9/20/1998	VOA	DICHLORODIFLUOROMETHANE	2	U	UG/L		
BAT-14-E5	MW	Site 14	9/20/1998	VOA	ETHYLBENZENE	2	U	UG/L		
BAT-14-E5	MW	Site 14	9/20/1998	VOA	HEXACHLOROBUTADIENE	2	U	UG/L		
BAT-14-E5	MW	Site 14	9/20/1998	VOA	ISOPROPYLBENZENE	2	U	UG/L		
BAT-14-E5	MW	Site 14	9/20/1998	VOA	M,P-XYLENE	1	J	UG/L		
BAT-14-E5	MW	Site 14	9/20/1998	VOA	METHYLENE CHLORIDE	2	U	UG/L		
BAT-14-E5	MW	Site 14	9/20/1998	VOA	NAPHTHALENE	1	U	UG/L		
BAT-14-E5	MW	Site 14	9/20/1998	VOA	N-BUTYLBENZENE	1	U	UG/L		
BAT-14-E5	MW	Site 14	9/20/1998	VOA	N-PROPYLBENZENE	1	U	UG/L		
BAT-14-E5	MW	Site 14	9/20/1998	VOA	O-XYLENE	1	U	UG/L		
BAT-14-E5	MW	Site 14	9/20/1998	VOA	PROPANE	1	U	UG/L		
BAT-14-E5	MW	Site 14	9/20/1998	VOA	SEC-BUTYLBENZENE	1	U	UG/L		
BAT-14-E5	MW	Site 14	9/20/1998	VOA	STYRENE	1	U	UG/L		
BAT-14-E5	MW	Site 14	9/20/1998	VOA	TERT-BUTYLBENZENE	1	U	UG/L		
BAT-14-E5	MW	Site 14	9/20/1998	VOA	TETRACHLOROETHENE	1	U	UG/L		
BAT-14-E5	MW	Site 14	9/20/1998	VOA	TOLUENE	2	U	UG/L		
BAT-14-E5	MW	Site 14	9/20/1998	VOA	TRANS-1,2-DICHLOROETHENE	2	U	UG/L		
BAT-14-E5	MW	Site 14	9/20/1998	VOA	TRICHLOROETHENE	1	U	UG/L		
BAT-14-E5	MW	Site 14	9/20/1998	VOA	TRICHLOROFLUOROMETHANE	2	U	UG/L		
BAT-14-E5	MW	Site 14	9/20/1998	VOA	VINYL CHLORIDE	2	U	UG/L		
BAT-14-D5	MW	Site 14	9/20/1998	ALKALN	ALKALINITY TO PH 4.5	1190000		UG/L		
BAT-14-D5	MW	Site 14	9/20/1998	ALKALN	ALKALINITY TO PH 8.3	460	U	UG/L		
BAT-14-D5	MW	Site 14	9/20/1998	ANION	NITRATE/NITRITE	19700		UG/L		
BAT-14-D5	MW	Site 14	9/20/1998	ANION	SULFATE	5570000		UG/L		
BAT-14-D5	MW	Site 14	9/20/1998	DGASES	ETHANE	1	U	UG/L		
BAT-14-D5	MW	Site 14	9/20/1998	DGASES	ETHENE	1	U	UG/L		
BAT-14-D5	MW	Site 14	9/20/1998	DGASES	METHANE	1	U	UG/L		
BAT-14-D5	MW	Site 14	9/20/1998	DOC	DISSOLVED ORGANIC CARBON	11900		UG/L		
BAT-14-D5	MW	Site 14	9/20/1998	TMETAL	IRON	16	U	UG/L		
BAT-14-D5	MW	Site 14	9/20/1998	TMETAL	MANGANESE	439		UG/L		
BAT-14-D5	MW	Site 14	9/20/1998	VOA	1,1,1,2-TETRACHLOROETHANE	1	U	UG/L		
BAT-14-D5	MW	Site 14	9/20/1998	VOA	1,1,1-TRICHLOROETHANE	1	U	UG/L		
BAT-14-D5	MW	Site 14	9/20/1998	VOA	1,1,2,2-TETRACHLOROETHANE	2	U	UG/L		
BAT-14-D5	MW	Site 14	9/20/1998	VOA	1,1,2-TRICHLOROETHANE	2	U	UG/L		
BAT-14-D5	MW	Site 14	9/20/1998	VOA	1,1-DICHLOROETHANE	2	U	UG/L		
BAT-14-D5	MW	Site 14	9/20/1998	VOA	1,1-DICHLOROETHENE	1	U	UG/L		
BAT-14-D5	MW	Site 14	9/20/1998	VOA	1,1-DICHLOROPROPENE	1	U	UG/L		
BAT-14-D5	MW	Site 14	9/20/1998	VOA	1,2,3-TRICHLOROBENZENE	1	U	UG/L		
BAT-14-D5	MW	Site 14	9/20/1998	VOA	1,2,3-TRICHLOROPROPANE	1	U	UG/L		
BAT-14-D5	MW	Site 14	9/20/1998	VOA	1,2,4-TRICHLOROBENZENE	1	U	UG/L		
BAT-14-D5	MW	Site 14	9/20/1998	VOA	1,2,4-TRIMETHYLBENZENE	1	U	UG/L		
BAT-14-D5	MW	Site 14	9/20/1998	VOA	1,2-DIBROMO-3-CHLOROPROPANE	3	U	UG/L		
BAT-14-D5	MW	Site 14	9/20/1998	VOA	1,2-DIBROMOETHANE	1	U	UG/L		
BAT-14-D5	MW	Site 14	9/20/1998	VOA	1,2-DICHLOROBENZENE	2	U	UG/L		
BAT-14-D5	MW	Site 14	9/20/1998	VOA	1,2-DICHLOROETHANE	67		UG/L		
BAT-14-D5	MW	Site 14	9/20/1998	VOA	1,2-DICHLOROPROPANE	1	U	UG/L		
BAT-14-D5	MW	Site 14	9/20/1998	VOA	1,3,5-TRIMETHYLBENZENE	1	U	UG/L		
BAT-14-D5	MW	Site 14	9/20/1998	VOA	1,3-DICHLOROBENZENE	2	U	UG/L		
BAT-14-D5	MW	Site 14	9/20/1998	VOA	1,3-DICHLOROPROPANE	1	U	UG/L		
BAT-14-D5	MW	Site 14	9/20/1998	VOA	1,4-DICHLOROBENZENE	2	U	UG/L		
BAT-14-D5	MW	Site 14	9/20/1998	VOA	2,2-DICHLOROPROPANE	1	U	UG/L		
BAT-14-D5	MW	Site 14	9/20/1998	VOA	2-CHLOROTOLUENE	1	U	UG/L		
BAT-14-D5	MW	Site 14	9/20/1998	VOA	4-CHLOROTOLUENE	1	U	UG/L		
BAT-14-D5	MW	Site 14	9/20/1998	VOA	4-ISOPROPYLTOLUENE	1	U	UG/L		
BAT-14-D5	MW	Site 14	9/20/1998	VOA	BENZENE	1	U	UG/L		
BAT-14-D5	MW	Site 14	9/20/1998	VOA	BROMOBENZENE	1	U	UG/L		
BAT-14-D5	MW	Site 14	9/20/1998	VOA	BROMOCHLOROMETHANE	1	U	UG/L		
BAT-14-D5	MW	Site 14	9/20/1998	VOA	BROMODICHLOROMETHANE	1	U	UG/L		
BAT-14-D5	MW	Site 14	9/20/1998	VOA	BROMOFORM	1	U	UG/L		
BAT-14-D5	MW	Site 14	9/20/1998	VOA	BROMOMETHANE	3	U	UG/L		
BAT-14-D5	MW	Site 14	9/20/1998	VOA	CARBON TETRACHLORIDE	1	U	UG/L		
BAT-14-D5	MW	Site 14	9/20/1998	VOA	CHLOROBENZENE	1	U	UG/L		
BAT-14-D5	MW	Site 14	9/20/1998	VOA	CHLOROETHANE	3	U	UG/L		
BAT-14-D5	MW	Site 14	9/20/1998	VOA	CHLOROFORM	1	J	UG/L		
BAT-14-D5	MW	Site 14	9/20/1998	VOA	CHLOROMETHANE	3	U	UG/L		
BAT-14-D5	MW	Site 14	9/20/1998	VOA	CIS-1,2-DICHLOROETHENE	2	U	UG/L		
BAT-14-D5	MW	Site 14	9/20/1998	VOA	DIBROMOCHLOROMETHANE	2	U	UG/L		
BAT-14-D5	MW	Site 14	9/20/1998	VOA	DIBROMOMETHANE	1	U	UG/L		
BAT-14-D5	MW	Site 14	9/20/1998	VOA	DICHLORODIFLUOROMETHANE	2	U	UG/L		
BAT-14-D5	MW	Site 14	9/20/1998	VOA	ETHYLBENZENE	2	U	UG/L		
BAT-14-D5	MW	Site 14	9/20/1998	VOA	HEXACHLOROBUTADIENE	2	U	UG/L		
BAT-14-D5	MW	Site 14	9/20/1998	VOA	ISOPROPYLBENZENE	2	U	UG/L		
BAT-14-D5	MW	Site 14	9/20/1998	VOA	M,P-XYLENE	1	U	UG/L		
BAT-14-D5	MW	Site 14	9/20/1998	VOA	METHYLENE CHLORIDE	2	U	UG/L		
BAT-14-D5	MW	Site 14	9/20/1998	VOA	NAPHTHALENE	1	U	UG/L		
BAT-14-D5	MW	Site 14	9/20/1998	VOA	N-BUTYLBENZENE	1	U	UG/L		
BAT-14-D5	MW	Site 14	9/20/1998	VOA	N-PROPYLBENZENE	1	U	UG/L		
BAT-14-D5	MW	Site 14	9/20/1998	VOA	O-XYLENE	1	U	UG/L		
BAT-14-D5	MW	Site 14	9/20/1998	VOA	PROPANE	1	U	UG/L		
BAT-14-D5	MW	Site 14	9/20/1998	VOA	SEC-BUTYLBENZENE	1	U	UG/L		
BAT-14-D5	MW	Site 14	9/20/1998	VOA	STYRENE	1	U	UG/L		
BAT-14-D5	MW	Site 14	9/20/1998	VOA	TERT-BUTYLBENZENE	1	U	UG/L		
BAT-14-D5	MW	Site 14	9/20/1998	VOA	TETRACHLOROETHENE	1	U	UG/L		
BAT-14-D5	MW	Site 14	9/20/1998	VOA	TOLUENE	2	U	UG/L		
BAT-14-D5	MW	Site 14	9/20/1998	VOA	TRANS-1,2-DICHLOROETHENE	2	U	UG/L		
BAT-14-D5	MW	Site 14	9/20/1998	VOA	TRICHLOROETHENE	5	J	UG/L		
BAT-14-D5	MW	Site 14	9/20/1998	VOA	TRICHLOROFLUOROMETHANE	2	U	UG/L		
BAT-14-D5	MW	Site 14	9/20/1998	VOA	VINYL CHLORIDE	2	U	UG/L		
BAT-14-D4	MW	Site 14	9/20/1998	ALKALN	ALKALINITY TO PH 4.5	897000		UG/L		
BAT-14-D4	MW	Site 14	9/20/1998	ALKALN	ALKALINITY TO PH 8.3	460	U	UG/L		
BAT-14-D4	MW	Site 14	9/20/1998	ANION	NITRATE/NITRITE	30	U	UG/L		
BAT-14-D4	MW	Site 14	9/20/1998	ANION	SULFATE	6280000		UG/L		

PT_NAME	PT Type	Site	SMP_DATE	ANLYGROUP	STD_CHEMNAME	CONC	QUALIFIER	UNITS	MDL	RL
BAT-14-D4	MW	Site 14	9/20/1998	DGASES	ETHANE	1	U	UG/L		
BAT-14-D4	MW	Site 14	9/20/1998	DGASES	ETHENE	1	U	UG/L		
BAT-14-D4	MW	Site 14	9/20/1998	DGASES	METHANE	2	J	UG/L		
BAT-14-D4	MW	Site 14	9/20/1998	DOC	DISSOLVED ORGANIC CARBON	7100		UG/L		
BAT-14-D4	MW	Site 14	9/20/1998	TMETAL	IRON	16	U	UG/L		
BAT-14-D4	MW	Site 14	9/20/1998	TMETAL	MANGANESE	298		UG/L		
BAT-14-D4	MW	Site 14	9/20/1998	VOA	1,1,1,2-TETRACHLOROETHANE	1	U	UG/L		
BAT-14-D4	MW	Site 14	9/20/1998	VOA	1,1,1-TRICHLOROETHANE	1	U	UG/L		
BAT-14-D4	MW	Site 14	9/20/1998	VOA	1,1,2,2-TETRACHLOROETHANE	2	U	UG/L		
BAT-14-D4	MW	Site 14	9/20/1998	VOA	1,1,2-TRICHLOROETHANE	2	U	UG/L		
BAT-14-D4	MW	Site 14	9/20/1998	VOA	1,1-DICHLOROETHANE	2	U	UG/L		
BAT-14-D4	MW	Site 14	9/20/1998	VOA	1,1-DICHLOROETHENE	1	U	UG/L		
BAT-14-D4	MW	Site 14	9/20/1998	VOA	1,1-DICHLOROPROPENE	1	U	UG/L		
BAT-14-D4	MW	Site 14	9/20/1998	VOA	1,2,3-TRICHLOROBENZENE	1	U	UG/L		
BAT-14-D4	MW	Site 14	9/20/1998	VOA	1,2,3-TRICHLOROPROPANE	1	U	UG/L		
BAT-14-D4	MW	Site 14	9/20/1998	VOA	1,2,4-TRICHLOROBENZENE	1	U	UG/L		
BAT-14-D4	MW	Site 14	9/20/1998	VOA	1,2,4-TRIMETHYLBENZENE	1	U	UG/L		
BAT-14-D4	MW	Site 14	9/20/1998	VOA	1,2-DIBROMO-3-CHLOROPROPANE	3	U	UG/L		
BAT-14-D4	MW	Site 14	9/20/1998	VOA	1,2-DIBROMOETHANE	1	U	UG/L		
BAT-14-D4	MW	Site 14	9/20/1998	VOA	1,2-DICHLOROBENZENE	2	U	UG/L		
BAT-14-D4	MW	Site 14	9/20/1998	VOA	1,2-DICHLOROETHANE	2	U	UG/L		
BAT-14-D4	MW	Site 14	9/20/1998	VOA	1,2-DICHLOROPROPANE	1	U	UG/L		
BAT-14-D4	MW	Site 14	9/20/1998	VOA	1,3,5-TRIMETHYLBENZENE	1	U	UG/L		
BAT-14-D4	MW	Site 14	9/20/1998	VOA	1,3-DICHLOROBENZENE	2	U	UG/L		
BAT-14-D4	MW	Site 14	9/20/1998	VOA	1,3-DICHLOROPROPANE	1	U	UG/L		
BAT-14-D4	MW	Site 14	9/20/1998	VOA	1,4-DICHLOROBENZENE	2	U	UG/L		
BAT-14-D4	MW	Site 14	9/20/1998	VOA	2,2-DICHLOROPROPANE	1	U	UG/L		
BAT-14-D4	MW	Site 14	9/20/1998	VOA	2-CHLOROTOLUENE	1	U	UG/L		
BAT-14-D4	MW	Site 14	9/20/1998	VOA	4-CHLOROTOLUENE	1	U	UG/L		
BAT-14-D4	MW	Site 14	9/20/1998	VOA	4-ISOPROPYLTOLUENE	1	U	UG/L		
BAT-14-D4	MW	Site 14	9/20/1998	VOA	BENZENE	1	U	UG/L		
BAT-14-D4	MW	Site 14	9/20/1998	VOA	BROMOBENZENE	1	U	UG/L		
BAT-14-D4	MW	Site 14	9/20/1998	VOA	BROMOCHLOROMETHANE	1	U	UG/L		
BAT-14-D4	MW	Site 14	9/20/1998	VOA	BROMODICHLOROMETHANE	1	U	UG/L		
BAT-14-D4	MW	Site 14	9/20/1998	VOA	BROMOFORM	1	U	UG/L		
BAT-14-D4	MW	Site 14	9/20/1998	VOA	BROMOMETHANE	3	U	UG/L		
BAT-14-D4	MW	Site 14	9/20/1998	VOA	CARBON TETRACHLORIDE	1	U	UG/L		
BAT-14-D4	MW	Site 14	9/20/1998	VOA	CHLOROBENZENE	1	U	UG/L		
BAT-14-D4	MW	Site 14	9/20/1998	VOA	CHLOROETHANE	3	U	UG/L		
BAT-14-D4	MW	Site 14	9/20/1998	VOA	CHLOROFORM	1	U	UG/L		
BAT-14-D4	MW	Site 14	9/20/1998	VOA	CHLOROMETHANE	3	U	UG/L		
BAT-14-D4	MW	Site 14	9/20/1998	VOA	CIS-1,2-DICHLOROETHENE	2	U	UG/L		
BAT-14-D4	MW	Site 14	9/20/1998	VOA	DIBROMOCHLOROMETHANE	2	U	UG/L		
BAT-14-D4	MW	Site 14	9/20/1998	VOA	DIBROMOMETHANE	1	U	UG/L		
BAT-14-D4	MW	Site 14	9/20/1998	VOA	DICHLORODIFLUOROMETHANE	2	U	UG/L		
BAT-14-D4	MW	Site 14	9/20/1998	VOA	ETHYLBENZENE	2	U	UG/L		
BAT-14-D4	MW	Site 14	9/20/1998	VOA	HEXACHLOROBUTADIENE	2	U	UG/L		
BAT-14-D4	MW	Site 14	9/20/1998	VOA	ISOPROPYLBENZENE	2	U	UG/L		
BAT-14-D4	MW	Site 14	9/20/1998	VOA	M,P-XYLENE	1	U	UG/L		
BAT-14-D4	MW	Site 14	9/20/1998	VOA	METHYLENE CHLORIDE	2	U	UG/L		
BAT-14-D4	MW	Site 14	9/20/1998	VOA	NAPHTHALENE	1	U	UG/L		
BAT-14-D4	MW	Site 14	9/20/1998	VOA	N-BUTYLBENZENE	1	U	UG/L		
BAT-14-D4	MW	Site 14	9/20/1998	VOA	N-PROPYLBENZENE	1	U	UG/L		
BAT-14-D4	MW	Site 14	9/20/1998	VOA	O-XYLENE	1	U	UG/L		
BAT-14-D4	MW	Site 14	9/20/1998	VOA	PROPANE	1	U	UG/L		
BAT-14-D4	MW	Site 14	9/20/1998	VOA	SEC-BUTYLBENZENE	1	U	UG/L		
BAT-14-D4	MW	Site 14	9/20/1998	VOA	STYRENE	1	U	UG/L		
BAT-14-D4	MW	Site 14	9/20/1998	VOA	TERT-BUTYLBENZENE	1	U	UG/L		
BAT-14-D4	MW	Site 14	9/20/1998	VOA	TETRACHLOROETHENE	1	U	UG/L		
BAT-14-D4	MW	Site 14	9/20/1998	VOA	TOLUENE	2	U	UG/L		
BAT-14-D4	MW	Site 14	9/20/1998	VOA	TRANS-1,2-DICHLOROETHENE	2	U	UG/L		
BAT-14-D4	MW	Site 14	9/20/1998	VOA	TRICHLOROETHENE	1	U	UG/L		
BAT-14-D4	MW	Site 14	9/20/1998	VOA	TRICHLOROFLUOROMETHANE	2	U	UG/L		
BAT-14-D4	MW	Site 14	9/20/1998	VOA	VINYL CHLORIDE	2	U	UG/L		
MW-75	MW	Site 14	9/19/1998	ALKALN	ALKALINITY TO PH 4.5	1340000		UG/L		
MW-75	MW	Site 14	9/19/1998	ALKALN	ALKALINITY TO PH 8.3	460	U	UG/L		
MW-75	MW	Site 14	9/19/1998	ANION	NITRATE/NITRITE	13200		UG/L		
MW-75	MW	Site 14	9/19/1998	ANION	SULFATE	4900000		UG/L		
MW-75	MW	Site 14	9/19/1998	DOC	DISSOLVED ORGANIC CARBON	11000		UG/L		
MW-75	MW	Site 14	9/19/1998	TMETAL	IRON	16	U	UG/L		
MW-75	MW	Site 14	9/19/1998	TMETAL	MANGANESE	154		UG/L		
MW-75	MW	Site 14	9/19/1998	TPHEXT	TOTAL PETROLEUM HYDROCARBONS-DIESEL	490		UG/L		
MW-75	MW	Site 14	9/19/1998	TPHPRG	TOTAL PETROLEUM HYDROCARBONS-GASOLINE	130		UG/L		
MW-75	MW	Site 14	9/19/1998	VOA	1,1,1,2-TETRACHLOROETHANE	1	U	UG/L		
MW-75	MW	Site 14	9/19/1998	VOA	1,1,1-TRICHLOROETHANE	1	U	UG/L		
MW-75	MW	Site 14	9/19/1998	VOA	1,1,2,2-TETRACHLOROETHANE	2	U	UG/L		
MW-75	MW	Site 14	9/19/1998	VOA	1,1,2-TRICHLOROETHANE	2	U	UG/L		
MW-75	MW	Site 14	9/19/1998	VOA	1,1-DICHLOROETHANE	2	U	UG/L		
MW-75	MW	Site 14	9/19/1998	VOA	1,1-DICHLOROETHENE	1	U	UG/L		
MW-75	MW	Site 14	9/19/1998	VOA	1,1-DICHLOROPROPENE	1	U	UG/L		
MW-75	MW	Site 14	9/19/1998	VOA	1,2,3-TRICHLOROBENZENE	1	U	UG/L		
MW-75	MW	Site 14	9/19/1998	VOA	1,2,3-TRICHLOROPROPANE	1	U	UG/L		
MW-75	MW	Site 14	9/19/1998	VOA	1,2,4-TRICHLOROBENZENE	1	U	UG/L		
MW-75	MW	Site 14	9/19/1998	VOA	1,2,4-TRIMETHYLBENZENE	1	U	UG/L		
MW-75	MW	Site 14	9/19/1998	VOA	1,2-DIBROMO-3-CHLOROPROPANE	3	U	UG/L		
MW-75	MW	Site 14	9/19/1998	VOA	1,2-DIBROMOETHANE	1	U	UG/L		
MW-75	MW	Site 14	9/19/1998	VOA	1,2-DICHLOROBENZENE	2	U	UG/L		
MW-75	MW	Site 14	9/19/1998	VOA	1,2-DICHLOROETHANE	160		UG/L		
MW-75	MW	Site 14	9/19/1998	VOA	1,2-DICHLOROPROPANE	1	U	UG/L		
MW-75	MW	Site 14	9/19/1998	VOA	1,3,5-TRIMETHYLBENZENE	1	U	UG/L		
MW-75	MW	Site 14	9/19/1998	VOA	1,3-DICHLOROBENZENE	2	U	UG/L		
MW-75	MW	Site 14	9/19/1998	VOA	1,3-DICHLOROPROPANE	1	U	UG/L		
MW-75	MW	Site 14	9/19/1998	VOA	1,4-DICHLOROBENZENE	2	U	UG/L		

PT_NAME	PT Type	Site	SMP_DATE	ANLYGROUP	STD_CHEMNAME	CONC	QUALIFIER	UNITS	MDL	RL
MW-75	MW	Site 14	9/19/1998	VOA	2,2-DICHLOROPROPANE	1	U	UG/L		
MW-75	MW	Site 14	9/19/1998	VOA	2-CHLOROTOLUENE	1	U	UG/L		
MW-75	MW	Site 14	9/19/1998	VOA	4-CHLOROTOLUENE	1	U	UG/L		
MW-75	MW	Site 14	9/19/1998	VOA	4-ISOPROPYLTOLUENE	1	U	UG/L		
MW-75	MW	Site 14	9/19/1998	VOA	BENZENE	1		UG/L		
MW-75	MW	Site 14	9/19/1998	VOA	BENZENE	1	J	UG/L		
MW-75	MW	Site 14	9/19/1998	VOA	BROMOBENZENE	1	U	UG/L		
MW-75	MW	Site 14	9/19/1998	VOA	BROMOCHLOROMETHANE	1	U	UG/L		
MW-75	MW	Site 14	9/19/1998	VOA	BROMODICHLOROMETHANE	1	U	UG/L		
MW-75	MW	Site 14	9/19/1998	VOA	BROMOFORM	1	U	UG/L		
MW-75	MW	Site 14	9/19/1998	VOA	BROMOMETHANE	3	U	UG/L		
MW-75	MW	Site 14	9/19/1998	VOA	CARBON TETRACHLORIDE	1	U	UG/L		
MW-75	MW	Site 14	9/19/1998	VOA	CHLOROBENZENE	1	U	UG/L		
MW-75	MW	Site 14	9/19/1998	VOA	CHLOROETHANE	3	U	UG/L		
MW-75	MW	Site 14	9/19/1998	VOA	CHLOROFORM	2	J	UG/L		
MW-75	MW	Site 14	9/19/1998	VOA	CHLOROMETHANE	3	U	UG/L		
MW-75	MW	Site 14	9/19/1998	VOA	CIS-1,2-DICHLOROETHENE	2	U	UG/L		
MW-75	MW	Site 14	9/19/1998	VOA	DIBROMOCHLOROMETHANE	2	U	UG/L		
MW-75	MW	Site 14	9/19/1998	VOA	DIBROMOMETHANE	1	U	UG/L		
MW-75	MW	Site 14	9/19/1998	VOA	DICHLORODIFLUOROMETHANE	2	U	UG/L		
MW-75	MW	Site 14	9/19/1998	VOA	ETHYLBENZENE	2	U	UG/L		
MW-75	MW	Site 14	9/19/1998	VOA	ETHYLBENZENE	7		UG/L		
MW-75	MW	Site 14	9/19/1998	VOA	HEXACHLOROBUTADIENE	2	U	UG/L		
MW-75	MW	Site 14	9/19/1998	VOA	ISOPROPYLBENZENE	3	J	UG/L		
MW-75	MW	Site 14	9/19/1998	VOA	M,P-XYLENE	1	U	UG/L		
MW-75	MW	Site 14	9/19/1998	VOA	METHYLENE CHLORIDE	2	U	UG/L		
MW-75	MW	Site 14	9/19/1998	VOA	NAPHTHALENE	1	U	UG/L		
MW-75	MW	Site 14	9/19/1998	VOA	N-BUTYLBENZENE	1	U	UG/L		
MW-75	MW	Site 14	9/19/1998	VOA	N-PROPYLBENZENE	1	U	UG/L		
MW-75	MW	Site 14	9/19/1998	VOA	O-XYLENE	1	U	UG/L		
MW-75	MW	Site 14	9/19/1998	VOA	SEC-BUTYLBENZENE	1	U	UG/L		
MW-75	MW	Site 14	9/19/1998	VOA	STYRENE	1	U	UG/L		
MW-75	MW	Site 14	9/19/1998	VOA	TERT-BUTYLBENZENE	1	U	UG/L		
MW-75	MW	Site 14	9/19/1998	VOA	TETRACHLOROETHENE	1	U	UG/L		
MW-75	MW	Site 14	9/19/1998	VOA	TOLUENE	0.5	J	UG/L		
MW-75	MW	Site 14	9/19/1998	VOA	TOLUENE	2	U	UG/L		
MW-75	MW	Site 14	9/19/1998	VOA	TRANS-1,2-DICHLOROETHENE	2	U	UG/L		
MW-75	MW	Site 14	9/19/1998	VOA	TRICHLOROETHENE	2	J	UG/L		
MW-75	MW	Site 14	9/19/1998	VOA	TRICHLOROFLUOROMETHANE	2	U	UG/L		
MW-75	MW	Site 14	9/19/1998	VOA	VINYL CHLORIDE	2	U	UG/L		
MW-75	MW	Site 14	9/19/1998	VOA	XYLENES	0.6	U	UG/L		
PZ-14-4	PZ	Site 14	9/19/1998	ALKALN	ALKALINITY TO PH 4.5	2530000		UG/L		
PZ-14-4	PZ	Site 14	9/19/1998	ALKALN	ALKALINITY TO PH 8.3	460	U	UG/L		
PZ-14-4	PZ	Site 14	9/19/1998	ANION	NITRATE/NITRITE	30	U	UG/L		
PZ-14-4	PZ	Site 14	9/19/1998	ANION	SULFATE	6060000		UG/L		
PZ-14-4	PZ	Site 14	9/19/1998	TMETAL	IRON	16	U	UG/L		
PZ-14-4	PZ	Site 14	9/19/1998	TMETAL	MANGANESE	684		UG/L		
PZ-14-4	PZ	Site 14	9/19/1998	TPHPRG	TOTAL PETROLEUM HYDROCARBONS-GASOLINE	8500		UG/L		
PZ-14-4	PZ	Site 14	9/19/1998	VOA	1,1,1,2-TETRACHLOROETHANE	5	U	UG/L		
PZ-14-4	PZ	Site 14	9/19/1998	VOA	1,1,1-TRICHLOROETHANE	5	U	UG/L		
PZ-14-4	PZ	Site 14	9/19/1998	VOA	1,1,2,2-TETRACHLOROETHANE	10	U	UG/L		
PZ-14-4	PZ	Site 14	9/19/1998	VOA	1,1,2-TRICHLOROETHANE	10	U	UG/L		
PZ-14-4	PZ	Site 14	9/19/1998	VOA	1,1-DICHLOROETHANE	10	U	UG/L		
PZ-14-4	PZ	Site 14	9/19/1998	VOA	1,1-DICHLOROETHENE	5	U	UG/L		
PZ-14-4	PZ	Site 14	9/19/1998	VOA	1,1-DICHLOROPROPENE	5	U	UG/L		
PZ-14-4	PZ	Site 14	9/19/1998	VOA	1,2,3-TRICHLOROBENZENE	5	U	UG/L		
PZ-14-4	PZ	Site 14	9/19/1998	VOA	1,2,3-TRICHLOROPROPANE	5	U	UG/L		
PZ-14-4	PZ	Site 14	9/19/1998	VOA	1,2,4-TRICHLOROBENZENE	5	U	UG/L		
PZ-14-4	PZ	Site 14	9/19/1998	VOA	1,2,4-TRIMETHYLBENZENE	5	U	UG/L		
PZ-14-4	PZ	Site 14	9/19/1998	VOA	1,2-DIBROMO-3-CHLOROPROPANE	15	U	UG/L		
PZ-14-4	PZ	Site 14	9/19/1998	VOA	1,2-DIBROMOETHANE	5	U	UG/L		
PZ-14-4	PZ	Site 14	9/19/1998	VOA	1,2-DICHLOROBENZENE	10	U	UG/L		
PZ-14-4	PZ	Site 14	9/19/1998	VOA	1,2-DICHLOROETHANE	10	U	UG/L		
PZ-14-4	PZ	Site 14	9/19/1998	VOA	1,2-DICHLOROPROPANE	5	U	UG/L		
PZ-14-4	PZ	Site 14	9/19/1998	VOA	1,3,5-TRIMETHYLBENZENE	5	U	UG/L		
PZ-14-4	PZ	Site 14	9/19/1998	VOA	1,3-DICHLOROBENZENE	10	U	UG/L		
PZ-14-4	PZ	Site 14	9/19/1998	VOA	1,3-DICHLOROPROPANE	5	U	UG/L		
PZ-14-4	PZ	Site 14	9/19/1998	VOA	1,4-DICHLOROBENZENE	10	U	UG/L		
PZ-14-4	PZ	Site 14	9/19/1998	VOA	2,2-DICHLOROPROPANE	5	U	UG/L		
PZ-14-4	PZ	Site 14	9/19/1998	VOA	2-CHLOROTOLUENE	5	U	UG/L		
PZ-14-4	PZ	Site 14	9/19/1998	VOA	4-CHLOROTOLUENE	5	U	UG/L		
PZ-14-4	PZ	Site 14	9/19/1998	VOA	4-ISOPROPYLTOLUENE	5	U	UG/L		
PZ-14-4	PZ	Site 14	9/19/1998	VOA	BENZENE	4000		UG/L		
PZ-14-4	PZ	Site 14	9/19/1998	VOA	BENZENE	5400		UG/L		
PZ-14-4	PZ	Site 14	9/19/1998	VOA	BROMOBENZENE	5	U	UG/L		
PZ-14-4	PZ	Site 14	9/19/1998	VOA	BROMOCHLOROMETHANE	5	U	UG/L		
PZ-14-4	PZ	Site 14	9/19/1998	VOA	BROMODICHLOROMETHANE	5	U	UG/L		
PZ-14-4	PZ	Site 14	9/19/1998	VOA	BROMOFORM	5	U	UG/L		
PZ-14-4	PZ	Site 14	9/19/1998	VOA	BROMOMETHANE	15	U	UG/L		
PZ-14-4	PZ	Site 14	9/19/1998	VOA	CARBON TETRACHLORIDE	5	U	UG/L		
PZ-14-4	PZ	Site 14	9/19/1998	VOA	CHLOROBENZENE	5	U	UG/L		
PZ-14-4	PZ	Site 14	9/19/1998	VOA	CHLOROETHANE	15	U	UG/L		
PZ-14-4	PZ	Site 14	9/19/1998	VOA	CHLOROFORM	5	U	UG/L		
PZ-14-4	PZ	Site 14	9/19/1998	VOA	CHLOROMETHANE	15	U	UG/L		
PZ-14-4	PZ	Site 14	9/19/1998	VOA	CIS-1,2-DICHLOROETHENE	10	U	UG/L		
PZ-14-4	PZ	Site 14	9/19/1998	VOA	DIBROMOCHLOROMETHANE	10	U	UG/L		
PZ-14-4	PZ	Site 14	9/19/1998	VOA	DIBROMOMETHANE	5	U	UG/L		
PZ-14-4	PZ	Site 14	9/19/1998	VOA	DICHLORODIFLUOROMETHANE	10	U	UG/L		
PZ-14-4	PZ	Site 14	9/19/1998	VOA	ETHYLBENZENE	10	U	UG/L		
PZ-14-4	PZ	Site 14	9/19/1998	VOA	ETHYLBENZENE	20	U	UG/L		
PZ-14-4	PZ	Site 14	9/19/1998	VOA	HEXACHLOROBUTADIENE	10	U	UG/L		
PZ-14-4	PZ	Site 14	9/19/1998	VOA	ISOPROPYLBENZENE	42		UG/L		
PZ-14-4	PZ	Site 14	9/19/1998	VOA	M,P-XYLENE	5	U	UG/L		

PT_NAME	PT Type	Site	SMP_DATE	ANLYGROUP	STD_CHEMNAME	CONC	QUALIFIER	UNITS	MDL	RL
PZ-14-4	PZ	Site 14	9/19/1998	VOA	METHYLENE CHLORIDE	10	U	UG/L		
PZ-14-4	PZ	Site 14	9/19/1998	VOA	NAPHTHALENE	170		UG/L		
PZ-14-4	PZ	Site 14	9/19/1998	VOA	N-BUTYLBENZENE	5	U	UG/L		
PZ-14-4	PZ	Site 14	9/19/1998	VOA	N-PROPYLBENZENE	5	U	UG/L		
PZ-14-4	PZ	Site 14	9/19/1998	VOA	O-XYLENE	6	J	UG/L		
PZ-14-4	PZ	Site 14	9/19/1998	VOA	SEC-BUTYLBENZENE	5	U	UG/L		
PZ-14-4	PZ	Site 14	9/19/1998	VOA	STYRENE	5	U	UG/L		
PZ-14-4	PZ	Site 14	9/19/1998	VOA	TERT-BUTYLBENZENE	5	U	UG/L		
PZ-14-4	PZ	Site 14	9/19/1998	VOA	TETRACHLOROETHENE	5	U	UG/L		
PZ-14-4	PZ	Site 14	9/19/1998	VOA	TOLUENE	6		UG/L		
PZ-14-4	PZ	Site 14	9/19/1998	VOA	TOLUENE	10	U	UG/L		
PZ-14-4	PZ	Site 14	9/19/1998	VOA	TRANS-1,2-DICHLOROETHENE	10	U	UG/L		
PZ-14-4	PZ	Site 14	9/19/1998	VOA	TRICHLOROETHENE	5	U	UG/L		
PZ-14-4	PZ	Site 14	9/19/1998	VOA	TRICHLOROFLUOROMETHANE	10	U	UG/L		
PZ-14-4	PZ	Site 14	9/19/1998	VOA	VINYL CHLORIDE	10	U	UG/L		
PZ-14-4	PZ	Site 14	9/19/1998	VOA	XYLENES	20	U	UG/L		
MW-53	MW	Site 14	9/19/1998	ALKALN	ALKALINITY TO PH 4.5	825000		UG/L		
MW-53	MW	Site 14	9/19/1998	ALKALN	ALKALINITY TO PH 8.3	460	U	UG/L		
MW-53	MW	Site 14	9/19/1998	ANION	NITRATE/NITRITE	10500		UG/L		
MW-53	MW	Site 14	9/19/1998	ANION	SULFATE	3110000		UG/L		
MW-53	MW	Site 14	9/19/1998	DGASES	ETHANE	1	U	UG/L		
MW-53	MW	Site 14	9/19/1998	DGASES	ETHENE	1	U	UG/L		
MW-53	MW	Site 14	9/19/1998	DGASES	METHANE	1	U	UG/L		
MW-53	MW	Site 14	9/19/1998	TMETAL	IRON	16	U	UG/L		
MW-53	MW	Site 14	9/19/1998	TMETAL	MANGANESE	29		UG/L		
MW-53	MW	Site 14	9/19/1998	TPHPRG	TOTAL PETROLEUM HYDROCARBONS-GASOLINE	20	U	UG/L		
MW-53	MW	Site 14	9/19/1998	VOA	1,1,1,2-TETRACHLOROETHANE	1	U	UG/L		
MW-53	MW	Site 14	9/19/1998	VOA	1,1,1-TRICHLOROETHANE	1	U	UG/L		
MW-53	MW	Site 14	9/19/1998	VOA	1,1,2,2-TETRACHLOROETHANE	2	U	UG/L		
MW-53	MW	Site 14	9/19/1998	VOA	1,1,2-TRICHLOROETHANE	2	U	UG/L		
MW-53	MW	Site 14	9/19/1998	VOA	1,1-DICHLOROETHANE	2	U	UG/L		
MW-53	MW	Site 14	9/19/1998	VOA	1,1-DICHLOROETHENE	1	U	UG/L		
MW-53	MW	Site 14	9/19/1998	VOA	1,1-DICHLOROPROPENE	1	U	UG/L		
MW-53	MW	Site 14	9/19/1998	VOA	1,2,3-TRICHLOROBENZENE	1	U	UG/L		
MW-53	MW	Site 14	9/19/1998	VOA	1,2,3-TRICHLOROPROPANE	1	U	UG/L		
MW-53	MW	Site 14	9/19/1998	VOA	1,2,4-TRICHLOROBENZENE	1	U	UG/L		
MW-53	MW	Site 14	9/19/1998	VOA	1,2,4-TRIMETHYLBENZENE	1	U	UG/L		
MW-53	MW	Site 14	9/19/1998	VOA	1,2-DIBROMO-3-CHLOROPROPANE	3	U	UG/L		
MW-53	MW	Site 14	9/19/1998	VOA	1,2-DIBROMOETHANE	1	U	UG/L		
MW-53	MW	Site 14	9/19/1998	VOA	1,2-DICHLOROBENZENE	2	U	UG/L		
MW-53	MW	Site 14	9/19/1998	VOA	1,2-DICHLOROETHANE	2	U	UG/L		
MW-53	MW	Site 14	9/19/1998	VOA	1,2-DICHLOROPROPANE	1	U	UG/L		
MW-53	MW	Site 14	9/19/1998	VOA	1,3,5-TRIMETHYLBENZENE	1	U	UG/L		
MW-53	MW	Site 14	9/19/1998	VOA	1,3-DICHLOROBENZENE	2	U	UG/L		
MW-53	MW	Site 14	9/19/1998	VOA	1,3-DICHLOROPROPANE	1	U	UG/L		
MW-53	MW	Site 14	9/19/1998	VOA	1,4-DICHLOROBENZENE	2	U	UG/L		
MW-53	MW	Site 14	9/19/1998	VOA	2,2-DICHLOROPROPANE	1	U	UG/L		
MW-53	MW	Site 14	9/19/1998	VOA	2-CHLOROTOLUENE	1	U	UG/L		
MW-53	MW	Site 14	9/19/1998	VOA	4-CHLOROTOLUENE	1	U	UG/L		
MW-53	MW	Site 14	9/19/1998	VOA	4-ISOPROPYLTOLUENE	1	U	UG/L		
MW-53	MW	Site 14	9/19/1998	VOA	BENZENE	0.2	U	UG/L		
MW-53	MW	Site 14	9/19/1998	VOA	BENZENE	1	U	UG/L		
MW-53	MW	Site 14	9/19/1998	VOA	BROMOBENZENE	1	U	UG/L		
MW-53	MW	Site 14	9/19/1998	VOA	BROMOCHLOROMETHANE	1	U	UG/L		
MW-53	MW	Site 14	9/19/1998	VOA	BROMODICHLOROMETHANE	1	U	UG/L		
MW-53	MW	Site 14	9/19/1998	VOA	BROMOFORM	1	U	UG/L		
MW-53	MW	Site 14	9/19/1998	VOA	BROMOMETHANE	3	U	UG/L		
MW-53	MW	Site 14	9/19/1998	VOA	CARBON TETRACHLORIDE	1	U	UG/L		
MW-53	MW	Site 14	9/19/1998	VOA	CHLOROBENZENE	1	U	UG/L		
MW-53	MW	Site 14	9/19/1998	VOA	CHLOROETHANE	3	U	UG/L		
MW-53	MW	Site 14	9/19/1998	VOA	CHLOROFORM	1	U	UG/L		
MW-53	MW	Site 14	9/19/1998	VOA	CHLOROMETHANE	3	U	UG/L		
MW-53	MW	Site 14	9/19/1998	VOA	CIS-1,2-DICHLOROETHENE	2	U	UG/L		
MW-53	MW	Site 14	9/19/1998	VOA	DIBROMOCHLOROMETHANE	2	U	UG/L		
MW-53	MW	Site 14	9/19/1998	VOA	DIBROMOMETHANE	1	U	UG/L		
MW-53	MW	Site 14	9/19/1998	VOA	DICHLORODIFLUOROMETHANE	2	U	UG/L		
MW-53	MW	Site 14	9/19/1998	VOA	ETHYLBENZENE	0.2	U	UG/L		
MW-53	MW	Site 14	9/19/1998	VOA	ETHYLBENZENE	2	U	UG/L		
MW-53	MW	Site 14	9/19/1998	VOA	HEXACHLOROBUTADIENE	2	U	UG/L		
MW-53	MW	Site 14	9/19/1998	VOA	ISOPROPYLBENZENE	2	U	UG/L		
MW-53	MW	Site 14	9/19/1998	VOA	M,P-XYLENE	1	U	UG/L		
MW-53	MW	Site 14	9/19/1998	VOA	METHYLENE CHLORIDE	2	U	UG/L		
MW-53	MW	Site 14	9/19/1998	VOA	NAPHTHALENE	1	U	UG/L		
MW-53	MW	Site 14	9/19/1998	VOA	N-BUTYLBENZENE	1	U	UG/L		
MW-53	MW	Site 14	9/19/1998	VOA	N-PROPYLBENZENE	1	U	UG/L		
MW-53	MW	Site 14	9/19/1998	VOA	O-XYLENE	1	U	UG/L		
MW-53	MW	Site 14	9/19/1998	VOA	PROPANE	1	U	UG/L		
MW-53	MW	Site 14	9/19/1998	VOA	SEC-BUTYLBENZENE	1	U	UG/L		
MW-53	MW	Site 14	9/19/1998	VOA	STYRENE	1	U	UG/L		
MW-53	MW	Site 14	9/19/1998	VOA	TERT-BUTYLBENZENE	1	U	UG/L		
MW-53	MW	Site 14	9/19/1998	VOA	TETRACHLOROETHENE	1	U	UG/L		
MW-53	MW	Site 14	9/19/1998	VOA	TOLUENE	0.2	U	UG/L		
MW-53	MW	Site 14	9/19/1998	VOA	TOLUENE	2	U	UG/L		
MW-53	MW	Site 14	9/19/1998	VOA	TRANS-1,2-DICHLOROETHENE	2	U	UG/L		
MW-53	MW	Site 14	9/19/1998	VOA	TRICHLOROETHENE	1	U	UG/L		
MW-53	MW	Site 14	9/19/1998	VOA	TRICHLOROFLUOROMETHANE	2	U	UG/L		
MW-53	MW	Site 14	9/19/1998	VOA	VINYL CHLORIDE	2	U	UG/L		
MW-53	MW	Site 14	9/19/1998	VOA	XYLENES	0.6	U	UG/L		
MW-22	MW	Site 14	9/19/1998	ALKALN	ALKALINITY TO PH 4.5	1170000		UG/L		
MW-22	MW	Site 14	9/19/1998	ALKALN	ALKALINITY TO PH 8.3	460	U	UG/L		
MW-22	MW	Site 14	9/19/1998	ANION	NITRATE/NITRITE	7470		UG/L		
MW-22	MW	Site 14	9/19/1998	ANION	SULFATE	5470000		UG/L		
MW-22	MW	Site 14	9/19/1998	DGASES	ETHANE	1	U	UG/L		

PT_NAME	PT Type	Site	SMP_DATE	ANLYGROUP	STD_CHEMNAME	CONC	QUALIFIER	UNITS	MDL	RL
MW-22	MW	Site 14	9/19/1998	DGASES	ETHENE	1	U	UG/L		
MW-22	MW	Site 14	9/19/1998	DGASES	METHANE	20		UG/L		
MW-22	MW	Site 14	9/19/1998	TMETAL	IRON	16	U	UG/L		
MW-22	MW	Site 14	9/19/1998	TMETAL	MANGANESE	168		UG/L		
MW-22	MW	Site 14	9/19/1998	VOA	1,1,1,2-TETRACHLOROETHANE	1	U	UG/L		
MW-22	MW	Site 14	9/19/1998	VOA	1,1,1-TRICHLOROETHANE	1	U	UG/L		
MW-22	MW	Site 14	9/19/1998	VOA	1,1,2,2-TETRACHLOROETHANE	2	U	UG/L		
MW-22	MW	Site 14	9/19/1998	VOA	1,1,2-TRICHLOROETHANE	2	U	UG/L		
MW-22	MW	Site 14	9/19/1998	VOA	1,1-DICHLOROETHANE	2	U	UG/L		
MW-22	MW	Site 14	9/19/1998	VOA	1,1-DICHLOROETHENE	1	U	UG/L		
MW-22	MW	Site 14	9/19/1998	VOA	1,1-DICHLOROPROPENE	1	U	UG/L		
MW-22	MW	Site 14	9/19/1998	VOA	1,2,3-TRICHLOROBENZENE	1	U	UG/L		
MW-22	MW	Site 14	9/19/1998	VOA	1,2,3-TRICHLOROPROPANE	1	U	UG/L		
MW-22	MW	Site 14	9/19/1998	VOA	1,2,4-TRICHLOROBENZENE	1	U	UG/L		
MW-22	MW	Site 14	9/19/1998	VOA	1,2,4-TRIMETHYLBENZENE	11		UG/L		
MW-22	MW	Site 14	9/19/1998	VOA	1,2-DIBROMO-3-CHLOROPROPANE	3	U	UG/L		
MW-22	MW	Site 14	9/19/1998	VOA	1,2-DIBROMOETHANE	1	U	UG/L		
MW-22	MW	Site 14	9/19/1998	VOA	1,2-DICHLOROBENZENE	2	U	UG/L		
MW-22	MW	Site 14	9/19/1998	VOA	1,2-DICHLOROETHANE	2	U	UG/L		
MW-22	MW	Site 14	9/19/1998	VOA	1,2-DICHLOROPROPANE	1	U	UG/L		
MW-22	MW	Site 14	9/19/1998	VOA	1,3,5-TRIMETHYLBENZENE	4	J	UG/L		
MW-22	MW	Site 14	9/19/1998	VOA	1,3-DICHLOROBENZENE	2	U	UG/L		
MW-22	MW	Site 14	9/19/1998	VOA	1,3-DICHLOROPROPANE	1	U	UG/L		
MW-22	MW	Site 14	9/19/1998	VOA	1,4-DICHLOROBENZENE	2	U	UG/L		
MW-22	MW	Site 14	9/19/1998	VOA	2,2-DICHLOROPROPANE	1	U	UG/L		
MW-22	MW	Site 14	9/19/1998	VOA	2-CHLOROTOLUENE	1	U	UG/L		
MW-22	MW	Site 14	9/19/1998	VOA	4-CHLOROTOLUENE	1	U	UG/L		
MW-22	MW	Site 14	9/19/1998	VOA	4-ISOPROPYLTOLUENE	1	U	UG/L		
MW-22	MW	Site 14	9/19/1998	VOA	BENZENE	6		UG/L		
MW-22	MW	Site 14	9/19/1998	VOA	BROMOBENZENE	1	U	UG/L		
MW-22	MW	Site 14	9/19/1998	VOA	BROMOCHLOROMETHANE	1	U	UG/L		
MW-22	MW	Site 14	9/19/1998	VOA	BROMODICHLOROMETHANE	1	U	UG/L		
MW-22	MW	Site 14	9/19/1998	VOA	BROMOFORM	1	U	UG/L		
MW-22	MW	Site 14	9/19/1998	VOA	BROMOMETHANE	3	U	UG/L		
MW-22	MW	Site 14	9/19/1998	VOA	CARBON TETRACHLORIDE	1	U	UG/L		
MW-22	MW	Site 14	9/19/1998	VOA	CHLOROBENZENE	1	U	UG/L		
MW-22	MW	Site 14	9/19/1998	VOA	CHLOROETHANE	3	U	UG/L		
MW-22	MW	Site 14	9/19/1998	VOA	CHLOROFORM	1	U	UG/L		
MW-22	MW	Site 14	9/19/1998	VOA	CHLOROMETHANE	3	U	UG/L		
MW-22	MW	Site 14	9/19/1998	VOA	CIS-1,2-DICHLOROETHENE	2	U	UG/L		
MW-22	MW	Site 14	9/19/1998	VOA	DIBROMOCHLOROMETHANE	2	U	UG/L		
MW-22	MW	Site 14	9/19/1998	VOA	DIBROMOMETHANE	1	U	UG/L		
MW-22	MW	Site 14	9/19/1998	VOA	DICHLORODIFLUOROMETHANE	2	U	UG/L		
MW-22	MW	Site 14	9/19/1998	VOA	ETHYLBENZENE	2	J	UG/L		
MW-22	MW	Site 14	9/19/1998	VOA	HEXACHLOROBUTADIENE	2	U	UG/L		
MW-22	MW	Site 14	9/19/1998	VOA	ISOPROPYLBENZENE	2	U	UG/L		
MW-22	MW	Site 14	9/19/1998	VOA	M,P-XYLENE	39		UG/L		
MW-22	MW	Site 14	9/19/1998	VOA	METHYLENE CHLORIDE	2	U	UG/L		
MW-22	MW	Site 14	9/19/1998	VOA	NAPHTHALENE	3	J	UG/L		
MW-22	MW	Site 14	9/19/1998	VOA	N-BUTYLBENZENE	1	U	UG/L		
MW-22	MW	Site 14	9/19/1998	VOA	N-PROPYLBENZENE	1	U	UG/L		
MW-22	MW	Site 14	9/19/1998	VOA	O-XYLENE	20		UG/L		
MW-22	MW	Site 14	9/19/1998	VOA	PROPANE	1	U	UG/L		
MW-22	MW	Site 14	9/19/1998	VOA	P-XYLENE	20		UG/L		
MW-22	MW	Site 14	9/19/1998	VOA	SEC-BUTYLBENZENE	1	U	UG/L		
MW-22	MW	Site 14	9/19/1998	VOA	STYRENE	1	U	UG/L		
MW-22	MW	Site 14	9/19/1998	VOA	TERT-BUTYLBENZENE	1	U	UG/L		
MW-22	MW	Site 14	9/19/1998	VOA	TETRACHLOROETHENE	1	U	UG/L		
MW-22	MW	Site 14	9/19/1998	VOA	TOLUENE	11		UG/L		
MW-22	MW	Site 14	9/19/1998	VOA	TRANS-1,2-DICHLOROETHENE	2	U	UG/L		
MW-22	MW	Site 14	9/19/1998	VOA	TRICHLOROETHENE	1	U	UG/L		
MW-22	MW	Site 14	9/19/1998	VOA	TRICHLOROFLUOROMETHANE	2	U	UG/L		
MW-22	MW	Site 14	9/19/1998	VOA	VINYL CHLORIDE	2	U	UG/L		
MW-23	MW	Site 14	9/19/1998	ALKALN	ALKALINITY TO PH 4.5	1130000		UG/L		
MW-23	MW	Site 14	9/19/1998	ALKALN	ALKALINITY TO PH 8.3	460	U	UG/L		
MW-23	MW	Site 14	9/19/1998	ANION	NITRATE/NITRITE	5890		UG/L		
MW-23	MW	Site 14	9/19/1998	ANION	SULFATE	5670000		UG/L		
MW-23	MW	Site 14	9/19/1998	DGASES	ETHANE	1	U	UG/L		
MW-23	MW	Site 14	9/19/1998	DGASES	ETHENE	1	U	UG/L		
MW-23	MW	Site 14	9/19/1998	DGASES	METHANE	39		UG/L		
MW-23	MW	Site 14	9/19/1998	TMETAL	IRON	16	U	UG/L		
MW-23	MW	Site 14	9/19/1998	TMETAL	MANGANESE	82		UG/L		
MW-23	MW	Site 14	9/19/1998	TPHPRG	TOTAL PETROLEUM HYDROCARBONS-GASOLINE	270		UG/L		
MW-23	MW	Site 14	9/19/1998	VOA	1,1,1,2-TETRACHLOROETHANE	1	U	UG/L		
MW-23	MW	Site 14	9/19/1998	VOA	1,1,1-TRICHLOROETHANE	1	U	UG/L		
MW-23	MW	Site 14	9/19/1998	VOA	1,1,2,2-TETRACHLOROETHANE	2	U	UG/L		
MW-23	MW	Site 14	9/19/1998	VOA	1,1,2-TRICHLOROETHANE	2	U	UG/L		
MW-23	MW	Site 14	9/19/1998	VOA	1,1-DICHLOROETHANE	2	U	UG/L		
MW-23	MW	Site 14	9/19/1998	VOA	1,1-DICHLOROETHENE	1	U	UG/L		
MW-23	MW	Site 14	9/19/1998	VOA	1,1-DICHLOROPROPENE	1	U	UG/L		
MW-23	MW	Site 14	9/19/1998	VOA	1,2,3-TRICHLOROBENZENE	1	U	UG/L		
MW-23	MW	Site 14	9/19/1998	VOA	1,2,3-TRICHLOROPROPANE	1	U	UG/L		
MW-23	MW	Site 14	9/19/1998	VOA	1,2,4-TRICHLOROBENZENE	1	U	UG/L		
MW-23	MW	Site 14	9/19/1998	VOA	1,2,4-TRIMETHYLBENZENE	1	U	UG/L		
MW-23	MW	Site 14	9/19/1998	VOA	1,2-DIBROMO-3-CHLOROPROPANE	3	U	UG/L		
MW-23	MW	Site 14	9/19/1998	VOA	1,2-DIBROMOETHANE	1	U	UG/L		
MW-23	MW	Site 14	9/19/1998	VOA	1,2-DICHLOROBENZENE	2	U	UG/L		
MW-23	MW	Site 14	9/19/1998	VOA	1,2-DICHLOROETHANE	5	J	UG/L		
MW-23	MW	Site 14	9/19/1998	VOA	1,2-DICHLOROPROPANE	1	U	UG/L		
MW-23	MW	Site 14	9/19/1998	VOA	1,3,5-TRIMETHYLBENZENE	1	U	UG/L		
MW-23	MW	Site 14	9/19/1998	VOA	1,3-DICHLOROBENZENE	2	U	UG/L		
MW-23	MW	Site 14	9/19/1998	VOA	1,3-DICHLOROPROPANE	1	U	UG/L		
MW-23	MW	Site 14	9/19/1998	VOA	1,4-DICHLOROBENZENE	2	U	UG/L		

PT_NAME	PT Type	Site	SMP_DATE	ANLYGROUP	STD_CHEMNAME	CONC	QUALIFIER	UNITS	MDL	RL
MW-23	MW	Site 14	9/19/1998	VOA	2,2-DICHLOROPROPANE	1	U	UG/L		
MW-23	MW	Site 14	9/19/1998	VOA	2-CHLOROTOLUENE	1	U	UG/L		
MW-23	MW	Site 14	9/19/1998	VOA	4-CHLOROTOLUENE	1	U	UG/L		
MW-23	MW	Site 14	9/19/1998	VOA	4-ISOPROPYLTOLUENE	1	U	UG/L		
MW-23	MW	Site 14	9/19/1998	VOA	BENZENE	7		UG/L		
MW-23	MW	Site 14	9/19/1998	VOA	BENZENE	140		UG/L		
MW-23	MW	Site 14	9/19/1998	VOA	BROMOBENZENE	1	U	UG/L		
MW-23	MW	Site 14	9/19/1998	VOA	BROMOCHLOROMETHANE	1	U	UG/L		
MW-23	MW	Site 14	9/19/1998	VOA	BROMODICHLOROMETHANE	1	U	UG/L		
MW-23	MW	Site 14	9/19/1998	VOA	BROMOFORM	1	U	UG/L		
MW-23	MW	Site 14	9/19/1998	VOA	BROMOMETHANE	3	U	UG/L		
MW-23	MW	Site 14	9/19/1998	VOA	CARBON TETRACHLORIDE	6		UG/L		
MW-23	MW	Site 14	9/19/1998	VOA	CHLOROBENZENE	1	U	UG/L		
MW-23	MW	Site 14	9/19/1998	VOA	CHLOROETHANE	3	U	UG/L		
MW-23	MW	Site 14	9/19/1998	VOA	CHLOROFORM	56		UG/L		
MW-23	MW	Site 14	9/19/1998	VOA	CHLOROMETHANE	3	U	UG/L		
MW-23	MW	Site 14	9/19/1998	VOA	CIS-1,2-DICHLOROETHENE	2	U	UG/L		
MW-23	MW	Site 14	9/19/1998	VOA	DIBROMOCHLOROMETHANE	2	U	UG/L		
MW-23	MW	Site 14	9/19/1998	VOA	DIBROMOMETHANE	1	U	UG/L		
MW-23	MW	Site 14	9/19/1998	VOA	DICHLORODIFLUOROMETHANE	2	U	UG/L		
MW-23	MW	Site 14	9/19/1998	VOA	ETHYLBENZENE	2	U	UG/L		
MW-23	MW	Site 14	9/19/1998	VOA	ETHYLBENZENE	3		UG/L		
MW-23	MW	Site 14	9/19/1998	VOA	HEXACHLOROBUTADIENE	2	U	UG/L		
MW-23	MW	Site 14	9/19/1998	VOA	ISOPROPYLBENZENE	2	U	UG/L		
MW-23	MW	Site 14	9/19/1998	VOA	M,P-XYLENE	1	U	UG/L		
MW-23	MW	Site 14	9/19/1998	VOA	METHYLENE CHLORIDE	4	J	UG/L		
MW-23	MW	Site 14	9/19/1998	VOA	NAPHTHALENE	5	J	UG/L		
MW-23	MW	Site 14	9/19/1998	VOA	N-BUTYLBENZENE	1	U	UG/L		
MW-23	MW	Site 14	9/19/1998	VOA	N-PROPYLBENZENE	1	U	UG/L		
MW-23	MW	Site 14	9/19/1998	VOA	O-XYLENE	1	U	UG/L		
MW-23	MW	Site 14	9/19/1998	VOA	PROPANE	1	U	UG/L		
MW-23	MW	Site 14	9/19/1998	VOA	SEC-BUTYLBENZENE	1	U	UG/L		
MW-23	MW	Site 14	9/19/1998	VOA	STYRENE	1	U	UG/L		
MW-23	MW	Site 14	9/19/1998	VOA	TERT-BUTYLBENZENE	1	U	UG/L		
MW-23	MW	Site 14	9/19/1998	VOA	TETRACHLOROETHENE	1	U	UG/L		
MW-23	MW	Site 14	9/19/1998	VOA	TOLUENE	2	U	UG/L		
MW-23	MW	Site 14	9/19/1998	VOA	TOLUENE	11		UG/L		
MW-23	MW	Site 14	9/19/1998	VOA	TRANS-1,2-DICHLOROETHENE	2	U	UG/L		
MW-23	MW	Site 14	9/19/1998	VOA	TRICHLOROETHENE	1	U	UG/L		
MW-23	MW	Site 14	9/19/1998	VOA	TRICHLOROFLUOROMETHANE	2	U	UG/L		
MW-23	MW	Site 14	9/19/1998	VOA	VINYL CHLORIDE	2	U	UG/L		
MW-23	MW	Site 14	9/19/1998	VOA	XYLENES	62		UG/L		
MW-19	MW	Site 14	9/19/1998	ALKALN	ALKALINITY TO PH 4.5	2170000		UG/L		
MW-19	MW	Site 14	9/19/1998	ALKALN	ALKALINITY TO PH 4.5	2220000		UG/L		
MW-19	MW	Site 14	9/19/1998	ALKALN	ALKALINITY TO PH 8.3	460	U	UG/L		
MW-19	MW	Site 14	9/19/1998	ALKALN	ALKALINITY TO PH 8.3	460	U	UG/L		
MW-19	MW	Site 14	9/19/1998	ANION	NITRATE/NITRITE	10800		UG/L		
MW-19	MW	Site 14	9/19/1998	ANION	NITRATE/NITRITE	30200		UG/L		
MW-19	MW	Site 14	9/19/1998	ANION	SULFATE	5890000		UG/L		
MW-19	MW	Site 14	9/19/1998	ANION	SULFATE	6050000		UG/L		
MW-19	MW	Site 14	9/19/1998	DGASES	ETHANE	7.6		UG/L		
MW-19	MW	Site 14	9/19/1998	DGASES	ETHANE	7.9		UG/L		
MW-19	MW	Site 14	9/19/1998	DGASES	ETHENE	2	J	UG/L		
MW-19	MW	Site 14	9/19/1998	DGASES	ETHENE	2	J	UG/L		
MW-19	MW	Site 14	9/19/1998	DGASES	METHANE	12		UG/L		
MW-19	MW	Site 14	9/19/1998	DGASES	METHANE	12		UG/L		
MW-19	MW	Site 14	9/19/1998	TMETAL	IRON	16	U	UG/L		
MW-19	MW	Site 14	9/19/1998	TMETAL	IRON	16	U	UG/L		
MW-19	MW	Site 14	9/19/1998	TMETAL	MANGANESE	1.6	U	UG/L		
MW-19	MW	Site 14	9/19/1998	TMETAL	MANGANESE	321		UG/L		
MW-19	MW	Site 14	9/19/1998	TPHPRG	TOTAL PETROLEUM HYDROCARBONS-GASOLINE	8400		UG/L		
MW-19	MW	Site 14	9/19/1998	VOA	1,1,1,2-TETRACHLOROETHANE	1	U	UG/L		
MW-19	MW	Site 14	9/19/1998	VOA	1,1,1,2-TETRACHLOROETHANE	5	U	UG/L		
MW-19	MW	Site 14	9/19/1998	VOA	1,1,1-TRICHLOROETHANE	1	U	UG/L		
MW-19	MW	Site 14	9/19/1998	VOA	1,1,1-TRICHLOROETHANE	5	U	UG/L		
MW-19	MW	Site 14	9/19/1998	VOA	1,1,2,2-TETRACHLOROETHANE	2	U	UG/L		
MW-19	MW	Site 14	9/19/1998	VOA	1,1,2,2-TETRACHLOROETHANE	10	U	UG/L		
MW-19	MW	Site 14	9/19/1998	VOA	1,1,2-TRICHLOROETHANE	2	U	UG/L		
MW-19	MW	Site 14	9/19/1998	VOA	1,1,2-TRICHLOROETHANE	10	U	UG/L		
MW-19	MW	Site 14	9/19/1998	VOA	1,1-DICHLOROETHANE	2	U	UG/L		
MW-19	MW	Site 14	9/19/1998	VOA	1,1-DICHLOROETHANE	10	U	UG/L		
MW-19	MW	Site 14	9/19/1998	VOA	1,1-DICHLOROETHENE	1	U	UG/L		
MW-19	MW	Site 14	9/19/1998	VOA	1,1-DICHLOROETHENE	5	U	UG/L		
MW-19	MW	Site 14	9/19/1998	VOA	1,1-DICHLOROPROPENE	1	U	UG/L		
MW-19	MW	Site 14	9/19/1998	VOA	1,1-DICHLOROPROPENE	5	U	UG/L		
MW-19	MW	Site 14	9/19/1998	VOA	1,2,3-TRICHLOROBENZENE	1	U	UG/L		
MW-19	MW	Site 14	9/19/1998	VOA	1,2,3-TRICHLOROBENZENE	5	U	UG/L		
MW-19	MW	Site 14	9/19/1998	VOA	1,2,3-TRICHLOROPROPANE	1	U	UG/L		
MW-19	MW	Site 14	9/19/1998	VOA	1,2,3-TRICHLOROPROPANE	5	U	UG/L		
MW-19	MW	Site 14	9/19/1998	VOA	1,2,4-TRICHLOROBENZENE	1	U	UG/L		
MW-19	MW	Site 14	9/19/1998	VOA	1,2,4-TRICHLOROBENZENE	5	U	UG/L		
MW-19	MW	Site 14	9/19/1998	VOA	1,2,4-TRIMETHYLBENZENE	3	J	UG/L		
MW-19	MW	Site 14	9/19/1998	VOA	1,2,4-TRIMETHYLBENZENE	56		UG/L		
MW-19	MW	Site 14	9/19/1998	VOA	1,2-DIBROMO-3-CHLOROPROPANE	3	U	UG/L		
MW-19	MW	Site 14	9/19/1998	VOA	1,2-DIBROMO-3-CHLOROPROPANE	15	U	UG/L		
MW-19	MW	Site 14	9/19/1998	VOA	1,2-DIBROMOETHANE	1	U	UG/L		
MW-19	MW	Site 14	9/19/1998	VOA	1,2-DIBROMOETHANE	7	J	UG/L		
MW-19	MW	Site 14	9/19/1998	VOA	1,2-DICHLOROBENZENE	2	U	UG/L		
MW-19	MW	Site 14	9/19/1998	VOA	1,2-DICHLOROBENZENE	10	U	UG/L		
MW-19	MW	Site 14	9/19/1998	VOA	1,2-DICHLOROETHANE	9		UG/L		
MW-19	MW	Site 14	9/19/1998	VOA	1,2-DICHLOROETHANE	10	U	UG/L		
MW-19	MW	Site 14	9/19/1998	VOA	1,2-DICHLOROPROPANE	1	U	UG/L		
MW-19	MW	Site 14	9/19/1998	VOA	1,2-DICHLOROPROPANE	5	U	UG/L		

PT_NAME	PT Type	Site	SMP_DATE	ANLYGROUP	STD_CHEMNAME	CONC	QUALIFIER	UNITS	MDL	RL
MW-19	MW	Site 14	9/19/1998	VOA	1,3,5-TRIMETHYLBENZENE	2	U	UG/L		
MW-19	MW	Site 14	9/19/1998	VOA	1,3,5-TRIMETHYLBENZENE	5	U	UG/L		
MW-19	MW	Site 14	9/19/1998	VOA	1,3-DICHLOROBENZENE	2	U	UG/L		
MW-19	MW	Site 14	9/19/1998	VOA	1,3-DICHLOROBENZENE	10	U	UG/L		
MW-19	MW	Site 14	9/19/1998	VOA	1,3-DICHLOROPROPANE	1	U	UG/L		
MW-19	MW	Site 14	9/19/1998	VOA	1,3-DICHLOROPROPANE	5	U	UG/L		
MW-19	MW	Site 14	9/19/1998	VOA	1,4-DICHLOROBENZENE	2	U	UG/L		
MW-19	MW	Site 14	9/19/1998	VOA	1,4-DICHLOROBENZENE	10	U	UG/L		
MW-19	MW	Site 14	9/19/1998	VOA	2,2-DICHLOROPROPANE	1	U	UG/L		
MW-19	MW	Site 14	9/19/1998	VOA	2,2-DICHLOROPROPANE	5	U	UG/L		
MW-19	MW	Site 14	9/19/1998	VOA	2-CHLOROTOLUENE	1	U	UG/L		
MW-19	MW	Site 14	9/19/1998	VOA	2-CHLOROTOLUENE	15	J	UG/L		
MW-19	MW	Site 14	9/19/1998	VOA	4-CHLOROTOLUENE	1	U	UG/L		
MW-19	MW	Site 14	9/19/1998	VOA	4-CHLOROTOLUENE	5	U	UG/L		
MW-19	MW	Site 14	9/19/1998	VOA	4-ISOPROPYLTOLUENE	1	U	UG/L		
MW-19	MW	Site 14	9/19/1998	VOA	4-ISOPROPYLTOLUENE	5	U	UG/L		
MW-19	MW	Site 14	9/19/1998	VOA	BENZENE	85		UG/L		
MW-19	MW	Site 14	9/19/1998	VOA	BENZENE	2700		UG/L		
MW-19	MW	Site 14	9/19/1998	VOA	BENZENE	2700		UG/L		
MW-19	MW	Site 14	9/19/1998	VOA	BROMOBENZENE	1	U	UG/L		
MW-19	MW	Site 14	9/19/1998	VOA	BROMOBENZENE	5	U	UG/L		
MW-19	MW	Site 14	9/19/1998	VOA	BROMOCHLOROMETHANE	1	U	UG/L		
MW-19	MW	Site 14	9/19/1998	VOA	BROMOCHLOROMETHANE	5	U	UG/L		
MW-19	MW	Site 14	9/19/1998	VOA	BROMODICHLOROMETHANE	1	U	UG/L		
MW-19	MW	Site 14	9/19/1998	VOA	BROMODICHLOROMETHANE	5	U	UG/L		
MW-19	MW	Site 14	9/19/1998	VOA	BROMOFORM	1	U	UG/L		
MW-19	MW	Site 14	9/19/1998	VOA	BROMOFORM	5	U	UG/L		
MW-19	MW	Site 14	9/19/1998	VOA	BROMOMETHANE	3	U	UG/L		
MW-19	MW	Site 14	9/19/1998	VOA	BROMOMETHANE	15	U	UG/L		
MW-19	MW	Site 14	9/19/1998	VOA	CARBON TETRACHLORIDE	1	U	UG/L		
MW-19	MW	Site 14	9/19/1998	VOA	CARBON TETRACHLORIDE	5	U	UG/L		
MW-19	MW	Site 14	9/19/1998	VOA	CHLOROBENZENE	1	U	UG/L		
MW-19	MW	Site 14	9/19/1998	VOA	CHLOROBENZENE	5	U	UG/L		
MW-19	MW	Site 14	9/19/1998	VOA	CHLOROETHANE	3	U	UG/L		
MW-19	MW	Site 14	9/19/1998	VOA	CHLOROETHANE	15	U	UG/L		
MW-19	MW	Site 14	9/19/1998	VOA	CHLOROFORM	1	U	UG/L		
MW-19	MW	Site 14	9/19/1998	VOA	CHLOROFORM	5	U	UG/L		
MW-19	MW	Site 14	9/19/1998	VOA	CHLOROMETHANE	3	U	UG/L		
MW-19	MW	Site 14	9/19/1998	VOA	CHLOROMETHANE	15	U	UG/L		
MW-19	MW	Site 14	9/19/1998	VOA	CIS-1,2-DICHLOROETHENE	2	U	UG/L		
MW-19	MW	Site 14	9/19/1998	VOA	CIS-1,2-DICHLOROETHENE	10	U	UG/L		
MW-19	MW	Site 14	9/19/1998	VOA	DIBROMOCHLOROMETHANE	2	U	UG/L		
MW-19	MW	Site 14	9/19/1998	VOA	DIBROMOCHLOROMETHANE	10	U	UG/L		
MW-19	MW	Site 14	9/19/1998	VOA	DIBROMOMETHANE	1	U	UG/L		
MW-19	MW	Site 14	9/19/1998	VOA	DIBROMOMETHANE	5	U	UG/L		
MW-19	MW	Site 14	9/19/1998	VOA	DICHLORODIFLUOROMETHANE	2	U	UG/L		
MW-19	MW	Site 14	9/19/1998	VOA	DICHLORODIFLUOROMETHANE	10	U	UG/L		
MW-19	MW	Site 14	9/19/1998	VOA	ETHYLBENZENE	6		UG/L		
MW-19	MW	Site 14	9/19/1998	VOA	ETHYLBENZENE	140		UG/L		
MW-19	MW	Site 14	9/19/1998	VOA	ETHYLBENZENE	150		UG/L		
MW-19	MW	Site 14	9/19/1998	VOA	HEXACHLOROBUTADIENE	2	U	UG/L		
MW-19	MW	Site 14	9/19/1998	VOA	HEXACHLOROBUTADIENE	10	U	UG/L		
MW-19	MW	Site 14	9/19/1998	VOA	ISOPROPYLBENZENE	2	U	UG/L		
MW-19	MW	Site 14	9/19/1998	VOA	ISOPROPYLBENZENE	10	U	UG/L		
MW-19	MW	Site 14	9/19/1998	VOA	M,P-XYLENE	19		UG/L		
MW-19	MW	Site 14	9/19/1998	VOA	M,P-XYLENE	390		UG/L		
MW-19	MW	Site 14	9/19/1998	VOA	METHYLENE CHLORIDE	2	U	UG/L		
MW-19	MW	Site 14	9/19/1998	VOA	METHYLENE CHLORIDE	10	U	UG/L		
MW-19	MW	Site 14	9/19/1998	VOA	NAPHTHALENE	2	J	UG/L		
MW-19	MW	Site 14	9/19/1998	VOA	NAPHTHALENE	48		UG/L		
MW-19	MW	Site 14	9/19/1998	VOA	N-BUTYLBENZENE	1	U	UG/L		
MW-19	MW	Site 14	9/19/1998	VOA	N-BUTYLBENZENE	5	U	UG/L		
MW-19	MW	Site 14	9/19/1998	VOA	N-PROPYLBENZENE	1	U	UG/L		
MW-19	MW	Site 14	9/19/1998	VOA	N-PROPYLBENZENE	13	J	UG/L		
MW-19	MW	Site 14	9/19/1998	VOA	O-XYLENE	16		UG/L		
MW-19	MW	Site 14	9/19/1998	VOA	O-XYLENE	340		UG/L		
MW-19	MW	Site 14	9/19/1998	VOA	PROPANE	10	U	UG/L		
MW-19	MW	Site 14	9/19/1998	VOA	PROPANE	15		UG/L		
MW-19	MW	Site 14	9/19/1998	VOA	SEC-BUTYLBENZENE	1	U	UG/L		
MW-19	MW	Site 14	9/19/1998	VOA	SEC-BUTYLBENZENE	5	U	UG/L		
MW-19	MW	Site 14	9/19/1998	VOA	STYRENE	1	U	UG/L		
MW-19	MW	Site 14	9/19/1998	VOA	STYRENE	5	U	UG/L		
MW-19	MW	Site 14	9/19/1998	VOA	TERT-BUTYLBENZENE	1	U	UG/L		
MW-19	MW	Site 14	9/19/1998	VOA	TERT-BUTYLBENZENE	5	U	UG/L		
MW-19	MW	Site 14	9/19/1998	VOA	TETRACHLOROETHENE	1	U	UG/L		
MW-19	MW	Site 14	9/19/1998	VOA	TETRACHLOROETHENE	5	U	UG/L		
MW-19	MW	Site 14	9/19/1998	VOA	TOLUENE	6		UG/L		
MW-19	MW	Site 14	9/19/1998	VOA	TOLUENE	260		UG/L		
MW-19	MW	Site 14	9/19/1998	VOA	TOLUENE	290		UG/L		
MW-19	MW	Site 14	9/19/1998	VOA	TRANS-1,2-DICHLOROETHENE	2	U	UG/L		
MW-19	MW	Site 14	9/19/1998	VOA	TRANS-1,2-DICHLOROETHENE	10	U	UG/L		
MW-19	MW	Site 14	9/19/1998	VOA	TRICHLOROETHENE	1	U	UG/L		
MW-19	MW	Site 14	9/19/1998	VOA	TRICHLOROETHENE	5	U	UG/L		
MW-19	MW	Site 14	9/19/1998	VOA	TRICHLOROFLUOROMETHANE	2	U	UG/L		
MW-19	MW	Site 14	9/19/1998	VOA	TRICHLOROFLUOROMETHANE	10	U	UG/L		
MW-19	MW	Site 14	9/19/1998	VOA	VINYL CHLORIDE	2	U	UG/L		
MW-19	MW	Site 14	9/19/1998	VOA	VINYL CHLORIDE	10	U	UG/L		
MW-19	MW	Site 14	9/19/1998	VOA	XYLENES	710		UG/L		
GTI-14-2	MW	Site 14	9/19/1998	ALKALN	ALKALINITY TO PH 4.5	3660000		UG/L		
GTI-14-2	MW	Site 14	9/19/1998	ALKALN	ALKALINITY TO PH 8.3	460	U	UG/L		
GTI-14-2	MW	Site 14	9/19/1998	ANION	NITRATE/NITRITE	30	U	UG/L		
GTI-14-2	MW	Site 14	9/19/1998	ANION	SULFATE	5250000		UG/L		
GTI-14-2	MW	Site 14	9/19/1998	DGASES	ETHANE	11		UG/L		

PT_NAME	PT Type	Site	SMP_DATE	ANLYGROUP	STD_CHEMNAME	CONC	QUALIFIER	UNITS	MDL	RL
GTI-14-2	MW	Site 14	9/19/1998	DGASES	ETHENE	9.7		UG/L		
GTI-14-2	MW	Site 14	9/19/1998	DGASES	METHANE	26		UG/L		
GTI-14-2	MW	Site 14	9/19/1998	TMETAL	IRON	600		UG/L		
GTI-14-2	MW	Site 14	9/19/1998	TMETAL	MANGANESE	1360		UG/L		
GTI-14-2	MW	Site 14	9/19/1998	TPHEXT	TOTAL PETROLEUM HYDROCARBONS-DIESEL	75000		UG/L		
GTI-14-2	MW	Site 14	9/19/1998	TPHPRG	TOTAL PETROLEUM HYDROCARBONS-GASOLINE	54000		UG/L		
GTI-14-2	MW	Site 14	9/19/1998	VOA	1,1,1,2-TETRACHLOROETHANE	10	U	UG/L		
GTI-14-2	MW	Site 14	9/19/1998	VOA	1,1,1-TRICHLOROETHANE	10	U	UG/L		
GTI-14-2	MW	Site 14	9/19/1998	VOA	1,1,2,2-TETRACHLOROETHANE	20	U	UG/L		
GTI-14-2	MW	Site 14	9/19/1998	VOA	1,1,2-TRICHLOROETHANE	20	U	UG/L		
GTI-14-2	MW	Site 14	9/19/1998	VOA	1,1-DICHLOROETHANE	20	U	UG/L		
GTI-14-2	MW	Site 14	9/19/1998	VOA	1,1-DICHLOROETHENE	10	U	UG/L		
GTI-14-2	MW	Site 14	9/19/1998	VOA	1,1-DICHLOROPROPENE	10	U	UG/L		
GTI-14-2	MW	Site 14	9/19/1998	VOA	1,2,3-TRICHLOROBENZENE	10	U	UG/L		
GTI-14-2	MW	Site 14	9/19/1998	VOA	1,2,3-TRICHLOROPROPANE	10	U	UG/L		
GTI-14-2	MW	Site 14	9/19/1998	VOA	1,2,4-TRICHLOROBENZENE	10	U	UG/L		
GTI-14-2	MW	Site 14	9/19/1998	VOA	1,2,4-TRIMETHYLBENZENE	900		UG/L		
GTI-14-2	MW	Site 14	9/19/1998	VOA	1,2-DIBROMO-3-CHLOROPROPANE	30	U	UG/L		
GTI-14-2	MW	Site 14	9/19/1998	VOA	1,2-DIBROMOETHANE	49	J	UG/L		
GTI-14-2	MW	Site 14	9/19/1998	VOA	1,2-DICHLOROBENZENE	20	U	UG/L		
GTI-14-2	MW	Site 14	9/19/1998	VOA	1,2-DICHLOROETHANE	1500		UG/L		
GTI-14-2	MW	Site 14	9/19/1998	VOA	1,2-DICHLOROPROPANE	10	U	UG/L		
GTI-14-2	MW	Site 14	9/19/1998	VOA	1,3,5-TRIMETHYLBENZENE	280		UG/L		
GTI-14-2	MW	Site 14	9/19/1998	VOA	1,3-DICHLOROBENZENE	20	U	UG/L		
GTI-14-2	MW	Site 14	9/19/1998	VOA	1,3-DICHLOROPROPANE	10	U	UG/L		
GTI-14-2	MW	Site 14	9/19/1998	VOA	1,4-DICHLOROBENZENE	20	U	UG/L		
GTI-14-2	MW	Site 14	9/19/1998	VOA	2,2-DICHLOROPROPANE	10	U	UG/L		
GTI-14-2	MW	Site 14	9/19/1998	VOA	2-CHLOROTOLUENE	10	U	UG/L		
GTI-14-2	MW	Site 14	9/19/1998	VOA	4-CHLOROTOLUENE	10	U	UG/L		
GTI-14-2	MW	Site 14	9/19/1998	VOA	4-ISOPROPYLTOLUENE	10	U	UG/L		
GTI-14-2	MW	Site 14	9/19/1998	VOA	BENZENE	8500		UG/L		
GTI-14-2	MW	Site 14	9/19/1998	VOA	BENZENE	11000		UG/L		
GTI-14-2	MW	Site 14	9/19/1998	VOA	BROMOBENZENE	10	U	UG/L		
GTI-14-2	MW	Site 14	9/19/1998	VOA	BROMOCHLOROMETHANE	10	U	UG/L		
GTI-14-2	MW	Site 14	9/19/1998	VOA	BROMODICHLOROMETHANE	10	U	UG/L		
GTI-14-2	MW	Site 14	9/19/1998	VOA	BROMOFORM	10	U	UG/L		
GTI-14-2	MW	Site 14	9/19/1998	VOA	BROMOMETHANE	30	U	UG/L		
GTI-14-2	MW	Site 14	9/19/1998	VOA	CARBON TETRACHLORIDE	10	U	UG/L		
GTI-14-2	MW	Site 14	9/19/1998	VOA	CHLOROBENZENE	10	U	UG/L		
GTI-14-2	MW	Site 14	9/19/1998	VOA	CHLOROETHANE	30	U	UG/L		
GTI-14-2	MW	Site 14	9/19/1998	VOA	CHLOROFORM	10	U	UG/L		
GTI-14-2	MW	Site 14	9/19/1998	VOA	CHLOROMETHANE	30	U	UG/L		
GTI-14-2	MW	Site 14	9/19/1998	VOA	CIS-1,2-DICHLOROETHENE	20	U	UG/L		
GTI-14-2	MW	Site 14	9/19/1998	VOA	DIBROMOCHLOROMETHANE	20	U	UG/L		
GTI-14-2	MW	Site 14	9/19/1998	VOA	DIBROMOMETHANE	10	U	UG/L		
GTI-14-2	MW	Site 14	9/19/1998	VOA	DICHLORODIFLUOROMETHANE	20	U	UG/L		
GTI-14-2	MW	Site 14	9/19/1998	VOA	ETHYLBENZENE	1100		UG/L		
GTI-14-2	MW	Site 14	9/19/1998	VOA	HEXACHLOROBUTADIENE	20	U	UG/L		
GTI-14-2	MW	Site 14	9/19/1998	VOA	ISOPROPYLBENZENE	43	J	UG/L		
GTI-14-2	MW	Site 14	9/19/1998	VOA	M,P-XYLENE	3700		UG/L		
GTI-14-2	MW	Site 14	9/19/1998	VOA	METHYLENE CHLORIDE	20	U	UG/L		
GTI-14-2	MW	Site 14	9/19/1998	VOA	NAPHTHALENE	330		UG/L		
GTI-14-2	MW	Site 14	9/19/1998	VOA	N-BUTYLBENZENE	10	U	UG/L		
GTI-14-2	MW	Site 14	9/19/1998	VOA	N-PROPYLBENZENE	98		UG/L		
GTI-14-2	MW	Site 14	9/19/1998	VOA	O-XYLENE	2300		UG/L		
GTI-14-2	MW	Site 14	9/19/1998	VOA	PROPANE	13		UG/L		
GTI-14-2	MW	Site 14	9/19/1998	VOA	SEC-BUTYLBENZENE	10	U	UG/L		
GTI-14-2	MW	Site 14	9/19/1998	VOA	STYRENE	10	U	UG/L		
GTI-14-2	MW	Site 14	9/19/1998	VOA	TERT-BUTYLBENZENE	10	U	UG/L		
GTI-14-2	MW	Site 14	9/19/1998	VOA	TETRACHLOROETHENE	10	U	UG/L		
GTI-14-2	MW	Site 14	9/19/1998	VOA	TOLUENE	4900		UG/L		
GTI-14-2	MW	Site 14	9/19/1998	VOA	TOLUENE	5800		UG/L		
GTI-14-2	MW	Site 14	9/19/1998	VOA	TRANS-1,2-DICHLOROETHENE	20	U	UG/L		
GTI-14-2	MW	Site 14	9/19/1998	VOA	TRICHLOROETHENE	10	U	UG/L		
GTI-14-2	MW	Site 14	9/19/1998	VOA	TRICHLOROFLUOROMETHANE	20	U	UG/L		
GTI-14-2	MW	Site 14	9/19/1998	VOA	VINYL CHLORIDE	20	U	UG/L		
GTI-14-2	MW	Site 14	9/19/1998	VOA	XYLENES	6300		UG/L		
PZ-14-6	PZ	Site 14	9/18/1998	ALKALN	ALKALINITY TO PH 4.5	3270000		UG/L		
PZ-14-6	PZ	Site 14	9/18/1998	ALKALN	ALKALINITY TO PH 8.3	460	U	UG/L		
PZ-14-6	PZ	Site 14	9/18/1998	ANION	NITRATE/NITRITE	30	U	UG/L		
PZ-14-6	PZ	Site 14	9/18/1998	ANION	SULFATE	3990000		UG/L		
PZ-14-6	PZ	Site 14	9/18/1998	DGASES	ETHANE	4	J	UG/L		
PZ-14-6	PZ	Site 14	9/18/1998	DGASES	ETHENE	1	U	UG/L		
PZ-14-6	PZ	Site 14	9/18/1998	DGASES	METHANE	2	J	UG/L		
PZ-14-6	PZ	Site 14	9/18/1998	TMETAL	IRON	16	U	UG/L		
PZ-14-6	PZ	Site 14	9/18/1998	TMETAL	MANGANESE	254		UG/L		
PZ-14-6	PZ	Site 14	9/18/1998	VOA	1,1,1,2-TETRACHLOROETHANE	1	U	UG/L		
PZ-14-6	PZ	Site 14	9/18/1998	VOA	1,1,1-TRICHLOROETHANE	1	U	UG/L		
PZ-14-6	PZ	Site 14	9/18/1998	VOA	1,1,2,2-TETRACHLOROETHANE	2	U	UG/L		
PZ-14-6	PZ	Site 14	9/18/1998	VOA	1,1,2-TRICHLOROETHANE	2	U	UG/L		
PZ-14-6	PZ	Site 14	9/18/1998	VOA	1,1-DICHLOROETHANE	2	U	UG/L		
PZ-14-6	PZ	Site 14	9/18/1998	VOA	1,1-DICHLOROETHENE	1	U	UG/L		
PZ-14-6	PZ	Site 14	9/18/1998	VOA	1,1-DICHLOROPROPENE	1	U	UG/L		
PZ-14-6	PZ	Site 14	9/18/1998	VOA	1,2,3-TRICHLOROBENZENE	1	U	UG/L		
PZ-14-6	PZ	Site 14	9/18/1998	VOA	1,2,3-TRICHLOROPROPANE	1	U	UG/L		
PZ-14-6	PZ	Site 14	9/18/1998	VOA	1,2,4-TRICHLOROBENZENE	1	U	UG/L		
PZ-14-6	PZ	Site 14	9/18/1998	VOA	1,2,4-TRIMETHYLBENZENE	26		UG/L		
PZ-14-6	PZ	Site 14	9/18/1998	VOA	1,2-DIBROMO-3-CHLOROPROPANE	3	U	UG/L		
PZ-14-6	PZ	Site 14	9/18/1998	VOA	1,2-DIBROMOETHANE	1	U	UG/L		
PZ-14-6	PZ	Site 14	9/18/1998	VOA	1,2-DICHLOROBENZENE	2	U	UG/L		
PZ-14-6	PZ	Site 14	9/18/1998	VOA	1,2-DICHLOROETHANE	310		UG/L		
PZ-14-6	PZ	Site 14	9/18/1998	VOA	1,2-DICHLOROPROPANE	10		UG/L		
PZ-14-6	PZ	Site 14	9/18/1998	VOA	1,3,5-TRIMETHYLBENZENE	7		UG/L		

PT_NAME	PT Type	Site	SMP_DATE	ANLYGROUP	STD_CHEMNAME	CONC	QUALIFIER	UNITS	MDL	RL
PZ-14-6	PZ	Site 14	9/18/1998	VOA	1,3-DICHLOROBENZENE	2	U	UG/L		
PZ-14-6	PZ	Site 14	9/18/1998	VOA	1,3-DICHLOROPROPANE	1	U	UG/L		
PZ-14-6	PZ	Site 14	9/18/1998	VOA	1,4-DICHLOROBENZENE	2	U	UG/L		
PZ-14-6	PZ	Site 14	9/18/1998	VOA	2,2-DICHLOROPROPANE	1	U	UG/L		
PZ-14-6	PZ	Site 14	9/18/1998	VOA	2-CHLOROTOLUENE	1	U	UG/L		
PZ-14-6	PZ	Site 14	9/18/1998	VOA	4-CHLOROTOLUENE	1	U	UG/L		
PZ-14-6	PZ	Site 14	9/18/1998	VOA	4-ISOPROPYLTOLUENE	1	U	UG/L		
PZ-14-6	PZ	Site 14	9/18/1998	VOA	BENZENE	550		UG/L		
PZ-14-6	PZ	Site 14	9/18/1998	VOA	BROMOBENZENE	1	U	UG/L		
PZ-14-6	PZ	Site 14	9/18/1998	VOA	BROMOCHLOROMETHANE	1	U	UG/L		
PZ-14-6	PZ	Site 14	9/18/1998	VOA	BROMODICHLOROMETHANE	1	U	UG/L		
PZ-14-6	PZ	Site 14	9/18/1998	VOA	BROMOFORM	1	U	UG/L		
PZ-14-6	PZ	Site 14	9/18/1998	VOA	BROMOMETHANE	3	U	UG/L		
PZ-14-6	PZ	Site 14	9/18/1998	VOA	CARBON TETRACHLORIDE	1	U	UG/L		
PZ-14-6	PZ	Site 14	9/18/1998	VOA	CHLOROBENZENE	1	U	UG/L		
PZ-14-6	PZ	Site 14	9/18/1998	VOA	CHLOROETHANE	3	U	UG/L		
PZ-14-6	PZ	Site 14	9/18/1998	VOA	CHLOROFORM	1	U	UG/L		
PZ-14-6	PZ	Site 14	9/18/1998	VOA	CHLOROMETHANE	3	U	UG/L		
PZ-14-6	PZ	Site 14	9/18/1998	VOA	CIS-1,2-DICHLOROETHENE	2	U	UG/L		
PZ-14-6	PZ	Site 14	9/18/1998	VOA	DIBROMOCHLOROMETHANE	2	U	UG/L		
PZ-14-6	PZ	Site 14	9/18/1998	VOA	DIBROMOMETHANE	1	U	UG/L		
PZ-14-6	PZ	Site 14	9/18/1998	VOA	DICHLORODIFLUOROMETHANE	2	U	UG/L		
PZ-14-6	PZ	Site 14	9/18/1998	VOA	ETHYLBENZENE	27		UG/L		
PZ-14-6	PZ	Site 14	9/18/1998	VOA	HEXACHLOROBUTADIENE	2	U	UG/L		
PZ-14-6	PZ	Site 14	9/18/1998	VOA	ISOPROPYLBENZENE	69		UG/L		
PZ-14-6	PZ	Site 14	9/18/1998	VOA	M,P-XYLENE	66		UG/L		
PZ-14-6	PZ	Site 14	9/18/1998	VOA	METHYLENE CHLORIDE	2	U	UG/L		
PZ-14-6	PZ	Site 14	9/18/1998	VOA	NAPHTHALENE	41		UG/L		
PZ-14-6	PZ	Site 14	9/18/1998	VOA	N-BUTYLBENZENE	1	U	UG/L		
PZ-14-6	PZ	Site 14	9/18/1998	VOA	N-PROPYLBENZENE	5	J	UG/L		
PZ-14-6	PZ	Site 14	9/18/1998	VOA	O-XYLENE	140		UG/L		
PZ-14-6	PZ	Site 14	9/18/1998	VOA	PROPANE	1	U	UG/L		
PZ-14-6	PZ	Site 14	9/18/1998	VOA	SEC-BUTYLBENZENE	10		UG/L		
PZ-14-6	PZ	Site 14	9/18/1998	VOA	STYRENE	1	U	UG/L		
PZ-14-6	PZ	Site 14	9/18/1998	VOA	TERT-BUTYLBENZENE	1	U	UG/L		
PZ-14-6	PZ	Site 14	9/18/1998	VOA	TETRACHLOROETHENE	1	U	UG/L		
PZ-14-6	PZ	Site 14	9/18/1998	VOA	TOLUENE	5		UG/L		
PZ-14-6	PZ	Site 14	9/18/1998	VOA	TRANS-1,2-DICHLOROETHENE	2	U	UG/L		
PZ-14-6	PZ	Site 14	9/18/1998	VOA	TRICHLOROETHENE	1	U	UG/L		
PZ-14-6	PZ	Site 14	9/18/1998	VOA	TRICHLOROFLUOROMETHANE	2	U	UG/L		
PZ-14-6	PZ	Site 14	9/18/1998	VOA	VINYL CHLORIDE	2	U	UG/L		
MW-18-U	MW	Site 14	9/18/1998	ALKALN	ALKALINITY TO PH 4.5	3030000		UG/L		
MW-18-U	MW	Site 14	9/18/1998	ALKALN	ALKALINITY TO PH 8.3	460	U	UG/L		
MW-18-U	MW	Site 14	9/18/1998	ANION	NITRATE/NITRITE	30	U	UG/L		
MW-18-U	MW	Site 14	9/18/1998	ANION	SULFATE	5410000		UG/L		
MW-18-U	MW	Site 14	9/18/1998	DGASES	ETHANE	20		UG/L		
MW-18-U	MW	Site 14	9/18/1998	DGASES	ETHENE	7		UG/L		
MW-18-U	MW	Site 14	9/18/1998	DGASES	METHANE	16		UG/L		
MW-18-U	MW	Site 14	9/18/1998	TMETAL	IRON	16	U	UG/L		
MW-18-U	MW	Site 14	9/18/1998	TMETAL	MANGANESE	820		UG/L		
MW-18-U	MW	Site 14	9/18/1998	VOA	1,1,1,2-TETRACHLOROETHANE	20	U	UG/L		
MW-18-U	MW	Site 14	9/18/1998	VOA	1,1,1-TRICHLOROETHANE	20	U	UG/L		
MW-18-U	MW	Site 14	9/18/1998	VOA	1,1,2,2-TETRACHLOROETHANE	40	U	UG/L		
MW-18-U	MW	Site 14	9/18/1998	VOA	1,1,2-TRICHLOROETHANE	40	U	UG/L		
MW-18-U	MW	Site 14	9/18/1998	VOA	1,1-DICHLOROETHANE	40	U	UG/L		
MW-18-U	MW	Site 14	9/18/1998	VOA	1,1-DICHLOROETHENE	20	U	UG/L		
MW-18-U	MW	Site 14	9/18/1998	VOA	1,1-DICHLOROPROPENE	20	U	UG/L		
MW-18-U	MW	Site 14	9/18/1998	VOA	1,2,3-TRICHLOROBENZENE	20	U	UG/L		
MW-18-U	MW	Site 14	9/18/1998	VOA	1,2,3-TRICHLOROPROPANE	20	U	UG/L		
MW-18-U	MW	Site 14	9/18/1998	VOA	1,2,4-TRICHLOROBENZENE	20	U	UG/L		
MW-18-U	MW	Site 14	9/18/1998	VOA	1,2,4-TRIMETHYLBENZENE	1000		UG/L		
MW-18-U	MW	Site 14	9/18/1998	VOA	1,2-DIBROMO-3-CHLOROPROPANE	60	U	UG/L		
MW-18-U	MW	Site 14	9/18/1998	VOA	1,2-DIBROMOETHANE	520		UG/L		
MW-18-U	MW	Site 14	9/18/1998	VOA	1,2-DICHLOROBENZENE	40	U	UG/L		
MW-18-U	MW	Site 14	9/18/1998	VOA	1,2-DICHLOROETHANE	40	U	UG/L		
MW-18-U	MW	Site 14	9/18/1998	VOA	1,2-DICHLOROPROPANE	20	U	UG/L		
MW-18-U	MW	Site 14	9/18/1998	VOA	1,3,5-TRIMETHYLBENZENE	220		UG/L		
MW-18-U	MW	Site 14	9/18/1998	VOA	1,3-DICHLOROBENZENE	40	U	UG/L		
MW-18-U	MW	Site 14	9/18/1998	VOA	1,3-DICHLOROPROPANE	20	U	UG/L		
MW-18-U	MW	Site 14	9/18/1998	VOA	1,4-DICHLOROBENZENE	40	U	UG/L		
MW-18-U	MW	Site 14	9/18/1998	VOA	2,2-DICHLOROPROPANE	20	U	UG/L		
MW-18-U	MW	Site 14	9/18/1998	VOA	2-CHLOROTOLUENE	20	U	UG/L		
MW-18-U	MW	Site 14	9/18/1998	VOA	4-CHLOROTOLUENE	20	U	UG/L		
MW-18-U	MW	Site 14	9/18/1998	VOA	4-ISOPROPYLTOLUENE	20	U	UG/L		
MW-18-U	MW	Site 14	9/18/1998	VOA	BENZENE	16000		UG/L		
MW-18-U	MW	Site 14	9/18/1998	VOA	BROMOBENZENE	20	U	UG/L		
MW-18-U	MW	Site 14	9/18/1998	VOA	BROMOCHLOROMETHANE	20	U	UG/L		
MW-18-U	MW	Site 14	9/18/1998	VOA	BROMODICHLOROMETHANE	20	U	UG/L		
MW-18-U	MW	Site 14	9/18/1998	VOA	BROMOFORM	20	U	UG/L		
MW-18-U	MW	Site 14	9/18/1998	VOA	BROMOMETHANE	60	U	UG/L		
MW-18-U	MW	Site 14	9/18/1998	VOA	CARBON TETRACHLORIDE	20	U	UG/L		
MW-18-U	MW	Site 14	9/18/1998	VOA	CHLOROBENZENE	20	U	UG/L		
MW-18-U	MW	Site 14	9/18/1998	VOA	CHLOROETHANE	60	U	UG/L		
MW-18-U	MW	Site 14	9/18/1998	VOA	CHLOROFORM	20	U	UG/L		
MW-18-U	MW	Site 14	9/18/1998	VOA	CHLOROMETHANE	60	U	UG/L		
MW-18-U	MW	Site 14	9/18/1998	VOA	CIS-1,2-DICHLOROETHENE	40	U	UG/L		
MW-18-U	MW	Site 14	9/18/1998	VOA	DIBROMOCHLOROMETHANE	40	U	UG/L		
MW-18-U	MW	Site 14	9/18/1998	VOA	DIBROMOMETHANE	20	U	UG/L		
MW-18-U	MW	Site 14	9/18/1998	VOA	DICHLORODIFLUOROMETHANE	40	U	UG/L		
MW-18-U	MW	Site 14	9/18/1998	VOA	ETHYLBENZENE	1500		UG/L		
MW-18-U	MW	Site 14	9/18/1998	VOA	HEXACHLOROBUTADIENE	40	U	UG/L		
MW-18-U	MW	Site 14	9/18/1998	VOA	ISOPROPYLBENZENE	51	J	UG/L		
MW-18-U	MW	Site 14	9/18/1998	VOA	M,P-XYLENE	5500		UG/L		

PT_NAME	PT Type	Site	SMP_DATE	ANLYGROUP	STD_CHEMNAME	CONC	QUALIFIER	UNITS	MDL	RL
MW-18-U	MW	Site 14	9/18/1998	VOA	METHYLENE CHLORIDE	40	U	UG/L		
MW-18-U	MW	Site 14	9/18/1998	VOA	NAPHTHALENE	380		UG/L		
MW-18-U	MW	Site 14	9/18/1998	VOA	N-BUTYLBENZENE	79	J	UG/L		
MW-18-U	MW	Site 14	9/18/1998	VOA	N-PROPYLBENZENE	120		UG/L		
MW-18-U	MW	Site 14	9/18/1998	VOA	O-XYLENE	2900		UG/L		
MW-18-U	MW	Site 14	9/18/1998	VOA	PROPANE	8.9		UG/L		
MW-18-U	MW	Site 14	9/18/1998	VOA	SEC-BUTYLBENZENE	20	U	UG/L		
MW-18-U	MW	Site 14	9/18/1998	VOA	STYRENE	20	U	UG/L		
MW-18-U	MW	Site 14	9/18/1998	VOA	TERT-BUTYLBENZENE	20	U	UG/L		
MW-18-U	MW	Site 14	9/18/1998	VOA	TETRACHLOROETHENE	20	U	UG/L		
MW-18-U	MW	Site 14	9/18/1998	VOA	TOLUENE	18000		UG/L		
MW-18-U	MW	Site 14	9/18/1998	VOA	TRANS-1,2-DICHLOROETHENE	40	U	UG/L		
MW-18-U	MW	Site 14	9/18/1998	VOA	TRICHLOROETHENE	20	U	UG/L		
MW-18-U	MW	Site 14	9/18/1998	VOA	TRICHLOROFLUOROMETHANE	40	U	UG/L		
MW-18-U	MW	Site 14	9/18/1998	VOA	VINYL CHLORIDE	40	U	UG/L		
PZ-14-5	PZ	Site 14	9/18/1998	ALKALN	ALKALINITY TO PH 4.5	1900000		UG/L		
PZ-14-5	PZ	Site 14	9/18/1998	ALKALN	ALKALINITY TO PH 8.3	460	U	UG/L		
PZ-14-5	PZ	Site 14	9/18/1998	ANION	NITRATE/NITRITE	30	U	UG/L		
PZ-14-5	PZ	Site 14	9/18/1998	ANION	SULFATE	6830000		UG/L		
PZ-14-5	PZ	Site 14	9/18/1998	DGASES	ETHANE	5		UG/L		
PZ-14-5	PZ	Site 14	9/18/1998	DGASES	ETHENE	2	J	UG/L		
PZ-14-5	PZ	Site 14	9/18/1998	DGASES	METHANE	3	J	UG/L		
PZ-14-5	PZ	Site 14	9/18/1998	TMETAL	IRON	16	U	UG/L		
PZ-14-5	PZ	Site 14	9/18/1998	TMETAL	MANGANESE	817		UG/L		
PZ-14-5	PZ	Site 14	9/18/1998	VOA	1,1,1,2-TETRACHLOROETHANE	3	U	UG/L		
PZ-14-5	PZ	Site 14	9/18/1998	VOA	1,1,1-TRICHLOROETHANE	3	U	UG/L		
PZ-14-5	PZ	Site 14	9/18/1998	VOA	1,1,2,2-TETRACHLOROETHANE	5	U	UG/L		
PZ-14-5	PZ	Site 14	9/18/1998	VOA	1,1,2-TRICHLOROETHANE	5	U	UG/L		
PZ-14-5	PZ	Site 14	9/18/1998	VOA	1,1-DICHLOROETHANE	5	U	UG/L		
PZ-14-5	PZ	Site 14	9/18/1998	VOA	1,1-DICHLOROETHENE	3	U	UG/L		
PZ-14-5	PZ	Site 14	9/18/1998	VOA	1,1-DICHLOROPROPENE	3	U	UG/L		
PZ-14-5	PZ	Site 14	9/18/1998	VOA	1,2,3-TRICHLOROBENZENE	3	U	UG/L		
PZ-14-5	PZ	Site 14	9/18/1998	VOA	1,2,3-TRICHLOROPROPANE	3	U	UG/L		
PZ-14-5	PZ	Site 14	9/18/1998	VOA	1,2,4-TRICHLOROBENZENE	3	U	UG/L		
PZ-14-5	PZ	Site 14	9/18/1998	VOA	1,2,4-TRIMETHYLBENZENE	380		UG/L		
PZ-14-5	PZ	Site 14	9/18/1998	VOA	1,2-DIBROMO-3-CHLOROPROPANE	8	U	UG/L		
PZ-14-5	PZ	Site 14	9/18/1998	VOA	1,2-DIBROMOETHANE	90		UG/L		
PZ-14-5	PZ	Site 14	9/18/1998	VOA	1,2-DICHLOROBENZENE	5	U	UG/L		
PZ-14-5	PZ	Site 14	9/18/1998	VOA	1,2-DICHLOROETHANE	240		UG/L		
PZ-14-5	PZ	Site 14	9/18/1998	VOA	1,2-DICHLOROPROPANE	3	U	UG/L		
PZ-14-5	PZ	Site 14	9/18/1998	VOA	1,3,5-TRIMETHYLBENZENE	130		UG/L		
PZ-14-5	PZ	Site 14	9/18/1998	VOA	1,3-DICHLOROBENZENE	5	U	UG/L		
PZ-14-5	PZ	Site 14	9/18/1998	VOA	1,3-DICHLOROPROPANE	3	U	UG/L		
PZ-14-5	PZ	Site 14	9/18/1998	VOA	1,4-DICHLOROBENZENE	5	U	UG/L		
PZ-14-5	PZ	Site 14	9/18/1998	VOA	2,2-DICHLOROPROPANE	3	U	UG/L		
PZ-14-5	PZ	Site 14	9/18/1998	VOA	2-CHLOROTOLUENE	3	U	UG/L		
PZ-14-5	PZ	Site 14	9/18/1998	VOA	4-CHLOROTOLUENE	3	U	UG/L		
PZ-14-5	PZ	Site 14	9/18/1998	VOA	4-ISOPROPYLTOLUENE	5	U	UG/L		
PZ-14-5	PZ	Site 14	9/18/1998	VOA	BENZENE	3000		UG/L		
PZ-14-5	PZ	Site 14	9/18/1998	VOA	BROMOBENZENE	3	U	UG/L		
PZ-14-5	PZ	Site 14	9/18/1998	VOA	BROMOCHLOROMETHANE	3	U	UG/L		
PZ-14-5	PZ	Site 14	9/18/1998	VOA	BROMODICHLOROMETHANE	3	U	UG/L		
PZ-14-5	PZ	Site 14	9/18/1998	VOA	BROMOFORM	3	U	UG/L		
PZ-14-5	PZ	Site 14	9/18/1998	VOA	BROMOMETHANE	8	U	UG/L		
PZ-14-5	PZ	Site 14	9/18/1998	VOA	CARBON TETRACHLORIDE	3	U	UG/L		
PZ-14-5	PZ	Site 14	9/18/1998	VOA	CHLOROBENZENE	3	U	UG/L		
PZ-14-5	PZ	Site 14	9/18/1998	VOA	CHLOROETHANE	8	U	UG/L		
PZ-14-5	PZ	Site 14	9/18/1998	VOA	CHLOROFORM	3	U	UG/L		
PZ-14-5	PZ	Site 14	9/18/1998	VOA	CHLOROMETHANE	8	U	UG/L		
PZ-14-5	PZ	Site 14	9/18/1998	VOA	CIS-1,2-DICHLOROETHENE	5	U	UG/L		
PZ-14-5	PZ	Site 14	9/18/1998	VOA	DIBROMOCHLOROMETHANE	5	U	UG/L		
PZ-14-5	PZ	Site 14	9/18/1998	VOA	DIBROMOMETHANE	3	U	UG/L		
PZ-14-5	PZ	Site 14	9/18/1998	VOA	DICHLORODIFLUOROMETHANE	5	U	UG/L		
PZ-14-5	PZ	Site 14	9/18/1998	VOA	ETHYLBENZENE	260		UG/L		
PZ-14-5	PZ	Site 14	9/18/1998	VOA	HEXACHLOROBUTADIENE	5	U	UG/L		
PZ-14-5	PZ	Site 14	9/18/1998	VOA	ISOPROPYLBENZENE	32		UG/L		
PZ-14-5	PZ	Site 14	9/18/1998	VOA	M,P-XYLENE	1300		UG/L		
PZ-14-5	PZ	Site 14	9/18/1998	VOA	METHYLENE CHLORIDE	5	U	UG/L		
PZ-14-5	PZ	Site 14	9/18/1998	VOA	NAPHTHALENE	250		UG/L		
PZ-14-5	PZ	Site 14	9/18/1998	VOA	N-BUTYLBENZENE	3	U	UG/L		
PZ-14-5	PZ	Site 14	9/18/1998	VOA	N-PROPYLBENZENE	40		UG/L		
PZ-14-5	PZ	Site 14	9/18/1998	VOA	O-XYLENE	1200		UG/L		
PZ-14-5	PZ	Site 14	9/18/1998	VOA	PROPANE	3	J	UG/L		
PZ-14-5	PZ	Site 14	9/18/1998	VOA	SEC-BUTYLBENZENE	8	J	UG/L		
PZ-14-5	PZ	Site 14	9/18/1998	VOA	STYRENE	3	U	UG/L		
PZ-14-5	PZ	Site 14	9/18/1998	VOA	TERT-BUTYLBENZENE	3	U	UG/L		
PZ-14-5	PZ	Site 14	9/18/1998	VOA	TETRACHLOROETHENE	3	U	UG/L		
PZ-14-5	PZ	Site 14	9/18/1998	VOA	TOLUENE	630		UG/L		
PZ-14-5	PZ	Site 14	9/18/1998	VOA	TRANS-1,2-DICHLOROETHENE	5	U	UG/L		
PZ-14-5	PZ	Site 14	9/18/1998	VOA	TRICHLOROETHENE	3	U	UG/L		
PZ-14-5	PZ	Site 14	9/18/1998	VOA	TRICHLOROFLUOROMETHANE	5	U	UG/L		
PZ-14-5	PZ	Site 14	9/18/1998	VOA	VINYL CHLORIDE	5	U	UG/L		
BAT-14-A-U	MW	Site 14	9/18/1998	ALKALN	ALKALINITY TO PH 4.5	728000		UG/L		
BAT-14-A-U	MW	Site 14	9/18/1998	ALKALN	ALKALINITY TO PH 8.3	460	U	UG/L		
BAT-14-A-U	MW	Site 14	9/18/1998	ANION	NITRATE/NITRITE	460		UG/L		
BAT-14-A-U	MW	Site 14	9/18/1998	ANION	SULFATE	11600000		UG/L		
BAT-14-A-U	MW	Site 14	9/18/1998	DGASES	ETHANE	1	U	UG/L		
BAT-14-A-U	MW	Site 14	9/18/1998	DGASES	ETHENE	1	U	UG/L		
BAT-14-A-U	MW	Site 14	9/18/1998	DGASES	METHANE	1	U	UG/L		
BAT-14-A-U	MW	Site 14	9/18/1998	TMETAL	IRON	16	U	UG/L		
BAT-14-A-U	MW	Site 14	9/18/1998	TMETAL	MANGANESE	8.8	J	UG/L		
BAT-14-A-U	MW	Site 14	9/18/1998	TPHPRG	TOTAL PETROLEUM HYDROCARBONS-GASOLINE	20	U	UG/L		
BAT-14-A-U	MW	Site 14	9/18/1998	VOA	1,1,1,2-TETRACHLOROETHANE	1	U	UG/L		

PT_NAME	PT Type	Site	SMP_DATE	ANLYGROUP	STD_CHEMNAME	CONC	QUALIFIER	UNITS	MDL	RL
BAT-14-A-U	MW	Site 14	9/18/1998	VOA	1,1,1-TRICHLOROETHANE	1	U	UG/L		
BAT-14-A-U	MW	Site 14	9/18/1998	VOA	1,1,2,2-TETRACHLOROETHANE	2	U	UG/L		
BAT-14-A-U	MW	Site 14	9/18/1998	VOA	1,1,2-TRICHLOROETHANE	2	U	UG/L		
BAT-14-A-U	MW	Site 14	9/18/1998	VOA	1,1-DICHLOROETHANE	2	U	UG/L		
BAT-14-A-U	MW	Site 14	9/18/1998	VOA	1,1-DICHLOROETHENE	1	U	UG/L		
BAT-14-A-U	MW	Site 14	9/18/1998	VOA	1,1-DICHLOROPROPENE	1	U	UG/L		
BAT-14-A-U	MW	Site 14	9/18/1998	VOA	1,2,3-TRICHLOROBENZENE	1	U	UG/L		
BAT-14-A-U	MW	Site 14	9/18/1998	VOA	1,2,3-TRICHLOROPROPANE	1	U	UG/L		
BAT-14-A-U	MW	Site 14	9/18/1998	VOA	1,2,4-TRICHLOROBENZENE	1	U	UG/L		
BAT-14-A-U	MW	Site 14	9/18/1998	VOA	1,2,4-TRIMETHYLBENZENE	1	U	UG/L		
BAT-14-A-U	MW	Site 14	9/18/1998	VOA	1,2-DIBROMO-3-CHLOROPROPANE	3	U	UG/L		
BAT-14-A-U	MW	Site 14	9/18/1998	VOA	1,2-DIBROMOETHANE	1	U	UG/L		
BAT-14-A-U	MW	Site 14	9/18/1998	VOA	1,2-DICHLOROBENZENE	2	U	UG/L		
BAT-14-A-U	MW	Site 14	9/18/1998	VOA	1,2-DICHLOROETHANE	2	U	UG/L		
BAT-14-A-U	MW	Site 14	9/18/1998	VOA	1,2-DICHLOROPROPANE	1	U	UG/L		
BAT-14-A-U	MW	Site 14	9/18/1998	VOA	1,3,5-TRIMETHYLBENZENE	1	U	UG/L		
BAT-14-A-U	MW	Site 14	9/18/1998	VOA	1,3-DICHLOROBENZENE	2	U	UG/L		
BAT-14-A-U	MW	Site 14	9/18/1998	VOA	1,3-DICHLOROPROPANE	1	U	UG/L		
BAT-14-A-U	MW	Site 14	9/18/1998	VOA	1,4-DICHLOROBENZENE	2	U	UG/L		
BAT-14-A-U	MW	Site 14	9/18/1998	VOA	2,2-DICHLOROPROPANE	1	U	UG/L		
BAT-14-A-U	MW	Site 14	9/18/1998	VOA	2-CHLOROTOLUENE	1	U	UG/L		
BAT-14-A-U	MW	Site 14	9/18/1998	VOA	4-CHLOROTOLUENE	1	U	UG/L		
BAT-14-A-U	MW	Site 14	9/18/1998	VOA	4-ISOPROPYLTOLUENE	1	U	UG/L		
BAT-14-A-U	MW	Site 14	9/18/1998	VOA	BENZENE	0.2	U	UG/L		
BAT-14-A-U	MW	Site 14	9/18/1998	VOA	BENZENE	1	U	UG/L		
BAT-14-A-U	MW	Site 14	9/18/1998	VOA	BROMOBENZENE	1	U	UG/L		
BAT-14-A-U	MW	Site 14	9/18/1998	VOA	BROMOCHLOROMETHANE	1	U	UG/L		
BAT-14-A-U	MW	Site 14	9/18/1998	VOA	BROMODICHLOROMETHANE	1	U	UG/L		
BAT-14-A-U	MW	Site 14	9/18/1998	VOA	BROMOFORM	1	U	UG/L		
BAT-14-A-U	MW	Site 14	9/18/1998	VOA	BROMOMETHANE	3	U	UG/L		
BAT-14-A-U	MW	Site 14	9/18/1998	VOA	CARBON TETRACHLORIDE	1	U	UG/L		
BAT-14-A-U	MW	Site 14	9/18/1998	VOA	CHLOROBENZENE	1	U	UG/L		
BAT-14-A-U	MW	Site 14	9/18/1998	VOA	CHLOROETHANE	3	U	UG/L		
BAT-14-A-U	MW	Site 14	9/18/1998	VOA	CHLOROFORM	1	U	UG/L		
BAT-14-A-U	MW	Site 14	9/18/1998	VOA	CHLOROMETHANE	3	U	UG/L		
BAT-14-A-U	MW	Site 14	9/18/1998	VOA	CIS-1,2-DICHLOROETHENE	2	U	UG/L		
BAT-14-A-U	MW	Site 14	9/18/1998	VOA	DIBROMOCHLOROMETHANE	2	U	UG/L		
BAT-14-A-U	MW	Site 14	9/18/1998	VOA	DIBROMOMETHANE	1	U	UG/L		
BAT-14-A-U	MW	Site 14	9/18/1998	VOA	DICHLORODIFLUOROMETHANE	2	U	UG/L		
BAT-14-A-U	MW	Site 14	9/18/1998	VOA	ETHYLBENZENE	0.2	U	UG/L		
BAT-14-A-U	MW	Site 14	9/18/1998	VOA	ETHYLBENZENE	2	U	UG/L		
BAT-14-A-U	MW	Site 14	9/18/1998	VOA	HEXACHLOROBUTADIENE	2	U	UG/L		
BAT-14-A-U	MW	Site 14	9/18/1998	VOA	ISOPROPYLBENZENE	2	U	UG/L		
BAT-14-A-U	MW	Site 14	9/18/1998	VOA	M,P-XYLENE	1	U	UG/L		
BAT-14-A-U	MW	Site 14	9/18/1998	VOA	METHYLENE CHLORIDE	2	U	UG/L		
BAT-14-A-U	MW	Site 14	9/18/1998	VOA	NAPHTHALENE	1	U	UG/L		
BAT-14-A-U	MW	Site 14	9/18/1998	VOA	N-BUTYLBENZENE	1	U	UG/L		
BAT-14-A-U	MW	Site 14	9/18/1998	VOA	N-PROPYLBENZENE	1	U	UG/L		
BAT-14-A-U	MW	Site 14	9/18/1998	VOA	O-XYLENE	1	U	UG/L		
BAT-14-A-U	MW	Site 14	9/18/1998	VOA	PROPANE	1	U	UG/L		
BAT-14-A-U	MW	Site 14	9/18/1998	VOA	SEC-BUTYLBENZENE	1	U	UG/L		
BAT-14-A-U	MW	Site 14	9/18/1998	VOA	STYRENE	1	U	UG/L		
BAT-14-A-U	MW	Site 14	9/18/1998	VOA	TERT-BUTYLBENZENE	1	U	UG/L		
BAT-14-A-U	MW	Site 14	9/18/1998	VOA	TETRACHLOROETHENE	1	U	UG/L		
BAT-14-A-U	MW	Site 14	9/18/1998	VOA	TOLUENE	0.2	U	UG/L		
BAT-14-A-U	MW	Site 14	9/18/1998	VOA	TOLUENE	2	U	UG/L		
BAT-14-A-U	MW	Site 14	9/18/1998	VOA	TRANS-1,2-DICHLOROETHENE	2	U	UG/L		
BAT-14-A-U	MW	Site 14	9/18/1998	VOA	TRICHLOROETHENE	1	U	UG/L		
BAT-14-A-U	MW	Site 14	9/18/1998	VOA	TRICHLOROFLUOROMETHANE	2	U	UG/L		
BAT-14-A-U	MW	Site 14	9/18/1998	VOA	VINYL CHLORIDE	2	U	UG/L		
BAT-14-A-U	MW	Site 14	9/18/1998	VOA	XYLENES	0.6	U	UG/L		
BAT-14-C6	MW	Site 14	3/1/1998	ANION	NITRATE	400	U	UG/L		
BAT-14-C6	MW	Site 14	3/1/1998	ANION	SULFATE	3130000		UG/L		
BAT-14-C6	MW	Site 14	3/1/1998	DGASES	ETHANE	1	U	UG/L		
BAT-14-C6	MW	Site 14	3/1/1998	DGASES	ETHENE	1	U	UG/L		
BAT-14-C6	MW	Site 14	3/1/1998	DGASES	METHANE	1000		UG/L		
BAT-14-C6	MW	Site 14	3/1/1998	DOC	DISSOLVED ORGANIC CARBON	22700		UG/L		
BAT-14-C6	MW	Site 14	3/1/1998	TMETAL	IRON	1090		UG/L		
BAT-14-C6	MW	Site 14	3/1/1998	TMETAL	MANGANESE	692		UG/L		
BAT-14-C6	MW	Site 14	3/1/1998	VOA	1,1,1,2-TETRACHLOROETHANE	1	U	UG/L		
BAT-14-C6	MW	Site 14	3/1/1998	VOA	1,1,1-TRICHLOROETHANE	1	U	UG/L		
BAT-14-C6	MW	Site 14	3/1/1998	VOA	1,1,2,2-TETRACHLOROETHANE	2	U	UG/L		
BAT-14-C6	MW	Site 14	3/1/1998	VOA	1,1,2-TRICHLOROETHANE	2	U	UG/L		
BAT-14-C6	MW	Site 14	3/1/1998	VOA	1,1-DICHLOROETHANE	2	U	UG/L		
BAT-14-C6	MW	Site 14	3/1/1998	VOA	1,1-DICHLOROETHENE	1	U	UG/L		
BAT-14-C6	MW	Site 14	3/1/1998	VOA	1,1-DICHLOROPROPENE	1	U	UG/L		
BAT-14-C6	MW	Site 14	3/1/1998	VOA	1,2,3-TRICHLOROBENZENE	1	U	UG/L		
BAT-14-C6	MW	Site 14	3/1/1998	VOA	1,2,3-TRICHLOROPROPANE	1	U	UG/L		
BAT-14-C6	MW	Site 14	3/1/1998	VOA	1,2,4-TRICHLOROBENZENE	1	U	UG/L		
BAT-14-C6	MW	Site 14	3/1/1998	VOA	1,2,4-TRIMETHYLBENZENE	1	U	UG/L		
BAT-14-C6	MW	Site 14	3/1/1998	VOA	1,2-DIBROMO-3-CHLOROPROPANE	3	U	UG/L		
BAT-14-C6	MW	Site 14	3/1/1998	VOA	1,2-DIBROMOETHANE	1	U	UG/L		
BAT-14-C6	MW	Site 14	3/1/1998	VOA	1,2-DICHLOROBENZENE	2	U	UG/L		
BAT-14-C6	MW	Site 14	3/1/1998	VOA	1,2-DICHLOROETHANE	2	U	UG/L		
BAT-14-C6	MW	Site 14	3/1/1998	VOA	1,2-DICHLOROPROPANE	1	U	UG/L		
BAT-14-C6	MW	Site 14	3/1/1998	VOA	1,3,5-TRIMETHYLBENZENE	1	U	UG/L		
BAT-14-C6	MW	Site 14	3/1/1998	VOA	1,3-DICHLOROBENZENE	2	U	UG/L		
BAT-14-C6	MW	Site 14	3/1/1998	VOA	1,3-DICHLOROPROPANE	1	U	UG/L		
BAT-14-C6	MW	Site 14	3/1/1998	VOA	1,4-DICHLOROBENZENE	2	U	UG/L		
BAT-14-C6	MW	Site 14	3/1/1998	VOA	2,2-DICHLOROPROPANE	1	U	UG/L		
BAT-14-C6	MW	Site 14	3/1/1998	VOA	2-CHLOROTOLUENE	1	U	UG/L		
BAT-14-C6	MW	Site 14	3/1/1998	VOA	4-CHLOROTOLUENE	1	U	UG/L		
BAT-14-C6	MW	Site 14	3/1/1998	VOA	4-ISOPROPYLTOLUENE	1	U	UG/L		

PT_NAME	PT Type	Site	SMP_DATE	ANLYGROUP	STD_CHEMNAME	CONC	QUALIFIER	UNITS	MDL	RL
BAT-14-C6	MW	Site 14	3/1/1998	VOA	BENZENE	1	U	UG/L		
BAT-14-C6	MW	Site 14	3/1/1998	VOA	BROMOBENZENE	1	U	UG/L		
BAT-14-C6	MW	Site 14	3/1/1998	VOA	BROMOCHLOROMETHANE	1	U	UG/L		
BAT-14-C6	MW	Site 14	3/1/1998	VOA	BROMODICHLOROMETHANE	1	U	UG/L		
BAT-14-C6	MW	Site 14	3/1/1998	VOA	BROMOFORM	1	U	UG/L		
BAT-14-C6	MW	Site 14	3/1/1998	VOA	BROMOMETHANE	3	U	UG/L		
BAT-14-C6	MW	Site 14	3/1/1998	VOA	CARBON TETRACHLORIDE	1	U	UG/L		
BAT-14-C6	MW	Site 14	3/1/1998	VOA	CHLOROBENZENE	1	U	UG/L		
BAT-14-C6	MW	Site 14	3/1/1998	VOA	CHLOROETHANE	3	U	UG/L		
BAT-14-C6	MW	Site 14	3/1/1998	VOA	CHLOROFORM	1	U	UG/L		
BAT-14-C6	MW	Site 14	3/1/1998	VOA	CHLOROMETHANE	3	U	UG/L		
BAT-14-C6	MW	Site 14	3/1/1998	VOA	CIS-1,2-DICHLOROETHENE	2	U	UG/L		
BAT-14-C6	MW	Site 14	3/1/1998	VOA	DIBROMOCHLOROMETHANE	2	U	UG/L		
BAT-14-C6	MW	Site 14	3/1/1998	VOA	DIBROMOMETHANE	1	U	UG/L		
BAT-14-C6	MW	Site 14	3/1/1998	VOA	DICHLORODIFLUOROMETHANE	2	U	UG/L		
BAT-14-C6	MW	Site 14	3/1/1998	VOA	ETHYLBENZENE	2	U	UG/L		
BAT-14-C6	MW	Site 14	3/1/1998	VOA	HEXACHLOROBUTADIENE	2	U	UG/L		
BAT-14-C6	MW	Site 14	3/1/1998	VOA	ISOPROPYLBENZENE	2	U	UG/L		
BAT-14-C6	MW	Site 14	3/1/1998	VOA	M,P-XYLENE	1	U	UG/L		
BAT-14-C6	MW	Site 14	3/1/1998	VOA	METHYLENE CHLORIDE	2	U	UG/L		
BAT-14-C6	MW	Site 14	3/1/1998	VOA	NAPHTHALENE	1	U	UG/L		
BAT-14-C6	MW	Site 14	3/1/1998	VOA	N-BUTYLBENZENE	1	U	UG/L		
BAT-14-C6	MW	Site 14	3/1/1998	VOA	N-PROPYLBENZENE	1	U	UG/L		
BAT-14-C6	MW	Site 14	3/1/1998	VOA	O-XYLENE	1	U	UG/L		
BAT-14-C6	MW	Site 14	3/1/1998	VOA	PROPANE	1	U	UG/L		
BAT-14-C6	MW	Site 14	3/1/1998	VOA	SEC-BUTYLBENZENE	1	U	UG/L		
BAT-14-C6	MW	Site 14	3/1/1998	VOA	STYRENE	1	U	UG/L		
BAT-14-C6	MW	Site 14	3/1/1998	VOA	TERT-BUTYLBENZENE	1	U	UG/L		
BAT-14-C6	MW	Site 14	3/1/1998	VOA	TETRACHLOROETHENE	1	U	UG/L		
BAT-14-C6	MW	Site 14	3/1/1998	VOA	TOLUENE	2	U	UG/L		
BAT-14-C6	MW	Site 14	3/1/1998	VOA	TRANS-1,2-DICHLOROETHENE	2	U	UG/L		
BAT-14-C6	MW	Site 14	3/1/1998	VOA	TRICHLOROETHENE	1	U	UG/L		
BAT-14-C6	MW	Site 14	3/1/1998	VOA	TRICHLOROFLUOROMETHANE	2	U	UG/L		
BAT-14-C6	MW	Site 14	3/1/1998	VOA	VINYL CHLORIDE	2	U	UG/L		
BAT-14-D2	MW	Site 14	3/1/1998	ANION	NITRATE	430	J	UG/L		
BAT-14-D2	MW	Site 14	3/1/1998	ANION	SULFATE	7500000		UG/L		
BAT-14-D2	MW	Site 14	3/1/1998	DGASES	ETHANE	1	U	UG/L		
BAT-14-D2	MW	Site 14	3/1/1998	DGASES	ETHENE	1	U	UG/L		
BAT-14-D2	MW	Site 14	3/1/1998	DGASES	METHANE	5	J	UG/L		
BAT-14-D2	MW	Site 14	3/1/1998	DOC	DISSOLVED ORGANIC CARBON	8800		UG/L		
BAT-14-D2	MW	Site 14	3/1/1998	TMETAL	IRON	240		UG/L		
BAT-14-D2	MW	Site 14	3/1/1998	TMETAL	MANGANESE	280		UG/L		
BAT-14-D2	MW	Site 14	3/1/1998	VOA	1,1,1,2-TETRACHLOROETHANE	1	U	UG/L		
BAT-14-D2	MW	Site 14	3/1/1998	VOA	1,1,1-TRICHLOROETHANE	1	U	UG/L		
BAT-14-D2	MW	Site 14	3/1/1998	VOA	1,1,2,2-TETRACHLOROETHANE	1	U	UG/L		
BAT-14-D2	MW	Site 14	3/1/1998	VOA	1,1,2-TRICHLOROETHANE	1	U	UG/L		
BAT-14-D2	MW	Site 14	3/1/1998	VOA	1,1-DICHLOROETHANE	1	U	UG/L		
BAT-14-D2	MW	Site 14	3/1/1998	VOA	1,1-DICHLOROETHENE	1	U	UG/L		
BAT-14-D2	MW	Site 14	3/1/1998	VOA	1,1-DICHLOROPROPENE	1	U	UG/L		
BAT-14-D2	MW	Site 14	3/1/1998	VOA	1,2,3-TRICHLOROBENZENE	2	U	UG/L		
BAT-14-D2	MW	Site 14	3/1/1998	VOA	1,2,3-TRICHLOROPROPANE	2	U	UG/L		
BAT-14-D2	MW	Site 14	3/1/1998	VOA	1,2,4-TRICHLOROBENZENE	2	U	UG/L		
BAT-14-D2	MW	Site 14	3/1/1998	VOA	1,2,4-TRIMETHYLBENZENE	1	U	UG/L		
BAT-14-D2	MW	Site 14	3/1/1998	VOA	1,2-DIBROMO-3-CHLOROPROPANE	2	U	UG/L		
BAT-14-D2	MW	Site 14	3/1/1998	VOA	1,2-DIBROMOETHANE	2	U	UG/L		
BAT-14-D2	MW	Site 14	3/1/1998	VOA	1,2-DICHLOROBENZENE	1	U	UG/L		
BAT-14-D2	MW	Site 14	3/1/1998	VOA	1,2-DICHLOROETHANE	1	U	UG/L		
BAT-14-D2	MW	Site 14	3/1/1998	VOA	1,2-DICHLOROPROPANE	1	U	UG/L		
BAT-14-D2	MW	Site 14	3/1/1998	VOA	1,3,5-TRIMETHYLBENZENE	1	U	UG/L		
BAT-14-D2	MW	Site 14	3/1/1998	VOA	1,3-DICHLOROBENZENE	1	U	UG/L		
BAT-14-D2	MW	Site 14	3/1/1998	VOA	1,3-DICHLOROPROPANE	1	U	UG/L		
BAT-14-D2	MW	Site 14	3/1/1998	VOA	1,4-DICHLOROBENZENE	1	U	UG/L		
BAT-14-D2	MW	Site 14	3/1/1998	VOA	2,2-DICHLOROPROPANE	1	U	UG/L		
BAT-14-D2	MW	Site 14	3/1/1998	VOA	2-CHLOROTOLUENE	1	U	UG/L		
BAT-14-D2	MW	Site 14	3/1/1998	VOA	4-CHLOROTOLUENE	1	U	UG/L		
BAT-14-D2	MW	Site 14	3/1/1998	VOA	4-ISOPROPYLTOLUENE	1	U	UG/L		
BAT-14-D2	MW	Site 14	3/1/1998	VOA	BENZENE	1	U	UG/L		
BAT-14-D2	MW	Site 14	3/1/1998	VOA	BROMOBENZENE	1	U	UG/L		
BAT-14-D2	MW	Site 14	3/1/1998	VOA	BROMOCHLOROMETHANE	1	U	UG/L		
BAT-14-D2	MW	Site 14	3/1/1998	VOA	BROMODICHLOROMETHANE	1	U	UG/L		
BAT-14-D2	MW	Site 14	3/1/1998	VOA	BROMOFORM	1	U	UG/L		
BAT-14-D2	MW	Site 14	3/1/1998	VOA	BROMOMETHANE	1	U	UG/L		
BAT-14-D2	MW	Site 14	3/1/1998	VOA	CARBON TETRACHLORIDE	1	U	UG/L		
BAT-14-D2	MW	Site 14	3/1/1998	VOA	CHLOROBENZENE	1	U	UG/L		
BAT-14-D2	MW	Site 14	3/1/1998	VOA	CHLOROETHANE	1	U	UG/L		
BAT-14-D2	MW	Site 14	3/1/1998	VOA	CHLOROFORM	1	U	UG/L		
BAT-14-D2	MW	Site 14	3/1/1998	VOA	CHLOROMETHANE	1	U	UG/L		
BAT-14-D2	MW	Site 14	3/1/1998	VOA	CIS-1,2-DICHLOROETHENE	1	U	UG/L		
BAT-14-D2	MW	Site 14	3/1/1998	VOA	DIBROMOCHLOROMETHANE	1	U	UG/L		
BAT-14-D2	MW	Site 14	3/1/1998	VOA	DIBROMOMETHANE	1	U	UG/L		
BAT-14-D2	MW	Site 14	3/1/1998	VOA	DICHLORODIFLUOROMETHANE	1	U	UG/L		
BAT-14-D2	MW	Site 14	3/1/1998	VOA	ETHYLBENZENE	1	U	UG/L		
BAT-14-D2	MW	Site 14	3/1/1998	VOA	HEXACHLOROBUTADIENE	2	U	UG/L		
BAT-14-D2	MW	Site 14	3/1/1998	VOA	ISOPROPYLBENZENE	1	U	UG/L		
BAT-14-D2	MW	Site 14	3/1/1998	VOA	M,P-XYLENE	1	U	UG/L		
BAT-14-D2	MW	Site 14	3/1/1998	VOA	METHYLENE CHLORIDE	2	U	UG/L		
BAT-14-D2	MW	Site 14	3/1/1998	VOA	NAPHTHALENE	2	U	UG/L		
BAT-14-D2	MW	Site 14	3/1/1998	VOA	N-BUTYLBENZENE	1	U	UG/L		
BAT-14-D2	MW	Site 14	3/1/1998	VOA	N-PROPYLBENZENE	1	U	UG/L		
BAT-14-D2	MW	Site 14	3/1/1998	VOA	O-XYLENE	1	U	UG/L		
BAT-14-D2	MW	Site 14	3/1/1998	VOA	PROPANE	1	U	UG/L		
BAT-14-D2	MW	Site 14	3/1/1998	VOA	SEC-BUTYLBENZENE	1	U	UG/L		
BAT-14-D2	MW	Site 14	3/1/1998	VOA	STYRENE	1	U	UG/L		

PT_NAME	PT Type	Site	SMP_DATE	ANLYGROUP	STD_CHEMNAME	CONC	QUALIFIER	UNITS	MDL	RL
BAT-14-D2	MW	Site 14	3/1/1998	VOA	TERT-BUTYLBENZENE	1	U	UG/L		
BAT-14-D2	MW	Site 14	3/1/1998	VOA	TETRACHLOROETHENE	1	U	UG/L		
BAT-14-D2	MW	Site 14	3/1/1998	VOA	TOLUENE	1	U	UG/L		
BAT-14-D2	MW	Site 14	3/1/1998	VOA	TRANS-1,2-DICHLOROETHENE	1	U	UG/L		
BAT-14-D2	MW	Site 14	3/1/1998	VOA	TRICHLOROETHENE	1	U	UG/L		
BAT-14-D2	MW	Site 14	3/1/1998	VOA	TRICHLOROFLUOROMETHANE	1	U	UG/L		
BAT-14-D2	MW	Site 14	3/1/1998	VOA	VINYL CHLORIDE	1	U	UG/L		
BAT-14-D4	MW	Site 14	3/1/1998	ANION	NITRATE	400	U	UG/L		
BAT-14-D4	MW	Site 14	3/1/1998	ANION	SULFATE	6370000		UG/L		
BAT-14-D4	MW	Site 14	3/1/1998	DGASES	ETHANE	1	U	UG/L		
BAT-14-D4	MW	Site 14	3/1/1998	DGASES	ETHENE	1	U	UG/L		
BAT-14-D4	MW	Site 14	3/1/1998	DGASES	METHANE	2	J	UG/L		
BAT-14-D4	MW	Site 14	3/1/1998	DOC	DISSOLVED ORGANIC CARBON	7100		UG/L		
BAT-14-D4	MW	Site 14	3/1/1998	TMETAL	IRON	21	J	UG/L		
BAT-14-D4	MW	Site 14	3/1/1998	TMETAL	MANGANESE	293		UG/L		
BAT-14-D4	MW	Site 14	3/1/1998	VOA	1,1,1,2-TETRACHLOROETHANE	1	U	UG/L		
BAT-14-D4	MW	Site 14	3/1/1998	VOA	1,1,1-TRICHLOROETHANE	1	U	UG/L		
BAT-14-D4	MW	Site 14	3/1/1998	VOA	1,1,2,2-TETRACHLOROETHANE	1	U	UG/L		
BAT-14-D4	MW	Site 14	3/1/1998	VOA	1,1,2-TRICHLOROETHANE	1	U	UG/L		
BAT-14-D4	MW	Site 14	3/1/1998	VOA	1,1-DICHLOROETHANE	1	U	UG/L		
BAT-14-D4	MW	Site 14	3/1/1998	VOA	1,1-DICHLOROETHENE	1	U	UG/L		
BAT-14-D4	MW	Site 14	3/1/1998	VOA	1,1-DICHLOROPROPENE	1	U	UG/L		
BAT-14-D4	MW	Site 14	3/1/1998	VOA	1,2,3-TRICHLOROBENZENE	2	U	UG/L		
BAT-14-D4	MW	Site 14	3/1/1998	VOA	1,2,3-TRICHLOROPROPANE	2	U	UG/L		
BAT-14-D4	MW	Site 14	3/1/1998	VOA	1,2,4-TRICHLOROBENZENE	2	U	UG/L		
BAT-14-D4	MW	Site 14	3/1/1998	VOA	1,2,4-TRIMETHYLBENZENE	1	U	UG/L		
BAT-14-D4	MW	Site 14	3/1/1998	VOA	1,2-DIBROMO-3-CHLOROPROPANE	2	U	UG/L		
BAT-14-D4	MW	Site 14	3/1/1998	VOA	1,2-DIBROMOETHANE	2	U	UG/L		
BAT-14-D4	MW	Site 14	3/1/1998	VOA	1,2-DICHLOROBENZENE	1	U	UG/L		
BAT-14-D4	MW	Site 14	3/1/1998	VOA	1,2-DICHLOROETHANE	1	U	UG/L		
BAT-14-D4	MW	Site 14	3/1/1998	VOA	1,2-DICHLOROPROPANE	1	U	UG/L		
BAT-14-D4	MW	Site 14	3/1/1998	VOA	1,3,5-TRIMETHYLBENZENE	1	U	UG/L		
BAT-14-D4	MW	Site 14	3/1/1998	VOA	1,3-DICHLOROBENZENE	1	U	UG/L		
BAT-14-D4	MW	Site 14	3/1/1998	VOA	1,3-DICHLOROPROPANE	1	U	UG/L		
BAT-14-D4	MW	Site 14	3/1/1998	VOA	1,4-DICHLOROBENZENE	1	U	UG/L		
BAT-14-D4	MW	Site 14	3/1/1998	VOA	2,2-DICHLOROPROPANE	1	U	UG/L		
BAT-14-D4	MW	Site 14	3/1/1998	VOA	2-CHLOROTOLUENE	1	U	UG/L		
BAT-14-D4	MW	Site 14	3/1/1998	VOA	4-CHLOROTOLUENE	1	U	UG/L		
BAT-14-D4	MW	Site 14	3/1/1998	VOA	4-ISOPROPYLTOLUENE	1	U	UG/L		
BAT-14-D4	MW	Site 14	3/1/1998	VOA	BENZENE	1	U	UG/L		
BAT-14-D4	MW	Site 14	3/1/1998	VOA	BROMOBENZENE	1	U	UG/L		
BAT-14-D4	MW	Site 14	3/1/1998	VOA	BROMOCHLOROMETHANE	1	U	UG/L		
BAT-14-D4	MW	Site 14	3/1/1998	VOA	BROMODICHLOROMETHANE	1	U	UG/L		
BAT-14-D4	MW	Site 14	3/1/1998	VOA	BROMOFORM	1	U	UG/L		
BAT-14-D4	MW	Site 14	3/1/1998	VOA	BROMOMETHANE	1	U	UG/L		
BAT-14-D4	MW	Site 14	3/1/1998	VOA	CARBON TETRACHLORIDE	1	U	UG/L		
BAT-14-D4	MW	Site 14	3/1/1998	VOA	CHLOROBENZENE	1	U	UG/L		
BAT-14-D4	MW	Site 14	3/1/1998	VOA	CHLOROETHANE	1	U	UG/L		
BAT-14-D4	MW	Site 14	3/1/1998	VOA	CHLOROFORM	1	U	UG/L		
BAT-14-D4	MW	Site 14	3/1/1998	VOA	CHLOROMETHANE	1	U	UG/L		
BAT-14-D4	MW	Site 14	3/1/1998	VOA	CIS-1,2-DICHLOROETHENE	1	U	UG/L		
BAT-14-D4	MW	Site 14	3/1/1998	VOA	DIBROMOCHLOROMETHANE	1	U	UG/L		
BAT-14-D4	MW	Site 14	3/1/1998	VOA	DIBROMOMETHANE	1	U	UG/L		
BAT-14-D4	MW	Site 14	3/1/1998	VOA	DICHLORODIFLUOROMETHANE	1	U	UG/L		
BAT-14-D4	MW	Site 14	3/1/1998	VOA	ETHYLBENZENE	1	U	UG/L		
BAT-14-D4	MW	Site 14	3/1/1998	VOA	HEXACHLOROBUTADIENE	2	U	UG/L		
BAT-14-D4	MW	Site 14	3/1/1998	VOA	ISOPROPYLBENZENE	1	U	UG/L		
BAT-14-D4	MW	Site 14	3/1/1998	VOA	M,P-XYLENE	1	U	UG/L		
BAT-14-D4	MW	Site 14	3/1/1998	VOA	METHYLENE CHLORIDE	2	U	UG/L		
BAT-14-D4	MW	Site 14	3/1/1998	VOA	NAPHTHALENE	2	U	UG/L		
BAT-14-D4	MW	Site 14	3/1/1998	VOA	N-BUTYLBENZENE	1	U	UG/L		
BAT-14-D4	MW	Site 14	3/1/1998	VOA	N-PROPYLBENZENE	1	U	UG/L		
BAT-14-D4	MW	Site 14	3/1/1998	VOA	O-XYLENE	1	U	UG/L		
BAT-14-D4	MW	Site 14	3/1/1998	VOA	PROPANE	2	J	UG/L		
BAT-14-D4	MW	Site 14	3/1/1998	VOA	SEC-BUTYLBENZENE	1	U	UG/L		
BAT-14-D4	MW	Site 14	3/1/1998	VOA	STYRENE	1	U	UG/L		
BAT-14-D4	MW	Site 14	3/1/1998	VOA	TERT-BUTYLBENZENE	1	U	UG/L		
BAT-14-D4	MW	Site 14	3/1/1998	VOA	TETRACHLOROETHENE	1	U	UG/L		
BAT-14-D4	MW	Site 14	3/1/1998	VOA	TOLUENE	1	U	UG/L		
BAT-14-D4	MW	Site 14	3/1/1998	VOA	TRANS-1,2-DICHLOROETHENE	1	U	UG/L		
BAT-14-D4	MW	Site 14	3/1/1998	VOA	TRICHLOROETHENE	1	U	UG/L		
BAT-14-D4	MW	Site 14	3/1/1998	VOA	TRICHLOROFLUOROMETHANE	1	U	UG/L		
BAT-14-D4	MW	Site 14	3/1/1998	VOA	VINYL CHLORIDE	1	U	UG/L		
BAT-14-D5	MW	Site 14	3/1/1998	ANION	NITRATE	16300		UG/L		
BAT-14-D5	MW	Site 14	3/1/1998	ANION	SULFATE	5470000		UG/L		
BAT-14-D5	MW	Site 14	3/1/1998	DGASES	ETHANE	1	U	UG/L		
BAT-14-D5	MW	Site 14	3/1/1998	DGASES	ETHENE	1	U	UG/L		
BAT-14-D5	MW	Site 14	3/1/1998	DGASES	METHANE	1	U	UG/L		
BAT-14-D5	MW	Site 14	3/1/1998	DOC	DISSOLVED ORGANIC CARBON	11900		UG/L		
BAT-14-D5	MW	Site 14	3/1/1998	TMETAL	IRON	120		UG/L		
BAT-14-D5	MW	Site 14	3/1/1998	TMETAL	MANGANESE	492		UG/L		
BAT-14-D5	MW	Site 14	3/1/1998	VOA	1,1,1,2-TETRACHLOROETHANE	1	U	UG/L		
BAT-14-D5	MW	Site 14	3/1/1998	VOA	1,1,1-TRICHLOROETHANE	1	U	UG/L		
BAT-14-D5	MW	Site 14	3/1/1998	VOA	1,1,2,2-TETRACHLOROETHANE	1	U	UG/L		
BAT-14-D5	MW	Site 14	3/1/1998	VOA	1,1,2-TRICHLOROETHANE	1	U	UG/L		
BAT-14-D5	MW	Site 14	3/1/1998	VOA	1,1-DICHLOROETHANE	1	U	UG/L		
BAT-14-D5	MW	Site 14	3/1/1998	VOA	1,1-DICHLOROETHENE	1	U	UG/L		
BAT-14-D5	MW	Site 14	3/1/1998	VOA	1,1-DICHLOROPROPENE	1	U	UG/L		
BAT-14-D5	MW	Site 14	3/1/1998	VOA	1,2,3-TRICHLOROBENZENE	2	U	UG/L		
BAT-14-D5	MW	Site 14	3/1/1998	VOA	1,2,3-TRICHLOROPROPANE	2	U	UG/L		
BAT-14-D5	MW	Site 14	3/1/1998	VOA	1,2,4-TRICHLOROBENZENE	2	U	UG/L		
BAT-14-D5	MW	Site 14	3/1/1998	VOA	1,2,4-TRIMETHYLBENZENE	1	U	UG/L		
BAT-14-D5	MW	Site 14	3/1/1998	VOA	1,2-DIBROMO-3-CHLOROPROPANE	2	U	UG/L		

PT_NAME	PT Type	Site	SMP_DATE	ANLYGROUP	STD_CHEMNAME	CONC	QUALIFIER	UNITS	MDL	RL
BAT-14-D5	MW	Site 14	3/1/1998	VOA	1,2-DIBROMOETHANE	2	U	UG/L		
BAT-14-D5	MW	Site 14	3/1/1998	VOA	1,2-DICHLOROBENZENE	1	U	UG/L		
BAT-14-D5	MW	Site 14	3/1/1998	VOA	1,2-DICHLOROETHANE	13		UG/L		
BAT-14-D5	MW	Site 14	3/1/1998	VOA	1,2-DICHLOROPROPANE	1	U	UG/L		
BAT-14-D5	MW	Site 14	3/1/1998	VOA	1,3,5-TRIMETHYLBENZENE	1	U	UG/L		
BAT-14-D5	MW	Site 14	3/1/1998	VOA	1,3-DICHLOROBENZENE	1	U	UG/L		
BAT-14-D5	MW	Site 14	3/1/1998	VOA	1,3-DICHLOROPROPANE	1	U	UG/L		
BAT-14-D5	MW	Site 14	3/1/1998	VOA	1,4-DICHLOROBENZENE	1	U	UG/L		
BAT-14-D5	MW	Site 14	3/1/1998	VOA	2,2-DICHLOROPROPANE	1	U	UG/L		
BAT-14-D5	MW	Site 14	3/1/1998	VOA	2-CHLOROTOLUENE	1	U	UG/L		
BAT-14-D5	MW	Site 14	3/1/1998	VOA	4-CHLOROTOLUENE	1	U	UG/L		
BAT-14-D5	MW	Site 14	3/1/1998	VOA	4-ISOPROPYLTOLUENE	1	U	UG/L		
BAT-14-D5	MW	Site 14	3/1/1998	VOA	BENZENE	1	U	UG/L		
BAT-14-D5	MW	Site 14	3/1/1998	VOA	BROMOBENZENE	1	U	UG/L		
BAT-14-D5	MW	Site 14	3/1/1998	VOA	BROMOCHLOROMETHANE	1	U	UG/L		
BAT-14-D5	MW	Site 14	3/1/1998	VOA	BROMODICHLOROMETHANE	1	U	UG/L		
BAT-14-D5	MW	Site 14	3/1/1998	VOA	BROMOFORM	1	U	UG/L		
BAT-14-D5	MW	Site 14	3/1/1998	VOA	BROMOMETHANE	1	U	UG/L		
BAT-14-D5	MW	Site 14	3/1/1998	VOA	CARBON TETRACHLORIDE	1	U	UG/L		
BAT-14-D5	MW	Site 14	3/1/1998	VOA	CHLOROBENZENE	1	U	UG/L		
BAT-14-D5	MW	Site 14	3/1/1998	VOA	CHLOROETHANE	1	U	UG/L		
BAT-14-D5	MW	Site 14	3/1/1998	VOA	CHLOROFORM	1.2		UG/L		
BAT-14-D5	MW	Site 14	3/1/1998	VOA	CHLOROMETHANE	1	U	UG/L		
BAT-14-D5	MW	Site 14	3/1/1998	VOA	CIS-1,2-DICHLOROETHENE	2.6		UG/L		
BAT-14-D5	MW	Site 14	3/1/1998	VOA	DIBROMOCHLOROMETHANE	1	U	UG/L		
BAT-14-D5	MW	Site 14	3/1/1998	VOA	DIBROMOMETHANE	1	U	UG/L		
BAT-14-D5	MW	Site 14	3/1/1998	VOA	DICHLORODIFLUOROMETHANE	1	U	UG/L		
BAT-14-D5	MW	Site 14	3/1/1998	VOA	ETHYLBENZENE	1	U	UG/L		
BAT-14-D5	MW	Site 14	3/1/1998	VOA	HEXACHLOROBUTADIENE	2	U	UG/L		
BAT-14-D5	MW	Site 14	3/1/1998	VOA	ISOPROPYLBENZENE	1	U	UG/L		
BAT-14-D5	MW	Site 14	3/1/1998	VOA	M,P-XYLENE	1	U	UG/L		
BAT-14-D5	MW	Site 14	3/1/1998	VOA	METHYLENE CHLORIDE	2	U	UG/L		
BAT-14-D5	MW	Site 14	3/1/1998	VOA	NAPHTHALENE	2	U	UG/L		
BAT-14-D5	MW	Site 14	3/1/1998	VOA	N-BUTYLBENZENE	1	U	UG/L		
BAT-14-D5	MW	Site 14	3/1/1998	VOA	N-PROPYLBENZENE	1	U	UG/L		
BAT-14-D5	MW	Site 14	3/1/1998	VOA	O-XYLENE	1	U	UG/L		
BAT-14-D5	MW	Site 14	3/1/1998	VOA	PROPANE	1	U	UG/L		
BAT-14-D5	MW	Site 14	3/1/1998	VOA	SEC-BUTYLBENZENE	1	U	UG/L		
BAT-14-D5	MW	Site 14	3/1/1998	VOA	STYRENE	1	U	UG/L		
BAT-14-D5	MW	Site 14	3/1/1998	VOA	TERT-BUTYLBENZENE	1	U	UG/L		
BAT-14-D5	MW	Site 14	3/1/1998	VOA	TETRACHLOROETHENE	1	U	UG/L		
BAT-14-D5	MW	Site 14	3/1/1998	VOA	TOLUENE	1	U	UG/L		
BAT-14-D5	MW	Site 14	3/1/1998	VOA	TRANS-1,2-DICHLOROETHENE	1	U	UG/L		
BAT-14-D5	MW	Site 14	3/1/1998	VOA	TRICHLOROETHENE	5.6		UG/L		
BAT-14-D5	MW	Site 14	3/1/1998	VOA	TRICHLOROFLUOROMETHANE	1	U	UG/L		
BAT-14-D5	MW	Site 14	3/1/1998	VOA	VINYL CHLORIDE	1	U	UG/L		
BAT-14-E5	MW	Site 14	3/1/1998	ANION	NITRATE	400	U	UG/L		
BAT-14-E5	MW	Site 14	3/1/1998	ANION	SULFATE	8100000		UG/L		
BAT-14-E5	MW	Site 14	3/1/1998	DGASES	ETHANE	1	U	UG/L		
BAT-14-E5	MW	Site 14	3/1/1998	DGASES	ETHENE	1	U	UG/L		
BAT-14-E5	MW	Site 14	3/1/1998	DGASES	METHANE	5.7		UG/L		
BAT-14-E5	MW	Site 14	3/1/1998	DOC	DISSOLVED ORGANIC CARBON	9700		UG/L		
BAT-14-E5	MW	Site 14	3/1/1998	TMETAL	IRON	170		UG/L		
BAT-14-E5	MW	Site 14	3/1/1998	TMETAL	MANGANESE	325		UG/L		
BAT-14-E5	MW	Site 14	3/1/1998	VOA	1,1,1,2-TETRACHLOROETHANE	1	U	UG/L		
BAT-14-E5	MW	Site 14	3/1/1998	VOA	1,1,1-TRICHLOROETHANE	1	U	UG/L		
BAT-14-E5	MW	Site 14	3/1/1998	VOA	1,1,2,2-TETRACHLOROETHANE	1	U	UG/L		
BAT-14-E5	MW	Site 14	3/1/1998	VOA	1,1,2-TRICHLOROETHANE	1	U	UG/L		
BAT-14-E5	MW	Site 14	3/1/1998	VOA	1,1-DICHLOROETHANE	1	U	UG/L		
BAT-14-E5	MW	Site 14	3/1/1998	VOA	1,1-DICHLOROETHENE	1	U	UG/L		
BAT-14-E5	MW	Site 14	3/1/1998	VOA	1,1-DICHLOROPROPENE	1	U	UG/L		
BAT-14-E5	MW	Site 14	3/1/1998	VOA	1,2,3-TRICHLOROBENZENE	2	U	UG/L		
BAT-14-E5	MW	Site 14	3/1/1998	VOA	1,2,3-TRICHLOROPROPANE	2	U	UG/L		
BAT-14-E5	MW	Site 14	3/1/1998	VOA	1,2,4-TRICHLOROBENZENE	2	U	UG/L		
BAT-14-E5	MW	Site 14	3/1/1998	VOA	1,2,4-TRIMETHYLBENZENE	1	U	UG/L		
BAT-14-E5	MW	Site 14	3/1/1998	VOA	1,2-DIBROMO-3-CHLOROPROPANE	2	U	UG/L		
BAT-14-E5	MW	Site 14	3/1/1998	VOA	1,2-DIBROMOETHANE	2	U	UG/L		
BAT-14-E5	MW	Site 14	3/1/1998	VOA	1,2-DICHLOROBENZENE	1	U	UG/L		
BAT-14-E5	MW	Site 14	3/1/1998	VOA	1,2-DICHLOROETHANE	1	U	UG/L		
BAT-14-E5	MW	Site 14	3/1/1998	VOA	1,2-DICHLOROPROPANE	1	U	UG/L		
BAT-14-E5	MW	Site 14	3/1/1998	VOA	1,3,5-TRIMETHYLBENZENE	1	U	UG/L		
BAT-14-E5	MW	Site 14	3/1/1998	VOA	1,3-DICHLOROBENZENE	1	U	UG/L		
BAT-14-E5	MW	Site 14	3/1/1998	VOA	1,3-DICHLOROPROPANE	1	U	UG/L		
BAT-14-E5	MW	Site 14	3/1/1998	VOA	1,4-DICHLOROBENZENE	1	U	UG/L		
BAT-14-E5	MW	Site 14	3/1/1998	VOA	2,2-DICHLOROPROPANE	1	U	UG/L		
BAT-14-E5	MW	Site 14	3/1/1998	VOA	2-CHLOROTOLUENE	1	U	UG/L		
BAT-14-E5	MW	Site 14	3/1/1998	VOA	4-CHLOROTOLUENE	1	U	UG/L		
BAT-14-E5	MW	Site 14	3/1/1998	VOA	4-ISOPROPYLTOLUENE	1	U	UG/L		
BAT-14-E5	MW	Site 14	3/1/1998	VOA	BENZENE	1	U	UG/L		
BAT-14-E5	MW	Site 14	3/1/1998	VOA	BROMOBENZENE	1	U	UG/L		
BAT-14-E5	MW	Site 14	3/1/1998	VOA	BROMOCHLOROMETHANE	1	U	UG/L		
BAT-14-E5	MW	Site 14	3/1/1998	VOA	BROMODICHLOROMETHANE	1	U	UG/L		
BAT-14-E5	MW	Site 14	3/1/1998	VOA	BROMOFORM	1	U	UG/L		
BAT-14-E5	MW	Site 14	3/1/1998	VOA	BROMOMETHANE	1	U	UG/L		
BAT-14-E5	MW	Site 14	3/1/1998	VOA	CARBON TETRACHLORIDE	1	U	UG/L		
BAT-14-E5	MW	Site 14	3/1/1998	VOA	CHLOROBENZENE	1	U	UG/L		
BAT-14-E5	MW	Site 14	3/1/1998	VOA	CHLOROETHANE	1	U	UG/L		
BAT-14-E5	MW	Site 14	3/1/1998	VOA	CHLOROFORM	1	U	UG/L		
BAT-14-E5	MW	Site 14	3/1/1998	VOA	CHLOROMETHANE	1	U	UG/L		
BAT-14-E5	MW	Site 14	3/1/1998	VOA	CIS-1,2-DICHLOROETHENE	1	U	UG/L		
BAT-14-E5	MW	Site 14	3/1/1998	VOA	DIBROMOCHLOROMETHANE	1	U	UG/L		
BAT-14-E5	MW	Site 14	3/1/1998	VOA	DIBROMOMETHANE	1	U	UG/L		
BAT-14-E5	MW	Site 14	3/1/1998	VOA	DICHLORODIFLUOROMETHANE	1	U	UG/L		

PT_NAME	PT Type	Site	SMP_DATE	ANLYGROUP	STD_CHEMNAME	CONC	QUALIFIER	UNITS	MDL	RL
BAT-14-E5	MW	Site 14	3/1/1998	VOA	ETHYLBENZENE	1	U	UG/L		
BAT-14-E5	MW	Site 14	3/1/1998	VOA	HEXACHLOROBUTADIENE	2	U	UG/L		
BAT-14-E5	MW	Site 14	3/1/1998	VOA	ISOPROPYLBENZENE	1	U	UG/L		
BAT-14-E5	MW	Site 14	3/1/1998	VOA	M,P-XYLENE	1	U	UG/L		
BAT-14-E5	MW	Site 14	3/1/1998	VOA	METHYLENE CHLORIDE	2	U	UG/L		
BAT-14-E5	MW	Site 14	3/1/1998	VOA	NAPHTHALENE	2	U	UG/L		
BAT-14-E5	MW	Site 14	3/1/1998	VOA	N-BUTYLBENZENE	1	U	UG/L		
BAT-14-E5	MW	Site 14	3/1/1998	VOA	N-PROPYLBENZENE	1	U	UG/L		
BAT-14-E5	MW	Site 14	3/1/1998	VOA	O-XYLENE	1	U	UG/L		
BAT-14-E5	MW	Site 14	3/1/1998	VOA	PROPANE	1	U	UG/L		
BAT-14-E5	MW	Site 14	3/1/1998	VOA	SEC-BUTYLBENZENE	1	U	UG/L		
BAT-14-E5	MW	Site 14	3/1/1998	VOA	STYRENE	1	U	UG/L		
BAT-14-E5	MW	Site 14	3/1/1998	VOA	TERT-BUTYLBENZENE	1	U	UG/L		
BAT-14-E5	MW	Site 14	3/1/1998	VOA	TETRACHLOROETHENE	1	U	UG/L		
BAT-14-E5	MW	Site 14	3/1/1998	VOA	TOLUENE	1	U	UG/L		
BAT-14-E5	MW	Site 14	3/1/1998	VOA	TRANS-1,2-DICHLOROETHENE	1	U	UG/L		
BAT-14-E5	MW	Site 14	3/1/1998	VOA	TRICHLOROETHENE	1	U	UG/L		
BAT-14-E5	MW	Site 14	3/1/1998	VOA	TRICHLOROFLUOROMETHANE	1	U	UG/L		
BAT-14-E5	MW	Site 14	3/1/1998	VOA	VINYL CHLORIDE	1	U	UG/L		
GTI-14-2	MW	Site 14	3/1/1998	ANION	NITRATE	400	U	UG/L		
GTI-14-2	MW	Site 14	3/1/1998	ANION	SULFATE	5410000		UG/L		
GTI-14-2	MW	Site 14	3/1/1998	DGASES	ETHANE	11		UG/L		
GTI-14-2	MW	Site 14	3/1/1998	DGASES	ETHENE	9.6		UG/L		
GTI-14-2	MW	Site 14	3/1/1998	DGASES	METHANE	27		UG/L		
GTI-14-2	MW	Site 14	3/1/1998	TMETAL	IRON	1180		UG/L		
GTI-14-2	MW	Site 14	3/1/1998	TMETAL	MANGANESE	1740		UG/L		
GTI-14-2	MW	Site 14	3/1/1998	VOA	1,1,1,2-TETRACHLOROETHANE	10	U	UG/L		
GTI-14-2	MW	Site 14	3/1/1998	VOA	1,1,1-TRICHLOROETHANE	10	U	UG/L		
GTI-14-2	MW	Site 14	3/1/1998	VOA	1,1,2,2-TETRACHLOROETHANE	20	U	UG/L		
GTI-14-2	MW	Site 14	3/1/1998	VOA	1,1,2-TRICHLOROETHANE	20	U	UG/L		
GTI-14-2	MW	Site 14	3/1/1998	VOA	1,1-DICHLOROETHANE	20	U	UG/L		
GTI-14-2	MW	Site 14	3/1/1998	VOA	1,1-DICHLOROETHENE	10	U	UG/L		
GTI-14-2	MW	Site 14	3/1/1998	VOA	1,1-DICHLOROPROPENE	10	U	UG/L		
GTI-14-2	MW	Site 14	3/1/1998	VOA	1,2,3-TRICHLOROBENZENE	10	U	UG/L		
GTI-14-2	MW	Site 14	3/1/1998	VOA	1,2,3-TRICHLOROPROPANE	10	U	UG/L		
GTI-14-2	MW	Site 14	3/1/1998	VOA	1,2,4-TRICHLOROBENZENE	10	U	UG/L		
GTI-14-2	MW	Site 14	3/1/1998	VOA	1,2,4-TRIMETHYLBENZENE	1000		UG/L		
GTI-14-2	MW	Site 14	3/1/1998	VOA	1,2-DIBROMO-3-CHLOROPROPANE	30	U	UG/L		
GTI-14-2	MW	Site 14	3/1/1998	VOA	1,2-DIBROMOETHANE	48	J	UG/L		
GTI-14-2	MW	Site 14	3/1/1998	VOA	1,2-DICHLOROBENZENE	20	U	UG/L		
GTI-14-2	MW	Site 14	3/1/1998	VOA	1,2-DICHLOROETHANE	20	U	UG/L		
GTI-14-2	MW	Site 14	3/1/1998	VOA	1,2-DICHLOROPROPANE	10	U	UG/L		
GTI-14-2	MW	Site 14	3/1/1998	VOA	1,3,5-TRIMETHYLBENZENE	260		UG/L		
GTI-14-2	MW	Site 14	3/1/1998	VOA	1,3-DICHLOROBENZENE	20	U	UG/L		
GTI-14-2	MW	Site 14	3/1/1998	VOA	1,3-DICHLOROPROPANE	10	U	UG/L		
GTI-14-2	MW	Site 14	3/1/1998	VOA	1,4-DICHLOROBENZENE	20	U	UG/L		
GTI-14-2	MW	Site 14	3/1/1998	VOA	2,2-DICHLOROPROPANE	10	U	UG/L		
GTI-14-2	MW	Site 14	3/1/1998	VOA	2-CHLOROTOLUENE	10	U	UG/L		
GTI-14-2	MW	Site 14	3/1/1998	VOA	4-CHLOROTOLUENE	10	U	UG/L		
GTI-14-2	MW	Site 14	3/1/1998	VOA	4-ISOPROPYLTOLUENE	22	J	UG/L		
GTI-14-2	MW	Site 14	3/1/1998	VOA	BENZENE	12000		UG/L		
GTI-14-2	MW	Site 14	3/1/1998	VOA	BROMOBENZENE	10	U	UG/L		
GTI-14-2	MW	Site 14	3/1/1998	VOA	BROMOCHLOROMETHANE	10	U	UG/L		
GTI-14-2	MW	Site 14	3/1/1998	VOA	BROMODICHLOROMETHANE	10	U	UG/L		
GTI-14-2	MW	Site 14	3/1/1998	VOA	BROMOFORM	10	U	UG/L		
GTI-14-2	MW	Site 14	3/1/1998	VOA	BROMOMETHANE	30	U	UG/L		
GTI-14-2	MW	Site 14	3/1/1998	VOA	CARBON TETRACHLORIDE	10	U	UG/L		
GTI-14-2	MW	Site 14	3/1/1998	VOA	CHLOROBENZENE	10	U	UG/L		
GTI-14-2	MW	Site 14	3/1/1998	VOA	CHLOROETHANE	30	U	UG/L		
GTI-14-2	MW	Site 14	3/1/1998	VOA	CHLOROFORM	10	U	UG/L		
GTI-14-2	MW	Site 14	3/1/1998	VOA	CHLOROMETHANE	30	U	UG/L		
GTI-14-2	MW	Site 14	3/1/1998	VOA	CIS-1,2-DICHLOROETHENE	20	U	UG/L		
GTI-14-2	MW	Site 14	3/1/1998	VOA	DIBROMOCHLOROMETHANE	20	U	UG/L		
GTI-14-2	MW	Site 14	3/1/1998	VOA	DIBROMOMETHANE	10	U	UG/L		
GTI-14-2	MW	Site 14	3/1/1998	VOA	DICHLORODIFLUOROMETHANE	20	U	UG/L		
GTI-14-2	MW	Site 14	3/1/1998	VOA	ETHYLBENZENE	1300		UG/L		
GTI-14-2	MW	Site 14	3/1/1998	VOA	HEXACHLOROBUTADIENE	20	U	UG/L		
GTI-14-2	MW	Site 14	3/1/1998	VOA	ISOPROPYLBENZENE	49	J	UG/L		
GTI-14-2	MW	Site 14	3/1/1998	VOA	M,P-XYLENE	4800		UG/L		
GTI-14-2	MW	Site 14	3/1/1998	VOA	METHYLENE CHLORIDE	20	U	UG/L		
GTI-14-2	MW	Site 14	3/1/1998	VOA	NAPHTHALENE	310		UG/L		
GTI-14-2	MW	Site 14	3/1/1998	VOA	N-BUTYLBENZENE	63		UG/L		
GTI-14-2	MW	Site 14	3/1/1998	VOA	N-PROPYLBENZENE	120		UG/L		
GTI-14-2	MW	Site 14	3/1/1998	VOA	O-XYLENE	2900		UG/L		
GTI-14-2	MW	Site 14	3/1/1998	VOA	PROPANE	12		UG/L		
GTI-14-2	MW	Site 14	3/1/1998	VOA	SEC-BUTYLBENZENE	10	U	UG/L		
GTI-14-2	MW	Site 14	3/1/1998	VOA	STYRENE	10	U	UG/L		
GTI-14-2	MW	Site 14	3/1/1998	VOA	TERT-BUTYLBENZENE	10	U	UG/L		
GTI-14-2	MW	Site 14	3/1/1998	VOA	TETRACHLOROETHENE	10	U	UG/L		
GTI-14-2	MW	Site 14	3/1/1998	VOA	TOLUENE	3500		UG/L		
GTI-14-2	MW	Site 14	3/1/1998	VOA	TRANS-1,2-DICHLOROETHENE	20	U	UG/L		
GTI-14-2	MW	Site 14	3/1/1998	VOA	TRICHLOROETHENE	10	U	UG/L		
GTI-14-2	MW	Site 14	3/1/1998	VOA	TRICHLOROFLUOROMETHANE	20	U	UG/L		
GTI-14-2	MW	Site 14	3/1/1998	VOA	VINYL CHLORIDE	20	U	UG/L		
MW-19	MW	Site 14	3/1/1998	ANION	NITRATE	15500		UG/L		
MW-19	MW	Site 14	3/1/1998	ANION	NITRITE	1070		UG/L		
MW-19	MW	Site 14	3/1/1998	ANION	SULFATE	5010000		UG/L		
MW-19	MW	Site 14	3/1/1998	DGASES	ETHANE	12		UG/L		
MW-19	MW	Site 14	3/1/1998	DGASES	ETHENE	3	J	UG/L		
MW-19	MW	Site 14	3/1/1998	DGASES	METHANE	19		UG/L		
MW-19	MW	Site 14	3/1/1998	TMETAL	IRON	15	U	UG/L		
MW-19	MW	Site 14	3/1/1998	TMETAL	MANGANESE	489		UG/L		
MW-19	MW	Site 14	3/1/1998	VOA	1,1,1,2-TETRACHLOROETHANE	5	U	UG/L		

PT_NAME	PT Type	Site	SMP_DATE	ANLYGROUP	STD_CHEMNAME	CONC	QUALIFIER	UNITS	MDL	RL
MW-19	MW	Site 14	3/1/1998	VOA	1,1,1-TRICHLOROETHANE	5	U	UG/L		
MW-19	MW	Site 14	3/1/1998	VOA	1,1,2,2-TETRACHLOROETHANE	10	U	UG/L		
MW-19	MW	Site 14	3/1/1998	VOA	1,1,2-TRICHLOROETHANE	10	U	UG/L		
MW-19	MW	Site 14	3/1/1998	VOA	1,1-DICHLOROETHANE	10	U	UG/L		
MW-19	MW	Site 14	3/1/1998	VOA	1,1-DICHLOROETHENE	5	U	UG/L		
MW-19	MW	Site 14	3/1/1998	VOA	1,1-DICHLOROPROPENE	5	U	UG/L		
MW-19	MW	Site 14	3/1/1998	VOA	1,2,3-TRICHLOROBENZENE	5	U	UG/L		
MW-19	MW	Site 14	3/1/1998	VOA	1,2,3-TRICHLOROPROPANE	5	U	UG/L		
MW-19	MW	Site 14	3/1/1998	VOA	1,2,4-TRICHLOROBENZENE	5	U	UG/L		
MW-19	MW	Site 14	3/1/1998	VOA	1,2,4-TRIMETHYLBENZENE	130		UG/L		
MW-19	MW	Site 14	3/1/1998	VOA	1,2-DIBROMO-3-CHLOROPROPANE	15	U	UG/L		
MW-19	MW	Site 14	3/1/1998	VOA	1,2-DIBROMOETHANE	15	J	UG/L		
MW-19	MW	Site 14	3/1/1998	VOA	1,2-DICHLOROBENZENE	10	U	UG/L		
MW-19	MW	Site 14	3/1/1998	VOA	1,2-DICHLOROETHANE	10	U	UG/L		
MW-19	MW	Site 14	3/1/1998	VOA	1,2-DICHLOROPROPANE	5	U	UG/L		
MW-19	MW	Site 14	3/1/1998	VOA	1,3,5-TRIMETHYLBENZENE	230		UG/L		
MW-19	MW	Site 14	3/1/1998	VOA	1,3-DICHLOROBENZENE	10	U	UG/L		
MW-19	MW	Site 14	3/1/1998	VOA	1,3-DICHLOROPROPANE	5	U	UG/L		
MW-19	MW	Site 14	3/1/1998	VOA	1,4-DICHLOROBENZENE	10	U	UG/L		
MW-19	MW	Site 14	3/1/1998	VOA	2,2-DICHLOROPROPANE	5	U	UG/L		
MW-19	MW	Site 14	3/1/1998	VOA	2-CHLOROTOLUENE	5	U	UG/L		
MW-19	MW	Site 14	3/1/1998	VOA	4-CHLOROTOLUENE	5	U	UG/L		
MW-19	MW	Site 14	3/1/1998	VOA	4-ISOPROPYLTOLUENE	5	J	UG/L		
MW-19	MW	Site 14	3/1/1998	VOA	BENZENE	5900		UG/L		
MW-19	MW	Site 14	3/1/1998	VOA	BROMOBENZENE	5	U	UG/L		
MW-19	MW	Site 14	3/1/1998	VOA	BROMOCHLOROMETHANE	5	U	UG/L		
MW-19	MW	Site 14	3/1/1998	VOA	BROMODICHLOROMETHANE	5	U	UG/L		
MW-19	MW	Site 14	3/1/1998	VOA	BROMOFORM	5	U	UG/L		
MW-19	MW	Site 14	3/1/1998	VOA	BROMOMETHANE	15	U	UG/L		
MW-19	MW	Site 14	3/1/1998	VOA	CARBON TETRACHLORIDE	5	U	UG/L		
MW-19	MW	Site 14	3/1/1998	VOA	CHLOROBENZENE	5	U	UG/L		
MW-19	MW	Site 14	3/1/1998	VOA	CHLOROETHANE	15	U	UG/L		
MW-19	MW	Site 14	3/1/1998	VOA	CHLOROFORM	5	U	UG/L		
MW-19	MW	Site 14	3/1/1998	VOA	CHLOROMETHANE	15	U	UG/L		
MW-19	MW	Site 14	3/1/1998	VOA	CIS-1,2-DICHLOROETHENE	10	U	UG/L		
MW-19	MW	Site 14	3/1/1998	VOA	DIBROMOCHLOROMETHANE	10	U	UG/L		
MW-19	MW	Site 14	3/1/1998	VOA	DIBROMOMETHANE	5	U	UG/L		
MW-19	MW	Site 14	3/1/1998	VOA	DICHLORODIFLUOROMETHANE	10	U	UG/L		
MW-19	MW	Site 14	3/1/1998	VOA	ETHYLBENZENE	320		UG/L		
MW-19	MW	Site 14	3/1/1998	VOA	HEXACHLOROBUTADIENE	10	U	UG/L		
MW-19	MW	Site 14	3/1/1998	VOA	ISOPROPYLBENZENE	21	J	UG/L		
MW-19	MW	Site 14	3/1/1998	VOA	M,P-XYLENE	800		UG/L		
MW-19	MW	Site 14	3/1/1998	VOA	METHYLENE CHLORIDE	10	U	UG/L		
MW-19	MW	Site 14	3/1/1998	VOA	NAPHTHALENE	87		UG/L		
MW-19	MW	Site 14	3/1/1998	VOA	N-BUTYLBENZENE	15	J	UG/L		
MW-19	MW	Site 14	3/1/1998	VOA	N-PROPYLBENZENE	36		UG/L		
MW-19	MW	Site 14	3/1/1998	VOA	O-XYLENE	730		UG/L		
MW-19	MW	Site 14	3/1/1998	VOA	PROPANE	21		UG/L		
MW-19	MW	Site 14	3/1/1998	VOA	SEC-BUTYLBENZENE	5	U	UG/L		
MW-19	MW	Site 14	3/1/1998	VOA	STYRENE	5	U	UG/L		
MW-19	MW	Site 14	3/1/1998	VOA	TERT-BUTYLBENZENE	5	U	UG/L		
MW-19	MW	Site 14	3/1/1998	VOA	TETRACHLOROETHENE	5	U	UG/L		
MW-19	MW	Site 14	3/1/1998	VOA	TOLUENE	370		UG/L		
MW-19	MW	Site 14	3/1/1998	VOA	TRANS-1,2-DICHLOROETHENE	10	U	UG/L		
MW-19	MW	Site 14	3/1/1998	VOA	TRICHLOROETHENE	5	U	UG/L		
MW-19	MW	Site 14	3/1/1998	VOA	TRICHLOROFLUOROMETHANE	10	U	UG/L		
MW-19	MW	Site 14	3/1/1998	VOA	VINYL CHLORIDE	10	U	UG/L		
MW-22	MW	Site 14	3/1/1998	ANION	NITRATE	9840		UG/L		
MW-22	MW	Site 14	3/1/1998	ANION	SULFATE	8100000		UG/L		
MW-22	MW	Site 14	3/1/1998	DGASES	ETHANE	1	U	UG/L		
MW-22	MW	Site 14	3/1/1998	DGASES	ETHENE	1	U	UG/L		
MW-22	MW	Site 14	3/1/1998	DGASES	METHANE	4	J	UG/L		
MW-22	MW	Site 14	3/1/1998	TMETAL	IRON	15	U	UG/L		
MW-22	MW	Site 14	3/1/1998	TMETAL	MANGANESE	59		UG/L		
MW-22	MW	Site 14	3/1/1998	VOA	1,1,1,2-TETRACHLOROETHANE	1	U	UG/L		
MW-22	MW	Site 14	3/1/1998	VOA	1,1,1-TRICHLOROETHANE	1	U	UG/L		
MW-22	MW	Site 14	3/1/1998	VOA	1,1,2,2-TETRACHLOROETHANE	2	U	UG/L		
MW-22	MW	Site 14	3/1/1998	VOA	1,1,2-TRICHLOROETHANE	2	U	UG/L		
MW-22	MW	Site 14	3/1/1998	VOA	1,1-DICHLOROETHANE	2	U	UG/L		
MW-22	MW	Site 14	3/1/1998	VOA	1,1-DICHLOROETHENE	1	U	UG/L		
MW-22	MW	Site 14	3/1/1998	VOA	1,1-DICHLOROPROPENE	1	U	UG/L		
MW-22	MW	Site 14	3/1/1998	VOA	1,2,3-TRICHLOROBENZENE	1	U	UG/L		
MW-22	MW	Site 14	3/1/1998	VOA	1,2,3-TRICHLOROPROPANE	1	U	UG/L		
MW-22	MW	Site 14	3/1/1998	VOA	1,2,4-TRICHLOROBENZENE	1	U	UG/L		
MW-22	MW	Site 14	3/1/1998	VOA	1,2,4-TRIMETHYLBENZENE	1	U	UG/L		
MW-22	MW	Site 14	3/1/1998	VOA	1,2-DIBROMO-3-CHLOROPROPANE	3	U	UG/L		
MW-22	MW	Site 14	3/1/1998	VOA	1,2-DIBROMOETHANE	1	U	UG/L		
MW-22	MW	Site 14	3/1/1998	VOA	1,2-DICHLOROBENZENE	2	U	UG/L		
MW-22	MW	Site 14	3/1/1998	VOA	1,2-DICHLOROETHANE	2	U	UG/L		
MW-22	MW	Site 14	3/1/1998	VOA	1,2-DICHLOROPROPANE	1	U	UG/L		
MW-22	MW	Site 14	3/1/1998	VOA	1,3,5-TRIMETHYLBENZENE	1	U	UG/L		
MW-22	MW	Site 14	3/1/1998	VOA	1,3-DICHLOROBENZENE	2	U	UG/L		
MW-22	MW	Site 14	3/1/1998	VOA	1,3-DICHLOROPROPANE	1	U	UG/L		
MW-22	MW	Site 14	3/1/1998	VOA	1,4-DICHLOROBENZENE	2	U	UG/L		
MW-22	MW	Site 14	3/1/1998	VOA	2,2-DICHLOROPROPANE	1	U	UG/L		
MW-22	MW	Site 14	3/1/1998	VOA	2-CHLOROTOLUENE	1	U	UG/L		
MW-22	MW	Site 14	3/1/1998	VOA	4-CHLOROTOLUENE	1	U	UG/L		
MW-22	MW	Site 14	3/1/1998	VOA	4-ISOPROPYLTOLUENE	1	U	UG/L		
MW-22	MW	Site 14	3/1/1998	VOA	BENZENE	230		UG/L		
MW-22	MW	Site 14	3/1/1998	VOA	BROMOBENZENE	1	U	UG/L		
MW-22	MW	Site 14	3/1/1998	VOA	BROMOCHLOROMETHANE	1	U	UG/L		
MW-22	MW	Site 14	3/1/1998	VOA	BROMODICHLOROMETHANE	1	U	UG/L		
MW-22	MW	Site 14	3/1/1998	VOA	BROMOFORM	1	U	UG/L		

PT_NAME	PT Type	Site	SMP_DATE	ANLYGROUP	STD_CHEMNAME	CONC	QUALIFIER	UNITS	MDL	RL
MW-22	MW	Site 14	3/1/1998	VOA	BROMOMETHANE	3	U	UG/L		
MW-22	MW	Site 14	3/1/1998	VOA	CARBON TETRACHLORIDE	8		UG/L		
MW-22	MW	Site 14	3/1/1998	VOA	CHLOROBENZENE	1	U	UG/L		
MW-22	MW	Site 14	3/1/1998	VOA	CHLOROETHANE	3	U	UG/L		
MW-22	MW	Site 14	3/1/1998	VOA	CHLOROFORM	93		UG/L		
MW-22	MW	Site 14	3/1/1998	VOA	CHLOROMETHANE	3	U	UG/L		
MW-22	MW	Site 14	3/1/1998	VOA	CIS-1,2-DICHLOROETHENE	2	U	UG/L		
MW-22	MW	Site 14	3/1/1998	VOA	DIBROMOCHLOROMETHANE	2	U	UG/L		
MW-22	MW	Site 14	3/1/1998	VOA	DIBROMOMETHANE	1	U	UG/L		
MW-22	MW	Site 14	3/1/1998	VOA	DICHLORODIFLUOROMETHANE	2	U	UG/L		
MW-22	MW	Site 14	3/1/1998	VOA	ETHYLBENZENE	2	U	UG/L		
MW-22	MW	Site 14	3/1/1998	VOA	HEXACHLOROBUTADIENE	2	U	UG/L		
MW-22	MW	Site 14	3/1/1998	VOA	ISOPROPYLBENZENE	4	J	UG/L		
MW-22	MW	Site 14	3/1/1998	VOA	M,P-XYLENE	1	U	UG/L		
MW-22	MW	Site 14	3/1/1998	VOA	METHYLENE CHLORIDE	5	J	UG/L		
MW-22	MW	Site 14	3/1/1998	VOA	NAPHTHALENE	5	J	UG/L		
MW-22	MW	Site 14	3/1/1998	VOA	N-BUTYLBENZENE	1	U	UG/L		
MW-22	MW	Site 14	3/1/1998	VOA	N-PROPYLBENZENE	1	U	UG/L		
MW-22	MW	Site 14	3/1/1998	VOA	O-XYLENE	1	U	UG/L		
MW-22	MW	Site 14	3/1/1998	VOA	PROPANE	1	U	UG/L		
MW-22	MW	Site 14	3/1/1998	VOA	SEC-BUTYLBENZENE	1	U	UG/L		
MW-22	MW	Site 14	3/1/1998	VOA	STYRENE	1	U	UG/L		
MW-22	MW	Site 14	3/1/1998	VOA	TERT-BUTYLBENZENE	1	U	UG/L		
MW-22	MW	Site 14	3/1/1998	VOA	TETRACHLOROETHENE	1	U	UG/L		
MW-22	MW	Site 14	3/1/1998	VOA	TOLUENE	2	U	UG/L		
MW-22	MW	Site 14	3/1/1998	VOA	TRANS-1,2-DICHLOROETHENE	2	U	UG/L		
MW-22	MW	Site 14	3/1/1998	VOA	TRICHLOROETHENE	1	U	UG/L		
MW-22	MW	Site 14	3/1/1998	VOA	TRICHLOROFLUOROMETHANE	2	U	UG/L		
MW-22	MW	Site 14	3/1/1998	VOA	VINYL CHLORIDE	2	U	UG/L		
MW-26	MW	Site 14	3/1/1998	ANION	NITRATE	860		UG/L		
MW-26	MW	Site 14	3/1/1998	ANION	SULFATE	3900000		UG/L		
MW-26	MW	Site 14	3/1/1998	DGASES	ETHANE	1	U	UG/L		
MW-26	MW	Site 14	3/1/1998	DGASES	ETHENE	1	U	UG/L		
MW-26	MW	Site 14	3/1/1998	DGASES	METHANE	66		UG/L		
MW-26	MW	Site 14	3/1/1998	TMETAL	IRON	51	J	UG/L		
MW-26	MW	Site 14	3/1/1998	TMETAL	MANGANESE	957		UG/L		
MW-26	MW	Site 14	3/1/1998	TPHEXT	TOTAL PETROLEUM HYDROCARBONS-DIESEL	4700		UG/L		
MW-26	MW	Site 14	3/1/1998	VOA	1,1,1,2-TETRACHLOROETHANE	1	U	UG/L		
MW-26	MW	Site 14	3/1/1998	VOA	1,1,1-TRICHLOROETHANE	1	U	UG/L		
MW-26	MW	Site 14	3/1/1998	VOA	1,1,2,2-TETRACHLOROETHANE	2	U	UG/L		
MW-26	MW	Site 14	3/1/1998	VOA	1,1,2-TRICHLOROETHANE	2	U	UG/L		
MW-26	MW	Site 14	3/1/1998	VOA	1,1-DICHLOROETHANE	2	U	UG/L		
MW-26	MW	Site 14	3/1/1998	VOA	1,1-DICHLOROETHENE	1	U	UG/L		
MW-26	MW	Site 14	3/1/1998	VOA	1,1-DICHLOROPROPENE	1	U	UG/L		
MW-26	MW	Site 14	3/1/1998	VOA	1,2,3-TRICHLOROBENZENE	1	U	UG/L		
MW-26	MW	Site 14	3/1/1998	VOA	1,2,3-TRICHLOROPROPANE	1	U	UG/L		
MW-26	MW	Site 14	3/1/1998	VOA	1,2,4-TRICHLOROBENZENE	1	U	UG/L		
MW-26	MW	Site 14	3/1/1998	VOA	1,2,4-TRIMETHYLBENZENE	1	U	UG/L		
MW-26	MW	Site 14	3/1/1998	VOA	1,2-DIBROMO-3-CHLOROPROPANE	3	U	UG/L		
MW-26	MW	Site 14	3/1/1998	VOA	1,2-DIBROMOETHANE	1	U	UG/L		
MW-26	MW	Site 14	3/1/1998	VOA	1,2-DICHLOROBENZENE	2	U	UG/L		
MW-26	MW	Site 14	3/1/1998	VOA	1,2-DICHLOROETHANE	2	U	UG/L		
MW-26	MW	Site 14	3/1/1998	VOA	1,2-DICHLOROPROPANE	1	U	UG/L		
MW-26	MW	Site 14	3/1/1998	VOA	1,3,5-TRIMETHYLBENZENE	1	U	UG/L		
MW-26	MW	Site 14	3/1/1998	VOA	1,3-DICHLOROBENZENE	2	U	UG/L		
MW-26	MW	Site 14	3/1/1998	VOA	1,3-DICHLOROPROPANE	1	U	UG/L		
MW-26	MW	Site 14	3/1/1998	VOA	1,4-DICHLOROBENZENE	2	U	UG/L		
MW-26	MW	Site 14	3/1/1998	VOA	2,2-DICHLOROPROPANE	1	U	UG/L		
MW-26	MW	Site 14	3/1/1998	VOA	2-CHLOROTOLUENE	1	U	UG/L		
MW-26	MW	Site 14	3/1/1998	VOA	4-CHLOROTOLUENE	1	U	UG/L		
MW-26	MW	Site 14	3/1/1998	VOA	4-ISOPROPYLTOLUENE	1	U	UG/L		
MW-26	MW	Site 14	3/1/1998	VOA	BENZENE	1	J	UG/L		
MW-26	MW	Site 14	3/1/1998	VOA	BROMOBENZENE	1	U	UG/L		
MW-26	MW	Site 14	3/1/1998	VOA	BROMOCHLOROMETHANE	1	U	UG/L		
MW-26	MW	Site 14	3/1/1998	VOA	BROMODICHLOROMETHANE	1	U	UG/L		
MW-26	MW	Site 14	3/1/1998	VOA	BROMOFORM	1	U	UG/L		
MW-26	MW	Site 14	3/1/1998	VOA	BROMOMETHANE	3	U	UG/L		
MW-26	MW	Site 14	3/1/1998	VOA	CARBON TETRACHLORIDE	1	U	UG/L		
MW-26	MW	Site 14	3/1/1998	VOA	CHLOROBENZENE	1	U	UG/L		
MW-26	MW	Site 14	3/1/1998	VOA	CHLOROETHANE	3	U	UG/L		
MW-26	MW	Site 14	3/1/1998	VOA	CHLOROFORM	1	U	UG/L		
MW-26	MW	Site 14	3/1/1998	VOA	CHLOROMETHANE	3	U	UG/L		
MW-26	MW	Site 14	3/1/1998	VOA	CIS-1,2-DICHLOROETHENE	2	U	UG/L		
MW-26	MW	Site 14	3/1/1998	VOA	DIBROMOCHLOROMETHANE	2	U	UG/L		
MW-26	MW	Site 14	3/1/1998	VOA	DIBROMOMETHANE	1	U	UG/L		
MW-26	MW	Site 14	3/1/1998	VOA	DICHLORODIFLUOROMETHANE	2	U	UG/L		
MW-26	MW	Site 14	3/1/1998	VOA	ETHYLBENZENE	2	U	UG/L		
MW-26	MW	Site 14	3/1/1998	VOA	HEXACHLOROBUTADIENE	2	U	UG/L		
MW-26	MW	Site 14	3/1/1998	VOA	ISOPROPYLBENZENE	2	U	UG/L		
MW-26	MW	Site 14	3/1/1998	VOA	M,P-XYLENE	1	U	UG/L		
MW-26	MW	Site 14	3/1/1998	VOA	METHYLENE CHLORIDE	2	U	UG/L		
MW-26	MW	Site 14	3/1/1998	VOA	NAPHTHALENE	1	U	UG/L		
MW-26	MW	Site 14	3/1/1998	VOA	N-BUTYLBENZENE	1	U	UG/L		
MW-26	MW	Site 14	3/1/1998	VOA	N-PROPYLBENZENE	1	U	UG/L		
MW-26	MW	Site 14	3/1/1998	VOA	O-XYLENE	1	U	UG/L		
MW-26	MW	Site 14	3/1/1998	VOA	PROPANE	1	U	UG/L		
MW-26	MW	Site 14	3/1/1998	VOA	SEC-BUTYLBENZENE	1	U	UG/L		
MW-26	MW	Site 14	3/1/1998	VOA	STYRENE	1	U	UG/L		
MW-26	MW	Site 14	3/1/1998	VOA	TERT-BUTYLBENZENE	1	U	UG/L		
MW-26	MW	Site 14	3/1/1998	VOA	TETRACHLOROETHENE	1	U	UG/L		
MW-26	MW	Site 14	3/1/1998	VOA	TOLUENE	2	U	UG/L		
MW-26	MW	Site 14	3/1/1998	VOA	TRANS-1,2-DICHLOROETHENE	2	U	UG/L		
MW-26	MW	Site 14	3/1/1998	VOA	TRICHLOROETHENE	1	U	UG/L		

PT_NAME	PT Type	Site	SMP_DATE	ANLYGROUP	STD_CHEMNAME	CONC	QUALIFIER	UNITS	MDL	RL
MW-26	MW	Site 14	3/1/1998	VOA	TRICHLOROFLUOROMETHANE	2	U	UG/L		
MW-26	MW	Site 14	3/1/1998	VOA	VINYL CHLORIDE	2	U	UG/L		
MW-27	MW	Site 14	3/1/1998	VOA	1,1,1,2-TETRACHLOROETHANE	1	U	UG/L		
MW-27	MW	Site 14	3/1/1998	VOA	1,1,1-TRICHLOROETHANE	1	U	UG/L		
MW-27	MW	Site 14	3/1/1998	VOA	1,1,2,2-TETRACHLOROETHANE	2	U	UG/L		
MW-27	MW	Site 14	3/1/1998	VOA	1,1,2-TRICHLOROETHANE	2	U	UG/L		
MW-27	MW	Site 14	3/1/1998	VOA	1,1-DICHLOROETHANE	2	U	UG/L		
MW-27	MW	Site 14	3/1/1998	VOA	1,1-DICHLOROETHENE	1	U	UG/L		
MW-27	MW	Site 14	3/1/1998	VOA	1,1-DICHLOROPROPENE	1	U	UG/L		
MW-27	MW	Site 14	3/1/1998	VOA	1,2,3-TRICHLOROBENZENE	1	U	UG/L		
MW-27	MW	Site 14	3/1/1998	VOA	1,2,3-TRICHLOROPROPANE	1	U	UG/L		
MW-27	MW	Site 14	3/1/1998	VOA	1,2,4-TRICHLOROBENZENE	1	U	UG/L		
MW-27	MW	Site 14	3/1/1998	VOA	1,2,4-TRIMETHYLBENZENE	1	U	UG/L		
MW-27	MW	Site 14	3/1/1998	VOA	1,2-DIBROMO-3-CHLOROPROPANE	3	U	UG/L		
MW-27	MW	Site 14	3/1/1998	VOA	1,2-DIBROMOETHANE	1	U	UG/L		
MW-27	MW	Site 14	3/1/1998	VOA	1,2-DICHLOROBENZENE	2	U	UG/L		
MW-27	MW	Site 14	3/1/1998	VOA	1,2-DICHLOROETHANE	2	U	UG/L		
MW-27	MW	Site 14	3/1/1998	VOA	1,2-DICHLOROPROPANE	1	U	UG/L		
MW-27	MW	Site 14	3/1/1998	VOA	1,3,5-TRIMETHYLBENZENE	1	U	UG/L		
MW-27	MW	Site 14	3/1/1998	VOA	1,3-DICHLOROBENZENE	2	U	UG/L		
MW-27	MW	Site 14	3/1/1998	VOA	1,3-DICHLOROPROPANE	1	U	UG/L		
MW-27	MW	Site 14	3/1/1998	VOA	1,4-DICHLOROBENZENE	2	U	UG/L		
MW-27	MW	Site 14	3/1/1998	VOA	2,2-DICHLOROPROPANE	1	U	UG/L		
MW-27	MW	Site 14	3/1/1998	VOA	2-CHLOROTOLUENE	1	U	UG/L		
MW-27	MW	Site 14	3/1/1998	VOA	4-CHLOROTOLUENE	1	U	UG/L		
MW-27	MW	Site 14	3/1/1998	VOA	4-ISOPROPYLTOLUENE	1	U	UG/L		
MW-27	MW	Site 14	3/1/1998	VOA	BENZENE	1	U	UG/L		
MW-27	MW	Site 14	3/1/1998	VOA	BROMOBENZENE	1	U	UG/L		
MW-27	MW	Site 14	3/1/1998	VOA	BROMOCHLOROMETHANE	1	U	UG/L		
MW-27	MW	Site 14	3/1/1998	VOA	BROMOFORM	1	U	UG/L		
MW-27	MW	Site 14	3/1/1998	VOA	BROMOMETHANE	3	U	UG/L		
MW-27	MW	Site 14	3/1/1998	VOA	CARBON TETRACHLORIDE	1	U	UG/L		
MW-27	MW	Site 14	3/1/1998	VOA	CHLOROBENZENE	1	U	UG/L		
MW-27	MW	Site 14	3/1/1998	VOA	CHLOROETHANE	3	U	UG/L		
MW-27	MW	Site 14	3/1/1998	VOA	CHLOROFORM	1	U	UG/L		
MW-27	MW	Site 14	3/1/1998	VOA	CHLOROMETHANE	3	U	UG/L		
MW-27	MW	Site 14	3/1/1998	VOA	CIS-1,2-DICHLOROETHENE	2	U	UG/L		
MW-27	MW	Site 14	3/1/1998	VOA	DIBROMOCHLOROMETHANE	2	U	UG/L		
MW-27	MW	Site 14	3/1/1998	VOA	DIBROMOMETHANE	1	U	UG/L		
MW-27	MW	Site 14	3/1/1998	VOA	DICHLORODIFLUOROMETHANE	2	U	UG/L		
MW-27	MW	Site 14	3/1/1998	VOA	ETHYLBENZENE	2	U	UG/L		
MW-27	MW	Site 14	3/1/1998	VOA	HEXACHLOROBUTADIENE	2	U	UG/L		
MW-27	MW	Site 14	3/1/1998	VOA	ISOPROPYLBENZENE	2	U	UG/L		
MW-27	MW	Site 14	3/1/1998	VOA	M,P-XYLENE	1	U	UG/L		
MW-27	MW	Site 14	3/1/1998	VOA	METHYLENE CHLORIDE	2	U	UG/L		
MW-27	MW	Site 14	3/1/1998	VOA	NAPHTHALENE	1	U	UG/L		
MW-27	MW	Site 14	3/1/1998	VOA	N-BUTYLBENZENE	1	U	UG/L		
MW-27	MW	Site 14	3/1/1998	VOA	N-PROPYLBENZENE	1	U	UG/L		
MW-27	MW	Site 14	3/1/1998	VOA	O-XYLENE	1	U	UG/L		
MW-27	MW	Site 14	3/1/1998	VOA	SEC-BUTYLBENZENE	1	U	UG/L		
MW-27	MW	Site 14	3/1/1998	VOA	STYRENE	1	U	UG/L		
MW-27	MW	Site 14	3/1/1998	VOA	TERT-BUTYLBENZENE	1	U	UG/L		
MW-27	MW	Site 14	3/1/1998	VOA	TETRACHLOROETHENE	1	U	UG/L		
MW-27	MW	Site 14	3/1/1998	VOA	TOLUENE	2	U	UG/L		
MW-27	MW	Site 14	3/1/1998	VOA	TRANS-1,2-DICHLOROETHENE	2	U	UG/L		
MW-27	MW	Site 14	3/1/1998	VOA	TRICHLOROETHENE	1	U	UG/L		
MW-27	MW	Site 14	3/1/1998	VOA	TRICHLOROFLUOROMETHANE	2	U	UG/L		
MW-27	MW	Site 14	3/1/1998	VOA	VINYL CHLORIDE	2	U	UG/L		
MW-54	MW	Site 14	3/1/1998	ANION	NITRATE	34600		UG/L		
MW-54	MW	Site 14	3/1/1998	ANION	NITRITE	778		UG/L		
MW-54	MW	Site 14	3/1/1998	ANION	NITRITE	780		UG/L		
MW-54	MW	Site 14	3/1/1998	ANION	SULFATE	7140000		UG/L		
MW-54	MW	Site 14	3/1/1998	DGASES	ETHANE	1	U	UG/L		
MW-54	MW	Site 14	3/1/1998	DGASES	ETHENE	1	U	UG/L		
MW-54	MW	Site 14	3/1/1998	DGASES	METHANE	4	J	UG/L		
MW-54	MW	Site 14	3/1/1998	TMETAL	IRON	15	U	UG/L		
MW-54	MW	Site 14	3/1/1998	TMETAL	MANGANESE	440		UG/L		
MW-54	MW	Site 14	3/1/1998	VOA	1,1,1,2-TETRACHLOROETHANE	1	U	UG/L		
MW-54	MW	Site 14	3/1/1998	VOA	1,1,1-TRICHLOROETHANE	1	U	UG/L		
MW-54	MW	Site 14	3/1/1998	VOA	1,1,2,2-TETRACHLOROETHANE	2	U	UG/L		
MW-54	MW	Site 14	3/1/1998	VOA	1,1,2-TRICHLOROETHANE	2	U	UG/L		
MW-54	MW	Site 14	3/1/1998	VOA	1,1-DICHLOROETHANE	2	U	UG/L		
MW-54	MW	Site 14	3/1/1998	VOA	1,1-DICHLOROETHENE	1	U	UG/L		
MW-54	MW	Site 14	3/1/1998	VOA	1,1-DICHLOROPROPENE	1	U	UG/L		
MW-54	MW	Site 14	3/1/1998	VOA	1,2,3-TRICHLOROBENZENE	1	U	UG/L		
MW-54	MW	Site 14	3/1/1998	VOA	1,2,3-TRICHLOROPROPANE	1	U	UG/L		
MW-54	MW	Site 14	3/1/1998	VOA	1,2,4-TRICHLOROBENZENE	1	U	UG/L		
MW-54	MW	Site 14	3/1/1998	VOA	1,2,4-TRIMETHYLBENZENE	1	U	UG/L		
MW-54	MW	Site 14	3/1/1998	VOA	1,2-DIBROMO-3-CHLOROPROPANE	3	U	UG/L		
MW-54	MW	Site 14	3/1/1998	VOA	1,2-DIBROMOETHANE	1	U	UG/L		
MW-54	MW	Site 14	3/1/1998	VOA	1,2-DICHLOROBENZENE	2	U	UG/L		
MW-54	MW	Site 14	3/1/1998	VOA	1,2-DICHLOROETHANE	2	U	UG/L		
MW-54	MW	Site 14	3/1/1998	VOA	1,2-DICHLOROPROPANE	1	U	UG/L		
MW-54	MW	Site 14	3/1/1998	VOA	1,3,5-TRIMETHYLBENZENE	1	U	UG/L		
MW-54	MW	Site 14	3/1/1998	VOA	1,3-DICHLOROBENZENE	2	U	UG/L		
MW-54	MW	Site 14	3/1/1998	VOA	1,3-DICHLOROPROPANE	1	U	UG/L		
MW-54	MW	Site 14	3/1/1998	VOA	1,4-DICHLOROBENZENE	2	U	UG/L		
MW-54	MW	Site 14	3/1/1998	VOA	2,2-DICHLOROPROPANE	1	U	UG/L		
MW-54	MW	Site 14	3/1/1998	VOA	2-CHLOROTOLUENE	1	U	UG/L		
MW-54	MW	Site 14	3/1/1998	VOA	4-CHLOROTOLUENE	1	U	UG/L		
MW-54	MW	Site 14	3/1/1998	VOA	4-ISOPROPYLTOLUENE	1	U	UG/L		
MW-54	MW	Site 14	3/1/1998	VOA	BENZENE	1	U	UG/L		
MW-54	MW	Site 14	3/1/1998	VOA	BROMOBENZENE	1	U	UG/L		

PT_NAME	PT Type	Site	SMP_DATE	ANLYGROUP	STD_CHEMNAME	CONC	QUALIFIER	UNITS	MDL	RL
MW-54	MW	Site 14	3/1/1998	VOA	BROMOCHLOROMETHANE	1	U	UG/L		
MW-54	MW	Site 14	3/1/1998	VOA	BROMODICHLOROMETHANE	1	U	UG/L		
MW-54	MW	Site 14	3/1/1998	VOA	BROMOFORM	1	U	UG/L		
MW-54	MW	Site 14	3/1/1998	VOA	BROMOMETHANE	3	U	UG/L		
MW-54	MW	Site 14	3/1/1998	VOA	CARBON TETRACHLORIDE	1	U	UG/L		
MW-54	MW	Site 14	3/1/1998	VOA	CHLOROBENZENE	1	U	UG/L		
MW-54	MW	Site 14	3/1/1998	VOA	CHLOROETHANE	3	U	UG/L		
MW-54	MW	Site 14	3/1/1998	VOA	CHLOROFORM	5	J	UG/L		
MW-54	MW	Site 14	3/1/1998	VOA	CHLOROMETHANE	3	U	UG/L		
MW-54	MW	Site 14	3/1/1998	VOA	CIS-1,2-DICHLOROETHENE	3	J	UG/L		
MW-54	MW	Site 14	3/1/1998	VOA	DIBROMOCHLOROMETHANE	2	U	UG/L		
MW-54	MW	Site 14	3/1/1998	VOA	DIBROMOMETHANE	1	U	UG/L		
MW-54	MW	Site 14	3/1/1998	VOA	DICHLORODIFLUOROMETHANE	2	U	UG/L		
MW-54	MW	Site 14	3/1/1998	VOA	ETHYLBENZENE	2	U	UG/L		
MW-54	MW	Site 14	3/1/1998	VOA	HEXACHLOROBUTADIENE	2	U	UG/L		
MW-54	MW	Site 14	3/1/1998	VOA	ISOPROPYLBENZENE	2	U	UG/L		
MW-54	MW	Site 14	3/1/1998	VOA	M,P-XYLENE	1	U	UG/L		
MW-54	MW	Site 14	3/1/1998	VOA	METHYLENE CHLORIDE	2	U	UG/L		
MW-54	MW	Site 14	3/1/1998	VOA	NAPHTHALENE	1	U	UG/L		
MW-54	MW	Site 14	3/1/1998	VOA	N-BUTYLBENZENE	1	U	UG/L		
MW-54	MW	Site 14	3/1/1998	VOA	N-PROPYLBENZENE	1	U	UG/L		
MW-54	MW	Site 14	3/1/1998	VOA	O-XYLENE	1	U	UG/L		
MW-54	MW	Site 14	3/1/1998	VOA	PROPANE	1	U	UG/L		
MW-54	MW	Site 14	3/1/1998	VOA	SEC-BUTYLBENZENE	1	U	UG/L		
MW-54	MW	Site 14	3/1/1998	VOA	STYRENE	1	U	UG/L		
MW-54	MW	Site 14	3/1/1998	VOA	TERT-BUTYLBENZENE	1	U	UG/L		
MW-54	MW	Site 14	3/1/1998	VOA	TETRACHLOROETHENE	1	U	UG/L		
MW-54	MW	Site 14	3/1/1998	VOA	TOLUENE	2	U	UG/L		
MW-54	MW	Site 14	3/1/1998	VOA	TRANS-1,2-DICHLOROETHENE	2	U	UG/L		
MW-54	MW	Site 14	3/1/1998	VOA	TRICHLOROETHENE	4	J	UG/L		
MW-54	MW	Site 14	3/1/1998	VOA	TRICHLOROFLUOROMETHANE	2	U	UG/L		
MW-54	MW	Site 14	3/1/1998	VOA	VINYL CHLORIDE	2	U	UG/L		
MW-73	MW	Site 14	3/1/1998	ANION	NITRATE	10200		UG/L		
MW-73	MW	Site 14	3/1/1998	ANION	SULFATE	8300000		UG/L		
MW-73	MW	Site 14	3/1/1998	DGASES	ETHANE	1	U	UG/L		
MW-73	MW	Site 14	3/1/1998	DGASES	ETHENE	1	U	UG/L		
MW-73	MW	Site 14	3/1/1998	DGASES	METHANE	4	J	UG/L		
MW-73	MW	Site 14	3/1/1998	TMETAL	IRON	35	J	UG/L		
MW-73	MW	Site 14	3/1/1998	TMETAL	MANGANESE	103		UG/L		
MW-73	MW	Site 14	3/1/1998	VOA	1,1,1,2-TETRACHLOROETHANE	1	U	UG/L		
MW-73	MW	Site 14	3/1/1998	VOA	1,1,1-TRICHLOROETHANE	1	U	UG/L		
MW-73	MW	Site 14	3/1/1998	VOA	1,1,2,2-TETRACHLOROETHANE	2	U	UG/L		
MW-73	MW	Site 14	3/1/1998	VOA	1,1,2-TRICHLOROETHANE	2	U	UG/L		
MW-73	MW	Site 14	3/1/1998	VOA	1,1-DICHLOROETHANE	2	U	UG/L		
MW-73	MW	Site 14	3/1/1998	VOA	1,1-DICHLOROETHENE	1	U	UG/L		
MW-73	MW	Site 14	3/1/1998	VOA	1,1-DICHLOROPROPENE	1	U	UG/L		
MW-73	MW	Site 14	3/1/1998	VOA	1,2,3-TRICHLOROBENZENE	1	U	UG/L		
MW-73	MW	Site 14	3/1/1998	VOA	1,2,3-TRICHLOROPROPANE	1	U	UG/L		
MW-73	MW	Site 14	3/1/1998	VOA	1,2,4-TRICHLOROBENZENE	1	U	UG/L		
MW-73	MW	Site 14	3/1/1998	VOA	1,2,4-TRIMETHYLBENZENE	3	J	UG/L		
MW-73	MW	Site 14	3/1/1998	VOA	1,2-DIBROMO-3-CHLOROPROPANE	3	U	UG/L		
MW-73	MW	Site 14	3/1/1998	VOA	1,2-DIBROMOETHANE	1	U	UG/L		
MW-73	MW	Site 14	3/1/1998	VOA	1,2-DICHLOROBENZENE	2	U	UG/L		
MW-73	MW	Site 14	3/1/1998	VOA	1,2-DICHLOROETHANE	4	J	UG/L		
MW-73	MW	Site 14	3/1/1998	VOA	1,2-DICHLOROPROPANE	1	U	UG/L		
MW-73	MW	Site 14	3/1/1998	VOA	1,3,5-TRIMETHYLBENZENE	1	U	UG/L		
MW-73	MW	Site 14	3/1/1998	VOA	1,3-DICHLOROBENZENE	2	U	UG/L		
MW-73	MW	Site 14	3/1/1998	VOA	1,3-DICHLOROPROPANE	1	U	UG/L		
MW-73	MW	Site 14	3/1/1998	VOA	1,4-DICHLOROBENZENE	2	U	UG/L		
MW-73	MW	Site 14	3/1/1998	VOA	2,2-DICHLOROPROPANE	1	U	UG/L		
MW-73	MW	Site 14	3/1/1998	VOA	2-CHLOROTOLUENE	1	U	UG/L		
MW-73	MW	Site 14	3/1/1998	VOA	4-CHLOROTOLUENE	1	U	UG/L		
MW-73	MW	Site 14	3/1/1998	VOA	4-ISOPROPYLTOLUENE	1	U	UG/L		
MW-73	MW	Site 14	3/1/1998	VOA	BENZENE	2	J	UG/L		
MW-73	MW	Site 14	3/1/1998	VOA	BROMOBENZENE	1	U	UG/L		
MW-73	MW	Site 14	3/1/1998	VOA	BROMOCHLOROMETHANE	1	U	UG/L		
MW-73	MW	Site 14	3/1/1998	VOA	BROMODICHLOROMETHANE	1	U	UG/L		
MW-73	MW	Site 14	3/1/1998	VOA	BROMOFORM	1	U	UG/L		
MW-73	MW	Site 14	3/1/1998	VOA	BROMOMETHANE	3	U	UG/L		
MW-73	MW	Site 14	3/1/1998	VOA	CARBON TETRACHLORIDE	1	U	UG/L		
MW-73	MW	Site 14	3/1/1998	VOA	CHLOROBENZENE	1	U	UG/L		
MW-73	MW	Site 14	3/1/1998	VOA	CHLOROETHANE	3	U	UG/L		
MW-73	MW	Site 14	3/1/1998	VOA	CHLOROFORM	4	J	UG/L		
MW-73	MW	Site 14	3/1/1998	VOA	CHLOROMETHANE	3	U	UG/L		
MW-73	MW	Site 14	3/1/1998	VOA	CIS-1,2-DICHLOROETHENE	2	U	UG/L		
MW-73	MW	Site 14	3/1/1998	VOA	DIBROMOCHLOROMETHANE	2	U	UG/L		
MW-73	MW	Site 14	3/1/1998	VOA	DIBROMOMETHANE	1	U	UG/L		
MW-73	MW	Site 14	3/1/1998	VOA	DICHLORODIFLUOROMETHANE	2	U	UG/L		
MW-73	MW	Site 14	3/1/1998	VOA	ETHYLBENZENE	2	U	UG/L		
MW-73	MW	Site 14	3/1/1998	VOA	HEXACHLOROBUTADIENE	2	U	UG/L		
MW-73	MW	Site 14	3/1/1998	VOA	ISOPROPYLBENZENE	2	U	UG/L		
MW-73	MW	Site 14	3/1/1998	VOA	M,P-XYLENE	2	J	UG/L		
MW-73	MW	Site 14	3/1/1998	VOA	METHYLENE CHLORIDE	2	U	UG/L		
MW-73	MW	Site 14	3/1/1998	VOA	NAPHTHALENE	1	U	UG/L		
MW-73	MW	Site 14	3/1/1998	VOA	N-BUTYLBENZENE	1	U	UG/L		
MW-73	MW	Site 14	3/1/1998	VOA	N-PROPYLBENZENE	1	U	UG/L		
MW-73	MW	Site 14	3/1/1998	VOA	O-XYLENE	1	J	UG/L		
MW-73	MW	Site 14	3/1/1998	VOA	PROPANE	1	U	UG/L		
MW-73	MW	Site 14	3/1/1998	VOA	SEC-BUTYLBENZENE	1	U	UG/L		
MW-73	MW	Site 14	3/1/1998	VOA	STYRENE	1	U	UG/L		
MW-73	MW	Site 14	3/1/1998	VOA	TERT-BUTYLBENZENE	1	U	UG/L		
MW-73	MW	Site 14	3/1/1998	VOA	TETRACHLOROETHENE	1	U	UG/L		
MW-73	MW	Site 14	3/1/1998	VOA	TOLUENE	2	U	UG/L		

PT_NAME	PT Type	Site	SMP_DATE	ANLYGROUP	STD_CHEMNAME	CONC	QUALIFIER	UNITS	MDL	RL
MW-73	MW	Site 14	3/1/1998	VOA	TRANS-1,2-DICHLOROETHENE	2	U	UG/L		
MW-73	MW	Site 14	3/1/1998	VOA	TRICHLOROETHENE	1	J	UG/L		
MW-73	MW	Site 14	3/1/1998	VOA	TRICHLOROFLUOROMETHANE	2	U	UG/L		
MW-73	MW	Site 14	3/1/1998	VOA	VINYL CHLORIDE	2	U	UG/L		
MW-76	MW	Site 14	3/1/1998	VOA	1,1,1,2-TETRACHLOROETHANE	1	U	UG/L		
MW-76	MW	Site 14	3/1/1998	VOA	1,1,1-TRICHLOROETHANE	1	U	UG/L		
MW-76	MW	Site 14	3/1/1998	VOA	1,1,2,2-TETRACHLOROETHANE	2	U	UG/L		
MW-76	MW	Site 14	3/1/1998	VOA	1,1,2-TRICHLOROETHANE	2	U	UG/L		
MW-76	MW	Site 14	3/1/1998	VOA	1,1-DICHLOROETHANE	2	U	UG/L		
MW-76	MW	Site 14	3/1/1998	VOA	1,1-DICHLOROETHENE	1	U	UG/L		
MW-76	MW	Site 14	3/1/1998	VOA	1,1-DICHLOROPROPENE	1	U	UG/L		
MW-76	MW	Site 14	3/1/1998	VOA	1,2,3-TRICHLOROBENZENE	1	U	UG/L		
MW-76	MW	Site 14	3/1/1998	VOA	1,2,3-TRICHLOROPROPANE	1	U	UG/L		
MW-76	MW	Site 14	3/1/1998	VOA	1,2,4-TRICHLOROBENZENE	1	U	UG/L		
MW-76	MW	Site 14	3/1/1998	VOA	1,2,4-TRIMETHYLBENZENE	1	U	UG/L		
MW-76	MW	Site 14	3/1/1998	VOA	1,2-DIBROMO-3-CHLOROPROPANE	3	U	UG/L		
MW-76	MW	Site 14	3/1/1998	VOA	1,2-DIBROMOETHANE	1	U	UG/L		
MW-76	MW	Site 14	3/1/1998	VOA	1,2-DICHLOROBENZENE	2	U	UG/L		
MW-76	MW	Site 14	3/1/1998	VOA	1,2-DICHLOROETHANE	2	U	UG/L		
MW-76	MW	Site 14	3/1/1998	VOA	1,2-DICHLOROPROPANE	1	U	UG/L		
MW-76	MW	Site 14	3/1/1998	VOA	1,3,5-TRIMETHYLBENZENE	1	U	UG/L		
MW-76	MW	Site 14	3/1/1998	VOA	1,3-DICHLOROBENZENE	2	U	UG/L		
MW-76	MW	Site 14	3/1/1998	VOA	1,3-DICHLOROPROPANE	1	U	UG/L		
MW-76	MW	Site 14	3/1/1998	VOA	1,4-DICHLOROBENZENE	2	U	UG/L		
MW-76	MW	Site 14	3/1/1998	VOA	2,2-DICHLOROPROPANE	1	U	UG/L		
MW-76	MW	Site 14	3/1/1998	VOA	2-CHLOROTOLUENE	1	U	UG/L		
MW-76	MW	Site 14	3/1/1998	VOA	4-CHLOROTOLUENE	1	U	UG/L		
MW-76	MW	Site 14	3/1/1998	VOA	4-ISOPROPYLTOLUENE	1	U	UG/L		
MW-76	MW	Site 14	3/1/1998	VOA	BENZENE	1	U	UG/L		
MW-76	MW	Site 14	3/1/1998	VOA	BROMOBENZENE	1	U	UG/L		
MW-76	MW	Site 14	3/1/1998	VOA	BROMOCHLOROMETHANE	1	U	UG/L		
MW-76	MW	Site 14	3/1/1998	VOA	BROMODICHLOROMETHANE	1	U	UG/L		
MW-76	MW	Site 14	3/1/1998	VOA	BROMOFORM	1	U	UG/L		
MW-76	MW	Site 14	3/1/1998	VOA	BROMOMETHANE	3	U	UG/L		
MW-76	MW	Site 14	3/1/1998	VOA	CARBON TETRACHLORIDE	1	U	UG/L		
MW-76	MW	Site 14	3/1/1998	VOA	CHLOROBENZENE	1	U	UG/L		
MW-76	MW	Site 14	3/1/1998	VOA	CHLOROETHANE	3	U	UG/L		
MW-76	MW	Site 14	3/1/1998	VOA	CHLOROFORM	1	U	UG/L		
MW-76	MW	Site 14	3/1/1998	VOA	CHLOROMETHANE	3	U	UG/L		
MW-76	MW	Site 14	3/1/1998	VOA	CIS-1,2-DICHLOROETHENE	2	U	UG/L		
MW-76	MW	Site 14	3/1/1998	VOA	DIBROMOCHLOROMETHANE	2	U	UG/L		
MW-76	MW	Site 14	3/1/1998	VOA	DIBROMOMETHANE	1	U	UG/L		
MW-76	MW	Site 14	3/1/1998	VOA	DICHLORODIFLUOROMETHANE	2	U	UG/L		
MW-76	MW	Site 14	3/1/1998	VOA	ETHYLBENZENE	2	U	UG/L		
MW-76	MW	Site 14	3/1/1998	VOA	HEXACHLOROBUTADIENE	2	U	UG/L		
MW-76	MW	Site 14	3/1/1998	VOA	ISOPROPYLBENZENE	2	U	UG/L		
MW-76	MW	Site 14	3/1/1998	VOA	M,P-XYLENE	1	U	UG/L		
MW-76	MW	Site 14	3/1/1998	VOA	METHYLENE CHLORIDE	2	U	UG/L		
MW-76	MW	Site 14	3/1/1998	VOA	NAPHTHALENE	1	U	UG/L		
MW-76	MW	Site 14	3/1/1998	VOA	N-BUTYLBENZENE	1	U	UG/L		
MW-76	MW	Site 14	3/1/1998	VOA	N-PROPYLBENZENE	1	U	UG/L		
MW-76	MW	Site 14	3/1/1998	VOA	O-XYLENE	1	U	UG/L		
MW-76	MW	Site 14	3/1/1998	VOA	SEC-BUTYLBENZENE	1	U	UG/L		
MW-76	MW	Site 14	3/1/1998	VOA	STYRENE	1	U	UG/L		
MW-76	MW	Site 14	3/1/1998	VOA	TERT-BUTYLBENZENE	1	U	UG/L		
MW-76	MW	Site 14	3/1/1998	VOA	TETRACHLOROETHENE	1	U	UG/L		
MW-76	MW	Site 14	3/1/1998	VOA	TOLUENE	2	U	UG/L		
MW-76	MW	Site 14	3/1/1998	VOA	TRANS-1,2-DICHLOROETHENE	2	U	UG/L		
MW-76	MW	Site 14	3/1/1998	VOA	TRICHLOROETHENE	1	U	UG/L		
MW-76	MW	Site 14	3/1/1998	VOA	TRICHLOROFLUOROMETHANE	2	U	UG/L		
MW-76	MW	Site 14	3/1/1998	VOA	VINYL CHLORIDE	2	U	UG/L		
PZ-14-5	PZ	Site 14	3/1/1998	ANION	NITRATE	400	U	UG/L		
PZ-14-5	PZ	Site 14	3/1/1998	ANION	SULFATE	7300000		UG/L		
PZ-14-5	PZ	Site 14	3/1/1998	DGASES	ETHANE	4	J	UG/L		
PZ-14-5	PZ	Site 14	3/1/1998	DGASES	ETHENE	1	U	UG/L		
PZ-14-5	PZ	Site 14	3/1/1998	DGASES	METHANE	2	J	UG/L		
PZ-14-5	PZ	Site 14	3/1/1998	TMETAL	IRON	15	U	UG/L		
PZ-14-5	PZ	Site 14	3/1/1998	TMETAL	MANGANESE	851		UG/L		
PZ-14-5	PZ	Site 14	3/1/1998	VOA	1,1,1,2-TETRACHLOROETHANE	5	U	UG/L		
PZ-14-5	PZ	Site 14	3/1/1998	VOA	1,1,1-TRICHLOROETHANE	5	U	UG/L		
PZ-14-5	PZ	Site 14	3/1/1998	VOA	1,1,2,2-TETRACHLOROETHANE	10	U	UG/L		
PZ-14-5	PZ	Site 14	3/1/1998	VOA	1,1,2-TRICHLOROETHANE	10	U	UG/L		
PZ-14-5	PZ	Site 14	3/1/1998	VOA	1,1-DICHLOROETHANE	10	U	UG/L		
PZ-14-5	PZ	Site 14	3/1/1998	VOA	1,1-DICHLOROETHENE	5	U	UG/L		
PZ-14-5	PZ	Site 14	3/1/1998	VOA	1,1-DICHLOROPROPENE	5	U	UG/L		
PZ-14-5	PZ	Site 14	3/1/1998	VOA	1,2,3-TRICHLOROBENZENE	5	U	UG/L		
PZ-14-5	PZ	Site 14	3/1/1998	VOA	1,2,3-TRICHLOROPROPANE	5	U	UG/L		
PZ-14-5	PZ	Site 14	3/1/1998	VOA	1,2,4-TRICHLOROBENZENE	5	U	UG/L		
PZ-14-5	PZ	Site 14	3/1/1998	VOA	1,2,4-TRIMETHYLBENZENE	370		UG/L		
PZ-14-5	PZ	Site 14	3/1/1998	VOA	1,2-DIBROMO-3-CHLOROPROPANE	15	U	UG/L		
PZ-14-5	PZ	Site 14	3/1/1998	VOA	1,2-DIBROMOETHANE	80		UG/L		
PZ-14-5	PZ	Site 14	3/1/1998	VOA	1,2-DICHLOROBENZENE	10	U	UG/L		
PZ-14-5	PZ	Site 14	3/1/1998	VOA	1,2-DICHLOROETHANE	10	U	UG/L		
PZ-14-5	PZ	Site 14	3/1/1998	VOA	1,2-DICHLOROPROPANE	5	U	UG/L		
PZ-14-5	PZ	Site 14	3/1/1998	VOA	1,3,5-TRIMETHYLBENZENE	100		UG/L		
PZ-14-5	PZ	Site 14	3/1/1998	VOA	1,3-DICHLOROBENZENE	10	U	UG/L		
PZ-14-5	PZ	Site 14	3/1/1998	VOA	1,3-DICHLOROPROPANE	5	U	UG/L		
PZ-14-5	PZ	Site 14	3/1/1998	VOA	1,4-DICHLOROBENZENE	10	U	UG/L		
PZ-14-5	PZ	Site 14	3/1/1998	VOA	2,2-DICHLOROPROPANE	5	U	UG/L		
PZ-14-5	PZ	Site 14	3/1/1998	VOA	2-CHLOROTOLUENE	5	U	UG/L		
PZ-14-5	PZ	Site 14	3/1/1998	VOA	4-CHLOROTOLUENE	5	U	UG/L		
PZ-14-5	PZ	Site 14	3/1/1998	VOA	4-ISOPROPYLTOLUENE	12	J	UG/L		
PZ-14-5	PZ	Site 14	3/1/1998	VOA	BENZENE	4500		UG/L		

PT_NAME	PT Type	Site	SMP_DATE	ANLYGROUP	STD_CHEMNAME	CONC	QUALIFIER	UNITS	MDL	RL
PZ-14-5	PZ	Site 14	3/1/1998	VOA	BROMOBENZENE	5	U	UG/L		
PZ-14-5	PZ	Site 14	3/1/1998	VOA	BROMOCHLOROMETHANE	5	U	UG/L		
PZ-14-5	PZ	Site 14	3/1/1998	VOA	BROMODICHLOROMETHANE	5	U	UG/L		
PZ-14-5	PZ	Site 14	3/1/1998	VOA	BROMOFORM	5	U	UG/L		
PZ-14-5	PZ	Site 14	3/1/1998	VOA	BROMOMETHANE	15	U	UG/L		
PZ-14-5	PZ	Site 14	3/1/1998	VOA	CARBON TETRACHLORIDE	5	U	UG/L		
PZ-14-5	PZ	Site 14	3/1/1998	VOA	CHLOROBENZENE	5	U	UG/L		
PZ-14-5	PZ	Site 14	3/1/1998	VOA	CHLOROETHANE	15	U	UG/L		
PZ-14-5	PZ	Site 14	3/1/1998	VOA	CHLOROFORM	5	U	UG/L		
PZ-14-5	PZ	Site 14	3/1/1998	VOA	CHLOROMETHANE	15	U	UG/L		
PZ-14-5	PZ	Site 14	3/1/1998	VOA	CIS-1,2-DICHLOROETHENE	10	U	UG/L		
PZ-14-5	PZ	Site 14	3/1/1998	VOA	DIBROMOCHLOROMETHANE	10	U	UG/L		
PZ-14-5	PZ	Site 14	3/1/1998	VOA	DIBROMOMETHANE	5	U	UG/L		
PZ-14-5	PZ	Site 14	3/1/1998	VOA	DICHLORODIFLUOROMETHANE	10	U	UG/L		
PZ-14-5	PZ	Site 14	3/1/1998	VOA	ETHYLBENZENE	260		UG/L		
PZ-14-5	PZ	Site 14	3/1/1998	VOA	HEXACHLOROBUTADIENE	10	U	UG/L		
PZ-14-5	PZ	Site 14	3/1/1998	VOA	ISOPROPYLBENZENE	38		UG/L		
PZ-14-5	PZ	Site 14	3/1/1998	VOA	M,P-XYLENE	1800		UG/L		
PZ-14-5	PZ	Site 14	3/1/1998	VOA	METHYLENE CHLORIDE	10	U	UG/L		
PZ-14-5	PZ	Site 14	3/1/1998	VOA	NAPHTHALENE	290		UG/L		
PZ-14-5	PZ	Site 14	3/1/1998	VOA	N-BUTYLBENZENE	5	U	UG/L		
PZ-14-5	PZ	Site 14	3/1/1998	VOA	N-PROPYLBENZENE	50		UG/L		
PZ-14-5	PZ	Site 14	3/1/1998	VOA	O-XYLENE	1500		UG/L		
PZ-14-5	PZ	Site 14	3/1/1998	VOA	PROPANE	1	U	UG/L		
PZ-14-5	PZ	Site 14	3/1/1998	VOA	SEC-BUTYLBENZENE	8	J	UG/L		
PZ-14-5	PZ	Site 14	3/1/1998	VOA	STYRENE	5	U	UG/L		
PZ-14-5	PZ	Site 14	3/1/1998	VOA	TERT-BUTYLBENZENE	5	U	UG/L		
PZ-14-5	PZ	Site 14	3/1/1998	VOA	TETRACHLOROETHENE	5	U	UG/L		
PZ-14-5	PZ	Site 14	3/1/1998	VOA	TOLUENE	590		UG/L		
PZ-14-5	PZ	Site 14	3/1/1998	VOA	TRANS-1,2-DICHLOROETHENE	10	U	UG/L		
PZ-14-5	PZ	Site 14	3/1/1998	VOA	TRICHLOROETHENE	5	U	UG/L		
PZ-14-5	PZ	Site 14	3/1/1998	VOA	TRICHLOROFLUOROMETHANE	10	U	UG/L		
PZ-14-5	PZ	Site 14	3/1/1998	VOA	VINYL CHLORIDE	10	U	UG/L		
PZ-14-6	PZ	Site 14	3/1/1998	ANION	NITRATE	400	U	UG/L		
PZ-14-6	PZ	Site 14	3/1/1998	ANION	SULFATE	4120000		UG/L		
PZ-14-6	PZ	Site 14	3/1/1998	DGASES	ETHANE	3	J	UG/L		
PZ-14-6	PZ	Site 14	3/1/1998	DGASES	ETHENE	1	U	UG/L		
PZ-14-6	PZ	Site 14	3/1/1998	DGASES	METHANE	2	J	UG/L		
PZ-14-6	PZ	Site 14	3/1/1998	TMETAL	IRON	15	U	UG/L		
PZ-14-6	PZ	Site 14	3/1/1998	TMETAL	MANGANESE	231		UG/L		
PZ-14-6	PZ	Site 14	3/1/1998	VOA	1,1,1,2-TETRACHLOROETHANE	1	U	UG/L		
PZ-14-6	PZ	Site 14	3/1/1998	VOA	1,1,1-TRICHLOROETHANE	1	U	UG/L		
PZ-14-6	PZ	Site 14	3/1/1998	VOA	1,1,2,2-TETRACHLOROETHANE	2	U	UG/L		
PZ-14-6	PZ	Site 14	3/1/1998	VOA	1,1,2-TRICHLOROETHANE	2	U	UG/L		
PZ-14-6	PZ	Site 14	3/1/1998	VOA	1,1-DICHLOROETHANE	2	U	UG/L		
PZ-14-6	PZ	Site 14	3/1/1998	VOA	1,1-DICHLOROETHENE	1	U	UG/L		
PZ-14-6	PZ	Site 14	3/1/1998	VOA	1,1-DICHLOROPROPENE	1	U	UG/L		
PZ-14-6	PZ	Site 14	3/1/1998	VOA	1,2,3-TRICHLOROBENZENE	1	U	UG/L		
PZ-14-6	PZ	Site 14	3/1/1998	VOA	1,2,3-TRICHLOROPROPANE	1	U	UG/L		
PZ-14-6	PZ	Site 14	3/1/1998	VOA	1,2,4-TRICHLOROBENZENE	1	U	UG/L		
PZ-14-6	PZ	Site 14	3/1/1998	VOA	1,2,4-TRIMETHYLBENZENE	69		UG/L		
PZ-14-6	PZ	Site 14	3/1/1998	VOA	1,2-DIBROMO-3-CHLOROPROPANE	3	U	UG/L		
PZ-14-6	PZ	Site 14	3/1/1998	VOA	1,2-DIBROMOETHANE	1	U	UG/L		
PZ-14-6	PZ	Site 14	3/1/1998	VOA	1,2-DICHLOROBENZENE	2	U	UG/L		
PZ-14-6	PZ	Site 14	3/1/1998	VOA	1,2-DICHLOROETHANE	260		UG/L		
PZ-14-6	PZ	Site 14	3/1/1998	VOA	1,2-DICHLOROPROPANE	11		UG/L		
PZ-14-6	PZ	Site 14	3/1/1998	VOA	1,3,5-TRIMETHYLBENZENE	20		UG/L		
PZ-14-6	PZ	Site 14	3/1/1998	VOA	1,3-DICHLOROBENZENE	2	U	UG/L		
PZ-14-6	PZ	Site 14	3/1/1998	VOA	1,3-DICHLOROPROPANE	1	U	UG/L		
PZ-14-6	PZ	Site 14	3/1/1998	VOA	1,4-DICHLOROBENZENE	2	U	UG/L		
PZ-14-6	PZ	Site 14	3/1/1998	VOA	2,2-DICHLOROPROPANE	1	U	UG/L		
PZ-14-6	PZ	Site 14	3/1/1998	VOA	2-CHLOROTOLUENE	1	U	UG/L		
PZ-14-6	PZ	Site 14	3/1/1998	VOA	4-CHLOROTOLUENE	1	U	UG/L		
PZ-14-6	PZ	Site 14	3/1/1998	VOA	4-ISOPROPYLTOLUENE	7		UG/L		
PZ-14-6	PZ	Site 14	3/1/1998	VOA	BENZENE	430		UG/L		
PZ-14-6	PZ	Site 14	3/1/1998	VOA	BROMOBENZENE	1	U	UG/L		
PZ-14-6	PZ	Site 14	3/1/1998	VOA	BROMOCHLOROMETHANE	1	U	UG/L		
PZ-14-6	PZ	Site 14	3/1/1998	VOA	BROMODICHLOROMETHANE	1	U	UG/L		
PZ-14-6	PZ	Site 14	3/1/1998	VOA	BROMOFORM	1	U	UG/L		
PZ-14-6	PZ	Site 14	3/1/1998	VOA	BROMOMETHANE	3	U	UG/L		
PZ-14-6	PZ	Site 14	3/1/1998	VOA	CARBON TETRACHLORIDE	1	U	UG/L		
PZ-14-6	PZ	Site 14	3/1/1998	VOA	CHLOROBENZENE	1	U	UG/L		
PZ-14-6	PZ	Site 14	3/1/1998	VOA	CHLOROETHANE	3	U	UG/L		
PZ-14-6	PZ	Site 14	3/1/1998	VOA	CHLOROFORM	1	U	UG/L		
PZ-14-6	PZ	Site 14	3/1/1998	VOA	CHLOROMETHANE	3	U	UG/L		
PZ-14-6	PZ	Site 14	3/1/1998	VOA	CIS-1,2-DICHLOROETHENE	2	U	UG/L		
PZ-14-6	PZ	Site 14	3/1/1998	VOA	DIBROMOCHLOROMETHANE	2	U	UG/L		
PZ-14-6	PZ	Site 14	3/1/1998	VOA	DIBROMOMETHANE	1	U	UG/L		
PZ-14-6	PZ	Site 14	3/1/1998	VOA	DICHLORODIFLUOROMETHANE	2	U	UG/L		
PZ-14-6	PZ	Site 14	3/1/1998	VOA	ETHYLBENZENE	55		UG/L		
PZ-14-6	PZ	Site 14	3/1/1998	VOA	HEXACHLOROBUTADIENE	2	U	UG/L		
PZ-14-6	PZ	Site 14	3/1/1998	VOA	ISOPROPYLBENZENE	77		UG/L		
PZ-14-6	PZ	Site 14	3/1/1998	VOA	M,P-XYLENE	180		UG/L		
PZ-14-6	PZ	Site 14	3/1/1998	VOA	METHYLENE CHLORIDE	2	U	UG/L		
PZ-14-6	PZ	Site 14	3/1/1998	VOA	NAPHTHALENE	62		UG/L		
PZ-14-6	PZ	Site 14	3/1/1998	VOA	N-BUTYLBENZENE	1	U	UG/L		
PZ-14-6	PZ	Site 14	3/1/1998	VOA	N-PROPYLBENZENE	12		UG/L		
PZ-14-6	PZ	Site 14	3/1/1998	VOA	O-XYLENE	260		UG/L		
PZ-14-6	PZ	Site 14	3/1/1998	VOA	PROPANE	1	U	UG/L		
PZ-14-6	PZ	Site 14	3/1/1998	VOA	SEC-BUTYLBENZENE	13		UG/L		
PZ-14-6	PZ	Site 14	3/1/1998	VOA	STYRENE	1	U	UG/L		
PZ-14-6	PZ	Site 14	3/1/1998	VOA	TERT-BUTYLBENZENE	1	U	UG/L		
PZ-14-6	PZ	Site 14	3/1/1998	VOA	TETRACHLOROETHENE	1	U	UG/L		

PT_NAME	PT Type	Site	SMP_DATE	ANLYGROUP	STD_CHEMNAME	CONC	QUALIFIER	UNITS	MDL	RL
PZ-14-6	PZ	Site 14	3/1/1998	VOA	TOLUENE	5	J	UG/L		
PZ-14-6	PZ	Site 14	3/1/1998	VOA	TRANS-1,2-DICHLOROETHENE	2	U	UG/L		
PZ-14-6	PZ	Site 14	3/1/1998	VOA	TRICHLOROETHENE	1	U	UG/L		
PZ-14-6	PZ	Site 14	3/1/1998	VOA	TRICHLOROFLUOROMETHANE	2	U	UG/L		
PZ-14-6	PZ	Site 14	3/1/1998	VOA	VINYL CHLORIDE	2	U	UG/L		
PZ-14-7	PZ	Site 14	3/1/1998	ANION	NITRATE	400	U	UG/L		
PZ-14-7	PZ	Site 14	3/1/1998	ANION	SULFATE	3890000		UG/L		
PZ-14-7	PZ	Site 14	3/1/1998	DGASES	ETHANE	3	J	UG/L		
PZ-14-7	PZ	Site 14	3/1/1998	DGASES	ETHENE	1	U	UG/L		
PZ-14-7	PZ	Site 14	3/1/1998	DGASES	METHANE	4	J	UG/L		
PZ-14-7	PZ	Site 14	3/1/1998	TMETAL	IRON	170		UG/L		
PZ-14-7	PZ	Site 14	3/1/1998	TMETAL	MANGANESE	1000		UG/L		
PZ-14-7	PZ	Site 14	3/1/1998	VOA	1,1,1,2-TETRACHLOROETHANE	1	U	UG/L		
PZ-14-7	PZ	Site 14	3/1/1998	VOA	1,1,1-TRICHLOROETHANE	1	U	UG/L		
PZ-14-7	PZ	Site 14	3/1/1998	VOA	1,1,2,2-TETRACHLOROETHANE	2	U	UG/L		
PZ-14-7	PZ	Site 14	3/1/1998	VOA	1,1,2-TRICHLOROETHANE	2	U	UG/L		
PZ-14-7	PZ	Site 14	3/1/1998	VOA	1,1-DICHLOROETHANE	2	U	UG/L		
PZ-14-7	PZ	Site 14	3/1/1998	VOA	1,1-DICHLOROETHENE	1	U	UG/L		
PZ-14-7	PZ	Site 14	3/1/1998	VOA	1,1-DICHLOROPROPENE	1	U	UG/L		
PZ-14-7	PZ	Site 14	3/1/1998	VOA	1,2,3-TRICHLOROBENZENE	1	U	UG/L		
PZ-14-7	PZ	Site 14	3/1/1998	VOA	1,2,3-TRICHLOROPROPANE	1	U	UG/L		
PZ-14-7	PZ	Site 14	3/1/1998	VOA	1,2,4-TRICHLOROBENZENE	1	U	UG/L		
PZ-14-7	PZ	Site 14	3/1/1998	VOA	1,2,4-TRIMETHYLBENZENE	16		UG/L		
PZ-14-7	PZ	Site 14	3/1/1998	VOA	1,2-DIBROMO-3-CHLOROPROPANE	3	U	UG/L		
PZ-14-7	PZ	Site 14	3/1/1998	VOA	1,2-DIBROMOETHANE	1	U	UG/L		
PZ-14-7	PZ	Site 14	3/1/1998	VOA	1,2-DICHLOROBENZENE	2	U	UG/L		
PZ-14-7	PZ	Site 14	3/1/1998	VOA	1,2-DICHLOROETHANE	2	U	UG/L		
PZ-14-7	PZ	Site 14	3/1/1998	VOA	1,2-DICHLOROPROPANE	1	U	UG/L		
PZ-14-7	PZ	Site 14	3/1/1998	VOA	1,3,5-TRIMETHYLBENZENE	220		UG/L		
PZ-14-7	PZ	Site 14	3/1/1998	VOA	1,3-DICHLOROBENZENE	2	U	UG/L		
PZ-14-7	PZ	Site 14	3/1/1998	VOA	1,3-DICHLOROPROPANE	1	U	UG/L		
PZ-14-7	PZ	Site 14	3/1/1998	VOA	1,4-DICHLOROBENZENE	2	U	UG/L		
PZ-14-7	PZ	Site 14	3/1/1998	VOA	2,2-DICHLOROPROPANE	1	U	UG/L		
PZ-14-7	PZ	Site 14	3/1/1998	VOA	2-CHLOROTOLUENE	1	U	UG/L		
PZ-14-7	PZ	Site 14	3/1/1998	VOA	4-CHLOROTOLUENE	1	U	UG/L		
PZ-14-7	PZ	Site 14	3/1/1998	VOA	4-ISOPROPYLTOLUENE	10		UG/L		
PZ-14-7	PZ	Site 14	3/1/1998	VOA	BENZENE	1400		UG/L		
PZ-14-7	PZ	Site 14	3/1/1998	VOA	BROMOBENZENE	1	U	UG/L		
PZ-14-7	PZ	Site 14	3/1/1998	VOA	BROMOCHLOROMETHANE	1	U	UG/L		
PZ-14-7	PZ	Site 14	3/1/1998	VOA	BROMODICHLOROMETHANE	1	U	UG/L		
PZ-14-7	PZ	Site 14	3/1/1998	VOA	BROMOFORM	1	U	UG/L		
PZ-14-7	PZ	Site 14	3/1/1998	VOA	BROMOMETHANE	3	U	UG/L		
PZ-14-7	PZ	Site 14	3/1/1998	VOA	CARBON TETRACHLORIDE	1	U	UG/L		
PZ-14-7	PZ	Site 14	3/1/1998	VOA	CHLOROBENZENE	1	U	UG/L		
PZ-14-7	PZ	Site 14	3/1/1998	VOA	CHLOROETHANE	3	U	UG/L		
PZ-14-7	PZ	Site 14	3/1/1998	VOA	CHLOROFORM	1	U	UG/L		
PZ-14-7	PZ	Site 14	3/1/1998	VOA	CHLOROMETHANE	3	U	UG/L		
PZ-14-7	PZ	Site 14	3/1/1998	VOA	CIS-1,2-DICHLOROETHENE	2	U	UG/L		
PZ-14-7	PZ	Site 14	3/1/1998	VOA	DIBROMOCHLOROMETHANE	2	U	UG/L		
PZ-14-7	PZ	Site 14	3/1/1998	VOA	DIBROMOMETHANE	1	U	UG/L		
PZ-14-7	PZ	Site 14	3/1/1998	VOA	DICHLORODIFLUOROMETHANE	2	U	UG/L		
PZ-14-7	PZ	Site 14	3/1/1998	VOA	ETHYLBENZENE	740		UG/L		
PZ-14-7	PZ	Site 14	3/1/1998	VOA	HEXACHLOROBUTADIENE	2	U	UG/L		
PZ-14-7	PZ	Site 14	3/1/1998	VOA	ISOPROPYLBENZENE	53		UG/L		
PZ-14-7	PZ	Site 14	3/1/1998	VOA	M,P-XYLENE	90		UG/L		
PZ-14-7	PZ	Site 14	3/1/1998	VOA	METHYLENE CHLORIDE	2	U	UG/L		
PZ-14-7	PZ	Site 14	3/1/1998	VOA	NAPHTHALENE	320		UG/L		
PZ-14-7	PZ	Site 14	3/1/1998	VOA	N-BUTYLBENZENE	35		UG/L		
PZ-14-7	PZ	Site 14	3/1/1998	VOA	N-PROPYLBENZENE	90		UG/L		
PZ-14-7	PZ	Site 14	3/1/1998	VOA	O-XYLENE	1300		UG/L		
PZ-14-7	PZ	Site 14	3/1/1998	VOA	PROPANE	1	U	UG/L		
PZ-14-7	PZ	Site 14	3/1/1998	VOA	SEC-BUTYLBENZENE	9		UG/L		
PZ-14-7	PZ	Site 14	3/1/1998	VOA	STYRENE	1	U	UG/L		
PZ-14-7	PZ	Site 14	3/1/1998	VOA	TERT-BUTYLBENZENE	1	U	UG/L		
PZ-14-7	PZ	Site 14	3/1/1998	VOA	TETRACHLOROETHENE	1	U	UG/L		
PZ-14-7	PZ	Site 14	3/1/1998	VOA	TOLUENE	51		UG/L		
PZ-14-7	PZ	Site 14	3/1/1998	VOA	TRANS-1,2-DICHLOROETHENE	2	U	UG/L		
PZ-14-7	PZ	Site 14	3/1/1998	VOA	TRICHLOROETHENE	1	U	UG/L		
PZ-14-7	PZ	Site 14	3/1/1998	VOA	TRICHLOROFLUOROMETHANE	2	U	UG/L		
PZ-14-7	PZ	Site 14	3/1/1998	VOA	VINYL CHLORIDE	2	U	UG/L		
MW-18-L	MW	Site 14	1/13/1998	TPHPRG	TPH-PURGEABLE	500	U	UG/L		
MW-21	MW	Site 14	12/11/1997	TPHPRG	TPH-PURGEABLE	500	U	UG/L		
MW-21	MW	Site 14	12/11/1997	VOA	1,1,1-TRICHLOROETHANE	1	U	UG/L		
MW-21	MW	Site 14	12/11/1997	VOA	1,1,2,2-TETRACHLOROETHANE	1	U	UG/L		
MW-21	MW	Site 14	12/11/1997	VOA	1,1,2-TRICHLOROETHANE	1	U	UG/L		
MW-21	MW	Site 14	12/11/1997	VOA	1,1-DICHLOROETHANE	1	U	UG/L		
MW-21	MW	Site 14	12/11/1997	VOA	1,1-DICHLOROETHENE	1	U	UG/L		
MW-21	MW	Site 14	12/11/1997	VOA	1,2-DICHLOROBENZENE	1	U	UG/L		
MW-21	MW	Site 14	12/11/1997	VOA	1,2-DICHLOROETHANE	1	U	UG/L		
MW-21	MW	Site 14	12/11/1997	VOA	1,2-DICHLOROPROPANE	1	U	UG/L		
MW-21	MW	Site 14	12/11/1997	VOA	1,3-DICHLOROBENZENE	1	U	UG/L		
MW-21	MW	Site 14	12/11/1997	VOA	1,4-DICHLOROBENZENE	1	U	UG/L		
MW-21	MW	Site 14	12/11/1997	VOA	2-CHLOROETHYL VINYL ETHER	1	U	UG/L		
MW-21	MW	Site 14	12/11/1997	VOA	BENZENE	1	U	UG/L		
MW-21	MW	Site 14	12/11/1997	VOA	BROMODICHLOROMETHANE	1	U	UG/L		
MW-21	MW	Site 14	12/11/1997	VOA	BROMOFORM	1	U	UG/L		
MW-21	MW	Site 14	12/11/1997	VOA	BROMOMETHANE	1	U	UG/L		
MW-21	MW	Site 14	12/11/1997	VOA	CARBON TETRACHLORIDE	1	U	UG/L		
MW-21	MW	Site 14	12/11/1997	VOA	CHLOROBENZENE	1	U	UG/L		
MW-21	MW	Site 14	12/11/1997	VOA	CHLOROETHANE	1	U	UG/L		
MW-21	MW	Site 14	12/11/1997	VOA	CHLOROFORM	3.6		UG/L		
MW-21	MW	Site 14	12/11/1997	VOA	CHLOROMETHANE	1	U	UG/L		
MW-21	MW	Site 14	12/11/1997	VOA	CIS-1,2-DICHLOROETHENE	1	U	UG/L		

PT_NAME	PT Type	Site	SMP_DATE	ANLYGROUP	STD_CHEMNAME	CONC	QUALIFIER	UNITS	MDL	RL
MW-21	MW	Site 14	12/11/1997	VOA	CIS-1,3-DICHLOROPROPENE	1	U	UG/L		
MW-21	MW	Site 14	12/11/1997	VOA	DIBROMOCHLOROMETHANE	1	U	UG/L		
MW-21	MW	Site 14	12/11/1997	VOA	ETHYLBENZENE	1	U	UG/L		
MW-21	MW	Site 14	12/11/1997	VOA	M,P-XYLENE	1	U	UG/L		
MW-21	MW	Site 14	12/11/1997	VOA	METHYLENE CHLORIDE	1	U	UG/L		
MW-21	MW	Site 14	12/11/1997	VOA	O-XYLENE	1	U	UG/L		
MW-21	MW	Site 14	12/11/1997	VOA	TETRACHLOROETHENE	1	U	UG/L		
MW-21	MW	Site 14	12/11/1997	VOA	TOLUENE	1	U	UG/L		
MW-21	MW	Site 14	12/11/1997	VOA	TRANS-1,2-DICHLOROETHENE	1	U	UG/L		
MW-21	MW	Site 14	12/11/1997	VOA	TRANS-1,3-DICHLOROPROPENE	1	U	UG/L		
MW-21	MW	Site 14	12/11/1997	VOA	TRICHLOROETHENE	5.8		UG/L		
MW-21	MW	Site 14	12/11/1997	VOA	TRICHLOROFLUOROMETHANE	1	U	UG/L		
MW-21	MW	Site 14	12/11/1997	VOA	VINYL CHLORIDE	1	U	UG/L		
MW-21	MW	Site 14	12/11/1997	TPHPRG	TPH-PURGEABLE	500	U	UG/L		
MW-21	MW	Site 14	12/11/1997	VOA	1,1,1-TRICHLOROETHANE	1	U	UG/L		
MW-21	MW	Site 14	12/11/1997	VOA	1,1,2,2-TETRACHLOROETHANE	1	U	UG/L		
MW-21	MW	Site 14	12/11/1997	VOA	1,1,2-TRICHLOROETHANE	1	U	UG/L		
MW-21	MW	Site 14	12/11/1997	VOA	1,1-DICHLOROETHANE	1	U	UG/L		
MW-21	MW	Site 14	12/11/1997	VOA	1,1-DICHLOROETHENE	1	U	UG/L		
MW-21	MW	Site 14	12/11/1997	VOA	1,2-DICHLOROBENZENE	1	U	UG/L		
MW-21	MW	Site 14	12/11/1997	VOA	1,2-DICHLOROETHANE	1	U	UG/L		
MW-21	MW	Site 14	12/11/1997	VOA	1,2-DICHLOROPROPANE	1	U	UG/L		
MW-21	MW	Site 14	12/11/1997	VOA	1,3-DICHLOROBENZENE	1	U	UG/L		
MW-21	MW	Site 14	12/11/1997	VOA	1,4-DICHLOROBENZENE	1	U	UG/L		
MW-21	MW	Site 14	12/11/1997	VOA	2-CHLOROETHYL VINYL ETHER	1	U	UG/L		
MW-21	MW	Site 14	12/11/1997	VOA	BENZENE	1	U	UG/L		
MW-21	MW	Site 14	12/11/1997	VOA	BROMODICHLOROMETHANE	1	U	UG/L		
MW-21	MW	Site 14	12/11/1997	VOA	BROMOFORM	1	U	UG/L		
MW-21	MW	Site 14	12/11/1997	VOA	BROMOMETHANE	1	U	UG/L		
MW-21	MW	Site 14	12/11/1997	VOA	CARBON TETRACHLORIDE	1	U	UG/L		
MW-21	MW	Site 14	12/11/1997	VOA	CHLOROBENZENE	1	U	UG/L		
MW-21	MW	Site 14	12/11/1997	VOA	CHLOROETHANE	1	U	UG/L		
MW-21	MW	Site 14	12/11/1997	VOA	CHLOROFORM	3.5		UG/L		
MW-21	MW	Site 14	12/11/1997	VOA	CHLOROMETHANE	1	U	UG/L		
MW-21	MW	Site 14	12/11/1997	VOA	CIS-1,2-DICHLOROETHENE	1	U	UG/L		
MW-21	MW	Site 14	12/11/1997	VOA	CIS-1,3-DICHLOROPROPENE	1	U	UG/L		
MW-21	MW	Site 14	12/11/1997	VOA	DIBROMOCHLOROMETHANE	1	U	UG/L		
MW-21	MW	Site 14	12/11/1997	VOA	ETHYLBENZENE	1	U	UG/L		
MW-21	MW	Site 14	12/11/1997	VOA	M,P-XYLENE	1	U	UG/L		
MW-21	MW	Site 14	12/11/1997	VOA	METHYLENE CHLORIDE	1	U	UG/L		
MW-21	MW	Site 14	12/11/1997	VOA	O-XYLENE	1	U	UG/L		
MW-21	MW	Site 14	12/11/1997	VOA	TETRACHLOROETHENE	1	U	UG/L		
MW-21	MW	Site 14	12/11/1997	VOA	TOLUENE	1	U	UG/L		
MW-21	MW	Site 14	12/11/1997	VOA	TRANS-1,2-DICHLOROETHENE	1	U	UG/L		
MW-21	MW	Site 14	12/11/1997	VOA	TRANS-1,3-DICHLOROPROPENE	1	U	UG/L		
MW-21	MW	Site 14	12/11/1997	VOA	TRICHLOROETHENE	5.9		UG/L		
MW-21	MW	Site 14	12/11/1997	VOA	TRICHLOROFLUOROMETHANE	1	U	UG/L		
MW-21	MW	Site 14	12/11/1997	VOA	VINYL CHLORIDE	1	U	UG/L		
MW-18-L	MW	Site 14	12/11/1997	TMETAL	ANTIMONY	75	U	UG/L		
MW-18-L	MW	Site 14	12/11/1997	TMETAL	ARSENIC	910		UG/L		
MW-18-L	MW	Site 14	12/11/1997	TMETAL	BARIUM	50	U	UG/L		
MW-18-L	MW	Site 14	12/11/1997	TMETAL	BERYLLIUM	2	U	UG/L		
MW-18-L	MW	Site 14	12/11/1997	TMETAL	BORON	89000		UG/L		
MW-18-L	MW	Site 14	12/11/1997	TMETAL	CHROMIUM	25	U	UG/L		
MW-18-L	MW	Site 14	12/11/1997	TMETAL	LEAD	125		UG/L		
MW-18-L	MW	Site 14	12/11/1997	TMETAL	MOLYBDENUM	3600		UG/L		
MW-18-L	MW	Site 14	12/11/1997	TMETAL	NICKEL	50	U	UG/L		
MW-18-L	MW	Site 14	12/11/1997	TMETAL	SELENIUM	125	U	UG/L		
MW-18-L	MW	Site 14	12/11/1997	TMETAL	VANADIUM	45		UG/L		
MW-18-L	MW	Site 14	12/11/1997	TPHEXT	TPH-EXTRACTABLE	500	U	UG/L		
MW-18-L	MW	Site 14	12/11/1997	VOA	1,1,1-TRICHLOROETHANE	1	U	UG/L		
MW-18-L	MW	Site 14	12/11/1997	VOA	1,1,2,2-TETRACHLOROETHANE	1	U	UG/L		
MW-18-L	MW	Site 14	12/11/1997	VOA	1,1,2-TRICHLOROETHANE	1	U	UG/L		
MW-18-L	MW	Site 14	12/11/1997	VOA	1,1-DICHLOROETHANE	1	U	UG/L		
MW-18-L	MW	Site 14	12/11/1997	VOA	1,1-DICHLOROETHENE	1	U	UG/L		
MW-18-L	MW	Site 14	12/11/1997	VOA	1,2-DICHLOROBENZENE	1	U	UG/L		
MW-18-L	MW	Site 14	12/11/1997	VOA	1,2-DICHLOROETHANE	100		UG/L		
MW-18-L	MW	Site 14	12/11/1997	VOA	1,2-DICHLOROPROPANE	1	U	UG/L		
MW-18-L	MW	Site 14	12/11/1997	VOA	1,3-DICHLOROBENZENE	1	U	UG/L		
MW-18-L	MW	Site 14	12/11/1997	VOA	1,4-DICHLOROBENZENE	1	U	UG/L		
MW-18-L	MW	Site 14	12/11/1997	VOA	2-CHLOROETHYL VINYL ETHER	1	U	UG/L		
MW-18-L	MW	Site 14	12/11/1997	VOA	BENZENE	13		UG/L		
MW-18-L	MW	Site 14	12/11/1997	VOA	BROMODICHLOROMETHANE	1	U	UG/L		
MW-18-L	MW	Site 14	12/11/1997	VOA	BROMOFORM	1	U	UG/L		
MW-18-L	MW	Site 14	12/11/1997	VOA	BROMOMETHANE	1	U	UG/L		
MW-18-L	MW	Site 14	12/11/1997	VOA	CARBON TETRACHLORIDE	1	U	UG/L		
MW-18-L	MW	Site 14	12/11/1997	VOA	CHLOROBENZENE	1	U	UG/L		
MW-18-L	MW	Site 14	12/11/1997	VOA	CHLOROETHANE	1.6		UG/L		
MW-18-L	MW	Site 14	12/11/1997	VOA	CHLOROFORM	1	U	UG/L		
MW-18-L	MW	Site 14	12/11/1997	VOA	CHLOROMETHANE	1	U	UG/L		
MW-18-L	MW	Site 14	12/11/1997	VOA	CIS-1,2-DICHLOROETHENE	1	U	UG/L		
MW-18-L	MW	Site 14	12/11/1997	VOA	CIS-1,3-DICHLOROPROPENE	1	U	UG/L		
MW-18-L	MW	Site 14	12/11/1997	VOA	DIBROMOCHLOROMETHANE	1	U	UG/L		
MW-18-L	MW	Site 14	12/11/1997	VOA	ETHYLBENZENE	1	U	UG/L		
MW-18-L	MW	Site 14	12/11/1997	VOA	M,P-XYLENE	1	U	UG/L		
MW-18-L	MW	Site 14	12/11/1997	VOA	METHYLENE CHLORIDE	1	U	UG/L		
MW-18-L	MW	Site 14	12/11/1997	VOA	O-XYLENE	1	U	UG/L		
MW-18-L	MW	Site 14	12/11/1997	VOA	TETRACHLOROETHENE	1	U	UG/L		
MW-18-L	MW	Site 14	12/11/1997	VOA	TOLUENE	1	U	UG/L		
MW-18-L	MW	Site 14	12/11/1997	VOA	TRANS-1,2-DICHLOROETHENE	1	U	UG/L		
MW-18-L	MW	Site 14	12/11/1997	VOA	TRANS-1,3-DICHLOROPROPENE	1	U	UG/L		
MW-18-L	MW	Site 14	12/11/1997	VOA	TRICHLOROETHENE	1	U	UG/L		
MW-18-L	MW	Site 14	12/11/1997	VOA	TRICHLOROFLUOROMETHANE	1	U	UG/L		

PT_NAME	PT Type	Site	SMP_DATE	ANLYGROUP	STD_CHEMNAME	CONC	QUALIFIER	UNITS	MDL	RL
MW-18-L	MW	Site 14	12/11/1997	VOA	VINYL CHLORIDE	1	U	UG/L		
PZ-14-6	PZ	Site 14	9/15/1997	TPHPRG	TPH-PURGEABLE	5200		UG/L		
PZ-14-6	PZ	Site 14	9/15/1997	VOA	1,1,1-TRICHLOROETHANE	5	U	UG/L		
PZ-14-6	PZ	Site 14	9/15/1997	VOA	1,1,2,2-TETRACHLOROETHANE	5	U	UG/L		
PZ-14-6	PZ	Site 14	9/15/1997	VOA	1,1,2-TRICHLOROETHANE	5	U	UG/L		
PZ-14-6	PZ	Site 14	9/15/1997	VOA	1,1-DICHLOROETHANE	5	U	UG/L		
PZ-14-6	PZ	Site 14	9/15/1997	VOA	1,1-DICHLOROETHENE	5	U	UG/L		
PZ-14-6	PZ	Site 14	9/15/1997	VOA	1,2-DICHLOROBENZENE	5	U	UG/L		
PZ-14-6	PZ	Site 14	9/15/1997	VOA	1,2-DICHLOROETHANE	320		UG/L		
PZ-14-6	PZ	Site 14	9/15/1997	VOA	1,2-DICHLOROPROPANE	11		UG/L		
PZ-14-6	PZ	Site 14	9/15/1997	VOA	1,3-DICHLOROBENZENE	5	U	UG/L		
PZ-14-6	PZ	Site 14	9/15/1997	VOA	1,4-DICHLOROBENZENE	5	U	UG/L		
PZ-14-6	PZ	Site 14	9/15/1997	VOA	2-CHLOROETHYL VINYL ETHER	5	U	UG/L		
PZ-14-6	PZ	Site 14	9/15/1997	VOA	BENZENE	580		UG/L		
PZ-14-6	PZ	Site 14	9/15/1997	VOA	BROMODICHLOROMETHANE	5	U	UG/L		
PZ-14-6	PZ	Site 14	9/15/1997	VOA	BROMOFORM	5	U	UG/L		
PZ-14-6	PZ	Site 14	9/15/1997	VOA	BROMOMETHANE	5	U	UG/L		
PZ-14-6	PZ	Site 14	9/15/1997	VOA	CARBON TETRACHLORIDE	5	U	UG/L		
PZ-14-6	PZ	Site 14	9/15/1997	VOA	CHLOROBENZENE	5	U	UG/L		
PZ-14-6	PZ	Site 14	9/15/1997	VOA	CHLOROETHANE	5	U	UG/L		
PZ-14-6	PZ	Site 14	9/15/1997	VOA	CHLOROFORM	5	U	UG/L		
PZ-14-6	PZ	Site 14	9/15/1997	VOA	CHLOROMETHANE	5	U	UG/L		
PZ-14-6	PZ	Site 14	9/15/1997	VOA	CIS-1,2-DICHLOROETHENE	5	U	UG/L		
PZ-14-6	PZ	Site 14	9/15/1997	VOA	CIS-1,3-DICHLOROPROPENE	5	U	UG/L		
PZ-14-6	PZ	Site 14	9/15/1997	VOA	DIBROMOCHLOROMETHANE	5	U	UG/L		
PZ-14-6	PZ	Site 14	9/15/1997	VOA	ETHYLBENZENE	100		UG/L		
PZ-14-6	PZ	Site 14	9/15/1997	VOA	M,P-XYLENE	540		UG/L		
PZ-14-6	PZ	Site 14	9/15/1997	VOA	METHYLENE CHLORIDE	5	U	UG/L		
PZ-14-6	PZ	Site 14	9/15/1997	VOA	O-XYLENE	320		UG/L		
PZ-14-6	PZ	Site 14	9/15/1997	VOA	TETRACHLOROETHENE	5	U	UG/L		
PZ-14-6	PZ	Site 14	9/15/1997	VOA	TOLUENE	12		UG/L		
PZ-14-6	PZ	Site 14	9/15/1997	VOA	TRANS-1,2-DICHLOROETHENE	5	U	UG/L		
PZ-14-6	PZ	Site 14	9/15/1997	VOA	TRANS-1,3-DICHLOROPROPENE	5	U	UG/L		
PZ-14-6	PZ	Site 14	9/15/1997	VOA	TRICHLOROETHENE	5	U	UG/L		
PZ-14-6	PZ	Site 14	9/15/1997	VOA	TRICHLOROFLUOROMETHANE	5	U	UG/L		
PZ-14-6	PZ	Site 14	9/15/1997	VOA	VINYL CHLORIDE	5	U	UG/L		
PZ-14-7	PZ	Site 14	9/15/1997	TPHPRG	TPH-PURGEABLE	15000		UG/L		
PZ-14-7	PZ	Site 14	9/15/1997	VOA	1,1,1-TRICHLOROETHANE	5	U	UG/L		
PZ-14-7	PZ	Site 14	9/15/1997	VOA	1,1,2,2-TETRACHLOROETHANE	5	U	UG/L		
PZ-14-7	PZ	Site 14	9/15/1997	VOA	1,1,2-TRICHLOROETHANE	5	U	UG/L		
PZ-14-7	PZ	Site 14	9/15/1997	VOA	1,1-DICHLOROETHANE	5	U	UG/L		
PZ-14-7	PZ	Site 14	9/15/1997	VOA	1,1-DICHLOROETHENE	5	U	UG/L		
PZ-14-7	PZ	Site 14	9/15/1997	VOA	1,2-DICHLOROBENZENE	5	U	UG/L		
PZ-14-7	PZ	Site 14	9/15/1997	VOA	1,2-DICHLOROETHANE	130		UG/L		
PZ-14-7	PZ	Site 14	9/15/1997	VOA	1,2-DICHLOROPROPANE	5	U	UG/L		
PZ-14-7	PZ	Site 14	9/15/1997	VOA	1,3-DICHLOROBENZENE	5	U	UG/L		
PZ-14-7	PZ	Site 14	9/15/1997	VOA	1,4-DICHLOROBENZENE	5	U	UG/L		
PZ-14-7	PZ	Site 14	9/15/1997	VOA	2-CHLOROETHYL VINYL ETHER	5	U	UG/L		
PZ-14-7	PZ	Site 14	9/15/1997	VOA	BENZENE	2200		UG/L		
PZ-14-7	PZ	Site 14	9/15/1997	VOA	BROMODICHLOROMETHANE	5	U	UG/L		
PZ-14-7	PZ	Site 14	9/15/1997	VOA	BROMOFORM	5	U	UG/L		
PZ-14-7	PZ	Site 14	9/15/1997	VOA	BROMOMETHANE	5	U	UG/L		
PZ-14-7	PZ	Site 14	9/15/1997	VOA	CARBON TETRACHLORIDE	5	U	UG/L		
PZ-14-7	PZ	Site 14	9/15/1997	VOA	CHLOROBENZENE	5	U	UG/L		
PZ-14-7	PZ	Site 14	9/15/1997	VOA	CHLOROETHANE	5	U	UG/L		
PZ-14-7	PZ	Site 14	9/15/1997	VOA	CHLOROFORM	5.8		UG/L		
PZ-14-7	PZ	Site 14	9/15/1997	VOA	CHLOROMETHANE	5	U	UG/L		
PZ-14-7	PZ	Site 14	9/15/1997	VOA	CIS-1,2-DICHLOROETHENE	5	U	UG/L		
PZ-14-7	PZ	Site 14	9/15/1997	VOA	CIS-1,3-DICHLOROPROPENE	5	U	UG/L		
PZ-14-7	PZ	Site 14	9/15/1997	VOA	DIBROMOCHLOROMETHANE	5	U	UG/L		
PZ-14-7	PZ	Site 14	9/15/1997	VOA	ETHYLBENZENE	5	U	UG/L		
PZ-14-7	PZ	Site 14	9/15/1997	VOA	M,P-XYLENE	2700		UG/L		
PZ-14-7	PZ	Site 14	9/15/1997	VOA	METHYLENE CHLORIDE	5	U	UG/L		
PZ-14-7	PZ	Site 14	9/15/1997	VOA	O-XYLENE	2400		UG/L		
PZ-14-7	PZ	Site 14	9/15/1997	VOA	TETRACHLOROETHENE	5	U	UG/L		
PZ-14-7	PZ	Site 14	9/15/1997	VOA	TOLUENE	370		UG/L		
PZ-14-7	PZ	Site 14	9/15/1997	VOA	TRANS-1,2-DICHLOROETHENE	5	U	UG/L		
PZ-14-7	PZ	Site 14	9/15/1997	VOA	TRANS-1,3-DICHLOROPROPENE	5	U	UG/L		
PZ-14-7	PZ	Site 14	9/15/1997	VOA	TRICHLOROETHENE	5	U	UG/L		
PZ-14-7	PZ	Site 14	9/15/1997	VOA	TRICHLOROFLUOROMETHANE	5	U	UG/L		
PZ-14-7	PZ	Site 14	9/15/1997	VOA	VINYL CHLORIDE	5	U	UG/L		
MW-73	MW	Site 14	9/12/1997	TPHPRG	TPH-PURGEABLE	500	U	UG/L		
MW-73	MW	Site 14	9/12/1997	VOA	1,1,1-TRICHLOROETHANE	1	U	UG/L		
MW-73	MW	Site 14	9/12/1997	VOA	1,1,2,2-TETRACHLOROETHANE	1	U	UG/L		
MW-73	MW	Site 14	9/12/1997	VOA	1,1,2-TRICHLOROETHANE	1	U	UG/L		
MW-73	MW	Site 14	9/12/1997	VOA	1,1-DICHLOROETHANE	1	U	UG/L		
MW-73	MW	Site 14	9/12/1997	VOA	1,1-DICHLOROETHENE	1	U	UG/L		
MW-73	MW	Site 14	9/12/1997	VOA	1,2-DICHLOROBENZENE	1	U	UG/L		
MW-73	MW	Site 14	9/12/1997	VOA	1,2-DICHLOROETHANE	6.6		UG/L		
MW-73	MW	Site 14	9/12/1997	VOA	1,2-DICHLOROPROPANE	1	U	UG/L		
MW-73	MW	Site 14	9/12/1997	VOA	1,3-DICHLOROBENZENE	1	U	UG/L		
MW-73	MW	Site 14	9/12/1997	VOA	1,4-DICHLOROBENZENE	1	U	UG/L		
MW-73	MW	Site 14	9/12/1997	VOA	2-CHLOROETHYL VINYL ETHER	1	U	UG/L		
MW-73	MW	Site 14	9/12/1997	VOA	BENZENE	1.2		UG/L		
MW-73	MW	Site 14	9/12/1997	VOA	BROMODICHLOROMETHANE	1	U	UG/L		
MW-73	MW	Site 14	9/12/1997	VOA	BROMOFORM	1	U	UG/L		
MW-73	MW	Site 14	9/12/1997	VOA	BROMOMETHANE	1	U	UG/L		
MW-73	MW	Site 14	9/12/1997	VOA	CARBON TETRACHLORIDE	1	U	UG/L		
MW-73	MW	Site 14	9/12/1997	VOA	CHLOROBENZENE	1	U	UG/L		
MW-73	MW	Site 14	9/12/1997	VOA	CHLOROETHANE	1	U	UG/L		
MW-73	MW	Site 14	9/12/1997	VOA	CHLOROFORM	3.8		UG/L		
MW-73	MW	Site 14	9/12/1997	VOA	CHLOROMETHANE	1	U	UG/L		
MW-73	MW	Site 14	9/12/1997	VOA	CIS-1,2-DICHLOROETHENE	1	U	UG/L		

PT_NAME	PT Type	Site	SMP_DATE	ANLYGROUP	STD_CHEMNAME	CONC	QUALIFIER	UNITS	MDL	RL
MW-73	MW	Site 14	9/12/1997	VOA	CIS-1,3-DICHLOROPROPENE	1	U	UG/L		
MW-73	MW	Site 14	9/12/1997	VOA	DIBROMOCHLOROMETHANE	1	U	UG/L		
MW-73	MW	Site 14	9/12/1997	VOA	ETHYLBENZENE	1	U	UG/L		
MW-73	MW	Site 14	9/12/1997	VOA	M,P-XYLENE	1	U	UG/L		
MW-73	MW	Site 14	9/12/1997	VOA	METHYLENE CHLORIDE	1	U	UG/L		
MW-73	MW	Site 14	9/12/1997	VOA	O-XYLENE	1	U	UG/L		
MW-73	MW	Site 14	9/12/1997	VOA	TETRACHLOROETHENE	1	U	UG/L		
MW-73	MW	Site 14	9/12/1997	VOA	TOLUENE	1	U	UG/L		
MW-73	MW	Site 14	9/12/1997	VOA	TRANS-1,2-DICHLOROETHENE	1	U	UG/L		
MW-73	MW	Site 14	9/12/1997	VOA	TRANS-1,3-DICHLOROPROPENE	1	U	UG/L		
MW-73	MW	Site 14	9/12/1997	VOA	TRICHLOROETHENE	1	U	UG/L		
MW-73	MW	Site 14	9/12/1997	VOA	TRICHLOROFLUOROMETHANE	1	U	UG/L		
MW-73	MW	Site 14	9/12/1997	VOA	VINYL CHLORIDE	1	U	UG/L		
MW-22	MW	Site 14	9/12/1997	TPHPRG	TPH-PURGEABLE	500	U	UG/L		
MW-22	MW	Site 14	9/12/1997	VOA	1,1,1-TRICHLOROETHANE	1	U	UG/L		
MW-22	MW	Site 14	9/12/1997	VOA	1,1,2,2-TETRACHLOROETHANE	1	U	UG/L		
MW-22	MW	Site 14	9/12/1997	VOA	1,1,2-TRICHLOROETHANE	1	U	UG/L		
MW-22	MW	Site 14	9/12/1997	VOA	1,1-DICHLOROETHANE	1	U	UG/L		
MW-22	MW	Site 14	9/12/1997	VOA	1,1-DICHLOROETHENE	1	U	UG/L		
MW-22	MW	Site 14	9/12/1997	VOA	1,2-DICHLOROBENZENE	1	U	UG/L		
MW-22	MW	Site 14	9/12/1997	VOA	1,2-DICHLOROETHANE	2.1		UG/L		
MW-22	MW	Site 14	9/12/1997	VOA	1,2-DICHLOROPROPANE	1	U	UG/L		
MW-22	MW	Site 14	9/12/1997	VOA	1,3-DICHLOROBENZENE	1	U	UG/L		
MW-22	MW	Site 14	9/12/1997	VOA	1,4-DICHLOROBENZENE	1	U	UG/L		
MW-22	MW	Site 14	9/12/1997	VOA	2-CHLOROETHYL VINYL ETHER	1	U	UG/L		
MW-22	MW	Site 14	9/12/1997	VOA	BENZENE	180		UG/L		
MW-22	MW	Site 14	9/12/1997	VOA	BROMODICHLOROMETHANE	1	U	UG/L		
MW-22	MW	Site 14	9/12/1997	VOA	BROMOFORM	1	U	UG/L		
MW-22	MW	Site 14	9/12/1997	VOA	BROMOMETHANE	1	U	UG/L		
MW-22	MW	Site 14	9/12/1997	VOA	CARBON TETRACHLORIDE	9.8		UG/L		
MW-22	MW	Site 14	9/12/1997	VOA	CHLOROBENZENE	1	U	UG/L		
MW-22	MW	Site 14	9/12/1997	VOA	CHLOROETHANE	1	U	UG/L		
MW-22	MW	Site 14	9/12/1997	VOA	CHLOROFORM	68		UG/L		
MW-22	MW	Site 14	9/12/1997	VOA	CHLOROMETHANE	1	U	UG/L		
MW-22	MW	Site 14	9/12/1997	VOA	CIS-1,2-DICHLOROETHENE	1	U	UG/L		
MW-22	MW	Site 14	9/12/1997	VOA	CIS-1,3-DICHLOROPROPENE	1	U	UG/L		
MW-22	MW	Site 14	9/12/1997	VOA	DIBROMOCHLOROMETHANE	1	U	UG/L		
MW-22	MW	Site 14	9/12/1997	VOA	ETHYLBENZENE	1	U	UG/L		
MW-22	MW	Site 14	9/12/1997	VOA	M,P-XYLENE	1	U	UG/L		
MW-22	MW	Site 14	9/12/1997	VOA	METHYLENE CHLORIDE	5.5		UG/L		
MW-22	MW	Site 14	9/12/1997	VOA	O-XYLENE	1	U	UG/L		
MW-22	MW	Site 14	9/12/1997	VOA	TETRACHLOROETHENE	1	U	UG/L		
MW-22	MW	Site 14	9/12/1997	VOA	TOLUENE	1	U	UG/L		
MW-22	MW	Site 14	9/12/1997	VOA	TRANS-1,2-DICHLOROETHENE	1	U	UG/L		
MW-22	MW	Site 14	9/12/1997	VOA	TRANS-1,3-DICHLOROPROPENE	1	U	UG/L		
MW-22	MW	Site 14	9/12/1997	VOA	TRICHLOROETHENE	1	U	UG/L		
MW-22	MW	Site 14	9/12/1997	VOA	TRICHLOROFLUOROMETHANE	1	U	UG/L		
MW-22	MW	Site 14	9/12/1997	VOA	VINYL CHLORIDE	1	U	UG/L		
MW-18-L	MW	Site 14	9/12/1997	TMETAL	ANTIMONY	30	U	UG/L		
MW-18-L	MW	Site 14	9/12/1997	TMETAL	ARSENIC	810		UG/L		
MW-18-L	MW	Site 14	9/12/1997	TMETAL	BARIUM	67		UG/L		
MW-18-L	MW	Site 14	9/12/1997	TMETAL	BERYLLIUM	2	U	UG/L		
MW-18-L	MW	Site 14	9/12/1997	TMETAL	BORON	100000		UG/L		
MW-18-L	MW	Site 14	9/12/1997	TMETAL	CHROMIUM	25	U	UG/L		
MW-18-L	MW	Site 14	9/12/1997	TMETAL	LEAD	50	U	UG/L		
MW-18-L	MW	Site 14	9/12/1997	TMETAL	MOLYBDENUM	3300		UG/L		
MW-18-L	MW	Site 14	9/12/1997	TMETAL	NICKEL	50	U	UG/L		
MW-18-L	MW	Site 14	9/12/1997	TMETAL	SELENIUM	25	U	UG/L		
MW-18-L	MW	Site 14	9/12/1997	TMETAL	VANADIUM	66		UG/L		
MW-18-L	MW	Site 14	9/12/1997	TPHPRG	TPH-PURGEABLE	500	U	UG/L		
MW-24	MW	Site 14	9/12/1997	TPHPRG	TPH-PURGEABLE	500	U	UG/L		
MW-24	MW	Site 14	9/12/1997	VOA	1,1,1-TRICHLOROETHANE	1	U	UG/L		
MW-24	MW	Site 14	9/12/1997	VOA	1,1,2,2-TETRACHLOROETHANE	1	U	UG/L		
MW-24	MW	Site 14	9/12/1997	VOA	1,1,2-TRICHLOROETHANE	1	U	UG/L		
MW-24	MW	Site 14	9/12/1997	VOA	1,1-DICHLOROETHANE	1	U	UG/L		
MW-24	MW	Site 14	9/12/1997	VOA	1,1-DICHLOROETHENE	1	U	UG/L		
MW-24	MW	Site 14	9/12/1997	VOA	1,2-DICHLOROBENZENE	1	U	UG/L		
MW-24	MW	Site 14	9/12/1997	VOA	1,2-DICHLOROETHANE	1	U	UG/L		
MW-24	MW	Site 14	9/12/1997	VOA	1,2-DICHLOROPROPANE	1	U	UG/L		
MW-24	MW	Site 14	9/12/1997	VOA	1,3-DICHLOROBENZENE	1	U	UG/L		
MW-24	MW	Site 14	9/12/1997	VOA	1,4-DICHLOROBENZENE	1	U	UG/L		
MW-24	MW	Site 14	9/12/1997	VOA	2-CHLOROETHYL VINYL ETHER	1	U	UG/L		
MW-24	MW	Site 14	9/12/1997	VOA	BENZENE	1	U	UG/L		
MW-24	MW	Site 14	9/12/1997	VOA	BROMODICHLOROMETHANE	1	U	UG/L		
MW-24	MW	Site 14	9/12/1997	VOA	BROMOFORM	1	U	UG/L		
MW-24	MW	Site 14	9/12/1997	VOA	BROMOMETHANE	1	U	UG/L		
MW-24	MW	Site 14	9/12/1997	VOA	CARBON TETRACHLORIDE	1	U	UG/L		
MW-24	MW	Site 14	9/12/1997	VOA	CHLOROBENZENE	1	U	UG/L		
MW-24	MW	Site 14	9/12/1997	VOA	CHLOROETHANE	1	U	UG/L		
MW-24	MW	Site 14	9/12/1997	VOA	CHLOROFORM	1	U	UG/L		
MW-24	MW	Site 14	9/12/1997	VOA	CHLOROMETHANE	1	U	UG/L		
MW-24	MW	Site 14	9/12/1997	VOA	CIS-1,2-DICHLOROETHENE	1	U	UG/L		
MW-24	MW	Site 14	9/12/1997	VOA	CIS-1,3-DICHLOROPROPENE	1	U	UG/L		
MW-24	MW	Site 14	9/12/1997	VOA	DIBROMOCHLOROMETHANE	1	U	UG/L		
MW-24	MW	Site 14	9/12/1997	VOA	ETHYLBENZENE	1	U	UG/L		
MW-24	MW	Site 14	9/12/1997	VOA	M,P-XYLENE	1	U	UG/L		
MW-24	MW	Site 14	9/12/1997	VOA	METHYLENE CHLORIDE	1	U	UG/L		
MW-24	MW	Site 14	9/12/1997	VOA	O-XYLENE	1.1		UG/L		
MW-24	MW	Site 14	9/12/1997	VOA	TETRACHLOROETHENE	1	U	UG/L		
MW-24	MW	Site 14	9/12/1997	VOA	TOLUENE	1	U	UG/L		
MW-24	MW	Site 14	9/12/1997	VOA	TRANS-1,2-DICHLOROETHENE	1	U	UG/L		
MW-24	MW	Site 14	9/12/1997	VOA	TRANS-1,3-DICHLOROPROPENE	1	U	UG/L		
MW-24	MW	Site 14	9/12/1997	VOA	TRICHLOROETHENE	1	U	UG/L		

PT_NAME	PT Type	Site	SMP_DATE	ANLYGROUP	STD_CHEMNAME	CONC	QUALIFIER	UNITS	MDL	RL
MW-24	MW	Site 14	9/12/1997	VOA	TRICHLOROFLUOROMETHANE	1	U	UG/L		
MW-24	MW	Site 14	9/12/1997	VOA	VINYL CHLORIDE	1	U	UG/L		
MW-23	MW	Site 14	9/12/1997	TPHPRG	TPH-PURGEABLE	500	U	UG/L		
MW-23	MW	Site 14	9/12/1997	VOA	1,1,1-TRICHLOROETHANE	1	U	UG/L		
MW-23	MW	Site 14	9/12/1997	VOA	1,1,2,2-TETRACHLOROETHANE	1	U	UG/L		
MW-23	MW	Site 14	9/12/1997	VOA	1,1,2-TRICHLOROETHANE	1	U	UG/L		
MW-23	MW	Site 14	9/12/1997	VOA	1,1-DICHLOROETHANE	1	U	UG/L		
MW-23	MW	Site 14	9/12/1997	VOA	1,1-DICHLOROETHENE	1	U	UG/L		
MW-23	MW	Site 14	9/12/1997	VOA	1,2-DICHLOROBENZENE	1	U	UG/L		
MW-23	MW	Site 14	9/12/1997	VOA	1,2-DICHLOROETHANE	1	U	UG/L		
MW-23	MW	Site 14	9/12/1997	VOA	1,2-DICHLOROPROPANE	1	U	UG/L		
MW-23	MW	Site 14	9/12/1997	VOA	1,3-DICHLOROBENZENE	1	U	UG/L		
MW-23	MW	Site 14	9/12/1997	VOA	1,4-DICHLOROBENZENE	1	U	UG/L		
MW-23	MW	Site 14	9/12/1997	VOA	2-CHLOROETHYL VINYL ETHER	1	U	UG/L		
MW-23	MW	Site 14	9/12/1997	VOA	BENZENE	1	U	UG/L		
MW-23	MW	Site 14	9/12/1997	VOA	BROMODICHLOROMETHANE	1	U	UG/L		
MW-23	MW	Site 14	9/12/1997	VOA	BROMOFORM	1	U	UG/L		
MW-23	MW	Site 14	9/12/1997	VOA	BROMOMETHANE	1	U	UG/L		
MW-23	MW	Site 14	9/12/1997	VOA	CARBON TETRACHLORIDE	1	U	UG/L		
MW-23	MW	Site 14	9/12/1997	VOA	CHLOROBENZENE	1	U	UG/L		
MW-23	MW	Site 14	9/12/1997	VOA	CHLOROETHANE	1	U	UG/L		
MW-23	MW	Site 14	9/12/1997	VOA	CHLOROFORM	1	U	UG/L		
MW-23	MW	Site 14	9/12/1997	VOA	CHLOROMETHANE	1	U	UG/L		
MW-23	MW	Site 14	9/12/1997	VOA	CIS-1,2-DICHLOROETHENE	1	U	UG/L		
MW-23	MW	Site 14	9/12/1997	VOA	CIS-1,3-DICHLOROPROPENE	1	U	UG/L		
MW-23	MW	Site 14	9/12/1997	VOA	DIBROMOCHLOROMETHANE	1	U	UG/L		
MW-23	MW	Site 14	9/12/1997	VOA	ETHYLBENZENE	1	U	UG/L		
MW-23	MW	Site 14	9/12/1997	VOA	M,P-XYLENE	1	U	UG/L		
MW-23	MW	Site 14	9/12/1997	VOA	METHYLENE CHLORIDE	1	U	UG/L		
MW-23	MW	Site 14	9/12/1997	VOA	O-XYLENE	1	U	UG/L		
MW-23	MW	Site 14	9/12/1997	VOA	TETRACHLOROETHENE	1	U	UG/L		
MW-23	MW	Site 14	9/12/1997	VOA	TOLUENE	1	U	UG/L		
MW-23	MW	Site 14	9/12/1997	VOA	TRANS-1,2-DICHLOROETHENE	1	U	UG/L		
MW-23	MW	Site 14	9/12/1997	VOA	TRANS-1,3-DICHLOROPROPENE	1	U	UG/L		
MW-23	MW	Site 14	9/12/1997	VOA	TRICHLOROETHENE	1	U	UG/L		
MW-23	MW	Site 14	9/12/1997	VOA	TRICHLOROFLUOROMETHANE	1	U	UG/L		
MW-23	MW	Site 14	9/12/1997	VOA	VINYL CHLORIDE	1	U	UG/L		
MW-54	MW	Site 14	9/12/1997	TPHPRG	TPH-PURGEABLE	500	U	UG/L		
MW-54	MW	Site 14	9/12/1997	VOA	1,1,1-TRICHLOROETHANE	1	U	UG/L		
MW-54	MW	Site 14	9/12/1997	VOA	1,1,2,2-TETRACHLOROETHANE	1	U	UG/L		
MW-54	MW	Site 14	9/12/1997	VOA	1,1,2-TRICHLOROETHANE	1	U	UG/L		
MW-54	MW	Site 14	9/12/1997	VOA	1,1-DICHLOROETHANE	1	U	UG/L		
MW-54	MW	Site 14	9/12/1997	VOA	1,1-DICHLOROETHENE	1	U	UG/L		
MW-54	MW	Site 14	9/12/1997	VOA	1,2-DICHLOROBENZENE	1	U	UG/L		
MW-54	MW	Site 14	9/12/1997	VOA	1,2-DICHLOROETHANE	1	U	UG/L		
MW-54	MW	Site 14	9/12/1997	VOA	1,2-DICHLOROPROPANE	1	U	UG/L		
MW-54	MW	Site 14	9/12/1997	VOA	1,3-DICHLOROBENZENE	1	U	UG/L		
MW-54	MW	Site 14	9/12/1997	VOA	1,4-DICHLOROBENZENE	1	U	UG/L		
MW-54	MW	Site 14	9/12/1997	VOA	2-CHLOROETHYL VINYL ETHER	1	U	UG/L		
MW-54	MW	Site 14	9/12/1997	VOA	BENZENE	1	U	UG/L		
MW-54	MW	Site 14	9/12/1997	VOA	BROMODICHLOROMETHANE	1	U	UG/L		
MW-54	MW	Site 14	9/12/1997	VOA	BROMOFORM	1	U	UG/L		
MW-54	MW	Site 14	9/12/1997	VOA	BROMOMETHANE	1	U	UG/L		
MW-54	MW	Site 14	9/12/1997	VOA	CARBON TETRACHLORIDE	1	U	UG/L		
MW-54	MW	Site 14	9/12/1997	VOA	CHLOROBENZENE	1	U	UG/L		
MW-54	MW	Site 14	9/12/1997	VOA	CHLOROETHANE	1	U	UG/L		
MW-54	MW	Site 14	9/12/1997	VOA	CHLOROFORM	4.4		UG/L		
MW-54	MW	Site 14	9/12/1997	VOA	CHLOROMETHANE	1	U	UG/L		
MW-54	MW	Site 14	9/12/1997	VOA	CIS-1,2-DICHLOROETHENE	1	U	UG/L		
MW-54	MW	Site 14	9/12/1997	VOA	CIS-1,3-DICHLOROPROPENE	1	U	UG/L		
MW-54	MW	Site 14	9/12/1997	VOA	DIBROMOCHLOROMETHANE	1	U	UG/L		
MW-54	MW	Site 14	9/12/1997	VOA	ETHYLBENZENE	1	U	UG/L		
MW-54	MW	Site 14	9/12/1997	VOA	M,P-XYLENE	1	U	UG/L		
MW-54	MW	Site 14	9/12/1997	VOA	METHYLENE CHLORIDE	1	U	UG/L		
MW-54	MW	Site 14	9/12/1997	VOA	O-XYLENE	1	U	UG/L		
MW-54	MW	Site 14	9/12/1997	VOA	TETRACHLOROETHENE	1	U	UG/L		
MW-54	MW	Site 14	9/12/1997	VOA	TOLUENE	1	U	UG/L		
MW-54	MW	Site 14	9/12/1997	VOA	TRANS-1,2-DICHLOROETHENE	1	U	UG/L		
MW-54	MW	Site 14	9/12/1997	VOA	TRANS-1,3-DICHLOROPROPENE	1	U	UG/L		
MW-54	MW	Site 14	9/12/1997	VOA	TRICHLOROETHENE	4.2		UG/L		
MW-54	MW	Site 14	9/12/1997	VOA	TRICHLOROFLUOROMETHANE	1	U	UG/L		
MW-54	MW	Site 14	9/12/1997	VOA	VINYL CHLORIDE	1	U	UG/L		
MW-75	MW	Site 14	9/12/1997	TPHPRG	TPH-PURGEABLE	500	U	UG/L		
MW-75	MW	Site 14	9/12/1997	VOA	1,1,1-TRICHLOROETHANE	1	U	UG/L		
MW-75	MW	Site 14	9/12/1997	VOA	1,1,2,2-TETRACHLOROETHANE	1	U	UG/L		
MW-75	MW	Site 14	9/12/1997	VOA	1,1,2-TRICHLOROETHANE	1	U	UG/L		
MW-75	MW	Site 14	9/12/1997	VOA	1,1-DICHLOROETHANE	1	U	UG/L		
MW-75	MW	Site 14	9/12/1997	VOA	1,1-DICHLOROETHENE	1	U	UG/L		
MW-75	MW	Site 14	9/12/1997	VOA	1,2-DICHLOROBENZENE	1	U	UG/L		
MW-75	MW	Site 14	9/12/1997	VOA	1,2-DICHLOROETHANE	140		UG/L		
MW-75	MW	Site 14	9/12/1997	VOA	1,2-DICHLOROPROPANE	1.7		UG/L		
MW-75	MW	Site 14	9/12/1997	VOA	1,3-DICHLOROBENZENE	1	U	UG/L		
MW-75	MW	Site 14	9/12/1997	VOA	1,4-DICHLOROBENZENE	1	U	UG/L		
MW-75	MW	Site 14	9/12/1997	VOA	2-CHLOROETHYL VINYL ETHER	1	U	UG/L		
MW-75	MW	Site 14	9/12/1997	VOA	BENZENE	1	U	UG/L		
MW-75	MW	Site 14	9/12/1997	VOA	BROMODICHLOROMETHANE	1	U	UG/L		
MW-75	MW	Site 14	9/12/1997	VOA	BROMOFORM	1	U	UG/L		
MW-75	MW	Site 14	9/12/1997	VOA	BROMOMETHANE	1	U	UG/L		
MW-75	MW	Site 14	9/12/1997	VOA	CARBON TETRACHLORIDE	1	U	UG/L		
MW-75	MW	Site 14	9/12/1997	VOA	CHLOROBENZENE	1	U	UG/L		
MW-75	MW	Site 14	9/12/1997	VOA	CHLOROETHANE	1	U	UG/L		
MW-75	MW	Site 14	9/12/1997	VOA	CHLOROFORM	1.2		UG/L		
MW-75	MW	Site 14	9/12/1997	VOA	CHLOROMETHANE	1	U	UG/L		

PT_NAME	PT Type	Site	SMP_DATE	ANLYGROUP	STD_CHEMNAME	CONC	QUALIFIER	UNITS	MDL	RL
MW-75	MW	Site 14	9/12/1997	VOA	CIS-1,2-DICHLOROETHENE	1	U	UG/L		
MW-75	MW	Site 14	9/12/1997	VOA	CIS-1,3-DICHLOROPROPENE	1	U	UG/L		
MW-75	MW	Site 14	9/12/1997	VOA	DIBROMOCHLOROMETHANE	1	U	UG/L		
MW-75	MW	Site 14	9/12/1997	VOA	ETHYLBENZENE	1	U	UG/L		
MW-75	MW	Site 14	9/12/1997	VOA	M,P-XYLENE	1	U	UG/L		
MW-75	MW	Site 14	9/12/1997	VOA	METHYLENE CHLORIDE	1	U	UG/L		
MW-75	MW	Site 14	9/12/1997	VOA	O-XYLENE	1	U	UG/L		
MW-75	MW	Site 14	9/12/1997	VOA	TETRACHLOROETHENE	1	U	UG/L		
MW-75	MW	Site 14	9/12/1997	VOA	TOLUENE	1	U	UG/L		
MW-75	MW	Site 14	9/12/1997	VOA	TRANS-1,2-DICHLOROETHENE	1	U	UG/L		
MW-75	MW	Site 14	9/12/1997	VOA	TRANS-1,3-DICHLOROPROPENE	1	U	UG/L		
MW-75	MW	Site 14	9/12/1997	VOA	TRICHLOROETHENE	1.1		UG/L		
MW-75	MW	Site 14	9/12/1997	VOA	TRICHLOROFLUOROMETHANE	1	U	UG/L		
MW-75	MW	Site 14	9/12/1997	VOA	VINYL CHLORIDE	1	U	UG/L		
MW-76	MW	Site 14	9/12/1997	TDS	TOTAL DISSOLVED SOLIDS	33160000		UG/L		
MW-76	MW	Site 14	9/12/1997	TPHPRG	TPH-PURGEABLE	500	U	UG/L		
MW-76	MW	Site 14	9/12/1997	VOA	1,1,1-TRICHLOROETHANE	1	U	UG/L		
MW-76	MW	Site 14	9/12/1997	VOA	1,1,2,2-TETRACHLOROETHANE	1	U	UG/L		
MW-76	MW	Site 14	9/12/1997	VOA	1,1,2-TRICHLOROETHANE	1	U	UG/L		
MW-76	MW	Site 14	9/12/1997	VOA	1,1-DICHLOROETHANE	1	U	UG/L		
MW-76	MW	Site 14	9/12/1997	VOA	1,1-DICHLOROETHENE	1	U	UG/L		
MW-76	MW	Site 14	9/12/1997	VOA	1,2-DICHLOROBENZENE	1	U	UG/L		
MW-76	MW	Site 14	9/12/1997	VOA	1,2-DICHLOROETHANE	1	U	UG/L		
MW-76	MW	Site 14	9/12/1997	VOA	1,2-DICHLOROPROPANE	1	U	UG/L		
MW-76	MW	Site 14	9/12/1997	VOA	1,3-DICHLOROBENZENE	1	U	UG/L		
MW-76	MW	Site 14	9/12/1997	VOA	1,4-DICHLOROBENZENE	1	U	UG/L		
MW-76	MW	Site 14	9/12/1997	VOA	2-CHLOROETHYL VINYL ETHER	1	U	UG/L		
MW-76	MW	Site 14	9/12/1997	VOA	BENZENE	1	U	UG/L		
MW-76	MW	Site 14	9/12/1997	VOA	BROMODICHLOROMETHANE	1	U	UG/L		
MW-76	MW	Site 14	9/12/1997	VOA	BROMOFORM	1	U	UG/L		
MW-76	MW	Site 14	9/12/1997	VOA	BROMOMETHANE	1	U	UG/L		
MW-76	MW	Site 14	9/12/1997	VOA	CARBON TETRACHLORIDE	1	U	UG/L		
MW-76	MW	Site 14	9/12/1997	VOA	CHLOROBENZENE	1	U	UG/L		
MW-76	MW	Site 14	9/12/1997	VOA	CHLOROETHANE	1	U	UG/L		
MW-76	MW	Site 14	9/12/1997	VOA	CHLOROFORM	1	U	UG/L		
MW-76	MW	Site 14	9/12/1997	VOA	CHLOROMETHANE	1	U	UG/L		
MW-76	MW	Site 14	9/12/1997	VOA	CIS-1,2-DICHLOROETHENE	1	U	UG/L		
MW-76	MW	Site 14	9/12/1997	VOA	CIS-1,3-DICHLOROPROPENE	1	U	UG/L		
MW-76	MW	Site 14	9/12/1997	VOA	DIBROMOCHLOROMETHANE	1	U	UG/L		
MW-76	MW	Site 14	9/12/1997	VOA	ETHYLBENZENE	1	U	UG/L		
MW-76	MW	Site 14	9/12/1997	VOA	M,P-XYLENE	1	U	UG/L		
MW-76	MW	Site 14	9/12/1997	VOA	METHYLENE CHLORIDE	1	U	UG/L		
MW-76	MW	Site 14	9/12/1997	VOA	O-XYLENE	1	U	UG/L		
MW-76	MW	Site 14	9/12/1997	VOA	TETRACHLOROETHENE	1	U	UG/L		
MW-76	MW	Site 14	9/12/1997	VOA	TOLUENE	1	U	UG/L		
MW-76	MW	Site 14	9/12/1997	VOA	TRANS-1,2-DICHLOROETHENE	1	U	UG/L		
MW-76	MW	Site 14	9/12/1997	VOA	TRANS-1,3-DICHLOROPROPENE	1	U	UG/L		
MW-76	MW	Site 14	9/12/1997	VOA	TRICHLOROETHENE	1	U	UG/L		
MW-76	MW	Site 14	9/12/1997	VOA	TRICHLOROFLUOROMETHANE	1	U	UG/L		
MW-76	MW	Site 14	9/12/1997	VOA	VINYL CHLORIDE	1	U	UG/L		
MW-72	MW	Site 14	9/12/1997	TPHPRG	TPH-PURGEABLE	500	U	UG/L		
MW-72	MW	Site 14	9/12/1997	VOA	1,1,1-TRICHLOROETHANE	1	U	UG/L		
MW-72	MW	Site 14	9/12/1997	VOA	1,1,2,2-TETRACHLOROETHANE	1	U	UG/L		
MW-72	MW	Site 14	9/12/1997	VOA	1,1,2-TRICHLOROETHANE	1	U	UG/L		
MW-72	MW	Site 14	9/12/1997	VOA	1,1-DICHLOROETHANE	1	U	UG/L		
MW-72	MW	Site 14	9/12/1997	VOA	1,1-DICHLOROETHENE	1	U	UG/L		
MW-72	MW	Site 14	9/12/1997	VOA	1,2-DICHLOROBENZENE	1	U	UG/L		
MW-72	MW	Site 14	9/12/1997	VOA	1,2-DICHLOROETHANE	1	U	UG/L		
MW-72	MW	Site 14	9/12/1997	VOA	1,2-DICHLOROPROPANE	1	U	UG/L		
MW-72	MW	Site 14	9/12/1997	VOA	1,3-DICHLOROBENZENE	1	U	UG/L		
MW-72	MW	Site 14	9/12/1997	VOA	1,4-DICHLOROBENZENE	1	U	UG/L		
MW-72	MW	Site 14	9/12/1997	VOA	2-CHLOROETHYL VINYL ETHER	1	U	UG/L		
MW-72	MW	Site 14	9/12/1997	VOA	BENZENE	1	U	UG/L		
MW-72	MW	Site 14	9/12/1997	VOA	BROMODICHLOROMETHANE	1	U	UG/L		
MW-72	MW	Site 14	9/12/1997	VOA	BROMOFORM	1	U	UG/L		
MW-72	MW	Site 14	9/12/1997	VOA	BROMOMETHANE	1	U	UG/L		
MW-72	MW	Site 14	9/12/1997	VOA	CARBON TETRACHLORIDE	1	U	UG/L		
MW-72	MW	Site 14	9/12/1997	VOA	CHLOROBENZENE	1	U	UG/L		
MW-72	MW	Site 14	9/12/1997	VOA	CHLOROETHANE	1	U	UG/L		
MW-72	MW	Site 14	9/12/1997	VOA	CHLOROFORM	1	U	UG/L		
MW-72	MW	Site 14	9/12/1997	VOA	CHLOROMETHANE	1	U	UG/L		
MW-72	MW	Site 14	9/12/1997	VOA	CIS-1,2-DICHLOROETHENE	1	U	UG/L		
MW-72	MW	Site 14	9/12/1997	VOA	CIS-1,3-DICHLOROPROPENE	1	U	UG/L		
MW-72	MW	Site 14	9/12/1997	VOA	DIBROMOCHLOROMETHANE	1	U	UG/L		
MW-72	MW	Site 14	9/12/1997	VOA	ETHYLBENZENE	1	U	UG/L		
MW-72	MW	Site 14	9/12/1997	VOA	M,P-XYLENE	1	U	UG/L		
MW-72	MW	Site 14	9/12/1997	VOA	METHYLENE CHLORIDE	1	U	UG/L		
MW-72	MW	Site 14	9/12/1997	VOA	O-XYLENE	1	U	UG/L		
MW-72	MW	Site 14	9/12/1997	VOA	TETRACHLOROETHENE	1	U	UG/L		
MW-72	MW	Site 14	9/12/1997	VOA	TOLUENE	1	U	UG/L		
MW-72	MW	Site 14	9/12/1997	VOA	TRANS-1,2-DICHLOROETHENE	1	U	UG/L		
MW-72	MW	Site 14	9/12/1997	VOA	TRANS-1,3-DICHLOROPROPENE	1	U	UG/L		
MW-72	MW	Site 14	9/12/1997	VOA	TRICHLOROETHENE	1	U	UG/L		
MW-72	MW	Site 14	9/12/1997	VOA	TRICHLOROFLUOROMETHANE	1	U	UG/L		
MW-72	MW	Site 14	9/12/1997	VOA	VINYL CHLORIDE	1	U	UG/L		
MW-53	MW	Site 14	9/12/1997	TPHPRG	TPH-PURGEABLE	500	U	UG/L		
MW-53	MW	Site 14	9/12/1997	VOA	1,1,1-TRICHLOROETHANE	1	U	UG/L		
MW-53	MW	Site 14	9/12/1997	VOA	1,1,2,2-TETRACHLOROETHANE	1	U	UG/L		
MW-53	MW	Site 14	9/12/1997	VOA	1,1,2-TRICHLOROETHANE	1	U	UG/L		
MW-53	MW	Site 14	9/12/1997	VOA	1,1-DICHLOROETHANE	1	U	UG/L		
MW-53	MW	Site 14	9/12/1997	VOA	1,1-DICHLOROETHENE	1	U	UG/L		
MW-53	MW	Site 14	9/12/1997	VOA	1,2-DICHLOROBENZENE	1	U	UG/L		
MW-53	MW	Site 14	9/12/1997	VOA	1,2-DICHLOROETHANE	1	U	UG/L		

PT_NAME	PT Type	Site	SMP_DATE	ANLYGROUP	STD_CHEMNAME	CONC	QUALIFIER	UNITS	MDL	RL
MW-53	MW	Site 14	9/12/1997	VOA	1,2-DICHLOROPROPANE	1	U	UG/L		
MW-53	MW	Site 14	9/12/1997	VOA	1,3-DICHLOROBENZENE	1	U	UG/L		
MW-53	MW	Site 14	9/12/1997	VOA	1,4-DICHLOROBENZENE	1	U	UG/L		
MW-53	MW	Site 14	9/12/1997	VOA	2-CHLOROETHYL VINYL ETHER	1	U	UG/L		
MW-53	MW	Site 14	9/12/1997	VOA	BENZENE	1	U	UG/L		
MW-53	MW	Site 14	9/12/1997	VOA	BROMODICHLOROMETHANE	1	U	UG/L		
MW-53	MW	Site 14	9/12/1997	VOA	BROMOFORM	1	U	UG/L		
MW-53	MW	Site 14	9/12/1997	VOA	BROMOMETHANE	1	U	UG/L		
MW-53	MW	Site 14	9/12/1997	VOA	CARBON TETRACHLORIDE	1	U	UG/L		
MW-53	MW	Site 14	9/12/1997	VOA	CHLOROBENZENE	1	U	UG/L		
MW-53	MW	Site 14	9/12/1997	VOA	CHLOROETHANE	1	U	UG/L		
MW-53	MW	Site 14	9/12/1997	VOA	CHLOROFORM	1	U	UG/L		
MW-53	MW	Site 14	9/12/1997	VOA	CHLOROMETHANE	1	U	UG/L		
MW-53	MW	Site 14	9/12/1997	VOA	CIS-1,2-DICHLOROETHENE	1	U	UG/L		
MW-53	MW	Site 14	9/12/1997	VOA	CIS-1,3-DICHLOROPROPENE	1	U	UG/L		
MW-53	MW	Site 14	9/12/1997	VOA	DIBROMOCHLOROMETHANE	1	U	UG/L		
MW-53	MW	Site 14	9/12/1997	VOA	ETHYLBENZENE	1	U	UG/L		
MW-53	MW	Site 14	9/12/1997	VOA	M,P-XYLENE	1	U	UG/L		
MW-53	MW	Site 14	9/12/1997	VOA	METHYLENE CHLORIDE	1	U	UG/L		
MW-53	MW	Site 14	9/12/1997	VOA	O-XYLENE	1	U	UG/L		
MW-53	MW	Site 14	9/12/1997	VOA	TETRACHLOROETHENE	1	U	UG/L		
MW-53	MW	Site 14	9/12/1997	VOA	TOLUENE	1	U	UG/L		
MW-53	MW	Site 14	9/12/1997	VOA	TRANS-1,2-DICHLOROETHENE	1	U	UG/L		
MW-53	MW	Site 14	9/12/1997	VOA	TRANS-1,3-DICHLOROPROPENE	1	U	UG/L		
MW-53	MW	Site 14	9/12/1997	VOA	TRICHLOROETHENE	1	U	UG/L		
MW-53	MW	Site 14	9/12/1997	VOA	TRICHLOROFLUOROMETHANE	1	U	UG/L		
MW-53	MW	Site 14	9/12/1997	VOA	VINYL CHLORIDE	1	U	UG/L		
MW-71	MW	Site 14	9/12/1997	TPHPRG	TPH-PURGEABLE	500	U	UG/L		
MW-71	MW	Site 14	9/12/1997	VOA	1,1,1-TRICHLOROETHANE	1	U	UG/L		
MW-71	MW	Site 14	9/12/1997	VOA	1,1,2,2-TETRACHLOROETHANE	1	U	UG/L		
MW-71	MW	Site 14	9/12/1997	VOA	1,1,2-TRICHLOROETHANE	1	U	UG/L		
MW-71	MW	Site 14	9/12/1997	VOA	1,1-DICHLOROETHANE	1	U	UG/L		
MW-71	MW	Site 14	9/12/1997	VOA	1,1-DICHLOROETHENE	1	U	UG/L		
MW-71	MW	Site 14	9/12/1997	VOA	1,2-DICHLOROBENZENE	1	U	UG/L		
MW-71	MW	Site 14	9/12/1997	VOA	1,2-DICHLOROETHANE	2.6		UG/L		
MW-71	MW	Site 14	9/12/1997	VOA	1,2-DICHLOROPROPANE	1	U	UG/L		
MW-71	MW	Site 14	9/12/1997	VOA	1,3-DICHLOROBENZENE	1	U	UG/L		
MW-71	MW	Site 14	9/12/1997	VOA	1,4-DICHLOROBENZENE	1	U	UG/L		
MW-71	MW	Site 14	9/12/1997	VOA	2-CHLOROETHYL VINYL ETHER	1	U	UG/L		
MW-71	MW	Site 14	9/12/1997	VOA	BENZENE	1	U	UG/L		
MW-71	MW	Site 14	9/12/1997	VOA	BROMODICHLOROMETHANE	1	U	UG/L		
MW-71	MW	Site 14	9/12/1997	VOA	BROMOFORM	1	U	UG/L		
MW-71	MW	Site 14	9/12/1997	VOA	BROMOMETHANE	1	U	UG/L		
MW-71	MW	Site 14	9/12/1997	VOA	CARBON TETRACHLORIDE	1	U	UG/L		
MW-71	MW	Site 14	9/12/1997	VOA	CHLOROBENZENE	1	U	UG/L		
MW-71	MW	Site 14	9/12/1997	VOA	CHLOROETHANE	1	U	UG/L		
MW-71	MW	Site 14	9/12/1997	VOA	CHLOROFORM	2.4		UG/L		
MW-71	MW	Site 14	9/12/1997	VOA	CHLOROMETHANE	1	U	UG/L		
MW-71	MW	Site 14	9/12/1997	VOA	CIS-1,2-DICHLOROETHENE	1	U	UG/L		
MW-71	MW	Site 14	9/12/1997	VOA	CIS-1,3-DICHLOROPROPENE	1	U	UG/L		
MW-71	MW	Site 14	9/12/1997	VOA	DIBROMOCHLOROMETHANE	1	U	UG/L		
MW-71	MW	Site 14	9/12/1997	VOA	ETHYLBENZENE	1	U	UG/L		
MW-71	MW	Site 14	9/12/1997	VOA	M,P-XYLENE	1	U	UG/L		
MW-71	MW	Site 14	9/12/1997	VOA	METHYLENE CHLORIDE	1	U	UG/L		
MW-71	MW	Site 14	9/12/1997	VOA	O-XYLENE	1	U	UG/L		
MW-71	MW	Site 14	9/12/1997	VOA	TETRACHLOROETHENE	1	U	UG/L		
MW-71	MW	Site 14	9/12/1997	VOA	TOLUENE	1	U	UG/L		
MW-71	MW	Site 14	9/12/1997	VOA	TRANS-1,2-DICHLOROETHENE	1	U	UG/L		
MW-71	MW	Site 14	9/12/1997	VOA	TRANS-1,3-DICHLOROPROPENE	1	U	UG/L		
MW-71	MW	Site 14	9/12/1997	VOA	TRICHLOROETHENE	1	U	UG/L		
MW-71	MW	Site 14	9/12/1997	VOA	TRICHLOROFLUOROMETHANE	1	U	UG/L		
MW-71	MW	Site 14	9/12/1997	VOA	VINYL CHLORIDE	1	U	UG/L		
MW-19	MW	Site 14	9/12/1997	TDS	TOTAL DISSOLVED SOLIDS	31440000		UG/L		
MW-19	MW	Site 14	9/12/1997	TPHPRG	TPH-PURGEABLE	13000		UG/L		
MW-19	MW	Site 14	9/12/1997	VOA	1,1,1-TRICHLOROETHANE	10	U	UG/L		
MW-19	MW	Site 14	9/12/1997	VOA	1,1,2,2-TETRACHLOROETHANE	10	U	UG/L		
MW-19	MW	Site 14	9/12/1997	VOA	1,1,2-TRICHLOROETHANE	10	U	UG/L		
MW-19	MW	Site 14	9/12/1997	VOA	1,1-DICHLOROETHANE	10	U	UG/L		
MW-19	MW	Site 14	9/12/1997	VOA	1,1-DICHLOROETHENE	10	U	UG/L		
MW-19	MW	Site 14	9/12/1997	VOA	1,2-DICHLOROBENZENE	10	U	UG/L		
MW-19	MW	Site 14	9/12/1997	VOA	1,2-DICHLOROETHANE	450		UG/L		
MW-19	MW	Site 14	9/12/1997	VOA	1,2-DICHLOROPROPANE	10	U	UG/L		
MW-19	MW	Site 14	9/12/1997	VOA	1,3-DICHLOROBENZENE	10	U	UG/L		
MW-19	MW	Site 14	9/12/1997	VOA	1,4-DICHLOROBENZENE	10	U	UG/L		
MW-19	MW	Site 14	9/12/1997	VOA	2-CHLOROETHYL VINYL ETHER	10	U	UG/L		
MW-19	MW	Site 14	9/12/1997	VOA	BENZENE	4600		UG/L		
MW-19	MW	Site 14	9/12/1997	VOA	BROMODICHLOROMETHANE	10	U	UG/L		
MW-19	MW	Site 14	9/12/1997	VOA	BROMOFORM	10	U	UG/L		
MW-19	MW	Site 14	9/12/1997	VOA	BROMOMETHANE	10	U	UG/L		
MW-19	MW	Site 14	9/12/1997	VOA	CARBON TETRACHLORIDE	10	U	UG/L		
MW-19	MW	Site 14	9/12/1997	VOA	CHLOROBENZENE	10	U	UG/L		
MW-19	MW	Site 14	9/12/1997	VOA	CHLOROETHANE	10	U	UG/L		
MW-19	MW	Site 14	9/12/1997	VOA	CHLOROFORM	10	U	UG/L		
MW-19	MW	Site 14	9/12/1997	VOA	CHLOROMETHANE	10	U	UG/L		
MW-19	MW	Site 14	9/12/1997	VOA	CIS-1,2-DICHLOROETHENE	10	U	UG/L		
MW-19	MW	Site 14	9/12/1997	VOA	CIS-1,3-DICHLOROPROPENE	10	U	UG/L		
MW-19	MW	Site 14	9/12/1997	VOA	DIBROMOCHLOROMETHANE	10	U	UG/L		
MW-19	MW	Site 14	9/12/1997	VOA	ETHYLBENZENE	410		UG/L		
MW-19	MW	Site 14	9/12/1997	VOA	M,P-XYLENE	1300		UG/L		
MW-19	MW	Site 14	9/12/1997	VOA	METHYLENE CHLORIDE	10	U	UG/L		
MW-19	MW	Site 14	9/12/1997	VOA	O-XYLENE	870		UG/L		
MW-19	MW	Site 14	9/12/1997	VOA	TETRACHLOROETHENE	10	U	UG/L		
MW-19	MW	Site 14	9/12/1997	VOA	TOLUENE	200		UG/L		

PT_NAME	PT Type	Site	SMP_DATE	ANLYGROUP	STD_CHEMNAME	CONC	QUALIFIER	UNITS	MDL	RL
MW-19	MW	Site 14	9/12/1997	VOA	TRANS-1,2-DICHLOROETHENE	10	U	UG/L		
MW-19	MW	Site 14	9/12/1997	VOA	TRANS-1,3-DICHLOROPROPENE	10	U	UG/L		
MW-19	MW	Site 14	9/12/1997	VOA	TRICHLOROETHENE	10	U	UG/L		
MW-19	MW	Site 14	9/12/1997	VOA	TRICHLOROFLUOROMETHANE	10	U	UG/L		
MW-19	MW	Site 14	9/12/1997	VOA	VINYL CHLORIDE	10	U	UG/L		
MW-21	MW	Site 14	9/12/1997	TPHPRG	TPH-PURGEABLE	500	U	UG/L		
MW-27	MW	Site 14	9/11/1997	TPHEXT	TPH-EXTRACTABLE	500	U	UG/L		
MW-27	MW	Site 14	9/11/1997	VOA	1,1,1-TRICHLOROETHANE	1	U	UG/L		
MW-27	MW	Site 14	9/11/1997	VOA	1,1,2,2-TETRACHLOROETHANE	1	U	UG/L		
MW-27	MW	Site 14	9/11/1997	VOA	1,1,2-TRICHLOROETHANE	1	U	UG/L		
MW-27	MW	Site 14	9/11/1997	VOA	1,1-DICHLOROETHANE	1	U	UG/L		
MW-27	MW	Site 14	9/11/1997	VOA	1,1-DICHLOROETHENE	1	U	UG/L		
MW-27	MW	Site 14	9/11/1997	VOA	1,2-DICHLOROBENZENE	1	U	UG/L		
MW-27	MW	Site 14	9/11/1997	VOA	1,2-DICHLOROETHANE	1	U	UG/L		
MW-27	MW	Site 14	9/11/1997	VOA	1,2-DICHLOROPROPANE	1	U	UG/L		
MW-27	MW	Site 14	9/11/1997	VOA	1,3-DICHLOROBENZENE	1	U	UG/L		
MW-27	MW	Site 14	9/11/1997	VOA	1,4-DICHLOROBENZENE	1	U	UG/L		
MW-27	MW	Site 14	9/11/1997	VOA	2-CHLOROETHYL VINYL ETHER	1	U	UG/L		
MW-27	MW	Site 14	9/11/1997	VOA	BENZENE	1	U	UG/L		
MW-27	MW	Site 14	9/11/1997	VOA	BROMODICHLOROMETHANE	1	U	UG/L		
MW-27	MW	Site 14	9/11/1997	VOA	BROMOFORM	1	U	UG/L		
MW-27	MW	Site 14	9/11/1997	VOA	BROMOMETHANE	1	U	UG/L		
MW-27	MW	Site 14	9/11/1997	VOA	CARBON TETRACHLORIDE	1	U	UG/L		
MW-27	MW	Site 14	9/11/1997	VOA	CHLOROBENZENE	1	U	UG/L		
MW-27	MW	Site 14	9/11/1997	VOA	CHLOROETHANE	1	U	UG/L		
MW-27	MW	Site 14	9/11/1997	VOA	CHLOROFORM	1	U	UG/L		
MW-27	MW	Site 14	9/11/1997	VOA	CHLOROMETHANE	1	U	UG/L		
MW-27	MW	Site 14	9/11/1997	VOA	CIS-1,2-DICHLOROETHENE	1	U	UG/L		
MW-27	MW	Site 14	9/11/1997	VOA	CIS-1,3-DICHLOROPROPENE	1	U	UG/L		
MW-27	MW	Site 14	9/11/1997	VOA	DIBROMOCHLOROMETHANE	1	U	UG/L		
MW-27	MW	Site 14	9/11/1997	VOA	ETHYLBENZENE	1	U	UG/L		
MW-27	MW	Site 14	9/11/1997	VOA	M,P-XYLENE	1	U	UG/L		
MW-27	MW	Site 14	9/11/1997	VOA	METHYLENE CHLORIDE	1	U	UG/L		
MW-27	MW	Site 14	9/11/1997	VOA	O-XYLENE	1	U	UG/L		
MW-27	MW	Site 14	9/11/1997	VOA	TETRACHLOROETHENE	1	U	UG/L		
MW-27	MW	Site 14	9/11/1997	VOA	TOLUENE	1	U	UG/L		
MW-27	MW	Site 14	9/11/1997	VOA	TRANS-1,2-DICHLOROETHENE	1	U	UG/L		
MW-27	MW	Site 14	9/11/1997	VOA	TRANS-1,3-DICHLOROPROPENE	1	U	UG/L		
MW-27	MW	Site 14	9/11/1997	VOA	TRICHLOROETHENE	1	U	UG/L		
MW-27	MW	Site 14	9/11/1997	VOA	TRICHLOROFLUOROMETHANE	1	U	UG/L		
MW-27	MW	Site 14	9/11/1997	VOA	VINYL CHLORIDE	1	U	UG/L		
MW-26	MW	Site 14	9/11/1997	TPHEXT	TPH-EXTRACTABLE	500	U	UG/L		
MW-26	MW	Site 14	9/11/1997	VOA	1,1,1-TRICHLOROETHANE	1	U	UG/L		
MW-26	MW	Site 14	9/11/1997	VOA	1,1,2,2-TETRACHLOROETHANE	1	U	UG/L		
MW-26	MW	Site 14	9/11/1997	VOA	1,1,2-TRICHLOROETHANE	1	U	UG/L		
MW-26	MW	Site 14	9/11/1997	VOA	1,1-DICHLOROETHANE	1	U	UG/L		
MW-26	MW	Site 14	9/11/1997	VOA	1,1-DICHLOROETHENE	1	U	UG/L		
MW-26	MW	Site 14	9/11/1997	VOA	1,2-DICHLOROBENZENE	1	U	UG/L		
MW-26	MW	Site 14	9/11/1997	VOA	1,2-DICHLOROETHANE	1	U	UG/L		
MW-26	MW	Site 14	9/11/1997	VOA	1,2-DICHLOROPROPANE	1	U	UG/L		
MW-26	MW	Site 14	9/11/1997	VOA	1,3-DICHLOROBENZENE	1	U	UG/L		
MW-26	MW	Site 14	9/11/1997	VOA	1,4-DICHLOROBENZENE	1	U	UG/L		
MW-26	MW	Site 14	9/11/1997	VOA	2-CHLOROETHYL VINYL ETHER	1	U	UG/L		
MW-26	MW	Site 14	9/11/1997	VOA	BENZENE	1	U	UG/L		
MW-26	MW	Site 14	9/11/1997	VOA	BROMODICHLOROMETHANE	1	U	UG/L		
MW-26	MW	Site 14	9/11/1997	VOA	BROMOFORM	1	U	UG/L		
MW-26	MW	Site 14	9/11/1997	VOA	BROMOMETHANE	1	U	UG/L		
MW-26	MW	Site 14	9/11/1997	VOA	CARBON TETRACHLORIDE	1	U	UG/L		
MW-26	MW	Site 14	9/11/1997	VOA	CHLOROBENZENE	1	U	UG/L		
MW-26	MW	Site 14	9/11/1997	VOA	CHLOROETHANE	1	U	UG/L		
MW-26	MW	Site 14	9/11/1997	VOA	CHLOROFORM	1	U	UG/L		
MW-26	MW	Site 14	9/11/1997	VOA	CHLOROMETHANE	1	U	UG/L		
MW-26	MW	Site 14	9/11/1997	VOA	CIS-1,2-DICHLOROETHENE	1	U	UG/L		
MW-26	MW	Site 14	9/11/1997	VOA	CIS-1,3-DICHLOROPROPENE	1	U	UG/L		
MW-26	MW	Site 14	9/11/1997	VOA	DIBROMOCHLOROMETHANE	1	U	UG/L		
MW-26	MW	Site 14	9/11/1997	VOA	ETHYLBENZENE	1	U	UG/L		
MW-26	MW	Site 14	9/11/1997	VOA	M,P-XYLENE	1	U	UG/L		
MW-26	MW	Site 14	9/11/1997	VOA	METHYLENE CHLORIDE	1	U	UG/L		
MW-26	MW	Site 14	9/11/1997	VOA	O-XYLENE	1	U	UG/L		
MW-26	MW	Site 14	9/11/1997	VOA	TETRACHLOROETHENE	1	U	UG/L		
MW-26	MW	Site 14	9/11/1997	VOA	TOLUENE	1	U	UG/L		
MW-26	MW	Site 14	9/11/1997	VOA	TRANS-1,2-DICHLOROETHENE	1	U	UG/L		
MW-26	MW	Site 14	9/11/1997	VOA	TRANS-1,3-DICHLOROPROPENE	1	U	UG/L		
MW-26	MW	Site 14	9/11/1997	VOA	TRICHLOROETHENE	1	U	UG/L		
MW-26	MW	Site 14	9/11/1997	VOA	TRICHLOROFLUOROMETHANE	1	U	UG/L		
MW-26	MW	Site 14	9/11/1997	VOA	VINYL CHLORIDE	1	U	UG/L		
MW-27	MW	Site 14	3/16/1997	ALKALN	ALKALINITY TO PH 4.5	806000		UG/L		
MW-27	MW	Site 14	3/16/1997	ALKALN	ALKALINITY TO PH 8.3	1000	U	UG/L		
MW-27	MW	Site 14	3/16/1997	ALKALN	ALKALINITY, TOTAL	800000		UG/L		
MW-27	MW	Site 14	3/16/1997	ALKALN	BICARBONATE ALKALINITY	800000		UG/L		
MW-27	MW	Site 14	3/16/1997	ALKALN	CARBONATE ALKALINITY	0		UG/L		
MW-27	MW	Site 14	3/16/1997	ANION	NITRATE	9100		UG/L		
MW-27	MW	Site 14	3/16/1997	ANION	NITRATE	15000		UG/L		
MW-27	MW	Site 14	3/16/1997	ANION	SULFATE	2560000		UG/L		
MW-27	MW	Site 14	3/16/1997	ANION	SULFATE	4000000		UG/L		
MW-27	MW	Site 14	3/16/1997	COD	CHEMICAL OXYGEN DEMAND	61800		UG/L		
MW-27	MW	Site 14	3/16/1997	DGASES	ETHANE	5	U	UG/L		
MW-27	MW	Site 14	3/16/1997	DGASES	ETHENE	5	U	UG/L		
MW-27	MW	Site 14	3/16/1997	DGASES	METHANE	5	U	UG/L		
MW-27	MW	Site 14	3/16/1997	TMETAL	IRON	100	U	UG/L		
MW-27	MW	Site 14	3/16/1997	TMETAL	MANGANESE	258		UG/L		
MW-27	MW	Site 14	3/16/1997	TOC	TOTAL ORGANIC CARBON	13800		UG/L		
MW-27	MW	Site 14	3/16/1997	TPHEXT	TOTAL PETROLEUM HYDROCARBONS-DIESEL	100	U	UG/L		

PT_NAME	PT Type	Site	SMP_DATE	ANLYGROUP	STD_CHEMNAME	CONC	QUALIFIER	UNITS	MDL	RL
MW-27	MW	Site 14	3/16/1997	TPHPRG	TOTAL PETROLEUM HYDROCARBONS-GASOLINE	50	U	UG/L		
MW-27	MW	Site 14	3/16/1997	TSULFIDE	SULFIDE	2000	U	UG/L		
MW-27	MW	Site 14	3/16/1997	TSULFIDE	TOTAL SULFIDES	1		UG/L		
MW-27	MW	Site 14	3/16/1997	VOA	1,1,1,2-TETRACHLOROETHANE	5	U	UG/L		
MW-27	MW	Site 14	3/16/1997	VOA	1,1,1-TRICHLOROETHANE	5	U	UG/L		
MW-27	MW	Site 14	3/16/1997	VOA	1,1,2,2-TETRACHLOROETHANE	5	U	UG/L		
MW-27	MW	Site 14	3/16/1997	VOA	1,1,2-TRICHLOROETHANE	5	U	UG/L		
MW-27	MW	Site 14	3/16/1997	VOA	1,1-DICHLOROETHANE	5	U	UG/L		
MW-27	MW	Site 14	3/16/1997	VOA	1,1-DICHLOROETHENE	5	U	UG/L		
MW-27	MW	Site 14	3/16/1997	VOA	1,1-DICHLOROPROPENE	5	U	UG/L		
MW-27	MW	Site 14	3/16/1997	VOA	1,2,3-TRICHLOROBENZENE	5	U	UG/L		
MW-27	MW	Site 14	3/16/1997	VOA	1,2,3-TRICHLOROPROPANE	5	U	UG/L		
MW-27	MW	Site 14	3/16/1997	VOA	1,2,4-TRICHLOROBENZENE	5	U	UG/L		
MW-27	MW	Site 14	3/16/1997	VOA	1,2,4-TRIMETHYLBENZENE	5	U	UG/L		
MW-27	MW	Site 14	3/16/1997	VOA	1,2-DIBROMO-3-CHLOROPROPANE	5	U	UG/L		
MW-27	MW	Site 14	3/16/1997	VOA	1,2-DIBROMOETHANE	5	U	UG/L		
MW-27	MW	Site 14	3/16/1997	VOA	1,2-DICHLOROBENZENE	5	U	UG/L		
MW-27	MW	Site 14	3/16/1997	VOA	1,2-DICHLOROETHANE	5	U	UG/L		
MW-27	MW	Site 14	3/16/1997	VOA	1,2-DICHLOROPROPANE	5	U	UG/L		
MW-27	MW	Site 14	3/16/1997	VOA	1,3,5-TRIMETHYLBENZENE	5	U	UG/L		
MW-27	MW	Site 14	3/16/1997	VOA	1,3-DICHLOROBENZENE	5	U	UG/L		
MW-27	MW	Site 14	3/16/1997	VOA	1,3-DICHLOROPROPANE	5	U	UG/L		
MW-27	MW	Site 14	3/16/1997	VOA	1,4-DICHLOROBENZENE	5	U	UG/L		
MW-27	MW	Site 14	3/16/1997	VOA	2,2-DICHLOROPROPANE	5	U	UG/L		
MW-27	MW	Site 14	3/16/1997	VOA	2-CHLOROTOLUENE	5	U	UG/L		
MW-27	MW	Site 14	3/16/1997	VOA	4-CHLOROTOLUENE	5	U	UG/L		
MW-27	MW	Site 14	3/16/1997	VOA	4-ISOPROPYLTOLUENE	5	U	UG/L		
MW-27	MW	Site 14	3/16/1997	VOA	BENZENE	1	U	UG/L		
MW-27	MW	Site 14	3/16/1997	VOA	BENZENE	5	U	UG/L		
MW-27	MW	Site 14	3/16/1997	VOA	BROMOBENZENE	5	U	UG/L		
MW-27	MW	Site 14	3/16/1997	VOA	BROMOCHLOROMETHANE	5	U	UG/L		
MW-27	MW	Site 14	3/16/1997	VOA	BROMODICHLOROMETHANE	5	U	UG/L		
MW-27	MW	Site 14	3/16/1997	VOA	BROMOFORM	5	U	UG/L		
MW-27	MW	Site 14	3/16/1997	VOA	BROMOMETHANE	5	U	UG/L		
MW-27	MW	Site 14	3/16/1997	VOA	CARBON TETRACHLORIDE	5	U	UG/L		
MW-27	MW	Site 14	3/16/1997	VOA	CHLOROBENZENE	5	U	UG/L		
MW-27	MW	Site 14	3/16/1997	VOA	CHLOROBENZENE	50		UG/L		
MW-27	MW	Site 14	3/16/1997	VOA	CHLOROETHANE	5	U	UG/L		
MW-27	MW	Site 14	3/16/1997	VOA	CHLOROFORM	5	U	UG/L		
MW-27	MW	Site 14	3/16/1997	VOA	CHLOROMETHANE	5	U	UG/L		
MW-27	MW	Site 14	3/16/1997	VOA	CIS-1,2-DICHLOROETHENE	5	U	UG/L		
MW-27	MW	Site 14	3/16/1997	VOA	DIBROMOCHLOROMETHANE	5	U	UG/L		
MW-27	MW	Site 14	3/16/1997	VOA	DIBROMOMETHANE	5	U	UG/L		
MW-27	MW	Site 14	3/16/1997	VOA	DICHLORODIFLUOROMETHANE	5	U	UG/L		
MW-27	MW	Site 14	3/16/1997	VOA	ETHYLBENZENE	1	U	UG/L		
MW-27	MW	Site 14	3/16/1997	VOA	ETHYLBENZENE	5	U	UG/L		
MW-27	MW	Site 14	3/16/1997	VOA	HEXACHLOROBUTADIENE	5	U	UG/L		
MW-27	MW	Site 14	3/16/1997	VOA	ISOPROPYLBENZENE	5	U	UG/L		
MW-27	MW	Site 14	3/16/1997	VOA	M,P-XYLENE	5	U	UG/L		
MW-27	MW	Site 14	3/16/1997	VOA	METHYLENE CHLORIDE	5	U	UG/L		
MW-27	MW	Site 14	3/16/1997	VOA	NAPHTHALENE	5	U	UG/L		
MW-27	MW	Site 14	3/16/1997	VOA	N-BUTYLBENZENE	5	U	UG/L		
MW-27	MW	Site 14	3/16/1997	VOA	N-PROPYLBENZENE	5	U	UG/L		
MW-27	MW	Site 14	3/16/1997	VOA	O-XYLENE	5	U	UG/L		
MW-27	MW	Site 14	3/16/1997	VOA	PROPANE	5	U	UG/L		
MW-27	MW	Site 14	3/16/1997	VOA	SEC-BUTYLBENZENE	5	U	UG/L		
MW-27	MW	Site 14	3/16/1997	VOA	STYRENE	5	U	UG/L		
MW-27	MW	Site 14	3/16/1997	VOA	TERT-BUTYLBENZENE	5	U	UG/L		
MW-27	MW	Site 14	3/16/1997	VOA	TETRACHLOROETHENE	5	U	UG/L		
MW-27	MW	Site 14	3/16/1997	VOA	TOLUENE	1	U	UG/L		
MW-27	MW	Site 14	3/16/1997	VOA	TOLUENE	5	U	UG/L		
MW-27	MW	Site 14	3/16/1997	VOA	TRANS-1,2-DICHLOROETHENE	5	U	UG/L		
MW-27	MW	Site 14	3/16/1997	VOA	TRICHLOROETHENE	5	U	UG/L		
MW-27	MW	Site 14	3/16/1997	VOA	TRICHLOROFLUOROMETHANE	5	U	UG/L		
MW-27	MW	Site 14	3/16/1997	VOA	VINYL CHLORIDE	5	U	UG/L		
MW-27	MW	Site 14	3/16/1997	VOA	XYLENES	3	U	UG/L		
MW-26	MW	Site 14	3/16/1997	ALKALN	ALKALINITY TO PH 4.5	1080000		UG/L		
MW-26	MW	Site 14	3/16/1997	ALKALN	ALKALINITY TO PH 8.3	1000	U	UG/L		
MW-26	MW	Site 14	3/16/1997	ALKALN	ALKALINITY, TOTAL	1150000		UG/L		
MW-26	MW	Site 14	3/16/1997	ALKALN	BICARBONATE ALKALINITY	1150000		UG/L		
MW-26	MW	Site 14	3/16/1997	ALKALN	CARBONATE ALKALINITY	0		UG/L		
MW-26	MW	Site 14	3/16/1997	ANION	NITRATE	1010		UG/L		
MW-26	MW	Site 14	3/16/1997	ANION	NITRATE	1900		UG/L		
MW-26	MW	Site 14	3/16/1997	ANION	SULFATE	4440000		UG/L		
MW-26	MW	Site 14	3/16/1997	ANION	SULFATE	7400000		UG/L		
MW-26	MW	Site 14	3/16/1997	COD	CHEMICAL OXYGEN DEMAND	217000		UG/L		
MW-26	MW	Site 14	3/16/1997	DGASES	ETHANE	5	U	UG/L		
MW-26	MW	Site 14	3/16/1997	DGASES	ETHENE	5	U	UG/L		
MW-26	MW	Site 14	3/16/1997	DGASES	METHANE	78		UG/L		
MW-26	MW	Site 14	3/16/1997	TMETAL	IRON	100	U	UG/L		
MW-26	MW	Site 14	3/16/1997	TMETAL	MANGANESE	1050		UG/L		
MW-26	MW	Site 14	3/16/1997	TOC	TOTAL ORGANIC CARBON	51800		UG/L		
MW-26	MW	Site 14	3/16/1997	TPHEXT	TOTAL PETROLEUM HYDROCARBONS-DIESEL	7000		UG/L		
MW-26	MW	Site 14	3/16/1997	TPHPRG	TOTAL PETROLEUM HYDROCARBONS-GASOLINE	50	U	UG/L		
MW-26	MW	Site 14	3/16/1997	TSULFIDE	SULFIDE	2000	U	UG/L		
MW-26	MW	Site 14	3/16/1997	TSULFIDE	TOTAL SULFIDES	1		UG/L		
MW-26	MW	Site 14	3/16/1997	VOA	1,1,1,2-TETRACHLOROETHANE	5	U	UG/L		
MW-26	MW	Site 14	3/16/1997	VOA	1,1,1-TRICHLOROETHANE	5	U	UG/L		
MW-26	MW	Site 14	3/16/1997	VOA	1,1,2,2-TETRACHLOROETHANE	5	U	UG/L		
MW-26	MW	Site 14	3/16/1997	VOA	1,1,2-TRICHLOROETHANE	5	U	UG/L		
MW-26	MW	Site 14	3/16/1997	VOA	1,1-DICHLOROETHANE	5	U	UG/L		
MW-26	MW	Site 14	3/16/1997	VOA	1,1-DICHLOROETHENE	5	U	UG/L		
MW-26	MW	Site 14	3/16/1997	VOA	1,1-DICHLOROPROPENE	5	U	UG/L		

PT_NAME	PT Type	Site	SMP_DATE	ANLYGROUP	STD_CHEMNAME	CONC	QUALIFIER	UNITS	MDL	RL
MW-26	MW	Site 14	3/16/1997	VOA	1,2,3-TRICHLOROBENZENE	5	U	UG/L		
MW-26	MW	Site 14	3/16/1997	VOA	1,2,3-TRICHLOROPROPANE	5	U	UG/L		
MW-26	MW	Site 14	3/16/1997	VOA	1,2,4-TRICHLOROBENZENE	5	U	UG/L		
MW-26	MW	Site 14	3/16/1997	VOA	1,2,4-TRIMETHYLBENZENE	5	U	UG/L		
MW-26	MW	Site 14	3/16/1997	VOA	1,2-DIBROMO-3-CHLOROPROPANE	5	U	UG/L		
MW-26	MW	Site 14	3/16/1997	VOA	1,2-DIBROMOETHANE	5	U	UG/L		
MW-26	MW	Site 14	3/16/1997	VOA	1,2-DICHLOROBENZENE	5	U	UG/L		
MW-26	MW	Site 14	3/16/1997	VOA	1,2-DICHLOROETHANE	5	U	UG/L		
MW-26	MW	Site 14	3/16/1997	VOA	1,2-DICHLOROPROPANE	5	U	UG/L		
MW-26	MW	Site 14	3/16/1997	VOA	1,3,5-TRIMETHYLBENZENE	5	U	UG/L		
MW-26	MW	Site 14	3/16/1997	VOA	1,3-DICHLOROBENZENE	5	U	UG/L		
MW-26	MW	Site 14	3/16/1997	VOA	1,3-DICHLOROPROPANE	5	U	UG/L		
MW-26	MW	Site 14	3/16/1997	VOA	1,4-DICHLOROBENZENE	5	U	UG/L		
MW-26	MW	Site 14	3/16/1997	VOA	2,2-DICHLOROPROPANE	5	U	UG/L		
MW-26	MW	Site 14	3/16/1997	VOA	2-CHLOROTOLUENE	5	U	UG/L		
MW-26	MW	Site 14	3/16/1997	VOA	4-CHLOROTOLUENE	5	U	UG/L		
MW-26	MW	Site 14	3/16/1997	VOA	4-ISOPROPYLTOLUENE	5	U	UG/L		
MW-26	MW	Site 14	3/16/1997	VOA	BENZENE	1	U	UG/L		
MW-26	MW	Site 14	3/16/1997	VOA	BENZENE	5	U	UG/L		
MW-26	MW	Site 14	3/16/1997	VOA	BROMOBENZENE	5	U	UG/L		
MW-26	MW	Site 14	3/16/1997	VOA	BROMOCHLOROMETHANE	5	U	UG/L		
MW-26	MW	Site 14	3/16/1997	VOA	BROMODICHLOROMETHANE	5	U	UG/L		
MW-26	MW	Site 14	3/16/1997	VOA	BROMOFORM	5	U	UG/L		
MW-26	MW	Site 14	3/16/1997	VOA	BROMOMETHANE	5	U	UG/L		
MW-26	MW	Site 14	3/16/1997	VOA	CARBON TETRACHLORIDE	5	U	UG/L		
MW-26	MW	Site 14	3/16/1997	VOA	CHLOROBENZENE	5	U	UG/L		
MW-26	MW	Site 14	3/16/1997	VOA	CHLOROBENZENE	50		UG/L		
MW-26	MW	Site 14	3/16/1997	VOA	CHLOROETHANE	5	U	UG/L		
MW-26	MW	Site 14	3/16/1997	VOA	CHLOROFORM	5	U	UG/L		
MW-26	MW	Site 14	3/16/1997	VOA	CHLOROMETHANE	5	U	UG/L		
MW-26	MW	Site 14	3/16/1997	VOA	CIS-1,2-DICHLOROETHENE	5	U	UG/L		
MW-26	MW	Site 14	3/16/1997	VOA	DIBROMOCHLOROMETHANE	5	U	UG/L		
MW-26	MW	Site 14	3/16/1997	VOA	DIBROMOMETHANE	5	U	UG/L		
MW-26	MW	Site 14	3/16/1997	VOA	DICHLORODIFLUOROMETHANE	5	U	UG/L		
MW-26	MW	Site 14	3/16/1997	VOA	ETHYLBENZENE	1	U	UG/L		
MW-26	MW	Site 14	3/16/1997	VOA	ETHYLBENZENE	5	U	UG/L		
MW-26	MW	Site 14	3/16/1997	VOA	HEXACHLOROBUTADIENE	5	U	UG/L		
MW-26	MW	Site 14	3/16/1997	VOA	ISOPROPYLBENZENE	5	U	UG/L		
MW-26	MW	Site 14	3/16/1997	VOA	M,P-XYLENE	5	U	UG/L		
MW-26	MW	Site 14	3/16/1997	VOA	METHYLENE CHLORIDE	5	U	UG/L		
MW-26	MW	Site 14	3/16/1997	VOA	NAPHTHALENE	5	U	UG/L		
MW-26	MW	Site 14	3/16/1997	VOA	N-BUTYLBENZENE	5	U	UG/L		
MW-26	MW	Site 14	3/16/1997	VOA	N-PROPYLBENZENE	5	U	UG/L		
MW-26	MW	Site 14	3/16/1997	VOA	O-XYLENE	5	U	UG/L		
MW-26	MW	Site 14	3/16/1997	VOA	PROPANE	5	U	UG/L		
MW-26	MW	Site 14	3/16/1997	VOA	SEC-BUTYLBENZENE	5	U	UG/L		
MW-26	MW	Site 14	3/16/1997	VOA	STYRENE	5	U	UG/L		
MW-26	MW	Site 14	3/16/1997	VOA	TERT-BUTYLBENZENE	5	U	UG/L		
MW-26	MW	Site 14	3/16/1997	VOA	TETRACHLOROETHENE	5	U	UG/L		
MW-26	MW	Site 14	3/16/1997	VOA	TOLUENE	1	U	UG/L		
MW-26	MW	Site 14	3/16/1997	VOA	TOLUENE	5	U	UG/L		
MW-26	MW	Site 14	3/16/1997	VOA	TRANS-1,2-DICHLOROETHENE	5	U	UG/L		
MW-26	MW	Site 14	3/16/1997	VOA	TRICHLOROETHENE	5	U	UG/L		
MW-26	MW	Site 14	3/16/1997	VOA	TRICHLOROFLUOROMETHANE	5	U	UG/L		
MW-26	MW	Site 14	3/16/1997	VOA	VINYL CHLORIDE	5	U	UG/L		
MW-26	MW	Site 14	3/16/1997	VOA	XYLENES	3	U	UG/L		
GTI-14-2	MW	Site 14	3/14/1997	ALKALN	ALKALINITY TO PH 4.5	3610000		UG/L		
GTI-14-2	MW	Site 14	3/14/1997	ALKALN	ALKALINITY TO PH 8.3	1000	U	UG/L		
GTI-14-2	MW	Site 14	3/14/1997	ALKALN	ALKALINITY, TOTAL	3650000		UG/L		
GTI-14-2	MW	Site 14	3/14/1997	ALKALN	BICARBONATE ALKALINITY	3650000		UG/L		
GTI-14-2	MW	Site 14	3/14/1997	ALKALN	CARBONATE ALKALINITY	0		UG/L		
GTI-14-2	MW	Site 14	3/14/1997	ANION	NITRATE	500	U	UG/L		
GTI-14-2	MW	Site 14	3/14/1997	ANION	NITRATE	2500		UG/L		
GTI-14-2	MW	Site 14	3/14/1997	ANION	SULFATE	3170000		UG/L		
GTI-14-2	MW	Site 14	3/14/1997	ANION	SULFATE	5600000		UG/L		
GTI-14-2	MW	Site 14	3/14/1997	COD	CHEMICAL OXYGEN DEMAND	511000		UG/L		
GTI-14-2	MW	Site 14	3/14/1997	DGASES	ETHANE	7		UG/L		
GTI-14-2	MW	Site 14	3/14/1997	DGASES	ETHENE	9		UG/L		
GTI-14-2	MW	Site 14	3/14/1997	DGASES	METHANE	17		UG/L		
GTI-14-2	MW	Site 14	3/14/1997	TMETAL	IRON	590		UG/L		
GTI-14-2	MW	Site 14	3/14/1997	TMETAL	MANGANESE	1640		UG/L		
GTI-14-2	MW	Site 14	3/14/1997	TOC	TOTAL ORGANIC CARBON	115000		UG/L		
GTI-14-2	MW	Site 14	3/14/1997	TPHEXT	TOTAL PETROLEUM HYDROCARBONS-DIESEL	36000		UG/L		
GTI-14-2	MW	Site 14	3/14/1997	TPHPRG	TOTAL PETROLEUM HYDROCARBONS-GASOLINE	37000		UG/L		
GTI-14-2	MW	Site 14	3/14/1997	TSULFIDE	SULFIDE	2000	U	UG/L		
GTI-14-2	MW	Site 14	3/14/1997	TSULFIDE	TOTAL SULFIDES	6		UG/L		
GTI-14-2	MW	Site 14	3/14/1997	VOA	1,1,1,2-TETRACHLOROETHANE	25	U	UG/L		
GTI-14-2	MW	Site 14	3/14/1997	VOA	1,1,1-TRICHLOROETHANE	25	U	UG/L		
GTI-14-2	MW	Site 14	3/14/1997	VOA	1,1,2,2-TETRACHLOROETHANE	25	U	UG/L		
GTI-14-2	MW	Site 14	3/14/1997	VOA	1,1,2-TRICHLOROETHANE	25	U	UG/L		
GTI-14-2	MW	Site 14	3/14/1997	VOA	1,1-DICHLOROETHANE	25	U	UG/L		
GTI-14-2	MW	Site 14	3/14/1997	VOA	1,1-DICHLOROETHENE	25	U	UG/L		
GTI-14-2	MW	Site 14	3/14/1997	VOA	1,1-DICHLOROPROPENE	25	U	UG/L		
GTI-14-2	MW	Site 14	3/14/1997	VOA	1,2,3-TRICHLOROBENZENE	25	U	UG/L		
GTI-14-2	MW	Site 14	3/14/1997	VOA	1,2,3-TRICHLOROPROPANE	25	U	UG/L		
GTI-14-2	MW	Site 14	3/14/1997	VOA	1,2,4-TRICHLOROBENZENE	25	U	UG/L		
GTI-14-2	MW	Site 14	3/14/1997	VOA	1,2,4-TRIMETHYLBENZENE	570		UG/L		
GTI-14-2	MW	Site 14	3/14/1997	VOA	1,2-DIBROMO-3-CHLOROPROPANE	25	U	UG/L		
GTI-14-2	MW	Site 14	3/14/1997	VOA	1,2-DIBROMOETHANE	26		UG/L		
GTI-14-2	MW	Site 14	3/14/1997	VOA	1,2-DICHLOROBENZENE	25	U	UG/L		
GTI-14-2	MW	Site 14	3/14/1997	VOA	1,2-DICHLOROETHANE	1800		UG/L		
GTI-14-2	MW	Site 14	3/14/1997	VOA	1,2-DICHLOROPROPANE	25	U	UG/L		
GTI-14-2	MW	Site 14	3/14/1997	VOA	1,3,5-TRIMETHYLBENZENE	160		UG/L		

PT_NAME	PT Type	Site	SMP_DATE	ANLYGROUP	STD_CHEMNAME	CONC	QUALIFIER	UNITS	MDL	RL
GTI-14-2	MW	Site 14	3/14/1997	VOA	1,3-DICHLOROBENZENE	25	U	UG/L		
GTI-14-2	MW	Site 14	3/14/1997	VOA	1,3-DICHLOROPROPANE	25	U	UG/L		
GTI-14-2	MW	Site 14	3/14/1997	VOA	1,4-DICHLOROBENZENE	25	U	UG/L		
GTI-14-2	MW	Site 14	3/14/1997	VOA	2,2-DICHLOROPROPANE	25	U	UG/L		
GTI-14-2	MW	Site 14	3/14/1997	VOA	2-CHLOROTOLUENE	25	U	UG/L		
GTI-14-2	MW	Site 14	3/14/1997	VOA	4-CHLOROTOLUENE	25	U	UG/L		
GTI-14-2	MW	Site 14	3/14/1997	VOA	4-ISOPROPYLTOLUENE	25	U	UG/L		
GTI-14-2	MW	Site 14	3/14/1997	VOA	BENZENE	10000		UG/L		
GTI-14-2	MW	Site 14	3/14/1997	VOA	BENZENE	12000		UG/L		
GTI-14-2	MW	Site 14	3/14/1997	VOA	BROMOBENZENE	25	U	UG/L		
GTI-14-2	MW	Site 14	3/14/1997	VOA	BROMOCHLOROMETHANE	25	U	UG/L		
GTI-14-2	MW	Site 14	3/14/1997	VOA	BROMODICHLOROMETHANE	25	U	UG/L		
GTI-14-2	MW	Site 14	3/14/1997	VOA	BROMOFORM	25	U	UG/L		
GTI-14-2	MW	Site 14	3/14/1997	VOA	BROMOMETHANE	25	U	UG/L		
GTI-14-2	MW	Site 14	3/14/1997	VOA	CARBON TETRACHLORIDE	25	U	UG/L		
GTI-14-2	MW	Site 14	3/14/1997	VOA	CHLOROBENZENE	25	U	UG/L		
GTI-14-2	MW	Site 14	3/14/1997	VOA	CHLOROBENZENE	500		UG/L		
GTI-14-2	MW	Site 14	3/14/1997	VOA	CHLOROETHANE	25	U	UG/L		
GTI-14-2	MW	Site 14	3/14/1997	VOA	CHLOROFORM	25	U	UG/L		
GTI-14-2	MW	Site 14	3/14/1997	VOA	CHLOROMETHANE	25	U	UG/L		
GTI-14-2	MW	Site 14	3/14/1997	VOA	CIS-1,2-DICHLOROETHENE	25	U	UG/L		
GTI-14-2	MW	Site 14	3/14/1997	VOA	DIBROMOCHLOROMETHANE	25	U	UG/L		
GTI-14-2	MW	Site 14	3/14/1997	VOA	DIBROMOMETHANE	25	U	UG/L		
GTI-14-2	MW	Site 14	3/14/1997	VOA	DICHLORODIFLUOROMETHANE	25	U	UG/L		
GTI-14-2	MW	Site 14	3/14/1997	VOA	ETHYLBENZENE	800		UG/L		
GTI-14-2	MW	Site 14	3/14/1997	VOA	ETHYLBENZENE	820		UG/L		
GTI-14-2	MW	Site 14	3/14/1997	VOA	HEXACHLOROBUTADIENE	25	U	UG/L		
GTI-14-2	MW	Site 14	3/14/1997	VOA	ISOPROPYLBENZENE	42		UG/L		
GTI-14-2	MW	Site 14	3/14/1997	VOA	M,P-XYLENE	3400		UG/L		
GTI-14-2	MW	Site 14	3/14/1997	VOA	METHYLENE CHLORIDE	25	U	UG/L		
GTI-14-2	MW	Site 14	3/14/1997	VOA	NAPHTHALENE	350		UG/L		
GTI-14-2	MW	Site 14	3/14/1997	VOA	N-BUTYLBENZENE	25	U	UG/L		
GTI-14-2	MW	Site 14	3/14/1997	VOA	N-PROPYLBENZENE	73		UG/L		
GTI-14-2	MW	Site 14	3/14/1997	VOA	O-XYLENE	2400		UG/L		
GTI-14-2	MW	Site 14	3/14/1997	VOA	PROPANE	8		UG/L		
GTI-14-2	MW	Site 14	3/14/1997	VOA	SEC-BUTYLBENZENE	25	U	UG/L		
GTI-14-2	MW	Site 14	3/14/1997	VOA	STYRENE	25	U	UG/L		
GTI-14-2	MW	Site 14	3/14/1997	VOA	TERT-BUTYLBENZENE	25	U	UG/L		
GTI-14-2	MW	Site 14	3/14/1997	VOA	TETRACHLOROETHENE	25	U	UG/L		
GTI-14-2	MW	Site 14	3/14/1997	VOA	TOLUENE	950		UG/L		
GTI-14-2	MW	Site 14	3/14/1997	VOA	TOLUENE	1000		UG/L		
GTI-14-2	MW	Site 14	3/14/1997	VOA	TRANS-1,2-DICHLOROETHENE	25	U	UG/L		
GTI-14-2	MW	Site 14	3/14/1997	VOA	TRICHLOROETHENE	25	U	UG/L		
GTI-14-2	MW	Site 14	3/14/1997	VOA	TRICHLOROFLUOROMETHANE	25	U	UG/L		
GTI-14-2	MW	Site 14	3/14/1997	VOA	VINYL CHLORIDE	25	U	UG/L		
GTI-14-2	MW	Site 14	3/14/1997	VOA	XYLENES	5500		UG/L		
MW-18-L	MW	Site 14	3/13/1997	ALKALN	ALKALINITY TO PH 4.5	1190000		UG/L		
MW-18-L	MW	Site 14	3/13/1997	ALKALN	ALKALINITY TO PH 8.3	43000		UG/L		
MW-18-L	MW	Site 14	3/13/1997	ALKALN	ALKALINITY, TOTAL	1165000		UG/L		
MW-18-L	MW	Site 14	3/13/1997	ALKALN	BICARBONATE ALKALINITY	1165000		UG/L		
MW-18-L	MW	Site 14	3/13/1997	ALKALN	CARBONATE ALKALINITY	0		UG/L		
MW-18-L	MW	Site 14	3/13/1997	ANION	NITRATE	1370		UG/L		
MW-18-L	MW	Site 14	3/13/1997	ANION	NITRATE	2100		UG/L		
MW-18-L	MW	Site 14	3/13/1997	ANION	SULFATE	2430000		UG/L		
MW-18-L	MW	Site 14	3/13/1997	ANION	SULFATE	15000000		UG/L		
MW-18-L	MW	Site 14	3/13/1997	COD	CHEMICAL OXYGEN DEMAND	67300		UG/L		
MW-18-L	MW	Site 14	3/13/1997	DGASES	ETHANE	5	U	UG/L		
MW-18-L	MW	Site 14	3/13/1997	DGASES	ETHENE	5	U	UG/L		
MW-18-L	MW	Site 14	3/13/1997	DGASES	METHANE	5	U	UG/L		
MW-18-L	MW	Site 14	3/13/1997	TMETAL	IRON	100	U	UG/L		
MW-18-L	MW	Site 14	3/13/1997	TMETAL	MANGANESE	111		UG/L		
MW-18-L	MW	Site 14	3/13/1997	TOC	TOTAL ORGANIC CARBON	12400		UG/L		
MW-18-L	MW	Site 14	3/13/1997	TPHEXT	TOTAL PETROLEUM HYDROCARBONS-DIESEL	100		UG/L		
MW-18-L	MW	Site 14	3/13/1997	TPHPRG	TOTAL PETROLEUM HYDROCARBONS-GASOLINE	230		UG/L		
MW-18-L	MW	Site 14	3/13/1997	TSULFIDE	SULFIDE	2000	U	UG/L		
MW-18-L	MW	Site 14	3/13/1997	TSULFIDE	TOTAL SULFIDES	1		UG/L		
MW-18-L	MW	Site 14	3/13/1997	VOA	1,1,1,2-TETRACHLOROETHANE	5	U	UG/L		
MW-18-L	MW	Site 14	3/13/1997	VOA	1,1,1-TRICHLOROETHANE	5	U	UG/L		
MW-18-L	MW	Site 14	3/13/1997	VOA	1,1,2,2-TETRACHLOROETHANE	5	U	UG/L		
MW-18-L	MW	Site 14	3/13/1997	VOA	1,1,2-TRICHLOROETHANE	5	U	UG/L		
MW-18-L	MW	Site 14	3/13/1997	VOA	1,1-DICHLOROETHANE	5	U	UG/L		
MW-18-L	MW	Site 14	3/13/1997	VOA	1,1-DICHLOROETHENE	5	U	UG/L		
MW-18-L	MW	Site 14	3/13/1997	VOA	1,1-DICHLOROPROPENE	5	U	UG/L		
MW-18-L	MW	Site 14	3/13/1997	VOA	1,2,3-TRICHLOROBENZENE	5	U	UG/L		
MW-18-L	MW	Site 14	3/13/1997	VOA	1,2,3-TRICHLOROPROPANE	5	U	UG/L		
MW-18-L	MW	Site 14	3/13/1997	VOA	1,2,4-TRICHLOROBENZENE	5	U	UG/L		
MW-18-L	MW	Site 14	3/13/1997	VOA	1,2,4-TRIMETHYLBENZENE	5	U	UG/L		
MW-18-L	MW	Site 14	3/13/1997	VOA	1,2-DIBROMO-3-CHLOROPROPANE	5	U	UG/L		
MW-18-L	MW	Site 14	3/13/1997	VOA	1,2-DIBROMOETHANE	5	U	UG/L		
MW-18-L	MW	Site 14	3/13/1997	VOA	1,2-DICHLOROBENZENE	5	U	UG/L		
MW-18-L	MW	Site 14	3/13/1997	VOA	1,2-DICHLOROETHANE	59		UG/L		
MW-18-L	MW	Site 14	3/13/1997	VOA	1,2-DICHLOROPROPANE	5	U	UG/L		
MW-18-L	MW	Site 14	3/13/1997	VOA	1,3,5-TRIMETHYLBENZENE	5	U	UG/L		
MW-18-L	MW	Site 14	3/13/1997	VOA	1,3-DICHLOROBENZENE	5	U	UG/L		
MW-18-L	MW	Site 14	3/13/1997	VOA	1,3-DICHLOROPROPANE	5	U	UG/L		
MW-18-L	MW	Site 14	3/13/1997	VOA	1,4-DICHLOROBENZENE	5	U	UG/L		
MW-18-L	MW	Site 14	3/13/1997	VOA	2,2-DICHLOROPROPANE	5	U	UG/L		
MW-18-L	MW	Site 14	3/13/1997	VOA	2-CHLOROTOLUENE	5	U	UG/L		
MW-18-L	MW	Site 14	3/13/1997	VOA	4-CHLOROTOLUENE	5	U	UG/L		
MW-18-L	MW	Site 14	3/13/1997	VOA	4-ISOPROPYLTOLUENE	5	U	UG/L		
MW-18-L	MW	Site 14	3/13/1997	VOA	BENZENE	74		UG/L		
MW-18-L	MW	Site 14	3/13/1997	VOA	BENZENE	85		UG/L		
MW-18-L	MW	Site 14	3/13/1997	VOA	BROMOBENZENE	5	U	UG/L		

PT_NAME	PT Type	Site	SMP_DATE	ANLYGROUP	STD_CHEMNAME	CONC	QUALIFIER	UNITS	MDL	RL
MW-18-L	MW	Site 14	3/13/1997	VOA	BROMOCHLOROMETHANE	5	U	UG/L		
MW-18-L	MW	Site 14	3/13/1997	VOA	BROMODICHLOROMETHANE	5	U	UG/L		
MW-18-L	MW	Site 14	3/13/1997	VOA	BROMOFORM	5	U	UG/L		
MW-18-L	MW	Site 14	3/13/1997	VOA	BROMOMETHANE	5	U	UG/L		
MW-18-L	MW	Site 14	3/13/1997	VOA	CARBON TETRACHLORIDE	5	U	UG/L		
MW-18-L	MW	Site 14	3/13/1997	VOA	CHLOROBENZENE	5	U	UG/L		
MW-18-L	MW	Site 14	3/13/1997	VOA	CHLOROBENZENE	50		UG/L		
MW-18-L	MW	Site 14	3/13/1997	VOA	CHLOROETHANE	5	U	UG/L		
MW-18-L	MW	Site 14	3/13/1997	VOA	CHLOROFORM	5	U	UG/L		
MW-18-L	MW	Site 14	3/13/1997	VOA	CHLOROMETHANE	5	U	UG/L		
MW-18-L	MW	Site 14	3/13/1997	VOA	CIS-1,2-DICHLOROETHENE	5	U	UG/L		
MW-18-L	MW	Site 14	3/13/1997	VOA	DIBROMOCHLOROMETHANE	5	U	UG/L		
MW-18-L	MW	Site 14	3/13/1997	VOA	DIBROMOMETHANE	5	U	UG/L		
MW-18-L	MW	Site 14	3/13/1997	VOA	DICHLORODIFLUOROMETHANE	5	U	UG/L		
MW-18-L	MW	Site 14	3/13/1997	VOA	ETHYLBENZENE	1	U	UG/L		
MW-18-L	MW	Site 14	3/13/1997	VOA	ETHYLBENZENE	5	U	UG/L		
MW-18-L	MW	Site 14	3/13/1997	VOA	HEXACHLOROBUTADIENE	5	U	UG/L		
MW-18-L	MW	Site 14	3/13/1997	VOA	ISOPROPYLBENZENE	5	U	UG/L		
MW-18-L	MW	Site 14	3/13/1997	VOA	M,P-XYLENE	5	U	UG/L		
MW-18-L	MW	Site 14	3/13/1997	VOA	METHYLENE CHLORIDE	5	U	UG/L		
MW-18-L	MW	Site 14	3/13/1997	VOA	NAPHTHALENE	5		UG/L		
MW-18-L	MW	Site 14	3/13/1997	VOA	N-BUTYLBENZENE	5	U	UG/L		
MW-18-L	MW	Site 14	3/13/1997	VOA	N-PROPYLBENZENE	5	U	UG/L		
MW-18-L	MW	Site 14	3/13/1997	VOA	O-XYLENE	8		UG/L		
MW-18-L	MW	Site 14	3/13/1997	VOA	PROPANE	5	U	UG/L		
MW-18-L	MW	Site 14	3/13/1997	VOA	SEC-BUTYLBENZENE	5	U	UG/L		
MW-18-L	MW	Site 14	3/13/1997	VOA	STYRENE	5	U	UG/L		
MW-18-L	MW	Site 14	3/13/1997	VOA	TERT-BUTYLBENZENE	5	U	UG/L		
MW-18-L	MW	Site 14	3/13/1997	VOA	TETRACHLOROETHENE	5	U	UG/L		
MW-18-L	MW	Site 14	3/13/1997	VOA	TOLUENE	1	U	UG/L		
MW-18-L	MW	Site 14	3/13/1997	VOA	TOLUENE	5	U	UG/L		
MW-18-L	MW	Site 14	3/13/1997	VOA	TRANS-1,2-DICHLOROETHENE	5	U	UG/L		
MW-18-L	MW	Site 14	3/13/1997	VOA	TRICHLOROETHENE	5	U	UG/L		
MW-18-L	MW	Site 14	3/13/1997	VOA	TRICHLOROFLUOROMETHANE	5	U	UG/L		
MW-18-L	MW	Site 14	3/13/1997	VOA	VINYL CHLORIDE	5	U	UG/L		
MW-18-L	MW	Site 14	3/13/1997	VOA	XYLENES	10		UG/L		
PZ-14-6	PZ	Site 14	3/13/1997	ALKALN	ALKALINITY TO PH 4.5	3140000		UG/L		
PZ-14-6	PZ	Site 14	3/13/1997	ALKALN	ALKALINITY TO PH 8.3	215000		UG/L		
PZ-14-6	PZ	Site 14	3/13/1997	ALKALN	ALKALINITY, TOTAL	3270000		UG/L		
PZ-14-6	PZ	Site 14	3/13/1997	ALKALN	BICARBONATE ALKALINITY	3270000		UG/L		
PZ-14-6	PZ	Site 14	3/13/1997	ALKALN	CARBONATE ALKALINITY	0		UG/L		
PZ-14-6	PZ	Site 14	3/13/1997	ANION	NITRATE	500	U	UG/L		
PZ-14-6	PZ	Site 14	3/13/1997	ANION	NITRATE	2800		UG/L		
PZ-14-6	PZ	Site 14	3/13/1997	ANION	SULFATE	3380000		UG/L		
PZ-14-6	PZ	Site 14	3/13/1997	ANION	SULFATE	4600000		UG/L		
PZ-14-6	PZ	Site 14	3/13/1997	COD	CHEMICAL OXYGEN DEMAND	130000		UG/L		
PZ-14-6	PZ	Site 14	3/13/1997	DGASES	ETHANE	5	U	UG/L		
PZ-14-6	PZ	Site 14	3/13/1997	DGASES	ETHENE	5	U	UG/L		
PZ-14-6	PZ	Site 14	3/13/1997	DGASES	METHANE	5	U	UG/L		
PZ-14-6	PZ	Site 14	3/13/1997	TMETAL	IRON	100	U	UG/L		
PZ-14-6	PZ	Site 14	3/13/1997	TMETAL	MANGANESE	235		UG/L		
PZ-14-6	PZ	Site 14	3/13/1997	TOC	TOTAL ORGANIC CARBON	28300		UG/L		
PZ-14-6	PZ	Site 14	3/13/1997	TPHEXT	TOTAL PETROLEUM HYDROCARBONS-DIESEL	2500		UG/L		
PZ-14-6	PZ	Site 14	3/13/1997	TPHPRG	TOTAL PETROLEUM HYDROCARBONS-GASOLINE	4300		UG/L		
PZ-14-6	PZ	Site 14	3/13/1997	TSULFIDE	SULFIDE	2000	U	UG/L		
PZ-14-6	PZ	Site 14	3/13/1997	TSULFIDE	TOTAL SULFIDES	3		UG/L		
PZ-14-6	PZ	Site 14	3/13/1997	VOA	1,1,1,2-TETRACHLOROETHANE	5	U	UG/L		
PZ-14-6	PZ	Site 14	3/13/1997	VOA	1,1,1-TRICHLOROETHANE	5	U	UG/L		
PZ-14-6	PZ	Site 14	3/13/1997	VOA	1,1,2,2-TETRACHLOROETHANE	5	U	UG/L		
PZ-14-6	PZ	Site 14	3/13/1997	VOA	1,1,2-TRICHLOROETHANE	5	U	UG/L		
PZ-14-6	PZ	Site 14	3/13/1997	VOA	1,1-DICHLOROETHANE	5	U	UG/L		
PZ-14-6	PZ	Site 14	3/13/1997	VOA	1,1-DICHLOROETHENE	5	U	UG/L		
PZ-14-6	PZ	Site 14	3/13/1997	VOA	1,1-DICHLOROPROPENE	5	U	UG/L		
PZ-14-6	PZ	Site 14	3/13/1997	VOA	1,2,3-TRICHLOROBENZENE	5	U	UG/L		
PZ-14-6	PZ	Site 14	3/13/1997	VOA	1,2,3-TRICHLOROPROPANE	5	U	UG/L		
PZ-14-6	PZ	Site 14	3/13/1997	VOA	1,2,4-TRICHLOROBENZENE	5	U	UG/L		
PZ-14-6	PZ	Site 14	3/13/1997	VOA	1,2,4-TRIMETHYLBENZENE	27		UG/L		
PZ-14-6	PZ	Site 14	3/13/1997	VOA	1,2-DIBROMO-3-CHLOROPROPANE	5	U	UG/L		
PZ-14-6	PZ	Site 14	3/13/1997	VOA	1,2-DIBROMOETHANE	5	U	UG/L		
PZ-14-6	PZ	Site 14	3/13/1997	VOA	1,2-DICHLOROBENZENE	5	U	UG/L		
PZ-14-6	PZ	Site 14	3/13/1997	VOA	1,2-DICHLOROETHANE	250		UG/L		
PZ-14-6	PZ	Site 14	3/13/1997	VOA	1,2-DICHLOROPROPANE	9		UG/L		
PZ-14-6	PZ	Site 14	3/13/1997	VOA	1,3,5-TRIMETHYLBENZENE	9		UG/L		
PZ-14-6	PZ	Site 14	3/13/1997	VOA	1,3-DICHLOROBENZENE	5	U	UG/L		
PZ-14-6	PZ	Site 14	3/13/1997	VOA	1,3-DICHLOROPROPANE	5	U	UG/L		
PZ-14-6	PZ	Site 14	3/13/1997	VOA	1,4-DICHLOROBENZENE	5	U	UG/L		
PZ-14-6	PZ	Site 14	3/13/1997	VOA	2,2-DICHLOROPROPANE	5	U	UG/L		
PZ-14-6	PZ	Site 14	3/13/1997	VOA	2-CHLOROTOLUENE	5	U	UG/L		
PZ-14-6	PZ	Site 14	3/13/1997	VOA	4-CHLOROTOLUENE	5	U	UG/L		
PZ-14-6	PZ	Site 14	3/13/1997	VOA	4-ISOPROPYLTOLUENE	5	U	UG/L		
PZ-14-6	PZ	Site 14	3/13/1997	VOA	BENZENE	680		UG/L		
PZ-14-6	PZ	Site 14	3/13/1997	VOA	BENZENE	690		UG/L		
PZ-14-6	PZ	Site 14	3/13/1997	VOA	BROMOBENZENE	5	U	UG/L		
PZ-14-6	PZ	Site 14	3/13/1997	VOA	BROMOCHLOROMETHANE	5	U	UG/L		
PZ-14-6	PZ	Site 14	3/13/1997	VOA	BROMODICHLOROMETHANE	5	U	UG/L		
PZ-14-6	PZ	Site 14	3/13/1997	VOA	BROMOFORM	5	U	UG/L		
PZ-14-6	PZ	Site 14	3/13/1997	VOA	BROMOMETHANE	5	U	UG/L		
PZ-14-6	PZ	Site 14	3/13/1997	VOA	CARBON TETRACHLORIDE	5	U	UG/L		
PZ-14-6	PZ	Site 14	3/13/1997	VOA	CHLOROBENZENE	5	U	UG/L		
PZ-14-6	PZ	Site 14	3/13/1997	VOA	CHLOROBENZENE	40		UG/L		
PZ-14-6	PZ	Site 14	3/13/1997	VOA	CHLOROETHANE	5	U	UG/L		
PZ-14-6	PZ	Site 14	3/13/1997	VOA	CHLOROFORM	5	U	UG/L		
PZ-14-6	PZ	Site 14	3/13/1997	VOA	CHLOROMETHANE	5	U	UG/L		

PT_NAME	PT Type	Site	SMP_DATE	ANLYGROUP	STD_CHEMNAME	CONC	QUALIFIER	UNITS	MDL	RL
PZ-14-6	PZ	Site 14	3/13/1997	VOA	CIS-1,2-DICHLOROETHENE	5	U	UG/L		
PZ-14-6	PZ	Site 14	3/13/1997	VOA	DIBROMOCHLOROMETHANE	5	U	UG/L		
PZ-14-6	PZ	Site 14	3/13/1997	VOA	DIBROMOMETHANE	5	U	UG/L		
PZ-14-6	PZ	Site 14	3/13/1997	VOA	DICHLORODIFLUOROMETHANE	5	U	UG/L		
PZ-14-6	PZ	Site 14	3/13/1997	VOA	ETHYLBENZENE	28		UG/L		
PZ-14-6	PZ	Site 14	3/13/1997	VOA	ETHYLBENZENE	44		UG/L		
PZ-14-6	PZ	Site 14	3/13/1997	VOA	HEXACHLOROBUTADIENE	5	U	UG/L		
PZ-14-6	PZ	Site 14	3/13/1997	VOA	ISOPROPYLBENZENE	63		UG/L		
PZ-14-6	PZ	Site 14	3/13/1997	VOA	M,P-XYLENE	47		UG/L		
PZ-14-6	PZ	Site 14	3/13/1997	VOA	METHYLENE CHLORIDE	5	U	UG/L		
PZ-14-6	PZ	Site 14	3/13/1997	VOA	NAPHTHALENE	55		UG/L		
PZ-14-6	PZ	Site 14	3/13/1997	VOA	N-BUTYLBENZENE	5	U	UG/L		
PZ-14-6	PZ	Site 14	3/13/1997	VOA	N-PROPYLBENZENE	7		UG/L		
PZ-14-6	PZ	Site 14	3/13/1997	VOA	O-XYLENE	200		UG/L		
PZ-14-6	PZ	Site 14	3/13/1997	VOA	PROPANE	5	U	UG/L		
PZ-14-6	PZ	Site 14	3/13/1997	VOA	SEC-BUTYLBENZENE	10		UG/L		
PZ-14-6	PZ	Site 14	3/13/1997	VOA	STYRENE	5	U	UG/L		
PZ-14-6	PZ	Site 14	3/13/1997	VOA	TERT-BUTYLBENZENE	5	U	UG/L		
PZ-14-6	PZ	Site 14	3/13/1997	VOA	TETRACHLOROETHENE	5	U	UG/L		
PZ-14-6	PZ	Site 14	3/13/1997	VOA	TOLUENE	5	U	UG/L		
PZ-14-6	PZ	Site 14	3/13/1997	VOA	TRANS-1,2-DICHLOROETHENE	5	U	UG/L		
PZ-14-6	PZ	Site 14	3/13/1997	VOA	TRICHLOROETHENE	5	U	UG/L		
PZ-14-6	PZ	Site 14	3/13/1997	VOA	TRICHLOROFLUOROMETHANE	5	U	UG/L		
PZ-14-6	PZ	Site 14	3/13/1997	VOA	VINYL CHLORIDE	5	U	UG/L		
PZ-14-6	PZ	Site 14	3/13/1997	VOA	XYLENES	340		UG/L		
MW-19	MW	Site 14	3/13/1997	ALKALN	ALKALINITY TO PH 4.5	2080000		UG/L		
MW-19	MW	Site 14	3/13/1997	ALKALN	ALKALINITY TO PH 8.3	1000	U	UG/L		
MW-19	MW	Site 14	3/13/1997	ALKALN	ALKALINITY, TOTAL	1490000		UG/L		
MW-19	MW	Site 14	3/13/1997	ALKALN	BICARBONATE ALKALINITY	1490000		UG/L		
MW-19	MW	Site 14	3/13/1997	ALKALN	CARBONATE ALKALINITY	0		UG/L		
MW-19	MW	Site 14	3/13/1997	ANION	NITRATE	9200		UG/L		
MW-19	MW	Site 14	3/13/1997	ANION	NITRATE	31400		UG/L		
MW-19	MW	Site 14	3/13/1997	ANION	SULFATE	2800000		UG/L		
MW-19	MW	Site 14	3/13/1997	ANION	SULFATE	5090000		UG/L		
MW-19	MW	Site 14	3/13/1997	COD	CHEMICAL OXYGEN DEMAND	148000		UG/L		
MW-19	MW	Site 14	3/13/1997	DGASES	ETHANE	9		UG/L		
MW-19	MW	Site 14	3/13/1997	DGASES	ETHENE	5	U	UG/L		
MW-19	MW	Site 14	3/13/1997	DGASES	METHANE	15		UG/L		
MW-19	MW	Site 14	3/13/1997	TMETAL	IRON	100	U	UG/L		
MW-19	MW	Site 14	3/13/1997	TMETAL	MANGANESE	321		UG/L		
MW-19	MW	Site 14	3/13/1997	TOC	TOTAL ORGANIC CARBON	25300		UG/L		
MW-19	MW	Site 14	3/13/1997	TPHEXT	TOTAL PETROLEUM HYDROCARBONS-DIESEL	6000		UG/L		
MW-19	MW	Site 14	3/13/1997	TSULFIDE	SULFIDE	2000	U	UG/L		
MW-19	MW	Site 14	3/13/1997	TSULFIDE	TOTAL SULFIDES	1		UG/L		
MW-19	MW	Site 14	3/13/1997	VOA	1,1,1,2-TETRACHLOROETHANE	25	U	UG/L		
MW-19	MW	Site 14	3/13/1997	VOA	1,1,1-TRICHLOROETHANE	25	U	UG/L		
MW-19	MW	Site 14	3/13/1997	VOA	1,1,2,2-TETRACHLOROETHANE	25	U	UG/L		
MW-19	MW	Site 14	3/13/1997	VOA	1,1,2-TRICHLOROETHANE	25	U	UG/L		
MW-19	MW	Site 14	3/13/1997	VOA	1,1-DICHLOROETHANE	25	U	UG/L		
MW-19	MW	Site 14	3/13/1997	VOA	1,1-DICHLOROETHENE	25	U	UG/L		
MW-19	MW	Site 14	3/13/1997	VOA	1,1-DICHLOROPROPENE	25	U	UG/L		
MW-19	MW	Site 14	3/13/1997	VOA	1,2,3-TRICHLOROBENZENE	25	U	UG/L		
MW-19	MW	Site 14	3/13/1997	VOA	1,2,3-TRICHLOROPROPANE	25	U	UG/L		
MW-19	MW	Site 14	3/13/1997	VOA	1,2,4-TRICHLOROBENZENE	25	U	UG/L		
MW-19	MW	Site 14	3/13/1997	VOA	1,2,4-TRIMETHYLBENZENE	83		UG/L		
MW-19	MW	Site 14	3/13/1997	VOA	1,2-DIBROMO-3-CHLOROPROPANE	25	U	UG/L		
MW-19	MW	Site 14	3/13/1997	VOA	1,2-DIBROMOETHANE	25	U	UG/L		
MW-19	MW	Site 14	3/13/1997	VOA	1,2-DICHLOROBENZENE	25	U	UG/L		
MW-19	MW	Site 14	3/13/1997	VOA	1,2-DICHLOROETHANE	25	U	UG/L		
MW-19	MW	Site 14	3/13/1997	VOA	1,2-DICHLOROPROPANE	25	U	UG/L		
MW-19	MW	Site 14	3/13/1997	VOA	1,3,5-TRIMETHYLBENZENE	25	U	UG/L		
MW-19	MW	Site 14	3/13/1997	VOA	1,3-DICHLOROBENZENE	25	U	UG/L		
MW-19	MW	Site 14	3/13/1997	VOA	1,3-DICHLOROPROPANE	25	U	UG/L		
MW-19	MW	Site 14	3/13/1997	VOA	1,4-DICHLOROBENZENE	25	U	UG/L		
MW-19	MW	Site 14	3/13/1997	VOA	2,2-DICHLOROPROPANE	25	U	UG/L		
MW-19	MW	Site 14	3/13/1997	VOA	2-CHLOROTOLUENE	25	U	UG/L		
MW-19	MW	Site 14	3/13/1997	VOA	4-CHLOROTOLUENE	25	U	UG/L		
MW-19	MW	Site 14	3/13/1997	VOA	4-ISOPROPYLTOLUENE	25	U	UG/L		
MW-19	MW	Site 14	3/13/1997	VOA	BENZENE	3100		UG/L		
MW-19	MW	Site 14	3/13/1997	VOA	BROMOBENZENE	25	U	UG/L		
MW-19	MW	Site 14	3/13/1997	VOA	BROMOCHLOROMETHANE	25	U	UG/L		
MW-19	MW	Site 14	3/13/1997	VOA	BROMODICHLOROMETHANE	25	U	UG/L		
MW-19	MW	Site 14	3/13/1997	VOA	BROMOFORM	25	U	UG/L		
MW-19	MW	Site 14	3/13/1997	VOA	BROMOMETHANE	25	U	UG/L		
MW-19	MW	Site 14	3/13/1997	VOA	CARBON TETRACHLORIDE	25	U	UG/L		
MW-19	MW	Site 14	3/13/1997	VOA	CHLOROBENZENE	25	U	UG/L		
MW-19	MW	Site 14	3/13/1997	VOA	CHLOROBENZENE	30		UG/L		
MW-19	MW	Site 14	3/13/1997	VOA	CHLOROETHANE	25	U	UG/L		
MW-19	MW	Site 14	3/13/1997	VOA	CHLOROFORM	25	U	UG/L		
MW-19	MW	Site 14	3/13/1997	VOA	CHLOROMETHANE	25	U	UG/L		
MW-19	MW	Site 14	3/13/1997	VOA	CIS-1,2-DICHLOROETHENE	25	U	UG/L		
MW-19	MW	Site 14	3/13/1997	VOA	DIBROMOCHLOROMETHANE	25	U	UG/L		
MW-19	MW	Site 14	3/13/1997	VOA	DIBROMOMETHANE	25	U	UG/L		
MW-19	MW	Site 14	3/13/1997	VOA	DICHLORODIFLUOROMETHANE	25	U	UG/L		
MW-19	MW	Site 14	3/13/1997	VOA	ETHYLBENZENE	170		UG/L		
MW-19	MW	Site 14	3/13/1997	VOA	HEXACHLOROBUTADIENE	25	U	UG/L		
MW-19	MW	Site 14	3/13/1997	VOA	ISOPROPYLBENZENE	25	U	UG/L		
MW-19	MW	Site 14	3/13/1997	VOA	M,P-XYLENE	470		UG/L		
MW-19	MW	Site 14	3/13/1997	VOA	METHYLENE CHLORIDE	25	U	UG/L		
MW-19	MW	Site 14	3/13/1997	VOA	NAPHTHALENE	62		UG/L		
MW-19	MW	Site 14	3/13/1997	VOA	N-BUTYLBENZENE	25	U	UG/L		
MW-19	MW	Site 14	3/13/1997	VOA	N-PROPYLBENZENE	25	U	UG/L		
MW-19	MW	Site 14	3/13/1997	VOA	O-XYLENE	420		UG/L		

PT_NAME	PT Type	Site	SMP_DATE	ANLYGROUP	STD_CHEMNAME	CONC	QUALIFIER	UNITS	MDL	RL
MW-19	MW	Site 14	3/13/1997	VOA	PROPANE	22		UG/L		
MW-19	MW	Site 14	3/13/1997	VOA	SEC-BUTYLBENZENE	25	U	UG/L		
MW-19	MW	Site 14	3/13/1997	VOA	STYRENE	25	U	UG/L		
MW-19	MW	Site 14	3/13/1997	VOA	TERT-BUTYLBENZENE	25	U	UG/L		
MW-19	MW	Site 14	3/13/1997	VOA	TETRACHLOROETHENE	25	U	UG/L		
MW-19	MW	Site 14	3/13/1997	VOA	TOLUENE	110		UG/L		
MW-19	MW	Site 14	3/13/1997	VOA	TRANS-1,2-DICHLOROETHENE	25	U	UG/L		
MW-19	MW	Site 14	3/13/1997	VOA	TRICHLOROETHENE	25	U	UG/L		
MW-19	MW	Site 14	3/13/1997	VOA	TRICHLOROFLUOROMETHANE	25	U	UG/L		
MW-19	MW	Site 14	3/13/1997	VOA	VINYL CHLORIDE	25	U	UG/L		
MW-73	MW	Site 14	3/13/1997	ALKALN	ALKALINITY TO PH 4.5	1250000		UG/L		
MW-73	MW	Site 14	3/13/1997	ALKALN	ALKALINITY TO PH 8.3	1000	U	UG/L		
MW-73	MW	Site 14	3/13/1997	ALKALN	ALKALINITY, TOTAL	1230000		UG/L		
MW-73	MW	Site 14	3/13/1997	ALKALN	BICARBONATE ALKALINITY	1230000		UG/L		
MW-73	MW	Site 14	3/13/1997	ALKALN	CARBONATE ALKALINITY	0		UG/L		
MW-73	MW	Site 14	3/13/1997	ANION	NITRATE	9900		UG/L		
MW-73	MW	Site 14	3/13/1997	ANION	NITRATE	20200		UG/L		
MW-73	MW	Site 14	3/13/1997	ANION	SULFATE	7780000		UG/L		
MW-73	MW	Site 14	3/13/1997	ANION	SULFATE	7800000		UG/L		
MW-73	MW	Site 14	3/13/1997	COD	CHEMICAL OXYGEN DEMAND	92000		UG/L		
MW-73	MW	Site 14	3/13/1997	DGASES	ETHANE	5	U	UG/L		
MW-73	MW	Site 14	3/13/1997	DGASES	ETHENE	5	U	UG/L		
MW-73	MW	Site 14	3/13/1997	DGASES	METHANE	5	U	UG/L		
MW-73	MW	Site 14	3/13/1997	TMETAL	IRON	100	U	UG/L		
MW-73	MW	Site 14	3/13/1997	TMETAL	MANGANESE	164		UG/L		
MW-73	MW	Site 14	3/13/1997	TOC	TOTAL ORGANIC CARBON	13100		UG/L		
MW-73	MW	Site 14	3/13/1997	TPHEXT	TOTAL PETROLEUM HYDROCARBONS-DIESEL	100	U	UG/L		
MW-73	MW	Site 14	3/13/1997	TPHPRG	TOTAL PETROLEUM HYDROCARBONS-GASOLINE	50	U	UG/L		
MW-73	MW	Site 14	3/13/1997	TSULFIDE	SULFIDE	2000	U	UG/L		
MW-73	MW	Site 14	3/13/1997	TSULFIDE	TOTAL SULFIDES	2		UG/L		
MW-73	MW	Site 14	3/13/1997	VOA	1,1,1,2-TETRACHLOROETHANE	5	U	UG/L		
MW-73	MW	Site 14	3/13/1997	VOA	1,1,1-TRICHLOROETHANE	5	U	UG/L		
MW-73	MW	Site 14	3/13/1997	VOA	1,1,2,2-TETRACHLOROETHANE	5	U	UG/L		
MW-73	MW	Site 14	3/13/1997	VOA	1,1,2-TRICHLOROETHANE	5	U	UG/L		
MW-73	MW	Site 14	3/13/1997	VOA	1,1-DICHLOROETHANE	5	U	UG/L		
MW-73	MW	Site 14	3/13/1997	VOA	1,1-DICHLOROETHENE	5	U	UG/L		
MW-73	MW	Site 14	3/13/1997	VOA	1,1-DICHLOROPROPENE	5	U	UG/L		
MW-73	MW	Site 14	3/13/1997	VOA	1,2,3-TRICHLOROBENZENE	5	U	UG/L		
MW-73	MW	Site 14	3/13/1997	VOA	1,2,3-TRICHLOROPROPANE	5	U	UG/L		
MW-73	MW	Site 14	3/13/1997	VOA	1,2,4-TRICHLOROBENZENE	5	U	UG/L		
MW-73	MW	Site 14	3/13/1997	VOA	1,2,4-TRIMETHYLBENZENE	5	U	UG/L		
MW-73	MW	Site 14	3/13/1997	VOA	1,2-DIBROMO-3-CHLOROPROPANE	5	U	UG/L		
MW-73	MW	Site 14	3/13/1997	VOA	1,2-DIBROMOETHANE	5	U	UG/L		
MW-73	MW	Site 14	3/13/1997	VOA	1,2-DICHLOROBENZENE	5	U	UG/L		
MW-73	MW	Site 14	3/13/1997	VOA	1,2-DICHLOROETHANE	6		UG/L		
MW-73	MW	Site 14	3/13/1997	VOA	1,2-DICHLOROPROPANE	5	U	UG/L		
MW-73	MW	Site 14	3/13/1997	VOA	1,3,5-TRIMETHYLBENZENE	5	U	UG/L		
MW-73	MW	Site 14	3/13/1997	VOA	1,3-DICHLOROBENZENE	5	U	UG/L		
MW-73	MW	Site 14	3/13/1997	VOA	1,3-DICHLOROPROPANE	5	U	UG/L		
MW-73	MW	Site 14	3/13/1997	VOA	1,4-DICHLOROBENZENE	5	U	UG/L		
MW-73	MW	Site 14	3/13/1997	VOA	2,2-DICHLOROPROPANE	5	U	UG/L		
MW-73	MW	Site 14	3/13/1997	VOA	2-CHLOROTOLUENE	5	U	UG/L		
MW-73	MW	Site 14	3/13/1997	VOA	4-CHLOROTOLUENE	5	U	UG/L		
MW-73	MW	Site 14	3/13/1997	VOA	4-ISOPROPYLTOLUENE	5	U	UG/L		
MW-73	MW	Site 14	3/13/1997	VOA	BENZENE	7		UG/L		
MW-73	MW	Site 14	3/13/1997	VOA	BENZENE	9		UG/L		
MW-73	MW	Site 14	3/13/1997	VOA	BROMOBENZENE	5	U	UG/L		
MW-73	MW	Site 14	3/13/1997	VOA	BROMOCHLOROMETHANE	5	U	UG/L		
MW-73	MW	Site 14	3/13/1997	VOA	BROMODICHLOROMETHANE	5	U	UG/L		
MW-73	MW	Site 14	3/13/1997	VOA	BROMOFORM	5	U	UG/L		
MW-73	MW	Site 14	3/13/1997	VOA	BROMOMETHANE	5	U	UG/L		
MW-73	MW	Site 14	3/13/1997	VOA	CARBON TETRACHLORIDE	5	U	UG/L		
MW-73	MW	Site 14	3/13/1997	VOA	CHLOROBENZENE	5	U	UG/L		
MW-73	MW	Site 14	3/13/1997	VOA	CHLOROBENZENE	50		UG/L		
MW-73	MW	Site 14	3/13/1997	VOA	CHLOROETHANE	5	U	UG/L		
MW-73	MW	Site 14	3/13/1997	VOA	CHLOROFORM	5	U	UG/L		
MW-73	MW	Site 14	3/13/1997	VOA	CHLOROMETHANE	5	U	UG/L		
MW-73	MW	Site 14	3/13/1997	VOA	CIS-1,2-DICHLOROETHENE	5	U	UG/L		
MW-73	MW	Site 14	3/13/1997	VOA	DIBROMOCHLOROMETHANE	5	U	UG/L		
MW-73	MW	Site 14	3/13/1997	VOA	DIBROMOMETHANE	5	U	UG/L		
MW-73	MW	Site 14	3/13/1997	VOA	DICHLORODIFLUOROMETHANE	5	U	UG/L		
MW-73	MW	Site 14	3/13/1997	VOA	ETHYLBENZENE	1	U	UG/L		
MW-73	MW	Site 14	3/13/1997	VOA	ETHYLBENZENE	5	U	UG/L		
MW-73	MW	Site 14	3/13/1997	VOA	HEXACHLOROBUTADIENE	5	U	UG/L		
MW-73	MW	Site 14	3/13/1997	VOA	ISOPROPYLBENZENE	5	U	UG/L		
MW-73	MW	Site 14	3/13/1997	VOA	M,P-XYLENE	5	U	UG/L		
MW-73	MW	Site 14	3/13/1997	VOA	METHYLENE CHLORIDE	5	U	UG/L		
MW-73	MW	Site 14	3/13/1997	VOA	NAPHTHALENE	5	U	UG/L		
MW-73	MW	Site 14	3/13/1997	VOA	N-BUTYLBENZENE	5	U	UG/L		
MW-73	MW	Site 14	3/13/1997	VOA	N-PROPYLBENZENE	5	U	UG/L		
MW-73	MW	Site 14	3/13/1997	VOA	O-XYLENE	5	U	UG/L		
MW-73	MW	Site 14	3/13/1997	VOA	PROPANE	5	U	UG/L		
MW-73	MW	Site 14	3/13/1997	VOA	SEC-BUTYLBENZENE	5	U	UG/L		
MW-73	MW	Site 14	3/13/1997	VOA	STYRENE	5	U	UG/L		
MW-73	MW	Site 14	3/13/1997	VOA	TERT-BUTYLBENZENE	5	U	UG/L		
MW-73	MW	Site 14	3/13/1997	VOA	TETRACHLOROETHENE	5	U	UG/L		
MW-73	MW	Site 14	3/13/1997	VOA	TOLUENE	1	U	UG/L		
MW-73	MW	Site 14	3/13/1997	VOA	TOLUENE	5	U	UG/L		
MW-73	MW	Site 14	3/13/1997	VOA	TRANS-1,2-DICHLOROETHENE	5	U	UG/L		
MW-73	MW	Site 14	3/13/1997	VOA	TRICHLOROETHENE	5	U	UG/L		
MW-73	MW	Site 14	3/13/1997	VOA	TRICHLOROFLUOROMETHANE	5	U	UG/L		
MW-73	MW	Site 14	3/13/1997	VOA	VINYL CHLORIDE	5	U	UG/L		
MW-73	MW	Site 14	3/13/1997	VOA	XYLENES	3	U	UG/L		

PT_NAME	PT Type	Site	SMP_DATE	ANLYGROUP	STD_CHEMNAME	CONC	QUALIFIER	UNITS	MDL	RL
PZ-14-7	PZ	Site 14	3/13/1997	ALKALN	ALKALINITY TO PH 4.5	3090000		UG/L		
PZ-14-7	PZ	Site 14	3/13/1997	ALKALN	ALKALINITY TO PH 8.3	1000	U	UG/L		
PZ-14-7	PZ	Site 14	3/13/1997	ALKALN	ALKALINITY, TOTAL	3300000		UG/L		
PZ-14-7	PZ	Site 14	3/13/1997	ALKALN	BICARBONATE ALKALINITY	3300000		UG/L		
PZ-14-7	PZ	Site 14	3/13/1997	ALKALN	CARBONATE ALKALINITY	0		UG/L		
PZ-14-7	PZ	Site 14	3/13/1997	ANION	NITRATE	500	U	UG/L		
PZ-14-7	PZ	Site 14	3/13/1997	ANION	NITRATE	3400		UG/L		
PZ-14-7	PZ	Site 14	3/13/1997	ANION	SULFATE	3930000		UG/L		
PZ-14-7	PZ	Site 14	3/13/1997	ANION	SULFATE	4200000		UG/L		
PZ-14-7	PZ	Site 14	3/13/1997	COD	CHEMICAL OXYGEN DEMAND	170000		UG/L		
PZ-14-7	PZ	Site 14	3/13/1997	DGASES	ETHANE	5	U	UG/L		
PZ-14-7	PZ	Site 14	3/13/1997	DGASES	ETHENE	5	U	UG/L		
PZ-14-7	PZ	Site 14	3/13/1997	DGASES	METHANE	5	U	UG/L		
PZ-14-7	PZ	Site 14	3/13/1997	TMETAL	IRON	100	U	UG/L		
PZ-14-7	PZ	Site 14	3/13/1997	TMETAL	MANGANESE	1070		UG/L		
PZ-14-7	PZ	Site 14	3/13/1997	TOC	TOTAL ORGANIC CARBON	40100		UG/L		
PZ-14-7	PZ	Site 14	3/13/1997	TPHEXT	TOTAL PETROLEUM HYDROCARBONS-DIESEL	3800		UG/L		
PZ-14-7	PZ	Site 14	3/13/1997	TPHPRG	TOTAL PETROLEUM HYDROCARBONS-GASOLINE	9000		UG/L		
PZ-14-7	PZ	Site 14	3/13/1997	TSULFIDE	SULFIDE	2000	U	UG/L		
PZ-14-7	PZ	Site 14	3/13/1997	TSULFIDE	TOTAL SULFIDES	3		UG/L		
PZ-14-7	PZ	Site 14	3/13/1997	VOA	1,1,1,2-TETRACHLOROETHANE	5	U	UG/L		
PZ-14-7	PZ	Site 14	3/13/1997	VOA	1,1,1-TRICHLOROETHANE	5	U	UG/L		
PZ-14-7	PZ	Site 14	3/13/1997	VOA	1,1,2,2-TETRACHLOROETHANE	5	U	UG/L		
PZ-14-7	PZ	Site 14	3/13/1997	VOA	1,1,2-TRICHLOROETHANE	5	U	UG/L		
PZ-14-7	PZ	Site 14	3/13/1997	VOA	1,1-DICHLOROETHANE	5	U	UG/L		
PZ-14-7	PZ	Site 14	3/13/1997	VOA	1,1-DICHLOROETHENE	5	U	UG/L		
PZ-14-7	PZ	Site 14	3/13/1997	VOA	1,1-DICHLOROPROPENE	5	U	UG/L		
PZ-14-7	PZ	Site 14	3/13/1997	VOA	1,2,3-TRICHLOROBENZENE	5	U	UG/L		
PZ-14-7	PZ	Site 14	3/13/1997	VOA	1,2,3-TRICHLOROPROPANE	5	U	UG/L		
PZ-14-7	PZ	Site 14	3/13/1997	VOA	1,2,4-TRICHLOROBENZENE	5	U	UG/L		
PZ-14-7	PZ	Site 14	3/13/1997	VOA	1,2,4-TRIMETHYLBENZENE	66		UG/L		
PZ-14-7	PZ	Site 14	3/13/1997	VOA	1,2-DIBROMO-3-CHLOROPROPANE	5	U	UG/L		
PZ-14-7	PZ	Site 14	3/13/1997	VOA	1,2-DIBROMOETHANE	5	U	UG/L		
PZ-14-7	PZ	Site 14	3/13/1997	VOA	1,2-DICHLOROBENZENE	5	U	UG/L		
PZ-14-7	PZ	Site 14	3/13/1997	VOA	1,2-DICHLOROETHANE	5	U	UG/L		
PZ-14-7	PZ	Site 14	3/13/1997	VOA	1,2-DICHLOROPROPANE	5	U	UG/L		
PZ-14-7	PZ	Site 14	3/13/1997	VOA	1,3,5-TRIMETHYLBENZENE	5	U	UG/L		
PZ-14-7	PZ	Site 14	3/13/1997	VOA	1,3-DICHLOROBENZENE	5	U	UG/L		
PZ-14-7	PZ	Site 14	3/13/1997	VOA	1,3-DICHLOROPROPANE	5	U	UG/L		
PZ-14-7	PZ	Site 14	3/13/1997	VOA	1,4-DICHLOROBENZENE	5	U	UG/L		
PZ-14-7	PZ	Site 14	3/13/1997	VOA	2,2-DICHLOROPROPANE	5	U	UG/L		
PZ-14-7	PZ	Site 14	3/13/1997	VOA	2-CHLOROTOLUENE	5	U	UG/L		
PZ-14-7	PZ	Site 14	3/13/1997	VOA	4-CHLOROTOLUENE	5	U	UG/L		
PZ-14-7	PZ	Site 14	3/13/1997	VOA	4-ISOPROPYLTOLUENE	5	U	UG/L		
PZ-14-7	PZ	Site 14	3/13/1997	VOA	BENZENE	1200		UG/L		
PZ-14-7	PZ	Site 14	3/13/1997	VOA	BENZENE	1300		UG/L		
PZ-14-7	PZ	Site 14	3/13/1997	VOA	BROMOBENZENE	5	U	UG/L		
PZ-14-7	PZ	Site 14	3/13/1997	VOA	BROMOCHLOROMETHANE	5	U	UG/L		
PZ-14-7	PZ	Site 14	3/13/1997	VOA	BROMODICHLOROMETHANE	5	U	UG/L		
PZ-14-7	PZ	Site 14	3/13/1997	VOA	BROMOFORM	5	U	UG/L		
PZ-14-7	PZ	Site 14	3/13/1997	VOA	BROMOMETHANE	5	U	UG/L		
PZ-14-7	PZ	Site 14	3/13/1997	VOA	CARBON TETRACHLORIDE	5	U	UG/L		
PZ-14-7	PZ	Site 14	3/13/1997	VOA	CHLOROBENZENE	5	U	UG/L		
PZ-14-7	PZ	Site 14	3/13/1997	VOA	CHLOROBENZENE	60		UG/L		
PZ-14-7	PZ	Site 14	3/13/1997	VOA	CHLOROETHANE	5	U	UG/L		
PZ-14-7	PZ	Site 14	3/13/1997	VOA	CHLOROFORM	5	U	UG/L		
PZ-14-7	PZ	Site 14	3/13/1997	VOA	CHLOROMETHANE	5	U	UG/L		
PZ-14-7	PZ	Site 14	3/13/1997	VOA	CIS-1,2-DICHLOROETHENE	5	U	UG/L		
PZ-14-7	PZ	Site 14	3/13/1997	VOA	DIBROMOCHLOROMETHANE	5	U	UG/L		
PZ-14-7	PZ	Site 14	3/13/1997	VOA	DIBROMOMETHANE	5	U	UG/L		
PZ-14-7	PZ	Site 14	3/13/1997	VOA	DICHLORODIFLUOROMETHANE	5	U	UG/L		
PZ-14-7	PZ	Site 14	3/13/1997	VOA	ETHYLBENZENE	580		UG/L		
PZ-14-7	PZ	Site 14	3/13/1997	VOA	ETHYLBENZENE	650		UG/L		
PZ-14-7	PZ	Site 14	3/13/1997	VOA	HEXACHLOROBUTADIENE	5	U	UG/L		
PZ-14-7	PZ	Site 14	3/13/1997	VOA	ISOPROPYLBENZENE	38		UG/L		
PZ-14-7	PZ	Site 14	3/13/1997	VOA	M,P-XYLENE	380		UG/L		
PZ-14-7	PZ	Site 14	3/13/1997	VOA	METHYLENE CHLORIDE	5	U	UG/L		
PZ-14-7	PZ	Site 14	3/13/1997	VOA	NAPHTHALENE	270		UG/L		
PZ-14-7	PZ	Site 14	3/13/1997	VOA	N-BUTYLBENZENE	5	U	UG/L		
PZ-14-7	PZ	Site 14	3/13/1997	VOA	N-PROPYLBENZENE	62		UG/L		
PZ-14-7	PZ	Site 14	3/13/1997	VOA	O-XYLENE	1100		UG/L		
PZ-14-7	PZ	Site 14	3/13/1997	VOA	PROPANE	5	U	UG/L		
PZ-14-7	PZ	Site 14	3/13/1997	VOA	SEC-BUTYLBENZENE	5	U	UG/L		
PZ-14-7	PZ	Site 14	3/13/1997	VOA	STYRENE	5	U	UG/L		
PZ-14-7	PZ	Site 14	3/13/1997	VOA	TERT-BUTYLBENZENE	5	U	UG/L		
PZ-14-7	PZ	Site 14	3/13/1997	VOA	TETRACHLOROETHENE	5	U	UG/L		
PZ-14-7	PZ	Site 14	3/13/1997	VOA	TOLUENE	150		UG/L		
PZ-14-7	PZ	Site 14	3/13/1997	VOA	TRANS-1,2-DICHLOROETHENE	5	U	UG/L		
PZ-14-7	PZ	Site 14	3/13/1997	VOA	TRICHLOROETHENE	5	U	UG/L		
PZ-14-7	PZ	Site 14	3/13/1997	VOA	TRICHLOROFLUOROMETHANE	5	U	UG/L		
PZ-14-7	PZ	Site 14	3/13/1997	VOA	VINYL CHLORIDE	5	U	UG/L		
PZ-14-7	PZ	Site 14	3/13/1997	VOA	XYLENES	1700		UG/L		
MW-21	MW	Site 14	3/12/1997	ALKALN	ALKALINITY TO PH 4.5	1420000		UG/L		
MW-21	MW	Site 14	3/12/1997	ALKALN	ALKALINITY TO PH 8.3	1000	U	UG/L		
MW-21	MW	Site 14	3/12/1997	ALKALN	ALKALINITY, TOTAL	1455000		UG/L		
MW-21	MW	Site 14	3/12/1997	ALKALN	BICARBONATE ALKALINITY	1455000		UG/L		
MW-21	MW	Site 14	3/12/1997	ALKALN	CARBONATE ALKALINITY	0		UG/L		
MW-21	MW	Site 14	3/12/1997	ANION	NITRATE	6500		UG/L		
MW-21	MW	Site 14	3/12/1997	ANION	NITRATE	19000		UG/L		
MW-21	MW	Site 14	3/12/1997	ANION	SULFATE	6770000		UG/L		
MW-21	MW	Site 14	3/12/1997	ANION	SULFATE	7600000		UG/L		
MW-21	MW	Site 14	3/12/1997	COD	CHEMICAL OXYGEN DEMAND	133000		UG/L		
MW-21	MW	Site 14	3/12/1997	DGASES	ETHANE	5	U	UG/L		

PT_NAME	PT Type	Site	SMP_DATE	ANLYGROUP	STD_CHEMNAME	CONC	QUALIFIER	UNITS	MDL	RL
MW-21	MW	Site 14	3/12/1997	DGASES	ETHENE	5	U	UG/L		
MW-21	MW	Site 14	3/12/1997	DGASES	METHANE	5	U	UG/L		
MW-21	MW	Site 14	3/12/1997	TMETAL	IRON	100	U	UG/L		
MW-21	MW	Site 14	3/12/1997	TMETAL	MANGANESE	56		UG/L		
MW-21	MW	Site 14	3/12/1997	TOC	TOTAL ORGANIC CARBON	17400		UG/L		
MW-21	MW	Site 14	3/12/1997	TPHEXT	TOTAL PETROLEUM HYDROCARBONS-DIESEL	300		UG/L		
MW-21	MW	Site 14	3/12/1997	TPHPRG	TOTAL PETROLEUM HYDROCARBONS-GASOLINE	50	U	UG/L		
MW-21	MW	Site 14	3/12/1997	TSULFIDE	SULFIDE	2000	U	UG/L		
MW-21	MW	Site 14	3/12/1997	TSULFIDE	TOTAL SULFIDES	0		UG/L		
MW-21	MW	Site 14	3/12/1997	VOA	1,1,1,2-TETRACHLOROETHANE	5	U	UG/L		
MW-21	MW	Site 14	3/12/1997	VOA	1,1,1-TRICHLOROETHANE	5	U	UG/L		
MW-21	MW	Site 14	3/12/1997	VOA	1,1,2,2-TETRACHLOROETHANE	5	U	UG/L		
MW-21	MW	Site 14	3/12/1997	VOA	1,1,2-TRICHLOROETHANE	5	U	UG/L		
MW-21	MW	Site 14	3/12/1997	VOA	1,1-DICHLOROETHANE	5	U	UG/L		
MW-21	MW	Site 14	3/12/1997	VOA	1,1-DICHLOROETHENE	5	U	UG/L		
MW-21	MW	Site 14	3/12/1997	VOA	1,1-DICHLOROPROPENE	5	U	UG/L		
MW-21	MW	Site 14	3/12/1997	VOA	1,2,3-TRICHLOROBENZENE	5	U	UG/L		
MW-21	MW	Site 14	3/12/1997	VOA	1,2,3-TRICHLOROPROPANE	5	U	UG/L		
MW-21	MW	Site 14	3/12/1997	VOA	1,2,4-TRICHLOROBENZENE	5	U	UG/L		
MW-21	MW	Site 14	3/12/1997	VOA	1,2,4-TRIMETHYLBENZENE	5	U	UG/L		
MW-21	MW	Site 14	3/12/1997	VOA	1,2-DIBROMO-3-CHLOROPROPANE	5	U	UG/L		
MW-21	MW	Site 14	3/12/1997	VOA	1,2-DIBROMOETHANE	5	U	UG/L		
MW-21	MW	Site 14	3/12/1997	VOA	1,2-DICHLOROBENZENE	5	U	UG/L		
MW-21	MW	Site 14	3/12/1997	VOA	1,2-DICHLOROETHANE	5	U	UG/L		
MW-21	MW	Site 14	3/12/1997	VOA	1,2-DICHLOROPROPANE	5	U	UG/L		
MW-21	MW	Site 14	3/12/1997	VOA	1,3,5-TRIMETHYLBENZENE	5	U	UG/L		
MW-21	MW	Site 14	3/12/1997	VOA	1,3-DICHLOROBENZENE	5	U	UG/L		
MW-21	MW	Site 14	3/12/1997	VOA	1,3-DICHLOROPROPANE	5	U	UG/L		
MW-21	MW	Site 14	3/12/1997	VOA	1,4-DICHLOROBENZENE	5	U	UG/L		
MW-21	MW	Site 14	3/12/1997	VOA	2,2-DICHLOROPROPANE	5	U	UG/L		
MW-21	MW	Site 14	3/12/1997	VOA	2-CHLOROTOLUENE	5	U	UG/L		
MW-21	MW	Site 14	3/12/1997	VOA	4-CHLOROTOLUENE	5	U	UG/L		
MW-21	MW	Site 14	3/12/1997	VOA	4-ISOPROPYLTOLUENE	5	U	UG/L		
MW-21	MW	Site 14	3/12/1997	VOA	BENZENE	1	U	UG/L		
MW-21	MW	Site 14	3/12/1997	VOA	BENZENE	5	U	UG/L		
MW-21	MW	Site 14	3/12/1997	VOA	BROMOBENZENE	5	U	UG/L		
MW-21	MW	Site 14	3/12/1997	VOA	BROMOCHLOROMETHANE	5	U	UG/L		
MW-21	MW	Site 14	3/12/1997	VOA	BROMODICHLOROMETHANE	5	U	UG/L		
MW-21	MW	Site 14	3/12/1997	VOA	BROMOFORM	5	U	UG/L		
MW-21	MW	Site 14	3/12/1997	VOA	BROMOMETHANE	5	U	UG/L		
MW-21	MW	Site 14	3/12/1997	VOA	CARBON TETRACHLORIDE	5	U	UG/L		
MW-21	MW	Site 14	3/12/1997	VOA	CHLOROBENZENE	5	U	UG/L		
MW-21	MW	Site 14	3/12/1997	VOA	CHLOROBENZENE	60		UG/L		
MW-21	MW	Site 14	3/12/1997	VOA	CHLOROETHANE	5	U	UG/L		
MW-21	MW	Site 14	3/12/1997	VOA	CHLOROFORM	5	U	UG/L		
MW-21	MW	Site 14	3/12/1997	VOA	CHLOROMETHANE	5	U	UG/L		
MW-21	MW	Site 14	3/12/1997	VOA	CIS-1,2-DICHLOROETHENE	5	U	UG/L		
MW-21	MW	Site 14	3/12/1997	VOA	DIBROMOCHLOROMETHANE	5	U	UG/L		
MW-21	MW	Site 14	3/12/1997	VOA	DIBROMOMETHANE	5	U	UG/L		
MW-21	MW	Site 14	3/12/1997	VOA	DICHLORODIFLUOROMETHANE	5	U	UG/L		
MW-21	MW	Site 14	3/12/1997	VOA	ETHYLBENZENE	1	U	UG/L		
MW-21	MW	Site 14	3/12/1997	VOA	ETHYLBENZENE	5	U	UG/L		
MW-21	MW	Site 14	3/12/1997	VOA	HEXACHLOROBUTADIENE	5	U	UG/L		
MW-21	MW	Site 14	3/12/1997	VOA	ISOPROPYLBENZENE	5	U	UG/L		
MW-21	MW	Site 14	3/12/1997	VOA	M,P-XYLENE	5	U	UG/L		
MW-21	MW	Site 14	3/12/1997	VOA	METHYLENE CHLORIDE	5	U	UG/L		
MW-21	MW	Site 14	3/12/1997	VOA	NAPHTHALENE	5	U	UG/L		
MW-21	MW	Site 14	3/12/1997	VOA	N-BUTYLBENZENE	5	U	UG/L		
MW-21	MW	Site 14	3/12/1997	VOA	N-PROPYLBENZENE	5	U	UG/L		
MW-21	MW	Site 14	3/12/1997	VOA	O-XYLENE	5	U	UG/L		
MW-21	MW	Site 14	3/12/1997	VOA	PROPANE	5	U	UG/L		
MW-21	MW	Site 14	3/12/1997	VOA	SEC-BUTYLBENZENE	5	U	UG/L		
MW-21	MW	Site 14	3/12/1997	VOA	STYRENE	5	U	UG/L		
MW-21	MW	Site 14	3/12/1997	VOA	TERT-BUTYLBENZENE	5	U	UG/L		
MW-21	MW	Site 14	3/12/1997	VOA	TETRACHLOROETHENE	5	U	UG/L		
MW-21	MW	Site 14	3/12/1997	VOA	TOLUENE	1	U	UG/L		
MW-21	MW	Site 14	3/12/1997	VOA	TOLUENE	5	U	UG/L		
MW-21	MW	Site 14	3/12/1997	VOA	TRANS-1,2-DICHLOROETHENE	5	U	UG/L		
MW-21	MW	Site 14	3/12/1997	VOA	TRICHLOROETHENE	5	U	UG/L		
MW-21	MW	Site 14	3/12/1997	VOA	TRICHLOROFLUOROMETHANE	5	U	UG/L		
MW-21	MW	Site 14	3/12/1997	VOA	VINYL CHLORIDE	5	U	UG/L		
MW-21	MW	Site 14	3/12/1997	VOA	XYLENES	3	U	UG/L		
MW-22	MW	Site 14	3/12/1997	ALKALN	ALKALINITY TO PH 4.5	1130000		UG/L		
MW-22	MW	Site 14	3/12/1997	ALKALN	ALKALINITY TO PH 8.3	1000	U	UG/L		
MW-22	MW	Site 14	3/12/1997	ALKALN	ALKALINITY, TOTAL	1130000		UG/L		
MW-22	MW	Site 14	3/12/1997	ALKALN	BICARBONATE ALKALINITY	1130000		UG/L		
MW-22	MW	Site 14	3/12/1997	ALKALN	CARBONATE ALKALINITY	0		UG/L		
MW-22	MW	Site 14	3/12/1997	ANION	NITRATE	6380		UG/L		
MW-22	MW	Site 14	3/12/1997	ANION	NITRATE	8100		UG/L		
MW-22	MW	Site 14	3/12/1997	ANION	SULFATE	6590000		UG/L		
MW-22	MW	Site 14	3/12/1997	ANION	SULFATE	7200000		UG/L		
MW-22	MW	Site 14	3/12/1997	COD	CHEMICAL OXYGEN DEMAND	128000		UG/L		
MW-22	MW	Site 14	3/12/1997	DGASES	ETHANE	5	U	UG/L		
MW-22	MW	Site 14	3/12/1997	DGASES	ETHENE	5	U	UG/L		
MW-22	MW	Site 14	3/12/1997	DGASES	METHANE	5	U	UG/L		
MW-22	MW	Site 14	3/12/1997	TMETAL	IRON	100	U	UG/L		
MW-22	MW	Site 14	3/12/1997	TMETAL	MANGANESE	115		UG/L		
MW-22	MW	Site 14	3/12/1997	TOC	TOTAL ORGANIC CARBON	15700		UG/L		
MW-22	MW	Site 14	3/12/1997	TPHEXT	TOTAL PETROLEUM HYDROCARBONS-DIESEL	900		UG/L		
MW-22	MW	Site 14	3/12/1997	TPHPRG	TOTAL PETROLEUM HYDROCARBONS-GASOLINE	320		UG/L		
MW-22	MW	Site 14	3/12/1997	TSULFIDE	SULFIDE	2000	U	UG/L		
MW-22	MW	Site 14	3/12/1997	TSULFIDE	TOTAL SULFIDES	1		UG/L		
MW-22	MW	Site 14	3/12/1997	VOA	1,1,1,2-TETRACHLOROETHANE	5	U	UG/L		

PT_NAME	PT Type	Site	SMP_DATE	ANLYGROUP	STD_CHEMNAME	CONC	QUALIFIER	UNITS	MDL	RL
MW-22	MW	Site 14	3/12/1997	VOA	1,1,1-TRICHLOROETHANE	5	U	UG/L		
MW-22	MW	Site 14	3/12/1997	VOA	1,1,2,2-TETRACHLOROETHANE	5	U	UG/L		
MW-22	MW	Site 14	3/12/1997	VOA	1,1,2-TRICHLOROETHANE	5	U	UG/L		
MW-22	MW	Site 14	3/12/1997	VOA	1,1-DICHLOROETHANE	5	U	UG/L		
MW-22	MW	Site 14	3/12/1997	VOA	1,1-DICHLOROETHENE	5	U	UG/L		
MW-22	MW	Site 14	3/12/1997	VOA	1,1-DICHLOROPROPENE	5	U	UG/L		
MW-22	MW	Site 14	3/12/1997	VOA	1,2,3-TRICHLOROBENZENE	5	U	UG/L		
MW-22	MW	Site 14	3/12/1997	VOA	1,2,3-TRICHLOROPROPANE	5	U	UG/L		
MW-22	MW	Site 14	3/12/1997	VOA	1,2,4-TRICHLOROBENZENE	5	U	UG/L		
MW-22	MW	Site 14	3/12/1997	VOA	1,2,4-TRIMETHYLBENZENE	5	U	UG/L		
MW-22	MW	Site 14	3/12/1997	VOA	1,2-DIBROMO-3-CHLOROPROPANE	5	U	UG/L		
MW-22	MW	Site 14	3/12/1997	VOA	1,2-DIBROMOETHANE	5	U	UG/L		
MW-22	MW	Site 14	3/12/1997	VOA	1,2-DICHLOROBENZENE	5	U	UG/L		
MW-22	MW	Site 14	3/12/1997	VOA	1,2-DICHLOROETHANE	5	U	UG/L		
MW-22	MW	Site 14	3/12/1997	VOA	1,2-DICHLOROPROPANE	5	U	UG/L		
MW-22	MW	Site 14	3/12/1997	VOA	1,3,5-TRIMETHYLBENZENE	5	U	UG/L		
MW-22	MW	Site 14	3/12/1997	VOA	1,3-DICHLOROBENZENE	5	U	UG/L		
MW-22	MW	Site 14	3/12/1997	VOA	1,3-DICHLOROPROPANE	5	U	UG/L		
MW-22	MW	Site 14	3/12/1997	VOA	1,4-DICHLOROBENZENE	5	U	UG/L		
MW-22	MW	Site 14	3/12/1997	VOA	2,2-DICHLOROPROPANE	5	U	UG/L		
MW-22	MW	Site 14	3/12/1997	VOA	2-CHLOROTOLUENE	5	U	UG/L		
MW-22	MW	Site 14	3/12/1997	VOA	4-CHLOROTOLUENE	5	U	UG/L		
MW-22	MW	Site 14	3/12/1997	VOA	4-ISOPROPYLTOLUENE	5	U	UG/L		
MW-22	MW	Site 14	3/12/1997	VOA	BENZENE	130		UG/L		
MW-22	MW	Site 14	3/12/1997	VOA	BROMOBENZENE	5	U	UG/L		
MW-22	MW	Site 14	3/12/1997	VOA	BROMOCHLOROMETHANE	5	U	UG/L		
MW-22	MW	Site 14	3/12/1997	VOA	BROMODICHLOROMETHANE	5	U	UG/L		
MW-22	MW	Site 14	3/12/1997	VOA	BROMOFORM	5	U	UG/L		
MW-22	MW	Site 14	3/12/1997	VOA	BROMOMETHANE	5	U	UG/L		
MW-22	MW	Site 14	3/12/1997	VOA	CARBON TETRACHLORIDE	13		UG/L		
MW-22	MW	Site 14	3/12/1997	VOA	CHLOROBENZENE	5	U	UG/L		
MW-22	MW	Site 14	3/12/1997	VOA	CHLOROBENZENE	50		UG/L		
MW-22	MW	Site 14	3/12/1997	VOA	CHLOROETHANE	5	U	UG/L		
MW-22	MW	Site 14	3/12/1997	VOA	CHLOROFORM	62		UG/L		
MW-22	MW	Site 14	3/12/1997	VOA	CHLOROMETHANE	5	U	UG/L		
MW-22	MW	Site 14	3/12/1997	VOA	CIS-1,2-DICHLOROETHENE	5	U	UG/L		
MW-22	MW	Site 14	3/12/1997	VOA	DIBROMOCHLOROMETHANE	5	U	UG/L		
MW-22	MW	Site 14	3/12/1997	VOA	DIBROMOMETHANE	5	U	UG/L		
MW-22	MW	Site 14	3/12/1997	VOA	DICHLORODIFLUOROMETHANE	5	U	UG/L		
MW-22	MW	Site 14	3/12/1997	VOA	ETHYLBENZENE	1	U	UG/L		
MW-22	MW	Site 14	3/12/1997	VOA	ETHYLBENZENE	5	U	UG/L		
MW-22	MW	Site 14	3/12/1997	VOA	HEXACHLOROBUTADIENE	5	U	UG/L		
MW-22	MW	Site 14	3/12/1997	VOA	ISOPROPYLBENZENE	5	U	UG/L		
MW-22	MW	Site 14	3/12/1997	VOA	M,P-XYLENE	5	U	UG/L		
MW-22	MW	Site 14	3/12/1997	VOA	METHYLENE CHLORIDE	5		UG/L		
MW-22	MW	Site 14	3/12/1997	VOA	NAPHTHALENE	5	U	UG/L		
MW-22	MW	Site 14	3/12/1997	VOA	N-BUTYLBENZENE	5	U	UG/L		
MW-22	MW	Site 14	3/12/1997	VOA	N-PROPYLBENZENE	5	U	UG/L		
MW-22	MW	Site 14	3/12/1997	VOA	O-XYLENE	5	U	UG/L		
MW-22	MW	Site 14	3/12/1997	VOA	PROPANE	5	U	UG/L		
MW-22	MW	Site 14	3/12/1997	VOA	SEC-BUTYLBENZENE	5	U	UG/L		
MW-22	MW	Site 14	3/12/1997	VOA	STYRENE	5	U	UG/L		
MW-22	MW	Site 14	3/12/1997	VOA	TERT-BUTYLBENZENE	5	U	UG/L		
MW-22	MW	Site 14	3/12/1997	VOA	TETRACHLOROETHENE	5	U	UG/L		
MW-22	MW	Site 14	3/12/1997	VOA	TOLUENE	1	U	UG/L		
MW-22	MW	Site 14	3/12/1997	VOA	TOLUENE	5	U	UG/L		
MW-22	MW	Site 14	3/12/1997	VOA	TRANS-1,2-DICHLOROETHENE	5	U	UG/L		
MW-22	MW	Site 14	3/12/1997	VOA	TRICHLOROETHENE	5	U	UG/L		
MW-22	MW	Site 14	3/12/1997	VOA	TRICHLOROFLUOROMETHANE	5	U	UG/L		
MW-22	MW	Site 14	3/12/1997	VOA	VINYL CHLORIDE	5	U	UG/L		
MW-22	MW	Site 14	3/12/1997	VOA	XYLENES	3	U	UG/L		
MW-24	MW	Site 14	3/12/1997	ALKALN	ALKALINITY TO PH 4.5	1110000		UG/L		
MW-24	MW	Site 14	3/12/1997	ALKALN	ALKALINITY TO PH 8.3	1000	U	UG/L		
MW-24	MW	Site 14	3/12/1997	ALKALN	ALKALINITY, TOTAL	1125000		UG/L		
MW-24	MW	Site 14	3/12/1997	ALKALN	BICARBONATE ALKALINITY	1125000		UG/L		
MW-24	MW	Site 14	3/12/1997	ALKALN	CARBONATE ALKALINITY	0		UG/L		
MW-24	MW	Site 14	3/12/1997	AMMON	NITROGEN, AMMONIA	200	U	UG/L		
MW-24	MW	Site 14	3/12/1997	ANION	BROMIDE	37000		UG/L		
MW-24	MW	Site 14	3/12/1997	ANION	CHLORIDE	19500000		UG/L		
MW-24	MW	Site 14	3/12/1997	ANION	FLUORIDE	61000		UG/L		
MW-24	MW	Site 14	3/12/1997	ANION	NITRATE	6300		UG/L		
MW-24	MW	Site 14	3/12/1997	ANION	NITRATE	11400		UG/L		
MW-24	MW	Site 14	3/12/1997	ANION	NITRITE	2500	U	UG/L		
MW-24	MW	Site 14	3/12/1997	ANION	ORTHOPHOSPHATE	5000	U	UG/L		
MW-24	MW	Site 14	3/12/1997	ANION	PHOSPHORUS	967		UG/L		
MW-24	MW	Site 14	3/12/1997	ANION	SULFATE	6910000		UG/L		
MW-24	MW	Site 14	3/12/1997	ANION	SULFATE	8800000		UG/L		
MW-24	MW	Site 14	3/12/1997	COD	CHEMICAL OXYGEN DEMAND	106000		UG/L		
MW-24	MW	Site 14	3/12/1997	DGASES	ETHANE	5	U	UG/L		
MW-24	MW	Site 14	3/12/1997	DGASES	ETHENE	5	U	UG/L		
MW-24	MW	Site 14	3/12/1997	DGASES	METHANE	24		UG/L		
MW-24	MW	Site 14	3/12/1997	RADIO	URANIUM, CALCULATED	666.3		UG/L		
MW-24	MW	Site 14	3/12/1997	SILICA	SILICA	30800		UG/L		
MW-24	MW	Site 14	3/12/1997	TMETAL	ALUMINUM	200	U	UG/L		
MW-24	MW	Site 14	3/12/1997	TMETAL	ANTIMONY	200	U	UG/L		
MW-24	MW	Site 14	3/12/1997	TMETAL	ARSENIC	544		UG/L		
MW-24	MW	Site 14	3/12/1997	TMETAL	BARIUM	100	U	UG/L		
MW-24	MW	Site 14	3/12/1997	TMETAL	BERYLLIUM	14		UG/L		
MW-24	MW	Site 14	3/12/1997	TMETAL	BORON	47400		UG/L		
MW-24	MW	Site 14	3/12/1997	TMETAL	CADMIUM	10	U	UG/L		
MW-24	MW	Site 14	3/12/1997	TMETAL	CALCIUM	99200		UG/L		
MW-24	MW	Site 14	3/12/1997	TMETAL	CHROMIUM	30	U	UG/L		
MW-24	MW	Site 14	3/12/1997	TMETAL	COBALT	50	U	UG/L		

PT_NAME	PT Type	Site	SMP_DATE	ANLYGROUP	STD_CHEMNAME	CONC	QUALIFIER	UNITS	MDL	RL
MW-24	MW	Site 14	3/12/1997	TMETAL	COPPER	28		UG/L		
MW-24	MW	Site 14	3/12/1997	TMETAL	IRON	100	U	UG/L		
MW-24	MW	Site 14	3/12/1997	TMETAL	LEAD	5	U	UG/L		
MW-24	MW	Site 14	3/12/1997	TMETAL	LITHIUM	580		UG/L		
MW-24	MW	Site 14	3/12/1997	TMETAL	MAGNESIUM	225000		UG/L		
MW-24	MW	Site 14	3/12/1997	TMETAL	MANGANESE	497		UG/L		
MW-24	MW	Site 14	3/12/1997	TMETAL	MERCURY	0.28		UG/L		
MW-24	MW	Site 14	3/12/1997	TMETAL	MOLYBDENUM	1930		UG/L		
MW-24	MW	Site 14	3/12/1997	TMETAL	NICKEL	50	U	UG/L		
MW-24	MW	Site 14	3/12/1997	TMETAL	POTASSIUM	333000		UG/L		
MW-24	MW	Site 14	3/12/1997	TMETAL	SELENIUM	11		UG/L		
MW-24	MW	Site 14	3/12/1997	TMETAL	SILVER	20	U	UG/L		
MW-24	MW	Site 14	3/12/1997	TMETAL	SODIUM	13700000		UG/L		
MW-24	MW	Site 14	3/12/1997	TMETAL	STRONTIUM	5420		UG/L		
MW-24	MW	Site 14	3/12/1997	TMETAL	THALLIUM	20	U	UG/L		
MW-24	MW	Site 14	3/12/1997	TMETAL	TITANIUM	20	U	UG/L		
MW-24	MW	Site 14	3/12/1997	TMETAL	VANADIUM	218		UG/L		
MW-24	MW	Site 14	3/12/1997	TMETAL	ZINC	25	U	UG/L		
MW-24	MW	Site 14	3/12/1997	TOC	TOTAL ORGANIC CARBON	11900		UG/L		
MW-24	MW	Site 14	3/12/1997	TPHEXT	TOTAL PETROLEUM HYDROCARBONS-DIESEL	400		UG/L		
MW-24	MW	Site 14	3/12/1997	TPHPRG	TOTAL PETROLEUM HYDROCARBONS-GASOLINE	250		UG/L		
MW-24	MW	Site 14	3/12/1997	TSULFIDE	SULFIDE	2000	U	UG/L		
MW-24	MW	Site 14	3/12/1997	TSULFIDE	TOTAL SULFIDES	1		UG/L		
MW-24	MW	Site 14	3/12/1997	VOA	1,1,1,2-TETRACHLOROETHANE	5	U	UG/L		
MW-24	MW	Site 14	3/12/1997	VOA	1,1,1-TRICHLOROETHANE	5	U	UG/L		
MW-24	MW	Site 14	3/12/1997	VOA	1,1,2,2-TETRACHLOROETHANE	5	U	UG/L		
MW-24	MW	Site 14	3/12/1997	VOA	1,1,2-TRICHLOROETHANE	5	U	UG/L		
MW-24	MW	Site 14	3/12/1997	VOA	1,1-DICHLOROETHANE	5	U	UG/L		
MW-24	MW	Site 14	3/12/1997	VOA	1,1-DICHLOROETHENE	5	U	UG/L		
MW-24	MW	Site 14	3/12/1997	VOA	1,1-DICHLOROPROPENE	5	U	UG/L		
MW-24	MW	Site 14	3/12/1997	VOA	1,2,3-TRICHLOROBENZENE	5	U	UG/L		
MW-24	MW	Site 14	3/12/1997	VOA	1,2,3-TRICHLOROPROPANE	5	U	UG/L		
MW-24	MW	Site 14	3/12/1997	VOA	1,2,4-TRICHLOROBENZENE	5	U	UG/L		
MW-24	MW	Site 14	3/12/1997	VOA	1,2,4-TRIMETHYLBENZENE	5	U	UG/L		
MW-24	MW	Site 14	3/12/1997	VOA	1,2-DIBROMO-3-CHLOROPROPANE	5	U	UG/L		
MW-24	MW	Site 14	3/12/1997	VOA	1,2-DIBROMOETHANE	5	U	UG/L		
MW-24	MW	Site 14	3/12/1997	VOA	1,2-DICHLOROBENZENE	5	U	UG/L		
MW-24	MW	Site 14	3/12/1997	VOA	1,2-DICHLOROETHANE	5	U	UG/L		
MW-24	MW	Site 14	3/12/1997	VOA	1,2-DICHLOROPROPANE	5	U	UG/L		
MW-24	MW	Site 14	3/12/1997	VOA	1,3,5-TRIMETHYLBENZENE	5	U	UG/L		
MW-24	MW	Site 14	3/12/1997	VOA	1,3-DICHLOROBENZENE	5	U	UG/L		
MW-24	MW	Site 14	3/12/1997	VOA	1,3-DICHLOROPROPANE	5	U	UG/L		
MW-24	MW	Site 14	3/12/1997	VOA	1,4-DICHLOROBENZENE	5	U	UG/L		
MW-24	MW	Site 14	3/12/1997	VOA	2,2-DICHLOROPROPANE	5	U	UG/L		
MW-24	MW	Site 14	3/12/1997	VOA	2-CHLOROTOLUENE	5	U	UG/L		
MW-24	MW	Site 14	3/12/1997	VOA	4-CHLOROTOLUENE	5	U	UG/L		
MW-24	MW	Site 14	3/12/1997	VOA	4-ISOPROPYLTOLUENE	5	U	UG/L		
MW-24	MW	Site 14	3/12/1997	VOA	BENZENE	1	U	UG/L		
MW-24	MW	Site 14	3/12/1997	VOA	BENZENE	5	U	UG/L		
MW-24	MW	Site 14	3/12/1997	VOA	BROMOBENZENE	5	U	UG/L		
MW-24	MW	Site 14	3/12/1997	VOA	BROMOCHLOROMETHANE	5	U	UG/L		
MW-24	MW	Site 14	3/12/1997	VOA	BROMODICHLOROMETHANE	5	U	UG/L		
MW-24	MW	Site 14	3/12/1997	VOA	BROMOFORM	5	U	UG/L		
MW-24	MW	Site 14	3/12/1997	VOA	BROMOMETHANE	5	U	UG/L		
MW-24	MW	Site 14	3/12/1997	VOA	CARBON TETRACHLORIDE	5	U	UG/L		
MW-24	MW	Site 14	3/12/1997	VOA	CHLOROBENZENE	5	U	UG/L		
MW-24	MW	Site 14	3/12/1997	VOA	CHLOROBENZENE	40		UG/L		
MW-24	MW	Site 14	3/12/1997	VOA	CHLOROETHANE	5	U	UG/L		
MW-24	MW	Site 14	3/12/1997	VOA	CHLOROFORM	5	U	UG/L		
MW-24	MW	Site 14	3/12/1997	VOA	CHLOROMETHANE	5	U	UG/L		
MW-24	MW	Site 14	3/12/1997	VOA	CIS-1,2-DICHLOROETHENE	5	U	UG/L		
MW-24	MW	Site 14	3/12/1997	VOA	DIBROMOCHLOROMETHANE	5	U	UG/L		
MW-24	MW	Site 14	3/12/1997	VOA	DIBROMOMETHANE	5	U	UG/L		
MW-24	MW	Site 14	3/12/1997	VOA	DICHLORODIFLUOROMETHANE	5	U	UG/L		
MW-24	MW	Site 14	3/12/1997	VOA	ETHYLBENZENE	1	U	UG/L		
MW-24	MW	Site 14	3/12/1997	VOA	ETHYLBENZENE	5	U	UG/L		
MW-24	MW	Site 14	3/12/1997	VOA	HEXACHLOROBUTADIENE	5	U	UG/L		
MW-24	MW	Site 14	3/12/1997	VOA	ISOPROPYLBENZENE	7		UG/L		
MW-24	MW	Site 14	3/12/1997	VOA	M,P-XYLENE	5	U	UG/L		
MW-24	MW	Site 14	3/12/1997	VOA	METHYLENE CHLORIDE	5	U	UG/L		
MW-24	MW	Site 14	3/12/1997	VOA	NAPHTHALENE	5	U	UG/L		
MW-24	MW	Site 14	3/12/1997	VOA	N-BUTYLBENZENE	5	U	UG/L		
MW-24	MW	Site 14	3/12/1997	VOA	N-PROPYLBENZENE	5	U	UG/L		
MW-24	MW	Site 14	3/12/1997	VOA	O-XYLENE	8		UG/L		
MW-24	MW	Site 14	3/12/1997	VOA	PROPANE	5	U	UG/L		
MW-24	MW	Site 14	3/12/1997	VOA	SEC-BUTYLBENZENE	5	U	UG/L		
MW-24	MW	Site 14	3/12/1997	VOA	STYRENE	5	U	UG/L		
MW-24	MW	Site 14	3/12/1997	VOA	TERT-BUTYLBENZENE	5	U	UG/L		
MW-24	MW	Site 14	3/12/1997	VOA	TETRACHLOROETHENE	5	U	UG/L		
MW-24	MW	Site 14	3/12/1997	VOA	TOLUENE	1	U	UG/L		
MW-24	MW	Site 14	3/12/1997	VOA	TOLUENE	5	U	UG/L		
MW-24	MW	Site 14	3/12/1997	VOA	TRANS-1,2-DICHLOROETHENE	5	U	UG/L		
MW-24	MW	Site 14	3/12/1997	VOA	TRICHLOROETHENE	5	U	UG/L		
MW-24	MW	Site 14	3/12/1997	VOA	TRICHLOROFLUOROMETHANE	5	U	UG/L		
MW-24	MW	Site 14	3/12/1997	VOA	VINYL CHLORIDE	5	U	UG/L		
MW-24	MW	Site 14	3/12/1997	VOA	XYLENES	16		UG/L		
MW-71	MW	Site 14	3/12/1997	ALKALN	ALKALINITY TO PH 4.5	1210000		UG/L		
MW-71	MW	Site 14	3/12/1997	ALKALN	ALKALINITY TO PH 8.3	1000	U	UG/L		
MW-71	MW	Site 14	3/12/1997	ALKALN	ALKALINITY, TOTAL	1375000		UG/L		
MW-71	MW	Site 14	3/12/1997	ALKALN	CARBONATE ALKALINITY	0		UG/L		
MW-71	MW	Site 14	3/12/1997	ANION	NITRATE	2000		UG/L		
MW-71	MW	Site 14	3/12/1997	ANION	NITRATE	2050		UG/L		
MW-71	MW	Site 14	3/12/1997	ANION	SULFATE	5720000		UG/L		

PT_NAME	PT Type	Site	SMP_DATE	ANLYGROUP	STD_CHEMNAME	CONC	QUALIFIER	UNITS	MDL	RL
MW-71	MW	Site 14	3/12/1997	ANION	SULFATE	6600000		UG/L		
MW-71	MW	Site 14	3/12/1997	COD	CHEMICAL OXYGEN DEMAND	61500		UG/L		
MW-71	MW	Site 14	3/12/1997	DGASES	ETHANE	5	U	UG/L		
MW-71	MW	Site 14	3/12/1997	DGASES	ETHENE	5	U	UG/L		
MW-71	MW	Site 14	3/12/1997	DGASES	METHANE	5	U	UG/L		
MW-71	MW	Site 14	3/12/1997	TMETAL	IRON	100	U	UG/L		
MW-71	MW	Site 14	3/12/1997	TMETAL	MANGANESE	179		UG/L		
MW-71	MW	Site 14	3/12/1997	TOC	TOTAL ORGANIC CARBON	6700		UG/L		
MW-71	MW	Site 14	3/12/1997	TPHEXT	TOTAL PETROLEUM HYDROCARBONS-DIESEL	100	U	UG/L		
MW-71	MW	Site 14	3/12/1997	TPHPRG	TOTAL PETROLEUM HYDROCARBONS-GASOLINE	50	U	UG/L		
MW-71	MW	Site 14	3/12/1997	TSULFIDE	SULFIDE	2000	U	UG/L		
MW-71	MW	Site 14	3/12/1997	TSULFIDE	TOTAL SULFIDES	2		UG/L		
MW-71	MW	Site 14	3/12/1997	VOA	1,1,1,2-TETRACHLOROETHANE	5	U	UG/L		
MW-71	MW	Site 14	3/12/1997	VOA	1,1,1-TRICHLOROETHANE	5	U	UG/L		
MW-71	MW	Site 14	3/12/1997	VOA	1,1,2,2-TETRACHLOROETHANE	5	U	UG/L		
MW-71	MW	Site 14	3/12/1997	VOA	1,1,2-TRICHLOROETHANE	5	U	UG/L		
MW-71	MW	Site 14	3/12/1997	VOA	1,1-DICHLOROETHANE	5	U	UG/L		
MW-71	MW	Site 14	3/12/1997	VOA	1,1-DICHLOROETHENE	5	U	UG/L		
MW-71	MW	Site 14	3/12/1997	VOA	1,1-DICHLOROPROPENE	5	U	UG/L		
MW-71	MW	Site 14	3/12/1997	VOA	1,2,3-TRICHLOROBENZENE	5	U	UG/L		
MW-71	MW	Site 14	3/12/1997	VOA	1,2,3-TRICHLOROPROPANE	5	U	UG/L		
MW-71	MW	Site 14	3/12/1997	VOA	1,2,4-TRICHLOROBENZENE	5	U	UG/L		
MW-71	MW	Site 14	3/12/1997	VOA	1,2,4-TRIMETHYLBENZENE	5	U	UG/L		
MW-71	MW	Site 14	3/12/1997	VOA	1,2-DIBROMO-3-CHLOROPROPANE	5	U	UG/L		
MW-71	MW	Site 14	3/12/1997	VOA	1,2-DIBROMOETHANE	5	U	UG/L		
MW-71	MW	Site 14	3/12/1997	VOA	1,2-DICHLOROBENZENE	5	U	UG/L		
MW-71	MW	Site 14	3/12/1997	VOA	1,2-DICHLOROETHANE	6		UG/L		
MW-71	MW	Site 14	3/12/1997	VOA	1,2-DICHLOROPROPANE	5	U	UG/L		
MW-71	MW	Site 14	3/12/1997	VOA	1,3,5-TRIMETHYLBENZENE	5	U	UG/L		
MW-71	MW	Site 14	3/12/1997	VOA	1,3-DICHLOROBENZENE	5	U	UG/L		
MW-71	MW	Site 14	3/12/1997	VOA	1,3-DICHLOROPROPANE	5	U	UG/L		
MW-71	MW	Site 14	3/12/1997	VOA	1,4-DICHLOROBENZENE	5	U	UG/L		
MW-71	MW	Site 14	3/12/1997	VOA	2,2-DICHLOROPROPANE	5	U	UG/L		
MW-71	MW	Site 14	3/12/1997	VOA	2-CHLOROTOLUENE	5	U	UG/L		
MW-71	MW	Site 14	3/12/1997	VOA	4-CHLOROTOLUENE	5	U	UG/L		
MW-71	MW	Site 14	3/12/1997	VOA	4-ISOPROPYLTOLUENE	5	U	UG/L		
MW-71	MW	Site 14	3/12/1997	VOA	BENZENE	1	U	UG/L		
MW-71	MW	Site 14	3/12/1997	VOA	BENZENE	5	U	UG/L		
MW-71	MW	Site 14	3/12/1997	VOA	BROMOBENZENE	5	U	UG/L		
MW-71	MW	Site 14	3/12/1997	VOA	BROMOCHLOROMETHANE	5	U	UG/L		
MW-71	MW	Site 14	3/12/1997	VOA	BROMODICHLOROMETHANE	5	U	UG/L		
MW-71	MW	Site 14	3/12/1997	VOA	BROMOFORM	5	U	UG/L		
MW-71	MW	Site 14	3/12/1997	VOA	BROMOMETHANE	5	U	UG/L		
MW-71	MW	Site 14	3/12/1997	VOA	CARBON TETRACHLORIDE	5	U	UG/L		
MW-71	MW	Site 14	3/12/1997	VOA	CHLOROBENZENE	5	U	UG/L		
MW-71	MW	Site 14	3/12/1997	VOA	CHLOROBENZENE	50		UG/L		
MW-71	MW	Site 14	3/12/1997	VOA	CHLOROETHANE	5	U	UG/L		
MW-71	MW	Site 14	3/12/1997	VOA	CHLOROFORM	5		UG/L		
MW-71	MW	Site 14	3/12/1997	VOA	CHLOROMETHANE	5	U	UG/L		
MW-71	MW	Site 14	3/12/1997	VOA	CIS-1,2-DICHLOROETHENE	5	U	UG/L		
MW-71	MW	Site 14	3/12/1997	VOA	DIBROMOCHLOROMETHANE	5	U	UG/L		
MW-71	MW	Site 14	3/12/1997	VOA	DIBROMOMETHANE	5	U	UG/L		
MW-71	MW	Site 14	3/12/1997	VOA	DICHLORODIFLUOROMETHANE	5	U	UG/L		
MW-71	MW	Site 14	3/12/1997	VOA	ETHYLBENZENE	1	U	UG/L		
MW-71	MW	Site 14	3/12/1997	VOA	ETHYLBENZENE	5	U	UG/L		
MW-71	MW	Site 14	3/12/1997	VOA	HEXACHLOROBUTADIENE	5	U	UG/L		
MW-71	MW	Site 14	3/12/1997	VOA	ISOPROPYLBENZENE	5	U	UG/L		
MW-71	MW	Site 14	3/12/1997	VOA	M,P-XYLENE	5	U	UG/L		
MW-71	MW	Site 14	3/12/1997	VOA	METHYLENE CHLORIDE	5	U	UG/L		
MW-71	MW	Site 14	3/12/1997	VOA	NAPHTHALENE	5	U	UG/L		
MW-71	MW	Site 14	3/12/1997	VOA	N-BUTYLBENZENE	5	U	UG/L		
MW-71	MW	Site 14	3/12/1997	VOA	N-PROPYLBENZENE	5	U	UG/L		
MW-71	MW	Site 14	3/12/1997	VOA	O-XYLENE	5	U	UG/L		
MW-71	MW	Site 14	3/12/1997	VOA	PROPANE	5	U	UG/L		
MW-71	MW	Site 14	3/12/1997	VOA	SEC-BUTYLBENZENE	5	U	UG/L		
MW-71	MW	Site 14	3/12/1997	VOA	STYRENE	5	U	UG/L		
MW-71	MW	Site 14	3/12/1997	VOA	TERT-BUTYLBENZENE	5	U	UG/L		
MW-71	MW	Site 14	3/12/1997	VOA	TETRACHLOROETHENE	5	U	UG/L		
MW-71	MW	Site 14	3/12/1997	VOA	TOLUENE	1	U	UG/L		
MW-71	MW	Site 14	3/12/1997	VOA	TOLUENE	5	U	UG/L		
MW-71	MW	Site 14	3/12/1997	VOA	TRANS-1,2-DICHLOROETHENE	5	U	UG/L		
MW-71	MW	Site 14	3/12/1997	VOA	TRICHLOROETHENE	5	U	UG/L		
MW-71	MW	Site 14	3/12/1997	VOA	TRICHLOROFLUOROMETHANE	5	U	UG/L		
MW-71	MW	Site 14	3/12/1997	VOA	VINYL CHLORIDE	5	U	UG/L		
MW-71	MW	Site 14	3/12/1997	VOA	XYLENES	3	U	UG/L		
MW-53	MW	Site 14	3/12/1997	ALKALN	ALKALINITY TO PH 4.5	1010000		UG/L		
MW-53	MW	Site 14	3/12/1997	ALKALN	ALKALINITY TO PH 8.3	1000	U	UG/L		
MW-53	MW	Site 14	3/12/1997	ALKALN	ALKALINITY, TOTAL	975000		UG/L		
MW-53	MW	Site 14	3/12/1997	ALKALN	BICARBONATE ALKALINITY	975000		UG/L		
MW-53	MW	Site 14	3/12/1997	ALKALN	CARBONATE ALKALINITY	0		UG/L		
MW-53	MW	Site 14	3/12/1997	AMMON	NITROGEN, AMMONIA	200	U	UG/L		
MW-53	MW	Site 14	3/12/1997	ANION	BROMIDE	15200		UG/L		
MW-53	MW	Site 14	3/12/1997	ANION	CHLORIDE	14100000		UG/L		
MW-53	MW	Site 14	3/12/1997	ANION	FLUORIDE	29100		UG/L		
MW-53	MW	Site 14	3/12/1997	ANION	NITRATE	1500		UG/L		
MW-53	MW	Site 14	3/12/1997	ANION	NITRATE	3490		UG/L		
MW-53	MW	Site 14	3/12/1997	ANION	NITRITE	2500	U	UG/L		
MW-53	MW	Site 14	3/12/1997	ANION	ORTHOPHOSPHATE	7600		UG/L		
MW-53	MW	Site 14	3/12/1997	ANION	PHOSPHORUS	2850		UG/L		
MW-53	MW	Site 14	3/12/1997	ANION	SULFATE	3780000		UG/L		
MW-53	MW	Site 14	3/12/1997	ANION	SULFATE	3800000		UG/L		
MW-53	MW	Site 14	3/12/1997	COD	CHEMICAL OXYGEN DEMAND	49600		UG/L		
MW-53	MW	Site 14	3/12/1997	DGASES	ETHANE	5	U	UG/L		

PT_NAME	PT Type	Site	SMP_DATE	ANLYGROUP	STD_CHEMNAME	CONC	QUALIFIER	UNITS	MDL	RL
MW-53	MW	Site 14	3/12/1997	DGASES	ETHENE	5	U	UG/L		
MW-53	MW	Site 14	3/12/1997	DGASES	METHANE	5	U	UG/L		
MW-53	MW	Site 14	3/12/1997	RADIO	URANIUM, CALCULATED	716.7		UG/L		
MW-53	MW	Site 14	3/12/1997	SILICA	SILICA	30100		UG/L		
MW-53	MW	Site 14	3/12/1997	TMETAL	ALUMINUM	200	U	UG/L		
MW-53	MW	Site 14	3/12/1997	TMETAL	ANTIMONY	200	U	UG/L		
MW-53	MW	Site 14	3/12/1997	TMETAL	ARSENIC	383		UG/L		
MW-53	MW	Site 14	3/12/1997	TMETAL	BARIUM	120		UG/L		
MW-53	MW	Site 14	3/12/1997	TMETAL	BERYLLIUM	10	U	UG/L		
MW-53	MW	Site 14	3/12/1997	TMETAL	BORON	37200		UG/L		
MW-53	MW	Site 14	3/12/1997	TMETAL	CADMIUM	10	U	UG/L		
MW-53	MW	Site 14	3/12/1997	TMETAL	CALCIUM	83700		UG/L		
MW-53	MW	Site 14	3/12/1997	TMETAL	CHROMIUM	30	U	UG/L		
MW-53	MW	Site 14	3/12/1997	TMETAL	COBALT	50	U	UG/L		
MW-53	MW	Site 14	3/12/1997	TMETAL	COPPER	25	U	UG/L		
MW-53	MW	Site 14	3/12/1997	TMETAL	IRON	100	U	UG/L		
MW-53	MW	Site 14	3/12/1997	TMETAL	LEAD	5	U	UG/L		
MW-53	MW	Site 14	3/12/1997	TMETAL	LITHIUM	272		UG/L		
MW-53	MW	Site 14	3/12/1997	TMETAL	MAGNESIUM	97700		UG/L		
MW-53	MW	Site 14	3/12/1997	TMETAL	MANGANESE	89		UG/L		
MW-53	MW	Site 14	3/12/1997	TMETAL	MERCURY	0.2	U	UG/L		
MW-53	MW	Site 14	3/12/1997	TMETAL	MOLYBDENUM	1690		UG/L		
MW-53	MW	Site 14	3/12/1997	TMETAL	NICKEL	50	U	UG/L		
MW-53	MW	Site 14	3/12/1997	TMETAL	POTASSIUM	146000		UG/L		
MW-53	MW	Site 14	3/12/1997	TMETAL	SELENIUM	10	U	UG/L		
MW-53	MW	Site 14	3/12/1997	TMETAL	SILVER	20	U	UG/L		
MW-53	MW	Site 14	3/12/1997	TMETAL	SODIUM	7030000		UG/L		
MW-53	MW	Site 14	3/12/1997	TMETAL	STRONTIUM	3450		UG/L		
MW-53	MW	Site 14	3/12/1997	TMETAL	THALLIUM	20	U	UG/L		
MW-53	MW	Site 14	3/12/1997	TMETAL	TITANIUM	20	U	UG/L		
MW-53	MW	Site 14	3/12/1997	TMETAL	VANADIUM	109		UG/L		
MW-53	MW	Site 14	3/12/1997	TMETAL	ZINC	25	U	UG/L		
MW-53	MW	Site 14	3/12/1997	TOC	TOTAL ORGANIC CARBON	7400		UG/L		
MW-53	MW	Site 14	3/12/1997	TPHEXT	TOTAL PETROLEUM HYDROCARBONS-DIESEL	100	U	UG/L		
MW-53	MW	Site 14	3/12/1997	TPHPRG	TOTAL PETROLEUM HYDROCARBONS-GASOLINE	50	U	UG/L		
MW-53	MW	Site 14	3/12/1997	TSULFIDE	SULFIDE	2000	U	UG/L		
MW-53	MW	Site 14	3/12/1997	TSULFIDE	TOTAL SULFIDES	1		UG/L		
MW-53	MW	Site 14	3/12/1997	VOA	1,1,1,2-TETRACHLOROETHANE	5	U	UG/L		
MW-53	MW	Site 14	3/12/1997	VOA	1,1,1-TRICHLOROETHANE	5	U	UG/L		
MW-53	MW	Site 14	3/12/1997	VOA	1,1,2,2-TETRACHLOROETHANE	5	U	UG/L		
MW-53	MW	Site 14	3/12/1997	VOA	1,1,2-TRICHLOROETHANE	5	U	UG/L		
MW-53	MW	Site 14	3/12/1997	VOA	1,1-DICHLOROETHANE	5	U	UG/L		
MW-53	MW	Site 14	3/12/1997	VOA	1,1-DICHLOROETHENE	5	U	UG/L		
MW-53	MW	Site 14	3/12/1997	VOA	1,1-DICHLOROPROPENE	5	U	UG/L		
MW-53	MW	Site 14	3/12/1997	VOA	1,2,3-TRICHLOROBENZENE	5	U	UG/L		
MW-53	MW	Site 14	3/12/1997	VOA	1,2,3-TRICHLOROPROPANE	5	U	UG/L		
MW-53	MW	Site 14	3/12/1997	VOA	1,2,4-TRICHLOROBENZENE	5	U	UG/L		
MW-53	MW	Site 14	3/12/1997	VOA	1,2,4-TRIMETHYLBENZENE	5	U	UG/L		
MW-53	MW	Site 14	3/12/1997	VOA	1,2-DIBROMO-3-CHLOROPROPANE	5	U	UG/L		
MW-53	MW	Site 14	3/12/1997	VOA	1,2-DIBROMOETHANE	5	U	UG/L		
MW-53	MW	Site 14	3/12/1997	VOA	1,2-DICHLOROBENZENE	5	U	UG/L		
MW-53	MW	Site 14	3/12/1997	VOA	1,2-DICHLOROETHANE	5	U	UG/L		
MW-53	MW	Site 14	3/12/1997	VOA	1,2-DICHLOROPROPANE	5	U	UG/L		
MW-53	MW	Site 14	3/12/1997	VOA	1,3,5-TRIMETHYLBENZENE	5	U	UG/L		
MW-53	MW	Site 14	3/12/1997	VOA	1,3-DICHLOROBENZENE	5	U	UG/L		
MW-53	MW	Site 14	3/12/1997	VOA	1,3-DICHLOROPROPANE	5	U	UG/L		
MW-53	MW	Site 14	3/12/1997	VOA	1,4-DICHLOROBENZENE	5	U	UG/L		
MW-53	MW	Site 14	3/12/1997	VOA	2,2-DICHLOROPROPANE	5	U	UG/L		
MW-53	MW	Site 14	3/12/1997	VOA	2-CHLOROTOLUENE	5	U	UG/L		
MW-53	MW	Site 14	3/12/1997	VOA	4-CHLOROTOLUENE	5	U	UG/L		
MW-53	MW	Site 14	3/12/1997	VOA	4-ISOPROPYLTOLUENE	5	U	UG/L		
MW-53	MW	Site 14	3/12/1997	VOA	BENZENE	1	U	UG/L		
MW-53	MW	Site 14	3/12/1997	VOA	BENZENE	5	U	UG/L		
MW-53	MW	Site 14	3/12/1997	VOA	BROMOBENZENE	5	U	UG/L		
MW-53	MW	Site 14	3/12/1997	VOA	BROMOCHLOROMETHANE	5	U	UG/L		
MW-53	MW	Site 14	3/12/1997	VOA	BROMODICHLOROMETHANE	5	U	UG/L		
MW-53	MW	Site 14	3/12/1997	VOA	BROMOFORM	5	U	UG/L		
MW-53	MW	Site 14	3/12/1997	VOA	BROMOMETHANE	5	U	UG/L		
MW-53	MW	Site 14	3/12/1997	VOA	CARBON TETRACHLORIDE	5	U	UG/L		
MW-53	MW	Site 14	3/12/1997	VOA	CHLOROBENZENE	5	U	UG/L		
MW-53	MW	Site 14	3/12/1997	VOA	CHLOROBENZENE	50		UG/L		
MW-53	MW	Site 14	3/12/1997	VOA	CHLOROETHANE	5	U	UG/L		
MW-53	MW	Site 14	3/12/1997	VOA	CHLOROFORM	5	U	UG/L		
MW-53	MW	Site 14	3/12/1997	VOA	CHLOROMETHANE	5	U	UG/L		
MW-53	MW	Site 14	3/12/1997	VOA	CIS-1,2-DICHLOROETHENE	5	U	UG/L		
MW-53	MW	Site 14	3/12/1997	VOA	DIBROMOCHLOROMETHANE	5	U	UG/L		
MW-53	MW	Site 14	3/12/1997	VOA	DIBROMOMETHANE	5	U	UG/L		
MW-53	MW	Site 14	3/12/1997	VOA	DICHLORODIFLUOROMETHANE	5	U	UG/L		
MW-53	MW	Site 14	3/12/1997	VOA	ETHYLBENZENE	1	U	UG/L		
MW-53	MW	Site 14	3/12/1997	VOA	ETHYLBENZENE	5	U	UG/L		
MW-53	MW	Site 14	3/12/1997	VOA	HEXACHLOROBUTADIENE	5	U	UG/L		
MW-53	MW	Site 14	3/12/1997	VOA	ISOPROPYLBENZENE	5	U	UG/L		
MW-53	MW	Site 14	3/12/1997	VOA	M,P-XYLENE	5	U	UG/L		
MW-53	MW	Site 14	3/12/1997	VOA	METHYLENE CHLORIDE	5	U	UG/L		
MW-53	MW	Site 14	3/12/1997	VOA	NAPHTHALENE	5	U	UG/L		
MW-53	MW	Site 14	3/12/1997	VOA	N-BUTYLBENZENE	5	U	UG/L		
MW-53	MW	Site 14	3/12/1997	VOA	N-PROPYLBENZENE	5	U	UG/L		
MW-53	MW	Site 14	3/12/1997	VOA	O-XYLENE	5	U	UG/L		
MW-53	MW	Site 14	3/12/1997	VOA	PROPANE	5	U	UG/L		
MW-53	MW	Site 14	3/12/1997	VOA	SEC-BUTYLBENZENE	5	U	UG/L		
MW-53	MW	Site 14	3/12/1997	VOA	STYRENE	5	U	UG/L		
MW-53	MW	Site 14	3/12/1997	VOA	TERT-BUTYLBENZENE	5	U	UG/L		
MW-53	MW	Site 14	3/12/1997	VOA	TETRACHLOROETHENE	5	U	UG/L		

PT_NAME	PT Type	Site	SMP_DATE	ANLYGROUP	STD_CHEMNAME	CONC	QUALIFIER	UNITS	MDL	RL
MW-53	MW	Site 14	3/12/1997	VOA	TOLUENE	1	U	UG/L		
MW-53	MW	Site 14	3/12/1997	VOA	TOLUENE	5	U	UG/L		
MW-53	MW	Site 14	3/12/1997	VOA	TRANS-1,2-DICHLOROETHENE	5	U	UG/L		
MW-53	MW	Site 14	3/12/1997	VOA	TRICHLOROETHENE	5	U	UG/L		
MW-53	MW	Site 14	3/12/1997	VOA	TRICHLOROFLUOROMETHANE	5	U	UG/L		
MW-53	MW	Site 14	3/12/1997	VOA	VINYL CHLORIDE	5	U	UG/L		
MW-53	MW	Site 14	3/12/1997	VOA	XYLENES	3	U	UG/L		
MW-54	MW	Site 14	3/11/1997	ALKALN	ALKALINITY TO PH 4.5	1040000		UG/L		
MW-54	MW	Site 14	3/11/1997	ALKALN	ALKALINITY TO PH 8.3	1000	U	UG/L		
MW-54	MW	Site 14	3/11/1997	ALKALN	ALKALINITY, TOTAL	1045000		UG/L		
MW-54	MW	Site 14	3/11/1997	ALKALN	BICARBONATE ALKALINITY	1045000		UG/L		
MW-54	MW	Site 14	3/11/1997	ALKALN	CARBONATE ALKALINITY	0		UG/L		
MW-54	MW	Site 14	3/11/1997	ANION	NITRATE	14500		UG/L		
MW-54	MW	Site 14	3/11/1997	ANION	NITRATE	41000		UG/L		
MW-54	MW	Site 14	3/11/1997	ANION	SULFATE	5000000		UG/L		
MW-54	MW	Site 14	3/11/1997	ANION	SULFATE	5020000		UG/L		
MW-54	MW	Site 14	3/11/1997	COD	CHEMICAL OXYGEN DEMAND	84000		UG/L		
MW-54	MW	Site 14	3/11/1997	DGASES	ETHANE	5	U	UG/L		
MW-54	MW	Site 14	3/11/1997	DGASES	ETHENE	5	U	UG/L		
MW-54	MW	Site 14	3/11/1997	DGASES	METHANE	5	U	UG/L		
MW-54	MW	Site 14	3/11/1997	TMETAL	IRON	100	U	UG/L		
MW-54	MW	Site 14	3/11/1997	TMETAL	MANGANESE	313		UG/L		
MW-54	MW	Site 14	3/11/1997	TOC	TOTAL ORGANIC CARBON	38700		UG/L		
MW-54	MW	Site 14	3/11/1997	TPHEXT	TOTAL PETROLEUM HYDROCARBONS-DIESEL	300		UG/L		
MW-54	MW	Site 14	3/11/1997	TPHPRG	TOTAL PETROLEUM HYDROCARBONS-GASOLINE	50	U	UG/L		
MW-54	MW	Site 14	3/11/1997	TSULFIDE	SULFIDE	2000	U	UG/L		
MW-54	MW	Site 14	3/11/1997	TSULFIDE	TOTAL SULFIDES	2		UG/L		
MW-54	MW	Site 14	3/11/1997	VOA	1,1,1,2-TETRACHLOROETHANE	5	U	UG/L		
MW-54	MW	Site 14	3/11/1997	VOA	1,1,1-TRICHLOROETHANE	5	U	UG/L		
MW-54	MW	Site 14	3/11/1997	VOA	1,1,2,2-TETRACHLOROETHANE	5	U	UG/L		
MW-54	MW	Site 14	3/11/1997	VOA	1,1,2-TRICHLOROETHANE	5	U	UG/L		
MW-54	MW	Site 14	3/11/1997	VOA	1,1-DICHLOROETHANE	5	U	UG/L		
MW-54	MW	Site 14	3/11/1997	VOA	1,1-DICHLOROETHENE	5	U	UG/L		
MW-54	MW	Site 14	3/11/1997	VOA	1,1-DICHLOROPROPENE	5	U	UG/L		
MW-54	MW	Site 14	3/11/1997	VOA	1,2,3-TRICHLOROBENZENE	5	U	UG/L		
MW-54	MW	Site 14	3/11/1997	VOA	1,2,3-TRICHLOROPROPANE	5	U	UG/L		
MW-54	MW	Site 14	3/11/1997	VOA	1,2,4-TRICHLOROBENZENE	5	U	UG/L		
MW-54	MW	Site 14	3/11/1997	VOA	1,2,4-TRIMETHYLBENZENE	5	U	UG/L		
MW-54	MW	Site 14	3/11/1997	VOA	1,2-DIBROMO-3-CHLOROPROPANE	5	U	UG/L		
MW-54	MW	Site 14	3/11/1997	VOA	1,2-DIBROMOETHANE	5	U	UG/L		
MW-54	MW	Site 14	3/11/1997	VOA	1,2-DICHLOROBENZENE	5	U	UG/L		
MW-54	MW	Site 14	3/11/1997	VOA	1,2-DICHLOROETHANE	5	U	UG/L		
MW-54	MW	Site 14	3/11/1997	VOA	1,2-DICHLOROPROPANE	5	U	UG/L		
MW-54	MW	Site 14	3/11/1997	VOA	1,3,5-TRIMETHYLBENZENE	5	U	UG/L		
MW-54	MW	Site 14	3/11/1997	VOA	1,3-DICHLOROBENZENE	5	U	UG/L		
MW-54	MW	Site 14	3/11/1997	VOA	1,3-DICHLOROPROPANE	5	U	UG/L		
MW-54	MW	Site 14	3/11/1997	VOA	1,4-DICHLOROBENZENE	5	U	UG/L		
MW-54	MW	Site 14	3/11/1997	VOA	2,2-DICHLOROPROPANE	5	U	UG/L		
MW-54	MW	Site 14	3/11/1997	VOA	2-CHLOROTOLUENE	5	U	UG/L		
MW-54	MW	Site 14	3/11/1997	VOA	4-CHLOROTOLUENE	5	U	UG/L		
MW-54	MW	Site 14	3/11/1997	VOA	4-ISOPROPYLTOLUENE	5	U	UG/L		
MW-54	MW	Site 14	3/11/1997	VOA	BENZENE	1	U	UG/L		
MW-54	MW	Site 14	3/11/1997	VOA	BENZENE	5	U	UG/L		
MW-54	MW	Site 14	3/11/1997	VOA	BROMOBENZENE	5	U	UG/L		
MW-54	MW	Site 14	3/11/1997	VOA	BROMOCHLOROMETHANE	5	U	UG/L		
MW-54	MW	Site 14	3/11/1997	VOA	BROMODICHLOROMETHANE	5	U	UG/L		
MW-54	MW	Site 14	3/11/1997	VOA	BROMOFORM	5	U	UG/L		
MW-54	MW	Site 14	3/11/1997	VOA	BROMOMETHANE	5	U	UG/L		
MW-54	MW	Site 14	3/11/1997	VOA	CARBON TETRACHLORIDE	5	U	UG/L		
MW-54	MW	Site 14	3/11/1997	VOA	CHLOROBENZENE	5	U	UG/L		
MW-54	MW	Site 14	3/11/1997	VOA	CHLOROBENZENE	50		UG/L		
MW-54	MW	Site 14	3/11/1997	VOA	CHLOROETHANE	5	U	UG/L		
MW-54	MW	Site 14	3/11/1997	VOA	CHLOROFORM	5	U	UG/L		
MW-54	MW	Site 14	3/11/1997	VOA	CHLOROMETHANE	5	U	UG/L		
MW-54	MW	Site 14	3/11/1997	VOA	CIS-1,2-DICHLOROETHENE	5	U	UG/L		
MW-54	MW	Site 14	3/11/1997	VOA	DIBROMOCHLOROMETHANE	5	U	UG/L		
MW-54	MW	Site 14	3/11/1997	VOA	DIBROMOMETHANE	5	U	UG/L		
MW-54	MW	Site 14	3/11/1997	VOA	DICHLORODIFLUOROMETHANE	5	U	UG/L		
MW-54	MW	Site 14	3/11/1997	VOA	ETHYLBENZENE	1	U	UG/L		
MW-54	MW	Site 14	3/11/1997	VOA	ETHYLBENZENE	5	U	UG/L		
MW-54	MW	Site 14	3/11/1997	VOA	HEXACHLOROBUTADIENE	5	U	UG/L		
MW-54	MW	Site 14	3/11/1997	VOA	ISOPROPYLBENZENE	5	U	UG/L		
MW-54	MW	Site 14	3/11/1997	VOA	M,P-XYLENE	5	U	UG/L		
MW-54	MW	Site 14	3/11/1997	VOA	METHYLENE CHLORIDE	5	U	UG/L		
MW-54	MW	Site 14	3/11/1997	VOA	NAPHTHALENE	5	U	UG/L		
MW-54	MW	Site 14	3/11/1997	VOA	N-BUTYLBENZENE	5	U	UG/L		
MW-54	MW	Site 14	3/11/1997	VOA	N-PROPYLBENZENE	5	U	UG/L		
MW-54	MW	Site 14	3/11/1997	VOA	O-XYLENE	5	U	UG/L		
MW-54	MW	Site 14	3/11/1997	VOA	PROPANE	5	U	UG/L		
MW-54	MW	Site 14	3/11/1997	VOA	SEC-BUTYLBENZENE	5	U	UG/L		
MW-54	MW	Site 14	3/11/1997	VOA	STYRENE	5	U	UG/L		
MW-54	MW	Site 14	3/11/1997	VOA	TERT-BUTYLBENZENE	5	U	UG/L		
MW-54	MW	Site 14	3/11/1997	VOA	TETRACHLOROETHENE	5	U	UG/L		
MW-54	MW	Site 14	3/11/1997	VOA	TOLUENE	1	U	UG/L		
MW-54	MW	Site 14	3/11/1997	VOA	TOLUENE	5	U	UG/L		
MW-54	MW	Site 14	3/11/1997	VOA	TRANS-1,2-DICHLOROETHENE	5	U	UG/L		
MW-54	MW	Site 14	3/11/1997	VOA	TRICHLOROETHENE	5	U	UG/L		
MW-54	MW	Site 14	3/11/1997	VOA	TRICHLOROFLUOROMETHANE	5	U	UG/L		
MW-54	MW	Site 14	3/11/1997	VOA	VINYL CHLORIDE	5	U	UG/L		
MW-54	MW	Site 14	3/11/1997	VOA	XYLENES	3	U	UG/L		
MW-75	MW	Site 14	3/11/1997	ALKALN	ALKALINITY TO PH 4.5	1180000		UG/L		
MW-75	MW	Site 14	3/11/1997	ALKALN	ALKALINITY TO PH 8.3	1000	U	UG/L		
MW-75	MW	Site 14	3/11/1997	ALKALN	ALKALINITY, TOTAL	1165000		UG/L		

PT_NAME	PT Type	Site	SMP_DATE	ANLYGROUP	STD_CHEMNAME	CONC	QUALIFIER	UNITS	MDL	RL
MW-75	MW	Site 14	3/11/1997	ALKALN	BICARBONATE ALKALINITY	1165000		UG/L		
MW-75	MW	Site 14	3/11/1997	ALKALN	CARBONATE ALKALINITY	0		UG/L		
MW-75	MW	Site 14	3/11/1997	ANION	NITRATE	13400		UG/L		
MW-75	MW	Site 14	3/11/1997	ANION	NITRATE	20700		UG/L		
MW-75	MW	Site 14	3/11/1997	ANION	SULFATE	4600000		UG/L		
MW-75	MW	Site 14	3/11/1997	ANION	SULFATE	4730000		UG/L		
MW-75	MW	Site 14	3/11/1997	COD	CHEMICAL OXYGEN DEMAND	78000		UG/L		
MW-75	MW	Site 14	3/11/1997	DGASES	ETHANE	5	U	UG/L		
MW-75	MW	Site 14	3/11/1997	DGASES	ETHENE	5	U	UG/L		
MW-75	MW	Site 14	3/11/1997	DGASES	METHANE	5	U	UG/L		
MW-75	MW	Site 14	3/11/1997	TMETAL	IRON	100	U	UG/L		
MW-75	MW	Site 14	3/11/1997	TMETAL	MANGANESE	177		UG/L		
MW-75	MW	Site 14	3/11/1997	TOC	TOTAL ORGANIC CARBON	7800		UG/L		
MW-75	MW	Site 14	3/11/1997	TPHEXT	TOTAL PETROLEUM HYDROCARBONS-DIESEL	400		UG/L		
MW-75	MW	Site 14	3/11/1997	TPHPRG	TOTAL PETROLEUM HYDROCARBONS-GASOLINE	50	U	UG/L		
MW-75	MW	Site 14	3/11/1997	TSULFIDE	SULFIDE	2000	U	UG/L		
MW-75	MW	Site 14	3/11/1997	TSULFIDE	TOTAL SULFIDES	0		UG/L		
MW-75	MW	Site 14	3/11/1997	VOA	1,1,1,2-TETRACHLOROETHANE	5	U	UG/L		
MW-75	MW	Site 14	3/11/1997	VOA	1,1,1-TRICHLOROETHANE	5	U	UG/L		
MW-75	MW	Site 14	3/11/1997	VOA	1,1,2,2-TETRACHLOROETHANE	5	U	UG/L		
MW-75	MW	Site 14	3/11/1997	VOA	1,1,2-TRICHLOROETHANE	5	U	UG/L		
MW-75	MW	Site 14	3/11/1997	VOA	1,1-DICHLOROETHANE	5	U	UG/L		
MW-75	MW	Site 14	3/11/1997	VOA	1,1-DICHLOROETHENE	5	U	UG/L		
MW-75	MW	Site 14	3/11/1997	VOA	1,1-DICHLOROPROPENE	5	U	UG/L		
MW-75	MW	Site 14	3/11/1997	VOA	1,2,3-TRICHLOROBENZENE	5	U	UG/L		
MW-75	MW	Site 14	3/11/1997	VOA	1,2,3-TRICHLOROPROPANE	5	U	UG/L		
MW-75	MW	Site 14	3/11/1997	VOA	1,2,4-TRICHLOROBENZENE	5	U	UG/L		
MW-75	MW	Site 14	3/11/1997	VOA	1,2,4-TRIMETHYLBENZENE	5	U	UG/L		
MW-75	MW	Site 14	3/11/1997	VOA	1,2-DIBROMO-3-CHLOROPROPANE	5	U	UG/L		
MW-75	MW	Site 14	3/11/1997	VOA	1,2-DIBROMOETHANE	5	U	UG/L		
MW-75	MW	Site 14	3/11/1997	VOA	1,2-DICHLOROBENZENE	5	U	UG/L		
MW-75	MW	Site 14	3/11/1997	VOA	1,2-DICHLOROETHANE	95		UG/L		
MW-75	MW	Site 14	3/11/1997	VOA	1,2-DICHLOROPROPANE	5	U	UG/L		
MW-75	MW	Site 14	3/11/1997	VOA	1,3,5-TRIMETHYLBENZENE	5	U	UG/L		
MW-75	MW	Site 14	3/11/1997	VOA	1,3-DICHLOROBENZENE	5	U	UG/L		
MW-75	MW	Site 14	3/11/1997	VOA	1,3-DICHLOROPROPANE	5	U	UG/L		
MW-75	MW	Site 14	3/11/1997	VOA	1,4-DICHLOROBENZENE	5	U	UG/L		
MW-75	MW	Site 14	3/11/1997	VOA	2,2-DICHLOROPROPANE	5	U	UG/L		
MW-75	MW	Site 14	3/11/1997	VOA	2-CHLOROTOLUENE	5	U	UG/L		
MW-75	MW	Site 14	3/11/1997	VOA	4-CHLOROTOLUENE	5	U	UG/L		
MW-75	MW	Site 14	3/11/1997	VOA	4-ISOPROPYLTOLUENE	5	U	UG/L		
MW-75	MW	Site 14	3/11/1997	VOA	BENZENE	1	U	UG/L		
MW-75	MW	Site 14	3/11/1997	VOA	BENZENE	5	U	UG/L		
MW-75	MW	Site 14	3/11/1997	VOA	BROMOBENZENE	5	U	UG/L		
MW-75	MW	Site 14	3/11/1997	VOA	BROMOCHLOROMETHANE	5	U	UG/L		
MW-75	MW	Site 14	3/11/1997	VOA	BROMODICHLOROMETHANE	5	U	UG/L		
MW-75	MW	Site 14	3/11/1997	VOA	BROMOFORM	5	U	UG/L		
MW-75	MW	Site 14	3/11/1997	VOA	BROMOMETHANE	5	U	UG/L		
MW-75	MW	Site 14	3/11/1997	VOA	CARBON TETRACHLORIDE	5	U	UG/L		
MW-75	MW	Site 14	3/11/1997	VOA	CHLOROBENZENE	5	U	UG/L		
MW-75	MW	Site 14	3/11/1997	VOA	CHLOROBENZENE	50		UG/L		
MW-75	MW	Site 14	3/11/1997	VOA	CHLOROETHANE	5	U	UG/L		
MW-75	MW	Site 14	3/11/1997	VOA	CHLOROFORM	5	U	UG/L		
MW-75	MW	Site 14	3/11/1997	VOA	CHLOROMETHANE	5	U	UG/L		
MW-75	MW	Site 14	3/11/1997	VOA	CIS-1,2-DICHLOROETHENE	5	U	UG/L		
MW-75	MW	Site 14	3/11/1997	VOA	DIBROMOCHLOROMETHANE	5	U	UG/L		
MW-75	MW	Site 14	3/11/1997	VOA	DIBROMOMETHANE	5	U	UG/L		
MW-75	MW	Site 14	3/11/1997	VOA	DICHLORODIFLUOROMETHANE	5	U	UG/L		
MW-75	MW	Site 14	3/11/1997	VOA	ETHYLBENZENE	1	U	UG/L		
MW-75	MW	Site 14	3/11/1997	VOA	ETHYLBENZENE	5	U	UG/L		
MW-75	MW	Site 14	3/11/1997	VOA	HEXACHLOROBUTADIENE	5	U	UG/L		
MW-75	MW	Site 14	3/11/1997	VOA	ISOPROPYLBENZENE	5	U	UG/L		
MW-75	MW	Site 14	3/11/1997	VOA	M,P-XYLENE	5	U	UG/L		
MW-75	MW	Site 14	3/11/1997	VOA	METHYLENE CHLORIDE	5	U	UG/L		
MW-75	MW	Site 14	3/11/1997	VOA	NAPHTHALENE	5	U	UG/L		
MW-75	MW	Site 14	3/11/1997	VOA	N-BUTYLBENZENE	5	U	UG/L		
MW-75	MW	Site 14	3/11/1997	VOA	N-PROPYLBENZENE	5	U	UG/L		
MW-75	MW	Site 14	3/11/1997	VOA	O-XYLENE	5	U	UG/L		
MW-75	MW	Site 14	3/11/1997	VOA	PROPANE	5	U	UG/L		
MW-75	MW	Site 14	3/11/1997	VOA	SEC-BUTYLBENZENE	5	U	UG/L		
MW-75	MW	Site 14	3/11/1997	VOA	STYRENE	5	U	UG/L		
MW-75	MW	Site 14	3/11/1997	VOA	TERT-BUTYLBENZENE	5	U	UG/L		
MW-75	MW	Site 14	3/11/1997	VOA	TETRACHLOROETHENE	5	U	UG/L		
MW-75	MW	Site 14	3/11/1997	VOA	TOLUENE	1	U	UG/L		
MW-75	MW	Site 14	3/11/1997	VOA	TOLUENE	5	U	UG/L		
MW-75	MW	Site 14	3/11/1997	VOA	TRANS-1,2-DICHLOROETHENE	5	U	UG/L		
MW-75	MW	Site 14	3/11/1997	VOA	TRICHLOROETHENE	5	U	UG/L		
MW-75	MW	Site 14	3/11/1997	VOA	TRICHLOROFLUOROMETHANE	5	U	UG/L		
MW-75	MW	Site 14	3/11/1997	VOA	VINYL CHLORIDE	5	U	UG/L		
MW-75	MW	Site 14	3/11/1997	VOA	XYLENES	3	U	UG/L		
GTI-14-2	MW	Site 14	9/1/1996	ANION	SULFATE	3500000		UG/L		
GTI-14-3A	MW	Site 14	9/1/1996	ANION	SULFATE	6000000		UG/L		
MW-18-L	MW	Site 14	9/1/1996	ANION	SULFATE	9600000		UG/L		
MW-18-L	MW	Site 14	9/1/1996	VOA	1,2-DICHLOROETHANE	87		UG/L		
MW-18-L	MW	Site 14	9/1/1996	VOA	BENZENE	6		UG/L		
MW-18-U	MW	Site 14	9/1/1996	ANION	SULFATE	4700000		UG/L		
MW-18-U	MW	Site 14	9/1/1996	TMETAL	ARSENIC	1700		UG/L		
MW-18-U	MW	Site 14	9/1/1996	TMETAL	BARIUM	120		UG/L		
MW-18-U	MW	Site 14	9/1/1996	TMETAL	BORON	120000		UG/L		
MW-18-U	MW	Site 14	9/1/1996	TMETAL	LEAD	1800		UG/L		
MW-18-U	MW	Site 14	9/1/1996	TMETAL	MOLYBDENUM	5200		UG/L		
MW-18-U	MW	Site 14	9/1/1996	TMETAL	VANADIUM	330		UG/L		
MW-19	MW	Site 14	9/1/1996	ANION	NITRATE	14000		UG/L		

PT_NAME	PT Type	Site	SMP_DATE	ANLYGROUP	STD_CHEMNAME	CONC	QUALIFIER	UNITS	MDL	RL
MW-19	MW	Site 14	9/1/1996	ANION	SULFATE	5800000		UG/L		
MW-19	MW	Site 14	9/1/1996	TPHPRG	TPH-PURGEABLE	1900		UG/L		
MW-19	MW	Site 14	9/1/1996	VOA	BENZENE	3300		UG/L		
MW-19	MW	Site 14	9/1/1996	VOA	XYLENES	850		UG/L		
MW-21	MW	Site 14	9/1/1996	ANION	NITRATE	21000		UG/L		
MW-21	MW	Site 14	9/1/1996	ANION	SULFATE	6500000		UG/L		
MW-22	MW	Site 14	9/1/1996	ANION	NITRATE/NITRITE	5700		UG/L		
MW-22	MW	Site 14	9/1/1996	ANION	SULFATE	8600000		UG/L		
MW-22	MW	Site 14	9/1/1996	VOA	BENZENE	170		UG/L		
MW-22	MW	Site 14	9/1/1996	VOA	CARBON TETRACHLORIDE	18		UG/L		
MW-22	MW	Site 14	9/1/1996	VOA	CHLOROFORM	91		UG/L		
MW-22	MW	Site 14	9/1/1996	VOA	CHLOROMETHANE	8		UG/L		
MW-23	MW	Site 14	9/1/1996	ANION	NITRATE	5300		UG/L		
MW-23	MW	Site 14	9/1/1996	ANION	SULFATE	7400000		UG/L		
MW-24	MW	Site 14	9/1/1996	ANION	NITRATE	4900		UG/L		
MW-24	MW	Site 14	9/1/1996	ANION	SULFATE	8200000		UG/L		
MW-26	MW	Site 14	9/1/1996	ANION	SULFATE	5600000		UG/L		
MW-26	MW	Site 14	9/1/1996	TPHEXT	TPH-EXTRACTABLE	2100		UG/L		
MW-27	MW	Site 14	9/1/1996	ANION	NITRATE	16000		UG/L		
MW-27	MW	Site 14	9/1/1996	ANION	SULFATE	4200000		UG/L		
MW-53	MW	Site 14	9/1/1996	ANION	NITRATE	2300		UG/L		
MW-53	MW	Site 14	9/1/1996	ANION	SULFATE	3600000		UG/L		
MW-54	MW	Site 14	9/1/1996	ANION	NITRATE	41000		UG/L		
MW-54	MW	Site 14	9/1/1996	ANION	SULFATE	4800000		UG/L		
MW-55	MW	Site 14	9/1/1996	ANION	NITRATE	7400		UG/L		
MW-55	MW	Site 14	9/1/1996	ANION	SULFATE	6800000		UG/L		
MW-71	MW	Site 14	9/1/1996	ANION	NITRATE	4500		UG/L		
MW-71	MW	Site 14	9/1/1996	ANION	SULFATE	4600000		UG/L		
MW-72	MW	Site 14	9/1/1996	ANION	NITRATE	29000		UG/L		
MW-72	MW	Site 14	9/1/1996	ANION	SULFATE	2600000		UG/L		
MW-73	MW	Site 14	9/1/1996	ANION	NITRATE	42000		UG/L		
MW-73	MW	Site 14	9/1/1996	ANION	SULFATE	2800000		UG/L		
MW-73	MW	Site 14	9/1/1996	VOA	1,2-DICHLOROETHANE	6		UG/L		
MW-73	MW	Site 14	9/1/1996	VOA	BENZENE	11		UG/L		
MW-75	MW	Site 14	9/1/1996	ANION	NITRATE	19000		UG/L		
MW-75	MW	Site 14	9/1/1996	ANION	SULFATE	2800000		UG/L		
MW-75	MW	Site 14	9/1/1996	VOA	1,2-DICHLOROETHANE	100		UG/L		
MW-76	MW	Site 14	9/1/1996	ANION	NITRATE	5900		UG/L		
MW-76	MW	Site 14	9/1/1996	ANION	SULFATE	2700000		UG/L		
PZ-14-5	PZ	Site 14	9/1/1996	ANION	SULFATE	8000000		UG/L		
PZ-14-5	PZ	Site 14	9/1/1996	TPHPRG	TPH-PURGEABLE	20000		UG/L		
PZ-14-6	PZ	Site 14	9/1/1996	ANION	SULFATE	4800000		UG/L		
PZ-14-6	PZ	Site 14	9/1/1996	TPHPRG	TPH-PURGEABLE	5100		UG/L		
PZ-14-6	PZ	Site 14	9/1/1996	VOA	1,2-DICHLOROETHANE	320		UG/L		
PZ-14-6	PZ	Site 14	9/1/1996	VOA	BENZENE	980		UG/L		
PZ-14-6	PZ	Site 14	9/1/1996	VOA	XYLENES	400		UG/L		
PZ-14-7	PZ	Site 14	9/1/1996	ANION	SULFATE	3900000		UG/L		
PZ-14-7	PZ	Site 14	9/1/1996	TPHPRG	TPH-PURGEABLE	11000		UG/L		
PZ-14-7	PZ	Site 14	9/1/1996	VOA	BENZENE	1500		UG/L		
PZ-14-7	PZ	Site 14	9/1/1996	VOA	ETHYLBENZENE	550		UG/L		
PZ-14-7	PZ	Site 14	9/1/1996	VOA	TOLUENE	190		UG/L		
PZ-14-7	PZ	Site 14	9/1/1996	VOA	XYLENES	1570		UG/L		
MW-19	MW	Site 14	9/1/1995	SVOA	NAPHTHALENE	88		UG/L		
MW-19	MW	Site 14	9/1/1995	TPHPRG	TPH-PURGEABLE	6500		UG/L		
MW-19	MW	Site 14	9/1/1995	VOA	1,2-DICHLOROETHANE	490		UG/L		
MW-19	MW	Site 14	9/1/1995	VOA	BENZENE	3200		UG/L		
MW-19	MW	Site 14	9/1/1995	VOA	ETHYLBENZENE	210		UG/L		
MW-19	MW	Site 14	9/1/1995	VOA	TOLUENE	130		UG/L		
MW-19	MW	Site 14	9/1/1995	VOA	XYLENES	1190		UG/L		
MW-22	MW	Site 14	9/1/1995	VOA	1,2-DICHLOROBENZENE	35		UG/L		
MW-22	MW	Site 14	9/1/1995	VOA	1,2-DICHLOROETHANE	3.9		UG/L		
MW-22	MW	Site 14	9/1/1995	VOA	BENZENE	150		UG/L		
MW-22	MW	Site 14	9/1/1995	VOA	CARBON TETRACHLORIDE	13		UG/L		
MW-22	MW	Site 14	9/1/1995	VOA	CHLOROFORM	73		UG/L		
MW-22	MW	Site 14	9/1/1995	VOA	CHLOROMETHANE	6.4		UG/L		
MW-26	MW	Site 14	9/1/1995	TPHEXT	TPH-EXTRACTABLE	3100		UG/L		
PZ-14-6	PZ	Site 14	9/1/1995	TPHPRG	TPH-PURGEABLE	9700		UG/L		
PZ-14-6	PZ	Site 14	9/1/1995	VOA	1,2-DICHLOROETHANE	160		UG/L		
PZ-14-6	PZ	Site 14	9/1/1995	VOA	BENZENE	280		UG/L		
PZ-14-6	PZ	Site 14	9/1/1995	VOA	ETHYLBENZENE	290		UG/L		
PZ-14-6	PZ	Site 14	9/1/1995	VOA	TOLUENE	39		UG/L		
PZ-14-6	PZ	Site 14	9/1/1995	VOA	XYLENES	2560		UG/L		
PZ-14-7	PZ	Site 14	9/1/1995	TPHPRG	TPH-PURGEABLE	11000		UG/L		
PZ-14-7	PZ	Site 14	9/1/1995	VOA	1,2-DICHLOROETHANE	130		UG/L		
PZ-14-7	PZ	Site 14	9/1/1995	VOA	BENZENE	2000		UG/L		
PZ-14-7	PZ	Site 14	9/1/1995	VOA	ETHYLBENZENE	850		UG/L		
PZ-14-7	PZ	Site 14	9/1/1995	VOA	TOLUENE	560		UG/L		
PZ-14-7	PZ	Site 14	9/1/1995	VOA	XYLENES	3100		UG/L		
PZ-14-6	PZ	Site 14	3/6/1995	TPHEXT	TPH-EXTRACTABLE	4700		UG/L		
PZ-14-6	PZ	Site 14	3/6/1995	VOA	1,2-DICHLOROETHANE	130		UG/L		
PZ-14-6	PZ	Site 14	3/6/1995	VOA	BENZENE	125		UG/L		
PZ-14-6	PZ	Site 14	3/6/1995	VOA	ETHYLBENZENE	228		UG/L		
PZ-14-6	PZ	Site 14	3/6/1995	VOA	TETRACHLOROETHENE	2	U	UG/L		
PZ-14-6	PZ	Site 14	3/6/1995	VOA	TOLUENE	24		UG/L		
PZ-14-6	PZ	Site 14	3/6/1995	VOA	TRANS-1,2-DICHLOROETHENE	2	U	UG/L		
PZ-14-6	PZ	Site 14	3/6/1995	VOA	XYLENES	1334		UG/L		
PZ-14-7	PZ	Site 14	3/6/1995	TPHEXT	TPH-EXTRACTABLE	4500		UG/L		
PZ-14-7	PZ	Site 14	3/6/1995	VOA	1,2-DICHLOROETHANE	148		UG/L		
PZ-14-7	PZ	Site 14	3/6/1995	VOA	BENZENE	148		UG/L		
PZ-14-7	PZ	Site 14	3/6/1995	VOA	ETHYLBENZENE	535		UG/L		
PZ-14-7	PZ	Site 14	3/6/1995	VOA	TETRACHLOROETHENE	2	U	UG/L		
PZ-14-7	PZ	Site 14	3/6/1995	VOA	TOLUENE	641		UG/L		
PZ-14-7	PZ	Site 14	3/6/1995	VOA	TRANS-1,2-DICHLOROETHENE	2	U	UG/L		

PT_NAME	PT Type	Site	SMP_DATE	ANLYGROUP	STD_CHEMNAME	CONC	QUALIFIER	UNITS	MDL	RL
PZ-14-7	PZ	Site 14	3/6/1995	VOA	XYLENES	2327		UG/L		
MW-22	MW	Site 14	3/3/1995	TPHEXT	TPH-EXTRACTABLE	500	U	UG/L		
MW-22	MW	Site 14	3/3/1995	VOA	1,2-DICHLOROETHANE	2	U	UG/L		
MW-22	MW	Site 14	3/3/1995	VOA	BENZENE	2	U	UG/L		
MW-22	MW	Site 14	3/3/1995	VOA	ETHYLBENZENE	2	U	UG/L		
MW-22	MW	Site 14	3/3/1995	VOA	TETRACHLOROETHENE	2	U	UG/L		
MW-22	MW	Site 14	3/3/1995	VOA	TOLUENE	2	U	UG/L		
MW-22	MW	Site 14	3/3/1995	VOA	TRANS-1,2-DICHLOROETHENE	2	U	UG/L		
MW-22	MW	Site 14	3/3/1995	VOA	XYLENES	2	U	UG/L		
MW-26	MW	Site 14	3/3/1995	TPHEXT	TPH-EXTRACTABLE	500	U	UG/L		
MW-26	MW	Site 14	3/3/1995	VOA	1,2-DICHLOROETHANE	2	U	UG/L		
MW-26	MW	Site 14	3/3/1995	VOA	BENZENE	2	U	UG/L		
MW-26	MW	Site 14	3/3/1995	VOA	ETHYLBENZENE	2	U	UG/L		
MW-26	MW	Site 14	3/3/1995	VOA	TETRACHLOROETHENE	2	U	UG/L		
MW-26	MW	Site 14	3/3/1995	VOA	TOLUENE	2	U	UG/L		
MW-26	MW	Site 14	3/3/1995	VOA	TRANS-1,2-DICHLOROETHENE	2	U	UG/L		
MW-26	MW	Site 14	3/3/1995	VOA	XYLENES	2	U	UG/L		
MW-27	MW	Site 14	3/3/1995	TPHEXT	TPH-EXTRACTABLE	500	U	UG/L		
MW-27	MW	Site 14	3/3/1995	VOA	1,2-DICHLOROETHANE	2	U	UG/L		
MW-27	MW	Site 14	3/3/1995	VOA	BENZENE	2	U	UG/L		
MW-27	MW	Site 14	3/3/1995	VOA	ETHYLBENZENE	2	U	UG/L		
MW-27	MW	Site 14	3/3/1995	VOA	TETRACHLOROETHENE	2	U	UG/L		
MW-27	MW	Site 14	3/3/1995	VOA	TOLUENE	2	U	UG/L		
MW-27	MW	Site 14	3/3/1995	VOA	TRANS-1,2-DICHLOROETHENE	2	U	UG/L		
MW-27	MW	Site 14	3/3/1995	VOA	XYLENES	2	U	UG/L		
MW-21	MW	Site 14	3/2/1995	TPHEXT	TPH-EXTRACTABLE	500	U	UG/L		
MW-21	MW	Site 14	3/2/1995	VOA	1,1,1,2-TETRACHLOROETHANE	2	U	UG/L		
MW-21	MW	Site 14	3/2/1995	VOA	1,1,1-TRICHLOROETHANE	2	U	UG/L		
MW-21	MW	Site 14	3/2/1995	VOA	1,1,2-TRICHLOROETHANE	2	U	UG/L		
MW-21	MW	Site 14	3/2/1995	VOA	1,1-DICHLOROETHANE	2	U	UG/L		
MW-21	MW	Site 14	3/2/1995	VOA	1,1-DICHLOROETHENE	2	U	UG/L		
MW-21	MW	Site 14	3/2/1995	VOA	1,2-DICHLOROBENZENE	2	U	UG/L		
MW-21	MW	Site 14	3/2/1995	VOA	1,2-DICHLOROETHANE	2	U	UG/L		
MW-21	MW	Site 14	3/2/1995	VOA	1,2-DICHLOROPROPANE	2	U	UG/L		
MW-21	MW	Site 14	3/2/1995	VOA	1,3-DICHLOROBENZENE	2	U	UG/L		
MW-21	MW	Site 14	3/2/1995	VOA	1,4-DICHLOROBENZENE	2	U	UG/L		
MW-21	MW	Site 14	3/2/1995	VOA	BENZENE	2	U	UG/L		
MW-21	MW	Site 14	3/2/1995	VOA	BROMODICHLOROMETHANE	2	U	UG/L		
MW-21	MW	Site 14	3/2/1995	VOA	BROMOFORM	2	U	UG/L		
MW-21	MW	Site 14	3/2/1995	VOA	BROMOMETHANE	2	U	UG/L		
MW-21	MW	Site 14	3/2/1995	VOA	CARBON TETRACHLORIDE	2	U	UG/L		
MW-21	MW	Site 14	3/2/1995	VOA	CHLOROBENZENE	2	U	UG/L		
MW-21	MW	Site 14	3/2/1995	VOA	CHLOROETHANE	2	U	UG/L		
MW-21	MW	Site 14	3/2/1995	VOA	CHLOROFORM	2	U	UG/L		
MW-21	MW	Site 14	3/2/1995	VOA	CHLOROMETHANE	2	U	UG/L		
MW-21	MW	Site 14	3/2/1995	VOA	CIS-1,3-DICHLOROPROPENE	2	U	UG/L		
MW-21	MW	Site 14	3/2/1995	VOA	DIBROMOCHLOROMETHANE	2	U	UG/L		
MW-21	MW	Site 14	3/2/1995	VOA	ETHYLBENZENE	2	U	UG/L		
MW-21	MW	Site 14	3/2/1995	VOA	METHYLENE CHLORIDE	2	U	UG/L		
MW-21	MW	Site 14	3/2/1995	VOA	TETRACHLOROETHENE	2	U	UG/L		
MW-21	MW	Site 14	3/2/1995	VOA	TOLUENE	2	U	UG/L		
MW-21	MW	Site 14	3/2/1995	VOA	TRANS-1,2-DICHLOROETHENE	2	U	UG/L		
MW-21	MW	Site 14	3/2/1995	VOA	TRANS-1,3-DICHLOROPROPENE	2	U	UG/L		
MW-21	MW	Site 14	3/2/1995	VOA	TRICHLOROETHENE	2	U	UG/L		
MW-21	MW	Site 14	3/2/1995	VOA	TRICHLOROFLUOROMETHANE	2	U	UG/L		
MW-21	MW	Site 14	3/2/1995	VOA	VINYL CHLORIDE	2	U	UG/L		
MW-21	MW	Site 14	3/2/1995	VOA	XYLENES	2	U	UG/L		
MW-23	MW	Site 14	3/2/1995	TPHEXT	TPH-EXTRACTABLE	500	U	UG/L		
MW-23	MW	Site 14	3/2/1995	VOA	1,1,1,2-TETRACHLOROETHANE	2	U	UG/L		
MW-23	MW	Site 14	3/2/1995	VOA	1,1,1-TRICHLOROETHANE	2	U	UG/L		
MW-23	MW	Site 14	3/2/1995	VOA	1,1,2-TRICHLOROETHANE	2	U	UG/L		
MW-23	MW	Site 14	3/2/1995	VOA	1,1-DICHLOROETHANE	2	U	UG/L		
MW-23	MW	Site 14	3/2/1995	VOA	1,1-DICHLOROETHENE	2	U	UG/L		
MW-23	MW	Site 14	3/2/1995	VOA	1,2-DICHLOROBENZENE	2	U	UG/L		
MW-23	MW	Site 14	3/2/1995	VOA	1,2-DICHLOROETHANE	2	U	UG/L		
MW-23	MW	Site 14	3/2/1995	VOA	1,2-DICHLOROPROPANE	2	U	UG/L		
MW-23	MW	Site 14	3/2/1995	VOA	1,3-DICHLOROBENZENE	2	U	UG/L		
MW-23	MW	Site 14	3/2/1995	VOA	1,4-DICHLOROBENZENE	2	U	UG/L		
MW-23	MW	Site 14	3/2/1995	VOA	BENZENE	2	U	UG/L		
MW-23	MW	Site 14	3/2/1995	VOA	BROMODICHLOROMETHANE	2	U	UG/L		
MW-23	MW	Site 14	3/2/1995	VOA	BROMOFORM	2	U	UG/L		
MW-23	MW	Site 14	3/2/1995	VOA	BROMOMETHANE	2	U	UG/L		
MW-23	MW	Site 14	3/2/1995	VOA	CARBON TETRACHLORIDE	2	U	UG/L		
MW-23	MW	Site 14	3/2/1995	VOA	CHLOROBENZENE	2	U	UG/L		
MW-23	MW	Site 14	3/2/1995	VOA	CHLOROETHANE	2	U	UG/L		
MW-23	MW	Site 14	3/2/1995	VOA	CHLOROFORM	2	U	UG/L		
MW-23	MW	Site 14	3/2/1995	VOA	CHLOROMETHANE	2	U	UG/L		
MW-23	MW	Site 14	3/2/1995	VOA	CIS-1,3-DICHLOROPROPENE	2	U	UG/L		
MW-23	MW	Site 14	3/2/1995	VOA	DIBROMOCHLOROMETHANE	2	U	UG/L		
MW-23	MW	Site 14	3/2/1995	VOA	ETHYLBENZENE	2	U	UG/L		
MW-23	MW	Site 14	3/2/1995	VOA	METHYLENE CHLORIDE	2	U	UG/L		
MW-23	MW	Site 14	3/2/1995	VOA	TETRACHLOROETHENE	2	U	UG/L		
MW-23	MW	Site 14	3/2/1995	VOA	TOLUENE	2	U	UG/L		
MW-23	MW	Site 14	3/2/1995	VOA	TRANS-1,2-DICHLOROETHENE	2	U	UG/L		
MW-23	MW	Site 14	3/2/1995	VOA	TRANS-1,3-DICHLOROPROPENE	2	U	UG/L		
MW-23	MW	Site 14	3/2/1995	VOA	TRICHLOROETHENE	2	U	UG/L		
MW-23	MW	Site 14	3/2/1995	VOA	TRICHLOROFLUOROMETHANE	2	U	UG/L		
MW-23	MW	Site 14	3/2/1995	VOA	VINYL CHLORIDE	2	U	UG/L		
MW-23	MW	Site 14	3/2/1995	VOA	XYLENES	2	U	UG/L		
MW-53	MW	Site 14	3/2/1995	TPHEXT	TPH-EXTRACTABLE	500	U	UG/L		
MW-53	MW	Site 14	3/2/1995	VOA	1,2-DICHLOROETHANE	2	U	UG/L		
MW-53	MW	Site 14	3/2/1995	VOA	BENZENE	2	U	UG/L		
MW-53	MW	Site 14	3/2/1995	VOA	ETHYLBENZENE	2	U	UG/L		

PT_NAME	PT Type	Site	SMP_DATE	ANLYGROUP	STD_CHEMNAME	CONC	QUALIFIER	UNITS	MDL	RL
MW-53	MW	Site 14	3/2/1995	VOA	TETRACHLOROETHENE	2	U	UG/L		
MW-53	MW	Site 14	3/2/1995	VOA	TOLUENE	2	U	UG/L		
MW-53	MW	Site 14	3/2/1995	VOA	TRANS-1,2-DICHLOROETHENE	2	U	UG/L		
MW-53	MW	Site 14	3/2/1995	VOA	XYLENES	2	U	UG/L		
MW-54	MW	Site 14	3/2/1995	TPHEXT	TPH-EXTRACTABLE	500	U	UG/L		
MW-54	MW	Site 14	3/2/1995	VOA	1,2-DICHLOROETHANE	2	U	UG/L		
MW-54	MW	Site 14	3/2/1995	VOA	BENZENE	2	U	UG/L		
MW-54	MW	Site 14	3/2/1995	VOA	ETHYLBENZENE	2	U	UG/L		
MW-54	MW	Site 14	3/2/1995	VOA	TETRACHLOROETHENE	2	U	UG/L		
MW-54	MW	Site 14	3/2/1995	VOA	TOLUENE	2	U	UG/L		
MW-54	MW	Site 14	3/2/1995	VOA	TRANS-1,2-DICHLOROETHENE	2	U	UG/L		
MW-54	MW	Site 14	3/2/1995	VOA	XYLENES	2	U	UG/L		
MW-55	MW	Site 14	3/2/1995	TPHEXT	TPH-EXTRACTABLE	500	U	UG/L		
MW-55	MW	Site 14	3/2/1995	VOA	1,2-DICHLOROETHANE	2	U	UG/L		
MW-55	MW	Site 14	3/2/1995	VOA	BENZENE	2	U	UG/L		
MW-55	MW	Site 14	3/2/1995	VOA	ETHYLBENZENE	2	U	UG/L		
MW-55	MW	Site 14	3/2/1995	VOA	TETRACHLOROETHENE	2	U	UG/L		
MW-55	MW	Site 14	3/2/1995	VOA	TOLUENE	2	U	UG/L		
MW-55	MW	Site 14	3/2/1995	VOA	TRANS-1,2-DICHLOROETHENE	2	U	UG/L		
MW-55	MW	Site 14	3/2/1995	VOA	XYLENES	2	U	UG/L		
MW-19	MW	Site 14	3/1/1995	TPHEXT	TPH-EXTRACTABLE	2100		UG/L		
MW-19	MW	Site 14	3/1/1995	VOA	1,1,1,2-TETRACHLOROETHANE	2	U	UG/L		
MW-19	MW	Site 14	3/1/1995	VOA	1,1,1-TRICHLOROETHANE	2	U	UG/L		
MW-19	MW	Site 14	3/1/1995	VOA	1,1,2-TRICHLOROETHANE	2	U	UG/L		
MW-19	MW	Site 14	3/1/1995	VOA	1,1-DICHLOROETHANE	2	U	UG/L		
MW-19	MW	Site 14	3/1/1995	VOA	1,1-DICHLOROETHENE	2	U	UG/L		
MW-19	MW	Site 14	3/1/1995	VOA	1,2-DICHLOROBENZENE	2	U	UG/L		
MW-19	MW	Site 14	3/1/1995	VOA	1,2-DICHLOROETHANE	442		UG/L		
MW-19	MW	Site 14	3/1/1995	VOA	1,2-DICHLOROPROPANE	2	U	UG/L		
MW-19	MW	Site 14	3/1/1995	VOA	1,3-DICHLOROBENZENE	2	U	UG/L		
MW-19	MW	Site 14	3/1/1995	VOA	1,4-DICHLOROBENZENE	2	U	UG/L		
MW-19	MW	Site 14	3/1/1995	VOA	BENZENE	2118		UG/L		
MW-19	MW	Site 14	3/1/1995	VOA	BROMODICHLOROMETHANE	2	U	UG/L		
MW-19	MW	Site 14	3/1/1995	VOA	BROMOFORM	2	U	UG/L		
MW-19	MW	Site 14	3/1/1995	VOA	BROMOMETHANE	2	U	UG/L		
MW-19	MW	Site 14	3/1/1995	VOA	CARBON TETRACHLORIDE	2	U	UG/L		
MW-19	MW	Site 14	3/1/1995	VOA	CHLOROBENZENE	2	U	UG/L		
MW-19	MW	Site 14	3/1/1995	VOA	CHLOROETHANE	2	U	UG/L		
MW-19	MW	Site 14	3/1/1995	VOA	CHLOROFORM	2	U	UG/L		
MW-19	MW	Site 14	3/1/1995	VOA	CHLOROMETHANE	2	U	UG/L		
MW-19	MW	Site 14	3/1/1995	VOA	CIS-1,3-DICHLOROPROPENE	2	U	UG/L		
MW-19	MW	Site 14	3/1/1995	VOA	DIBROMOCHLOROMETHANE	2	U	UG/L		
MW-19	MW	Site 14	3/1/1995	VOA	ETHYLBENZENE	270		UG/L		
MW-19	MW	Site 14	3/1/1995	VOA	METHYLENE CHLORIDE	2	U	UG/L		
MW-19	MW	Site 14	3/1/1995	VOA	TETRACHLOROETHENE	2	U	UG/L		
MW-19	MW	Site 14	3/1/1995	VOA	TOLUENE	211		UG/L		
MW-19	MW	Site 14	3/1/1995	VOA	TRANS-1,2-DICHLOROETHENE	2	U	UG/L		
MW-19	MW	Site 14	3/1/1995	VOA	TRANS-1,3-DICHLOROPROPENE	2	U	UG/L		
MW-19	MW	Site 14	3/1/1995	VOA	TRICHLOROETHENE	2	U	UG/L		
MW-19	MW	Site 14	3/1/1995	VOA	TRICHLOROFLUOROMETHANE	2	U	UG/L		
MW-19	MW	Site 14	3/1/1995	VOA	VINYL CHLORIDE	2	U	UG/L		
MW-19	MW	Site 14	3/1/1995	VOA	XYLENES	1061		UG/L		
MW-24	MW	Site 14	3/1/1995	TPHEXT	TPH-EXTRACTABLE	500	U	UG/L		
MW-24	MW	Site 14	3/1/1995	VOA	1,1,1,2-TETRACHLOROETHANE	2	U	UG/L		
MW-24	MW	Site 14	3/1/1995	VOA	1,1,1-TRICHLOROETHANE	2	U	UG/L		
MW-24	MW	Site 14	3/1/1995	VOA	1,1,2-TRICHLOROETHANE	2	U	UG/L		
MW-24	MW	Site 14	3/1/1995	VOA	1,1-DICHLOROETHANE	2	U	UG/L		
MW-24	MW	Site 14	3/1/1995	VOA	1,1-DICHLOROETHENE	2	U	UG/L		
MW-24	MW	Site 14	3/1/1995	VOA	1,2-DICHLOROBENZENE	2	U	UG/L		
MW-24	MW	Site 14	3/1/1995	VOA	1,2-DICHLOROETHANE	2	U	UG/L		
MW-24	MW	Site 14	3/1/1995	VOA	1,2-DICHLOROPROPANE	2	U	UG/L		
MW-24	MW	Site 14	3/1/1995	VOA	1,3-DICHLOROBENZENE	2	U	UG/L		
MW-24	MW	Site 14	3/1/1995	VOA	1,4-DICHLOROBENZENE	2	U	UG/L		
MW-24	MW	Site 14	3/1/1995	VOA	BENZENE	2	U	UG/L		
MW-24	MW	Site 14	3/1/1995	VOA	BROMODICHLOROMETHANE	2	U	UG/L		
MW-24	MW	Site 14	3/1/1995	VOA	BROMOFORM	2	U	UG/L		
MW-24	MW	Site 14	3/1/1995	VOA	BROMOMETHANE	2	U	UG/L		
MW-24	MW	Site 14	3/1/1995	VOA	CARBON TETRACHLORIDE	2	U	UG/L		
MW-24	MW	Site 14	3/1/1995	VOA	CHLOROBENZENE	2	U	UG/L		
MW-24	MW	Site 14	3/1/1995	VOA	CHLOROETHANE	2	U	UG/L		
MW-24	MW	Site 14	3/1/1995	VOA	CHLOROFORM	2	U	UG/L		
MW-24	MW	Site 14	3/1/1995	VOA	CHLOROMETHANE	2	U	UG/L		
MW-24	MW	Site 14	3/1/1995	VOA	CIS-1,3-DICHLOROPROPENE	2	U	UG/L		
MW-24	MW	Site 14	3/1/1995	VOA	DIBROMOCHLOROMETHANE	2	U	UG/L		
MW-24	MW	Site 14	3/1/1995	VOA	ETHYLBENZENE	2	U	UG/L		
MW-24	MW	Site 14	3/1/1995	VOA	METHYLENE CHLORIDE	2	U	UG/L		
MW-24	MW	Site 14	3/1/1995	VOA	TETRACHLOROETHENE	2	U	UG/L		
MW-24	MW	Site 14	3/1/1995	VOA	TOLUENE	2	U	UG/L		
MW-24	MW	Site 14	3/1/1995	VOA	TRANS-1,2-DICHLOROETHENE	2	U	UG/L		
MW-24	MW	Site 14	3/1/1995	VOA	TRANS-1,3-DICHLOROPROPENE	2	U	UG/L		
MW-24	MW	Site 14	3/1/1995	VOA	TRICHLOROETHENE	2	U	UG/L		
MW-24	MW	Site 14	3/1/1995	VOA	TRICHLOROFLUOROMETHANE	2	U	UG/L		
MW-24	MW	Site 14	3/1/1995	VOA	VINYL CHLORIDE	2	U	UG/L		
MW-24	MW	Site 14	3/1/1995	VOA	XYLENES	2	U	UG/L		
MW-18-U	MW	Site 14	10/22/1993	TPHPRG	TPH-PURGEABLE	47000		UG/L		
MW-18-U	MW	Site 14	10/22/1993	VOA	1,1,1-TRICHLOROETHANE	1	U	UG/L		
MW-18-U	MW	Site 14	10/22/1993	VOA	1,1,2,2-TETRACHLOROETHANE	1	U	UG/L		
MW-18-U	MW	Site 14	10/22/1993	VOA	1,1,2-TRICHLOROETHANE	1	U	UG/L		
MW-18-U	MW	Site 14	10/22/1993	VOA	1,1-DICHLOROETHANE	1	U	UG/L		
MW-18-U	MW	Site 14	10/22/1993	VOA	1,1-DICHLOROETHENE	1	U	UG/L		
MW-18-U	MW	Site 14	10/22/1993	VOA	1,2-DICHLOROBENZENE	1	U	UG/L		
MW-18-U	MW	Site 14	10/22/1993	VOA	1,2-DICHLOROETHANE	1300		UG/L		
MW-18-U	MW	Site 14	10/22/1993	VOA	1,2-DICHLOROPROPANE	1	U	UG/L		

PT_NAME	PT Type	Site	SMP_DATE	ANLYGROUP	STD_CHEMNAME	CONC	QUALIFIER	UNITS	MDL	RL
MW-18-U	MW	Site 14	10/22/1993	VOA	1,3-DICHLOROBENZENE	1	U	UG/L		
MW-18-U	MW	Site 14	10/22/1993	VOA	1,4-DICHLOROBENZENE	1	U	UG/L		
MW-18-U	MW	Site 14	10/22/1993	VOA	2-BUTANONE	4200		UG/L		
MW-18-U	MW	Site 14	10/22/1993	VOA	2-CHLOROETHYL VINYL ETHER	1	U	UG/L		
MW-18-U	MW	Site 14	10/22/1993	VOA	BENZENE	11000		UG/L		
MW-18-U	MW	Site 14	10/22/1993	VOA	BROMODICHLOROMETHANE	1	U	UG/L		
MW-18-U	MW	Site 14	10/22/1993	VOA	BROMOFORM	1	U	UG/L		
MW-18-U	MW	Site 14	10/22/1993	VOA	BROMOMETHANE	1	U	UG/L		
MW-18-U	MW	Site 14	10/22/1993	VOA	CARBON TETRACHLORIDE	1	U	UG/L		
MW-18-U	MW	Site 14	10/22/1993	VOA	CHLOROBENZENE	1	U	UG/L		
MW-18-U	MW	Site 14	10/22/1993	VOA	CHLOROETHANE	1	U	UG/L		
MW-18-U	MW	Site 14	10/22/1993	VOA	CHLOROFORM	1	U	UG/L		
MW-18-U	MW	Site 14	10/22/1993	VOA	CHLOROMETHANE	1	U	UG/L		
MW-18-U	MW	Site 14	10/22/1993	VOA	CIS-1,3-DICHLOROPROPENE	1	U	UG/L		
MW-18-U	MW	Site 14	10/22/1993	VOA	DIBROMOCHLOROMETHANE	1	U	UG/L		
MW-18-U	MW	Site 14	10/22/1993	VOA	ETHYLBENZENE	1000		UG/L		
MW-18-U	MW	Site 14	10/22/1993	VOA	M,P-XYLENE	3600		UG/L		
MW-18-U	MW	Site 14	10/22/1993	VOA	METHYLENE CHLORIDE	1	U	UG/L		
MW-18-U	MW	Site 14	10/22/1993	VOA	O-XYLENE	2000		UG/L		
MW-18-U	MW	Site 14	10/22/1993	VOA	TETRACHLOROETHENE	1	U	UG/L		
MW-18-U	MW	Site 14	10/22/1993	VOA	TOLUENE	8700		UG/L		
MW-18-U	MW	Site 14	10/22/1993	VOA	TRANS-1,2-DICHLOROETHENE	1	U	UG/L		
MW-18-U	MW	Site 14	10/22/1993	VOA	TRANS-1,3-DICHLOROPROPENE	1	U	UG/L		
MW-18-U	MW	Site 14	10/22/1993	VOA	TRICHLOROETHENE	1	U	UG/L		
MW-18-U	MW	Site 14	10/22/1993	VOA	TRICHLOROFLUOROMETHANE	1	U	UG/L		
MW-18-U	MW	Site 14	10/22/1993	VOA	VINYL CHLORIDE	1	U	UG/L		
MW-18-L	MW	Site 14	10/22/1993	TPHPRG	TPH-PURGEABLE	500	U	UG/L		
MW-18-L	MW	Site 14	10/22/1993	VOA	1,1,1-TRICHLOROETHANE	1	U	UG/L		
MW-18-L	MW	Site 14	10/22/1993	VOA	1,1,2,2-TETRACHLOROETHANE	1	U	UG/L		
MW-18-L	MW	Site 14	10/22/1993	VOA	1,1,2-TRICHLOROETHANE	1	U	UG/L		
MW-18-L	MW	Site 14	10/22/1993	VOA	1,1-DICHLOROETHANE	1	U	UG/L		
MW-18-L	MW	Site 14	10/22/1993	VOA	1,1-DICHLOROETHENE	1	U	UG/L		
MW-18-L	MW	Site 14	10/22/1993	VOA	1,2-DICHLOROBENZENE	1	U	UG/L		
MW-18-L	MW	Site 14	10/22/1993	VOA	1,2-DICHLOROETHANE	51		UG/L		
MW-18-L	MW	Site 14	10/22/1993	VOA	1,2-DICHLOROPROPANE	1	U	UG/L		
MW-18-L	MW	Site 14	10/22/1993	VOA	1,3-DICHLOROBENZENE	1	U	UG/L		
MW-18-L	MW	Site 14	10/22/1993	VOA	1,4-DICHLOROBENZENE	1	U	UG/L		
MW-18-L	MW	Site 14	10/22/1993	VOA	2-CHLOROETHYL VINYL ETHER	1	U	UG/L		
MW-18-L	MW	Site 14	10/22/1993	VOA	BENZENE	9		UG/L		
MW-18-L	MW	Site 14	10/22/1993	VOA	BROMODICHLOROMETHANE	1	U	UG/L		
MW-18-L	MW	Site 14	10/22/1993	VOA	BROMOFORM	1	U	UG/L		
MW-18-L	MW	Site 14	10/22/1993	VOA	BROMOMETHANE	1	U	UG/L		
MW-18-L	MW	Site 14	10/22/1993	VOA	CARBON TETRACHLORIDE	1	U	UG/L		
MW-18-L	MW	Site 14	10/22/1993	VOA	CHLOROBENZENE	1	U	UG/L		
MW-18-L	MW	Site 14	10/22/1993	VOA	CHLOROETHANE	1	U	UG/L		
MW-18-L	MW	Site 14	10/22/1993	VOA	CHLOROFORM	1	U	UG/L		
MW-18-L	MW	Site 14	10/22/1993	VOA	CHLOROMETHANE	1	U	UG/L		
MW-18-L	MW	Site 14	10/22/1993	VOA	CIS-1,3-DICHLOROPROPENE	1	U	UG/L		
MW-18-L	MW	Site 14	10/22/1993	VOA	DIBROMOCHLOROMETHANE	1	U	UG/L		
MW-18-L	MW	Site 14	10/22/1993	VOA	ETHYLBENZENE	1	U	UG/L		
MW-18-L	MW	Site 14	10/22/1993	VOA	M,P-XYLENE	1	U	UG/L		
MW-18-L	MW	Site 14	10/22/1993	VOA	METHYLENE CHLORIDE	1	U	UG/L		
MW-18-L	MW	Site 14	10/22/1993	VOA	O-XYLENE	1	U	UG/L		
MW-18-L	MW	Site 14	10/22/1993	VOA	TETRACHLOROETHENE	1	U	UG/L		
MW-18-L	MW	Site 14	10/22/1993	VOA	TOLUENE	1	U	UG/L		
MW-18-L	MW	Site 14	10/22/1993	VOA	TRANS-1,2-DICHLOROETHENE	1	U	UG/L		
MW-18-L	MW	Site 14	10/22/1993	VOA	TRANS-1,3-DICHLOROPROPENE	1	U	UG/L		
MW-18-L	MW	Site 14	10/22/1993	VOA	TRICHLOROETHENE	1	U	UG/L		
MW-18-L	MW	Site 14	10/22/1993	VOA	TRICHLOROFLUOROMETHANE	1	U	UG/L		
MW-18-L	MW	Site 14	10/22/1993	VOA	VINYL CHLORIDE	1	U	UG/L		
MW-24	MW	Site 14	10/22/1993	TPHPRG	TPH-PURGEABLE	500	U	UG/L		
MW-24	MW	Site 14	10/22/1993	VOA	BENZENE	1	U	UG/L		
MW-24	MW	Site 14	10/22/1993	VOA	ETHYLBENZENE	1	U	UG/L		
MW-24	MW	Site 14	10/22/1993	VOA	TOLUENE	1	U	UG/L		
MW-24	MW	Site 14	10/22/1993	VOA	XYLENES	1	U	UG/L		
MW-54	MW	Site 14	10/21/1993	TPHPRG	TPH-PURGEABLE	500	U	UG/L		
MW-54	MW	Site 14	10/21/1993	VOA	1,1,1-TRICHLOROETHANE	1	U	UG/L		
MW-54	MW	Site 14	10/21/1993	VOA	1,1,2,2-TETRACHLOROETHANE	1	U	UG/L		
MW-54	MW	Site 14	10/21/1993	VOA	1,1,2-TRICHLOROETHANE	1	U	UG/L		
MW-54	MW	Site 14	10/21/1993	VOA	1,1-DICHLOROETHANE	1	U	UG/L		
MW-54	MW	Site 14	10/21/1993	VOA	1,1-DICHLOROETHENE	1	U	UG/L		
MW-54	MW	Site 14	10/21/1993	VOA	1,2-DICHLOROBENZENE	1	U	UG/L		
MW-54	MW	Site 14	10/21/1993	VOA	1,2-DICHLOROETHANE	2		UG/L		
MW-54	MW	Site 14	10/21/1993	VOA	1,2-DICHLOROPROPANE	1	U	UG/L		
MW-54	MW	Site 14	10/21/1993	VOA	1,3-DICHLOROBENZENE	1	U	UG/L		
MW-54	MW	Site 14	10/21/1993	VOA	1,4-DICHLOROBENZENE	1	U	UG/L		
MW-54	MW	Site 14	10/21/1993	VOA	2-CHLOROETHYL VINYL ETHER	1	U	UG/L		
MW-54	MW	Site 14	10/21/1993	VOA	BENZENE	1	U	UG/L		
MW-54	MW	Site 14	10/21/1993	VOA	BROMODICHLOROMETHANE	1	U	UG/L		
MW-54	MW	Site 14	10/21/1993	VOA	BROMOFORM	1	U	UG/L		
MW-54	MW	Site 14	10/21/1993	VOA	BROMOMETHANE	1	U	UG/L		
MW-54	MW	Site 14	10/21/1993	VOA	CARBON TETRACHLORIDE	1	U	UG/L		
MW-54	MW	Site 14	10/21/1993	VOA	CHLOROBENZENE	1	U	UG/L		
MW-54	MW	Site 14	10/21/1993	VOA	CHLOROETHANE	1	U	UG/L		
MW-54	MW	Site 14	10/21/1993	VOA	CHLOROFORM	1	U	UG/L		
MW-54	MW	Site 14	10/21/1993	VOA	CHLOROMETHANE	1	U	UG/L		
MW-54	MW	Site 14	10/21/1993	VOA	CIS-1,3-DICHLOROPROPENE	1	U	UG/L		
MW-54	MW	Site 14	10/21/1993	VOA	DIBROMOCHLOROMETHANE	1	U	UG/L		
MW-54	MW	Site 14	10/21/1993	VOA	ETHYLBENZENE	1	U	UG/L		
MW-54	MW	Site 14	10/21/1993	VOA	M,P-XYLENE	1	U	UG/L		
MW-54	MW	Site 14	10/21/1993	VOA	METHYLENE CHLORIDE	1	U	UG/L		
MW-54	MW	Site 14	10/21/1993	VOA	O-XYLENE	1	U	UG/L		
MW-54	MW	Site 14	10/21/1993	VOA	TETRACHLOROETHENE	1	U	UG/L		

PT_NAME	PT Type	Site	SMP_DATE	ANLYGROUP	STD_CHEMNAME	CONC	QUALIFIER	UNITS	MDL	RL
MW-54	MW	Site 14	10/21/1993	VOA	TOLUENE	1	U	UG/L		
MW-54	MW	Site 14	10/21/1993	VOA	TRANS-1,2-DICHLOROETHENE	1	U	UG/L		
MW-54	MW	Site 14	10/21/1993	VOA	TRANS-1,3-DICHLOROPROPENE	1	U	UG/L		
MW-54	MW	Site 14	10/21/1993	VOA	TRICHLOROETHENE	1	U	UG/L		
MW-54	MW	Site 14	10/21/1993	VOA	TRICHLOROFLUOROMETHANE	1	U	UG/L		
MW-54	MW	Site 14	10/21/1993	VOA	VINYL CHLORIDE	1	U	UG/L		
MW-22	MW	Site 14	10/21/1993	PEST	4,4'-DDD	0.1	U	UG/L		
MW-22	MW	Site 14	10/21/1993	PEST	4,4'-DDE	0.1	U	UG/L		
MW-22	MW	Site 14	10/21/1993	PEST	4,4'-DDT	0.1	U	UG/L		
MW-22	MW	Site 14	10/21/1993	PEST	ALPHA-BHC	0.05	U	UG/L		
MW-22	MW	Site 14	10/21/1993	PEST	LINDANE	0.05	U	UG/L		
MW-22	MW	Site 14	10/21/1993	SVOA	2,4-DICHLOROPHENOL	10	U	UG/L		
MW-22	MW	Site 14	10/21/1993	TPHPRG	TPH-PURGEABLE	500	U	UG/L		
MW-22	MW	Site 14	10/21/1993	VOA	BENZENE	120		UG/L		
MW-22	MW	Site 14	10/21/1993	VOA	ETHYLBENZENE	1	U	UG/L		
MW-22	MW	Site 14	10/21/1993	VOA	TOLUENE	1	U	UG/L		
MW-22	MW	Site 14	10/21/1993	VOA	XYLENES	1	U	UG/L		
MW-19	MW	Site 14	10/21/1993	TPHPRG	TPH-PURGEABLE	8000		UG/L		
MW-19	MW	Site 14	10/21/1993	VOA	1,1,1-TRICHLOROETHANE	10	U	UG/L		
MW-19	MW	Site 14	10/21/1993	VOA	1,1,2,2-TETRACHLOROETHANE	10	U	UG/L		
MW-19	MW	Site 14	10/21/1993	VOA	1,1,2-TRICHLOROETHANE	10	U	UG/L		
MW-19	MW	Site 14	10/21/1993	VOA	1,1-DICHLOROETHANE	10	U	UG/L		
MW-19	MW	Site 14	10/21/1993	VOA	1,1-DICHLOROETHENE	10	U	UG/L		
MW-19	MW	Site 14	10/21/1993	VOA	1,2-DICHLOROBENZENE	10	U	UG/L		
MW-19	MW	Site 14	10/21/1993	VOA	1,2-DICHLOROETHANE	560		UG/L		
MW-19	MW	Site 14	10/21/1993	VOA	1,2-DICHLOROPROPANE	10	U	UG/L		
MW-19	MW	Site 14	10/21/1993	VOA	1,3-DICHLOROBENZENE	10	U	UG/L		
MW-19	MW	Site 14	10/21/1993	VOA	1,4-DICHLOROBENZENE	10	U	UG/L		
MW-19	MW	Site 14	10/21/1993	VOA	2-CHLOROETHYL VINYL ETHER	10	U	UG/L		
MW-19	MW	Site 14	10/21/1993	VOA	BENZENE	3800		UG/L		
MW-19	MW	Site 14	10/21/1993	VOA	BROMODICHLOROMETHANE	10	U	UG/L		
MW-19	MW	Site 14	10/21/1993	VOA	BROMOFORM	10	U	UG/L		
MW-19	MW	Site 14	10/21/1993	VOA	BROMOMETHANE	10	U	UG/L		
MW-19	MW	Site 14	10/21/1993	VOA	CARBON TETRACHLORIDE	10	U	UG/L		
MW-19	MW	Site 14	10/21/1993	VOA	CHLOROBENZENE	10	U	UG/L		
MW-19	MW	Site 14	10/21/1993	VOA	CHLOROETHANE	10	U	UG/L		
MW-19	MW	Site 14	10/21/1993	VOA	CHLOROFORM	10	U	UG/L		
MW-19	MW	Site 14	10/21/1993	VOA	CHLOROMETHANE	10	U	UG/L		
MW-19	MW	Site 14	10/21/1993	VOA	CIS-1,3-DICHLOROPROPENE	10	U	UG/L		
MW-19	MW	Site 14	10/21/1993	VOA	DIBROMOCHLOROMETHANE	10	U	UG/L		
MW-19	MW	Site 14	10/21/1993	VOA	ETHYLBENZENE	170		UG/L		
MW-19	MW	Site 14	10/21/1993	VOA	M,P-XYLENE	610		UG/L		
MW-19	MW	Site 14	10/21/1993	VOA	METHYLENE CHLORIDE	10	U	UG/L		
MW-19	MW	Site 14	10/21/1993	VOA	O-XYLENE	410		UG/L		
MW-19	MW	Site 14	10/21/1993	VOA	TETRACHLOROETHENE	10	U	UG/L		
MW-19	MW	Site 14	10/21/1993	VOA	TOLUENE	170		UG/L		
MW-19	MW	Site 14	10/21/1993	VOA	TRANS-1,2-DICHLOROETHENE	10	U	UG/L		
MW-19	MW	Site 14	10/21/1993	VOA	TRANS-1,3-DICHLOROPROPENE	10	U	UG/L		
MW-19	MW	Site 14	10/21/1993	VOA	TRICHLOROETHENE	10	U	UG/L		
MW-19	MW	Site 14	10/21/1993	VOA	TRICHLOROFLUOROMETHANE	10	U	UG/L		
MW-19	MW	Site 14	10/21/1993	VOA	VINYL CHLORIDE	10	U	UG/L		
MW-21	MW	Site 14	10/21/1993	SVOA	2,4-DICHLOROPHENOL	10	U	UG/L		
MW-21	MW	Site 14	10/21/1993	TPHPRG	TPH-PURGEABLE	500	U	UG/L		
MW-21	MW	Site 14	10/21/1993	VOA	BENZENE	1	U	UG/L		
MW-21	MW	Site 14	10/21/1993	VOA	ETHYLBENZENE	1	U	UG/L		
MW-21	MW	Site 14	10/21/1993	VOA	TOLUENE	1	U	UG/L		
MW-21	MW	Site 14	10/21/1993	VOA	XYLENES	1	U	UG/L		
MW-27	MW	Site 14	10/20/1993	TPHPRG	TPH-PURGEABLE	500	U	UG/L		
MW-27	MW	Site 14	10/20/1993	VOA	BENZENE	1	U	UG/L		
MW-27	MW	Site 14	10/20/1993	VOA	ETHYLBENZENE	1	U	UG/L		
MW-27	MW	Site 14	10/20/1993	VOA	TOLUENE	1	U	UG/L		
MW-27	MW	Site 14	10/20/1993	VOA	XYLENES	1	U	UG/L		
MW-23	MW	Site 14	10/20/1993	TPHPRG	TPH-PURGEABLE	500	U	UG/L		
MW-23	MW	Site 14	10/20/1993	VOA	BENZENE	1	U	UG/L		
MW-23	MW	Site 14	10/20/1993	VOA	ETHYLBENZENE	1	U	UG/L		
MW-23	MW	Site 14	10/20/1993	VOA	TOLUENE	1	U	UG/L		
MW-23	MW	Site 14	10/20/1993	VOA	XYLENES	1	U	UG/L		
MW-26	MW	Site 14	10/20/1993	TPHPRG	TPH-PURGEABLE	500	U	UG/L		
MW-26	MW	Site 14	10/20/1993	VOA	BENZENE	1	U	UG/L		
MW-26	MW	Site 14	10/20/1993	VOA	ETHYLBENZENE	1	U	UG/L		
MW-26	MW	Site 14	10/20/1993	VOA	TOLUENE	1	U	UG/L		
MW-26	MW	Site 14	10/20/1993	VOA	XYLENES	1	U	UG/L		
MW-55	MW	Site 14	10/20/1993	TPHPRG	TPH-PURGEABLE	500	U	UG/L		
MW-55	MW	Site 14	10/20/1993	VOA	BENZENE	1	U	UG/L		
MW-55	MW	Site 14	10/20/1993	VOA	ETHYLBENZENE	1	U	UG/L		
MW-55	MW	Site 14	10/20/1993	VOA	TOLUENE	1	U	UG/L		
MW-55	MW	Site 14	10/20/1993	VOA	XYLENES	1	U	UG/L		
MW-53	MW	Site 14	10/20/1993	TPHPRG	TPH-PURGEABLE	500	U	UG/L		
MW-53	MW	Site 14	10/20/1993	VOA	1,1,1-TRICHLOROETHANE	1	U	UG/L		
MW-53	MW	Site 14	10/20/1993	VOA	1,1,2,2-TETRACHLOROETHANE	1	U	UG/L		
MW-53	MW	Site 14	10/20/1993	VOA	1,1,2-TRICHLOROETHANE	1	U	UG/L		
MW-53	MW	Site 14	10/20/1993	VOA	1,1-DICHLOROETHANE	1	U	UG/L		
MW-53	MW	Site 14	10/20/1993	VOA	1,1-DICHLOROETHENE	1	U	UG/L		
MW-53	MW	Site 14	10/20/1993	VOA	1,2-DICHLOROBENZENE	1	U	UG/L		
MW-53	MW	Site 14	10/20/1993	VOA	1,2-DICHLOROETHANE	1	U	UG/L		
MW-53	MW	Site 14	10/20/1993	VOA	1,2-DICHLOROPROPANE	1	U	UG/L		
MW-53	MW	Site 14	10/20/1993	VOA	1,3-DICHLOROBENZENE	1	U	UG/L		
MW-53	MW	Site 14	10/20/1993	VOA	1,4-DICHLOROBENZENE	1	U	UG/L		
MW-53	MW	Site 14	10/20/1993	VOA	2-CHLOROETHYL VINYL ETHER	1	U	UG/L		
MW-53	MW	Site 14	10/20/1993	VOA	BENZENE	1	U	UG/L		
MW-53	MW	Site 14	10/20/1993	VOA	BROMODICHLOROMETHANE	1	U	UG/L		
MW-53	MW	Site 14	10/20/1993	VOA	BROMOFORM	1	U	UG/L		
MW-53	MW	Site 14	10/20/1993	VOA	BROMOMETHANE	1	U	UG/L		

PT_NAME	PT Type	Site	SMP_DATE	ANLYGROUP	STD_CHEMNAME	CONC	QUALIFIER	UNITS	MDL	RL
MW-53	MW	Site 14	10/20/1993	VOA	CARBON TETRACHLORIDE	1	U	UG/L		
MW-53	MW	Site 14	10/20/1993	VOA	CHLOROBENZENE	1	U	UG/L		
MW-53	MW	Site 14	10/20/1993	VOA	CHLOROETHANE	1	U	UG/L		
MW-53	MW	Site 14	10/20/1993	VOA	CHLOROFORM	1	U	UG/L		
MW-53	MW	Site 14	10/20/1993	VOA	CHLOROMETHANE	1	U	UG/L		
MW-53	MW	Site 14	10/20/1993	VOA	CIS-1,3-DICHLOROPROPENE	1	U	UG/L		
MW-53	MW	Site 14	10/20/1993	VOA	DIBROMOCHLOROMETHANE	1	U	UG/L		
MW-53	MW	Site 14	10/20/1993	VOA	ETHYLBENZENE	1	U	UG/L		
MW-53	MW	Site 14	10/20/1993	VOA	M,P-XYLENE	1	U	UG/L		
MW-53	MW	Site 14	10/20/1993	VOA	METHYLENE CHLORIDE	1	U	UG/L		
MW-53	MW	Site 14	10/20/1993	VOA	O-XYLENE	1	U	UG/L		
MW-53	MW	Site 14	10/20/1993	VOA	TETRACHLOROETHENE	1	U	UG/L		
MW-53	MW	Site 14	10/20/1993	VOA	TOLUENE	1	U	UG/L		
MW-53	MW	Site 14	10/20/1993	VOA	TRANS-1,2-DICHLOROETHENE	1	U	UG/L		
MW-53	MW	Site 14	10/20/1993	VOA	TRANS-1,3-DICHLOROPROPENE	1	U	UG/L		
MW-53	MW	Site 14	10/20/1993	VOA	TRICHLOROETHENE	1	U	UG/L		
MW-53	MW	Site 14	10/20/1993	VOA	TRICHLOROFLUOROMETHANE	1	U	UG/L		
MW-53	MW	Site 14	10/20/1993	VOA	VINYL CHLORIDE	1	U	UG/L		
PZ-14-6	PZ	Site 14	10/1/1993	TPHPRG	TPH-PURGEABLE	6100		UG/L		
PZ-14-6	PZ	Site 14	10/1/1993	VOA	1,2-DICHLOROETHANE	200		UG/L		
PZ-14-6	PZ	Site 14	10/1/1993	VOA	1,2-DICHLOROPROPANE	6		UG/L		
PZ-14-6	PZ	Site 14	10/1/1993	VOA	BENZENE	310		UG/L		
PZ-14-6	PZ	Site 14	10/1/1993	VOA	ETHYLBENZENE	190		UG/L		
PZ-14-6	PZ	Site 14	10/1/1993	VOA	TOLUENE	25		UG/L		
PZ-14-6	PZ	Site 14	10/1/1993	VOA	XYLENES	660		UG/L		
MW-53	MW	Site 14	4/7/1992	SVOA	BENZOIC ACID	2	J	UG/L		
MW-53	MW	Site 14	4/7/1992	SVOA	BIS(2-ETHYLHEXYL)PHTHALATE	2	J	UG/L		
MW-53	MW	Site 14	4/7/1992	SVOA	BUTYLBENZYLPHTHALATE	4		UG/L		
MW-53	MW	Site 14	4/7/1992	TMETAL	ARSENIC	220		UG/L		
MW-53	MW	Site 14	4/7/1992	TMETAL	BARIUM	113		UG/L		
MW-53	MW	Site 14	4/7/1992	TMETAL	CALCIUM	69000	J	UG/L		
MW-53	MW	Site 14	4/7/1992	TMETAL	COPPER	17.5		UG/L		
MW-53	MW	Site 14	4/7/1992	TMETAL	MAGNESIUM	68600	J	UG/L		
MW-53	MW	Site 14	4/7/1992	TMETAL	MANGANESE	23.4		UG/L		
MW-53	MW	Site 14	4/7/1992	TMETAL	MERCURY	0.46	J	UG/L		
MW-53	MW	Site 14	4/7/1992	TMETAL	POTASSIUM	107000		UG/L		
MW-53	MW	Site 14	4/7/1992	TMETAL	SILVER	6.9		UG/L		
MW-53	MW	Site 14	4/7/1992	TMETAL	SODIUM	6270000		UG/L		
MW-53	MW	Site 14	4/7/1992	TMETAL	VANADIUM	106		UG/L		
MW-53	MW	Site 14	4/7/1992	TPHEXT	TPH-EXTRACTABLE	50		UG/L		
MW-54	MW	Site 14	4/7/1992	SVOA	BIS(2-ETHYLHEXYL)PHTHALATE	4	J	UG/L		
MW-54	MW	Site 14	4/7/1992	SVOA	BUTYLBENZYLPHTHALATE	4		UG/L		
MW-54	MW	Site 14	4/7/1992	TMETAL	ARSENIC	59.9		UG/L		
MW-54	MW	Site 14	4/7/1992	TMETAL	BARIUM	35.3		UG/L		
MW-54	MW	Site 14	4/7/1992	TMETAL	CALCIUM	104000	J	UG/L		
MW-54	MW	Site 14	4/7/1992	TMETAL	COPPER	17.9		UG/L		
MW-54	MW	Site 14	4/7/1992	TMETAL	IRON	21.8		UG/L		
MW-54	MW	Site 14	4/7/1992	TMETAL	MAGNESIUM	191000	J	UG/L		
MW-54	MW	Site 14	4/7/1992	TMETAL	MANGANESE	367		UG/L		
MW-54	MW	Site 14	4/7/1992	TMETAL	POTASSIUM	257000		UG/L		
MW-54	MW	Site 14	4/7/1992	TMETAL	SILVER	7.9		UG/L		
MW-54	MW	Site 14	4/7/1992	TMETAL	SODIUM	12200000		UG/L		
MW-54	MW	Site 14	4/7/1992	TMETAL	VANADIUM	32.1		UG/L		
MW-54	MW	Site 14	4/7/1992	VOA	1,2-DICHLOROETHENE	23	J	UG/L		
MW-54	MW	Site 14	4/7/1992	VOA	CHLOROFORM	18	J	UG/L		
MW-54	MW	Site 14	4/7/1992	VOA	METHYLENE CHLORIDE	11	J	UG/L		
MW-54	MW	Site 14	4/7/1992	VOA	TRICHLOROETHENE	52		UG/L		
MW-55	MW	Site 14	4/7/1992	SVOA	BIS(2-ETHYLHEXYL)PHTHALATE	10		UG/L		
MW-55	MW	Site 14	4/7/1992	SVOA	BUTYLBENZYLPHTHALATE	10		UG/L		
MW-55	MW	Site 14	4/7/1992	TMETAL	ARSENIC	31		UG/L		
MW-55	MW	Site 14	4/7/1992	TMETAL	BARIUM	23		UG/L		
MW-55	MW	Site 14	4/7/1992	TMETAL	CALCIUM	187000	J	UG/L		
MW-55	MW	Site 14	4/7/1992	TMETAL	COPPER	22.6		UG/L		
MW-55	MW	Site 14	4/7/1992	TMETAL	MAGNESIUM	281000	J	UG/L		
MW-55	MW	Site 14	4/7/1992	TMETAL	MANGANESE	237		UG/L		
MW-55	MW	Site 14	4/7/1992	TMETAL	POTASSIUM	322000		UG/L		
MW-55	MW	Site 14	4/7/1992	TMETAL	SODIUM	17500000		UG/L		
MW-55	MW	Site 14	4/7/1992	TMETAL	VANADIUM	27.1		UG/L		
MW-54	MW	Site 14	4/1/1992	TPHEXT	TPH-EXTRACTABLE	60		UG/L		
MW-52	MW	Site 14	12/4/1991	SVOA	2-METHYLNAPHTHALENE	58		UG/L		
MW-52	MW	Site 14	12/4/1991	SVOA	BIS(2-ETHYLHEXYL)PHTHALATE	18		UG/L		
MW-52	MW	Site 14	12/4/1991	SVOA	NAPHTHALENE	140		UG/L		
MW-52	MW	Site 14	12/4/1991	TMETAL	ALUMINUM	47.5		UG/L		
MW-52	MW	Site 14	12/4/1991	TMETAL	ARSENIC	586	J	UG/L		
MW-52	MW	Site 14	12/4/1991	TMETAL	BARIUM	35.7		UG/L		
MW-52	MW	Site 14	12/4/1991	TMETAL	BORON	72600	J	UG/L		
MW-52	MW	Site 14	12/4/1991	TMETAL	CALCIUM	46300		UG/L		
MW-52	MW	Site 14	12/4/1991	TMETAL	COPPER	51.2		UG/L		
MW-52	MW	Site 14	12/4/1991	TMETAL	IRON	26.7		UG/L		
MW-52	MW	Site 14	12/4/1991	TMETAL	LITHIUM	486		UG/L		
MW-52	MW	Site 14	12/4/1991	TMETAL	MAGNESIUM	218000		UG/L		
MW-52	MW	Site 14	12/4/1991	TMETAL	MANGANESE	313		UG/L		
MW-52	MW	Site 14	12/4/1991	TMETAL	MERCURY	0.28	J	UG/L		
MW-52	MW	Site 14	12/4/1991	TMETAL	MOLYBDENUM	3020		UG/L		
MW-52	MW	Site 14	12/4/1991	TMETAL	POTASSIUM	319000		UG/L		
MW-52	MW	Site 14	12/4/1991	TMETAL	SILVER	18.2	J	UG/L		
MW-52	MW	Site 14	12/4/1991	TMETAL	SODIUM	17800000		UG/L		
MW-52	MW	Site 14	12/4/1991	TMETAL	VANADIUM	140		UG/L		
MW-52	MW	Site 14	12/4/1991	TMETAL	ZINC	16.7		UG/L		
MW-52	MW	Site 14	12/4/1991	TPHEXT	TOTAL PETROLEUM HYDROCARBONS-JP5	5900		UG/L		
MW-52	MW	Site 14	12/4/1991	TPHPRG	TPH-PURGEABLE	67000		UG/L		
MW-52	MW	Site 14	12/4/1991	VOA	BENZENE	5200		UG/L		
MW-52	MW	Site 14	12/4/1991	VOA	BENZENE	6300		UG/L		

PT_NAME	PT Type	Site	SMP_DATE	ANLYGROUP	STD_CHEMNAME	CONC	QUALIFIER	UNITS	MDL	RL
MW-52	MW	Site 14	12/4/1991	VOA	CYCLOHEXANE	350	J	UG/L		
MW-52	MW	Site 14	12/4/1991	VOA	ETHYLBENZENE	2400		UG/L		
MW-52	MW	Site 14	12/4/1991	VOA	ETHYLBENZENE	2800		UG/L		
MW-52	MW	Site 14	12/4/1991	VOA	METHYL CYCLOHEXANE	450	J	UG/L		
MW-52	MW	Site 14	12/4/1991	VOA	METHYLENE CHLORIDE	23	J	UG/L		
MW-52	MW	Site 14	12/4/1991	VOA	N-PROPYLBENZENE	75	J	UG/L		
MW-52	MW	Site 14	12/4/1991	VOA	N-PROPYLBENZENE	520	J	UG/L		
MW-52	MW	Site 14	12/4/1991	VOA	N-PROPYLBENZENE	1600	J	UG/L		
MW-52	MW	Site 14	12/4/1991	VOA	STYRENE	160		UG/L		
MW-52	MW	Site 14	12/4/1991	VOA	TOLUENE	2400		UG/L		
MW-52	MW	Site 14	12/4/1991	VOA	TOLUENE	2400		UG/L		
MW-52	MW	Site 14	12/4/1991	VOA	XYLENES	12000		UG/L		
MW-52	MW	Site 14	12/4/1991	VOA	XYLENES	16000		UG/L		
MW-55	MW	Site 14	12/4/1991	TMETAL	ARSENIC	57.4	J	UG/L		
MW-55	MW	Site 14	12/4/1991	TMETAL	BARIUM	27.6		UG/L		
MW-55	MW	Site 14	12/4/1991	TMETAL	BORON	50100	J	UG/L		
MW-55	MW	Site 14	12/4/1991	TMETAL	CALCIUM	214000		UG/L		
MW-55	MW	Site 14	12/4/1991	TMETAL	COPPER	39.4		UG/L		
MW-55	MW	Site 14	12/4/1991	TMETAL	IRON	23.4		UG/L		
MW-55	MW	Site 14	12/4/1991	TMETAL	LITHIUM	594		UG/L		
MW-55	MW	Site 14	12/4/1991	TMETAL	MAGNESIUM	326000		UG/L		
MW-55	MW	Site 14	12/4/1991	TMETAL	MANGANESE	187		UG/L		
MW-55	MW	Site 14	12/4/1991	TMETAL	MERCURY	0.28	J	UG/L		
MW-55	MW	Site 14	12/4/1991	TMETAL	MOLYBDENUM	1550		UG/L		
MW-55	MW	Site 14	12/4/1991	TMETAL	POTASSIUM	299000		UG/L		
MW-55	MW	Site 14	12/4/1991	TMETAL	SILVER	12	J	UG/L		
MW-55	MW	Site 14	12/4/1991	TMETAL	SODIUM	17100000		UG/L		
MW-55	MW	Site 14	12/4/1991	TMETAL	VANADIUM	28.3		UG/L		
MW-55	MW	Site 14	12/4/1991	TPHEXT	TPH-EXTRACTABLE	80		UG/L		
MW-53	MW	Site 14	12/3/1991	SVOA	BIS(2-ETHYLHEXYL)PHTHALATE	13		UG/L		
MW-53	MW	Site 14	12/3/1991	TMETAL	ALUMINUM	43.9		UG/L		
MW-53	MW	Site 14	12/3/1991	TMETAL	ARSENIC	301		UG/L		
MW-53	MW	Site 14	12/3/1991	TMETAL	BARIUM	103		UG/L		
MW-53	MW	Site 14	12/3/1991	TMETAL	BORON	34600		UG/L		
MW-53	MW	Site 14	12/3/1991	TMETAL	CALCIUM	176000		UG/L		
MW-53	MW	Site 14	12/3/1991	TMETAL	COPPER	39.5		UG/L		
MW-53	MW	Site 14	12/3/1991	TMETAL	IRON	31.1		UG/L		
MW-53	MW	Site 14	12/3/1991	TMETAL	LITHIUM	215		UG/L		
MW-53	MW	Site 14	12/3/1991	TMETAL	MAGNESIUM	83900		UG/L		
MW-53	MW	Site 14	12/3/1991	TMETAL	MANGANESE	15.6		UG/L		
MW-53	MW	Site 14	12/3/1991	TMETAL	MOLYBDENUM	1440		UG/L		
MW-53	MW	Site 14	12/3/1991	TMETAL	POTASSIUM	85200		UG/L		
MW-53	MW	Site 14	12/3/1991	TMETAL	SILVER	11.2		UG/L		
MW-53	MW	Site 14	12/3/1991	TMETAL	SODIUM	5410000		UG/L		
MW-53	MW	Site 14	12/3/1991	TMETAL	VANADIUM	90.8		UG/L		
MW-53	MW	Site 14	12/3/1991	TMETAL	ZINC	17.9		UG/L		
MW-53	MW	Site 14	12/3/1991	TPHEXT	TPH-EXTRACTABLE	60		UG/L		
MW-54	MW	Site 14	12/3/1991	TMETAL	ALUMINUM	103		UG/L		
MW-54	MW	Site 14	12/3/1991	TMETAL	ARSENIC	84.8		UG/L		
MW-54	MW	Site 14	12/3/1991	TMETAL	BARIUM	69.1		UG/L		
MW-54	MW	Site 14	12/3/1991	TMETAL	BORON	38600		UG/L		
MW-54	MW	Site 14	12/3/1991	TMETAL	CALCIUM	120000		UG/L		
MW-54	MW	Site 14	12/3/1991	TMETAL	COPPER	40.2		UG/L		
MW-54	MW	Site 14	12/3/1991	TMETAL	IRON	272		UG/L		
MW-54	MW	Site 14	12/3/1991	TMETAL	LITHIUM	446		UG/L		
MW-54	MW	Site 14	12/3/1991	TMETAL	MAGNESIUM	167000		UG/L		
MW-54	MW	Site 14	12/3/1991	TMETAL	MANGANESE	184		UG/L		
MW-54	MW	Site 14	12/3/1991	TMETAL	MOLYBDENUM	1070		UG/L		
MW-54	MW	Site 14	12/3/1991	TMETAL	POTASSIUM	230000		UG/L		
MW-54	MW	Site 14	12/3/1991	TMETAL	SILVER	13.3		UG/L		
MW-54	MW	Site 14	12/3/1991	TMETAL	SODIUM	11200000		UG/L		
MW-54	MW	Site 14	12/3/1991	TMETAL	VANADIUM	43.7		UG/L		
MW-54	MW	Site 14	12/3/1991	TMETAL	ZINC	80.2		UG/L		
MW-54	MW	Site 14	12/3/1991	TPHEXT	TOTAL PETROLEUM HYDROCARBONS-JP5	170		UG/L		
MW-54	MW	Site 14	12/3/1991	TPHEXT	TPH-EXTRACTABLE	50		UG/L		
MW-54	MW	Site 14	12/3/1991	VOA	TRICHLOROETHENE	1	J	UG/L		
MW-53	MW	Site 14	12/1/1991	TPHEXT	TPH-EXTRACTABLE	60		UG/L		
MW-54	MW	Site 14	12/1/1991	TPHEXT	TPH-EXTRACTABLE	50		UG/L		
MW-55	MW	Site 14	12/1/1991	TPHEXT	TPH-EXTRACTABLE	80		UG/L		
MW-23	MW	Site 14	8/9/1991	TMETAL	ALUMINUM	56.9		UG/L		
MW-23	MW	Site 14	8/9/1991	TMETAL	ARSENIC	184		UG/L		
MW-23	MW	Site 14	8/9/1991	TMETAL	BARIUM	47.2		UG/L		
MW-23	MW	Site 14	8/9/1991	TMETAL	BORON	33900		UG/L		
MW-23	MW	Site 14	8/9/1991	TMETAL	CALCIUM	133000		UG/L		
MW-23	MW	Site 14	8/9/1991	TMETAL	COPPER	37.9		UG/L		
MW-23	MW	Site 14	8/9/1991	TMETAL	IRON	40		UG/L		
MW-23	MW	Site 14	8/9/1991	TMETAL	LITHIUM	449		UG/L		
MW-23	MW	Site 14	8/9/1991	TMETAL	MAGNESIUM	124000		UG/L		
MW-23	MW	Site 14	8/9/1991	TMETAL	MANGANESE	18.2		UG/L		
MW-23	MW	Site 14	8/9/1991	TMETAL	MOLYBDENUM	1030		UG/L		
MW-23	MW	Site 14	8/9/1991	TMETAL	POTASSIUM	175000		UG/L		
MW-23	MW	Site 14	8/9/1991	TMETAL	SILVER	13.3	J	UG/L		
MW-23	MW	Site 14	8/9/1991	TMETAL	SODIUM	9920000		UG/L		
MW-23	MW	Site 14	8/9/1991	TMETAL	VANADIUM	70.8		UG/L		
MW-23	MW	Site 14	8/9/1991	TMETAL	ZINC	21		UG/L		
MW-23	MW	Site 14	8/9/1991	TPHEXT	TPH-EXTRACTABLE	90		UG/L		
MW-24	MW	Site 14	8/9/1991	SVOA	NAPHTHALENE	2	J	UG/L		
MW-24	MW	Site 14	8/9/1991	TMETAL	ARSENIC	534		UG/L		
MW-24	MW	Site 14	8/9/1991	TMETAL	BARIUM	50.6		UG/L		
MW-24	MW	Site 14	8/9/1991	TMETAL	BORON	31100		UG/L		
MW-24	MW	Site 14	8/9/1991	TMETAL	CALCIUM	66800		UG/L		
MW-24	MW	Site 14	8/9/1991	TMETAL	COPPER	30.6		UG/L		
MW-24	MW	Site 14	8/9/1991	TMETAL	IRON	15.2		UG/L		

PT_NAME	PT Type	Site	SMP_DATE	ANLYGROUP	STD_CHEMNAME	CONC	QUALIFIER	UNITS	MDL	RL
MW-24	MW	Site 14	8/9/1991	TMETAL	LITHIUM	351		UG/L		
MW-24	MW	Site 14	8/9/1991	TMETAL	MAGNESIUM	97200		UG/L		
MW-24	MW	Site 14	8/9/1991	TMETAL	MANGANESE	64.4		UG/L		
MW-24	MW	Site 14	8/9/1991	TMETAL	MOLYBDENUM	1050		UG/L		
MW-24	MW	Site 14	8/9/1991	TMETAL	POTASSIUM	162000		UG/L		
MW-24	MW	Site 14	8/9/1991	TMETAL	SILVER	13.4	J	UG/L		
MW-24	MW	Site 14	8/9/1991	TMETAL	SODIUM	9320000		UG/L		
MW-24	MW	Site 14	8/9/1991	TMETAL	VANADIUM	212		UG/L		
MW-24	MW	Site 14	8/9/1991	TMETAL	ZINC	14.9		UG/L		
MW-24	MW	Site 14	8/9/1991	TPHEXT	TOTAL PETROLEUM HYDROCARBONS-JP5	170		UG/L		
MW-24	MW	Site 14	8/9/1991	TPHPRG	TPH-PURGEABLE	580		UG/L		
MW-24	MW	Site 14	8/9/1991	VOA	CYCLOHEXANE	10	J	UG/L		
MW-24	MW	Site 14	8/9/1991	VOA	METHYL CYCLOHEXANE	12	J	UG/L		
MW-24	MW	Site 14	8/9/1991	VOA	XYLENES	57		UG/L		
MW-26	MW	Site 14	8/9/1991	TPHEXT	TPH-EXTRACTABLE	180		UG/L		
MW-18-L	MW	Site 14	8/8/1991	TMETAL	ALUMINUM	77.6	J	UG/L		
MW-18-L	MW	Site 14	8/8/1991	TMETAL	ARSENIC	686		UG/L		
MW-18-L	MW	Site 14	8/8/1991	TMETAL	BARIUM	18.7		UG/L		
MW-18-L	MW	Site 14	8/8/1991	TMETAL	BORON	63200		UG/L		
MW-18-L	MW	Site 14	8/8/1991	TMETAL	CALCIUM	33500		UG/L		
MW-18-L	MW	Site 14	8/8/1991	TMETAL	COPPER	45		UG/L		
MW-18-L	MW	Site 14	8/8/1991	TMETAL	IRON	49.2		UG/L		
MW-18-L	MW	Site 14	8/8/1991	TMETAL	LITHIUM	604		UG/L		
MW-18-L	MW	Site 14	8/8/1991	TMETAL	MAGNESIUM	194000		UG/L		
MW-18-L	MW	Site 14	8/8/1991	TMETAL	MANGANESE	88.8		UG/L		
MW-18-L	MW	Site 14	8/8/1991	TMETAL	MOLYBDENUM	2090		UG/L		
MW-18-L	MW	Site 14	8/8/1991	TMETAL	POTASSIUM	381000		UG/L		
MW-18-L	MW	Site 14	8/8/1991	TMETAL	SILVER	12.5	J	UG/L		
MW-18-L	MW	Site 14	8/8/1991	TMETAL	SODIUM	13200000		UG/L		
MW-18-L	MW	Site 14	8/8/1991	TMETAL	VANADIUM	176		UG/L		
MW-18-L	MW	Site 14	8/8/1991	TMETAL	ZINC	16.5		UG/L		
MW-18-L	MW	Site 14	8/8/1991	TPHEXT	TPH-EXTRACTABLE	60		UG/L		
MW-18-L	MW	Site 14	8/8/1991	VOA	1,2-DICHLOROETHANE	47		UG/L		
MW-18-L	MW	Site 14	8/8/1991	VOA	ACETONE	4		UG/L		
MW-18-L	MW	Site 14	8/8/1991	VOA	BENZENE	58		UG/L		
MW-18-L	MW	Site 14	8/8/1991	VOA	CYCLOHEXANE	8.1	J	UG/L		
MW-18-L	MW	Site 14	8/8/1991	VOA	ETHYLBENZENE	1	J	UG/L		
MW-18-L	MW	Site 14	8/8/1991	VOA	METHYL CYCLOHEXANE	5.8	J	UG/L		
MW-18-L	MW	Site 14	8/8/1991	VOA	METHYLENE CHLORIDE	1		UG/L		
MW-18-L	MW	Site 14	8/8/1991	VOA	XYLENES	10		UG/L		
MW-19	MW	Site 14	8/8/1991	SVOA	2-METHYLNAPHTHALENE	4	J	UG/L		
MW-19	MW	Site 14	8/8/1991	SVOA	4-METHYLPHENOL	32		UG/L		
MW-19	MW	Site 14	8/8/1991	SVOA	ACETOPHENONE	48	J	UG/L		
MW-19	MW	Site 14	8/8/1991	SVOA	NAPHTHALENE	27	J	UG/L		
MW-19	MW	Site 14	8/8/1991	TMETAL	ALUMINUM	56.1	J	UG/L		
MW-19	MW	Site 14	8/8/1991	TMETAL	ARSENIC	334		UG/L		
MW-19	MW	Site 14	8/8/1991	TMETAL	BARIUM	38.2		UG/L		
MW-19	MW	Site 14	8/8/1991	TMETAL	BORON	69700		UG/L		
MW-19	MW	Site 14	8/8/1991	TMETAL	CALCIUM	40900		UG/L		
MW-19	MW	Site 14	8/8/1991	TMETAL	COPPER	42.3		UG/L		
MW-19	MW	Site 14	8/8/1991	TMETAL	IRON	19.8		UG/L		
MW-19	MW	Site 14	8/8/1991	TMETAL	LEAD	60.2		UG/L		
MW-19	MW	Site 14	8/8/1991	TMETAL	LITHIUM	396		UG/L		
MW-19	MW	Site 14	8/8/1991	TMETAL	MAGNESIUM	131000		UG/L		
MW-19	MW	Site 14	8/8/1991	TMETAL	MANGANESE	388		UG/L		
MW-19	MW	Site 14	8/8/1991	TMETAL	MERCURY	0.85		UG/L		
MW-19	MW	Site 14	8/8/1991	TMETAL	MOLYBDENUM	2710		UG/L		
MW-19	MW	Site 14	8/8/1991	TMETAL	POTASSIUM	226000		UG/L		
MW-19	MW	Site 14	8/8/1991	TMETAL	SILVER	11.9	J	UG/L		
MW-19	MW	Site 14	8/8/1991	TMETAL	SODIUM	11800000		UG/L		
MW-19	MW	Site 14	8/8/1991	TMETAL	VANADIUM	43.4		UG/L		
MW-19	MW	Site 14	8/8/1991	TMETAL	ZINC	19.1		UG/L		
MW-19	MW	Site 14	8/8/1991	TPHEXT	TPH-EXTRACTABLE	3100		UG/L		
MW-19	MW	Site 14	8/8/1991	TPHPRG	TPH-PURGEABLE	480		UG/L		
MW-19	MW	Site 14	8/8/1991	VOA	2-HEXANONE	1	J	UG/L		
MW-19	MW	Site 14	8/8/1991	VOA	BENZENE	140		UG/L		
MW-19	MW	Site 14	8/8/1991	VOA	CYCLOHEXANE	5.1	J	UG/L		
MW-19	MW	Site 14	8/8/1991	VOA	ETHYLBENZENE	4	J	UG/L		
MW-19	MW	Site 14	8/8/1991	VOA	TOLUENE	7		UG/L		
MW-19	MW	Site 14	8/8/1991	VOA	XYLENES	33		UG/L		
MW-20	MW	Site 14	8/8/1991	TMETAL	ALUMINUM	66.8		UG/L		
MW-20	MW	Site 14	8/8/1991	TMETAL	ALUMINUM	82.4		UG/L		
MW-20	MW	Site 14	8/8/1991	TMETAL	ARSENIC	821		UG/L		
MW-20	MW	Site 14	8/8/1991	TMETAL	ARSENIC	878		UG/L		
MW-20	MW	Site 14	8/8/1991	TMETAL	BARIUM	28.3		UG/L		
MW-20	MW	Site 14	8/8/1991	TMETAL	BARIUM	28.31		UG/L		
MW-20	MW	Site 14	8/8/1991	TMETAL	BORON	57400		UG/L		
MW-20	MW	Site 14	8/8/1991	TMETAL	BORON	58048		UG/L		
MW-20	MW	Site 14	8/8/1991	TMETAL	CALCIUM	47163.17		UG/L		
MW-20	MW	Site 14	8/8/1991	TMETAL	CALCIUM	53700		UG/L		
MW-20	MW	Site 14	8/8/1991	TMETAL	COPPER	41.2		UG/L		
MW-20	MW	Site 14	8/8/1991	TMETAL	COPPER	45.91		UG/L		
MW-20	MW	Site 14	8/8/1991	TMETAL	IRON	16.83		UG/L		
MW-20	MW	Site 14	8/8/1991	TMETAL	IRON	18.5		UG/L		
MW-20	MW	Site 14	8/8/1991	TMETAL	LEAD	10		UG/L		
MW-20	MW	Site 14	8/8/1991	TMETAL	LITHIUM	476		UG/L		
MW-20	MW	Site 14	8/8/1991	TMETAL	LITHIUM	481.87		UG/L		
MW-20	MW	Site 14	8/8/1991	TMETAL	MAGNESIUM	148990.76		UG/L		
MW-20	MW	Site 14	8/8/1991	TMETAL	MAGNESIUM	149000		UG/L		
MW-20	MW	Site 14	8/8/1991	TMETAL	MANGANESE	47.4		UG/L		
MW-20	MW	Site 14	8/8/1991	TMETAL	MANGANESE	47.51		UG/L		
MW-20	MW	Site 14	8/8/1991	TMETAL	MOLYBDENUM	2330		UG/L		
MW-20	MW	Site 14	8/8/1991	TMETAL	MOLYBDENUM	2352.44		UG/L		

PT_NAME	PT Type	Site	SMP_DATE	ANLYGROUP	STD_CHEMNAME	CONC	QUALIFIER	UNITS	MDL	RL
MW-20	MW	Site 14	8/8/1991	TMETAL	POTASSIUM	295000		UG/L		
MW-20	MW	Site 14	8/8/1991	TMETAL	POTASSIUM	298144.92		UG/L		
MW-20	MW	Site 14	8/8/1991	TMETAL	SILVER	8.99	J	UG/L		
MW-20	MW	Site 14	8/8/1991	TMETAL	SILVER	14.4	J	UG/L		
MW-20	MW	Site 14	8/8/1991	TMETAL	SODIUM	14300000		UG/L		
MW-20	MW	Site 14	8/8/1991	TMETAL	SODIUM	14729000		UG/L		
MW-20	MW	Site 14	8/8/1991	TMETAL	VANADIUM	183.65		UG/L		
MW-20	MW	Site 14	8/8/1991	TMETAL	VANADIUM	184		UG/L		
MW-20	MW	Site 14	8/8/1991	TMETAL	ZINC	10.3		UG/L		
MW-20	MW	Site 14	8/8/1991	TMETAL	ZINC	12.28		UG/L		
MW-20	MW	Site 14	8/8/1991	TPHEXT	TPH-EXTRACTABLE	60		UG/L		
MW-20	MW	Site 14	8/8/1991	VOA	1,2-DICHLOROETHENE	2	J	UG/L		
MW-20	MW	Site 14	8/8/1991	VOA	ACETONE	7		UG/L		
MW-20	MW	Site 14	8/8/1991	VOA	BENZENE	74		UG/L		
MW-20	MW	Site 14	8/8/1991	VOA	CHLOROFORM	11		UG/L		
MW-20	MW	Site 14	8/8/1991	VOA	METHYLENE CHLORIDE	1		UG/L		
MW-20	MW	Site 14	8/8/1991	VOA	TRICHLOROETHENE	17		UG/L		
MW-20	MW	Site 14	8/8/1991	VOA	XYLENES	1	J	UG/L		
MW-21	MW	Site 14	8/8/1991	TMETAL	ALUMINUM	62.9		UG/L		
MW-21	MW	Site 14	8/8/1991	TMETAL	ARSENIC	627		UG/L		
MW-21	MW	Site 14	8/8/1991	TMETAL	BARIUM	31.7		UG/L		
MW-21	MW	Site 14	8/8/1991	TMETAL	BORON	61000		UG/L		
MW-21	MW	Site 14	8/8/1991	TMETAL	CADMIUM	8.8		UG/L		
MW-21	MW	Site 14	8/8/1991	TMETAL	CALCIUM	56200		UG/L		
MW-21	MW	Site 14	8/8/1991	TMETAL	COPPER	33		UG/L		
MW-21	MW	Site 14	8/8/1991	TMETAL	IRON	17.5		UG/L		
MW-21	MW	Site 14	8/8/1991	TMETAL	LITHIUM	617		UG/L		
MW-21	MW	Site 14	8/8/1991	TMETAL	MAGNESIUM	210000		UG/L		
MW-21	MW	Site 14	8/8/1991	TMETAL	MANGANESE	30.2		UG/L		
MW-21	MW	Site 14	8/8/1991	TMETAL	MOLYBDENUM	2260		UG/L		
MW-21	MW	Site 14	8/8/1991	TMETAL	POTASSIUM	338000		UG/L		
MW-21	MW	Site 14	8/8/1991	TMETAL	SILVER	8.7	J	UG/L		
MW-21	MW	Site 14	8/8/1991	TMETAL	SODIUM	15200000		UG/L		
MW-21	MW	Site 14	8/8/1991	TMETAL	VANADIUM	214		UG/L		
MW-21	MW	Site 14	8/8/1991	VOA	ACETONE	8		UG/L		
MW-22	MW	Site 14	8/8/1991	PEST	ALPHA-BHC	0.14	J	UG/L		
MW-22	MW	Site 14	8/8/1991	PEST	ALPHA-BHC	0.16		UG/L		
MW-22	MW	Site 14	8/8/1991	PEST	LINDANE	0.03	J	UG/L		
MW-22	MW	Site 14	8/8/1991	PEST	LINDANE	0.14		UG/L		
MW-22	MW	Site 14	8/8/1991	SVOA	1,2-DICHLOROBENZENE	6	J	UG/L		
MW-22	MW	Site 14	8/8/1991	SVOA	2,4-DICHLOROPHENOL	220		UG/L		
MW-22	MW	Site 14	8/8/1991	SVOA	2-METHYLNAPHTHALENE	5	J	UG/L		
MW-22	MW	Site 14	8/8/1991	SVOA	BIS(2-ETHYLHEXYL)PHTHALATE	4	J	UG/L		
MW-22	MW	Site 14	8/8/1991	TMETAL	ALUMINUM	57.8		UG/L		
MW-22	MW	Site 14	8/8/1991	TMETAL	ARSENIC	561		UG/L		
MW-22	MW	Site 14	8/8/1991	TMETAL	BARIUM	24.9		UG/L		
MW-22	MW	Site 14	8/8/1991	TMETAL	BORON	66100		UG/L		
MW-22	MW	Site 14	8/8/1991	TMETAL	CALCIUM	45000		UG/L		
MW-22	MW	Site 14	8/8/1991	TMETAL	COPPER	40.5		UG/L		
MW-22	MW	Site 14	8/8/1991	TMETAL	IRON	12.8		UG/L		
MW-22	MW	Site 14	8/8/1991	TMETAL	LITHIUM	553		UG/L		
MW-22	MW	Site 14	8/8/1991	TMETAL	MAGNESIUM	159000		UG/L		
MW-22	MW	Site 14	8/8/1991	TMETAL	MANGANESE	94.2		UG/L		
MW-22	MW	Site 14	8/8/1991	TMETAL	MOLYBDENUM	2850		UG/L		
MW-22	MW	Site 14	8/8/1991	TMETAL	POTASSIUM	338000		UG/L		
MW-22	MW	Site 14	8/8/1991	TMETAL	SILVER	8.1	J	UG/L		
MW-22	MW	Site 14	8/8/1991	TMETAL	SODIUM	16600000		UG/L		
MW-22	MW	Site 14	8/8/1991	TMETAL	VANADIUM	129		UG/L		
MW-22	MW	Site 14	8/8/1991	TMETAL	ZINC	6.1		UG/L		
MW-22	MW	Site 14	8/8/1991	TPHEXT	TPH-EXTRACTABLE	5000		UG/L		
MW-22	MW	Site 14	8/8/1991	VOA	1,1,1-TRICHLOROETHANE	3	J	UG/L		
MW-22	MW	Site 14	8/8/1991	VOA	1,1-DICHLOROETHANE	8		UG/L		
MW-22	MW	Site 14	8/8/1991	VOA	ACETONE	9		UG/L		
MW-22	MW	Site 14	8/8/1991	VOA	BENZENE	3.6		UG/L		
MW-22	MW	Site 14	8/8/1991	VOA	CHLOROFORM	5		UG/L		
MW-22	MW	Site 14	8/8/1991	VOA	METHYLENE CHLORIDE	1		UG/L		
MW-22	MW	Site 14	8/8/1991	VOA	XYLENES	7		UG/L		
MW-26	MW	Site 14	4/12/1991	ANION	CHLORIDE	8300000		UG/L		
MW-26	MW	Site 14	4/12/1991	ANION	SULFATE	1600000	J	UG/L		
MW-26	MW	Site 14	4/12/1991	SVOA	DIETHYLPHTHALATE	9	J	UG/L		
MW-26	MW	Site 14	4/12/1991	TMETAL	ARSENIC	60.4		UG/L		
MW-26	MW	Site 14	4/12/1991	TMETAL	BARIUM	141		UG/L		
MW-26	MW	Site 14	4/12/1991	TMETAL	BORON	23000		UG/L		
MW-26	MW	Site 14	4/12/1991	TMETAL	CALCIUM	304000		UG/L		
MW-26	MW	Site 14	4/12/1991	TMETAL	COPPER	39.9		UG/L		
MW-26	MW	Site 14	4/12/1991	TMETAL	IRON	10.8		UG/L		
MW-26	MW	Site 14	4/12/1991	TMETAL	LITHIUM	304		UG/L		
MW-26	MW	Site 14	4/12/1991	TMETAL	MAGNESIUM	150000		UG/L		
MW-26	MW	Site 14	4/12/1991	TMETAL	MANGANESE	492		UG/L		
MW-26	MW	Site 14	4/12/1991	TMETAL	MOLYBDENUM	757		UG/L		
MW-26	MW	Site 14	4/12/1991	TMETAL	POTASSIUM	136000		UG/L		
MW-26	MW	Site 14	4/12/1991	TMETAL	SILVER	12.2		UG/L		
MW-26	MW	Site 14	4/12/1991	TMETAL	SODIUM	6940000		UG/L		
MW-26	MW	Site 14	4/12/1991	TMETAL	VANADIUM	44.4		UG/L		
MW-26	MW	Site 14	4/12/1991	TMETAL	ZINC	20.1		UG/L		
MW-26	MW	Site 14	4/12/1991	TPHEXT	TPH-EXTRACTABLE	330		UG/L		
MW-27	MW	Site 14	4/11/1991	ANION	CHLORIDE	14000000	J	UG/L		
MW-27	MW	Site 14	4/11/1991	ANION	SULFATE	4000000		UG/L		
MW-27	MW	Site 14	4/11/1991	TMETAL	ARSENIC	118		UG/L		
MW-27	MW	Site 14	4/11/1991	TMETAL	BARIUM	52.7		UG/L		
MW-27	MW	Site 14	4/11/1991	TMETAL	BORON	44500		UG/L		
MW-27	MW	Site 14	4/11/1991	TMETAL	CALCIUM	189000		UG/L		
MW-27	MW	Site 14	4/11/1991	TMETAL	CHROMIUM	11.7		UG/L		

PT_NAME	PT Type	Site	SMP_DATE	ANLYGROUP	STD_CHEMNAME	CONC	QUALIFIER	UNITS	MDL	RL
MW-27	MW	Site 14	4/11/1991	TMETAL	COPPER	23.2		UG/L		
MW-27	MW	Site 14	4/11/1991	TMETAL	IRON	72.1		UG/L		
MW-27	MW	Site 14	4/11/1991	TMETAL	LITHIUM	460		UG/L		
MW-27	MW	Site 14	4/11/1991	TMETAL	MAGNESIUM	243000		UG/L		
MW-27	MW	Site 14	4/11/1991	TMETAL	MANGANESE	488		UG/L		
MW-27	MW	Site 14	4/11/1991	TMETAL	MOLYBDENUM	1230		UG/L		
MW-27	MW	Site 14	4/11/1991	TMETAL	NICKEL	76.9		UG/L		
MW-27	MW	Site 14	4/11/1991	TMETAL	POTASSIUM	266000		UG/L		
MW-27	MW	Site 14	4/11/1991	TMETAL	SODIUM	12500000		UG/L		
MW-27	MW	Site 14	4/11/1991	TMETAL	VANADIUM	50.7		UG/L		
MW-27	MW	Site 14	4/11/1991	TMETAL	ZINC	78.9		UG/L		
MW-18-L	MW	Site 14	4/10/1991	ANION	CHLORIDE	12000000		UG/L		
MW-18-L	MW	Site 14	4/10/1991	ANION	SULFATE	7800000		UG/L		
MW-18-L	MW	Site 14	4/10/1991	SVOA	BIS(2-ETHYLHEXYL)PHTHALATE	2	J	UG/L		
MW-18-L	MW	Site 14	4/10/1991	SVOA	BUTYLBENZYLPHTHALATE	21		UG/L		
MW-18-L	MW	Site 14	4/10/1991	TMETAL	ARSENIC	688		UG/L		
MW-18-L	MW	Site 14	4/10/1991	TMETAL	BARIUM	17.7		UG/L		
MW-18-L	MW	Site 14	4/10/1991	TMETAL	BORON	68200		UG/L		
MW-18-L	MW	Site 14	4/10/1991	TMETAL	CALCIUM	33200		UG/L		
MW-18-L	MW	Site 14	4/10/1991	TMETAL	COPPER	22.6		UG/L		
MW-18-L	MW	Site 14	4/10/1991	TMETAL	IRON	20.3		UG/L		
MW-18-L	MW	Site 14	4/10/1991	TMETAL	LITHIUM	484		UG/L		
MW-18-L	MW	Site 14	4/10/1991	TMETAL	MAGNESIUM	184000		UG/L		
MW-18-L	MW	Site 14	4/10/1991	TMETAL	MANGANESE	119		UG/L		
MW-18-L	MW	Site 14	4/10/1991	TMETAL	MOLYBDENUM	1920		UG/L		
MW-18-L	MW	Site 14	4/10/1991	TMETAL	POTASSIUM	355000		UG/L		
MW-18-L	MW	Site 14	4/10/1991	TMETAL	SILVER	12.4		UG/L		
MW-18-L	MW	Site 14	4/10/1991	TMETAL	SODIUM	17200000		UG/L		
MW-18-L	MW	Site 14	4/10/1991	TMETAL	VANADIUM	166		UG/L		
MW-18-L	MW	Site 14	4/10/1991	TPHPRG	TPH-PURGEABLE	260		UG/L		
MW-18-L	MW	Site 14	4/10/1991	VOA	1,2-DICHLOROETHANE	47		UG/L		
MW-18-L	MW	Site 14	4/10/1991	VOA	BENZENE	33		UG/L		
MW-18-L	MW	Site 14	4/10/1991	VOA	BENZENE	65		UG/L		
MW-18-L	MW	Site 14	4/10/1991	VOA	METHYL CYCLOHEXANE	14	J	UG/L		
MW-18-L	MW	Site 14	4/10/1991	VOA	METHYLENE CHLORIDE	2		UG/L		
MW-18-L	MW	Site 14	4/10/1991	VOA	TOLUENE	2	J	UG/L		
MW-18-L	MW	Site 14	4/10/1991	VOA	TOLUENE	6		UG/L		
MW-18-L	MW	Site 14	4/10/1991	VOA	XYLENES	14		UG/L		
MW-18-U	MW	Site 14	4/9/1991	SVOA	2,4-DIMETHYLPHENOL	3600		UG/L		
MW-18-U	MW	Site 14	4/9/1991	SVOA	2,4-DIMETHYLPHENOL	1700		UG/L		
MW-18-U	MW	Site 14	4/9/1991	SVOA	2-METHYLNAPHTHALENE	3900		UG/L		
MW-18-U	MW	Site 14	4/9/1991	SVOA	2-METHYLNAPHTHALENE	6000		UG/L		
MW-18-U	MW	Site 14	4/9/1991	SVOA	4-METHYLPHENOL	330	J	UG/L		
MW-18-U	MW	Site 14	4/9/1991	SVOA	4-METHYLPHENOL	160	J	UG/L		
MW-18-U	MW	Site 14	4/9/1991	SVOA	BENZOIC ACID	8500		UG/L		
MW-18-U	MW	Site 14	4/9/1991	SVOA	BENZOIC ACID	4200		UG/L		
MW-18-U	MW	Site 14	4/9/1991	SVOA	BENZYL ALCOHOL	2800		UG/L		
MW-18-U	MW	Site 14	4/9/1991	SVOA	BENZYL ALCOHOL	1500		UG/L		
MW-18-U	MW	Site 14	4/9/1991	SVOA	BIS(2-ETHYLHEXYL)PHTHALATE	4200		UG/L		
MW-18-U	MW	Site 14	4/9/1991	SVOA	BIS(2-ETHYLHEXYL)PHTHALATE	3400		UG/L		
MW-18-U	MW	Site 14	4/9/1991	SVOA	NAPHTHALENE	7900		UG/L		
MW-18-U	MW	Site 14	4/9/1991	SVOA	NAPHTHALENE	7400		UG/L		
MW-18-U	MW	Site 14	4/9/1991	TMETAL	ALUMINUM	58.6		UG/L		
MW-18-U	MW	Site 14	4/9/1991	TMETAL	ALUMINUM	65.2		UG/L		
MW-18-U	MW	Site 14	4/9/1991	TMETAL	ANTIMONY	59.7		UG/L		
MW-18-U	MW	Site 14	4/9/1991	TMETAL	ANTIMONY	48.5		UG/L		
MW-18-U	MW	Site 14	4/9/1991	TMETAL	ARSENIC	1210		UG/L		
MW-18-U	MW	Site 14	4/9/1991	TMETAL	ARSENIC	1190		UG/L		
MW-18-U	MW	Site 14	4/9/1991	TMETAL	BARIUM	46.4		UG/L		
MW-18-U	MW	Site 14	4/9/1991	TMETAL	BARIUM	44.8		UG/L		
MW-18-U	MW	Site 14	4/9/1991	TMETAL	BORON	136000		UG/L		
MW-18-U	MW	Site 14	4/9/1991	TMETAL	BORON	11000		UG/L		
MW-18-U	MW	Site 14	4/9/1991	TMETAL	CALCIUM	11800		UG/L		
MW-18-U	MW	Site 14	4/9/1991	TMETAL	CALCIUM	12800		UG/L		
MW-18-U	MW	Site 14	4/9/1991	TMETAL	COPPER	83.2		UG/L		
MW-18-U	MW	Site 14	4/9/1991	TMETAL	COPPER	48		UG/L		
MW-18-U	MW	Site 14	4/9/1991	TMETAL	IRON	35.9		UG/L		
MW-18-U	MW	Site 14	4/9/1991	TMETAL	IRON	149		UG/L		
MW-18-U	MW	Site 14	4/9/1991	TMETAL	LEAD	2390		UG/L		
MW-18-U	MW	Site 14	4/9/1991	TMETAL	LEAD	2340		UG/L		
MW-18-U	MW	Site 14	4/9/1991	TMETAL	LITHIUM	328		UG/L		
MW-18-U	MW	Site 14	4/9/1991	TMETAL	LITHIUM	318		UG/L		
MW-18-U	MW	Site 14	4/9/1991	TMETAL	MAGNESIUM	75400		UG/L		
MW-18-U	MW	Site 14	4/9/1991	TMETAL	MAGNESIUM	79400		UG/L		
MW-18-U	MW	Site 14	4/9/1991	TMETAL	MANGANESE	1060		UG/L		
MW-18-U	MW	Site 14	4/9/1991	TMETAL	MANGANESE	1120		UG/L		
MW-18-U	MW	Site 14	4/9/1991	TMETAL	MOLYBDENUM	4250		UG/L		
MW-18-U	MW	Site 14	4/9/1991	TMETAL	MOLYBDENUM	4210		UG/L		
MW-18-U	MW	Site 14	4/9/1991	TMETAL	NICKEL	21.1		UG/L		
MW-18-U	MW	Site 14	4/9/1991	TMETAL	POTASSIUM	208000		UG/L		
MW-18-U	MW	Site 14	4/9/1991	TMETAL	POTASSIUM	208000		UG/L		
MW-18-U	MW	Site 14	4/9/1991	TMETAL	SELENIUM	21.6		UG/L		
MW-18-U	MW	Site 14	4/9/1991	TMETAL	SELENIUM	24		UG/L		
MW-18-U	MW	Site 14	4/9/1991	TMETAL	SODIUM	11700000		UG/L		
MW-18-U	MW	Site 14	4/9/1991	TMETAL	SODIUM	10500000		UG/L		
MW-18-U	MW	Site 14	4/9/1991	TMETAL	VANADIUM	261		UG/L		
MW-18-U	MW	Site 14	4/9/1991	TMETAL	VANADIUM	247		UG/L		
MW-18-U	MW	Site 14	4/9/1991	TMETAL	ZINC	81		UG/L		
MW-18-U	MW	Site 14	4/9/1991	TMETAL	ZINC	68.8		UG/L		
MW-18-U	MW	Site 14	4/9/1991	TPHEXT	TOTAL PETROLEUM HYDROCARBONS-JP5	14000		UG/L		
MW-18-U	MW	Site 14	4/9/1991	TPHPRG	TPH-PURGEABLE	850000000		UG/L		
MW-18-U	MW	Site 14	4/9/1991	TPHPRG	TPH-PURGEABLE	100000		UG/L		
MW-18-U	MW	Site 14	4/9/1991	VOA	1,2-DICHLOROETHANE	2200		UG/L		

PT_NAME	PT Type	Site	SMP_DATE	ANLYGROUP	STD_CHEMNAME	CONC	QUALIFIER	UNITS	MDL	RL
MW-18-U	MW	Site 14	4/9/1991	VOA	1,2-DICHLOROETHANE	2000		UG/L		
MW-18-U	MW	Site 14	4/9/1991	VOA	2-BUTANONE	6100		UG/L		
MW-18-U	MW	Site 14	4/9/1991	VOA	2-BUTANONE	7200		UG/L		
MW-18-U	MW	Site 14	4/9/1991	VOA	ACETONE	16000		UG/L		
MW-18-U	MW	Site 14	4/9/1991	VOA	ACETONE	15000		UG/L		
MW-18-U	MW	Site 14	4/9/1991	VOA	BENZENE	18000		UG/L		
MW-18-U	MW	Site 14	4/9/1991	VOA	BENZENE	14000		UG/L		
MW-18-U	MW	Site 14	4/9/1991	VOA	BENZENE	15000		UG/L		
MW-18-U	MW	Site 14	4/9/1991	VOA	ETHYLBENZENE	2600		UG/L		
MW-18-U	MW	Site 14	4/9/1991	VOA	ETHYLBENZENE	2300		UG/L		
MW-18-U	MW	Site 14	4/9/1991	VOA	ETHYLBENZENE	2400		UG/L		
MW-18-U	MW	Site 14	4/9/1991	VOA	N-PROPYLBENZENE	7500	J	UG/L		
MW-18-U	MW	Site 14	4/9/1991	VOA	N-PROPYLBENZENE	6500	J	UG/L		
MW-18-U	MW	Site 14	4/9/1991	VOA	TOLUENE	31000		UG/L		
MW-18-U	MW	Site 14	4/9/1991	VOA	TOLUENE	26000		UG/L		
MW-18-U	MW	Site 14	4/9/1991	VOA	TOLUENE	29000		UG/L		
MW-18-U	MW	Site 14	4/9/1991	VOA	XYLENES	15000		UG/L		
MW-18-U	MW	Site 14	4/9/1991	VOA	XYLENES	13000		UG/L		
MW-18-U	MW	Site 14	4/9/1991	VOA	XYLENES	14000		UG/L		
MW-19	MW	Site 14	4/9/1991	ANION	CHLORIDE	23000000		UG/L		
MW-19	MW	Site 14	4/9/1991	ANION	SULFATE	5900000	J	UG/L		
MW-19	MW	Site 14	4/9/1991	SVOA	2,4-DIMETHYLPHENOL	10		UG/L		
MW-19	MW	Site 14	4/9/1991	SVOA	2-METHYLNAPHTHALENE	6	J	UG/L		
MW-19	MW	Site 14	4/9/1991	SVOA	4-METHYLPHENOL	20		UG/L		
MW-19	MW	Site 14	4/9/1991	SVOA	NAPHTHALENE	35		UG/L		
MW-19	MW	Site 14	4/9/1991	SVOA	PENTACHLOROPHENOL	2	J	UG/L		
MW-19	MW	Site 14	4/9/1991	TMETAL	ARSENIC	297		UG/L		
MW-19	MW	Site 14	4/9/1991	TMETAL	BARIUM	36.2		UG/L		
MW-19	MW	Site 14	4/9/1991	TMETAL	BORON	55500		UG/L		
MW-19	MW	Site 14	4/9/1991	TMETAL	CALCIUM	37500		UG/L		
MW-19	MW	Site 14	4/9/1991	TMETAL	IRON	22.6		UG/L		
MW-19	MW	Site 14	4/9/1991	TMETAL	LEAD	157		UG/L		
MW-19	MW	Site 14	4/9/1991	TMETAL	LITHIUM	261		UG/L		
MW-19	MW	Site 14	4/9/1991	TMETAL	MAGNESIUM	105000		UG/L		
MW-19	MW	Site 14	4/9/1991	TMETAL	MANGANESE	297		UG/L		
MW-19	MW	Site 14	4/9/1991	TMETAL	MERCURY	0.76		UG/L		
MW-19	MW	Site 14	4/9/1991	TMETAL	MOLYBDENUM	2290		UG/L		
MW-19	MW	Site 14	4/9/1991	TMETAL	POTASSIUM	176000		UG/L		
MW-19	MW	Site 14	4/9/1991	TMETAL	SODIUM	9250000		UG/L		
MW-19	MW	Site 14	4/9/1991	TMETAL	VANADIUM	40.3		UG/L		
MW-19	MW	Site 14	4/9/1991	TMETAL	ZINC	12.9		UG/L		
MW-19	MW	Site 14	4/9/1991	TPHEXT	TOTAL PETROLEUM HYDROCARBONS-JP5	5100		UG/L		
MW-19	MW	Site 14	4/9/1991	TPHPRG	TPH-PURGEABLE	10000		UG/L		
MW-19	MW	Site 14	4/9/1991	VOA	1,2-DICHLOROETHANE	550		UG/L		
MW-19	MW	Site 14	4/9/1991	VOA	BENZENE	2000		UG/L		
MW-19	MW	Site 14	4/9/1991	VOA	ETHYLBENZENE	180		UG/L		
MW-19	MW	Site 14	4/9/1991	VOA	TOLUENE	200		UG/L		
MW-19	MW	Site 14	4/9/1991	VOA	XYLENES	1100		UG/L		
MW-22	MW	Site 14	4/9/1991	ANION	CHLORIDE	35000000		UG/L		
MW-22	MW	Site 14	4/9/1991	ANION	SULFATE	8100000	J	UG/L		
MW-22	MW	Site 14	4/9/1991	SVOA	2,4,6-TRICHLOROPHENOL	2	J	UG/L		
MW-22	MW	Site 14	4/9/1991	SVOA	2,4-DICHLOROPHENOL	70		UG/L		
MW-22	MW	Site 14	4/9/1991	SVOA	2-METHYLNAPHTHALENE	2	J	UG/L		
MW-22	MW	Site 14	4/9/1991	TMETAL	ALUMINUM	43.9		UG/L		
MW-22	MW	Site 14	4/9/1991	TMETAL	ARSENIC	499		UG/L		
MW-22	MW	Site 14	4/9/1991	TMETAL	BARIUM	20.1		UG/L		
MW-22	MW	Site 14	4/9/1991	TMETAL	BORON	21900		UG/L		
MW-22	MW	Site 14	4/9/1991	TMETAL	CALCIUM	46600		UG/L		
MW-22	MW	Site 14	4/9/1991	TMETAL	COBALT	55.1		UG/L		
MW-22	MW	Site 14	4/9/1991	TMETAL	COPPER	76		UG/L		
MW-22	MW	Site 14	4/9/1991	TMETAL	IRON	42.6		UG/L		
MW-22	MW	Site 14	4/9/1991	TMETAL	LITHIUM	207		UG/L		
MW-22	MW	Site 14	4/9/1991	TMETAL	MAGNESIUM	85700		UG/L		
MW-22	MW	Site 14	4/9/1991	TMETAL	MANGANESE	144		UG/L		
MW-22	MW	Site 14	4/9/1991	TMETAL	MOLYBDENUM	1110		UG/L		
MW-22	MW	Site 14	4/9/1991	TMETAL	POTASSIUM	118000		UG/L		
MW-22	MW	Site 14	4/9/1991	TMETAL	SODIUM	5940000		UG/L		
MW-22	MW	Site 14	4/9/1991	TMETAL	VANADIUM	209		UG/L		
MW-22	MW	Site 14	4/9/1991	TMETAL	ZINC	113		UG/L		
MW-22	MW	Site 14	4/9/1991	TPHPRG	TPH-PURGEABLE	170		UG/L		
MW-22	MW	Site 14	4/9/1991	VOA	BENZENE	47		UG/L		
MW-22	MW	Site 14	4/9/1991	VOA	CHLOROFORM	5		UG/L		
MW-22	MW	Site 14	4/9/1991	VOA	XYLENES	3	J	UG/L		
MW-20	MW	Site 14	4/8/1991	ANION	CHLORIDE	38000000		UG/L		
MW-20	MW	Site 14	4/8/1991	ANION	SULFATE	11000000	J	UG/L		
MW-20	MW	Site 14	4/8/1991	TMETAL	ALUMINUM	53.8		UG/L		
MW-20	MW	Site 14	4/8/1991	TMETAL	ARSENIC	990		UG/L		
MW-20	MW	Site 14	4/8/1991	TMETAL	BARIUM	27		UG/L		
MW-20	MW	Site 14	4/8/1991	TMETAL	BORON	55100		UG/L		
MW-20	MW	Site 14	4/8/1991	TMETAL	CALCIUM	50500		UG/L		
MW-20	MW	Site 14	4/8/1991	TMETAL	COPPER	31.4		UG/L		
MW-20	MW	Site 14	4/8/1991	TMETAL	IRON	24.8		UG/L		
MW-20	MW	Site 14	4/8/1991	TMETAL	LITHIUM	332		UG/L		
MW-20	MW	Site 14	4/8/1991	TMETAL	MAGNESIUM	140000		UG/L		
MW-20	MW	Site 14	4/8/1991	TMETAL	MANGANESE	40.2		UG/L		
MW-20	MW	Site 14	4/8/1991	TMETAL	MOLYBDENUM	2190		UG/L		
MW-20	MW	Site 14	4/8/1991	TMETAL	POTASSIUM	227000		UG/L		
MW-20	MW	Site 14	4/8/1991	TMETAL	SILVER	12		UG/L		
MW-20	MW	Site 14	4/8/1991	TMETAL	SODIUM	13900000		UG/L		
MW-20	MW	Site 14	4/8/1991	TMETAL	VANADIUM	201		UG/L		
MW-20	MW	Site 14	4/8/1991	TMETAL	ZINC	160		UG/L		
MW-20	MW	Site 14	4/8/1991	TPHEXT	TPH-EXTRACTABLE	270		UG/L		
MW-20	MW	Site 14	4/8/1991	VOA	1,2-DICHLOROETHANE	2	J	UG/L		

PT_NAME	PT Type	Site	SMP_DATE	ANLYGROUP	STD_CHEMNAME	CONC	QUALIFIER	UNITS	MDL	RL
MW-20	MW	Site 14	4/8/1991	VOA	1,2-DICHLOROETHENE	3	J	UG/L		
MW-20	MW	Site 14	4/8/1991	VOA	BENZENE	15		UG/L		
MW-20	MW	Site 14	4/8/1991	VOA	CHLOROFORM	8		UG/L		
MW-20	MW	Site 14	4/8/1991	VOA	TRICHLOROETHENE	23		UG/L		
MW-21	MW	Site 14	4/8/1991	ANION	CHLORIDE	30000000		UG/L		
MW-21	MW	Site 14	4/8/1991	ANION	SULFATE	130000000	J	UG/L		
MW-21	MW	Site 14	4/8/1991	TMETAL	ALUMINUM	52.4		UG/L		
MW-21	MW	Site 14	4/8/1991	TMETAL	ARSENIC	686		UG/L		
MW-21	MW	Site 14	4/8/1991	TMETAL	BARIUM	26.2		UG/L		
MW-21	MW	Site 14	4/8/1991	TMETAL	BORON	59900		UG/L		
MW-21	MW	Site 14	4/8/1991	TMETAL	CALCIUM	60500		UG/L		
MW-21	MW	Site 14	4/8/1991	TMETAL	COPPER	32.1		UG/L		
MW-21	MW	Site 14	4/8/1991	TMETAL	IRON	19.5		UG/L		
MW-21	MW	Site 14	4/8/1991	TMETAL	LITHIUM	463		UG/L		
MW-21	MW	Site 14	4/8/1991	TMETAL	MAGNESIUM	211000		UG/L		
MW-21	MW	Site 14	4/8/1991	TMETAL	MANGANESE	32.7		UG/L		
MW-21	MW	Site 14	4/8/1991	TMETAL	MOLYBDENUM	2200		UG/L		
MW-21	MW	Site 14	4/8/1991	TMETAL	POTASSIUM	294000		UG/L		
MW-21	MW	Site 14	4/8/1991	TMETAL	SILVER	13.2		UG/L		
MW-21	MW	Site 14	4/8/1991	TMETAL	SODIUM	16500000		UG/L		
MW-21	MW	Site 14	4/8/1991	TMETAL	VANADIUM	213		UG/L		
MW-23	MW	Site 14	4/8/1991	ANION	CHLORIDE	42000000		UG/L		
MW-23	MW	Site 14	4/8/1991	ANION	SULFATE	7900000	J	UG/L		
MW-23	MW	Site 14	4/8/1991	TMETAL	ALUMINUM	64.7		UG/L		
MW-23	MW	Site 14	4/8/1991	TMETAL	ARSENIC	144		UG/L		
MW-23	MW	Site 14	4/8/1991	TMETAL	BARIUM	24.1		UG/L		
MW-23	MW	Site 14	4/8/1991	TMETAL	BORON	46800		UG/L		
MW-23	MW	Site 14	4/8/1991	TMETAL	CALCIUM	113000		UG/L		
MW-23	MW	Site 14	4/8/1991	TMETAL	COPPER	34.6		UG/L		
MW-23	MW	Site 14	4/8/1991	TMETAL	IRON	14.6		UG/L		
MW-23	MW	Site 14	4/8/1991	TMETAL	LITHIUM	459		UG/L		
MW-23	MW	Site 14	4/8/1991	TMETAL	MAGNESIUM	198000		UG/L		
MW-23	MW	Site 14	4/8/1991	TMETAL	MANGANESE	254		UG/L		
MW-23	MW	Site 14	4/8/1991	TMETAL	MOLYBDENUM	1420		UG/L		
MW-23	MW	Site 14	4/8/1991	TMETAL	POTASSIUM	251000		UG/L		
MW-23	MW	Site 14	4/8/1991	TMETAL	SILVER	14		UG/L		
MW-23	MW	Site 14	4/8/1991	TMETAL	SODIUM	15900000		UG/L		
MW-23	MW	Site 14	4/8/1991	TMETAL	VANADIUM	60.8		UG/L		
MW-23	MW	Site 14	4/8/1991	TPHEXT	TPH-EXTRACTABLE	70		UG/L		
MW-23	MW	Site 14	4/8/1991	VOA	XYLENES	2	J	UG/L		
MW-24	MW	Site 14	4/7/1991	ANION	CHLORIDE	11000000	J	UG/L		
MW-24	MW	Site 14	4/7/1991	ANION	SULFATE	14000000	J	UG/L		
MW-24	MW	Site 14	4/7/1991	SVOA	BIS(2-ETHYLHEXYL)PHTHALATE	3	J	UG/L		
MW-24	MW	Site 14	4/7/1991	SVOA	NAPHTHALENE	3	J	UG/L		
MW-24	MW	Site 14	4/7/1991	TMETAL	ALUMINUM	137		UG/L		
MW-24	MW	Site 14	4/7/1991	TMETAL	ARSENIC	443		UG/L		
MW-24	MW	Site 14	4/7/1991	TMETAL	BARIUM	21.2		UG/L		
MW-24	MW	Site 14	4/7/1991	TMETAL	BORON	54300		UG/L		
MW-24	MW	Site 14	4/7/1991	TMETAL	CALCIUM	61700		UG/L		
MW-24	MW	Site 14	4/7/1991	TMETAL	COPPER	26		UG/L		
MW-24	MW	Site 14	4/7/1991	TMETAL	IRON	97.3		UG/L		
MW-24	MW	Site 14	4/7/1991	TMETAL	LITHIUM	470		UG/L		
MW-24	MW	Site 14	4/7/1991	TMETAL	MAGNESIUM	234000		UG/L		
MW-24	MW	Site 14	4/7/1991	TMETAL	MANGANESE	122		UG/L		
MW-24	MW	Site 14	4/7/1991	TMETAL	MOLYBDENUM	1690		UG/L		
MW-24	MW	Site 14	4/7/1991	TMETAL	POTASSIUM	290000		UG/L		
MW-24	MW	Site 14	4/7/1991	TMETAL	SILVER	15.6		UG/L		
MW-24	MW	Site 14	4/7/1991	TMETAL	SODIUM	16800000		UG/L		
MW-24	MW	Site 14	4/7/1991	TMETAL	VANADIUM	117		UG/L		
MW-24	MW	Site 14	4/7/1991	TMETAL	ZINC	43.9		UG/L		
MW-24	MW	Site 14	4/7/1991	TPHEXT	TPH-EXTRACTABLE	50		UG/L		
MW-24	MW	Site 14	4/7/1991	TPHPRG	TPH-PURGEABLE	210		UG/L		
MW-24	MW	Site 14	4/7/1991	VOA	BENZENE	0.9		UG/L		
MW-24	MW	Site 14	4/7/1991	VOA	METHYL CYCLOHEXANE	19	J	UG/L		
MW-24	MW	Site 14	4/7/1991	VOA	TOLUENE	18		UG/L		
MW-24	MW	Site 14	4/7/1991	VOA	XYLENES	14		UG/L		
MW-78	MW	Site 16	12/16/2007	ANION	BROMIDE	59.7		MG/L	2.5	
MW-78	MW	Site 16	12/16/2007	ANION	CHLORIDE	30100		MG/L	200	
MW-78	MW	Site 16	12/16/2007	ANION	FLUORIDE	1	U	MG/L	0.5	
MW-78	MW	Site 16	12/16/2007	ANION	NITRATE	1	U	MG/L	0.5	
MW-78	MW	Site 16	12/16/2007	ANION	NITRITE	1	U	MG/L	0.5	
MW-78	MW	Site 16	12/16/2007	ANION	ORTHOPHOSPHATE	5	U	MG/L	2.5	
MW-78	MW	Site 16	12/16/2007	ANION	SULFATE	9890		MG/L	500	
MW-78	MW	Site 16	12/16/2007	ANION	TOTAL ALKALINITY	1270		MG/L	1	
MW-78	MW	Site 16	12/16/2007	DGASES	ETHANE	2	U	UG/L	0.6	
MW-78	MW	Site 16	12/16/2007	DGASES	ETHENE	2	U	UG/L	0.6	
MW-78	MW	Site 16	12/16/2007	DGASES	METHANE	2.1		UG/L	0.6	
MW-78	MW	Site 16	12/16/2007	SOLIDS	TOTAL DISSOLVED SOLIDS	62500		MG/L	5	
MW-78	MW	Site 16	12/16/2007	SULFIDE	SULFIDE	0.5	U	MG/L	0.1	
MW-78	MW	Site 16	12/16/2007	SVOA	1-METHYLNAPHTHALENE	0.019	U	UG/L	0.0097	
MW-78	MW	Site 16	12/16/2007	SVOA	2-METHYLNAPHTHALENE	0.019	U	UG/L	0.0097	
MW-78	MW	Site 16	12/16/2007	SVOA	ACENAPHTHENE	0.019	U	UG/L	0.0097	
MW-78	MW	Site 16	12/16/2007	SVOA	ACENAPHTHYLENE	0.019	U	UG/L	0.0097	
MW-78	MW	Site 16	12/16/2007	SVOA	ANTHRACENE	0.019	U	UG/L	0.0097	
MW-78	MW	Site 16	12/16/2007	SVOA	BENZO(A)ANTHRACENE	0.019	U	UG/L	0.0097	
MW-78	MW	Site 16	12/16/2007	SVOA	BENZO(A)PYRENE	0.019	U	UG/L	0.0097	
MW-78	MW	Site 16	12/16/2007	SVOA	BENZO(B)FLUORANTHENE	0.019	U	UG/L	0.0097	
MW-78	MW	Site 16	12/16/2007	SVOA	BENZO(G,H,I)PERYLENE	0.019	U	UG/L	0.0097	
MW-78	MW	Site 16	12/16/2007	SVOA	BENZO(K)FLUORANTHENE	0.019	U	UG/L	0.0097	
MW-78	MW	Site 16	12/16/2007	SVOA	CHRYSENE	0.019	U	UG/L	0.0097	
MW-78	MW	Site 16	12/16/2007	SVOA	DIBENZO(A,H)ANTHRACENE	0.019	U	UG/L	0.0097	
MW-78	MW	Site 16	12/16/2007	SVOA	FLUORANTHENE	0.019	U	UG/L	0.0097	
MW-78	MW	Site 16	12/16/2007	SVOA	FLUORENE	0.019	U	UG/L	0.0097	

PT_NAME	PT Type	Site	SMP_DATE	ANLYGROUP	STD_CHEMNAME	CONC	QUALIFIER	UNITS	MDL	RL
MW-78	MW	Site 16	12/16/2007	SVOA	INDENO(1,2,3-CD)PYRENE	0.019	U	UG/L	0.0097	
MW-78	MW	Site 16	12/16/2007	SVOA	NAPHTHALENE	0.019	U	UG/L	0.0097	
MW-78	MW	Site 16	12/16/2007	SVOA	PHENANTHRENE	0.019	U	UG/L	0.0097	
MW-78	MW	Site 16	12/16/2007	SVOA	PYRENE	0.019	U	UG/L	0.0097	
MW-78	MW	Site 16	12/16/2007	TOC	TOTAL ORGANIC CARBON	29.1		MG/L	0.5	
MW-78	MW	Site 16	12/16/2007	TPHEXT	DIESEL RANGE ORGANICS	0.48	UJ	MG/L	0.095	
MW-78	MW	Site 16	12/16/2007	TPHEXT	JP5 RANGE ORGANICS	0.95	UJ	MG/L	0.095	
MW-78	MW	Site 16	12/16/2007	TPHEXT	MOTOR OIL RANGE ORGANICS	0.95	UJ	MG/L	0.095	
MW-78	MW	Site 16	12/16/2007	TPHPRG	GASOLINE RANGE ORGANICS	0.1	U	MG/L	0.02	
MW-78	MW	Site 16	12/16/2007	VOA	1,1,1-TRICHLOROETHANE	1	U	UG/L	0.2	
MW-78	MW	Site 16	12/16/2007	VOA	1,1,2,2-TETRACHLOROETHANE	1	U	UG/L	0.2	
MW-78	MW	Site 16	12/16/2007	VOA	1,1,2-TRICHLOROETHANE	1	U	UG/L	0.2	
MW-78	MW	Site 16	12/16/2007	VOA	1,1-DICHLOROETHANE	1	U	UG/L	0.2	
MW-78	MW	Site 16	12/16/2007	VOA	1,1-DICHLOROETHENE	1	U	UG/L	0.2	
MW-78	MW	Site 16	12/16/2007	VOA	1,2,4-TRIMETHYLBENZENE	1	U	UG/L	0.2	
MW-78	MW	Site 16	12/16/2007	VOA	1,2-DICHLOROETHANE	1	U	UG/L	0.2	
MW-78	MW	Site 16	12/16/2007	VOA	1,2-DICHLOROPROPANE	1	U	UG/L	0.2	
MW-78	MW	Site 16	12/16/2007	VOA	1,3,5-TRIMETHYLBENZENE	1	U	UG/L	0.2	
MW-78	MW	Site 16	12/16/2007	VOA	2-BUTANONE	10	R	UG/L	5	
MW-78	MW	Site 16	12/16/2007	VOA	2-HEXANONE	10	U	UG/L	5	
MW-78	MW	Site 16	12/16/2007	VOA	4-METHYL-2-PENTANONE	10	U	UG/L	5	
MW-78	MW	Site 16	12/16/2007	VOA	ACETONE	10	R	UG/L	5	
MW-78	MW	Site 16	12/16/2007	VOA	BENZENE	1	U	UG/L	0.2	
MW-78	MW	Site 16	12/16/2007	VOA	BROMODICHLOROMETHANE	1	U	UG/L	0.2	
MW-78	MW	Site 16	12/16/2007	VOA	BROMOFORM	1	U	UG/L	0.3	
MW-78	MW	Site 16	12/16/2007	VOA	BROMOMETHANE	1	U	UG/L	0.2	
MW-78	MW	Site 16	12/16/2007	VOA	CARBON DISULFIDE	1	U	UG/L	0.2	
MW-78	MW	Site 16	12/16/2007	VOA	CARBON TETRACHLORIDE	1	U	UG/L	0.2	
MW-78	MW	Site 16	12/16/2007	VOA	CHLOROBENZENE	1	U	UG/L	0.2	
MW-78	MW	Site 16	12/16/2007	VOA	CHLOROETHANE	1	U	UG/L	0.2	
MW-78	MW	Site 16	12/16/2007	VOA	CHLOROFORM	1	U	UG/L	0.2	
MW-78	MW	Site 16	12/16/2007	VOA	CHLOROMETHANE	1	U	UG/L	0.2	
MW-78	MW	Site 16	12/16/2007	VOA	CIS-1,2-DICHLOROETHENE	1	U	UG/L	0.2	
MW-78	MW	Site 16	12/16/2007	VOA	CIS-1,3-DICHLOROPROPENE	1	U	UG/L	0.2	
MW-78	MW	Site 16	12/16/2007	VOA	DIBROMOCHLOROMETHANE	1	U	UG/L	0.2	
MW-78	MW	Site 16	12/16/2007	VOA	ETHYLBENZENE	1	U	UG/L	0.2	
MW-78	MW	Site 16	12/16/2007	VOA	ISOPROPYLBENZENE	1	U	UG/L	0.2	
MW-78	MW	Site 16	12/16/2007	VOA	M,P-XYLENE	2	U	UG/L	0.5	
MW-78	MW	Site 16	12/16/2007	VOA	METHYLENE CHLORIDE	1	U	UG/L	0.5	
MW-78	MW	Site 16	12/16/2007	VOA	N-BUTYLBENZENE	1	UJ	UG/L	0.2	
MW-78	MW	Site 16	12/16/2007	VOA	N-PROPYLBENZENE	1	UJ	UG/L	0.2	
MW-78	MW	Site 16	12/16/2007	VOA	O-XYLENE	1	U	UG/L	0.2	
MW-78	MW	Site 16	12/16/2007	VOA	P-ISOPROPYLTOLUENE	1	UJ	UG/L	0.2	
MW-78	MW	Site 16	12/16/2007	VOA	SEC-BUTYLBENZENE	1	UJ	UG/L	0.2	
MW-78	MW	Site 16	12/16/2007	VOA	STYRENE	1	U	UG/L	0.2	
MW-78	MW	Site 16	12/16/2007	VOA	TERT-BUTYLBENZENE	1	U	UG/L	0.2	
MW-78	MW	Site 16	12/16/2007	VOA	TETRACHLOROETHENE	1	U	UG/L	0.2	
MW-78	MW	Site 16	12/16/2007	VOA	TOLUENE	1	U	UG/L	0.2	
MW-78	MW	Site 16	12/16/2007	VOA	TRANS-1,2-DICHLOROETHENE	1	U	UG/L	0.2	
MW-78	MW	Site 16	12/16/2007	VOA	TRANS-1,3-DICHLOROPROPENE	1	U	UG/L	0.2	
MW-78	MW	Site 16	12/16/2007	VOA	TRICHLOROETHENE	1	U	UG/L	0.2	
MW-78	MW	Site 16	12/16/2007	VOA	VINYL CHLORIDE	1	U	UG/L	0.2	
TT16-MW09	MW	Site 16	12/16/2007	ANION	BROMIDE	50		MG/L	2.5	
TT16-MW09	MW	Site 16	12/16/2007	ANION	CHLORIDE	23600		MG/L	200	
TT16-MW09	MW	Site 16	12/16/2007	ANION	FLUORIDE	1	U	MG/L	0.5	
TT16-MW09	MW	Site 16	12/16/2007	ANION	NITRATE	1	U	MG/L	0.5	
TT16-MW09	MW	Site 16	12/16/2007	ANION	NITRITE	1	U	MG/L	0.5	
TT16-MW09	MW	Site 16	12/16/2007	ANION	ORTHOPHOSPHATE	4.14	J	MG/L	2.5	
TT16-MW09	MW	Site 16	12/16/2007	ANION	SULFATE	8140		MG/L	250	
TT16-MW09	MW	Site 16	12/16/2007	ANION	TOTAL ALKALINITY	1860		MG/L	1	
TT16-MW09	MW	Site 16	12/16/2007	DGASES	ETHANE	2	U	UG/L	0.6	
TT16-MW09	MW	Site 16	12/16/2007	DGASES	ETHENE	2	U	UG/L	0.6	
TT16-MW09	MW	Site 16	12/16/2007	DGASES	METHANE	3.4		UG/L	0.6	
TT16-MW09	MW	Site 16	12/16/2007	SOLIDS	TOTAL DISSOLVED SOLIDS	50800		MG/L	5	
TT16-MW09	MW	Site 16	12/16/2007	SULFIDE	SULFIDE	0.5	U	MG/L	0.1	
TT16-MW09	MW	Site 16	12/16/2007	SVOA	1-METHYLNAPHTHALENE	0.019	U	UG/L	0.0097	
TT16-MW09	MW	Site 16	12/16/2007	SVOA	2-METHYLNAPHTHALENE	0.019	U	UG/L	0.0097	
TT16-MW09	MW	Site 16	12/16/2007	SVOA	ACENAPHTHENE	0.019	U	UG/L	0.0097	
TT16-MW09	MW	Site 16	12/16/2007	SVOA	ACENAPHTHYLENE	0.019	U	UG/L	0.0097	
TT16-MW09	MW	Site 16	12/16/2007	SVOA	ANTHRACENE	0.019	U	UG/L	0.0097	
TT16-MW09	MW	Site 16	12/16/2007	SVOA	BENZO(A)ANTHRACENE	0.019	U	UG/L	0.0097	
TT16-MW09	MW	Site 16	12/16/2007	SVOA	BENZO(A)PYRENE	0.019	U	UG/L	0.0097	
TT16-MW09	MW	Site 16	12/16/2007	SVOA	BENZO(B)FLUORANTHENE	0.019	U	UG/L	0.0097	
TT16-MW09	MW	Site 16	12/16/2007	SVOA	BENZO(G,H,I)PERYLENE	0.019	U	UG/L	0.0097	
TT16-MW09	MW	Site 16	12/16/2007	SVOA	BENZO(K)FLUORANTHENE	0.019	U	UG/L	0.0097	
TT16-MW09	MW	Site 16	12/16/2007	SVOA	CHRYSENE	0.019	U	UG/L	0.0097	
TT16-MW09	MW	Site 16	12/16/2007	SVOA	DIBENZO(A,H)ANTHRACENE	0.019	U	UG/L	0.0097	
TT16-MW09	MW	Site 16	12/16/2007	SVOA	FLUORANTHENE	0.019	U	UG/L	0.0097	
TT16-MW09	MW	Site 16	12/16/2007	SVOA	FLUORENE	0.019	U	UG/L	0.0097	
TT16-MW09	MW	Site 16	12/16/2007	SVOA	INDENO(1,2,3-CD)PYRENE	0.019	U	UG/L	0.0097	
TT16-MW09	MW	Site 16	12/16/2007	SVOA	NAPHTHALENE	0.019	U	UG/L	0.0097	
TT16-MW09	MW	Site 16	12/16/2007	SVOA	PHENANTHRENE	0.019	U	UG/L	0.0097	
TT16-MW09	MW	Site 16	12/16/2007	SVOA	PYRENE	0.019	U	UG/L	0.0097	
TT16-MW09	MW	Site 16	12/16/2007	TOC	TOTAL ORGANIC CARBON	29.9		MG/L	0.5	
TT16-MW09	MW	Site 16	12/16/2007	TPHEXT	DIESEL RANGE ORGANICS	0.49	UJ	MG/L	0.097	
TT16-MW09	MW	Site 16	12/16/2007	TPHEXT	JP5 RANGE ORGANICS	0.14	JZ	MG/L	0.097	
TT16-MW09	MW	Site 16	12/16/2007	TPHEXT	MOTOR OIL RANGE ORGANICS	0.97	UJ	MG/L	0.097	
TT16-MW09	MW	Site 16	12/16/2007	TPHPRG	GASOLINE RANGE ORGANICS	0.37	Z	MG/L	0.02	
TT16-MW09	MW	Site 16	12/16/2007	VOA	1,1,1-TRICHLOROETHANE	1	U	UG/L	0.2	
TT16-MW09	MW	Site 16	12/16/2007	VOA	1,1,2,2-TETRACHLOROETHANE	1	U	UG/L	0.2	
TT16-MW09	MW	Site 16	12/16/2007	VOA	1,1,2-TRICHLOROETHANE	1	U	UG/L	0.2	
TT16-MW09	MW	Site 16	12/16/2007	VOA	1,1-DICHLOROETHANE	1	U	UG/L	0.2	
TT16-MW09	MW	Site 16	12/16/2007	VOA	1,1-DICHLOROETHENE	1	U	UG/L	0.2	

PT_NAME	PT Type	Site	SMP_DATE	ANLYGROUP	STD_CHEMNAME	CONC	QUALIFIER	UNITS	MDL	RL
TT16-MW09	MW	Site 16	12/16/2007	VOA	1,2,4-TRIMETHYLBENZENE	1	U	UG/L	0.2	
TT16-MW09	MW	Site 16	12/16/2007	VOA	1,2-DICHLOROETHANE	1	U	UG/L	0.2	
TT16-MW09	MW	Site 16	12/16/2007	VOA	1,2-DICHLOROPROPANE	1	U	UG/L	0.2	
TT16-MW09	MW	Site 16	12/16/2007	VOA	1,3,5-TRIMETHYLBENZENE	1	U	UG/L	0.2	
TT16-MW09	MW	Site 16	12/16/2007	VOA	2-BUTANONE	10	R	UG/L	5	
TT16-MW09	MW	Site 16	12/16/2007	VOA	2-HEXANONE	10	U	UG/L	5	
TT16-MW09	MW	Site 16	12/16/2007	VOA	4-METHYL-2-PENTANONE	10	U	UG/L	5	
TT16-MW09	MW	Site 16	12/16/2007	VOA	ACETONE	10	R	UG/L	5	
TT16-MW09	MW	Site 16	12/16/2007	VOA	BENZENE	1	U	UG/L	0.2	
TT16-MW09	MW	Site 16	12/16/2007	VOA	BROMODICHLOROMETHANE	1	U	UG/L	0.2	
TT16-MW09	MW	Site 16	12/16/2007	VOA	BROMOFORM	1	U	UG/L	0.3	
TT16-MW09	MW	Site 16	12/16/2007	VOA	BROMOMETHANE	1	U	UG/L	0.2	
TT16-MW09	MW	Site 16	12/16/2007	VOA	CARBON DISULFIDE	1	U	UG/L	0.2	
TT16-MW09	MW	Site 16	12/16/2007	VOA	CARBON TETRACHLORIDE	1	U	UG/L	0.2	
TT16-MW09	MW	Site 16	12/16/2007	VOA	CHLOROBENZENE	1	U	UG/L	0.2	
TT16-MW09	MW	Site 16	12/16/2007	VOA	CHLOROETHANE	1	U	UG/L	0.2	
TT16-MW09	MW	Site 16	12/16/2007	VOA	CHLOROFORM	1	U	UG/L	0.2	
TT16-MW09	MW	Site 16	12/16/2007	VOA	CHLOROMETHANE	1	U	UG/L	0.2	
TT16-MW09	MW	Site 16	12/16/2007	VOA	CIS-1,2-DICHLOROETHENE	46		UG/L	0.2	
TT16-MW09	MW	Site 16	12/16/2007	VOA	CIS-1,3-DICHLOROPROPENE	1	U	UG/L	0.2	
TT16-MW09	MW	Site 16	12/16/2007	VOA	DIBROMOCHLOROMETHANE	1	U	UG/L	0.2	
TT16-MW09	MW	Site 16	12/16/2007	VOA	ETHYLBENZENE	1	U	UG/L	0.2	
TT16-MW09	MW	Site 16	12/16/2007	VOA	ISOPROPYLBENZENE	1	U	UG/L	0.2	
TT16-MW09	MW	Site 16	12/16/2007	VOA	M,P-XYLENE	2	U	UG/L	0.5	
TT16-MW09	MW	Site 16	12/16/2007	VOA	METHYLENE CHLORIDE	1	U	UG/L	0.5	
TT16-MW09	MW	Site 16	12/16/2007	VOA	N-BUTYLBENZENE	1	UJ	UG/L	0.2	
TT16-MW09	MW	Site 16	12/16/2007	VOA	N-PROPYLBENZENE	1	UJ	UG/L	0.2	
TT16-MW09	MW	Site 16	12/16/2007	VOA	O-XYLENE	1	U	UG/L	0.2	
TT16-MW09	MW	Site 16	12/16/2007	VOA	P-ISOPROPYLTOLUENE	1	UJ	UG/L	0.2	
TT16-MW09	MW	Site 16	12/16/2007	VOA	SEC-BUTYLBENZENE	1	UJ	UG/L	0.2	
TT16-MW09	MW	Site 16	12/16/2007	VOA	STYRENE	1	U	UG/L	0.2	
TT16-MW09	MW	Site 16	12/16/2007	VOA	TERT-BUTYLBENZENE	1	U	UG/L	0.2	
TT16-MW09	MW	Site 16	12/16/2007	VOA	TETRACHLOROETHENE	870		UG/L	10	
TT16-MW09	MW	Site 16	12/16/2007	VOA	TOLUENE	1	U	UG/L	0.2	
TT16-MW09	MW	Site 16	12/16/2007	VOA	TRANS-1,2-DICHLOROETHENE	11		UG/L	0.2	
TT16-MW09	MW	Site 16	12/16/2007	VOA	TRANS-1,3-DICHLOROPROPENE	1	U	UG/L	0.2	
TT16-MW09	MW	Site 16	12/16/2007	VOA	TRICHLOROETHENE	61		UG/L	10	
TT16-MW09	MW	Site 16	12/16/2007	VOA	VINYL CHLORIDE	1	U	UG/L	0.2	
TT16-MW14	MW	Site 16	12/16/2007	SOLIDS	TOTAL DISSOLVED SOLIDS	31200		MG/L	5	
TT16-MW14	MW	Site 16	12/16/2007	SVOA	1-METHYLNAPHTHALENE	0.019	U	UG/L	0.0094	
TT16-MW14	MW	Site 16	12/16/2007	SVOA	2-METHYLNAPHTHALENE	0.019	U	UG/L	0.0094	
TT16-MW14	MW	Site 16	12/16/2007	SVOA	ACENAPHTHENE	0.019	U	UG/L	0.0094	
TT16-MW14	MW	Site 16	12/16/2007	SVOA	ACENAPHTHYLENE	0.019	U	UG/L	0.0094	
TT16-MW14	MW	Site 16	12/16/2007	SVOA	ANTHRACENE	0.019	U	UG/L	0.0094	
TT16-MW14	MW	Site 16	12/16/2007	SVOA	BENZO(A)ANTHRACENE	0.019	U	UG/L	0.0094	
TT16-MW14	MW	Site 16	12/16/2007	SVOA	BENZO(A)PYRENE	0.019	U	UG/L	0.0094	
TT16-MW14	MW	Site 16	12/16/2007	SVOA	BENZO(B)FLUORANTHENE	0.019	U	UG/L	0.0094	
TT16-MW14	MW	Site 16	12/16/2007	SVOA	BENZO(G,H,I)PERYLENE	0.019	U	UG/L	0.0094	
TT16-MW14	MW	Site 16	12/16/2007	SVOA	BENZO(K)FLUORANTHENE	0.019	U	UG/L	0.0094	
TT16-MW14	MW	Site 16	12/16/2007	SVOA	CHRYSENE	0.019	U	UG/L	0.0094	
TT16-MW14	MW	Site 16	12/16/2007	SVOA	DIBENZO(A,H)ANTHRACENE	0.019	U	UG/L	0.0094	
TT16-MW14	MW	Site 16	12/16/2007	SVOA	FLUORANTHENE	0.019	U	UG/L	0.0094	
TT16-MW14	MW	Site 16	12/16/2007	SVOA	FLUORENE	0.21		UG/L	0.0094	
TT16-MW14	MW	Site 16	12/16/2007	SVOA	INDENO(1,2,3-CD)PYRENE	0.019	U	UG/L	0.0094	
TT16-MW14	MW	Site 16	12/16/2007	SVOA	NAPHTHALENE	0.019	U	UG/L	0.0094	
TT16-MW14	MW	Site 16	12/16/2007	SVOA	PHENANTHRENE	0.019	U	UG/L	0.0094	
TT16-MW14	MW	Site 16	12/16/2007	SVOA	PYRENE	0.019	U	UG/L	0.0094	
TT16-MW14	MW	Site 16	12/16/2007	TPHEXT	DIESEL RANGE ORGANICS	2.2	H	MG/L	0.094	
TT16-MW14	MW	Site 16	12/16/2007	TPHEXT	JP5 RANGE ORGANICS	0.94	U	MG/L	0.094	
TT16-MW14	MW	Site 16	12/16/2007	TPHEXT	MOTOR OIL RANGE ORGANICS	0.18	JM	MG/L	0.094	
TT16-MW14	MW	Site 16	12/16/2007	TPHPRG	GASOLINE RANGE ORGANICS	0.062	JH	MG/L	0.02	
TT16-MW14	MW	Site 16	12/16/2007	VOA	1,1,1-TRICHLOROETHANE	1	U	UG/L	0.2	
TT16-MW14	MW	Site 16	12/16/2007	VOA	1,1,2,2-TETRACHLOROETHANE	1	U	UG/L	0.2	
TT16-MW14	MW	Site 16	12/16/2007	VOA	1,1,2-TRICHLOROETHANE	1	U	UG/L	0.2	
TT16-MW14	MW	Site 16	12/16/2007	VOA	1,1-DICHLOROETHANE	1	U	UG/L	0.2	
TT16-MW14	MW	Site 16	12/16/2007	VOA	1,1-DICHLOROETHENE	1	U	UG/L	0.2	
TT16-MW14	MW	Site 16	12/16/2007	VOA	1,2,4-TRIMETHYLBENZENE	6.2		UG/L	0.2	
TT16-MW14	MW	Site 16	12/16/2007	VOA	1,2-DICHLOROETHANE	13		UG/L	0.2	
TT16-MW14	MW	Site 16	12/16/2007	VOA	1,2-DICHLOROPROPANE	1	U	UG/L	0.2	
TT16-MW14	MW	Site 16	12/16/2007	VOA	1,3,5-TRIMETHYLBENZENE	2.6		UG/L	0.2	
TT16-MW14	MW	Site 16	12/16/2007	VOA	2-BUTANONE	10	U	UG/L	5	
TT16-MW14	MW	Site 16	12/16/2007	VOA	2-HEXANONE	10	U	UG/L	5	
TT16-MW14	MW	Site 16	12/16/2007	VOA	4-METHYL-2-PENTANONE	10	U	UG/L	5	
TT16-MW14	MW	Site 16	12/16/2007	VOA	ACETONE	10	R	UG/L	5	
TT16-MW14	MW	Site 16	12/16/2007	VOA	BENZENE	0.36	J	UG/L	0.2	
TT16-MW14	MW	Site 16	12/16/2007	VOA	BROMODICHLOROMETHANE	1	U	UG/L	0.2	
TT16-MW14	MW	Site 16	12/16/2007	VOA	BROMOFORM	1	UJ	UG/L	0.3	
TT16-MW14	MW	Site 16	12/16/2007	VOA	BROMOMETHANE	1	U	UG/L	0.2	
TT16-MW14	MW	Site 16	12/16/2007	VOA	CARBON DISULFIDE	1	U	UG/L	0.2	
TT16-MW14	MW	Site 16	12/16/2007	VOA	CARBON TETRACHLORIDE	1	U	UG/L	0.2	
TT16-MW14	MW	Site 16	12/16/2007	VOA	CHLOROBENZENE	1	U	UG/L	0.2	
TT16-MW14	MW	Site 16	12/16/2007	VOA	CHLOROETHANE	1	U	UG/L	0.2	
TT16-MW14	MW	Site 16	12/16/2007	VOA	CHLOROFORM	1	U	UG/L	0.2	
TT16-MW14	MW	Site 16	12/16/2007	VOA	CHLOROMETHANE	1	UJ	UG/L	0.2	
TT16-MW14	MW	Site 16	12/16/2007	VOA	CIS-1,2-DICHLOROETHENE	1	U	UG/L	0.2	
TT16-MW14	MW	Site 16	12/16/2007	VOA	CIS-1,3-DICHLOROPROPENE	1	U	UG/L	0.2	
TT16-MW14	MW	Site 16	12/16/2007	VOA	DIBROMOCHLOROMETHANE	1	U	UG/L	0.2	
TT16-MW14	MW	Site 16	12/16/2007	VOA	ETHYLBENZENE	0.78	J	UG/L	0.2	
TT16-MW14	MW	Site 16	12/16/2007	VOA	ISOPROPYLBENZENE	0.99	J	UG/L	0.2	
TT16-MW14	MW	Site 16	12/16/2007	VOA	M,P-XYLENE	1.5	J	UG/L	0.5	
TT16-MW14	MW	Site 16	12/16/2007	VOA	METHYLENE CHLORIDE	1	U	UG/L	0.5	
TT16-MW14	MW	Site 16	12/16/2007	VOA	N-BUTYLBENZENE	1.5		UG/L	0.2	
TT16-MW14	MW	Site 16	12/16/2007	VOA	N-PROPYLBENZENE	0.88	J	UG/L	0.2	

PT_NAME	PT Type	Site	SMP_DATE	ANLYGROUP	STD_CHEMNAME	CONC	QUALIFIER	UNITS	MDL	RL
TT16-MW14	MW	Site 16	12/16/2007	VOA	O-XYLENE	2.5		UG/L	0.2	
TT16-MW14	MW	Site 16	12/16/2007	VOA	P-ISOPROPYLTOLUENE	1.5		UG/L	0.2	
TT16-MW14	MW	Site 16	12/16/2007	VOA	SEC-BUTYLBENZENE	1.4		UG/L	0.2	
TT16-MW14	MW	Site 16	12/16/2007	VOA	STYRENE	1	U	UG/L	0.2	
TT16-MW14	MW	Site 16	12/16/2007	VOA	TERT-BUTYLBENZENE	1	U	UG/L	0.2	
TT16-MW14	MW	Site 16	12/16/2007	VOA	TETRACHLOROETHENE	1	U	UG/L	0.2	
TT16-MW14	MW	Site 16	12/16/2007	VOA	TOLUENE	0.29	J	UG/L	0.2	
TT16-MW14	MW	Site 16	12/16/2007	VOA	TRANS-1,2-DICHLOROETHENE	1	U	UG/L	0.2	
TT16-MW14	MW	Site 16	12/16/2007	VOA	TRANS-1,3-DICHLOROPROPENE	1	U	UG/L	0.2	
TT16-MW14	MW	Site 16	12/16/2007	VOA	TRICHLOROETHENE	1	U	UG/L	0.2	
TT16-MW14	MW	Site 16	12/16/2007	VOA	VINYL CHLORIDE	1	U	UG/L	0.2	
TT16-MW15	MW	Site 16	12/16/2007	SOLIDS	TOTAL DISSOLVED SOLIDS	44900		MG/L	5	
TT16-MW15	MW	Site 16	12/16/2007	SVOA	1-METHYLNAPHTHALENE	0.18	J	UG/L	0.0096	
TT16-MW15	MW	Site 16	12/16/2007	SVOA	2-METHYLNAPHTHALENE	0.019	UJ	UG/L	0.0096	
TT16-MW15	MW	Site 16	12/16/2007	SVOA	ACENAPHTHENE	0.12	J	UG/L	0.0096	
TT16-MW15	MW	Site 16	12/16/2007	SVOA	ACENAPHTHYLENE	0.019	UJ	UG/L	0.0096	
TT16-MW15	MW	Site 16	12/16/2007	SVOA	ANTHRACENE	0.019	UJ	UG/L	0.0096	
TT16-MW15	MW	Site 16	12/16/2007	SVOA	BENZO(A)ANTHRACENE	0.019	UJ	UG/L	0.0096	
TT16-MW15	MW	Site 16	12/16/2007	SVOA	BENZO(A)PYRENE	0.019	UJ	UG/L	0.0096	
TT16-MW15	MW	Site 16	12/16/2007	SVOA	BENZO(B)FLUORANTHENE	0.019	UJ	UG/L	0.0096	
TT16-MW15	MW	Site 16	12/16/2007	SVOA	BENZO(G,H,I)PERYLENE	0.019	UJ	UG/L	0.0096	
TT16-MW15	MW	Site 16	12/16/2007	SVOA	BENZO(K)FLUORANTHENE	0.019	UJ	UG/L	0.0096	
TT16-MW15	MW	Site 16	12/16/2007	SVOA	CHRYSENE	0.019	UJ	UG/L	0.0096	
TT16-MW15	MW	Site 16	12/16/2007	SVOA	DIBENZO(A,H)ANTHRACENE	0.019	UJ	UG/L	0.0096	
TT16-MW15	MW	Site 16	12/16/2007	SVOA	FLUORANTHENE	0.019	UJ	UG/L	0.0096	
TT16-MW15	MW	Site 16	12/16/2007	SVOA	FLUORENE	0.019	UJ	UG/L	0.0096	
TT16-MW15	MW	Site 16	12/16/2007	SVOA	INDENO(1,2,3-CD)PYRENE	0.019	UJ	UG/L	0.0096	
TT16-MW15	MW	Site 16	12/16/2007	SVOA	NAPHTHALENE	0.076	J	UG/L	0.0096	
TT16-MW15	MW	Site 16	12/16/2007	SVOA	PHENANTHRENE	0.019	UJ	UG/L	0.0096	
TT16-MW15	MW	Site 16	12/16/2007	SVOA	PYRENE	0.019	UJ	UG/L	0.0096	
TT16-MW15	MW	Site 16	12/16/2007	TPHEXT	DIESEL RANGE ORGANICS	3.9	H	MG/L	0.095	
TT16-MW15	MW	Site 16	12/16/2007	TPHEXT	JP5 RANGE ORGANICS	0.95	U	MG/L	0.095	
TT16-MW15	MW	Site 16	12/16/2007	TPHEXT	MOTOR OIL RANGE ORGANICS	0.44	JM	MG/L	0.095	
TT16-MW15	MW	Site 16	12/16/2007	TPHPRG	GASOLINE RANGE ORGANICS	0.039	JH	MG/L	0.02	
TT16-MW15	MW	Site 16	12/16/2007	VOA	1,1,1-TRICHLOROETHANE	1	U	UG/L	0.2	
TT16-MW15	MW	Site 16	12/16/2007	VOA	1,1,2,2-TETRACHLOROETHANE	1	U	UG/L	0.2	
TT16-MW15	MW	Site 16	12/16/2007	VOA	1,1,2-TRICHLOROETHANE	1	U	UG/L	0.2	
TT16-MW15	MW	Site 16	12/16/2007	VOA	1,1-DICHLOROETHANE	1	U	UG/L	0.2	
TT16-MW15	MW	Site 16	12/16/2007	VOA	1,1-DICHLOROETHENE	3.9		UG/L	0.2	
TT16-MW15	MW	Site 16	12/16/2007	VOA	1,2,4-TRIMETHYLBENZENE	1	U	UG/L	0.2	
TT16-MW15	MW	Site 16	12/16/2007	VOA	1,2-DICHLOROETHANE	20		UG/L	0.2	
TT16-MW15	MW	Site 16	12/16/2007	VOA	1,2-DICHLOROPROPANE	1	U	UG/L	0.2	
TT16-MW15	MW	Site 16	12/16/2007	VOA	1,3,5-TRIMETHYLBENZENE	1	U	UG/L	0.2	
TT16-MW15	MW	Site 16	12/16/2007	VOA	2-BUTANONE	10	R	UG/L	5	
TT16-MW15	MW	Site 16	12/16/2007	VOA	2-HEXANONE	10	U	UG/L	5	
TT16-MW15	MW	Site 16	12/16/2007	VOA	4-METHYL-2-PENTANONE	10	U	UG/L	5	
TT16-MW15	MW	Site 16	12/16/2007	VOA	ACETONE	10	R	UG/L	5	
TT16-MW15	MW	Site 16	12/16/2007	VOA	BENZENE	2.8		UG/L	0.2	
TT16-MW15	MW	Site 16	12/16/2007	VOA	BROMODICHLOROMETHANE	1	U	UG/L	0.2	
TT16-MW15	MW	Site 16	12/16/2007	VOA	BROMOFORM	1	U	UG/L	0.3	
TT16-MW15	MW	Site 16	12/16/2007	VOA	BROMOMETHANE	1	U	UG/L	0.2	
TT16-MW15	MW	Site 16	12/16/2007	VOA	CARBON DISULFIDE	0.46	J	UG/L	0.2	
TT16-MW15	MW	Site 16	12/16/2007	VOA	CARBON TETRACHLORIDE	1	U	UG/L	0.2	
TT16-MW15	MW	Site 16	12/16/2007	VOA	CHLOROBENZENE	1	U	UG/L	0.2	
TT16-MW15	MW	Site 16	12/16/2007	VOA	CHLOROETHANE	1	U	UG/L	0.2	
TT16-MW15	MW	Site 16	12/16/2007	VOA	CHLOROFORM	1	U	UG/L	0.2	
TT16-MW15	MW	Site 16	12/16/2007	VOA	CHLOROMETHANE	1	U	UG/L	0.2	
TT16-MW15	MW	Site 16	12/16/2007	VOA	CIS-1,2-DICHLOROETHENE	2.6		UG/L	0.2	
TT16-MW15	MW	Site 16	12/16/2007	VOA	CIS-1,3-DICHLOROPROPENE	1	U	UG/L	0.2	
TT16-MW15	MW	Site 16	12/16/2007	VOA	DIBROMOCHLOROMETHANE	1	U	UG/L	0.2	
TT16-MW15	MW	Site 16	12/16/2007	VOA	ETHYLBENZENE	1	U	UG/L	0.2	
TT16-MW15	MW	Site 16	12/16/2007	VOA	ISOPROPYLBENZENE	1.9		UG/L	0.2	
TT16-MW15	MW	Site 16	12/16/2007	VOA	M,P-XYLENE	2	U	UG/L	0.5	
TT16-MW15	MW	Site 16	12/16/2007	VOA	METHYLENE CHLORIDE	1	U	UG/L	0.5	
TT16-MW15	MW	Site 16	12/16/2007	VOA	N-BUTYLBENZENE	1	UJ	UG/L	0.2	
TT16-MW15	MW	Site 16	12/16/2007	VOA	N-PROPYLBENZENE	1	UJ	UG/L	0.2	
TT16-MW15	MW	Site 16	12/16/2007	VOA	O-XYLENE	0.91	J	UG/L	0.2	
TT16-MW15	MW	Site 16	12/16/2007	VOA	P-ISOPROPYLTOLUENE	1	UJ	UG/L	0.2	
TT16-MW15	MW	Site 16	12/16/2007	VOA	SEC-BUTYLBENZENE	0.34	J	UG/L	0.2	
TT16-MW15	MW	Site 16	12/16/2007	VOA	STYRENE	1	U	UG/L	0.2	
TT16-MW15	MW	Site 16	12/16/2007	VOA	TERT-BUTYLBENZENE	1	U	UG/L	0.2	
TT16-MW15	MW	Site 16	12/16/2007	VOA	TETRACHLOROETHENE	1	U	UG/L	0.2	
TT16-MW15	MW	Site 16	12/16/2007	VOA	TOLUENE	1	U	UG/L	0.2	
TT16-MW15	MW	Site 16	12/16/2007	VOA	TRANS-1,2-DICHLOROETHENE	0.25	J	UG/L	0.2	
TT16-MW15	MW	Site 16	12/16/2007	VOA	TRANS-1,3-DICHLOROPROPENE	1	U	UG/L	0.2	
TT16-MW15	MW	Site 16	12/16/2007	VOA	TRICHLOROETHENE	9.5		UG/L	0.2	
TT16-MW15	MW	Site 16	12/16/2007	VOA	VINYL CHLORIDE	0.52	J	UG/L	0.2	
TT16-MW16	MW	Site 16	12/16/2007	SOLIDS	TOTAL DISSOLVED SOLIDS	48700		MG/L	5	
TT16-MW16	MW	Site 16	12/16/2007	SVOA	1-METHYLNAPHTHALENE	0.019	U	UG/L	0.0094	
TT16-MW16	MW	Site 16	12/16/2007	SVOA	2-METHYLNAPHTHALENE	0.019	U	UG/L	0.0094	
TT16-MW16	MW	Site 16	12/16/2007	SVOA	ACENAPHTHENE	0.019	U	UG/L	0.0094	
TT16-MW16	MW	Site 16	12/16/2007	SVOA	ACENAPHTHYLENE	0.019	U	UG/L	0.0094	
TT16-MW16	MW	Site 16	12/16/2007	SVOA	ANTHRACENE	0.019	U	UG/L	0.0094	
TT16-MW16	MW	Site 16	12/16/2007	SVOA	BENZO(A)ANTHRACENE	0.019	U	UG/L	0.0094	
TT16-MW16	MW	Site 16	12/16/2007	SVOA	BENZO(A)PYRENE	0.019	U	UG/L	0.0094	
TT16-MW16	MW	Site 16	12/16/2007	SVOA	BENZO(B)FLUORANTHENE	0.019	U	UG/L	0.0094	
TT16-MW16	MW	Site 16	12/16/2007	SVOA	BENZO(G,H,I)PERYLENE	0.019	U	UG/L	0.0094	
TT16-MW16	MW	Site 16	12/16/2007	SVOA	BENZO(K)FLUORANTHENE	0.019	U	UG/L	0.0094	
TT16-MW16	MW	Site 16	12/16/2007	SVOA	CHRYSENE	0.019	U	UG/L	0.0094	
TT16-MW16	MW	Site 16	12/16/2007	SVOA	DIBENZO(A,H)ANTHRACENE	0.019	U	UG/L	0.0094	
TT16-MW16	MW	Site 16	12/16/2007	SVOA	FLUORANTHENE	0.019	U	UG/L	0.0094	
TT16-MW16	MW	Site 16	12/16/2007	SVOA	FLUORENE	0.019	U	UG/L	0.0094	
TT16-MW16	MW	Site 16	12/16/2007	SVOA	INDENO(1,2,3-CD)PYRENE	0.019	U	UG/L	0.0094	

PT_NAME	PT Type	Site	SMP_DATE	ANLYGROUP	STD_CHEMNAME	CONC	QUALIFIER	UNITS	MDL	RL
TT16-MW16	MW	Site 16	12/16/2007	SVOA	NAPHTHALENE	0.019	U	UG/L	0.0094	
TT16-MW16	MW	Site 16	12/16/2007	SVOA	PHENANTHRENE	0.019	U	UG/L	0.0094	
TT16-MW16	MW	Site 16	12/16/2007	SVOA	PYRENE	0.019	U	UG/L	0.0094	
TT16-MW16	MW	Site 16	12/16/2007	TPHEXT	DIESEL RANGE ORGANICS	5.7	H	MG/L	0.095	
TT16-MW16	MW	Site 16	12/16/2007	TPHEXT	JP5 RANGE ORGANICS	0.95	U	MG/L	0.095	
TT16-MW16	MW	Site 16	12/16/2007	TPHEXT	MOTOR OIL RANGE ORGANICS	0.51	JM	MG/L	0.095	
TT16-MW16	MW	Site 16	12/16/2007	TPHPRG	GASOLINE RANGE ORGANICS	0.1	U	MG/L	0.02	
TT16-MW16	MW	Site 16	12/16/2007	VOA	1,1,1-TRICHLOROETHANE	1	U	UG/L	0.2	
TT16-MW16	MW	Site 16	12/16/2007	VOA	1,1,2,2-TETRACHLOROETHANE	1	U	UG/L	0.2	
TT16-MW16	MW	Site 16	12/16/2007	VOA	1,1,2-TRICHLOROETHANE	1	U	UG/L	0.2	
TT16-MW16	MW	Site 16	12/16/2007	VOA	1,1-DICHLOROETHANE	1	U	UG/L	0.2	
TT16-MW16	MW	Site 16	12/16/2007	VOA	1,1-DICHLOROETHENE	2.8		UG/L	0.2	
TT16-MW16	MW	Site 16	12/16/2007	VOA	1,2,4-TRIMETHYLBENZENE	1	U	UG/L	0.2	
TT16-MW16	MW	Site 16	12/16/2007	VOA	1,2-DICHLOROETHANE	2.1		UG/L	0.2	
TT16-MW16	MW	Site 16	12/16/2007	VOA	1,2-DICHLOROPROPANE	1	U	UG/L	0.2	
TT16-MW16	MW	Site 16	12/16/2007	VOA	1,3,5-TRIMETHYLBENZENE	1	U	UG/L	0.2	
TT16-MW16	MW	Site 16	12/16/2007	VOA	2-BUTANONE	10	U	UG/L	5	
TT16-MW16	MW	Site 16	12/16/2007	VOA	2-HEXANONE	10	U	UG/L	5	
TT16-MW16	MW	Site 16	12/16/2007	VOA	4-METHYL-2-PENTANONE	10	U	UG/L	5	
TT16-MW16	MW	Site 16	12/16/2007	VOA	ACETONE	10	R	UG/L	5	
TT16-MW16	MW	Site 16	12/16/2007	VOA	BENZENE	0.42	J	UG/L	0.2	
TT16-MW16	MW	Site 16	12/16/2007	VOA	BROMODICHLOROMETHANE	1	U	UG/L	0.2	
TT16-MW16	MW	Site 16	12/16/2007	VOA	BROMOFORM	1	UJ	UG/L	0.3	
TT16-MW16	MW	Site 16	12/16/2007	VOA	BROMOMETHANE	1	U	UG/L	0.2	
TT16-MW16	MW	Site 16	12/16/2007	VOA	CARBON DISULFIDE	1	U	UG/L	0.2	
TT16-MW16	MW	Site 16	12/16/2007	VOA	CARBON TETRACHLORIDE	1	U	UG/L	0.2	
TT16-MW16	MW	Site 16	12/16/2007	VOA	CHLOROBENZENE	1	U	UG/L	0.2	
TT16-MW16	MW	Site 16	12/16/2007	VOA	CHLOROETHANE	1	U	UG/L	0.2	
TT16-MW16	MW	Site 16	12/16/2007	VOA	CHLOROFORM	1	U	UG/L	0.2	
TT16-MW16	MW	Site 16	12/16/2007	VOA	CHLOROMETHANE	1	UJ	UG/L	0.2	
TT16-MW16	MW	Site 16	12/16/2007	VOA	CIS-1,2-DICHLOROETHENE	1.2		UG/L	0.2	
TT16-MW16	MW	Site 16	12/16/2007	VOA	CIS-1,3-DICHLOROPROPENE	1	U	UG/L	0.2	
TT16-MW16	MW	Site 16	12/16/2007	VOA	DIBROMOCHLOROMETHANE	1	U	UG/L	0.2	
TT16-MW16	MW	Site 16	12/16/2007	VOA	ETHYLBENZENE	1	U	UG/L	0.2	
TT16-MW16	MW	Site 16	12/16/2007	VOA	ISOPROPYLBENZENE	0.83	J	UG/L	0.2	
TT16-MW16	MW	Site 16	12/16/2007	VOA	M,P-XYLENE	2	U	UG/L	0.5	
TT16-MW16	MW	Site 16	12/16/2007	VOA	METHYLENE CHLORIDE	1	U	UG/L	0.5	
TT16-MW16	MW	Site 16	12/16/2007	VOA	N-BUTYLBENZENE	1	U	UG/L	0.2	
TT16-MW16	MW	Site 16	12/16/2007	VOA	N-PROPYLBENZENE	1	U	UG/L	0.2	
TT16-MW16	MW	Site 16	12/16/2007	VOA	O-XYLENE	0.36	J	UG/L	0.2	
TT16-MW16	MW	Site 16	12/16/2007	VOA	P-ISOPROPYLTOLUENE	0.31	J	UG/L	0.2	
TT16-MW16	MW	Site 16	12/16/2007	VOA	SEC-BUTYLBENZENE	0.24	J	UG/L	0.2	
TT16-MW16	MW	Site 16	12/16/2007	VOA	STYRENE	1	U	UG/L	0.2	
TT16-MW16	MW	Site 16	12/16/2007	VOA	TERT-BUTYLBENZENE	1	U	UG/L	0.2	
TT16-MW16	MW	Site 16	12/16/2007	VOA	TETRACHLOROETHENE	1	U	UG/L	0.2	
TT16-MW16	MW	Site 16	12/16/2007	VOA	TOLUENE	1	U	UG/L	0.2	
TT16-MW16	MW	Site 16	12/16/2007	VOA	TRANS-1,2-DICHLOROETHENE	1	U	UG/L	0.2	
TT16-MW16	MW	Site 16	12/16/2007	VOA	TRANS-1,3-DICHLOROPROPENE	1	U	UG/L	0.2	
TT16-MW16	MW	Site 16	12/16/2007	VOA	TRICHLOROETHENE	0.67	J	UG/L	0.2	
TT16-MW16	MW	Site 16	12/16/2007	VOA	VINYL CHLORIDE	0.41	J	UG/L	0.2	
MW-79	MW	Site 16	12/15/2007	SOLIDS	TOTAL DISSOLVED SOLIDS	25700		MG/L	5	
MW-79	MW	Site 16	12/15/2007	SVOA	1-METHYLNAPHTHALENE	0.019	U	UG/L	0.0094	
MW-79	MW	Site 16	12/15/2007	SVOA	2-METHYLNAPHTHALENE	0.019	U	UG/L	0.0094	
MW-79	MW	Site 16	12/15/2007	SVOA	ACENAPHTHENE	0.019	U	UG/L	0.0094	
MW-79	MW	Site 16	12/15/2007	SVOA	ACENAPHTHYLENE	0.019	U	UG/L	0.0094	
MW-79	MW	Site 16	12/15/2007	SVOA	ANTHRACENE	0.019	U	UG/L	0.0094	
MW-79	MW	Site 16	12/15/2007	SVOA	BENZO(A)ANTHRACENE	0.019	U	UG/L	0.0094	
MW-79	MW	Site 16	12/15/2007	SVOA	BENZO(A)PYRENE	0.019	U	UG/L	0.0094	
MW-79	MW	Site 16	12/15/2007	SVOA	BENZO(B)FLUORANTHENE	0.019	U	UG/L	0.0094	
MW-79	MW	Site 16	12/15/2007	SVOA	BENZO(G,H,I)PERYLENE	0.019	U	UG/L	0.0094	
MW-79	MW	Site 16	12/15/2007	SVOA	BENZO(K)FLUORANTHENE	0.019	U	UG/L	0.0094	
MW-79	MW	Site 16	12/15/2007	SVOA	CHRYSENE	0.019	U	UG/L	0.0094	
MW-79	MW	Site 16	12/15/2007	SVOA	DIBENZO(A,H)ANTHRACENE	0.019	U	UG/L	0.0094	
MW-79	MW	Site 16	12/15/2007	SVOA	FLUORANTHENE	0.019	U	UG/L	0.0094	
MW-79	MW	Site 16	12/15/2007	SVOA	FLUORENE	0.019	U	UG/L	0.0094	
MW-79	MW	Site 16	12/15/2007	SVOA	INDENO(1,2,3-CD)PYRENE	0.019	U	UG/L	0.0094	
MW-79	MW	Site 16	12/15/2007	SVOA	NAPHTHALENE	0.019	U	UG/L	0.0094	
MW-79	MW	Site 16	12/15/2007	SVOA	PHENANTHRENE	0.019	U	UG/L	0.0094	
MW-79	MW	Site 16	12/15/2007	SVOA	PYRENE	0.019	U	UG/L	0.0094	
MW-79	MW	Site 16	12/15/2007	TPHEXT	DIESEL RANGE ORGANICS	0.47	UJ	MG/L	0.094	
MW-79	MW	Site 16	12/15/2007	TPHEXT	JP5 RANGE ORGANICS	0.94	UJ	MG/L	0.094	
MW-79	MW	Site 16	12/15/2007	TPHEXT	MOTOR OIL RANGE ORGANICS	0.94	UJ	MG/L	0.094	
MW-79	MW	Site 16	12/15/2007	TPHPRG	GASOLINE RANGE ORGANICS	0.1	U	MG/L	0.02	
MW-79	MW	Site 16	12/15/2007	VOA	1,1,1-TRICHLOROETHANE	1	U	UG/L	0.2	
MW-79	MW	Site 16	12/15/2007	VOA	1,1,2,2-TETRACHLOROETHANE	1	U	UG/L	0.2	
MW-79	MW	Site 16	12/15/2007	VOA	1,1,2-TRICHLOROETHANE	1	U	UG/L	0.2	
MW-79	MW	Site 16	12/15/2007	VOA	1,1-DICHLOROETHANE	1	U	UG/L	0.2	
MW-79	MW	Site 16	12/15/2007	VOA	1,1-DICHLOROETHENE	1	U	UG/L	0.2	
MW-79	MW	Site 16	12/15/2007	VOA	1,2,4-TRIMETHYLBENZENE	1	U	UG/L	0.2	
MW-79	MW	Site 16	12/15/2007	VOA	1,2-DICHLOROETHANE	1	U	UG/L	0.2	
MW-79	MW	Site 16	12/15/2007	VOA	1,2-DICHLOROPROPANE	1	U	UG/L	0.2	
MW-79	MW	Site 16	12/15/2007	VOA	1,3,5-TRIMETHYLBENZENE	1	U	UG/L	0.2	
MW-79	MW	Site 16	12/15/2007	VOA	2-BUTANONE	10	U	UG/L	5	
MW-79	MW	Site 16	12/15/2007	VOA	2-HEXANONE	10	U	UG/L	5	
MW-79	MW	Site 16	12/15/2007	VOA	4-METHYL-2-PENTANONE	10	U	UG/L	5	
MW-79	MW	Site 16	12/15/2007	VOA	ACETONE	10	R	UG/L	5	
MW-79	MW	Site 16	12/15/2007	VOA	BENZENE	1	U	UG/L	0.2	
MW-79	MW	Site 16	12/15/2007	VOA	BROMODICHLOROMETHANE	1	U	UG/L	0.2	
MW-79	MW	Site 16	12/15/2007	VOA	BROMOFORM	1	U	UG/L	0.3	
MW-79	MW	Site 16	12/15/2007	VOA	BROMOMETHANE	1	U	UG/L	0.2	
MW-79	MW	Site 16	12/15/2007	VOA	CARBON DISULFIDE	1	U	UG/L	0.2	
MW-79	MW	Site 16	12/15/2007	VOA	CARBON TETRACHLORIDE	1	U	UG/L	0.2	
MW-79	MW	Site 16	12/15/2007	VOA	CHLOROBENZENE	1	U	UG/L	0.2	

PT_NAME	PT Type	Site	SMP_DATE	ANLYGROUP	STD_CHEMNAME	CONC	QUALIFIER	UNITS	MDL	RL
MW-79	MW	Site 16	12/15/2007	VOA	CHLOROETHANE	1	U	UG/L	0.2	
MW-79	MW	Site 16	12/15/2007	VOA	CHLOROFORM	1	U	UG/L	0.2	
MW-79	MW	Site 16	12/15/2007	VOA	CHLOROMETHANE	1	U	UG/L	0.2	
MW-79	MW	Site 16	12/15/2007	VOA	CIS-1,2-DICHLOROETHENE	1	U	UG/L	0.2	
MW-79	MW	Site 16	12/15/2007	VOA	CIS-1,3-DICHLOROPROPENE	1	U	UG/L	0.2	
MW-79	MW	Site 16	12/15/2007	VOA	DIBROMOCHLOROMETHANE	1	U	UG/L	0.2	
MW-79	MW	Site 16	12/15/2007	VOA	ETHYLBENZENE	1	U	UG/L	0.2	
MW-79	MW	Site 16	12/15/2007	VOA	ISOPROPYLBENZENE	1	U	UG/L	0.2	
MW-79	MW	Site 16	12/15/2007	VOA	M,P-XYLENE	2	U	UG/L	0.5	
MW-79	MW	Site 16	12/15/2007	VOA	METHYLENE CHLORIDE	1	U	UG/L	0.5	
MW-79	MW	Site 16	12/15/2007	VOA	N-BUTYLBENZENE	1	U	UG/L	0.2	
MW-79	MW	Site 16	12/15/2007	VOA	N-PROPYLBENZENE	1	U	UG/L	0.2	
MW-79	MW	Site 16	12/15/2007	VOA	O-XYLENE	1	U	UG/L	0.2	
MW-79	MW	Site 16	12/15/2007	VOA	P-ISOPROPYLTOLUENE	1	U	UG/L	0.2	
MW-79	MW	Site 16	12/15/2007	VOA	SEC-BUTYLBENZENE	1	U	UG/L	0.2	
MW-79	MW	Site 16	12/15/2007	VOA	STYRENE	1	U	UG/L	0.2	
MW-79	MW	Site 16	12/15/2007	VOA	TERT-BUTYLBENZENE	1	U	UG/L	0.2	
MW-79	MW	Site 16	12/15/2007	VOA	TETRACHLOROETHENE	1	U	UG/L	0.2	
MW-79	MW	Site 16	12/15/2007	VOA	TOLUENE	1	U	UG/L	0.2	
MW-79	MW	Site 16	12/15/2007	VOA	TRANS-1,2-DICHLOROETHENE	1	U	UG/L	0.2	
MW-79	MW	Site 16	12/15/2007	VOA	TRANS-1,3-DICHLOROPROPENE	1	U	UG/L	0.2	
MW-79	MW	Site 16	12/15/2007	VOA	TRICHLOROETHENE	1	U	UG/L	0.2	
MW-79	MW	Site 16	12/15/2007	VOA	VINYL CHLORIDE	1	U	UG/L	0.2	
TT16-MW07	MW	Site 16	12/15/2007	SOLIDS	TOTAL DISSOLVED SOLIDS	11400		MG/L	5	
TT16-MW07	MW	Site 16	12/15/2007	SVOA	1-METHYLNAPHTHALENE	0.019	U	UG/L	0.0094	
TT16-MW07	MW	Site 16	12/15/2007	SVOA	2-METHYLNAPHTHALENE	0.019	U	UG/L	0.0094	
TT16-MW07	MW	Site 16	12/15/2007	SVOA	ACENAPHTHENE	0.019	U	UG/L	0.0094	
TT16-MW07	MW	Site 16	12/15/2007	SVOA	ACENAPHTHYLENE	0.019	U	UG/L	0.0094	
TT16-MW07	MW	Site 16	12/15/2007	SVOA	ANTHRACENE	0.019	U	UG/L	0.0094	
TT16-MW07	MW	Site 16	12/15/2007	SVOA	BENZO(A)ANTHRACENE	0.019	U	UG/L	0.0094	
TT16-MW07	MW	Site 16	12/15/2007	SVOA	BENZO(A)PYRENE	0.019	U	UG/L	0.0094	
TT16-MW07	MW	Site 16	12/15/2007	SVOA	BENZO(B)FLUORANTHENE	0.019	U	UG/L	0.0094	
TT16-MW07	MW	Site 16	12/15/2007	SVOA	BENZO(G,H,I)PERYLENE	0.019	U	UG/L	0.0094	
TT16-MW07	MW	Site 16	12/15/2007	SVOA	BENZO(K)FLUORANTHENE	0.019	U	UG/L	0.0094	
TT16-MW07	MW	Site 16	12/15/2007	SVOA	CHRYSENE	0.019	U	UG/L	0.0094	
TT16-MW07	MW	Site 16	12/15/2007	SVOA	DIBENZO(A,H)ANTHRACENE	0.019	U	UG/L	0.0094	
TT16-MW07	MW	Site 16	12/15/2007	SVOA	FLUORANTHENE	0.019	U	UG/L	0.0094	
TT16-MW07	MW	Site 16	12/15/2007	SVOA	FLUORENE	0.019	U	UG/L	0.0094	
TT16-MW07	MW	Site 16	12/15/2007	SVOA	INDENO(1,2,3-CD)PYRENE	0.019	U	UG/L	0.0094	
TT16-MW07	MW	Site 16	12/15/2007	SVOA	NAPHTHALENE	0.019	U	UG/L	0.0094	
TT16-MW07	MW	Site 16	12/15/2007	SVOA	PHENANTHRENE	0.019	U	UG/L	0.0094	
TT16-MW07	MW	Site 16	12/15/2007	SVOA	PYRENE	0.019	U	UG/L	0.0094	
TT16-MW07	MW	Site 16	12/15/2007	TPHEXT	DIESEL RANGE ORGANICS	0.49	U	MG/L	0.097	
TT16-MW07	MW	Site 16	12/15/2007	TPHEXT	JP5 RANGE ORGANICS	0.97	U	MG/L	0.097	
TT16-MW07	MW	Site 16	12/15/2007	TPHEXT	MOTOR OIL RANGE ORGANICS	0.97	U	MG/L	0.097	
TT16-MW07	MW	Site 16	12/15/2007	TPHPRG	GASOLINE RANGE ORGANICS	0.1	U	MG/L	0.02	
TT16-MW07	MW	Site 16	12/15/2007	VOA	1,1,1-TRICHLOROETHANE	1	U	UG/L	0.2	
TT16-MW07	MW	Site 16	12/15/2007	VOA	1,1,2,2-TETRACHLOROETHANE	1	U	UG/L	0.2	
TT16-MW07	MW	Site 16	12/15/2007	VOA	1,1,2-TRICHLOROETHANE	1	U	UG/L	0.2	
TT16-MW07	MW	Site 16	12/15/2007	VOA	1,1-DICHLOROETHANE	1	U	UG/L	0.2	
TT16-MW07	MW	Site 16	12/15/2007	VOA	1,1-DICHLOROETHENE	1	U	UG/L	0.2	
TT16-MW07	MW	Site 16	12/15/2007	VOA	1,2,4-TRIMETHYLBENZENE	1	U	UG/L	0.2	
TT16-MW07	MW	Site 16	12/15/2007	VOA	1,2-DICHLOROETHANE	1	U	UG/L	0.2	
TT16-MW07	MW	Site 16	12/15/2007	VOA	1,2-DICHLOROPROPANE	1	U	UG/L	0.2	
TT16-MW07	MW	Site 16	12/15/2007	VOA	1,3,5-TRIMETHYLBENZENE	1	U	UG/L	0.2	
TT16-MW07	MW	Site 16	12/15/2007	VOA	2-BUTANONE	10	U	UG/L	5	
TT16-MW07	MW	Site 16	12/15/2007	VOA	2-HEXANONE	10	U	UG/L	5	
TT16-MW07	MW	Site 16	12/15/2007	VOA	4-METHYL-2-PENTANONE	10	U	UG/L	5	
TT16-MW07	MW	Site 16	12/15/2007	VOA	ACETONE	10	R	UG/L	5	
TT16-MW07	MW	Site 16	12/15/2007	VOA	BENZENE	1	U	UG/L	0.2	
TT16-MW07	MW	Site 16	12/15/2007	VOA	BROMODICHLOROMETHANE	1	U	UG/L	0.2	
TT16-MW07	MW	Site 16	12/15/2007	VOA	BROMOFORM	1	UJ	UG/L	0.3	
TT16-MW07	MW	Site 16	12/15/2007	VOA	BROMOMETHANE	1	U	UG/L	0.2	
TT16-MW07	MW	Site 16	12/15/2007	VOA	CARBON DISULFIDE	1	U	UG/L	0.2	
TT16-MW07	MW	Site 16	12/15/2007	VOA	CARBON TETRACHLORIDE	1	U	UG/L	0.2	
TT16-MW07	MW	Site 16	12/15/2007	VOA	CHLOROBENZENE	1	U	UG/L	0.2	
TT16-MW07	MW	Site 16	12/15/2007	VOA	CHLOROETHANE	1	U	UG/L	0.2	
TT16-MW07	MW	Site 16	12/15/2007	VOA	CHLOROFORM	1	U	UG/L	0.2	
TT16-MW07	MW	Site 16	12/15/2007	VOA	CHLOROMETHANE	1	UJ	UG/L	0.2	
TT16-MW07	MW	Site 16	12/15/2007	VOA	CIS-1,2-DICHLOROETHENE	1	U	UG/L	0.2	
TT16-MW07	MW	Site 16	12/15/2007	VOA	CIS-1,3-DICHLOROPROPENE	1	U	UG/L	0.2	
TT16-MW07	MW	Site 16	12/15/2007	VOA	DIBROMOCHLOROMETHANE	1	U	UG/L	0.2	
TT16-MW07	MW	Site 16	12/15/2007	VOA	ETHYLBENZENE	1	U	UG/L	0.2	
TT16-MW07	MW	Site 16	12/15/2007	VOA	ISOPROPYLBENZENE	1	U	UG/L	0.2	
TT16-MW07	MW	Site 16	12/15/2007	VOA	M,P-XYLENE	2	U	UG/L	0.5	
TT16-MW07	MW	Site 16	12/15/2007	VOA	METHYLENE CHLORIDE	1	U	UG/L	0.5	
TT16-MW07	MW	Site 16	12/15/2007	VOA	N-BUTYLBENZENE	1	U	UG/L	0.2	
TT16-MW07	MW	Site 16	12/15/2007	VOA	N-PROPYLBENZENE	1	U	UG/L	0.2	
TT16-MW07	MW	Site 16	12/15/2007	VOA	O-XYLENE	1	U	UG/L	0.2	
TT16-MW07	MW	Site 16	12/15/2007	VOA	P-ISOPROPYLTOLUENE	1	U	UG/L	0.2	
TT16-MW07	MW	Site 16	12/15/2007	VOA	SEC-BUTYLBENZENE	1	U	UG/L	0.2	
TT16-MW07	MW	Site 16	12/15/2007	VOA	STYRENE	1	U	UG/L	0.2	
TT16-MW07	MW	Site 16	12/15/2007	VOA	TERT-BUTYLBENZENE	1	U	UG/L	0.2	
TT16-MW07	MW	Site 16	12/15/2007	VOA	TETRACHLOROETHENE	1	U	UG/L	0.2	
TT16-MW07	MW	Site 16	12/15/2007	VOA	TOLUENE	1	U	UG/L	0.2	
TT16-MW07	MW	Site 16	12/15/2007	VOA	TRANS-1,2-DICHLOROETHENE	1	U	UG/L	0.2	
TT16-MW07	MW	Site 16	12/15/2007	VOA	TRANS-1,3-DICHLOROPROPENE	1	U	UG/L	0.2	
TT16-MW07	MW	Site 16	12/15/2007	VOA	TRICHLOROETHENE	1	U	UG/L	0.2	
TT16-MW07	MW	Site 16	12/15/2007	VOA	VINYL CHLORIDE	1	U	UG/L	0.2	
TT16-MW10	MW	Site 16	12/15/2007	SOLIDS	TOTAL DISSOLVED SOLIDS	56200		MG/L	5	
TT16-MW10	MW	Site 16	12/15/2007	SVOA	1-METHYLNAPHTHALENE	0.019	U	UG/L	0.0094	
TT16-MW10	MW	Site 16	12/15/2007	SVOA	2-METHYLNAPHTHALENE	0.019	U	UG/L	0.0094	
TT16-MW10	MW	Site 16	12/15/2007	SVOA	ACENAPHTHENE	0.019	U	UG/L	0.0094	

PT_NAME	PT Type	Site	SMP_DATE	ANLYGROUP	STD_CHEMNAME	CONC	QUALIFIER	UNITS	MDL	RL
TT16-MW10	MW	Site 16	12/15/2007	SVOA	ACENAPHTHYLENE	0.019	U	UG/L	0.0094	
TT16-MW10	MW	Site 16	12/15/2007	SVOA	ANTHRACENE	0.019	U	UG/L	0.0094	
TT16-MW10	MW	Site 16	12/15/2007	SVOA	BENZO(A)ANTHRACENE	0.019	U	UG/L	0.0094	
TT16-MW10	MW	Site 16	12/15/2007	SVOA	BENZO(A)PYRENE	0.019	U	UG/L	0.0094	
TT16-MW10	MW	Site 16	12/15/2007	SVOA	BENZO(B)FLUORANTHENE	0.019	U	UG/L	0.0094	
TT16-MW10	MW	Site 16	12/15/2007	SVOA	BENZO(G,H,I)PERYLENE	0.019	U	UG/L	0.0094	
TT16-MW10	MW	Site 16	12/15/2007	SVOA	BENZO(K)FLUORANTHENE	0.019	U	UG/L	0.0094	
TT16-MW10	MW	Site 16	12/15/2007	SVOA	CHRYSENE	0.019	U	UG/L	0.0094	
TT16-MW10	MW	Site 16	12/15/2007	SVOA	DIBENZO(A,H)ANTHRACENE	0.019	U	UG/L	0.0094	
TT16-MW10	MW	Site 16	12/15/2007	SVOA	FLUORANTHENE	0.019	U	UG/L	0.0094	
TT16-MW10	MW	Site 16	12/15/2007	SVOA	FLUORENE	0.019	U	UG/L	0.0094	
TT16-MW10	MW	Site 16	12/15/2007	SVOA	INDENO(1,2,3-CD)PYRENE	0.019	U	UG/L	0.0094	
TT16-MW10	MW	Site 16	12/15/2007	SVOA	NAPHTHALENE	0.019	U	UG/L	0.0094	
TT16-MW10	MW	Site 16	12/15/2007	SVOA	PHENANTHRENE	0.019	U	UG/L	0.0094	
TT16-MW10	MW	Site 16	12/15/2007	SVOA	PYRENE	0.019	U	UG/L	0.0094	
TT16-MW10	MW	Site 16	12/15/2007	TPHEXT	DIESEL RANGE ORGANICS	0.47	U	MG/L	0.094	
TT16-MW10	MW	Site 16	12/15/2007	TPHEXT	JP5 RANGE ORGANICS	0.94	U	MG/L	0.094	
TT16-MW10	MW	Site 16	12/15/2007	TPHEXT	MOTOR OIL RANGE ORGANICS	0.11	JM	MG/L	0.094	
TT16-MW10	MW	Site 16	12/15/2007	TPHPRG	GASOLINE RANGE ORGANICS	0.1	U	MG/L	0.02	
TT16-MW10	MW	Site 16	12/15/2007	VOA	1,1,1-TRICHLOROETHANE	1	U	UG/L	0.2	
TT16-MW10	MW	Site 16	12/15/2007	VOA	1,1,2,2-TETRACHLOROETHANE	1	U	UG/L	0.2	
TT16-MW10	MW	Site 16	12/15/2007	VOA	1,1,2-TRICHLOROETHANE	1	U	UG/L	0.2	
TT16-MW10	MW	Site 16	12/15/2007	VOA	1,1-DICHLOROETHANE	1	U	UG/L	0.2	
TT16-MW10	MW	Site 16	12/15/2007	VOA	1,1-DICHLOROETHENE	1	U	UG/L	0.2	
TT16-MW10	MW	Site 16	12/15/2007	VOA	1,2,4-TRIMETHYLBENZENE	1	U	UG/L	0.2	
TT16-MW10	MW	Site 16	12/15/2007	VOA	1,2-DICHLOROETHANE	1	U	UG/L	0.2	
TT16-MW10	MW	Site 16	12/15/2007	VOA	1,2-DICHLOROPROPANE	1	U	UG/L	0.2	
TT16-MW10	MW	Site 16	12/15/2007	VOA	1,3,5-TRIMETHYLBENZENE	1	U	UG/L	0.2	
TT16-MW10	MW	Site 16	12/15/2007	VOA	2-BUTANONE	10	U	UG/L	5	
TT16-MW10	MW	Site 16	12/15/2007	VOA	2-HEXANONE	10	U	UG/L	5	
TT16-MW10	MW	Site 16	12/15/2007	VOA	4-METHYL-2-PENTANONE	10	U	UG/L	5	
TT16-MW10	MW	Site 16	12/15/2007	VOA	ACETONE	10	R	UG/L	5	
TT16-MW10	MW	Site 16	12/15/2007	VOA	BENZENE	1	U	UG/L	0.2	
TT16-MW10	MW	Site 16	12/15/2007	VOA	BROMODICHLOROMETHANE	1	U	UG/L	0.2	
TT16-MW10	MW	Site 16	12/15/2007	VOA	BROMOFORM	1	UJ	UG/L	0.3	
TT16-MW10	MW	Site 16	12/15/2007	VOA	BROMOMETHANE	1	U	UG/L	0.2	
TT16-MW10	MW	Site 16	12/15/2007	VOA	CARBON DISULFIDE	1	U	UG/L	0.2	
TT16-MW10	MW	Site 16	12/15/2007	VOA	CARBON TETRACHLORIDE	1	U	UG/L	0.2	
TT16-MW10	MW	Site 16	12/15/2007	VOA	CHLOROBENZENE	1	U	UG/L	0.2	
TT16-MW10	MW	Site 16	12/15/2007	VOA	CHLOROETHANE	1	U	UG/L	0.2	
TT16-MW10	MW	Site 16	12/15/2007	VOA	CHLOROFORM	1	U	UG/L	0.2	
TT16-MW10	MW	Site 16	12/15/2007	VOA	CHLOROMETHANE	1	UJ	UG/L	0.2	
TT16-MW10	MW	Site 16	12/15/2007	VOA	CIS-1,2-DICHLOROETHENE	1	U	UG/L	0.2	
TT16-MW10	MW	Site 16	12/15/2007	VOA	CIS-1,3-DICHLOROPROPENE	1	U	UG/L	0.2	
TT16-MW10	MW	Site 16	12/15/2007	VOA	DIBROMOCHLOROMETHANE	1	U	UG/L	0.2	
TT16-MW10	MW	Site 16	12/15/2007	VOA	ETHYLBENZENE	1	U	UG/L	0.2	
TT16-MW10	MW	Site 16	12/15/2007	VOA	ISOPROPYLBENZENE	1	U	UG/L	0.2	
TT16-MW10	MW	Site 16	12/15/2007	VOA	M,P-XYLENE	2	U	UG/L	0.5	
TT16-MW10	MW	Site 16	12/15/2007	VOA	METHYLENE CHLORIDE	1	U	UG/L	0.5	
TT16-MW10	MW	Site 16	12/15/2007	VOA	N-BUTYLBENZENE	1	U	UG/L	0.2	
TT16-MW10	MW	Site 16	12/15/2007	VOA	N-PROPYLBENZENE	1	U	UG/L	0.2	
TT16-MW10	MW	Site 16	12/15/2007	VOA	O-XYLENE	1	U	UG/L	0.2	
TT16-MW10	MW	Site 16	12/15/2007	VOA	P-ISOPROPYLTOLUENE	1	U	UG/L	0.2	
TT16-MW10	MW	Site 16	12/15/2007	VOA	SEC-BUTYLBENZENE	1	U	UG/L	0.2	
TT16-MW10	MW	Site 16	12/15/2007	VOA	STYRENE	1	U	UG/L	0.2	
TT16-MW10	MW	Site 16	12/15/2007	VOA	TERT-BUTYLBENZENE	1	U	UG/L	0.2	
TT16-MW10	MW	Site 16	12/15/2007	VOA	TETRACHLOROETHENE	1	U	UG/L	0.2	
TT16-MW10	MW	Site 16	12/15/2007	VOA	TOLUENE	1	U	UG/L	0.2	
TT16-MW10	MW	Site 16	12/15/2007	VOA	TRANS-1,2-DICHLOROETHENE	1	U	UG/L	0.2	
TT16-MW10	MW	Site 16	12/15/2007	VOA	TRANS-1,3-DICHLOROPROPENE	1	U	UG/L	0.2	
TT16-MW10	MW	Site 16	12/15/2007	VOA	TRICHLOROETHENE	1	U	UG/L	0.2	
TT16-MW10	MW	Site 16	12/15/2007	VOA	VINYL CHLORIDE	1	U	UG/L	0.2	
TT16-MW11	MW	Site 16	12/15/2007	SOLIDS	TOTAL DISSOLVED SOLIDS	47700		MG/L	5	
TT16-MW11	MW	Site 16	12/15/2007	SVOA	1-METHYLNAPHTHALENE	0.019	U	UG/L	0.0097	
TT16-MW11	MW	Site 16	12/15/2007	SVOA	2-METHYLNAPHTHALENE	0.019	U	UG/L	0.0097	
TT16-MW11	MW	Site 16	12/15/2007	SVOA	ACENAPHTHENE	0.019	U	UG/L	0.0097	
TT16-MW11	MW	Site 16	12/15/2007	SVOA	ACENAPHTHYLENE	0.019	U	UG/L	0.0097	
TT16-MW11	MW	Site 16	12/15/2007	SVOA	ANTHRACENE	0.019	U	UG/L	0.0097	
TT16-MW11	MW	Site 16	12/15/2007	SVOA	BENZO(A)ANTHRACENE	0.019	U	UG/L	0.0097	
TT16-MW11	MW	Site 16	12/15/2007	SVOA	BENZO(A)PYRENE	0.019	U	UG/L	0.0097	
TT16-MW11	MW	Site 16	12/15/2007	SVOA	BENZO(B)FLUORANTHENE	0.019	U	UG/L	0.0097	
TT16-MW11	MW	Site 16	12/15/2007	SVOA	BENZO(G,H,I)PERYLENE	0.019	U	UG/L	0.0097	
TT16-MW11	MW	Site 16	12/15/2007	SVOA	BENZO(K)FLUORANTHENE	0.019	U	UG/L	0.0097	
TT16-MW11	MW	Site 16	12/15/2007	SVOA	CHRYSENE	0.019	U	UG/L	0.0097	
TT16-MW11	MW	Site 16	12/15/2007	SVOA	DIBENZO(A,H)ANTHRACENE	0.019	U	UG/L	0.0097	
TT16-MW11	MW	Site 16	12/15/2007	SVOA	FLUORANTHENE	0.019	U	UG/L	0.0097	
TT16-MW11	MW	Site 16	12/15/2007	SVOA	FLUORENE	0.019	U	UG/L	0.0097	
TT16-MW11	MW	Site 16	12/15/2007	SVOA	INDENO(1,2,3-CD)PYRENE	0.019	U	UG/L	0.0097	
TT16-MW11	MW	Site 16	12/15/2007	SVOA	NAPHTHALENE	0.019	U	UG/L	0.0097	
TT16-MW11	MW	Site 16	12/15/2007	SVOA	PHENANTHRENE	0.019	U	UG/L	0.0097	
TT16-MW11	MW	Site 16	12/15/2007	SVOA	PYRENE	0.019	U	UG/L	0.0097	
TT16-MW11	MW	Site 16	12/15/2007	TPHEXT	DIESEL RANGE ORGANICS	0.49	U	MG/L	0.097	
TT16-MW11	MW	Site 16	12/15/2007	TPHEXT	JP5 RANGE ORGANICS	0.11	JZ	MG/L	0.097	
TT16-MW11	MW	Site 16	12/15/2007	TPHEXT	MOTOR OIL RANGE ORGANICS	0.15	JM	MG/L	0.097	
TT16-MW11	MW	Site 16	12/15/2007	TPHPRG	GASOLINE RANGE ORGANICS	0.13	Z	MG/L	0.02	
TT16-MW11	MW	Site 16	12/15/2007	VOA	1,1,1-TRICHLOROETHANE	1	U	UG/L	0.2	
TT16-MW11	MW	Site 16	12/15/2007	VOA	1,1,2,2-TETRACHLOROETHANE	1	U	UG/L	0.2	
TT16-MW11	MW	Site 16	12/15/2007	VOA	1,1,2-TRICHLOROETHANE	1	U	UG/L	0.2	
TT16-MW11	MW	Site 16	12/15/2007	VOA	1,1-DICHLOROETHANE	1	U	UG/L	0.2	
TT16-MW11	MW	Site 16	12/15/2007	VOA	1,1-DICHLOROETHENE	1	U	UG/L	0.2	
TT16-MW11	MW	Site 16	12/15/2007	VOA	1,2,4-TRIMETHYLBENZENE	1	U	UG/L	0.2	
TT16-MW11	MW	Site 16	12/15/2007	VOA	1,2-DICHLOROETHANE	1	U	UG/L	0.2	
TT16-MW11	MW	Site 16	12/15/2007	VOA	1,2-DICHLOROPROPANE	1	U	UG/L	0.2	

PT_NAME	PT Type	Site	SMP_DATE	ANLYGROUP	STD_CHEMNAME	CONC	QUALIFIER	UNITS	MDL	RL
TT16-MW11	MW	Site 16	12/15/2007	VOA	1,3,5-TRIMETHYLBENZENE	1	U	UG/L	0.2	
TT16-MW11	MW	Site 16	12/15/2007	VOA	2-BUTANONE	10	U	UG/L	5	
TT16-MW11	MW	Site 16	12/15/2007	VOA	2-HEXANONE	10	U	UG/L	5	
TT16-MW11	MW	Site 16	12/15/2007	VOA	4-METHYL-2-PENTANONE	10	U	UG/L	5	
TT16-MW11	MW	Site 16	12/15/2007	VOA	ACETONE	10	R	UG/L	5	
TT16-MW11	MW	Site 16	12/15/2007	VOA	BENZENE	1	U	UG/L	0.2	
TT16-MW11	MW	Site 16	12/15/2007	VOA	BROMODICHLOROMETHANE	1	U	UG/L	0.2	
TT16-MW11	MW	Site 16	12/15/2007	VOA	BROMOFORM	1	UJ	UG/L	0.3	
TT16-MW11	MW	Site 16	12/15/2007	VOA	BROMOMETHANE	1	U	UG/L	0.2	
TT16-MW11	MW	Site 16	12/15/2007	VOA	CARBON DISULFIDE	1	U	UG/L	0.2	
TT16-MW11	MW	Site 16	12/15/2007	VOA	CARBON TETRACHLORIDE	1	U	UG/L	0.2	
TT16-MW11	MW	Site 16	12/15/2007	VOA	CHLOROBENZENE	1	U	UG/L	0.2	
TT16-MW11	MW	Site 16	12/15/2007	VOA	CHLOROETHANE	1	U	UG/L	0.2	
TT16-MW11	MW	Site 16	12/15/2007	VOA	CHLOROFORM	1	U	UG/L	0.2	
TT16-MW11	MW	Site 16	12/15/2007	VOA	CHLOROMETHANE	1	UJ	UG/L	0.2	
TT16-MW11	MW	Site 16	12/15/2007	VOA	CIS-1,2-DICHLOROETHENE	0.61	J	UG/L	0.2	
TT16-MW11	MW	Site 16	12/15/2007	VOA	CIS-1,3-DICHLOROPROPENE	1	U	UG/L	0.2	
TT16-MW11	MW	Site 16	12/15/2007	VOA	DIBROMOCHLOROMETHANE	1	U	UG/L	0.2	
TT16-MW11	MW	Site 16	12/15/2007	VOA	ETHYLBENZENE	1	U	UG/L	0.2	
TT16-MW11	MW	Site 16	12/15/2007	VOA	ISOPROPYLBENZENE	1	U	UG/L	0.2	
TT16-MW11	MW	Site 16	12/15/2007	VOA	M,P-XYLENE	2	U	UG/L	0.5	
TT16-MW11	MW	Site 16	12/15/2007	VOA	METHYLENE CHLORIDE	1	U	UG/L	0.5	
TT16-MW11	MW	Site 16	12/15/2007	VOA	N-BUTYLBENZENE	1	U	UG/L	0.2	
TT16-MW11	MW	Site 16	12/15/2007	VOA	N-PROPYLBENZENE	1	U	UG/L	0.2	
TT16-MW11	MW	Site 16	12/15/2007	VOA	O-XYLENE	1	U	UG/L	0.2	
TT16-MW11	MW	Site 16	12/15/2007	VOA	P-ISOPROPYLTOLUENE	1	U	UG/L	0.2	
TT16-MW11	MW	Site 16	12/15/2007	VOA	SEC-BUTYLBENZENE	1	U	UG/L	0.2	
TT16-MW11	MW	Site 16	12/15/2007	VOA	STYRENE	1	U	UG/L	0.2	
TT16-MW11	MW	Site 16	12/15/2007	VOA	TERT-BUTYLBENZENE	1	U	UG/L	0.2	
TT16-MW11	MW	Site 16	12/15/2007	VOA	TETRACHLOROETHENE	320		UG/L	2	
TT16-MW11	MW	Site 16	12/15/2007	VOA	TOLUENE	1	U	UG/L	0.2	
TT16-MW11	MW	Site 16	12/15/2007	VOA	TRANS-1,2-DICHLOROETHENE	0.96	J	UG/L	0.2	
TT16-MW11	MW	Site 16	12/15/2007	VOA	TRANS-1,3-DICHLOROPROPENE	1	U	UG/L	0.2	
TT16-MW11	MW	Site 16	12/15/2007	VOA	TRICHLOROETHENE	18		UG/L	0.2	
TT16-MW11	MW	Site 16	12/15/2007	VOA	VINYL CHLORIDE	1	U	UG/L	0.2	
TT16-MW12	MW	Site 16	12/15/2007	SOLIDS	TOTAL DISSOLVED SOLIDS	26200		MG/L	5	
TT16-MW12	MW	Site 16	12/15/2007	SVOA	1-METHYLNAPHTHALENE	0.019	U	UG/L	0.0097	
TT16-MW12	MW	Site 16	12/15/2007	SVOA	2-METHYLNAPHTHALENE	0.019	U	UG/L	0.0097	
TT16-MW12	MW	Site 16	12/15/2007	SVOA	ACENAPHTHENE	0.019	U	UG/L	0.0097	
TT16-MW12	MW	Site 16	12/15/2007	SVOA	ACENAPHTHYLENE	0.019	U	UG/L	0.0097	
TT16-MW12	MW	Site 16	12/15/2007	SVOA	ANTHRACENE	0.019	U	UG/L	0.0097	
TT16-MW12	MW	Site 16	12/15/2007	SVOA	BENZO(A)ANTHRACENE	0.019	U	UG/L	0.0097	
TT16-MW12	MW	Site 16	12/15/2007	SVOA	BENZO(A)PYRENE	0.019	U	UG/L	0.0097	
TT16-MW12	MW	Site 16	12/15/2007	SVOA	BENZO(B)FLUORANTHENE	0.019	U	UG/L	0.0097	
TT16-MW12	MW	Site 16	12/15/2007	SVOA	BENZO(G,H,I)PERYLENE	0.019	U	UG/L	0.0097	
TT16-MW12	MW	Site 16	12/15/2007	SVOA	BENZO(K)FLUORANTHENE	0.019	U	UG/L	0.0097	
TT16-MW12	MW	Site 16	12/15/2007	SVOA	CHRYSENE	0.019	U	UG/L	0.0097	
TT16-MW12	MW	Site 16	12/15/2007	SVOA	DIBENZO(A,H)ANTHRACENE	0.019	U	UG/L	0.0097	
TT16-MW12	MW	Site 16	12/15/2007	SVOA	FLUORANTHENE	0.019	U	UG/L	0.0097	
TT16-MW12	MW	Site 16	12/15/2007	SVOA	FLUORENE	0.019	U	UG/L	0.0097	
TT16-MW12	MW	Site 16	12/15/2007	SVOA	INDENO(1,2,3-CD)PYRENE	0.019	U	UG/L	0.0097	
TT16-MW12	MW	Site 16	12/15/2007	SVOA	NAPHTHALENE	0.019	U	UG/L	0.0097	
TT16-MW12	MW	Site 16	12/15/2007	SVOA	PHENANTHRENE	0.019	U	UG/L	0.0097	
TT16-MW12	MW	Site 16	12/15/2007	SVOA	PYRENE	0.019	U	UG/L	0.0097	
TT16-MW12	MW	Site 16	12/15/2007	TPHEXT	DIESEL RANGE ORGANICS	0.49	U	MG/L	0.097	
TT16-MW12	MW	Site 16	12/15/2007	TPHEXT	JP5 RANGE ORGANICS	0.97	U	MG/L	0.097	
TT16-MW12	MW	Site 16	12/15/2007	TPHEXT	MOTOR OIL RANGE ORGANICS	0.68	JM	MG/L	0.097	
TT16-MW12	MW	Site 16	12/15/2007	TPHPRG	GASOLINE RANGE ORGANICS	0.1	U	MG/L	0.02	
TT16-MW12	MW	Site 16	12/15/2007	VOA	1,1,1-TRICHLOROETHANE	1	U	UG/L	0.2	
TT16-MW12	MW	Site 16	12/15/2007	VOA	1,1,2,2-TETRACHLOROETHANE	1	U	UG/L	0.2	
TT16-MW12	MW	Site 16	12/15/2007	VOA	1,1,2-TRICHLOROETHANE	1	U	UG/L	0.2	
TT16-MW12	MW	Site 16	12/15/2007	VOA	1,1-DICHLOROETHANE	1	U	UG/L	0.2	
TT16-MW12	MW	Site 16	12/15/2007	VOA	1,1-DICHLOROETHENE	1	U	UG/L	0.2	
TT16-MW12	MW	Site 16	12/15/2007	VOA	1,2,4-TRIMETHYLBENZENE	1	U	UG/L	0.2	
TT16-MW12	MW	Site 16	12/15/2007	VOA	1,2-DICHLOROETHANE	4.4		UG/L	0.2	
TT16-MW12	MW	Site 16	12/15/2007	VOA	1,2-DICHLOROPROPANE	1	U	UG/L	0.2	
TT16-MW12	MW	Site 16	12/15/2007	VOA	1,3,5-TRIMETHYLBENZENE	1	U	UG/L	0.2	
TT16-MW12	MW	Site 16	12/15/2007	VOA	2-BUTANONE	10	U	UG/L	5	
TT16-MW12	MW	Site 16	12/15/2007	VOA	2-HEXANONE	10	U	UG/L	5	
TT16-MW12	MW	Site 16	12/15/2007	VOA	4-METHYL-2-PENTANONE	10	U	UG/L	5	
TT16-MW12	MW	Site 16	12/15/2007	VOA	ACETONE	10	R	UG/L	5	
TT16-MW12	MW	Site 16	12/15/2007	VOA	BENZENE	1	U	UG/L	0.2	
TT16-MW12	MW	Site 16	12/15/2007	VOA	BROMODICHLOROMETHANE	1	U	UG/L	0.2	
TT16-MW12	MW	Site 16	12/15/2007	VOA	BROMOFORM	1	UJ	UG/L	0.3	
TT16-MW12	MW	Site 16	12/15/2007	VOA	BROMOMETHANE	1	U	UG/L	0.2	
TT16-MW12	MW	Site 16	12/15/2007	VOA	CARBON DISULFIDE	1	U	UG/L	0.2	
TT16-MW12	MW	Site 16	12/15/2007	VOA	CARBON TETRACHLORIDE	1	U	UG/L	0.2	
TT16-MW12	MW	Site 16	12/15/2007	VOA	CHLOROBENZENE	1	U	UG/L	0.2	
TT16-MW12	MW	Site 16	12/15/2007	VOA	CHLOROETHANE	1	U	UG/L	0.2	
TT16-MW12	MW	Site 16	12/15/2007	VOA	CHLOROFORM	1	U	UG/L	0.2	
TT16-MW12	MW	Site 16	12/15/2007	VOA	CHLOROMETHANE	1	UJ	UG/L	0.2	
TT16-MW12	MW	Site 16	12/15/2007	VOA	CIS-1,2-DICHLOROETHENE	1	U	UG/L	0.2	
TT16-MW12	MW	Site 16	12/15/2007	VOA	CIS-1,3-DICHLOROPROPENE	1	U	UG/L	0.2	
TT16-MW12	MW	Site 16	12/15/2007	VOA	DIBROMOCHLOROMETHANE	1	U	UG/L	0.2	
TT16-MW12	MW	Site 16	12/15/2007	VOA	ETHYLBENZENE	1	U	UG/L	0.2	
TT16-MW12	MW	Site 16	12/15/2007	VOA	ISOPROPYLBENZENE	1	U	UG/L	0.2	
TT16-MW12	MW	Site 16	12/15/2007	VOA	M,P-XYLENE	2	U	UG/L	0.5	
TT16-MW12	MW	Site 16	12/15/2007	VOA	METHYLENE CHLORIDE	1	U	UG/L	0.5	
TT16-MW12	MW	Site 16	12/15/2007	VOA	N-BUTYLBENZENE	1	U	UG/L	0.2	
TT16-MW12	MW	Site 16	12/15/2007	VOA	N-PROPYLBENZENE	1	U	UG/L	0.2	
TT16-MW12	MW	Site 16	12/15/2007	VOA	O-XYLENE	1	U	UG/L	0.2	
TT16-MW12	MW	Site 16	12/15/2007	VOA	P-ISOPROPYLTOLUENE	1	U	UG/L	0.2	
TT16-MW12	MW	Site 16	12/15/2007	VOA	SEC-BUTYLBENZENE	1	U	UG/L	0.2	

PT_NAME	PT Type	Site	SMP_DATE	ANLYGROUP	STD_CHEMNAME	CONC	QUALIFIER	UNITS	MDL	RL
TT16-MW12	MW	Site 16	12/15/2007	VOA	STYRENE	1	U	UG/L	0.2	
TT16-MW12	MW	Site 16	12/15/2007	VOA	TERT-BUTYLBENZENE	1	U	UG/L	0.2	
TT16-MW12	MW	Site 16	12/15/2007	VOA	TETRACHLOROETHENE	1	U	UG/L	0.2	
TT16-MW12	MW	Site 16	12/15/2007	VOA	TOLUENE	1	U	UG/L	0.2	
TT16-MW12	MW	Site 16	12/15/2007	VOA	TRANS-1,2-DICHLOROETHENE	1	U	UG/L	0.2	
TT16-MW12	MW	Site 16	12/15/2007	VOA	TRANS-1,3-DICHLOROPROPENE	1	U	UG/L	0.2	
TT16-MW12	MW	Site 16	12/15/2007	VOA	TRICHLOROETHENE	1	U	UG/L	0.2	
TT16-MW12	MW	Site 16	12/15/2007	VOA	VINYL CHLORIDE	1	U	UG/L	0.2	
TT16-MW13	MW	Site 16	12/15/2007	SOLIDS	TOTAL DISSOLVED SOLIDS	33300		MG/L	5	
TT16-MW13	MW	Site 16	12/15/2007	SOLIDS	TOTAL DISSOLVED SOLIDS	32800		MG/L	5	
TT16-MW13	MW	Site 16	12/15/2007	SVOA	1-METHYLNAPHTHALENE	0.019	U	UG/L	0.0097	
TT16-MW13	MW	Site 16	12/15/2007	SVOA	1-METHYLNAPHTHALENE	0.019	U	UG/L	0.0097	
TT16-MW13	MW	Site 16	12/15/2007	SVOA	2-METHYLNAPHTHALENE	0.019	U	UG/L	0.0097	
TT16-MW13	MW	Site 16	12/15/2007	SVOA	2-METHYLNAPHTHALENE	0.019	U	UG/L	0.0097	
TT16-MW13	MW	Site 16	12/15/2007	SVOA	ACENAPHTHENE	0.019	U	UG/L	0.0097	
TT16-MW13	MW	Site 16	12/15/2007	SVOA	ACENAPHTHENE	0.019	U	UG/L	0.0097	
TT16-MW13	MW	Site 16	12/15/2007	SVOA	ACENAPHTHYLENE	0.019	U	UG/L	0.0097	
TT16-MW13	MW	Site 16	12/15/2007	SVOA	ACENAPHTHYLENE	0.019	U	UG/L	0.0097	
TT16-MW13	MW	Site 16	12/15/2007	SVOA	ANTHRACENE	0.019	U	UG/L	0.0097	
TT16-MW13	MW	Site 16	12/15/2007	SVOA	ANTHRACENE	0.019	U	UG/L	0.0097	
TT16-MW13	MW	Site 16	12/15/2007	SVOA	BENZO(A)ANTHRACENE	0.019	U	UG/L	0.0097	
TT16-MW13	MW	Site 16	12/15/2007	SVOA	BENZO(A)ANTHRACENE	0.019	U	UG/L	0.0097	
TT16-MW13	MW	Site 16	12/15/2007	SVOA	BENZO(A)PYRENE	0.019	U	UG/L	0.0097	
TT16-MW13	MW	Site 16	12/15/2007	SVOA	BENZO(A)PYRENE	0.019	U	UG/L	0.0097	
TT16-MW13	MW	Site 16	12/15/2007	SVOA	BENZO(B)FLUORANTHENE	0.019	U	UG/L	0.0097	
TT16-MW13	MW	Site 16	12/15/2007	SVOA	BENZO(B)FLUORANTHENE	0.019	U	UG/L	0.0097	
TT16-MW13	MW	Site 16	12/15/2007	SVOA	BENZO(G,H,I)PERYLENE	0.019	U	UG/L	0.0097	
TT16-MW13	MW	Site 16	12/15/2007	SVOA	BENZO(G,H,I)PERYLENE	0.019	U	UG/L	0.0097	
TT16-MW13	MW	Site 16	12/15/2007	SVOA	BENZO(K)FLUORANTHENE	0.019	U	UG/L	0.0097	
TT16-MW13	MW	Site 16	12/15/2007	SVOA	BENZO(K)FLUORANTHENE	0.019	U	UG/L	0.0097	
TT16-MW13	MW	Site 16	12/15/2007	SVOA	CHRYSENE	0.019	U	UG/L	0.0097	
TT16-MW13	MW	Site 16	12/15/2007	SVOA	CHRYSENE	0.019	U	UG/L	0.0097	
TT16-MW13	MW	Site 16	12/15/2007	SVOA	DIBENZO(A,H)ANTHRACENE	0.019	U	UG/L	0.0097	
TT16-MW13	MW	Site 16	12/15/2007	SVOA	DIBENZO(A,H)ANTHRACENE	0.019	U	UG/L	0.0097	
TT16-MW13	MW	Site 16	12/15/2007	SVOA	FLUORANTHENE	0.019	U	UG/L	0.0097	
TT16-MW13	MW	Site 16	12/15/2007	SVOA	FLUORANTHENE	0.019	U	UG/L	0.0097	
TT16-MW13	MW	Site 16	12/15/2007	SVOA	FLUORENE	0.019	U	UG/L	0.0097	
TT16-MW13	MW	Site 16	12/15/2007	SVOA	FLUORENE	0.019	U	UG/L	0.0097	
TT16-MW13	MW	Site 16	12/15/2007	SVOA	INDENO(1,2,3-CD)PYRENE	0.019	U	UG/L	0.0097	
TT16-MW13	MW	Site 16	12/15/2007	SVOA	INDENO(1,2,3-CD)PYRENE	0.019	U	UG/L	0.0097	
TT16-MW13	MW	Site 16	12/15/2007	SVOA	NAPHTHALENE	0.019	U	UG/L	0.0097	
TT16-MW13	MW	Site 16	12/15/2007	SVOA	NAPHTHALENE	0.019	U	UG/L	0.0097	
TT16-MW13	MW	Site 16	12/15/2007	SVOA	PHENANTHRENE	0.019	U	UG/L	0.0097	
TT16-MW13	MW	Site 16	12/15/2007	SVOA	PHENANTHRENE	0.019	U	UG/L	0.0097	
TT16-MW13	MW	Site 16	12/15/2007	SVOA	PYRENE	0.019	U	UG/L	0.0097	
TT16-MW13	MW	Site 16	12/15/2007	SVOA	PYRENE	0.019	U	UG/L	0.0097	
TT16-MW13	MW	Site 16	12/15/2007	TPHEXT	DIESEL RANGE ORGANICS	0.49	U	MG/L	0.097	
TT16-MW13	MW	Site 16	12/15/2007	TPHEXT	DIESEL RANGE ORGANICS	0.49	UJ	MG/L	0.097	
TT16-MW13	MW	Site 16	12/15/2007	TPHEXT	JP5 RANGE ORGANICS	0.97	U	MG/L	0.097	
TT16-MW13	MW	Site 16	12/15/2007	TPHEXT	JP5 RANGE ORGANICS	0.97	UJ	MG/L	0.097	
TT16-MW13	MW	Site 16	12/15/2007	TPHEXT	MOTOR OIL RANGE ORGANICS	0.97	UJ	MG/L	0.097	
TT16-MW13	MW	Site 16	12/15/2007	TPHEXT	MOTOR OIL RANGE ORGANICS	0.97	U	MG/L	0.097	
TT16-MW13	MW	Site 16	12/15/2007	TPHPRG	GASOLINE RANGE ORGANICS	0.1	U	MG/L	0.02	
TT16-MW13	MW	Site 16	12/15/2007	TPHPRG	GASOLINE RANGE ORGANICS	0.1	U	MG/L	0.02	
TT16-MW13	MW	Site 16	12/15/2007	VOA	1,1,1-TRICHLOROETHANE	1	U	UG/L	0.2	
TT16-MW13	MW	Site 16	12/15/2007	VOA	1,1,1-TRICHLOROETHANE	1	U	UG/L	0.2	
TT16-MW13	MW	Site 16	12/15/2007	VOA	1,1,2,2-TETRACHLOROETHANE	1	U	UG/L	0.2	
TT16-MW13	MW	Site 16	12/15/2007	VOA	1,1,2,2-TETRACHLOROETHANE	1	U	UG/L	0.2	
TT16-MW13	MW	Site 16	12/15/2007	VOA	1,1,2-TRICHLOROETHANE	1	U	UG/L	0.2	
TT16-MW13	MW	Site 16	12/15/2007	VOA	1,1,2-TRICHLOROETHANE	1	U	UG/L	0.2	
TT16-MW13	MW	Site 16	12/15/2007	VOA	1,1-DICHLOROETHANE	1	U	UG/L	0.2	
TT16-MW13	MW	Site 16	12/15/2007	VOA	1,1-DICHLOROETHANE	1	U	UG/L	0.2	
TT16-MW13	MW	Site 16	12/15/2007	VOA	1,1-DICHLOROETHENE	1	U	UG/L	0.2	
TT16-MW13	MW	Site 16	12/15/2007	VOA	1,1-DICHLOROETHENE	1	U	UG/L	0.2	
TT16-MW13	MW	Site 16	12/15/2007	VOA	1,2,4-TRIMETHYLBENZENE	1	U	UG/L	0.2	
TT16-MW13	MW	Site 16	12/15/2007	VOA	1,2,4-TRIMETHYLBENZENE	1	U	UG/L	0.2	
TT16-MW13	MW	Site 16	12/15/2007	VOA	1,2-DICHLOROETHANE	1	U	UG/L	0.2	
TT16-MW13	MW	Site 16	12/15/2007	VOA	1,2-DICHLOROETHANE	1	U	UG/L	0.2	
TT16-MW13	MW	Site 16	12/15/2007	VOA	1,2-DICHLOROPROPANE	1	U	UG/L	0.2	
TT16-MW13	MW	Site 16	12/15/2007	VOA	1,2-DICHLOROPROPANE	1	U	UG/L	0.2	
TT16-MW13	MW	Site 16	12/15/2007	VOA	1,3,5-TRIMETHYLBENZENE	1	U	UG/L	0.2	
TT16-MW13	MW	Site 16	12/15/2007	VOA	1,3,5-TRIMETHYLBENZENE	1	U	UG/L	0.2	
TT16-MW13	MW	Site 16	12/15/2007	VOA	2-BUTANONE	10	U	UG/L	5	
TT16-MW13	MW	Site 16	12/15/2007	VOA	2-BUTANONE	10	U	UG/L	5	
TT16-MW13	MW	Site 16	12/15/2007	VOA	2-HEXANONE	10	U	UG/L	5	
TT16-MW13	MW	Site 16	12/15/2007	VOA	2-HEXANONE	10	U	UG/L	5	
TT16-MW13	MW	Site 16	12/15/2007	VOA	4-METHYL-2-PENTANONE	10	U	UG/L	5	
TT16-MW13	MW	Site 16	12/15/2007	VOA	4-METHYL-2-PENTANONE	10	U	UG/L	5	
TT16-MW13	MW	Site 16	12/15/2007	VOA	ACETONE	10	R	UG/L	5	
TT16-MW13	MW	Site 16	12/15/2007	VOA	ACETONE	10	R	UG/L	5	
TT16-MW13	MW	Site 16	12/15/2007	VOA	BENZENE	1	U	UG/L	0.2	
TT16-MW13	MW	Site 16	12/15/2007	VOA	BENZENE	1	U	UG/L	0.2	
TT16-MW13	MW	Site 16	12/15/2007	VOA	BROMODICHLOROMETHANE	1	U	UG/L	0.2	
TT16-MW13	MW	Site 16	12/15/2007	VOA	BROMODICHLOROMETHANE	1	U	UG/L	0.2	
TT16-MW13	MW	Site 16	12/15/2007	VOA	BROMOFORM	1	UJ	UG/L	0.3	
TT16-MW13	MW	Site 16	12/15/2007	VOA	BROMOFORM	1	UJ	UG/L	0.3	
TT16-MW13	MW	Site 16	12/15/2007	VOA	BROMOMETHANE	1	U	UG/L	0.2	
TT16-MW13	MW	Site 16	12/15/2007	VOA	BROMOMETHANE	1	U	UG/L	0.2	
TT16-MW13	MW	Site 16	12/15/2007	VOA	CARBON DISULFIDE	1	U	UG/L	0.2	
TT16-MW13	MW	Site 16	12/15/2007	VOA	CARBON DISULFIDE	1	U	UG/L	0.2	
TT16-MW13	MW	Site 16	12/15/2007	VOA	CARBON TETRACHLORIDE	1	U	UG/L	0.2	
TT16-MW13	MW	Site 16	12/15/2007	VOA	CARBON TETRACHLORIDE	1	U	UG/L	0.2	
TT16-MW13	MW	Site 16	12/15/2007	VOA	CHLOROBENZENE	1	U	UG/L	0.2	

PT_NAME	PT Type	Site	SMP_DATE	ANLYGROUP	STD_CHEMNAME	CONC	QUALIFIER	UNITS	MDL	RL
TT16-MW13	MW	Site 16	12/15/2007	VOA	CHLOROBENZENE	1	U	UG/L	0.2	
TT16-MW13	MW	Site 16	12/15/2007	VOA	CHLOROETHANE	1	U	UG/L	0.2	
TT16-MW13	MW	Site 16	12/15/2007	VOA	CHLOROETHANE	1	U	UG/L	0.2	
TT16-MW13	MW	Site 16	12/15/2007	VOA	CHLOROFORM	1	U	UG/L	0.2	
TT16-MW13	MW	Site 16	12/15/2007	VOA	CHLOROFORM	1	U	UG/L	0.2	
TT16-MW13	MW	Site 16	12/15/2007	VOA	CHLOROMETHANE	1	UJ	UG/L	0.2	
TT16-MW13	MW	Site 16	12/15/2007	VOA	CHLOROMETHANE	1	UJ	UG/L	0.2	
TT16-MW13	MW	Site 16	12/15/2007	VOA	CIS-1,2-DICHLOROETHENE	1	U	UG/L	0.2	
TT16-MW13	MW	Site 16	12/15/2007	VOA	CIS-1,2-DICHLOROETHENE	1	U	UG/L	0.2	
TT16-MW13	MW	Site 16	12/15/2007	VOA	CIS-1,3-DICHLOROPROPENE	1	U	UG/L	0.2	
TT16-MW13	MW	Site 16	12/15/2007	VOA	CIS-1,3-DICHLOROPROPENE	1	U	UG/L	0.2	
TT16-MW13	MW	Site 16	12/15/2007	VOA	DIBROMOCHLOROMETHANE	1	U	UG/L	0.2	
TT16-MW13	MW	Site 16	12/15/2007	VOA	DIBROMOCHLOROMETHANE	1	U	UG/L	0.2	
TT16-MW13	MW	Site 16	12/15/2007	VOA	ETHYLBENZENE	1	U	UG/L	0.2	
TT16-MW13	MW	Site 16	12/15/2007	VOA	ETHYLBENZENE	1	U	UG/L	0.2	
TT16-MW13	MW	Site 16	12/15/2007	VOA	ISOPROPYLBENZENE	1	U	UG/L	0.2	
TT16-MW13	MW	Site 16	12/15/2007	VOA	ISOPROPYLBENZENE	1	U	UG/L	0.2	
TT16-MW13	MW	Site 16	12/15/2007	VOA	M,P-XYLENE	2	U	UG/L	0.5	
TT16-MW13	MW	Site 16	12/15/2007	VOA	M,P-XYLENE	2	U	UG/L	0.5	
TT16-MW13	MW	Site 16	12/15/2007	VOA	METHYLENE CHLORIDE	1	U	UG/L	0.5	
TT16-MW13	MW	Site 16	12/15/2007	VOA	METHYLENE CHLORIDE	1	U	UG/L	0.5	
TT16-MW13	MW	Site 16	12/15/2007	VOA	N-BUTYLBENZENE	1	U	UG/L	0.2	
TT16-MW13	MW	Site 16	12/15/2007	VOA	N-BUTYLBENZENE	1	U	UG/L	0.2	
TT16-MW13	MW	Site 16	12/15/2007	VOA	N-PROPYLBENZENE	1	U	UG/L	0.2	
TT16-MW13	MW	Site 16	12/15/2007	VOA	N-PROPYLBENZENE	1	U	UG/L	0.2	
TT16-MW13	MW	Site 16	12/15/2007	VOA	O-XYLENE	1	U	UG/L	0.2	
TT16-MW13	MW	Site 16	12/15/2007	VOA	O-XYLENE	1	U	UG/L	0.2	
TT16-MW13	MW	Site 16	12/15/2007	VOA	P-ISOPROPYLTOLUENE	1	U	UG/L	0.2	
TT16-MW13	MW	Site 16	12/15/2007	VOA	P-ISOPROPYLTOLUENE	1	U	UG/L	0.2	
TT16-MW13	MW	Site 16	12/15/2007	VOA	SEC-BUTYLBENZENE	1	U	UG/L	0.2	
TT16-MW13	MW	Site 16	12/15/2007	VOA	SEC-BUTYLBENZENE	1	U	UG/L	0.2	
TT16-MW13	MW	Site 16	12/15/2007	VOA	STYRENE	1	U	UG/L	0.2	
TT16-MW13	MW	Site 16	12/15/2007	VOA	STYRENE	1	U	UG/L	0.2	
TT16-MW13	MW	Site 16	12/15/2007	VOA	TERT-BUTYLBENZENE	1	U	UG/L	0.2	
TT16-MW13	MW	Site 16	12/15/2007	VOA	TERT-BUTYLBENZENE	1	U	UG/L	0.2	
TT16-MW13	MW	Site 16	12/15/2007	VOA	TETRACHLOROETHENE	1	U	UG/L	0.2	
TT16-MW13	MW	Site 16	12/15/2007	VOA	TETRACHLOROETHENE	1	U	UG/L	0.2	
TT16-MW13	MW	Site 16	12/15/2007	VOA	TOLUENE	1	U	UG/L	0.2	
TT16-MW13	MW	Site 16	12/15/2007	VOA	TOLUENE	1	U	UG/L	0.2	
TT16-MW13	MW	Site 16	12/15/2007	VOA	TRANS-1,2-DICHLOROETHENE	1	U	UG/L	0.2	
TT16-MW13	MW	Site 16	12/15/2007	VOA	TRANS-1,2-DICHLOROETHENE	1	U	UG/L	0.2	
TT16-MW13	MW	Site 16	12/15/2007	VOA	TRANS-1,3-DICHLOROPROPENE	1	U	UG/L	0.2	
TT16-MW13	MW	Site 16	12/15/2007	VOA	TRANS-1,3-DICHLOROPROPENE	1	U	UG/L	0.2	
TT16-MW13	MW	Site 16	12/15/2007	VOA	TRICHLOROETHENE	1	U	UG/L	0.2	
TT16-MW13	MW	Site 16	12/15/2007	VOA	TRICHLOROETHENE	1	U	UG/L	0.2	
TT16-MW13	MW	Site 16	12/15/2007	VOA	VINYL CHLORIDE	1	U	UG/L	0.2	
TT16-MW13	MW	Site 16	12/15/2007	VOA	VINYL CHLORIDE	1	U	UG/L	0.2	
MW-30	MW	Site 16	12/14/2007	ANION	BROMIDE	19.4		MG/L	5	
MW-30	MW	Site 16	12/14/2007	ANION	CHLORIDE	10500		MG/L	200	
MW-30	MW	Site 16	12/14/2007	ANION	FLUORIDE	1.37	J	MG/L	1	
MW-30	MW	Site 16	12/14/2007	ANION	NITRATE	2	U	MG/L	1	
MW-30	MW	Site 16	12/14/2007	ANION	NITRITE	2	U	MG/L	1	
MW-30	MW	Site 16	12/14/2007	ANION	ORTHOPHOSPHATE	6.62	J	MG/L	5	
MW-30	MW	Site 16	12/14/2007	ANION	SULFATE	4540		MG/L	125	
MW-30	MW	Site 16	12/14/2007	ANION	TOTAL ALKALINITY	1520		MG/L	1	
MW-30	MW	Site 16	12/14/2007	DGASES	ETHANE	2	U	UG/L	0.6	
MW-30	MW	Site 16	12/14/2007	DGASES	ETHENE	2	U	UG/L	0.6	
MW-30	MW	Site 16	12/14/2007	DGASES	METHANE	44		UG/L	1.2	
MW-30	MW	Site 16	12/14/2007	SOLIDS	TOTAL DISSOLVED SOLIDS	25500		MG/L	5	
MW-30	MW	Site 16	12/14/2007	SULFIDE	SULFIDE	0.5	UJ	MG/L	0.1	
MW-30	MW	Site 16	12/14/2007	SVOA	1-METHYLNAPHTHALENE	0.019	U	UG/L	0.0095	
MW-30	MW	Site 16	12/14/2007	SVOA	2-METHYLNAPHTHALENE	0.019	U	UG/L	0.0095	
MW-30	MW	Site 16	12/14/2007	SVOA	ACENAPHTHENE	0.019	U	UG/L	0.0095	
MW-30	MW	Site 16	12/14/2007	SVOA	ACENAPHTHYLENE	0.019	U	UG/L	0.0095	
MW-30	MW	Site 16	12/14/2007	SVOA	ANTHRACENE	0.019	U	UG/L	0.0095	
MW-30	MW	Site 16	12/14/2007	SVOA	BENZO(A)ANTHRACENE	0.019	U	UG/L	0.0095	
MW-30	MW	Site 16	12/14/2007	SVOA	BENZO(A)PYRENE	0.019	U	UG/L	0.0095	
MW-30	MW	Site 16	12/14/2007	SVOA	BENZO(B)FLUORANTHENE	0.019	U	UG/L	0.0095	
MW-30	MW	Site 16	12/14/2007	SVOA	BENZO(G,H,I)PERYLENE	0.019	U	UG/L	0.0095	
MW-30	MW	Site 16	12/14/2007	SVOA	BENZO(K)FLUORANTHENE	0.019	U	UG/L	0.0095	
MW-30	MW	Site 16	12/14/2007	SVOA	CHRYSENE	0.019	U	UG/L	0.0095	
MW-30	MW	Site 16	12/14/2007	SVOA	DIBENZO(A,H)ANTHRACENE	0.019	U	UG/L	0.0095	
MW-30	MW	Site 16	12/14/2007	SVOA	FLUORANTHENE	0.019	U	UG/L	0.0095	
MW-30	MW	Site 16	12/14/2007	SVOA	FLUORENE	0.019	U	UG/L	0.0095	
MW-30	MW	Site 16	12/14/2007	SVOA	INDENO(1,2,3-CD)PYRENE	0.019	U	UG/L	0.0095	
MW-30	MW	Site 16	12/14/2007	SVOA	NAPHTHALENE	0.019	U	UG/L	0.0095	
MW-30	MW	Site 16	12/14/2007	SVOA	PHENANTHRENE	0.019	U	UG/L	0.0095	
MW-30	MW	Site 16	12/14/2007	SVOA	PYRENE	0.019	U	UG/L	0.0095	
MW-30	MW	Site 16	12/14/2007	TOC	TOTAL ORGANIC CARBON	22.4		MG/L	0.5	
MW-30	MW	Site 16	12/14/2007	TPHEXT	DIESEL RANGE ORGANICS	0.48	U	MG/L	0.096	
MW-30	MW	Site 16	12/14/2007	TPHEXT	JP5 RANGE ORGANICS	0.96	U	MG/L	0.096	
MW-30	MW	Site 16	12/14/2007	TPHEXT	MOTOR OIL RANGE ORGANICS	0.96	U	MG/L	0.096	
MW-30	MW	Site 16	12/14/2007	TPHPRG	GASOLINE RANGE ORGANICS	0.1	U	MG/L	0.02	
MW-30	MW	Site 16	12/14/2007	VOA	1,1,1-TRICHLOROETHANE	1	U	UG/L	0.2	
MW-30	MW	Site 16	12/14/2007	VOA	1,1,2,2-TETRACHLOROETHANE	1	UJ	UG/L	0.2	
MW-30	MW	Site 16	12/14/2007	VOA	1,1,2-TRICHLOROETHANE	1	U	UG/L	0.2	
MW-30	MW	Site 16	12/14/2007	VOA	1,1-DICHLOROETHANE	1	U	UG/L	0.2	
MW-30	MW	Site 16	12/14/2007	VOA	1,1-DICHLOROETHENE	1	U	UG/L	0.2	
MW-30	MW	Site 16	12/14/2007	VOA	1,2,4-TRIMETHYLBENZENE	1	U	UG/L	0.2	
MW-30	MW	Site 16	12/14/2007	VOA	1,2-DICHLOROETHANE	1	U	UG/L	0.2	
MW-30	MW	Site 16	12/14/2007	VOA	1,2-DICHLOROPROPANE	1	U	UG/L	0.2	
MW-30	MW	Site 16	12/14/2007	VOA	1,3,5-TRIMETHYLBENZENE	1	U	UG/L	0.2	
MW-30	MW	Site 16	12/14/2007	VOA	2-BUTANONE	10	R	UG/L	5	

PT_NAME	PT Type	Site	SMP_DATE	ANLYGROUP	STD_CHEMNAME	CONC	QUALIFIER	UNITS	MDL	RL
MW-30	MW	Site 16	12/14/2007	VOA	2-HEXANONE	10	U	UG/L	5	
MW-30	MW	Site 16	12/14/2007	VOA	4-METHYL-2-PENTANONE	10	U	UG/L	5	
MW-30	MW	Site 16	12/14/2007	VOA	ACETONE	10	R	UG/L	5	
MW-30	MW	Site 16	12/14/2007	VOA	BENZENE	1	U	UG/L	0.2	
MW-30	MW	Site 16	12/14/2007	VOA	BROMODICHLOROMETHANE	1	U	UG/L	0.2	
MW-30	MW	Site 16	12/14/2007	VOA	BROMOFORM	1	U	UG/L	0.3	
MW-30	MW	Site 16	12/14/2007	VOA	BROMOMETHANE	1	U	UG/L	0.2	
MW-30	MW	Site 16	12/14/2007	VOA	CARBON DISULFIDE	1	UJ	UG/L	0.2	
MW-30	MW	Site 16	12/14/2007	VOA	CARBON TETRACHLORIDE	1	U	UG/L	0.2	
MW-30	MW	Site 16	12/14/2007	VOA	CHLOROBENZENE	1	U	UG/L	0.2	
MW-30	MW	Site 16	12/14/2007	VOA	CHLOROETHANE	1	U	UG/L	0.2	
MW-30	MW	Site 16	12/14/2007	VOA	CHLOROFORM	1	U	UG/L	0.2	
MW-30	MW	Site 16	12/14/2007	VOA	CHLOROMETHANE	1	U	UG/L	0.2	
MW-30	MW	Site 16	12/14/2007	VOA	CIS-1,2-DICHLOROETHENE	1	U	UG/L	0.2	
MW-30	MW	Site 16	12/14/2007	VOA	CIS-1,3-DICHLOROPROPENE	1	U	UG/L	0.2	
MW-30	MW	Site 16	12/14/2007	VOA	DIBROMOCHLOROMETHANE	1	U	UG/L	0.2	
MW-30	MW	Site 16	12/14/2007	VOA	ETHYLBENZENE	1	U	UG/L	0.2	
MW-30	MW	Site 16	12/14/2007	VOA	ISOPROPYLBENZENE	1	U	UG/L	0.2	
MW-30	MW	Site 16	12/14/2007	VOA	M,P-XYLENE	2	U	UG/L	0.5	
MW-30	MW	Site 16	12/14/2007	VOA	METHYLENE CHLORIDE	1	U	UG/L	0.5	
MW-30	MW	Site 16	12/14/2007	VOA	N-BUTYLBENZENE	1	UJ	UG/L	0.2	
MW-30	MW	Site 16	12/14/2007	VOA	N-PROPYLBENZENE	1	UJ	UG/L	0.2	
MW-30	MW	Site 16	12/14/2007	VOA	O-XYLENE	1	U	UG/L	0.2	
MW-30	MW	Site 16	12/14/2007	VOA	P-ISOPROPYLTOLUENE	1	UJ	UG/L	0.2	
MW-30	MW	Site 16	12/14/2007	VOA	SEC-BUTYLBENZENE	1	UJ	UG/L	0.2	
MW-30	MW	Site 16	12/14/2007	VOA	STYRENE	1	U	UG/L	0.2	
MW-30	MW	Site 16	12/14/2007	VOA	TERT-BUTYLBENZENE	1	UJ	UG/L	0.2	
MW-30	MW	Site 16	12/14/2007	VOA	TETRACHLOROETHENE	1	U	UG/L	0.2	
MW-30	MW	Site 16	12/14/2007	VOA	TOLUENE	1	U	UG/L	0.2	
MW-30	MW	Site 16	12/14/2007	VOA	TRANS-1,2-DICHLOROETHENE	1	U	UG/L	0.2	
MW-30	MW	Site 16	12/14/2007	VOA	TRANS-1,3-DICHLOROPROPENE	1	U	UG/L	0.2	
MW-30	MW	Site 16	12/14/2007	VOA	TRICHLOROETHENE	1	U	UG/L	0.2	
MW-30	MW	Site 16	12/14/2007	VOA	VINYL CHLORIDE	1	U	UG/L	0.2	
MW-63	MW	Site 16	12/14/2007	ANION	BROMIDE	37.9		MG/L	5	
MW-63	MW	Site 16	12/14/2007	ANION	CHLORIDE	20200		MG/L	500	
MW-63	MW	Site 16	12/14/2007	ANION	FLUORIDE	2	U	MG/L	1	
MW-63	MW	Site 16	12/14/2007	ANION	NITRATE	2	U	MG/L	1	
MW-63	MW	Site 16	12/14/2007	ANION	NITRITE	2	U	MG/L	1	
MW-63	MW	Site 16	12/14/2007	ANION	ORTHOPHOSPHATE	10	U	MG/L	5	
MW-63	MW	Site 16	12/14/2007	ANION	SULFATE	8440		MG/L	250	
MW-63	MW	Site 16	12/14/2007	ANION	TOTAL ALKALINITY	1450		MG/L	1	
MW-63	MW	Site 16	12/14/2007	DGASES	ETHANE	1.2	J	UG/L	0.6	
MW-63	MW	Site 16	12/14/2007	DGASES	ETHENE	2	U	UG/L	0.6	
MW-63	MW	Site 16	12/14/2007	DGASES	METHANE	2.4		UG/L	0.6	
MW-63	MW	Site 16	12/14/2007	SOLIDS	TOTAL DISSOLVED SOLIDS	45300		MG/L	5	
MW-63	MW	Site 16	12/14/2007	SULFIDE	SULFIDE	0.5	UJ	MG/L	0.1	
MW-63	MW	Site 16	12/14/2007	SVOA	1-METHYLNAPHTHALENE	0.02	U	UG/L	0.0098	
MW-63	MW	Site 16	12/14/2007	SVOA	2-METHYLNAPHTHALENE	0.02	U	UG/L	0.0098	
MW-63	MW	Site 16	12/14/2007	SVOA	ACENAPHTHENE	0.02	U	UG/L	0.0098	
MW-63	MW	Site 16	12/14/2007	SVOA	ACENAPHTHYLENE	0.02	U	UG/L	0.0098	
MW-63	MW	Site 16	12/14/2007	SVOA	ANTHRACENE	0.02	U	UG/L	0.0098	
MW-63	MW	Site 16	12/14/2007	SVOA	BENZO(A)ANTHRACENE	0.02	U	UG/L	0.0098	
MW-63	MW	Site 16	12/14/2007	SVOA	BENZO(A)PYRENE	0.02	U	UG/L	0.0098	
MW-63	MW	Site 16	12/14/2007	SVOA	BENZO(B)FLUORANTHENE	0.02	U	UG/L	0.0098	
MW-63	MW	Site 16	12/14/2007	SVOA	BENZO(G,H,I)PERYLENE	0.02	U	UG/L	0.0098	
MW-63	MW	Site 16	12/14/2007	SVOA	BENZO(K)FLUORANTHENE	0.02	U	UG/L	0.0098	
MW-63	MW	Site 16	12/14/2007	SVOA	CHRYSENE	0.02	U	UG/L	0.0098	
MW-63	MW	Site 16	12/14/2007	SVOA	DIBENZO(A,H)ANTHRACENE	0.02	U	UG/L	0.0098	
MW-63	MW	Site 16	12/14/2007	SVOA	FLUORANTHENE	0.02	U	UG/L	0.0098	
MW-63	MW	Site 16	12/14/2007	SVOA	FLUORENE	0.02	U	UG/L	0.0098	
MW-63	MW	Site 16	12/14/2007	SVOA	INDENO(1,2,3-CD)PYRENE	0.02	U	UG/L	0.0098	
MW-63	MW	Site 16	12/14/2007	SVOA	NAPHTHALENE	0.025		UG/L	0.0098	
MW-63	MW	Site 16	12/14/2007	SVOA	PHENANTHRENE	0.02	U	UG/L	0.0098	
MW-63	MW	Site 16	12/14/2007	SVOA	PYRENE	0.02	U	UG/L	0.0098	
MW-63	MW	Site 16	12/14/2007	TOC	TOTAL ORGANIC CARBON	31.6		MG/L	0.5	
MW-63	MW	Site 16	12/14/2007	TPHEXT	DIESEL RANGE ORGANICS	0.47	U	MG/L	0.094	
MW-63	MW	Site 16	12/14/2007	TPHEXT	JP5 RANGE ORGANICS	0.94	U	MG/L	0.094	
MW-63	MW	Site 16	12/14/2007	TPHEXT	MOTOR OIL RANGE ORGANICS	0.33	JM	MG/L	0.094	
MW-63	MW	Site 16	12/14/2007	TPHPRG	GASOLINE RANGE ORGANICS	0.1	U	MG/L	0.02	
MW-63	MW	Site 16	12/14/2007	VOA	1,1,1-TRICHLOROETHANE	1	U	UG/L	0.2	
MW-63	MW	Site 16	12/14/2007	VOA	1,1,2,2-TETRACHLOROETHANE	1	U	UG/L	0.2	
MW-63	MW	Site 16	12/14/2007	VOA	1,1,2-TRICHLOROETHANE	1	U	UG/L	0.2	
MW-63	MW	Site 16	12/14/2007	VOA	1,1-DICHLOROETHANE	1	U	UG/L	0.2	
MW-63	MW	Site 16	12/14/2007	VOA	1,1-DICHLOROETHENE	1	U	UG/L	0.2	
MW-63	MW	Site 16	12/14/2007	VOA	1,2,4-TRIMETHYLBENZENE	1	U	UG/L	0.2	
MW-63	MW	Site 16	12/14/2007	VOA	1,2-DICHLOROETHANE	24		UG/L	0.2	
MW-63	MW	Site 16	12/14/2007	VOA	1,2-DICHLOROPROPANE	1	U	UG/L	0.2	
MW-63	MW	Site 16	12/14/2007	VOA	1,3,5-TRIMETHYLBENZENE	1	U	UG/L	0.2	
MW-63	MW	Site 16	12/14/2007	VOA	2-BUTANONE	10	R	UG/L	5	
MW-63	MW	Site 16	12/14/2007	VOA	2-HEXANONE	10	U	UG/L	5	
MW-63	MW	Site 16	12/14/2007	VOA	4-METHYL-2-PENTANONE	10	U	UG/L	5	
MW-63	MW	Site 16	12/14/2007	VOA	ACETONE	10	R	UG/L	5	
MW-63	MW	Site 16	12/14/2007	VOA	BENZENE	0.28	J	UG/L	0.2	
MW-63	MW	Site 16	12/14/2007	VOA	BROMODICHLOROMETHANE	1	U	UG/L	0.2	
MW-63	MW	Site 16	12/14/2007	VOA	BROMOFORM	1	U	UG/L	0.3	
MW-63	MW	Site 16	12/14/2007	VOA	BROMOMETHANE	1	U	UG/L	0.2	
MW-63	MW	Site 16	12/14/2007	VOA	CARBON DISULFIDE	1	U	UG/L	0.2	
MW-63	MW	Site 16	12/14/2007	VOA	CARBON TETRACHLORIDE	1	U	UG/L	0.2	
MW-63	MW	Site 16	12/14/2007	VOA	CHLOROBENZENE	1	U	UG/L	0.2	
MW-63	MW	Site 16	12/14/2007	VOA	CHLOROETHANE	1	U	UG/L	0.2	
MW-63	MW	Site 16	12/14/2007	VOA	CHLOROFORM	1	U	UG/L	0.2	
MW-63	MW	Site 16	12/14/2007	VOA	CHLOROMETHANE	1	U	UG/L	0.2	
MW-63	MW	Site 16	12/14/2007	VOA	CIS-1,2-DICHLOROETHENE	1	U	UG/L	0.2	

PT_NAME	PT Type	Site	SMP_DATE	ANLYGROUP	STD_CHEMNAME	CONC	QUALIFIER	UNITS	MDL	RL
MW-63	MW	Site 16	12/14/2007	VOA	CIS-1,3-DICHLOROPROPENE	1	U	UG/L	0.2	
MW-63	MW	Site 16	12/14/2007	VOA	DIBROMOCHLOROMETHANE	1	U	UG/L	0.2	
MW-63	MW	Site 16	12/14/2007	VOA	ETHYLBENZENE	1	U	UG/L	0.2	
MW-63	MW	Site 16	12/14/2007	VOA	ISOPROPYLBENZENE	1	U	UG/L	0.2	
MW-63	MW	Site 16	12/14/2007	VOA	M,P-XYLENE	2	U	UG/L	0.5	
MW-63	MW	Site 16	12/14/2007	VOA	METHYLENE CHLORIDE	1	U	UG/L	0.5	
MW-63	MW	Site 16	12/14/2007	VOA	N-BUTYLBENZENE	1	U	UG/L	0.2	
MW-63	MW	Site 16	12/14/2007	VOA	N-PROPYLBENZENE	1	U	UG/L	0.2	
MW-63	MW	Site 16	12/14/2007	VOA	O-XYLENE	1	U	UG/L	0.2	
MW-63	MW	Site 16	12/14/2007	VOA	P-ISOPROPYLTOLUENE	1	U	UG/L	0.2	
MW-63	MW	Site 16	12/14/2007	VOA	SEC-BUTYLBENZENE	1	U	UG/L	0.2	
MW-63	MW	Site 16	12/14/2007	VOA	STYRENE	1	U	UG/L	0.2	
MW-63	MW	Site 16	12/14/2007	VOA	TERT-BUTYLBENZENE	1	U	UG/L	0.2	
MW-63	MW	Site 16	12/14/2007	VOA	TETRACHLOROETHENE	1	U	UG/L	0.2	
MW-63	MW	Site 16	12/14/2007	VOA	TOLUENE	1	U	UG/L	0.2	
MW-63	MW	Site 16	12/14/2007	VOA	TRANS-1,2-DICHLOROETHENE	1	U	UG/L	0.2	
MW-63	MW	Site 16	12/14/2007	VOA	TRANS-1,3-DICHLOROPROPENE	1	U	UG/L	0.2	
MW-63	MW	Site 16	12/14/2007	VOA	TRICHLOROETHENE	0.64	J	UG/L	0.2	
MW-63	MW	Site 16	12/14/2007	VOA	VINYL CHLORIDE	1	U	UG/L	0.2	
MW-74	MW	Site 16	12/13/2007	ANION	BROMIDE	48.9		MG/L	12.5	
MW-74	MW	Site 16	12/13/2007	ANION	CHLORIDE	21800		MG/L	500	
MW-74	MW	Site 16	12/13/2007	ANION	FLUORIDE	5	U	MG/L	2.5	
MW-74	MW	Site 16	12/13/2007	ANION	NITRATE	5	U	MG/L	2.5	
MW-74	MW	Site 16	12/13/2007	ANION	NITRITE	5	U	MG/L	2.5	
MW-74	MW	Site 16	12/13/2007	ANION	ORTHOPHOSPHATE	25	U	MG/L	12.5	
MW-74	MW	Site 16	12/13/2007	ANION	SULFATE	8150		MG/L	250	
MW-74	MW	Site 16	12/13/2007	ANION	TOTAL ALKALINITY	1330		MG/L	1	
MW-74	MW	Site 16	12/13/2007	DGASES	ETHANE	2	U	UG/L	0.6	
MW-74	MW	Site 16	12/13/2007	DGASES	ETHENE	2	U	UG/L	0.6	
MW-74	MW	Site 16	12/13/2007	DGASES	METHANE	14		UG/L	0.6	
MW-74	MW	Site 16	12/13/2007	SOLIDS	TOTAL DISSOLVED SOLIDS	48400		MG/L	5	
MW-74	MW	Site 16	12/13/2007	SULFIDE	SULFIDE	0.5	U	MG/L	0.1	
MW-74	MW	Site 16	12/13/2007	SVOA	1-METHYLNAPHTHALENE	0.019	U	UG/L	0.0094	
MW-74	MW	Site 16	12/13/2007	SVOA	2-METHYLNAPHTHALENE	0.019	U	UG/L	0.0094	
MW-74	MW	Site 16	12/13/2007	SVOA	ACENAPHTHENE	0.019	U	UG/L	0.0094	
MW-74	MW	Site 16	12/13/2007	SVOA	ACENAPHTHYLENE	0.019	U	UG/L	0.0094	
MW-74	MW	Site 16	12/13/2007	SVOA	ANTHRACENE	0.019	U	UG/L	0.0094	
MW-74	MW	Site 16	12/13/2007	SVOA	BENZO(A)ANTHRACENE	0.019	U	UG/L	0.0094	
MW-74	MW	Site 16	12/13/2007	SVOA	BENZO(A)PYRENE	0.019	U	UG/L	0.0094	
MW-74	MW	Site 16	12/13/2007	SVOA	BENZO(B)FLUORANTHENE	0.019	U	UG/L	0.0094	
MW-74	MW	Site 16	12/13/2007	SVOA	BENZO(G,H,I)PERYLENE	0.019	U	UG/L	0.0094	
MW-74	MW	Site 16	12/13/2007	SVOA	BENZO(K)FLUORANTHENE	0.019	U	UG/L	0.0094	
MW-74	MW	Site 16	12/13/2007	SVOA	CHRYSENE	0.019	U	UG/L	0.0094	
MW-74	MW	Site 16	12/13/2007	SVOA	DIBENZO(A,H)ANTHRACENE	0.019	U	UG/L	0.0094	
MW-74	MW	Site 16	12/13/2007	SVOA	FLUORANTHENE	0.019	U	UG/L	0.0094	
MW-74	MW	Site 16	12/13/2007	SVOA	FLUORENE	0.019	U	UG/L	0.0094	
MW-74	MW	Site 16	12/13/2007	SVOA	INDENO(1,2,3-CD)PYRENE	0.019	U	UG/L	0.0094	
MW-74	MW	Site 16	12/13/2007	SVOA	NAPHTHALENE	0.019	U	UG/L	0.0094	
MW-74	MW	Site 16	12/13/2007	SVOA	PHENANTHRENE	0.019	U	UG/L	0.0094	
MW-74	MW	Site 16	12/13/2007	SVOA	PYRENE	0.019	U	UG/L	0.0094	
MW-74	MW	Site 16	12/13/2007	TOC	TOTAL ORGANIC CARBON	27.4		MG/L	0.5	
MW-74	MW	Site 16	12/13/2007	TPHEXT	DIESEL RANGE ORGANICS	0.47	UJ	MG/L	0.094	
MW-74	MW	Site 16	12/13/2007	TPHEXT	JP5 RANGE ORGANICS	0.94	UJ	MG/L	0.094	
MW-74	MW	Site 16	12/13/2007	TPHEXT	MOTOR OIL RANGE ORGANICS	0.94	UJ	MG/L	0.094	
MW-74	MW	Site 16	12/13/2007	TPHPRG	GASOLINE RANGE ORGANICS	0.1	U	MG/L	0.02	
MW-74	MW	Site 16	12/13/2007	VOA	1,1,1-TRICHLOROETHANE	1	U	UG/L	0.2	
MW-74	MW	Site 16	12/13/2007	VOA	1,1,2,2-TETRACHLOROETHANE	1	U	UG/L	0.2	
MW-74	MW	Site 16	12/13/2007	VOA	1,1,2-TRICHLOROETHANE	1	U	UG/L	0.2	
MW-74	MW	Site 16	12/13/2007	VOA	1,1-DICHLOROETHANE	1	U	UG/L	0.2	
MW-74	MW	Site 16	12/13/2007	VOA	1,1-DICHLOROETHENE	1	U	UG/L	0.2	
MW-74	MW	Site 16	12/13/2007	VOA	1,2,4-TRIMETHYLBENZENE	1	U	UG/L	0.2	
MW-74	MW	Site 16	12/13/2007	VOA	1,2-DICHLOROETHANE	1	U	UG/L	0.2	
MW-74	MW	Site 16	12/13/2007	VOA	1,2-DICHLOROPROPANE	1	U	UG/L	0.2	
MW-74	MW	Site 16	12/13/2007	VOA	1,3,5-TRIMETHYLBENZENE	1	U	UG/L	0.2	
MW-74	MW	Site 16	12/13/2007	VOA	2-BUTANONE	10	R	UG/L	5	
MW-74	MW	Site 16	12/13/2007	VOA	2-HEXANONE	10	U	UG/L	5	
MW-74	MW	Site 16	12/13/2007	VOA	4-METHYL-2-PENTANONE	10	U	UG/L	5	
MW-74	MW	Site 16	12/13/2007	VOA	ACETONE	10	R	UG/L	5	
MW-74	MW	Site 16	12/13/2007	VOA	BENZENE	1	U	UG/L	0.2	
MW-74	MW	Site 16	12/13/2007	VOA	BROMODICHLOROMETHANE	1	U	UG/L	0.2	
MW-74	MW	Site 16	12/13/2007	VOA	BROMOFORM	1	U	UG/L	0.3	
MW-74	MW	Site 16	12/13/2007	VOA	BROMOMETHANE	1	U	UG/L	0.2	
MW-74	MW	Site 16	12/13/2007	VOA	CARBON DISULFIDE	1	U	UG/L	0.2	
MW-74	MW	Site 16	12/13/2007	VOA	CARBON TETRACHLORIDE	1	U	UG/L	0.2	
MW-74	MW	Site 16	12/13/2007	VOA	CHLOROBENZENE	1	U	UG/L	0.2	
MW-74	MW	Site 16	12/13/2007	VOA	CHLOROETHANE	1	U	UG/L	0.2	
MW-74	MW	Site 16	12/13/2007	VOA	CHLOROFORM	1	U	UG/L	0.2	
MW-74	MW	Site 16	12/13/2007	VOA	CHLOROMETHANE	1	U	UG/L	0.2	
MW-74	MW	Site 16	12/13/2007	VOA	CIS-1,2-DICHLOROETHENE	1	U	UG/L	0.2	
MW-74	MW	Site 16	12/13/2007	VOA	CIS-1,3-DICHLOROPROPENE	1	U	UG/L	0.2	
MW-74	MW	Site 16	12/13/2007	VOA	DIBROMOCHLOROMETHANE	1	U	UG/L	0.2	
MW-74	MW	Site 16	12/13/2007	VOA	ETHYLBENZENE	1	U	UG/L	0.2	
MW-74	MW	Site 16	12/13/2007	VOA	ISOPROPYLBENZENE	1	U	UG/L	0.2	
MW-74	MW	Site 16	12/13/2007	VOA	M,P-XYLENE	2	U	UG/L	0.5	
MW-74	MW	Site 16	12/13/2007	VOA	METHYLENE CHLORIDE	1	U	UG/L	0.5	
MW-74	MW	Site 16	12/13/2007	VOA	N-BUTYLBENZENE	1	U	UG/L	0.2	
MW-74	MW	Site 16	12/13/2007	VOA	N-PROPYLBENZENE	1	U	UG/L	0.2	
MW-74	MW	Site 16	12/13/2007	VOA	O-XYLENE	1	U	UG/L	0.2	
MW-74	MW	Site 16	12/13/2007	VOA	P-ISOPROPYLTOLUENE	1	U	UG/L	0.2	
MW-74	MW	Site 16	12/13/2007	VOA	SEC-BUTYLBENZENE	1	U	UG/L	0.2	
MW-74	MW	Site 16	12/13/2007	VOA	STYRENE	1	U	UG/L	0.2	
MW-74	MW	Site 16	12/13/2007	VOA	TERT-BUTYLBENZENE	1	U	UG/L	0.2	
MW-74	MW	Site 16	12/13/2007	VOA	TETRACHLOROETHENE	1	U	UG/L	0.2	

PT_NAME	PT Type	Site	SMP_DATE	ANLYGROUP	STD_CHEMNAME	CONC	QUALIFIER	UNITS	MDL	RL
MW-74	MW	Site 16	12/13/2007	VOA	TOLUENE	1	U	UG/L	0.2	
MW-74	MW	Site 16	12/13/2007	VOA	TRANS-1,2-DICHLOROETHENE	1	U	UG/L	0.2	
MW-74	MW	Site 16	12/13/2007	VOA	TRANS-1,3-DICHLOROPROPENE	1	U	UG/L	0.2	
MW-74	MW	Site 16	12/13/2007	VOA	TRICHLOROETHENE	0.26	J	UG/L	0.2	
MW-74	MW	Site 16	12/13/2007	VOA	VINYL CHLORIDE	1	U	UG/L	0.2	
MW-77	MW	Site 16	12/13/2007	ANION	BROMIDE	45.5		MG/L	5	
MW-77	MW	Site 16	12/13/2007	ANION	BROMIDE	44.5		MG/L	5	
MW-77	MW	Site 16	12/13/2007	ANION	CHLORIDE	23500		MG/L	500	
MW-77	MW	Site 16	12/13/2007	ANION	CHLORIDE	23000		MG/L	500	
MW-77	MW	Site 16	12/13/2007	ANION	FLUORIDE	2	U	MG/L	1	
MW-77	MW	Site 16	12/13/2007	ANION	FLUORIDE	2	U	MG/L	1	
MW-77	MW	Site 16	12/13/2007	ANION	NITRATE	2	U	MG/L	1	
MW-77	MW	Site 16	12/13/2007	ANION	NITRATE	2	U	MG/L	1	
MW-77	MW	Site 16	12/13/2007	ANION	NITRITE	2	U	MG/L	1	
MW-77	MW	Site 16	12/13/2007	ANION	NITRITE	2	U	MG/L	1	
MW-77	MW	Site 16	12/13/2007	ANION	ORTHOPHOSPHATE	10	U	MG/L	5	
MW-77	MW	Site 16	12/13/2007	ANION	ORTHOPHOSPHATE	10	U	MG/L	5	
MW-77	MW	Site 16	12/13/2007	ANION	SULFATE	7510		MG/L	250	
MW-77	MW	Site 16	12/13/2007	ANION	SULFATE	7620		MG/L	250	
MW-77	MW	Site 16	12/13/2007	ANION	TOTAL ALKALINITY	1560		MG/L	1	
MW-77	MW	Site 16	12/13/2007	ANION	TOTAL ALKALINITY	1640		MG/L	1	
MW-77	MW	Site 16	12/13/2007	DGASES	ETHANE	2	U	UG/L	0.6	
MW-77	MW	Site 16	12/13/2007	DGASES	ETHANE	2	U	UG/L	0.6	
MW-77	MW	Site 16	12/13/2007	DGASES	ETHENE	2	U	UG/L	0.6	
MW-77	MW	Site 16	12/13/2007	DGASES	ETHENE	2	U	UG/L	0.6	
MW-77	MW	Site 16	12/13/2007	DGASES	METHANE	5.8		UG/L	0.6	
MW-77	MW	Site 16	12/13/2007	DGASES	METHANE	6.7		UG/L	0.6	
MW-77	MW	Site 16	12/13/2007	SOLIDS	TOTAL DISSOLVED SOLIDS	50000		MG/L	5	
MW-77	MW	Site 16	12/13/2007	SOLIDS	TOTAL DISSOLVED SOLIDS	53500		MG/L	5	
MW-77	MW	Site 16	12/13/2007	SULFIDE	SULFIDE	0.562	J	MG/L	0.1	
MW-77	MW	Site 16	12/13/2007	SULFIDE	SULFIDE	1.28	J	MG/L	0.1	
MW-77	MW	Site 16	12/13/2007	SVOA	1-METHYLNAPHTHALENE	18		UG/L	0.19	
MW-77	MW	Site 16	12/13/2007	SVOA	1-METHYLNAPHTHALENE	22		UG/L	0.19	
MW-77	MW	Site 16	12/13/2007	SVOA	2-METHYLNAPHTHALENE	20		UG/L	0.19	
MW-77	MW	Site 16	12/13/2007	SVOA	2-METHYLNAPHTHALENE	26		UG/L	0.19	
MW-77	MW	Site 16	12/13/2007	SVOA	ACENAPHTHENE	0.35	J	UG/L	0.19	
MW-77	MW	Site 16	12/13/2007	SVOA	ACENAPHTHENE	0.38	U	UG/L	0.19	
MW-77	MW	Site 16	12/13/2007	SVOA	ACENAPHTHYLENE	0.38	U	UG/L	0.19	
MW-77	MW	Site 16	12/13/2007	SVOA	ACENAPHTHYLENE	0.38	U	UG/L	0.19	
MW-77	MW	Site 16	12/13/2007	SVOA	ANTHRACENE	0.38	U	UG/L	0.19	
MW-77	MW	Site 16	12/13/2007	SVOA	ANTHRACENE	0.38	U	UG/L	0.19	
MW-77	MW	Site 16	12/13/2007	SVOA	BENZO(A)ANTHRACENE	0.38	U	UG/L	0.19	
MW-77	MW	Site 16	12/13/2007	SVOA	BENZO(A)ANTHRACENE	0.38	U	UG/L	0.19	
MW-77	MW	Site 16	12/13/2007	SVOA	BENZO(A)PYRENE	0.38	U	UG/L	0.19	
MW-77	MW	Site 16	12/13/2007	SVOA	BENZO(A)PYRENE	0.38	U	UG/L	0.19	
MW-77	MW	Site 16	12/13/2007	SVOA	BENZO(B)FLUORANTHENE	0.38	U	UG/L	0.19	
MW-77	MW	Site 16	12/13/2007	SVOA	BENZO(B)FLUORANTHENE	0.38	U	UG/L	0.19	
MW-77	MW	Site 16	12/13/2007	SVOA	BENZO(G,H,I)PERYLENE	0.38	U	UG/L	0.19	
MW-77	MW	Site 16	12/13/2007	SVOA	BENZO(G,H,I)PERYLENE	0.38	U	UG/L	0.19	
MW-77	MW	Site 16	12/13/2007	SVOA	BENZO(K)FLUORANTHENE	0.38	U	UG/L	0.19	
MW-77	MW	Site 16	12/13/2007	SVOA	BENZO(K)FLUORANTHENE	0.38	U	UG/L	0.19	
MW-77	MW	Site 16	12/13/2007	SVOA	CHRYSENE	0.38	U	UG/L	0.19	
MW-77	MW	Site 16	12/13/2007	SVOA	CHRYSENE	0.38	U	UG/L	0.19	
MW-77	MW	Site 16	12/13/2007	SVOA	DIBENZO(A,H)ANTHRACENE	0.38	U	UG/L	0.19	
MW-77	MW	Site 16	12/13/2007	SVOA	DIBENZO(A,H)ANTHRACENE	0.38	U	UG/L	0.19	
MW-77	MW	Site 16	12/13/2007	SVOA	FLUORANTHENE	0.38	U	UG/L	0.19	
MW-77	MW	Site 16	12/13/2007	SVOA	FLUORANTHENE	0.38	U	UG/L	0.19	
MW-77	MW	Site 16	12/13/2007	SVOA	FLUORENE	0.38	U	UG/L	0.19	
MW-77	MW	Site 16	12/13/2007	SVOA	FLUORENE	0.84		UG/L	0.19	
MW-77	MW	Site 16	12/13/2007	SVOA	INDENO(1,2,3-CD)PYRENE	0.38	U	UG/L	0.19	
MW-77	MW	Site 16	12/13/2007	SVOA	INDENO(1,2,3-CD)PYRENE	0.38	U	UG/L	0.19	
MW-77	MW	Site 16	12/13/2007	SVOA	NAPHTHALENE	15		UG/L	0.19	
MW-77	MW	Site 16	12/13/2007	SVOA	NAPHTHALENE	19		UG/L	0.19	
MW-77	MW	Site 16	12/13/2007	SVOA	PHENANTHRENE	0.38	U	UG/L	0.19	
MW-77	MW	Site 16	12/13/2007	SVOA	PHENANTHRENE	0.41		UG/L	0.19	
MW-77	MW	Site 16	12/13/2007	SVOA	PYRENE	0.38	U	UG/L	0.19	
MW-77	MW	Site 16	12/13/2007	SVOA	PYRENE	0.38	U	UG/L	0.19	
MW-77	MW	Site 16	12/13/2007	TOC	TOTAL ORGANIC CARBON	72.5		MG/L	2.5	
MW-77	MW	Site 16	12/13/2007	TOC	TOTAL ORGANIC CARBON	71.4		MG/L	2.5	
MW-77	MW	Site 16	12/13/2007	TPHEXT	DIESEL RANGE ORGANICS	18	H	MG/L	0.19	
MW-77	MW	Site 16	12/13/2007	TPHEXT	DIESEL RANGE ORGANICS	18	JH	MG/L	0.19	
MW-77	MW	Site 16	12/13/2007	TPHEXT	JP5 RANGE ORGANICS	1.9	U	MG/L	0.19	
MW-77	MW	Site 16	12/13/2007	TPHEXT	JP5 RANGE ORGANICS	1.9	U	MG/L	0.19	
MW-77	MW	Site 16	12/13/2007	TPHEXT	MOTOR OIL RANGE ORGANICS	1.3	JL	MG/L	0.19	
MW-77	MW	Site 16	12/13/2007	TPHEXT	MOTOR OIL RANGE ORGANICS	1.6	JL	MG/L	0.19	
MW-77	MW	Site 16	12/13/2007	TPHPRG	GASOLINE RANGE ORGANICS	0.15	H	MG/L	0.02	
MW-77	MW	Site 16	12/13/2007	TPHPRG	GASOLINE RANGE ORGANICS	0.15	H	MG/L	0.02	
MW-77	MW	Site 16	12/13/2007	VOA	1,1,1-TRICHLOROETHANE	1	U	UG/L	0.2	
MW-77	MW	Site 16	12/13/2007	VOA	1,1,1-TRICHLOROETHANE	1	U	UG/L	0.2	
MW-77	MW	Site 16	12/13/2007	VOA	1,1,2,2-TETRACHLOROETHANE	1	U	UG/L	0.2	
MW-77	MW	Site 16	12/13/2007	VOA	1,1,2,2-TETRACHLOROETHANE	1	U	UG/L	0.2	
MW-77	MW	Site 16	12/13/2007	VOA	1,1,2-TRICHLOROETHANE	1	U	UG/L	0.2	
MW-77	MW	Site 16	12/13/2007	VOA	1,1,2-TRICHLOROETHANE	1	U	UG/L	0.2	
MW-77	MW	Site 16	12/13/2007	VOA	1,1-DICHLOROETHANE	1	U	UG/L	0.2	
MW-77	MW	Site 16	12/13/2007	VOA	1,1-DICHLOROETHANE	1	U	UG/L	0.2	
MW-77	MW	Site 16	12/13/2007	VOA	1,1-DICHLOROETHENE	16		UG/L	0.2	
MW-77	MW	Site 16	12/13/2007	VOA	1,1-DICHLOROETHENE	14		UG/L	0.2	
MW-77	MW	Site 16	12/13/2007	VOA	1,2,4-TRIMETHYLBENZENE	17		UG/L	0.2	
MW-77	MW	Site 16	12/13/2007	VOA	1,2,4-TRIMETHYLBENZENE	20	J	UG/L	0.2	
MW-77	MW	Site 16	12/13/2007	VOA	1,2-DICHLOROETHANE	3.6		UG/L	0.2	
MW-77	MW	Site 16	12/13/2007	VOA	1,2-DICHLOROETHANE	3.8		UG/L	0.2	
MW-77	MW	Site 16	12/13/2007	VOA	1,2-DICHLOROPROPANE	1	U	UG/L	0.2	
MW-77	MW	Site 16	12/13/2007	VOA	1,2-DICHLOROPROPANE	1	U	UG/L	0.2	

PT_NAME	PT Type	Site	SMP_DATE	ANLYGROUP	STD_CHEMNAME	CONC	QUALIFIER	UNITS	MDL	RL
MW-77	MW	Site 16	12/13/2007	VOA	1,3,5-TRIMETHYLBENZENE	5.4		UG/L	0.2	
MW-77	MW	Site 16	12/13/2007	VOA	1,3,5-TRIMETHYLBENZENE	6.1	J	UG/L	0.2	
MW-77	MW	Site 16	12/13/2007	VOA	2-BUTANONE	15	UJ	UG/L	5	
MW-77	MW	Site 16	12/13/2007	VOA	2-BUTANONE	14	UJ	UG/L	5	
MW-77	MW	Site 16	12/13/2007	VOA	2-HEXANONE	10	U	UG/L	5	
MW-77	MW	Site 16	12/13/2007	VOA	2-HEXANONE	10	U	UG/L	5	
MW-77	MW	Site 16	12/13/2007	VOA	4-METHYL-2-PENTANONE	10	U	UG/L	5	
MW-77	MW	Site 16	12/13/2007	VOA	4-METHYL-2-PENTANONE	10	U	UG/L	5	
MW-77	MW	Site 16	12/13/2007	VOA	ACETONE	10	UJ	UG/L	5	
MW-77	MW	Site 16	12/13/2007	VOA	ACETONE	10	UJ	UG/L	5	
MW-77	MW	Site 16	12/13/2007	VOA	BENZENE	10		UG/L	0.2	
MW-77	MW	Site 16	12/13/2007	VOA	BENZENE	11	J	UG/L	0.2	
MW-77	MW	Site 16	12/13/2007	VOA	BROMODICHLOROMETHANE	1	U	UG/L	0.2	
MW-77	MW	Site 16	12/13/2007	VOA	BROMODICHLOROMETHANE	1	U	UG/L	0.2	
MW-77	MW	Site 16	12/13/2007	VOA	BROMOFORM	1	U	UG/L	0.3	
MW-77	MW	Site 16	12/13/2007	VOA	BROMOFORM	1	U	UG/L	0.3	
MW-77	MW	Site 16	12/13/2007	VOA	BROMOMETHANE	1	U	UG/L	0.2	
MW-77	MW	Site 16	12/13/2007	VOA	BROMOMETHANE	1	U	UG/L	0.2	
MW-77	MW	Site 16	12/13/2007	VOA	CARBON DISULFIDE	0.94	J	UG/L	0.2	
MW-77	MW	Site 16	12/13/2007	VOA	CARBON DISULFIDE	1		UG/L	0.2	
MW-77	MW	Site 16	12/13/2007	VOA	CARBON TETRACHLORIDE	1	U	UG/L	0.2	
MW-77	MW	Site 16	12/13/2007	VOA	CARBON TETRACHLORIDE	1	U	UG/L	0.2	
MW-77	MW	Site 16	12/13/2007	VOA	CHLOROBENZENE	1	UJ	UG/L	0.2	
MW-77	MW	Site 16	12/13/2007	VOA	CHLOROBENZENE	1	U	UG/L	0.2	
MW-77	MW	Site 16	12/13/2007	VOA	CHLOROETHANE	1	U	UG/L	0.2	
MW-77	MW	Site 16	12/13/2007	VOA	CHLOROETHANE	1	U	UG/L	0.2	
MW-77	MW	Site 16	12/13/2007	VOA	CHLOROFORM	1	U	UG/L	0.2	
MW-77	MW	Site 16	12/13/2007	VOA	CHLOROFORM	1	U	UG/L	0.2	
MW-77	MW	Site 16	12/13/2007	VOA	CHLOROMETHANE	1	U	UG/L	0.2	
MW-77	MW	Site 16	12/13/2007	VOA	CHLOROMETHANE	1	U	UG/L	0.2	
MW-77	MW	Site 16	12/13/2007	VOA	CIS-1,2-DICHLOROETHENE	6.4		UG/L	0.2	
MW-77	MW	Site 16	12/13/2007	VOA	CIS-1,2-DICHLOROETHENE	5.9		UG/L	0.2	
MW-77	MW	Site 16	12/13/2007	VOA	CIS-1,3-DICHLOROPROPENE	1	U	UG/L	0.2	
MW-77	MW	Site 16	12/13/2007	VOA	CIS-1,3-DICHLOROPROPENE	1	U	UG/L	0.2	
MW-77	MW	Site 16	12/13/2007	VOA	DIBROMOCHLOROMETHANE	1	U	UG/L	0.2	
MW-77	MW	Site 16	12/13/2007	VOA	DIBROMOCHLOROMETHANE	1	U	UG/L	0.2	
MW-77	MW	Site 16	12/13/2007	VOA	ETHYLBENZENE	1.6		UG/L	0.2	
MW-77	MW	Site 16	12/13/2007	VOA	ETHYLBENZENE	1.8	J	UG/L	0.2	
MW-77	MW	Site 16	12/13/2007	VOA	ISOPROPYLBENZENE	3.3	J	UG/L	0.2	
MW-77	MW	Site 16	12/13/2007	VOA	ISOPROPYLBENZENE	2.8		UG/L	0.2	
MW-77	MW	Site 16	12/13/2007	VOA	M,P-XYLENE	4.4	J	UG/L	0.5	
MW-77	MW	Site 16	12/13/2007	VOA	M,P-XYLENE	4		UG/L	0.5	
MW-77	MW	Site 16	12/13/2007	VOA	METHYLENE CHLORIDE	1	U	UG/L	0.5	
MW-77	MW	Site 16	12/13/2007	VOA	METHYLENE CHLORIDE	1	U	UG/L	0.5	
MW-77	MW	Site 16	12/13/2007	VOA	N-BUTYLBENZENE	1.2	J	UG/L	0.2	
MW-77	MW	Site 16	12/13/2007	VOA	N-BUTYLBENZENE	1		UG/L	0.2	
MW-77	MW	Site 16	12/13/2007	VOA	N-PROPYLBENZENE	1.3	J	UG/L	0.2	
MW-77	MW	Site 16	12/13/2007	VOA	N-PROPYLBENZENE	1.1		UG/L	0.2	
MW-77	MW	Site 16	12/13/2007	VOA	O-XYLENE	16	J	UG/L	0.2	
MW-77	MW	Site 16	12/13/2007	VOA	O-XYLENE	15		UG/L	0.2	
MW-77	MW	Site 16	12/13/2007	VOA	P-ISOPROPYLTOLUENE	0.87	J	UG/L	0.2	
MW-77	MW	Site 16	12/13/2007	VOA	P-ISOPROPYLTOLUENE	0.73	J	UG/L	0.2	
MW-77	MW	Site 16	12/13/2007	VOA	SEC-BUTYLBENZENE	0.85	J	UG/L	0.2	
MW-77	MW	Site 16	12/13/2007	VOA	SEC-BUTYLBENZENE	0.69	J	UG/L	0.2	
MW-77	MW	Site 16	12/13/2007	VOA	STYRENE	1	UJ	UG/L	0.2	
MW-77	MW	Site 16	12/13/2007	VOA	STYRENE	1	U	UG/L	0.2	
MW-77	MW	Site 16	12/13/2007	VOA	TERT-BUTYLBENZENE	1	UJ	UG/L	0.2	
MW-77	MW	Site 16	12/13/2007	VOA	TERT-BUTYLBENZENE	1	U	UG/L	0.2	
MW-77	MW	Site 16	12/13/2007	VOA	TETRACHLOROETHENE	1	U	UG/L	0.2	
MW-77	MW	Site 16	12/13/2007	VOA	TETRACHLOROETHENE	1	U	UG/L	0.2	
MW-77	MW	Site 16	12/13/2007	VOA	TOLUENE	0.54	J	UG/L	0.2	
MW-77	MW	Site 16	12/13/2007	VOA	TOLUENE	0.66	J	UG/L	0.2	
MW-77	MW	Site 16	12/13/2007	VOA	TRANS-1,2-DICHLOROETHENE	0.88	J	UG/L	0.2	
MW-77	MW	Site 16	12/13/2007	VOA	TRANS-1,2-DICHLOROETHENE	0.96	J	UG/L	0.2	
MW-77	MW	Site 16	12/13/2007	VOA	TRANS-1,3-DICHLOROPROPENE	1	U	UG/L	0.2	
MW-77	MW	Site 16	12/13/2007	VOA	TRANS-1,3-DICHLOROPROPENE	1	U	UG/L	0.2	
MW-77	MW	Site 16	12/13/2007	VOA	TRICHLOROETHENE	6.6		UG/L	0.2	
MW-77	MW	Site 16	12/13/2007	VOA	TRICHLOROETHENE	7.3		UG/L	0.2	
MW-77	MW	Site 16	12/13/2007	VOA	VINYL CHLORIDE	2.7		UG/L	0.2	
MW-77	MW	Site 16	12/13/2007	VOA	VINYL CHLORIDE	2.8		UG/L	0.2	
TT16-MW02	MW	Site 16	12/13/2007	SOLIDS	TOTAL DISSOLVED SOLIDS	44600		MG/L	5	
TT16-MW02	MW	Site 16	12/13/2007	SVOA	1-METHYLNAPHTHALENE	0.019	U	UG/L	0.0096	
TT16-MW02	MW	Site 16	12/13/2007	SVOA	2-METHYLNAPHTHALENE	0.019	U	UG/L	0.0096	
TT16-MW02	MW	Site 16	12/13/2007	SVOA	ACENAPHTHENE	0.019	U	UG/L	0.0096	
TT16-MW02	MW	Site 16	12/13/2007	SVOA	ACENAPHTHYLENE	0.019	U	UG/L	0.0096	
TT16-MW02	MW	Site 16	12/13/2007	SVOA	ANTHRACENE	0.019	U	UG/L	0.0096	
TT16-MW02	MW	Site 16	12/13/2007	SVOA	BENZO(A)ANTHRACENE	0.019	U	UG/L	0.0096	
TT16-MW02	MW	Site 16	12/13/2007	SVOA	BENZO(A)PYRENE	0.019	U	UG/L	0.0096	
TT16-MW02	MW	Site 16	12/13/2007	SVOA	BENZO(B)FLUORANTHENE	0.019	U	UG/L	0.0096	
TT16-MW02	MW	Site 16	12/13/2007	SVOA	BENZO(G,H,I)PERYLENE	0.019	U	UG/L	0.0096	
TT16-MW02	MW	Site 16	12/13/2007	SVOA	BENZO(K)FLUORANTHENE	0.019	U	UG/L	0.0096	
TT16-MW02	MW	Site 16	12/13/2007	SVOA	CHRYSENE	0.019	U	UG/L	0.0096	
TT16-MW02	MW	Site 16	12/13/2007	SVOA	DIBENZO(A,H)ANTHRACENE	0.019	U	UG/L	0.0096	
TT16-MW02	MW	Site 16	12/13/2007	SVOA	FLUORANTHENE	0.019	U	UG/L	0.0096	
TT16-MW02	MW	Site 16	12/13/2007	SVOA	FLUORENE	0.019	U	UG/L	0.0096	
TT16-MW02	MW	Site 16	12/13/2007	SVOA	INDENO(1,2,3-CD)PYRENE	0.019	U	UG/L	0.0096	
TT16-MW02	MW	Site 16	12/13/2007	SVOA	NAPHTHALENE	0.019	U	UG/L	0.0096	
TT16-MW02	MW	Site 16	12/13/2007	SVOA	PHENANTHRENE	0.019	U	UG/L	0.0096	
TT16-MW02	MW	Site 16	12/13/2007	SVOA	PYRENE	0.019	U	UG/L	0.0096	
TT16-MW02	MW	Site 16	12/13/2007	TPHEXT	DIESEL RANGE ORGANICS	0.47	UJ	MG/L	0.094	
TT16-MW02	MW	Site 16	12/13/2007	TPHEXT	JP5 RANGE ORGANICS	0.94	UJ	MG/L	0.094	
TT16-MW02	MW	Site 16	12/13/2007	TPHEXT	MOTOR OIL RANGE ORGANICS	0.94	UJ	MG/L	0.094	
TT16-MW02	MW	Site 16	12/13/2007	TPHPRG	GASOLINE RANGE ORGANICS	0.1	U	MG/L	0.02	

PT_NAME	PT Type	Site	SMP_DATE	ANLYGROUP	STD_CHEMNAME	CONC	QUALIFIER	UNITS	MDL	RL
TT16-MW02	MW	Site 16	12/13/2007	VOA	1,1,1-TRICHLOROETHANE	1	U	UG/L	0.2	
TT16-MW02	MW	Site 16	12/13/2007	VOA	1,1,2,2-TETRACHLOROETHANE	1	U	UG/L	0.2	
TT16-MW02	MW	Site 16	12/13/2007	VOA	1,1,2-TRICHLOROETHANE	1	U	UG/L	0.2	
TT16-MW02	MW	Site 16	12/13/2007	VOA	1,1-DICHLOROETHANE	1	U	UG/L	0.2	
TT16-MW02	MW	Site 16	12/13/2007	VOA	1,1-DICHLOROETHENE	1	U	UG/L	0.2	
TT16-MW02	MW	Site 16	12/13/2007	VOA	1,2,4-TRIMETHYLBENZENE	1	UJ	UG/L	0.2	
TT16-MW02	MW	Site 16	12/13/2007	VOA	1,2-DICHLOROETHANE	1	U	UG/L	0.2	
TT16-MW02	MW	Site 16	12/13/2007	VOA	1,2-DICHLOROPROPANE	1	U	UG/L	0.2	
TT16-MW02	MW	Site 16	12/13/2007	VOA	1,3,5-TRIMETHYLBENZENE	1	UJ	UG/L	0.2	
TT16-MW02	MW	Site 16	12/13/2007	VOA	2-BUTANONE	10	R	UG/L	5	
TT16-MW02	MW	Site 16	12/13/2007	VOA	2-HEXANONE	10	U	UG/L	5	
TT16-MW02	MW	Site 16	12/13/2007	VOA	4-METHYL-2-PENTANONE	10	U	UG/L	5	
TT16-MW02	MW	Site 16	12/13/2007	VOA	ACETONE	10	R	UG/L	5	
TT16-MW02	MW	Site 16	12/13/2007	VOA	BENZENE	1	UJ	UG/L	0.2	
TT16-MW02	MW	Site 16	12/13/2007	VOA	BROMODICHLOROMETHANE	1	U	UG/L	0.2	
TT16-MW02	MW	Site 16	12/13/2007	VOA	BROMOFORM	1	U	UG/L	0.3	
TT16-MW02	MW	Site 16	12/13/2007	VOA	BROMOMETHANE	1	U	UG/L	0.2	
TT16-MW02	MW	Site 16	12/13/2007	VOA	CARBON DISULFIDE	1	U	UG/L	0.2	
TT16-MW02	MW	Site 16	12/13/2007	VOA	CARBON TETRACHLORIDE	1	U	UG/L	0.2	
TT16-MW02	MW	Site 16	12/13/2007	VOA	CHLOROBENZENE	1	UJ	UG/L	0.2	
TT16-MW02	MW	Site 16	12/13/2007	VOA	CHLOROETHANE	1	U	UG/L	0.2	
TT16-MW02	MW	Site 16	12/13/2007	VOA	CHLOROFORM	1	U	UG/L	0.2	
TT16-MW02	MW	Site 16	12/13/2007	VOA	CHLOROMETHANE	1	U	UG/L	0.2	
TT16-MW02	MW	Site 16	12/13/2007	VOA	CIS-1,2-DICHLOROETHENE	1	U	UG/L	0.2	
TT16-MW02	MW	Site 16	12/13/2007	VOA	CIS-1,3-DICHLOROPROPENE	1	U	UG/L	0.2	
TT16-MW02	MW	Site 16	12/13/2007	VOA	DIBROMOCHLOROMETHANE	1	U	UG/L	0.2	
TT16-MW02	MW	Site 16	12/13/2007	VOA	ETHYLBENZENE	1	UJ	UG/L	0.2	
TT16-MW02	MW	Site 16	12/13/2007	VOA	ISOPROPYLBENZENE	1	UJ	UG/L	0.2	
TT16-MW02	MW	Site 16	12/13/2007	VOA	M,P-XYLENE	2	UJ	UG/L	0.5	
TT16-MW02	MW	Site 16	12/13/2007	VOA	METHYLENE CHLORIDE	1	U	UG/L	0.5	
TT16-MW02	MW	Site 16	12/13/2007	VOA	N-BUTYLBENZENE	1	UJ	UG/L	0.2	
TT16-MW02	MW	Site 16	12/13/2007	VOA	N-PROPYLBENZENE	1	UJ	UG/L	0.2	
TT16-MW02	MW	Site 16	12/13/2007	VOA	O-XYLENE	1	UJ	UG/L	0.2	
TT16-MW02	MW	Site 16	12/13/2007	VOA	P-ISOPROPYLTOLUENE	1	UJ	UG/L	0.2	
TT16-MW02	MW	Site 16	12/13/2007	VOA	SEC-BUTYLBENZENE	1	UJ	UG/L	0.2	
TT16-MW02	MW	Site 16	12/13/2007	VOA	STYRENE	1	UJ	UG/L	0.2	
TT16-MW02	MW	Site 16	12/13/2007	VOA	TERT-BUTYLBENZENE	1	UJ	UG/L	0.2	
TT16-MW02	MW	Site 16	12/13/2007	VOA	TETRACHLOROETHENE	1	U	UG/L	0.2	
TT16-MW02	MW	Site 16	12/13/2007	VOA	TOLUENE	1	UJ	UG/L	0.2	
TT16-MW02	MW	Site 16	12/13/2007	VOA	TRANS-1,2-DICHLOROETHENE	1	U	UG/L	0.2	
TT16-MW02	MW	Site 16	12/13/2007	VOA	TRANS-1,3-DICHLOROPROPENE	1	U	UG/L	0.2	
TT16-MW02	MW	Site 16	12/13/2007	VOA	TRICHLOROETHENE	1	U	UG/L	0.2	
TT16-MW02	MW	Site 16	12/13/2007	VOA	VINYL CHLORIDE	1	U	UG/L	0.2	
MW-28	MW	Site 16	12/4/2007	SOLIDS	TOTAL DISSOLVED SOLIDS	34300		MG/L	5	
MW-28	MW	Site 16	12/4/2007	SVOA	1-METHYLNAPHTHALENE	0.019	U	UG/L	0.0097	
MW-28	MW	Site 16	12/4/2007	SVOA	2-METHYLNAPHTHALENE	0.019	U	UG/L	0.0097	
MW-28	MW	Site 16	12/4/2007	SVOA	ACENAPHTHENE	0.019	U	UG/L	0.0097	
MW-28	MW	Site 16	12/4/2007	SVOA	ACENAPHTHYLENE	0.019	U	UG/L	0.0097	
MW-28	MW	Site 16	12/4/2007	SVOA	ANTHRACENE	0.019	U	UG/L	0.0097	
MW-28	MW	Site 16	12/4/2007	SVOA	BENZO(A)ANTHRACENE	0.019	U	UG/L	0.0097	
MW-28	MW	Site 16	12/4/2007	SVOA	BENZO(A)PYRENE	0.019	U	UG/L	0.0097	
MW-28	MW	Site 16	12/4/2007	SVOA	BENZO(B)FLUORANTHENE	0.019	U	UG/L	0.0097	
MW-28	MW	Site 16	12/4/2007	SVOA	BENZO(G,H,I)PERYLENE	0.019	U	UG/L	0.0097	
MW-28	MW	Site 16	12/4/2007	SVOA	BENZO(K)FLUORANTHENE	0.019	U	UG/L	0.0097	
MW-28	MW	Site 16	12/4/2007	SVOA	CHRYSENE	0.019	U	UG/L	0.0097	
MW-28	MW	Site 16	12/4/2007	SVOA	DIBENZO(A,H)ANTHRACENE	0.019	U	UG/L	0.0097	
MW-28	MW	Site 16	12/4/2007	SVOA	FLUORANTHENE	0.019	U	UG/L	0.0097	
MW-28	MW	Site 16	12/4/2007	SVOA	FLUORENE	0.019	U	UG/L	0.0097	
MW-28	MW	Site 16	12/4/2007	SVOA	INDENO(1,2,3-CD)PYRENE	0.019	U	UG/L	0.0097	
MW-28	MW	Site 16	12/4/2007	SVOA	NAPHTHALENE	0.019	U	UG/L	0.0097	
MW-28	MW	Site 16	12/4/2007	SVOA	PHENANTHRENE	0.019	U	UG/L	0.0097	
MW-28	MW	Site 16	12/4/2007	SVOA	PYRENE	0.019	U	UG/L	0.0097	
MW-28	MW	Site 16	12/4/2007	TPHEXT	DIESEL RANGE ORGANICS	0.5	UJ	MG/L	0.099	
MW-28	MW	Site 16	12/4/2007	TPHEXT	JP5 RANGE ORGANICS	0.99	UJ	MG/L	0.099	
MW-28	MW	Site 16	12/4/2007	TPHEXT	MOTOR OIL RANGE ORGANICS	0.99	UJ	MG/L	0.099	
MW-28	MW	Site 16	12/4/2007	TPHPRG	GASOLINE RANGE ORGANICS	0.1	U	MG/L	0.02	
MW-28	MW	Site 16	12/4/2007	VOA	1,1,1-TRICHLOROETHANE	1	U	UG/L	0.2	
MW-28	MW	Site 16	12/4/2007	VOA	1,1,2,2-TETRACHLOROETHANE	1	U	UG/L	0.2	
MW-28	MW	Site 16	12/4/2007	VOA	1,1,2-TRICHLOROETHANE	1	U	UG/L	0.2	
MW-28	MW	Site 16	12/4/2007	VOA	1,1-DICHLOROETHANE	1	U	UG/L	0.2	
MW-28	MW	Site 16	12/4/2007	VOA	1,1-DICHLOROETHENE	1	U	UG/L	0.2	
MW-28	MW	Site 16	12/4/2007	VOA	1,2,4-TRIMETHYLBENZENE	1	U	UG/L	0.2	
MW-28	MW	Site 16	12/4/2007	VOA	1,2-DICHLOROETHANE	1	U	UG/L	0.2	
MW-28	MW	Site 16	12/4/2007	VOA	1,2-DICHLOROPROPANE	1	U	UG/L	0.2	
MW-28	MW	Site 16	12/4/2007	VOA	1,3,5-TRIMETHYLBENZENE	1	U	UG/L	0.2	
MW-28	MW	Site 16	12/4/2007	VOA	2-BUTANONE	10	U	UG/L	5	
MW-28	MW	Site 16	12/4/2007	VOA	2-HEXANONE	10	U	UG/L	5	
MW-28	MW	Site 16	12/4/2007	VOA	4-METHYL-2-PENTANONE	10	U	UG/L	5	
MW-28	MW	Site 16	12/4/2007	VOA	ACETONE	10	U	UG/L	5	
MW-28	MW	Site 16	12/4/2007	VOA	BENZENE	1	U	UG/L	0.2	
MW-28	MW	Site 16	12/4/2007	VOA	BROMODICHLOROMETHANE	1	U	UG/L	0.2	
MW-28	MW	Site 16	12/4/2007	VOA	BROMOFORM	1	U	UG/L	0.3	
MW-28	MW	Site 16	12/4/2007	VOA	BROMOMETHANE	1	UJ	UG/L	0.2	
MW-28	MW	Site 16	12/4/2007	VOA	CARBON DISULFIDE	1	U	UG/L	0.2	
MW-28	MW	Site 16	12/4/2007	VOA	CARBON TETRACHLORIDE	1	U	UG/L	0.2	
MW-28	MW	Site 16	12/4/2007	VOA	CHLOROBENZENE	1	U	UG/L	0.2	
MW-28	MW	Site 16	12/4/2007	VOA	CHLOROETHANE	1	UJ	UG/L	0.2	
MW-28	MW	Site 16	12/4/2007	VOA	CHLOROFORM	1	U	UG/L	0.2	
MW-28	MW	Site 16	12/4/2007	VOA	CHLOROMETHANE	1	U	UG/L	0.2	
MW-28	MW	Site 16	12/4/2007	VOA	CIS-1,2-DICHLOROETHENE	1	U	UG/L	0.2	
MW-28	MW	Site 16	12/4/2007	VOA	CIS-1,3-DICHLOROPROPENE	1	U	UG/L	0.2	
MW-28	MW	Site 16	12/4/2007	VOA	DIBROMOCHLOROMETHANE	1	U	UG/L	0.2	
MW-28	MW	Site 16	12/4/2007	VOA	ETHYLBENZENE	1	U	UG/L	0.2	

PT_NAME	PT Type	Site	SMP_DATE	ANLYGROUP	STD_CHEMNAME	CONC	QUALIFIER	UNITS	MDL	RL
MW-28	MW	Site 16	12/4/2007	VOA	ISOPROPYLBENZENE	1	U	UG/L	0.2	
MW-28	MW	Site 16	12/4/2007	VOA	M,P-XYLENE	2	U	UG/L	0.5	
MW-28	MW	Site 16	12/4/2007	VOA	METHYLENE CHLORIDE	1	U	UG/L	0.5	
MW-28	MW	Site 16	12/4/2007	VOA	N-BUTYLBENZENE	1	U	UG/L	0.2	
MW-28	MW	Site 16	12/4/2007	VOA	N-PROPYLBENZENE	1	U	UG/L	0.2	
MW-28	MW	Site 16	12/4/2007	VOA	O-XYLENE	1	U	UG/L	0.2	
MW-28	MW	Site 16	12/4/2007	VOA	P-ISOPROPYLTOLUENE	1	U	UG/L	0.2	
MW-28	MW	Site 16	12/4/2007	VOA	SEC-BUTYLBENZENE	1	U	UG/L	0.2	
MW-28	MW	Site 16	12/4/2007	VOA	STYRENE	1	U	UG/L	0.2	
MW-28	MW	Site 16	12/4/2007	VOA	TERT-BUTYLBENZENE	1	U	UG/L	0.2	
MW-28	MW	Site 16	12/4/2007	VOA	TETRACHLOROETHENE	1	U	UG/L	0.2	
MW-28	MW	Site 16	12/4/2007	VOA	TOLUENE	1	U	UG/L	0.2	
MW-28	MW	Site 16	12/4/2007	VOA	TRANS-1,2-DICHLOROETHENE	1	U	UG/L	0.2	
MW-28	MW	Site 16	12/4/2007	VOA	TRANS-1,3-DICHLOROPROPENE	1	U	UG/L	0.2	
MW-28	MW	Site 16	12/4/2007	VOA	TRICHLOROETHENE	2		UG/L	0.2	
MW-28	MW	Site 16	12/4/2007	VOA	VINYL CHLORIDE	1	U	UG/L	0.2	
MW-29U	MW	Site 16	12/4/2007	SOLIDS	TOTAL DISSOLVED SOLIDS	8210		MG/L	5	
MW-29U	MW	Site 16	12/4/2007	SVOA	1-METHYLNAPHTHALENE	0.14		UG/L	0.0098	
MW-29U	MW	Site 16	12/4/2007	SVOA	2-METHYLNAPHTHALENE	0.038		UG/L	0.0098	
MW-29U	MW	Site 16	12/4/2007	SVOA	ACENAPHTHENE	0.032		UG/L	0.0098	
MW-29U	MW	Site 16	12/4/2007	SVOA	ACENAPHTHYLENE	0.02	U	UG/L	0.0098	
MW-29U	MW	Site 16	12/4/2007	SVOA	ANTHRACENE	0.02	U	UG/L	0.0098	
MW-29U	MW	Site 16	12/4/2007	SVOA	BENZO(A)ANTHRACENE	0.02	U	UG/L	0.0098	
MW-29U	MW	Site 16	12/4/2007	SVOA	BENZO(A)PYRENE	0.02	U	UG/L	0.0098	
MW-29U	MW	Site 16	12/4/2007	SVOA	BENZO(B)FLUORANTHENE	0.02	U	UG/L	0.0098	
MW-29U	MW	Site 16	12/4/2007	SVOA	BENZO(G,H,I)PERYLENE	0.02	U	UG/L	0.0098	
MW-29U	MW	Site 16	12/4/2007	SVOA	BENZO(K)FLUORANTHENE	0.02	U	UG/L	0.0098	
MW-29U	MW	Site 16	12/4/2007	SVOA	CHRYSENE	0.02	U	UG/L	0.0098	
MW-29U	MW	Site 16	12/4/2007	SVOA	DIBENZO(A,H)ANTHRACENE	0.02	U	UG/L	0.0098	
MW-29U	MW	Site 16	12/4/2007	SVOA	FLUORANTHENE	0.02	U	UG/L	0.0098	
MW-29U	MW	Site 16	12/4/2007	SVOA	FLUORENE	0.02	U	UG/L	0.0098	
MW-29U	MW	Site 16	12/4/2007	SVOA	INDENO(1,2,3-CD)PYRENE	0.02	U	UG/L	0.0098	
MW-29U	MW	Site 16	12/4/2007	SVOA	NAPHTHALENE	0.044	UJ	UG/L	0.0098	
MW-29U	MW	Site 16	12/4/2007	SVOA	PHENANTHRENE	0.02	U	UG/L	0.0098	
MW-29U	MW	Site 16	12/4/2007	SVOA	PYRENE	0.02	U	UG/L	0.0098	
MW-29U	MW	Site 16	12/4/2007	TPHEXT	DIESEL RANGE ORGANICS	0.49	UJ	MG/L	0.098	
MW-29U	MW	Site 16	12/4/2007	TPHEXT	JP5 RANGE ORGANICS	0.98	UJ	MG/L	0.098	
MW-29U	MW	Site 16	12/4/2007	TPHEXT	MOTOR OIL RANGE ORGANICS	0.98	UJ	MG/L	0.098	
MW-29U	MW	Site 16	12/4/2007	TPHPRG	GASOLINE RANGE ORGANICS	0.1	U	MG/L	0.02	
MW-29U	MW	Site 16	12/4/2007	VOA	1,1,1-TRICHLOROETHANE	1	U	UG/L	0.2	
MW-29U	MW	Site 16	12/4/2007	VOA	1,1,2,2-TETRACHLOROETHANE	1	U	UG/L	0.2	
MW-29U	MW	Site 16	12/4/2007	VOA	1,1,2-TRICHLOROETHANE	1	U	UG/L	0.2	
MW-29U	MW	Site 16	12/4/2007	VOA	1,1-DICHLOROETHANE	1	U	UG/L	0.2	
MW-29U	MW	Site 16	12/4/2007	VOA	1,1-DICHLOROETHENE	1	U	UG/L	0.2	
MW-29U	MW	Site 16	12/4/2007	VOA	1,2,4-TRIMETHYLBENZENE	1	U	UG/L	0.2	
MW-29U	MW	Site 16	12/4/2007	VOA	1,2-DICHLOROETHANE	1	U	UG/L	0.2	
MW-29U	MW	Site 16	12/4/2007	VOA	1,2-DICHLOROPROPANE	1	U	UG/L	0.2	
MW-29U	MW	Site 16	12/4/2007	VOA	1,3,5-TRIMETHYLBENZENE	1	U	UG/L	0.2	
MW-29U	MW	Site 16	12/4/2007	VOA	2-BUTANONE	10	U	UG/L	5	
MW-29U	MW	Site 16	12/4/2007	VOA	2-HEXANONE	10	U	UG/L	5	
MW-29U	MW	Site 16	12/4/2007	VOA	4-METHYL-2-PENTANONE	10	U	UG/L	5	
MW-29U	MW	Site 16	12/4/2007	VOA	ACETONE	10	U	UG/L	5	
MW-29U	MW	Site 16	12/4/2007	VOA	BENZENE	1	U	UG/L	0.2	
MW-29U	MW	Site 16	12/4/2007	VOA	BROMODICHLOROMETHANE	1	U	UG/L	0.2	
MW-29U	MW	Site 16	12/4/2007	VOA	BROMOFORM	1	U	UG/L	0.3	
MW-29U	MW	Site 16	12/4/2007	VOA	BROMOMETHANE	1	U	UG/L	0.2	
MW-29U	MW	Site 16	12/4/2007	VOA	CARBON DISULFIDE	1	U	UG/L	0.2	
MW-29U	MW	Site 16	12/4/2007	VOA	CARBON TETRACHLORIDE	1	U	UG/L	0.2	
MW-29U	MW	Site 16	12/4/2007	VOA	CHLOROBENZENE	1	U	UG/L	0.2	
MW-29U	MW	Site 16	12/4/2007	VOA	CHLOROETHANE	1	U	UG/L	0.2	
MW-29U	MW	Site 16	12/4/2007	VOA	CHLOROFORM	1	U	UG/L	0.2	
MW-29U	MW	Site 16	12/4/2007	VOA	CHLOROMETHANE	1	U	UG/L	0.2	
MW-29U	MW	Site 16	12/4/2007	VOA	CIS-1,2-DICHLOROETHENE	1	U	UG/L	0.2	
MW-29U	MW	Site 16	12/4/2007	VOA	CIS-1,3-DICHLOROPROPENE	1	U	UG/L	0.2	
MW-29U	MW	Site 16	12/4/2007	VOA	DIBROMOCHLOROMETHANE	1	U	UG/L	0.2	
MW-29U	MW	Site 16	12/4/2007	VOA	ETHYLBENZENE	1	U	UG/L	0.2	
MW-29U	MW	Site 16	12/4/2007	VOA	ISOPROPYLBENZENE	1	U	UG/L	0.2	
MW-29U	MW	Site 16	12/4/2007	VOA	M,P-XYLENE	2	U	UG/L	0.5	
MW-29U	MW	Site 16	12/4/2007	VOA	METHYLENE CHLORIDE	1	U	UG/L	0.5	
MW-29U	MW	Site 16	12/4/2007	VOA	N-BUTYLBENZENE	1	U	UG/L	0.2	
MW-29U	MW	Site 16	12/4/2007	VOA	N-PROPYLBENZENE	1	U	UG/L	0.2	
MW-29U	MW	Site 16	12/4/2007	VOA	O-XYLENE	1	U	UG/L	0.2	
MW-29U	MW	Site 16	12/4/2007	VOA	P-ISOPROPYLTOLUENE	1	U	UG/L	0.2	
MW-29U	MW	Site 16	12/4/2007	VOA	SEC-BUTYLBENZENE	1	U	UG/L	0.2	
MW-29U	MW	Site 16	12/4/2007	VOA	STYRENE	1	U	UG/L	0.2	
MW-29U	MW	Site 16	12/4/2007	VOA	TERT-BUTYLBENZENE	1	U	UG/L	0.2	
MW-29U	MW	Site 16	12/4/2007	VOA	TETRACHLOROETHENE	1	U	UG/L	0.2	
MW-29U	MW	Site 16	12/4/2007	VOA	TOLUENE	1	U	UG/L	0.2	
MW-29U	MW	Site 16	12/4/2007	VOA	TRANS-1,2-DICHLOROETHENE	1	U	UG/L	0.2	
MW-29U	MW	Site 16	12/4/2007	VOA	TRANS-1,3-DICHLOROPROPENE	1	U	UG/L	0.2	
MW-29U	MW	Site 16	12/4/2007	VOA	TRICHLOROETHENE	1	U	UG/L	0.2	
MW-29U	MW	Site 16	12/4/2007	VOA	VINYL CHLORIDE	1	U	UG/L	0.2	
TT16-MW03	MW	Site 16	12/4/2007	SOLIDS	TOTAL DISSOLVED SOLIDS	44600		MG/L	5	
TT16-MW03	MW	Site 16	12/4/2007	SVOA	1-METHYLNAPHTHALENE	0.019	U	UG/L	0.0094	
TT16-MW03	MW	Site 16	12/4/2007	SVOA	2-METHYLNAPHTHALENE	0.019	U	UG/L	0.0094	
TT16-MW03	MW	Site 16	12/4/2007	SVOA	ACENAPHTHENE	0.019	U	UG/L	0.0094	
TT16-MW03	MW	Site 16	12/4/2007	SVOA	ACENAPHTHYLENE	0.019	U	UG/L	0.0094	
TT16-MW03	MW	Site 16	12/4/2007	SVOA	ANTHRACENE	0.019	U	UG/L	0.0094	
TT16-MW03	MW	Site 16	12/4/2007	SVOA	BENZO(A)ANTHRACENE	0.019	U	UG/L	0.0094	
TT16-MW03	MW	Site 16	12/4/2007	SVOA	BENZO(A)PYRENE	0.019	U	UG/L	0.0094	
TT16-MW03	MW	Site 16	12/4/2007	SVOA	BENZO(B)FLUORANTHENE	0.019	U	UG/L	0.0094	
TT16-MW03	MW	Site 16	12/4/2007	SVOA	BENZO(G,H,I)PERYLENE	0.019	U	UG/L	0.0094	
TT16-MW03	MW	Site 16	12/4/2007	SVOA	BENZO(K)FLUORANTHENE	0.019	U	UG/L	0.0094	

PT_NAME	PT Type	Site	SMP_DATE	ANLYGROUP	STD_CHEMNAME	CONC	QUALIFIER	UNITS	MDL	RL
TT16-MW03	MW	Site 16	12/4/2007	SVOA	CHRYSENE	0.019	U	UG/L	0.0094	
TT16-MW03	MW	Site 16	12/4/2007	SVOA	DIBENZO(A,H)ANTHRACENE	0.019	U	UG/L	0.0094	
TT16-MW03	MW	Site 16	12/4/2007	SVOA	FLUORANTHENE	0.019	U	UG/L	0.0094	
TT16-MW03	MW	Site 16	12/4/2007	SVOA	FLUORENE	0.019	U	UG/L	0.0094	
TT16-MW03	MW	Site 16	12/4/2007	SVOA	INDENO(1,2,3-CD)PYRENE	0.019	U	UG/L	0.0094	
TT16-MW03	MW	Site 16	12/4/2007	SVOA	NAPHTHALENE	0.019	U	UG/L	0.0094	
TT16-MW03	MW	Site 16	12/4/2007	SVOA	PHENANTHRENE	0.019	U	UG/L	0.0094	
TT16-MW03	MW	Site 16	12/4/2007	SVOA	PYRENE	0.019	U	UG/L	0.0094	
TT16-MW03	MW	Site 16	12/4/2007	TPHEXT	DIESEL RANGE ORGANICS	0.48	U	MG/L	0.095	
TT16-MW03	MW	Site 16	12/4/2007	TPHEXT	JP5 RANGE ORGANICS	0.95	U	MG/L	0.095	
TT16-MW03	MW	Site 16	12/4/2007	TPHEXT	MOTOR OIL RANGE ORGANICS	0.95	U	MG/L	0.095	
TT16-MW03	MW	Site 16	12/4/2007	TPHPRG	GASOLINE RANGE ORGANICS	0.1	U	MG/L	0.02	
TT16-MW03	MW	Site 16	12/4/2007	VOA	1,1,1-TRICHLOROETHANE	1	U	UG/L	0.2	
TT16-MW03	MW	Site 16	12/4/2007	VOA	1,1,2,2-TETRACHLOROETHANE	1	U	UG/L	0.2	
TT16-MW03	MW	Site 16	12/4/2007	VOA	1,1,2-TRICHLOROETHANE	1	U	UG/L	0.2	
TT16-MW03	MW	Site 16	12/4/2007	VOA	1,1-DICHLOROETHANE	1	U	UG/L	0.2	
TT16-MW03	MW	Site 16	12/4/2007	VOA	1,1-DICHLOROETHENE	1	U	UG/L	0.2	
TT16-MW03	MW	Site 16	12/4/2007	VOA	1,2,4-TRIMETHYLBENZENE	1	U	UG/L	0.2	
TT16-MW03	MW	Site 16	12/4/2007	VOA	1,2-DICHLOROETHANE	1	U	UG/L	0.2	
TT16-MW03	MW	Site 16	12/4/2007	VOA	1,2-DICHLOROPROPANE	1	U	UG/L	0.2	
TT16-MW03	MW	Site 16	12/4/2007	VOA	1,3,5-TRIMETHYLBENZENE	1	U	UG/L	0.2	
TT16-MW03	MW	Site 16	12/4/2007	VOA	2-BUTANONE	10	U	UG/L	5	
TT16-MW03	MW	Site 16	12/4/2007	VOA	2-HEXANONE	10	U	UG/L	5	
TT16-MW03	MW	Site 16	12/4/2007	VOA	4-METHYL-2-PENTANONE	10	U	UG/L	5	
TT16-MW03	MW	Site 16	12/4/2007	VOA	ACETONE	10	U	UG/L	5	
TT16-MW03	MW	Site 16	12/4/2007	VOA	BENZENE	1	U	UG/L	0.2	
TT16-MW03	MW	Site 16	12/4/2007	VOA	BROMODICHLOROMETHANE	1	U	UG/L	0.2	
TT16-MW03	MW	Site 16	12/4/2007	VOA	BROMOFORM	1	U	UG/L	0.3	
TT16-MW03	MW	Site 16	12/4/2007	VOA	BROMOMETHANE	1	UJ	UG/L	0.2	
TT16-MW03	MW	Site 16	12/4/2007	VOA	CARBON DISULFIDE	1	U	UG/L	0.2	
TT16-MW03	MW	Site 16	12/4/2007	VOA	CARBON TETRACHLORIDE	1	U	UG/L	0.2	
TT16-MW03	MW	Site 16	12/4/2007	VOA	CHLOROBENZENE	1	U	UG/L	0.2	
TT16-MW03	MW	Site 16	12/4/2007	VOA	CHLOROETHANE	1	U	UG/L	0.2	
TT16-MW03	MW	Site 16	12/4/2007	VOA	CHLOROFORM	1	U	UG/L	0.2	
TT16-MW03	MW	Site 16	12/4/2007	VOA	CHLOROMETHANE	1	U	UG/L	0.2	
TT16-MW03	MW	Site 16	12/4/2007	VOA	CIS-1,2-DICHLOROETHENE	1	U	UG/L	0.2	
TT16-MW03	MW	Site 16	12/4/2007	VOA	CIS-1,3-DICHLOROPROPENE	1	U	UG/L	0.2	
TT16-MW03	MW	Site 16	12/4/2007	VOA	DIBROMOCHLOROMETHANE	1	U	UG/L	0.2	
TT16-MW03	MW	Site 16	12/4/2007	VOA	ETHYLBENZENE	1	U	UG/L	0.2	
TT16-MW03	MW	Site 16	12/4/2007	VOA	ISOPROPYLBENZENE	1	U	UG/L	0.2	
TT16-MW03	MW	Site 16	12/4/2007	VOA	M,P-XYLENE	2	U	UG/L	0.5	
TT16-MW03	MW	Site 16	12/4/2007	VOA	METHYLENE CHLORIDE	1	U	UG/L	0.5	
TT16-MW03	MW	Site 16	12/4/2007	VOA	N-BUTYLBENZENE	1	U	UG/L	0.2	
TT16-MW03	MW	Site 16	12/4/2007	VOA	N-PROPYLBENZENE	1	U	UG/L	0.2	
TT16-MW03	MW	Site 16	12/4/2007	VOA	O-XYLENE	1	U	UG/L	0.2	
TT16-MW03	MW	Site 16	12/4/2007	VOA	P-ISOPROPYLTOLUENE	1	U	UG/L	0.2	
TT16-MW03	MW	Site 16	12/4/2007	VOA	SEC-BUTYLBENZENE	1	U	UG/L	0.2	
TT16-MW03	MW	Site 16	12/4/2007	VOA	STYRENE	1	U	UG/L	0.2	
TT16-MW03	MW	Site 16	12/4/2007	VOA	TERT-BUTYLBENZENE	1	U	UG/L	0.2	
TT16-MW03	MW	Site 16	12/4/2007	VOA	TETRACHLOROETHENE	1	U	UG/L	0.2	
TT16-MW03	MW	Site 16	12/4/2007	VOA	TOLUENE	1	U	UG/L	0.2	
TT16-MW03	MW	Site 16	12/4/2007	VOA	TRANS-1,2-DICHLOROETHENE	1	U	UG/L	0.2	
TT16-MW03	MW	Site 16	12/4/2007	VOA	TRANS-1,3-DICHLOROPROPENE	1	U	UG/L	0.2	
TT16-MW03	MW	Site 16	12/4/2007	VOA	TRICHLOROETHENE	1	U	UG/L	0.2	
TT16-MW03	MW	Site 16	12/4/2007	VOA	VINYL CHLORIDE	1	U	UG/L	0.2	
TT16-MW04	MW	Site 16	12/4/2007	SOLIDS	TOTAL DISSOLVED SOLIDS	7710		MG/L	5	
TT16-MW04	MW	Site 16	12/4/2007	SVOA	1-METHYLNAPHTHALENE	0.019	U	UG/L	0.0094	
TT16-MW04	MW	Site 16	12/4/2007	SVOA	2-METHYLNAPHTHALENE	0.019	U	UG/L	0.0094	
TT16-MW04	MW	Site 16	12/4/2007	SVOA	ACENAPHTHENE	0.019	U	UG/L	0.0094	
TT16-MW04	MW	Site 16	12/4/2007	SVOA	ACENAPHTHYLENE	0.019	U	UG/L	0.0094	
TT16-MW04	MW	Site 16	12/4/2007	SVOA	ANTHRACENE	0.019	U	UG/L	0.0094	
TT16-MW04	MW	Site 16	12/4/2007	SVOA	BENZO(A)ANTHRACENE	0.019	U	UG/L	0.0094	
TT16-MW04	MW	Site 16	12/4/2007	SVOA	BENZO(A)PYRENE	0.019	U	UG/L	0.0094	
TT16-MW04	MW	Site 16	12/4/2007	SVOA	BENZO(B)FLUORANTHENE	0.019	U	UG/L	0.0094	
TT16-MW04	MW	Site 16	12/4/2007	SVOA	BENZO(G,H,I)PERYLENE	0.019	U	UG/L	0.0094	
TT16-MW04	MW	Site 16	12/4/2007	SVOA	BENZO(K)FLUORANTHENE	0.019	U	UG/L	0.0094	
TT16-MW04	MW	Site 16	12/4/2007	SVOA	CHRYSENE	0.019	U	UG/L	0.0094	
TT16-MW04	MW	Site 16	12/4/2007	SVOA	DIBENZO(A,H)ANTHRACENE	0.019	U	UG/L	0.0094	
TT16-MW04	MW	Site 16	12/4/2007	SVOA	FLUORANTHENE	0.019	U	UG/L	0.0094	
TT16-MW04	MW	Site 16	12/4/2007	SVOA	FLUORENE	0.019	U	UG/L	0.0094	
TT16-MW04	MW	Site 16	12/4/2007	SVOA	INDENO(1,2,3-CD)PYRENE	0.019	U	UG/L	0.0094	
TT16-MW04	MW	Site 16	12/4/2007	SVOA	NAPHTHALENE	0.021		UG/L	0.0094	
TT16-MW04	MW	Site 16	12/4/2007	SVOA	PHENANTHRENE	0.019	U	UG/L	0.0094	
TT16-MW04	MW	Site 16	12/4/2007	SVOA	PYRENE	0.019	U	UG/L	0.0094	
TT16-MW04	MW	Site 16	12/4/2007	TPHEXT	DIESEL RANGE ORGANICS	0.47	UJ	MG/L	0.094	
TT16-MW04	MW	Site 16	12/4/2007	TPHEXT	JP5 RANGE ORGANICS	0.94	UJ	MG/L	0.094	
TT16-MW04	MW	Site 16	12/4/2007	TPHEXT	MOTOR OIL RANGE ORGANICS	0.94	UJ	MG/L	0.094	
TT16-MW04	MW	Site 16	12/4/2007	TPHPRG	GASOLINE RANGE ORGANICS	0.1	U	MG/L	0.02	
TT16-MW04	MW	Site 16	12/4/2007	VOA	1,1,1-TRICHLOROETHANE	1	U	UG/L	0.2	
TT16-MW04	MW	Site 16	12/4/2007	VOA	1,1,2,2-TETRACHLOROETHANE	1	U	UG/L	0.2	
TT16-MW04	MW	Site 16	12/4/2007	VOA	1,1,2-TRICHLOROETHANE	1	U	UG/L	0.2	
TT16-MW04	MW	Site 16	12/4/2007	VOA	1,1-DICHLOROETHANE	1	U	UG/L	0.2	
TT16-MW04	MW	Site 16	12/4/2007	VOA	1,1-DICHLOROETHENE	1	U	UG/L	0.2	
TT16-MW04	MW	Site 16	12/4/2007	VOA	1,2,4-TRIMETHYLBENZENE	1	U	UG/L	0.2	
TT16-MW04	MW	Site 16	12/4/2007	VOA	1,2-DICHLOROETHANE	1	U	UG/L	0.2	
TT16-MW04	MW	Site 16	12/4/2007	VOA	1,2-DICHLOROPROPANE	1	U	UG/L	0.2	
TT16-MW04	MW	Site 16	12/4/2007	VOA	1,3,5-TRIMETHYLBENZENE	1	U	UG/L	0.2	
TT16-MW04	MW	Site 16	12/4/2007	VOA	2-BUTANONE	10	U	UG/L	5	
TT16-MW04	MW	Site 16	12/4/2007	VOA	2-HEXANONE	10	U	UG/L	5	
TT16-MW04	MW	Site 16	12/4/2007	VOA	4-METHYL-2-PENTANONE	10	U	UG/L	5	
TT16-MW04	MW	Site 16	12/4/2007	VOA	ACETONE	10	U	UG/L	5	
TT16-MW04	MW	Site 16	12/4/2007	VOA	BENZENE	1	U	UG/L	0.2	
TT16-MW04	MW	Site 16	12/4/2007	VOA	BROMODICHLOROMETHANE	1	U	UG/L	0.2	

PT_NAME	PT Type	Site	SMP_DATE	ANLYGROUP	STD_CHEMNAME	CONC	QUALIFIER	UNITS	MDL	RL
TT16-MW04	MW	Site 16	12/4/2007	VOA	BROMOFORM	1	U	UG/L	0.3	
TT16-MW04	MW	Site 16	12/4/2007	VOA	BROMOMETHANE	1	UJ	UG/L	0.2	
TT16-MW04	MW	Site 16	12/4/2007	VOA	CARBON DISULFIDE	1	U	UG/L	0.2	
TT16-MW04	MW	Site 16	12/4/2007	VOA	CARBON TETRACHLORIDE	1	U	UG/L	0.2	
TT16-MW04	MW	Site 16	12/4/2007	VOA	CHLOROBENZENE	1	U	UG/L	0.2	
TT16-MW04	MW	Site 16	12/4/2007	VOA	CHLOROETHANE	1	U	UG/L	0.2	
TT16-MW04	MW	Site 16	12/4/2007	VOA	CHLOROFORM	1	U	UG/L	0.2	
TT16-MW04	MW	Site 16	12/4/2007	VOA	CHLOROMETHANE	1	U	UG/L	0.2	
TT16-MW04	MW	Site 16	12/4/2007	VOA	CIS-1,2-DICHLOROETHENE	1	U	UG/L	0.2	
TT16-MW04	MW	Site 16	12/4/2007	VOA	CIS-1,3-DICHLOROPROPENE	1	U	UG/L	0.2	
TT16-MW04	MW	Site 16	12/4/2007	VOA	DIBROMOCHLOROMETHANE	1	U	UG/L	0.2	
TT16-MW04	MW	Site 16	12/4/2007	VOA	ETHYLBENZENE	1	U	UG/L	0.2	
TT16-MW04	MW	Site 16	12/4/2007	VOA	ISOPROPYLBENZENE	1	U	UG/L	0.2	
TT16-MW04	MW	Site 16	12/4/2007	VOA	M,P-XYLENE	2	U	UG/L	0.5	
TT16-MW04	MW	Site 16	12/4/2007	VOA	METHYLENE CHLORIDE	1	U	UG/L	0.5	
TT16-MW04	MW	Site 16	12/4/2007	VOA	N-BUTYLBENZENE	1	U	UG/L	0.2	
TT16-MW04	MW	Site 16	12/4/2007	VOA	N-PROPYLBENZENE	1	U	UG/L	0.2	
TT16-MW04	MW	Site 16	12/4/2007	VOA	O-XYLENE	1	U	UG/L	0.2	
TT16-MW04	MW	Site 16	12/4/2007	VOA	P-ISOPROPYLTOLUENE	1	U	UG/L	0.2	
TT16-MW04	MW	Site 16	12/4/2007	VOA	SEC-BUTYLBENZENE	1	U	UG/L	0.2	
TT16-MW04	MW	Site 16	12/4/2007	VOA	STYRENE	1	U	UG/L	0.2	
TT16-MW04	MW	Site 16	12/4/2007	VOA	TERT-BUTYLBENZENE	1	U	UG/L	0.2	
TT16-MW04	MW	Site 16	12/4/2007	VOA	TETRACHLOROETHENE	1	U	UG/L	0.2	
TT16-MW04	MW	Site 16	12/4/2007	VOA	TOLUENE	1	U	UG/L	0.2	
TT16-MW04	MW	Site 16	12/4/2007	VOA	TRANS-1,2-DICHLOROETHENE	1	U	UG/L	0.2	
TT16-MW04	MW	Site 16	12/4/2007	VOA	TRANS-1,3-DICHLOROPROPENE	1	U	UG/L	0.2	
TT16-MW04	MW	Site 16	12/4/2007	VOA	TRICHLOROETHENE	1	U	UG/L	0.2	
TT16-MW04	MW	Site 16	12/4/2007	VOA	VINYL CHLORIDE	1	U	UG/L	0.2	
TT16-MW05	MW	Site 16	12/4/2007	SOLIDS	TOTAL DISSOLVED SOLIDS	43800		MG/L	5	
TT16-MW05	MW	Site 16	12/4/2007	SVOA	1-METHYLNAPHTHALENE	0.015	J	UG/L	0.0094	
TT16-MW05	MW	Site 16	12/4/2007	SVOA	2-METHYLNAPHTHALENE	0.017	J	UG/L	0.0094	
TT16-MW05	MW	Site 16	12/4/2007	SVOA	ACENAPHTHENE	0.019	U	UG/L	0.0094	
TT16-MW05	MW	Site 16	12/4/2007	SVOA	ACENAPHTHYLENE	0.019	U	UG/L	0.0094	
TT16-MW05	MW	Site 16	12/4/2007	SVOA	ANTHRACENE	0.019	U	UG/L	0.0094	
TT16-MW05	MW	Site 16	12/4/2007	SVOA	BENZO(A)ANTHRACENE	0.019	UJ	UG/L	0.0094	
TT16-MW05	MW	Site 16	12/4/2007	SVOA	BENZO(A)PYRENE	0.019	U	UG/L	0.0094	
TT16-MW05	MW	Site 16	12/4/2007	SVOA	BENZO(B)FLUORANTHENE	0.019	U	UG/L	0.0094	
TT16-MW05	MW	Site 16	12/4/2007	SVOA	BENZO(G,H,I)PERYLENE	0.019	U	UG/L	0.0094	
TT16-MW05	MW	Site 16	12/4/2007	SVOA	BENZO(K)FLUORANTHENE	0.019	U	UG/L	0.0094	
TT16-MW05	MW	Site 16	12/4/2007	SVOA	CHRYSENE	0.019	U	UG/L	0.0094	
TT16-MW05	MW	Site 16	12/4/2007	SVOA	DIBENZO(A,H)ANTHRACENE	0.019	UJ	UG/L	0.0094	
TT16-MW05	MW	Site 16	12/4/2007	SVOA	FLUORANTHENE	0.019	U	UG/L	0.0094	
TT16-MW05	MW	Site 16	12/4/2007	SVOA	FLUORENE	0.019	U	UG/L	0.0094	
TT16-MW05	MW	Site 16	12/4/2007	SVOA	INDENO(1,2,3-CD)PYRENE	0.019	U	UG/L	0.0094	
TT16-MW05	MW	Site 16	12/4/2007	SVOA	NAPHTHALENE	0.019	U	UG/L	0.0094	
TT16-MW05	MW	Site 16	12/4/2007	SVOA	PHENANTHRENE	0.019	U	UG/L	0.0094	
TT16-MW05	MW	Site 16	12/4/2007	SVOA	PYRENE	0.019	U	UG/L	0.0094	
TT16-MW05	MW	Site 16	12/4/2007	TPHEXT	DIESEL RANGE ORGANICS	0.47	UJ	MG/L	0.094	
TT16-MW05	MW	Site 16	12/4/2007	TPHEXT	JP5 RANGE ORGANICS	0.94	UJ	MG/L	0.094	
TT16-MW05	MW	Site 16	12/4/2007	TPHEXT	MOTOR OIL RANGE ORGANICS	0.94	UJ	MG/L	0.094	
TT16-MW05	MW	Site 16	12/4/2007	TPHPRG	GASOLINE RANGE ORGANICS	0.1	U	MG/L	0.02	
TT16-MW05	MW	Site 16	12/4/2007	VOA	1,1,1-TRICHLOROETHANE	1	U	UG/L	0.2	
TT16-MW05	MW	Site 16	12/4/2007	VOA	1,1,2,2-TETRACHLOROETHANE	1	U	UG/L	0.2	
TT16-MW05	MW	Site 16	12/4/2007	VOA	1,1,2-TRICHLOROETHANE	1	U	UG/L	0.2	
TT16-MW05	MW	Site 16	12/4/2007	VOA	1,1-DICHLOROETHANE	1	U	UG/L	0.2	
TT16-MW05	MW	Site 16	12/4/2007	VOA	1,1-DICHLOROETHENE	1	U	UG/L	0.2	
TT16-MW05	MW	Site 16	12/4/2007	VOA	1,2,4-TRIMETHYLBENZENE	1	U	UG/L	0.2	
TT16-MW05	MW	Site 16	12/4/2007	VOA	1,2-DICHLOROETHANE	1	U	UG/L	0.2	
TT16-MW05	MW	Site 16	12/4/2007	VOA	1,2-DICHLOROPROPANE	1	U	UG/L	0.2	
TT16-MW05	MW	Site 16	12/4/2007	VOA	1,3,5-TRIMETHYLBENZENE	1	U	UG/L	0.2	
TT16-MW05	MW	Site 16	12/4/2007	VOA	2-BUTANONE	10	U	UG/L	5	
TT16-MW05	MW	Site 16	12/4/2007	VOA	2-HEXANONE	10	U	UG/L	5	
TT16-MW05	MW	Site 16	12/4/2007	VOA	4-METHYL-2-PENTANONE	10	U	UG/L	5	
TT16-MW05	MW	Site 16	12/4/2007	VOA	ACETONE	10	U	UG/L	5	
TT16-MW05	MW	Site 16	12/4/2007	VOA	BENZENE	1	U	UG/L	0.2	
TT16-MW05	MW	Site 16	12/4/2007	VOA	BROMODICHLOROMETHANE	1	U	UG/L	0.2	
TT16-MW05	MW	Site 16	12/4/2007	VOA	BROMOFORM	1	U	UG/L	0.3	
TT16-MW05	MW	Site 16	12/4/2007	VOA	BROMOMETHANE	1	UJ	UG/L	0.2	
TT16-MW05	MW	Site 16	12/4/2007	VOA	CARBON DISULFIDE	1	U	UG/L	0.2	
TT16-MW05	MW	Site 16	12/4/2007	VOA	CARBON TETRACHLORIDE	1	U	UG/L	0.2	
TT16-MW05	MW	Site 16	12/4/2007	VOA	CHLOROBENZENE	1	U	UG/L	0.2	
TT16-MW05	MW	Site 16	12/4/2007	VOA	CHLOROETHANE	1	U	UG/L	0.2	
TT16-MW05	MW	Site 16	12/4/2007	VOA	CHLOROFORM	1	U	UG/L	0.2	
TT16-MW05	MW	Site 16	12/4/2007	VOA	CHLOROMETHANE	1	U	UG/L	0.2	
TT16-MW05	MW	Site 16	12/4/2007	VOA	CIS-1,2-DICHLOROETHENE	1	U	UG/L	0.2	
TT16-MW05	MW	Site 16	12/4/2007	VOA	CIS-1,3-DICHLOROPROPENE	1	U	UG/L	0.2	
TT16-MW05	MW	Site 16	12/4/2007	VOA	DIBROMOCHLOROMETHANE	1	U	UG/L	0.2	
TT16-MW05	MW	Site 16	12/4/2007	VOA	ETHYLBENZENE	1	U	UG/L	0.2	
TT16-MW05	MW	Site 16	12/4/2007	VOA	ISOPROPYLBENZENE	1	U	UG/L	0.2	
TT16-MW05	MW	Site 16	12/4/2007	VOA	M,P-XYLENE	2	U	UG/L	0.5	
TT16-MW05	MW	Site 16	12/4/2007	VOA	METHYLENE CHLORIDE	1	U	UG/L	0.5	
TT16-MW05	MW	Site 16	12/4/2007	VOA	N-BUTYLBENZENE	1	U	UG/L	0.2	
TT16-MW05	MW	Site 16	12/4/2007	VOA	N-PROPYLBENZENE	1	U	UG/L	0.2	
TT16-MW05	MW	Site 16	12/4/2007	VOA	O-XYLENE	1	U	UG/L	0.2	
TT16-MW05	MW	Site 16	12/4/2007	VOA	P-ISOPROPYLTOLUENE	1	U	UG/L	0.2	
TT16-MW05	MW	Site 16	12/4/2007	VOA	SEC-BUTYLBENZENE	1	U	UG/L	0.2	
TT16-MW05	MW	Site 16	12/4/2007	VOA	STYRENE	1	U	UG/L	0.2	
TT16-MW05	MW	Site 16	12/4/2007	VOA	TERT-BUTYLBENZENE	1	U	UG/L	0.2	
TT16-MW05	MW	Site 16	12/4/2007	VOA	TETRACHLOROETHENE	1	U	UG/L	0.2	
TT16-MW05	MW	Site 16	12/4/2007	VOA	TOLUENE	1	U	UG/L	0.2	
TT16-MW05	MW	Site 16	12/4/2007	VOA	TRANS-1,2-DICHLOROETHENE	1	U	UG/L	0.2	
TT16-MW05	MW	Site 16	12/4/2007	VOA	TRANS-1,3-DICHLOROPROPENE	1	U	UG/L	0.2	
TT16-MW05	MW	Site 16	12/4/2007	VOA	TRICHLOROETHENE	1	U	UG/L	0.2	

PT_NAME	PT Type	Site	SMP_DATE	ANLYGROUP	STD_CHEMNAME	CONC	QUALIFIER	UNITS	MDL	RL
TT16-MW05	MW	Site 16	12/4/2007	VOA	VINYL CHLORIDE	1	U	UG/L	0.2	
TT16-MW06	MW	Site 16	12/4/2007	SOLIDS	TOTAL DISSOLVED SOLIDS	8480		MG/L	5	
TT16-MW06	MW	Site 16	12/4/2007	SVOA	1-METHYLNAPHTHALENE	0.019	U	UG/L	0.0094	
TT16-MW06	MW	Site 16	12/4/2007	SVOA	2-METHYLNAPHTHALENE	0.019	U	UG/L	0.0094	
TT16-MW06	MW	Site 16	12/4/2007	SVOA	ACENAPHTHENE	0.019	U	UG/L	0.0094	
TT16-MW06	MW	Site 16	12/4/2007	SVOA	ACENAPHTHYLENE	0.019	U	UG/L	0.0094	
TT16-MW06	MW	Site 16	12/4/2007	SVOA	ANTHRACENE	0.019	U	UG/L	0.0094	
TT16-MW06	MW	Site 16	12/4/2007	SVOA	BENZO(A)ANTHRACENE	0.019	U	UG/L	0.0094	
TT16-MW06	MW	Site 16	12/4/2007	SVOA	BENZO(A)PYRENE	0.019	U	UG/L	0.0094	
TT16-MW06	MW	Site 16	12/4/2007	SVOA	BENZO(B)FLUORANTHENE	0.019	U	UG/L	0.0094	
TT16-MW06	MW	Site 16	12/4/2007	SVOA	BENZO(G,H,I)PERYLENE	0.019	U	UG/L	0.0094	
TT16-MW06	MW	Site 16	12/4/2007	SVOA	BENZO(K)FLUORANTHENE	0.019	U	UG/L	0.0094	
TT16-MW06	MW	Site 16	12/4/2007	SVOA	CHRYSENE	0.019	U	UG/L	0.0094	
TT16-MW06	MW	Site 16	12/4/2007	SVOA	DIBENZO(A,H)ANTHRACENE	0.019	U	UG/L	0.0094	
TT16-MW06	MW	Site 16	12/4/2007	SVOA	FLUORANTHENE	0.019	U	UG/L	0.0094	
TT16-MW06	MW	Site 16	12/4/2007	SVOA	FLUORENE	0.019	U	UG/L	0.0094	
TT16-MW06	MW	Site 16	12/4/2007	SVOA	INDENO(1,2,3-CD)PYRENE	0.019	U	UG/L	0.0094	
TT16-MW06	MW	Site 16	12/4/2007	SVOA	NAPHTHALENE	0.025		UG/L	0.0094	
TT16-MW06	MW	Site 16	12/4/2007	SVOA	PHENANTHRENE	0.019	U	UG/L	0.0094	
TT16-MW06	MW	Site 16	12/4/2007	SVOA	PYRENE	0.019	U	UG/L	0.0094	
TT16-MW06	MW	Site 16	12/4/2007	TPHEXT	DIESEL RANGE ORGANICS	0.47	UJ	MG/L	0.094	
TT16-MW06	MW	Site 16	12/4/2007	TPHEXT	JP5 RANGE ORGANICS	0.94	UJ	MG/L	0.094	
TT16-MW06	MW	Site 16	12/4/2007	TPHEXT	MOTOR OIL RANGE ORGANICS	0.94	UJ	MG/L	0.094	
TT16-MW06	MW	Site 16	12/4/2007	TPHPRG	GASOLINE RANGE ORGANICS	0.1	U	MG/L	0.02	
TT16-MW06	MW	Site 16	12/4/2007	VOA	1,1,1-TRICHLOROETHANE	1	U	UG/L	0.2	
TT16-MW06	MW	Site 16	12/4/2007	VOA	1,1,2,2-TETRACHLOROETHANE	1	U	UG/L	0.2	
TT16-MW06	MW	Site 16	12/4/2007	VOA	1,1,2-TRICHLOROETHANE	1	U	UG/L	0.2	
TT16-MW06	MW	Site 16	12/4/2007	VOA	1,1-DICHLOROETHANE	1	U	UG/L	0.2	
TT16-MW06	MW	Site 16	12/4/2007	VOA	1,1-DICHLOROETHENE	1	U	UG/L	0.2	
TT16-MW06	MW	Site 16	12/4/2007	VOA	1,2,4-TRIMETHYLBENZENE	1	U	UG/L	0.2	
TT16-MW06	MW	Site 16	12/4/2007	VOA	1,2-DICHLOROETHANE	1	U	UG/L	0.2	
TT16-MW06	MW	Site 16	12/4/2007	VOA	1,2-DICHLOROPROPANE	1	U	UG/L	0.2	
TT16-MW06	MW	Site 16	12/4/2007	VOA	1,3,5-TRIMETHYLBENZENE	1	U	UG/L	0.2	
TT16-MW06	MW	Site 16	12/4/2007	VOA	2-BUTANONE	10	U	UG/L	5	
TT16-MW06	MW	Site 16	12/4/2007	VOA	2-HEXANONE	10	U	UG/L	5	
TT16-MW06	MW	Site 16	12/4/2007	VOA	4-METHYL-2-PENTANONE	10	U	UG/L	5	
TT16-MW06	MW	Site 16	12/4/2007	VOA	ACETONE	10	U	UG/L	5	
TT16-MW06	MW	Site 16	12/4/2007	VOA	BENZENE	1	U	UG/L	0.2	
TT16-MW06	MW	Site 16	12/4/2007	VOA	BROMODICHLOROMETHANE	1	U	UG/L	0.2	
TT16-MW06	MW	Site 16	12/4/2007	VOA	BROMOFORM	1	U	UG/L	0.3	
TT16-MW06	MW	Site 16	12/4/2007	VOA	BROMOMETHANE	1	UJ	UG/L	0.2	
TT16-MW06	MW	Site 16	12/4/2007	VOA	CARBON DISULFIDE	1	U	UG/L	0.2	
TT16-MW06	MW	Site 16	12/4/2007	VOA	CARBON TETRACHLORIDE	1	U	UG/L	0.2	
TT16-MW06	MW	Site 16	12/4/2007	VOA	CHLOROBENZENE	1	U	UG/L	0.2	
TT16-MW06	MW	Site 16	12/4/2007	VOA	CHLOROETHANE	1	U	UG/L	0.2	
TT16-MW06	MW	Site 16	12/4/2007	VOA	CHLOROFORM	1	U	UG/L	0.2	
TT16-MW06	MW	Site 16	12/4/2007	VOA	CHLOROMETHANE	1	U	UG/L	0.2	
TT16-MW06	MW	Site 16	12/4/2007	VOA	CIS-1,2-DICHLOROETHENE	1	U	UG/L	0.2	
TT16-MW06	MW	Site 16	12/4/2007	VOA	CIS-1,3-DICHLOROPROPENE	1	U	UG/L	0.2	
TT16-MW06	MW	Site 16	12/4/2007	VOA	DIBROMOCHLOROMETHANE	1	U	UG/L	0.2	
TT16-MW06	MW	Site 16	12/4/2007	VOA	ETHYLBENZENE	1	U	UG/L	0.2	
TT16-MW06	MW	Site 16	12/4/2007	VOA	ISOPROPYLBENZENE	1	U	UG/L	0.2	
TT16-MW06	MW	Site 16	12/4/2007	VOA	M,P-XYLENE	2	U	UG/L	0.5	
TT16-MW06	MW	Site 16	12/4/2007	VOA	METHYLENE CHLORIDE	1	U	UG/L	0.5	
TT16-MW06	MW	Site 16	12/4/2007	VOA	N-BUTYLBENZENE	1	U	UG/L	0.2	
TT16-MW06	MW	Site 16	12/4/2007	VOA	N-PROPYLBENZENE	1	U	UG/L	0.2	
TT16-MW06	MW	Site 16	12/4/2007	VOA	O-XYLENE	1	U	UG/L	0.2	
TT16-MW06	MW	Site 16	12/4/2007	VOA	P-ISOPROPYLTOLUENE	1	U	UG/L	0.2	
TT16-MW06	MW	Site 16	12/4/2007	VOA	SEC-BUTYLBENZENE	1	U	UG/L	0.2	
TT16-MW06	MW	Site 16	12/4/2007	VOA	STYRENE	1	U	UG/L	0.2	
TT16-MW06	MW	Site 16	12/4/2007	VOA	TERT-BUTYLBENZENE	1	U	UG/L	0.2	
TT16-MW06	MW	Site 16	12/4/2007	VOA	TETRACHLOROETHENE	1	U	UG/L	0.2	
TT16-MW06	MW	Site 16	12/4/2007	VOA	TOLUENE	1	U	UG/L	0.2	
TT16-MW06	MW	Site 16	12/4/2007	VOA	TRANS-1,2-DICHLOROETHENE	1	U	UG/L	0.2	
TT16-MW06	MW	Site 16	12/4/2007	VOA	TRANS-1,3-DICHLOROPROPENE	1	U	UG/L	0.2	
TT16-MW06	MW	Site 16	12/4/2007	VOA	TRICHLOROETHENE	1	U	UG/L	0.2	
TT16-MW06	MW	Site 16	12/4/2007	VOA	VINYL CHLORIDE	1	U	UG/L	0.2	
TT16-MW08	MW	Site 16	12/4/2007	SOLIDS	TOTAL DISSOLVED SOLIDS	10300		MG/L	5	
TT16-MW08	MW	Site 16	12/4/2007	SVOA	1-METHYLNAPHTHALENE	0.017	J	UG/L	0.0097	
TT16-MW08	MW	Site 16	12/4/2007	SVOA	2-METHYLNAPHTHALENE	0.021		UG/L	0.0097	
TT16-MW08	MW	Site 16	12/4/2007	SVOA	ACENAPHTHENE	0.019	U	UG/L	0.0097	
TT16-MW08	MW	Site 16	12/4/2007	SVOA	ACENAPHTHYLENE	0.019	U	UG/L	0.0097	
TT16-MW08	MW	Site 16	12/4/2007	SVOA	ANTHRACENE	0.019	U	UG/L	0.0097	
TT16-MW08	MW	Site 16	12/4/2007	SVOA	BENZO(A)ANTHRACENE	0.019	U	UG/L	0.0097	
TT16-MW08	MW	Site 16	12/4/2007	SVOA	BENZO(A)PYRENE	0.019	U	UG/L	0.0097	
TT16-MW08	MW	Site 16	12/4/2007	SVOA	BENZO(B)FLUORANTHENE	0.019	U	UG/L	0.0097	
TT16-MW08	MW	Site 16	12/4/2007	SVOA	BENZO(G,H,I)PERYLENE	0.019	U	UG/L	0.0097	
TT16-MW08	MW	Site 16	12/4/2007	SVOA	BENZO(K)FLUORANTHENE	0.019	U	UG/L	0.0097	
TT16-MW08	MW	Site 16	12/4/2007	SVOA	CHRYSENE	0.019	U	UG/L	0.0097	
TT16-MW08	MW	Site 16	12/4/2007	SVOA	DIBENZO(A,H)ANTHRACENE	0.019	U	UG/L	0.0097	
TT16-MW08	MW	Site 16	12/4/2007	SVOA	FLUORANTHENE	0.019	U	UG/L	0.0097	
TT16-MW08	MW	Site 16	12/4/2007	SVOA	FLUORENE	0.019	U	UG/L	0.0097	
TT16-MW08	MW	Site 16	12/4/2007	SVOA	INDENO(1,2,3-CD)PYRENE	0.019	U	UG/L	0.0097	
TT16-MW08	MW	Site 16	12/4/2007	SVOA	NAPHTHALENE	0.081		UG/L	0.0097	
TT16-MW08	MW	Site 16	12/4/2007	SVOA	PHENANTHRENE	0.019	U	UG/L	0.0097	
TT16-MW08	MW	Site 16	12/4/2007	SVOA	PYRENE	0.019	U	UG/L	0.0097	
TT16-MW08	MW	Site 16	12/4/2007	TPHEXT	DIESEL RANGE ORGANICS	0.49	UJ	MG/L	0.097	
TT16-MW08	MW	Site 16	12/4/2007	TPHEXT	JP5 RANGE ORGANICS	0.97	UJ	MG/L	0.097	
TT16-MW08	MW	Site 16	12/4/2007	TPHEXT	MOTOR OIL RANGE ORGANICS	0.97	UJ	MG/L	0.097	
TT16-MW08	MW	Site 16	12/4/2007	TPHPRG	GASOLINE RANGE ORGANICS	0.1	U	MG/L	0.02	
TT16-MW08	MW	Site 16	12/4/2007	VOA	1,1,1-TRICHLOROETHANE	1	U	UG/L	0.2	
TT16-MW08	MW	Site 16	12/4/2007	VOA	1,1,2,2-TETRACHLOROETHANE	1	U	UG/L	0.2	
TT16-MW08	MW	Site 16	12/4/2007	VOA	1,1,2-TRICHLOROETHANE	1	U	UG/L	0.2	

PT_NAME	PT Type	Site	SMP_DATE	ANLYGROUP	STD_CHEMNAME	CONC	QUALIFIER	UNITS	MDL	RL
TT16-MW08	MW	Site 16	12/4/2007	VOA	1,1-DICHLOROETHANE	1	U	UG/L	0.2	
TT16-MW08	MW	Site 16	12/4/2007	VOA	1,1-DICHLOROETHENE	1	U	UG/L	0.2	
TT16-MW08	MW	Site 16	12/4/2007	VOA	1,2,4-TRIMETHYLBENZENE	1	U	UG/L	0.2	
TT16-MW08	MW	Site 16	12/4/2007	VOA	1,2-DICHLOROETHANE	1	U	UG/L	0.2	
TT16-MW08	MW	Site 16	12/4/2007	VOA	1,2-DICHLOROPROPANE	1	U	UG/L	0.2	
TT16-MW08	MW	Site 16	12/4/2007	VOA	1,3,5-TRIMETHYLBENZENE	1	U	UG/L	0.2	
TT16-MW08	MW	Site 16	12/4/2007	VOA	2-BUTANONE	10	U	UG/L	5	
TT16-MW08	MW	Site 16	12/4/2007	VOA	2-HEXANONE	10	U	UG/L	5	
TT16-MW08	MW	Site 16	12/4/2007	VOA	4-METHYL-2-PENTANONE	10	U	UG/L	5	
TT16-MW08	MW	Site 16	12/4/2007	VOA	ACETONE	10	U	UG/L	5	
TT16-MW08	MW	Site 16	12/4/2007	VOA	BENZENE	1	U	UG/L	0.2	
TT16-MW08	MW	Site 16	12/4/2007	VOA	BROMODICHLOROMETHANE	1	U	UG/L	0.2	
TT16-MW08	MW	Site 16	12/4/2007	VOA	BROMOFORM	1	U	UG/L	0.3	
TT16-MW08	MW	Site 16	12/4/2007	VOA	BROMOMETHANE	1	UJ	UG/L	0.2	
TT16-MW08	MW	Site 16	12/4/2007	VOA	CARBON DISULFIDE	1	U	UG/L	0.2	
TT16-MW08	MW	Site 16	12/4/2007	VOA	CARBON TETRACHLORIDE	1	U	UG/L	0.2	
TT16-MW08	MW	Site 16	12/4/2007	VOA	CHLOROBENZENE	1	U	UG/L	0.2	
TT16-MW08	MW	Site 16	12/4/2007	VOA	CHLOROETHANE	1	UJ	UG/L	0.2	
TT16-MW08	MW	Site 16	12/4/2007	VOA	CHLOROFORM	1	U	UG/L	0.2	
TT16-MW08	MW	Site 16	12/4/2007	VOA	CHLOROMETHANE	1	U	UG/L	0.2	
TT16-MW08	MW	Site 16	12/4/2007	VOA	CIS-1,2-DICHLOROETHENE	1	U	UG/L	0.2	
TT16-MW08	MW	Site 16	12/4/2007	VOA	CIS-1,3-DICHLOROPROPENE	1	U	UG/L	0.2	
TT16-MW08	MW	Site 16	12/4/2007	VOA	DIBROMOCHLOROMETHANE	1	U	UG/L	0.2	
TT16-MW08	MW	Site 16	12/4/2007	VOA	ETHYLBENZENE	1	U	UG/L	0.2	
TT16-MW08	MW	Site 16	12/4/2007	VOA	ISOPROPYLBENZENE	1	U	UG/L	0.2	
TT16-MW08	MW	Site 16	12/4/2007	VOA	M,P-XYLENE	2	U	UG/L	0.5	
TT16-MW08	MW	Site 16	12/4/2007	VOA	METHYLENE CHLORIDE	1	U	UG/L	0.5	
TT16-MW08	MW	Site 16	12/4/2007	VOA	N-BUTYLBENZENE	1	U	UG/L	0.2	
TT16-MW08	MW	Site 16	12/4/2007	VOA	N-PROPYLBENZENE	1	U	UG/L	0.2	
TT16-MW08	MW	Site 16	12/4/2007	VOA	O-XYLENE	1	U	UG/L	0.2	
TT16-MW08	MW	Site 16	12/4/2007	VOA	P-ISOPROPYLTOLUENE	1	U	UG/L	0.2	
TT16-MW08	MW	Site 16	12/4/2007	VOA	SEC-BUTYLBENZENE	1	U	UG/L	0.2	
TT16-MW08	MW	Site 16	12/4/2007	VOA	STYRENE	1	U	UG/L	0.2	
TT16-MW08	MW	Site 16	12/4/2007	VOA	TERT-BUTYLBENZENE	1	U	UG/L	0.2	
TT16-MW08	MW	Site 16	12/4/2007	VOA	TETRACHLOROETHENE	1	U	UG/L	0.2	
TT16-MW08	MW	Site 16	12/4/2007	VOA	TOLUENE	1	U	UG/L	0.2	
TT16-MW08	MW	Site 16	12/4/2007	VOA	TRANS-1,2-DICHLOROETHENE	1	U	UG/L	0.2	
TT16-MW08	MW	Site 16	12/4/2007	VOA	TRANS-1,3-DICHLOROPROPENE	1	U	UG/L	0.2	
TT16-MW08	MW	Site 16	12/4/2007	VOA	TRICHLOROETHENE	1	U	UG/L	0.2	
TT16-MW08	MW	Site 16	12/4/2007	VOA	VINYL CHLORIDE	1	U	UG/L	0.2	
MW-16-2	MW	Site 16	12/3/2007	SOLIDS	TOTAL DISSOLVED SOLIDS	54900		MG/L	5	
MW-16-2	MW	Site 16	12/3/2007	SVOA	1-METHYLNAPHTHALENE	0.019	U	UG/L	0.0094	
MW-16-2	MW	Site 16	12/3/2007	SVOA	2-METHYLNAPHTHALENE	0.019	U	UG/L	0.0094	
MW-16-2	MW	Site 16	12/3/2007	SVOA	ACENAPHTHENE	0.019	U	UG/L	0.0094	
MW-16-2	MW	Site 16	12/3/2007	SVOA	ACENAPHTHYLENE	0.019	U	UG/L	0.0094	
MW-16-2	MW	Site 16	12/3/2007	SVOA	ANTHRACENE	0.019	U	UG/L	0.0094	
MW-16-2	MW	Site 16	12/3/2007	SVOA	BENZO(A)ANTHRACENE	0.019	U	UG/L	0.0094	
MW-16-2	MW	Site 16	12/3/2007	SVOA	BENZO(A)PYRENE	0.019	U	UG/L	0.0094	
MW-16-2	MW	Site 16	12/3/2007	SVOA	BENZO(B)FLUORANTHENE	0.019	U	UG/L	0.0094	
MW-16-2	MW	Site 16	12/3/2007	SVOA	BENZO(G,H,I)PERYLENE	0.019	U	UG/L	0.0094	
MW-16-2	MW	Site 16	12/3/2007	SVOA	BENZO(K)FLUORANTHENE	0.019	U	UG/L	0.0094	
MW-16-2	MW	Site 16	12/3/2007	SVOA	CHRYSENE	0.019	U	UG/L	0.0094	
MW-16-2	MW	Site 16	12/3/2007	SVOA	DIBENZO(A,H)ANTHRACENE	0.019	U	UG/L	0.0094	
MW-16-2	MW	Site 16	12/3/2007	SVOA	FLUORANTHENE	0.019	U	UG/L	0.0094	
MW-16-2	MW	Site 16	12/3/2007	SVOA	FLUORENE	0.019	U	UG/L	0.0094	
MW-16-2	MW	Site 16	12/3/2007	SVOA	INDENO(1,2,3-CD)PYRENE	0.019	U	UG/L	0.0094	
MW-16-2	MW	Site 16	12/3/2007	SVOA	NAPHTHALENE	0.019	U	UG/L	0.0094	
MW-16-2	MW	Site 16	12/3/2007	SVOA	PHENANTHRENE	0.019	U	UG/L	0.0094	
MW-16-2	MW	Site 16	12/3/2007	SVOA	PYRENE	0.019	U	UG/L	0.0094	
MW-16-2	MW	Site 16	12/3/2007	TPHEXT	DIESEL RANGE ORGANICS	0.47	U	MG/L	0.094	
MW-16-2	MW	Site 16	12/3/2007	TPHEXT	JP5 RANGE ORGANICS	0.94	U	MG/L	0.094	
MW-16-2	MW	Site 16	12/3/2007	TPHEXT	MOTOR OIL RANGE ORGANICS	0.94	U	MG/L	0.094	
MW-16-2	MW	Site 16	12/3/2007	TPHPRG	GASOLINE RANGE ORGANICS	0.1	U	MG/L	0.02	
MW-16-2	MW	Site 16	12/3/2007	VOA	1,1,1-TRICHLOROETHANE	1	U	UG/L	0.2	
MW-16-2	MW	Site 16	12/3/2007	VOA	1,1,2,2-TETRACHLOROETHANE	1	U	UG/L	0.2	
MW-16-2	MW	Site 16	12/3/2007	VOA	1,1,2-TRICHLOROETHANE	1	U	UG/L	0.2	
MW-16-2	MW	Site 16	12/3/2007	VOA	1,1-DICHLOROETHANE	1	U	UG/L	0.2	
MW-16-2	MW	Site 16	12/3/2007	VOA	1,1-DICHLOROETHENE	1	U	UG/L	0.2	
MW-16-2	MW	Site 16	12/3/2007	VOA	1,2,4-TRIMETHYLBENZENE	1	U	UG/L	0.2	
MW-16-2	MW	Site 16	12/3/2007	VOA	1,2-DICHLOROETHANE	1	U	UG/L	0.2	
MW-16-2	MW	Site 16	12/3/2007	VOA	1,2-DICHLOROPROPANE	1	U	UG/L	0.2	
MW-16-2	MW	Site 16	12/3/2007	VOA	1,3,5-TRIMETHYLBENZENE	1	U	UG/L	0.2	
MW-16-2	MW	Site 16	12/3/2007	VOA	2-BUTANONE	10	U	UG/L	5	
MW-16-2	MW	Site 16	12/3/2007	VOA	2-HEXANONE	10	U	UG/L	5	
MW-16-2	MW	Site 16	12/3/2007	VOA	4-METHYL-2-PENTANONE	10	U	UG/L	5	
MW-16-2	MW	Site 16	12/3/2007	VOA	ACETONE	10	U	UG/L	5	
MW-16-2	MW	Site 16	12/3/2007	VOA	BENZENE	1	U	UG/L	0.2	
MW-16-2	MW	Site 16	12/3/2007	VOA	BROMODICHLOROMETHANE	1	U	UG/L	0.2	
MW-16-2	MW	Site 16	12/3/2007	VOA	BROMOFORM	1	U	UG/L	0.3	
MW-16-2	MW	Site 16	12/3/2007	VOA	BROMOMETHANE	1	UJ	UG/L	0.2	
MW-16-2	MW	Site 16	12/3/2007	VOA	CARBON DISULFIDE	1	U	UG/L	0.2	
MW-16-2	MW	Site 16	12/3/2007	VOA	CARBON TETRACHLORIDE	1	U	UG/L	0.2	
MW-16-2	MW	Site 16	12/3/2007	VOA	CHLOROBENZENE	1	U	UG/L	0.2	
MW-16-2	MW	Site 16	12/3/2007	VOA	CHLOROETHANE	1	UJ	UG/L	0.2	
MW-16-2	MW	Site 16	12/3/2007	VOA	CHLOROFORM	1	U	UG/L	0.2	
MW-16-2	MW	Site 16	12/3/2007	VOA	CHLOROMETHANE	1	U	UG/L	0.2	
MW-16-2	MW	Site 16	12/3/2007	VOA	CIS-1,2-DICHLOROETHENE	1	U	UG/L	0.2	
MW-16-2	MW	Site 16	12/3/2007	VOA	CIS-1,3-DICHLOROPROPENE	1	U	UG/L	0.2	
MW-16-2	MW	Site 16	12/3/2007	VOA	DIBROMOCHLOROMETHANE	1	U	UG/L	0.2	
MW-16-2	MW	Site 16	12/3/2007	VOA	ETHYLBENZENE	1	U	UG/L	0.2	
MW-16-2	MW	Site 16	12/3/2007	VOA	ISOPROPYLBENZENE	1	U	UG/L	0.2	
MW-16-2	MW	Site 16	12/3/2007	VOA	M,P-XYLENE	2	U	UG/L	0.5	
MW-16-2	MW	Site 16	12/3/2007	VOA	METHYLENE CHLORIDE	1	U	UG/L	0.5	

PT_NAME	PT Type	Site	SMP_DATE	ANLYGROUP	STD_CHEMNAME	CONC	QUALIFIER	UNITS	MDL	RL
MW-16-2	MW	Site 16	12/3/2007	VOA	N-BUTYLBENZENE	1	U	UG/L	0.2	
MW-16-2	MW	Site 16	12/3/2007	VOA	N-PROPYLBENZENE	1	U	UG/L	0.2	
MW-16-2	MW	Site 16	12/3/2007	VOA	O-XYLENE	1	U	UG/L	0.2	
MW-16-2	MW	Site 16	12/3/2007	VOA	P-ISOPROPYLTOLUENE	1	U	UG/L	0.2	
MW-16-2	MW	Site 16	12/3/2007	VOA	SEC-BUTYLBENZENE	1	U	UG/L	0.2	
MW-16-2	MW	Site 16	12/3/2007	VOA	STYRENE	1	U	UG/L	0.2	
MW-16-2	MW	Site 16	12/3/2007	VOA	TERT-BUTYLBENZENE	1	U	UG/L	0.2	
MW-16-2	MW	Site 16	12/3/2007	VOA	TETRACHLOROETHENE	1	U	UG/L	0.2	
MW-16-2	MW	Site 16	12/3/2007	VOA	TOLUENE	1	U	UG/L	0.2	
MW-16-2	MW	Site 16	12/3/2007	VOA	TRANS-1,2-DICHLOROETHENE	1	U	UG/L	0.2	
MW-16-2	MW	Site 16	12/3/2007	VOA	TRANS-1,3-DICHLOROPROPENE	1	U	UG/L	0.2	
MW-16-2	MW	Site 16	12/3/2007	VOA	TRICHLOROETHENE	0.22	J	UG/L	0.2	
MW-16-2	MW	Site 16	12/3/2007	VOA	VINYL CHLORIDE	1	U	UG/L	0.2	
MW-16-3	MW	Site 16	12/3/2007	SOLIDS	TOTAL DISSOLVED SOLIDS	47100		MG/L	5	
MW-16-3	MW	Site 16	12/3/2007	SVOA	1-METHYLNAPHTHALENE	0.019	U	UG/L	0.0097	
MW-16-3	MW	Site 16	12/3/2007	SVOA	2-METHYLNAPHTHALENE	0.019	U	UG/L	0.0097	
MW-16-3	MW	Site 16	12/3/2007	SVOA	ACENAPHTHENE	0.019	U	UG/L	0.0097	
MW-16-3	MW	Site 16	12/3/2007	SVOA	ACENAPHTHYLENE	0.019	U	UG/L	0.0097	
MW-16-3	MW	Site 16	12/3/2007	SVOA	ANTHRACENE	0.019	U	UG/L	0.0097	
MW-16-3	MW	Site 16	12/3/2007	SVOA	BENZO(A)ANTHRACENE	0.019	U	UG/L	0.0097	
MW-16-3	MW	Site 16	12/3/2007	SVOA	BENZO(A)PYRENE	0.019	U	UG/L	0.0097	
MW-16-3	MW	Site 16	12/3/2007	SVOA	BENZO(B)FLUORANTHENE	0.019	U	UG/L	0.0097	
MW-16-3	MW	Site 16	12/3/2007	SVOA	BENZO(G,H,I)PERYLENE	0.019	U	UG/L	0.0097	
MW-16-3	MW	Site 16	12/3/2007	SVOA	BENZO(K)FLUORANTHENE	0.019	U	UG/L	0.0097	
MW-16-3	MW	Site 16	12/3/2007	SVOA	CHRYSENE	0.019	U	UG/L	0.0097	
MW-16-3	MW	Site 16	12/3/2007	SVOA	DIBENZO(A,H)ANTHRACENE	0.019	U	UG/L	0.0097	
MW-16-3	MW	Site 16	12/3/2007	SVOA	FLUORANTHENE	0.019	U	UG/L	0.0097	
MW-16-3	MW	Site 16	12/3/2007	SVOA	FLUORENE	0.019	U	UG/L	0.0097	
MW-16-3	MW	Site 16	12/3/2007	SVOA	INDENO(1,2,3-CD)PYRENE	0.019	U	UG/L	0.0097	
MW-16-3	MW	Site 16	12/3/2007	SVOA	NAPHTHALENE	0.019	U	UG/L	0.0097	
MW-16-3	MW	Site 16	12/3/2007	SVOA	PHENANTHRENE	0.019	U	UG/L	0.0097	
MW-16-3	MW	Site 16	12/3/2007	SVOA	PYRENE	0.019	U	UG/L	0.0097	
MW-16-3	MW	Site 16	12/3/2007	TPHEXT	DIESEL RANGE ORGANICS	0.48	U	MG/L	0.096	
MW-16-3	MW	Site 16	12/3/2007	TPHEXT	JP5 RANGE ORGANICS	0.098	JZ	MG/L	0.096	
MW-16-3	MW	Site 16	12/3/2007	TPHEXT	MOTOR OIL RANGE ORGANICS	0.96	U	MG/L	0.096	
MW-16-3	MW	Site 16	12/3/2007	TPHPRG	GASOLINE RANGE ORGANICS	0.035	JZ	MG/L	0.02	
MW-16-3	MW	Site 16	12/3/2007	VOA	1,1,1-TRICHLOROETHANE	1	U	UG/L	0.2	
MW-16-3	MW	Site 16	12/3/2007	VOA	1,1,2,2-TETRACHLOROETHANE	1	U	UG/L	0.2	
MW-16-3	MW	Site 16	12/3/2007	VOA	1,1,2-TRICHLOROETHANE	1	U	UG/L	0.2	
MW-16-3	MW	Site 16	12/3/2007	VOA	1,1-DICHLOROETHANE	1	U	UG/L	0.2	
MW-16-3	MW	Site 16	12/3/2007	VOA	1,1-DICHLOROETHENE	1	U	UG/L	0.2	
MW-16-3	MW	Site 16	12/3/2007	VOA	1,2,4-TRIMETHYLBENZENE	1	U	UG/L	0.2	
MW-16-3	MW	Site 16	12/3/2007	VOA	1,2-DICHLOROETHANE	1	U	UG/L	0.2	
MW-16-3	MW	Site 16	12/3/2007	VOA	1,2-DICHLOROPROPANE	1	U	UG/L	0.2	
MW-16-3	MW	Site 16	12/3/2007	VOA	1,3,5-TRIMETHYLBENZENE	1	U	UG/L	0.2	
MW-16-3	MW	Site 16	12/3/2007	VOA	2-BUTANONE	10	U	UG/L	5	
MW-16-3	MW	Site 16	12/3/2007	VOA	2-HEXANONE	10	U	UG/L	5	
MW-16-3	MW	Site 16	12/3/2007	VOA	4-METHYL-2-PENTANONE	10	U	UG/L	5	
MW-16-3	MW	Site 16	12/3/2007	VOA	ACETONE	10	U	UG/L	5	
MW-16-3	MW	Site 16	12/3/2007	VOA	BENZENE	1	U	UG/L	0.2	
MW-16-3	MW	Site 16	12/3/2007	VOA	BROMODICHLOROMETHANE	1	U	UG/L	0.2	
MW-16-3	MW	Site 16	12/3/2007	VOA	BROMOFORM	1	U	UG/L	0.3	
MW-16-3	MW	Site 16	12/3/2007	VOA	BROMOMETHANE	1	UJ	UG/L	0.2	
MW-16-3	MW	Site 16	12/3/2007	VOA	CARBON DISULFIDE	1	U	UG/L	0.2	
MW-16-3	MW	Site 16	12/3/2007	VOA	CARBON TETRACHLORIDE	1	U	UG/L	0.2	
MW-16-3	MW	Site 16	12/3/2007	VOA	CHLOROBENZENE	1	U	UG/L	0.2	
MW-16-3	MW	Site 16	12/3/2007	VOA	CHLOROETHANE	1	UJ	UG/L	0.2	
MW-16-3	MW	Site 16	12/3/2007	VOA	CHLOROFORM	1	U	UG/L	0.2	
MW-16-3	MW	Site 16	12/3/2007	VOA	CHLOROMETHANE	1	U	UG/L	0.2	
MW-16-3	MW	Site 16	12/3/2007	VOA	CIS-1,2-DICHLOROETHENE	0.39	J	UG/L	0.2	
MW-16-3	MW	Site 16	12/3/2007	VOA	CIS-1,3-DICHLOROPROPENE	1	U	UG/L	0.2	
MW-16-3	MW	Site 16	12/3/2007	VOA	DIBROMOCHLOROMETHANE	1	U	UG/L	0.2	
MW-16-3	MW	Site 16	12/3/2007	VOA	ETHYLBENZENE	1	U	UG/L	0.2	
MW-16-3	MW	Site 16	12/3/2007	VOA	ISOPROPYLBENZENE	1	U	UG/L	0.2	
MW-16-3	MW	Site 16	12/3/2007	VOA	M,P-XYLENE	2	U	UG/L	0.5	
MW-16-3	MW	Site 16	12/3/2007	VOA	METHYLENE CHLORIDE	1	U	UG/L	0.5	
MW-16-3	MW	Site 16	12/3/2007	VOA	N-BUTYLBENZENE	1	U	UG/L	0.2	
MW-16-3	MW	Site 16	12/3/2007	VOA	N-PROPYLBENZENE	1	U	UG/L	0.2	
MW-16-3	MW	Site 16	12/3/2007	VOA	O-XYLENE	1	U	UG/L	0.2	
MW-16-3	MW	Site 16	12/3/2007	VOA	P-ISOPROPYLTOLUENE	1	U	UG/L	0.2	
MW-16-3	MW	Site 16	12/3/2007	VOA	SEC-BUTYLBENZENE	1	U	UG/L	0.2	
MW-16-3	MW	Site 16	12/3/2007	VOA	STYRENE	1	U	UG/L	0.2	
MW-16-3	MW	Site 16	12/3/2007	VOA	TERT-BUTYLBENZENE	1	U	UG/L	0.2	
MW-16-3	MW	Site 16	12/3/2007	VOA	TETRACHLOROETHENE	61		UG/L	2	
MW-16-3	MW	Site 16	12/3/2007	VOA	TOLUENE	1	U	UG/L	0.2	
MW-16-3	MW	Site 16	12/3/2007	VOA	TRANS-1,2-DICHLOROETHENE	0.82	J	UG/L	0.2	
MW-16-3	MW	Site 16	12/3/2007	VOA	TRANS-1,3-DICHLOROPROPENE	1	U	UG/L	0.2	
MW-16-3	MW	Site 16	12/3/2007	VOA	TRICHLOROETHENE	7.1		UG/L	0.2	
MW-16-3	MW	Site 16	12/3/2007	VOA	VINYL CHLORIDE	1	U	UG/L	0.2	
MW-16-4	MW	Site 16	12/3/2007	SOLIDS	TOTAL DISSOLVED SOLIDS	51700		MG/L	5	
MW-16-4	MW	Site 16	12/3/2007	SVOA	1-METHYLNAPHTHALENE	0.02	U	UG/L	0.0099	
MW-16-4	MW	Site 16	12/3/2007	SVOA	2-METHYLNAPHTHALENE	0.02	U	UG/L	0.0099	
MW-16-4	MW	Site 16	12/3/2007	SVOA	ACENAPHTHENE	0.02	U	UG/L	0.0099	
MW-16-4	MW	Site 16	12/3/2007	SVOA	ACENAPHTHYLENE	0.02	U	UG/L	0.0099	
MW-16-4	MW	Site 16	12/3/2007	SVOA	ANTHRACENE	0.02	U	UG/L	0.0099	
MW-16-4	MW	Site 16	12/3/2007	SVOA	BENZO(A)ANTHRACENE	0.02	U	UG/L	0.0099	
MW-16-4	MW	Site 16	12/3/2007	SVOA	BENZO(A)PYRENE	0.02	U	UG/L	0.0099	
MW-16-4	MW	Site 16	12/3/2007	SVOA	BENZO(B)FLUORANTHENE	0.02	U	UG/L	0.0099	
MW-16-4	MW	Site 16	12/3/2007	SVOA	BENZO(G,H,I)PERYLENE	0.02	U	UG/L	0.0099	
MW-16-4	MW	Site 16	12/3/2007	SVOA	BENZO(K)FLUORANTHENE	0.02	U	UG/L	0.0099	
MW-16-4	MW	Site 16	12/3/2007	SVOA	CHRYSENE	0.02	U	UG/L	0.0099	
MW-16-4	MW	Site 16	12/3/2007	SVOA	DIBENZO(A,H)ANTHRACENE	0.02	U	UG/L	0.0099	
MW-16-4	MW	Site 16	12/3/2007	SVOA	FLUORANTHENE	0.02	U	UG/L	0.0099	

PT_NAME	PT Type	Site	SMP_DATE	ANLYGROUP	STD_CHEMNAME	CONC	QUALIFIER	UNITS	MDL	RL
MW-16-4	MW	Site 16	12/3/2007	SVOA	FLUORENE	0.02	U	UG/L	0.0099	
MW-16-4	MW	Site 16	12/3/2007	SVOA	INDENO(1,2,3-CD)PYRENE	0.02	U	UG/L	0.0099	
MW-16-4	MW	Site 16	12/3/2007	SVOA	NAPHTHALENE	0.02	U	UG/L	0.0099	
MW-16-4	MW	Site 16	12/3/2007	SVOA	PHENANTHRENE	0.02	U	UG/L	0.0099	
MW-16-4	MW	Site 16	12/3/2007	SVOA	PYRENE	0.02	U	UG/L	0.0099	
MW-16-4	MW	Site 16	12/3/2007	TPHEXT	DIESEL RANGE ORGANICS	0.49	U	MG/L	0.098	
MW-16-4	MW	Site 16	12/3/2007	TPHEXT	JP5 RANGE ORGANICS	0.98	U	MG/L	0.098	
MW-16-4	MW	Site 16	12/3/2007	TPHEXT	MOTOR OIL RANGE ORGANICS	0.98	U	MG/L	0.098	
MW-16-4	MW	Site 16	12/3/2007	TPHPRG	GASOLINE RANGE ORGANICS	0.1	U	MG/L	0.02	
MW-16-4	MW	Site 16	12/3/2007	VOA	1,1,1-TRICHLOROETHANE	1	U	UG/L	0.2	
MW-16-4	MW	Site 16	12/3/2007	VOA	1,1,2,2-TETRACHLOROETHANE	1	U	UG/L	0.2	
MW-16-4	MW	Site 16	12/3/2007	VOA	1,1,2-TRICHLOROETHANE	1	U	UG/L	0.2	
MW-16-4	MW	Site 16	12/3/2007	VOA	1,1-DICHLOROETHANE	1	U	UG/L	0.2	
MW-16-4	MW	Site 16	12/3/2007	VOA	1,1-DICHLOROETHENE	1	U	UG/L	0.2	
MW-16-4	MW	Site 16	12/3/2007	VOA	1,2,4-TRIMETHYLBENZENE	1	U	UG/L	0.2	
MW-16-4	MW	Site 16	12/3/2007	VOA	1,2-DICHLOROETHANE	1	U	UG/L	0.2	
MW-16-4	MW	Site 16	12/3/2007	VOA	1,2-DICHLOROPROPANE	1	U	UG/L	0.2	
MW-16-4	MW	Site 16	12/3/2007	VOA	1,3,5-TRIMETHYLBENZENE	1	U	UG/L	0.2	
MW-16-4	MW	Site 16	12/3/2007	VOA	2-BUTANONE	10	U	UG/L	5	
MW-16-4	MW	Site 16	12/3/2007	VOA	2-HEXANONE	10	U	UG/L	5	
MW-16-4	MW	Site 16	12/3/2007	VOA	4-METHYL-2-PENTANONE	10	U	UG/L	5	
MW-16-4	MW	Site 16	12/3/2007	VOA	ACETONE	10	U	UG/L	5	
MW-16-4	MW	Site 16	12/3/2007	VOA	BENZENE	1	U	UG/L	0.2	
MW-16-4	MW	Site 16	12/3/2007	VOA	BROMODICHLOROMETHANE	1	U	UG/L	0.2	
MW-16-4	MW	Site 16	12/3/2007	VOA	BROMOFORM	1	U	UG/L	0.3	
MW-16-4	MW	Site 16	12/3/2007	VOA	BROMOMETHANE	1	UJ	UG/L	0.2	
MW-16-4	MW	Site 16	12/3/2007	VOA	CARBON DISULFIDE	1	U	UG/L	0.2	
MW-16-4	MW	Site 16	12/3/2007	VOA	CARBON TETRACHLORIDE	1	U	UG/L	0.2	
MW-16-4	MW	Site 16	12/3/2007	VOA	CHLOROBENZENE	1	U	UG/L	0.2	
MW-16-4	MW	Site 16	12/3/2007	VOA	CHLOROETHANE	1	UJ	UG/L	0.2	
MW-16-4	MW	Site 16	12/3/2007	VOA	CHLOROFORM	1	U	UG/L	0.2	
MW-16-4	MW	Site 16	12/3/2007	VOA	CHLOROMETHANE	1	U	UG/L	0.2	
MW-16-4	MW	Site 16	12/3/2007	VOA	CIS-1,2-DICHLOROETHENE	1	U	UG/L	0.2	
MW-16-4	MW	Site 16	12/3/2007	VOA	CIS-1,3-DICHLOROPROPENE	1	U	UG/L	0.2	
MW-16-4	MW	Site 16	12/3/2007	VOA	DIBROMOCHLOROMETHANE	1	U	UG/L	0.2	
MW-16-4	MW	Site 16	12/3/2007	VOA	ETHYLBENZENE	1	U	UG/L	0.2	
MW-16-4	MW	Site 16	12/3/2007	VOA	ISOPROPYLBENZENE	1	U	UG/L	0.2	
MW-16-4	MW	Site 16	12/3/2007	VOA	M,P-XYLENE	2	U	UG/L	0.5	
MW-16-4	MW	Site 16	12/3/2007	VOA	METHYLENE CHLORIDE	1	U	UG/L	0.5	
MW-16-4	MW	Site 16	12/3/2007	VOA	N-BUTYLBENZENE	1	U	UG/L	0.2	
MW-16-4	MW	Site 16	12/3/2007	VOA	N-PROPYLBENZENE	1	U	UG/L	0.2	
MW-16-4	MW	Site 16	12/3/2007	VOA	O-XYLENE	1	U	UG/L	0.2	
MW-16-4	MW	Site 16	12/3/2007	VOA	P-ISOPROPYLTOLUENE	1	U	UG/L	0.2	
MW-16-4	MW	Site 16	12/3/2007	VOA	SEC-BUTYLBENZENE	1	U	UG/L	0.2	
MW-16-4	MW	Site 16	12/3/2007	VOA	STYRENE	1	U	UG/L	0.2	
MW-16-4	MW	Site 16	12/3/2007	VOA	TERT-BUTYLBENZENE	1	U	UG/L	0.2	
MW-16-4	MW	Site 16	12/3/2007	VOA	TETRACHLOROETHENE	1	U	UG/L	0.2	
MW-16-4	MW	Site 16	12/3/2007	VOA	TOLUENE	1	U	UG/L	0.2	
MW-16-4	MW	Site 16	12/3/2007	VOA	TRANS-1,2-DICHLOROETHENE	1	U	UG/L	0.2	
MW-16-4	MW	Site 16	12/3/2007	VOA	TRANS-1,3-DICHLOROPROPENE	1	U	UG/L	0.2	
MW-16-4	MW	Site 16	12/3/2007	VOA	TRICHLOROETHENE	1	U	UG/L	0.2	
MW-16-4	MW	Site 16	12/3/2007	VOA	VINYL CHLORIDE	1	U	UG/L	0.2	
TT16-MW01	MW	Site 16	12/2/2007	SOLIDS	TOTAL DISSOLVED SOLIDS	46000		MG/L	5	
TT16-MW01	MW	Site 16	12/2/2007	SVOA	1-METHYLNAPHTHALENE	0.019	U	UG/L	0.0094	
TT16-MW01	MW	Site 16	12/2/2007	SVOA	2-METHYLNAPHTHALENE	0.019	U	UG/L	0.0094	
TT16-MW01	MW	Site 16	12/2/2007	SVOA	ACENAPHTHENE	0.019	U	UG/L	0.0094	
TT16-MW01	MW	Site 16	12/2/2007	SVOA	ACENAPHTHYLENE	0.019	U	UG/L	0.0094	
TT16-MW01	MW	Site 16	12/2/2007	SVOA	ANTHRACENE	0.019	U	UG/L	0.0094	
TT16-MW01	MW	Site 16	12/2/2007	SVOA	BENZO(A)ANTHRACENE	0.019	U	UG/L	0.0094	
TT16-MW01	MW	Site 16	12/2/2007	SVOA	BENZO(A)PYRENE	0.019	U	UG/L	0.0094	
TT16-MW01	MW	Site 16	12/2/2007	SVOA	BENZO(B)FLUORANTHENE	0.019	U	UG/L	0.0094	
TT16-MW01	MW	Site 16	12/2/2007	SVOA	BENZO(G,H,I)PERYLENE	0.019	U	UG/L	0.0094	
TT16-MW01	MW	Site 16	12/2/2007	SVOA	BENZO(K)FLUORANTHENE	0.019	U	UG/L	0.0094	
TT16-MW01	MW	Site 16	12/2/2007	SVOA	CHRYSENE	0.019	U	UG/L	0.0094	
TT16-MW01	MW	Site 16	12/2/2007	SVOA	DIBENZO(A,H)ANTHRACENE	0.019	U	UG/L	0.0094	
TT16-MW01	MW	Site 16	12/2/2007	SVOA	FLUORANTHENE	0.019	U	UG/L	0.0094	
TT16-MW01	MW	Site 16	12/2/2007	SVOA	FLUORENE	0.019	U	UG/L	0.0094	
TT16-MW01	MW	Site 16	12/2/2007	SVOA	INDENO(1,2,3-CD)PYRENE	0.019	U	UG/L	0.0094	
TT16-MW01	MW	Site 16	12/2/2007	SVOA	NAPHTHALENE	0.019	U	UG/L	0.0094	
TT16-MW01	MW	Site 16	12/2/2007	SVOA	PHENANTHRENE	0.019	U	UG/L	0.0094	
TT16-MW01	MW	Site 16	12/2/2007	SVOA	PYRENE	0.019	U	UG/L	0.0094	
TT16-MW01	MW	Site 16	12/2/2007	TPHEXT	DIESEL RANGE ORGANICS	0.47	U	MG/L	0.094	
TT16-MW01	MW	Site 16	12/2/2007	TPHEXT	JP5 RANGE ORGANICS	0.94	U	MG/L	0.094	
TT16-MW01	MW	Site 16	12/2/2007	TPHEXT	MOTOR OIL RANGE ORGANICS	0.94	U	MG/L	0.094	
TT16-MW01	MW	Site 16	12/2/2007	TPHPRG	GASOLINE RANGE ORGANICS	0.1	U	MG/L	0.02	
TT16-MW01	MW	Site 16	12/2/2007	VOA	1,1,1-TRICHLOROETHANE	1	U	UG/L	0.2	
TT16-MW01	MW	Site 16	12/2/2007	VOA	1,1,2,2-TETRACHLOROETHANE	1	U	UG/L	0.2	
TT16-MW01	MW	Site 16	12/2/2007	VOA	1,1,2-TRICHLOROETHANE	1	U	UG/L	0.2	
TT16-MW01	MW	Site 16	12/2/2007	VOA	1,1-DICHLOROETHANE	1	U	UG/L	0.2	
TT16-MW01	MW	Site 16	12/2/2007	VOA	1,1-DICHLOROETHENE	1	U	UG/L	0.2	
TT16-MW01	MW	Site 16	12/2/2007	VOA	1,2,4-TRIMETHYLBENZENE	1	UJ	UG/L	0.2	
TT16-MW01	MW	Site 16	12/2/2007	VOA	1,2-DICHLOROETHANE	1	U	UG/L	0.2	
TT16-MW01	MW	Site 16	12/2/2007	VOA	1,2-DICHLOROPROPANE	1	U	UG/L	0.2	
TT16-MW01	MW	Site 16	12/2/2007	VOA	1,3,5-TRIMETHYLBENZENE	1	U	UG/L	0.2	
TT16-MW01	MW	Site 16	12/2/2007	VOA	2-BUTANONE	10	R	UG/L	5	
TT16-MW01	MW	Site 16	12/2/2007	VOA	2-HEXANONE	10	U	UG/L	5	
TT16-MW01	MW	Site 16	12/2/2007	VOA	4-METHYL-2-PENTANONE	10	U	UG/L	5	
TT16-MW01	MW	Site 16	12/2/2007	VOA	ACETONE	10	R	UG/L	5	
TT16-MW01	MW	Site 16	12/2/2007	VOA	BENZENE	1	U	UG/L	0.2	
TT16-MW01	MW	Site 16	12/2/2007	VOA	BROMODICHLOROMETHANE	1	U	UG/L	0.2	
TT16-MW01	MW	Site 16	12/2/2007	VOA	BROMOFORM	1	U	UG/L	0.3	
TT16-MW01	MW	Site 16	12/2/2007	VOA	BROMOMETHANE	1	U	UG/L	0.2	
TT16-MW01	MW	Site 16	12/2/2007	VOA	CARBON DISULFIDE	1	U	UG/L	0.2	

PT_NAME	PT Type	Site	SMP_DATE	ANLYGROUP	STD_CHEMNAME	CONC	QUALIFIER	UNITS	MDL	RL
TT16-MW01	MW	Site 16	12/2/2007	VOA	CARBON TETRACHLORIDE	1	U	UG/L	0.2	
TT16-MW01	MW	Site 16	12/2/2007	VOA	CHLOROBENZENE	1	U	UG/L	0.2	
TT16-MW01	MW	Site 16	12/2/2007	VOA	CHLOROETHANE	1	U	UG/L	0.2	
TT16-MW01	MW	Site 16	12/2/2007	VOA	CHLOROFORM	1	U	UG/L	0.2	
TT16-MW01	MW	Site 16	12/2/2007	VOA	CHLOROMETHANE	1	UJ	UG/L	0.2	
TT16-MW01	MW	Site 16	12/2/2007	VOA	CIS-1,2-DICHLOROETHENE	0.37	J	UG/L	0.2	
TT16-MW01	MW	Site 16	12/2/2007	VOA	CIS-1,3-DICHLOROPROPENE	1	U	UG/L	0.2	
TT16-MW01	MW	Site 16	12/2/2007	VOA	DIBROMOCHLOROMETHANE	1	U	UG/L	0.2	
TT16-MW01	MW	Site 16	12/2/2007	VOA	ETHYLBENZENE	1	U	UG/L	0.2	
TT16-MW01	MW	Site 16	12/2/2007	VOA	ISOPROPYLBENZENE	1	U	UG/L	0.2	
TT16-MW01	MW	Site 16	12/2/2007	VOA	M,P-XYLENE	2	U	UG/L	0.5	
TT16-MW01	MW	Site 16	12/2/2007	VOA	METHYLENE CHLORIDE	1	U	UG/L	0.5	
TT16-MW01	MW	Site 16	12/2/2007	VOA	N-BUTYLBENZENE	1	U	UG/L	0.2	
TT16-MW01	MW	Site 16	12/2/2007	VOA	N-PROPYLBENZENE	1	U	UG/L	0.2	
TT16-MW01	MW	Site 16	12/2/2007	VOA	O-XYLENE	1	U	UG/L	0.2	
TT16-MW01	MW	Site 16	12/2/2007	VOA	P-ISOPROPYLTOLUENE	1	U	UG/L	0.2	
TT16-MW01	MW	Site 16	12/2/2007	VOA	SEC-BUTYLBENZENE	1	U	UG/L	0.2	
TT16-MW01	MW	Site 16	12/2/2007	VOA	STYRENE	1	U	UG/L	0.2	
TT16-MW01	MW	Site 16	12/2/2007	VOA	TERT-BUTYLBENZENE	1	U	UG/L	0.2	
TT16-MW01	MW	Site 16	12/2/2007	VOA	TETRACHLOROETHENE	1	U	UG/L	0.2	
TT16-MW01	MW	Site 16	12/2/2007	VOA	TOLUENE	1	U	UG/L	0.2	
TT16-MW01	MW	Site 16	12/2/2007	VOA	TRANS-1,2-DICHLOROETHENE	1	U	UG/L	0.2	
TT16-MW01	MW	Site 16	12/2/2007	VOA	TRANS-1,3-DICHLOROPROPENE	1	U	UG/L	0.2	
TT16-MW01	MW	Site 16	12/2/2007	VOA	TRICHLOROETHENE	1.1		UG/L	0.2	
TT16-MW01	MW	Site 16	12/2/2007	VOA	VINYL CHLORIDE	1	U	UG/L	0.2	
TT16-GG01	MW	Site 16	10/27/2007	VOA	1,1,1-TRICHLOROETHANE	1	U	UG/L	0.2	
TT16-GG01	MW	Site 16	10/27/2007	VOA	1,1,2,2-TETRACHLOROETHANE	1	U	UG/L	0.2	
TT16-GG01	MW	Site 16	10/27/2007	VOA	1,1,2-TRICHLOROETHANE	1	U	UG/L	0.2	
TT16-GG01	MW	Site 16	10/27/2007	VOA	1,1-DICHLOROETHANE	1	U	UG/L	0.2	
TT16-GG01	MW	Site 16	10/27/2007	VOA	1,1-DICHLOROETHENE	1	U	UG/L	0.2	
TT16-GG01	MW	Site 16	10/27/2007	VOA	1,2,4-TRIMETHYLBENZENE	1	U	UG/L	0.2	
TT16-GG01	MW	Site 16	10/27/2007	VOA	1,2-DICHLOROETHANE	1	U	UG/L	0.2	
TT16-GG01	MW	Site 16	10/27/2007	VOA	1,2-DICHLOROPROPANE	1	U	UG/L	0.2	
TT16-GG01	MW	Site 16	10/27/2007	VOA	1,3,5-TRIMETHYLBENZENE	1	U	UG/L	0.2	
TT16-GG01	MW	Site 16	10/27/2007	VOA	2-BUTANONE	10	R	UG/L	5	
TT16-GG01	MW	Site 16	10/27/2007	VOA	2-HEXANONE	10	U	UG/L	5	
TT16-GG01	MW	Site 16	10/27/2007	VOA	4-METHYL-2-PENTANONE	10	U	UG/L	5	
TT16-GG01	MW	Site 16	10/27/2007	VOA	ACETONE	10	R	UG/L	5	
TT16-GG01	MW	Site 16	10/27/2007	VOA	BENZENE	1	U	UG/L	0.2	
TT16-GG01	MW	Site 16	10/27/2007	VOA	BROMODICHLOROMETHANE	1	U	UG/L	0.2	
TT16-GG01	MW	Site 16	10/27/2007	VOA	BROMOFORM	1	U	UG/L	0.3	
TT16-GG01	MW	Site 16	10/27/2007	VOA	BROMOMETHANE	1	U	UG/L	0.2	
TT16-GG01	MW	Site 16	10/27/2007	VOA	CARBON DISULFIDE	1	U	UG/L	0.2	
TT16-GG01	MW	Site 16	10/27/2007	VOA	CARBON TETRACHLORIDE	1	U	UG/L	0.2	
TT16-GG01	MW	Site 16	10/27/2007	VOA	CHLOROBENZENE	1	U	UG/L	0.2	
TT16-GG01	MW	Site 16	10/27/2007	VOA	CHLOROETHANE	1	U	UG/L	0.2	
TT16-GG01	MW	Site 16	10/27/2007	VOA	CHLOROFORM	1	U	UG/L	0.2	
TT16-GG01	MW	Site 16	10/27/2007	VOA	CHLOROMETHANE	1	U	UG/L	0.2	
TT16-GG01	MW	Site 16	10/27/2007	VOA	CIS-1,2-DICHLOROETHENE	1	U	UG/L	0.2	
TT16-GG01	MW	Site 16	10/27/2007	VOA	CIS-1,3-DICHLOROPROPENE	1	U	UG/L	0.2	
TT16-GG01	MW	Site 16	10/27/2007	VOA	DIBROMOCHLOROMETHANE	1	U	UG/L	0.2	
TT16-GG01	MW	Site 16	10/27/2007	VOA	ETHYLBENZENE	1	U	UG/L	0.2	
TT16-GG01	MW	Site 16	10/27/2007	VOA	ISOPROPYLBENZENE	1	U	UG/L	0.2	
TT16-GG01	MW	Site 16	10/27/2007	VOA	M,P-XYLENE	2	U	UG/L	0.5	
TT16-GG01	MW	Site 16	10/27/2007	VOA	METHYLENE CHLORIDE	1	U	UG/L	0.5	
TT16-GG01	MW	Site 16	10/27/2007	VOA	N-BUTYLBENZENE	1	U	UG/L	0.2	
TT16-GG01	MW	Site 16	10/27/2007	VOA	N-PROPYLBENZENE	1	U	UG/L	0.2	
TT16-GG01	MW	Site 16	10/27/2007	VOA	O-XYLENE	1	U	UG/L	0.2	
TT16-GG01	MW	Site 16	10/27/2007	VOA	P-ISOPROPYLTOLUENE	1	U	UG/L	0.2	
TT16-GG01	MW	Site 16	10/27/2007	VOA	SEC-BUTYLBENZENE	1	U	UG/L	0.2	
TT16-GG01	MW	Site 16	10/27/2007	VOA	STYRENE	1	U	UG/L	0.2	
TT16-GG01	MW	Site 16	10/27/2007	VOA	TERT-BUTYLBENZENE	1	U	UG/L	0.2	
TT16-GG01	MW	Site 16	10/27/2007	VOA	TETRACHLOROETHENE	1	U	UG/L	0.2	
TT16-GG01	MW	Site 16	10/27/2007	VOA	TOLUENE	1	U	UG/L	0.2	
TT16-GG01	MW	Site 16	10/27/2007	VOA	TRANS-1,2-DICHLOROETHENE	1	U	UG/L	0.2	
TT16-GG01	MW	Site 16	10/27/2007	VOA	TRANS-1,3-DICHLOROPROPENE	1	U	UG/L	0.2	
TT16-GG01	MW	Site 16	10/27/2007	VOA	TRICHLOROETHENE	0.24	J	UG/L	0.2	
TT16-GG01	MW	Site 16	10/27/2007	VOA	VINYL CHLORIDE	1	U	UG/L	0.2	
TT16-GG02	MW	Site 16	10/27/2007	VOA	1,1,1-TRICHLOROETHANE	1	U	UG/L	0.2	
TT16-GG02	MW	Site 16	10/27/2007	VOA	1,1,2,2-TETRACHLOROETHANE	1	U	UG/L	0.2	
TT16-GG02	MW	Site 16	10/27/2007	VOA	1,1,2-TRICHLOROETHANE	1	U	UG/L	0.2	
TT16-GG02	MW	Site 16	10/27/2007	VOA	1,1-DICHLOROETHANE	1	U	UG/L	0.2	
TT16-GG02	MW	Site 16	10/27/2007	VOA	1,1-DICHLOROETHENE	1	U	UG/L	0.2	
TT16-GG02	MW	Site 16	10/27/2007	VOA	1,2,4-TRIMETHYLBENZENE	1	U	UG/L	0.2	
TT16-GG02	MW	Site 16	10/27/2007	VOA	1,2-DICHLOROETHANE	1	U	UG/L	0.2	
TT16-GG02	MW	Site 16	10/27/2007	VOA	1,2-DICHLOROPROPANE	1	U	UG/L	0.2	
TT16-GG02	MW	Site 16	10/27/2007	VOA	1,3,5-TRIMETHYLBENZENE	1	U	UG/L	0.2	
TT16-GG02	MW	Site 16	10/27/2007	VOA	2-BUTANONE	10	R	UG/L	5	
TT16-GG02	MW	Site 16	10/27/2007	VOA	2-HEXANONE	10	U	UG/L	5	
TT16-GG02	MW	Site 16	10/27/2007	VOA	4-METHYL-2-PENTANONE	10	U	UG/L	5	
TT16-GG02	MW	Site 16	10/27/2007	VOA	ACETONE	10	R	UG/L	5	
TT16-GG02	MW	Site 16	10/27/2007	VOA	BENZENE	1	U	UG/L	0.2	
TT16-GG02	MW	Site 16	10/27/2007	VOA	BROMODICHLOROMETHANE	1	U	UG/L	0.2	
TT16-GG02	MW	Site 16	10/27/2007	VOA	BROMOFORM	1	U	UG/L	0.3	
TT16-GG02	MW	Site 16	10/27/2007	VOA	BROMOMETHANE	1	U	UG/L	0.2	
TT16-GG02	MW	Site 16	10/27/2007	VOA	CARBON DISULFIDE	1	U	UG/L	0.2	
TT16-GG02	MW	Site 16	10/27/2007	VOA	CARBON TETRACHLORIDE	1	U	UG/L	0.2	
TT16-GG02	MW	Site 16	10/27/2007	VOA	CHLOROBENZENE	1	U	UG/L	0.2	
TT16-GG02	MW	Site 16	10/27/2007	VOA	CHLOROETHANE	1	U	UG/L	0.2	
TT16-GG02	MW	Site 16	10/27/2007	VOA	CHLOROFORM	1	U	UG/L	0.2	
TT16-GG02	MW	Site 16	10/27/2007	VOA	CHLOROMETHANE	1	U	UG/L	0.2	
TT16-GG02	MW	Site 16	10/27/2007	VOA	CIS-1,2-DICHLOROETHENE	1	U	UG/L	0.2	
TT16-GG02	MW	Site 16	10/27/2007	VOA	CIS-1,3-DICHLOROPROPENE	1	U	UG/L	0.2	

PT_NAME	PT Type	Site	SMP_DATE	ANLYGROUP	STD_CHEMNAME	CONC	QUALIFIER	UNITS	MDL	RL
TT16-GG02	MW	Site 16	10/27/2007	VOA	DIBROMOCHLOROMETHANE	1	U	UG/L	0.2	
TT16-GG02	MW	Site 16	10/27/2007	VOA	ETHYLBENZENE	1	U	UG/L	0.2	
TT16-GG02	MW	Site 16	10/27/2007	VOA	ISOPROPYLBENZENE	1	U	UG/L	0.2	
TT16-GG02	MW	Site 16	10/27/2007	VOA	M,P-XYLENE	2	U	UG/L	0.5	
TT16-GG02	MW	Site 16	10/27/2007	VOA	METHYLENE CHLORIDE	1	U	UG/L	0.5	
TT16-GG02	MW	Site 16	10/27/2007	VOA	N-BUTYLBENZENE	1	U	UG/L	0.2	
TT16-GG02	MW	Site 16	10/27/2007	VOA	N-PROPYLBENZENE	1	U	UG/L	0.2	
TT16-GG02	MW	Site 16	10/27/2007	VOA	O-XYLENE	1	U	UG/L	0.2	
TT16-GG02	MW	Site 16	10/27/2007	VOA	P-ISOPROPYLTOLUENE	1	U	UG/L	0.2	
TT16-GG02	MW	Site 16	10/27/2007	VOA	SEC-BUTYLBENZENE	1	U	UG/L	0.2	
TT16-GG02	MW	Site 16	10/27/2007	VOA	STYRENE	1	U	UG/L	0.2	
TT16-GG02	MW	Site 16	10/27/2007	VOA	TERT-BUTYLBENZENE	1	U	UG/L	0.2	
TT16-GG02	MW	Site 16	10/27/2007	VOA	TETRACHLOROETHENE	1	U	UG/L	0.2	
TT16-GG02	MW	Site 16	10/27/2007	VOA	TOLUENE	1	U	UG/L	0.2	
TT16-GG02	MW	Site 16	10/27/2007	VOA	TRANS-1,2-DICHLOROETHENE	1	U	UG/L	0.2	
TT16-GG02	MW	Site 16	10/27/2007	VOA	TRANS-1,3-DICHLOROPROPENE	1	U	UG/L	0.2	
TT16-GG02	MW	Site 16	10/27/2007	VOA	TRICHLOROETHENE	1	U	UG/L	0.2	
TT16-GG02	MW	Site 16	10/27/2007	VOA	VINYL CHLORIDE	1	U	UG/L	0.2	
TT16-GG03	MW	Site 16	10/27/2007	VOA	1,1,1-TRICHLOROETHANE	1	U	UG/L	0.2	
TT16-GG03	MW	Site 16	10/27/2007	VOA	1,1,2,2-TETRACHLOROETHANE	1	U	UG/L	0.2	
TT16-GG03	MW	Site 16	10/27/2007	VOA	1,1,2-TRICHLOROETHANE	1	U	UG/L	0.2	
TT16-GG03	MW	Site 16	10/27/2007	VOA	1,1-DICHLOROETHANE	1	U	UG/L	0.2	
TT16-GG03	MW	Site 16	10/27/2007	VOA	1,1-DICHLOROETHENE	1	U	UG/L	0.2	
TT16-GG03	MW	Site 16	10/27/2007	VOA	1,2,4-TRIMETHYLBENZENE	1	U	UG/L	0.2	
TT16-GG03	MW	Site 16	10/27/2007	VOA	1,2-DICHLOROETHANE	1	U	UG/L	0.2	
TT16-GG03	MW	Site 16	10/27/2007	VOA	1,2-DICHLOROPROPANE	1	U	UG/L	0.2	
TT16-GG03	MW	Site 16	10/27/2007	VOA	1,3,5-TRIMETHYLBENZENE	1	U	UG/L	0.2	
TT16-GG03	MW	Site 16	10/27/2007	VOA	2-BUTANONE	10	R	UG/L	5	
TT16-GG03	MW	Site 16	10/27/2007	VOA	2-HEXANONE	10	U	UG/L	5	
TT16-GG03	MW	Site 16	10/27/2007	VOA	4-METHYL-2-PENTANONE	10	U	UG/L	5	
TT16-GG03	MW	Site 16	10/27/2007	VOA	ACETONE	10	R	UG/L	5	
TT16-GG03	MW	Site 16	10/27/2007	VOA	BENZENE	1	U	UG/L	0.2	
TT16-GG03	MW	Site 16	10/27/2007	VOA	BROMODICHLOROMETHANE	1	U	UG/L	0.2	
TT16-GG03	MW	Site 16	10/27/2007	VOA	BROMOFORM	1	U	UG/L	0.3	
TT16-GG03	MW	Site 16	10/27/2007	VOA	BROMOMETHANE	1	U	UG/L	0.2	
TT16-GG03	MW	Site 16	10/27/2007	VOA	CARBON DISULFIDE	1	U	UG/L	0.2	
TT16-GG03	MW	Site 16	10/27/2007	VOA	CARBON TETRACHLORIDE	1	U	UG/L	0.2	
TT16-GG03	MW	Site 16	10/27/2007	VOA	CHLOROBENZENE	1	U	UG/L	0.2	
TT16-GG03	MW	Site 16	10/27/2007	VOA	CHLOROETHANE	1	U	UG/L	0.2	
TT16-GG03	MW	Site 16	10/27/2007	VOA	CHLOROFORM	1	U	UG/L	0.2	
TT16-GG03	MW	Site 16	10/27/2007	VOA	CHLOROMETHANE	1	U	UG/L	0.2	
TT16-GG03	MW	Site 16	10/27/2007	VOA	CIS-1,2-DICHLOROETHENE	1	U	UG/L	0.2	
TT16-GG03	MW	Site 16	10/27/2007	VOA	CIS-1,3-DICHLOROPROPENE	1	U	UG/L	0.2	
TT16-GG03	MW	Site 16	10/27/2007	VOA	DIBROMOCHLOROMETHANE	1	U	UG/L	0.2	
TT16-GG03	MW	Site 16	10/27/2007	VOA	ETHYLBENZENE	1	U	UG/L	0.2	
TT16-GG03	MW	Site 16	10/27/2007	VOA	ISOPROPYLBENZENE	1	U	UG/L	0.2	
TT16-GG03	MW	Site 16	10/27/2007	VOA	M,P-XYLENE	2	U	UG/L	0.5	
TT16-GG03	MW	Site 16	10/27/2007	VOA	METHYLENE CHLORIDE	1	U	UG/L	0.5	
TT16-GG03	MW	Site 16	10/27/2007	VOA	N-BUTYLBENZENE	1	U	UG/L	0.2	
TT16-GG03	MW	Site 16	10/27/2007	VOA	N-PROPYLBENZENE	1	U	UG/L	0.2	
TT16-GG03	MW	Site 16	10/27/2007	VOA	O-XYLENE	1	U	UG/L	0.2	
TT16-GG03	MW	Site 16	10/27/2007	VOA	P-ISOPROPYLTOLUENE	1	U	UG/L	0.2	
TT16-GG03	MW	Site 16	10/27/2007	VOA	SEC-BUTYLBENZENE	1	U	UG/L	0.2	
TT16-GG03	MW	Site 16	10/27/2007	VOA	STYRENE	1	U	UG/L	0.2	
TT16-GG03	MW	Site 16	10/27/2007	VOA	TERT-BUTYLBENZENE	1	U	UG/L	0.2	
TT16-GG03	MW	Site 16	10/27/2007	VOA	TETRACHLOROETHENE	1	U	UG/L	0.2	
TT16-GG03	MW	Site 16	10/27/2007	VOA	TOLUENE	1	U	UG/L	0.2	
TT16-GG03	MW	Site 16	10/27/2007	VOA	TRANS-1,2-DICHLOROETHENE	1	U	UG/L	0.2	
TT16-GG03	MW	Site 16	10/27/2007	VOA	TRANS-1,3-DICHLOROPROPENE	1	U	UG/L	0.2	
TT16-GG03	MW	Site 16	10/27/2007	VOA	TRICHLOROETHENE	1	U	UG/L	0.2	
TT16-GG03	MW	Site 16	10/27/2007	VOA	VINYL CHLORIDE	1	U	UG/L	0.2	
TT16-GG13	MW	Site 16	10/27/2007	VOA	1,1,1-TRICHLOROETHANE	1	U	UG/L	0.2	
TT16-GG13	MW	Site 16	10/27/2007	VOA	1,1,2,2-TETRACHLOROETHANE	1	U	UG/L	0.2	
TT16-GG13	MW	Site 16	10/27/2007	VOA	1,1,2-TRICHLOROETHANE	1	U	UG/L	0.2	
TT16-GG13	MW	Site 16	10/27/2007	VOA	1,1-DICHLOROETHANE	1	U	UG/L	0.2	
TT16-GG13	MW	Site 16	10/27/2007	VOA	1,1-DICHLOROETHENE	1	U	UG/L	0.2	
TT16-GG13	MW	Site 16	10/27/2007	VOA	1,2,4-TRIMETHYLBENZENE	1	U	UG/L	0.2	
TT16-GG13	MW	Site 16	10/27/2007	VOA	1,2-DICHLOROETHANE	1	U	UG/L	0.2	
TT16-GG13	MW	Site 16	10/27/2007	VOA	1,2-DICHLOROPROPANE	1	U	UG/L	0.2	
TT16-GG13	MW	Site 16	10/27/2007	VOA	1,3,5-TRIMETHYLBENZENE	1	U	UG/L	0.2	
TT16-GG13	MW	Site 16	10/27/2007	VOA	2-BUTANONE	10	R	UG/L	5	
TT16-GG13	MW	Site 16	10/27/2007	VOA	2-HEXANONE	10	U	UG/L	5	
TT16-GG13	MW	Site 16	10/27/2007	VOA	4-METHYL-2-PENTANONE	10	U	UG/L	5	
TT16-GG13	MW	Site 16	10/27/2007	VOA	ACETONE	10	R	UG/L	5	
TT16-GG13	MW	Site 16	10/27/2007	VOA	BENZENE	1	U	UG/L	0.2	
TT16-GG13	MW	Site 16	10/27/2007	VOA	BROMODICHLOROMETHANE	1	U	UG/L	0.2	
TT16-GG13	MW	Site 16	10/27/2007	VOA	BROMOFORM	1	U	UG/L	0.3	
TT16-GG13	MW	Site 16	10/27/2007	VOA	BROMOMETHANE	1	U	UG/L	0.2	
TT16-GG13	MW	Site 16	10/27/2007	VOA	CARBON DISULFIDE	0.27	J	UG/L	0.2	
TT16-GG13	MW	Site 16	10/27/2007	VOA	CARBON TETRACHLORIDE	1	U	UG/L	0.2	
TT16-GG13	MW	Site 16	10/27/2007	VOA	CHLOROBENZENE	1	U	UG/L	0.2	
TT16-GG13	MW	Site 16	10/27/2007	VOA	CHLOROETHANE	1	U	UG/L	0.2	
TT16-GG13	MW	Site 16	10/27/2007	VOA	CHLOROFORM	1	U	UG/L	0.2	
TT16-GG13	MW	Site 16	10/27/2007	VOA	CHLOROMETHANE	1	U	UG/L	0.2	
TT16-GG13	MW	Site 16	10/27/2007	VOA	CIS-1,2-DICHLOROETHENE	1	U	UG/L	0.2	
TT16-GG13	MW	Site 16	10/27/2007	VOA	CIS-1,3-DICHLOROPROPENE	1	U	UG/L	0.2	
TT16-GG13	MW	Site 16	10/27/2007	VOA	DIBROMOCHLOROMETHANE	1	U	UG/L	0.2	
TT16-GG13	MW	Site 16	10/27/2007	VOA	ETHYLBENZENE	1	U	UG/L	0.2	
TT16-GG13	MW	Site 16	10/27/2007	VOA	ISOPROPYLBENZENE	1	U	UG/L	0.2	
TT16-GG13	MW	Site 16	10/27/2007	VOA	M,P-XYLENE	2	U	UG/L	0.5	
TT16-GG13	MW	Site 16	10/27/2007	VOA	METHYLENE CHLORIDE	1	U	UG/L	0.5	
TT16-GG13	MW	Site 16	10/27/2007	VOA	N-BUTYLBENZENE	1	U	UG/L	0.2	
TT16-GG13	MW	Site 16	10/27/2007	VOA	N-PROPYLBENZENE	1	U	UG/L	0.2	

PT_NAME	PT Type	Site	SMP_DATE	ANLYGROUP	STD_CHEMNAME	CONC	QUALIFIER	UNITS	MDL	RL
TT16-GG13	MW	Site 16	10/27/2007	VOA	O-XYLENE	1	U	UG/L	0.2	
TT16-GG13	MW	Site 16	10/27/2007	VOA	P-ISOPROPYLTOLUENE	1	U	UG/L	0.2	
TT16-GG13	MW	Site 16	10/27/2007	VOA	SEC-BUTYLBENZENE	1	U	UG/L	0.2	
TT16-GG13	MW	Site 16	10/27/2007	VOA	STYRENE	1	U	UG/L	0.2	
TT16-GG13	MW	Site 16	10/27/2007	VOA	TERT-BUTYLBENZENE	1	U	UG/L	0.2	
TT16-GG13	MW	Site 16	10/27/2007	VOA	TETRACHLOROETHENE	1	U	UG/L	0.2	
TT16-GG13	MW	Site 16	10/27/2007	VOA	TOLUENE	1	U	UG/L	0.2	
TT16-GG13	MW	Site 16	10/27/2007	VOA	TRANS-1,2-DICHLOROETHENE	1	U	UG/L	0.2	
TT16-GG13	MW	Site 16	10/27/2007	VOA	TRANS-1,3-DICHLOROPROPENE	1	U	UG/L	0.2	
TT16-GG13	MW	Site 16	10/27/2007	VOA	TRICHLOROETHENE	1	U	UG/L	0.2	
TT16-GG13	MW	Site 16	10/27/2007	VOA	VINYL CHLORIDE	1	U	UG/L	0.2	
MW-16-3	GW	Site 16	10/28/2005	VOA8260	TETRACHLOROETHENE	103		UG/L		4
MW-30	GW	Site 16	10/28/2005	PAH	2-METHYLNAPHTHALENE	0.1	U	UG/L		0.1
MW-30	GW	Site 16	10/28/2005	PAH	ACENAPHTHENE	0.1	U	UG/L		0.1
MW-30	GW	Site 16	10/28/2005	PAH	ACENAPHTHYLENE	0.1	U	UG/L		0.1
MW-30	GW	Site 16	10/28/2005	PAH	ANTHRACENE	0.1	U	UG/L		0.1
MW-30	GW	Site 16	10/28/2005	PAH	BENZ(A)ANTHRACENE	0.1	U	UG/L		0.1
MW-30	GW	Site 16	10/28/2005	PAH	BENZO(A)PYRENE	0.1	U	UG/L		0.1
MW-30	GW	Site 16	10/28/2005	PAH	BENZO(B)FLUORANTHENE	0.05	U	UG/L		0.05
MW-30	GW	Site 16	10/28/2005	PAH	BENZO(G,H,I)PERYLENE	0.1	U	UG/L		0.1
MW-30	GW	Site 16	10/28/2005	PAH	BENZO(K)FLUORANTHENE	0.1	U	UG/L		0.1
MW-30	GW	Site 16	10/28/2005	PAH	CHRYSENE	0.1	U	UG/L		0.1
MW-30	GW	Site 16	10/28/2005	PAH	DIBENZ(A,H)ANTHRACENE	0.1	U	UG/L		0.1
MW-30	GW	Site 16	10/28/2005	PAH	FLUORANTHENE	0.1	U	UG/L		0.1
MW-30	GW	Site 16	10/28/2005	PAH	FLUORENE	0.1	U	UG/L		0.1
MW-30	GW	Site 16	10/28/2005	PAH	INDENO(1,2,3-CD)PYRENE	0.1	U	UG/L		0.1
MW-30	GW	Site 16	10/28/2005	PAH	NAPHTHALENE	0.1	U	UG/L		0.1
MW-30	GW	Site 16	10/28/2005	PAH	PHENANTHRENE	0.1	U	UG/L		0.1
MW-30	GW	Site 16	10/28/2005	PAH	PYRENE	0.1	U	UG/L		0.1
MW-30	GW	Site 16	10/28/2005	VOA8260	1,1,1,2-TETRACHLOROETHANE	1	U	UG/L		1
MW-30	GW	Site 16	10/28/2005	VOA8260	1,1,1-TRICHLOROETHANE	1	U	UG/L		1
MW-30	GW	Site 16	10/28/2005	VOA8260	1,1,2,2-TETRACHLOROETHANE	1	U	UG/L		1
MW-30	GW	Site 16	10/28/2005	VOA8260	1,1,2-TRICHLOROETHANE	1	U	UG/L		1
MW-30	GW	Site 16	10/28/2005	VOA8260	1,1-DICHLOROETHANE	1	U	UG/L		1
MW-30	GW	Site 16	10/28/2005	VOA8260	1,1-DICHLOROETHENE	1	U	UG/L		1
MW-30	GW	Site 16	10/28/2005	VOA8260	1,1-DICHLOROPROPENE	1	U	UG/L		1
MW-30	GW	Site 16	10/28/2005	VOA8260	1,2,3-TRICHLOROBENZENE	2	U	UG/L		2
MW-30	GW	Site 16	10/28/2005	VOA8260	1,2,3-TRICHLOROPROPANE	2	U	UG/L		2
MW-30	GW	Site 16	10/28/2005	VOA8260	1,2,4-TRICHLOROBENZENE	2	U	UG/L		2
MW-30	GW	Site 16	10/28/2005	VOA8260	1,2,4-TRIMETHYLBENZENE	1	U	UG/L		1
MW-30	GW	Site 16	10/28/2005	VOA8260	1,2-DIBROMO-3-CHLOROPROPANE	3	U	UG/L		3
MW-30	GW	Site 16	10/28/2005	VOA8260	1,2-DIBROMOETHANE	2	U	UG/L		2
MW-30	GW	Site 16	10/28/2005	VOA8260	1,2-DICHLOROBENZENE	1	U	UG/L		1
MW-30	GW	Site 16	10/28/2005	VOA8260	1,2-DICHLOROETHANE	1	U	UG/L		1
MW-30	GW	Site 16	10/28/2005	VOA8260	1,2-DICHLOROPROPANE	1	U	UG/L		1
MW-30	GW	Site 16	10/28/2005	VOA8260	1,3,5-TRIMETHYLBENZENE	1	U	UG/L		1
MW-30	GW	Site 16	10/28/2005	VOA8260	1,3-DICHLOROBENZENE	1	U	UG/L		1
MW-30	GW	Site 16	10/28/2005	VOA8260	1,4-DICHLOROBENZENE	1	U	UG/L		1
MW-30	GW	Site 16	10/28/2005	VOA8260	2,2-DICHLOROPROPANE	1	U	UG/L		1
MW-30	GW	Site 16	10/28/2005	VOA8260	2-CHLOROTOLUENE	1	U	UG/L		1
MW-30	GW	Site 16	10/28/2005	VOA8260	4-CHLOROTOLUENE	1	U	UG/L		1
MW-30	GW	Site 16	10/28/2005	VOA8260	4-ISOPROPYLTOLUENE	1	U	UG/L		1
MW-30	GW	Site 16	10/28/2005	VOA8260	BENZENE	0.5	U	UG/L		0.5
MW-30	GW	Site 16	10/28/2005	VOA8260	BROMOBENZENE	1	U	UG/L		1
MW-30	GW	Site 16	10/28/2005	VOA8260	BROMOCHLOROMETHANE	1	U	UG/L		1
MW-30	GW	Site 16	10/28/2005	VOA8260	BROMODICHLOROMETHANE	1	U	UG/L		1
MW-30	GW	Site 16	10/28/2005	VOA8260	BROMOFORM	1	U	UG/L		1
MW-30	GW	Site 16	10/28/2005	VOA8260	BROMOMETHANE	1	UJ	UG/L		1
MW-30	GW	Site 16	10/28/2005	VOA8260	CARBON TETRACHLORIDE	1	U	UG/L		1
MW-30	GW	Site 16	10/28/2005	VOA8260	CHLOROBENZENE	1	U	UG/L		1
MW-30	GW	Site 16	10/28/2005	VOA8260	CHLORODIBROMOMETHANE	1	U	UG/L		1
MW-30	GW	Site 16	10/28/2005	VOA8260	CHLOROETHANE	1	U	UG/L		1
MW-30	GW	Site 16	10/28/2005	VOA8260	CHLOROFORM	1	U	UG/L		1
MW-30	GW	Site 16	10/28/2005	VOA8260	CHLOROMETHANE	2	U	UG/L		2
MW-30	GW	Site 16	10/28/2005	VOA8260	CIS-1,2-DICHLOROETHENE	1	U	UG/L		1
MW-30	GW	Site 16	10/28/2005	VOA8260	CIS-1,3-DICHLOROPROPENE	1	U	UG/L		1
MW-30	GW	Site 16	10/28/2005	VOA8260	DIBROMOMETHANE	1	U	UG/L		1
MW-30	GW	Site 16	10/28/2005	VOA8260	DICHLORODIFLUOROMETHANE	1	U	UG/L		1
MW-30	GW	Site 16	10/28/2005	VOA8260	DICHLOROMETHANE	2	U	UG/L		2
MW-30	GW	Site 16	10/28/2005	VOA8260	ETHYLBENZENE	0.5	U	UG/L		0.5
MW-30	GW	Site 16	10/28/2005	VOA8260	HEXACHLOROBUTADIENE	2	U	UG/L		2
MW-30	GW	Site 16	10/28/2005	VOA8260	ISOPROPYLBENZENE	1	U	UG/L		1
MW-30	GW	Site 16	10/28/2005	VOA8260	M/P-XYLENE	0.5	U	UG/L		0.5
MW-30	GW	Site 16	10/28/2005	VOA8260	METHYL-TERT-BUTYL ETHER	0.5	U	UG/L		0.5
MW-30	GW	Site 16	10/28/2005	VOA8260	NAPHTHALENE	2	UJ	UG/L		2
MW-30	GW	Site 16	10/28/2005	VOA8260	N-BUTYLBENZENE	1	U	UG/L		1
MW-30	GW	Site 16	10/28/2005	VOA8260	N-PROPYLBENZENE	1	U	UG/L		1
MW-30	GW	Site 16	10/28/2005	VOA8260	O-XYLENE	0.5	U	UG/L		0.5
MW-30	GW	Site 16	10/28/2005	VOA8260	SEC-BUTYLBENZENE	1	U	UG/L		1
MW-30	GW	Site 16	10/28/2005	VOA8260	STYRENE	1	U	UG/L		1
MW-30	GW	Site 16	10/28/2005	VOA8260	TERT-BUTYLBENZENE	1	U	UG/L		1
MW-30	GW	Site 16	10/28/2005	VOA8260	TETRACHLOROETHENE	2	U	UG/L		2
MW-30	GW	Site 16	10/28/2005	VOA8260	TOLUENE	0.5	U	UG/L		0.5
MW-30	GW	Site 16	10/28/2005	VOA8260	TRANS-1,2-DICHLOROETHENE	1	U	UG/L		1
MW-30	GW	Site 16	10/28/2005	VOA8260	TRANS-1,3-DICHLOROPROPENE	1	U	UG/L		1
MW-30	GW	Site 16	10/28/2005	VOA8260	TRICHLOROETHENE	1	U	UG/L		1
MW-30	GW	Site 16	10/28/2005	VOA8260	TRICHLOROFLUOROMETHANE	1	U	UG/L		1
MW-30	GW	Site 16	10/28/2005	VOA8260	VINYL CHLORIDE	1	U	UG/L		1
MW-74	GW	Site 16	10/28/2005	PAH	2-METHYLNAPHTHALENE	0.1	U	UG/L		0.1
MW-74	GW	Site 16	10/28/2005	PAH	ACENAPHTHENE	0.1	U	UG/L		0.1
MW-74	GW	Site 16	10/28/2005	PAH	ACENAPHTHYLENE	0.1	U	UG/L		0.1
MW-74	GW	Site 16	10/28/2005	PAH	ANTHRACENE	0.1	U	UG/L		0.1
MW-74	GW	Site 16	10/28/2005	PAH	BENZ(A)ANTHRACENE	0.1	U	UG/L		0.1

PT_NAME	PT Type	Site	SMP_DATE	ANLYGROUP	STD_CHEMNAME	CONC	QUALIFIER	UNITS	MDL	RL
MW-74	GW	Site 16	10/28/2005	PAH	BENZO(A)PYRENE	0.1	U	UG/L		0.1
MW-74	GW	Site 16	10/28/2005	PAH	BENZO(B)FLUORANTHENE	0.05	U	UG/L		0.05
MW-74	GW	Site 16	10/28/2005	PAH	BENZO(G,H,I)PERYLENE	0.1	U	UG/L		0.1
MW-74	GW	Site 16	10/28/2005	PAH	BENZO(K)FLUORANTHENE	0.1	U	UG/L		0.1
MW-74	GW	Site 16	10/28/2005	PAH	CHRYSENE	0.1	U	UG/L		0.1
MW-74	GW	Site 16	10/28/2005	PAH	DIBENZ(A,H)ANTHRACENE	0.1	U	UG/L		0.1
MW-74	GW	Site 16	10/28/2005	PAH	FLUORANTHENE	0.1	U	UG/L		0.1
MW-74	GW	Site 16	10/28/2005	PAH	FLUORENE	0.1	U	UG/L		0.1
MW-74	GW	Site 16	10/28/2005	PAH	INDENO(1,2,3-CD)PYRENE	0.1	U	UG/L		0.1
MW-74	GW	Site 16	10/28/2005	PAH	NAPHTHALENE	0.1	U	UG/L		0.1
MW-74	GW	Site 16	10/28/2005	PAH	PHENANTHRENE	0.1	U	UG/L		0.1
MW-74	GW	Site 16	10/28/2005	PAH	PYRENE	0.1	U	UG/L		0.1
MW-74	GW	Site 16	10/28/2005	VOA8260	1,1,1,2-TETRACHLOROETHANE	1	U	UG/L		1
MW-74	GW	Site 16	10/28/2005	VOA8260	1,1,1-TRICHLOROETHANE	1	U	UG/L		1
MW-74	GW	Site 16	10/28/2005	VOA8260	1,1,2,2-TETRACHLOROETHANE	1	U	UG/L		1
MW-74	GW	Site 16	10/28/2005	VOA8260	1,1,2-TRICHLOROETHANE	1	U	UG/L		1
MW-74	GW	Site 16	10/28/2005	VOA8260	1,1-DICHLOROETHANE	1	U	UG/L		1
MW-74	GW	Site 16	10/28/2005	VOA8260	1,1-DICHLOROETHENE	1	U	UG/L		1
MW-74	GW	Site 16	10/28/2005	VOA8260	1,1-DICHLOROPROPENE	1	U	UG/L		1
MW-74	GW	Site 16	10/28/2005	VOA8260	1,2,3-TRICHLOROBENZENE	2	U	UG/L		2
MW-74	GW	Site 16	10/28/2005	VOA8260	1,2,3-TRICHLOROPROPANE	2	U	UG/L		2
MW-74	GW	Site 16	10/28/2005	VOA8260	1,2,4-TRICHLOROBENZENE	2	U	UG/L		2
MW-74	GW	Site 16	10/28/2005	VOA8260	1,2,4-TRIMETHYLBENZENE	1	U	UG/L		1
MW-74	GW	Site 16	10/28/2005	VOA8260	1,2-DIBROMO-3-CHLOROPROPANE	3	U	UG/L		3
MW-74	GW	Site 16	10/28/2005	VOA8260	1,2-DIBROMOETHANE	2	U	UG/L		2
MW-74	GW	Site 16	10/28/2005	VOA8260	1,2-DICHLOROBENZENE	1	U	UG/L		1
MW-74	GW	Site 16	10/28/2005	VOA8260	1,2-DICHLOROETHANE	1	U	UG/L		1
MW-74	GW	Site 16	10/28/2005	VOA8260	1,2-DICHLOROPROPANE	1	U	UG/L		1
MW-74	GW	Site 16	10/28/2005	VOA8260	1,3,5-TRIMETHYLBENZENE	1	U	UG/L		1
MW-74	GW	Site 16	10/28/2005	VOA8260	1,3-DICHLOROBENZENE	1	U	UG/L		1
MW-74	GW	Site 16	10/28/2005	VOA8260	1,4-DICHLOROBENZENE	1	U	UG/L		1
MW-74	GW	Site 16	10/28/2005	VOA8260	2,2-DICHLOROPROPANE	1	U	UG/L		1
MW-74	GW	Site 16	10/28/2005	VOA8260	2-CHLOROTOLUENE	1	U	UG/L		1
MW-74	GW	Site 16	10/28/2005	VOA8260	4-CHLOROTOLUENE	1	U	UG/L		1
MW-74	GW	Site 16	10/28/2005	VOA8260	4-ISOPROPYLTOLUENE	1	U	UG/L		1
MW-74	GW	Site 16	10/28/2005	VOA8260	BENZENE	0.5	U	UG/L		0.5
MW-74	GW	Site 16	10/28/2005	VOA8260	BROMOBENZENE	1	U	UG/L		1
MW-74	GW	Site 16	10/28/2005	VOA8260	BROMOCHLOROMETHANE	1	U	UG/L		1
MW-74	GW	Site 16	10/28/2005	VOA8260	BROMODICHLOROMETHANE	1	U	UG/L		1
MW-74	GW	Site 16	10/28/2005	VOA8260	BROMOFORM	1	U	UG/L		1
MW-74	GW	Site 16	10/28/2005	VOA8260	BROMOMETHANE	1	UJ	UG/L		1
MW-74	GW	Site 16	10/28/2005	VOA8260	CARBON TETRACHLORIDE	1	U	UG/L		1
MW-74	GW	Site 16	10/28/2005	VOA8260	CHLOROBENZENE	1	U	UG/L		1
MW-74	GW	Site 16	10/28/2005	VOA8260	CHLORODIBROMOMETHANE	1	U	UG/L		1
MW-74	GW	Site 16	10/28/2005	VOA8260	CHLOROETHANE	1	U	UG/L		1
MW-74	GW	Site 16	10/28/2005	VOA8260	CHLOROFORM	1	U	UG/L		1
MW-74	GW	Site 16	10/28/2005	VOA8260	CHLOROMETHANE	2	U	UG/L		2
MW-74	GW	Site 16	10/28/2005	VOA8260	CIS-1,2-DICHLOROETHENE	1	U	UG/L		1
MW-74	GW	Site 16	10/28/2005	VOA8260	CIS-1,3-DICHLOROPROPENE	1	U	UG/L		1
MW-74	GW	Site 16	10/28/2005	VOA8260	DIBROMOMETHANE	1	U	UG/L		1
MW-74	GW	Site 16	10/28/2005	VOA8260	DICHLORODIFLUOROMETHANE	1	U	UG/L		1
MW-74	GW	Site 16	10/28/2005	VOA8260	DICHLOROMETHANE	2	U	UG/L		2
MW-74	GW	Site 16	10/28/2005	VOA8260	ETHYLBENZENE	0.5	U	UG/L		0.5
MW-74	GW	Site 16	10/28/2005	VOA8260	HEXACHLOROBUTADIENE	2	U	UG/L		2
MW-74	GW	Site 16	10/28/2005	VOA8260	ISOPROPYLBENZENE	1	U	UG/L		1
MW-74	GW	Site 16	10/28/2005	VOA8260	M/P-XYLENE	0.5	U	UG/L		0.5
MW-74	GW	Site 16	10/28/2005	VOA8260	METHYL-TERT-BUTYL ETHER	0.5	U	UG/L		0.5
MW-74	GW	Site 16	10/28/2005	VOA8260	NAPHTHALENE	2	UJ	UG/L		2
MW-74	GW	Site 16	10/28/2005	VOA8260	N-BUTYLBENZENE	1	U	UG/L		1
MW-74	GW	Site 16	10/28/2005	VOA8260	N-PROPYLBENZENE	1	U	UG/L		1
MW-74	GW	Site 16	10/28/2005	VOA8260	O-XYLENE	0.5	U	UG/L		0.5
MW-74	GW	Site 16	10/28/2005	VOA8260	SEC-BUTYLBENZENE	1	U	UG/L		1
MW-74	GW	Site 16	10/28/2005	VOA8260	STYRENE	1	U	UG/L		1
MW-74	GW	Site 16	10/28/2005	VOA8260	TERT-BUTYLBENZENE	1	U	UG/L		1
MW-74	GW	Site 16	10/28/2005	VOA8260	TETRACHLOROETHENE	2	U	UG/L		2
MW-74	GW	Site 16	10/28/2005	VOA8260	TOLUENE	0.5	U	UG/L		0.5
MW-74	GW	Site 16	10/28/2005	VOA8260	TRANS-1,2-DICHLOROETHENE	1	U	UG/L		1
MW-74	GW	Site 16	10/28/2005	VOA8260	TRANS-1,3-DICHLOROPROPENE	1	U	UG/L		1
MW-74	GW	Site 16	10/28/2005	VOA8260	TRICHLOROETHENE	1	U	UG/L		1
MW-74	GW	Site 16	10/28/2005	VOA8260	TRICHLOROFLUOROMETHANE	1	U	UG/L		1
MW-74	GW	Site 16	10/28/2005	VOA8260	VINYL CHLORIDE	1	U	UG/L		1
MW-78	GW	Site 16	10/28/2005	PAH	2-METHYLNAPHTHALENE	0.1	U	UG/L		0.1
MW-78	GW	Site 16	10/28/2005	PAH	ACENAPHTHENE	0.1	U	UG/L		0.1
MW-78	GW	Site 16	10/28/2005	PAH	ACENAPHTHYLENE	0.1	U	UG/L		0.1
MW-78	GW	Site 16	10/28/2005	PAH	ANTHRACENE	0.1	U	UG/L		0.1
MW-78	GW	Site 16	10/28/2005	PAH	BENZ(A)ANTHRACENE	0.1	U	UG/L		0.1
MW-78	GW	Site 16	10/28/2005	PAH	BENZO(A)PYRENE	0.1	U	UG/L		0.1
MW-78	GW	Site 16	10/28/2005	PAH	BENZO(B)FLUORANTHENE	0.05	U	UG/L		0.05
MW-78	GW	Site 16	10/28/2005	PAH	BENZO(G,H,I)PERYLENE	0.1	U	UG/L		0.1
MW-78	GW	Site 16	10/28/2005	PAH	BENZO(K)FLUORANTHENE	0.1	U	UG/L		0.1
MW-78	GW	Site 16	10/28/2005	PAH	CHRYSENE	0.1	U	UG/L		0.1
MW-78	GW	Site 16	10/28/2005	PAH	DIBENZ(A,H)ANTHRACENE	0.1	U	UG/L		0.1
MW-78	GW	Site 16	10/28/2005	PAH	FLUORANTHENE	0.1	U	UG/L		0.1
MW-78	GW	Site 16	10/28/2005	PAH	FLUORENE	0.1	U	UG/L		0.1
MW-78	GW	Site 16	10/28/2005	PAH	INDENO(1,2,3-CD)PYRENE	0.1	U	UG/L		0.1
MW-78	GW	Site 16	10/28/2005	PAH	NAPHTHALENE	0.1	U	UG/L		0.1
MW-78	GW	Site 16	10/28/2005	PAH	PHENANTHRENE	0.1	U	UG/L		0.1
MW-78	GW	Site 16	10/28/2005	PAH	PYRENE	0.1	U	UG/L		0.1
MW-78	GW	Site 16	10/28/2005	VOA8260	1,1,1,2-TETRACHLOROETHANE	1	U	UG/L		1
MW-78	GW	Site 16	10/28/2005	VOA8260	1,1,1-TRICHLOROETHANE	1	U	UG/L		1
MW-78	GW	Site 16	10/28/2005	VOA8260	1,1,2,2-TETRACHLOROETHANE	1	U	UG/L		1
MW-78	GW	Site 16	10/28/2005	VOA8260	1,1,2-TRICHLOROETHANE	1	U	UG/L		1
MW-78	GW	Site 16	10/28/2005	VOA8260	1,1-DICHLOROETHANE	1	U	UG/L		1

PT_NAME	PT Type	Site	SMP_DATE	ANLYGROUP	STD_CHEMNAME	CONC	QUALIFIER	UNITS	MDL	RL
MW-78	GW	Site 16	10/28/2005	VOA8260	1,1-DICHLOROETHENE	1	U	UG/L		1
MW-78	GW	Site 16	10/28/2005	VOA8260	1,1-DICHLOROPROPENE	1	U	UG/L		1
MW-78	GW	Site 16	10/28/2005	VOA8260	1,2,3-TRICHLOROBENZENE	2	U	UG/L		2
MW-78	GW	Site 16	10/28/2005	VOA8260	1,2,3-TRICHLOROPROPANE	2	U	UG/L		2
MW-78	GW	Site 16	10/28/2005	VOA8260	1,2,4-TRICHLOROBENZENE	2	U	UG/L		2
MW-78	GW	Site 16	10/28/2005	VOA8260	1,2,4-TRIMETHYLBENZENE	1	U	UG/L		1
MW-78	GW	Site 16	10/28/2005	VOA8260	1,2-DIBROMO-3-CHLOROPROPANE	3	U	UG/L		3
MW-78	GW	Site 16	10/28/2005	VOA8260	1,2-DIBROMOETHANE	2	U	UG/L		2
MW-78	GW	Site 16	10/28/2005	VOA8260	1,2-DICHLOROBENZENE	1	U	UG/L		1
MW-78	GW	Site 16	10/28/2005	VOA8260	1,2-DICHLOROETHANE	1	U	UG/L		1
MW-78	GW	Site 16	10/28/2005	VOA8260	1,2-DICHLOROPROPANE	1	U	UG/L		1
MW-78	GW	Site 16	10/28/2005	VOA8260	1,3,5-TRIMETHYLBENZENE	1	U	UG/L		1
MW-78	GW	Site 16	10/28/2005	VOA8260	1,3-DICHLOROBENZENE	1	U	UG/L		1
MW-78	GW	Site 16	10/28/2005	VOA8260	1,4-DICHLOROBENZENE	1	U	UG/L		1
MW-78	GW	Site 16	10/28/2005	VOA8260	2,2-DICHLOROPROPANE	1	U	UG/L		1
MW-78	GW	Site 16	10/28/2005	VOA8260	2-CHLOROTOLUENE	1	U	UG/L		1
MW-78	GW	Site 16	10/28/2005	VOA8260	4-CHLOROTOLUENE	1	U	UG/L		1
MW-78	GW	Site 16	10/28/2005	VOA8260	4-ISOPROPYLTOLUENE	1	U	UG/L		1
MW-78	GW	Site 16	10/28/2005	VOA8260	BENZENE	0.5	U	UG/L		0.5
MW-78	GW	Site 16	10/28/2005	VOA8260	BROMOBENZENE	1	U	UG/L		1
MW-78	GW	Site 16	10/28/2005	VOA8260	BROMOCHLOROMETHANE	1	U	UG/L		1
MW-78	GW	Site 16	10/28/2005	VOA8260	BROMODICHLOROMETHANE	1	U	UG/L		1
MW-78	GW	Site 16	10/28/2005	VOA8260	BROMOFORM	1	U	UG/L		1
MW-78	GW	Site 16	10/28/2005	VOA8260	BROMOMETHANE	1	UJ	UG/L		1
MW-78	GW	Site 16	10/28/2005	VOA8260	CARBON TETRACHLORIDE	1	U	UG/L		1
MW-78	GW	Site 16	10/28/2005	VOA8260	CHLOROBENZENE	1	U	UG/L		1
MW-78	GW	Site 16	10/28/2005	VOA8260	CHLORODIBROMOMETHANE	1	U	UG/L		1
MW-78	GW	Site 16	10/28/2005	VOA8260	CHLOROETHANE	1	U	UG/L		1
MW-78	GW	Site 16	10/28/2005	VOA8260	CHLOROFORM	1	U	UG/L		1
MW-78	GW	Site 16	10/28/2005	VOA8260	CHLOROMETHANE	2	U	UG/L		2
MW-78	GW	Site 16	10/28/2005	VOA8260	CIS-1,2-DICHLOROETHENE	1	U	UG/L		1
MW-78	GW	Site 16	10/28/2005	VOA8260	CIS-1,3-DICHLOROPROPENE	1	U	UG/L		1
MW-78	GW	Site 16	10/28/2005	VOA8260	DIBROMOMETHANE	1	U	UG/L		1
MW-78	GW	Site 16	10/28/2005	VOA8260	DICHLORODIFLUOROMETHANE	1	U	UG/L		1
MW-78	GW	Site 16	10/28/2005	VOA8260	DICHLOROMETHANE	2	U	UG/L		2
MW-78	GW	Site 16	10/28/2005	VOA8260	ETHYLBENZENE	0.5	U	UG/L		0.5
MW-78	GW	Site 16	10/28/2005	VOA8260	HEXACHLOROBUTADIENE	2	U	UG/L		2
MW-78	GW	Site 16	10/28/2005	VOA8260	ISOPROPYLBENZENE	1	U	UG/L		1
MW-78	GW	Site 16	10/28/2005	VOA8260	M/P-XYLENE	0.5	U	UG/L		0.5
MW-78	GW	Site 16	10/28/2005	VOA8260	METHYL-TERT-BUTYL ETHER	0.5	U	UG/L		0.5
MW-78	GW	Site 16	10/28/2005	VOA8260	NAPHTHALENE	2	UJ	UG/L		2
MW-78	GW	Site 16	10/28/2005	VOA8260	N-BUTYLBENZENE	1	U	UG/L		1
MW-78	GW	Site 16	10/28/2005	VOA8260	N-PROPYLBENZENE	1	U	UG/L		1
MW-78	GW	Site 16	10/28/2005	VOA8260	O-XYLENE	0.5	U	UG/L		0.5
MW-78	GW	Site 16	10/28/2005	VOA8260	SEC-BUTYLBENZENE	1	U	UG/L		1
MW-78	GW	Site 16	10/28/2005	VOA8260	STYRENE	1	U	UG/L		1
MW-78	GW	Site 16	10/28/2005	VOA8260	TERT-BUTYLBENZENE	1	U	UG/L		1
MW-78	GW	Site 16	10/28/2005	VOA8260	TETRACHLOROETHENE	2	U	UG/L		2
MW-78	GW	Site 16	10/28/2005	VOA8260	TOLUENE	0.5	U	UG/L		0.5
MW-78	GW	Site 16	10/28/2005	VOA8260	TRANS-1,2-DICHLOROETHENE	1	U	UG/L		1
MW-78	GW	Site 16	10/28/2005	VOA8260	TRANS-1,3-DICHLOROPROPENE	1	U	UG/L		1
MW-78	GW	Site 16	10/28/2005	VOA8260	TRICHLOROETHENE	1	U	UG/L		1
MW-78	GW	Site 16	10/28/2005	VOA8260	TRICHLOROFLUOROMETHANE	1	U	UG/L		1
MW-78	GW	Site 16	10/28/2005	VOA8260	VINYL CHLORIDE	1	U	UG/L		1
BAT-16-C	GW	Site 16	10/27/2005	PAH	2-METHYLNAPHTHALENE	0.1	U	UG/L		0.1
BAT-16-C	GW	Site 16	10/27/2005	PAH	ACENAPHTHENE	0.1	U	UG/L		0.1
BAT-16-C	GW	Site 16	10/27/2005	PAH	ACENAPHTHYLENE	0.1	U	UG/L		0.1
BAT-16-C	GW	Site 16	10/27/2005	PAH	ANTHRACENE	0.1	U	UG/L		0.1
BAT-16-C	GW	Site 16	10/27/2005	PAH	BENZ(A)ANTHRACENE	0.1	U	UG/L		0.1
BAT-16-C	GW	Site 16	10/27/2005	PAH	BENZO(A)PYRENE	0.1	U	UG/L		0.1
BAT-16-C	GW	Site 16	10/27/2005	PAH	BENZO(B)FLUORANTHENE	0.05	UJ	UG/L		0.05
BAT-16-C	GW	Site 16	10/27/2005	PAH	BENZO(G,H,I)PERYLENE	0.1	U	UG/L		0.1
BAT-16-C	GW	Site 16	10/27/2005	PAH	BENZO(K)FLUORANTHENE	0.1	U	UG/L		0.1
BAT-16-C	GW	Site 16	10/27/2005	PAH	CHRYSENE	0.1	U	UG/L		0.1
BAT-16-C	GW	Site 16	10/27/2005	PAH	DIBENZ(A,H)ANTHRACENE	0.1	U	UG/L		0.1
BAT-16-C	GW	Site 16	10/27/2005	PAH	FLUORANTHENE	0.1	U	UG/L		0.1
BAT-16-C	GW	Site 16	10/27/2005	PAH	FLUORENE	0.1	U	UG/L		0.1
BAT-16-C	GW	Site 16	10/27/2005	PAH	INDENO(1,2,3-CD)PYRENE	0.1	U	UG/L		0.1
BAT-16-C	GW	Site 16	10/27/2005	PAH	NAPHTHALENE	0.1	U	UG/L		0.1
BAT-16-C	GW	Site 16	10/27/2005	PAH	PHENANTHRENE	0.1	U	UG/L		0.1
BAT-16-C	GW	Site 16	10/27/2005	PAH	PYRENE	0.1	U	UG/L		0.1
BAT-16-C	GW	Site 16	10/27/2005	VOA8260	1,1,1,2-TETRACHLOROETHANE	1	U	UG/L		1
BAT-16-C	GW	Site 16	10/27/2005	VOA8260	1,1,1-TRICHLOROETHANE	1	U	UG/L		1
BAT-16-C	GW	Site 16	10/27/2005	VOA8260	1,1,2,2-TETRACHLOROETHANE	1	U	UG/L		1
BAT-16-C	GW	Site 16	10/27/2005	VOA8260	1,1,2-TRICHLOROETHANE	1	U	UG/L		1
BAT-16-C	GW	Site 16	10/27/2005	VOA8260	1,1-DICHLOROETHANE	1	U	UG/L		1
BAT-16-C	GW	Site 16	10/27/2005	VOA8260	1,1-DICHLOROETHENE	1	U	UG/L		1
BAT-16-C	GW	Site 16	10/27/2005	VOA8260	1,1-DICHLOROPROPENE	1	U	UG/L		1
BAT-16-C	GW	Site 16	10/27/2005	VOA8260	1,2,3-TRICHLOROBENZENE	2	U	UG/L		2
BAT-16-C	GW	Site 16	10/27/2005	VOA8260	1,2,3-TRICHLOROPROPANE	2	U	UG/L		2
BAT-16-C	GW	Site 16	10/27/2005	VOA8260	1,2,4-TRICHLOROBENZENE	2	U	UG/L		2
BAT-16-C	GW	Site 16	10/27/2005	VOA8260	1,2,4-TRIMETHYLBENZENE	1	U	UG/L		1
BAT-16-C	GW	Site 16	10/27/2005	VOA8260	1,2-DIBROMO-3-CHLOROPROPANE	3	U	UG/L		3
BAT-16-C	GW	Site 16	10/27/2005	VOA8260	1,2-DIBROMOETHANE	2	U	UG/L		2
BAT-16-C	GW	Site 16	10/27/2005	VOA8260	1,2-DICHLOROBENZENE	1	U	UG/L		1
BAT-16-C	GW	Site 16	10/27/2005	VOA8260	1,2-DICHLOROETHANE	1	U	UG/L		1
BAT-16-C	GW	Site 16	10/27/2005	VOA8260	1,2-DICHLOROPROPANE	1	U	UG/L		1
BAT-16-C	GW	Site 16	10/27/2005	VOA8260	1,3,5-TRIMETHYLBENZENE	1	U	UG/L		1
BAT-16-C	GW	Site 16	10/27/2005	VOA8260	1,3-DICHLOROBENZENE	1	U	UG/L		1
BAT-16-C	GW	Site 16	10/27/2005	VOA8260	1,4-DICHLOROBENZENE	1	U	UG/L		1
BAT-16-C	GW	Site 16	10/27/2005	VOA8260	2,2-DICHLOROPROPANE	1	U	UG/L		1
BAT-16-C	GW	Site 16	10/27/2005	VOA8260	2-CHLOROTOLUENE	1	U	UG/L		1
BAT-16-C	GW	Site 16	10/27/2005	VOA8260	4-CHLOROTOLUENE	1	U	UG/L		1

PT_NAME	PT Type	Site	SMP_DATE	ANLYGROUP	STD_CHEMNAME	CONC	QUALIFIER	UNITS	MDL	RL
BAT-16-C	GW	Site 16	10/27/2005	VOA8260	4-ISOPROPYLTOLUENE	1	U	UG/L		1
BAT-16-C	GW	Site 16	10/27/2005	VOA8260	BENZENE	0.5	U	UG/L		0.5
BAT-16-C	GW	Site 16	10/27/2005	VOA8260	BROMOBENZENE	1	U	UG/L		1
BAT-16-C	GW	Site 16	10/27/2005	VOA8260	BROMOCHLOROMETHANE	1	U	UG/L		1
BAT-16-C	GW	Site 16	10/27/2005	VOA8260	BROMODICHLOROMETHANE	1	U	UG/L		1
BAT-16-C	GW	Site 16	10/27/2005	VOA8260	BROMOFORM	1	U	UG/L		1
BAT-16-C	GW	Site 16	10/27/2005	VOA8260	BROMOMETHANE	1	UJ	UG/L		1
BAT-16-C	GW	Site 16	10/27/2005	VOA8260	CARBON TETRACHLORIDE	1	U	UG/L		1
BAT-16-C	GW	Site 16	10/27/2005	VOA8260	CHLOROBENZENE	1	U	UG/L		1
BAT-16-C	GW	Site 16	10/27/2005	VOA8260	CHLORODIBROMOMETHANE	1	U	UG/L		1
BAT-16-C	GW	Site 16	10/27/2005	VOA8260	CHLOROETHANE	1	U	UG/L		1
BAT-16-C	GW	Site 16	10/27/2005	VOA8260	CHLOROFORM	1	U	UG/L		1
BAT-16-C	GW	Site 16	10/27/2005	VOA8260	CHLOROMETHANE	2	U	UG/L		2
BAT-16-C	GW	Site 16	10/27/2005	VOA8260	CIS-1,2-DICHLOROETHENE	1	U	UG/L		1
BAT-16-C	GW	Site 16	10/27/2005	VOA8260	CIS-1,3-DICHLOROPROPENE	1	U	UG/L		1
BAT-16-C	GW	Site 16	10/27/2005	VOA8260	DIBROMOMETHANE	1	U	UG/L		1
BAT-16-C	GW	Site 16	10/27/2005	VOA8260	DICHLORODIFLUOROMETHANE	1	U	UG/L		1
BAT-16-C	GW	Site 16	10/27/2005	VOA8260	DICHLOROMETHANE	2	U	UG/L		2
BAT-16-C	GW	Site 16	10/27/2005	VOA8260	ETHYLBENZENE	0.5	U	UG/L		0.5
BAT-16-C	GW	Site 16	10/27/2005	VOA8260	HEXACHLOROBUTADIENE	2	U	UG/L		2
BAT-16-C	GW	Site 16	10/27/2005	VOA8260	ISOPROPYLBENZENE	1	U	UG/L		1
BAT-16-C	GW	Site 16	10/27/2005	VOA8260	M/P-XYLENE	0.5	U	UG/L		0.5
BAT-16-C	GW	Site 16	10/27/2005	VOA8260	METHYL-TERT-BUTYL ETHER	0.5	U	UG/L		0.5
BAT-16-C	GW	Site 16	10/27/2005	VOA8260	NAPHTHALENE	2	UJ	UG/L		2
BAT-16-C	GW	Site 16	10/27/2005	VOA8260	N-BUTYLBENZENE	1	U	UG/L		1
BAT-16-C	GW	Site 16	10/27/2005	VOA8260	N-PROPYLBENZENE	1	U	UG/L		1
BAT-16-C	GW	Site 16	10/27/2005	VOA8260	O-XYLENE	0.5	U	UG/L		0.5
BAT-16-C	GW	Site 16	10/27/2005	VOA8260	SEC-BUTYLBENZENE	1	U	UG/L		1
BAT-16-C	GW	Site 16	10/27/2005	VOA8260	STYRENE	1	U	UG/L		1
BAT-16-C	GW	Site 16	10/27/2005	VOA8260	TERT-BUTYLBENZENE	1	U	UG/L		1
BAT-16-C	GW	Site 16	10/27/2005	VOA8260	TETRACHLOROETHENE	2	U	UG/L		2
BAT-16-C	GW	Site 16	10/27/2005	VOA8260	TOLUENE	0.5	U	UG/L		0.5
BAT-16-C	GW	Site 16	10/27/2005	VOA8260	TRANS-1,2-DICHLOROETHENE	1	U	UG/L		1
BAT-16-C	GW	Site 16	10/27/2005	VOA8260	TRANS-1,3-DICHLOROPROPENE	1	U	UG/L		1
BAT-16-C	GW	Site 16	10/27/2005	VOA8260	TRICHLOROETHENE	1	U	UG/L		1
BAT-16-C	GW	Site 16	10/27/2005	VOA8260	TRICHLOROFLUOROMETHANE	1	U	UG/L		1
BAT-16-C	GW	Site 16	10/27/2005	VOA8260	VINYL CHLORIDE	1	U	UG/L		1
BAT-16-M-U	GW	Site 16	10/27/2005	PAH	2-METHYLNAPHTHALENE	15.7		UG/L		0.1
BAT-16-M-U	GW	Site 16	10/27/2005	PAH	2-METHYLNAPHTHALENE	19.3		UG/L		1
BAT-16-M-U	GW	Site 16	10/27/2005	PAH	ACENAPHTHENE	0.61		UG/L		0.1
BAT-16-M-U	GW	Site 16	10/27/2005	PAH	ACENAPHTHENE	1	U	UG/L		1
BAT-16-M-U	GW	Site 16	10/27/2005	PAH	ACENAPHTHYLENE	0.2		UG/L		0.1
BAT-16-M-U	GW	Site 16	10/27/2005	PAH	ACENAPHTHYLENE	1	U	UG/L		1
BAT-16-M-U	GW	Site 16	10/27/2005	PAH	ANTHRACENE	0.1	U	UG/L		0.1
BAT-16-M-U	GW	Site 16	10/27/2005	PAH	ANTHRACENE	1	U	UG/L		1
BAT-16-M-U	GW	Site 16	10/27/2005	PAH	BENZ(A)ANTHRACENE	0.1	U	UG/L		0.1
BAT-16-M-U	GW	Site 16	10/27/2005	PAH	BENZ(A)ANTHRACENE	1	U	UG/L		1
BAT-16-M-U	GW	Site 16	10/27/2005	PAH	BENZO(A)PYRENE	0.1	U	UG/L		0.1
BAT-16-M-U	GW	Site 16	10/27/2005	PAH	BENZO(A)PYRENE	1	U	UG/L		1
BAT-16-M-U	GW	Site 16	10/27/2005	PAH	BENZO(B)FLUORANTHENE	0.05	UJ	UG/L		0.05
BAT-16-M-U	GW	Site 16	10/27/2005	PAH	BENZO(B)FLUORANTHENE	0.5	U	UG/L		0.5
BAT-16-M-U	GW	Site 16	10/27/2005	PAH	BENZO(G,H,I)PERYLENE	0.1	U	UG/L		0.1
BAT-16-M-U	GW	Site 16	10/27/2005	PAH	BENZO(G,H,I)PERYLENE	1	U	UG/L		1
BAT-16-M-U	GW	Site 16	10/27/2005	PAH	BENZO(K)FLUORANTHENE	0.1	U	UG/L		0.1
BAT-16-M-U	GW	Site 16	10/27/2005	PAH	BENZO(K)FLUORANTHENE	1	U	UG/L		1
BAT-16-M-U	GW	Site 16	10/27/2005	PAH	CHRYSENE	0.1	U	UG/L		0.1
BAT-16-M-U	GW	Site 16	10/27/2005	PAH	CHRYSENE	1	U	UG/L		1
BAT-16-M-U	GW	Site 16	10/27/2005	PAH	DIBENZ(A,H)ANTHRACENE	0.1	U	UG/L		0.1
BAT-16-M-U	GW	Site 16	10/27/2005	PAH	DIBENZ(A,H)ANTHRACENE	1	U	UG/L		1
BAT-16-M-U	GW	Site 16	10/27/2005	PAH	FLUORANTHENE	0.1	U	UG/L		0.1
BAT-16-M-U	GW	Site 16	10/27/2005	PAH	FLUORANTHENE	1	U	UG/L		1
BAT-16-M-U	GW	Site 16	10/27/2005	PAH	FLUORENE	0.1		UG/L		0.1
BAT-16-M-U	GW	Site 16	10/27/2005	PAH	FLUORENE	1	U	UG/L		1
BAT-16-M-U	GW	Site 16	10/27/2005	PAH	INDENO(1,2,3-CD)PYRENE	0.1	U	UG/L		0.1
BAT-16-M-U	GW	Site 16	10/27/2005	PAH	INDENO(1,2,3-CD)PYRENE	1	U	UG/L		1
BAT-16-M-U	GW	Site 16	10/27/2005	PAH	NAPHTHALENE	8.3		UG/L		0.1
BAT-16-M-U	GW	Site 16	10/27/2005	PAH	NAPHTHALENE	1	U	UG/L		1
BAT-16-M-U	GW	Site 16	10/27/2005	PAH	PHENANTHRENE	0.48		UG/L		0.1
BAT-16-M-U	GW	Site 16	10/27/2005	PAH	PHENANTHRENE	1	U	UG/L		1
BAT-16-M-U	GW	Site 16	10/27/2005	PAH	PYRENE	0.1	U	UG/L		0.1
BAT-16-M-U	GW	Site 16	10/27/2005	PAH	PYRENE	1	U	UG/L		1
BAT-16-M-U	GW	Site 16	10/27/2005	VOA8260	1,1,1,2-TETRACHLOROETHANE	1	U	UG/L		1
BAT-16-M-U	GW	Site 16	10/27/2005	VOA8260	1,1,1-TRICHLOROETHANE	1	U	UG/L		1
BAT-16-M-U	GW	Site 16	10/27/2005	VOA8260	1,1,2,2-TETRACHLOROETHANE	1	U	UG/L		1
BAT-16-M-U	GW	Site 16	10/27/2005	VOA8260	1,1,2-TRICHLOROETHANE	1	U	UG/L		1
BAT-16-M-U	GW	Site 16	10/27/2005	VOA8260	1,1-DICHLOROETHANE	1	U	UG/L		1
BAT-16-M-U	GW	Site 16	10/27/2005	VOA8260	1,1-DICHLOROETHENE	1	U	UG/L		1
BAT-16-M-U	GW	Site 16	10/27/2005	VOA8260	1,1-DICHLOROPROPENE	1	U	UG/L		1
BAT-16-M-U	GW	Site 16	10/27/2005	VOA8260	1,2,3-TRICHLOROBENZENE	2	U	UG/L		2
BAT-16-M-U	GW	Site 16	10/27/2005	VOA8260	1,2,3-TRICHLOROPROPANE	2	U	UG/L		2
BAT-16-M-U	GW	Site 16	10/27/2005	VOA8260	1,2,4-TRICHLOROBENZENE	2	U	UG/L		2
BAT-16-M-U	GW	Site 16	10/27/2005	VOA8260	1,2,4-TRIMETHYLBENZENE	0.4	J	UG/L		1
BAT-16-M-U	GW	Site 16	10/27/2005	VOA8260	1,2-DIBROMO-3-CHLOROPROPANE	3	U	UG/L		3
BAT-16-M-U	GW	Site 16	10/27/2005	VOA8260	1,2-DIBROMOETHANE	2	U	UG/L		2
BAT-16-M-U	GW	Site 16	10/27/2005	VOA8260	1,2-DICHLOROBENZENE	1	U	UG/L		1
BAT-16-M-U	GW	Site 16	10/27/2005	VOA8260	1,2-DICHLOROETHANE	1	U	UG/L		1
BAT-16-M-U	GW	Site 16	10/27/2005	VOA8260	1,2-DICHLOROPROPANE	1	U	UG/L		1
BAT-16-M-U	GW	Site 16	10/27/2005	VOA8260	1,3,5-TRIMETHYLBENZENE	1	U	UG/L		1
BAT-16-M-U	GW	Site 16	10/27/2005	VOA8260	1,3-DICHLOROBENZENE	1	U	UG/L		1
BAT-16-M-U	GW	Site 16	10/27/2005	VOA8260	1,4-DICHLOROBENZENE	1	U	UG/L		1
BAT-16-M-U	GW	Site 16	10/27/2005	VOA8260	2,2-DICHLOROPROPANE	1	U	UG/L		1
BAT-16-M-U	GW	Site 16	10/27/2005	VOA8260	2-CHLOROTOLUENE	1	U	UG/L		1
BAT-16-M-U	GW	Site 16	10/27/2005	VOA8260	4-CHLOROTOLUENE	1	U	UG/L		1

PT_NAME	PT Type	Site	SMP_DATE	ANLYGROUP	STD_CHEMNAME	CONC	QUALIFIER	UNITS	MDL	RL
BAT-16-M-U	GW	Site 16	10/27/2005	VOA8260	4-ISOPROPYLTOLUENE	1	U	UG/L		1
BAT-16-M-U	GW	Site 16	10/27/2005	VOA8260	BENZENE	0.5	U	UG/L		0.5
BAT-16-M-U	GW	Site 16	10/27/2005	VOA8260	BROMOBENZENE	1	U	UG/L		1
BAT-16-M-U	GW	Site 16	10/27/2005	VOA8260	BROMOCHLOROMETHANE	1	U	UG/L		1
BAT-16-M-U	GW	Site 16	10/27/2005	VOA8260	BROMODICHLOROMETHANE	1	U	UG/L		1
BAT-16-M-U	GW	Site 16	10/27/2005	VOA8260	BROMOFORM	1	U	UG/L		1
BAT-16-M-U	GW	Site 16	10/27/2005	VOA8260	BROMOMETHANE	1	UJ	UG/L		1
BAT-16-M-U	GW	Site 16	10/27/2005	VOA8260	CARBON TETRACHLORIDE	1	U	UG/L		1
BAT-16-M-U	GW	Site 16	10/27/2005	VOA8260	CHLOROBENZENE	1	U	UG/L		1
BAT-16-M-U	GW	Site 16	10/27/2005	VOA8260	CHLORODIBROMOMETHANE	1	U	UG/L		1
BAT-16-M-U	GW	Site 16	10/27/2005	VOA8260	CHLOROETHANE	1	U	UG/L		1
BAT-16-M-U	GW	Site 16	10/27/2005	VOA8260	CHLOROFORM	1	U	UG/L		1
BAT-16-M-U	GW	Site 16	10/27/2005	VOA8260	CHLOROMETHANE	2	U	UG/L		2
BAT-16-M-U	GW	Site 16	10/27/2005	VOA8260	CIS-1,2-DICHLOROETHENE	1	U	UG/L		1
BAT-16-M-U	GW	Site 16	10/27/2005	VOA8260	CIS-1,3-DICHLOROPROPENE	1	U	UG/L		1
BAT-16-M-U	GW	Site 16	10/27/2005	VOA8260	DIBROMOMETHANE	1	U	UG/L		1
BAT-16-M-U	GW	Site 16	10/27/2005	VOA8260	DICHLORODIFLUOROMETHANE	1	U	UG/L		1
BAT-16-M-U	GW	Site 16	10/27/2005	VOA8260	DICHLOROMETHANE	2	U	UG/L		2
BAT-16-M-U	GW	Site 16	10/27/2005	VOA8260	ETHYLBENZENE	0.5	U	UG/L		0.5
BAT-16-M-U	GW	Site 16	10/27/2005	VOA8260	HEXACHLOROBUTADIENE	2	U	UG/L		2
BAT-16-M-U	GW	Site 16	10/27/2005	VOA8260	ISOPROPYLBENZENE	1		UG/L		1
BAT-16-M-U	GW	Site 16	10/27/2005	VOA8260	M/P-XYLENE	0.5	U	UG/L		0.5
BAT-16-M-U	GW	Site 16	10/27/2005	VOA8260	METHYL-TERT-BUTYL ETHER	0.5	U	UG/L		0.5
BAT-16-M-U	GW	Site 16	10/27/2005	VOA8260	NAPHTHALENE	18	J	UG/L		2
BAT-16-M-U	GW	Site 16	10/27/2005	VOA8260	N-BUTYLBENZENE	1	U	UG/L		1
BAT-16-M-U	GW	Site 16	10/27/2005	VOA8260	N-PROPYLBENZENE	1	U	UG/L		1
BAT-16-M-U	GW	Site 16	10/27/2005	VOA8260	O-XYLENE	1.2		UG/L		0.5
BAT-16-M-U	GW	Site 16	10/27/2005	VOA8260	SEC-BUTYLBENZENE	1		UG/L		1
BAT-16-M-U	GW	Site 16	10/27/2005	VOA8260	STYRENE	1	U	UG/L		1
BAT-16-M-U	GW	Site 16	10/27/2005	VOA8260	TERT-BUTYLBENZENE	1	U	UG/L		1
BAT-16-M-U	GW	Site 16	10/27/2005	VOA8260	TETRACHLOROETHENE	2	U	UG/L		2
BAT-16-M-U	GW	Site 16	10/27/2005	VOA8260	TOLUENE	0.5	U	UG/L		0.5
BAT-16-M-U	GW	Site 16	10/27/2005	VOA8260	TRANS-1,2-DICHLOROETHENE	1	U	UG/L		1
BAT-16-M-U	GW	Site 16	10/27/2005	VOA8260	TRANS-1,3-DICHLOROPROPENE	1	U	UG/L		1
BAT-16-M-U	GW	Site 16	10/27/2005	VOA8260	TRICHLOROETHENE	1	U	UG/L		1
BAT-16-M-U	GW	Site 16	10/27/2005	VOA8260	TRICHLOROFLUOROMETHANE	1	U	UG/L		1
BAT-16-M-U	GW	Site 16	10/27/2005	VOA8260	VINYL CHLORIDE	1	U	UG/L		1
BAT-16-P	GW	Site 16	10/27/2005	PAH	2-METHYLNAPHTHALENE	0.1	U	UG/L		0.1
BAT-16-P	GW	Site 16	10/27/2005	PAH	ACENAPHTHENE	0.1	U	UG/L		0.1
BAT-16-P	GW	Site 16	10/27/2005	PAH	ACENAPHTHYLENE	0.1	U	UG/L		0.1
BAT-16-P	GW	Site 16	10/27/2005	PAH	ANTHRACENE	0.1	U	UG/L		0.1
BAT-16-P	GW	Site 16	10/27/2005	PAH	BENZ(A)ANTHRACENE	0.1	U	UG/L		0.1
BAT-16-P	GW	Site 16	10/27/2005	PAH	BENZO(A)PYRENE	0.1	U	UG/L		0.1
BAT-16-P	GW	Site 16	10/27/2005	PAH	BENZO(B)FLUORANTHENE	0.05	UJ	UG/L		0.05
BAT-16-P	GW	Site 16	10/27/2005	PAH	BENZO(G,H,I)PERYLENE	0.1	U	UG/L		0.1
BAT-16-P	GW	Site 16	10/27/2005	PAH	BENZO(K)FLUORANTHENE	0.1	U	UG/L		0.1
BAT-16-P	GW	Site 16	10/27/2005	PAH	CHRYSENE	0.1	U	UG/L		0.1
BAT-16-P	GW	Site 16	10/27/2005	PAH	DIBENZ(A,H)ANTHRACENE	0.1	U	UG/L		0.1
BAT-16-P	GW	Site 16	10/27/2005	PAH	FLUORANTHENE	0.1	U	UG/L		0.1
BAT-16-P	GW	Site 16	10/27/2005	PAH	FLUORENE	0.1	U	UG/L		0.1
BAT-16-P	GW	Site 16	10/27/2005	PAH	INDENO(1,2,3-CD)PYRENE	0.1	U	UG/L		0.1
BAT-16-P	GW	Site 16	10/27/2005	PAH	NAPHTHALENE	0.1	U	UG/L		0.1
BAT-16-P	GW	Site 16	10/27/2005	PAH	PHENANTHRENE	0.1	U	UG/L		0.1
BAT-16-P	GW	Site 16	10/27/2005	PAH	PYRENE	0.1	U	UG/L		0.1
BAT-16-P	GW	Site 16	10/27/2005	VOA8260	1,1,1,2-TETRACHLOROETHANE	1	U	UG/L		1
BAT-16-P	GW	Site 16	10/27/2005	VOA8260	1,1,1-TRICHLOROETHANE	1	U	UG/L		1
BAT-16-P	GW	Site 16	10/27/2005	VOA8260	1,1,2,2-TETRACHLOROETHANE	1	U	UG/L		1
BAT-16-P	GW	Site 16	10/27/2005	VOA8260	1,1,2-TRICHLOROETHANE	1	U	UG/L		1
BAT-16-P	GW	Site 16	10/27/2005	VOA8260	1,1-DICHLOROETHANE	1	U	UG/L		1
BAT-16-P	GW	Site 16	10/27/2005	VOA8260	1,1-DICHLOROETHENE	0.6	J	UG/L		1
BAT-16-P	GW	Site 16	10/27/2005	VOA8260	1,1-DICHLOROPROPENE	1	U	UG/L		1
BAT-16-P	GW	Site 16	10/27/2005	VOA8260	1,2,3-TRICHLOROBENZENE	2	U	UG/L		2
BAT-16-P	GW	Site 16	10/27/2005	VOA8260	1,2,3-TRICHLOROPROPANE	2	U	UG/L		2
BAT-16-P	GW	Site 16	10/27/2005	VOA8260	1,2,4-TRICHLOROBENZENE	2	U	UG/L		2
BAT-16-P	GW	Site 16	10/27/2005	VOA8260	1,2,4-TRIMETHYLBENZENE	1	U	UG/L		1
BAT-16-P	GW	Site 16	10/27/2005	VOA8260	1,2-DIBROMO-3-CHLOROPROPANE	3	U	UG/L		3
BAT-16-P	GW	Site 16	10/27/2005	VOA8260	1,2-DIBROMOETHANE	2	U	UG/L		2
BAT-16-P	GW	Site 16	10/27/2005	VOA8260	1,2-DICHLOROBENZENE	1	U	UG/L		1
BAT-16-P	GW	Site 16	10/27/2005	VOA8260	1,2-DICHLOROETHANE	1	U	UG/L		1
BAT-16-P	GW	Site 16	10/27/2005	VOA8260	1,2-DICHLOROPROPANE	1	U	UG/L		1
BAT-16-P	GW	Site 16	10/27/2005	VOA8260	1,3,5-TRIMETHYLBENZENE	1	U	UG/L		1
BAT-16-P	GW	Site 16	10/27/2005	VOA8260	1,3-DICHLOROBENZENE	1	U	UG/L		1
BAT-16-P	GW	Site 16	10/27/2005	VOA8260	1,4-DICHLOROBENZENE	1	U	UG/L		1
BAT-16-P	GW	Site 16	10/27/2005	VOA8260	2,2-DICHLOROPROPANE	1	U	UG/L		1
BAT-16-P	GW	Site 16	10/27/2005	VOA8260	2-CHLOROTOLUENE	1	U	UG/L		1
BAT-16-P	GW	Site 16	10/27/2005	VOA8260	4-CHLOROTOLUENE	1	U	UG/L		1
BAT-16-P	GW	Site 16	10/27/2005	VOA8260	4-ISOPROPYLTOLUENE	1	U	UG/L		1
BAT-16-P	GW	Site 16	10/27/2005	VOA8260	BENZENE	0.5	U	UG/L		0.5
BAT-16-P	GW	Site 16	10/27/2005	VOA8260	BROMOBENZENE	1	U	UG/L		1
BAT-16-P	GW	Site 16	10/27/2005	VOA8260	BROMOCHLOROMETHANE	1	U	UG/L		1
BAT-16-P	GW	Site 16	10/27/2005	VOA8260	BROMODICHLOROMETHANE	1	U	UG/L		1
BAT-16-P	GW	Site 16	10/27/2005	VOA8260	BROMOFORM	1	U	UG/L		1
BAT-16-P	GW	Site 16	10/27/2005	VOA8260	BROMOMETHANE	1	U	UG/L		1
BAT-16-P	GW	Site 16	10/27/2005	VOA8260	CARBON TETRACHLORIDE	1	U	UG/L		1
BAT-16-P	GW	Site 16	10/27/2005	VOA8260	CHLOROBENZENE	1	U	UG/L		1
BAT-16-P	GW	Site 16	10/27/2005	VOA8260	CHLORODIBROMOMETHANE	1	U	UG/L		1
BAT-16-P	GW	Site 16	10/27/2005	VOA8260	CHLOROETHANE	1	U	UG/L		1
BAT-16-P	GW	Site 16	10/27/2005	VOA8260	CHLOROFORM	1	U	UG/L		1
BAT-16-P	GW	Site 16	10/27/2005	VOA8260	CHLOROMETHANE	2	U	UG/L		2
BAT-16-P	GW	Site 16	10/27/2005	VOA8260	CIS-1,2-DICHLOROETHENE	2		UG/L		1
BAT-16-P	GW	Site 16	10/27/2005	VOA8260	CIS-1,3-DICHLOROPROPENE	1	U	UG/L		1
BAT-16-P	GW	Site 16	10/27/2005	VOA8260	DIBROMOMETHANE	1	U	UG/L		1
BAT-16-P	GW	Site 16	10/27/2005	VOA8260	DICHLORODIFLUOROMETHANE	1	U	UG/L		1

PT_NAME	PT Type	Site	SMP_DATE	ANLYGROUP	STD_CHEMNAME	CONC	QUALIFIER	UNITS	MDL	RL
BAT-16-P	GW	Site 16	10/27/2005	VOA8260	DICHLOROMETHANE	2	U	UG/L		2
BAT-16-P	GW	Site 16	10/27/2005	VOA8260	ETHYLBENZENE	0.5	U	UG/L		0.5
BAT-16-P	GW	Site 16	10/27/2005	VOA8260	HEXACHLOROBUTADIENE	2	U	UG/L		2
BAT-16-P	GW	Site 16	10/27/2005	VOA8260	ISOPROPYLBENZENE	1	U	UG/L		1
BAT-16-P	GW	Site 16	10/27/2005	VOA8260	M/P-XYLENE	0.5	U	UG/L		0.5
BAT-16-P	GW	Site 16	10/27/2005	VOA8260	METHYL-TERT-BUTYL ETHER	0.5	U	UG/L		0.5
BAT-16-P	GW	Site 16	10/27/2005	VOA8260	NAPHTHALENE	2	UJ	UG/L		2
BAT-16-P	GW	Site 16	10/27/2005	VOA8260	N-BUTYLBENZENE	1	U	UG/L		1
BAT-16-P	GW	Site 16	10/27/2005	VOA8260	N-PROPYLBENZENE	1	U	UG/L		1
BAT-16-P	GW	Site 16	10/27/2005	VOA8260	O-XYLENE	0.5	U	UG/L		0.5
BAT-16-P	GW	Site 16	10/27/2005	VOA8260	SEC-BUTYLBENZENE	1	U	UG/L		1
BAT-16-P	GW	Site 16	10/27/2005	VOA8260	STYRENE	1	U	UG/L		1
BAT-16-P	GW	Site 16	10/27/2005	VOA8260	TERT-BUTYLBENZENE	1	U	UG/L		1
BAT-16-P	GW	Site 16	10/27/2005	VOA8260	TETRACHLOROETHENE	12		UG/L		2
BAT-16-P	GW	Site 16	10/27/2005	VOA8260	TOLUENE	0.5	U	UG/L		0.5
BAT-16-P	GW	Site 16	10/27/2005	VOA8260	TRANS-1,2-DICHLOROETHENE	0.7	J	UG/L		1
BAT-16-P	GW	Site 16	10/27/2005	VOA8260	TRANS-1,3-DICHLOROPROPENE	1	U	UG/L		1
BAT-16-P	GW	Site 16	10/27/2005	VOA8260	TRICHLOROETHENE	31		UG/L		1
BAT-16-P	GW	Site 16	10/27/2005	VOA8260	TRICHLOROFLUOROMETHANE	1	U	UG/L		1
BAT-16-P	GW	Site 16	10/27/2005	VOA8260	VINYL CHLORIDE	1	U	UG/L		1
MW-28	GW	Site 16	10/27/2005	PAH	2-METHYLNAPHTHALENE	0.1	U	UG/L		0.1
MW-28	GW	Site 16	10/27/2005	PAH	ACENAPHTHENE	0.1	U	UG/L		0.1
MW-28	GW	Site 16	10/27/2005	PAH	ACENAPHTHYLENE	0.1	U	UG/L		0.1
MW-28	GW	Site 16	10/27/2005	PAH	ANTHRACENE	0.1	U	UG/L		0.1
MW-28	GW	Site 16	10/27/2005	PAH	BENZ(A)ANTHRACENE	0.1	U	UG/L		0.1
MW-28	GW	Site 16	10/27/2005	PAH	BENZO(A)PYRENE	0.1	U	UG/L		0.1
MW-28	GW	Site 16	10/27/2005	PAH	BENZO(B)FLUORANTHENE	0.05	U	UG/L		0.05
MW-28	GW	Site 16	10/27/2005	PAH	BENZO(G,H,I)PERYLENE	0.1	U	UG/L		0.1
MW-28	GW	Site 16	10/27/2005	PAH	BENZO(K)FLUORANTHENE	0.1	U	UG/L		0.1
MW-28	GW	Site 16	10/27/2005	PAH	CHRYSENE	0.1	U	UG/L		0.1
MW-28	GW	Site 16	10/27/2005	PAH	DIBENZ(A,H)ANTHRACENE	0.1	U	UG/L		0.1
MW-28	GW	Site 16	10/27/2005	PAH	FLUORANTHENE	0.1	U	UG/L		0.1
MW-28	GW	Site 16	10/27/2005	PAH	FLUORENE	0.1	U	UG/L		0.1
MW-28	GW	Site 16	10/27/2005	PAH	INDENO(1,2,3-CD)PYRENE	0.1	U	UG/L		0.1
MW-28	GW	Site 16	10/27/2005	PAH	NAPHTHALENE	0.1	U	UG/L		0.1
MW-28	GW	Site 16	10/27/2005	PAH	PHENANTHRENE	0.1	U	UG/L		0.1
MW-28	GW	Site 16	10/27/2005	PAH	PYRENE	0.1	U	UG/L		0.1
MW-28	GW	Site 16	10/27/2005	VOA8260	1,1,1,2-TETRACHLOROETHANE	1	U	UG/L		1
MW-28	GW	Site 16	10/27/2005	VOA8260	1,1,1-TRICHLOROETHANE	1	U	UG/L		1
MW-28	GW	Site 16	10/27/2005	VOA8260	1,1,2,2-TETRACHLOROETHANE	1	U	UG/L		1
MW-28	GW	Site 16	10/27/2005	VOA8260	1,1,2-TRICHLOROETHANE	1	U	UG/L		1
MW-28	GW	Site 16	10/27/2005	VOA8260	1,1-DICHLOROETHANE	1	U	UG/L		1
MW-28	GW	Site 16	10/27/2005	VOA8260	1,1-DICHLOROETHENE	1	U	UG/L		1
MW-28	GW	Site 16	10/27/2005	VOA8260	1,1-DICHLOROPROPENE	1	U	UG/L		1
MW-28	GW	Site 16	10/27/2005	VOA8260	1,2,3-TRICHLOROBENZENE	2	U	UG/L		2
MW-28	GW	Site 16	10/27/2005	VOA8260	1,2,3-TRICHLOROPROPANE	2	U	UG/L		2
MW-28	GW	Site 16	10/27/2005	VOA8260	1,2,4-TRICHLOROBENZENE	2	U	UG/L		2
MW-28	GW	Site 16	10/27/2005	VOA8260	1,2,4-TRIMETHYLBENZENE	1	U	UG/L		1
MW-28	GW	Site 16	10/27/2005	VOA8260	1,2-DIBROMO-3-CHLOROPROPANE	3	U	UG/L		3
MW-28	GW	Site 16	10/27/2005	VOA8260	1,2-DIBROMOETHANE	2	U	UG/L		2
MW-28	GW	Site 16	10/27/2005	VOA8260	1,2-DICHLOROBENZENE	1	U	UG/L		1
MW-28	GW	Site 16	10/27/2005	VOA8260	1,2-DICHLOROETHANE	1	U	UG/L		1
MW-28	GW	Site 16	10/27/2005	VOA8260	1,2-DICHLOROPROPANE	1	U	UG/L		1
MW-28	GW	Site 16	10/27/2005	VOA8260	1,3,5-TRIMETHYLBENZENE	1	U	UG/L		1
MW-28	GW	Site 16	10/27/2005	VOA8260	1,3-DICHLOROBENZENE	1	U	UG/L		1
MW-28	GW	Site 16	10/27/2005	VOA8260	1,4-DICHLOROBENZENE	1	U	UG/L		1
MW-28	GW	Site 16	10/27/2005	VOA8260	2,2-DICHLOROPROPANE	1	U	UG/L		1
MW-28	GW	Site 16	10/27/2005	VOA8260	2-CHLOROTOLUENE	1	U	UG/L		1
MW-28	GW	Site 16	10/27/2005	VOA8260	4-CHLOROTOLUENE	1	U	UG/L		1
MW-28	GW	Site 16	10/27/2005	VOA8260	4-ISOPROPYLTOLUENE	1	U	UG/L		1
MW-28	GW	Site 16	10/27/2005	VOA8260	BENZENE	0.5	U	UG/L		0.5
MW-28	GW	Site 16	10/27/2005	VOA8260	BROMOBENZENE	1	U	UG/L		1
MW-28	GW	Site 16	10/27/2005	VOA8260	BROMOCHLOROMETHANE	1	U	UG/L		1
MW-28	GW	Site 16	10/27/2005	VOA8260	BROMODICHLOROMETHANE	1	U	UG/L		1
MW-28	GW	Site 16	10/27/2005	VOA8260	BROMOFORM	1	U	UG/L		1
MW-28	GW	Site 16	10/27/2005	VOA8260	BROMOMETHANE	1	UJ	UG/L		1
MW-28	GW	Site 16	10/27/2005	VOA8260	CARBON TETRACHLORIDE	1	U	UG/L		1
MW-28	GW	Site 16	10/27/2005	VOA8260	CHLOROBENZENE	1	U	UG/L		1
MW-28	GW	Site 16	10/27/2005	VOA8260	CHLORODIBROMOMETHANE	1	U	UG/L		1
MW-28	GW	Site 16	10/27/2005	VOA8260	CHLOROETHANE	1	U	UG/L		1
MW-28	GW	Site 16	10/27/2005	VOA8260	CHLOROFORM	1	U	UG/L		1
MW-28	GW	Site 16	10/27/2005	VOA8260	CHLOROMETHANE	2	U	UG/L		2
MW-28	GW	Site 16	10/27/2005	VOA8260	CIS-1,2-DICHLOROETHENE	1	U	UG/L		1
MW-28	GW	Site 16	10/27/2005	VOA8260	CIS-1,3-DICHLOROPROPENE	1	U	UG/L		1
MW-28	GW	Site 16	10/27/2005	VOA8260	DIBROMOMETHANE	1	U	UG/L		1
MW-28	GW	Site 16	10/27/2005	VOA8260	DICHLORODIFLUOROMETHANE	1	U	UG/L		1
MW-28	GW	Site 16	10/27/2005	VOA8260	DICHLOROMETHANE	2	U	UG/L		2
MW-28	GW	Site 16	10/27/2005	VOA8260	ETHYLBENZENE	0.5	U	UG/L		0.5
MW-28	GW	Site 16	10/27/2005	VOA8260	HEXACHLOROBUTADIENE	2	U	UG/L		2
MW-28	GW	Site 16	10/27/2005	VOA8260	ISOPROPYLBENZENE	1	U	UG/L		1
MW-28	GW	Site 16	10/27/2005	VOA8260	M/P-XYLENE	0.5	U	UG/L		0.5
MW-28	GW	Site 16	10/27/2005	VOA8260	METHYL-TERT-BUTYL ETHER	0.5	U	UG/L		0.5
MW-28	GW	Site 16	10/27/2005	VOA8260	NAPHTHALENE	2	UJ	UG/L		2
MW-28	GW	Site 16	10/27/2005	VOA8260	N-BUTYLBENZENE	1	U	UG/L		1
MW-28	GW	Site 16	10/27/2005	VOA8260	N-PROPYLBENZENE	1	U	UG/L		1
MW-28	GW	Site 16	10/27/2005	VOA8260	O-XYLENE	0.5	U	UG/L		0.5
MW-28	GW	Site 16	10/27/2005	VOA8260	SEC-BUTYLBENZENE	1	U	UG/L		1
MW-28	GW	Site 16	10/27/2005	VOA8260	STYRENE	1	U	UG/L		1
MW-28	GW	Site 16	10/27/2005	VOA8260	TERT-BUTYLBENZENE	1	U	UG/L		1
MW-28	GW	Site 16	10/27/2005	VOA8260	TETRACHLOROETHENE	2	U	UG/L		2
MW-28	GW	Site 16	10/27/2005	VOA8260	TOLUENE	0.5	U	UG/L		0.5
MW-28	GW	Site 16	10/27/2005	VOA8260	TRANS-1,2-DICHLOROETHENE	1	U	UG/L		1
MW-28	GW	Site 16	10/27/2005	VOA8260	TRANS-1,3-DICHLOROPROPENE	1	U	UG/L		1

PT_NAME	PT Type	Site	SMP_DATE	ANLYGROUP	STD_CHEMNAME	CONC	QUALIFIER	UNITS	MDL	RL
MW-28	GW	Site 16	10/27/2005	VOA8260	TRICHLOROETHENE	1	U	UG/L		1
MW-28	GW	Site 16	10/27/2005	VOA8260	TRICHLOROFLUOROMETHANE	1	U	UG/L		1
MW-28	GW	Site 16	10/27/2005	VOA8260	VINYL CHLORIDE	1	U	UG/L		1
MW-79	GW	Site 16	10/27/2005	PAH	2-METHYLNAPHTHALENE	0.1	U	UG/L		0.1
MW-79	GW	Site 16	10/27/2005	PAH	ACENAPHTHENE	0.1	U	UG/L		0.1
MW-79	GW	Site 16	10/27/2005	PAH	ACENAPHTHYLENE	0.1	U	UG/L		0.1
MW-79	GW	Site 16	10/27/2005	PAH	ANTHRACENE	0.1	U	UG/L		0.1
MW-79	GW	Site 16	10/27/2005	PAH	BENZ(A)ANTHRACENE	0.1	U	UG/L		0.1
MW-79	GW	Site 16	10/27/2005	PAH	BENZO(A)PYRENE	0.1	U	UG/L		0.1
MW-79	GW	Site 16	10/27/2005	PAH	BENZO(B)FLUORANTHENE	0.05	U	UG/L		0.05
MW-79	GW	Site 16	10/27/2005	PAH	BENZO(G,H,I)PERYLENE	0.1	U	UG/L		0.1
MW-79	GW	Site 16	10/27/2005	PAH	BENZO(K)FLUORANTHENE	0.1	U	UG/L		0.1
MW-79	GW	Site 16	10/27/2005	PAH	CHRYSENE	0.1	U	UG/L		0.1
MW-79	GW	Site 16	10/27/2005	PAH	DIBENZ(A,H)ANTHRACENE	0.1	U	UG/L		0.1
MW-79	GW	Site 16	10/27/2005	PAH	FLUORANTHENE	0.1	U	UG/L		0.1
MW-79	GW	Site 16	10/27/2005	PAH	FLUORENE	0.1	U	UG/L		0.1
MW-79	GW	Site 16	10/27/2005	PAH	INDENO(1,2,3-CD)PYRENE	0.1	U	UG/L		0.1
MW-79	GW	Site 16	10/27/2005	PAH	NAPHTHALENE	0.1	U	UG/L		0.1
MW-79	GW	Site 16	10/27/2005	PAH	PHENANTHRENE	0.1	U	UG/L		0.1
MW-79	GW	Site 16	10/27/2005	PAH	PYRENE	0.1	U	UG/L		0.1
MW-79	GW	Site 16	10/27/2005	VOA8260	1,1,1,2-TETRACHLOROETHANE	1	U	UG/L		1
MW-79	GW	Site 16	10/27/2005	VOA8260	1,1,1-TRICHLOROETHANE	1	U	UG/L		1
MW-79	GW	Site 16	10/27/2005	VOA8260	1,1,2,2-TETRACHLOROETHANE	1	U	UG/L		1
MW-79	GW	Site 16	10/27/2005	VOA8260	1,1,2-TRICHLOROETHANE	1	U	UG/L		1
MW-79	GW	Site 16	10/27/2005	VOA8260	1,1-DICHLOROETHANE	1	U	UG/L		1
MW-79	GW	Site 16	10/27/2005	VOA8260	1,1-DICHLOROETHENE	1	U	UG/L		1
MW-79	GW	Site 16	10/27/2005	VOA8260	1,1-DICHLOROPROPENE	1	U	UG/L		1
MW-79	GW	Site 16	10/27/2005	VOA8260	1,2,3-TRICHLOROBENZENE	2	U	UG/L		2
MW-79	GW	Site 16	10/27/2005	VOA8260	1,2,3-TRICHLOROPROPANE	2	U	UG/L		2
MW-79	GW	Site 16	10/27/2005	VOA8260	1,2,4-TRICHLOROBENZENE	2	U	UG/L		2
MW-79	GW	Site 16	10/27/2005	VOA8260	1,2,4-TRIMETHYLBENZENE	1	U	UG/L		1
MW-79	GW	Site 16	10/27/2005	VOA8260	1,2-DIBROMO-3-CHLOROPROPANE	3	U	UG/L		3
MW-79	GW	Site 16	10/27/2005	VOA8260	1,2-DIBROMOETHANE	2	U	UG/L		2
MW-79	GW	Site 16	10/27/2005	VOA8260	1,2-DICHLOROBENZENE	1	U	UG/L		1
MW-79	GW	Site 16	10/27/2005	VOA8260	1,2-DICHLOROETHANE	1	U	UG/L		1
MW-79	GW	Site 16	10/27/2005	VOA8260	1,2-DICHLOROPROPANE	1	U	UG/L		1
MW-79	GW	Site 16	10/27/2005	VOA8260	1,3,5-TRIMETHYLBENZENE	1	U	UG/L		1
MW-79	GW	Site 16	10/27/2005	VOA8260	1,3-DICHLOROBENZENE	1	U	UG/L		1
MW-79	GW	Site 16	10/27/2005	VOA8260	1,4-DICHLOROBENZENE	1	U	UG/L		1
MW-79	GW	Site 16	10/27/2005	VOA8260	2,2-DICHLOROPROPANE	1	U	UG/L		1
MW-79	GW	Site 16	10/27/2005	VOA8260	2-CHLOROTOLUENE	1	U	UG/L		1
MW-79	GW	Site 16	10/27/2005	VOA8260	4-CHLOROTOLUENE	1	U	UG/L		1
MW-79	GW	Site 16	10/27/2005	VOA8260	4-ISOPROPYLTOLUENE	1	U	UG/L		1
MW-79	GW	Site 16	10/27/2005	VOA8260	BENZENE	0.5	U	UG/L		0.5
MW-79	GW	Site 16	10/27/2005	VOA8260	BROMOBENZENE	1	U	UG/L		1
MW-79	GW	Site 16	10/27/2005	VOA8260	BROMOCHLOROMETHANE	1	U	UG/L		1
MW-79	GW	Site 16	10/27/2005	VOA8260	BROMODICHLOROMETHANE	1	U	UG/L		1
MW-79	GW	Site 16	10/27/2005	VOA8260	BROMOFORM	1	U	UG/L		1
MW-79	GW	Site 16	10/27/2005	VOA8260	BROMOMETHANE	1	U	UG/L		1
MW-79	GW	Site 16	10/27/2005	VOA8260	CARBON TETRACHLORIDE	1	U	UG/L		1
MW-79	GW	Site 16	10/27/2005	VOA8260	CHLOROBENZENE	1	U	UG/L		1
MW-79	GW	Site 16	10/27/2005	VOA8260	CHLORODIBROMOMETHANE	1	U	UG/L		1
MW-79	GW	Site 16	10/27/2005	VOA8260	CHLOROETHANE	1	U	UG/L		1
MW-79	GW	Site 16	10/27/2005	VOA8260	CHLOROFORM	1	U	UG/L		1
MW-79	GW	Site 16	10/27/2005	VOA8260	CHLOROMETHANE	2	U	UG/L		2
MW-79	GW	Site 16	10/27/2005	VOA8260	CIS-1,2-DICHLOROETHENE	1	U	UG/L		1
MW-79	GW	Site 16	10/27/2005	VOA8260	CIS-1,3-DICHLOROPROPENE	1	U	UG/L		1
MW-79	GW	Site 16	10/27/2005	VOA8260	DIBROMOMETHANE	1	U	UG/L		1
MW-79	GW	Site 16	10/27/2005	VOA8260	DICHLORODIFLUOROMETHANE	1	U	UG/L		1
MW-79	GW	Site 16	10/27/2005	VOA8260	DICHLOROMETHANE	2	U	UG/L		2
MW-79	GW	Site 16	10/27/2005	VOA8260	ETHYLBENZENE	0.5	U	UG/L		0.5
MW-79	GW	Site 16	10/27/2005	VOA8260	HEXACHLOROBUTADIENE	2	U	UG/L		2
MW-79	GW	Site 16	10/27/2005	VOA8260	ISOPROPYLBENZENE	1	U	UG/L		1
MW-79	GW	Site 16	10/27/2005	VOA8260	M/P-XYLENE	0.5	U	UG/L		0.5
MW-79	GW	Site 16	10/27/2005	VOA8260	METHYL-TERT-BUTYL ETHER	0.5	U	UG/L		0.5
MW-79	GW	Site 16	10/27/2005	VOA8260	NAPHTHALENE	2	UJ	UG/L		2
MW-79	GW	Site 16	10/27/2005	VOA8260	N-BUTYLBENZENE	1	U	UG/L		1
MW-79	GW	Site 16	10/27/2005	VOA8260	N-PROPYLBENZENE	1	U	UG/L		1
MW-79	GW	Site 16	10/27/2005	VOA8260	O-XYLENE	0.5	U	UG/L		0.5
MW-79	GW	Site 16	10/27/2005	VOA8260	SEC-BUTYLBENZENE	1	U	UG/L		1
MW-79	GW	Site 16	10/27/2005	VOA8260	STYRENE	1	U	UG/L		1
MW-79	GW	Site 16	10/27/2005	VOA8260	TERT-BUTYLBENZENE	1	U	UG/L		1
MW-79	GW	Site 16	10/27/2005	VOA8260	TETRACHLOROETHENE	2	U	UG/L		2
MW-79	GW	Site 16	10/27/2005	VOA8260	TOLUENE	0.5	U	UG/L		0.5
MW-79	GW	Site 16	10/27/2005	VOA8260	TRANS-1,2-DICHLOROETHENE	1	U	UG/L		1
MW-79	GW	Site 16	10/27/2005	VOA8260	TRANS-1,3-DICHLOROPROPENE	1	U	UG/L		1
MW-79	GW	Site 16	10/27/2005	VOA8260	TRICHLOROETHENE	1	U	UG/L		1
MW-79	GW	Site 16	10/27/2005	VOA8260	TRICHLOROFLUOROMETHANE	1	U	UG/L		1
MW-79	GW	Site 16	10/27/2005	VOA8260	VINYL CHLORIDE	1	U	UG/L		1
BAT-16-M-L	GW	Site 16	10/26/2005	PAH	2-METHYLNAPHTHALENE	0.1	U	UG/L		0.1
BAT-16-M-L	GW	Site 16	10/26/2005	PAH	ACENAPHTHENE	0.1	U	UG/L		0.1
BAT-16-M-L	GW	Site 16	10/26/2005	PAH	ACENAPHTHYLENE	0.1	U	UG/L		0.1
BAT-16-M-L	GW	Site 16	10/26/2005	PAH	ANTHRACENE	0.1	U	UG/L		0.1
BAT-16-M-L	GW	Site 16	10/26/2005	PAH	BENZ(A)ANTHRACENE	0.1	U	UG/L		0.1
BAT-16-M-L	GW	Site 16	10/26/2005	PAH	BENZO(A)PYRENE	0.1	U	UG/L		0.1
BAT-16-M-L	GW	Site 16	10/26/2005	PAH	BENZO(B)FLUORANTHENE	0.05	UJ	UG/L		0.05
BAT-16-M-L	GW	Site 16	10/26/2005	PAH	BENZO(G,H,I)PERYLENE	0.1	U	UG/L		0.1
BAT-16-M-L	GW	Site 16	10/26/2005	PAH	BENZO(K)FLUORANTHENE	0.1	U	UG/L		0.1
BAT-16-M-L	GW	Site 16	10/26/2005	PAH	CHRYSENE	0.1	U	UG/L		0.1
BAT-16-M-L	GW	Site 16	10/26/2005	PAH	DIBENZ(A,H)ANTHRACENE	0.1	U	UG/L		0.1
BAT-16-M-L	GW	Site 16	10/26/2005	PAH	FLUORANTHENE	0.1	U	UG/L		0.1
BAT-16-M-L	GW	Site 16	10/26/2005	PAH	FLUORENE	0.1	U	UG/L		0.1
BAT-16-M-L	GW	Site 16	10/26/2005	PAH	INDENO(1,2,3-CD)PYRENE	0.1	U	UG/L		0.1

PT_NAME	PT Type	Site	SMP_DATE	ANLYGROUP	STD_CHEMNAME	CONC	QUALIFIER	UNITS	MDL	RL
BAT-16-M-L	GW	Site 16	10/26/2005	PAH	NAPHTHALENE	0.1	U	UG/L		0.1
BAT-16-M-L	GW	Site 16	10/26/2005	PAH	PHENANTHRENE	0.1	U	UG/L		0.1
BAT-16-M-L	GW	Site 16	10/26/2005	PAH	PYRENE	0.1	U	UG/L		0.1
BAT-16-M-L	GW	Site 16	10/26/2005	VOA8260	1,1,1,2-TETRACHLOROETHANE	1	U	UG/L		1
BAT-16-M-L	GW	Site 16	10/26/2005	VOA8260	1,1,1-TRICHLOROETHANE	1	U	UG/L		1
BAT-16-M-L	GW	Site 16	10/26/2005	VOA8260	1,1,2,2-TETRACHLOROETHANE	1	U	UG/L		1
BAT-16-M-L	GW	Site 16	10/26/2005	VOA8260	1,1,2-TRICHLOROETHANE	1	U	UG/L		1
BAT-16-M-L	GW	Site 16	10/26/2005	VOA8260	1,1-DICHLOROETHANE	1	U	UG/L		1
BAT-16-M-L	GW	Site 16	10/26/2005	VOA8260	1,1-DICHLOROETHENE	1	U	UG/L		1
BAT-16-M-L	GW	Site 16	10/26/2005	VOA8260	1,1-DICHLOROPROPENE	1	U	UG/L		1
BAT-16-M-L	GW	Site 16	10/26/2005	VOA8260	1,2,3-TRICHLOROBENZENE	2	U	UG/L		2
BAT-16-M-L	GW	Site 16	10/26/2005	VOA8260	1,2,3-TRICHLOROPROPANE	2	U	UG/L		2
BAT-16-M-L	GW	Site 16	10/26/2005	VOA8260	1,2,4-TRICHLOROBENZENE	2	U	UG/L		2
BAT-16-M-L	GW	Site 16	10/26/2005	VOA8260	1,2,4-TRIMETHYLBENZENE	1	U	UG/L		1
BAT-16-M-L	GW	Site 16	10/26/2005	VOA8260	1,2-DIBROMO-3-CHLOROPROPANE	3	U	UG/L		3
BAT-16-M-L	GW	Site 16	10/26/2005	VOA8260	1,2-DIBROMOETHANE	2	U	UG/L		2
BAT-16-M-L	GW	Site 16	10/26/2005	VOA8260	1,2-DICHLOROBENZENE	1	U	UG/L		1
BAT-16-M-L	GW	Site 16	10/26/2005	VOA8260	1,2-DICHLOROETHANE	1	U	UG/L		1
BAT-16-M-L	GW	Site 16	10/26/2005	VOA8260	1,2-DICHLOROPROPANE	1	U	UG/L		1
BAT-16-M-L	GW	Site 16	10/26/2005	VOA8260	1,3,5-TRIMETHYLBENZENE	1	U	UG/L		1
BAT-16-M-L	GW	Site 16	10/26/2005	VOA8260	1,3-DICHLOROBENZENE	1	U	UG/L		1
BAT-16-M-L	GW	Site 16	10/26/2005	VOA8260	1,4-DICHLOROBENZENE	1	U	UG/L		1
BAT-16-M-L	GW	Site 16	10/26/2005	VOA8260	2,2-DICHLOROPROPANE	1	U	UG/L		1
BAT-16-M-L	GW	Site 16	10/26/2005	VOA8260	2-CHLOROTOLUENE	1	U	UG/L		1
BAT-16-M-L	GW	Site 16	10/26/2005	VOA8260	4-CHLOROTOLUENE	1	U	UG/L		1
BAT-16-M-L	GW	Site 16	10/26/2005	VOA8260	4-ISOPROPYLTOLUENE	1	U	UG/L		1
BAT-16-M-L	GW	Site 16	10/26/2005	VOA8260	BENZENE	0.5	U	UG/L		0.5
BAT-16-M-L	GW	Site 16	10/26/2005	VOA8260	BROMOBENZENE	1	U	UG/L		1
BAT-16-M-L	GW	Site 16	10/26/2005	VOA8260	BROMOCHLOROMETHANE	1	U	UG/L		1
BAT-16-M-L	GW	Site 16	10/26/2005	VOA8260	BROMODICHLOROMETHANE	1	U	UG/L		1
BAT-16-M-L	GW	Site 16	10/26/2005	VOA8260	BROMOFORM	1	U	UG/L		1
BAT-16-M-L	GW	Site 16	10/26/2005	VOA8260	BROMOMETHANE	1	UJ	UG/L		1
BAT-16-M-L	GW	Site 16	10/26/2005	VOA8260	CARBON TETRACHLORIDE	1	U	UG/L		1
BAT-16-M-L	GW	Site 16	10/26/2005	VOA8260	CHLOROBENZENE	1	U	UG/L		1
BAT-16-M-L	GW	Site 16	10/26/2005	VOA8260	CHLORODIBROMOMETHANE	1	U	UG/L		1
BAT-16-M-L	GW	Site 16	10/26/2005	VOA8260	CHLOROETHANE	1	U	UG/L		1
BAT-16-M-L	GW	Site 16	10/26/2005	VOA8260	CHLOROFORM	1	U	UG/L		1
BAT-16-M-L	GW	Site 16	10/26/2005	VOA8260	CHLOROMETHANE	2	U	UG/L		2
BAT-16-M-L	GW	Site 16	10/26/2005	VOA8260	CIS-1,2-DICHLOROETHENE	1	U	UG/L		1
BAT-16-M-L	GW	Site 16	10/26/2005	VOA8260	CIS-1,3-DICHLOROPROPENE	1	U	UG/L		1
BAT-16-M-L	GW	Site 16	10/26/2005	VOA8260	DIBROMOMETHANE	1	U	UG/L		1
BAT-16-M-L	GW	Site 16	10/26/2005	VOA8260	DICHLORODIFLUOROMETHANE	1	U	UG/L		1
BAT-16-M-L	GW	Site 16	10/26/2005	VOA8260	DICHLOROMETHANE	2	U	UG/L		2
BAT-16-M-L	GW	Site 16	10/26/2005	VOA8260	ETHYLBENZENE	0.5	U	UG/L		0.5
BAT-16-M-L	GW	Site 16	10/26/2005	VOA8260	HEXACHLOROBUTADIENE	2	U	UG/L		2
BAT-16-M-L	GW	Site 16	10/26/2005	VOA8260	ISOPROPYLBENZENE	1	U	UG/L		1
BAT-16-M-L	GW	Site 16	10/26/2005	VOA8260	M/P-XYLENE	0.5	U	UG/L		0.5
BAT-16-M-L	GW	Site 16	10/26/2005	VOA8260	METHYL-TERT-BUTYL ETHER	0.5	U	UG/L		0.5
BAT-16-M-L	GW	Site 16	10/26/2005	VOA8260	NAPHTHALENE	2	UJ	UG/L		2
BAT-16-M-L	GW	Site 16	10/26/2005	VOA8260	N-BUTYLBENZENE	1	U	UG/L		1
BAT-16-M-L	GW	Site 16	10/26/2005	VOA8260	N-PROPYLBENZENE	1	U	UG/L		1
BAT-16-M-L	GW	Site 16	10/26/2005	VOA8260	O-XYLENE	0.5	U	UG/L		0.5
BAT-16-M-L	GW	Site 16	10/26/2005	VOA8260	SEC-BUTYLBENZENE	1	U	UG/L		1
BAT-16-M-L	GW	Site 16	10/26/2005	VOA8260	STYRENE	1	U	UG/L		1
BAT-16-M-L	GW	Site 16	10/26/2005	VOA8260	TERT-BUTYLBENZENE	1	U	UG/L		1
BAT-16-M-L	GW	Site 16	10/26/2005	VOA8260	TETRACHLOROETHENE	2	U	UG/L		2
BAT-16-M-L	GW	Site 16	10/26/2005	VOA8260	TOLUENE	0.5	U	UG/L		0.5
BAT-16-M-L	GW	Site 16	10/26/2005	VOA8260	TRANS-1,2-DICHLOROETHENE	1	U	UG/L		1
BAT-16-M-L	GW	Site 16	10/26/2005	VOA8260	TRANS-1,3-DICHLOROPROPENE	1	U	UG/L		1
BAT-16-M-L	GW	Site 16	10/26/2005	VOA8260	TRICHLOROETHENE	1	U	UG/L		1
BAT-16-M-L	GW	Site 16	10/26/2005	VOA8260	TRICHLOROFLUOROMETHANE	1	U	UG/L		1
BAT-16-M-L	GW	Site 16	10/26/2005	VOA8260	VINYL CHLORIDE	1	U	UG/L		1
BAT-16-N	GW	Site 16	10/26/2005	PAH	2-METHYLNAPHTHALENE	0.1	U	UG/L		0.1
BAT-16-N	GW	Site 16	10/26/2005	PAH	ACENAPHTHENE	0.1	U	UG/L		0.1
BAT-16-N	GW	Site 16	10/26/2005	PAH	ACENAPHTHYLENE	0.1	U	UG/L		0.1
BAT-16-N	GW	Site 16	10/26/2005	PAH	ANTHRACENE	0.1	U	UG/L		0.1
BAT-16-N	GW	Site 16	10/26/2005	PAH	BENZ(A)ANTHRACENE	0.1	U	UG/L		0.1
BAT-16-N	GW	Site 16	10/26/2005	PAH	BENZO(A)PYRENE	0.1	U	UG/L		0.1
BAT-16-N	GW	Site 16	10/26/2005	PAH	BENZO(B)FLUORANTHENE	0.05	UJ	UG/L		0.05
BAT-16-N	GW	Site 16	10/26/2005	PAH	BENZO(G,H,I)PERYLENE	0.1	U	UG/L		0.1
BAT-16-N	GW	Site 16	10/26/2005	PAH	BENZO(K)FLUORANTHENE	0.1	U	UG/L		0.1
BAT-16-N	GW	Site 16	10/26/2005	PAH	CHRYSENE	0.1	U	UG/L		0.1
BAT-16-N	GW	Site 16	10/26/2005	PAH	DIBENZ(A,H)ANTHRACENE	0.1	U	UG/L		0.1
BAT-16-N	GW	Site 16	10/26/2005	PAH	FLUORANTHENE	0.1	U	UG/L		0.1
BAT-16-N	GW	Site 16	10/26/2005	PAH	FLUORENE	0.1	U	UG/L		0.1
BAT-16-N	GW	Site 16	10/26/2005	PAH	INDENO(1,2,3-CD)PYRENE	0.1	U	UG/L		0.1
BAT-16-N	GW	Site 16	10/26/2005	PAH	NAPHTHALENE	0.09	J	UG/L		0.1
BAT-16-N	GW	Site 16	10/26/2005	PAH	PHENANTHRENE	0.1	U	UG/L		0.1
BAT-16-N	GW	Site 16	10/26/2005	PAH	PYRENE	0.1	U	UG/L		0.1
BAT-16-N	GW	Site 16	10/26/2005	VOA8260	1,1,1,2-TETRACHLOROETHANE	1	U	UG/L		1
BAT-16-N	GW	Site 16	10/26/2005	VOA8260	1,1,1-TRICHLOROETHANE	1	U	UG/L		1
BAT-16-N	GW	Site 16	10/26/2005	VOA8260	1,1,2,2-TETRACHLOROETHANE	1	U	UG/L		1
BAT-16-N	GW	Site 16	10/26/2005	VOA8260	1,1,2-TRICHLOROETHANE	1	U	UG/L		1
BAT-16-N	GW	Site 16	10/26/2005	VOA8260	1,1-DICHLOROETHANE	1	U	UG/L		1
BAT-16-N	GW	Site 16	10/26/2005	VOA8260	1,1-DICHLOROETHENE	1	U	UG/L		1
BAT-16-N	GW	Site 16	10/26/2005	VOA8260	1,1-DICHLOROPROPENE	1	U	UG/L		1
BAT-16-N	GW	Site 16	10/26/2005	VOA8260	1,2,3-TRICHLOROBENZENE	2	U	UG/L		2
BAT-16-N	GW	Site 16	10/26/2005	VOA8260	1,2,3-TRICHLOROPROPANE	2	U	UG/L		2
BAT-16-N	GW	Site 16	10/26/2005	VOA8260	1,2,4-TRICHLOROBENZENE	2	U	UG/L		2
BAT-16-N	GW	Site 16	10/26/2005	VOA8260	1,2,4-TRIMETHYLBENZENE	1	U	UG/L		1
BAT-16-N	GW	Site 16	10/26/2005	VOA8260	1,2-DIBROMO-3-CHLOROPROPANE	3	U	UG/L		3
BAT-16-N	GW	Site 16	10/26/2005	VOA8260	1,2-DIBROMOETHANE	2	U	UG/L		2
BAT-16-N	GW	Site 16	10/26/2005	VOA8260	1,2-DICHLOROBENZENE	1	U	UG/L		1

PT_NAME	PT Type	Site	SMP_DATE	ANLYGROUP	STD_CHEMNAME	CONC	QUALIFIER	UNITS	MDL	RL
BAT-16-N	GW	Site 16	10/26/2005	VOA8260	1,2-DICHLOROETHANE	1	U	UG/L		1
BAT-16-N	GW	Site 16	10/26/2005	VOA8260	1,2-DICHLOROPROPANE	1	U	UG/L		1
BAT-16-N	GW	Site 16	10/26/2005	VOA8260	1,3,5-TRIMETHYLBENZENE	1	U	UG/L		1
BAT-16-N	GW	Site 16	10/26/2005	VOA8260	1,3-DICHLOROBENZENE	1	U	UG/L		1
BAT-16-N	GW	Site 16	10/26/2005	VOA8260	1,4-DICHLOROBENZENE	1	U	UG/L		1
BAT-16-N	GW	Site 16	10/26/2005	VOA8260	2,2-DICHLOROPROPANE	1	U	UG/L		1
BAT-16-N	GW	Site 16	10/26/2005	VOA8260	2-CHLOROTOLUENE	1	U	UG/L		1
BAT-16-N	GW	Site 16	10/26/2005	VOA8260	4-CHLOROTOLUENE	1	U	UG/L		1
BAT-16-N	GW	Site 16	10/26/2005	VOA8260	4-ISOPROPYLTOLUENE	1	U	UG/L		1
BAT-16-N	GW	Site 16	10/26/2005	VOA8260	BENZENE	0.5	U	UG/L		0.5
BAT-16-N	GW	Site 16	10/26/2005	VOA8260	BROMOBENZENE	1	U	UG/L		1
BAT-16-N	GW	Site 16	10/26/2005	VOA8260	BROMOCHLOROMETHANE	1	U	UG/L		1
BAT-16-N	GW	Site 16	10/26/2005	VOA8260	BROMODICHLOROMETHANE	1	U	UG/L		1
BAT-16-N	GW	Site 16	10/26/2005	VOA8260	BROMOFORM	1	U	UG/L		1
BAT-16-N	GW	Site 16	10/26/2005	VOA8260	BROMOMETHANE	1	UJ	UG/L		1
BAT-16-N	GW	Site 16	10/26/2005	VOA8260	CARBON TETRACHLORIDE	1	U	UG/L		1
BAT-16-N	GW	Site 16	10/26/2005	VOA8260	CHLOROBENZENE	1	U	UG/L		1
BAT-16-N	GW	Site 16	10/26/2005	VOA8260	CHLORODIBROMOMETHANE	1	U	UG/L		1
BAT-16-N	GW	Site 16	10/26/2005	VOA8260	CHLOROETHANE	1	U	UG/L		1
BAT-16-N	GW	Site 16	10/26/2005	VOA8260	CHLOROFORM	1	U	UG/L		1
BAT-16-N	GW	Site 16	10/26/2005	VOA8260	CHLOROMETHANE	2	U	UG/L		2
BAT-16-N	GW	Site 16	10/26/2005	VOA8260	CIS-1,2-DICHLOROETHENE	1	U	UG/L		1
BAT-16-N	GW	Site 16	10/26/2005	VOA8260	CIS-1,3-DICHLOROPROPENE	1	U	UG/L		1
BAT-16-N	GW	Site 16	10/26/2005	VOA8260	DIBROMOMETHANE	1	U	UG/L		1
BAT-16-N	GW	Site 16	10/26/2005	VOA8260	DICHLORODIFLUOROMETHANE	1	U	UG/L		1
BAT-16-N	GW	Site 16	10/26/2005	VOA8260	DICHLOROMETHANE	2	U	UG/L		2
BAT-16-N	GW	Site 16	10/26/2005	VOA8260	ETHYLBENZENE	0.5	U	UG/L		0.5
BAT-16-N	GW	Site 16	10/26/2005	VOA8260	HEXACHLOROBUTADIENE	2	U	UG/L		2
BAT-16-N	GW	Site 16	10/26/2005	VOA8260	ISOPROPYLBENZENE	1	U	UG/L		1
BAT-16-N	GW	Site 16	10/26/2005	VOA8260	M/P-XYLENE	0.5	J	UG/L		0.5
BAT-16-N	GW	Site 16	10/26/2005	VOA8260	METHYL-TERT-BUTYL ETHER	0.5	U	UG/L		0.5
BAT-16-N	GW	Site 16	10/26/2005	VOA8260	NAPHTHALENE	2	UJ	UG/L		2
BAT-16-N	GW	Site 16	10/26/2005	VOA8260	N-BUTYLBENZENE	1	U	UG/L		1
BAT-16-N	GW	Site 16	10/26/2005	VOA8260	N-PROPYLBENZENE	1	U	UG/L		1
BAT-16-N	GW	Site 16	10/26/2005	VOA8260	O-XYLENE	0.5	U	UG/L		0.5
BAT-16-N	GW	Site 16	10/26/2005	VOA8260	SEC-BUTYLBENZENE	1	U	UG/L		1
BAT-16-N	GW	Site 16	10/26/2005	VOA8260	STYRENE	1	U	UG/L		1
BAT-16-N	GW	Site 16	10/26/2005	VOA8260	TERT-BUTYLBENZENE	1	U	UG/L		1
BAT-16-N	GW	Site 16	10/26/2005	VOA8260	TETRACHLOROETHENE	2	U	UG/L		2
BAT-16-N	GW	Site 16	10/26/2005	VOA8260	TOLUENE	0.5	U	UG/L		0.5
BAT-16-N	GW	Site 16	10/26/2005	VOA8260	TRANS-1,2-DICHLOROETHENE	1	U	UG/L		1
BAT-16-N	GW	Site 16	10/26/2005	VOA8260	TRANS-1,3-DICHLOROPROPENE	1	U	UG/L		1
BAT-16-N	GW	Site 16	10/26/2005	VOA8260	TRICHLOROETHENE	1	U	UG/L		1
BAT-16-N	GW	Site 16	10/26/2005	VOA8260	TRICHLOROFLUOROMETHANE	1	U	UG/L		1
BAT-16-N	GW	Site 16	10/26/2005	VOA8260	VINYL CHLORIDE	1	U	UG/L		1
BAT-16-A	MW	Site 16	11/3/2004	PAH	2-METHYLNAPHTHALENE	0.096	U	UG/L		0.096
BAT-16-A	MW	Site 16	11/3/2004	PAH	ACENAPHTHENE	0.096	U	UG/L		0.096
BAT-16-A	MW	Site 16	11/3/2004	PAH	ACENAPHTHYLENE	0.096	U	UG/L		0.096
BAT-16-A	MW	Site 16	11/3/2004	PAH	ANTHRACENE	0.096	U	UG/L		0.096
BAT-16-A	MW	Site 16	11/3/2004	PAH	BENZO(A)ANTHRACENE	0.096	U	UG/L		0.096
BAT-16-A	MW	Site 16	11/3/2004	PAH	BENZO(A)PYRENE	0.096	U	UG/L		0.096
BAT-16-A	MW	Site 16	11/3/2004	PAH	BENZO(B)FLUORANTHENE	0.096	U	UG/L		0.096
BAT-16-A	MW	Site 16	11/3/2004	PAH	BENZO(G,H,I)PERYLENE	0.096	U	UG/L		0.096
BAT-16-A	MW	Site 16	11/3/2004	PAH	BENZO(K)FLUORANTHENE	0.096	U	UG/L		0.096
BAT-16-A	MW	Site 16	11/3/2004	PAH	CHRYSENE	0.096	U	UG/L		0.096
BAT-16-A	MW	Site 16	11/3/2004	PAH	DIBENZ(A,H)ANTHRACENE	0.096	U	UG/L		0.096
BAT-16-A	MW	Site 16	11/3/2004	PAH	FLUORANTHENE	0.096	U	UG/L		0.096
BAT-16-A	MW	Site 16	11/3/2004	PAH	FLUORENE	0.096	U	UG/L		0.096
BAT-16-A	MW	Site 16	11/3/2004	PAH	INDENO(1,2,3-CD)PYRENE	0.096	U	UG/L		0.096
BAT-16-A	MW	Site 16	11/3/2004	PAH	NAPHTHALENE	0.096	U	UG/L		0.096
BAT-16-A	MW	Site 16	11/3/2004	PAH	PHENANTHRENE	0.096	U	UG/L		0.096
BAT-16-A	MW	Site 16	11/3/2004	PAH	PYRENE	0.096	U	UG/L		0.096
BAT-16-A	MW	Site 16	11/3/2004	TPHEXT	TOTAL PETROLEUM HYDROCARBONS-DIESEL	48	U	UG/L		48
BAT-16-A	MW	Site 16	11/3/2004	TPHEXT	TOTAL PETROLEUM HYDROCARBONS-HEAVY FRACTION/O	190	U	UG/L		190
BAT-16-A	MW	Site 16	11/3/2004	TPHPRG	TOTAL PETROLEUM HYDROCARBONS-GASOLINE	50	U	UG/L		50
BAT-16-A	MW	Site 16	11/3/2004	VOA8260	1,1,1,2-TETRACHLOROETHANE	0.5	U	UG/L		0.5
BAT-16-A	MW	Site 16	11/3/2004	VOA8260	1,1,1-TRICHLOROETHANE	0.5	U	UG/L		0.5
BAT-16-A	MW	Site 16	11/3/2004	VOA8260	1,1,2,2-TETRACHLOROETHANE	0.5	U	UG/L		0.5
BAT-16-A	MW	Site 16	11/3/2004	VOA8260	1,1,2-TRICHLOROETHANE	0.5	U	UG/L		0.5
BAT-16-A	MW	Site 16	11/3/2004	VOA8260	1,1-DICHLOROETHANE	0.5	U	UG/L		0.5
BAT-16-A	MW	Site 16	11/3/2004	VOA8260	1,1-DICHLOROETHENE	0.5	U	UG/L		0.5
BAT-16-A	MW	Site 16	11/3/2004	VOA8260	1,1-DICHLOROPROPENE	0.5	U	UG/L		0.5
BAT-16-A	MW	Site 16	11/3/2004	VOA8260	1,2,3-TRICHLOROBENZENE	2	U	UG/L		2
BAT-16-A	MW	Site 16	11/3/2004	VOA8260	1,2,3-TRICHLOROPROPANE	0.5	U	UG/L		0.5
BAT-16-A	MW	Site 16	11/3/2004	VOA8260	1,2,4-TRICHLOROBENZENE	2	U	UG/L		2
BAT-16-A	MW	Site 16	11/3/2004	VOA8260	1,2,4-TRIMETHYLBENZENE	2	U	UG/L		2
BAT-16-A	MW	Site 16	11/3/2004	VOA8260	1,2-DIBROMO-3-CHLOROPROPANE	2	U	UG/L		2
BAT-16-A	MW	Site 16	11/3/2004	VOA8260	1,2-DIBROMOETHANE	2	U	UG/L		2
BAT-16-A	MW	Site 16	11/3/2004	VOA8260	1,2-DICHLOROBENZENE	0.5	U	UG/L		0.5
BAT-16-A	MW	Site 16	11/3/2004	VOA8260	1,2-DICHLOROETHANE	0.5	U	UG/L		0.5
BAT-16-A	MW	Site 16	11/3/2004	VOA8260	1,2-DICHLOROPROPANE	0.5	U	UG/L		0.5
BAT-16-A	MW	Site 16	11/3/2004	VOA8260	1,3,5-TRIMETHYLBENZENE	2	U	UG/L		2
BAT-16-A	MW	Site 16	11/3/2004	VOA8260	1,3-DICHLOROBENZENE	0.5	U	UG/L		0.5
BAT-16-A	MW	Site 16	11/3/2004	VOA8260	1,3-DICHLOROPROPANE	0.5	U	UG/L		0.5
BAT-16-A	MW	Site 16	11/3/2004	VOA8260	1,4-DICHLOROBENZENE	0.5	U	UG/L		0.5
BAT-16-A	MW	Site 16	11/3/2004	VOA8260	2,2-DICHLOROPROPANE	0.5	U	UG/L		0.5
BAT-16-A	MW	Site 16	11/3/2004	VOA8260	2-BUTANONE	20	U	UG/L		20
BAT-16-A	MW	Site 16	11/3/2004	VOA8260	2-CHLOROTOLUENE	2	U	UG/L		2
BAT-16-A	MW	Site 16	11/3/2004	VOA8260	2-HEXANONE	20	U	UG/L		20
BAT-16-A	MW	Site 16	11/3/2004	VOA8260	4-CHLOROTOLUENE	2	U	UG/L		2
BAT-16-A	MW	Site 16	11/3/2004	VOA8260	4-ISOPROPYLTOLUENE	2	U	UG/L		2
BAT-16-A	MW	Site 16	11/3/2004	VOA8260	4-METHYL-2-PENTANONE	20	U	UG/L		20
BAT-16-A	MW	Site 16	11/3/2004	VOA8260	ACETONE	20	U	UG/L		20

PT_NAME	PT Type	Site	SMP_DATE	ANLYGROUP	STD_CHEMNAME	CONC	QUALIFIER	UNITS	MDL	RL
BAT-16-A	MW	Site 16	11/3/2004	VOA8260	BENZENE	0.5	U	UG/L		0.5
BAT-16-A	MW	Site 16	11/3/2004	VOA8260	BROMOBENZENE	2	U	UG/L		2
BAT-16-A	MW	Site 16	11/3/2004	VOA8260	BROMOCHLOROMETHANE	0.5	U	UG/L		0.5
BAT-16-A	MW	Site 16	11/3/2004	VOA8260	BROMODICHLOROMETHANE	0.5	U	UG/L		0.5
BAT-16-A	MW	Site 16	11/3/2004	VOA8260	BROMOFORM	0.5	U	UG/L		0.5
BAT-16-A	MW	Site 16	11/3/2004	VOA8260	BROMOMETHANE	0.5	U	UG/L		0.5
BAT-16-A	MW	Site 16	11/3/2004	VOA8260	CARBON DISULFIDE	0.5	U	UG/L		0.5
BAT-16-A	MW	Site 16	11/3/2004	VOA8260	CARBON TETRACHLORIDE	0.5	U	UG/L		0.5
BAT-16-A	MW	Site 16	11/3/2004	VOA8260	CHLOROBENZENE	0.5	U	UG/L		0.5
BAT-16-A	MW	Site 16	11/3/2004	VOA8260	CHLORODIBROMOMETHANE	0.5	U	UG/L		0.5
BAT-16-A	MW	Site 16	11/3/2004	VOA8260	CHLOROETHANE	0.5	U	UG/L		0.5
BAT-16-A	MW	Site 16	11/3/2004	VOA8260	CHLOROFORM	0.5	U	UG/L		0.5
BAT-16-A	MW	Site 16	11/3/2004	VOA8260	CHLOROMETHANE	0.5	U	UG/L		0.5
BAT-16-A	MW	Site 16	11/3/2004	VOA8260	CIS-1,2-DICHLOROETHENE	0.5	U	UG/L		0.5
BAT-16-A	MW	Site 16	11/3/2004	VOA8260	CIS-1,3-DICHLOROPROPENE	0.5	U	UG/L		0.5
BAT-16-A	MW	Site 16	11/3/2004	VOA8260	DIBROMOMETHANE	0.5	U	UG/L		0.5
BAT-16-A	MW	Site 16	11/3/2004	VOA8260	DICHLORODIFLUOROMETHANE	0.5	U	UG/L		0.5
BAT-16-A	MW	Site 16	11/3/2004	VOA8260	ETHYLBENZENE	0.5	U	UG/L		0.5
BAT-16-A	MW	Site 16	11/3/2004	VOA8260	HEXACHLOROBUTADIENE	2	U	UG/L		2
BAT-16-A	MW	Site 16	11/3/2004	VOA8260	ISOPROPYLBENZENE	2	U	UG/L		2
BAT-16-A	MW	Site 16	11/3/2004	VOA8260	M,P-XYLENE	0.5	U	UG/L		0.5
BAT-16-A	MW	Site 16	11/3/2004	VOA8260	METHYL TERT-BUTYL ETHER	0.5	U	UG/L		0.5
BAT-16-A	MW	Site 16	11/3/2004	VOA8260	METHYLENE CHLORIDE	2	UJ	UG/L		2
BAT-16-A	MW	Site 16	11/3/2004	VOA8260	NAPHTHALENE	2	UJ	UG/L		2
BAT-16-A	MW	Site 16	11/3/2004	VOA8260	N-BUTYLBENZENE	2	U	UG/L		2
BAT-16-A	MW	Site 16	11/3/2004	VOA8260	N-PROPYLBENZENE	2	U	UG/L		2
BAT-16-A	MW	Site 16	11/3/2004	VOA8260	O-XYLENE	0.5	U	UG/L		0.5
BAT-16-A	MW	Site 16	11/3/2004	VOA8260	SEC-BUTYLBENZENE	2	U	UG/L		2
BAT-16-A	MW	Site 16	11/3/2004	VOA8260	STYRENE	0.5	U	UG/L		0.5
BAT-16-A	MW	Site 16	11/3/2004	VOA8260	TERT-BUTYLBENZENE	2	U	UG/L		2
BAT-16-A	MW	Site 16	11/3/2004	VOA8260	TETRACHLOROETHENE	0.5	U	UG/L		0.5
BAT-16-A	MW	Site 16	11/3/2004	VOA8260	TOLUENE	0.5	U	UG/L		0.5
BAT-16-A	MW	Site 16	11/3/2004	VOA8260	TRANS-1,2-DICHLOROETHENE	0.5	U	UG/L		0.5
BAT-16-A	MW	Site 16	11/3/2004	VOA8260	TRANS-1,3-DICHLOROPROPENE	0.5	U	UG/L		0.5
BAT-16-A	MW	Site 16	11/3/2004	VOA8260	TRICHLOROETHENE	0.5	U	UG/L		0.5
BAT-16-A	MW	Site 16	11/3/2004	VOA8260	TRICHLOROFLUOROMETHANE	0.5	U	UG/L		0.5
BAT-16-A	MW	Site 16	11/3/2004	VOA8260	VINYL CHLORIDE	0.5	U	UG/L		0.5
BAT-16-C	MW	Site 16	11/3/2004	PAH	2-METHYLNAPHTHALENE	0.096	U	UG/L		0.096
BAT-16-C	MW	Site 16	11/3/2004	PAH	ACENAPHTHENE	0.096	U	UG/L		0.096
BAT-16-C	MW	Site 16	11/3/2004	PAH	ACENAPHTHYLENE	0.096	U	UG/L		0.096
BAT-16-C	MW	Site 16	11/3/2004	PAH	ANTHRACENE	0.096	U	UG/L		0.096
BAT-16-C	MW	Site 16	11/3/2004	PAH	BENZO(A)ANTHRACENE	0.096	U	UG/L		0.096
BAT-16-C	MW	Site 16	11/3/2004	PAH	BENZO(A)PYRENE	0.096	U	UG/L		0.096
BAT-16-C	MW	Site 16	11/3/2004	PAH	BENZO(B)FLUORANTHENE	0.096	U	UG/L		0.096
BAT-16-C	MW	Site 16	11/3/2004	PAH	BENZO(G,H,I)PERYLENE	0.096	U	UG/L		0.096
BAT-16-C	MW	Site 16	11/3/2004	PAH	BENZO(K)FLUORANTHENE	0.096	U	UG/L		0.096
BAT-16-C	MW	Site 16	11/3/2004	PAH	CHRYSENE	0.096	U	UG/L		0.096
BAT-16-C	MW	Site 16	11/3/2004	PAH	DIBENZ(A,H)ANTHRACENE	0.096	U	UG/L		0.096
BAT-16-C	MW	Site 16	11/3/2004	PAH	FLUORANTHENE	0.096	U	UG/L		0.096
BAT-16-C	MW	Site 16	11/3/2004	PAH	FLUORENE	0.096	U	UG/L		0.096
BAT-16-C	MW	Site 16	11/3/2004	PAH	INDENO(1,2,3-CD)PYRENE	0.096	U	UG/L		0.096
BAT-16-C	MW	Site 16	11/3/2004	PAH	NAPHTHALENE	0.096	U	UG/L		0.096
BAT-16-C	MW	Site 16	11/3/2004	PAH	PHENANTHRENE	0.096	U	UG/L		0.096
BAT-16-C	MW	Site 16	11/3/2004	PAH	PYRENE	0.096	U	UG/L		0.096
BAT-16-C	MW	Site 16	11/3/2004	TPHEXT	TOTAL PETROLEUM HYDROCARBONS-DIESEL	38	J	UG/L		48
BAT-16-C	MW	Site 16	11/3/2004	TPHEXT	TOTAL PETROLEUM HYDROCARBONS-HEAVY FRACTION/O	190	U	UG/L		190
BAT-16-C	MW	Site 16	11/3/2004	TPHPRG	TOTAL PETROLEUM HYDROCARBONS-GASOLINE	50	U	UG/L		50
BAT-16-C	MW	Site 16	11/3/2004	VOA8260	1,1,1,2-TETRACHLOROETHANE	0.5	U	UG/L		0.5
BAT-16-C	MW	Site 16	11/3/2004	VOA8260	1,1,1-TRICHLOROETHANE	0.5	U	UG/L		0.5
BAT-16-C	MW	Site 16	11/3/2004	VOA8260	1,1,2,2-TETRACHLOROETHANE	0.5	U	UG/L		0.5
BAT-16-C	MW	Site 16	11/3/2004	VOA8260	1,1,2-TRICHLOROETHANE	0.5	U	UG/L		0.5
BAT-16-C	MW	Site 16	11/3/2004	VOA8260	1,1-DICHLOROETHANE	0.5	U	UG/L		0.5
BAT-16-C	MW	Site 16	11/3/2004	VOA8260	1,1-DICHLOROETHENE	0.5	U	UG/L		0.5
BAT-16-C	MW	Site 16	11/3/2004	VOA8260	1,1-DICHLOROPROPENE	0.5	U	UG/L		0.5
BAT-16-C	MW	Site 16	11/3/2004	VOA8260	1,2,3-TRICHLOROBENZENE	2	U	UG/L		2
BAT-16-C	MW	Site 16	11/3/2004	VOA8260	1,2,3-TRICHLOROPROPANE	0.5	U	UG/L		0.5
BAT-16-C	MW	Site 16	11/3/2004	VOA8260	1,2,4-TRICHLOROBENZENE	2	U	UG/L		2
BAT-16-C	MW	Site 16	11/3/2004	VOA8260	1,2,4-TRIMETHYLBENZENE	2	U	UG/L		2
BAT-16-C	MW	Site 16	11/3/2004	VOA8260	1,2-DIBROMO-3-CHLOROPROPANE	2	U	UG/L		2
BAT-16-C	MW	Site 16	11/3/2004	VOA8260	1,2-DIBROMOETHANE	2	U	UG/L		2
BAT-16-C	MW	Site 16	11/3/2004	VOA8260	1,2-DICHLOROBENZENE	0.5	U	UG/L		0.5
BAT-16-C	MW	Site 16	11/3/2004	VOA8260	1,2-DICHLOROETHANE	0.5	U	UG/L		0.5
BAT-16-C	MW	Site 16	11/3/2004	VOA8260	1,2-DICHLOROPROPANE	0.5	U	UG/L		0.5
BAT-16-C	MW	Site 16	11/3/2004	VOA8260	1,3,5-TRIMETHYLBENZENE	2	U	UG/L		2
BAT-16-C	MW	Site 16	11/3/2004	VOA8260	1,3-DICHLOROBENZENE	0.5	U	UG/L		0.5
BAT-16-C	MW	Site 16	11/3/2004	VOA8260	1,3-DICHLOROPROPANE	0.5	U	UG/L		0.5
BAT-16-C	MW	Site 16	11/3/2004	VOA8260	1,4-DICHLOROBENZENE	0.5	U	UG/L		0.5
BAT-16-C	MW	Site 16	11/3/2004	VOA8260	2,2-DICHLOROPROPANE	0.5	U	UG/L		0.5
BAT-16-C	MW	Site 16	11/3/2004	VOA8260	2-BUTANONE	20	U	UG/L		20
BAT-16-C	MW	Site 16	11/3/2004	VOA8260	2-CHLOROTOLUENE	2	U	UG/L		2
BAT-16-C	MW	Site 16	11/3/2004	VOA8260	2-HEXANONE	20	U	UG/L		20
BAT-16-C	MW	Site 16	11/3/2004	VOA8260	4-CHLOROTOLUENE	2	U	UG/L		2
BAT-16-C	MW	Site 16	11/3/2004	VOA8260	4-ISOPROPYLTOLUENE	2	U	UG/L		2
BAT-16-C	MW	Site 16	11/3/2004	VOA8260	4-METHYL-2-PENTANONE	20	U	UG/L		20
BAT-16-C	MW	Site 16	11/3/2004	VOA8260	ACETONE	20	U	UG/L		20
BAT-16-C	MW	Site 16	11/3/2004	VOA8260	BENZENE	0.5	U	UG/L		0.5
BAT-16-C	MW	Site 16	11/3/2004	VOA8260	BROMOBENZENE	2	U	UG/L		2
BAT-16-C	MW	Site 16	11/3/2004	VOA8260	BROMOCHLOROMETHANE	0.5	U	UG/L		0.5
BAT-16-C	MW	Site 16	11/3/2004	VOA8260	BROMODICHLOROMETHANE	0.5	U	UG/L		0.5
BAT-16-C	MW	Site 16	11/3/2004	VOA8260	BROMOFORM	0.5	U	UG/L		0.5
BAT-16-C	MW	Site 16	11/3/2004	VOA8260	BROMOMETHANE	0.5	U	UG/L		0.5
BAT-16-C	MW	Site 16	11/3/2004	VOA8260	CARBON DISULFIDE	0.5	U	UG/L		0.5
BAT-16-C	MW	Site 16	11/3/2004	VOA8260	CARBON TETRACHLORIDE	0.5	U	UG/L		0.5

PT_NAME	PT Type	Site	SMP_DATE	ANLYGROUP	STD_CHEMNAME	CONC	QUALIFIER	UNITS	MDL	RL
BAT-16-C	MW	Site 16	11/3/2004	VOA8260	CHLOROBENZENE	0.5	U	UG/L		0.5
BAT-16-C	MW	Site 16	11/3/2004	VOA8260	CHLORODIBROMOMETHANE	0.5	U	UG/L		0.5
BAT-16-C	MW	Site 16	11/3/2004	VOA8260	CHLOROETHANE	0.5	U	UG/L		0.5
BAT-16-C	MW	Site 16	11/3/2004	VOA8260	CHLOROFORM	0.5	U	UG/L		0.5
BAT-16-C	MW	Site 16	11/3/2004	VOA8260	CHLOROMETHANE	0.5	U	UG/L		0.5
BAT-16-C	MW	Site 16	11/3/2004	VOA8260	CIS-1,2-DICHLOROETHENE	0.5	U	UG/L		0.5
BAT-16-C	MW	Site 16	11/3/2004	VOA8260	CIS-1,3-DICHLOROPROPENE	0.5	U	UG/L		0.5
BAT-16-C	MW	Site 16	11/3/2004	VOA8260	DIBROMOMETHANE	0.5	U	UG/L		0.5
BAT-16-C	MW	Site 16	11/3/2004	VOA8260	DICHLORODIFLUOROMETHANE	0.5	U	UG/L		0.5
BAT-16-C	MW	Site 16	11/3/2004	VOA8260	ETHYLBENZENE	0.5	U	UG/L		0.5
BAT-16-C	MW	Site 16	11/3/2004	VOA8260	HEXACHLOROBUTADIENE	2	U	UG/L		2
BAT-16-C	MW	Site 16	11/3/2004	VOA8260	ISOPROPYLBENZENE	2	U	UG/L		2
BAT-16-C	MW	Site 16	11/3/2004	VOA8260	M,P-XYLENE	0.5	U	UG/L		0.5
BAT-16-C	MW	Site 16	11/3/2004	VOA8260	METHYL TERT-BUTYL ETHER	0.5	U	UG/L		0.5
BAT-16-C	MW	Site 16	11/3/2004	VOA8260	METHYLENE CHLORIDE	2	UJ	UG/L		2
BAT-16-C	MW	Site 16	11/3/2004	VOA8260	NAPHTHALENE	2	U	UG/L		2
BAT-16-C	MW	Site 16	11/3/2004	VOA8260	N-BUTYLBENZENE	2	U	UG/L		2
BAT-16-C	MW	Site 16	11/3/2004	VOA8260	N-PROPYLBENZENE	2	U	UG/L		2
BAT-16-C	MW	Site 16	11/3/2004	VOA8260	O-XYLENE	0.5	U	UG/L		0.5
BAT-16-C	MW	Site 16	11/3/2004	VOA8260	SEC-BUTYLBENZENE	2	U	UG/L		2
BAT-16-C	MW	Site 16	11/3/2004	VOA8260	STYRENE	0.5	U	UG/L		0.5
BAT-16-C	MW	Site 16	11/3/2004	VOA8260	TERT-BUTYLBENZENE	2	U	UG/L		2
BAT-16-C	MW	Site 16	11/3/2004	VOA8260	TETRACHLOROETHENE	0.5	U	UG/L		0.5
BAT-16-C	MW	Site 16	11/3/2004	VOA8260	TOLUENE	0.5	U	UG/L		0.5
BAT-16-C	MW	Site 16	11/3/2004	VOA8260	TRANS-1,2-DICHLOROETHENE	0.5	U	UG/L		0.5
BAT-16-C	MW	Site 16	11/3/2004	VOA8260	TRANS-1,3-DICHLOROPROPENE	0.5	U	UG/L		0.5
BAT-16-C	MW	Site 16	11/3/2004	VOA8260	TRICHLOROETHENE	0.5	U	UG/L		0.5
BAT-16-C	MW	Site 16	11/3/2004	VOA8260	TRICHLOROFLUOROMETHANE	0.5	U	UG/L		0.5
BAT-16-C	MW	Site 16	11/3/2004	VOA8260	VINYL CHLORIDE	0.5	U	UG/L		0.5
BAT-16-O	MW	Site 16	11/3/2004	PAH	2-METHYLNAPHTHALENE	0.096	U	UG/L		0.096
BAT-16-O	MW	Site 16	11/3/2004	PAH	ACENAPHTHENE	0.096	U	UG/L		0.096
BAT-16-O	MW	Site 16	11/3/2004	PAH	ACENAPHTHYLENE	0.096	U	UG/L		0.096
BAT-16-O	MW	Site 16	11/3/2004	PAH	ANTHRACENE	0.096	U	UG/L		0.096
BAT-16-O	MW	Site 16	11/3/2004	PAH	BENZO(A)ANTHRACENE	0.096	U	UG/L		0.096
BAT-16-O	MW	Site 16	11/3/2004	PAH	BENZO(A)PYRENE	0.096	U	UG/L		0.096
BAT-16-O	MW	Site 16	11/3/2004	PAH	BENZO(B)FLUORANTHENE	0.096	U	UG/L		0.096
BAT-16-O	MW	Site 16	11/3/2004	PAH	BENZO(G,H,I)PERYLENE	0.096	U	UG/L		0.096
BAT-16-O	MW	Site 16	11/3/2004	PAH	BENZO(K)FLUORANTHENE	0.096	U	UG/L		0.096
BAT-16-O	MW	Site 16	11/3/2004	PAH	CHRYSENE	0.096	U	UG/L		0.096
BAT-16-O	MW	Site 16	11/3/2004	PAH	DIBENZ(A,H)ANTHRACENE	0.096	U	UG/L		0.096
BAT-16-O	MW	Site 16	11/3/2004	PAH	FLUORANTHENE	0.096	U	UG/L		0.096
BAT-16-O	MW	Site 16	11/3/2004	PAH	FLUORENE	0.096	U	UG/L		0.096
BAT-16-O	MW	Site 16	11/3/2004	PAH	INDENO(1,2,3-CD)PYRENE	0.096	U	UG/L		0.096
BAT-16-O	MW	Site 16	11/3/2004	PAH	NAPHTHALENE	0.096	U	UG/L		0.096
BAT-16-O	MW	Site 16	11/3/2004	PAH	PHENANTHRENE	0.096	U	UG/L		0.096
BAT-16-O	MW	Site 16	11/3/2004	PAH	PYRENE	0.096	U	UG/L		0.096
BAT-16-O	MW	Site 16	11/3/2004	TPHEXT	TOTAL PETROLEUM HYDROCARBONS-DIESEL	48	U	UG/L		48
BAT-16-O	MW	Site 16	11/3/2004	TPHEXT	TOTAL PETROLEUM HYDROCARBONS-HEAVY FRACTION/O	190	U	UG/L		190
BAT-16-O	MW	Site 16	11/3/2004	TPHPRG	TOTAL PETROLEUM HYDROCARBONS-GASOLINE	31	J	UG/L		50
BAT-16-O	MW	Site 16	11/3/2004	VOA8260	1,1,1,2-TETRACHLOROETHANE	0.5	U	UG/L		0.5
BAT-16-O	MW	Site 16	11/3/2004	VOA8260	1,1,1-TRICHLOROETHANE	0.5	U	UG/L		0.5
BAT-16-O	MW	Site 16	11/3/2004	VOA8260	1,1,2,2-TETRACHLOROETHANE	0.5	U	UG/L		0.5
BAT-16-O	MW	Site 16	11/3/2004	VOA8260	1,1,2-TRICHLOROETHANE	0.5	U	UG/L		0.5
BAT-16-O	MW	Site 16	11/3/2004	VOA8260	1,1-DICHLOROETHANE	0.5	U	UG/L		0.5
BAT-16-O	MW	Site 16	11/3/2004	VOA8260	1,1-DICHLOROETHENE	0.5	U	UG/L		0.5
BAT-16-O	MW	Site 16	11/3/2004	VOA8260	1,1-DICHLOROPROPENE	0.5	U	UG/L		0.5
BAT-16-O	MW	Site 16	11/3/2004	VOA8260	1,2,3-TRICHLOROBENZENE	2	U	UG/L		2
BAT-16-O	MW	Site 16	11/3/2004	VOA8260	1,2,3-TRICHLOROPROPANE	0.5	U	UG/L		0.5
BAT-16-O	MW	Site 16	11/3/2004	VOA8260	1,2,4-TRICHLOROBENZENE	2	U	UG/L		2
BAT-16-O	MW	Site 16	11/3/2004	VOA8260	1,2,4-TRIMETHYLBENZENE	2	U	UG/L		2
BAT-16-O	MW	Site 16	11/3/2004	VOA8260	1,2-DIBROMO-3-CHLOROPROPANE	2	U	UG/L		2
BAT-16-O	MW	Site 16	11/3/2004	VOA8260	1,2-DIBROMOETHANE	2	U	UG/L		2
BAT-16-O	MW	Site 16	11/3/2004	VOA8260	1,2-DICHLOROBENZENE	0.5	U	UG/L		0.5
BAT-16-O	MW	Site 16	11/3/2004	VOA8260	1,2-DICHLOROETHANE	0.5	U	UG/L		0.5
BAT-16-O	MW	Site 16	11/3/2004	VOA8260	1,2-DICHLOROPROPANE	0.5	U	UG/L		0.5
BAT-16-O	MW	Site 16	11/3/2004	VOA8260	1,3,5-TRIMETHYLBENZENE	2	U	UG/L		2
BAT-16-O	MW	Site 16	11/3/2004	VOA8260	1,3-DICHLOROBENZENE	0.5	U	UG/L		0.5
BAT-16-O	MW	Site 16	11/3/2004	VOA8260	1,3-DICHLOROPROPANE	0.5	U	UG/L		0.5
BAT-16-O	MW	Site 16	11/3/2004	VOA8260	1,4-DICHLOROBENZENE	0.5	U	UG/L		0.5
BAT-16-O	MW	Site 16	11/3/2004	VOA8260	2,2-DICHLOROPROPANE	0.5	U	UG/L		0.5
BAT-16-O	MW	Site 16	11/3/2004	VOA8260	2-BUTANONE	20	U	UG/L		20
BAT-16-O	MW	Site 16	11/3/2004	VOA8260	2-CHLOROTOLUENE	2	U	UG/L		2
BAT-16-O	MW	Site 16	11/3/2004	VOA8260	2-HEXANONE	20	U	UG/L		20
BAT-16-O	MW	Site 16	11/3/2004	VOA8260	4-CHLOROTOLUENE	2	U	UG/L		2
BAT-16-O	MW	Site 16	11/3/2004	VOA8260	4-ISOPROPYLTOLUENE	2	U	UG/L		2
BAT-16-O	MW	Site 16	11/3/2004	VOA8260	4-METHYL-2-PENTANONE	20	U	UG/L		20
BAT-16-O	MW	Site 16	11/3/2004	VOA8260	ACETONE	20	U	UG/L		20
BAT-16-O	MW	Site 16	11/3/2004	VOA8260	BENZENE	0.5	U	UG/L		0.5
BAT-16-O	MW	Site 16	11/3/2004	VOA8260	BROMOBENZENE	2	U	UG/L		2
BAT-16-O	MW	Site 16	11/3/2004	VOA8260	BROMOCHLOROMETHANE	0.5	U	UG/L		0.5
BAT-16-O	MW	Site 16	11/3/2004	VOA8260	BROMODICHLOROMETHANE	0.5	U	UG/L		0.5
BAT-16-O	MW	Site 16	11/3/2004	VOA8260	BROMOFORM	0.5	U	UG/L		0.5
BAT-16-O	MW	Site 16	11/3/2004	VOA8260	BROMOMETHANE	0.5	U	UG/L		0.5
BAT-16-O	MW	Site 16	11/3/2004	VOA8260	CARBON DISULFIDE	0.5	U	UG/L		0.5
BAT-16-O	MW	Site 16	11/3/2004	VOA8260	CARBON TETRACHLORIDE	0.5	U	UG/L		0.5
BAT-16-O	MW	Site 16	11/3/2004	VOA8260	CHLOROBENZENE	0.5	U	UG/L		0.5
BAT-16-O	MW	Site 16	11/3/2004	VOA8260	CHLORODIBROMOMETHANE	0.5	U	UG/L		0.5
BAT-16-O	MW	Site 16	11/3/2004	VOA8260	CHLOROETHANE	0.5	U	UG/L		0.5
BAT-16-O	MW	Site 16	11/3/2004	VOA8260	CHLOROFORM	0.5	U	UG/L		0.5
BAT-16-O	MW	Site 16	11/3/2004	VOA8260	CHLOROMETHANE	0.5	U	UG/L		0.5
BAT-16-O	MW	Site 16	11/3/2004	VOA8260	CIS-1,2-DICHLOROETHENE	0.5	U	UG/L		0.5
BAT-16-O	MW	Site 16	11/3/2004	VOA8260	CIS-1,3-DICHLOROPROPENE	0.5	U	UG/L		0.5
BAT-16-O	MW	Site 16	11/3/2004	VOA8260	DIBROMOMETHANE	0.5	U	UG/L		0.5

PT_NAME	PT Type	Site	SMP_DATE	ANLYGROUP	STD_CHEMNAME	CONC	QUALIFIER	UNITS	MDL	RL
BAT-16-O	MW	Site 16	11/3/2004	VOA8260	DICHLORODIFLUOROMETHANE	0.5	U	UG/L		0.5
BAT-16-O	MW	Site 16	11/3/2004	VOA8260	ETHYLBENZENE	0.5	U	UG/L		0.5
BAT-16-O	MW	Site 16	11/3/2004	VOA8260	HEXACHLOROBUTADIENE	2	U	UG/L		2
BAT-16-O	MW	Site 16	11/3/2004	VOA8260	ISOPROPYLBENZENE	2	U	UG/L		2
BAT-16-O	MW	Site 16	11/3/2004	VOA8260	M,P-XYLENE	0.5	U	UG/L		0.5
BAT-16-O	MW	Site 16	11/3/2004	VOA8260	METHYL TERT-BUTYL ETHER	0.5		UG/L		0.5
BAT-16-O	MW	Site 16	11/3/2004	VOA8260	METHYLENE CHLORIDE	2	UJ	UG/L		2
BAT-16-O	MW	Site 16	11/3/2004	VOA8260	NAPHTHALENE	2	U	UG/L		2
BAT-16-O	MW	Site 16	11/3/2004	VOA8260	N-BUTYLBENZENE	2	U	UG/L		2
BAT-16-O	MW	Site 16	11/3/2004	VOA8260	N-PROPYLBENZENE	2	U	UG/L		2
BAT-16-O	MW	Site 16	11/3/2004	VOA8260	O-XYLENE	0.5	U	UG/L		0.5
BAT-16-O	MW	Site 16	11/3/2004	VOA8260	SEC-BUTYLBENZENE	2	U	UG/L		2
BAT-16-O	MW	Site 16	11/3/2004	VOA8260	STYRENE	0.5	U	UG/L		0.5
BAT-16-O	MW	Site 16	11/3/2004	VOA8260	TERT-BUTYLBENZENE	2	U	UG/L		2
BAT-16-O	MW	Site 16	11/3/2004	VOA8260	TETRACHLOROETHENE	0.5	U	UG/L		0.5
BAT-16-O	MW	Site 16	11/3/2004	VOA8260	TOLUENE	0.5	U	UG/L		0.5
BAT-16-O	MW	Site 16	11/3/2004	VOA8260	TRANS-1,2-DICHLOROETHENE	0.5	U	UG/L		0.5
BAT-16-O	MW	Site 16	11/3/2004	VOA8260	TRANS-1,3-DICHLOROPROPENE	0.5	U	UG/L		0.5
BAT-16-O	MW	Site 16	11/3/2004	VOA8260	TRICHLOROETHENE	0.5	U	UG/L		0.5
BAT-16-O	MW	Site 16	11/3/2004	VOA8260	TRICHLOROFLUOROMETHANE	0.5	U	UG/L		0.5
BAT-16-O	MW	Site 16	11/3/2004	VOA8260	VINYL CHLORIDE	0.5	U	UG/L		0.5
GTI-16-1	GW	Site 16	11/3/2004	SVOA	2-METHYLNAPHTHALENE	9.6	U	UG/L		9.6
GTI-16-1	MW	Site 16	11/3/2004	SVOA	2-METHYLNAPHTHALENE	9.6	U	UG/L		9.6
GTI-16-1	GW	Site 16	11/3/2004	SVOA	ACENAPHTHENE	9.6	U	UG/L		9.6
GTI-16-1	MW	Site 16	11/3/2004	SVOA	ACENAPHTHENE	9.6	U	UG/L		9.6
GTI-16-1	GW	Site 16	11/3/2004	SVOA	ACENAPHTHYLENE	9.6	U	UG/L		9.6
GTI-16-1	MW	Site 16	11/3/2004	SVOA	ACENAPHTHYLENE	9.6	U	UG/L		9.6
GTI-16-1	GW	Site 16	11/3/2004	SVOA	ANTHRACENE	9.6	U	UG/L		9.6
GTI-16-1	MW	Site 16	11/3/2004	SVOA	ANTHRACENE	9.6	U	UG/L		9.6
GTI-16-1	GW	Site 16	11/3/2004	SVOA	BENZO(A)ANTHRACENE	9.6	U	UG/L		9.6
GTI-16-1	MW	Site 16	11/3/2004	SVOA	BENZO(A)ANTHRACENE	9.6	U	UG/L		9.6
GTI-16-1	GW	Site 16	11/3/2004	SVOA	BENZO(A)PYRENE	9.6	U	UG/L		9.6
GTI-16-1	MW	Site 16	11/3/2004	SVOA	BENZO(A)PYRENE	9.6	U	UG/L		9.6
GTI-16-1	GW	Site 16	11/3/2004	SVOA	BENZO(B)FLUORANTHENE	9.6	U	UG/L		9.6
GTI-16-1	MW	Site 16	11/3/2004	SVOA	BENZO(B)FLUORANTHENE	9.6	U	UG/L		9.6
GTI-16-1	GW	Site 16	11/3/2004	SVOA	BENZO(G,H,I)PERYLENE	9.6	U	UG/L		9.6
GTI-16-1	MW	Site 16	11/3/2004	SVOA	BENZO(G,H,I)PERYLENE	9.6	U	UG/L		9.6
GTI-16-1	GW	Site 16	11/3/2004	SVOA	BENZO(K)FLUORANTHENE	9.6	U	UG/L		9.6
GTI-16-1	MW	Site 16	11/3/2004	SVOA	BENZO(K)FLUORANTHENE	9.6	U	UG/L		9.6
GTI-16-1	GW	Site 16	11/3/2004	SVOA	CHRYSENE	9.6	U	UG/L		9.6
GTI-16-1	MW	Site 16	11/3/2004	SVOA	CHRYSENE	9.6	U	UG/L		9.6
GTI-16-1	GW	Site 16	11/3/2004	SVOA	DIBENZ(A,H)ANTHRACENE	9.6	U	UG/L		9.6
GTI-16-1	MW	Site 16	11/3/2004	SVOA	DIBENZ(A,H)ANTHRACENE	9.6	U	UG/L		9.6
GTI-16-1	GW	Site 16	11/3/2004	SVOA	DIBENZOFURAN	9.6	U	UG/L		9.6
GTI-16-1	MW	Site 16	11/3/2004	SVOA	DIBENZOFURAN	9.6	U	UG/L		9.6
GTI-16-1	GW	Site 16	11/3/2004	SVOA	FLUORANTHENE	9.6	U	UG/L		9.6
GTI-16-1	MW	Site 16	11/3/2004	SVOA	FLUORANTHENE	9.6	U	UG/L		9.6
GTI-16-1	GW	Site 16	11/3/2004	SVOA	FLUORENE	9.6	U	UG/L		9.6
GTI-16-1	MW	Site 16	11/3/2004	SVOA	FLUORENE	9.6	U	UG/L		9.6
GTI-16-1	GW	Site 16	11/3/2004	SVOA	INDENO(1,2,3-CD)PYRENE	9.6	U	UG/L		9.6
GTI-16-1	MW	Site 16	11/3/2004	SVOA	INDENO(1,2,3-CD)PYRENE	9.6	U	UG/L		9.6
GTI-16-1	GW	Site 16	11/3/2004	SVOA	NAPHTHALENE	9.6	U	UG/L		9.6
GTI-16-1	MW	Site 16	11/3/2004	SVOA	NAPHTHALENE	9.6	U	UG/L		9.6
GTI-16-1	GW	Site 16	11/3/2004	SVOA	PHENANTHRENE	9.6	U	UG/L		9.6
GTI-16-1	MW	Site 16	11/3/2004	SVOA	PHENANTHRENE	9.6	U	UG/L		9.6
GTI-16-1	GW	Site 16	11/3/2004	SVOA	PYRENE	9.6	U	UG/L		9.6
GTI-16-1	MW	Site 16	11/3/2004	SVOA	PYRENE	9.6	U	UG/L		9.6
GTI-16-1	GW	Site 16	11/3/2004	TPHEXT	DIESEL	6840		UG/L		48
GTI-16-1	GW	Site 16	11/3/2004	TPHEXT	MOTOR OIL	190	U	UG/L		190
GTI-16-1	MW	Site 16	11/3/2004	TPHEXT	TOTAL PETROLEUM HYDROCARBONS-DIESEL	5820		UG/L		48
GTI-16-1	MW	Site 16	11/3/2004	TPHEXT	TOTAL PETROLEUM HYDROCARBONS-HEAVY FRACTION/O	190	U	UG/L		190
GTI-16-1	GW	Site 16	11/3/2004	TPHPRG	GASOLINE	94	UJ	UG/L		50
GTI-16-1	MW	Site 16	11/3/2004	TPHPRG	TOTAL PETROLEUM HYDROCARBONS-GASOLINE	130	UJ	UG/L		50
GTI-16-1	GW	Site 16	11/3/2004	VOA8260	1,1,1,2-TETRACHLOROETHANE	5	U	UG/L		5
GTI-16-1	MW	Site 16	11/3/2004	VOA8260	1,1,1,2-TETRACHLOROETHANE	2.5	U	UG/L		2.5
GTI-16-1	MW	Site 16	11/3/2004	VOA8260	1,1,1-TRICHLOROETHANE	2.5	U	UG/L		2.5
GTI-16-1	GW	Site 16	11/3/2004	VOA8260	1,1,1-TRICHLOROETHANE (TCA)	5	U	UG/L		5
GTI-16-1	GW	Site 16	11/3/2004	VOA8260	1,1,2,2-TETRACHLOROETHANE	5	U	UG/L		5
GTI-16-1	MW	Site 16	11/3/2004	VOA8260	1,1,2,2-TETRACHLOROETHANE	2.5	U	UG/L		2.5
GTI-16-1	GW	Site 16	11/3/2004	VOA8260	1,1,2-TRICHLOROETHANE	5	U	UG/L		5
GTI-16-1	MW	Site 16	11/3/2004	VOA8260	1,1,2-TRICHLOROETHANE	2.5	U	UG/L		2.5
GTI-16-1	GW	Site 16	11/3/2004	VOA8260	1,1-DICHLOROETHANE	5	U	UG/L		5
GTI-16-1	MW	Site 16	11/3/2004	VOA8260	1,1-DICHLOROETHANE	2.5	U	UG/L		2.5
GTI-16-1	GW	Site 16	11/3/2004	VOA8260	1,1-DICHLOROETHENE	5	U	UG/L		5
GTI-16-1	MW	Site 16	11/3/2004	VOA8260	1,1-DICHLOROETHENE	7.7		UG/L		2.5
GTI-16-1	GW	Site 16	11/3/2004	VOA8260	1,1-DICHLOROPROPENE	5	U	UG/L		5
GTI-16-1	MW	Site 16	11/3/2004	VOA8260	1,1-DICHLOROPROPENE	2.5	U	UG/L		2.5
GTI-16-1	GW	Site 16	11/3/2004	VOA8260	1,2,3-TRICHLOROBENZENE	20	U	UG/L		20
GTI-16-1	MW	Site 16	11/3/2004	VOA8260	1,2,3-TRICHLOROBENZENE	10	U	UG/L		10
GTI-16-1	GW	Site 16	11/3/2004	VOA8260	1,2,3-TRICHLOROPROPANE	5	U	UG/L		5
GTI-16-1	MW	Site 16	11/3/2004	VOA8260	1,2,3-TRICHLOROPROPANE	2.5	U	UG/L		2.5
GTI-16-1	GW	Site 16	11/3/2004	VOA8260	1,2,4-TRICHLOROBENZENE	20	U	UG/L		20
GTI-16-1	MW	Site 16	11/3/2004	VOA8260	1,2,4-TRICHLOROBENZENE	10	U	UG/L		10
GTI-16-1	GW	Site 16	11/3/2004	VOA8260	1,2,4-TRIMETHYLBENZENE	20	U	UG/L		20
GTI-16-1	MW	Site 16	11/3/2004	VOA8260	1,2,4-TRIMETHYLBENZENE	10	U	UG/L		10
GTI-16-1	MW	Site 16	11/3/2004	VOA8260	1,2-DIBROMO-3-CHLOROPROPANE	10	U	UG/L		10
GTI-16-1	GW	Site 16	11/3/2004	VOA8260	1,2-DIBROMO-3-CHLOROPROPANE (D	20	U	UG/L		20
GTI-16-1	MW	Site 16	11/3/2004	VOA8260	1,2-DIBROMOETHANE	10	U	UG/L		10
GTI-16-1	GW	Site 16	11/3/2004	VOA8260	1,2-DIBROMOETHANE (EDB)	20	U	UG/L		20
GTI-16-1	GW	Site 16	11/3/2004	VOA8260	1,2-DICHLOROBENZENE	5	U	UG/L		5
GTI-16-1	MW	Site 16	11/3/2004	VOA8260	1,2-DICHLOROBENZENE	2.5	U	UG/L		2.5
GTI-16-1	GW	Site 16	11/3/2004	VOA8260	1,2-DICHLOROETHANE	14		UG/L		5
GTI-16-1	MW	Site 16	11/3/2004	VOA8260	1,2-DICHLOROETHANE	16		UG/L		2.5

PT_NAME	PT Type	Site	SMP_DATE	ANLYGROUP	STD_CHEMNAME	CONC	QUALIFIER	UNITS	MDL	RL
GTI-16-1	GW	Site 16	11/3/2004	VOA8260	1,2-DICHLOROPROPANE	5	U	UG/L		5
GTI-16-1	MW	Site 16	11/3/2004	VOA8260	1,2-DICHLOROPROPANE	2.5	U	UG/L		2.5
GTI-16-1	GW	Site 16	11/3/2004	VOA8260	1,3,5-TRIMETHYLBENZENE	20	U	UG/L		20
GTI-16-1	MW	Site 16	11/3/2004	VOA8260	1,3,5-TRIMETHYLBENZENE	10	U	UG/L		10
GTI-16-1	GW	Site 16	11/3/2004	VOA8260	1,3-DICHLOROBENZENE	5	U	UG/L		5
GTI-16-1	MW	Site 16	11/3/2004	VOA8260	1,3-DICHLOROBENZENE	2.5	U	UG/L		2.5
GTI-16-1	GW	Site 16	11/3/2004	VOA8260	1,3-DICHLOROPROPANE	5	U	UG/L		5
GTI-16-1	MW	Site 16	11/3/2004	VOA8260	1,3-DICHLOROPROPANE	2.5	U	UG/L		2.5
GTI-16-1	GW	Site 16	11/3/2004	VOA8260	1,4-DICHLOROBENZENE	5	U	UG/L		5
GTI-16-1	MW	Site 16	11/3/2004	VOA8260	1,4-DICHLOROBENZENE	2.5	U	UG/L		2.5
GTI-16-1	GW	Site 16	11/3/2004	VOA8260	2,2-DICHLOROPROPANE	5	U	UG/L		5
GTI-16-1	MW	Site 16	11/3/2004	VOA8260	2,2-DICHLOROPROPANE	2.5	U	UG/L		2.5
GTI-16-1	MW	Site 16	11/3/2004	VOA8260	2-BUTANONE	100	U	UG/L		100
GTI-16-1	GW	Site 16	11/3/2004	VOA8260	2-BUTANONE (MEK)	200	U	UG/L		200
GTI-16-1	GW	Site 16	11/3/2004	VOA8260	2-CHLOROTOLUENE	20	U	UG/L		20
GTI-16-1	MW	Site 16	11/3/2004	VOA8260	2-CHLOROTOLUENE	10	U	UG/L		10
GTI-16-1	GW	Site 16	11/3/2004	VOA8260	2-HEXANONE	200	UJ	UG/L		200
GTI-16-1	MW	Site 16	11/3/2004	VOA8260	2-HEXANONE	100	U	UG/L		100
GTI-16-1	GW	Site 16	11/3/2004	VOA8260	4-CHLOROTOLUENE	20	U	UG/L		20
GTI-16-1	MW	Site 16	11/3/2004	VOA8260	4-CHLOROTOLUENE	10	U	UG/L		10
GTI-16-1	GW	Site 16	11/3/2004	VOA8260	4-ISOPROPYLTOLUENE	20	U	UG/L		20
GTI-16-1	MW	Site 16	11/3/2004	VOA8260	4-ISOPROPYLTOLUENE	10	U	UG/L		10
GTI-16-1	MW	Site 16	11/3/2004	VOA8260	4-METHYL-2-PENTANONE	100	U	UG/L		100
GTI-16-1	GW	Site 16	11/3/2004	VOA8260	4-METHYL-2-PENTANONE (MIBK)	200	UJ	UG/L		200
GTI-16-1	GW	Site 16	11/3/2004	VOA8260	ACETONE	200	U	UG/L		200
GTI-16-1	MW	Site 16	11/3/2004	VOA8260	ACETONE	100	U	UG/L		100
GTI-16-1	GW	Site 16	11/3/2004	VOA8260	BENZENE	4	J	UG/L		5
GTI-16-1	MW	Site 16	11/3/2004	VOA8260	BENZENE	4		UG/L		2.5
GTI-16-1	GW	Site 16	11/3/2004	VOA8260	BROMOBENZENE	20	U	UG/L		20
GTI-16-1	MW	Site 16	11/3/2004	VOA8260	BROMOBENZENE	10	U	UG/L		10
GTI-16-1	GW	Site 16	11/3/2004	VOA8260	BROMOCHLOROMETHANE	5	U	UG/L		5
GTI-16-1	MW	Site 16	11/3/2004	VOA8260	BROMOCHLOROMETHANE	2.5	U	UG/L		2.5
GTI-16-1	GW	Site 16	11/3/2004	VOA8260	BROMODICHLOROMETHANE	5	U	UG/L		5
GTI-16-1	MW	Site 16	11/3/2004	VOA8260	BROMODICHLOROMETHANE	2.5	U	UG/L		2.5
GTI-16-1	GW	Site 16	11/3/2004	VOA8260	BROMOFORM	5	U	UG/L		5
GTI-16-1	MW	Site 16	11/3/2004	VOA8260	BROMOFORM	2.5	U	UG/L		2.5
GTI-16-1	GW	Site 16	11/3/2004	VOA8260	BROMOMETHANE	5	U	UG/L		5
GTI-16-1	MW	Site 16	11/3/2004	VOA8260	BROMOMETHANE	2.5	U	UG/L		2.5
GTI-16-1	GW	Site 16	11/3/2004	VOA8260	CARBON DISULFIDE	5	U	UG/L		5
GTI-16-1	MW	Site 16	11/3/2004	VOA8260	CARBON DISULFIDE	2.5	U	UG/L		2.5
GTI-16-1	GW	Site 16	11/3/2004	VOA8260	CARBON TETRACHLORIDE	5	U	UG/L		5
GTI-16-1	MW	Site 16	11/3/2004	VOA8260	CARBON TETRACHLORIDE	2.5	U	UG/L		2.5
GTI-16-1	GW	Site 16	11/3/2004	VOA8260	CHLOROBENZENE	5	U	UG/L		5
GTI-16-1	MW	Site 16	11/3/2004	VOA8260	CHLOROBENZENE	2.5	U	UG/L		2.5
GTI-16-1	GW	Site 16	11/3/2004	VOA8260	CHLORODIBROMOMETHANE	5	U	UG/L		5
GTI-16-1	MW	Site 16	11/3/2004	VOA8260	CHLORODIBROMOMETHANE	2.5	U	UG/L		2.5
GTI-16-1	GW	Site 16	11/3/2004	VOA8260	CHLOROETHANE	5	U	UG/L		5
GTI-16-1	MW	Site 16	11/3/2004	VOA8260	CHLOROETHANE	2.5	U	UG/L		2.5
GTI-16-1	GW	Site 16	11/3/2004	VOA8260	CHLOROFORM	5	U	UG/L		5
GTI-16-1	MW	Site 16	11/3/2004	VOA8260	CHLOROFORM	2.5	U	UG/L		2.5
GTI-16-1	GW	Site 16	11/3/2004	VOA8260	CHLOROMETHANE	5	U	UG/L		5
GTI-16-1	MW	Site 16	11/3/2004	VOA8260	CHLOROMETHANE	2.5	U	UG/L		2.5
GTI-16-1	GW	Site 16	11/3/2004	VOA8260	CIS-1,2-DICHLOROETHENE	5	U	UG/L		5
GTI-16-1	MW	Site 16	11/3/2004	VOA8260	CIS-1,2-DICHLOROETHENE	2	J	UG/L		2.5
GTI-16-1	GW	Site 16	11/3/2004	VOA8260	CIS-1,3-DICHLOROPROPENE	5	U	UG/L		5
GTI-16-1	MW	Site 16	11/3/2004	VOA8260	CIS-1,3-DICHLOROPROPENE	2.5	U	UG/L		2.5
GTI-16-1	GW	Site 16	11/3/2004	VOA8260	DIBROMOMETHANE	5	U	UG/L		5
GTI-16-1	MW	Site 16	11/3/2004	VOA8260	DIBROMOMETHANE	2.5	U	UG/L		2.5
GTI-16-1	GW	Site 16	11/3/2004	VOA8260	DICHLORODIFLUOROMETHANE	5	U	UG/L		5
GTI-16-1	MW	Site 16	11/3/2004	VOA8260	DICHLORODIFLUOROMETHANE	2.5	U	UG/L		2.5
GTI-16-1	GW	Site 16	11/3/2004	VOA8260	ETHYLBENZENE	5	U	UG/L		5
GTI-16-1	MW	Site 16	11/3/2004	VOA8260	ETHYLBENZENE	2.5	U	UG/L		2.5
GTI-16-1	GW	Site 16	11/3/2004	VOA8260	HEXACHLOROBUTADIENE	20	U	UG/L		20
GTI-16-1	MW	Site 16	11/3/2004	VOA8260	HEXACHLOROBUTADIENE	10	U	UG/L		10
GTI-16-1	GW	Site 16	11/3/2004	VOA8260	ISOPROPYLBENZENE	20	U	UG/L		20
GTI-16-1	MW	Site 16	11/3/2004	VOA8260	ISOPROPYLBENZENE	10	U	UG/L		10
GTI-16-1	MW	Site 16	11/3/2004	VOA8260	M,P-XYLENE	2.5	U	UG/L		2.5
GTI-16-1	GW	Site 16	11/3/2004	VOA8260	M/P-XYLENE	5	U	UG/L		5
GTI-16-1	MW	Site 16	11/3/2004	VOA8260	METHYL TERT-BUTYL ETHER	2.5	U	UG/L		2.5
GTI-16-1	GW	Site 16	11/3/2004	VOA8260	METHYLENE CHLORIDE	20	UJ	UG/L		20
GTI-16-1	MW	Site 16	11/3/2004	VOA8260	METHYLENE CHLORIDE	10	UJ	UG/L		10
GTI-16-1	GW	Site 16	11/3/2004	VOA8260	METHYL-T-BUTYL ETHER (MTBE)	5	U	UG/L		5
GTI-16-1	GW	Site 16	11/3/2004	VOA8260	NAPHTHALENE	20	U	UG/L		20
GTI-16-1	MW	Site 16	11/3/2004	VOA8260	NAPHTHALENE	10	U	UG/L		10
GTI-16-1	GW	Site 16	11/3/2004	VOA8260	N-BUTYLBENZENE	20	U	UG/L		20
GTI-16-1	MW	Site 16	11/3/2004	VOA8260	N-BUTYLBENZENE	10	U	UG/L		10
GTI-16-1	GW	Site 16	11/3/2004	VOA8260	N-PROPYLBENZENE	20	U	UG/L		20
GTI-16-1	MW	Site 16	11/3/2004	VOA8260	N-PROPYLBENZENE	10	U	UG/L		10
GTI-16-1	GW	Site 16	11/3/2004	VOA8260	O-XYLENE	5	U	UG/L		5
GTI-16-1	MW	Site 16	11/3/2004	VOA8260	O-XYLENE	2.5	U	UG/L		2.5
GTI-16-1	GW	Site 16	11/3/2004	VOA8260	SEC-BUTYLBENZENE	20	U	UG/L		20
GTI-16-1	MW	Site 16	11/3/2004	VOA8260	SEC-BUTYLBENZENE	10	U	UG/L		10
GTI-16-1	GW	Site 16	11/3/2004	VOA8260	STYRENE	5	U	UG/L		5
GTI-16-1	MW	Site 16	11/3/2004	VOA8260	STYRENE	2.5	U	UG/L		2.5
GTI-16-1	GW	Site 16	11/3/2004	VOA8260	TERT-BUTYLBENZENE	20	U	UG/L		20
GTI-16-1	MW	Site 16	11/3/2004	VOA8260	TERT-BUTYLBENZENE	10	U	UG/L		10
GTI-16-1	MW	Site 16	11/3/2004	VOA8260	TETRACHLOROETHENE	2.5	U	UG/L		2.5
GTI-16-1	GW	Site 16	11/3/2004	VOA8260	TETRACHLOROETHENE (PCE)	5	U	UG/L		5
GTI-16-1	GW	Site 16	11/3/2004	VOA8260	TOLUENE	5	U	UG/L		5
GTI-16-1	MW	Site 16	11/3/2004	VOA8260	TOLUENE	2.5	U	UG/L		2.5
GTI-16-1	GW	Site 16	11/3/2004	VOA8260	TRANS-1,2-DICHLOROETHENE	5	U	UG/L		5
GTI-16-1	MW	Site 16	11/3/2004	VOA8260	TRANS-1,2-DICHLOROETHENE	2.5	U	UG/L		2.5
GTI-16-1	GW	Site 16	11/3/2004	VOA8260	TRANS-1,3-DICHLOROPROPENE	5	U	UG/L		5

PT_NAME	PT Type	Site	SMP_DATE	ANLYGROUP	STD_CHEMNAME	CONC	QUALIFIER	UNITS	MDL	RL
GTI-16-1	MW	Site 16	11/3/2004	VOA8260	TRANS-1,3-DICHLOROPROPENE	2.5	U	UG/L		2.5
GTI-16-1	MW	Site 16	11/3/2004	VOA8260	TRICHLOROETHENE	12		UG/L		2.5
GTI-16-1	GW	Site 16	11/3/2004	VOA8260	TRICHLOROETHENE (TCE)	11		UG/L		5
GTI-16-1	GW	Site 16	11/3/2004	VOA8260	TRICHLOROFLUOROMETHANE	5	U	UG/L		5
GTI-16-1	MW	Site 16	11/3/2004	VOA8260	TRICHLOROFLUOROMETHANE	2.5	U	UG/L		2.5
GTI-16-1	GW	Site 16	11/3/2004	VOA8260	VINYL CHLORIDE	5	U	UG/L		5
GTI-16-1	MW	Site 16	11/3/2004	VOA8260	VINYL CHLORIDE	2.5	U	UG/L		2.5
MW-25-U	MW	Site 16	11/3/2004	SVOA	2-METHYLNAPHTHALENE	9.6	U	UG/L		9.6
MW-25-U	MW	Site 16	11/3/2004	SVOA	ACENAPHTHENE	9.6	U	UG/L		9.6
MW-25-U	MW	Site 16	11/3/2004	SVOA	ACENAPHTHYLENE	9.6	U	UG/L		9.6
MW-25-U	MW	Site 16	11/3/2004	SVOA	ANTHRACENE	9.6	U	UG/L		9.6
MW-25-U	MW	Site 16	11/3/2004	SVOA	BENZO(A)ANTHRACENE	9.6	U	UG/L		9.6
MW-25-U	MW	Site 16	11/3/2004	SVOA	BENZO(A)PYRENE	9.6	U	UG/L		9.6
MW-25-U	MW	Site 16	11/3/2004	SVOA	BENZO(B)FLUORANTHENE	9.6	U	UG/L		9.6
MW-25-U	MW	Site 16	11/3/2004	SVOA	BENZO(G,H,I)PERYLENE	9.6	U	UG/L		9.6
MW-25-U	MW	Site 16	11/3/2004	SVOA	BENZO(K)FLUORANTHENE	9.6	U	UG/L		9.6
MW-25-U	MW	Site 16	11/3/2004	SVOA	CHRYSENE	9.6	U	UG/L		9.6
MW-25-U	MW	Site 16	11/3/2004	SVOA	DIBENZ(A,H)ANTHRACENE	9.6	U	UG/L		9.6
MW-25-U	MW	Site 16	11/3/2004	SVOA	DIBENZOFURAN	9.6	U	UG/L		9.6
MW-25-U	MW	Site 16	11/3/2004	SVOA	FLUORANTHENE	9.6	U	UG/L		9.6
MW-25-U	MW	Site 16	11/3/2004	SVOA	FLUORENE	9.6	U	UG/L		9.6
MW-25-U	MW	Site 16	11/3/2004	SVOA	INDENO(1,2,3-CD)PYRENE	9.6	U	UG/L		9.6
MW-25-U	MW	Site 16	11/3/2004	SVOA	NAPHTHALENE	9.6	U	UG/L		9.6
MW-25-U	MW	Site 16	11/3/2004	SVOA	PHENANTHRENE	9.6	U	UG/L		9.6
MW-25-U	MW	Site 16	11/3/2004	SVOA	PYRENE	9.6	U	UG/L		9.6
MW-25-U	MW	Site 16	11/3/2004	TPHEXT	TOTAL PETROLEUM HYDROCARBONS-DIESEL	270		UG/L		48
MW-25-U	MW	Site 16	11/3/2004	TPHEXT	TOTAL PETROLEUM HYDROCARBONS-HEAVY FRACTION/O	190	U	UG/L		190
MW-25-U	MW	Site 16	11/3/2004	TPHPRG	TOTAL PETROLEUM HYDROCARBONS-GASOLINE	300		UG/L		50
MW-25-U	MW	Site 16	11/3/2004	VOA8260	1,1,1,2-TETRACHLOROETHANE	0.5	U	UG/L		0.5
MW-25-U	MW	Site 16	11/3/2004	VOA8260	1,1,1-TRICHLOROETHANE	0.5	U	UG/L		0.5
MW-25-U	MW	Site 16	11/3/2004	VOA8260	1,1,2,2-TETRACHLOROETHANE	0.5	U	UG/L		0.5
MW-25-U	MW	Site 16	11/3/2004	VOA8260	1,1,2-TRICHLOROETHANE	0.5	U	UG/L		0.5
MW-25-U	MW	Site 16	11/3/2004	VOA8260	1,1-DICHLOROETHANE	0.5	U	UG/L		0.5
MW-25-U	MW	Site 16	11/3/2004	VOA8260	1,1-DICHLOROETHENE	0.5	U	UG/L		0.5
MW-25-U	MW	Site 16	11/3/2004	VOA8260	1,1-DICHLOROPROPENE	0.5	U	UG/L		0.5
MW-25-U	MW	Site 16	11/3/2004	VOA8260	1,2,3-TRICHLOROBENZENE	2	U	UG/L		2
MW-25-U	MW	Site 16	11/3/2004	VOA8260	1,2,3-TRICHLOROPROPANE	0.5	U	UG/L		0.5
MW-25-U	MW	Site 16	11/3/2004	VOA8260	1,2,4-TRICHLOROBENZENE	2	U	UG/L		2
MW-25-U	MW	Site 16	11/3/2004	VOA8260	1,2,4-TRIMETHYLBENZENE	2	U	UG/L		2
MW-25-U	MW	Site 16	11/3/2004	VOA8260	1,2-DIBROMO-3-CHLOROPROPANE	2	U	UG/L		2
MW-25-U	MW	Site 16	11/3/2004	VOA8260	1,2-DIBROMOETHANE	2	U	UG/L		2
MW-25-U	MW	Site 16	11/3/2004	VOA8260	1,2-DICHLOROBENZENE	0.5	U	UG/L		0.5
MW-25-U	MW	Site 16	11/3/2004	VOA8260	1,2-DICHLOROETHANE	0.5		UG/L		0.5
MW-25-U	MW	Site 16	11/3/2004	VOA8260	1,2-DICHLOROPROPANE	0.5	U	UG/L		0.5
MW-25-U	MW	Site 16	11/3/2004	VOA8260	1,3,5-TRIMETHYLBENZENE	2	U	UG/L		2
MW-25-U	MW	Site 16	11/3/2004	VOA8260	1,3-DICHLOROBENZENE	0.5	U	UG/L		0.5
MW-25-U	MW	Site 16	11/3/2004	VOA8260	1,3-DICHLOROPROPANE	0.5	U	UG/L		0.5
MW-25-U	MW	Site 16	11/3/2004	VOA8260	1,4-DICHLOROBENZENE	0.5	U	UG/L		0.5
MW-25-U	MW	Site 16	11/3/2004	VOA8260	2,2-DICHLOROPROPANE	0.5	U	UG/L		0.5
MW-25-U	MW	Site 16	11/3/2004	VOA8260	2-BUTANONE	20	U	UG/L		20
MW-25-U	MW	Site 16	11/3/2004	VOA8260	2-CHLOROTOLUENE	2	U	UG/L		2
MW-25-U	MW	Site 16	11/3/2004	VOA8260	2-HEXANONE	20	U	UG/L		20
MW-25-U	MW	Site 16	11/3/2004	VOA8260	4-CHLOROTOLUENE	2	U	UG/L		2
MW-25-U	MW	Site 16	11/3/2004	VOA8260	4-ISOPROPYLTOLUENE	2	U	UG/L		2
MW-25-U	MW	Site 16	11/3/2004	VOA8260	4-METHYL-2-PENTANONE	20	U	UG/L		20
MW-25-U	MW	Site 16	11/3/2004	VOA8260	ACETONE	20	U	UG/L		20
MW-25-U	MW	Site 16	11/3/2004	VOA8260	BENZENE	0.6		UG/L		0.5
MW-25-U	MW	Site 16	11/3/2004	VOA8260	BROMOBENZENE	2	U	UG/L		2
MW-25-U	MW	Site 16	11/3/2004	VOA8260	BROMOCHLOROMETHANE	0.5	U	UG/L		0.5
MW-25-U	MW	Site 16	11/3/2004	VOA8260	BROMODICHLOROMETHANE	0.5	U	UG/L		0.5
MW-25-U	MW	Site 16	11/3/2004	VOA8260	BROMOFORM	0.5	U	UG/L		0.5
MW-25-U	MW	Site 16	11/3/2004	VOA8260	BROMOMETHANE	0.5	U	UG/L		0.5
MW-25-U	MW	Site 16	11/3/2004	VOA8260	CARBON DISULFIDE	0.5	U	UG/L		0.5
MW-25-U	MW	Site 16	11/3/2004	VOA8260	CARBON TETRACHLORIDE	0.5	U	UG/L		0.5
MW-25-U	MW	Site 16	11/3/2004	VOA8260	CHLOROBENZENE	0.5	U	UG/L		0.5
MW-25-U	MW	Site 16	11/3/2004	VOA8260	CHLORODIBROMOMETHANE	0.5	U	UG/L		0.5
MW-25-U	MW	Site 16	11/3/2004	VOA8260	CHLOROETHANE	0.5	U	UG/L		0.5
MW-25-U	MW	Site 16	11/3/2004	VOA8260	CHLOROFORM	0.5	U	UG/L		0.5
MW-25-U	MW	Site 16	11/3/2004	VOA8260	CHLOROMETHANE	0.5	U	UG/L		0.5
MW-25-U	MW	Site 16	11/3/2004	VOA8260	CIS-1,2-DICHLOROETHENE	0.5	U	UG/L		0.5
MW-25-U	MW	Site 16	11/3/2004	VOA8260	CIS-1,3-DICHLOROPROPENE	0.5	U	UG/L		0.5
MW-25-U	MW	Site 16	11/3/2004	VOA8260	DIBROMOMETHANE	0.5	U	UG/L		0.5
MW-25-U	MW	Site 16	11/3/2004	VOA8260	DICHLORODIFLUOROMETHANE	0.5	U	UG/L		0.5
MW-25-U	MW	Site 16	11/3/2004	VOA8260	ETHYLBENZENE	1.5		UG/L		0.5
MW-25-U	MW	Site 16	11/3/2004	VOA8260	HEXACHLOROBUTADIENE	2	U	UG/L		2
MW-25-U	MW	Site 16	11/3/2004	VOA8260	ISOPROPYLBENZENE	4		UG/L		2
MW-25-U	MW	Site 16	11/3/2004	VOA8260	M,P-XYLENE	0.5	U	UG/L		0.5
MW-25-U	MW	Site 16	11/3/2004	VOA8260	METHYL TERT-BUTYL ETHER	0.5	U	UG/L		0.5
MW-25-U	MW	Site 16	11/3/2004	VOA8260	METHYLENE CHLORIDE	2	UJ	UG/L		2
MW-25-U	MW	Site 16	11/3/2004	VOA8260	NAPHTHALENE	2	U	UG/L		2
MW-25-U	MW	Site 16	11/3/2004	VOA8260	N-BUTYLBENZENE	2	U	UG/L		2
MW-25-U	MW	Site 16	11/3/2004	VOA8260	N-PROPYLBENZENE	2	U	UG/L		2
MW-25-U	MW	Site 16	11/3/2004	VOA8260	O-XYLENE	0.5	U	UG/L		0.5
MW-25-U	MW	Site 16	11/3/2004	VOA8260	SEC-BUTYLBENZENE	2	U	UG/L		2
MW-25-U	MW	Site 16	11/3/2004	VOA8260	STYRENE	0.5	U	UG/L		0.5
MW-25-U	MW	Site 16	11/3/2004	VOA8260	TERT-BUTYLBENZENE	2	U	UG/L		2
MW-25-U	MW	Site 16	11/3/2004	VOA8260	TETRACHLOROETHENE	0.5	U	UG/L		0.5
MW-25-U	MW	Site 16	11/3/2004	VOA8260	TOLUENE	0.5	U	UG/L		0.5
MW-25-U	MW	Site 16	11/3/2004	VOA8260	TRANS-1,2-DICHLOROETHENE	0.5	U	UG/L		0.5
MW-25-U	MW	Site 16	11/3/2004	VOA8260	TRANS-1,3-DICHLOROPROPENE	0.5	U	UG/L		0.5
MW-25-U	MW	Site 16	11/3/2004	VOA8260	TRICHLOROETHENE	0.5	U	UG/L		0.5
MW-25-U	MW	Site 16	11/3/2004	VOA8260	TRICHLOROFLUOROMETHANE	0.5	U	UG/L		0.5
MW-25-U	MW	Site 16	11/3/2004	VOA8260	VINYL CHLORIDE	0.5	U	UG/L		0.5

PT_NAME	PT Type	Site	SMP_DATE	ANLYGROUP	STD_CHEMNAME	CONC	QUALIFIER	UNITS	MDL	RL
MW-66	MW	Site 16	11/3/2004	SVOA	2-METHYLNAPHTHALENE	9.6	U	UG/L		9.6
MW-66	MW	Site 16	11/3/2004	SVOA	ACENAPHTHENE	9.6	U	UG/L		9.6
MW-66	MW	Site 16	11/3/2004	SVOA	ACENAPHTHYLENE	9.6	U	UG/L		9.6
MW-66	MW	Site 16	11/3/2004	SVOA	ANTHRACENE	9.6	U	UG/L		9.6
MW-66	MW	Site 16	11/3/2004	SVOA	BENZO(A)ANTHRACENE	9.6	U	UG/L		9.6
MW-66	MW	Site 16	11/3/2004	SVOA	BENZO(A)PYRENE	9.6	U	UG/L		9.6
MW-66	MW	Site 16	11/3/2004	SVOA	BENZO(B)FLUORANTHENE	9.6	U	UG/L		9.6
MW-66	MW	Site 16	11/3/2004	SVOA	BENZO(G,H,I)PERYLENE	9.6	U	UG/L		9.6
MW-66	MW	Site 16	11/3/2004	SVOA	BENZO(K)FLUORANTHENE	9.6	U	UG/L		9.6
MW-66	MW	Site 16	11/3/2004	SVOA	CHRYSENE	9.6	U	UG/L		9.6
MW-66	MW	Site 16	11/3/2004	SVOA	DIBENZ(A,H)ANTHRACENE	9.6	U	UG/L		9.6
MW-66	MW	Site 16	11/3/2004	SVOA	DIBENZOFURAN	9.6	U	UG/L		9.6
MW-66	MW	Site 16	11/3/2004	SVOA	FLUORANTHENE	9.6	U	UG/L		9.6
MW-66	MW	Site 16	11/3/2004	SVOA	FLUORENE	9.6	U	UG/L		9.6
MW-66	MW	Site 16	11/3/2004	SVOA	INDENO(1,2,3-CD)PYRENE	9.6	U	UG/L		9.6
MW-66	MW	Site 16	11/3/2004	SVOA	NAPHTHALENE	9.6	U	UG/L		9.6
MW-66	MW	Site 16	11/3/2004	SVOA	PHENANTHRENE	9.6	U	UG/L		9.6
MW-66	MW	Site 16	11/3/2004	SVOA	PYRENE	9.6	U	UG/L		9.6
MW-66	MW	Site 16	11/3/2004	TPHEXT	TOTAL PETROLEUM HYDROCARBONS-DIESEL	13900		UG/L		480
MW-66	MW	Site 16	11/3/2004	TPHEXT	TOTAL PETROLEUM HYDROCARBONS-HEAVY FRACTION/O	1900	U	UG/L		1900
MW-66	MW	Site 16	11/3/2004	TPHPRG	TOTAL PETROLEUM HYDROCARBONS-GASOLINE	230	UJ	UG/L		50
MW-66	MW	Site 16	11/3/2004	VOA8260	1,1,1,2-TETRACHLOROETHANE	2.5	U	UG/L		2.5
MW-66	MW	Site 16	11/3/2004	VOA8260	1,1,1-TRICHLOROETHANE	2.5	U	UG/L		2.5
MW-66	MW	Site 16	11/3/2004	VOA8260	1,1,2,2-TETRACHLOROETHANE	2.5	U	UG/L		2.5
MW-66	MW	Site 16	11/3/2004	VOA8260	1,1,2-TRICHLOROETHANE	2.5	U	UG/L		2.5
MW-66	MW	Site 16	11/3/2004	VOA8260	1,1-DICHLOROETHANE	2.5	U	UG/L		2.5
MW-66	MW	Site 16	11/3/2004	VOA8260	1,1-DICHLOROETHENE	27		UG/L		2.5
MW-66	MW	Site 16	11/3/2004	VOA8260	1,1-DICHLOROPROPENE	2.5	U	UG/L		2.5
MW-66	MW	Site 16	11/3/2004	VOA8260	1,2,3-TRICHLOROBENZENE	10	U	UG/L		10
MW-66	MW	Site 16	11/3/2004	VOA8260	1,2,3-TRICHLOROPROPANE	2.5	U	UG/L		2.5
MW-66	MW	Site 16	11/3/2004	VOA8260	1,2,4-TRICHLOROBENZENE	10	U	UG/L		10
MW-66	MW	Site 16	11/3/2004	VOA8260	1,2,4-TRIMETHYLBENZENE	10	U	UG/L		10
MW-66	MW	Site 16	11/3/2004	VOA8260	1,2-DIBROMO-3-CHLOROPROPANE	10	U	UG/L		10
MW-66	MW	Site 16	11/3/2004	VOA8260	1,2-DIBROMOETHANE	10	U	UG/L		10
MW-66	MW	Site 16	11/3/2004	VOA8260	1,2-DICHLOROBENZENE	2.5	U	UG/L		2.5
MW-66	MW	Site 16	11/3/2004	VOA8260	1,2-DICHLOROETHANE	7.2		UG/L		2.5
MW-66	MW	Site 16	11/3/2004	VOA8260	1,2-DICHLOROPROPANE	2.5	U	UG/L		2.5
MW-66	MW	Site 16	11/3/2004	VOA8260	1,3,5-TRIMETHYLBENZENE	10	U	UG/L		10
MW-66	MW	Site 16	11/3/2004	VOA8260	1,3-DICHLOROBENZENE	2.5	U	UG/L		2.5
MW-66	MW	Site 16	11/3/2004	VOA8260	1,3-DICHLOROPROPANE	2.5	U	UG/L		2.5
MW-66	MW	Site 16	11/3/2004	VOA8260	1,4-DICHLOROBENZENE	2.5	U	UG/L		2.5
MW-66	MW	Site 16	11/3/2004	VOA8260	2,2-DICHLOROPROPANE	2.5	U	UG/L		2.5
MW-66	MW	Site 16	11/3/2004	VOA8260	2-BUTANONE	100	U	UG/L		100
MW-66	MW	Site 16	11/3/2004	VOA8260	2-CHLOROTOLUENE	10	U	UG/L		10
MW-66	MW	Site 16	11/3/2004	VOA8260	2-HEXANONE	100	U	UG/L		100
MW-66	MW	Site 16	11/3/2004	VOA8260	4-CHLOROTOLUENE	10	U	UG/L		10
MW-66	MW	Site 16	11/3/2004	VOA8260	4-ISOPROPYLTOLUENE	10	U	UG/L		10
MW-66	MW	Site 16	11/3/2004	VOA8260	4-METHYL-2-PENTANONE	100	U	UG/L		100
MW-66	MW	Site 16	11/3/2004	VOA8260	ACETONE	100	U	UG/L		100
MW-66	MW	Site 16	11/3/2004	VOA8260	BENZENE	43		UG/L		2.5
MW-66	MW	Site 16	11/3/2004	VOA8260	BROMOBENZENE	10	U	UG/L		10
MW-66	MW	Site 16	11/3/2004	VOA8260	BROMOCHLOROMETHANE	2.5	U	UG/L		2.5
MW-66	MW	Site 16	11/3/2004	VOA8260	BROMODICHLOROMETHANE	2.5	U	UG/L		2.5
MW-66	MW	Site 16	11/3/2004	VOA8260	BROMOFORM	2.5	U	UG/L		2.5
MW-66	MW	Site 16	11/3/2004	VOA8260	BROMOMETHANE	2.5	U	UG/L		2.5
MW-66	MW	Site 16	11/3/2004	VOA8260	CARBON DISULFIDE	2.5	U	UG/L		2.5
MW-66	MW	Site 16	11/3/2004	VOA8260	CARBON TETRACHLORIDE	2.5	U	UG/L		2.5
MW-66	MW	Site 16	11/3/2004	VOA8260	CHLOROBENZENE	2.5	U	UG/L		2.5
MW-66	MW	Site 16	11/3/2004	VOA8260	CHLORODIBROMOMETHANE	2.5	U	UG/L		2.5
MW-66	MW	Site 16	11/3/2004	VOA8260	CHLOROETHANE	2.5	U	UG/L		2.5
MW-66	MW	Site 16	11/3/2004	VOA8260	CHLOROFORM	2.5	U	UG/L		2.5
MW-66	MW	Site 16	11/3/2004	VOA8260	CHLOROMETHANE	2.5	U	UG/L		2.5
MW-66	MW	Site 16	11/3/2004	VOA8260	CIS-1,2-DICHLOROETHENE	7.4		UG/L		2.5
MW-66	MW	Site 16	11/3/2004	VOA8260	CIS-1,3-DICHLOROPROPENE	2.5	U	UG/L		2.5
MW-66	MW	Site 16	11/3/2004	VOA8260	DIBROMOMETHANE	2.5	U	UG/L		2.5
MW-66	MW	Site 16	11/3/2004	VOA8260	DICHLORODIFLUOROMETHANE	2.5	U	UG/L		2.5
MW-66	MW	Site 16	11/3/2004	VOA8260	ETHYLBENZENE	2.5	U	UG/L		2.5
MW-66	MW	Site 16	11/3/2004	VOA8260	HEXACHLOROBUTADIENE	10	U	UG/L		10
MW-66	MW	Site 16	11/3/2004	VOA8260	ISOPROPYLBENZENE	7	J	UG/L		10
MW-66	MW	Site 16	11/3/2004	VOA8260	M,P-XYLENE	2.5	U	UG/L		2.5
MW-66	MW	Site 16	11/3/2004	VOA8260	METHYL TERT-BUTYL ETHER	2.5	U	UG/L		2.5
MW-66	MW	Site 16	11/3/2004	VOA8260	METHYLENE CHLORIDE	10	UJ	UG/L		10
MW-66	MW	Site 16	11/3/2004	VOA8260	NAPHTHALENE	10	UJ	UG/L		10
MW-66	MW	Site 16	11/3/2004	VOA8260	N-BUTYLBENZENE	10	U	UG/L		10
MW-66	MW	Site 16	11/3/2004	VOA8260	N-PROPYLBENZENE	10	U	UG/L		10
MW-66	MW	Site 16	11/3/2004	VOA8260	O-XYLENE	19		UG/L		2.5
MW-66	MW	Site 16	11/3/2004	VOA8260	SEC-BUTYLBENZENE	2	J	UG/L		10
MW-66	MW	Site 16	11/3/2004	VOA8260	STYRENE	2.5	U	UG/L		2.5
MW-66	MW	Site 16	11/3/2004	VOA8260	TERT-BUTYLBENZENE	10	U	UG/L		10
MW-66	MW	Site 16	11/3/2004	VOA8260	TETRACHLOROETHENE	2.5	U	UG/L		2.5
MW-66	MW	Site 16	11/3/2004	VOA8260	TOLUENE	2.5	U	UG/L		2.5
MW-66	MW	Site 16	11/3/2004	VOA8260	TRANS-1,2-DICHLOROETHENE	2.5	U	UG/L		2.5
MW-66	MW	Site 16	11/3/2004	VOA8260	TRANS-1,3-DICHLOROPROPENE	2.5	U	UG/L		2.5
MW-66	MW	Site 16	11/3/2004	VOA8260	TRICHLOROETHENE	4		UG/L		2.5
MW-66	MW	Site 16	11/3/2004	VOA8260	TRICHLOROFLUOROMETHANE	2.5	U	UG/L		2.5
MW-66	MW	Site 16	11/3/2004	VOA8260	VINYL CHLORIDE	3		UG/L		2.5
MW-77	MW	Site 16	11/3/2004	SVOA	2-METHYLNAPHTHALENE	9.6	U	UG/L		9.6
MW-77	MW	Site 16	11/3/2004	SVOA	ACENAPHTHENE	9.6	U	UG/L		9.6
MW-77	MW	Site 16	11/3/2004	SVOA	ACENAPHTHYLENE	9.6	U	UG/L		9.6
MW-77	MW	Site 16	11/3/2004	SVOA	ANTHRACENE	9.6	U	UG/L		9.6
MW-77	MW	Site 16	11/3/2004	SVOA	BENZO(A)ANTHRACENE	9.6	U	UG/L		9.6
MW-77	MW	Site 16	11/3/2004	SVOA	BENZO(A)PYRENE	9.6	U	UG/L		9.6
MW-77	MW	Site 16	11/3/2004	SVOA	BENZO(B)FLUORANTHENE	9.6	U	UG/L		9.6

PT_NAME	PT Type	Site	SMP_DATE	ANLYGROUP	STD_CHEMNAME	CONC	QUALIFIER	UNITS	MDL	RL
MW-77	MW	Site 16	11/3/2004	SVOA	BENZO(G,H,I)PERYLENE	9.6	U	UG/L		9.6
MW-77	MW	Site 16	11/3/2004	SVOA	BENZO(K)FLUORANTHENE	9.6	U	UG/L		9.6
MW-77	MW	Site 16	11/3/2004	SVOA	CHRYSENE	9.6	U	UG/L		9.6
MW-77	MW	Site 16	11/3/2004	SVOA	DIBENZ(A,H)ANTHRACENE	9.6	U	UG/L		9.6
MW-77	MW	Site 16	11/3/2004	SVOA	DIBENZOFURAN	9.6	U	UG/L		9.6
MW-77	MW	Site 16	11/3/2004	SVOA	FLUORANTHENE	9.6	U	UG/L		9.6
MW-77	MW	Site 16	11/3/2004	SVOA	FLUORENE	9.6	U	UG/L		9.6
MW-77	MW	Site 16	11/3/2004	SVOA	INDENO(1,2,3-CD)PYRENE	9.6	U	UG/L		9.6
MW-77	MW	Site 16	11/3/2004	SVOA	NAPHTHALENE	9.6	U	UG/L		9.6
MW-77	MW	Site 16	11/3/2004	SVOA	PHENANTHRENE	9.6	U	UG/L		9.6
MW-77	MW	Site 16	11/3/2004	SVOA	PYRENE	9.6	U	UG/L		9.6
MW-77	MW	Site 16	11/3/2004	TPHEXT	TOTAL PETROLEUM HYDROCARBONS-DIESEL	4080		UG/L		48
MW-77	MW	Site 16	11/3/2004	TPHEXT	TOTAL PETROLEUM HYDROCARBONS-HEAVY FRACTION/O	190	U	UG/L		190
MW-77	MW	Site 16	11/3/2004	TPHPRG	TOTAL PETROLEUM HYDROCARBONS-GASOLINE	400		UG/L		50
MW-77	MW	Site 16	11/3/2004	VOA8260	1,1,1,2-TETRACHLOROETHANE	2.5	U	UG/L		2.5
MW-77	MW	Site 16	11/3/2004	VOA8260	1,1,1-TRICHLOROETHANE	2.5	U	UG/L		2.5
MW-77	MW	Site 16	11/3/2004	VOA8260	1,1,2,2-TETRACHLOROETHANE	2.5	U	UG/L		2.5
MW-77	MW	Site 16	11/3/2004	VOA8260	1,1,2-TRICHLOROETHANE	2.5	U	UG/L		2.5
MW-77	MW	Site 16	11/3/2004	VOA8260	1,1-DICHLOROETHANE	2.5	U	UG/L		2.5
MW-77	MW	Site 16	11/3/2004	VOA8260	1,1-DICHLOROETHENE	9.6		UG/L		2.5
MW-77	MW	Site 16	11/3/2004	VOA8260	1,1-DICHLOROPROPENE	2.5	U	UG/L		2.5
MW-77	MW	Site 16	11/3/2004	VOA8260	1,2,3-TRICHLOROBENZENE	10	U	UG/L		10
MW-77	MW	Site 16	11/3/2004	VOA8260	1,2,3-TRICHLOROPROPANE	2.5	U	UG/L		2.5
MW-77	MW	Site 16	11/3/2004	VOA8260	1,2,4-TRICHLOROBENZENE	10	U	UG/L		10
MW-77	MW	Site 16	11/3/2004	VOA8260	1,2,4-TRIMETHYLBENZENE	41		UG/L		10
MW-77	MW	Site 16	11/3/2004	VOA8260	1,2-DIBROMO-3-CHLOROPROPANE	10	U	UG/L		10
MW-77	MW	Site 16	11/3/2004	VOA8260	1,2-DIBROMOETHANE	10	U	UG/L		10
MW-77	MW	Site 16	11/3/2004	VOA8260	1,2-DICHLOROBENZENE	2.5	U	UG/L		2.5
MW-77	MW	Site 16	11/3/2004	VOA8260	1,2-DICHLOROETHANE	2.5	U	UG/L		2.5
MW-77	MW	Site 16	11/3/2004	VOA8260	1,2-DICHLOROPROPANE	2.5	U	UG/L		2.5
MW-77	MW	Site 16	11/3/2004	VOA8260	1,3,5-TRIMETHYLBENZENE	10		UG/L		10
MW-77	MW	Site 16	11/3/2004	VOA8260	1,3-DICHLOROBENZENE	2.5	U	UG/L		2.5
MW-77	MW	Site 16	11/3/2004	VOA8260	1,3-DICHLOROPROPANE	2.5	U	UG/L		2.5
MW-77	MW	Site 16	11/3/2004	VOA8260	1,4-DICHLOROBENZENE	2.5	U	UG/L		2.5
MW-77	MW	Site 16	11/3/2004	VOA8260	2,2-DICHLOROPROPANE	2.5	U	UG/L		2.5
MW-77	MW	Site 16	11/3/2004	VOA8260	2-BUTANONE	100	U	UG/L		100
MW-77	MW	Site 16	11/3/2004	VOA8260	2-CHLOROTOLUENE	10	U	UG/L		10
MW-77	MW	Site 16	11/3/2004	VOA8260	2-HEXANONE	100	U	UG/L		100
MW-77	MW	Site 16	11/3/2004	VOA8260	4-CHLOROTOLUENE	10	U	UG/L		10
MW-77	MW	Site 16	11/3/2004	VOA8260	4-ISOPROPYLTOLUENE	10	U	UG/L		10
MW-77	MW	Site 16	11/3/2004	VOA8260	4-METHYL-2-PENTANONE	100	U	UG/L		100
MW-77	MW	Site 16	11/3/2004	VOA8260	ACETONE	100	U	UG/L		100
MW-77	MW	Site 16	11/3/2004	VOA8260	BENZENE	5.8		UG/L		2.5
MW-77	MW	Site 16	11/3/2004	VOA8260	BROMOBENZENE	10	U	UG/L		10
MW-77	MW	Site 16	11/3/2004	VOA8260	BROMOCHLOROMETHANE	2.5	U	UG/L		2.5
MW-77	MW	Site 16	11/3/2004	VOA8260	BROMODICHLOROMETHANE	2.5	U	UG/L		2.5
MW-77	MW	Site 16	11/3/2004	VOA8260	BROMOFORM	2.5	U	UG/L		2.5
MW-77	MW	Site 16	11/3/2004	VOA8260	BROMOMETHANE	2.5	U	UG/L		2.5
MW-77	MW	Site 16	11/3/2004	VOA8260	CARBON DISULFIDE	2.5	U	UG/L		2.5
MW-77	MW	Site 16	11/3/2004	VOA8260	CARBON TETRACHLORIDE	2.5	U	UG/L		2.5
MW-77	MW	Site 16	11/3/2004	VOA8260	CHLOROBENZENE	2.5	U	UG/L		2.5
MW-77	MW	Site 16	11/3/2004	VOA8260	CHLORODIBROMOMETHANE	2.5	U	UG/L		2.5
MW-77	MW	Site 16	11/3/2004	VOA8260	CHLOROETHANE	2.5	U	UG/L		2.5
MW-77	MW	Site 16	11/3/2004	VOA8260	CHLOROFORM	2.5	U	UG/L		2.5
MW-77	MW	Site 16	11/3/2004	VOA8260	CHLOROMETHANE	2.5	U	UG/L		2.5
MW-77	MW	Site 16	11/3/2004	VOA8260	CIS-1,2-DICHLOROETHENE	2.5	U	UG/L		2.5
MW-77	MW	Site 16	11/3/2004	VOA8260	CIS-1,3-DICHLOROPROPENE	2.5	U	UG/L		2.5
MW-77	MW	Site 16	11/3/2004	VOA8260	DIBROMOMETHANE	2.5	U	UG/L		2.5
MW-77	MW	Site 16	11/3/2004	VOA8260	DICHLORODIFLUOROMETHANE	2.5	U	UG/L		2.5
MW-77	MW	Site 16	11/3/2004	VOA8260	ETHYLBENZENE	5		UG/L		2.5
MW-77	MW	Site 16	11/3/2004	VOA8260	HEXACHLOROBUTADIENE	10	U	UG/L		10
MW-77	MW	Site 16	11/3/2004	VOA8260	ISOPROPYLBENZENE	4	J	UG/L		10
MW-77	MW	Site 16	11/3/2004	VOA8260	M,P-XYLENE	15		UG/L		2.5
MW-77	MW	Site 16	11/3/2004	VOA8260	METHYL TERT-BUTYL ETHER	2.5	U	UG/L		2.5
MW-77	MW	Site 16	11/3/2004	VOA8260	METHYLENE CHLORIDE	10	UJ	UG/L		10
MW-77	MW	Site 16	11/3/2004	VOA8260	NAPHTHALENE	89		UG/L		10
MW-77	MW	Site 16	11/3/2004	VOA8260	N-BUTYLBENZENE	10	U	UG/L		10
MW-77	MW	Site 16	11/3/2004	VOA8260	N-PROPYLBENZENE	3	J	UG/L		10
MW-77	MW	Site 16	11/3/2004	VOA8260	O-XYLENE	40		UG/L		2.5
MW-77	MW	Site 16	11/3/2004	VOA8260	SEC-BUTYLBENZENE	10	U	UG/L		10
MW-77	MW	Site 16	11/3/2004	VOA8260	STYRENE	2.5	U	UG/L		2.5
MW-77	MW	Site 16	11/3/2004	VOA8260	TERT-BUTYLBENZENE	10	U	UG/L		10
MW-77	MW	Site 16	11/3/2004	VOA8260	TETRACHLOROETHENE	2.5	U	UG/L		2.5
MW-77	MW	Site 16	11/3/2004	VOA8260	TOLUENE	2.5	U	UG/L		2.5
MW-77	MW	Site 16	11/3/2004	VOA8260	TRANS-1,2-DICHLOROETHENE	2.5	U	UG/L		2.5
MW-77	MW	Site 16	11/3/2004	VOA8260	TRANS-1,3-DICHLOROPROPENE	2.5	U	UG/L		2.5
MW-77	MW	Site 16	11/3/2004	VOA8260	TRICHLOROETHENE	2.5	U	UG/L		2.5
MW-77	MW	Site 16	11/3/2004	VOA8260	TRICHLOROFLUOROMETHANE	2.5	U	UG/L		2.5
MW-77	MW	Site 16	11/3/2004	VOA8260	VINYL CHLORIDE	2.5	U	UG/L		2.5
RW-16-1	MW	Site 16	11/3/2004	PAH	2-METHYLNAPHTHALENE	0.09	J	UG/L		0.096
RW-16-1	MW	Site 16	11/3/2004	PAH	ACENAPHTHENE	0.096	U	UG/L		0.096
RW-16-1	MW	Site 16	11/3/2004	PAH	ACENAPHTHYLENE	0.096	U	UG/L		0.096
RW-16-1	MW	Site 16	11/3/2004	PAH	ANTHRACENE	0.096	U	UG/L		0.096
RW-16-1	MW	Site 16	11/3/2004	PAH	BENZO(A)ANTHRACENE	0.096	U	UG/L		0.096
RW-16-1	MW	Site 16	11/3/2004	PAH	BENZO(A)PYRENE	0.096	U	UG/L		0.096
RW-16-1	MW	Site 16	11/3/2004	PAH	BENZO(B)FLUORANTHENE	0.096	U	UG/L		0.096
RW-16-1	MW	Site 16	11/3/2004	PAH	BENZO(G,H,I)PERYLENE	0.096	U	UG/L		0.096
RW-16-1	MW	Site 16	11/3/2004	PAH	BENZO(K)FLUORANTHENE	0.096	U	UG/L		0.096
RW-16-1	MW	Site 16	11/3/2004	PAH	CHRYSENE	0.096	U	UG/L		0.096
RW-16-1	MW	Site 16	11/3/2004	PAH	DIBENZ(A,H)ANTHRACENE	0.096	U	UG/L		0.096
RW-16-1	MW	Site 16	11/3/2004	PAH	FLUORANTHENE	0.096	U	UG/L		0.096
RW-16-1	MW	Site 16	11/3/2004	PAH	FLUORENE	0.096	U	UG/L		0.096
RW-16-1	MW	Site 16	11/3/2004	PAH	INDENO(1,2,3-CD)PYRENE	0.096	U	UG/L		0.096

PT_NAME	PT Type	Site	SMP_DATE	ANLYGROUP	STD_CHEMNAME	CONC	QUALIFIER	UNITS	MDL	RL
RW-16-1	MW	Site 16	11/3/2004	PAH	NAPHTHALENE	0.096	U	UG/L		0.096
RW-16-1	MW	Site 16	11/3/2004	PAH	PHENANTHRENE	0.096	U	UG/L		0.096
RW-16-1	MW	Site 16	11/3/2004	PAH	PYRENE	0.096	U	UG/L		0.096
RW-16-1	MW	Site 16	11/3/2004	TPHEXT	TOTAL PETROLEUM HYDROCARBONS-DIESEL	1060		UG/L		48
RW-16-1	MW	Site 16	11/3/2004	TPHEXT	TOTAL PETROLEUM HYDROCARBONS-HEAVY FRACTION/O	190	U	UG/L		190
RW-16-1	MW	Site 16	11/3/2004	TPHPRG	TOTAL PETROLEUM HYDROCARBONS-GASOLINE	50	UJ	UG/L		50
RW-16-1	MW	Site 16	11/3/2004	VOA8260	1,1,1,2-TETRACHLOROETHANE	0.5	U	UG/L		0.5
RW-16-1	MW	Site 16	11/3/2004	VOA8260	1,1,1-TRICHLOROETHANE	0.5	U	UG/L		0.5
RW-16-1	MW	Site 16	11/3/2004	VOA8260	1,1,2,2-TETRACHLOROETHANE	0.5	U	UG/L		0.5
RW-16-1	MW	Site 16	11/3/2004	VOA8260	1,1,2-TRICHLOROETHANE	0.5	U	UG/L		0.5
RW-16-1	MW	Site 16	11/3/2004	VOA8260	1,1-DICHLOROETHANE	0.5	U	UG/L		0.5
RW-16-1	MW	Site 16	11/3/2004	VOA8260	1,1-DICHLOROETHENE	0.5	U	UG/L		0.5
RW-16-1	MW	Site 16	11/3/2004	VOA8260	1,1-DICHLOROPROPENE	0.5	U	UG/L		0.5
RW-16-1	MW	Site 16	11/3/2004	VOA8260	1,2,3-TRICHLOROBENZENE	2	U	UG/L		2
RW-16-1	MW	Site 16	11/3/2004	VOA8260	1,2,3-TRICHLOROPROPANE	0.5	U	UG/L		0.5
RW-16-1	MW	Site 16	11/3/2004	VOA8260	1,2,4-TRICHLOROBENZENE	2	U	UG/L		2
RW-16-1	MW	Site 16	11/3/2004	VOA8260	1,2,4-TRIMETHYLBENZENE	2	U	UG/L		2
RW-16-1	MW	Site 16	11/3/2004	VOA8260	1,2-DIBROMO-3-CHLOROPROPANE	2	U	UG/L		2
RW-16-1	MW	Site 16	11/3/2004	VOA8260	1,2-DIBROMOETHANE	2	U	UG/L		2
RW-16-1	MW	Site 16	11/3/2004	VOA8260	1,2-DICHLOROBENZENE	0.5	U	UG/L		0.5
RW-16-1	MW	Site 16	11/3/2004	VOA8260	1,2-DICHLOROETHANE	0.5	U	UG/L		0.5
RW-16-1	MW	Site 16	11/3/2004	VOA8260	1,2-DICHLOROPROPANE	0.5	U	UG/L		0.5
RW-16-1	MW	Site 16	11/3/2004	VOA8260	1,3,5-TRIMETHYLBENZENE	2	U	UG/L		2
RW-16-1	MW	Site 16	11/3/2004	VOA8260	1,3-DICHLOROBENZENE	0.5	U	UG/L		0.5
RW-16-1	MW	Site 16	11/3/2004	VOA8260	1,3-DICHLOROPROPANE	0.5	U	UG/L		0.5
RW-16-1	MW	Site 16	11/3/2004	VOA8260	1,4-DICHLOROBENZENE	0.5	U	UG/L		0.5
RW-16-1	MW	Site 16	11/3/2004	VOA8260	2,2-DICHLOROPROPANE	0.5	U	UG/L		0.5
RW-16-1	MW	Site 16	11/3/2004	VOA8260	2-BUTANONE	20	U	UG/L		20
RW-16-1	MW	Site 16	11/3/2004	VOA8260	2-CHLOROTOLUENE	2	U	UG/L		2
RW-16-1	MW	Site 16	11/3/2004	VOA8260	2-HEXANONE	20	U	UG/L		20
RW-16-1	MW	Site 16	11/3/2004	VOA8260	4-CHLOROTOLUENE	2	U	UG/L		2
RW-16-1	MW	Site 16	11/3/2004	VOA8260	4-ISOPROPYLTOLUENE	2	U	UG/L		2
RW-16-1	MW	Site 16	11/3/2004	VOA8260	4-METHYL-2-PENTANONE	20	U	UG/L		20
RW-16-1	MW	Site 16	11/3/2004	VOA8260	ACETONE	20	U	UG/L		20
RW-16-1	MW	Site 16	11/3/2004	VOA8260	BENZENE	0.5	U	UG/L		0.5
RW-16-1	MW	Site 16	11/3/2004	VOA8260	BROMOBENZENE	2	U	UG/L		2
RW-16-1	MW	Site 16	11/3/2004	VOA8260	BROMOCHLOROMETHANE	0.5	U	UG/L		0.5
RW-16-1	MW	Site 16	11/3/2004	VOA8260	BROMODICHLOROMETHANE	0.5	U	UG/L		0.5
RW-16-1	MW	Site 16	11/3/2004	VOA8260	BROMOFORM	0.5	U	UG/L		0.5
RW-16-1	MW	Site 16	11/3/2004	VOA8260	BROMOMETHANE	0.5	U	UG/L		0.5
RW-16-1	MW	Site 16	11/3/2004	VOA8260	CARBON DISULFIDE	0.5	U	UG/L		0.5
RW-16-1	MW	Site 16	11/3/2004	VOA8260	CARBON TETRACHLORIDE	0.5	U	UG/L		0.5
RW-16-1	MW	Site 16	11/3/2004	VOA8260	CHLOROBENZENE	0.5	U	UG/L		0.5
RW-16-1	MW	Site 16	11/3/2004	VOA8260	CHLORODIBROMOMETHANE	0.5	U	UG/L		0.5
RW-16-1	MW	Site 16	11/3/2004	VOA8260	CHLOROETHANE	0.5	U	UG/L		0.5
RW-16-1	MW	Site 16	11/3/2004	VOA8260	CHLOROFORM	0.5	U	UG/L		0.5
RW-16-1	MW	Site 16	11/3/2004	VOA8260	CHLOROMETHANE	0.5	U	UG/L		0.5
RW-16-1	MW	Site 16	11/3/2004	VOA8260	CIS-1,2-DICHLOROETHENE	0.5	U	UG/L		0.5
RW-16-1	MW	Site 16	11/3/2004	VOA8260	CIS-1,3-DICHLOROPROPENE	0.5	U	UG/L		0.5
RW-16-1	MW	Site 16	11/3/2004	VOA8260	DIBROMOMETHANE	0.5	U	UG/L		0.5
RW-16-1	MW	Site 16	11/3/2004	VOA8260	DICHLORODIFLUOROMETHANE	0.5	U	UG/L		0.5
RW-16-1	MW	Site 16	11/3/2004	VOA8260	ETHYLBENZENE	0.5	U	UG/L		0.5
RW-16-1	MW	Site 16	11/3/2004	VOA8260	HEXACHLOROBUTADIENE	2	U	UG/L		2
RW-16-1	MW	Site 16	11/3/2004	VOA8260	ISOPROPYLBENZENE	2	U	UG/L		2
RW-16-1	MW	Site 16	11/3/2004	VOA8260	M,P-XYLENE	0.5	U	UG/L		0.5
RW-16-1	MW	Site 16	11/3/2004	VOA8260	METHYL TERT-BUTYL ETHER	0.5	U	UG/L		0.5
RW-16-1	MW	Site 16	11/3/2004	VOA8260	METHYLENE CHLORIDE	2	UJ	UG/L		2
RW-16-1	MW	Site 16	11/3/2004	VOA8260	NAPHTHALENE	2	UJ	UG/L		2
RW-16-1	MW	Site 16	11/3/2004	VOA8260	N-BUTYLBENZENE	2	U	UG/L		2
RW-16-1	MW	Site 16	11/3/2004	VOA8260	N-PROPYLBENZENE	2	U	UG/L		2
RW-16-1	MW	Site 16	11/3/2004	VOA8260	O-XYLENE	0.5	U	UG/L		0.5
RW-16-1	MW	Site 16	11/3/2004	VOA8260	SEC-BUTYLBENZENE	2	U	UG/L		2
RW-16-1	MW	Site 16	11/3/2004	VOA8260	STYRENE	0.5	U	UG/L		0.5
RW-16-1	MW	Site 16	11/3/2004	VOA8260	TERT-BUTYLBENZENE	2	U	UG/L		2
RW-16-1	MW	Site 16	11/3/2004	VOA8260	TETRACHLOROETHENE	0.5	U	UG/L		0.5
RW-16-1	MW	Site 16	11/3/2004	VOA8260	TOLUENE	0.5	U	UG/L		0.5
RW-16-1	MW	Site 16	11/3/2004	VOA8260	TRANS-1,2-DICHLOROETHENE	0.5	U	UG/L		0.5
RW-16-1	MW	Site 16	11/3/2004	VOA8260	TRANS-1,3-DICHLOROPROPENE	0.5	U	UG/L		0.5
RW-16-1	MW	Site 16	11/3/2004	VOA8260	TRICHLOROETHENE	0.5	U	UG/L		0.5
RW-16-1	MW	Site 16	11/3/2004	VOA8260	TRICHLOROFLUOROMETHANE	0.5	U	UG/L		0.5
RW-16-1	MW	Site 16	11/3/2004	VOA8260	VINYL CHLORIDE	0.5	U	UG/L		0.5
BAT-16-M-L	MW	Site 16	11/2/2004	SVOA	2-METHYLNAPHTHALENE	9.6	U	UG/L		9.6
BAT-16-M-L	MW	Site 16	11/2/2004	SVOA	ACENAPHTHENE	9.6	U	UG/L		9.6
BAT-16-M-L	MW	Site 16	11/2/2004	SVOA	ACENAPHTHYLENE	9.6	U	UG/L		9.6
BAT-16-M-L	MW	Site 16	11/2/2004	SVOA	ANTHRACENE	9.6	U	UG/L		9.6
BAT-16-M-L	MW	Site 16	11/2/2004	SVOA	BENZO(A)ANTHRACENE	9.6	U	UG/L		9.6
BAT-16-M-L	MW	Site 16	11/2/2004	SVOA	BENZO(A)PYRENE	9.6	U	UG/L		9.6
BAT-16-M-L	MW	Site 16	11/2/2004	SVOA	BENZO(B)FLUORANTHENE	9.6	U	UG/L		9.6
BAT-16-M-L	MW	Site 16	11/2/2004	SVOA	BENZO(G,H,I)PERYLENE	9.6	U	UG/L		9.6
BAT-16-M-L	MW	Site 16	11/2/2004	SVOA	BENZO(K)FLUORANTHENE	9.6	U	UG/L		9.6
BAT-16-M-L	MW	Site 16	11/2/2004	SVOA	CHRYSENE	9.6	U	UG/L		9.6
BAT-16-M-L	MW	Site 16	11/2/2004	SVOA	DIBENZ(A,H)ANTHRACENE	9.6	U	UG/L		9.6
BAT-16-M-L	MW	Site 16	11/2/2004	SVOA	DIBENZOFURAN	9.6	U	UG/L		9.6
BAT-16-M-L	MW	Site 16	11/2/2004	SVOA	FLUORANTHENE	9.6	U	UG/L		9.6
BAT-16-M-L	MW	Site 16	11/2/2004	SVOA	FLUORENE	9.6	U	UG/L		9.6
BAT-16-M-L	MW	Site 16	11/2/2004	SVOA	INDENO(1,2,3-CD)PYRENE	9.6	U	UG/L		9.6
BAT-16-M-L	MW	Site 16	11/2/2004	SVOA	NAPHTHALENE	9.6	U	UG/L		9.6
BAT-16-M-L	MW	Site 16	11/2/2004	SVOA	PHENANTHRENE	9.6	U	UG/L		9.6
BAT-16-M-L	MW	Site 16	11/2/2004	SVOA	PYRENE	9.6	U	UG/L		9.6
BAT-16-M-L	MW	Site 16	11/2/2004	TPHPRG	TOTAL PETROLEUM HYDROCARBONS-GASOLINE	31	J	UG/L		50
BAT-16-M-L	MW	Site 16	11/2/2004	VOA8260	1,1,1,2-TETRACHLOROETHANE	0.5	U	UG/L		0.5
BAT-16-M-L	MW	Site 16	11/2/2004	VOA8260	1,1,1-TRICHLOROETHANE	0.5	U	UG/L		0.5
BAT-16-M-L	MW	Site 16	11/2/2004	VOA8260	1,1,2,2-TETRACHLOROETHANE	0.5	U	UG/L		0.5

PT_NAME	PT Type	Site	SMP_DATE	ANLYGROUP	STD_CHEMNAME	CONC	QUALIFIER	UNITS	MDL	RL
BAT-16-M-L	MW	Site 16	11/2/2004	VOA8260	1,1,2-TRICHLOROETHANE	0.5	U	UG/L		0.5
BAT-16-M-L	MW	Site 16	11/2/2004	VOA8260	1,1-DICHLOROETHANE	0.5	U	UG/L		0.5
BAT-16-M-L	MW	Site 16	11/2/2004	VOA8260	1,1-DICHLOROETHENE	0.5	U	UG/L		0.5
BAT-16-M-L	MW	Site 16	11/2/2004	VOA8260	1,1-DICHLOROPROPENE	0.5	U	UG/L		0.5
BAT-16-M-L	MW	Site 16	11/2/2004	VOA8260	1,2,3-TRICHLOROBENZENE	2	U	UG/L		2
BAT-16-M-L	MW	Site 16	11/2/2004	VOA8260	1,2,3-TRICHLOROPROPANE	0.5	U	UG/L		0.5
BAT-16-M-L	MW	Site 16	11/2/2004	VOA8260	1,2,4-TRICHLOROBENZENE	2	U	UG/L		2
BAT-16-M-L	MW	Site 16	11/2/2004	VOA8260	1,2,4-TRIMETHYLBENZENE	2	U	UG/L		2
BAT-16-M-L	MW	Site 16	11/2/2004	VOA8260	1,2-DIBROMO-3-CHLOROPROPANE	2	U	UG/L		2
BAT-16-M-L	MW	Site 16	11/2/2004	VOA8260	1,2-DIBROMOETHANE	2	U	UG/L		2
BAT-16-M-L	MW	Site 16	11/2/2004	VOA8260	1,2-DICHLOROBENZENE	0.5	U	UG/L		0.5
BAT-16-M-L	MW	Site 16	11/2/2004	VOA8260	1,2-DICHLOROETHANE	0.5	U	UG/L		0.5
BAT-16-M-L	MW	Site 16	11/2/2004	VOA8260	1,2-DICHLOROPROPANE	0.5	U	UG/L		0.5
BAT-16-M-L	MW	Site 16	11/2/2004	VOA8260	1,3,5-TRIMETHYLBENZENE	2	U	UG/L		2
BAT-16-M-L	MW	Site 16	11/2/2004	VOA8260	1,3-DICHLOROBENZENE	0.5	U	UG/L		0.5
BAT-16-M-L	MW	Site 16	11/2/2004	VOA8260	1,3-DICHLOROPROPANE	0.5	U	UG/L		0.5
BAT-16-M-L	MW	Site 16	11/2/2004	VOA8260	1,4-DICHLOROBENZENE	0.5	U	UG/L		0.5
BAT-16-M-L	MW	Site 16	11/2/2004	VOA8260	2,2-DICHLOROPROPANE	0.5	U	UG/L		0.5
BAT-16-M-L	MW	Site 16	11/2/2004	VOA8260	2-BUTANONE	20	U	UG/L		20
BAT-16-M-L	MW	Site 16	11/2/2004	VOA8260	2-CHLOROTOLUENE	2	U	UG/L		2
BAT-16-M-L	MW	Site 16	11/2/2004	VOA8260	2-HEXANONE	20	U	UG/L		20
BAT-16-M-L	MW	Site 16	11/2/2004	VOA8260	4-CHLOROTOLUENE	2	U	UG/L		2
BAT-16-M-L	MW	Site 16	11/2/2004	VOA8260	4-ISOPROPYLTOLUENE	2	U	UG/L		2
BAT-16-M-L	MW	Site 16	11/2/2004	VOA8260	4-METHYL-2-PENTANONE	20	U	UG/L		20
BAT-16-M-L	MW	Site 16	11/2/2004	VOA8260	ACETONE	20	U	UG/L		20
BAT-16-M-L	MW	Site 16	11/2/2004	VOA8260	BENZENE	0.5	U	UG/L		0.5
BAT-16-M-L	MW	Site 16	11/2/2004	VOA8260	BROMOBENZENE	2	U	UG/L		2
BAT-16-M-L	MW	Site 16	11/2/2004	VOA8260	BROMOCHLOROMETHANE	0.5	U	UG/L		0.5
BAT-16-M-L	MW	Site 16	11/2/2004	VOA8260	BROMODICHLOROMETHANE	0.5	U	UG/L		0.5
BAT-16-M-L	MW	Site 16	11/2/2004	VOA8260	BROMOFORM	0.5	U	UG/L		0.5
BAT-16-M-L	MW	Site 16	11/2/2004	VOA8260	BROMOMETHANE	0.5	U	UG/L		0.5
BAT-16-M-L	MW	Site 16	11/2/2004	VOA8260	CARBON DISULFIDE	0.5	U	UG/L		0.5
BAT-16-M-L	MW	Site 16	11/2/2004	VOA8260	CARBON TETRACHLORIDE	0.5	U	UG/L		0.5
BAT-16-M-L	MW	Site 16	11/2/2004	VOA8260	CHLOROBENZENE	0.5	U	UG/L		0.5
BAT-16-M-L	MW	Site 16	11/2/2004	VOA8260	CHLORODIBROMOMETHANE	0.5	U	UG/L		0.5
BAT-16-M-L	MW	Site 16	11/2/2004	VOA8260	CHLOROETHANE	0.5	U	UG/L		0.5
BAT-16-M-L	MW	Site 16	11/2/2004	VOA8260	CHLOROFORM	0.5	U	UG/L		0.5
BAT-16-M-L	MW	Site 16	11/2/2004	VOA8260	CHLOROMETHANE	0.5	U	UG/L		0.5
BAT-16-M-L	MW	Site 16	11/2/2004	VOA8260	CIS-1,2-DICHLOROETHENE	0.5	U	UG/L		0.5
BAT-16-M-L	MW	Site 16	11/2/2004	VOA8260	CIS-1,3-DICHLOROPROPENE	0.5	U	UG/L		0.5
BAT-16-M-L	MW	Site 16	11/2/2004	VOA8260	DIBROMOMETHANE	0.5	U	UG/L		0.5
BAT-16-M-L	MW	Site 16	11/2/2004	VOA8260	DICHLORODIFLUOROMETHANE	0.5	U	UG/L		0.5
BAT-16-M-L	MW	Site 16	11/2/2004	VOA8260	ETHYLBENZENE	0.5	U	UG/L		0.5
BAT-16-M-L	MW	Site 16	11/2/2004	VOA8260	HEXACHLOROBUTADIENE	2	U	UG/L		2
BAT-16-M-L	MW	Site 16	11/2/2004	VOA8260	ISOPROPYLBENZENE	2	U	UG/L		2
BAT-16-M-L	MW	Site 16	11/2/2004	VOA8260	M,P-XYLENE	0.5	U	UG/L		0.5
BAT-16-M-L	MW	Site 16	11/2/2004	VOA8260	METHYL TERT-BUTYL ETHER	0.5	U	UG/L		0.5
BAT-16-M-L	MW	Site 16	11/2/2004	VOA8260	METHYLENE CHLORIDE	2	UJ	UG/L		2
BAT-16-M-L	MW	Site 16	11/2/2004	VOA8260	NAPHTHALENE	2	U	UG/L		2
BAT-16-M-L	MW	Site 16	11/2/2004	VOA8260	N-BUTYLBENZENE	2	U	UG/L		2
BAT-16-M-L	MW	Site 16	11/2/2004	VOA8260	N-PROPYLBENZENE	2	U	UG/L		2
BAT-16-M-L	MW	Site 16	11/2/2004	VOA8260	O-XYLENE	0.5	U	UG/L		0.5
BAT-16-M-L	MW	Site 16	11/2/2004	VOA8260	SEC-BUTYLBENZENE	2	U	UG/L		2
BAT-16-M-L	MW	Site 16	11/2/2004	VOA8260	STYRENE	0.5	U	UG/L		0.5
BAT-16-M-L	MW	Site 16	11/2/2004	VOA8260	TERT-BUTYLBENZENE	2	U	UG/L		2
BAT-16-M-L	MW	Site 16	11/2/2004	VOA8260	TETRACHLOROETHENE	0.5	U	UG/L		0.5
BAT-16-M-L	MW	Site 16	11/2/2004	VOA8260	TOLUENE	0.5	U	UG/L		0.5
BAT-16-M-L	MW	Site 16	11/2/2004	VOA8260	TRANS-1,2-DICHLOROETHENE	0.5	U	UG/L		0.5
BAT-16-M-L	MW	Site 16	11/2/2004	VOA8260	TRANS-1,3-DICHLOROPROPENE	0.5	U	UG/L		0.5
BAT-16-M-L	MW	Site 16	11/2/2004	VOA8260	TRICHLOROETHENE	0.5	U	UG/L		0.5
BAT-16-M-L	MW	Site 16	11/2/2004	VOA8260	TRICHLOROFLUOROMETHANE	0.5	U	UG/L		0.5
BAT-16-M-L	MW	Site 16	11/2/2004	VOA8260	VINYL CHLORIDE	0.5	U	UG/L		0.5
BAT-16-M-U	MW	Site 16	11/2/2004	SVOA	2-METHYLNAPHTHALENE	26		UG/L		9.6
BAT-16-M-U	MW	Site 16	11/2/2004	SVOA	ACENAPHTHENE	9.6	U	UG/L		9.6
BAT-16-M-U	MW	Site 16	11/2/2004	SVOA	ACENAPHTHYLENE	9.6	U	UG/L		9.6
BAT-16-M-U	MW	Site 16	11/2/2004	SVOA	ANTHRACENE	9.6	U	UG/L		9.6
BAT-16-M-U	MW	Site 16	11/2/2004	SVOA	BENZO(A)ANTHRACENE	9.6	U	UG/L		9.6
BAT-16-M-U	MW	Site 16	11/2/2004	SVOA	BENZO(A)PYRENE	9.6	U	UG/L		9.6
BAT-16-M-U	MW	Site 16	11/2/2004	SVOA	BENZO(B)FLUORANTHENE	9.6	U	UG/L		9.6
BAT-16-M-U	MW	Site 16	11/2/2004	SVOA	BENZO(G,H,I)PERYLENE	9.6	U	UG/L		9.6
BAT-16-M-U	MW	Site 16	11/2/2004	SVOA	BENZO(K)FLUORANTHENE	9.6	U	UG/L		9.6
BAT-16-M-U	MW	Site 16	11/2/2004	SVOA	CHRYSENE	9.6	U	UG/L		9.6
BAT-16-M-U	MW	Site 16	11/2/2004	SVOA	DIBENZ(A,H)ANTHRACENE	9.6	U	UG/L		9.6
BAT-16-M-U	MW	Site 16	11/2/2004	SVOA	DIBENZOFURAN	9.6	U	UG/L		9.6
BAT-16-M-U	MW	Site 16	11/2/2004	SVOA	FLUORANTHENE	9.6	U	UG/L		9.6
BAT-16-M-U	MW	Site 16	11/2/2004	SVOA	FLUORENE	9.6	U	UG/L		9.6
BAT-16-M-U	MW	Site 16	11/2/2004	SVOA	INDENO(1,2,3-CD)PYRENE	9.6	U	UG/L		9.6
BAT-16-M-U	MW	Site 16	11/2/2004	SVOA	NAPHTHALENE	22		UG/L		9.6
BAT-16-M-U	MW	Site 16	11/2/2004	SVOA	PHENANTHRENE	9.6	U	UG/L		9.6
BAT-16-M-U	MW	Site 16	11/2/2004	SVOA	PYRENE	9.6	U	UG/L		9.6
BAT-16-M-U	MW	Site 16	11/2/2004	TPHEXT	TOTAL PETROLEUM HYDROCARBONS-DIESEL	1250		UG/L		48
BAT-16-M-U	MW	Site 16	11/2/2004	TPHEXT	TOTAL PETROLEUM HYDROCARBONS-HEAVY FRACTION/O	190	U	UG/L		190
BAT-16-M-U	MW	Site 16	11/2/2004	TPHPRG	TOTAL PETROLEUM HYDROCARBONS-GASOLINE	66		UG/L		50
BAT-16-M-U	MW	Site 16	11/2/2004	VOA8260	1,1,1,2-TETRACHLOROETHANE	0.5	UJ	UG/L		0.5
BAT-16-M-U	MW	Site 16	11/2/2004	VOA8260	1,1,1-TRICHLOROETHANE	0.5	UJ	UG/L		0.5
BAT-16-M-U	MW	Site 16	11/2/2004	VOA8260	1,1,2,2-TETRACHLOROETHANE	0.5	UJ	UG/L		0.5
BAT-16-M-U	MW	Site 16	11/2/2004	VOA8260	1,1,2-TRICHLOROETHANE	0.5	UJ	UG/L		0.5
BAT-16-M-U	MW	Site 16	11/2/2004	VOA8260	1,1-DICHLOROETHANE	0.5	UJ	UG/L		0.5
BAT-16-M-U	MW	Site 16	11/2/2004	VOA8260	1,1-DICHLOROETHENE	0.5	UJ	UG/L		0.5
BAT-16-M-U	MW	Site 16	11/2/2004	VOA8260	1,1-DICHLOROPROPENE	0.5	UJ	UG/L		0.5
BAT-16-M-U	MW	Site 16	11/2/2004	VOA8260	1,2,3-TRICHLOROBENZENE	2	UJ	UG/L		2
BAT-16-M-U	MW	Site 16	11/2/2004	VOA8260	1,2,3-TRICHLOROPROPANE	0.5	UJ	UG/L		0.5
BAT-16-M-U	MW	Site 16	11/2/2004	VOA8260	1,2,4-TRICHLOROBENZENE	2	UJ	UG/L		2

PT_NAME	PT Type	Site	SMP_DATE	ANLYGROUP	STD_CHEMNAME	CONC	QUALIFIER	UNITS	MDL	RL
BAT-16-M-U	MW	Site 16	11/2/2004	VOA8260	1,2,4-TRIMETHYLBENZENE	0.5	J	UG/L		2
BAT-16-M-U	MW	Site 16	11/2/2004	VOA8260	1,2-DIBROMO-3-CHLOROPROPANE	2	UJ	UG/L		2
BAT-16-M-U	MW	Site 16	11/2/2004	VOA8260	1,2-DIBROMOETHANE	2	UJ	UG/L		2
BAT-16-M-U	MW	Site 16	11/2/2004	VOA8260	1,2-DICHLOROBENZENE	0.5	UJ	UG/L		0.5
BAT-16-M-U	MW	Site 16	11/2/2004	VOA8260	1,2-DICHLOROETHANE	0.5	UJ	UG/L		0.5
BAT-16-M-U	MW	Site 16	11/2/2004	VOA8260	1,2-DICHLOROPROPANE	0.5	UJ	UG/L		0.5
BAT-16-M-U	MW	Site 16	11/2/2004	VOA8260	1,3,5-TRIMETHYLBENZENE	2	UJ	UG/L		2
BAT-16-M-U	MW	Site 16	11/2/2004	VOA8260	1,3-DICHLOROBENZENE	0.5	UJ	UG/L		0.5
BAT-16-M-U	MW	Site 16	11/2/2004	VOA8260	1,3-DICHLOROPROPANE	0.5	UJ	UG/L		0.5
BAT-16-M-U	MW	Site 16	11/2/2004	VOA8260	1,4-DICHLOROBENZENE	0.5	UJ	UG/L		0.5
BAT-16-M-U	MW	Site 16	11/2/2004	VOA8260	2,2-DICHLOROPROPANE	0.5	UJ	UG/L		0.5
BAT-16-M-U	MW	Site 16	11/2/2004	VOA8260	2-BUTANONE	20	UJ	UG/L		20
BAT-16-M-U	MW	Site 16	11/2/2004	VOA8260	2-CHLOROTOLUENE	2	UJ	UG/L		2
BAT-16-M-U	MW	Site 16	11/2/2004	VOA8260	2-HEXANONE	20	UJ	UG/L		20
BAT-16-M-U	MW	Site 16	11/2/2004	VOA8260	4-CHLOROTOLUENE	2	UJ	UG/L		2
BAT-16-M-U	MW	Site 16	11/2/2004	VOA8260	4-ISOPROPYLTOLUENE	2	UJ	UG/L		2
BAT-16-M-U	MW	Site 16	11/2/2004	VOA8260	4-METHYL-2-PENTANONE	20	UJ	UG/L		20
BAT-16-M-U	MW	Site 16	11/2/2004	VOA8260	ACETONE	20	UJ	UG/L		20
BAT-16-M-U	MW	Site 16	11/2/2004	VOA8260	BENZENE	0.5	UJ	UG/L		0.5
BAT-16-M-U	MW	Site 16	11/2/2004	VOA8260	BROMOBENZENE	2	UJ	UG/L		2
BAT-16-M-U	MW	Site 16	11/2/2004	VOA8260	BROMOCHLOROMETHANE	0.5	UJ	UG/L		0.5
BAT-16-M-U	MW	Site 16	11/2/2004	VOA8260	BROMODICHLOROMETHANE	0.5	UJ	UG/L		0.5
BAT-16-M-U	MW	Site 16	11/2/2004	VOA8260	BROMOFORM	0.5	UJ	UG/L		0.5
BAT-16-M-U	MW	Site 16	11/2/2004	VOA8260	BROMOMETHANE	0.5	UJ	UG/L		0.5
BAT-16-M-U	MW	Site 16	11/2/2004	VOA8260	CARBON DISULFIDE	0.5	UJ	UG/L		0.5
BAT-16-M-U	MW	Site 16	11/2/2004	VOA8260	CARBON TETRACHLORIDE	0.5	UJ	UG/L		0.5
BAT-16-M-U	MW	Site 16	11/2/2004	VOA8260	CHLOROBENZENE	0.5	UJ	UG/L		0.5
BAT-16-M-U	MW	Site 16	11/2/2004	VOA8260	CHLORODIBROMOMETHANE	0.5	UJ	UG/L		0.5
BAT-16-M-U	MW	Site 16	11/2/2004	VOA8260	CHLOROETHANE	0.5	UJ	UG/L		0.5
BAT-16-M-U	MW	Site 16	11/2/2004	VOA8260	CHLOROFORM	0.5	UJ	UG/L		0.5
BAT-16-M-U	MW	Site 16	11/2/2004	VOA8260	CHLOROMETHANE	0.5	UJ	UG/L		0.5
BAT-16-M-U	MW	Site 16	11/2/2004	VOA8260	CIS-1,2-DICHLOROETHENE	0.5	UJ	UG/L		0.5
BAT-16-M-U	MW	Site 16	11/2/2004	VOA8260	CIS-1,3-DICHLOROPROPENE	0.5	UJ	UG/L		0.5
BAT-16-M-U	MW	Site 16	11/2/2004	VOA8260	DIBROMOMETHANE	0.5	UJ	UG/L		0.5
BAT-16-M-U	MW	Site 16	11/2/2004	VOA8260	DICHLORODIFLUOROMETHANE	0.5	UJ	UG/L		0.5
BAT-16-M-U	MW	Site 16	11/2/2004	VOA8260	ETHYLBENZENE	0.5	UJ	UG/L		0.5
BAT-16-M-U	MW	Site 16	11/2/2004	VOA8260	HEXACHLOROBUTADIENE	2	UJ	UG/L		2
BAT-16-M-U	MW	Site 16	11/2/2004	VOA8260	ISOPROPYLBENZENE	0.9	J	UG/L		2
BAT-16-M-U	MW	Site 16	11/2/2004	VOA8260	M,P-XYLENE	0.5	UJ	UG/L		0.5
BAT-16-M-U	MW	Site 16	11/2/2004	VOA8260	METHYL TERT-BUTYL ETHER	0.5	UJ	UG/L		0.5
BAT-16-M-U	MW	Site 16	11/2/2004	VOA8260	METHYLENE CHLORIDE	2	UJ	UG/L		2
BAT-16-M-U	MW	Site 16	11/2/2004	VOA8260	NAPHTHALENE	11	J	UG/L		2
BAT-16-M-U	MW	Site 16	11/2/2004	VOA8260	N-BUTYLBENZENE	2	UJ	UG/L		2
BAT-16-M-U	MW	Site 16	11/2/2004	VOA8260	N-PROPYLBENZENE	2	UJ	UG/L		2
BAT-16-M-U	MW	Site 16	11/2/2004	VOA8260	O-XYLENE	1.1	J	UG/L		0.5
BAT-16-M-U	MW	Site 16	11/2/2004	VOA8260	SEC-BUTYLBENZENE	0.7	J	UG/L		2
BAT-16-M-U	MW	Site 16	11/2/2004	VOA8260	STYRENE	0.5	UJ	UG/L		0.5
BAT-16-M-U	MW	Site 16	11/2/2004	VOA8260	TERT-BUTYLBENZENE	2	UJ	UG/L		2
BAT-16-M-U	MW	Site 16	11/2/2004	VOA8260	TETRACHLOROETHENE	0.5	UJ	UG/L		0.5
BAT-16-M-U	MW	Site 16	11/2/2004	VOA8260	TOLUENE	0.5	UJ	UG/L		0.5
BAT-16-M-U	MW	Site 16	11/2/2004	VOA8260	TRANS-1,2-DICHLOROETHENE	0.5	UJ	UG/L		0.5
BAT-16-M-U	MW	Site 16	11/2/2004	VOA8260	TRANS-1,3-DICHLOROPROPENE	0.5	UJ	UG/L		0.5
BAT-16-M-U	MW	Site 16	11/2/2004	VOA8260	TRICHLOROETHENE	0.5	UJ	UG/L		0.5
BAT-16-M-U	MW	Site 16	11/2/2004	VOA8260	TRICHLOROFLUOROMETHANE	0.5	UJ	UG/L		0.5
BAT-16-M-U	MW	Site 16	11/2/2004	VOA8260	VINYL CHLORIDE	0.5	UJ	UG/L		0.5
BAT-16-N	MW	Site 16	11/2/2004	PAH	2-METHYLNAPHTHALENE	0.096	U	UG/L		0.096
BAT-16-N	MW	Site 16	11/2/2004	PAH	ACENAPHTHENE	0.096	U	UG/L		0.096
BAT-16-N	MW	Site 16	11/2/2004	PAH	ACENAPHTHYLENE	0.096	U	UG/L		0.096
BAT-16-N	MW	Site 16	11/2/2004	PAH	ANTHRACENE	0.096	U	UG/L		0.096
BAT-16-N	MW	Site 16	11/2/2004	PAH	BENZO(A)ANTHRACENE	0.096	U	UG/L		0.096
BAT-16-N	MW	Site 16	11/2/2004	PAH	BENZO(A)PYRENE	0.096	U	UG/L		0.096
BAT-16-N	MW	Site 16	11/2/2004	PAH	BENZO(B)FLUORANTHENE	0.096	U	UG/L		0.096
BAT-16-N	MW	Site 16	11/2/2004	PAH	BENZO(G,H,I)PERYLENE	0.096	U	UG/L		0.096
BAT-16-N	MW	Site 16	11/2/2004	PAH	BENZO(K)FLUORANTHENE	0.096	U	UG/L		0.096
BAT-16-N	MW	Site 16	11/2/2004	PAH	CHRYSENE	0.096	U	UG/L		0.096
BAT-16-N	MW	Site 16	11/2/2004	PAH	DIBENZ(A,H)ANTHRACENE	0.096	U	UG/L		0.096
BAT-16-N	MW	Site 16	11/2/2004	PAH	FLUORANTHENE	0.096	U	UG/L		0.096
BAT-16-N	MW	Site 16	11/2/2004	PAH	FLUORENE	0.096	U	UG/L		0.096
BAT-16-N	MW	Site 16	11/2/2004	PAH	INDENO(1,2,3-CD)PYRENE	0.096	U	UG/L		0.096
BAT-16-N	MW	Site 16	11/2/2004	PAH	NAPHTHALENE	0.096	U	UG/L		0.096
BAT-16-N	MW	Site 16	11/2/2004	PAH	PHENANTHRENE	0.096	U	UG/L		0.096
BAT-16-N	MW	Site 16	11/2/2004	PAH	PYRENE	0.096	U	UG/L		0.096
BAT-16-N	MW	Site 16	11/2/2004	TPHEXT	TOTAL PETROLEUM HYDROCARBONS-DIESEL	48	U	UG/L		48
BAT-16-N	MW	Site 16	11/2/2004	TPHEXT	TOTAL PETROLEUM HYDROCARBONS-HEAVY FRACTION/O	190	U	UG/L		190
BAT-16-N	MW	Site 16	11/2/2004	TPHPRG	TOTAL PETROLEUM HYDROCARBONS-GASOLINE	50	U	UG/L		50
BAT-16-N	MW	Site 16	11/2/2004	VOA8260	1,1,1,2-TETRACHLOROETHANE	0.5	U	UG/L		0.5
BAT-16-N	MW	Site 16	11/2/2004	VOA8260	1,1,1-TRICHLOROETHANE	0.5	U	UG/L		0.5
BAT-16-N	MW	Site 16	11/2/2004	VOA8260	1,1,2,2-TETRACHLOROETHANE	0.5	U	UG/L		0.5
BAT-16-N	MW	Site 16	11/2/2004	VOA8260	1,1,2-TRICHLOROETHANE	0.5	U	UG/L		0.5
BAT-16-N	MW	Site 16	11/2/2004	VOA8260	1,1-DICHLOROETHANE	0.5	U	UG/L		0.5
BAT-16-N	MW	Site 16	11/2/2004	VOA8260	1,1-DICHLOROETHENE	0.5	U	UG/L		0.5
BAT-16-N	MW	Site 16	11/2/2004	VOA8260	1,1-DICHLOROPROPENE	0.5	U	UG/L		0.5
BAT-16-N	MW	Site 16	11/2/2004	VOA8260	1,2,3-TRICHLOROBENZENE	2	U	UG/L		2
BAT-16-N	MW	Site 16	11/2/2004	VOA8260	1,2,3-TRICHLOROPROPANE	0.5	U	UG/L		0.5
BAT-16-N	MW	Site 16	11/2/2004	VOA8260	1,2,4-TRICHLOROBENZENE	2	U	UG/L		2
BAT-16-N	MW	Site 16	11/2/2004	VOA8260	1,2,4-TRIMETHYLBENZENE	2	U	UG/L		2
BAT-16-N	MW	Site 16	11/2/2004	VOA8260	1,2-DIBROMO-3-CHLOROPROPANE	2	U	UG/L		2
BAT-16-N	MW	Site 16	11/2/2004	VOA8260	1,2-DIBROMOETHANE	2	U	UG/L		2
BAT-16-N	MW	Site 16	11/2/2004	VOA8260	1,2-DICHLOROBENZENE	0.5	U	UG/L		0.5
BAT-16-N	MW	Site 16	11/2/2004	VOA8260	1,2-DICHLOROETHANE	0.5	U	UG/L		0.5
BAT-16-N	MW	Site 16	11/2/2004	VOA8260	1,2-DICHLOROPROPANE	0.5	U	UG/L		0.5
BAT-16-N	MW	Site 16	11/2/2004	VOA8260	1,3,5-TRIMETHYLBENZENE	2	U	UG/L		2
BAT-16-N	MW	Site 16	11/2/2004	VOA8260	1,3-DICHLOROBENZENE	0.5	U	UG/L		0.5

PT_NAME	PT Type	Site	SMP_DATE	ANLYGROUP	STD_CHEMNAME	CONC	QUALIFIER	UNITS	MDL	RL
BAT-16-N	MW	Site 16	11/2/2004	VOA8260	1,3-DICHLOROPROPANE	0.5	U	UG/L		0.5
BAT-16-N	MW	Site 16	11/2/2004	VOA8260	1,4-DICHLOROBENZENE	0.5	U	UG/L		0.5
BAT-16-N	MW	Site 16	11/2/2004	VOA8260	2,2-DICHLOROPROPANE	0.5	U	UG/L		0.5
BAT-16-N	MW	Site 16	11/2/2004	VOA8260	2-BUTANONE	20	U	UG/L		20
BAT-16-N	MW	Site 16	11/2/2004	VOA8260	2-CHLOROTOLUENE	2	U	UG/L		2
BAT-16-N	MW	Site 16	11/2/2004	VOA8260	2-HEXANONE	20	U	UG/L		20
BAT-16-N	MW	Site 16	11/2/2004	VOA8260	4-CHLOROTOLUENE	2	U	UG/L		2
BAT-16-N	MW	Site 16	11/2/2004	VOA8260	4-ISOPROPYLTOLUENE	2	U	UG/L		2
BAT-16-N	MW	Site 16	11/2/2004	VOA8260	4-METHYL-2-PENTANONE	20	U	UG/L		20
BAT-16-N	MW	Site 16	11/2/2004	VOA8260	ACETONE	20	U	UG/L		20
BAT-16-N	MW	Site 16	11/2/2004	VOA8260	BENZENE	0.5	U	UG/L		0.5
BAT-16-N	MW	Site 16	11/2/2004	VOA8260	BROMOBENZENE	2	U	UG/L		2
BAT-16-N	MW	Site 16	11/2/2004	VOA8260	BROMOCHLOROMETHANE	0.5	U	UG/L		0.5
BAT-16-N	MW	Site 16	11/2/2004	VOA8260	BROMODICHLOROMETHANE	0.5	U	UG/L		0.5
BAT-16-N	MW	Site 16	11/2/2004	VOA8260	BROMOFORM	0.5	U	UG/L		0.5
BAT-16-N	MW	Site 16	11/2/2004	VOA8260	BROMOMETHANE	0.5	U	UG/L		0.5
BAT-16-N	MW	Site 16	11/2/2004	VOA8260	CARBON DISULFIDE	0.5	U	UG/L		0.5
BAT-16-N	MW	Site 16	11/2/2004	VOA8260	CARBON TETRACHLORIDE	0.5	U	UG/L		0.5
BAT-16-N	MW	Site 16	11/2/2004	VOA8260	CHLOROBENZENE	0.5	U	UG/L		0.5
BAT-16-N	MW	Site 16	11/2/2004	VOA8260	CHLORODIBROMOMETHANE	0.5	U	UG/L		0.5
BAT-16-N	MW	Site 16	11/2/2004	VOA8260	CHLOROETHANE	0.5	U	UG/L		0.5
BAT-16-N	MW	Site 16	11/2/2004	VOA8260	CHLOROFORM	0.5	U	UG/L		0.5
BAT-16-N	MW	Site 16	11/2/2004	VOA8260	CHLOROMETHANE	0.5	U	UG/L		0.5
BAT-16-N	MW	Site 16	11/2/2004	VOA8260	CIS-1,2-DICHLOROETHENE	0.5	U	UG/L		0.5
BAT-16-N	MW	Site 16	11/2/2004	VOA8260	CIS-1,3-DICHLOROPROPENE	0.5	U	UG/L		0.5
BAT-16-N	MW	Site 16	11/2/2004	VOA8260	DIBROMOMETHANE	0.5	U	UG/L		0.5
BAT-16-N	MW	Site 16	11/2/2004	VOA8260	DICHLORODIFLUOROMETHANE	0.5	UJ	UG/L		0.5
BAT-16-N	MW	Site 16	11/2/2004	VOA8260	ETHYLBENZENE	0.5	U	UG/L		0.5
BAT-16-N	MW	Site 16	11/2/2004	VOA8260	HEXACHLOROBUTADIENE	2	U	UG/L		2
BAT-16-N	MW	Site 16	11/2/2004	VOA8260	ISOPROPYLBENZENE	2	U	UG/L		2
BAT-16-N	MW	Site 16	11/2/2004	VOA8260	M,P-XYLENE	0.5	U	UG/L		0.5
BAT-16-N	MW	Site 16	11/2/2004	VOA8260	METHYL TERT-BUTYL ETHER	0.5	U	UG/L		0.5
BAT-16-N	MW	Site 16	11/2/2004	VOA8260	METHYLENE CHLORIDE	2	UJ	UG/L		2
BAT-16-N	MW	Site 16	11/2/2004	VOA8260	NAPHTHALENE	2	U	UG/L		2
BAT-16-N	MW	Site 16	11/2/2004	VOA8260	N-BUTYLBENZENE	2	U	UG/L		2
BAT-16-N	MW	Site 16	11/2/2004	VOA8260	N-PROPYLBENZENE	2	U	UG/L		2
BAT-16-N	MW	Site 16	11/2/2004	VOA8260	O-XYLENE	0.5	U	UG/L		0.5
BAT-16-N	MW	Site 16	11/2/2004	VOA8260	SEC-BUTYLBENZENE	2	U	UG/L		2
BAT-16-N	MW	Site 16	11/2/2004	VOA8260	STYRENE	0.5	U	UG/L		0.5
BAT-16-N	MW	Site 16	11/2/2004	VOA8260	TERT-BUTYLBENZENE	2	U	UG/L		2
BAT-16-N	MW	Site 16	11/2/2004	VOA8260	TETRACHLOROETHENE	0.5	U	UG/L		0.5
BAT-16-N	MW	Site 16	11/2/2004	VOA8260	TOLUENE	0.5	U	UG/L		0.5
BAT-16-N	MW	Site 16	11/2/2004	VOA8260	TRANS-1,2-DICHLOROETHENE	0.5	U	UG/L		0.5
BAT-16-N	MW	Site 16	11/2/2004	VOA8260	TRANS-1,3-DICHLOROPROPENE	0.5	U	UG/L		0.5
BAT-16-N	MW	Site 16	11/2/2004	VOA8260	TRICHLOROETHENE	0.5	U	UG/L		0.5
BAT-16-N	MW	Site 16	11/2/2004	VOA8260	TRICHLOROFLUOROMETHANE	0.5	U	UG/L		0.5
BAT-16-N	MW	Site 16	11/2/2004	VOA8260	VINYL CHLORIDE	0.5	U	UG/L		0.5
BAT-16-P	MW	Site 16	11/2/2004	PAH	2-METHYLNAPHTHALENE	2.03		UG/L		0.096
BAT-16-P	MW	Site 16	11/2/2004	PAH	ACENAPHTHENE	0.096	U	UG/L		0.096
BAT-16-P	MW	Site 16	11/2/2004	PAH	ACENAPHTHYLENE	0.096	U	UG/L		0.096
BAT-16-P	MW	Site 16	11/2/2004	PAH	ANTHRACENE	0.096	U	UG/L		0.096
BAT-16-P	MW	Site 16	11/2/2004	PAH	BENZO(A)ANTHRACENE	0.096	U	UG/L		0.096
BAT-16-P	MW	Site 16	11/2/2004	PAH	BENZO(A)PYRENE	0.096	U	UG/L		0.096
BAT-16-P	MW	Site 16	11/2/2004	PAH	BENZO(B)FLUORANTHENE	0.096	U	UG/L		0.096
BAT-16-P	MW	Site 16	11/2/2004	PAH	BENZO(G,H,I)PERYLENE	0.096	U	UG/L		0.096
BAT-16-P	MW	Site 16	11/2/2004	PAH	BENZO(K)FLUORANTHENE	0.096	U	UG/L		0.096
BAT-16-P	MW	Site 16	11/2/2004	PAH	CHRYSENE	0.096	U	UG/L		0.096
BAT-16-P	MW	Site 16	11/2/2004	PAH	DIBENZ(A,H)ANTHRACENE	0.096	U	UG/L		0.096
BAT-16-P	MW	Site 16	11/2/2004	PAH	FLUORANTHENE	0.096	U	UG/L		0.096
BAT-16-P	MW	Site 16	11/2/2004	PAH	FLUORENE	0.07	J	UG/L		0.096
BAT-16-P	MW	Site 16	11/2/2004	PAH	INDENO(1,2,3-CD)PYRENE	0.096	U	UG/L		0.096
BAT-16-P	MW	Site 16	11/2/2004	PAH	NAPHTHALENE	2.59		UG/L		0.096
BAT-16-P	MW	Site 16	11/2/2004	PAH	PHENANTHRENE	0.096	U	UG/L		0.096
BAT-16-P	MW	Site 16	11/2/2004	PAH	PYRENE	0.096	U	UG/L		0.096
BAT-16-P	MW	Site 16	11/2/2004	TPHEXT	TOTAL PETROLEUM HYDROCARBONS-DIESEL	46	J	UG/L		48
BAT-16-P	MW	Site 16	11/2/2004	TPHEXT	TOTAL PETROLEUM HYDROCARBONS-HEAVY FRACTION/O	190	U	UG/L		190
BAT-16-P	MW	Site 16	11/2/2004	TPHPRG	TOTAL PETROLEUM HYDROCARBONS-GASOLINE	47	J	UG/L		50
BAT-16-P	MW	Site 16	11/2/2004	VOA8260	1,1,1,2-TETRACHLOROETHANE	0.5	U	UG/L		0.5
BAT-16-P	MW	Site 16	11/2/2004	VOA8260	1,1,1-TRICHLOROETHANE	0.5	U	UG/L		0.5
BAT-16-P	MW	Site 16	11/2/2004	VOA8260	1,1,2,2-TETRACHLOROETHANE	0.5	U	UG/L		0.5
BAT-16-P	MW	Site 16	11/2/2004	VOA8260	1,1,2-TRICHLOROETHANE	0.5	U	UG/L		0.5
BAT-16-P	MW	Site 16	11/2/2004	VOA8260	1,1-DICHLOROETHANE	0.5	U	UG/L		0.5
BAT-16-P	MW	Site 16	11/2/2004	VOA8260	1,1-DICHLOROETHENE	0.5	U	UG/L		0.5
BAT-16-P	MW	Site 16	11/2/2004	VOA8260	1,1-DICHLOROPROPENE	0.5	U	UG/L		0.5
BAT-16-P	MW	Site 16	11/2/2004	VOA8260	1,2,3-TRICHLOROBENZENE	2	U	UG/L		2
BAT-16-P	MW	Site 16	11/2/2004	VOA8260	1,2,3-TRICHLOROPROPANE	0.5	U	UG/L		0.5
BAT-16-P	MW	Site 16	11/2/2004	VOA8260	1,2,4-TRICHLOROBENZENE	2	U	UG/L		2
BAT-16-P	MW	Site 16	11/2/2004	VOA8260	1,2,4-TRIMETHYLBENZENE	2	U	UG/L		2
BAT-16-P	MW	Site 16	11/2/2004	VOA8260	1,2-DIBROMO-3-CHLOROPROPANE	2	U	UG/L		2
BAT-16-P	MW	Site 16	11/2/2004	VOA8260	1,2-DIBROMOETHANE	2	U	UG/L		2
BAT-16-P	MW	Site 16	11/2/2004	VOA8260	1,2-DICHLOROBENZENE	0.5	U	UG/L		0.5
BAT-16-P	MW	Site 16	11/2/2004	VOA8260	1,2-DICHLOROETHANE	0.5	U	UG/L		0.5
BAT-16-P	MW	Site 16	11/2/2004	VOA8260	1,2-DICHLOROPROPANE	0.5	U	UG/L		0.5
BAT-16-P	MW	Site 16	11/2/2004	VOA8260	1,3,5-TRIMETHYLBENZENE	2	U	UG/L		2
BAT-16-P	MW	Site 16	11/2/2004	VOA8260	1,3-DICHLOROBENZENE	0.5	U	UG/L		0.5
BAT-16-P	MW	Site 16	11/2/2004	VOA8260	1,3-DICHLOROPROPANE	0.5	U	UG/L		0.5
BAT-16-P	MW	Site 16	11/2/2004	VOA8260	1,4-DICHLOROBENZENE	0.5	U	UG/L		0.5
BAT-16-P	MW	Site 16	11/2/2004	VOA8260	2,2-DICHLOROPROPANE	0.5	U	UG/L		0.5
BAT-16-P	MW	Site 16	11/2/2004	VOA8260	2-BUTANONE	20	U	UG/L		20
BAT-16-P	MW	Site 16	11/2/2004	VOA8260	2-CHLOROTOLUENE	2	U	UG/L		2
BAT-16-P	MW	Site 16	11/2/2004	VOA8260	2-HEXANONE	20	U	UG/L		20
BAT-16-P	MW	Site 16	11/2/2004	VOA8260	4-CHLOROTOLUENE	2	U	UG/L		2
BAT-16-P	MW	Site 16	11/2/2004	VOA8260	4-ISOPROPYLTOLUENE	2	U	UG/L		2

PT_NAME	PT Type	Site	SMP_DATE	ANLYGROUP	STD_CHEMNAME	CONC	QUALIFIER	UNITS	MDL	RL
BAT-16-P	MW	Site 16	11/2/2004	VOA8260	4-METHYL-2-PENTANONE	20	U	UG/L		20
BAT-16-P	MW	Site 16	11/2/2004	VOA8260	ACETONE	20	U	UG/L		20
BAT-16-P	MW	Site 16	11/2/2004	VOA8260	BENZENE	0.5	U	UG/L		0.5
BAT-16-P	MW	Site 16	11/2/2004	VOA8260	BROMOBENZENE	2	U	UG/L		2
BAT-16-P	MW	Site 16	11/2/2004	VOA8260	BROMOCHLOROMETHANE	0.5	U	UG/L		0.5
BAT-16-P	MW	Site 16	11/2/2004	VOA8260	BROMODICHLOROMETHANE	0.5	U	UG/L		0.5
BAT-16-P	MW	Site 16	11/2/2004	VOA8260	BROMOFORM	0.5	U	UG/L		0.5
BAT-16-P	MW	Site 16	11/2/2004	VOA8260	BROMOMETHANE	0.5	U	UG/L		0.5
BAT-16-P	MW	Site 16	11/2/2004	VOA8260	CARBON DISULFIDE	0.5	U	UG/L		0.5
BAT-16-P	MW	Site 16	11/2/2004	VOA8260	CARBON TETRACHLORIDE	0.5	U	UG/L		0.5
BAT-16-P	MW	Site 16	11/2/2004	VOA8260	CHLOROBENZENE	0.5	U	UG/L		0.5
BAT-16-P	MW	Site 16	11/2/2004	VOA8260	CHLORODIBROMOMETHANE	0.5	U	UG/L		0.5
BAT-16-P	MW	Site 16	11/2/2004	VOA8260	CHLOROETHANE	0.5	U	UG/L		0.5
BAT-16-P	MW	Site 16	11/2/2004	VOA8260	CHLOROFORM	0.5	U	UG/L		0.5
BAT-16-P	MW	Site 16	11/2/2004	VOA8260	CHLOROMETHANE	0.5	U	UG/L		0.5
BAT-16-P	MW	Site 16	11/2/2004	VOA8260	CIS-1,2-DICHLOROETHENE	0.9		UG/L		0.5
BAT-16-P	MW	Site 16	11/2/2004	VOA8260	CIS-1,3-DICHLOROPROPENE	0.5	U	UG/L		0.5
BAT-16-P	MW	Site 16	11/2/2004	VOA8260	DIBROMOMETHANE	0.5	U	UG/L		0.5
BAT-16-P	MW	Site 16	11/2/2004	VOA8260	DICHLORODIFLUOROMETHANE	0.5	U	UG/L		0.5
BAT-16-P	MW	Site 16	11/2/2004	VOA8260	ETHYLBENZENE	0.5	U	UG/L		0.5
BAT-16-P	MW	Site 16	11/2/2004	VOA8260	HEXACHLOROBUTADIENE	2	U	UG/L		2
BAT-16-P	MW	Site 16	11/2/2004	VOA8260	ISOPROPYLBENZENE	2	U	UG/L		2
BAT-16-P	MW	Site 16	11/2/2004	VOA8260	M,P-XYLENE	0.5	U	UG/L		0.5
BAT-16-P	MW	Site 16	11/2/2004	VOA8260	METHYL TERT-BUTYL ETHER	0.5	U	UG/L		0.5
BAT-16-P	MW	Site 16	11/2/2004	VOA8260	METHYLENE CHLORIDE	2	UJ	UG/L		2
BAT-16-P	MW	Site 16	11/2/2004	VOA8260	NAPHTHALENE	2	U	UG/L		2
BAT-16-P	MW	Site 16	11/2/2004	VOA8260	N-BUTYLBENZENE	2	U	UG/L		2
BAT-16-P	MW	Site 16	11/2/2004	VOA8260	N-PROPYLBENZENE	2	U	UG/L		2
BAT-16-P	MW	Site 16	11/2/2004	VOA8260	O-XYLENE	0.5	U	UG/L		0.5
BAT-16-P	MW	Site 16	11/2/2004	VOA8260	SEC-BUTYLBENZENE	2	U	UG/L		2
BAT-16-P	MW	Site 16	11/2/2004	VOA8260	STYRENE	0.5	U	UG/L		0.5
BAT-16-P	MW	Site 16	11/2/2004	VOA8260	TERT-BUTYLBENZENE	2	U	UG/L		2
BAT-16-P	MW	Site 16	11/2/2004	VOA8260	TETRACHLOROETHENE	5.7		UG/L		0.5
BAT-16-P	MW	Site 16	11/2/2004	VOA8260	TOLUENE	0.5	U	UG/L		0.5
BAT-16-P	MW	Site 16	11/2/2004	VOA8260	TRANS-1,2-DICHLOROETHENE	0.3	J	UG/L		0.5
BAT-16-P	MW	Site 16	11/2/2004	VOA8260	TRANS-1,3-DICHLOROPROPENE	0.5	U	UG/L		0.5
BAT-16-P	MW	Site 16	11/2/2004	VOA8260	TRICHLOROETHENE	14.7		UG/L		0.5
BAT-16-P	MW	Site 16	11/2/2004	VOA8260	TRICHLOROFLUOROMETHANE	0.5	U	UG/L		0.5
BAT-16-P	MW	Site 16	11/2/2004	VOA8260	VINYL CHLORIDE	0.5	U	UG/L		0.5
MW-30	MW	Site 16	10/29/2004	PAH	2-METHYLNAPHTHALENE	0.096	U	UG/L		0.096
MW-30	MW	Site 16	10/29/2004	PAH	ACENAPHTHENE	0.096	U	UG/L		0.096
MW-30	MW	Site 16	10/29/2004	PAH	ACENAPHTHYLENE	0.096	U	UG/L		0.096
MW-30	MW	Site 16	10/29/2004	PAH	ANTHRACENE	0.096	U	UG/L		0.096
MW-30	MW	Site 16	10/29/2004	PAH	BENZO(A)ANTHRACENE	0.096	U	UG/L		0.096
MW-30	MW	Site 16	10/29/2004	PAH	BENZO(A)PYRENE	0.096	U	UG/L		0.096
MW-30	MW	Site 16	10/29/2004	PAH	BENZO(B)FLUORANTHENE	0.096	U	UG/L		0.096
MW-30	MW	Site 16	10/29/2004	PAH	BENZO(G,H,I)PERYLENE	0.096	U	UG/L		0.096
MW-30	MW	Site 16	10/29/2004	PAH	BENZO(K)FLUORANTHENE	0.096	U	UG/L		0.096
MW-30	MW	Site 16	10/29/2004	PAH	CHRYSENE	0.096	U	UG/L		0.096
MW-30	MW	Site 16	10/29/2004	PAH	DIBENZ(A,H)ANTHRACENE	0.096	U	UG/L		0.096
MW-30	MW	Site 16	10/29/2004	PAH	FLUORANTHENE	0.096	U	UG/L		0.096
MW-30	MW	Site 16	10/29/2004	PAH	FLUORENE	0.096	U	UG/L		0.096
MW-30	MW	Site 16	10/29/2004	PAH	INDENO(1,2,3-CD)PYRENE	0.096	U	UG/L		0.096
MW-30	MW	Site 16	10/29/2004	PAH	NAPHTHALENE	0.096	U	UG/L		0.096
MW-30	MW	Site 16	10/29/2004	PAH	PHENANTHRENE	0.096	U	UG/L		0.096
MW-30	MW	Site 16	10/29/2004	PAH	PYRENE	0.096	U	UG/L		0.096
MW-30	MW	Site 16	10/29/2004	TPHEXT	TOTAL PETROLEUM HYDROCARBONS-DIESEL	48	U	UG/L		48
MW-30	MW	Site 16	10/29/2004	TPHEXT	TOTAL PETROLEUM HYDROCARBONS-HEAVY FRACTION/O	190	U	UG/L		190
MW-30	MW	Site 16	10/29/2004	TPHPRG	TOTAL PETROLEUM HYDROCARBONS-GASOLINE	50	U	UG/L		50
MW-30	MW	Site 16	10/29/2004	VOA8260	1,1,1,2-TETRACHLOROETHANE	0.5	U	UG/L		0.5
MW-30	MW	Site 16	10/29/2004	VOA8260	1,1,1-TRICHLOROETHANE	0.5	U	UG/L		0.5
MW-30	MW	Site 16	10/29/2004	VOA8260	1,1,2,2-TETRACHLOROETHANE	0.5	U	UG/L		0.5
MW-30	MW	Site 16	10/29/2004	VOA8260	1,1,2-TRICHLOROETHANE	0.5	U	UG/L		0.5
MW-30	MW	Site 16	10/29/2004	VOA8260	1,1-DICHLOROETHANE	0.5	U	UG/L		0.5
MW-30	MW	Site 16	10/29/2004	VOA8260	1,1-DICHLOROETHENE	0.5	U	UG/L		0.5
MW-30	MW	Site 16	10/29/2004	VOA8260	1,1-DICHLOROPROPENE	0.5	U	UG/L		0.5
MW-30	MW	Site 16	10/29/2004	VOA8260	1,2,3-TRICHLOROBENZENE	2	U	UG/L		2
MW-30	MW	Site 16	10/29/2004	VOA8260	1,2,3-TRICHLOROPROPANE	0.5	U	UG/L		0.5
MW-30	MW	Site 16	10/29/2004	VOA8260	1,2,4-TRICHLOROBENZENE	2	U	UG/L		2
MW-30	MW	Site 16	10/29/2004	VOA8260	1,2,4-TRIMETHYLBENZENE	2	U	UG/L		2
MW-30	MW	Site 16	10/29/2004	VOA8260	1,2-DIBROMO-3-CHLOROPROPANE	2	U	UG/L		2
MW-30	MW	Site 16	10/29/2004	VOA8260	1,2-DIBROMOETHANE	2	U	UG/L		2
MW-30	MW	Site 16	10/29/2004	VOA8260	1,2-DICHLOROBENZENE	0.5	U	UG/L		0.5
MW-30	MW	Site 16	10/29/2004	VOA8260	1,2-DICHLOROETHANE	0.5	U	UG/L		0.5
MW-30	MW	Site 16	10/29/2004	VOA8260	1,2-DICHLOROPROPANE	0.5	U	UG/L		0.5
MW-30	MW	Site 16	10/29/2004	VOA8260	1,3,5-TRIMETHYLBENZENE	2	U	UG/L		2
MW-30	MW	Site 16	10/29/2004	VOA8260	1,3-DICHLOROBENZENE	0.5	U	UG/L		0.5
MW-30	MW	Site 16	10/29/2004	VOA8260	1,3-DICHLOROPROPANE	0.5	U	UG/L		0.5
MW-30	MW	Site 16	10/29/2004	VOA8260	1,4-DICHLOROBENZENE	0.5	U	UG/L		0.5
MW-30	MW	Site 16	10/29/2004	VOA8260	2,2-DICHLOROPROPANE	0.5	U	UG/L		0.5
MW-30	MW	Site 16	10/29/2004	VOA8260	2-BUTANONE	20	U	UG/L		20
MW-30	MW	Site 16	10/29/2004	VOA8260	2-CHLOROTOLUENE	2	U	UG/L		2
MW-30	MW	Site 16	10/29/2004	VOA8260	2-HEXANONE	20	U	UG/L		20
MW-30	MW	Site 16	10/29/2004	VOA8260	4-CHLOROTOLUENE	2	U	UG/L		2
MW-30	MW	Site 16	10/29/2004	VOA8260	4-ISOPROPYLTOLUENE	2	U	UG/L		2
MW-30	MW	Site 16	10/29/2004	VOA8260	4-METHYL-2-PENTANONE	20	U	UG/L		20
MW-30	MW	Site 16	10/29/2004	VOA8260	ACETONE	20	U	UG/L		20
MW-30	MW	Site 16	10/29/2004	VOA8260	BENZENE	0.5	U	UG/L		0.5
MW-30	MW	Site 16	10/29/2004	VOA8260	BROMOBENZENE	2	U	UG/L		2
MW-30	MW	Site 16	10/29/2004	VOA8260	BROMOCHLOROMETHANE	0.5	U	UG/L		0.5
MW-30	MW	Site 16	10/29/2004	VOA8260	BROMODICHLOROMETHANE	0.5	U	UG/L		0.5
MW-30	MW	Site 16	10/29/2004	VOA8260	BROMOFORM	0.5	U	UG/L		0.5
MW-30	MW	Site 16	10/29/2004	VOA8260	BROMOMETHANE	0.5	U	UG/L		0.5

PT_NAME	PT Type	Site	SMP_DATE	ANLYGROUP	STD_CHEMNAME	CONC	QUALIFIER	UNITS	MDL	RL
MW-30	MW	Site 16	10/29/2004	VOA8260	CARBON DISULFIDE	0.5	U	UG/L		0.5
MW-30	MW	Site 16	10/29/2004	VOA8260	CARBON TETRACHLORIDE	0.5	U	UG/L		0.5
MW-30	MW	Site 16	10/29/2004	VOA8260	CHLOROBENZENE	0.5	U	UG/L		0.5
MW-30	MW	Site 16	10/29/2004	VOA8260	CHLORODIBROMOMETHANE	0.5	U	UG/L		0.5
MW-30	MW	Site 16	10/29/2004	VOA8260	CHLOROETHANE	0.5	U	UG/L		0.5
MW-30	MW	Site 16	10/29/2004	VOA8260	CHLOROFORM	0.5	U	UG/L		0.5
MW-30	MW	Site 16	10/29/2004	VOA8260	CHLOROMETHANE	0.5	U	UG/L		0.5
MW-30	MW	Site 16	10/29/2004	VOA8260	CIS-1,2-DICHLOROETHENE	0.5	U	UG/L		0.5
MW-30	MW	Site 16	10/29/2004	VOA8260	CIS-1,3-DICHLOROPROPENE	0.5	U	UG/L		0.5
MW-30	MW	Site 16	10/29/2004	VOA8260	DIBROMOMETHANE	0.5	U	UG/L		0.5
MW-30	MW	Site 16	10/29/2004	VOA8260	DICHLORODIFLUOROMETHANE	0.5	U	UG/L		0.5
MW-30	MW	Site 16	10/29/2004	VOA8260	ETHYLBENZENE	0.5	U	UG/L		0.5
MW-30	MW	Site 16	10/29/2004	VOA8260	HEXACHLOROBUTADIENE	2	U	UG/L		2
MW-30	MW	Site 16	10/29/2004	VOA8260	ISOPROPYLBENZENE	2	U	UG/L		2
MW-30	MW	Site 16	10/29/2004	VOA8260	M,P-XYLENE	0.5	U	UG/L		0.5
MW-30	MW	Site 16	10/29/2004	VOA8260	METHYL TERT-BUTYL ETHER	0.5	U	UG/L		0.5
MW-30	MW	Site 16	10/29/2004	VOA8260	METHYLENE CHLORIDE	2	UJ	UG/L		2
MW-30	MW	Site 16	10/29/2004	VOA8260	NAPHTHALENE	2	U	UG/L		2
MW-30	MW	Site 16	10/29/2004	VOA8260	N-BUTYLBENZENE	2	U	UG/L		2
MW-30	MW	Site 16	10/29/2004	VOA8260	N-PROPYLBENZENE	2	U	UG/L		2
MW-30	MW	Site 16	10/29/2004	VOA8260	O-XYLENE	0.5	U	UG/L		0.5
MW-30	MW	Site 16	10/29/2004	VOA8260	SEC-BUTYLBENZENE	2	U	UG/L		2
MW-30	MW	Site 16	10/29/2004	VOA8260	STYRENE	0.5	U	UG/L		0.5
MW-30	MW	Site 16	10/29/2004	VOA8260	TERT-BUTYLBENZENE	2	U	UG/L		2
MW-30	MW	Site 16	10/29/2004	VOA8260	TETRACHLOROETHENE	0.5	U	UG/L		0.5
MW-30	MW	Site 16	10/29/2004	VOA8260	TOLUENE	0.5	U	UG/L		0.5
MW-30	MW	Site 16	10/29/2004	VOA8260	TRANS-1,2-DICHLOROETHENE	0.5	U	UG/L		0.5
MW-30	MW	Site 16	10/29/2004	VOA8260	TRANS-1,3-DICHLOROPROPENE	0.5	U	UG/L		0.5
MW-30	MW	Site 16	10/29/2004	VOA8260	TRICHLOROETHENE	0.5	U	UG/L		0.5
MW-30	MW	Site 16	10/29/2004	VOA8260	TRICHLOROFLUOROMETHANE	0.5	U	UG/L		0.5
MW-30	MW	Site 16	10/29/2004	VOA8260	VINYL CHLORIDE	0.5	U	UG/L		0.5
MW-80	MW	Site 16	10/29/2004	PAH	2-METHYLNAPHTHALENE	0.096	U	UG/L		0.096
MW-80	MW	Site 16	10/29/2004	PAH	ACENAPHTHENE	0.096	U	UG/L		0.096
MW-80	MW	Site 16	10/29/2004	PAH	ACENAPHTHYLENE	0.096	U	UG/L		0.096
MW-80	MW	Site 16	10/29/2004	PAH	ANTHRACENE	0.096	U	UG/L		0.096
MW-80	MW	Site 16	10/29/2004	PAH	BENZO(A)ANTHRACENE	0.096	U	UG/L		0.096
MW-80	MW	Site 16	10/29/2004	PAH	BENZO(A)PYRENE	0.096	U	UG/L		0.096
MW-80	MW	Site 16	10/29/2004	PAH	BENZO(B)FLUORANTHENE	0.096	U	UG/L		0.096
MW-80	MW	Site 16	10/29/2004	PAH	BENZO(G,H,I)PERYLENE	0.096	U	UG/L		0.096
MW-80	MW	Site 16	10/29/2004	PAH	BENZO(K)FLUORANTHENE	0.096	U	UG/L		0.096
MW-80	MW	Site 16	10/29/2004	PAH	CHRYSENE	0.096	U	UG/L		0.096
MW-80	MW	Site 16	10/29/2004	PAH	DIBENZ(A,H)ANTHRACENE	0.096	U	UG/L		0.096
MW-80	MW	Site 16	10/29/2004	PAH	FLUORANTHENE	0.096	U	UG/L		0.096
MW-80	MW	Site 16	10/29/2004	PAH	FLUORENE	0.096	U	UG/L		0.096
MW-80	MW	Site 16	10/29/2004	PAH	INDENO(1,2,3-CD)PYRENE	0.096	U	UG/L		0.096
MW-80	MW	Site 16	10/29/2004	PAH	NAPHTHALENE	0.096	U	UG/L		0.096
MW-80	MW	Site 16	10/29/2004	PAH	PHENANTHRENE	0.096	U	UG/L		0.096
MW-80	MW	Site 16	10/29/2004	PAH	PYRENE	0.096	U	UG/L		0.096
MW-80	MW	Site 16	10/29/2004	TPHEXT	TOTAL PETROLEUM HYDROCARBONS-DIESEL	48	U	UG/L		48
MW-80	MW	Site 16	10/29/2004	TPHEXT	TOTAL PETROLEUM HYDROCARBONS-HEAVY FRACTION/O	190	U	UG/L		190
MW-80	MW	Site 16	10/29/2004	TPHPRG	TOTAL PETROLEUM HYDROCARBONS-GASOLINE	50	UJ	UG/L		50
MW-80	MW	Site 16	10/29/2004	VOA8260	1,1,1,2-TETRACHLOROETHANE	0.5	U	UG/L		0.5
MW-80	MW	Site 16	10/29/2004	VOA8260	1,1,1-TRICHLOROETHANE	0.5	U	UG/L		0.5
MW-80	MW	Site 16	10/29/2004	VOA8260	1,1,2,2-TETRACHLOROETHANE	0.5	U	UG/L		0.5
MW-80	MW	Site 16	10/29/2004	VOA8260	1,1,2-TRICHLOROETHANE	0.5	U	UG/L		0.5
MW-80	MW	Site 16	10/29/2004	VOA8260	1,1-DICHLOROETHANE	0.5	U	UG/L		0.5
MW-80	MW	Site 16	10/29/2004	VOA8260	1,1-DICHLOROETHENE	0.5	U	UG/L		0.5
MW-80	MW	Site 16	10/29/2004	VOA8260	1,1-DICHLOROPROPENE	0.5	U	UG/L		0.5
MW-80	MW	Site 16	10/29/2004	VOA8260	1,2,3-TRICHLOROBENZENE	2	U	UG/L		2
MW-80	MW	Site 16	10/29/2004	VOA8260	1,2,3-TRICHLOROPROPANE	0.5	U	UG/L		0.5
MW-80	MW	Site 16	10/29/2004	VOA8260	1,2,4-TRICHLOROBENZENE	2	U	UG/L		2
MW-80	MW	Site 16	10/29/2004	VOA8260	1,2,4-TRIMETHYLBENZENE	2	U	UG/L		2
MW-80	MW	Site 16	10/29/2004	VOA8260	1,2-DIBROMO-3-CHLOROPROPANE	2	U	UG/L		2
MW-80	MW	Site 16	10/29/2004	VOA8260	1,2-DIBROMOETHANE	2	U	UG/L		2
MW-80	MW	Site 16	10/29/2004	VOA8260	1,2-DICHLOROBENZENE	0.5	U	UG/L		0.5
MW-80	MW	Site 16	10/29/2004	VOA8260	1,2-DICHLOROETHANE	0.5	U	UG/L		0.5
MW-80	MW	Site 16	10/29/2004	VOA8260	1,2-DICHLOROPROPANE	0.5	U	UG/L		0.5
MW-80	MW	Site 16	10/29/2004	VOA8260	1,3,5-TRIMETHYLBENZENE	2	U	UG/L		2
MW-80	MW	Site 16	10/29/2004	VOA8260	1,3-DICHLOROBENZENE	0.5	U	UG/L		0.5
MW-80	MW	Site 16	10/29/2004	VOA8260	1,3-DICHLOROPROPANE	0.5	U	UG/L		0.5
MW-80	MW	Site 16	10/29/2004	VOA8260	1,4-DICHLOROBENZENE	0.5	U	UG/L		0.5
MW-80	MW	Site 16	10/29/2004	VOA8260	2,2-DICHLOROPROPANE	0.5	U	UG/L		0.5
MW-80	MW	Site 16	10/29/2004	VOA8260	2-BUTANONE	20	U	UG/L		20
MW-80	MW	Site 16	10/29/2004	VOA8260	2-CHLOROTOLUENE	2	U	UG/L		2
MW-80	MW	Site 16	10/29/2004	VOA8260	2-HEXANONE	20	U	UG/L		20
MW-80	MW	Site 16	10/29/2004	VOA8260	4-CHLOROTOLUENE	2	U	UG/L		2
MW-80	MW	Site 16	10/29/2004	VOA8260	4-ISOPROPYLTOLUENE	2	U	UG/L		2
MW-80	MW	Site 16	10/29/2004	VOA8260	4-METHYL-2-PENTANONE	20	U	UG/L		20
MW-80	MW	Site 16	10/29/2004	VOA8260	ACETONE	20	U	UG/L		20
MW-80	MW	Site 16	10/29/2004	VOA8260	BENZENE	0.5	U	UG/L		0.5
MW-80	MW	Site 16	10/29/2004	VOA8260	BROMOBENZENE	2	U	UG/L		2
MW-80	MW	Site 16	10/29/2004	VOA8260	BROMOCHLOROMETHANE	0.5	U	UG/L		0.5
MW-80	MW	Site 16	10/29/2004	VOA8260	BROMODICHLOROMETHANE	0.5	U	UG/L		0.5
MW-80	MW	Site 16	10/29/2004	VOA8260	BROMOFORM	0.5	U	UG/L		0.5
MW-80	MW	Site 16	10/29/2004	VOA8260	BROMOMETHANE	0.5	U	UG/L		0.5
MW-80	MW	Site 16	10/29/2004	VOA8260	CARBON DISULFIDE	0.5	U	UG/L		0.5
MW-80	MW	Site 16	10/29/2004	VOA8260	CARBON TETRACHLORIDE	0.5	U	UG/L		0.5
MW-80	MW	Site 16	10/29/2004	VOA8260	CHLOROBENZENE	0.5	U	UG/L		0.5
MW-80	MW	Site 16	10/29/2004	VOA8260	CHLORODIBROMOMETHANE	0.5	U	UG/L		0.5
MW-80	MW	Site 16	10/29/2004	VOA8260	CHLOROETHANE	0.5	U	UG/L		0.5
MW-80	MW	Site 16	10/29/2004	VOA8260	CHLOROFORM	0.5	U	UG/L		0.5
MW-80	MW	Site 16	10/29/2004	VOA8260	CHLOROMETHANE	0.5	U	UG/L		0.5
MW-80	MW	Site 16	10/29/2004	VOA8260	CIS-1,2-DICHLOROETHENE	0.5	U	UG/L		0.5

PT_NAME	PT Type	Site	SMP_DATE	ANLYGROUP	STD_CHEMNAME	CONC	QUALIFIER	UNITS	MDL	RL
MW-80	MW	Site 16	10/29/2004	VOA8260	CIS-1,3-DICHLOROPROPENE	0.5	U	UG/L		0.5
MW-80	MW	Site 16	10/29/2004	VOA8260	DIBROMOMETHANE	0.5	U	UG/L		0.5
MW-80	MW	Site 16	10/29/2004	VOA8260	DICHLORODIFLUOROMETHANE	0.5	U	UG/L		0.5
MW-80	MW	Site 16	10/29/2004	VOA8260	ETHYLBENZENE	0.5	U	UG/L		0.5
MW-80	MW	Site 16	10/29/2004	VOA8260	HEXACHLOROBUTADIENE	2	U	UG/L		2
MW-80	MW	Site 16	10/29/2004	VOA8260	ISOPROPYLBENZENE	2	U	UG/L		2
MW-80	MW	Site 16	10/29/2004	VOA8260	M,P-XYLENE	0.5	U	UG/L		0.5
MW-80	MW	Site 16	10/29/2004	VOA8260	METHYL TERT-BUTYL ETHER	0.5	U	UG/L		0.5
MW-80	MW	Site 16	10/29/2004	VOA8260	METHYLENE CHLORIDE	2	UJ	UG/L		2
MW-80	MW	Site 16	10/29/2004	VOA8260	NAPHTHALENE	2	U	UG/L		2
MW-80	MW	Site 16	10/29/2004	VOA8260	N-BUTYLBENZENE	2	U	UG/L		2
MW-80	MW	Site 16	10/29/2004	VOA8260	N-PROPYLBENZENE	2	U	UG/L		2
MW-80	MW	Site 16	10/29/2004	VOA8260	O-XYLENE	0.5	U	UG/L		0.5
MW-80	MW	Site 16	10/29/2004	VOA8260	SEC-BUTYLBENZENE	2	U	UG/L		2
MW-80	MW	Site 16	10/29/2004	VOA8260	STYRENE	0.5	U	UG/L		0.5
MW-80	MW	Site 16	10/29/2004	VOA8260	TERT-BUTYLBENZENE	2	U	UG/L		2
MW-80	MW	Site 16	10/29/2004	VOA8260	TETRACHLOROETHENE	0.5	U	UG/L		0.5
MW-80	MW	Site 16	10/29/2004	VOA8260	TOLUENE	0.5	U	UG/L		0.5
MW-80	MW	Site 16	10/29/2004	VOA8260	TRANS-1,2-DICHLOROETHENE	0.5	U	UG/L		0.5
MW-80	MW	Site 16	10/29/2004	VOA8260	TRANS-1,3-DICHLOROPROPENE	0.5	U	UG/L		0.5
MW-80	MW	Site 16	10/29/2004	VOA8260	TRICHLOROETHENE	0.5	U	UG/L		0.5
MW-80	MW	Site 16	10/29/2004	VOA8260	TRICHLOROFLUOROMETHANE	0.5	U	UG/L		0.5
MW-80	MW	Site 16	10/29/2004	VOA8260	VINYL CHLORIDE	0.5	U	UG/L		0.5
MW-16-3	MW	Site 16	10/27/2004	PAH	2-METHYLNAPHTHALENE	0.096	U	UG/L		0.096
MW-16-3	MW	Site 16	10/27/2004	PAH	ACENAPHTHENE	0.096	U	UG/L		0.096
MW-16-3	MW	Site 16	10/27/2004	PAH	ACENAPHTHYLENE	0.096	U	UG/L		0.096
MW-16-3	MW	Site 16	10/27/2004	PAH	ANTHRACENE	0.096	U	UG/L		0.096
MW-16-3	MW	Site 16	10/27/2004	PAH	BENZO(A)ANTHRACENE	0.096	U	UG/L		0.096
MW-16-3	MW	Site 16	10/27/2004	PAH	BENZO(A)PYRENE	0.096	U	UG/L		0.096
MW-16-3	MW	Site 16	10/27/2004	PAH	BENZO(B)FLUORANTHENE	0.096	U	UG/L		0.096
MW-16-3	MW	Site 16	10/27/2004	PAH	BENZO(G,H,I)PERYLENE	0.096	U	UG/L		0.096
MW-16-3	MW	Site 16	10/27/2004	PAH	BENZO(K)FLUORANTHENE	0.096	U	UG/L		0.096
MW-16-3	MW	Site 16	10/27/2004	PAH	CHRYSENE	0.096	U	UG/L		0.096
MW-16-3	MW	Site 16	10/27/2004	PAH	DIBENZ(A,H)ANTHRACENE	0.096	U	UG/L		0.096
MW-16-3	MW	Site 16	10/27/2004	PAH	FLUORANTHENE	0.096	U	UG/L		0.096
MW-16-3	MW	Site 16	10/27/2004	PAH	FLUORENE	0.096	U	UG/L		0.096
MW-16-3	MW	Site 16	10/27/2004	PAH	INDENO(1,2,3-CD)PYRENE	0.096	U	UG/L		0.096
MW-16-3	MW	Site 16	10/27/2004	PAH	NAPHTHALENE	0.096	U	UG/L		0.096
MW-16-3	MW	Site 16	10/27/2004	PAH	PHENANTHRENE	0.096	U	UG/L		0.096
MW-16-3	MW	Site 16	10/27/2004	PAH	PYRENE	0.096	U	UG/L		0.096
MW-16-3	MW	Site 16	10/27/2004	TPHEXT	TOTAL PETROLEUM HYDROCARBONS-DIESEL	75	UJ	UG/L		48
MW-16-3	MW	Site 16	10/27/2004	TPHEXT	TOTAL PETROLEUM HYDROCARBONS-HEAVY FRACTION/O	190	U	UG/L		190
MW-16-3	MW	Site 16	10/27/2004	TPHPRG	TOTAL PETROLEUM HYDROCARBONS-GASOLINE	190		UG/L		50
MW-16-3	MW	Site 16	10/27/2004	VOA8260	1,1,1,2-TETRACHLOROETHANE	0.5	U	UG/L		0.5
MW-16-3	MW	Site 16	10/27/2004	VOA8260	1,1,1-TRICHLOROETHANE	0.5	U	UG/L		0.5
MW-16-3	MW	Site 16	10/27/2004	VOA8260	1,1,2,2-TETRACHLOROETHANE	0.5	U	UG/L		0.5
MW-16-3	MW	Site 16	10/27/2004	VOA8260	1,1,2-TRICHLOROETHANE	0.5	U	UG/L		0.5
MW-16-3	MW	Site 16	10/27/2004	VOA8260	1,1-DICHLOROETHANE	0.5	U	UG/L		0.5
MW-16-3	MW	Site 16	10/27/2004	VOA8260	1,1-DICHLOROETHENE	0.5	U	UG/L		0.5
MW-16-3	MW	Site 16	10/27/2004	VOA8260	1,1-DICHLOROPROPENE	0.5	U	UG/L		0.5
MW-16-3	MW	Site 16	10/27/2004	VOA8260	1,2,3-TRICHLOROBENZENE	2	U	UG/L		2
MW-16-3	MW	Site 16	10/27/2004	VOA8260	1,2,3-TRICHLOROPROPANE	0.5	U	UG/L		0.5
MW-16-3	MW	Site 16	10/27/2004	VOA8260	1,2,4-TRICHLOROBENZENE	2	U	UG/L		2
MW-16-3	MW	Site 16	10/27/2004	VOA8260	1,2,4-TRIMETHYLBENZENE	2	U	UG/L		2
MW-16-3	MW	Site 16	10/27/2004	VOA8260	1,2-DIBROMO-3-CHLOROPROPANE	2	U	UG/L		2
MW-16-3	MW	Site 16	10/27/2004	VOA8260	1,2-DIBROMOETHANE	2	U	UG/L		2
MW-16-3	MW	Site 16	10/27/2004	VOA8260	1,2-DICHLOROBENZENE	0.5	U	UG/L		0.5
MW-16-3	MW	Site 16	10/27/2004	VOA8260	1,2-DICHLOROETHANE	0.5	U	UG/L		0.5
MW-16-3	MW	Site 16	10/27/2004	VOA8260	1,2-DICHLOROPROPANE	0.5	U	UG/L		0.5
MW-16-3	MW	Site 16	10/27/2004	VOA8260	1,3,5-TRIMETHYLBENZENE	2	U	UG/L		2
MW-16-3	MW	Site 16	10/27/2004	VOA8260	1,3-DICHLOROBENZENE	0.5	U	UG/L		0.5
MW-16-3	MW	Site 16	10/27/2004	VOA8260	1,3-DICHLOROPROPANE	0.5	U	UG/L		0.5
MW-16-3	MW	Site 16	10/27/2004	VOA8260	1,4-DICHLOROBENZENE	0.5	U	UG/L		0.5
MW-16-3	MW	Site 16	10/27/2004	VOA8260	2,2-DICHLOROPROPANE	0.5	U	UG/L		0.5
MW-16-3	MW	Site 16	10/27/2004	VOA8260	2-BUTANONE	20	U	UG/L		20
MW-16-3	MW	Site 16	10/27/2004	VOA8260	2-CHLOROTOLUENE	2	U	UG/L		2
MW-16-3	MW	Site 16	10/27/2004	VOA8260	2-HEXANONE	20	U	UG/L		20
MW-16-3	MW	Site 16	10/27/2004	VOA8260	4-CHLOROTOLUENE	2	U	UG/L		2
MW-16-3	MW	Site 16	10/27/2004	VOA8260	4-ISOPROPYLTOLUENE	2	U	UG/L		2
MW-16-3	MW	Site 16	10/27/2004	VOA8260	4-METHYL-2-PENTANONE	20	U	UG/L		20
MW-16-3	MW	Site 16	10/27/2004	VOA8260	ACETONE	20	U	UG/L		20
MW-16-3	MW	Site 16	10/27/2004	VOA8260	BENZENE	0.5	U	UG/L		0.5
MW-16-3	MW	Site 16	10/27/2004	VOA8260	BROMOBENZENE	2	U	UG/L		2
MW-16-3	MW	Site 16	10/27/2004	VOA8260	BROMOCHLOROMETHANE	0.5	U	UG/L		0.5
MW-16-3	MW	Site 16	10/27/2004	VOA8260	BROMODICHLOROMETHANE	0.5	U	UG/L		0.5
MW-16-3	MW	Site 16	10/27/2004	VOA8260	BROMOFORM	0.5	U	UG/L		0.5
MW-16-3	MW	Site 16	10/27/2004	VOA8260	BROMOMETHANE	0.5	U	UG/L		0.5
MW-16-3	MW	Site 16	10/27/2004	VOA8260	CARBON DISULFIDE	0.5	U	UG/L		0.5
MW-16-3	MW	Site 16	10/27/2004	VOA8260	CARBON TETRACHLORIDE	0.5	U	UG/L		0.5
MW-16-3	MW	Site 16	10/27/2004	VOA8260	CHLOROBENZENE	0.5	U	UG/L		0.5
MW-16-3	MW	Site 16	10/27/2004	VOA8260	CHLORODIBROMOMETHANE	0.5	U	UG/L		0.5
MW-16-3	MW	Site 16	10/27/2004	VOA8260	CHLOROETHANE	0.5	U	UG/L		0.5
MW-16-3	MW	Site 16	10/27/2004	VOA8260	CHLOROFORM	0.5	U	UG/L		0.5
MW-16-3	MW	Site 16	10/27/2004	VOA8260	CHLOROMETHANE	0.5	U	UG/L		0.5
MW-16-3	MW	Site 16	10/27/2004	VOA8260	CIS-1,2-DICHLOROETHENE	0.5		UG/L		0.5
MW-16-3	MW	Site 16	10/27/2004	VOA8260	CIS-1,3-DICHLOROPROPENE	0.5	U	UG/L		0.5
MW-16-3	MW	Site 16	10/27/2004	VOA8260	DIBROMOMETHANE	0.5	U	UG/L		0.5
MW-16-3	MW	Site 16	10/27/2004	VOA8260	DICHLORODIFLUOROMETHANE	0.5	U	UG/L		0.5
MW-16-3	MW	Site 16	10/27/2004	VOA8260	ETHYLBENZENE	0.5	U	UG/L		0.5
MW-16-3	MW	Site 16	10/27/2004	VOA8260	HEXACHLOROBUTADIENE	2	U	UG/L		2
MW-16-3	MW	Site 16	10/27/2004	VOA8260	ISOPROPYLBENZENE	2	U	UG/L		2
MW-16-3	MW	Site 16	10/27/2004	VOA8260	M,P-XYLENE	0.5	U	UG/L		0.5
MW-16-3	MW	Site 16	10/27/2004	VOA8260	METHYL TERT-BUTYL ETHER	0.5	U	UG/L		0.5

PT_NAME	PT Type	Site	SMP_DATE	ANLYGROUP	STD_CHEMNAME	CONC	QUALIFIER	UNITS	MDL	RL
MW-16-3	MW	Site 16	10/27/2004	VOA8260	METHYLENE CHLORIDE	2	UJ	UG/L		2
MW-16-3	MW	Site 16	10/27/2004	VOA8260	NAPHTHALENE	2	U	UG/L		2
MW-16-3	MW	Site 16	10/27/2004	VOA8260	N-BUTYLBENZENE	2	U	UG/L		2
MW-16-3	MW	Site 16	10/27/2004	VOA8260	N-PROPYLBENZENE	2	U	UG/L		2
MW-16-3	MW	Site 16	10/27/2004	VOA8260	O-XYLENE	0.5	U	UG/L		0.5
MW-16-3	MW	Site 16	10/27/2004	VOA8260	SEC-BUTYLBENZENE	2	U	UG/L		2
MW-16-3	MW	Site 16	10/27/2004	VOA8260	STYRENE	0.5	U	UG/L		0.5
MW-16-3	MW	Site 16	10/27/2004	VOA8260	TERT-BUTYLBENZENE	2	U	UG/L		2
MW-16-3	MW	Site 16	10/27/2004	VOA8260	TETRACHLOROETHENE	775		UG/L		0.5
MW-16-3	MW	Site 16	10/27/2004	VOA8260	TOLUENE	0.5	U	UG/L		0.5
MW-16-3	MW	Site 16	10/27/2004	VOA8260	TRANS-1,2-DICHLOROETHENE	1.1		UG/L		0.5
MW-16-3	MW	Site 16	10/27/2004	VOA8260	TRANS-1,3-DICHLOROPROPENE	0.5	U	UG/L		0.5
MW-16-3	MW	Site 16	10/27/2004	VOA8260	TRICHLOROETHENE	23.1		UG/L		0.5
MW-16-3	MW	Site 16	10/27/2004	VOA8260	TRICHLOROFLUOROMETHANE	0.5	U	UG/L		0.5
MW-16-3	MW	Site 16	10/27/2004	VOA8260	VINYL CHLORIDE	0.5	U	UG/L		0.5
MW-16-4	GW	Site 16	10/27/2004	PAH	2-METHYLNAPHTHALENE	0.096	U	UG/L		0.096
MW-16-4	MW	Site 16	10/27/2004	PAH	2-METHYLNAPHTHALENE	0.096	U	UG/L		0.096
MW-16-4	GW	Site 16	10/27/2004	PAH	ACENAPHTHENE	0.096	U	UG/L		0.096
MW-16-4	MW	Site 16	10/27/2004	PAH	ACENAPHTHENE	0.096	U	UG/L		0.096
MW-16-4	GW	Site 16	10/27/2004	PAH	ACENAPHTHYLENE	0.096	U	UG/L		0.096
MW-16-4	MW	Site 16	10/27/2004	PAH	ACENAPHTHYLENE	0.096	U	UG/L		0.096
MW-16-4	GW	Site 16	10/27/2004	PAH	ANTHRACENE	0.096	U	UG/L		0.096
MW-16-4	MW	Site 16	10/27/2004	PAH	ANTHRACENE	0.096	U	UG/L		0.096
MW-16-4	GW	Site 16	10/27/2004	PAH	BENZ(A)ANTHRACENE	0.096	U	UG/L		0.096
MW-16-4	MW	Site 16	10/27/2004	PAH	BENZO(A)ANTHRACENE	0.096	U	UG/L		0.096
MW-16-4	GW	Site 16	10/27/2004	PAH	BENZO(A)PYRENE	0.096	U	UG/L		0.096
MW-16-4	MW	Site 16	10/27/2004	PAH	BENZO(A)PYRENE	0.096	U	UG/L		0.096
MW-16-4	GW	Site 16	10/27/2004	PAH	BENZO(B)FLUORANTHENE	0.096	U	UG/L		0.096
MW-16-4	MW	Site 16	10/27/2004	PAH	BENZO(B)FLUORANTHENE	0.096	U	UG/L		0.096
MW-16-4	GW	Site 16	10/27/2004	PAH	BENZO(G,H,I)PERYLENE	0.096	U	UG/L		0.096
MW-16-4	MW	Site 16	10/27/2004	PAH	BENZO(G,H,I)PERYLENE	0.096	U	UG/L		0.096
MW-16-4	GW	Site 16	10/27/2004	PAH	BENZO(K)FLUORANTHENE	0.096	U	UG/L		0.096
MW-16-4	MW	Site 16	10/27/2004	PAH	BENZO(K)FLUORANTHENE	0.096	U	UG/L		0.096
MW-16-4	GW	Site 16	10/27/2004	PAH	CHRYSENE	0.096	U	UG/L		0.096
MW-16-4	MW	Site 16	10/27/2004	PAH	CHRYSENE	0.096	U	UG/L		0.096
MW-16-4	GW	Site 16	10/27/2004	PAH	DIBENZ(A,H)ANTHRACENE	0.096	U	UG/L		0.096
MW-16-4	MW	Site 16	10/27/2004	PAH	DIBENZ(A,H)ANTHRACENE	0.096	U	UG/L		0.096
MW-16-4	GW	Site 16	10/27/2004	PAH	FLUORANTHENE	0.096	U	UG/L		0.096
MW-16-4	MW	Site 16	10/27/2004	PAH	FLUORANTHENE	0.096	U	UG/L		0.096
MW-16-4	GW	Site 16	10/27/2004	PAH	FLUORENE	0.096	U	UG/L		0.096
MW-16-4	MW	Site 16	10/27/2004	PAH	FLUORENE	0.096	U	UG/L		0.096
MW-16-4	GW	Site 16	10/27/2004	PAH	INDENO(1,2,3-CD)PYRENE	0.096	U	UG/L		0.096
MW-16-4	MW	Site 16	10/27/2004	PAH	INDENO(1,2,3-CD)PYRENE	0.096	U	UG/L		0.096
MW-16-4	GW	Site 16	10/27/2004	PAH	NAPHTHALENE	0.096	U	UG/L		0.096
MW-16-4	MW	Site 16	10/27/2004	PAH	NAPHTHALENE	0.096	U	UG/L		0.096
MW-16-4	GW	Site 16	10/27/2004	PAH	PHENANTHRENE	0.096	U	UG/L		0.096
MW-16-4	MW	Site 16	10/27/2004	PAH	PHENANTHRENE	0.096	U	UG/L		0.096
MW-16-4	GW	Site 16	10/27/2004	PAH	PYRENE	0.096	U	UG/L		0.096
MW-16-4	MW	Site 16	10/27/2004	PAH	PYRENE	0.096	U	UG/L		0.096
MW-16-4	GW	Site 16	10/27/2004	TPHEXT	DIESEL	140	UJ	UG/L		48
MW-16-4	GW	Site 16	10/27/2004	TPHEXT	MOTOR OIL	190	U	UG/L		190
MW-16-4	MW	Site 16	10/27/2004	TPHEXT	TOTAL PETROLEUM HYDROCARBONS-DIESEL	130	UJ	UG/L		48
MW-16-4	MW	Site 16	10/27/2004	TPHEXT	TOTAL PETROLEUM HYDROCARBONS-HEAVY FRACTION/O	190	U	UG/L		190
MW-16-4	GW	Site 16	10/27/2004	TPHPRG	GASOLINE	50	U	UG/L		50
MW-16-4	MW	Site 16	10/27/2004	TPHPRG	TOTAL PETROLEUM HYDROCARBONS-GASOLINE	50	U	UG/L		50
MW-16-4	GW	Site 16	10/27/2004	VOA8260	1,1,1,2-TETRACHLOROETHANE	0.5	U	UG/L		0.5
MW-16-4	MW	Site 16	10/27/2004	VOA8260	1,1,1,2-TETRACHLOROETHANE	0.5	U	UG/L		0.5
MW-16-4	MW	Site 16	10/27/2004	VOA8260	1,1,1-TRICHLOROETHANE	0.5	U	UG/L		0.5
MW-16-4	GW	Site 16	10/27/2004	VOA8260	1,1,1-TRICHLOROETHANE (TCA)	0.5	U	UG/L		0.5
MW-16-4	GW	Site 16	10/27/2004	VOA8260	1,1,2,2-TETRACHLOROETHANE	0.5	U	UG/L		0.5
MW-16-4	MW	Site 16	10/27/2004	VOA8260	1,1,2,2-TETRACHLOROETHANE	0.5	U	UG/L		0.5
MW-16-4	GW	Site 16	10/27/2004	VOA8260	1,1,2-TRICHLOROETHANE	0.5	U	UG/L		0.5
MW-16-4	MW	Site 16	10/27/2004	VOA8260	1,1,2-TRICHLOROETHANE	0.5	U	UG/L		0.5
MW-16-4	GW	Site 16	10/27/2004	VOA8260	1,1-DICHLOROETHANE	0.5	U	UG/L		0.5
MW-16-4	MW	Site 16	10/27/2004	VOA8260	1,1-DICHLOROETHANE	0.5	U	UG/L		0.5
MW-16-4	GW	Site 16	10/27/2004	VOA8260	1,1-DICHLOROETHENE	0.5	U	UG/L		0.5
MW-16-4	MW	Site 16	10/27/2004	VOA8260	1,1-DICHLOROETHENE	0.5	U	UG/L		0.5
MW-16-4	GW	Site 16	10/27/2004	VOA8260	1,1-DICHLOROPROPENE	0.5	U	UG/L		0.5
MW-16-4	MW	Site 16	10/27/2004	VOA8260	1,1-DICHLOROPROPENE	0.5	U	UG/L		0.5
MW-16-4	GW	Site 16	10/27/2004	VOA8260	1,2,3-TRICHLOROBENZENE	2	U	UG/L		2
MW-16-4	MW	Site 16	10/27/2004	VOA8260	1,2,3-TRICHLOROBENZENE	2	U	UG/L		2
MW-16-4	GW	Site 16	10/27/2004	VOA8260	1,2,3-TRICHLOROPROPANE	0.5	U	UG/L		0.5
MW-16-4	MW	Site 16	10/27/2004	VOA8260	1,2,3-TRICHLOROPROPANE	0.5	U	UG/L		0.5
MW-16-4	GW	Site 16	10/27/2004	VOA8260	1,2,4-TRICHLOROBENZENE	2	U	UG/L		2
MW-16-4	MW	Site 16	10/27/2004	VOA8260	1,2,4-TRICHLOROBENZENE	2	U	UG/L		2
MW-16-4	GW	Site 16	10/27/2004	VOA8260	1,2,4-TRIMETHYLBENZENE	2	U	UG/L		2
MW-16-4	MW	Site 16	10/27/2004	VOA8260	1,2,4-TRIMETHYLBENZENE	2	U	UG/L		2
MW-16-4	GW	Site 16	10/27/2004	VOA8260	1,2-DIBROMO-3-CHLOROPROPANE	2	U	UG/L		2
MW-16-4	MW	Site 16	10/27/2004	VOA8260	1,2-DIBROMO-3-CHLOROPROPANE	2	U	UG/L		2
MW-16-4	MW	Site 16	10/27/2004	VOA8260	1,2-DIBROMOETHANE	2	U	UG/L		2
MW-16-4	GW	Site 16	10/27/2004	VOA8260	1,2-DIBROMOETHANE (EDB)	2	U	UG/L		2
MW-16-4	GW	Site 16	10/27/2004	VOA8260	1,2-DICHLOROBENZENE	0.5	U	UG/L		0.5
MW-16-4	MW	Site 16	10/27/2004	VOA8260	1,2-DICHLOROBENZENE	0.5	U	UG/L		0.5
MW-16-4	GW	Site 16	10/27/2004	VOA8260	1,2-DICHLOROETHANE	0.5	U	UG/L		0.5
MW-16-4	MW	Site 16	10/27/2004	VOA8260	1,2-DICHLOROETHANE	0.5	U	UG/L		0.5
MW-16-4	GW	Site 16	10/27/2004	VOA8260	1,2-DICHLOROPROPANE	0.5	U	UG/L		0.5
MW-16-4	MW	Site 16	10/27/2004	VOA8260	1,2-DICHLOROPROPANE	0.5	U	UG/L		0.5
MW-16-4	GW	Site 16	10/27/2004	VOA8260	1,3,5-TRIMETHYLBENZENE	2	U	UG/L		2
MW-16-4	MW	Site 16	10/27/2004	VOA8260	1,3,5-TRIMETHYLBENZENE	2	U	UG/L		2
MW-16-4	GW	Site 16	10/27/2004	VOA8260	1,3-DICHLOROBENZENE	0.5	U	UG/L		0.5
MW-16-4	MW	Site 16	10/27/2004	VOA8260	1,3-DICHLOROBENZENE	0.5	U	UG/L		0.5
MW-16-4	GW	Site 16	10/27/2004	VOA8260	1,3-DICHLOROPROPANE	0.5	U	UG/L		0.5
MW-16-4	MW	Site 16	10/27/2004	VOA8260	1,3-DICHLOROPROPANE	0.5	U	UG/L		0.5

PT_NAME	PT Type	Site	SMP_DATE	ANLYGROUP	STD_CHEMNAME	CONC	QUALIFIER	UNITS	MDL	RL
MW-16-4	GW	Site 16	10/27/2004	VOA8260	1,4-DICHLOROBENZENE	0.5	U	UG/L		0.5
MW-16-4	MW	Site 16	10/27/2004	VOA8260	1,4-DICHLOROBENZENE	0.5	U	UG/L		0.5
MW-16-4	GW	Site 16	10/27/2004	VOA8260	2,2-DICHLOROPROPANE	0.5	U	UG/L		0.5
MW-16-4	MW	Site 16	10/27/2004	VOA8260	2,2-DICHLOROPROPANE	0.5	U	UG/L		0.5
MW-16-4	MW	Site 16	10/27/2004	VOA8260	2-BUTANONE	20	U	UG/L		20
MW-16-4	GW	Site 16	10/27/2004	VOA8260	2-BUTANONE (MEK)	20	U	UG/L		20
MW-16-4	GW	Site 16	10/27/2004	VOA8260	2-CHLOROTOLUENE	2	U	UG/L		2
MW-16-4	MW	Site 16	10/27/2004	VOA8260	2-CHLOROTOLUENE	2	U	UG/L		2
MW-16-4	GW	Site 16	10/27/2004	VOA8260	2-HEXANONE	20	U	UG/L		20
MW-16-4	MW	Site 16	10/27/2004	VOA8260	2-HEXANONE	20	U	UG/L		20
MW-16-4	GW	Site 16	10/27/2004	VOA8260	4-CHLOROTOLUENE	2	U	UG/L		2
MW-16-4	MW	Site 16	10/27/2004	VOA8260	4-CHLOROTOLUENE	2	U	UG/L		2
MW-16-4	GW	Site 16	10/27/2004	VOA8260	4-ISOPROPYLTOLUENE	2	U	UG/L		2
MW-16-4	MW	Site 16	10/27/2004	VOA8260	4-ISOPROPYLTOLUENE	2	U	UG/L		2
MW-16-4	MW	Site 16	10/27/2004	VOA8260	4-METHYL-2-PENTANONE	20	U	UG/L		20
MW-16-4	GW	Site 16	10/27/2004	VOA8260	4-METHYL-2-PENTANONE (MIBK)	20	U	UG/L		20
MW-16-4	GW	Site 16	10/27/2004	VOA8260	ACETONE	20	U	UG/L		20
MW-16-4	MW	Site 16	10/27/2004	VOA8260	ACETONE	20	U	UG/L		20
MW-16-4	GW	Site 16	10/27/2004	VOA8260	BENZENE	0.5	U	UG/L		0.5
MW-16-4	MW	Site 16	10/27/2004	VOA8260	BENZENE	0.5	U	UG/L		0.5
MW-16-4	GW	Site 16	10/27/2004	VOA8260	BROMOBENZENE	2	U	UG/L		2
MW-16-4	MW	Site 16	10/27/2004	VOA8260	BROMOBENZENE	2	U	UG/L		2
MW-16-4	GW	Site 16	10/27/2004	VOA8260	BROMOCHLOROMETHANE	0.5	U	UG/L		0.5
MW-16-4	MW	Site 16	10/27/2004	VOA8260	BROMOCHLOROMETHANE	0.5	U	UG/L		0.5
MW-16-4	GW	Site 16	10/27/2004	VOA8260	BROMODICHLOROMETHANE	0.5	U	UG/L		0.5
MW-16-4	MW	Site 16	10/27/2004	VOA8260	BROMODICHLOROMETHANE	0.5	U	UG/L		0.5
MW-16-4	GW	Site 16	10/27/2004	VOA8260	BROMOFORM	0.5	U	UG/L		0.5
MW-16-4	MW	Site 16	10/27/2004	VOA8260	BROMOFORM	0.5	U	UG/L		0.5
MW-16-4	GW	Site 16	10/27/2004	VOA8260	BROMOMETHANE	0.5	U	UG/L		0.5
MW-16-4	MW	Site 16	10/27/2004	VOA8260	BROMOMETHANE	0.5	U	UG/L		0.5
MW-16-4	GW	Site 16	10/27/2004	VOA8260	CARBON DISULFIDE	0.5	U	UG/L		0.5
MW-16-4	MW	Site 16	10/27/2004	VOA8260	CARBON DISULFIDE	0.5	U	UG/L		0.5
MW-16-4	GW	Site 16	10/27/2004	VOA8260	CARBON TETRACHLORIDE	0.5	U	UG/L		0.5
MW-16-4	MW	Site 16	10/27/2004	VOA8260	CARBON TETRACHLORIDE	0.5	U	UG/L		0.5
MW-16-4	GW	Site 16	10/27/2004	VOA8260	CHLOROBENZENE	0.5	U	UG/L		0.5
MW-16-4	MW	Site 16	10/27/2004	VOA8260	CHLOROBENZENE	0.5	U	UG/L		0.5
MW-16-4	GW	Site 16	10/27/2004	VOA8260	CHLORODIBROMOMETHANE	0.5	U	UG/L		0.5
MW-16-4	MW	Site 16	10/27/2004	VOA8260	CHLORODIBROMOMETHANE	0.5	U	UG/L		0.5
MW-16-4	GW	Site 16	10/27/2004	VOA8260	CHLOROETHANE	0.5	U	UG/L		0.5
MW-16-4	MW	Site 16	10/27/2004	VOA8260	CHLOROETHANE	0.5	U	UG/L		0.5
MW-16-4	GW	Site 16	10/27/2004	VOA8260	CHLOROFORM	0.5	U	UG/L		0.5
MW-16-4	MW	Site 16	10/27/2004	VOA8260	CHLOROFORM	0.5	U	UG/L		0.5
MW-16-4	GW	Site 16	10/27/2004	VOA8260	CHLOROMETHANE	0.5	U	UG/L		0.5
MW-16-4	MW	Site 16	10/27/2004	VOA8260	CHLOROMETHANE	0.5	U	UG/L		0.5
MW-16-4	GW	Site 16	10/27/2004	VOA8260	CIS-1,2-DICHLOROETHENE	0.5	U	UG/L		0.5
MW-16-4	MW	Site 16	10/27/2004	VOA8260	CIS-1,2-DICHLOROETHENE	0.5	U	UG/L		0.5
MW-16-4	GW	Site 16	10/27/2004	VOA8260	CIS-1,3-DICHLOROPROPENE	0.5	U	UG/L		0.5
MW-16-4	MW	Site 16	10/27/2004	VOA8260	CIS-1,3-DICHLOROPROPENE	0.5	U	UG/L		0.5
MW-16-4	GW	Site 16	10/27/2004	VOA8260	DIBROMOMETHANE	0.5	U	UG/L		0.5
MW-16-4	MW	Site 16	10/27/2004	VOA8260	DIBROMOMETHANE	0.5	U	UG/L		0.5
MW-16-4	GW	Site 16	10/27/2004	VOA8260	DICHLORODIFLUOROMETHANE	0.5	U	UG/L		0.5
MW-16-4	MW	Site 16	10/27/2004	VOA8260	DICHLORODIFLUOROMETHANE	0.5	U	UG/L		0.5
MW-16-4	GW	Site 16	10/27/2004	VOA8260	ETHYLBENZENE	0.5	U	UG/L		0.5
MW-16-4	MW	Site 16	10/27/2004	VOA8260	ETHYLBENZENE	0.5	U	UG/L		0.5
MW-16-4	GW	Site 16	10/27/2004	VOA8260	HEXACHLOROBUTADIENE	2	U	UG/L		2
MW-16-4	MW	Site 16	10/27/2004	VOA8260	HEXACHLOROBUTADIENE	2	U	UG/L		2
MW-16-4	GW	Site 16	10/27/2004	VOA8260	ISOPROPYLBENZENE	2	U	UG/L		2
MW-16-4	MW	Site 16	10/27/2004	VOA8260	ISOPROPYLBENZENE	2	U	UG/L		2
MW-16-4	MW	Site 16	10/27/2004	VOA8260	M,P-XYLENE	0.5	U	UG/L		0.5
MW-16-4	GW	Site 16	10/27/2004	VOA8260	M/P-XYLENE	0.5	U	UG/L		0.5
MW-16-4	MW	Site 16	10/27/2004	VOA8260	METHYL TERT-BUTYL ETHER	0.5	U	UG/L		0.5
MW-16-4	GW	Site 16	10/27/2004	VOA8260	METHYLENE CHLORIDE	2	UJ	UG/L		2
MW-16-4	MW	Site 16	10/27/2004	VOA8260	METHYLENE CHLORIDE	2	UJ	UG/L		2
MW-16-4	GW	Site 16	10/27/2004	VOA8260	METHYL-T-BUTYL ETHER (MTBE)	0.5	U	UG/L		0.5
MW-16-4	GW	Site 16	10/27/2004	VOA8260	NAPHTHALENE	2	U	UG/L		2
MW-16-4	MW	Site 16	10/27/2004	VOA8260	NAPHTHALENE	2	U	UG/L		2
MW-16-4	GW	Site 16	10/27/2004	VOA8260	N-BUTYLBENZENE	2	U	UG/L		2
MW-16-4	MW	Site 16	10/27/2004	VOA8260	N-BUTYLBENZENE	2	U	UG/L		2
MW-16-4	GW	Site 16	10/27/2004	VOA8260	N-PROPYLBENZENE	2	U	UG/L		2
MW-16-4	MW	Site 16	10/27/2004	VOA8260	N-PROPYLBENZENE	2	U	UG/L		2
MW-16-4	GW	Site 16	10/27/2004	VOA8260	O-XYLENE	0.5	U	UG/L		0.5
MW-16-4	MW	Site 16	10/27/2004	VOA8260	O-XYLENE	0.5	U	UG/L		0.5
MW-16-4	GW	Site 16	10/27/2004	VOA8260	SEC-BUTYLBENZENE	2	U	UG/L		2
MW-16-4	MW	Site 16	10/27/2004	VOA8260	SEC-BUTYLBENZENE	2	U	UG/L		2
MW-16-4	GW	Site 16	10/27/2004	VOA8260	STYRENE	0.5	U	UG/L		0.5
MW-16-4	MW	Site 16	10/27/2004	VOA8260	STYRENE	0.5	U	UG/L		0.5
MW-16-4	GW	Site 16	10/27/2004	VOA8260	TERT-BUTYLBENZENE	2	U	UG/L		2
MW-16-4	MW	Site 16	10/27/2004	VOA8260	TERT-BUTYLBENZENE	2	U	UG/L		2
MW-16-4	MW	Site 16	10/27/2004	VOA8260	TETRACHLOROETHENE	0.5	U	UG/L		0.5
MW-16-4	GW	Site 16	10/27/2004	VOA8260	TETRACHLOROETHENE (PCE)	0.5	U	UG/L		0.5
MW-16-4	GW	Site 16	10/27/2004	VOA8260	TOLUENE	0.5	U	UG/L		0.5
MW-16-4	MW	Site 16	10/27/2004	VOA8260	TOLUENE	0.5	U	UG/L		0.5
MW-16-4	GW	Site 16	10/27/2004	VOA8260	TRANS-1,2-DICHLOROETHENE	0.5	U	UG/L		0.5
MW-16-4	MW	Site 16	10/27/2004	VOA8260	TRANS-1,2-DICHLOROETHENE	0.5	U	UG/L		0.5
MW-16-4	GW	Site 16	10/27/2004	VOA8260	TRANS-1,3-DICHLOROPROPENE	0.5	U	UG/L		0.5
MW-16-4	MW	Site 16	10/27/2004	VOA8260	TRANS-1,3-DICHLOROPROPENE	0.5	U	UG/L		0.5
MW-16-4	MW	Site 16	10/27/2004	VOA8260	TRICHLOROETHENE	0.5	U	UG/L		0.5
MW-16-4	GW	Site 16	10/27/2004	VOA8260	TRICHLOROETHENE (TCE)	0.5	U	UG/L		0.5
MW-16-4	GW	Site 16	10/27/2004	VOA8260	TRICHLOROFLUOROMETHANE	0.5	U	UG/L		0.5
MW-16-4	MW	Site 16	10/27/2004	VOA8260	TRICHLOROFLUOROMETHANE	0.5	U	UG/L		0.5
MW-16-4	GW	Site 16	10/27/2004	VOA8260	VINYL CHLORIDE	0.5	U	UG/L		0.5
MW-16-4	MW	Site 16	10/27/2004	VOA8260	VINYL CHLORIDE	0.5	U	UG/L		0.5
MW-16-1	MW	Site 16	10/26/2004	PAH	2-METHYLNAPHTHALENE	0.096	U	UG/L		0.096

PT_NAME	PT Type	Site	SMP_DATE	ANLYGROUP	STD_CHEMNAME	CONC	QUALIFIER	UNITS	MDL	RL
MW-16-1	MW	Site 16	10/26/2004	PAH	ACENAPHTHENE	0.096	U	UG/L		0.096
MW-16-1	MW	Site 16	10/26/2004	PAH	ACENAPHTHYLENE	0.096	U	UG/L		0.096
MW-16-1	MW	Site 16	10/26/2004	PAH	ANTHRACENE	0.096	U	UG/L		0.096
MW-16-1	MW	Site 16	10/26/2004	PAH	BENZO(A)ANTHRACENE	0.096	U	UG/L		0.096
MW-16-1	MW	Site 16	10/26/2004	PAH	BENZO(A)PYRENE	0.096	U	UG/L		0.096
MW-16-1	MW	Site 16	10/26/2004	PAH	BENZO(B)FLUORANTHENE	0.096	U	UG/L		0.096
MW-16-1	MW	Site 16	10/26/2004	PAH	BENZO(G,H,I)PERYLENE	0.096	U	UG/L		0.096
MW-16-1	MW	Site 16	10/26/2004	PAH	BENZO(K)FLUORANTHENE	0.096	U	UG/L		0.096
MW-16-1	MW	Site 16	10/26/2004	PAH	CHRYSENE	0.096	U	UG/L		0.096
MW-16-1	MW	Site 16	10/26/2004	PAH	DIBENZ(A,H)ANTHRACENE	0.096	U	UG/L		0.096
MW-16-1	MW	Site 16	10/26/2004	PAH	FLUORANTHENE	0.096	U	UG/L		0.096
MW-16-1	MW	Site 16	10/26/2004	PAH	FLUORENE	0.096	U	UG/L		0.096
MW-16-1	MW	Site 16	10/26/2004	PAH	INDENO(1,2,3-CD)PYRENE	0.096	U	UG/L		0.096
MW-16-1	MW	Site 16	10/26/2004	PAH	NAPHTHALENE	0.096	U	UG/L		0.096
MW-16-1	MW	Site 16	10/26/2004	PAH	PHENANTHRENE	0.096	U	UG/L		0.096
MW-16-1	MW	Site 16	10/26/2004	PAH	PYRENE	0.096	U	UG/L		0.096
MW-16-1	MW	Site 16	10/26/2004	TPHEXT	TOTAL PETROLEUM HYDROCARBONS-DIESEL	48	UJ	UG/L		48
MW-16-1	MW	Site 16	10/26/2004	TPHEXT	TOTAL PETROLEUM HYDROCARBONS-HEAVY FRACTION/O	190	U	UG/L		190
MW-16-1	MW	Site 16	10/26/2004	TPHPRG	TOTAL PETROLEUM HYDROCARBONS-GASOLINE	50	U	UG/L		50
MW-16-1	MW	Site 16	10/26/2004	VOA8260	1,1,1,2-TETRACHLOROETHANE	0.5	U	UG/L		0.5
MW-16-1	MW	Site 16	10/26/2004	VOA8260	1,1,1-TRICHLOROETHANE	0.5	U	UG/L		0.5
MW-16-1	MW	Site 16	10/26/2004	VOA8260	1,1,2,2-TETRACHLOROETHANE	0.5	U	UG/L		0.5
MW-16-1	MW	Site 16	10/26/2004	VOA8260	1,1,2-TRICHLOROETHANE	0.5	U	UG/L		0.5
MW-16-1	MW	Site 16	10/26/2004	VOA8260	1,1-DICHLOROETHANE	0.5	U	UG/L		0.5
MW-16-1	MW	Site 16	10/26/2004	VOA8260	1,1-DICHLOROETHENE	0.5	U	UG/L		0.5
MW-16-1	MW	Site 16	10/26/2004	VOA8260	1,1-DICHLOROPROPENE	0.5	U	UG/L		0.5
MW-16-1	MW	Site 16	10/26/2004	VOA8260	1,2,3-TRICHLOROBENZENE	2	U	UG/L		2
MW-16-1	MW	Site 16	10/26/2004	VOA8260	1,2,3-TRICHLOROPROPANE	0.5	U	UG/L		0.5
MW-16-1	MW	Site 16	10/26/2004	VOA8260	1,2,4-TRICHLOROBENZENE	2	U	UG/L		2
MW-16-1	MW	Site 16	10/26/2004	VOA8260	1,2,4-TRIMETHYLBENZENE	2	U	UG/L		2
MW-16-1	MW	Site 16	10/26/2004	VOA8260	1,2-DIBROMO-3-CHLOROPROPANE	2	U	UG/L		2
MW-16-1	MW	Site 16	10/26/2004	VOA8260	1,2-DIBROMOETHANE	2	U	UG/L		2
MW-16-1	MW	Site 16	10/26/2004	VOA8260	1,2-DICHLOROBENZENE	0.5	U	UG/L		0.5
MW-16-1	MW	Site 16	10/26/2004	VOA8260	1,2-DICHLOROETHANE	0.5	U	UG/L		0.5
MW-16-1	MW	Site 16	10/26/2004	VOA8260	1,2-DICHLOROPROPANE	0.5	U	UG/L		0.5
MW-16-1	MW	Site 16	10/26/2004	VOA8260	1,3,5-TRIMETHYLBENZENE	2	U	UG/L		2
MW-16-1	MW	Site 16	10/26/2004	VOA8260	1,3-DICHLOROBENZENE	0.5	U	UG/L		0.5
MW-16-1	MW	Site 16	10/26/2004	VOA8260	1,3-DICHLOROPROPANE	0.5	U	UG/L		0.5
MW-16-1	MW	Site 16	10/26/2004	VOA8260	1,4-DICHLOROBENZENE	0.5	U	UG/L		0.5
MW-16-1	MW	Site 16	10/26/2004	VOA8260	2,2-DICHLOROPROPANE	0.5	U	UG/L		0.5
MW-16-1	MW	Site 16	10/26/2004	VOA8260	2-BUTANONE	20	U	UG/L		20
MW-16-1	MW	Site 16	10/26/2004	VOA8260	2-CHLOROTOLUENE	2	U	UG/L		2
MW-16-1	MW	Site 16	10/26/2004	VOA8260	2-HEXANONE	20	U	UG/L		20
MW-16-1	MW	Site 16	10/26/2004	VOA8260	4-CHLOROTOLUENE	2	U	UG/L		2
MW-16-1	MW	Site 16	10/26/2004	VOA8260	4-ISOPROPYLTOLUENE	2	U	UG/L		2
MW-16-1	MW	Site 16	10/26/2004	VOA8260	4-METHYL-2-PENTANONE	20	U	UG/L		20
MW-16-1	MW	Site 16	10/26/2004	VOA8260	ACETONE	20	U	UG/L		20
MW-16-1	MW	Site 16	10/26/2004	VOA8260	BENZENE	0.5	U	UG/L		0.5
MW-16-1	MW	Site 16	10/26/2004	VOA8260	BROMOBENZENE	2	U	UG/L		2
MW-16-1	MW	Site 16	10/26/2004	VOA8260	BROMOCHLOROMETHANE	0.5	U	UG/L		0.5
MW-16-1	MW	Site 16	10/26/2004	VOA8260	BROMODICHLOROMETHANE	0.5	U	UG/L		0.5
MW-16-1	MW	Site 16	10/26/2004	VOA8260	BROMOFORM	0.5	U	UG/L		0.5
MW-16-1	MW	Site 16	10/26/2004	VOA8260	BROMOMETHANE	0.5	U	UG/L		0.5
MW-16-1	MW	Site 16	10/26/2004	VOA8260	CARBON DISULFIDE	0.5	U	UG/L		0.5
MW-16-1	MW	Site 16	10/26/2004	VOA8260	CARBON TETRACHLORIDE	0.5	U	UG/L		0.5
MW-16-1	MW	Site 16	10/26/2004	VOA8260	CHLOROBENZENE	0.5	U	UG/L		0.5
MW-16-1	MW	Site 16	10/26/2004	VOA8260	CHLORODIBROMOMETHANE	0.5	U	UG/L		0.5
MW-16-1	MW	Site 16	10/26/2004	VOA8260	CHLOROETHANE	0.5	U	UG/L		0.5
MW-16-1	MW	Site 16	10/26/2004	VOA8260	CHLOROFORM	0.5	U	UG/L		0.5
MW-16-1	MW	Site 16	10/26/2004	VOA8260	CHLOROMETHANE	0.5	U	UG/L		0.5
MW-16-1	MW	Site 16	10/26/2004	VOA8260	CIS-1,2-DICHLOROETHENE	0.5	U	UG/L		0.5
MW-16-1	MW	Site 16	10/26/2004	VOA8260	CIS-1,3-DICHLOROPROPENE	0.5	U	UG/L		0.5
MW-16-1	MW	Site 16	10/26/2004	VOA8260	DIBROMOMETHANE	0.5	U	UG/L		0.5
MW-16-1	MW	Site 16	10/26/2004	VOA8260	DICHLORODIFLUOROMETHANE	0.5	U	UG/L		0.5
MW-16-1	MW	Site 16	10/26/2004	VOA8260	ETHYLBENZENE	0.5	U	UG/L		0.5
MW-16-1	MW	Site 16	10/26/2004	VOA8260	HEXACHLOROBUTADIENE	2	U	UG/L		2
MW-16-1	MW	Site 16	10/26/2004	VOA8260	ISOPROPYLBENZENE	2	U	UG/L		2
MW-16-1	MW	Site 16	10/26/2004	VOA8260	M,P-XYLENE	0.5	U	UG/L		0.5
MW-16-1	MW	Site 16	10/26/2004	VOA8260	METHYL TERT-BUTYL ETHER	1		UG/L		0.5
MW-16-1	MW	Site 16	10/26/2004	VOA8260	METHYLENE CHLORIDE	2	UJ	UG/L		2
MW-16-1	MW	Site 16	10/26/2004	VOA8260	NAPHTHALENE	2	U	UG/L		2
MW-16-1	MW	Site 16	10/26/2004	VOA8260	N-BUTYLBENZENE	2	U	UG/L		2
MW-16-1	MW	Site 16	10/26/2004	VOA8260	N-PROPYLBENZENE	2	U	UG/L		2
MW-16-1	MW	Site 16	10/26/2004	VOA8260	O-XYLENE	0.5	U	UG/L		0.5
MW-16-1	MW	Site 16	10/26/2004	VOA8260	SEC-BUTYLBENZENE	2	U	UG/L		2
MW-16-1	MW	Site 16	10/26/2004	VOA8260	STYRENE	0.5	U	UG/L		0.5
MW-16-1	MW	Site 16	10/26/2004	VOA8260	TERT-BUTYLBENZENE	2	U	UG/L		2
MW-16-1	MW	Site 16	10/26/2004	VOA8260	TETRACHLOROETHENE	0.5	U	UG/L		0.5
MW-16-1	MW	Site 16	10/26/2004	VOA8260	TOLUENE	0.5	U	UG/L		0.5
MW-16-1	MW	Site 16	10/26/2004	VOA8260	TRANS-1,2-DICHLOROETHENE	0.5	U	UG/L		0.5
MW-16-1	MW	Site 16	10/26/2004	VOA8260	TRANS-1,3-DICHLOROPROPENE	0.5	U	UG/L		0.5
MW-16-1	MW	Site 16	10/26/2004	VOA8260	TRICHLOROETHENE	0.5	U	UG/L		0.5
MW-16-1	MW	Site 16	10/26/2004	VOA8260	TRICHLOROFLUOROMETHANE	0.5	U	UG/L		0.5
MW-16-1	MW	Site 16	10/26/2004	VOA8260	VINYL CHLORIDE	0.5	U	UG/L		0.5
MW-16-2	MW	Site 16	10/26/2004	SVOA	2-METHYLNAPHTHALENE	9.6	U	UG/L		9.6
MW-16-2	MW	Site 16	10/26/2004	SVOA	ACENAPHTHENE	9.6	U	UG/L		9.6
MW-16-2	MW	Site 16	10/26/2004	SVOA	ACENAPHTHYLENE	9.6	U	UG/L		9.6
MW-16-2	MW	Site 16	10/26/2004	SVOA	ANTHRACENE	9.6	U	UG/L		9.6
MW-16-2	MW	Site 16	10/26/2004	SVOA	BENZO(A)ANTHRACENE	9.6	U	UG/L		9.6
MW-16-2	MW	Site 16	10/26/2004	SVOA	BENZO(A)PYRENE	9.6	U	UG/L		9.6
MW-16-2	MW	Site 16	10/26/2004	SVOA	BENZO(B)FLUORANTHENE	9.6	U	UG/L		9.6
MW-16-2	MW	Site 16	10/26/2004	SVOA	BENZO(G,H,I)PERYLENE	9.6	U	UG/L		9.6
MW-16-2	MW	Site 16	10/26/2004	SVOA	BENZO(K)FLUORANTHENE	9.6	U	UG/L		9.6

PT_NAME	PT Type	Site	SMP_DATE	ANLYGROUP	STD_CHEMNAME	CONC	QUALIFIER	UNITS	MDL	RL
MW-16-2	MW	Site 16	10/26/2004	SVOA	CHRYSENE	9.6	U	UG/L		9.6
MW-16-2	MW	Site 16	10/26/2004	SVOA	DIBENZ(A,H)ANTHRACENE	9.6	U	UG/L		9.6
MW-16-2	MW	Site 16	10/26/2004	SVOA	DIBENZOFURAN	9.6	U	UG/L		9.6
MW-16-2	MW	Site 16	10/26/2004	SVOA	FLUORANTHENE	9.6	U	UG/L		9.6
MW-16-2	MW	Site 16	10/26/2004	SVOA	FLUORENE	9.6	U	UG/L		9.6
MW-16-2	MW	Site 16	10/26/2004	SVOA	INDENO(1,2,3-CD)PYRENE	9.6	U	UG/L		9.6
MW-16-2	MW	Site 16	10/26/2004	SVOA	NAPHTHALENE	9.6	U	UG/L		9.6
MW-16-2	MW	Site 16	10/26/2004	SVOA	PHENANTHRENE	9.6	U	UG/L		9.6
MW-16-2	MW	Site 16	10/26/2004	SVOA	PYRENE	9.6	U	UG/L		9.6
MW-16-2	MW	Site 16	10/26/2004	TPHEXT	TOTAL PETROLEUM HYDROCARBONS-DIESEL	61	UJ	UG/L		48
MW-16-2	MW	Site 16	10/26/2004	TPHEXT	TOTAL PETROLEUM HYDROCARBONS-HEAVY FRACTION/O	190	U	UG/L		190
MW-16-2	MW	Site 16	10/26/2004	TPHPRG	TOTAL PETROLEUM HYDROCARBONS-GASOLINE	74	UJ	UG/L		50
MW-16-2	MW	Site 16	10/26/2004	VOA8260	1,1,1,2-TETRACHLOROETHANE	0.5	UJ	UG/L		0.5
MW-16-2	MW	Site 16	10/26/2004	VOA8260	1,1,1-TRICHLOROETHANE	0.5	U	UG/L		0.5
MW-16-2	MW	Site 16	10/26/2004	VOA8260	1,1,2,2-TETRACHLOROETHANE	0.5	U	UG/L		0.5
MW-16-2	MW	Site 16	10/26/2004	VOA8260	1,1,2-TRICHLOROETHANE	0.5	U	UG/L		0.5
MW-16-2	MW	Site 16	10/26/2004	VOA8260	1,1-DICHLOROETHANE	0.5	U	UG/L		0.5
MW-16-2	MW	Site 16	10/26/2004	VOA8260	1,1-DICHLOROETHENE	0.5	U	UG/L		0.5
MW-16-2	MW	Site 16	10/26/2004	VOA8260	1,1-DICHLOROPROPENE	0.5	U	UG/L		0.5
MW-16-2	MW	Site 16	10/26/2004	VOA8260	1,2,3-TRICHLOROBENZENE	2	U	UG/L		2
MW-16-2	MW	Site 16	10/26/2004	VOA8260	1,2,3-TRICHLOROPROPANE	0.5	U	UG/L		0.5
MW-16-2	MW	Site 16	10/26/2004	VOA8260	1,2,4-TRICHLOROBENZENE	2	U	UG/L		2
MW-16-2	MW	Site 16	10/26/2004	VOA8260	1,2,4-TRIMETHYLBENZENE	2	U	UG/L		2
MW-16-2	MW	Site 16	10/26/2004	VOA8260	1,2-DIBROMO-3-CHLOROPROPANE	2	UJ	UG/L		2
MW-16-2	MW	Site 16	10/26/2004	VOA8260	1,2-DIBROMOETHANE	2	U	UG/L		2
MW-16-2	MW	Site 16	10/26/2004	VOA8260	1,2-DICHLOROBENZENE	0.5	U	UG/L		0.5
MW-16-2	MW	Site 16	10/26/2004	VOA8260	1,2-DICHLOROETHANE	0.5	U	UG/L		0.5
MW-16-2	MW	Site 16	10/26/2004	VOA8260	1,2-DICHLOROPROPANE	0.5	U	UG/L		0.5
MW-16-2	MW	Site 16	10/26/2004	VOA8260	1,3,5-TRIMETHYLBENZENE	2	U	UG/L		2
MW-16-2	MW	Site 16	10/26/2004	VOA8260	1,3-DICHLOROBENZENE	0.5	U	UG/L		0.5
MW-16-2	MW	Site 16	10/26/2004	VOA8260	1,3-DICHLOROPROPANE	0.5	U	UG/L		0.5
MW-16-2	MW	Site 16	10/26/2004	VOA8260	1,4-DICHLOROBENZENE	0.5	U	UG/L		0.5
MW-16-2	MW	Site 16	10/26/2004	VOA8260	2,2-DICHLOROPROPANE	0.5	U	UG/L		0.5
MW-16-2	MW	Site 16	10/26/2004	VOA8260	2-BUTANONE	20	U	UG/L		20
MW-16-2	MW	Site 16	10/26/2004	VOA8260	2-CHLOROTOLUENE	2	U	UG/L		2
MW-16-2	MW	Site 16	10/26/2004	VOA8260	2-HEXANONE	20	U	UG/L		20
MW-16-2	MW	Site 16	10/26/2004	VOA8260	4-CHLOROTOLUENE	2	U	UG/L		2
MW-16-2	MW	Site 16	10/26/2004	VOA8260	4-ISOPROPYLTOLUENE	2	U	UG/L		2
MW-16-2	MW	Site 16	10/26/2004	VOA8260	4-METHYL-2-PENTANONE	20	U	UG/L		20
MW-16-2	MW	Site 16	10/26/2004	VOA8260	ACETONE	20	U	UG/L		20
MW-16-2	MW	Site 16	10/26/2004	VOA8260	BENZENE	0.5	U	UG/L		0.5
MW-16-2	MW	Site 16	10/26/2004	VOA8260	BROMOBENZENE	2	U	UG/L		2
MW-16-2	MW	Site 16	10/26/2004	VOA8260	BROMOCHLOROMETHANE	0.5	U	UG/L		0.5
MW-16-2	MW	Site 16	10/26/2004	VOA8260	BROMODICHLOROMETHANE	0.5	U	UG/L		0.5
MW-16-2	MW	Site 16	10/26/2004	VOA8260	BROMOFORM	0.5	U	UG/L		0.5
MW-16-2	MW	Site 16	10/26/2004	VOA8260	BROMOMETHANE	0.5	UJ	UG/L		0.5
MW-16-2	MW	Site 16	10/26/2004	VOA8260	CARBON DISULFIDE	0.5	U	UG/L		0.5
MW-16-2	MW	Site 16	10/26/2004	VOA8260	CARBON TETRACHLORIDE	0.5	U	UG/L		0.5
MW-16-2	MW	Site 16	10/26/2004	VOA8260	CHLOROBENZENE	0.5	U	UG/L		0.5
MW-16-2	MW	Site 16	10/26/2004	VOA8260	CHLORODIBROMOMETHANE	0.5	U	UG/L		0.5
MW-16-2	MW	Site 16	10/26/2004	VOA8260	CHLOROETHANE	0.5	U	UG/L		0.5
MW-16-2	MW	Site 16	10/26/2004	VOA8260	CHLOROFORM	0.5	U	UG/L		0.5
MW-16-2	MW	Site 16	10/26/2004	VOA8260	CHLOROMETHANE	0.5	U	UG/L		0.5
MW-16-2	MW	Site 16	10/26/2004	VOA8260	CIS-1,2-DICHLOROETHENE	0.5	U	UG/L		0.5
MW-16-2	MW	Site 16	10/26/2004	VOA8260	CIS-1,3-DICHLOROPROPENE	0.5	U	UG/L		0.5
MW-16-2	MW	Site 16	10/26/2004	VOA8260	DIBROMOMETHANE	0.5	U	UG/L		0.5
MW-16-2	MW	Site 16	10/26/2004	VOA8260	DICHLORODIFLUOROMETHANE	0.5	U	UG/L		0.5
MW-16-2	MW	Site 16	10/26/2004	VOA8260	ETHYLBENZENE	0.5	U	UG/L		0.5
MW-16-2	MW	Site 16	10/26/2004	VOA8260	HEXACHLOROBUTADIENE	2	U	UG/L		2
MW-16-2	MW	Site 16	10/26/2004	VOA8260	ISOPROPYLBENZENE	2	U	UG/L		2
MW-16-2	MW	Site 16	10/26/2004	VOA8260	M,P-XYLENE	0.5	U	UG/L		0.5
MW-16-2	MW	Site 16	10/26/2004	VOA8260	METHYL TERT-BUTYL ETHER	0.5	U	UG/L		0.5
MW-16-2	MW	Site 16	10/26/2004	VOA8260	METHYLENE CHLORIDE	2	UJ	UG/L		2
MW-16-2	MW	Site 16	10/26/2004	VOA8260	NAPHTHALENE	2	U	UG/L		2
MW-16-2	MW	Site 16	10/26/2004	VOA8260	N-BUTYLBENZENE	2	U	UG/L		2
MW-16-2	MW	Site 16	10/26/2004	VOA8260	N-PROPYLBENZENE	2	U	UG/L		2
MW-16-2	MW	Site 16	10/26/2004	VOA8260	O-XYLENE	0.5	U	UG/L		0.5
MW-16-2	MW	Site 16	10/26/2004	VOA8260	SEC-BUTYLBENZENE	2	U	UG/L		2
MW-16-2	MW	Site 16	10/26/2004	VOA8260	STYRENE	0.5	U	UG/L		0.5
MW-16-2	MW	Site 16	10/26/2004	VOA8260	TERT-BUTYLBENZENE	2	U	UG/L		2
MW-16-2	MW	Site 16	10/26/2004	VOA8260	TETRACHLOROETHENE	0.5	U	UG/L		0.5
MW-16-2	MW	Site 16	10/26/2004	VOA8260	TOLUENE	0.5	U	UG/L		0.5
MW-16-2	MW	Site 16	10/26/2004	VOA8260	TRANS-1,2-DICHLOROETHENE	0.5	U	UG/L		0.5
MW-16-2	MW	Site 16	10/26/2004	VOA8260	TRANS-1,3-DICHLOROPROPENE	0.5	U	UG/L		0.5
MW-16-2	MW	Site 16	10/26/2004	VOA8260	TRICHLOROETHENE	0.5	U	UG/L		0.5
MW-16-2	MW	Site 16	10/26/2004	VOA8260	TRICHLOROFLUOROMETHANE	0.5	U	UG/L		0.5
MW-16-2	MW	Site 16	10/26/2004	VOA8260	VINYL CHLORIDE	0.5	U	UG/L		0.5
MW-29-L	MW	Site 16	10/26/2004	PAH	2-METHYLNAPHTHALENE	0.096	U	UG/L		0.096
MW-29-L	MW	Site 16	10/26/2004	PAH	ACENAPHTHENE	0.096	U	UG/L		0.096
MW-29-L	MW	Site 16	10/26/2004	PAH	ACENAPHTHYLENE	0.096	U	UG/L		0.096
MW-29-L	MW	Site 16	10/26/2004	PAH	ANTHRACENE	0.096	U	UG/L		0.096
MW-29-L	MW	Site 16	10/26/2004	PAH	BENZO(A)ANTHRACENE	0.096	U	UG/L		0.096
MW-29-L	MW	Site 16	10/26/2004	PAH	BENZO(A)PYRENE	0.096	U	UG/L		0.096
MW-29-L	MW	Site 16	10/26/2004	PAH	BENZO(B)FLUORANTHENE	0.096	U	UG/L		0.096
MW-29-L	MW	Site 16	10/26/2004	PAH	BENZO(G,H,I)PERYLENE	0.096	U	UG/L		0.096
MW-29-L	MW	Site 16	10/26/2004	PAH	BENZO(K)FLUORANTHENE	0.096	U	UG/L		0.096
MW-29-L	MW	Site 16	10/26/2004	PAH	CHRYSENE	0.096	U	UG/L		0.096
MW-29-L	MW	Site 16	10/26/2004	PAH	DIBENZ(A,H)ANTHRACENE	0.096	U	UG/L		0.096
MW-29-L	MW	Site 16	10/26/2004	PAH	FLUORANTHENE	0.096	U	UG/L		0.096
MW-29-L	MW	Site 16	10/26/2004	PAH	FLUORENE	0.096	U	UG/L		0.096
MW-29-L	MW	Site 16	10/26/2004	PAH	INDENO(1,2,3-CD)PYRENE	0.096	U	UG/L		0.096
MW-29-L	MW	Site 16	10/26/2004	PAH	NAPHTHALENE	0.096	U	UG/L		0.096
MW-29-L	MW	Site 16	10/26/2004	PAH	PHENANTHRENE	0.096	U	UG/L		0.096

PT_NAME	PT Type	Site	SMP_DATE	ANLYGROUP	STD_CHEMNAME	CONC	QUALIFIER	UNITS	MDL	RL
MW-29-L	MW	Site 16	10/26/2004	PAH	PYRENE	0.096	U	UG/L		0.096
MW-29-L	MW	Site 16	10/26/2004	VOA8260	1,1,1,2-TETRACHLOROETHANE	0.5	UJ	UG/L		0.5
MW-29-L	MW	Site 16	10/26/2004	VOA8260	1,1,1-TRICHLOROETHANE	0.5	U	UG/L		0.5
MW-29-L	MW	Site 16	10/26/2004	VOA8260	1,1,2,2-TETRACHLOROETHANE	0.5	U	UG/L		0.5
MW-29-L	MW	Site 16	10/26/2004	VOA8260	1,1,2-TRICHLOROETHANE	0.5	U	UG/L		0.5
MW-29-L	MW	Site 16	10/26/2004	VOA8260	1,1-DICHLOROETHANE	0.5	U	UG/L		0.5
MW-29-L	MW	Site 16	10/26/2004	VOA8260	1,1-DICHLOROETHENE	0.5	U	UG/L		0.5
MW-29-L	MW	Site 16	10/26/2004	VOA8260	1,1-DICHLOROPROPENE	0.5	U	UG/L		0.5
MW-29-L	MW	Site 16	10/26/2004	VOA8260	1,2,3-TRICHLOROBENZENE	2	U	UG/L		2
MW-29-L	MW	Site 16	10/26/2004	VOA8260	1,2,3-TRICHLOROPROPANE	0.5	U	UG/L		0.5
MW-29-L	MW	Site 16	10/26/2004	VOA8260	1,2,4-TRICHLOROBENZENE	2	U	UG/L		2
MW-29-L	MW	Site 16	10/26/2004	VOA8260	1,2,4-TRIMETHYLBENZENE	2	U	UG/L		2
MW-29-L	MW	Site 16	10/26/2004	VOA8260	1,2-DIBROMO-3-CHLOROPROPANE	2	UJ	UG/L		2
MW-29-L	MW	Site 16	10/26/2004	VOA8260	1,2-DIBROMOETHANE	2	U	UG/L		2
MW-29-L	MW	Site 16	10/26/2004	VOA8260	1,2-DICHLOROBENZENE	0.5	U	UG/L		0.5
MW-29-L	MW	Site 16	10/26/2004	VOA8260	1,2-DICHLOROETHANE	0.5	U	UG/L		0.5
MW-29-L	MW	Site 16	10/26/2004	VOA8260	1,2-DICHLOROPROPANE	0.5	U	UG/L		0.5
MW-29-L	MW	Site 16	10/26/2004	VOA8260	1,3,5-TRIMETHYLBENZENE	2	U	UG/L		2
MW-29-L	MW	Site 16	10/26/2004	VOA8260	1,3-DICHLOROBENZENE	0.5	U	UG/L		0.5
MW-29-L	MW	Site 16	10/26/2004	VOA8260	1,3-DICHLOROPROPANE	0.5	U	UG/L		0.5
MW-29-L	MW	Site 16	10/26/2004	VOA8260	1,4-DICHLOROBENZENE	0.5	U	UG/L		0.5
MW-29-L	MW	Site 16	10/26/2004	VOA8260	2,2-DICHLOROPROPANE	0.5	U	UG/L		0.5
MW-29-L	MW	Site 16	10/26/2004	VOA8260	2-BUTANONE	20	U	UG/L		20
MW-29-L	MW	Site 16	10/26/2004	VOA8260	2-CHLOROTOLUENE	2	U	UG/L		2
MW-29-L	MW	Site 16	10/26/2004	VOA8260	2-HEXANONE	20	U	UG/L		20
MW-29-L	MW	Site 16	10/26/2004	VOA8260	4-CHLOROTOLUENE	2	U	UG/L		2
MW-29-L	MW	Site 16	10/26/2004	VOA8260	4-ISOPROPYLTOLUENE	2	U	UG/L		2
MW-29-L	MW	Site 16	10/26/2004	VOA8260	4-METHYL-2-PENTANONE	20	U	UG/L		20
MW-29-L	MW	Site 16	10/26/2004	VOA8260	ACETONE	20	U	UG/L		20
MW-29-L	MW	Site 16	10/26/2004	VOA8260	BENZENE	0.5	U	UG/L		0.5
MW-29-L	MW	Site 16	10/26/2004	VOA8260	BROMOBENZENE	2	U	UG/L		2
MW-29-L	MW	Site 16	10/26/2004	VOA8260	BROMOCHLOROMETHANE	0.5	U	UG/L		0.5
MW-29-L	MW	Site 16	10/26/2004	VOA8260	BROMODICHLOROMETHANE	0.5	U	UG/L		0.5
MW-29-L	MW	Site 16	10/26/2004	VOA8260	BROMOFORM	0.5	U	UG/L		0.5
MW-29-L	MW	Site 16	10/26/2004	VOA8260	BROMOMETHANE	0.5	UJ	UG/L		0.5
MW-29-L	MW	Site 16	10/26/2004	VOA8260	CARBON DISULFIDE	0.5	U	UG/L		0.5
MW-29-L	MW	Site 16	10/26/2004	VOA8260	CARBON TETRACHLORIDE	0.5	U	UG/L		0.5
MW-29-L	MW	Site 16	10/26/2004	VOA8260	CHLOROBENZENE	0.5	U	UG/L		0.5
MW-29-L	MW	Site 16	10/26/2004	VOA8260	CHLORODIBROMOMETHANE	0.5	U	UG/L		0.5
MW-29-L	MW	Site 16	10/26/2004	VOA8260	CHLOROETHANE	0.5	U	UG/L		0.5
MW-29-L	MW	Site 16	10/26/2004	VOA8260	CHLOROFORM	0.5	U	UG/L		0.5
MW-29-L	MW	Site 16	10/26/2004	VOA8260	CHLOROMETHANE	0.5	U	UG/L		0.5
MW-29-L	MW	Site 16	10/26/2004	VOA8260	CIS-1,2-DICHLOROETHENE	0.5	U	UG/L		0.5
MW-29-L	MW	Site 16	10/26/2004	VOA8260	CIS-1,3-DICHLOROPROPENE	0.5	U	UG/L		0.5
MW-29-L	MW	Site 16	10/26/2004	VOA8260	DIBROMOMETHANE	0.5	U	UG/L		0.5
MW-29-L	MW	Site 16	10/26/2004	VOA8260	DICHLORODIFLUOROMETHANE	0.5	U	UG/L		0.5
MW-29-L	MW	Site 16	10/26/2004	VOA8260	ETHYLBENZENE	0.5	U	UG/L		0.5
MW-29-L	MW	Site 16	10/26/2004	VOA8260	HEXACHLOROBUTADIENE	2	U	UG/L		2
MW-29-L	MW	Site 16	10/26/2004	VOA8260	ISOPROPYLBENZENE	2	U	UG/L		2
MW-29-L	MW	Site 16	10/26/2004	VOA8260	M,P-XYLENE	0.5	U	UG/L		0.5
MW-29-L	MW	Site 16	10/26/2004	VOA8260	METHYL TERT-BUTYL ETHER	0.4	J	UG/L		0.5
MW-29-L	MW	Site 16	10/26/2004	VOA8260	METHYLENE CHLORIDE	2	UJ	UG/L		2
MW-29-L	MW	Site 16	10/26/2004	VOA8260	NAPHTHALENE	2	U	UG/L		2
MW-29-L	MW	Site 16	10/26/2004	VOA8260	N-BUTYLBENZENE	2	U	UG/L		2
MW-29-L	MW	Site 16	10/26/2004	VOA8260	N-PROPYLBENZENE	2	U	UG/L		2
MW-29-L	MW	Site 16	10/26/2004	VOA8260	O-XYLENE	0.5	U	UG/L		0.5
MW-29-L	MW	Site 16	10/26/2004	VOA8260	SEC-BUTYLBENZENE	2	U	UG/L		2
MW-29-L	MW	Site 16	10/26/2004	VOA8260	STYRENE	0.5	U	UG/L		0.5
MW-29-L	MW	Site 16	10/26/2004	VOA8260	TERT-BUTYLBENZENE	2	U	UG/L		2
MW-29-L	MW	Site 16	10/26/2004	VOA8260	TETRACHLOROETHENE	0.5	U	UG/L		0.5
MW-29-L	MW	Site 16	10/26/2004	VOA8260	TOLUENE	0.5	U	UG/L		0.5
MW-29-L	MW	Site 16	10/26/2004	VOA8260	TRANS-1,2-DICHLOROETHENE	0.5	U	UG/L		0.5
MW-29-L	MW	Site 16	10/26/2004	VOA8260	TRANS-1,3-DICHLOROPROPENE	0.5	U	UG/L		0.5
MW-29-L	MW	Site 16	10/26/2004	VOA8260	TRICHLOROETHENE	0.5	U	UG/L		0.5
MW-29-L	MW	Site 16	10/26/2004	VOA8260	TRICHLOROFLUOROMETHANE	0.5	U	UG/L		0.5
MW-29-L	MW	Site 16	10/26/2004	VOA8260	VINYL CHLORIDE	0.5	U	UG/L		0.5
MW-29-U	GW	Site 16	10/26/2004	PAH	2-METHYLNAPHTHALENE	0.2		UG/L		0.096
MW-29-U	MW	Site 16	10/26/2004	PAH	2-METHYLNAPHTHALENE	0.2		UG/L		0.096
MW-29-U	GW	Site 16	10/26/2004	PAH	ACENAPHTHENE	0.1		UG/L		0.096
MW-29-U	MW	Site 16	10/26/2004	PAH	ACENAPHTHENE	0.1		UG/L		0.096
MW-29-U	GW	Site 16	10/26/2004	PAH	ACENAPHTHYLENE	0.03	J	UG/L		0.096
MW-29-U	MW	Site 16	10/26/2004	PAH	ACENAPHTHYLENE	0.03	J	UG/L		0.096
MW-29-U	GW	Site 16	10/26/2004	PAH	ANTHRACENE	0.096	U	UG/L		0.096
MW-29-U	MW	Site 16	10/26/2004	PAH	ANTHRACENE	0.096	U	UG/L		0.096
MW-29-U	GW	Site 16	10/26/2004	PAH	BENZ(A)ANTHRACENE	0.096	U	UG/L		0.096
MW-29-U	MW	Site 16	10/26/2004	PAH	BENZO(A)ANTHRACENE	0.096	U	UG/L		0.096
MW-29-U	GW	Site 16	10/26/2004	PAH	BENZO(A)PYRENE	0.096	U	UG/L		0.096
MW-29-U	MW	Site 16	10/26/2004	PAH	BENZO(A)PYRENE	0.096	U	UG/L		0.096
MW-29-U	GW	Site 16	10/26/2004	PAH	BENZO(B)FLUORANTHENE	0.096	U	UG/L		0.096
MW-29-U	MW	Site 16	10/26/2004	PAH	BENZO(B)FLUORANTHENE	0.096	U	UG/L		0.096
MW-29-U	GW	Site 16	10/26/2004	PAH	BENZO(G,H,I)PERYLENE	0.096	U	UG/L		0.096
MW-29-U	MW	Site 16	10/26/2004	PAH	BENZO(G,H,I)PERYLENE	0.096	U	UG/L		0.096
MW-29-U	GW	Site 16	10/26/2004	PAH	BENZO(K)FLUORANTHENE	0.096	U	UG/L		0.096
MW-29-U	MW	Site 16	10/26/2004	PAH	BENZO(K)FLUORANTHENE	0.096	U	UG/L		0.096
MW-29-U	GW	Site 16	10/26/2004	PAH	CHRYSENE	0.096	U	UG/L		0.096
MW-29-U	MW	Site 16	10/26/2004	PAH	CHRYSENE	0.096	U	UG/L		0.096
MW-29-U	GW	Site 16	10/26/2004	PAH	DIBENZ(A,H)ANTHRACENE	0.096	U	UG/L		0.096
MW-29-U	MW	Site 16	10/26/2004	PAH	DIBENZ(A,H)ANTHRACENE	0.096	U	UG/L		0.096
MW-29-U	GW	Site 16	10/26/2004	PAH	FLUORANTHENE	0.096	U	UG/L		0.096
MW-29-U	MW	Site 16	10/26/2004	PAH	FLUORANTHENE	0.096	U	UG/L		0.096
MW-29-U	GW	Site 16	10/26/2004	PAH	FLUORENE	0.096	U	UG/L		0.096
MW-29-U	MW	Site 16	10/26/2004	PAH	FLUORENE	0.096	U	UG/L		0.096
MW-29-U	GW	Site 16	10/26/2004	PAH	INDENO(1,2,3-CD)PYRENE	0.096	U	UG/L		0.096

PT_NAME	PT Type	Site	SMP_DATE	ANLYGROUP	STD_CHEMNAME	CONC	QUALIFIER	UNITS	MDL	RL
MW-29-U	MW	Site 16	10/26/2004	PAH	INDENO(1,2,3-CD)PYRENE	0.096	U	UG/L		0.096
MW-29-U	GW	Site 16	10/26/2004	PAH	NAPHTHALENE	0.2		UG/L		0.096
MW-29-U	MW	Site 16	10/26/2004	PAH	NAPHTHALENE	0.2		UG/L		0.096
MW-29-U	GW	Site 16	10/26/2004	PAH	PHENANTHRENE	0.04	J	UG/L		0.096
MW-29-U	MW	Site 16	10/26/2004	PAH	PHENANTHRENE	0.05	J	UG/L		0.096
MW-29-U	GW	Site 16	10/26/2004	PAH	PYRENE	0.096	U	UG/L		0.096
MW-29-U	MW	Site 16	10/26/2004	PAH	PYRENE	0.096	U	UG/L		0.096
MW-29-U	GW	Site 16	10/26/2004	TPHEXT	DIESEL	150	UJ	UG/L		48
MW-29-U	GW	Site 16	10/26/2004	TPHEXT	MOTOR OIL	190	U	UG/L		190
MW-29-U	MW	Site 16	10/26/2004	TPHEXT	TOTAL PETROLEUM HYDROCARBONS-DIESEL	310	UJ	UG/L		48
MW-29-U	MW	Site 16	10/26/2004	TPHEXT	TOTAL PETROLEUM HYDROCARBONS-HEAVY FRACTION/O	190	U	UG/L		190
MW-29-U	GW	Site 16	10/26/2004	TPHPRG	GASOLINE	50	UJ	UG/L		50
MW-29-U	MW	Site 16	10/26/2004	TPHPRG	TOTAL PETROLEUM HYDROCARBONS-GASOLINE	50	UJ	UG/L		50
MW-29-U	GW	Site 16	10/26/2004	VOA8260	1,1,1,2-TETRACHLOROETHANE	0.5	UJ	UG/L		0.5
MW-29-U	MW	Site 16	10/26/2004	VOA8260	1,1,1,2-TETRACHLOROETHANE	0.5	UJ	UG/L		0.5
MW-29-U	MW	Site 16	10/26/2004	VOA8260	1,1,1-TRICHLOROETHANE	0.5	U	UG/L		0.5
MW-29-U	GW	Site 16	10/26/2004	VOA8260	1,1,1-TRICHLOROETHANE (TCA)	0.5	U	UG/L		0.5
MW-29-U	GW	Site 16	10/26/2004	VOA8260	1,1,2,2-TETRACHLOROETHANE	0.5	U	UG/L		0.5
MW-29-U	MW	Site 16	10/26/2004	VOA8260	1,1,2,2-TETRACHLOROETHANE	0.5	U	UG/L		0.5
MW-29-U	GW	Site 16	10/26/2004	VOA8260	1,1,2-TRICHLOROETHANE	0.5	U	UG/L		0.5
MW-29-U	MW	Site 16	10/26/2004	VOA8260	1,1,2-TRICHLOROETHANE	0.5	U	UG/L		0.5
MW-29-U	GW	Site 16	10/26/2004	VOA8260	1,1-DICHLOROETHANE	0.5	U	UG/L		0.5
MW-29-U	MW	Site 16	10/26/2004	VOA8260	1,1-DICHLOROETHANE	0.5	U	UG/L		0.5
MW-29-U	GW	Site 16	10/26/2004	VOA8260	1,1-DICHLOROETHENE	0.5	U	UG/L		0.5
MW-29-U	MW	Site 16	10/26/2004	VOA8260	1,1-DICHLOROETHENE	0.5	U	UG/L		0.5
MW-29-U	GW	Site 16	10/26/2004	VOA8260	1,1-DICHLOROPROPENE	0.5	U	UG/L		0.5
MW-29-U	MW	Site 16	10/26/2004	VOA8260	1,1-DICHLOROPROPENE	0.5	U	UG/L		0.5
MW-29-U	GW	Site 16	10/26/2004	VOA8260	1,2,3-TRICHLOROBENZENE	2	U	UG/L		2
MW-29-U	MW	Site 16	10/26/2004	VOA8260	1,2,3-TRICHLOROBENZENE	2	U	UG/L		2
MW-29-U	GW	Site 16	10/26/2004	VOA8260	1,2,3-TRICHLOROPROPANE	0.5	U	UG/L		0.5
MW-29-U	MW	Site 16	10/26/2004	VOA8260	1,2,3-TRICHLOROPROPANE	0.5	U	UG/L		0.5
MW-29-U	GW	Site 16	10/26/2004	VOA8260	1,2,4-TRICHLOROBENZENE	2	U	UG/L		2
MW-29-U	MW	Site 16	10/26/2004	VOA8260	1,2,4-TRICHLOROBENZENE	2	U	UG/L		2
MW-29-U	GW	Site 16	10/26/2004	VOA8260	1,2,4-TRIMETHYLBENZENE	2	U	UG/L		2
MW-29-U	MW	Site 16	10/26/2004	VOA8260	1,2,4-TRIMETHYLBENZENE	2	U	UG/L		2
MW-29-U	GW	Site 16	10/26/2004	VOA8260	1,2-DIBROMO-3-CHLOROPROPANE	2	UJ	UG/L		2
MW-29-U	MW	Site 16	10/26/2004	VOA8260	1,2-DIBROMO-3-CHLOROPROPANE	2	UJ	UG/L		2
MW-29-U	MW	Site 16	10/26/2004	VOA8260	1,2-DIBROMOETHANE	2	U	UG/L		2
MW-29-U	GW	Site 16	10/26/2004	VOA8260	1,2-DIBROMOETHANE (EDB)	2	U	UG/L		2
MW-29-U	GW	Site 16	10/26/2004	VOA8260	1,2-DICHLOROBENZENE	0.5	U	UG/L		0.5
MW-29-U	MW	Site 16	10/26/2004	VOA8260	1,2-DICHLOROBENZENE	0.5	U	UG/L		0.5
MW-29-U	GW	Site 16	10/26/2004	VOA8260	1,2-DICHLOROETHANE	0.5	U	UG/L		0.5
MW-29-U	MW	Site 16	10/26/2004	VOA8260	1,2-DICHLOROETHANE	0.5	U	UG/L		0.5
MW-29-U	GW	Site 16	10/26/2004	VOA8260	1,2-DICHLOROPROPANE	0.5	U	UG/L		0.5
MW-29-U	MW	Site 16	10/26/2004	VOA8260	1,2-DICHLOROPROPANE	0.5	U	UG/L		0.5
MW-29-U	GW	Site 16	10/26/2004	VOA8260	1,3,5-TRIMETHYLBENZENE	2	U	UG/L		2
MW-29-U	MW	Site 16	10/26/2004	VOA8260	1,3,5-TRIMETHYLBENZENE	2	U	UG/L		2
MW-29-U	GW	Site 16	10/26/2004	VOA8260	1,3-DICHLOROBENZENE	0.5	U	UG/L		0.5
MW-29-U	MW	Site 16	10/26/2004	VOA8260	1,3-DICHLOROBENZENE	0.5	U	UG/L		0.5
MW-29-U	GW	Site 16	10/26/2004	VOA8260	1,3-DICHLOROPROPANE	0.5	U	UG/L		0.5
MW-29-U	MW	Site 16	10/26/2004	VOA8260	1,3-DICHLOROPROPANE	0.5	U	UG/L		0.5
MW-29-U	GW	Site 16	10/26/2004	VOA8260	1,4-DICHLOROBENZENE	0.5	U	UG/L		0.5
MW-29-U	MW	Site 16	10/26/2004	VOA8260	1,4-DICHLOROBENZENE	0.5	U	UG/L		0.5
MW-29-U	GW	Site 16	10/26/2004	VOA8260	2,2-DICHLOROPROPANE	0.5	U	UG/L		0.5
MW-29-U	MW	Site 16	10/26/2004	VOA8260	2,2-DICHLOROPROPANE	0.5	U	UG/L		0.5
MW-29-U	MW	Site 16	10/26/2004	VOA8260	2-BUTANONE	20	U	UG/L		20
MW-29-U	GW	Site 16	10/26/2004	VOA8260	2-BUTANONE (MEK)	20	U	UG/L		20
MW-29-U	GW	Site 16	10/26/2004	VOA8260	2-CHLOROTOLUENE	2	U	UG/L		2
MW-29-U	MW	Site 16	10/26/2004	VOA8260	2-CHLOROTOLUENE	2	U	UG/L		2
MW-29-U	GW	Site 16	10/26/2004	VOA8260	2-HEXANONE	20	U	UG/L		20
MW-29-U	MW	Site 16	10/26/2004	VOA8260	2-HEXANONE	20	U	UG/L		20
MW-29-U	GW	Site 16	10/26/2004	VOA8260	4-CHLOROTOLUENE	2	U	UG/L		2
MW-29-U	MW	Site 16	10/26/2004	VOA8260	4-CHLOROTOLUENE	2	U	UG/L		2
MW-29-U	GW	Site 16	10/26/2004	VOA8260	4-ISOPROPYLTOLUENE	2	U	UG/L		2
MW-29-U	MW	Site 16	10/26/2004	VOA8260	4-ISOPROPYLTOLUENE	2	U	UG/L		2
MW-29-U	MW	Site 16	10/26/2004	VOA8260	4-METHYL-2-PENTANONE	20	U	UG/L		20
MW-29-U	GW	Site 16	10/26/2004	VOA8260	4-METHYL-2-PENTANONE (MIBK)	20	U	UG/L		20
MW-29-U	GW	Site 16	10/26/2004	VOA8260	ACETONE	20	U	UG/L		20
MW-29-U	MW	Site 16	10/26/2004	VOA8260	ACETONE	20	U	UG/L		20
MW-29-U	GW	Site 16	10/26/2004	VOA8260	BENZENE	0.5	U	UG/L		0.5
MW-29-U	MW	Site 16	10/26/2004	VOA8260	BENZENE	0.5	U	UG/L		0.5
MW-29-U	GW	Site 16	10/26/2004	VOA8260	BROMOBENZENE	2	U	UG/L		2
MW-29-U	MW	Site 16	10/26/2004	VOA8260	BROMOBENZENE	2	U	UG/L		2
MW-29-U	GW	Site 16	10/26/2004	VOA8260	BROMOCHLOROMETHANE	0.5	U	UG/L		0.5
MW-29-U	MW	Site 16	10/26/2004	VOA8260	BROMOCHLOROMETHANE	0.5	U	UG/L		0.5
MW-29-U	GW	Site 16	10/26/2004	VOA8260	BROMODICHLOROMETHANE	0.5	U	UG/L		0.5
MW-29-U	MW	Site 16	10/26/2004	VOA8260	BROMODICHLOROMETHANE	0.5	U	UG/L		0.5
MW-29-U	GW	Site 16	10/26/2004	VOA8260	BROMOFORM	0.5	U	UG/L		0.5
MW-29-U	MW	Site 16	10/26/2004	VOA8260	BROMOFORM	0.5	U	UG/L		0.5
MW-29-U	GW	Site 16	10/26/2004	VOA8260	BROMOMETHANE	0.5	UJ	UG/L		0.5
MW-29-U	MW	Site 16	10/26/2004	VOA8260	BROMOMETHANE	0.5	UJ	UG/L		0.5
MW-29-U	GW	Site 16	10/26/2004	VOA8260	CARBON DISULFIDE	0.5	U	UG/L		0.5
MW-29-U	MW	Site 16	10/26/2004	VOA8260	CARBON DISULFIDE	0.5	U	UG/L		0.5
MW-29-U	GW	Site 16	10/26/2004	VOA8260	CARBON TETRACHLORIDE	0.5	U	UG/L		0.5
MW-29-U	MW	Site 16	10/26/2004	VOA8260	CARBON TETRACHLORIDE	0.5	U	UG/L		0.5
MW-29-U	GW	Site 16	10/26/2004	VOA8260	CHLOROBENZENE	0.5	U	UG/L		0.5
MW-29-U	MW	Site 16	10/26/2004	VOA8260	CHLOROBENZENE	0.5	U	UG/L		0.5
MW-29-U	GW	Site 16	10/26/2004	VOA8260	CHLORODIBROMOMETHANE	0.5	U	UG/L		0.5
MW-29-U	MW	Site 16	10/26/2004	VOA8260	CHLORODIBROMOMETHANE	0.5	U	UG/L		0.5
MW-29-U	GW	Site 16	10/26/2004	VOA8260	CHLOROETHANE	0.5	U	UG/L		0.5
MW-29-U	MW	Site 16	10/26/2004	VOA8260	CHLOROETHANE	0.5	U	UG/L		0.5
MW-29-U	GW	Site 16	10/26/2004	VOA8260	CHLOROFORM	0.5	U	UG/L		0.5
MW-29-U	MW	Site 16	10/26/2004	VOA8260	CHLOROFORM	0.5	U	UG/L		0.5

PT_NAME	PT Type	Site	SMP_DATE	ANLYGROUP	STD_CHEMNAME	CONC	QUALIFIER	UNITS	MDL	RL
MW-29-U	GW	Site 16	10/26/2004	VOA8260	CHLOROMETHANE	0.5	U	UG/L		0.5
MW-29-U	MW	Site 16	10/26/2004	VOA8260	CHLOROMETHANE	0.5	U	UG/L		0.5
MW-29-U	GW	Site 16	10/26/2004	VOA8260	CIS-1,2-DICHLOROETHENE	0.5	U	UG/L		0.5
MW-29-U	MW	Site 16	10/26/2004	VOA8260	CIS-1,2-DICHLOROETHENE	0.5	U	UG/L		0.5
MW-29-U	GW	Site 16	10/26/2004	VOA8260	CIS-1,3-DICHLOROPROPENE	0.5	U	UG/L		0.5
MW-29-U	MW	Site 16	10/26/2004	VOA8260	CIS-1,3-DICHLOROPROPENE	0.5	U	UG/L		0.5
MW-29-U	GW	Site 16	10/26/2004	VOA8260	DIBROMOMETHANE	0.5	U	UG/L		0.5
MW-29-U	MW	Site 16	10/26/2004	VOA8260	DIBROMOMETHANE	0.5	U	UG/L		0.5
MW-29-U	GW	Site 16	10/26/2004	VOA8260	DICHLORODIFLUOROMETHANE	0.5	U	UG/L		0.5
MW-29-U	MW	Site 16	10/26/2004	VOA8260	DICHLORODIFLUOROMETHANE	0.5	U	UG/L		0.5
MW-29-U	GW	Site 16	10/26/2004	VOA8260	ETHYLBENZENE	0.5	U	UG/L		0.5
MW-29-U	MW	Site 16	10/26/2004	VOA8260	ETHYLBENZENE	0.5	U	UG/L		0.5
MW-29-U	GW	Site 16	10/26/2004	VOA8260	HEXACHLOROBUTADIENE	2	U	UG/L		2
MW-29-U	MW	Site 16	10/26/2004	VOA8260	HEXACHLOROBUTADIENE	2	U	UG/L		2
MW-29-U	GW	Site 16	10/26/2004	VOA8260	ISOPROPYLBENZENE	2	U	UG/L		2
MW-29-U	MW	Site 16	10/26/2004	VOA8260	ISOPROPYLBENZENE	2	U	UG/L		2
MW-29-U	MW	Site 16	10/26/2004	VOA8260	M,P-XYLENE	0.5	U	UG/L		0.5
MW-29-U	GW	Site 16	10/26/2004	VOA8260	M/P-XYLENE	0.5	U	UG/L		0.5
MW-29-U	MW	Site 16	10/26/2004	VOA8260	METHYL TERT-BUTYL ETHER	1.1		UG/L		0.5
MW-29-U	GW	Site 16	10/26/2004	VOA8260	METHYLENE CHLORIDE	2	UJ	UG/L		2
MW-29-U	MW	Site 16	10/26/2004	VOA8260	METHYLENE CHLORIDE	2	UJ	UG/L		2
MW-29-U	GW	Site 16	10/26/2004	VOA8260	METHYL-T-BUTYL ETHER (MTBE)	1.3		UG/L		0.5
MW-29-U	GW	Site 16	10/26/2004	VOA8260	NAPHTHALENE	2	U	UG/L		2
MW-29-U	MW	Site 16	10/26/2004	VOA8260	NAPHTHALENE	2	U	UG/L		2
MW-29-U	GW	Site 16	10/26/2004	VOA8260	N-BUTYLBENZENE	2	U	UG/L		2
MW-29-U	MW	Site 16	10/26/2004	VOA8260	N-BUTYLBENZENE	2	U	UG/L		2
MW-29-U	GW	Site 16	10/26/2004	VOA8260	N-PROPYLBENZENE	2	U	UG/L		2
MW-29-U	MW	Site 16	10/26/2004	VOA8260	N-PROPYLBENZENE	2	U	UG/L		2
MW-29-U	GW	Site 16	10/26/2004	VOA8260	O-XYLENE	0.5	U	UG/L		0.5
MW-29-U	MW	Site 16	10/26/2004	VOA8260	O-XYLENE	0.5	U	UG/L		0.5
MW-29-U	GW	Site 16	10/26/2004	VOA8260	SEC-BUTYLBENZENE	2	U	UG/L		2
MW-29-U	MW	Site 16	10/26/2004	VOA8260	SEC-BUTYLBENZENE	2	U	UG/L		2
MW-29-U	GW	Site 16	10/26/2004	VOA8260	STYRENE	0.5	U	UG/L		0.5
MW-29-U	MW	Site 16	10/26/2004	VOA8260	STYRENE	0.5	U	UG/L		0.5
MW-29-U	GW	Site 16	10/26/2004	VOA8260	TERT-BUTYLBENZENE	2	U	UG/L		2
MW-29-U	MW	Site 16	10/26/2004	VOA8260	TERT-BUTYLBENZENE	2	U	UG/L		2
MW-29-U	MW	Site 16	10/26/2004	VOA8260	TETRACHLOROETHENE	0.5	U	UG/L		0.5
MW-29-U	GW	Site 16	10/26/2004	VOA8260	TETRACHLOROETHENE (PCE)	0.5	U	UG/L		0.5
MW-29-U	GW	Site 16	10/26/2004	VOA8260	TOLUENE	0.5	U	UG/L		0.5
MW-29-U	MW	Site 16	10/26/2004	VOA8260	TOLUENE	0.5	U	UG/L		0.5
MW-29-U	GW	Site 16	10/26/2004	VOA8260	TRANS-1,2-DICHLOROETHENE	0.5	U	UG/L		0.5
MW-29-U	MW	Site 16	10/26/2004	VOA8260	TRANS-1,2-DICHLOROETHENE	0.5	U	UG/L		0.5
MW-29-U	GW	Site 16	10/26/2004	VOA8260	TRANS-1,3-DICHLOROPROPENE	0.5	U	UG/L		0.5
MW-29-U	MW	Site 16	10/26/2004	VOA8260	TRANS-1,3-DICHLOROPROPENE	0.5	U	UG/L		0.5
MW-29-U	MW	Site 16	10/26/2004	VOA8260	TRICHLOROETHENE	0.5	U	UG/L		0.5
MW-29-U	GW	Site 16	10/26/2004	VOA8260	TRICHLOROETHENE (TCE)	0.5	U	UG/L		0.5
MW-29-U	GW	Site 16	10/26/2004	VOA8260	TRICHLOROFLUOROMETHANE	0.5	U	UG/L		0.5
MW-29-U	MW	Site 16	10/26/2004	VOA8260	TRICHLOROFLUOROMETHANE	0.5	U	UG/L		0.5
MW-29-U	GW	Site 16	10/26/2004	VOA8260	VINYL CHLORIDE	0.5	U	UG/L		0.5
MW-29-U	MW	Site 16	10/26/2004	VOA8260	VINYL CHLORIDE	0.5	U	UG/L		0.5
MW-74	MW	Site 16	10/26/2004	PAH	2-METHYLNAPHTHALENE	0.096	U	UG/L		0.096
MW-74	MW	Site 16	10/26/2004	PAH	ACENAPHTHENE	0.096	U	UG/L		0.096
MW-74	MW	Site 16	10/26/2004	PAH	ACENAPHTHYLENE	0.096	U	UG/L		0.096
MW-74	MW	Site 16	10/26/2004	PAH	ANTHRACENE	0.096	U	UG/L		0.096
MW-74	MW	Site 16	10/26/2004	PAH	BENZO(A)ANTHRACENE	0.096	U	UG/L		0.096
MW-74	MW	Site 16	10/26/2004	PAH	BENZO(A)PYRENE	0.096	U	UG/L		0.096
MW-74	MW	Site 16	10/26/2004	PAH	BENZO(B)FLUORANTHENE	0.096	U	UG/L		0.096
MW-74	MW	Site 16	10/26/2004	PAH	BENZO(G,H,I)PERYLENE	0.096	U	UG/L		0.096
MW-74	MW	Site 16	10/26/2004	PAH	BENZO(K)FLUORANTHENE	0.096	U	UG/L		0.096
MW-74	MW	Site 16	10/26/2004	PAH	CHRYSENE	0.096	U	UG/L		0.096
MW-74	MW	Site 16	10/26/2004	PAH	DIBENZ(A,H)ANTHRACENE	0.096	U	UG/L		0.096
MW-74	MW	Site 16	10/26/2004	PAH	FLUORANTHENE	0.096	U	UG/L		0.096
MW-74	MW	Site 16	10/26/2004	PAH	FLUORENE	0.096	U	UG/L		0.096
MW-74	MW	Site 16	10/26/2004	PAH	INDENO(1,2,3-CD)PYRENE	0.096	U	UG/L		0.096
MW-74	MW	Site 16	10/26/2004	PAH	NAPHTHALENE	0.096	U	UG/L		0.096
MW-74	MW	Site 16	10/26/2004	PAH	PHENANTHRENE	0.096	U	UG/L		0.096
MW-74	MW	Site 16	10/26/2004	PAH	PYRENE	0.096	U	UG/L		0.096
MW-74	MW	Site 16	10/26/2004	TPHEXT	TOTAL PETROLEUM HYDROCARBONS-DIESEL	55	UJ	UG/L		48
MW-74	MW	Site 16	10/26/2004	TPHEXT	TOTAL PETROLEUM HYDROCARBONS-HEAVY FRACTION/O	190	U	UG/L		190
MW-74	MW	Site 16	10/26/2004	TPHPRG	TOTAL PETROLEUM HYDROCARBONS-GASOLINE	50	U	UG/L		50
MW-74	MW	Site 16	10/26/2004	VOA8260	1,1,1,2-TETRACHLOROETHANE	0.5	U	UG/L		0.5
MW-74	MW	Site 16	10/26/2004	VOA8260	1,1,1-TRICHLOROETHANE	0.5	U	UG/L		0.5
MW-74	MW	Site 16	10/26/2004	VOA8260	1,1,2,2-TETRACHLOROETHANE	0.5	U	UG/L		0.5
MW-74	MW	Site 16	10/26/2004	VOA8260	1,1,2-TRICHLOROETHANE	0.5	U	UG/L		0.5
MW-74	MW	Site 16	10/26/2004	VOA8260	1,1-DICHLOROETHANE	0.5	U	UG/L		0.5
MW-74	MW	Site 16	10/26/2004	VOA8260	1,1-DICHLOROETHENE	0.5	U	UG/L		0.5
MW-74	MW	Site 16	10/26/2004	VOA8260	1,1-DICHLOROPROPENE	0.5	U	UG/L		0.5
MW-74	MW	Site 16	10/26/2004	VOA8260	1,2,3-TRICHLOROBENZENE	2	U	UG/L		2
MW-74	MW	Site 16	10/26/2004	VOA8260	1,2,3-TRICHLOROPROPANE	0.5	U	UG/L		0.5
MW-74	MW	Site 16	10/26/2004	VOA8260	1,2,4-TRICHLOROBENZENE	2	U	UG/L		2
MW-74	MW	Site 16	10/26/2004	VOA8260	1,2,4-TRIMETHYLBENZENE	2	U	UG/L		2
MW-74	MW	Site 16	10/26/2004	VOA8260	1,2-DIBROMO-3-CHLOROPROPANE	2	U	UG/L		2
MW-74	MW	Site 16	10/26/2004	VOA8260	1,2-DIBROMOETHANE	2	U	UG/L		2
MW-74	MW	Site 16	10/26/2004	VOA8260	1,2-DICHLOROBENZENE	0.5	U	UG/L		0.5
MW-74	MW	Site 16	10/26/2004	VOA8260	1,2-DICHLOROETHANE	0.5	U	UG/L		0.5
MW-74	MW	Site 16	10/26/2004	VOA8260	1,2-DICHLOROPROPANE	0.5	U	UG/L		0.5
MW-74	MW	Site 16	10/26/2004	VOA8260	1,3,5-TRIMETHYLBENZENE	2	U	UG/L		2
MW-74	MW	Site 16	10/26/2004	VOA8260	1,3-DICHLOROBENZENE	0.5	U	UG/L		0.5
MW-74	MW	Site 16	10/26/2004	VOA8260	1,3-DICHLOROPROPANE	0.5	U	UG/L		0.5
MW-74	MW	Site 16	10/26/2004	VOA8260	1,4-DICHLOROBENZENE	0.5	U	UG/L		0.5
MW-74	MW	Site 16	10/26/2004	VOA8260	2,2-DICHLOROPROPANE	0.5	U	UG/L		0.5
MW-74	MW	Site 16	10/26/2004	VOA8260	2-BUTANONE	20	U	UG/L		20
MW-74	MW	Site 16	10/26/2004	VOA8260	2-CHLOROTOLUENE	2	U	UG/L		2

PT_NAME	PT Type	Site	SMP_DATE	ANLYGROUP	STD_CHEMNAME	CONC	QUALIFIER	UNITS	MDL	RL
MW-74	MW	Site 16	10/26/2004	VOA8260	2-HEXANONE	20	U	UG/L		20
MW-74	MW	Site 16	10/26/2004	VOA8260	4-CHLOROTOLUENE	2	U	UG/L		2
MW-74	MW	Site 16	10/26/2004	VOA8260	4-ISOPROPYLTOLUENE	2	U	UG/L		2
MW-74	MW	Site 16	10/26/2004	VOA8260	4-METHYL-2-PENTANONE	20	U	UG/L		20
MW-74	MW	Site 16	10/26/2004	VOA8260	ACETONE	20	U	UG/L		20
MW-74	MW	Site 16	10/26/2004	VOA8260	BENZENE	0.5	U	UG/L		0.5
MW-74	MW	Site 16	10/26/2004	VOA8260	BROMOBENZENE	2	U	UG/L		2
MW-74	MW	Site 16	10/26/2004	VOA8260	BROMOCHLOROMETHANE	0.5	U	UG/L		0.5
MW-74	MW	Site 16	10/26/2004	VOA8260	BROMODICHLOROMETHANE	0.5	U	UG/L		0.5
MW-74	MW	Site 16	10/26/2004	VOA8260	BROMOFORM	0.5	U	UG/L		0.5
MW-74	MW	Site 16	10/26/2004	VOA8260	BROMOMETHANE	0.5	U	UG/L		0.5
MW-74	MW	Site 16	10/26/2004	VOA8260	CARBON DISULFIDE	0.5	U	UG/L		0.5
MW-74	MW	Site 16	10/26/2004	VOA8260	CARBON TETRACHLORIDE	0.5	U	UG/L		0.5
MW-74	MW	Site 16	10/26/2004	VOA8260	CHLOROBENZENE	0.5	U	UG/L		0.5
MW-74	MW	Site 16	10/26/2004	VOA8260	CHLORODIBROMOMETHANE	0.5	U	UG/L		0.5
MW-74	MW	Site 16	10/26/2004	VOA8260	CHLOROETHANE	0.5	U	UG/L		0.5
MW-74	MW	Site 16	10/26/2004	VOA8260	CHLOROFORM	0.5	U	UG/L		0.5
MW-74	MW	Site 16	10/26/2004	VOA8260	CHLOROMETHANE	0.5	U	UG/L		0.5
MW-74	MW	Site 16	10/26/2004	VOA8260	CIS-1,2-DICHLOROETHENE	0.5	U	UG/L		0.5
MW-74	MW	Site 16	10/26/2004	VOA8260	CIS-1,3-DICHLOROPROPENE	0.5	U	UG/L		0.5
MW-74	MW	Site 16	10/26/2004	VOA8260	DIBROMOMETHANE	0.5	U	UG/L		0.5
MW-74	MW	Site 16	10/26/2004	VOA8260	DICHLORODIFLUOROMETHANE	0.5	U	UG/L		0.5
MW-74	MW	Site 16	10/26/2004	VOA8260	ETHYLBENZENE	0.5	U	UG/L		0.5
MW-74	MW	Site 16	10/26/2004	VOA8260	HEXACHLOROBUTADIENE	2	U	UG/L		2
MW-74	MW	Site 16	10/26/2004	VOA8260	ISOPROPYLBENZENE	2	U	UG/L		2
MW-74	MW	Site 16	10/26/2004	VOA8260	M,P-XYLENE	0.5	U	UG/L		0.5
MW-74	MW	Site 16	10/26/2004	VOA8260	METHYL TERT-BUTYL ETHER	0.5	U	UG/L		0.5
MW-74	MW	Site 16	10/26/2004	VOA8260	METHYLENE CHLORIDE	2	UJ	UG/L		2
MW-74	MW	Site 16	10/26/2004	VOA8260	NAPHTHALENE	2	U	UG/L		2
MW-74	MW	Site 16	10/26/2004	VOA8260	N-BUTYLBENZENE	2	U	UG/L		2
MW-74	MW	Site 16	10/26/2004	VOA8260	N-PROPYLBENZENE	2	U	UG/L		2
MW-74	MW	Site 16	10/26/2004	VOA8260	O-XYLENE	0.5	U	UG/L		0.5
MW-74	MW	Site 16	10/26/2004	VOA8260	SEC-BUTYLBENZENE	2	U	UG/L		2
MW-74	MW	Site 16	10/26/2004	VOA8260	STYRENE	0.5	U	UG/L		0.5
MW-74	MW	Site 16	10/26/2004	VOA8260	TERT-BUTYLBENZENE	2	U	UG/L		2
MW-74	MW	Site 16	10/26/2004	VOA8260	TETRACHLOROETHENE	0.5	U	UG/L		0.5
MW-74	MW	Site 16	10/26/2004	VOA8260	TOLUENE	0.5	U	UG/L		0.5
MW-74	MW	Site 16	10/26/2004	VOA8260	TRANS-1,2-DICHLOROETHENE	0.5	U	UG/L		0.5
MW-74	MW	Site 16	10/26/2004	VOA8260	TRANS-1,3-DICHLOROPROPENE	0.5	U	UG/L		0.5
MW-74	MW	Site 16	10/26/2004	VOA8260	TRICHLOROETHENE	0.5	U	UG/L		0.5
MW-74	MW	Site 16	10/26/2004	VOA8260	TRICHLOROFLUOROMETHANE	0.5	U	UG/L		0.5
MW-74	MW	Site 16	10/26/2004	VOA8260	VINYL CHLORIDE	0.5	U	UG/L		0.5
MW-78	MW	Site 16	10/26/2004	PAH	2-METHYLNAPHTHALENE	0.096	U	UG/L		0.096
MW-78	MW	Site 16	10/26/2004	PAH	ACENAPHTHENE	0.096	U	UG/L		0.096
MW-78	MW	Site 16	10/26/2004	PAH	ACENAPHTHYLENE	0.096	U	UG/L		0.096
MW-78	MW	Site 16	10/26/2004	PAH	ANTHRACENE	0.096	U	UG/L		0.096
MW-78	MW	Site 16	10/26/2004	PAH	BENZO(A)ANTHRACENE	0.096	U	UG/L		0.096
MW-78	MW	Site 16	10/26/2004	PAH	BENZO(A)PYRENE	0.096	U	UG/L		0.096
MW-78	MW	Site 16	10/26/2004	PAH	BENZO(B)FLUORANTHENE	0.096	U	UG/L		0.096
MW-78	MW	Site 16	10/26/2004	PAH	BENZO(G,H,I)PERYLENE	0.096	U	UG/L		0.096
MW-78	MW	Site 16	10/26/2004	PAH	BENZO(K)FLUORANTHENE	0.096	U	UG/L		0.096
MW-78	MW	Site 16	10/26/2004	PAH	CHRYSENE	0.096	U	UG/L		0.096
MW-78	MW	Site 16	10/26/2004	PAH	DIBENZ(A,H)ANTHRACENE	0.096	U	UG/L		0.096
MW-78	MW	Site 16	10/26/2004	PAH	FLUORANTHENE	0.096	U	UG/L		0.096
MW-78	MW	Site 16	10/26/2004	PAH	FLUORENE	0.096	U	UG/L		0.096
MW-78	MW	Site 16	10/26/2004	PAH	INDENO(1,2,3-CD)PYRENE	0.096	U	UG/L		0.096
MW-78	MW	Site 16	10/26/2004	PAH	NAPHTHALENE	0.096	U	UG/L		0.096
MW-78	MW	Site 16	10/26/2004	PAH	PHENANTHRENE	0.096	U	UG/L		0.096
MW-78	MW	Site 16	10/26/2004	PAH	PYRENE	0.096	U	UG/L		0.096
MW-78	MW	Site 16	10/26/2004	TPHEXT	TOTAL PETROLEUM HYDROCARBONS-DIESEL	300	UJ	UG/L		48
MW-78	MW	Site 16	10/26/2004	TPHEXT	TOTAL PETROLEUM HYDROCARBONS-HEAVY FRACTION/O	190	U	UG/L		190
MW-78	MW	Site 16	10/26/2004	TPHPRG	TOTAL PETROLEUM HYDROCARBONS-GASOLINE	50	U	UG/L		50
MW-78	MW	Site 16	10/26/2004	VOA8260	1,1,1,2-TETRACHLOROETHANE	0.5	UJ	UG/L		0.5
MW-78	MW	Site 16	10/26/2004	VOA8260	1,1,1-TRICHLOROETHANE	0.5	U	UG/L		0.5
MW-78	MW	Site 16	10/26/2004	VOA8260	1,1,2,2-TETRACHLOROETHANE	0.5	U	UG/L		0.5
MW-78	MW	Site 16	10/26/2004	VOA8260	1,1,2-TRICHLOROETHANE	0.5	U	UG/L		0.5
MW-78	MW	Site 16	10/26/2004	VOA8260	1,1-DICHLOROETHANE	0.5	U	UG/L		0.5
MW-78	MW	Site 16	10/26/2004	VOA8260	1,1-DICHLOROETHENE	0.5	U	UG/L		0.5
MW-78	MW	Site 16	10/26/2004	VOA8260	1,1-DICHLOROPROPENE	0.5	U	UG/L		0.5
MW-78	MW	Site 16	10/26/2004	VOA8260	1,2,3-TRICHLOROBENZENE	2	U	UG/L		2
MW-78	MW	Site 16	10/26/2004	VOA8260	1,2,3-TRICHLOROPROPANE	0.5	U	UG/L		0.5
MW-78	MW	Site 16	10/26/2004	VOA8260	1,2,4-TRICHLOROBENZENE	2	U	UG/L		2
MW-78	MW	Site 16	10/26/2004	VOA8260	1,2,4-TRIMETHYLBENZENE	2	U	UG/L		2
MW-78	MW	Site 16	10/26/2004	VOA8260	1,2-DIBROMO-3-CHLOROPROPANE	2	UJ	UG/L		2
MW-78	MW	Site 16	10/26/2004	VOA8260	1,2-DIBROMOETHANE	2	U	UG/L		2
MW-78	MW	Site 16	10/26/2004	VOA8260	1,2-DICHLOROBENZENE	0.5	U	UG/L		0.5
MW-78	MW	Site 16	10/26/2004	VOA8260	1,2-DICHLOROETHANE	0.5	U	UG/L		0.5
MW-78	MW	Site 16	10/26/2004	VOA8260	1,2-DICHLOROPROPANE	0.5	U	UG/L		0.5
MW-78	MW	Site 16	10/26/2004	VOA8260	1,3,5-TRIMETHYLBENZENE	2	U	UG/L		2
MW-78	MW	Site 16	10/26/2004	VOA8260	1,3-DICHLOROBENZENE	0.5	U	UG/L		0.5
MW-78	MW	Site 16	10/26/2004	VOA8260	1,3-DICHLOROPROPANE	0.5	U	UG/L		0.5
MW-78	MW	Site 16	10/26/2004	VOA8260	1,4-DICHLOROBENZENE	0.5	U	UG/L		0.5
MW-78	MW	Site 16	10/26/2004	VOA8260	2,2-DICHLOROPROPANE	0.5	U	UG/L		0.5
MW-78	MW	Site 16	10/26/2004	VOA8260	2-BUTANONE	20	U	UG/L		20
MW-78	MW	Site 16	10/26/2004	VOA8260	2-CHLOROTOLUENE	2	U	UG/L		2
MW-78	MW	Site 16	10/26/2004	VOA8260	2-HEXANONE	20	U	UG/L		20
MW-78	MW	Site 16	10/26/2004	VOA8260	4-CHLOROTOLUENE	2	U	UG/L		2
MW-78	MW	Site 16	10/26/2004	VOA8260	4-ISOPROPYLTOLUENE	2	U	UG/L		2
MW-78	MW	Site 16	10/26/2004	VOA8260	4-METHYL-2-PENTANONE	20	U	UG/L		20
MW-78	MW	Site 16	10/26/2004	VOA8260	ACETONE	20	U	UG/L		20
MW-78	MW	Site 16	10/26/2004	VOA8260	BENZENE	0.5	U	UG/L		0.5
MW-78	MW	Site 16	10/26/2004	VOA8260	BROMOBENZENE	2	U	UG/L		2
MW-78	MW	Site 16	10/26/2004	VOA8260	BROMOCHLOROMETHANE	0.5	U	UG/L		0.5

PT_NAME	PT Type	Site	SMP_DATE	ANLYGROUP	STD_CHEMNAME	CONC	QUALIFIER	UNITS	MDL	RL
MW-78	MW	Site 16	10/26/2004	VOA8260	BROMODICHLOROMETHANE	0.5	U	UG/L		0.5
MW-78	MW	Site 16	10/26/2004	VOA8260	BROMOFORM	0.5	U	UG/L		0.5
MW-78	MW	Site 16	10/26/2004	VOA8260	BROMOMETHANE	0.5	UJ	UG/L		0.5
MW-78	MW	Site 16	10/26/2004	VOA8260	CARBON DISULFIDE	0.5	U	UG/L		0.5
MW-78	MW	Site 16	10/26/2004	VOA8260	CARBON TETRACHLORIDE	0.5	U	UG/L		0.5
MW-78	MW	Site 16	10/26/2004	VOA8260	CHLOROBENZENE	0.5	U	UG/L		0.5
MW-78	MW	Site 16	10/26/2004	VOA8260	CHLORODIBROMOMETHANE	0.5	U	UG/L		0.5
MW-78	MW	Site 16	10/26/2004	VOA8260	CHLOROETHANE	0.5	U	UG/L		0.5
MW-78	MW	Site 16	10/26/2004	VOA8260	CHLOROFORM	0.5	U	UG/L		0.5
MW-78	MW	Site 16	10/26/2004	VOA8260	CHLOROMETHANE	0.5	U	UG/L		0.5
MW-78	MW	Site 16	10/26/2004	VOA8260	CIS-1,2-DICHLOROETHENE	0.5	U	UG/L		0.5
MW-78	MW	Site 16	10/26/2004	VOA8260	CIS-1,3-DICHLOROPROPENE	0.5	U	UG/L		0.5
MW-78	MW	Site 16	10/26/2004	VOA8260	DIBROMOMETHANE	0.5	U	UG/L		0.5
MW-78	MW	Site 16	10/26/2004	VOA8260	DICHLORODIFLUOROMETHANE	0.5	U	UG/L		0.5
MW-78	MW	Site 16	10/26/2004	VOA8260	ETHYLBENZENE	0.5	U	UG/L		0.5
MW-78	MW	Site 16	10/26/2004	VOA8260	HEXACHLOROBUTADIENE	2	U	UG/L		2
MW-78	MW	Site 16	10/26/2004	VOA8260	ISOPROPYLBENZENE	2	U	UG/L		2
MW-78	MW	Site 16	10/26/2004	VOA8260	M,P-XYLENE	0.5	U	UG/L		0.5
MW-78	MW	Site 16	10/26/2004	VOA8260	METHYL TERT-BUTYL ETHER	0.5	U	UG/L		0.5
MW-78	MW	Site 16	10/26/2004	VOA8260	METHYLENE CHLORIDE	2	UJ	UG/L		2
MW-78	MW	Site 16	10/26/2004	VOA8260	NAPHTHALENE	2	U	UG/L		2
MW-78	MW	Site 16	10/26/2004	VOA8260	N-BUTYLBENZENE	2	U	UG/L		2
MW-78	MW	Site 16	10/26/2004	VOA8260	N-PROPYLBENZENE	2	U	UG/L		2
MW-78	MW	Site 16	10/26/2004	VOA8260	O-XYLENE	0.5	U	UG/L		0.5
MW-78	MW	Site 16	10/26/2004	VOA8260	SEC-BUTYLBENZENE	2	U	UG/L		2
MW-78	MW	Site 16	10/26/2004	VOA8260	STYRENE	0.5	U	UG/L		0.5
MW-78	MW	Site 16	10/26/2004	VOA8260	TERT-BUTYLBENZENE	2	U	UG/L		2
MW-78	MW	Site 16	10/26/2004	VOA8260	TETRACHLOROETHENE	0.5	U	UG/L		0.5
MW-78	MW	Site 16	10/26/2004	VOA8260	TOLUENE	0.5	U	UG/L		0.5
MW-78	MW	Site 16	10/26/2004	VOA8260	TRANS-1,2-DICHLOROETHENE	0.5	U	UG/L		0.5
MW-78	MW	Site 16	10/26/2004	VOA8260	TRANS-1,3-DICHLOROPROPENE	0.5	U	UG/L		0.5
MW-78	MW	Site 16	10/26/2004	VOA8260	TRICHLOROETHENE	0.5	U	UG/L		0.5
MW-78	MW	Site 16	10/26/2004	VOA8260	TRICHLOROFLUOROMETHANE	0.5	U	UG/L		0.5
MW-78	MW	Site 16	10/26/2004	VOA8260	VINYL CHLORIDE	0.5	U	UG/L		0.5
MW-25-L	MW	Site 16	10/25/2004	SVOA	2-METHYLNAPHTHALENE	9.6	U	UG/L		9.6
MW-25-L	MW	Site 16	10/25/2004	SVOA	ACENAPHTHENE	9.6	U	UG/L		9.6
MW-25-L	MW	Site 16	10/25/2004	SVOA	ACENAPHTHYLENE	9.6	U	UG/L		9.6
MW-25-L	MW	Site 16	10/25/2004	SVOA	ANTHRACENE	9.6	U	UG/L		9.6
MW-25-L	MW	Site 16	10/25/2004	SVOA	BENZO(A)ANTHRACENE	9.6	U	UG/L		9.6
MW-25-L	MW	Site 16	10/25/2004	SVOA	BENZO(A)PYRENE	9.6	U	UG/L		9.6
MW-25-L	MW	Site 16	10/25/2004	SVOA	BENZO(B)FLUORANTHENE	9.6	U	UG/L		9.6
MW-25-L	MW	Site 16	10/25/2004	SVOA	BENZO(G,H,I)PERYLENE	9.6	U	UG/L		9.6
MW-25-L	MW	Site 16	10/25/2004	SVOA	BENZO(K)FLUORANTHENE	9.6	U	UG/L		9.6
MW-25-L	MW	Site 16	10/25/2004	SVOA	CHRYSENE	9.6	U	UG/L		9.6
MW-25-L	MW	Site 16	10/25/2004	SVOA	DIBENZ(A,H)ANTHRACENE	9.6	U	UG/L		9.6
MW-25-L	MW	Site 16	10/25/2004	SVOA	DIBENZOFURAN	9.6	U	UG/L		9.6
MW-25-L	MW	Site 16	10/25/2004	SVOA	FLUORANTHENE	9.6	U	UG/L		9.6
MW-25-L	MW	Site 16	10/25/2004	SVOA	FLUORENE	9.6	U	UG/L		9.6
MW-25-L	MW	Site 16	10/25/2004	SVOA	INDENO(1,2,3-CD)PYRENE	9.6	U	UG/L		9.6
MW-25-L	MW	Site 16	10/25/2004	SVOA	NAPHTHALENE	9.6	U	UG/L		9.6
MW-25-L	MW	Site 16	10/25/2004	SVOA	PHENANTHRENE	9.6	U	UG/L		9.6
MW-25-L	MW	Site 16	10/25/2004	SVOA	PYRENE	9.6	U	UG/L		9.6
MW-25-L	MW	Site 16	10/25/2004	VOA8260	1,1,1,2-TETRACHLOROETHANE	0.5	UJ	UG/L		0.5
MW-25-L	MW	Site 16	10/25/2004	VOA8260	1,1,1-TRICHLOROETHANE	0.5	U	UG/L		0.5
MW-25-L	MW	Site 16	10/25/2004	VOA8260	1,1,2,2-TETRACHLOROETHANE	0.5	U	UG/L		0.5
MW-25-L	MW	Site 16	10/25/2004	VOA8260	1,1,2-TRICHLOROETHANE	0.5	U	UG/L		0.5
MW-25-L	MW	Site 16	10/25/2004	VOA8260	1,1-DICHLOROETHANE	0.5	U	UG/L		0.5
MW-25-L	MW	Site 16	10/25/2004	VOA8260	1,1-DICHLOROETHENE	0.5	U	UG/L		0.5
MW-25-L	MW	Site 16	10/25/2004	VOA8260	1,1-DICHLOROPROPENE	0.5	U	UG/L		0.5
MW-25-L	MW	Site 16	10/25/2004	VOA8260	1,2,3-TRICHLOROBENZENE	2	U	UG/L		2
MW-25-L	MW	Site 16	10/25/2004	VOA8260	1,2,3-TRICHLOROPROPANE	0.5	U	UG/L		0.5
MW-25-L	MW	Site 16	10/25/2004	VOA8260	1,2,4-TRICHLOROBENZENE	2	U	UG/L		2
MW-25-L	MW	Site 16	10/25/2004	VOA8260	1,2,4-TRIMETHYLBENZENE	2	U	UG/L		2
MW-25-L	MW	Site 16	10/25/2004	VOA8260	1,2-DIBROMO-3-CHLOROPROPANE	2	UJ	UG/L		2
MW-25-L	MW	Site 16	10/25/2004	VOA8260	1,2-DIBROMOETHANE	2	U	UG/L		2
MW-25-L	MW	Site 16	10/25/2004	VOA8260	1,2-DICHLOROBENZENE	0.5	U	UG/L		0.5
MW-25-L	MW	Site 16	10/25/2004	VOA8260	1,2-DICHLOROETHANE	0.5	U	UG/L		0.5
MW-25-L	MW	Site 16	10/25/2004	VOA8260	1,2-DICHLOROPROPANE	0.5	U	UG/L		0.5
MW-25-L	MW	Site 16	10/25/2004	VOA8260	1,3,5-TRIMETHYLBENZENE	2	U	UG/L		2
MW-25-L	MW	Site 16	10/25/2004	VOA8260	1,3-DICHLOROBENZENE	0.5	U	UG/L		0.5
MW-25-L	MW	Site 16	10/25/2004	VOA8260	1,3-DICHLOROPROPANE	0.5	U	UG/L		0.5
MW-25-L	MW	Site 16	10/25/2004	VOA8260	1,4-DICHLOROBENZENE	0.5	U	UG/L		0.5
MW-25-L	MW	Site 16	10/25/2004	VOA8260	2,2-DICHLOROPROPANE	0.5	U	UG/L		0.5
MW-25-L	MW	Site 16	10/25/2004	VOA8260	2-BUTANONE	20	U	UG/L		20
MW-25-L	MW	Site 16	10/25/2004	VOA8260	2-CHLOROTOLUENE	2	U	UG/L		2
MW-25-L	MW	Site 16	10/25/2004	VOA8260	2-HEXANONE	20	U	UG/L		20
MW-25-L	MW	Site 16	10/25/2004	VOA8260	4-CHLOROTOLUENE	2	U	UG/L		2
MW-25-L	MW	Site 16	10/25/2004	VOA8260	4-ISOPROPYLTOLUENE	2	U	UG/L		2
MW-25-L	MW	Site 16	10/25/2004	VOA8260	4-METHYL-2-PENTANONE	20	U	UG/L		20
MW-25-L	MW	Site 16	10/25/2004	VOA8260	ACETONE	20	U	UG/L		20
MW-25-L	MW	Site 16	10/25/2004	VOA8260	BENZENE	0.5	U	UG/L		0.5
MW-25-L	MW	Site 16	10/25/2004	VOA8260	BROMOBENZENE	2	U	UG/L		2
MW-25-L	MW	Site 16	10/25/2004	VOA8260	BROMOCHLOROMETHANE	0.5	U	UG/L		0.5
MW-25-L	MW	Site 16	10/25/2004	VOA8260	BROMODICHLOROMETHANE	0.5	U	UG/L		0.5
MW-25-L	MW	Site 16	10/25/2004	VOA8260	BROMOFORM	0.5	U	UG/L		0.5
MW-25-L	MW	Site 16	10/25/2004	VOA8260	BROMOMETHANE	0.5	UJ	UG/L		0.5
MW-25-L	MW	Site 16	10/25/2004	VOA8260	CARBON DISULFIDE	0.5	U	UG/L		0.5
MW-25-L	MW	Site 16	10/25/2004	VOA8260	CARBON TETRACHLORIDE	0.5	U	UG/L		0.5
MW-25-L	MW	Site 16	10/25/2004	VOA8260	CHLOROBENZENE	0.5	U	UG/L		0.5
MW-25-L	MW	Site 16	10/25/2004	VOA8260	CHLORODIBROMOMETHANE	0.5	U	UG/L		0.5
MW-25-L	MW	Site 16	10/25/2004	VOA8260	CHLOROETHANE	0.5	U	UG/L		0.5
MW-25-L	MW	Site 16	10/25/2004	VOA8260	CHLOROFORM	0.5	UJ	UG/L		0.5
MW-25-L	MW	Site 16	10/25/2004	VOA8260	CHLOROMETHANE	0.5	U	UG/L		0.5

PT_NAME	PT Type	Site	SMP_DATE	ANLYGROUP	STD_CHEMNAME	CONC	QUALIFIER	UNITS	MDL	RL
MW-25-L	MW	Site 16	10/25/2004	VOA8260	CIS-1,2-DICHLOROETHENE	0.5	U	UG/L		0.5
MW-25-L	MW	Site 16	10/25/2004	VOA8260	CIS-1,3-DICHLOROPROPENE	0.5	U	UG/L		0.5
MW-25-L	MW	Site 16	10/25/2004	VOA8260	DIBROMOMETHANE	0.5	U	UG/L		0.5
MW-25-L	MW	Site 16	10/25/2004	VOA8260	DICHLORODIFLUOROMETHANE	0.5	U	UG/L		0.5
MW-25-L	MW	Site 16	10/25/2004	VOA8260	ETHYLBENZENE	0.5	U	UG/L		0.5
MW-25-L	MW	Site 16	10/25/2004	VOA8260	HEXACHLOROBUTADIENE	2	U	UG/L		2
MW-25-L	MW	Site 16	10/25/2004	VOA8260	ISOPROPYLBENZENE	2	U	UG/L		2
MW-25-L	MW	Site 16	10/25/2004	VOA8260	M,P-XYLENE	0.5	U	UG/L		0.5
MW-25-L	MW	Site 16	10/25/2004	VOA8260	METHYL TERT-BUTYL ETHER	0.5	U	UG/L		0.5
MW-25-L	MW	Site 16	10/25/2004	VOA8260	METHYLENE CHLORIDE	2	UJ	UG/L		2
MW-25-L	MW	Site 16	10/25/2004	VOA8260	NAPHTHALENE	2	U	UG/L		2
MW-25-L	MW	Site 16	10/25/2004	VOA8260	N-BUTYLBENZENE	2	U	UG/L		2
MW-25-L	MW	Site 16	10/25/2004	VOA8260	N-PROPYLBENZENE	2	U	UG/L		2
MW-25-L	MW	Site 16	10/25/2004	VOA8260	O-XYLENE	0.5	U	UG/L		0.5
MW-25-L	MW	Site 16	10/25/2004	VOA8260	SEC-BUTYLBENZENE	2	U	UG/L		2
MW-25-L	MW	Site 16	10/25/2004	VOA8260	STYRENE	0.5	U	UG/L		0.5
MW-25-L	MW	Site 16	10/25/2004	VOA8260	TERT-BUTYLBENZENE	2	U	UG/L		2
MW-25-L	MW	Site 16	10/25/2004	VOA8260	TETRACHLOROETHENE	0.5	U	UG/L		0.5
MW-25-L	MW	Site 16	10/25/2004	VOA8260	TOLUENE	0.5	U	UG/L		0.5
MW-25-L	MW	Site 16	10/25/2004	VOA8260	TRANS-1,2-DICHLOROETHENE	0.5	U	UG/L		0.5
MW-25-L	MW	Site 16	10/25/2004	VOA8260	TRANS-1,3-DICHLOROPROPENE	0.5	U	UG/L		0.5
MW-25-L	MW	Site 16	10/25/2004	VOA8260	TRICHLOROETHENE	0.5	U	UG/L		0.5
MW-25-L	MW	Site 16	10/25/2004	VOA8260	TRICHLOROFLUOROMETHANE	0.5	U	UG/L		0.5
MW-25-L	MW	Site 16	10/25/2004	VOA8260	VINYL CHLORIDE	0.5	U	UG/L		0.5
MW-28	MW	Site 16	10/25/2004	PAH	2-METHYLNAPHTHALENE	0.096	U	UG/L		0.096
MW-28	MW	Site 16	10/25/2004	PAH	ACENAPHTHENE	0.096	U	UG/L		0.096
MW-28	MW	Site 16	10/25/2004	PAH	ACENAPHTHYLENE	0.096	U	UG/L		0.096
MW-28	MW	Site 16	10/25/2004	PAH	ANTHRACENE	0.096	U	UG/L		0.096
MW-28	MW	Site 16	10/25/2004	PAH	BENZO(A)ANTHRACENE	0.096	U	UG/L		0.096
MW-28	MW	Site 16	10/25/2004	PAH	BENZO(A)PYRENE	0.096	U	UG/L		0.096
MW-28	MW	Site 16	10/25/2004	PAH	BENZO(B)FLUORANTHENE	0.096	U	UG/L		0.096
MW-28	MW	Site 16	10/25/2004	PAH	BENZO(G,H,I)PERYLENE	0.096	U	UG/L		0.096
MW-28	MW	Site 16	10/25/2004	PAH	BENZO(K)FLUORANTHENE	0.096	U	UG/L		0.096
MW-28	MW	Site 16	10/25/2004	PAH	CHRYSENE	0.096	U	UG/L		0.096
MW-28	MW	Site 16	10/25/2004	PAH	DIBENZ(A,H)ANTHRACENE	0.096	U	UG/L		0.096
MW-28	MW	Site 16	10/25/2004	PAH	FLUORANTHENE	0.096	U	UG/L		0.096
MW-28	MW	Site 16	10/25/2004	PAH	FLUORENE	0.096	U	UG/L		0.096
MW-28	MW	Site 16	10/25/2004	PAH	INDENO(1,2,3-CD)PYRENE	0.096	U	UG/L		0.096
MW-28	MW	Site 16	10/25/2004	PAH	NAPHTHALENE	0.096	U	UG/L		0.096
MW-28	MW	Site 16	10/25/2004	PAH	PHENANTHRENE	0.096	U	UG/L		0.096
MW-28	MW	Site 16	10/25/2004	PAH	PYRENE	0.096	U	UG/L		0.096
MW-28	MW	Site 16	10/25/2004	TPHEXT	TOTAL PETROLEUM HYDROCARBONS-DIESEL	310	UJ	UG/L		48
MW-28	MW	Site 16	10/25/2004	TPHEXT	TOTAL PETROLEUM HYDROCARBONS-HEAVY FRACTION/O	190	U	UG/L		190
MW-28	MW	Site 16	10/25/2004	TPHPRG	TOTAL PETROLEUM HYDROCARBONS-GASOLINE	50	UJ	UG/L		50
MW-28	MW	Site 16	10/25/2004	VOA8260	1,1,1,2-TETRACHLOROETHANE	0.5	UJ	UG/L		0.5
MW-28	MW	Site 16	10/25/2004	VOA8260	1,1,1-TRICHLOROETHANE	0.5	U	UG/L		0.5
MW-28	MW	Site 16	10/25/2004	VOA8260	1,1,2,2-TETRACHLOROETHANE	0.5	U	UG/L		0.5
MW-28	MW	Site 16	10/25/2004	VOA8260	1,1,2-TRICHLOROETHANE	0.5	U	UG/L		0.5
MW-28	MW	Site 16	10/25/2004	VOA8260	1,1-DICHLOROETHANE	0.5	U	UG/L		0.5
MW-28	MW	Site 16	10/25/2004	VOA8260	1,1-DICHLOROETHENE	0.5	U	UG/L		0.5
MW-28	MW	Site 16	10/25/2004	VOA8260	1,1-DICHLOROPROPENE	0.5	U	UG/L		0.5
MW-28	MW	Site 16	10/25/2004	VOA8260	1,2,3-TRICHLOROBENZENE	2	U	UG/L		2
MW-28	MW	Site 16	10/25/2004	VOA8260	1,2,3-TRICHLOROPROPANE	0.5	U	UG/L		0.5
MW-28	MW	Site 16	10/25/2004	VOA8260	1,2,4-TRICHLOROBENZENE	2	U	UG/L		2
MW-28	MW	Site 16	10/25/2004	VOA8260	1,2,4-TRIMETHYLBENZENE	2	U	UG/L		2
MW-28	MW	Site 16	10/25/2004	VOA8260	1,2-DIBROMO-3-CHLOROPROPANE	2	UJ	UG/L		2
MW-28	MW	Site 16	10/25/2004	VOA8260	1,2-DIBROMOETHANE	2	U	UG/L		2
MW-28	MW	Site 16	10/25/2004	VOA8260	1,2-DICHLOROBENZENE	0.5	U	UG/L		0.5
MW-28	MW	Site 16	10/25/2004	VOA8260	1,2-DICHLOROETHANE	0.5	U	UG/L		0.5
MW-28	MW	Site 16	10/25/2004	VOA8260	1,2-DICHLOROPROPANE	0.5	U	UG/L		0.5
MW-28	MW	Site 16	10/25/2004	VOA8260	1,3,5-TRIMETHYLBENZENE	2	U	UG/L		2
MW-28	MW	Site 16	10/25/2004	VOA8260	1,3-DICHLOROBENZENE	0.5	U	UG/L		0.5
MW-28	MW	Site 16	10/25/2004	VOA8260	1,3-DICHLOROPROPANE	0.5	U	UG/L		0.5
MW-28	MW	Site 16	10/25/2004	VOA8260	1,4-DICHLOROBENZENE	0.5	U	UG/L		0.5
MW-28	MW	Site 16	10/25/2004	VOA8260	2,2-DICHLOROPROPANE	0.5	U	UG/L		0.5
MW-28	MW	Site 16	10/25/2004	VOA8260	2-BUTANONE	20	U	UG/L		20
MW-28	MW	Site 16	10/25/2004	VOA8260	2-CHLOROTOLUENE	2	U	UG/L		2
MW-28	MW	Site 16	10/25/2004	VOA8260	2-HEXANONE	20	U	UG/L		20
MW-28	MW	Site 16	10/25/2004	VOA8260	4-CHLOROTOLUENE	2	U	UG/L		2
MW-28	MW	Site 16	10/25/2004	VOA8260	4-ISOPROPYLTOLUENE	2	U	UG/L		2
MW-28	MW	Site 16	10/25/2004	VOA8260	4-METHYL-2-PENTANONE	20	U	UG/L		20
MW-28	MW	Site 16	10/25/2004	VOA8260	ACETONE	20	U	UG/L		20
MW-28	MW	Site 16	10/25/2004	VOA8260	BENZENE	0.5	U	UG/L		0.5
MW-28	MW	Site 16	10/25/2004	VOA8260	BROMOBENZENE	2	U	UG/L		2
MW-28	MW	Site 16	10/25/2004	VOA8260	BROMOCHLOROMETHANE	0.5	U	UG/L		0.5
MW-28	MW	Site 16	10/25/2004	VOA8260	BROMODICHLOROMETHANE	0.5	U	UG/L		0.5
MW-28	MW	Site 16	10/25/2004	VOA8260	BROMOFORM	0.5	U	UG/L		0.5
MW-28	MW	Site 16	10/25/2004	VOA8260	BROMOMETHANE	0.5	UJ	UG/L		0.5
MW-28	MW	Site 16	10/25/2004	VOA8260	CARBON DISULFIDE	0.5	U	UG/L		0.5
MW-28	MW	Site 16	10/25/2004	VOA8260	CARBON TETRACHLORIDE	0.5	U	UG/L		0.5
MW-28	MW	Site 16	10/25/2004	VOA8260	CHLOROBENZENE	0.5	U	UG/L		0.5
MW-28	MW	Site 16	10/25/2004	VOA8260	CHLORODIBROMOMETHANE	0.5	U	UG/L		0.5
MW-28	MW	Site 16	10/25/2004	VOA8260	CHLOROETHANE	0.5	U	UG/L		0.5
MW-28	MW	Site 16	10/25/2004	VOA8260	CHLOROFORM	0.5	U	UG/L		0.5
MW-28	MW	Site 16	10/25/2004	VOA8260	CHLOROMETHANE	0.5	U	UG/L		0.5
MW-28	MW	Site 16	10/25/2004	VOA8260	CIS-1,2-DICHLOROETHENE	0.5	U	UG/L		0.5
MW-28	MW	Site 16	10/25/2004	VOA8260	CIS-1,3-DICHLOROPROPENE	0.5	U	UG/L		0.5
MW-28	MW	Site 16	10/25/2004	VOA8260	DIBROMOMETHANE	0.5	U	UG/L		0.5
MW-28	MW	Site 16	10/25/2004	VOA8260	DICHLORODIFLUOROMETHANE	0.5	U	UG/L		0.5
MW-28	MW	Site 16	10/25/2004	VOA8260	ETHYLBENZENE	0.5	U	UG/L		0.5
MW-28	MW	Site 16	10/25/2004	VOA8260	HEXACHLOROBUTADIENE	2	U	UG/L		2
MW-28	MW	Site 16	10/25/2004	VOA8260	ISOPROPYLBENZENE	2	U	UG/L		2
MW-28	MW	Site 16	10/25/2004	VOA8260	M,P-XYLENE	0.5	U	UG/L		0.5

PT_NAME	PT Type	Site	SMP_DATE	ANLYGROUP	STD_CHEMNAME	CONC	QUALIFIER	UNITS	MDL	RL
MW-28	MW	Site 16	10/25/2004	VOA8260	METHYL TERT-BUTYL ETHER	0.5	U	UG/L		0.5
MW-28	MW	Site 16	10/25/2004	VOA8260	METHYLENE CHLORIDE	2	UJ	UG/L		2
MW-28	MW	Site 16	10/25/2004	VOA8260	NAPHTHALENE	2	U	UG/L		2
MW-28	MW	Site 16	10/25/2004	VOA8260	N-BUTYLBENZENE	2	U	UG/L		2
MW-28	MW	Site 16	10/25/2004	VOA8260	N-PROPYLBENZENE	2	U	UG/L		2
MW-28	MW	Site 16	10/25/2004	VOA8260	O-XYLENE	0.5	U	UG/L		0.5
MW-28	MW	Site 16	10/25/2004	VOA8260	SEC-BUTYLBENZENE	2	U	UG/L		2
MW-28	MW	Site 16	10/25/2004	VOA8260	STYRENE	0.5	U	UG/L		0.5
MW-28	MW	Site 16	10/25/2004	VOA8260	TERT-BUTYLBENZENE	2	U	UG/L		2
MW-28	MW	Site 16	10/25/2004	VOA8260	TETRACHLOROETHENE	0.5	U	UG/L		0.5
MW-28	MW	Site 16	10/25/2004	VOA8260	TOLUENE	0.5	U	UG/L		0.5
MW-28	MW	Site 16	10/25/2004	VOA8260	TRANS-1,2-DICHLOROETHENE	0.5	U	UG/L		0.5
MW-28	MW	Site 16	10/25/2004	VOA8260	TRANS-1,3-DICHLOROPROPENE	0.5	U	UG/L		0.5
MW-28	MW	Site 16	10/25/2004	VOA8260	TRICHLOROETHENE	0.5	U	UG/L		0.5
MW-28	MW	Site 16	10/25/2004	VOA8260	TRICHLOROFLUOROMETHANE	0.5	U	UG/L		0.5
MW-28	MW	Site 16	10/25/2004	VOA8260	VINYL CHLORIDE	0.5	U	UG/L		0.5
MW-63	MW	Site 16	10/25/2004	SVOA	2-METHYLNAPHTHALENE	9.6	U	UG/L		9.6
MW-63	MW	Site 16	10/25/2004	SVOA	ACENAPHTHENE	9.6	U	UG/L		9.6
MW-63	MW	Site 16	10/25/2004	SVOA	ACENAPHTHYLENE	9.6	U	UG/L		9.6
MW-63	MW	Site 16	10/25/2004	SVOA	ANTHRACENE	9.6	U	UG/L		9.6
MW-63	MW	Site 16	10/25/2004	SVOA	BENZO(A)ANTHRACENE	9.6	U	UG/L		9.6
MW-63	MW	Site 16	10/25/2004	SVOA	BENZO(A)PYRENE	9.6	U	UG/L		9.6
MW-63	MW	Site 16	10/25/2004	SVOA	BENZO(B)FLUORANTHENE	9.6	U	UG/L		9.6
MW-63	MW	Site 16	10/25/2004	SVOA	BENZO(G,H,I)PERYLENE	9.6	U	UG/L		9.6
MW-63	MW	Site 16	10/25/2004	SVOA	BENZO(K)FLUORANTHENE	9.6	U	UG/L		9.6
MW-63	MW	Site 16	10/25/2004	SVOA	CHRYSENE	9.6	U	UG/L		9.6
MW-63	MW	Site 16	10/25/2004	SVOA	DIBENZ(A,H)ANTHRACENE	9.6	U	UG/L		9.6
MW-63	MW	Site 16	10/25/2004	SVOA	DIBENZOFURAN	9.6	U	UG/L		9.6
MW-63	MW	Site 16	10/25/2004	SVOA	FLUORANTHENE	9.6	U	UG/L		9.6
MW-63	MW	Site 16	10/25/2004	SVOA	FLUORENE	9.6	U	UG/L		9.6
MW-63	MW	Site 16	10/25/2004	SVOA	INDENO(1,2,3-CD)PYRENE	9.6	U	UG/L		9.6
MW-63	MW	Site 16	10/25/2004	SVOA	NAPHTHALENE	9.6	U	UG/L		9.6
MW-63	MW	Site 16	10/25/2004	SVOA	PHENANTHRENE	9.6	U	UG/L		9.6
MW-63	MW	Site 16	10/25/2004	SVOA	PYRENE	9.6	U	UG/L		9.6
MW-63	MW	Site 16	10/25/2004	TPHEXT	TOTAL PETROLEUM HYDROCARBONS-DIESEL	3080		UG/L		48
MW-63	MW	Site 16	10/25/2004	TPHEXT	TOTAL PETROLEUM HYDROCARBONS-HEAVY FRACTION/O	190	U	UG/L		190
MW-63	MW	Site 16	10/25/2004	TPHPRG	TOTAL PETROLEUM HYDROCARBONS-GASOLINE	110	UJ	UG/L		50
MW-63	MW	Site 16	10/25/2004	VOA8260	1,1,1,2-TETRACHLOROETHANE	0.5	UJ	UG/L		0.5
MW-63	MW	Site 16	10/25/2004	VOA8260	1,1,1-TRICHLOROETHANE	0.5	U	UG/L		0.5
MW-63	MW	Site 16	10/25/2004	VOA8260	1,1,2,2-TETRACHLOROETHANE	0.5	U	UG/L		0.5
MW-63	MW	Site 16	10/25/2004	VOA8260	1,1,2-TRICHLOROETHANE	0.5	U	UG/L		0.5
MW-63	MW	Site 16	10/25/2004	VOA8260	1,1-DICHLOROETHANE	0.5	U	UG/L		0.5
MW-63	MW	Site 16	10/25/2004	VOA8260	1,1-DICHLOROETHENE	0.5	U	UG/L		0.5
MW-63	MW	Site 16	10/25/2004	VOA8260	1,1-DICHLOROPROPENE	0.5	U	UG/L		0.5
MW-63	MW	Site 16	10/25/2004	VOA8260	1,2,3-TRICHLOROBENZENE	2	U	UG/L		2
MW-63	MW	Site 16	10/25/2004	VOA8260	1,2,3-TRICHLOROPROPANE	0.5	U	UG/L		0.5
MW-63	MW	Site 16	10/25/2004	VOA8260	1,2,4-TRICHLOROBENZENE	2	U	UG/L		2
MW-63	MW	Site 16	10/25/2004	VOA8260	1,2,4-TRIMETHYLBENZENE	2	U	UG/L		2
MW-63	MW	Site 16	10/25/2004	VOA8260	1,2-DIBROMO-3-CHLOROPROPANE	2	UJ	UG/L		2
MW-63	MW	Site 16	10/25/2004	VOA8260	1,2-DIBROMOETHANE	2	U	UG/L		2
MW-63	MW	Site 16	10/25/2004	VOA8260	1,2-DICHLOROBENZENE	0.5	U	UG/L		0.5
MW-63	MW	Site 16	10/25/2004	VOA8260	1,2-DICHLOROETHANE	28.2		UG/L		0.5
MW-63	MW	Site 16	10/25/2004	VOA8260	1,2-DICHLOROPROPANE	0.5	U	UG/L		0.5
MW-63	MW	Site 16	10/25/2004	VOA8260	1,3,5-TRIMETHYLBENZENE	2	U	UG/L		2
MW-63	MW	Site 16	10/25/2004	VOA8260	1,3-DICHLOROBENZENE	0.5	U	UG/L		0.5
MW-63	MW	Site 16	10/25/2004	VOA8260	1,3-DICHLOROPROPANE	0.5	U	UG/L		0.5
MW-63	MW	Site 16	10/25/2004	VOA8260	1,4-DICHLOROBENZENE	0.5	U	UG/L		0.5
MW-63	MW	Site 16	10/25/2004	VOA8260	2,2-DICHLOROPROPANE	0.5	U	UG/L		0.5
MW-63	MW	Site 16	10/25/2004	VOA8260	2-BUTANONE	20	U	UG/L		20
MW-63	MW	Site 16	10/25/2004	VOA8260	2-CHLOROTOLUENE	2	U	UG/L		2
MW-63	MW	Site 16	10/25/2004	VOA8260	2-HEXANONE	20	U	UG/L		20
MW-63	MW	Site 16	10/25/2004	VOA8260	4-CHLOROTOLUENE	2	U	UG/L		2
MW-63	MW	Site 16	10/25/2004	VOA8260	4-ISOPROPYLTOLUENE	2	U	UG/L		2
MW-63	MW	Site 16	10/25/2004	VOA8260	4-METHYL-2-PENTANONE	20	U	UG/L		20
MW-63	MW	Site 16	10/25/2004	VOA8260	ACETONE	20	U	UG/L		20
MW-63	MW	Site 16	10/25/2004	VOA8260	BENZENE	0.4	J	UG/L		0.5
MW-63	MW	Site 16	10/25/2004	VOA8260	BROMOBENZENE	2	U	UG/L		2
MW-63	MW	Site 16	10/25/2004	VOA8260	BROMOCHLOROMETHANE	0.5	U	UG/L		0.5
MW-63	MW	Site 16	10/25/2004	VOA8260	BROMODICHLOROMETHANE	0.5	U	UG/L		0.5
MW-63	MW	Site 16	10/25/2004	VOA8260	BROMOFORM	0.5	U	UG/L		0.5
MW-63	MW	Site 16	10/25/2004	VOA8260	BROMOMETHANE	0.5	UJ	UG/L		0.5
MW-63	MW	Site 16	10/25/2004	VOA8260	CARBON DISULFIDE	0.5	U	UG/L		0.5
MW-63	MW	Site 16	10/25/2004	VOA8260	CARBON TETRACHLORIDE	0.5	U	UG/L		0.5
MW-63	MW	Site 16	10/25/2004	VOA8260	CHLOROBENZENE	0.5	U	UG/L		0.5
MW-63	MW	Site 16	10/25/2004	VOA8260	CHLORODIBROMOMETHANE	0.5	U	UG/L		0.5
MW-63	MW	Site 16	10/25/2004	VOA8260	CHLOROETHANE	0.5	U	UG/L		0.5
MW-63	MW	Site 16	10/25/2004	VOA8260	CHLOROFORM	9.7		UG/L		0.5
MW-63	MW	Site 16	10/25/2004	VOA8260	CHLOROMETHANE	0.5	U	UG/L		0.5
MW-63	MW	Site 16	10/25/2004	VOA8260	CIS-1,2-DICHLOROETHENE	1.5		UG/L		0.5
MW-63	MW	Site 16	10/25/2004	VOA8260	CIS-1,3-DICHLOROPROPENE	0.5	U	UG/L		0.5
MW-63	MW	Site 16	10/25/2004	VOA8260	DIBROMOMETHANE	0.5	U	UG/L		0.5
MW-63	MW	Site 16	10/25/2004	VOA8260	DICHLORODIFLUOROMETHANE	0.5	U	UG/L		0.5
MW-63	MW	Site 16	10/25/2004	VOA8260	ETHYLBENZENE	0.5	U	UG/L		0.5
MW-63	MW	Site 16	10/25/2004	VOA8260	HEXACHLOROBUTADIENE	2	U	UG/L		2
MW-63	MW	Site 16	10/25/2004	VOA8260	ISOPROPYLBENZENE	1	J	UG/L		2
MW-63	MW	Site 16	10/25/2004	VOA8260	M,P-XYLENE	0.5	U	UG/L		0.5
MW-63	MW	Site 16	10/25/2004	VOA8260	METHYL TERT-BUTYL ETHER	0.5	U	UG/L		0.5
MW-63	MW	Site 16	10/25/2004	VOA8260	METHYLENE CHLORIDE	2	UJ	UG/L		2
MW-63	MW	Site 16	10/25/2004	VOA8260	NAPHTHALENE	2	U	UG/L		2
MW-63	MW	Site 16	10/25/2004	VOA8260	N-BUTYLBENZENE	2	U	UG/L		2
MW-63	MW	Site 16	10/25/2004	VOA8260	N-PROPYLBENZENE	2	U	UG/L		2
MW-63	MW	Site 16	10/25/2004	VOA8260	O-XYLENE	0.5	U	UG/L		0.5
MW-63	MW	Site 16	10/25/2004	VOA8260	SEC-BUTYLBENZENE	2	U	UG/L		2

PT_NAME	PT Type	Site	SMP_DATE	ANLYGROUP	STD_CHEMNAME	CONC	QUALIFIER	UNITS	MDL	RL
MW-63	MW	Site 16	10/25/2004	VOA8260	STYRENE	0.5	U	UG/L		0.5
MW-63	MW	Site 16	10/25/2004	VOA8260	TERT-BUTYLBENZENE	2	U	UG/L		2
MW-63	MW	Site 16	10/25/2004	VOA8260	TETRACHLOROETHENE	0.5	U	UG/L		0.5
MW-63	MW	Site 16	10/25/2004	VOA8260	TOLUENE	0.5	U	UG/L		0.5
MW-63	MW	Site 16	10/25/2004	VOA8260	TRANS-1,2-DICHLOROETHENE	0.5	U	UG/L		0.5
MW-63	MW	Site 16	10/25/2004	VOA8260	TRANS-1,3-DICHLOROPROPENE	0.5	U	UG/L		0.5
MW-63	MW	Site 16	10/25/2004	VOA8260	TRICHLOROETHENE	5.9		UG/L		0.5
MW-63	MW	Site 16	10/25/2004	VOA8260	TRICHLOROFLUOROMETHANE	0.5	U	UG/L		0.5
MW-63	MW	Site 16	10/25/2004	VOA8260	VINYL CHLORIDE	0.5	U	UG/L		0.5
MW-65	MW	Site 16	10/25/2004	SVOA	2-METHYLNAPHTHALENE	13000	J	UG/L		14000
MW-65	MW	Site 16	10/25/2004	SVOA	ACENAPHTHENE	14000	U	UG/L		14000
MW-65	MW	Site 16	10/25/2004	SVOA	ACENAPHTHYLENE	14000	U	UG/L		14000
MW-65	MW	Site 16	10/25/2004	SVOA	ANTHRACENE	14000	U	UG/L		14000
MW-65	MW	Site 16	10/25/2004	SVOA	BENZO(A)ANTHRACENE	14000	U	UG/L		14000
MW-65	MW	Site 16	10/25/2004	SVOA	BENZO(A)PYRENE	14000	U	UG/L		14000
MW-65	MW	Site 16	10/25/2004	SVOA	BENZO(B)FLUORANTHENE	14000	U	UG/L		14000
MW-65	MW	Site 16	10/25/2004	SVOA	BENZO(G,H,I)PERYLENE	14000	U	UG/L		14000
MW-65	MW	Site 16	10/25/2004	SVOA	BENZO(K)FLUORANTHENE	14000	U	UG/L		14000
MW-65	MW	Site 16	10/25/2004	SVOA	CHRYSENE	14000	U	UG/L		14000
MW-65	MW	Site 16	10/25/2004	SVOA	DIBENZ(A,H)ANTHRACENE	14000	U	UG/L		14000
MW-65	MW	Site 16	10/25/2004	SVOA	DIBENZOFURAN	14000	U	UG/L		14000
MW-65	MW	Site 16	10/25/2004	SVOA	FLUORANTHENE	14000	U	UG/L		14000
MW-65	MW	Site 16	10/25/2004	SVOA	FLUORENE	2700	J	UG/L		14000
MW-65	MW	Site 16	10/25/2004	SVOA	INDENO(1,2,3-CD)PYRENE	14000	U	UG/L		14000
MW-65	MW	Site 16	10/25/2004	SVOA	NAPHTHALENE	5300	J	UG/L		14000
MW-65	MW	Site 16	10/25/2004	SVOA	PHENANTHRENE	2700	J	UG/L		14000
MW-65	MW	Site 16	10/25/2004	SVOA	PYRENE	14000	U	UG/L		14000
MW-65	MW	Site 16	10/25/2004	TPHEXT	TOTAL PETROLEUM HYDROCARBONS-DIESEL	20000000		UG/L		720000
MW-65	MW	Site 16	10/25/2004	TPHEXT	TOTAL PETROLEUM HYDROCARBONS-HEAVY FRACTION/O	2900000	U	UG/L		2900000
MW-65	MW	Site 16	10/25/2004	TPHPRG	TOTAL PETROLEUM HYDROCARBONS-GASOLINE	11000		UG/L		2500
MW-65	MW	Site 16	10/25/2004	VOA8260	1,1,1,2-TETRACHLOROETHANE	13	UJ	UG/L		13
MW-65	MW	Site 16	10/25/2004	VOA8260	1,1,1-TRICHLOROETHANE	13	U	UG/L		13
MW-65	MW	Site 16	10/25/2004	VOA8260	1,1,2,2-TETRACHLOROETHANE	13	U	UG/L		13
MW-65	MW	Site 16	10/25/2004	VOA8260	1,1,2-TRICHLOROETHANE	13	U	UG/L		13
MW-65	MW	Site 16	10/25/2004	VOA8260	1,1-DICHLOROETHANE	13	U	UG/L		13
MW-65	MW	Site 16	10/25/2004	VOA8260	1,1-DICHLOROETHENE	13	U	UG/L		13
MW-65	MW	Site 16	10/25/2004	VOA8260	1,1-DICHLOROPROPENE	13	U	UG/L		13
MW-65	MW	Site 16	10/25/2004	VOA8260	1,2,3-TRICHLOROBENZENE	50	U	UG/L		50
MW-65	MW	Site 16	10/25/2004	VOA8260	1,2,3-TRICHLOROPROPANE	13	U	UG/L		13
MW-65	MW	Site 16	10/25/2004	VOA8260	1,2,4-TRICHLOROBENZENE	50	U	UG/L		50
MW-65	MW	Site 16	10/25/2004	VOA8260	1,2,4-TRIMETHYLBENZENE	70		UG/L		50
MW-65	MW	Site 16	10/25/2004	VOA8260	1,2-DIBROMO-3-CHLOROPROPANE	50	UJ	UG/L		50
MW-65	MW	Site 16	10/25/2004	VOA8260	1,2-DIBROMOETHANE	50	U	UG/L		50
MW-65	MW	Site 16	10/25/2004	VOA8260	1,2-DICHLOROBENZENE	13	U	UG/L		13
MW-65	MW	Site 16	10/25/2004	VOA8260	1,2-DICHLOROETHANE	20		UG/L		13
MW-65	MW	Site 16	10/25/2004	VOA8260	1,2-DICHLOROPROPANE	13	U	UG/L		13
MW-65	MW	Site 16	10/25/2004	VOA8260	1,3,5-TRIMETHYLBENZENE	21	J	UG/L		50
MW-65	MW	Site 16	10/25/2004	VOA8260	1,3-DICHLOROBENZENE	13	U	UG/L		13
MW-65	MW	Site 16	10/25/2004	VOA8260	1,3-DICHLOROPROPANE	13	U	UG/L		13
MW-65	MW	Site 16	10/25/2004	VOA8260	1,4-DICHLOROBENZENE	13	U	UG/L		13
MW-65	MW	Site 16	10/25/2004	VOA8260	2,2-DICHLOROPROPANE	13	U	UG/L		13
MW-65	MW	Site 16	10/25/2004	VOA8260	2-BUTANONE	500	U	UG/L		500
MW-65	MW	Site 16	10/25/2004	VOA8260	2-CHLOROTOLUENE	50	U	UG/L		50
MW-65	MW	Site 16	10/25/2004	VOA8260	2-HEXANONE	500	U	UG/L		500
MW-65	MW	Site 16	10/25/2004	VOA8260	4-CHLOROTOLUENE	50	U	UG/L		50
MW-65	MW	Site 16	10/25/2004	VOA8260	4-ISOPROPYLTOLUENE	13	J	UG/L		50
MW-65	MW	Site 16	10/25/2004	VOA8260	4-METHYL-2-PENTANONE	500	U	UG/L		500
MW-65	MW	Site 16	10/25/2004	VOA8260	ACETONE	500	U	UG/L		500
MW-65	MW	Site 16	10/25/2004	VOA8260	BENZENE	20		UG/L		13
MW-65	MW	Site 16	10/25/2004	VOA8260	BROMOBENZENE	50	U	UG/L		50
MW-65	MW	Site 16	10/25/2004	VOA8260	BROMOCHLOROMETHANE	13	U	UG/L		13
MW-65	MW	Site 16	10/25/2004	VOA8260	BROMODICHLOROMETHANE	13	U	UG/L		13
MW-65	MW	Site 16	10/25/2004	VOA8260	BROMOFORM	13	U	UG/L		13
MW-65	MW	Site 16	10/25/2004	VOA8260	BROMOMETHANE	13	UJ	UG/L		13
MW-65	MW	Site 16	10/25/2004	VOA8260	CARBON DISULFIDE	13	U	UG/L		13
MW-65	MW	Site 16	10/25/2004	VOA8260	CARBON TETRACHLORIDE	13	U	UG/L		13
MW-65	MW	Site 16	10/25/2004	VOA8260	CHLOROBENZENE	13	U	UG/L		13
MW-65	MW	Site 16	10/25/2004	VOA8260	CHLORODIBROMOMETHANE	13	U	UG/L		13
MW-65	MW	Site 16	10/25/2004	VOA8260	CHLOROETHANE	13	U	UG/L		13
MW-65	MW	Site 16	10/25/2004	VOA8260	CHLOROFORM	13	U	UG/L		13
MW-65	MW	Site 16	10/25/2004	VOA8260	CHLOROMETHANE	13	U	UG/L		13
MW-65	MW	Site 16	10/25/2004	VOA8260	CIS-1,2-DICHLOROETHENE	20		UG/L		13
MW-65	MW	Site 16	10/25/2004	VOA8260	CIS-1,3-DICHLOROPROPENE	13	U	UG/L		13
MW-65	MW	Site 16	10/25/2004	VOA8260	DIBROMOMETHANE	13	U	UG/L		13
MW-65	MW	Site 16	10/25/2004	VOA8260	DICHLORODIFLUOROMETHANE	13	U	UG/L		13
MW-65	MW	Site 16	10/25/2004	VOA8260	ETHYLBENZENE	13	J	UG/L		13
MW-65	MW	Site 16	10/25/2004	VOA8260	HEXACHLOROBUTADIENE	50	U	UG/L		50
MW-65	MW	Site 16	10/25/2004	VOA8260	ISOPROPYLBENZENE	70		UG/L		50
MW-65	MW	Site 16	10/25/2004	VOA8260	M,P-XYLENE	13	U	UG/L		13
MW-65	MW	Site 16	10/25/2004	VOA8260	METHYL TERT-BUTYL ETHER	13	U	UG/L		13
MW-65	MW	Site 16	10/25/2004	VOA8260	METHYLENE CHLORIDE	50	UJ	UG/L		50
MW-65	MW	Site 16	10/25/2004	VOA8260	NAPHTHALENE	150	J	UG/L		50
MW-65	MW	Site 16	10/25/2004	VOA8260	N-BUTYLBENZENE	50	U	UG/L		50
MW-65	MW	Site 16	10/25/2004	VOA8260	N-PROPYLBENZENE	10	J	UG/L		50
MW-65	MW	Site 16	10/25/2004	VOA8260	O-XYLENE	13	U	UG/L		13
MW-65	MW	Site 16	10/25/2004	VOA8260	SEC-BUTYLBENZENE	14	J	UG/L		50
MW-65	MW	Site 16	10/25/2004	VOA8260	STYRENE	13	U	UG/L		13
MW-65	MW	Site 16	10/25/2004	VOA8260	TERT-BUTYLBENZENE	50	U	UG/L		50
MW-65	MW	Site 16	10/25/2004	VOA8260	TETRACHLOROETHENE	13	U	UG/L		13
MW-65	MW	Site 16	10/25/2004	VOA8260	TOLUENE	13	U	UG/L		13
MW-65	MW	Site 16	10/25/2004	VOA8260	TRANS-1,2-DICHLOROETHENE	13	U	UG/L		13
MW-65	MW	Site 16	10/25/2004	VOA8260	TRANS-1,3-DICHLOROPROPENE	13	U	UG/L		13
MW-65	MW	Site 16	10/25/2004	VOA8260	TRICHLOROETHENE	36		UG/L		13

PT_NAME	PT Type	Site	SMP_DATE	ANLYGROUP	STD_CHEMNAME	CONC	QUALIFIER	UNITS	MDL	RL
MW-65	MW	Site 16	10/25/2004	VOA8260	TRICHLOROFLUOROMETHANE	13	U	UG/L		13
MW-65	MW	Site 16	10/25/2004	VOA8260	VINYL CHLORIDE	13	U	UG/L		13
MW-79	MW	Site 16	10/25/2004	PAH	2-METHYLNAPHTHALENE	0.096	U	UG/L		0.096
MW-79	MW	Site 16	10/25/2004	PAH	ACENAPHTHENE	0.096	U	UG/L		0.096
MW-79	MW	Site 16	10/25/2004	PAH	ACENAPHTHYLENE	0.096	U	UG/L		0.096
MW-79	MW	Site 16	10/25/2004	PAH	ANTHRACENE	0.096	U	UG/L		0.096
MW-79	MW	Site 16	10/25/2004	PAH	BENZO(A)ANTHRACENE	0.096	U	UG/L		0.096
MW-79	MW	Site 16	10/25/2004	PAH	BENZO(A)PYRENE	0.096	U	UG/L		0.096
MW-79	MW	Site 16	10/25/2004	PAH	BENZO(B)FLUORANTHENE	0.096	U	UG/L		0.096
MW-79	MW	Site 16	10/25/2004	PAH	BENZO(G,H,I)PERYLENE	0.096	U	UG/L		0.096
MW-79	MW	Site 16	10/25/2004	PAH	BENZO(K)FLUORANTHENE	0.096	U	UG/L		0.096
MW-79	MW	Site 16	10/25/2004	PAH	CHRYSENE	0.096	U	UG/L		0.096
MW-79	MW	Site 16	10/25/2004	PAH	DIBENZ(A,H)ANTHRACENE	0.096	U	UG/L		0.096
MW-79	MW	Site 16	10/25/2004	PAH	FLUORANTHENE	0.096	U	UG/L		0.096
MW-79	MW	Site 16	10/25/2004	PAH	FLUORENE	0.096	U	UG/L		0.096
MW-79	MW	Site 16	10/25/2004	PAH	INDENO(1,2,3-CD)PYRENE	0.096	U	UG/L		0.096
MW-79	MW	Site 16	10/25/2004	PAH	NAPHTHALENE	0.096	U	UG/L		0.096
MW-79	MW	Site 16	10/25/2004	PAH	PHENANTHRENE	0.096	U	UG/L		0.096
MW-79	MW	Site 16	10/25/2004	PAH	PYRENE	0.096	U	UG/L		0.096
MW-79	MW	Site 16	10/25/2004	TPHEXT	TOTAL PETROLEUM HYDROCARBONS-DIESEL	78	UJ	UG/L		48
MW-79	MW	Site 16	10/25/2004	TPHEXT	TOTAL PETROLEUM HYDROCARBONS-HEAVY FRACTION/O	190	U	UG/L		190
MW-79	MW	Site 16	10/25/2004	TPHPRG	TOTAL PETROLEUM HYDROCARBONS-GASOLINE	50	UJ	UG/L		50
MW-79	MW	Site 16	10/25/2004	VOA8260	1,1,1,2-TETRACHLOROETHANE	0.5	UJ	UG/L		0.5
MW-79	MW	Site 16	10/25/2004	VOA8260	1,1,1-TRICHLOROETHANE	0.5	U	UG/L		0.5
MW-79	MW	Site 16	10/25/2004	VOA8260	1,1,2,2-TETRACHLOROETHANE	0.5	U	UG/L		0.5
MW-79	MW	Site 16	10/25/2004	VOA8260	1,1,2-TRICHLOROETHANE	0.5	U	UG/L		0.5
MW-79	MW	Site 16	10/25/2004	VOA8260	1,1-DICHLOROETHANE	0.5	U	UG/L		0.5
MW-79	MW	Site 16	10/25/2004	VOA8260	1,1-DICHLOROETHENE	0.5	U	UG/L		0.5
MW-79	MW	Site 16	10/25/2004	VOA8260	1,1-DICHLOROPROPENE	0.5	U	UG/L		0.5
MW-79	MW	Site 16	10/25/2004	VOA8260	1,2,3-TRICHLOROBENZENE	2	U	UG/L		2
MW-79	MW	Site 16	10/25/2004	VOA8260	1,2,3-TRICHLOROPROPANE	0.5	U	UG/L		0.5
MW-79	MW	Site 16	10/25/2004	VOA8260	1,2,4-TRICHLOROBENZENE	2	U	UG/L		2
MW-79	MW	Site 16	10/25/2004	VOA8260	1,2,4-TRIMETHYLBENZENE	2	U	UG/L		2
MW-79	MW	Site 16	10/25/2004	VOA8260	1,2-DIBROMO-3-CHLOROPROPANE	2	UJ	UG/L		2
MW-79	MW	Site 16	10/25/2004	VOA8260	1,2-DIBROMOETHANE	2	U	UG/L		2
MW-79	MW	Site 16	10/25/2004	VOA8260	1,2-DICHLOROBENZENE	0.5	U	UG/L		0.5
MW-79	MW	Site 16	10/25/2004	VOA8260	1,2-DICHLOROETHANE	0.5	U	UG/L		0.5
MW-79	MW	Site 16	10/25/2004	VOA8260	1,2-DICHLOROPROPANE	0.5	U	UG/L		0.5
MW-79	MW	Site 16	10/25/2004	VOA8260	1,3,5-TRIMETHYLBENZENE	2	U	UG/L		2
MW-79	MW	Site 16	10/25/2004	VOA8260	1,3-DICHLOROBENZENE	0.5	U	UG/L		0.5
MW-79	MW	Site 16	10/25/2004	VOA8260	1,3-DICHLOROPROPANE	0.5	U	UG/L		0.5
MW-79	MW	Site 16	10/25/2004	VOA8260	1,4-DICHLOROBENZENE	0.5	U	UG/L		0.5
MW-79	MW	Site 16	10/25/2004	VOA8260	2,2-DICHLOROPROPANE	0.5	U	UG/L		0.5
MW-79	MW	Site 16	10/25/2004	VOA8260	2-BUTANONE	20	U	UG/L		20
MW-79	MW	Site 16	10/25/2004	VOA8260	2-CHLOROTOLUENE	2	U	UG/L		2
MW-79	MW	Site 16	10/25/2004	VOA8260	2-HEXANONE	20	U	UG/L		20
MW-79	MW	Site 16	10/25/2004	VOA8260	4-CHLOROTOLUENE	2	U	UG/L		2
MW-79	MW	Site 16	10/25/2004	VOA8260	4-ISOPROPYLTOLUENE	2	U	UG/L		2
MW-79	MW	Site 16	10/25/2004	VOA8260	4-METHYL-2-PENTANONE	20	U	UG/L		20
MW-79	MW	Site 16	10/25/2004	VOA8260	ACETONE	20	U	UG/L		20
MW-79	MW	Site 16	10/25/2004	VOA8260	BENZENE	0.5	U	UG/L		0.5
MW-79	MW	Site 16	10/25/2004	VOA8260	BROMOBENZENE	2	U	UG/L		2
MW-79	MW	Site 16	10/25/2004	VOA8260	BROMOCHLOROMETHANE	0.5	U	UG/L		0.5
MW-79	MW	Site 16	10/25/2004	VOA8260	BROMODICHLOROMETHANE	0.5	U	UG/L		0.5
MW-79	MW	Site 16	10/25/2004	VOA8260	BROMOFORM	0.5	U	UG/L		0.5
MW-79	MW	Site 16	10/25/2004	VOA8260	BROMOMETHANE	0.5	UJ	UG/L		0.5
MW-79	MW	Site 16	10/25/2004	VOA8260	CARBON DISULFIDE	0.5	U	UG/L		0.5
MW-79	MW	Site 16	10/25/2004	VOA8260	CARBON TETRACHLORIDE	0.5	U	UG/L		0.5
MW-79	MW	Site 16	10/25/2004	VOA8260	CHLOROBENZENE	0.5	U	UG/L		0.5
MW-79	MW	Site 16	10/25/2004	VOA8260	CHLORODIBROMOMETHANE	0.5	U	UG/L		0.5
MW-79	MW	Site 16	10/25/2004	VOA8260	CHLOROETHANE	0.5	U	UG/L		0.5
MW-79	MW	Site 16	10/25/2004	VOA8260	CHLOROFORM	0.5	U	UG/L		0.5
MW-79	MW	Site 16	10/25/2004	VOA8260	CHLOROMETHANE	0.5	U	UG/L		0.5
MW-79	MW	Site 16	10/25/2004	VOA8260	CIS-1,2-DICHLOROETHENE	0.5	U	UG/L		0.5
MW-79	MW	Site 16	10/25/2004	VOA8260	CIS-1,3-DICHLOROPROPENE	0.5	U	UG/L		0.5
MW-79	MW	Site 16	10/25/2004	VOA8260	DIBROMOMETHANE	0.5	U	UG/L		0.5
MW-79	MW	Site 16	10/25/2004	VOA8260	DICHLORODIFLUOROMETHANE	0.5	U	UG/L		0.5
MW-79	MW	Site 16	10/25/2004	VOA8260	ETHYLBENZENE	0.5	U	UG/L		0.5
MW-79	MW	Site 16	10/25/2004	VOA8260	HEXACHLOROBUTADIENE	2	U	UG/L		2
MW-79	MW	Site 16	10/25/2004	VOA8260	ISOPROPYLBENZENE	2	U	UG/L		2
MW-79	MW	Site 16	10/25/2004	VOA8260	M,P-XYLENE	0.5	U	UG/L		0.5
MW-79	MW	Site 16	10/25/2004	VOA8260	METHYL TERT-BUTYL ETHER	0.5	U	UG/L		0.5
MW-79	MW	Site 16	10/25/2004	VOA8260	METHYLENE CHLORIDE	2	UJ	UG/L		2
MW-79	MW	Site 16	10/25/2004	VOA8260	NAPHTHALENE	2	U	UG/L		2
MW-79	MW	Site 16	10/25/2004	VOA8260	N-BUTYLBENZENE	2	U	UG/L		2
MW-79	MW	Site 16	10/25/2004	VOA8260	N-PROPYLBENZENE	2	U	UG/L		2
MW-79	MW	Site 16	10/25/2004	VOA8260	O-XYLENE	0.5	U	UG/L		0.5
MW-79	MW	Site 16	10/25/2004	VOA8260	SEC-BUTYLBENZENE	2	U	UG/L		2
MW-79	MW	Site 16	10/25/2004	VOA8260	STYRENE	0.5	U	UG/L		0.5
MW-79	MW	Site 16	10/25/2004	VOA8260	TERT-BUTYLBENZENE	2	U	UG/L		2
MW-79	MW	Site 16	10/25/2004	VOA8260	TETRACHLOROETHENE	0.5	U	UG/L		0.5
MW-79	MW	Site 16	10/25/2004	VOA8260	TOLUENE	0.5	U	UG/L		0.5
MW-79	MW	Site 16	10/25/2004	VOA8260	TRANS-1,2-DICHLOROETHENE	0.5	U	UG/L		0.5
MW-79	MW	Site 16	10/25/2004	VOA8260	TRANS-1,3-DICHLOROPROPENE	0.5	U	UG/L		0.5
MW-79	MW	Site 16	10/25/2004	VOA8260	TRICHLOROETHENE	0.5	U	UG/L		0.5
MW-79	MW	Site 16	10/25/2004	VOA8260	TRICHLOROFLUOROMETHANE	0.5	U	UG/L		0.5
MW-79	MW	Site 16	10/25/2004	VOA8260	VINYL CHLORIDE	0.5	U	UG/L		0.5
BAT-16-P	MW	Site 16	4/23/2004	LVOA	1,1,1,2-TETRACHLOROETHANE	0.12	U	UG/L		0.12
BAT-16-P	MW	Site 16	4/23/2004	LVOA	1,1,1-TRICHLOROETHANE	0.12	U	UG/L		0.12
BAT-16-P	MW	Site 16	4/23/2004	LVOA	1,1,2,2-TETRACHLOROETHANE	0.14	U	UG/L		0.14
BAT-16-P	MW	Site 16	4/23/2004	LVOA	1,1,2-TRICHLOROETHANE	0.1	U	UG/L		0.1
BAT-16-P	MW	Site 16	4/23/2004	LVOA	1,1-DICHLOROETHANE	0.091	U	UG/L		0.091
BAT-16-P	MW	Site 16	4/23/2004	LVOA	1,1-DICHLOROETHENE	0.47	J	UG/L		0.12

PT_NAME	PT Type	Site	SMP_DATE	ANLYGROUP	STD_CHEMNAME	CONC	QUALIFIER	UNITS	MDL	RL
BAT-16-P	MW	Site 16	4/23/2004	LVOA	1,1-DICHLOROPROPENE	0.13	U	UG/L		0.13
BAT-16-P	MW	Site 16	4/23/2004	LVOA	1,2,3-TRICHLOROBENZENE	0.33	U	UG/L		0.33
BAT-16-P	MW	Site 16	4/23/2004	LVOA	1,2,3-TRICHLOROPROPANE	0.22	U	UG/L		0.22
BAT-16-P	MW	Site 16	4/23/2004	LVOA	1,2,4-TRICHLOROBENZENE	0.22	U	UG/L		0.22
BAT-16-P	MW	Site 16	4/23/2004	LVOA	1,2,4-TRIMETHYLBENZENE	0.15	U	UG/L		0.15
BAT-16-P	MW	Site 16	4/23/2004	LVOA	1,2-DIBROMOETHANE	0.073	U	UG/L		0.073
BAT-16-P	MW	Site 16	4/23/2004	LVOA	1,2-DICHLOROBENZENE	0.088	U	UG/L		0.088
BAT-16-P	MW	Site 16	4/23/2004	LVOA	1,2-DICHLOROETHANE	0.12	U	UG/L		0.12
BAT-16-P	MW	Site 16	4/23/2004	LVOA	1,2-DICHLOROPROPANE	0.13	U	UG/L		0.13
BAT-16-P	MW	Site 16	4/23/2004	LVOA	1,3,5-TRIMETHYLBENZENE	0.13	U	UG/L		0.13
BAT-16-P	MW	Site 16	4/23/2004	LVOA	1,3-DICHLOROBENZENE	0.11	U	UG/L		0.11
BAT-16-P	MW	Site 16	4/23/2004	LVOA	1,3-DICHLOROPROPANE	0.076	U	UG/L		0.076
BAT-16-P	MW	Site 16	4/23/2004	LVOA	1,4-DICHLOROBENZENE	0.098	U	UG/L		0.098
BAT-16-P	MW	Site 16	4/23/2004	LVOA	2,2-DICHLOROPROPANE	0.18	U	UG/L		0.18
BAT-16-P	MW	Site 16	4/23/2004	LVOA	2-BUTANONE	1.9	R	UG/L		1.9
BAT-16-P	MW	Site 16	4/23/2004	LVOA	2-CHLOROTOLUENE	0.12	U	UG/L		0.12
BAT-16-P	MW	Site 16	4/23/2004	LVOA	2-HEXANONE	4	R	UG/L		4
BAT-16-P	MW	Site 16	4/23/2004	LVOA	4-CHLOROTOLUENE	0.11	U	UG/L		0.11
BAT-16-P	MW	Site 16	4/23/2004	LVOA	4-ISOPROPYLTOLUENE	0.13	U	UG/L		0.13
BAT-16-P	MW	Site 16	4/23/2004	LVOA	4-METHYL-2-PENTANONE	1.8	R	UG/L		1.8
BAT-16-P	MW	Site 16	4/23/2004	LVOA	ACETONE	4.3	UJ	UG/L		4.1
BAT-16-P	MW	Site 16	4/23/2004	LVOA	BENZENE	0.11	U	UG/L		0.11
BAT-16-P	MW	Site 16	4/23/2004	LVOA	BROMOBENZENE	0.18	U	UG/L		0.18
BAT-16-P	MW	Site 16	4/23/2004	LVOA	BROMOCHLOROMETHANE	0.13	U	UG/L		0.13
BAT-16-P	MW	Site 16	4/23/2004	LVOA	BROMODICHLOROMETHANE	0.085	U	UG/L		0.085
BAT-16-P	MW	Site 16	4/23/2004	LVOA	BROMOFORM	0.28	U	UG/L		0.28
BAT-16-P	MW	Site 16	4/23/2004	LVOA	BROMOMETHANE	0.22	U	UG/L		0.22
BAT-16-P	MW	Site 16	4/23/2004	LVOA	CARBON DISULFIDE	0.16	U	UG/L		0.16
BAT-16-P	MW	Site 16	4/23/2004	LVOA	CARBON TETRACHLORIDE	0.13	U	UG/L		0.13
BAT-16-P	MW	Site 16	4/23/2004	LVOA	CHLOROBENZENE	0.094	U	UG/L		0.094
BAT-16-P	MW	Site 16	4/23/2004	LVOA	CHLOROETHANE	0.23	U	UG/L		0.23
BAT-16-P	MW	Site 16	4/23/2004	LVOA	CHLOROFORM	0.096	U	UG/L		0.096
BAT-16-P	MW	Site 16	4/23/2004	LVOA	CHLOROMETHANE	0.14	U	UG/L		0.14
BAT-16-P	MW	Site 16	4/23/2004	LVOA	CIS-1,2-DICHLOROETHENE	1.7		UG/L		0.12
BAT-16-P	MW	Site 16	4/23/2004	LVOA	CIS-1,3-DICHLOROPROPENE	0.085	U	UG/L		0.085
BAT-16-P	MW	Site 16	4/23/2004	LVOA	DIBROMOCHLOROMETHANE	0.082	U	UG/L		0.082
BAT-16-P	MW	Site 16	4/23/2004	LVOA	DIBROMOCHLOROPROPANE	1	R	UG/L		1
BAT-16-P	MW	Site 16	4/23/2004	LVOA	DIBROMOMETHANE	0.1	U	UG/L		0.1
BAT-16-P	MW	Site 16	4/23/2004	LVOA	ETHYLBENZENE	0.13	U	UG/L		0.13
BAT-16-P	MW	Site 16	4/23/2004	LVOA	FREON 11	0.14	U	UG/L		0.14
BAT-16-P	MW	Site 16	4/23/2004	LVOA	FREON 12	0.17	U	UG/L		0.17
BAT-16-P	MW	Site 16	4/23/2004	LVOA	HEXACHLOROBUTADIENE	0.28	U	UG/L		0.28
BAT-16-P	MW	Site 16	4/23/2004	LVOA	ISOPROPYLBENZENE	0.068	U	UG/L		0.068
BAT-16-P	MW	Site 16	4/23/2004	LVOA	M,P-XYLENE	0.22	U	UG/L		0.22
BAT-16-P	MW	Site 16	4/23/2004	LVOA	METHYLENE CHLORIDE	0.2	U	UG/L		0.2
BAT-16-P	MW	Site 16	4/23/2004	LVOA	NAPHTHALENE	0.29	U	UG/L		0.29
BAT-16-P	MW	Site 16	4/23/2004	LVOA	N-BUTYLBENZENE	0.23	U	UG/L		0.23
BAT-16-P	MW	Site 16	4/23/2004	LVOA	N-PROPYLBENZENE	0.098	U	UG/L		0.098
BAT-16-P	MW	Site 16	4/23/2004	LVOA	O-XYLENE	0.079	U	UG/L		0.079
BAT-16-P	MW	Site 16	4/23/2004	LVOA	SEC-BUTYLBENZENE	0.13	U	UG/L		0.13
BAT-16-P	MW	Site 16	4/23/2004	LVOA	STYRENE	0.095	U	UG/L		0.095
BAT-16-P	MW	Site 16	4/23/2004	LVOA	TERT-BUTYLBENZENE	0.13	U	UG/L		0.13
BAT-16-P	MW	Site 16	4/23/2004	LVOA	TETRACHLOROETHENE	11		UG/L		0.11
BAT-16-P	MW	Site 16	4/23/2004	LVOA	TOLUENE	0.098	U	UG/L		0.098
BAT-16-P	MW	Site 16	4/23/2004	LVOA	TRANS-1,2-DICHLOROETHENE	0.63		UG/L		0.14
BAT-16-P	MW	Site 16	4/23/2004	LVOA	TRANS-1,3-DICHLOROPROPENE	0.087	U	UG/L		0.087
BAT-16-P	MW	Site 16	4/23/2004	LVOA	TRICHLOROETHENE	32		UG/L		0.12
BAT-16-P	MW	Site 16	4/23/2004	LVOA	VINYL CHLORIDE	0.22	U	UG/L		0.22
BAT-16-P	MW	Site 16	4/23/2004	PAH	2-METHYLNAPHTHALENE	0.0038	U	UG/L		0.0038
BAT-16-P	MW	Site 16	4/23/2004	PAH	ACENAPHTHENE	0.0051	J	UG/L		0.0024
BAT-16-P	MW	Site 16	4/23/2004	PAH	ACENAPHTHYLENE	0.0011	U	UG/L		0.0011
BAT-16-P	MW	Site 16	4/23/2004	PAH	ANTHRACENE	0.016	J	UG/L		0.0022
BAT-16-P	MW	Site 16	4/23/2004	PAH	BENZO(A)ANTHRACENE	0.0022	U	UG/L		0.0022
BAT-16-P	MW	Site 16	4/23/2004	PAH	BENZO(A)PYRENE	0.0013	U	UG/L		0.0013
BAT-16-P	MW	Site 16	4/23/2004	PAH	BENZO(B)FLUORANTHENE	0.002	U	UG/L		0.002
BAT-16-P	MW	Site 16	4/23/2004	PAH	BENZO(G,H,I)PERYLENE	0.0033	U	UG/L		0.0033
BAT-16-P	MW	Site 16	4/23/2004	PAH	BENZO(K)FLUORANTHENE	0.0036	U	UG/L		0.0036
BAT-16-P	MW	Site 16	4/23/2004	PAH	CHRYSENE	0.0028	U	UG/L		0.0028
BAT-16-P	MW	Site 16	4/23/2004	PAH	DIBENZ(A,H)ANTHRACENE	0.0028	U	UG/L		0.0028
BAT-16-P	MW	Site 16	4/23/2004	PAH	DIBENZOFURAN	0.12		UG/L		0.0023
BAT-16-P	MW	Site 16	4/23/2004	PAH	FLUORANTHENE	0.003	U	UG/L		0.003
BAT-16-P	MW	Site 16	4/23/2004	PAH	FLUORENE	0.0024	U	UG/L		0.0024
BAT-16-P	MW	Site 16	4/23/2004	PAH	INDENO(1,2,3-CD)PYRENE	0.0015	U	UG/L		0.0015
BAT-16-P	MW	Site 16	4/23/2004	PAH	NAPHTHALENE	0.02	UJ	UG/L		0.0039
BAT-16-P	MW	Site 16	4/23/2004	PAH	PHENANTHRENE	0.017	J	UG/L		0.0028
BAT-16-P	MW	Site 16	4/23/2004	PAH	PYRENE	0.0042	J	UG/L		0.0024
BAT-16-P	MW	Site 16	4/23/2004	SVOA	1,2,4-TRICHLOROBENZENE	0.016	U	UG/L		0.016
BAT-16-P	MW	Site 16	4/23/2004	SVOA	1,2-DICHLOROBENZENE	0.015	U	UG/L		0.015
BAT-16-P	MW	Site 16	4/23/2004	SVOA	1,3-DICHLOROBENZENE	0.011	U	UG/L		0.011
BAT-16-P	MW	Site 16	4/23/2004	SVOA	1,4-DICHLOROBENZENE	0.014	U	UG/L		0.014
BAT-16-P	MW	Site 16	4/23/2004	SVOA	2,2-OXYBIS(1-CHLOROPROPANE)	0.017	U	UG/L		0.017
BAT-16-P	MW	Site 16	4/23/2004	SVOA	2,4,5-TRICHLOROPHENOL	0.026	UJ	UG/L		0.026
BAT-16-P	MW	Site 16	4/23/2004	SVOA	2,4,6-TRICHLOROPHENOL	0.037	UJ	UG/L		0.037
BAT-16-P	MW	Site 16	4/23/2004	SVOA	2,4-DICHLOROPHENOL	0.024	UJ	UG/L		0.024
BAT-16-P	MW	Site 16	4/23/2004	SVOA	2,4-DIMETHYLPHENOL	0.32	UJ	UG/L		0.32
BAT-16-P	MW	Site 16	4/23/2004	SVOA	2,4-DINITROPHENOL	0.53	UJ	UG/L		0.53
BAT-16-P	MW	Site 16	4/23/2004	SVOA	2,4-DINITROTOLUENE	0.02	U	UG/L		0.02
BAT-16-P	MW	Site 16	4/23/2004	SVOA	2,6-DINITROTOLUENE	0.0088	U	UG/L		0.0088
BAT-16-P	MW	Site 16	4/23/2004	SVOA	2-CHLORONAPHTHALENE	0.016	U	UG/L		0.016
BAT-16-P	MW	Site 16	4/23/2004	SVOA	2-CHLOROPHENOL	0.015	UJ	UG/L		0.015
BAT-16-P	MW	Site 16	4/23/2004	SVOA	2-METHYLPHENOL	0.06	UJ	UG/L		0.06
BAT-16-P	MW	Site 16	4/23/2004	SVOA	2-NITROANILINE	0.015	U	UG/L		0.015
BAT-16-P	MW	Site 16	4/23/2004	SVOA	2-NITROPHENOL	0.014	UJ	UG/L		0.014

PT_NAME	PT Type	Site	SMP_DATE	ANLYGROUP	STD_CHEMNAME	CONC	QUALIFIER	UNITS	MDL	RL
BAT-16-P	MW	Site 16	4/23/2004	SVOA	3,3-DICHLOROBENZIDINE	0.43	UJ	UG/L		0.43
BAT-16-P	MW	Site 16	4/23/2004	SVOA	3-NITROANILINE	0.23	U	UG/L		0.23
BAT-16-P	MW	Site 16	4/23/2004	SVOA	4,6-DINITRO-2-METHYLPHENOL	0.013	UJ	UG/L		0.013
BAT-16-P	MW	Site 16	4/23/2004	SVOA	4-BROMOPHENYL-PHENYLETHER	0.018	U	UG/L		0.018
BAT-16-P	MW	Site 16	4/23/2004	SVOA	4-CHLORO-3-METHYLPHENOL	0.029	UJ	UG/L		0.029
BAT-16-P	MW	Site 16	4/23/2004	SVOA	4-CHLOROANILINE	0.018	U	UG/L		0.018
BAT-16-P	MW	Site 16	4/23/2004	SVOA	4-CHLOROPHENYL-PHENYLETHER	0.0085	U	UG/L		0.0085
BAT-16-P	MW	Site 16	4/23/2004	SVOA	4-METHYLPHENOL	0.083	J	UG/L		0.051
BAT-16-P	MW	Site 16	4/23/2004	SVOA	4-NITROANILINE	0.17	U	UG/L		0.17
BAT-16-P	MW	Site 16	4/23/2004	SVOA	4-NITROPHENOL	0.54	UJ	UG/L		0.54
BAT-16-P	MW	Site 16	4/23/2004	SVOA	BENZOIC ACID	1.8	UJ	UG/L		1.8
BAT-16-P	MW	Site 16	4/23/2004	SVOA	BENZYL ALCOHOL	0.98	U	UG/L		0.98
BAT-16-P	MW	Site 16	4/23/2004	SVOA	BIS(2-CHLOROETHOXY)METHANE	0.012	U	UG/L		0.012
BAT-16-P	MW	Site 16	4/23/2004	SVOA	BIS(2-CHLOROETHYL)ETHER	0.015	U	UG/L		0.015
BAT-16-P	MW	Site 16	4/23/2004	SVOA	BIS(2-ETHYLHEXYL)PHTHALATE	0.27	U	UG/L		0.27
BAT-16-P	MW	Site 16	4/23/2004	SVOA	BUTYLBENZYLPHTHALATE	0.026	U	UG/L		0.026
BAT-16-P	MW	Site 16	4/23/2004	SVOA	CARBAZOLE	0.09	J	UG/L		0.013
BAT-16-P	MW	Site 16	4/23/2004	SVOA	DIETHYLPHTHALATE	0.2	UJ	UG/L		0.026
BAT-16-P	MW	Site 16	4/23/2004	SVOA	DIMETHYLPHTHALATE	0.013	U	UG/L		0.013
BAT-16-P	MW	Site 16	4/23/2004	SVOA	DI-N-BUTYLPHTHALATE	0.2	UJ	UG/L		0.027
BAT-16-P	MW	Site 16	4/23/2004	SVOA	DI-N-OCTYLPHTHALATE	0.032	U	UG/L		0.032
BAT-16-P	MW	Site 16	4/23/2004	SVOA	HEXACHLOROBENZENE	0.015	U	UG/L		0.015
BAT-16-P	MW	Site 16	4/23/2004	SVOA	HEXACHLOROBUTADIENE	0.02	U	UG/L		0.02
BAT-16-P	MW	Site 16	4/23/2004	SVOA	HEXACHLOROCYCLOPENTADIENE	0.041	U	UG/L		0.041
BAT-16-P	MW	Site 16	4/23/2004	SVOA	HEXACHLOROETHANE	0.019	U	UG/L		0.019
BAT-16-P	MW	Site 16	4/23/2004	SVOA	ISOPHORONE	0.0085	U	UG/L		0.0085
BAT-16-P	MW	Site 16	4/23/2004	SVOA	NITROBENZENE	0.0074	U	UG/L		0.0074
BAT-16-P	MW	Site 16	4/23/2004	SVOA	N-NITROSODINPROPYLAMINE	0.033	U	UG/L		0.033
BAT-16-P	MW	Site 16	4/23/2004	SVOA	N-NITROSODIPHENYLAMINE	0.028	U	UG/L		0.028
BAT-16-P	MW	Site 16	4/23/2004	SVOA	PENTACHLOROPHENOL	0.029	UJ	UG/L		0.029
BAT-16-P	MW	Site 16	4/23/2004	SVOA	PHENOL	0.02	UJ	UG/L		0.02
BAT-16-P	MW	Site 16	4/23/2004	TPHEXT	RESIDUAL RANGE ORGANICS	56	U	UG/L		56
BAT-16-P	MW	Site 16	4/23/2004	TPHEXT	TOTAL PETROLEUM HYDROCARBONS-DIESEL	37	U	UG/L		37
BAT-16-P	MW	Site 16	4/23/2004	TPHPRG	TOTAL PETROLEUM HYDROCARBONS-GASOLINE	21	U	UG/L		21
GTI-16-1	MW	Site 16	4/23/2004	LVOA	1,1,1,2-TETRACHLOROETHANE	0.12	U	UG/L		0.12
GTI-16-1	MW	Site 16	4/23/2004	LVOA	1,1,1-TRICHLOROETHANE	0.12	U	UG/L		0.12
GTI-16-1	MW	Site 16	4/23/2004	LVOA	1,1,2,2-TETRACHLOROETHANE	0.14	U	UG/L		0.14
GTI-16-1	MW	Site 16	4/23/2004	LVOA	1,1,2-TRICHLOROETHANE	0.1	U	UG/L		0.1
GTI-16-1	MW	Site 16	4/23/2004	LVOA	1,1-DICHLOROETHANE	0.1	J	UG/L		0.091
GTI-16-1	MW	Site 16	4/23/2004	LVOA	1,1-DICHLOROETHENE	6.3		UG/L		0.12
GTI-16-1	MW	Site 16	4/23/2004	LVOA	1,1-DICHLOROPROPENE	0.13	U	UG/L		0.13
GTI-16-1	MW	Site 16	4/23/2004	LVOA	1,2,3-TRICHLOROBENZENE	0.33	U	UG/L		0.33
GTI-16-1	MW	Site 16	4/23/2004	LVOA	1,2,3-TRICHLOROPROPANE	0.22	U	UG/L		0.22
GTI-16-1	MW	Site 16	4/23/2004	LVOA	1,2,4-TRICHLOROBENZENE	0.22	UJ	UG/L		0.22
GTI-16-1	MW	Site 16	4/23/2004	LVOA	1,2,4-TRIMETHYLBENZENE	0.15	UJ	UG/L		0.15
GTI-16-1	MW	Site 16	4/23/2004	LVOA	1,2-DIBROMOETHANE	0.073	U	UG/L		0.073
GTI-16-1	MW	Site 16	4/23/2004	LVOA	1,2-DICHLOROBENZENE	0.088	UJ	UG/L		0.088
GTI-16-1	MW	Site 16	4/23/2004	LVOA	1,2-DICHLOROETHANE	20		UG/L		0.12
GTI-16-1	MW	Site 16	4/23/2004	LVOA	1,2-DICHLOROPROPANE	0.13	U	UG/L		0.13
GTI-16-1	MW	Site 16	4/23/2004	LVOA	1,3,5-TRIMETHYLBENZENE	0.13	UJ	UG/L		0.13
GTI-16-1	MW	Site 16	4/23/2004	LVOA	1,3-DICHLOROBENZENE	0.11	UJ	UG/L		0.11
GTI-16-1	MW	Site 16	4/23/2004	LVOA	1,3-DICHLOROPROPANE	0.076	U	UG/L		0.076
GTI-16-1	MW	Site 16	4/23/2004	LVOA	1,4-DICHLOROBENZENE	0.098	UJ	UG/L		0.098
GTI-16-1	MW	Site 16	4/23/2004	LVOA	2,2-DICHLOROPROPANE	0.18	U	UG/L		0.18
GTI-16-1	MW	Site 16	4/23/2004	LVOA	2-BUTANONE	1.9	R	UG/L		1.9
GTI-16-1	MW	Site 16	4/23/2004	LVOA	2-CHLOROTOLUENE	0.12	UJ	UG/L		0.12
GTI-16-1	MW	Site 16	4/23/2004	LVOA	2-HEXANONE	4	R	UG/L		4
GTI-16-1	MW	Site 16	4/23/2004	LVOA	4-CHLOROTOLUENE	0.11	UJ	UG/L		0.11
GTI-16-1	MW	Site 16	4/23/2004	LVOA	4-ISOPROPYLTOLUENE	0.13	UJ	UG/L		0.13
GTI-16-1	MW	Site 16	4/23/2004	LVOA	4-METHYL-2-PENTANONE	1.8	R	UG/L		1.8
GTI-16-1	MW	Site 16	4/23/2004	LVOA	ACETONE	20	UJ	UG/L		4.1
GTI-16-1	MW	Site 16	4/23/2004	LVOA	BENZENE	7.6	J	UG/L		0.11
GTI-16-1	MW	Site 16	4/23/2004	LVOA	BROMOBENZENE	0.18	UJ	UG/L		0.18
GTI-16-1	MW	Site 16	4/23/2004	LVOA	BROMOCHLOROMETHANE	0.13	U	UG/L		0.13
GTI-16-1	MW	Site 16	4/23/2004	LVOA	BROMODICHLOROMETHANE	0.085	U	UG/L		0.085
GTI-16-1	MW	Site 16	4/23/2004	LVOA	BROMOFORM	0.28	U	UG/L		0.28
GTI-16-1	MW	Site 16	4/23/2004	LVOA	BROMOMETHANE	0.22	U	UG/L		0.22
GTI-16-1	MW	Site 16	4/23/2004	LVOA	CARBON DISULFIDE	0.16	U	UG/L		0.16
GTI-16-1	MW	Site 16	4/23/2004	LVOA	CARBON TETRACHLORIDE	0.13	U	UG/L		0.13
GTI-16-1	MW	Site 16	4/23/2004	LVOA	CHLOROBENZENE	0.094	UJ	UG/L		0.094
GTI-16-1	MW	Site 16	4/23/2004	LVOA	CHLOROETHANE	0.23	U	UG/L		0.23
GTI-16-1	MW	Site 16	4/23/2004	LVOA	CHLOROFORM	0.096	U	UG/L		0.096
GTI-16-1	MW	Site 16	4/23/2004	LVOA	CHLOROMETHANE	0.14	U	UG/L		0.14
GTI-16-1	MW	Site 16	4/23/2004	LVOA	CIS-1,2-DICHLOROETHENE	3.5		UG/L		0.12
GTI-16-1	MW	Site 16	4/23/2004	LVOA	CIS-1,3-DICHLOROPROPENE	0.085	U	UG/L		0.085
GTI-16-1	MW	Site 16	4/23/2004	LVOA	DIBROMOCHLOROMETHANE	0.082	U	UG/L		0.082
GTI-16-1	MW	Site 16	4/23/2004	LVOA	DIBROMOCHLOROPROPANE	1	R	UG/L		1
GTI-16-1	MW	Site 16	4/23/2004	LVOA	DIBROMOMETHANE	0.1	U	UG/L		0.1
GTI-16-1	MW	Site 16	4/23/2004	LVOA	ETHYLBENZENE	0.13	UJ	UG/L		0.13
GTI-16-1	MW	Site 16	4/23/2004	LVOA	FREON 11	0.14	U	UG/L		0.14
GTI-16-1	MW	Site 16	4/23/2004	LVOA	FREON 12	0.17	U	UG/L		0.17
GTI-16-1	MW	Site 16	4/23/2004	LVOA	HEXACHLOROBUTADIENE	0.28	U	UG/L		0.28
GTI-16-1	MW	Site 16	4/23/2004	LVOA	ISOPROPYLBENZENE	1.2	J	UG/L		0.068
GTI-16-1	MW	Site 16	4/23/2004	LVOA	M,P-XYLENE	0.22	UJ	UG/L		0.22
GTI-16-1	MW	Site 16	4/23/2004	LVOA	METHYLENE CHLORIDE	0.2	U	UG/L		0.2
GTI-16-1	MW	Site 16	4/23/2004	LVOA	NAPHTHALENE	2	UJ	UG/L		0.29
GTI-16-1	MW	Site 16	4/23/2004	LVOA	N-BUTYLBENZENE	0.23	UJ	UG/L		0.23
GTI-16-1	MW	Site 16	4/23/2004	LVOA	N-PROPYLBENZENE	0.098	UJ	UG/L		0.098
GTI-16-1	MW	Site 16	4/23/2004	LVOA	O-XYLENE	0.98	J	UG/L		0.079
GTI-16-1	MW	Site 16	4/23/2004	LVOA	SEC-BUTYLBENZENE	0.23	J	UG/L		0.13
GTI-16-1	MW	Site 16	4/23/2004	LVOA	STYRENE	0.095	UJ	UG/L		0.095
GTI-16-1	MW	Site 16	4/23/2004	LVOA	TERT-BUTYLBENZENE	0.13	UJ	UG/L		0.13
GTI-16-1	MW	Site 16	4/23/2004	LVOA	TETRACHLOROETHENE	0.11	U	UG/L		0.11

PT_NAME	PT Type	Site	SMP_DATE	ANLYGROUP	STD_CHEMNAME	CONC	QUALIFIER	UNITS	MDL	RL
GTI-16-1	MW	Site 16	4/23/2004	LVOA	TOLUENE	0.098	UJ	UG/L		0.098
GTI-16-1	MW	Site 16	4/23/2004	LVOA	TRANS-1,2-DICHLOROETHENE	0.3	J	UG/L		0.14
GTI-16-1	MW	Site 16	4/23/2004	LVOA	TRANS-1,3-DICHLOROPROPENE	0.087	U	UG/L		0.087
GTI-16-1	MW	Site 16	4/23/2004	LVOA	TRICHLOROETHENE	9.6		UG/L		0.12
GTI-16-1	MW	Site 16	4/23/2004	LVOA	VINYL CHLORIDE	0.59		UG/L		0.22
GTI-16-1	MW	Site 16	4/23/2004	PAH	2-METHYLNAPHTHALENE	0.073	U	UG/L		0.073
GTI-16-1	MW	Site 16	4/23/2004	PAH	ACENAPHTHENE	0.0024	U	UG/L		0.0024
GTI-16-1	MW	Site 16	4/23/2004	PAH	ACENAPHTHYLENE	0.0099	U	UG/L		0.0099
GTI-16-1	MW	Site 16	4/23/2004	PAH	ANTHRACENE	0.0022	U	UG/L		0.0022
GTI-16-1	MW	Site 16	4/23/2004	PAH	BENZO(A)ANTHRACENE	0.0022	U	UG/L		0.0022
GTI-16-1	MW	Site 16	4/23/2004	PAH	BENZO(A)PYRENE	0.0013	U	UG/L		0.0013
GTI-16-1	MW	Site 16	4/23/2004	PAH	BENZO(B)FLUORANTHENE	0.002	U	UG/L		0.002
GTI-16-1	MW	Site 16	4/23/2004	PAH	BENZO(G,H,I)PERYLENE	0.0033	U	UG/L		0.0033
GTI-16-1	MW	Site 16	4/23/2004	PAH	BENZO(K)FLUORANTHENE	0.0036	U	UG/L		0.0036
GTI-16-1	MW	Site 16	4/23/2004	PAH	CHRYSENE	0.0028	U	UG/L		0.0028
GTI-16-1	MW	Site 16	4/23/2004	PAH	DIBENZ(A,H)ANTHRACENE	0.0028	U	UG/L		0.0028
GTI-16-1	MW	Site 16	4/23/2004	PAH	DIBENZOFURAN	0.0023	U	UG/L		0.0023
GTI-16-1	MW	Site 16	4/23/2004	PAH	FLUORANTHENE	0.051		UG/L		0.003
GTI-16-1	MW	Site 16	4/23/2004	PAH	FLUORENE	0.0024	U	UG/L		0.0024
GTI-16-1	MW	Site 16	4/23/2004	PAH	INDENO(1,2,3-CD)PYRENE	0.0015	U	UG/L		0.0015
GTI-16-1	MW	Site 16	4/23/2004	PAH	NAPHTHALENE	0.0058	U	UG/L		0.0058
GTI-16-1	MW	Site 16	4/23/2004	PAH	PHENANTHRENE	0.0028	U	UG/L		0.0028
GTI-16-1	MW	Site 16	4/23/2004	PAH	PYRENE	0.0081	J	UG/L		0.0024
GTI-16-1	MW	Site 16	4/23/2004	SVOA	1,2,4-TRICHLOROBENZENE	0.31	U	UG/L		0.31
GTI-16-1	MW	Site 16	4/23/2004	SVOA	1,2-DICHLOROBENZENE	0.29	U	UG/L		0.29
GTI-16-1	MW	Site 16	4/23/2004	SVOA	1,3-DICHLOROBENZENE	0.22	U	UG/L		0.22
GTI-16-1	MW	Site 16	4/23/2004	SVOA	1,4-DICHLOROBENZENE	0.27	U	UG/L		0.27
GTI-16-1	MW	Site 16	4/23/2004	SVOA	2,2-OXYBIS(1-CHLOROPROPANE)	1.7	J	UG/L		0.34
GTI-16-1	MW	Site 16	4/23/2004	SVOA	2,4,5-TRICHLOROPHENOL	0.51	U	UG/L		0.51
GTI-16-1	MW	Site 16	4/23/2004	SVOA	2,4,6-TRICHLOROPHENOL	0.74	U	UG/L		0.74
GTI-16-1	MW	Site 16	4/23/2004	SVOA	2,4-DICHLOROPHENOL	0.47	U	UG/L		0.47
GTI-16-1	MW	Site 16	4/23/2004	SVOA	2,4-DIMETHYLPHENOL	6.4	U	UG/L		6.4
GTI-16-1	MW	Site 16	4/23/2004	SVOA	2,4-DINITROPHENOL	11	U	UG/L		11
GTI-16-1	MW	Site 16	4/23/2004	SVOA	2,4-DINITROTOLUENE	0.39	U	UG/L		0.39
GTI-16-1	MW	Site 16	4/23/2004	SVOA	2,6-DINITROTOLUENE	0.18	U	UG/L		0.18
GTI-16-1	MW	Site 16	4/23/2004	SVOA	2-CHLORONAPHTHALENE	2.5	J	UG/L		0.31
GTI-16-1	MW	Site 16	4/23/2004	SVOA	2-CHLOROPHENOL	0.29	U	UG/L		0.29
GTI-16-1	MW	Site 16	4/23/2004	SVOA	2-METHYLPHENOL	1.2	U	UG/L		1.2
GTI-16-1	MW	Site 16	4/23/2004	SVOA	2-NITROANILINE	0.3	U	UG/L		0.3
GTI-16-1	MW	Site 16	4/23/2004	SVOA	2-NITROPHENOL	0.27	U	UG/L		0.27
GTI-16-1	MW	Site 16	4/23/2004	SVOA	3,3-DICHLOROBENZIDINE	8.6	UJ	UG/L		8.6
GTI-16-1	MW	Site 16	4/23/2004	SVOA	3-NITROANILINE	4.6	U	UG/L		4.6
GTI-16-1	MW	Site 16	4/23/2004	SVOA	4,6-DINITRO-2-METHYLPHENOL	0.26	U	UG/L		0.26
GTI-16-1	MW	Site 16	4/23/2004	SVOA	4-BROMOPHENYL-PHENYLETHER	0.36	U	UG/L		0.36
GTI-16-1	MW	Site 16	4/23/2004	SVOA	4-CHLORO-3-METHYLPHENOL	0.58	U	UG/L		0.58
GTI-16-1	MW	Site 16	4/23/2004	SVOA	4-CHLOROANILINE	0.35	U	UG/L		0.35
GTI-16-1	MW	Site 16	4/23/2004	SVOA	4-CHLOROPHENYL-PHENYLETHER	0.17	U	UG/L		0.17
GTI-16-1	MW	Site 16	4/23/2004	SVOA	4-METHYLPHENOL	1.1	U	UG/L		1.1
GTI-16-1	MW	Site 16	4/23/2004	SVOA	4-NITROANILINE	3.3	U	UG/L		3.3
GTI-16-1	MW	Site 16	4/23/2004	SVOA	4-NITROPHENOL	11	U	UG/L		11
GTI-16-1	MW	Site 16	4/23/2004	SVOA	BENZOIC ACID	35	U	UG/L		35
GTI-16-1	MW	Site 16	4/23/2004	SVOA	BENZYL ALCOHOL	20	U	UG/L		20
GTI-16-1	MW	Site 16	4/23/2004	SVOA	BIS(2-CHLOROETHOXY)METHANE	0.23	U	UG/L		0.23
GTI-16-1	MW	Site 16	4/23/2004	SVOA	BIS(2-CHLOROETHYL)ETHER	0.29	U	UG/L		0.29
GTI-16-1	MW	Site 16	4/23/2004	SVOA	BIS(2-ETHYLHEXYL)PHTHALATE	5.4	U	UG/L		5.4
GTI-16-1	MW	Site 16	4/23/2004	SVOA	BUTYLBENZYLPHTHALATE	0.51	U	UG/L		0.51
GTI-16-1	MW	Site 16	4/23/2004	SVOA	CARBAZOLE	0.26	U	UG/L		0.26
GTI-16-1	MW	Site 16	4/23/2004	SVOA	DIETHYLPHTHALATE	0.52	U	UG/L		0.52
GTI-16-1	MW	Site 16	4/23/2004	SVOA	DIMETHYLPHTHALATE	0.25	U	UG/L		0.25
GTI-16-1	MW	Site 16	4/23/2004	SVOA	DI-N-BUTYLPHTHALATE	0.53	U	UG/L		0.53
GTI-16-1	MW	Site 16	4/23/2004	SVOA	DI-N-OCTYLPHTHALATE	0.64	U	UG/L		0.64
GTI-16-1	MW	Site 16	4/23/2004	SVOA	HEXACHLOROBENZENE	0.29	U	UG/L		0.29
GTI-16-1	MW	Site 16	4/23/2004	SVOA	HEXACHLOROBUTADIENE	0.39	U	UG/L		0.39
GTI-16-1	MW	Site 16	4/23/2004	SVOA	HEXACHLOROCYCLOPENTADIENE	0.82	U	UG/L		0.82
GTI-16-1	MW	Site 16	4/23/2004	SVOA	HEXACHLOROETHANE	0.37	U	UG/L		0.37
GTI-16-1	MW	Site 16	4/23/2004	SVOA	ISOPHORONE	0.17	U	UG/L		0.17
GTI-16-1	MW	Site 16	4/23/2004	SVOA	NITROBENZENE	0.15	U	UG/L		0.15
GTI-16-1	MW	Site 16	4/23/2004	SVOA	N-NITROSODINPROPYLAMINE	0.65	U	UG/L		0.65
GTI-16-1	MW	Site 16	4/23/2004	SVOA	N-NITROSODIPHENYLAMINE	0.56	U	UG/L		0.56
GTI-16-1	MW	Site 16	4/23/2004	SVOA	PENTACHLOROPHENOL	0.57	U	UG/L		0.57
GTI-16-1	MW	Site 16	4/23/2004	SVOA	PHENOL	0.4	U	UG/L		0.4
GTI-16-1	MW	Site 16	4/23/2004	TPHEXT	RESIDUAL RANGE ORGANICS	55	U	UG/L		55
GTI-16-1	MW	Site 16	4/23/2004	TPHEXT	TOTAL PETROLEUM HYDROCARBONS-DIESEL	42	J	UG/L		37
GTI-16-1	MW	Site 16	4/23/2004	TPHPRG	TOTAL PETROLEUM HYDROCARBONS-GASOLINE	70	J	UG/L		21
MW-25-U	MW	Site 16	4/23/2004	LVOA	1,1,1,2-TETRACHLOROETHANE	0.12	U	UG/L		0.12
MW-25-U	MW	Site 16	4/23/2004	LVOA	1,1,1-TRICHLOROETHANE	0.12	U	UG/L		0.12
MW-25-U	MW	Site 16	4/23/2004	LVOA	1,1,2,2-TETRACHLOROETHANE	0.14	U	UG/L		0.14
MW-25-U	MW	Site 16	4/23/2004	LVOA	1,1,2-TRICHLOROETHANE	0.1	U	UG/L		0.1
MW-25-U	MW	Site 16	4/23/2004	LVOA	1,1-DICHLOROETHANE	0.091	U	UG/L		0.091
MW-25-U	MW	Site 16	4/23/2004	LVOA	1,1-DICHLOROETHENE	0.12	U	UG/L		0.12
MW-25-U	MW	Site 16	4/23/2004	LVOA	1,1-DICHLOROPROPENE	0.13	U	UG/L		0.13
MW-25-U	MW	Site 16	4/23/2004	LVOA	1,2,3-TRICHLOROBENZENE	0.33	U	UG/L		0.33
MW-25-U	MW	Site 16	4/23/2004	LVOA	1,2,3-TRICHLOROPROPANE	0.22	U	UG/L		0.22
MW-25-U	MW	Site 16	4/23/2004	LVOA	1,2,4-TRICHLOROBENZENE	0.22	U	UG/L		0.22
MW-25-U	MW	Site 16	4/23/2004	LVOA	1,2,4-TRIMETHYLBENZENE	22		UG/L		0.15
MW-25-U	MW	Site 16	4/23/2004	LVOA	1,2-DIBROMOETHANE	0.073	U	UG/L		0.073
MW-25-U	MW	Site 16	4/23/2004	LVOA	1,2-DICHLOROBENZENE	0.088	U	UG/L		0.088
MW-25-U	MW	Site 16	4/23/2004	LVOA	1,2-DICHLOROETHANE	3.9		UG/L		0.12
MW-25-U	MW	Site 16	4/23/2004	LVOA	1,2-DICHLOROPROPANE	0.13	U	UG/L		0.13
MW-25-U	MW	Site 16	4/23/2004	LVOA	1,3,5-TRIMETHYLBENZENE	0.28	J	UG/L		0.13
MW-25-U	MW	Site 16	4/23/2004	LVOA	1,3-DICHLOROBENZENE	0.11	U	UG/L		0.11
MW-25-U	MW	Site 16	4/23/2004	LVOA	1,3-DICHLOROPROPANE	0.076	U	UG/L		0.076
MW-25-U	MW	Site 16	4/23/2004	LVOA	1,4-DICHLOROBENZENE	0.098	U	UG/L		0.098

PT_NAME	PT Type	Site	SMP_DATE	ANLYGROUP	STD_CHEMNAME	CONC	QUALIFIER	UNITS	MDL	RL
MW-25-U	MW	Site 16	4/23/2004	LVOA	2,2-DICHLOROPROPANE	0.18	U	UG/L		0.18
MW-25-U	MW	Site 16	4/23/2004	LVOA	2-BUTANONE	1.9	R	UG/L		1.9
MW-25-U	MW	Site 16	4/23/2004	LVOA	2-CHLOROTOLUENE	0.12	U	UG/L		0.12
MW-25-U	MW	Site 16	4/23/2004	LVOA	2-HEXANONE	880	R	UG/L		880
MW-25-U	MW	Site 16	4/23/2004	LVOA	4-CHLOROTOLUENE	0.11	U	UG/L		0.11
MW-25-U	MW	Site 16	4/23/2004	LVOA	4-ISOPROPYLTOLUENE	0.13	U	UG/L		0.13
MW-25-U	MW	Site 16	4/23/2004	LVOA	4-METHYL-2-PENTANONE	1.8	U	UG/L		1.8
MW-25-U	MW	Site 16	4/23/2004	LVOA	ACETONE	20	UJ	UG/L		4.1
MW-25-U	MW	Site 16	4/23/2004	LVOA	BENZENE	12		UG/L		0.11
MW-25-U	MW	Site 16	4/23/2004	LVOA	BROMOBENZENE	0.18	U	UG/L		0.18
MW-25-U	MW	Site 16	4/23/2004	LVOA	BROMOCHLOROMETHANE	0.13	U	UG/L		0.13
MW-25-U	MW	Site 16	4/23/2004	LVOA	BROMODICHLOROMETHANE	2.2	U	UG/L		2.2
MW-25-U	MW	Site 16	4/23/2004	LVOA	BROMOFORM	0.28	U	UG/L		0.28
MW-25-U	MW	Site 16	4/23/2004	LVOA	BROMOMETHANE	0.22	U	UG/L		0.22
MW-25-U	MW	Site 16	4/23/2004	LVOA	CARBON DISULFIDE	0.16	U	UG/L		0.16
MW-25-U	MW	Site 16	4/23/2004	LVOA	CARBON TETRACHLORIDE	0.13	U	UG/L		0.13
MW-25-U	MW	Site 16	4/23/2004	LVOA	CHLOROBENZENE	0.094	U	UG/L		0.094
MW-25-U	MW	Site 16	4/23/2004	LVOA	CHLOROETHANE	0.23	U	UG/L		0.23
MW-25-U	MW	Site 16	4/23/2004	LVOA	CHLOROFORM	0.096	U	UG/L		0.096
MW-25-U	MW	Site 16	4/23/2004	LVOA	CHLOROMETHANE	0.14	U	UG/L		0.14
MW-25-U	MW	Site 16	4/23/2004	LVOA	CIS-1,2-DICHLOROETHENE	0.12	U	UG/L		0.12
MW-25-U	MW	Site 16	4/23/2004	LVOA	CIS-1,3-DICHLOROPROPENE	0.085	U	UG/L		0.085
MW-25-U	MW	Site 16	4/23/2004	LVOA	DIBROMOCHLOROMETHANE	0.082	U	UG/L		0.082
MW-25-U	MW	Site 16	4/23/2004	LVOA	DIBROMOCHLOROPROPANE	1	R	UG/L		1
MW-25-U	MW	Site 16	4/23/2004	LVOA	DIBROMOMETHANE	0.1	U	UG/L		0.1
MW-25-U	MW	Site 16	4/23/2004	LVOA	ETHYLBENZENE	80		UG/L		0.13
MW-25-U	MW	Site 16	4/23/2004	LVOA	FREON 11	0.14	U	UG/L		0.14
MW-25-U	MW	Site 16	4/23/2004	LVOA	FREON 12	0.17	U	UG/L		0.17
MW-25-U	MW	Site 16	4/23/2004	LVOA	HEXACHLOROBUTADIENE	0.28	U	UG/L		0.28
MW-25-U	MW	Site 16	4/23/2004	LVOA	ISOPROPYLBENZENE	63		UG/L		0.068
MW-25-U	MW	Site 16	4/23/2004	LVOA	M,P-XYLENE	8.2		UG/L		0.22
MW-25-U	MW	Site 16	4/23/2004	LVOA	METHYLENE CHLORIDE	0.2	U	UG/L		0.2
MW-25-U	MW	Site 16	4/23/2004	LVOA	NAPHTHALENE	0.53	J	UG/L		0.29
MW-25-U	MW	Site 16	4/23/2004	LVOA	N-BUTYLBENZENE	0.23	U	UG/L		0.23
MW-25-U	MW	Site 16	4/23/2004	LVOA	N-PROPYLBENZENE	7.1		UG/L		0.098
MW-25-U	MW	Site 16	4/23/2004	LVOA	O-XYLENE	1.7		UG/L		0.079
MW-25-U	MW	Site 16	4/23/2004	LVOA	SEC-BUTYLBENZENE	0.51	J	UG/L		0.13
MW-25-U	MW	Site 16	4/23/2004	LVOA	STYRENE	0.095	U	UG/L		0.095
MW-25-U	MW	Site 16	4/23/2004	LVOA	TERT-BUTYLBENZENE	0.26	J	UG/L		0.13
MW-25-U	MW	Site 16	4/23/2004	LVOA	TETRACHLOROETHENE	0.11	U	UG/L		0.11
MW-25-U	MW	Site 16	4/23/2004	LVOA	TOLUENE	0.66		UG/L		0.098
MW-25-U	MW	Site 16	4/23/2004	LVOA	TRANS-1,2-DICHLOROETHENE	0.14	U	UG/L		0.14
MW-25-U	MW	Site 16	4/23/2004	LVOA	TRANS-1,3-DICHLOROPROPENE	0.087	U	UG/L		0.087
MW-25-U	MW	Site 16	4/23/2004	LVOA	TRICHLOROETHENE	0.12	U	UG/L		0.12
MW-25-U	MW	Site 16	4/23/2004	LVOA	VINYL CHLORIDE	0.22	U	UG/L		0.22
MW-25-U	MW	Site 16	4/23/2004	PAH	2-METHYLNAPHTHALENE	0.051		UG/L		0.0038
MW-25-U	MW	Site 16	4/23/2004	PAH	ACENAPHTHENE	0.0081	J	UG/L		0.0024
MW-25-U	MW	Site 16	4/23/2004	PAH	ACENAPHTHYLENE	0.0011	U	UG/L		0.0011
MW-25-U	MW	Site 16	4/23/2004	PAH	ANTHRACENE	0.0067	J	UG/L		0.0022
MW-25-U	MW	Site 16	4/23/2004	PAH	BENZO(A)ANTHRACENE	0.0022	U	UG/L		0.0022
MW-25-U	MW	Site 16	4/23/2004	PAH	BENZO(A)PYRENE	0.0013	U	UG/L		0.0013
MW-25-U	MW	Site 16	4/23/2004	PAH	BENZO(B)FLUORANTHENE	0.002	U	UG/L		0.002
MW-25-U	MW	Site 16	4/23/2004	PAH	BENZO(G,H,I)PERYLENE	0.0033	U	UG/L		0.0033
MW-25-U	MW	Site 16	4/23/2004	PAH	BENZO(K)FLUORANTHENE	0.0036	U	UG/L		0.0036
MW-25-U	MW	Site 16	4/23/2004	PAH	CHRYSENE	0.0028	U	UG/L		0.0028
MW-25-U	MW	Site 16	4/23/2004	PAH	DIBENZ(A,H)ANTHRACENE	0.0028	U	UG/L		0.0028
MW-25-U	MW	Site 16	4/23/2004	PAH	DIBENZOFURAN	0.0068	J	UG/L		0.0023
MW-25-U	MW	Site 16	4/23/2004	PAH	FLUORANTHENE	0.0051	J	UG/L		0.003
MW-25-U	MW	Site 16	4/23/2004	PAH	FLUORENE	0.011	J	UG/L		0.0024
MW-25-U	MW	Site 16	4/23/2004	PAH	INDENO(1,2,3-CD)PYRENE	0.0015	U	UG/L		0.0015
MW-25-U	MW	Site 16	4/23/2004	PAH	NAPHTHALENE	0.32		UG/L		0.0039
MW-25-U	MW	Site 16	4/23/2004	PAH	PHENANTHRENE	0.024		UG/L		0.0028
MW-25-U	MW	Site 16	4/23/2004	PAH	PYRENE	0.0046	J	UG/L		0.0024
MW-25-U	MW	Site 16	4/23/2004	SVOA	1,2,4-TRICHLOROBENZENE	0.31	U	UG/L		0.31
MW-25-U	MW	Site 16	4/23/2004	SVOA	1,2-DICHLOROBENZENE	0.29	U	UG/L		0.29
MW-25-U	MW	Site 16	4/23/2004	SVOA	1,3-DICHLOROBENZENE	0.22	U	UG/L		0.22
MW-25-U	MW	Site 16	4/23/2004	SVOA	1,4-DICHLOROBENZENE	0.27	U	UG/L		0.27
MW-25-U	MW	Site 16	4/23/2004	SVOA	2,2-OXYBIS(1-CHLOROPROPANE)	0.34	U	UG/L		0.34
MW-25-U	MW	Site 16	4/23/2004	SVOA	2,4,5-TRICHLOROPHENOL	1.5	J	UG/L		0.51
MW-25-U	MW	Site 16	4/23/2004	SVOA	2,4,6-TRICHLOROPHENOL	11		UG/L		0.74
MW-25-U	MW	Site 16	4/23/2004	SVOA	2,4-DICHLOROPHENOL	3.1	J	UG/L		0.47
MW-25-U	MW	Site 16	4/23/2004	SVOA	2,4-DIMETHYLPHENOL	6.4	U	UG/L		6.4
MW-25-U	MW	Site 16	4/23/2004	SVOA	2,4-DINITROPHENOL	11	U	UG/L		11
MW-25-U	MW	Site 16	4/23/2004	SVOA	2,4-DINITROTOLUENE	0.39	U	UG/L		0.39
MW-25-U	MW	Site 16	4/23/2004	SVOA	2,6-DINITROTOLUENE	0.18	U	UG/L		0.18
MW-25-U	MW	Site 16	4/23/2004	SVOA	2-CHLORONAPHTHALENE	0.31	U	UG/L		0.31
MW-25-U	MW	Site 16	4/23/2004	SVOA	2-CHLOROPHENOL	0.29	U	UG/L		0.29
MW-25-U	MW	Site 16	4/23/2004	SVOA	2-METHYLPHENOL	1.2	U	UG/L		1.2
MW-25-U	MW	Site 16	4/23/2004	SVOA	2-NITROANILINE	0.3	U	UG/L		0.3
MW-25-U	MW	Site 16	4/23/2004	SVOA	2-NITROPHENOL	0.27	U	UG/L		0.27
MW-25-U	MW	Site 16	4/23/2004	SVOA	3,3-DICHLOROBENZIDINE	8.6	UJ	UG/L		8.6
MW-25-U	MW	Site 16	4/23/2004	SVOA	3-NITROANILINE	4.6	U	UG/L		4.6
MW-25-U	MW	Site 16	4/23/2004	SVOA	4,6-DINITRO-2-METHYLPHENOL	0.26	U	UG/L		0.26
MW-25-U	MW	Site 16	4/23/2004	SVOA	4-BROMOPHENYL-PHENYLETHER	0.36	U	UG/L		0.36
MW-25-U	MW	Site 16	4/23/2004	SVOA	4-CHLORO-3-METHYLPHENOL	0.58	U	UG/L		0.58
MW-25-U	MW	Site 16	4/23/2004	SVOA	4-CHLOROANILINE	0.35	U	UG/L		0.35
MW-25-U	MW	Site 16	4/23/2004	SVOA	4-CHLOROPHENYL-PHENYLETHER	0.17	U	UG/L		0.17
MW-25-U	MW	Site 16	4/23/2004	SVOA	4-METHYLPHENOL	1.1	U	UG/L		1.1
MW-25-U	MW	Site 16	4/23/2004	SVOA	4-NITROANILINE	3.3	U	UG/L		3.3
MW-25-U	MW	Site 16	4/23/2004	SVOA	4-NITROPHENOL	11	U	UG/L		11
MW-25-U	MW	Site 16	4/23/2004	SVOA	BENZOIC ACID	35	U	UG/L		35
MW-25-U	MW	Site 16	4/23/2004	SVOA	BENZYL ALCOHOL	20	U	UG/L		20
MW-25-U	MW	Site 16	4/23/2004	SVOA	BIS(2-CHLOROETHOXY)METHANE	0.23	U	UG/L		0.23

PT_NAME	PT Type	Site	SMP_DATE	ANLYGROUP	STD_CHEMNAME	CONC	QUALIFIER	UNITS	MDL	RL
MW-25-U	MW	Site 16	4/23/2004	SVOA	BIS(2-CHLOROETHYL)ETHER	0.29	U	UG/L		0.29
MW-25-U	MW	Site 16	4/23/2004	SVOA	BIS(2-ETHYLHEXYL)PHTHALATE	39	UJ	UG/L		5.4
MW-25-U	MW	Site 16	4/23/2004	SVOA	BUTYLBENZYLPHTHALATE	0.51	U	UG/L		0.51
MW-25-U	MW	Site 16	4/23/2004	SVOA	CARBAZOLE	0.26	U	UG/L		0.26
MW-25-U	MW	Site 16	4/23/2004	SVOA	DIETHYLPHTHALATE	0.52	U	UG/L		0.52
MW-25-U	MW	Site 16	4/23/2004	SVOA	DIMETHYLPHTHALATE	0.25	U	UG/L		0.25
MW-25-U	MW	Site 16	4/23/2004	SVOA	DI-N-BUTYLPHTHALATE	0.53	U	UG/L		0.53
MW-25-U	MW	Site 16	4/23/2004	SVOA	DI-N-OCTYLPHTHALATE	0.64	U	UG/L		0.64
MW-25-U	MW	Site 16	4/23/2004	SVOA	HEXACHLOROBENZENE	0.29	U	UG/L		0.29
MW-25-U	MW	Site 16	4/23/2004	SVOA	HEXACHLOROBUTADIENE	0.39	U	UG/L		0.39
MW-25-U	MW	Site 16	4/23/2004	SVOA	HEXACHLOROCYCLOPENTADIENE	0.82	U	UG/L		0.82
MW-25-U	MW	Site 16	4/23/2004	SVOA	HEXACHLOROETHANE	0.37	U	UG/L		0.37
MW-25-U	MW	Site 16	4/23/2004	SVOA	ISOPHORONE	0.17	U	UG/L		0.17
MW-25-U	MW	Site 16	4/23/2004	SVOA	NITROBENZENE	0.15	U	UG/L		0.15
MW-25-U	MW	Site 16	4/23/2004	SVOA	N-NITROSODINPROPYLAMINE	0.65	U	UG/L		0.65
MW-25-U	MW	Site 16	4/23/2004	SVOA	N-NITROSODIPHENYLAMINE	0.56	U	UG/L		0.56
MW-25-U	MW	Site 16	4/23/2004	SVOA	PENTACHLOROPHENOL	0.57	U	UG/L		0.57
MW-25-U	MW	Site 16	4/23/2004	SVOA	PHENOL	0.4	U	UG/L		0.4
MW-25-U	MW	Site 16	4/23/2004	TPHEXT	RESIDUAL RANGE ORGANICS	54	U	UG/L		54
MW-25-U	MW	Site 16	4/23/2004	TPHEXT	TOTAL PETROLEUM HYDROCARBONS-DIESEL	36	U	UG/L		36
MW-25-U	MW	Site 16	4/23/2004	TPHPRG	TOTAL PETROLEUM HYDROCARBONS-GASOLINE	670	J	UG/L		21
MW-30	MW	Site 16	4/23/2004	LVOA	1,1,1,2-TETRACHLOROETHANE	0.12	U	UG/L		0.12
MW-30	MW	Site 16	4/23/2004	LVOA	1,1,1-TRICHLOROETHANE	0.12	U	UG/L		0.12
MW-30	MW	Site 16	4/23/2004	LVOA	1,1,2,2-TETRACHLOROETHANE	0.14	U	UG/L		0.14
MW-30	MW	Site 16	4/23/2004	LVOA	1,1,2-TRICHLOROETHANE	0.1	U	UG/L		0.1
MW-30	MW	Site 16	4/23/2004	LVOA	1,1-DICHLOROETHANE	0.091	U	UG/L		0.091
MW-30	MW	Site 16	4/23/2004	LVOA	1,1-DICHLOROETHENE	0.12	U	UG/L		0.12
MW-30	MW	Site 16	4/23/2004	LVOA	1,1-DICHLOROPROPENE	0.13	U	UG/L		0.13
MW-30	MW	Site 16	4/23/2004	LVOA	1,2,3-TRICHLOROBENZENE	0.33	U	UG/L		0.33
MW-30	MW	Site 16	4/23/2004	LVOA	1,2,3-TRICHLOROPROPANE	0.22	U	UG/L		0.22
MW-30	MW	Site 16	4/23/2004	LVOA	1,2,4-TRICHLOROBENZENE	0.22	U	UG/L		0.22
MW-30	MW	Site 16	4/23/2004	LVOA	1,2,4-TRIMETHYLBENZENE	0.15	U	UG/L		0.15
MW-30	MW	Site 16	4/23/2004	LVOA	1,2-DIBROMOETHANE	0.073	U	UG/L		0.073
MW-30	MW	Site 16	4/23/2004	LVOA	1,2-DICHLOROBENZENE	0.088	U	UG/L		0.088
MW-30	MW	Site 16	4/23/2004	LVOA	1,2-DICHLOROETHANE	0.12	U	UG/L		0.12
MW-30	MW	Site 16	4/23/2004	LVOA	1,2-DICHLOROPROPANE	0.13	U	UG/L		0.13
MW-30	MW	Site 16	4/23/2004	LVOA	1,3,5-TRIMETHYLBENZENE	0.13	U	UG/L		0.13
MW-30	MW	Site 16	4/23/2004	LVOA	1,3-DICHLOROBENZENE	0.11	U	UG/L		0.11
MW-30	MW	Site 16	4/23/2004	LVOA	1,3-DICHLOROPROPANE	0.076	U	UG/L		0.076
MW-30	MW	Site 16	4/23/2004	LVOA	1,4-DICHLOROBENZENE	0.098	U	UG/L		0.098
MW-30	MW	Site 16	4/23/2004	LVOA	2,2-DICHLOROPROPANE	0.18	U	UG/L		0.18
MW-30	MW	Site 16	4/23/2004	LVOA	2-BUTANONE	1.9	R	UG/L		1.9
MW-30	MW	Site 16	4/23/2004	LVOA	2-CHLOROTOLUENE	0.12	U	UG/L		0.12
MW-30	MW	Site 16	4/23/2004	LVOA	2-HEXANONE	4	R	UG/L		4
MW-30	MW	Site 16	4/23/2004	LVOA	4-CHLOROTOLUENE	0.11	U	UG/L		0.11
MW-30	MW	Site 16	4/23/2004	LVOA	4-ISOPROPYLTOLUENE	0.13	U	UG/L		0.13
MW-30	MW	Site 16	4/23/2004	LVOA	4-METHYL-2-PENTANONE	1.8	U	UG/L		1.8
MW-30	MW	Site 16	4/23/2004	LVOA	ACETONE	4.1	R	UG/L		4.1
MW-30	MW	Site 16	4/23/2004	LVOA	BENZENE	0.11	U	UG/L		0.11
MW-30	MW	Site 16	4/23/2004	LVOA	BROMOBENZENE	0.18	U	UG/L		0.18
MW-30	MW	Site 16	4/23/2004	LVOA	BROMOCHLOROMETHANE	0.13	U	UG/L		0.13
MW-30	MW	Site 16	4/23/2004	LVOA	BROMODICHLOROMETHANE	0.085	U	UG/L		0.085
MW-30	MW	Site 16	4/23/2004	LVOA	BROMOFORM	0.28	U	UG/L		0.28
MW-30	MW	Site 16	4/23/2004	LVOA	BROMOMETHANE	0.22	U	UG/L		0.22
MW-30	MW	Site 16	4/23/2004	LVOA	CARBON DISULFIDE	0.16	U	UG/L		0.16
MW-30	MW	Site 16	4/23/2004	LVOA	CARBON TETRACHLORIDE	0.13	U	UG/L		0.13
MW-30	MW	Site 16	4/23/2004	LVOA	CHLOROBENZENE	0.094	U	UG/L		0.094
MW-30	MW	Site 16	4/23/2004	LVOA	CHLOROETHANE	0.23	U	UG/L		0.23
MW-30	MW	Site 16	4/23/2004	LVOA	CHLOROFORM	0.096	U	UG/L		0.096
MW-30	MW	Site 16	4/23/2004	LVOA	CHLOROMETHANE	0.14	U	UG/L		0.14
MW-30	MW	Site 16	4/23/2004	LVOA	CIS-1,2-DICHLOROETHENE	0.12	U	UG/L		0.12
MW-30	MW	Site 16	4/23/2004	LVOA	CIS-1,3-DICHLOROPROPENE	0.085	U	UG/L		0.085
MW-30	MW	Site 16	4/23/2004	LVOA	DIBROMOCHLOROMETHANE	0.082	U	UG/L		0.082
MW-30	MW	Site 16	4/23/2004	LVOA	DIBROMOCHLOROPROPANE	1	R	UG/L		1
MW-30	MW	Site 16	4/23/2004	LVOA	DIBROMOMETHANE	0.1	U	UG/L		0.1
MW-30	MW	Site 16	4/23/2004	LVOA	ETHYLBENZENE	0.13	U	UG/L		0.13
MW-30	MW	Site 16	4/23/2004	LVOA	FREON 11	0.14	U	UG/L		0.14
MW-30	MW	Site 16	4/23/2004	LVOA	FREON 12	0.17	U	UG/L		0.17
MW-30	MW	Site 16	4/23/2004	LVOA	HEXACHLOROBUTADIENE	0.28	U	UG/L		0.28
MW-30	MW	Site 16	4/23/2004	LVOA	ISOPROPYLBENZENE	0.07	J	UG/L		0.068
MW-30	MW	Site 16	4/23/2004	LVOA	M,P-XYLENE	0.22	U	UG/L		0.22
MW-30	MW	Site 16	4/23/2004	LVOA	METHYLENE CHLORIDE	0.2	U	UG/L		0.2
MW-30	MW	Site 16	4/23/2004	LVOA	NAPHTHALENE	0.29	U	UG/L		0.29
MW-30	MW	Site 16	4/23/2004	LVOA	N-BUTYLBENZENE	0.23	U	UG/L		0.23
MW-30	MW	Site 16	4/23/2004	LVOA	N-PROPYLBENZENE	0.098	U	UG/L		0.098
MW-30	MW	Site 16	4/23/2004	LVOA	O-XYLENE	0.079	U	UG/L		0.079
MW-30	MW	Site 16	4/23/2004	LVOA	SEC-BUTYLBENZENE	0.13	U	UG/L		0.13
MW-30	MW	Site 16	4/23/2004	LVOA	STYRENE	0.095	U	UG/L		0.095
MW-30	MW	Site 16	4/23/2004	LVOA	TERT-BUTYLBENZENE	0.13	U	UG/L		0.13
MW-30	MW	Site 16	4/23/2004	LVOA	TETRACHLOROETHENE	0.11	U	UG/L		0.11
MW-30	MW	Site 16	4/23/2004	LVOA	TOLUENE	0.098	U	UG/L		0.098
MW-30	MW	Site 16	4/23/2004	LVOA	TRANS-1,2-DICHLOROETHENE	0.14	U	UG/L		0.14
MW-30	MW	Site 16	4/23/2004	LVOA	TRANS-1,3-DICHLOROPROPENE	0.087	U	UG/L		0.087
MW-30	MW	Site 16	4/23/2004	LVOA	TRICHLOROETHENE	0.12	U	UG/L		0.12
MW-30	MW	Site 16	4/23/2004	LVOA	VINYL CHLORIDE	0.22	U	UG/L		0.22
MW-30	MW	Site 16	4/23/2004	PAH	2-METHYLNAPHTHALENE	0.004	J	UG/L		0.0038
MW-30	MW	Site 16	4/23/2004	PAH	ACENAPHTHENE	0.0024	U	UG/L		0.0024
MW-30	MW	Site 16	4/23/2004	PAH	ACENAPHTHYLENE	0.0011	U	UG/L		0.0011
MW-30	MW	Site 16	4/23/2004	PAH	ANTHRACENE	0.0022	U	UG/L		0.0022
MW-30	MW	Site 16	4/23/2004	PAH	BENZO(A)ANTHRACENE	0.0022	U	UG/L		0.0022
MW-30	MW	Site 16	4/23/2004	PAH	BENZO(A)PYRENE	0.0013	U	UG/L		0.0013
MW-30	MW	Site 16	4/23/2004	PAH	BENZO(B)FLUORANTHENE	0.002	U	UG/L		0.002
MW-30	MW	Site 16	4/23/2004	PAH	BENZO(G,H,I)PERYLENE	0.0033	U	UG/L		0.0033

PT_NAME	PT Type	Site	SMP_DATE	ANLYGROUP	STD_CHEMNAME	CONC	QUALIFIER	UNITS	MDL	RL
MW-30	MW	Site 16	4/23/2004	PAH	BENZO(K)FLUORANTHENE	0.0036	U	UG/L		0.0036
MW-30	MW	Site 16	4/23/2004	PAH	CHRYSENE	0.0028	U	UG/L		0.0028
MW-30	MW	Site 16	4/23/2004	PAH	DIBENZ(A,H)ANTHRACENE	0.0028	U	UG/L		0.0028
MW-30	MW	Site 16	4/23/2004	PAH	DIBENZOFURAN	0.0023	U	UG/L		0.0023
MW-30	MW	Site 16	4/23/2004	PAH	FLUORANTHENE	0.003	U	UG/L		0.003
MW-30	MW	Site 16	4/23/2004	PAH	FLUORENE	0.0024	U	UG/L		0.0024
MW-30	MW	Site 16	4/23/2004	PAH	INDENO(1,2,3-CD)PYRENE	0.0015	U	UG/L		0.0015
MW-30	MW	Site 16	4/23/2004	PAH	NAPHTHALENE	0.02	UJ	UG/L		0.0039
MW-30	MW	Site 16	4/23/2004	PAH	PHENANTHRENE	0.003	J	UG/L		0.0028
MW-30	MW	Site 16	4/23/2004	PAH	PYRENE	0.0024	U	UG/L		0.0024
MW-30	MW	Site 16	4/23/2004	SVOA	1,2,4-TRICHLOROBENZENE	0.017	U	UG/L		0.017
MW-30	MW	Site 16	4/23/2004	SVOA	1,2-DICHLOROBENZENE	0.015	U	UG/L		0.015
MW-30	MW	Site 16	4/23/2004	SVOA	1,3-DICHLOROBENZENE	0.012	U	UG/L		0.012
MW-30	MW	Site 16	4/23/2004	SVOA	1,4-DICHLOROBENZENE	0.014	U	UG/L		0.014
MW-30	MW	Site 16	4/23/2004	SVOA	2,2-OXYBIS(1-CHLOROPROPANE)	0.018	U	UG/L		0.018
MW-30	MW	Site 16	4/23/2004	SVOA	2,4,5-TRICHLOROPHENOL	0.027	U	UG/L		0.027
MW-30	MW	Site 16	4/23/2004	SVOA	2,4,6-TRICHLOROPHENOL	0.039	U	UG/L		0.039
MW-30	MW	Site 16	4/23/2004	SVOA	2,4-DICHLOROPHENOL	0.025	U	UG/L		0.025
MW-30	MW	Site 16	4/23/2004	SVOA	2,4-DIMETHYLPHENOL	0.34	U	UG/L		0.34
MW-30	MW	Site 16	4/23/2004	SVOA	2,4-DINITROPHENOL	0.56	U	UG/L		0.56
MW-30	MW	Site 16	4/23/2004	SVOA	2,4-DINITROTOLUENE	0.021	U	UG/L		0.021
MW-30	MW	Site 16	4/23/2004	SVOA	2,6-DINITROTOLUENE	0.0093	U	UG/L		0.0093
MW-30	MW	Site 16	4/23/2004	SVOA	2-CHLORONAPHTHALENE	0.016	U	UG/L		0.016
MW-30	MW	Site 16	4/23/2004	SVOA	2-CHLOROPHENOL	0.016	U	UG/L		0.016
MW-30	MW	Site 16	4/23/2004	SVOA	2-METHYLPHENOL	0.063	U	UG/L		0.063
MW-30	MW	Site 16	4/23/2004	SVOA	2-NITROANILINE	0.016	U	UG/L		0.016
MW-30	MW	Site 16	4/23/2004	SVOA	2-NITROPHENOL	0.015	U	UG/L		0.015
MW-30	MW	Site 16	4/23/2004	SVOA	3,3-DICHLOROBENZIDINE	0.46	UJ	UG/L		0.46
MW-30	MW	Site 16	4/23/2004	SVOA	3-NITROANILINE	0.24	U	UG/L		0.24
MW-30	MW	Site 16	4/23/2004	SVOA	4,6-DINITRO-2-METHYLPHENOL	0.014	U	UG/L		0.014
MW-30	MW	Site 16	4/23/2004	SVOA	4-BROMOPHENYL-PHENYLETHER	0.019	U	UG/L		0.019
MW-30	MW	Site 16	4/23/2004	SVOA	4-CHLORO-3-METHYLPHENOL	0.53	UJ	UG/L		0.031
MW-30	MW	Site 16	4/23/2004	SVOA	4-CHLOROANILINE	0.019	U	UG/L		0.019
MW-30	MW	Site 16	4/23/2004	SVOA	4-CHLOROPHENYL-PHENYLETHER	0.0089	U	UG/L		0.0089
MW-30	MW	Site 16	4/23/2004	SVOA	4-METHYLPHENOL	0.054	U	UG/L		0.054
MW-30	MW	Site 16	4/23/2004	SVOA	4-NITROANILINE	0.18	U	UG/L		0.18
MW-30	MW	Site 16	4/23/2004	SVOA	4-NITROPHENOL	0.57	U	UG/L		0.57
MW-30	MW	Site 16	4/23/2004	SVOA	BENZOIC ACID	1.9	U	UG/L		1.9
MW-30	MW	Site 16	4/23/2004	SVOA	BENZYL ALCOHOL	1.1	U	UG/L		1.1
MW-30	MW	Site 16	4/23/2004	SVOA	BIS(2-CHLOROETHOXY)METHANE	0.012	U	UG/L		0.012
MW-30	MW	Site 16	4/23/2004	SVOA	BIS(2-CHLOROETHYL)ETHER	0.015	U	UG/L		0.015
MW-30	MW	Site 16	4/23/2004	SVOA	BIS(2-ETHYLHEXYL)PHTHALATE	0.29	U	UG/L		0.29
MW-30	MW	Site 16	4/23/2004	SVOA	BUTYLBENZYLPHTHALATE	0.027	U	UG/L		0.027
MW-30	MW	Site 16	4/23/2004	SVOA	CARBAZOLE	0.014	U	UG/L		0.014
MW-30	MW	Site 16	4/23/2004	SVOA	DIETHYLPHTHALATE	0.22	UJ	UG/L		0.028
MW-30	MW	Site 16	4/23/2004	SVOA	DIMETHYLPHTHALATE	0.014	U	UG/L		0.014
MW-30	MW	Site 16	4/23/2004	SVOA	DI-N-BUTYLPHTHALATE	0.22	UJ	UG/L		0.028
MW-30	MW	Site 16	4/23/2004	SVOA	DI-N-OCTYLPHTHALATE	0.034	U	UG/L		0.034
MW-30	MW	Site 16	4/23/2004	SVOA	HEXACHLOROBENZENE	0.015	U	UG/L		0.015
MW-30	MW	Site 16	4/23/2004	SVOA	HEXACHLOROBUTADIENE	0.021	U	UG/L		0.021
MW-30	MW	Site 16	4/23/2004	SVOA	HEXACHLOROCYCLOPENTADIENE	0.043	U	UG/L		0.043
MW-30	MW	Site 16	4/23/2004	SVOA	HEXACHLOROETHANE	0.02	U	UG/L		0.02
MW-30	MW	Site 16	4/23/2004	SVOA	ISOPHORONE	0.0089	U	UG/L		0.0089
MW-30	MW	Site 16	4/23/2004	SVOA	NITROBENZENE	0.0078	U	UG/L		0.0078
MW-30	MW	Site 16	4/23/2004	SVOA	N-NITROSODINPROPYLAMINE	0.034	U	UG/L		0.034
MW-30	MW	Site 16	4/23/2004	SVOA	N-NITROSODIPHENYLAMINE	0.03	U	UG/L		0.03
MW-30	MW	Site 16	4/23/2004	SVOA	PENTACHLOROPHENOL	0.03	U	UG/L		0.03
MW-30	MW	Site 16	4/23/2004	SVOA	PHENOL	0.53	UJ	UG/L		0.021
MW-30	MW	Site 16	4/23/2004	TPHEXT	RESIDUAL RANGE ORGANICS	54	U	UG/L		54
MW-30	MW	Site 16	4/23/2004	TPHEXT	TOTAL PETROLEUM HYDROCARBONS-DIESEL	36	U	UG/L		36
MW-30	MW	Site 16	4/23/2004	TPHPRG	TOTAL PETROLEUM HYDROCARBONS-GASOLINE	21	U	UG/L		21
MW-63	GW	Site 16	4/23/2004	LVOA	1,1,1,2-TETRACHLOROETHANE	0.12	U	UG/L		0.12
MW-63	MW	Site 16	4/23/2004	LVOA	1,1,1,2-TETRACHLOROETHANE	0.12	U	UG/L		0.12
MW-63	GW	Site 16	4/23/2004	LVOA	1,1,1-TRICHLOROETHANE	0.12	U	UG/L		0.12
MW-63	MW	Site 16	4/23/2004	LVOA	1,1,1-TRICHLOROETHANE	0.12	U	UG/L		0.12
MW-63	GW	Site 16	4/23/2004	LVOA	1,1,2,2-TETRACHLOROETHANE	0.14	U	UG/L		0.14
MW-63	MW	Site 16	4/23/2004	LVOA	1,1,2,2-TETRACHLOROETHANE	0.14	U	UG/L		0.14
MW-63	GW	Site 16	4/23/2004	LVOA	1,1,2-TRICHLOROETHANE	0.1	U	UG/L		0.1
MW-63	MW	Site 16	4/23/2004	LVOA	1,1,2-TRICHLOROETHANE	0.1	U	UG/L		0.1
MW-63	GW	Site 16	4/23/2004	LVOA	1,1-DICHLOROETHANE	0.16	J	UG/L		0.091
MW-63	MW	Site 16	4/23/2004	LVOA	1,1-DICHLOROETHANE	0.16	J	UG/L		0.091
MW-63	GW	Site 16	4/23/2004	LVOA	1,1-DICHLOROETHENE	0.47	J	UG/L		0.12
MW-63	MW	Site 16	4/23/2004	LVOA	1,1-DICHLOROETHENE	0.51		UG/L		0.12
MW-63	GW	Site 16	4/23/2004	LVOA	1,1-DICHLOROPROPENE	0.13	U	UG/L		0.13
MW-63	MW	Site 16	4/23/2004	LVOA	1,1-DICHLOROPROPENE	0.13	U	UG/L		0.13
MW-63	GW	Site 16	4/23/2004	LVOA	1,2,3-TRICHLOROBENZENE	0.33	U	UG/L		0.33
MW-63	MW	Site 16	4/23/2004	LVOA	1,2,3-TRICHLOROBENZENE	0.33	U	UG/L		0.33
MW-63	GW	Site 16	4/23/2004	LVOA	1,2,3-TRICHLOROPROPANE	0.22	U	UG/L		0.22
MW-63	MW	Site 16	4/23/2004	LVOA	1,2,3-TRICHLOROPROPANE	0.22	U	UG/L		0.22
MW-63	GW	Site 16	4/23/2004	LVOA	1,2,4-TRICHLOROBENZENE	0.22	U	UG/L		0.22
MW-63	MW	Site 16	4/23/2004	LVOA	1,2,4-TRICHLOROBENZENE	0.22	U	UG/L		0.22
MW-63	GW	Site 16	4/23/2004	LVOA	1,2,4-TRIMETHYLBENZENE	0.15	U	UG/L		0.15
MW-63	MW	Site 16	4/23/2004	LVOA	1,2,4-TRIMETHYLBENZENE	0.15	U	UG/L		0.15
MW-63	GW	Site 16	4/23/2004	LVOA	1,2-DIBROMOETHANE	0.073	U	UG/L		0.073
MW-63	MW	Site 16	4/23/2004	LVOA	1,2-DIBROMOETHANE	0.073	U	UG/L		0.073
MW-63	GW	Site 16	4/23/2004	LVOA	1,2-DICHLOROBENZENE	0.088	U	UG/L		0.088
MW-63	MW	Site 16	4/23/2004	LVOA	1,2-DICHLOROBENZENE	0.088	U	UG/L		0.088
MW-63	GW	Site 16	4/23/2004	LVOA	1,2-DICHLOROETHANE	59		UG/L		0.12
MW-63	MW	Site 16	4/23/2004	LVOA	1,2-DICHLOROETHANE	61		UG/L		0.12
MW-63	GW	Site 16	4/23/2004	LVOA	1,2-DICHLOROPROPANE	0.13	U	UG/L		0.13
MW-63	MW	Site 16	4/23/2004	LVOA	1,2-DICHLOROPROPANE	0.13	U	UG/L		0.13
MW-63	GW	Site 16	4/23/2004	LVOA	1,3,5-TRIMETHYLBENZENE	0.13	U	UG/L		0.13
MW-63	MW	Site 16	4/23/2004	LVOA	1,3,5-TRIMETHYLBENZENE	0.13	U	UG/L		0.13

PT_NAME	PT Type	Site	SMP_DATE	ANLYGROUP	STD_CHEMNAME	CONC	QUALIFIER	UNITS	MDL	RL
MW-63	GW	Site 16	4/23/2004	LVOA	1,3-DICHLOROBENZENE	0.11	U	UG/L		0.11
MW-63	MW	Site 16	4/23/2004	LVOA	1,3-DICHLOROBENZENE	0.11	U	UG/L		0.11
MW-63	GW	Site 16	4/23/2004	LVOA	1,3-DICHLOROPROPANE	0.076	U	UG/L		0.076
MW-63	MW	Site 16	4/23/2004	LVOA	1,3-DICHLOROPROPANE	0.076	U	UG/L		0.076
MW-63	GW	Site 16	4/23/2004	LVOA	1,4-DICHLOROBENZENE	0.098	U	UG/L		0.098
MW-63	MW	Site 16	4/23/2004	LVOA	1,4-DICHLOROBENZENE	0.098	U	UG/L		0.098
MW-63	GW	Site 16	4/23/2004	LVOA	2,2-DICHLOROPROPANE	0.18	U	UG/L		0.18
MW-63	MW	Site 16	4/23/2004	LVOA	2,2-DICHLOROPROPANE	0.18	U	UG/L		0.18
MW-63	MW	Site 16	4/23/2004	LVOA	2-BUTANONE	1.9	R	UG/L		1.9
MW-63	GW	Site 16	4/23/2004	LVOA	2-BUTANONE (MEK)	1.9	R	UG/L		1.9
MW-63	GW	Site 16	4/23/2004	LVOA	2-CHLOROTOLUENE	0.12	U	UG/L		0.12
MW-63	MW	Site 16	4/23/2004	LVOA	2-CHLOROTOLUENE	0.12	U	UG/L		0.12
MW-63	GW	Site 16	4/23/2004	LVOA	2-HEXANONE	21	R	UG/L		21
MW-63	MW	Site 16	4/23/2004	LVOA	2-HEXANONE	23	R	UG/L		23
MW-63	GW	Site 16	4/23/2004	LVOA	4-CHLOROTOLUENE	0.11	U	UG/L		0.11
MW-63	MW	Site 16	4/23/2004	LVOA	4-CHLOROTOLUENE	0.11	U	UG/L		0.11
MW-63	GW	Site 16	4/23/2004	LVOA	4-ISOPROPYLTOLUENE	0.13	U	UG/L		0.13
MW-63	MW	Site 16	4/23/2004	LVOA	4-ISOPROPYLTOLUENE	0.13	U	UG/L		0.13
MW-63	MW	Site 16	4/23/2004	LVOA	4-METHYL-2-PENTANONE	1.8	R	UG/L		1.8
MW-63	GW	Site 16	4/23/2004	LVOA	4-METHYL-2-PENTANONE (MIBK)	1.8	R	UG/L		1.8
MW-63	GW	Site 16	4/23/2004	LVOA	ACETONE	4.1	R	UG/L		4.1
MW-63	MW	Site 16	4/23/2004	LVOA	ACETONE	4.1	R	UG/L		4.1
MW-63	GW	Site 16	4/23/2004	LVOA	BENZENE	0.23	J	UG/L		0.11
MW-63	MW	Site 16	4/23/2004	LVOA	BENZENE	0.23	J	UG/L		0.11
MW-63	GW	Site 16	4/23/2004	LVOA	BROMOBENZENE	0.18	U	UG/L		0.18
MW-63	MW	Site 16	4/23/2004	LVOA	BROMOBENZENE	0.18	U	UG/L		0.18
MW-63	GW	Site 16	4/23/2004	LVOA	BROMOCHLOROMETHANE	0.13	U	UG/L		0.13
MW-63	MW	Site 16	4/23/2004	LVOA	BROMOCHLOROMETHANE	0.13	U	UG/L		0.13
MW-63	GW	Site 16	4/23/2004	LVOA	BROMODICHLOROMETHANE	0.085	U	UG/L		0.085
MW-63	MW	Site 16	4/23/2004	LVOA	BROMODICHLOROMETHANE	0.085	U	UG/L		0.085
MW-63	GW	Site 16	4/23/2004	LVOA	BROMOFORM	0.28	U	UG/L		0.28
MW-63	MW	Site 16	4/23/2004	LVOA	BROMOFORM	0.28	U	UG/L		0.28
MW-63	GW	Site 16	4/23/2004	LVOA	BROMOMETHANE	0.22	U	UG/L		0.22
MW-63	MW	Site 16	4/23/2004	LVOA	BROMOMETHANE	0.22	U	UG/L		0.22
MW-63	GW	Site 16	4/23/2004	LVOA	CARBON DISULFIDE	0.16	U	UG/L		0.16
MW-63	MW	Site 16	4/23/2004	LVOA	CARBON DISULFIDE	0.16	U	UG/L		0.16
MW-63	GW	Site 16	4/23/2004	LVOA	CARBON TETRACHLORIDE	0.13	U	UG/L		0.13
MW-63	MW	Site 16	4/23/2004	LVOA	CARBON TETRACHLORIDE	0.13	U	UG/L		0.13
MW-63	GW	Site 16	4/23/2004	LVOA	CHLOROBENZENE	0.094	U	UG/L		0.094
MW-63	MW	Site 16	4/23/2004	LVOA	CHLOROBENZENE	0.094	U	UG/L		0.094
MW-63	GW	Site 16	4/23/2004	LVOA	CHLOROETHANE	0.67		UG/L		0.23
MW-63	MW	Site 16	4/23/2004	LVOA	CHLOROETHANE	0.75		UG/L		0.23
MW-63	GW	Site 16	4/23/2004	LVOA	CHLOROFORM	3.3		UG/L		0.096
MW-63	MW	Site 16	4/23/2004	LVOA	CHLOROFORM	3.3		UG/L		0.096
MW-63	GW	Site 16	4/23/2004	LVOA	CHLOROMETHANE	0.14	U	UG/L		0.14
MW-63	MW	Site 16	4/23/2004	LVOA	CHLOROMETHANE	0.14	U	UG/L		0.14
MW-63	GW	Site 16	4/23/2004	LVOA	CIS-1,2-DICHLOROETHENE	1		UG/L		0.12
MW-63	MW	Site 16	4/23/2004	LVOA	CIS-1,2-DICHLOROETHENE	1		UG/L		0.12
MW-63	GW	Site 16	4/23/2004	LVOA	CIS-1,3-DICHLOROPROPENE	0.085	U	UG/L		0.085
MW-63	MW	Site 16	4/23/2004	LVOA	CIS-1,3-DICHLOROPROPENE	0.085	U	UG/L		0.085
MW-63	GW	Site 16	4/23/2004	LVOA	DIBROMOCHLOROMETHANE	0.082	U	UG/L		0.082
MW-63	MW	Site 16	4/23/2004	LVOA	DIBROMOCHLOROMETHANE	0.082	U	UG/L		0.082
MW-63	GW	Site 16	4/23/2004	LVOA	DIBROMOCHLOROPROPANE	1	R	UG/L		1
MW-63	MW	Site 16	4/23/2004	LVOA	DIBROMOCHLOROPROPANE	1	R	UG/L		1
MW-63	GW	Site 16	4/23/2004	LVOA	DIBROMOMETHANE	0.1	U	UG/L		0.1
MW-63	MW	Site 16	4/23/2004	LVOA	DIBROMOMETHANE	0.1	U	UG/L		0.1
MW-63	GW	Site 16	4/23/2004	LVOA	ETHYLBENZENE	0.13	U	UG/L		0.13
MW-63	MW	Site 16	4/23/2004	LVOA	ETHYLBENZENE	0.13	U	UG/L		0.13
MW-63	GW	Site 16	4/23/2004	LVOA	FREON 11	0.14	U	UG/L		0.14
MW-63	MW	Site 16	4/23/2004	LVOA	FREON 11	0.14	U	UG/L		0.14
MW-63	GW	Site 16	4/23/2004	LVOA	FREON 12	0.17	U	UG/L		0.17
MW-63	MW	Site 16	4/23/2004	LVOA	FREON 12	0.17	U	UG/L		0.17
MW-63	GW	Site 16	4/23/2004	LVOA	HEXACHLOROBUTADIENE	0.28	U	UG/L		0.28
MW-63	MW	Site 16	4/23/2004	LVOA	HEXACHLOROBUTADIENE	0.28	U	UG/L		0.28
MW-63	GW	Site 16	4/23/2004	LVOA	ISOPROPYLBENZENE	0.2	J	UG/L		0.068
MW-63	MW	Site 16	4/23/2004	LVOA	ISOPROPYLBENZENE	0.18	J	UG/L		0.068
MW-63	MW	Site 16	4/23/2004	LVOA	M,P-XYLENE	0.22	U	UG/L		0.22
MW-63	GW	Site 16	4/23/2004	LVOA	M,P-XYLENES	0.22	U	UG/L		0.22
MW-63	GW	Site 16	4/23/2004	LVOA	METHYLENE CHLORIDE	0.2	U	UG/L		0.2
MW-63	MW	Site 16	4/23/2004	LVOA	METHYLENE CHLORIDE	0.2	U	UG/L		0.2
MW-63	GW	Site 16	4/23/2004	LVOA	NAPHTHALENE	0.29	U	UG/L		0.29
MW-63	MW	Site 16	4/23/2004	LVOA	NAPHTHALENE	0.29	U	UG/L		0.29
MW-63	GW	Site 16	4/23/2004	LVOA	N-BUTYLBENZENE	0.23	U	UG/L		0.23
MW-63	MW	Site 16	4/23/2004	LVOA	N-BUTYLBENZENE	0.23	U	UG/L		0.23
MW-63	GW	Site 16	4/23/2004	LVOA	N-PROPYLBENZENE	0.098	U	UG/L		0.098
MW-63	MW	Site 16	4/23/2004	LVOA	N-PROPYLBENZENE	0.098	U	UG/L		0.098
MW-63	GW	Site 16	4/23/2004	LVOA	O-XYLENE	0.079	U	UG/L		0.079
MW-63	MW	Site 16	4/23/2004	LVOA	O-XYLENE	0.079	U	UG/L		0.079
MW-63	GW	Site 16	4/23/2004	LVOA	SEC-BUTYLBENZENE	0.13	U	UG/L		0.13
MW-63	MW	Site 16	4/23/2004	LVOA	SEC-BUTYLBENZENE	0.13	U	UG/L		0.13
MW-63	GW	Site 16	4/23/2004	LVOA	STYRENE	0.095	U	UG/L		0.095
MW-63	MW	Site 16	4/23/2004	LVOA	STYRENE	0.095	U	UG/L		0.095
MW-63	GW	Site 16	4/23/2004	LVOA	TERT-BUTYLBENZENE	0.13	U	UG/L		0.13
MW-63	MW	Site 16	4/23/2004	LVOA	TERT-BUTYLBENZENE	0.13	U	UG/L		0.13
MW-63	GW	Site 16	4/23/2004	LVOA	TETRACHLOROETHENE	0.11	U	UG/L		0.11
MW-63	MW	Site 16	4/23/2004	LVOA	TETRACHLOROETHENE	0.11	U	UG/L		0.11
MW-63	GW	Site 16	4/23/2004	LVOA	TOLUENE	0.098	U	UG/L		0.098
MW-63	MW	Site 16	4/23/2004	LVOA	TOLUENE	0.098	U	UG/L		0.098
MW-63	GW	Site 16	4/23/2004	LVOA	TRANS-1,2-DICHLOROETHENE	0.14	U	UG/L		0.14
MW-63	MW	Site 16	4/23/2004	LVOA	TRANS-1,2-DICHLOROETHENE	0.14	U	UG/L		0.14
MW-63	GW	Site 16	4/23/2004	LVOA	TRANS-1,3-DICHLOROPROPENE	0.087	U	UG/L		0.087
MW-63	MW	Site 16	4/23/2004	LVOA	TRANS-1,3-DICHLOROPROPENE	0.087	U	UG/L		0.087
MW-63	GW	Site 16	4/23/2004	LVOA	TRICHLOROETHENE	1.9		UG/L		0.12

PT_NAME	PT Type	Site	SMP_DATE	ANLYGROUP	STD_CHEMNAME	CONC	QUALIFIER	UNITS	MDL	RL
MW-63	MW	Site 16	4/23/2004	LVOA	TRICHLOROETHENE	1.8		UG/L		0.12
MW-63	GW	Site 16	4/23/2004	LVOA	VINYL CHLORIDE	0.22	U	UG/L		0.22
MW-63	MW	Site 16	4/23/2004	LVOA	VINYL CHLORIDE	0.22	U	UG/L		0.22
MW-63	GW	Site 16	4/23/2004	PAH	2-METHYLNAPHTHALENE	0.0038	U	UG/L		0.0038
MW-63	MW	Site 16	4/23/2004	PAH	2-METHYLNAPHTHALENE	0.0044	J	UG/L		0.0038
MW-63	GW	Site 16	4/23/2004	PAH	ACENAPHTHENE	0.0024	U	UG/L		0.0024
MW-63	MW	Site 16	4/23/2004	PAH	ACENAPHTHENE	0.0024	U	UG/L		0.0024
MW-63	GW	Site 16	4/23/2004	PAH	ACENAPHTHYLENE	0.0011	U	UG/L		0.0011
MW-63	MW	Site 16	4/23/2004	PAH	ACENAPHTHYLENE	0.0011	U	UG/L		0.0011
MW-63	GW	Site 16	4/23/2004	PAH	ANTHRACENE	0.0025	J	UG/L		0.0022
MW-63	MW	Site 16	4/23/2004	PAH	ANTHRACENE	0.0025	J	UG/L		0.0022
MW-63	GW	Site 16	4/23/2004	PAH	BENZO(A)ANTHRACENE	0.0022	U	UG/L		0.0022
MW-63	MW	Site 16	4/23/2004	PAH	BENZO(A)ANTHRACENE	0.0022	U	UG/L		0.0022
MW-63	GW	Site 16	4/23/2004	PAH	BENZO(A)PYRENE	0.0013	U	UG/L		0.0013
MW-63	MW	Site 16	4/23/2004	PAH	BENZO(A)PYRENE	0.0013	U	UG/L		0.0013
MW-63	GW	Site 16	4/23/2004	PAH	BENZO(B)FLUORANTHENE	0.002	U	UG/L		0.002
MW-63	MW	Site 16	4/23/2004	PAH	BENZO(B)FLUORANTHENE	0.002	U	UG/L		0.002
MW-63	GW	Site 16	4/23/2004	PAH	BENZO(G,H,I)PERYLENE	0.0033	U	UG/L		0.0033
MW-63	MW	Site 16	4/23/2004	PAH	BENZO(G,H,I)PERYLENE	0.0033	U	UG/L		0.0033
MW-63	GW	Site 16	4/23/2004	PAH	BENZO(K)FLUORANTHENE	0.0036	U	UG/L		0.0036
MW-63	MW	Site 16	4/23/2004	PAH	BENZO(K)FLUORANTHENE	0.0036	U	UG/L		0.0036
MW-63	GW	Site 16	4/23/2004	PAH	CHRYSENE	0.0028	U	UG/L		0.0028
MW-63	MW	Site 16	4/23/2004	PAH	CHRYSENE	0.0028	U	UG/L		0.0028
MW-63	GW	Site 16	4/23/2004	PAH	DIBENZ(A,H)ANTHRACENE	0.0028	U	UG/L		0.0028
MW-63	MW	Site 16	4/23/2004	PAH	DIBENZ(A,H)ANTHRACENE	0.0028	U	UG/L		0.0028
MW-63	GW	Site 16	4/23/2004	PAH	DIBENZOFURAN	0.0023	U	UG/L		0.0023
MW-63	MW	Site 16	4/23/2004	PAH	DIBENZOFURAN	0.0023	U	UG/L		0.0023
MW-63	GW	Site 16	4/23/2004	PAH	FLUORANTHENE	0.003	U	UG/L		0.003
MW-63	MW	Site 16	4/23/2004	PAH	FLUORANTHENE	0.003	U	UG/L		0.003
MW-63	GW	Site 16	4/23/2004	PAH	FLUORENE	0.0024	U	UG/L		0.0024
MW-63	MW	Site 16	4/23/2004	PAH	FLUORENE	0.0024	U	UG/L		0.0024
MW-63	GW	Site 16	4/23/2004	PAH	INDENO(1,2,3-CD)PYRENE	0.0015	U	UG/L		0.0015
MW-63	MW	Site 16	4/23/2004	PAH	INDENO(1,2,3-CD)PYRENE	0.0015	U	UG/L		0.0015
MW-63	GW	Site 16	4/23/2004	PAH	NAPHTHALENE	0.02	UJ	UG/L		0.0039
MW-63	MW	Site 16	4/23/2004	PAH	NAPHTHALENE	0.02	UJ	UG/L		0.0039
MW-63	GW	Site 16	4/23/2004	PAH	PHENANTHRENE	0.0028	U	UG/L		0.0028
MW-63	MW	Site 16	4/23/2004	PAH	PHENANTHRENE	0.0028	U	UG/L		0.0028
MW-63	GW	Site 16	4/23/2004	PAH	PYRENE	0.0024	U	UG/L		0.0024
MW-63	MW	Site 16	4/23/2004	PAH	PYRENE	0.0024	U	UG/L		0.0024
MW-63	GW	Site 16	4/23/2004	SVOA	1,2,4-TRICHLOROBENZENE	0.016	U	UG/L		0.016
MW-63	MW	Site 16	4/23/2004	SVOA	1,2,4-TRICHLOROBENZENE	0.016	U	UG/L		0.016
MW-63	GW	Site 16	4/23/2004	SVOA	1,2-DICHLOROBENZENE	0.015	U	UG/L		0.015
MW-63	MW	Site 16	4/23/2004	SVOA	1,2-DICHLOROBENZENE	0.015	U	UG/L		0.015
MW-63	GW	Site 16	4/23/2004	SVOA	1,3-DICHLOROBENZENE	0.011	U	UG/L		0.011
MW-63	MW	Site 16	4/23/2004	SVOA	1,3-DICHLOROBENZENE	0.011	U	UG/L		0.011
MW-63	GW	Site 16	4/23/2004	SVOA	1,4-DICHLOROBENZENE	0.014	U	UG/L		0.014
MW-63	MW	Site 16	4/23/2004	SVOA	1,4-DICHLOROBENZENE	0.014	U	UG/L		0.014
MW-63	GW	Site 16	4/23/2004	SVOA	2,2'-OXYBIS(1-CHLOROPROPANE)	0.017	U	UG/L		0.017
MW-63	MW	Site 16	4/23/2004	SVOA	2,2-OXYBIS(1-CHLOROPROPANE)	0.017	U	UG/L		0.017
MW-63	GW	Site 16	4/23/2004	SVOA	2,4,5-TRICHLOROPHENOL	0.026	U	UG/L		0.026
MW-63	MW	Site 16	4/23/2004	SVOA	2,4,5-TRICHLOROPHENOL	0.026	U	UG/L		0.026
MW-63	GW	Site 16	4/23/2004	SVOA	2,4,6-TRICHLOROPHENOL	0.037	U	UG/L		0.037
MW-63	MW	Site 16	4/23/2004	SVOA	2,4,6-TRICHLOROPHENOL	0.037	U	UG/L		0.037
MW-63	GW	Site 16	4/23/2004	SVOA	2,4-DICHLOROPHENOL	0.024	U	UG/L		0.024
MW-63	MW	Site 16	4/23/2004	SVOA	2,4-DICHLOROPHENOL	0.024	U	UG/L		0.024
MW-63	GW	Site 16	4/23/2004	SVOA	2,4-DIMETHYLPHENOL	0.32	U	UG/L		0.32
MW-63	MW	Site 16	4/23/2004	SVOA	2,4-DIMETHYLPHENOL	0.32	U	UG/L		0.32
MW-63	GW	Site 16	4/23/2004	SVOA	2,4-DINITROPHENOL	0.53	U	UG/L		0.53
MW-63	MW	Site 16	4/23/2004	SVOA	2,4-DINITROPHENOL	0.53	U	UG/L		0.53
MW-63	GW	Site 16	4/23/2004	SVOA	2,4-DINITROTOLUENE	0.02	U	UG/L		0.02
MW-63	MW	Site 16	4/23/2004	SVOA	2,4-DINITROTOLUENE	0.02	U	UG/L		0.02
MW-63	GW	Site 16	4/23/2004	SVOA	2,6-DINITROTOLUENE	0.0088	U	UG/L		0.0088
MW-63	MW	Site 16	4/23/2004	SVOA	2,6-DINITROTOLUENE	0.0088	U	UG/L		0.0088
MW-63	GW	Site 16	4/23/2004	SVOA	2-CHLORONAPHTHALENE	0.016	U	UG/L		0.016
MW-63	MW	Site 16	4/23/2004	SVOA	2-CHLORONAPHTHALENE	0.016	U	UG/L		0.016
MW-63	GW	Site 16	4/23/2004	SVOA	2-CHLOROPHENOL	0.015	U	UG/L		0.015
MW-63	MW	Site 16	4/23/2004	SVOA	2-CHLOROPHENOL	0.015	U	UG/L		0.015
MW-63	GW	Site 16	4/23/2004	SVOA	2-METHYLPHENOL	0.06	U	UG/L		0.06
MW-63	MW	Site 16	4/23/2004	SVOA	2-METHYLPHENOL	0.06	U	UG/L		0.06
MW-63	GW	Site 16	4/23/2004	SVOA	2-NITROANILINE	0.015	U	UG/L		0.015
MW-63	MW	Site 16	4/23/2004	SVOA	2-NITROANILINE	0.015	U	UG/L		0.015
MW-63	GW	Site 16	4/23/2004	SVOA	2-NITROPHENOL	0.014	U	UG/L		0.014
MW-63	MW	Site 16	4/23/2004	SVOA	2-NITROPHENOL	0.014	U	UG/L		0.014
MW-63	GW	Site 16	4/23/2004	SVOA	3,3'-DICHLOROBENZIDINE	0.43	UJ	UG/L		0.43
MW-63	MW	Site 16	4/23/2004	SVOA	3,3-DICHLOROBENZIDINE	0.43	UJ	UG/L		0.43
MW-63	GW	Site 16	4/23/2004	SVOA	3-NITROANILINE	0.23	U	UG/L		0.23
MW-63	MW	Site 16	4/23/2004	SVOA	3-NITROANILINE	0.23	U	UG/L		0.23
MW-63	GW	Site 16	4/23/2004	SVOA	4,6-DINITRO-2-METHYLPHENOL	0.013	U	UG/L		0.013
MW-63	MW	Site 16	4/23/2004	SVOA	4,6-DINITRO-2-METHYLPHENOL	0.013	U	UG/L		0.013
MW-63	GW	Site 16	4/23/2004	SVOA	4-BROMOPHENYL-PHENYLETHER	0.018	U	UG/L		0.018
MW-63	MW	Site 16	4/23/2004	SVOA	4-BROMOPHENYL-PHENYLETHER	0.018	U	UG/L		0.018
MW-63	GW	Site 16	4/23/2004	SVOA	4-CHLORO-3-METHYLPHENOL	0.029	U	UG/L		0.029
MW-63	MW	Site 16	4/23/2004	SVOA	4-CHLORO-3-METHYLPHENOL	0.029	U	UG/L		0.029
MW-63	GW	Site 16	4/23/2004	SVOA	4-CHLOROANILINE	0.018	U	UG/L		0.018
MW-63	MW	Site 16	4/23/2004	SVOA	4-CHLOROANILINE	0.018	U	UG/L		0.018
MW-63	GW	Site 16	4/23/2004	SVOA	4-CHLOROPHENYL-PHENYLETHER	0.0085	U	UG/L		0.0085
MW-63	MW	Site 16	4/23/2004	SVOA	4-CHLOROPHENYL-PHENYLETHER	0.0085	U	UG/L		0.0085
MW-63	GW	Site 16	4/23/2004	SVOA	4-METHYLPHENOL	0.079	J	UG/L		0.051
MW-63	MW	Site 16	4/23/2004	SVOA	4-METHYLPHENOL	0.074	J	UG/L		0.051
MW-63	GW	Site 16	4/23/2004	SVOA	4-NITROANILINE	0.17	U	UG/L		0.17
MW-63	MW	Site 16	4/23/2004	SVOA	4-NITROANILINE	0.17	U	UG/L		0.17
MW-63	GW	Site 16	4/23/2004	SVOA	4-NITROPHENOL	0.54	U	UG/L		0.54
MW-63	MW	Site 16	4/23/2004	SVOA	4-NITROPHENOL	0.54	U	UG/L		0.54

PT_NAME	PT Type	Site	SMP_DATE	ANLYGROUP	STD_CHEMNAME	CONC	QUALIFIER	UNITS	MDL	RL
MW-63	GW	Site 16	4/23/2004	SVOA	BENZOIC ACID	1.8	U	UG/L		1.8
MW-63	MW	Site 16	4/23/2004	SVOA	BENZOIC ACID	1.8	U	UG/L		1.8
MW-63	GW	Site 16	4/23/2004	SVOA	BENZYL ALCOHOL	0.98	U	UG/L		0.98
MW-63	MW	Site 16	4/23/2004	SVOA	BENZYL ALCOHOL	0.98	U	UG/L		0.98
MW-63	GW	Site 16	4/23/2004	SVOA	BIS(2-CHLOROETHOXY)METHANE	0.012	U	UG/L		0.012
MW-63	MW	Site 16	4/23/2004	SVOA	BIS(2-CHLOROETHOXY)METHANE	0.012	U	UG/L		0.012
MW-63	GW	Site 16	4/23/2004	SVOA	BIS(2-CHLOROETHYL)ETHER	0.015	U	UG/L		0.015
MW-63	MW	Site 16	4/23/2004	SVOA	BIS(2-CHLOROETHYL)ETHER	0.015	U	UG/L		0.015
MW-63	GW	Site 16	4/23/2004	SVOA	BIS(2-ETHYLHEXYL)PHTHALATE	0.27	U	UG/L		0.27
MW-63	MW	Site 16	4/23/2004	SVOA	BIS(2-ETHYLHEXYL)PHTHALATE	0.27	U	UG/L		0.27
MW-63	GW	Site 16	4/23/2004	SVOA	BUTYLBENZYLPHTHALATE	0.026	U	UG/L		0.026
MW-63	MW	Site 16	4/23/2004	SVOA	BUTYLBENZYLPHTHALATE	0.026	U	UG/L		0.026
MW-63	GW	Site 16	4/23/2004	SVOA	CARBAZOLE	0.013	U	UG/L		0.013
MW-63	MW	Site 16	4/23/2004	SVOA	CARBAZOLE	0.013	U	UG/L		0.013
MW-63	GW	Site 16	4/23/2004	SVOA	DIETHYLPHTHALATE	0.026	U	UG/L		0.026
MW-63	MW	Site 16	4/23/2004	SVOA	DIETHYLPHTHALATE	0.026	U	UG/L		0.026
MW-63	GW	Site 16	4/23/2004	SVOA	DIMETHYLPHTHALATE	0.013	U	UG/L		0.013
MW-63	MW	Site 16	4/23/2004	SVOA	DIMETHYLPHTHALATE	0.013	U	UG/L		0.013
MW-63	GW	Site 16	4/23/2004	SVOA	DI-N-BUTYLPHTHALATE	0.2	UJ	UG/L		0.027
MW-63	MW	Site 16	4/23/2004	SVOA	DI-N-BUTYLPHTHALATE	0.2	UJ	UG/L		0.027
MW-63	GW	Site 16	4/23/2004	SVOA	DI-N-OCTYLPHTHALATE	0.032	U	UG/L		0.032
MW-63	MW	Site 16	4/23/2004	SVOA	DI-N-OCTYLPHTHALATE	0.032	U	UG/L		0.032
MW-63	GW	Site 16	4/23/2004	SVOA	HEXACHLOROBENZENE	0.015	U	UG/L		0.015
MW-63	MW	Site 16	4/23/2004	SVOA	HEXACHLOROBENZENE	0.015	U	UG/L		0.015
MW-63	GW	Site 16	4/23/2004	SVOA	HEXACHLOROBUTADIENE	0.02	U	UG/L		0.02
MW-63	MW	Site 16	4/23/2004	SVOA	HEXACHLOROBUTADIENE	0.02	U	UG/L		0.02
MW-63	GW	Site 16	4/23/2004	SVOA	HEXACHLOROCYCLOPENTADIENE	0.041	U	UG/L		0.041
MW-63	MW	Site 16	4/23/2004	SVOA	HEXACHLOROCYCLOPENTADIENE	0.041	U	UG/L		0.041
MW-63	GW	Site 16	4/23/2004	SVOA	HEXACHLOROETHANE	0.019	U	UG/L		0.019
MW-63	MW	Site 16	4/23/2004	SVOA	HEXACHLOROETHANE	0.019	U	UG/L		0.019
MW-63	GW	Site 16	4/23/2004	SVOA	ISOPHORONE	0.0085	U	UG/L		0.0085
MW-63	MW	Site 16	4/23/2004	SVOA	ISOPHORONE	0.0085	U	UG/L		0.0085
MW-63	GW	Site 16	4/23/2004	SVOA	NITROBENZENE	0.0074	U	UG/L		0.0074
MW-63	MW	Site 16	4/23/2004	SVOA	NITROBENZENE	0.0074	U	UG/L		0.0074
MW-63	MW	Site 16	4/23/2004	SVOA	N-NITROSODINPROPYLAMINE	0.033	U	UG/L		0.033
MW-63	GW	Site 16	4/23/2004	SVOA	N-NITROSO-DI-N-PROPYLAMINE	0.033	U	UG/L		0.033
MW-63	MW	Site 16	4/23/2004	SVOA	N-NITROSODIPHENYLAMINE	0.028	U	UG/L		0.028
MW-63	GW	Site 16	4/23/2004	SVOA	N-NITROSODIPHENYLAMINE (1)	0.028	U	UG/L		0.028
MW-63	GW	Site 16	4/23/2004	SVOA	PENTACHLOROPHENOL	0.029	U	UG/L		0.029
MW-63	MW	Site 16	4/23/2004	SVOA	PENTACHLOROPHENOL	0.029	U	UG/L		0.029
MW-63	GW	Site 16	4/23/2004	SVOA	PHENOL	0.02	U	UG/L		0.02
MW-63	MW	Site 16	4/23/2004	SVOA	PHENOL	0.02	U	UG/L		0.02
MW-63	GW	Site 16	4/23/2004	TPHEXT	DIESEL RANGE ORGANICS	37	U	UG/L		37
MW-63	GW	Site 16	4/23/2004	TPHEXT	RESIDUAL RANGE ORGANICS	56	U	UG/L		56
MW-63	MW	Site 16	4/23/2004	TPHEXT	RESIDUAL RANGE ORGANICS	55	U	UG/L		55
MW-63	MW	Site 16	4/23/2004	TPHEXT	TOTAL PETROLEUM HYDROCARBONS-DIESEL	37	U	UG/L		37
MW-63	GW	Site 16	4/23/2004	TPHPRG	GASOLINE RANGE ORGANICS	46	J	UG/L		21
MW-63	MW	Site 16	4/23/2004	TPHPRG	TOTAL PETROLEUM HYDROCARBONS-GASOLINE	52	J	UG/L		21
MW-65A	MW	Site 16	4/23/2004	LVOA	1,1,1,2-TETRACHLOROETHANE	0.12	U	UG/L		0.12
MW-65A	MW	Site 16	4/23/2004	LVOA	1,1,1-TRICHLOROETHANE	0.12	U	UG/L		0.12
MW-65A	MW	Site 16	4/23/2004	LVOA	1,1,2,2-TETRACHLOROETHANE	0.14	U	UG/L		0.14
MW-65A	MW	Site 16	4/23/2004	LVOA	1,1,2-TRICHLOROETHANE	0.1	U	UG/L		0.1
MW-65A	MW	Site 16	4/23/2004	LVOA	1,1-DICHLOROETHANE	0.091	U	UG/L		0.091
MW-65A	MW	Site 16	4/23/2004	LVOA	1,1-DICHLOROETHENE	0.59		UG/L		0.12
MW-65A	MW	Site 16	4/23/2004	LVOA	1,1-DICHLOROPROPENE	0.13	U	UG/L		0.13
MW-65A	MW	Site 16	4/23/2004	LVOA	1,2,3-TRICHLOROBENZENE	0.33	U	UG/L		0.33
MW-65A	MW	Site 16	4/23/2004	LVOA	1,2,3-TRICHLOROPROPANE	0.22	U	UG/L		0.22
MW-65A	MW	Site 16	4/23/2004	LVOA	1,2,4-TRICHLOROBENZENE	0.22	U	UG/L		0.22
MW-65A	MW	Site 16	4/23/2004	LVOA	1,2,4-TRIMETHYLBENZENE	3.3		UG/L		0.15
MW-65A	MW	Site 16	4/23/2004	LVOA	1,2-DIBROMOETHANE	0.073	U	UG/L		0.073
MW-65A	MW	Site 16	4/23/2004	LVOA	1,2-DICHLOROBENZENE	0.088	U	UG/L		0.088
MW-65A	MW	Site 16	4/23/2004	LVOA	1,2-DICHLOROETHANE	23		UG/L		0.12
MW-65A	MW	Site 16	4/23/2004	LVOA	1,2-DICHLOROPROPANE	0.13	U	UG/L		0.13
MW-65A	MW	Site 16	4/23/2004	LVOA	1,3,5-TRIMETHYLBENZENE	2.1		UG/L		0.13
MW-65A	MW	Site 16	4/23/2004	LVOA	1,3-DICHLOROBENZENE	0.11	U	UG/L		0.11
MW-65A	MW	Site 16	4/23/2004	LVOA	1,3-DICHLOROPROPANE	0.076	U	UG/L		0.076
MW-65A	MW	Site 16	4/23/2004	LVOA	1,4-DICHLOROBENZENE	0.098	U	UG/L		0.098
MW-65A	MW	Site 16	4/23/2004	LVOA	2,2-DICHLOROPROPANE	0.18	U	UG/L		0.18
MW-65A	MW	Site 16	4/23/2004	LVOA	2-BUTANONE	1.9	R	UG/L		1.9
MW-65A	MW	Site 16	4/23/2004	LVOA	2-CHLOROTOLUENE	0.36	J	UG/L		0.12
MW-65A	MW	Site 16	4/23/2004	LVOA	2-HEXANONE	700	R	UG/L		700
MW-65A	MW	Site 16	4/23/2004	LVOA	4-CHLOROTOLUENE	0.11	U	UG/L		0.11
MW-65A	MW	Site 16	4/23/2004	LVOA	4-ISOPROPYLTOLUENE	0.95	J	UG/L		0.13
MW-65A	MW	Site 16	4/23/2004	LVOA	4-METHYL-2-PENTANONE	1.8	R	UG/L		1.8
MW-65A	MW	Site 16	4/23/2004	LVOA	ACETONE	20	UJ	UG/L		4.1
MW-65A	MW	Site 16	4/23/2004	LVOA	BENZENE	1.2		UG/L		0.11
MW-65A	MW	Site 16	4/23/2004	LVOA	BROMOBENZENE	0.18	U	UG/L		0.18
MW-65A	MW	Site 16	4/23/2004	LVOA	BROMOCHLOROMETHANE	0.13	U	UG/L		0.13
MW-65A	MW	Site 16	4/23/2004	LVOA	BROMODICHLOROMETHANE	0.085	U	UG/L		0.085
MW-65A	MW	Site 16	4/23/2004	LVOA	BROMOFORM	0.28	U	UG/L		0.28
MW-65A	MW	Site 16	4/23/2004	LVOA	BROMOMETHANE	0.22	U	UG/L		0.22
MW-65A	MW	Site 16	4/23/2004	LVOA	CARBON DISULFIDE	0.16	U	UG/L		0.16
MW-65A	MW	Site 16	4/23/2004	LVOA	CARBON TETRACHLORIDE	0.13	U	UG/L		0.13
MW-65A	MW	Site 16	4/23/2004	LVOA	CHLOROBENZENE	0.094	U	UG/L		0.094
MW-65A	MW	Site 16	4/23/2004	LVOA	CHLOROETHANE	0.23	U	UG/L		0.23
MW-65A	MW	Site 16	4/23/2004	LVOA	CHLOROFORM	0.096	U	UG/L		0.096
MW-65A	MW	Site 16	4/23/2004	LVOA	CHLOROMETHANE	0.14	U	UG/L		0.14
MW-65A	MW	Site 16	4/23/2004	LVOA	CIS-1,2-DICHLOROETHENE	30		UG/L		0.12
MW-65A	MW	Site 16	4/23/2004	LVOA	CIS-1,3-DICHLOROPROPENE	0.085	U	UG/L		0.085
MW-65A	MW	Site 16	4/23/2004	LVOA	DIBROMOCHLOROMETHANE	0.082	U	UG/L		0.082
MW-65A	MW	Site 16	4/23/2004	LVOA	DIBROMOCHLOROPROPANE	1	R	UG/L		1
MW-65A	MW	Site 16	4/23/2004	LVOA	DIBROMOMETHANE	0.1	U	UG/L		0.1
MW-65A	MW	Site 16	4/23/2004	LVOA	ETHYLBENZENE	0.55		UG/L		0.13

PT_NAME	PT Type	Site	SMP_DATE	ANLYGROUP	STD_CHEMNAME	CONC	QUALIFIER	UNITS	MDL	RL
MW-65A	MW	Site 16	4/23/2004	LVOA	FREON 11	0.14	U	UG/L		0.14
MW-65A	MW	Site 16	4/23/2004	LVOA	FREON 12	0.17	U	UG/L		0.17
MW-65A	MW	Site 16	4/23/2004	LVOA	HEXACHLOROBUTADIENE	0.28	U	UG/L		0.28
MW-65A	MW	Site 16	4/23/2004	LVOA	ISOPROPYLBENZENE	6.2		UG/L		0.068
MW-65A	MW	Site 16	4/23/2004	LVOA	M,P-XYLENE	0.56		UG/L		0.22
MW-65A	MW	Site 16	4/23/2004	LVOA	METHYLENE CHLORIDE	0.2	U	UG/L		0.2
MW-65A	MW	Site 16	4/23/2004	LVOA	NAPHTHALENE	9.8		UG/L		0.29
MW-65A	MW	Site 16	4/23/2004	LVOA	N-BUTYLBENZENE	0.89	J	UG/L		0.23
MW-65A	MW	Site 16	4/23/2004	LVOA	N-PROPYLBENZENE	0.64	J	UG/L		0.098
MW-65A	MW	Site 16	4/23/2004	LVOA	O-XYLENE	0.98		UG/L		0.079
MW-65A	MW	Site 16	4/23/2004	LVOA	SEC-BUTYLBENZENE	0.95	J	UG/L		0.13
MW-65A	MW	Site 16	4/23/2004	LVOA	STYRENE	0.095	U	UG/L		0.095
MW-65A	MW	Site 16	4/23/2004	LVOA	TERT-BUTYLBENZENE	0.13	U	UG/L		0.13
MW-65A	MW	Site 16	4/23/2004	LVOA	TETRACHLOROETHENE	0.11	U	UG/L		0.11
MW-65A	MW	Site 16	4/23/2004	LVOA	TOLUENE	0.14	J	UG/L		0.098
MW-65A	MW	Site 16	4/23/2004	LVOA	TRANS-1,2-DICHLOROETHENE	0.19	J	UG/L		0.14
MW-65A	MW	Site 16	4/23/2004	LVOA	TRANS-1,3-DICHLOROPROPENE	0.087	U	UG/L		0.087
MW-65A	MW	Site 16	4/23/2004	LVOA	TRICHLOROETHENE	6.9		UG/L		0.12
MW-65A	MW	Site 16	4/23/2004	LVOA	VINYL CHLORIDE	0.24	J	UG/L		0.22
MW-65A	MW	Site 16	4/23/2004	PAH	2-METHYLNAPHTHALENE	0.017	U	UG/L		0.017
MW-65A	MW	Site 16	4/23/2004	PAH	ACENAPHTHENE	0.32		UG/L		0.0024
MW-65A	MW	Site 16	4/23/2004	PAH	ACENAPHTHYLENE	0.091	U	UG/L		0.091
MW-65A	MW	Site 16	4/23/2004	PAH	ANTHRACENE	0.032		UG/L		0.0022
MW-65A	MW	Site 16	4/23/2004	PAH	BENZO(A)ANTHRACENE	0.0023	J	UG/L		0.0022
MW-65A	MW	Site 16	4/23/2004	PAH	BENZO(A)PYRENE	0.0013	U	UG/L		0.0013
MW-65A	MW	Site 16	4/23/2004	PAH	BENZO(B)FLUORANTHENE	0.002	U	UG/L		0.002
MW-65A	MW	Site 16	4/23/2004	PAH	BENZO(G,H,I)PERYLENE	0.0033	U	UG/L		0.0033
MW-65A	MW	Site 16	4/23/2004	PAH	BENZO(K)FLUORANTHENE	0.0036	U	UG/L		0.0036
MW-65A	MW	Site 16	4/23/2004	PAH	CHRYSENE	0.0055	J	UG/L		0.0028
MW-65A	MW	Site 16	4/23/2004	PAH	DIBENZ(A,H)ANTHRACENE	0.0028	U	UG/L		0.0028
MW-65A	MW	Site 16	4/23/2004	PAH	DIBENZOFURAN	0.27		UG/L		0.0023
MW-65A	MW	Site 16	4/23/2004	PAH	FLUORANTHENE	0.012	J	UG/L		0.003
MW-65A	MW	Site 16	4/23/2004	PAH	FLUORENE	0.95		UG/L		0.0024
MW-65A	MW	Site 16	4/23/2004	PAH	INDENO(1,2,3-CD)PYRENE	0.0015	U	UG/L		0.0015
MW-65A	MW	Site 16	4/23/2004	PAH	NAPHTHALENE	0.066		UG/L		0.0039
MW-65A	MW	Site 16	4/23/2004	PAH	PHENANTHRENE	0.24		UG/L		0.0028
MW-65A	MW	Site 16	4/23/2004	PAH	PYRENE	0.021		UG/L		0.0024
MW-65A	MW	Site 16	4/23/2004	SVOA	1,2,4-TRICHLOROBENZENE	0.077	U	UG/L		0.077
MW-65A	MW	Site 16	4/23/2004	SVOA	1,2-DICHLOROBENZENE	0.071	U	UG/L		0.071
MW-65A	MW	Site 16	4/23/2004	SVOA	1,3-DICHLOROBENZENE	0.053	U	UG/L		0.053
MW-65A	MW	Site 16	4/23/2004	SVOA	1,4-DICHLOROBENZENE	0.067	U	UG/L		0.067
MW-65A	MW	Site 16	4/23/2004	SVOA	2,2-OXYBIS(1-CHLOROPROPANE)	0.084	U	UG/L		0.084
MW-65A	MW	Site 16	4/23/2004	SVOA	2,4,5-TRICHLOROPHENOL	0.13	U	UG/L		0.13
MW-65A	MW	Site 16	4/23/2004	SVOA	2,4,6-TRICHLOROPHENOL	0.52	J	UG/L		0.19
MW-65A	MW	Site 16	4/23/2004	SVOA	2,4-DICHLOROPHENOL	0.12	U	UG/L		0.12
MW-65A	MW	Site 16	4/23/2004	SVOA	2,4-DIMETHYLPHENOL	1.6	U	UG/L		1.6
MW-65A	MW	Site 16	4/23/2004	SVOA	2,4-DINITROPHENOL	2.7	U	UG/L		2.7
MW-65A	MW	Site 16	4/23/2004	SVOA	2,4-DINITROTOLUENE	0.096	U	UG/L		0.096
MW-65A	MW	Site 16	4/23/2004	SVOA	2,6-DINITROTOLUENE	0.044	U	UG/L		0.044
MW-65A	MW	Site 16	4/23/2004	SVOA	2-CHLORONAPHTHALENE	0.076	U	UG/L		0.076
MW-65A	MW	Site 16	4/23/2004	SVOA	2-CHLOROPHENOL	0.073	U	UG/L		0.073
MW-65A	MW	Site 16	4/23/2004	SVOA	2-METHYLPHENOL	0.3	U	UG/L		0.3
MW-65A	MW	Site 16	4/23/2004	SVOA	2-NITROANILINE	0.073	U	UG/L		0.073
MW-65A	MW	Site 16	4/23/2004	SVOA	2-NITROPHENOL	0.067	U	UG/L		0.067
MW-65A	MW	Site 16	4/23/2004	SVOA	3,3-DICHLOROBENZIDINE	2.2	UJ	UG/L		2.2
MW-65A	MW	Site 16	4/23/2004	SVOA	3-NITROANILINE	1.2	U	UG/L		1.2
MW-65A	MW	Site 16	4/23/2004	SVOA	4,6-DINITRO-2-METHYLPHENOL	0.065	U	UG/L		0.065
MW-65A	MW	Site 16	4/23/2004	SVOA	4-BROMOPHENYL-PHENYLETHER	0.088	U	UG/L		0.088
MW-65A	MW	Site 16	4/23/2004	SVOA	4-CHLORO-3-METHYLPHENOL	0.15	U	UG/L		0.15
MW-65A	MW	Site 16	4/23/2004	SVOA	4-CHLOROANILINE	0.087	U	UG/L		0.087
MW-65A	MW	Site 16	4/23/2004	SVOA	4-CHLOROPHENYL-PHENYLETHER	0.043	U	UG/L		0.043
MW-65A	MW	Site 16	4/23/2004	SVOA	4-METHYLPHENOL	0.27	J	UG/L		0.26
MW-65A	MW	Site 16	4/23/2004	SVOA	4-NITROANILINE	0.82	U	UG/L		0.82
MW-65A	MW	Site 16	4/23/2004	SVOA	4-NITROPHENOL	2.7	U	UG/L		2.7
MW-65A	MW	Site 16	4/23/2004	SVOA	BENZOIC ACID	8.6	U	UG/L		8.6
MW-65A	MW	Site 16	4/23/2004	SVOA	BENZYL ALCOHOL	4.9	U	UG/L		4.9
MW-65A	MW	Site 16	4/23/2004	SVOA	BIS(2-CHLOROETHOXY)METHANE	0.057	U	UG/L		0.057
MW-65A	MW	Site 16	4/23/2004	SVOA	BIS(2-CHLOROETHYL)ETHER	0.071	U	UG/L		0.071
MW-65A	MW	Site 16	4/23/2004	SVOA	BIS(2-ETHYLHEXYL)PHTHALATE	1.4	U	UG/L		1.4
MW-65A	MW	Site 16	4/23/2004	SVOA	BUTYLBENZYLPHTHALATE	0.13	U	UG/L		0.13
MW-65A	MW	Site 16	4/23/2004	SVOA	CARBAZOLE	0.83	J	UG/L		0.063
MW-65A	MW	Site 16	4/23/2004	SVOA	DIETHYLPHTHALATE	0.13	U	UG/L		0.13
MW-65A	MW	Site 16	4/23/2004	SVOA	DIMETHYLPHTHALATE	0.063	U	UG/L		0.063
MW-65A	MW	Site 16	4/23/2004	SVOA	DI-N-BUTYLPHTHALATE	1	UJ	UG/L		0.14
MW-65A	MW	Site 16	4/23/2004	SVOA	DI-N-OCTYLPHTHALATE	0.16	U	UG/L		0.16
MW-65A	MW	Site 16	4/23/2004	SVOA	HEXACHLOROBENZENE	0.071	U	UG/L		0.071
MW-65A	MW	Site 16	4/23/2004	SVOA	HEXACHLOROBUTADIENE	0.097	U	UG/L		0.097
MW-65A	MW	Site 16	4/23/2004	SVOA	HEXACHLOROCYCLOPENTADIENE	0.21	U	UG/L		0.21
MW-65A	MW	Site 16	4/23/2004	SVOA	HEXACHLOROETHANE	0.092	U	UG/L		0.092
MW-65A	MW	Site 16	4/23/2004	SVOA	ISOPHORONE	0.043	U	UG/L		0.043
MW-65A	MW	Site 16	4/23/2004	SVOA	NITROBENZENE	0.037	U	UG/L		0.037
MW-65A	MW	Site 16	4/23/2004	SVOA	N-NITROSODINPROPYLAMINE	0.17	U	UG/L		0.17
MW-65A	MW	Site 16	4/23/2004	SVOA	N-NITROSODIPHENYLAMINE	0.28	J	UG/L		0.14
MW-65A	MW	Site 16	4/23/2004	SVOA	PENTACHLOROPHENOL	1.6	J	UG/L		0.15
MW-65A	MW	Site 16	4/23/2004	SVOA	PHENOL	0.098	U	UG/L		0.098
MW-65A	MW	Site 16	4/23/2004	TPHEXT	RESIDUAL RANGE ORGANICS	56	U	UG/L		56
MW-65A	MW	Site 16	4/23/2004	TPHEXT	TOTAL PETROLEUM HYDROCARBONS-DIESEL	1000	J	UG/L		37
MW-65A	MW	Site 16	4/23/2004	TPHPRG	TOTAL PETROLEUM HYDROCARBONS-GASOLINE	290	J	UG/L		21
MW-66	GW	Site 16	4/23/2004	LVOA	1,1,1,2-TETRACHLOROETHANE	0.12	U	UG/L		0.12
MW-66	GW	Site 16	4/23/2004	LVOA	1,1,1-TRICHLOROETHANE	0.12	U	UG/L		0.12
MW-66	GW	Site 16	4/23/2004	LVOA	1,1,2,2-TETRACHLOROETHANE	0.14	U	UG/L		0.14
MW-66	GW	Site 16	4/23/2004	LVOA	1,1,2-TRICHLOROETHANE	0.1	U	UG/L		0.1
MW-66	GW	Site 16	4/23/2004	LVOA	1,1-DICHLOROETHANE	0.091	U	UG/L		0.091

PT_NAME	PT Type	Site	SMP_DATE	ANLYGROUP	STD_CHEMNAME	CONC	QUALIFIER	UNITS	MDL	RL
MW-66	GW	Site 16	4/23/2004	LVOA	1,1-DICHLOROETHENE	15		UG/L		0.12
MW-66	GW	Site 16	4/23/2004	LVOA	1,1-DICHLOROPROPENE	0.13	U	UG/L		0.13
MW-66	GW	Site 16	4/23/2004	LVOA	1,2,3-TRICHLOROBENZENE	0.33	U	UG/L		0.33
MW-66	GW	Site 16	4/23/2004	LVOA	1,2,3-TRICHLOROPROPANE	0.22	U	UG/L		0.22
MW-66	GW	Site 16	4/23/2004	LVOA	1,2,4-TRICHLOROBENZENE	0.22	UJ	UG/L		0.22
MW-66	GW	Site 16	4/23/2004	LVOA	1,2,4-TRIMETHYLBENZENE	1.1	J	UG/L		0.15
MW-66	GW	Site 16	4/23/2004	LVOA	1,2-DIBROMOETHANE	0.073	U	UG/L		0.073
MW-66	GW	Site 16	4/23/2004	LVOA	1,2-DICHLOROBENZENE	0.088	UJ	UG/L		0.088
MW-66	GW	Site 16	4/23/2004	LVOA	1,2-DICHLOROETHANE	3.4		UG/L		0.12
MW-66	GW	Site 16	4/23/2004	LVOA	1,2-DICHLOROPROPANE	0.13	U	UG/L		0.13
MW-66	GW	Site 16	4/23/2004	LVOA	1,3,5-TRIMETHYLBENZENE	0.28	J	UG/L		0.13
MW-66	GW	Site 16	4/23/2004	LVOA	1,3-DICHLOROBENZENE	0.11	UJ	UG/L		0.11
MW-66	GW	Site 16	4/23/2004	LVOA	1,3-DICHLOROPROPANE	0.076	U	UG/L		0.076
MW-66	GW	Site 16	4/23/2004	LVOA	1,4-DICHLOROBENZENE	0.098	UJ	UG/L		0.098
MW-66	GW	Site 16	4/23/2004	LVOA	2,2-DICHLOROPROPANE	0.18	U	UG/L		0.18
MW-66	GW	Site 16	4/23/2004	LVOA	2-BUTANONE (MEK)	1.9	R	UG/L		1.9
MW-66	GW	Site 16	4/23/2004	LVOA	2-CHLOROTOLUENE	0.12	UJ	UG/L		0.12
MW-66	GW	Site 16	4/23/2004	LVOA	2-HEXANONE	14	R	UG/L		14
MW-66	GW	Site 16	4/23/2004	LVOA	4-CHLOROTOLUENE	0.11	UJ	UG/L		0.11
MW-66	GW	Site 16	4/23/2004	LVOA	4-ISOPROPYLTOLUENE	0.82	J	UG/L		0.13
MW-66	GW	Site 16	4/23/2004	LVOA	4-METHYL-2-PENTANONE (MIBK)	1.8	U	UG/L		1.8
MW-66	GW	Site 16	4/23/2004	LVOA	ACETONE	20	UJ	UG/L		4.1
MW-66	GW	Site 16	4/23/2004	LVOA	BENZENE	32	J	UG/L		0.11
MW-66	GW	Site 16	4/23/2004	LVOA	BROMOBENZENE	0.18	UJ	UG/L		0.18
MW-66	GW	Site 16	4/23/2004	LVOA	BROMOCHLOROMETHANE	0.13	U	UG/L		0.13
MW-66	GW	Site 16	4/23/2004	LVOA	BROMODICHLOROMETHANE	0.085	U	UG/L		0.085
MW-66	GW	Site 16	4/23/2004	LVOA	BROMOFORM	0.28	U	UG/L		0.28
MW-66	GW	Site 16	4/23/2004	LVOA	BROMOMETHANE	0.22	U	UG/L		0.22
MW-66	GW	Site 16	4/23/2004	LVOA	CARBON DISULFIDE	0.16	U	UG/L		0.16
MW-66	GW	Site 16	4/23/2004	LVOA	CARBON TETRACHLORIDE	0.13	U	UG/L		0.13
MW-66	GW	Site 16	4/23/2004	LVOA	CHLOROBENZENE	0.094	UJ	UG/L		0.094
MW-66	GW	Site 16	4/23/2004	LVOA	CHLOROETHANE	0.23	U	UG/L		0.23
MW-66	GW	Site 16	4/23/2004	LVOA	CHLOROFORM	0.096	U	UG/L		0.096
MW-66	GW	Site 16	4/23/2004	LVOA	CHLOROMETHANE	0.14	U	UG/L		0.14
MW-66	GW	Site 16	4/23/2004	LVOA	CIS-1,2-DICHLOROETHENE	5.6		UG/L		0.12
MW-66	GW	Site 16	4/23/2004	LVOA	CIS-1,3-DICHLOROPROPENE	0.085	U	UG/L		0.085
MW-66	GW	Site 16	4/23/2004	LVOA	DIBROMOCHLOROMETHANE	0.082	U	UG/L		0.082
MW-66	GW	Site 16	4/23/2004	LVOA	DIBROMOCHLOROPROPANE	1	R	UG/L		1
MW-66	GW	Site 16	4/23/2004	LVOA	DIBROMOMETHANE	0.1	U	UG/L		0.1
MW-66	GW	Site 16	4/23/2004	LVOA	ETHYLBENZENE	3.3	J	UG/L		0.13
MW-66	GW	Site 16	4/23/2004	LVOA	FREON 11	0.14	U	UG/L		0.14
MW-66	GW	Site 16	4/23/2004	LVOA	FREON 12	0.17	U	UG/L		0.17
MW-66	GW	Site 16	4/23/2004	LVOA	HEXACHLOROBUTADIENE	0.28	U	UG/L		0.28
MW-66	GW	Site 16	4/23/2004	LVOA	ISOPROPYLBENZENE	6	J	UG/L		0.068
MW-66	GW	Site 16	4/23/2004	LVOA	M,P-XYLENES	0.38	J	UG/L		0.22
MW-66	GW	Site 16	4/23/2004	LVOA	METHYLENE CHLORIDE	0.2	U	UG/L		0.2
MW-66	GW	Site 16	4/23/2004	LVOA	NAPHTHALENE	31		UG/L		0.29
MW-66	GW	Site 16	4/23/2004	LVOA	N-BUTYLBENZENE	1.2	J	UG/L		0.23
MW-66	GW	Site 16	4/23/2004	LVOA	N-PROPYLBENZENE	1.3	J	UG/L		0.098
MW-66	GW	Site 16	4/23/2004	LVOA	O-XYLENE	21	J	UG/L		0.079
MW-66	GW	Site 16	4/23/2004	LVOA	SEC-BUTYLBENZENE	2	J	UG/L		0.13
MW-66	GW	Site 16	4/23/2004	LVOA	STYRENE	0.095	UJ	UG/L		0.095
MW-66	GW	Site 16	4/23/2004	LVOA	TERT-BUTYLBENZENE	0.19	J	UG/L		0.13
MW-66	GW	Site 16	4/23/2004	LVOA	TETRACHLOROETHENE	0.11	U	UG/L		0.11
MW-66	GW	Site 16	4/23/2004	LVOA	TOLUENE	0.27	J	UG/L		0.098
MW-66	GW	Site 16	4/23/2004	LVOA	TRANS-1,2-DICHLOROETHENE	0.65		UG/L		0.14
MW-66	GW	Site 16	4/23/2004	LVOA	TRANS-1,3-DICHLOROPROPENE	0.087	U	UG/L		0.087
MW-66	GW	Site 16	4/23/2004	LVOA	TRICHLOROETHENE	2.6		UG/L		0.12
MW-66	GW	Site 16	4/23/2004	LVOA	VINYL CHLORIDE	2.2		UG/L		0.22
MW-66	GW	Site 16	4/23/2004	PAH	2-METHYLNAPHTHALENE	4.4	J	UG/L		0.0038
MW-66	GW	Site 16	4/23/2004	PAH	ACENAPHTHENE	0.73	J	UG/L		0.0024
MW-66	GW	Site 16	4/23/2004	PAH	ACENAPHTHYLENE	0.031	UJ	UG/L		0.031
MW-66	GW	Site 16	4/23/2004	PAH	ANTHRACENE	0.62	UJ	UG/L		0.62
MW-66	GW	Site 16	4/23/2004	PAH	BENZO(A)ANTHRACENE	0.0022	UJ	UG/L		0.0022
MW-66	GW	Site 16	4/23/2004	PAH	BENZO(A)PYRENE	0.0013	UJ	UG/L		0.0013
MW-66	GW	Site 16	4/23/2004	PAH	BENZO(B)FLUORANTHENE	0.002	UJ	UG/L		0.002
MW-66	GW	Site 16	4/23/2004	PAH	BENZO(G,H,I)PERYLENE	0.0033	UJ	UG/L		0.0033
MW-66	GW	Site 16	4/23/2004	PAH	BENZO(K)FLUORANTHENE	0.0036	UJ	UG/L		0.0036
MW-66	GW	Site 16	4/23/2004	PAH	CHRYSENE	0.0028	UJ	UG/L		0.0028
MW-66	GW	Site 16	4/23/2004	PAH	DIBENZ(A,H)ANTHRACENE	0.0028	UJ	UG/L		0.0028
MW-66	GW	Site 16	4/23/2004	PAH	DIBENZOFURAN	1	J	UG/L		0.0023
MW-66	GW	Site 16	4/23/2004	PAH	FLUORANTHENE	0.003	UJ	UG/L		0.003
MW-66	GW	Site 16	4/23/2004	PAH	FLUORENE	0.0024	UJ	UG/L		0.0024
MW-66	GW	Site 16	4/23/2004	PAH	INDENO(1,2,3-CD)PYRENE	0.0015	UJ	UG/L		0.0015
MW-66	GW	Site 16	4/23/2004	PAH	NAPHTHALENE	9	J	UG/L		0.0039
MW-66	GW	Site 16	4/23/2004	PAH	PHENANTHRENE	0.0028	UJ	UG/L		0.0028
MW-66	GW	Site 16	4/23/2004	PAH	PYRENE	0.022	J	UG/L		0.0024
MW-66	GW	Site 16	4/23/2004	SVOA	1,2,4-TRICHLOROBENZENE	1.6	U	UG/L		1.6
MW-66	GW	Site 16	4/23/2004	SVOA	1,2-DICHLOROBENZENE	1.5	U	UG/L		1.5
MW-66	GW	Site 16	4/23/2004	SVOA	1,3-DICHLOROBENZENE	1.1	U	UG/L		1.1
MW-66	GW	Site 16	4/23/2004	SVOA	1,4-DICHLOROBENZENE	1.4	U	UG/L		1.4
MW-66	GW	Site 16	4/23/2004	SVOA	2,2'-OXYBIS(1-CHLOROPROPANE)	1.7	U	UG/L		1.7
MW-66	GW	Site 16	4/23/2004	SVOA	2,4,5-TRICHLOROPHENOL	2.6	U	UG/L		2.6
MW-66	GW	Site 16	4/23/2004	SVOA	2,4,6-TRICHLOROPHENOL	3.7	U	UG/L		3.7
MW-66	GW	Site 16	4/23/2004	SVOA	2,4-DICHLOROPHENOL	2.4	U	UG/L		2.4
MW-66	GW	Site 16	4/23/2004	SVOA	2,4-DIMETHYLPHENOL	32	U	UG/L		32
MW-66	GW	Site 16	4/23/2004	SVOA	2,4-DINITROPHENOL	53	U	UG/L		53
MW-66	GW	Site 16	4/23/2004	SVOA	2,4-DINITROTOLUENE	2	U	UG/L		2
MW-66	GW	Site 16	4/23/2004	SVOA	2,6-DINITROTOLUENE	0.88	U	UG/L		0.88
MW-66	GW	Site 16	4/23/2004	SVOA	2-CHLORONAPHTHALENE	1.6	U	UG/L		1.6
MW-66	GW	Site 16	4/23/2004	SVOA	2-CHLOROPHENOL	1.5	U	UG/L		1.5
MW-66	GW	Site 16	4/23/2004	SVOA	2-METHYLPHENOL	6	U	UG/L		6
MW-66	GW	Site 16	4/23/2004	SVOA	2-NITROANILINE	1.5	U	UG/L		1.5

PT_NAME	PT Type	Site	SMP_DATE	ANLYGROUP	STD_CHEMNAME	CONC	QUALIFIER	UNITS	MDL	RL
MW-66	GW	Site 16	4/23/2004	SVOA	2-NITROPHENOL	1.4	U	UG/L		1.4
MW-66	GW	Site 16	4/23/2004	SVOA	3,3'-DICHLOROBENZIDINE	43	UJ	UG/L		43
MW-66	GW	Site 16	4/23/2004	SVOA	3-NITROANILINE	23	U	UG/L		23
MW-66	GW	Site 16	4/23/2004	SVOA	4,6-DINITRO-2-METHYLPHENOL	1.3	U	UG/L		1.3
MW-66	GW	Site 16	4/23/2004	SVOA	4-BROMOPHENYL-PHENYLETHER	1.8	U	UG/L		1.8
MW-66	GW	Site 16	4/23/2004	SVOA	4-CHLORO-3-METHYLPHENOL	2.9	U	UG/L		2.9
MW-66	GW	Site 16	4/23/2004	SVOA	4-CHLOROANILINE	1.8	U	UG/L		1.8
MW-66	GW	Site 16	4/23/2004	SVOA	4-CHLOROPHENYL-PHENYLETHER	0.85	U	UG/L		0.85
MW-66	GW	Site 16	4/23/2004	SVOA	4-METHYLPHENOL	5.1	U	UG/L		5.1
MW-66	GW	Site 16	4/23/2004	SVOA	4-NITROANILINE	17	U	UG/L		17
MW-66	GW	Site 16	4/23/2004	SVOA	4-NITROPHENOL	54	U	UG/L		54
MW-66	GW	Site 16	4/23/2004	SVOA	BENZOIC ACID	180	U	UG/L		180
MW-66	GW	Site 16	4/23/2004	SVOA	BENZYL ALCOHOL	98	U	UG/L		98
MW-66	GW	Site 16	4/23/2004	SVOA	BIS(2-CHLOROETHOXY)METHANE	1.2	U	UG/L		1.2
MW-66	GW	Site 16	4/23/2004	SVOA	BIS(2-CHLOROETHYL)ETHER	1.5	U	UG/L		1.5
MW-66	GW	Site 16	4/23/2004	SVOA	BIS(2-ETHYLHEXYL)PHTHALATE	27	U	UG/L		27
MW-66	GW	Site 16	4/23/2004	SVOA	BUTYLBENZYLPHTHALATE	2.6	U	UG/L		2.6
MW-66	GW	Site 16	4/23/2004	SVOA	CARBAZOLE	3.2	J	UG/L		1.3
MW-66	GW	Site 16	4/23/2004	SVOA	DIETHYLPHTHALATE	20	UJ	UG/L		2.6
MW-66	GW	Site 16	4/23/2004	SVOA	DIMETHYLPHTHALATE	1.3	U	UG/L		1.3
MW-66	GW	Site 16	4/23/2004	SVOA	DI-N-BUTYLPHTHALATE	2.7	U	UG/L		2.7
MW-66	GW	Site 16	4/23/2004	SVOA	DI-N-OCTYLPHTHALATE	3.2	U	UG/L		3.2
MW-66	GW	Site 16	4/23/2004	SVOA	HEXACHLOROBENZENE	1.5	U	UG/L		1.5
MW-66	GW	Site 16	4/23/2004	SVOA	HEXACHLOROBUTADIENE	2	U	UG/L		2
MW-66	GW	Site 16	4/23/2004	SVOA	HEXACHLOROCYCLOPENTADIENE	4.1	U	UG/L		4.1
MW-66	GW	Site 16	4/23/2004	SVOA	HEXACHLOROETHANE	1.9	U	UG/L		1.9
MW-66	GW	Site 16	4/23/2004	SVOA	ISOPHORONE	0.85	U	UG/L		0.85
MW-66	GW	Site 16	4/23/2004	SVOA	NITROBENZENE	0.74	U	UG/L		0.74
MW-66	GW	Site 16	4/23/2004	SVOA	N-NITROSO-DI-N-PROPYLAMINE	3.3	U	UG/L		3.3
MW-66	GW	Site 16	4/23/2004	SVOA	N-NITROSODIPHENYLAMINE (1)	2.8	U	UG/L		2.8
MW-66	GW	Site 16	4/23/2004	SVOA	PENTACHLOROPHENOL	2.9	U	UG/L		2.9
MW-66	GW	Site 16	4/23/2004	SVOA	PHENOL	2	U	UG/L		2
MW-66	GW	Site 16	4/23/2004	TPHEXT	DIESEL RANGE ORGANICS	220	J	UG/L		37
MW-66	GW	Site 16	4/23/2004	TPHEXT	RESIDUAL RANGE ORGANICS	55	U	UG/L		55
MW-66	GW	Site 16	4/23/2004	TPHPRG	GASOLINE RANGE ORGANICS	420	J	UG/L		21
MW-74	MW	Site 16	4/23/2004	LVOA	1,1,1,2-TETRACHLOROETHANE	0.12	U	UG/L		0.12
MW-74	MW	Site 16	4/23/2004	LVOA	1,1,1-TRICHLOROETHANE	0.12	U	UG/L		0.12
MW-74	MW	Site 16	4/23/2004	LVOA	1,1,2,2-TETRACHLOROETHANE	0.14	U	UG/L		0.14
MW-74	MW	Site 16	4/23/2004	LVOA	1,1,2-TRICHLOROETHANE	0.1	U	UG/L		0.1
MW-74	MW	Site 16	4/23/2004	LVOA	1,1-DICHLOROETHANE	0.091	U	UG/L		0.091
MW-74	MW	Site 16	4/23/2004	LVOA	1,1-DICHLOROETHENE	0.12	U	UG/L		0.12
MW-74	MW	Site 16	4/23/2004	LVOA	1,1-DICHLOROPROPENE	0.13	U	UG/L		0.13
MW-74	MW	Site 16	4/23/2004	LVOA	1,2,3-TRICHLOROBENZENE	0.33	U	UG/L		0.33
MW-74	MW	Site 16	4/23/2004	LVOA	1,2,3-TRICHLOROPROPANE	0.22	U	UG/L		0.22
MW-74	MW	Site 16	4/23/2004	LVOA	1,2,4-TRICHLOROBENZENE	0.22	U	UG/L		0.22
MW-74	MW	Site 16	4/23/2004	LVOA	1,2,4-TRIMETHYLBENZENE	0.15	U	UG/L		0.15
MW-74	MW	Site 16	4/23/2004	LVOA	1,2-DIBROMOETHANE	0.073	U	UG/L		0.073
MW-74	MW	Site 16	4/23/2004	LVOA	1,2-DICHLOROBENZENE	0.088	U	UG/L		0.088
MW-74	MW	Site 16	4/23/2004	LVOA	1,2-DICHLOROETHANE	0.12	U	UG/L		0.12
MW-74	MW	Site 16	4/23/2004	LVOA	1,2-DICHLOROPROPANE	0.13	U	UG/L		0.13
MW-74	MW	Site 16	4/23/2004	LVOA	1,3,5-TRIMETHYLBENZENE	0.13	U	UG/L		0.13
MW-74	MW	Site 16	4/23/2004	LVOA	1,3-DICHLOROBENZENE	0.11	U	UG/L		0.11
MW-74	MW	Site 16	4/23/2004	LVOA	1,3-DICHLOROPROPANE	0.076	U	UG/L		0.076
MW-74	MW	Site 16	4/23/2004	LVOA	1,4-DICHLOROBENZENE	0.098	U	UG/L		0.098
MW-74	MW	Site 16	4/23/2004	LVOA	2,2-DICHLOROPROPANE	0.18	U	UG/L		0.18
MW-74	MW	Site 16	4/23/2004	LVOA	2-BUTANONE	1.9	R	UG/L		1.9
MW-74	MW	Site 16	4/23/2004	LVOA	2-CHLOROTOLUENE	0.12	U	UG/L		0.12
MW-74	MW	Site 16	4/23/2004	LVOA	2-HEXANONE	4	R	UG/L		4
MW-74	MW	Site 16	4/23/2004	LVOA	4-CHLOROTOLUENE	0.11	U	UG/L		0.11
MW-74	MW	Site 16	4/23/2004	LVOA	4-ISOPROPYLTOLUENE	0.13	U	UG/L		0.13
MW-74	MW	Site 16	4/23/2004	LVOA	4-METHYL-2-PENTANONE	1.8	U	UG/L		1.8
MW-74	MW	Site 16	4/23/2004	LVOA	ACETONE	4.1	R	UG/L		4.1
MW-74	MW	Site 16	4/23/2004	LVOA	BENZENE	0.11	U	UG/L		0.11
MW-74	MW	Site 16	4/23/2004	LVOA	BROMOBENZENE	0.18	U	UG/L		0.18
MW-74	MW	Site 16	4/23/2004	LVOA	BROMOCHLOROMETHANE	0.13	U	UG/L		0.13
MW-74	MW	Site 16	4/23/2004	LVOA	BROMODICHLOROMETHANE	0.085	U	UG/L		0.085
MW-74	MW	Site 16	4/23/2004	LVOA	BROMOFORM	0.28	U	UG/L		0.28
MW-74	MW	Site 16	4/23/2004	LVOA	BROMOMETHANE	0.22	U	UG/L		0.22
MW-74	MW	Site 16	4/23/2004	LVOA	CARBON DISULFIDE	0.18	J	UG/L		0.16
MW-74	MW	Site 16	4/23/2004	LVOA	CARBON TETRACHLORIDE	0.13	U	UG/L		0.13
MW-74	MW	Site 16	4/23/2004	LVOA	CHLOROBENZENE	0.094	U	UG/L		0.094
MW-74	MW	Site 16	4/23/2004	LVOA	CHLOROETHANE	0.23	U	UG/L		0.23
MW-74	MW	Site 16	4/23/2004	LVOA	CHLOROFORM	0.096	U	UG/L		0.096
MW-74	MW	Site 16	4/23/2004	LVOA	CHLOROMETHANE	0.14	U	UG/L		0.14
MW-74	MW	Site 16	4/23/2004	LVOA	CIS-1,2-DICHLOROETHENE	0.12	U	UG/L		0.12
MW-74	MW	Site 16	4/23/2004	LVOA	CIS-1,3-DICHLOROPROPENE	0.085	U	UG/L		0.085
MW-74	MW	Site 16	4/23/2004	LVOA	DIBROMOCHLOROMETHANE	0.082	U	UG/L		0.082
MW-74	MW	Site 16	4/23/2004	LVOA	DIBROMOCHLOROPROPANE	1	R	UG/L		1
MW-74	MW	Site 16	4/23/2004	LVOA	DIBROMOMETHANE	0.1	U	UG/L		0.1
MW-74	MW	Site 16	4/23/2004	LVOA	ETHYLBENZENE	0.13	U	UG/L		0.13
MW-74	MW	Site 16	4/23/2004	LVOA	FREON 11	0.14	U	UG/L		0.14
MW-74	MW	Site 16	4/23/2004	LVOA	FREON 12	0.17	U	UG/L		0.17
MW-74	MW	Site 16	4/23/2004	LVOA	HEXACHLOROBUTADIENE	0.28	U	UG/L		0.28
MW-74	MW	Site 16	4/23/2004	LVOA	ISOPROPYLBENZENE	0.068	U	UG/L		0.068
MW-74	MW	Site 16	4/23/2004	LVOA	M,P-XYLENE	0.22	U	UG/L		0.22
MW-74	MW	Site 16	4/23/2004	LVOA	METHYLENE CHLORIDE	0.2	U	UG/L		0.2
MW-74	MW	Site 16	4/23/2004	LVOA	NAPHTHALENE	0.29	U	UG/L		0.29
MW-74	MW	Site 16	4/23/2004	LVOA	N-BUTYLBENZENE	0.23	U	UG/L		0.23
MW-74	MW	Site 16	4/23/2004	LVOA	N-PROPYLBENZENE	0.098	U	UG/L		0.098
MW-74	MW	Site 16	4/23/2004	LVOA	O-XYLENE	0.079	U	UG/L		0.079
MW-74	MW	Site 16	4/23/2004	LVOA	SEC-BUTYLBENZENE	0.13	U	UG/L		0.13
MW-74	MW	Site 16	4/23/2004	LVOA	STYRENE	0.095	U	UG/L		0.095
MW-74	MW	Site 16	4/23/2004	LVOA	TERT-BUTYLBENZENE	0.13	U	UG/L		0.13

PT_NAME	PT Type	Site	SMP_DATE	ANLYGROUP	STD_CHEMNAME	CONC	QUALIFIER	UNITS	MDL	RL
MW-74	MW	Site 16	4/23/2004	LVOA	TETRACHLOROETHENE	0.11	U	UG/L		0.11
MW-74	MW	Site 16	4/23/2004	LVOA	TOLUENE	0.098	U	UG/L		0.098
MW-74	MW	Site 16	4/23/2004	LVOA	TRANS-1,2-DICHLOROETHENE	0.14	U	UG/L		0.14
MW-74	MW	Site 16	4/23/2004	LVOA	TRANS-1,3-DICHLOROPROPENE	0.087	U	UG/L		0.087
MW-74	MW	Site 16	4/23/2004	LVOA	TRICHLOROETHENE	0.12	U	UG/L		0.12
MW-74	MW	Site 16	4/23/2004	LVOA	VINYL CHLORIDE	0.22	U	UG/L		0.22
MW-74	MW	Site 16	4/23/2004	PAH	2-METHYLNAPHTHALENE	0.0038	U	UG/L		0.0038
MW-74	MW	Site 16	4/23/2004	PAH	ACENAPHTHENE	0.0024	U	UG/L		0.0024
MW-74	MW	Site 16	4/23/2004	PAH	ACENAPHTHYLENE	0.0011	U	UG/L		0.0011
MW-74	MW	Site 16	4/23/2004	PAH	ANTHRACENE	0.0022	U	UG/L		0.0022
MW-74	MW	Site 16	4/23/2004	PAH	BENZO(A)ANTHRACENE	0.0022	U	UG/L		0.0022
MW-74	MW	Site 16	4/23/2004	PAH	BENZO(A)PYRENE	0.0013	U	UG/L		0.0013
MW-74	MW	Site 16	4/23/2004	PAH	BENZO(B)FLUORANTHENE	0.002	U	UG/L		0.002
MW-74	MW	Site 16	4/23/2004	PAH	BENZO(G,H,I)PERYLENE	0.0033	U	UG/L		0.0033
MW-74	MW	Site 16	4/23/2004	PAH	BENZO(K)FLUORANTHENE	0.0036	U	UG/L		0.0036
MW-74	MW	Site 16	4/23/2004	PAH	CHRYSENE	0.0028	U	UG/L		0.0028
MW-74	MW	Site 16	4/23/2004	PAH	DIBENZ(A,H)ANTHRACENE	0.0028	U	UG/L		0.0028
MW-74	MW	Site 16	4/23/2004	PAH	DIBENZOFURAN	0.0023	U	UG/L		0.0023
MW-74	MW	Site 16	4/23/2004	PAH	FLUORANTHENE	0.003	U	UG/L		0.003
MW-74	MW	Site 16	4/23/2004	PAH	FLUORENE	0.0024	U	UG/L		0.0024
MW-74	MW	Site 16	4/23/2004	PAH	INDENO(1,2,3-CD)PYRENE	0.0015	U	UG/L		0.0015
MW-74	MW	Site 16	4/23/2004	PAH	NAPHTHALENE	0.02	UJ	UG/L		0.0039
MW-74	MW	Site 16	4/23/2004	PAH	PHENANTHRENE	0.0038	J	UG/L		0.0028
MW-74	MW	Site 16	4/23/2004	PAH	PYRENE	0.0024	U	UG/L		0.0024
MW-74	MW	Site 16	4/23/2004	SVOA	1,2,4-TRICHLOROBENZENE	0.016	U	UG/L		0.016
MW-74	MW	Site 16	4/23/2004	SVOA	1,2-DICHLOROBENZENE	0.015	U	UG/L		0.015
MW-74	MW	Site 16	4/23/2004	SVOA	1,3-DICHLOROBENZENE	0.011	U	UG/L		0.011
MW-74	MW	Site 16	4/23/2004	SVOA	1,4-DICHLOROBENZENE	0.014	U	UG/L		0.014
MW-74	MW	Site 16	4/23/2004	SVOA	2,2-OXYBIS(1-CHLOROPROPANE)	0.017	U	UG/L		0.017
MW-74	MW	Site 16	4/23/2004	SVOA	2,4,5-TRICHLOROPHENOL	0.026	U	UG/L		0.026
MW-74	MW	Site 16	4/23/2004	SVOA	2,4,6-TRICHLOROPHENOL	0.037	U	UG/L		0.037
MW-74	MW	Site 16	4/23/2004	SVOA	2,4-DICHLOROPHENOL	0.037	J	UG/L		0.024
MW-74	MW	Site 16	4/23/2004	SVOA	2,4-DIMETHYLPHENOL	0.32	U	UG/L		0.32
MW-74	MW	Site 16	4/23/2004	SVOA	2,4-DINITROPHENOL	0.53	U	UG/L		0.53
MW-74	MW	Site 16	4/23/2004	SVOA	2,4-DINITROTOLUENE	0.02	U	UG/L		0.02
MW-74	MW	Site 16	4/23/2004	SVOA	2,6-DINITROTOLUENE	0.0088	U	UG/L		0.0088
MW-74	MW	Site 16	4/23/2004	SVOA	2-CHLORONAPHTHALENE	0.016	U	UG/L		0.016
MW-74	MW	Site 16	4/23/2004	SVOA	2-CHLOROPHENOL	0.015	U	UG/L		0.015
MW-74	MW	Site 16	4/23/2004	SVOA	2-METHYLPHENOL	0.06	U	UG/L		0.06
MW-74	MW	Site 16	4/23/2004	SVOA	2-NITROANILINE	0.015	U	UG/L		0.015
MW-74	MW	Site 16	4/23/2004	SVOA	2-NITROPHENOL	0.014	U	UG/L		0.014
MW-74	MW	Site 16	4/23/2004	SVOA	3,3-DICHLOROBENZIDINE	0.43	UJ	UG/L		0.43
MW-74	MW	Site 16	4/23/2004	SVOA	3-NITROANILINE	0.23	U	UG/L		0.23
MW-74	MW	Site 16	4/23/2004	SVOA	4,6-DINITRO-2-METHYLPHENOL	0.013	U	UG/L		0.013
MW-74	MW	Site 16	4/23/2004	SVOA	4-BROMOPHENYL-PHENYLETHER	0.018	U	UG/L		0.018
MW-74	MW	Site 16	4/23/2004	SVOA	4-CHLORO-3-METHYLPHENOL	0.49	UJ	UG/L		0.029
MW-74	MW	Site 16	4/23/2004	SVOA	4-CHLOROANILINE	0.018	U	UG/L		0.018
MW-74	MW	Site 16	4/23/2004	SVOA	4-CHLOROPHENYL-PHENYLETHER	0.0085	U	UG/L		0.0085
MW-74	MW	Site 16	4/23/2004	SVOA	4-METHYLPHENOL	0.051	U	UG/L		0.051
MW-74	MW	Site 16	4/23/2004	SVOA	4-NITROANILINE	0.17	U	UG/L		0.17
MW-74	MW	Site 16	4/23/2004	SVOA	4-NITROPHENOL	0.54	U	UG/L		0.54
MW-74	MW	Site 16	4/23/2004	SVOA	BENZOIC ACID	1.8	U	UG/L		1.8
MW-74	MW	Site 16	4/23/2004	SVOA	BENZYL ALCOHOL	0.98	U	UG/L		0.98
MW-74	MW	Site 16	4/23/2004	SVOA	BIS(2-CHLOROETHOXY)METHANE	0.012	U	UG/L		0.012
MW-74	MW	Site 16	4/23/2004	SVOA	BIS(2-CHLOROETHYL)ETHER	0.015	U	UG/L		0.015
MW-74	MW	Site 16	4/23/2004	SVOA	BIS(2-ETHYLHEXYL)PHTHALATE	0.27	U	UG/L		0.27
MW-74	MW	Site 16	4/23/2004	SVOA	BUTYLBENZYLPHTHALATE	0.026	U	UG/L		0.026
MW-74	MW	Site 16	4/23/2004	SVOA	CARBAZOLE	0.013	U	UG/L		0.013
MW-74	MW	Site 16	4/23/2004	SVOA	DIETHYLPHTHALATE	0.026	U	UG/L		0.026
MW-74	MW	Site 16	4/23/2004	SVOA	DIMETHYLPHTHALATE	0.013	U	UG/L		0.013
MW-74	MW	Site 16	4/23/2004	SVOA	DI-N-BUTYLPHTHALATE	0.2	UJ	UG/L		0.027
MW-74	MW	Site 16	4/23/2004	SVOA	DI-N-OCTYLPHTHALATE	0.032	U	UG/L		0.032
MW-74	MW	Site 16	4/23/2004	SVOA	HEXACHLOROBENZENE	0.015	U	UG/L		0.015
MW-74	MW	Site 16	4/23/2004	SVOA	HEXACHLOROBUTADIENE	0.02	U	UG/L		0.02
MW-74	MW	Site 16	4/23/2004	SVOA	HEXACHLOROCYCLOPENTADIENE	0.041	U	UG/L		0.041
MW-74	MW	Site 16	4/23/2004	SVOA	HEXACHLOROETHANE	0.019	U	UG/L		0.019
MW-74	MW	Site 16	4/23/2004	SVOA	ISOPHORONE	0.0085	U	UG/L		0.0085
MW-74	MW	Site 16	4/23/2004	SVOA	NITROBENZENE	0.0074	U	UG/L		0.0074
MW-74	MW	Site 16	4/23/2004	SVOA	N-NITROSODINPROPYLAMINE	0.033	U	UG/L		0.033
MW-74	MW	Site 16	4/23/2004	SVOA	N-NITROSODIPHENYLAMINE	0.028	U	UG/L		0.028
MW-74	MW	Site 16	4/23/2004	SVOA	PENTACHLOROPHENOL	0.029	U	UG/L		0.029
MW-74	MW	Site 16	4/23/2004	SVOA	PHENOL	0.059	J	UG/L		0.02
MW-74	MW	Site 16	4/23/2004	TPHEXT	RESIDUAL RANGE ORGANICS	56	U	UG/L		56
MW-74	MW	Site 16	4/23/2004	TPHEXT	TOTAL PETROLEUM HYDROCARBONS-DIESEL	37	U	UG/L		37
MW-74	MW	Site 16	4/23/2004	TPHPRG	TOTAL PETROLEUM HYDROCARBONS-GASOLINE	21	U	UG/L		21
MW-77	MW	Site 16	4/23/2004	LVOA	1,1,1,2-TETRACHLOROETHANE	0.12	U	UG/L		0.12
MW-77	MW	Site 16	4/23/2004	LVOA	1,1,1-TRICHLOROETHANE	0.12	U	UG/L		0.12
MW-77	MW	Site 16	4/23/2004	LVOA	1,1,2,2-TETRACHLOROETHANE	0.14	U	UG/L		0.14
MW-77	MW	Site 16	4/23/2004	LVOA	1,1,2-TRICHLOROETHANE	0.1	U	UG/L		0.1
MW-77	MW	Site 16	4/23/2004	LVOA	1,1-DICHLOROETHANE	0.091	U	UG/L		0.091
MW-77	MW	Site 16	4/23/2004	LVOA	1,1-DICHLOROETHENE	16	J	UG/L		0.12
MW-77	MW	Site 16	4/23/2004	LVOA	1,1-DICHLOROPROPENE	0.13	U	UG/L		0.13
MW-77	MW	Site 16	4/23/2004	LVOA	1,2,3-TRICHLOROBENZENE	0.33	U	UG/L		0.33
MW-77	MW	Site 16	4/23/2004	LVOA	1,2,3-TRICHLOROPROPANE	0.22	U	UG/L		0.22
MW-77	MW	Site 16	4/23/2004	LVOA	1,2,4-TRICHLOROBENZENE	0.22	U	UG/L		0.22
MW-77	MW	Site 16	4/23/2004	LVOA	1,2,4-TRIMETHYLBENZENE	41		UG/L		0.15
MW-77	MW	Site 16	4/23/2004	LVOA	1,2-DIBROMOETHANE	0.073	U	UG/L		0.073
MW-77	MW	Site 16	4/23/2004	LVOA	1,2-DICHLOROBENZENE	0.088	U	UG/L		0.088
MW-77	MW	Site 16	4/23/2004	LVOA	1,2-DICHLOROETHANE	1.9		UG/L		0.12
MW-77	MW	Site 16	4/23/2004	LVOA	1,2-DICHLOROPROPANE	0.13	U	UG/L		0.13
MW-77	MW	Site 16	4/23/2004	LVOA	1,3,5-TRIMETHYLBENZENE	11		UG/L		0.13
MW-77	MW	Site 16	4/23/2004	LVOA	1,3-DICHLOROBENZENE	0.11	U	UG/L		0.11
MW-77	MW	Site 16	4/23/2004	LVOA	1,3-DICHLOROPROPANE	0.076	U	UG/L		0.076

PT_NAME	PT Type	Site	SMP_DATE	ANLYGROUP	STD_CHEMNAME	CONC	QUALIFIER	UNITS	MDL	RL
MW-77	MW	Site 16	4/23/2004	LVOA	1,4-DICHLOROBENZENE	0.098	U	UG/L		0.098
MW-77	MW	Site 16	4/23/2004	LVOA	2,2-DICHLOROPROPANE	0.18	U	UG/L		0.18
MW-77	MW	Site 16	4/23/2004	LVOA	2-BUTANONE	220	J	UG/L		1.9
MW-77	MW	Site 16	4/23/2004	LVOA	2-CHLOROTOLUENE	0.12	U	UG/L		0.12
MW-77	MW	Site 16	4/23/2004	LVOA	2-HEXANONE	12	R	UG/L		12
MW-77	MW	Site 16	4/23/2004	LVOA	4-CHLOROTOLUENE	0.11	U	UG/L		0.11
MW-77	MW	Site 16	4/23/2004	LVOA	4-ISOPROPYLTOLUENE	1.7	J	UG/L		0.13
MW-77	MW	Site 16	4/23/2004	LVOA	4-METHYL-2-PENTANONE	1.8	R	UG/L		1.8
MW-77	MW	Site 16	4/23/2004	LVOA	ACETONE	20	UJ	UG/L		4.1
MW-77	MW	Site 16	4/23/2004	LVOA	BENZENE	14		UG/L		0.11
MW-77	MW	Site 16	4/23/2004	LVOA	BROMOBENZENE	0.18	U	UG/L		0.18
MW-77	MW	Site 16	4/23/2004	LVOA	BROMOCHLOROMETHANE	0.13	U	UG/L		0.13
MW-77	MW	Site 16	4/23/2004	LVOA	BROMODICHLOROMETHANE	0.085	U	UG/L		0.085
MW-77	MW	Site 16	4/23/2004	LVOA	BROMOFORM	0.28	U	UG/L		0.28
MW-77	MW	Site 16	4/23/2004	LVOA	BROMOMETHANE	0.22	U	UG/L		0.22
MW-77	MW	Site 16	4/23/2004	LVOA	CARBON DISULFIDE	0.23	J	UG/L		0.16
MW-77	MW	Site 16	4/23/2004	LVOA	CARBON TETRACHLORIDE	0.13	U	UG/L		0.13
MW-77	MW	Site 16	4/23/2004	LVOA	CHLOROBENZENE	0.094	U	UG/L		0.094
MW-77	MW	Site 16	4/23/2004	LVOA	CHLOROETHANE	0.23	U	UG/L		0.23
MW-77	MW	Site 16	4/23/2004	LVOA	CHLOROFORM	0.096	U	UG/L		0.096
MW-77	MW	Site 16	4/23/2004	LVOA	CHLOROMETHANE	0.14	U	UG/L		0.14
MW-77	MW	Site 16	4/23/2004	LVOA	CIS-1,2-DICHLOROETHENE	6.8		UG/L		0.12
MW-77	MW	Site 16	4/23/2004	LVOA	CIS-1,3-DICHLOROPROPENE	0.085	U	UG/L		0.085
MW-77	MW	Site 16	4/23/2004	LVOA	DIBROMOCHLOROMETHANE	0.082	U	UG/L		0.082
MW-77	MW	Site 16	4/23/2004	LVOA	DIBROMOCHLOROPROPANE	1	R	UG/L		1
MW-77	MW	Site 16	4/23/2004	LVOA	DIBROMOMETHANE	0.1	U	UG/L		0.1
MW-77	MW	Site 16	4/23/2004	LVOA	ETHYLBENZENE	5.2		UG/L		0.13
MW-77	MW	Site 16	4/23/2004	LVOA	FREON 11	0.14	U	UG/L		0.14
MW-77	MW	Site 16	4/23/2004	LVOA	FREON 12	0.17	U	UG/L		0.17
MW-77	MW	Site 16	4/23/2004	LVOA	HEXACHLOROBUTADIENE	0.28	U	UG/L		0.28
MW-77	MW	Site 16	4/23/2004	LVOA	ISOPROPYLBENZENE	4.4		UG/L		0.068
MW-77	MW	Site 16	4/23/2004	LVOA	M,P-XYLENE	14		UG/L		0.22
MW-77	MW	Site 16	4/23/2004	LVOA	METHYLENE CHLORIDE	0.2	U	UG/L		0.2
MW-77	MW	Site 16	4/23/2004	LVOA	NAPHTHALENE	90		UG/L		0.29
MW-77	MW	Site 16	4/23/2004	LVOA	N-BUTYLBENZENE	1.9	J	UG/L		0.23
MW-77	MW	Site 16	4/23/2004	LVOA	N-PROPYLBENZENE	3		UG/L		0.098
MW-77	MW	Site 16	4/23/2004	LVOA	O-XYLENE	51		UG/L		0.079
MW-77	MW	Site 16	4/23/2004	LVOA	SEC-BUTYLBENZENE	1.5	J	UG/L		0.13
MW-77	MW	Site 16	4/23/2004	LVOA	STYRENE	0.095	U	UG/L		0.095
MW-77	MW	Site 16	4/23/2004	LVOA	TERT-BUTYLBENZENE	0.19	J	UG/L		0.13
MW-77	MW	Site 16	4/23/2004	LVOA	TETRACHLOROETHENE	0.11	U	UG/L		0.11
MW-77	MW	Site 16	4/23/2004	LVOA	TOLUENE	0.21	J	UG/L		0.098
MW-77	MW	Site 16	4/23/2004	LVOA	TRANS-1,2-DICHLOROETHENE	0.89		UG/L		0.14
MW-77	MW	Site 16	4/23/2004	LVOA	TRANS-1,3-DICHLOROPROPENE	0.087	U	UG/L		0.087
MW-77	MW	Site 16	4/23/2004	LVOA	TRICHLOROETHENE	0.93		UG/L		0.12
MW-77	MW	Site 16	4/23/2004	LVOA	VINYL CHLORIDE	3.1		UG/L		0.22
MW-77	MW	Site 16	4/23/2004	PAH	2-METHYLNAPHTHALENE	47		UG/L		0.0038
MW-77	MW	Site 16	4/23/2004	PAH	ACENAPHTHENE	0.77	J	UG/L		0.0024
MW-77	MW	Site 16	4/23/2004	PAH	ACENAPHTHYLENE	0.039	UJ	UG/L		0.039
MW-77	MW	Site 16	4/23/2004	PAH	ANTHRACENE	0.43	U	UG/L		0.43
MW-77	MW	Site 16	4/23/2004	PAH	BENZO(A)ANTHRACENE	0.0022	U	UG/L		0.0022
MW-77	MW	Site 16	4/23/2004	PAH	BENZO(A)PYRENE	0.0013	U	UG/L		0.0013
MW-77	MW	Site 16	4/23/2004	PAH	BENZO(B)FLUORANTHENE	0.002	U	UG/L		0.002
MW-77	MW	Site 16	4/23/2004	PAH	BENZO(G,H,I)PERYLENE	0.0033	U	UG/L		0.0033
MW-77	MW	Site 16	4/23/2004	PAH	BENZO(K)FLUORANTHENE	0.0036	U	UG/L		0.0036
MW-77	MW	Site 16	4/23/2004	PAH	CHRYSENE	0.0028	U	UG/L		0.0028
MW-77	MW	Site 16	4/23/2004	PAH	DIBENZ(A,H)ANTHRACENE	0.0028	U	UG/L		0.0028
MW-77	MW	Site 16	4/23/2004	PAH	DIBENZOFURAN	0.66	J	UG/L		0.0023
MW-77	MW	Site 16	4/23/2004	PAH	FLUORANTHENE	0.003	U	UG/L		0.003
MW-77	MW	Site 16	4/23/2004	PAH	FLUORENE	0.63	J	UG/L		0.0024
MW-77	MW	Site 16	4/23/2004	PAH	INDENO(1,2,3-CD)PYRENE	0.0015	U	UG/L		0.0015
MW-77	MW	Site 16	4/23/2004	PAH	NAPHTHALENE	59		UG/L		0.0039
MW-77	MW	Site 16	4/23/2004	PAH	PHENANTHRENE	0.0028	UJ	UG/L		0.0028
MW-77	MW	Site 16	4/23/2004	PAH	PYRENE	0.044		UG/L		0.0024
MW-77	MW	Site 16	4/23/2004	SVOA	1,2,4-TRICHLOROBENZENE	0.31	U	UG/L		0.31
MW-77	MW	Site 16	4/23/2004	SVOA	1,2-DICHLOROBENZENE	0.29	U	UG/L		0.29
MW-77	MW	Site 16	4/23/2004	SVOA	1,3-DICHLOROBENZENE	0.22	U	UG/L		0.22
MW-77	MW	Site 16	4/23/2004	SVOA	1,4-DICHLOROBENZENE	0.27	U	UG/L		0.27
MW-77	MW	Site 16	4/23/2004	SVOA	2,2-OXYBIS(1-CHLOROPROPANE)	0.34	U	UG/L		0.34
MW-77	MW	Site 16	4/23/2004	SVOA	2,4,5-TRICHLOROPHENOL	0.51	U	UG/L		0.51
MW-77	MW	Site 16	4/23/2004	SVOA	2,4,6-TRICHLOROPHENOL	0.74	U	UG/L		0.74
MW-77	MW	Site 16	4/23/2004	SVOA	2,4-DICHLOROPHENOL	0.47	U	UG/L		0.47
MW-77	MW	Site 16	4/23/2004	SVOA	2,4-DIMETHYLPHENOL	6.4	U	UG/L		6.4
MW-77	MW	Site 16	4/23/2004	SVOA	2,4-DINITROPHENOL	11	U	UG/L		11
MW-77	MW	Site 16	4/23/2004	SVOA	2,4-DINITROTOLUENE	0.39	U	UG/L		0.39
MW-77	MW	Site 16	4/23/2004	SVOA	2,6-DINITROTOLUENE	0.18	U	UG/L		0.18
MW-77	MW	Site 16	4/23/2004	SVOA	2-CHLORONAPHTHALENE	0.31	U	UG/L		0.31
MW-77	MW	Site 16	4/23/2004	SVOA	2-CHLOROPHENOL	0.29	U	UG/L		0.29
MW-77	MW	Site 16	4/23/2004	SVOA	2-METHYLPHENOL	1.2	U	UG/L		1.2
MW-77	MW	Site 16	4/23/2004	SVOA	2-NITROANILINE	0.3	U	UG/L		0.3
MW-77	MW	Site 16	4/23/2004	SVOA	2-NITROPHENOL	0.27	U	UG/L		0.27
MW-77	MW	Site 16	4/23/2004	SVOA	3,3-DICHLOROBENZIDINE	8.6	UJ	UG/L		8.6
MW-77	MW	Site 16	4/23/2004	SVOA	3-NITROANILINE	4.6	U	UG/L		4.6
MW-77	MW	Site 16	4/23/2004	SVOA	4,6-DINITRO-2-METHYLPHENOL	0.26	U	UG/L		0.26
MW-77	MW	Site 16	4/23/2004	SVOA	4-BROMOPHENYL-PHENYLETHER	0.36	U	UG/L		0.36
MW-77	MW	Site 16	4/23/2004	SVOA	4-CHLORO-3-METHYLPHENOL	0.58	U	UG/L		0.58
MW-77	MW	Site 16	4/23/2004	SVOA	4-CHLOROANILINE	0.35	U	UG/L		0.35
MW-77	MW	Site 16	4/23/2004	SVOA	4-CHLOROPHENYL-PHENYLETHER	0.17	U	UG/L		0.17
MW-77	MW	Site 16	4/23/2004	SVOA	4-METHYLPHENOL	1.1	U	UG/L		1.1
MW-77	MW	Site 16	4/23/2004	SVOA	4-NITROANILINE	3.3	U	UG/L		3.3
MW-77	MW	Site 16	4/23/2004	SVOA	4-NITROPHENOL	11	U	UG/L		11
MW-77	MW	Site 16	4/23/2004	SVOA	BENZOIC ACID	35	U	UG/L		35
MW-77	MW	Site 16	4/23/2004	SVOA	BENZYL ALCOHOL	20	U	UG/L		20

PT_NAME	PT Type	Site	SMP_DATE	ANLYGROUP	STD_CHEMNAME	CONC	QUALIFIER	UNITS	MDL	RL
MW-77	MW	Site 16	4/23/2004	SVOA	BIS(2-CHLOROETHOXY)METHANE	0.23	U	UG/L		0.23
MW-77	MW	Site 16	4/23/2004	SVOA	BIS(2-CHLOROETHYL)ETHER	0.29	U	UG/L		0.29
MW-77	MW	Site 16	4/23/2004	SVOA	BIS(2-ETHYLHEXYL)PHTHALATE	5.4	U	UG/L		5.4
MW-77	MW	Site 16	4/23/2004	SVOA	BUTYLBENZYLPHTHALATE	0.51	U	UG/L		0.51
MW-77	MW	Site 16	4/23/2004	SVOA	CARBAZOLE	0.26	U	UG/L		0.26
MW-77	MW	Site 16	4/23/2004	SVOA	DIETHYLPHTHALATE	12	UJ	UG/L		0.52
MW-77	MW	Site 16	4/23/2004	SVOA	DIMETHYLPHTHALATE	0.25	U	UG/L		0.25
MW-77	MW	Site 16	4/23/2004	SVOA	DI-N-BUTYLPHTHALATE	0.53	U	UG/L		0.53
MW-77	MW	Site 16	4/23/2004	SVOA	DI-N-OCTYLPHTHALATE	0.64	U	UG/L		0.64
MW-77	MW	Site 16	4/23/2004	SVOA	HEXACHLOROBENZENE	0.29	U	UG/L		0.29
MW-77	MW	Site 16	4/23/2004	SVOA	HEXACHLOROBUTADIENE	0.39	U	UG/L		0.39
MW-77	MW	Site 16	4/23/2004	SVOA	HEXACHLOROCYCLOPENTADIENE	0.82	U	UG/L		0.82
MW-77	MW	Site 16	4/23/2004	SVOA	HEXACHLOROETHANE	0.37	U	UG/L		0.37
MW-77	MW	Site 16	4/23/2004	SVOA	ISOPHORONE	0.17	U	UG/L		0.17
MW-77	MW	Site 16	4/23/2004	SVOA	NITROBENZENE	0.15	U	UG/L		0.15
MW-77	MW	Site 16	4/23/2004	SVOA	N-NITROSODINPROPYLAMINE	0.65	U	UG/L		0.65
MW-77	MW	Site 16	4/23/2004	SVOA	N-NITROSODIPHENYLAMINE	0.56	U	UG/L		0.56
MW-77	MW	Site 16	4/23/2004	SVOA	PENTACHLOROPHENOL	0.57	UJ	UG/L		0.57
MW-77	MW	Site 16	4/23/2004	SVOA	PHENOL	0.4	U	UG/L		0.4
MW-77	MW	Site 16	4/23/2004	TPHEXT	RESIDUAL RANGE ORGANICS	56	U	UG/L		56
MW-77	MW	Site 16	4/23/2004	TPHEXT	TOTAL PETROLEUM HYDROCARBONS-DIESEL	550	J	UG/L		37
MW-77	MW	Site 16	4/23/2004	TPHPRG	TOTAL PETROLEUM HYDROCARBONS-GASOLINE	750	J	UG/L		21
MW-79	GW	Site 16	4/23/2004	LVOA	1,1,1,2-TETRACHLOROETHANE	0.12	U	UG/L		0.12
MW-79	GW	Site 16	4/23/2004	LVOA	1,1,1-TRICHLOROETHANE	0.12	U	UG/L		0.12
MW-79	GW	Site 16	4/23/2004	LVOA	1,1,2,2-TETRACHLOROETHANE	0.14	U	UG/L		0.14
MW-79	GW	Site 16	4/23/2004	LVOA	1,1,2-TRICHLOROETHANE	0.1	U	UG/L		0.1
MW-79	GW	Site 16	4/23/2004	LVOA	1,1-DICHLOROETHANE	0.091	U	UG/L		0.091
MW-79	GW	Site 16	4/23/2004	LVOA	1,1-DICHLOROETHENE	0.12	U	UG/L		0.12
MW-79	GW	Site 16	4/23/2004	LVOA	1,1-DICHLOROPROPENE	0.13	U	UG/L		0.13
MW-79	GW	Site 16	4/23/2004	LVOA	1,2,3-TRICHLOROBENZENE	0.33	U	UG/L		0.33
MW-79	GW	Site 16	4/23/2004	LVOA	1,2,3-TRICHLOROPROPANE	0.22	U	UG/L		0.22
MW-79	GW	Site 16	4/23/2004	LVOA	1,2,4-TRICHLOROBENZENE	0.22	U	UG/L		0.22
MW-79	GW	Site 16	4/23/2004	LVOA	1,2,4-TRIMETHYLBENZENE	0.15	U	UG/L		0.15
MW-79	GW	Site 16	4/23/2004	LVOA	1,2-DIBROMOETHANE	0.073	U	UG/L		0.073
MW-79	GW	Site 16	4/23/2004	LVOA	1,2-DICHLOROBENZENE	0.088	U	UG/L		0.088
MW-79	GW	Site 16	4/23/2004	LVOA	1,2-DICHLOROETHANE	0.12	U	UG/L		0.12
MW-79	GW	Site 16	4/23/2004	LVOA	1,2-DICHLOROPROPANE	0.13	U	UG/L		0.13
MW-79	GW	Site 16	4/23/2004	LVOA	1,3,5-TRIMETHYLBENZENE	0.13	U	UG/L		0.13
MW-79	GW	Site 16	4/23/2004	LVOA	1,3-DICHLOROBENZENE	0.11	U	UG/L		0.11
MW-79	GW	Site 16	4/23/2004	LVOA	1,3-DICHLOROPROPANE	0.076	U	UG/L		0.076
MW-79	GW	Site 16	4/23/2004	LVOA	1,4-DICHLOROBENZENE	0.098	U	UG/L		0.098
MW-79	GW	Site 16	4/23/2004	LVOA	2,2-DICHLOROPROPANE	0.18	U	UG/L		0.18
MW-79	GW	Site 16	4/23/2004	LVOA	2-BUTANONE (MEK)	1.9	R	UG/L		1.9
MW-79	GW	Site 16	4/23/2004	LVOA	2-CHLOROTOLUENE	0.12	U	UG/L		0.12
MW-79	GW	Site 16	4/23/2004	LVOA	2-HEXANONE	4	R	UG/L		4
MW-79	GW	Site 16	4/23/2004	LVOA	4-CHLOROTOLUENE	0.11	U	UG/L		0.11
MW-79	GW	Site 16	4/23/2004	LVOA	4-ISOPROPYLTOLUENE	0.13	U	UG/L		0.13
MW-79	GW	Site 16	4/23/2004	LVOA	4-METHYL-2-PENTANONE (MIBK)	1.8	U	UG/L		1.8
MW-79	GW	Site 16	4/23/2004	LVOA	ACETONE	4.1	R	UG/L		4.1
MW-79	GW	Site 16	4/23/2004	LVOA	BENZENE	0.11	U	UG/L		0.11
MW-79	GW	Site 16	4/23/2004	LVOA	BROMOBENZENE	0.18	U	UG/L		0.18
MW-79	GW	Site 16	4/23/2004	LVOA	BROMOCHLOROMETHANE	0.13	U	UG/L		0.13
MW-79	GW	Site 16	4/23/2004	LVOA	BROMODICHLOROMETHANE	0.085	U	UG/L		0.085
MW-79	GW	Site 16	4/23/2004	LVOA	BROMOFORM	0.28	U	UG/L		0.28
MW-79	GW	Site 16	4/23/2004	LVOA	BROMOMETHANE	0.22	U	UG/L		0.22
MW-79	GW	Site 16	4/23/2004	LVOA	CARBON DISULFIDE	0.16	U	UG/L		0.16
MW-79	GW	Site 16	4/23/2004	LVOA	CARBON TETRACHLORIDE	0.13	U	UG/L		0.13
MW-79	GW	Site 16	4/23/2004	LVOA	CHLOROBENZENE	0.094	U	UG/L		0.094
MW-79	GW	Site 16	4/23/2004	LVOA	CHLOROETHANE	0.23	U	UG/L		0.23
MW-79	GW	Site 16	4/23/2004	LVOA	CHLOROFORM	0.096	U	UG/L		0.096
MW-79	GW	Site 16	4/23/2004	LVOA	CHLOROMETHANE	0.14	U	UG/L		0.14
MW-79	GW	Site 16	4/23/2004	LVOA	CIS-1,2-DICHLOROETHENE	0.12	U	UG/L		0.12
MW-79	GW	Site 16	4/23/2004	LVOA	CIS-1,3-DICHLOROPROPENE	0.085	U	UG/L		0.085
MW-79	GW	Site 16	4/23/2004	LVOA	DIBROMOCHLOROMETHANE	0.082	U	UG/L		0.082
MW-79	GW	Site 16	4/23/2004	LVOA	DIBROMOCHLOROPROPANE	1	R	UG/L		1
MW-79	GW	Site 16	4/23/2004	LVOA	DIBROMOMETHANE	0.1	U	UG/L		0.1
MW-79	GW	Site 16	4/23/2004	LVOA	ETHYLBENZENE	0.13	U	UG/L		0.13
MW-79	GW	Site 16	4/23/2004	LVOA	FREON 11	0.14	U	UG/L		0.14
MW-79	GW	Site 16	4/23/2004	LVOA	FREON 12	0.17	U	UG/L		0.17
MW-79	GW	Site 16	4/23/2004	LVOA	HEXACHLOROBUTADIENE	0.28	U	UG/L		0.28
MW-79	GW	Site 16	4/23/2004	LVOA	ISOPROPYLBENZENE	0.068	U	UG/L		0.068
MW-79	GW	Site 16	4/23/2004	LVOA	M,P-XYLENES	0.22	U	UG/L		0.22
MW-79	GW	Site 16	4/23/2004	LVOA	METHYLENE CHLORIDE	0.2	U	UG/L		0.2
MW-79	GW	Site 16	4/23/2004	LVOA	NAPHTHALENE	1.1	J	UG/L		0.29
MW-79	GW	Site 16	4/23/2004	LVOA	N-BUTYLBENZENE	0.23	U	UG/L		0.23
MW-79	GW	Site 16	4/23/2004	LVOA	N-PROPYLBENZENE	0.098	U	UG/L		0.098
MW-79	GW	Site 16	4/23/2004	LVOA	O-XYLENE	0.079	U	UG/L		0.079
MW-79	GW	Site 16	4/23/2004	LVOA	SEC-BUTYLBENZENE	0.13	U	UG/L		0.13
MW-79	GW	Site 16	4/23/2004	LVOA	STYRENE	0.095	U	UG/L		0.095
MW-79	GW	Site 16	4/23/2004	LVOA	TERT-BUTYLBENZENE	0.13	U	UG/L		0.13
MW-79	GW	Site 16	4/23/2004	LVOA	TETRACHLOROETHENE	0.11	U	UG/L		0.11
MW-79	GW	Site 16	4/23/2004	LVOA	TOLUENE	0.11	J	UG/L		0.098
MW-79	GW	Site 16	4/23/2004	LVOA	TRANS-1,2-DICHLOROETHENE	0.14	U	UG/L		0.14
MW-79	GW	Site 16	4/23/2004	LVOA	TRANS-1,3-DICHLOROPROPENE	0.087	U	UG/L		0.087
MW-79	GW	Site 16	4/23/2004	LVOA	TRICHLOROETHENE	0.12	U	UG/L		0.12
MW-79	GW	Site 16	4/23/2004	LVOA	VINYL CHLORIDE	0.22	U	UG/L		0.22
MW-79	GW	Site 16	4/23/2004	PAH	2-METHYLNAPHTHALENE	0.0038	UJ	UG/L		0.0038
MW-79	GW	Site 16	4/23/2004	PAH	ACENAPHTHENE	0.0024	UJ	UG/L		0.0024
MW-79	GW	Site 16	4/23/2004	PAH	ACENAPHTHYLENE	0.0011	UJ	UG/L		0.0011
MW-79	GW	Site 16	4/23/2004	PAH	ANTHRACENE	0.0022	UJ	UG/L		0.0022
MW-79	GW	Site 16	4/23/2004	PAH	BENZO(A)ANTHRACENE	0.0022	UJ	UG/L		0.0022
MW-79	GW	Site 16	4/23/2004	PAH	BENZO(A)PYRENE	0.0013	UJ	UG/L		0.0013
MW-79	GW	Site 16	4/23/2004	PAH	BENZO(B)FLUORANTHENE	0.002	UJ	UG/L		0.002

PT_NAME	PT Type	Site	SMP_DATE	ANLYGROUP	STD_CHEMNAME	CONC	QUALIFIER	UNITS	MDL	RL
MW-79	GW	Site 16	4/23/2004	PAH	BENZO(G,H,I)PERYLENE	0.0033	UJ	UG/L		0.0033
MW-79	GW	Site 16	4/23/2004	PAH	BENZO(K)FLUORANTHENE	0.0036	UJ	UG/L		0.0036
MW-79	GW	Site 16	4/23/2004	PAH	CHRYSENE	0.0028	UJ	UG/L		0.0028
MW-79	GW	Site 16	4/23/2004	PAH	DIBENZ(A,H)ANTHRACENE	0.0028	UJ	UG/L		0.0028
MW-79	GW	Site 16	4/23/2004	PAH	DIBENZOFURAN	0.0023	UJ	UG/L		0.0023
MW-79	GW	Site 16	4/23/2004	PAH	FLUORANTHENE	0.003	UJ	UG/L		0.003
MW-79	GW	Site 16	4/23/2004	PAH	FLUORENE	0.0024	UJ	UG/L		0.0024
MW-79	GW	Site 16	4/23/2004	PAH	INDENO(1,2,3-CD)PYRENE	0.0015	UJ	UG/L		0.0015
MW-79	GW	Site 16	4/23/2004	PAH	NAPHTHALENE	0.02	UJ	UG/L		0.0039
MW-79	GW	Site 16	4/23/2004	PAH	PHENANTHRENE	0.0028	UJ	UG/L		0.0028
MW-79	GW	Site 16	4/23/2004	PAH	PYRENE	0.0024	UJ	UG/L		0.0024
MW-79	GW	Site 16	4/23/2004	SVOA	1,2,4-TRICHLOROBENZENE	0.016	U	UG/L		0.016
MW-79	GW	Site 16	4/23/2004	SVOA	1,2-DICHLOROBENZENE	0.015	U	UG/L		0.015
MW-79	GW	Site 16	4/23/2004	SVOA	1,3-DICHLOROBENZENE	0.011	U	UG/L		0.011
MW-79	GW	Site 16	4/23/2004	SVOA	1,4-DICHLOROBENZENE	0.018	J	UG/L		0.014
MW-79	GW	Site 16	4/23/2004	SVOA	2,2'-OXYBIS(1-CHLOROPROPANE)	0.017	U	UG/L		0.017
MW-79	GW	Site 16	4/23/2004	SVOA	2,4,5-TRICHLOROPHENOL	0.026	U	UG/L		0.026
MW-79	GW	Site 16	4/23/2004	SVOA	2,4,6-TRICHLOROPHENOL	0.037	U	UG/L		0.037
MW-79	GW	Site 16	4/23/2004	SVOA	2,4-DICHLOROPHENOL	0.024	U	UG/L		0.024
MW-79	GW	Site 16	4/23/2004	SVOA	2,4-DIMETHYLPHENOL	0.32	U	UG/L		0.32
MW-79	GW	Site 16	4/23/2004	SVOA	2,4-DINITROPHENOL	0.53	U	UG/L		0.53
MW-79	GW	Site 16	4/23/2004	SVOA	2,4-DINITROTOLUENE	0.02	U	UG/L		0.02
MW-79	GW	Site 16	4/23/2004	SVOA	2,6-DINITROTOLUENE	0.0088	U	UG/L		0.0088
MW-79	GW	Site 16	4/23/2004	SVOA	2-CHLORONAPHTHALENE	0.016	U	UG/L		0.016
MW-79	GW	Site 16	4/23/2004	SVOA	2-CHLOROPHENOL	0.015	U	UG/L		0.015
MW-79	GW	Site 16	4/23/2004	SVOA	2-METHYLPHENOL	0.06	U	UG/L		0.06
MW-79	GW	Site 16	4/23/2004	SVOA	2-NITROANILINE	0.015	U	UG/L		0.015
MW-79	GW	Site 16	4/23/2004	SVOA	2-NITROPHENOL	0.014	U	UG/L		0.014
MW-79	GW	Site 16	4/23/2004	SVOA	3,3'-DICHLOROBENZIDINE	0.43	UJ	UG/L		0.43
MW-79	GW	Site 16	4/23/2004	SVOA	3-NITROANILINE	0.23	U	UG/L		0.23
MW-79	GW	Site 16	4/23/2004	SVOA	4,6-DINITRO-2-METHYLPHENOL	0.013	U	UG/L		0.013
MW-79	GW	Site 16	4/23/2004	SVOA	4-BROMOPHENYL-PHENYLETHER	0.018	U	UG/L		0.018
MW-79	GW	Site 16	4/23/2004	SVOA	4-CHLORO-3-METHYLPHENOL	0.5	UJ	UG/L		0.029
MW-79	GW	Site 16	4/23/2004	SVOA	4-CHLOROANILINE	0.018	U	UG/L		0.018
MW-79	GW	Site 16	4/23/2004	SVOA	4-CHLOROPHENYL-PHENYLETHER	0.0085	U	UG/L		0.0085
MW-79	GW	Site 16	4/23/2004	SVOA	4-METHYLPHENOL	0.051	U	UG/L		0.051
MW-79	GW	Site 16	4/23/2004	SVOA	4-NITROANILINE	0.17	U	UG/L		0.17
MW-79	GW	Site 16	4/23/2004	SVOA	4-NITROPHENOL	0.54	U	UG/L		0.54
MW-79	GW	Site 16	4/23/2004	SVOA	BENZOIC ACID	1.8	U	UG/L		1.8
MW-79	GW	Site 16	4/23/2004	SVOA	BENZYL ALCOHOL	0.98	U	UG/L		0.98
MW-79	GW	Site 16	4/23/2004	SVOA	BIS(2-CHLOROETHOXY)METHANE	0.012	U	UG/L		0.012
MW-79	GW	Site 16	4/23/2004	SVOA	BIS(2-CHLOROETHYL)ETHER	0.015	U	UG/L		0.015
MW-79	GW	Site 16	4/23/2004	SVOA	BIS(2-ETHYLHEXYL)PHTHALATE	0.27	U	UG/L		0.27
MW-79	GW	Site 16	4/23/2004	SVOA	BUTYLBENZYLPHTHALATE	0.026	U	UG/L		0.026
MW-79	GW	Site 16	4/23/2004	SVOA	CARBAZOLE	0.031	J	UG/L		0.013
MW-79	GW	Site 16	4/23/2004	SVOA	DIETHYLPHTHALATE	0.026	U	UG/L		0.026
MW-79	GW	Site 16	4/23/2004	SVOA	DIMETHYLPHTHALATE	0.013	U	UG/L		0.013
MW-79	GW	Site 16	4/23/2004	SVOA	DI-N-BUTYLPHTHALATE	0.2	UJ	UG/L		0.027
MW-79	GW	Site 16	4/23/2004	SVOA	DI-N-OCTYLPHTHALATE	0.032	U	UG/L		0.032
MW-79	GW	Site 16	4/23/2004	SVOA	HEXACHLOROBENZENE	0.015	U	UG/L		0.015
MW-79	GW	Site 16	4/23/2004	SVOA	HEXACHLOROBUTADIENE	0.02	U	UG/L		0.02
MW-79	GW	Site 16	4/23/2004	SVOA	HEXACHLOROCYCLOPENTADIENE	0.041	U	UG/L		0.041
MW-79	GW	Site 16	4/23/2004	SVOA	HEXACHLOROETHANE	0.019	U	UG/L		0.019
MW-79	GW	Site 16	4/23/2004	SVOA	ISOPHORONE	0.0085	U	UG/L		0.0085
MW-79	GW	Site 16	4/23/2004	SVOA	NITROBENZENE	0.0074	U	UG/L		0.0074
MW-79	GW	Site 16	4/23/2004	SVOA	N-NITROSO-DI-N-PROPYLAMINE	0.033	U	UG/L		0.033
MW-79	GW	Site 16	4/23/2004	SVOA	N-NITROSODIPHENYLAMINE (1)	0.028	U	UG/L		0.028
MW-79	GW	Site 16	4/23/2004	SVOA	PENTACHLOROPHENOL	0.029	U	UG/L		0.029
MW-79	GW	Site 16	4/23/2004	SVOA	PHENOL	0.5	UJ	UG/L		0.02
MW-79	GW	Site 16	4/23/2004	TPHEXT	DIESEL RANGE ORGANICS	36	U	UG/L		36
MW-79	GW	Site 16	4/23/2004	TPHEXT	RESIDUAL RANGE ORGANICS	54	U	UG/L		54
MW-79	GW	Site 16	4/23/2004	TPHPRG	GASOLINE RANGE ORGANICS	21	U	UG/L		21
RW-16-1	MW	Site 16	4/23/2004	LVOA	1,1,1,2-TETRACHLOROETHANE	0.12	U	UG/L		0.12
RW-16-1	MW	Site 16	4/23/2004	LVOA	1,1,1-TRICHLOROETHANE	0.12	U	UG/L		0.12
RW-16-1	MW	Site 16	4/23/2004	LVOA	1,1,2,2-TETRACHLOROETHANE	0.14	U	UG/L		0.14
RW-16-1	MW	Site 16	4/23/2004	LVOA	1,1,2-TRICHLOROETHANE	0.1	U	UG/L		0.1
RW-16-1	MW	Site 16	4/23/2004	LVOA	1,1-DICHLOROETHANE	0.091	U	UG/L		0.091
RW-16-1	MW	Site 16	4/23/2004	LVOA	1,1-DICHLOROETHENE	0.12	U	UG/L		0.12
RW-16-1	MW	Site 16	4/23/2004	LVOA	1,1-DICHLOROPROPENE	0.13	U	UG/L		0.13
RW-16-1	MW	Site 16	4/23/2004	LVOA	1,2,3-TRICHLOROBENZENE	0.33	U	UG/L		0.33
RW-16-1	MW	Site 16	4/23/2004	LVOA	1,2,3-TRICHLOROPROPANE	0.22	U	UG/L		0.22
RW-16-1	MW	Site 16	4/23/2004	LVOA	1,2,4-TRICHLOROBENZENE	0.22	U	UG/L		0.22
RW-16-1	MW	Site 16	4/23/2004	LVOA	1,2,4-TRIMETHYLBENZENE	0.15	U	UG/L		0.15
RW-16-1	MW	Site 16	4/23/2004	LVOA	1,2-DIBROMOETHANE	0.073	U	UG/L		0.073
RW-16-1	MW	Site 16	4/23/2004	LVOA	1,2-DICHLOROBENZENE	0.088	U	UG/L		0.088
RW-16-1	MW	Site 16	4/23/2004	LVOA	1,2-DICHLOROETHANE	0.15	J	UG/L		0.12
RW-16-1	MW	Site 16	4/23/2004	LVOA	1,2-DICHLOROPROPANE	0.13	U	UG/L		0.13
RW-16-1	MW	Site 16	4/23/2004	LVOA	1,3,5-TRIMETHYLBENZENE	0.13	U	UG/L		0.13
RW-16-1	MW	Site 16	4/23/2004	LVOA	1,3-DICHLOROBENZENE	0.11	U	UG/L		0.11
RW-16-1	MW	Site 16	4/23/2004	LVOA	1,3-DICHLOROPROPANE	0.076	U	UG/L		0.076
RW-16-1	MW	Site 16	4/23/2004	LVOA	1,4-DICHLOROBENZENE	0.098	U	UG/L		0.098
RW-16-1	MW	Site 16	4/23/2004	LVOA	2,2-DICHLOROPROPANE	0.18	U	UG/L		0.18
RW-16-1	MW	Site 16	4/23/2004	LVOA	2-BUTANONE	39	UJ	UG/L		1.9
RW-16-1	MW	Site 16	4/23/2004	LVOA	2-CHLOROTOLUENE	0.12	U	UG/L		0.12
RW-16-1	MW	Site 16	4/23/2004	LVOA	2-HEXANONE	4	R	UG/L		4
RW-16-1	MW	Site 16	4/23/2004	LVOA	4-CHLOROTOLUENE	0.11	U	UG/L		0.11
RW-16-1	MW	Site 16	4/23/2004	LVOA	4-ISOPROPYLTOLUENE	0.13	U	UG/L		0.13
RW-16-1	MW	Site 16	4/23/2004	LVOA	4-METHYL-2-PENTANONE	1.8	U	UG/L		1.8
RW-16-1	MW	Site 16	4/23/2004	LVOA	ACETONE	20	UJ	UG/L		4.1
RW-16-1	MW	Site 16	4/23/2004	LVOA	BENZENE	0.11	U	UG/L		0.11
RW-16-1	MW	Site 16	4/23/2004	LVOA	BROMOBENZENE	0.18	U	UG/L		0.18
RW-16-1	MW	Site 16	4/23/2004	LVOA	BROMOCHLOROMETHANE	0.13	U	UG/L		0.13
RW-16-1	MW	Site 16	4/23/2004	LVOA	BROMODICHLOROMETHANE	0.085	U	UG/L		0.085

PT_NAME	PT Type	Site	SMP_DATE	ANLYGROUP	STD_CHEMNAME	CONC	QUALIFIER	UNITS	MDL	RL
RW-16-1	MW	Site 16	4/23/2004	LVOA	BROMOFORM	0.28	U	UG/L		0.28
RW-16-1	MW	Site 16	4/23/2004	LVOA	BROMOMETHANE	0.22	U	UG/L		0.22
RW-16-1	MW	Site 16	4/23/2004	LVOA	CARBON DISULFIDE	0.16	U	UG/L		0.16
RW-16-1	MW	Site 16	4/23/2004	LVOA	CARBON TETRACHLORIDE	0.13	U	UG/L		0.13
RW-16-1	MW	Site 16	4/23/2004	LVOA	CHLOROBENZENE	0.094	U	UG/L		0.094
RW-16-1	MW	Site 16	4/23/2004	LVOA	CHLOROETHANE	0.23	U	UG/L		0.23
RW-16-1	MW	Site 16	4/23/2004	LVOA	CHLOROFORM	0.096	U	UG/L		0.096
RW-16-1	MW	Site 16	4/23/2004	LVOA	CHLOROMETHANE	0.14	U	UG/L		0.14
RW-16-1	MW	Site 16	4/23/2004	LVOA	CIS-1,2-DICHLOROETHENE	0.12	U	UG/L		0.12
RW-16-1	MW	Site 16	4/23/2004	LVOA	CIS-1,3-DICHLOROPROPENE	0.085	U	UG/L		0.085
RW-16-1	MW	Site 16	4/23/2004	LVOA	DIBROMOCHLOROMETHANE	0.082	U	UG/L		0.082
RW-16-1	MW	Site 16	4/23/2004	LVOA	DIBROMOCHLOROPROPANE	1	R	UG/L		1
RW-16-1	MW	Site 16	4/23/2004	LVOA	DIBROMOMETHANE	0.1	U	UG/L		0.1
RW-16-1	MW	Site 16	4/23/2004	LVOA	ETHYLBENZENE	0.13	U	UG/L		0.13
RW-16-1	MW	Site 16	4/23/2004	LVOA	FREON 11	0.14	U	UG/L		0.14
RW-16-1	MW	Site 16	4/23/2004	LVOA	FREON 12	0.17	U	UG/L		0.17
RW-16-1	MW	Site 16	4/23/2004	LVOA	HEXACHLOROBUTADIENE	0.28	U	UG/L		0.28
RW-16-1	MW	Site 16	4/23/2004	LVOA	ISOPROPYLBENZENE	0.07	J	UG/L		0.068
RW-16-1	MW	Site 16	4/23/2004	LVOA	M,P-XYLENE	0.22	U	UG/L		0.22
RW-16-1	MW	Site 16	4/23/2004	LVOA	METHYLENE CHLORIDE	0.2	U	UG/L		0.2
RW-16-1	MW	Site 16	4/23/2004	LVOA	NAPHTHALENE	0.29	U	UG/L		0.29
RW-16-1	MW	Site 16	4/23/2004	LVOA	N-BUTYLBENZENE	0.23	U	UG/L		0.23
RW-16-1	MW	Site 16	4/23/2004	LVOA	N-PROPYLBENZENE	0.098	U	UG/L		0.098
RW-16-1	MW	Site 16	4/23/2004	LVOA	O-XYLENE	0.079	U	UG/L		0.079
RW-16-1	MW	Site 16	4/23/2004	LVOA	SEC-BUTYLBENZENE	0.13	U	UG/L		0.13
RW-16-1	MW	Site 16	4/23/2004	LVOA	STYRENE	0.095	U	UG/L		0.095
RW-16-1	MW	Site 16	4/23/2004	LVOA	TERT-BUTYLBENZENE	0.13	U	UG/L		0.13
RW-16-1	MW	Site 16	4/23/2004	LVOA	TETRACHLOROETHENE	0.11	U	UG/L		0.11
RW-16-1	MW	Site 16	4/23/2004	LVOA	TOLUENE	0.098	U	UG/L		0.098
RW-16-1	MW	Site 16	4/23/2004	LVOA	TRANS-1,2-DICHLOROETHENE	0.14	U	UG/L		0.14
RW-16-1	MW	Site 16	4/23/2004	LVOA	TRANS-1,3-DICHLOROPROPENE	0.087	U	UG/L		0.087
RW-16-1	MW	Site 16	4/23/2004	LVOA	TRICHLOROETHENE	0.12	U	UG/L		0.12
RW-16-1	MW	Site 16	4/23/2004	LVOA	VINYL CHLORIDE	0.22	U	UG/L		0.22
RW-16-1	MW	Site 16	4/23/2004	PAH	2-METHYLNAPHTHALENE	0.0093	J	UG/L		0.0038
RW-16-1	MW	Site 16	4/23/2004	PAH	ACENAPHTHENE	0.0024	U	UG/L		0.0024
RW-16-1	MW	Site 16	4/23/2004	PAH	ACENAPHTHYLENE	0.012	J	UG/L		0.0011
RW-16-1	MW	Site 16	4/23/2004	PAH	ANTHRACENE	0.0022	U	UG/L		0.0022
RW-16-1	MW	Site 16	4/23/2004	PAH	BENZO(A)ANTHRACENE	0.0022	U	UG/L		0.0022
RW-16-1	MW	Site 16	4/23/2004	PAH	BENZO(A)PYRENE	0.0013	U	UG/L		0.0013
RW-16-1	MW	Site 16	4/23/2004	PAH	BENZO(B)FLUORANTHENE	0.002	U	UG/L		0.002
RW-16-1	MW	Site 16	4/23/2004	PAH	BENZO(G,H,I)PERYLENE	0.0033	U	UG/L		0.0033
RW-16-1	MW	Site 16	4/23/2004	PAH	BENZO(K)FLUORANTHENE	0.0036	U	UG/L		0.0036
RW-16-1	MW	Site 16	4/23/2004	PAH	CHRYSENE	0.0028	U	UG/L		0.0028
RW-16-1	MW	Site 16	4/23/2004	PAH	DIBENZ(A,H)ANTHRACENE	0.0028	U	UG/L		0.0028
RW-16-1	MW	Site 16	4/23/2004	PAH	DIBENZOFURAN	0.0029	J	UG/L		0.0023
RW-16-1	MW	Site 16	4/23/2004	PAH	FLUORANTHENE	0.003	U	UG/L		0.003
RW-16-1	MW	Site 16	4/23/2004	PAH	FLUORENE	0.009	J	UG/L		0.0024
RW-16-1	MW	Site 16	4/23/2004	PAH	INDENO(1,2,3-CD)PYRENE	0.0015	U	UG/L		0.0015
RW-16-1	MW	Site 16	4/23/2004	PAH	NAPHTHALENE	0.041		UG/L		0.0039
RW-16-1	MW	Site 16	4/23/2004	PAH	PHENANTHRENE	0.0028	U	UG/L		0.0028
RW-16-1	MW	Site 16	4/23/2004	PAH	PYRENE	0.0024	U	UG/L		0.0024
RW-16-1	MW	Site 16	4/23/2004	SVOA	1,2,4-TRICHLOROBENZENE	0.016	U	UG/L		0.016
RW-16-1	MW	Site 16	4/23/2004	SVOA	1,2-DICHLOROBENZENE	0.015	U	UG/L		0.015
RW-16-1	MW	Site 16	4/23/2004	SVOA	1,3-DICHLOROBENZENE	0.011	U	UG/L		0.011
RW-16-1	MW	Site 16	4/23/2004	SVOA	1,4-DICHLOROBENZENE	0.014	U	UG/L		0.014
RW-16-1	MW	Site 16	4/23/2004	SVOA	2,2-OXYBIS(1-CHLOROPROPANE)	0.017	U	UG/L		0.017
RW-16-1	MW	Site 16	4/23/2004	SVOA	2,4,5-TRICHLOROPHENOL	0.026	U	UG/L		0.026
RW-16-1	MW	Site 16	4/23/2004	SVOA	2,4,6-TRICHLOROPHENOL	0.037	U	UG/L		0.037
RW-16-1	MW	Site 16	4/23/2004	SVOA	2,4-DICHLOROPHENOL	0.024	U	UG/L		0.024
RW-16-1	MW	Site 16	4/23/2004	SVOA	2,4-DIMETHYLPHENOL	0.32	U	UG/L		0.32
RW-16-1	MW	Site 16	4/23/2004	SVOA	2,4-DINITROPHENOL	0.53	U	UG/L		0.53
RW-16-1	MW	Site 16	4/23/2004	SVOA	2,4-DINITROTOLUENE	0.02	U	UG/L		0.02
RW-16-1	MW	Site 16	4/23/2004	SVOA	2,6-DINITROTOLUENE	0.0088	U	UG/L		0.0088
RW-16-1	MW	Site 16	4/23/2004	SVOA	2-CHLORONAPHTHALENE	0.016	U	UG/L		0.016
RW-16-1	MW	Site 16	4/23/2004	SVOA	2-CHLOROPHENOL	0.015	U	UG/L		0.015
RW-16-1	MW	Site 16	4/23/2004	SVOA	2-METHYLPHENOL	0.06	U	UG/L		0.06
RW-16-1	MW	Site 16	4/23/2004	SVOA	2-NITROANILINE	0.015	U	UG/L		0.015
RW-16-1	MW	Site 16	4/23/2004	SVOA	2-NITROPHENOL	0.014	U	UG/L		0.014
RW-16-1	MW	Site 16	4/23/2004	SVOA	3,3-DICHLOROBENZIDINE	0.43	UJ	UG/L		0.43
RW-16-1	MW	Site 16	4/23/2004	SVOA	3-NITROANILINE	0.23	U	UG/L		0.23
RW-16-1	MW	Site 16	4/23/2004	SVOA	4,6-DINITRO-2-METHYLPHENOL	0.013	U	UG/L		0.013
RW-16-1	MW	Site 16	4/23/2004	SVOA	4-BROMOPHENYL-PHENYLETHER	0.018	U	UG/L		0.018
RW-16-1	MW	Site 16	4/23/2004	SVOA	4-CHLORO-3-METHYLPHENOL	0.029	U	UG/L		0.029
RW-16-1	MW	Site 16	4/23/2004	SVOA	4-CHLOROANILINE	0.018	U	UG/L		0.018
RW-16-1	MW	Site 16	4/23/2004	SVOA	4-CHLOROPHENYL-PHENYLETHER	0.0085	U	UG/L		0.0085
RW-16-1	MW	Site 16	4/23/2004	SVOA	4-METHYLPHENOL	0.051	U	UG/L		0.051
RW-16-1	MW	Site 16	4/23/2004	SVOA	4-NITROANILINE	0.17	U	UG/L		0.17
RW-16-1	MW	Site 16	4/23/2004	SVOA	4-NITROPHENOL	0.54	U	UG/L		0.54
RW-16-1	MW	Site 16	4/23/2004	SVOA	BENZOIC ACID	1.8	U	UG/L		1.8
RW-16-1	MW	Site 16	4/23/2004	SVOA	BENZYL ALCOHOL	0.98	U	UG/L		0.98
RW-16-1	MW	Site 16	4/23/2004	SVOA	BIS(2-CHLOROETHOXY)METHANE	0.012	U	UG/L		0.012
RW-16-1	MW	Site 16	4/23/2004	SVOA	BIS(2-CHLOROETHYL)ETHER	0.015	U	UG/L		0.015
RW-16-1	MW	Site 16	4/23/2004	SVOA	BIS(2-ETHYLHEXYL)PHTHALATE	2	UJ	UG/L		0.27
RW-16-1	MW	Site 16	4/23/2004	SVOA	BUTYLBENZYLPHTHALATE	0.026	U	UG/L		0.026
RW-16-1	MW	Site 16	4/23/2004	SVOA	CARBAZOLE	0.013	U	UG/L		0.013
RW-16-1	MW	Site 16	4/23/2004	SVOA	DIETHYLPHTHALATE	0.2	UJ	UG/L		0.026
RW-16-1	MW	Site 16	4/23/2004	SVOA	DIMETHYLPHTHALATE	0.013	U	UG/L		0.013
RW-16-1	MW	Site 16	4/23/2004	SVOA	DI-N-BUTYLPHTHALATE	0.2	UJ	UG/L		0.027
RW-16-1	MW	Site 16	4/23/2004	SVOA	DI-N-OCTYLPHTHALATE	0.032	U	UG/L		0.032
RW-16-1	MW	Site 16	4/23/2004	SVOA	HEXACHLOROBENZENE	0.015	U	UG/L		0.015
RW-16-1	MW	Site 16	4/23/2004	SVOA	HEXACHLOROBUTADIENE	0.02	U	UG/L		0.02
RW-16-1	MW	Site 16	4/23/2004	SVOA	HEXACHLOROCYCLOPENTADIENE	0.041	U	UG/L		0.041
RW-16-1	MW	Site 16	4/23/2004	SVOA	HEXACHLOROETHANE	0.019	U	UG/L		0.019

PT_NAME	PT Type	Site	SMP_DATE	ANLYGROUP	STD_CHEMNAME	CONC	QUALIFIER	UNITS	MDL	RL
RW-16-1	MW	Site 16	4/23/2004	SVOA	ISOPHORONE	0.0085	U	UG/L		0.0085
RW-16-1	MW	Site 16	4/23/2004	SVOA	NITROBENZENE	0.0074	U	UG/L		0.0074
RW-16-1	MW	Site 16	4/23/2004	SVOA	N-NITROSODINPROPYLAMINE	0.033	U	UG/L		0.033
RW-16-1	MW	Site 16	4/23/2004	SVOA	N-NITROSODIPHENYLAMINE	0.028	U	UG/L		0.028
RW-16-1	MW	Site 16	4/23/2004	SVOA	PENTACHLOROPHENOL	0.029	U	UG/L		0.029
RW-16-1	MW	Site 16	4/23/2004	SVOA	PHENOL	0.49	UJ	UG/L		0.02
RW-16-1	MW	Site 16	4/23/2004	TPHEXT	RESIDUAL RANGE ORGANICS	56	U	UG/L		56
RW-16-1	MW	Site 16	4/23/2004	TPHEXT	TOTAL PETROLEUM HYDROCARBONS-DIESEL	37	U	UG/L		37
RW-16-1	MW	Site 16	4/23/2004	TPHPRG	TOTAL PETROLEUM HYDROCARBONS-GASOLINE	30	J	UG/L		21
MW-16-3	MW	Site 16	4/22/2004	LVOA	1,1,1,2-TETRACHLOROETHANE	0.28	U	UG/L		0.28
MW-16-3	MW	Site 16	4/22/2004	LVOA	1,1,1-TRICHLOROETHANE	0.29	U	UG/L		0.29
MW-16-3	MW	Site 16	4/22/2004	LVOA	1,1,2,2-TETRACHLOROETHANE	0.35	U	UG/L		0.35
MW-16-3	MW	Site 16	4/22/2004	LVOA	1,1,2-TRICHLOROETHANE	0.25	U	UG/L		0.25
MW-16-3	MW	Site 16	4/22/2004	LVOA	1,1-DICHLOROETHANE	0.23	U	UG/L		0.23
MW-16-3	MW	Site 16	4/22/2004	LVOA	1,1-DICHLOROETHENE	0.3	U	UG/L		0.3
MW-16-3	MW	Site 16	4/22/2004	LVOA	1,1-DICHLOROPROPENE	0.32	U	UG/L		0.32
MW-16-3	MW	Site 16	4/22/2004	LVOA	1,2,3-TRICHLOROBENZENE	0.82	U	UG/L		0.82
MW-16-3	MW	Site 16	4/22/2004	LVOA	1,2,3-TRICHLOROPROPANE	0.54	U	UG/L		0.54
MW-16-3	MW	Site 16	4/22/2004	LVOA	1,2,4-TRICHLOROBENZENE	0.55	U	UG/L		0.55
MW-16-3	MW	Site 16	4/22/2004	LVOA	1,2,4-TRIMETHYLBENZENE	0.36	U	UG/L		0.36
MW-16-3	MW	Site 16	4/22/2004	LVOA	1,2-DIBROMOETHANE	0.19	U	UG/L		0.19
MW-16-3	MW	Site 16	4/22/2004	LVOA	1,2-DICHLOROBENZENE	0.22	U	UG/L		0.22
MW-16-3	MW	Site 16	4/22/2004	LVOA	1,2-DICHLOROETHANE	0.29	U	UG/L		0.29
MW-16-3	MW	Site 16	4/22/2004	LVOA	1,2-DICHLOROPROPANE	0.31	U	UG/L		0.31
MW-16-3	MW	Site 16	4/22/2004	LVOA	1,3,5-TRIMETHYLBENZENE	0.31	U	UG/L		0.31
MW-16-3	MW	Site 16	4/22/2004	LVOA	1,3-DICHLOROBENZENE	0.26	U	UG/L		0.26
MW-16-3	MW	Site 16	4/22/2004	LVOA	1,3-DICHLOROPROPANE	0.19	U	UG/L		0.19
MW-16-3	MW	Site 16	4/22/2004	LVOA	1,4-DICHLOROBENZENE	0.25	U	UG/L		0.25
MW-16-3	MW	Site 16	4/22/2004	LVOA	2,2-DICHLOROPROPANE	0.44	U	UG/L		0.44
MW-16-3	MW	Site 16	4/22/2004	LVOA	2-BUTANONE	4.8	R	UG/L		4.8
MW-16-3	MW	Site 16	4/22/2004	LVOA	2-CHLOROTOLUENE	0.28	U	UG/L		0.28
MW-16-3	MW	Site 16	4/22/2004	LVOA	2-HEXANONE	9.9	R	UG/L		9.9
MW-16-3	MW	Site 16	4/22/2004	LVOA	4-CHLOROTOLUENE	0.26	U	UG/L		0.26
MW-16-3	MW	Site 16	4/22/2004	LVOA	4-ISOPROPYLTOLUENE	0.32	U	UG/L		0.32
MW-16-3	MW	Site 16	4/22/2004	LVOA	4-METHYL-2-PENTANONE	4.5	R	UG/L		4.5
MW-16-3	MW	Site 16	4/22/2004	LVOA	ACETONE	11	R	UG/L		11
MW-16-3	MW	Site 16	4/22/2004	LVOA	BENZENE	0.27	U	UG/L		0.27
MW-16-3	MW	Site 16	4/22/2004	LVOA	BROMOBENZENE	0.43	U	UG/L		0.43
MW-16-3	MW	Site 16	4/22/2004	LVOA	BROMOCHLOROMETHANE	0.32	U	UG/L		0.32
MW-16-3	MW	Site 16	4/22/2004	LVOA	BROMODICHLOROMETHANE	0.22	U	UG/L		0.22
MW-16-3	MW	Site 16	4/22/2004	LVOA	BROMOFORM	0.7	U	UG/L		0.7
MW-16-3	MW	Site 16	4/22/2004	LVOA	BROMOMETHANE	0.55	U	UG/L		0.55
MW-16-3	MW	Site 16	4/22/2004	LVOA	CARBON DISULFIDE	0.4	U	UG/L		0.4
MW-16-3	MW	Site 16	4/22/2004	LVOA	CARBON TETRACHLORIDE	0.32	U	UG/L		0.32
MW-16-3	MW	Site 16	4/22/2004	LVOA	CHLOROBENZENE	0.24	U	UG/L		0.24
MW-16-3	MW	Site 16	4/22/2004	LVOA	CHLOROETHANE	0.57	U	UG/L		0.57
MW-16-3	MW	Site 16	4/22/2004	LVOA	CHLOROFORM	0.24	U	UG/L		0.24
MW-16-3	MW	Site 16	4/22/2004	LVOA	CHLOROMETHANE	0.34	U	UG/L		0.34
MW-16-3	MW	Site 16	4/22/2004	LVOA	CIS-1,2-DICHLOROETHENE	0.38	J	UG/L		0.29
MW-16-3	MW	Site 16	4/22/2004	LVOA	CIS-1,3-DICHLOROPROPENE	0.22	U	UG/L		0.22
MW-16-3	MW	Site 16	4/22/2004	LVOA	DIBROMOCHLOROMETHANE	0.21	U	UG/L		0.21
MW-16-3	MW	Site 16	4/22/2004	LVOA	DIBROMOCHLOROPROPANE	2.5	U	UG/L		2.5
MW-16-3	MW	Site 16	4/22/2004	LVOA	DIBROMOMETHANE	0.25	U	UG/L		0.25
MW-16-3	MW	Site 16	4/22/2004	LVOA	ETHYLBENZENE	0.33	U	UG/L		0.33
MW-16-3	MW	Site 16	4/22/2004	LVOA	FREON 11	0.33	U	UG/L		0.33
MW-16-3	MW	Site 16	4/22/2004	LVOA	FREON 12	0.42	U	UG/L		0.42
MW-16-3	MW	Site 16	4/22/2004	LVOA	HEXACHLOROBUTADIENE	0.7	U	UG/L		0.7
MW-16-3	MW	Site 16	4/22/2004	LVOA	ISOPROPYLBENZENE	0.33	J	UG/L		0.17
MW-16-3	MW	Site 16	4/22/2004	LVOA	M,P-XYLENE	0.55	U	UG/L		0.55
MW-16-3	MW	Site 16	4/22/2004	LVOA	METHYLENE CHLORIDE	0.49	U	UG/L		0.49
MW-16-3	MW	Site 16	4/22/2004	LVOA	NAPHTHALENE	0.72	U	UG/L		0.72
MW-16-3	MW	Site 16	4/22/2004	LVOA	N-BUTYLBENZENE	0.56	U	UG/L		0.56
MW-16-3	MW	Site 16	4/22/2004	LVOA	N-PROPYLBENZENE	0.25	U	UG/L		0.25
MW-16-3	MW	Site 16	4/22/2004	LVOA	O-XYLENE	0.2	U	UG/L		0.2
MW-16-3	MW	Site 16	4/22/2004	LVOA	SEC-BUTYLBENZENE	0.32	U	UG/L		0.32
MW-16-3	MW	Site 16	4/22/2004	LVOA	STYRENE	0.24	U	UG/L		0.24
MW-16-3	MW	Site 16	4/22/2004	LVOA	TERT-BUTYLBENZENE	0.31	U	UG/L		0.31
MW-16-3	MW	Site 16	4/22/2004	LVOA	TETRACHLOROETHENE	530		UG/L		0.28
MW-16-3	MW	Site 16	4/22/2004	LVOA	TOLUENE	0.25	U	UG/L		0.25
MW-16-3	MW	Site 16	4/22/2004	LVOA	TRANS-1,2-DICHLOROETHENE	0.7	J	UG/L		0.35
MW-16-3	MW	Site 16	4/22/2004	LVOA	TRANS-1,3-DICHLOROPROPENE	0.22	U	UG/L		0.22
MW-16-3	MW	Site 16	4/22/2004	LVOA	TRICHLOROETHENE	22		UG/L		0.3
MW-16-3	MW	Site 16	4/22/2004	LVOA	VINYL CHLORIDE	0.53	U	UG/L		0.53
MW-16-3	MW	Site 16	4/22/2004	PAH	2-METHYLNAPHTHALENE	0.02	J	UG/L		0.004
MW-16-3	MW	Site 16	4/22/2004	PAH	ACENAPHTHENE	0.0026	U	UG/L		0.0026
MW-16-3	MW	Site 16	4/22/2004	PAH	ACENAPHTHYLENE	0.0017	J	UG/L		0.0012
MW-16-3	MW	Site 16	4/22/2004	PAH	ANTHRACENE	0.0044	J	UG/L		0.0024
MW-16-3	MW	Site 16	4/22/2004	PAH	BENZO(A)ANTHRACENE	0.0027	J	UG/L		0.0024
MW-16-3	MW	Site 16	4/22/2004	PAH	BENZO(A)PYRENE	0.002	J	UG/L		0.0014
MW-16-3	MW	Site 16	4/22/2004	PAH	BENZO(B)FLUORANTHENE	0.0026	J	UG/L		0.0022
MW-16-3	MW	Site 16	4/22/2004	PAH	BENZO(G,H,I)PERYLENE	0.0035	U	UG/L		0.0035
MW-16-3	MW	Site 16	4/22/2004	PAH	BENZO(K)FLUORANTHENE	0.0038	U	UG/L		0.0038
MW-16-3	MW	Site 16	4/22/2004	PAH	CHRYSENE	0.003	U	UG/L		0.003
MW-16-3	MW	Site 16	4/22/2004	PAH	DIBENZ(A,H)ANTHRACENE	0.003	U	UG/L		0.003
MW-16-3	MW	Site 16	4/22/2004	PAH	DIBENZOFURAN	0.0028	J	UG/L		0.0025
MW-16-3	MW	Site 16	4/22/2004	PAH	FLUORANTHENE	0.0036	J	UG/L		0.0032
MW-16-3	MW	Site 16	4/22/2004	PAH	FLUORENE	0.0026	U	UG/L		0.0026
MW-16-3	MW	Site 16	4/22/2004	PAH	INDENO(1,2,3-CD)PYRENE	0.0025	J	UG/L		0.0016
MW-16-3	MW	Site 16	4/22/2004	PAH	NAPHTHALENE	0.035		UG/L		0.0042
MW-16-3	MW	Site 16	4/22/2004	PAH	PHENANTHRENE	0.0039	J	UG/L		0.003
MW-16-3	MW	Site 16	4/22/2004	PAH	PYRENE	0.0034	J	UG/L		0.0026
MW-16-3	MW	Site 16	4/22/2004	SVOA	1,2,4-TRICHLOROBENZENE	0.016	U	UG/L		0.016
MW-16-3	MW	Site 16	4/22/2004	SVOA	1,2-DICHLOROBENZENE	0.015	U	UG/L		0.015

PT_NAME	PT Type	Site	SMP_DATE	ANLYGROUP	STD_CHEMNAME	CONC	QUALIFIER	UNITS	MDL	RL
MW-16-3	MW	Site 16	4/22/2004	SVOA	1,3-DICHLOROBENZENE	0.011	U	UG/L		0.011
MW-16-3	MW	Site 16	4/22/2004	SVOA	1,4-DICHLOROBENZENE	0.014	U	UG/L		0.014
MW-16-3	MW	Site 16	4/22/2004	SVOA	2,2-OXYBIS(1-CHLOROPROPANE)	0.017	U	UG/L		0.017
MW-16-3	MW	Site 16	4/22/2004	SVOA	2,4,5-TRICHLOROPHENOL	0.026	UJ	UG/L		0.026
MW-16-3	MW	Site 16	4/22/2004	SVOA	2,4,6-TRICHLOROPHENOL	0.037	UJ	UG/L		0.037
MW-16-3	MW	Site 16	4/22/2004	SVOA	2,4-DICHLOROPHENOL	0.024	UJ	UG/L		0.024
MW-16-3	MW	Site 16	4/22/2004	SVOA	2,4-DIMETHYLPHENOL	0.32	UJ	UG/L		0.32
MW-16-3	MW	Site 16	4/22/2004	SVOA	2,4-DINITROPHENOL	0.53	UJ	UG/L		0.53
MW-16-3	MW	Site 16	4/22/2004	SVOA	2,4-DINITROTOLUENE	0.02	U	UG/L		0.02
MW-16-3	MW	Site 16	4/22/2004	SVOA	2,6-DINITROTOLUENE	0.0088	U	UG/L		0.0088
MW-16-3	MW	Site 16	4/22/2004	SVOA	2-CHLORONAPHTHALENE	0.016	U	UG/L		0.016
MW-16-3	MW	Site 16	4/22/2004	SVOA	2-CHLOROPHENOL	0.015	UJ	UG/L		0.015
MW-16-3	MW	Site 16	4/22/2004	SVOA	2-METHYLPHENOL	0.06	UJ	UG/L		0.06
MW-16-3	MW	Site 16	4/22/2004	SVOA	2-NITROANILINE	0.015	U	UG/L		0.015
MW-16-3	MW	Site 16	4/22/2004	SVOA	2-NITROPHENOL	0.069	J	UG/L		0.014
MW-16-3	MW	Site 16	4/22/2004	SVOA	3,3-DICHLOROBENZIDINE	0.43	U	UG/L		0.43
MW-16-3	MW	Site 16	4/22/2004	SVOA	3-NITROANILINE	0.23	U	UG/L		0.23
MW-16-3	MW	Site 16	4/22/2004	SVOA	4,6-DINITRO-2-METHYLPHENOL	0.013	UJ	UG/L		0.013
MW-16-3	MW	Site 16	4/22/2004	SVOA	4-BROMOPHENYL-PHENYLETHER	0.018	U	UG/L		0.018
MW-16-3	MW	Site 16	4/22/2004	SVOA	4-CHLORO-3-METHYLPHENOL	0.029	UJ	UG/L		0.029
MW-16-3	MW	Site 16	4/22/2004	SVOA	4-CHLOROANILINE	0.018	U	UG/L		0.018
MW-16-3	MW	Site 16	4/22/2004	SVOA	4-CHLOROPHENYL-PHENYLETHER	0.0085	U	UG/L		0.0085
MW-16-3	MW	Site 16	4/22/2004	SVOA	4-METHYLPHENOL	0.051	UJ	UG/L		0.051
MW-16-3	MW	Site 16	4/22/2004	SVOA	4-NITROANILINE	0.17	U	UG/L		0.17
MW-16-3	MW	Site 16	4/22/2004	SVOA	4-NITROPHENOL	0.54	UJ	UG/L		0.54
MW-16-3	MW	Site 16	4/22/2004	SVOA	BENZOIC ACID	1.8	UJ	UG/L		1.8
MW-16-3	MW	Site 16	4/22/2004	SVOA	BENZYL ALCOHOL	0.98	U	UG/L		0.98
MW-16-3	MW	Site 16	4/22/2004	SVOA	BIS(2-CHLOROETHOXY)METHANE	0.012	U	UG/L		0.012
MW-16-3	MW	Site 16	4/22/2004	SVOA	BIS(2-CHLOROETHYL)ETHER	0.015	U	UG/L		0.015
MW-16-3	MW	Site 16	4/22/2004	SVOA	BIS(2-ETHYLHEXYL)PHTHALATE	0.27	U	UG/L		0.27
MW-16-3	MW	Site 16	4/22/2004	SVOA	BUTYLBENZYLPHTHALATE	0.026	U	UG/L		0.026
MW-16-3	MW	Site 16	4/22/2004	SVOA	CARBAZOLE	0.013	U	UG/L		0.013
MW-16-3	MW	Site 16	4/22/2004	SVOA	DIETHYLPHTHALATE	0.2	UJ	UG/L		0.026
MW-16-3	MW	Site 16	4/22/2004	SVOA	DIMETHYLPHTHALATE	0.036	J	UG/L		0.013
MW-16-3	MW	Site 16	4/22/2004	SVOA	DI-N-BUTYLPHTHALATE	0.2	UJ	UG/L		0.027
MW-16-3	MW	Site 16	4/22/2004	SVOA	DI-N-OCTYLPHTHALATE	0.032	U	UG/L		0.032
MW-16-3	MW	Site 16	4/22/2004	SVOA	HEXACHLOROBENZENE	0.015	U	UG/L		0.015
MW-16-3	MW	Site 16	4/22/2004	SVOA	HEXACHLOROBUTADIENE	0.02	U	UG/L		0.02
MW-16-3	MW	Site 16	4/22/2004	SVOA	HEXACHLOROCYCLOPENTADIENE	0.041	U	UG/L		0.041
MW-16-3	MW	Site 16	4/22/2004	SVOA	HEXACHLOROETHANE	0.019	U	UG/L		0.019
MW-16-3	MW	Site 16	4/22/2004	SVOA	ISOPHORONE	0.0085	U	UG/L		0.0085
MW-16-3	MW	Site 16	4/22/2004	SVOA	NITROBENZENE	0.0074	U	UG/L		0.0074
MW-16-3	MW	Site 16	4/22/2004	SVOA	N-NITROSODINPROPYLAMINE	0.033	U	UG/L		0.033
MW-16-3	MW	Site 16	4/22/2004	SVOA	N-NITROSODIPHENYLAMINE	0.028	U	UG/L		0.028
MW-16-3	MW	Site 16	4/22/2004	SVOA	PENTACHLOROPHENOL	0.14	J	UG/L		0.029
MW-16-3	MW	Site 16	4/22/2004	SVOA	PHENOL	0.02	UJ	UG/L		0.02
MW-16-3	MW	Site 16	4/22/2004	TPHEXT	RESIDUAL RANGE ORGANICS	56	U	UG/L		56
MW-16-3	MW	Site 16	4/22/2004	TPHEXT	TOTAL PETROLEUM HYDROCARBONS-DIESEL	37	U	UG/L		37
MW-16-3	MW	Site 16	4/22/2004	TPHPRG	TOTAL PETROLEUM HYDROCARBONS-GASOLINE	250	J	UG/L		21
MW-16-4	MW	Site 16	4/22/2004	LVOA	1,1,1,2-TETRACHLOROETHANE	0.12	U	UG/L		0.12
MW-16-4	MW	Site 16	4/22/2004	LVOA	1,1,1-TRICHLOROETHANE	0.12	U	UG/L		0.12
MW-16-4	MW	Site 16	4/22/2004	LVOA	1,1,2,2-TETRACHLOROETHANE	0.14	U	UG/L		0.14
MW-16-4	MW	Site 16	4/22/2004	LVOA	1,1,2-TRICHLOROETHANE	0.1	U	UG/L		0.1
MW-16-4	MW	Site 16	4/22/2004	LVOA	1,1-DICHLOROETHANE	0.091	U	UG/L		0.091
MW-16-4	MW	Site 16	4/22/2004	LVOA	1,1-DICHLOROETHENE	0.12	U	UG/L		0.12
MW-16-4	MW	Site 16	4/22/2004	LVOA	1,1-DICHLOROPROPENE	0.13	U	UG/L		0.13
MW-16-4	MW	Site 16	4/22/2004	LVOA	1,2,3-TRICHLOROBENZENE	0.33	U	UG/L		0.33
MW-16-4	MW	Site 16	4/22/2004	LVOA	1,2,3-TRICHLOROPROPANE	0.22	U	UG/L		0.22
MW-16-4	MW	Site 16	4/22/2004	LVOA	1,2,4-TRICHLOROBENZENE	0.22	U	UG/L		0.22
MW-16-4	MW	Site 16	4/22/2004	LVOA	1,2,4-TRIMETHYLBENZENE	0.15	U	UG/L		0.15
MW-16-4	MW	Site 16	4/22/2004	LVOA	1,2-DIBROMOETHANE	0.073	U	UG/L		0.073
MW-16-4	MW	Site 16	4/22/2004	LVOA	1,2-DICHLOROBENZENE	0.088	U	UG/L		0.088
MW-16-4	MW	Site 16	4/22/2004	LVOA	1,2-DICHLOROETHANE	0.12	U	UG/L		0.12
MW-16-4	MW	Site 16	4/22/2004	LVOA	1,2-DICHLOROPROPANE	0.13	U	UG/L		0.13
MW-16-4	MW	Site 16	4/22/2004	LVOA	1,3,5-TRIMETHYLBENZENE	0.13	U	UG/L		0.13
MW-16-4	MW	Site 16	4/22/2004	LVOA	1,3-DICHLOROBENZENE	0.11	U	UG/L		0.11
MW-16-4	MW	Site 16	4/22/2004	LVOA	1,3-DICHLOROPROPANE	0.076	U	UG/L		0.076
MW-16-4	MW	Site 16	4/22/2004	LVOA	1,4-DICHLOROBENZENE	0.098	U	UG/L		0.098
MW-16-4	MW	Site 16	4/22/2004	LVOA	2,2-DICHLOROPROPANE	0.18	U	UG/L		0.18
MW-16-4	MW	Site 16	4/22/2004	LVOA	2-BUTANONE	1.9	R	UG/L		1.9
MW-16-4	MW	Site 16	4/22/2004	LVOA	2-CHLOROTOLUENE	0.12	U	UG/L		0.12
MW-16-4	MW	Site 16	4/22/2004	LVOA	2-HEXANONE	4	R	UG/L		4
MW-16-4	MW	Site 16	4/22/2004	LVOA	4-CHLOROTOLUENE	0.11	U	UG/L		0.11
MW-16-4	MW	Site 16	4/22/2004	LVOA	4-ISOPROPYLTOLUENE	0.13	U	UG/L		0.13
MW-16-4	MW	Site 16	4/22/2004	LVOA	4-METHYL-2-PENTANONE	1.8	R	UG/L		1.8
MW-16-4	MW	Site 16	4/22/2004	LVOA	ACETONE	4.1	R	UG/L		4.1
MW-16-4	MW	Site 16	4/22/2004	LVOA	BENZENE	0.11	U	UG/L		0.11
MW-16-4	MW	Site 16	4/22/2004	LVOA	BROMOBENZENE	0.18	U	UG/L		0.18
MW-16-4	MW	Site 16	4/22/2004	LVOA	BROMOCHLOROMETHANE	0.13	U	UG/L		0.13
MW-16-4	MW	Site 16	4/22/2004	LVOA	BROMODICHLOROMETHANE	0.085	U	UG/L		0.085
MW-16-4	MW	Site 16	4/22/2004	LVOA	BROMOFORM	0.28	U	UG/L		0.28
MW-16-4	MW	Site 16	4/22/2004	LVOA	BROMOMETHANE	0.22	U	UG/L		0.22
MW-16-4	MW	Site 16	4/22/2004	LVOA	CARBON DISULFIDE	0.16	U	UG/L		0.16
MW-16-4	MW	Site 16	4/22/2004	LVOA	CARBON TETRACHLORIDE	0.13	U	UG/L		0.13
MW-16-4	MW	Site 16	4/22/2004	LVOA	CHLOROBENZENE	0.094	U	UG/L		0.094
MW-16-4	MW	Site 16	4/22/2004	LVOA	CHLOROETHANE	0.23	U	UG/L		0.23
MW-16-4	MW	Site 16	4/22/2004	LVOA	CHLOROFORM	0.096	U	UG/L		0.096
MW-16-4	MW	Site 16	4/22/2004	LVOA	CHLOROMETHANE	0.14	U	UG/L		0.14
MW-16-4	MW	Site 16	4/22/2004	LVOA	CIS-1,2-DICHLOROETHENE	0.12	U	UG/L		0.12
MW-16-4	MW	Site 16	4/22/2004	LVOA	CIS-1,3-DICHLOROPROPENE	0.085	U	UG/L		0.085
MW-16-4	MW	Site 16	4/22/2004	LVOA	DIBROMOCHLOROMETHANE	0.082	U	UG/L		0.082
MW-16-4	MW	Site 16	4/22/2004	LVOA	DIBROMOCHLOROPROPANE	1	U	UG/L		1
MW-16-4	MW	Site 16	4/22/2004	LVOA	DIBROMOMETHANE	0.1	U	UG/L		0.1

PT_NAME	PT Type	Site	SMP_DATE	ANLYGROUP	STD_CHEMNAME	CONC	QUALIFIER	UNITS	MDL	RL
MW-16-4	MW	Site 16	4/22/2004	LVOA	ETHYLBENZENE	0.13	U	UG/L		0.13
MW-16-4	MW	Site 16	4/22/2004	LVOA	FREON 11	0.14	U	UG/L		0.14
MW-16-4	MW	Site 16	4/22/2004	LVOA	FREON 12	0.17	U	UG/L		0.17
MW-16-4	MW	Site 16	4/22/2004	LVOA	HEXACHLOROBUTADIENE	0.28	U	UG/L		0.28
MW-16-4	MW	Site 16	4/22/2004	LVOA	ISOPROPYLBENZENE	0.068	U	UG/L		0.068
MW-16-4	MW	Site 16	4/22/2004	LVOA	M,P-XYLENE	0.22	U	UG/L		0.22
MW-16-4	MW	Site 16	4/22/2004	LVOA	METHYLENE CHLORIDE	0.2	U	UG/L		0.2
MW-16-4	MW	Site 16	4/22/2004	LVOA	NAPHTHALENE	0.29	U	UG/L		0.29
MW-16-4	MW	Site 16	4/22/2004	LVOA	N-BUTYLBENZENE	0.23	U	UG/L		0.23
MW-16-4	MW	Site 16	4/22/2004	LVOA	N-PROPYLBENZENE	0.098	U	UG/L		0.098
MW-16-4	MW	Site 16	4/22/2004	LVOA	O-XYLENE	0.079	U	UG/L		0.079
MW-16-4	MW	Site 16	4/22/2004	LVOA	SEC-BUTYLBENZENE	0.13	U	UG/L		0.13
MW-16-4	MW	Site 16	4/22/2004	LVOA	STYRENE	0.095	U	UG/L		0.095
MW-16-4	MW	Site 16	4/22/2004	LVOA	TERT-BUTYLBENZENE	0.13	U	UG/L		0.13
MW-16-4	MW	Site 16	4/22/2004	LVOA	TETRACHLOROETHENE	0.11	U	UG/L		0.11
MW-16-4	MW	Site 16	4/22/2004	LVOA	TOLUENE	0.098	U	UG/L		0.098
MW-16-4	MW	Site 16	4/22/2004	LVOA	TRANS-1,2-DICHLOROETHENE	0.14	U	UG/L		0.14
MW-16-4	MW	Site 16	4/22/2004	LVOA	TRANS-1,3-DICHLOROPROPENE	0.087	U	UG/L		0.087
MW-16-4	MW	Site 16	4/22/2004	LVOA	TRICHLOROETHENE	0.12	U	UG/L		0.12
MW-16-4	MW	Site 16	4/22/2004	LVOA	VINYL CHLORIDE	0.22	U	UG/L		0.22
MW-16-4	MW	Site 16	4/22/2004	PAH	2-METHYLNAPHTHALENE	0.0052	J	UG/L		0.0038
MW-16-4	MW	Site 16	4/22/2004	PAH	ACENAPHTHENE	0.0024	U	UG/L		0.0024
MW-16-4	MW	Site 16	4/22/2004	PAH	ACENAPHTHYLENE	0.0011	U	UG/L		0.0011
MW-16-4	MW	Site 16	4/22/2004	PAH	ANTHRACENE	0.011	J	UG/L		0.0022
MW-16-4	MW	Site 16	4/22/2004	PAH	BENZO(A)ANTHRACENE	0.0061	J	UG/L		0.0022
MW-16-4	MW	Site 16	4/22/2004	PAH	BENZO(A)PYRENE	0.0029	J	UG/L		0.0013
MW-16-4	MW	Site 16	4/22/2004	PAH	BENZO(B)FLUORANTHENE	0.004	J	UG/L		0.002
MW-16-4	MW	Site 16	4/22/2004	PAH	BENZO(G,H,I)PERYLENE	0.0036	J	UG/L		0.0033
MW-16-4	MW	Site 16	4/22/2004	PAH	BENZO(K)FLUORANTHENE	0.0043	J	UG/L		0.0036
MW-16-4	MW	Site 16	4/22/2004	PAH	CHRYSENE	0.0046	J	UG/L		0.0028
MW-16-4	MW	Site 16	4/22/2004	PAH	DIBENZ(A,H)ANTHRACENE	0.003	J	UG/L		0.0028
MW-16-4	MW	Site 16	4/22/2004	PAH	DIBENZOFURAN	0.0023	U	UG/L		0.0023
MW-16-4	MW	Site 16	4/22/2004	PAH	FLUORANTHENE	0.0058	J	UG/L		0.003
MW-16-4	MW	Site 16	4/22/2004	PAH	FLUORENE	0.0024	U	UG/L		0.0024
MW-16-4	MW	Site 16	4/22/2004	PAH	INDENO(1,2,3-CD)PYRENE	0.0031	J	UG/L		0.0015
MW-16-4	MW	Site 16	4/22/2004	PAH	NAPHTHALENE	0.0043	J	UG/L		0.0039
MW-16-4	MW	Site 16	4/22/2004	PAH	PHENANTHRENE	0.0047	J	UG/L		0.0028
MW-16-4	MW	Site 16	4/22/2004	PAH	PYRENE	0.005	J	UG/L		0.0024
MW-16-4	MW	Site 16	4/22/2004	SVOA	1,2,4-TRICHLOROBENZENE	0.016	U	UG/L		0.016
MW-16-4	MW	Site 16	4/22/2004	SVOA	1,2-DICHLOROBENZENE	0.015	U	UG/L		0.015
MW-16-4	MW	Site 16	4/22/2004	SVOA	1,3-DICHLOROBENZENE	0.011	U	UG/L		0.011
MW-16-4	MW	Site 16	4/22/2004	SVOA	1,4-DICHLOROBENZENE	0.014	U	UG/L		0.014
MW-16-4	MW	Site 16	4/22/2004	SVOA	2,2-OXYBIS(1-CHLOROPROPANE)	0.017	U	UG/L		0.017
MW-16-4	MW	Site 16	4/22/2004	SVOA	2,4,5-TRICHLOROPHENOL	0.026	U	UG/L		0.026
MW-16-4	MW	Site 16	4/22/2004	SVOA	2,4,6-TRICHLOROPHENOL	0.037	U	UG/L		0.037
MW-16-4	MW	Site 16	4/22/2004	SVOA	2,4-DICHLOROPHENOL	0.024	U	UG/L		0.024
MW-16-4	MW	Site 16	4/22/2004	SVOA	2,4-DIMETHYLPHENOL	0.32	UJ	UG/L		0.32
MW-16-4	MW	Site 16	4/22/2004	SVOA	2,4-DINITROPHENOL	0.53	U	UG/L		0.53
MW-16-4	MW	Site 16	4/22/2004	SVOA	2,4-DINITROTOLUENE	0.02	U	UG/L		0.02
MW-16-4	MW	Site 16	4/22/2004	SVOA	2,6-DINITROTOLUENE	0.0088	U	UG/L		0.0088
MW-16-4	MW	Site 16	4/22/2004	SVOA	2-CHLORONAPHTHALENE	0.016	U	UG/L		0.016
MW-16-4	MW	Site 16	4/22/2004	SVOA	2-CHLOROPHENOL	0.015	U	UG/L		0.015
MW-16-4	MW	Site 16	4/22/2004	SVOA	2-METHYLPHENOL	0.06	U	UG/L		0.06
MW-16-4	MW	Site 16	4/22/2004	SVOA	2-NITROANILINE	0.015	U	UG/L		0.015
MW-16-4	MW	Site 16	4/22/2004	SVOA	2-NITROPHENOL	0.06	J	UG/L		0.014
MW-16-4	MW	Site 16	4/22/2004	SVOA	3,3-DICHLOROBENZIDINE	0.43	U	UG/L		0.43
MW-16-4	MW	Site 16	4/22/2004	SVOA	3-NITROANILINE	0.23	U	UG/L		0.23
MW-16-4	MW	Site 16	4/22/2004	SVOA	4,6-DINITRO-2-METHYLPHENOL	0.013	U	UG/L		0.013
MW-16-4	MW	Site 16	4/22/2004	SVOA	4-BROMOPHENYL-PHENYLETHER	0.018	U	UG/L		0.018
MW-16-4	MW	Site 16	4/22/2004	SVOA	4-CHLORO-3-METHYLPHENOL	0.029	U	UG/L		0.029
MW-16-4	MW	Site 16	4/22/2004	SVOA	4-CHLOROANILINE	0.018	U	UG/L		0.018
MW-16-4	MW	Site 16	4/22/2004	SVOA	4-CHLOROPHENYL-PHENYLETHER	0.0085	U	UG/L		0.0085
MW-16-4	MW	Site 16	4/22/2004	SVOA	4-METHYLPHENOL	0.051	U	UG/L		0.051
MW-16-4	MW	Site 16	4/22/2004	SVOA	4-NITROANILINE	0.17	U	UG/L		0.17
MW-16-4	MW	Site 16	4/22/2004	SVOA	4-NITROPHENOL	0.54	U	UG/L		0.54
MW-16-4	MW	Site 16	4/22/2004	SVOA	BENZOIC ACID	1.8	UJ	UG/L		1.8
MW-16-4	MW	Site 16	4/22/2004	SVOA	BENZYL ALCOHOL	0.98	U	UG/L		0.98
MW-16-4	MW	Site 16	4/22/2004	SVOA	BIS(2-CHLOROETHOXY)METHANE	0.012	U	UG/L		0.012
MW-16-4	MW	Site 16	4/22/2004	SVOA	BIS(2-CHLOROETHYL)ETHER	0.015	U	UG/L		0.015
MW-16-4	MW	Site 16	4/22/2004	SVOA	BIS(2-ETHYLHEXYL)PHTHALATE	0.27	U	UG/L		0.27
MW-16-4	MW	Site 16	4/22/2004	SVOA	BUTYLBENZYLPHTHALATE	0.026	U	UG/L		0.026
MW-16-4	MW	Site 16	4/22/2004	SVOA	CARBAZOLE	0.013	U	UG/L		0.013
MW-16-4	MW	Site 16	4/22/2004	SVOA	DIETHYLPHTHALATE	0.2	UJ	UG/L		0.026
MW-16-4	MW	Site 16	4/22/2004	SVOA	DIMETHYLPHTHALATE	0.013	U	UG/L		0.013
MW-16-4	MW	Site 16	4/22/2004	SVOA	DI-N-BUTYLPHTHALATE	0.2	UJ	UG/L		0.027
MW-16-4	MW	Site 16	4/22/2004	SVOA	DI-N-OCTYLPHTHALATE	0.032	U	UG/L		0.032
MW-16-4	MW	Site 16	4/22/2004	SVOA	HEXACHLOROBENZENE	0.015	U	UG/L		0.015
MW-16-4	MW	Site 16	4/22/2004	SVOA	HEXACHLOROBUTADIENE	0.02	U	UG/L		0.02
MW-16-4	MW	Site 16	4/22/2004	SVOA	HEXACHLOROCYCLOPENTADIENE	0.041	U	UG/L		0.041
MW-16-4	MW	Site 16	4/22/2004	SVOA	HEXACHLOROETHANE	0.019	U	UG/L		0.019
MW-16-4	MW	Site 16	4/22/2004	SVOA	ISOPHORONE	0.0085	U	UG/L		0.0085
MW-16-4	MW	Site 16	4/22/2004	SVOA	NITROBENZENE	0.0074	U	UG/L		0.0074
MW-16-4	MW	Site 16	4/22/2004	SVOA	N-NITROSODINPROPYLAMINE	0.033	U	UG/L		0.033
MW-16-4	MW	Site 16	4/22/2004	SVOA	N-NITROSODIPHENYLAMINE	0.028	U	UG/L		0.028
MW-16-4	MW	Site 16	4/22/2004	SVOA	PENTACHLOROPHENOL	0.029	U	UG/L		0.029
MW-16-4	MW	Site 16	4/22/2004	SVOA	PHENOL	0.02	U	UG/L		0.02
MW-16-4	MW	Site 16	4/22/2004	TPHEXT	RESIDUAL RANGE ORGANICS	58	U	UG/L		58
MW-16-4	MW	Site 16	4/22/2004	TPHEXT	TOTAL PETROLEUM HYDROCARBONS-DIESEL	39	U	UG/L		39
MW-16-4	MW	Site 16	4/22/2004	TPHPRG	TOTAL PETROLEUM HYDROCARBONS-GASOLINE	21	U	UG/L		21
MW-28	MW	Site 16	4/22/2004	LVOA	1,1,1,2-TETRACHLOROETHANE	0.12	U	UG/L		0.12
MW-28	MW	Site 16	4/22/2004	LVOA	1,1,1-TRICHLOROETHANE	0.12	U	UG/L		0.12
MW-28	MW	Site 16	4/22/2004	LVOA	1,1,2,2-TETRACHLOROETHANE	0.14	U	UG/L		0.14
MW-28	MW	Site 16	4/22/2004	LVOA	1,1,2-TRICHLOROETHANE	0.1	U	UG/L		0.1

PT_NAME	PT Type	Site	SMP_DATE	ANLYGROUP	STD_CHEMNAME	CONC	QUALIFIER	UNITS	MDL	RL
MW-28	MW	Site 16	4/22/2004	LVOA	1,1-DICHLOROETHANE	0.091	U	UG/L		0.091
MW-28	MW	Site 16	4/22/2004	LVOA	1,1-DICHLOROETHENE	0.12	U	UG/L		0.12
MW-28	MW	Site 16	4/22/2004	LVOA	1,1-DICHLOROPROPENE	0.13	U	UG/L		0.13
MW-28	MW	Site 16	4/22/2004	LVOA	1,2,3-TRICHLOROBENZENE	0.33	U	UG/L		0.33
MW-28	MW	Site 16	4/22/2004	LVOA	1,2,3-TRICHLOROPROPANE	0.22	U	UG/L		0.22
MW-28	MW	Site 16	4/22/2004	LVOA	1,2,4-TRICHLOROBENZENE	0.22	U	UG/L		0.22
MW-28	MW	Site 16	4/22/2004	LVOA	1,2,4-TRIMETHYLBENZENE	0.15	U	UG/L		0.15
MW-28	MW	Site 16	4/22/2004	LVOA	1,2-DIBROMOETHANE	0.073	U	UG/L		0.073
MW-28	MW	Site 16	4/22/2004	LVOA	1,2-DICHLOROBENZENE	0.088	U	UG/L		0.088
MW-28	MW	Site 16	4/22/2004	LVOA	1,2-DICHLOROETHANE	0.12	U	UG/L		0.12
MW-28	MW	Site 16	4/22/2004	LVOA	1,2-DICHLOROPROPANE	0.13	U	UG/L		0.13
MW-28	MW	Site 16	4/22/2004	LVOA	1,3,5-TRIMETHYLBENZENE	0.13	U	UG/L		0.13
MW-28	MW	Site 16	4/22/2004	LVOA	1,3-DICHLOROBENZENE	0.11	U	UG/L		0.11
MW-28	MW	Site 16	4/22/2004	LVOA	1,3-DICHLOROPROPANE	0.076	U	UG/L		0.076
MW-28	MW	Site 16	4/22/2004	LVOA	1,4-DICHLOROBENZENE	0.098	U	UG/L		0.098
MW-28	MW	Site 16	4/22/2004	LVOA	2,2-DICHLOROPROPANE	0.18	U	UG/L		0.18
MW-28	MW	Site 16	4/22/2004	LVOA	2-BUTANONE	1.9	R	UG/L		1.9
MW-28	MW	Site 16	4/22/2004	LVOA	2-CHLOROTOLUENE	0.12	U	UG/L		0.12
MW-28	MW	Site 16	4/22/2004	LVOA	2-HEXANONE	4	R	UG/L		4
MW-28	MW	Site 16	4/22/2004	LVOA	4-CHLOROTOLUENE	0.11	U	UG/L		0.11
MW-28	MW	Site 16	4/22/2004	LVOA	4-ISOPROPYLTOLUENE	0.13	U	UG/L		0.13
MW-28	MW	Site 16	4/22/2004	LVOA	4-METHYL-2-PENTANONE	1.8	R	UG/L		1.8
MW-28	MW	Site 16	4/22/2004	LVOA	ACETONE	4.1	R	UG/L		4.1
MW-28	MW	Site 16	4/22/2004	LVOA	BENZENE	0.11	U	UG/L		0.11
MW-28	MW	Site 16	4/22/2004	LVOA	BROMOBENZENE	0.18	U	UG/L		0.18
MW-28	MW	Site 16	4/22/2004	LVOA	BROMOCHLOROMETHANE	0.13	U	UG/L		0.13
MW-28	MW	Site 16	4/22/2004	LVOA	BROMODICHLOROMETHANE	0.085	U	UG/L		0.085
MW-28	MW	Site 16	4/22/2004	LVOA	BROMOFORM	0.28	U	UG/L		0.28
MW-28	MW	Site 16	4/22/2004	LVOA	BROMOMETHANE	0.22	U	UG/L		0.22
MW-28	MW	Site 16	4/22/2004	LVOA	CARBON DISULFIDE	0.16	U	UG/L		0.16
MW-28	MW	Site 16	4/22/2004	LVOA	CARBON TETRACHLORIDE	0.13	U	UG/L		0.13
MW-28	MW	Site 16	4/22/2004	LVOA	CHLOROBENZENE	0.094	U	UG/L		0.094
MW-28	MW	Site 16	4/22/2004	LVOA	CHLOROETHANE	0.23	U	UG/L		0.23
MW-28	MW	Site 16	4/22/2004	LVOA	CHLOROFORM	0.096	U	UG/L		0.096
MW-28	MW	Site 16	4/22/2004	LVOA	CHLOROMETHANE	0.14	U	UG/L		0.14
MW-28	MW	Site 16	4/22/2004	LVOA	CIS-1,2-DICHLOROETHENE	0.12	U	UG/L		0.12
MW-28	MW	Site 16	4/22/2004	LVOA	CIS-1,3-DICHLOROPROPENE	0.085	U	UG/L		0.085
MW-28	MW	Site 16	4/22/2004	LVOA	DIBROMOCHLOROMETHANE	0.082	U	UG/L		0.082
MW-28	MW	Site 16	4/22/2004	LVOA	DIBROMOCHLOROPROPANE	1	R	UG/L		1
MW-28	MW	Site 16	4/22/2004	LVOA	DIBROMOMETHANE	0.1	U	UG/L		0.1
MW-28	MW	Site 16	4/22/2004	LVOA	ETHYLBENZENE	0.13	U	UG/L		0.13
MW-28	MW	Site 16	4/22/2004	LVOA	FREON 11	0.14	U	UG/L		0.14
MW-28	MW	Site 16	4/22/2004	LVOA	FREON 12	0.17	U	UG/L		0.17
MW-28	MW	Site 16	4/22/2004	LVOA	HEXACHLOROBUTADIENE	0.28	U	UG/L		0.28
MW-28	MW	Site 16	4/22/2004	LVOA	ISOPROPYLBENZENE	0.068	U	UG/L		0.068
MW-28	MW	Site 16	4/22/2004	LVOA	M,P-XYLENE	0.22	U	UG/L		0.22
MW-28	MW	Site 16	4/22/2004	LVOA	METHYLENE CHLORIDE	0.2	U	UG/L		0.2
MW-28	MW	Site 16	4/22/2004	LVOA	NAPHTHALENE	2	UJ	UG/L		0.29
MW-28	MW	Site 16	4/22/2004	LVOA	N-BUTYLBENZENE	0.23	U	UG/L		0.23
MW-28	MW	Site 16	4/22/2004	LVOA	N-PROPYLBENZENE	0.098	U	UG/L		0.098
MW-28	MW	Site 16	4/22/2004	LVOA	O-XYLENE	0.079	U	UG/L		0.079
MW-28	MW	Site 16	4/22/2004	LVOA	SEC-BUTYLBENZENE	0.13	U	UG/L		0.13
MW-28	MW	Site 16	4/22/2004	LVOA	STYRENE	0.095	U	UG/L		0.095
MW-28	MW	Site 16	4/22/2004	LVOA	TERT-BUTYLBENZENE	0.13	U	UG/L		0.13
MW-28	MW	Site 16	4/22/2004	LVOA	TETRACHLOROETHENE	0.11	U	UG/L		0.11
MW-28	MW	Site 16	4/22/2004	LVOA	TOLUENE	0.098	U	UG/L		0.098
MW-28	MW	Site 16	4/22/2004	LVOA	TRANS-1,2-DICHLOROETHENE	0.14	U	UG/L		0.14
MW-28	MW	Site 16	4/22/2004	LVOA	TRANS-1,3-DICHLOROPROPENE	0.087	U	UG/L		0.087
MW-28	MW	Site 16	4/22/2004	LVOA	TRICHLOROETHENE	0.12	U	UG/L		0.12
MW-28	MW	Site 16	4/22/2004	LVOA	VINYL CHLORIDE	0.22	U	UG/L		0.22
MW-28	MW	Site 16	4/22/2004	PAH	2-METHYLNAPHTHALENE	0.0038	U	UG/L		0.0038
MW-28	MW	Site 16	4/22/2004	PAH	ACENAPHTHENE	0.0024	U	UG/L		0.0024
MW-28	MW	Site 16	4/22/2004	PAH	ACENAPHTHYLENE	0.0011	U	UG/L		0.0011
MW-28	MW	Site 16	4/22/2004	PAH	ANTHRACENE	0.0022	U	UG/L		0.0022
MW-28	MW	Site 16	4/22/2004	PAH	BENZO(A)ANTHRACENE	0.0022	U	UG/L		0.0022
MW-28	MW	Site 16	4/22/2004	PAH	BENZO(A)PYRENE	0.0013	U	UG/L		0.0013
MW-28	MW	Site 16	4/22/2004	PAH	BENZO(B)FLUORANTHENE	0.002	U	UG/L		0.002
MW-28	MW	Site 16	4/22/2004	PAH	BENZO(G,H,I)PERYLENE	0.0033	U	UG/L		0.0033
MW-28	MW	Site 16	4/22/2004	PAH	BENZO(K)FLUORANTHENE	0.0036	U	UG/L		0.0036
MW-28	MW	Site 16	4/22/2004	PAH	CHRYSENE	0.0028	U	UG/L		0.0028
MW-28	MW	Site 16	4/22/2004	PAH	DIBENZ(A,H)ANTHRACENE	0.0028	U	UG/L		0.0028
MW-28	MW	Site 16	4/22/2004	PAH	DIBENZOFURAN	0.0023	U	UG/L		0.0023
MW-28	MW	Site 16	4/22/2004	PAH	FLUORANTHENE	0.003	U	UG/L		0.003
MW-28	MW	Site 16	4/22/2004	PAH	FLUORENE	0.0024	U	UG/L		0.0024
MW-28	MW	Site 16	4/22/2004	PAH	INDENO(1,2,3-CD)PYRENE	0.0015	U	UG/L		0.0015
MW-28	MW	Site 16	4/22/2004	PAH	NAPHTHALENE	0.0042	J	UG/L		0.0039
MW-28	MW	Site 16	4/22/2004	PAH	PHENANTHRENE	0.0028	U	UG/L		0.0028
MW-28	MW	Site 16	4/22/2004	PAH	PYRENE	0.0024	U	UG/L		0.0024
MW-28	MW	Site 16	4/22/2004	SVOA	1,2,4-TRICHLOROBENZENE	0.016	U	UG/L		0.016
MW-28	MW	Site 16	4/22/2004	SVOA	1,2-DICHLOROBENZENE	0.026	J	UG/L		0.015
MW-28	MW	Site 16	4/22/2004	SVOA	1,3-DICHLOROBENZENE	0.011	U	UG/L		0.011
MW-28	MW	Site 16	4/22/2004	SVOA	1,4-DICHLOROBENZENE	0.014	U	UG/L		0.014
MW-28	MW	Site 16	4/22/2004	SVOA	2,2-OXYBIS(1-CHLOROPROPANE)	0.017	U	UG/L		0.017
MW-28	MW	Site 16	4/22/2004	SVOA	2,4,5-TRICHLOROPHENOL	0.026	U	UG/L		0.026
MW-28	MW	Site 16	4/22/2004	SVOA	2,4,6-TRICHLOROPHENOL	0.037	U	UG/L		0.037
MW-28	MW	Site 16	4/22/2004	SVOA	2,4-DICHLOROPHENOL	0.024	U	UG/L		0.024
MW-28	MW	Site 16	4/22/2004	SVOA	2,4-DIMETHYLPHENOL	0.32	UJ	UG/L		0.32
MW-28	MW	Site 16	4/22/2004	SVOA	2,4-DINITROPHENOL	0.53	U	UG/L		0.53
MW-28	MW	Site 16	4/22/2004	SVOA	2,4-DINITROTOLUENE	0.02	U	UG/L		0.02
MW-28	MW	Site 16	4/22/2004	SVOA	2,6-DINITROTOLUENE	0.0088	U	UG/L		0.0088
MW-28	MW	Site 16	4/22/2004	SVOA	2-CHLORONAPHTHALENE	0.016	U	UG/L		0.016
MW-28	MW	Site 16	4/22/2004	SVOA	2-CHLOROPHENOL	0.015	U	UG/L		0.015
MW-28	MW	Site 16	4/22/2004	SVOA	2-METHYLPHENOL	0.06	U	UG/L		0.06

PT_NAME	PT Type	Site	SMP_DATE	ANLYGROUP	STD_CHEMNAME	CONC	QUALIFIER	UNITS	MDL	RL
MW-28	MW	Site 16	4/22/2004	SVOA	2-NITROANILINE	0.015	U	UG/L		0.015
MW-28	MW	Site 16	4/22/2004	SVOA	2-NITROPHENOL	0.014	U	UG/L		0.014
MW-28	MW	Site 16	4/22/2004	SVOA	3,3-DICHLOROBENZIDINE	0.43	U	UG/L		0.43
MW-28	MW	Site 16	4/22/2004	SVOA	3-NITROANILINE	0.23	U	UG/L		0.23
MW-28	MW	Site 16	4/22/2004	SVOA	4,6-DINITRO-2-METHYLPHENOL	0.013	U	UG/L		0.013
MW-28	MW	Site 16	4/22/2004	SVOA	4-BROMOPHENYL-PHENYLETHER	0.018	U	UG/L		0.018
MW-28	MW	Site 16	4/22/2004	SVOA	4-CHLORO-3-METHYLPHENOL	0.49	UJ	UG/L		0.029
MW-28	MW	Site 16	4/22/2004	SVOA	4-CHLOROANILINE	0.018	U	UG/L		0.018
MW-28	MW	Site 16	4/22/2004	SVOA	4-CHLOROPHENYL-PHENYLETHER	0.0085	U	UG/L		0.0085
MW-28	MW	Site 16	4/22/2004	SVOA	4-METHYLPHENOL	0.051	U	UG/L		0.051
MW-28	MW	Site 16	4/22/2004	SVOA	4-NITROANILINE	0.17	U	UG/L		0.17
MW-28	MW	Site 16	4/22/2004	SVOA	4-NITROPHENOL	0.54	U	UG/L		0.54
MW-28	MW	Site 16	4/22/2004	SVOA	BENZOIC ACID	1.8	UJ	UG/L		1.8
MW-28	MW	Site 16	4/22/2004	SVOA	BENZYL ALCOHOL	0.98	U	UG/L		0.98
MW-28	MW	Site 16	4/22/2004	SVOA	BIS(2-CHLOROETHOXY)METHANE	0.012	U	UG/L		0.012
MW-28	MW	Site 16	4/22/2004	SVOA	BIS(2-CHLOROETHYL)ETHER	0.015	U	UG/L		0.015
MW-28	MW	Site 16	4/22/2004	SVOA	BIS(2-ETHYLHEXYL)PHTHALATE	0.27	U	UG/L		0.27
MW-28	MW	Site 16	4/22/2004	SVOA	BUTYLBENZYLPHTHALATE	0.026	U	UG/L		0.026
MW-28	MW	Site 16	4/22/2004	SVOA	CARBAZOLE	0.013	U	UG/L		0.013
MW-28	MW	Site 16	4/22/2004	SVOA	DIETHYLPHTHALATE	0.2	UJ	UG/L		0.026
MW-28	MW	Site 16	4/22/2004	SVOA	DIMETHYLPHTHALATE	0.013	U	UG/L		0.013
MW-28	MW	Site 16	4/22/2004	SVOA	DI-N-BUTYLPHTHALATE	0.2	UJ	UG/L		0.027
MW-28	MW	Site 16	4/22/2004	SVOA	DI-N-OCTYLPHTHALATE	0.032	U	UG/L		0.032
MW-28	MW	Site 16	4/22/2004	SVOA	HEXACHLOROBENZENE	0.015	U	UG/L		0.015
MW-28	MW	Site 16	4/22/2004	SVOA	HEXACHLOROBUTADIENE	0.02	U	UG/L		0.02
MW-28	MW	Site 16	4/22/2004	SVOA	HEXACHLOROCYCLOPENTADIENE	0.041	U	UG/L		0.041
MW-28	MW	Site 16	4/22/2004	SVOA	HEXACHLOROETHANE	0.019	U	UG/L		0.019
MW-28	MW	Site 16	4/22/2004	SVOA	ISOPHORONE	0.0085	U	UG/L		0.0085
MW-28	MW	Site 16	4/22/2004	SVOA	NITROBENZENE	0.0074	U	UG/L		0.0074
MW-28	MW	Site 16	4/22/2004	SVOA	N-NITROSODINPROPYLAMINE	0.033	U	UG/L		0.033
MW-28	MW	Site 16	4/22/2004	SVOA	N-NITROSODIPHENYLAMINE	0.028	U	UG/L		0.028
MW-28	MW	Site 16	4/22/2004	SVOA	PENTACHLOROPHENOL	0.029	U	UG/L		0.029
MW-28	MW	Site 16	4/22/2004	SVOA	PHENOL	0.094	J	UG/L		0.02
MW-28	MW	Site 16	4/22/2004	TPHEXT	RESIDUAL RANGE ORGANICS	55	U	UG/L		55
MW-28	MW	Site 16	4/22/2004	TPHEXT	TOTAL PETROLEUM HYDROCARBONS-DIESEL	37	U	UG/L		37
MW-28	MW	Site 16	4/22/2004	TPHPRG	TOTAL PETROLEUM HYDROCARBONS-GASOLINE	21	U	UG/L		21
MW-29-U	MW	Site 16	4/22/2004	LVOA	1,1,1,2-TETRACHLOROETHANE	0.12	U	UG/L		0.12
MW-29-U	MW	Site 16	4/22/2004	LVOA	1,1,1-TRICHLOROETHANE	0.12	U	UG/L		0.12
MW-29-U	MW	Site 16	4/22/2004	LVOA	1,1,2,2-TETRACHLOROETHANE	0.14	U	UG/L		0.14
MW-29-U	MW	Site 16	4/22/2004	LVOA	1,1,2-TRICHLOROETHANE	0.1	U	UG/L		0.1
MW-29-U	MW	Site 16	4/22/2004	LVOA	1,1-DICHLOROETHANE	0.091	U	UG/L		0.091
MW-29-U	MW	Site 16	4/22/2004	LVOA	1,1-DICHLOROETHENE	0.12	U	UG/L		0.12
MW-29-U	MW	Site 16	4/22/2004	LVOA	1,1-DICHLOROPROPENE	0.13	U	UG/L		0.13
MW-29-U	MW	Site 16	4/22/2004	LVOA	1,2,3-TRICHLOROBENZENE	0.33	U	UG/L		0.33
MW-29-U	MW	Site 16	4/22/2004	LVOA	1,2,3-TRICHLOROPROPANE	0.22	U	UG/L		0.22
MW-29-U	MW	Site 16	4/22/2004	LVOA	1,2,4-TRICHLOROBENZENE	0.22	U	UG/L		0.22
MW-29-U	MW	Site 16	4/22/2004	LVOA	1,2,4-TRIMETHYLBENZENE	0.15	U	UG/L		0.15
MW-29-U	MW	Site 16	4/22/2004	LVOA	1,2-DIBROMOETHANE	0.073	U	UG/L		0.073
MW-29-U	MW	Site 16	4/22/2004	LVOA	1,2-DICHLOROBENZENE	0.088	U	UG/L		0.088
MW-29-U	MW	Site 16	4/22/2004	LVOA	1,2-DICHLOROETHANE	0.12	U	UG/L		0.12
MW-29-U	MW	Site 16	4/22/2004	LVOA	1,2-DICHLOROPROPANE	0.13	U	UG/L		0.13
MW-29-U	MW	Site 16	4/22/2004	LVOA	1,3,5-TRIMETHYLBENZENE	0.13	U	UG/L		0.13
MW-29-U	MW	Site 16	4/22/2004	LVOA	1,3-DICHLOROBENZENE	0.11	U	UG/L		0.11
MW-29-U	MW	Site 16	4/22/2004	LVOA	1,3-DICHLOROPROPANE	0.076	U	UG/L		0.076
MW-29-U	MW	Site 16	4/22/2004	LVOA	1,4-DICHLOROBENZENE	0.098	U	UG/L		0.098
MW-29-U	MW	Site 16	4/22/2004	LVOA	2,2-DICHLOROPROPANE	0.18	U	UG/L		0.18
MW-29-U	MW	Site 16	4/22/2004	LVOA	2-BUTANONE	1.9	R	UG/L		1.9
MW-29-U	MW	Site 16	4/22/2004	LVOA	2-CHLOROTOLUENE	0.12	U	UG/L		0.12
MW-29-U	MW	Site 16	4/22/2004	LVOA	2-HEXANONE	4	R	UG/L		4
MW-29-U	MW	Site 16	4/22/2004	LVOA	4-CHLOROTOLUENE	0.11	U	UG/L		0.11
MW-29-U	MW	Site 16	4/22/2004	LVOA	4-ISOPROPYLTOLUENE	0.13	U	UG/L		0.13
MW-29-U	MW	Site 16	4/22/2004	LVOA	4-METHYL-2-PENTANONE	1.8	R	UG/L		1.8
MW-29-U	MW	Site 16	4/22/2004	LVOA	ACETONE	4.1	R	UG/L		4.1
MW-29-U	MW	Site 16	4/22/2004	LVOA	BENZENE	0.11	U	UG/L		0.11
MW-29-U	MW	Site 16	4/22/2004	LVOA	BROMOBENZENE	0.18	U	UG/L		0.18
MW-29-U	MW	Site 16	4/22/2004	LVOA	BROMOCHLOROMETHANE	0.13	U	UG/L		0.13
MW-29-U	MW	Site 16	4/22/2004	LVOA	BROMODICHLOROMETHANE	0.085	U	UG/L		0.085
MW-29-U	MW	Site 16	4/22/2004	LVOA	BROMOFORM	0.28	U	UG/L		0.28
MW-29-U	MW	Site 16	4/22/2004	LVOA	BROMOMETHANE	0.22	U	UG/L		0.22
MW-29-U	MW	Site 16	4/22/2004	LVOA	CARBON DISULFIDE	0.16	U	UG/L		0.16
MW-29-U	MW	Site 16	4/22/2004	LVOA	CARBON TETRACHLORIDE	0.13	U	UG/L		0.13
MW-29-U	MW	Site 16	4/22/2004	LVOA	CHLOROBENZENE	0.094	U	UG/L		0.094
MW-29-U	MW	Site 16	4/22/2004	LVOA	CHLOROETHANE	0.23	U	UG/L		0.23
MW-29-U	MW	Site 16	4/22/2004	LVOA	CHLOROFORM	0.15	J	UG/L		0.096
MW-29-U	MW	Site 16	4/22/2004	LVOA	CHLOROMETHANE	0.14	U	UG/L		0.14
MW-29-U	MW	Site 16	4/22/2004	LVOA	CIS-1,2-DICHLOROETHENE	0.12	U	UG/L		0.12
MW-29-U	MW	Site 16	4/22/2004	LVOA	CIS-1,3-DICHLOROPROPENE	0.085	U	UG/L		0.085
MW-29-U	MW	Site 16	4/22/2004	LVOA	DIBROMOCHLOROMETHANE	0.082	U	UG/L		0.082
MW-29-U	MW	Site 16	4/22/2004	LVOA	DIBROMOCHLOROPROPANE	1	R	UG/L		1
MW-29-U	MW	Site 16	4/22/2004	LVOA	DIBROMOMETHANE	0.1	U	UG/L		0.1
MW-29-U	MW	Site 16	4/22/2004	LVOA	ETHYLBENZENE	0.13	U	UG/L		0.13
MW-29-U	MW	Site 16	4/22/2004	LVOA	FREON 11	0.14	U	UG/L		0.14
MW-29-U	MW	Site 16	4/22/2004	LVOA	FREON 12	0.17	U	UG/L		0.17
MW-29-U	MW	Site 16	4/22/2004	LVOA	HEXACHLOROBUTADIENE	0.28	U	UG/L		0.28
MW-29-U	MW	Site 16	4/22/2004	LVOA	ISOPROPYLBENZENE	0.12	J	UG/L		0.068
MW-29-U	MW	Site 16	4/22/2004	LVOA	M,P-XYLENE	0.22	U	UG/L		0.22
MW-29-U	MW	Site 16	4/22/2004	LVOA	METHYLENE CHLORIDE	0.2	U	UG/L		0.2
MW-29-U	MW	Site 16	4/22/2004	LVOA	NAPHTHALENE	2	UJ	UG/L		0.29
MW-29-U	MW	Site 16	4/22/2004	LVOA	N-BUTYLBENZENE	0.23	U	UG/L		0.23
MW-29-U	MW	Site 16	4/22/2004	LVOA	N-PROPYLBENZENE	0.098	U	UG/L		0.098
MW-29-U	MW	Site 16	4/22/2004	LVOA	O-XYLENE	0.079	U	UG/L		0.079
MW-29-U	MW	Site 16	4/22/2004	LVOA	SEC-BUTYLBENZENE	0.24	J	UG/L		0.13
MW-29-U	MW	Site 16	4/22/2004	LVOA	STYRENE	0.095	U	UG/L		0.095

PT_NAME	PT Type	Site	SMP_DATE	ANLYGROUP	STD_CHEMNAME	CONC	QUALIFIER	UNITS	MDL	RL
MW-29-U	MW	Site 16	4/22/2004	LVOA	TERT-BUTYLBENZENE	0.13	U	UG/L		0.13
MW-29-U	MW	Site 16	4/22/2004	LVOA	TETRACHLOROETHENE	0.11	U	UG/L		0.11
MW-29-U	MW	Site 16	4/22/2004	LVOA	TOLUENE	0.098	U	UG/L		0.098
MW-29-U	MW	Site 16	4/22/2004	LVOA	TRANS-1,2-DICHLOROETHENE	0.14	U	UG/L		0.14
MW-29-U	MW	Site 16	4/22/2004	LVOA	TRANS-1,3-DICHLOROPROPENE	0.087	U	UG/L		0.087
MW-29-U	MW	Site 16	4/22/2004	LVOA	TRICHLOROETHENE	0.12	U	UG/L		0.12
MW-29-U	MW	Site 16	4/22/2004	LVOA	VINYL CHLORIDE	0.22	U	UG/L		0.22
MW-29-U	MW	Site 16	4/22/2004	PAH	2-METHYLNAPHTHALENE	0.17		UG/L		0.0038
MW-29-U	MW	Site 16	4/22/2004	PAH	ACENAPHTHENE	0.056		UG/L		0.0024
MW-29-U	MW	Site 16	4/22/2004	PAH	ACENAPHTHYLENE	0.0011	U	UG/L		0.0011
MW-29-U	MW	Site 16	4/22/2004	PAH	ANTHRACENE	0.0035	J	UG/L		0.0022
MW-29-U	MW	Site 16	4/22/2004	PAH	BENZO(A)ANTHRACENE	0.0022	J	UG/L		0.0022
MW-29-U	MW	Site 16	4/22/2004	PAH	BENZO(A)PYRENE	0.002	J	UG/L		0.0013
MW-29-U	MW	Site 16	4/22/2004	PAH	BENZO(B)FLUORANTHENE	0.003	J	UG/L		0.002
MW-29-U	MW	Site 16	4/22/2004	PAH	BENZO(G,H,I)PERYLENE	0.0033	U	UG/L		0.0033
MW-29-U	MW	Site 16	4/22/2004	PAH	BENZO(K)FLUORANTHENE	0.0036	U	UG/L		0.0036
MW-29-U	MW	Site 16	4/22/2004	PAH	CHRYSENE	0.0028	U	UG/L		0.0028
MW-29-U	MW	Site 16	4/22/2004	PAH	DIBENZ(A,H)ANTHRACENE	0.0028	U	UG/L		0.0028
MW-29-U	MW	Site 16	4/22/2004	PAH	DIBENZOFURAN	0.032		UG/L		0.0023
MW-29-U	MW	Site 16	4/22/2004	PAH	FLUORANTHENE	0.0035	J	UG/L		0.003
MW-29-U	MW	Site 16	4/22/2004	PAH	FLUORENE	0.0034	J	UG/L		0.0024
MW-29-U	MW	Site 16	4/22/2004	PAH	INDENO(1,2,3-CD)PYRENE	0.0021	J	UG/L		0.0015
MW-29-U	MW	Site 16	4/22/2004	PAH	NAPHTHALENE	0.11		UG/L		0.0039
MW-29-U	MW	Site 16	4/22/2004	PAH	PHENANTHRENE	0.031		UG/L		0.0028
MW-29-U	MW	Site 16	4/22/2004	PAH	PYRENE	0.0025	J	UG/L		0.0024
MW-29-U	MW	Site 16	4/22/2004	SVOA	1,2,4-TRICHLOROBENZENE	0.016	U	UG/L		0.016
MW-29-U	MW	Site 16	4/22/2004	SVOA	1,2-DICHLOROBENZENE	0.03	J	UG/L		0.015
MW-29-U	MW	Site 16	4/22/2004	SVOA	1,3-DICHLOROBENZENE	0.011	U	UG/L		0.011
MW-29-U	MW	Site 16	4/22/2004	SVOA	1,4-DICHLOROBENZENE	0.014	U	UG/L		0.014
MW-29-U	MW	Site 16	4/22/2004	SVOA	2,2-OXYBIS(1-CHLOROPROPANE)	0.017	U	UG/L		0.017
MW-29-U	MW	Site 16	4/22/2004	SVOA	2,4,5-TRICHLOROPHENOL	0.026	U	UG/L		0.026
MW-29-U	MW	Site 16	4/22/2004	SVOA	2,4,6-TRICHLOROPHENOL	0.037	U	UG/L		0.037
MW-29-U	MW	Site 16	4/22/2004	SVOA	2,4-DICHLOROPHENOL	0.024	U	UG/L		0.024
MW-29-U	MW	Site 16	4/22/2004	SVOA	2,4-DIMETHYLPHENOL	0.32	UJ	UG/L		0.32
MW-29-U	MW	Site 16	4/22/2004	SVOA	2,4-DINITROPHENOL	0.53	U	UG/L		0.53
MW-29-U	MW	Site 16	4/22/2004	SVOA	2,4-DINITROTOLUENE	0.02	U	UG/L		0.02
MW-29-U	MW	Site 16	4/22/2004	SVOA	2,6-DINITROTOLUENE	0.0088	U	UG/L		0.0088
MW-29-U	MW	Site 16	4/22/2004	SVOA	2-CHLORONAPHTHALENE	0.016	U	UG/L		0.016
MW-29-U	MW	Site 16	4/22/2004	SVOA	2-CHLOROPHENOL	0.015	U	UG/L		0.015
MW-29-U	MW	Site 16	4/22/2004	SVOA	2-METHYLPHENOL	0.06	U	UG/L		0.06
MW-29-U	MW	Site 16	4/22/2004	SVOA	2-NITROANILINE	0.015	U	UG/L		0.015
MW-29-U	MW	Site 16	4/22/2004	SVOA	2-NITROPHENOL	0.014	U	UG/L		0.014
MW-29-U	MW	Site 16	4/22/2004	SVOA	3,3-DICHLOROBENZIDINE	0.43	U	UG/L		0.43
MW-29-U	MW	Site 16	4/22/2004	SVOA	3-NITROANILINE	0.23	U	UG/L		0.23
MW-29-U	MW	Site 16	4/22/2004	SVOA	4,6-DINITRO-2-METHYLPHENOL	0.013	U	UG/L		0.013
MW-29-U	MW	Site 16	4/22/2004	SVOA	4-BROMOPHENYL-PHENYLETHER	0.018	U	UG/L		0.018
MW-29-U	MW	Site 16	4/22/2004	SVOA	4-CHLORO-3-METHYLPHENOL	0.029	U	UG/L		0.029
MW-29-U	MW	Site 16	4/22/2004	SVOA	4-CHLOROANILINE	0.018	U	UG/L		0.018
MW-29-U	MW	Site 16	4/22/2004	SVOA	4-CHLOROPHENYL-PHENYLETHER	0.0085	U	UG/L		0.0085
MW-29-U	MW	Site 16	4/22/2004	SVOA	4-METHYLPHENOL	0.051	U	UG/L		0.051
MW-29-U	MW	Site 16	4/22/2004	SVOA	4-NITROANILINE	0.17	U	UG/L		0.17
MW-29-U	MW	Site 16	4/22/2004	SVOA	4-NITROPHENOL	0.54	U	UG/L		0.54
MW-29-U	MW	Site 16	4/22/2004	SVOA	BENZOIC ACID	1.8	UJ	UG/L		1.8
MW-29-U	MW	Site 16	4/22/2004	SVOA	BENZYL ALCOHOL	0.98	U	UG/L		0.98
MW-29-U	MW	Site 16	4/22/2004	SVOA	BIS(2-CHLOROETHOXY)METHANE	0.012	U	UG/L		0.012
MW-29-U	MW	Site 16	4/22/2004	SVOA	BIS(2-CHLOROETHYL)ETHER	0.015	U	UG/L		0.015
MW-29-U	MW	Site 16	4/22/2004	SVOA	BIS(2-ETHYLHEXYL)PHTHALATE	0.27	U	UG/L		0.27
MW-29-U	MW	Site 16	4/22/2004	SVOA	BUTYLBENZYLPHTHALATE	0.026	U	UG/L		0.026
MW-29-U	MW	Site 16	4/22/2004	SVOA	CARBAZOLE	0.1	J	UG/L		0.013
MW-29-U	MW	Site 16	4/22/2004	SVOA	DIETHYLPHTHALATE	0.2	UJ	UG/L		0.026
MW-29-U	MW	Site 16	4/22/2004	SVOA	DIMETHYLPHTHALATE	0.013	U	UG/L		0.013
MW-29-U	MW	Site 16	4/22/2004	SVOA	DI-N-BUTYLPHTHALATE	0.2	UJ	UG/L		0.027
MW-29-U	MW	Site 16	4/22/2004	SVOA	DI-N-OCTYLPHTHALATE	0.032	U	UG/L		0.032
MW-29-U	MW	Site 16	4/22/2004	SVOA	HEXACHLOROBENZENE	0.015	U	UG/L		0.015
MW-29-U	MW	Site 16	4/22/2004	SVOA	HEXACHLOROBUTADIENE	0.02	U	UG/L		0.02
MW-29-U	MW	Site 16	4/22/2004	SVOA	HEXACHLOROCYCLOPENTADIENE	0.041	U	UG/L		0.041
MW-29-U	MW	Site 16	4/22/2004	SVOA	HEXACHLOROETHANE	0.019	U	UG/L		0.019
MW-29-U	MW	Site 16	4/22/2004	SVOA	ISOPHORONE	0.0085	U	UG/L		0.0085
MW-29-U	MW	Site 16	4/22/2004	SVOA	NITROBENZENE	0.0074	U	UG/L		0.0074
MW-29-U	MW	Site 16	4/22/2004	SVOA	N-NITROSODINPROPYLAMINE	0.033	U	UG/L		0.033
MW-29-U	MW	Site 16	4/22/2004	SVOA	N-NITROSODIPHENYLAMINE	0.028	U	UG/L		0.028
MW-29-U	MW	Site 16	4/22/2004	SVOA	PENTACHLOROPHENOL	0.029	U	UG/L		0.029
MW-29-U	MW	Site 16	4/22/2004	SVOA	PHENOL	0.052	J	UG/L		0.02
MW-29-U	MW	Site 16	4/22/2004	TPHEXT	RESIDUAL RANGE ORGANICS	54	U	UG/L		54
MW-29-U	MW	Site 16	4/22/2004	TPHEXT	TOTAL PETROLEUM HYDROCARBONS-DIESEL	36	U	UG/L		36
MW-29-U	MW	Site 16	4/22/2004	TPHPRG	TOTAL PETROLEUM HYDROCARBONS-GASOLINE	47	J	UG/L		21
MW-66	MW	Site 16	4/22/2004	LVOA	1,1,1,2-TETRACHLOROETHANE	0.12	U	UG/L		0.12
MW-66	MW	Site 16	4/22/2004	LVOA	1,1,1-TRICHLOROETHANE	0.12	U	UG/L		0.12
MW-66	MW	Site 16	4/22/2004	LVOA	1,1,2,2-TETRACHLOROETHANE	0.14	U	UG/L		0.14
MW-66	MW	Site 16	4/22/2004	LVOA	1,1,2-TRICHLOROETHANE	0.1	U	UG/L		0.1
MW-66	MW	Site 16	4/22/2004	LVOA	1,1-DICHLOROETHANE	0.091	U	UG/L		0.091
MW-66	MW	Site 16	4/22/2004	LVOA	1,1-DICHLOROETHENE	15		UG/L		0.12
MW-66	MW	Site 16	4/22/2004	LVOA	1,1-DICHLOROPROPENE	0.13	U	UG/L		0.13
MW-66	MW	Site 16	4/22/2004	LVOA	1,2,3-TRICHLOROBENZENE	0.33	U	UG/L		0.33
MW-66	MW	Site 16	4/22/2004	LVOA	1,2,3-TRICHLOROPROPANE	0.22	U	UG/L		0.22
MW-66	MW	Site 16	4/22/2004	LVOA	1,2,4-TRICHLOROBENZENE	0.22	UJ	UG/L		0.22
MW-66	MW	Site 16	4/22/2004	LVOA	1,2,4-TRIMETHYLBENZENE	0.9	J	UG/L		0.15
MW-66	MW	Site 16	4/22/2004	LVOA	1,2-DIBROMOETHANE	0.073	U	UG/L		0.073
MW-66	MW	Site 16	4/22/2004	LVOA	1,2-DICHLOROBENZENE	0.088	UJ	UG/L		0.088
MW-66	MW	Site 16	4/22/2004	LVOA	1,2-DICHLOROETHANE	3.3		UG/L		0.12
MW-66	MW	Site 16	4/22/2004	LVOA	1,2-DICHLOROPROPANE	0.13	U	UG/L		0.13
MW-66	MW	Site 16	4/22/2004	LVOA	1,3,5-TRIMETHYLBENZENE	0.26	J	UG/L		0.13
MW-66	MW	Site 16	4/22/2004	LVOA	1,3-DICHLOROBENZENE	0.11	UJ	UG/L		0.11

PT_NAME	PT Type	Site	SMP_DATE	ANLYGROUP	STD_CHEMNAME	CONC	QUALIFIER	UNITS	MDL	RL
MW-66	MW	Site 16	4/22/2004	LVOA	1,3-DICHLOROPROPANE	0.076	U	UG/L		0.076
MW-66	MW	Site 16	4/22/2004	LVOA	1,4-DICHLOROBENZENE	0.098	UJ	UG/L		0.098
MW-66	MW	Site 16	4/22/2004	LVOA	2,2-DICHLOROPROPANE	0.18	U	UG/L		0.18
MW-66	MW	Site 16	4/22/2004	LVOA	2-BUTANONE	1.9	R	UG/L		1.9
MW-66	MW	Site 16	4/22/2004	LVOA	2-CHLOROTOLUENE	0.12	UJ	UG/L		0.12
MW-66	MW	Site 16	4/22/2004	LVOA	2-HEXANONE	16	J	UG/L		4
MW-66	MW	Site 16	4/22/2004	LVOA	4-CHLOROTOLUENE	0.11	UJ	UG/L		0.11
MW-66	MW	Site 16	4/22/2004	LVOA	4-ISOPROPYLTOLUENE	0.76	J	UG/L		0.13
MW-66	MW	Site 16	4/22/2004	LVOA	4-METHYL-2-PENTANONE	1.8	R	UG/L		1.8
MW-66	MW	Site 16	4/22/2004	LVOA	ACETONE	20	UJ	UG/L		4.1
MW-66	MW	Site 16	4/22/2004	LVOA	BENZENE	31	J	UG/L		0.11
MW-66	MW	Site 16	4/22/2004	LVOA	BROMOBENZENE	0.18	UJ	UG/L		0.18
MW-66	MW	Site 16	4/22/2004	LVOA	BROMOCHLOROMETHANE	0.13	U	UG/L		0.13
MW-66	MW	Site 16	4/22/2004	LVOA	BROMODICHLOROMETHANE	0.085	U	UG/L		0.085
MW-66	MW	Site 16	4/22/2004	LVOA	BROMOFORM	0.28	U	UG/L		0.28
MW-66	MW	Site 16	4/22/2004	LVOA	BROMOMETHANE	0.22	U	UG/L		0.22
MW-66	MW	Site 16	4/22/2004	LVOA	CARBON DISULFIDE	0.16	J	UG/L		0.16
MW-66	MW	Site 16	4/22/2004	LVOA	CARBON TETRACHLORIDE	0.13	U	UG/L		0.13
MW-66	MW	Site 16	4/22/2004	LVOA	CHLOROBENZENE	0.094	UJ	UG/L		0.094
MW-66	MW	Site 16	4/22/2004	LVOA	CHLOROETHANE	0.23	U	UG/L		0.23
MW-66	MW	Site 16	4/22/2004	LVOA	CHLOROFORM	0.096	U	UG/L		0.096
MW-66	MW	Site 16	4/22/2004	LVOA	CHLOROMETHANE	0.14	U	UG/L		0.14
MW-66	MW	Site 16	4/22/2004	LVOA	CIS-1,2-DICHLOROETHENE	5.6		UG/L		0.12
MW-66	MW	Site 16	4/22/2004	LVOA	CIS-1,3-DICHLOROPROPENE	0.085	U	UG/L		0.085
MW-66	MW	Site 16	4/22/2004	LVOA	DIBROMOCHLOROMETHANE	0.082	U	UG/L		0.082
MW-66	MW	Site 16	4/22/2004	LVOA	DIBROMOCHLOROPROPANE	1	R	UG/L		1
MW-66	MW	Site 16	4/22/2004	LVOA	DIBROMOMETHANE	0.1	U	UG/L		0.1
MW-66	MW	Site 16	4/22/2004	LVOA	ETHYLBENZENE	3.3	J	UG/L		0.13
MW-66	MW	Site 16	4/22/2004	LVOA	FREON 11	0.14	U	UG/L		0.14
MW-66	MW	Site 16	4/22/2004	LVOA	FREON 12	0.17	U	UG/L		0.17
MW-66	MW	Site 16	4/22/2004	LVOA	HEXACHLOROBUTADIENE	0.28	U	UG/L		0.28
MW-66	MW	Site 16	4/22/2004	LVOA	ISOPROPYLBENZENE	5.8	J	UG/L		0.068
MW-66	MW	Site 16	4/22/2004	LVOA	M,P-XYLENE	0.35	J	UG/L		0.22
MW-66	MW	Site 16	4/22/2004	LVOA	METHYLENE CHLORIDE	0.2	U	UG/L		0.2
MW-66	MW	Site 16	4/22/2004	LVOA	NAPHTHALENE	30		UG/L		0.29
MW-66	MW	Site 16	4/22/2004	LVOA	N-BUTYLBENZENE	1.1	J	UG/L		0.23
MW-66	MW	Site 16	4/22/2004	LVOA	N-PROPYLBENZENE	1.3	J	UG/L		0.098
MW-66	MW	Site 16	4/22/2004	LVOA	O-XYLENE	20	J	UG/L		0.079
MW-66	MW	Site 16	4/22/2004	LVOA	SEC-BUTYLBENZENE	1.9	J	UG/L		0.13
MW-66	MW	Site 16	4/22/2004	LVOA	STYRENE	0.095	UJ	UG/L		0.095
MW-66	MW	Site 16	4/22/2004	LVOA	TERT-BUTYLBENZENE	0.18	J	UG/L		0.13
MW-66	MW	Site 16	4/22/2004	LVOA	TETRACHLOROETHENE	0.11	U	UG/L		0.11
MW-66	MW	Site 16	4/22/2004	LVOA	TOLUENE	0.24	J	UG/L		0.098
MW-66	MW	Site 16	4/22/2004	LVOA	TRANS-1,2-DICHLOROETHENE	0.62		UG/L		0.14
MW-66	MW	Site 16	4/22/2004	LVOA	TRANS-1,3-DICHLOROPROPENE	0.087	U	UG/L		0.087
MW-66	MW	Site 16	4/22/2004	LVOA	TRICHLOROETHENE	2.4		UG/L		0.12
MW-66	MW	Site 16	4/22/2004	LVOA	VINYL CHLORIDE	2.1		UG/L		0.22
MW-66	MW	Site 16	4/22/2004	SVOA	1,2,4-TRICHLOROBENZENE	0.31	U	UG/L		0.31
MW-66	MW	Site 16	4/22/2004	SVOA	1,2-DICHLOROBENZENE	0.29	U	UG/L		0.29
MW-66	MW	Site 16	4/22/2004	SVOA	1,3-DICHLOROBENZENE	0.22	U	UG/L		0.22
MW-66	MW	Site 16	4/22/2004	SVOA	1,4-DICHLOROBENZENE	0.27	U	UG/L		0.27
MW-66	MW	Site 16	4/22/2004	SVOA	2,2-OXYBIS(1-CHLOROPROPANE)	0.34	U	UG/L		0.34
MW-66	MW	Site 16	4/22/2004	SVOA	2,4,5-TRICHLOROPHENOL	0.51	U	UG/L		0.51
MW-66	MW	Site 16	4/22/2004	SVOA	2,4,6-TRICHLOROPHENOL	0.74	U	UG/L		0.74
MW-66	MW	Site 16	4/22/2004	SVOA	2,4-DICHLOROPHENOL	0.47	U	UG/L		0.47
MW-66	MW	Site 16	4/22/2004	SVOA	2,4-DIMETHYLPHENOL	6.4	UJ	UG/L		6.4
MW-66	MW	Site 16	4/22/2004	SVOA	2,4-DINITROPHENOL	11	U	UG/L		11
MW-66	MW	Site 16	4/22/2004	SVOA	2,4-DINITROTOLUENE	0.39	U	UG/L		0.39
MW-66	MW	Site 16	4/22/2004	SVOA	2,6-DINITROTOLUENE	0.18	U	UG/L		0.18
MW-66	MW	Site 16	4/22/2004	SVOA	2-CHLORONAPHTHALENE	0.31	U	UG/L		0.31
MW-66	MW	Site 16	4/22/2004	SVOA	2-CHLOROPHENOL	0.29	U	UG/L		0.29
MW-66	MW	Site 16	4/22/2004	SVOA	2-METHYLNAPHTHALENE	12		UG/L		0.23
MW-66	MW	Site 16	4/22/2004	SVOA	2-METHYLPHENOL	1.2	U	UG/L		1.2
MW-66	MW	Site 16	4/22/2004	SVOA	2-NITROANILINE	0.3	U	UG/L		0.3
MW-66	MW	Site 16	4/22/2004	SVOA	2-NITROPHENOL	0.27	U	UG/L		0.27
MW-66	MW	Site 16	4/22/2004	SVOA	3,3-DICHLOROBENZIDINE	8.6	U	UG/L		8.6
MW-66	MW	Site 16	4/22/2004	SVOA	3-NITROANILINE	4.6	U	UG/L		4.6
MW-66	MW	Site 16	4/22/2004	SVOA	4,6-DINITRO-2-METHYLPHENOL	0.26	U	UG/L		0.26
MW-66	MW	Site 16	4/22/2004	SVOA	4-BROMOPHENYL-PHENYLETHER	0.36	U	UG/L		0.36
MW-66	MW	Site 16	4/22/2004	SVOA	4-CHLORO-3-METHYLPHENOL	0.58	U	UG/L		0.58
MW-66	MW	Site 16	4/22/2004	SVOA	4-CHLOROANILINE	2.6		UG/L		0.35
MW-66	MW	Site 16	4/22/2004	SVOA	4-CHLOROPHENYL-PHENYLETHER	0.17	U	UG/L		0.17
MW-66	MW	Site 16	4/22/2004	SVOA	4-METHYLPHENOL	1.6		UG/L		1.1
MW-66	MW	Site 16	4/22/2004	SVOA	4-NITROANILINE	3.3	U	UG/L		3.3
MW-66	MW	Site 16	4/22/2004	SVOA	4-NITROPHENOL	11	U	UG/L		11
MW-66	MW	Site 16	4/22/2004	SVOA	ACENAPHTHENE	1.9		UG/L		0.18
MW-66	MW	Site 16	4/22/2004	SVOA	ACENAPHTHYLENE	0.21	U	UG/L		0.21
MW-66	MW	Site 16	4/22/2004	SVOA	ANTHRACENE	0.29	U	UG/L		0.29
MW-66	MW	Site 16	4/22/2004	SVOA	BENZO(A)ANTHRACENE	0.24	U	UG/L		0.24
MW-66	MW	Site 16	4/22/2004	SVOA	BENZO(A)PYRENE	0.32	U	UG/L		0.32
MW-66	MW	Site 16	4/22/2004	SVOA	BENZO(B)FLUORANTHENE	0.39	U	UG/L		0.39
MW-66	MW	Site 16	4/22/2004	SVOA	BENZO(G,H,I)PERYLENE	0.33	U	UG/L		0.33
MW-66	MW	Site 16	4/22/2004	SVOA	BENZO(K)FLUORANTHENE	0.39	U	UG/L		0.39
MW-66	MW	Site 16	4/22/2004	SVOA	BENZOIC ACID	35	UJ	UG/L		35
MW-66	MW	Site 16	4/22/2004	SVOA	BENZYL ALCOHOL	20	U	UG/L		20
MW-66	MW	Site 16	4/22/2004	SVOA	BIS(2-CHLOROETHOXY)METHANE	0.23	U	UG/L		0.23
MW-66	MW	Site 16	4/22/2004	SVOA	BIS(2-CHLOROETHYL)ETHER	0.29	U	UG/L		0.29
MW-66	MW	Site 16	4/22/2004	SVOA	BIS(2-ETHYLHEXYL)PHTHALATE	5.4	U	UG/L		5.4
MW-66	MW	Site 16	4/22/2004	SVOA	BUTYLBENZYLPHTHALATE	0.51	U	UG/L		0.51
MW-66	MW	Site 16	4/22/2004	SVOA	CHRYSENE	0.28	U	UG/L		0.28
MW-66	MW	Site 16	4/22/2004	SVOA	DIBENZ(A,H)ANTHRACENE	0.61	U	UG/L		0.61
MW-66	MW	Site 16	4/22/2004	SVOA	DIBENZOFURAN	3		UG/L		0.27
MW-66	MW	Site 16	4/22/2004	SVOA	DIETHYLPHTHALATE	30		UG/L		0.52

PT_NAME	PT Type	Site	SMP_DATE	ANLYGROUP	STD_CHEMNAME	CONC	QUALIFIER	UNITS	MDL	RL
MW-66	MW	Site 16	4/22/2004	SVOA	DIMETHYLPHTHALATE	11	UJ	UG/L		0.25
MW-66	MW	Site 16	4/22/2004	SVOA	DI-N-BUTYLPHTHALATE	0.53	U	UG/L		0.53
MW-66	MW	Site 16	4/22/2004	SVOA	DI-N-OCTYLPHTHALATE	0.64	U	UG/L		0.64
MW-66	MW	Site 16	4/22/2004	SVOA	FLUORANTHENE	0.25	U	UG/L		0.25
MW-66	MW	Site 16	4/22/2004	SVOA	FLUORENE	0.24	U	UG/L		0.24
MW-66	MW	Site 16	4/22/2004	SVOA	HEXACHLOROBENZENE	0.29	U	UG/L		0.29
MW-66	MW	Site 16	4/22/2004	SVOA	HEXACHLOROBUTADIENE	0.39	U	UG/L		0.39
MW-66	MW	Site 16	4/22/2004	SVOA	HEXACHLOROCYCLOPENTADIENE	0.82	U	UG/L		0.82
MW-66	MW	Site 16	4/22/2004	SVOA	HEXACHLOROETHANE	0.37	U	UG/L		0.37
MW-66	MW	Site 16	4/22/2004	SVOA	INDENO(1,2,3-CD)PYRENE	0.48	U	UG/L		0.48
MW-66	MW	Site 16	4/22/2004	SVOA	ISOPHORONE	0.87		UG/L		0.17
MW-66	MW	Site 16	4/22/2004	SVOA	NAPHTHALENE	19		UG/L		0.24
MW-66	MW	Site 16	4/22/2004	SVOA	NITROBENZENE	0.15	U	UG/L		0.15
MW-66	MW	Site 16	4/22/2004	SVOA	N-NITROSODINPROPYLAMINE	0.65	U	UG/L		0.65
MW-66	MW	Site 16	4/22/2004	SVOA	N-NITROSODIPHENYLAMINE	0.56	U	UG/L		0.56
MW-66	MW	Site 16	4/22/2004	SVOA	PENTACHLOROPHENOL	0.57	U	UG/L		0.57
MW-66	MW	Site 16	4/22/2004	SVOA	PHENANTHRENE	0.21	U	UG/L		0.21
MW-66	MW	Site 16	4/22/2004	SVOA	PHENOL	0.4	U	UG/L		0.4
MW-66	MW	Site 16	4/22/2004	SVOA	PYRENE	0.29	U	UG/L		0.29
MW-66	MW	Site 16	4/22/2004	TPHEXT	RESIDUAL RANGE ORGANICS	56	U	UG/L		56
MW-66	MW	Site 16	4/22/2004	TPHEXT	TOTAL PETROLEUM HYDROCARBONS-DIESEL	280	J	UG/L		37
MW-66	MW	Site 16	4/22/2004	TPHPRG	TOTAL PETROLEUM HYDROCARBONS-GASOLINE	440	J	UG/L		21
MW-79	MW	Site 16	4/22/2004	LVOA	1,1,1,2-TETRACHLOROETHANE	0.12	U	UG/L		0.12
MW-79	MW	Site 16	4/22/2004	LVOA	1,1,1-TRICHLOROETHANE	0.12	U	UG/L		0.12
MW-79	MW	Site 16	4/22/2004	LVOA	1,1,2,2-TETRACHLOROETHANE	0.14	U	UG/L		0.14
MW-79	MW	Site 16	4/22/2004	LVOA	1,1,2-TRICHLOROETHANE	0.1	U	UG/L		0.1
MW-79	MW	Site 16	4/22/2004	LVOA	1,1-DICHLOROETHANE	0.091	U	UG/L		0.091
MW-79	MW	Site 16	4/22/2004	LVOA	1,1-DICHLOROETHENE	0.12	U	UG/L		0.12
MW-79	MW	Site 16	4/22/2004	LVOA	1,1-DICHLOROPROPENE	0.13	U	UG/L		0.13
MW-79	MW	Site 16	4/22/2004	LVOA	1,2,3-TRICHLOROBENZENE	0.33	U	UG/L		0.33
MW-79	MW	Site 16	4/22/2004	LVOA	1,2,3-TRICHLOROPROPANE	0.22	U	UG/L		0.22
MW-79	MW	Site 16	4/22/2004	LVOA	1,2,4-TRICHLOROBENZENE	0.22	U	UG/L		0.22
MW-79	MW	Site 16	4/22/2004	LVOA	1,2,4-TRIMETHYLBENZENE	0.15	U	UG/L		0.15
MW-79	MW	Site 16	4/22/2004	LVOA	1,2-DIBROMOETHANE	0.073	U	UG/L		0.073
MW-79	MW	Site 16	4/22/2004	LVOA	1,2-DICHLOROBENZENE	0.088	U	UG/L		0.088
MW-79	MW	Site 16	4/22/2004	LVOA	1,2-DICHLOROETHANE	0.12	U	UG/L		0.12
MW-79	MW	Site 16	4/22/2004	LVOA	1,2-DICHLOROPROPANE	0.13	U	UG/L		0.13
MW-79	MW	Site 16	4/22/2004	LVOA	1,3,5-TRIMETHYLBENZENE	0.13	U	UG/L		0.13
MW-79	MW	Site 16	4/22/2004	LVOA	1,3-DICHLOROBENZENE	0.11	U	UG/L		0.11
MW-79	MW	Site 16	4/22/2004	LVOA	1,3-DICHLOROPROPANE	0.076	U	UG/L		0.076
MW-79	MW	Site 16	4/22/2004	LVOA	1,4-DICHLOROBENZENE	0.098	U	UG/L		0.098
MW-79	MW	Site 16	4/22/2004	LVOA	2,2-DICHLOROPROPANE	0.18	U	UG/L		0.18
MW-79	MW	Site 16	4/22/2004	LVOA	2-BUTANONE	1.9	R	UG/L		1.9
MW-79	MW	Site 16	4/22/2004	LVOA	2-CHLOROTOLUENE	0.12	U	UG/L		0.12
MW-79	MW	Site 16	4/22/2004	LVOA	2-HEXANONE	4	R	UG/L		4
MW-79	MW	Site 16	4/22/2004	LVOA	4-CHLOROTOLUENE	0.11	U	UG/L		0.11
MW-79	MW	Site 16	4/22/2004	LVOA	4-ISOPROPYLTOLUENE	0.13	U	UG/L		0.13
MW-79	MW	Site 16	4/22/2004	LVOA	4-METHYL-2-PENTANONE	1.8	R	UG/L		1.8
MW-79	MW	Site 16	4/22/2004	LVOA	ACETONE	20	UJ	UG/L		4.1
MW-79	MW	Site 16	4/22/2004	LVOA	BENZENE	0.11	U	UG/L		0.11
MW-79	MW	Site 16	4/22/2004	LVOA	BROMOBENZENE	0.18	U	UG/L		0.18
MW-79	MW	Site 16	4/22/2004	LVOA	BROMOCHLOROMETHANE	0.13	U	UG/L		0.13
MW-79	MW	Site 16	4/22/2004	LVOA	BROMODICHLOROMETHANE	0.085	U	UG/L		0.085
MW-79	MW	Site 16	4/22/2004	LVOA	BROMOFORM	0.28	U	UG/L		0.28
MW-79	MW	Site 16	4/22/2004	LVOA	BROMOMETHANE	0.22	U	UG/L		0.22
MW-79	MW	Site 16	4/22/2004	LVOA	CARBON DISULFIDE	0.16	U	UG/L		0.16
MW-79	MW	Site 16	4/22/2004	LVOA	CARBON TETRACHLORIDE	0.13	U	UG/L		0.13
MW-79	MW	Site 16	4/22/2004	LVOA	CHLOROBENZENE	0.094	U	UG/L		0.094
MW-79	MW	Site 16	4/22/2004	LVOA	CHLOROETHANE	0.23	U	UG/L		0.23
MW-79	MW	Site 16	4/22/2004	LVOA	CHLOROFORM	0.096	U	UG/L		0.096
MW-79	MW	Site 16	4/22/2004	LVOA	CHLOROMETHANE	0.14	U	UG/L		0.14
MW-79	MW	Site 16	4/22/2004	LVOA	CIS-1,2-DICHLOROETHENE	0.12	U	UG/L		0.12
MW-79	MW	Site 16	4/22/2004	LVOA	CIS-1,3-DICHLOROPROPENE	0.085	U	UG/L		0.085
MW-79	MW	Site 16	4/22/2004	LVOA	DIBROMOCHLOROMETHANE	0.082	U	UG/L		0.082
MW-79	MW	Site 16	4/22/2004	LVOA	DIBROMOCHLOROPROPANE	1	R	UG/L		1
MW-79	MW	Site 16	4/22/2004	LVOA	DIBROMOMETHANE	0.1	U	UG/L		0.1
MW-79	MW	Site 16	4/22/2004	LVOA	ETHYLBENZENE	0.13	U	UG/L		0.13
MW-79	MW	Site 16	4/22/2004	LVOA	FREON 11	0.14	U	UG/L		0.14
MW-79	MW	Site 16	4/22/2004	LVOA	FREON 12	0.17	U	UG/L		0.17
MW-79	MW	Site 16	4/22/2004	LVOA	HEXACHLOROBUTADIENE	0.28	U	UG/L		0.28
MW-79	MW	Site 16	4/22/2004	LVOA	ISOPROPYLBENZENE	0.068	U	UG/L		0.068
MW-79	MW	Site 16	4/22/2004	LVOA	M,P-XYLENE	0.22	U	UG/L		0.22
MW-79	MW	Site 16	4/22/2004	LVOA	METHYLENE CHLORIDE	0.2	U	UG/L		0.2
MW-79	MW	Site 16	4/22/2004	LVOA	NAPHTHALENE	2	UJ	UG/L		0.29
MW-79	MW	Site 16	4/22/2004	LVOA	N-BUTYLBENZENE	0.23	U	UG/L		0.23
MW-79	MW	Site 16	4/22/2004	LVOA	N-PROPYLBENZENE	0.098	U	UG/L		0.098
MW-79	MW	Site 16	4/22/2004	LVOA	O-XYLENE	0.079	U	UG/L		0.079
MW-79	MW	Site 16	4/22/2004	LVOA	SEC-BUTYLBENZENE	0.13	U	UG/L		0.13
MW-79	MW	Site 16	4/22/2004	LVOA	STYRENE	0.095	U	UG/L		0.095
MW-79	MW	Site 16	4/22/2004	LVOA	TERT-BUTYLBENZENE	0.13	U	UG/L		0.13
MW-79	MW	Site 16	4/22/2004	LVOA	TETRACHLOROETHENE	0.11	U	UG/L		0.11
MW-79	MW	Site 16	4/22/2004	LVOA	TOLUENE	0.098	U	UG/L		0.098
MW-79	MW	Site 16	4/22/2004	LVOA	TRANS-1,2-DICHLOROETHENE	0.14	U	UG/L		0.14
MW-79	MW	Site 16	4/22/2004	LVOA	TRANS-1,3-DICHLOROPROPENE	0.087	U	UG/L		0.087
MW-79	MW	Site 16	4/22/2004	LVOA	TRICHLOROETHENE	0.12	U	UG/L		0.12
MW-79	MW	Site 16	4/22/2004	LVOA	VINYL CHLORIDE	0.22	U	UG/L		0.22
MW-79	MW	Site 16	4/22/2004	PAH	2-METHYLNAPHTHALENE	0.0038	U	UG/L		0.0038
MW-79	MW	Site 16	4/22/2004	PAH	ACENAPHTHENE	0.0024	U	UG/L		0.0024
MW-79	MW	Site 16	4/22/2004	PAH	ACENAPHTHYLENE	0.0011	U	UG/L		0.0011
MW-79	MW	Site 16	4/22/2004	PAH	ANTHRACENE	0.0022	U	UG/L		0.0022
MW-79	MW	Site 16	4/22/2004	PAH	BENZO(A)ANTHRACENE	0.0022	U	UG/L		0.0022
MW-79	MW	Site 16	4/22/2004	PAH	BENZO(A)PYRENE	0.0013	U	UG/L		0.0013
MW-79	MW	Site 16	4/22/2004	PAH	BENZO(B)FLUORANTHENE	0.002	U	UG/L		0.002

PT_NAME	PT Type	Site	SMP_DATE	ANLYGROUP	STD_CHEMNAME	CONC	QUALIFIER	UNITS	MDL	RL
MW-79	MW	Site 16	4/22/2004	PAH	BENZO(G,H,I)PERYLENE	0.0033	U	UG/L		0.0033
MW-79	MW	Site 16	4/22/2004	PAH	BENZO(K)FLUORANTHENE	0.0036	U	UG/L		0.0036
MW-79	MW	Site 16	4/22/2004	PAH	CHRYSENE	0.0028	U	UG/L		0.0028
MW-79	MW	Site 16	4/22/2004	PAH	DIBENZ(A,H)ANTHRACENE	0.0028	U	UG/L		0.0028
MW-79	MW	Site 16	4/22/2004	PAH	DIBENZOFURAN	0.0023	U	UG/L		0.0023
MW-79	MW	Site 16	4/22/2004	PAH	FLUORANTHENE	0.003	U	UG/L		0.003
MW-79	MW	Site 16	4/22/2004	PAH	FLUORENE	0.0024	U	UG/L		0.0024
MW-79	MW	Site 16	4/22/2004	PAH	INDENO(1,2,3-CD)PYRENE	0.0015	U	UG/L		0.0015
MW-79	MW	Site 16	4/22/2004	PAH	NAPHTHALENE	0.0056	J	UG/L		0.0039
MW-79	MW	Site 16	4/22/2004	PAH	PHENANTHRENE	0.0028	U	UG/L		0.0028
MW-79	MW	Site 16	4/22/2004	PAH	PYRENE	0.0024	U	UG/L		0.0024
MW-79	MW	Site 16	4/22/2004	SVOA	1,2,4-TRICHLOROBENZENE	0.016	U	UG/L		0.016
MW-79	MW	Site 16	4/22/2004	SVOA	1,2-DICHLOROBENZENE	0.015	U	UG/L		0.015
MW-79	MW	Site 16	4/22/2004	SVOA	1,3-DICHLOROBENZENE	0.011	U	UG/L		0.011
MW-79	MW	Site 16	4/22/2004	SVOA	1,4-DICHLOROBENZENE	0.021	J	UG/L		0.014
MW-79	MW	Site 16	4/22/2004	SVOA	2,2-OXYBIS(1-CHLOROPROPANE)	0.017	U	UG/L		0.017
MW-79	MW	Site 16	4/22/2004	SVOA	2,4,5-TRICHLOROPHENOL	0.026	U	UG/L		0.026
MW-79	MW	Site 16	4/22/2004	SVOA	2,4,6-TRICHLOROPHENOL	0.037	U	UG/L		0.037
MW-79	MW	Site 16	4/22/2004	SVOA	2,4-DICHLOROPHENOL	0.024	U	UG/L		0.024
MW-79	MW	Site 16	4/22/2004	SVOA	2,4-DIMETHYLPHENOL	0.32	UJ	UG/L		0.32
MW-79	MW	Site 16	4/22/2004	SVOA	2,4-DINITROPHENOL	0.53	U	UG/L		0.53
MW-79	MW	Site 16	4/22/2004	SVOA	2,4-DINITROTOLUENE	0.02	U	UG/L		0.02
MW-79	MW	Site 16	4/22/2004	SVOA	2,6-DINITROTOLUENE	0.0088	U	UG/L		0.0088
MW-79	MW	Site 16	4/22/2004	SVOA	2-CHLORONAPHTHALENE	0.016	U	UG/L		0.016
MW-79	MW	Site 16	4/22/2004	SVOA	2-CHLOROPHENOL	0.015	U	UG/L		0.015
MW-79	MW	Site 16	4/22/2004	SVOA	2-METHYLPHENOL	0.06	U	UG/L		0.06
MW-79	MW	Site 16	4/22/2004	SVOA	2-NITROANILINE	0.015	U	UG/L		0.015
MW-79	MW	Site 16	4/22/2004	SVOA	2-NITROPHENOL	0.014	U	UG/L		0.014
MW-79	MW	Site 16	4/22/2004	SVOA	3,3-DICHLOROBENZIDINE	0.43	U	UG/L		0.43
MW-79	MW	Site 16	4/22/2004	SVOA	3-NITROANILINE	0.23	U	UG/L		0.23
MW-79	MW	Site 16	4/22/2004	SVOA	4,6-DINITRO-2-METHYLPHENOL	0.013	U	UG/L		0.013
MW-79	MW	Site 16	4/22/2004	SVOA	4-BROMOPHENYL-PHENYLETHER	0.018	U	UG/L		0.018
MW-79	MW	Site 16	4/22/2004	SVOA	4-CHLORO-3-METHYLPHENOL	0.029	U	UG/L		0.029
MW-79	MW	Site 16	4/22/2004	SVOA	4-CHLOROANILINE	0.018	U	UG/L		0.018
MW-79	MW	Site 16	4/22/2004	SVOA	4-CHLOROPHENYL-PHENYLETHER	0.0085	U	UG/L		0.0085
MW-79	MW	Site 16	4/22/2004	SVOA	4-METHYLPHENOL	0.051	U	UG/L		0.051
MW-79	MW	Site 16	4/22/2004	SVOA	4-NITROANILINE	0.17	U	UG/L		0.17
MW-79	MW	Site 16	4/22/2004	SVOA	4-NITROPHENOL	0.54	U	UG/L		0.54
MW-79	MW	Site 16	4/22/2004	SVOA	BENZOIC ACID	1.8	UJ	UG/L		1.8
MW-79	MW	Site 16	4/22/2004	SVOA	BENZYL ALCOHOL	0.98	U	UG/L		0.98
MW-79	MW	Site 16	4/22/2004	SVOA	BIS(2-CHLOROETHOXY)METHANE	0.012	U	UG/L		0.012
MW-79	MW	Site 16	4/22/2004	SVOA	BIS(2-CHLOROETHYL)ETHER	0.015	U	UG/L		0.015
MW-79	MW	Site 16	4/22/2004	SVOA	BIS(2-ETHYLHEXYL)PHTHALATE	0.27	U	UG/L		0.27
MW-79	MW	Site 16	4/22/2004	SVOA	BUTYLBENZYLPHTHALATE	0.026	U	UG/L		0.026
MW-79	MW	Site 16	4/22/2004	SVOA	CARBAZOLE	0.013	U	UG/L		0.013
MW-79	MW	Site 16	4/22/2004	SVOA	DIETHYLPHTHALATE	0.2	UJ	UG/L		0.026
MW-79	MW	Site 16	4/22/2004	SVOA	DIMETHYLPHTHALATE	0.013	U	UG/L		0.013
MW-79	MW	Site 16	4/22/2004	SVOA	DI-N-BUTYLPHTHALATE	0.2	UJ	UG/L		0.027
MW-79	MW	Site 16	4/22/2004	SVOA	DI-N-OCTYLPHTHALATE	0.032	U	UG/L		0.032
MW-79	MW	Site 16	4/22/2004	SVOA	HEXACHLOROBENZENE	0.015	U	UG/L		0.015
MW-79	MW	Site 16	4/22/2004	SVOA	HEXACHLOROBUTADIENE	0.02	U	UG/L		0.02
MW-79	MW	Site 16	4/22/2004	SVOA	HEXACHLOROCYCLOPENTADIENE	0.041	U	UG/L		0.041
MW-79	MW	Site 16	4/22/2004	SVOA	HEXACHLOROETHANE	0.019	U	UG/L		0.019
MW-79	MW	Site 16	4/22/2004	SVOA	ISOPHORONE	0.0085	U	UG/L		0.0085
MW-79	MW	Site 16	4/22/2004	SVOA	NITROBENZENE	0.0074	U	UG/L		0.0074
MW-79	MW	Site 16	4/22/2004	SVOA	N-NITROSODINPROPYLAMINE	0.033	U	UG/L		0.033
MW-79	MW	Site 16	4/22/2004	SVOA	N-NITROSODIPHENYLAMINE	0.028	U	UG/L		0.028
MW-79	MW	Site 16	4/22/2004	SVOA	PENTACHLOROPHENOL	0.029	U	UG/L		0.029
MW-79	MW	Site 16	4/22/2004	SVOA	PHENOL	0.02	U	UG/L		0.02
MW-79	MW	Site 16	4/22/2004	TPHEXT	RESIDUAL RANGE ORGANICS	54	U	UG/L		54
MW-79	MW	Site 16	4/22/2004	TPHEXT	TOTAL PETROLEUM HYDROCARBONS-DIESEL	36	U	UG/L		36
MW-79	MW	Site 16	4/22/2004	TPHPRG	TOTAL PETROLEUM HYDROCARBONS-GASOLINE	21	U	UG/L		21
BAT-16-N	MW	Site 16	4/21/2004	LVOA	1,1,1,2-TETRACHLOROETHANE	0.12	U	UG/L		0.12
BAT-16-N	MW	Site 16	4/21/2004	LVOA	1,1,1-TRICHLOROETHANE	0.12	U	UG/L		0.12
BAT-16-N	MW	Site 16	4/21/2004	LVOA	1,1,2,2-TETRACHLOROETHANE	0.14	U	UG/L		0.14
BAT-16-N	MW	Site 16	4/21/2004	LVOA	1,1,2-TRICHLOROETHANE	0.1	U	UG/L		0.1
BAT-16-N	MW	Site 16	4/21/2004	LVOA	1,1-DICHLOROETHANE	0.091	U	UG/L		0.091
BAT-16-N	MW	Site 16	4/21/2004	LVOA	1,1-DICHLOROETHENE	0.12	U	UG/L		0.12
BAT-16-N	MW	Site 16	4/21/2004	LVOA	1,1-DICHLOROPROPENE	0.13	U	UG/L		0.13
BAT-16-N	MW	Site 16	4/21/2004	LVOA	1,2,3-TRICHLOROBENZENE	0.33	U	UG/L		0.33
BAT-16-N	MW	Site 16	4/21/2004	LVOA	1,2,3-TRICHLOROPROPANE	0.22	U	UG/L		0.22
BAT-16-N	MW	Site 16	4/21/2004	LVOA	1,2,4-TRICHLOROBENZENE	0.22	U	UG/L		0.22
BAT-16-N	MW	Site 16	4/21/2004	LVOA	1,2,4-TRIMETHYLBENZENE	0.15	U	UG/L		0.15
BAT-16-N	MW	Site 16	4/21/2004	LVOA	1,2-DIBROMOETHANE	0.073	U	UG/L		0.073
BAT-16-N	MW	Site 16	4/21/2004	LVOA	1,2-DICHLOROBENZENE	0.088	U	UG/L		0.088
BAT-16-N	MW	Site 16	4/21/2004	LVOA	1,2-DICHLOROETHANE	0.12	U	UG/L		0.12
BAT-16-N	MW	Site 16	4/21/2004	LVOA	1,2-DICHLOROPROPANE	0.13	U	UG/L		0.13
BAT-16-N	MW	Site 16	4/21/2004	LVOA	1,3,5-TRIMETHYLBENZENE	0.13	U	UG/L		0.13
BAT-16-N	MW	Site 16	4/21/2004	LVOA	1,3-DICHLOROBENZENE	0.11	U	UG/L		0.11
BAT-16-N	MW	Site 16	4/21/2004	LVOA	1,3-DICHLOROPROPANE	0.076	U	UG/L		0.076
BAT-16-N	MW	Site 16	4/21/2004	LVOA	1,4-DICHLOROBENZENE	0.098	U	UG/L		0.098
BAT-16-N	MW	Site 16	4/21/2004	LVOA	2,2-DICHLOROPROPANE	0.18	U	UG/L		0.18
BAT-16-N	MW	Site 16	4/21/2004	LVOA	2-BUTANONE	1.9	R	UG/L		1.9
BAT-16-N	MW	Site 16	4/21/2004	LVOA	2-CHLOROTOLUENE	0.12	U	UG/L		0.12
BAT-16-N	MW	Site 16	4/21/2004	LVOA	2-HEXANONE	4	R	UG/L		4
BAT-16-N	MW	Site 16	4/21/2004	LVOA	4-CHLOROTOLUENE	0.11	U	UG/L		0.11
BAT-16-N	MW	Site 16	4/21/2004	LVOA	4-ISOPROPYLTOLUENE	0.13	U	UG/L		0.13
BAT-16-N	MW	Site 16	4/21/2004	LVOA	4-METHYL-2-PENTANONE	1.8	R	UG/L		1.8
BAT-16-N	MW	Site 16	4/21/2004	LVOA	ACETONE	20	UJ	UG/L		4.1
BAT-16-N	MW	Site 16	4/21/2004	LVOA	BENZENE	0.11	U	UG/L		0.11
BAT-16-N	MW	Site 16	4/21/2004	LVOA	BROMOBENZENE	0.18	U	UG/L		0.18
BAT-16-N	MW	Site 16	4/21/2004	LVOA	BROMOCHLOROMETHANE	0.13	U	UG/L		0.13
BAT-16-N	MW	Site 16	4/21/2004	LVOA	BROMODICHLOROMETHANE	0.085	U	UG/L		0.085

PT_NAME	PT Type	Site	SMP_DATE	ANLYGROUP	STD_CHEMNAME	CONC	QUALIFIER	UNITS	MDL	RL
BAT-16-N	MW	Site 16	4/21/2004	LVOA	BROMOFORM	0.28	U	UG/L		0.28
BAT-16-N	MW	Site 16	4/21/2004	LVOA	BROMOMETHANE	0.22	U	UG/L		0.22
BAT-16-N	MW	Site 16	4/21/2004	LVOA	CARBON DISULFIDE	0.16	U	UG/L		0.16
BAT-16-N	MW	Site 16	4/21/2004	LVOA	CARBON TETRACHLORIDE	0.13	U	UG/L		0.13
BAT-16-N	MW	Site 16	4/21/2004	LVOA	CHLOROBENZENE	0.094	U	UG/L		0.094
BAT-16-N	MW	Site 16	4/21/2004	LVOA	CHLOROETHANE	0.23	U	UG/L		0.23
BAT-16-N	MW	Site 16	4/21/2004	LVOA	CHLOROFORM	0.096	U	UG/L		0.096
BAT-16-N	MW	Site 16	4/21/2004	LVOA	CHLOROMETHANE	0.14	U	UG/L		0.14
BAT-16-N	MW	Site 16	4/21/2004	LVOA	CIS-1,2-DICHLOROETHENE	0.12	U	UG/L		0.12
BAT-16-N	MW	Site 16	4/21/2004	LVOA	CIS-1,3-DICHLOROPROPENE	0.085	U	UG/L		0.085
BAT-16-N	MW	Site 16	4/21/2004	LVOA	DIBROMOCHLOROMETHANE	0.082	U	UG/L		0.082
BAT-16-N	MW	Site 16	4/21/2004	LVOA	DIBROMOCHLOROPROPANE	1	R	UG/L		1
BAT-16-N	MW	Site 16	4/21/2004	LVOA	DIBROMOMETHANE	0.1	U	UG/L		0.1
BAT-16-N	MW	Site 16	4/21/2004	LVOA	ETHYLBENZENE	0.13	U	UG/L		0.13
BAT-16-N	MW	Site 16	4/21/2004	LVOA	FREON 11	0.14	U	UG/L		0.14
BAT-16-N	MW	Site 16	4/21/2004	LVOA	FREON 12	0.17	U	UG/L		0.17
BAT-16-N	MW	Site 16	4/21/2004	LVOA	HEXACHLOROBUTADIENE	0.28	U	UG/L		0.28
BAT-16-N	MW	Site 16	4/21/2004	LVOA	ISOPROPYLBENZENE	0.068	U	UG/L		0.068
BAT-16-N	MW	Site 16	4/21/2004	LVOA	M,P-XYLENE	0.22	U	UG/L		0.22
BAT-16-N	MW	Site 16	4/21/2004	LVOA	METHYLENE CHLORIDE	0.2	U	UG/L		0.2
BAT-16-N	MW	Site 16	4/21/2004	LVOA	NAPHTHALENE	0.29	U	UG/L		0.29
BAT-16-N	MW	Site 16	4/21/2004	LVOA	N-BUTYLBENZENE	0.23	U	UG/L		0.23
BAT-16-N	MW	Site 16	4/21/2004	LVOA	N-PROPYLBENZENE	0.098	U	UG/L		0.098
BAT-16-N	MW	Site 16	4/21/2004	LVOA	O-XYLENE	0.079	U	UG/L		0.079
BAT-16-N	MW	Site 16	4/21/2004	LVOA	SEC-BUTYLBENZENE	0.13	U	UG/L		0.13
BAT-16-N	MW	Site 16	4/21/2004	LVOA	STYRENE	0.095	U	UG/L		0.095
BAT-16-N	MW	Site 16	4/21/2004	LVOA	TERT-BUTYLBENZENE	0.13	U	UG/L		0.13
BAT-16-N	MW	Site 16	4/21/2004	LVOA	TETRACHLOROETHENE	0.11	U	UG/L		0.11
BAT-16-N	MW	Site 16	4/21/2004	LVOA	TOLUENE	0.5	UJ	UG/L		0.098
BAT-16-N	MW	Site 16	4/21/2004	LVOA	TRANS-1,2-DICHLOROETHENE	0.14	U	UG/L		0.14
BAT-16-N	MW	Site 16	4/21/2004	LVOA	TRANS-1,3-DICHLOROPROPENE	0.087	U	UG/L		0.087
BAT-16-N	MW	Site 16	4/21/2004	LVOA	TRICHLOROETHENE	0.12	U	UG/L		0.12
BAT-16-N	MW	Site 16	4/21/2004	LVOA	VINYL CHLORIDE	0.22	U	UG/L		0.22
BAT-16-N	MW	Site 16	4/21/2004	PAH	2-METHYLNAPHTHALENE	0.0038	U	UG/L		0.0038
BAT-16-N	MW	Site 16	4/21/2004	PAH	ACENAPHTHENE	0.0024	U	UG/L		0.0024
BAT-16-N	MW	Site 16	4/21/2004	PAH	ACENAPHTHYLENE	0.0011	U	UG/L		0.0011
BAT-16-N	MW	Site 16	4/21/2004	PAH	ANTHRACENE	0.0022	U	UG/L		0.0022
BAT-16-N	MW	Site 16	4/21/2004	PAH	BENZO(A)ANTHRACENE	0.0022	U	UG/L		0.0022
BAT-16-N	MW	Site 16	4/21/2004	PAH	BENZO(A)PYRENE	0.0013	U	UG/L		0.0013
BAT-16-N	MW	Site 16	4/21/2004	PAH	BENZO(B)FLUORANTHENE	0.002	U	UG/L		0.002
BAT-16-N	MW	Site 16	4/21/2004	PAH	BENZO(G,H,I)PERYLENE	0.0033	U	UG/L		0.0033
BAT-16-N	MW	Site 16	4/21/2004	PAH	BENZO(K)FLUORANTHENE	0.0036	U	UG/L		0.0036
BAT-16-N	MW	Site 16	4/21/2004	PAH	CHRYSENE	0.0028	U	UG/L		0.0028
BAT-16-N	MW	Site 16	4/21/2004	PAH	DIBENZ(A,H)ANTHRACENE	0.0028	U	UG/L		0.0028
BAT-16-N	MW	Site 16	4/21/2004	PAH	DIBENZOFURAN	0.0023	U	UG/L		0.0023
BAT-16-N	MW	Site 16	4/21/2004	PAH	FLUORANTHENE	0.003	U	UG/L		0.003
BAT-16-N	MW	Site 16	4/21/2004	PAH	FLUORENE	0.0024	U	UG/L		0.0024
BAT-16-N	MW	Site 16	4/21/2004	PAH	INDENO(1,2,3-CD)PYRENE	0.0015	U	UG/L		0.0015
BAT-16-N	MW	Site 16	4/21/2004	PAH	NAPHTHALENE	0.0056	J	UG/L		0.0039
BAT-16-N	MW	Site 16	4/21/2004	PAH	PHENANTHRENE	0.0028	U	UG/L		0.0028
BAT-16-N	MW	Site 16	4/21/2004	PAH	PYRENE	0.0024	U	UG/L		0.0024
BAT-16-N	MW	Site 16	4/21/2004	SVOA	1,2,4-TRICHLOROBENZENE	0.016	U	UG/L		0.016
BAT-16-N	MW	Site 16	4/21/2004	SVOA	1,2-DICHLOROBENZENE	0.015	U	UG/L		0.015
BAT-16-N	MW	Site 16	4/21/2004	SVOA	1,3-DICHLOROBENZENE	0.011	U	UG/L		0.011
BAT-16-N	MW	Site 16	4/21/2004	SVOA	1,4-DICHLOROBENZENE	0.014	U	UG/L		0.014
BAT-16-N	MW	Site 16	4/21/2004	SVOA	2,2-OXYBIS(1-CHLOROPROPANE)	0.017	U	UG/L		0.017
BAT-16-N	MW	Site 16	4/21/2004	SVOA	2,4,5-TRICHLOROPHENOL	0.026	U	UG/L		0.026
BAT-16-N	MW	Site 16	4/21/2004	SVOA	2,4,6-TRICHLOROPHENOL	0.037	U	UG/L		0.037
BAT-16-N	MW	Site 16	4/21/2004	SVOA	2,4-DICHLOROPHENOL	0.024	U	UG/L		0.024
BAT-16-N	MW	Site 16	4/21/2004	SVOA	2,4-DIMETHYLPHENOL	0.32	UJ	UG/L		0.32
BAT-16-N	MW	Site 16	4/21/2004	SVOA	2,4-DINITROPHENOL	0.53	U	UG/L		0.53
BAT-16-N	MW	Site 16	4/21/2004	SVOA	2,4-DINITROTOLUENE	0.02	U	UG/L		0.02
BAT-16-N	MW	Site 16	4/21/2004	SVOA	2,6-DINITROTOLUENE	0.0088	U	UG/L		0.0088
BAT-16-N	MW	Site 16	4/21/2004	SVOA	2-CHLORONAPHTHALENE	0.016	U	UG/L		0.016
BAT-16-N	MW	Site 16	4/21/2004	SVOA	2-CHLOROPHENOL	0.015	U	UG/L		0.015
BAT-16-N	MW	Site 16	4/21/2004	SVOA	2-METHYLPHENOL	0.06	U	UG/L		0.06
BAT-16-N	MW	Site 16	4/21/2004	SVOA	2-NITROANILINE	0.015	U	UG/L		0.015
BAT-16-N	MW	Site 16	4/21/2004	SVOA	2-NITROPHENOL	0.014	U	UG/L		0.014
BAT-16-N	MW	Site 16	4/21/2004	SVOA	3,3-DICHLOROBENZIDINE	0.43	U	UG/L		0.43
BAT-16-N	MW	Site 16	4/21/2004	SVOA	3-NITROANILINE	0.23	U	UG/L		0.23
BAT-16-N	MW	Site 16	4/21/2004	SVOA	4,6-DINITRO-2-METHYLPHENOL	0.013	U	UG/L		0.013
BAT-16-N	MW	Site 16	4/21/2004	SVOA	4-BROMOPHENYL-PHENYLETHER	0.018	U	UG/L		0.018
BAT-16-N	MW	Site 16	4/21/2004	SVOA	4-CHLORO-3-METHYLPHENOL	0.048	UJ	UG/L		0.029
BAT-16-N	MW	Site 16	4/21/2004	SVOA	4-CHLOROANILINE	0.018	U	UG/L		0.018
BAT-16-N	MW	Site 16	4/21/2004	SVOA	4-CHLOROPHENYL-PHENYLETHER	0.0085	U	UG/L		0.0085
BAT-16-N	MW	Site 16	4/21/2004	SVOA	4-METHYLPHENOL	0.051	U	UG/L		0.051
BAT-16-N	MW	Site 16	4/21/2004	SVOA	4-NITROANILINE	0.17	U	UG/L		0.17
BAT-16-N	MW	Site 16	4/21/2004	SVOA	4-NITROPHENOL	0.54	U	UG/L		0.54
BAT-16-N	MW	Site 16	4/21/2004	SVOA	BENZOIC ACID	1.8	UJ	UG/L		1.8
BAT-16-N	MW	Site 16	4/21/2004	SVOA	BENZYL ALCOHOL	0.98	U	UG/L		0.98
BAT-16-N	MW	Site 16	4/21/2004	SVOA	BIS(2-CHLOROETHOXY)METHANE	0.012	U	UG/L		0.012
BAT-16-N	MW	Site 16	4/21/2004	SVOA	BIS(2-CHLOROETHYL)ETHER	0.015	U	UG/L		0.015
BAT-16-N	MW	Site 16	4/21/2004	SVOA	BIS(2-ETHYLHEXYL)PHTHALATE	0.27	U	UG/L		0.27
BAT-16-N	MW	Site 16	4/21/2004	SVOA	BUTYLBENZYLPHTHALATE	0.026	U	UG/L		0.026
BAT-16-N	MW	Site 16	4/21/2004	SVOA	CARBAZOLE	0.013	U	UG/L		0.013
BAT-16-N	MW	Site 16	4/21/2004	SVOA	DIETHYLPHTHALATE	0.2	UJ	UG/L		0.026
BAT-16-N	MW	Site 16	4/21/2004	SVOA	DIMETHYLPHTHALATE	0.013	U	UG/L		0.013
BAT-16-N	MW	Site 16	4/21/2004	SVOA	DI-N-BUTYLPHTHALATE	0.2	UJ	UG/L		0.027
BAT-16-N	MW	Site 16	4/21/2004	SVOA	DI-N-OCTYLPHTHALATE	0.032	U	UG/L		0.032
BAT-16-N	MW	Site 16	4/21/2004	SVOA	HEXACHLOROBENZENE	0.015	U	UG/L		0.015
BAT-16-N	MW	Site 16	4/21/2004	SVOA	HEXACHLOROBUTADIENE	0.02	U	UG/L		0.02
BAT-16-N	MW	Site 16	4/21/2004	SVOA	HEXACHLOROCYCLOPENTADIENE	0.041	U	UG/L		0.041
BAT-16-N	MW	Site 16	4/21/2004	SVOA	HEXACHLOROETHANE	0.019	U	UG/L		0.019

PT_NAME	PT Type	Site	SMP_DATE	ANLYGROUP	STD_CHEMNAME	CONC	QUALIFIER	UNITS	MDL	RL
BAT-16-N	MW	Site 16	4/21/2004	SVOA	ISOPHORONE	0.0085	U	UG/L		0.0085
BAT-16-N	MW	Site 16	4/21/2004	SVOA	NITROBENZENE	0.0074	U	UG/L		0.0074
BAT-16-N	MW	Site 16	4/21/2004	SVOA	N-NITROSODINPROPYLAMINE	0.033	U	UG/L		0.033
BAT-16-N	MW	Site 16	4/21/2004	SVOA	N-NITROSODIPHENYLAMINE	0.028	U	UG/L		0.028
BAT-16-N	MW	Site 16	4/21/2004	SVOA	PENTACHLOROPHENOL	0.029	U	UG/L		0.029
BAT-16-N	MW	Site 16	4/21/2004	SVOA	PHENOL	0.02	U	UG/L		0.02
BAT-16-N	MW	Site 16	4/21/2004	TPHEXT	RESIDUAL RANGE ORGANICS	57	UJ	UG/L		57
BAT-16-N	MW	Site 16	4/21/2004	TPHEXT	TOTAL PETROLEUM HYDROCARBONS-DIESEL	38	UJ	UG/L		38
BAT-16-N	MW	Site 16	4/21/2004	TPHPRG	TOTAL PETROLEUM HYDROCARBONS-GASOLINE	21	U	UG/L		21
MW-78	MW	Site 16	4/21/2004	LVOA	1,1,1,2-TETRACHLOROETHANE	0.12	U	UG/L		0.12
MW-78	MW	Site 16	4/21/2004	LVOA	1,1,1-TRICHLOROETHANE	0.12	U	UG/L		0.12
MW-78	MW	Site 16	4/21/2004	LVOA	1,1,2,2-TETRACHLOROETHANE	0.14	U	UG/L		0.14
MW-78	MW	Site 16	4/21/2004	LVOA	1,1,2-TRICHLOROETHANE	0.1	U	UG/L		0.1
MW-78	MW	Site 16	4/21/2004	LVOA	1,1-DICHLOROETHANE	0.091	U	UG/L		0.091
MW-78	MW	Site 16	4/21/2004	LVOA	1,1-DICHLOROETHENE	0.12	U	UG/L		0.12
MW-78	MW	Site 16	4/21/2004	LVOA	1,1-DICHLOROPROPENE	0.13	U	UG/L		0.13
MW-78	MW	Site 16	4/21/2004	LVOA	1,2,3-TRICHLOROBENZENE	0.33	U	UG/L		0.33
MW-78	MW	Site 16	4/21/2004	LVOA	1,2,3-TRICHLOROPROPANE	0.22	U	UG/L		0.22
MW-78	MW	Site 16	4/21/2004	LVOA	1,2,4-TRICHLOROBENZENE	0.22	U	UG/L		0.22
MW-78	MW	Site 16	4/21/2004	LVOA	1,2,4-TRIMETHYLBENZENE	0.15	U	UG/L		0.15
MW-78	MW	Site 16	4/21/2004	LVOA	1,2-DIBROMOETHANE	0.073	U	UG/L		0.073
MW-78	MW	Site 16	4/21/2004	LVOA	1,2-DICHLOROBENZENE	0.088	U	UG/L		0.088
MW-78	MW	Site 16	4/21/2004	LVOA	1,2-DICHLOROETHANE	0.12	U	UG/L		0.12
MW-78	MW	Site 16	4/21/2004	LVOA	1,2-DICHLOROPROPANE	0.13	U	UG/L		0.13
MW-78	MW	Site 16	4/21/2004	LVOA	1,3,5-TRIMETHYLBENZENE	0.13	U	UG/L		0.13
MW-78	MW	Site 16	4/21/2004	LVOA	1,3-DICHLOROBENZENE	0.11	U	UG/L		0.11
MW-78	MW	Site 16	4/21/2004	LVOA	1,3-DICHLOROPROPANE	0.076	U	UG/L		0.076
MW-78	MW	Site 16	4/21/2004	LVOA	1,4-DICHLOROBENZENE	0.098	U	UG/L		0.098
MW-78	MW	Site 16	4/21/2004	LVOA	2,2-DICHLOROPROPANE	0.18	U	UG/L		0.18
MW-78	MW	Site 16	4/21/2004	LVOA	2-BUTANONE	1.9	R	UG/L		1.9
MW-78	MW	Site 16	4/21/2004	LVOA	2-CHLOROTOLUENE	0.12	U	UG/L		0.12
MW-78	MW	Site 16	4/21/2004	LVOA	2-HEXANONE	4	R	UG/L		4
MW-78	MW	Site 16	4/21/2004	LVOA	4-CHLOROTOLUENE	0.11	U	UG/L		0.11
MW-78	MW	Site 16	4/21/2004	LVOA	4-ISOPROPYLTOLUENE	0.13	U	UG/L		0.13
MW-78	MW	Site 16	4/21/2004	LVOA	4-METHYL-2-PENTANONE	1.8	R	UG/L		1.8
MW-78	MW	Site 16	4/21/2004	LVOA	ACETONE	4.1	R	UG/L		4.1
MW-78	MW	Site 16	4/21/2004	LVOA	BENZENE	0.11	U	UG/L		0.11
MW-78	MW	Site 16	4/21/2004	LVOA	BROMOBENZENE	0.18	U	UG/L		0.18
MW-78	MW	Site 16	4/21/2004	LVOA	BROMOCHLOROMETHANE	0.13	U	UG/L		0.13
MW-78	MW	Site 16	4/21/2004	LVOA	BROMODICHLOROMETHANE	0.085	U	UG/L		0.085
MW-78	MW	Site 16	4/21/2004	LVOA	BROMOFORM	0.28	U	UG/L		0.28
MW-78	MW	Site 16	4/21/2004	LVOA	BROMOMETHANE	0.22	U	UG/L		0.22
MW-78	MW	Site 16	4/21/2004	LVOA	CARBON DISULFIDE	0.16	U	UG/L		0.16
MW-78	MW	Site 16	4/21/2004	LVOA	CARBON TETRACHLORIDE	0.13	U	UG/L		0.13
MW-78	MW	Site 16	4/21/2004	LVOA	CHLOROBENZENE	0.094	U	UG/L		0.094
MW-78	MW	Site 16	4/21/2004	LVOA	CHLOROETHANE	0.23	U	UG/L		0.23
MW-78	MW	Site 16	4/21/2004	LVOA	CHLOROFORM	0.096	U	UG/L		0.096
MW-78	MW	Site 16	4/21/2004	LVOA	CHLOROMETHANE	0.14	U	UG/L		0.14
MW-78	MW	Site 16	4/21/2004	LVOA	CIS-1,2-DICHLOROETHENE	0.12	U	UG/L		0.12
MW-78	MW	Site 16	4/21/2004	LVOA	CIS-1,3-DICHLOROPROPENE	0.085	U	UG/L		0.085
MW-78	MW	Site 16	4/21/2004	LVOA	DIBROMOCHLOROMETHANE	0.082	U	UG/L		0.082
MW-78	MW	Site 16	4/21/2004	LVOA	DIBROMOCHLOROPROPANE	1	R	UG/L		1
MW-78	MW	Site 16	4/21/2004	LVOA	DIBROMOMETHANE	0.1	U	UG/L		0.1
MW-78	MW	Site 16	4/21/2004	LVOA	ETHYLBENZENE	0.13	U	UG/L		0.13
MW-78	MW	Site 16	4/21/2004	LVOA	FREON 11	0.14	U	UG/L		0.14
MW-78	MW	Site 16	4/21/2004	LVOA	FREON 12	0.17	U	UG/L		0.17
MW-78	MW	Site 16	4/21/2004	LVOA	HEXACHLOROBUTADIENE	0.28	U	UG/L		0.28
MW-78	MW	Site 16	4/21/2004	LVOA	ISOPROPYLBENZENE	0.068	U	UG/L		0.068
MW-78	MW	Site 16	4/21/2004	LVOA	M,P-XYLENE	0.22	U	UG/L		0.22
MW-78	MW	Site 16	4/21/2004	LVOA	METHYLENE CHLORIDE	0.2	U	UG/L		0.2
MW-78	MW	Site 16	4/21/2004	LVOA	NAPHTHALENE	0.29	U	UG/L		0.29
MW-78	MW	Site 16	4/21/2004	LVOA	N-BUTYLBENZENE	0.23	U	UG/L		0.23
MW-78	MW	Site 16	4/21/2004	LVOA	N-PROPYLBENZENE	0.098	U	UG/L		0.098
MW-78	MW	Site 16	4/21/2004	LVOA	O-XYLENE	0.079	U	UG/L		0.079
MW-78	MW	Site 16	4/21/2004	LVOA	SEC-BUTYLBENZENE	0.13	U	UG/L		0.13
MW-78	MW	Site 16	4/21/2004	LVOA	STYRENE	0.095	U	UG/L		0.095
MW-78	MW	Site 16	4/21/2004	LVOA	TERT-BUTYLBENZENE	0.13	U	UG/L		0.13
MW-78	MW	Site 16	4/21/2004	LVOA	TETRACHLOROETHENE	0.11	U	UG/L		0.11
MW-78	MW	Site 16	4/21/2004	LVOA	TOLUENE	0.5	UJ	UG/L		0.098
MW-78	MW	Site 16	4/21/2004	LVOA	TRANS-1,2-DICHLOROETHENE	0.14	U	UG/L		0.14
MW-78	MW	Site 16	4/21/2004	LVOA	TRANS-1,3-DICHLOROPROPENE	0.087	U	UG/L		0.087
MW-78	MW	Site 16	4/21/2004	LVOA	TRICHLOROETHENE	0.12	U	UG/L		0.12
MW-78	MW	Site 16	4/21/2004	LVOA	VINYL CHLORIDE	0.22	U	UG/L		0.22
MW-78	MW	Site 16	4/21/2004	PAH	2-METHYLNAPHTHALENE	0.0076	J	UG/L		0.004
MW-78	MW	Site 16	4/21/2004	PAH	ACENAPHTHENE	0.0026	U	UG/L		0.0026
MW-78	MW	Site 16	4/21/2004	PAH	ACENAPHTHYLENE	0.0012	U	UG/L		0.0012
MW-78	MW	Site 16	4/21/2004	PAH	ANTHRACENE	0.0024	U	UG/L		0.0024
MW-78	MW	Site 16	4/21/2004	PAH	BENZO(A)ANTHRACENE	0.0024	U	UG/L		0.0024
MW-78	MW	Site 16	4/21/2004	PAH	BENZO(A)PYRENE	0.0014	U	UG/L		0.0014
MW-78	MW	Site 16	4/21/2004	PAH	BENZO(B)FLUORANTHENE	0.0022	U	UG/L		0.0022
MW-78	MW	Site 16	4/21/2004	PAH	BENZO(G,H,I)PERYLENE	0.0035	U	UG/L		0.0035
MW-78	MW	Site 16	4/21/2004	PAH	BENZO(K)FLUORANTHENE	0.0038	U	UG/L		0.0038
MW-78	MW	Site 16	4/21/2004	PAH	CHRYSENE	0.003	U	UG/L		0.003
MW-78	MW	Site 16	4/21/2004	PAH	DIBENZ(A,H)ANTHRACENE	0.003	U	UG/L		0.003
MW-78	MW	Site 16	4/21/2004	PAH	DIBENZOFURAN	0.0025	U	UG/L		0.0025
MW-78	MW	Site 16	4/21/2004	PAH	FLUORANTHENE	0.0032	U	UG/L		0.0032
MW-78	MW	Site 16	4/21/2004	PAH	FLUORENE	0.0026	U	UG/L		0.0026
MW-78	MW	Site 16	4/21/2004	PAH	INDENO(1,2,3-CD)PYRENE	0.0016	U	UG/L		0.0016
MW-78	MW	Site 16	4/21/2004	PAH	NAPHTHALENE	0.0056	J	UG/L		0.0042
MW-78	MW	Site 16	4/21/2004	PAH	PHENANTHRENE	0.003	U	UG/L		0.003
MW-78	MW	Site 16	4/21/2004	PAH	PYRENE	0.0026	U	UG/L		0.0026
MW-78	MW	Site 16	4/21/2004	SVOA	1,2,4-TRICHLOROBENZENE	0.016	U	UG/L		0.016
MW-78	MW	Site 16	4/21/2004	SVOA	1,2-DICHLOROBENZENE	0.015	U	UG/L		0.015

PT_NAME	PT Type	Site	SMP_DATE	ANLYGROUP	STD_CHEMNAME	CONC	QUALIFIER	UNITS	MDL	RL
MW-78	MW	Site 16	4/21/2004	SVOA	1,3-DICHLOROBENZENE	0.011	U	UG/L		0.011
MW-78	MW	Site 16	4/21/2004	SVOA	1,4-DICHLOROBENZENE	0.014	U	UG/L		0.014
MW-78	MW	Site 16	4/21/2004	SVOA	2,2-OXYBIS(1-CHLOROPROPANE)	0.017	U	UG/L		0.017
MW-78	MW	Site 16	4/21/2004	SVOA	2,4,5-TRICHLOROPHENOL	0.026	U	UG/L		0.026
MW-78	MW	Site 16	4/21/2004	SVOA	2,4,6-TRICHLOROPHENOL	0.038	U	UG/L		0.038
MW-78	MW	Site 16	4/21/2004	SVOA	2,4-DICHLOROPHENOL	0.024	U	UG/L		0.024
MW-78	MW	Site 16	4/21/2004	SVOA	2,4-DIMETHYLPHENOL	0.33	UJ	UG/L		0.33
MW-78	MW	Site 16	4/21/2004	SVOA	2,4-DINITROPHENOL	0.54	U	UG/L		0.54
MW-78	MW	Site 16	4/21/2004	SVOA	2,4-DINITROTOLUENE	0.02	U	UG/L		0.02
MW-78	MW	Site 16	4/21/2004	SVOA	2,6-DINITROTOLUENE	0.0089	U	UG/L		0.0089
MW-78	MW	Site 16	4/21/2004	SVOA	2-CHLORONAPHTHALENE	0.016	U	UG/L		0.016
MW-78	MW	Site 16	4/21/2004	SVOA	2-CHLOROPHENOL	0.015	U	UG/L		0.015
MW-78	MW	Site 16	4/21/2004	SVOA	2-METHYLPHENOL	0.06	U	UG/L		0.06
MW-78	MW	Site 16	4/21/2004	SVOA	2-NITROANILINE	0.015	U	UG/L		0.015
MW-78	MW	Site 16	4/21/2004	SVOA	2-NITROPHENOL	0.014	U	UG/L		0.014
MW-78	MW	Site 16	4/21/2004	SVOA	3,3-DICHLOROBENZIDINE	0.44	U	UG/L		0.44
MW-78	MW	Site 16	4/21/2004	SVOA	3-NITROANILINE	0.23	U	UG/L		0.23
MW-78	MW	Site 16	4/21/2004	SVOA	4,6-DINITRO-2-METHYLPHENOL	0.014	U	UG/L		0.014
MW-78	MW	Site 16	4/21/2004	SVOA	4-BROMOPHENYL-PHENYLETHER	0.018	U	UG/L		0.018
MW-78	MW	Site 16	4/21/2004	SVOA	4-CHLORO-3-METHYLPHENOL	0.51	UJ	UG/L		0.03
MW-78	MW	Site 16	4/21/2004	SVOA	4-CHLOROANILINE	0.018	U	UG/L		0.018
MW-78	MW	Site 16	4/21/2004	SVOA	4-CHLOROPHENYL-PHENYLETHER	0.0086	U	UG/L		0.0086
MW-78	MW	Site 16	4/21/2004	SVOA	4-METHYLPHENOL	0.052	U	UG/L		0.052
MW-78	MW	Site 16	4/21/2004	SVOA	4-NITROANILINE	0.17	U	UG/L		0.17
MW-78	MW	Site 16	4/21/2004	SVOA	4-NITROPHENOL	0.54	U	UG/L		0.54
MW-78	MW	Site 16	4/21/2004	SVOA	BENZOIC ACID	1.8	UJ	UG/L		1.8
MW-78	MW	Site 16	4/21/2004	SVOA	BENZYL ALCOHOL	0.99	U	UG/L		0.99
MW-78	MW	Site 16	4/21/2004	SVOA	BIS(2-CHLOROETHOXY)METHANE	0.012	U	UG/L		0.012
MW-78	MW	Site 16	4/21/2004	SVOA	BIS(2-CHLOROETHYL)ETHER	0.015	U	UG/L		0.015
MW-78	MW	Site 16	4/21/2004	SVOA	BIS(2-ETHYLHEXYL)PHTHALATE	0.28	U	UG/L		0.28
MW-78	MW	Site 16	4/21/2004	SVOA	BUTYLBENZYLPHTHALATE	0.026	U	UG/L		0.026
MW-78	MW	Site 16	4/21/2004	SVOA	CARBAZOLE	0.013	U	UG/L		0.013
MW-78	MW	Site 16	4/21/2004	SVOA	DIETHYLPHTHALATE	0.21	UJ	UG/L		0.027
MW-78	MW	Site 16	4/21/2004	SVOA	DIMETHYLPHTHALATE	0.027	J	UG/L		0.013
MW-78	MW	Site 16	4/21/2004	SVOA	DI-N-BUTYLPHTHALATE	0.21	UJ	UG/L		0.027
MW-78	MW	Site 16	4/21/2004	SVOA	DI-N-OCTYLPHTHALATE	0.033	U	UG/L		0.033
MW-78	MW	Site 16	4/21/2004	SVOA	HEXACHLOROBENZENE	0.015	U	UG/L		0.015
MW-78	MW	Site 16	4/21/2004	SVOA	HEXACHLOROBUTADIENE	0.02	U	UG/L		0.02
MW-78	MW	Site 16	4/21/2004	SVOA	HEXACHLOROCYCLOPENTADIENE	0.042	U	UG/L		0.042
MW-78	MW	Site 16	4/21/2004	SVOA	HEXACHLOROETHANE	0.019	U	UG/L		0.019
MW-78	MW	Site 16	4/21/2004	SVOA	ISOPHORONE	0.0086	U	UG/L		0.0086
MW-78	MW	Site 16	4/21/2004	SVOA	NITROBENZENE	0.0075	U	UG/L		0.0075
MW-78	MW	Site 16	4/21/2004	SVOA	N-NITROSODINPROPYLAMINE	0.033	U	UG/L		0.033
MW-78	MW	Site 16	4/21/2004	SVOA	N-NITROSODIPHENYLAMINE	0.029	U	UG/L		0.029
MW-78	MW	Site 16	4/21/2004	SVOA	PENTACHLOROPHENOL	0.029	U	UG/L		0.029
MW-78	MW	Site 16	4/21/2004	SVOA	PHENOL	0.052	J	UG/L		0.02
MW-78	MW	Site 16	4/21/2004	TPHEXT	RESIDUAL RANGE ORGANICS	54	UJ	UG/L		54
MW-78	MW	Site 16	4/21/2004	TPHEXT	TOTAL PETROLEUM HYDROCARBONS-DIESEL	36	UJ	UG/L		36
MW-78	MW	Site 16	4/21/2004	TPHPRG	TOTAL PETROLEUM HYDROCARBONS-GASOLINE	21	U	UG/L		21
MW-66	MW	Site 16	10/22/2002	NHVOA	TOTAL PETROLEUM HYDROCARBONS-DIESEL	43000	J	UG/L		
MW-66	MW	Site 16	10/22/2002	NHVOA	TOTAL PETROLEUM HYDROCARBONS-HEAVY FRACTION/O	2900	J	UG/L		
MW-66	MW	Site 16	10/22/2002	TDS	TOTAL DISSOLVED SOLIDS	48000000		UG/L		
MW-66	MW	Site 16	10/22/2002	TPHPRG	TOTAL PETROLEUM HYDROCARBONS-GASOLINE	370	J	UG/L		
MW-66	MW	Site 16	10/22/2002	VOA	1,1,1,2-TETRACHLOROETHANE	0.12	U	UG/L		
MW-66	MW	Site 16	10/22/2002	VOA	1,1,1-TRICHLOROETHANE	0.12	U	UG/L		
MW-66	MW	Site 16	10/22/2002	VOA	1,1,2,2-TETRACHLOROETHANE	0.14	U	UG/L		
MW-66	MW	Site 16	10/22/2002	VOA	1,1,2-TRICHLOROETHANE	0.1	U	UG/L		
MW-66	MW	Site 16	10/22/2002	VOA	1,1-DICHLOROETHANE	0.091	U	UG/L		
MW-66	MW	Site 16	10/22/2002	VOA	1,1-DICHLOROETHENE	14		UG/L		
MW-66	MW	Site 16	10/22/2002	VOA	1,1-DICHLOROPROPENE	0.13	U	UG/L		
MW-66	MW	Site 16	10/22/2002	VOA	1,2,3-TRICHLOROBENZENE	0.33	U	UG/L		
MW-66	MW	Site 16	10/22/2002	VOA	1,2,3-TRICHLOROPROPANE	0.22	U	UG/L		
MW-66	MW	Site 16	10/22/2002	VOA	1,2,4-TRICHLOROBENZENE	0.22	U	UG/L		
MW-66	MW	Site 16	10/22/2002	VOA	1,2,4-TRIMETHYLBENZENE	1.2	J	UG/L		
MW-66	MW	Site 16	10/22/2002	VOA	1,2-DIBROMO-3-CHLOROPROPANE	1	U	UG/L		
MW-66	MW	Site 16	10/22/2002	VOA	1,2-DIBROMOETHANE	0.073	U	UG/L		
MW-66	MW	Site 16	10/22/2002	VOA	1,2-DICHLOROBENZENE	0.088	U	UG/L		
MW-66	MW	Site 16	10/22/2002	VOA	1,2-DICHLOROETHANE	0.12	U	UG/L		
MW-66	MW	Site 16	10/22/2002	VOA	1,2-DICHLOROPROPANE	0.13	U	UG/L		
MW-66	MW	Site 16	10/22/2002	VOA	1,3,5-TRIMETHYLBENZENE	0.35	J	UG/L		
MW-66	MW	Site 16	10/22/2002	VOA	1,3-DICHLOROBENZENE	0.11	U	UG/L		
MW-66	MW	Site 16	10/22/2002	VOA	1,3-DICHLOROPROPANE	0.076	U	UG/L		
MW-66	MW	Site 16	10/22/2002	VOA	1,4-DICHLOROBENZENE	0.098	U	UG/L		
MW-66	MW	Site 16	10/22/2002	VOA	2,2-DICHLOROPROPANE	0.18	U	UG/L		
MW-66	MW	Site 16	10/22/2002	VOA	2-BUTANONE	4.1	R	UG/L		
MW-66	MW	Site 16	10/22/2002	VOA	2-CHLOROTOLUENE	0.12	U	UG/L		
MW-66	MW	Site 16	10/22/2002	VOA	2-HEXANONE	4	R	UG/L		
MW-66	MW	Site 16	10/22/2002	VOA	4-CHLOROTOLUENE	0.11	U	UG/L		
MW-66	MW	Site 16	10/22/2002	VOA	4-ISOPROPYLTOLUENE	0.77	J	UG/L		
MW-66	MW	Site 16	10/22/2002	VOA	4-METHYL-2-PENTANONE	5.1	R	UG/L		
MW-66	MW	Site 16	10/22/2002	VOA	ACETONE	4.1	R	UG/L		
MW-66	MW	Site 16	10/22/2002	VOA	BENZENE	28		UG/L		
MW-66	MW	Site 16	10/22/2002	VOA	BROMOBENZENE	0.18	U	UG/L		
MW-66	MW	Site 16	10/22/2002	VOA	BROMOCHLOROMETHANE	0.13	U	UG/L		
MW-66	MW	Site 16	10/22/2002	VOA	BROMODICHLOROMETHANE	0.085	U	UG/L		
MW-66	MW	Site 16	10/22/2002	VOA	BROMOFORM	0.28	U	UG/L		
MW-66	MW	Site 16	10/22/2002	VOA	BROMOMETHANE	0.22	U	UG/L		
MW-66	MW	Site 16	10/22/2002	VOA	CARBON DISULFIDE	0.16	U	UG/L		
MW-66	MW	Site 16	10/22/2002	VOA	CARBON TETRACHLORIDE	0.13	U	UG/L		
MW-66	MW	Site 16	10/22/2002	VOA	CHLOROBENZENE	0.094	U	UG/L		
MW-66	MW	Site 16	10/22/2002	VOA	CHLOROETHANE	0.23	U	UG/L		
MW-66	MW	Site 16	10/22/2002	VOA	CHLOROFORM	0.096	U	UG/L		
MW-66	MW	Site 16	10/22/2002	VOA	CHLOROMETHANE	0.14	U	UG/L		

PT_NAME	PT Type	Site	SMP_DATE	ANLYGROUP	STD_CHEMNAME	CONC	QUALIFIER	UNITS	MDL	RL
MW-66	MW	Site 16	10/22/2002	VOA	CIS-1,2-DICHLOROETHENE	4.4		UG/L		
MW-66	MW	Site 16	10/22/2002	VOA	CIS-1,3-DICHLOROPROPENE	0.085	U	UG/L		
MW-66	MW	Site 16	10/22/2002	VOA	DIBROMOCHLOROMETHANE	0.082	U	UG/L		
MW-66	MW	Site 16	10/22/2002	VOA	DIBROMOMETHANE	0.1	U	UG/L		
MW-66	MW	Site 16	10/22/2002	VOA	DICHLORODIFLUOROMETHANE	0.17	U	UG/L		
MW-66	MW	Site 16	10/22/2002	VOA	ETHYLBENZENE	2.3		UG/L		
MW-66	MW	Site 16	10/22/2002	VOA	HEXACHLOROBUTADIENE	0.38	U	UG/L		
MW-66	MW	Site 16	10/22/2002	VOA	ISOPROPYLBENZENE	5.2		UG/L		
MW-66	MW	Site 16	10/22/2002	VOA	M,P-XYLENE	0.45	J	UG/L		
MW-66	MW	Site 16	10/22/2002	VOA	METHYLENE CHLORIDE	0.2	U	UG/L		
MW-66	MW	Site 16	10/22/2002	VOA	NAPHTHALENE	30		UG/L		
MW-66	MW	Site 16	10/22/2002	VOA	N-BUTYLBENZENE	0.79	J	UG/L		
MW-66	MW	Site 16	10/22/2002	VOA	N-PROPYLBENZENE	0.95	J	UG/L		
MW-66	MW	Site 16	10/22/2002	VOA	O-XYLENE	19		UG/L		
MW-66	MW	Site 16	10/22/2002	VOA	SEC-BUTYLBENZENE	1.5	J	UG/L		
MW-66	MW	Site 16	10/22/2002	VOA	STYRENE	0.095	U	UG/L		
MW-66	MW	Site 16	10/22/2002	VOA	TERT-BUTYLBENZENE	0.13	U	UG/L		
MW-66	MW	Site 16	10/22/2002	VOA	TETRACHLOROETHENE	0.11	U	UG/L		
MW-66	MW	Site 16	10/22/2002	VOA	TOLUENE	0.5	U	UG/L		
MW-66	MW	Site 16	10/22/2002	VOA	TRANS-1,2-DICHLOROETHENE	0.55		UG/L		
MW-66	MW	Site 16	10/22/2002	VOA	TRANS-1,3-DICHLOROPROPENE	0.087	U	UG/L		
MW-66	MW	Site 16	10/22/2002	VOA	TRICHLOROETHENE	2.4		UG/L		
MW-66	MW	Site 16	10/22/2002	VOA	TRICHLOROFLUOROMETHANE	0.14	U	UG/L		
MW-66	MW	Site 16	10/22/2002	VOA	VINYL CHLORIDE	2		UG/L		
MW-29-U	MW	Site 16	10/22/2002	NHVOA	TOTAL PETROLEUM HYDROCARBONS-DIESEL	180	J	UG/L		
MW-29-U	MW	Site 16	10/22/2002	NHVOA	TOTAL PETROLEUM HYDROCARBONS-HEAVY FRACTION/O	250	J	UG/L		
MW-29-U	MW	Site 16	10/22/2002	TDS	TOTAL DISSOLVED SOLIDS	23300000		UG/L		
MW-29-U	MW	Site 16	10/22/2002	TPHPRG	TOTAL PETROLEUM HYDROCARBONS-GASOLINE	25	J	UG/L		
MW-29-U	MW	Site 16	10/22/2002	VOA	1,1,1,2-TETRACHLOROETHANE	0.12	U	UG/L		
MW-29-U	MW	Site 16	10/22/2002	VOA	1,1,1-TRICHLOROETHANE	0.12	U	UG/L		
MW-29-U	MW	Site 16	10/22/2002	VOA	1,1,2,2-TETRACHLOROETHANE	0.14	U	UG/L		
MW-29-U	MW	Site 16	10/22/2002	VOA	1,1,2-TRICHLOROETHANE	0.1	U	UG/L		
MW-29-U	MW	Site 16	10/22/2002	VOA	1,1-DICHLOROETHANE	0.091	U	UG/L		
MW-29-U	MW	Site 16	10/22/2002	VOA	1,1-DICHLOROETHENE	0.12	U	UG/L		
MW-29-U	MW	Site 16	10/22/2002	VOA	1,1-DICHLOROPROPENE	0.13	U	UG/L		
MW-29-U	MW	Site 16	10/22/2002	VOA	1,2,3-TRICHLOROBENZENE	0.33	U	UG/L		
MW-29-U	MW	Site 16	10/22/2002	VOA	1,2,3-TRICHLOROPROPANE	0.22	U	UG/L		
MW-29-U	MW	Site 16	10/22/2002	VOA	1,2,4-TRICHLOROBENZENE	0.22	U	UG/L		
MW-29-U	MW	Site 16	10/22/2002	VOA	1,2,4-TRIMETHYLBENZENE	0.15	U	UG/L		
MW-29-U	MW	Site 16	10/22/2002	VOA	1,2-DIBROMO-3-CHLOROPROPANE	1	U	UG/L		
MW-29-U	MW	Site 16	10/22/2002	VOA	1,2-DIBROMOETHANE	0.073	U	UG/L		
MW-29-U	MW	Site 16	10/22/2002	VOA	1,2-DICHLOROBENZENE	0.088	U	UG/L		
MW-29-U	MW	Site 16	10/22/2002	VOA	1,2-DICHLOROETHANE	0.12	U	UG/L		
MW-29-U	MW	Site 16	10/22/2002	VOA	1,2-DICHLOROPROPANE	0.13	U	UG/L		
MW-29-U	MW	Site 16	10/22/2002	VOA	1,3,5-TRIMETHYLBENZENE	0.13	U	UG/L		
MW-29-U	MW	Site 16	10/22/2002	VOA	1,3-DICHLOROBENZENE	0.11	U	UG/L		
MW-29-U	MW	Site 16	10/22/2002	VOA	1,3-DICHLOROPROPANE	0.076	U	UG/L		
MW-29-U	MW	Site 16	10/22/2002	VOA	1,4-DICHLOROBENZENE	0.098	U	UG/L		
MW-29-U	MW	Site 16	10/22/2002	VOA	2,2-DICHLOROPROPANE	0.18	U	UG/L		
MW-29-U	MW	Site 16	10/22/2002	VOA	2-BUTANONE	4.1	R	UG/L		
MW-29-U	MW	Site 16	10/22/2002	VOA	2-CHLOROTOLUENE	0.12	U	UG/L		
MW-29-U	MW	Site 16	10/22/2002	VOA	2-HEXANONE	4	U	UG/L		
MW-29-U	MW	Site 16	10/22/2002	VOA	4-CHLOROTOLUENE	0.11	U	UG/L		
MW-29-U	MW	Site 16	10/22/2002	VOA	4-ISOPROPYLTOLUENE	0.13	U	UG/L		
MW-29-U	MW	Site 16	10/22/2002	VOA	4-METHYL-2-PENTANONE	5.1	R	UG/L		
MW-29-U	MW	Site 16	10/22/2002	VOA	ACETONE	4.1	R	UG/L		
MW-29-U	MW	Site 16	10/22/2002	VOA	BENZENE	0.11	U	UG/L		
MW-29-U	MW	Site 16	10/22/2002	VOA	BROMOBENZENE	0.18	U	UG/L		
MW-29-U	MW	Site 16	10/22/2002	VOA	BROMOCHLOROMETHANE	0.13	U	UG/L		
MW-29-U	MW	Site 16	10/22/2002	VOA	BROMODICHLOROMETHANE	0.085	U	UG/L		
MW-29-U	MW	Site 16	10/22/2002	VOA	BROMOFORM	0.28	U	UG/L		
MW-29-U	MW	Site 16	10/22/2002	VOA	BROMOMETHANE	0.22	U	UG/L		
MW-29-U	MW	Site 16	10/22/2002	VOA	CARBON DISULFIDE	0.16	U	UG/L		
MW-29-U	MW	Site 16	10/22/2002	VOA	CARBON TETRACHLORIDE	0.13	U	UG/L		
MW-29-U	MW	Site 16	10/22/2002	VOA	CHLOROBENZENE	0.094	U	UG/L		
MW-29-U	MW	Site 16	10/22/2002	VOA	CHLOROETHANE	0.23	R	UG/L		
MW-29-U	MW	Site 16	10/22/2002	VOA	CHLOROFORM	0.5	U	UG/L		
MW-29-U	MW	Site 16	10/22/2002	VOA	CHLOROMETHANE	0.14	U	UG/L		
MW-29-U	MW	Site 16	10/22/2002	VOA	CIS-1,2-DICHLOROETHENE	0.12	U	UG/L		
MW-29-U	MW	Site 16	10/22/2002	VOA	CIS-1,3-DICHLOROPROPENE	0.085	U	UG/L		
MW-29-U	MW	Site 16	10/22/2002	VOA	DIBROMOCHLOROMETHANE	0.082	U	UG/L		
MW-29-U	MW	Site 16	10/22/2002	VOA	DIBROMOMETHANE	0.1	U	UG/L		
MW-29-U	MW	Site 16	10/22/2002	VOA	DICHLORODIFLUOROMETHANE	0.17	U	UG/L		
MW-29-U	MW	Site 16	10/22/2002	VOA	ETHYLBENZENE	0.13	U	UG/L		
MW-29-U	MW	Site 16	10/22/2002	VOA	HEXACHLOROBUTADIENE	0.38	U	UG/L		
MW-29-U	MW	Site 16	10/22/2002	VOA	ISOPROPYLBENZENE	0.07	J	UG/L		
MW-29-U	MW	Site 16	10/22/2002	VOA	M,P-XYLENE	0.22	U	UG/L		
MW-29-U	MW	Site 16	10/22/2002	VOA	METHYLENE CHLORIDE	0.2	U	UG/L		
MW-29-U	MW	Site 16	10/22/2002	VOA	NAPHTHALENE	0.29	U	UG/L		
MW-29-U	MW	Site 16	10/22/2002	VOA	N-BUTYLBENZENE	0.23	U	UG/L		
MW-29-U	MW	Site 16	10/22/2002	VOA	N-PROPYLBENZENE	0.098	U	UG/L		
MW-29-U	MW	Site 16	10/22/2002	VOA	O-XYLENE	0.079	U	UG/L		
MW-29-U	MW	Site 16	10/22/2002	VOA	SEC-BUTYLBENZENE	0.13	J	UG/L		
MW-29-U	MW	Site 16	10/22/2002	VOA	STYRENE	0.095	U	UG/L		
MW-29-U	MW	Site 16	10/22/2002	VOA	TERT-BUTYLBENZENE	0.13	U	UG/L		
MW-29-U	MW	Site 16	10/22/2002	VOA	TETRACHLOROETHENE	0.11	U	UG/L		
MW-29-U	MW	Site 16	10/22/2002	VOA	TOLUENE	0.5	U	UG/L		
MW-29-U	MW	Site 16	10/22/2002	VOA	TRANS-1,2-DICHLOROETHENE	0.14	U	UG/L		
MW-29-U	MW	Site 16	10/22/2002	VOA	TRANS-1,3-DICHLOROPROPENE	0.087	U	UG/L		
MW-29-U	MW	Site 16	10/22/2002	VOA	TRICHLOROETHENE	0.12	U	UG/L		
MW-29-U	MW	Site 16	10/22/2002	VOA	TRICHLOROFLUOROMETHANE	0.14	U	UG/L		
MW-29-U	MW	Site 16	10/22/2002	VOA	VINYL CHLORIDE	0.22	U	UG/L		
MW-77	MW	Site 16	10/22/2002	NHVOA	TOTAL PETROLEUM HYDROCARBONS-DIESEL	21000	J	UG/L		

PT_NAME	PT Type	Site	SMP_DATE	ANLYGROUP	STD_CHEMNAME	CONC	QUALIFIER	UNITS	MDL	RL
MW-77	MW	Site 16	10/22/2002	NHVOA	TOTAL PETROLEUM HYDROCARBONS-HEAVY FRACTION/O	3400		UG/L		
MW-77	MW	Site 16	10/22/2002	TDS	TOTAL DISSOLVED SOLIDS	50600000		UG/L		
MW-77	MW	Site 16	10/22/2002	TPHPRG	TOTAL PETROLEUM HYDROCARBONS-GASOLINE	680		UG/L		
MW-77	MW	Site 16	10/22/2002	VOA	1,1,1,2-TETRACHLOROETHANE	0.12	U	UG/L		
MW-77	MW	Site 16	10/22/2002	VOA	1,1,1-TRICHLOROETHANE	0.12	U	UG/L		
MW-77	MW	Site 16	10/22/2002	VOA	1,1,2,2-TETRACHLOROETHANE	0.14	U	UG/L		
MW-77	MW	Site 16	10/22/2002	VOA	1,1,2-TRICHLOROETHANE	0.1	U	UG/L		
MW-77	MW	Site 16	10/22/2002	VOA	1,1-DICHLOROETHANE	0.091	U	UG/L		
MW-77	MW	Site 16	10/22/2002	VOA	1,1-DICHLOROETHENE	14		UG/L		
MW-77	MW	Site 16	10/22/2002	VOA	1,1-DICHLOROPROPENE	0.13	U	UG/L		
MW-77	MW	Site 16	10/22/2002	VOA	1,2,3-TRICHLOROBENZENE	0.33	U	UG/L		
MW-77	MW	Site 16	10/22/2002	VOA	1,2,3-TRICHLOROPROPANE	0.22	U	UG/L		
MW-77	MW	Site 16	10/22/2002	VOA	1,2,4-TRICHLOROBENZENE	0.22	U	UG/L		
MW-77	MW	Site 16	10/22/2002	VOA	1,2,4-TRIMETHYLBENZENE	43		UG/L		
MW-77	MW	Site 16	10/22/2002	VOA	1,2-DIBROMO-3-CHLOROPROPANE	1	U	UG/L		
MW-77	MW	Site 16	10/22/2002	VOA	1,2-DIBROMOETHANE	0.073	U	UG/L		
MW-77	MW	Site 16	10/22/2002	VOA	1,2-DICHLOROBENZENE	0.088	U	UG/L		
MW-77	MW	Site 16	10/22/2002	VOA	1,2-DICHLOROETHANE	1.6		UG/L		
MW-77	MW	Site 16	10/22/2002	VOA	1,2-DICHLOROPROPANE	0.13	U	UG/L		
MW-77	MW	Site 16	10/22/2002	VOA	1,3,5-TRIMETHYLBENZENE	11		UG/L		
MW-77	MW	Site 16	10/22/2002	VOA	1,3-DICHLOROBENZENE	0.11	U	UG/L		
MW-77	MW	Site 16	10/22/2002	VOA	1,3-DICHLOROPROPANE	0.076	U	UG/L		
MW-77	MW	Site 16	10/22/2002	VOA	1,4-DICHLOROBENZENE	0.098	U	UG/L		
MW-77	MW	Site 16	10/22/2002	VOA	2,2-DICHLOROPROPANE	0.18	U	UG/L		
MW-77	MW	Site 16	10/22/2002	VOA	2-BUTANONE	4.2	J	UG/L		
MW-77	MW	Site 16	10/22/2002	VOA	2-CHLOROTOLUENE	0.12	U	UG/L		
MW-77	MW	Site 16	10/22/2002	VOA	2-HEXANONE	4	U	UG/L		
MW-77	MW	Site 16	10/22/2002	VOA	4-CHLOROTOLUENE	0.11	U	UG/L		
MW-77	MW	Site 16	10/22/2002	VOA	4-ISOPROPYLTOLUENE	1.7	J	UG/L		
MW-77	MW	Site 16	10/22/2002	VOA	4-METHYL-2-PENTANONE	5.1	R	UG/L		
MW-77	MW	Site 16	10/22/2002	VOA	ACETONE	4.1	R	UG/L		
MW-77	MW	Site 16	10/22/2002	VOA	BENZENE	11		UG/L		
MW-77	MW	Site 16	10/22/2002	VOA	BROMOBENZENE	0.18	U	UG/L		
MW-77	MW	Site 16	10/22/2002	VOA	BROMOCHLOROMETHANE	0.13	U	UG/L		
MW-77	MW	Site 16	10/22/2002	VOA	BROMODICHLOROMETHANE	0.085	U	UG/L		
MW-77	MW	Site 16	10/22/2002	VOA	BROMOFORM	0.28	U	UG/L		
MW-77	MW	Site 16	10/22/2002	VOA	BROMOMETHANE	0.22	U	UG/L		
MW-77	MW	Site 16	10/22/2002	VOA	CARBON DISULFIDE	0.16	U	UG/L		
MW-77	MW	Site 16	10/22/2002	VOA	CARBON TETRACHLORIDE	0.13	U	UG/L		
MW-77	MW	Site 16	10/22/2002	VOA	CHLOROBENZENE	0.094	U	UG/L		
MW-77	MW	Site 16	10/22/2002	VOA	CHLOROETHANE	0.23	R	UG/L		
MW-77	MW	Site 16	10/22/2002	VOA	CHLOROFORM	0.096	U	UG/L		
MW-77	MW	Site 16	10/22/2002	VOA	CHLOROMETHANE	0.14	U	UG/L		
MW-77	MW	Site 16	10/22/2002	VOA	CIS-1,2-DICHLOROETHENE	5.7		UG/L		
MW-77	MW	Site 16	10/22/2002	VOA	CIS-1,3-DICHLOROPROPENE	0.085	U	UG/L		
MW-77	MW	Site 16	10/22/2002	VOA	DIBROMOCHLOROMETHANE	0.082	U	UG/L		
MW-77	MW	Site 16	10/22/2002	VOA	DIBROMOMETHANE	0.1	U	UG/L		
MW-77	MW	Site 16	10/22/2002	VOA	DICHLORODIFLUOROMETHANE	0.17	U	UG/L		
MW-77	MW	Site 16	10/22/2002	VOA	ETHYLBENZENE	6.5		UG/L		
MW-77	MW	Site 16	10/22/2002	VOA	HEXACHLOROBUTADIENE	0.38	U	UG/L		
MW-77	MW	Site 16	10/22/2002	VOA	ISOPROPYLBENZENE	4.5		UG/L		
MW-77	MW	Site 16	10/22/2002	VOA	M,P-XYLENE	17		UG/L		
MW-77	MW	Site 16	10/22/2002	VOA	METHYLENE CHLORIDE	0.2	U	UG/L		
MW-77	MW	Site 16	10/22/2002	VOA	NAPHTHALENE	95	J	UG/L		
MW-77	MW	Site 16	10/22/2002	VOA	N-BUTYLBENZENE	2.3		UG/L		
MW-77	MW	Site 16	10/22/2002	VOA	N-PROPYLBENZENE	3		UG/L		
MW-77	MW	Site 16	10/22/2002	VOA	O-XYLENE	58		UG/L		
MW-77	MW	Site 16	10/22/2002	VOA	SEC-BUTYLBENZENE	1.3	J	UG/L		
MW-77	MW	Site 16	10/22/2002	VOA	STYRENE	0.095	U	UG/L		
MW-77	MW	Site 16	10/22/2002	VOA	TERT-BUTYLBENZENE	0.16	J	UG/L		
MW-77	MW	Site 16	10/22/2002	VOA	TETRACHLOROETHENE	0.11	U	UG/L		
MW-77	MW	Site 16	10/22/2002	VOA	TOLUENE	0.5	U	UG/L		
MW-77	MW	Site 16	10/22/2002	VOA	TRANS-1,2-DICHLOROETHENE	0.72		UG/L		
MW-77	MW	Site 16	10/22/2002	VOA	TRANS-1,3-DICHLOROPROPENE	0.087	U	UG/L		
MW-77	MW	Site 16	10/22/2002	VOA	TRICHLOROETHENE	1		UG/L		
MW-77	MW	Site 16	10/22/2002	VOA	TRICHLOROFLUOROMETHANE	0.14	U	UG/L		
MW-77	MW	Site 16	10/22/2002	VOA	VINYL CHLORIDE	2.7		UG/L		
GTI-16-1	MW	Site 16	10/22/2002	NHVOA	TOTAL PETROLEUM HYDROCARBONS-DIESEL	10000	J	UG/L		
GTI-16-1	MW	Site 16	10/22/2002	NHVOA	TOTAL PETROLEUM HYDROCARBONS-HEAVY FRACTION/O	1000		UG/L		
GTI-16-1	MW	Site 16	10/22/2002	TDS	TOTAL DISSOLVED SOLIDS	40200000		UG/L		
GTI-16-1	MW	Site 16	10/22/2002	TPHPRG	TOTAL PETROLEUM HYDROCARBONS-GASOLINE	140	J	UG/L		
GTI-16-1	MW	Site 16	10/22/2002	VOA	1,1,1,2-TETRACHLOROETHANE	0.12	U	UG/L		
GTI-16-1	MW	Site 16	10/22/2002	VOA	1,1,1-TRICHLOROETHANE	0.12	U	UG/L		
GTI-16-1	MW	Site 16	10/22/2002	VOA	1,1,2,2-TETRACHLOROETHANE	0.14	U	UG/L		
GTI-16-1	MW	Site 16	10/22/2002	VOA	1,1,2-TRICHLOROETHANE	0.1	U	UG/L		
GTI-16-1	MW	Site 16	10/22/2002	VOA	1,1-DICHLOROETHANE	0.11	J	UG/L		
GTI-16-1	MW	Site 16	10/22/2002	VOA	1,1-DICHLOROETHENE	5.9		UG/L		
GTI-16-1	MW	Site 16	10/22/2002	VOA	1,1-DICHLOROPROPENE	0.13	U	UG/L		
GTI-16-1	MW	Site 16	10/22/2002	VOA	1,2,3-TRICHLOROBENZENE	0.33	U	UG/L		
GTI-16-1	MW	Site 16	10/22/2002	VOA	1,2,3-TRICHLOROPROPANE	0.22	U	UG/L		
GTI-16-1	MW	Site 16	10/22/2002	VOA	1,2,4-TRICHLOROBENZENE	0.22	U	UG/L		
GTI-16-1	MW	Site 16	10/22/2002	VOA	1,2,4-TRIMETHYLBENZENE	0.15	U	UG/L		
GTI-16-1	MW	Site 16	10/22/2002	VOA	1,2-DIBROMO-3-CHLOROPROPANE	1	U	UG/L		
GTI-16-1	MW	Site 16	10/22/2002	VOA	1,2-DIBROMOETHANE	0.073	U	UG/L		
GTI-16-1	MW	Site 16	10/22/2002	VOA	1,2-DICHLOROBENZENE	0.088	U	UG/L		
GTI-16-1	MW	Site 16	10/22/2002	VOA	1,2-DICHLOROETHANE	17		UG/L		
GTI-16-1	MW	Site 16	10/22/2002	VOA	1,2-DICHLOROPROPANE	0.13	U	UG/L		
GTI-16-1	MW	Site 16	10/22/2002	VOA	1,3,5-TRIMETHYLBENZENE	0.13	U	UG/L		
GTI-16-1	MW	Site 16	10/22/2002	VOA	1,3-DICHLOROBENZENE	0.11	U	UG/L		
GTI-16-1	MW	Site 16	10/22/2002	VOA	1,3-DICHLOROPROPANE	0.076	U	UG/L		
GTI-16-1	MW	Site 16	10/22/2002	VOA	1,4-DICHLOROBENZENE	0.098	U	UG/L		
GTI-16-1	MW	Site 16	10/22/2002	VOA	2,2-DICHLOROPROPANE	0.18	U	UG/L		
GTI-16-1	MW	Site 16	10/22/2002	VOA	2-BUTANONE	4.1	R	UG/L		

PT_NAME	PT Type	Site	SMP_DATE	ANLYGROUP	STD_CHEMNAME	CONC	QUALIFIER	UNITS	MDL	RL
GTI-16-1	MW	Site 16	10/22/2002	VOA	2-CHLOROTOLUENE	0.12	U	UG/L		
GTI-16-1	MW	Site 16	10/22/2002	VOA	2-HEXANONE	4	U	UG/L		
GTI-16-1	MW	Site 16	10/22/2002	VOA	4-CHLOROTOLUENE	0.11	U	UG/L		
GTI-16-1	MW	Site 16	10/22/2002	VOA	4-ISOPROPYLTOLUENE	0.62	J	UG/L		
GTI-16-1	MW	Site 16	10/22/2002	VOA	4-METHYL-2-PENTANONE	5.1	R	UG/L		
GTI-16-1	MW	Site 16	10/22/2002	VOA	ACETONE	4.1	R	UG/L		
GTI-16-1	MW	Site 16	10/22/2002	VOA	BENZENE	14		UG/L		
GTI-16-1	MW	Site 16	10/22/2002	VOA	BROMOBENZENE	0.18	U	UG/L		
GTI-16-1	MW	Site 16	10/22/2002	VOA	BROMOCHLOROMETHANE	0.13	U	UG/L		
GTI-16-1	MW	Site 16	10/22/2002	VOA	BROMODICHLOROMETHANE	0.085	U	UG/L		
GTI-16-1	MW	Site 16	10/22/2002	VOA	BROMOFORM	0.28	U	UG/L		
GTI-16-1	MW	Site 16	10/22/2002	VOA	BROMOMETHANE	0.22	U	UG/L		
GTI-16-1	MW	Site 16	10/22/2002	VOA	CARBON DISULFIDE	0.16	U	UG/L		
GTI-16-1	MW	Site 16	10/22/2002	VOA	CARBON TETRACHLORIDE	0.13	U	UG/L		
GTI-16-1	MW	Site 16	10/22/2002	VOA	CHLOROBENZENE	0.094	U	UG/L		
GTI-16-1	MW	Site 16	10/22/2002	VOA	CHLOROETHANE	0.23	R	UG/L		
GTI-16-1	MW	Site 16	10/22/2002	VOA	CHLOROFORM	0.096	U	UG/L		
GTI-16-1	MW	Site 16	10/22/2002	VOA	CHLOROMETHANE	0.14	U	UG/L		
GTI-16-1	MW	Site 16	10/22/2002	VOA	CIS-1,2-DICHLOROETHENE	2.7		UG/L		
GTI-16-1	MW	Site 16	10/22/2002	VOA	CIS-1,3-DICHLOROPROPENE	0.085	U	UG/L		
GTI-16-1	MW	Site 16	10/22/2002	VOA	DIBROMOCHLOROMETHANE	0.082	U	UG/L		
GTI-16-1	MW	Site 16	10/22/2002	VOA	DIBROMOMETHANE	0.1	U	UG/L		
GTI-16-1	MW	Site 16	10/22/2002	VOA	DICHLORODIFLUOROMETHANE	0.17	U	UG/L		
GTI-16-1	MW	Site 16	10/22/2002	VOA	ETHYLBENZENE	0.13	U	UG/L		
GTI-16-1	MW	Site 16	10/22/2002	VOA	HEXACHLOROBUTADIENE	0.38	U	UG/L		
GTI-16-1	MW	Site 16	10/22/2002	VOA	ISOPROPYLBENZENE	4.7		UG/L		
GTI-16-1	MW	Site 16	10/22/2002	VOA	M,P-XYLENE	0.22	U	UG/L		
GTI-16-1	MW	Site 16	10/22/2002	VOA	METHYLENE CHLORIDE	0.2	U	UG/L		
GTI-16-1	MW	Site 16	10/22/2002	VOA	NAPHTHALENE	0.81	J	UG/L		
GTI-16-1	MW	Site 16	10/22/2002	VOA	N-BUTYLBENZENE	0.23	U	UG/L		
GTI-16-1	MW	Site 16	10/22/2002	VOA	N-PROPYLBENZENE	0.098	U	UG/L		
GTI-16-1	MW	Site 16	10/22/2002	VOA	O-XYLENE	3.6		UG/L		
GTI-16-1	MW	Site 16	10/22/2002	VOA	SEC-BUTYLBENZENE	0.69	J	UG/L		
GTI-16-1	MW	Site 16	10/22/2002	VOA	STYRENE	0.095	U	UG/L		
GTI-16-1	MW	Site 16	10/22/2002	VOA	TERT-BUTYLBENZENE	0.13	U	UG/L		
GTI-16-1	MW	Site 16	10/22/2002	VOA	TETRACHLOROETHENE	0.11	U	UG/L		
GTI-16-1	MW	Site 16	10/22/2002	VOA	TOLUENE	0.5	U	UG/L		
GTI-16-1	MW	Site 16	10/22/2002	VOA	TRANS-1,2-DICHLOROETHENE	0.21	J	UG/L		
GTI-16-1	MW	Site 16	10/22/2002	VOA	TRANS-1,3-DICHLOROPROPENE	0.087	U	UG/L		
GTI-16-1	MW	Site 16	10/22/2002	VOA	TRICHLOROETHENE	7.1		UG/L		
GTI-16-1	MW	Site 16	10/22/2002	VOA	TRICHLOROFLUOROMETHANE	0.14	U	UG/L		
GTI-16-1	MW	Site 16	10/22/2002	VOA	VINYL CHLORIDE	0.69		UG/L		
MW-65	MW	Site 16	10/22/2002	NHVOA	TOTAL PETROLEUM HYDROCARBONS-DIESEL	6400	J	UG/L		
MW-65	MW	Site 16	10/22/2002	NHVOA	TOTAL PETROLEUM HYDROCARBONS-HEAVY FRACTION/O	860		UG/L		
MW-65	MW	Site 16	10/22/2002	TDS	TOTAL DISSOLVED SOLIDS	11400000		UG/L		
MW-65	MW	Site 16	10/22/2002	TPHPRG	TOTAL PETROLEUM HYDROCARBONS-GASOLINE	550	J	UG/L		
MW-65	MW	Site 16	10/22/2002	VOA	1,1,1,2-TETRACHLOROETHANE	0.12	U	UG/L		
MW-65	MW	Site 16	10/22/2002	VOA	1,1,1-TRICHLOROETHANE	0.12	U	UG/L		
MW-65	MW	Site 16	10/22/2002	VOA	1,1,2,2-TETRACHLOROETHANE	0.14	U	UG/L		
MW-65	MW	Site 16	10/22/2002	VOA	1,1,2-TRICHLOROETHANE	0.1	U	UG/L		
MW-65	MW	Site 16	10/22/2002	VOA	1,1-DICHLOROETHANE	0.18	J	UG/L		
MW-65	MW	Site 16	10/22/2002	VOA	1,1-DICHLOROETHENE	4.9		UG/L		
MW-65	MW	Site 16	10/22/2002	VOA	1,1-DICHLOROPROPENE	0.13	U	UG/L		
MW-65	MW	Site 16	10/22/2002	VOA	1,2,3-TRICHLOROBENZENE	0.33	U	UG/L		
MW-65	MW	Site 16	10/22/2002	VOA	1,2,3-TRICHLOROPROPANE	0.22	U	UG/L		
MW-65	MW	Site 16	10/22/2002	VOA	1,2,4-TRICHLOROBENZENE	0.22	U	UG/L		
MW-65	MW	Site 16	10/22/2002	VOA	1,2,4-TRIMETHYLBENZENE	1	J	UG/L		
MW-65	MW	Site 16	10/22/2002	VOA	1,2-DIBROMO-3-CHLOROPROPANE	1	U	UG/L		
MW-65	MW	Site 16	10/22/2002	VOA	1,2-DIBROMOETHANE	0.073	U	UG/L		
MW-65	MW	Site 16	10/22/2002	VOA	1,2-DICHLOROBENZENE	0.088	U	UG/L		
MW-65	MW	Site 16	10/22/2002	VOA	1,2-DICHLOROETHANE	33		UG/L		
MW-65	MW	Site 16	10/22/2002	VOA	1,2-DICHLOROPROPANE	0.13	U	UG/L		
MW-65	MW	Site 16	10/22/2002	VOA	1,3,5-TRIMETHYLBENZENE	0.28	J	UG/L		
MW-65	MW	Site 16	10/22/2002	VOA	1,3-DICHLOROBENZENE	0.11	U	UG/L		
MW-65	MW	Site 16	10/22/2002	VOA	1,3-DICHLOROPROPANE	0.076	U	UG/L		
MW-65	MW	Site 16	10/22/2002	VOA	1,4-DICHLOROBENZENE	0.098	U	UG/L		
MW-65	MW	Site 16	10/22/2002	VOA	2,2-DICHLOROPROPANE	0.18	U	UG/L		
MW-65	MW	Site 16	10/22/2002	VOA	2-BUTANONE	4.1	R	UG/L		
MW-65	MW	Site 16	10/22/2002	VOA	2-CHLOROTOLUENE	0.12	U	UG/L		
MW-65	MW	Site 16	10/22/2002	VOA	2-HEXANONE	31		UG/L		
MW-65	MW	Site 16	10/22/2002	VOA	4-CHLOROTOLUENE	0.11	U	UG/L		
MW-65	MW	Site 16	10/22/2002	VOA	4-ISOPROPYLTOLUENE	0.61	J	UG/L		
MW-65	MW	Site 16	10/22/2002	VOA	4-METHYL-2-PENTANONE	5.1	R	UG/L		
MW-65	MW	Site 16	10/22/2002	VOA	ACETONE	4.1	R	UG/L		
MW-65	MW	Site 16	10/22/2002	VOA	BENZENE	9.5		UG/L		
MW-65	MW	Site 16	10/22/2002	VOA	BROMOBENZENE	0.18	U	UG/L		
MW-65	MW	Site 16	10/22/2002	VOA	BROMOCHLOROMETHANE	0.13	U	UG/L		
MW-65	MW	Site 16	10/22/2002	VOA	BROMODICHLOROMETHANE	0.085	U	UG/L		
MW-65	MW	Site 16	10/22/2002	VOA	BROMOFORM	0.28	U	UG/L		
MW-65	MW	Site 16	10/22/2002	VOA	BROMOMETHANE	0.22	U	UG/L		
MW-65	MW	Site 16	10/22/2002	VOA	CARBON DISULFIDE	0.16	U	UG/L		
MW-65	MW	Site 16	10/22/2002	VOA	CARBON TETRACHLORIDE	0.13	U	UG/L		
MW-65	MW	Site 16	10/22/2002	VOA	CHLOROBENZENE	0.094	U	UG/L		
MW-65	MW	Site 16	10/22/2002	VOA	CHLOROETHANE	0.33	J	UG/L		
MW-65	MW	Site 16	10/22/2002	VOA	CHLOROFORM	0.096	U	UG/L		
MW-65	MW	Site 16	10/22/2002	VOA	CHLOROMETHANE	0.14	U	UG/L		
MW-65	MW	Site 16	10/22/2002	VOA	CIS-1,2-DICHLOROETHENE	56		UG/L		
MW-65	MW	Site 16	10/22/2002	VOA	CIS-1,3-DICHLOROPROPENE	0.085	U	UG/L		
MW-65	MW	Site 16	10/22/2002	VOA	DIBROMOCHLOROMETHANE	0.082	U	UG/L		
MW-65	MW	Site 16	10/22/2002	VOA	DIBROMOMETHANE	0.1	U	UG/L		
MW-65	MW	Site 16	10/22/2002	VOA	DICHLORODIFLUOROMETHANE	0.17	U	UG/L		
MW-65	MW	Site 16	10/22/2002	VOA	ETHYLBENZENE	0.27	J	UG/L		
MW-65	MW	Site 16	10/22/2002	VOA	HEXACHLOROBUTADIENE	0.38	U	UG/L		

PT_NAME	PT Type	Site	SMP_DATE	ANLYGROUP	STD_CHEMNAME	CONC	QUALIFIER	UNITS	MDL	RL
MW-65	MW	Site 16	10/22/2002	VOA	ISOPROPYLBENZENE	69		UG/L		
MW-65	MW	Site 16	10/22/2002	VOA	M,P-XYLENE	0.22	U	UG/L		
MW-65	MW	Site 16	10/22/2002	VOA	METHYLENE CHLORIDE	0.2	U	UG/L		
MW-65	MW	Site 16	10/22/2002	VOA	NAPHTHALENE	0.29	U	UG/L		
MW-65	MW	Site 16	10/22/2002	VOA	N-BUTYLBENZENE	0.89	J	UG/L		
MW-65	MW	Site 16	10/22/2002	VOA	N-PROPYLBENZENE	0.44	J	UG/L		
MW-65	MW	Site 16	10/22/2002	VOA	O-XYLENE	1.1		UG/L		
MW-65	MW	Site 16	10/22/2002	VOA	SEC-BUTYLBENZENE	2.5		UG/L		
MW-65	MW	Site 16	10/22/2002	VOA	STYRENE	0.095	U	UG/L		
MW-65	MW	Site 16	10/22/2002	VOA	TERT-BUTYLBENZENE	0.32	J	UG/L		
MW-65	MW	Site 16	10/22/2002	VOA	TETRACHLOROETHENE	0.11	U	UG/L		
MW-65	MW	Site 16	10/22/2002	VOA	TOLUENE	0.5	U	UG/L		
MW-65	MW	Site 16	10/22/2002	VOA	TRANS-1,2-DICHLOROETHENE	1.2		UG/L		
MW-65	MW	Site 16	10/22/2002	VOA	TRANS-1,3-DICHLOROPROPENE	0.087	U	UG/L		
MW-65	MW	Site 16	10/22/2002	VOA	TRICHLOROETHENE	47		UG/L		
MW-65	MW	Site 16	10/22/2002	VOA	TRICHLOROFLUOROMETHANE	0.14	U	UG/L		
MW-65	MW	Site 16	10/22/2002	VOA	VINYL CHLORIDE	1.2		UG/L		
MW-63	MW	Site 16	10/22/2002	NHVOA	TOTAL PETROLEUM HYDROCARBONS-DIESEL	820	J	UG/L		
MW-63	MW	Site 16	10/22/2002	NHVOA	TOTAL PETROLEUM HYDROCARBONS-HEAVY FRACTION/O	300		UG/L		
MW-63	MW	Site 16	10/22/2002	TDS	TOTAL DISSOLVED SOLIDS	30300000		UG/L		
MW-63	MW	Site 16	10/22/2002	TPHPRG	TOTAL PETROLEUM HYDROCARBONS-GASOLINE	170	J	UG/L		
MW-63	MW	Site 16	10/22/2002	VOA	1,1,1,2-TETRACHLOROETHANE	0.12	U	UG/L		
MW-63	MW	Site 16	10/22/2002	VOA	1,1,1-TRICHLOROETHANE	0.12	U	UG/L		
MW-63	MW	Site 16	10/22/2002	VOA	1,1,2,2-TETRACHLOROETHANE	0.14	U	UG/L		
MW-63	MW	Site 16	10/22/2002	VOA	1,1,2-TRICHLOROETHANE	0.1	U	UG/L		
MW-63	MW	Site 16	10/22/2002	VOA	1,1-DICHLOROETHANE	0.74		UG/L		
MW-63	MW	Site 16	10/22/2002	VOA	1,1-DICHLOROETHENE	1.2		UG/L		
MW-63	MW	Site 16	10/22/2002	VOA	1,1-DICHLOROPROPENE	0.13	U	UG/L		
MW-63	MW	Site 16	10/22/2002	VOA	1,2,3-TRICHLOROBENZENE	0.33	U	UG/L		
MW-63	MW	Site 16	10/22/2002	VOA	1,2,3-TRICHLOROPROPANE	0.22	U	UG/L		
MW-63	MW	Site 16	10/22/2002	VOA	1,2,4-TRICHLOROBENZENE	0.22	U	UG/L		
MW-63	MW	Site 16	10/22/2002	VOA	1,2,4-TRIMETHYLBENZENE	0.15	U	UG/L		
MW-63	MW	Site 16	10/22/2002	VOA	1,2-DIBROMO-3-CHLOROPROPANE	1	U	UG/L		
MW-63	MW	Site 16	10/22/2002	VOA	1,2-DIBROMOETHANE	0.073	U	UG/L		
MW-63	MW	Site 16	10/22/2002	VOA	1,2-DICHLOROBENZENE	0.088	U	UG/L		
MW-63	MW	Site 16	10/22/2002	VOA	1,2-DICHLOROETHANE	50		UG/L		
MW-63	MW	Site 16	10/22/2002	VOA	1,2-DICHLOROPROPANE	0.2	J	UG/L		
MW-63	MW	Site 16	10/22/2002	VOA	1,3,5-TRIMETHYLBENZENE	0.13	U	UG/L		
MW-63	MW	Site 16	10/22/2002	VOA	1,3-DICHLOROBENZENE	0.11	U	UG/L		
MW-63	MW	Site 16	10/22/2002	VOA	1,3-DICHLOROPROPANE	0.076	U	UG/L		
MW-63	MW	Site 16	10/22/2002	VOA	1,4-DICHLOROBENZENE	0.098	U	UG/L		
MW-63	MW	Site 16	10/22/2002	VOA	2,2-DICHLOROPROPANE	0.18	U	UG/L		
MW-63	MW	Site 16	10/22/2002	VOA	2-BUTANONE	4.1	R	UG/L		
MW-63	MW	Site 16	10/22/2002	VOA	2-CHLOROTOLUENE	0.12	U	UG/L		
MW-63	MW	Site 16	10/22/2002	VOA	2-HEXANONE	16	J	UG/L		
MW-63	MW	Site 16	10/22/2002	VOA	4-CHLOROTOLUENE	0.11	U	UG/L		
MW-63	MW	Site 16	10/22/2002	VOA	4-ISOPROPYLTOLUENE	0.13	U	UG/L		
MW-63	MW	Site 16	10/22/2002	VOA	4-METHYL-2-PENTANONE	5.1	R	UG/L		
MW-63	MW	Site 16	10/22/2002	VOA	ACETONE	4.1	R	UG/L		
MW-63	MW	Site 16	10/22/2002	VOA	BENZENE	0.49	J	UG/L		
MW-63	MW	Site 16	10/22/2002	VOA	BROMOBENZENE	0.18	U	UG/L		
MW-63	MW	Site 16	10/22/2002	VOA	BROMOCHLOROMETHANE	0.13	U	UG/L		
MW-63	MW	Site 16	10/22/2002	VOA	BROMODICHLOROMETHANE	0.085	U	UG/L		
MW-63	MW	Site 16	10/22/2002	VOA	BROMOFORM	0.28	U	UG/L		
MW-63	MW	Site 16	10/22/2002	VOA	BROMOMETHANE	0.22	U	UG/L		
MW-63	MW	Site 16	10/22/2002	VOA	CARBON DISULFIDE	0.16	U	UG/L		
MW-63	MW	Site 16	10/22/2002	VOA	CARBON TETRACHLORIDE	0.13	U	UG/L		
MW-63	MW	Site 16	10/22/2002	VOA	CHLOROBENZENE	0.094	U	UG/L		
MW-63	MW	Site 16	10/22/2002	VOA	CHLOROETHANE	0.56	J	UG/L		
MW-63	MW	Site 16	10/22/2002	VOA	CHLOROFORM	2.1		UG/L		
MW-63	MW	Site 16	10/22/2002	VOA	CHLOROMETHANE	0.14	U	UG/L		
MW-63	MW	Site 16	10/22/2002	VOA	CIS-1,2-DICHLOROETHENE	0.64		UG/L		
MW-63	MW	Site 16	10/22/2002	VOA	CIS-1,3-DICHLOROPROPENE	0.085	U	UG/L		
MW-63	MW	Site 16	10/22/2002	VOA	DIBROMOCHLOROMETHANE	0.082	U	UG/L		
MW-63	MW	Site 16	10/22/2002	VOA	DIBROMOMETHANE	0.1	U	UG/L		
MW-63	MW	Site 16	10/22/2002	VOA	DICHLORODIFLUOROMETHANE	0.17	U	UG/L		
MW-63	MW	Site 16	10/22/2002	VOA	ETHYLBENZENE	0.13	U	UG/L		
MW-63	MW	Site 16	10/22/2002	VOA	HEXACHLOROBUTADIENE	0.38	U	UG/L		
MW-63	MW	Site 16	10/22/2002	VOA	ISOPROPYLBENZENE	0.66	J	UG/L		
MW-63	MW	Site 16	10/22/2002	VOA	M,P-XYLENE	0.22	U	UG/L		
MW-63	MW	Site 16	10/22/2002	VOA	METHYLENE CHLORIDE	0.2	U	UG/L		
MW-63	MW	Site 16	10/22/2002	VOA	NAPHTHALENE	0.29	U	UG/L		
MW-63	MW	Site 16	10/22/2002	VOA	N-BUTYLBENZENE	0.23	U	UG/L		
MW-63	MW	Site 16	10/22/2002	VOA	N-PROPYLBENZENE	0.098	U	UG/L		
MW-63	MW	Site 16	10/22/2002	VOA	O-XYLENE	0.079	U	UG/L		
MW-63	MW	Site 16	10/22/2002	VOA	SEC-BUTYLBENZENE	0.14	J	UG/L		
MW-63	MW	Site 16	10/22/2002	VOA	STYRENE	0.095	U	UG/L		
MW-63	MW	Site 16	10/22/2002	VOA	TERT-BUTYLBENZENE	0.13	U	UG/L		
MW-63	MW	Site 16	10/22/2002	VOA	TETRACHLOROETHENE	0.11	U	UG/L		
MW-63	MW	Site 16	10/22/2002	VOA	TOLUENE	0.5	U	UG/L		
MW-63	MW	Site 16	10/22/2002	VOA	TRANS-1,2-DICHLOROETHENE	0.14	U	UG/L		
MW-63	MW	Site 16	10/22/2002	VOA	TRANS-1,3-DICHLOROPROPENE	0.087	U	UG/L		
MW-63	MW	Site 16	10/22/2002	VOA	TRICHLOROETHENE	0.3	J	UG/L		
MW-63	MW	Site 16	10/22/2002	VOA	TRICHLOROFLUOROMETHANE	0.14	U	UG/L		
MW-63	MW	Site 16	10/22/2002	VOA	VINYL CHLORIDE	0.22	U	UG/L		
MW-63	MW	Site 16	4/25/2002	SVOA	1,2,4-TRICHLOROBENZENE	10	U	UG/L		
MW-63	MW	Site 16	4/25/2002	SVOA	1,2-DICHLOROBENZENE	10	U	UG/L		
MW-63	MW	Site 16	4/25/2002	SVOA	1,3-DICHLOROBENZENE	10	U	UG/L		
MW-63	MW	Site 16	4/25/2002	SVOA	1,4-DICHLOROBENZENE	10	U	UG/L		
MW-63	MW	Site 16	4/25/2002	SVOA	2,2-OXYBIS(1-CHLOROPROPANE)	10	U	UG/L		
MW-63	MW	Site 16	4/25/2002	SVOA	2,4,5-TRICHLOROPHENOL	10	U	UG/L		
MW-63	MW	Site 16	4/25/2002	SVOA	2,4,6-TRICHLOROPHENOL	10	U	UG/L		
MW-63	MW	Site 16	4/25/2002	SVOA	2,4-DICHLOROPHENOL	10	U	UG/L		

PT_NAME	PT Type	Site	SMP_DATE	ANLYGROUP	STD_CHEMNAME	CONC	QUALIFIER	UNITS	MDL	RL
MW-63	MW	Site 16	4/25/2002	SVOA	2,4-DIMETHYLPHENOL	10	U	UG/L		
MW-63	MW	Site 16	4/25/2002	SVOA	2,4-DINITROPHENOL	25	U	UG/L		
MW-63	MW	Site 16	4/25/2002	SVOA	2,4-DINITROTOLUENE	10	U	UG/L		
MW-63	MW	Site 16	4/25/2002	SVOA	2,6-DINITROTOLUENE	10	U	UG/L		
MW-63	MW	Site 16	4/25/2002	SVOA	2-CHLORONAPHTHALENE	10	U	UG/L		
MW-63	MW	Site 16	4/25/2002	SVOA	2-CHLOROPHENOL	10	U	UG/L		
MW-63	MW	Site 16	4/25/2002	SVOA	2-METHYLNAPHTHALENE	10	U	UG/L		
MW-63	MW	Site 16	4/25/2002	SVOA	2-METHYLPHENOL	10	U	UG/L		
MW-63	MW	Site 16	4/25/2002	SVOA	2-NITROANILINE	25	U	UG/L		
MW-63	MW	Site 16	4/25/2002	SVOA	2-NITROPHENOL	10	U	UG/L		
MW-63	MW	Site 16	4/25/2002	SVOA	3,3-DICHLOROBENZIDINE	25	U	UG/L		
MW-63	MW	Site 16	4/25/2002	SVOA	3-NITROANILINE	25	U	UG/L		
MW-63	MW	Site 16	4/25/2002	SVOA	4,6-DINITRO-2-METHYLPHENOL	25	U	UG/L		
MW-63	MW	Site 16	4/25/2002	SVOA	4-BROMOPHENYL-PHENYLETHER	10	U	UG/L		
MW-63	MW	Site 16	4/25/2002	SVOA	4-CHLORO-3-METHYLPHENOL	10	U	UG/L		
MW-63	MW	Site 16	4/25/2002	SVOA	4-CHLOROANILINE	10	U	UG/L		
MW-63	MW	Site 16	4/25/2002	SVOA	4-CHLOROPHENYL-PHENYLETHER	10	U	UG/L		
MW-63	MW	Site 16	4/25/2002	SVOA	4-METHYLPHENOL	10	U	UG/L		
MW-63	MW	Site 16	4/25/2002	SVOA	4-NITROANILINE	25	U	UG/L		
MW-63	MW	Site 16	4/25/2002	SVOA	4-NITROPHENOL	25	U	UG/L		
MW-63	MW	Site 16	4/25/2002	SVOA	ACENAPHTHENE	10	U	UG/L		
MW-63	MW	Site 16	4/25/2002	SVOA	ACENAPHTHYLENE	10	U	UG/L		
MW-63	MW	Site 16	4/25/2002	SVOA	ANILINE	25	U	UG/L		
MW-63	MW	Site 16	4/25/2002	SVOA	ANTHRACENE	10	U	UG/L		
MW-63	MW	Site 16	4/25/2002	SVOA	BENZO(A)ANTHRACENE	10	U	UG/L		
MW-63	MW	Site 16	4/25/2002	SVOA	BENZO(A)PYRENE	10	U	UG/L		
MW-63	MW	Site 16	4/25/2002	SVOA	BENZO(B)FLUORANTHENE	10	U	UG/L		
MW-63	MW	Site 16	4/25/2002	SVOA	BENZO(G,H,I)PERYLENE	10	U	UG/L		
MW-63	MW	Site 16	4/25/2002	SVOA	BENZO(K)FLUORANTHENE	10	U	UG/L		
MW-63	MW	Site 16	4/25/2002	SVOA	BENZOIC ACID	25	U	UG/L		
MW-63	MW	Site 16	4/25/2002	SVOA	BENZYL ALCOHOL	10	U	UG/L		
MW-63	MW	Site 16	4/25/2002	SVOA	BIS(2-CHLOROETHOXY)METHANE	10	U	UG/L		
MW-63	MW	Site 16	4/25/2002	SVOA	BIS(2-CHLOROETHYL)ETHER	10	U	UG/L		
MW-63	MW	Site 16	4/25/2002	SVOA	BIS(2-ETHYLHEXYL)PHTHALATE	10	U	UG/L		
MW-63	MW	Site 16	4/25/2002	SVOA	BUTYLBENZYLPHTHALATE	10	U	UG/L		
MW-63	MW	Site 16	4/25/2002	SVOA	CHRYSENE	10	U	UG/L		
MW-63	MW	Site 16	4/25/2002	SVOA	DIBENZ(A,H)ANTHRACENE	10	U	UG/L		
MW-63	MW	Site 16	4/25/2002	SVOA	DIBENZOFURAN	10	U	UG/L		
MW-63	MW	Site 16	4/25/2002	SVOA	DIETHYLPHTHALATE	10	U	UG/L		
MW-63	MW	Site 16	4/25/2002	SVOA	DIMETHYLPHTHALATE	10	U	UG/L		
MW-63	MW	Site 16	4/25/2002	SVOA	DI-N-BUTYLPHTHALATE	10	U	UG/L		
MW-63	MW	Site 16	4/25/2002	SVOA	DI-N-OCTYLPHTHALATE	10	U	UG/L		
MW-63	MW	Site 16	4/25/2002	SVOA	FLUORANTHENE	10	U	UG/L		
MW-63	MW	Site 16	4/25/2002	SVOA	FLUORENE	10	U	UG/L		
MW-63	MW	Site 16	4/25/2002	SVOA	HEXACHLOROBENZENE	10	U	UG/L		
MW-63	MW	Site 16	4/25/2002	SVOA	HEXACHLOROBUTADIENE	10	U	UG/L		
MW-63	MW	Site 16	4/25/2002	SVOA	HEXACHLOROCYCLOPENTADIENE	10	U	UG/L		
MW-63	MW	Site 16	4/25/2002	SVOA	HEXACHLOROETHANE	10	U	UG/L		
MW-63	MW	Site 16	4/25/2002	SVOA	INDENO(1,2,3-CD)PYRENE	10	U	UG/L		
MW-63	MW	Site 16	4/25/2002	SVOA	ISOPHORONE	10	U	UG/L		
MW-63	MW	Site 16	4/25/2002	SVOA	NAPHTHALENE	10	U	UG/L		
MW-63	MW	Site 16	4/25/2002	SVOA	NITROBENZENE	10	U	UG/L		
MW-63	MW	Site 16	4/25/2002	SVOA	N-NITROSODIMETHYLAMINE	25	U	UG/L		
MW-63	MW	Site 16	4/25/2002	SVOA	N-NITROSODINPROPYLAMINE	10	U	UG/L		
MW-63	MW	Site 16	4/25/2002	SVOA	N-NITROSODIPHENYLAMINE	10	U	UG/L		
MW-63	MW	Site 16	4/25/2002	SVOA	PENTACHLOROPHENOL	25	U	UG/L		
MW-63	MW	Site 16	4/25/2002	SVOA	PHENANTHRENE	10	U	UG/L		
MW-63	MW	Site 16	4/25/2002	SVOA	PHENOL	10	U	UG/L		
MW-63	MW	Site 16	4/25/2002	SVOA	PYRENE	10	U	UG/L		
MW-63	MW	Site 16	4/25/2002	TDS	TOTAL DISSOLVED SOLIDS	42200000		UG/L		
MW-63	MW	Site 16	4/25/2002	TPHEXT	TPH-EXTRACTABLE	120	J	UG/L		
MW-63	MW	Site 16	4/25/2002	TPHPRG	TPH-PURGEABLE	150	J	UG/L		
MW-63	MW	Site 16	4/25/2002	VOA	1,1,1,2-TETRACHLOROETHANE	0.5	U	UG/L		
MW-63	MW	Site 16	4/25/2002	VOA	1,1,1-TRICHLOROETHANE	0.5	U	UG/L		
MW-63	MW	Site 16	4/25/2002	VOA	1,1,2,2-TETRACHLOROETHANE	0.5	U	UG/L		
MW-63	MW	Site 16	4/25/2002	VOA	1,1,2-TRICHLOROETHANE	0.5	U	UG/L		
MW-63	MW	Site 16	4/25/2002	VOA	1,1-DICHLOROETHANE	0.5	U	UG/L		
MW-63	MW	Site 16	4/25/2002	VOA	1,1-DICHLOROETHENE	0.5	U	UG/L		
MW-63	MW	Site 16	4/25/2002	VOA	1,1-DICHLOROPROPENE	0.5	U	UG/L		
MW-63	MW	Site 16	4/25/2002	VOA	1,2,3-TRICHLOROBENZENE	2	U	UG/L		
MW-63	MW	Site 16	4/25/2002	VOA	1,2,3-TRICHLOROPROPANE	0.5	U	UG/L		
MW-63	MW	Site 16	4/25/2002	VOA	1,2,4-TRICHLOROBENZENE	2	U	UG/L		
MW-63	MW	Site 16	4/25/2002	VOA	1,2,4-TRIMETHYLBENZENE	2	U	UG/L		
MW-63	MW	Site 16	4/25/2002	VOA	1,2-DIBROMO-3-CHLOROPROPANE	2	U	UG/L		
MW-63	MW	Site 16	4/25/2002	VOA	1,2-DIBROMOETHANE	2	U	UG/L		
MW-63	MW	Site 16	4/25/2002	VOA	1,2-DICHLOROBENZENE	0.5	U	UG/L		
MW-63	MW	Site 16	4/25/2002	VOA	1,2-DICHLOROETHANE	66		UG/L		
MW-63	MW	Site 16	4/25/2002	VOA	1,2-DICHLOROPROPANE	0.5	U	UG/L		
MW-63	MW	Site 16	4/25/2002	VOA	1,3,5-TRIMETHYLBENZENE	2	U	UG/L		
MW-63	MW	Site 16	4/25/2002	VOA	1,3-DICHLOROBENZENE	0.5	U	UG/L		
MW-63	MW	Site 16	4/25/2002	VOA	1,3-DICHLOROPROPANE	0.5	U	UG/L		
MW-63	MW	Site 16	4/25/2002	VOA	1,4-DICHLOROBENZENE	0.5	U	UG/L		
MW-63	MW	Site 16	4/25/2002	VOA	2,2-DICHLOROPROPANE	0.5	U	UG/L		
MW-63	MW	Site 16	4/25/2002	VOA	2-BUTANONE	20	U	UG/L		
MW-63	MW	Site 16	4/25/2002	VOA	2-CHLOROTOLUENE	2	U	UG/L		
MW-63	MW	Site 16	4/25/2002	VOA	2-HEXANONE	20	U	UG/L		
MW-63	MW	Site 16	4/25/2002	VOA	4-CHLOROTOLUENE	2	U	UG/L		
MW-63	MW	Site 16	4/25/2002	VOA	4-ISOPROPYLTOLUENE	2	U	UG/L		
MW-63	MW	Site 16	4/25/2002	VOA	4-METHYL-2-PENTANONE	20	U	UG/L		
MW-63	MW	Site 16	4/25/2002	VOA	ACETONE	20	U	UG/L		
MW-63	MW	Site 16	4/25/2002	VOA	BENZENE	0.5	U	UG/L		
MW-63	MW	Site 16	4/25/2002	VOA	BROMOBENZENE	2	U	UG/L		
MW-63	MW	Site 16	4/25/2002	VOA	BROMOCHLOROMETHANE	0.5	U	UG/L		

PT_NAME	PT Type	Site	SMP_DATE	ANLYGROUP	STD_CHEMNAME	CONC	QUALIFIER	UNITS	MDL	RL
MW-63	MW	Site 16	4/25/2002	VOA	BROMODICHLOROMETHANE	0.5	U	UG/L		
MW-63	MW	Site 16	4/25/2002	VOA	BROMOFORM	0.5	U	UG/L		
MW-63	MW	Site 16	4/25/2002	VOA	BROMOMETHANE	0.5	UJ	UG/L		
MW-63	MW	Site 16	4/25/2002	VOA	CARBON DISULFIDE	0.5	U	UG/L		
MW-63	MW	Site 16	4/25/2002	VOA	CARBON TETRACHLORIDE	0.5	U	UG/L		
MW-63	MW	Site 16	4/25/2002	VOA	CHLOROBENZENE	0.5	U	UG/L		
MW-63	MW	Site 16	4/25/2002	VOA	CHLOROETHANE	1		UG/L		
MW-63	MW	Site 16	4/25/2002	VOA	CHLOROFORM	5.3		UG/L		
MW-63	MW	Site 16	4/25/2002	VOA	CHLOROMETHANE	0.5	U	UG/L		
MW-63	MW	Site 16	4/25/2002	VOA	CIS-1,2-DICHLOROETHENE	1.2		UG/L		
MW-63	MW	Site 16	4/25/2002	VOA	CIS-1,3-DICHLOROPROPENE	0.5	U	UG/L		
MW-63	MW	Site 16	4/25/2002	VOA	DIBROMOCHLOROMETHANE	0.5	U	UG/L		
MW-63	MW	Site 16	4/25/2002	VOA	DIBROMOMETHANE	0.5	U	UG/L		
MW-63	MW	Site 16	4/25/2002	VOA	DICHLORODIFLUOROMETHANE	0.5	U	UG/L		
MW-63	MW	Site 16	4/25/2002	VOA	ETHYLBENZENE	0.5	U	UG/L		
MW-63	MW	Site 16	4/25/2002	VOA	HEXACHLOROBUTADIENE	2	U	UG/L		
MW-63	MW	Site 16	4/25/2002	VOA	ISOPROPYLBENZENE	2	U	UG/L		
MW-63	MW	Site 16	4/25/2002	VOA	M,P-XYLENE	0.5	U	UG/L		
MW-63	MW	Site 16	4/25/2002	VOA	METHYLENE CHLORIDE	2	U	UG/L		
MW-63	MW	Site 16	4/25/2002	VOA	NAPHTHALENE	2	U	UG/L		
MW-63	MW	Site 16	4/25/2002	VOA	N-BUTYLBENZENE	2	U	UG/L		
MW-63	MW	Site 16	4/25/2002	VOA	N-PROPYLBENZENE	2	U	UG/L		
MW-63	MW	Site 16	4/25/2002	VOA	O-XYLENE	0.5	U	UG/L		
MW-63	MW	Site 16	4/25/2002	VOA	SEC-BUTYLBENZENE	2	U	UG/L		
MW-63	MW	Site 16	4/25/2002	VOA	STYRENE	0.5	U	UG/L		
MW-63	MW	Site 16	4/25/2002	VOA	TERT-BUTYLBENZENE	2	U	UG/L		
MW-63	MW	Site 16	4/25/2002	VOA	TETRACHLOROETHENE	0.5	U	UG/L		
MW-63	MW	Site 16	4/25/2002	VOA	TOLUENE	0.5	U	UG/L		
MW-63	MW	Site 16	4/25/2002	VOA	TRANS-1,2-DICHLOROETHENE	0.5	U	UG/L		
MW-63	MW	Site 16	4/25/2002	VOA	TRANS-1,3-DICHLOROPROPENE	0.5	U	UG/L		
MW-63	MW	Site 16	4/25/2002	VOA	TRICHLOROETHENE	2.3		UG/L		
MW-63	MW	Site 16	4/25/2002	VOA	TRICHLOROFLUOROMETHANE	0.5	U	UG/L		
MW-63	MW	Site 16	4/25/2002	VOA	VINYL CHLORIDE	0.5	U	UG/L		
MW-78	MW	Site 16	4/9/2002	NHVOA	TOTAL PETROLEUM HYDROCARBONS-DIESEL	57	J	UG/L		
MW-78	MW	Site 16	4/9/2002	NHVOA	TOTAL PETROLEUM HYDROCARBONS-GASOLINE	16	U	UG/L		
MW-78	MW	Site 16	4/9/2002	NHVOA	TOTAL PETROLEUM HYDROCARBONS-HEAVY FRACTION/O	47	J	UG/L		
MW-78	MW	Site 16	4/9/2002	TDS	TOTAL DISSOLVED SOLIDS	62100000		UG/L		
MW-78	MW	Site 16	4/9/2002	VOA	1,1,1,2-TETRACHLOROETHANE	0.12	U	UG/L		
MW-78	MW	Site 16	4/9/2002	VOA	1,1,1-TRICHLOROETHANE	0.12	U	UG/L		
MW-78	MW	Site 16	4/9/2002	VOA	1,1,2,2-TETRACHLOROETHANE	0.14	U	UG/L		
MW-78	MW	Site 16	4/9/2002	VOA	1,1,2-TRICHLOROETHANE	0.1	U	UG/L		
MW-78	MW	Site 16	4/9/2002	VOA	1,1-DICHLOROETHANE	0.091	U	UG/L		
MW-78	MW	Site 16	4/9/2002	VOA	1,1-DICHLOROETHENE	0.12	U	UG/L		
MW-78	MW	Site 16	4/9/2002	VOA	1,1-DICHLOROPROPENE	0.13	U	UG/L		
MW-78	MW	Site 16	4/9/2002	VOA	1,2,3-TRICHLOROBENZENE	0.33	U	UG/L		
MW-78	MW	Site 16	4/9/2002	VOA	1,2,3-TRICHLOROPROPANE	0.22	U	UG/L		
MW-78	MW	Site 16	4/9/2002	VOA	1,2,4-TRICHLOROBENZENE	0.22	U	UG/L		
MW-78	MW	Site 16	4/9/2002	VOA	1,2,4-TRIMETHYLBENZENE	0.15	U	UG/L		
MW-78	MW	Site 16	4/9/2002	VOA	1,2-DIBROMO-3-CHLOROPROPANE	1	U	UG/L		
MW-78	MW	Site 16	4/9/2002	VOA	1,2-DIBROMOETHANE	0.073	U	UG/L		
MW-78	MW	Site 16	4/9/2002	VOA	1,2-DICHLOROBENZENE	0.088	U	UG/L		
MW-78	MW	Site 16	4/9/2002	VOA	1,2-DICHLOROETHANE	0.12	U	UG/L		
MW-78	MW	Site 16	4/9/2002	VOA	1,2-DICHLOROPROPANE	0.13	U	UG/L		
MW-78	MW	Site 16	4/9/2002	VOA	1,3,5-TRIMETHYLBENZENE	0.13	U	UG/L		
MW-78	MW	Site 16	4/9/2002	VOA	1,3-DICHLOROBENZENE	0.11	U	UG/L		
MW-78	MW	Site 16	4/9/2002	VOA	1,3-DICHLOROPROPANE	0.076	U	UG/L		
MW-78	MW	Site 16	4/9/2002	VOA	1,4-DICHLOROBENZENE	0.098	U	UG/L		
MW-78	MW	Site 16	4/9/2002	VOA	2,2-DICHLOROPROPANE	0.18	U	UG/L		
MW-78	MW	Site 16	4/9/2002	VOA	2-BUTANONE	4.1	R	UG/L		
MW-78	MW	Site 16	4/9/2002	VOA	2-CHLOROTOLUENE	0.12	U	UG/L		
MW-78	MW	Site 16	4/9/2002	VOA	2-HEXANONE	4	U	UG/L		
MW-78	MW	Site 16	4/9/2002	VOA	4-CHLOROTOLUENE	0.11	U	UG/L		
MW-78	MW	Site 16	4/9/2002	VOA	4-ISOPROPYLTOLUENE	0.13	U	UG/L		
MW-78	MW	Site 16	4/9/2002	VOA	4-METHYL-2-PENTANONE	5.1	R	UG/L		
MW-78	MW	Site 16	4/9/2002	VOA	ACETONE	4.1	R	UG/L		
MW-78	MW	Site 16	4/9/2002	VOA	BENZENE	0.11	U	UG/L		
MW-78	MW	Site 16	4/9/2002	VOA	BROMOBENZENE	0.18	U	UG/L		
MW-78	MW	Site 16	4/9/2002	VOA	BROMOCHLOROMETHANE	0.13	U	UG/L		
MW-78	MW	Site 16	4/9/2002	VOA	BROMODICHLOROMETHANE	0.085	U	UG/L		
MW-78	MW	Site 16	4/9/2002	VOA	BROMOFORM	0.28	U	UG/L		
MW-78	MW	Site 16	4/9/2002	VOA	BROMOMETHANE	0.22	U	UG/L		
MW-78	MW	Site 16	4/9/2002	VOA	CARBON DISULFIDE	0.17	J	UG/L		
MW-78	MW	Site 16	4/9/2002	VOA	CARBON TETRACHLORIDE	0.13	U	UG/L		
MW-78	MW	Site 16	4/9/2002	VOA	CHLOROBENZENE	0.094	U	UG/L		
MW-78	MW	Site 16	4/9/2002	VOA	CHLOROETHANE	0.23	U	UG/L		
MW-78	MW	Site 16	4/9/2002	VOA	CHLOROFORM	0.096	U	UG/L		
MW-78	MW	Site 16	4/9/2002	VOA	CHLOROMETHANE	0.14	U	UG/L		
MW-78	MW	Site 16	4/9/2002	VOA	CIS-1,2-DICHLOROETHENE	0.12	U	UG/L		
MW-78	MW	Site 16	4/9/2002	VOA	CIS-1,3-DICHLOROPROPENE	0.085	U	UG/L		
MW-78	MW	Site 16	4/9/2002	VOA	DIBROMOCHLOROMETHANE	0.082	U	UG/L		
MW-78	MW	Site 16	4/9/2002	VOA	DIBROMOMETHANE	0.1	U	UG/L		
MW-78	MW	Site 16	4/9/2002	VOA	DICHLORODIFLUOROMETHANE	0.17	U	UG/L		
MW-78	MW	Site 16	4/9/2002	VOA	ETHYLBENZENE	0.13	U	UG/L		
MW-78	MW	Site 16	4/9/2002	VOA	HEXACHLOROBUTADIENE	0.38	U	UG/L		
MW-78	MW	Site 16	4/9/2002	VOA	ISOPROPYLBENZENE	0.068	U	UG/L		
MW-78	MW	Site 16	4/9/2002	VOA	M,P-XYLENE	0.22	U	UG/L		
MW-78	MW	Site 16	4/9/2002	VOA	METHYLENE CHLORIDE	0.2	U	UG/L		
MW-78	MW	Site 16	4/9/2002	VOA	NAPHTHALENE	0.29	U	UG/L		
MW-78	MW	Site 16	4/9/2002	VOA	N-BUTYLBENZENE	0.23	U	UG/L		
MW-78	MW	Site 16	4/9/2002	VOA	N-PROPYLBENZENE	0.098	U	UG/L		
MW-78	MW	Site 16	4/9/2002	VOA	O-XYLENE	0.079	U	UG/L		
MW-78	MW	Site 16	4/9/2002	VOA	SEC-BUTYLBENZENE	0.13	U	UG/L		
MW-78	MW	Site 16	4/9/2002	VOA	STYRENE	0.095	U	UG/L		

PT_NAME	PT Type	Site	SMP_DATE	ANLYGROUP	STD_CHEMNAME	CONC	QUALIFIER	UNITS	MDL	RL
MW-78	MW	Site 16	4/9/2002	VOA	TERT-BUTYLBENZENE	0.13	U	UG/L		
MW-78	MW	Site 16	4/9/2002	VOA	TETRACHLOROETHENE	0.11	U	UG/L		
MW-78	MW	Site 16	4/9/2002	VOA	TOLUENE	0.5	U	UG/L		
MW-78	MW	Site 16	4/9/2002	VOA	TRANS-1,2-DICHLOROETHENE	0.14	U	UG/L		
MW-78	MW	Site 16	4/9/2002	VOA	TRANS-1,3-DICHLOROPROPENE	0.087	U	UG/L		
MW-78	MW	Site 16	4/9/2002	VOA	TRICHLOROETHENE	0.12	U	UG/L		
MW-78	MW	Site 16	4/9/2002	VOA	TRICHLOROFLUOROMETHANE	0.14	U	UG/L		
MW-78	MW	Site 16	4/9/2002	VOA	VINYL CHLORIDE	0.22	U	UG/L		
MW-29-U	MW	Site 16	4/9/2002	NHVOA	TOTAL PETROLEUM HYDROCARBONS-DIESEL	46	J	UG/L		
MW-29-U	MW	Site 16	4/9/2002	NHVOA	TOTAL PETROLEUM HYDROCARBONS-GASOLINE	16	U	UG/L		
MW-29-U	MW	Site 16	4/9/2002	NHVOA	TOTAL PETROLEUM HYDROCARBONS-HEAVY FRACTION/O	48	J	UG/L		
MW-29-U	MW	Site 16	4/9/2002	TDS	TOTAL DISSOLVED SOLIDS	35900000		UG/L		
MW-29-U	MW	Site 16	4/9/2002	VOA	1,1,1,2-TETRACHLOROETHANE	0.12	U	UG/L		
MW-29-U	MW	Site 16	4/9/2002	VOA	1,1,1-TRICHLOROETHANE	0.12	U	UG/L		
MW-29-U	MW	Site 16	4/9/2002	VOA	1,1,2,2-TETRACHLOROETHANE	0.14	U	UG/L		
MW-29-U	MW	Site 16	4/9/2002	VOA	1,1,2-TRICHLOROETHANE	0.1	U	UG/L		
MW-29-U	MW	Site 16	4/9/2002	VOA	1,1-DICHLOROETHANE	0.091	U	UG/L		
MW-29-U	MW	Site 16	4/9/2002	VOA	1,1-DICHLOROETHENE	0.12	U	UG/L		
MW-29-U	MW	Site 16	4/9/2002	VOA	1,1-DICHLOROPROPENE	0.13	U	UG/L		
MW-29-U	MW	Site 16	4/9/2002	VOA	1,2,3-TRICHLOROBENZENE	0.33	U	UG/L		
MW-29-U	MW	Site 16	4/9/2002	VOA	1,2,3-TRICHLOROPROPANE	0.22	U	UG/L		
MW-29-U	MW	Site 16	4/9/2002	VOA	1,2,4-TRICHLOROBENZENE	0.22	U	UG/L		
MW-29-U	MW	Site 16	4/9/2002	VOA	1,2,4-TRIMETHYLBENZENE	0.15	U	UG/L		
MW-29-U	MW	Site 16	4/9/2002	VOA	1,2-DIBROMO-3-CHLOROPROPANE	1	U	UG/L		
MW-29-U	MW	Site 16	4/9/2002	VOA	1,2-DIBROMOETHANE	0.073	U	UG/L		
MW-29-U	MW	Site 16	4/9/2002	VOA	1,2-DICHLOROBENZENE	0.088	U	UG/L		
MW-29-U	MW	Site 16	4/9/2002	VOA	1,2-DICHLOROETHANE	0.12	U	UG/L		
MW-29-U	MW	Site 16	4/9/2002	VOA	1,2-DICHLOROPROPANE	0.13	U	UG/L		
MW-29-U	MW	Site 16	4/9/2002	VOA	1,3,5-TRIMETHYLBENZENE	0.13	U	UG/L		
MW-29-U	MW	Site 16	4/9/2002	VOA	1,3-DICHLOROBENZENE	0.11	U	UG/L		
MW-29-U	MW	Site 16	4/9/2002	VOA	1,3-DICHLOROPROPANE	0.076	U	UG/L		
MW-29-U	MW	Site 16	4/9/2002	VOA	1,4-DICHLOROBENZENE	0.098	U	UG/L		
MW-29-U	MW	Site 16	4/9/2002	VOA	2,2-DICHLOROPROPANE	0.18	U	UG/L		
MW-29-U	MW	Site 16	4/9/2002	VOA	2-BUTANONE	4.1	R	UG/L		
MW-29-U	MW	Site 16	4/9/2002	VOA	2-CHLOROTOLUENE	0.12	U	UG/L		
MW-29-U	MW	Site 16	4/9/2002	VOA	2-HEXANONE	4	U	UG/L		
MW-29-U	MW	Site 16	4/9/2002	VOA	4-CHLOROTOLUENE	0.11	U	UG/L		
MW-29-U	MW	Site 16	4/9/2002	VOA	4-ISOPROPYLTOLUENE	0.13	U	UG/L		
MW-29-U	MW	Site 16	4/9/2002	VOA	4-METHYL-2-PENTANONE	5.1	R	UG/L		
MW-29-U	MW	Site 16	4/9/2002	VOA	ACETONE	4.1	R	UG/L		
MW-29-U	MW	Site 16	4/9/2002	VOA	BENZENE	0.11	U	UG/L		
MW-29-U	MW	Site 16	4/9/2002	VOA	BROMOBENZENE	0.18	U	UG/L		
MW-29-U	MW	Site 16	4/9/2002	VOA	BROMOCHLOROMETHANE	0.13	U	UG/L		
MW-29-U	MW	Site 16	4/9/2002	VOA	BROMODICHLOROMETHANE	0.085	U	UG/L		
MW-29-U	MW	Site 16	4/9/2002	VOA	BROMOFORM	0.28	U	UG/L		
MW-29-U	MW	Site 16	4/9/2002	VOA	BROMOMETHANE	0.22	U	UG/L		
MW-29-U	MW	Site 16	4/9/2002	VOA	CARBON DISULFIDE	0.16	U	UG/L		
MW-29-U	MW	Site 16	4/9/2002	VOA	CARBON TETRACHLORIDE	0.13	U	UG/L		
MW-29-U	MW	Site 16	4/9/2002	VOA	CHLOROBENZENE	0.094	U	UG/L		
MW-29-U	MW	Site 16	4/9/2002	VOA	CHLOROETHANE	0.23	U	UG/L		
MW-29-U	MW	Site 16	4/9/2002	VOA	CHLOROFORM	0.096	U	UG/L		
MW-29-U	MW	Site 16	4/9/2002	VOA	CHLOROMETHANE	0.14	U	UG/L		
MW-29-U	MW	Site 16	4/9/2002	VOA	CIS-1,2-DICHLOROETHENE	0.12	U	UG/L		
MW-29-U	MW	Site 16	4/9/2002	VOA	CIS-1,3-DICHLOROPROPENE	0.085	U	UG/L		
MW-29-U	MW	Site 16	4/9/2002	VOA	DIBROMOCHLOROMETHANE	0.082	U	UG/L		
MW-29-U	MW	Site 16	4/9/2002	VOA	DIBROMOMETHANE	0.1	U	UG/L		
MW-29-U	MW	Site 16	4/9/2002	VOA	DICHLORODIFLUOROMETHANE	0.17	U	UG/L		
MW-29-U	MW	Site 16	4/9/2002	VOA	ETHYLBENZENE	0.13	U	UG/L		
MW-29-U	MW	Site 16	4/9/2002	VOA	HEXACHLOROBUTADIENE	0.38	U	UG/L		
MW-29-U	MW	Site 16	4/9/2002	VOA	ISOPROPYLBENZENE	0.068	U	UG/L		
MW-29-U	MW	Site 16	4/9/2002	VOA	M,P-XYLENE	0.22	U	UG/L		
MW-29-U	MW	Site 16	4/9/2002	VOA	METHYLENE CHLORIDE	0.2	U	UG/L		
MW-29-U	MW	Site 16	4/9/2002	VOA	NAPHTHALENE	0.29	U	UG/L		
MW-29-U	MW	Site 16	4/9/2002	VOA	N-BUTYLBENZENE	0.23	U	UG/L		
MW-29-U	MW	Site 16	4/9/2002	VOA	N-PROPYLBENZENE	0.098	U	UG/L		
MW-29-U	MW	Site 16	4/9/2002	VOA	O-XYLENE	0.079	U	UG/L		
MW-29-U	MW	Site 16	4/9/2002	VOA	SEC-BUTYLBENZENE	0.13	U	UG/L		
MW-29-U	MW	Site 16	4/9/2002	VOA	STYRENE	0.095	U	UG/L		
MW-29-U	MW	Site 16	4/9/2002	VOA	TERT-BUTYLBENZENE	0.13	U	UG/L		
MW-29-U	MW	Site 16	4/9/2002	VOA	TETRACHLOROETHENE	0.11	U	UG/L		
MW-29-U	MW	Site 16	4/9/2002	VOA	TOLUENE	0.098	U	UG/L		
MW-29-U	MW	Site 16	4/9/2002	VOA	TRANS-1,2-DICHLOROETHENE	0.14	U	UG/L		
MW-29-U	MW	Site 16	4/9/2002	VOA	TRANS-1,3-DICHLOROPROPENE	0.087	U	UG/L		
MW-29-U	MW	Site 16	4/9/2002	VOA	TRICHLOROETHENE	0.12	U	UG/L		
MW-29-U	MW	Site 16	4/9/2002	VOA	TRICHLOROFLUOROMETHANE	0.14	U	UG/L		
MW-29-U	MW	Site 16	4/9/2002	VOA	VINYL CHLORIDE	0.22	U	UG/L		
BAT-16-K	MW	Site 16	2/22/2001	TPHEXT	TOTAL PETROLEUM HYDROCARBONS-HEAVY FRACTION/O	500	U	UG/L		
BAT-16-K	MW	Site 16	2/22/2001	TPHEXT	TOTAL PETROLEUM HYDROCARBONS-JP5	500	U	UG/L		
BAT-16-K	MW	Site 16	2/22/2001	TPHEXT	TPH-EXTRACTABLE	500	U	UG/L		
BAT-16-K	MW	Site 16	2/22/2001	TPHPRG	TPH-PURGEABLE	500	U	UG/L		
BAT-16-K	MW	Site 16	2/22/2001	VOA	1,1,1-TRICHLOROETHANE	5	U	UG/L		
BAT-16-K	MW	Site 16	2/22/2001	VOA	1,1,2,2-TETRACHLOROETHANE	5	U	UG/L		
BAT-16-K	MW	Site 16	2/22/2001	VOA	1,1,2-TRICHLOROETHANE	5	U	UG/L		
BAT-16-K	MW	Site 16	2/22/2001	VOA	1,1-DICHLOROETHANE	5	U	UG/L		
BAT-16-K	MW	Site 16	2/22/2001	VOA	1,1-DICHLOROETHENE	5	U	UG/L		
BAT-16-K	MW	Site 16	2/22/2001	VOA	1,2-DICHLOROETHANE	71		UG/L		
BAT-16-K	MW	Site 16	2/22/2001	VOA	1,2-DICHLOROPROPANE	5	U	UG/L		
BAT-16-K	MW	Site 16	2/22/2001	VOA	2-BUTANONE	50	U	UG/L		
BAT-16-K	MW	Site 16	2/22/2001	VOA	2-HEXANONE	10	U	UG/L		
BAT-16-K	MW	Site 16	2/22/2001	VOA	4-METHYL-2-PENTANONE	10	U	UG/L		
BAT-16-K	MW	Site 16	2/22/2001	VOA	ACETONE	50	U	UG/L		
BAT-16-K	MW	Site 16	2/22/2001	VOA	BENZENE	2	U	UG/L		
BAT-16-K	MW	Site 16	2/22/2001	VOA	BROMODICHLOROMETHANE	5	U	UG/L		

PT_NAME	PT Type	Site	SMP_DATE	ANLYGROUP	STD_CHEMNAME	CONC	QUALIFIER	UNITS	MDL	RL
BAT-16-K	MW	Site 16	2/22/2001	VOA	BROMOFORM	5	U	UG/L		
BAT-16-K	MW	Site 16	2/22/2001	VOA	BROMOMETHANE	5	U	UG/L		
BAT-16-K	MW	Site 16	2/22/2001	VOA	CARBON DISULFIDE	5	U	UG/L		
BAT-16-K	MW	Site 16	2/22/2001	VOA	CARBON TETRACHLORIDE	5	U	UG/L		
BAT-16-K	MW	Site 16	2/22/2001	VOA	CHLOROBENZENE	5	U	UG/L		
BAT-16-K	MW	Site 16	2/22/2001	VOA	CHLOROFORM	5	U	UG/L		
BAT-16-K	MW	Site 16	2/22/2001	VOA	CHLOROMETHANE	20	U	UG/L		
BAT-16-K	MW	Site 16	2/22/2001	VOA	CIS-1,2-DICHLOROETHENE	5	U	UG/L		
BAT-16-K	MW	Site 16	2/22/2001	VOA	CIS-1,3-DICHLOROPROPENE	5	U	UG/L		
BAT-16-K	MW	Site 16	2/22/2001	VOA	DIBROMOCHLOROMETHANE	5	U	UG/L		
BAT-16-K	MW	Site 16	2/22/2001	VOA	ETHYLBENZENE	2	U	UG/L		
BAT-16-K	MW	Site 16	2/22/2001	VOA	M,P-XYLENE	2	U	UG/L		
BAT-16-K	MW	Site 16	2/22/2001	VOA	METHYLENE CHLORIDE	20	U	UG/L		
BAT-16-K	MW	Site 16	2/22/2001	VOA	O-XYLENE	2	U	UG/L		
BAT-16-K	MW	Site 16	2/22/2001	VOA	STYRENE	5	U	UG/L		
BAT-16-K	MW	Site 16	2/22/2001	VOA	TETRACHLOROETHENE	5	U	UG/L		
BAT-16-K	MW	Site 16	2/22/2001	VOA	TOLUENE	2	U	UG/L		
BAT-16-K	MW	Site 16	2/22/2001	VOA	TRANS-1,2-DICHLOROETHENE	5	U	UG/L		
BAT-16-K	MW	Site 16	2/22/2001	VOA	TRANS-1,3-DICHLOROPROPENE	5	U	UG/L		
BAT-16-K	MW	Site 16	2/22/2001	VOA	TRICHLOROETHENE	5	U	UG/L		
BAT-16-K	MW	Site 16	2/22/2001	VOA	VINYL CHLORIDE	5	U	UG/L		
MW-28	MW	Site 16	2/21/2001	TPHEXT	TOTAL PETROLEUM HYDROCARBONS-HEAVY FRACTION/O	500	U	UG/L		
MW-28	MW	Site 16	2/21/2001	TPHEXT	TOTAL PETROLEUM HYDROCARBONS-JP5	500	U	UG/L		
MW-28	MW	Site 16	2/21/2001	TPHEXT	TPH-EXTRACTABLE	500	U	UG/L		
MW-28	MW	Site 16	2/21/2001	TPHPRG	TPH-PURGEABLE	500	U	UG/L		
MW-28	MW	Site 16	2/21/2001	VOA	1,1,1-TRICHLOROETHANE	5	U	UG/L		
MW-28	MW	Site 16	2/21/2001	VOA	1,1,2,2-TETRACHLOROETHANE	5	U	UG/L		
MW-28	MW	Site 16	2/21/2001	VOA	1,1,2-TRICHLOROETHANE	5	U	UG/L		
MW-28	MW	Site 16	2/21/2001	VOA	1,1-DICHLOROETHANE	5	U	UG/L		
MW-28	MW	Site 16	2/21/2001	VOA	1,1-DICHLOROETHENE	5	U	UG/L		
MW-28	MW	Site 16	2/21/2001	VOA	1,2-DICHLOROETHANE	5	U	UG/L		
MW-28	MW	Site 16	2/21/2001	VOA	1,2-DICHLOROPROPANE	5	U	UG/L		
MW-28	MW	Site 16	2/21/2001	VOA	2-BUTANONE	50	U	UG/L		
MW-28	MW	Site 16	2/21/2001	VOA	2-HEXANONE	10	U	UG/L		
MW-28	MW	Site 16	2/21/2001	VOA	4-METHYL-2-PENTANONE	10	U	UG/L		
MW-28	MW	Site 16	2/21/2001	VOA	ACETONE	50	U	UG/L		
MW-28	MW	Site 16	2/21/2001	VOA	BENZENE	2	U	UG/L		
MW-28	MW	Site 16	2/21/2001	VOA	BROMODICHLOROMETHANE	5	U	UG/L		
MW-28	MW	Site 16	2/21/2001	VOA	BROMOFORM	5	U	UG/L		
MW-28	MW	Site 16	2/21/2001	VOA	BROMOMETHANE	5	U	UG/L		
MW-28	MW	Site 16	2/21/2001	VOA	CARBON DISULFIDE	5	U	UG/L		
MW-28	MW	Site 16	2/21/2001	VOA	CARBON TETRACHLORIDE	5	U	UG/L		
MW-28	MW	Site 16	2/21/2001	VOA	CHLOROBENZENE	5	U	UG/L		
MW-28	MW	Site 16	2/21/2001	VOA	CHLOROFORM	5	U	UG/L		
MW-28	MW	Site 16	2/21/2001	VOA	CHLOROMETHANE	20	U	UG/L		
MW-28	MW	Site 16	2/21/2001	VOA	CIS-1,2-DICHLOROETHENE	5	U	UG/L		
MW-28	MW	Site 16	2/21/2001	VOA	CIS-1,3-DICHLOROPROPENE	5	U	UG/L		
MW-28	MW	Site 16	2/21/2001	VOA	DIBROMOCHLOROMETHANE	5	U	UG/L		
MW-28	MW	Site 16	2/21/2001	VOA	ETHYLBENZENE	2	U	UG/L		
MW-28	MW	Site 16	2/21/2001	VOA	M,P-XYLENE	2	U	UG/L		
MW-28	MW	Site 16	2/21/2001	VOA	METHYLENE CHLORIDE	20	U	UG/L		
MW-28	MW	Site 16	2/21/2001	VOA	O-XYLENE	2	U	UG/L		
MW-28	MW	Site 16	2/21/2001	VOA	STYRENE	5	U	UG/L		
MW-28	MW	Site 16	2/21/2001	VOA	TETRACHLOROETHENE	5	U	UG/L		
MW-28	MW	Site 16	2/21/2001	VOA	TOLUENE	2	U	UG/L		
MW-28	MW	Site 16	2/21/2001	VOA	TRANS-1,2-DICHLOROETHENE	5	U	UG/L		
MW-28	MW	Site 16	2/21/2001	VOA	TRANS-1,3-DICHLOROPROPENE	5	U	UG/L		
MW-28	MW	Site 16	2/21/2001	VOA	TRICHLOROETHENE	5	U	UG/L		
MW-28	MW	Site 16	2/21/2001	VOA	VINYL CHLORIDE	5	U	UG/L		
MW-74	MW	Site 16	12/2/1999	TPHEXT	TOTAL PETROLEUM HYDROCARBONS-HEAVY FRACTION/O	500	U	UG/L		
MW-74	MW	Site 16	12/2/1999	TPHEXT	TOTAL PETROLEUM HYDROCARBONS-JP5	500	U	UG/L		
MW-74	MW	Site 16	12/2/1999	TPHEXT	TPH-EXTRACTABLE	500	U	UG/L		
MW-74	MW	Site 16	12/2/1999	TPHPRG	TPH-PURGEABLE	500	U	UG/L		
MW-74	MW	Site 16	12/2/1999	VOA	1,1,1-TRICHLOROETHANE	2.5	U	UG/L		
MW-74	MW	Site 16	12/2/1999	VOA	1,1,2,2-TETRACHLOROETHANE	2.5	U	UG/L		
MW-74	MW	Site 16	12/2/1999	VOA	1,1,2-TRICHLOROETHANE	2.5	U	UG/L		
MW-74	MW	Site 16	12/2/1999	VOA	1,1-DICHLOROETHANE	2.5	U	UG/L		
MW-74	MW	Site 16	12/2/1999	VOA	1,1-DICHLOROETHENE	2.5	U	UG/L		
MW-74	MW	Site 16	12/2/1999	VOA	1,2-DICHLOROBENZENE	2.5	U	UG/L		
MW-74	MW	Site 16	12/2/1999	VOA	1,2-DICHLOROETHANE	2.5	U	UG/L		
MW-74	MW	Site 16	12/2/1999	VOA	1,2-DICHLOROPROPANE	2.5	U	UG/L		
MW-74	MW	Site 16	12/2/1999	VOA	1,3-DICHLOROBENZENE	2.5	U	UG/L		
MW-74	MW	Site 16	12/2/1999	VOA	1,4-DICHLOROBENZENE	2.5	U	UG/L		
MW-74	MW	Site 16	12/2/1999	VOA	2-CHLOROETHYL VINYL ETHER	1	U	UG/L		
MW-74	MW	Site 16	12/2/1999	VOA	BENZENE	10	U	UG/L		
MW-74	MW	Site 16	12/2/1999	VOA	BROMODICHLOROMETHANE	2.5	U	UG/L		
MW-74	MW	Site 16	12/2/1999	VOA	BROMOFORM	2.5	U	UG/L		
MW-74	MW	Site 16	12/2/1999	VOA	BROMOMETHANE	2.5	U	UG/L		
MW-74	MW	Site 16	12/2/1999	VOA	CARBON TETRACHLORIDE	2.5	U	UG/L		
MW-74	MW	Site 16	12/2/1999	VOA	CHLOROBENZENE	2.5	U	UG/L		
MW-74	MW	Site 16	12/2/1999	VOA	CHLOROETHANE	2.5	U	UG/L		
MW-74	MW	Site 16	12/2/1999	VOA	CHLOROFORM	2.5	U	UG/L		
MW-74	MW	Site 16	12/2/1999	VOA	CHLOROMETHANE	10	U	UG/L		
MW-74	MW	Site 16	12/2/1999	VOA	CIS-1,2-DICHLOROETHENE	2.5	U	UG/L		
MW-74	MW	Site 16	12/2/1999	VOA	CIS-1,3-DICHLOROPROPENE	2.5	U	UG/L		
MW-74	MW	Site 16	12/2/1999	VOA	DIBROMOCHLOROMETHANE	2.5	U	UG/L		
MW-74	MW	Site 16	12/2/1999	VOA	ETHYLBENZENE	1	U	UG/L		
MW-74	MW	Site 16	12/2/1999	VOA	M,P-XYLENE	1	U	UG/L		
MW-74	MW	Site 16	12/2/1999	VOA	METHYLENE CHLORIDE	10	U	UG/L		
MW-74	MW	Site 16	12/2/1999	VOA	O-XYLENE	1	U	UG/L		
MW-74	MW	Site 16	12/2/1999	VOA	TETRACHLOROETHENE	2.5	U	UG/L		
MW-74	MW	Site 16	12/2/1999	VOA	TOLUENE	1	U	UG/L		
MW-74	MW	Site 16	12/2/1999	VOA	TRANS-1,2-DICHLOROETHENE	2.5	U	UG/L		

PT_NAME	PT Type	Site	SMP_DATE	ANLYGROUP	STD_CHEMNAME	CONC	QUALIFIER	UNITS	MDL	RL
MW-74	MW	Site 16	12/2/1999	VOA	TRANS-1,3-DICHLOROPROPENE	2.5	U	UG/L		
MW-74	MW	Site 16	12/2/1999	VOA	TRICHLOROETHENE	2.5	U	UG/L		
MW-74	MW	Site 16	12/2/1999	VOA	TRICHLOROFLUOROMETHANE	2.5	U	UG/L		
MW-74	MW	Site 16	12/2/1999	VOA	VINYL CHLORIDE	2.5	U	UG/L		
MW-65	MW	Site 16	12/2/1999	SVOA	1,2,4-TRICHLOROBENZENE	10	U	UG/L		
MW-65	MW	Site 16	12/2/1999	SVOA	1,2-DICHLOROBENZENE	10	U	UG/L		
MW-65	MW	Site 16	12/2/1999	SVOA	1,3-DICHLOROBENZENE	10	U	UG/L		
MW-65	MW	Site 16	12/2/1999	SVOA	1,4-DICHLOROBENZENE	10	U	UG/L		
MW-65	MW	Site 16	12/2/1999	SVOA	2,2-OXYBIS(1-CHLOROPROPANE)	10	U	UG/L		
MW-65	MW	Site 16	12/2/1999	SVOA	2,4,6-TRICHLOROPHENOL	10	U	UG/L		
MW-65	MW	Site 16	12/2/1999	SVOA	2,4-DIMETHYLPHENOL	10	U	UG/L		
MW-65	MW	Site 16	12/2/1999	SVOA	2,4-DINITROPHENOL	50	U	UG/L		
MW-65	MW	Site 16	12/2/1999	SVOA	2,4-DINITROTOLUENE	10	U	UG/L		
MW-65	MW	Site 16	12/2/1999	SVOA	2,6-DICHLOROPHENOL	10	U	UG/L		
MW-65	MW	Site 16	12/2/1999	SVOA	2,6-DINITROTOLUENE	10	U	UG/L		
MW-65	MW	Site 16	12/2/1999	SVOA	2-CHLORONAPHTHALENE	10	U	UG/L		
MW-65	MW	Site 16	12/2/1999	SVOA	2-CHLOROPHENOL	10	U	UG/L		
MW-65	MW	Site 16	12/2/1999	SVOA	2-NITROPHENOL	10	U	UG/L		
MW-65	MW	Site 16	12/2/1999	SVOA	3,3-DICHLOROBENZIDINE	20	U	UG/L		
MW-65	MW	Site 16	12/2/1999	SVOA	4,6-DINITRO-2-METHYLPHENOL	50	U	UG/L		
MW-65	MW	Site 16	12/2/1999	SVOA	4-BROMOPHENYL-PHENYLETHER	10	U	UG/L		
MW-65	MW	Site 16	12/2/1999	SVOA	4-CHLORO-3-METHYLPHENOL	20	U	UG/L		
MW-65	MW	Site 16	12/2/1999	SVOA	4-CHLOROPHENYL-PHENYLETHER	10	U	UG/L		
MW-65	MW	Site 16	12/2/1999	SVOA	4-NITROPHENOL	50	U	UG/L		
MW-65	MW	Site 16	12/2/1999	SVOA	ACENAPHTHENE	10	U	UG/L		
MW-65	MW	Site 16	12/2/1999	SVOA	ACENAPHTHYLENE	10	U	UG/L		
MW-65	MW	Site 16	12/2/1999	SVOA	ANTHRACENE	10	U	UG/L		
MW-65	MW	Site 16	12/2/1999	SVOA	BENZO(A)ANTHRACENE	10	U	UG/L		
MW-65	MW	Site 16	12/2/1999	SVOA	BENZO(A)PYRENE	10	U	UG/L		
MW-65	MW	Site 16	12/2/1999	SVOA	BENZO(B)FLUORANTHENE	10	U	UG/L		
MW-65	MW	Site 16	12/2/1999	SVOA	BENZO(G,H,I)PERYLENE	10	U	UG/L		
MW-65	MW	Site 16	12/2/1999	SVOA	BENZO(K)FLUORANTHENE	10	U	UG/L		
MW-65	MW	Site 16	12/2/1999	SVOA	BIS(2-CHLOROETHOXY)METHANE	10	U	UG/L		
MW-65	MW	Site 16	12/2/1999	SVOA	BIS(2-CHLOROETHYL)ETHER	10	U	UG/L		
MW-65	MW	Site 16	12/2/1999	SVOA	BIS(2-ETHYLHEXYL)PHTHALATE	50	U	UG/L		
MW-65	MW	Site 16	12/2/1999	SVOA	BUTYLBENZYLPHTHALATE	10	U	UG/L		
MW-65	MW	Site 16	12/2/1999	SVOA	CHRYSENE	10	U	UG/L		
MW-65	MW	Site 16	12/2/1999	SVOA	DIBENZ(A,H)ANTHRACENE	10	U	UG/L		
MW-65	MW	Site 16	12/2/1999	SVOA	DIETHYLPHTHALATE	10	U	UG/L		
MW-65	MW	Site 16	12/2/1999	SVOA	DIMETHYLPHTHALATE	10	U	UG/L		
MW-65	MW	Site 16	12/2/1999	SVOA	DI-N-BUTYLPHTHALATE	50	U	UG/L		
MW-65	MW	Site 16	12/2/1999	SVOA	DI-N-OCTYLPHTHALATE	10	U	UG/L		
MW-65	MW	Site 16	12/2/1999	SVOA	FLUORANTHENE	10	U	UG/L		
MW-65	MW	Site 16	12/2/1999	SVOA	FLUORENE	10		UG/L		
MW-65	MW	Site 16	12/2/1999	SVOA	HEXACHLOROBENZENE	10	U	UG/L		
MW-65	MW	Site 16	12/2/1999	SVOA	HEXACHLOROBUTADIENE	10	U	UG/L		
MW-65	MW	Site 16	12/2/1999	SVOA	HEXACHLOROCYCLOPENTADIENE	20	U	UG/L		
MW-65	MW	Site 16	12/2/1999	SVOA	HEXACHLOROETHANE	10	U	UG/L		
MW-65	MW	Site 16	12/2/1999	SVOA	INDENO(1,2,3-CD)PYRENE	10	U	UG/L		
MW-65	MW	Site 16	12/2/1999	SVOA	ISOPHORONE	10	U	UG/L		
MW-65	MW	Site 16	12/2/1999	SVOA	NAPHTHALENE	10	U	UG/L		
MW-65	MW	Site 16	12/2/1999	SVOA	NITROBENZENE	10	U	UG/L		
MW-65	MW	Site 16	12/2/1999	SVOA	N-NITROSODINPROPYLAMINE	10	U	UG/L		
MW-65	MW	Site 16	12/2/1999	SVOA	N-NITROSODIPHENYLAMINE	10	U	UG/L		
MW-65	MW	Site 16	12/2/1999	SVOA	PENTACHLOROPHENOL	50	U	UG/L		
MW-65	MW	Site 16	12/2/1999	SVOA	PHENANTHRENE	15		UG/L		
MW-65	MW	Site 16	12/2/1999	SVOA	PHENOL	10	U	UG/L		
MW-65	MW	Site 16	12/2/1999	SVOA	PYRENE	10	U	UG/L		
MW-65	MW	Site 16	12/2/1999	TPHEXT	TOTAL PETROLEUM HYDROCARBONS-HEAVY FRACTION/O	500	U	UG/L		
MW-65	MW	Site 16	12/2/1999	TPHEXT	TOTAL PETROLEUM HYDROCARBONS-JP5	500	U	UG/L		
MW-65	MW	Site 16	12/2/1999	TPHEXT	TPH-EXTRACTABLE	11000		UG/L		
MW-65	MW	Site 16	12/2/1999	TPHPRG	TPH-PURGEABLE	500	U	UG/L		
MW-65	MW	Site 16	12/2/1999	VOA	1,1,1-TRICHLOROETHANE	2.5	U	UG/L		
MW-65	MW	Site 16	12/2/1999	VOA	1,1,2,2-TETRACHLOROETHANE	2.5	U	UG/L		
MW-65	MW	Site 16	12/2/1999	VOA	1,1,2-TRICHLOROETHANE	2.5	U	UG/L		
MW-65	MW	Site 16	12/2/1999	VOA	1,1-DICHLOROETHANE	2.5	U	UG/L		
MW-65	MW	Site 16	12/2/1999	VOA	1,1-DICHLOROETHENE	4.1		UG/L		
MW-65	MW	Site 16	12/2/1999	VOA	1,2-DICHLOROBENZENE	2.5	U	UG/L		
MW-65	MW	Site 16	12/2/1999	VOA	1,2-DICHLOROETHANE	49		UG/L		
MW-65	MW	Site 16	12/2/1999	VOA	1,2-DICHLOROPROPANE	2.5	U	UG/L		
MW-65	MW	Site 16	12/2/1999	VOA	1,3-DICHLOROBENZENE	2.5	U	UG/L		
MW-65	MW	Site 16	12/2/1999	VOA	1,4-DICHLOROBENZENE	2.5	U	UG/L		
MW-65	MW	Site 16	12/2/1999	VOA	2-CHLOROETHYL VINYL ETHER	10	U	UG/L		
MW-65	MW	Site 16	12/2/1999	VOA	BENZENE	10		UG/L		
MW-65	MW	Site 16	12/2/1999	VOA	BROMODICHLOROMETHANE	2.5	U	UG/L		
MW-65	MW	Site 16	12/2/1999	VOA	BROMOFORM	2.5	U	UG/L		
MW-65	MW	Site 16	12/2/1999	VOA	BROMOMETHANE	2.5	U	UG/L		
MW-65	MW	Site 16	12/2/1999	VOA	CARBON TETRACHLORIDE	2.5	U	UG/L		
MW-65	MW	Site 16	12/2/1999	VOA	CHLOROBENZENE	2.5	U	UG/L		
MW-65	MW	Site 16	12/2/1999	VOA	CHLOROETHANE	2.5	U	UG/L		
MW-65	MW	Site 16	12/2/1999	VOA	CHLOROFORM	2.5	U	UG/L		
MW-65	MW	Site 16	12/2/1999	VOA	CHLOROMETHANE	10	U	UG/L		
MW-65	MW	Site 16	12/2/1999	VOA	CIS-1,2-DICHLOROETHENE	23		UG/L		
MW-65	MW	Site 16	12/2/1999	VOA	CIS-1,3-DICHLOROPROPENE	2.5	U	UG/L		
MW-65	MW	Site 16	12/2/1999	VOA	DIBROMOCHLOROMETHANE	2.5	U	UG/L		
MW-65	MW	Site 16	12/2/1999	VOA	ETHYLBENZENE	1.3		UG/L		
MW-65	MW	Site 16	12/2/1999	VOA	M,P-XYLENE	1.2		UG/L		
MW-65	MW	Site 16	12/2/1999	VOA	METHYLENE CHLORIDE	10	U	UG/L		
MW-65	MW	Site 16	12/2/1999	VOA	O-XYLENE	1.4		UG/L		
MW-65	MW	Site 16	12/2/1999	VOA	TETRACHLOROETHENE	2.5	U	UG/L		
MW-65	MW	Site 16	12/2/1999	VOA	TOLUENE	1	U	UG/L		
MW-65	MW	Site 16	12/2/1999	VOA	TRANS-1,2-DICHLOROETHENE	2.5	U	UG/L		
MW-65	MW	Site 16	12/2/1999	VOA	TRANS-1,3-DICHLOROPROPENE	2.5	U	UG/L		

PT_NAME	PT Type	Site	SMP_DATE	ANLYGROUP	STD_CHEMNAME	CONC	QUALIFIER	UNITS	MDL	RL
MW-65	MW	Site 16	12/2/1999	VOA	TRICHLOROETHENE	38		UG/L		
MW-65	MW	Site 16	12/2/1999	VOA	TRICHLOROFLUOROMETHANE	2.5	U	UG/L		
MW-65	MW	Site 16	12/2/1999	VOA	VINYL CHLORIDE	2.5	U	UG/L		
MW-25-U	MW	Site 16	11/30/1999	SVOA	1,2,4-TRICHLOROBENZENE	10	U	UG/L		
MW-25-U	MW	Site 16	11/30/1999	SVOA	1,2-DICHLOROBENZENE	10	U	UG/L		
MW-25-U	MW	Site 16	11/30/1999	SVOA	1,3-DICHLOROBENZENE	10	U	UG/L		
MW-25-U	MW	Site 16	11/30/1999	SVOA	1,4-DICHLOROBENZENE	10	U	UG/L		
MW-25-U	MW	Site 16	11/30/1999	SVOA	2,2-OXYBIS(1-CHLOROPROPANE)	10	U	UG/L		
MW-25-U	MW	Site 16	11/30/1999	SVOA	2,4,6-TRICHLOROPHENOL	10	U	UG/L		
MW-25-U	MW	Site 16	11/30/1999	SVOA	2,4-DIMETHYLPHENOL	10	U	UG/L		
MW-25-U	MW	Site 16	11/30/1999	SVOA	2,4-DINITROPHENOL	50	U	UG/L		
MW-25-U	MW	Site 16	11/30/1999	SVOA	2,4-DINITROTOLUENE	10	U	UG/L		
MW-25-U	MW	Site 16	11/30/1999	SVOA	2,6-DICHLOROPHENOL	10	U	UG/L		
MW-25-U	MW	Site 16	11/30/1999	SVOA	2,6-DINITROTOLUENE	10	U	UG/L		
MW-25-U	MW	Site 16	11/30/1999	SVOA	2-CHLORONAPHTHALENE	10	U	UG/L		
MW-25-U	MW	Site 16	11/30/1999	SVOA	2-CHLOROPHENOL	10	U	UG/L		
MW-25-U	MW	Site 16	11/30/1999	SVOA	2-NITROPHENOL	10	U	UG/L		
MW-25-U	MW	Site 16	11/30/1999	SVOA	3,3-DICHLOROBENZIDINE	20	U	UG/L		
MW-25-U	MW	Site 16	11/30/1999	SVOA	4,6-DINITRO-2-METHYLPHENOL	50	U	UG/L		
MW-25-U	MW	Site 16	11/30/1999	SVOA	4-BROMOPHENYL-PHENYLETHER	10	U	UG/L		
MW-25-U	MW	Site 16	11/30/1999	SVOA	4-CHLORO-3-METHYLPHENOL	20	U	UG/L		
MW-25-U	MW	Site 16	11/30/1999	SVOA	4-CHLOROPHENYL-PHENYLETHER	10	U	UG/L		
MW-25-U	MW	Site 16	11/30/1999	SVOA	4-NITROPHENOL	50	U	UG/L		
MW-25-U	MW	Site 16	11/30/1999	SVOA	ACENAPHTHENE	10	U	UG/L		
MW-25-U	MW	Site 16	11/30/1999	SVOA	ACENAPHTHYLENE	10	U	UG/L		
MW-25-U	MW	Site 16	11/30/1999	SVOA	ANTHRACENE	10	U	UG/L		
MW-25-U	MW	Site 16	11/30/1999	SVOA	BENZO(A)ANTHRACENE	10	U	UG/L		
MW-25-U	MW	Site 16	11/30/1999	SVOA	BENZO(A)PYRENE	10	U	UG/L		
MW-25-U	MW	Site 16	11/30/1999	SVOA	BENZO(B)FLUORANTHENE	10	U	UG/L		
MW-25-U	MW	Site 16	11/30/1999	SVOA	BENZO(G,H,I)PERYLENE	10	U	UG/L		
MW-25-U	MW	Site 16	11/30/1999	SVOA	BENZO(K)FLUORANTHENE	10	U	UG/L		
MW-25-U	MW	Site 16	11/30/1999	SVOA	BIS(2-CHLOROETHOXY)METHANE	10	U	UG/L		
MW-25-U	MW	Site 16	11/30/1999	SVOA	BIS(2-CHLOROETHYL)ETHER	10	U	UG/L		
MW-25-U	MW	Site 16	11/30/1999	SVOA	BIS(2-ETHYLHEXYL)PHTHALATE	50	U	UG/L		
MW-25-U	MW	Site 16	11/30/1999	SVOA	BUTYLBENZYLPHTHALATE	10	U	UG/L		
MW-25-U	MW	Site 16	11/30/1999	SVOA	CHRYSENE	10	U	UG/L		
MW-25-U	MW	Site 16	11/30/1999	SVOA	DIBENZ(A,H)ANTHRACENE	10	U	UG/L		
MW-25-U	MW	Site 16	11/30/1999	SVOA	DIETHYLPHTHALATE	10	U	UG/L		
MW-25-U	MW	Site 16	11/30/1999	SVOA	DIMETHYLPHTHALATE	10	U	UG/L		
MW-25-U	MW	Site 16	11/30/1999	SVOA	DI-N-BUTYLPHTHALATE	50	U	UG/L		
MW-25-U	MW	Site 16	11/30/1999	SVOA	DI-N-OCTYLPHTHALATE	10	U	UG/L		
MW-25-U	MW	Site 16	11/30/1999	SVOA	FLUORANTHENE	10	U	UG/L		
MW-25-U	MW	Site 16	11/30/1999	SVOA	FLUORENE	10	U	UG/L		
MW-25-U	MW	Site 16	11/30/1999	SVOA	HEXACHLOROBENZENE	10	U	UG/L		
MW-25-U	MW	Site 16	11/30/1999	SVOA	HEXACHLOROBUTADIENE	10	U	UG/L		
MW-25-U	MW	Site 16	11/30/1999	SVOA	HEXACHLOROCYCLOPENTADIENE	20	U	UG/L		
MW-25-U	MW	Site 16	11/30/1999	SVOA	HEXACHLOROETHANE	10	U	UG/L		
MW-25-U	MW	Site 16	11/30/1999	SVOA	INDENO(1,2,3-CD)PYRENE	10	U	UG/L		
MW-25-U	MW	Site 16	11/30/1999	SVOA	ISOPHORONE	10	U	UG/L		
MW-25-U	MW	Site 16	11/30/1999	SVOA	NAPHTHALENE	10	U	UG/L		
MW-25-U	MW	Site 16	11/30/1999	SVOA	NITROBENZENE	10	U	UG/L		
MW-25-U	MW	Site 16	11/30/1999	SVOA	N-NITROSODINPROPYLAMINE	10	U	UG/L		
MW-25-U	MW	Site 16	11/30/1999	SVOA	N-NITROSODIPHENYLAMINE	10	U	UG/L		
MW-25-U	MW	Site 16	11/30/1999	SVOA	PENTACHLOROPHENOL	50	U	UG/L		
MW-25-U	MW	Site 16	11/30/1999	SVOA	PHENANTHRENE	10	U	UG/L		
MW-25-U	MW	Site 16	11/30/1999	SVOA	PHENOL	10	U	UG/L		
MW-25-U	MW	Site 16	11/30/1999	SVOA	PYRENE	10	U	UG/L		
MW-25-U	MW	Site 16	11/30/1999	TPHEXT	TOTAL PETROLEUM HYDROCARBONS-HEAVY FRACTION/O	500	U	UG/L		
MW-25-U	MW	Site 16	11/30/1999	TPHEXT	TOTAL PETROLEUM HYDROCARBONS-JP5	500	U	UG/L		
MW-25-U	MW	Site 16	11/30/1999	TPHEXT	TPH-EXTRACTABLE	500	U	UG/L		
MW-25-U	MW	Site 16	11/30/1999	TPHPRG	TPH-PURGEABLE	500	U	UG/L		
MW-25-U	MW	Site 16	11/30/1999	VOA	1,1,1-TRICHLOROETHANE	5	U	UG/L		
MW-25-U	MW	Site 16	11/30/1999	VOA	1,1,2,2-TETRACHLOROETHANE	5	U	UG/L		
MW-25-U	MW	Site 16	11/30/1999	VOA	1,1,2-TRICHLOROETHANE	5	U	UG/L		
MW-25-U	MW	Site 16	11/30/1999	VOA	1,1-DICHLOROETHANE	5	U	UG/L		
MW-25-U	MW	Site 16	11/30/1999	VOA	1,1-DICHLOROETHENE	5	U	UG/L		
MW-25-U	MW	Site 16	11/30/1999	VOA	1,2-DICHLOROBENZENE	5	U	UG/L		
MW-25-U	MW	Site 16	11/30/1999	VOA	1,2-DICHLOROETHANE	5.9		UG/L		
MW-25-U	MW	Site 16	11/30/1999	VOA	1,2-DICHLOROPROPANE	5	U	UG/L		
MW-25-U	MW	Site 16	11/30/1999	VOA	1,3-DICHLOROBENZENE	5	U	UG/L		
MW-25-U	MW	Site 16	11/30/1999	VOA	1,4-DICHLOROBENZENE	5	U	UG/L		
MW-25-U	MW	Site 16	11/30/1999	VOA	2-CHLOROETHYL VINYL ETHER	10	U	UG/L		
MW-25-U	MW	Site 16	11/30/1999	VOA	BENZENE	5	U	UG/L		
MW-25-U	MW	Site 16	11/30/1999	VOA	BROMODICHLOROMETHANE	5	U	UG/L		
MW-25-U	MW	Site 16	11/30/1999	VOA	BROMOFORM	5	U	UG/L		
MW-25-U	MW	Site 16	11/30/1999	VOA	BROMOMETHANE	5	U	UG/L		
MW-25-U	MW	Site 16	11/30/1999	VOA	CARBON TETRACHLORIDE	5	U	UG/L		
MW-25-U	MW	Site 16	11/30/1999	VOA	CHLOROBENZENE	5	U	UG/L		
MW-25-U	MW	Site 16	11/30/1999	VOA	CHLOROETHANE	5	U	UG/L		
MW-25-U	MW	Site 16	11/30/1999	VOA	CHLOROFORM	5	U	UG/L		
MW-25-U	MW	Site 16	11/30/1999	VOA	CHLOROMETHANE	10	U	UG/L		
MW-25-U	MW	Site 16	11/30/1999	VOA	CIS-1,2-DICHLOROETHENE	5	U	UG/L		
MW-25-U	MW	Site 16	11/30/1999	VOA	CIS-1,3-DICHLOROPROPENE	5	U	UG/L		
MW-25-U	MW	Site 16	11/30/1999	VOA	DIBROMOCHLOROMETHANE	5	U	UG/L		
MW-25-U	MW	Site 16	11/30/1999	VOA	ETHYLBENZENE	82		UG/L		
MW-25-U	MW	Site 16	11/30/1999	VOA	M,P-XYLENE	5	U	UG/L		
MW-25-U	MW	Site 16	11/30/1999	VOA	METHYLENE CHLORIDE	10	U	UG/L		
MW-25-U	MW	Site 16	11/30/1999	VOA	O-XYLENE	5	U	UG/L		
MW-25-U	MW	Site 16	11/30/1999	VOA	TETRACHLOROETHENE	5	U	UG/L		
MW-25-U	MW	Site 16	11/30/1999	VOA	TOLUENE	5	U	UG/L		
MW-25-U	MW	Site 16	11/30/1999	VOA	TRANS-1,2-DICHLOROETHENE	5	U	UG/L		
MW-25-U	MW	Site 16	11/30/1999	VOA	TRANS-1,3-DICHLOROPROPENE	5	U	UG/L		
MW-25-U	MW	Site 16	11/30/1999	VOA	TRICHLOROETHENE	5	U	UG/L		

PT_NAME	PT Type	Site	SMP_DATE	ANLYGROUP	STD_CHEMNAME	CONC	QUALIFIER	UNITS	MDL	RL
MW-25-U	MW	Site 16	11/30/1999	VOA	TRICHLOROFLUOROMETHANE	5	U	UG/L		
MW-25-U	MW	Site 16	11/30/1999	VOA	VINYL CHLORIDE	5	U	UG/L		
GTI-16-1	MW	Site 16	11/30/1999	TPHEXT	TOTAL PETROLEUM HYDROCARBONS-HEAVY FRACTION/O	500	U	UG/L		
GTI-16-1	MW	Site 16	11/30/1999	TPHEXT	TOTAL PETROLEUM HYDROCARBONS-JP5	1100		UG/L		
GTI-16-1	MW	Site 16	11/30/1999	TPHEXT	TPH-EXTRACTABLE	500	U	UG/L		
GTI-16-1	MW	Site 16	11/30/1999	TPHPRG	TPH-PURGEABLE	500	U	UG/L		
GTI-16-1	MW	Site 16	11/30/1999	VOA	1,1,1-TRICHLOROETHANE	10	U	UG/L		
GTI-16-1	MW	Site 16	11/30/1999	VOA	1,1,2,2-TETRACHLOROETHANE	10	U	UG/L		
GTI-16-1	MW	Site 16	11/30/1999	VOA	1,1,2-TRICHLOROETHANE	10	U	UG/L		
GTI-16-1	MW	Site 16	11/30/1999	VOA	1,1-DICHLOROETHANE	10	U	UG/L		
GTI-16-1	MW	Site 16	11/30/1999	VOA	1,1-DICHLOROETHENE	10	U	UG/L		
GTI-16-1	MW	Site 16	11/30/1999	VOA	1,2-DICHLOROBENZENE	10	U	UG/L		
GTI-16-1	MW	Site 16	11/30/1999	VOA	1,2-DICHLOROETHANE	10	U	UG/L		
GTI-16-1	MW	Site 16	11/30/1999	VOA	1,2-DICHLOROPROPANE	10	U	UG/L		
GTI-16-1	MW	Site 16	11/30/1999	VOA	1,3-DICHLOROBENZENE	10	U	UG/L		
GTI-16-1	MW	Site 16	11/30/1999	VOA	1,4-DICHLOROBENZENE	10	U	UG/L		
GTI-16-1	MW	Site 16	11/30/1999	VOA	2-CHLOROETHYL VINYL ETHER	20	U	UG/L		
GTI-16-1	MW	Site 16	11/30/1999	VOA	BENZENE	10	U	UG/L		
GTI-16-1	MW	Site 16	11/30/1999	VOA	BROMODICHLOROMETHANE	10	U	UG/L		
GTI-16-1	MW	Site 16	11/30/1999	VOA	BROMOFORM	10	U	UG/L		
GTI-16-1	MW	Site 16	11/30/1999	VOA	BROMOMETHANE	10	U	UG/L		
GTI-16-1	MW	Site 16	11/30/1999	VOA	CARBON TETRACHLORIDE	10	U	UG/L		
GTI-16-1	MW	Site 16	11/30/1999	VOA	CHLOROBENZENE	10	U	UG/L		
GTI-16-1	MW	Site 16	11/30/1999	VOA	CHLOROETHANE	10	U	UG/L		
GTI-16-1	MW	Site 16	11/30/1999	VOA	CHLOROFORM	10	U	UG/L		
GTI-16-1	MW	Site 16	11/30/1999	VOA	CHLOROMETHANE	20	U	UG/L		
GTI-16-1	MW	Site 16	11/30/1999	VOA	CIS-1,2-DICHLOROETHENE	10	U	UG/L		
GTI-16-1	MW	Site 16	11/30/1999	VOA	CIS-1,3-DICHLOROPROPENE	10	U	UG/L		
GTI-16-1	MW	Site 16	11/30/1999	VOA	DIBROMOCHLOROMETHANE	10	U	UG/L		
GTI-16-1	MW	Site 16	11/30/1999	VOA	ETHYLBENZENE	10	U	UG/L		
GTI-16-1	MW	Site 16	11/30/1999	VOA	M,P-XYLENE	10	U	UG/L		
GTI-16-1	MW	Site 16	11/30/1999	VOA	METHYLENE CHLORIDE	20	U	UG/L		
GTI-16-1	MW	Site 16	11/30/1999	VOA	O-XYLENE	10	U	UG/L		
GTI-16-1	MW	Site 16	11/30/1999	VOA	TETRACHLOROETHENE	10	U	UG/L		
GTI-16-1	MW	Site 16	11/30/1999	VOA	TOLUENE	10	U	UG/L		
GTI-16-1	MW	Site 16	11/30/1999	VOA	TRANS-1,2-DICHLOROETHENE	10	U	UG/L		
GTI-16-1	MW	Site 16	11/30/1999	VOA	TRANS-1,3-DICHLOROPROPENE	10	U	UG/L		
GTI-16-1	MW	Site 16	11/30/1999	VOA	TRICHLOROETHENE	10	U	UG/L		
GTI-16-1	MW	Site 16	11/30/1999	VOA	TRICHLOROFLUOROMETHANE	10	U	UG/L		
GTI-16-1	MW	Site 16	11/30/1999	VOA	VINYL CHLORIDE	10	U	UG/L		
BAT-16-N	MW	Site 16	11/30/1999	TPHEXT	TOTAL PETROLEUM HYDROCARBONS-HEAVY FRACTION/O	500	U	UG/L		
BAT-16-N	MW	Site 16	11/30/1999	TPHEXT	TOTAL PETROLEUM HYDROCARBONS-JP5	500	U	UG/L		
BAT-16-N	MW	Site 16	11/30/1999	TPHEXT	TPH-EXTRACTABLE	500	U	UG/L		
BAT-16-N	MW	Site 16	11/30/1999	TPHPRG	TPH-PURGEABLE	500	U	UG/L		
BAT-16-N	MW	Site 16	11/30/1999	VOA	1,1,1-TRICHLOROETHANE	5	U	UG/L		
BAT-16-N	MW	Site 16	11/30/1999	VOA	1,1,2,2-TETRACHLOROETHANE	5	U	UG/L		
BAT-16-N	MW	Site 16	11/30/1999	VOA	1,1,2-TRICHLOROETHANE	5	U	UG/L		
BAT-16-N	MW	Site 16	11/30/1999	VOA	1,1-DICHLOROETHANE	5	U	UG/L		
BAT-16-N	MW	Site 16	11/30/1999	VOA	1,1-DICHLOROETHENE	5	U	UG/L		
BAT-16-N	MW	Site 16	11/30/1999	VOA	1,2-DICHLOROBENZENE	5	U	UG/L		
BAT-16-N	MW	Site 16	11/30/1999	VOA	1,2-DICHLOROETHANE	5	U	UG/L		
BAT-16-N	MW	Site 16	11/30/1999	VOA	1,2-DICHLOROPROPANE	5	U	UG/L		
BAT-16-N	MW	Site 16	11/30/1999	VOA	1,3-DICHLOROBENZENE	5	U	UG/L		
BAT-16-N	MW	Site 16	11/30/1999	VOA	1,4-DICHLOROBENZENE	5	U	UG/L		
BAT-16-N	MW	Site 16	11/30/1999	VOA	2-CHLOROETHYL VINYL ETHER	10	U	UG/L		
BAT-16-N	MW	Site 16	11/30/1999	VOA	BENZENE	5	U	UG/L		
BAT-16-N	MW	Site 16	11/30/1999	VOA	BROMODICHLOROMETHANE	5	U	UG/L		
BAT-16-N	MW	Site 16	11/30/1999	VOA	BROMOFORM	5	U	UG/L		
BAT-16-N	MW	Site 16	11/30/1999	VOA	BROMOMETHANE	5	U	UG/L		
BAT-16-N	MW	Site 16	11/30/1999	VOA	CARBON TETRACHLORIDE	5	U	UG/L		
BAT-16-N	MW	Site 16	11/30/1999	VOA	CHLOROBENZENE	5	U	UG/L		
BAT-16-N	MW	Site 16	11/30/1999	VOA	CHLOROETHANE	5	U	UG/L		
BAT-16-N	MW	Site 16	11/30/1999	VOA	CHLOROFORM	5	U	UG/L		
BAT-16-N	MW	Site 16	11/30/1999	VOA	CHLOROMETHANE	10	U	UG/L		
BAT-16-N	MW	Site 16	11/30/1999	VOA	CIS-1,2-DICHLOROETHENE	5	U	UG/L		
BAT-16-N	MW	Site 16	11/30/1999	VOA	CIS-1,3-DICHLOROPROPENE	5	U	UG/L		
BAT-16-N	MW	Site 16	11/30/1999	VOA	DIBROMOCHLOROMETHANE	5	U	UG/L		
BAT-16-N	MW	Site 16	11/30/1999	VOA	ETHYLBENZENE	5	U	UG/L		
BAT-16-N	MW	Site 16	11/30/1999	VOA	M,P-XYLENE	5	U	UG/L		
BAT-16-N	MW	Site 16	11/30/1999	VOA	METHYLENE CHLORIDE	10	U	UG/L		
BAT-16-N	MW	Site 16	11/30/1999	VOA	O-XYLENE	5	U	UG/L		
BAT-16-N	MW	Site 16	11/30/1999	VOA	TETRACHLOROETHENE	5	U	UG/L		
BAT-16-N	MW	Site 16	11/30/1999	VOA	TOLUENE	5	U	UG/L		
BAT-16-N	MW	Site 16	11/30/1999	VOA	TRANS-1,2-DICHLOROETHENE	5	U	UG/L		
BAT-16-N	MW	Site 16	11/30/1999	VOA	TRANS-1,3-DICHLOROPROPENE	5	U	UG/L		
BAT-16-N	MW	Site 16	11/30/1999	VOA	TRICHLOROETHENE	5	U	UG/L		
BAT-16-N	MW	Site 16	11/30/1999	VOA	TRICHLOROFLUOROMETHANE	5	U	UG/L		
BAT-16-N	MW	Site 16	11/30/1999	VOA	VINYL CHLORIDE	5	U	UG/L		
MW-66	MW	Site 16	11/8/1999	TPHEXT	TOTAL PETROLEUM HYDROCARBONS-HEAVY FRACTION/O	500	U	UG/L		
MW-66	MW	Site 16	11/8/1999	TPHEXT	TOTAL PETROLEUM HYDROCARBONS-JP5	500	U	UG/L		
MW-66	MW	Site 16	11/8/1999	TPHEXT	TPH-EXTRACTABLE	2000		UG/L		
MW-66	MW	Site 16	11/8/1999	TPHPRG	TPH-PURGEABLE	500	U	UG/L		
MW-66	MW	Site 16	11/8/1999	VOA	1,1,1-TRICHLOROETHANE	10	U	UG/L		
MW-66	MW	Site 16	11/8/1999	VOA	1,1,2,2-TETRACHLOROETHANE	10	U	UG/L		
MW-66	MW	Site 16	11/8/1999	VOA	1,1,2-TRICHLOROETHANE	10	U	UG/L		
MW-66	MW	Site 16	11/8/1999	VOA	1,1-DICHLOROETHANE	10	U	UG/L		
MW-66	MW	Site 16	11/8/1999	VOA	1,1-DICHLOROETHENE	10	U	UG/L		
MW-66	MW	Site 16	11/8/1999	VOA	1,2-DICHLOROBENZENE	10	U	UG/L		
MW-66	MW	Site 16	11/8/1999	VOA	1,2-DICHLOROETHANE	10	U	UG/L		
MW-66	MW	Site 16	11/8/1999	VOA	1,2-DICHLOROPROPANE	10	U	UG/L		
MW-66	MW	Site 16	11/8/1999	VOA	1,3-DICHLOROBENZENE	10	U	UG/L		
MW-66	MW	Site 16	11/8/1999	VOA	1,4-DICHLOROBENZENE	10	U	UG/L		
MW-66	MW	Site 16	11/8/1999	VOA	2-CHLOROETHYL VINYL ETHER	20	U	UG/L		

PT_NAME	PT Type	Site	SMP_DATE	ANLYGROUP	STD_CHEMNAME	CONC	QUALIFIER	UNITS	MDL	RL
MW-66	MW	Site 16	11/8/1999	VOA	BENZENE	15		UG/L		
MW-66	MW	Site 16	11/8/1999	VOA	BROMODICHLOROMETHANE	10	U	UG/L		
MW-66	MW	Site 16	11/8/1999	VOA	BROMOFORM	10	U	UG/L		
MW-66	MW	Site 16	11/8/1999	VOA	BROMOMETHANE	10	U	UG/L		
MW-66	MW	Site 16	11/8/1999	VOA	CARBON TETRACHLORIDE	10	U	UG/L		
MW-66	MW	Site 16	11/8/1999	VOA	CHLOROBENZENE	10	U	UG/L		
MW-66	MW	Site 16	11/8/1999	VOA	CHLOROETHANE	10	U	UG/L		
MW-66	MW	Site 16	11/8/1999	VOA	CHLOROFORM	10	U	UG/L		
MW-66	MW	Site 16	11/8/1999	VOA	CHLOROMETHANE	20	U	UG/L		
MW-66	MW	Site 16	11/8/1999	VOA	CIS-1,2-DICHLOROETHENE	10	U	UG/L		
MW-66	MW	Site 16	11/8/1999	VOA	CIS-1,3-DICHLOROPROPENE	10	U	UG/L		
MW-66	MW	Site 16	11/8/1999	VOA	DIBROMOCHLOROMETHANE	10	U	UG/L		
MW-66	MW	Site 16	11/8/1999	VOA	ETHYLBENZENE	10	U	UG/L		
MW-66	MW	Site 16	11/8/1999	VOA	M,P-XYLENE	10	U	UG/L		
MW-66	MW	Site 16	11/8/1999	VOA	METHYLENE CHLORIDE	20	U	UG/L		
MW-66	MW	Site 16	11/8/1999	VOA	O-XYLENE	10	U	UG/L		
MW-66	MW	Site 16	11/8/1999	VOA	TETRACHLOROETHENE	10	U	UG/L		
MW-66	MW	Site 16	11/8/1999	VOA	TOLUENE	10	U	UG/L		
MW-66	MW	Site 16	11/8/1999	VOA	TRANS-1,2-DICHLOROETHENE	10	U	UG/L		
MW-66	MW	Site 16	11/8/1999	VOA	TRANS-1,3-DICHLOROPROPENE	10	U	UG/L		
MW-66	MW	Site 16	11/8/1999	VOA	TRICHLOROETHENE	10	U	UG/L		
MW-66	MW	Site 16	11/8/1999	VOA	TRICHLOROFLUOROMETHANE	10	U	UG/L		
MW-66	MW	Site 16	11/8/1999	VOA	VINYL CHLORIDE	10	U	UG/L		
BAT-16-G	MW	Site 16	11/8/1999	TPHPRG	TPH-PURGEABLE	500	U	UG/L		
BAT-16-G	MW	Site 16	11/8/1999	VOA	1,1,1-TRICHLOROETHANE	5	U	UG/L		
BAT-16-G	MW	Site 16	11/8/1999	VOA	1,1,2,2-TETRACHLOROETHANE	5	U	UG/L		
BAT-16-G	MW	Site 16	11/8/1999	VOA	1,1,2-TRICHLOROETHANE	5	U	UG/L		
BAT-16-G	MW	Site 16	11/8/1999	VOA	1,1-DICHLOROETHANE	5	U	UG/L		
BAT-16-G	MW	Site 16	11/8/1999	VOA	1,1-DICHLOROETHENE	5	U	UG/L		
BAT-16-G	MW	Site 16	11/8/1999	VOA	1,2-DICHLOROBENZENE	5	U	UG/L		
BAT-16-G	MW	Site 16	11/8/1999	VOA	1,2-DICHLOROETHANE	62		UG/L		
BAT-16-G	MW	Site 16	11/8/1999	VOA	1,2-DICHLOROPROPANE	5	U	UG/L		
BAT-16-G	MW	Site 16	11/8/1999	VOA	1,3-DICHLOROBENZENE	5	U	UG/L		
BAT-16-G	MW	Site 16	11/8/1999	VOA	1,4-DICHLOROBENZENE	5	U	UG/L		
BAT-16-G	MW	Site 16	11/8/1999	VOA	2-CHLOROETHYL VINYL ETHER	10	U	UG/L		
BAT-16-G	MW	Site 16	11/8/1999	VOA	BENZENE	5	U	UG/L		
BAT-16-G	MW	Site 16	11/8/1999	VOA	BROMODICHLOROMETHANE	5	U	UG/L		
BAT-16-G	MW	Site 16	11/8/1999	VOA	BROMOFORM	5	U	UG/L		
BAT-16-G	MW	Site 16	11/8/1999	VOA	BROMOMETHANE	5	U	UG/L		
BAT-16-G	MW	Site 16	11/8/1999	VOA	CARBON TETRACHLORIDE	5	U	UG/L		
BAT-16-G	MW	Site 16	11/8/1999	VOA	CHLOROBENZENE	5	U	UG/L		
BAT-16-G	MW	Site 16	11/8/1999	VOA	CHLOROETHANE	5	U	UG/L		
BAT-16-G	MW	Site 16	11/8/1999	VOA	CHLOROFORM	5	U	UG/L		
BAT-16-G	MW	Site 16	11/8/1999	VOA	CHLOROMETHANE	10	U	UG/L		
BAT-16-G	MW	Site 16	11/8/1999	VOA	CIS-1,2-DICHLOROETHENE	5	U	UG/L		
BAT-16-G	MW	Site 16	11/8/1999	VOA	CIS-1,3-DICHLOROPROPENE	5	U	UG/L		
BAT-16-G	MW	Site 16	11/8/1999	VOA	DIBROMOCHLOROMETHANE	5	U	UG/L		
BAT-16-G	MW	Site 16	11/8/1999	VOA	ETHYLBENZENE	7.2		UG/L		
BAT-16-G	MW	Site 16	11/8/1999	VOA	M,P-XYLENE	5	U	UG/L		
BAT-16-G	MW	Site 16	11/8/1999	VOA	METHYLENE CHLORIDE	10	U	UG/L		
BAT-16-G	MW	Site 16	11/8/1999	VOA	O-XYLENE	5	U	UG/L		
BAT-16-G	MW	Site 16	11/8/1999	VOA	TETRACHLOROETHENE	5	U	UG/L		
BAT-16-G	MW	Site 16	11/8/1999	VOA	TOLUENE	5	U	UG/L		
BAT-16-G	MW	Site 16	11/8/1999	VOA	TRANS-1,2-DICHLOROETHENE	5	U	UG/L		
BAT-16-G	MW	Site 16	11/8/1999	VOA	TRANS-1,3-DICHLOROPROPENE	5	U	UG/L		
BAT-16-G	MW	Site 16	11/8/1999	VOA	TRICHLOROETHENE	5	U	UG/L		
BAT-16-G	MW	Site 16	11/8/1999	VOA	TRICHLOROFLUOROMETHANE	5	U	UG/L		
BAT-16-G	MW	Site 16	11/8/1999	VOA	VINYL CHLORIDE	5	U	UG/L		
BAT-16-K	MW	Site 16	11/8/1999	TPHPRG	TPH-PURGEABLE	500	U	UG/L		
BAT-16-K	MW	Site 16	11/8/1999	VOA	1,1,1-TRICHLOROETHANE	5	U	UG/L		
BAT-16-K	MW	Site 16	11/8/1999	VOA	1,1,2,2-TETRACHLOROETHANE	5	U	UG/L		
BAT-16-K	MW	Site 16	11/8/1999	VOA	1,1,2-TRICHLOROETHANE	5	U	UG/L		
BAT-16-K	MW	Site 16	11/8/1999	VOA	1,1-DICHLOROETHANE	5	U	UG/L		
BAT-16-K	MW	Site 16	11/8/1999	VOA	1,1-DICHLOROETHENE	5	U	UG/L		
BAT-16-K	MW	Site 16	11/8/1999	VOA	1,2-DICHLOROBENZENE	5	U	UG/L		
BAT-16-K	MW	Site 16	11/8/1999	VOA	1,2-DICHLOROETHANE	33		UG/L		
BAT-16-K	MW	Site 16	11/8/1999	VOA	1,2-DICHLOROPROPANE	5	U	UG/L		
BAT-16-K	MW	Site 16	11/8/1999	VOA	1,3-DICHLOROBENZENE	5	U	UG/L		
BAT-16-K	MW	Site 16	11/8/1999	VOA	1,4-DICHLOROBENZENE	5	U	UG/L		
BAT-16-K	MW	Site 16	11/8/1999	VOA	2-CHLOROETHYL VINYL ETHER	10	U	UG/L		
BAT-16-K	MW	Site 16	11/8/1999	VOA	BENZENE	5	U	UG/L		
BAT-16-K	MW	Site 16	11/8/1999	VOA	BROMODICHLOROMETHANE	5	U	UG/L		
BAT-16-K	MW	Site 16	11/8/1999	VOA	BROMOFORM	5	U	UG/L		
BAT-16-K	MW	Site 16	11/8/1999	VOA	BROMOMETHANE	5	U	UG/L		
BAT-16-K	MW	Site 16	11/8/1999	VOA	CARBON TETRACHLORIDE	5	U	UG/L		
BAT-16-K	MW	Site 16	11/8/1999	VOA	CHLOROBENZENE	5	U	UG/L		
BAT-16-K	MW	Site 16	11/8/1999	VOA	CHLOROETHANE	5	U	UG/L		
BAT-16-K	MW	Site 16	11/8/1999	VOA	CHLOROFORM	5	U	UG/L		
BAT-16-K	MW	Site 16	11/8/1999	VOA	CHLOROMETHANE	10	U	UG/L		
BAT-16-K	MW	Site 16	11/8/1999	VOA	CIS-1,2-DICHLOROETHENE	5	U	UG/L		
BAT-16-K	MW	Site 16	11/8/1999	VOA	CIS-1,3-DICHLOROPROPENE	5	U	UG/L		
BAT-16-K	MW	Site 16	11/8/1999	VOA	DIBROMOCHLOROMETHANE	5	U	UG/L		
BAT-16-K	MW	Site 16	11/8/1999	VOA	ETHYLBENZENE	5	U	UG/L		
BAT-16-K	MW	Site 16	11/8/1999	VOA	M,P-XYLENE	5	U	UG/L		
BAT-16-K	MW	Site 16	11/8/1999	VOA	METHYLENE CHLORIDE	10	U	UG/L		
BAT-16-K	MW	Site 16	11/8/1999	VOA	O-XYLENE	5	U	UG/L		
BAT-16-K	MW	Site 16	11/8/1999	VOA	TETRACHLOROETHENE	5	U	UG/L		
BAT-16-K	MW	Site 16	11/8/1999	VOA	TOLUENE	5	U	UG/L		
BAT-16-K	MW	Site 16	11/8/1999	VOA	TRANS-1,2-DICHLOROETHENE	5	U	UG/L		
BAT-16-K	MW	Site 16	11/8/1999	VOA	TRANS-1,3-DICHLOROPROPENE	5	U	UG/L		
BAT-16-K	MW	Site 16	11/8/1999	VOA	TRICHLOROETHENE	5	U	UG/L		
BAT-16-K	MW	Site 16	11/8/1999	VOA	TRICHLOROFLUOROMETHANE	5	U	UG/L		
BAT-16-K	MW	Site 16	11/8/1999	VOA	VINYL CHLORIDE	5	U	UG/L		

PT_NAME	PT Type	Site	SMP_DATE	ANLYGROUP	STD_CHEMNAME	CONC	QUALIFIER	UNITS	MDL	RL
MW-63	MW	Site 16	11/4/1999	TPHEXT	TOTAL PETROLEUM HYDROCARBONS-HEAVY FRACTION/O	500	U	UG/L		
MW-63	MW	Site 16	11/4/1999	TPHEXT	TOTAL PETROLEUM HYDROCARBONS-JP5	500	U	UG/L		
MW-63	MW	Site 16	11/4/1999	TPHEXT	TPH-EXTRACTABLE	500	U	UG/L		
MW-63	MW	Site 16	11/4/1999	TPHPRG	TPH-PURGEABLE	500	U	UG/L		
MW-63	MW	Site 16	11/4/1999	VOA	1,1,1-TRICHLOROETHANE	5	U	UG/L		
MW-63	MW	Site 16	11/4/1999	VOA	1,1,2,2-TETRACHLOROETHANE	5	U	UG/L		
MW-63	MW	Site 16	11/4/1999	VOA	1,1,2-TRICHLOROETHANE	5	U	UG/L		
MW-63	MW	Site 16	11/4/1999	VOA	1,1-DICHLOROETHANE	5	U	UG/L		
MW-63	MW	Site 16	11/4/1999	VOA	1,1-DICHLOROETHENE	5	U	UG/L		
MW-63	MW	Site 16	11/4/1999	VOA	1,2-DICHLOROBENZENE	5	U	UG/L		
MW-63	MW	Site 16	11/4/1999	VOA	1,2-DICHLOROETHANE	22		UG/L		
MW-63	MW	Site 16	11/4/1999	VOA	1,2-DICHLOROPROPANE	5	U	UG/L		
MW-63	MW	Site 16	11/4/1999	VOA	1,3-DICHLOROBENZENE	5	U	UG/L		
MW-63	MW	Site 16	11/4/1999	VOA	1,4-DICHLOROBENZENE	5	U	UG/L		
MW-63	MW	Site 16	11/4/1999	VOA	2-CHLOROETHYL VINYL ETHER	20	U	UG/L		
MW-63	MW	Site 16	11/4/1999	VOA	BENZENE	41		UG/L		
MW-63	MW	Site 16	11/4/1999	VOA	BROMODICHLOROMETHANE	5	U	UG/L		
MW-63	MW	Site 16	11/4/1999	VOA	BROMOFORM	5	U	UG/L		
MW-63	MW	Site 16	11/4/1999	VOA	BROMOMETHANE	5	U	UG/L		
MW-63	MW	Site 16	11/4/1999	VOA	CARBON TETRACHLORIDE	5	U	UG/L		
MW-63	MW	Site 16	11/4/1999	VOA	CHLOROBENZENE	5	U	UG/L		
MW-63	MW	Site 16	11/4/1999	VOA	CHLOROETHANE	5	U	UG/L		
MW-63	MW	Site 16	11/4/1999	VOA	CHLOROFORM	11		UG/L		
MW-63	MW	Site 16	11/4/1999	VOA	CHLOROMETHANE	20	U	UG/L		
MW-63	MW	Site 16	11/4/1999	VOA	CIS-1,2-DICHLOROETHENE	5	U	UG/L		
MW-63	MW	Site 16	11/4/1999	VOA	CIS-1,3-DICHLOROPROPENE	5	U	UG/L		
MW-63	MW	Site 16	11/4/1999	VOA	DIBROMOCHLOROMETHANE	5	U	UG/L		
MW-63	MW	Site 16	11/4/1999	VOA	ETHYLBENZENE	2.8		UG/L		
MW-63	MW	Site 16	11/4/1999	VOA	M,P-XYLENE	12		UG/L		
MW-63	MW	Site 16	11/4/1999	VOA	METHYLENE CHLORIDE	20	U	UG/L		
MW-63	MW	Site 16	11/4/1999	VOA	O-XYLENE	3		UG/L		
MW-63	MW	Site 16	11/4/1999	VOA	TETRACHLOROETHENE	5	U	UG/L		
MW-63	MW	Site 16	11/4/1999	VOA	TOLUENE	2	U	UG/L		
MW-63	MW	Site 16	11/4/1999	VOA	TRANS-1,2-DICHLOROETHENE	5	U	UG/L		
MW-63	MW	Site 16	11/4/1999	VOA	TRANS-1,3-DICHLOROPROPENE	5	U	UG/L		
MW-63	MW	Site 16	11/4/1999	VOA	TRICHLOROETHENE	5	U	UG/L		
MW-63	MW	Site 16	11/4/1999	VOA	TRICHLOROFLUOROMETHANE	5	U	UG/L		
MW-63	MW	Site 16	11/4/1999	VOA	VINYL CHLORIDE	5	U	UG/L		
MW-25-L	MW	Site 16	11/4/1999	TPHEXT	TOTAL PETROLEUM HYDROCARBONS-HEAVY FRACTION/O	500	U	UG/L		
MW-25-L	MW	Site 16	11/4/1999	TPHEXT	TOTAL PETROLEUM HYDROCARBONS-JP5	500	U	UG/L		
MW-25-L	MW	Site 16	11/4/1999	TPHEXT	TPH-EXTRACTABLE	500	U	UG/L		
MW-25-L	MW	Site 16	11/4/1999	TPHPRG	TPH-PURGEABLE	500	U	UG/L		
MW-25-L	MW	Site 16	11/4/1999	VOA	1,1,1-TRICHLOROETHANE	2.5	U	UG/L		
MW-25-L	MW	Site 16	11/4/1999	VOA	1,1,2,2-TETRACHLOROETHANE	2.5	U	UG/L		
MW-25-L	MW	Site 16	11/4/1999	VOA	1,1,2-TRICHLOROETHANE	2.5	U	UG/L		
MW-25-L	MW	Site 16	11/4/1999	VOA	1,1-DICHLOROETHANE	2.5	U	UG/L		
MW-25-L	MW	Site 16	11/4/1999	VOA	1,1-DICHLOROETHENE	2.5	U	UG/L		
MW-25-L	MW	Site 16	11/4/1999	VOA	1,2-DICHLOROBENZENE	2.5	U	UG/L		
MW-25-L	MW	Site 16	11/4/1999	VOA	1,2-DICHLOROETHANE	6		UG/L		
MW-25-L	MW	Site 16	11/4/1999	VOA	1,2-DICHLOROPROPANE	2.5	U	UG/L		
MW-25-L	MW	Site 16	11/4/1999	VOA	1,3-DICHLOROBENZENE	2.5	U	UG/L		
MW-25-L	MW	Site 16	11/4/1999	VOA	1,4-DICHLOROBENZENE	2.5	U	UG/L		
MW-25-L	MW	Site 16	11/4/1999	VOA	2-CHLOROETHYL VINYL ETHER	10	U	UG/L		
MW-25-L	MW	Site 16	11/4/1999	VOA	BENZENE	1	U	UG/L		
MW-25-L	MW	Site 16	11/4/1999	VOA	BROMODICHLOROMETHANE	2.5	U	UG/L		
MW-25-L	MW	Site 16	11/4/1999	VOA	BROMOFORM	2.5	U	UG/L		
MW-25-L	MW	Site 16	11/4/1999	VOA	BROMOMETHANE	2.5	U	UG/L		
MW-25-L	MW	Site 16	11/4/1999	VOA	CARBON TETRACHLORIDE	2.5	U	UG/L		
MW-25-L	MW	Site 16	11/4/1999	VOA	CHLOROBENZENE	2.5	U	UG/L		
MW-25-L	MW	Site 16	11/4/1999	VOA	CHLOROETHANE	2.5	U	UG/L		
MW-25-L	MW	Site 16	11/4/1999	VOA	CHLOROFORM	2.5	U	UG/L		
MW-25-L	MW	Site 16	11/4/1999	VOA	CHLOROMETHANE	10	U	UG/L		
MW-25-L	MW	Site 16	11/4/1999	VOA	CIS-1,2-DICHLOROETHENE	2.5	U	UG/L		
MW-25-L	MW	Site 16	11/4/1999	VOA	CIS-1,3-DICHLOROPROPENE	2.5	U	UG/L		
MW-25-L	MW	Site 16	11/4/1999	VOA	DIBROMOCHLOROMETHANE	2.5	U	UG/L		
MW-25-L	MW	Site 16	11/4/1999	VOA	ETHYLBENZENE	1	U	UG/L		
MW-25-L	MW	Site 16	11/4/1999	VOA	M,P-XYLENE	1.3		UG/L		
MW-25-L	MW	Site 16	11/4/1999	VOA	METHYLENE CHLORIDE	10	U	UG/L		
MW-25-L	MW	Site 16	11/4/1999	VOA	O-XYLENE	1	U	UG/L		
MW-25-L	MW	Site 16	11/4/1999	VOA	TETRACHLOROETHENE	2.5	U	UG/L		
MW-25-L	MW	Site 16	11/4/1999	VOA	TOLUENE	1	U	UG/L		
MW-25-L	MW	Site 16	11/4/1999	VOA	TRANS-1,2-DICHLOROETHENE	2.5	U	UG/L		
MW-25-L	MW	Site 16	11/4/1999	VOA	TRANS-1,3-DICHLOROPROPENE	2.5	U	UG/L		
MW-25-L	MW	Site 16	11/4/1999	VOA	TRICHLOROETHENE	2.5	U	UG/L		
MW-25-L	MW	Site 16	11/4/1999	VOA	TRICHLOROFLUOROMETHANE	2.5	U	UG/L		
MW-25-L	MW	Site 16	11/4/1999	VOA	VINYL CHLORIDE	2.5	U	UG/L		
MW-25-U	MW	Site 16	11/4/1999	SVOA	1,2,4-TRICHLOROBENZENE	10	U	UG/L		
MW-25-U	MW	Site 16	11/4/1999	SVOA	1,2-DICHLOROBENZENE	10	U	UG/L		
MW-25-U	MW	Site 16	11/4/1999	SVOA	1,3-DICHLOROBENZENE	10	U	UG/L		
MW-25-U	MW	Site 16	11/4/1999	SVOA	1,4-DICHLOROBENZENE	10	U	UG/L		
MW-25-U	MW	Site 16	11/4/1999	SVOA	2,2-OXYBIS(1-CHLOROPROPANE)	10	U	UG/L		
MW-25-U	MW	Site 16	11/4/1999	SVOA	2,4,6-TRICHLOROPHENOL	10	U	UG/L		
MW-25-U	MW	Site 16	11/4/1999	SVOA	2,4-DIMETHYLPHENOL	10	U	UG/L		
MW-25-U	MW	Site 16	11/4/1999	SVOA	2,4-DINITROPHENOL	50	U	UG/L		
MW-25-U	MW	Site 16	11/4/1999	SVOA	2,4-DINITROTOLUENE	10	U	UG/L		
MW-25-U	MW	Site 16	11/4/1999	SVOA	2,6-DICHLOROPHENOL	10	U	UG/L		
MW-25-U	MW	Site 16	11/4/1999	SVOA	2,6-DINITROTOLUENE	10	U	UG/L		
MW-25-U	MW	Site 16	11/4/1999	SVOA	2-CHLORONAPHTHALENE	10	U	UG/L		
MW-25-U	MW	Site 16	11/4/1999	SVOA	2-CHLOROPHENOL	10	U	UG/L		
MW-25-U	MW	Site 16	11/4/1999	SVOA	2-NITROPHENOL	10	U	UG/L		
MW-25-U	MW	Site 16	11/4/1999	SVOA	3,3-DICHLOROBENZIDINE	20	U	UG/L		
MW-25-U	MW	Site 16	11/4/1999	SVOA	4,6-DINITRO-2-METHYLPHENOL	50	U	UG/L		
MW-25-U	MW	Site 16	11/4/1999	SVOA	4-BROMOPHENYL-PHENYLETHER	10	U	UG/L		

PT_NAME	PT Type	Site	SMP_DATE	ANLYGROUP	STD_CHEMNAME	CONC	QUALIFIER	UNITS	MDL	RL
MW-25-U	MW	Site 16	11/4/1999	SVOA	4-CHLORO-3-METHYLPHENOL	20	U	UG/L		
MW-25-U	MW	Site 16	11/4/1999	SVOA	4-CHLOROPHENYL-PHENYLETHER	10	U	UG/L		
MW-25-U	MW	Site 16	11/4/1999	SVOA	4-NITROPHENOL	50	U	UG/L		
MW-25-U	MW	Site 16	11/4/1999	SVOA	ACENAPHTHENE	10	U	UG/L		
MW-25-U	MW	Site 16	11/4/1999	SVOA	ACENAPHTHYLENE	10	U	UG/L		
MW-25-U	MW	Site 16	11/4/1999	SVOA	ANTHRACENE	10	U	UG/L		
MW-25-U	MW	Site 16	11/4/1999	SVOA	BENZO(A)ANTHRACENE	10	U	UG/L		
MW-25-U	MW	Site 16	11/4/1999	SVOA	BENZO(A)PYRENE	10	U	UG/L		
MW-25-U	MW	Site 16	11/4/1999	SVOA	BENZO(B)FLUORANTHENE	10	U	UG/L		
MW-25-U	MW	Site 16	11/4/1999	SVOA	BENZO(G,H,I)PERYLENE	10	U	UG/L		
MW-25-U	MW	Site 16	11/4/1999	SVOA	BENZO(K)FLUORANTHENE	10	U	UG/L		
MW-25-U	MW	Site 16	11/4/1999	SVOA	BIS(2-CHLOROETHOXY)METHANE	10	U	UG/L		
MW-25-U	MW	Site 16	11/4/1999	SVOA	BIS(2-CHLOROETHYL)ETHER	10	U	UG/L		
MW-25-U	MW	Site 16	11/4/1999	SVOA	BIS(2-ETHYLHEXYL)PHTHALATE	50	U	UG/L		
MW-25-U	MW	Site 16	11/4/1999	SVOA	BUTYLBENZYLPHTHALATE	10	U	UG/L		
MW-25-U	MW	Site 16	11/4/1999	SVOA	CHRYSENE	10	U	UG/L		
MW-25-U	MW	Site 16	11/4/1999	SVOA	DIBENZ(A,H)ANTHRACENE	10	U	UG/L		
MW-25-U	MW	Site 16	11/4/1999	SVOA	DIETHYLPHTHALATE	10	U	UG/L		
MW-25-U	MW	Site 16	11/4/1999	SVOA	DIMETHYLPHTHALATE	10	U	UG/L		
MW-25-U	MW	Site 16	11/4/1999	SVOA	DI-N-BUTYLPHTHALATE	50	U	UG/L		
MW-25-U	MW	Site 16	11/4/1999	SVOA	DI-N-OCTYLPHTHALATE	10	U	UG/L		
MW-25-U	MW	Site 16	11/4/1999	SVOA	FLUORANTHENE	10	U	UG/L		
MW-25-U	MW	Site 16	11/4/1999	SVOA	FLUORENE	10	U	UG/L		
MW-25-U	MW	Site 16	11/4/1999	SVOA	HEXACHLOROBENZENE	10	U	UG/L		
MW-25-U	MW	Site 16	11/4/1999	SVOA	HEXACHLOROBUTADIENE	10	U	UG/L		
MW-25-U	MW	Site 16	11/4/1999	SVOA	HEXACHLOROCYCLOPENTADIENE	20	U	UG/L		
MW-25-U	MW	Site 16	11/4/1999	SVOA	HEXACHLOROETHANE	10	U	UG/L		
MW-25-U	MW	Site 16	11/4/1999	SVOA	INDENO(1,2,3-CD)PYRENE	10	U	UG/L		
MW-25-U	MW	Site 16	11/4/1999	SVOA	ISOPHORONE	10	U	UG/L		
MW-25-U	MW	Site 16	11/4/1999	SVOA	NAPHTHALENE	10	U	UG/L		
MW-25-U	MW	Site 16	11/4/1999	SVOA	NITROBENZENE	10	U	UG/L		
MW-25-U	MW	Site 16	11/4/1999	SVOA	N-NITROSODINPROPYLAMINE	10	U	UG/L		
MW-25-U	MW	Site 16	11/4/1999	SVOA	N-NITROSODIPHENYLAMINE	10	U	UG/L		
MW-25-U	MW	Site 16	11/4/1999	SVOA	PENTACHLOROPHENOL	50	U	UG/L		
MW-25-U	MW	Site 16	11/4/1999	SVOA	PHENANTHRENE	10	U	UG/L		
MW-25-U	MW	Site 16	11/4/1999	SVOA	PHENOL	10	U	UG/L		
MW-25-U	MW	Site 16	11/4/1999	SVOA	PYRENE	10	U	UG/L		
MW-25-U	MW	Site 16	11/4/1999	TPHEXT	TOTAL PETROLEUM HYDROCARBONS-HEAVY FRACTION/O	500	U	UG/L		
MW-25-U	MW	Site 16	11/4/1999	TPHEXT	TOTAL PETROLEUM HYDROCARBONS-JP5	500	U	UG/L		
MW-25-U	MW	Site 16	11/4/1999	TPHEXT	TPH-EXTRACTABLE	500	U	UG/L		
MW-25-U	MW	Site 16	11/4/1999	TPHPRG	TPH-PURGEABLE	500	U	UG/L		
MW-25-U	MW	Site 16	11/4/1999	VOA	1,1,1-TRICHLOROETHANE	2.5	U	UG/L		
MW-25-U	MW	Site 16	11/4/1999	VOA	1,1,2,2-TETRACHLOROETHANE	2.5	U	UG/L		
MW-25-U	MW	Site 16	11/4/1999	VOA	1,1,2-TRICHLOROETHANE	2.5	U	UG/L		
MW-25-U	MW	Site 16	11/4/1999	VOA	1,1-DICHLOROETHANE	2.5	U	UG/L		
MW-25-U	MW	Site 16	11/4/1999	VOA	1,1-DICHLOROETHENE	2.5	U	UG/L		
MW-25-U	MW	Site 16	11/4/1999	VOA	1,2-DICHLOROBENZENE	2.5	U	UG/L		
MW-25-U	MW	Site 16	11/4/1999	VOA	1,2-DICHLOROETHANE	7.4		UG/L		
MW-25-U	MW	Site 16	11/4/1999	VOA	1,2-DICHLOROPROPANE	2.5	U	UG/L		
MW-25-U	MW	Site 16	11/4/1999	VOA	1,3-DICHLOROBENZENE	2.5	U	UG/L		
MW-25-U	MW	Site 16	11/4/1999	VOA	1,4-DICHLOROBENZENE	2.5	U	UG/L		
MW-25-U	MW	Site 16	11/4/1999	VOA	2-CHLOROETHYL VINYL ETHER	10	U	UG/L		
MW-25-U	MW	Site 16	11/4/1999	VOA	BENZENE	5		UG/L		
MW-25-U	MW	Site 16	11/4/1999	VOA	BROMODICHLOROMETHANE	2.5	U	UG/L		
MW-25-U	MW	Site 16	11/4/1999	VOA	BROMOFORM	2.5	U	UG/L		
MW-25-U	MW	Site 16	11/4/1999	VOA	BROMOMETHANE	2.5	U	UG/L		
MW-25-U	MW	Site 16	11/4/1999	VOA	CARBON TETRACHLORIDE	2.5	U	UG/L		
MW-25-U	MW	Site 16	11/4/1999	VOA	CHLOROBENZENE	2.5	U	UG/L		
MW-25-U	MW	Site 16	11/4/1999	VOA	CHLOROETHANE	2.5	U	UG/L		
MW-25-U	MW	Site 16	11/4/1999	VOA	CHLOROFORM	2.5	U	UG/L		
MW-25-U	MW	Site 16	11/4/1999	VOA	CHLOROMETHANE	10	U	UG/L		
MW-25-U	MW	Site 16	11/4/1999	VOA	CIS-1,2-DICHLOROETHENE	2.5	U	UG/L		
MW-25-U	MW	Site 16	11/4/1999	VOA	CIS-1,3-DICHLOROPROPENE	2.5	U	UG/L		
MW-25-U	MW	Site 16	11/4/1999	VOA	DIBROMOCHLOROMETHANE	2.5	U	UG/L		
MW-25-U	MW	Site 16	11/4/1999	VOA	ETHYLBENZENE	310		UG/L		
MW-25-U	MW	Site 16	11/4/1999	VOA	M,P-XYLENE	5.7		UG/L		
MW-25-U	MW	Site 16	11/4/1999	VOA	METHYLENE CHLORIDE	10	U	UG/L		
MW-25-U	MW	Site 16	11/4/1999	VOA	O-XYLENE	1	U	UG/L		
MW-25-U	MW	Site 16	11/4/1999	VOA	TETRACHLOROETHENE	2.5	U	UG/L		
MW-25-U	MW	Site 16	11/4/1999	VOA	TOLUENE	1	U	UG/L		
MW-25-U	MW	Site 16	11/4/1999	VOA	TRANS-1,2-DICHLOROETHENE	2.5	U	UG/L		
MW-25-U	MW	Site 16	11/4/1999	VOA	TRANS-1,3-DICHLOROPROPENE	2.5	U	UG/L		
MW-25-U	MW	Site 16	11/4/1999	VOA	TRICHLOROETHENE	2.5	U	UG/L		
MW-25-U	MW	Site 16	11/4/1999	VOA	TRICHLOROFLUOROMETHANE	2.5	U	UG/L		
MW-25-U	MW	Site 16	11/4/1999	VOA	VINYL CHLORIDE	2.5	U	UG/L		
MW-77	MW	Site 16	11/4/1999	TPHEXT	TOTAL PETROLEUM HYDROCARBONS-HEAVY FRACTION/O	500	U	UG/L		
MW-77	MW	Site 16	11/4/1999	TPHEXT	TOTAL PETROLEUM HYDROCARBONS-JP5	7300		UG/L		
MW-77	MW	Site 16	11/4/1999	TPHEXT	TPH-EXTRACTABLE	4100		UG/L		
MW-77	MW	Site 16	11/4/1999	TPHPRG	TPH-PURGEABLE	500	U	UG/L		
MW-77	MW	Site 16	11/4/1999	VOA	1,1,1-TRICHLOROETHANE	5	U	UG/L		
MW-77	MW	Site 16	11/4/1999	VOA	1,1,2,2-TETRACHLOROETHANE	5	U	UG/L		
MW-77	MW	Site 16	11/4/1999	VOA	1,1,2-TRICHLOROETHANE	5	U	UG/L		
MW-77	MW	Site 16	11/4/1999	VOA	1,1-DICHLOROETHANE	5	U	UG/L		
MW-77	MW	Site 16	11/4/1999	VOA	1,1-DICHLOROETHENE	5	U	UG/L		
MW-77	MW	Site 16	11/4/1999	VOA	1,2-DICHLOROBENZENE	5	U	UG/L		
MW-77	MW	Site 16	11/4/1999	VOA	1,2-DICHLOROETHANE	5	U	UG/L		
MW-77	MW	Site 16	11/4/1999	VOA	1,2-DICHLOROPROPANE	5	U	UG/L		
MW-77	MW	Site 16	11/4/1999	VOA	1,3-DICHLOROBENZENE	5	U	UG/L		
MW-77	MW	Site 16	11/4/1999	VOA	1,4-DICHLOROBENZENE	5	U	UG/L		
MW-77	MW	Site 16	11/4/1999	VOA	2-CHLOROETHYL VINYL ETHER	20	U	UG/L		
MW-77	MW	Site 16	11/4/1999	VOA	BENZENE	2	U	UG/L		
MW-77	MW	Site 16	11/4/1999	VOA	BROMODICHLOROMETHANE	5	U	UG/L		
MW-77	MW	Site 16	11/4/1999	VOA	BROMOFORM	5	U	UG/L		

PT_NAME	PT Type	Site	SMP_DATE	ANLYGROUP	STD_CHEMNAME	CONC	QUALIFIER	UNITS	MDL	RL
MW-77	MW	Site 16	11/4/1999	VOA	BROMOMETHANE	5	U	UG/L		
MW-77	MW	Site 16	11/4/1999	VOA	CARBON TETRACHLORIDE	5	U	UG/L		
MW-77	MW	Site 16	11/4/1999	VOA	CHLOROBENZENE	5	U	UG/L		
MW-77	MW	Site 16	11/4/1999	VOA	CHLOROETHANE	5	U	UG/L		
MW-77	MW	Site 16	11/4/1999	VOA	CHLOROFORM	5	U	UG/L		
MW-77	MW	Site 16	11/4/1999	VOA	CHLOROMETHANE	20	U	UG/L		
MW-77	MW	Site 16	11/4/1999	VOA	CIS-1,2-DICHLOROETHENE	5	U	UG/L		
MW-77	MW	Site 16	11/4/1999	VOA	CIS-1,3-DICHLOROPROPENE	5	U	UG/L		
MW-77	MW	Site 16	11/4/1999	VOA	DIBROMOCHLOROMETHANE	5	U	UG/L		
MW-77	MW	Site 16	11/4/1999	VOA	ETHYLBENZENE	4.1		UG/L		
MW-77	MW	Site 16	11/4/1999	VOA	M,P-XYLENE	13		UG/L		
MW-77	MW	Site 16	11/4/1999	VOA	METHYLENE CHLORIDE	20	U	UG/L		
MW-77	MW	Site 16	11/4/1999	VOA	O-XYLENE	24		UG/L		
MW-77	MW	Site 16	11/4/1999	VOA	TETRACHLOROETHENE	5	U	UG/L		
MW-77	MW	Site 16	11/4/1999	VOA	TOLUENE	2	U	UG/L		
MW-77	MW	Site 16	11/4/1999	VOA	TRANS-1,2-DICHLOROETHENE	5	U	UG/L		
MW-77	MW	Site 16	11/4/1999	VOA	TRANS-1,3-DICHLOROPROPENE	5	U	UG/L		
MW-77	MW	Site 16	11/4/1999	VOA	TRICHLOROETHENE	5	U	UG/L		
MW-77	MW	Site 16	11/4/1999	VOA	TRICHLOROFLUOROMETHANE	5	U	UG/L		
MW-77	MW	Site 16	11/4/1999	VOA	VINYL CHLORIDE	5	U	UG/L		
MW-30	MW	Site 16	11/4/1999	TPHEXT	TOTAL PETROLEUM HYDROCARBONS-HEAVY FRACTION/O	500	U	UG/L		
MW-30	MW	Site 16	11/4/1999	TPHEXT	TOTAL PETROLEUM HYDROCARBONS-JP5	500	U	UG/L		
MW-30	MW	Site 16	11/4/1999	TPHEXT	TPH-EXTRACTABLE	500	U	UG/L		
MW-30	MW	Site 16	11/4/1999	TPHPRG	TPH-PURGEABLE	500	U	UG/L		
MW-30	MW	Site 16	11/4/1999	VOA	1,1,1-TRICHLOROETHANE	2.5	U	UG/L		
MW-30	MW	Site 16	11/4/1999	VOA	1,1,2,2-TETRACHLOROETHANE	2.5	U	UG/L		
MW-30	MW	Site 16	11/4/1999	VOA	1,1,2-TRICHLOROETHANE	2.5	U	UG/L		
MW-30	MW	Site 16	11/4/1999	VOA	1,1-DICHLOROETHANE	2.5	U	UG/L		
MW-30	MW	Site 16	11/4/1999	VOA	1,1-DICHLOROETHENE	2.5	U	UG/L		
MW-30	MW	Site 16	11/4/1999	VOA	1,2-DICHLOROBENZENE	2.5	U	UG/L		
MW-30	MW	Site 16	11/4/1999	VOA	1,2-DICHLOROETHANE	2.5	U	UG/L		
MW-30	MW	Site 16	11/4/1999	VOA	1,2-DICHLOROPROPANE	2.5	U	UG/L		
MW-30	MW	Site 16	11/4/1999	VOA	1,3-DICHLOROBENZENE	2.5	U	UG/L		
MW-30	MW	Site 16	11/4/1999	VOA	1,4-DICHLOROBENZENE	2.5	U	UG/L		
MW-30	MW	Site 16	11/4/1999	VOA	2-CHLOROETHYL VINYL ETHER	10	U	UG/L		
MW-30	MW	Site 16	11/4/1999	VOA	BENZENE	1	U	UG/L		
MW-30	MW	Site 16	11/4/1999	VOA	BROMODICHLOROMETHANE	2.5	U	UG/L		
MW-30	MW	Site 16	11/4/1999	VOA	BROMOFORM	2.5	U	UG/L		
MW-30	MW	Site 16	11/4/1999	VOA	BROMOMETHANE	2.5	U	UG/L		
MW-30	MW	Site 16	11/4/1999	VOA	CARBON TETRACHLORIDE	2.5	U	UG/L		
MW-30	MW	Site 16	11/4/1999	VOA	CHLOROBENZENE	2.5	U	UG/L		
MW-30	MW	Site 16	11/4/1999	VOA	CHLOROETHANE	2.5	U	UG/L		
MW-30	MW	Site 16	11/4/1999	VOA	CHLOROFORM	2.5	U	UG/L		
MW-30	MW	Site 16	11/4/1999	VOA	CHLOROMETHANE	10	U	UG/L		
MW-30	MW	Site 16	11/4/1999	VOA	CIS-1,2-DICHLOROETHENE	2.5	U	UG/L		
MW-30	MW	Site 16	11/4/1999	VOA	CIS-1,3-DICHLOROPROPENE	2.5	U	UG/L		
MW-30	MW	Site 16	11/4/1999	VOA	DIBROMOCHLOROMETHANE	2.5	U	UG/L		
MW-30	MW	Site 16	11/4/1999	VOA	ETHYLBENZENE	1.8		UG/L		
MW-30	MW	Site 16	11/4/1999	VOA	M,P-XYLENE	9.5		UG/L		
MW-30	MW	Site 16	11/4/1999	VOA	METHYLENE CHLORIDE	10	U	UG/L		
MW-30	MW	Site 16	11/4/1999	VOA	O-XYLENE	2.1		UG/L		
MW-30	MW	Site 16	11/4/1999	VOA	TETRACHLOROETHENE	2.5	U	UG/L		
MW-30	MW	Site 16	11/4/1999	VOA	TOLUENE	1.2		UG/L		
MW-30	MW	Site 16	11/4/1999	VOA	TRANS-1,2-DICHLOROETHENE	2.5	U	UG/L		
MW-30	MW	Site 16	11/4/1999	VOA	TRANS-1,3-DICHLOROPROPENE	2.5	U	UG/L		
MW-30	MW	Site 16	11/4/1999	VOA	TRICHLOROETHENE	2.5	U	UG/L		
MW-30	MW	Site 16	11/4/1999	VOA	TRICHLOROFLUOROMETHANE	2.5	U	UG/L		
MW-30	MW	Site 16	11/4/1999	VOA	VINYL CHLORIDE	2.5	U	UG/L		
MW-29-U	MW	Site 16	11/4/1999	TPHEXT	TOTAL PETROLEUM HYDROCARBONS-HEAVY FRACTION/O	500	U	UG/L		
MW-29-U	MW	Site 16	11/4/1999	TPHEXT	TOTAL PETROLEUM HYDROCARBONS-JP5	500	U	UG/L		
MW-29-U	MW	Site 16	11/4/1999	TPHEXT	TPH-EXTRACTABLE	500	U	UG/L		
MW-29-U	MW	Site 16	11/4/1999	TPHPRG	TPH-PURGEABLE	500	U	UG/L		
MW-29-U	MW	Site 16	11/4/1999	VOA	1,1,1-TRICHLOROETHANE	2.5	U	UG/L		
MW-29-U	MW	Site 16	11/4/1999	VOA	1,1,2,2-TETRACHLOROETHANE	2.5	U	UG/L		
MW-29-U	MW	Site 16	11/4/1999	VOA	1,1,2-TRICHLOROETHANE	2.5	U	UG/L		
MW-29-U	MW	Site 16	11/4/1999	VOA	1,1-DICHLOROETHANE	2.5	U	UG/L		
MW-29-U	MW	Site 16	11/4/1999	VOA	1,1-DICHLOROETHENE	2.5	U	UG/L		
MW-29-U	MW	Site 16	11/4/1999	VOA	1,2-DICHLOROBENZENE	2.5	U	UG/L		
MW-29-U	MW	Site 16	11/4/1999	VOA	1,2-DICHLOROETHANE	2.5	U	UG/L		
MW-29-U	MW	Site 16	11/4/1999	VOA	1,2-DICHLOROPROPANE	2.5	U	UG/L		
MW-29-U	MW	Site 16	11/4/1999	VOA	1,3-DICHLOROBENZENE	2.5	U	UG/L		
MW-29-U	MW	Site 16	11/4/1999	VOA	1,4-DICHLOROBENZENE	2.5	U	UG/L		
MW-29-U	MW	Site 16	11/4/1999	VOA	2-CHLOROETHYL VINYL ETHER	5	U	UG/L		
MW-29-U	MW	Site 16	11/4/1999	VOA	BENZENE	2.5	U	UG/L		
MW-29-U	MW	Site 16	11/4/1999	VOA	BROMODICHLOROMETHANE	2.5	U	UG/L		
MW-29-U	MW	Site 16	11/4/1999	VOA	BROMOFORM	2.5	U	UG/L		
MW-29-U	MW	Site 16	11/4/1999	VOA	BROMOMETHANE	2.5	U	UG/L		
MW-29-U	MW	Site 16	11/4/1999	VOA	CARBON TETRACHLORIDE	2.5	U	UG/L		
MW-29-U	MW	Site 16	11/4/1999	VOA	CHLOROBENZENE	2.5	U	UG/L		
MW-29-U	MW	Site 16	11/4/1999	VOA	CHLOROETHANE	2.5	U	UG/L		
MW-29-U	MW	Site 16	11/4/1999	VOA	CHLOROFORM	2.5	U	UG/L		
MW-29-U	MW	Site 16	11/4/1999	VOA	CHLOROMETHANE	5	U	UG/L		
MW-29-U	MW	Site 16	11/4/1999	VOA	CIS-1,2-DICHLOROETHENE	2.5	U	UG/L		
MW-29-U	MW	Site 16	11/4/1999	VOA	CIS-1,3-DICHLOROPROPENE	2.5	U	UG/L		
MW-29-U	MW	Site 16	11/4/1999	VOA	DIBROMOCHLOROMETHANE	2.5	U	UG/L		
MW-29-U	MW	Site 16	11/4/1999	VOA	ETHYLBENZENE	2.5	U	UG/L		
MW-29-U	MW	Site 16	11/4/1999	VOA	M,P-XYLENE	2.5	U	UG/L		
MW-29-U	MW	Site 16	11/4/1999	VOA	METHYLENE CHLORIDE	5	U	UG/L		
MW-29-U	MW	Site 16	11/4/1999	VOA	O-XYLENE	2.5	U	UG/L		
MW-29-U	MW	Site 16	11/4/1999	VOA	TETRACHLOROETHENE	2.5	U	UG/L		
MW-29-U	MW	Site 16	11/4/1999	VOA	TOLUENE	2.5	U	UG/L		
MW-29-U	MW	Site 16	11/4/1999	VOA	TRANS-1,2-DICHLOROETHENE	2.5	U	UG/L		
MW-29-U	MW	Site 16	11/4/1999	VOA	TRANS-1,3-DICHLOROPROPENE	2.5	U	UG/L		

PT_NAME	PT Type	Site	SMP_DATE	ANLYGROUP	STD_CHEMNAME	CONC	QUALIFIER	UNITS	MDL	RL
MW-29-U	MW	Site 16	11/4/1999	VOA	TRICHLOROETHENE	2.5	U	UG/L		
MW-29-U	MW	Site 16	11/4/1999	VOA	TRICHLOROFLUOROMETHANE	2.5	U	UG/L		
MW-29-U	MW	Site 16	11/4/1999	VOA	VINYL CHLORIDE	2.5	U	UG/L		
MW-78	MW	Site 16	11/4/1999	TPHEXT	TOTAL PETROLEUM HYDROCARBONS-HEAVY FRACTION/O	500	U	UG/L		
MW-78	MW	Site 16	11/4/1999	TPHEXT	TOTAL PETROLEUM HYDROCARBONS-JP5	500	U	UG/L		
MW-78	MW	Site 16	11/4/1999	TPHEXT	TPH-EXTRACTABLE	500	U	UG/L		
MW-78	MW	Site 16	11/4/1999	TPHPRG	TPH-PURGEABLE	500	U	UG/L		
MW-78	MW	Site 16	11/4/1999	VOA	1,1,1-TRICHLOROETHANE	2.5	U	UG/L		
MW-78	MW	Site 16	11/4/1999	VOA	1,1,2,2-TETRACHLOROETHANE	2.5	U	UG/L		
MW-78	MW	Site 16	11/4/1999	VOA	1,1,2-TRICHLOROETHANE	2.5	U	UG/L		
MW-78	MW	Site 16	11/4/1999	VOA	1,1-DICHLOROETHANE	2.5	U	UG/L		
MW-78	MW	Site 16	11/4/1999	VOA	1,1-DICHLOROETHENE	2.5	U	UG/L		
MW-78	MW	Site 16	11/4/1999	VOA	1,2-DICHLOROBENZENE	2.5	U	UG/L		
MW-78	MW	Site 16	11/4/1999	VOA	1,2-DICHLOROETHANE	2.5	U	UG/L		
MW-78	MW	Site 16	11/4/1999	VOA	1,2-DICHLOROPROPANE	2.5	U	UG/L		
MW-78	MW	Site 16	11/4/1999	VOA	1,3-DICHLOROBENZENE	2.5	U	UG/L		
MW-78	MW	Site 16	11/4/1999	VOA	1,4-DICHLOROBENZENE	2.5	U	UG/L		
MW-78	MW	Site 16	11/4/1999	VOA	2-CHLOROETHYL VINYL ETHER	5	U	UG/L		
MW-78	MW	Site 16	11/4/1999	VOA	BENZENE	2.5	U	UG/L		
MW-78	MW	Site 16	11/4/1999	VOA	BROMODICHLOROMETHANE	2.5	U	UG/L		
MW-78	MW	Site 16	11/4/1999	VOA	BROMOFORM	2.5	U	UG/L		
MW-78	MW	Site 16	11/4/1999	VOA	BROMOMETHANE	2.5	U	UG/L		
MW-78	MW	Site 16	11/4/1999	VOA	CARBON TETRACHLORIDE	2.5	U	UG/L		
MW-78	MW	Site 16	11/4/1999	VOA	CHLOROBENZENE	2.5	U	UG/L		
MW-78	MW	Site 16	11/4/1999	VOA	CHLOROETHANE	2.5	U	UG/L		
MW-78	MW	Site 16	11/4/1999	VOA	CHLOROFORM	2.5	U	UG/L		
MW-78	MW	Site 16	11/4/1999	VOA	CHLOROMETHANE	5	U	UG/L		
MW-78	MW	Site 16	11/4/1999	VOA	CIS-1,2-DICHLOROETHENE	2.5	U	UG/L		
MW-78	MW	Site 16	11/4/1999	VOA	CIS-1,3-DICHLOROPROPENE	2.5	U	UG/L		
MW-78	MW	Site 16	11/4/1999	VOA	DIBROMOCHLOROMETHANE	2.5	U	UG/L		
MW-78	MW	Site 16	11/4/1999	VOA	ETHYLBENZENE	2.5	U	UG/L		
MW-78	MW	Site 16	11/4/1999	VOA	M,P-XYLENE	2.5	U	UG/L		
MW-78	MW	Site 16	11/4/1999	VOA	METHYLENE CHLORIDE	5	U	UG/L		
MW-78	MW	Site 16	11/4/1999	VOA	O-XYLENE	2.5	U	UG/L		
MW-78	MW	Site 16	11/4/1999	VOA	TETRACHLOROETHENE	2.5	U	UG/L		
MW-78	MW	Site 16	11/4/1999	VOA	TOLUENE	2.5	U	UG/L		
MW-78	MW	Site 16	11/4/1999	VOA	TRANS-1,2-DICHLOROETHENE	2.5	U	UG/L		
MW-78	MW	Site 16	11/4/1999	VOA	TRANS-1,3-DICHLOROPROPENE	2.5	U	UG/L		
MW-78	MW	Site 16	11/4/1999	VOA	TRICHLOROETHENE	2.5	U	UG/L		
MW-78	MW	Site 16	11/4/1999	VOA	TRICHLOROFLUOROMETHANE	2.5	U	UG/L		
MW-78	MW	Site 16	11/4/1999	VOA	VINYL CHLORIDE	2.5	U	UG/L		
MW-79	MW	Site 16	11/4/1999	TPHEXT	TOTAL PETROLEUM HYDROCARBONS-HEAVY FRACTION/O	500	U	UG/L		
MW-79	MW	Site 16	11/4/1999	TPHEXT	TOTAL PETROLEUM HYDROCARBONS-JP5	500	U	UG/L		
MW-79	MW	Site 16	11/4/1999	TPHEXT	TPH-EXTRACTABLE	500	U	UG/L		
MW-79	MW	Site 16	11/4/1999	TPHPRG	TPH-PURGEABLE	500	U	UG/L		
MW-79	MW	Site 16	11/4/1999	VOA	1,1,1-TRICHLOROETHANE	2.5	U	UG/L		
MW-79	MW	Site 16	11/4/1999	VOA	1,1,2,2-TETRACHLOROETHANE	2.5	U	UG/L		
MW-79	MW	Site 16	11/4/1999	VOA	1,1,2-TRICHLOROETHANE	2.5	U	UG/L		
MW-79	MW	Site 16	11/4/1999	VOA	1,1-DICHLOROETHANE	2.5	U	UG/L		
MW-79	MW	Site 16	11/4/1999	VOA	1,1-DICHLOROETHENE	2.5	U	UG/L		
MW-79	MW	Site 16	11/4/1999	VOA	1,2-DICHLOROBENZENE	2.5	U	UG/L		
MW-79	MW	Site 16	11/4/1999	VOA	1,2-DICHLOROETHANE	2.5	U	UG/L		
MW-79	MW	Site 16	11/4/1999	VOA	1,2-DICHLOROPROPANE	2.5	U	UG/L		
MW-79	MW	Site 16	11/4/1999	VOA	1,3-DICHLOROBENZENE	2.5	U	UG/L		
MW-79	MW	Site 16	11/4/1999	VOA	1,4-DICHLOROBENZENE	2.5	U	UG/L		
MW-79	MW	Site 16	11/4/1999	VOA	2-CHLOROETHYL VINYL ETHER	5	U	UG/L		
MW-79	MW	Site 16	11/4/1999	VOA	BENZENE	2.5	U	UG/L		
MW-79	MW	Site 16	11/4/1999	VOA	BROMODICHLOROMETHANE	2.5	U	UG/L		
MW-79	MW	Site 16	11/4/1999	VOA	BROMOFORM	2.5	U	UG/L		
MW-79	MW	Site 16	11/4/1999	VOA	BROMOMETHANE	2.5	U	UG/L		
MW-79	MW	Site 16	11/4/1999	VOA	CARBON TETRACHLORIDE	2.5	U	UG/L		
MW-79	MW	Site 16	11/4/1999	VOA	CHLOROBENZENE	2.5	U	UG/L		
MW-79	MW	Site 16	11/4/1999	VOA	CHLOROETHANE	2.5	U	UG/L		
MW-79	MW	Site 16	11/4/1999	VOA	CHLOROFORM	2.5	U	UG/L		
MW-79	MW	Site 16	11/4/1999	VOA	CHLOROMETHANE	5	U	UG/L		
MW-79	MW	Site 16	11/4/1999	VOA	CIS-1,2-DICHLOROETHENE	2.5	U	UG/L		
MW-79	MW	Site 16	11/4/1999	VOA	CIS-1,3-DICHLOROPROPENE	2.5	U	UG/L		
MW-79	MW	Site 16	11/4/1999	VOA	DIBROMOCHLOROMETHANE	2.5	U	UG/L		
MW-79	MW	Site 16	11/4/1999	VOA	ETHYLBENZENE	2.5	U	UG/L		
MW-79	MW	Site 16	11/4/1999	VOA	M,P-XYLENE	2.5	U	UG/L		
MW-79	MW	Site 16	11/4/1999	VOA	METHYLENE CHLORIDE	5	U	UG/L		
MW-79	MW	Site 16	11/4/1999	VOA	O-XYLENE	2.5	U	UG/L		
MW-79	MW	Site 16	11/4/1999	VOA	TETRACHLOROETHENE	2.5	U	UG/L		
MW-79	MW	Site 16	11/4/1999	VOA	TOLUENE	2.5	U	UG/L		
MW-79	MW	Site 16	11/4/1999	VOA	TRANS-1,2-DICHLOROETHENE	2.5	U	UG/L		
MW-79	MW	Site 16	11/4/1999	VOA	TRANS-1,3-DICHLOROPROPENE	2.5	U	UG/L		
MW-79	MW	Site 16	11/4/1999	VOA	TRICHLOROETHENE	2.5	U	UG/L		
MW-79	MW	Site 16	11/4/1999	VOA	TRICHLOROFLUOROMETHANE	2.5	U	UG/L		
MW-79	MW	Site 16	11/4/1999	VOA	VINYL CHLORIDE	2.5	U	UG/L		
MW-28	MW	Site 16	11/4/1999	TPHEXT	TOTAL PETROLEUM HYDROCARBONS-HEAVY FRACTION/O	500	U	UG/L		
MW-28	MW	Site 16	11/4/1999	TPHEXT	TOTAL PETROLEUM HYDROCARBONS-JP5	500	U	UG/L		
MW-28	MW	Site 16	11/4/1999	TPHEXT	TPH-EXTRACTABLE	500	U	UG/L		
MW-28	MW	Site 16	11/4/1999	TPHPRG	TPH-PURGEABLE	500	U	UG/L		
MW-28	MW	Site 16	11/4/1999	VOA	1,1,1-TRICHLOROETHANE	2.5	U	UG/L		
MW-28	MW	Site 16	11/4/1999	VOA	1,1,2,2-TETRACHLOROETHANE	2.5	U	UG/L		
MW-28	MW	Site 16	11/4/1999	VOA	1,1,2-TRICHLOROETHANE	2.5	U	UG/L		
MW-28	MW	Site 16	11/4/1999	VOA	1,1-DICHLOROETHANE	2.5	U	UG/L		
MW-28	MW	Site 16	11/4/1999	VOA	1,1-DICHLOROETHENE	2.5	U	UG/L		
MW-28	MW	Site 16	11/4/1999	VOA	1,2-DICHLOROBENZENE	2.5	U	UG/L		
MW-28	MW	Site 16	11/4/1999	VOA	1,2-DICHLOROETHANE	2.5	U	UG/L		
MW-28	MW	Site 16	11/4/1999	VOA	1,2-DICHLOROPROPANE	2.5	U	UG/L		
MW-28	MW	Site 16	11/4/1999	VOA	1,3-DICHLOROBENZENE	2.5	U	UG/L		
MW-28	MW	Site 16	11/4/1999	VOA	1,4-DICHLOROBENZENE	2.5	U	UG/L		

PT_NAME	PT Type	Site	SMP_DATE	ANLYGROUP	STD_CHEMNAME	CONC	QUALIFIER	UNITS	MDL	RL
MW-28	MW	Site 16	11/4/1999	VOA	2-CHLOROETHYL VINYL ETHER	5	U	UG/L		
MW-28	MW	Site 16	11/4/1999	VOA	BENZENE	2.5	U	UG/L		
MW-28	MW	Site 16	11/4/1999	VOA	BROMODICHLOROMETHANE	2.5	U	UG/L		
MW-28	MW	Site 16	11/4/1999	VOA	BROMOFORM	2.5	U	UG/L		
MW-28	MW	Site 16	11/4/1999	VOA	BROMOMETHANE	2.5	U	UG/L		
MW-28	MW	Site 16	11/4/1999	VOA	CARBON TETRACHLORIDE	2.5	U	UG/L		
MW-28	MW	Site 16	11/4/1999	VOA	CHLOROBENZENE	2.5	U	UG/L		
MW-28	MW	Site 16	11/4/1999	VOA	CHLOROETHANE	2.5	U	UG/L		
MW-28	MW	Site 16	11/4/1999	VOA	CHLOROFORM	2.5	U	UG/L		
MW-28	MW	Site 16	11/4/1999	VOA	CHLOROMETHANE	5	U	UG/L		
MW-28	MW	Site 16	11/4/1999	VOA	CIS-1,2-DICHLOROETHENE	2.5	U	UG/L		
MW-28	MW	Site 16	11/4/1999	VOA	CIS-1,3-DICHLOROPROPENE	2.5	U	UG/L		
MW-28	MW	Site 16	11/4/1999	VOA	DIBROMOCHLOROMETHANE	2.5	U	UG/L		
MW-28	MW	Site 16	11/4/1999	VOA	ETHYLBENZENE	2.5	U	UG/L		
MW-28	MW	Site 16	11/4/1999	VOA	M,P-XYLENE	2.5	U	UG/L		
MW-28	MW	Site 16	11/4/1999	VOA	METHYLENE CHLORIDE	5	U	UG/L		
MW-28	MW	Site 16	11/4/1999	VOA	O-XYLENE	2.5	U	UG/L		
MW-28	MW	Site 16	11/4/1999	VOA	TETRACHLOROETHENE	2.5	U	UG/L		
MW-28	MW	Site 16	11/4/1999	VOA	TOLUENE	2.5	U	UG/L		
MW-28	MW	Site 16	11/4/1999	VOA	TRANS-1,2-DICHLOROETHENE	2.5	U	UG/L		
MW-28	MW	Site 16	11/4/1999	VOA	TRANS-1,3-DICHLOROPROPENE	2.5	U	UG/L		
MW-28	MW	Site 16	11/4/1999	VOA	TRICHLOROETHENE	2.5	U	UG/L		
MW-28	MW	Site 16	11/4/1999	VOA	TRICHLOROFLUOROMETHANE	2.5	U	UG/L		
MW-28	MW	Site 16	11/4/1999	VOA	VINYL CHLORIDE	2.5	U	UG/L		
BAT-16-A	MW	Site 16	9/1/1999	VOA	1,1-DICHLOROETHENE	1.15895	U	UG/L		
BAT-16-A	MW	Site 16	9/1/1999	VOA	1,2,4-TRIMETHYLBENZENE	0.2581	U	UG/L		
BAT-16-A	MW	Site 16	9/1/1999	VOA	1,2-DICHLOROETHANE	0.8472	U	UG/L		
BAT-16-A	MW	Site 16	9/1/1999	VOA	1,3,5-TRIMETHYLBENZENE	0.1879	U	UG/L		
BAT-16-A	MW	Site 16	9/1/1999	VOA	4-ISOPROPYLTOLUENE	0.1868	U	UG/L		
BAT-16-A	MW	Site 16	9/1/1999	VOA	BENZENE	0.2893	U	UG/L		
BAT-16-A	MW	Site 16	9/1/1999	VOA	CARBON TETRACHLORIDE	0.8371	U	UG/L		
BAT-16-A	MW	Site 16	9/1/1999	VOA	CHLOROFORM	2.12265	U	UG/L		
BAT-16-A	MW	Site 16	9/1/1999	VOA	CIS-1,2-DICHLOROETHENE	0.8876	U	UG/L		
BAT-16-A	MW	Site 16	9/1/1999	VOA	ETHYLBENZENE	0.3304	U	UG/L		
BAT-16-A	MW	Site 16	9/1/1999	VOA	ISOPROPYLBENZENE	0.2291	U	UG/L		
BAT-16-A	MW	Site 16	9/1/1999	VOA	METHYL TERT-BUTYL ETHER	0.9382	U	UG/L		
BAT-16-A	MW	Site 16	9/1/1999	VOA	M-XYLENE	0.123	U	UG/L		
BAT-16-A	MW	Site 16	9/1/1999	VOA	NAPHTHALENE	0.0392	U	UG/L		
BAT-16-A	MW	Site 16	9/1/1999	VOA	N-BUTYLBENZENE	0.3058	U	UG/L		
BAT-16-A	MW	Site 16	9/1/1999	VOA	N-PROPYLBENZENE	0.23745	U	UG/L		
BAT-16-A	MW	Site 16	9/1/1999	VOA	O-XYLENE	0.16035	U	UG/L		
BAT-16-A	MW	Site 16	9/1/1999	VOA	P-XYLENE	0.68845	U	UG/L		
BAT-16-A	MW	Site 16	9/1/1999	VOA	SEC-BUTYLBENZENE	0.2555	U	UG/L		
BAT-16-A	MW	Site 16	9/1/1999	VOA	TERT-BUTYLBENZENE	0.3058	U	UG/L		
BAT-16-A	MW	Site 16	9/1/1999	VOA	TOLUENE	0.1868	U	UG/L		
BAT-16-A	MW	Site 16	9/1/1999	VOA	TRANS-1,2-DICHLOROETHENE	1.07475	U	UG/L		
BAT-16-A	MW	Site 16	9/1/1999	VOA	TRICHLOROETHENE	0.907	U	UG/L		
BAT-16-A	MW	Site 16	9/1/1999	VOA	VINYL CHLORIDE	1.21185	U	UG/L		
BAT-16-G	MW	Site 16	9/1/1999	VOA	1,1-DICHLOROETHENE	1.15895	U	UG/L		
BAT-16-G	MW	Site 16	9/1/1999	VOA	1,1-DICHLOROETHENE	1.15895242	U	UG/L		
BAT-16-G	MW	Site 16	9/1/1999	VOA	1,2,4-TRIMETHYLBENZENE	0.2580884	U	UG/L		
BAT-16-G	MW	Site 16	9/1/1999	VOA	1,2,4-TRIMETHYLBENZENE	0.2581	U	UG/L		
BAT-16-G	MW	Site 16	9/1/1999	VOA	1,2-DICHLOROETHANE	57.75424666		UG/L		
BAT-16-G	MW	Site 16	9/1/1999	VOA	1,2-DICHLOROETHANE	63.02382538		UG/L		
BAT-16-G	MW	Site 16	9/1/1999	VOA	1,2-DICHLOROPROPANE	0.737879033	J	UG/L		
BAT-16-G	MW	Site 16	9/1/1999	VOA	1,2-DICHLOROPROPANE	0.9458	U	UG/L		
BAT-16-G	MW	Site 16	9/1/1999	VOA	1,3,5-TRIMETHYLBENZENE	0.1879	U	UG/L		
BAT-16-G	MW	Site 16	9/1/1999	VOA	1,3,5-TRIMETHYLBENZENE	0.187909032	U	UG/L		
BAT-16-G	MW	Site 16	9/1/1999	VOA	4-ISOPROPYLTOLUENE	0.186780813	U	UG/L		
BAT-16-G	MW	Site 16	9/1/1999	VOA	4-ISOPROPYLTOLUENE	0.1868	U	UG/L		
BAT-16-G	MW	Site 16	9/1/1999	VOA	BENZENE	0.2893	U	UG/L		
BAT-16-G	MW	Site 16	9/1/1999	VOA	BENZENE	3.125649104		UG/L		
BAT-16-G	MW	Site 16	9/1/1999	VOA	CARBON TETRACHLORIDE	0.837087915	U	UG/L		
BAT-16-G	MW	Site 16	9/1/1999	VOA	CARBON TETRACHLORIDE	0.8371	U	UG/L		
BAT-16-G	MW	Site 16	9/1/1999	VOA	CHLOROFORM	2.142811132		UG/L		
BAT-16-G	MW	Site 16	9/1/1999	VOA	CHLOROFORM	2.15826886		UG/L		
BAT-16-G	MW	Site 16	9/1/1999	VOA	CIS-1,2-DICHLOROETHENE	1.338223869		UG/L		
BAT-16-G	MW	Site 16	9/1/1999	VOA	CIS-1,2-DICHLOROETHENE	2.134269721		UG/L		
BAT-16-G	MW	Site 16	9/1/1999	VOA	ETHYLBENZENE	0.3304	U	UG/L		
BAT-16-G	MW	Site 16	9/1/1999	VOA	ETHYLBENZENE	0.61911487	U	UG/L		
BAT-16-G	MW	Site 16	9/1/1999	VOA	ISOPROPYLBENZENE	0.628468191		UG/L		
BAT-16-G	MW	Site 16	9/1/1999	VOA	ISOPROPYLBENZENE	0.881932596		UG/L		
BAT-16-G	MW	Site 16	9/1/1999	VOA	METHYL TERT-BUTYL ETHER	0.938198096	U	UG/L		
BAT-16-G	MW	Site 16	9/1/1999	VOA	METHYL TERT-BUTYL ETHER	0.9382	U	UG/L		
BAT-16-G	MW	Site 16	9/1/1999	VOA	METHYLENE CHLORIDE	0.903304572	U	UG/L		
BAT-16-G	MW	Site 16	9/1/1999	VOA	METHYLENE CHLORIDE	0.92468336	U	UG/L		
BAT-16-G	MW	Site 16	9/1/1999	VOA	M-XYLENE	0.123	U	UG/L		
BAT-16-G	MW	Site 16	9/1/1999	VOA	M-XYLENE	0.844437389	U	UG/L		
BAT-16-G	MW	Site 16	9/1/1999	VOA	NAPHTHALENE	0.0392	U	UG/L		
BAT-16-G	MW	Site 16	9/1/1999	VOA	NAPHTHALENE	3.051134224		UG/L		
BAT-16-G	MW	Site 16	9/1/1999	VOA	N-BUTYLBENZENE	0.3058	U	UG/L		
BAT-16-G	MW	Site 16	9/1/1999	VOA	N-BUTYLBENZENE	0.305806601	U	UG/L		
BAT-16-G	MW	Site 16	9/1/1999	VOA	N-PROPYLBENZENE	0.237436774	U	UG/L		
BAT-16-G	MW	Site 16	9/1/1999	VOA	N-PROPYLBENZENE	0.23745	U	UG/L		
BAT-16-G	MW	Site 16	9/1/1999	VOA	O-XYLENE	0.16035	U	UG/L		
BAT-16-G	MW	Site 16	9/1/1999	VOA	O-XYLENE	0.786268083	U	UG/L		
BAT-16-G	MW	Site 16	9/1/1999	VOA	P-XYLENE	0.444502264	U	UG/L		
BAT-16-G	MW	Site 16	9/1/1999	VOA	P-XYLENE	0.68845	U	UG/L		
BAT-16-G	MW	Site 16	9/1/1999	VOA	SEC-BUTYLBENZENE	0.2555	U	UG/L		
BAT-16-G	MW	Site 16	9/1/1999	VOA	SEC-BUTYLBENZENE	0.25552152	U	UG/L		
BAT-16-G	MW	Site 16	9/1/1999	VOA	TERT-BUTYLBENZENE	0.3058	U	UG/L		
BAT-16-G	MW	Site 16	9/1/1999	VOA	TERT-BUTYLBENZENE	0.305806601	U	UG/L		
BAT-16-G	MW	Site 16	9/1/1999	VOA	TOLUENE	0.1868	U	UG/L		

PT_NAME	PT Type	Site	SMP_DATE	ANLYGROUP	STD_CHEMNAME	CONC	QUALIFIER	UNITS	MDL	RL
BAT-16-G	MW	Site 16	9/1/1999	VOA	TOLUENE	0.818877715	U	UG/L		
BAT-16-G	MW	Site 16	9/1/1999	VOA	TRANS-1,2-DICHLOROETHENE	1.07475	U	UG/L		
BAT-16-G	MW	Site 16	9/1/1999	VOA	TRANS-1,2-DICHLOROETHENE	1.074772895	U	UG/L		
BAT-16-G	MW	Site 16	9/1/1999	VOA	TRICHLOROETHENE	2.546159599		UG/L		
BAT-16-G	MW	Site 16	9/1/1999	VOA	TRICHLOROETHENE	2.613379005		UG/L		
BAT-16-G	MW	Site 16	9/1/1999	VOA	VINYL CHLORIDE	1.211849902	U	UG/L		
BAT-16-G	MW	Site 16	9/1/1999	VOA	VINYL CHLORIDE	1.21185	U	UG/L		
BAT-16-K	MW	Site 16	9/1/1999	VOA	1,1-DICHLOROETHENE	1.15895242	U	UG/L		
BAT-16-K	MW	Site 16	9/1/1999	VOA	1,2,4-TRIMETHYLBENZENE	0.2580884	U	UG/L		
BAT-16-K	MW	Site 16	9/1/1999	VOA	1,2-DICHLOROETHANE	66.76531781		UG/L		
BAT-16-K	MW	Site 16	9/1/1999	VOA	1,2-DICHLOROPROPANE	0.945788624	U	UG/L		
BAT-16-K	MW	Site 16	9/1/1999	VOA	1,3,5-TRIMETHYLBENZENE	0.187909032	U	UG/L		
BAT-16-K	MW	Site 16	9/1/1999	VOA	4-ISOPROPYLTOLUENE	0.186780813	U	UG/L		
BAT-16-K	MW	Site 16	9/1/1999	VOA	BENZENE	5.188662241		UG/L		
BAT-16-K	MW	Site 16	9/1/1999	VOA	CARBON TETRACHLORIDE	0.837087915	U	UG/L		
BAT-16-K	MW	Site 16	9/1/1999	VOA	CHLOROFORM	2.122630363	U	UG/L		
BAT-16-K	MW	Site 16	9/1/1999	VOA	CIS-1,2-DICHLOROETHENE	0.887581142	U	UG/L		
BAT-16-K	MW	Site 16	9/1/1999	VOA	ETHYLBENZENE	0.507624694	U	UG/L		
BAT-16-K	MW	Site 16	9/1/1999	VOA	ISOPROPYLBENZENE	0.229101745	U	UG/L		
BAT-16-K	MW	Site 16	9/1/1999	VOA	METHYL TERT-BUTYL ETHER	0.938198096	U	UG/L		
BAT-16-K	MW	Site 16	9/1/1999	VOA	METHYLENE CHLORIDE	0.732423374	U	UG/L		
BAT-16-K	MW	Site 16	9/1/1999	VOA	M-XYLENE	0.711396163	U	UG/L		
BAT-16-K	MW	Site 16	9/1/1999	VOA	NAPHTHALENE	0.039179547	U	UG/L		
BAT-16-K	MW	Site 16	9/1/1999	VOA	N-BUTYLBENZENE	0.305806601	U	UG/L		
BAT-16-K	MW	Site 16	9/1/1999	VOA	N-PROPYLBENZENE	0.237436774	U	UG/L		
BAT-16-K	MW	Site 16	9/1/1999	VOA	O-XYLENE	0.216575243	U	UG/L		
BAT-16-K	MW	Site 16	9/1/1999	VOA	P-XYLENE	0.263774433	U	UG/L		
BAT-16-K	MW	Site 16	9/1/1999	VOA	SEC-BUTYLBENZENE	0.25552152	U	UG/L		
BAT-16-K	MW	Site 16	9/1/1999	VOA	TERT-BUTYLBENZENE	0.305806601	U	UG/L		
BAT-16-K	MW	Site 16	9/1/1999	VOA	TOLUENE	0.348260296	U	UG/L		
BAT-16-K	MW	Site 16	9/1/1999	VOA	TRANS-1,2-DICHLOROETHENE	1.074772895	U	UG/L		
BAT-16-K	MW	Site 16	9/1/1999	VOA	TRICHLOROETHENE	0.906995785	U	UG/L		
BAT-16-K	MW	Site 16	9/1/1999	VOA	VINYL CHLORIDE	1.211849902	U	UG/L		
GTI-16-1	MW	Site 16	9/1/1999	TPHEXT	TOTAL PETROLEUM HYDROCARBONS-DIESEL	7849.084692		UG/L		
GTI-16-1	MW	Site 16	9/1/1999	VOA	1,1-DICHLOROETHENE	2.3179	U	UG/L		
GTI-16-1	MW	Site 16	9/1/1999	VOA	1,2,4-TRIMETHYLBENZENE	0.5162	U	UG/L		
GTI-16-1	MW	Site 16	9/1/1999	VOA	1,2-DICHLOROETHANE	11.20504611		UG/L		
GTI-16-1	MW	Site 16	9/1/1999	VOA	1,3,5-TRIMETHYLBENZENE	0.3758	U	UG/L		
GTI-16-1	MW	Site 16	9/1/1999	VOA	4-ISOPROPYLTOLUENE	0.3736	U	UG/L		
GTI-16-1	MW	Site 16	9/1/1999	VOA	BENZENE	13.23277294		UG/L		
GTI-16-1	MW	Site 16	9/1/1999	VOA	CARBON TETRACHLORIDE	1.6742	U	UG/L		
GTI-16-1	MW	Site 16	9/1/1999	VOA	CHLOROFORM	4.2453	U	UG/L		
GTI-16-1	MW	Site 16	9/1/1999	VOA	CIS-1,2-DICHLOROETHENE	1.7752	U	UG/L		
GTI-16-1	MW	Site 16	9/1/1999	VOA	ETHYLBENZENE	0.6608	U	UG/L		
GTI-16-1	MW	Site 16	9/1/1999	VOA	ISOPROPYLBENZENE	3.436094338		UG/L		
GTI-16-1	MW	Site 16	9/1/1999	VOA	METHYL TERT-BUTYL ETHER	1.8764	U	UG/L		
GTI-16-1	MW	Site 16	9/1/1999	VOA	M-XYLENE	0.246	U	UG/L		
GTI-16-1	MW	Site 16	9/1/1999	VOA	NAPHTHALENE	0.0784	U	UG/L		
GTI-16-1	MW	Site 16	9/1/1999	VOA	N-BUTYLBENZENE	0.6116	U	UG/L		
GTI-16-1	MW	Site 16	9/1/1999	VOA	N-PROPYLBENZENE	0.4749	U	UG/L		
GTI-16-1	MW	Site 16	9/1/1999	VOA	O-XYLENE	3.399937569		UG/L		
GTI-16-1	MW	Site 16	9/1/1999	VOA	P-XYLENE	1.3769	U	UG/L		
GTI-16-1	MW	Site 16	9/1/1999	VOA	SEC-BUTYLBENZENE	0.773979486		UG/L		
GTI-16-1	MW	Site 16	9/1/1999	VOA	TERT-BUTYLBENZENE	0.6116	U	UG/L		
GTI-16-1	MW	Site 16	9/1/1999	VOA	TOLUENE	0.3736	U	UG/L		
GTI-16-1	MW	Site 16	9/1/1999	VOA	TRANS-1,2-DICHLOROETHENE	2.1495	U	UG/L		
GTI-16-1	MW	Site 16	9/1/1999	VOA	TRICHLOROETHENE	1.814	U	UG/L		
GTI-16-1	MW	Site 16	9/1/1999	VOA	VINYL CHLORIDE	2.4237	U	UG/L		
MW-25-U	MW	Site 16	9/1/1999	VOA	1,1-DICHLOROETHENE	2.3179	U	UG/L		
MW-25-U	MW	Site 16	9/1/1999	VOA	1,2,4-TRIMETHYLBENZENE	0.5162	U	UG/L		
MW-25-U	MW	Site 16	9/1/1999	VOA	1,2-DICHLOROETHANE	3.891124679		UG/L		
MW-25-U	MW	Site 16	9/1/1999	VOA	1,3,5-TRIMETHYLBENZENE	0.3758	U	UG/L		
MW-25-U	MW	Site 16	9/1/1999	VOA	4-ISOPROPYLTOLUENE	0.3736	U	UG/L		
MW-25-U	MW	Site 16	9/1/1999	VOA	BENZENE	15.44753212		UG/L		
MW-25-U	MW	Site 16	9/1/1999	VOA	CARBON TETRACHLORIDE	1.6742	U	UG/L		
MW-25-U	MW	Site 16	9/1/1999	VOA	CHLOROFORM	4.2453	U	UG/L		
MW-25-U	MW	Site 16	9/1/1999	VOA	CIS-1,2-DICHLOROETHENE	1.7752	U	UG/L		
MW-25-U	MW	Site 16	9/1/1999	VOA	ETHYLBENZENE	501.6269522		UG/L		
MW-25-U	MW	Site 16	9/1/1999	VOA	ISOPROPYLBENZENE	255.6653891		UG/L		
MW-25-U	MW	Site 16	9/1/1999	VOA	METHYL TERT-BUTYL ETHER	1.8764	U	UG/L		
MW-25-U	MW	Site 16	9/1/1999	VOA	M-XYLENE	0.246	U	UG/L		
MW-25-U	MW	Site 16	9/1/1999	VOA	NAPHTHALENE	0.0784	U	UG/L		
MW-25-U	MW	Site 16	9/1/1999	VOA	N-BUTYLBENZENE	0.6116	U	UG/L		
MW-25-U	MW	Site 16	9/1/1999	VOA	N-PROPYLBENZENE	23.38869956		UG/L		
MW-25-U	MW	Site 16	9/1/1999	VOA	O-XYLENE	0.3207	U	UG/L		
MW-25-U	MW	Site 16	9/1/1999	VOA	P-XYLENE	1.3769	U	UG/L		
MW-25-U	MW	Site 16	9/1/1999	VOA	SEC-BUTYLBENZENE	1.278188965		UG/L		
MW-25-U	MW	Site 16	9/1/1999	VOA	TERT-BUTYLBENZENE	0.6116	U	UG/L		
MW-25-U	MW	Site 16	9/1/1999	VOA	TOLUENE	0.901797434		UG/L		
MW-25-U	MW	Site 16	9/1/1999	VOA	TRANS-1,2-DICHLOROETHENE	2.1495	U	UG/L		
MW-25-U	MW	Site 16	9/1/1999	VOA	TRICHLOROETHENE	1.814	U	UG/L		
MW-25-U	MW	Site 16	9/1/1999	VOA	VINYL CHLORIDE	2.4237	U	UG/L		
MW-29-U	MW	Site 16	9/1/1999	TPHEXT	TOTAL PETROLEUM HYDROCARBONS-DIESEL	94.8981161		UG/L		
MW-63	MW	Site 16	9/1/1999	TPHEXT	TOTAL PETROLEUM HYDROCARBONS-DIESEL	4713.525711		UG/L		
MW-63	MW	Site 16	9/1/1999	VOA	1,1-DICHLOROETHENE	1.069297473		UG/L		
MW-63	MW	Site 16	9/1/1999	VOA	1,2,4-TRIMETHYLBENZENE	0.2581	U	UG/L		
MW-63	MW	Site 16	9/1/1999	VOA	1,2-DICHLOROETHANE	33.35403834		UG/L		
MW-63	MW	Site 16	9/1/1999	VOA	1,3,5-TRIMETHYLBENZENE	0.1879	U	UG/L		
MW-63	MW	Site 16	9/1/1999	VOA	4-ISOPROPYLTOLUENE	0.1868	U	UG/L		
MW-63	MW	Site 16	9/1/1999	VOA	BENZENE	20.44410663		UG/L		
MW-63	MW	Site 16	9/1/1999	VOA	CARBON TETRACHLORIDE	0.8371	U	UG/L		
MW-63	MW	Site 16	9/1/1999	VOA	CHLOROFORM	3.616125612		UG/L		
MW-63	MW	Site 16	9/1/1999	VOA	CIS-1,2-DICHLOROETHENE	0.904646441		UG/L		

PT_NAME	PT Type	Site	SMP_DATE	ANLYGROUP	STD_CHEMNAME	CONC	QUALIFIER	UNITS	MDL	RL
MW-63	MW	Site 16	9/1/1999	VOA	ETHYLBENZENE	0.3304	U	UG/L		
MW-63	MW	Site 16	9/1/1999	VOA	ISOPROPYLBENZENE	1.226411217		UG/L		
MW-63	MW	Site 16	9/1/1999	VOA	METHYL TERT-BUTYL ETHER	0.9382	U	UG/L		
MW-63	MW	Site 16	9/1/1999	VOA	M-XYLENE	0.123	U	UG/L		
MW-63	MW	Site 16	9/1/1999	VOA	NAPHTHALENE	0.0392	U	UG/L		
MW-63	MW	Site 16	9/1/1999	VOA	N-BUTYLBENZENE	0.3058	U	UG/L		
MW-63	MW	Site 16	9/1/1999	VOA	N-PROPYLBENZENE	0.23745	U	UG/L		
MW-63	MW	Site 16	9/1/1999	VOA	O-XYLENE	0.16035	U	UG/L		
MW-63	MW	Site 16	9/1/1999	VOA	P-XYLENE	0.68845	U	UG/L		
MW-63	MW	Site 16	9/1/1999	VOA	SEC-BUTYLBENZENE	0.2555	U	UG/L		
MW-63	MW	Site 16	9/1/1999	VOA	TERT-BUTYLBENZENE	0.3058	U	UG/L		
MW-63	MW	Site 16	9/1/1999	VOA	TOLUENE	0.1868	U	UG/L		
MW-63	MW	Site 16	9/1/1999	VOA	TRANS-1,2-DICHLOROETHENE	1.07475	U	UG/L		
MW-63	MW	Site 16	9/1/1999	VOA	TRICHLOROETHENE	1.383115172		UG/L		
MW-63	MW	Site 16	9/1/1999	VOA	VINYL CHLORIDE	1.21185	U	UG/L		
MW-65	MW	Site 16	9/1/1999	VOA	1,1-DICHLOROETHENE	4.395026417		UG/L		
MW-65	MW	Site 16	9/1/1999	VOA	1,2,4-TRIMETHYLBENZENE	0.5162	U	UG/L		
MW-65	MW	Site 16	9/1/1999	VOA	1,2-DICHLOROETHANE	49.00078708		UG/L		
MW-65	MW	Site 16	9/1/1999	VOA	1,3,5-TRIMETHYLBENZENE	0.3758	U	UG/L		
MW-65	MW	Site 16	9/1/1999	VOA	4-ISOPROPYLTOLUENE	0.3736	U	UG/L		
MW-65	MW	Site 16	9/1/1999	VOA	BENZENE	8.307948979		UG/L		
MW-65	MW	Site 16	9/1/1999	VOA	CARBON TETRACHLORIDE	1.6742	U	UG/L		
MW-65	MW	Site 16	9/1/1999	VOA	CHLOROFORM	4.2453	U	UG/L		
MW-65	MW	Site 16	9/1/1999	VOA	CIS-1,2-DICHLOROETHENE	16.26528674		UG/L		
MW-65	MW	Site 16	9/1/1999	VOA	ETHYLBENZENE	0.6608	U	UG/L		
MW-65	MW	Site 16	9/1/1999	VOA	ISOPROPYLBENZENE	76.71587175		UG/L		
MW-65	MW	Site 16	9/1/1999	VOA	METHYL TERT-BUTYL ETHER	1.8764	U	UG/L		
MW-65	MW	Site 16	9/1/1999	VOA	M-XYLENE	0.246	U	UG/L		
MW-65	MW	Site 16	9/1/1999	VOA	NAPHTHALENE	0.0784	U	UG/L		
MW-65	MW	Site 16	9/1/1999	VOA	N-BUTYLBENZENE	0.6116	U	UG/L		
MW-65	MW	Site 16	9/1/1999	VOA	N-PROPYLBENZENE	0.4749	U	UG/L		
MW-65	MW	Site 16	9/1/1999	VOA	O-XYLENE	0.3207	U	UG/L		
MW-65	MW	Site 16	9/1/1999	VOA	P-XYLENE	1.3769	U	UG/L		
MW-65	MW	Site 16	9/1/1999	VOA	SEC-BUTYLBENZENE	1.625410219		UG/L		
MW-65	MW	Site 16	9/1/1999	VOA	TERT-BUTYLBENZENE	0.6116	U	UG/L		
MW-65	MW	Site 16	9/1/1999	VOA	TOLUENE	0.3736	U	UG/L		
MW-65	MW	Site 16	9/1/1999	VOA	TRANS-1,2-DICHLOROETHENE	2.1495	U	UG/L		
MW-65	MW	Site 16	9/1/1999	VOA	TRICHLOROETHENE	36.19925453		UG/L		
MW-65	MW	Site 16	9/1/1999	VOA	VINYL CHLORIDE	2.4237	U	UG/L		
MW-66	MW	Site 16	9/1/1999	VOA	1,1-DICHLOROETHENE	15.40868231		UG/L		
MW-66	MW	Site 16	9/1/1999	VOA	1,2,4-TRIMETHYLBENZENE	0.5162	U	UG/L		
MW-66	MW	Site 16	9/1/1999	VOA	1,2-DICHLOROETHANE	1.6944	U	UG/L		
MW-66	MW	Site 16	9/1/1999	VOA	1,3,5-TRIMETHYLBENZENE	0.3758	U	UG/L		
MW-66	MW	Site 16	9/1/1999	VOA	4-ISOPROPYLTOLUENE	5.17171908		UG/L		
MW-66	MW	Site 16	9/1/1999	VOA	BENZENE	22.67366203		UG/L		
MW-66	MW	Site 16	9/1/1999	VOA	CARBON TETRACHLORIDE	1.6742	U	UG/L		
MW-66	MW	Site 16	9/1/1999	VOA	CHLOROFORM	4.2453	U	UG/L		
MW-66	MW	Site 16	9/1/1999	VOA	CIS-1,2-DICHLOROETHENE	4.675279491		UG/L		
MW-66	MW	Site 16	9/1/1999	VOA	ETHYLBENZENE	0.6608	U	UG/L		
MW-66	MW	Site 16	9/1/1999	VOA	ISOPROPYLBENZENE	5.132262206		UG/L		
MW-66	MW	Site 16	9/1/1999	VOA	METHYL TERT-BUTYL ETHER	1.8764	U	UG/L		
MW-66	MW	Site 16	9/1/1999	VOA	M-XYLENE	0.246	U	UG/L		
MW-66	MW	Site 16	9/1/1999	VOA	NAPHTHALENE	55.60490196		UG/L		
MW-66	MW	Site 16	9/1/1999	VOA	N-BUTYLBENZENE	0.6116	U	UG/L		
MW-66	MW	Site 16	9/1/1999	VOA	N-PROPYLBENZENE	0.4749	U	UG/L		
MW-66	MW	Site 16	9/1/1999	VOA	O-XYLENE	15.42632635		UG/L		
MW-66	MW	Site 16	9/1/1999	VOA	P-XYLENE	1.3769	U	UG/L		
MW-66	MW	Site 16	9/1/1999	VOA	SEC-BUTYLBENZENE	1.302470207		UG/L		
MW-66	MW	Site 16	9/1/1999	VOA	TERT-BUTYLBENZENE	0.6116	U	UG/L		
MW-66	MW	Site 16	9/1/1999	VOA	TOLUENE	0.3736	U	UG/L		
MW-66	MW	Site 16	9/1/1999	VOA	TRANS-1,2-DICHLOROETHENE	2.1495	U	UG/L		
MW-66	MW	Site 16	9/1/1999	VOA	TRICHLOROETHENE	1.814	U	UG/L		
MW-66	MW	Site 16	9/1/1999	VOA	VINYL CHLORIDE	2.611013792		UG/L		
MW-77	MW	Site 16	9/1/1999	VOA	1,1-DICHLOROETHENE	2.31790484	U	UG/L		
MW-77	MW	Site 16	9/1/1999	VOA	1,2,4-TRIMETHYLBENZENE	38.07166055		UG/L		
MW-77	MW	Site 16	9/1/1999	VOA	1,2-DICHLOROETHANE	1.694436589	U	UG/L		
MW-77	MW	Site 16	9/1/1999	VOA	1,3,5-TRIMETHYLBENZENE	10.37834239		UG/L		
MW-77	MW	Site 16	9/1/1999	VOA	4-ISOPROPYLTOLUENE	1.683871804		UG/L		
MW-77	MW	Site 16	9/1/1999	VOA	BENZENE	2.402091684		UG/L		
MW-77	MW	Site 16	9/1/1999	VOA	CHLOROFORM	9.151513447	U	UG/L		
MW-77	MW	Site 16	9/1/1999	VOA	CIS-1,2-DICHLOROETHENE	1.775162285	U	UG/L		
MW-77	MW	Site 16	9/1/1999	VOA	ETHYLBENZENE	8.298817061		UG/L		
MW-77	MW	Site 16	9/1/1999	VOA	ISOPROPYLBENZENE	2.912254808		UG/L		
MW-77	MW	Site 16	9/1/1999	VOA	METHYL TERT-BUTYL ETHER	1.876396192	U	UG/L		
MW-77	MW	Site 16	9/1/1999	VOA	M-XYLENE	16.77769215		UG/L		
MW-77	MW	Site 16	9/1/1999	VOA	NAPHTHALENE	145.0442047		UG/L		
MW-77	MW	Site 16	9/1/1999	VOA	N-BUTYLBENZENE	2.524529385		UG/L		
MW-77	MW	Site 16	9/1/1999	VOA	N-PROPYLBENZENE	2.765584261		UG/L		
MW-77	MW	Site 16	9/1/1999	VOA	O-XYLENE	43.61892983		UG/L		
MW-77	MW	Site 16	9/1/1999	VOA	P-XYLENE	17.27026697		UG/L		
MW-77	MW	Site 16	9/1/1999	VOA	SEC-BUTYLBENZENE	0.967177533		UG/L		
MW-77	MW	Site 16	9/1/1999	VOA	TERT-BUTYLBENZENE	6.068851323		UG/L		
MW-77	MW	Site 16	9/1/1999	VOA	TOLUENE	0.373561625	U	UG/L		
MW-77	MW	Site 16	9/1/1999	VOA	TRANS-1,2-DICHLOROETHENE	2.149545789	U	UG/L		
MW-77	MW	Site 16	9/1/1999	VOA	TRICHLOROETHENE	1.81399157	U	UG/L		
MW-77	MW	Site 16	9/1/1999	VOA	VINYL CHLORIDE	2.423699804	U	UG/L		
BAT-16-G	MW	Site 16	4/15/1999	ALKALN	ALKALINITY TO PH 4.5	1280000		UG/L		
BAT-16-G	MW	Site 16	4/15/1999	ALKALN	ALKALINITY TO PH 8.3	370	U	UG/L		
BAT-16-G	MW	Site 16	4/15/1999	ANION	NITRATE/NITRITE	21200		UG/L		
BAT-16-G	MW	Site 16	4/15/1999	ANION	SULFATE	5900000		UG/L		
BAT-16-G	MW	Site 16	4/15/1999	NHVOA	ETHANE	1	U	UG/L		
BAT-16-G	MW	Site 16	4/15/1999	NHVOA	ETHENE	1	U	UG/L		
BAT-16-G	MW	Site 16	4/15/1999	NHVOA	METHANE	2	J	UG/L		

PT_NAME	PT Type	Site	SMP_DATE	ANLYGROUP	STD_CHEMNAME	CONC	QUALIFIER	UNITS	MDL	RL
BAT-16-G	MW	Site 16	4/15/1999	TMETAL	IRON	16	U	UG/L		
BAT-16-G	MW	Site 16	4/15/1999	TMETAL	MANGANESE	310		UG/L		
BAT-16-G	MW	Site 16	4/15/1999	TPHEXT	TOTAL PETROLEUM HYDROCARBONS-DIESEL	584.9443727	J	UG/L		
BAT-16-G	MW	Site 16	4/15/1999	VOA	1,1-DICHLOROETHENE	1.15895242	U	UG/L		
BAT-16-G	MW	Site 16	4/15/1999	VOA	1,2,4-TRIMETHYLBENZENE	0.2580884	U	UG/L		
BAT-16-G	MW	Site 16	4/15/1999	VOA	1,2-DICHLOROETHANE	63.02382538		UG/L		
BAT-16-G	MW	Site 16	4/15/1999	VOA	1,2-DICHLOROPROPANE	0.737879033	J	UG/L		
BAT-16-G	MW	Site 16	4/15/1999	VOA	1,3,5-TRIMETHYLBENZENE	0.187909032	U	UG/L		
BAT-16-G	MW	Site 16	4/15/1999	VOA	4-ISOPROPYLTOLUENE	0.186780813	U	UG/L		
BAT-16-G	MW	Site 16	4/15/1999	VOA	BENZENE	3.125649104		UG/L		
BAT-16-G	MW	Site 16	4/15/1999	VOA	CHLOROFORM	2.142811132		UG/L		
BAT-16-G	MW	Site 16	4/15/1999	VOA	CIS-1,2-DICHLOROETHENE	2.134269721		UG/L		
BAT-16-G	MW	Site 16	4/15/1999	VOA	ETHYLBENZENE	0.61911487	U	UG/L		
BAT-16-G	MW	Site 16	4/15/1999	VOA	ISOPROPYLBENZENE	0.881932596		UG/L		
BAT-16-G	MW	Site 16	4/15/1999	VOA	METHYL TERT-BUTYL ETHER	0.938198096	U	UG/L		
BAT-16-G	MW	Site 16	4/15/1999	VOA	M-XYLENE	0.844437389	U	UG/L		
BAT-16-G	MW	Site 16	4/15/1999	VOA	NAPHTHALENE	3.051134224		UG/L		
BAT-16-G	MW	Site 16	4/15/1999	VOA	N-BUTYLBENZENE	0.305806601	U	UG/L		
BAT-16-G	MW	Site 16	4/15/1999	VOA	N-PROPYLBENZENE	0.237436774	U	UG/L		
BAT-16-G	MW	Site 16	4/15/1999	VOA	O-XYLENE	0.786268083	U	UG/L		
BAT-16-G	MW	Site 16	4/15/1999	VOA	PROPANE	1	U	UG/L		
BAT-16-G	MW	Site 16	4/15/1999	VOA	P-XYLENE	0.444502264	U	UG/L		
BAT-16-G	MW	Site 16	4/15/1999	VOA	SEC-BUTYLBENZENE	0.25552152	U	UG/L		
BAT-16-G	MW	Site 16	4/15/1999	VOA	TERT-BUTYLBENZENE	0.305806601	U	UG/L		
BAT-16-G	MW	Site 16	4/15/1999	VOA	TOLUENE	0.818877715	U	UG/L		
BAT-16-G	MW	Site 16	4/15/1999	VOA	TRANS-1,2-DICHLOROETHENE	1.074772895	U	UG/L		
BAT-16-G	MW	Site 16	4/15/1999	VOA	TRICHLOROETHENE	2.613379005		UG/L		
BAT-16-G	MW	Site 16	4/15/1999	VOA	VINYL CHLORIDE	1.211849902	U	UG/L		
BAT-16-K	MW	Site 16	4/15/1999	ALKALN	ALKALINITY TO PH 4.5	1330000		UG/L		
BAT-16-K	MW	Site 16	4/15/1999	ALKALN	ALKALINITY TO PH 8.3	370	U	UG/L		
BAT-16-K	MW	Site 16	4/15/1999	ANION	NITRATE/NITRITE	7800		UG/L		
BAT-16-K	MW	Site 16	4/15/1999	ANION	SULFATE	5100000		UG/L		
BAT-16-K	MW	Site 16	4/15/1999	NHVOA	ETHANE	1	U	UG/L		
BAT-16-K	MW	Site 16	4/15/1999	NHVOA	ETHENE	1	U	UG/L		
BAT-16-K	MW	Site 16	4/15/1999	NHVOA	METHANE	1	J	UG/L		
BAT-16-K	MW	Site 16	4/15/1999	TMETAL	IRON	16	U	UG/L		
BAT-16-K	MW	Site 16	4/15/1999	TMETAL	MANGANESE	671		UG/L		
BAT-16-K	MW	Site 16	4/15/1999	TPHEXT	TOTAL PETROLEUM HYDROCARBONS-DIESEL	90.5328792	J	UG/L		
BAT-16-K	MW	Site 16	4/15/1999	TPHPRG	TOTAL PETROLEUM HYDROCARBONS-GASOLINE	78.41059628		UG/L		
BAT-16-K	MW	Site 16	4/15/1999	VOA	1,1-DICHLOROETHENE	1.15895242	U	UG/L		
BAT-16-K	MW	Site 16	4/15/1999	VOA	1,2,4-TRIMETHYLBENZENE	0.2580884	U	UG/L		
BAT-16-K	MW	Site 16	4/15/1999	VOA	1,2-DICHLOROETHANE	66.76531781		UG/L		
BAT-16-K	MW	Site 16	4/15/1999	VOA	1,2-DICHLOROPROPANE	0.945788624	U	UG/L		
BAT-16-K	MW	Site 16	4/15/1999	VOA	1,3,5-TRIMETHYLBENZENE	0.187909032	U	UG/L		
BAT-16-K	MW	Site 16	4/15/1999	VOA	4-ISOPROPYLTOLUENE	0.186780813	U	UG/L		
BAT-16-K	MW	Site 16	4/15/1999	VOA	BENZENE	5.188662241		UG/L		
BAT-16-K	MW	Site 16	4/15/1999	VOA	CHLOROFORM	2.122630363	U	UG/L		
BAT-16-K	MW	Site 16	4/15/1999	VOA	CIS-1,2-DICHLOROETHENE	0.887581142	U	UG/L		
BAT-16-K	MW	Site 16	4/15/1999	VOA	ETHYLBENZENE	0.507624694	U	UG/L		
BAT-16-K	MW	Site 16	4/15/1999	VOA	ISOPROPYLBENZENE	0.229101745	U	UG/L		
BAT-16-K	MW	Site 16	4/15/1999	VOA	METHYL TERT-BUTYL ETHER	0.938198096	U	UG/L		
BAT-16-K	MW	Site 16	4/15/1999	VOA	M-XYLENE	0.711396163	U	UG/L		
BAT-16-K	MW	Site 16	4/15/1999	VOA	NAPHTHALENE	0.039179547	U	UG/L		
BAT-16-K	MW	Site 16	4/15/1999	VOA	N-BUTYLBENZENE	0.305806601	U	UG/L		
BAT-16-K	MW	Site 16	4/15/1999	VOA	N-PROPYLBENZENE	0.237436774	U	UG/L		
BAT-16-K	MW	Site 16	4/15/1999	VOA	O-XYLENE	0.216575243	U	UG/L		
BAT-16-K	MW	Site 16	4/15/1999	VOA	PROPANE	1	U	UG/L		
BAT-16-K	MW	Site 16	4/15/1999	VOA	P-XYLENE	0.263774433	U	UG/L		
BAT-16-K	MW	Site 16	4/15/1999	VOA	SEC-BUTYLBENZENE	0.25552152	U	UG/L		
BAT-16-K	MW	Site 16	4/15/1999	VOA	TERT-BUTYLBENZENE	0.305806601	U	UG/L		
BAT-16-K	MW	Site 16	4/15/1999	VOA	TOLUENE	0.348260296	U	UG/L		
BAT-16-K	MW	Site 16	4/15/1999	VOA	TRANS-1,2-DICHLOROETHENE	1.074772895	U	UG/L		
BAT-16-K	MW	Site 16	4/15/1999	VOA	TRICHLOROETHENE	0.906995785	U	UG/L		
BAT-16-K	MW	Site 16	4/15/1999	VOA	VINYL CHLORIDE	1.211849902	U	UG/L		
BAT-16-A	MW	Site 16	4/13/1999	ALKALN	ALKALINITY TO PH 4.5	1030000		UG/L		
BAT-16-A	MW	Site 16	4/13/1999	ALKALN	ALKALINITY TO PH 8.3	370	U	UG/L		
BAT-16-A	MW	Site 16	4/13/1999	ANION	NITRATE/NITRITE	750	U	UG/L		
BAT-16-A	MW	Site 16	4/13/1999	ANION	SULFATE	9800000		UG/L		
BAT-16-A	MW	Site 16	4/13/1999	NHVOA	ETHANE	1	U	UG/L		
BAT-16-A	MW	Site 16	4/13/1999	NHVOA	ETHENE	1	U	UG/L		
BAT-16-A	MW	Site 16	4/13/1999	NHVOA	METHANE	1	U	UG/L		
BAT-16-A	MW	Site 16	4/13/1999	TMETAL	IRON	16	U	UG/L		
BAT-16-A	MW	Site 16	4/13/1999	TMETAL	MANGANESE	222		UG/L		
BAT-16-A	MW	Site 16	4/13/1999	TPHEXT	TOTAL PETROLEUM HYDROCARBONS-DIESEL	794.151814	U	UG/L		
BAT-16-A	MW	Site 16	4/13/1999	VOA	1,1-DICHLOROETHENE	1.15895242	U	UG/L		
BAT-16-A	MW	Site 16	4/13/1999	VOA	1,2,4-TRIMETHYLBENZENE	0.2580884	U	UG/L		
BAT-16-A	MW	Site 16	4/13/1999	VOA	1,2-DICHLOROETHANE	0.847218294	U	UG/L		
BAT-16-A	MW	Site 16	4/13/1999	VOA	1,3,5-TRIMETHYLBENZENE	0.187909032	U	UG/L		
BAT-16-A	MW	Site 16	4/13/1999	VOA	4-ISOPROPYLTOLUENE	0.186780813	U	UG/L		
BAT-16-A	MW	Site 16	4/13/1999	VOA	BENZENE	0.289318094	U	UG/L		
BAT-16-A	MW	Site 16	4/13/1999	VOA	CHLOROFORM	6.033200058	U	UG/L		
BAT-16-A	MW	Site 16	4/13/1999	VOA	CIS-1,2-DICHLOROETHENE	0.887581142	U	UG/L		
BAT-16-A	MW	Site 16	4/13/1999	VOA	ETHYLBENZENE	0.330411262	U	UG/L		
BAT-16-A	MW	Site 16	4/13/1999	VOA	ISOPROPYLBENZENE	0.229101745	U	UG/L		
BAT-16-A	MW	Site 16	4/13/1999	VOA	METHYL TERT-BUTYL ETHER	0.938198096	U	UG/L		
BAT-16-A	MW	Site 16	4/13/1999	VOA	M-XYLENE	0.123001265	U	UG/L		
BAT-16-A	MW	Site 16	4/13/1999	VOA	NAPHTHALENE	0.039179547	U	UG/L		
BAT-16-A	MW	Site 16	4/13/1999	VOA	N-BUTYLBENZENE	0.305806601	U	UG/L		
BAT-16-A	MW	Site 16	4/13/1999	VOA	N-PROPYLBENZENE	0.237436774	U	UG/L		
BAT-16-A	MW	Site 16	4/13/1999	VOA	O-XYLENE	0.160333603	U	UG/L		
BAT-16-A	MW	Site 16	4/13/1999	VOA	PROPANE	1	U	UG/L		
BAT-16-A	MW	Site 16	4/13/1999	VOA	P-XYLENE	0.68843981	U	UG/L		
BAT-16-A	MW	Site 16	4/13/1999	VOA	SEC-BUTYLBENZENE	0.25552152	U	UG/L		

PT_NAME	PT Type	Site	SMP_DATE	ANLYGROUP	STD_CHEMNAME	CONC	QUALIFIER	UNITS	MDL	RL
BAT-16-A	MW	Site 16	4/13/1999	VOA	TERT-BUTYLBENZENE	0.305806601	U	UG/L		
BAT-16-A	MW	Site 16	4/13/1999	VOA	TOLUENE	0.186780813	U	UG/L		
BAT-16-A	MW	Site 16	4/13/1999	VOA	TRANS-1,2-DICHLOROETHENE	1.074772895	U	UG/L		
BAT-16-A	MW	Site 16	4/13/1999	VOA	TRICHLOROETHENE	0.906995785	U	UG/L		
BAT-16-A	MW	Site 16	4/13/1999	VOA	VINYL CHLORIDE	1.211849902	U	UG/L		
BAT-16-M-U	MW	Site 16	4/13/1999	ALKALN	ALKALINITY TO PH 4.5	1130000		UG/L		
BAT-16-M-U	MW	Site 16	4/13/1999	ALKALN	ALKALINITY TO PH 8.3	370	U	UG/L		
BAT-16-M-U	MW	Site 16	4/13/1999	ANION	NITRATE/NITRITE	750	U	UG/L		
BAT-16-M-U	MW	Site 16	4/13/1999	ANION	SULFATE	10100000		UG/L		
BAT-16-M-U	MW	Site 16	4/13/1999	NHVOA	ETHANE	1	U	UG/L		
BAT-16-M-U	MW	Site 16	4/13/1999	NHVOA	ETHENE	1	U	UG/L		
BAT-16-M-U	MW	Site 16	4/13/1999	NHVOA	METHANE	2	J	UG/L		
BAT-16-M-U	MW	Site 16	4/13/1999	TMETAL	IRON	16	U	UG/L		
BAT-16-M-U	MW	Site 16	4/13/1999	TMETAL	MANGANESE	53		UG/L		
BAT-16-M-U	MW	Site 16	4/13/1999	TPHEXT	TOTAL PETROLEUM HYDROCARBONS-DIESEL	896.9372657		UG/L		
BAT-16-M-U	MW	Site 16	4/13/1999	VOA	1,1-DICHLOROETHENE	1.15895242	U	UG/L		
BAT-16-M-U	MW	Site 16	4/13/1999	VOA	1,2,4-TRIMETHYLBENZENE	0.2580884	U	UG/L		
BAT-16-M-U	MW	Site 16	4/13/1999	VOA	1,2-DICHLOROETHANE	0.847218294	U	UG/L		
BAT-16-M-U	MW	Site 16	4/13/1999	VOA	1,3,5-TRIMETHYLBENZENE	0.187909032	U	UG/L		
BAT-16-M-U	MW	Site 16	4/13/1999	VOA	4-ISOPROPYLTOLUENE	0.186780813	U	UG/L		
BAT-16-M-U	MW	Site 16	4/13/1999	VOA	BENZENE	0.289318094	U	UG/L		
BAT-16-M-U	MW	Site 16	4/13/1999	VOA	CHLOROFORM	4.464172074	U	UG/L		
BAT-16-M-U	MW	Site 16	4/13/1999	VOA	CIS-1,2-DICHLOROETHENE	0.887581142	U	UG/L		
BAT-16-M-U	MW	Site 16	4/13/1999	VOA	ETHYLBENZENE	0.330411262	U	UG/L		
BAT-16-M-U	MW	Site 16	4/13/1999	VOA	ISOPROPYLBENZENE	0.229101745	U	UG/L		
BAT-16-M-U	MW	Site 16	4/13/1999	VOA	METHYL TERT-BUTYL ETHER	0.938198096	U	UG/L		
BAT-16-M-U	MW	Site 16	4/13/1999	VOA	M-XYLENE	0.123001265	U	UG/L		
BAT-16-M-U	MW	Site 16	4/13/1999	VOA	NAPHTHALENE	0.039179547	U	UG/L		
BAT-16-M-U	MW	Site 16	4/13/1999	VOA	N-BUTYLBENZENE	0.305806601	U	UG/L		
BAT-16-M-U	MW	Site 16	4/13/1999	VOA	N-PROPYLBENZENE	0.237436774	U	UG/L		
BAT-16-M-U	MW	Site 16	4/13/1999	VOA	O-XYLENE	0.160333603	U	UG/L		
BAT-16-M-U	MW	Site 16	4/13/1999	VOA	PROPANE	1	U	UG/L		
BAT-16-M-U	MW	Site 16	4/13/1999	VOA	P-XYLENE	0.68843981	U	UG/L		
BAT-16-M-U	MW	Site 16	4/13/1999	VOA	SEC-BUTYLBENZENE	0.25552152	U	UG/L		
BAT-16-M-U	MW	Site 16	4/13/1999	VOA	TERT-BUTYLBENZENE	0.305806601	U	UG/L		
BAT-16-M-U	MW	Site 16	4/13/1999	VOA	TOLUENE	0.186780813	U	UG/L		
BAT-16-M-U	MW	Site 16	4/13/1999	VOA	TRANS-1,2-DICHLOROETHENE	1.074772895	U	UG/L		
BAT-16-M-U	MW	Site 16	4/13/1999	VOA	TRICHLOROETHENE	0.906995785	U	UG/L		
BAT-16-M-U	MW	Site 16	4/13/1999	VOA	VINYL CHLORIDE	1.211849902	U	UG/L		
BAT-16-N	MW	Site 16	4/13/1999	ALKALN	ALKALINITY TO PH 4.5	1240000		UG/L		
BAT-16-N	MW	Site 16	4/13/1999	ALKALN	ALKALINITY TO PH 8.3	370	U	UG/L		
BAT-16-N	MW	Site 16	4/13/1999	ANION	NITRATE/NITRITE	750	U	UG/L		
BAT-16-N	MW	Site 16	4/13/1999	ANION	SULFATE	6100000		UG/L		
BAT-16-N	MW	Site 16	4/13/1999	NHVOA	ETHANE	1	U	UG/L		
BAT-16-N	MW	Site 16	4/13/1999	NHVOA	ETHENE	1	U	UG/L		
BAT-16-N	MW	Site 16	4/13/1999	NHVOA	METHANE	5	J	UG/L		
BAT-16-N	MW	Site 16	4/13/1999	TMETAL	IRON	16	U	UG/L		
BAT-16-N	MW	Site 16	4/13/1999	TMETAL	MANGANESE	55		UG/L		
BAT-16-N	MW	Site 16	4/13/1999	TPHEXT	TOTAL PETROLEUM HYDROCARBONS-DIESEL	488.1959704	J	UG/L		
BAT-16-N	MW	Site 16	4/13/1999	VOA	1,1-DICHLOROETHENE	1.15895242	U	UG/L		
BAT-16-N	MW	Site 16	4/13/1999	VOA	1,2,4-TRIMETHYLBENZENE	0.2580884	U	UG/L		
BAT-16-N	MW	Site 16	4/13/1999	VOA	1,2-DICHLOROETHANE	0.847218294	U	UG/L		
BAT-16-N	MW	Site 16	4/13/1999	VOA	1,3,5-TRIMETHYLBENZENE	0.187909032	U	UG/L		
BAT-16-N	MW	Site 16	4/13/1999	VOA	4-ISOPROPYLTOLUENE	0.186780813	U	UG/L		
BAT-16-N	MW	Site 16	4/13/1999	VOA	BENZENE	0.289318094	U	UG/L		
BAT-16-N	MW	Site 16	4/13/1999	VOA	CHLOROFORM	4.43653247	U	UG/L		
BAT-16-N	MW	Site 16	4/13/1999	VOA	CIS-1,2-DICHLOROETHENE	1.464824743		UG/L		
BAT-16-N	MW	Site 16	4/13/1999	VOA	ETHYLBENZENE	0.330411262	U	UG/L		
BAT-16-N	MW	Site 16	4/13/1999	VOA	ISOPROPYLBENZENE	0.229101745	U	UG/L		
BAT-16-N	MW	Site 16	4/13/1999	VOA	METHYL TERT-BUTYL ETHER	0.938198096	U	UG/L		
BAT-16-N	MW	Site 16	4/13/1999	VOA	M-XYLENE	0.123001265	U	UG/L		
BAT-16-N	MW	Site 16	4/13/1999	VOA	NAPHTHALENE	0.039179547	U	UG/L		
BAT-16-N	MW	Site 16	4/13/1999	VOA	N-BUTYLBENZENE	0.305806601	U	UG/L		
BAT-16-N	MW	Site 16	4/13/1999	VOA	N-PROPYLBENZENE	0.237436774	U	UG/L		
BAT-16-N	MW	Site 16	4/13/1999	VOA	O-XYLENE	0.160333603	U	UG/L		
BAT-16-N	MW	Site 16	4/13/1999	VOA	PROPANE	1	U	UG/L		
BAT-16-N	MW	Site 16	4/13/1999	VOA	P-XYLENE	0.68843981	U	UG/L		
BAT-16-N	MW	Site 16	4/13/1999	VOA	SEC-BUTYLBENZENE	0.25552152	U	UG/L		
BAT-16-N	MW	Site 16	4/13/1999	VOA	TERT-BUTYLBENZENE	0.305806601	U	UG/L		
BAT-16-N	MW	Site 16	4/13/1999	VOA	TOLUENE	0.186780813	U	UG/L		
BAT-16-N	MW	Site 16	4/13/1999	VOA	TRANS-1,2-DICHLOROETHENE	1.074772895	U	UG/L		
BAT-16-N	MW	Site 16	4/13/1999	VOA	TRICHLOROETHENE	0.906995785	U	UG/L		
BAT-16-N	MW	Site 16	4/13/1999	VOA	VINYL CHLORIDE	1.211849902	U	UG/L		
GTI-16-1	MW	Site 16	4/13/1999	ALKALN	ALKALINITY TO PH 4.5	1770000		UG/L		
GTI-16-1	MW	Site 16	4/13/1999	ALKALN	ALKALINITY TO PH 8.3	370	U	UG/L		
GTI-16-1	MW	Site 16	4/13/1999	ANION	NITRATE/NITRITE	750	U	UG/L		
GTI-16-1	MW	Site 16	4/13/1999	ANION	SULFATE	6640000		UG/L		
GTI-16-1	MW	Site 16	4/13/1999	NHVOA	ETHANE	1	U	UG/L		
GTI-16-1	MW	Site 16	4/13/1999	NHVOA	ETHENE	1	U	UG/L		
GTI-16-1	MW	Site 16	4/13/1999	NHVOA	METHANE	4	J	UG/L		
GTI-16-1	MW	Site 16	4/13/1999	TMETAL	IRON	140		UG/L		
GTI-16-1	MW	Site 16	4/13/1999	TMETAL	MANGANESE	770		UG/L		
GTI-16-1	MW	Site 16	4/13/1999	VOA	1,1-DICHLOROETHENE	1.713453218		UG/L		
GTI-16-1	MW	Site 16	4/13/1999	VOA	1,2,4-TRIMETHYLBENZENE	1.915920677	U	UG/L		
GTI-16-1	MW	Site 16	4/13/1999	VOA	1,2-DICHLOROETHANE	9.296702609		UG/L		
GTI-16-1	MW	Site 16	4/13/1999	VOA	1,3,5-TRIMETHYLBENZENE	0.408415996	U	UG/L		
GTI-16-1	MW	Site 16	4/13/1999	VOA	4-ISOPROPYLTOLUENE	0.186780813	U	UG/L		
GTI-16-1	MW	Site 16	4/13/1999	VOA	BENZENE	28.27691972		UG/L		
GTI-16-1	MW	Site 16	4/13/1999	VOA	CHLOROFORM	4.039975326	U	UG/L		
GTI-16-1	MW	Site 16	4/13/1999	VOA	CIS-1,2-DICHLOROETHENE	1.005091782		UG/L		
GTI-16-1	MW	Site 16	4/13/1999	VOA	ETHYLBENZENE	0.330411262	U	UG/L		
GTI-16-1	MW	Site 16	4/13/1999	VOA	ISOPROPYLBENZENE	3.984935493		UG/L		
GTI-16-1	MW	Site 16	4/13/1999	VOA	METHYL TERT-BUTYL ETHER	0.938198096	U	UG/L		

PT_NAME	PT Type	Site	SMP_DATE	ANLYGROUP	STD_CHEMNAME	CONC	QUALIFIER	UNITS	MDL	RL
GTI-16-1	MW	Site 16	4/13/1999	VOA	M-XYLENE	0.729398421	U	UG/L		
GTI-16-1	MW	Site 16	4/13/1999	VOA	NAPHTHALENE	10.93344512	U	UG/L		
GTI-16-1	MW	Site 16	4/13/1999	VOA	N-BUTYLBENZENE	1.752219202	U	UG/L		
GTI-16-1	MW	Site 16	4/13/1999	VOA	N-PROPYLBENZENE	0.21276581	U	UG/L		
GTI-16-1	MW	Site 16	4/13/1999	VOA	O-XYLENE	9.309764312	U	UG/L		
GTI-16-1	MW	Site 16	4/13/1999	VOA	PROPANE	1	J	UG/L		
GTI-16-1	MW	Site 16	4/13/1999	VOA	P-XYLENE	0.68843981	U	UG/L		
GTI-16-1	MW	Site 16	4/13/1999	VOA	SEC-BUTYLBENZENE	1.220308747		UG/L		
GTI-16-1	MW	Site 16	4/13/1999	VOA	TERT-BUTYLBENZENE	0.305806601	U	UG/L		
GTI-16-1	MW	Site 16	4/13/1999	VOA	TOLUENE	0.917078144	UJ	UG/L		
GTI-16-1	MW	Site 16	4/13/1999	VOA	TRANS-1,2-DICHLOROETHENE	1.074772895	U	UG/L		
GTI-16-1	MW	Site 16	4/13/1999	VOA	TRICHLOROETHENE	2.292416561		UG/L		
GTI-16-1	MW	Site 16	4/13/1999	VOA	VINYL CHLORIDE	1.211849902	U	UG/L		
MW-25-U	MW	Site 16	4/13/1999	ALKALN	ALKALINITY TO PH 4.5	1160000		UG/L		
MW-25-U	MW	Site 16	4/13/1999	ALKALN	ALKALINITY TO PH 8.3	370	U	UG/L		
MW-25-U	MW	Site 16	4/13/1999	ANION	NITRATE/NITRITE	850	J	UG/L		
MW-25-U	MW	Site 16	4/13/1999	ANION	SULFATE	1680000		UG/L		
MW-25-U	MW	Site 16	4/13/1999	NHVOA	ETHANE	7.7		UG/L		
MW-25-U	MW	Site 16	4/13/1999	NHVOA	ETHENE	1	U	UG/L		
MW-25-U	MW	Site 16	4/13/1999	NHVOA	METHANE	15		UG/L		
MW-25-U	MW	Site 16	4/13/1999	TMETAL	IRON	1300		UG/L		
MW-25-U	MW	Site 16	4/13/1999	TMETAL	MANGANESE	1420		UG/L		
MW-25-U	MW	Site 16	4/13/1999	TPHEXT	TOTAL PETROLEUM HYDROCARBONS-DIESEL	6796.913792		UG/L		
MW-25-U	MW	Site 16	4/13/1999	TPHPRG	TOTAL PETROLEUM HYDROCARBONS-GASOLINE	4896.140024		UG/L		
MW-25-U	MW	Site 16	4/13/1999	VOA	1,1-DICHLOROETHENE	2.31790484	U	UG/L		
MW-25-U	MW	Site 16	4/13/1999	VOA	1,2,4-TRIMETHYLBENZENE	4.326985336	U	UG/L		
MW-25-U	MW	Site 16	4/13/1999	VOA	1,2-DICHLOROETHANE	6.194266732		UG/L		
MW-25-U	MW	Site 16	4/13/1999	VOA	1,3,5-TRIMETHYLBENZENE	1.182807362	U	UG/L		
MW-25-U	MW	Site 16	4/13/1999	VOA	4-ISOPROPYLTOLUENE	2.366802748		UG/L		
MW-25-U	MW	Site 16	4/13/1999	VOA	BENZENE	23.02161464		UG/L		
MW-25-U	MW	Site 16	4/13/1999	VOA	CHLOROFORM	8.970117428	U	UG/L		
MW-25-U	MW	Site 16	4/13/1999	VOA	CIS-1,2-DICHLOROETHENE	1.775162285	U	UG/L		
MW-25-U	MW	Site 16	4/13/1999	VOA	ETHYLBENZENE	419.325		UG/L		
MW-25-U	MW	Site 16	4/13/1999	VOA	ISOPROPYLBENZENE	214.57		UG/L		
MW-25-U	MW	Site 16	4/13/1999	VOA	METHYL TERT-BUTYL ETHER	1.876396192	U	UG/L		
MW-25-U	MW	Site 16	4/13/1999	VOA	M-XYLENE	1.436073734	U	UG/L		
MW-25-U	MW	Site 16	4/13/1999	VOA	NAPHTHALENE	9.084089496	U	UG/L		
MW-25-U	MW	Site 16	4/13/1999	VOA	N-BUTYLBENZENE	4.299942506	U	UG/L		
MW-25-U	MW	Site 16	4/13/1999	VOA	N-PROPYLBENZENE	40.61740124		UG/L		
MW-25-U	MW	Site 16	4/13/1999	VOA	O-XYLENE	2.130540466	U	UG/L		
MW-25-U	MW	Site 16	4/13/1999	VOA	PROPANE	1	U	UG/L		
MW-25-U	MW	Site 16	4/13/1999	VOA	P-XYLENE	1.362474677	U	UG/L		
MW-25-U	MW	Site 16	4/13/1999	VOA	SEC-BUTYLBENZENE	3.673215244		UG/L		
MW-25-U	MW	Site 16	4/13/1999	VOA	TERT-BUTYLBENZENE	3.512687667		UG/L		
MW-25-U	MW	Site 16	4/13/1999	VOA	TOLUENE	1.093747033	UJ	UG/L		
MW-25-U	MW	Site 16	4/13/1999	VOA	TRANS-1,2-DICHLOROETHENE	2.149545789	U	UG/L		
MW-25-U	MW	Site 16	4/13/1999	VOA	TRICHLOROETHENE	1.81399157	U	UG/L		
MW-25-U	MW	Site 16	4/13/1999	VOA	VINYL CHLORIDE	2.423699804	U	UG/L		
MW-28	MW	Site 16	4/13/1999	ALKALN	ALKALINITY TO PH 4.5	1000000		UG/L		
MW-28	MW	Site 16	4/13/1999	ALKALN	ALKALINITY TO PH 8.3	370	U	UG/L		
MW-28	MW	Site 16	4/13/1999	ANION	NITRATE/NITRITE	750	U	UG/L		
MW-28	MW	Site 16	4/13/1999	ANION	SULFATE	5400000		UG/L		
MW-28	MW	Site 16	4/13/1999	NHVOA	ETHANE	1	U	UG/L		
MW-28	MW	Site 16	4/13/1999	NHVOA	ETHENE	1	U	UG/L		
MW-28	MW	Site 16	4/13/1999	NHVOA	METHANE	2	J	UG/L		
MW-28	MW	Site 16	4/13/1999	TMETAL	IRON	16	U	UG/L		
MW-28	MW	Site 16	4/13/1999	TMETAL	MANGANESE	296		UG/L		
MW-28	MW	Site 16	4/13/1999	TPHEXT	TOTAL PETROLEUM HYDROCARBONS-DIESEL	51.26776595	J	UG/L		
MW-28	MW	Site 16	4/13/1999	VOA	1,1-DICHLOROETHENE	1.15895242	U	UG/L		
MW-28	MW	Site 16	4/13/1999	VOA	1,2,4-TRIMETHYLBENZENE	0.2580884	U	UG/L		
MW-28	MW	Site 16	4/13/1999	VOA	1,2-DICHLOROETHANE	0.847218294	U	UG/L		
MW-28	MW	Site 16	4/13/1999	VOA	1,3,5-TRIMETHYLBENZENE	0.187909032	U	UG/L		
MW-28	MW	Site 16	4/13/1999	VOA	4-ISOPROPYLTOLUENE	0.186780813	U	UG/L		
MW-28	MW	Site 16	4/13/1999	VOA	BENZENE	0.289318094	U	UG/L		
MW-28	MW	Site 16	4/13/1999	VOA	CHLOROFORM	4.550292629	U	UG/L		
MW-28	MW	Site 16	4/13/1999	VOA	CIS-1,2-DICHLOROETHENE	0.887581142	U	UG/L		
MW-28	MW	Site 16	4/13/1999	VOA	ETHYLBENZENE	0.330411262	U	UG/L		
MW-28	MW	Site 16	4/13/1999	VOA	ISOPROPYLBENZENE	0.229101745	U	UG/L		
MW-28	MW	Site 16	4/13/1999	VOA	METHYL TERT-BUTYL ETHER	0.938198096	U	UG/L		
MW-28	MW	Site 16	4/13/1999	VOA	M-XYLENE	0.123001265	U	UG/L		
MW-28	MW	Site 16	4/13/1999	VOA	NAPHTHALENE	0.039179547	U	UG/L		
MW-28	MW	Site 16	4/13/1999	VOA	N-BUTYLBENZENE	0.305806601	U	UG/L		
MW-28	MW	Site 16	4/13/1999	VOA	N-PROPYLBENZENE	0.237436774	U	UG/L		
MW-28	MW	Site 16	4/13/1999	VOA	O-XYLENE	0.160333603	U	UG/L		
MW-28	MW	Site 16	4/13/1999	VOA	PROPANE	1	U	UG/L		
MW-28	MW	Site 16	4/13/1999	VOA	P-XYLENE	0.68843981	U	UG/L		
MW-28	MW	Site 16	4/13/1999	VOA	SEC-BUTYLBENZENE	0.25552152	U	UG/L		
MW-28	MW	Site 16	4/13/1999	VOA	TERT-BUTYLBENZENE	0.305806601	U	UG/L		
MW-28	MW	Site 16	4/13/1999	VOA	TOLUENE	0.186780813	U	UG/L		
MW-28	MW	Site 16	4/13/1999	VOA	TRANS-1,2-DICHLOROETHENE	1.074772895	U	UG/L		
MW-28	MW	Site 16	4/13/1999	VOA	TRICHLOROETHENE	0.906995785	U	UG/L		
MW-28	MW	Site 16	4/13/1999	VOA	VINYL CHLORIDE	1.211849902	U	UG/L		
MW-29-U	MW	Site 16	4/13/1999	ALKALN	ALKALINITY TO PH 4.5	1400000		UG/L		
MW-29-U	MW	Site 16	4/13/1999	ALKALN	ALKALINITY TO PH 8.3	370	U	UG/L		
MW-29-U	MW	Site 16	4/13/1999	ANION	NITRATE/NITRITE	750	U	UG/L		
MW-29-U	MW	Site 16	4/13/1999	ANION	SULFATE	6700000		UG/L		
MW-29-U	MW	Site 16	4/13/1999	NHVOA	ETHANE	1	U	UG/L		
MW-29-U	MW	Site 16	4/13/1999	NHVOA	ETHENE	1	U	UG/L		
MW-29-U	MW	Site 16	4/13/1999	NHVOA	METHANE	9		UG/L		
MW-29-U	MW	Site 16	4/13/1999	TMETAL	IRON	16	U	UG/L		
MW-29-U	MW	Site 16	4/13/1999	TMETAL	MANGANESE	89		UG/L		
MW-29-U	MW	Site 16	4/13/1999	VOA	1,1-DICHLOROETHENE	1.15895242	U	UG/L		
MW-29-U	MW	Site 16	4/13/1999	VOA	1,2,4-TRIMETHYLBENZENE	0.2580884	U	UG/L		

PT_NAME	PT Type	Site	SMP_DATE	ANLYGROUP	STD_CHEMNAME	CONC	QUALIFIER	UNITS	MDL	RL
MW-29-U	MW	Site 16	4/13/1999	VOA	1,2-DICHLOROETHANE	0.847218294	U	UG/L		
MW-29-U	MW	Site 16	4/13/1999	VOA	1,3,5-TRIMETHYLBENZENE	0.187909032	U	UG/L		
MW-29-U	MW	Site 16	4/13/1999	VOA	4-ISOPROPYLTOLUENE	0.186780813	U	UG/L		
MW-29-U	MW	Site 16	4/13/1999	VOA	BENZENE	0.289318094	U	UG/L		
MW-29-U	MW	Site 16	4/13/1999	VOA	CHLOROFORM	4.988792285	U	UG/L		
MW-29-U	MW	Site 16	4/13/1999	VOA	CIS-1,2-DICHLOROETHENE	0.887581142	U	UG/L		
MW-29-U	MW	Site 16	4/13/1999	VOA	ETHYLBENZENE	0.287069319	U	UG/L		
MW-29-U	MW	Site 16	4/13/1999	VOA	ISOPROPYLBENZENE	0.229101745	U	UG/L		
MW-29-U	MW	Site 16	4/13/1999	VOA	METHYL TERT-BUTYL ETHER	0.938198096	U	UG/L		
MW-29-U	MW	Site 16	4/13/1999	VOA	M-XYLENE	0.123001265	U	UG/L		
MW-29-U	MW	Site 16	4/13/1999	VOA	NAPHTHALENE	0.891628382	U	UG/L		
MW-29-U	MW	Site 16	4/13/1999	VOA	N-BUTYLBENZENE	0.305806601	U	UG/L		
MW-29-U	MW	Site 16	4/13/1999	VOA	N-PROPYLBENZENE	0.237436774	U	UG/L		
MW-29-U	MW	Site 16	4/13/1999	VOA	O-XYLENE	0.160333603	U	UG/L		
MW-29-U	MW	Site 16	4/13/1999	VOA	PROPANE	1	U	UG/L		
MW-29-U	MW	Site 16	4/13/1999	VOA	P-XYLENE	0.68843981	U	UG/L		
MW-29-U	MW	Site 16	4/13/1999	VOA	SEC-BUTYLBENZENE	0.25552152	U	UG/L		
MW-29-U	MW	Site 16	4/13/1999	VOA	TERT-BUTYLBENZENE	0.305806601	U	UG/L		
MW-29-U	MW	Site 16	4/13/1999	VOA	TOLUENE	0.186780813	U	UG/L		
MW-29-U	MW	Site 16	4/13/1999	VOA	TRANS-1,2-DICHLOROETHENE	1.074772895	U	UG/L		
MW-29-U	MW	Site 16	4/13/1999	VOA	TRICHLOROETHENE	0.906995785	U	UG/L		
MW-29-U	MW	Site 16	4/13/1999	VOA	VINYL CHLORIDE	1.211849902	U	UG/L		
MW-63	MW	Site 16	4/13/1999	ALKALN	ALKALINITY TO PH 4.5	1530000		UG/L		
MW-63	MW	Site 16	4/13/1999	ALKALN	ALKALINITY TO PH 8.3	370	U	UG/L		
MW-63	MW	Site 16	4/13/1999	ANION	NITRATE/NITRITE	750	U	UG/L		
MW-63	MW	Site 16	4/13/1999	ANION	SULFATE	5620000		UG/L		
MW-63	MW	Site 16	4/13/1999	NHVOA	ETHANE	6.4		UG/L		
MW-63	MW	Site 16	4/13/1999	NHVOA	ETHENE	1	U	UG/L		
MW-63	MW	Site 16	4/13/1999	NHVOA	METHANE	6.9		UG/L		
MW-63	MW	Site 16	4/13/1999	TMETAL	IRON	16	U	UG/L		
MW-63	MW	Site 16	4/13/1999	TMETAL	MANGANESE	655		UG/L		
MW-63	MW	Site 16	4/13/1999	VOA	1,1-DICHLOROETHENE	1.15895242	U	UG/L		
MW-63	MW	Site 16	4/13/1999	VOA	1,2,4-TRIMETHYLBENZENE	0.2580884	U	UG/L		
MW-63	MW	Site 16	4/13/1999	VOA	1,2-DICHLOROETHANE	17.74524609		UG/L		
MW-63	MW	Site 16	4/13/1999	VOA	1,3,5-TRIMETHYLBENZENE	0.187909032	U	UG/L		
MW-63	MW	Site 16	4/13/1999	VOA	4-ISOPROPYLTOLUENE	0.362727384		UG/L		
MW-63	MW	Site 16	4/13/1999	VOA	BENZENE	13.13664416		UG/L		
MW-63	MW	Site 16	4/13/1999	VOA	CHLOROFORM	5.770237738	U	UG/L		
MW-63	MW	Site 16	4/13/1999	VOA	CIS-1,2-DICHLOROETHENE	0.887581142	U	UG/L		
MW-63	MW	Site 16	4/13/1999	VOA	ETHYLBENZENE	0.378788548	U	UG/L		
MW-63	MW	Site 16	4/13/1999	VOA	ISOPROPYLBENZENE	0.803051476		UG/L		
MW-63	MW	Site 16	4/13/1999	VOA	METHYL TERT-BUTYL ETHER	0.938198096	U	UG/L		
MW-63	MW	Site 16	4/13/1999	VOA	M-XYLENE	0.123001265	U	UG/L		
MW-63	MW	Site 16	4/13/1999	VOA	NAPHTHALENE	1.705319973	U	UG/L		
MW-63	MW	Site 16	4/13/1999	VOA	N-BUTYLBENZENE	0.774399714	U	UG/L		
MW-63	MW	Site 16	4/13/1999	VOA	N-PROPYLBENZENE	0.237436774	U	UG/L		
MW-63	MW	Site 16	4/13/1999	VOA	O-XYLENE	0.160333603	U	UG/L		
MW-63	MW	Site 16	4/13/1999	VOA	PROPANE	1	U	UG/L		
MW-63	MW	Site 16	4/13/1999	VOA	P-XYLENE	0.68843981	U	UG/L		
MW-63	MW	Site 16	4/13/1999	VOA	SEC-BUTYLBENZENE	0.25552152	U	UG/L		
MW-63	MW	Site 16	4/13/1999	VOA	TERT-BUTYLBENZENE	0.305806601	U	UG/L		
MW-63	MW	Site 16	4/13/1999	VOA	TOLUENE	0.186780813	U	UG/L		
MW-63	MW	Site 16	4/13/1999	VOA	TRANS-1,2-DICHLOROETHENE	1.074772895	U	UG/L		
MW-63	MW	Site 16	4/13/1999	VOA	TRICHLOROETHENE	1.177388653		UG/L		
MW-63	MW	Site 16	4/13/1999	VOA	VINYL CHLORIDE	1.211849902	U	UG/L		
MW-65	MW	Site 16	4/13/1999	ALKALN	ALKALINITY TO PH 4.5	2100000		UG/L		
MW-65	MW	Site 16	4/13/1999	ALKALN	ALKALINITY TO PH 8.3	370	U	UG/L		
MW-65	MW	Site 16	4/13/1999	ANION	NITRATE/NITRITE	750	U	UG/L		
MW-65	MW	Site 16	4/13/1999	ANION	SULFATE	3680000		UG/L		
MW-65	MW	Site 16	4/13/1999	NHVOA	ETHANE	24		UG/L		
MW-65	MW	Site 16	4/13/1999	NHVOA	ETHENE	1	U	UG/L		
MW-65	MW	Site 16	4/13/1999	NHVOA	METHANE	390		UG/L		
MW-65	MW	Site 16	4/13/1999	TMETAL	IRON	110		UG/L		
MW-65	MW	Site 16	4/13/1999	TMETAL	MANGANESE	1080		UG/L		
MW-65	MW	Site 16	4/13/1999	TPHEXT	TOTAL PETROLEUM HYDROCARBONS-DIESEL	6488.045172		UG/L		
MW-65	MW	Site 16	4/13/1999	TPHPRG	TOTAL PETROLEUM HYDROCARBONS-GASOLINE	960.1318772		UG/L		
MW-65	MW	Site 16	4/13/1999	VOA	1,1-DICHLOROETHENE	1.56695477		UG/L		
MW-65	MW	Site 16	4/13/1999	VOA	1,2,4-TRIMETHYLBENZENE	0.663672245	U	UG/L		
MW-65	MW	Site 16	4/13/1999	VOA	1,2-DICHLOROETHANE	40.67837096		UG/L		
MW-65	MW	Site 16	4/13/1999	VOA	1,3,5-TRIMETHYLBENZENE	0.187909032	U	UG/L		
MW-65	MW	Site 16	4/13/1999	VOA	4-ISOPROPYLTOLUENE	0.186780813	U	UG/L		
MW-65	MW	Site 16	4/13/1999	VOA	BENZENE	5.219431754		UG/L		
MW-65	MW	Site 16	4/13/1999	VOA	CHLOROFORM	4.039726544	U	UG/L		
MW-65	MW	Site 16	4/13/1999	VOA	CIS-1,2-DICHLOROETHENE	8.879063252		UG/L		
MW-65	MW	Site 16	4/13/1999	VOA	ETHYLBENZENE	1.165054134	U	UG/L		
MW-65	MW	Site 16	4/13/1999	VOA	ISOPROPYLBENZENE	66.84532911		UG/L		
MW-65	MW	Site 16	4/13/1999	VOA	METHYL TERT-BUTYL ETHER	0.938198096	U	UG/L		
MW-65	MW	Site 16	4/13/1999	VOA	M-XYLENE	0.123001265	U	UG/L		
MW-65	MW	Site 16	4/13/1999	VOA	NAPHTHALENE	0.039179547	U	UG/L		
MW-65	MW	Site 16	4/13/1999	VOA	N-BUTYLBENZENE	1.896525278	U	UG/L		
MW-65	MW	Site 16	4/13/1999	VOA	N-PROPYLBENZENE	0.391892253	U	UG/L		
MW-65	MW	Site 16	4/13/1999	VOA	O-XYLENE	0.634452358	U	UG/L		
MW-65	MW	Site 16	4/13/1999	VOA	PROPANE	1	U	UG/L		
MW-65	MW	Site 16	4/13/1999	VOA	P-XYLENE	0.68843981	U	UG/L		
MW-65	MW	Site 16	4/13/1999	VOA	SEC-BUTYLBENZENE	1.981573058		UG/L		
MW-65	MW	Site 16	4/13/1999	VOA	TERT-BUTYLBENZENE	0.682996721		UG/L		
MW-65	MW	Site 16	4/13/1999	VOA	TOLUENE	0.186780813	U	UG/L		
MW-65	MW	Site 16	4/13/1999	VOA	TRANS-1,2-DICHLOROETHENE	1.074772895	U	UG/L		
MW-65	MW	Site 16	4/13/1999	VOA	TRICHLOROETHENE	25.54176355		UG/L		
MW-65	MW	Site 16	4/13/1999	VOA	VINYL CHLORIDE	1.211849902	U	UG/L		
MW-66	MW	Site 16	4/13/1999	ALKALN	ALKALINITY TO PH 4.5	1770000		UG/L		
MW-66	MW	Site 16	4/13/1999	ALKALN	ALKALINITY TO PH 8.3	370	U	UG/L		
MW-66	MW	Site 16	4/13/1999	ANION	NITRATE/NITRITE	770	J	UG/L		

PT_NAME	PT Type	Site	SMP_DATE	ANLYGROUP	STD_CHEMNAME	CONC	QUALIFIER	UNITS	MDL	RL
MW-66	MW	Site 16	4/13/1999	ANION	SULFATE	6900000		UG/L		
MW-66	MW	Site 16	4/13/1999	NHVOA	ETHANE	1	J	UG/L		
MW-66	MW	Site 16	4/13/1999	NHVOA	ETHENE	2	J	UG/L		
MW-66	MW	Site 16	4/13/1999	NHVOA	METHANE	47		UG/L		
MW-66	MW	Site 16	4/13/1999	TMETAL	IRON	22	J	UG/L		
MW-66	MW	Site 16	4/13/1999	TMETAL	MANGANESE	1300		UG/L		
MW-66	MW	Site 16	4/13/1999	TPHEXT	TOTAL PETROLEUM HYDROCARBONS-DIESEL	29319.03101		UG/L		
MW-66	MW	Site 16	4/13/1999	VOA	1,1-DICHLOROETHENE	6.38749421		UG/L		
MW-66	MW	Site 16	4/13/1999	VOA	1,2,4-TRIMETHYLBENZENE	0.386223628	U	UG/L		
MW-66	MW	Site 16	4/13/1999	VOA	1,2-DICHLOROETHANE	1.64574793		UG/L		
MW-66	MW	Site 16	4/13/1999	VOA	1,3,5-TRIMETHYLBENZENE	0.187909032	U	UG/L		
MW-66	MW	Site 16	4/13/1999	VOA	4-ISOPROPYLTOLUENE	0.504465141		UG/L		
MW-66	MW	Site 16	4/13/1999	VOA	BENZENE	18.72825005		UG/L		
MW-66	MW	Site 16	4/13/1999	VOA	CHLOROFORM	4.490653018	U	UG/L		
MW-66	MW	Site 16	4/13/1999	VOA	CIS-1,2-DICHLOROETHENE	3.15813577		UG/L		
MW-66	MW	Site 16	4/13/1999	VOA	ETHYLBENZENE	0.322625037	U	UG/L		
MW-66	MW	Site 16	4/13/1999	VOA	ISOPROPYLBENZENE	5.219690428		UG/L		
MW-66	MW	Site 16	4/13/1999	VOA	METHYL TERT-BUTYL ETHER	0.938198096	U	UG/L		
MW-66	MW	Site 16	4/13/1999	VOA	M-XYLENE	0.123001265	U	UG/L		
MW-66	MW	Site 16	4/13/1999	VOA	NAPHTHALENE	30.83604252		UG/L		
MW-66	MW	Site 16	4/13/1999	VOA	N-BUTYLBENZENE	2.24203973		UG/L		
MW-66	MW	Site 16	4/13/1999	VOA	N-PROPYLBENZENE	0.397696882		UG/L		
MW-66	MW	Site 16	4/13/1999	VOA	O-XYLENE	13.61352479		UG/L		
MW-66	MW	Site 16	4/13/1999	VOA	PROPANE	1	U	UG/L		
MW-66	MW	Site 16	4/13/1999	VOA	P-XYLENE	0.68843981	U	UG/L		
MW-66	MW	Site 16	4/13/1999	VOA	SEC-BUTYLBENZENE	1.538631487		UG/L		
MW-66	MW	Site 16	4/13/1999	VOA	TERT-BUTYLBENZENE	0.305806601	U	UG/L		
MW-66	MW	Site 16	4/13/1999	VOA	TOLUENE	0.186780813	U	UG/L		
MW-66	MW	Site 16	4/13/1999	VOA	TRANS-1,2-DICHLOROETHENE	1.074772895	U	UG/L		
MW-66	MW	Site 16	4/13/1999	VOA	TRICHLOROETHENE	0.906995785	U	UG/L		
MW-66	MW	Site 16	4/13/1999	VOA	VINYL CHLORIDE	1.211849902	U	UG/L		
MW-77	MW	Site 16	4/13/1999	ALKALN	ALKALINITY TO PH 4.5	1600000		UG/L		
MW-77	MW	Site 16	4/13/1999	ALKALN	ALKALINITY TO PH 8.3	370	U	UG/L		
MW-77	MW	Site 16	4/13/1999	ANION	NITRATE/NITRITE	750	U	UG/L		
MW-77	MW	Site 16	4/13/1999	ANION	SULFATE	8200000		UG/L		
MW-77	MW	Site 16	4/13/1999	NHVOA	ETHANE	1	U	UG/L		
MW-77	MW	Site 16	4/13/1999	NHVOA	ETHENE	1	J	UG/L		
MW-77	MW	Site 16	4/13/1999	NHVOA	METHANE	14		UG/L		
MW-77	MW	Site 16	4/13/1999	TMETAL	IRON	410		UG/L		
MW-77	MW	Site 16	4/13/1999	TMETAL	MANGANESE	723		UG/L		
MW-77	MW	Site 16	4/13/1999	TPHEXT	TOTAL PETROLEUM HYDROCARBONS-DIESEL	20918.79487		UG/L		
MW-77	MW	Site 16	4/13/1999	VOA	1,1-DICHLOROETHENE	2.31790484	U	UG/L		
MW-77	MW	Site 16	4/13/1999	VOA	1,2,4-TRIMETHYLBENZENE	38.07166055		UG/L		
MW-77	MW	Site 16	4/13/1999	VOA	1,2-DICHLOROETHANE	1.694436589	U	UG/L		
MW-77	MW	Site 16	4/13/1999	VOA	1,3,5-TRIMETHYLBENZENE	10.37834239		UG/L		
MW-77	MW	Site 16	4/13/1999	VOA	4-ISOPROPYLTOLUENE	1.683871804		UG/L		
MW-77	MW	Site 16	4/13/1999	VOA	BENZENE	2.402091684		UG/L		
MW-77	MW	Site 16	4/13/1999	VOA	CHLOROFORM	9.151513447	U	UG/L		
MW-77	MW	Site 16	4/13/1999	VOA	CIS-1,2-DICHLOROETHENE	1.775162285	U	UG/L		
MW-77	MW	Site 16	4/13/1999	VOA	ETHYLBENZENE	8.298817061		UG/L		
MW-77	MW	Site 16	4/13/1999	VOA	ISOPROPYLBENZENE	2.912254808		UG/L		
MW-77	MW	Site 16	4/13/1999	VOA	METHYL TERT-BUTYL ETHER	1.876396192	U	UG/L		
MW-77	MW	Site 16	4/13/1999	VOA	M-XYLENE	16.77769215		UG/L		
MW-77	MW	Site 16	4/13/1999	VOA	NAPHTHALENE	145.0442047		UG/L		
MW-77	MW	Site 16	4/13/1999	VOA	N-BUTYLBENZENE	2.524529385		UG/L		
MW-77	MW	Site 16	4/13/1999	VOA	N-PROPYLBENZENE	2.765584261		UG/L		
MW-77	MW	Site 16	4/13/1999	VOA	O-XYLENE	43.61892983		UG/L		
MW-77	MW	Site 16	4/13/1999	VOA	PROPANE	1	U	UG/L		
MW-77	MW	Site 16	4/13/1999	VOA	P-XYLENE	17.27026697		UG/L		
MW-77	MW	Site 16	4/13/1999	VOA	SEC-BUTYLBENZENE	0.967177533		UG/L		
MW-77	MW	Site 16	4/13/1999	VOA	TERT-BUTYLBENZENE	6.068851323		UG/L		
MW-77	MW	Site 16	4/13/1999	VOA	TOLUENE	0.373561625	U	UG/L		
MW-77	MW	Site 16	4/13/1999	VOA	TRANS-1,2-DICHLOROETHENE	2.149545789	U	UG/L		
MW-77	MW	Site 16	4/13/1999	VOA	TRICHLOROETHENE	1.81399157	U	UG/L		
MW-77	MW	Site 16	4/13/1999	VOA	VINYL CHLORIDE	2.423699804	U	UG/L		
MW-65	MW	Site 16	4/1/1999	NHVOA	C10-C22 AROMATICS	196.1089145		UG/L		
MW-65	MW	Site 16	4/1/1999	NHVOA	C12-C18 ALIPHATICS	45.15076467		UG/L		
MW-65	MW	Site 16	4/1/1999	NHVOA	C18-C24 ALIPHATICS	15.50693131		UG/L		
MW-65	MW	Site 16	4/1/1999	NHVOA	C5-C8 ALIPHATICS	412.1045513		UG/L		
MW-65	MW	Site 16	4/1/1999	NHVOA	C6-C8 AROMATICS	9.5842473		UG/L		
MW-65	MW	Site 16	4/1/1999	NHVOA	C8-C10 AROMATICS	48.22610768		UG/L		
MW-65	MW	Site 16	4/1/1999	NHVOA	C8-C12 ALIPHATICS	41.61851782		UG/L		
MW-66	MW	Site 16	4/1/1999	NHVOA	C10-C22 AROMATICS	140.356764		UG/L		
MW-66	MW	Site 16	4/1/1999	NHVOA	C12-C18 ALIPHATICS	8.928217098		UG/L		
MW-66	MW	Site 16	4/1/1999	NHVOA	C18-C24 ALIPHATICS	13.30107312		UG/L		
MW-66	MW	Site 16	4/1/1999	NHVOA	C5-C8 ALIPHATICS	39.81714163		UG/L		
MW-66	MW	Site 16	4/1/1999	NHVOA	C6-C8 AROMATICS	29.82361155		UG/L		
MW-66	MW	Site 16	4/1/1999	NHVOA	C8-C10 AROMATICS	38.02790937		UG/L		
MW-66	MW	Site 16	4/1/1999	NHVOA	C8-C12 ALIPHATICS	14.05228888		UG/L		
MW-63	MW	Site 16	9/22/1998	ALKALN	ALKALINITY TO PH 4.5	1450000		UG/L		
MW-63	MW	Site 16	9/22/1998	ALKALN	ALKALINITY TO PH 8.3	460	U	UG/L		
MW-63	MW	Site 16	9/22/1998	ANION	NITRATE/NITRITE	2670		UG/L		
MW-63	MW	Site 16	9/22/1998	ANION	SULFATE	4240000		UG/L		
MW-63	MW	Site 16	9/22/1998	DGASES	ETHANE	8		UG/L		
MW-63	MW	Site 16	9/22/1998	DGASES	ETHENE	1	U	UG/L		
MW-63	MW	Site 16	9/22/1998	DGASES	METHANE	6.4		UG/L		
MW-63	MW	Site 16	9/22/1998	TMETAL	IRON	48	J	UG/L		
MW-63	MW	Site 16	9/22/1998	TMETAL	MANGANESE	704		UG/L		
MW-63	MW	Site 16	9/22/1998	TPHEXT	TOTAL PETROLEUM HYDROCARBONS-DIESEL	4600		UG/L		
MW-63	MW	Site 16	9/22/1998	TPHPRG	TOTAL PETROLEUM HYDROCARBONS-GASOLINE	330		UG/L		
MW-63	MW	Site 16	9/22/1998	VOA	1,1,1,2-TETRACHLOROETHANE	1	U	UG/L		
MW-63	MW	Site 16	9/22/1998	VOA	1,1,1-TRICHLOROETHANE	1	U	UG/L		
MW-63	MW	Site 16	9/22/1998	VOA	1,1,2,2-TETRACHLOROETHANE	2	U	UG/L		

PT_NAME	PT Type	Site	SMP_DATE	ANLYGROUP	STD_CHEMNAME	CONC	QUALIFIER	UNITS	MDL	RL
MW-63	MW	Site 16	9/22/1998	VOA	1,1,2-TRICHLOROETHANE	2	U	UG/L		
MW-63	MW	Site 16	9/22/1998	VOA	1,1-DICHLOROETHANE	2	U	UG/L		
MW-63	MW	Site 16	9/22/1998	VOA	1,1-DICHLOROETHENE	1	U	UG/L		
MW-63	MW	Site 16	9/22/1998	VOA	1,1-DICHLOROPROPENE	1	U	UG/L		
MW-63	MW	Site 16	9/22/1998	VOA	1,2,3-TRICHLOROBENZENE	1	U	UG/L		
MW-63	MW	Site 16	9/22/1998	VOA	1,2,3-TRICHLOROPROPANE	1	U	UG/L		
MW-63	MW	Site 16	9/22/1998	VOA	1,2,4-TRICHLOROBENZENE	1	U	UG/L		
MW-63	MW	Site 16	9/22/1998	VOA	1,2,4-TRIMETHYLBENZENE	1	U	UG/L		
MW-63	MW	Site 16	9/22/1998	VOA	1,2-DIBROMO-3-CHLOROPROPANE	3	U	UG/L		
MW-63	MW	Site 16	9/22/1998	VOA	1,2-DIBROMOETHANE	1	U	UG/L		
MW-63	MW	Site 16	9/22/1998	VOA	1,2-DICHLOROBENZENE	2	U	UG/L		
MW-63	MW	Site 16	9/22/1998	VOA	1,2-DICHLOROETHANE	18		UG/L		
MW-63	MW	Site 16	9/22/1998	VOA	1,2-DICHLOROPROPANE	1	U	UG/L		
MW-63	MW	Site 16	9/22/1998	VOA	1,3,5-TRIMETHYLBENZENE	1	U	UG/L		
MW-63	MW	Site 16	9/22/1998	VOA	1,3-DICHLOROBENZENE	2	U	UG/L		
MW-63	MW	Site 16	9/22/1998	VOA	1,3-DICHLOROPROPANE	1	U	UG/L		
MW-63	MW	Site 16	9/22/1998	VOA	1,4-DICHLOROBENZENE	2	U	UG/L		
MW-63	MW	Site 16	9/22/1998	VOA	2,2-DICHLOROPROPANE	1	U	UG/L		
MW-63	MW	Site 16	9/22/1998	VOA	2-CHLOROTOLUENE	1	U	UG/L		
MW-63	MW	Site 16	9/22/1998	VOA	4-CHLOROTOLUENE	1	U	UG/L		
MW-63	MW	Site 16	9/22/1998	VOA	4-ISOPROPYLTOLUENE	1	U	UG/L		
MW-63	MW	Site 16	9/22/1998	VOA	BENZENE	29		UG/L		
MW-63	MW	Site 16	9/22/1998	VOA	BENZENE	39		UG/L		
MW-63	MW	Site 16	9/22/1998	VOA	BROMOBENZENE	1	U	UG/L		
MW-63	MW	Site 16	9/22/1998	VOA	BROMOCHLOROMETHANE	1	U	UG/L		
MW-63	MW	Site 16	9/22/1998	VOA	BROMODICHLOROMETHANE	1	U	UG/L		
MW-63	MW	Site 16	9/22/1998	VOA	BROMOFORM	1	U	UG/L		
MW-63	MW	Site 16	9/22/1998	VOA	BROMOMETHANE	3	U	UG/L		
MW-63	MW	Site 16	9/22/1998	VOA	CARBON TETRACHLORIDE	1	U	UG/L		
MW-63	MW	Site 16	9/22/1998	VOA	CHLOROBENZENE	1	U	UG/L		
MW-63	MW	Site 16	9/22/1998	VOA	CHLOROETHANE	3	U	UG/L		
MW-63	MW	Site 16	9/22/1998	VOA	CHLOROFORM	2	J	UG/L		
MW-63	MW	Site 16	9/22/1998	VOA	CHLOROMETHANE	3	U	UG/L		
MW-63	MW	Site 16	9/22/1998	VOA	CIS-1,2-DICHLOROETHENE	2	U	UG/L		
MW-63	MW	Site 16	9/22/1998	VOA	DIBROMOCHLOROMETHANE	2	U	UG/L		
MW-63	MW	Site 16	9/22/1998	VOA	DIBROMOMETHANE	1	U	UG/L		
MW-63	MW	Site 16	9/22/1998	VOA	DICHLORODIFLUOROMETHANE	2	U	UG/L		
MW-63	MW	Site 16	9/22/1998	VOA	ETHYLBENZENE	1		UG/L		
MW-63	MW	Site 16	9/22/1998	VOA	ETHYLBENZENE	2	U	UG/L		
MW-63	MW	Site 16	9/22/1998	VOA	HEXACHLOROBUTADIENE	2	U	UG/L		
MW-63	MW	Site 16	9/22/1998	VOA	ISOPROPYLBENZENE	2	U	UG/L		
MW-63	MW	Site 16	9/22/1998	VOA	M,P-XYLENE	1	U	UG/L		
MW-63	MW	Site 16	9/22/1998	VOA	METHYLENE CHLORIDE	2	U	UG/L		
MW-63	MW	Site 16	9/22/1998	VOA	NAPHTHALENE	1	U	UG/L		
MW-63	MW	Site 16	9/22/1998	VOA	N-BUTYLBENZENE	1	U	UG/L		
MW-63	MW	Site 16	9/22/1998	VOA	N-PROPYLBENZENE	1	U	UG/L		
MW-63	MW	Site 16	9/22/1998	VOA	O-XYLENE	1	U	UG/L		
MW-63	MW	Site 16	9/22/1998	VOA	PROPANE	3	J	UG/L		
MW-63	MW	Site 16	9/22/1998	VOA	SEC-BUTYLBENZENE	1	U	UG/L		
MW-63	MW	Site 16	9/22/1998	VOA	STYRENE	1	U	UG/L		
MW-63	MW	Site 16	9/22/1998	VOA	TERT-BUTYLBENZENE	1	U	UG/L		
MW-63	MW	Site 16	9/22/1998	VOA	TETRACHLOROETHENE	1	U	UG/L		
MW-63	MW	Site 16	9/22/1998	VOA	TOLUENE	0.2	U	UG/L		
MW-63	MW	Site 16	9/22/1998	VOA	TOLUENE	2	U	UG/L		
MW-63	MW	Site 16	9/22/1998	VOA	TRANS-1,2-DICHLOROETHENE	2	U	UG/L		
MW-63	MW	Site 16	9/22/1998	VOA	TRICHLOROETHENE	1	U	UG/L		
MW-63	MW	Site 16	9/22/1998	VOA	TRICHLOROFLUOROMETHANE	2	U	UG/L		
MW-63	MW	Site 16	9/22/1998	VOA	VINYL CHLORIDE	2	U	UG/L		
MW-63	MW	Site 16	9/22/1998	VOA	XYLENES	0.7	J	UG/L		
MW-25-U	MW	Site 16	9/22/1998	ALKALN	ALKALINITY TO PH 4.5	1140000		UG/L		
MW-25-U	MW	Site 16	9/22/1998	ALKALN	ALKALINITY TO PH 8.3	460	U	UG/L		
MW-25-U	MW	Site 16	9/22/1998	ANION	NITRATE/NITRITE	30	U	UG/L		
MW-25-U	MW	Site 16	9/22/1998	ANION	SULFATE	770000		UG/L		
MW-25-U	MW	Site 16	9/22/1998	DGASES	ETHANE	7.2		UG/L		
MW-25-U	MW	Site 16	9/22/1998	DGASES	ETHENE	2	J	UG/L		
MW-25-U	MW	Site 16	9/22/1998	DGASES	METHANE	9.3		UG/L		
MW-25-U	MW	Site 16	9/22/1998	TMETAL	IRON	720		UG/L		
MW-25-U	MW	Site 16	9/22/1998	TMETAL	MANGANESE	1180		UG/L		
MW-25-U	MW	Site 16	9/22/1998	TPHEXT	TOTAL PETROLEUM HYDROCARBONS-DIESEL	9000		UG/L		
MW-25-U	MW	Site 16	9/22/1998	TPHPRG	TOTAL PETROLEUM HYDROCARBONS-GASOLINE	3000		UG/L		
MW-25-U	MW	Site 16	9/22/1998	VOA	1,1,1,2-TETRACHLOROETHANE	1	U	UG/L		
MW-25-U	MW	Site 16	9/22/1998	VOA	1,1,1-TRICHLOROETHANE	1	U	UG/L		
MW-25-U	MW	Site 16	9/22/1998	VOA	1,1,2,2-TETRACHLOROETHANE	2	U	UG/L		
MW-25-U	MW	Site 16	9/22/1998	VOA	1,1,2-TRICHLOROETHANE	2	U	UG/L		
MW-25-U	MW	Site 16	9/22/1998	VOA	1,1-DICHLOROETHANE	2	U	UG/L		
MW-25-U	MW	Site 16	9/22/1998	VOA	1,1-DICHLOROETHENE	1	U	UG/L		
MW-25-U	MW	Site 16	9/22/1998	VOA	1,1-DICHLOROPROPENE	1	U	UG/L		
MW-25-U	MW	Site 16	9/22/1998	VOA	1,2,3-TRICHLOROBENZENE	1	U	UG/L		
MW-25-U	MW	Site 16	9/22/1998	VOA	1,2,3-TRICHLOROPROPANE	1	U	UG/L		
MW-25-U	MW	Site 16	9/22/1998	VOA	1,2,4-TRICHLOROBENZENE	1	U	UG/L		
MW-25-U	MW	Site 16	9/22/1998	VOA	1,2,4-TRIMETHYLBENZENE	2	J	UG/L		
MW-25-U	MW	Site 16	9/22/1998	VOA	1,2-DIBROMO-3-CHLOROPROPANE	3	U	UG/L		
MW-25-U	MW	Site 16	9/22/1998	VOA	1,2-DIBROMOETHANE	1	U	UG/L		
MW-25-U	MW	Site 16	9/22/1998	VOA	1,2-DICHLOROBENZENE	2	U	UG/L		
MW-25-U	MW	Site 16	9/22/1998	VOA	1,2-DICHLOROETHANE	5	J	UG/L		
MW-25-U	MW	Site 16	9/22/1998	VOA	1,2-DICHLOROPROPANE	1	U	UG/L		
MW-25-U	MW	Site 16	9/22/1998	VOA	1,3,5-TRIMETHYLBENZENE	1	U	UG/L		
MW-25-U	MW	Site 16	9/22/1998	VOA	1,3-DICHLOROBENZENE	2	U	UG/L		
MW-25-U	MW	Site 16	9/22/1998	VOA	1,3-DICHLOROPROPANE	1	U	UG/L		
MW-25-U	MW	Site 16	9/22/1998	VOA	1,4-DICHLOROBENZENE	2	U	UG/L		
MW-25-U	MW	Site 16	9/22/1998	VOA	2,2-DICHLOROPROPANE	1	U	UG/L		
MW-25-U	MW	Site 16	9/22/1998	VOA	2-CHLOROTOLUENE	1	U	UG/L		
MW-25-U	MW	Site 16	9/22/1998	VOA	4-CHLOROTOLUENE	1	U	UG/L		

PT_NAME	PT Type	Site	SMP_DATE	ANLYGROUP	STD_CHEMNAME	CONC	QUALIFIER	UNITS	MDL	RL
MW-25-U	MW	Site 16	9/22/1998	VOA	4-ISOPROPYLTOLUENE	1	U	UG/L		
MW-25-U	MW	Site 16	9/22/1998	VOA	BENZENE	19		UG/L		
MW-25-U	MW	Site 16	9/22/1998	VOA	BENZENE	26		UG/L		
MW-25-U	MW	Site 16	9/22/1998	VOA	BROMOBENZENE	1	U	UG/L		
MW-25-U	MW	Site 16	9/22/1998	VOA	BROMOCHLOROMETHANE	1	U	UG/L		
MW-25-U	MW	Site 16	9/22/1998	VOA	BROMODICHLOROMETHANE	1	U	UG/L		
MW-25-U	MW	Site 16	9/22/1998	VOA	BROMOFORM	1	U	UG/L		
MW-25-U	MW	Site 16	9/22/1998	VOA	BROMOMETHANE	3	U	UG/L		
MW-25-U	MW	Site 16	9/22/1998	VOA	CARBON TETRACHLORIDE	1	U	UG/L		
MW-25-U	MW	Site 16	9/22/1998	VOA	CHLOROBENZENE	1	U	UG/L		
MW-25-U	MW	Site 16	9/22/1998	VOA	CHLOROETHANE	3	U	UG/L		
MW-25-U	MW	Site 16	9/22/1998	VOA	CHLOROFORM	1	U	UG/L		
MW-25-U	MW	Site 16	9/22/1998	VOA	CHLOROMETHANE	3	U	UG/L		
MW-25-U	MW	Site 16	9/22/1998	VOA	CIS-1,2-DICHLOROETHENE	2	U	UG/L		
MW-25-U	MW	Site 16	9/22/1998	VOA	DIBROMOCHLOROMETHANE	2	U	UG/L		
MW-25-U	MW	Site 16	9/22/1998	VOA	DIBROMOMETHANE	1	U	UG/L		
MW-25-U	MW	Site 16	9/22/1998	VOA	DICHLORODIFLUOROMETHANE	2	U	UG/L		
MW-25-U	MW	Site 16	9/22/1998	VOA	ETHYLBENZENE	270		UG/L		
MW-25-U	MW	Site 16	9/22/1998	VOA	ETHYLBENZENE	370		UG/L		
MW-25-U	MW	Site 16	9/22/1998	VOA	HEXACHLOROBUTADIENE	2	U	UG/L		
MW-25-U	MW	Site 16	9/22/1998	VOA	ISOPROPYLBENZENE	200		UG/L		
MW-25-U	MW	Site 16	9/22/1998	VOA	M,P-XYLENE	1	U	UG/L		
MW-25-U	MW	Site 16	9/22/1998	VOA	METHYLENE CHLORIDE	2	U	UG/L		
MW-25-U	MW	Site 16	9/22/1998	VOA	NAPHTHALENE	2	J	UG/L		
MW-25-U	MW	Site 16	9/22/1998	VOA	N-BUTYLBENZENE	1	U	UG/L		
MW-25-U	MW	Site 16	9/22/1998	VOA	N-PROPYLBENZENE	22		UG/L		
MW-25-U	MW	Site 16	9/22/1998	VOA	O-XYLENE	1	U	UG/L		
MW-25-U	MW	Site 16	9/22/1998	VOA	PROPANE	1	U	UG/L		
MW-25-U	MW	Site 16	9/22/1998	VOA	SEC-BUTYLBENZENE	2	J	UG/L		
MW-25-U	MW	Site 16	9/22/1998	VOA	STYRENE	1	U	UG/L		
MW-25-U	MW	Site 16	9/22/1998	VOA	TERT-BUTYLBENZENE	1	J	UG/L		
MW-25-U	MW	Site 16	9/22/1998	VOA	TETRACHLOROETHENE	1	U	UG/L		
MW-25-U	MW	Site 16	9/22/1998	VOA	TOLUENE	2		UG/L		
MW-25-U	MW	Site 16	9/22/1998	VOA	TOLUENE	2	U	UG/L		
MW-25-U	MW	Site 16	9/22/1998	VOA	TRANS-1,2-DICHLOROETHENE	2	U	UG/L		
MW-25-U	MW	Site 16	9/22/1998	VOA	TRICHLOROETHENE	1	U	UG/L		
MW-25-U	MW	Site 16	9/22/1998	VOA	TRICHLOROFLUOROMETHANE	2	U	UG/L		
MW-25-U	MW	Site 16	9/22/1998	VOA	VINYL CHLORIDE	2	U	UG/L		
MW-25-U	MW	Site 16	9/22/1998	VOA	XYLENES	50	U	UG/L		
GTI-16-1	MW	Site 16	9/21/1998	ALKALN	ALKALINITY TO PH 4.5	1640000		UG/L		
GTI-16-1	MW	Site 16	9/21/1998	ALKALN	ALKALINITY TO PH 8.3	460	U	UG/L		
GTI-16-1	MW	Site 16	9/21/1998	ANION	NITRATE/NITRITE	30	U	UG/L		
GTI-16-1	MW	Site 16	9/21/1998	ANION	SULFATE	6780000		UG/L		
GTI-16-1	MW	Site 16	9/21/1998	DGASES	ETHANE	1	U	UG/L		
GTI-16-1	MW	Site 16	9/21/1998	DGASES	ETHENE	1	U	UG/L		
GTI-16-1	MW	Site 16	9/21/1998	DGASES	METHANE	4	J	UG/L		
GTI-16-1	MW	Site 16	9/21/1998	TMETAL	IRON	16	U	UG/L		
GTI-16-1	MW	Site 16	9/21/1998	TMETAL	MANGANESE	748		UG/L		
GTI-16-1	MW	Site 16	9/21/1998	TPHEXT	TOTAL PETROLEUM HYDROCARBONS-DIESEL	8800		UG/L		
GTI-16-1	MW	Site 16	9/21/1998	TPHPRG	TOTAL PETROLEUM HYDROCARBONS-GASOLINE	630		UG/L		
GTI-16-1	MW	Site 16	9/21/1998	VOA	1,1,1,2-TETRACHLOROETHANE	1	U	UG/L		
GTI-16-1	MW	Site 16	9/21/1998	VOA	1,1,1-TRICHLOROETHANE	1	U	UG/L		
GTI-16-1	MW	Site 16	9/21/1998	VOA	1,1,2,2-TETRACHLOROETHANE	2	U	UG/L		
GTI-16-1	MW	Site 16	9/21/1998	VOA	1,1,2-TRICHLOROETHANE	2	U	UG/L		
GTI-16-1	MW	Site 16	9/21/1998	VOA	1,1-DICHLOROETHANE	2	U	UG/L		
GTI-16-1	MW	Site 16	9/21/1998	VOA	1,1-DICHLOROETHENE	4	J	UG/L		
GTI-16-1	MW	Site 16	9/21/1998	VOA	1,1-DICHLOROPROPENE	1	U	UG/L		
GTI-16-1	MW	Site 16	9/21/1998	VOA	1,2,3-TRICHLOROBENZENE	1	U	UG/L		
GTI-16-1	MW	Site 16	9/21/1998	VOA	1,2,3-TRICHLOROPROPANE	1	U	UG/L		
GTI-16-1	MW	Site 16	9/21/1998	VOA	1,2,4-TRICHLOROBENZENE	1	U	UG/L		
GTI-16-1	MW	Site 16	9/21/1998	VOA	1,2,4-TRIMETHYLBENZENE	1	U	UG/L		
GTI-16-1	MW	Site 16	9/21/1998	VOA	1,2-DIBROMO-3-CHLOROPROPANE	3	U	UG/L		
GTI-16-1	MW	Site 16	9/21/1998	VOA	1,2-DIBROMOETHANE	1	U	UG/L		
GTI-16-1	MW	Site 16	9/21/1998	VOA	1,2-DICHLOROBENZENE	2	U	UG/L		
GTI-16-1	MW	Site 16	9/21/1998	VOA	1,2-DICHLOROETHANE	2	U	UG/L		
GTI-16-1	MW	Site 16	9/21/1998	VOA	1,2-DICHLOROPROPANE	1	U	UG/L		
GTI-16-1	MW	Site 16	9/21/1998	VOA	1,3,5-TRIMETHYLBENZENE	1	U	UG/L		
GTI-16-1	MW	Site 16	9/21/1998	VOA	1,3-DICHLOROBENZENE	2	U	UG/L		
GTI-16-1	MW	Site 16	9/21/1998	VOA	1,3-DICHLOROPROPANE	1	U	UG/L		
GTI-16-1	MW	Site 16	9/21/1998	VOA	1,4-DICHLOROBENZENE	2	U	UG/L		
GTI-16-1	MW	Site 16	9/21/1998	VOA	2,2-DICHLOROPROPANE	1	U	UG/L		
GTI-16-1	MW	Site 16	9/21/1998	VOA	2-CHLOROTOLUENE	1	U	UG/L		
GTI-16-1	MW	Site 16	9/21/1998	VOA	4-CHLOROTOLUENE	1	U	UG/L		
GTI-16-1	MW	Site 16	9/21/1998	VOA	4-ISOPROPYLTOLUENE	1	U	UG/L		
GTI-16-1	MW	Site 16	9/21/1998	VOA	BENZENE	40		UG/L		
GTI-16-1	MW	Site 16	9/21/1998	VOA	BENZENE	43		UG/L		
GTI-16-1	MW	Site 16	9/21/1998	VOA	BROMOBENZENE	1	U	UG/L		
GTI-16-1	MW	Site 16	9/21/1998	VOA	BROMOCHLOROMETHANE	1	U	UG/L		
GTI-16-1	MW	Site 16	9/21/1998	VOA	BROMODICHLOROMETHANE	1	U	UG/L		
GTI-16-1	MW	Site 16	9/21/1998	VOA	BROMOFORM	1	U	UG/L		
GTI-16-1	MW	Site 16	9/21/1998	VOA	BROMOMETHANE	3	U	UG/L		
GTI-16-1	MW	Site 16	9/21/1998	VOA	CARBON TETRACHLORIDE	1	U	UG/L		
GTI-16-1	MW	Site 16	9/21/1998	VOA	CHLOROBENZENE	1	U	UG/L		
GTI-16-1	MW	Site 16	9/21/1998	VOA	CHLOROETHANE	3	U	UG/L		
GTI-16-1	MW	Site 16	9/21/1998	VOA	CHLOROFORM	1	U	UG/L		
GTI-16-1	MW	Site 16	9/21/1998	VOA	CHLOROMETHANE	3	U	UG/L		
GTI-16-1	MW	Site 16	9/21/1998	VOA	CIS-1,2-DICHLOROETHENE	2	U	UG/L		
GTI-16-1	MW	Site 16	9/21/1998	VOA	DIBROMOCHLOROMETHANE	2	U	UG/L		
GTI-16-1	MW	Site 16	9/21/1998	VOA	DIBROMOMETHANE	1	U	UG/L		
GTI-16-1	MW	Site 16	9/21/1998	VOA	DICHLORODIFLUOROMETHANE	2	U	UG/L		
GTI-16-1	MW	Site 16	9/21/1998	VOA	ETHYLBENZENE	0.2	U	UG/L		
GTI-16-1	MW	Site 16	9/21/1998	VOA	ETHYLBENZENE	2	U	UG/L		
GTI-16-1	MW	Site 16	9/21/1998	VOA	HEXACHLOROBUTADIENE	2	U	UG/L		

PT_NAME	PT Type	Site	SMP_DATE	ANLYGROUP	STD_CHEMNAME	CONC	QUALIFIER	UNITS	MDL	RL
GTI-16-1	MW	Site 16	9/21/1998	VOA	ISOPROPYLBENZENE	5	J	UG/L		
GTI-16-1	MW	Site 16	9/21/1998	VOA	M,P-XYLENE	1	U	UG/L		
GTI-16-1	MW	Site 16	9/21/1998	VOA	METHYLENE CHLORIDE	2	U	UG/L		
GTI-16-1	MW	Site 16	9/21/1998	VOA	NAPHTHALENE	7		UG/L		
GTI-16-1	MW	Site 16	9/21/1998	VOA	N-BUTYLBENZENE	1	U	UG/L		
GTI-16-1	MW	Site 16	9/21/1998	VOA	N-PROPYLBENZENE	1	U	UG/L		
GTI-16-1	MW	Site 16	9/21/1998	VOA	O-XYLENE	11		UG/L		
GTI-16-1	MW	Site 16	9/21/1998	VOA	PROPANE	4	J	UG/L		
GTI-16-1	MW	Site 16	9/21/1998	VOA	SEC-BUTYLBENZENE	1	J	UG/L		
GTI-16-1	MW	Site 16	9/21/1998	VOA	STYRENE	1	U	UG/L		
GTI-16-1	MW	Site 16	9/21/1998	VOA	TERT-BUTYLBENZENE	1	U	UG/L		
GTI-16-1	MW	Site 16	9/21/1998	VOA	TETRACHLOROETHENE	1	U	UG/L		
GTI-16-1	MW	Site 16	9/21/1998	VOA	TOLUENE	0.2	U	UG/L		
GTI-16-1	MW	Site 16	9/21/1998	VOA	TOLUENE	2	U	UG/L		
GTI-16-1	MW	Site 16	9/21/1998	VOA	TRANS-1,2-DICHLOROETHENE	2	U	UG/L		
GTI-16-1	MW	Site 16	9/21/1998	VOA	TRICHLOROETHENE	5	J	UG/L		
GTI-16-1	MW	Site 16	9/21/1998	VOA	TRICHLOROFLUOROMETHANE	2	U	UG/L		
GTI-16-1	MW	Site 16	9/21/1998	VOA	VINYL CHLORIDE	2	U	UG/L		
GTI-16-1	MW	Site 16	9/21/1998	VOA	XYLENES	10		UG/L		
MW-65	MW	Site 16	9/21/1998	ALKALN	ALKALINITY TO PH 4.5	1890000		UG/L		
MW-65	MW	Site 16	9/21/1998	ALKALN	ALKALINITY TO PH 8.3	460	U	UG/L		
MW-65	MW	Site 16	9/21/1998	ANION	NITRATE/NITRITE	30	U	UG/L		
MW-65	MW	Site 16	9/21/1998	ANION	SULFATE	3740000		UG/L		
MW-65	MW	Site 16	9/21/1998	DGASES	ETHANE	21		UG/L		
MW-65	MW	Site 16	9/21/1998	DGASES	ETHENE	2	J	UG/L		
MW-65	MW	Site 16	9/21/1998	DGASES	METHANE	250		UG/L		
MW-65	MW	Site 16	9/21/1998	TMETAL	IRON	130		UG/L		
MW-65	MW	Site 16	9/21/1998	TMETAL	MANGANESE	1010		UG/L		
MW-65	MW	Site 16	9/21/1998	TPHEXT	TOTAL PETROLEUM HYDROCARBONS-DIESEL	6000		UG/L		
MW-65	MW	Site 16	9/21/1998	TPHPRG	TOTAL PETROLEUM HYDROCARBONS-GASOLINE	1500		UG/L		
MW-65	MW	Site 16	9/21/1998	VOA	1,1,1,2-TETRACHLOROETHANE	1	U	UG/L		
MW-65	MW	Site 16	9/21/1998	VOA	1,1,1-TRICHLOROETHANE	1	U	UG/L		
MW-65	MW	Site 16	9/21/1998	VOA	1,1,2,2-TETRACHLOROETHANE	2	U	UG/L		
MW-65	MW	Site 16	9/21/1998	VOA	1,1,2-TRICHLOROETHANE	2	U	UG/L		
MW-65	MW	Site 16	9/21/1998	VOA	1,1-DICHLOROETHANE	2	U	UG/L		
MW-65	MW	Site 16	9/21/1998	VOA	1,1-DICHLOROETHENE	5	J	UG/L		
MW-65	MW	Site 16	9/21/1998	VOA	1,1-DICHLOROPROPENE	1	U	UG/L		
MW-65	MW	Site 16	9/21/1998	VOA	1,2,3-TRICHLOROBENZENE	1	U	UG/L		
MW-65	MW	Site 16	9/21/1998	VOA	1,2,3-TRICHLOROPROPANE	1	U	UG/L		
MW-65	MW	Site 16	9/21/1998	VOA	1,2,4-TRICHLOROBENZENE	1	U	UG/L		
MW-65	MW	Site 16	9/21/1998	VOA	1,2,4-TRIMETHYLBENZENE	1	U	UG/L		
MW-65	MW	Site 16	9/21/1998	VOA	1,2-DIBROMO-3-CHLOROPROPANE	3	U	UG/L		
MW-65	MW	Site 16	9/21/1998	VOA	1,2-DIBROMOETHANE	1	U	UG/L		
MW-65	MW	Site 16	9/21/1998	VOA	1,2-DICHLOROBENZENE	2	U	UG/L		
MW-65	MW	Site 16	9/21/1998	VOA	1,2-DICHLOROETHANE	66		UG/L		
MW-65	MW	Site 16	9/21/1998	VOA	1,2-DICHLOROPROPANE	1	U	UG/L		
MW-65	MW	Site 16	9/21/1998	VOA	1,3,5-TRIMETHYLBENZENE	1	U	UG/L		
MW-65	MW	Site 16	9/21/1998	VOA	1,3-DICHLOROBENZENE	2	U	UG/L		
MW-65	MW	Site 16	9/21/1998	VOA	1,3-DICHLOROPROPANE	1	U	UG/L		
MW-65	MW	Site 16	9/21/1998	VOA	1,4-DICHLOROBENZENE	2	U	UG/L		
MW-65	MW	Site 16	9/21/1998	VOA	2,2-DICHLOROPROPANE	1	U	UG/L		
MW-65	MW	Site 16	9/21/1998	VOA	2-CHLOROTOLUENE	1	U	UG/L		
MW-65	MW	Site 16	9/21/1998	VOA	4-CHLOROTOLUENE	1	U	UG/L		
MW-65	MW	Site 16	9/21/1998	VOA	4-ISOPROPYLTOLUENE	1	U	UG/L		
MW-65	MW	Site 16	9/21/1998	VOA	BENZENE	12		UG/L		
MW-65	MW	Site 16	9/21/1998	VOA	BENZENE	21		UG/L		
MW-65	MW	Site 16	9/21/1998	VOA	BROMOBENZENE	1	U	UG/L		
MW-65	MW	Site 16	9/21/1998	VOA	BROMOCHLOROMETHANE	1	U	UG/L		
MW-65	MW	Site 16	9/21/1998	VOA	BROMODICHLOROMETHANE	1	U	UG/L		
MW-65	MW	Site 16	9/21/1998	VOA	BROMOFORM	1	U	UG/L		
MW-65	MW	Site 16	9/21/1998	VOA	BROMOMETHANE	3	U	UG/L		
MW-65	MW	Site 16	9/21/1998	VOA	CARBON TETRACHLORIDE	1	U	UG/L		
MW-65	MW	Site 16	9/21/1998	VOA	CHLOROBENZENE	1	U	UG/L		
MW-65	MW	Site 16	9/21/1998	VOA	CHLOROETHANE	3	U	UG/L		
MW-65	MW	Site 16	9/21/1998	VOA	CHLOROFORM	1	U	UG/L		
MW-65	MW	Site 16	9/21/1998	VOA	CHLOROMETHANE	3	U	UG/L		
MW-65	MW	Site 16	9/21/1998	VOA	CIS-1,2-DICHLOROETHENE	12		UG/L		
MW-65	MW	Site 16	9/21/1998	VOA	DIBROMOCHLOROMETHANE	2	U	UG/L		
MW-65	MW	Site 16	9/21/1998	VOA	DIBROMOMETHANE	1	U	UG/L		
MW-65	MW	Site 16	9/21/1998	VOA	DICHLORODIFLUOROMETHANE	2	U	UG/L		
MW-65	MW	Site 16	9/21/1998	VOA	ETHYLBENZENE	0.4	J	UG/L		
MW-65	MW	Site 16	9/21/1998	VOA	ETHYLBENZENE	2	U	UG/L		
MW-65	MW	Site 16	9/21/1998	VOA	HEXACHLOROBUTADIENE	2	U	UG/L		
MW-65	MW	Site 16	9/21/1998	VOA	ISOPROPYLBENZENE	97		UG/L		
MW-65	MW	Site 16	9/21/1998	VOA	M,P-XYLENE	1	U	UG/L		
MW-65	MW	Site 16	9/21/1998	VOA	METHYLENE CHLORIDE	2	U	UG/L		
MW-65	MW	Site 16	9/21/1998	VOA	NAPHTHALENE	3	J	UG/L		
MW-65	MW	Site 16	9/21/1998	VOA	N-BUTYLBENZENE	1	U	UG/L		
MW-65	MW	Site 16	9/21/1998	VOA	N-PROPYLBENZENE	1	U	UG/L		
MW-65	MW	Site 16	9/21/1998	VOA	O-XYLENE	1	U	UG/L		
MW-65	MW	Site 16	9/21/1998	VOA	PROPANE	3	J	UG/L		
MW-65	MW	Site 16	9/21/1998	VOA	SEC-BUTYLBENZENE	2	J	UG/L		
MW-65	MW	Site 16	9/21/1998	VOA	STYRENE	1	U	UG/L		
MW-65	MW	Site 16	9/21/1998	VOA	TERT-BUTYLBENZENE	1	U	UG/L		
MW-65	MW	Site 16	9/21/1998	VOA	TETRACHLOROETHENE	1	U	UG/L		
MW-65	MW	Site 16	9/21/1998	VOA	TOLUENE	0.3	J	UG/L		
MW-65	MW	Site 16	9/21/1998	VOA	TOLUENE	2	U	UG/L		
MW-65	MW	Site 16	9/21/1998	VOA	TRANS-1,2-DICHLOROETHENE	2	U	UG/L		
MW-65	MW	Site 16	9/21/1998	VOA	TRICHLOROETHENE	47		UG/L		
MW-65	MW	Site 16	9/21/1998	VOA	TRICHLOROFLUOROMETHANE	2	U	UG/L		
MW-65	MW	Site 16	9/21/1998	VOA	VINYL CHLORIDE	2	U	UG/L		
MW-65	MW	Site 16	9/21/1998	VOA	XYLENES	5	U	UG/L		
MW-66	MW	Site 16	9/21/1998	ALKALN	ALKALINITY TO PH 4.5	1670000		UG/L		

PT_NAME	PT Type	Site	SMP_DATE	ANLYGROUP	STD_CHEMNAME	CONC	QUALIFIER	UNITS	MDL	RL
MW-66	MW	Site 16	9/21/1998	ALKALN	ALKALINITY TO PH 8.3	460	U	UG/L		
MW-66	MW	Site 16	9/21/1998	ANION	NITRATE/NITRITE	30	U	UG/L		
MW-66	MW	Site 16	9/21/1998	ANION	SULFATE	7390000		UG/L		
MW-66	MW	Site 16	9/21/1998	DGASES	ETHANE	2	J	UG/L		
MW-66	MW	Site 16	9/21/1998	DGASES	ETHENE	3	J	UG/L		
MW-66	MW	Site 16	9/21/1998	DGASES	METHANE	54		UG/L		
MW-66	MW	Site 16	9/21/1998	TMETAL	IRON	16	U	UG/L		
MW-66	MW	Site 16	9/21/1998	TMETAL	MANGANESE	1240		UG/L		
MW-66	MW	Site 16	9/21/1998	TPHEXT	TOTAL PETROLEUM HYDROCARBONS-DIESEL	20000		UG/L		
MW-66	MW	Site 16	9/21/1998	TPHPRG	TOTAL PETROLEUM HYDROCARBONS-GASOLINE	840		UG/L		
MW-66	MW	Site 16	9/21/1998	VOA	1,1,1,2-TETRACHLOROETHANE	1	U	UG/L		
MW-66	MW	Site 16	9/21/1998	VOA	1,1,1-TRICHLOROETHANE	1	U	UG/L		
MW-66	MW	Site 16	9/21/1998	VOA	1,1,2,2-TETRACHLOROETHANE	2	U	UG/L		
MW-66	MW	Site 16	9/21/1998	VOA	1,1,2-TRICHLOROETHANE	2	U	UG/L		
MW-66	MW	Site 16	9/21/1998	VOA	1,1-DICHLOROETHANE	2	U	UG/L		
MW-66	MW	Site 16	9/21/1998	VOA	1,1-DICHLOROETHENE	12		UG/L		
MW-66	MW	Site 16	9/21/1998	VOA	1,1-DICHLOROPROPENE	1	U	UG/L		
MW-66	MW	Site 16	9/21/1998	VOA	1,2,3-TRICHLOROBENZENE	1	U	UG/L		
MW-66	MW	Site 16	9/21/1998	VOA	1,2,3-TRICHLOROPROPANE	1	U	UG/L		
MW-66	MW	Site 16	9/21/1998	VOA	1,2,4-TRICHLOROBENZENE	1	U	UG/L		
MW-66	MW	Site 16	9/21/1998	VOA	1,2,4-TRIMETHYLBENZENE	2	J	UG/L		
MW-66	MW	Site 16	9/21/1998	VOA	1,2-DIBROMO-3-CHLOROPROPANE	3	U	UG/L		
MW-66	MW	Site 16	9/21/1998	VOA	1,2-DIBROMOETHANE	1	U	UG/L		
MW-66	MW	Site 16	9/21/1998	VOA	1,2-DICHLOROBENZENE	2	U	UG/L		
MW-66	MW	Site 16	9/21/1998	VOA	1,2-DICHLOROETHANE	2	U	UG/L		
MW-66	MW	Site 16	9/21/1998	VOA	1,2-DICHLOROPROPANE	1	U	UG/L		
MW-66	MW	Site 16	9/21/1998	VOA	1,3,5-TRIMETHYLBENZENE	1	U	UG/L		
MW-66	MW	Site 16	9/21/1998	VOA	1,3-DICHLOROBENZENE	2	U	UG/L		
MW-66	MW	Site 16	9/21/1998	VOA	1,3-DICHLOROPROPANE	1	U	UG/L		
MW-66	MW	Site 16	9/21/1998	VOA	1,4-DICHLOROBENZENE	2	U	UG/L		
MW-66	MW	Site 16	9/21/1998	VOA	2,2-DICHLOROPROPANE	1	U	UG/L		
MW-66	MW	Site 16	9/21/1998	VOA	2-CHLOROTOLUENE	1	U	UG/L		
MW-66	MW	Site 16	9/21/1998	VOA	4-CHLOROTOLUENE	1	U	UG/L		
MW-66	MW	Site 16	9/21/1998	VOA	4-ISOPROPYLTOLUENE	1	U	UG/L		
MW-66	MW	Site 16	9/21/1998	VOA	BENZENE	30		UG/L		
MW-66	MW	Site 16	9/21/1998	VOA	BENZENE	31		UG/L		
MW-66	MW	Site 16	9/21/1998	VOA	BROMOBENZENE	1	U	UG/L		
MW-66	MW	Site 16	9/21/1998	VOA	BROMOCHLOROMETHANE	1	U	UG/L		
MW-66	MW	Site 16	9/21/1998	VOA	BROMODICHLOROMETHANE	1	U	UG/L		
MW-66	MW	Site 16	9/21/1998	VOA	BROMOFORM	1	U	UG/L		
MW-66	MW	Site 16	9/21/1998	VOA	BROMOMETHANE	3	U	UG/L		
MW-66	MW	Site 16	9/21/1998	VOA	CARBON TETRACHLORIDE	1	U	UG/L		
MW-66	MW	Site 16	9/21/1998	VOA	CHLOROBENZENE	1	U	UG/L		
MW-66	MW	Site 16	9/21/1998	VOA	CHLOROETHANE	3	U	UG/L		
MW-66	MW	Site 16	9/21/1998	VOA	CHLOROFORM	1	U	UG/L		
MW-66	MW	Site 16	9/21/1998	VOA	CHLOROMETHANE	3	U	UG/L		
MW-66	MW	Site 16	9/21/1998	VOA	CIS-1,2-DICHLOROETHENE	4	J	UG/L		
MW-66	MW	Site 16	9/21/1998	VOA	DIBROMOCHLOROMETHANE	2	U	UG/L		
MW-66	MW	Site 16	9/21/1998	VOA	DIBROMOMETHANE	1	U	UG/L		
MW-66	MW	Site 16	9/21/1998	VOA	DICHLORODIFLUOROMETHANE	2	U	UG/L		
MW-66	MW	Site 16	9/21/1998	VOA	ETHYLBENZENE	2		UG/L		
MW-66	MW	Site 16	9/21/1998	VOA	ETHYLBENZENE	2	U	UG/L		
MW-66	MW	Site 16	9/21/1998	VOA	HEXACHLOROBUTADIENE	2	U	UG/L		
MW-66	MW	Site 16	9/21/1998	VOA	ISOPROPYLBENZENE	6		UG/L		
MW-66	MW	Site 16	9/21/1998	VOA	M,P-XYLENE	5		UG/L		
MW-66	MW	Site 16	9/21/1998	VOA	METHYLENE CHLORIDE	2	U	UG/L		
MW-66	MW	Site 16	9/21/1998	VOA	NAPHTHALENE	16		UG/L		
MW-66	MW	Site 16	9/21/1998	VOA	N-BUTYLBENZENE	1	U	UG/L		
MW-66	MW	Site 16	9/21/1998	VOA	N-PROPYLBENZENE	1	U	UG/L		
MW-66	MW	Site 16	9/21/1998	VOA	O-XYLENE	20		UG/L		
MW-66	MW	Site 16	9/21/1998	VOA	PROPANE	3	J	UG/L		
MW-66	MW	Site 16	9/21/1998	VOA	SEC-BUTYLBENZENE	2	J	UG/L		
MW-66	MW	Site 16	9/21/1998	VOA	STYRENE	1	U	UG/L		
MW-66	MW	Site 16	9/21/1998	VOA	TERT-BUTYLBENZENE	1	U	UG/L		
MW-66	MW	Site 16	9/21/1998	VOA	TETRACHLOROETHENE	1	U	UG/L		
MW-66	MW	Site 16	9/21/1998	VOA	TOLUENE	5		UG/L		
MW-66	MW	Site 16	9/21/1998	VOA	TRANS-1,2-DICHLOROETHENE	2	U	UG/L		
MW-66	MW	Site 16	9/21/1998	VOA	TRICHLOROETHENE	1	J	UG/L		
MW-66	MW	Site 16	9/21/1998	VOA	TRICHLOROFLUOROMETHANE	2	U	UG/L		
MW-66	MW	Site 16	9/21/1998	VOA	VINYL CHLORIDE	2	U	UG/L		
MW-66	MW	Site 16	9/21/1998	VOA	XYLENES	27		UG/L		
BAT-16-G	MW	Site 16	9/21/1998	ALKALN	ALKALINITY TO PH 4.5	1210000		UG/L		
BAT-16-G	MW	Site 16	9/21/1998	ALKALN	ALKALINITY TO PH 8.3	460	U	UG/L		
BAT-16-G	MW	Site 16	9/21/1998	ANION	NITRATE/NITRITE	20500		UG/L		
BAT-16-G	MW	Site 16	9/21/1998	ANION	SULFATE	5820000		UG/L		
BAT-16-G	MW	Site 16	9/21/1998	DGASES	ETHANE	1	U	UG/L		
BAT-16-G	MW	Site 16	9/21/1998	DGASES	ETHENE	1	U	UG/L		
BAT-16-G	MW	Site 16	9/21/1998	DGASES	METHANE	1	U	UG/L		
BAT-16-G	MW	Site 16	9/21/1998	DOC	DISSOLVED ORGANIC CARBON	9800		UG/L		
BAT-16-G	MW	Site 16	9/21/1998	TMETAL	IRON	16	U	UG/L		
BAT-16-G	MW	Site 16	9/21/1998	TMETAL	MANGANESE	298		UG/L		
BAT-16-G	MW	Site 16	9/21/1998	VOA	1,1,1,2-TETRACHLOROETHANE	1	U	UG/L		
BAT-16-G	MW	Site 16	9/21/1998	VOA	1,1,1-TRICHLOROETHANE	1	U	UG/L		
BAT-16-G	MW	Site 16	9/21/1998	VOA	1,1,2,2-TETRACHLOROETHANE	2	U	UG/L		
BAT-16-G	MW	Site 16	9/21/1998	VOA	1,1,2-TRICHLOROETHANE	2	U	UG/L		
BAT-16-G	MW	Site 16	9/21/1998	VOA	1,1-DICHLOROETHANE	2	U	UG/L		
BAT-16-G	MW	Site 16	9/21/1998	VOA	1,1-DICHLOROETHENE	1	U	UG/L		
BAT-16-G	MW	Site 16	9/21/1998	VOA	1,1-DICHLOROPROPENE	1	U	UG/L		
BAT-16-G	MW	Site 16	9/21/1998	VOA	1,2,3-TRICHLOROBENZENE	1	U	UG/L		
BAT-16-G	MW	Site 16	9/21/1998	VOA	1,2,3-TRICHLOROPROPANE	1	U	UG/L		
BAT-16-G	MW	Site 16	9/21/1998	VOA	1,2,4-TRICHLOROBENZENE	1	U	UG/L		
BAT-16-G	MW	Site 16	9/21/1998	VOA	1,2,4-TRIMETHYLBENZENE	1	U	UG/L		
BAT-16-G	MW	Site 16	9/21/1998	VOA	1,2-DIBROMO-3-CHLOROPROPANE	3	U	UG/L		

PT_NAME	PT Type	Site	SMP_DATE	ANLYGROUP	STD_CHEMNAME	CONC	QUALIFIER	UNITS	MDL	RL
BAT-16-G	MW	Site 16	9/21/1998	VOA	1,2-DIBROMOETHANE	1	U	UG/L		
BAT-16-G	MW	Site 16	9/21/1998	VOA	1,2-DICHLOROBENZENE	2	U	UG/L		
BAT-16-G	MW	Site 16	9/21/1998	VOA	1,2-DICHLOROETHANE	92		UG/L		
BAT-16-G	MW	Site 16	9/21/1998	VOA	1,2-DICHLOROPROPANE	1	U	UG/L		
BAT-16-G	MW	Site 16	9/21/1998	VOA	1,3,5-TRIMETHYLBENZENE	1	U	UG/L		
BAT-16-G	MW	Site 16	9/21/1998	VOA	1,3-DICHLOROBENZENE	2	U	UG/L		
BAT-16-G	MW	Site 16	9/21/1998	VOA	1,3-DICHLOROPROPANE	1	U	UG/L		
BAT-16-G	MW	Site 16	9/21/1998	VOA	1,4-DICHLOROBENZENE	2	U	UG/L		
BAT-16-G	MW	Site 16	9/21/1998	VOA	2,2-DICHLOROPROPANE	1	U	UG/L		
BAT-16-G	MW	Site 16	9/21/1998	VOA	2-CHLOROTOLUENE	1	U	UG/L		
BAT-16-G	MW	Site 16	9/21/1998	VOA	4-CHLOROTOLUENE	1	U	UG/L		
BAT-16-G	MW	Site 16	9/21/1998	VOA	4-ISOPROPYLTOLUENE	1	U	UG/L		
BAT-16-G	MW	Site 16	9/21/1998	VOA	BENZENE	1	U	UG/L		
BAT-16-G	MW	Site 16	9/21/1998	VOA	BROMOBENZENE	1	U	UG/L		
BAT-16-G	MW	Site 16	9/21/1998	VOA	BROMOCHLOROMETHANE	1	U	UG/L		
BAT-16-G	MW	Site 16	9/21/1998	VOA	BROMODICHLOROMETHANE	1	U	UG/L		
BAT-16-G	MW	Site 16	9/21/1998	VOA	BROMOFORM	1	U	UG/L		
BAT-16-G	MW	Site 16	9/21/1998	VOA	BROMOMETHANE	3	U	UG/L		
BAT-16-G	MW	Site 16	9/21/1998	VOA	CARBON TETRACHLORIDE	1	U	UG/L		
BAT-16-G	MW	Site 16	9/21/1998	VOA	CHLOROBENZENE	1	U	UG/L		
BAT-16-G	MW	Site 16	9/21/1998	VOA	CHLOROETHANE	3	U	UG/L		
BAT-16-G	MW	Site 16	9/21/1998	VOA	CHLOROFORM	2	J	UG/L		
BAT-16-G	MW	Site 16	9/21/1998	VOA	CHLOROMETHANE	3	U	UG/L		
BAT-16-G	MW	Site 16	9/21/1998	VOA	CIS-1,2-DICHLOROETHENE	2	U	UG/L		
BAT-16-G	MW	Site 16	9/21/1998	VOA	DIBROMOCHLOROMETHANE	2	U	UG/L		
BAT-16-G	MW	Site 16	9/21/1998	VOA	DIBROMOMETHANE	1	U	UG/L		
BAT-16-G	MW	Site 16	9/21/1998	VOA	DICHLORODIFLUOROMETHANE	2	U	UG/L		
BAT-16-G	MW	Site 16	9/21/1998	VOA	ETHYLBENZENE	2	U	UG/L		
BAT-16-G	MW	Site 16	9/21/1998	VOA	HEXACHLOROBUTADIENE	2	U	UG/L		
BAT-16-G	MW	Site 16	9/21/1998	VOA	ISOPROPYLBENZENE	2	U	UG/L		
BAT-16-G	MW	Site 16	9/21/1998	VOA	M,P-XYLENE	1	U	UG/L		
BAT-16-G	MW	Site 16	9/21/1998	VOA	METHYLENE CHLORIDE	2	U	UG/L		
BAT-16-G	MW	Site 16	9/21/1998	VOA	NAPHTHALENE	1	U	UG/L		
BAT-16-G	MW	Site 16	9/21/1998	VOA	N-BUTYLBENZENE	1	U	UG/L		
BAT-16-G	MW	Site 16	9/21/1998	VOA	N-PROPYLBENZENE	1	U	UG/L		
BAT-16-G	MW	Site 16	9/21/1998	VOA	O-XYLENE	1	U	UG/L		
BAT-16-G	MW	Site 16	9/21/1998	VOA	PROPANE	1	U	UG/L		
BAT-16-G	MW	Site 16	9/21/1998	VOA	SEC-BUTYLBENZENE	1	U	UG/L		
BAT-16-G	MW	Site 16	9/21/1998	VOA	STYRENE	1	U	UG/L		
BAT-16-G	MW	Site 16	9/21/1998	VOA	TERT-BUTYLBENZENE	1	U	UG/L		
BAT-16-G	MW	Site 16	9/21/1998	VOA	TETRACHLOROETHENE	1	U	UG/L		
BAT-16-G	MW	Site 16	9/21/1998	VOA	TOLUENE	2	U	UG/L		
BAT-16-G	MW	Site 16	9/21/1998	VOA	TRANS-1,2-DICHLOROETHENE	2	U	UG/L		
BAT-16-G	MW	Site 16	9/21/1998	VOA	TRICHLOROETHENE	3	J	UG/L		
BAT-16-G	MW	Site 16	9/21/1998	VOA	TRICHLOROFLUOROMETHANE	2	U	UG/L		
BAT-16-G	MW	Site 16	9/21/1998	VOA	VINYL CHLORIDE	2	U	UG/L		
MW-77	MW	Site 16	9/20/1998	ALKALN	ALKALINITY TO PH 4.5	1490000		UG/L		
MW-77	MW	Site 16	9/20/1998	ALKALN	ALKALINITY TO PH 8.3	460	U	UG/L		
MW-77	MW	Site 16	9/20/1998	ANION	NITRATE/NITRITE	30	U	UG/L		
MW-77	MW	Site 16	9/20/1998	ANION	SULFATE	8600000		UG/L		
MW-77	MW	Site 16	9/20/1998	DGASES	ETHANE	1	U	UG/L		
MW-77	MW	Site 16	9/20/1998	DGASES	ETHENE	1	U	UG/L		
MW-77	MW	Site 16	9/20/1998	DGASES	METHANE	6.3		UG/L		
MW-77	MW	Site 16	9/20/1998	TMETAL	IRON	130		UG/L		
MW-77	MW	Site 16	9/20/1998	TMETAL	MANGANESE	683		UG/L		
MW-77	MW	Site 16	9/20/1998	TPHEXT	TOTAL PETROLEUM HYDROCARBONS-DIESEL	21000		UG/L		
MW-77	MW	Site 16	9/20/1998	TPHPRG	TOTAL PETROLEUM HYDROCARBONS-GASOLINE	1100		UG/L		
MW-77	MW	Site 16	9/20/1998	VOA	1,1,1,2-TETRACHLOROETHANE	1	U	UG/L		
MW-77	MW	Site 16	9/20/1998	VOA	1,1,1-TRICHLOROETHANE	1	U	UG/L		
MW-77	MW	Site 16	9/20/1998	VOA	1,1,2,2-TETRACHLOROETHANE	2	U	UG/L		
MW-77	MW	Site 16	9/20/1998	VOA	1,1,2-TRICHLOROETHANE	2	U	UG/L		
MW-77	MW	Site 16	9/20/1998	VOA	1,1-DICHLOROETHANE	2	U	UG/L		
MW-77	MW	Site 16	9/20/1998	VOA	1,1-DICHLOROETHENE	1	J	UG/L		
MW-77	MW	Site 16	9/20/1998	VOA	1,1-DICHLOROPROPENE	1	U	UG/L		
MW-77	MW	Site 16	9/20/1998	VOA	1,2,3-TRICHLOROBENZENE	1	U	UG/L		
MW-77	MW	Site 16	9/20/1998	VOA	1,2,3-TRICHLOROPROPANE	1	U	UG/L		
MW-77	MW	Site 16	9/20/1998	VOA	1,2,4-TRICHLOROBENZENE	1	U	UG/L		
MW-77	MW	Site 16	9/20/1998	VOA	1,2,4-TRIMETHYLBENZENE	41		UG/L		
MW-77	MW	Site 16	9/20/1998	VOA	1,2-DIBROMO-3-CHLOROPROPANE	3	U	UG/L		
MW-77	MW	Site 16	9/20/1998	VOA	1,2-DIBROMOETHANE	1	U	UG/L		
MW-77	MW	Site 16	9/20/1998	VOA	1,2-DICHLOROBENZENE	2	U	UG/L		
MW-77	MW	Site 16	9/20/1998	VOA	1,2-DICHLOROETHANE	2	U	UG/L		
MW-77	MW	Site 16	9/20/1998	VOA	1,2-DICHLOROPROPANE	1	U	UG/L		
MW-77	MW	Site 16	9/20/1998	VOA	1,3,5-TRIMETHYLBENZENE	14		UG/L		
MW-77	MW	Site 16	9/20/1998	VOA	1,3-DICHLOROBENZENE	2	U	UG/L		
MW-77	MW	Site 16	9/20/1998	VOA	1,3-DICHLOROPROPANE	1	U	UG/L		
MW-77	MW	Site 16	9/20/1998	VOA	1,4-DICHLOROBENZENE	2	U	UG/L		
MW-77	MW	Site 16	9/20/1998	VOA	2,2-DICHLOROPROPANE	1	U	UG/L		
MW-77	MW	Site 16	9/20/1998	VOA	2-CHLOROTOLUENE	1	U	UG/L		
MW-77	MW	Site 16	9/20/1998	VOA	4-CHLOROTOLUENE	1	U	UG/L		
MW-77	MW	Site 16	9/20/1998	VOA	4-ISOPROPYLTOLUENE	2	J	UG/L		
MW-77	MW	Site 16	9/20/1998	VOA	BENZENE	1	J	UG/L		
MW-77	MW	Site 16	9/20/1998	VOA	BENZENE	2		UG/L		
MW-77	MW	Site 16	9/20/1998	VOA	BROMOBENZENE	1	U	UG/L		
MW-77	MW	Site 16	9/20/1998	VOA	BROMOCHLOROMETHANE	1	U	UG/L		
MW-77	MW	Site 16	9/20/1998	VOA	BROMODICHLOROMETHANE	1	U	UG/L		
MW-77	MW	Site 16	9/20/1998	VOA	BROMOFORM	1	U	UG/L		
MW-77	MW	Site 16	9/20/1998	VOA	BROMOMETHANE	3	U	UG/L		
MW-77	MW	Site 16	9/20/1998	VOA	CARBON TETRACHLORIDE	1	U	UG/L		
MW-77	MW	Site 16	9/20/1998	VOA	CHLOROBENZENE	1	U	UG/L		
MW-77	MW	Site 16	9/20/1998	VOA	CHLOROETHANE	3	U	UG/L		
MW-77	MW	Site 16	9/20/1998	VOA	CHLOROFORM	1	U	UG/L		
MW-77	MW	Site 16	9/20/1998	VOA	CHLOROMETHANE	3	U	UG/L		

PT_NAME	PT Type	Site	SMP_DATE	ANLYGROUP	STD_CHEMNAME	CONC	QUALIFIER	UNITS	MDL	RL
MW-77	MW	Site 16	9/20/1998	VOA	CIS-1,2-DICHLOROETHENE	2	U	UG/L		
MW-77	MW	Site 16	9/20/1998	VOA	DIBROMOCHLOROMETHANE	2	U	UG/L		
MW-77	MW	Site 16	9/20/1998	VOA	DIBROMOMETHANE	1	U	UG/L		
MW-77	MW	Site 16	9/20/1998	VOA	DICHLORODIFLUOROMETHANE	2	U	UG/L		
MW-77	MW	Site 16	9/20/1998	VOA	ETHYLBENZENE	7		UG/L		
MW-77	MW	Site 16	9/20/1998	VOA	ETHYLBENZENE	8		UG/L		
MW-77	MW	Site 16	9/20/1998	VOA	HEXACHLOROBUTADIENE	2	U	UG/L		
MW-77	MW	Site 16	9/20/1998	VOA	ISOPROPYLBENZENE	3	J	UG/L		
MW-77	MW	Site 16	9/20/1998	VOA	M,P-XYLENE	18		UG/L		
MW-77	MW	Site 16	9/20/1998	VOA	METHYLENE CHLORIDE	2	U	UG/L		
MW-77	MW	Site 16	9/20/1998	VOA	NAPHTHALENE	140		UG/L		
MW-77	MW	Site 16	9/20/1998	VOA	N-BUTYLBENZENE	1	U	UG/L		
MW-77	MW	Site 16	9/20/1998	VOA	N-PROPYLBENZENE	2	J	UG/L		
MW-77	MW	Site 16	9/20/1998	VOA	O-XYLENE	48		UG/L		
MW-77	MW	Site 16	9/20/1998	VOA	PROPANE	1	U	UG/L		
MW-77	MW	Site 16	9/20/1998	VOA	SEC-BUTYLBENZENE	1	J	UG/L		
MW-77	MW	Site 16	9/20/1998	VOA	STYRENE	1	U	UG/L		
MW-77	MW	Site 16	9/20/1998	VOA	TERT-BUTYLBENZENE	1	U	UG/L		
MW-77	MW	Site 16	9/20/1998	VOA	TETRACHLOROETHENE	1	U	UG/L		
MW-77	MW	Site 16	9/20/1998	VOA	TOLUENE	1	U	UG/L		
MW-77	MW	Site 16	9/20/1998	VOA	TOLUENE	2	U	UG/L		
MW-77	MW	Site 16	9/20/1998	VOA	TRANS-1,2-DICHLOROETHENE	2	U	UG/L		
MW-77	MW	Site 16	9/20/1998	VOA	TRICHLOROETHENE	1	U	UG/L		
MW-77	MW	Site 16	9/20/1998	VOA	TRICHLOROFLUOROMETHANE	2	U	UG/L		
MW-77	MW	Site 16	9/20/1998	VOA	VINYL CHLORIDE	2	U	UG/L		
MW-77	MW	Site 16	9/20/1998	VOA	XYLENES	62		UG/L		
BAT-16-M-U	MW	Site 16	9/20/1998	ALKALN	ALKALINITY TO PH 4.5	1090000		UG/L		
BAT-16-M-U	MW	Site 16	9/20/1998	ALKALN	ALKALINITY TO PH 8.3	460	U	UG/L		
BAT-16-M-U	MW	Site 16	9/20/1998	ANION	NITRATE/NITRITE	30	U	UG/L		
BAT-16-M-U	MW	Site 16	9/20/1998	ANION	SULFATE	10100000		UG/L		
BAT-16-M-U	MW	Site 16	9/20/1998	DGASES	ETHANE	1	U	UG/L		
BAT-16-M-U	MW	Site 16	9/20/1998	DGASES	ETHENE	1	U	UG/L		
BAT-16-M-U	MW	Site 16	9/20/1998	DGASES	METHANE	1	U	UG/L		
BAT-16-M-U	MW	Site 16	9/20/1998	TMETAL	IRON	16	U	UG/L		
BAT-16-M-U	MW	Site 16	9/20/1998	TMETAL	MANGANESE	54		UG/L		
BAT-16-M-U	MW	Site 16	9/20/1998	TPHEXT	TOTAL PETROLEUM HYDROCARBONS-DIESEL	120		UG/L		
BAT-16-M-U	MW	Site 16	9/20/1998	TPHPRG	TOTAL PETROLEUM HYDROCARBONS-GASOLINE	50		UG/L		
BAT-16-M-U	MW	Site 16	9/20/1998	VOA	1,1,1,2-TETRACHLOROETHANE	1	U	UG/L		
BAT-16-M-U	MW	Site 16	9/20/1998	VOA	1,1,1-TRICHLOROETHANE	1	U	UG/L		
BAT-16-M-U	MW	Site 16	9/20/1998	VOA	1,1,2,2-TETRACHLOROETHANE	2	U	UG/L		
BAT-16-M-U	MW	Site 16	9/20/1998	VOA	1,1,2-TRICHLOROETHANE	2	U	UG/L		
BAT-16-M-U	MW	Site 16	9/20/1998	VOA	1,1-DICHLOROETHANE	2	U	UG/L		
BAT-16-M-U	MW	Site 16	9/20/1998	VOA	1,1-DICHLOROETHENE	1	U	UG/L		
BAT-16-M-U	MW	Site 16	9/20/1998	VOA	1,1-DICHLOROPROPENE	1	U	UG/L		
BAT-16-M-U	MW	Site 16	9/20/1998	VOA	1,2,3-TRICHLOROBENZENE	1	U	UG/L		
BAT-16-M-U	MW	Site 16	9/20/1998	VOA	1,2,3-TRICHLOROPROPANE	1	U	UG/L		
BAT-16-M-U	MW	Site 16	9/20/1998	VOA	1,2,4-TRICHLOROBENZENE	1	U	UG/L		
BAT-16-M-U	MW	Site 16	9/20/1998	VOA	1,2,4-TRIMETHYLBENZENE	1	U	UG/L		
BAT-16-M-U	MW	Site 16	9/20/1998	VOA	1,2-DIBROMO-3-CHLOROPROPANE	3	U	UG/L		
BAT-16-M-U	MW	Site 16	9/20/1998	VOA	1,2-DIBROMOETHANE	1	U	UG/L		
BAT-16-M-U	MW	Site 16	9/20/1998	VOA	1,2-DICHLOROBENZENE	2	U	UG/L		
BAT-16-M-U	MW	Site 16	9/20/1998	VOA	1,2-DICHLOROETHANE	2	U	UG/L		
BAT-16-M-U	MW	Site 16	9/20/1998	VOA	1,2-DICHLOROPROPANE	1	U	UG/L		
BAT-16-M-U	MW	Site 16	9/20/1998	VOA	1,3,5-TRIMETHYLBENZENE	1	U	UG/L		
BAT-16-M-U	MW	Site 16	9/20/1998	VOA	1,3-DICHLOROBENZENE	2	U	UG/L		
BAT-16-M-U	MW	Site 16	9/20/1998	VOA	1,3-DICHLOROPROPANE	1	U	UG/L		
BAT-16-M-U	MW	Site 16	9/20/1998	VOA	1,4-DICHLOROBENZENE	2	U	UG/L		
BAT-16-M-U	MW	Site 16	9/20/1998	VOA	2,2-DICHLOROPROPANE	1	U	UG/L		
BAT-16-M-U	MW	Site 16	9/20/1998	VOA	2-CHLOROTOLUENE	1	U	UG/L		
BAT-16-M-U	MW	Site 16	9/20/1998	VOA	4-CHLOROTOLUENE	1	U	UG/L		
BAT-16-M-U	MW	Site 16	9/20/1998	VOA	4-ISOPROPYLTOLUENE	1	U	UG/L		
BAT-16-M-U	MW	Site 16	9/20/1998	VOA	BENZENE	0.9	J	UG/L		
BAT-16-M-U	MW	Site 16	9/20/1998	VOA	BENZENE	1	J	UG/L		
BAT-16-M-U	MW	Site 16	9/20/1998	VOA	BROMOBENZENE	1	U	UG/L		
BAT-16-M-U	MW	Site 16	9/20/1998	VOA	BROMOCHLOROMETHANE	1	U	UG/L		
BAT-16-M-U	MW	Site 16	9/20/1998	VOA	BROMODICHLOROMETHANE	1	U	UG/L		
BAT-16-M-U	MW	Site 16	9/20/1998	VOA	BROMOFORM	1	U	UG/L		
BAT-16-M-U	MW	Site 16	9/20/1998	VOA	BROMOMETHANE	3	U	UG/L		
BAT-16-M-U	MW	Site 16	9/20/1998	VOA	CARBON TETRACHLORIDE	1	U	UG/L		
BAT-16-M-U	MW	Site 16	9/20/1998	VOA	CHLOROBENZENE	1	U	UG/L		
BAT-16-M-U	MW	Site 16	9/20/1998	VOA	CHLOROETHANE	3	U	UG/L		
BAT-16-M-U	MW	Site 16	9/20/1998	VOA	CHLOROFORM	1	U	UG/L		
BAT-16-M-U	MW	Site 16	9/20/1998	VOA	CHLOROMETHANE	3	U	UG/L		
BAT-16-M-U	MW	Site 16	9/20/1998	VOA	CIS-1,2-DICHLOROETHENE	2	U	UG/L		
BAT-16-M-U	MW	Site 16	9/20/1998	VOA	DIBROMOCHLOROMETHANE	2	U	UG/L		
BAT-16-M-U	MW	Site 16	9/20/1998	VOA	DIBROMOMETHANE	1	U	UG/L		
BAT-16-M-U	MW	Site 16	9/20/1998	VOA	DICHLORODIFLUOROMETHANE	2	U	UG/L		
BAT-16-M-U	MW	Site 16	9/20/1998	VOA	ETHYLBENZENE	0.2	U	UG/L		
BAT-16-M-U	MW	Site 16	9/20/1998	VOA	ETHYLBENZENE	2	U	UG/L		
BAT-16-M-U	MW	Site 16	9/20/1998	VOA	HEXACHLOROBUTADIENE	2	U	UG/L		
BAT-16-M-U	MW	Site 16	9/20/1998	VOA	ISOPROPYLBENZENE	2	U	UG/L		
BAT-16-M-U	MW	Site 16	9/20/1998	VOA	M,P-XYLENE	1	U	UG/L		
BAT-16-M-U	MW	Site 16	9/20/1998	VOA	METHYLENE CHLORIDE	2	U	UG/L		
BAT-16-M-U	MW	Site 16	9/20/1998	VOA	NAPHTHALENE	1	U	UG/L		
BAT-16-M-U	MW	Site 16	9/20/1998	VOA	N-BUTYLBENZENE	1	U	UG/L		
BAT-16-M-U	MW	Site 16	9/20/1998	VOA	N-PROPYLBENZENE	1	U	UG/L		
BAT-16-M-U	MW	Site 16	9/20/1998	VOA	O-XYLENE	1	U	UG/L		
BAT-16-M-U	MW	Site 16	9/20/1998	VOA	PROPANE	1	U	UG/L		
BAT-16-M-U	MW	Site 16	9/20/1998	VOA	SEC-BUTYLBENZENE	1	U	UG/L		
BAT-16-M-U	MW	Site 16	9/20/1998	VOA	STYRENE	1	U	UG/L		
BAT-16-M-U	MW	Site 16	9/20/1998	VOA	TERT-BUTYLBENZENE	1	U	UG/L		
BAT-16-M-U	MW	Site 16	9/20/1998	VOA	TETRACHLOROETHENE	1	U	UG/L		
BAT-16-M-U	MW	Site 16	9/20/1998	VOA	TOLUENE	0.2	U	UG/L		

PT_NAME	PT Type	Site	SMP_DATE	ANLYGROUP	STD_CHEMNAME	CONC	QUALIFIER	UNITS	MDL	RL
BAT-16-M-U	MW	Site 16	9/20/1998	VOA	TOLUENE	2	U	UG/L		
BAT-16-M-U	MW	Site 16	9/20/1998	VOA	TRANS-1,2-DICHLOROETHENE	2	U	UG/L		
BAT-16-M-U	MW	Site 16	9/20/1998	VOA	TRICHLOROETHENE	1	U	UG/L		
BAT-16-M-U	MW	Site 16	9/20/1998	VOA	TRICHLOROFLUOROMETHANE	2	U	UG/L		
BAT-16-M-U	MW	Site 16	9/20/1998	VOA	VINYL CHLORIDE	2	U	UG/L		
BAT-16-M-U	MW	Site 16	9/20/1998	VOA	XYLENES	0.6	U	UG/L		
MW-29-U	MW	Site 16	9/20/1998	ALKALN	ALKALINITY TO PH 4.5	1520000		UG/L		
MW-29-U	MW	Site 16	9/20/1998	ALKALN	ALKALINITY TO PH 8.3	460	U	UG/L		
MW-29-U	MW	Site 16	9/20/1998	ANION	NITRATE/NITRITE	30	U	UG/L		
MW-29-U	MW	Site 16	9/20/1998	ANION	SULFATE	6100000		UG/L		
MW-29-U	MW	Site 16	9/20/1998	DGASES	ETHANE	1	U	UG/L		
MW-29-U	MW	Site 16	9/20/1998	DGASES	ETHENE	1	U	UG/L		
MW-29-U	MW	Site 16	9/20/1998	DGASES	METHANE	5	J	UG/L		
MW-29-U	MW	Site 16	9/20/1998	TMETAL	IRON	16	U	UG/L		
MW-29-U	MW	Site 16	9/20/1998	TMETAL	MANGANESE	298		UG/L		
MW-29-U	MW	Site 16	9/20/1998	TPHEXT	TOTAL PETROLEUM HYDROCARBONS-DIESEL	390		UG/L		
MW-29-U	MW	Site 16	9/20/1998	TPHPRG	TOTAL PETROLEUM HYDROCARBONS-GASOLINE	60		UG/L		
MW-29-U	MW	Site 16	9/20/1998	VOA	1,1,1,2-TETRACHLOROETHANE	1	U	UG/L		
MW-29-U	MW	Site 16	9/20/1998	VOA	1,1,1-TRICHLOROETHANE	1	U	UG/L		
MW-29-U	MW	Site 16	9/20/1998	VOA	1,1,2,2-TETRACHLOROETHANE	2	U	UG/L		
MW-29-U	MW	Site 16	9/20/1998	VOA	1,1,2-TRICHLOROETHANE	2	U	UG/L		
MW-29-U	MW	Site 16	9/20/1998	VOA	1,1-DICHLOROETHANE	2	U	UG/L		
MW-29-U	MW	Site 16	9/20/1998	VOA	1,1-DICHLOROETHENE	1	U	UG/L		
MW-29-U	MW	Site 16	9/20/1998	VOA	1,1-DICHLOROPROPENE	1	U	UG/L		
MW-29-U	MW	Site 16	9/20/1998	VOA	1,2,3-TRICHLOROBENZENE	1	U	UG/L		
MW-29-U	MW	Site 16	9/20/1998	VOA	1,2,3-TRICHLOROPROPANE	1	U	UG/L		
MW-29-U	MW	Site 16	9/20/1998	VOA	1,2,4-TRICHLOROBENZENE	1	U	UG/L		
MW-29-U	MW	Site 16	9/20/1998	VOA	1,2,4-TRIMETHYLBENZENE	1	U	UG/L		
MW-29-U	MW	Site 16	9/20/1998	VOA	1,2-DIBROMO-3-CHLOROPROPANE	3	U	UG/L		
MW-29-U	MW	Site 16	9/20/1998	VOA	1,2-DIBROMOETHANE	1	U	UG/L		
MW-29-U	MW	Site 16	9/20/1998	VOA	1,2-DICHLOROBENZENE	2	U	UG/L		
MW-29-U	MW	Site 16	9/20/1998	VOA	1,2-DICHLOROETHANE	2	U	UG/L		
MW-29-U	MW	Site 16	9/20/1998	VOA	1,2-DICHLOROPROPANE	1	U	UG/L		
MW-29-U	MW	Site 16	9/20/1998	VOA	1,3,5-TRIMETHYLBENZENE	1	U	UG/L		
MW-29-U	MW	Site 16	9/20/1998	VOA	1,3-DICHLOROBENZENE	2	U	UG/L		
MW-29-U	MW	Site 16	9/20/1998	VOA	1,3-DICHLOROPROPANE	1	U	UG/L		
MW-29-U	MW	Site 16	9/20/1998	VOA	1,4-DICHLOROBENZENE	2	U	UG/L		
MW-29-U	MW	Site 16	9/20/1998	VOA	2,2-DICHLOROPROPANE	1	U	UG/L		
MW-29-U	MW	Site 16	9/20/1998	VOA	2-CHLOROTOLUENE	1	U	UG/L		
MW-29-U	MW	Site 16	9/20/1998	VOA	4-CHLOROTOLUENE	1	U	UG/L		
MW-29-U	MW	Site 16	9/20/1998	VOA	4-ISOPROPYLTOLUENE	1	U	UG/L		
MW-29-U	MW	Site 16	9/20/1998	VOA	BENZENE	0.2	U	UG/L		
MW-29-U	MW	Site 16	9/20/1998	VOA	BENZENE	1	U	UG/L		
MW-29-U	MW	Site 16	9/20/1998	VOA	BROMOBENZENE	1	U	UG/L		
MW-29-U	MW	Site 16	9/20/1998	VOA	BROMOCHLOROMETHANE	1	U	UG/L		
MW-29-U	MW	Site 16	9/20/1998	VOA	BROMODICHLOROMETHANE	1	U	UG/L		
MW-29-U	MW	Site 16	9/20/1998	VOA	BROMOFORM	1	U	UG/L		
MW-29-U	MW	Site 16	9/20/1998	VOA	BROMOMETHANE	3	U	UG/L		
MW-29-U	MW	Site 16	9/20/1998	VOA	CARBON TETRACHLORIDE	1	U	UG/L		
MW-29-U	MW	Site 16	9/20/1998	VOA	CHLOROBENZENE	1	U	UG/L		
MW-29-U	MW	Site 16	9/20/1998	VOA	CHLOROETHANE	3	U	UG/L		
MW-29-U	MW	Site 16	9/20/1998	VOA	CHLOROFORM	1	U	UG/L		
MW-29-U	MW	Site 16	9/20/1998	VOA	CHLOROMETHANE	3	U	UG/L		
MW-29-U	MW	Site 16	9/20/1998	VOA	CIS-1,2-DICHLOROETHENE	2	U	UG/L		
MW-29-U	MW	Site 16	9/20/1998	VOA	DIBROMOCHLOROMETHANE	2	U	UG/L		
MW-29-U	MW	Site 16	9/20/1998	VOA	DIBROMOMETHANE	1	U	UG/L		
MW-29-U	MW	Site 16	9/20/1998	VOA	DICHLORODIFLUOROMETHANE	2	U	UG/L		
MW-29-U	MW	Site 16	9/20/1998	VOA	ETHYLBENZENE	0.2	U	UG/L		
MW-29-U	MW	Site 16	9/20/1998	VOA	ETHYLBENZENE	2	U	UG/L		
MW-29-U	MW	Site 16	9/20/1998	VOA	HEXACHLOROBUTADIENE	2	U	UG/L		
MW-29-U	MW	Site 16	9/20/1998	VOA	ISOPROPYLBENZENE	2	U	UG/L		
MW-29-U	MW	Site 16	9/20/1998	VOA	M,P-XYLENE	1	U	UG/L		
MW-29-U	MW	Site 16	9/20/1998	VOA	METHYLENE CHLORIDE	2	U	UG/L		
MW-29-U	MW	Site 16	9/20/1998	VOA	NAPHTHALENE	1	U	UG/L		
MW-29-U	MW	Site 16	9/20/1998	VOA	N-BUTYLBENZENE	1	U	UG/L		
MW-29-U	MW	Site 16	9/20/1998	VOA	N-PROPYLBENZENE	1	U	UG/L		
MW-29-U	MW	Site 16	9/20/1998	VOA	O-XYLENE	1	U	UG/L		
MW-29-U	MW	Site 16	9/20/1998	VOA	PROPANE	1	U	UG/L		
MW-29-U	MW	Site 16	9/20/1998	VOA	SEC-BUTYLBENZENE	1	U	UG/L		
MW-29-U	MW	Site 16	9/20/1998	VOA	STYRENE	1	U	UG/L		
MW-29-U	MW	Site 16	9/20/1998	VOA	TERT-BUTYLBENZENE	1	U	UG/L		
MW-29-U	MW	Site 16	9/20/1998	VOA	TETRACHLOROETHENE	1	U	UG/L		
MW-29-U	MW	Site 16	9/20/1998	VOA	TOLUENE	0.2	U	UG/L		
MW-29-U	MW	Site 16	9/20/1998	VOA	TOLUENE	2	U	UG/L		
MW-29-U	MW	Site 16	9/20/1998	VOA	TRANS-1,2-DICHLOROETHENE	2	U	UG/L		
MW-29-U	MW	Site 16	9/20/1998	VOA	TRICHLOROETHENE	1	U	UG/L		
MW-29-U	MW	Site 16	9/20/1998	VOA	TRICHLOROFLUOROMETHANE	2	U	UG/L		
MW-29-U	MW	Site 16	9/20/1998	VOA	VINYL CHLORIDE	2	U	UG/L		
MW-29-U	MW	Site 16	9/20/1998	VOA	XYLENES	0.6	U	UG/L		
MW-28	MW	Site 16	9/20/1998	ALKALN	ALKALINITY TO PH 4.5	939000		UG/L		
MW-28	MW	Site 16	9/20/1998	ALKALN	ALKALINITY TO PH 8.3	460	U	UG/L		
MW-28	MW	Site 16	9/20/1998	ANION	NITRATE/NITRITE	30	U	UG/L		
MW-28	MW	Site 16	9/20/1998	ANION	SULFATE	4640000		UG/L		
MW-28	MW	Site 16	9/20/1998	DGASES	ETHANE	1	U	UG/L		
MW-28	MW	Site 16	9/20/1998	DGASES	ETHENE	1	U	UG/L		
MW-28	MW	Site 16	9/20/1998	DGASES	METHANE	1	J	UG/L		
MW-28	MW	Site 16	9/20/1998	TMETAL	IRON	16	U	UG/L		
MW-28	MW	Site 16	9/20/1998	TMETAL	MANGANESE	293		UG/L		
MW-28	MW	Site 16	9/20/1998	TPHEXT	TOTAL PETROLEUM HYDROCARBONS-DIESEL	110		UG/L		
MW-28	MW	Site 16	9/20/1998	VOA	PROPANE	1	U	UG/L		
BAT-16-N	MW	Site 16	9/20/1998	ALKALN	ALKALINITY TO PH 4.5	1200000		UG/L		
BAT-16-N	MW	Site 16	9/20/1998	ALKALN	ALKALINITY TO PH 8.3	460	U	UG/L		
BAT-16-N	MW	Site 16	9/20/1998	ANION	NITRATE/NITRITE	30	U	UG/L		

PT_NAME	PT Type	Site	SMP_DATE	ANLYGROUP	STD_CHEMNAME	CONC	QUALIFIER	UNITS	MDL	RL
BAT-16-N	MW	Site 16	9/20/1998	ANION	SULFATE	5640000		UG/L		
BAT-16-N	MW	Site 16	9/20/1998	DGASES	ETHANE	1	U	UG/L		
BAT-16-N	MW	Site 16	9/20/1998	DGASES	ETHENE	1	U	UG/L		
BAT-16-N	MW	Site 16	9/20/1998	DGASES	METHANE	3	J	UG/L		
BAT-16-N	MW	Site 16	9/20/1998	TMETAL	IRON	16	U	UG/L		
BAT-16-N	MW	Site 16	9/20/1998	TMETAL	MANGANESE	45		UG/L		
BAT-16-N	MW	Site 16	9/20/1998	TPHEXT	TOTAL PETROLEUM HYDROCARBONS-DIESEL	100	U	UG/L		
BAT-16-N	MW	Site 16	9/20/1998	VOA	PROPANE	1	U	UG/L		
BAT-16-K	MW	Site 16	9/19/1998	ALKALN	ALKALINITY TO PH 4.5	1390000		UG/L		
BAT-16-K	MW	Site 16	9/19/1998	ALKALN	ALKALINITY TO PH 8.3	460	U	UG/L		
BAT-16-K	MW	Site 16	9/19/1998	ANION	NITRATE/NITRITE	7530		UG/L		
BAT-16-K	MW	Site 16	9/19/1998	ANION	SULFATE	4880000		UG/L		
BAT-16-K	MW	Site 16	9/19/1998	DOC	DISSOLVED ORGANIC CARBON	13400		UG/L		
BAT-16-K	MW	Site 16	9/19/1998	TMETAL	IRON	16	U	UG/L		
BAT-16-K	MW	Site 16	9/19/1998	TMETAL	MANGANESE	580		UG/L		
BAT-16-K	MW	Site 16	9/19/1998	TPHPRG	TOTAL PETROLEUM HYDROCARBONS-GASOLINE	230		UG/L		
BAT-16-K	MW	Site 16	9/19/1998	VOA	1,1,1,2-TETRACHLOROETHANE	1	U	UG/L		
BAT-16-K	MW	Site 16	9/19/1998	VOA	1,1,1-TRICHLOROETHANE	1	U	UG/L		
BAT-16-K	MW	Site 16	9/19/1998	VOA	1,1,2,2-TETRACHLOROETHANE	2	U	UG/L		
BAT-16-K	MW	Site 16	9/19/1998	VOA	1,1,2-TRICHLOROETHANE	2	U	UG/L		
BAT-16-K	MW	Site 16	9/19/1998	VOA	1,1-DICHLOROETHANE	2	U	UG/L		
BAT-16-K	MW	Site 16	9/19/1998	VOA	1,1-DICHLOROETHENE	1	U	UG/L		
BAT-16-K	MW	Site 16	9/19/1998	VOA	1,1-DICHLOROPROPENE	1	U	UG/L		
BAT-16-K	MW	Site 16	9/19/1998	VOA	1,2,3-TRICHLOROBENZENE	1	U	UG/L		
BAT-16-K	MW	Site 16	9/19/1998	VOA	1,2,3-TRICHLOROPROPANE	1	U	UG/L		
BAT-16-K	MW	Site 16	9/19/1998	VOA	1,2,4-TRICHLOROBENZENE	1	U	UG/L		
BAT-16-K	MW	Site 16	9/19/1998	VOA	1,2,4-TRIMETHYLBENZENE	1	J	UG/L		
BAT-16-K	MW	Site 16	9/19/1998	VOA	1,2-DIBROMO-3-CHLOROPROPANE	3	U	UG/L		
BAT-16-K	MW	Site 16	9/19/1998	VOA	1,2-DIBROMOETHANE	1	U	UG/L		
BAT-16-K	MW	Site 16	9/19/1998	VOA	1,2-DICHLOROBENZENE	2	U	UG/L		
BAT-16-K	MW	Site 16	9/19/1998	VOA	1,2-DICHLOROETHANE	120		UG/L		
BAT-16-K	MW	Site 16	9/19/1998	VOA	1,2-DICHLOROPROPANE	1	J	UG/L		
BAT-16-K	MW	Site 16	9/19/1998	VOA	1,3,5-TRIMETHYLBENZENE	1	U	UG/L		
BAT-16-K	MW	Site 16	9/19/1998	VOA	1,3-DICHLOROBENZENE	2	U	UG/L		
BAT-16-K	MW	Site 16	9/19/1998	VOA	1,3-DICHLOROPROPANE	1	U	UG/L		
BAT-16-K	MW	Site 16	9/19/1998	VOA	1,4-DICHLOROBENZENE	2	U	UG/L		
BAT-16-K	MW	Site 16	9/19/1998	VOA	2,2-DICHLOROPROPANE	1	U	UG/L		
BAT-16-K	MW	Site 16	9/19/1998	VOA	2-CHLOROTOLUENE	1	U	UG/L		
BAT-16-K	MW	Site 16	9/19/1998	VOA	4-CHLOROTOLUENE	1	U	UG/L		
BAT-16-K	MW	Site 16	9/19/1998	VOA	4-ISOPROPYLTOLUENE	1	U	UG/L		
BAT-16-K	MW	Site 16	9/19/1998	VOA	BENZENE	68		UG/L		
BAT-16-K	MW	Site 16	9/19/1998	VOA	BENZENE	80		UG/L		
BAT-16-K	MW	Site 16	9/19/1998	VOA	BROMOBENZENE	1	U	UG/L		
BAT-16-K	MW	Site 16	9/19/1998	VOA	BROMOCHLOROMETHANE	1	U	UG/L		
BAT-16-K	MW	Site 16	9/19/1998	VOA	BROMODICHLOROMETHANE	1	U	UG/L		
BAT-16-K	MW	Site 16	9/19/1998	VOA	BROMOFORM	1	U	UG/L		
BAT-16-K	MW	Site 16	9/19/1998	VOA	BROMOMETHANE	3	U	UG/L		
BAT-16-K	MW	Site 16	9/19/1998	VOA	CARBON TETRACHLORIDE	1	U	UG/L		
BAT-16-K	MW	Site 16	9/19/1998	VOA	CHLOROBENZENE	1	U	UG/L		
BAT-16-K	MW	Site 16	9/19/1998	VOA	CHLOROETHANE	3	U	UG/L		
BAT-16-K	MW	Site 16	9/19/1998	VOA	CHLOROFORM	2	J	UG/L		
BAT-16-K	MW	Site 16	9/19/1998	VOA	CHLOROMETHANE	3	U	UG/L		
BAT-16-K	MW	Site 16	9/19/1998	VOA	CIS-1,2-DICHLOROETHENE	2	U	UG/L		
BAT-16-K	MW	Site 16	9/19/1998	VOA	DIBROMOCHLOROMETHANE	2	U	UG/L		
BAT-16-K	MW	Site 16	9/19/1998	VOA	DIBROMOMETHANE	1	U	UG/L		
BAT-16-K	MW	Site 16	9/19/1998	VOA	DICHLORODIFLUOROMETHANE	2	U	UG/L		
BAT-16-K	MW	Site 16	9/19/1998	VOA	ETHYLBENZENE	2	U	UG/L		
BAT-16-K	MW	Site 16	9/19/1998	VOA	ETHYLBENZENE	10	U	UG/L		
BAT-16-K	MW	Site 16	9/19/1998	VOA	HEXACHLOROBUTADIENE	2	U	UG/L		
BAT-16-K	MW	Site 16	9/19/1998	VOA	ISOPROPYLBENZENE	2	U	UG/L		
BAT-16-K	MW	Site 16	9/19/1998	VOA	M,P-XYLENE	1	U	UG/L		
BAT-16-K	MW	Site 16	9/19/1998	VOA	METHYLENE CHLORIDE	2	U	UG/L		
BAT-16-K	MW	Site 16	9/19/1998	VOA	NAPHTHALENE	1	U	UG/L		
BAT-16-K	MW	Site 16	9/19/1998	VOA	N-BUTYLBENZENE	1	U	UG/L		
BAT-16-K	MW	Site 16	9/19/1998	VOA	N-PROPYLBENZENE	1	U	UG/L		
BAT-16-K	MW	Site 16	9/19/1998	VOA	O-XYLENE	1	U	UG/L		
BAT-16-K	MW	Site 16	9/19/1998	VOA	SEC-BUTYLBENZENE	1	U	UG/L		
BAT-16-K	MW	Site 16	9/19/1998	VOA	STYRENE	1	U	UG/L		
BAT-16-K	MW	Site 16	9/19/1998	VOA	TERT-BUTYLBENZENE	1	U	UG/L		
BAT-16-K	MW	Site 16	9/19/1998	VOA	TETRACHLOROETHENE	1	U	UG/L		
BAT-16-K	MW	Site 16	9/19/1998	VOA	TOLUENE	0.4	J	UG/L		
BAT-16-K	MW	Site 16	9/19/1998	VOA	TOLUENE	2	U	UG/L		
BAT-16-K	MW	Site 16	9/19/1998	VOA	TRANS-1,2-DICHLOROETHENE	2	U	UG/L		
BAT-16-K	MW	Site 16	9/19/1998	VOA	TRICHLOROETHENE	1	J	UG/L		
BAT-16-K	MW	Site 16	9/19/1998	VOA	TRICHLOROFLUOROMETHANE	2	U	UG/L		
BAT-16-K	MW	Site 16	9/19/1998	VOA	VINYL CHLORIDE	2	U	UG/L		
BAT-16-K	MW	Site 16	9/19/1998	VOA	XYLENES	10	U	UG/L		
BAT-16-A	MW	Site 16	9/18/1998	ALKALN	ALKALINITY TO PH 4.5	1010000		UG/L		
BAT-16-A	MW	Site 16	9/18/1998	ALKALN	ALKALINITY TO PH 8.3	460	U	UG/L		
BAT-16-A	MW	Site 16	9/18/1998	ANION	NITRATE/NITRITE	30	U	UG/L		
BAT-16-A	MW	Site 16	9/18/1998	ANION	SULFATE	10300000		UG/L		
BAT-16-A	MW	Site 16	9/18/1998	DGASES	ETHANE	1	U	UG/L		
BAT-16-A	MW	Site 16	9/18/1998	DGASES	ETHENE	1	U	UG/L		
BAT-16-A	MW	Site 16	9/18/1998	DGASES	METHANE	1	U	UG/L		
BAT-16-A	MW	Site 16	9/18/1998	TMETAL	IRON	16	U	UG/L		
BAT-16-A	MW	Site 16	9/18/1998	TMETAL	MANGANESE	245		UG/L		
BAT-16-A	MW	Site 16	9/18/1998	TPHEXT	TOTAL PETROLEUM HYDROCARBONS-DIESEL	100	U	UG/L		
BAT-16-A	MW	Site 16	9/18/1998	TPHPRG	TOTAL PETROLEUM HYDROCARBONS-GASOLINE	20	U	UG/L		
BAT-16-A	MW	Site 16	9/18/1998	VOA	1,1,1,2-TETRACHLOROETHANE	1	U	UG/L		
BAT-16-A	MW	Site 16	9/18/1998	VOA	1,1,1-TRICHLOROETHANE	1	U	UG/L		
BAT-16-A	MW	Site 16	9/18/1998	VOA	1,1,2,2-TETRACHLOROETHANE	2	U	UG/L		
BAT-16-A	MW	Site 16	9/18/1998	VOA	1,1,2-TRICHLOROETHANE	2	U	UG/L		
BAT-16-A	MW	Site 16	9/18/1998	VOA	1,1-DICHLOROETHANE	2	U	UG/L		

PT_NAME	PT Type	Site	SMP_DATE	ANLYGROUP	STD_CHEMNAME	CONC	QUALIFIER	UNITS	MDL	RL
BAT-16-A	MW	Site 16	9/18/1998	VOA	1,1-DICHLOROETHENE	1	U	UG/L		
BAT-16-A	MW	Site 16	9/18/1998	VOA	1,1-DICHLOROPROPENE	1	U	UG/L		
BAT-16-A	MW	Site 16	9/18/1998	VOA	1,2,3-TRICHLOROBENZENE	1	U	UG/L		
BAT-16-A	MW	Site 16	9/18/1998	VOA	1,2,3-TRICHLOROPROPANE	1	U	UG/L		
BAT-16-A	MW	Site 16	9/18/1998	VOA	1,2,4-TRICHLOROBENZENE	1	U	UG/L		
BAT-16-A	MW	Site 16	9/18/1998	VOA	1,2,4-TRIMETHYLBENZENE	1	U	UG/L		
BAT-16-A	MW	Site 16	9/18/1998	VOA	1,2-DIBROMO-3-CHLOROPROPANE	3	U	UG/L		
BAT-16-A	MW	Site 16	9/18/1998	VOA	1,2-DIBROMOETHANE	1	U	UG/L		
BAT-16-A	MW	Site 16	9/18/1998	VOA	1,2-DICHLOROBENZENE	2	U	UG/L		
BAT-16-A	MW	Site 16	9/18/1998	VOA	1,2-DICHLOROETHANE	2	U	UG/L		
BAT-16-A	MW	Site 16	9/18/1998	VOA	1,2-DICHLOROPROPANE	1	U	UG/L		
BAT-16-A	MW	Site 16	9/18/1998	VOA	1,3,5-TRIMETHYLBENZENE	1	U	UG/L		
BAT-16-A	MW	Site 16	9/18/1998	VOA	1,3-DICHLOROBENZENE	2	U	UG/L		
BAT-16-A	MW	Site 16	9/18/1998	VOA	1,3-DICHLOROPROPANE	1	U	UG/L		
BAT-16-A	MW	Site 16	9/18/1998	VOA	1,4-DICHLOROBENZENE	2	U	UG/L		
BAT-16-A	MW	Site 16	9/18/1998	VOA	2,2-DICHLOROPROPANE	1	U	UG/L		
BAT-16-A	MW	Site 16	9/18/1998	VOA	2-CHLOROTOLUENE	1	U	UG/L		
BAT-16-A	MW	Site 16	9/18/1998	VOA	4-CHLOROTOLUENE	1	U	UG/L		
BAT-16-A	MW	Site 16	9/18/1998	VOA	4-ISOPROPYLTOLUENE	1	U	UG/L		
BAT-16-A	MW	Site 16	9/18/1998	VOA	BENZENE	0.2	U	UG/L		
BAT-16-A	MW	Site 16	9/18/1998	VOA	BENZENE	1	U	UG/L		
BAT-16-A	MW	Site 16	9/18/1998	VOA	BROMOBENZENE	1	U	UG/L		
BAT-16-A	MW	Site 16	9/18/1998	VOA	BROMOCHLOROMETHANE	1	U	UG/L		
BAT-16-A	MW	Site 16	9/18/1998	VOA	BROMODICHLOROMETHANE	1	U	UG/L		
BAT-16-A	MW	Site 16	9/18/1998	VOA	BROMOFORM	1	U	UG/L		
BAT-16-A	MW	Site 16	9/18/1998	VOA	BROMOMETHANE	3	U	UG/L		
BAT-16-A	MW	Site 16	9/18/1998	VOA	CARBON TETRACHLORIDE	1	U	UG/L		
BAT-16-A	MW	Site 16	9/18/1998	VOA	CHLOROBENZENE	1	U	UG/L		
BAT-16-A	MW	Site 16	9/18/1998	VOA	CHLOROETHANE	3	U	UG/L		
BAT-16-A	MW	Site 16	9/18/1998	VOA	CHLOROFORM	1	U	UG/L		
BAT-16-A	MW	Site 16	9/18/1998	VOA	CHLOROMETHANE	3	U	UG/L		
BAT-16-A	MW	Site 16	9/18/1998	VOA	CIS-1,2-DICHLOROETHENE	2	U	UG/L		
BAT-16-A	MW	Site 16	9/18/1998	VOA	DIBROMOCHLOROMETHANE	2	U	UG/L		
BAT-16-A	MW	Site 16	9/18/1998	VOA	DIBROMOMETHANE	1	U	UG/L		
BAT-16-A	MW	Site 16	9/18/1998	VOA	DICHLORODIFLUOROMETHANE	2	U	UG/L		
BAT-16-A	MW	Site 16	9/18/1998	VOA	ETHYLBENZENE	0.2	U	UG/L		
BAT-16-A	MW	Site 16	9/18/1998	VOA	ETHYLBENZENE	2	U	UG/L		
BAT-16-A	MW	Site 16	9/18/1998	VOA	HEXACHLOROBUTADIENE	2	U	UG/L		
BAT-16-A	MW	Site 16	9/18/1998	VOA	ISOPROPYLBENZENE	2	U	UG/L		
BAT-16-A	MW	Site 16	9/18/1998	VOA	M,P-XYLENE	1	U	UG/L		
BAT-16-A	MW	Site 16	9/18/1998	VOA	METHYLENE CHLORIDE	2	U	UG/L		
BAT-16-A	MW	Site 16	9/18/1998	VOA	NAPHTHALENE	1	U	UG/L		
BAT-16-A	MW	Site 16	9/18/1998	VOA	N-BUTYLBENZENE	1	U	UG/L		
BAT-16-A	MW	Site 16	9/18/1998	VOA	N-PROPYLBENZENE	1	U	UG/L		
BAT-16-A	MW	Site 16	9/18/1998	VOA	O-XYLENE	1	U	UG/L		
BAT-16-A	MW	Site 16	9/18/1998	VOA	PROPANE	1	U	UG/L		
BAT-16-A	MW	Site 16	9/18/1998	VOA	SEC-BUTYLBENZENE	1	U	UG/L		
BAT-16-A	MW	Site 16	9/18/1998	VOA	STYRENE	1	U	UG/L		
BAT-16-A	MW	Site 16	9/18/1998	VOA	TERT-BUTYLBENZENE	1	U	UG/L		
BAT-16-A	MW	Site 16	9/18/1998	VOA	TETRACHLOROETHENE	1	U	UG/L		
BAT-16-A	MW	Site 16	9/18/1998	VOA	TOLUENE	0.2	U	UG/L		
BAT-16-A	MW	Site 16	9/18/1998	VOA	TOLUENE	2	U	UG/L		
BAT-16-A	MW	Site 16	9/18/1998	VOA	TRANS-1,2-DICHLOROETHENE	2	U	UG/L		
BAT-16-A	MW	Site 16	9/18/1998	VOA	TRICHLOROETHENE	1	U	UG/L		
BAT-16-A	MW	Site 16	9/18/1998	VOA	TRICHLOROFLUOROMETHANE	2	U	UG/L		
BAT-16-A	MW	Site 16	9/18/1998	VOA	VINYL CHLORIDE	2	U	UG/L		
BAT-16-A	MW	Site 16	9/18/1998	VOA	XYLENES	0.6	U	UG/L		
BAT-16-M-U	MW	Site 16	3/1/1998	ANION	NITRATE	400	U	UG/L		
BAT-16-M-U	MW	Site 16	3/1/1998	ANION	SULFATE	9700000		UG/L		
BAT-16-M-U	MW	Site 16	3/1/1998	DGASES	ETHANE	1	U	UG/L		
BAT-16-M-U	MW	Site 16	3/1/1998	DGASES	ETHENE	1	U	UG/L		
BAT-16-M-U	MW	Site 16	3/1/1998	DGASES	METHANE	2	J	UG/L		
BAT-16-M-U	MW	Site 16	3/1/1998	TMETAL	IRON	15	U	UG/L		
BAT-16-M-U	MW	Site 16	3/1/1998	TMETAL	MANGANESE	77		UG/L		
BAT-16-M-U	MW	Site 16	3/1/1998	TPHEXT	TOTAL PETROLEUM HYDROCARBONS-DIESEL	260		UG/L		
BAT-16-M-U	MW	Site 16	3/1/1998	VOA	1,1,1,2-TETRACHLOROETHANE	1	U	UG/L		
BAT-16-M-U	MW	Site 16	3/1/1998	VOA	1,1,1-TRICHLOROETHANE	1	U	UG/L		
BAT-16-M-U	MW	Site 16	3/1/1998	VOA	1,1,2,2-TETRACHLOROETHANE	2	U	UG/L		
BAT-16-M-U	MW	Site 16	3/1/1998	VOA	1,1,2-TRICHLOROETHANE	2	U	UG/L		
BAT-16-M-U	MW	Site 16	3/1/1998	VOA	1,1-DICHLOROETHANE	2	U	UG/L		
BAT-16-M-U	MW	Site 16	3/1/1998	VOA	1,1-DICHLOROETHENE	1	U	UG/L		
BAT-16-M-U	MW	Site 16	3/1/1998	VOA	1,1-DICHLOROPROPENE	1	U	UG/L		
BAT-16-M-U	MW	Site 16	3/1/1998	VOA	1,2,3-TRICHLOROBENZENE	1	U	UG/L		
BAT-16-M-U	MW	Site 16	3/1/1998	VOA	1,2,3-TRICHLOROPROPANE	1	U	UG/L		
BAT-16-M-U	MW	Site 16	3/1/1998	VOA	1,2,4-TRICHLOROBENZENE	1	U	UG/L		
BAT-16-M-U	MW	Site 16	3/1/1998	VOA	1,2,4-TRIMETHYLBENZENE	1	U	UG/L		
BAT-16-M-U	MW	Site 16	3/1/1998	VOA	1,2-DIBROMO-3-CHLOROPROPANE	3	U	UG/L		
BAT-16-M-U	MW	Site 16	3/1/1998	VOA	1,2-DIBROMOETHANE	1	U	UG/L		
BAT-16-M-U	MW	Site 16	3/1/1998	VOA	1,2-DICHLOROBENZENE	2	U	UG/L		
BAT-16-M-U	MW	Site 16	3/1/1998	VOA	1,2-DICHLOROETHANE	2	U	UG/L		
BAT-16-M-U	MW	Site 16	3/1/1998	VOA	1,2-DICHLOROPROPANE	1	U	UG/L		
BAT-16-M-U	MW	Site 16	3/1/1998	VOA	1,3,5-TRIMETHYLBENZENE	1	U	UG/L		
BAT-16-M-U	MW	Site 16	3/1/1998	VOA	1,3-DICHLOROBENZENE	2	U	UG/L		
BAT-16-M-U	MW	Site 16	3/1/1998	VOA	1,3-DICHLOROPROPANE	1	U	UG/L		
BAT-16-M-U	MW	Site 16	3/1/1998	VOA	1,4-DICHLOROBENZENE	2	U	UG/L		
BAT-16-M-U	MW	Site 16	3/1/1998	VOA	2,2-DICHLOROPROPANE	1	U	UG/L		
BAT-16-M-U	MW	Site 16	3/1/1998	VOA	2-CHLOROTOLUENE	1	U	UG/L		
BAT-16-M-U	MW	Site 16	3/1/1998	VOA	4-CHLOROTOLUENE	1	U	UG/L		
BAT-16-M-U	MW	Site 16	3/1/1998	VOA	4-ISOPROPYLTOLUENE	1	U	UG/L		
BAT-16-M-U	MW	Site 16	3/1/1998	VOA	BENZENE	1	U	UG/L		
BAT-16-M-U	MW	Site 16	3/1/1998	VOA	BROMOBENZENE	1	U	UG/L		
BAT-16-M-U	MW	Site 16	3/1/1998	VOA	BROMOCHLOROMETHANE	1	U	UG/L		
BAT-16-M-U	MW	Site 16	3/1/1998	VOA	BROMODICHLOROMETHANE	1	U	UG/L		

PT_NAME	PT Type	Site	SMP_DATE	ANLYGROUP	STD_CHEMNAME	CONC	QUALIFIER	UNITS	MDL	RL
BAT-16-M-U	MW	Site 16	3/1/1998	VOA	BROMOFORM	1	U	UG/L		
BAT-16-M-U	MW	Site 16	3/1/1998	VOA	BROMOMETHANE	3	U	UG/L		
BAT-16-M-U	MW	Site 16	3/1/1998	VOA	CARBON TETRACHLORIDE	1	U	UG/L		
BAT-16-M-U	MW	Site 16	3/1/1998	VOA	CHLOROBENZENE	1	U	UG/L		
BAT-16-M-U	MW	Site 16	3/1/1998	VOA	CHLOROETHANE	3	U	UG/L		
BAT-16-M-U	MW	Site 16	3/1/1998	VOA	CHLOROFORM	1	U	UG/L		
BAT-16-M-U	MW	Site 16	3/1/1998	VOA	CHLOROMETHANE	3	U	UG/L		
BAT-16-M-U	MW	Site 16	3/1/1998	VOA	CIS-1,2-DICHLOROETHENE	2	U	UG/L		
BAT-16-M-U	MW	Site 16	3/1/1998	VOA	DIBROMOCHLOROMETHANE	2	U	UG/L		
BAT-16-M-U	MW	Site 16	3/1/1998	VOA	DIBROMOMETHANE	1	U	UG/L		
BAT-16-M-U	MW	Site 16	3/1/1998	VOA	DICHLORODIFLUOROMETHANE	2	U	UG/L		
BAT-16-M-U	MW	Site 16	3/1/1998	VOA	ETHYLBENZENE	2	U	UG/L		
BAT-16-M-U	MW	Site 16	3/1/1998	VOA	HEXACHLOROBUTADIENE	2	U	UG/L		
BAT-16-M-U	MW	Site 16	3/1/1998	VOA	ISOPROPYLBENZENE	2	U	UG/L		
BAT-16-M-U	MW	Site 16	3/1/1998	VOA	M,P-XYLENE	1	U	UG/L		
BAT-16-M-U	MW	Site 16	3/1/1998	VOA	METHYLENE CHLORIDE	2	U	UG/L		
BAT-16-M-U	MW	Site 16	3/1/1998	VOA	NAPHTHALENE	1	U	UG/L		
BAT-16-M-U	MW	Site 16	3/1/1998	VOA	N-BUTYLBENZENE	1	U	UG/L		
BAT-16-M-U	MW	Site 16	3/1/1998	VOA	N-PROPYLBENZENE	1	U	UG/L		
BAT-16-M-U	MW	Site 16	3/1/1998	VOA	O-XYLENE	1	U	UG/L		
BAT-16-M-U	MW	Site 16	3/1/1998	VOA	PROPANE	1	U	UG/L		
BAT-16-M-U	MW	Site 16	3/1/1998	VOA	SEC-BUTYLBENZENE	1	U	UG/L		
BAT-16-M-U	MW	Site 16	3/1/1998	VOA	STYRENE	1	U	UG/L		
BAT-16-M-U	MW	Site 16	3/1/1998	VOA	TERT-BUTYLBENZENE	1	U	UG/L		
BAT-16-M-U	MW	Site 16	3/1/1998	VOA	TETRACHLOROETHENE	1	U	UG/L		
BAT-16-M-U	MW	Site 16	3/1/1998	VOA	TOLUENE	2	U	UG/L		
BAT-16-M-U	MW	Site 16	3/1/1998	VOA	TRANS-1,2-DICHLOROETHENE	2	U	UG/L		
BAT-16-M-U	MW	Site 16	3/1/1998	VOA	TRICHLOROETHENE	1	U	UG/L		
BAT-16-M-U	MW	Site 16	3/1/1998	VOA	TRICHLOROFLUOROMETHANE	2	U	UG/L		
BAT-16-M-U	MW	Site 16	3/1/1998	VOA	VINYL CHLORIDE	2	U	UG/L		
MW-25-U	MW	Site 16	3/1/1998	ANION	NITRATE	400	U	UG/L		
MW-25-U	MW	Site 16	3/1/1998	ANION	SULFATE	3560000		UG/L		
MW-25-U	MW	Site 16	3/1/1998	DGASES	ETHANE	8.6		UG/L		
MW-25-U	MW	Site 16	3/1/1998	DGASES	ETHENE	1	U	UG/L		
MW-25-U	MW	Site 16	3/1/1998	DGASES	METHANE	17		UG/L		
MW-25-U	MW	Site 16	3/1/1998	TMETAL	IRON	260		UG/L		
MW-25-U	MW	Site 16	3/1/1998	TMETAL	MANGANESE	1090		UG/L		
MW-25-U	MW	Site 16	3/1/1998	TPHEXT	TOTAL PETROLEUM HYDROCARBONS-DIESEL	2400		UG/L		
MW-25-U	MW	Site 16	3/1/1998	VOA	1,1,1,2-TETRACHLOROETHANE	1	U	UG/L		
MW-25-U	MW	Site 16	3/1/1998	VOA	1,1,1-TRICHLOROETHANE	1	U	UG/L		
MW-25-U	MW	Site 16	3/1/1998	VOA	1,1,2,2-TETRACHLOROETHANE	2	U	UG/L		
MW-25-U	MW	Site 16	3/1/1998	VOA	1,1,2-TRICHLOROETHANE	2	U	UG/L		
MW-25-U	MW	Site 16	3/1/1998	VOA	1,1-DICHLOROETHANE	2	U	UG/L		
MW-25-U	MW	Site 16	3/1/1998	VOA	1,1-DICHLOROETHENE	1	U	UG/L		
MW-25-U	MW	Site 16	3/1/1998	VOA	1,1-DICHLOROPROPENE	1	U	UG/L		
MW-25-U	MW	Site 16	3/1/1998	VOA	1,2,3-TRICHLOROBENZENE	1	U	UG/L		
MW-25-U	MW	Site 16	3/1/1998	VOA	1,2,3-TRICHLOROPROPANE	1	U	UG/L		
MW-25-U	MW	Site 16	3/1/1998	VOA	1,2,4-TRICHLOROBENZENE	1	U	UG/L		
MW-25-U	MW	Site 16	3/1/1998	VOA	1,2,4-TRIMETHYLBENZENE	1	U	UG/L		
MW-25-U	MW	Site 16	3/1/1998	VOA	1,2-DIBROMO-3-CHLOROPROPANE	3	U	UG/L		
MW-25-U	MW	Site 16	3/1/1998	VOA	1,2-DIBROMOETHANE	1	U	UG/L		
MW-25-U	MW	Site 16	3/1/1998	VOA	1,2-DICHLOROBENZENE	2	U	UG/L		
MW-25-U	MW	Site 16	3/1/1998	VOA	1,2-DICHLOROETHANE	5	J	UG/L		
MW-25-U	MW	Site 16	3/1/1998	VOA	1,2-DICHLOROPROPANE	1	U	UG/L		
MW-25-U	MW	Site 16	3/1/1998	VOA	1,3,5-TRIMETHYLBENZENE	1	U	UG/L		
MW-25-U	MW	Site 16	3/1/1998	VOA	1,3-DICHLOROBENZENE	2	U	UG/L		
MW-25-U	MW	Site 16	3/1/1998	VOA	1,3-DICHLOROPROPANE	1	U	UG/L		
MW-25-U	MW	Site 16	3/1/1998	VOA	1,4-DICHLOROBENZENE	2	U	UG/L		
MW-25-U	MW	Site 16	3/1/1998	VOA	2,2-DICHLOROPROPANE	1	U	UG/L		
MW-25-U	MW	Site 16	3/1/1998	VOA	2-CHLOROTOLUENE	1	U	UG/L		
MW-25-U	MW	Site 16	3/1/1998	VOA	4-CHLOROTOLUENE	1	U	UG/L		
MW-25-U	MW	Site 16	3/1/1998	VOA	4-ISOPROPYLTOLUENE	1	U	UG/L		
MW-25-U	MW	Site 16	3/1/1998	VOA	BENZENE	8		UG/L		
MW-25-U	MW	Site 16	3/1/1998	VOA	BROMOBENZENE	1	U	UG/L		
MW-25-U	MW	Site 16	3/1/1998	VOA	BROMOCHLOROMETHANE	1	U	UG/L		
MW-25-U	MW	Site 16	3/1/1998	VOA	BROMODICHLOROMETHANE	1	U	UG/L		
MW-25-U	MW	Site 16	3/1/1998	VOA	BROMOFORM	1	U	UG/L		
MW-25-U	MW	Site 16	3/1/1998	VOA	BROMOMETHANE	3	U	UG/L		
MW-25-U	MW	Site 16	3/1/1998	VOA	CARBON TETRACHLORIDE	1	U	UG/L		
MW-25-U	MW	Site 16	3/1/1998	VOA	CHLOROBENZENE	1	U	UG/L		
MW-25-U	MW	Site 16	3/1/1998	VOA	CHLOROETHANE	3	U	UG/L		
MW-25-U	MW	Site 16	3/1/1998	VOA	CHLOROFORM	1	U	UG/L		
MW-25-U	MW	Site 16	3/1/1998	VOA	CHLOROMETHANE	3	U	UG/L		
MW-25-U	MW	Site 16	3/1/1998	VOA	CIS-1,2-DICHLOROETHENE	2	U	UG/L		
MW-25-U	MW	Site 16	3/1/1998	VOA	DIBROMOCHLOROMETHANE	2	U	UG/L		
MW-25-U	MW	Site 16	3/1/1998	VOA	DIBROMOMETHANE	1	U	UG/L		
MW-25-U	MW	Site 16	3/1/1998	VOA	DICHLORODIFLUOROMETHANE	2	U	UG/L		
MW-25-U	MW	Site 16	3/1/1998	VOA	ETHYLBENZENE	310		UG/L		
MW-25-U	MW	Site 16	3/1/1998	VOA	HEXACHLOROBUTADIENE	2	U	UG/L		
MW-25-U	MW	Site 16	3/1/1998	VOA	ISOPROPYLBENZENE	150		UG/L		
MW-25-U	MW	Site 16	3/1/1998	VOA	M,P-XYLENE	1	U	UG/L		
MW-25-U	MW	Site 16	3/1/1998	VOA	METHYLENE CHLORIDE	2	U	UG/L		
MW-25-U	MW	Site 16	3/1/1998	VOA	NAPHTHALENE	1	U	UG/L		
MW-25-U	MW	Site 16	3/1/1998	VOA	N-BUTYLBENZENE	1	U	UG/L		
MW-25-U	MW	Site 16	3/1/1998	VOA	N-PROPYLBENZENE	16		UG/L		
MW-25-U	MW	Site 16	3/1/1998	VOA	O-XYLENE	1	U	UG/L		
MW-25-U	MW	Site 16	3/1/1998	VOA	PROPANE	2	J	UG/L		
MW-25-U	MW	Site 16	3/1/1998	VOA	SEC-BUTYLBENZENE	1	J	UG/L		
MW-25-U	MW	Site 16	3/1/1998	VOA	STYRENE	1	U	UG/L		
MW-25-U	MW	Site 16	3/1/1998	VOA	TERT-BUTYLBENZENE	1	U	UG/L		
MW-25-U	MW	Site 16	3/1/1998	VOA	TETRACHLOROETHENE	1	U	UG/L		
MW-25-U	MW	Site 16	3/1/1998	VOA	TOLUENE	2	U	UG/L		
MW-25-U	MW	Site 16	3/1/1998	VOA	TRANS-1,2-DICHLOROETHENE	2	U	UG/L		

PT_NAME	PT Type	Site	SMP_DATE	ANLYGROUP	STD_CHEMNAME	CONC	QUALIFIER	UNITS	MDL	RL
MW-25-U	MW	Site 16	3/1/1998	VOA	TRICHLOROETHENE	1	U	UG/L		
MW-25-U	MW	Site 16	3/1/1998	VOA	TRICHLOROFLUOROMETHANE	2	U	UG/L		
MW-25-U	MW	Site 16	3/1/1998	VOA	VINYL CHLORIDE	2	U	UG/L		
MW-29-U	MW	Site 16	3/1/1998	ANION	NITRATE	400	U	UG/L		
MW-29-U	MW	Site 16	3/1/1998	ANION	SULFATE	6700000		UG/L		
MW-29-U	MW	Site 16	3/1/1998	DGASES	ETHANE	1	U	UG/L		
MW-29-U	MW	Site 16	3/1/1998	DGASES	ETHENE	1	U	UG/L		
MW-29-U	MW	Site 16	3/1/1998	DGASES	METHANE	9.2		UG/L		
MW-29-U	MW	Site 16	3/1/1998	TMETAL	IRON	15	U	UG/L		
MW-29-U	MW	Site 16	3/1/1998	TMETAL	MANGANESE	41		UG/L		
MW-29-U	MW	Site 16	3/1/1998	TPHEXT	TOTAL PETROLEUM HYDROCARBONS-DIESEL	120		UG/L		
MW-29-U	MW	Site 16	3/1/1998	VOA	1,1,1,2-TETRACHLOROETHANE	1	U	UG/L		
MW-29-U	MW	Site 16	3/1/1998	VOA	1,1,1-TRICHLOROETHANE	1	U	UG/L		
MW-29-U	MW	Site 16	3/1/1998	VOA	1,1,2,2-TETRACHLOROETHANE	2	U	UG/L		
MW-29-U	MW	Site 16	3/1/1998	VOA	1,1,2-TRICHLOROETHANE	2	U	UG/L		
MW-29-U	MW	Site 16	3/1/1998	VOA	1,1-DICHLOROETHANE	2	U	UG/L		
MW-29-U	MW	Site 16	3/1/1998	VOA	1,1-DICHLOROETHENE	1	U	UG/L		
MW-29-U	MW	Site 16	3/1/1998	VOA	1,1-DICHLOROPROPENE	1	U	UG/L		
MW-29-U	MW	Site 16	3/1/1998	VOA	1,2,3-TRICHLOROBENZENE	1	U	UG/L		
MW-29-U	MW	Site 16	3/1/1998	VOA	1,2,3-TRICHLOROPROPANE	1	U	UG/L		
MW-29-U	MW	Site 16	3/1/1998	VOA	1,2,4-TRICHLOROBENZENE	1	U	UG/L		
MW-29-U	MW	Site 16	3/1/1998	VOA	1,2,4-TRIMETHYLBENZENE	1	U	UG/L		
MW-29-U	MW	Site 16	3/1/1998	VOA	1,2-DIBROMO-3-CHLOROPROPANE	3	U	UG/L		
MW-29-U	MW	Site 16	3/1/1998	VOA	1,2-DIBROMOETHANE	1	U	UG/L		
MW-29-U	MW	Site 16	3/1/1998	VOA	1,2-DICHLOROBENZENE	2	U	UG/L		
MW-29-U	MW	Site 16	3/1/1998	VOA	1,2-DICHLOROETHANE	2	U	UG/L		
MW-29-U	MW	Site 16	3/1/1998	VOA	1,2-DICHLOROPROPANE	1	U	UG/L		
MW-29-U	MW	Site 16	3/1/1998	VOA	1,3,5-TRIMETHYLBENZENE	1	U	UG/L		
MW-29-U	MW	Site 16	3/1/1998	VOA	1,3-DICHLOROBENZENE	2	U	UG/L		
MW-29-U	MW	Site 16	3/1/1998	VOA	1,3-DICHLOROPROPANE	1	U	UG/L		
MW-29-U	MW	Site 16	3/1/1998	VOA	1,4-DICHLOROBENZENE	2	U	UG/L		
MW-29-U	MW	Site 16	3/1/1998	VOA	2,2-DICHLOROPROPANE	1	U	UG/L		
MW-29-U	MW	Site 16	3/1/1998	VOA	2-CHLOROTOLUENE	1	U	UG/L		
MW-29-U	MW	Site 16	3/1/1998	VOA	4-CHLOROTOLUENE	1	U	UG/L		
MW-29-U	MW	Site 16	3/1/1998	VOA	4-ISOPROPYLTOLUENE	1	U	UG/L		
MW-29-U	MW	Site 16	3/1/1998	VOA	BENZENE	1	U	UG/L		
MW-29-U	MW	Site 16	3/1/1998	VOA	BROMOBENZENE	1	U	UG/L		
MW-29-U	MW	Site 16	3/1/1998	VOA	BROMOCHLOROMETHANE	1	U	UG/L		
MW-29-U	MW	Site 16	3/1/1998	VOA	BROMODICHLOROMETHANE	1	U	UG/L		
MW-29-U	MW	Site 16	3/1/1998	VOA	BROMOFORM	1	U	UG/L		
MW-29-U	MW	Site 16	3/1/1998	VOA	BROMOMETHANE	3	U	UG/L		
MW-29-U	MW	Site 16	3/1/1998	VOA	CARBON TETRACHLORIDE	1	U	UG/L		
MW-29-U	MW	Site 16	3/1/1998	VOA	CHLOROBENZENE	1	U	UG/L		
MW-29-U	MW	Site 16	3/1/1998	VOA	CHLOROETHANE	3	U	UG/L		
MW-29-U	MW	Site 16	3/1/1998	VOA	CHLOROFORM	1	U	UG/L		
MW-29-U	MW	Site 16	3/1/1998	VOA	CHLOROMETHANE	3	U	UG/L		
MW-29-U	MW	Site 16	3/1/1998	VOA	CIS-1,2-DICHLOROETHENE	2	U	UG/L		
MW-29-U	MW	Site 16	3/1/1998	VOA	DIBROMOCHLOROMETHANE	2	U	UG/L		
MW-29-U	MW	Site 16	3/1/1998	VOA	DIBROMOMETHANE	1	U	UG/L		
MW-29-U	MW	Site 16	3/1/1998	VOA	DICHLORODIFLUOROMETHANE	2	U	UG/L		
MW-29-U	MW	Site 16	3/1/1998	VOA	ETHYLBENZENE	2	U	UG/L		
MW-29-U	MW	Site 16	3/1/1998	VOA	HEXACHLOROBUTADIENE	2	U	UG/L		
MW-29-U	MW	Site 16	3/1/1998	VOA	ISOPROPYLBENZENE	2	U	UG/L		
MW-29-U	MW	Site 16	3/1/1998	VOA	M,P-XYLENE	1	U	UG/L		
MW-29-U	MW	Site 16	3/1/1998	VOA	METHYLENE CHLORIDE	2	U	UG/L		
MW-29-U	MW	Site 16	3/1/1998	VOA	NAPHTHALENE	1	U	UG/L		
MW-29-U	MW	Site 16	3/1/1998	VOA	N-BUTYLBENZENE	1	U	UG/L		
MW-29-U	MW	Site 16	3/1/1998	VOA	N-PROPYLBENZENE	1	U	UG/L		
MW-29-U	MW	Site 16	3/1/1998	VOA	O-XYLENE	1	U	UG/L		
MW-29-U	MW	Site 16	3/1/1998	VOA	PROPANE	1	J	UG/L		
MW-29-U	MW	Site 16	3/1/1998	VOA	SEC-BUTYLBENZENE	1	U	UG/L		
MW-29-U	MW	Site 16	3/1/1998	VOA	STYRENE	1	U	UG/L		
MW-29-U	MW	Site 16	3/1/1998	VOA	TERT-BUTYLBENZENE	1	U	UG/L		
MW-29-U	MW	Site 16	3/1/1998	VOA	TETRACHLOROETHENE	1	U	UG/L		
MW-29-U	MW	Site 16	3/1/1998	VOA	TOLUENE	2	U	UG/L		
MW-29-U	MW	Site 16	3/1/1998	VOA	TRANS-1,2-DICHLOROETHENE	2	U	UG/L		
MW-29-U	MW	Site 16	3/1/1998	VOA	TRICHLOROETHENE	1	U	UG/L		
MW-29-U	MW	Site 16	3/1/1998	VOA	TRICHLOROFLUOROMETHANE	2	U	UG/L		
MW-29-U	MW	Site 16	3/1/1998	VOA	VINYL CHLORIDE	2	U	UG/L		
MW-63	MW	Site 16	3/1/1998	ANION	NITRATE	400	U	UG/L		
MW-63	MW	Site 16	3/1/1998	ANION	SULFATE	9700000		UG/L		
MW-63	MW	Site 16	3/1/1998	DGASES	ETHANE	2	J	UG/L		
MW-63	MW	Site 16	3/1/1998	DGASES	ETHENE	1	U	UG/L		
MW-63	MW	Site 16	3/1/1998	DGASES	METHANE	1	J	UG/L		
MW-63	MW	Site 16	3/1/1998	TMETAL	IRON	15	U	UG/L		
MW-63	MW	Site 16	3/1/1998	TMETAL	MANGANESE	98		UG/L		
MW-63	MW	Site 16	3/1/1998	TPHEXT	TOTAL PETROLEUM HYDROCARBONS-DIESEL	140		UG/L		
MW-63	MW	Site 16	3/1/1998	VOA	1,1,1,2-TETRACHLOROETHANE	1	U	UG/L		
MW-63	MW	Site 16	3/1/1998	VOA	1,1,1-TRICHLOROETHANE	1	U	UG/L		
MW-63	MW	Site 16	3/1/1998	VOA	1,1,2,2-TETRACHLOROETHANE	2	U	UG/L		
MW-63	MW	Site 16	3/1/1998	VOA	1,1,2-TRICHLOROETHANE	2	U	UG/L		
MW-63	MW	Site 16	3/1/1998	VOA	1,1-DICHLOROETHANE	2	U	UG/L		
MW-63	MW	Site 16	3/1/1998	VOA	1,1-DICHLOROETHENE	1	U	UG/L		
MW-63	MW	Site 16	3/1/1998	VOA	1,1-DICHLOROPROPENE	1	U	UG/L		
MW-63	MW	Site 16	3/1/1998	VOA	1,2,3-TRICHLOROBENZENE	1	U	UG/L		
MW-63	MW	Site 16	3/1/1998	VOA	1,2,3-TRICHLOROPROPANE	1	U	UG/L		
MW-63	MW	Site 16	3/1/1998	VOA	1,2,4-TRICHLOROBENZENE	1	U	UG/L		
MW-63	MW	Site 16	3/1/1998	VOA	1,2,4-TRIMETHYLBENZENE	1	U	UG/L		
MW-63	MW	Site 16	3/1/1998	VOA	1,2-DIBROMO-3-CHLOROPROPANE	3	U	UG/L		
MW-63	MW	Site 16	3/1/1998	VOA	1,2-DIBROMOETHANE	1	U	UG/L		
MW-63	MW	Site 16	3/1/1998	VOA	1,2-DICHLOROBENZENE	2	U	UG/L		
MW-63	MW	Site 16	3/1/1998	VOA	1,2-DICHLOROETHANE	2	U	UG/L		
MW-63	MW	Site 16	3/1/1998	VOA	1,2-DICHLOROPROPANE	1	U	UG/L		

PT_NAME	PT Type	Site	SMP_DATE	ANLYGROUP	STD_CHEMNAME	CONC	QUALIFIER	UNITS	MDL	RL
MW-63	MW	Site 16	3/1/1998	VOA	1,3,5-TRIMETHYLBENZENE	1	U	UG/L		
MW-63	MW	Site 16	3/1/1998	VOA	1,3-DICHLOROBENZENE	2	U	UG/L		
MW-63	MW	Site 16	3/1/1998	VOA	1,3-DICHLOROPROPANE	1	U	UG/L		
MW-63	MW	Site 16	3/1/1998	VOA	1,4-DICHLOROBENZENE	2	U	UG/L		
MW-63	MW	Site 16	3/1/1998	VOA	2,2-DICHLOROPROPANE	1	U	UG/L		
MW-63	MW	Site 16	3/1/1998	VOA	2-CHLOROTOLUENE	1	U	UG/L		
MW-63	MW	Site 16	3/1/1998	VOA	4-CHLOROTOLUENE	1	U	UG/L		
MW-63	MW	Site 16	3/1/1998	VOA	4-ISOPROPYLTOLUENE	1	U	UG/L		
MW-63	MW	Site 16	3/1/1998	VOA	BENZENE	120		UG/L		
MW-63	MW	Site 16	3/1/1998	VOA	BROMOBENZENE	1	U	UG/L		
MW-63	MW	Site 16	3/1/1998	VOA	BROMOCHLOROMETHANE	1	U	UG/L		
MW-63	MW	Site 16	3/1/1998	VOA	BROMODICHLOROMETHANE	1	U	UG/L		
MW-63	MW	Site 16	3/1/1998	VOA	BROMOFORM	1	U	UG/L		
MW-63	MW	Site 16	3/1/1998	VOA	BROMOMETHANE	3	U	UG/L		
MW-63	MW	Site 16	3/1/1998	VOA	CARBON TETRACHLORIDE	1	U	UG/L		
MW-63	MW	Site 16	3/1/1998	VOA	CHLOROBENZENE	1	U	UG/L		
MW-63	MW	Site 16	3/1/1998	VOA	CHLOROETHANE	3	U	UG/L		
MW-63	MW	Site 16	3/1/1998	VOA	CHLOROFORM	19		UG/L		
MW-63	MW	Site 16	3/1/1998	VOA	CHLOROMETHANE	3	U	UG/L		
MW-63	MW	Site 16	3/1/1998	VOA	CIS-1,2-DICHLOROETHENE	2	U	UG/L		
MW-63	MW	Site 16	3/1/1998	VOA	DIBROMOCHLOROMETHANE	2	U	UG/L		
MW-63	MW	Site 16	3/1/1998	VOA	DIBROMOMETHANE	1	U	UG/L		
MW-63	MW	Site 16	3/1/1998	VOA	DICHLORODIFLUOROMETHANE	2	U	UG/L		
MW-63	MW	Site 16	3/1/1998	VOA	ETHYLBENZENE	2	U	UG/L		
MW-63	MW	Site 16	3/1/1998	VOA	HEXACHLOROBUTADIENE	2	U	UG/L		
MW-63	MW	Site 16	3/1/1998	VOA	ISOPROPYLBENZENE	2	U	UG/L		
MW-63	MW	Site 16	3/1/1998	VOA	M,P-XYLENE	1	U	UG/L		
MW-63	MW	Site 16	3/1/1998	VOA	METHYLENE CHLORIDE	2	U	UG/L		
MW-63	MW	Site 16	3/1/1998	VOA	NAPHTHALENE	1	U	UG/L		
MW-63	MW	Site 16	3/1/1998	VOA	N-BUTYLBENZENE	1	U	UG/L		
MW-63	MW	Site 16	3/1/1998	VOA	N-PROPYLBENZENE	1	U	UG/L		
MW-63	MW	Site 16	3/1/1998	VOA	O-XYLENE	1	U	UG/L		
MW-63	MW	Site 16	3/1/1998	VOA	PROPANE	2	J	UG/L		
MW-63	MW	Site 16	3/1/1998	VOA	SEC-BUTYLBENZENE	1	U	UG/L		
MW-63	MW	Site 16	3/1/1998	VOA	STYRENE	1	U	UG/L		
MW-63	MW	Site 16	3/1/1998	VOA	TERT-BUTYLBENZENE	1	U	UG/L		
MW-63	MW	Site 16	3/1/1998	VOA	TETRACHLOROETHENE	1	U	UG/L		
MW-63	MW	Site 16	3/1/1998	VOA	TOLUENE	2	U	UG/L		
MW-63	MW	Site 16	3/1/1998	VOA	TRANS-1,2-DICHLOROETHENE	2	U	UG/L		
MW-63	MW	Site 16	3/1/1998	VOA	TRICHLOROETHENE	8		UG/L		
MW-63	MW	Site 16	3/1/1998	VOA	TRICHLOROFLUOROMETHANE	2	U	UG/L		
MW-63	MW	Site 16	3/1/1998	VOA	VINYL CHLORIDE	2	U	UG/L		
MW-65	MW	Site 16	3/1/1998	ANION	NITRATE	400	U	UG/L		
MW-65	MW	Site 16	3/1/1998	ANION	SULFATE	3540000		UG/L		
MW-65	MW	Site 16	3/1/1998	DGASES	ETHANE	24		UG/L		
MW-65	MW	Site 16	3/1/1998	DGASES	ETHENE	1	U	UG/L		
MW-65	MW	Site 16	3/1/1998	DGASES	METHANE	550		UG/L		
MW-65	MW	Site 16	3/1/1998	TMETAL	IRON	190		UG/L		
MW-65	MW	Site 16	3/1/1998	TMETAL	MANGANESE	1070		UG/L		
MW-65	MW	Site 16	3/1/1998	TPHEXT	TOTAL PETROLEUM HYDROCARBONS-DIESEL	1700		UG/L		
MW-65	MW	Site 16	3/1/1998	VOA	1,1,1,2-TETRACHLOROETHANE	1	U	UG/L		
MW-65	MW	Site 16	3/1/1998	VOA	1,1,1-TRICHLOROETHANE	1	U	UG/L		
MW-65	MW	Site 16	3/1/1998	VOA	1,1,2,2-TETRACHLOROETHANE	2	U	UG/L		
MW-65	MW	Site 16	3/1/1998	VOA	1,1,2-TRICHLOROETHANE	2	U	UG/L		
MW-65	MW	Site 16	3/1/1998	VOA	1,1-DICHLOROETHANE	2	U	UG/L		
MW-65	MW	Site 16	3/1/1998	VOA	1,1-DICHLOROETHENE	4	J	UG/L		
MW-65	MW	Site 16	3/1/1998	VOA	1,1-DICHLOROPROPENE	1	U	UG/L		
MW-65	MW	Site 16	3/1/1998	VOA	1,2,3-TRICHLOROBENZENE	1	U	UG/L		
MW-65	MW	Site 16	3/1/1998	VOA	1,2,3-TRICHLOROPROPANE	1	U	UG/L		
MW-65	MW	Site 16	3/1/1998	VOA	1,2,4-TRICHLOROBENZENE	1	U	UG/L		
MW-65	MW	Site 16	3/1/1998	VOA	1,2,4-TRIMETHYLBENZENE	1	U	UG/L		
MW-65	MW	Site 16	3/1/1998	VOA	1,2-DIBROMO-3-CHLOROPROPANE	3	U	UG/L		
MW-65	MW	Site 16	3/1/1998	VOA	1,2-DIBROMOETHANE	1	U	UG/L		
MW-65	MW	Site 16	3/1/1998	VOA	1,2-DICHLOROBENZENE	2	U	UG/L		
MW-65	MW	Site 16	3/1/1998	VOA	1,2-DICHLOROETHANE	56		UG/L		
MW-65	MW	Site 16	3/1/1998	VOA	1,2-DICHLOROPROPANE	1	U	UG/L		
MW-65	MW	Site 16	3/1/1998	VOA	1,3,5-TRIMETHYLBENZENE	1	U	UG/L		
MW-65	MW	Site 16	3/1/1998	VOA	1,3-DICHLOROBENZENE	2	U	UG/L		
MW-65	MW	Site 16	3/1/1998	VOA	1,3-DICHLOROPROPANE	1	U	UG/L		
MW-65	MW	Site 16	3/1/1998	VOA	1,4-DICHLOROBENZENE	2	U	UG/L		
MW-65	MW	Site 16	3/1/1998	VOA	2,2-DICHLOROPROPANE	1	U	UG/L		
MW-65	MW	Site 16	3/1/1998	VOA	2-CHLOROTOLUENE	1	U	UG/L		
MW-65	MW	Site 16	3/1/1998	VOA	4-CHLOROTOLUENE	1	U	UG/L		
MW-65	MW	Site 16	3/1/1998	VOA	4-ISOPROPYLTOLUENE	1	U	UG/L		
MW-65	MW	Site 16	3/1/1998	VOA	BENZENE	8		UG/L		
MW-65	MW	Site 16	3/1/1998	VOA	BROMOBENZENE	1	U	UG/L		
MW-65	MW	Site 16	3/1/1998	VOA	BROMOCHLOROMETHANE	1	U	UG/L		
MW-65	MW	Site 16	3/1/1998	VOA	BROMODICHLOROMETHANE	1	U	UG/L		
MW-65	MW	Site 16	3/1/1998	VOA	BROMOFORM	1	U	UG/L		
MW-65	MW	Site 16	3/1/1998	VOA	BROMOMETHANE	3	U	UG/L		
MW-65	MW	Site 16	3/1/1998	VOA	CARBON TETRACHLORIDE	1	U	UG/L		
MW-65	MW	Site 16	3/1/1998	VOA	CHLOROBENZENE	1	U	UG/L		
MW-65	MW	Site 16	3/1/1998	VOA	CHLOROETHANE	3	U	UG/L		
MW-65	MW	Site 16	3/1/1998	VOA	CHLOROFORM	1	U	UG/L		
MW-65	MW	Site 16	3/1/1998	VOA	CHLOROMETHANE	3	U	UG/L		
MW-65	MW	Site 16	3/1/1998	VOA	CIS-1,2-DICHLOROETHENE	10		UG/L		
MW-65	MW	Site 16	3/1/1998	VOA	DIBROMOCHLOROMETHANE	2	U	UG/L		
MW-65	MW	Site 16	3/1/1998	VOA	DIBROMOMETHANE	1	U	UG/L		
MW-65	MW	Site 16	3/1/1998	VOA	DICHLORODIFLUOROMETHANE	2	U	UG/L		
MW-65	MW	Site 16	3/1/1998	VOA	ETHYLBENZENE	2	U	UG/L		
MW-65	MW	Site 16	3/1/1998	VOA	HEXACHLOROBUTADIENE	2	U	UG/L		
MW-65	MW	Site 16	3/1/1998	VOA	ISOPROPYLBENZENE	90		UG/L		
MW-65	MW	Site 16	3/1/1998	VOA	M,P-XYLENE	1	U	UG/L		

PT_NAME	PT Type	Site	SMP_DATE	ANLYGROUP	STD_CHEMNAME	CONC	QUALIFIER	UNITS	MDL	RL
MW-65	MW	Site 16	3/1/1998	VOA	METHYLENE CHLORIDE	2	U	UG/L		
MW-65	MW	Site 16	3/1/1998	VOA	NAPHTHALENE	1	U	UG/L		
MW-65	MW	Site 16	3/1/1998	VOA	N-BUTYLBENZENE	1	U	UG/L		
MW-65	MW	Site 16	3/1/1998	VOA	N-PROPYLBENZENE	1	U	UG/L		
MW-65	MW	Site 16	3/1/1998	VOA	O-XYLENE	1	U	UG/L		
MW-65	MW	Site 16	3/1/1998	VOA	PROPANE	2	J	UG/L		
MW-65	MW	Site 16	3/1/1998	VOA	SEC-BUTYLBENZENE	2	J	UG/L		
MW-65	MW	Site 16	3/1/1998	VOA	STYRENE	1	U	UG/L		
MW-65	MW	Site 16	3/1/1998	VOA	TERT-BUTYLBENZENE	1	U	UG/L		
MW-65	MW	Site 16	3/1/1998	VOA	TETRACHLOROETHENE	1	U	UG/L		
MW-65	MW	Site 16	3/1/1998	VOA	TOLUENE	2	U	UG/L		
MW-65	MW	Site 16	3/1/1998	VOA	TRANS-1,2-DICHLOROETHENE	2	U	UG/L		
MW-65	MW	Site 16	3/1/1998	VOA	TRICHLOROETHENE	42		UG/L		
MW-65	MW	Site 16	3/1/1998	VOA	TRICHLOROFLUOROMETHANE	2	U	UG/L		
MW-65	MW	Site 16	3/1/1998	VOA	VINYL CHLORIDE	2	U	UG/L		
MW-66	MW	Site 16	3/1/1998	ANION	NITRATE	400	U	UG/L		
MW-66	MW	Site 16	3/1/1998	ANION	SULFATE	7110000		UG/L		
MW-66	MW	Site 16	3/1/1998	DGASES	ETHANE	2	J	UG/L		
MW-66	MW	Site 16	3/1/1998	DGASES	ETHENE	2	J	UG/L		
MW-66	MW	Site 16	3/1/1998	DGASES	METHANE	70		UG/L		
MW-66	MW	Site 16	3/1/1998	TMETAL	IRON	15	U	UG/L		
MW-66	MW	Site 16	3/1/1998	TMETAL	MANGANESE	1280		UG/L		
MW-66	MW	Site 16	3/1/1998	TPHEXT	TOTAL PETROLEUM HYDROCARBONS-DIESEL	2700		UG/L		
MW-66	MW	Site 16	3/1/1998	VOA	1,1,1,2-TETRACHLOROETHANE	1	U	UG/L		
MW-66	MW	Site 16	3/1/1998	VOA	1,1,1-TRICHLOROETHANE	1	U	UG/L		
MW-66	MW	Site 16	3/1/1998	VOA	1,1,2,2-TETRACHLOROETHANE	2	U	UG/L		
MW-66	MW	Site 16	3/1/1998	VOA	1,1,2-TRICHLOROETHANE	2	U	UG/L		
MW-66	MW	Site 16	3/1/1998	VOA	1,1-DICHLOROETHANE	2	U	UG/L		
MW-66	MW	Site 16	3/1/1998	VOA	1,1-DICHLOROETHENE	9		UG/L		
MW-66	MW	Site 16	3/1/1998	VOA	1,1-DICHLOROPROPENE	1	U	UG/L		
MW-66	MW	Site 16	3/1/1998	VOA	1,2,3-TRICHLOROBENZENE	1	U	UG/L		
MW-66	MW	Site 16	3/1/1998	VOA	1,2,3-TRICHLOROPROPANE	1	U	UG/L		
MW-66	MW	Site 16	3/1/1998	VOA	1,2,4-TRICHLOROBENZENE	1	U	UG/L		
MW-66	MW	Site 16	3/1/1998	VOA	1,2,4-TRIMETHYLBENZENE	1	U	UG/L		
MW-66	MW	Site 16	3/1/1998	VOA	1,2-DIBROMO-3-CHLOROPROPANE	3	U	UG/L		
MW-66	MW	Site 16	3/1/1998	VOA	1,2-DIBROMOETHANE	1	U	UG/L		
MW-66	MW	Site 16	3/1/1998	VOA	1,2-DICHLOROBENZENE	2	U	UG/L		
MW-66	MW	Site 16	3/1/1998	VOA	1,2-DICHLOROETHANE	2	U	UG/L		
MW-66	MW	Site 16	3/1/1998	VOA	1,2-DICHLOROPROPANE	1	U	UG/L		
MW-66	MW	Site 16	3/1/1998	VOA	1,3,5-TRIMETHYLBENZENE	1	J	UG/L		
MW-66	MW	Site 16	3/1/1998	VOA	1,3-DICHLOROBENZENE	2	U	UG/L		
MW-66	MW	Site 16	3/1/1998	VOA	1,3-DICHLOROPROPANE	1	U	UG/L		
MW-66	MW	Site 16	3/1/1998	VOA	1,4-DICHLOROBENZENE	2	U	UG/L		
MW-66	MW	Site 16	3/1/1998	VOA	2,2-DICHLOROPROPANE	1	U	UG/L		
MW-66	MW	Site 16	3/1/1998	VOA	2-CHLOROTOLUENE	1	U	UG/L		
MW-66	MW	Site 16	3/1/1998	VOA	4-CHLOROTOLUENE	1	U	UG/L		
MW-66	MW	Site 16	3/1/1998	VOA	4-ISOPROPYLTOLUENE	4	J	UG/L		
MW-66	MW	Site 16	3/1/1998	VOA	BENZENE	19		UG/L		
MW-66	MW	Site 16	3/1/1998	VOA	BROMOBENZENE	1	U	UG/L		
MW-66	MW	Site 16	3/1/1998	VOA	BROMOCHLOROMETHANE	1	U	UG/L		
MW-66	MW	Site 16	3/1/1998	VOA	BROMODICHLOROMETHANE	1	U	UG/L		
MW-66	MW	Site 16	3/1/1998	VOA	BROMOFORM	1	U	UG/L		
MW-66	MW	Site 16	3/1/1998	VOA	BROMOMETHANE	3	U	UG/L		
MW-66	MW	Site 16	3/1/1998	VOA	CARBON TETRACHLORIDE	1	U	UG/L		
MW-66	MW	Site 16	3/1/1998	VOA	CHLOROBENZENE	1	U	UG/L		
MW-66	MW	Site 16	3/1/1998	VOA	CHLOROETHANE	3	U	UG/L		
MW-66	MW	Site 16	3/1/1998	VOA	CHLOROFORM	1	U	UG/L		
MW-66	MW	Site 16	3/1/1998	VOA	CHLOROMETHANE	3	U	UG/L		
MW-66	MW	Site 16	3/1/1998	VOA	CIS-1,2-DICHLOROETHENE	3	J	UG/L		
MW-66	MW	Site 16	3/1/1998	VOA	DIBROMOCHLOROMETHANE	2	U	UG/L		
MW-66	MW	Site 16	3/1/1998	VOA	DIBROMOMETHANE	1	U	UG/L		
MW-66	MW	Site 16	3/1/1998	VOA	DICHLORODIFLUOROMETHANE	2	U	UG/L		
MW-66	MW	Site 16	3/1/1998	VOA	ETHYLBENZENE	2	U	UG/L		
MW-66	MW	Site 16	3/1/1998	VOA	HEXACHLOROBUTADIENE	2	U	UG/L		
MW-66	MW	Site 16	3/1/1998	VOA	ISOPROPYLBENZENE	6		UG/L		
MW-66	MW	Site 16	3/1/1998	VOA	M,P-XYLENE	1	U	UG/L		
MW-66	MW	Site 16	3/1/1998	VOA	METHYLENE CHLORIDE	2	U	UG/L		
MW-66	MW	Site 16	3/1/1998	VOA	NAPHTHALENE	7		UG/L		
MW-66	MW	Site 16	3/1/1998	VOA	N-BUTYLBENZENE	1	U	UG/L		
MW-66	MW	Site 16	3/1/1998	VOA	N-PROPYLBENZENE	1	U	UG/L		
MW-66	MW	Site 16	3/1/1998	VOA	O-XYLENE	13		UG/L		
MW-66	MW	Site 16	3/1/1998	VOA	PROPANE	3	J	UG/L		
MW-66	MW	Site 16	3/1/1998	VOA	SEC-BUTYLBENZENE	2	J	UG/L		
MW-66	MW	Site 16	3/1/1998	VOA	STYRENE	1	U	UG/L		
MW-66	MW	Site 16	3/1/1998	VOA	TERT-BUTYLBENZENE	1	U	UG/L		
MW-66	MW	Site 16	3/1/1998	VOA	TETRACHLOROETHENE	1	U	UG/L		
MW-66	MW	Site 16	3/1/1998	VOA	TOLUENE	2	U	UG/L		
MW-66	MW	Site 16	3/1/1998	VOA	TRANS-1,2-DICHLOROETHENE	2	U	UG/L		
MW-66	MW	Site 16	3/1/1998	VOA	TRICHLOROETHENE	1	U	UG/L		
MW-66	MW	Site 16	3/1/1998	VOA	TRICHLOROFLUOROMETHANE	2	U	UG/L		
MW-66	MW	Site 16	3/1/1998	VOA	VINYL CHLORIDE	2	U	UG/L		
MW-77	MW	Site 16	3/1/1998	ANION	NITRATE	400	U	UG/L		
MW-77	MW	Site 16	3/1/1998	ANION	SULFATE	8200000		UG/L		
MW-77	MW	Site 16	3/1/1998	DGASES	ETHANE	1	U	UG/L		
MW-77	MW	Site 16	3/1/1998	DGASES	ETHENE	1	U	UG/L		
MW-77	MW	Site 16	3/1/1998	DGASES	METHANE	9.3		UG/L		
MW-77	MW	Site 16	3/1/1998	TMETAL	IRON	280		UG/L		
MW-77	MW	Site 16	3/1/1998	TMETAL	MANGANESE	674		UG/L		
MW-77	MW	Site 16	3/1/1998	TPHEXT	TOTAL PETROLEUM HYDROCARBONS-DIESEL	12000		UG/L		
MW-77	MW	Site 16	3/1/1998	VOA	1,1,1,2-TETRACHLOROETHANE	1	U	UG/L		
MW-77	MW	Site 16	3/1/1998	VOA	1,1,1-TRICHLOROETHANE	1	U	UG/L		
MW-77	MW	Site 16	3/1/1998	VOA	1,1,2,2-TETRACHLOROETHANE	2	U	UG/L		
MW-77	MW	Site 16	3/1/1998	VOA	1,1,2-TRICHLOROETHANE	2	U	UG/L		

PT_NAME	PT Type	Site	SMP_DATE	ANLYGROUP	STD_CHEMNAME	CONC	QUALIFIER	UNITS	MDL	RL
MW-77	MW	Site 16	3/1/1998	VOA	1,1-DICHLOROETHANE	2	U	UG/L		
MW-77	MW	Site 16	3/1/1998	VOA	1,1-DICHLOROETHENE	1	U	UG/L		
MW-77	MW	Site 16	3/1/1998	VOA	1,1-DICHLOROPROPENE	1	U	UG/L		
MW-77	MW	Site 16	3/1/1998	VOA	1,2,3-TRICHLOROBENZENE	1	U	UG/L		
MW-77	MW	Site 16	3/1/1998	VOA	1,2,3-TRICHLOROPROPANE	1	U	UG/L		
MW-77	MW	Site 16	3/1/1998	VOA	1,2,4-TRICHLOROBENZENE	1	U	UG/L		
MW-77	MW	Site 16	3/1/1998	VOA	1,2,4-TRIMETHYLBENZENE	42		UG/L		
MW-77	MW	Site 16	3/1/1998	VOA	1,2-DIBROMO-3-CHLOROPROPANE	3	U	UG/L		
MW-77	MW	Site 16	3/1/1998	VOA	1,2-DIBROMOETHANE	1	U	UG/L		
MW-77	MW	Site 16	3/1/1998	VOA	1,2-DICHLOROBENZENE	2	U	UG/L		
MW-77	MW	Site 16	3/1/1998	VOA	1,2-DICHLOROETHANE	2	U	UG/L		
MW-77	MW	Site 16	3/1/1998	VOA	1,2-DICHLOROPROPANE	1	U	UG/L		
MW-77	MW	Site 16	3/1/1998	VOA	1,3,5-TRIMETHYLBENZENE	15		UG/L		
MW-77	MW	Site 16	3/1/1998	VOA	1,3-DICHLOROBENZENE	2	U	UG/L		
MW-77	MW	Site 16	3/1/1998	VOA	1,3-DICHLOROPROPANE	1	U	UG/L		
MW-77	MW	Site 16	3/1/1998	VOA	1,4-DICHLOROBENZENE	2	U	UG/L		
MW-77	MW	Site 16	3/1/1998	VOA	2,2-DICHLOROPROPANE	1	U	UG/L		
MW-77	MW	Site 16	3/1/1998	VOA	2-CHLOROTOLUENE	1	U	UG/L		
MW-77	MW	Site 16	3/1/1998	VOA	4-CHLOROTOLUENE	1	U	UG/L		
MW-77	MW	Site 16	3/1/1998	VOA	4-ISOPROPYLTOLUENE	2	J	UG/L		
MW-77	MW	Site 16	3/1/1998	VOA	BENZENE	1	J	UG/L		
MW-77	MW	Site 16	3/1/1998	VOA	BROMOBENZENE	1	U	UG/L		
MW-77	MW	Site 16	3/1/1998	VOA	BROMOCHLOROMETHANE	1	U	UG/L		
MW-77	MW	Site 16	3/1/1998	VOA	BROMODICHLOROMETHANE	1	U	UG/L		
MW-77	MW	Site 16	3/1/1998	VOA	BROMOFORM	1	U	UG/L		
MW-77	MW	Site 16	3/1/1998	VOA	BROMOMETHANE	3	U	UG/L		
MW-77	MW	Site 16	3/1/1998	VOA	CARBON TETRACHLORIDE	1	U	UG/L		
MW-77	MW	Site 16	3/1/1998	VOA	CHLOROBENZENE	1	U	UG/L		
MW-77	MW	Site 16	3/1/1998	VOA	CHLOROETHANE	3	U	UG/L		
MW-77	MW	Site 16	3/1/1998	VOA	CHLOROFORM	1	U	UG/L		
MW-77	MW	Site 16	3/1/1998	VOA	CHLOROMETHANE	3	U	UG/L		
MW-77	MW	Site 16	3/1/1998	VOA	CIS-1,2-DICHLOROETHENE	2	U	UG/L		
MW-77	MW	Site 16	3/1/1998	VOA	DIBROMOCHLOROMETHANE	2	U	UG/L		
MW-77	MW	Site 16	3/1/1998	VOA	DIBROMOMETHANE	1	U	UG/L		
MW-77	MW	Site 16	3/1/1998	VOA	DICHLORODIFLUOROMETHANE	2	U	UG/L		
MW-77	MW	Site 16	3/1/1998	VOA	ETHYLBENZENE	6		UG/L		
MW-77	MW	Site 16	3/1/1998	VOA	HEXACHLOROBUTADIENE	2	U	UG/L		
MW-77	MW	Site 16	3/1/1998	VOA	ISOPROPYLBENZENE	3	J	UG/L		
MW-77	MW	Site 16	3/1/1998	VOA	M,P-XYLENE	16		UG/L		
MW-77	MW	Site 16	3/1/1998	VOA	METHYLENE CHLORIDE	2	U	UG/L		
MW-77	MW	Site 16	3/1/1998	VOA	NAPHTHALENE	100		UG/L		
MW-77	MW	Site 16	3/1/1998	VOA	N-BUTYLBENZENE	1	U	UG/L		
MW-77	MW	Site 16	3/1/1998	VOA	N-PROPYLBENZENE	2	J	UG/L		
MW-77	MW	Site 16	3/1/1998	VOA	O-XYLENE	40		UG/L		
MW-77	MW	Site 16	3/1/1998	VOA	PROPANE	2	J	UG/L		
MW-77	MW	Site 16	3/1/1998	VOA	SEC-BUTYLBENZENE	2	J	UG/L		
MW-77	MW	Site 16	3/1/1998	VOA	STYRENE	1	U	UG/L		
MW-77	MW	Site 16	3/1/1998	VOA	TERT-BUTYLBENZENE	1	U	UG/L		
MW-77	MW	Site 16	3/1/1998	VOA	TETRACHLOROETHENE	1	U	UG/L		
MW-77	MW	Site 16	3/1/1998	VOA	TOLUENE	2	U	UG/L		
MW-77	MW	Site 16	3/1/1998	VOA	TRANS-1,2-DICHLOROETHENE	2	U	UG/L		
MW-77	MW	Site 16	3/1/1998	VOA	TRICHLOROETHENE	1	U	UG/L		
MW-77	MW	Site 16	3/1/1998	VOA	TRICHLOROFLUOROMETHANE	2	U	UG/L		
MW-77	MW	Site 16	3/1/1998	VOA	VINYL CHLORIDE	2	U	UG/L		
GTI-16-1	MW	Site 16	12/11/1997	TPHEXT	TPH-EXTRACTABLE	1100		UG/L		
GTI-16-1	MW	Site 16	12/11/1997	VOA	1,1,1-TRICHLOROETHANE	1	U	UG/L		
GTI-16-1	MW	Site 16	12/11/1997	VOA	1,1,2,2-TETRACHLOROETHANE	1	U	UG/L		
GTI-16-1	MW	Site 16	12/11/1997	VOA	1,1,2-TRICHLOROETHANE	1	U	UG/L		
GTI-16-1	MW	Site 16	12/11/1997	VOA	1,1-DICHLOROETHANE	1	U	UG/L		
GTI-16-1	MW	Site 16	12/11/1997	VOA	1,1-DICHLOROETHENE	2.5		UG/L		
GTI-16-1	MW	Site 16	12/11/1997	VOA	1,2-DICHLOROBENZENE	1	U	UG/L		
GTI-16-1	MW	Site 16	12/11/1997	VOA	1,2-DICHLOROETHANE	6.6		UG/L		
GTI-16-1	MW	Site 16	12/11/1997	VOA	1,2-DICHLOROPROPANE	1	U	UG/L		
GTI-16-1	MW	Site 16	12/11/1997	VOA	1,3-DICHLOROBENZENE	1	U	UG/L		
GTI-16-1	MW	Site 16	12/11/1997	VOA	1,4-DICHLOROBENZENE	1	U	UG/L		
GTI-16-1	MW	Site 16	12/11/1997	VOA	2-CHLOROETHYL VINYL ETHER	1	U	UG/L		
GTI-16-1	MW	Site 16	12/11/1997	VOA	BENZENE	36		UG/L		
GTI-16-1	MW	Site 16	12/11/1997	VOA	BROMODICHLOROMETHANE	1	U	UG/L		
GTI-16-1	MW	Site 16	12/11/1997	VOA	BROMOFORM	1	U	UG/L		
GTI-16-1	MW	Site 16	12/11/1997	VOA	BROMOMETHANE	1	U	UG/L		
GTI-16-1	MW	Site 16	12/11/1997	VOA	CARBON TETRACHLORIDE	1	U	UG/L		
GTI-16-1	MW	Site 16	12/11/1997	VOA	CHLOROBENZENE	1	U	UG/L		
GTI-16-1	MW	Site 16	12/11/1997	VOA	CHLOROETHANE	1	U	UG/L		
GTI-16-1	MW	Site 16	12/11/1997	VOA	CHLOROFORM	1	U	UG/L		
GTI-16-1	MW	Site 16	12/11/1997	VOA	CHLOROMETHANE	1	U	UG/L		
GTI-16-1	MW	Site 16	12/11/1997	VOA	CIS-1,2-DICHLOROETHENE	1	U	UG/L		
GTI-16-1	MW	Site 16	12/11/1997	VOA	CIS-1,3-DICHLOROPROPENE	1	U	UG/L		
GTI-16-1	MW	Site 16	12/11/1997	VOA	DIBROMOCHLOROMETHANE	1	U	UG/L		
GTI-16-1	MW	Site 16	12/11/1997	VOA	ETHYLBENZENE	1	U	UG/L		
GTI-16-1	MW	Site 16	12/11/1997	VOA	M,P-XYLENE	1	U	UG/L		
GTI-16-1	MW	Site 16	12/11/1997	VOA	METHYLENE CHLORIDE	1	U	UG/L		
GTI-16-1	MW	Site 16	12/11/1997	VOA	O-XYLENE	9.1	U	UG/L		
GTI-16-1	MW	Site 16	12/11/1997	VOA	TETRACHLOROETHENE	1	U	UG/L		
GTI-16-1	MW	Site 16	12/11/1997	VOA	TOLUENE	1	U	UG/L		
GTI-16-1	MW	Site 16	12/11/1997	VOA	TRANS-1,2-DICHLOROETHENE	1	U	UG/L		
GTI-16-1	MW	Site 16	12/11/1997	VOA	TRANS-1,3-DICHLOROPROPENE	1	U	UG/L		
GTI-16-1	MW	Site 16	12/11/1997	VOA	TRICHLOROETHENE	2.8	U	UG/L		
GTI-16-1	MW	Site 16	12/11/1997	VOA	TRICHLOROFLUOROMETHANE	1	U	UG/L		
GTI-16-1	MW	Site 16	12/11/1997	VOA	VINYL CHLORIDE	1	U	UG/L		
MW-66	MW	Site 16	12/11/1997	TPHEXT	TPH-EXTRACTABLE	800		UG/L		
MW-66	MW	Site 16	12/11/1997	VOA	1,1,1-TRICHLOROETHANE	1000	U	UG/L		
MW-66	MW	Site 16	12/11/1997	VOA	1,1,2,2-TETRACHLOROETHANE	1000	U	UG/L		
MW-66	MW	Site 16	12/11/1997	VOA	1,1,2-TRICHLOROETHANE	1000	U	UG/L		

PT_NAME	PT Type	Site	SMP_DATE	ANLYGROUP	STD_CHEMNAME	CONC	QUALIFIER	UNITS	MDL	RL
MW-66	MW	Site 16	12/11/1997	VOA	1,1-DICHLOROETHANE	1000	U	UG/L		
MW-66	MW	Site 16	12/11/1997	VOA	1,1-DICHLOROETHENE	6500		UG/L		
MW-66	MW	Site 16	12/11/1997	VOA	1,2-DICHLOROBENZENE	1000	U	UG/L		
MW-66	MW	Site 16	12/11/1997	VOA	1,2-DICHLOROETHANE	1000	U	UG/L		
MW-66	MW	Site 16	12/11/1997	VOA	1,2-DICHLOROPROPANE	1000	U	UG/L		
MW-66	MW	Site 16	12/11/1997	VOA	1,3-DICHLOROBENZENE	1000	U	UG/L		
MW-66	MW	Site 16	12/11/1997	VOA	1,4-DICHLOROBENZENE	1000	U	UG/L		
MW-66	MW	Site 16	12/11/1997	VOA	2-CHLOROETHYL VINYL ETHER	1000	U	UG/L		
MW-66	MW	Site 16	12/11/1997	VOA	BENZENE	18000		UG/L		
MW-66	MW	Site 16	12/11/1997	VOA	BROMODICHLOROMETHANE	1000	U	UG/L		
MW-66	MW	Site 16	12/11/1997	VOA	BROMOFORM	1000	U	UG/L		
MW-66	MW	Site 16	12/11/1997	VOA	BROMOMETHANE	1000	U	UG/L		
MW-66	MW	Site 16	12/11/1997	VOA	CARBON TETRACHLORIDE	1000	U	UG/L		
MW-66	MW	Site 16	12/11/1997	VOA	CHLOROBENZENE	1000	U	UG/L		
MW-66	MW	Site 16	12/11/1997	VOA	CHLOROETHANE	1000	U	UG/L		
MW-66	MW	Site 16	12/11/1997	VOA	CHLOROFORM	1000	U	UG/L		
MW-66	MW	Site 16	12/11/1997	VOA	CHLOROMETHANE	1000	U	UG/L		
MW-66	MW	Site 16	12/11/1997	VOA	CIS-1,2-DICHLOROETHENE	2700		UG/L		
MW-66	MW	Site 16	12/11/1997	VOA	CIS-1,3-DICHLOROPROPENE	1000	U	UG/L		
MW-66	MW	Site 16	12/11/1997	VOA	DIBROMOCHLOROMETHANE	1000	U	UG/L		
MW-66	MW	Site 16	12/11/1997	VOA	ETHYLBENZENE	1000	U	UG/L		
MW-66	MW	Site 16	12/11/1997	VOA	M,P-XYLENE	1000	U	UG/L		
MW-66	MW	Site 16	12/11/1997	VOA	METHYLENE CHLORIDE	1000	U	UG/L		
MW-66	MW	Site 16	12/11/1997	VOA	O-XYLENE	12000		UG/L		
MW-66	MW	Site 16	12/11/1997	VOA	TETRACHLOROETHENE	1000	U	UG/L		
MW-66	MW	Site 16	12/11/1997	VOA	TOLUENE	1000	U	UG/L		
MW-66	MW	Site 16	12/11/1997	VOA	TRANS-1,2-DICHLOROETHENE	1000	U	UG/L		
MW-66	MW	Site 16	12/11/1997	VOA	TRANS-1,3-DICHLOROPROPENE	1000	U	UG/L		
MW-66	MW	Site 16	12/11/1997	VOA	TRICHLOROETHENE	1000	U	UG/L		
MW-66	MW	Site 16	12/11/1997	VOA	TRICHLOROFLUOROMETHANE	1000	U	UG/L		
MW-66	MW	Site 16	12/11/1997	VOA	VINYL CHLORIDE	1000	U	UG/L		
MW-28	MW	Site 16	9/11/1997	TPHEXT	TPH-EXTRACTABLE	500	U	UG/L		
MW-28	MW	Site 16	9/11/1997	VOA	1,1,1-TRICHLOROETHANE	1	U	UG/L		
MW-28	MW	Site 16	9/11/1997	VOA	1,1,2,2-TETRACHLOROETHANE	1	U	UG/L		
MW-28	MW	Site 16	9/11/1997	VOA	1,1,2-TRICHLOROETHANE	1	U	UG/L		
MW-28	MW	Site 16	9/11/1997	VOA	1,1-DICHLOROETHANE	1	U	UG/L		
MW-28	MW	Site 16	9/11/1997	VOA	1,1-DICHLOROETHENE	1	U	UG/L		
MW-28	MW	Site 16	9/11/1997	VOA	1,2-DICHLOROBENZENE	1	U	UG/L		
MW-28	MW	Site 16	9/11/1997	VOA	1,2-DICHLOROETHANE	1	U	UG/L		
MW-28	MW	Site 16	9/11/1997	VOA	1,2-DICHLOROPROPANE	1	U	UG/L		
MW-28	MW	Site 16	9/11/1997	VOA	1,3-DICHLOROBENZENE	1	U	UG/L		
MW-28	MW	Site 16	9/11/1997	VOA	1,4-DICHLOROBENZENE	1	U	UG/L		
MW-28	MW	Site 16	9/11/1997	VOA	2-CHLOROETHYL VINYL ETHER	1	U	UG/L		
MW-28	MW	Site 16	9/11/1997	VOA	BENZENE	1	U	UG/L		
MW-28	MW	Site 16	9/11/1997	VOA	BROMODICHLOROMETHANE	1	U	UG/L		
MW-28	MW	Site 16	9/11/1997	VOA	BROMOFORM	1	U	UG/L		
MW-28	MW	Site 16	9/11/1997	VOA	BROMOMETHANE	1	U	UG/L		
MW-28	MW	Site 16	9/11/1997	VOA	CARBON TETRACHLORIDE	1	U	UG/L		
MW-28	MW	Site 16	9/11/1997	VOA	CHLOROBENZENE	1	U	UG/L		
MW-28	MW	Site 16	9/11/1997	VOA	CHLOROETHANE	1	U	UG/L		
MW-28	MW	Site 16	9/11/1997	VOA	CHLOROFORM	1	U	UG/L		
MW-28	MW	Site 16	9/11/1997	VOA	CHLOROMETHANE	1	U	UG/L		
MW-28	MW	Site 16	9/11/1997	VOA	CIS-1,2-DICHLOROETHENE	1	U	UG/L		
MW-28	MW	Site 16	9/11/1997	VOA	CIS-1,3-DICHLOROPROPENE	1	U	UG/L		
MW-28	MW	Site 16	9/11/1997	VOA	DIBROMOCHLOROMETHANE	1	U	UG/L		
MW-28	MW	Site 16	9/11/1997	VOA	ETHYLBENZENE	1	U	UG/L		
MW-28	MW	Site 16	9/11/1997	VOA	M,P-XYLENE	1	U	UG/L		
MW-28	MW	Site 16	9/11/1997	VOA	METHYLENE CHLORIDE	1	U	UG/L		
MW-28	MW	Site 16	9/11/1997	VOA	O-XYLENE	1	U	UG/L		
MW-28	MW	Site 16	9/11/1997	VOA	TETRACHLOROETHENE	1	U	UG/L		
MW-28	MW	Site 16	9/11/1997	VOA	TOLUENE	1	U	UG/L		
MW-28	MW	Site 16	9/11/1997	VOA	TRANS-1,2-DICHLOROETHENE	1	U	UG/L		
MW-28	MW	Site 16	9/11/1997	VOA	TRANS-1,3-DICHLOROPROPENE	1	U	UG/L		
MW-28	MW	Site 16	9/11/1997	VOA	TRICHLOROETHENE	1	U	UG/L		
MW-28	MW	Site 16	9/11/1997	VOA	TRICHLOROFLUOROMETHANE	1	U	UG/L		
MW-28	MW	Site 16	9/11/1997	VOA	VINYL CHLORIDE	1	U	UG/L		
MW-74	MW	Site 16	9/11/1997	TPHEXT	TPH-EXTRACTABLE	500	U	UG/L		
MW-74	MW	Site 16	9/11/1997	VOA	1,1,1-TRICHLOROETHANE	1	U	UG/L		
MW-74	MW	Site 16	9/11/1997	VOA	1,1,2,2-TETRACHLOROETHANE	1	U	UG/L		
MW-74	MW	Site 16	9/11/1997	VOA	1,1,2-TRICHLOROETHANE	1	U	UG/L		
MW-74	MW	Site 16	9/11/1997	VOA	1,1-DICHLOROETHANE	1	U	UG/L		
MW-74	MW	Site 16	9/11/1997	VOA	1,1-DICHLOROETHENE	1	U	UG/L		
MW-74	MW	Site 16	9/11/1997	VOA	1,2-DICHLOROBENZENE	1	U	UG/L		
MW-74	MW	Site 16	9/11/1997	VOA	1,2-DICHLOROETHANE	1	U	UG/L		
MW-74	MW	Site 16	9/11/1997	VOA	1,2-DICHLOROPROPANE	1	U	UG/L		
MW-74	MW	Site 16	9/11/1997	VOA	1,3-DICHLOROBENZENE	1	U	UG/L		
MW-74	MW	Site 16	9/11/1997	VOA	1,4-DICHLOROBENZENE	1	U	UG/L		
MW-74	MW	Site 16	9/11/1997	VOA	2-CHLOROETHYL VINYL ETHER	1	U	UG/L		
MW-74	MW	Site 16	9/11/1997	VOA	BENZENE	1	U	UG/L		
MW-74	MW	Site 16	9/11/1997	VOA	BROMODICHLOROMETHANE	1	U	UG/L		
MW-74	MW	Site 16	9/11/1997	VOA	BROMOFORM	1	U	UG/L		
MW-74	MW	Site 16	9/11/1997	VOA	BROMOMETHANE	1	U	UG/L		
MW-74	MW	Site 16	9/11/1997	VOA	CARBON TETRACHLORIDE	1	U	UG/L		
MW-74	MW	Site 16	9/11/1997	VOA	CHLOROBENZENE	1	U	UG/L		
MW-74	MW	Site 16	9/11/1997	VOA	CHLOROETHANE	1	U	UG/L		
MW-74	MW	Site 16	9/11/1997	VOA	CHLOROFORM	1	U	UG/L		
MW-74	MW	Site 16	9/11/1997	VOA	CHLOROMETHANE	1	U	UG/L		
MW-74	MW	Site 16	9/11/1997	VOA	CIS-1,2-DICHLOROETHENE	1	U	UG/L		
MW-74	MW	Site 16	9/11/1997	VOA	CIS-1,3-DICHLOROPROPENE	1	U	UG/L		
MW-74	MW	Site 16	9/11/1997	VOA	DIBROMOCHLOROMETHANE	1	U	UG/L		
MW-74	MW	Site 16	9/11/1997	VOA	ETHYLBENZENE	1	U	UG/L		
MW-74	MW	Site 16	9/11/1997	VOA	M,P-XYLENE	1	U	UG/L		
MW-74	MW	Site 16	9/11/1997	VOA	METHYLENE CHLORIDE	1	U	UG/L		

PT_NAME	PT Type	Site	SMP_DATE	ANLYGROUP	STD_CHEMNAME	CONC	QUALIFIER	UNITS	MDL	RL
MW-74	MW	Site 16	9/11/1997	VOA	O-XYLENE	1	U	UG/L		
MW-74	MW	Site 16	9/11/1997	VOA	TETRACHLOROETHENE	1	U	UG/L		
MW-74	MW	Site 16	9/11/1997	VOA	TOLUENE	1	U	UG/L		
MW-74	MW	Site 16	9/11/1997	VOA	TRANS-1,2-DICHLOROETHENE	1	U	UG/L		
MW-74	MW	Site 16	9/11/1997	VOA	TRANS-1,3-DICHLOROPROPENE	1	U	UG/L		
MW-74	MW	Site 16	9/11/1997	VOA	TRICHLOROETHENE	1	U	UG/L		
MW-74	MW	Site 16	9/11/1997	VOA	TRICHLOROFLUOROMETHANE	1	U	UG/L		
MW-74	MW	Site 16	9/11/1997	VOA	VINYL CHLORIDE	1	U	UG/L		
MW-78	MW	Site 16	9/11/1997	TPHEXT	TPH-EXTRACTABLE	500	U	UG/L		
MW-78	MW	Site 16	9/11/1997	VOA	1,1,1-TRICHLOROETHANE	1	U	UG/L		
MW-78	MW	Site 16	9/11/1997	VOA	1,1,2,2-TETRACHLOROETHANE	1	U	UG/L		
MW-78	MW	Site 16	9/11/1997	VOA	1,1,2-TRICHLOROETHANE	1	U	UG/L		
MW-78	MW	Site 16	9/11/1997	VOA	1,1-DICHLOROETHANE	1	U	UG/L		
MW-78	MW	Site 16	9/11/1997	VOA	1,1-DICHLOROETHENE	1	U	UG/L		
MW-78	MW	Site 16	9/11/1997	VOA	1,2-DICHLOROBENZENE	1	U	UG/L		
MW-78	MW	Site 16	9/11/1997	VOA	1,2-DICHLOROETHANE	1	U	UG/L		
MW-78	MW	Site 16	9/11/1997	VOA	1,2-DICHLOROPROPANE	1	U	UG/L		
MW-78	MW	Site 16	9/11/1997	VOA	1,3-DICHLOROBENZENE	1	U	UG/L		
MW-78	MW	Site 16	9/11/1997	VOA	1,4-DICHLOROBENZENE	1	U	UG/L		
MW-78	MW	Site 16	9/11/1997	VOA	2-CHLOROETHYL VINYL ETHER	1	U	UG/L		
MW-78	MW	Site 16	9/11/1997	VOA	BENZENE	1	U	UG/L		
MW-78	MW	Site 16	9/11/1997	VOA	BROMODICHLOROMETHANE	1	U	UG/L		
MW-78	MW	Site 16	9/11/1997	VOA	BROMOFORM	1	U	UG/L		
MW-78	MW	Site 16	9/11/1997	VOA	BROMOMETHANE	1	U	UG/L		
MW-78	MW	Site 16	9/11/1997	VOA	CARBON TETRACHLORIDE	1	U	UG/L		
MW-78	MW	Site 16	9/11/1997	VOA	CHLOROBENZENE	1	U	UG/L		
MW-78	MW	Site 16	9/11/1997	VOA	CHLOROETHANE	1	U	UG/L		
MW-78	MW	Site 16	9/11/1997	VOA	CHLOROFORM	1	U	UG/L		
MW-78	MW	Site 16	9/11/1997	VOA	CHLOROMETHANE	1	U	UG/L		
MW-78	MW	Site 16	9/11/1997	VOA	CIS-1,2-DICHLOROETHENE	1	U	UG/L		
MW-78	MW	Site 16	9/11/1997	VOA	CIS-1,3-DICHLOROPROPENE	1	U	UG/L		
MW-78	MW	Site 16	9/11/1997	VOA	DIBROMOCHLOROMETHANE	1	U	UG/L		
MW-78	MW	Site 16	9/11/1997	VOA	ETHYLBENZENE	1	U	UG/L		
MW-78	MW	Site 16	9/11/1997	VOA	M,P-XYLENE	1	U	UG/L		
MW-78	MW	Site 16	9/11/1997	VOA	METHYLENE CHLORIDE	1	U	UG/L		
MW-78	MW	Site 16	9/11/1997	VOA	O-XYLENE	1	U	UG/L		
MW-78	MW	Site 16	9/11/1997	VOA	TETRACHLOROETHENE	1	U	UG/L		
MW-78	MW	Site 16	9/11/1997	VOA	TOLUENE	1	U	UG/L		
MW-78	MW	Site 16	9/11/1997	VOA	TRANS-1,2-DICHLOROETHENE	1	U	UG/L		
MW-78	MW	Site 16	9/11/1997	VOA	TRANS-1,3-DICHLOROPROPENE	1	U	UG/L		
MW-78	MW	Site 16	9/11/1997	VOA	TRICHLOROETHENE	1	U	UG/L		
MW-78	MW	Site 16	9/11/1997	VOA	TRICHLOROFLUOROMETHANE	1	U	UG/L		
MW-78	MW	Site 16	9/11/1997	VOA	VINYL CHLORIDE	1	U	UG/L		
GTI-16-1	MW	Site 16	9/11/1997	TPHEXT	TPH-EXTRACTABLE	1100		UG/L		
GTI-16-1	MW	Site 16	9/11/1997	VOA	1,1,1-TRICHLOROETHANE	1	U	UG/L		
GTI-16-1	MW	Site 16	9/11/1997	VOA	1,1,2,2-TETRACHLOROETHANE	1	U	UG/L		
GTI-16-1	MW	Site 16	9/11/1997	VOA	1,1,2-TRICHLOROETHANE	1	U	UG/L		
GTI-16-1	MW	Site 16	9/11/1997	VOA	1,1-DICHLOROETHANE	1	U	UG/L		
GTI-16-1	MW	Site 16	9/11/1997	VOA	1,1-DICHLOROETHENE	2.7		UG/L		
GTI-16-1	MW	Site 16	9/11/1997	VOA	1,2-DICHLOROBENZENE	1	U	UG/L		
GTI-16-1	MW	Site 16	9/11/1997	VOA	1,2-DICHLOROETHANE	5.6		UG/L		
GTI-16-1	MW	Site 16	9/11/1997	VOA	1,2-DICHLOROPROPANE	1	U	UG/L		
GTI-16-1	MW	Site 16	9/11/1997	VOA	1,3-DICHLOROBENZENE	1	U	UG/L		
GTI-16-1	MW	Site 16	9/11/1997	VOA	1,4-DICHLOROBENZENE	1	U	UG/L		
GTI-16-1	MW	Site 16	9/11/1997	VOA	2-CHLOROETHYL VINYL ETHER	1	U	UG/L		
GTI-16-1	MW	Site 16	9/11/1997	VOA	BENZENE	28		UG/L		
GTI-16-1	MW	Site 16	9/11/1997	VOA	BROMODICHLOROMETHANE	1	U	UG/L		
GTI-16-1	MW	Site 16	9/11/1997	VOA	BROMOFORM	1	U	UG/L		
GTI-16-1	MW	Site 16	9/11/1997	VOA	BROMOMETHANE	1	U	UG/L		
GTI-16-1	MW	Site 16	9/11/1997	VOA	CARBON TETRACHLORIDE	1	U	UG/L		
GTI-16-1	MW	Site 16	9/11/1997	VOA	CHLOROBENZENE	1	U	UG/L		
GTI-16-1	MW	Site 16	9/11/1997	VOA	CHLOROETHANE	1	U	UG/L		
GTI-16-1	MW	Site 16	9/11/1997	VOA	CHLOROFORM	1	U	UG/L		
GTI-16-1	MW	Site 16	9/11/1997	VOA	CHLOROMETHANE	1	U	UG/L		
GTI-16-1	MW	Site 16	9/11/1997	VOA	CIS-1,2-DICHLOROETHENE	1.1		UG/L		
GTI-16-1	MW	Site 16	9/11/1997	VOA	CIS-1,3-DICHLOROPROPENE	1	U	UG/L		
GTI-16-1	MW	Site 16	9/11/1997	VOA	DIBROMOCHLOROMETHANE	1	U	UG/L		
GTI-16-1	MW	Site 16	9/11/1997	VOA	ETHYLBENZENE	1	U	UG/L		
GTI-16-1	MW	Site 16	9/11/1997	VOA	M,P-XYLENE	1	U	UG/L		
GTI-16-1	MW	Site 16	9/11/1997	VOA	METHYLENE CHLORIDE	1	U	UG/L		
GTI-16-1	MW	Site 16	9/11/1997	VOA	O-XYLENE	7.8		UG/L		
GTI-16-1	MW	Site 16	9/11/1997	VOA	TETRACHLOROETHENE	1	U	UG/L		
GTI-16-1	MW	Site 16	9/11/1997	VOA	TOLUENE	1	U	UG/L		
GTI-16-1	MW	Site 16	9/11/1997	VOA	TRANS-1,2-DICHLOROETHENE	1	U	UG/L		
GTI-16-1	MW	Site 16	9/11/1997	VOA	TRANS-1,3-DICHLOROPROPENE	1	U	UG/L		
GTI-16-1	MW	Site 16	9/11/1997	VOA	TRICHLOROETHENE	2.3		UG/L		
GTI-16-1	MW	Site 16	9/11/1997	VOA	TRICHLOROFLUOROMETHANE	1	U	UG/L		
GTI-16-1	MW	Site 16	9/11/1997	VOA	VINYL CHLORIDE	1	U	UG/L		
MW-30	MW	Site 16	9/11/1997	TDS	TOTAL DISSOLVED SOLIDS	48260000		UG/L		
MW-30	MW	Site 16	9/11/1997	TPHEXT	TPH-EXTRACTABLE	500	U	UG/L		
MW-30	MW	Site 16	9/11/1997	VOA	1,1,1-TRICHLOROETHANE	1	U	UG/L		
MW-30	MW	Site 16	9/11/1997	VOA	1,1,2,2-TETRACHLOROETHANE	1	U	UG/L		
MW-30	MW	Site 16	9/11/1997	VOA	1,1,2-TRICHLOROETHANE	1	U	UG/L		
MW-30	MW	Site 16	9/11/1997	VOA	1,1-DICHLOROETHANE	1	U	UG/L		
MW-30	MW	Site 16	9/11/1997	VOA	1,1-DICHLOROETHENE	1	U	UG/L		
MW-30	MW	Site 16	9/11/1997	VOA	1,2-DICHLOROBENZENE	1	U	UG/L		
MW-30	MW	Site 16	9/11/1997	VOA	1,2-DICHLOROETHANE	1	U	UG/L		
MW-30	MW	Site 16	9/11/1997	VOA	1,2-DICHLOROPROPANE	1	U	UG/L		
MW-30	MW	Site 16	9/11/1997	VOA	1,3-DICHLOROBENZENE	1	U	UG/L		
MW-30	MW	Site 16	9/11/1997	VOA	1,4-DICHLOROBENZENE	1	U	UG/L		
MW-30	MW	Site 16	9/11/1997	VOA	2-CHLOROETHYL VINYL ETHER	1	U	UG/L		
MW-30	MW	Site 16	9/11/1997	VOA	BENZENE	1	U	UG/L		
MW-30	MW	Site 16	9/11/1997	VOA	BROMODICHLOROMETHANE	1	U	UG/L		

PT_NAME	PT Type	Site	SMP_DATE	ANLYGROUP	STD_CHEMNAME	CONC	QUALIFIER	UNITS	MDL	RL
MW-30	MW	Site 16	9/11/1997	VOA	BROMOFORM	1	U	UG/L		
MW-30	MW	Site 16	9/11/1997	VOA	BROMOMETHANE	1	U	UG/L		
MW-30	MW	Site 16	9/11/1997	VOA	CARBON TETRACHLORIDE	1	U	UG/L		
MW-30	MW	Site 16	9/11/1997	VOA	CHLOROBENZENE	1	U	UG/L		
MW-30	MW	Site 16	9/11/1997	VOA	CHLOROETHANE	1	U	UG/L		
MW-30	MW	Site 16	9/11/1997	VOA	CHLOROFORM	1	U	UG/L		
MW-30	MW	Site 16	9/11/1997	VOA	CHLOROMETHANE	1	U	UG/L		
MW-30	MW	Site 16	9/11/1997	VOA	CIS-1,2-DICHLOROETHENE	1	U	UG/L		
MW-30	MW	Site 16	9/11/1997	VOA	CIS-1,3-DICHLOROPROPENE	1	U	UG/L		
MW-30	MW	Site 16	9/11/1997	VOA	DIBROMOCHLOROMETHANE	1	U	UG/L		
MW-30	MW	Site 16	9/11/1997	VOA	ETHYLBENZENE	1	U	UG/L		
MW-30	MW	Site 16	9/11/1997	VOA	M,P-XYLENE	1	U	UG/L		
MW-30	MW	Site 16	9/11/1997	VOA	METHYLENE CHLORIDE	1	U	UG/L		
MW-30	MW	Site 16	9/11/1997	VOA	O-XYLENE	1	U	UG/L		
MW-30	MW	Site 16	9/11/1997	VOA	TETRACHLOROETHENE	1	U	UG/L		
MW-30	MW	Site 16	9/11/1997	VOA	TOLUENE	1	U	UG/L		
MW-30	MW	Site 16	9/11/1997	VOA	TRANS-1,2-DICHLOROETHENE	1	U	UG/L		
MW-30	MW	Site 16	9/11/1997	VOA	TRANS-1,3-DICHLOROPROPENE	1	U	UG/L		
MW-30	MW	Site 16	9/11/1997	VOA	TRICHLOROETHENE	1	U	UG/L		
MW-30	MW	Site 16	9/11/1997	VOA	TRICHLOROFLUOROMETHANE	1	U	UG/L		
MW-30	MW	Site 16	9/11/1997	VOA	VINYL CHLORIDE	1	U	UG/L		
MW-66	MW	Site 16	9/11/1997	TPHEXT	TOTAL PETROLEUM HYDROCARBONS-JP5	630		UG/L		
MW-79	MW	Site 16	9/11/1997	TPHEXT	TPH-EXTRACTABLE	500	U	UG/L		
MW-79	MW	Site 16	9/11/1997	VOA	1,1,1-TRICHLOROETHANE	1	U	UG/L		
MW-79	MW	Site 16	9/11/1997	VOA	1,1,2,2-TETRACHLOROETHANE	1	U	UG/L		
MW-79	MW	Site 16	9/11/1997	VOA	1,1,2-TRICHLOROETHANE	1	U	UG/L		
MW-79	MW	Site 16	9/11/1997	VOA	1,1-DICHLOROETHANE	1	U	UG/L		
MW-79	MW	Site 16	9/11/1997	VOA	1,1-DICHLOROETHENE	1	U	UG/L		
MW-79	MW	Site 16	9/11/1997	VOA	1,2-DICHLOROBENZENE	1	U	UG/L		
MW-79	MW	Site 16	9/11/1997	VOA	1,2-DICHLOROETHANE	1	U	UG/L		
MW-79	MW	Site 16	9/11/1997	VOA	1,2-DICHLOROPROPANE	1	U	UG/L		
MW-79	MW	Site 16	9/11/1997	VOA	1,3-DICHLOROBENZENE	1	U	UG/L		
MW-79	MW	Site 16	9/11/1997	VOA	1,4-DICHLOROBENZENE	1	U	UG/L		
MW-79	MW	Site 16	9/11/1997	VOA	2-CHLOROETHYL VINYL ETHER	1	U	UG/L		
MW-79	MW	Site 16	9/11/1997	VOA	BENZENE	1	U	UG/L		
MW-79	MW	Site 16	9/11/1997	VOA	BROMODICHLOROMETHANE	1	U	UG/L		
MW-79	MW	Site 16	9/11/1997	VOA	BROMOFORM	1	U	UG/L		
MW-79	MW	Site 16	9/11/1997	VOA	BROMOMETHANE	1	U	UG/L		
MW-79	MW	Site 16	9/11/1997	VOA	CARBON TETRACHLORIDE	1	U	UG/L		
MW-79	MW	Site 16	9/11/1997	VOA	CHLOROBENZENE	1	U	UG/L		
MW-79	MW	Site 16	9/11/1997	VOA	CHLOROETHANE	1	U	UG/L		
MW-79	MW	Site 16	9/11/1997	VOA	CHLOROFORM	1	U	UG/L		
MW-79	MW	Site 16	9/11/1997	VOA	CHLOROMETHANE	1	U	UG/L		
MW-79	MW	Site 16	9/11/1997	VOA	CIS-1,2-DICHLOROETHENE	1	U	UG/L		
MW-79	MW	Site 16	9/11/1997	VOA	CIS-1,3-DICHLOROPROPENE	1	U	UG/L		
MW-79	MW	Site 16	9/11/1997	VOA	DIBROMOCHLOROMETHANE	1	U	UG/L		
MW-79	MW	Site 16	9/11/1997	VOA	ETHYLBENZENE	1	U	UG/L		
MW-79	MW	Site 16	9/11/1997	VOA	M,P-XYLENE	1	U	UG/L		
MW-79	MW	Site 16	9/11/1997	VOA	METHYLENE CHLORIDE	1	U	UG/L		
MW-79	MW	Site 16	9/11/1997	VOA	O-XYLENE	1	U	UG/L		
MW-79	MW	Site 16	9/11/1997	VOA	TETRACHLOROETHENE	1	U	UG/L		
MW-79	MW	Site 16	9/11/1997	VOA	TOLUENE	1	U	UG/L		
MW-79	MW	Site 16	9/11/1997	VOA	TRANS-1,2-DICHLOROETHENE	1	U	UG/L		
MW-79	MW	Site 16	9/11/1997	VOA	TRANS-1,3-DICHLOROPROPENE	1	U	UG/L		
MW-79	MW	Site 16	9/11/1997	VOA	TRICHLOROETHENE	1	U	UG/L		
MW-79	MW	Site 16	9/11/1997	VOA	TRICHLOROFLUOROMETHANE	1	U	UG/L		
MW-79	MW	Site 16	9/11/1997	VOA	VINYL CHLORIDE	1	U	UG/L		
MW-77	MW	Site 16	9/11/1997	TPHEXT	TPH-EXTRACTABLE	2900		UG/L		
MW-77	MW	Site 16	9/11/1997	VOA	1,1,1-TRICHLOROETHANE	1	U	UG/L		
MW-77	MW	Site 16	9/11/1997	VOA	1,1,2,2-TETRACHLOROETHANE	1	U	UG/L		
MW-77	MW	Site 16	9/11/1997	VOA	1,1,2-TRICHLOROETHANE	1	U	UG/L		
MW-77	MW	Site 16	9/11/1997	VOA	1,1-DICHLOROETHANE	1	U	UG/L		
MW-77	MW	Site 16	9/11/1997	VOA	1,1-DICHLOROETHENE	1	U	UG/L		
MW-77	MW	Site 16	9/11/1997	VOA	1,2-DICHLOROBENZENE	1	U	UG/L		
MW-77	MW	Site 16	9/11/1997	VOA	1,2-DICHLOROETHANE	1	U	UG/L		
MW-77	MW	Site 16	9/11/1997	VOA	1,2-DICHLOROPROPANE	1	U	UG/L		
MW-77	MW	Site 16	9/11/1997	VOA	1,3-DICHLOROBENZENE	1	U	UG/L		
MW-77	MW	Site 16	9/11/1997	VOA	1,4-DICHLOROBENZENE	1	U	UG/L		
MW-77	MW	Site 16	9/11/1997	VOA	2-CHLOROETHYL VINYL ETHER	1	U	UG/L		
MW-77	MW	Site 16	9/11/1997	VOA	BENZENE	1	U	UG/L		
MW-77	MW	Site 16	9/11/1997	VOA	BROMODICHLOROMETHANE	1	U	UG/L		
MW-77	MW	Site 16	9/11/1997	VOA	BROMOFORM	1	U	UG/L		
MW-77	MW	Site 16	9/11/1997	VOA	BROMOMETHANE	1	U	UG/L		
MW-77	MW	Site 16	9/11/1997	VOA	CARBON TETRACHLORIDE	1	U	UG/L		
MW-77	MW	Site 16	9/11/1997	VOA	CHLOROBENZENE	1	U	UG/L		
MW-77	MW	Site 16	9/11/1997	VOA	CHLOROETHANE	1	U	UG/L		
MW-77	MW	Site 16	9/11/1997	VOA	CHLOROFORM	1	U	UG/L		
MW-77	MW	Site 16	9/11/1997	VOA	CHLOROMETHANE	1	U	UG/L		
MW-77	MW	Site 16	9/11/1997	VOA	CIS-1,2-DICHLOROETHENE	1	U	UG/L		
MW-77	MW	Site 16	9/11/1997	VOA	CIS-1,3-DICHLOROPROPENE	1	U	UG/L		
MW-77	MW	Site 16	9/11/1997	VOA	DIBROMOCHLOROMETHANE	1	U	UG/L		
MW-77	MW	Site 16	9/11/1997	VOA	ETHYLBENZENE	8		UG/L		
MW-77	MW	Site 16	9/11/1997	VOA	M,P-XYLENE	21		UG/L		
MW-77	MW	Site 16	9/11/1997	VOA	METHYLENE CHLORIDE	1	U	UG/L		
MW-77	MW	Site 16	9/11/1997	VOA	O-XYLENE	57		UG/L		
MW-77	MW	Site 16	9/11/1997	VOA	TETRACHLOROETHENE	1	U	UG/L		
MW-77	MW	Site 16	9/11/1997	VOA	TOLUENE	1	U	UG/L		
MW-77	MW	Site 16	9/11/1997	VOA	TRANS-1,2-DICHLOROETHENE	1	U	UG/L		
MW-77	MW	Site 16	9/11/1997	VOA	TRANS-1,3-DICHLOROPROPENE	1	U	UG/L		
MW-77	MW	Site 16	9/11/1997	VOA	TRICHLOROETHENE	1	U	UG/L		
MW-77	MW	Site 16	9/11/1997	VOA	TRICHLOROFLUOROMETHANE	1	U	UG/L		
MW-77	MW	Site 16	9/11/1997	VOA	VINYL CHLORIDE	1	U	UG/L		
MW-63	MW	Site 16	9/11/1997	TPHEXT	TPH-EXTRACTABLE	500	U	UG/L		

PT_NAME	PT Type	Site	SMP_DATE	ANLYGROUP	STD_CHEMNAME	CONC	QUALIFIER	UNITS	MDL	RL
MW-63	MW	Site 16	9/11/1997	VOA	1,1,1-TRICHLOROETHANE	1	U	UG/L		
MW-63	MW	Site 16	9/11/1997	VOA	1,1,2,2-TETRACHLOROETHANE	1	U	UG/L		
MW-63	MW	Site 16	9/11/1997	VOA	1,1,2-TRICHLOROETHANE	1	U	UG/L		
MW-63	MW	Site 16	9/11/1997	VOA	1,1-DICHLOROETHANE	1	U	UG/L		
MW-63	MW	Site 16	9/11/1997	VOA	1,1-DICHLOROETHENE	1	U	UG/L		
MW-63	MW	Site 16	9/11/1997	VOA	1,2-DICHLOROBENZENE	1	U	UG/L		
MW-63	MW	Site 16	9/11/1997	VOA	1,2-DICHLOROETHANE	33		UG/L		
MW-63	MW	Site 16	9/11/1997	VOA	1,2-DICHLOROPROPANE	1	U	UG/L		
MW-63	MW	Site 16	9/11/1997	VOA	1,3-DICHLOROBENZENE	1	U	UG/L		
MW-63	MW	Site 16	9/11/1997	VOA	1,4-DICHLOROBENZENE	1	U	UG/L		
MW-63	MW	Site 16	9/11/1997	VOA	2-CHLOROETHYL VINYL ETHER	1	U	UG/L		
MW-63	MW	Site 16	9/11/1997	VOA	BENZENE	130		UG/L		
MW-63	MW	Site 16	9/11/1997	VOA	BROMODICHLOROMETHANE	1	U	UG/L		
MW-63	MW	Site 16	9/11/1997	VOA	BROMOFORM	1	U	UG/L		
MW-63	MW	Site 16	9/11/1997	VOA	BROMOMETHANE	1	U	UG/L		
MW-63	MW	Site 16	9/11/1997	VOA	CARBON TETRACHLORIDE	1	U	UG/L		
MW-63	MW	Site 16	9/11/1997	VOA	CHLOROBENZENE	1	U	UG/L		
MW-63	MW	Site 16	9/11/1997	VOA	CHLOROETHANE	1	U	UG/L		
MW-63	MW	Site 16	9/11/1997	VOA	CHLOROFORM	8.4		UG/L		
MW-63	MW	Site 16	9/11/1997	VOA	CHLOROMETHANE	1	U	UG/L		
MW-63	MW	Site 16	9/11/1997	VOA	CIS-1,2-DICHLOROETHENE	2.4		UG/L		
MW-63	MW	Site 16	9/11/1997	VOA	CIS-1,3-DICHLOROPROPENE	1	U	UG/L		
MW-63	MW	Site 16	9/11/1997	VOA	DIBROMOCHLOROMETHANE	1	U	UG/L		
MW-63	MW	Site 16	9/11/1997	VOA	ETHYLBENZENE	1	U	UG/L		
MW-63	MW	Site 16	9/11/1997	VOA	M,P-XYLENE	1	U	UG/L		
MW-63	MW	Site 16	9/11/1997	VOA	METHYLENE CHLORIDE	1	U	UG/L		
MW-63	MW	Site 16	9/11/1997	VOA	O-XYLENE	1	U	UG/L		
MW-63	MW	Site 16	9/11/1997	VOA	TETRACHLOROETHENE	1	U	UG/L		
MW-63	MW	Site 16	9/11/1997	VOA	TOLUENE	1	U	UG/L		
MW-63	MW	Site 16	9/11/1997	VOA	TRANS-1,2-DICHLOROETHENE	1	U	UG/L		
MW-63	MW	Site 16	9/11/1997	VOA	TRANS-1,3-DICHLOROPROPENE	1	U	UG/L		
MW-63	MW	Site 16	9/11/1997	VOA	TRICHLOROETHENE	2.7		UG/L		
MW-63	MW	Site 16	9/11/1997	VOA	TRICHLOROFLUOROMETHANE	1	U	UG/L		
MW-63	MW	Site 16	9/11/1997	VOA	VINYL CHLORIDE	1	U	UG/L		
MW-25-U	MW	Site 16	9/11/1997	TDS	TOTAL DISSOLVED SOLIDS	12380000		UG/L		
MW-25-U	MW	Site 16	9/11/1997	TPHEXT	TPH-EXTRACTABLE	500	U	UG/L		
MW-25-U	MW	Site 16	9/11/1997	VOA	1,1,1-TRICHLOROETHANE	1	U	UG/L		
MW-25-U	MW	Site 16	9/11/1997	VOA	1,1,2,2-TETRACHLOROETHANE	1	U	UG/L		
MW-25-U	MW	Site 16	9/11/1997	VOA	1,1,2-TRICHLOROETHANE	1	U	UG/L		
MW-25-U	MW	Site 16	9/11/1997	VOA	1,1-DICHLOROETHANE	1	U	UG/L		
MW-25-U	MW	Site 16	9/11/1997	VOA	1,1-DICHLOROETHENE	1	U	UG/L		
MW-25-U	MW	Site 16	9/11/1997	VOA	1,2-DICHLOROBENZENE	1	U	UG/L		
MW-25-U	MW	Site 16	9/11/1997	VOA	1,2-DICHLOROETHANE	2.3		UG/L		
MW-25-U	MW	Site 16	9/11/1997	VOA	1,2-DICHLOROPROPANE	1	U	UG/L		
MW-25-U	MW	Site 16	9/11/1997	VOA	1,3-DICHLOROBENZENE	1	U	UG/L		
MW-25-U	MW	Site 16	9/11/1997	VOA	1,4-DICHLOROBENZENE	1	U	UG/L		
MW-25-U	MW	Site 16	9/11/1997	VOA	2-CHLOROETHYL VINYL ETHER	1	U	UG/L		
MW-25-U	MW	Site 16	9/11/1997	VOA	BENZENE	12		UG/L		
MW-25-U	MW	Site 16	9/11/1997	VOA	BROMODICHLOROMETHANE	1	U	UG/L		
MW-25-U	MW	Site 16	9/11/1997	VOA	BROMOFORM	1	U	UG/L		
MW-25-U	MW	Site 16	9/11/1997	VOA	BROMOMETHANE	1	U	UG/L		
MW-25-U	MW	Site 16	9/11/1997	VOA	CARBON TETRACHLORIDE	1	U	UG/L		
MW-25-U	MW	Site 16	9/11/1997	VOA	CHLOROBENZENE	1	U	UG/L		
MW-25-U	MW	Site 16	9/11/1997	VOA	CHLOROETHANE	1	U	UG/L		
MW-25-U	MW	Site 16	9/11/1997	VOA	CHLOROFORM	1	U	UG/L		
MW-25-U	MW	Site 16	9/11/1997	VOA	CHLOROMETHANE	1	U	UG/L		
MW-25-U	MW	Site 16	9/11/1997	VOA	CIS-1,2-DICHLOROETHENE	1	U	UG/L		
MW-25-U	MW	Site 16	9/11/1997	VOA	CIS-1,3-DICHLOROPROPENE	1	U	UG/L		
MW-25-U	MW	Site 16	9/11/1997	VOA	DIBROMOCHLOROMETHANE	1	U	UG/L		
MW-25-U	MW	Site 16	9/11/1997	VOA	ETHYLBENZENE	430		UG/L		
MW-25-U	MW	Site 16	9/11/1997	VOA	M,P-XYLENE	1	U	UG/L		
MW-25-U	MW	Site 16	9/11/1997	VOA	METHYLENE CHLORIDE	1	U	UG/L		
MW-25-U	MW	Site 16	9/11/1997	VOA	O-XYLENE	1	U	UG/L		
MW-25-U	MW	Site 16	9/11/1997	VOA	TETRACHLOROETHENE	1	U	UG/L		
MW-25-U	MW	Site 16	9/11/1997	VOA	TOLUENE	1	U	UG/L		
MW-25-U	MW	Site 16	9/11/1997	VOA	TRANS-1,2-DICHLOROETHENE	1	U	UG/L		
MW-25-U	MW	Site 16	9/11/1997	VOA	TRANS-1,3-DICHLOROPROPENE	1	U	UG/L		
MW-25-U	MW	Site 16	9/11/1997	VOA	TRICHLOROETHENE	1	U	UG/L		
MW-25-U	MW	Site 16	9/11/1997	VOA	TRICHLOROFLUOROMETHANE	1	U	UG/L		
MW-25-U	MW	Site 16	9/11/1997	VOA	VINYL CHLORIDE	1	U	UG/L		
MW-25-L	MW	Site 16	9/11/1997	TPHEXT	TPH-EXTRACTABLE	500	U	UG/L		
MW-25-L	MW	Site 16	9/11/1997	VOA	1,1,1-TRICHLOROETHANE	1	U	UG/L		
MW-25-L	MW	Site 16	9/11/1997	VOA	1,1,2,2-TETRACHLOROETHANE	1	U	UG/L		
MW-25-L	MW	Site 16	9/11/1997	VOA	1,1,2-TRICHLOROETHANE	1	U	UG/L		
MW-25-L	MW	Site 16	9/11/1997	VOA	1,1-DICHLOROETHANE	1	U	UG/L		
MW-25-L	MW	Site 16	9/11/1997	VOA	1,1-DICHLOROETHENE	1	U	UG/L		
MW-25-L	MW	Site 16	9/11/1997	VOA	1,2-DICHLOROBENZENE	1	U	UG/L		
MW-25-L	MW	Site 16	9/11/1997	VOA	1,2-DICHLOROETHANE	6.1		UG/L		
MW-25-L	MW	Site 16	9/11/1997	VOA	1,2-DICHLOROPROPANE	1	U	UG/L		
MW-25-L	MW	Site 16	9/11/1997	VOA	1,3-DICHLOROBENZENE	1	U	UG/L		
MW-25-L	MW	Site 16	9/11/1997	VOA	1,4-DICHLOROBENZENE	1	U	UG/L		
MW-25-L	MW	Site 16	9/11/1997	VOA	2-CHLOROETHYL VINYL ETHER	1	U	UG/L		
MW-25-L	MW	Site 16	9/11/1997	VOA	BENZENE	1	U	UG/L		
MW-25-L	MW	Site 16	9/11/1997	VOA	BROMODICHLOROMETHANE	1	U	UG/L		
MW-25-L	MW	Site 16	9/11/1997	VOA	BROMOFORM	1	U	UG/L		
MW-25-L	MW	Site 16	9/11/1997	VOA	BROMOMETHANE	1	U	UG/L		
MW-25-L	MW	Site 16	9/11/1997	VOA	CARBON TETRACHLORIDE	1	U	UG/L		
MW-25-L	MW	Site 16	9/11/1997	VOA	CHLOROBENZENE	1	U	UG/L		
MW-25-L	MW	Site 16	9/11/1997	VOA	CHLOROETHANE	1	U	UG/L		
MW-25-L	MW	Site 16	9/11/1997	VOA	CHLOROFORM	1	U	UG/L		
MW-25-L	MW	Site 16	9/11/1997	VOA	CHLOROMETHANE	1	U	UG/L		
MW-25-L	MW	Site 16	9/11/1997	VOA	CIS-1,2-DICHLOROETHENE	1	U	UG/L		
MW-25-L	MW	Site 16	9/11/1997	VOA	CIS-1,3-DICHLOROPROPENE	1	U	UG/L		

PT_NAME	PT Type	Site	SMP_DATE	ANLYGROUP	STD_CHEMNAME	CONC	QUALIFIER	UNITS	MDL	RL
MW-25-L	MW	Site 16	9/11/1997	VOA	DIBROMOCHLOROMETHANE	1	U	UG/L		
MW-25-L	MW	Site 16	9/11/1997	VOA	ETHYLBENZENE	1	U	UG/L		
MW-25-L	MW	Site 16	9/11/1997	VOA	M,P-XYLENE	1	U	UG/L		
MW-25-L	MW	Site 16	9/11/1997	VOA	METHYLENE CHLORIDE	1	U	UG/L		
MW-25-L	MW	Site 16	9/11/1997	VOA	O-XYLENE	1	U	UG/L		
MW-25-L	MW	Site 16	9/11/1997	VOA	TETRACHLOROETHENE	1	U	UG/L		
MW-25-L	MW	Site 16	9/11/1997	VOA	TOLUENE	1	U	UG/L		
MW-25-L	MW	Site 16	9/11/1997	VOA	TRANS-1,2-DICHLOROETHENE	1	U	UG/L		
MW-25-L	MW	Site 16	9/11/1997	VOA	TRANS-1,3-DICHLOROPROPENE	1	U	UG/L		
MW-25-L	MW	Site 16	9/11/1997	VOA	TRICHLOROETHENE	1	U	UG/L		
MW-25-L	MW	Site 16	9/11/1997	VOA	TRICHLOROFLUOROMETHANE	1	U	UG/L		
MW-25-L	MW	Site 16	9/11/1997	VOA	VINYL CHLORIDE	1	U	UG/L		
MW-65	MW	Site 16	9/11/1997	TPHEXT	TOTAL PETROLEUM HYDROCARBONS-JP5	730		UG/L		
MW-65	MW	Site 16	9/11/1997	VOA	1,1,1-TRICHLOROETHANE	1	U	UG/L		
MW-65	MW	Site 16	9/11/1997	VOA	1,1,2,2-TETRACHLOROETHANE	1	U	UG/L		
MW-65	MW	Site 16	9/11/1997	VOA	1,1,2-TRICHLOROETHANE	1	U	UG/L		
MW-65	MW	Site 16	9/11/1997	VOA	1,1-DICHLOROETHANE	1	U	UG/L		
MW-65	MW	Site 16	9/11/1997	VOA	1,1-DICHLOROETHENE	4.4		UG/L		
MW-65	MW	Site 16	9/11/1997	VOA	1,2-DICHLOROBENZENE	1	U	UG/L		
MW-65	MW	Site 16	9/11/1997	VOA	1,2-DICHLOROETHANE	54		UG/L		
MW-65	MW	Site 16	9/11/1997	VOA	1,2-DICHLOROPROPANE	1	U	UG/L		
MW-65	MW	Site 16	9/11/1997	VOA	1,3-DICHLOROBENZENE	1	U	UG/L		
MW-65	MW	Site 16	9/11/1997	VOA	1,4-DICHLOROBENZENE	1	U	UG/L		
MW-65	MW	Site 16	9/11/1997	VOA	2-CHLOROETHYL VINYL ETHER	1	U	UG/L		
MW-65	MW	Site 16	9/11/1997	VOA	BENZENE	4.2		UG/L		
MW-65	MW	Site 16	9/11/1997	VOA	BROMODICHLOROMETHANE	1	U	UG/L		
MW-65	MW	Site 16	9/11/1997	VOA	BROMOFORM	1	U	UG/L		
MW-65	MW	Site 16	9/11/1997	VOA	BROMOMETHANE	1	U	UG/L		
MW-65	MW	Site 16	9/11/1997	VOA	CARBON TETRACHLORIDE	1	U	UG/L		
MW-65	MW	Site 16	9/11/1997	VOA	CHLOROBENZENE	1	U	UG/L		
MW-65	MW	Site 16	9/11/1997	VOA	CHLOROETHANE	2		UG/L		
MW-65	MW	Site 16	9/11/1997	VOA	CHLOROFORM	1	U	UG/L		
MW-65	MW	Site 16	9/11/1997	VOA	CHLOROMETHANE	1	U	UG/L		
MW-65	MW	Site 16	9/11/1997	VOA	CIS-1,2-DICHLOROETHENE	8.8		UG/L		
MW-65	MW	Site 16	9/11/1997	VOA	CIS-1,3-DICHLOROPROPENE	1	U	UG/L		
MW-65	MW	Site 16	9/11/1997	VOA	DIBROMOCHLOROMETHANE	1	U	UG/L		
MW-65	MW	Site 16	9/11/1997	VOA	ETHYLBENZENE	1	U	UG/L		
MW-65	MW	Site 16	9/11/1997	VOA	M,P-XYLENE	1	U	UG/L		
MW-65	MW	Site 16	9/11/1997	VOA	METHYLENE CHLORIDE	1	U	UG/L		
MW-65	MW	Site 16	9/11/1997	VOA	O-XYLENE	1	U	UG/L		
MW-65	MW	Site 16	9/11/1997	VOA	TETRACHLOROETHENE	1	U	UG/L		
MW-65	MW	Site 16	9/11/1997	VOA	TOLUENE	1	U	UG/L		
MW-65	MW	Site 16	9/11/1997	VOA	TRANS-1,2-DICHLOROETHENE	1	U	UG/L		
MW-65	MW	Site 16	9/11/1997	VOA	TRANS-1,3-DICHLOROPROPENE	1	U	UG/L		
MW-65	MW	Site 16	9/11/1997	VOA	TRICHLOROETHENE	39		UG/L		
MW-65	MW	Site 16	9/11/1997	VOA	TRICHLOROFLUOROMETHANE	1	U	UG/L		
MW-65	MW	Site 16	9/11/1997	VOA	VINYL CHLORIDE	1	U	UG/L		
GTI-16-1	MW	Site 16	3/18/1997	ALKALN	ALKALINITY TO PH 4.5	1630000		UG/L		
GTI-16-1	MW	Site 16	3/18/1997	ALKALN	ALKALINITY TO PH 8.3	1000	U	UG/L		
GTI-16-1	MW	Site 16	3/18/1997	ALKALN	ALKALINITY, TOTAL	1660000		UG/L		
GTI-16-1	MW	Site 16	3/18/1997	ALKALN	BICARBONATE ALKALINITY	1660000		UG/L		
GTI-16-1	MW	Site 16	3/18/1997	ALKALN	CARBONATE ALKALINITY	0		UG/L		
GTI-16-1	MW	Site 16	3/18/1997	ANION	NITRATE	500	U	UG/L		
GTI-16-1	MW	Site 16	3/18/1997	ANION	NITRATE	1600		UG/L		
GTI-16-1	MW	Site 16	3/18/1997	ANION	SULFATE	4600000		UG/L		
GTI-16-1	MW	Site 16	3/18/1997	ANION	SULFATE	7400000		UG/L		
GTI-16-1	MW	Site 16	3/18/1997	COD	CHEMICAL OXYGEN DEMAND	171000		UG/L		
GTI-16-1	MW	Site 16	3/18/1997	COND	SPECIFIC CONDUCTANCE	52.4		MS/CM		
GTI-16-1	MW	Site 16	3/18/1997	DGASES	ETHANE	5	U	UG/L		
GTI-16-1	MW	Site 16	3/18/1997	DGASES	ETHENE	5	U	UG/L		
GTI-16-1	MW	Site 16	3/18/1997	DGASES	METHANE	5	U	UG/L		
GTI-16-1	MW	Site 16	3/18/1997	SALIN	SALINITY	39		%		
GTI-16-1	MW	Site 16	3/18/1997	TMETAL	IRON	100	U	UG/L		
GTI-16-1	MW	Site 16	3/18/1997	TMETAL	MANGANESE	1020		UG/L		
GTI-16-1	MW	Site 16	3/18/1997	TOC	TOTAL ORGANIC CARBON	27200		UG/L		
GTI-16-1	MW	Site 16	3/18/1997	TPHEXT	TOTAL PETROLEUM HYDROCARBONS-DIESEL	7000		UG/L		
GTI-16-1	MW	Site 16	3/18/1997	TPHPRG	TOTAL PETROLEUM HYDROCARBONS-GASOLINE	190		UG/L		
GTI-16-1	MW	Site 16	3/18/1997	TSULFIDE	SULFIDE	2000	U	UG/L		
GTI-16-1	MW	Site 16	3/18/1997	TSULFIDE	TOTAL SULFIDES	1		UG/L		
GTI-16-1	MW	Site 16	3/18/1997	VOA	1,1,1,2-TETRACHLOROETHANE	5	U	UG/L		
GTI-16-1	MW	Site 16	3/18/1997	VOA	1,1,1-TRICHLOROETHANE	5	U	UG/L		
GTI-16-1	MW	Site 16	3/18/1997	VOA	1,1,2,2-TETRACHLOROETHANE	5	U	UG/L		
GTI-16-1	MW	Site 16	3/18/1997	VOA	1,1,2-TRICHLOROETHANE	5	U	UG/L		
GTI-16-1	MW	Site 16	3/18/1997	VOA	1,1-DICHLOROETHANE	5	U	UG/L		
GTI-16-1	MW	Site 16	3/18/1997	VOA	1,1-DICHLOROETHENE	5	U	UG/L		
GTI-16-1	MW	Site 16	3/18/1997	VOA	1,1-DICHLOROPROPENE	5	U	UG/L		
GTI-16-1	MW	Site 16	3/18/1997	VOA	1,2,3-TRICHLOROBENZENE	5	U	UG/L		
GTI-16-1	MW	Site 16	3/18/1997	VOA	1,2,3-TRICHLOROPROPANE	5	U	UG/L		
GTI-16-1	MW	Site 16	3/18/1997	VOA	1,2,4-TRICHLOROBENZENE	5	U	UG/L		
GTI-16-1	MW	Site 16	3/18/1997	VOA	1,2,4-TRIMETHYLBENZENE	5	U	UG/L		
GTI-16-1	MW	Site 16	3/18/1997	VOA	1,2-DIBROMO-3-CHLOROPROPANE	5	U	UG/L		
GTI-16-1	MW	Site 16	3/18/1997	VOA	1,2-DIBROMOETHANE	5	U	UG/L		
GTI-16-1	MW	Site 16	3/18/1997	VOA	1,2-DICHLOROBENZENE	5	U	UG/L		
GTI-16-1	MW	Site 16	3/18/1997	VOA	1,2-DICHLOROETHANE	8		UG/L		
GTI-16-1	MW	Site 16	3/18/1997	VOA	1,2-DICHLOROPROPANE	5	U	UG/L		
GTI-16-1	MW	Site 16	3/18/1997	VOA	1,3,5-TRIMETHYLBENZENE	5	U	UG/L		
GTI-16-1	MW	Site 16	3/18/1997	VOA	1,3-DICHLOROBENZENE	5	U	UG/L		
GTI-16-1	MW	Site 16	3/18/1997	VOA	1,3-DICHLOROPROPANE	5	U	UG/L		
GTI-16-1	MW	Site 16	3/18/1997	VOA	1,4-DICHLOROBENZENE	5	U	UG/L		
GTI-16-1	MW	Site 16	3/18/1997	VOA	2,2-DICHLOROPROPANE	5	U	UG/L		
GTI-16-1	MW	Site 16	3/18/1997	VOA	2-CHLOROTOLUENE	5	U	UG/L		
GTI-16-1	MW	Site 16	3/18/1997	VOA	4-CHLOROTOLUENE	5	U	UG/L		
GTI-16-1	MW	Site 16	3/18/1997	VOA	4-ISOPROPYLTOLUENE	5	U	UG/L		

PT_NAME	PT Type	Site	SMP_DATE	ANLYGROUP	STD_CHEMNAME	CONC	QUALIFIER	UNITS	MDL	RL
GTI-16-1	MW	Site 16	3/18/1997	VOA	BENZENE	27		UG/L		
GTI-16-1	MW	Site 16	3/18/1997	VOA	BENZENE	35		UG/L		
GTI-16-1	MW	Site 16	3/18/1997	VOA	BROMOBENZENE	5	U	UG/L		
GTI-16-1	MW	Site 16	3/18/1997	VOA	BROMOCHLOROMETHANE	5	U	UG/L		
GTI-16-1	MW	Site 16	3/18/1997	VOA	BROMODICHLOROMETHANE	5	U	UG/L		
GTI-16-1	MW	Site 16	3/18/1997	VOA	BROMOFORM	5	U	UG/L		
GTI-16-1	MW	Site 16	3/18/1997	VOA	BROMOMETHANE	5	U	UG/L		
GTI-16-1	MW	Site 16	3/18/1997	VOA	CARBON TETRACHLORIDE	5	U	UG/L		
GTI-16-1	MW	Site 16	3/18/1997	VOA	CHLOROBENZENE	5	U	UG/L		
GTI-16-1	MW	Site 16	3/18/1997	VOA	CHLOROBENZENE	40		UG/L		
GTI-16-1	MW	Site 16	3/18/1997	VOA	CHLOROETHANE	5	U	UG/L		
GTI-16-1	MW	Site 16	3/18/1997	VOA	CHLOROFORM	5	U	UG/L		
GTI-16-1	MW	Site 16	3/18/1997	VOA	CHLOROMETHANE	5	U	UG/L		
GTI-16-1	MW	Site 16	3/18/1997	VOA	CIS-1,2-DICHLOROETHENE	5	U	UG/L		
GTI-16-1	MW	Site 16	3/18/1997	VOA	DIBROMOCHLOROMETHANE	5	U	UG/L		
GTI-16-1	MW	Site 16	3/18/1997	VOA	DIBROMOMETHANE	5	U	UG/L		
GTI-16-1	MW	Site 16	3/18/1997	VOA	DICHLORODIFLUOROMETHANE	5	U	UG/L		
GTI-16-1	MW	Site 16	3/18/1997	VOA	ETHYLBENZENE	2		UG/L		
GTI-16-1	MW	Site 16	3/18/1997	VOA	ETHYLBENZENE	5	U	UG/L		
GTI-16-1	MW	Site 16	3/18/1997	VOA	HEXACHLOROBUTADIENE	5	U	UG/L		
GTI-16-1	MW	Site 16	3/18/1997	VOA	ISOPROPYLBENZENE	5	U	UG/L		
GTI-16-1	MW	Site 16	3/18/1997	VOA	M,P-XYLENE	5	U	UG/L		
GTI-16-1	MW	Site 16	3/18/1997	VOA	METHYLENE CHLORIDE	5	U	UG/L		
GTI-16-1	MW	Site 16	3/18/1997	VOA	NAPHTHALENE	8		UG/L		
GTI-16-1	MW	Site 16	3/18/1997	VOA	N-BUTYLBENZENE	5	U	UG/L		
GTI-16-1	MW	Site 16	3/18/1997	VOA	N-PROPYLBENZENE	5	U	UG/L		
GTI-16-1	MW	Site 16	3/18/1997	VOA	O-XYLENE	8		UG/L		
GTI-16-1	MW	Site 16	3/18/1997	VOA	PROPANE	5	U	UG/L		
GTI-16-1	MW	Site 16	3/18/1997	VOA	SEC-BUTYLBENZENE	5	U	UG/L		
GTI-16-1	MW	Site 16	3/18/1997	VOA	STYRENE	5	U	UG/L		
GTI-16-1	MW	Site 16	3/18/1997	VOA	TERT-BUTYLBENZENE	5	U	UG/L		
GTI-16-1	MW	Site 16	3/18/1997	VOA	TETRACHLOROETHENE	5	U	UG/L		
GTI-16-1	MW	Site 16	3/18/1997	VOA	TOLUENE	1	U	UG/L		
GTI-16-1	MW	Site 16	3/18/1997	VOA	TOLUENE	5	U	UG/L		
GTI-16-1	MW	Site 16	3/18/1997	VOA	TRANS-1,2-DICHLOROETHENE	5	U	UG/L		
GTI-16-1	MW	Site 16	3/18/1997	VOA	TRICHLOROETHENE	5	U	UG/L		
GTI-16-1	MW	Site 16	3/18/1997	VOA	TRICHLOROFLUOROMETHANE	5	U	UG/L		
GTI-16-1	MW	Site 16	3/18/1997	VOA	VINYL CHLORIDE	5	U	UG/L		
GTI-16-1	MW	Site 16	3/18/1997	VOA	XYLENES	7		UG/L		
MW-74	MW	Site 16	3/18/1997	ALKALN	ALKALINITY TO PH 4.5	1140000		UG/L		
MW-74	MW	Site 16	3/18/1997	ALKALN	ALKALINITY TO PH 8.3	1000	U	UG/L		
MW-74	MW	Site 16	3/18/1997	ALKALN	ALKALINITY, TOTAL	1190000		UG/L		
MW-74	MW	Site 16	3/18/1997	ALKALN	BICARBONATE ALKALINITY	1190000		UG/L		
MW-74	MW	Site 16	3/18/1997	ALKALN	CARBONATE ALKALINITY	0		UG/L		
MW-74	MW	Site 16	3/18/1997	ANION	NITRATE	500	U	UG/L		
MW-74	MW	Site 16	3/18/1997	ANION	NITRATE	1700		UG/L		
MW-74	MW	Site 16	3/18/1997	ANION	SULFATE	3230000		UG/L		
MW-74	MW	Site 16	3/18/1997	ANION	SULFATE	6000000		UG/L		
MW-74	MW	Site 16	3/18/1997	COD	CHEMICAL OXYGEN DEMAND	101000		UG/L		
MW-74	MW	Site 16	3/18/1997	COND	SPECIFIC CONDUCTANCE	49		MS/CM		
MW-74	MW	Site 16	3/18/1997	DGASES	ETHANE	5	U	UG/L		
MW-74	MW	Site 16	3/18/1997	DGASES	ETHENE	5	U	UG/L		
MW-74	MW	Site 16	3/18/1997	DGASES	METHANE	5	U	UG/L		
MW-74	MW	Site 16	3/18/1997	SALIN	SALINITY	35.9		%		
MW-74	MW	Site 16	3/18/1997	TMETAL	IRON	100	U	UG/L		
MW-74	MW	Site 16	3/18/1997	TMETAL	MANGANESE	122		UG/L		
MW-74	MW	Site 16	3/18/1997	TOC	TOTAL ORGANIC CARBON	13800		UG/L		
MW-74	MW	Site 16	3/18/1997	TPHEXT	TOTAL PETROLEUM HYDROCARBONS-DIESEL	300		UG/L		
MW-74	MW	Site 16	3/18/1997	TPHPRG	TOTAL PETROLEUM HYDROCARBONS-GASOLINE	50	U	UG/L		
MW-74	MW	Site 16	3/18/1997	TSULFIDE	SULFIDE	2000	U	UG/L		
MW-74	MW	Site 16	3/18/1997	TSULFIDE	TOTAL SULFIDES	2		UG/L		
MW-74	MW	Site 16	3/18/1997	VOA	1,1,1,2-TETRACHLOROETHANE	5	U	UG/L		
MW-74	MW	Site 16	3/18/1997	VOA	1,1,1-TRICHLOROETHANE	5	U	UG/L		
MW-74	MW	Site 16	3/18/1997	VOA	1,1,2,2-TETRACHLOROETHANE	5	U	UG/L		
MW-74	MW	Site 16	3/18/1997	VOA	1,1,2-TRICHLOROETHANE	5	U	UG/L		
MW-74	MW	Site 16	3/18/1997	VOA	1,1-DICHLOROETHANE	5	U	UG/L		
MW-74	MW	Site 16	3/18/1997	VOA	1,1-DICHLOROETHENE	5	U	UG/L		
MW-74	MW	Site 16	3/18/1997	VOA	1,1-DICHLOROPROPENE	5	U	UG/L		
MW-74	MW	Site 16	3/18/1997	VOA	1,2,3-TRICHLOROBENZENE	5	U	UG/L		
MW-74	MW	Site 16	3/18/1997	VOA	1,2,3-TRICHLOROPROPANE	5	U	UG/L		
MW-74	MW	Site 16	3/18/1997	VOA	1,2,4-TRICHLOROBENZENE	5	U	UG/L		
MW-74	MW	Site 16	3/18/1997	VOA	1,2,4-TRIMETHYLBENZENE	5	U	UG/L		
MW-74	MW	Site 16	3/18/1997	VOA	1,2-DIBROMO-3-CHLOROPROPANE	5	U	UG/L		
MW-74	MW	Site 16	3/18/1997	VOA	1,2-DIBROMOETHANE	5	U	UG/L		
MW-74	MW	Site 16	3/18/1997	VOA	1,2-DICHLOROBENZENE	5	U	UG/L		
MW-74	MW	Site 16	3/18/1997	VOA	1,2-DICHLOROETHANE	5	U	UG/L		
MW-74	MW	Site 16	3/18/1997	VOA	1,2-DICHLOROPROPANE	5	U	UG/L		
MW-74	MW	Site 16	3/18/1997	VOA	1,3,5-TRIMETHYLBENZENE	5	U	UG/L		
MW-74	MW	Site 16	3/18/1997	VOA	1,3-DICHLOROBENZENE	5	U	UG/L		
MW-74	MW	Site 16	3/18/1997	VOA	1,3-DICHLOROPROPANE	5	U	UG/L		
MW-74	MW	Site 16	3/18/1997	VOA	1,4-DICHLOROBENZENE	5	U	UG/L		
MW-74	MW	Site 16	3/18/1997	VOA	2,2-DICHLOROPROPANE	5	U	UG/L		
MW-74	MW	Site 16	3/18/1997	VOA	2-CHLOROTOLUENE	5	U	UG/L		
MW-74	MW	Site 16	3/18/1997	VOA	4-CHLOROTOLUENE	5	U	UG/L		
MW-74	MW	Site 16	3/18/1997	VOA	4-ISOPROPYLTOLUENE	5	U	UG/L		
MW-74	MW	Site 16	3/18/1997	VOA	BENZENE	1	U	UG/L		
MW-74	MW	Site 16	3/18/1997	VOA	BENZENE	5	U	UG/L		
MW-74	MW	Site 16	3/18/1997	VOA	BROMOBENZENE	5	U	UG/L		
MW-74	MW	Site 16	3/18/1997	VOA	BROMOCHLOROMETHANE	5	U	UG/L		
MW-74	MW	Site 16	3/18/1997	VOA	BROMODICHLOROMETHANE	5	U	UG/L		
MW-74	MW	Site 16	3/18/1997	VOA	BROMOFORM	5	U	UG/L		
MW-74	MW	Site 16	3/18/1997	VOA	BROMOMETHANE	5	U	UG/L		
MW-74	MW	Site 16	3/18/1997	VOA	CARBON TETRACHLORIDE	5	U	UG/L		

PT_NAME	PT Type	Site	SMP_DATE	ANLYGROUP	STD_CHEMNAME	CONC	QUALIFIER	UNITS	MDL	RL
MW-74	MW	Site 16	3/18/1997	VOA	CHLOROBENZENE	5	U	UG/L		
MW-74	MW	Site 16	3/18/1997	VOA	CHLOROBENZENE	40		UG/L		
MW-74	MW	Site 16	3/18/1997	VOA	CHLOROETHANE	5	U	UG/L		
MW-74	MW	Site 16	3/18/1997	VOA	CHLOROFORM	5	U	UG/L		
MW-74	MW	Site 16	3/18/1997	VOA	CHLOROMETHANE	5	U	UG/L		
MW-74	MW	Site 16	3/18/1997	VOA	CIS-1,2-DICHLOROETHENE	5	U	UG/L		
MW-74	MW	Site 16	3/18/1997	VOA	DIBROMOCHLOROMETHANE	5	U	UG/L		
MW-74	MW	Site 16	3/18/1997	VOA	DIBROMOMETHANE	5	U	UG/L		
MW-74	MW	Site 16	3/18/1997	VOA	DICHLORODIFLUOROMETHANE	5	U	UG/L		
MW-74	MW	Site 16	3/18/1997	VOA	ETHYLBENZENE	1	U	UG/L		
MW-74	MW	Site 16	3/18/1997	VOA	ETHYLBENZENE	5	U	UG/L		
MW-74	MW	Site 16	3/18/1997	VOA	HEXACHLOROBUTADIENE	5	U	UG/L		
MW-74	MW	Site 16	3/18/1997	VOA	ISOPROPYLBENZENE	5	U	UG/L		
MW-74	MW	Site 16	3/18/1997	VOA	M,P-XYLENE	5	U	UG/L		
MW-74	MW	Site 16	3/18/1997	VOA	METHYLENE CHLORIDE	5	U	UG/L		
MW-74	MW	Site 16	3/18/1997	VOA	NAPHTHALENE	5	U	UG/L		
MW-74	MW	Site 16	3/18/1997	VOA	N-BUTYLBENZENE	5	U	UG/L		
MW-74	MW	Site 16	3/18/1997	VOA	N-PROPYLBENZENE	5	U	UG/L		
MW-74	MW	Site 16	3/18/1997	VOA	O-XYLENE	5	U	UG/L		
MW-74	MW	Site 16	3/18/1997	VOA	PROPANE	5	U	UG/L		
MW-74	MW	Site 16	3/18/1997	VOA	SEC-BUTYLBENZENE	5	U	UG/L		
MW-74	MW	Site 16	3/18/1997	VOA	STYRENE	5	U	UG/L		
MW-74	MW	Site 16	3/18/1997	VOA	TERT-BUTYLBENZENE	5	U	UG/L		
MW-74	MW	Site 16	3/18/1997	VOA	TETRACHLOROETHENE	5	U	UG/L		
MW-74	MW	Site 16	3/18/1997	VOA	TOLUENE	1	U	UG/L		
MW-74	MW	Site 16	3/18/1997	VOA	TOLUENE	5	U	UG/L		
MW-74	MW	Site 16	3/18/1997	VOA	TRANS-1,2-DICHLOROETHENE	5	U	UG/L		
MW-74	MW	Site 16	3/18/1997	VOA	TRICHLOROETHENE	5	U	UG/L		
MW-74	MW	Site 16	3/18/1997	VOA	TRICHLOROFLUOROMETHANE	5	U	UG/L		
MW-74	MW	Site 16	3/18/1997	VOA	VINYL CHLORIDE	5	U	UG/L		
MW-74	MW	Site 16	3/18/1997	VOA	XYLENES	3	U	UG/L		
MW-63	MW	Site 16	3/18/1997	ALKALN	ALKALINITY TO PH 4.5	1660000		UG/L		
MW-63	MW	Site 16	3/18/1997	ALKALN	ALKALINITY TO PH 8.3	1000	U	UG/L		
MW-63	MW	Site 16	3/18/1997	ALKALN	ALKALINITY, TOTAL	1730000		UG/L		
MW-63	MW	Site 16	3/18/1997	ALKALN	BICARBONATE ALKALINITY	1730000		UG/L		
MW-63	MW	Site 16	3/18/1997	ALKALN	CARBONATE ALKALINITY	0		UG/L		
MW-63	MW	Site 16	3/18/1997	ANION	NITRATE	500	U	UG/L		
MW-63	MW	Site 16	3/18/1997	ANION	NITRATE	700		UG/L		
MW-63	MW	Site 16	3/18/1997	ANION	SULFATE	3580000		UG/L		
MW-63	MW	Site 16	3/18/1997	ANION	SULFATE	3600000		UG/L		
MW-63	MW	Site 16	3/18/1997	COD	CHEMICAL OXYGEN DEMAND	180000		UG/L		
MW-63	MW	Site 16	3/18/1997	COND	SPECIFIC CONDUCTANCE	25		MS/CM		
MW-63	MW	Site 16	3/18/1997	DGASES	ETHANE	6		UG/L		
MW-63	MW	Site 16	3/18/1997	DGASES	ETHENE	5	U	UG/L		
MW-63	MW	Site 16	3/18/1997	DGASES	METHANE	5	U	UG/L		
MW-63	MW	Site 16	3/18/1997	SALIN	SALINITY	17		%		
MW-63	MW	Site 16	3/18/1997	TDS	TOTAL DISSOLVED SOLIDS	15700000		UG/L		
MW-63	MW	Site 16	3/18/1997	TMETAL	IRON	100	U	UG/L		
MW-63	MW	Site 16	3/18/1997	TMETAL	MANGANESE	1160		UG/L		
MW-63	MW	Site 16	3/18/1997	TOC	TOTAL ORGANIC CARBON	28100		UG/L		
MW-63	MW	Site 16	3/18/1997	TPHEXT	TOTAL PETROLEUM HYDROCARBONS-DIESEL	4000		UG/L		
MW-63	MW	Site 16	3/18/1997	TPHPRG	TOTAL PETROLEUM HYDROCARBONS-GASOLINE	280		UG/L		
MW-63	MW	Site 16	3/18/1997	TSULFIDE	SULFIDE	2000	U	UG/L		
MW-63	MW	Site 16	3/18/1997	TSULFIDE	TOTAL SULFIDES	2		UG/L		
MW-63	MW	Site 16	3/18/1997	VOA	1,1,1,2-TETRACHLOROETHANE	5	U	UG/L		
MW-63	MW	Site 16	3/18/1997	VOA	1,1,1-TRICHLOROETHANE	5	U	UG/L		
MW-63	MW	Site 16	3/18/1997	VOA	1,1,2,2-TETRACHLOROETHANE	5	U	UG/L		
MW-63	MW	Site 16	3/18/1997	VOA	1,1,2-TRICHLOROETHANE	5	U	UG/L		
MW-63	MW	Site 16	3/18/1997	VOA	1,1-DICHLOROETHANE	5	U	UG/L		
MW-63	MW	Site 16	3/18/1997	VOA	1,1-DICHLOROETHENE	5	U	UG/L		
MW-63	MW	Site 16	3/18/1997	VOA	1,1-DICHLOROPROPENE	5	U	UG/L		
MW-63	MW	Site 16	3/18/1997	VOA	1,2,3-TRICHLOROBENZENE	5	U	UG/L		
MW-63	MW	Site 16	3/18/1997	VOA	1,2,3-TRICHLOROPROPANE	5	U	UG/L		
MW-63	MW	Site 16	3/18/1997	VOA	1,2,4-TRICHLOROBENZENE	5	U	UG/L		
MW-63	MW	Site 16	3/18/1997	VOA	1,2,4-TRIMETHYLBENZENE	5	U	UG/L		
MW-63	MW	Site 16	3/18/1997	VOA	1,2-DIBROMO-3-CHLOROPROPANE	5	U	UG/L		
MW-63	MW	Site 16	3/18/1997	VOA	1,2-DIBROMOETHANE	5	U	UG/L		
MW-63	MW	Site 16	3/18/1997	VOA	1,2-DICHLOROBENZENE	5	U	UG/L		
MW-63	MW	Site 16	3/18/1997	VOA	1,2-DICHLOROETHANE	26		UG/L		
MW-63	MW	Site 16	3/18/1997	VOA	1,2-DICHLOROPROPANE	5	U	UG/L		
MW-63	MW	Site 16	3/18/1997	VOA	1,3,5-TRIMETHYLBENZENE	5	U	UG/L		
MW-63	MW	Site 16	3/18/1997	VOA	1,3-DICHLOROBENZENE	5	U	UG/L		
MW-63	MW	Site 16	3/18/1997	VOA	1,3-DICHLOROPROPANE	5	U	UG/L		
MW-63	MW	Site 16	3/18/1997	VOA	1,4-DICHLOROBENZENE	5	U	UG/L		
MW-63	MW	Site 16	3/18/1997	VOA	2,2-DICHLOROPROPANE	5	U	UG/L		
MW-63	MW	Site 16	3/18/1997	VOA	2-CHLOROTOLUENE	5	U	UG/L		
MW-63	MW	Site 16	3/18/1997	VOA	4-CHLOROTOLUENE	5	U	UG/L		
MW-63	MW	Site 16	3/18/1997	VOA	4-ISOPROPYLTOLUENE	5	U	UG/L		
MW-63	MW	Site 16	3/18/1997	VOA	BENZENE	62		UG/L		
MW-63	MW	Site 16	3/18/1997	VOA	BENZENE	84		UG/L		
MW-63	MW	Site 16	3/18/1997	VOA	BROMOBENZENE	5	U	UG/L		
MW-63	MW	Site 16	3/18/1997	VOA	BROMOCHLOROMETHANE	5	U	UG/L		
MW-63	MW	Site 16	3/18/1997	VOA	BROMODICHLOROMETHANE	5	U	UG/L		
MW-63	MW	Site 16	3/18/1997	VOA	BROMOFORM	5	U	UG/L		
MW-63	MW	Site 16	3/18/1997	VOA	BROMOMETHANE	5	U	UG/L		
MW-63	MW	Site 16	3/18/1997	VOA	CARBON TETRACHLORIDE	5	U	UG/L		
MW-63	MW	Site 16	3/18/1997	VOA	CHLOROBENZENE	5	U	UG/L		
MW-63	MW	Site 16	3/18/1997	VOA	CHLOROBENZENE	50		UG/L		
MW-63	MW	Site 16	3/18/1997	VOA	CHLOROETHANE	5	U	UG/L		
MW-63	MW	Site 16	3/18/1997	VOA	CHLOROFORM	7		UG/L		
MW-63	MW	Site 16	3/18/1997	VOA	CHLOROMETHANE	5	U	UG/L		
MW-63	MW	Site 16	3/18/1997	VOA	CIS-1,2-DICHLOROETHENE	5	U	UG/L		
MW-63	MW	Site 16	3/18/1997	VOA	DIBROMOCHLOROMETHANE	5	U	UG/L		

PT_NAME	PT Type	Site	SMP_DATE	ANLYGROUP	STD_CHEMNAME	CONC	QUALIFIER	UNITS	MDL	RL
MW-63	MW	Site 16	3/18/1997	VOA	DIBROMOMETHANE	5	U	UG/L		
MW-63	MW	Site 16	3/18/1997	VOA	DICHLORODIFLUOROMETHANE	5	U	UG/L		
MW-63	MW	Site 16	3/18/1997	VOA	ETHYLBENZENE	1	U	UG/L		
MW-63	MW	Site 16	3/18/1997	VOA	ETHYLBENZENE	5	U	UG/L		
MW-63	MW	Site 16	3/18/1997	VOA	HEXACHLOROBUTADIENE	5	U	UG/L		
MW-63	MW	Site 16	3/18/1997	VOA	ISOPROPYLBENZENE	5	U	UG/L		
MW-63	MW	Site 16	3/18/1997	VOA	M,P-XYLENE	5	U	UG/L		
MW-63	MW	Site 16	3/18/1997	VOA	METHYLENE CHLORIDE	5	U	UG/L		
MW-63	MW	Site 16	3/18/1997	VOA	NAPHTHALENE	5	U	UG/L		
MW-63	MW	Site 16	3/18/1997	VOA	N-BUTYLBENZENE	5	U	UG/L		
MW-63	MW	Site 16	3/18/1997	VOA	N-PROPYLBENZENE	5	U	UG/L		
MW-63	MW	Site 16	3/18/1997	VOA	O-XYLENE	5	U	UG/L		
MW-63	MW	Site 16	3/18/1997	VOA	PROPANE	5	U	UG/L		
MW-63	MW	Site 16	3/18/1997	VOA	SEC-BUTYLBENZENE	5	U	UG/L		
MW-63	MW	Site 16	3/18/1997	VOA	STYRENE	5	U	UG/L		
MW-63	MW	Site 16	3/18/1997	VOA	TERT-BUTYLBENZENE	5	U	UG/L		
MW-63	MW	Site 16	3/18/1997	VOA	TETRACHLOROETHENE	5	U	UG/L		
MW-63	MW	Site 16	3/18/1997	VOA	TOLUENE	1	U	UG/L		
MW-63	MW	Site 16	3/18/1997	VOA	TOLUENE	5	U	UG/L		
MW-63	MW	Site 16	3/18/1997	VOA	TRANS-1,2-DICHLOROETHENE	5	U	UG/L		
MW-63	MW	Site 16	3/18/1997	VOA	TRICHLOROETHENE	5	U	UG/L		
MW-63	MW	Site 16	3/18/1997	VOA	TRICHLOROFLUOROMETHANE	5	U	UG/L		
MW-63	MW	Site 16	3/18/1997	VOA	VINYL CHLORIDE	5	U	UG/L		
MW-63	MW	Site 16	3/18/1997	VOA	XYLENES	3	U	UG/L		
MW-25-L	MW	Site 16	3/18/1997	ALKALN	ALKALINITY TO PH 4.5	1150000		UG/L		
MW-25-L	MW	Site 16	3/18/1997	ALKALN	ALKALINITY TO PH 8.3	1000	U	UG/L		
MW-25-L	MW	Site 16	3/18/1997	ALKALN	ALKALINITY, TOTAL	1185000		UG/L		
MW-25-L	MW	Site 16	3/18/1997	ALKALN	BICARBONATE ALKALINITY	1185000		UG/L		
MW-25-L	MW	Site 16	3/18/1997	ALKALN	CARBONATE ALKALINITY	0		UG/L		
MW-25-L	MW	Site 16	3/18/1997	ANION	NITRATE	500	U	UG/L		
MW-25-L	MW	Site 16	3/18/1997	ANION	NITRATE	1600		UG/L		
MW-25-L	MW	Site 16	3/18/1997	ANION	SULFATE	6860000		UG/L		
MW-25-L	MW	Site 16	3/18/1997	ANION	SULFATE	9000000		UG/L		
MW-25-L	MW	Site 16	3/18/1997	COD	CHEMICAL OXYGEN DEMAND	94000		UG/L		
MW-25-L	MW	Site 16	3/18/1997	COND	SPECIFIC CONDUCTANCE	56.5		MS/CM		
MW-25-L	MW	Site 16	3/18/1997	DGASES	ETHANE	5	U	UG/L		
MW-25-L	MW	Site 16	3/18/1997	DGASES	ETHENE	5	U	UG/L		
MW-25-L	MW	Site 16	3/18/1997	DGASES	METHANE	6		UG/L		
MW-25-L	MW	Site 16	3/18/1997	SALIN	SALINITY	42.2		%		
MW-25-L	MW	Site 16	3/18/1997	TMETAL	IRON	100	U	UG/L		
MW-25-L	MW	Site 16	3/18/1997	TMETAL	MANGANESE	245		UG/L		
MW-25-L	MW	Site 16	3/18/1997	TOC	TOTAL ORGANIC CARBON	12000		UG/L		
MW-25-L	MW	Site 16	3/18/1997	TPHEXT	TOTAL PETROLEUM HYDROCARBONS-DIESEL	200		UG/L		
MW-25-L	MW	Site 16	3/18/1997	TPHPRG	TOTAL PETROLEUM HYDROCARBONS-GASOLINE	50	U	UG/L		
MW-25-L	MW	Site 16	3/18/1997	TSULFIDE	SULFIDE	2000	U	UG/L		
MW-25-L	MW	Site 16	3/18/1997	TSULFIDE	TOTAL SULFIDES	2		UG/L		
MW-25-L	MW	Site 16	3/18/1997	VOA	1,1,1,2-TETRACHLOROETHANE	5	U	UG/L		
MW-25-L	MW	Site 16	3/18/1997	VOA	1,1,1-TRICHLOROETHANE	5	U	UG/L		
MW-25-L	MW	Site 16	3/18/1997	VOA	1,1,2,2-TETRACHLOROETHANE	5	U	UG/L		
MW-25-L	MW	Site 16	3/18/1997	VOA	1,1,2-TRICHLOROETHANE	5	U	UG/L		
MW-25-L	MW	Site 16	3/18/1997	VOA	1,1-DICHLOROETHANE	5	U	UG/L		
MW-25-L	MW	Site 16	3/18/1997	VOA	1,1-DICHLOROETHENE	5	U	UG/L		
MW-25-L	MW	Site 16	3/18/1997	VOA	1,1-DICHLOROPROPENE	5	U	UG/L		
MW-25-L	MW	Site 16	3/18/1997	VOA	1,2,3-TRICHLOROBENZENE	5	U	UG/L		
MW-25-L	MW	Site 16	3/18/1997	VOA	1,2,3-TRICHLOROPROPANE	5	U	UG/L		
MW-25-L	MW	Site 16	3/18/1997	VOA	1,2,4-TRICHLOROBENZENE	5	U	UG/L		
MW-25-L	MW	Site 16	3/18/1997	VOA	1,2,4-TRIMETHYLBENZENE	5	U	UG/L		
MW-25-L	MW	Site 16	3/18/1997	VOA	1,2-DIBROMO-3-CHLOROPROPANE	5	U	UG/L		
MW-25-L	MW	Site 16	3/18/1997	VOA	1,2-DIBROMOETHANE	5	U	UG/L		
MW-25-L	MW	Site 16	3/18/1997	VOA	1,2-DICHLOROBENZENE	5	U	UG/L		
MW-25-L	MW	Site 16	3/18/1997	VOA	1,2-DICHLOROETHANE	5	U	UG/L		
MW-25-L	MW	Site 16	3/18/1997	VOA	1,2-DICHLOROPROPANE	5	U	UG/L		
MW-25-L	MW	Site 16	3/18/1997	VOA	1,3,5-TRIMETHYLBENZENE	5	U	UG/L		
MW-25-L	MW	Site 16	3/18/1997	VOA	1,3-DICHLOROBENZENE	5	U	UG/L		
MW-25-L	MW	Site 16	3/18/1997	VOA	1,3-DICHLOROPROPANE	5	U	UG/L		
MW-25-L	MW	Site 16	3/18/1997	VOA	1,4-DICHLOROBENZENE	5	U	UG/L		
MW-25-L	MW	Site 16	3/18/1997	VOA	2,2-DICHLOROPROPANE	5	U	UG/L		
MW-25-L	MW	Site 16	3/18/1997	VOA	2-CHLOROTOLUENE	5	U	UG/L		
MW-25-L	MW	Site 16	3/18/1997	VOA	4-CHLOROTOLUENE	5	U	UG/L		
MW-25-L	MW	Site 16	3/18/1997	VOA	4-ISOPROPYLTOLUENE	5	U	UG/L		
MW-25-L	MW	Site 16	3/18/1997	VOA	BENZENE	1	U	UG/L		
MW-25-L	MW	Site 16	3/18/1997	VOA	BENZENE	5	U	UG/L		
MW-25-L	MW	Site 16	3/18/1997	VOA	BROMOBENZENE	5	U	UG/L		
MW-25-L	MW	Site 16	3/18/1997	VOA	BROMOCHLOROMETHANE	5	U	UG/L		
MW-25-L	MW	Site 16	3/18/1997	VOA	BROMODICHLOROMETHANE	5	U	UG/L		
MW-25-L	MW	Site 16	3/18/1997	VOA	BROMOFORM	5	U	UG/L		
MW-25-L	MW	Site 16	3/18/1997	VOA	BROMOMETHANE	5	U	UG/L		
MW-25-L	MW	Site 16	3/18/1997	VOA	CARBON TETRACHLORIDE	5	U	UG/L		
MW-25-L	MW	Site 16	3/18/1997	VOA	CHLOROBENZENE	5	U	UG/L		
MW-25-L	MW	Site 16	3/18/1997	VOA	CHLOROBENZENE	50		UG/L		
MW-25-L	MW	Site 16	3/18/1997	VOA	CHLOROETHANE	5	U	UG/L		
MW-25-L	MW	Site 16	3/18/1997	VOA	CHLOROFORM	5	U	UG/L		
MW-25-L	MW	Site 16	3/18/1997	VOA	CHLOROMETHANE	5	U	UG/L		
MW-25-L	MW	Site 16	3/18/1997	VOA	CIS-1,2-DICHLOROETHENE	5	U	UG/L		
MW-25-L	MW	Site 16	3/18/1997	VOA	DIBROMOCHLOROMETHANE	5	U	UG/L		
MW-25-L	MW	Site 16	3/18/1997	VOA	DIBROMOMETHANE	5	U	UG/L		
MW-25-L	MW	Site 16	3/18/1997	VOA	DICHLORODIFLUOROMETHANE	5	U	UG/L		
MW-25-L	MW	Site 16	3/18/1997	VOA	ETHYLBENZENE	1	U	UG/L		
MW-25-L	MW	Site 16	3/18/1997	VOA	ETHYLBENZENE	5	U	UG/L		
MW-25-L	MW	Site 16	3/18/1997	VOA	HEXACHLOROBUTADIENE	5	U	UG/L		
MW-25-L	MW	Site 16	3/18/1997	VOA	ISOPROPYLBENZENE	5	U	UG/L		
MW-25-L	MW	Site 16	3/18/1997	VOA	M,P-XYLENE	5	U	UG/L		
MW-25-L	MW	Site 16	3/18/1997	VOA	METHYLENE CHLORIDE	5	U	UG/L		

PT_NAME	PT Type	Site	SMP_DATE	ANLYGROUP	STD_CHEMNAME	CONC	QUALIFIER	UNITS	MDL	RL
MW-25-L	MW	Site 16	3/18/1997	VOA	NAPHTHALENE	5	U	UG/L		
MW-25-L	MW	Site 16	3/18/1997	VOA	N-BUTYLBENZENE	5	U	UG/L		
MW-25-L	MW	Site 16	3/18/1997	VOA	N-PROPYLBENZENE	5	U	UG/L		
MW-25-L	MW	Site 16	3/18/1997	VOA	O-XYLENE	5	U	UG/L		
MW-25-L	MW	Site 16	3/18/1997	VOA	PROPANE	5	U	UG/L		
MW-25-L	MW	Site 16	3/18/1997	VOA	SEC-BUTYLBENZENE	5	U	UG/L		
MW-25-L	MW	Site 16	3/18/1997	VOA	STYRENE	5	U	UG/L		
MW-25-L	MW	Site 16	3/18/1997	VOA	TERT-BUTYLBENZENE	5	U	UG/L		
MW-25-L	MW	Site 16	3/18/1997	VOA	TETRACHLOROETHENE	5	U	UG/L		
MW-25-L	MW	Site 16	3/18/1997	VOA	TOLUENE	1	U	UG/L		
MW-25-L	MW	Site 16	3/18/1997	VOA	TOLUENE	5	U	UG/L		
MW-25-L	MW	Site 16	3/18/1997	VOA	TRANS-1,2-DICHLOROETHENE	5	U	UG/L		
MW-25-L	MW	Site 16	3/18/1997	VOA	TRICHLOROETHENE	5	U	UG/L		
MW-25-L	MW	Site 16	3/18/1997	VOA	TRICHLOROFLUOROMETHANE	5	U	UG/L		
MW-25-L	MW	Site 16	3/18/1997	VOA	VINYL CHLORIDE	5	U	UG/L		
MW-25-L	MW	Site 16	3/18/1997	VOA	XYLENES	3	U	UG/L		
MW-25-U	MW	Site 16	3/18/1997	ALKALN	ALKALINITY TO PH 4.5	859000		UG/L		
MW-25-U	MW	Site 16	3/18/1997	ALKALN	ALKALINITY TO PH 8.3	1000	U	UG/L		
MW-25-U	MW	Site 16	3/18/1997	ALKALN	ALKALINITY, TOTAL	990000		UG/L		
MW-25-U	MW	Site 16	3/18/1997	ALKALN	BICARBONATE ALKALINITY	990000		UG/L		
MW-25-U	MW	Site 16	3/18/1997	ALKALN	CARBONATE ALKALINITY	0		UG/L		
MW-25-U	MW	Site 16	3/18/1997	ANION	NITRATE	500	U	UG/L		
MW-25-U	MW	Site 16	3/18/1997	ANION	SULFATE	1800000		UG/L		
MW-25-U	MW	Site 16	3/18/1997	ANION	SULFATE	3060000		UG/L		
MW-25-U	MW	Site 16	3/18/1997	COD	CHEMICAL OXYGEN DEMAND	95000		UG/L		
MW-25-U	MW	Site 16	3/18/1997	COND	SPECIFIC CONDUCTANCE	14.58		MS/CM		
MW-25-U	MW	Site 16	3/18/1997	DGASES	ETHANE	25		UG/L		
MW-25-U	MW	Site 16	3/18/1997	DGASES	ETHENE	5	U	UG/L		
MW-25-U	MW	Site 16	3/18/1997	DGASES	METHANE	25		UG/L		
MW-25-U	MW	Site 16	3/18/1997	SALIN	SALINITY	9.5		%		
MW-25-U	MW	Site 16	3/18/1997	TDS	TOTAL DISSOLVED SOLIDS	9210000		UG/L		
MW-25-U	MW	Site 16	3/18/1997	TMETAL	IRON	430		UG/L		
MW-25-U	MW	Site 16	3/18/1997	TMETAL	MANGANESE	1600		UG/L		
MW-25-U	MW	Site 16	3/18/1997	TOC	TOTAL ORGANIC CARBON	23600		UG/L		
MW-25-U	MW	Site 16	3/18/1997	TPHEXT	TOTAL PETROLEUM HYDROCARBONS-DIESEL	4000		UG/L		
MW-25-U	MW	Site 16	3/18/1997	TPHPRG	TOTAL PETROLEUM HYDROCARBONS-GASOLINE	1600		UG/L		
MW-25-U	MW	Site 16	3/18/1997	TSULFIDE	SULFIDE	2000	U	UG/L		
MW-25-U	MW	Site 16	3/18/1997	TSULFIDE	TOTAL SULFIDES	4		UG/L		
MW-25-U	MW	Site 16	3/18/1997	VOA	1,1,1,2-TETRACHLOROETHANE	5	U	UG/L		
MW-25-U	MW	Site 16	3/18/1997	VOA	1,1,1-TRICHLOROETHANE	5	U	UG/L		
MW-25-U	MW	Site 16	3/18/1997	VOA	1,1,2,2-TETRACHLOROETHANE	5	U	UG/L		
MW-25-U	MW	Site 16	3/18/1997	VOA	1,1,2-TRICHLOROETHANE	5	U	UG/L		
MW-25-U	MW	Site 16	3/18/1997	VOA	1,1-DICHLOROETHANE	5	U	UG/L		
MW-25-U	MW	Site 16	3/18/1997	VOA	1,1-DICHLOROETHENE	5	U	UG/L		
MW-25-U	MW	Site 16	3/18/1997	VOA	1,1-DICHLOROPROPENE	5	U	UG/L		
MW-25-U	MW	Site 16	3/18/1997	VOA	1,2,3-TRICHLOROBENZENE	5	U	UG/L		
MW-25-U	MW	Site 16	3/18/1997	VOA	1,2,3-TRICHLOROPROPANE	5	U	UG/L		
MW-25-U	MW	Site 16	3/18/1997	VOA	1,2,4-TRICHLOROBENZENE	5	U	UG/L		
MW-25-U	MW	Site 16	3/18/1997	VOA	1,2,4-TRIMETHYLBENZENE	5	U	UG/L		
MW-25-U	MW	Site 16	3/18/1997	VOA	1,2-DIBROMO-3-CHLOROPROPANE	5	U	UG/L		
MW-25-U	MW	Site 16	3/18/1997	VOA	1,2-DIBROMOETHANE	5	U	UG/L		
MW-25-U	MW	Site 16	3/18/1997	VOA	1,2-DICHLOROBENZENE	5	U	UG/L		
MW-25-U	MW	Site 16	3/18/1997	VOA	1,2-DICHLOROETHANE	5	U	UG/L		
MW-25-U	MW	Site 16	3/18/1997	VOA	1,2-DICHLOROPROPANE	5	U	UG/L		
MW-25-U	MW	Site 16	3/18/1997	VOA	1,3,5-TRIMETHYLBENZENE	5	U	UG/L		
MW-25-U	MW	Site 16	3/18/1997	VOA	1,3-DICHLOROBENZENE	5	U	UG/L		
MW-25-U	MW	Site 16	3/18/1997	VOA	1,3-DICHLOROPROPANE	5	U	UG/L		
MW-25-U	MW	Site 16	3/18/1997	VOA	1,4-DICHLOROBENZENE	5	U	UG/L		
MW-25-U	MW	Site 16	3/18/1997	VOA	2,2-DICHLOROPROPANE	5	U	UG/L		
MW-25-U	MW	Site 16	3/18/1997	VOA	2-CHLOROTOLUENE	5	U	UG/L		
MW-25-U	MW	Site 16	3/18/1997	VOA	4-CHLOROTOLUENE	5	U	UG/L		
MW-25-U	MW	Site 16	3/18/1997	VOA	4-ISOPROPYLTOLUENE	5	U	UG/L		
MW-25-U	MW	Site 16	3/18/1997	VOA	BENZENE	6		UG/L		
MW-25-U	MW	Site 16	3/18/1997	VOA	BENZENE	13		UG/L		
MW-25-U	MW	Site 16	3/18/1997	VOA	BROMOBENZENE	5	U	UG/L		
MW-25-U	MW	Site 16	3/18/1997	VOA	BROMOCHLOROMETHANE	5	U	UG/L		
MW-25-U	MW	Site 16	3/18/1997	VOA	BROMODICHLOROMETHANE	5	U	UG/L		
MW-25-U	MW	Site 16	3/18/1997	VOA	BROMOFORM	5	U	UG/L		
MW-25-U	MW	Site 16	3/18/1997	VOA	BROMOMETHANE	5	U	UG/L		
MW-25-U	MW	Site 16	3/18/1997	VOA	CARBON TETRACHLORIDE	5	U	UG/L		
MW-25-U	MW	Site 16	3/18/1997	VOA	CHLOROBENZENE	5	U	UG/L		
MW-25-U	MW	Site 16	3/18/1997	VOA	CHLOROBENZENE	30		UG/L		
MW-25-U	MW	Site 16	3/18/1997	VOA	CHLOROETHANE	5	U	UG/L		
MW-25-U	MW	Site 16	3/18/1997	VOA	CHLOROFORM	5	U	UG/L		
MW-25-U	MW	Site 16	3/18/1997	VOA	CHLOROMETHANE	5	U	UG/L		
MW-25-U	MW	Site 16	3/18/1997	VOA	CIS-1,2-DICHLOROETHENE	5	U	UG/L		
MW-25-U	MW	Site 16	3/18/1997	VOA	DIBROMOCHLOROMETHANE	5	U	UG/L		
MW-25-U	MW	Site 16	3/18/1997	VOA	DIBROMOMETHANE	5	U	UG/L		
MW-25-U	MW	Site 16	3/18/1997	VOA	DICHLORODIFLUOROMETHANE	5	U	UG/L		
MW-25-U	MW	Site 16	3/18/1997	VOA	ETHYLBENZENE	210		UG/L		
MW-25-U	MW	Site 16	3/18/1997	VOA	ETHYLBENZENE	250		UG/L		
MW-25-U	MW	Site 16	3/18/1997	VOA	HEXACHLOROBUTADIENE	5	U	UG/L		
MW-25-U	MW	Site 16	3/18/1997	VOA	ISOPROPYLBENZENE	130		UG/L		
MW-25-U	MW	Site 16	3/18/1997	VOA	M,P-XYLENE	5	U	UG/L		
MW-25-U	MW	Site 16	3/18/1997	VOA	METHYLENE CHLORIDE	5	U	UG/L		
MW-25-U	MW	Site 16	3/18/1997	VOA	NAPHTHALENE	5	U	UG/L		
MW-25-U	MW	Site 16	3/18/1997	VOA	N-BUTYLBENZENE	5	U	UG/L		
MW-25-U	MW	Site 16	3/18/1997	VOA	N-PROPYLBENZENE	13		UG/L		
MW-25-U	MW	Site 16	3/18/1997	VOA	O-XYLENE	5	U	UG/L		
MW-25-U	MW	Site 16	3/18/1997	VOA	PROPANE	5	U	UG/L		
MW-25-U	MW	Site 16	3/18/1997	VOA	SEC-BUTYLBENZENE	5	U	UG/L		
MW-25-U	MW	Site 16	3/18/1997	VOA	STYRENE	5	U	UG/L		
MW-25-U	MW	Site 16	3/18/1997	VOA	TERT-BUTYLBENZENE	5	U	UG/L		

PT_NAME	PT Type	Site	SMP_DATE	ANLYGROUP	STD_CHEMNAME	CONC	QUALIFIER	UNITS	MDL	RL
MW-25-U	MW	Site 16	3/18/1997	VOA	TETRACHLOROETHENE	5	U	UG/L		
MW-25-U	MW	Site 16	3/18/1997	VOA	TOLUENE	1	U	UG/L		
MW-25-U	MW	Site 16	3/18/1997	VOA	TOLUENE	5	U	UG/L		
MW-25-U	MW	Site 16	3/18/1997	VOA	TRANS-1,2-DICHLOROETHENE	5	U	UG/L		
MW-25-U	MW	Site 16	3/18/1997	VOA	TRICHLOROETHENE	5	U	UG/L		
MW-25-U	MW	Site 16	3/18/1997	VOA	TRICHLOROFLUOROMETHANE	5	U	UG/L		
MW-25-U	MW	Site 16	3/18/1997	VOA	VINYL CHLORIDE	5	U	UG/L		
MW-25-U	MW	Site 16	3/18/1997	VOA	XYLENES	5		UG/L		
MW-65	MW	Site 16	3/17/1997	ALKALN	ALKALINITY TO PH 4.5	1890000		UG/L		
MW-65	MW	Site 16	3/17/1997	ALKALN	ALKALINITY TO PH 8.3	1000	U	UG/L		
MW-65	MW	Site 16	3/17/1997	ALKALN	ALKALINITY, TOTAL	2120000		UG/L		
MW-65	MW	Site 16	3/17/1997	ALKALN	BICARBONATE ALKALINITY	2120000		UG/L		
MW-65	MW	Site 16	3/17/1997	ALKALN	CARBONATE ALKALINITY	0		UG/L		
MW-65	MW	Site 16	3/17/1997	ANION	NITRATE	500	U	UG/L		
MW-65	MW	Site 16	3/17/1997	ANION	NITRATE	1100		UG/L		
MW-65	MW	Site 16	3/17/1997	ANION	SULFATE	3520000		UG/L		
MW-65	MW	Site 16	3/17/1997	ANION	SULFATE	4000000		UG/L		
MW-65	MW	Site 16	3/17/1997	COD	CHEMICAL OXYGEN DEMAND	178000		UG/L		
MW-65	MW	Site 16	3/17/1997	COND	SPECIFIC CONDUCTANCE	34.4		MS/CM		
MW-65	MW	Site 16	3/17/1997	DGASES	ETHANE	14		UG/L		
MW-65	MW	Site 16	3/17/1997	DGASES	ETHENE	5	U	UG/L		
MW-65	MW	Site 16	3/17/1997	DGASES	METHANE	150		UG/L		
MW-65	MW	Site 16	3/17/1997	SALIN	SALINITY	24.2		%		
MW-65	MW	Site 16	3/17/1997	TMETAL	IRON	260		UG/L		
MW-65	MW	Site 16	3/17/1997	TMETAL	MANGANESE	871		UG/L		
MW-65	MW	Site 16	3/17/1997	TOC	TOTAL ORGANIC CARBON	39600		UG/L		
MW-65	MW	Site 16	3/17/1997	TPHEXT	TOTAL PETROLEUM HYDROCARBONS-DIESEL	6000		UG/L		
MW-65	MW	Site 16	3/17/1997	TPHPRG	TOTAL PETROLEUM HYDROCARBONS-GASOLINE	760		UG/L		
MW-65	MW	Site 16	3/17/1997	TSULFIDE	SULFIDE	2000	U	UG/L		
MW-65	MW	Site 16	3/17/1997	TSULFIDE	TOTAL SULFIDES	4		UG/L		
MW-65	MW	Site 16	3/17/1997	VOA	1,1,1,2-TETRACHLOROETHANE	5	U	UG/L		
MW-65	MW	Site 16	3/17/1997	VOA	1,1,1-TRICHLOROETHANE	5	U	UG/L		
MW-65	MW	Site 16	3/17/1997	VOA	1,1,2,2-TETRACHLOROETHANE	5	U	UG/L		
MW-65	MW	Site 16	3/17/1997	VOA	1,1,2-TRICHLOROETHANE	5	U	UG/L		
MW-65	MW	Site 16	3/17/1997	VOA	1,1-DICHLOROETHANE	5	U	UG/L		
MW-65	MW	Site 16	3/17/1997	VOA	1,1-DICHLOROETHENE	5	U	UG/L		
MW-65	MW	Site 16	3/17/1997	VOA	1,1-DICHLOROPROPENE	5	U	UG/L		
MW-65	MW	Site 16	3/17/1997	VOA	1,2,3-TRICHLOROBENZENE	5	U	UG/L		
MW-65	MW	Site 16	3/17/1997	VOA	1,2,3-TRICHLOROPROPANE	5	U	UG/L		
MW-65	MW	Site 16	3/17/1997	VOA	1,2,4-TRICHLOROBENZENE	5	U	UG/L		
MW-65	MW	Site 16	3/17/1997	VOA	1,2,4-TRIMETHYLBENZENE	5	U	UG/L		
MW-65	MW	Site 16	3/17/1997	VOA	1,2-DIBROMO-3-CHLOROPROPANE	5	U	UG/L		
MW-65	MW	Site 16	3/17/1997	VOA	1,2-DIBROMOETHANE	5	U	UG/L		
MW-65	MW	Site 16	3/17/1997	VOA	1,2-DICHLOROBENZENE	5	U	UG/L		
MW-65	MW	Site 16	3/17/1997	VOA	1,2-DICHLOROETHANE	65		UG/L		
MW-65	MW	Site 16	3/17/1997	VOA	1,2-DICHLOROPROPANE	5	U	UG/L		
MW-65	MW	Site 16	3/17/1997	VOA	1,3,5-TRIMETHYLBENZENE	5	U	UG/L		
MW-65	MW	Site 16	3/17/1997	VOA	1,3-DICHLOROBENZENE	5	U	UG/L		
MW-65	MW	Site 16	3/17/1997	VOA	1,3-DICHLOROPROPANE	5	U	UG/L		
MW-65	MW	Site 16	3/17/1997	VOA	1,4-DICHLOROBENZENE	5	U	UG/L		
MW-65	MW	Site 16	3/17/1997	VOA	2,2-DICHLOROPROPANE	5	U	UG/L		
MW-65	MW	Site 16	3/17/1997	VOA	2-CHLOROTOLUENE	5	U	UG/L		
MW-65	MW	Site 16	3/17/1997	VOA	4-CHLOROTOLUENE	5	U	UG/L		
MW-65	MW	Site 16	3/17/1997	VOA	4-ISOPROPYLTOLUENE	5	U	UG/L		
MW-65	MW	Site 16	3/17/1997	VOA	BENZENE	5	U	UG/L		
MW-65	MW	Site 16	3/17/1997	VOA	BENZENE	24		UG/L		
MW-65	MW	Site 16	3/17/1997	VOA	BROMOBENZENE	5	U	UG/L		
MW-65	MW	Site 16	3/17/1997	VOA	BROMOCHLOROMETHANE	5	U	UG/L		
MW-65	MW	Site 16	3/17/1997	VOA	BROMODICHLOROMETHANE	5	U	UG/L		
MW-65	MW	Site 16	3/17/1997	VOA	BROMOFORM	5	U	UG/L		
MW-65	MW	Site 16	3/17/1997	VOA	BROMOMETHANE	5	U	UG/L		
MW-65	MW	Site 16	3/17/1997	VOA	CARBON TETRACHLORIDE	5	U	UG/L		
MW-65	MW	Site 16	3/17/1997	VOA	CHLOROBENZENE	5	U	UG/L		
MW-65	MW	Site 16	3/17/1997	VOA	CHLOROBENZENE	60		UG/L		
MW-65	MW	Site 16	3/17/1997	VOA	CHLOROETHANE	5	U	UG/L		
MW-65	MW	Site 16	3/17/1997	VOA	CHLOROFORM	5	U	UG/L		
MW-65	MW	Site 16	3/17/1997	VOA	CHLOROMETHANE	5	U	UG/L		
MW-65	MW	Site 16	3/17/1997	VOA	CIS-1,2-DICHLOROETHENE	8		UG/L		
MW-65	MW	Site 16	3/17/1997	VOA	DIBROMOCHLOROMETHANE	5	U	UG/L		
MW-65	MW	Site 16	3/17/1997	VOA	DIBROMOMETHANE	5	U	UG/L		
MW-65	MW	Site 16	3/17/1997	VOA	DICHLORODIFLUOROMETHANE	5	U	UG/L		
MW-65	MW	Site 16	3/17/1997	VOA	ETHYLBENZENE	1	U	UG/L		
MW-65	MW	Site 16	3/17/1997	VOA	ETHYLBENZENE	5	U	UG/L		
MW-65	MW	Site 16	3/17/1997	VOA	HEXACHLOROBUTADIENE	5	U	UG/L		
MW-65	MW	Site 16	3/17/1997	VOA	ISOPROPYLBENZENE	100		UG/L		
MW-65	MW	Site 16	3/17/1997	VOA	M,P-XYLENE	5	U	UG/L		
MW-65	MW	Site 16	3/17/1997	VOA	METHYLENE CHLORIDE	5	U	UG/L		
MW-65	MW	Site 16	3/17/1997	VOA	NAPHTHALENE	5	U	UG/L		
MW-65	MW	Site 16	3/17/1997	VOA	N-BUTYLBENZENE	5	U	UG/L		
MW-65	MW	Site 16	3/17/1997	VOA	N-PROPYLBENZENE	5	U	UG/L		
MW-65	MW	Site 16	3/17/1997	VOA	O-XYLENE	5	U	UG/L		
MW-65	MW	Site 16	3/17/1997	VOA	PROPANE	5	U	UG/L		
MW-65	MW	Site 16	3/17/1997	VOA	SEC-BUTYLBENZENE	5	U	UG/L		
MW-65	MW	Site 16	3/17/1997	VOA	STYRENE	5	U	UG/L		
MW-65	MW	Site 16	3/17/1997	VOA	TERT-BUTYLBENZENE	5	U	UG/L		
MW-65	MW	Site 16	3/17/1997	VOA	TETRACHLOROETHENE	5	U	UG/L		
MW-65	MW	Site 16	3/17/1997	VOA	TOLUENE	1	U	UG/L		
MW-65	MW	Site 16	3/17/1997	VOA	TOLUENE	5	U	UG/L		
MW-65	MW	Site 16	3/17/1997	VOA	TRANS-1,2-DICHLOROETHENE	5	U	UG/L		
MW-65	MW	Site 16	3/17/1997	VOA	TRICHLOROETHENE	43		UG/L		
MW-65	MW	Site 16	3/17/1997	VOA	TRICHLOROFLUOROMETHANE	5	U	UG/L		
MW-65	MW	Site 16	3/17/1997	VOA	VINYL CHLORIDE	5	U	UG/L		
MW-65	MW	Site 16	3/17/1997	VOA	XYLENES	3	U	UG/L		

PT_NAME	PT Type	Site	SMP_DATE	ANLYGROUP	STD_CHEMNAME	CONC	QUALIFIER	UNITS	MDL	RL
MW-66	MW	Site 16	3/17/1997	ALKALN	ALKALINITY TO PH 4.5	1630000		UG/L		
MW-66	MW	Site 16	3/17/1997	ALKALN	ALKALINITY TO PH 8.3	1000	U	UG/L		
MW-66	MW	Site 16	3/17/1997	ALKALN	ALKALINITY, TOTAL	1685000		UG/L		
MW-66	MW	Site 16	3/17/1997	ALKALN	BICARBONATE ALKALINITY	1685000		UG/L		
MW-66	MW	Site 16	3/17/1997	ALKALN	CARBONATE ALKALINITY	0		UG/L		
MW-66	MW	Site 16	3/17/1997	ANION	NITRATE	500	U	UG/L		
MW-66	MW	Site 16	3/17/1997	ANION	NITRATE	1400		UG/L		
MW-66	MW	Site 16	3/17/1997	ANION	SULFATE	6400000		UG/L		
MW-66	MW	Site 16	3/17/1997	ANION	SULFATE	8000000		UG/L		
MW-66	MW	Site 16	3/17/1997	COD	CHEMICAL OXYGEN DEMAND	101000		UG/L		
MW-66	MW	Site 16	3/17/1997	COND	SPECIFIC CONDUCTANCE	59.6		MS/CM		
MW-66	MW	Site 16	3/17/1997	DGASES	ETHANE	5	U	UG/L		
MW-66	MW	Site 16	3/17/1997	DGASES	ETHENE	5	U	UG/L		
MW-66	MW	Site 16	3/17/1997	DGASES	METHANE	75		UG/L		
MW-66	MW	Site 16	3/17/1997	SALIN	SALINITY	44.8		%		
MW-66	MW	Site 16	3/17/1997	TMETAL	IRON	100	U	UG/L		
MW-66	MW	Site 16	3/17/1997	TMETAL	MANGANESE	1120		UG/L		
MW-66	MW	Site 16	3/17/1997	TOC	TOTAL ORGANIC CARBON	26500		UG/L		
MW-66	MW	Site 16	3/17/1997	TPHEXT	TOTAL PETROLEUM HYDROCARBONS-DIESEL	9000		UG/L		
MW-66	MW	Site 16	3/17/1997	TPHPRG	TOTAL PETROLEUM HYDROCARBONS-GASOLINE	170		UG/L		
MW-66	MW	Site 16	3/17/1997	TSULFIDE	SULFIDE	2000	U	UG/L		
MW-66	MW	Site 16	3/17/1997	TSULFIDE	TOTAL SULFIDES	2		UG/L		
MW-66	MW	Site 16	3/17/1997	VOA	1,1,1,2-TETRACHLOROETHANE	5	U	UG/L		
MW-66	MW	Site 16	3/17/1997	VOA	1,1,1-TRICHLOROETHANE	5	U	UG/L		
MW-66	MW	Site 16	3/17/1997	VOA	1,1,2,2-TETRACHLOROETHANE	5	U	UG/L		
MW-66	MW	Site 16	3/17/1997	VOA	1,1,2-TRICHLOROETHANE	5	U	UG/L		
MW-66	MW	Site 16	3/17/1997	VOA	1,1-DICHLOROETHANE	5	U	UG/L		
MW-66	MW	Site 16	3/17/1997	VOA	1,1-DICHLOROETHENE	6		UG/L		
MW-66	MW	Site 16	3/17/1997	VOA	1,1-DICHLOROPROPENE	5	U	UG/L		
MW-66	MW	Site 16	3/17/1997	VOA	1,2,3-TRICHLOROBENZENE	5	U	UG/L		
MW-66	MW	Site 16	3/17/1997	VOA	1,2,3-TRICHLOROPROPANE	5	U	UG/L		
MW-66	MW	Site 16	3/17/1997	VOA	1,2,4-TRICHLOROBENZENE	5	U	UG/L		
MW-66	MW	Site 16	3/17/1997	VOA	1,2,4-TRIMETHYLBENZENE	5	U	UG/L		
MW-66	MW	Site 16	3/17/1997	VOA	1,2-DIBROMO-3-CHLOROPROPANE	5	U	UG/L		
MW-66	MW	Site 16	3/17/1997	VOA	1,2-DIBROMOETHANE	5	U	UG/L		
MW-66	MW	Site 16	3/17/1997	VOA	1,2-DICHLOROBENZENE	5	U	UG/L		
MW-66	MW	Site 16	3/17/1997	VOA	1,2-DICHLOROETHANE	5	U	UG/L		
MW-66	MW	Site 16	3/17/1997	VOA	1,2-DICHLOROPROPANE	5	U	UG/L		
MW-66	MW	Site 16	3/17/1997	VOA	1,3,5-TRIMETHYLBENZENE	5	U	UG/L		
MW-66	MW	Site 16	3/17/1997	VOA	1,3-DICHLOROBENZENE	5	U	UG/L		
MW-66	MW	Site 16	3/17/1997	VOA	1,3-DICHLOROPROPANE	5	U	UG/L		
MW-66	MW	Site 16	3/17/1997	VOA	1,4-DICHLOROBENZENE	5	U	UG/L		
MW-66	MW	Site 16	3/17/1997	VOA	2,2-DICHLOROPROPANE	5	U	UG/L		
MW-66	MW	Site 16	3/17/1997	VOA	2-CHLOROTOLUENE	5	U	UG/L		
MW-66	MW	Site 16	3/17/1997	VOA	4-CHLOROTOLUENE	5	U	UG/L		
MW-66	MW	Site 16	3/17/1997	VOA	4-ISOPROPYLTOLUENE	5	U	UG/L		
MW-66	MW	Site 16	3/17/1997	VOA	BENZENE	12		UG/L		
MW-66	MW	Site 16	3/17/1997	VOA	BENZENE	17		UG/L		
MW-66	MW	Site 16	3/17/1997	VOA	BROMOBENZENE	5	U	UG/L		
MW-66	MW	Site 16	3/17/1997	VOA	BROMOCHLOROMETHANE	5	U	UG/L		
MW-66	MW	Site 16	3/17/1997	VOA	BROMODICHLOROMETHANE	5	U	UG/L		
MW-66	MW	Site 16	3/17/1997	VOA	BROMOFORM	5	U	UG/L		
MW-66	MW	Site 16	3/17/1997	VOA	BROMOMETHANE	5	U	UG/L		
MW-66	MW	Site 16	3/17/1997	VOA	CARBON TETRACHLORIDE	5	U	UG/L		
MW-66	MW	Site 16	3/17/1997	VOA	CHLOROBENZENE	5	U	UG/L		
MW-66	MW	Site 16	3/17/1997	VOA	CHLOROBENZENE	40		UG/L		
MW-66	MW	Site 16	3/17/1997	VOA	CHLOROETHANE	5	U	UG/L		
MW-66	MW	Site 16	3/17/1997	VOA	CHLOROFORM	5	U	UG/L		
MW-66	MW	Site 16	3/17/1997	VOA	CHLOROMETHANE	5	U	UG/L		
MW-66	MW	Site 16	3/17/1997	VOA	CIS-1,2-DICHLOROETHENE	5	U	UG/L		
MW-66	MW	Site 16	3/17/1997	VOA	DIBROMOCHLOROMETHANE	5	U	UG/L		
MW-66	MW	Site 16	3/17/1997	VOA	DIBROMOMETHANE	5	U	UG/L		
MW-66	MW	Site 16	3/17/1997	VOA	DICHLORODIFLUOROMETHANE	5	U	UG/L		
MW-66	MW	Site 16	3/17/1997	VOA	ETHYLBENZENE	1	U	UG/L		
MW-66	MW	Site 16	3/17/1997	VOA	ETHYLBENZENE	5	U	UG/L		
MW-66	MW	Site 16	3/17/1997	VOA	HEXACHLOROBUTADIENE	5	U	UG/L		
MW-66	MW	Site 16	3/17/1997	VOA	ISOPROPYLBENZENE	5		UG/L		
MW-66	MW	Site 16	3/17/1997	VOA	M,P-XYLENE	5	U	UG/L		
MW-66	MW	Site 16	3/17/1997	VOA	METHYLENE CHLORIDE	5	U	UG/L		
MW-66	MW	Site 16	3/17/1997	VOA	NAPHTHALENE	5	U	UG/L		
MW-66	MW	Site 16	3/17/1997	VOA	N-BUTYLBENZENE	5	U	UG/L		
MW-66	MW	Site 16	3/17/1997	VOA	N-PROPYLBENZENE	5	U	UG/L		
MW-66	MW	Site 16	3/17/1997	VOA	O-XYLENE	9		UG/L		
MW-66	MW	Site 16	3/17/1997	VOA	PROPANE	5	U	UG/L		
MW-66	MW	Site 16	3/17/1997	VOA	SEC-BUTYLBENZENE	5	U	UG/L		
MW-66	MW	Site 16	3/17/1997	VOA	STYRENE	5	U	UG/L		
MW-66	MW	Site 16	3/17/1997	VOA	TERT-BUTYLBENZENE	5	U	UG/L		
MW-66	MW	Site 16	3/17/1997	VOA	TETRACHLOROETHENE	5	U	UG/L		
MW-66	MW	Site 16	3/17/1997	VOA	TOLUENE	1	U	UG/L		
MW-66	MW	Site 16	3/17/1997	VOA	TOLUENE	5	U	UG/L		
MW-66	MW	Site 16	3/17/1997	VOA	TRANS-1,2-DICHLOROETHENE	5	U	UG/L		
MW-66	MW	Site 16	3/17/1997	VOA	TRICHLOROETHENE	5	U	UG/L		
MW-66	MW	Site 16	3/17/1997	VOA	TRICHLOROFLUOROMETHANE	5	U	UG/L		
MW-66	MW	Site 16	3/17/1997	VOA	VINYL CHLORIDE	5	U	UG/L		
MW-66	MW	Site 16	3/17/1997	VOA	XYLENES	8		UG/L		
MW-77	MW	Site 16	3/17/1997	ALKALN	ALKALINITY TO PH 4.5	1430000		UG/L		
MW-77	MW	Site 16	3/17/1997	ALKALN	ALKALINITY TO PH 8.3	1000	U	UG/L		
MW-77	MW	Site 16	3/17/1997	ALKALN	ALKALINITY, TOTAL	1390000		UG/L		
MW-77	MW	Site 16	3/17/1997	ALKALN	BICARBONATE ALKALINITY	1390000		UG/L		
MW-77	MW	Site 16	3/17/1997	ALKALN	CARBONATE ALKALINITY	0		UG/L		
MW-77	MW	Site 16	3/17/1997	AMMON	NITROGEN, AMMONIA	200	U	UG/L		
MW-77	MW	Site 16	3/17/1997	ANION	BROMIDE	36000		UG/L		
MW-77	MW	Site 16	3/17/1997	ANION	CHLORIDE	28900000		UG/L		

PT_NAME	PT Type	Site	SMP_DATE	ANLYGROUP	STD_CHEMNAME	CONC	QUALIFIER	UNITS	MDL	RL
MW-77	MW	Site 16	3/17/1997	ANION	FLUORIDE	70100		UG/L		
MW-77	MW	Site 16	3/17/1997	ANION	NITRATE	500	U	UG/L		
MW-77	MW	Site 16	3/17/1997	ANION	NITRATE	2200		UG/L		
MW-77	MW	Site 16	3/17/1997	ANION	NITRITE	100000	U	UG/L		
MW-77	MW	Site 16	3/17/1997	ANION	ORTHOPHOSPHATE	5000	U	UG/L		
MW-77	MW	Site 16	3/17/1997	ANION	PHOSPHORUS	1800		UG/L		
MW-77	MW	Site 16	3/17/1997	ANION	SULFATE	4020000		UG/L		
MW-77	MW	Site 16	3/17/1997	ANION	SULFATE	11600000		UG/L		
MW-77	MW	Site 16	3/17/1997	COD	CHEMICAL OXYGEN DEMAND	135000		UG/L		
MW-77	MW	Site 16	3/17/1997	COND	SPECIFIC CONDUCTANCE	63.1		MS/CM		
MW-77	MW	Site 16	3/17/1997	DGASES	ETHANE	5	U	UG/L		
MW-77	MW	Site 16	3/17/1997	DGASES	ETHENE	5	U	UG/L		
MW-77	MW	Site 16	3/17/1997	DGASES	METHANE	5		UG/L		
MW-77	MW	Site 16	3/17/1997	RADIO	URANIUM, CALCULATED	784.85		UG/L		
MW-77	MW	Site 16	3/17/1997	SALIN	SALINITY	47.9		%		
MW-77	MW	Site 16	3/17/1997	SILICA	SILICA	27800		UG/L		
MW-77	MW	Site 16	3/17/1997	TMETAL	ALUMINUM	200	U	UG/L		
MW-77	MW	Site 16	3/17/1997	TMETAL	ANTIMONY	200	U	UG/L		
MW-77	MW	Site 16	3/17/1997	TMETAL	ARSENIC	826		UG/L		
MW-77	MW	Site 16	3/17/1997	TMETAL	BARIUM	100	U	UG/L		
MW-77	MW	Site 16	3/17/1997	TMETAL	BERYLLIUM	10	U	UG/L		
MW-77	MW	Site 16	3/17/1997	TMETAL	BORON	58700		UG/L		
MW-77	MW	Site 16	3/17/1997	TMETAL	CADMIUM	10	U	UG/L		
MW-77	MW	Site 16	3/17/1997	TMETAL	CALCIUM	40200		UG/L		
MW-77	MW	Site 16	3/17/1997	TMETAL	CHROMIUM	30	U	UG/L		
MW-77	MW	Site 16	3/17/1997	TMETAL	COBALT	50	U	UG/L		
MW-77	MW	Site 16	3/17/1997	TMETAL	COPPER	25	U	UG/L		
MW-77	MW	Site 16	3/17/1997	TMETAL	IRON	320		UG/L		
MW-77	MW	Site 16	3/17/1997	TMETAL	LEAD	5	U	UG/L		
MW-77	MW	Site 16	3/17/1997	TMETAL	LITHIUM	875		UG/L		
MW-77	MW	Site 16	3/17/1997	TMETAL	MAGNESIUM	233000		UG/L		
MW-77	MW	Site 16	3/17/1997	TMETAL	MANGANESE	677		UG/L		
MW-77	MW	Site 16	3/17/1997	TMETAL	MERCURY	0.2	U	UG/L		
MW-77	MW	Site 16	3/17/1997	TMETAL	MOLYBDENUM	1710		UG/L		
MW-77	MW	Site 16	3/17/1997	TMETAL	NICKEL	50	U	UG/L		
MW-77	MW	Site 16	3/17/1997	TMETAL	POTASSIUM	469000		UG/L		
MW-77	MW	Site 16	3/17/1997	TMETAL	SELENIUM	10	U	UG/L		
MW-77	MW	Site 16	3/17/1997	TMETAL	SILVER	20	U	UG/L		
MW-77	MW	Site 16	3/17/1997	TMETAL	SODIUM	21600000		UG/L		
MW-77	MW	Site 16	3/17/1997	TMETAL	STRONTIUM	5610		UG/L		
MW-77	MW	Site 16	3/17/1997	TMETAL	THALLIUM	20	U	UG/L		
MW-77	MW	Site 16	3/17/1997	TMETAL	TITANIUM	20	U	UG/L		
MW-77	MW	Site 16	3/17/1997	TMETAL	VANADIUM	23		UG/L		
MW-77	MW	Site 16	3/17/1997	TMETAL	ZINC	25	U	UG/L		
MW-77	MW	Site 16	3/17/1997	TOC	TOTAL ORGANIC CARBON	21900		UG/L		
MW-77	MW	Site 16	3/17/1997	TPHEXT	TOTAL PETROLEUM HYDROCARBONS-DIESEL	10000		UG/L		
MW-77	MW	Site 16	3/17/1997	TPHPRG	TOTAL PETROLEUM HYDROCARBONS-GASOLINE	500		UG/L		
MW-77	MW	Site 16	3/17/1997	TSULFIDE	SULFIDE	2000	U	UG/L		
MW-77	MW	Site 16	3/17/1997	TSULFIDE	TOTAL SULFIDES	11		UG/L		
MW-77	MW	Site 16	3/17/1997	VOA	1,1,1,2-TETRACHLOROETHANE	5	U	UG/L		
MW-77	MW	Site 16	3/17/1997	VOA	1,1,1-TRICHLOROETHANE	5	U	UG/L		
MW-77	MW	Site 16	3/17/1997	VOA	1,1,2,2-TETRACHLOROETHANE	5	U	UG/L		
MW-77	MW	Site 16	3/17/1997	VOA	1,1,2-TRICHLOROETHANE	5	U	UG/L		
MW-77	MW	Site 16	3/17/1997	VOA	1,1-DICHLOROETHANE	5	U	UG/L		
MW-77	MW	Site 16	3/17/1997	VOA	1,1-DICHLOROETHENE	5	U	UG/L		
MW-77	MW	Site 16	3/17/1997	VOA	1,1-DICHLOROPROPENE	5	U	UG/L		
MW-77	MW	Site 16	3/17/1997	VOA	1,2,3-TRICHLOROBENZENE	5	U	UG/L		
MW-77	MW	Site 16	3/17/1997	VOA	1,2,3-TRICHLOROPROPANE	5	U	UG/L		
MW-77	MW	Site 16	3/17/1997	VOA	1,2,4-TRICHLOROBENZENE	5	U	UG/L		
MW-77	MW	Site 16	3/17/1997	VOA	1,2,4-TRIMETHYLBENZENE	50		UG/L		
MW-77	MW	Site 16	3/17/1997	VOA	1,2-DIBROMO-3-CHLOROPROPANE	5	U	UG/L		
MW-77	MW	Site 16	3/17/1997	VOA	1,2-DIBROMOETHANE	5	U	UG/L		
MW-77	MW	Site 16	3/17/1997	VOA	1,2-DICHLOROBENZENE	5	U	UG/L		
MW-77	MW	Site 16	3/17/1997	VOA	1,2-DICHLOROETHANE	5	U	UG/L		
MW-77	MW	Site 16	3/17/1997	VOA	1,2-DICHLOROPROPANE	5	U	UG/L		
MW-77	MW	Site 16	3/17/1997	VOA	1,3,5-TRIMETHYLBENZENE	15		UG/L		
MW-77	MW	Site 16	3/17/1997	VOA	1,3-DICHLOROBENZENE	5	U	UG/L		
MW-77	MW	Site 16	3/17/1997	VOA	1,3-DICHLOROPROPANE	5	U	UG/L		
MW-77	MW	Site 16	3/17/1997	VOA	1,4-DICHLOROBENZENE	5	U	UG/L		
MW-77	MW	Site 16	3/17/1997	VOA	2,2-DICHLOROPROPANE	5	U	UG/L		
MW-77	MW	Site 16	3/17/1997	VOA	2-CHLOROTOLUENE	5	U	UG/L		
MW-77	MW	Site 16	3/17/1997	VOA	4-CHLOROTOLUENE	5	U	UG/L		
MW-77	MW	Site 16	3/17/1997	VOA	4-ISOPROPYLTOLUENE	5	U	UG/L		
MW-77	MW	Site 16	3/17/1997	VOA	BENZENE	1	U	UG/L		
MW-77	MW	Site 16	3/17/1997	VOA	BENZENE	5	U	UG/L		
MW-77	MW	Site 16	3/17/1997	VOA	BROMOBENZENE	5	U	UG/L		
MW-77	MW	Site 16	3/17/1997	VOA	BROMOCHLOROMETHANE	5	U	UG/L		
MW-77	MW	Site 16	3/17/1997	VOA	BROMODICHLOROMETHANE	5	U	UG/L		
MW-77	MW	Site 16	3/17/1997	VOA	BROMOFORM	5	U	UG/L		
MW-77	MW	Site 16	3/17/1997	VOA	BROMOMETHANE	5	U	UG/L		
MW-77	MW	Site 16	3/17/1997	VOA	CARBON TETRACHLORIDE	5	U	UG/L		
MW-77	MW	Site 16	3/17/1997	VOA	CHLOROBENZENE	5	U	UG/L		
MW-77	MW	Site 16	3/17/1997	VOA	CHLOROBENZENE	50		UG/L		
MW-77	MW	Site 16	3/17/1997	VOA	CHLOROETHANE	5	U	UG/L		
MW-77	MW	Site 16	3/17/1997	VOA	CHLOROFORM	5	U	UG/L		
MW-77	MW	Site 16	3/17/1997	VOA	CHLOROMETHANE	5	U	UG/L		
MW-77	MW	Site 16	3/17/1997	VOA	CIS-1,2-DICHLOROETHENE	5	U	UG/L		
MW-77	MW	Site 16	3/17/1997	VOA	DIBROMOCHLOROMETHANE	5	U	UG/L		
MW-77	MW	Site 16	3/17/1997	VOA	DIBROMOMETHANE	5	U	UG/L		
MW-77	MW	Site 16	3/17/1997	VOA	DICHLORODIFLUOROMETHANE	5	U	UG/L		
MW-77	MW	Site 16	3/17/1997	VOA	ETHYLBENZENE	4		UG/L		
MW-77	MW	Site 16	3/17/1997	VOA	ETHYLBENZENE	6		UG/L		
MW-77	MW	Site 16	3/17/1997	VOA	HEXACHLOROBUTADIENE	5	U	UG/L		

PT_NAME	PT Type	Site	SMP_DATE	ANLYGROUP	STD_CHEMNAME	CONC	QUALIFIER	UNITS	MDL	RL
MW-77	MW	Site 16	3/17/1997	VOA	ISOPROPYLBENZENE	5	U	UG/L		
MW-77	MW	Site 16	3/17/1997	VOA	M,P-XYLENE	16		UG/L		
MW-77	MW	Site 16	3/17/1997	VOA	METHYLENE CHLORIDE	5	U	UG/L		
MW-77	MW	Site 16	3/17/1997	VOA	NAPHTHALENE	120		UG/L		
MW-77	MW	Site 16	3/17/1997	VOA	N-BUTYLBENZENE	5	U	UG/L		
MW-77	MW	Site 16	3/17/1997	VOA	N-PROPYLBENZENE	5	U	UG/L		
MW-77	MW	Site 16	3/17/1997	VOA	O-XYLENE	40		UG/L		
MW-77	MW	Site 16	3/17/1997	VOA	PROPANE	5	U	UG/L		
MW-77	MW	Site 16	3/17/1997	VOA	SEC-BUTYLBENZENE	5	U	UG/L		
MW-77	MW	Site 16	3/17/1997	VOA	STYRENE	5	U	UG/L		
MW-77	MW	Site 16	3/17/1997	VOA	TERT-BUTYLBENZENE	5	U	UG/L		
MW-77	MW	Site 16	3/17/1997	VOA	TETRACHLOROETHENE	5	U	UG/L		
MW-77	MW	Site 16	3/17/1997	VOA	TOLUENE	1	U	UG/L		
MW-77	MW	Site 16	3/17/1997	VOA	TOLUENE	5	U	UG/L		
MW-77	MW	Site 16	3/17/1997	VOA	TRANS-1,2-DICHLOROETHENE	5	U	UG/L		
MW-77	MW	Site 16	3/17/1997	VOA	TRICHLOROETHENE	5	U	UG/L		
MW-77	MW	Site 16	3/17/1997	VOA	TRICHLOROFLUOROMETHANE	5	U	UG/L		
MW-77	MW	Site 16	3/17/1997	VOA	VINYL CHLORIDE	5	U	UG/L		
MW-77	MW	Site 16	3/17/1997	VOA	XYLENES	34		UG/L		
MW-29-U	MW	Site 16	3/17/1997	ALKALN	ALKALINITY TO PH 4.5	1610000		UG/L		
MW-29-U	MW	Site 16	3/17/1997	ALKALN	ALKALINITY TO PH 8.3	1000	U	UG/L		
MW-29-U	MW	Site 16	3/17/1997	ALKALN	ALKALINITY, TOTAL	1700000		UG/L		
MW-29-U	MW	Site 16	3/17/1997	ALKALN	BICARBONATE ALKALINITY	1700000		UG/L		
MW-29-U	MW	Site 16	3/17/1997	ALKALN	CARBONATE ALKALINITY	0		UG/L		
MW-29-U	MW	Site 16	3/17/1997	ANION	NITRATE	500	U	UG/L		
MW-29-U	MW	Site 16	3/17/1997	ANION	NITRATE	1500		UG/L		
MW-29-U	MW	Site 16	3/17/1997	ANION	SULFATE	2590000		UG/L		
MW-29-U	MW	Site 16	3/17/1997	ANION	SULFATE	5800000		UG/L		
MW-29-U	MW	Site 16	3/17/1997	COD	CHEMICAL OXYGEN DEMAND	76900		UG/L		
MW-29-U	MW	Site 16	3/17/1997	COND	SPECIFIC CONDUCTANCE	41		MS/CM		
MW-29-U	MW	Site 16	3/17/1997	DGASES	ETHANE	5	U	UG/L		
MW-29-U	MW	Site 16	3/17/1997	DGASES	ETHENE	5	U	UG/L		
MW-29-U	MW	Site 16	3/17/1997	DGASES	METHANE	5	U	UG/L		
MW-29-U	MW	Site 16	3/17/1997	SALIN	SALINITY	29.4		%		
MW-29-U	MW	Site 16	3/17/1997	TMETAL	IRON	100	U	UG/L		
MW-29-U	MW	Site 16	3/17/1997	TMETAL	MANGANESE	65		UG/L		
MW-29-U	MW	Site 16	3/17/1997	TOC	TOTAL ORGANIC CARBON	18200		UG/L		
MW-29-U	MW	Site 16	3/17/1997	TPHEXT	TOTAL PETROLEUM HYDROCARBONS-DIESEL	400		UG/L		
MW-29-U	MW	Site 16	3/17/1997	TPHPRG	TOTAL PETROLEUM HYDROCARBONS-GASOLINE	50	U	UG/L		
MW-29-U	MW	Site 16	3/17/1997	TSULFIDE	SULFIDE	2000	U	UG/L		
MW-29-U	MW	Site 16	3/17/1997	TSULFIDE	TOTAL SULFIDES	2		UG/L		
MW-29-U	MW	Site 16	3/17/1997	VOA	1,1,1,2-TETRACHLOROETHANE	5	U	UG/L		
MW-29-U	MW	Site 16	3/17/1997	VOA	1,1,1-TRICHLOROETHANE	5	U	UG/L		
MW-29-U	MW	Site 16	3/17/1997	VOA	1,1,2,2-TETRACHLOROETHANE	5	U	UG/L		
MW-29-U	MW	Site 16	3/17/1997	VOA	1,1,2-TRICHLOROETHANE	5	U	UG/L		
MW-29-U	MW	Site 16	3/17/1997	VOA	1,1-DICHLOROETHANE	5	U	UG/L		
MW-29-U	MW	Site 16	3/17/1997	VOA	1,1-DICHLOROETHENE	5	U	UG/L		
MW-29-U	MW	Site 16	3/17/1997	VOA	1,1-DICHLOROPROPENE	5	U	UG/L		
MW-29-U	MW	Site 16	3/17/1997	VOA	1,2,3-TRICHLOROBENZENE	5	U	UG/L		
MW-29-U	MW	Site 16	3/17/1997	VOA	1,2,3-TRICHLOROPROPANE	5	U	UG/L		
MW-29-U	MW	Site 16	3/17/1997	VOA	1,2,4-TRICHLOROBENZENE	5	U	UG/L		
MW-29-U	MW	Site 16	3/17/1997	VOA	1,2,4-TRIMETHYLBENZENE	5	U	UG/L		
MW-29-U	MW	Site 16	3/17/1997	VOA	1,2-DIBROMO-3-CHLOROPROPANE	5	U	UG/L		
MW-29-U	MW	Site 16	3/17/1997	VOA	1,2-DIBROMOETHANE	5	U	UG/L		
MW-29-U	MW	Site 16	3/17/1997	VOA	1,2-DICHLOROBENZENE	5	U	UG/L		
MW-29-U	MW	Site 16	3/17/1997	VOA	1,2-DICHLOROETHANE	5	U	UG/L		
MW-29-U	MW	Site 16	3/17/1997	VOA	1,2-DICHLOROPROPANE	5	U	UG/L		
MW-29-U	MW	Site 16	3/17/1997	VOA	1,3,5-TRIMETHYLBENZENE	5	U	UG/L		
MW-29-U	MW	Site 16	3/17/1997	VOA	1,3-DICHLOROBENZENE	5	U	UG/L		
MW-29-U	MW	Site 16	3/17/1997	VOA	1,3-DICHLOROPROPANE	5	U	UG/L		
MW-29-U	MW	Site 16	3/17/1997	VOA	1,4-DICHLOROBENZENE	5	U	UG/L		
MW-29-U	MW	Site 16	3/17/1997	VOA	2,2-DICHLOROPROPANE	5	U	UG/L		
MW-29-U	MW	Site 16	3/17/1997	VOA	2-CHLOROTOLUENE	5	U	UG/L		
MW-29-U	MW	Site 16	3/17/1997	VOA	4-CHLOROTOLUENE	5	U	UG/L		
MW-29-U	MW	Site 16	3/17/1997	VOA	4-ISOPROPYLTOLUENE	5	U	UG/L		
MW-29-U	MW	Site 16	3/17/1997	VOA	BENZENE	1	U	UG/L		
MW-29-U	MW	Site 16	3/17/1997	VOA	BENZENE	5	U	UG/L		
MW-29-U	MW	Site 16	3/17/1997	VOA	BROMOBENZENE	5	U	UG/L		
MW-29-U	MW	Site 16	3/17/1997	VOA	BROMOCHLOROMETHANE	5	U	UG/L		
MW-29-U	MW	Site 16	3/17/1997	VOA	BROMODICHLOROMETHANE	5	U	UG/L		
MW-29-U	MW	Site 16	3/17/1997	VOA	BROMOFORM	5	U	UG/L		
MW-29-U	MW	Site 16	3/17/1997	VOA	BROMOMETHANE	5	U	UG/L		
MW-29-U	MW	Site 16	3/17/1997	VOA	CARBON TETRACHLORIDE	5	U	UG/L		
MW-29-U	MW	Site 16	3/17/1997	VOA	CHLOROBENZENE	5	U	UG/L		
MW-29-U	MW	Site 16	3/17/1997	VOA	CHLOROBENZENE	50		UG/L		
MW-29-U	MW	Site 16	3/17/1997	VOA	CHLOROETHANE	5	U	UG/L		
MW-29-U	MW	Site 16	3/17/1997	VOA	CHLOROFORM	5	U	UG/L		
MW-29-U	MW	Site 16	3/17/1997	VOA	CHLOROMETHANE	5	U	UG/L		
MW-29-U	MW	Site 16	3/17/1997	VOA	CIS-1,2-DICHLOROETHENE	5	U	UG/L		
MW-29-U	MW	Site 16	3/17/1997	VOA	DIBROMOCHLOROMETHANE	5	U	UG/L		
MW-29-U	MW	Site 16	3/17/1997	VOA	DIBROMOMETHANE	5	U	UG/L		
MW-29-U	MW	Site 16	3/17/1997	VOA	DICHLORODIFLUOROMETHANE	5	U	UG/L		
MW-29-U	MW	Site 16	3/17/1997	VOA	ETHYLBENZENE	1	U	UG/L		
MW-29-U	MW	Site 16	3/17/1997	VOA	ETHYLBENZENE	5	U	UG/L		
MW-29-U	MW	Site 16	3/17/1997	VOA	HEXACHLOROBUTADIENE	5	U	UG/L		
MW-29-U	MW	Site 16	3/17/1997	VOA	ISOPROPYLBENZENE	5	U	UG/L		
MW-29-U	MW	Site 16	3/17/1997	VOA	M,P-XYLENE	5	U	UG/L		
MW-29-U	MW	Site 16	3/17/1997	VOA	METHYLENE CHLORIDE	5	U	UG/L		
MW-29-U	MW	Site 16	3/17/1997	VOA	NAPHTHALENE	5	U	UG/L		
MW-29-U	MW	Site 16	3/17/1997	VOA	N-BUTYLBENZENE	5	U	UG/L		
MW-29-U	MW	Site 16	3/17/1997	VOA	N-PROPYLBENZENE	5	U	UG/L		
MW-29-U	MW	Site 16	3/17/1997	VOA	O-XYLENE	5	U	UG/L		
MW-29-U	MW	Site 16	3/17/1997	VOA	PROPANE	5	U	UG/L		

PT_NAME	PT Type	Site	SMP_DATE	ANLYGROUP	STD_CHEMNAME	CONC	QUALIFIER	UNITS	MDL	RL
MW-29-U	MW	Site 16	3/17/1997	VOA	SEC-BUTYLBENZENE	5	U	UG/L		
MW-29-U	MW	Site 16	3/17/1997	VOA	STYRENE	5	U	UG/L		
MW-29-U	MW	Site 16	3/17/1997	VOA	TERT-BUTYLBENZENE	5	U	UG/L		
MW-29-U	MW	Site 16	3/17/1997	VOA	TETRACHLOROETHENE	5	U	UG/L		
MW-29-U	MW	Site 16	3/17/1997	VOA	TOLUENE	1	U	UG/L		
MW-29-U	MW	Site 16	3/17/1997	VOA	TOLUENE	5	U	UG/L		
MW-29-U	MW	Site 16	3/17/1997	VOA	TRANS-1,2-DICHLOROETHENE	5	U	UG/L		
MW-29-U	MW	Site 16	3/17/1997	VOA	TRICHLOROETHENE	5	U	UG/L		
MW-29-U	MW	Site 16	3/17/1997	VOA	TRICHLOROFLUOROMETHANE	5	U	UG/L		
MW-29-U	MW	Site 16	3/17/1997	VOA	VINYL CHLORIDE	5	U	UG/L		
MW-29-U	MW	Site 16	3/17/1997	VOA	XYLENES	3	U	UG/L		
MW-28	MW	Site 16	3/17/1997	ALKALN	ALKALINITY TO PH 4.5	865000		UG/L		
MW-28	MW	Site 16	3/17/1997	ALKALN	ALKALINITY TO PH 8.3	1000	U	UG/L		
MW-28	MW	Site 16	3/17/1997	ALKALN	ALKALINITY, TOTAL	915000		UG/L		
MW-28	MW	Site 16	3/17/1997	ALKALN	BICARBONATE ALKALINITY	915000		UG/L		
MW-28	MW	Site 16	3/17/1997	ALKALN	CARBONATE ALKALINITY	0		UG/L		
MW-28	MW	Site 16	3/17/1997	ANION	NITRATE	590		UG/L		
MW-28	MW	Site 16	3/17/1997	ANION	NITRATE	1800		UG/L		
MW-28	MW	Site 16	3/17/1997	ANION	SULFATE	2780000		UG/L		
MW-28	MW	Site 16	3/17/1997	ANION	SULFATE	3000000		UG/L		
MW-28	MW	Site 16	3/17/1997	COD	CHEMICAL OXYGEN DEMAND	39000		UG/L		
MW-28	MW	Site 16	3/17/1997	COND	SPECIFIC CONDUCTANCE	22.2		MS/CM		
MW-28	MW	Site 16	3/17/1997	DGASES	ETHANE	5	U	UG/L		
MW-28	MW	Site 16	3/17/1997	DGASES	ETHENE	5	U	UG/L		
MW-28	MW	Site 16	3/17/1997	DGASES	METHANE	5	U	UG/L		
MW-28	MW	Site 16	3/17/1997	SALIN	SALINITY	15		%		
MW-28	MW	Site 16	3/17/1997	TDS	TOTAL DISSOLVED SOLIDS	14100000		UG/L		
MW-28	MW	Site 16	3/17/1997	TMETAL	IRON	100	U	UG/L		
MW-28	MW	Site 16	3/17/1997	TMETAL	MANGANESE	131		UG/L		
MW-28	MW	Site 16	3/17/1997	TOC	TOTAL ORGANIC CARBON	12700		UG/L		
MW-28	MW	Site 16	3/17/1997	TPHEXT	TOTAL PETROLEUM HYDROCARBONS-DIESEL	200		UG/L		
MW-28	MW	Site 16	3/17/1997	TPHPRG	TOTAL PETROLEUM HYDROCARBONS-GASOLINE	50	U	UG/L		
MW-28	MW	Site 16	3/17/1997	TSULFIDE	SULFIDE	2000	U	UG/L		
MW-28	MW	Site 16	3/17/1997	TSULFIDE	TOTAL SULFIDES	1		UG/L		
MW-28	MW	Site 16	3/17/1997	VOA	1,1,1,2-TETRACHLOROETHANE	5	U	UG/L		
MW-28	MW	Site 16	3/17/1997	VOA	1,1,1-TRICHLOROETHANE	5	U	UG/L		
MW-28	MW	Site 16	3/17/1997	VOA	1,1,2,2-TETRACHLOROETHANE	5	U	UG/L		
MW-28	MW	Site 16	3/17/1997	VOA	1,1,2-TRICHLOROETHANE	5	U	UG/L		
MW-28	MW	Site 16	3/17/1997	VOA	1,1-DICHLOROETHANE	5	U	UG/L		
MW-28	MW	Site 16	3/17/1997	VOA	1,1-DICHLOROETHENE	5	U	UG/L		
MW-28	MW	Site 16	3/17/1997	VOA	1,1-DICHLOROPROPENE	5	U	UG/L		
MW-28	MW	Site 16	3/17/1997	VOA	1,2,3-TRICHLOROBENZENE	5	U	UG/L		
MW-28	MW	Site 16	3/17/1997	VOA	1,2,3-TRICHLOROPROPANE	5	U	UG/L		
MW-28	MW	Site 16	3/17/1997	VOA	1,2,4-TRICHLOROBENZENE	5	U	UG/L		
MW-28	MW	Site 16	3/17/1997	VOA	1,2,4-TRIMETHYLBENZENE	5	U	UG/L		
MW-28	MW	Site 16	3/17/1997	VOA	1,2-DIBROMO-3-CHLOROPROPANE	5	U	UG/L		
MW-28	MW	Site 16	3/17/1997	VOA	1,2-DIBROMOETHANE	5	U	UG/L		
MW-28	MW	Site 16	3/17/1997	VOA	1,2-DICHLOROBENZENE	5	U	UG/L		
MW-28	MW	Site 16	3/17/1997	VOA	1,2-DICHLOROETHANE	5	U	UG/L		
MW-28	MW	Site 16	3/17/1997	VOA	1,2-DICHLOROPROPANE	5	U	UG/L		
MW-28	MW	Site 16	3/17/1997	VOA	1,3,5-TRIMETHYLBENZENE	5	U	UG/L		
MW-28	MW	Site 16	3/17/1997	VOA	1,3-DICHLOROBENZENE	5	U	UG/L		
MW-28	MW	Site 16	3/17/1997	VOA	1,3-DICHLOROPROPANE	5	U	UG/L		
MW-28	MW	Site 16	3/17/1997	VOA	1,4-DICHLOROBENZENE	5	U	UG/L		
MW-28	MW	Site 16	3/17/1997	VOA	2,2-DICHLOROPROPANE	5	U	UG/L		
MW-28	MW	Site 16	3/17/1997	VOA	2-CHLOROTOLUENE	5	U	UG/L		
MW-28	MW	Site 16	3/17/1997	VOA	4-CHLOROTOLUENE	5	U	UG/L		
MW-28	MW	Site 16	3/17/1997	VOA	4-ISOPROPYLTOLUENE	5	U	UG/L		
MW-28	MW	Site 16	3/17/1997	VOA	BENZENE	1	U	UG/L		
MW-28	MW	Site 16	3/17/1997	VOA	BENZENE	5	U	UG/L		
MW-28	MW	Site 16	3/17/1997	VOA	BROMOBENZENE	5	U	UG/L		
MW-28	MW	Site 16	3/17/1997	VOA	BROMOCHLOROMETHANE	5	U	UG/L		
MW-28	MW	Site 16	3/17/1997	VOA	BROMODICHLOROMETHANE	5	U	UG/L		
MW-28	MW	Site 16	3/17/1997	VOA	BROMOFORM	5	U	UG/L		
MW-28	MW	Site 16	3/17/1997	VOA	BROMOMETHANE	5	U	UG/L		
MW-28	MW	Site 16	3/17/1997	VOA	CARBON TETRACHLORIDE	5	U	UG/L		
MW-28	MW	Site 16	3/17/1997	VOA	CHLOROBENZENE	5	U	UG/L		
MW-28	MW	Site 16	3/17/1997	VOA	CHLOROBENZENE	50		UG/L		
MW-28	MW	Site 16	3/17/1997	VOA	CHLOROETHANE	5	U	UG/L		
MW-28	MW	Site 16	3/17/1997	VOA	CHLOROFORM	5	U	UG/L		
MW-28	MW	Site 16	3/17/1997	VOA	CHLOROMETHANE	5	U	UG/L		
MW-28	MW	Site 16	3/17/1997	VOA	CIS-1,2-DICHLOROETHENE	5	U	UG/L		
MW-28	MW	Site 16	3/17/1997	VOA	DIBROMOCHLOROMETHANE	5	U	UG/L		
MW-28	MW	Site 16	3/17/1997	VOA	DIBROMOMETHANE	5	U	UG/L		
MW-28	MW	Site 16	3/17/1997	VOA	DICHLORODIFLUOROMETHANE	5	U	UG/L		
MW-28	MW	Site 16	3/17/1997	VOA	ETHYLBENZENE	1	U	UG/L		
MW-28	MW	Site 16	3/17/1997	VOA	ETHYLBENZENE	5	U	UG/L		
MW-28	MW	Site 16	3/17/1997	VOA	HEXACHLOROBUTADIENE	5	U	UG/L		
MW-28	MW	Site 16	3/17/1997	VOA	ISOPROPYLBENZENE	5	U	UG/L		
MW-28	MW	Site 16	3/17/1997	VOA	M,P-XYLENE	5	U	UG/L		
MW-28	MW	Site 16	3/17/1997	VOA	METHYLENE CHLORIDE	5	U	UG/L		
MW-28	MW	Site 16	3/17/1997	VOA	NAPHTHALENE	5	U	UG/L		
MW-28	MW	Site 16	3/17/1997	VOA	N-BUTYLBENZENE	5	U	UG/L		
MW-28	MW	Site 16	3/17/1997	VOA	N-PROPYLBENZENE	5	U	UG/L		
MW-28	MW	Site 16	3/17/1997	VOA	O-XYLENE	5	U	UG/L		
MW-28	MW	Site 16	3/17/1997	VOA	PROPANE	5	U	UG/L		
MW-28	MW	Site 16	3/17/1997	VOA	SEC-BUTYLBENZENE	5	U	UG/L		
MW-28	MW	Site 16	3/17/1997	VOA	STYRENE	5	U	UG/L		
MW-28	MW	Site 16	3/17/1997	VOA	TERT-BUTYLBENZENE	5	U	UG/L		
MW-28	MW	Site 16	3/17/1997	VOA	TETRACHLOROETHENE	5	U	UG/L		
MW-28	MW	Site 16	3/17/1997	VOA	TOLUENE	1	U	UG/L		
MW-28	MW	Site 16	3/17/1997	VOA	TOLUENE	5	U	UG/L		
MW-28	MW	Site 16	3/17/1997	VOA	TRANS-1,2-DICHLOROETHENE	5	U	UG/L		

PT_NAME	PT Type	Site	SMP_DATE	ANLYGROUP	STD_CHEMNAME	CONC	QUALIFIER	UNITS	MDL	RL
MW-28	MW	Site 16	3/17/1997	VOA	TRICHLOROETHENE	5	U	UG/L		
MW-28	MW	Site 16	3/17/1997	VOA	TRICHLOROFLUOROMETHANE	5	U	UG/L		
MW-28	MW	Site 16	3/17/1997	VOA	VINYL CHLORIDE	5	U	UG/L		
MW-28	MW	Site 16	3/17/1997	VOA	XYLENES	3	U	UG/L		
MW-78	MW	Site 16	3/17/1997	ALKALN	ALKALINITY TO PH 4.5	1260000		UG/L		
MW-78	MW	Site 16	3/17/1997	ALKALN	ALKALINITY TO PH 8.3	1000	U	UG/L		
MW-78	MW	Site 16	3/17/1997	ALKALN	ALKALINITY, TOTAL	1335000		UG/L		
MW-78	MW	Site 16	3/17/1997	ALKALN	BICARBONATE ALKALINITY	1335000		UG/L		
MW-78	MW	Site 16	3/17/1997	ALKALN	CARBONATE ALKALINITY	0		UG/L		
MW-78	MW	Site 16	3/17/1997	AMMON	NITROGEN, AMMONIA	200	U	UG/L		
MW-78	MW	Site 16	3/17/1997	ANION	BROMIDE	39000		UG/L		
MW-78	MW	Site 16	3/17/1997	ANION	CHLORIDE	29100000		UG/L		
MW-78	MW	Site 16	3/17/1997	ANION	FLUORIDE	77900		UG/L		
MW-78	MW	Site 16	3/17/1997	ANION	NITRATE	500	U	UG/L		
MW-78	MW	Site 16	3/17/1997	ANION	NITRATE	1600		UG/L		
MW-78	MW	Site 16	3/17/1997	ANION	NITRITE	1000000	U	UG/L		
MW-78	MW	Site 16	3/17/1997	ANION	ORTHOPHOSPHATE	5000	U	UG/L		
MW-78	MW	Site 16	3/17/1997	ANION	PHOSPHORUS	1870		UG/L		
MW-78	MW	Site 16	3/17/1997	ANION	SULFATE	10800000		UG/L		
MW-78	MW	Site 16	3/17/1997	ANION	SULFATE	11600000		UG/L		
MW-78	MW	Site 16	3/17/1997	COD	CHEMICAL OXYGEN DEMAND	103000		UG/L		
MW-78	MW	Site 16	3/17/1997	COND	SPECIFIC CONDUCTANCE	69.6		MS/CM		
MW-78	MW	Site 16	3/17/1997	DGASES	ETHANE	5	U	UG/L		
MW-78	MW	Site 16	3/17/1997	DGASES	ETHENE	5	U	UG/L		
MW-78	MW	Site 16	3/17/1997	DGASES	METHANE	5	U	UG/L		
MW-78	MW	Site 16	3/17/1997	RADIO	URANIUM, CALCULATED	1164.45		UG/L		
MW-78	MW	Site 16	3/17/1997	SALIN	SALINITY	53.9		%		
MW-78	MW	Site 16	3/17/1997	SILICA	SILICA	22500		UG/L		
MW-78	MW	Site 16	3/17/1997	TMETAL	ALUMINUM	200	U	UG/L		
MW-78	MW	Site 16	3/17/1997	TMETAL	ANTIMONY	200	U	UG/L		
MW-78	MW	Site 16	3/17/1997	TMETAL	ARSENIC	1460		UG/L		
MW-78	MW	Site 16	3/17/1997	TMETAL	BARIUM	100	U	UG/L		
MW-78	MW	Site 16	3/17/1997	TMETAL	BERYLLIUM	10	U	UG/L		
MW-78	MW	Site 16	3/17/1997	TMETAL	BORON	60600		UG/L		
MW-78	MW	Site 16	3/17/1997	TMETAL	CADMIUM	10	U	UG/L		
MW-78	MW	Site 16	3/17/1997	TMETAL	CALCIUM	30100		UG/L		
MW-78	MW	Site 16	3/17/1997	TMETAL	CHROMIUM	30	U	UG/L		
MW-78	MW	Site 16	3/17/1997	TMETAL	COBALT	50	U	UG/L		
MW-78	MW	Site 16	3/17/1997	TMETAL	COPPER	25	U	UG/L		
MW-78	MW	Site 16	3/17/1997	TMETAL	IRON	100	U	UG/L		
MW-78	MW	Site 16	3/17/1997	TMETAL	LEAD	5	U	UG/L		
MW-78	MW	Site 16	3/17/1997	TMETAL	LITHIUM	791		UG/L		
MW-78	MW	Site 16	3/17/1997	TMETAL	MAGNESIUM	178000		UG/L		
MW-78	MW	Site 16	3/17/1997	TMETAL	MANGANESE	200		UG/L		
MW-78	MW	Site 16	3/17/1997	TMETAL	MERCURY	0.2	U	UG/L		
MW-78	MW	Site 16	3/17/1997	TMETAL	MOLYBDENUM	3660		UG/L		
MW-78	MW	Site 16	3/17/1997	TMETAL	NICKEL	50	U	UG/L		
MW-78	MW	Site 16	3/17/1997	TMETAL	POTASSIUM	487000		UG/L		
MW-78	MW	Site 16	3/17/1997	TMETAL	SELENIUM	10		UG/L		
MW-78	MW	Site 16	3/17/1997	TMETAL	SILVER	20	U	UG/L		
MW-78	MW	Site 16	3/17/1997	TMETAL	SODIUM	22500000		UG/L		
MW-78	MW	Site 16	3/17/1997	TMETAL	STRONTIUM	5170		UG/L		
MW-78	MW	Site 16	3/17/1997	TMETAL	THALLIUM	20	U	UG/L		
MW-78	MW	Site 16	3/17/1997	TMETAL	TITANIUM	20	U	UG/L		
MW-78	MW	Site 16	3/17/1997	TMETAL	VANADIUM	256		UG/L		
MW-78	MW	Site 16	3/17/1997	TMETAL	ZINC	25	U	UG/L		
MW-78	MW	Site 16	3/17/1997	TOC	TOTAL ORGANIC CARBON	13500		UG/L		
MW-78	MW	Site 16	3/17/1997	TPHEXT	TOTAL PETROLEUM HYDROCARBONS-DIESEL	100		UG/L		
MW-78	MW	Site 16	3/17/1997	TPHPRG	TOTAL PETROLEUM HYDROCARBONS-GASOLINE	50	U	UG/L		
MW-78	MW	Site 16	3/17/1997	TSULFIDE	SULFIDE	2000	U	UG/L		
MW-78	MW	Site 16	3/17/1997	TSULFIDE	TOTAL SULFIDES	3		UG/L		
MW-78	MW	Site 16	3/17/1997	VOA	1,1,1,2-TETRACHLOROETHANE	5	U	UG/L		
MW-78	MW	Site 16	3/17/1997	VOA	1,1,1-TRICHLOROETHANE	5	U	UG/L		
MW-78	MW	Site 16	3/17/1997	VOA	1,1,2,2-TETRACHLOROETHANE	5	U	UG/L		
MW-78	MW	Site 16	3/17/1997	VOA	1,1,2-TRICHLOROETHANE	5	U	UG/L		
MW-78	MW	Site 16	3/17/1997	VOA	1,1-DICHLOROETHANE	5	U	UG/L		
MW-78	MW	Site 16	3/17/1997	VOA	1,1-DICHLOROETHENE	5	U	UG/L		
MW-78	MW	Site 16	3/17/1997	VOA	1,1-DICHLOROPROPENE	5	U	UG/L		
MW-78	MW	Site 16	3/17/1997	VOA	1,2,3-TRICHLOROBENZENE	5	U	UG/L		
MW-78	MW	Site 16	3/17/1997	VOA	1,2,3-TRICHLOROPROPANE	5	U	UG/L		
MW-78	MW	Site 16	3/17/1997	VOA	1,2,4-TRICHLOROBENZENE	5	U	UG/L		
MW-78	MW	Site 16	3/17/1997	VOA	1,2,4-TRIMETHYLBENZENE	5	U	UG/L		
MW-78	MW	Site 16	3/17/1997	VOA	1,2-DIBROMO-3-CHLOROPROPANE	5	U	UG/L		
MW-78	MW	Site 16	3/17/1997	VOA	1,2-DIBROMOETHANE	5	U	UG/L		
MW-78	MW	Site 16	3/17/1997	VOA	1,2-DICHLOROBENZENE	5	U	UG/L		
MW-78	MW	Site 16	3/17/1997	VOA	1,2-DICHLOROETHANE	5	U	UG/L		
MW-78	MW	Site 16	3/17/1997	VOA	1,2-DICHLOROPROPANE	5	U	UG/L		
MW-78	MW	Site 16	3/17/1997	VOA	1,3,5-TRIMETHYLBENZENE	5	U	UG/L		
MW-78	MW	Site 16	3/17/1997	VOA	1,3-DICHLOROBENZENE	5	U	UG/L		
MW-78	MW	Site 16	3/17/1997	VOA	1,3-DICHLOROPROPANE	5	U	UG/L		
MW-78	MW	Site 16	3/17/1997	VOA	1,4-DICHLOROBENZENE	5	U	UG/L		
MW-78	MW	Site 16	3/17/1997	VOA	2,2-DICHLOROPROPANE	5	U	UG/L		
MW-78	MW	Site 16	3/17/1997	VOA	2-CHLOROTOLUENE	5	U	UG/L		
MW-78	MW	Site 16	3/17/1997	VOA	4-CHLOROTOLUENE	5	U	UG/L		
MW-78	MW	Site 16	3/17/1997	VOA	4-ISOPROPYLTOLUENE	5	U	UG/L		
MW-78	MW	Site 16	3/17/1997	VOA	BENZENE	1	U	UG/L		
MW-78	MW	Site 16	3/17/1997	VOA	BENZENE	5	U	UG/L		
MW-78	MW	Site 16	3/17/1997	VOA	BROMOBENZENE	5	U	UG/L		
MW-78	MW	Site 16	3/17/1997	VOA	BROMOCHLOROMETHANE	5	U	UG/L		
MW-78	MW	Site 16	3/17/1997	VOA	BROMODICHLOROMETHANE	5	U	UG/L		
MW-78	MW	Site 16	3/17/1997	VOA	BROMOFORM	5	U	UG/L		
MW-78	MW	Site 16	3/17/1997	VOA	BROMOMETHANE	5	U	UG/L		
MW-78	MW	Site 16	3/17/1997	VOA	CARBON TETRACHLORIDE	5	U	UG/L		

PT_NAME	PT Type	Site	SMP_DATE	ANLYGROUP	STD_CHEMNAME	CONC	QUALIFIER	UNITS	MDL	RL
MW-78	MW	Site 16	3/17/1997	VOA	CHLOROBENZENE	5	U	UG/L		
MW-78	MW	Site 16	3/17/1997	VOA	CHLOROBENZENE	50		UG/L		
MW-78	MW	Site 16	3/17/1997	VOA	CHLOROETHANE	5	U	UG/L		
MW-78	MW	Site 16	3/17/1997	VOA	CHLOROFORM	5	U	UG/L		
MW-78	MW	Site 16	3/17/1997	VOA	CHLOROMETHANE	5	U	UG/L		
MW-78	MW	Site 16	3/17/1997	VOA	CIS-1,2-DICHLOROETHENE	5	U	UG/L		
MW-78	MW	Site 16	3/17/1997	VOA	DIBROMOCHLOROMETHANE	5	U	UG/L		
MW-78	MW	Site 16	3/17/1997	VOA	DIBROMOMETHANE	5	U	UG/L		
MW-78	MW	Site 16	3/17/1997	VOA	DICHLORODIFLUOROMETHANE	5	U	UG/L		
MW-78	MW	Site 16	3/17/1997	VOA	ETHYLBENZENE	1	U	UG/L		
MW-78	MW	Site 16	3/17/1997	VOA	ETHYLBENZENE	5	U	UG/L		
MW-78	MW	Site 16	3/17/1997	VOA	HEXACHLOROBUTADIENE	5	U	UG/L		
MW-78	MW	Site 16	3/17/1997	VOA	ISOPROPYLBENZENE	5	U	UG/L		
MW-78	MW	Site 16	3/17/1997	VOA	M,P-XYLENE	5	U	UG/L		
MW-78	MW	Site 16	3/17/1997	VOA	METHYLENE CHLORIDE	5	U	UG/L		
MW-78	MW	Site 16	3/17/1997	VOA	NAPHTHALENE	5	U	UG/L		
MW-78	MW	Site 16	3/17/1997	VOA	N-BUTYLBENZENE	5	U	UG/L		
MW-78	MW	Site 16	3/17/1997	VOA	N-PROPYLBENZENE	5	U	UG/L		
MW-78	MW	Site 16	3/17/1997	VOA	O-XYLENE	5	U	UG/L		
MW-78	MW	Site 16	3/17/1997	VOA	PROPANE	5	U	UG/L		
MW-78	MW	Site 16	3/17/1997	VOA	SEC-BUTYLBENZENE	5	U	UG/L		
MW-78	MW	Site 16	3/17/1997	VOA	STYRENE	5	U	UG/L		
MW-78	MW	Site 16	3/17/1997	VOA	TERT-BUTYLBENZENE	5	U	UG/L		
MW-78	MW	Site 16	3/17/1997	VOA	TETRACHLOROETHENE	5	U	UG/L		
MW-78	MW	Site 16	3/17/1997	VOA	TOLUENE	1	U	UG/L		
MW-78	MW	Site 16	3/17/1997	VOA	TOLUENE	5	U	UG/L		
MW-78	MW	Site 16	3/17/1997	VOA	TRANS-1,2-DICHLOROETHENE	5	U	UG/L		
MW-78	MW	Site 16	3/17/1997	VOA	TRICHLOROETHENE	5	U	UG/L		
MW-78	MW	Site 16	3/17/1997	VOA	TRICHLOROFLUOROMETHANE	5	U	UG/L		
MW-78	MW	Site 16	3/17/1997	VOA	VINYL CHLORIDE	5	U	UG/L		
MW-78	MW	Site 16	3/17/1997	VOA	XYLENES	3	U	UG/L		
GTI-16-1	MW	Site 16	9/1/1996	ANION	SULFATE	6400000		UG/L		
GTI-16-1	MW	Site 16	9/1/1996	TPHEXT	TPH-EXTRACTABLE	2700		UG/L		
GTI-16-1	MW	Site 16	9/1/1996	VOA	1,2-DICHLOROETHANE	8		UG/L		
GTI-16-1	MW	Site 16	9/1/1996	VOA	BENZENE	42		UG/L		
GTI-16-1	MW	Site 16	9/1/1996	VOA	XYLENES	8		UG/L		
MW-25-L	MW	Site 16	9/1/1996	ANION	SULFATE	8100000		UG/L		
MW-25-L	MW	Site 16	9/1/1996	VOA	1,2-DICHLOROETHANE	5		UG/L		
MW-25-U	MW	Site 16	9/1/1996	ANION	SULFATE	2600000		UG/L		
MW-25-U	MW	Site 16	9/1/1996	TPHEXT	TPH-EXTRACTABLE	900		UG/L		
MW-25-U	MW	Site 16	9/1/1996	VOA	ETHYLBENZENE	360		UG/L		
MW-28	MW	Site 16	9/1/1996	ANION	NITRATE	1800		UG/L		
MW-28	MW	Site 16	9/1/1996	ANION	SULFATE	950000		UG/L		
MW-29-U	MW	Site 16	9/1/1996	ANION	SULFATE	6800000		UG/L		
MW-30	MW	Site 16	9/1/1996	ANION	SULFATE	8400000		UG/L		
MW-63	MW	Site 16	9/1/1996	ANION	SULFATE	3600000		UG/L		
MW-63	MW	Site 16	9/1/1996	VOA	1,2-DICHLOROETHANE	20		UG/L		
MW-63	MW	Site 16	9/1/1996	VOA	BENZENE	7		UG/L		
MW-65	MW	Site 16	9/1/1996	ANION	SULFATE	2000000		UG/L		
MW-65	MW	Site 16	9/1/1996	TPHEXT	TPH-EXTRACTABLE	3600		UG/L		
MW-74	MW	Site 16	9/1/1996	ANION	SULFATE	6300000		UG/L		
MW-77	MW	Site 16	9/1/1996	ANION	SULFATE	8400000		UG/L		
MW-77	MW	Site 16	9/1/1996	TPHEXT	TPH-EXTRACTABLE	26000		UG/L		
MW-77	MW	Site 16	9/1/1996	VOA	XYLENES	31		UG/L		
MW-78	MW	Site 16	9/1/1996	ANION	SULFATE	9500000		UG/L		
MW-79	MW	Site 16	9/1/1996	ANION	NITRATE	1800		UG/L		
MW-79	MW	Site 16	9/1/1996	ANION	SULFATE	1000000		UG/L		
MW-80	MW	Site 16	9/1/1996	ANION	NITRATE	9700		UG/L		
MW-80	MW	Site 16	9/1/1996	ANION	SULFATE	2200000		UG/L		
MW-25-L	MW	Site 16	9/1/1995	VOA	1,2-DICHLOROETHANE	4.2		UG/L		
MW-25-U	MW	Site 16	9/1/1995	TPHEXT	TPH-EXTRACTABLE	1600		UG/L		
MW-25-U	MW	Site 16	9/1/1995	VOA	1,2-DICHLOROETHANE	8.7		UG/L		
MW-25-U	MW	Site 16	9/1/1995	VOA	BENZENE	15		UG/L		
MW-25-U	MW	Site 16	9/1/1995	VOA	ETHYLBENZENE	670		UG/L		
MW-28	MW	Site 16	9/1/1995	TPHEXT	TPH-EXTRACTABLE	2500		UG/L		
MW-63	MW	Site 16	9/1/1995	VOA	BENZENE	290		UG/L		
MW-63	MW	Site 16	9/1/1995	VOA	CHLOROFORM	25		UG/L		
MW-63	MW	Site 16	9/1/1995	VOA	TRICHLOROETHENE	7.6		UG/L		
MW-65	MW	Site 16	9/1/1995	TPHEXT	TPH-EXTRACTABLE	5300		UG/L		
MW-65	MW	Site 16	9/1/1995	VOA	1,2-DICHLOROETHANE	60		UG/L		
MW-65	MW	Site 16	9/1/1995	VOA	BENZENE	8		UG/L		
MW-65	MW	Site 16	9/1/1995	VOA	TRICHLOROETHENE	37		UG/L		
MW-66	MW	Site 16	3/6/1995	TPHEXT	TPH-EXTRACTABLE	500	U	UG/L		
MW-66	MW	Site 16	3/6/1995	VOA	1,2-DICHLOROETHANE	2	U	UG/L		
MW-66	MW	Site 16	3/6/1995	VOA	BENZENE	8.4		UG/L		
MW-66	MW	Site 16	3/6/1995	VOA	ETHYLBENZENE	2	U	UG/L		
MW-66	MW	Site 16	3/6/1995	VOA	TETRACHLOROETHENE	2	U	UG/L		
MW-66	MW	Site 16	3/6/1995	VOA	TOLUENE	2	U	UG/L		
MW-66	MW	Site 16	3/6/1995	VOA	TRANS-1,2-DICHLOROETHENE	2	U	UG/L		
MW-66	MW	Site 16	3/6/1995	VOA	XYLENES	2	U	UG/L		
MW-28	MW	Site 16	3/3/1995	TPHEXT	TPH-EXTRACTABLE	500	U	UG/L		
MW-28	MW	Site 16	3/3/1995	VOA	1,2-DICHLOROETHANE	2	U	UG/L		
MW-28	MW	Site 16	3/3/1995	VOA	BENZENE	2	U	UG/L		
MW-28	MW	Site 16	3/3/1995	VOA	ETHYLBENZENE	2	U	UG/L		
MW-28	MW	Site 16	3/3/1995	VOA	TETRACHLOROETHENE	2	U	UG/L		
MW-28	MW	Site 16	3/3/1995	VOA	TOLUENE	2	U	UG/L		
MW-28	MW	Site 16	3/3/1995	VOA	TRANS-1,2-DICHLOROETHENE	2	U	UG/L		
MW-28	MW	Site 16	3/3/1995	VOA	XYLENES	2	U	UG/L		
MW-29-U	MW	Site 16	3/3/1995	TPHEXT	TPH-EXTRACTABLE	500	U	UG/L		
MW-29-U	MW	Site 16	3/3/1995	VOA	1,2-DICHLOROETHANE	2	U	UG/L		
MW-29-U	MW	Site 16	3/3/1995	VOA	BENZENE	2	U	UG/L		
MW-29-U	MW	Site 16	3/3/1995	VOA	ETHYLBENZENE	2	U	UG/L		
MW-29-U	MW	Site 16	3/3/1995	VOA	TETRACHLOROETHENE	2	U	UG/L		

PT_NAME	PT Type	Site	SMP_DATE	ANLYGROUP	STD_CHEMNAME	CONC	QUALIFIER	UNITS	MDL	RL
MW-29-U	MW	Site 16	3/3/1995	VOA	TOLUENE	2	U	UG/L		
MW-29-U	MW	Site 16	3/3/1995	VOA	TRANS-1,2-DICHLOROETHENE	2	U	UG/L		
MW-29-U	MW	Site 16	3/3/1995	VOA	XYLENES	2	U	UG/L		
MW-63	MW	Site 16	3/3/1995	TPHEXT	TPH-EXTRACTABLE	500	U	UG/L		
MW-63	MW	Site 16	3/3/1995	VOA	1,2-DICHLOROETHANE	2	U	UG/L		
MW-63	MW	Site 16	3/3/1995	VOA	BENZENE	2	U	UG/L		
MW-63	MW	Site 16	3/3/1995	VOA	ETHYLBENZENE	2	U	UG/L		
MW-63	MW	Site 16	3/3/1995	VOA	TETRACHLOROETHENE	2	U	UG/L		
MW-63	MW	Site 16	3/3/1995	VOA	TOLUENE	2	U	UG/L		
MW-63	MW	Site 16	3/3/1995	VOA	TRANS-1,2-DICHLOROETHENE	2	U	UG/L		
MW-63	MW	Site 16	3/3/1995	VOA	XYLENES	2	U	UG/L		
MW-65	MW	Site 16	3/3/1995	SVOA	PENTACHLOROPHENOL	0.1	U	UG/L		
MW-65	MW	Site 16	3/3/1995	TPHEXT	TPH-EXTRACTABLE	500	U	UG/L		
MW-65	MW	Site 16	3/3/1995	VOA	1,2-DICHLOROETHANE	2	U	UG/L		
MW-65	MW	Site 16	3/3/1995	VOA	BENZENE	2	U	UG/L		
MW-65	MW	Site 16	3/3/1995	VOA	ETHYLBENZENE	2	U	UG/L		
MW-65	MW	Site 16	3/3/1995	VOA	TETRACHLOROETHENE	2	U	UG/L		
MW-65	MW	Site 16	3/3/1995	VOA	TOLUENE	2	U	UG/L		
MW-65	MW	Site 16	3/3/1995	VOA	TRANS-1,2-DICHLOROETHENE	2	U	UG/L		
MW-65	MW	Site 16	3/3/1995	VOA	XYLENES	2	U	UG/L		
MW-25-L	MW	Site 16	3/1/1995	SVOA	PENTACHLOROPHENOL	0.1	U	UG/L		
MW-25-L	MW	Site 16	3/1/1995	TPHEXT	TPH-EXTRACTABLE	500	U	UG/L		
MW-25-L	MW	Site 16	3/1/1995	VOA	1,1,1,2-TETRACHLOROETHANE	2	U	UG/L		
MW-25-L	MW	Site 16	3/1/1995	VOA	1,1,1-TRICHLOROETHANE	2	U	UG/L		
MW-25-L	MW	Site 16	3/1/1995	VOA	1,1,2-TRICHLOROETHANE	2	U	UG/L		
MW-25-L	MW	Site 16	3/1/1995	VOA	1,1-DICHLOROETHANE	2	U	UG/L		
MW-25-L	MW	Site 16	3/1/1995	VOA	1,1-DICHLOROETHENE	2	U	UG/L		
MW-25-L	MW	Site 16	3/1/1995	VOA	1,2-DICHLOROBENZENE	2	U	UG/L		
MW-25-L	MW	Site 16	3/1/1995	VOA	1,2-DICHLOROETHANE	2	U	UG/L		
MW-25-L	MW	Site 16	3/1/1995	VOA	1,2-DICHLOROPROPANE	2	U	UG/L		
MW-25-L	MW	Site 16	3/1/1995	VOA	1,3-DICHLOROBENZENE	2	U	UG/L		
MW-25-L	MW	Site 16	3/1/1995	VOA	1,4-DICHLOROBENZENE	2	U	UG/L		
MW-25-L	MW	Site 16	3/1/1995	VOA	BENZENE	2	U	UG/L		
MW-25-L	MW	Site 16	3/1/1995	VOA	BROMODICHLOROMETHANE	2	U	UG/L		
MW-25-L	MW	Site 16	3/1/1995	VOA	BROMOFORM	2	U	UG/L		
MW-25-L	MW	Site 16	3/1/1995	VOA	BROMOMETHANE	2	U	UG/L		
MW-25-L	MW	Site 16	3/1/1995	VOA	CARBON TETRACHLORIDE	2	U	UG/L		
MW-25-L	MW	Site 16	3/1/1995	VOA	CHLOROBENZENE	2	U	UG/L		
MW-25-L	MW	Site 16	3/1/1995	VOA	CHLOROETHANE	2	U	UG/L		
MW-25-L	MW	Site 16	3/1/1995	VOA	CHLOROFORM	2	U	UG/L		
MW-25-L	MW	Site 16	3/1/1995	VOA	CHLOROMETHANE	2	U	UG/L		
MW-25-L	MW	Site 16	3/1/1995	VOA	CIS-1,3-DICHLOROPROPENE	2	U	UG/L		
MW-25-L	MW	Site 16	3/1/1995	VOA	DIBROMOCHLOROMETHANE	2	U	UG/L		
MW-25-L	MW	Site 16	3/1/1995	VOA	ETHYLBENZENE	2	U	UG/L		
MW-25-L	MW	Site 16	3/1/1995	VOA	METHYLENE CHLORIDE	2	U	UG/L		
MW-25-L	MW	Site 16	3/1/1995	VOA	TETRACHLOROETHENE	2	U	UG/L		
MW-25-L	MW	Site 16	3/1/1995	VOA	TOLUENE	2	U	UG/L		
MW-25-L	MW	Site 16	3/1/1995	VOA	TRANS-1,2-DICHLOROETHENE	2	U	UG/L		
MW-25-L	MW	Site 16	3/1/1995	VOA	TRANS-1,3-DICHLOROPROPENE	2	U	UG/L		
MW-25-L	MW	Site 16	3/1/1995	VOA	TRICHLOROETHENE	2	U	UG/L		
MW-25-L	MW	Site 16	3/1/1995	VOA	TRICHLOROFLUOROMETHANE	2	U	UG/L		
MW-25-L	MW	Site 16	3/1/1995	VOA	VINYL CHLORIDE	2	U	UG/L		
MW-25-L	MW	Site 16	3/1/1995	VOA	XYLENES	2	U	UG/L		
MW-25-U	MW	Site 16	3/1/1995	SVOA	PENTACHLOROPHENOL	0.1	U	UG/L		
MW-25-U	MW	Site 16	3/1/1995	TPHEXT	TPH-EXTRACTABLE	500	U	UG/L		
MW-25-U	MW	Site 16	3/1/1995	VOA	1,1,1,2-TETRACHLOROETHANE	2	U	UG/L		
MW-25-U	MW	Site 16	3/1/1995	VOA	1,1,1-TRICHLOROETHANE	2	U	UG/L		
MW-25-U	MW	Site 16	3/1/1995	VOA	1,1,2-TRICHLOROETHANE	2	U	UG/L		
MW-25-U	MW	Site 16	3/1/1995	VOA	1,1-DICHLOROETHANE	2	U	UG/L		
MW-25-U	MW	Site 16	3/1/1995	VOA	1,1-DICHLOROETHENE	2	U	UG/L		
MW-25-U	MW	Site 16	3/1/1995	VOA	1,2-DICHLOROBENZENE	2	U	UG/L		
MW-25-U	MW	Site 16	3/1/1995	VOA	1,2-DICHLOROETHANE	2	U	UG/L		
MW-25-U	MW	Site 16	3/1/1995	VOA	1,2-DICHLOROPROPANE	2	U	UG/L		
MW-25-U	MW	Site 16	3/1/1995	VOA	1,3-DICHLOROBENZENE	2	U	UG/L		
MW-25-U	MW	Site 16	3/1/1995	VOA	1,4-DICHLOROBENZENE	2	U	UG/L		
MW-25-U	MW	Site 16	3/1/1995	VOA	BENZENE	2	U	UG/L		
MW-25-U	MW	Site 16	3/1/1995	VOA	BROMODICHLOROMETHANE	2	U	UG/L		
MW-25-U	MW	Site 16	3/1/1995	VOA	BROMOFORM	2	U	UG/L		
MW-25-U	MW	Site 16	3/1/1995	VOA	BROMOMETHANE	2	U	UG/L		
MW-25-U	MW	Site 16	3/1/1995	VOA	CARBON TETRACHLORIDE	2	U	UG/L		
MW-25-U	MW	Site 16	3/1/1995	VOA	CHLOROBENZENE	2	U	UG/L		
MW-25-U	MW	Site 16	3/1/1995	VOA	CHLOROETHANE	2	U	UG/L		
MW-25-U	MW	Site 16	3/1/1995	VOA	CHLOROFORM	2	U	UG/L		
MW-25-U	MW	Site 16	3/1/1995	VOA	CHLOROMETHANE	2	U	UG/L		
MW-25-U	MW	Site 16	3/1/1995	VOA	CIS-1,3-DICHLOROPROPENE	2	U	UG/L		
MW-25-U	MW	Site 16	3/1/1995	VOA	DIBROMOCHLOROMETHANE	2	U	UG/L		
MW-25-U	MW	Site 16	3/1/1995	VOA	ETHYLBENZENE	298		UG/L		
MW-25-U	MW	Site 16	3/1/1995	VOA	METHYLENE CHLORIDE	2	U	UG/L		
MW-25-U	MW	Site 16	3/1/1995	VOA	TETRACHLOROETHENE	2	U	UG/L		
MW-25-U	MW	Site 16	3/1/1995	VOA	TOLUENE	2	U	UG/L		
MW-25-U	MW	Site 16	3/1/1995	VOA	TRANS-1,2-DICHLOROETHENE	2	U	UG/L		
MW-25-U	MW	Site 16	3/1/1995	VOA	TRANS-1,3-DICHLOROPROPENE	2	U	UG/L		
MW-25-U	MW	Site 16	3/1/1995	VOA	TRICHLOROETHENE	2	U	UG/L		
MW-25-U	MW	Site 16	3/1/1995	VOA	TRICHLOROFLUOROMETHANE	2	U	UG/L		
MW-25-U	MW	Site 16	3/1/1995	VOA	VINYL CHLORIDE	2	U	UG/L		
MW-25-U	MW	Site 16	3/1/1995	VOA	XYLENES	2	U	UG/L		
MW-25-U	MW	Site 16	10/22/1993	TPHPRG	TPH-PURGEABLE	3900		UG/L		
MW-25-U	MW	Site 16	10/22/1993	VOA	1,1,1-TRICHLOROETHANE	1	U	UG/L		
MW-25-U	MW	Site 16	10/22/1993	VOA	1,1,2,2-TETRACHLOROETHANE	1	U	UG/L		
MW-25-U	MW	Site 16	10/22/1993	VOA	1,1,2-TRICHLOROETHANE	1	U	UG/L		
MW-25-U	MW	Site 16	10/22/1993	VOA	1,1-DICHLOROETHANE	1	U	UG/L		
MW-25-U	MW	Site 16	10/22/1993	VOA	1,1-DICHLOROETHENE	1	U	UG/L		
MW-25-U	MW	Site 16	10/22/1993	VOA	1,2-DICHLOROBENZENE	1	U	UG/L		

PT_NAME	PT Type	Site	SMP_DATE	ANLYGROUP	STD_CHEMNAME	CONC	QUALIFIER	UNITS	MDL	RL
MW-25-U	MW	Site 16	10/22/1993	VOA	1,2-DICHLOROETHANE	48		UG/L		
MW-25-U	MW	Site 16	10/22/1993	VOA	1,2-DICHLOROPROPANE	1	U	UG/L		
MW-25-U	MW	Site 16	10/22/1993	VOA	1,3-DICHLOROBENZENE	1	U	UG/L		
MW-25-U	MW	Site 16	10/22/1993	VOA	1,4-DICHLOROBENZENE	1	U	UG/L		
MW-25-U	MW	Site 16	10/22/1993	VOA	2-CHLOROETHYL VINYL ETHER	1	U	UG/L		
MW-25-U	MW	Site 16	10/22/1993	VOA	BENZENE	1	U	UG/L		
MW-25-U	MW	Site 16	10/22/1993	VOA	BROMODICHLOROMETHANE	1	U	UG/L		
MW-25-U	MW	Site 16	10/22/1993	VOA	BROMOFORM	1	U	UG/L		
MW-25-U	MW	Site 16	10/22/1993	VOA	BROMOMETHANE	1	U	UG/L		
MW-25-U	MW	Site 16	10/22/1993	VOA	CARBON TETRACHLORIDE	1	U	UG/L		
MW-25-U	MW	Site 16	10/22/1993	VOA	CHLOROBENZENE	1	U	UG/L		
MW-25-U	MW	Site 16	10/22/1993	VOA	CHLOROETHANE	1	U	UG/L		
MW-25-U	MW	Site 16	10/22/1993	VOA	CHLOROFORM	1	U	UG/L		
MW-25-U	MW	Site 16	10/22/1993	VOA	CHLOROMETHANE	1	U	UG/L		
MW-25-U	MW	Site 16	10/22/1993	VOA	CIS-1,3-DICHLOROPROPENE	1	U	UG/L		
MW-25-U	MW	Site 16	10/22/1993	VOA	DIBROMOCHLOROMETHANE	1	U	UG/L		
MW-25-U	MW	Site 16	10/22/1993	VOA	ETHYLBENZENE	990		UG/L		
MW-25-U	MW	Site 16	10/22/1993	VOA	M,P-XYLENE	1	U	UG/L		
MW-25-U	MW	Site 16	10/22/1993	VOA	METHYLENE CHLORIDE	1	U	UG/L		
MW-25-U	MW	Site 16	10/22/1993	VOA	O-XYLENE	1	U	UG/L		
MW-25-U	MW	Site 16	10/22/1993	VOA	TETRACHLOROETHENE	1	U	UG/L		
MW-25-U	MW	Site 16	10/22/1993	VOA	TOLUENE	1	U	UG/L		
MW-25-U	MW	Site 16	10/22/1993	VOA	TRANS-1,2-DICHLOROETHENE	1	U	UG/L		
MW-25-U	MW	Site 16	10/22/1993	VOA	TRANS-1,3-DICHLOROPROPENE	1	U	UG/L		
MW-25-U	MW	Site 16	10/22/1993	VOA	TRICHLOROETHENE	1	U	UG/L		
MW-25-U	MW	Site 16	10/22/1993	VOA	TRICHLOROFLUOROMETHANE	1	U	UG/L		
MW-25-U	MW	Site 16	10/22/1993	VOA	VINYL CHLORIDE	1	U	UG/L		
MW-25-L	MW	Site 16	10/22/1993	TPHPRG	TPH-PURGEABLE	500	U	UG/L		
MW-25-L	MW	Site 16	10/22/1993	VOA	1,1,1-TRICHLOROETHANE	1	U	UG/L		
MW-25-L	MW	Site 16	10/22/1993	VOA	1,1,2,2-TETRACHLOROETHANE	1	U	UG/L		
MW-25-L	MW	Site 16	10/22/1993	VOA	1,1,2-TRICHLOROETHANE	1	U	UG/L		
MW-25-L	MW	Site 16	10/22/1993	VOA	1,1-DICHLOROETHANE	1	U	UG/L		
MW-25-L	MW	Site 16	10/22/1993	VOA	1,1-DICHLOROETHENE	1	U	UG/L		
MW-25-L	MW	Site 16	10/22/1993	VOA	1,2-DICHLOROBENZENE	1	U	UG/L		
MW-25-L	MW	Site 16	10/22/1993	VOA	1,2-DICHLOROETHANE	6		UG/L		
MW-25-L	MW	Site 16	10/22/1993	VOA	1,2-DICHLOROPROPANE	1	U	UG/L		
MW-25-L	MW	Site 16	10/22/1993	VOA	1,3-DICHLOROBENZENE	1	U	UG/L		
MW-25-L	MW	Site 16	10/22/1993	VOA	1,4-DICHLOROBENZENE	1	U	UG/L		
MW-25-L	MW	Site 16	10/22/1993	VOA	2-CHLOROETHYL VINYL ETHER	1	U	UG/L		
MW-25-L	MW	Site 16	10/22/1993	VOA	BENZENE	1	U	UG/L		
MW-25-L	MW	Site 16	10/22/1993	VOA	BROMODICHLOROMETHANE	1	U	UG/L		
MW-25-L	MW	Site 16	10/22/1993	VOA	BROMOFORM	1	U	UG/L		
MW-25-L	MW	Site 16	10/22/1993	VOA	BROMOMETHANE	1	U	UG/L		
MW-25-L	MW	Site 16	10/22/1993	VOA	CARBON TETRACHLORIDE	1	U	UG/L		
MW-25-L	MW	Site 16	10/22/1993	VOA	CHLOROBENZENE	1	U	UG/L		
MW-25-L	MW	Site 16	10/22/1993	VOA	CHLOROETHANE	1	U	UG/L		
MW-25-L	MW	Site 16	10/22/1993	VOA	CHLOROFORM	1	U	UG/L		
MW-25-L	MW	Site 16	10/22/1993	VOA	CHLOROMETHANE	1	U	UG/L		
MW-25-L	MW	Site 16	10/22/1993	VOA	CIS-1,3-DICHLOROPROPENE	1	U	UG/L		
MW-25-L	MW	Site 16	10/22/1993	VOA	DIBROMOCHLOROMETHANE	1	U	UG/L		
MW-25-L	MW	Site 16	10/22/1993	VOA	ETHYLBENZENE	1	U	UG/L		
MW-25-L	MW	Site 16	10/22/1993	VOA	M,P-XYLENE	1	U	UG/L		
MW-25-L	MW	Site 16	10/22/1993	VOA	METHYLENE CHLORIDE	1	U	UG/L		
MW-25-L	MW	Site 16	10/22/1993	VOA	O-XYLENE	1	U	UG/L		
MW-25-L	MW	Site 16	10/22/1993	VOA	TETRACHLOROETHENE	1	U	UG/L		
MW-25-L	MW	Site 16	10/22/1993	VOA	TOLUENE	1	U	UG/L		
MW-25-L	MW	Site 16	10/22/1993	VOA	TRANS-1,2-DICHLOROETHENE	1	U	UG/L		
MW-25-L	MW	Site 16	10/22/1993	VOA	TRANS-1,3-DICHLOROPROPENE	1	U	UG/L		
MW-25-L	MW	Site 16	10/22/1993	VOA	TRICHLOROETHENE	1	U	UG/L		
MW-25-L	MW	Site 16	10/22/1993	VOA	TRICHLOROFLUOROMETHANE	1	U	UG/L		
MW-25-L	MW	Site 16	10/22/1993	VOA	VINYL CHLORIDE	1	U	UG/L		
MW-65	MW	Site 16	10/22/1993	TPHPRG	TPH-PURGEABLE	1000		UG/L		
MW-65	MW	Site 16	10/22/1993	VOA	BENZENE	5		UG/L		
MW-65	MW	Site 16	10/22/1993	VOA	ETHYLBENZENE	1	U	UG/L		
MW-65	MW	Site 16	10/22/1993	VOA	TOLUENE	1	U	UG/L		
MW-65	MW	Site 16	10/22/1993	VOA	XYLENES	1	U	UG/L		
MW-66	MW	Site 16	10/22/1993	TPHPRG	TPH-PURGEABLE	500	U	UG/L		
MW-66	MW	Site 16	10/22/1993	VOA	BENZENE	12		UG/L		
MW-66	MW	Site 16	10/22/1993	VOA	ETHYLBENZENE	1	U	UG/L		
MW-66	MW	Site 16	10/22/1993	VOA	TOLUENE	1	U	UG/L		
MW-66	MW	Site 16	10/22/1993	VOA	XYLENES	7		UG/L		
MW-29-U	MW	Site 16	10/21/1993	TPHPRG	TPH-PURGEABLE	500	U	UG/L		
MW-29-U	MW	Site 16	10/21/1993	VOA	BENZENE	1	U	UG/L		
MW-29-U	MW	Site 16	10/21/1993	VOA	ETHYLBENZENE	1	U	UG/L		
MW-29-U	MW	Site 16	10/21/1993	VOA	TOLUENE	1	U	UG/L		
MW-29-U	MW	Site 16	10/21/1993	VOA	XYLENES	1	U	UG/L		
MW-28	MW	Site 16	10/21/1993	TPHPRG	TPH-PURGEABLE	500	U	UG/L		
MW-28	MW	Site 16	10/21/1993	VOA	BENZENE	1	U	UG/L		
MW-28	MW	Site 16	10/21/1993	VOA	ETHYLBENZENE	1	U	UG/L		
MW-28	MW	Site 16	10/21/1993	VOA	TOLUENE	1	U	UG/L		
MW-28	MW	Site 16	10/21/1993	VOA	XYLENES	1	U	UG/L		
MW-67	MW	Site 16	10/21/1993	PEST	4,4'-DDD	0.1	U	UG/L		
MW-67	MW	Site 16	10/21/1993	PEST	4,4'-DDE	0.1	U	UG/L		
MW-67	MW	Site 16	10/21/1993	PEST	4,4'-DDT	0.1	U	UG/L		
MW-67	MW	Site 16	10/21/1993	PEST	ALPHA-BHC	0.05	U	UG/L		
MW-67	MW	Site 16	10/21/1993	PEST	LINDANE	0.05	U	UG/L		
MW-67	MW	Site 16	10/21/1993	TPHPRG	TPH-PURGEABLE	800		UG/L		
MW-67	MW	Site 16	10/21/1993	VOA	BENZENE	2		UG/L		
MW-67	MW	Site 16	10/21/1993	VOA	ETHYLBENZENE	1	U	UG/L		
MW-67	MW	Site 16	10/21/1993	VOA	TOLUENE	1	U	UG/L		
MW-67	MW	Site 16	10/21/1993	VOA	XYLENES	1		UG/L		
MW-63	MW	Site 16	10/21/1993	TPHPRG	TPH-PURGEABLE	500	U	UG/L		
MW-63	MW	Site 16	10/21/1993	VOA	1,1,1-TRICHLOROETHANE	1	U	UG/L		

PT_NAME	PT Type	Site	SMP_DATE	ANLYGROUP	STD_CHEMNAME	CONC	QUALIFIER	UNITS	MDL	RL
MW-63	MW	Site 16	10/21/1993	VOA	1,1,2,2-TETRACHLOROETHANE	1	U	UG/L		
MW-63	MW	Site 16	10/21/1993	VOA	1,1,2-TRICHLOROETHANE	1	U	UG/L		
MW-63	MW	Site 16	10/21/1993	VOA	1,1-DICHLOROETHANE	1	U	UG/L		
MW-63	MW	Site 16	10/21/1993	VOA	1,1-DICHLOROETHENE	1	U	UG/L		
MW-63	MW	Site 16	10/21/1993	VOA	1,2-DICHLOROBENZENE	1	U	UG/L		
MW-63	MW	Site 16	10/21/1993	VOA	1,2-DICHLOROETHANE	29		UG/L		
MW-63	MW	Site 16	10/21/1993	VOA	1,2-DICHLOROPROPANE	1	U	UG/L		
MW-63	MW	Site 16	10/21/1993	VOA	1,3-DICHLOROBENZENE	1	U	UG/L		
MW-63	MW	Site 16	10/21/1993	VOA	1,4-DICHLOROBENZENE	1	U	UG/L		
MW-63	MW	Site 16	10/21/1993	VOA	2-CHLOROETHYL VINYL ETHER	1	U	UG/L		
MW-63	MW	Site 16	10/21/1993	VOA	BENZENE	120		UG/L		
MW-63	MW	Site 16	10/21/1993	VOA	BROMODICHLOROMETHANE	1	U	UG/L		
MW-63	MW	Site 16	10/21/1993	VOA	BROMOFORM	1	U	UG/L		
MW-63	MW	Site 16	10/21/1993	VOA	BROMOMETHANE	1	U	UG/L		
MW-63	MW	Site 16	10/21/1993	VOA	CARBON TETRACHLORIDE	1	U	UG/L		
MW-63	MW	Site 16	10/21/1993	VOA	CHLOROBENZENE	1	U	UG/L		
MW-63	MW	Site 16	10/21/1993	VOA	CHLOROETHANE	1	U	UG/L		
MW-63	MW	Site 16	10/21/1993	VOA	CHLOROFORM	19		UG/L		
MW-63	MW	Site 16	10/21/1993	VOA	CHLOROMETHANE	1	U	UG/L		
MW-63	MW	Site 16	10/21/1993	VOA	CIS-1,3-DICHLOROPROPENE	1	U	UG/L		
MW-63	MW	Site 16	10/21/1993	VOA	DIBROMOCHLOROMETHANE	1	U	UG/L		
MW-63	MW	Site 16	10/21/1993	VOA	ETHYLBENZENE	1	U	UG/L		
MW-63	MW	Site 16	10/21/1993	VOA	M,P-XYLENE	1	U	UG/L		
MW-63	MW	Site 16	10/21/1993	VOA	METHYLENE CHLORIDE	1	U	UG/L		
MW-63	MW	Site 16	10/21/1993	VOA	O-XYLENE	1	U	UG/L		
MW-63	MW	Site 16	10/21/1993	VOA	TETRACHLOROETHENE	1	U	UG/L		
MW-63	MW	Site 16	10/21/1993	VOA	TOLUENE	1	U	UG/L		
MW-63	MW	Site 16	10/21/1993	VOA	TRANS-1,2-DICHLOROETHENE	1	U	UG/L		
MW-63	MW	Site 16	10/21/1993	VOA	TRANS-1,3-DICHLOROPROPENE	1	U	UG/L		
MW-63	MW	Site 16	10/21/1993	VOA	TRICHLOROETHENE	4		UG/L		
MW-63	MW	Site 16	10/21/1993	VOA	TRICHLOROFLUOROMETHANE	1	U	UG/L		
MW-63	MW	Site 16	10/21/1993	VOA	VINYL CHLORIDE	1	U	UG/L		
PZ-11	PZ	Site 16	10/19/1993	VOA	1,1,1-TRICHLOROETHANE	1	U	UG/L		
PZ-11	PZ	Site 16	10/19/1993	VOA	1,1,2,2-TETRACHLOROETHANE	1	U	UG/L		
PZ-11	PZ	Site 16	10/19/1993	VOA	1,1,2-TRICHLOROETHANE	1	U	UG/L		
PZ-11	PZ	Site 16	10/19/1993	VOA	1,1-DICHLOROETHANE	1	U	UG/L		
PZ-11	PZ	Site 16	10/19/1993	VOA	1,1-DICHLOROETHENE	1	U	UG/L		
PZ-11	PZ	Site 16	10/19/1993	VOA	1,2-DICHLOROBENZENE	1	U	UG/L		
PZ-11	PZ	Site 16	10/19/1993	VOA	1,2-DICHLOROETHANE	1	U	UG/L		
PZ-11	PZ	Site 16	10/19/1993	VOA	1,2-DICHLOROPROPANE	1	U	UG/L		
PZ-11	PZ	Site 16	10/19/1993	VOA	1,3-DICHLOROBENZENE	1	U	UG/L		
PZ-11	PZ	Site 16	10/19/1993	VOA	1,4-DICHLOROBENZENE	1	U	UG/L		
PZ-11	PZ	Site 16	10/19/1993	VOA	2-CHLOROETHYL VINYL ETHER	1	U	UG/L		
PZ-11	PZ	Site 16	10/19/1993	VOA	BENZENE	1	U	UG/L		
PZ-11	PZ	Site 16	10/19/1993	VOA	BROMODICHLOROMETHANE	1	U	UG/L		
PZ-11	PZ	Site 16	10/19/1993	VOA	BROMOFORM	1	U	UG/L		
PZ-11	PZ	Site 16	10/19/1993	VOA	BROMOMETHANE	1	U	UG/L		
PZ-11	PZ	Site 16	10/19/1993	VOA	CARBON TETRACHLORIDE	1	U	UG/L		
PZ-11	PZ	Site 16	10/19/1993	VOA	CHLOROBENZENE	1	U	UG/L		
PZ-11	PZ	Site 16	10/19/1993	VOA	CHLOROETHANE	1	U	UG/L		
PZ-11	PZ	Site 16	10/19/1993	VOA	CHLOROFORM	1	U	UG/L		
PZ-11	PZ	Site 16	10/19/1993	VOA	CHLOROMETHANE	1	U	UG/L		
PZ-11	PZ	Site 16	10/19/1993	VOA	CIS-1,3-DICHLOROPROPENE	1	U	UG/L		
PZ-11	PZ	Site 16	10/19/1993	VOA	DIBROMOCHLOROMETHANE	1	U	UG/L		
PZ-11	PZ	Site 16	10/19/1993	VOA	ETHYLBENZENE	1	U	UG/L		
PZ-11	PZ	Site 16	10/19/1993	VOA	M,P-XYLENE	1	U	UG/L		
PZ-11	PZ	Site 16	10/19/1993	VOA	METHYLENE CHLORIDE	1	U	UG/L		
PZ-11	PZ	Site 16	10/19/1993	VOA	O-XYLENE	1	U	UG/L		
PZ-11	PZ	Site 16	10/19/1993	VOA	TETRACHLOROETHENE	1	U	UG/L		
PZ-11	PZ	Site 16	10/19/1993	VOA	TOLUENE	1	U	UG/L		
PZ-11	PZ	Site 16	10/19/1993	VOA	TRANS-1,2-DICHLOROETHENE	1	U	UG/L		
PZ-11	PZ	Site 16	10/19/1993	VOA	TRANS-1,3-DICHLOROPROPENE	1	U	UG/L		
PZ-11	PZ	Site 16	10/19/1993	VOA	TRICHLOROETHENE	1	U	UG/L		
PZ-11	PZ	Site 16	10/19/1993	VOA	TRICHLOROFLUOROMETHANE	1	U	UG/L		
PZ-11	PZ	Site 16	10/19/1993	VOA	VINYL CHLORIDE	1	U	UG/L		
MW-63	MW	Site 16	4/10/1992	SVOA	BIS(2-ETHYLHEXYL)PHTHALATE	6	J	UG/L		
MW-63	MW	Site 16	4/10/1992	TPHEXT	TPH-EXTRACTABLE	230		UG/L		
MW-63	MW	Site 16	4/10/1992	TPHPRG	TPH-PURGEABLE	680		UG/L		
MW-63	MW	Site 16	4/10/1992	VOA	1,2-DICHLOROETHANE	4	J	UG/L		
MW-63	MW	Site 16	4/10/1992	VOA	CHLOROFORM	2	J	UG/L		
MW-65	MW	Site 16	4/8/1992	SVOA	2-METHYLNAPHTHALENE	3	J	UG/L		
MW-65	MW	Site 16	4/8/1992	SVOA	BIS(2-ETHYLHEXYL)PHTHALATE	3	J	UG/L		
MW-65	MW	Site 16	4/8/1992	SVOA	BUTYLBENZYLPHTHALATE	5		UG/L		
MW-65	MW	Site 16	4/8/1992	SVOA	FLUORENE	3	J	UG/L		
MW-65	MW	Site 16	4/8/1992	SVOA	PENTACHLOROPHENOL	2	J	UG/L		
MW-65	MW	Site 16	4/8/1992	SVOA	PHENANTHRENE	3	J	UG/L		
MW-65	MW	Site 16	4/8/1992	TPHEXT	TPH-EXTRACTABLE	5400		UG/L		
MW-65	MW	Site 16	4/8/1992	VOA	1,1-DICHLOROETHENE	3	J	UG/L		
MW-65	MW	Site 16	4/8/1992	VOA	1,2-DICHLOROETHANE	94		UG/L		
MW-65	MW	Site 16	4/8/1992	VOA	1,2-DICHLOROETHENE	3	J	UG/L		
MW-65	MW	Site 16	4/8/1992	VOA	BENZENE	54		UG/L		
MW-65	MW	Site 16	4/8/1992	VOA	CHLOROETHANE	3	J	UG/L		
MW-65	MW	Site 16	4/8/1992	VOA	CYCLOHEXANE	100		UG/L		
MW-65	MW	Site 16	4/8/1992	VOA	METHYL CYCLOHEXANE	18		UG/L		
MW-65	MW	Site 16	4/8/1992	VOA	TRICHLOROETHENE	46		UG/L		
MW-65	MW	Site 16	4/8/1992	VOA	XYLENES	1	J	UG/L		
MW-66	MW	Site 16	4/8/1992	SVOA	BUTYLBENZYLPHTHALATE	3		UG/L		
MW-66	MW	Site 16	4/8/1992	TPHEXT	TPH-EXTRACTABLE	1600		UG/L		
MW-66	MW	Site 16	4/8/1992	VOA	BENZENE	10		UG/L		
MW-66	MW	Site 16	4/8/1992	VOA	ETHYLBENZENE	1	J	UG/L		
MW-66	MW	Site 16	4/8/1992	VOA	XYLENES	2	J	UG/L		
MW-65	MW	Site 16	4/1/1992	TPHPRG	TPH-PURGEABLE	1100		UG/L		
MW-66	MW	Site 16	4/1/1992	TPHPRG	TPH-PURGEABLE	160		UG/L		

PT_NAME	PT Type	Site	SMP_DATE	ANLYGROUP	STD_CHEMNAME	CONC	QUALIFIER	UNITS	MDL	RL
MW-63	MW	Site 16	12/7/1991	SVOA	BIS(2-ETHYLHEXYL)PHTHALATE	5		UG/L		
MW-63	MW	Site 16	12/7/1991	TPHEXT	TOTAL PETROLEUM HYDROCARBONS-JP5	50		UG/L		
MW-63	MW	Site 16	12/7/1991	TPHPRG	TPH-PURGEABLE	150		UG/L		
MW-63	MW	Site 16	12/7/1991	VOA	1,2-DICHLOROETHANE	23		UG/L		
MW-63	MW	Site 16	12/7/1991	VOA	BENZENE	120		UG/L		
MW-63	MW	Site 16	12/7/1991	VOA	CHLOROFORM	49		UG/L		
MW-63	MW	Site 16	12/7/1991	VOA	TOLUENE	1		UG/L		
MW-63	MW	Site 16	12/7/1991	VOA	TRICHLOROETHENE	11		UG/L		
MW-63	MW	Site 16	12/7/1991	TPHEXT	TPH-EXTRACTABLE	310		UG/L		
MW-63	MW	Site 16	12/7/1991	TPHPRG	TPH-PURGEABLE	170		UG/L		
MW-63	MW	Site 16	12/7/1991	VOA	1,2-DICHLOROETHANE	6		UG/L		
MW-63	MW	Site 16	12/7/1991	VOA	BENZENE	2		UG/L		
MW-63	MW	Site 16	12/7/1991	VOA	CHLOROFORM	3	J	UG/L		
MW-65	MW	Site 16	12/4/1991	SVOA	2-METHYLNAPHTHALENE	9	J	UG/L		
MW-65	MW	Site 16	12/4/1991	SVOA	BIS(2-ETHYLHEXYL)PHTHALATE	3	J	UG/L		
MW-65	MW	Site 16	12/4/1991	SVOA	FLUORENE	2	J	UG/L		
MW-65	MW	Site 16	12/4/1991	SVOA	NAPHTHALENE	5	J	UG/L		
MW-65	MW	Site 16	12/4/1991	TPHEXT	TOTAL PETROLEUM HYDROCARBONS-JP5	470		UG/L		
MW-65	MW	Site 16	12/4/1991	TPHEXT	TPH-EXTRACTABLE	3400		UG/L		
MW-65	MW	Site 16	12/4/1991	TPHPRG	TPH-PURGEABLE	860		UG/L		
MW-65	MW	Site 16	12/4/1991	VOA	1,2-DICHLOROETHANE	98		UG/L		
MW-65	MW	Site 16	12/4/1991	VOA	1,2-DICHLOROETHENE	2	J	UG/L		
MW-65	MW	Site 16	12/4/1991	VOA	BENZENE	70		UG/L		
MW-65	MW	Site 16	12/4/1991	VOA	CYCLOHEXANE	120	J	UG/L		
MW-65	MW	Site 16	12/4/1991	VOA	METHYL CYCLOHEXANE	17	J	UG/L		
MW-65	MW	Site 16	12/4/1991	VOA	TOLUENE	8		UG/L		
MW-65	MW	Site 16	12/4/1991	VOA	TRICHLOROETHENE	46		UG/L		
MW-65	MW	Site 16	12/4/1991	VOA	XYLENES	4	J	UG/L		
MW-66	MW	Site 16	12/4/1991	SVOA	BIS(2-ETHYLHEXYL)PHTHALATE	6	J	UG/L		
MW-66	MW	Site 16	12/4/1991	SVOA	NAPHTHALENE	3	J	UG/L		
MW-66	MW	Site 16	12/4/1991	TPHEXT	TPH-EXTRACTABLE	1000		UG/L		
MW-66	MW	Site 16	12/4/1991	TPHPRG	TPH-PURGEABLE	220		UG/L		
MW-66	MW	Site 16	12/4/1991	VOA	1,1-DICHLOROETHENE	3	J	UG/L		
MW-66	MW	Site 16	12/4/1991	VOA	1,2-DICHLOROETHENE	1	J	UG/L		
MW-66	MW	Site 16	12/4/1991	VOA	BENZENE	4	J	UG/L		
MW-66	MW	Site 16	12/4/1991	VOA	CYCLOHEXANE	8	J	UG/L		
MW-66	MW	Site 16	12/4/1991	VOA	METHYL CYCLOHEXANE	7.5	J	UG/L		
MW-66	MW	Site 16	12/4/1991	VOA	TRICHLOROETHENE	3	J	UG/L		
MW-66	MW	Site 16	12/4/1991	VOA	XYLENES	5		UG/L		
MW-67	MW	Site 16	12/4/1991	SVOA	4-METHYLPHENOL	96		UG/L		
MW-67	MW	Site 16	12/4/1991	SVOA	BIS(2-ETHYLHEXYL)PHTHALATE	6	J	UG/L		
MW-67	MW	Site 16	12/4/1991	SVOA	NAPHTHALENE	3	J	UG/L		
MW-67	MW	Site 16	12/4/1991	SVOA	PHENOL	18		UG/L		
MW-67	MW	Site 16	12/4/1991	TPHEXT	TPH-EXTRACTABLE	1700		UG/L		
MW-67	MW	Site 16	12/4/1991	VOA	ACETONE	21		UG/L		
MW-67	MW	Site 16	12/4/1991	VOA	BROMOFORM	8	J	UG/L		
MW-67	MW	Site 16	12/4/1991	VOA	DIBROMOCHLOROMETHANE	1	J	UG/L		
MW-67	MW	Site 16	12/4/1991	VOA	XYLENES	1		UG/L		
MW-65	MW	Site 16	12/1/1991	TPHEXT	TPH-EXTRACTABLE	3400		UG/L		
MW-65	MW	Site 16	12/1/1991	TPHPRG	TPH-PURGEABLE	860		UG/L		
MW-65	MW	Site 16	12/1/1991	VOA	1,2-DICHLOROETHANE	98		UG/L		
MW-65	MW	Site 16	12/1/1991	VOA	BENZENE	70		UG/L		
MW-65	MW	Site 16	12/1/1991	VOA	TOLUENE	8		UG/L		
MW-65	MW	Site 16	12/1/1991	VOA	TRICHLOROETHENE	46		UG/L		
MW-66	MW	Site 16	12/1/1991	TPHEXT	TPH-EXTRACTABLE	1200		UG/L		
MW-66	MW	Site 16	12/1/1991	TPHPRG	TPH-PURGEABLE	220		UG/L		
MW-66	MW	Site 16	12/1/1991	VOA	BENZENE	10		UG/L		
MW-66	MW	Site 16	12/1/1991	VOA	XYLENES	6		UG/L		
MW-67	MW	Site 16	12/1/1991	TPHEXT	TPH-EXTRACTABLE	1700		UG/L		
MW-28	MW	Site 16	8/10/1991	TPHEXT	TPH-EXTRACTABLE	70		UG/L		
MW-29-U	MW	Site 16	8/10/1991	SVOA	BIS(2-ETHYLHEXYL)PHTHALATE	2		UG/L		
MW-25-L	MW	Site 16	8/9/1991	TPHEXT	TPH-EXTRACTABLE	80		UG/L		
MW-25-L	MW	Site 16	8/9/1991	TPHPRG	TPH-PURGEABLE	260		UG/L		
MW-25-L	MW	Site 16	8/9/1991	VOA	1,2-DICHLOROETHANE	9		UG/L		
MW-25-L	MW	Site 16	8/9/1991	VOA	BENZENE	15		UG/L		
MW-25-L	MW	Site 16	8/9/1991	VOA	CYCLOHEXANE	9.5	J	UG/L		
MW-25-L	MW	Site 16	8/9/1991	VOA	ETHYLBENZENE	5		UG/L		
MW-25-U	MW	Site 16	8/9/1991	SVOA	2,4,6-TRICHLOROPHENOL	14		UG/L		
MW-25-U	MW	Site 16	8/9/1991	SVOA	2,4-DIMETHYLPHENOL	36		UG/L		
MW-25-U	MW	Site 16	8/9/1991	SVOA	2-METHYLPHENOL	3	J	UG/L		
MW-25-U	MW	Site 16	8/9/1991	SVOA	4-METHYLPHENOL	6	J	UG/L		
MW-25-U	MW	Site 16	8/9/1991	SVOA	BIS(2-ETHYLHEXYL)PHTHALATE	79		UG/L		
MW-25-U	MW	Site 16	8/9/1991	SVOA	PENTACHLOROPHENOL	27	J	UG/L		
MW-25-U	MW	Site 16	8/9/1991	TPHEXT	TOTAL PETROLEUM HYDROCARBONS-JP5	4200		UG/L		
MW-25-U	MW	Site 16	8/9/1991	TPHPRG	TPH-PURGEABLE	9000		UG/L		
MW-25-U	MW	Site 16	8/9/1991	VOA	BENZENE	310		UG/L		
MW-25-U	MW	Site 16	8/9/1991	VOA	BUTANE	96	J	UG/L		
MW-25-U	MW	Site 16	8/9/1991	VOA	CYCLOHEXANE	190	J	UG/L		
MW-25-U	MW	Site 16	8/9/1991	VOA	ETHYLBENZENE	1200		UG/L		
MW-25-U	MW	Site 16	8/9/1991	VOA	METHYLENE CHLORIDE	24	J	UG/L		
MW-25-U	MW	Site 16	8/9/1991	VOA	N-PROPYLBENZENE	89	J	UG/L		
MW-25-U	MW	Site 16	8/9/1991	VOA	TOLUENE	34	J	UG/L		
MW-25-U	MW	Site 16	8/9/1991	VOA	XYLENES	450		UG/L		
MW-25-L	MW	Site 16	4/13/1991	ANION	CHLORIDE	13000000		UG/L		
MW-25-L	MW	Site 16	4/13/1991	ANION	SULFATE	6900000	J	UG/L		
MW-25-L	MW	Site 16	4/13/1991	TMETAL	ALUMINUM	54.4		UG/L		
MW-25-L	MW	Site 16	4/13/1991	TMETAL	ANTIMONY	33.8		UG/L		
MW-25-L	MW	Site 16	4/13/1991	TMETAL	ARSENIC	571		UG/L		
MW-25-L	MW	Site 16	4/13/1991	TMETAL	BARIUM	19.6		UG/L		
MW-25-L	MW	Site 16	4/13/1991	TMETAL	BERYLLIUM	1.2		UG/L		
MW-25-L	MW	Site 16	4/13/1991	TMETAL	BORON	55800		UG/L		
MW-25-L	MW	Site 16	4/13/1991	TMETAL	CALCIUM	49900		UG/L		
MW-25-L	MW	Site 16	4/13/1991	TMETAL	COPPER	36.5		UG/L		

PT_NAME	PT Type	Site	SMP_DATE	ANLYGROUP	STD_CHEMNAME	CONC	QUALIFIER	UNITS	MDL	RL
MW-25-L	MW	Site 16	4/13/1991	TMETAL	IRON	19.4		UG/L		
MW-25-L	MW	Site 16	4/13/1991	TMETAL	LITHIUM	556		UG/L		
MW-25-L	MW	Site 16	4/13/1991	TMETAL	MAGNESIUM	228000		UG/L		
MW-25-L	MW	Site 16	4/13/1991	TMETAL	MANGANESE	142		UG/L		
MW-25-L	MW	Site 16	4/13/1991	TMETAL	MOLYBDENUM	1830		UG/L		
MW-25-L	MW	Site 16	4/13/1991	TMETAL	POTASSIUM	354000		UG/L		
MW-25-L	MW	Site 16	4/13/1991	TMETAL	SILVER	8.2		UG/L		
MW-25-L	MW	Site 16	4/13/1991	TMETAL	SODIUM	17900000		UG/L		
MW-25-L	MW	Site 16	4/13/1991	TMETAL	VANADIUM	141		UG/L		
MW-25-L	MW	Site 16	4/13/1991	TPHEXT	TOTAL PETROLEUM HYDROCARBONS-JP5	60		UG/L		
MW-25-L	MW	Site 16	4/13/1991	TPHPRG	TPH-PURGEABLE	200		UG/L		
MW-25-L	MW	Site 16	4/13/1991	VOA	1,2-DICHLOROETHANE	10		UG/L		
MW-25-L	MW	Site 16	4/13/1991	VOA	BENZENE	20		UG/L		
MW-25-L	MW	Site 16	4/13/1991	VOA	BENZENE	22		UG/L		
MW-25-L	MW	Site 16	4/13/1991	VOA	ETHYLBENZENE	14		UG/L		
MW-25-L	MW	Site 16	4/13/1991	VOA	ETHYLBENZENE	16		UG/L		
MW-25-L	MW	Site 16	4/13/1991	VOA	ISOPROPYLBENZENE	15	J	UG/L		
MW-25-L	MW	Site 16	4/13/1991	VOA	ISOPROPYLBENZENE	28	J	UG/L		
MW-25-U	MW	Site 16	4/12/1991	ANION	CHLORIDE	12000000		UG/L		
MW-25-U	MW	Site 16	4/12/1991	ANION	SULFATE	1600000	J	UG/L		
MW-25-U	MW	Site 16	4/12/1991	SVOA	2,4-DIMETHYLPHENOL	59		UG/L		
MW-25-U	MW	Site 16	4/12/1991	SVOA	2-METHYLPHENOL	5	J	UG/L		
MW-25-U	MW	Site 16	4/12/1991	SVOA	4-METHYLPHENOL	16		UG/L		
MW-25-U	MW	Site 16	4/12/1991	SVOA	BIS(2-ETHYLHEXYL)PHTHALATE	10		UG/L		
MW-25-U	MW	Site 16	4/12/1991	SVOA	NAPHTHALENE	4	J	UG/L		
MW-25-U	MW	Site 16	4/12/1991	SVOA	PENTACHLOROPHENOL	34	J	UG/L		
MW-25-U	MW	Site 16	4/12/1991	SVOA	PHENOL	5	J	UG/L		
MW-25-U	MW	Site 16	4/12/1991	TMETAL	ARSENIC	537		UG/L		
MW-25-U	MW	Site 16	4/12/1991	TMETAL	BARIUM	54.7		UG/L		
MW-25-U	MW	Site 16	4/12/1991	TMETAL	BORON	30000		UG/L		
MW-25-U	MW	Site 16	4/12/1991	TMETAL	CALCIUM	59700		UG/L		
MW-25-U	MW	Site 16	4/12/1991	TMETAL	COPPER	29.8		UG/L		
MW-25-U	MW	Site 16	4/12/1991	TMETAL	IRON	233		UG/L		
MW-25-U	MW	Site 16	4/12/1991	TMETAL	LEAD	9		UG/L		
MW-25-U	MW	Site 16	4/12/1991	TMETAL	LITHIUM	185		UG/L		
MW-25-U	MW	Site 16	4/12/1991	TMETAL	MAGNESIUM	87900		UG/L		
MW-25-U	MW	Site 16	4/12/1991	TMETAL	MANGANESE	2190		UG/L		
MW-25-U	MW	Site 16	4/12/1991	TMETAL	MOLYBDENUM	327		UG/L		
MW-25-U	MW	Site 16	4/12/1991	TMETAL	NICKEL	20.1		UG/L		
MW-25-U	MW	Site 16	4/12/1991	TMETAL	POTASSIUM	98200		UG/L		
MW-25-U	MW	Site 16	4/12/1991	TMETAL	SILVER	9.3		UG/L		
MW-25-U	MW	Site 16	4/12/1991	TMETAL	SODIUM	6220000		UG/L		
MW-25-U	MW	Site 16	4/12/1991	TMETAL	VANADIUM	34.2		UG/L		
MW-25-U	MW	Site 16	4/12/1991	TMETAL	ZINC	71.9		UG/L		
MW-25-U	MW	Site 16	4/12/1991	TPHEXT	TOTAL PETROLEUM HYDROCARBONS-JP5	8400		UG/L		
MW-25-U	MW	Site 16	4/12/1991	TPHPRG	TPH-PURGEABLE	7800		UG/L		
MW-25-U	MW	Site 16	4/12/1991	VOA	1,2-DICHLOROETHANE	80		UG/L		
MW-25-U	MW	Site 16	4/12/1991	VOA	1,3,5-TRIMETHYLBENZENE	77	J	UG/L		
MW-25-U	MW	Site 16	4/12/1991	VOA	1,3,5-TRIMETHYLBENZENE	140	J	UG/L		
MW-25-U	MW	Site 16	4/12/1991	VOA	BENZENE	300		UG/L		
MW-25-U	MW	Site 16	4/12/1991	VOA	BENZENE	410		UG/L		
MW-25-U	MW	Site 16	4/12/1991	VOA	ETHYLBENZENE	990		UG/L		
MW-25-U	MW	Site 16	4/12/1991	VOA	ETHYLBENZENE	1200		UG/L		
MW-25-U	MW	Site 16	4/12/1991	VOA	ISOPROPYLBENZENE	320	J	UG/L		
MW-25-U	MW	Site 16	4/12/1991	VOA	METHYL CYCLOHEXANE	110	J	UG/L		
MW-25-U	MW	Site 16	4/12/1991	VOA	TOLUENE	40		UG/L		
MW-25-U	MW	Site 16	4/12/1991	VOA	TOLUENE	42		UG/L		
MW-25-U	MW	Site 16	4/12/1991	VOA	XYLENES	45		UG/L		
MW-25-U	MW	Site 16	4/12/1991	VOA	XYLENES	50		UG/L		
MW-28	MW	Site 16	4/11/1991	ANION	CHLORIDE	3500000	J	UG/L		
MW-28	MW	Site 16	4/11/1991	ANION	SULFATE	1500000		UG/L		
MW-28	MW	Site 16	4/11/1991	TMETAL	ARSENIC	668		UG/L		
MW-28	MW	Site 16	4/11/1991	TMETAL	BARIUM	52		UG/L		
MW-28	MW	Site 16	4/11/1991	TMETAL	CALCIUM	7380		UG/L		
MW-28	MW	Site 16	4/11/1991	TMETAL	COPPER	22.3		UG/L		
MW-28	MW	Site 16	4/11/1991	TMETAL	IRON	20		UG/L		
MW-28	MW	Site 16	4/11/1991	TMETAL	MAGNESIUM	10900		UG/L		
MW-28	MW	Site 16	4/11/1991	TMETAL	MANGANESE	16		UG/L		
MW-28	MW	Site 16	4/11/1991	TMETAL	POTASSIUM	50900		UG/L		
MW-28	MW	Site 16	4/11/1991	TMETAL	SODIUM	2250000		UG/L		
MW-28	MW	Site 16	4/11/1991	TMETAL	VANADIUM	268		UG/L		
MW-29-L	MW	Site 16	4/11/1991	ANION	CHLORIDE	32000000	J	UG/L		
MW-29-L	MW	Site 16	4/11/1991	ANION	SULFATE	7100000		UG/L		
MW-29-L	MW	Site 16	4/11/1991	TMETAL	ALUMINUM	41.6		UG/L		
MW-29-L	MW	Site 16	4/11/1991	TMETAL	ANTIMONY	32		UG/L		
MW-29-L	MW	Site 16	4/11/1991	TMETAL	ARSENIC	949		UG/L		
MW-29-L	MW	Site 16	4/11/1991	TMETAL	BARIUM	20		UG/L		
MW-29-L	MW	Site 16	4/11/1991	TMETAL	BORON	70400		UG/L		
MW-29-L	MW	Site 16	4/11/1991	TMETAL	CADMIUM	7.2		UG/L		
MW-29-L	MW	Site 16	4/11/1991	TMETAL	CALCIUM	24900		UG/L		
MW-29-L	MW	Site 16	4/11/1991	TMETAL	COPPER	59.2		UG/L		
MW-29-L	MW	Site 16	4/11/1991	TMETAL	IRON	34.9		UG/L		
MW-29-L	MW	Site 16	4/11/1991	TMETAL	LITHIUM	517		UG/L		
MW-29-L	MW	Site 16	4/11/1991	TMETAL	MAGNESIUM	145000		UG/L		
MW-29-L	MW	Site 16	4/11/1991	TMETAL	MANGANESE	23.6		UG/L		
MW-29-L	MW	Site 16	4/11/1991	TMETAL	MOLYBDENUM	2660		UG/L		
MW-29-L	MW	Site 16	4/11/1991	TMETAL	POTASSIUM	418000		UG/L		
MW-29-L	MW	Site 16	4/11/1991	TMETAL	SODIUM	18700000		UG/L		
MW-29-L	MW	Site 16	4/11/1991	TMETAL	VANADIUM	247		UG/L		
MW-29-L	MW	Site 16	4/11/1991	TMETAL	ZINC	54.8		UG/L		
MW-29-U	MW	Site 16	4/11/1991	ANION	CHLORIDE	17000000	J	UG/L		
MW-29-U	MW	Site 16	4/11/1991	ANION	SULFATE	6400000		UG/L		
MW-29-U	MW	Site 16	4/11/1991	TMETAL	ALUMINUM	52.6		UG/L		

PT_NAME	PT Type	Site	SMP_DATE	ANLYGROUP	STD_CHEMNAME	CONC	QUALIFIER	UNITS	MDL	RL
MW-29-U	MW	Site 16	4/11/1991	TMETAL	ARSENIC	1020		UG/L		
MW-29-U	MW	Site 16	4/11/1991	TMETAL	BARIUM	24.8		UG/L		
MW-29-U	MW	Site 16	4/11/1991	TMETAL	CALCIUM	22800		UG/L		
MW-29-U	MW	Site 16	4/11/1991	TMETAL	COPPER	31.8		UG/L		
MW-29-U	MW	Site 16	4/11/1991	TMETAL	IRON	49		UG/L		
MW-29-U	MW	Site 16	4/11/1991	TMETAL	MAGNESIUM	128000		UG/L		
MW-29-U	MW	Site 16	4/11/1991	TMETAL	MANGANESE	16.1		UG/L		
MW-29-U	MW	Site 16	4/11/1991	TMETAL	POTASSIUM	370000		UG/L		
MW-29-U	MW	Site 16	4/11/1991	TMETAL	SILVER	15.1		UG/L		
MW-29-U	MW	Site 16	4/11/1991	TMETAL	SODIUM	19500000		UG/L		
MW-29-U	MW	Site 16	4/11/1991	TMETAL	VANADIUM	254		UG/L		
MW-29-U	MW	Site 16	4/11/1991	TPHEXT	TPH-EXTRACTABLE	320		UG/L		
MW-30	MW	Site 16	4/11/1991	ANION	CHLORIDE	14000000	J	UG/L		
MW-30	MW	Site 16	4/11/1991	ANION	SULFATE	5200000		UG/L		
MW-30	MW	Site 16	4/11/1991	TMETAL	ANTIMONY	35.4		UG/L		
MW-30	MW	Site 16	4/11/1991	TMETAL	ARSENIC	1010		UG/L		
MW-30	MW	Site 16	4/11/1991	TMETAL	BARIUM	25.8		UG/L		
MW-30	MW	Site 16	4/11/1991	TMETAL	BORON	80800		UG/L		
MW-30	MW	Site 16	4/11/1991	TMETAL	CADMIUM	7.2		UG/L		
MW-30	MW	Site 16	4/11/1991	TMETAL	CALCIUM	24600		UG/L		
MW-30	MW	Site 16	4/11/1991	TMETAL	COPPER	36.2		UG/L		
MW-30	MW	Site 16	4/11/1991	TMETAL	IRON	34.2		UG/L		
MW-30	MW	Site 16	4/11/1991	TMETAL	LITHIUM	488		UG/L		
MW-30	MW	Site 16	4/11/1991	TMETAL	MAGNESIUM	138000		UG/L		
MW-30	MW	Site 16	4/11/1991	TMETAL	MANGANESE	14.5		UG/L		
MW-30	MW	Site 16	4/11/1991	TMETAL	MOLYBDENUM	2460		UG/L		
MW-30	MW	Site 16	4/11/1991	TMETAL	POTASSIUM	385000		UG/L		
MW-30	MW	Site 16	4/11/1991	TMETAL	SODIUM	17600000		UG/L		
MW-30	MW	Site 16	4/11/1991	TMETAL	VANADIUM	248		UG/L		
MW-30	MW	Site 16	4/11/1991	TMETAL	ZINC	56		UG/L		
MW-33-L	MW	Site 20	10/29/2004	PAH	2-METHYLNAPHTHALENE	0.096	U	UG/L		0.096
MW-33-L	MW	Site 20	10/29/2004	PAH	ACENAPHTHENE	0.096	U	UG/L		0.096
MW-33-L	MW	Site 20	10/29/2004	PAH	ACENAPHTHYLENE	0.096	U	UG/L		0.096
MW-33-L	MW	Site 20	10/29/2004	PAH	ANTHRACENE	0.096	U	UG/L		0.096
MW-33-L	MW	Site 20	10/29/2004	PAH	BENZO(A)ANTHRACENE	0.096	U	UG/L		0.096
MW-33-L	MW	Site 20	10/29/2004	PAH	BENZO(A)PYRENE	0.096	U	UG/L		0.096
MW-33-L	MW	Site 20	10/29/2004	PAH	BENZO(B)FLUORANTHENE	0.096	U	UG/L		0.096
MW-33-L	MW	Site 20	10/29/2004	PAH	BENZO(G,H,I)PERYLENE	0.096	U	UG/L		0.096
MW-33-L	MW	Site 20	10/29/2004	PAH	BENZO(K)FLUORANTHENE	0.096	U	UG/L		0.096
MW-33-L	MW	Site 20	10/29/2004	PAH	CHRYSENE	0.096	U	UG/L		0.096
MW-33-L	MW	Site 20	10/29/2004	PAH	DIBENZ(A,H)ANTHRACENE	0.096	U	UG/L		0.096
MW-33-L	MW	Site 20	10/29/2004	PAH	FLUORANTHENE	0.096	U	UG/L		0.096
MW-33-L	MW	Site 20	10/29/2004	PAH	FLUORENE	0.096	U	UG/L		0.096
MW-33-L	MW	Site 20	10/29/2004	PAH	INDENO(1,2,3-CD)PYRENE	0.096	U	UG/L		0.096
MW-33-L	MW	Site 20	10/29/2004	PAH	NAPHTHALENE	0.096	U	UG/L		0.096
MW-33-L	MW	Site 20	10/29/2004	PAH	PHENANTHRENE	0.096	U	UG/L		0.096
MW-33-L	MW	Site 20	10/29/2004	PAH	PYRENE	0.096	U	UG/L		0.096
MW-33-L	MW	Site 20	10/29/2004	VOA8260	1,1,1,2-TETRACHLOROETHANE	0.5	U	UG/L		0.5
MW-33-L	MW	Site 20	10/29/2004	VOA8260	1,1,1-TRICHLOROETHANE	0.5	U	UG/L		0.5
MW-33-L	MW	Site 20	10/29/2004	VOA8260	1,1,2,2-TETRACHLOROETHANE	0.5	U	UG/L		0.5
MW-33-L	MW	Site 20	10/29/2004	VOA8260	1,1,2-TRICHLOROETHANE	0.5	U	UG/L		0.5
MW-33-L	MW	Site 20	10/29/2004	VOA8260	1,1-DICHLOROETHANE	0.5	U	UG/L		0.5
MW-33-L	MW	Site 20	10/29/2004	VOA8260	1,1-DICHLOROETHENE	0.5	U	UG/L		0.5
MW-33-L	MW	Site 20	10/29/2004	VOA8260	1,1-DICHLOROPROPENE	0.5	U	UG/L		0.5
MW-33-L	MW	Site 20	10/29/2004	VOA8260	1,2,3-TRICHLOROBENZENE	2	U	UG/L		2
MW-33-L	MW	Site 20	10/29/2004	VOA8260	1,2,3-TRICHLOROPROPANE	0.5	U	UG/L		0.5
MW-33-L	MW	Site 20	10/29/2004	VOA8260	1,2,4-TRICHLOROBENZENE	2	U	UG/L		2
MW-33-L	MW	Site 20	10/29/2004	VOA8260	1,2,4-TRIMETHYLBENZENE	2	U	UG/L		2
MW-33-L	MW	Site 20	10/29/2004	VOA8260	1,2-DIBROMO-3-CHLOROPROPANE	2	U	UG/L		2
MW-33-L	MW	Site 20	10/29/2004	VOA8260	1,2-DIBROMOETHANE	2	U	UG/L		2
MW-33-L	MW	Site 20	10/29/2004	VOA8260	1,2-DICHLOROBENZENE	0.5	U	UG/L		0.5
MW-33-L	MW	Site 20	10/29/2004	VOA8260	1,2-DICHLOROETHANE	0.5	U	UG/L		0.5
MW-33-L	MW	Site 20	10/29/2004	VOA8260	1,2-DICHLOROPROPANE	0.5	U	UG/L		0.5
MW-33-L	MW	Site 20	10/29/2004	VOA8260	1,3,5-TRIMETHYLBENZENE	2	U	UG/L		2
MW-33-L	MW	Site 20	10/29/2004	VOA8260	1,3-DICHLOROBENZENE	0.5	U	UG/L		0.5
MW-33-L	MW	Site 20	10/29/2004	VOA8260	1,3-DICHLOROPROPANE	0.5	U	UG/L		0.5
MW-33-L	MW	Site 20	10/29/2004	VOA8260	1,4-DICHLOROBENZENE	0.5	U	UG/L		0.5
MW-33-L	MW	Site 20	10/29/2004	VOA8260	2,2-DICHLOROPROPANE	0.5	U	UG/L		0.5
MW-33-L	MW	Site 20	10/29/2004	VOA8260	2-BUTANONE	20	U	UG/L		20
MW-33-L	MW	Site 20	10/29/2004	VOA8260	2-CHLOROTOLUENE	2	U	UG/L		2
MW-33-L	MW	Site 20	10/29/2004	VOA8260	2-HEXANONE	20	U	UG/L		20
MW-33-L	MW	Site 20	10/29/2004	VOA8260	4-CHLOROTOLUENE	2	U	UG/L		2
MW-33-L	MW	Site 20	10/29/2004	VOA8260	4-ISOPROPYLTOLUENE	2	U	UG/L		2
MW-33-L	MW	Site 20	10/29/2004	VOA8260	4-METHYL-2-PENTANONE	20	U	UG/L		20
MW-33-L	MW	Site 20	10/29/2004	VOA8260	ACETONE	20	U	UG/L		20
MW-33-L	MW	Site 20	10/29/2004	VOA8260	BENZENE	0.5	U	UG/L		0.5
MW-33-L	MW	Site 20	10/29/2004	VOA8260	BROMOBENZENE	2	U	UG/L		2
MW-33-L	MW	Site 20	10/29/2004	VOA8260	BROMOCHLOROMETHANE	0.5	U	UG/L		0.5
MW-33-L	MW	Site 20	10/29/2004	VOA8260	BROMODICHLOROMETHANE	0.5	U	UG/L		0.5
MW-33-L	MW	Site 20	10/29/2004	VOA8260	BROMOFORM	0.5	U	UG/L		0.5
MW-33-L	MW	Site 20	10/29/2004	VOA8260	BROMOMETHANE	0.5	U	UG/L		0.5
MW-33-L	MW	Site 20	10/29/2004	VOA8260	CARBON DISULFIDE	0.5	U	UG/L		0.5
MW-33-L	MW	Site 20	10/29/2004	VOA8260	CARBON TETRACHLORIDE	0.5	U	UG/L		0.5
MW-33-L	MW	Site 20	10/29/2004	VOA8260	CHLOROBENZENE	0.5	U	UG/L		0.5
MW-33-L	MW	Site 20	10/29/2004	VOA8260	CHLORODIBROMOMETHANE	0.5	U	UG/L		0.5
MW-33-L	MW	Site 20	10/29/2004	VOA8260	CHLOROETHANE	0.5	U	UG/L		0.5
MW-33-L	MW	Site 20	10/29/2004	VOA8260	CHLOROFORM	0.5	U	UG/L		0.5
MW-33-L	MW	Site 20	10/29/2004	VOA8260	CHLOROMETHANE	0.5	U	UG/L		0.5
MW-33-L	MW	Site 20	10/29/2004	VOA8260	CIS-1,2-DICHLOROETHENE	0.5	U	UG/L		0.5
MW-33-L	MW	Site 20	10/29/2004	VOA8260	CIS-1,3-DICHLOROPROPENE	0.5	U	UG/L		0.5
MW-33-L	MW	Site 20	10/29/2004	VOA8260	DIBROMOMETHANE	0.5	U	UG/L		0.5
MW-33-L	MW	Site 20	10/29/2004	VOA8260	DICHLORODIFLUOROMETHANE	0.5	U	UG/L		0.5
MW-33-L	MW	Site 20	10/29/2004	VOA8260	ETHYLBENZENE	0.5	U	UG/L		0.5

PT_NAME	PT Type	Site	SMP_DATE	ANLYGROUP	STD_CHEMNAME	CONC	QUALIFIER	UNITS	MDL	RL
MW-33-L	MW	Site 20	10/29/2004	VOA8260	HEXACHLOROBUTADIENE	2	U	UG/L		2
MW-33-L	MW	Site 20	10/29/2004	VOA8260	ISOPROPYLBENZENE	2	U	UG/L		2
MW-33-L	MW	Site 20	10/29/2004	VOA8260	M,P-XYLENE	0.5	U	UG/L		0.5
MW-33-L	MW	Site 20	10/29/2004	VOA8260	METHYL TERT-BUTYL ETHER	0.5	U	UG/L		0.5
MW-33-L	MW	Site 20	10/29/2004	VOA8260	METHYLENE CHLORIDE	2	UJ	UG/L		2
MW-33-L	MW	Site 20	10/29/2004	VOA8260	NAPHTHALENE	2	U	UG/L		2
MW-33-L	MW	Site 20	10/29/2004	VOA8260	N-BUTYLBENZENE	2	U	UG/L		2
MW-33-L	MW	Site 20	10/29/2004	VOA8260	N-PROPYLBENZENE	2	U	UG/L		2
MW-33-L	MW	Site 20	10/29/2004	VOA8260	O-XYLENE	0.5	U	UG/L		0.5
MW-33-L	MW	Site 20	10/29/2004	VOA8260	SEC-BUTYLBENZENE	2	U	UG/L		2
MW-33-L	MW	Site 20	10/29/2004	VOA8260	STYRENE	0.5	U	UG/L		0.5
MW-33-L	MW	Site 20	10/29/2004	VOA8260	TERT-BUTYLBENZENE	2	U	UG/L		2
MW-33-L	MW	Site 20	10/29/2004	VOA8260	TETRACHLOROETHENE	0.5	U	UG/L		0.5
MW-33-L	MW	Site 20	10/29/2004	VOA8260	TOLUENE	0.5	U	UG/L		0.5
MW-33-L	MW	Site 20	10/29/2004	VOA8260	TRANS-1,2-DICHLOROETHENE	0.5	U	UG/L		0.5
MW-33-L	MW	Site 20	10/29/2004	VOA8260	TRANS-1,3-DICHLOROPROPENE	0.5	U	UG/L		0.5
MW-33-L	MW	Site 20	10/29/2004	VOA8260	TRICHLOROETHENE	0.5	U	UG/L		0.5
MW-33-L	MW	Site 20	10/29/2004	VOA8260	TRICHLOROFLUOROMETHANE	0.5	U	UG/L		0.5
MW-33-L	MW	Site 20	10/29/2004	VOA8260	VINYL CHLORIDE	0.5	U	UG/L		0.5
MW-33-U	MW	Site 20	10/29/2004	PAH	2-METHYLNAPHTHALENE	0.096	UJ	UG/L		0.096
MW-33-U	MW	Site 20	10/29/2004	PAH	ACENAPHTHENE	0.096	UJ	UG/L		0.096
MW-33-U	MW	Site 20	10/29/2004	PAH	ACENAPHTHYLENE	0.096	UJ	UG/L		0.096
MW-33-U	MW	Site 20	10/29/2004	PAH	ANTHRACENE	0.096	UJ	UG/L		0.096
MW-33-U	MW	Site 20	10/29/2004	PAH	BENZO(A)ANTHRACENE	0.096	UJ	UG/L		0.096
MW-33-U	MW	Site 20	10/29/2004	PAH	BENZO(A)PYRENE	0.096	UJ	UG/L		0.096
MW-33-U	MW	Site 20	10/29/2004	PAH	BENZO(B)FLUORANTHENE	0.096	UJ	UG/L		0.096
MW-33-U	MW	Site 20	10/29/2004	PAH	BENZO(G,H,I)PERYLENE	0.096	UJ	UG/L		0.096
MW-33-U	MW	Site 20	10/29/2004	PAH	BENZO(K)FLUORANTHENE	0.096	UJ	UG/L		0.096
MW-33-U	MW	Site 20	10/29/2004	PAH	CHRYSENE	0.096	UJ	UG/L		0.096
MW-33-U	MW	Site 20	10/29/2004	PAH	DIBENZ(A,H)ANTHRACENE	0.096	UJ	UG/L		0.096
MW-33-U	MW	Site 20	10/29/2004	PAH	FLUORANTHENE	0.096	UJ	UG/L		0.096
MW-33-U	MW	Site 20	10/29/2004	PAH	FLUORENE	0.096	UJ	UG/L		0.096
MW-33-U	MW	Site 20	10/29/2004	PAH	INDENO(1,2,3-CD)PYRENE	0.096	UJ	UG/L		0.096
MW-33-U	MW	Site 20	10/29/2004	PAH	NAPHTHALENE	0.096	UJ	UG/L		0.096
MW-33-U	MW	Site 20	10/29/2004	PAH	PHENANTHRENE	0.096	UJ	UG/L		0.096
MW-33-U	MW	Site 20	10/29/2004	PAH	PYRENE	0.096	UJ	UG/L		0.096
MW-33-U	MW	Site 20	10/29/2004	TPHEXT	TOTAL PETROLEUM HYDROCARBONS-DIESEL	48	UJ	UG/L		48
MW-33-U	MW	Site 20	10/29/2004	TPHEXT	TOTAL PETROLEUM HYDROCARBONS-HEAVY FRACTION/O	190	UJ	UG/L		190
MW-33-U	MW	Site 20	10/29/2004	TPHPRG	TOTAL PETROLEUM HYDROCARBONS-GASOLINE	50	UJ	UG/L		50
MW-33-U	MW	Site 20	10/29/2004	VOA8260	1,1,1,2-TETRACHLOROETHANE	0.5	U	UG/L		0.5
MW-33-U	MW	Site 20	10/29/2004	VOA8260	1,1,1-TRICHLOROETHANE	0.5	U	UG/L		0.5
MW-33-U	MW	Site 20	10/29/2004	VOA8260	1,1,2,2-TETRACHLOROETHANE	0.5	U	UG/L		0.5
MW-33-U	MW	Site 20	10/29/2004	VOA8260	1,1,2-TRICHLOROETHANE	0.5	U	UG/L		0.5
MW-33-U	MW	Site 20	10/29/2004	VOA8260	1,1-DICHLOROETHANE	0.5	U	UG/L		0.5
MW-33-U	MW	Site 20	10/29/2004	VOA8260	1,1-DICHLOROETHENE	0.5	U	UG/L		0.5
MW-33-U	MW	Site 20	10/29/2004	VOA8260	1,1-DICHLOROPROPENE	0.5	U	UG/L		0.5
MW-33-U	MW	Site 20	10/29/2004	VOA8260	1,2,3-TRICHLOROBENZENE	2	U	UG/L		2
MW-33-U	MW	Site 20	10/29/2004	VOA8260	1,2,3-TRICHLOROPROPANE	0.5	U	UG/L		0.5
MW-33-U	MW	Site 20	10/29/2004	VOA8260	1,2,4-TRICHLOROBENZENE	2	U	UG/L		2
MW-33-U	MW	Site 20	10/29/2004	VOA8260	1,2,4-TRIMETHYLBENZENE	2	U	UG/L		2
MW-33-U	MW	Site 20	10/29/2004	VOA8260	1,2-DIBROMO-3-CHLOROPROPANE	2	U	UG/L		2
MW-33-U	MW	Site 20	10/29/2004	VOA8260	1,2-DIBROMOETHANE	2	U	UG/L		2
MW-33-U	MW	Site 20	10/29/2004	VOA8260	1,2-DICHLOROBENZENE	0.5	U	UG/L		0.5
MW-33-U	MW	Site 20	10/29/2004	VOA8260	1,2-DICHLOROETHANE	0.5	U	UG/L		0.5
MW-33-U	MW	Site 20	10/29/2004	VOA8260	1,2-DICHLOROPROPANE	0.5	U	UG/L		0.5
MW-33-U	MW	Site 20	10/29/2004	VOA8260	1,3,5-TRIMETHYLBENZENE	2	U	UG/L		2
MW-33-U	MW	Site 20	10/29/2004	VOA8260	1,3-DICHLOROBENZENE	0.5	U	UG/L		0.5
MW-33-U	MW	Site 20	10/29/2004	VOA8260	1,3-DICHLOROPROPANE	0.5	U	UG/L		0.5
MW-33-U	MW	Site 20	10/29/2004	VOA8260	1,4-DICHLOROBENZENE	0.5	U	UG/L		0.5
MW-33-U	MW	Site 20	10/29/2004	VOA8260	2,2-DICHLOROPROPANE	0.5	U	UG/L		0.5
MW-33-U	MW	Site 20	10/29/2004	VOA8260	2-BUTANONE	20	U	UG/L		20
MW-33-U	MW	Site 20	10/29/2004	VOA8260	2-CHLOROTOLUENE	2	U	UG/L		2
MW-33-U	MW	Site 20	10/29/2004	VOA8260	2-HEXANONE	20	U	UG/L		20
MW-33-U	MW	Site 20	10/29/2004	VOA8260	4-CHLOROTOLUENE	2	U	UG/L		2
MW-33-U	MW	Site 20	10/29/2004	VOA8260	4-ISOPROPYLTOLUENE	2	U	UG/L		2
MW-33-U	MW	Site 20	10/29/2004	VOA8260	4-METHYL-2-PENTANONE	20	U	UG/L		20
MW-33-U	MW	Site 20	10/29/2004	VOA8260	ACETONE	20	U	UG/L		20
MW-33-U	MW	Site 20	10/29/2004	VOA8260	BENZENE	0.5	U	UG/L		0.5
MW-33-U	MW	Site 20	10/29/2004	VOA8260	BROMOBENZENE	2	U	UG/L		2
MW-33-U	MW	Site 20	10/29/2004	VOA8260	BROMOCHLOROMETHANE	0.5	U	UG/L		0.5
MW-33-U	MW	Site 20	10/29/2004	VOA8260	BROMODICHLOROMETHANE	0.5	U	UG/L		0.5
MW-33-U	MW	Site 20	10/29/2004	VOA8260	BROMOFORM	0.5	U	UG/L		0.5
MW-33-U	MW	Site 20	10/29/2004	VOA8260	BROMOMETHANE	0.5	U	UG/L		0.5
MW-33-U	MW	Site 20	10/29/2004	VOA8260	CARBON DISULFIDE	0.5	U	UG/L		0.5
MW-33-U	MW	Site 20	10/29/2004	VOA8260	CARBON TETRACHLORIDE	0.5	U	UG/L		0.5
MW-33-U	MW	Site 20	10/29/2004	VOA8260	CHLOROBENZENE	0.5	U	UG/L		0.5
MW-33-U	MW	Site 20	10/29/2004	VOA8260	CHLORODIBROMOMETHANE	0.5	U	UG/L		0.5
MW-33-U	MW	Site 20	10/29/2004	VOA8260	CHLOROETHANE	0.5	U	UG/L		0.5
MW-33-U	MW	Site 20	10/29/2004	VOA8260	CHLOROFORM	0.5	U	UG/L		0.5
MW-33-U	MW	Site 20	10/29/2004	VOA8260	CHLOROMETHANE	0.5	U	UG/L		0.5
MW-33-U	MW	Site 20	10/29/2004	VOA8260	CIS-1,2-DICHLOROETHENE	0.5	U	UG/L		0.5
MW-33-U	MW	Site 20	10/29/2004	VOA8260	CIS-1,3-DICHLOROPROPENE	0.5	U	UG/L		0.5
MW-33-U	MW	Site 20	10/29/2004	VOA8260	DIBROMOMETHANE	0.5	U	UG/L		0.5
MW-33-U	MW	Site 20	10/29/2004	VOA8260	DICHLORODIFLUOROMETHANE	0.5	U	UG/L		0.5
MW-33-U	MW	Site 20	10/29/2004	VOA8260	ETHYLBENZENE	0.5	U	UG/L		0.5
MW-33-U	MW	Site 20	10/29/2004	VOA8260	HEXACHLOROBUTADIENE	2	U	UG/L		2
MW-33-U	MW	Site 20	10/29/2004	VOA8260	ISOPROPYLBENZENE	2	U	UG/L		2
MW-33-U	MW	Site 20	10/29/2004	VOA8260	M,P-XYLENE	0.5	U	UG/L		0.5
MW-33-U	MW	Site 20	10/29/2004	VOA8260	METHYL TERT-BUTYL ETHER	0.5	U	UG/L		0.5
MW-33-U	MW	Site 20	10/29/2004	VOA8260	METHYLENE CHLORIDE	2	UJ	UG/L		2
MW-33-U	MW	Site 20	10/29/2004	VOA8260	NAPHTHALENE	2	U	UG/L		2
MW-33-U	MW	Site 20	10/29/2004	VOA8260	N-BUTYLBENZENE	2	U	UG/L		2
MW-33-U	MW	Site 20	10/29/2004	VOA8260	N-PROPYLBENZENE	2	U	UG/L		2

PT_NAME	PT Type	Site	SMP_DATE	ANLYGROUP	STD_CHEMNAME	CONC	QUALIFIER	UNITS	MDL	RL
MW-33-U	MW	Site 20	10/29/2004	VOA8260	O-XYLENE	0.5	U	UG/L		0.5
MW-33-U	MW	Site 20	10/29/2004	VOA8260	SEC-BUTYLBENZENE	2	U	UG/L		2
MW-33-U	MW	Site 20	10/29/2004	VOA8260	STYRENE	0.5	U	UG/L		0.5
MW-33-U	MW	Site 20	10/29/2004	VOA8260	TERT-BUTYLBENZENE	2	U	UG/L		2
MW-33-U	MW	Site 20	10/29/2004	VOA8260	TETRACHLOROETHENE	0.5	U	UG/L		0.5
MW-33-U	MW	Site 20	10/29/2004	VOA8260	TOLUENE	0.5	U	UG/L		0.5
MW-33-U	MW	Site 20	10/29/2004	VOA8260	TRANS-1,2-DICHLOROETHENE	0.5	U	UG/L		0.5
MW-33-U	MW	Site 20	10/29/2004	VOA8260	TRANS-1,3-DICHLOROPROPENE	0.5	U	UG/L		0.5
MW-33-U	MW	Site 20	10/29/2004	VOA8260	TRICHLOROETHENE	0.5	U	UG/L		0.5
MW-33-U	MW	Site 20	10/29/2004	VOA8260	TRICHLOROFLUOROMETHANE	0.5	U	UG/L		0.5
MW-33-U	MW	Site 20	10/29/2004	VOA8260	VINYL CHLORIDE	0.5	U	UG/L		0.5
MW-36	GW	Site 20	10/29/2004	PAH	2-METHYLNAPHTHALENE	0.096	U	UG/L		0.096
MW-36	MW	Site 20	10/29/2004	PAH	2-METHYLNAPHTHALENE	0.096	U	UG/L		0.096
MW-36	GW	Site 20	10/29/2004	PAH	ACENAPHTHENE	0.096	U	UG/L		0.096
MW-36	MW	Site 20	10/29/2004	PAH	ACENAPHTHENE	0.096	U	UG/L		0.096
MW-36	GW	Site 20	10/29/2004	PAH	ACENAPHTHYLENE	0.096	U	UG/L		0.096
MW-36	MW	Site 20	10/29/2004	PAH	ACENAPHTHYLENE	0.096	U	UG/L		0.096
MW-36	GW	Site 20	10/29/2004	PAH	ANTHRACENE	0.096	U	UG/L		0.096
MW-36	MW	Site 20	10/29/2004	PAH	ANTHRACENE	0.096	U	UG/L		0.096
MW-36	GW	Site 20	10/29/2004	PAH	BENZ(A)ANTHRACENE	0.096	U	UG/L		0.096
MW-36	MW	Site 20	10/29/2004	PAH	BENZO(A)ANTHRACENE	0.096	U	UG/L		0.096
MW-36	GW	Site 20	10/29/2004	PAH	BENZO(A)PYRENE	0.096	U	UG/L		0.096
MW-36	MW	Site 20	10/29/2004	PAH	BENZO(A)PYRENE	0.096	U	UG/L		0.096
MW-36	GW	Site 20	10/29/2004	PAH	BENZO(B)FLUORANTHENE	0.096	U	UG/L		0.096
MW-36	MW	Site 20	10/29/2004	PAH	BENZO(B)FLUORANTHENE	0.096	U	UG/L		0.096
MW-36	GW	Site 20	10/29/2004	PAH	BENZO(G,H,I)PERYLENE	0.096	U	UG/L		0.096
MW-36	MW	Site 20	10/29/2004	PAH	BENZO(G,H,I)PERYLENE	0.096	U	UG/L		0.096
MW-36	GW	Site 20	10/29/2004	PAH	BENZO(K)FLUORANTHENE	0.096	U	UG/L		0.096
MW-36	MW	Site 20	10/29/2004	PAH	BENZO(K)FLUORANTHENE	0.096	U	UG/L		0.096
MW-36	GW	Site 20	10/29/2004	PAH	CHRYSENE	0.096	U	UG/L		0.096
MW-36	MW	Site 20	10/29/2004	PAH	CHRYSENE	0.096	U	UG/L		0.096
MW-36	GW	Site 20	10/29/2004	PAH	DIBENZ(A,H)ANTHRACENE	0.096	U	UG/L		0.096
MW-36	MW	Site 20	10/29/2004	PAH	DIBENZ(A,H)ANTHRACENE	0.096	U	UG/L		0.096
MW-36	GW	Site 20	10/29/2004	PAH	FLUORANTHENE	0.096	U	UG/L		0.096
MW-36	MW	Site 20	10/29/2004	PAH	FLUORANTHENE	0.096	U	UG/L		0.096
MW-36	GW	Site 20	10/29/2004	PAH	FLUORENE	0.096	U	UG/L		0.096
MW-36	MW	Site 20	10/29/2004	PAH	FLUORENE	0.096	U	UG/L		0.096
MW-36	GW	Site 20	10/29/2004	PAH	INDENO(1,2,3-CD)PYRENE	0.096	U	UG/L		0.096
MW-36	MW	Site 20	10/29/2004	PAH	INDENO(1,2,3-CD)PYRENE	0.096	U	UG/L		0.096
MW-36	GW	Site 20	10/29/2004	PAH	NAPHTHALENE	0.096	U	UG/L		0.096
MW-36	MW	Site 20	10/29/2004	PAH	NAPHTHALENE	0.096	U	UG/L		0.096
MW-36	GW	Site 20	10/29/2004	PAH	PHENANTHRENE	0.096	U	UG/L		0.096
MW-36	MW	Site 20	10/29/2004	PAH	PHENANTHRENE	0.096	U	UG/L		0.096
MW-36	GW	Site 20	10/29/2004	PAH	PYRENE	0.096	U	UG/L		0.096
MW-36	MW	Site 20	10/29/2004	PAH	PYRENE	0.096	U	UG/L		0.096
MW-36	GW	Site 20	10/29/2004	TPHEXT	DIESEL	48	U	UG/L		48
MW-36	GW	Site 20	10/29/2004	TPHEXT	MOTOR OIL	190	U	UG/L		190
MW-36	MW	Site 20	10/29/2004	TPHEXT	TOTAL PETROLEUM HYDROCARBONS-DIESEL	48	U	UG/L		48
MW-36	MW	Site 20	10/29/2004	TPHEXT	TOTAL PETROLEUM HYDROCARBONS-HEAVY FRACTION/O	190	U	UG/L		190
MW-36	GW	Site 20	10/29/2004	TPHPRG	GASOLINE	50	UJ	UG/L		50
MW-36	MW	Site 20	10/29/2004	TPHPRG	TOTAL PETROLEUM HYDROCARBONS-GASOLINE	50	U	UG/L		50
MW-36	GW	Site 20	10/29/2004	VOA8260	1,1,1,2-TETRACHLOROETHANE	0.5	U	UG/L		0.5
MW-36	MW	Site 20	10/29/2004	VOA8260	1,1,1,2-TETRACHLOROETHANE	0.5	U	UG/L		0.5
MW-36	MW	Site 20	10/29/2004	VOA8260	1,1,1-TRICHLOROETHANE	0.5	U	UG/L		0.5
MW-36	GW	Site 20	10/29/2004	VOA8260	1,1,1-TRICHLOROETHANE (TCA)	0.5	U	UG/L		0.5
MW-36	GW	Site 20	10/29/2004	VOA8260	1,1,2,2-TETRACHLOROETHANE	0.5	U	UG/L		0.5
MW-36	MW	Site 20	10/29/2004	VOA8260	1,1,2,2-TETRACHLOROETHANE	0.5	U	UG/L		0.5
MW-36	GW	Site 20	10/29/2004	VOA8260	1,1,2-TRICHLOROETHANE	0.5	U	UG/L		0.5
MW-36	MW	Site 20	10/29/2004	VOA8260	1,1,2-TRICHLOROETHANE	0.5	U	UG/L		0.5
MW-36	GW	Site 20	10/29/2004	VOA8260	1,1-DICHLOROETHANE	0.5	U	UG/L		0.5
MW-36	MW	Site 20	10/29/2004	VOA8260	1,1-DICHLOROETHANE	0.5	U	UG/L		0.5
MW-36	GW	Site 20	10/29/2004	VOA8260	1,1-DICHLOROETHENE	0.5	U	UG/L		0.5
MW-36	MW	Site 20	10/29/2004	VOA8260	1,1-DICHLOROETHENE	0.5	U	UG/L		0.5
MW-36	GW	Site 20	10/29/2004	VOA8260	1,1-DICHLOROPROPENE	0.5	U	UG/L		0.5
MW-36	MW	Site 20	10/29/2004	VOA8260	1,1-DICHLOROPROPENE	0.5	U	UG/L		0.5
MW-36	GW	Site 20	10/29/2004	VOA8260	1,2,3-TRICHLOROBENZENE	2	U	UG/L		2
MW-36	MW	Site 20	10/29/2004	VOA8260	1,2,3-TRICHLOROBENZENE	2	U	UG/L		2
MW-36	GW	Site 20	10/29/2004	VOA8260	1,2,3-TRICHLOROPROPANE	0.5	U	UG/L		0.5
MW-36	MW	Site 20	10/29/2004	VOA8260	1,2,3-TRICHLOROPROPANE	0.5	U	UG/L		0.5
MW-36	GW	Site 20	10/29/2004	VOA8260	1,2,4-TRICHLOROBENZENE	2	U	UG/L		2
MW-36	MW	Site 20	10/29/2004	VOA8260	1,2,4-TRICHLOROBENZENE	2	U	UG/L		2
MW-36	GW	Site 20	10/29/2004	VOA8260	1,2,4-TRIMETHYLBENZENE	2	U	UG/L		2
MW-36	MW	Site 20	10/29/2004	VOA8260	1,2,4-TRIMETHYLBENZENE	2	U	UG/L		2
MW-36	GW	Site 20	10/29/2004	VOA8260	1,2-DIBROMO-3-CHLOROPROPANE	2	U	UG/L		2
MW-36	MW	Site 20	10/29/2004	VOA8260	1,2-DIBROMO-3-CHLOROPROPANE	2	U	UG/L		2
MW-36	MW	Site 20	10/29/2004	VOA8260	1,2-DIBROMOETHANE	2	U	UG/L		2
MW-36	GW	Site 20	10/29/2004	VOA8260	1,2-DIBROMOETHANE (EDB)	2	U	UG/L		2
MW-36	GW	Site 20	10/29/2004	VOA8260	1,2-DICHLOROBENZENE	0.5	U	UG/L		0.5
MW-36	MW	Site 20	10/29/2004	VOA8260	1,2-DICHLOROBENZENE	0.5	U	UG/L		0.5
MW-36	GW	Site 20	10/29/2004	VOA8260	1,2-DICHLOROETHANE	0.5	U	UG/L		0.5
MW-36	MW	Site 20	10/29/2004	VOA8260	1,2-DICHLOROETHANE	0.5	U	UG/L		0.5
MW-36	GW	Site 20	10/29/2004	VOA8260	1,2-DICHLOROPROPANE	0.5	U	UG/L		0.5
MW-36	MW	Site 20	10/29/2004	VOA8260	1,2-DICHLOROPROPANE	0.5	U	UG/L		0.5
MW-36	GW	Site 20	10/29/2004	VOA8260	1,3,5-TRIMETHYLBENZENE	2	U	UG/L		2
MW-36	MW	Site 20	10/29/2004	VOA8260	1,3,5-TRIMETHYLBENZENE	2	U	UG/L		2
MW-36	GW	Site 20	10/29/2004	VOA8260	1,3-DICHLOROBENZENE	0.5	U	UG/L		0.5
MW-36	MW	Site 20	10/29/2004	VOA8260	1,3-DICHLOROBENZENE	0.5	U	UG/L		0.5
MW-36	GW	Site 20	10/29/2004	VOA8260	1,3-DICHLOROPROPANE	0.5	U	UG/L		0.5
MW-36	MW	Site 20	10/29/2004	VOA8260	1,3-DICHLOROPROPANE	0.5	U	UG/L		0.5
MW-36	GW	Site 20	10/29/2004	VOA8260	1,4-DICHLOROBENZENE	0.5	U	UG/L		0.5
MW-36	MW	Site 20	10/29/2004	VOA8260	1,4-DICHLOROBENZENE	0.5	U	UG/L		0.5
MW-36	GW	Site 20	10/29/2004	VOA8260	2,2-DICHLOROPROPANE	0.5	U	UG/L		0.5
MW-36	MW	Site 20	10/29/2004	VOA8260	2,2-DICHLOROPROPANE	0.5	U	UG/L		0.5

PT_NAME	PT Type	Site	SMP_DATE	ANLYGROUP	STD_CHEMNAME	CONC	QUALIFIER	UNITS	MDL	RL
MW-36	MW	Site 20	10/29/2004	VOA8260	2-BUTANONE	20	U	UG/L		20
MW-36	GW	Site 20	10/29/2004	VOA8260	2-BUTANONE (MEK)	20	U	UG/L		20
MW-36	GW	Site 20	10/29/2004	VOA8260	2-CHLOROTOLUENE	2	U	UG/L		2
MW-36	MW	Site 20	10/29/2004	VOA8260	2-CHLOROTOLUENE	2	U	UG/L		2
MW-36	GW	Site 20	10/29/2004	VOA8260	2-HEXANONE	20	U	UG/L		20
MW-36	MW	Site 20	10/29/2004	VOA8260	2-HEXANONE	20	U	UG/L		20
MW-36	GW	Site 20	10/29/2004	VOA8260	4-CHLOROTOLUENE	2	U	UG/L		2
MW-36	MW	Site 20	10/29/2004	VOA8260	4-CHLOROTOLUENE	2	U	UG/L		2
MW-36	GW	Site 20	10/29/2004	VOA8260	4-ISOPROPYLTOLUENE	2	U	UG/L		2
MW-36	MW	Site 20	10/29/2004	VOA8260	4-ISOPROPYLTOLUENE	2	U	UG/L		2
MW-36	MW	Site 20	10/29/2004	VOA8260	4-METHYL-2-PENTANONE	20	U	UG/L		20
MW-36	GW	Site 20	10/29/2004	VOA8260	4-METHYL-2-PENTANONE (MIBK)	20	U	UG/L		20
MW-36	GW	Site 20	10/29/2004	VOA8260	ACETONE	20	U	UG/L		20
MW-36	MW	Site 20	10/29/2004	VOA8260	ACETONE	20	U	UG/L		20
MW-36	GW	Site 20	10/29/2004	VOA8260	BENZENE	0.5	U	UG/L		0.5
MW-36	MW	Site 20	10/29/2004	VOA8260	BENZENE	0.5	U	UG/L		0.5
MW-36	GW	Site 20	10/29/2004	VOA8260	BROMOBENZENE	2	U	UG/L		2
MW-36	MW	Site 20	10/29/2004	VOA8260	BROMOBENZENE	2	U	UG/L		2
MW-36	GW	Site 20	10/29/2004	VOA8260	BROMOCHLOROMETHANE	0.5	U	UG/L		0.5
MW-36	MW	Site 20	10/29/2004	VOA8260	BROMOCHLOROMETHANE	0.5	U	UG/L		0.5
MW-36	GW	Site 20	10/29/2004	VOA8260	BROMODICHLOROMETHANE	0.5	U	UG/L		0.5
MW-36	MW	Site 20	10/29/2004	VOA8260	BROMODICHLOROMETHANE	0.5	U	UG/L		0.5
MW-36	GW	Site 20	10/29/2004	VOA8260	BROMOFORM	0.5	U	UG/L		0.5
MW-36	MW	Site 20	10/29/2004	VOA8260	BROMOFORM	0.5	U	UG/L		0.5
MW-36	GW	Site 20	10/29/2004	VOA8260	BROMOMETHANE	0.5	U	UG/L		0.5
MW-36	MW	Site 20	10/29/2004	VOA8260	BROMOMETHANE	0.5	U	UG/L		0.5
MW-36	GW	Site 20	10/29/2004	VOA8260	CARBON DISULFIDE	0.5	U	UG/L		0.5
MW-36	MW	Site 20	10/29/2004	VOA8260	CARBON DISULFIDE	0.5	U	UG/L		0.5
MW-36	GW	Site 20	10/29/2004	VOA8260	CARBON TETRACHLORIDE	0.5	U	UG/L		0.5
MW-36	MW	Site 20	10/29/2004	VOA8260	CARBON TETRACHLORIDE	0.5	U	UG/L		0.5
MW-36	GW	Site 20	10/29/2004	VOA8260	CHLOROBENZENE	0.5	U	UG/L		0.5
MW-36	MW	Site 20	10/29/2004	VOA8260	CHLOROBENZENE	0.5	U	UG/L		0.5
MW-36	GW	Site 20	10/29/2004	VOA8260	CHLORODIBROMOMETHANE	0.5	U	UG/L		0.5
MW-36	MW	Site 20	10/29/2004	VOA8260	CHLORODIBROMOMETHANE	0.5	U	UG/L		0.5
MW-36	GW	Site 20	10/29/2004	VOA8260	CHLOROETHANE	0.5	U	UG/L		0.5
MW-36	MW	Site 20	10/29/2004	VOA8260	CHLOROETHANE	0.5	U	UG/L		0.5
MW-36	GW	Site 20	10/29/2004	VOA8260	CHLOROFORM	0.5	U	UG/L		0.5
MW-36	MW	Site 20	10/29/2004	VOA8260	CHLOROFORM	0.5	U	UG/L		0.5
MW-36	GW	Site 20	10/29/2004	VOA8260	CHLOROMETHANE	0.5	U	UG/L		0.5
MW-36	MW	Site 20	10/29/2004	VOA8260	CHLOROMETHANE	0.5	U	UG/L		0.5
MW-36	GW	Site 20	10/29/2004	VOA8260	CIS-1,2-DICHLOROETHENE	0.5	U	UG/L		0.5
MW-36	MW	Site 20	10/29/2004	VOA8260	CIS-1,2-DICHLOROETHENE	0.5	U	UG/L		0.5
MW-36	GW	Site 20	10/29/2004	VOA8260	CIS-1,3-DICHLOROPROPENE	0.5	U	UG/L		0.5
MW-36	MW	Site 20	10/29/2004	VOA8260	CIS-1,3-DICHLOROPROPENE	0.5	U	UG/L		0.5
MW-36	GW	Site 20	10/29/2004	VOA8260	DIBROMOMETHANE	0.5	U	UG/L		0.5
MW-36	MW	Site 20	10/29/2004	VOA8260	DIBROMOMETHANE	0.5	U	UG/L		0.5
MW-36	GW	Site 20	10/29/2004	VOA8260	DICHLORODIFLUOROMETHANE	0.5	U	UG/L		0.5
MW-36	MW	Site 20	10/29/2004	VOA8260	DICHLORODIFLUOROMETHANE	0.5	U	UG/L		0.5
MW-36	GW	Site 20	10/29/2004	VOA8260	ETHYLBENZENE	0.5	U	UG/L		0.5
MW-36	MW	Site 20	10/29/2004	VOA8260	ETHYLBENZENE	0.5	U	UG/L		0.5
MW-36	GW	Site 20	10/29/2004	VOA8260	HEXACHLOROBUTADIENE	2	U	UG/L		2
MW-36	MW	Site 20	10/29/2004	VOA8260	HEXACHLOROBUTADIENE	2	U	UG/L		2
MW-36	GW	Site 20	10/29/2004	VOA8260	ISOPROPYLBENZENE	2	U	UG/L		2
MW-36	MW	Site 20	10/29/2004	VOA8260	ISOPROPYLBENZENE	2	U	UG/L		2
MW-36	MW	Site 20	10/29/2004	VOA8260	M,P-XYLENE	0.5	U	UG/L		0.5
MW-36	GW	Site 20	10/29/2004	VOA8260	M/P-XYLENE	0.5	U	UG/L		0.5
MW-36	MW	Site 20	10/29/2004	VOA8260	METHYL TERT-BUTYL ETHER	0.5	U	UG/L		0.5
MW-36	GW	Site 20	10/29/2004	VOA8260	METHYLENE CHLORIDE	2	UJ	UG/L		2
MW-36	MW	Site 20	10/29/2004	VOA8260	METHYLENE CHLORIDE	2	UJ	UG/L		2
MW-36	GW	Site 20	10/29/2004	VOA8260	METHYL-T-BUTYL ETHER (MTBE)	0.5	U	UG/L		0.5
MW-36	GW	Site 20	10/29/2004	VOA8260	NAPHTHALENE	2	U	UG/L		2
MW-36	MW	Site 20	10/29/2004	VOA8260	NAPHTHALENE	2	U	UG/L		2
MW-36	GW	Site 20	10/29/2004	VOA8260	N-BUTYLBENZENE	2	U	UG/L		2
MW-36	MW	Site 20	10/29/2004	VOA8260	N-BUTYLBENZENE	2	U	UG/L		2
MW-36	GW	Site 20	10/29/2004	VOA8260	N-PROPYLBENZENE	2	U	UG/L		2
MW-36	MW	Site 20	10/29/2004	VOA8260	N-PROPYLBENZENE	2	U	UG/L		2
MW-36	GW	Site 20	10/29/2004	VOA8260	O-XYLENE	0.5	U	UG/L		0.5
MW-36	MW	Site 20	10/29/2004	VOA8260	O-XYLENE	0.5	U	UG/L		0.5
MW-36	GW	Site 20	10/29/2004	VOA8260	SEC-BUTYLBENZENE	2	U	UG/L		2
MW-36	MW	Site 20	10/29/2004	VOA8260	SEC-BUTYLBENZENE	2	U	UG/L		2
MW-36	GW	Site 20	10/29/2004	VOA8260	STYRENE	0.5	U	UG/L		0.5
MW-36	MW	Site 20	10/29/2004	VOA8260	STYRENE	0.5	U	UG/L		0.5
MW-36	GW	Site 20	10/29/2004	VOA8260	TERT-BUTYLBENZENE	2	U	UG/L		2
MW-36	MW	Site 20	10/29/2004	VOA8260	TERT-BUTYLBENZENE	2	U	UG/L		2
MW-36	MW	Site 20	10/29/2004	VOA8260	TETRACHLOROETHENE	0.5	U	UG/L		0.5
MW-36	GW	Site 20	10/29/2004	VOA8260	TETRACHLOROETHENE (PCE)	0.5	U	UG/L		0.5
MW-36	GW	Site 20	10/29/2004	VOA8260	TOLUENE	0.5	U	UG/L		0.5
MW-36	MW	Site 20	10/29/2004	VOA8260	TOLUENE	0.5	U	UG/L		0.5
MW-36	GW	Site 20	10/29/2004	VOA8260	TRANS-1,2-DICHLOROETHENE	0.5	U	UG/L		0.5
MW-36	MW	Site 20	10/29/2004	VOA8260	TRANS-1,2-DICHLOROETHENE	0.5	U	UG/L		0.5
MW-36	GW	Site 20	10/29/2004	VOA8260	TRANS-1,3-DICHLOROPROPENE	0.5	U	UG/L		0.5
MW-36	MW	Site 20	10/29/2004	VOA8260	TRANS-1,3-DICHLOROPROPENE	0.5	U	UG/L		0.5
MW-36	MW	Site 20	10/29/2004	VOA8260	TRICHLOROETHENE	0.5	U	UG/L		0.5
MW-36	GW	Site 20	10/29/2004	VOA8260	TRICHLOROETHENE (TCE)	0.5	U	UG/L		0.5
MW-36	GW	Site 20	10/29/2004	VOA8260	TRICHLOROFLUOROMETHANE	0.5	U	UG/L		0.5
MW-36	MW	Site 20	10/29/2004	VOA8260	TRICHLOROFLUOROMETHANE	0.5	U	UG/L		0.5
MW-36	GW	Site 20	10/29/2004	VOA8260	VINYL CHLORIDE	0.5	U	UG/L		0.5
MW-36	MW	Site 20	10/29/2004	VOA8260	VINYL CHLORIDE	0.5	U	UG/L		0.5
MW-36	MW	Site 20	3/11/2003	PEST	4,4'-DDD	0.1	U	UG/L		
MW-36	MW	Site 20	3/11/2003	PEST	4,4'-DDE	0.1	U	UG/L		
MW-36	MW	Site 20	3/11/2003	PEST	4,4'-DDT	0.1	U	UG/L		
MW-36	MW	Site 20	3/11/2003	PEST	ALDRIN	0.05	U	UG/L		
MW-36	MW	Site 20	3/11/2003	PEST	ALPHA-BHC	0.05	U	UG/L		

PT_NAME	PT Type	Site	SMP_DATE	ANLYGROUP	STD_CHEMNAME	CONC	QUALIFIER	UNITS	MDL	RL
MW-36	MW	Site 20	3/11/2003	PEST	ALPHA-CHLORDANE	0.05	U	UG/L		
MW-36	MW	Site 20	3/11/2003	PEST	BETA-BHC	0.05	U	UG/L		
MW-36	MW	Site 20	3/11/2003	PEST	DELTA-BHC	0.05	U	UG/L		
MW-36	MW	Site 20	3/11/2003	PEST	DIELDRIN	0.1	U	UG/L		
MW-36	MW	Site 20	3/11/2003	PEST	ENDOSULFAN I	0.05	U	UG/L		
MW-36	MW	Site 20	3/11/2003	PEST	ENDOSULFAN II	0.1	U	UG/L		
MW-36	MW	Site 20	3/11/2003	PEST	ENDOSULFAN SULFATE	0.1	U	UG/L		
MW-36	MW	Site 20	3/11/2003	PEST	ENDRIN	0.1	U	UG/L		
MW-36	MW	Site 20	3/11/2003	PEST	ENDRIN ALDEHYDE	0.1	U	UG/L		
MW-36	MW	Site 20	3/11/2003	PEST	ENDRIN KETONE	0.1	U	UG/L		
MW-36	MW	Site 20	3/11/2003	PEST	GAMMA-CHLORDANE	0.05	U	UG/L		
MW-36	MW	Site 20	3/11/2003	PEST	HEPTACHLOR	0.05	U	UG/L		
MW-36	MW	Site 20	3/11/2003	PEST	HEPTACHLOR EPOXIDE	0.05	U	UG/L		
MW-36	MW	Site 20	3/11/2003	PEST	LINDANE	0.05	U	UG/L		
MW-36	MW	Site 20	3/11/2003	PEST	METHOXYCHLOR	0.5	U	UG/L		
MW-36	MW	Site 20	3/11/2003	PEST	TOXAPHENE	5	U	UG/L		
MW-36	MW	Site 20	3/11/2003	SVOA	1,1-BIPHENYL	5	U	UG/L		
MW-36	MW	Site 20	3/11/2003	SVOA	2,2-OXYBIS(1-CHLOROPROPANE)	5	U	UG/L		
MW-36	MW	Site 20	3/11/2003	SVOA	2,4,5-TRICHLOROPHENOL	5	U	UG/L		
MW-36	MW	Site 20	3/11/2003	SVOA	2,4,6-TRICHLOROPHENOL	5	U	UG/L		
MW-36	MW	Site 20	3/11/2003	SVOA	2,4-DICHLOROPHENOL	5	U	UG/L		
MW-36	MW	Site 20	3/11/2003	SVOA	2,4-DIMETHYLPHENOL	5	U	UG/L		
MW-36	MW	Site 20	3/11/2003	SVOA	2,4-DINITROPHENOL	5	U	UG/L		
MW-36	MW	Site 20	3/11/2003	SVOA	2,4-DINITROTOLUENE	5	U	UG/L		
MW-36	MW	Site 20	3/11/2003	SVOA	2,6-DINITROTOLUENE	5	U	UG/L		
MW-36	MW	Site 20	3/11/2003	SVOA	2-CHLORONAPHTHALENE	5	U	UG/L		
MW-36	MW	Site 20	3/11/2003	SVOA	2-CHLOROPHENOL	5	U	UG/L		
MW-36	MW	Site 20	3/11/2003	SVOA	2-METHYLNAPHTHALENE	5	U	UG/L		
MW-36	MW	Site 20	3/11/2003	SVOA	2-METHYLPHENOL	5	U	UG/L		
MW-36	MW	Site 20	3/11/2003	SVOA	2-NITROANILINE	5	U	UG/L		
MW-36	MW	Site 20	3/11/2003	SVOA	2-NITROPHENOL	5	U	UG/L		
MW-36	MW	Site 20	3/11/2003	SVOA	3,3-DICHLOROBENZIDINE	5	U	UG/L		
MW-36	MW	Site 20	3/11/2003	SVOA	3-NITROANILINE	5	U	UG/L		
MW-36	MW	Site 20	3/11/2003	SVOA	4,6-DINITRO-2-METHYLPHENOL	5	U	UG/L		
MW-36	MW	Site 20	3/11/2003	SVOA	4-BROMOPHENYL-PHENYLETHER	5	U	UG/L		
MW-36	MW	Site 20	3/11/2003	SVOA	4-CHLORO-3-METHYLPHENOL	5	U	UG/L		
MW-36	MW	Site 20	3/11/2003	SVOA	4-CHLOROANILINE	5	U	UG/L		
MW-36	MW	Site 20	3/11/2003	SVOA	4-CHLOROPHENYL-PHENYLETHER	5	U	UG/L		
MW-36	MW	Site 20	3/11/2003	SVOA	4-METHYLPHENOL	5	U	UG/L		
MW-36	MW	Site 20	3/11/2003	SVOA	4-NITROANILINE	5	U	UG/L		
MW-36	MW	Site 20	3/11/2003	SVOA	4-NITROPHENOL	5	U	UG/L		
MW-36	MW	Site 20	3/11/2003	SVOA	ACENAPHTHENE	5	U	UG/L		
MW-36	MW	Site 20	3/11/2003	SVOA	ACENAPHTHYLENE	5	U	UG/L		
MW-36	MW	Site 20	3/11/2003	SVOA	ACETOPHENONE	5	U	UG/L		
MW-36	MW	Site 20	3/11/2003	SVOA	ANTHRACENE	5	U	UG/L		
MW-36	MW	Site 20	3/11/2003	SVOA	BENZO(A)ANTHRACENE	5	U	UG/L		
MW-36	MW	Site 20	3/11/2003	SVOA	BENZO(A)PYRENE	5	U	UG/L		
MW-36	MW	Site 20	3/11/2003	SVOA	BENZO(B)FLUORANTHENE	5	U	UG/L		
MW-36	MW	Site 20	3/11/2003	SVOA	BENZO(G,H,I)PERYLENE	5	U	UG/L		
MW-36	MW	Site 20	3/11/2003	SVOA	BENZO(K)FLUORANTHENE	5	U	UG/L		
MW-36	MW	Site 20	3/11/2003	SVOA	BIS(2-CHLOROETHOXY)METHANE	5	U	UG/L		
MW-36	MW	Site 20	3/11/2003	SVOA	BIS(2-CHLOROETHYL)ETHER	5	U	UG/L		
MW-36	MW	Site 20	3/11/2003	SVOA	BIS(2-ETHYLHEXYL)PHTHALATE	4	J	UG/L		
MW-36	MW	Site 20	3/11/2003	SVOA	BUTYLBENZYLPHTHALATE	5	U	UG/L		
MW-36	MW	Site 20	3/11/2003	SVOA	CARBAZOLE	5	U	UG/L		
MW-36	MW	Site 20	3/11/2003	SVOA	CHRYSENE	5	U	UG/L		
MW-36	MW	Site 20	3/11/2003	SVOA	DIBENZ(A,H)ANTHRACENE	5	U	UG/L		
MW-36	MW	Site 20	3/11/2003	SVOA	DIBENZOFURAN	5	U	UG/L		
MW-36	MW	Site 20	3/11/2003	SVOA	DIETHYLPHTHALATE	5	U	UG/L		
MW-36	MW	Site 20	3/11/2003	SVOA	DIMETHYLPHTHALATE	5	U	UG/L		
MW-36	MW	Site 20	3/11/2003	SVOA	DI-N-BUTYLPHTHALATE	5	U	UG/L		
MW-36	MW	Site 20	3/11/2003	SVOA	DI-N-OCTYLPHTHALATE	5	U	UG/L		
MW-36	MW	Site 20	3/11/2003	SVOA	FLUORANTHENE	5	U	UG/L		
MW-36	MW	Site 20	3/11/2003	SVOA	FLUORENE	5	U	UG/L		
MW-36	MW	Site 20	3/11/2003	SVOA	HEXACHLOROBENZENE	5	U	UG/L		
MW-36	MW	Site 20	3/11/2003	SVOA	HEXACHLOROBUTADIENE	5	U	UG/L		
MW-36	MW	Site 20	3/11/2003	SVOA	HEXACHLOROCYCLOPENTADIENE	5	UJ	UG/L		
MW-36	MW	Site 20	3/11/2003	SVOA	HEXACHLOROETHANE	5	U	UG/L		
MW-36	MW	Site 20	3/11/2003	SVOA	INDENO(1,2,3-CD)PYRENE	5	U	UG/L		
MW-36	MW	Site 20	3/11/2003	SVOA	ISOPHORONE	5	U	UG/L		
MW-36	MW	Site 20	3/11/2003	SVOA	NAPHTHALENE	5	U	UG/L		
MW-36	MW	Site 20	3/11/2003	SVOA	NITROBENZENE	5	U	UG/L		
MW-36	MW	Site 20	3/11/2003	SVOA	N-NITROSODINPROPYLAMINE	5	U	UG/L		
MW-36	MW	Site 20	3/11/2003	SVOA	N-NITROSODIPHENYLAMINE	5	U	UG/L		
MW-36	MW	Site 20	3/11/2003	SVOA	PENTACHLOROPHENOL	5	U	UG/L		
MW-36	MW	Site 20	3/11/2003	SVOA	PHENANTHRENE	5	U	UG/L		
MW-36	MW	Site 20	3/11/2003	SVOA	PHENOL	5	U	UG/L		
MW-36	MW	Site 20	3/11/2003	SVOA	PYRENE	5	U	UG/L		
MW-36	MW	Site 20	3/11/2003	TDS	TOTAL DISSOLVED SOLIDS	51000000		UG/L		
MW-36	MW	Site 20	3/11/2003	TPHEXT	TOTAL PETROLEUM HYDROCARBONS-DIESEL	250	U	UG/L		
MW-36	MW	Site 20	3/11/2003	TPHEXT	TOTAL PETROLEUM HYDROCARBONS-HEAVY FRACTION/O	1000	U	UG/L		
MW-36	MW	Site 20	3/11/2003	TPHPRG	TOTAL PETROLEUM HYDROCARBONS-GASOLINE	25	U	UG/L		
MW-36	MW	Site 20	3/11/2003	VOA	1,1,1-TRICHLOROETHANE	1	U	UG/L		
MW-36	MW	Site 20	3/11/2003	VOA	1,1,2,2-TETRACHLOROETHANE	1	U	UG/L		
MW-36	MW	Site 20	3/11/2003	VOA	1,1,2-TRICHLOROETHANE	1	U	UG/L		
MW-36	MW	Site 20	3/11/2003	VOA	1,1,2-TRICHLOROTRIFLUOROETHANE	1	UJ	UG/L		
MW-36	MW	Site 20	3/11/2003	VOA	1,1-DICHLOROETHANE	1	U	UG/L		
MW-36	MW	Site 20	3/11/2003	VOA	1,1-DICHLOROETHENE	1	U	UG/L		
MW-36	MW	Site 20	3/11/2003	VOA	1,2,4-TRICHLOROBENZENE	1	UJ	UG/L		
MW-36	MW	Site 20	3/11/2003	VOA	1,2-DIBROMO-3-CHLOROPROPANE	1	UJ	UG/L		
MW-36	MW	Site 20	3/11/2003	VOA	1,2-DIBROMOETHANE	1	U	UG/L		
MW-36	MW	Site 20	3/11/2003	VOA	1,2-DICHLOROBENZENE	1	UJ	UG/L		
MW-36	MW	Site 20	3/11/2003	VOA	1,2-DICHLOROETHANE	1	U	UG/L		

PT_NAME	PT Type	Site	SMP_DATE	ANLYGROUP	STD_CHEMNAME	CONC	QUALIFIER	UNITS	MDL	RL
MW-36	MW	Site 20	3/11/2003	VOA	1,2-DICHLOROPROPANE	1	U	UG/L		
MW-36	MW	Site 20	3/11/2003	VOA	1,3-DICHLOROBENZENE	1	U	UG/L		
MW-36	MW	Site 20	3/11/2003	VOA	1,4-DICHLOROBENZENE	1	U	UG/L		
MW-36	MW	Site 20	3/11/2003	VOA	2-BUTANONE	5	U	UG/L		
MW-36	MW	Site 20	3/11/2003	VOA	2-HEXANONE	5	U	UG/L		
MW-36	MW	Site 20	3/11/2003	VOA	4-METHYL-2-PENTANONE	5	U	UG/L		
MW-36	MW	Site 20	3/11/2003	VOA	ACETONE	5	UJ	UG/L		
MW-36	MW	Site 20	3/11/2003	VOA	BENZENE	1	U	UG/L		
MW-36	MW	Site 20	3/11/2003	VOA	BROMODICHLOROMETHANE	1	U	UG/L		
MW-36	MW	Site 20	3/11/2003	VOA	BROMOFORM	1	U	UG/L		
MW-36	MW	Site 20	3/11/2003	VOA	BROMOMETHANE	1	U	UG/L		
MW-36	MW	Site 20	3/11/2003	VOA	CARBON DISULFIDE	1	U	UG/L		
MW-36	MW	Site 20	3/11/2003	VOA	CARBON TETRACHLORIDE	1	U	UG/L		
MW-36	MW	Site 20	3/11/2003	VOA	CHLOROBENZENE	1	U	UG/L		
MW-36	MW	Site 20	3/11/2003	VOA	CHLOROETHANE	1	U	UG/L		
MW-36	MW	Site 20	3/11/2003	VOA	CHLOROFORM	1	U	UG/L		
MW-36	MW	Site 20	3/11/2003	VOA	CHLOROMETHANE	1	U	UG/L		
MW-36	MW	Site 20	3/11/2003	VOA	CIS-1,2-DICHLOROETHENE	1	U	UG/L		
MW-36	MW	Site 20	3/11/2003	VOA	CIS-1,3-DICHLOROPROPENE	1	U	UG/L		
MW-36	MW	Site 20	3/11/2003	VOA	CYCLOHEXANE	1	U	UG/L		
MW-36	MW	Site 20	3/11/2003	VOA	DIBROMOCHLOROMETHANE	1	U	UG/L		
MW-36	MW	Site 20	3/11/2003	VOA	DICHLORODIFLUOROMETHANE	1	UJ	UG/L		
MW-36	MW	Site 20	3/11/2003	VOA	ETHYLBENZENE	1	U	UG/L		
MW-36	MW	Site 20	3/11/2003	VOA	ISOPROPYLBENZENE	1	UJ	UG/L		
MW-36	MW	Site 20	3/11/2003	VOA	METHYL ACETATE	1	U	UG/L		
MW-36	MW	Site 20	3/11/2003	VOA	METHYL CYCLOHEXANE	1	U	UG/L		
MW-36	MW	Site 20	3/11/2003	VOA	METHYL TERT-BUTYL ETHER	1	UJ	UG/L		
MW-36	MW	Site 20	3/11/2003	VOA	METHYLENE CHLORIDE	1	U	UG/L		
MW-36	MW	Site 20	3/11/2003	VOA	STYRENE	1	U	UG/L		
MW-36	MW	Site 20	3/11/2003	VOA	TETRACHLOROETHENE	1	U	UG/L		
MW-36	MW	Site 20	3/11/2003	VOA	TOLUENE	1	U	UG/L		
MW-36	MW	Site 20	3/11/2003	VOA	TRANS-1,2-DICHLOROETHENE	1	U	UG/L		
MW-36	MW	Site 20	3/11/2003	VOA	TRANS-1,3-DICHLOROPROPENE	1	U	UG/L		
MW-36	MW	Site 20	3/11/2003	VOA	TRICHLOROETHENE	1	U	UG/L		
MW-36	MW	Site 20	3/11/2003	VOA	TRICHLOROFLUOROMETHANE	1	U	UG/L		
MW-36	MW	Site 20	3/11/2003	VOA	VINYL CHLORIDE	1	U	UG/L		
MW-36	MW	Site 20	3/11/2003	VOA	XYLENES	1	UJ	UG/L		
MW-37	MW	Site 20	3/10/2003	PEST	4,4'-DDD	0.097	U	UG/L		
MW-37	MW	Site 20	3/10/2003	PEST	4,4'-DDE	0.097	U	UG/L		
MW-37	MW	Site 20	3/10/2003	PEST	4,4'-DDT	0.097	U	UG/L		
MW-37	MW	Site 20	3/10/2003	PEST	ALDRIN	0.04	U	UG/L		
MW-37	MW	Site 20	3/10/2003	PEST	ALPHA-BHC	0.049	U	UG/L		
MW-37	MW	Site 20	3/10/2003	PEST	ALPHA-CHLORDANE	0.049	U	UG/L		
MW-37	MW	Site 20	3/10/2003	PEST	BETA-BHC	0.049	U	UG/L		
MW-37	MW	Site 20	3/10/2003	PEST	DELTA-BHC	0.049	U	UG/L		
MW-37	MW	Site 20	3/10/2003	PEST	DIELDRIN	0.097	U	UG/L		
MW-37	MW	Site 20	3/10/2003	PEST	ENDOSULFAN I	0.04	U	UG/L		
MW-37	MW	Site 20	3/10/2003	PEST	ENDOSULFAN II	0.097	U	UG/L		
MW-37	MW	Site 20	3/10/2003	PEST	ENDOSULFAN SULFATE	0.097	U	UG/L		
MW-37	MW	Site 20	3/10/2003	PEST	ENDRIN	0.097	U	UG/L		
MW-37	MW	Site 20	3/10/2003	PEST	ENDRIN ALDEHYDE	0.097	U	UG/L		
MW-37	MW	Site 20	3/10/2003	PEST	ENDRIN KETONE	0.097	U	UG/L		
MW-37	MW	Site 20	3/10/2003	PEST	GAMMA-CHLORDANE	0.049	U	UG/L		
MW-37	MW	Site 20	3/10/2003	PEST	HEPTACHLOR	0.049	U	UG/L		
MW-37	MW	Site 20	3/10/2003	PEST	HEPTACHLOR EPOXIDE	0.049	U	UG/L		
MW-37	MW	Site 20	3/10/2003	PEST	LINDANE	0.049	U	UG/L		
MW-37	MW	Site 20	3/10/2003	PEST	METHOXYCHLOR	0.49	U	UG/L		
MW-37	MW	Site 20	3/10/2003	PEST	TOXAPHENE	4.9	U	UG/L		
MW-37	MW	Site 20	3/10/2003	SVOA	1,1-BIPHENYL	5	U	UG/L		
MW-37	MW	Site 20	3/10/2003	SVOA	2,2-OXYBIS(1-CHLOROPROPANE)	5	U	UG/L		
MW-37	MW	Site 20	3/10/2003	SVOA	2,4,5-TRICHLOROPHENOL	5	U	UG/L		
MW-37	MW	Site 20	3/10/2003	SVOA	2,4,6-TRICHLOROPHENOL	5	U	UG/L		
MW-37	MW	Site 20	3/10/2003	SVOA	2,4-DICHLOROPHENOL	5	U	UG/L		
MW-37	MW	Site 20	3/10/2003	SVOA	2,4-DIMETHYLPHENOL	5	U	UG/L		
MW-37	MW	Site 20	3/10/2003	SVOA	2,4-DINITROPHENOL	5	U	UG/L		
MW-37	MW	Site 20	3/10/2003	SVOA	2,4-DINITROTOLUENE	5	U	UG/L		
MW-37	MW	Site 20	3/10/2003	SVOA	2,6-DINITROTOLUENE	5	U	UG/L		
MW-37	MW	Site 20	3/10/2003	SVOA	2-CHLORONAPHTHALENE	5	U	UG/L		
MW-37	MW	Site 20	3/10/2003	SVOA	2-CHLOROPHENOL	5	U	UG/L		
MW-37	MW	Site 20	3/10/2003	SVOA	2-METHYLNAPHTHALENE	5	U	UG/L		
MW-37	MW	Site 20	3/10/2003	SVOA	2-METHYLPHENOL	5	U	UG/L		
MW-37	MW	Site 20	3/10/2003	SVOA	2-NITROANILINE	5	U	UG/L		
MW-37	MW	Site 20	3/10/2003	SVOA	2-NITROPHENOL	5	U	UG/L		
MW-37	MW	Site 20	3/10/2003	SVOA	3,3-DICHLOROBENZIDINE	5	U	UG/L		
MW-37	MW	Site 20	3/10/2003	SVOA	3-NITROANILINE	5	U	UG/L		
MW-37	MW	Site 20	3/10/2003	SVOA	4,6-DINITRO-2-METHYLPHENOL	5	U	UG/L		
MW-37	MW	Site 20	3/10/2003	SVOA	4-BROMOPHENYL-PHENYLETHER	5	U	UG/L		
MW-37	MW	Site 20	3/10/2003	SVOA	4-CHLORO-3-METHYLPHENOL	5	U	UG/L		
MW-37	MW	Site 20	3/10/2003	SVOA	4-CHLOROANILINE	5	U	UG/L		
MW-37	MW	Site 20	3/10/2003	SVOA	4-CHLOROPHENYL-PHENYLETHER	5	U	UG/L		
MW-37	MW	Site 20	3/10/2003	SVOA	4-METHYLPHENOL	5	U	UG/L		
MW-37	MW	Site 20	3/10/2003	SVOA	4-NITROANILINE	5	U	UG/L		
MW-37	MW	Site 20	3/10/2003	SVOA	4-NITROPHENOL	5	U	UG/L		
MW-37	MW	Site 20	3/10/2003	SVOA	ACENAPHTHENE	5	U	UG/L		
MW-37	MW	Site 20	3/10/2003	SVOA	ACENAPHTHYLENE	5	U	UG/L		
MW-37	MW	Site 20	3/10/2003	SVOA	ACETOPHENONE	5	U	UG/L		
MW-37	MW	Site 20	3/10/2003	SVOA	ANTHRACENE	5	U	UG/L		
MW-37	MW	Site 20	3/10/2003	SVOA	BENZO(A)ANTHRACENE	5	U	UG/L		
MW-37	MW	Site 20	3/10/2003	SVOA	BENZO(A)PYRENE	5	U	UG/L		
MW-37	MW	Site 20	3/10/2003	SVOA	BENZO(B)FLUORANTHENE	5	U	UG/L		
MW-37	MW	Site 20	3/10/2003	SVOA	BENZO(G,H,I)PERYLENE	5	U	UG/L		
MW-37	MW	Site 20	3/10/2003	SVOA	BENZO(K)FLUORANTHENE	5	U	UG/L		
MW-37	MW	Site 20	3/10/2003	SVOA	BIS(2-CHLOROETHOXY)METHANE	5	U	UG/L		

PT_NAME	PT Type	Site	SMP_DATE	ANLYGROUP	STD_CHEMNAME	CONC	QUALIFIER	UNITS	MDL	RL
MW-37	MW	Site 20	3/10/2003	SVOA	BIS(2-CHLOROETHYL)ETHER	5	U	UG/L		
MW-37	MW	Site 20	3/10/2003	SVOA	BIS(2-ETHYLHEXYL)PHTHALATE	5	U	UG/L		
MW-37	MW	Site 20	3/10/2003	SVOA	BUTYLBENZYLPHTHALATE	5	U	UG/L		
MW-37	MW	Site 20	3/10/2003	SVOA	CARBAZOLE	5	U	UG/L		
MW-37	MW	Site 20	3/10/2003	SVOA	CHRYSENE	5	U	UG/L		
MW-37	MW	Site 20	3/10/2003	SVOA	DIBENZ(A,H)ANTHRACENE	5	U	UG/L		
MW-37	MW	Site 20	3/10/2003	SVOA	DIBENZOFURAN	5	U	UG/L		
MW-37	MW	Site 20	3/10/2003	SVOA	DIETHYLPHTHALATE	5	U	UG/L		
MW-37	MW	Site 20	3/10/2003	SVOA	DIMETHYLPHTHALATE	5	U	UG/L		
MW-37	MW	Site 20	3/10/2003	SVOA	DI-N-BUTYLPHTHALATE	5	U	UG/L		
MW-37	MW	Site 20	3/10/2003	SVOA	DI-N-OCTYLPHTHALATE	5	U	UG/L		
MW-37	MW	Site 20	3/10/2003	SVOA	FLUORANTHENE	5	U	UG/L		
MW-37	MW	Site 20	3/10/2003	SVOA	FLUORENE	5	U	UG/L		
MW-37	MW	Site 20	3/10/2003	SVOA	HEXACHLOROBENZENE	5	U	UG/L		
MW-37	MW	Site 20	3/10/2003	SVOA	HEXACHLOROBUTADIENE	5	U	UG/L		
MW-37	MW	Site 20	3/10/2003	SVOA	HEXACHLOROCYCLOPENTADIENE	5	UJ	UG/L		
MW-37	MW	Site 20	3/10/2003	SVOA	HEXACHLOROETHANE	5	U	UG/L		
MW-37	MW	Site 20	3/10/2003	SVOA	INDENO(1,2,3-CD)PYRENE	5	U	UG/L		
MW-37	MW	Site 20	3/10/2003	SVOA	ISOPHORONE	5	U	UG/L		
MW-37	MW	Site 20	3/10/2003	SVOA	NAPHTHALENE	5	U	UG/L		
MW-37	MW	Site 20	3/10/2003	SVOA	NITROBENZENE	5	U	UG/L		
MW-37	MW	Site 20	3/10/2003	SVOA	N-NITROSODINPROPYLAMINE	5	U	UG/L		
MW-37	MW	Site 20	3/10/2003	SVOA	N-NITROSODIPHENYLAMINE	5	U	UG/L		
MW-37	MW	Site 20	3/10/2003	SVOA	PENTACHLOROPHENOL	5	U	UG/L		
MW-37	MW	Site 20	3/10/2003	SVOA	PHENANTHRENE	5	U	UG/L		
MW-37	MW	Site 20	3/10/2003	SVOA	PHENOL	5	U	UG/L		
MW-37	MW	Site 20	3/10/2003	SVOA	PYRENE	5	U	UG/L		
MW-37	MW	Site 20	3/10/2003	TDS	TOTAL DISSOLVED SOLIDS	10000000		UG/L		
MW-37	MW	Site 20	3/10/2003	TPHEXT	TOTAL PETROLEUM HYDROCARBONS-DIESEL	250	U	UG/L		
MW-37	MW	Site 20	3/10/2003	TPHEXT	TOTAL PETROLEUM HYDROCARBONS-HEAVY FRACTION/O	1000	U	UG/L		
MW-37	MW	Site 20	3/10/2003	TPHPRG	TOTAL PETROLEUM HYDROCARBONS-GASOLINE	25	U	UG/L		
MW-37	MW	Site 20	3/10/2003	VOA	1,1,1-TRICHLOROETHANE	1	U	UG/L		
MW-37	MW	Site 20	3/10/2003	VOA	1,1,2,2-TETRACHLOROETHANE	1	U	UG/L		
MW-37	MW	Site 20	3/10/2003	VOA	1,1,2-TRICHLOROETHANE	1	U	UG/L		
MW-37	MW	Site 20	3/10/2003	VOA	1,1,2-TRICHLOROTRIFLUOROETHANE	1	UJ	UG/L		
MW-37	MW	Site 20	3/10/2003	VOA	1,1-DICHLOROETHANE	1	U	UG/L		
MW-37	MW	Site 20	3/10/2003	VOA	1,1-DICHLOROETHENE	1	U	UG/L		
MW-37	MW	Site 20	3/10/2003	VOA	1,2,4-TRICHLOROBENZENE	1	U	UG/L		
MW-37	MW	Site 20	3/10/2003	VOA	1,2-DIBROMO-3-CHLOROPROPANE	1	UJ	UG/L		
MW-37	MW	Site 20	3/10/2003	VOA	1,2-DIBROMOETHANE	1	U	UG/L		
MW-37	MW	Site 20	3/10/2003	VOA	1,2-DICHLOROBENZENE	1	UJ	UG/L		
MW-37	MW	Site 20	3/10/2003	VOA	1,2-DICHLOROETHANE	1	U	UG/L		
MW-37	MW	Site 20	3/10/2003	VOA	1,2-DICHLOROPROPANE	1	U	UG/L		
MW-37	MW	Site 20	3/10/2003	VOA	1,3-DICHLOROBENZENE	1	U	UG/L		
MW-37	MW	Site 20	3/10/2003	VOA	1,4-DICHLOROBENZENE	1	U	UG/L		
MW-37	MW	Site 20	3/10/2003	VOA	2-BUTANONE	5	U	UG/L		
MW-37	MW	Site 20	3/10/2003	VOA	2-HEXANONE	5	U	UG/L		
MW-37	MW	Site 20	3/10/2003	VOA	4-METHYL-2-PENTANONE	5	U	UG/L		
MW-37	MW	Site 20	3/10/2003	VOA	ACETONE	5	U	UG/L		
MW-37	MW	Site 20	3/10/2003	VOA	BENZENE	1	U	UG/L		
MW-37	MW	Site 20	3/10/2003	VOA	BROMODICHLOROMETHANE	1	U	UG/L		
MW-37	MW	Site 20	3/10/2003	VOA	BROMOFORM	1	U	UG/L		
MW-37	MW	Site 20	3/10/2003	VOA	BROMOMETHANE	1	U	UG/L		
MW-37	MW	Site 20	3/10/2003	VOA	CARBON DISULFIDE	1	U	UG/L		
MW-37	MW	Site 20	3/10/2003	VOA	CARBON TETRACHLORIDE	1	U	UG/L		
MW-37	MW	Site 20	3/10/2003	VOA	CHLOROBENZENE	1	U	UG/L		
MW-37	MW	Site 20	3/10/2003	VOA	CHLOROETHANE	1	U	UG/L		
MW-37	MW	Site 20	3/10/2003	VOA	CHLOROFORM	1	U	UG/L		
MW-37	MW	Site 20	3/10/2003	VOA	CHLOROMETHANE	1	U	UG/L		
MW-37	MW	Site 20	3/10/2003	VOA	CIS-1,2-DICHLOROETHENE	1	U	UG/L		
MW-37	MW	Site 20	3/10/2003	VOA	CIS-1,3-DICHLOROPROPENE	1	U	UG/L		
MW-37	MW	Site 20	3/10/2003	VOA	CYCLOHEXANE	1	U	UG/L		
MW-37	MW	Site 20	3/10/2003	VOA	DIBROMOCHLOROMETHANE	1	U	UG/L		
MW-37	MW	Site 20	3/10/2003	VOA	DICHLORODIFLUOROMETHANE	1	U	UG/L		
MW-37	MW	Site 20	3/10/2003	VOA	ETHYLBENZENE	1	U	UG/L		
MW-37	MW	Site 20	3/10/2003	VOA	ISOPROPYLBENZENE	1	UJ	UG/L		
MW-37	MW	Site 20	3/10/2003	VOA	METHYL ACETATE	1	U	UG/L		
MW-37	MW	Site 20	3/10/2003	VOA	METHYL CYCLOHEXANE	1	U	UG/L		
MW-37	MW	Site 20	3/10/2003	VOA	METHYL TERT-BUTYL ETHER	1	U	UG/L		
MW-37	MW	Site 20	3/10/2003	VOA	METHYLENE CHLORIDE	1	U	UG/L		
MW-37	MW	Site 20	3/10/2003	VOA	STYRENE	1	UJ	UG/L		
MW-37	MW	Site 20	3/10/2003	VOA	TETRACHLOROETHENE	1	U	UG/L		
MW-37	MW	Site 20	3/10/2003	VOA	TOLUENE	1	U	UG/L		
MW-37	MW	Site 20	3/10/2003	VOA	TRANS-1,2-DICHLOROETHENE	1	U	UG/L		
MW-37	MW	Site 20	3/10/2003	VOA	TRANS-1,3-DICHLOROPROPENE	1	U	UG/L		
MW-37	MW	Site 20	3/10/2003	VOA	TRICHLOROETHENE	1	U	UG/L		
MW-37	MW	Site 20	3/10/2003	VOA	TRICHLOROFLUOROMETHANE	1	U	UG/L		
MW-37	MW	Site 20	3/10/2003	VOA	VINYL CHLORIDE	1	U	UG/L		
MW-37	MW	Site 20	3/10/2003	VOA	XYLENES	1	UJ	UG/L		
MW-33-U	MW	Site 20	3/10/2003	PEST	4,4'-DDD	0.1	U	UG/L		
MW-33-U	MW	Site 20	3/10/2003	PEST	4,4'-DDE	0.1	U	UG/L		
MW-33-U	MW	Site 20	3/10/2003	PEST	4,4'-DDT	0.1	U	UG/L		
MW-33-U	MW	Site 20	3/10/2003	PEST	ALDRIN	0.051	U	UG/L		
MW-33-U	MW	Site 20	3/10/2003	PEST	ALPHA-BHC	0.051	U	UG/L		
MW-33-U	MW	Site 20	3/10/2003	PEST	ALPHA-CHLORDANE	0.051	U	UG/L		
MW-33-U	MW	Site 20	3/10/2003	PEST	BETA-BHC	0.051	U	UG/L		
MW-33-U	MW	Site 20	3/10/2003	PEST	DELTA-BHC	0.051	U	UG/L		
MW-33-U	MW	Site 20	3/10/2003	PEST	DIELDRIN	0.1	U	UG/L		
MW-33-U	MW	Site 20	3/10/2003	PEST	ENDOSULFAN I	0.051	U	UG/L		
MW-33-U	MW	Site 20	3/10/2003	PEST	ENDOSULFAN II	0.1	U	UG/L		
MW-33-U	MW	Site 20	3/10/2003	PEST	ENDOSULFAN SULFATE	0.1	U	UG/L		
MW-33-U	MW	Site 20	3/10/2003	PEST	ENDRIN	0.1	U	UG/L		
MW-33-U	MW	Site 20	3/10/2003	PEST	ENDRIN ALDEHYDE	0.1	U	UG/L		

PT_NAME	PT Type	Site	SMP_DATE	ANLYGROUP	STD_CHEMNAME	CONC	QUALIFIER	UNITS	MDL	RL
MW-33-U	MW	Site 20	3/10/2003	PEST	ENDRIN KETONE	0.1	U	UG/L		
MW-33-U	MW	Site 20	3/10/2003	PEST	GAMMA-CHLORDANE	0.051	U	UG/L		
MW-33-U	MW	Site 20	3/10/2003	PEST	HEPTACHLOR	0.051	U	UG/L		
MW-33-U	MW	Site 20	3/10/2003	PEST	HEPTACHLOR EPOXIDE	0.051	U	UG/L		
MW-33-U	MW	Site 20	3/10/2003	PEST	LINDANE	0.051	U	UG/L		
MW-33-U	MW	Site 20	3/10/2003	PEST	METHOXYCHLOR	0.5	U	UG/L		
MW-33-U	MW	Site 20	3/10/2003	PEST	TOXAPHENE	5.09	U	UG/L		
MW-33-U	MW	Site 20	3/10/2003	SVOA	1,1-BIPHENYL	5	U	UG/L		
MW-33-U	MW	Site 20	3/10/2003	SVOA	2,2-OXYBIS(1-CHLOROPROPANE)	5	U	UG/L		
MW-33-U	MW	Site 20	3/10/2003	SVOA	2,4,5-TRICHLOROPHENOL	5	U	UG/L		
MW-33-U	MW	Site 20	3/10/2003	SVOA	2,4,6-TRICHLOROPHENOL	5	U	UG/L		
MW-33-U	MW	Site 20	3/10/2003	SVOA	2,4-DICHLOROPHENOL	5	U	UG/L		
MW-33-U	MW	Site 20	3/10/2003	SVOA	2,4-DIMETHYLPHENOL	5	U	UG/L		
MW-33-U	MW	Site 20	3/10/2003	SVOA	2,4-DINITROPHENOL	5	U	UG/L		
MW-33-U	MW	Site 20	3/10/2003	SVOA	2,4-DINITROTOLUENE	5	U	UG/L		
MW-33-U	MW	Site 20	3/10/2003	SVOA	2,6-DINITROTOLUENE	5	U	UG/L		
MW-33-U	MW	Site 20	3/10/2003	SVOA	2-CHLORONAPHTHALENE	5	U	UG/L		
MW-33-U	MW	Site 20	3/10/2003	SVOA	2-CHLOROPHENOL	5	U	UG/L		
MW-33-U	MW	Site 20	3/10/2003	SVOA	2-METHYLNAPHTHALENE	5	U	UG/L		
MW-33-U	MW	Site 20	3/10/2003	SVOA	2-METHYLPHENOL	5	U	UG/L		
MW-33-U	MW	Site 20	3/10/2003	SVOA	2-NITROANILINE	5	U	UG/L		
MW-33-U	MW	Site 20	3/10/2003	SVOA	2-NITROPHENOL	5	U	UG/L		
MW-33-U	MW	Site 20	3/10/2003	SVOA	3,3-DICHLOROBENZIDINE	5	U	UG/L		
MW-33-U	MW	Site 20	3/10/2003	SVOA	3-NITROANILINE	5	U	UG/L		
MW-33-U	MW	Site 20	3/10/2003	SVOA	4,6-DINITRO-2-METHYLPHENOL	5	U	UG/L		
MW-33-U	MW	Site 20	3/10/2003	SVOA	4-BROMOPHENYL-PHENYLETHER	5	U	UG/L		
MW-33-U	MW	Site 20	3/10/2003	SVOA	4-CHLORO-3-METHYLPHENOL	5	U	UG/L		
MW-33-U	MW	Site 20	3/10/2003	SVOA	4-CHLOROANILINE	5	U	UG/L		
MW-33-U	MW	Site 20	3/10/2003	SVOA	4-CHLOROPHENYL-PHENYLETHER	5	U	UG/L		
MW-33-U	MW	Site 20	3/10/2003	SVOA	4-METHYLPHENOL	5	U	UG/L		
MW-33-U	MW	Site 20	3/10/2003	SVOA	4-NITROANILINE	5	U	UG/L		
MW-33-U	MW	Site 20	3/10/2003	SVOA	4-NITROPHENOL	5	U	UG/L		
MW-33-U	MW	Site 20	3/10/2003	SVOA	ACENAPHTHENE	5	U	UG/L		
MW-33-U	MW	Site 20	3/10/2003	SVOA	ACENAPHTHYLENE	5	U	UG/L		
MW-33-U	MW	Site 20	3/10/2003	SVOA	ACETOPHENONE	5	U	UG/L		
MW-33-U	MW	Site 20	3/10/2003	SVOA	ANTHRACENE	5	U	UG/L		
MW-33-U	MW	Site 20	3/10/2003	SVOA	BENZO(A)ANTHRACENE	5	U	UG/L		
MW-33-U	MW	Site 20	3/10/2003	SVOA	BENZO(A)PYRENE	5	U	UG/L		
MW-33-U	MW	Site 20	3/10/2003	SVOA	BENZO(B)FLUORANTHENE	5	U	UG/L		
MW-33-U	MW	Site 20	3/10/2003	SVOA	BENZO(G,H,I)PERYLENE	5	U	UG/L		
MW-33-U	MW	Site 20	3/10/2003	SVOA	BENZO(K)FLUORANTHENE	5	U	UG/L		
MW-33-U	MW	Site 20	3/10/2003	SVOA	BIS(2-CHLOROETHOXY)METHANE	5	U	UG/L		
MW-33-U	MW	Site 20	3/10/2003	SVOA	BIS(2-CHLOROETHYL)ETHER	5	U	UG/L		
MW-33-U	MW	Site 20	3/10/2003	SVOA	BIS(2-ETHYLHEXYL)PHTHALATE	5	U	UG/L		
MW-33-U	MW	Site 20	3/10/2003	SVOA	BUTYLBENZYLPHTHALATE	5	U	UG/L		
MW-33-U	MW	Site 20	3/10/2003	SVOA	CARBAZOLE	5	U	UG/L		
MW-33-U	MW	Site 20	3/10/2003	SVOA	CHRYSENE	5	U	UG/L		
MW-33-U	MW	Site 20	3/10/2003	SVOA	DIBENZ(A,H)ANTHRACENE	5	U	UG/L		
MW-33-U	MW	Site 20	3/10/2003	SVOA	DIBENZOFURAN	5	U	UG/L		
MW-33-U	MW	Site 20	3/10/2003	SVOA	DIETHYLPHTHALATE	5	U	UG/L		
MW-33-U	MW	Site 20	3/10/2003	SVOA	DIMETHYLPHTHALATE	5	U	UG/L		
MW-33-U	MW	Site 20	3/10/2003	SVOA	DI-N-BUTYLPHTHALATE	5	U	UG/L		
MW-33-U	MW	Site 20	3/10/2003	SVOA	DI-N-OCTYLPHTHALATE	5	U	UG/L		
MW-33-U	MW	Site 20	3/10/2003	SVOA	FLUORANTHENE	5	U	UG/L		
MW-33-U	MW	Site 20	3/10/2003	SVOA	FLUORENE	5	U	UG/L		
MW-33-U	MW	Site 20	3/10/2003	SVOA	HEXACHLOROBENZENE	5	U	UG/L		
MW-33-U	MW	Site 20	3/10/2003	SVOA	HEXACHLOROBUTADIENE	5	U	UG/L		
MW-33-U	MW	Site 20	3/10/2003	SVOA	HEXACHLOROCYCLOPENTADIENE	5	UJ	UG/L		
MW-33-U	MW	Site 20	3/10/2003	SVOA	HEXACHLOROETHANE	5	U	UG/L		
MW-33-U	MW	Site 20	3/10/2003	SVOA	INDENO(1,2,3-CD)PYRENE	5	U	UG/L		
MW-33-U	MW	Site 20	3/10/2003	SVOA	ISOPHORONE	5	U	UG/L		
MW-33-U	MW	Site 20	3/10/2003	SVOA	NAPHTHALENE	5	U	UG/L		
MW-33-U	MW	Site 20	3/10/2003	SVOA	NITROBENZENE	5	U	UG/L		
MW-33-U	MW	Site 20	3/10/2003	SVOA	N-NITROSODINPROPYLAMINE	5	U	UG/L		
MW-33-U	MW	Site 20	3/10/2003	SVOA	N-NITROSODIPHENYLAMINE	5	U	UG/L		
MW-33-U	MW	Site 20	3/10/2003	SVOA	PENTACHLOROPHENOL	5	U	UG/L		
MW-33-U	MW	Site 20	3/10/2003	SVOA	PHENANTHRENE	5	U	UG/L		
MW-33-U	MW	Site 20	3/10/2003	SVOA	PHENOL	5	U	UG/L		
MW-33-U	MW	Site 20	3/10/2003	SVOA	PYRENE	5	U	UG/L		
MW-33-U	MW	Site 20	3/10/2003	TDS	TOTAL DISSOLVED SOLIDS	30000000		UG/L		
MW-33-U	MW	Site 20	3/10/2003	TPHEXT	TOTAL PETROLEUM HYDROCARBONS-DIESEL	250	U	UG/L		
MW-33-U	MW	Site 20	3/10/2003	TPHEXT	TOTAL PETROLEUM HYDROCARBONS-HEAVY FRACTION/O	1000	U	UG/L		
MW-33-U	MW	Site 20	3/10/2003	TPHPRG	TOTAL PETROLEUM HYDROCARBONS-GASOLINE	25	U	UG/L		
MW-33-U	MW	Site 20	3/10/2003	VOA	1,1,1-TRICHLOROETHANE	2	U	UG/L		
MW-33-U	MW	Site 20	3/10/2003	VOA	1,1,2,2-TETRACHLOROETHANE	2	U	UG/L		
MW-33-U	MW	Site 20	3/10/2003	VOA	1,1,2-TRICHLOROETHANE	2	U	UG/L		
MW-33-U	MW	Site 20	3/10/2003	VOA	1,1,2-TRICHLOROTRIFLUOROETHANE	2	UJ	UG/L		
MW-33-U	MW	Site 20	3/10/2003	VOA	1,1-DICHLOROETHANE	2	U	UG/L		
MW-33-U	MW	Site 20	3/10/2003	VOA	1,1-DICHLOROETHENE	2	U	UG/L		
MW-33-U	MW	Site 20	3/10/2003	VOA	1,2,4-TRICHLOROBENZENE	2	U	UG/L		
MW-33-U	MW	Site 20	3/10/2003	VOA	1,2-DIBROMO-3-CHLOROPROPANE	2	UJ	UG/L		
MW-33-U	MW	Site 20	3/10/2003	VOA	1,2-DIBROMOETHANE	2	U	UG/L		
MW-33-U	MW	Site 20	3/10/2003	VOA	1,2-DICHLOROBENZENE	2	UJ	UG/L		
MW-33-U	MW	Site 20	3/10/2003	VOA	1,2-DICHLOROETHANE	2	U	UG/L		
MW-33-U	MW	Site 20	3/10/2003	VOA	1,2-DICHLOROPROPANE	2	U	UG/L		
MW-33-U	MW	Site 20	3/10/2003	VOA	1,3-DICHLOROBENZENE	2	U	UG/L		
MW-33-U	MW	Site 20	3/10/2003	VOA	1,4-DICHLOROBENZENE	2	U	UG/L		
MW-33-U	MW	Site 20	3/10/2003	VOA	2-BUTANONE	10	U	UG/L		
MW-33-U	MW	Site 20	3/10/2003	VOA	2-HEXANONE	10	U	UG/L		
MW-33-U	MW	Site 20	3/10/2003	VOA	4-METHYL-2-PENTANONE	10	U	UG/L		
MW-33-U	MW	Site 20	3/10/2003	VOA	ACETONE	10	U	UG/L		
MW-33-U	MW	Site 20	3/10/2003	VOA	BENZENE	2	U	UG/L		
MW-33-U	MW	Site 20	3/10/2003	VOA	BROMODICHLOROMETHANE	2	U	UG/L		

PT_NAME	PT Type	Site	SMP_DATE	ANLYGROUP	STD_CHEMNAME	CONC	QUALIFIER	UNITS	MDL	RL
MW-33-U	MW	Site 20	3/10/2003	VOA	BROMOFORM	2	U	UG/L		
MW-33-U	MW	Site 20	3/10/2003	VOA	BROMOMETHANE	2	U	UG/L		
MW-33-U	MW	Site 20	3/10/2003	VOA	CARBON DISULFIDE	2	U	UG/L		
MW-33-U	MW	Site 20	3/10/2003	VOA	CARBON TETRACHLORIDE	2	U	UG/L		
MW-33-U	MW	Site 20	3/10/2003	VOA	CHLOROBENZENE	2	U	UG/L		
MW-33-U	MW	Site 20	3/10/2003	VOA	CHLOROETHANE	2	U	UG/L		
MW-33-U	MW	Site 20	3/10/2003	VOA	CHLOROFORM	2	U	UG/L		
MW-33-U	MW	Site 20	3/10/2003	VOA	CHLOROMETHANE	2	U	UG/L		
MW-33-U	MW	Site 20	3/10/2003	VOA	CIS-1,2-DICHLOROETHENE	2	U	UG/L		
MW-33-U	MW	Site 20	3/10/2003	VOA	CIS-1,3-DICHLOROPROPENE	2	U	UG/L		
MW-33-U	MW	Site 20	3/10/2003	VOA	CYCLOHEXANE	2	U	UG/L		
MW-33-U	MW	Site 20	3/10/2003	VOA	DIBROMOCHLOROMETHANE	2	U	UG/L		
MW-33-U	MW	Site 20	3/10/2003	VOA	DICHLORODIFLUOROMETHANE	2	U	UG/L		
MW-33-U	MW	Site 20	3/10/2003	VOA	ETHYLBENZENE	2	U	UG/L		
MW-33-U	MW	Site 20	3/10/2003	VOA	ISOPROPYLBENZENE	2	UJ	UG/L		
MW-33-U	MW	Site 20	3/10/2003	VOA	METHYL ACETATE	2	U	UG/L		
MW-33-U	MW	Site 20	3/10/2003	VOA	METHYL CYCLOHEXANE	2	U	UG/L		
MW-33-U	MW	Site 20	3/10/2003	VOA	METHYL TERT-BUTYL ETHER	2	U	UG/L		
MW-33-U	MW	Site 20	3/10/2003	VOA	METHYLENE CHLORIDE	2	U	UG/L		
MW-33-U	MW	Site 20	3/10/2003	VOA	STYRENE	2	UJ	UG/L		
MW-33-U	MW	Site 20	3/10/2003	VOA	TETRACHLOROETHENE	2	U	UG/L		
MW-33-U	MW	Site 20	3/10/2003	VOA	TOLUENE	2	U	UG/L		
MW-33-U	MW	Site 20	3/10/2003	VOA	TRANS-1,2-DICHLOROETHENE	2	U	UG/L		
MW-33-U	MW	Site 20	3/10/2003	VOA	TRANS-1,3-DICHLOROPROPENE	2	U	UG/L		
MW-33-U	MW	Site 20	3/10/2003	VOA	TRICHLOROETHENE	2	U	UG/L		
MW-33-U	MW	Site 20	3/10/2003	VOA	TRICHLOROFLUOROMETHANE	2	U	UG/L		
MW-33-U	MW	Site 20	3/10/2003	VOA	VINYL CHLORIDE	2	U	UG/L		
MW-33-U	MW	Site 20	3/10/2003	VOA	XYLENES	2	UJ	UG/L		
MW-35	MW	Site 20	8/13/1991	TPHEXT	TPH-EXTRACTABLE	72		UG/L		
MW-34	MW	Site 20	4/13/1991	ANION	CHLORIDE	12000000		UG/L		
MW-34	MW	Site 20	4/13/1991	ANION	SULFATE	7500000	J	UG/L		
MW-34	MW	Site 20	4/13/1991	TMETAL	ARSENIC	13.5		UG/L		
MW-34	MW	Site 20	4/13/1991	TMETAL	BARIUM	15.2		UG/L		
MW-34	MW	Site 20	4/13/1991	TMETAL	BORON	2540		UG/L		
MW-34	MW	Site 20	4/13/1991	TMETAL	CALCIUM	79900		UG/L		
MW-34	MW	Site 20	4/13/1991	TMETAL	COPPER	20.8		UG/L		
MW-34	MW	Site 20	4/13/1991	TMETAL	IRON	31.2		UG/L		
MW-34	MW	Site 20	4/13/1991	TMETAL	LITHIUM	58.6		UG/L		
MW-34	MW	Site 20	4/13/1991	TMETAL	MAGNESIUM	28400		UG/L		
MW-34	MW	Site 20	4/13/1991	TMETAL	MANGANESE	200		UG/L		
MW-34	MW	Site 20	4/13/1991	TMETAL	MERCURY	0.4		UG/L		
MW-34	MW	Site 20	4/13/1991	TMETAL	MOLYBDENUM	167		UG/L		
MW-34	MW	Site 20	4/13/1991	TMETAL	POTASSIUM	5840		UG/L		
MW-34	MW	Site 20	4/13/1991	TMETAL	SODIUM	461000		UG/L		
MW-34	MW	Site 20	4/13/1991	TMETAL	VANADIUM	14.9		UG/L		
MW-34	MW	Site 20	4/13/1991	TMETAL	ZINC	67.8		UG/L		
MW-35	MW	Site 20	4/13/1991	ANION	CHLORIDE	670000		UG/L		
MW-35	MW	Site 20	4/13/1991	ANION	SULFATE	850000	J	UG/L		
MW-35	MW	Site 20	4/13/1991	SVOA	BIS(2-ETHYLHEXYL)PHTHALATE	6		UG/L		
MW-35	MW	Site 20	4/13/1991	TMETAL	ARSENIC	1740		UG/L		
MW-35	MW	Site 20	4/13/1991	TMETAL	BARIUM	33.7		UG/L		
MW-35	MW	Site 20	4/13/1991	TMETAL	BORON	11400		UG/L		
MW-35	MW	Site 20	4/13/1991	TMETAL	CALCIUM	5470		UG/L		
MW-35	MW	Site 20	4/13/1991	TMETAL	COPPER	14.4		UG/L		
MW-35	MW	Site 20	4/13/1991	TMETAL	IRON	18.8		UG/L		
MW-35	MW	Site 20	4/13/1991	TMETAL	LITHIUM	49.5		UG/L		
MW-35	MW	Site 20	4/13/1991	TMETAL	MAGNESIUM	8280		UG/L		
MW-35	MW	Site 20	4/13/1991	TMETAL	MANGANESE	17.7		UG/L		
MW-35	MW	Site 20	4/13/1991	TMETAL	MOLYBDENUM	768		UG/L		
MW-35	MW	Site 20	4/13/1991	TMETAL	POTASSIUM	25500		UG/L		
MW-35	MW	Site 20	4/13/1991	TMETAL	SODIUM	1350000		UG/L		
MW-35	MW	Site 20	4/13/1991	TMETAL	VANADIUM	190		UG/L		
MW-35	MW	Site 20	4/13/1991	TMETAL	ZINC	75.9		UG/L		
MW-36	MW	Site 20	4/13/1991	ANION	CHLORIDE	18000000		UG/L		
MW-36	MW	Site 20	4/13/1991	ANION	FLUORIDE	410000	J	UG/L		
MW-36	MW	Site 20	4/13/1991	ANION	SULFATE	16000000	J	UG/L		
MW-36	MW	Site 20	4/13/1991	TMETAL	ALUMINUM	43.8		UG/L		
MW-36	MW	Site 20	4/13/1991	TMETAL	ARSENIC	271		UG/L		
MW-36	MW	Site 20	4/13/1991	TMETAL	BARIUM	6.8		UG/L		
MW-36	MW	Site 20	4/13/1991	TMETAL	BORON	39200		UG/L		
MW-36	MW	Site 20	4/13/1991	TMETAL	CALCIUM	207000		UG/L		
MW-36	MW	Site 20	4/13/1991	TMETAL	COPPER	13.8		UG/L		
MW-36	MW	Site 20	4/13/1991	TMETAL	LITHIUM	286		UG/L		
MW-36	MW	Site 20	4/13/1991	TMETAL	MAGNESIUM	740000		UG/L		
MW-36	MW	Site 20	4/13/1991	TMETAL	MANGANESE	23		UG/L		
MW-36	MW	Site 20	4/13/1991	TMETAL	MOLYBDENUM	1370		UG/L		
MW-36	MW	Site 20	4/13/1991	TMETAL	POTASSIUM	193000		UG/L		
MW-36	MW	Site 20	4/13/1991	TMETAL	SILVER	9.6		UG/L		
MW-36	MW	Site 20	4/13/1991	TMETAL	SODIUM	11300000		UG/L		
MW-36	MW	Site 20	4/13/1991	TMETAL	VANADIUM	69.2		UG/L		
MW-36	MW	Site 20	4/13/1991	VOA	BROMOFORM	4	J	UG/L		
MW-37	MW	Site 20	4/13/1991	ANION	CHLORIDE	12000000		UG/L		
MW-37	MW	Site 20	4/13/1991	ANION	SULFATE	11000000	J	UG/L		
MW-37	MW	Site 20	4/13/1991	SVOA	BIS(2-ETHYLHEXYL)PHTHALATE	2		UG/L		
MW-37	MW	Site 20	4/13/1991	TMETAL	ARSENIC	73.1		UG/L		
MW-37	MW	Site 20	4/13/1991	TMETAL	BARIUM	19.6		UG/L		
MW-37	MW	Site 20	4/13/1991	TMETAL	BORON	8870		UG/L		
MW-37	MW	Site 20	4/13/1991	TMETAL	CALCIUM	127000		UG/L		
MW-37	MW	Site 20	4/13/1991	TMETAL	IRON	13.6		UG/L		
MW-37	MW	Site 20	4/13/1991	TMETAL	LITHIUM	145		UG/L		
MW-37	MW	Site 20	4/13/1991	TMETAL	MAGNESIUM	250000		UG/L		
MW-37	MW	Site 20	4/13/1991	TMETAL	MANGANESE	386		UG/L		
MW-37	MW	Site 20	4/13/1991	TMETAL	MOLYBDENUM	703		UG/L		

PT_NAME	PT Type	Site	SMP_DATE	ANLYGROUP	STD_CHEMNAME	CONC	QUALIFIER	UNITS	MDL	RL
MW-37	MW	Site 20	4/13/1991	TMETAL	POTASSIUM	56800		UG/L		
MW-37	MW	Site 20	4/13/1991	TMETAL	SILVER	9.8		UG/L		
MW-37	MW	Site 20	4/13/1991	TMETAL	SODIUM	3610000		UG/L		
MW-37	MW	Site 20	4/13/1991	TMETAL	VANADIUM	29.5		UG/L		
MW-37	MW	Site 20	4/13/1991	VOA	TETRAHYDROFURAN	130	J	UG/L		
MW-33-L	MW	Site 20	4/12/1991	ANION	CHLORIDE	9800000	J	UG/L		
MW-33-L	MW	Site 20	4/12/1991	ANION	SULFATE	3900000		UG/L		
MW-33-L	MW	Site 20	4/12/1991	TMETAL	ALUMINUM	41.3		UG/L		
MW-33-L	MW	Site 20	4/12/1991	TMETAL	ARSENIC	410		UG/L		
MW-33-L	MW	Site 20	4/12/1991	TMETAL	BARIUM	13.4		UG/L		
MW-33-L	MW	Site 20	4/12/1991	TMETAL	BORON	51200		UG/L		
MW-33-L	MW	Site 20	4/12/1991	TMETAL	CALCIUM	155000		UG/L		
MW-33-L	MW	Site 20	4/12/1991	TMETAL	COPPER	21.3		UG/L		
MW-33-L	MW	Site 20	4/12/1991	TMETAL	IRON	17.9		UG/L		
MW-33-L	MW	Site 20	4/12/1991	TMETAL	LITHIUM	668		UG/L		
MW-33-L	MW	Site 20	4/12/1991	TMETAL	MAGNESIUM	812000		UG/L		
MW-33-L	MW	Site 20	4/12/1991	TMETAL	MANGANESE	172		UG/L		
MW-33-L	MW	Site 20	4/12/1991	TMETAL	MOLYBDENUM	1980		UG/L		
MW-33-L	MW	Site 20	4/12/1991	TMETAL	POTASSIUM	283000		UG/L		
MW-33-L	MW	Site 20	4/12/1991	TMETAL	SODIUM	10500000		UG/L		
MW-33-L	MW	Site 20	4/12/1991	TMETAL	VANADIUM	57.4		UG/L		
MW-33-L	MW	Site 20	4/12/1991	TMETAL	ZINC	30.9		UG/L		
MW-33-U	MW	Site 20	4/12/1991	ANION	CHLORIDE	14000000		UG/L		
MW-33-U	MW	Site 20	4/12/1991	ANION	SULFATE	10000000	J	UG/L		
MW-33-U	MW	Site 20	4/12/1991	TMETAL	ALUMINUM	51.2		UG/L		
MW-33-U	MW	Site 20	4/12/1991	TMETAL	ARSENIC	48.8		UG/L		
MW-33-U	MW	Site 20	4/12/1991	TMETAL	BARIUM	15.8		UG/L		
MW-33-U	MW	Site 20	4/12/1991	TMETAL	BORON	38300		UG/L		
MW-33-U	MW	Site 20	4/12/1991	TMETAL	CALCIUM	616000		UG/L		
MW-33-U	MW	Site 20	4/12/1991	TMETAL	COPPER	21		UG/L		
MW-33-U	MW	Site 20	4/12/1991	TMETAL	IRON	20		UG/L		
MW-33-U	MW	Site 20	4/12/1991	TMETAL	LITHIUM	380		UG/L		
MW-33-U	MW	Site 20	4/12/1991	TMETAL	MAGNESIUM	689000		UG/L		
MW-33-U	MW	Site 20	4/12/1991	TMETAL	MANGANESE	3140		UG/L		
MW-33-U	MW	Site 20	4/12/1991	TMETAL	MOLYBDENUM	1690		UG/L		
MW-33-U	MW	Site 20	4/12/1991	TMETAL	POTASSIUM	90400		UG/L		
MW-33-U	MW	Site 20	4/12/1991	TMETAL	SODIUM	9950000		UG/L		
MW-33-U	MW	Site 20	4/12/1991	TMETAL	VANADIUM	26.8		UG/L		
MW-33-U	MW	Site 20	4/12/1991	TMETAL	ZINC	32.9		UG/L		
395H	MW	UST-R SITE 1 (395)	12/17/2007	ANION	BROMIDE	5.29		MG/L	1.25	
395H	MW	UST-R SITE 1 (395)	12/17/2007	ANION	CHLORIDE	2330		MG/L	50	
395H	MW	UST-R SITE 1 (395)	12/17/2007	ANION	FLUORIDE	2.44		MG/L	0.25	
395H	MW	UST-R SITE 1 (395)	12/17/2007	ANION	NITRATE	27.4		MG/L	0.25	
395H	MW	UST-R SITE 1 (395)	12/17/2007	ANION	NITRITE	0.5	U	MG/L	0.25	
395H	MW	UST-R SITE 1 (395)	12/17/2007	ANION	ORTHOPHOSPHATE	1.35	J	MG/L	1.25	
395H	MW	UST-R SITE 1 (395)	12/17/2007	ANION	SULFATE	1920		MG/L	125	
395H	MW	UST-R SITE 1 (395)	12/17/2007	ANION	TOTAL ALKALINITY	1440		MG/L	1	
395H	MW	UST-R SITE 1 (395)	12/17/2007	DGASES	ETHANE	2	U	UG/L	0.6	
395H	MW	UST-R SITE 1 (395)	12/17/2007	DGASES	ETHENE	2	U	UG/L	0.6	
395H	MW	UST-R SITE 1 (395)	12/17/2007	DGASES	METHANE	0.86	J	UG/L	0.6	
395H	MW	UST-R SITE 1 (395)	12/17/2007	ORGPB	LEAD, ORGANIC	3.1	U	UG/L	3.1	
395H	MW	UST-R SITE 1 (395)	12/17/2007	SOLIDS	TOTAL DISSOLVED SOLIDS	8480		MG/L	5	
395H	MW	UST-R SITE 1 (395)	12/17/2007	SULFIDE	SULFIDE	0.5	U	MG/L	0.1	
395H	MW	UST-R SITE 1 (395)	12/17/2007	SVOA	1-METHYLNAPHTHALENE	0.019	U	UG/L	0.0097	
395H	MW	UST-R SITE 1 (395)	12/17/2007	SVOA	2-METHYLNAPHTHALENE	0.019	U	UG/L	0.0097	
395H	MW	UST-R SITE 1 (395)	12/17/2007	SVOA	ACENAPHTHENE	0.019	U	UG/L	0.0097	
395H	MW	UST-R SITE 1 (395)	12/17/2007	SVOA	ACENAPHTHYLENE	0.019	U	UG/L	0.0097	
395H	MW	UST-R SITE 1 (395)	12/17/2007	SVOA	ANTHRACENE	0.019	U	UG/L	0.0097	
395H	MW	UST-R SITE 1 (395)	12/17/2007	SVOA	BENZO(A)ANTHRACENE	0.019	U	UG/L	0.0097	
395H	MW	UST-R SITE 1 (395)	12/17/2007	SVOA	BENZO(A)PYRENE	0.019	U	UG/L	0.0097	
395H	MW	UST-R SITE 1 (395)	12/17/2007	SVOA	BENZO(B)FLUORANTHENE	0.019	U	UG/L	0.0097	
395H	MW	UST-R SITE 1 (395)	12/17/2007	SVOA	BENZO(G,H,I)PERYLENE	0.019	U	UG/L	0.0097	
395H	MW	UST-R SITE 1 (395)	12/17/2007	SVOA	BENZO(K)FLUORANTHENE	0.019	U	UG/L	0.0097	
395H	MW	UST-R SITE 1 (395)	12/17/2007	SVOA	CHRYSENE	0.019	U	UG/L	0.0097	
395H	MW	UST-R SITE 1 (395)	12/17/2007	SVOA	DIBENZO(A,H)ANTHRACENE	0.019	U	UG/L	0.0097	
395H	MW	UST-R SITE 1 (395)	12/17/2007	SVOA	FLUORANTHENE	0.019	U	UG/L	0.0097	
395H	MW	UST-R SITE 1 (395)	12/17/2007	SVOA	FLUORENE	0.019	U	UG/L	0.0097	
395H	MW	UST-R SITE 1 (395)	12/17/2007	SVOA	INDENO(1,2,3-CD)PYRENE	0.019	U	UG/L	0.0097	
395H	MW	UST-R SITE 1 (395)	12/17/2007	SVOA	NAPHTHALENE	0.019	U	UG/L	0.0097	
395H	MW	UST-R SITE 1 (395)	12/17/2007	SVOA	PHENANTHRENE	0.019	U	UG/L	0.0097	
395H	MW	UST-R SITE 1 (395)	12/17/2007	SVOA	PYRENE	0.019	U	UG/L	0.0097	
395H	MW	UST-R SITE 1 (395)	12/17/2007	TMETAL	LEAD	0.00521	J	MG/L	0.003	
395H	MW	UST-R SITE 1 (395)	12/17/2007	TOC	TOTAL ORGANIC CARBON	15.8		MG/L	0.5	
395H	MW	UST-R SITE 1 (395)	12/17/2007	TPHEXT	DIESEL RANGE ORGANICS	0.47	UJ	MG/L	0.094	
395H	MW	UST-R SITE 1 (395)	12/17/2007	TPHEXT	JP5 RANGE ORGANICS	0.13	JZ	MG/L	0.094	
395H	MW	UST-R SITE 1 (395)	12/17/2007	TPHEXT	MOTOR OIL RANGE ORGANICS	0.22	JM	MG/L	0.094	
395H	MW	UST-R SITE 1 (395)	12/17/2007	TPHPRG	GASOLINE RANGE ORGANICS	0.1	U	MG/L	0.02	
395H	MW	UST-R SITE 1 (395)	12/17/2007	VOA	1,1,1-TRICHLOROETHANE	1	U	UG/L	0.2	
395H	MW	UST-R SITE 1 (395)	12/17/2007	VOA	1,1,2,2-TETRACHLOROETHANE	1	U	UG/L	0.2	
395H	MW	UST-R SITE 1 (395)	12/17/2007	VOA	1,1,2-TRICHLOROETHANE	1	U	UG/L	0.2	
395H	MW	UST-R SITE 1 (395)	12/17/2007	VOA	1,1-DICHLOROETHANE	1	U	UG/L	0.2	
395H	MW	UST-R SITE 1 (395)	12/17/2007	VOA	1,1-DICHLOROETHENE	1	U	UG/L	0.2	
395H	MW	UST-R SITE 1 (395)	12/17/2007	VOA	1,2,4-TRIMETHYLBENZENE	1	U	UG/L	0.2	
395H	MW	UST-R SITE 1 (395)	12/17/2007	VOA	1,2-DICHLOROETHANE	1	U	UG/L	0.2	
395H	MW	UST-R SITE 1 (395)	12/17/2007	VOA	1,2-DICHLOROPROPANE	1	U	UG/L	0.2	
395H	MW	UST-R SITE 1 (395)	12/17/2007	VOA	1,3,5-TRIMETHYLBENZENE	1	U	UG/L	0.2	
395H	MW	UST-R SITE 1 (395)	12/17/2007	VOA	2-BUTANONE	10	R	UG/L	5	
395H	MW	UST-R SITE 1 (395)	12/17/2007	VOA	2-HEXANONE	10	U	UG/L	5	
395H	MW	UST-R SITE 1 (395)	12/17/2007	VOA	4-METHYL-2-PENTANONE	10	U	UG/L	5	
395H	MW	UST-R SITE 1 (395)	12/17/2007	VOA	ACETONE	10	R	UG/L	5	
395H	MW	UST-R SITE 1 (395)	12/17/2007	VOA	BENZENE	1	U	UG/L	0.2	
395H	MW	UST-R SITE 1 (395)	12/17/2007	VOA	BROMODICHLOROMETHANE	1	U	UG/L	0.2	
395H	MW	UST-R SITE 1 (395)	12/17/2007	VOA	BROMOFORM	1	UJ	UG/L	0.3	

PT_NAME	PT Type	Site	SMP_DATE	ANLYGROUP	STD_CHEMNAME	CONC	QUALIFIER	UNITS	MDL	RL
395H	MW	UST-R SITE 1 (395)	12/17/2007	VOA	BROMOMETHANE	1	U	UG/L	0.2	
395H	MW	UST-R SITE 1 (395)	12/17/2007	VOA	CARBON DISULFIDE	1	U	UG/L	0.2	
395H	MW	UST-R SITE 1 (395)	12/17/2007	VOA	CARBON TETRACHLORIDE	1	U	UG/L	0.2	
395H	MW	UST-R SITE 1 (395)	12/17/2007	VOA	CHLOROBENZENE	1	U	UG/L	0.2	
395H	MW	UST-R SITE 1 (395)	12/17/2007	VOA	CHLOROETHANE	1	U	UG/L	0.2	
395H	MW	UST-R SITE 1 (395)	12/17/2007	VOA	CHLOROFORM	1	U	UG/L	0.2	
395H	MW	UST-R SITE 1 (395)	12/17/2007	VOA	CHLOROMETHANE	1	UJ	UG/L	0.2	
395H	MW	UST-R SITE 1 (395)	12/17/2007	VOA	CIS-1,2-DICHLOROETHENE	1	U	UG/L	0.2	
395H	MW	UST-R SITE 1 (395)	12/17/2007	VOA	CIS-1,3-DICHLOROPROPENE	1	U	UG/L	0.2	
395H	MW	UST-R SITE 1 (395)	12/17/2007	VOA	DIBROMOCHLOROMETHANE	1	U	UG/L	0.2	
395H	MW	UST-R SITE 1 (395)	12/17/2007	VOA	ETHYLBENZENE	1	U	UG/L	0.2	
395H	MW	UST-R SITE 1 (395)	12/17/2007	VOA	ISOPROPYLBENZENE	1	U	UG/L	0.2	
395H	MW	UST-R SITE 1 (395)	12/17/2007	VOA	M,P-XYLENE	2	U	UG/L	0.5	
395H	MW	UST-R SITE 1 (395)	12/17/2007	VOA	METHYLENE CHLORIDE	1	U	UG/L	0.5	
395H	MW	UST-R SITE 1 (395)	12/17/2007	VOA	N-BUTYLBENZENE	1	U	UG/L	0.2	
395H	MW	UST-R SITE 1 (395)	12/17/2007	VOA	N-PROPYLBENZENE	1	U	UG/L	0.2	
395H	MW	UST-R SITE 1 (395)	12/17/2007	VOA	O-XYLENE	1	U	UG/L	0.2	
395H	MW	UST-R SITE 1 (395)	12/17/2007	VOA	P-ISOPROPYLTOLUENE	1	U	UG/L	0.2	
395H	MW	UST-R SITE 1 (395)	12/17/2007	VOA	SEC-BUTYLBENZENE	1	U	UG/L	0.2	
395H	MW	UST-R SITE 1 (395)	12/17/2007	VOA	STYRENE	1	U	UG/L	0.2	
395H	MW	UST-R SITE 1 (395)	12/17/2007	VOA	TERT-BUTYLBENZENE	1	U	UG/L	0.2	
395H	MW	UST-R SITE 1 (395)	12/17/2007	VOA	TETRACHLOROETHENE	1	U	UG/L	0.2	
395H	MW	UST-R SITE 1 (395)	12/17/2007	VOA	TOLUENE	1	U	UG/L	0.2	
395H	MW	UST-R SITE 1 (395)	12/17/2007	VOA	TRANS-1,2-DICHLOROETHENE	1	U	UG/L	0.2	
395H	MW	UST-R SITE 1 (395)	12/17/2007	VOA	TRANS-1,3-DICHLOROPROPENE	1	U	UG/L	0.2	
395H	MW	UST-R SITE 1 (395)	12/17/2007	VOA	TRICHLOROETHENE	1	U	UG/L	0.2	
395H	MW	UST-R SITE 1 (395)	12/17/2007	VOA	VINYL CHLORIDE	1	U	UG/L	0.2	
TT395-MW01	MW	UST-R SITE 1 (395)	12/17/2007	ORGPB	LEAD, ORGANIC	3.1	U	UG/L	3.1	
TT395-MW01	MW	UST-R SITE 1 (395)	12/17/2007	SOLIDS	TOTAL DISSOLVED SOLIDS	10800		MG/L	5	
TT395-MW01	MW	UST-R SITE 1 (395)	12/17/2007	SVOA	1-METHYLNAPHTHALENE	0.016	J	UG/L	0.0095	
TT395-MW01	MW	UST-R SITE 1 (395)	12/17/2007	SVOA	2-METHYLNAPHTHALENE	0.019	U	UG/L	0.0095	
TT395-MW01	MW	UST-R SITE 1 (395)	12/17/2007	SVOA	ACENAPHTHENE	0.019	U	UG/L	0.0095	
TT395-MW01	MW	UST-R SITE 1 (395)	12/17/2007	SVOA	ACENAPHTHYLENE	0.019	U	UG/L	0.0095	
TT395-MW01	MW	UST-R SITE 1 (395)	12/17/2007	SVOA	ANTHRACENE	0.019	U	UG/L	0.0095	
TT395-MW01	MW	UST-R SITE 1 (395)	12/17/2007	SVOA	BENZO(A)ANTHRACENE	0.019	U	UG/L	0.0095	
TT395-MW01	MW	UST-R SITE 1 (395)	12/17/2007	SVOA	BENZO(A)PYRENE	0.019	U	UG/L	0.0095	
TT395-MW01	MW	UST-R SITE 1 (395)	12/17/2007	SVOA	BENZO(B)FLUORANTHENE	0.019	U	UG/L	0.0095	
TT395-MW01	MW	UST-R SITE 1 (395)	12/17/2007	SVOA	BENZO(G,H,I)PERYLENE	0.019	U	UG/L	0.0095	
TT395-MW01	MW	UST-R SITE 1 (395)	12/17/2007	SVOA	BENZO(K)FLUORANTHENE	0.019	U	UG/L	0.0095	
TT395-MW01	MW	UST-R SITE 1 (395)	12/17/2007	SVOA	CHRYSENE	0.019	U	UG/L	0.0095	
TT395-MW01	MW	UST-R SITE 1 (395)	12/17/2007	SVOA	DIBENZO(A,H)ANTHRACENE	0.019	U	UG/L	0.0095	
TT395-MW01	MW	UST-R SITE 1 (395)	12/17/2007	SVOA	FLUORANTHENE	0.019	U	UG/L	0.0095	
TT395-MW01	MW	UST-R SITE 1 (395)	12/17/2007	SVOA	FLUORENE	0.019	U	UG/L	0.0095	
TT395-MW01	MW	UST-R SITE 1 (395)	12/17/2007	SVOA	INDENO(1,2,3-CD)PYRENE	0.019	U	UG/L	0.0095	
TT395-MW01	MW	UST-R SITE 1 (395)	12/17/2007	SVOA	NAPHTHALENE	0.019	U	UG/L	0.0095	
TT395-MW01	MW	UST-R SITE 1 (395)	12/17/2007	SVOA	PHENANTHRENE	0.019	U	UG/L	0.0095	
TT395-MW01	MW	UST-R SITE 1 (395)	12/17/2007	SVOA	PYRENE	0.019	U	UG/L	0.0095	
TT395-MW01	MW	UST-R SITE 1 (395)	12/17/2007	TMETAL	LEAD	0.00505	J	MG/L	0.003	
TT395-MW01	MW	UST-R SITE 1 (395)	12/17/2007	TPHEXT	DIESEL RANGE ORGANICS	0.47	UJ	MG/L	0.094	
TT395-MW01	MW	UST-R SITE 1 (395)	12/17/2007	TPHEXT	JP5 RANGE ORGANICS	0.94	UJ	MG/L	0.094	
TT395-MW01	MW	UST-R SITE 1 (395)	12/17/2007	TPHEXT	MOTOR OIL RANGE ORGANICS	0.94	UJ	MG/L	0.094	
TT395-MW01	MW	UST-R SITE 1 (395)	12/17/2007	TPHPRG	GASOLINE RANGE ORGANICS	0.1	U	MG/L	0.02	
TT395-MW01	MW	UST-R SITE 1 (395)	12/17/2007	VOA	1,1,1-TRICHLOROETHANE	1	U	UG/L	0.2	
TT395-MW01	MW	UST-R SITE 1 (395)	12/17/2007	VOA	1,1,2,2-TETRACHLOROETHANE	1	U	UG/L	0.2	
TT395-MW01	MW	UST-R SITE 1 (395)	12/17/2007	VOA	1,1,2-TRICHLOROETHANE	1	U	UG/L	0.2	
TT395-MW01	MW	UST-R SITE 1 (395)	12/17/2007	VOA	1,1-DICHLOROETHANE	1	U	UG/L	0.2	
TT395-MW01	MW	UST-R SITE 1 (395)	12/17/2007	VOA	1,1-DICHLOROETHENE	1	U	UG/L	0.2	
TT395-MW01	MW	UST-R SITE 1 (395)	12/17/2007	VOA	1,2,4-TRIMETHYLBENZENE	1	U	UG/L	0.2	
TT395-MW01	MW	UST-R SITE 1 (395)	12/17/2007	VOA	1,2-DICHLOROETHANE	1	U	UG/L	0.2	
TT395-MW01	MW	UST-R SITE 1 (395)	12/17/2007	VOA	1,2-DICHLOROPROPANE	1	U	UG/L	0.2	
TT395-MW01	MW	UST-R SITE 1 (395)	12/17/2007	VOA	1,3,5-TRIMETHYLBENZENE	1	U	UG/L	0.2	
TT395-MW01	MW	UST-R SITE 1 (395)	12/17/2007	VOA	2-BUTANONE	10	U	UG/L	5	
TT395-MW01	MW	UST-R SITE 1 (395)	12/17/2007	VOA	2-HEXANONE	10	U	UG/L	5	
TT395-MW01	MW	UST-R SITE 1 (395)	12/17/2007	VOA	4-METHYL-2-PENTANONE	10	U	UG/L	5	
TT395-MW01	MW	UST-R SITE 1 (395)	12/17/2007	VOA	ACETONE	10	R	UG/L	5	
TT395-MW01	MW	UST-R SITE 1 (395)	12/17/2007	VOA	BENZENE	1	U	UG/L	0.2	
TT395-MW01	MW	UST-R SITE 1 (395)	12/17/2007	VOA	BROMODICHLOROMETHANE	1	U	UG/L	0.2	
TT395-MW01	MW	UST-R SITE 1 (395)	12/17/2007	VOA	BROMOFORM	1	U	UG/L	0.3	
TT395-MW01	MW	UST-R SITE 1 (395)	12/17/2007	VOA	BROMOMETHANE	1	U	UG/L	0.2	
TT395-MW01	MW	UST-R SITE 1 (395)	12/17/2007	VOA	CARBON DISULFIDE	1	U	UG/L	0.2	
TT395-MW01	MW	UST-R SITE 1 (395)	12/17/2007	VOA	CARBON TETRACHLORIDE	1	U	UG/L	0.2	
TT395-MW01	MW	UST-R SITE 1 (395)	12/17/2007	VOA	CHLOROBENZENE	1	U	UG/L	0.2	
TT395-MW01	MW	UST-R SITE 1 (395)	12/17/2007	VOA	CHLOROETHANE	1	U	UG/L	0.2	
TT395-MW01	MW	UST-R SITE 1 (395)	12/17/2007	VOA	CHLOROFORM	1	U	UG/L	0.2	
TT395-MW01	MW	UST-R SITE 1 (395)	12/17/2007	VOA	CHLOROMETHANE	1	U	UG/L	0.2	
TT395-MW01	MW	UST-R SITE 1 (395)	12/17/2007	VOA	CIS-1,2-DICHLOROETHENE	1	U	UG/L	0.2	
TT395-MW01	MW	UST-R SITE 1 (395)	12/17/2007	VOA	CIS-1,3-DICHLOROPROPENE	1	U	UG/L	0.2	
TT395-MW01	MW	UST-R SITE 1 (395)	12/17/2007	VOA	DIBROMOCHLOROMETHANE	1	U	UG/L	0.2	
TT395-MW01	MW	UST-R SITE 1 (395)	12/17/2007	VOA	ETHYLBENZENE	1	U	UG/L	0.2	
TT395-MW01	MW	UST-R SITE 1 (395)	12/17/2007	VOA	ISOPROPYLBENZENE	1	U	UG/L	0.2	
TT395-MW01	MW	UST-R SITE 1 (395)	12/17/2007	VOA	M,P-XYLENE	2	U	UG/L	0.5	
TT395-MW01	MW	UST-R SITE 1 (395)	12/17/2007	VOA	METHYLENE CHLORIDE	1	U	UG/L	0.5	
TT395-MW01	MW	UST-R SITE 1 (395)	12/17/2007	VOA	N-BUTYLBENZENE	1	UJ	UG/L	0.2	
TT395-MW01	MW	UST-R SITE 1 (395)	12/17/2007	VOA	N-PROPYLBENZENE	1	UJ	UG/L	0.2	
TT395-MW01	MW	UST-R SITE 1 (395)	12/17/2007	VOA	O-XYLENE	1	U	UG/L	0.2	
TT395-MW01	MW	UST-R SITE 1 (395)	12/17/2007	VOA	P-ISOPROPYLTOLUENE	1	UJ	UG/L	0.2	
TT395-MW01	MW	UST-R SITE 1 (395)	12/17/2007	VOA	SEC-BUTYLBENZENE	1	UJ	UG/L	0.2	
TT395-MW01	MW	UST-R SITE 1 (395)	12/17/2007	VOA	STYRENE	1	U	UG/L	0.2	
TT395-MW01	MW	UST-R SITE 1 (395)	12/17/2007	VOA	TERT-BUTYLBENZENE	1	U	UG/L	0.2	
TT395-MW01	MW	UST-R SITE 1 (395)	12/17/2007	VOA	TETRACHLOROETHENE	1	U	UG/L	0.2	
TT395-MW01	MW	UST-R SITE 1 (395)	12/17/2007	VOA	TOLUENE	1	U	UG/L	0.2	
TT395-MW01	MW	UST-R SITE 1 (395)	12/17/2007	VOA	TRANS-1,2-DICHLOROETHENE	1	U	UG/L	0.2	
TT395-MW01	MW	UST-R SITE 1 (395)	12/17/2007	VOA	TRANS-1,3-DICHLOROPROPENE	1	U	UG/L	0.2	

PT_NAME	PT Type	Site	SMP_DATE	ANLYGROUP	STD_CHEMNAME	CONC	QUALIFIER	UNITS	MDL	RL
TT395-MW01	MW	UST-R SITE 1 (395)	12/17/2007	VOA	TRICHLOROETHENE	1	U	UG/L	0.2	
TT395-MW01	MW	UST-R SITE 1 (395)	12/17/2007	VOA	VINYL CHLORIDE	1	U	UG/L	0.2	
TT395-MW04	MW	UST-R SITE 1 (395)	12/17/2007	ANION	BROMIDE	8.25		MG/L	1.25	
TT395-MW04	MW	UST-R SITE 1 (395)	12/17/2007	ANION	CHLORIDE	3340		MG/L	100	
TT395-MW04	MW	UST-R SITE 1 (395)	12/17/2007	ANION	FLUORIDE	5.2		MG/L	0.25	
TT395-MW04	MW	UST-R SITE 1 (395)	12/17/2007	ANION	NITRATE	1.79		MG/L	0.25	
TT395-MW04	MW	UST-R SITE 1 (395)	12/17/2007	ANION	NITRITE	0.5	U	MG/L	0.25	
TT395-MW04	MW	UST-R SITE 1 (395)	12/17/2007	ANION	ORTHOPHOSPHATE	9.41		MG/L	1.25	
TT395-MW04	MW	UST-R SITE 1 (395)	12/17/2007	ANION	SULFATE	4420		MG/L	250	
TT395-MW04	MW	UST-R SITE 1 (395)	12/17/2007	ANION	TOTAL ALKALINITY	2760		MG/L	1	
TT395-MW04	MW	UST-R SITE 1 (395)	12/17/2007	DGASES	ETHANE	2	U	UG/L	0.6	
TT395-MW04	MW	UST-R SITE 1 (395)	12/17/2007	DGASES	ETHENE	2	U	UG/L	0.6	
TT395-MW04	MW	UST-R SITE 1 (395)	12/17/2007	DGASES	METHANE	2.4		UG/L	0.6	
TT395-MW04	MW	UST-R SITE 1 (395)	12/17/2007	ORGPB	LEAD, ORGANIC	3.1	U	UG/L	3.1	
TT395-MW04	MW	UST-R SITE 1 (395)	12/17/2007	SOLIDS	TOTAL DISSOLVED SOLIDS	14900		MG/L	5	
TT395-MW04	MW	UST-R SITE 1 (395)	12/17/2007	SULFIDE	SULFIDE	0.5	U	MG/L	0.1	
TT395-MW04	MW	UST-R SITE 1 (395)	12/17/2007	SVOA	1-METHYLNAPHTHALENE	0.019	U	UG/L	0.0096	
TT395-MW04	MW	UST-R SITE 1 (395)	12/17/2007	SVOA	2-METHYLNAPHTHALENE	0.019	U	UG/L	0.0096	
TT395-MW04	MW	UST-R SITE 1 (395)	12/17/2007	SVOA	ACENAPHTHENE	0.019	U	UG/L	0.0096	
TT395-MW04	MW	UST-R SITE 1 (395)	12/17/2007	SVOA	ACENAPHTHYLENE	0.019	U	UG/L	0.0096	
TT395-MW04	MW	UST-R SITE 1 (395)	12/17/2007	SVOA	ANTHRACENE	0.019	U	UG/L	0.0096	
TT395-MW04	MW	UST-R SITE 1 (395)	12/17/2007	SVOA	BENZO(A)ANTHRACENE	0.019	U	UG/L	0.0096	
TT395-MW04	MW	UST-R SITE 1 (395)	12/17/2007	SVOA	BENZO(A)PYRENE	0.019	U	UG/L	0.0096	
TT395-MW04	MW	UST-R SITE 1 (395)	12/17/2007	SVOA	BENZO(B)FLUORANTHENE	0.019	U	UG/L	0.0096	
TT395-MW04	MW	UST-R SITE 1 (395)	12/17/2007	SVOA	BENZO(G,H,I)PERYLENE	0.019	U	UG/L	0.0096	
TT395-MW04	MW	UST-R SITE 1 (395)	12/17/2007	SVOA	BENZO(K)FLUORANTHENE	0.019	U	UG/L	0.0096	
TT395-MW04	MW	UST-R SITE 1 (395)	12/17/2007	SVOA	CHRYSENE	0.019	U	UG/L	0.0096	
TT395-MW04	MW	UST-R SITE 1 (395)	12/17/2007	SVOA	DIBENZO(A,H)ANTHRACENE	0.019	U	UG/L	0.0096	
TT395-MW04	MW	UST-R SITE 1 (395)	12/17/2007	SVOA	FLUORANTHENE	0.019	U	UG/L	0.0096	
TT395-MW04	MW	UST-R SITE 1 (395)	12/17/2007	SVOA	FLUORENE	0.019	U	UG/L	0.0096	
TT395-MW04	MW	UST-R SITE 1 (395)	12/17/2007	SVOA	INDENO(1,2,3-CD)PYRENE	0.019	U	UG/L	0.0096	
TT395-MW04	MW	UST-R SITE 1 (395)	12/17/2007	SVOA	NAPHTHALENE	0.019	U	UG/L	0.0096	
TT395-MW04	MW	UST-R SITE 1 (395)	12/17/2007	SVOA	PHENANTHRENE	0.019	U	UG/L	0.0096	
TT395-MW04	MW	UST-R SITE 1 (395)	12/17/2007	SVOA	PYRENE	0.019	U	UG/L	0.0096	
TT395-MW04	MW	UST-R SITE 1 (395)	12/17/2007	TMETAL	LEAD	0.00408	J	MG/L	0.003	
TT395-MW04	MW	UST-R SITE 1 (395)	12/17/2007	TOC	TOTAL ORGANIC CARBON	548		MG/L	10	
TT395-MW04	MW	UST-R SITE 1 (395)	12/17/2007	TPHEXT	DIESEL RANGE ORGANICS	0.47	UJ	MG/L	0.094	
TT395-MW04	MW	UST-R SITE 1 (395)	12/17/2007	TPHEXT	JP5 RANGE ORGANICS	0.94	UJ	MG/L	0.094	
TT395-MW04	MW	UST-R SITE 1 (395)	12/17/2007	TPHEXT	MOTOR OIL RANGE ORGANICS	0.94	UJ	MG/L	0.094	
TT395-MW04	MW	UST-R SITE 1 (395)	12/17/2007	TPHPRG	GASOLINE RANGE ORGANICS	0.1	U	MG/L	0.02	
TT395-MW04	MW	UST-R SITE 1 (395)	12/17/2007	VOA	1,1,1-TRICHLOROETHANE	1	U	UG/L	0.2	
TT395-MW04	MW	UST-R SITE 1 (395)	12/17/2007	VOA	1,1,2,2-TETRACHLOROETHANE	1	U	UG/L	0.2	
TT395-MW04	MW	UST-R SITE 1 (395)	12/17/2007	VOA	1,1,2-TRICHLOROETHANE	1	U	UG/L	0.2	
TT395-MW04	MW	UST-R SITE 1 (395)	12/17/2007	VOA	1,1-DICHLOROETHANE	1	U	UG/L	0.2	
TT395-MW04	MW	UST-R SITE 1 (395)	12/17/2007	VOA	1,1-DICHLOROETHENE	1	U	UG/L	0.2	
TT395-MW04	MW	UST-R SITE 1 (395)	12/17/2007	VOA	1,2,4-TRIMETHYLBENZENE	1	UJ	UG/L	0.2	
TT395-MW04	MW	UST-R SITE 1 (395)	12/17/2007	VOA	1,2-DICHLOROETHANE	1	U	UG/L	0.2	
TT395-MW04	MW	UST-R SITE 1 (395)	12/17/2007	VOA	1,2-DICHLOROPROPANE	1	U	UG/L	0.2	
TT395-MW04	MW	UST-R SITE 1 (395)	12/17/2007	VOA	1,3,5-TRIMETHYLBENZENE	1	UJ	UG/L	0.2	
TT395-MW04	MW	UST-R SITE 1 (395)	12/17/2007	VOA	2-BUTANONE	10	R	UG/L	5	
TT395-MW04	MW	UST-R SITE 1 (395)	12/17/2007	VOA	2-HEXANONE	10	U	UG/L	5	
TT395-MW04	MW	UST-R SITE 1 (395)	12/17/2007	VOA	4-METHYL-2-PENTANONE	10	U	UG/L	5	
TT395-MW04	MW	UST-R SITE 1 (395)	12/17/2007	VOA	ACETONE	10	R	UG/L	5	
TT395-MW04	MW	UST-R SITE 1 (395)	12/17/2007	VOA	BENZENE	1	UJ	UG/L	0.2	
TT395-MW04	MW	UST-R SITE 1 (395)	12/17/2007	VOA	BROMODICHLOROMETHANE	1	U	UG/L	0.2	
TT395-MW04	MW	UST-R SITE 1 (395)	12/17/2007	VOA	BROMOFORM	1	U	UG/L	0.3	
TT395-MW04	MW	UST-R SITE 1 (395)	12/17/2007	VOA	BROMOMETHANE	1	U	UG/L	0.2	
TT395-MW04	MW	UST-R SITE 1 (395)	12/17/2007	VOA	CARBON DISULFIDE	1	U	UG/L	0.2	
TT395-MW04	MW	UST-R SITE 1 (395)	12/17/2007	VOA	CARBON TETRACHLORIDE	1	U	UG/L	0.2	
TT395-MW04	MW	UST-R SITE 1 (395)	12/17/2007	VOA	CHLOROBENZENE	1	UJ	UG/L	0.2	
TT395-MW04	MW	UST-R SITE 1 (395)	12/17/2007	VOA	CHLOROETHANE	1	U	UG/L	0.2	
TT395-MW04	MW	UST-R SITE 1 (395)	12/17/2007	VOA	CHLOROFORM	1	U	UG/L	0.2	
TT395-MW04	MW	UST-R SITE 1 (395)	12/17/2007	VOA	CHLOROMETHANE	1	U	UG/L	0.2	
TT395-MW04	MW	UST-R SITE 1 (395)	12/17/2007	VOA	CIS-1,2-DICHLOROETHENE	1	U	UG/L	0.2	
TT395-MW04	MW	UST-R SITE 1 (395)	12/17/2007	VOA	CIS-1,3-DICHLOROPROPENE	1	U	UG/L	0.2	
TT395-MW04	MW	UST-R SITE 1 (395)	12/17/2007	VOA	DIBROMOCHLOROMETHANE	1	U	UG/L	0.2	
TT395-MW04	MW	UST-R SITE 1 (395)	12/17/2007	VOA	ETHYLBENZENE	1	UJ	UG/L	0.2	
TT395-MW04	MW	UST-R SITE 1 (395)	12/17/2007	VOA	ISOPROPYLBENZENE	1	UJ	UG/L	0.2	
TT395-MW04	MW	UST-R SITE 1 (395)	12/17/2007	VOA	M,P-XYLENE	2	UJ	UG/L	0.5	
TT395-MW04	MW	UST-R SITE 1 (395)	12/17/2007	VOA	METHYLENE CHLORIDE	1	U	UG/L	0.5	
TT395-MW04	MW	UST-R SITE 1 (395)	12/17/2007	VOA	N-BUTYLBENZENE	1	UJ	UG/L	0.2	
TT395-MW04	MW	UST-R SITE 1 (395)	12/17/2007	VOA	N-PROPYLBENZENE	1	UJ	UG/L	0.2	
TT395-MW04	MW	UST-R SITE 1 (395)	12/17/2007	VOA	O-XYLENE	1	UJ	UG/L	0.2	
TT395-MW04	MW	UST-R SITE 1 (395)	12/17/2007	VOA	P-ISOPROPYLTOLUENE	1	UJ	UG/L	0.2	
TT395-MW04	MW	UST-R SITE 1 (395)	12/17/2007	VOA	SEC-BUTYLBENZENE	1	UJ	UG/L	0.2	
TT395-MW04	MW	UST-R SITE 1 (395)	12/17/2007	VOA	STYRENE	1	UJ	UG/L	0.2	
TT395-MW04	MW	UST-R SITE 1 (395)	12/17/2007	VOA	TERT-BUTYLBENZENE	1	UJ	UG/L	0.2	
TT395-MW04	MW	UST-R SITE 1 (395)	12/17/2007	VOA	TETRACHLOROETHENE	1	U	UG/L	0.2	
TT395-MW04	MW	UST-R SITE 1 (395)	12/17/2007	VOA	TOLUENE	1	UJ	UG/L	0.2	
TT395-MW04	MW	UST-R SITE 1 (395)	12/17/2007	VOA	TRANS-1,2-DICHLOROETHENE	1	U	UG/L	0.2	
TT395-MW04	MW	UST-R SITE 1 (395)	12/17/2007	VOA	TRANS-1,3-DICHLOROPROPENE	1	U	UG/L	0.2	
TT395-MW04	MW	UST-R SITE 1 (395)	12/17/2007	VOA	TRICHLOROETHENE	1	U	UG/L	0.2	
TT395-MW04	MW	UST-R SITE 1 (395)	12/17/2007	VOA	VINYL CHLORIDE	1	U	UG/L	0.2	
395G	MW	UST-R SITE 1 (395)	11/30/2007	ORGPB	LEAD, ORGANIC	3.1	UJ	UG/L	3.1	
395G	MW	UST-R SITE 1 (395)	11/30/2007	SOLIDS	TOTAL DISSOLVED SOLIDS	9950		MG/L	5	
395G	MW	UST-R SITE 1 (395)	11/30/2007	SVOA	1-METHYLNAPHTHALENE	0.033		UG/L	0.0094	
395G	MW	UST-R SITE 1 (395)	11/30/2007	SVOA	2-METHYLNAPHTHALENE	0.022		UG/L	0.0094	
395G	MW	UST-R SITE 1 (395)	11/30/2007	SVOA	ACENAPHTHENE	0.019	U	UG/L	0.0094	
395G	MW	UST-R SITE 1 (395)	11/30/2007	SVOA	ACENAPHTHYLENE	0.019	U	UG/L	0.0094	
395G	MW	UST-R SITE 1 (395)	11/30/2007	SVOA	ANTHRACENE	0.019	U	UG/L	0.0094	
395G	MW	UST-R SITE 1 (395)	11/30/2007	SVOA	BENZO(A)ANTHRACENE	0.019	U	UG/L	0.0094	
395G	MW	UST-R SITE 1 (395)	11/30/2007	SVOA	BENZO(A)PYRENE	0.019	U	UG/L	0.0094	
395G	MW	UST-R SITE 1 (395)	11/30/2007	SVOA	BENZO(B)FLUORANTHENE	0.019	U	UG/L	0.0094	

PT_NAME	PT Type	Site	SMP_DATE	ANLYGROUP	STD_CHEMNAME	CONC	QUALIFIER	UNITS	MDL	RL
395G	MW	UST-R SITE 1 (395)	11/30/2007	SVOA	BENZO(G,H,I)PERYLENE	0.019	U	UG/L	0.0094	
395G	MW	UST-R SITE 1 (395)	11/30/2007	SVOA	BENZO(K)FLUORANTHENE	0.019	U	UG/L	0.0094	
395G	MW	UST-R SITE 1 (395)	11/30/2007	SVOA	CHRYSENE	0.019	U	UG/L	0.0094	
395G	MW	UST-R SITE 1 (395)	11/30/2007	SVOA	DIBENZO(A,H)ANTHRACENE	0.019	U	UG/L	0.0094	
395G	MW	UST-R SITE 1 (395)	11/30/2007	SVOA	FLUORANTHENE	0.019	U	UG/L	0.0094	
395G	MW	UST-R SITE 1 (395)	11/30/2007	SVOA	FLUORENE	0.019	U	UG/L	0.0094	
395G	MW	UST-R SITE 1 (395)	11/30/2007	SVOA	INDENO(1,2,3-CD)PYRENE	0.019	U	UG/L	0.0094	
395G	MW	UST-R SITE 1 (395)	11/30/2007	SVOA	NAPHTHALENE	0.019	U	UG/L	0.0094	
395G	MW	UST-R SITE 1 (395)	11/30/2007	SVOA	PHENANTHRENE	0.019	U	UG/L	0.0094	
395G	MW	UST-R SITE 1 (395)	11/30/2007	SVOA	PYRENE	0.019	U	UG/L	0.0094	
395G	MW	UST-R SITE 1 (395)	11/30/2007	TMETAL	LEAD	0.01	U	MG/L	0.003	
395G	MW	UST-R SITE 1 (395)	11/30/2007	TPHEXT	DIESEL RANGE ORGANICS	0.47	U	MG/L	0.094	
395G	MW	UST-R SITE 1 (395)	11/30/2007	TPHEXT	JP5 RANGE ORGANICS	0.94	U	MG/L	0.094	
395G	MW	UST-R SITE 1 (395)	11/30/2007	TPHEXT	MOTOR OIL RANGE ORGANICS	0.94	U	MG/L	0.094	
395G	MW	UST-R SITE 1 (395)	11/30/2007	TPHPRG	GASOLINE RANGE ORGANICS	0.1	U	MG/L	0.02	
395G	MW	UST-R SITE 1 (395)	11/30/2007	VOA	1,1,1-TRICHLOROETHANE	1	U	UG/L	0.2	
395G	MW	UST-R SITE 1 (395)	11/30/2007	VOA	1,1,2,2-TETRACHLOROETHANE	1	U	UG/L	0.2	
395G	MW	UST-R SITE 1 (395)	11/30/2007	VOA	1,1,2-TRICHLOROETHANE	1	U	UG/L	0.2	
395G	MW	UST-R SITE 1 (395)	11/30/2007	VOA	1,1-DICHLOROETHANE	1	U	UG/L	0.2	
395G	MW	UST-R SITE 1 (395)	11/30/2007	VOA	1,1-DICHLOROETHENE	1	U	UG/L	0.2	
395G	MW	UST-R SITE 1 (395)	11/30/2007	VOA	1,2,4-TRIMETHYLBENZENE	1	U	UG/L	0.2	
395G	MW	UST-R SITE 1 (395)	11/30/2007	VOA	1,2-DICHLOROETHANE	1	U	UG/L	0.2	
395G	MW	UST-R SITE 1 (395)	11/30/2007	VOA	1,2-DICHLOROPROPANE	1	U	UG/L	0.2	
395G	MW	UST-R SITE 1 (395)	11/30/2007	VOA	1,3,5-TRIMETHYLBENZENE	1	U	UG/L	0.2	
395G	MW	UST-R SITE 1 (395)	11/30/2007	VOA	2-BUTANONE	10	U	UG/L	5	
395G	MW	UST-R SITE 1 (395)	11/30/2007	VOA	2-HEXANONE	10	U	UG/L	5	
395G	MW	UST-R SITE 1 (395)	11/30/2007	VOA	4-METHYL-2-PENTANONE	10	U	UG/L	5	
395G	MW	UST-R SITE 1 (395)	11/30/2007	VOA	ACETONE	10	U	UG/L	5	
395G	MW	UST-R SITE 1 (395)	11/30/2007	VOA	BENZENE	1	U	UG/L	0.2	
395G	MW	UST-R SITE 1 (395)	11/30/2007	VOA	BROMODICHLOROMETHANE	1	U	UG/L	0.2	
395G	MW	UST-R SITE 1 (395)	11/30/2007	VOA	BROMOFORM	1	U	UG/L	0.3	
395G	MW	UST-R SITE 1 (395)	11/30/2007	VOA	BROMOMETHANE	1	UJ	UG/L	0.2	
395G	MW	UST-R SITE 1 (395)	11/30/2007	VOA	CARBON DISULFIDE	1	U	UG/L	0.2	
395G	MW	UST-R SITE 1 (395)	11/30/2007	VOA	CARBON TETRACHLORIDE	1	U	UG/L	0.2	
395G	MW	UST-R SITE 1 (395)	11/30/2007	VOA	CHLOROBENZENE	1	U	UG/L	0.2	
395G	MW	UST-R SITE 1 (395)	11/30/2007	VOA	CHLOROETHANE	1	U	UG/L	0.2	
395G	MW	UST-R SITE 1 (395)	11/30/2007	VOA	CHLOROFORM	1	U	UG/L	0.2	
395G	MW	UST-R SITE 1 (395)	11/30/2007	VOA	CHLOROMETHANE	1	U	UG/L	0.2	
395G	MW	UST-R SITE 1 (395)	11/30/2007	VOA	CIS-1,2-DICHLOROETHENE	1	U	UG/L	0.2	
395G	MW	UST-R SITE 1 (395)	11/30/2007	VOA	CIS-1,3-DICHLOROPROPENE	1	U	UG/L	0.2	
395G	MW	UST-R SITE 1 (395)	11/30/2007	VOA	DIBROMOCHLOROMETHANE	1	U	UG/L	0.2	
395G	MW	UST-R SITE 1 (395)	11/30/2007	VOA	ETHYLBENZENE	1	U	UG/L	0.2	
395G	MW	UST-R SITE 1 (395)	11/30/2007	VOA	ISOPROPYLBENZENE	1	U	UG/L	0.2	
395G	MW	UST-R SITE 1 (395)	11/30/2007	VOA	M,P-XYLENE	2	U	UG/L	0.5	
395G	MW	UST-R SITE 1 (395)	11/30/2007	VOA	METHYLENE CHLORIDE	1	U	UG/L	0.5	
395G	MW	UST-R SITE 1 (395)	11/30/2007	VOA	N-BUTYLBENZENE	1	U	UG/L	0.2	
395G	MW	UST-R SITE 1 (395)	11/30/2007	VOA	N-PROPYLBENZENE	1	U	UG/L	0.2	
395G	MW	UST-R SITE 1 (395)	11/30/2007	VOA	O-XYLENE	1	U	UG/L	0.2	
395G	MW	UST-R SITE 1 (395)	11/30/2007	VOA	P-ISOPROPYLTOLUENE	1	U	UG/L	0.2	
395G	MW	UST-R SITE 1 (395)	11/30/2007	VOA	SEC-BUTYLBENZENE	1	U	UG/L	0.2	
395G	MW	UST-R SITE 1 (395)	11/30/2007	VOA	STYRENE	1	U	UG/L	0.2	
395G	MW	UST-R SITE 1 (395)	11/30/2007	VOA	TERT-BUTYLBENZENE	1	U	UG/L	0.2	
395G	MW	UST-R SITE 1 (395)	11/30/2007	VOA	TETRACHLOROETHENE	1	U	UG/L	0.2	
395G	MW	UST-R SITE 1 (395)	11/30/2007	VOA	TOLUENE	1	U	UG/L	0.2	
395G	MW	UST-R SITE 1 (395)	11/30/2007	VOA	TRANS-1,2-DICHLOROETHENE	1	U	UG/L	0.2	
395G	MW	UST-R SITE 1 (395)	11/30/2007	VOA	TRANS-1,3-DICHLOROPROPENE	1	U	UG/L	0.2	
395G	MW	UST-R SITE 1 (395)	11/30/2007	VOA	TRICHLOROETHENE	1	U	UG/L	0.2	
395G	MW	UST-R SITE 1 (395)	11/30/2007	VOA	VINYL CHLORIDE	1	U	UG/L	0.2	
TT395-MW02	MW	UST-R SITE 1 (395)	11/30/2007	ORGPB	LEAD, ORGANIC	3.1	UJ	UG/L	3.1	
TT395-MW02	MW	UST-R SITE 1 (395)	11/30/2007	SOLIDS	TOTAL DISSOLVED SOLIDS	14900		MG/L	5	
TT395-MW02	MW	UST-R SITE 1 (395)	11/30/2007	SVOA	1-METHYLNAPHTHALENE	0.019	U	UG/L	0.0095	
TT395-MW02	MW	UST-R SITE 1 (395)	11/30/2007	SVOA	2-METHYLNAPHTHALENE	0.014	J	UG/L	0.0095	
TT395-MW02	MW	UST-R SITE 1 (395)	11/30/2007	SVOA	ACENAPHTHENE	0.019	U	UG/L	0.0095	
TT395-MW02	MW	UST-R SITE 1 (395)	11/30/2007	SVOA	ACENAPHTHYLENE	0.019	U	UG/L	0.0095	
TT395-MW02	MW	UST-R SITE 1 (395)	11/30/2007	SVOA	ANTHRACENE	0.019	U	UG/L	0.0095	
TT395-MW02	MW	UST-R SITE 1 (395)	11/30/2007	SVOA	BENZO(A)ANTHRACENE	0.019	U	UG/L	0.0095	
TT395-MW02	MW	UST-R SITE 1 (395)	11/30/2007	SVOA	BENZO(A)PYRENE	0.019	U	UG/L	0.0095	
TT395-MW02	MW	UST-R SITE 1 (395)	11/30/2007	SVOA	BENZO(B)FLUORANTHENE	0.019	U	UG/L	0.0095	
TT395-MW02	MW	UST-R SITE 1 (395)	11/30/2007	SVOA	BENZO(G,H,I)PERYLENE	0.019	U	UG/L	0.0095	
TT395-MW02	MW	UST-R SITE 1 (395)	11/30/2007	SVOA	BENZO(K)FLUORANTHENE	0.019	U	UG/L	0.0095	
TT395-MW02	MW	UST-R SITE 1 (395)	11/30/2007	SVOA	CHRYSENE	0.019	U	UG/L	0.0095	
TT395-MW02	MW	UST-R SITE 1 (395)	11/30/2007	SVOA	DIBENZO(A,H)ANTHRACENE	0.019	U	UG/L	0.0095	
TT395-MW02	MW	UST-R SITE 1 (395)	11/30/2007	SVOA	FLUORANTHENE	0.019	U	UG/L	0.0095	
TT395-MW02	MW	UST-R SITE 1 (395)	11/30/2007	SVOA	FLUORENE	0.019	U	UG/L	0.0095	
TT395-MW02	MW	UST-R SITE 1 (395)	11/30/2007	SVOA	INDENO(1,2,3-CD)PYRENE	0.019	U	UG/L	0.0095	
TT395-MW02	MW	UST-R SITE 1 (395)	11/30/2007	SVOA	NAPHTHALENE	0.029		UG/L	0.0095	
TT395-MW02	MW	UST-R SITE 1 (395)	11/30/2007	SVOA	PHENANTHRENE	0.019	U	UG/L	0.0095	
TT395-MW02	MW	UST-R SITE 1 (395)	11/30/2007	SVOA	PYRENE	0.019	U	UG/L	0.0095	
TT395-MW02	MW	UST-R SITE 1 (395)	11/30/2007	TMETAL	LEAD	0.0147		MG/L	0.003	
TT395-MW02	MW	UST-R SITE 1 (395)	11/30/2007	TPHEXT	DIESEL RANGE ORGANICS	0.47	U	MG/L	0.094	
TT395-MW02	MW	UST-R SITE 1 (395)	11/30/2007	TPHEXT	JP5 RANGE ORGANICS	0.2	JZ	MG/L	0.094	
TT395-MW02	MW	UST-R SITE 1 (395)	11/30/2007	TPHEXT	MOTOR OIL RANGE ORGANICS	0.32	JM	MG/L	0.094	
TT395-MW02	MW	UST-R SITE 1 (395)	11/30/2007	TPHPRG	GASOLINE RANGE ORGANICS	0.1	U	MG/L	0.02	
TT395-MW02	MW	UST-R SITE 1 (395)	11/30/2007	VOA	1,1,1-TRICHLOROETHANE	1	U	UG/L	0.2	
TT395-MW02	MW	UST-R SITE 1 (395)	11/30/2007	VOA	1,1,2,2-TETRACHLOROETHANE	1	U	UG/L	0.2	
TT395-MW02	MW	UST-R SITE 1 (395)	11/30/2007	VOA	1,1,2-TRICHLOROETHANE	1	U	UG/L	0.2	
TT395-MW02	MW	UST-R SITE 1 (395)	11/30/2007	VOA	1,1-DICHLOROETHANE	1	U	UG/L	0.2	
TT395-MW02	MW	UST-R SITE 1 (395)	11/30/2007	VOA	1,1-DICHLOROETHENE	1	U	UG/L	0.2	
TT395-MW02	MW	UST-R SITE 1 (395)	11/30/2007	VOA	1,2,4-TRIMETHYLBENZENE	1	U	UG/L	0.2	
TT395-MW02	MW	UST-R SITE 1 (395)	11/30/2007	VOA	1,2-DICHLOROETHANE	1	U	UG/L	0.2	
TT395-MW02	MW	UST-R SITE 1 (395)	11/30/2007	VOA	1,2-DICHLOROPROPANE	1	U	UG/L	0.2	
TT395-MW02	MW	UST-R SITE 1 (395)	11/30/2007	VOA	1,3,5-TRIMETHYLBENZENE	1	U	UG/L	0.2	
TT395-MW02	MW	UST-R SITE 1 (395)	11/30/2007	VOA	2-BUTANONE	10	R	UG/L	5	

PT_NAME	PT Type	Site	SMP_DATE	ANLYGROUP	STD_CHEMNAME	CONC	QUALIFIER	UNITS	MDL	RL
TT395-MW02	MW	UST-R SITE 1 (395)	11/30/2007	VOA	2-HEXANONE	10	U	UG/L	5	
TT395-MW02	MW	UST-R SITE 1 (395)	11/30/2007	VOA	4-METHYL-2-PENTANONE	10	U	UG/L	5	
TT395-MW02	MW	UST-R SITE 1 (395)	11/30/2007	VOA	ACETONE	10	R	UG/L	5	
TT395-MW02	MW	UST-R SITE 1 (395)	11/30/2007	VOA	BENZENE	1	U	UG/L	0.2	
TT395-MW02	MW	UST-R SITE 1 (395)	11/30/2007	VOA	BROMODICHLOROMETHANE	1	U	UG/L	0.2	
TT395-MW02	MW	UST-R SITE 1 (395)	11/30/2007	VOA	BROMOFORM	1	U	UG/L	0.3	
TT395-MW02	MW	UST-R SITE 1 (395)	11/30/2007	VOA	BROMOMETHANE	1	U	UG/L	0.2	
TT395-MW02	MW	UST-R SITE 1 (395)	11/30/2007	VOA	CARBON DISULFIDE	1	U	UG/L	0.2	
TT395-MW02	MW	UST-R SITE 1 (395)	11/30/2007	VOA	CARBON TETRACHLORIDE	1	U	UG/L	0.2	
TT395-MW02	MW	UST-R SITE 1 (395)	11/30/2007	VOA	CHLOROBENZENE	1	U	UG/L	0.2	
TT395-MW02	MW	UST-R SITE 1 (395)	11/30/2007	VOA	CHLOROETHANE	1	U	UG/L	0.2	
TT395-MW02	MW	UST-R SITE 1 (395)	11/30/2007	VOA	CHLOROFORM	1.6		UG/L	0.2	
TT395-MW02	MW	UST-R SITE 1 (395)	11/30/2007	VOA	CHLOROMETHANE	1	U	UG/L	0.2	
TT395-MW02	MW	UST-R SITE 1 (395)	11/30/2007	VOA	CIS-1,2-DICHLOROETHENE	1	U	UG/L	0.2	
TT395-MW02	MW	UST-R SITE 1 (395)	11/30/2007	VOA	CIS-1,3-DICHLOROPROPENE	1	U	UG/L	0.2	
TT395-MW02	MW	UST-R SITE 1 (395)	11/30/2007	VOA	DIBROMOCHLOROMETHANE	1	U	UG/L	0.2	
TT395-MW02	MW	UST-R SITE 1 (395)	11/30/2007	VOA	ETHYLBENZENE	1	U	UG/L	0.2	
TT395-MW02	MW	UST-R SITE 1 (395)	11/30/2007	VOA	ISOPROPYLBENZENE	1	U	UG/L	0.2	
TT395-MW02	MW	UST-R SITE 1 (395)	11/30/2007	VOA	M,P-XYLENE	2	U	UG/L	0.5	
TT395-MW02	MW	UST-R SITE 1 (395)	11/30/2007	VOA	METHYLENE CHLORIDE	1	U	UG/L	0.5	
TT395-MW02	MW	UST-R SITE 1 (395)	11/30/2007	VOA	N-BUTYLBENZENE	1	U	UG/L	0.2	
TT395-MW02	MW	UST-R SITE 1 (395)	11/30/2007	VOA	N-PROPYLBENZENE	1	U	UG/L	0.2	
TT395-MW02	MW	UST-R SITE 1 (395)	11/30/2007	VOA	O-XYLENE	1	U	UG/L	0.2	
TT395-MW02	MW	UST-R SITE 1 (395)	11/30/2007	VOA	P-ISOPROPYLTOLUENE	1	U	UG/L	0.2	
TT395-MW02	MW	UST-R SITE 1 (395)	11/30/2007	VOA	SEC-BUTYLBENZENE	1	U	UG/L	0.2	
TT395-MW02	MW	UST-R SITE 1 (395)	11/30/2007	VOA	STYRENE	1	U	UG/L	0.2	
TT395-MW02	MW	UST-R SITE 1 (395)	11/30/2007	VOA	TERT-BUTYLBENZENE	1	U	UG/L	0.2	
TT395-MW02	MW	UST-R SITE 1 (395)	11/30/2007	VOA	TETRACHLOROETHENE	0.21	J	UG/L	0.2	
TT395-MW02	MW	UST-R SITE 1 (395)	11/30/2007	VOA	TOLUENE	1	U	UG/L	0.2	
TT395-MW02	MW	UST-R SITE 1 (395)	11/30/2007	VOA	TRANS-1,2-DICHLOROETHENE	1	U	UG/L	0.2	
TT395-MW02	MW	UST-R SITE 1 (395)	11/30/2007	VOA	TRANS-1,3-DICHLOROPROPENE	1	U	UG/L	0.2	
TT395-MW02	MW	UST-R SITE 1 (395)	11/30/2007	VOA	TRICHLOROETHENE	1	U	UG/L	0.2	
TT395-MW02	MW	UST-R SITE 1 (395)	11/30/2007	VOA	VINYL CHLORIDE	1	U	UG/L	0.2	
TT395-MW03	MW	UST-R SITE 1 (395)	11/30/2007	ORGPB	LEAD, ORGANIC	3.1	UJ	UG/L	3.1	
TT395-MW03	MW	UST-R SITE 1 (395)	11/30/2007	SOLIDS	TOTAL DISSOLVED SOLIDS	13200		MG/L	5	
TT395-MW03	MW	UST-R SITE 1 (395)	11/30/2007	SVOA	1-METHYLNAPHTHALENE	0.019	U	UG/L	0.0094	
TT395-MW03	MW	UST-R SITE 1 (395)	11/30/2007	SVOA	2-METHYLNAPHTHALENE	0.019	U	UG/L	0.0094	
TT395-MW03	MW	UST-R SITE 1 (395)	11/30/2007	SVOA	ACENAPHTHENE	0.019	U	UG/L	0.0094	
TT395-MW03	MW	UST-R SITE 1 (395)	11/30/2007	SVOA	ACENAPHTHYLENE	0.019	U	UG/L	0.0094	
TT395-MW03	MW	UST-R SITE 1 (395)	11/30/2007	SVOA	ANTHRACENE	0.019	U	UG/L	0.0094	
TT395-MW03	MW	UST-R SITE 1 (395)	11/30/2007	SVOA	BENZO(A)ANTHRACENE	0.019	U	UG/L	0.0094	
TT395-MW03	MW	UST-R SITE 1 (395)	11/30/2007	SVOA	BENZO(A)PYRENE	0.019	U	UG/L	0.0094	
TT395-MW03	MW	UST-R SITE 1 (395)	11/30/2007	SVOA	BENZO(B)FLUORANTHENE	0.019	U	UG/L	0.0094	
TT395-MW03	MW	UST-R SITE 1 (395)	11/30/2007	SVOA	BENZO(G,H,I)PERYLENE	0.019	U	UG/L	0.0094	
TT395-MW03	MW	UST-R SITE 1 (395)	11/30/2007	SVOA	BENZO(K)FLUORANTHENE	0.019	U	UG/L	0.0094	
TT395-MW03	MW	UST-R SITE 1 (395)	11/30/2007	SVOA	CHRYSENE	0.019	U	UG/L	0.0094	
TT395-MW03	MW	UST-R SITE 1 (395)	11/30/2007	SVOA	DIBENZO(A,H)ANTHRACENE	0.019	U	UG/L	0.0094	
TT395-MW03	MW	UST-R SITE 1 (395)	11/30/2007	SVOA	FLUORANTHENE	0.019	U	UG/L	0.0094	
TT395-MW03	MW	UST-R SITE 1 (395)	11/30/2007	SVOA	FLUORENE	0.019	U	UG/L	0.0094	
TT395-MW03	MW	UST-R SITE 1 (395)	11/30/2007	SVOA	INDENO(1,2,3-CD)PYRENE	0.019	U	UG/L	0.0094	
TT395-MW03	MW	UST-R SITE 1 (395)	11/30/2007	SVOA	NAPHTHALENE	0.019	U	UG/L	0.0094	
TT395-MW03	MW	UST-R SITE 1 (395)	11/30/2007	SVOA	PHENANTHRENE	0.019	U	UG/L	0.0094	
TT395-MW03	MW	UST-R SITE 1 (395)	11/30/2007	SVOA	PYRENE	0.019	U	UG/L	0.0094	
TT395-MW03	MW	UST-R SITE 1 (395)	11/30/2007	TMETAL	LEAD	0.0142		MG/L	0.003	
TT395-MW03	MW	UST-R SITE 1 (395)	11/30/2007	TPHEXT	DIESEL RANGE ORGANICS	0.47	UJ	MG/L	0.094	
TT395-MW03	MW	UST-R SITE 1 (395)	11/30/2007	TPHEXT	JP5 RANGE ORGANICS	0.94	UJ	MG/L	0.094	
TT395-MW03	MW	UST-R SITE 1 (395)	11/30/2007	TPHEXT	MOTOR OIL RANGE ORGANICS	0.13	JM	MG/L	0.094	
TT395-MW03	MW	UST-R SITE 1 (395)	11/30/2007	TPHPRG	GASOLINE RANGE ORGANICS	0.1	U	MG/L	0.02	
TT395-MW03	MW	UST-R SITE 1 (395)	11/30/2007	VOA	1,1,1-TRICHLOROETHANE	1	U	UG/L	0.2	
TT395-MW03	MW	UST-R SITE 1 (395)	11/30/2007	VOA	1,1,2,2-TETRACHLOROETHANE	1	U	UG/L	0.2	
TT395-MW03	MW	UST-R SITE 1 (395)	11/30/2007	VOA	1,1,2-TRICHLOROETHANE	1	U	UG/L	0.2	
TT395-MW03	MW	UST-R SITE 1 (395)	11/30/2007	VOA	1,1-DICHLOROETHANE	1	U	UG/L	0.2	
TT395-MW03	MW	UST-R SITE 1 (395)	11/30/2007	VOA	1,1-DICHLOROETHENE	1	U	UG/L	0.2	
TT395-MW03	MW	UST-R SITE 1 (395)	11/30/2007	VOA	1,2,4-TRIMETHYLBENZENE	1	U	UG/L	0.2	
TT395-MW03	MW	UST-R SITE 1 (395)	11/30/2007	VOA	1,2-DICHLOROETHANE	1	U	UG/L	0.2	
TT395-MW03	MW	UST-R SITE 1 (395)	11/30/2007	VOA	1,2-DICHLOROPROPANE	1	U	UG/L	0.2	
TT395-MW03	MW	UST-R SITE 1 (395)	11/30/2007	VOA	1,3,5-TRIMETHYLBENZENE	1	U	UG/L	0.2	
TT395-MW03	MW	UST-R SITE 1 (395)	11/30/2007	VOA	2-BUTANONE	10	R	UG/L	5	
TT395-MW03	MW	UST-R SITE 1 (395)	11/30/2007	VOA	2-HEXANONE	10	U	UG/L	5	
TT395-MW03	MW	UST-R SITE 1 (395)	11/30/2007	VOA	4-METHYL-2-PENTANONE	10	U	UG/L	5	
TT395-MW03	MW	UST-R SITE 1 (395)	11/30/2007	VOA	ACETONE	10	R	UG/L	5	
TT395-MW03	MW	UST-R SITE 1 (395)	11/30/2007	VOA	BENZENE	1	U	UG/L	0.2	
TT395-MW03	MW	UST-R SITE 1 (395)	11/30/2007	VOA	BROMODICHLOROMETHANE	1	U	UG/L	0.2	
TT395-MW03	MW	UST-R SITE 1 (395)	11/30/2007	VOA	BROMOFORM	1	U	UG/L	0.3	
TT395-MW03	MW	UST-R SITE 1 (395)	11/30/2007	VOA	BROMOMETHANE	1	U	UG/L	0.2	
TT395-MW03	MW	UST-R SITE 1 (395)	11/30/2007	VOA	CARBON DISULFIDE	1	U	UG/L	0.2	
TT395-MW03	MW	UST-R SITE 1 (395)	11/30/2007	VOA	CARBON TETRACHLORIDE	1	U	UG/L	0.2	
TT395-MW03	MW	UST-R SITE 1 (395)	11/30/2007	VOA	CHLOROBENZENE	1	U	UG/L	0.2	
TT395-MW03	MW	UST-R SITE 1 (395)	11/30/2007	VOA	CHLOROETHANE	1	U	UG/L	0.2	
TT395-MW03	MW	UST-R SITE 1 (395)	11/30/2007	VOA	CHLOROFORM	1	U	UG/L	0.2	
TT395-MW03	MW	UST-R SITE 1 (395)	11/30/2007	VOA	CHLOROMETHANE	1	U	UG/L	0.2	
TT395-MW03	MW	UST-R SITE 1 (395)	11/30/2007	VOA	CIS-1,2-DICHLOROETHENE	1	U	UG/L	0.2	
TT395-MW03	MW	UST-R SITE 1 (395)	11/30/2007	VOA	CIS-1,3-DICHLOROPROPENE	1	U	UG/L	0.2	
TT395-MW03	MW	UST-R SITE 1 (395)	11/30/2007	VOA	DIBROMOCHLOROMETHANE	1	U	UG/L	0.2	
TT395-MW03	MW	UST-R SITE 1 (395)	11/30/2007	VOA	ETHYLBENZENE	1	U	UG/L	0.2	
TT395-MW03	MW	UST-R SITE 1 (395)	11/30/2007	VOA	ISOPROPYLBENZENE	1	U	UG/L	0.2	
TT395-MW03	MW	UST-R SITE 1 (395)	11/30/2007	VOA	M,P-XYLENE	2	U	UG/L	0.5	
TT395-MW03	MW	UST-R SITE 1 (395)	11/30/2007	VOA	METHYLENE CHLORIDE	1	U	UG/L	0.5	
TT395-MW03	MW	UST-R SITE 1 (395)	11/30/2007	VOA	N-BUTYLBENZENE	1	U	UG/L	0.2	
TT395-MW03	MW	UST-R SITE 1 (395)	11/30/2007	VOA	N-PROPYLBENZENE	1	U	UG/L	0.2	
TT395-MW03	MW	UST-R SITE 1 (395)	11/30/2007	VOA	O-XYLENE	1	U	UG/L	0.2	
TT395-MW03	MW	UST-R SITE 1 (395)	11/30/2007	VOA	P-ISOPROPYLTOLUENE	1	U	UG/L	0.2	
TT395-MW03	MW	UST-R SITE 1 (395)	11/30/2007	VOA	SEC-BUTYLBENZENE	1	U	UG/L	0.2	

PT_NAME	PT Type	Site	SMP_DATE	ANLYGROUP	STD_CHEMNAME	CONC	QUALIFIER	UNITS	MDL	RL
TT395-MW03	MW	UST-R SITE 1 (395)	11/30/2007	VOA	STYRENE	1	U	UG/L	0.2	
TT395-MW03	MW	UST-R SITE 1 (395)	11/30/2007	VOA	TERT-BUTYLBENZENE	1	U	UG/L	0.2	
TT395-MW03	MW	UST-R SITE 1 (395)	11/30/2007	VOA	TETRACHLOROETHENE	1	U	UG/L	0.2	
TT395-MW03	MW	UST-R SITE 1 (395)	11/30/2007	VOA	TOLUENE	1	U	UG/L	0.2	
TT395-MW03	MW	UST-R SITE 1 (395)	11/30/2007	VOA	TRANS-1,2-DICHLOROETHENE	1	U	UG/L	0.2	
TT395-MW03	MW	UST-R SITE 1 (395)	11/30/2007	VOA	TRANS-1,3-DICHLOROPROPENE	1	U	UG/L	0.2	
TT395-MW03	MW	UST-R SITE 1 (395)	11/30/2007	VOA	TRICHLOROETHENE	1	U	UG/L	0.2	
TT395-MW03	MW	UST-R SITE 1 (395)	11/30/2007	VOA	VINYL CHLORIDE	1	U	UG/L	0.2	
TT806-MW01	MW	UST-R SITE 2 (800 C	12/4/2007	ANION	BROMIDE	38.6		MG/L	5	
TT806-MW01	MW	UST-R SITE 2 (800 C	12/4/2007	ANION	CHLORIDE	18000		MG/L	100	
TT806-MW01	MW	UST-R SITE 2 (800 C	12/4/2007	ANION	FLUORIDE	2	U	MG/L	1	
TT806-MW01	MW	UST-R SITE 2 (800 C	12/4/2007	ANION	NITRATE	2.85		MG/L	1	
TT806-MW01	MW	UST-R SITE 2 (800 C	12/4/2007	ANION	NITRITE	2	U	MG/L	1	
TT806-MW01	MW	UST-R SITE 2 (800 C	12/4/2007	ANION	ORTHOPHOSPHATE	10	U	MG/L	5	
TT806-MW01	MW	UST-R SITE 2 (800 C	12/4/2007	ANION	SULFATE	14100		MG/L	250	
TT806-MW01	MW	UST-R SITE 2 (800 C	12/4/2007	ANION	TOTAL ALKALINITY	825		MG/L	1	
TT806-MW01	MW	UST-R SITE 2 (800 C	12/4/2007	DGASES	ETHANE	2	U	UG/L	0.6	
TT806-MW01	MW	UST-R SITE 2 (800 C	12/4/2007	DGASES	ETHENE	2	U	UG/L	0.6	
TT806-MW01	MW	UST-R SITE 2 (800 C	12/4/2007	DGASES	METHANE	1.2	J	UG/L	0.6	
TT806-MW01	MW	UST-R SITE 2 (800 C	12/4/2007	SOLIDS	TOTAL DISSOLVED SOLIDS	47900		MG/L	5	
TT806-MW01	MW	UST-R SITE 2 (800 C	12/4/2007	SULFIDE	SULFIDE	0.5	U	MG/L	0.1	
TT806-MW01	MW	UST-R SITE 2 (800 C	12/4/2007	SVOA	1-METHYLNAPHTHALENE	0.019	U	UG/L	0.0096	
TT806-MW01	MW	UST-R SITE 2 (800 C	12/4/2007	SVOA	2-METHYLNAPHTHALENE	0.019	U	UG/L	0.0096	
TT806-MW01	MW	UST-R SITE 2 (800 C	12/4/2007	SVOA	ACENAPHTHENE	0.019	U	UG/L	0.0096	
TT806-MW01	MW	UST-R SITE 2 (800 C	12/4/2007	SVOA	ACENAPHTHYLENE	0.019	U	UG/L	0.0096	
TT806-MW01	MW	UST-R SITE 2 (800 C	12/4/2007	SVOA	ANTHRACENE	0.019	U	UG/L	0.0096	
TT806-MW01	MW	UST-R SITE 2 (800 C	12/4/2007	SVOA	BENZO(A)ANTHRACENE	0.019	U	UG/L	0.0096	
TT806-MW01	MW	UST-R SITE 2 (800 C	12/4/2007	SVOA	BENZO(A)PYRENE	0.019	U	UG/L	0.0096	
TT806-MW01	MW	UST-R SITE 2 (800 C	12/4/2007	SVOA	BENZO(B)FLUORANTHENE	0.019	U	UG/L	0.0096	
TT806-MW01	MW	UST-R SITE 2 (800 C	12/4/2007	SVOA	BENZO(G,H,I)PERYLENE	0.019	U	UG/L	0.0096	
TT806-MW01	MW	UST-R SITE 2 (800 C	12/4/2007	SVOA	BENZO(K)FLUORANTHENE	0.019	U	UG/L	0.0096	
TT806-MW01	MW	UST-R SITE 2 (800 C	12/4/2007	SVOA	CHRYSENE	0.019	U	UG/L	0.0096	
TT806-MW01	MW	UST-R SITE 2 (800 C	12/4/2007	SVOA	DIBENZO(A,H)ANTHRACENE	0.019	U	UG/L	0.0096	
TT806-MW01	MW	UST-R SITE 2 (800 C	12/4/2007	SVOA	FLUORANTHENE	0.019	U	UG/L	0.0096	
TT806-MW01	MW	UST-R SITE 2 (800 C	12/4/2007	SVOA	FLUORENE	0.019	U	UG/L	0.0096	
TT806-MW01	MW	UST-R SITE 2 (800 C	12/4/2007	SVOA	INDENO(1,2,3-CD)PYRENE	0.019	U	UG/L	0.0096	
TT806-MW01	MW	UST-R SITE 2 (800 C	12/4/2007	SVOA	NAPHTHALENE	0.019	U	UG/L	0.0096	
TT806-MW01	MW	UST-R SITE 2 (800 C	12/4/2007	SVOA	PHENANTHRENE	0.019	U	UG/L	0.0096	
TT806-MW01	MW	UST-R SITE 2 (800 C	12/4/2007	SVOA	PYRENE	0.019	U	UG/L	0.0096	
TT806-MW01	MW	UST-R SITE 2 (800 C	12/4/2007	TOC	TOTAL ORGANIC CARBON	15.9		MG/L	0.5	
TT806-MW01	MW	UST-R SITE 2 (800 C	12/4/2007	TPHEXT	DIESEL RANGE ORGANICS	0.47	U	MG/L	0.094	
TT806-MW01	MW	UST-R SITE 2 (800 C	12/4/2007	TPHEXT	JP5 RANGE ORGANICS	0.94	U	MG/L	0.094	
TT806-MW01	MW	UST-R SITE 2 (800 C	12/4/2007	TPHEXT	MOTOR OIL RANGE ORGANICS	0.94	U	MG/L	0.094	
TT806-MW01	MW	UST-R SITE 2 (800 C	12/4/2007	TPHPRG	GASOLINE RANGE ORGANICS	0.1	U	MG/L	0.02	
TT806-MW01	MW	UST-R SITE 2 (800 C	12/4/2007	VOA	1,1,1-TRICHLOROETHANE	1	U	UG/L	0.2	
TT806-MW01	MW	UST-R SITE 2 (800 C	12/4/2007	VOA	1,1,2,2-TETRACHLOROETHANE	1	U	UG/L	0.2	
TT806-MW01	MW	UST-R SITE 2 (800 C	12/4/2007	VOA	1,1,2-TRICHLOROETHANE	1	U	UG/L	0.2	
TT806-MW01	MW	UST-R SITE 2 (800 C	12/4/2007	VOA	1,1-DICHLOROETHANE	1	U	UG/L	0.2	
TT806-MW01	MW	UST-R SITE 2 (800 C	12/4/2007	VOA	1,1-DICHLOROETHENE	1	U	UG/L	0.2	
TT806-MW01	MW	UST-R SITE 2 (800 C	12/4/2007	VOA	1,2,4-TRIMETHYLBENZENE	1	U	UG/L	0.2	
TT806-MW01	MW	UST-R SITE 2 (800 C	12/4/2007	VOA	1,2-DICHLOROETHANE	1	U	UG/L	0.2	
TT806-MW01	MW	UST-R SITE 2 (800 C	12/4/2007	VOA	1,2-DICHLOROPROPANE	1	U	UG/L	0.2	
TT806-MW01	MW	UST-R SITE 2 (800 C	12/4/2007	VOA	1,3,5-TRIMETHYLBENZENE	1	U	UG/L	0.2	
TT806-MW01	MW	UST-R SITE 2 (800 C	12/4/2007	VOA	2-BUTANONE	10	U	UG/L	5	
TT806-MW01	MW	UST-R SITE 2 (800 C	12/4/2007	VOA	2-HEXANONE	10	U	UG/L	5	
TT806-MW01	MW	UST-R SITE 2 (800 C	12/4/2007	VOA	4-METHYL-2-PENTANONE	10	U	UG/L	5	
TT806-MW01	MW	UST-R SITE 2 (800 C	12/4/2007	VOA	ACETONE	10	U	UG/L	5	
TT806-MW01	MW	UST-R SITE 2 (800 C	12/4/2007	VOA	BENZENE	1	U	UG/L	0.2	
TT806-MW01	MW	UST-R SITE 2 (800 C	12/4/2007	VOA	BROMODICHLOROMETHANE	1	U	UG/L	0.2	
TT806-MW01	MW	UST-R SITE 2 (800 C	12/4/2007	VOA	BROMOFORM	1	U	UG/L	0.3	
TT806-MW01	MW	UST-R SITE 2 (800 C	12/4/2007	VOA	BROMOMETHANE	1	U	UG/L	0.2	
TT806-MW01	MW	UST-R SITE 2 (800 C	12/4/2007	VOA	CARBON DISULFIDE	1	U	UG/L	0.2	
TT806-MW01	MW	UST-R SITE 2 (800 C	12/4/2007	VOA	CARBON TETRACHLORIDE	1	U	UG/L	0.2	
TT806-MW01	MW	UST-R SITE 2 (800 C	12/4/2007	VOA	CHLOROBENZENE	1	U	UG/L	0.2	
TT806-MW01	MW	UST-R SITE 2 (800 C	12/4/2007	VOA	CHLOROETHANE	1	U	UG/L	0.2	
TT806-MW01	MW	UST-R SITE 2 (800 C	12/4/2007	VOA	CHLOROFORM	1	U	UG/L	0.2	
TT806-MW01	MW	UST-R SITE 2 (800 C	12/4/2007	VOA	CHLOROMETHANE	1	U	UG/L	0.2	
TT806-MW01	MW	UST-R SITE 2 (800 C	12/4/2007	VOA	CIS-1,2-DICHLOROETHENE	1	U	UG/L	0.2	
TT806-MW01	MW	UST-R SITE 2 (800 C	12/4/2007	VOA	CIS-1,3-DICHLOROPROPENE	1	U	UG/L	0.2	
TT806-MW01	MW	UST-R SITE 2 (800 C	12/4/2007	VOA	DIBROMOCHLOROMETHANE	1	U	UG/L	0.2	
TT806-MW01	MW	UST-R SITE 2 (800 C	12/4/2007	VOA	ETHYLBENZENE	1	U	UG/L	0.2	
TT806-MW01	MW	UST-R SITE 2 (800 C	12/4/2007	VOA	ISOPROPYLBENZENE	1	U	UG/L	0.2	
TT806-MW01	MW	UST-R SITE 2 (800 C	12/4/2007	VOA	M,P-XYLENE	2	U	UG/L	0.5	
TT806-MW01	MW	UST-R SITE 2 (800 C	12/4/2007	VOA	METHYLENE CHLORIDE	1	U	UG/L	0.5	
TT806-MW01	MW	UST-R SITE 2 (800 C	12/4/2007	VOA	N-BUTYLBENZENE	1	U	UG/L	0.2	
TT806-MW01	MW	UST-R SITE 2 (800 C	12/4/2007	VOA	N-PROPYLBENZENE	1	U	UG/L	0.2	
TT806-MW01	MW	UST-R SITE 2 (800 C	12/4/2007	VOA	O-XYLENE	1	U	UG/L	0.2	
TT806-MW01	MW	UST-R SITE 2 (800 C	12/4/2007	VOA	P-ISOPROPYLTOLUENE	1	U	UG/L	0.2	
TT806-MW01	MW	UST-R SITE 2 (800 C	12/4/2007	VOA	SEC-BUTYLBENZENE	1	U	UG/L	0.2	
TT806-MW01	MW	UST-R SITE 2 (800 C	12/4/2007	VOA	STYRENE	1	U	UG/L	0.2	
TT806-MW01	MW	UST-R SITE 2 (800 C	12/4/2007	VOA	TERT-BUTYLBENZENE	1	U	UG/L	0.2	
TT806-MW01	MW	UST-R SITE 2 (800 C	12/4/2007	VOA	TETRACHLOROETHENE	1	U	UG/L	0.2	
TT806-MW01	MW	UST-R SITE 2 (800 C	12/4/2007	VOA	TOLUENE	1	U	UG/L	0.2	
TT806-MW01	MW	UST-R SITE 2 (800 C	12/4/2007	VOA	TRANS-1,2-DICHLOROETHENE	1	U	UG/L	0.2	
TT806-MW01	MW	UST-R SITE 2 (800 C	12/4/2007	VOA	TRANS-1,3-DICHLOROPROPENE	1	U	UG/L	0.2	
TT806-MW01	MW	UST-R SITE 2 (800 C	12/4/2007	VOA	TRICHLOROETHENE	1	U	UG/L	0.2	
TT806-MW01	MW	UST-R SITE 2 (800 C	12/4/2007	VOA	VINYL CHLORIDE	1	U	UG/L	0.2	
TT806-MW02	MW	UST-R SITE 2 (800 C	12/2/2007	SOLIDS	TOTAL DISSOLVED SOLIDS	46200		MG/L	5	
TT806-MW02	MW	UST-R SITE 2 (800 C	12/2/2007	SVOA	1-METHYLNAPHTHALENE	0.019	U	UG/L	0.0094	
TT806-MW02	MW	UST-R SITE 2 (800 C	12/2/2007	SVOA	2-METHYLNAPHTHALENE	0.019	U	UG/L	0.0094	
TT806-MW02	MW	UST-R SITE 2 (800 C	12/2/2007	SVOA	ACENAPHTHENE	0.019	U	UG/L	0.0094	
TT806-MW02	MW	UST-R SITE 2 (800 C	12/2/2007	SVOA	ACENAPHTHYLENE	0.019	U	UG/L	0.0094	
TT806-MW02	MW	UST-R SITE 2 (800 C	12/2/2007	SVOA	ANTHRACENE	0.019	U	UG/L	0.0094	

PT_NAME	PT Type	Site	SMP_DATE	ANLYGROUP	STD_CHEMNAME	CONC	QUALIFIER	UNITS	MDL	RL
TT806-MW02	MW	UST-R SITE 2 (800 C	12/2/2007	SVOA	BENZO(A)ANTHRACENE	0.019	U	UG/L	0.0094	
TT806-MW02	MW	UST-R SITE 2 (800 C	12/2/2007	SVOA	BENZO(A)PYRENE	0.019	U	UG/L	0.0094	
TT806-MW02	MW	UST-R SITE 2 (800 C	12/2/2007	SVOA	BENZO(B)FLUORANTHENE	0.019	U	UG/L	0.0094	
TT806-MW02	MW	UST-R SITE 2 (800 C	12/2/2007	SVOA	BENZO(G,H,I)PERYLENE	0.019	U	UG/L	0.0094	
TT806-MW02	MW	UST-R SITE 2 (800 C	12/2/2007	SVOA	BENZO(K)FLUORANTHENE	0.019	U	UG/L	0.0094	
TT806-MW02	MW	UST-R SITE 2 (800 C	12/2/2007	SVOA	CHRYSENE	0.019	U	UG/L	0.0094	
TT806-MW02	MW	UST-R SITE 2 (800 C	12/2/2007	SVOA	DIBENZO(A,H)ANTHRACENE	0.019	U	UG/L	0.0094	
TT806-MW02	MW	UST-R SITE 2 (800 C	12/2/2007	SVOA	FLUORANTHENE	0.019	U	UG/L	0.0094	
TT806-MW02	MW	UST-R SITE 2 (800 C	12/2/2007	SVOA	FLUORENE	0.019	U	UG/L	0.0094	
TT806-MW02	MW	UST-R SITE 2 (800 C	12/2/2007	SVOA	INDENO(1,2,3-CD)PYRENE	0.019	U	UG/L	0.0094	
TT806-MW02	MW	UST-R SITE 2 (800 C	12/2/2007	SVOA	NAPHTHALENE	0.019	U	UG/L	0.0094	
TT806-MW02	MW	UST-R SITE 2 (800 C	12/2/2007	SVOA	PHENANTHRENE	0.019	U	UG/L	0.0094	
TT806-MW02	MW	UST-R SITE 2 (800 C	12/2/2007	SVOA	PYRENE	0.019	U	UG/L	0.0094	
TT806-MW02	MW	UST-R SITE 2 (800 C	12/2/2007	TPHEXT	DIESEL RANGE ORGANICS	0.21	JH	MG/L	0.094	
TT806-MW02	MW	UST-R SITE 2 (800 C	12/2/2007	TPHEXT	JP5 RANGE ORGANICS	0.94	UJ	MG/L	0.094	
TT806-MW02	MW	UST-R SITE 2 (800 C	12/2/2007	TPHEXT	MOTOR OIL RANGE ORGANICS	0.94	UJ	MG/L	0.094	
TT806-MW02	MW	UST-R SITE 2 (800 C	12/2/2007	TPHPRG	GASOLINE RANGE ORGANICS	0.1	U	MG/L	0.02	
TT806-MW02	MW	UST-R SITE 2 (800 C	12/2/2007	VOA	1,1,1-TRICHLOROETHANE	1	U	UG/L	0.2	
TT806-MW02	MW	UST-R SITE 2 (800 C	12/2/2007	VOA	1,1,2,2-TETRACHLOROETHANE	1	U	UG/L	0.2	
TT806-MW02	MW	UST-R SITE 2 (800 C	12/2/2007	VOA	1,1,2-TRICHLOROETHANE	1	U	UG/L	0.2	
TT806-MW02	MW	UST-R SITE 2 (800 C	12/2/2007	VOA	1,1-DICHLOROETHANE	3		UG/L	0.2	
TT806-MW02	MW	UST-R SITE 2 (800 C	12/2/2007	VOA	1,1-DICHLOROETHENE	6.3		UG/L	0.2	
TT806-MW02	MW	UST-R SITE 2 (800 C	12/2/2007	VOA	1,2,4-TRIMETHYLBENZENE	1	UJ	UG/L	0.2	
TT806-MW02	MW	UST-R SITE 2 (800 C	12/2/2007	VOA	1,2-DICHLOROETHANE	1	U	UG/L	0.2	
TT806-MW02	MW	UST-R SITE 2 (800 C	12/2/2007	VOA	1,2-DICHLOROPROPANE	1	U	UG/L	0.2	
TT806-MW02	MW	UST-R SITE 2 (800 C	12/2/2007	VOA	1,3,5-TRIMETHYLBENZENE	1	U	UG/L	0.2	
TT806-MW02	MW	UST-R SITE 2 (800 C	12/2/2007	VOA	2-BUTANONE	10	R	UG/L	5	
TT806-MW02	MW	UST-R SITE 2 (800 C	12/2/2007	VOA	2-HEXANONE	10	U	UG/L	5	
TT806-MW02	MW	UST-R SITE 2 (800 C	12/2/2007	VOA	4-METHYL-2-PENTANONE	10	U	UG/L	5	
TT806-MW02	MW	UST-R SITE 2 (800 C	12/2/2007	VOA	ACETONE	10	R	UG/L	5	
TT806-MW02	MW	UST-R SITE 2 (800 C	12/2/2007	VOA	BENZENE	1	U	UG/L	0.2	
TT806-MW02	MW	UST-R SITE 2 (800 C	12/2/2007	VOA	BROMODICHLOROMETHANE	1	U	UG/L	0.2	
TT806-MW02	MW	UST-R SITE 2 (800 C	12/2/2007	VOA	BROMOFORM	1	U	UG/L	0.3	
TT806-MW02	MW	UST-R SITE 2 (800 C	12/2/2007	VOA	BROMOMETHANE	1	U	UG/L	0.2	
TT806-MW02	MW	UST-R SITE 2 (800 C	12/2/2007	VOA	CARBON DISULFIDE	1	U	UG/L	0.2	
TT806-MW02	MW	UST-R SITE 2 (800 C	12/2/2007	VOA	CARBON TETRACHLORIDE	1	U	UG/L	0.2	
TT806-MW02	MW	UST-R SITE 2 (800 C	12/2/2007	VOA	CHLOROBENZENE	1	U	UG/L	0.2	
TT806-MW02	MW	UST-R SITE 2 (800 C	12/2/2007	VOA	CHLOROETHANE	1	U	UG/L	0.2	
TT806-MW02	MW	UST-R SITE 2 (800 C	12/2/2007	VOA	CHLOROFORM	1	U	UG/L	0.2	
TT806-MW02	MW	UST-R SITE 2 (800 C	12/2/2007	VOA	CHLOROMETHANE	1	UJ	UG/L	0.2	
TT806-MW02	MW	UST-R SITE 2 (800 C	12/2/2007	VOA	CIS-1,2-DICHLOROETHENE	0.56	J	UG/L	0.2	
TT806-MW02	MW	UST-R SITE 2 (800 C	12/2/2007	VOA	CIS-1,3-DICHLOROPROPENE	1	U	UG/L	0.2	
TT806-MW02	MW	UST-R SITE 2 (800 C	12/2/2007	VOA	DIBROMOCHLOROMETHANE	1	U	UG/L	0.2	
TT806-MW02	MW	UST-R SITE 2 (800 C	12/2/2007	VOA	ETHYLBENZENE	1	U	UG/L	0.2	
TT806-MW02	MW	UST-R SITE 2 (800 C	12/2/2007	VOA	ISOPROPYLBENZENE	1	U	UG/L	0.2	
TT806-MW02	MW	UST-R SITE 2 (800 C	12/2/2007	VOA	M,P-XYLENE	2	U	UG/L	0.5	
TT806-MW02	MW	UST-R SITE 2 (800 C	12/2/2007	VOA	METHYLENE CHLORIDE	1	U	UG/L	0.5	
TT806-MW02	MW	UST-R SITE 2 (800 C	12/2/2007	VOA	N-BUTYLBENZENE	1	U	UG/L	0.2	
TT806-MW02	MW	UST-R SITE 2 (800 C	12/2/2007	VOA	N-PROPYLBENZENE	1	U	UG/L	0.2	
TT806-MW02	MW	UST-R SITE 2 (800 C	12/2/2007	VOA	O-XYLENE	1	U	UG/L	0.2	
TT806-MW02	MW	UST-R SITE 2 (800 C	12/2/2007	VOA	P-ISOPROPYLTOLUENE	1	U	UG/L	0.2	
TT806-MW02	MW	UST-R SITE 2 (800 C	12/2/2007	VOA	SEC-BUTYLBENZENE	1	U	UG/L	0.2	
TT806-MW02	MW	UST-R SITE 2 (800 C	12/2/2007	VOA	STYRENE	1	U	UG/L	0.2	
TT806-MW02	MW	UST-R SITE 2 (800 C	12/2/2007	VOA	TERT-BUTYLBENZENE	1	U	UG/L	0.2	
TT806-MW02	MW	UST-R SITE 2 (800 C	12/2/2007	VOA	TETRACHLOROETHENE	1	U	UG/L	0.2	
TT806-MW02	MW	UST-R SITE 2 (800 C	12/2/2007	VOA	TOLUENE	1	U	UG/L	0.2	
TT806-MW02	MW	UST-R SITE 2 (800 C	12/2/2007	VOA	TRANS-1,2-DICHLOROETHENE	1	U	UG/L	0.2	
TT806-MW02	MW	UST-R SITE 2 (800 C	12/2/2007	VOA	TRANS-1,3-DICHLOROPROPENE	1	U	UG/L	0.2	
TT806-MW02	MW	UST-R SITE 2 (800 C	12/2/2007	VOA	TRICHLOROETHENE	0.24	J	UG/L	0.2	
TT806-MW02	MW	UST-R SITE 2 (800 C	12/2/2007	VOA	VINYL CHLORIDE	1	U	UG/L	0.2	
TT806-MW03	MW	UST-R SITE 2 (800 C	12/2/2007	SOLIDS	TOTAL DISSOLVED SOLIDS	51100		MG/L	5	
TT806-MW03	MW	UST-R SITE 2 (800 C	12/2/2007	SVOA	1-METHYLNAPHTHALENE	0.019	U	UG/L	0.0094	
TT806-MW03	MW	UST-R SITE 2 (800 C	12/2/2007	SVOA	2-METHYLNAPHTHALENE	0.019	U	UG/L	0.0094	
TT806-MW03	MW	UST-R SITE 2 (800 C	12/2/2007	SVOA	ACENAPHTHENE	0.019	U	UG/L	0.0094	
TT806-MW03	MW	UST-R SITE 2 (800 C	12/2/2007	SVOA	ACENAPHTHYLENE	0.019	U	UG/L	0.0094	
TT806-MW03	MW	UST-R SITE 2 (800 C	12/2/2007	SVOA	ANTHRACENE	0.019	U	UG/L	0.0094	
TT806-MW03	MW	UST-R SITE 2 (800 C	12/2/2007	SVOA	BENZO(A)ANTHRACENE	0.019	U	UG/L	0.0094	
TT806-MW03	MW	UST-R SITE 2 (800 C	12/2/2007	SVOA	BENZO(A)PYRENE	0.019	U	UG/L	0.0094	
TT806-MW03	MW	UST-R SITE 2 (800 C	12/2/2007	SVOA	BENZO(B)FLUORANTHENE	0.019	U	UG/L	0.0094	
TT806-MW03	MW	UST-R SITE 2 (800 C	12/2/2007	SVOA	BENZO(G,H,I)PERYLENE	0.019	U	UG/L	0.0094	
TT806-MW03	MW	UST-R SITE 2 (800 C	12/2/2007	SVOA	BENZO(K)FLUORANTHENE	0.019	U	UG/L	0.0094	
TT806-MW03	MW	UST-R SITE 2 (800 C	12/2/2007	SVOA	CHRYSENE	0.019	U	UG/L	0.0094	
TT806-MW03	MW	UST-R SITE 2 (800 C	12/2/2007	SVOA	DIBENZO(A,H)ANTHRACENE	0.019	U	UG/L	0.0094	
TT806-MW03	MW	UST-R SITE 2 (800 C	12/2/2007	SVOA	FLUORANTHENE	0.019	U	UG/L	0.0094	
TT806-MW03	MW	UST-R SITE 2 (800 C	12/2/2007	SVOA	FLUORENE	0.019	U	UG/L	0.0094	
TT806-MW03	MW	UST-R SITE 2 (800 C	12/2/2007	SVOA	INDENO(1,2,3-CD)PYRENE	0.019	U	UG/L	0.0094	
TT806-MW03	MW	UST-R SITE 2 (800 C	12/2/2007	SVOA	NAPHTHALENE	0.019	U	UG/L	0.0094	
TT806-MW03	MW	UST-R SITE 2 (800 C	12/2/2007	SVOA	PHENANTHRENE	0.019	U	UG/L	0.0094	
TT806-MW03	MW	UST-R SITE 2 (800 C	12/2/2007	SVOA	PYRENE	0.019	U	UG/L	0.0094	
TT806-MW03	MW	UST-R SITE 2 (800 C	12/2/2007	TPHEXT	DIESEL RANGE ORGANICS	0.12	JH	MG/L	0.094	
TT806-MW03	MW	UST-R SITE 2 (800 C	12/2/2007	TPHEXT	JP5 RANGE ORGANICS	0.94	U	MG/L	0.094	
TT806-MW03	MW	UST-R SITE 2 (800 C	12/2/2007	TPHEXT	MOTOR OIL RANGE ORGANICS	0.94	U	MG/L	0.094	
TT806-MW03	MW	UST-R SITE 2 (800 C	12/2/2007	TPHPRG	GASOLINE RANGE ORGANICS	0.1	U	MG/L	0.02	
TT806-MW03	MW	UST-R SITE 2 (800 C	12/2/2007	VOA	1,1,1-TRICHLOROETHANE	1	U	UG/L	0.2	
TT806-MW03	MW	UST-R SITE 2 (800 C	12/2/2007	VOA	1,1,2,2-TETRACHLOROETHANE	1	U	UG/L	0.2	
TT806-MW03	MW	UST-R SITE 2 (800 C	12/2/2007	VOA	1,1,2-TRICHLOROETHANE	1	U	UG/L	0.2	
TT806-MW03	MW	UST-R SITE 2 (800 C	12/2/2007	VOA	1,1-DICHLOROETHANE	2.8		UG/L	0.2	
TT806-MW03	MW	UST-R SITE 2 (800 C	12/2/2007	VOA	1,1-DICHLOROETHENE	6.7		UG/L	0.2	
TT806-MW03	MW	UST-R SITE 2 (800 C	12/2/2007	VOA	1,2,4-TRIMETHYLBENZENE	1	U	UG/L	0.2	
TT806-MW03	MW	UST-R SITE 2 (800 C	12/2/2007	VOA	1,2-DICHLOROETHANE	1	U	UG/L	0.2	
TT806-MW03	MW	UST-R SITE 2 (800 C	12/2/2007	VOA	1,2-DICHLOROPROPANE	1	U	UG/L	0.2	
TT806-MW03	MW	UST-R SITE 2 (800 C	12/2/2007	VOA	1,3,5-TRIMETHYLBENZENE	1	U	UG/L	0.2	
TT806-MW03	MW	UST-R SITE 2 (800 C	12/2/2007	VOA	2-BUTANONE	10	R	UG/L	5	

PT_NAME	PT Type	Site	SMP_DATE	ANLYGROUP	STD_CHEMNAME	CONC	QUALIFIER	UNITS	MDL	RL
TT806-MW03	MW	UST-R SITE 2 (800 C	12/2/2007	VOA	2-HEXANONE	10	U	UG/L	5	
TT806-MW03	MW	UST-R SITE 2 (800 C	12/2/2007	VOA	4-METHYL-2-PENTANONE	10	U	UG/L	5	
TT806-MW03	MW	UST-R SITE 2 (800 C	12/2/2007	VOA	ACETONE	10	R	UG/L	5	
TT806-MW03	MW	UST-R SITE 2 (800 C	12/2/2007	VOA	BENZENE	1	U	UG/L	0.2	
TT806-MW03	MW	UST-R SITE 2 (800 C	12/2/2007	VOA	BROMODICHLOROMETHANE	1	U	UG/L	0.2	
TT806-MW03	MW	UST-R SITE 2 (800 C	12/2/2007	VOA	BROMOFORM	1	U	UG/L	0.3	
TT806-MW03	MW	UST-R SITE 2 (800 C	12/2/2007	VOA	BROMOMETHANE	1	U	UG/L	0.2	
TT806-MW03	MW	UST-R SITE 2 (800 C	12/2/2007	VOA	CARBON DISULFIDE	1	U	UG/L	0.2	
TT806-MW03	MW	UST-R SITE 2 (800 C	12/2/2007	VOA	CARBON TETRACHLORIDE	1	U	UG/L	0.2	
TT806-MW03	MW	UST-R SITE 2 (800 C	12/2/2007	VOA	CHLOROBENZENE	1	U	UG/L	0.2	
TT806-MW03	MW	UST-R SITE 2 (800 C	12/2/2007	VOA	CHLOROETHANE	1	U	UG/L	0.2	
TT806-MW03	MW	UST-R SITE 2 (800 C	12/2/2007	VOA	CHLOROFORM	1	U	UG/L	0.2	
TT806-MW03	MW	UST-R SITE 2 (800 C	12/2/2007	VOA	CHLOROMETHANE	1	U	UG/L	0.2	
TT806-MW03	MW	UST-R SITE 2 (800 C	12/2/2007	VOA	CIS-1,2-DICHLOROETHENE	1	U	UG/L	0.2	
TT806-MW03	MW	UST-R SITE 2 (800 C	12/2/2007	VOA	CIS-1,3-DICHLOROPROPENE	1	U	UG/L	0.2	
TT806-MW03	MW	UST-R SITE 2 (800 C	12/2/2007	VOA	DIBROMOCHLOROMETHANE	1	U	UG/L	0.2	
TT806-MW03	MW	UST-R SITE 2 (800 C	12/2/2007	VOA	ETHYLBENZENE	1	U	UG/L	0.2	
TT806-MW03	MW	UST-R SITE 2 (800 C	12/2/2007	VOA	ISOPROPYLBENZENE	1	U	UG/L	0.2	
TT806-MW03	MW	UST-R SITE 2 (800 C	12/2/2007	VOA	M,P-XYLENE	2	U	UG/L	0.5	
TT806-MW03	MW	UST-R SITE 2 (800 C	12/2/2007	VOA	METHYLENE CHLORIDE	1	U	UG/L	0.5	
TT806-MW03	MW	UST-R SITE 2 (800 C	12/2/2007	VOA	N-BUTYLBENZENE	1	U	UG/L	0.2	
TT806-MW03	MW	UST-R SITE 2 (800 C	12/2/2007	VOA	N-PROPYLBENZENE	1	U	UG/L	0.2	
TT806-MW03	MW	UST-R SITE 2 (800 C	12/2/2007	VOA	O-XYLENE	1	U	UG/L	0.2	
TT806-MW03	MW	UST-R SITE 2 (800 C	12/2/2007	VOA	P-ISOPROPYLTOLUENE	1	U	UG/L	0.2	
TT806-MW03	MW	UST-R SITE 2 (800 C	12/2/2007	VOA	SEC-BUTYLBENZENE	1	U	UG/L	0.2	
TT806-MW03	MW	UST-R SITE 2 (800 C	12/2/2007	VOA	STYRENE	1	U	UG/L	0.2	
TT806-MW03	MW	UST-R SITE 2 (800 C	12/2/2007	VOA	TERT-BUTYLBENZENE	1	U	UG/L	0.2	
TT806-MW03	MW	UST-R SITE 2 (800 C	12/2/2007	VOA	TETRACHLOROETHENE	1	U	UG/L	0.2	
TT806-MW03	MW	UST-R SITE 2 (800 C	12/2/2007	VOA	TOLUENE	1	U	UG/L	0.2	
TT806-MW03	MW	UST-R SITE 2 (800 C	12/2/2007	VOA	TRANS-1,2-DICHLOROETHENE	1	U	UG/L	0.2	
TT806-MW03	MW	UST-R SITE 2 (800 C	12/2/2007	VOA	TRANS-1,3-DICHLOROPROPENE	1	U	UG/L	0.2	
TT806-MW03	MW	UST-R SITE 2 (800 C	12/2/2007	VOA	TRICHLOROETHENE	1	U	UG/L	0.2	
TT806-MW03	MW	UST-R SITE 2 (800 C	12/2/2007	VOA	VINYL CHLORIDE	1	U	UG/L	0.2	
806E	MW	UST 806	12/10/1997	TPHEXT	TPH-EXTRACTABLE	500	U	UG/L		
806E	MW	UST 806	12/10/1997	VOA	BENZENE	1	U	UG/L		
806E	MW	UST 806	12/10/1997	VOA	ETHYLBENZENE	1	U	UG/L		
806E	MW	UST 806	12/10/1997	VOA	TOLUENE	1	U	UG/L		
806E	MW	UST 806	12/10/1997	VOA	XYLENES	1	U	UG/L		
806B	MW	UST 806	12/10/1997	TPHEXT	TPH-EXTRACTABLE	500	U	UG/L		
806B	MW	UST 806	12/10/1997	VOA	BENZENE	1	U	UG/L		
806B	MW	UST 806	12/10/1997	VOA	ETHYLBENZENE	1	U	UG/L		
806B	MW	UST 806	12/10/1997	VOA	TOLUENE	1	U	UG/L		
806B	MW	UST 806	12/10/1997	VOA	XYLENES	1	U	UG/L		
806A	MW	UST 806	12/10/1997	SVOA	1,2,4-TRICHLOROBENZENE	10	U	UG/L		
806A	MW	UST 806	12/10/1997	SVOA	1,2-DICHLOROBENZENE	10	U	UG/L		
806A	MW	UST 806	12/10/1997	SVOA	1,3-DICHLOROBENZENE	10	U	UG/L		
806A	MW	UST 806	12/10/1997	SVOA	1,4-DICHLOROBENZENE	10	U	UG/L		
806A	MW	UST 806	12/10/1997	SVOA	2,2-OXYBIS(1-CHLOROPROPANE)	10	U	UG/L		
806A	MW	UST 806	12/10/1997	SVOA	2,4,6-TRICHLOROPHENOL	10	U	UG/L		
806A	MW	UST 806	12/10/1997	SVOA	2,4-DICHLOROPHENOL	10	U	UG/L		
806A	MW	UST 806	12/10/1997	SVOA	2,4-DIMETHYLPHENOL	10	U	UG/L		
806A	MW	UST 806	12/10/1997	SVOA	2,4-DINITROPHENOL	50	U	UG/L		
806A	MW	UST 806	12/10/1997	SVOA	2,4-DINITROTOLUENE	10	U	UG/L		
806A	MW	UST 806	12/10/1997	SVOA	2,6-DINITROTOLUENE	10	U	UG/L		
806A	MW	UST 806	12/10/1997	SVOA	2-CHLORONAPHTHALENE	10	U	UG/L		
806A	MW	UST 806	12/10/1997	SVOA	2-CHLOROPHENOL	10	U	UG/L		
806A	MW	UST 806	12/10/1997	SVOA	2-NITROPHENOL	10	U	UG/L		
806A	MW	UST 806	12/10/1997	SVOA	3,3-DICHLOROBENZIDINE	20	U	UG/L		
806A	MW	UST 806	12/10/1997	SVOA	4,6-DINITRO-2-METHYLPHENOL	50	U	UG/L		
806A	MW	UST 806	12/10/1997	SVOA	4-BROMOPHENYL-PHENYLETHER	10	U	UG/L		
806A	MW	UST 806	12/10/1997	SVOA	4-CHLORO-3-METHYLPHENOL	20	U	UG/L		
806A	MW	UST 806	12/10/1997	SVOA	4-CHLOROPHENYL-PHENYLETHER	10	U	UG/L		
806A	MW	UST 806	12/10/1997	SVOA	4-NITROPHENOL	50	U	UG/L		
806A	MW	UST 806	12/10/1997	SVOA	ACENAPHTHENE	10	U	UG/L		
806A	MW	UST 806	12/10/1997	SVOA	ACENAPHTHYLENE	10	U	UG/L		
806A	MW	UST 806	12/10/1997	SVOA	ANTHRACENE	10	U	UG/L		
806A	MW	UST 806	12/10/1997	SVOA	BENZO(A)ANTHRACENE	10	U	UG/L		
806A	MW	UST 806	12/10/1997	SVOA	BENZO(A)PYRENE	10	U	UG/L		
806A	MW	UST 806	12/10/1997	SVOA	BENZO(B)FLUORANTHENE	10	U	UG/L		
806A	MW	UST 806	12/10/1997	SVOA	BENZO(G,H,I)PERYLENE	10	U	UG/L		
806A	MW	UST 806	12/10/1997	SVOA	BENZO(K)FLUORANTHENE	10	U	UG/L		
806A	MW	UST 806	12/10/1997	SVOA	BIS(2-CHLOROETHOXY)METHANE	10	U	UG/L		
806A	MW	UST 806	12/10/1997	SVOA	BIS(2-CHLOROETHYL)ETHER	10	U	UG/L		
806A	MW	UST 806	12/10/1997	SVOA	BIS(2-ETHYLHEXYL)PHTHALATE	50	U	UG/L		
806A	MW	UST 806	12/10/1997	SVOA	BUTYLBENZYLPHTHALATE	10	U	UG/L		
806A	MW	UST 806	12/10/1997	SVOA	CHRYSENE	10	U	UG/L		
806A	MW	UST 806	12/10/1997	SVOA	DIBENZ(A,H)ANTHRACENE	10	U	UG/L		
806A	MW	UST 806	12/10/1997	SVOA	DIETHYLPHTHALATE	50	U	UG/L		
806A	MW	UST 806	12/10/1997	SVOA	DIMETHYLPHTHALATE	10	U	UG/L		
806A	MW	UST 806	12/10/1997	SVOA	DI-N-BUTYLPHTHALATE	50	U	UG/L		
806A	MW	UST 806	12/10/1997	SVOA	DI-N-OCTYLPHTHALATE	10	U	UG/L		
806A	MW	UST 806	12/10/1997	SVOA	FLUORANTHENE	10	U	UG/L		
806A	MW	UST 806	12/10/1997	SVOA	FLUORENE	10	U	UG/L		
806A	MW	UST 806	12/10/1997	SVOA	HEXACHLOROBENZENE	10	U	UG/L		
806A	MW	UST 806	12/10/1997	SVOA	HEXACHLOROBUTADIENE	10	U	UG/L		
806A	MW	UST 806	12/10/1997	SVOA	HEXACHLOROCYCLOPENTADIENE	10	U	UG/L		
806A	MW	UST 806	12/10/1997	SVOA	HEXACHLOROETHANE	10	U	UG/L		
806A	MW	UST 806	12/10/1997	SVOA	INDENO(1,2,3-CD)PYRENE	10	U	UG/L		
806A	MW	UST 806	12/10/1997	SVOA	ISOPHORONE	10	U	UG/L		
806A	MW	UST 806	12/10/1997	SVOA	NAPHTHALENE	10	U	UG/L		
806A	MW	UST 806	12/10/1997	SVOA	NITROBENZENE	10	U	UG/L		
806A	MW	UST 806	12/10/1997	SVOA	N-NITROSODINPROPYLAMINE	10	U	UG/L		
806A	MW	UST 806	12/10/1997	SVOA	N-NITROSODIPHENYLAMINE	10	U	UG/L		

PT_NAME	PT Type	Site	SMP_DATE	ANLYGROUP	STD_CHEMNAME	CONC	QUALIFIER	UNITS	MDL	RL
806A	MW	UST 806	12/10/1997	SVOA	PENTACHLOROPHENOL	50	U	UG/L		
806A	MW	UST 806	12/10/1997	SVOA	PHENANTHRENE	10	U	UG/L		
806A	MW	UST 806	12/10/1997	SVOA	PHENOL	10	U	UG/L		
806A	MW	UST 806	12/10/1997	SVOA	PYRENE	10	U	UG/L		
806A	MW	UST 806	12/10/1997	TPHEXT	TPH-EXTRACTABLE	500	U	UG/L		
806A	MW	UST 806	12/10/1997	VOA	BENZENE	1.8		UG/L		
806A	MW	UST 806	12/10/1997	VOA	ETHYLBENZENE	1	U	UG/L		
806A	MW	UST 806	12/10/1997	VOA	TOLUENE	1	U	UG/L		
806A	MW	UST 806	12/10/1997	VOA	XYLENES	1	U	UG/L		
806C	MW	UST 806	12/10/1997	TPHEXT	TPH-EXTRACTABLE	930		UG/L		
806C	MW	UST 806	12/10/1997	VOA	BENZENE	20		UG/L		
806C	MW	UST 806	12/10/1997	VOA	ETHYLBENZENE	1	U	UG/L		
806C	MW	UST 806	12/10/1997	VOA	TOLUENE	1	U	UG/L		
806C	MW	UST 806	12/10/1997	VOA	XYLENES	6.1		UG/L		
806D	MW	UST 806	12/10/1997	SVOA	1,2,4-TRICHLOROBENZENE	10	U	UG/L		
806D	MW	UST 806	12/10/1997	SVOA	1,2-DICHLOROBENZENE	10	U	UG/L		
806D	MW	UST 806	12/10/1997	SVOA	1,3-DICHLOROBENZENE	10	U	UG/L		
806D	MW	UST 806	12/10/1997	SVOA	1,4-DICHLOROBENZENE	10	U	UG/L		
806D	MW	UST 806	12/10/1997	SVOA	2,2-OXYBIS(1-CHLOROPROPANE)	10	U	UG/L		
806D	MW	UST 806	12/10/1997	SVOA	2,4,6-TRICHLOROPHENOL	10	U	UG/L		
806D	MW	UST 806	12/10/1997	SVOA	2,4-DICHLOROPHENOL	10	U	UG/L		
806D	MW	UST 806	12/10/1997	SVOA	2,4-DIMETHYLPHENOL	10	U	UG/L		
806D	MW	UST 806	12/10/1997	SVOA	2,4-DINITROPHENOL	50	U	UG/L		
806D	MW	UST 806	12/10/1997	SVOA	2,4-DINITROTOLUENE	10	U	UG/L		
806D	MW	UST 806	12/10/1997	SVOA	2,6-DINITROTOLUENE	10	U	UG/L		
806D	MW	UST 806	12/10/1997	SVOA	2-CHLORONAPHTHALENE	10	U	UG/L		
806D	MW	UST 806	12/10/1997	SVOA	2-CHLOROPHENOL	10	U	UG/L		
806D	MW	UST 806	12/10/1997	SVOA	2-NITROPHENOL	10	U	UG/L		
806D	MW	UST 806	12/10/1997	SVOA	3,3-DICHLOROBENZIDINE	10	U	UG/L		
806D	MW	UST 806	12/10/1997	SVOA	4,6-DINITRO-2-METHYLPHENOL	50	U	UG/L		
806D	MW	UST 806	12/10/1997	SVOA	4-BROMOPHENYL-PHENYLETHER	10	U	UG/L		
806D	MW	UST 806	12/10/1997	SVOA	4-CHLORO-3-METHYLPHENOL	20	U	UG/L		
806D	MW	UST 806	12/10/1997	SVOA	4-CHLOROPHENYL-PHENYLETHER	10	U	UG/L		
806D	MW	UST 806	12/10/1997	SVOA	4-NITROPHENOL	50	U	UG/L		
806D	MW	UST 806	12/10/1997	SVOA	ACENAPHTHENE	10	U	UG/L		
806D	MW	UST 806	12/10/1997	SVOA	ACENAPHTHYLENE	10	U	UG/L		
806D	MW	UST 806	12/10/1997	SVOA	ANTHRACENE	50	U	UG/L		
806D	MW	UST 806	12/10/1997	SVOA	BENZO(A)ANTHRACENE	50	U	UG/L		
806D	MW	UST 806	12/10/1997	SVOA	BENZO(A)PYRENE	10	U	UG/L		
806D	MW	UST 806	12/10/1997	SVOA	BENZO(B)FLUORANTHENE	10	U	UG/L		
806D	MW	UST 806	12/10/1997	SVOA	BENZO(G,H,I)PERYLENE	10	U	UG/L		
806D	MW	UST 806	12/10/1997	SVOA	BENZO(K)FLUORANTHENE	10	U	UG/L		
806D	MW	UST 806	12/10/1997	SVOA	BIS(2-CHLOROETHOXY)METHANE	10	U	UG/L		
806D	MW	UST 806	12/10/1997	SVOA	BIS(2-CHLOROETHYL)ETHER	10	U	UG/L		
806D	MW	UST 806	12/10/1997	SVOA	BIS(2-ETHYLHEXYL)PHTHALATE	10	U	UG/L		
806D	MW	UST 806	12/10/1997	SVOA	BUTYLBENZYLPHTHALATE	20	U	UG/L		
806D	MW	UST 806	12/10/1997	SVOA	CHRYSENE	10	U	UG/L		
806D	MW	UST 806	12/10/1997	SVOA	DIBENZ(A,H)ANTHRACENE	10	U	UG/L		
806D	MW	UST 806	12/10/1997	SVOA	DIETHYLPHTHALATE	50	U	UG/L		
806D	MW	UST 806	12/10/1997	SVOA	DIMETHYLPHTHALATE	10	U	UG/L		
806D	MW	UST 806	12/10/1997	SVOA	DI-N-BUTYLPHTHALATE	10	U	UG/L		
806D	MW	UST 806	12/10/1997	SVOA	DI-N-OCTYLPHTHALATE	10	U	UG/L		
806D	MW	UST 806	12/10/1997	SVOA	FLUORANTHENE	10	U	UG/L		
806D	MW	UST 806	12/10/1997	SVOA	FLUORENE	10	U	UG/L		
806D	MW	UST 806	12/10/1997	SVOA	HEXACHLOROBENZENE	10	U	UG/L		
806D	MW	UST 806	12/10/1997	SVOA	HEXACHLOROBUTADIENE	10	U	UG/L		
806D	MW	UST 806	12/10/1997	SVOA	HEXACHLOROCYCLOPENTADIENE	10	U	UG/L		
806D	MW	UST 806	12/10/1997	SVOA	HEXACHLOROETHANE	10	U	UG/L		
806D	MW	UST 806	12/10/1997	SVOA	INDENO(1,2,3-CD)PYRENE	10	U	UG/L		
806D	MW	UST 806	12/10/1997	SVOA	ISOPHORONE	10	U	UG/L		
806D	MW	UST 806	12/10/1997	SVOA	NAPHTHALENE	26		UG/L		
806D	MW	UST 806	12/10/1997	SVOA	NITROBENZENE	10	U	UG/L		
806D	MW	UST 806	12/10/1997	SVOA	N-NITROSODINPROPYLAMINE	10	U	UG/L		
806D	MW	UST 806	12/10/1997	SVOA	N-NITROSODIPHENYLAMINE	10	U	UG/L		
806D	MW	UST 806	12/10/1997	SVOA	PENTACHLOROPHENOL	50	U	UG/L		
806D	MW	UST 806	12/10/1997	SVOA	PHENANTHRENE	10	U	UG/L		
806D	MW	UST 806	12/10/1997	SVOA	PHENOL	10	U	UG/L		
806D	MW	UST 806	12/10/1997	SVOA	PYRENE	10	U	UG/L		
806D	MW	UST 806	12/10/1997	TPHEXT	TPH-EXTRACTABLE	500		UG/L		
806D	MW	UST 806	12/10/1997	VOA	BENZENE	38		UG/L		
806D	MW	UST 806	12/10/1997	VOA	ETHYLBENZENE	1	U	UG/L		
806D	MW	UST 806	12/10/1997	VOA	TOLUENE	1	U	UG/L		
806D	MW	UST 806	12/10/1997	VOA	XYLENES	10		UG/L		
806F	MW	UST 806	12/10/1997	SVOA	1,2,4-TRICHLOROBENZENE	10	U	UG/L		
806F	MW	UST 806	12/10/1997	SVOA	1,2-DICHLOROBENZENE	10	U	UG/L		
806F	MW	UST 806	12/10/1997	SVOA	1,3-DICHLOROBENZENE	10	U	UG/L		
806F	MW	UST 806	12/10/1997	SVOA	1,4-DICHLOROBENZENE	10	U	UG/L		
806F	MW	UST 806	12/10/1997	SVOA	2,2-OXYBIS(1-CHLOROPROPANE)	10	U	UG/L		
806F	MW	UST 806	12/10/1997	SVOA	2,4,6-TRICHLOROPHENOL	10	U	UG/L		
806F	MW	UST 806	12/10/1997	SVOA	2,4-DICHLOROPHENOL	10	U	UG/L		
806F	MW	UST 806	12/10/1997	SVOA	2,4-DIMETHYLPHENOL	10	U	UG/L		
806F	MW	UST 806	12/10/1997	SVOA	2,4-DINITROPHENOL	50	U	UG/L		
806F	MW	UST 806	12/10/1997	SVOA	2,4-DINITROTOLUENE	10	U	UG/L		
806F	MW	UST 806	12/10/1997	SVOA	2,6-DINITROTOLUENE	10	U	UG/L		
806F	MW	UST 806	12/10/1997	SVOA	2-CHLORONAPHTHALENE	10	U	UG/L		
806F	MW	UST 806	12/10/1997	SVOA	2-CHLOROPHENOL	10	U	UG/L		
806F	MW	UST 806	12/10/1997	SVOA	2-NITROPHENOL	10	U	UG/L		
806F	MW	UST 806	12/10/1997	SVOA	3,3-DICHLOROBENZIDINE	20	U	UG/L		
806F	MW	UST 806	12/10/1997	SVOA	4,6-DINITRO-2-METHYLPHENOL	50	U	UG/L		
806F	MW	UST 806	12/10/1997	SVOA	4-BROMOPHENYL-PHENYLETHER	10	U	UG/L		
806F	MW	UST 806	12/10/1997	SVOA	4-CHLORO-3-METHYLPHENOL	20	U	UG/L		
806F	MW	UST 806	12/10/1997	SVOA	4-CHLOROPHENYL-PHENYLETHER	10	U	UG/L		
806F	MW	UST 806	12/10/1997	SVOA	4-NITROPHENOL	50	U	UG/L		

PT_NAME	PT Type	Site	SMP_DATE	ANLYGROUP	STD_CHEMNAME	CONC	QUALIFIER	UNITS	MDL	RL
806F	MW	UST 806	12/10/1997	SVOA	ACENAPHTHENE	10	U	UG/L		
806F	MW	UST 806	12/10/1997	SVOA	ACENAPHTHYLENE	10	U	UG/L		
806F	MW	UST 806	12/10/1997	SVOA	ANTHRACENE	10	U	UG/L		
806F	MW	UST 806	12/10/1997	SVOA	BENZO(A)ANTHRACENE	10	U	UG/L		
806F	MW	UST 806	12/10/1997	SVOA	BENZO(A)PYRENE	10	U	UG/L		
806F	MW	UST 806	12/10/1997	SVOA	BENZO(B)FLUORANTHENE	10	U	UG/L		
806F	MW	UST 806	12/10/1997	SVOA	BENZO(G,H,I)PERYLENE	10	U	UG/L		
806F	MW	UST 806	12/10/1997	SVOA	BENZO(K)FLUORANTHENE	10	U	UG/L		
806F	MW	UST 806	12/10/1997	SVOA	BIS(2-CHLOROETHOXY)METHANE	10	U	UG/L		
806F	MW	UST 806	12/10/1997	SVOA	BIS(2-CHLOROETHYL)ETHER	10	U	UG/L		
806F	MW	UST 806	12/10/1997	SVOA	BIS(2-ETHYLHEXYL)PHTHALATE	50	U	UG/L		
806F	MW	UST 806	12/10/1997	SVOA	BUTYLBENZYLPHTHALATE	10	U	UG/L		
806F	MW	UST 806	12/10/1997	SVOA	CHRYSENE	10	U	UG/L		
806F	MW	UST 806	12/10/1997	SVOA	DIBENZ(A,H)ANTHRACENE	10	U	UG/L		
806F	MW	UST 806	12/10/1997	SVOA	DIETHYLPHTHALATE	50	U	UG/L		
806F	MW	UST 806	12/10/1997	SVOA	DIMETHYLPHTHALATE	10	U	UG/L		
806F	MW	UST 806	12/10/1997	SVOA	DI-N-BUTYLPHTHALATE	50	U	UG/L		
806F	MW	UST 806	12/10/1997	SVOA	DI-N-OCTYLPHTHALATE	10	U	UG/L		
806F	MW	UST 806	12/10/1997	SVOA	FLUORANTHENE	10	U	UG/L		
806F	MW	UST 806	12/10/1997	SVOA	FLUORENE	10	U	UG/L		
806F	MW	UST 806	12/10/1997	SVOA	HEXACHLOROBENZENE	10	U	UG/L		
806F	MW	UST 806	12/10/1997	SVOA	HEXACHLOROBUTADIENE	10	U	UG/L		
806F	MW	UST 806	12/10/1997	SVOA	HEXACHLOROCYCLOPENTADIENE	10	U	UG/L		
806F	MW	UST 806	12/10/1997	SVOA	HEXACHLOROETHANE	10	U	UG/L		
806F	MW	UST 806	12/10/1997	SVOA	INDENO(1,2,3-CD)PYRENE	10	U	UG/L		
806F	MW	UST 806	12/10/1997	SVOA	ISOPHORONE	10	U	UG/L		
806F	MW	UST 806	12/10/1997	SVOA	NAPHTHALENE	10	U	UG/L		
806F	MW	UST 806	12/10/1997	SVOA	NITROBENZENE	10	U	UG/L		
806F	MW	UST 806	12/10/1997	SVOA	N-NITROSODINPROPYLAMINE	10	U	UG/L		
806F	MW	UST 806	12/10/1997	SVOA	N-NITROSODIPHENYLAMINE	10	U	UG/L		
806F	MW	UST 806	12/10/1997	SVOA	PENTACHLOROPHENOL	50	U	UG/L		
806F	MW	UST 806	12/10/1997	SVOA	PHENANTHRENE	10	U	UG/L		
806F	MW	UST 806	12/10/1997	SVOA	PHENOL	10	U	UG/L		
806F	MW	UST 806	12/10/1997	SVOA	PYRENE	10	U	UG/L		
806F	MW	UST 806	12/10/1997	TPHEXT	TPH-EXTRACTABLE	500	U	UG/L		
806F	MW	UST 806	12/10/1997	VOA	BENZENE	4.8		UG/L		
806F	MW	UST 806	12/10/1997	VOA	ETHYLBENZENE	1	U	UG/L		
806F	MW	UST 806	12/10/1997	VOA	TOLUENE	1	U	UG/L		
806F	MW	UST 806	12/10/1997	VOA	XYLENES	1	U	UG/L		
806F	MW	UST 806	9/12/1997	TPHEXT	TPH-EXTRACTABLE	500	U	UG/L		
806F	MW	UST 806	9/12/1997	VOA	BENZENE	1	U	UG/L		
806F	MW	UST 806	9/12/1997	VOA	ETHYLBENZENE	1	U	UG/L		
806F	MW	UST 806	9/12/1997	VOA	TOLUENE	1	U	UG/L		
806F	MW	UST 806	9/12/1997	VOA	XYLENES	1	U	UG/L		
806A	MW	UST 806	9/1/1996	TPHEXT	TPH-EXTRACTABLE	500	U	PPB		
806A	MW	UST 806	9/1/1996	VOA	BENZENE	5		PPB		
806A	MW	UST 806	9/1/1996	VOA	ETHYLBENZENE	2	U	PPB		
806A	MW	UST 806	9/1/1996	VOA	TOLUENE	2	U	PPB		
806A	MW	UST 806	9/1/1996	VOA	XYLENES	2		PPB		
806B	MW	UST 806	9/1/1996	ANION	NITRATE	1900		UG/L		
806B	MW	UST 806	9/1/1996	ANION	SULFATE	13000000		UG/L		
806B	MW	UST 806	9/1/1996	TPHEXT	TPH-EXTRACTABLE	500	U	PPB		
806B	MW	UST 806	9/1/1996	VOA	BENZENE	2		PPB		
806B	MW	UST 806	9/1/1996	VOA	ETHYLBENZENE	2	U	PPB		
806B	MW	UST 806	9/1/1996	VOA	TOLUENE	2	U	PPB		
806B	MW	UST 806	9/1/1996	VOA	XYLENES	2	U	PPB		
806C	MW	UST 806	9/1/1996	TPHEXT	TPH-EXTRACTABLE	1400		PPB		
806C	MW	UST 806	9/1/1996	VOA	BENZENE	50		PPB		
806C	MW	UST 806	9/1/1996	VOA	ETHYLBENZENE	2	U	PPB		
806C	MW	UST 806	9/1/1996	VOA	TOLUENE	2	U	PPB		
806C	MW	UST 806	9/1/1996	VOA	XYLENES	10		PPB		
806D	MW	UST 806	9/1/1996	TPHEXT	TPH-EXTRACTABLE	1100		PPB		
806D	MW	UST 806	9/1/1996	VOA	BENZENE	41		PPB		
806D	MW	UST 806	9/1/1996	VOA	ETHYLBENZENE	2	U	PPB		
806D	MW	UST 806	9/1/1996	VOA	TOLUENE	2	U	PPB		
806D	MW	UST 806	9/1/1996	VOA	XYLENES	14		PPB		
806E	MW	UST 806	9/1/1996	TPHEXT	TPH-EXTRACTABLE	500	U	PPB		
806E	MW	UST 806	9/1/1996	VOA	BENZENE	2	U	PPB		
806E	MW	UST 806	9/1/1996	VOA	ETHYLBENZENE	2	U	PPB		
806E	MW	UST 806	9/1/1996	VOA	TOLUENE	2	U	PPB		
806E	MW	UST 806	9/1/1996	VOA	XYLENES	2	U	PPB		
806F	MW	UST 806	9/1/1996	TPHEXT	TPH-EXTRACTABLE	500	U	PPB		
806F	MW	UST 806	9/1/1996	VOA	BENZENE	5		PPB		
806F	MW	UST 806	9/1/1996	VOA	ETHYLBENZENE	2	U	PPB		
806F	MW	UST 806	9/1/1996	VOA	TOLUENE	2	U	PPB		
806F	MW	UST 806	9/1/1996	VOA	XYLENES	2	U	PPB		
806E	MW	UST 806	4/1/1996	TPHEXT	TPH-EXTRACTABLE	500	U	PPB		
806E	MW	UST 806	4/1/1996	VOA	BENZENE	1	U	PPB		
806E	MW	UST 806	4/1/1996	VOA	ETHYLBENZENE	1	U	PPB		
806E	MW	UST 806	4/1/1996	VOA	TOLUENE	1	U	PPB		
806E	MW	UST 806	4/1/1996	VOA	XYLENES	1	U	PPB		
806F	MW	UST 806	4/1/1996	TPHEXT	TPH-EXTRACTABLE	500	U	PPB		
806F	MW	UST 806	4/1/1996	VOA	BENZENE	2.9		PPB		
806F	MW	UST 806	4/1/1996	VOA	ETHYLBENZENE	1	U	PPB		
806F	MW	UST 806	4/1/1996	VOA	TOLUENE	1	U	PPB		
806F	MW	UST 806	4/1/1996	VOA	XYLENES	1	U	PPB		
806A	MW	UST 806	9/1/1995	TPHEXT	TPH-EXTRACTABLE	1100000		PPB		
806A	MW	UST 806	9/1/1995	VOA	BENZENE	2.9		PPB		
806A	MW	UST 806	9/1/1995	VOA	ETHYLBENZENE	1	U	PPB		
806A	MW	UST 806	9/1/1995	VOA	TOLUENE	1	U	PPB		
806A	MW	UST 806	9/1/1995	VOA	XYLENES	1	U	PPB		
806B	MW	UST 806	9/1/1995	TPHEXT	TPH-EXTRACTABLE	780000		PPB		
806B	MW	UST 806	9/1/1995	VOA	BENZENE	1.9		PPB		

PT_NAME	PT Type	Site	SMP_DATE	ANLYGROUP	STD_CHEMNAME	CONC	QUALIFIER	UNITS	MDL	RL
806B	MW	UST 806	9/1/1995	VOA	ETHYLBENZENE	1	U	PPB		
806B	MW	UST 806	9/1/1995	VOA	TOLUENE	1	U	PPB		
806B	MW	UST 806	9/1/1995	VOA	XYLENES	1.5	U	PPB		
806C	MW	UST 806	9/1/1995	TPHEXT	TPH-EXTRACTABLE	2600000		PPB		
806C	MW	UST 806	9/1/1995	VOA	BENZENE	24		PPB		
806C	MW	UST 806	9/1/1995	VOA	ETHYLBENZENE	1	U	PPB		
806C	MW	UST 806	9/1/1995	VOA	TOLUENE	1	U	PPB		
806C	MW	UST 806	9/1/1995	VOA	XYLENES	8.8	U	PPB		
806D	MW	UST 806	9/1/1995	TPHEXT	TPH-EXTRACTABLE	2300000		PPB		
806D	MW	UST 806	9/1/1995	VOA	BENZENE	40		PPB		
806D	MW	UST 806	9/1/1995	VOA	ETHYLBENZENE	1	U	PPB		
806D	MW	UST 806	9/1/1995	VOA	TOLUENE	1	U	PPB		
806D	MW	UST 806	9/1/1995	VOA	XYLENES	17	U	PPB		
806A	MW	UST 806	12/1/1994	TPHEXT	TPH-EXTRACTABLE	330		PPB		
806A	MW	UST 806	12/1/1994	TPHPRG	TPH-PURGEABLE	50	U	PPB		
806A	MW	UST 806	12/1/1994	VOA	BENZENE	2.1		PPB		
806A	MW	UST 806	12/1/1994	VOA	ETHYLBENZENE	0.5	U	PPB		
806A	MW	UST 806	12/1/1994	VOA	TOLUENE	0.5	U	PPB		
806A	MW	UST 806	12/1/1994	VOA	XYLENES	1.5	U	PPB		
806B	MW	UST 806	12/1/1994	TPHEXT	TPH-EXTRACTABLE	600		PPB		
806B	MW	UST 806	12/1/1994	TPHPRG	TPH-PURGEABLE	80		PPB		
806B	MW	UST 806	12/1/1994	VOA	BENZENE	1.1		PPB		
806B	MW	UST 806	12/1/1994	VOA	ETHYLBENZENE	0.5	U	PPB		
806B	MW	UST 806	12/1/1994	VOA	TOLUENE	0.5	U	PPB		
806B	MW	UST 806	12/1/1994	VOA	XYLENES	1.5	U	PPB		
806C	MW	UST 806	12/1/1994	TPHEXT	TPH-EXTRACTABLE	3000000		PPB		
806C	MW	UST 806	12/1/1994	TPHPRG	TPH-PURGEABLE	490		PPB		
806C	MW	UST 806	12/1/1994	VOA	BENZENE	34		PPB		
806C	MW	UST 806	12/1/1994	VOA	ETHYLBENZENE	0.5	U	PPB		
806C	MW	UST 806	12/1/1994	VOA	TOLUENE	0.5	U	PPB		
806C	MW	UST 806	12/1/1994	VOA	XYLENES	12		PPB		
806D	MW	UST 806	12/1/1994	TPHEXT	TPH-EXTRACTABLE	3200		PPB		
806D	MW	UST 806	12/1/1994	TPHPRG	TPH-PURGEABLE	560		PPB		
806D	MW	UST 806	12/1/1994	VOA	BENZENE	48		PPB		
806D	MW	UST 806	12/1/1994	VOA	ETHYLBENZENE	0.63		PPB		
806D	MW	UST 806	12/1/1994	VOA	TOLUENE	0.5	U	PPB		
806D	MW	UST 806	12/1/1994	VOA	XYLENES	19		PPB		
MW-86	MW	SENTRY	11/5/2004	PAH	2-METHYLNAPHTHALENE	0.096	U	UG/L		0.096
MW-86	MW	SENTRY	11/5/2004	PAH	ACENAPHTHENE	0.096	U	UG/L		0.096
MW-86	MW	SENTRY	11/5/2004	PAH	ACENAPHTHYLENE	0.096	U	UG/L		0.096
MW-86	MW	SENTRY	11/5/2004	PAH	ANTHRACENE	0.096	U	UG/L		0.096
MW-86	MW	SENTRY	11/5/2004	PAH	BENZO(A)ANTHRACENE	0.096	U	UG/L		0.096
MW-86	MW	SENTRY	11/5/2004	PAH	BENZO(A)PYRENE	0.096	U	UG/L		0.096
MW-86	MW	SENTRY	11/5/2004	PAH	BENZO(B)FLUORANTHENE	0.096	U	UG/L		0.096
MW-86	MW	SENTRY	11/5/2004	PAH	BENZO(G,H,I)PERYLENE	0.096	U	UG/L		0.096
MW-86	MW	SENTRY	11/5/2004	PAH	BENZO(K)FLUORANTHENE	0.096	U	UG/L		0.096
MW-86	MW	SENTRY	11/5/2004	PAH	CHRYSENE	0.096	U	UG/L		0.096
MW-86	MW	SENTRY	11/5/2004	PAH	DIBENZ(A,H)ANTHRACENE	0.096	U	UG/L		0.096
MW-86	MW	SENTRY	11/5/2004	PAH	FLUORANTHENE	0.096	U	UG/L		0.096
MW-86	MW	SENTRY	11/5/2004	PAH	FLUORENE	0.096	U	UG/L		0.096
MW-86	MW	SENTRY	11/5/2004	PAH	INDENO(1,2,3-CD)PYRENE	0.096	U	UG/L		0.096
MW-86	MW	SENTRY	11/5/2004	PAH	NAPHTHALENE	0.096	U	UG/L		0.096
MW-86	MW	SENTRY	11/5/2004	PAH	PHENANTHRENE	0.096	U	UG/L		0.096
MW-86	MW	SENTRY	11/5/2004	PAH	PYRENE	0.096	U	UG/L		0.096
MW-86	MW	SENTRY	11/5/2004	TPHEXT	TOTAL PETROLEUM HYDROCARBONS-DIESEL	190	UJ	UG/L		48
MW-86	MW	SENTRY	11/5/2004	TPHEXT	TOTAL PETROLEUM HYDROCARBONS-HEAVY FRACTION/O	190	U	UG/L		190
MW-86	MW	SENTRY	11/5/2004	TPHPRG	TOTAL PETROLEUM HYDROCARBONS-GASOLINE	50	UJ	UG/L		50
MW-86	MW	SENTRY	11/5/2004	VOA8260	1,1,1,2-TETRACHLOROETHANE	0.5	U	UG/L		0.5
MW-86	MW	SENTRY	11/5/2004	VOA8260	1,1,1-TRICHLOROETHANE	0.5	U	UG/L		0.5
MW-86	MW	SENTRY	11/5/2004	VOA8260	1,1,2,2-TETRACHLOROETHANE	0.5	U	UG/L		0.5
MW-86	MW	SENTRY	11/5/2004	VOA8260	1,1,2-TRICHLOROETHANE	0.5	U	UG/L		0.5
MW-86	MW	SENTRY	11/5/2004	VOA8260	1,1-DICHLOROETHANE	0.5	U	UG/L		0.5
MW-86	MW	SENTRY	11/5/2004	VOA8260	1,1-DICHLOROETHENE	0.5	U	UG/L		0.5
MW-86	MW	SENTRY	11/5/2004	VOA8260	1,1-DICHLOROPROPENE	0.5	U	UG/L		0.5
MW-86	MW	SENTRY	11/5/2004	VOA8260	1,2,3-TRICHLOROBENZENE	2	U	UG/L		2
MW-86	MW	SENTRY	11/5/2004	VOA8260	1,2,3-TRICHLOROPROPANE	0.5	U	UG/L		0.5
MW-86	MW	SENTRY	11/5/2004	VOA8260	1,2,4-TRICHLOROBENZENE	2	U	UG/L		2
MW-86	MW	SENTRY	11/5/2004	VOA8260	1,2,4-TRIMETHYLBENZENE	2	U	UG/L		2
MW-86	MW	SENTRY	11/5/2004	VOA8260	1,2-DIBROMO-3-CHLOROPROPANE	2	U	UG/L		2
MW-86	MW	SENTRY	11/5/2004	VOA8260	1,2-DIBROMOETHANE	2	U	UG/L		2
MW-86	MW	SENTRY	11/5/2004	VOA8260	1,2-DICHLOROBENZENE	0.5	U	UG/L		0.5
MW-86	MW	SENTRY	11/5/2004	VOA8260	1,2-DICHLOROETHANE	0.5	U	UG/L		0.5
MW-86	MW	SENTRY	11/5/2004	VOA8260	1,2-DICHLOROPROPANE	0.5	U	UG/L		0.5
MW-86	MW	SENTRY	11/5/2004	VOA8260	1,3,5-TRIMETHYLBENZENE	2	U	UG/L		2
MW-86	MW	SENTRY	11/5/2004	VOA8260	1,3-DICHLOROBENZENE	0.5	U	UG/L		0.5
MW-86	MW	SENTRY	11/5/2004	VOA8260	1,3-DICHLOROPROPANE	0.5	U	UG/L		0.5
MW-86	MW	SENTRY	11/5/2004	VOA8260	1,4-DICHLOROBENZENE	0.5	U	UG/L		0.5
MW-86	MW	SENTRY	11/5/2004	VOA8260	2,2-DICHLOROPROPANE	0.5	U	UG/L		0.5
MW-86	MW	SENTRY	11/5/2004	VOA8260	2-BUTANONE	20	U	UG/L		20
MW-86	MW	SENTRY	11/5/2004	VOA8260	2-CHLOROTOLUENE	2	U	UG/L		2
MW-86	MW	SENTRY	11/5/2004	VOA8260	2-HEXANONE	20	U	UG/L		20
MW-86	MW	SENTRY	11/5/2004	VOA8260	4-CHLOROTOLUENE	2	U	UG/L		2
MW-86	MW	SENTRY	11/5/2004	VOA8260	4-ISOPROPYLTOLUENE	2	U	UG/L		2
MW-86	MW	SENTRY	11/5/2004	VOA8260	4-METHYL-2-PENTANONE	20	UJ	UG/L		20
MW-86	MW	SENTRY	11/5/2004	VOA8260	ACETONE	20	U	UG/L		20
MW-86	MW	SENTRY	11/5/2004	VOA8260	BENZENE	0.5	U	UG/L		0.5
MW-86	MW	SENTRY	11/5/2004	VOA8260	BROMOBENZENE	2	U	UG/L		2
MW-86	MW	SENTRY	11/5/2004	VOA8260	BROMOCHLOROMETHANE	0.5	U	UG/L		0.5
MW-86	MW	SENTRY	11/5/2004	VOA8260	BROMODICHLOROMETHANE	0.5	U	UG/L		0.5
MW-86	MW	SENTRY	11/5/2004	VOA8260	BROMOFORM	0.5	U	UG/L		0.5
MW-86	MW	SENTRY	11/5/2004	VOA8260	BROMOMETHANE	0.5	U	UG/L		0.5
MW-86	MW	SENTRY	11/5/2004	VOA8260	CARBON DISULFIDE	0.5	U	UG/L		0.5
MW-86	MW	SENTRY	11/5/2004	VOA8260	CARBON TETRACHLORIDE	0.5	U	UG/L		0.5

PT_NAME	PT Type	Site	SMP_DATE	ANLYGROUP	STD_CHEMNAME	CONC	QUALIFIER	UNITS	MDL	RL
MW-86	MW	SENTRY	11/5/2004	VOA8260	CHLOROBENZENE	0.5	U	UG/L		0.5
MW-86	MW	SENTRY	11/5/2004	VOA8260	CHLORODIBROMOMETHANE	0.5	U	UG/L		0.5
MW-86	MW	SENTRY	11/5/2004	VOA8260	CHLOROETHANE	0.5	U	UG/L		0.5
MW-86	MW	SENTRY	11/5/2004	VOA8260	CHLOROFORM	0.5	U	UG/L		0.5
MW-86	MW	SENTRY	11/5/2004	VOA8260	CHLOROMETHANE	0.5	U	UG/L		0.5
MW-86	MW	SENTRY	11/5/2004	VOA8260	CIS-1,2-DICHLOROETHENE	0.5	U	UG/L		0.5
MW-86	MW	SENTRY	11/5/2004	VOA8260	CIS-1,3-DICHLOROPROPENE	0.5	U	UG/L		0.5
MW-86	MW	SENTRY	11/5/2004	VOA8260	DIBROMOMETHANE	0.5	U	UG/L		0.5
MW-86	MW	SENTRY	11/5/2004	VOA8260	DICHLORODIFLUOROMETHANE	0.5	U	UG/L		0.5
MW-86	MW	SENTRY	11/5/2004	VOA8260	ETHYLBENZENE	0.5	U	UG/L		0.5
MW-86	MW	SENTRY	11/5/2004	VOA8260	HEXACHLOROBUTADIENE	2	U	UG/L		2
MW-86	MW	SENTRY	11/5/2004	VOA8260	ISOPROPYLBENZENE	2	U	UG/L		2
MW-86	MW	SENTRY	11/5/2004	VOA8260	M,P-XYLENE	0.5	U	UG/L		0.5
MW-86	MW	SENTRY	11/5/2004	VOA8260	METHYL TERT-BUTYL ETHER	0.5	U	UG/L		0.5
MW-86	MW	SENTRY	11/5/2004	VOA8260	METHYLENE CHLORIDE	2	UJ	UG/L		2
MW-86	MW	SENTRY	11/5/2004	VOA8260	NAPHTHALENE	2	U	UG/L		2
MW-86	MW	SENTRY	11/5/2004	VOA8260	N-BUTYLBENZENE	2	U	UG/L		2
MW-86	MW	SENTRY	11/5/2004	VOA8260	N-PROPYLBENZENE	2	U	UG/L		2
MW-86	MW	SENTRY	11/5/2004	VOA8260	O-XYLENE	0.5	U	UG/L		0.5
MW-86	MW	SENTRY	11/5/2004	VOA8260	SEC-BUTYLBENZENE	2	U	UG/L		2
MW-86	MW	SENTRY	11/5/2004	VOA8260	STYRENE	0.5	U	UG/L		0.5
MW-86	MW	SENTRY	11/5/2004	VOA8260	TERT-BUTYLBENZENE	2	U	UG/L		2
MW-86	MW	SENTRY	11/5/2004	VOA8260	TETRACHLOROETHENE	0.5	U	UG/L		0.5
MW-86	MW	SENTRY	11/5/2004	VOA8260	TOLUENE	0.5	U	UG/L		0.5
MW-86	MW	SENTRY	11/5/2004	VOA8260	TRANS-1,2-DICHLOROETHENE	0.5	U	UG/L		0.5
MW-86	MW	SENTRY	11/5/2004	VOA8260	TRANS-1,3-DICHLOROPROPENE	0.5	U	UG/L		0.5
MW-86	MW	SENTRY	11/5/2004	VOA8260	TRICHLOROETHENE	0.5	U	UG/L		0.5
MW-86	MW	SENTRY	11/5/2004	VOA8260	TRICHLOROFLUOROMETHANE	0.5	U	UG/L		0.5
MW-86	MW	SENTRY	11/5/2004	VOA8260	VINYL CHLORIDE	0.5	U	UG/L		0.5
MW-32	GW	SENTRY	11/4/2004	PAH	2-METHYLNAPHTHALENE	0.06	J	UG/L		0.096
MW-32	MW	SENTRY	11/4/2004	PAH	2-METHYLNAPHTHALENE	0.05	J	UG/L		0.096
MW-32	GW	SENTRY	11/4/2004	PAH	ACENAPHTHENE	0.096	U	UG/L		0.096
MW-32	MW	SENTRY	11/4/2004	PAH	ACENAPHTHENE	0.096	U	UG/L		0.096
MW-32	GW	SENTRY	11/4/2004	PAH	ACENAPHTHYLENE	0.096	U	UG/L		0.096
MW-32	MW	SENTRY	11/4/2004	PAH	ACENAPHTHYLENE	0.096	U	UG/L		0.096
MW-32	GW	SENTRY	11/4/2004	PAH	ANTHRACENE	0.096	U	UG/L		0.096
MW-32	MW	SENTRY	11/4/2004	PAH	ANTHRACENE	0.096	U	UG/L		0.096
MW-32	GW	SENTRY	11/4/2004	PAH	BENZ(A)ANTHRACENE	0.096	U	UG/L		0.096
MW-32	MW	SENTRY	11/4/2004	PAH	BENZO(A)ANTHRACENE	0.096	U	UG/L		0.096
MW-32	GW	SENTRY	11/4/2004	PAH	BENZO(A)PYRENE	0.096	U	UG/L		0.096
MW-32	MW	SENTRY	11/4/2004	PAH	BENZO(A)PYRENE	0.096	U	UG/L		0.096
MW-32	GW	SENTRY	11/4/2004	PAH	BENZO(B)FLUORANTHENE	0.096	U	UG/L		0.096
MW-32	MW	SENTRY	11/4/2004	PAH	BENZO(B)FLUORANTHENE	0.096	U	UG/L		0.096
MW-32	GW	SENTRY	11/4/2004	PAH	BENZO(G,H,I)PERYLENE	0.096	U	UG/L		0.096
MW-32	MW	SENTRY	11/4/2004	PAH	BENZO(G,H,I)PERYLENE	0.096	U	UG/L		0.096
MW-32	GW	SENTRY	11/4/2004	PAH	BENZO(K)FLUORANTHENE	0.096	U	UG/L		0.096
MW-32	MW	SENTRY	11/4/2004	PAH	BENZO(K)FLUORANTHENE	0.096	U	UG/L		0.096
MW-32	GW	SENTRY	11/4/2004	PAH	CHRYSENE	0.096	U	UG/L		0.096
MW-32	MW	SENTRY	11/4/2004	PAH	CHRYSENE	0.096	U	UG/L		0.096
MW-32	GW	SENTRY	11/4/2004	PAH	DIBENZ(A,H)ANTHRACENE	0.096	U	UG/L		0.096
MW-32	MW	SENTRY	11/4/2004	PAH	DIBENZ(A,H)ANTHRACENE	0.096	U	UG/L		0.096
MW-32	GW	SENTRY	11/4/2004	PAH	FLUORANTHENE	0.096	U	UG/L		0.096
MW-32	MW	SENTRY	11/4/2004	PAH	FLUORANTHENE	0.096	U	UG/L		0.096
MW-32	GW	SENTRY	11/4/2004	PAH	FLUORENE	0.096	U	UG/L		0.096
MW-32	MW	SENTRY	11/4/2004	PAH	FLUORENE	0.096	U	UG/L		0.096
MW-32	GW	SENTRY	11/4/2004	PAH	INDENO(1,2,3-CD)PYRENE	0.096	U	UG/L		0.096
MW-32	MW	SENTRY	11/4/2004	PAH	INDENO(1,2,3-CD)PYRENE	0.096	U	UG/L		0.096
MW-32	GW	SENTRY	11/4/2004	PAH	NAPHTHALENE	0.096	U	UG/L		0.096
MW-32	MW	SENTRY	11/4/2004	PAH	NAPHTHALENE	0.096	U	UG/L		0.096
MW-32	GW	SENTRY	11/4/2004	PAH	PHENANTHRENE	0.096	U	UG/L		0.096
MW-32	MW	SENTRY	11/4/2004	PAH	PHENANTHRENE	0.096	U	UG/L		0.096
MW-32	GW	SENTRY	11/4/2004	PAH	PYRENE	0.096	U	UG/L		0.096
MW-32	MW	SENTRY	11/4/2004	PAH	PYRENE	0.096	U	UG/L		0.096
MW-32	GW	SENTRY	11/4/2004	PEST	4,4'-DDD	0.096	U	UG/L		0.096
MW-32	MW	SENTRY	11/4/2004	PEST	4,4'-DDD	0.096	U	UG/L		0.096
MW-32	GW	SENTRY	11/4/2004	PEST	4,4'-DDE	0.096	U	UG/L		0.096
MW-32	MW	SENTRY	11/4/2004	PEST	4,4'-DDE	0.096	U	UG/L		0.096
MW-32	GW	SENTRY	11/4/2004	PEST	4,4'-DDT	0.096	U	UG/L		0.096
MW-32	MW	SENTRY	11/4/2004	PEST	4,4'-DDT	0.096	U	UG/L		0.096
MW-32	GW	SENTRY	11/4/2004	PEST	ALDRIN	0.048	U	UG/L		0.048
MW-32	MW	SENTRY	11/4/2004	PEST	ALDRIN	0.048	U	UG/L		0.048
MW-32	GW	SENTRY	11/4/2004	PEST	ALPHA-BHC	0.048	U	UG/L		0.048
MW-32	MW	SENTRY	11/4/2004	PEST	ALPHA-BHC	0.048	U	UG/L		0.048
MW-32	GW	SENTRY	11/4/2004	PEST	ALPHA-CHLORDANE	0.048	U	UG/L		0.048
MW-32	MW	SENTRY	11/4/2004	PEST	ALPHA-CHLORDANE	0.048	U	UG/L		0.048
MW-32	GW	SENTRY	11/4/2004	PEST	BETA-BHC	0.048	U	UG/L		0.048
MW-32	MW	SENTRY	11/4/2004	PEST	BETA-BHC	0.048	U	UG/L		0.048
MW-32	GW	SENTRY	11/4/2004	PEST	CHLORDANE	0.96	U	UG/L		0.96
MW-32	MW	SENTRY	11/4/2004	PEST	CHLORDANE	0.96	U	UG/L		0.96
MW-32	GW	SENTRY	11/4/2004	PEST	DELTA-BHC	0.048	U	UG/L		0.048
MW-32	MW	SENTRY	11/4/2004	PEST	DELTA-BHC	0.048	U	UG/L		0.048
MW-32	GW	SENTRY	11/4/2004	PEST	DIELDRIN	0.096	U	UG/L		0.096
MW-32	MW	SENTRY	11/4/2004	PEST	DIELDRIN	0.096	U	UG/L		0.096
MW-32	GW	SENTRY	11/4/2004	PEST	ENDOSULFAN I	0.048	U	UG/L		0.048
MW-32	MW	SENTRY	11/4/2004	PEST	ENDOSULFAN I	0.048	U	UG/L		0.048
MW-32	GW	SENTRY	11/4/2004	PEST	ENDOSULFAN II	0.096	U	UG/L		0.096
MW-32	MW	SENTRY	11/4/2004	PEST	ENDOSULFAN II	0.096	U	UG/L		0.096
MW-32	GW	SENTRY	11/4/2004	PEST	ENDOSULFAN SULFATE	0.48	U	UG/L		0.48
MW-32	MW	SENTRY	11/4/2004	PEST	ENDOSULFAN SULFATE	0.48	U	UG/L		0.48
MW-32	GW	SENTRY	11/4/2004	PEST	ENDRIN	0.096	U	UG/L		0.096
MW-32	MW	SENTRY	11/4/2004	PEST	ENDRIN	0.096	U	UG/L		0.096
MW-32	GW	SENTRY	11/4/2004	PEST	ENDRIN ALDEHYDE	0.096	U	UG/L		0.096
MW-32	MW	SENTRY	11/4/2004	PEST	ENDRIN ALDEHYDE	0.096	U	UG/L		0.096

PT_NAME	PT Type	Site	SMP_DATE	ANLYGROUP	STD_CHEMNAME	CONC	QUALIFIER	UNITS	MDL	RL
MW-32	GW	SENTRY	11/4/2004	PEST	ENDRIN KETONE	0.096	U	UG/L		0.096
MW-32	MW	SENTRY	11/4/2004	PEST	ENDRIN KETONE	0.096	U	UG/L		0.096
MW-32	GW	SENTRY	11/4/2004	PEST	GAMMA-BHC	0.048	U	UG/L		0.048
MW-32	GW	SENTRY	11/4/2004	PEST	GAMMA-BHC	0.048	U	UG/L		0.048
MW-32	MW	SENTRY	11/4/2004	PEST	GAMMA-BHC	0.048	U	UG/L		0.048
MW-32	GW	SENTRY	11/4/2004	PEST	GAMMA-CHLORDANE	0.048	U	UG/L		0.048
MW-32	MW	SENTRY	11/4/2004	PEST	GAMMA-CHLORDANE	0.048	U	UG/L		0.048
MW-32	GW	SENTRY	11/4/2004	PEST	HEPTACHLOR	0.048	U	UG/L		0.048
MW-32	MW	SENTRY	11/4/2004	PEST	HEPTACHLOR	0.048	U	UG/L		0.048
MW-32	GW	SENTRY	11/4/2004	PEST	HEPTACHLOR EPOXIDE	0.48	U	UG/L		0.48
MW-32	MW	SENTRY	11/4/2004	PEST	HEPTACHLOR EPOXIDE	0.48	U	UG/L		0.48
MW-32	GW	SENTRY	11/4/2004	PEST	KEPONE	0.96	U	UG/L		0.96
MW-32	MW	SENTRY	11/4/2004	PEST	KEPONE	0.96	U	UG/L		0.96
MW-32	GW	SENTRY	11/4/2004	PEST	METHOXYCHLOR	0.48	U	UG/L		0.48
MW-32	MW	SENTRY	11/4/2004	PEST	METHOXYCHLOR	0.48	U	UG/L		0.48
MW-32	GW	SENTRY	11/4/2004	PEST	MIREX	0.96	U	UG/L		0.96
MW-32	MW	SENTRY	11/4/2004	PEST	MIREX	0.96	U	UG/L		0.96
MW-32	GW	SENTRY	11/4/2004	PEST	TOXAPHENE	2.9	U	UG/L		2.9
MW-32	MW	SENTRY	11/4/2004	PEST	TOXAPHENE	2.9	U	UG/L		2.9
MW-32	GW	SENTRY	11/4/2004	TPHEXT	DIESEL	48	U	UG/L		48
MW-32	GW	SENTRY	11/4/2004	TPHEXT	MOTOR OIL	190	U	UG/L		190
MW-32	MW	SENTRY	11/4/2004	TPHEXT	TOTAL PETROLEUM HYDROCARBONS-DIESEL	41	J	UG/L		48
MW-32	MW	SENTRY	11/4/2004	TPHEXT	TOTAL PETROLEUM HYDROCARBONS-HEAVY FRACTION/O	190	U	UG/L		190
MW-32	GW	SENTRY	11/4/2004	TPHPRG	GASOLINE	50	U	UG/L		50
MW-32	MW	SENTRY	11/4/2004	TPHPRG	TOTAL PETROLEUM HYDROCARBONS-GASOLINE	50	U	UG/L		50
MW-32	GW	SENTRY	11/4/2004	VOA8260	1,1,1,2-TETRACHLOROETHANE	0.5	U	UG/L		0.5
MW-32	MW	SENTRY	11/4/2004	VOA8260	1,1,1,2-TETRACHLOROETHANE	0.5	U	UG/L		0.5
MW-32	MW	SENTRY	11/4/2004	VOA8260	1,1,1-TRICHLOROETHANE	0.5	U	UG/L		0.5
MW-32	GW	SENTRY	11/4/2004	VOA8260	1,1,1-TRICHLOROETHANE (TCA)	0.5	U	UG/L		0.5
MW-32	GW	SENTRY	11/4/2004	VOA8260	1,1,2,2-TETRACHLOROETHANE	0.5	U	UG/L		0.5
MW-32	MW	SENTRY	11/4/2004	VOA8260	1,1,2,2-TETRACHLOROETHANE	0.5	U	UG/L		0.5
MW-32	GW	SENTRY	11/4/2004	VOA8260	1,1,2-TRICHLOROETHANE	0.5	U	UG/L		0.5
MW-32	MW	SENTRY	11/4/2004	VOA8260	1,1,2-TRICHLOROETHANE	0.5	U	UG/L		0.5
MW-32	GW	SENTRY	11/4/2004	VOA8260	1,1-DICHLOROETHANE	0.5	U	UG/L		0.5
MW-32	MW	SENTRY	11/4/2004	VOA8260	1,1-DICHLOROETHANE	0.5	U	UG/L		0.5
MW-32	GW	SENTRY	11/4/2004	VOA8260	1,1-DICHLOROETHENE	0.5	U	UG/L		0.5
MW-32	MW	SENTRY	11/4/2004	VOA8260	1,1-DICHLOROETHENE	0.5	U	UG/L		0.5
MW-32	GW	SENTRY	11/4/2004	VOA8260	1,1-DICHLOROPROPENE	0.5	U	UG/L		0.5
MW-32	MW	SENTRY	11/4/2004	VOA8260	1,1-DICHLOROPROPENE	0.5	U	UG/L		0.5
MW-32	GW	SENTRY	11/4/2004	VOA8260	1,2,3-TRICHLOROBENZENE	2	U	UG/L		2
MW-32	MW	SENTRY	11/4/2004	VOA8260	1,2,3-TRICHLOROBENZENE	2	U	UG/L		2
MW-32	GW	SENTRY	11/4/2004	VOA8260	1,2,3-TRICHLOROPROPANE	0.5	U	UG/L		0.5
MW-32	MW	SENTRY	11/4/2004	VOA8260	1,2,3-TRICHLOROPROPANE	0.5	U	UG/L		0.5
MW-32	GW	SENTRY	11/4/2004	VOA8260	1,2,4-TRICHLOROBENZENE	2	U	UG/L		2
MW-32	MW	SENTRY	11/4/2004	VOA8260	1,2,4-TRICHLOROBENZENE	2	U	UG/L		2
MW-32	GW	SENTRY	11/4/2004	VOA8260	1,2,4-TRIMETHYLBENZENE	2	U	UG/L		2
MW-32	MW	SENTRY	11/4/2004	VOA8260	1,2,4-TRIMETHYLBENZENE	2	U	UG/L		2
MW-32	GW	SENTRY	11/4/2004	VOA8260	1,2-DIBROMO-3-CHLOROPROPANE	2	U	UG/L		2
MW-32	MW	SENTRY	11/4/2004	VOA8260	1,2-DIBROMO-3-CHLOROPROPANE	2	U	UG/L		2
MW-32	MW	SENTRY	11/4/2004	VOA8260	1,2-DIBROMOETHANE	2	U	UG/L		2
MW-32	GW	SENTRY	11/4/2004	VOA8260	1,2-DIBROMOETHANE (EDB)	2	U	UG/L		2
MW-32	GW	SENTRY	11/4/2004	VOA8260	1,2-DICHLOROBENZENE	0.5	U	UG/L		0.5
MW-32	MW	SENTRY	11/4/2004	VOA8260	1,2-DICHLOROBENZENE	0.5	U	UG/L		0.5
MW-32	GW	SENTRY	11/4/2004	VOA8260	1,2-DICHLOROETHANE	0.5	U	UG/L		0.5
MW-32	MW	SENTRY	11/4/2004	VOA8260	1,2-DICHLOROETHANE	0.5	U	UG/L		0.5
MW-32	GW	SENTRY	11/4/2004	VOA8260	1,2-DICHLOROPROPANE	0.5	U	UG/L		0.5
MW-32	MW	SENTRY	11/4/2004	VOA8260	1,2-DICHLOROPROPANE	0.5	U	UG/L		0.5
MW-32	GW	SENTRY	11/4/2004	VOA8260	1,3,5-TRIMETHYLBENZENE	2	U	UG/L		2
MW-32	MW	SENTRY	11/4/2004	VOA8260	1,3,5-TRIMETHYLBENZENE	2	U	UG/L		2
MW-32	GW	SENTRY	11/4/2004	VOA8260	1,3-DICHLOROBENZENE	0.5	U	UG/L		0.5
MW-32	MW	SENTRY	11/4/2004	VOA8260	1,3-DICHLOROBENZENE	0.5	U	UG/L		0.5
MW-32	GW	SENTRY	11/4/2004	VOA8260	1,3-DICHLOROPROPANE	0.5	U	UG/L		0.5
MW-32	MW	SENTRY	11/4/2004	VOA8260	1,3-DICHLOROPROPANE	0.5	U	UG/L		0.5
MW-32	GW	SENTRY	11/4/2004	VOA8260	1,4-DICHLOROBENZENE	0.5	U	UG/L		0.5
MW-32	MW	SENTRY	11/4/2004	VOA8260	1,4-DICHLOROBENZENE	0.5	U	UG/L		0.5
MW-32	GW	SENTRY	11/4/2004	VOA8260	2,2-DICHLOROPROPANE	0.5	U	UG/L		0.5
MW-32	MW	SENTRY	11/4/2004	VOA8260	2,2-DICHLOROPROPANE	0.5	U	UG/L		0.5
MW-32	MW	SENTRY	11/4/2004	VOA8260	2-BUTANONE	20	U	UG/L		20
MW-32	GW	SENTRY	11/4/2004	VOA8260	2-BUTANONE (MEK)	20	U	UG/L		20
MW-32	GW	SENTRY	11/4/2004	VOA8260	2-CHLOROTOLUENE	2	U	UG/L		2
MW-32	MW	SENTRY	11/4/2004	VOA8260	2-CHLOROTOLUENE	2	U	UG/L		2
MW-32	GW	SENTRY	11/4/2004	VOA8260	2-HEXANONE	20	U	UG/L		20
MW-32	MW	SENTRY	11/4/2004	VOA8260	2-HEXANONE	20	U	UG/L		20
MW-32	GW	SENTRY	11/4/2004	VOA8260	4-CHLOROTOLUENE	2	U	UG/L		2
MW-32	MW	SENTRY	11/4/2004	VOA8260	4-CHLOROTOLUENE	2	U	UG/L		2
MW-32	GW	SENTRY	11/4/2004	VOA8260	4-ISOPROPYLTOLUENE	2	U	UG/L		2
MW-32	MW	SENTRY	11/4/2004	VOA8260	4-ISOPROPYLTOLUENE	2	U	UG/L		2
MW-32	MW	SENTRY	11/4/2004	VOA8260	4-METHYL-2-PENTANONE	20	U	UG/L		20
MW-32	GW	SENTRY	11/4/2004	VOA8260	4-METHYL-2-PENTANONE (MIBK)	20	U	UG/L		20
MW-32	GW	SENTRY	11/4/2004	VOA8260	ACETONE	20	U	UG/L		20
MW-32	MW	SENTRY	11/4/2004	VOA8260	ACETONE	20	U	UG/L		20
MW-32	GW	SENTRY	11/4/2004	VOA8260	BENZENE	0.5	U	UG/L		0.5
MW-32	MW	SENTRY	11/4/2004	VOA8260	BENZENE	0.5	U	UG/L		0.5
MW-32	GW	SENTRY	11/4/2004	VOA8260	BROMOBENZENE	2	U	UG/L		2
MW-32	MW	SENTRY	11/4/2004	VOA8260	BROMOBENZENE	2	U	UG/L		2
MW-32	GW	SENTRY	11/4/2004	VOA8260	BROMOCHLOROMETHANE	0.5	U	UG/L		0.5
MW-32	MW	SENTRY	11/4/2004	VOA8260	BROMOCHLOROMETHANE	0.5	U	UG/L		0.5
MW-32	GW	SENTRY	11/4/2004	VOA8260	BROMODICHLOROMETHANE	0.5	U	UG/L		0.5
MW-32	MW	SENTRY	11/4/2004	VOA8260	BROMODICHLOROMETHANE	0.5	U	UG/L		0.5
MW-32	GW	SENTRY	11/4/2004	VOA8260	BROMOFORM	0.5	U	UG/L		0.5
MW-32	MW	SENTRY	11/4/2004	VOA8260	BROMOFORM	0.5	U	UG/L		0.5
MW-32	GW	SENTRY	11/4/2004	VOA8260	BROMOMETHANE	0.5	U	UG/L		0.5
MW-32	MW	SENTRY	11/4/2004	VOA8260	BROMOMETHANE	0.5	U	UG/L		0.5

PT_NAME	PT Type	Site	SMP_DATE	ANLYGROUP	STD_CHEMNAME	CONC	QUALIFIER	UNITS	MDL	RL
MW-32	GW	SENTRY	11/4/2004	VOA8260	CARBON DISULFIDE	0.5	U	UG/L		0.5
MW-32	MW	SENTRY	11/4/2004	VOA8260	CARBON DISULFIDE	0.5	U	UG/L		0.5
MW-32	GW	SENTRY	11/4/2004	VOA8260	CARBON TETRACHLORIDE	0.5	U	UG/L		0.5
MW-32	MW	SENTRY	11/4/2004	VOA8260	CARBON TETRACHLORIDE	0.5	U	UG/L		0.5
MW-32	GW	SENTRY	11/4/2004	VOA8260	CHLOROBENZENE	0.5	U	UG/L		0.5
MW-32	MW	SENTRY	11/4/2004	VOA8260	CHLOROBENZENE	0.5	U	UG/L		0.5
MW-32	GW	SENTRY	11/4/2004	VOA8260	CHLORODIBROMOMETHANE	0.5	U	UG/L		0.5
MW-32	MW	SENTRY	11/4/2004	VOA8260	CHLORODIBROMOMETHANE	0.5	U	UG/L		0.5
MW-32	GW	SENTRY	11/4/2004	VOA8260	CHLOROETHANE	0.5	U	UG/L		0.5
MW-32	MW	SENTRY	11/4/2004	VOA8260	CHLOROETHANE	0.5	U	UG/L		0.5
MW-32	GW	SENTRY	11/4/2004	VOA8260	CHLOROFORM	0.5	U	UG/L		0.5
MW-32	MW	SENTRY	11/4/2004	VOA8260	CHLOROFORM	0.5	U	UG/L		0.5
MW-32	GW	SENTRY	11/4/2004	VOA8260	CHLOROMETHANE	0.5	U	UG/L		0.5
MW-32	MW	SENTRY	11/4/2004	VOA8260	CHLOROMETHANE	0.5	U	UG/L		0.5
MW-32	GW	SENTRY	11/4/2004	VOA8260	CIS-1,2-DICHLOROETHENE	0.5	U	UG/L		0.5
MW-32	MW	SENTRY	11/4/2004	VOA8260	CIS-1,2-DICHLOROETHENE	0.5	U	UG/L		0.5
MW-32	GW	SENTRY	11/4/2004	VOA8260	CIS-1,3-DICHLOROPROPENE	0.5	U	UG/L		0.5
MW-32	MW	SENTRY	11/4/2004	VOA8260	CIS-1,3-DICHLOROPROPENE	0.5	U	UG/L		0.5
MW-32	GW	SENTRY	11/4/2004	VOA8260	DIBROMOMETHANE	0.5	U	UG/L		0.5
MW-32	MW	SENTRY	11/4/2004	VOA8260	DIBROMOMETHANE	0.5	U	UG/L		0.5
MW-32	GW	SENTRY	11/4/2004	VOA8260	DICHLORODIFLUOROMETHANE	0.5	U	UG/L		0.5
MW-32	MW	SENTRY	11/4/2004	VOA8260	DICHLORODIFLUOROMETHANE	0.5	U	UG/L		0.5
MW-32	GW	SENTRY	11/4/2004	VOA8260	ETHYLBENZENE	0.5	U	UG/L		0.5
MW-32	MW	SENTRY	11/4/2004	VOA8260	ETHYLBENZENE	0.5	U	UG/L		0.5
MW-32	GW	SENTRY	11/4/2004	VOA8260	HEXACHLOROBUTADIENE	2	U	UG/L		2
MW-32	MW	SENTRY	11/4/2004	VOA8260	HEXACHLOROBUTADIENE	2	U	UG/L		2
MW-32	GW	SENTRY	11/4/2004	VOA8260	ISOPROPYLBENZENE	2	U	UG/L		2
MW-32	MW	SENTRY	11/4/2004	VOA8260	ISOPROPYLBENZENE	2	U	UG/L		2
MW-32	MW	SENTRY	11/4/2004	VOA8260	M,P-XYLENE	0.5	U	UG/L		0.5
MW-32	GW	SENTRY	11/4/2004	VOA8260	M/P-XYLENE	0.5	U	UG/L		0.5
MW-32	MW	SENTRY	11/4/2004	VOA8260	METHYL TERT-BUTYL ETHER	0.5	U	UG/L		0.5
MW-32	GW	SENTRY	11/4/2004	VOA8260	METHYLENE CHLORIDE	2	UJ	UG/L		2
MW-32	MW	SENTRY	11/4/2004	VOA8260	METHYLENE CHLORIDE	2	UJ	UG/L		2
MW-32	GW	SENTRY	11/4/2004	VOA8260	METHYL-T-BUTYL ETHER (MTBE)	0.5	U	UG/L		0.5
MW-32	GW	SENTRY	11/4/2004	VOA8260	NAPHTHALENE	2	U	UG/L		2
MW-32	MW	SENTRY	11/4/2004	VOA8260	NAPHTHALENE	2	U	UG/L		2
MW-32	GW	SENTRY	11/4/2004	VOA8260	N-BUTYLBENZENE	2	U	UG/L		2
MW-32	MW	SENTRY	11/4/2004	VOA8260	N-BUTYLBENZENE	2	U	UG/L		2
MW-32	GW	SENTRY	11/4/2004	VOA8260	N-PROPYLBENZENE	2	U	UG/L		2
MW-32	MW	SENTRY	11/4/2004	VOA8260	N-PROPYLBENZENE	2	U	UG/L		2
MW-32	GW	SENTRY	11/4/2004	VOA8260	O-XYLENE	0.5	U	UG/L		0.5
MW-32	MW	SENTRY	11/4/2004	VOA8260	O-XYLENE	0.5	U	UG/L		0.5
MW-32	GW	SENTRY	11/4/2004	VOA8260	SEC-BUTYLBENZENE	2	U	UG/L		2
MW-32	MW	SENTRY	11/4/2004	VOA8260	SEC-BUTYLBENZENE	2	U	UG/L		2
MW-32	GW	SENTRY	11/4/2004	VOA8260	STYRENE	0.5	U	UG/L		0.5
MW-32	MW	SENTRY	11/4/2004	VOA8260	STYRENE	0.5	U	UG/L		0.5
MW-32	GW	SENTRY	11/4/2004	VOA8260	TERT-BUTYLBENZENE	2	U	UG/L		2
MW-32	MW	SENTRY	11/4/2004	VOA8260	TERT-BUTYLBENZENE	2	U	UG/L		2
MW-32	MW	SENTRY	11/4/2004	VOA8260	TETRACHLOROETHENE	0.5	U	UG/L		0.5
MW-32	GW	SENTRY	11/4/2004	VOA8260	TETRACHLOROETHENE (PCE)	0.5	U	UG/L		0.5
MW-32	GW	SENTRY	11/4/2004	VOA8260	TOLUENE	0.5	U	UG/L		0.5
MW-32	MW	SENTRY	11/4/2004	VOA8260	TOLUENE	0.5	U	UG/L		0.5
MW-32	GW	SENTRY	11/4/2004	VOA8260	TRANS-1,2-DICHLOROETHENE	0.5	U	UG/L		0.5
MW-32	MW	SENTRY	11/4/2004	VOA8260	TRANS-1,2-DICHLOROETHENE	0.5	U	UG/L		0.5
MW-32	GW	SENTRY	11/4/2004	VOA8260	TRANS-1,3-DICHLOROPROPENE	0.5	U	UG/L		0.5
MW-32	MW	SENTRY	11/4/2004	VOA8260	TRANS-1,3-DICHLOROPROPENE	0.5	U	UG/L		0.5
MW-32	MW	SENTRY	11/4/2004	VOA8260	TRICHLOROETHENE	0.5	U	UG/L		0.5
MW-32	GW	SENTRY	11/4/2004	VOA8260	TRICHLOROETHENE (TCE)	0.5	U	UG/L		0.5
MW-32	GW	SENTRY	11/4/2004	VOA8260	TRICHLOROFLUOROMETHANE	0.5	U	UG/L		0.5
MW-32	MW	SENTRY	11/4/2004	VOA8260	TRICHLOROFLUOROMETHANE	0.5	U	UG/L		0.5
MW-32	GW	SENTRY	11/4/2004	VOA8260	VINYL CHLORIDE	0.5	U	UG/L		0.5
MW-32	MW	SENTRY	11/4/2004	VOA8260	VINYL CHLORIDE	0.5	U	UG/L		0.5
MW-81	MW	SENTRY	11/1/2004	PAH	2-METHYLNAPHTHALENE	0.096	U	UG/L		0.096
MW-81	MW	SENTRY	11/1/2004	PAH	ACENAPHTHENE	0.096	U	UG/L		0.096
MW-81	MW	SENTRY	11/1/2004	PAH	ACENAPHTHYLENE	0.096	U	UG/L		0.096
MW-81	MW	SENTRY	11/1/2004	PAH	ANTHRACENE	0.096	U	UG/L		0.096
MW-81	MW	SENTRY	11/1/2004	PAH	BENZO(A)ANTHRACENE	0.096	U	UG/L		0.096
MW-81	MW	SENTRY	11/1/2004	PAH	BENZO(A)PYRENE	0.096	U	UG/L		0.096
MW-81	MW	SENTRY	11/1/2004	PAH	BENZO(B)FLUORANTHENE	0.096	U	UG/L		0.096
MW-81	MW	SENTRY	11/1/2004	PAH	BENZO(G,H,I)PERYLENE	0.096	U	UG/L		0.096
MW-81	MW	SENTRY	11/1/2004	PAH	BENZO(K)FLUORANTHENE	0.096	U	UG/L		0.096
MW-81	MW	SENTRY	11/1/2004	PAH	CHRYSENE	0.096	U	UG/L		0.096
MW-81	MW	SENTRY	11/1/2004	PAH	DIBENZ(A,H)ANTHRACENE	0.096	U	UG/L		0.096
MW-81	MW	SENTRY	11/1/2004	PAH	FLUORANTHENE	0.096	U	UG/L		0.096
MW-81	MW	SENTRY	11/1/2004	PAH	FLUORENE	0.096	U	UG/L		0.096
MW-81	MW	SENTRY	11/1/2004	PAH	INDENO(1,2,3-CD)PYRENE	0.096	U	UG/L		0.096
MW-81	MW	SENTRY	11/1/2004	PAH	NAPHTHALENE	0.096	U	UG/L		0.096
MW-81	MW	SENTRY	11/1/2004	PAH	PHENANTHRENE	0.096	U	UG/L		0.096
MW-81	MW	SENTRY	11/1/2004	PAH	PYRENE	0.096	U	UG/L		0.096
MW-81	MW	SENTRY	11/1/2004	TPHEXT	TOTAL PETROLEUM HYDROCARBONS-DIESEL	48	U	UG/L		48
MW-81	MW	SENTRY	11/1/2004	TPHEXT	TOTAL PETROLEUM HYDROCARBONS-HEAVY FRACTION/O	190	U	UG/L		190
MW-81	MW	SENTRY	11/1/2004	TPHPRG	TOTAL PETROLEUM HYDROCARBONS-GASOLINE	50	U	UG/L		50
MW-81	MW	SENTRY	11/1/2004	VOA8260	1,1,1,2-TETRACHLOROETHANE	0.5	UJ	UG/L		0.5
MW-81	MW	SENTRY	11/1/2004	VOA8260	1,1,1-TRICHLOROETHANE	0.5	UJ	UG/L		0.5
MW-81	MW	SENTRY	11/1/2004	VOA8260	1,1,2,2-TETRACHLOROETHANE	0.5	UJ	UG/L		0.5
MW-81	MW	SENTRY	11/1/2004	VOA8260	1,1,2-TRICHLOROETHANE	0.5	UJ	UG/L		0.5
MW-81	MW	SENTRY	11/1/2004	VOA8260	1,1-DICHLOROETHANE	0.5	UJ	UG/L		0.5
MW-81	MW	SENTRY	11/1/2004	VOA8260	1,1-DICHLOROETHENE	0.5	UJ	UG/L		0.5
MW-81	MW	SENTRY	11/1/2004	VOA8260	1,1-DICHLOROPROPENE	0.5	UJ	UG/L		0.5
MW-81	MW	SENTRY	11/1/2004	VOA8260	1,2,3-TRICHLOROBENZENE	2	UJ	UG/L		2
MW-81	MW	SENTRY	11/1/2004	VOA8260	1,2,3-TRICHLOROPROPANE	0.5	UJ	UG/L		0.5
MW-81	MW	SENTRY	11/1/2004	VOA8260	1,2,4-TRICHLOROBENZENE	2	UJ	UG/L		2
MW-81	MW	SENTRY	11/1/2004	VOA8260	1,2,4-TRIMETHYLBENZENE	2	UJ	UG/L		2

PT_NAME	PT Type	Site	SMP_DATE	ANLYGROUP	STD_CHEMNAME	CONC	QUALIFIER	UNITS	MDL	RL
MW-81	MW	SENTRY	11/1/2004	VOA8260	1,2-DIBROMO-3-CHLOROPROPANE	2	UJ	UG/L		2
MW-81	MW	SENTRY	11/1/2004	VOA8260	1,2-DIBROMOETHANE	2	UJ	UG/L		2
MW-81	MW	SENTRY	11/1/2004	VOA8260	1,2-DICHLOROBENZENE	0.5	UJ	UG/L		0.5
MW-81	MW	SENTRY	11/1/2004	VOA8260	1,2-DICHLOROETHANE	0.5	UJ	UG/L		0.5
MW-81	MW	SENTRY	11/1/2004	VOA8260	1,2-DICHLOROPROPANE	0.5	UJ	UG/L		0.5
MW-81	MW	SENTRY	11/1/2004	VOA8260	1,3,5-TRIMETHYLBENZENE	2	UJ	UG/L		2
MW-81	MW	SENTRY	11/1/2004	VOA8260	1,3-DICHLOROBENZENE	0.5	UJ	UG/L		0.5
MW-81	MW	SENTRY	11/1/2004	VOA8260	1,3-DICHLOROPROPANE	0.5	UJ	UG/L		0.5
MW-81	MW	SENTRY	11/1/2004	VOA8260	1,4-DICHLOROBENZENE	0.5	UJ	UG/L		0.5
MW-81	MW	SENTRY	11/1/2004	VOA8260	2,2-DICHLOROPROPANE	0.5	UJ	UG/L		0.5
MW-81	MW	SENTRY	11/1/2004	VOA8260	2-BUTANONE	20	UJ	UG/L		20
MW-81	MW	SENTRY	11/1/2004	VOA8260	2-CHLOROTOLUENE	2	UJ	UG/L		2
MW-81	MW	SENTRY	11/1/2004	VOA8260	2-HEXANONE	20	UJ	UG/L		20
MW-81	MW	SENTRY	11/1/2004	VOA8260	4-CHLOROTOLUENE	2	UJ	UG/L		2
MW-81	MW	SENTRY	11/1/2004	VOA8260	4-ISOPROPYLTOLUENE	2	UJ	UG/L		2
MW-81	MW	SENTRY	11/1/2004	VOA8260	4-METHYL-2-PENTANONE	20	UJ	UG/L		20
MW-81	MW	SENTRY	11/1/2004	VOA8260	ACETONE	20	UJ	UG/L		20
MW-81	MW	SENTRY	11/1/2004	VOA8260	BENZENE	0.5	UJ	UG/L		0.5
MW-81	MW	SENTRY	11/1/2004	VOA8260	BROMOBENZENE	2	UJ	UG/L		2
MW-81	MW	SENTRY	11/1/2004	VOA8260	BROMOCHLOROMETHANE	0.5	UJ	UG/L		0.5
MW-81	MW	SENTRY	11/1/2004	VOA8260	BROMODICHLOROMETHANE	0.5	UJ	UG/L		0.5
MW-81	MW	SENTRY	11/1/2004	VOA8260	BROMOFORM	0.5	UJ	UG/L		0.5
MW-81	MW	SENTRY	11/1/2004	VOA8260	BROMOMETHANE	0.5	UJ	UG/L		0.5
MW-81	MW	SENTRY	11/1/2004	VOA8260	CARBON DISULFIDE	0.5	UJ	UG/L		0.5
MW-81	MW	SENTRY	11/1/2004	VOA8260	CARBON TETRACHLORIDE	0.5	UJ	UG/L		0.5
MW-81	MW	SENTRY	11/1/2004	VOA8260	CHLOROBENZENE	0.5	UJ	UG/L		0.5
MW-81	MW	SENTRY	11/1/2004	VOA8260	CHLORODIBROMOMETHANE	0.5	UJ	UG/L		0.5
MW-81	MW	SENTRY	11/1/2004	VOA8260	CHLOROETHANE	0.5	UJ	UG/L		0.5
MW-81	MW	SENTRY	11/1/2004	VOA8260	CHLOROFORM	0.5	UJ	UG/L		0.5
MW-81	MW	SENTRY	11/1/2004	VOA8260	CHLOROMETHANE	0.5	UJ	UG/L		0.5
MW-81	MW	SENTRY	11/1/2004	VOA8260	CIS-1,2-DICHLOROETHENE	0.5	UJ	UG/L		0.5
MW-81	MW	SENTRY	11/1/2004	VOA8260	CIS-1,3-DICHLOROPROPENE	0.5	UJ	UG/L		0.5
MW-81	MW	SENTRY	11/1/2004	VOA8260	DIBROMOMETHANE	0.5	UJ	UG/L		0.5
MW-81	MW	SENTRY	11/1/2004	VOA8260	DICHLORODIFLUOROMETHANE	0.5	UJ	UG/L		0.5
MW-81	MW	SENTRY	11/1/2004	VOA8260	ETHYLBENZENE	0.5	UJ	UG/L		0.5
MW-81	MW	SENTRY	11/1/2004	VOA8260	HEXACHLOROBUTADIENE	2	UJ	UG/L		2
MW-81	MW	SENTRY	11/1/2004	VOA8260	ISOPROPYLBENZENE	2	UJ	UG/L		2
MW-81	MW	SENTRY	11/1/2004	VOA8260	M,P-XYLENE	0.5	UJ	UG/L		0.5
MW-81	MW	SENTRY	11/1/2004	VOA8260	METHYL TERT-BUTYL ETHER	0.5	UJ	UG/L		0.5
MW-81	MW	SENTRY	11/1/2004	VOA8260	METHYLENE CHLORIDE	2	UJ	UG/L		2
MW-81	MW	SENTRY	11/1/2004	VOA8260	NAPHTHALENE	2	UJ	UG/L		2
MW-81	MW	SENTRY	11/1/2004	VOA8260	N-BUTYLBENZENE	2	UJ	UG/L		2
MW-81	MW	SENTRY	11/1/2004	VOA8260	N-PROPYLBENZENE	2	UJ	UG/L		2
MW-81	MW	SENTRY	11/1/2004	VOA8260	O-XYLENE	0.5	UJ	UG/L		0.5
MW-81	MW	SENTRY	11/1/2004	VOA8260	SEC-BUTYLBENZENE	2	UJ	UG/L		2
MW-81	MW	SENTRY	11/1/2004	VOA8260	STYRENE	0.5	UJ	UG/L		0.5
MW-81	MW	SENTRY	11/1/2004	VOA8260	TERT-BUTYLBENZENE	2	UJ	UG/L		2
MW-81	MW	SENTRY	11/1/2004	VOA8260	TETRACHLOROETHENE	0.5	UJ	UG/L		0.5
MW-81	MW	SENTRY	11/1/2004	VOA8260	TOLUENE	0.5	UJ	UG/L		0.5
MW-81	MW	SENTRY	11/1/2004	VOA8260	TRANS-1,2-DICHLOROETHENE	0.5	UJ	UG/L		0.5
MW-81	MW	SENTRY	11/1/2004	VOA8260	TRANS-1,3-DICHLOROPROPENE	0.5	UJ	UG/L		0.5
MW-81	MW	SENTRY	11/1/2004	VOA8260	TRICHLOROETHENE	0.5	UJ	UG/L		0.5
MW-81	MW	SENTRY	11/1/2004	VOA8260	TRICHLOROFLUOROMETHANE	0.5	UJ	UG/L		0.5
MW-81	MW	SENTRY	11/1/2004	VOA8260	VINYL CHLORIDE	0.5	UJ	UG/L		0.5
MW-82	MW	SENTRY	11/1/2004	PAH	2-METHYLNAPHTHALENE	0.096	U	UG/L		0.096
MW-82	MW	SENTRY	11/1/2004	PAH	ACENAPHTHENE	0.096	U	UG/L		0.096
MW-82	MW	SENTRY	11/1/2004	PAH	ACENAPHTHYLENE	0.096	U	UG/L		0.096
MW-82	MW	SENTRY	11/1/2004	PAH	ANTHRACENE	0.096	U	UG/L		0.096
MW-82	MW	SENTRY	11/1/2004	PAH	BENZO(A)ANTHRACENE	0.096	U	UG/L		0.096
MW-82	MW	SENTRY	11/1/2004	PAH	BENZO(A)PYRENE	0.096	U	UG/L		0.096
MW-82	MW	SENTRY	11/1/2004	PAH	BENZO(B)FLUORANTHENE	0.096	U	UG/L		0.096
MW-82	MW	SENTRY	11/1/2004	PAH	BENZO(G,H,I)PERYLENE	0.096	U	UG/L		0.096
MW-82	MW	SENTRY	11/1/2004	PAH	BENZO(K)FLUORANTHENE	0.096	U	UG/L		0.096
MW-82	MW	SENTRY	11/1/2004	PAH	CHRYSENE	0.096	U	UG/L		0.096
MW-82	MW	SENTRY	11/1/2004	PAH	DIBENZ(A,H)ANTHRACENE	0.096	U	UG/L		0.096
MW-82	MW	SENTRY	11/1/2004	PAH	FLUORANTHENE	0.096	U	UG/L		0.096
MW-82	MW	SENTRY	11/1/2004	PAH	FLUORENE	0.096	U	UG/L		0.096
MW-82	MW	SENTRY	11/1/2004	PAH	INDENO(1,2,3-CD)PYRENE	0.096	U	UG/L		0.096
MW-82	MW	SENTRY	11/1/2004	PAH	NAPHTHALENE	0.096	U	UG/L		0.096
MW-82	MW	SENTRY	11/1/2004	PAH	PHENANTHRENE	0.096	U	UG/L		0.096
MW-82	MW	SENTRY	11/1/2004	PAH	PYRENE	0.096	U	UG/L		0.096
MW-82	MW	SENTRY	11/1/2004	TPHEXT	TOTAL PETROLEUM HYDROCARBONS-DIESEL	48	U	UG/L		48
MW-82	MW	SENTRY	11/1/2004	TPHEXT	TOTAL PETROLEUM HYDROCARBONS-HEAVY FRACTION/O	190	U	UG/L		190
MW-82	MW	SENTRY	11/1/2004	TPHPRG	TOTAL PETROLEUM HYDROCARBONS-GASOLINE	50	U	UG/L		50
MW-82	MW	SENTRY	11/1/2004	VOA8260	1,1,1,2-TETRACHLOROETHANE	0.5	U	UG/L		0.5
MW-82	MW	SENTRY	11/1/2004	VOA8260	1,1,1-TRICHLOROETHANE	0.5	U	UG/L		0.5
MW-82	MW	SENTRY	11/1/2004	VOA8260	1,1,2,2-TETRACHLOROETHANE	0.5	U	UG/L		0.5
MW-82	MW	SENTRY	11/1/2004	VOA8260	1,1,2-TRICHLOROETHANE	0.5	U	UG/L		0.5
MW-82	MW	SENTRY	11/1/2004	VOA8260	1,1-DICHLOROETHANE	0.5	U	UG/L		0.5
MW-82	MW	SENTRY	11/1/2004	VOA8260	1,1-DICHLOROETHENE	0.5	U	UG/L		0.5
MW-82	MW	SENTRY	11/1/2004	VOA8260	1,1-DICHLOROPROPENE	0.5	U	UG/L		0.5
MW-82	MW	SENTRY	11/1/2004	VOA8260	1,2,3-TRICHLOROBENZENE	2	U	UG/L		2
MW-82	MW	SENTRY	11/1/2004	VOA8260	1,2,3-TRICHLOROPROPANE	0.5	U	UG/L		0.5
MW-82	MW	SENTRY	11/1/2004	VOA8260	1,2,4-TRICHLOROBENZENE	2	U	UG/L		2
MW-82	MW	SENTRY	11/1/2004	VOA8260	1,2,4-TRIMETHYLBENZENE	2	U	UG/L		2
MW-82	MW	SENTRY	11/1/2004	VOA8260	1,2-DIBROMO-3-CHLOROPROPANE	2	U	UG/L		2
MW-82	MW	SENTRY	11/1/2004	VOA8260	1,2-DIBROMOETHANE	2	U	UG/L		2
MW-82	MW	SENTRY	11/1/2004	VOA8260	1,2-DICHLOROBENZENE	0.5	U	UG/L		0.5
MW-82	MW	SENTRY	11/1/2004	VOA8260	1,2-DICHLOROETHANE	0.5	U	UG/L		0.5
MW-82	MW	SENTRY	11/1/2004	VOA8260	1,2-DICHLOROPROPANE	0.5	U	UG/L		0.5
MW-82	MW	SENTRY	11/1/2004	VOA8260	1,3,5-TRIMETHYLBENZENE	2	U	UG/L		2
MW-82	MW	SENTRY	11/1/2004	VOA8260	1,3-DICHLOROBENZENE	0.5	U	UG/L		0.5
MW-82	MW	SENTRY	11/1/2004	VOA8260	1,3-DICHLOROPROPANE	0.5	U	UG/L		0.5

PT_NAME	PT Type	Site	SMP_DATE	ANLYGROUP	STD_CHEMNAME	CONC	QUALIFIER	UNITS	MDL	RL
MW-82	MW	SENTRY	11/1/2004	VOA8260	1,4-DICHLOROBENZENE	0.5	U	UG/L		0.5
MW-82	MW	SENTRY	11/1/2004	VOA8260	2,2-DICHLOROPROPANE	0.5	U	UG/L		0.5
MW-82	MW	SENTRY	11/1/2004	VOA8260	2-BUTANONE	20	U	UG/L		20
MW-82	MW	SENTRY	11/1/2004	VOA8260	2-CHLOROTOLUENE	2	U	UG/L		2
MW-82	MW	SENTRY	11/1/2004	VOA8260	2-HEXANONE	20	U	UG/L		20
MW-82	MW	SENTRY	11/1/2004	VOA8260	4-CHLOROTOLUENE	2	U	UG/L		2
MW-82	MW	SENTRY	11/1/2004	VOA8260	4-ISOPROPYLTOLUENE	2	U	UG/L		2
MW-82	MW	SENTRY	11/1/2004	VOA8260	4-METHYL-2-PENTANONE	20	U	UG/L		20
MW-82	MW	SENTRY	11/1/2004	VOA8260	ACETONE	20	U	UG/L		20
MW-82	MW	SENTRY	11/1/2004	VOA8260	BENZENE	0.5	U	UG/L		0.5
MW-82	MW	SENTRY	11/1/2004	VOA8260	BROMOBENZENE	2	U	UG/L		2
MW-82	MW	SENTRY	11/1/2004	VOA8260	BROMOCHLOROMETHANE	0.5	U	UG/L		0.5
MW-82	MW	SENTRY	11/1/2004	VOA8260	BROMODICHLOROMETHANE	0.5	U	UG/L		0.5
MW-82	MW	SENTRY	11/1/2004	VOA8260	BROMOFORM	0.5	U	UG/L		0.5
MW-82	MW	SENTRY	11/1/2004	VOA8260	BROMOMETHANE	0.5	U	UG/L		0.5
MW-82	MW	SENTRY	11/1/2004	VOA8260	CARBON DISULFIDE	0.5	U	UG/L		0.5
MW-82	MW	SENTRY	11/1/2004	VOA8260	CARBON TETRACHLORIDE	0.5	U	UG/L		0.5
MW-82	MW	SENTRY	11/1/2004	VOA8260	CHLOROBENZENE	0.5	U	UG/L		0.5
MW-82	MW	SENTRY	11/1/2004	VOA8260	CHLORODIBROMOMETHANE	0.5	U	UG/L		0.5
MW-82	MW	SENTRY	11/1/2004	VOA8260	CHLOROETHANE	0.5	U	UG/L		0.5
MW-82	MW	SENTRY	11/1/2004	VOA8260	CHLOROFORM	0.5	U	UG/L		0.5
MW-82	MW	SENTRY	11/1/2004	VOA8260	CHLOROMETHANE	0.5	U	UG/L		0.5
MW-82	MW	SENTRY	11/1/2004	VOA8260	CIS-1,2-DICHLOROETHENE	0.5	U	UG/L		0.5
MW-82	MW	SENTRY	11/1/2004	VOA8260	CIS-1,3-DICHLOROPROPENE	0.5	U	UG/L		0.5
MW-82	MW	SENTRY	11/1/2004	VOA8260	DIBROMOMETHANE	0.5	U	UG/L		0.5
MW-82	MW	SENTRY	11/1/2004	VOA8260	DICHLORODIFLUOROMETHANE	0.5	U	UG/L		0.5
MW-82	MW	SENTRY	11/1/2004	VOA8260	ETHYLBENZENE	0.5	U	UG/L		0.5
MW-82	MW	SENTRY	11/1/2004	VOA8260	HEXACHLOROBUTADIENE	2	U	UG/L		2
MW-82	MW	SENTRY	11/1/2004	VOA8260	ISOPROPYLBENZENE	2	U	UG/L		2
MW-82	MW	SENTRY	11/1/2004	VOA8260	M,P-XYLENE	0.5	U	UG/L		0.5
MW-82	MW	SENTRY	11/1/2004	VOA8260	METHYL TERT-BUTYL ETHER	0.5	U	UG/L		0.5
MW-82	MW	SENTRY	11/1/2004	VOA8260	METHYLENE CHLORIDE	2	UJ	UG/L		2
MW-82	MW	SENTRY	11/1/2004	VOA8260	NAPHTHALENE	2	U	UG/L		2
MW-82	MW	SENTRY	11/1/2004	VOA8260	N-BUTYLBENZENE	2	U	UG/L		2
MW-82	MW	SENTRY	11/1/2004	VOA8260	N-PROPYLBENZENE	2	U	UG/L		2
MW-82	MW	SENTRY	11/1/2004	VOA8260	O-XYLENE	0.5	U	UG/L		0.5
MW-82	MW	SENTRY	11/1/2004	VOA8260	SEC-BUTYLBENZENE	2	U	UG/L		2
MW-82	MW	SENTRY	11/1/2004	VOA8260	STYRENE	0.5	U	UG/L		0.5
MW-82	MW	SENTRY	11/1/2004	VOA8260	TERT-BUTYLBENZENE	2	U	UG/L		2
MW-82	MW	SENTRY	11/1/2004	VOA8260	TETRACHLOROETHENE	0.5	U	UG/L		0.5
MW-82	MW	SENTRY	11/1/2004	VOA8260	TOLUENE	0.5	U	UG/L		0.5
MW-82	MW	SENTRY	11/1/2004	VOA8260	TRANS-1,2-DICHLOROETHENE	0.5	U	UG/L		0.5
MW-82	MW	SENTRY	11/1/2004	VOA8260	TRANS-1,3-DICHLOROPROPENE	0.5	U	UG/L		0.5
MW-82	MW	SENTRY	11/1/2004	VOA8260	TRICHLOROETHENE	0.5	U	UG/L		0.5
MW-82	MW	SENTRY	11/1/2004	VOA8260	TRICHLOROFLUOROMETHANE	0.5	U	UG/L		0.5
MW-82	MW	SENTRY	11/1/2004	VOA8260	VINYL CHLORIDE	0.5	U	UG/L		0.5
MW-83	MW	SENTRY	11/1/2004	PAH	2-METHYLNAPHTHALENE	0.096	U	UG/L		0.096
MW-83	MW	SENTRY	11/1/2004	PAH	ACENAPHTHENE	0.096	U	UG/L		0.096
MW-83	MW	SENTRY	11/1/2004	PAH	ACENAPHTHYLENE	0.096	U	UG/L		0.096
MW-83	MW	SENTRY	11/1/2004	PAH	ANTHRACENE	0.096	U	UG/L		0.096
MW-83	MW	SENTRY	11/1/2004	PAH	BENZO(A)ANTHRACENE	0.096	U	UG/L		0.096
MW-83	MW	SENTRY	11/1/2004	PAH	BENZO(A)PYRENE	0.096	U	UG/L		0.096
MW-83	MW	SENTRY	11/1/2004	PAH	BENZO(B)FLUORANTHENE	0.096	U	UG/L		0.096
MW-83	MW	SENTRY	11/1/2004	PAH	BENZO(G,H,I)PERYLENE	0.096	U	UG/L		0.096
MW-83	MW	SENTRY	11/1/2004	PAH	BENZO(K)FLUORANTHENE	0.096	U	UG/L		0.096
MW-83	MW	SENTRY	11/1/2004	PAH	CHRYSENE	0.096	U	UG/L		0.096
MW-83	MW	SENTRY	11/1/2004	PAH	DIBENZ(A,H)ANTHRACENE	0.096	U	UG/L		0.096
MW-83	MW	SENTRY	11/1/2004	PAH	FLUORANTHENE	0.096	U	UG/L		0.096
MW-83	MW	SENTRY	11/1/2004	PAH	FLUORENE	0.096	U	UG/L		0.096
MW-83	MW	SENTRY	11/1/2004	PAH	INDENO(1,2,3-CD)PYRENE	0.096	U	UG/L		0.096
MW-83	MW	SENTRY	11/1/2004	PAH	NAPHTHALENE	0.096	U	UG/L		0.096
MW-83	MW	SENTRY	11/1/2004	PAH	PHENANTHRENE	0.096	U	UG/L		0.096
MW-83	MW	SENTRY	11/1/2004	PAH	PYRENE	0.096	U	UG/L		0.096
MW-83	MW	SENTRY	11/1/2004	TPHEXT	TOTAL PETROLEUM HYDROCARBONS-DIESEL	50	UJ	UG/L		48
MW-83	MW	SENTRY	11/1/2004	TPHEXT	TOTAL PETROLEUM HYDROCARBONS-HEAVY FRACTION/O	190	U	UG/L		190
MW-83	MW	SENTRY	11/1/2004	TPHPRG	TOTAL PETROLEUM HYDROCARBONS-GASOLINE	50	UJ	UG/L		50
MW-83	MW	SENTRY	11/1/2004	VOA8260	1,1,1,2-TETRACHLOROETHANE	0.5	U	UG/L		0.5
MW-83	MW	SENTRY	11/1/2004	VOA8260	1,1,1-TRICHLOROETHANE	0.5	U	UG/L		0.5
MW-83	MW	SENTRY	11/1/2004	VOA8260	1,1,2,2-TETRACHLOROETHANE	0.5	U	UG/L		0.5
MW-83	MW	SENTRY	11/1/2004	VOA8260	1,1,2-TRICHLOROETHANE	0.5	U	UG/L		0.5
MW-83	MW	SENTRY	11/1/2004	VOA8260	1,1-DICHLOROETHANE	0.5	U	UG/L		0.5
MW-83	MW	SENTRY	11/1/2004	VOA8260	1,1-DICHLOROETHENE	0.5	U	UG/L		0.5
MW-83	MW	SENTRY	11/1/2004	VOA8260	1,1-DICHLOROPROPENE	0.5	U	UG/L		0.5
MW-83	MW	SENTRY	11/1/2004	VOA8260	1,2,3-TRICHLOROBENZENE	2	U	UG/L		2
MW-83	MW	SENTRY	11/1/2004	VOA8260	1,2,3-TRICHLOROPROPANE	0.5	U	UG/L		0.5
MW-83	MW	SENTRY	11/1/2004	VOA8260	1,2,4-TRICHLOROBENZENE	2	U	UG/L		2
MW-83	MW	SENTRY	11/1/2004	VOA8260	1,2,4-TRIMETHYLBENZENE	2	U	UG/L		2
MW-83	MW	SENTRY	11/1/2004	VOA8260	1,2-DIBROMO-3-CHLOROPROPANE	2	U	UG/L		2
MW-83	MW	SENTRY	11/1/2004	VOA8260	1,2-DIBROMOETHANE	2	U	UG/L		2
MW-83	MW	SENTRY	11/1/2004	VOA8260	1,2-DICHLOROBENZENE	0.5	U	UG/L		0.5
MW-83	MW	SENTRY	11/1/2004	VOA8260	1,2-DICHLOROETHANE	0.5	U	UG/L		0.5
MW-83	MW	SENTRY	11/1/2004	VOA8260	1,2-DICHLOROPROPANE	0.5	U	UG/L		0.5
MW-83	MW	SENTRY	11/1/2004	VOA8260	1,3,5-TRIMETHYLBENZENE	2	U	UG/L		2
MW-83	MW	SENTRY	11/1/2004	VOA8260	1,3-DICHLOROBENZENE	0.5	U	UG/L		0.5
MW-83	MW	SENTRY	11/1/2004	VOA8260	1,3-DICHLOROPROPANE	0.5	U	UG/L		0.5
MW-83	MW	SENTRY	11/1/2004	VOA8260	1,4-DICHLOROBENZENE	0.5	U	UG/L		0.5
MW-83	MW	SENTRY	11/1/2004	VOA8260	2,2-DICHLOROPROPANE	0.5	U	UG/L		0.5
MW-83	MW	SENTRY	11/1/2004	VOA8260	2-BUTANONE	20	U	UG/L		20
MW-83	MW	SENTRY	11/1/2004	VOA8260	2-CHLOROTOLUENE	2	U	UG/L		2
MW-83	MW	SENTRY	11/1/2004	VOA8260	2-HEXANONE	20	U	UG/L		20
MW-83	MW	SENTRY	11/1/2004	VOA8260	4-CHLOROTOLUENE	2	U	UG/L		2
MW-83	MW	SENTRY	11/1/2004	VOA8260	4-ISOPROPYLTOLUENE	2	U	UG/L		2
MW-83	MW	SENTRY	11/1/2004	VOA8260	4-METHYL-2-PENTANONE	20	U	UG/L		20

PT_NAME	PT Type	Site	SMP_DATE	ANLYGROUP	STD_CHEMNAME	CONC	QUALIFIER	UNITS	MDL	RL
MW-83	MW	SENTRY	11/1/2004	VOA8260	ACETONE	20	U	UG/L		20
MW-83	MW	SENTRY	11/1/2004	VOA8260	BENZENE	0.5	U	UG/L		0.5
MW-83	MW	SENTRY	11/1/2004	VOA8260	BROMOBENZENE	2	U	UG/L		2
MW-83	MW	SENTRY	11/1/2004	VOA8260	BROMOCHLOROMETHANE	0.5	U	UG/L		0.5
MW-83	MW	SENTRY	11/1/2004	VOA8260	BROMODICHLOROMETHANE	0.5	U	UG/L		0.5
MW-83	MW	SENTRY	11/1/2004	VOA8260	BROMOFORM	0.5	U	UG/L		0.5
MW-83	MW	SENTRY	11/1/2004	VOA8260	BROMOMETHANE	0.5	U	UG/L		0.5
MW-83	MW	SENTRY	11/1/2004	VOA8260	CARBON DISULFIDE	0.5	U	UG/L		0.5
MW-83	MW	SENTRY	11/1/2004	VOA8260	CARBON TETRACHLORIDE	0.5	U	UG/L		0.5
MW-83	MW	SENTRY	11/1/2004	VOA8260	CHLOROBENZENE	0.5	U	UG/L		0.5
MW-83	MW	SENTRY	11/1/2004	VOA8260	CHLORODIBROMOMETHANE	0.5	U	UG/L		0.5
MW-83	MW	SENTRY	11/1/2004	VOA8260	CHLOROETHANE	0.5	U	UG/L		0.5
MW-83	MW	SENTRY	11/1/2004	VOA8260	CHLOROFORM	0.5	U	UG/L		0.5
MW-83	MW	SENTRY	11/1/2004	VOA8260	CHLOROMETHANE	0.5	U	UG/L		0.5
MW-83	MW	SENTRY	11/1/2004	VOA8260	CIS-1,2-DICHLOROETHENE	0.5	U	UG/L		0.5
MW-83	MW	SENTRY	11/1/2004	VOA8260	CIS-1,3-DICHLOROPROPENE	0.5	U	UG/L		0.5
MW-83	MW	SENTRY	11/1/2004	VOA8260	DIBROMOMETHANE	0.5	U	UG/L		0.5
MW-83	MW	SENTRY	11/1/2004	VOA8260	DICHLORODIFLUOROMETHANE	0.5	U	UG/L		0.5
MW-83	MW	SENTRY	11/1/2004	VOA8260	ETHYLBENZENE	0.5	U	UG/L		0.5
MW-83	MW	SENTRY	11/1/2004	VOA8260	HEXACHLOROBUTADIENE	2	U	UG/L		2
MW-83	MW	SENTRY	11/1/2004	VOA8260	ISOPROPYLBENZENE	2	U	UG/L		2
MW-83	MW	SENTRY	11/1/2004	VOA8260	M,P-XYLENE	0.5	U	UG/L		0.5
MW-83	MW	SENTRY	11/1/2004	VOA8260	METHYL TERT-BUTYL ETHER	0.5	U	UG/L		0.5
MW-83	MW	SENTRY	11/1/2004	VOA8260	METHYLENE CHLORIDE	2	UJ	UG/L		2
MW-83	MW	SENTRY	11/1/2004	VOA8260	NAPHTHALENE	2	U	UG/L		2
MW-83	MW	SENTRY	11/1/2004	VOA8260	N-BUTYLBENZENE	2	U	UG/L		2
MW-83	MW	SENTRY	11/1/2004	VOA8260	N-PROPYLBENZENE	2	U	UG/L		2
MW-83	MW	SENTRY	11/1/2004	VOA8260	O-XYLENE	0.5	U	UG/L		0.5
MW-83	MW	SENTRY	11/1/2004	VOA8260	SEC-BUTYLBENZENE	2	U	UG/L		2
MW-83	MW	SENTRY	11/1/2004	VOA8260	STYRENE	0.5	U	UG/L		0.5
MW-83	MW	SENTRY	11/1/2004	VOA8260	TERT-BUTYLBENZENE	2	U	UG/L		2
MW-83	MW	SENTRY	11/1/2004	VOA8260	TETRACHLOROETHENE	0.5	U	UG/L		0.5
MW-83	MW	SENTRY	11/1/2004	VOA8260	TOLUENE	0.5	U	UG/L		0.5
MW-83	MW	SENTRY	11/1/2004	VOA8260	TRANS-1,2-DICHLOROETHENE	0.5	U	UG/L		0.5
MW-83	MW	SENTRY	11/1/2004	VOA8260	TRANS-1,3-DICHLOROPROPENE	0.5	U	UG/L		0.5
MW-83	MW	SENTRY	11/1/2004	VOA8260	TRICHLOROETHENE	0.5	U	UG/L		0.5
MW-83	MW	SENTRY	11/1/2004	VOA8260	TRICHLOROFLUOROMETHANE	0.5	U	UG/L		0.5
MW-83	MW	SENTRY	11/1/2004	VOA8260	VINYL CHLORIDE	0.5	U	UG/L		0.5
MW-84	MW	SENTRY	11/1/2004	PAH	2-METHYLNAPHTHALENE	0.096	U	UG/L		0.096
MW-84	MW	SENTRY	11/1/2004	PAH	ACENAPHTHENE	0.096	U	UG/L		0.096
MW-84	MW	SENTRY	11/1/2004	PAH	ACENAPHTHYLENE	0.096	U	UG/L		0.096
MW-84	MW	SENTRY	11/1/2004	PAH	ANTHRACENE	0.096	U	UG/L		0.096
MW-84	MW	SENTRY	11/1/2004	PAH	BENZO(A)ANTHRACENE	0.096	U	UG/L		0.096
MW-84	MW	SENTRY	11/1/2004	PAH	BENZO(A)PYRENE	0.096	U	UG/L		0.096
MW-84	MW	SENTRY	11/1/2004	PAH	BENZO(B)FLUORANTHENE	0.096	U	UG/L		0.096
MW-84	MW	SENTRY	11/1/2004	PAH	BENZO(G,H,I)PERYLENE	0.096	U	UG/L		0.096
MW-84	MW	SENTRY	11/1/2004	PAH	BENZO(K)FLUORANTHENE	0.096	U	UG/L		0.096
MW-84	MW	SENTRY	11/1/2004	PAH	CHRYSENE	0.096	U	UG/L		0.096
MW-84	MW	SENTRY	11/1/2004	PAH	DIBENZ(A,H)ANTHRACENE	0.096	U	UG/L		0.096
MW-84	MW	SENTRY	11/1/2004	PAH	FLUORANTHENE	0.096	U	UG/L		0.096
MW-84	MW	SENTRY	11/1/2004	PAH	FLUORENE	0.096	U	UG/L		0.096
MW-84	MW	SENTRY	11/1/2004	PAH	INDENO(1,2,3-CD)PYRENE	0.096	U	UG/L		0.096
MW-84	MW	SENTRY	11/1/2004	PAH	NAPHTHALENE	0.096	U	UG/L		0.096
MW-84	MW	SENTRY	11/1/2004	PAH	PHENANTHRENE	0.096	U	UG/L		0.096
MW-84	MW	SENTRY	11/1/2004	PAH	PYRENE	0.096	U	UG/L		0.096
MW-84	MW	SENTRY	11/1/2004	TPHEXT	TOTAL PETROLEUM HYDROCARBONS-DIESEL	48	U	UG/L		48
MW-84	MW	SENTRY	11/1/2004	TPHEXT	TOTAL PETROLEUM HYDROCARBONS-HEAVY FRACTION/O	190	U	UG/L		190
MW-84	MW	SENTRY	11/1/2004	TPHPRG	TOTAL PETROLEUM HYDROCARBONS-GASOLINE	50	U	UG/L		50
MW-84	MW	SENTRY	11/1/2004	VOA8260	1,1,1,2-TETRACHLOROETHANE	0.5	UJ	UG/L		0.5
MW-84	MW	SENTRY	11/1/2004	VOA8260	1,1,1-TRICHLOROETHANE	0.5	UJ	UG/L		0.5
MW-84	MW	SENTRY	11/1/2004	VOA8260	1,1,2,2-TETRACHLOROETHANE	0.5	UJ	UG/L		0.5
MW-84	MW	SENTRY	11/1/2004	VOA8260	1,1,2-TRICHLOROETHANE	0.5	UJ	UG/L		0.5
MW-84	MW	SENTRY	11/1/2004	VOA8260	1,1-DICHLOROETHANE	0.5	UJ	UG/L		0.5
MW-84	MW	SENTRY	11/1/2004	VOA8260	1,1-DICHLOROETHENE	0.5	UJ	UG/L		0.5
MW-84	MW	SENTRY	11/1/2004	VOA8260	1,1-DICHLOROPROPENE	0.5	UJ	UG/L		0.5
MW-84	MW	SENTRY	11/1/2004	VOA8260	1,2,3-TRICHLOROBENZENE	2	UJ	UG/L		2
MW-84	MW	SENTRY	11/1/2004	VOA8260	1,2,3-TRICHLOROPROPANE	0.5	UJ	UG/L		0.5
MW-84	MW	SENTRY	11/1/2004	VOA8260	1,2,4-TRICHLOROBENZENE	2	UJ	UG/L		2
MW-84	MW	SENTRY	11/1/2004	VOA8260	1,2,4-TRIMETHYLBENZENE	2	UJ	UG/L		2
MW-84	MW	SENTRY	11/1/2004	VOA8260	1,2-DIBROMO-3-CHLOROPROPANE	2	UJ	UG/L		2
MW-84	MW	SENTRY	11/1/2004	VOA8260	1,2-DIBROMOETHANE	2	UJ	UG/L		2
MW-84	MW	SENTRY	11/1/2004	VOA8260	1,2-DICHLOROBENZENE	0.5	UJ	UG/L		0.5
MW-84	MW	SENTRY	11/1/2004	VOA8260	1,2-DICHLOROETHANE	0.5	UJ	UG/L		0.5
MW-84	MW	SENTRY	11/1/2004	VOA8260	1,2-DICHLOROPROPANE	0.5	UJ	UG/L		0.5
MW-84	MW	SENTRY	11/1/2004	VOA8260	1,3,5-TRIMETHYLBENZENE	2	UJ	UG/L		2
MW-84	MW	SENTRY	11/1/2004	VOA8260	1,3-DICHLOROBENZENE	0.5	UJ	UG/L		0.5
MW-84	MW	SENTRY	11/1/2004	VOA8260	1,3-DICHLOROPROPANE	0.5	UJ	UG/L		0.5
MW-84	MW	SENTRY	11/1/2004	VOA8260	1,4-DICHLOROBENZENE	0.5	UJ	UG/L		0.5
MW-84	MW	SENTRY	11/1/2004	VOA8260	2,2-DICHLOROPROPANE	0.5	UJ	UG/L		0.5
MW-84	MW	SENTRY	11/1/2004	VOA8260	2-BUTANONE	20	UJ	UG/L		20
MW-84	MW	SENTRY	11/1/2004	VOA8260	2-CHLOROTOLUENE	2	UJ	UG/L		2
MW-84	MW	SENTRY	11/1/2004	VOA8260	2-HEXANONE	20	UJ	UG/L		20
MW-84	MW	SENTRY	11/1/2004	VOA8260	4-CHLOROTOLUENE	2	UJ	UG/L		2
MW-84	MW	SENTRY	11/1/2004	VOA8260	4-ISOPROPYLTOLUENE	2	UJ	UG/L		2
MW-84	MW	SENTRY	11/1/2004	VOA8260	4-METHYL-2-PENTANONE	20	UJ	UG/L		20
MW-84	MW	SENTRY	11/1/2004	VOA8260	ACETONE	20	UJ	UG/L		20
MW-84	MW	SENTRY	11/1/2004	VOA8260	BENZENE	0.5	UJ	UG/L		0.5
MW-84	MW	SENTRY	11/1/2004	VOA8260	BROMOBENZENE	2	UJ	UG/L		2
MW-84	MW	SENTRY	11/1/2004	VOA8260	BROMOCHLOROMETHANE	0.5	UJ	UG/L		0.5
MW-84	MW	SENTRY	11/1/2004	VOA8260	BROMODICHLOROMETHANE	0.5	UJ	UG/L		0.5
MW-84	MW	SENTRY	11/1/2004	VOA8260	BROMOFORM	0.5	UJ	UG/L		0.5
MW-84	MW	SENTRY	11/1/2004	VOA8260	BROMOMETHANE	0.5	UJ	UG/L		0.5
MW-84	MW	SENTRY	11/1/2004	VOA8260	CARBON DISULFIDE	0.5	UJ	UG/L		0.5

PT_NAME	PT Type	Site	SMP_DATE	ANLYGROUP	STD_CHEMNAME	CONC	QUALIFIER	UNITS	MDL	RL
MW-84	MW	SENTRY	11/1/2004	VOA8260	CARBON TETRACHLORIDE	0.5	UJ	UG/L		0.5
MW-84	MW	SENTRY	11/1/2004	VOA8260	CHLOROBENZENE	0.5	UJ	UG/L		0.5
MW-84	MW	SENTRY	11/1/2004	VOA8260	CHLORODIBROMOMETHANE	0.5	UJ	UG/L		0.5
MW-84	MW	SENTRY	11/1/2004	VOA8260	CHLOROETHANE	0.5	UJ	UG/L		0.5
MW-84	MW	SENTRY	11/1/2004	VOA8260	CHLOROFORM	0.5	UJ	UG/L		0.5
MW-84	MW	SENTRY	11/1/2004	VOA8260	CHLOROMETHANE	0.5	UJ	UG/L		0.5
MW-84	MW	SENTRY	11/1/2004	VOA8260	CIS-1,2-DICHLOROETHENE	0.5	UJ	UG/L		0.5
MW-84	MW	SENTRY	11/1/2004	VOA8260	CIS-1,3-DICHLOROPROPENE	0.5	UJ	UG/L		0.5
MW-84	MW	SENTRY	11/1/2004	VOA8260	DIBROMOMETHANE	0.5	UJ	UG/L		0.5
MW-84	MW	SENTRY	11/1/2004	VOA8260	DICHLORODIFLUOROMETHANE	0.5	UJ	UG/L		0.5
MW-84	MW	SENTRY	11/1/2004	VOA8260	ETHYLBENZENE	0.5	UJ	UG/L		0.5
MW-84	MW	SENTRY	11/1/2004	VOA8260	HEXACHLOROBUTADIENE	2	UJ	UG/L		2
MW-84	MW	SENTRY	11/1/2004	VOA8260	ISOPROPYLBENZENE	2	UJ	UG/L		2
MW-84	MW	SENTRY	11/1/2004	VOA8260	M,P-XYLENE	0.5	UJ	UG/L		0.5
MW-84	MW	SENTRY	11/1/2004	VOA8260	METHYL TERT-BUTYL ETHER	0.5	UJ	UG/L		0.5
MW-84	MW	SENTRY	11/1/2004	VOA8260	METHYLENE CHLORIDE	2	UJ	UG/L		2
MW-84	MW	SENTRY	11/1/2004	VOA8260	NAPHTHALENE	2	UJ	UG/L		2
MW-84	MW	SENTRY	11/1/2004	VOA8260	N-BUTYLBENZENE	2	UJ	UG/L		2
MW-84	MW	SENTRY	11/1/2004	VOA8260	N-PROPYLBENZENE	2	UJ	UG/L		2
MW-84	MW	SENTRY	11/1/2004	VOA8260	O-XYLENE	0.5	UJ	UG/L		0.5
MW-84	MW	SENTRY	11/1/2004	VOA8260	SEC-BUTYLBENZENE	2	UJ	UG/L		2
MW-84	MW	SENTRY	11/1/2004	VOA8260	STYRENE	0.5	UJ	UG/L		0.5
MW-84	MW	SENTRY	11/1/2004	VOA8260	TERT-BUTYLBENZENE	2	UJ	UG/L		2
MW-84	MW	SENTRY	11/1/2004	VOA8260	TETRACHLOROETHENE	0.5	UJ	UG/L		0.5
MW-84	MW	SENTRY	11/1/2004	VOA8260	TOLUENE	0.5	UJ	UG/L		0.5
MW-84	MW	SENTRY	11/1/2004	VOA8260	TRANS-1,2-DICHLOROETHENE	0.5	UJ	UG/L		0.5
MW-84	MW	SENTRY	11/1/2004	VOA8260	TRANS-1,3-DICHLOROPROPENE	0.5	UJ	UG/L		0.5
MW-84	MW	SENTRY	11/1/2004	VOA8260	TRICHLOROETHENE	0.5	UJ	UG/L		0.5
MW-84	MW	SENTRY	11/1/2004	VOA8260	TRICHLOROFLUOROMETHANE	0.5	UJ	UG/L		0.5
MW-84	MW	SENTRY	11/1/2004	VOA8260	VINYL CHLORIDE	0.5	UJ	UG/L		0.5
MW-85	MW	SENTRY	11/1/2004	PAH	2-METHYLNAPHTHALENE	0.096	U	UG/L		0.096
MW-85	MW	SENTRY	11/1/2004	PAH	ACENAPHTHENE	0.096	U	UG/L		0.096
MW-85	MW	SENTRY	11/1/2004	PAH	ACENAPHTHYLENE	0.096	U	UG/L		0.096
MW-85	MW	SENTRY	11/1/2004	PAH	ANTHRACENE	0.096	U	UG/L		0.096
MW-85	MW	SENTRY	11/1/2004	PAH	BENZO(A)ANTHRACENE	0.096	U	UG/L		0.096
MW-85	MW	SENTRY	11/1/2004	PAH	BENZO(A)PYRENE	0.096	U	UG/L		0.096
MW-85	MW	SENTRY	11/1/2004	PAH	BENZO(B)FLUORANTHENE	0.096	U	UG/L		0.096
MW-85	MW	SENTRY	11/1/2004	PAH	BENZO(G,H,I)PERYLENE	0.096	U	UG/L		0.096
MW-85	MW	SENTRY	11/1/2004	PAH	BENZO(K)FLUORANTHENE	0.096	U	UG/L		0.096
MW-85	MW	SENTRY	11/1/2004	PAH	CHRYSENE	0.096	U	UG/L		0.096
MW-85	MW	SENTRY	11/1/2004	PAH	DIBENZ(A,H)ANTHRACENE	0.096	U	UG/L		0.096
MW-85	MW	SENTRY	11/1/2004	PAH	FLUORANTHENE	0.096	U	UG/L		0.096
MW-85	MW	SENTRY	11/1/2004	PAH	FLUORENE	0.096	U	UG/L		0.096
MW-85	MW	SENTRY	11/1/2004	PAH	INDENO(1,2,3-CD)PYRENE	0.096	U	UG/L		0.096
MW-85	MW	SENTRY	11/1/2004	PAH	NAPHTHALENE	0.096	U	UG/L		0.096
MW-85	MW	SENTRY	11/1/2004	PAH	PHENANTHRENE	0.096	U	UG/L		0.096
MW-85	MW	SENTRY	11/1/2004	PAH	PYRENE	0.096	U	UG/L		0.096
MW-85	MW	SENTRY	11/1/2004	TPHEXT	TOTAL PETROLEUM HYDROCARBONS-DIESEL	48	U	UG/L		48
MW-85	MW	SENTRY	11/1/2004	TPHEXT	TOTAL PETROLEUM HYDROCARBONS-HEAVY FRACTION/O	190	U	UG/L		190
MW-85	MW	SENTRY	11/1/2004	TPHPRG	TOTAL PETROLEUM HYDROCARBONS-GASOLINE	50	U	UG/L		50
MW-85	MW	SENTRY	11/1/2004	VOA8260	1,1,1,2-TETRACHLOROETHANE	0.5	UJ	UG/L		0.5
MW-85	MW	SENTRY	11/1/2004	VOA8260	1,1,1-TRICHLOROETHANE	0.5	UJ	UG/L		0.5
MW-85	MW	SENTRY	11/1/2004	VOA8260	1,1,2,2-TETRACHLOROETHANE	0.5	UJ	UG/L		0.5
MW-85	MW	SENTRY	11/1/2004	VOA8260	1,1,2-TRICHLOROETHANE	0.5	UJ	UG/L		0.5
MW-85	MW	SENTRY	11/1/2004	VOA8260	1,1-DICHLOROETHANE	0.5	UJ	UG/L		0.5
MW-85	MW	SENTRY	11/1/2004	VOA8260	1,1-DICHLOROETHENE	0.5	UJ	UG/L		0.5
MW-85	MW	SENTRY	11/1/2004	VOA8260	1,1-DICHLOROPROPENE	0.5	UJ	UG/L		0.5
MW-85	MW	SENTRY	11/1/2004	VOA8260	1,2,3-TRICHLOROBENZENE	2	UJ	UG/L		2
MW-85	MW	SENTRY	11/1/2004	VOA8260	1,2,3-TRICHLOROPROPANE	0.5	UJ	UG/L		0.5
MW-85	MW	SENTRY	11/1/2004	VOA8260	1,2,4-TRICHLOROBENZENE	2	UJ	UG/L		2
MW-85	MW	SENTRY	11/1/2004	VOA8260	1,2,4-TRIMETHYLBENZENE	2	UJ	UG/L		2
MW-85	MW	SENTRY	11/1/2004	VOA8260	1,2-DIBROMO-3-CHLOROPROPANE	2	UJ	UG/L		2
MW-85	MW	SENTRY	11/1/2004	VOA8260	1,2-DIBROMOETHANE	2	UJ	UG/L		2
MW-85	MW	SENTRY	11/1/2004	VOA8260	1,2-DICHLOROBENZENE	0.5	UJ	UG/L		0.5
MW-85	MW	SENTRY	11/1/2004	VOA8260	1,2-DICHLOROETHANE	0.5	UJ	UG/L		0.5
MW-85	MW	SENTRY	11/1/2004	VOA8260	1,2-DICHLOROPROPANE	0.5	UJ	UG/L		0.5
MW-85	MW	SENTRY	11/1/2004	VOA8260	1,3,5-TRIMETHYLBENZENE	2	UJ	UG/L		2
MW-85	MW	SENTRY	11/1/2004	VOA8260	1,3-DICHLOROBENZENE	0.5	UJ	UG/L		0.5
MW-85	MW	SENTRY	11/1/2004	VOA8260	1,3-DICHLOROPROPANE	0.5	UJ	UG/L		0.5
MW-85	MW	SENTRY	11/1/2004	VOA8260	1,4-DICHLOROBENZENE	0.5	UJ	UG/L		0.5
MW-85	MW	SENTRY	11/1/2004	VOA8260	2,2-DICHLOROPROPANE	0.5	UJ	UG/L		0.5
MW-85	MW	SENTRY	11/1/2004	VOA8260	2-BUTANONE	20	UJ	UG/L		20
MW-85	MW	SENTRY	11/1/2004	VOA8260	2-CHLOROTOLUENE	2	UJ	UG/L		2
MW-85	MW	SENTRY	11/1/2004	VOA8260	2-HEXANONE	20	UJ	UG/L		20
MW-85	MW	SENTRY	11/1/2004	VOA8260	4-CHLOROTOLUENE	2	UJ	UG/L		2
MW-85	MW	SENTRY	11/1/2004	VOA8260	4-ISOPROPYLTOLUENE	2	UJ	UG/L		2
MW-85	MW	SENTRY	11/1/2004	VOA8260	4-METHYL-2-PENTANONE	20	UJ	UG/L		20
MW-85	MW	SENTRY	11/1/2004	VOA8260	ACETONE	20	UJ	UG/L		20
MW-85	MW	SENTRY	11/1/2004	VOA8260	BENZENE	0.5	UJ	UG/L		0.5
MW-85	MW	SENTRY	11/1/2004	VOA8260	BROMOBENZENE	2	UJ	UG/L		2
MW-85	MW	SENTRY	11/1/2004	VOA8260	BROMOCHLOROMETHANE	0.5	UJ	UG/L		0.5
MW-85	MW	SENTRY	11/1/2004	VOA8260	BROMODICHLOROMETHANE	0.5	UJ	UG/L		0.5
MW-85	MW	SENTRY	11/1/2004	VOA8260	BROMOFORM	0.5	UJ	UG/L		0.5
MW-85	MW	SENTRY	11/1/2004	VOA8260	BROMOMETHANE	0.5	UJ	UG/L		0.5
MW-85	MW	SENTRY	11/1/2004	VOA8260	CARBON DISULFIDE	0.5	UJ	UG/L		0.5
MW-85	MW	SENTRY	11/1/2004	VOA8260	CARBON TETRACHLORIDE	0.5	UJ	UG/L		0.5
MW-85	MW	SENTRY	11/1/2004	VOA8260	CHLOROBENZENE	0.5	UJ	UG/L		0.5
MW-85	MW	SENTRY	11/1/2004	VOA8260	CHLORODIBROMOMETHANE	0.5	UJ	UG/L		0.5
MW-85	MW	SENTRY	11/1/2004	VOA8260	CHLOROETHANE	0.5	UJ	UG/L		0.5
MW-85	MW	SENTRY	11/1/2004	VOA8260	CHLOROFORM	0.5	UJ	UG/L		0.5
MW-85	MW	SENTRY	11/1/2004	VOA8260	CHLOROMETHANE	0.5	UJ	UG/L		0.5
MW-85	MW	SENTRY	11/1/2004	VOA8260	CIS-1,2-DICHLOROETHENE	0.5	UJ	UG/L		0.5
MW-85	MW	SENTRY	11/1/2004	VOA8260	CIS-1,3-DICHLOROPROPENE	0.5	UJ	UG/L		0.5

PT_NAME	PT Type	Site	SMP_DATE	ANLYGROUP	STD_CHEMNAME	CONC	QUALIFIER	UNITS	MDL	RL
MW-85	MW	SENTRY	11/1/2004	VOA8260	DIBROMOMETHANE	0.5	UJ	UG/L		0.5
MW-85	MW	SENTRY	11/1/2004	VOA8260	DICHLORODIFLUOROMETHANE	0.5	UJ	UG/L		0.5
MW-85	MW	SENTRY	11/1/2004	VOA8260	ETHYLBENZENE	0.5	UJ	UG/L		0.5
MW-85	MW	SENTRY	11/1/2004	VOA8260	HEXACHLOROBUTADIENE	2	UJ	UG/L		2
MW-85	MW	SENTRY	11/1/2004	VOA8260	ISOPROPYLBENZENE	2	UJ	UG/L		2
MW-85	MW	SENTRY	11/1/2004	VOA8260	M,P-XYLENE	0.5	UJ	UG/L		0.5
MW-85	MW	SENTRY	11/1/2004	VOA8260	METHYL TERT-BUTYL ETHER	0.5	UJ	UG/L		0.5
MW-85	MW	SENTRY	11/1/2004	VOA8260	METHYLENE CHLORIDE	2	UJ	UG/L		2
MW-85	MW	SENTRY	11/1/2004	VOA8260	NAPHTHALENE	2	UJ	UG/L		2
MW-85	MW	SENTRY	11/1/2004	VOA8260	N-BUTYLBENZENE	2	UJ	UG/L		2
MW-85	MW	SENTRY	11/1/2004	VOA8260	N-PROPYLBENZENE	2	UJ	UG/L		2
MW-85	MW	SENTRY	11/1/2004	VOA8260	O-XYLENE	0.5	UJ	UG/L		0.5
MW-85	MW	SENTRY	11/1/2004	VOA8260	SEC-BUTYLBENZENE	2	UJ	UG/L		2
MW-85	MW	SENTRY	11/1/2004	VOA8260	STYRENE	0.5	UJ	UG/L		0.5
MW-85	MW	SENTRY	11/1/2004	VOA8260	TERT-BUTYLBENZENE	2	UJ	UG/L		2
MW-85	MW	SENTRY	11/1/2004	VOA8260	TETRACHLOROETHENE	0.5	UJ	UG/L		0.5
MW-85	MW	SENTRY	11/1/2004	VOA8260	TOLUENE	0.5	UJ	UG/L		0.5
MW-85	MW	SENTRY	11/1/2004	VOA8260	TRANS-1,2-DICHLOROETHENE	0.5	UJ	UG/L		0.5
MW-85	MW	SENTRY	11/1/2004	VOA8260	TRANS-1,3-DICHLOROPROPENE	0.5	UJ	UG/L		0.5
MW-85	MW	SENTRY	11/1/2004	VOA8260	TRICHLOROETHENE	0.5	UJ	UG/L		0.5
MW-85	MW	SENTRY	11/1/2004	VOA8260	TRICHLOROFLUOROMETHANE	0.5	UJ	UG/L		0.5
MW-85	MW	SENTRY	11/1/2004	VOA8260	VINYL CHLORIDE	0.5	UJ	UG/L		0.5
MW-32	MW	SENTRY	3/13/2003	PEST	4,4'-DDD	0.097	U	UG/L		
MW-32	MW	SENTRY	3/13/2003	PEST	4,4'-DDE	0.097	U	UG/L		
MW-32	MW	SENTRY	3/13/2003	PEST	4,4'-DDT	0.097	U	UG/L		
MW-32	MW	SENTRY	3/13/2003	PEST	ALDRIN	0.049	U	UG/L		
MW-32	MW	SENTRY	3/13/2003	PEST	ALPHA-BHC	0.049	U	UG/L		
MW-32	MW	SENTRY	3/13/2003	PEST	ALPHA-CHLORDANE	0.049	U	UG/L		
MW-32	MW	SENTRY	3/13/2003	PEST	BETA-BHC	0.049	U	UG/L		
MW-32	MW	SENTRY	3/13/2003	PEST	DELTA-BHC	0.049	U	UG/L		
MW-32	MW	SENTRY	3/13/2003	PEST	DIELDRIN	0.097	U	UG/L		
MW-32	MW	SENTRY	3/13/2003	PEST	ENDOSULFAN I	0.049	U	UG/L		
MW-32	MW	SENTRY	3/13/2003	PEST	ENDOSULFAN II	0.097	U	UG/L		
MW-32	MW	SENTRY	3/13/2003	PEST	ENDOSULFAN SULFATE	0.097	U	UG/L		
MW-32	MW	SENTRY	3/13/2003	PEST	ENDRIN	0.097	U	UG/L		
MW-32	MW	SENTRY	3/13/2003	PEST	ENDRIN ALDEHYDE	0.097	U	UG/L		
MW-32	MW	SENTRY	3/13/2003	PEST	ENDRIN KETONE	0.097	U	UG/L		
MW-32	MW	SENTRY	3/13/2003	PEST	GAMMA-CHLORDANE	0.049	U	UG/L		
MW-32	MW	SENTRY	3/13/2003	PEST	HEPTACHLOR	0.049	U	UG/L		
MW-32	MW	SENTRY	3/13/2003	PEST	HEPTACHLOR EPOXIDE	0.049	U	UG/L		
MW-32	MW	SENTRY	3/13/2003	PEST	LINDANE	0.049	U	UG/L		
MW-32	MW	SENTRY	3/13/2003	PEST	METHOXYCHLOR	0.49	U	UG/L		
MW-32	MW	SENTRY	3/13/2003	PEST	TOXAPHENE	4.9	U	UG/L		
MW-32	MW	SENTRY	4/17/2002	PEST	4,4'-DDD	0.01	U	UG/L		
MW-32	MW	SENTRY	4/17/2002	PEST	4,4'-DDE	0.01	U	UG/L		
MW-32	MW	SENTRY	4/17/2002	PEST	4,4'-DDT	0.01	U	UG/L		
MW-32	MW	SENTRY	4/17/2002	PEST	ALDRIN	0.01	U	UG/L		
MW-32	MW	SENTRY	4/17/2002	PEST	ALPHA-BHC	0.01	UJ	UG/L		
MW-32	MW	SENTRY	4/17/2002	PEST	ALPHA-CHLORDANE	0.01	U	UG/L		
MW-32	MW	SENTRY	4/17/2002	PEST	BETA-BHC	0.01	U	UG/L		
MW-32	MW	SENTRY	4/17/2002	PEST	DELTA-BHC	0.01	U	UG/L		
MW-32	MW	SENTRY	4/17/2002	PEST	DIELDRIN	0.01	U	UG/L		
MW-32	MW	SENTRY	4/17/2002	PEST	ENDOSULFAN I	0.01	U	UG/L		
MW-32	MW	SENTRY	4/17/2002	PEST	ENDOSULFAN II	0.01	U	UG/L		
MW-32	MW	SENTRY	4/17/2002	PEST	ENDOSULFAN SULFATE	0.01	U	UG/L		
MW-32	MW	SENTRY	4/17/2002	PEST	ENDRIN	0.01	U	UG/L		
MW-32	MW	SENTRY	4/17/2002	PEST	ENDRIN ALDEHYDE	0.01	U	UG/L		
MW-32	MW	SENTRY	4/17/2002	PEST	ENDRIN KETONE	0.01	U	UG/L		
MW-32	MW	SENTRY	4/17/2002	PEST	GAMMA-CHLORDANE	0.01	U	UG/L		
MW-32	MW	SENTRY	4/17/2002	PEST	HEPTACHLOR	0.01	U	UG/L		
MW-32	MW	SENTRY	4/17/2002	PEST	HEPTACHLOR EPOXIDE	0.01	U	UG/L		
MW-32	MW	SENTRY	4/17/2002	PEST	LINDANE	0.01	U	UG/L		
MW-32	MW	SENTRY	4/17/2002	PEST	METHOXYCHLOR	0.01	U	UG/L		
MW-32	MW	SENTRY	4/17/2002	PEST	TOXAPHENE	0.5	U	UG/L		
MW-32	MW	SENTRY	4/17/2002	SVOA	1,2,4-TRICHLOROBENZENE	9.9	U	UG/L		
MW-32	MW	SENTRY	4/17/2002	SVOA	1,2-DICHLOROBENZENE	9.9	U	UG/L		
MW-32	MW	SENTRY	4/17/2002	SVOA	1,3-DICHLOROBENZENE	9.9	U	UG/L		
MW-32	MW	SENTRY	4/17/2002	SVOA	1,4-DICHLOROBENZENE	9.9	U	UG/L		
MW-32	MW	SENTRY	4/17/2002	SVOA	2,2-OXYBIS(1-CHLOROPROPANE)	9.9	U	UG/L		
MW-32	MW	SENTRY	4/17/2002	SVOA	2,4,5-TRICHLOROPHENOL	9.9	U	UG/L		
MW-32	MW	SENTRY	4/17/2002	SVOA	2,4,6-TRICHLOROPHENOL	9.9	U	UG/L		
MW-32	MW	SENTRY	4/17/2002	SVOA	2,4-DICHLOROPHENOL	9.9	U	UG/L		
MW-32	MW	SENTRY	4/17/2002	SVOA	2,4-DIMETHYLPHENOL	9.9	U	UG/L		
MW-32	MW	SENTRY	4/17/2002	SVOA	2,4-DINITROPHENOL	25	U	UG/L		
MW-32	MW	SENTRY	4/17/2002	SVOA	2,4-DINITROTOLUENE	9.9	U	UG/L		
MW-32	MW	SENTRY	4/17/2002	SVOA	2,6-DINITROTOLUENE	9.9	U	UG/L		
MW-32	MW	SENTRY	4/17/2002	SVOA	2-CHLORONAPHTHALENE	9.9	U	UG/L		
MW-32	MW	SENTRY	4/17/2002	SVOA	2-CHLOROPHENOL	9.9	U	UG/L		
MW-32	MW	SENTRY	4/17/2002	SVOA	2-METHYLNAPHTHALENE	9.9	U	UG/L		
MW-32	MW	SENTRY	4/17/2002	SVOA	2-METHYLPHENOL	9.9	U	UG/L		
MW-32	MW	SENTRY	4/17/2002	SVOA	2-NITROANILINE	25	U	UG/L		
MW-32	MW	SENTRY	4/17/2002	SVOA	2-NITROPHENOL	9.9	U	UG/L		
MW-32	MW	SENTRY	4/17/2002	SVOA	3,3-DICHLOROBENZIDINE	25	U	UG/L		
MW-32	MW	SENTRY	4/17/2002	SVOA	3-NITROANILINE	25	U	UG/L		
MW-32	MW	SENTRY	4/17/2002	SVOA	4,6-DINITRO-2-METHYLPHENOL	25	U	UG/L		
MW-32	MW	SENTRY	4/17/2002	SVOA	4-BROMOPHENYL-PHENYLETHER	9.9	U	UG/L		
MW-32	MW	SENTRY	4/17/2002	SVOA	4-CHLORO-3-METHYLPHENOL	9.9	U	UG/L		
MW-32	MW	SENTRY	4/17/2002	SVOA	4-CHLOROANILINE	9.9	U	UG/L		
MW-32	MW	SENTRY	4/17/2002	SVOA	4-CHLOROPHENYL-PHENYLETHER	9.9	U	UG/L		
MW-32	MW	SENTRY	4/17/2002	SVOA	4-METHYLPHENOL	9.9	U	UG/L		
MW-32	MW	SENTRY	4/17/2002	SVOA	4-NITROANILINE	25	U	UG/L		
MW-32	MW	SENTRY	4/17/2002	SVOA	4-NITROPHENOL	25	U	UG/L		
MW-32	MW	SENTRY	4/17/2002	SVOA	ACENAPHTHENE	9.9	U	UG/L		

PT_NAME	PT Type	Site	SMP_DATE	ANLYGROUP	STD_CHEMNAME	CONC	QUALIFIER	UNITS	MDL	RL
MW-32	MW	SENTRY	4/17/2002	SVOA	ACENAPHTHYLENE	9.9	U	UG/L		
MW-32	MW	SENTRY	4/17/2002	SVOA	ANILINE	25	U	UG/L		
MW-32	MW	SENTRY	4/17/2002	SVOA	ANTHRACENE	9.9	U	UG/L		
MW-32	MW	SENTRY	4/17/2002	SVOA	BENZO(A)ANTHRACENE	9.9	U	UG/L		
MW-32	MW	SENTRY	4/17/2002	SVOA	BENZO(A)PYRENE	9.9	U	UG/L		
MW-32	MW	SENTRY	4/17/2002	SVOA	BENZO(B)FLUORANTHENE	9.9	U	UG/L		
MW-32	MW	SENTRY	4/17/2002	SVOA	BENZO(G,H,I)PERYLENE	9.9	U	UG/L		
MW-32	MW	SENTRY	4/17/2002	SVOA	BENZO(K)FLUORANTHENE	9.9	U	UG/L		
MW-32	MW	SENTRY	4/17/2002	SVOA	BENZOIC ACID	25	U	UG/L		
MW-32	MW	SENTRY	4/17/2002	SVOA	BENZYL ALCOHOL	9.9	U	UG/L		
MW-32	MW	SENTRY	4/17/2002	SVOA	BIS(2-CHLOROETHOXY)METHANE	9.9	U	UG/L		
MW-32	MW	SENTRY	4/17/2002	SVOA	BIS(2-CHLOROETHYL)ETHER	9.9	U	UG/L		
MW-32	MW	SENTRY	4/17/2002	SVOA	BIS(2-ETHYLHEXYL)PHTHALATE	9.9	U	UG/L		
MW-32	MW	SENTRY	4/17/2002	SVOA	BUTYLBENZYLPHTHALATE	9.9	U	UG/L		
MW-32	MW	SENTRY	4/17/2002	SVOA	CHRYSENE	9.9	U	UG/L		
MW-32	MW	SENTRY	4/17/2002	SVOA	DIBENZ(A,H)ANTHRACENE	9.9	U	UG/L		
MW-32	MW	SENTRY	4/17/2002	SVOA	DIBENZOFURAN	9.9	U	UG/L		
MW-32	MW	SENTRY	4/17/2002	SVOA	DIETHYLPHTHALATE	9.9	U	UG/L		
MW-32	MW	SENTRY	4/17/2002	SVOA	DIMETHYLPHTHALATE	9.9	U	UG/L		
MW-32	MW	SENTRY	4/17/2002	SVOA	DI-N-BUTYLPHTHALATE	9.9	U	UG/L		
MW-32	MW	SENTRY	4/17/2002	SVOA	DI-N-OCTYLPHTHALATE	9.9	U	UG/L		
MW-32	MW	SENTRY	4/17/2002	SVOA	FLUORANTHENE	9.9	U	UG/L		
MW-32	MW	SENTRY	4/17/2002	SVOA	FLUORENE	9.9	U	UG/L		
MW-32	MW	SENTRY	4/17/2002	SVOA	HEXACHLOROBENZENE	9.9	U	UG/L		
MW-32	MW	SENTRY	4/17/2002	SVOA	HEXACHLOROBUTADIENE	9.9	U	UG/L		
MW-32	MW	SENTRY	4/17/2002	SVOA	HEXACHLOROCYCLOPENTADIENE	9.9	U	UG/L		
MW-32	MW	SENTRY	4/17/2002	SVOA	HEXACHLOROETHANE	9.9	U	UG/L		
MW-32	MW	SENTRY	4/17/2002	SVOA	INDENO(1,2,3-CD)PYRENE	9.9	U	UG/L		
MW-32	MW	SENTRY	4/17/2002	SVOA	ISOPHORONE	9.9	U	UG/L		
MW-32	MW	SENTRY	4/17/2002	SVOA	NAPHTHALENE	9.9	U	UG/L		
MW-32	MW	SENTRY	4/17/2002	SVOA	NITROBENZENE	9.9	U	UG/L		
MW-32	MW	SENTRY	4/17/2002	SVOA	N-NITROSODIMETHYLAMINE	25	U	UG/L		
MW-32	MW	SENTRY	4/17/2002	SVOA	N-NITROSODINPROPYLAMINE	9.9	U	UG/L		
MW-32	MW	SENTRY	4/17/2002	SVOA	N-NITROSODIPHENYLAMINE	9.9	U	UG/L		
MW-32	MW	SENTRY	4/17/2002	SVOA	PENTACHLOROPHENOL	25	U	UG/L		
MW-32	MW	SENTRY	4/17/2002	SVOA	PHENANTHRENE	9.9	U	UG/L		
MW-32	MW	SENTRY	4/17/2002	SVOA	PHENOL	9.9	U	UG/L		
MW-32	MW	SENTRY	4/17/2002	SVOA	PYRENE	9.9	U	UG/L		
MW-32	MW	SENTRY	4/17/2002	TDS	TOTAL DISSOLVED SOLIDS	26800000		UG/L		
MW-32	MW	SENTRY	4/17/2002	TMETAL	ALUMINUM	74.5		UG/L		
MW-32	MW	SENTRY	4/17/2002	TMETAL	ANTIMONY	50	U	UG/L		
MW-32	MW	SENTRY	4/17/2002	TMETAL	ARSENIC	925		UG/L		
MW-32	MW	SENTRY	4/17/2002	TMETAL	BARIUM	18.1	J	UG/L		
MW-32	MW	SENTRY	4/17/2002	TMETAL	BERYLLIUM	5	U	UG/L		
MW-32	MW	SENTRY	4/17/2002	TMETAL	CADMIUM	5	U	UG/L		
MW-32	MW	SENTRY	4/17/2002	TMETAL	CALCIUM	32500		UG/L		
MW-32	MW	SENTRY	4/17/2002	TMETAL	CHROMIUM	5	U	UG/L		
MW-32	MW	SENTRY	4/17/2002	TMETAL	COBALT	10	U	UG/L		
MW-32	MW	SENTRY	4/17/2002	TMETAL	COPPER	11.9		UG/L		
MW-32	MW	SENTRY	4/17/2002	TMETAL	IRON	85.4		UG/L		
MW-32	MW	SENTRY	4/17/2002	TMETAL	LEAD	4	UJ	UG/L		
MW-32	MW	SENTRY	4/17/2002	TMETAL	MAGNESIUM	106000		UG/L		
MW-32	MW	SENTRY	4/17/2002	TMETAL	MANGANESE	46.6		UG/L		
MW-32	MW	SENTRY	4/17/2002	TMETAL	MERCURY	0.2	U	UG/L		
MW-32	MW	SENTRY	4/17/2002	TMETAL	NICKEL	20	U	UG/L		
MW-32	MW	SENTRY	4/17/2002	TMETAL	POTASSIUM	145000		UG/L		
MW-32	MW	SENTRY	4/17/2002	TMETAL	SELENIUM	20	U	UG/L		
MW-32	MW	SENTRY	4/17/2002	TMETAL	SILVER	10	U	UG/L		
MW-32	MW	SENTRY	4/17/2002	TMETAL	SODIUM	8740000	J	UG/L		
MW-32	MW	SENTRY	4/17/2002	TMETAL	THALLIUM	10	UJ	UG/L		
MW-32	MW	SENTRY	4/17/2002	TMETAL	VANADIUM	205		UG/L		
MW-32	MW	SENTRY	4/17/2002	TMETAL	ZINC	10	U	UG/L		
MW-32	MW	SENTRY	4/17/2002	TPHEXT	TPH-EXTRACTABLE	110	U	UG/L		
MW-32	MW	SENTRY	4/17/2002	TPHPRG	TPH-PURGEABLE	50	U	UG/L		
MW-32	MW	SENTRY	4/17/2002	VOA	1,1,1,2-TETRACHLOROETHANE	0.5	U	UG/L		
MW-32	MW	SENTRY	4/17/2002	VOA	1,1,1-TRICHLOROETHANE	0.5	U	UG/L		
MW-32	MW	SENTRY	4/17/2002	VOA	1,1,2,2-TETRACHLOROETHANE	0.5	U	UG/L		
MW-32	MW	SENTRY	4/17/2002	VOA	1,1,2-TRICHLOROETHANE	0.5	U	UG/L		
MW-32	MW	SENTRY	4/17/2002	VOA	1,1-DICHLOROETHANE	0.5	U	UG/L		
MW-32	MW	SENTRY	4/17/2002	VOA	1,1-DICHLOROETHENE	0.5	U	UG/L		
MW-32	MW	SENTRY	4/17/2002	VOA	1,1-DICHLOROPROPENE	0.5	U	UG/L		
MW-32	MW	SENTRY	4/17/2002	VOA	1,2,3-TRICHLOROBENZENE	2	U	UG/L		
MW-32	MW	SENTRY	4/17/2002	VOA	1,2,3-TRICHLOROPROPANE	0.5	U	UG/L		
MW-32	MW	SENTRY	4/17/2002	VOA	1,2,4-TRICHLOROBENZENE	2	U	UG/L		
MW-32	MW	SENTRY	4/17/2002	VOA	1,2,4-TRIMETHYLBENZENE	2	U	UG/L		
MW-32	MW	SENTRY	4/17/2002	VOA	1,2-DIBROMO-3-CHLOROPROPANE	2	U	UG/L		
MW-32	MW	SENTRY	4/17/2002	VOA	1,2-DIBROMOETHANE	2	U	UG/L		
MW-32	MW	SENTRY	4/17/2002	VOA	1,2-DICHLOROBENZENE	0.5	U	UG/L		
MW-32	MW	SENTRY	4/17/2002	VOA	1,2-DICHLOROETHANE	0.5	U	UG/L		
MW-32	MW	SENTRY	4/17/2002	VOA	1,2-DICHLOROPROPANE	0.5	U	UG/L		
MW-32	MW	SENTRY	4/17/2002	VOA	1,3,5-TRIMETHYLBENZENE	2	U	UG/L		
MW-32	MW	SENTRY	4/17/2002	VOA	1,3-DICHLOROBENZENE	0.5	U	UG/L		
MW-32	MW	SENTRY	4/17/2002	VOA	1,3-DICHLOROPROPANE	0.5	U	UG/L		
MW-32	MW	SENTRY	4/17/2002	VOA	1,4-DICHLOROBENZENE	0.5	U	UG/L		
MW-32	MW	SENTRY	4/17/2002	VOA	2,2-DICHLOROPROPANE	0.5	U	UG/L		
MW-32	MW	SENTRY	4/17/2002	VOA	2-BUTANONE	20	U	UG/L		
MW-32	MW	SENTRY	4/17/2002	VOA	2-CHLOROTOLUENE	2	U	UG/L		
MW-32	MW	SENTRY	4/17/2002	VOA	2-HEXANONE	20	U	UG/L		
MW-32	MW	SENTRY	4/17/2002	VOA	4-CHLOROTOLUENE	2	U	UG/L		
MW-32	MW	SENTRY	4/17/2002	VOA	4-ISOPROPYLTOLUENE	2	U	UG/L		
MW-32	MW	SENTRY	4/17/2002	VOA	4-METHYL-2-PENTANONE	20	UJ	UG/L		
MW-32	MW	SENTRY	4/17/2002	VOA	ACETONE	20	U	UG/L		
MW-32	MW	SENTRY	4/17/2002	VOA	BENZENE	0.5	U	UG/L		

PT_NAME	PT Type	Site	SMP_DATE	ANLYGROUP	STD_CHEMNAME	CONC	QUALIFIER	UNITS	MDL	RL
MW-32	MW	SENTRY	4/17/2002	VOA	BROMOBENZENE	2	U	UG/L		
MW-32	MW	SENTRY	4/17/2002	VOA	BROMOCHLOROMETHANE	0.5	U	UG/L		
MW-32	MW	SENTRY	4/17/2002	VOA	BROMODICHLOROMETHANE	0.5	U	UG/L		
MW-32	MW	SENTRY	4/17/2002	VOA	BROMOFORM	0.5	U	UG/L		
MW-32	MW	SENTRY	4/17/2002	VOA	BROMOMETHANE	0.5	U	UG/L		
MW-32	MW	SENTRY	4/17/2002	VOA	CARBON DISULFIDE	0.5	U	UG/L		
MW-32	MW	SENTRY	4/17/2002	VOA	CARBON TETRACHLORIDE	0.5	U	UG/L		
MW-32	MW	SENTRY	4/17/2002	VOA	CHLOROBENZENE	0.5	U	UG/L		
MW-32	MW	SENTRY	4/17/2002	VOA	CHLOROETHANE	0.5	U	UG/L		
MW-32	MW	SENTRY	4/17/2002	VOA	CHLOROFORM	0.5	U	UG/L		
MW-32	MW	SENTRY	4/17/2002	VOA	CHLOROMETHANE	0.5	U	UG/L		
MW-32	MW	SENTRY	4/17/2002	VOA	CIS-1,2-DICHLOROETHENE	0.5	U	UG/L		
MW-32	MW	SENTRY	4/17/2002	VOA	CIS-1,3-DICHLOROPROPENE	0.5	U	UG/L		
MW-32	MW	SENTRY	4/17/2002	VOA	DIBROMOCHLOROMETHANE	0.5	U	UG/L		
MW-32	MW	SENTRY	4/17/2002	VOA	DIBROMOMETHANE	0.5	U	UG/L		
MW-32	MW	SENTRY	4/17/2002	VOA	DICHLORODIFLUOROMETHANE	0.5	U	UG/L		
MW-32	MW	SENTRY	4/17/2002	VOA	ETHYLBENZENE	0.5	U	UG/L		
MW-32	MW	SENTRY	4/17/2002	VOA	HEXACHLOROBUTADIENE	2	U	UG/L		
MW-32	MW	SENTRY	4/17/2002	VOA	ISOPROPYLBENZENE	2	U	UG/L		
MW-32	MW	SENTRY	4/17/2002	VOA	M,P-XYLENE	0.5	U	UG/L		
MW-32	MW	SENTRY	4/17/2002	VOA	METHYLENE CHLORIDE	2	U	UG/L		
MW-32	MW	SENTRY	4/17/2002	VOA	NAPHTHALENE	2	U	UG/L		
MW-32	MW	SENTRY	4/17/2002	VOA	N-BUTYLBENZENE	2	U	UG/L		
MW-32	MW	SENTRY	4/17/2002	VOA	N-PROPYLBENZENE	2	U	UG/L		
MW-32	MW	SENTRY	4/17/2002	VOA	O-XYLENE	0.5	U	UG/L		
MW-32	MW	SENTRY	4/17/2002	VOA	SEC-BUTYLBENZENE	2	U	UG/L		
MW-32	MW	SENTRY	4/17/2002	VOA	STYRENE	0.5	U	UG/L		
MW-32	MW	SENTRY	4/17/2002	VOA	TERT-BUTYLBENZENE	2	U	UG/L		
MW-32	MW	SENTRY	4/17/2002	VOA	TETRACHLOROETHENE	0.5	U	UG/L		
MW-32	MW	SENTRY	4/17/2002	VOA	TOLUENE	0.5	U	UG/L		
MW-32	MW	SENTRY	4/17/2002	VOA	TRANS-1,2-DICHLOROETHENE	0.5	U	UG/L		
MW-32	MW	SENTRY	4/17/2002	VOA	TRANS-1,3-DICHLOROPROPENE	0.5	U	UG/L		
MW-32	MW	SENTRY	4/17/2002	VOA	TRICHLOROETHENE	0.5	U	UG/L		
MW-32	MW	SENTRY	4/17/2002	VOA	TRICHLOROFLUOROMETHANE	0.5	U	UG/L		
MW-32	MW	SENTRY	4/17/2002	VOA	VINYL CHLORIDE	0.5	U	UG/L		
MW-81	MW	SENTRY	9/16/1997	TDS	TOTAL DISSOLVED SOLIDS	540000		UG/L		
MW-81	MW	SENTRY	9/16/1997	TMETAL	ANTIMONY	3	U	UG/L		
MW-81	MW	SENTRY	9/16/1997	TMETAL	ARSENIC	69		UG/L		
MW-81	MW	SENTRY	9/16/1997	TMETAL	BARIUM	50	U	UG/L		
MW-81	MW	SENTRY	9/16/1997	TMETAL	BERYLLIUM	2	U	UG/L		
MW-81	MW	SENTRY	9/16/1997	TMETAL	BORON	570		UG/L		
MW-81	MW	SENTRY	9/16/1997	TMETAL	CHROMIUM	25	U	UG/L		
MW-81	MW	SENTRY	9/16/1997	TMETAL	LEAD	8.1		UG/L		
MW-81	MW	SENTRY	9/16/1997	TMETAL	MOLYBDENUM	100	U	UG/L		
MW-81	MW	SENTRY	9/16/1997	TMETAL	NICKEL	50	U	UG/L		
MW-81	MW	SENTRY	9/16/1997	TMETAL	SELENIUM	5	U	UG/L		
MW-81	MW	SENTRY	9/16/1997	TMETAL	VANADIUM	41		UG/L		
MW-83	MW	SENTRY	9/10/1997	TDS	TOTAL DISSOLVED SOLIDS	840000		UG/L		
MW-83	MW	SENTRY	9/10/1997	TMETAL	ANTIMONY	3	U	UG/L		
MW-83	MW	SENTRY	9/10/1997	TMETAL	ARSENIC	15		UG/L		
MW-83	MW	SENTRY	9/10/1997	TMETAL	BARIUM	52		UG/L		
MW-83	MW	SENTRY	9/10/1997	TMETAL	BERYLLIUM	2	U	UG/L		
MW-83	MW	SENTRY	9/10/1997	TMETAL	BORON	940		UG/L		
MW-83	MW	SENTRY	9/10/1997	TMETAL	CHROMIUM	25	U	UG/L		
MW-83	MW	SENTRY	9/10/1997	TMETAL	LEAD	5	U	UG/L		
MW-83	MW	SENTRY	9/10/1997	TMETAL	MOLYBDENUM	100	U	UG/L		
MW-83	MW	SENTRY	9/10/1997	TMETAL	NICKEL	50	U	UG/L		
MW-83	MW	SENTRY	9/10/1997	TMETAL	SELENIUM	5	U	UG/L		
MW-83	MW	SENTRY	9/10/1997	TMETAL	VANADIUM	25	U	UG/L		
MW-81	MW	SENTRY	9/1/1996	ANION	SULFATE	51000		UG/L		
MW-82	MW	SENTRY	9/1/1996	ANION	NITRATE	3300		UG/L		
MW-82	MW	SENTRY	9/1/1996	ANION	SULFATE	1400000		UG/L		
MW-83	MW	SENTRY	9/1/1996	ANION	NITRATE	2600		UG/L		
MW-83	MW	SENTRY	9/1/1996	ANION	SULFATE	97000		UG/L		
MW-84	MW	SENTRY	9/1/1996	ANION	SULFATE	9000000		UG/L		
MW-85	MW	SENTRY	9/1/1996	ANION	SULFATE	7500000		UG/L		
MW-86	MW	SENTRY	9/1/1996	ANION	SULFATE	6100000		UG/L		
MW-32	MW	SENTRY	8/11/1991	TMETAL	ALUMINUM	47		UG/L		
MW-32	MW	SENTRY	8/11/1991	TMETAL	ANTIMONY	30.3		UG/L		
MW-32	MW	SENTRY	8/11/1991	TMETAL	ARSENIC	774		UG/L		
MW-32	MW	SENTRY	8/11/1991	TMETAL	BARIUM	19		UG/L		
MW-32	MW	SENTRY	8/11/1991	TMETAL	BORON	55700		UG/L		
MW-32	MW	SENTRY	8/11/1991	TMETAL	CALCIUM	36000		UG/L		
MW-32	MW	SENTRY	8/11/1991	TMETAL	COPPER	12.6		UG/L		
MW-32	MW	SENTRY	8/11/1991	TMETAL	IRON	18.1		UG/L		
MW-32	MW	SENTRY	8/11/1991	TMETAL	LITHIUM	413		UG/L		
MW-32	MW	SENTRY	8/11/1991	TMETAL	MAGNESIUM	97900		UG/L		
MW-32	MW	SENTRY	8/11/1991	TMETAL	MANGANESE	89		UG/L		
MW-32	MW	SENTRY	8/11/1991	TMETAL	MOLYBDENUM	2220		UG/L		
MW-32	MW	SENTRY	8/11/1991	TMETAL	POTASSIUM	198000		UG/L		
MW-32	MW	SENTRY	8/11/1991	TMETAL	SILVER	10.3	J	UG/L		
MW-32	MW	SENTRY	8/11/1991	TMETAL	VANADIUM	89.8		UG/L		
MW-31	MW	SENTRY	8/10/1991	TMETAL	ARSENIC	1320		UG/L		
MW-31	MW	SENTRY	8/10/1991	TMETAL	BARIUM	21.6		UG/L		
MW-31	MW	SENTRY	8/10/1991	TMETAL	BORON	11100		UG/L		
MW-31	MW	SENTRY	8/10/1991	TMETAL	CALCIUM	2860		UG/L		
MW-31	MW	SENTRY	8/10/1991	TMETAL	COPPER	30.6		UG/L		
MW-31	MW	SENTRY	8/10/1991	TMETAL	LITHIUM	37		UG/L		
MW-31	MW	SENTRY	8/10/1991	TMETAL	MAGNESIUM	2020		UG/L		
MW-31	MW	SENTRY	8/10/1991	TMETAL	MANGANESE	11.2		UG/L		
MW-31	MW	SENTRY	8/10/1991	TMETAL	MOLYBDENUM	195		UG/L		
MW-31	MW	SENTRY	8/10/1991	TMETAL	POTASSIUM	19400		UG/L		
MW-31	MW	SENTRY	8/10/1991	TMETAL	SELENIUM	7.9		UG/L		

PT_NAME	PT Type	Site	SMP_DATE	ANLYGROUP	STD_CHEMNAME	CONC	QUALIFIER	UNITS	MDL	RL
MW-31	MW	SENTRY	8/10/1991	TMETAL	SODIUM	963000		UG/L		
MW-31	MW	SENTRY	8/10/1991	TMETAL	VANADIUM	818		UG/L		
MW-31	MW	SENTRY	8/10/1991	TMETAL	ZINC	15.4		UG/L		
MW-31	MW	SENTRY	8/10/1991	TPHEXT	TPH-EXTRACTABLE	60		UG/L		
MW-31	MW	SENTRY	4/10/1991	ANION	CHLORIDE	520000		UG/L		
MW-31	MW	SENTRY	4/10/1991	ANION	SULFATE	300000		UG/L		
MW-31	MW	SENTRY	4/10/1991	TMETAL	ARSENIC	1650		UG/L		
MW-31	MW	SENTRY	4/10/1991	TMETAL	BARIUM	25.2		UG/L		
MW-31	MW	SENTRY	4/10/1991	TMETAL	BORON	15200		UG/L		
MW-31	MW	SENTRY	4/10/1991	TMETAL	CALCIUM	5510		UG/L		
MW-31	MW	SENTRY	4/10/1991	TMETAL	COPPER	23.2		UG/L		
MW-31	MW	SENTRY	4/10/1991	TMETAL	IRON	19.4		UG/L		
MW-31	MW	SENTRY	4/10/1991	TMETAL	LITHIUM	45.2		UG/L		
MW-31	MW	SENTRY	4/10/1991	TMETAL	MAGNESIUM	4310		UG/L		
MW-31	MW	SENTRY	4/10/1991	TMETAL	MANGANESE	7.9		UG/L		
MW-31	MW	SENTRY	4/10/1991	TMETAL	MOLYBDENUM	230		UG/L		
MW-31	MW	SENTRY	4/10/1991	TMETAL	POTASSIUM	21300		UG/L		
MW-31	MW	SENTRY	4/10/1991	TMETAL	SELENIUM	9.6		UG/L		
MW-31	MW	SENTRY	4/10/1991	TMETAL	SODIUM	1040000		UG/L		
MW-31	MW	SENTRY	4/10/1991	TMETAL	VANADIUM	800		UG/L		
MW-31	MW	SENTRY	4/10/1991	TMETAL	ZINC	149		UG/L		
MW-31	MW	SENTRY	4/10/1991	VOA	METHYLENE CHLORIDE	1		UG/L		
MW-32	MW	SENTRY	4/10/1991	ANION	CHLORIDE	7400000		UG/L		
MW-32	MW	SENTRY	4/10/1991	ANION	SULFATE	2000000		UG/L		
MW-32	MW	SENTRY	4/10/1991	TMETAL	ALUMINUM	47.7		UG/L		
MW-32	MW	SENTRY	4/10/1991	TMETAL	ARSENIC	741		UG/L		
MW-32	MW	SENTRY	4/10/1991	TMETAL	BARIUM	17.7		UG/L		
MW-32	MW	SENTRY	4/10/1991	TMETAL	BORON	66900		UG/L		
MW-32	MW	SENTRY	4/10/1991	TMETAL	CALCIUM	36700		UG/L		
MW-32	MW	SENTRY	4/10/1991	TMETAL	COPPER	25.4		UG/L		
MW-32	MW	SENTRY	4/10/1991	TMETAL	IRON	36.2		UG/L		
MW-32	MW	SENTRY	4/10/1991	TMETAL	LITHIUM	332		UG/L		
MW-32	MW	SENTRY	4/10/1991	TMETAL	MAGNESIUM	101000		UG/L		
MW-32	MW	SENTRY	4/10/1991	TMETAL	MANGANESE	83.5		UG/L		
MW-32	MW	SENTRY	4/10/1991	TMETAL	MOLYBDENUM	2070		UG/L		
MW-32	MW	SENTRY	4/10/1991	TMETAL	POTASSIUM	175000		UG/L		
MW-32	MW	SENTRY	4/10/1991	TMETAL	SILVER	7.6		UG/L		
MW-32	MW	SENTRY	4/10/1991	TMETAL	SODIUM	9790000		UG/L		
MW-32	MW	SENTRY	4/10/1991	TMETAL	VANADIUM	74.2		UG/L		
MW-32	MW	SENTRY	4/10/1991	TMETAL	ZINC	76.9		UG/L		
MW-32	MW	SENTRY	4/10/1991	VOA	METHYLENE CHLORIDE	3		UG/L		
MW-32	MW	SENTRY	4/10/1991	VOA	TOLUENE	2		UG/L		
BAT-16-1	GW		10/28/2005	PAH	2-METHYLNAPHTHALENE	0.1	U	UG/L		0.1
BAT-16-1	GW		10/28/2005	PAH	ACENAPHTHENE	0.1	U	UG/L		0.1
BAT-16-1	GW		10/28/2005	PAH	ACENAPHTHYLENE	0.1	U	UG/L		0.1
BAT-16-1	GW		10/28/2005	PAH	ANTHRACENE	0.1	U	UG/L		0.1
BAT-16-1	GW		10/28/2005	PAH	BENZ(A)ANTHRACENE	0.1	U	UG/L		0.1
BAT-16-1	GW		10/28/2005	PAH	BENZO(A)PYRENE	0.1	U	UG/L		0.1
BAT-16-1	GW		10/28/2005	PAH	BENZO(B)FLUORANTHENE	0.05	U	UG/L		0.05
BAT-16-1	GW		10/28/2005	PAH	BENZO(G,H,I)PERYLENE	0.1	U	UG/L		0.1
BAT-16-1	GW		10/28/2005	PAH	BENZO(K)FLUORANTHENE	0.1	U	UG/L		0.1
BAT-16-1	GW		10/28/2005	PAH	CHRYSENE	0.1	U	UG/L		0.1
BAT-16-1	GW		10/28/2005	PAH	DIBENZ(A,H)ANTHRACENE	0.1	U	UG/L		0.1
BAT-16-1	GW		10/28/2005	PAH	FLUORANTHENE	0.1	U	UG/L		0.1
BAT-16-1	GW		10/28/2005	PAH	FLUORENE	0.1	U	UG/L		0.1
BAT-16-1	GW		10/28/2005	PAH	INDENO(1,2,3-CD)PYRENE	0.1	U	UG/L		0.1
BAT-16-1	GW		10/28/2005	PAH	NAPHTHALENE	0.1	U	UG/L		0.1
BAT-16-1	GW		10/28/2005	PAH	PHENANTHRENE	0.1	U	UG/L		0.1
BAT-16-1	GW		10/28/2005	PAH	PYRENE	0.1	U	UG/L		0.1
BAT-16-1	GW		10/28/2005	VOA8260	1,1,1,2-TETRACHLOROETHANE	1	U	UG/L		1
BAT-16-1	GW		10/28/2005	VOA8260	1,1,1-TRICHLOROETHANE	1	U	UG/L		1
BAT-16-1	GW		10/28/2005	VOA8260	1,1,2,2-TETRACHLOROETHANE	1	U	UG/L		1
BAT-16-1	GW		10/28/2005	VOA8260	1,1,2-TRICHLOROETHANE	1	U	UG/L		1
BAT-16-1	GW		10/28/2005	VOA8260	1,1-DICHLOROETHANE	1	U	UG/L		1
BAT-16-1	GW		10/28/2005	VOA8260	1,1-DICHLOROETHENE	1	U	UG/L		1
BAT-16-1	GW		10/28/2005	VOA8260	1,1-DICHLOROPROPENE	1	U	UG/L		1
BAT-16-1	GW		10/28/2005	VOA8260	1,2,3-TRICHLOROBENZENE	2	U	UG/L		2
BAT-16-1	GW		10/28/2005	VOA8260	1,2,3-TRICHLOROPROPANE	2	U	UG/L		2
BAT-16-1	GW		10/28/2005	VOA8260	1,2,4-TRICHLOROBENZENE	2	U	UG/L		2
BAT-16-1	GW		10/28/2005	VOA8260	1,2,4-TRIMETHYLBENZENE	1	U	UG/L		1
BAT-16-1	GW		10/28/2005	VOA8260	1,2-DIBROMO-3-CHLOROPROPANE	3	U	UG/L		3
BAT-16-1	GW		10/28/2005	VOA8260	1,2-DIBROMOETHANE	2	U	UG/L		2
BAT-16-1	GW		10/28/2005	VOA8260	1,2-DICHLOROBENZENE	1	U	UG/L		1
BAT-16-1	GW		10/28/2005	VOA8260	1,2-DICHLOROETHANE	1	U	UG/L		1
BAT-16-1	GW		10/28/2005	VOA8260	1,2-DICHLOROPROPANE	1	U	UG/L		1
BAT-16-1	GW		10/28/2005	VOA8260	1,3,5-TRIMETHYLBENZENE	1	U	UG/L		1
BAT-16-1	GW		10/28/2005	VOA8260	1,3-DICHLOROBENZENE	1	U	UG/L		1
BAT-16-1	GW		10/28/2005	VOA8260	1,4-DICHLOROBENZENE	1	U	UG/L		1
BAT-16-1	GW		10/28/2005	VOA8260	2,2-DICHLOROPROPANE	1	U	UG/L		1
BAT-16-1	GW		10/28/2005	VOA8260	2-CHLOROTOLUENE	1	U	UG/L		1
BAT-16-1	GW		10/28/2005	VOA8260	4-CHLOROTOLUENE	1	U	UG/L		1
BAT-16-1	GW		10/28/2005	VOA8260	4-ISOPROPYLTOLUENE	1	U	UG/L		1
BAT-16-1	GW		10/28/2005	VOA8260	BENZENE	0.5	U	UG/L		0.5
BAT-16-1	GW		10/28/2005	VOA8260	BROMOBENZENE	1	U	UG/L		1
BAT-16-1	GW		10/28/2005	VOA8260	BROMOCHLOROMETHANE	1	U	UG/L		1
BAT-16-1	GW		10/28/2005	VOA8260	BROMODICHLOROMETHANE	1	U	UG/L		1
BAT-16-1	GW		10/28/2005	VOA8260	BROMOFORM	1	U	UG/L		1
BAT-16-1	GW		10/28/2005	VOA8260	BROMOMETHANE	1	U	UG/L		1
BAT-16-1	GW		10/28/2005	VOA8260	CARBON TETRACHLORIDE	1	U	UG/L		1
BAT-16-1	GW		10/28/2005	VOA8260	CHLOROBENZENE	1	U	UG/L		1
BAT-16-1	GW		10/28/2005	VOA8260	CHLORODIBROMOMETHANE	1	U	UG/L		1
BAT-16-1	GW		10/28/2005	VOA8260	CHLOROETHANE	1	U	UG/L		1
BAT-16-1	GW		10/28/2005	VOA8260	CHLOROFORM	0.4	UJ	UG/L		1

PT_NAME	PT Type	Site	SMP_DATE	ANLYGROUP	STD_CHEMNAME	CONC	QUALIFIER	UNITS	MDL	RL
BAT-16-1	GW		10/28/2005	VOA8260	CHLOROMETHANE	2	U	UG/L		2
BAT-16-1	GW		10/28/2005	VOA8260	CIS-1,2-DICHLOROETHENE	1	U	UG/L		1
BAT-16-1	GW		10/28/2005	VOA8260	CIS-1,3-DICHLOROPROPENE	1	U	UG/L		1
BAT-16-1	GW		10/28/2005	VOA8260	DIBROMOMETHANE	1	U	UG/L		1
BAT-16-1	GW		10/28/2005	VOA8260	DICHLORODIFLUOROMETHANE	1	U	UG/L		1
BAT-16-1	GW		10/28/2005	VOA8260	DICHLOROMETHANE	2	U	UG/L		2
BAT-16-1	GW		10/28/2005	VOA8260	ETHYLBENZENE	0.5	U	UG/L		0.5
BAT-16-1	GW		10/28/2005	VOA8260	HEXACHLOROBUTADIENE	2	U	UG/L		2
BAT-16-1	GW		10/28/2005	VOA8260	ISOPROPYLBENZENE	1	U	UG/L		1
BAT-16-1	GW		10/28/2005	VOA8260	M/P-XYLENE	0.5	U	UG/L		0.5
BAT-16-1	GW		10/28/2005	VOA8260	METHYL-TERT-BUTYL ETHER	0.3	J	UG/L		0.5
BAT-16-1	GW		10/28/2005	VOA8260	NAPHTHALENE	2	U	UG/L		2
BAT-16-1	GW		10/28/2005	VOA8260	N-BUTYLBENZENE	1	U	UG/L		1
BAT-16-1	GW		10/28/2005	VOA8260	N-PROPYLBENZENE	1	U	UG/L		1
BAT-16-1	GW		10/28/2005	VOA8260	O-XYLENE	0.5	U	UG/L		0.5
BAT-16-1	GW		10/28/2005	VOA8260	SEC-BUTYLBENZENE	1	U	UG/L		1
BAT-16-1	GW		10/28/2005	VOA8260	STYRENE	1	U	UG/L		1
BAT-16-1	GW		10/28/2005	VOA8260	TERT-BUTYLBENZENE	1	U	UG/L		1
BAT-16-1	GW		10/28/2005	VOA8260	TETRACHLOROETHENE	2	U	UG/L		2
BAT-16-1	GW		10/28/2005	VOA8260	TOLUENE	0.5	U	UG/L		0.5
BAT-16-1	GW		10/28/2005	VOA8260	TRANS-1,2-DICHLOROETHENE	1	U	UG/L		1
BAT-16-1	GW		10/28/2005	VOA8260	TRANS-1,3-DICHLOROPROPENE	1	U	UG/L		1
BAT-16-1	GW		10/28/2005	VOA8260	TRICHLOROETHENE	1	U	UG/L		1
BAT-16-1	GW		10/28/2005	VOA8260	TRICHLOROFLUOROMETHANE	1	U	UG/L		1
BAT-16-1	GW		10/28/2005	VOA8260	VINYL CHLORIDE	1	U	UG/L		1
BAT-16-3	GW		10/28/2005	PAH	2-METHYLNAPHTHALENE	0.1	U	UG/L		0.1
BAT-16-3	GW		10/28/2005	PAH	ACENAPHTHENE	0.1	U	UG/L		0.1
BAT-16-3	GW		10/28/2005	PAH	ACENAPHTHYLENE	0.1	U	UG/L		0.1
BAT-16-3	GW		10/28/2005	PAH	ANTHRACENE	0.1	U	UG/L		0.1
BAT-16-3	GW		10/28/2005	PAH	BENZ(A)ANTHRACENE	0.1	U	UG/L		0.1
BAT-16-3	GW		10/28/2005	PAH	BENZO(A)PYRENE	0.1	U	UG/L		0.1
BAT-16-3	GW		10/28/2005	PAH	BENZO(B)FLUORANTHENE	0.05	U	UG/L		0.05
BAT-16-3	GW		10/28/2005	PAH	BENZO(G,H,I)PERYLENE	0.1	U	UG/L		0.1
BAT-16-3	GW		10/28/2005	PAH	BENZO(K)FLUORANTHENE	0.1	U	UG/L		0.1
BAT-16-3	GW		10/28/2005	PAH	CHRYSENE	0.1	U	UG/L		0.1
BAT-16-3	GW		10/28/2005	PAH	DIBENZ(A,H)ANTHRACENE	0.1	U	UG/L		0.1
BAT-16-3	GW		10/28/2005	PAH	FLUORANTHENE	0.1	U	UG/L		0.1
BAT-16-3	GW		10/28/2005	PAH	FLUORENE	0.1	U	UG/L		0.1
BAT-16-3	GW		10/28/2005	PAH	INDENO(1,2,3-CD)PYRENE	0.1	U	UG/L		0.1
BAT-16-3	GW		10/28/2005	PAH	NAPHTHALENE	0.1	U	UG/L		0.1
BAT-16-3	GW		10/28/2005	PAH	PHENANTHRENE	0.1	U	UG/L		0.1
BAT-16-3	GW		10/28/2005	PAH	PYRENE	0.1	U	UG/L		0.1
BAT-16-3	GW		10/28/2005	VOA8260	1,1,1,2-TETRACHLOROETHANE	1	U	UG/L		1
BAT-16-3	GW		10/28/2005	VOA8260	1,1,1-TRICHLOROETHANE	1	U	UG/L		1
BAT-16-3	GW		10/28/2005	VOA8260	1,1,2,2-TETRACHLOROETHANE	1	U	UG/L		1
BAT-16-3	GW		10/28/2005	VOA8260	1,1,2-TRICHLOROETHANE	1	U	UG/L		1
BAT-16-3	GW		10/28/2005	VOA8260	1,1-DICHLOROETHANE	1	U	UG/L		1
BAT-16-3	GW		10/28/2005	VOA8260	1,1-DICHLOROETHENE	1	U	UG/L		1
BAT-16-3	GW		10/28/2005	VOA8260	1,1-DICHLOROPROPENE	1	U	UG/L		1
BAT-16-3	GW		10/28/2005	VOA8260	1,2,3-TRICHLOROBENZENE	2	U	UG/L		2
BAT-16-3	GW		10/28/2005	VOA8260	1,2,3-TRICHLOROPROPANE	2	U	UG/L		2
BAT-16-3	GW		10/28/2005	VOA8260	1,2,4-TRICHLOROBENZENE	2	U	UG/L		2
BAT-16-3	GW		10/28/2005	VOA8260	1,2,4-TRIMETHYLBENZENE	1	U	UG/L		1
BAT-16-3	GW		10/28/2005	VOA8260	1,2-DIBROMO-3-CHLOROPROPANE	3	U	UG/L		3
BAT-16-3	GW		10/28/2005	VOA8260	1,2-DIBROMOETHANE	2	U	UG/L		2
BAT-16-3	GW		10/28/2005	VOA8260	1,2-DICHLOROBENZENE	1	U	UG/L		1
BAT-16-3	GW		10/28/2005	VOA8260	1,2-DICHLOROETHANE	1	U	UG/L		1
BAT-16-3	GW		10/28/2005	VOA8260	1,2-DICHLOROPROPANE	1	U	UG/L		1
BAT-16-3	GW		10/28/2005	VOA8260	1,3,5-TRIMETHYLBENZENE	1	U	UG/L		1
BAT-16-3	GW		10/28/2005	VOA8260	1,3-DICHLOROBENZENE	1	U	UG/L		1
BAT-16-3	GW		10/28/2005	VOA8260	1,4-DICHLOROBENZENE	1	U	UG/L		1
BAT-16-3	GW		10/28/2005	VOA8260	2,2-DICHLOROPROPANE	1	U	UG/L		1
BAT-16-3	GW		10/28/2005	VOA8260	2-CHLOROTOLUENE	1	U	UG/L		1
BAT-16-3	GW		10/28/2005	VOA8260	4-CHLOROTOLUENE	1	U	UG/L		1
BAT-16-3	GW		10/28/2005	VOA8260	4-ISOPROPYLTOLUENE	1	U	UG/L		1
BAT-16-3	GW		10/28/2005	VOA8260	BENZENE	0.5	U	UG/L		0.5
BAT-16-3	GW		10/28/2005	VOA8260	BROMOBENZENE	1	U	UG/L		1
BAT-16-3	GW		10/28/2005	VOA8260	BROMOCHLOROMETHANE	1	U	UG/L		1
BAT-16-3	GW		10/28/2005	VOA8260	BROMODICHLOROMETHANE	1	U	UG/L		1
BAT-16-3	GW		10/28/2005	VOA8260	BROMOFORM	1	U	UG/L		1
BAT-16-3	GW		10/28/2005	VOA8260	BROMOMETHANE	1	UJ	UG/L		1
BAT-16-3	GW		10/28/2005	VOA8260	CARBON TETRACHLORIDE	1	U	UG/L		1
BAT-16-3	GW		10/28/2005	VOA8260	CHLOROBENZENE	1	U	UG/L		1
BAT-16-3	GW		10/28/2005	VOA8260	CHLORODIBROMOMETHANE	1	U	UG/L		1
BAT-16-3	GW		10/28/2005	VOA8260	CHLOROETHANE	1	U	UG/L		1
BAT-16-3	GW		10/28/2005	VOA8260	CHLOROFORM	1	U	UG/L		1
BAT-16-3	GW		10/28/2005	VOA8260	CHLOROMETHANE	2	U	UG/L		2
BAT-16-3	GW		10/28/2005	VOA8260	CIS-1,2-DICHLOROETHENE	1	U	UG/L		1
BAT-16-3	GW		10/28/2005	VOA8260	CIS-1,3-DICHLOROPROPENE	1	U	UG/L		1
BAT-16-3	GW		10/28/2005	VOA8260	DIBROMOMETHANE	1	U	UG/L		1
BAT-16-3	GW		10/28/2005	VOA8260	DICHLORODIFLUOROMETHANE	1	U	UG/L		1
BAT-16-3	GW		10/28/2005	VOA8260	DICHLOROMETHANE	2	U	UG/L		2
BAT-16-3	GW		10/28/2005	VOA8260	ETHYLBENZENE	0.5	U	UG/L		0.5
BAT-16-3	GW		10/28/2005	VOA8260	HEXACHLOROBUTADIENE	2	U	UG/L		2
BAT-16-3	GW		10/28/2005	VOA8260	ISOPROPYLBENZENE	1	U	UG/L		1
BAT-16-3	GW		10/28/2005	VOA8260	M/P-XYLENE	0.5	U	UG/L		0.5
BAT-16-3	GW		10/28/2005	VOA8260	METHYL-TERT-BUTYL ETHER	0.5	U	UG/L		0.5
BAT-16-3	GW		10/28/2005	VOA8260	NAPHTHALENE	2	UJ	UG/L		2
BAT-16-3	GW		10/28/2005	VOA8260	N-BUTYLBENZENE	1	U	UG/L		1
BAT-16-3	GW		10/28/2005	VOA8260	N-PROPYLBENZENE	1	U	UG/L		1
BAT-16-3	GW		10/28/2005	VOA8260	O-XYLENE	0.5	U	UG/L		0.5
BAT-16-3	GW		10/28/2005	VOA8260	SEC-BUTYLBENZENE	1	U	UG/L		1
BAT-16-3	GW		10/28/2005	VOA8260	STYRENE	1	U	UG/L		1

PT_NAME	PT Type	Site	SMP_DATE	ANLYGROUP	STD_CHEMNAME	CONC	QUALIFIER	UNITS	MDL	RL
BAT-16-3	GW		10/28/2005	VOA8260	TERT-BUTYLBENZENE	1	U	UG/L		1
BAT-16-3	GW		10/28/2005	VOA8260	TOLUENE	0.5	U	UG/L		0.5
BAT-16-3	GW		10/28/2005	VOA8260	TRANS-1,2-DICHLOROETHENE	1	U	UG/L		1
BAT-16-3	GW		10/28/2005	VOA8260	TRANS-1,3-DICHLOROPROPENE	1	U	UG/L		1
BAT-16-3	GW		10/28/2005	VOA8260	TRICHLOROETHENE	4		UG/L		1
BAT-16-3	GW		10/28/2005	VOA8260	TRICHLOROFLUOROMETHANE	1	U	UG/L		1
BAT-16-3	GW		10/28/2005	VOA8260	VINYL CHLORIDE	1	U	UG/L		1
KM01	GW		10/27/2005	PAH	2-METHYLNAPHTHALENE	2.49		UG/L		0.1
KM01	GW		10/27/2005	PAH	ACENAPHTHENE	0.1	U	UG/L		0.1
KM01	GW		10/27/2005	PAH	ACENAPHTHYLENE	0.1	U	UG/L		0.1
KM01	GW		10/27/2005	PAH	ANTHRACENE	0.1	U	UG/L		0.1
KM01	GW		10/27/2005	PAH	BENZ(A)ANTHRACENE	0.1	U	UG/L		0.1
KM01	GW		10/27/2005	PAH	BENZO(A)PYRENE	0.1	U	UG/L		0.1
KM01	GW		10/27/2005	PAH	BENZO(B)FLUORANTHENE	0.05	UJ	UG/L		0.05
KM01	GW		10/27/2005	PAH	BENZO(G,H,I)PERYLENE	0.1	U	UG/L		0.1
KM01	GW		10/27/2005	PAH	BENZO(K)FLUORANTHENE	0.1	U	UG/L		0.1
KM01	GW		10/27/2005	PAH	CHRYSENE	0.1	U	UG/L		0.1
KM01	GW		10/27/2005	PAH	DIBENZ(A,H)ANTHRACENE	0.1	U	UG/L		0.1
KM01	GW		10/27/2005	PAH	FLUORANTHENE	0.1	U	UG/L		0.1
KM01	GW		10/27/2005	PAH	FLUORENE	0.1	U	UG/L		0.1
KM01	GW		10/27/2005	PAH	INDENO(1,2,3-CD)PYRENE	0.1	U	UG/L		0.1
KM01	GW		10/27/2005	PAH	NAPHTHALENE	4.3		UG/L		0.1
KM01	GW		10/27/2005	PAH	PHENANTHRENE	0.1	U	UG/L		0.1
KM01	GW		10/27/2005	PAH	PYRENE	0.1	U	UG/L		0.1
KM01	GW		10/27/2005	VOA8260	1,1,1,2-TETRACHLOROETHANE	1	U	UG/L		1
KM01	GW		10/27/2005	VOA8260	1,1,1-TRICHLOROETHANE	1	U	UG/L		1
KM01	GW		10/27/2005	VOA8260	1,1,2,2-TETRACHLOROETHANE	1	U	UG/L		1
KM01	GW		10/27/2005	VOA8260	1,1,2-TRICHLOROETHANE	1	U	UG/L		1
KM01	GW		10/27/2005	VOA8260	1,1-DICHLOROETHANE	4.1		UG/L		1
KM01	GW		10/27/2005	VOA8260	1,1-DICHLOROETHENE	1		UG/L		1
KM01	GW		10/27/2005	VOA8260	1,1-DICHLOROPROPENE	0.7	J	UG/L		1
KM01	GW		10/27/2005	VOA8260	1,2,3-TRICHLOROBENZENE	2	U	UG/L		2
KM01	GW		10/27/2005	VOA8260	1,2,3-TRICHLOROPROPANE	2	U	UG/L		2
KM01	GW		10/27/2005	VOA8260	1,2,4-TRICHLOROBENZENE	2	U	UG/L		2
KM01	GW		10/27/2005	VOA8260	1,2,4-TRIMETHYLBENZENE	8.3		UG/L		1
KM01	GW		10/27/2005	VOA8260	1,2-DIBROMO-3-CHLOROPROPANE	3	U	UG/L		3
KM01	GW		10/27/2005	VOA8260	1,2-DIBROMOETHANE	2	U	UG/L		2
KM01	GW		10/27/2005	VOA8260	1,2-DICHLOROBENZENE	0.7	J	UG/L		1
KM01	GW		10/27/2005	VOA8260	1,2-DICHLOROETHANE	7.4		UG/L		1
KM01	GW		10/27/2005	VOA8260	1,2-DICHLOROPROPANE	4.7		UG/L		1
KM01	GW		10/27/2005	VOA8260	1,3,5-TRIMETHYLBENZENE	7.7		UG/L		1
KM01	GW		10/27/2005	VOA8260	1,3-DICHLOROBENZENE	1	U	UG/L		1
KM01	GW		10/27/2005	VOA8260	1,4-DICHLOROBENZENE	1		UG/L		1
KM01	GW		10/27/2005	VOA8260	2,2-DICHLOROPROPANE	1	U	UG/L		1
KM01	GW		10/27/2005	VOA8260	2-CHLOROTOLUENE	2.6		UG/L		1
KM01	GW		10/27/2005	VOA8260	4-CHLOROTOLUENE	0.8	J	UG/L		1
KM01	GW		10/27/2005	VOA8260	4-ISOPROPYLTOLUENE	2		UG/L		1
KM01	GW		10/27/2005	VOA8260	BENZENE	160		UG/L		25
KM01	GW		10/27/2005	VOA8260	BROMOBENZENE	1	U	UG/L		1
KM01	GW		10/27/2005	VOA8260	BROMOCHLOROMETHANE	1	U	UG/L		1
KM01	GW		10/27/2005	VOA8260	BROMODICHLOROMETHANE	1	U	UG/L		1
KM01	GW		10/27/2005	VOA8260	BROMOFORM	1	U	UG/L		1
KM01	GW		10/27/2005	VOA8260	BROMOMETHANE	1	U	UG/L		1
KM01	GW		10/27/2005	VOA8260	CARBON TETRACHLORIDE	1	U	UG/L		1
KM01	GW		10/27/2005	VOA8260	CHLOROBENZENE	6.2		UG/L		1
KM01	GW		10/27/2005	VOA8260	CHLORODIBROMOMETHANE	1	U	UG/L		1
KM01	GW		10/27/2005	VOA8260	CHLOROETHANE	1	U	UG/L		1
KM01	GW		10/27/2005	VOA8260	CHLOROFORM	2150		UG/L		50
KM01	GW		10/27/2005	VOA8260	CHLOROMETHANE	2	U	UG/L		2
KM01	GW		10/27/2005	VOA8260	CIS-1,2-DICHLOROETHENE	1	U	UG/L		1
KM01	GW		10/27/2005	VOA8260	CIS-1,3-DICHLOROPROPENE	1	U	UG/L		1
KM01	GW		10/27/2005	VOA8260	DIBROMOMETHANE	1	U	UG/L		1
KM01	GW		10/27/2005	VOA8260	DICHLORODIFLUOROMETHANE	1	U	UG/L		1
KM01	GW		10/27/2005	VOA8260	DICHLOROMETHANE	36		UG/L		2
KM01	GW		10/27/2005	VOA8260	ETHYLBENZENE	2.4		UG/L		0.5
KM01	GW		10/27/2005	VOA8260	HEXACHLOROBUTADIENE	2	U	UG/L		2
KM01	GW		10/27/2005	VOA8260	ISOPROPYLBENZENE	2.9		UG/L		1
KM01	GW		10/27/2005	VOA8260	M/P-XYLENE	9.3		UG/L		0.5
KM01	GW		10/27/2005	VOA8260	METHYL-TERT-BUTYL ETHER	0.5	U	UG/L		0.5
KM01	GW		10/27/2005	VOA8260	NAPHTHALENE	8.9		UG/L		2
KM01	GW		10/27/2005	VOA8260	N-BUTYLBENZENE	1	U	UG/L		1
KM01	GW		10/27/2005	VOA8260	N-PROPYLBENZENE	0.5	J	UG/L		1
KM01	GW		10/27/2005	VOA8260	O-XYLENE	26.4		UG/L		0.5
KM01	GW		10/27/2005	VOA8260	SEC-BUTYLBENZENE	0.9	J	UG/L		1
KM01	GW		10/27/2005	VOA8260	STYRENE	1	U	UG/L		1
KM01	GW		10/27/2005	VOA8260	TERT-BUTYLBENZENE	0.3	J	UG/L		1
KM01	GW		10/27/2005	VOA8260	TETRACHLOROETHENE	5.5		UG/L		2
KM01	GW		10/27/2005	VOA8260	TOLUENE	0.8		UG/L		0.5
KM01	GW		10/27/2005	VOA8260	TRANS-1,2-DICHLOROETHENE	1	U	UG/L		1
KM01	GW		10/27/2005	VOA8260	TRANS-1,3-DICHLOROPROPENE	1	U	UG/L		1
KM01	GW		10/27/2005	VOA8260	TRICHLOROETHENE	7.7		UG/L		1
KM01	GW		10/27/2005	VOA8260	TRICHLOROFLUOROMETHANE	1	U	UG/L		1
KM01	GW		10/27/2005	VOA8260	VINYL CHLORIDE	0.5	J	UG/L		1
KM02	GW		10/27/2005	PAH	2-METHYLNAPHTHALENE	0.1	U	UG/L		0.1
KM02	GW		10/27/2005	PAH	ACENAPHTHENE	0.1	U	UG/L		0.1
KM02	GW		10/27/2005	PAH	ACENAPHTHYLENE	0.1	U	UG/L		0.1
KM02	GW		10/27/2005	PAH	ANTHRACENE	0.1	U	UG/L		0.1
KM02	GW		10/27/2005	PAH	BENZ(A)ANTHRACENE	0.1	U	UG/L		0.1
KM02	GW		10/27/2005	PAH	BENZO(A)PYRENE	0.1	U	UG/L		0.1
KM02	GW		10/27/2005	PAH	BENZO(B)FLUORANTHENE	0.05	UJ	UG/L		0.05
KM02	GW		10/27/2005	PAH	BENZO(G,H,I)PERYLENE	0.1	U	UG/L		0.1
KM02	GW		10/27/2005	PAH	BENZO(K)FLUORANTHENE	0.1	U	UG/L		0.1
KM02	GW		10/27/2005	PAH	CHRYSENE	0.1	U	UG/L		0.1

PT_NAME	PT Type	Site	SMP_DATE	ANLYGROUP	STD_CHEMNAME	CONC	QUALIFIER	UNITS	MDL	RL
KM02	GW		10/27/2005	PAH	DIBENZ(A,H)ANTHRACENE	0.1	U	UG/L		0.1
KM02	GW		10/27/2005	PAH	FLUORANTHENE	0.1	U	UG/L		0.1
KM02	GW		10/27/2005	PAH	FLUORENE	0.1	U	UG/L		0.1
KM02	GW		10/27/2005	PAH	INDENO(1,2,3-CD)PYRENE	0.1	U	UG/L		0.1
KM02	GW		10/27/2005	PAH	NAPHTHALENE	0.1	U	UG/L		0.1
KM02	GW		10/27/2005	PAH	PHENANTHRENE	0.1	U	UG/L		0.1
KM02	GW		10/27/2005	PAH	PYRENE	0.1	U	UG/L		0.1
KM02	GW		10/27/2005	VOA8260	1,1,1,2-TETRACHLOROETHANE	1	U	UG/L		1
KM02	GW		10/27/2005	VOA8260	1,1,1-TRICHLOROETHANE	1	U	UG/L		1
KM02	GW		10/27/2005	VOA8260	1,1,2,2-TETRACHLOROETHANE	1	U	UG/L		1
KM02	GW		10/27/2005	VOA8260	1,1,2-TRICHLOROETHANE	1	U	UG/L		1
KM02	GW		10/27/2005	VOA8260	1,1-DICHLOROETHANE	1	U	UG/L		1
KM02	GW		10/27/2005	VOA8260	1,1-DICHLOROETHENE	1	U	UG/L		1
KM02	GW		10/27/2005	VOA8260	1,1-DICHLOROPROPENE	1	U	UG/L		1
KM02	GW		10/27/2005	VOA8260	1,2,3-TRICHLOROBENZENE	2	U	UG/L		2
KM02	GW		10/27/2005	VOA8260	1,2,3-TRICHLOROPROPANE	2	U	UG/L		2
KM02	GW		10/27/2005	VOA8260	1,2,4-TRICHLOROBENZENE	2	U	UG/L		2
KM02	GW		10/27/2005	VOA8260	1,2,4-TRIMETHYLBENZENE	1	U	UG/L		1
KM02	GW		10/27/2005	VOA8260	1,2-DIBROMO-3-CHLOROPROPANE	3	U	UG/L		3
KM02	GW		10/27/2005	VOA8260	1,2-DIBROMOETHANE	2	U	UG/L		2
KM02	GW		10/27/2005	VOA8260	1,2-DICHLOROBENZENE	1	U	UG/L		1
KM02	GW		10/27/2005	VOA8260	1,2-DICHLOROETHANE	1	U	UG/L		1
KM02	GW		10/27/2005	VOA8260	1,2-DICHLOROPROPANE	1	U	UG/L		1
KM02	GW		10/27/2005	VOA8260	1,3,5-TRIMETHYLBENZENE	1	U	UG/L		1
KM02	GW		10/27/2005	VOA8260	1,3-DICHLOROBENZENE	1	U	UG/L		1
KM02	GW		10/27/2005	VOA8260	1,4-DICHLOROBENZENE	1	U	UG/L		1
KM02	GW		10/27/2005	VOA8260	2,2-DICHLOROPROPANE	1	U	UG/L		1
KM02	GW		10/27/2005	VOA8260	2-CHLOROTOLUENE	1	U	UG/L		1
KM02	GW		10/27/2005	VOA8260	4-CHLOROTOLUENE	1	U	UG/L		1
KM02	GW		10/27/2005	VOA8260	4-ISOPROPYLTOLUENE	1	U	UG/L		1
KM02	GW		10/27/2005	VOA8260	BENZENE	0.5	U	UG/L		0.5
KM02	GW		10/27/2005	VOA8260	BROMOBENZENE	1	U	UG/L		1
KM02	GW		10/27/2005	VOA8260	BROMOCHLOROMETHANE	1	U	UG/L		1
KM02	GW		10/27/2005	VOA8260	BROMODICHLOROMETHANE	1	U	UG/L		1
KM02	GW		10/27/2005	VOA8260	BROMOFORM	1	U	UG/L		1
KM02	GW		10/27/2005	VOA8260	BROMOMETHANE	1	U	UG/L		1
KM02	GW		10/27/2005	VOA8260	CARBON TETRACHLORIDE	1	U	UG/L		1
KM02	GW		10/27/2005	VOA8260	CHLOROBENZENE	1	U	UG/L		1
KM02	GW		10/27/2005	VOA8260	CHLORODIBROMOMETHANE	1	U	UG/L		1
KM02	GW		10/27/2005	VOA8260	CHLOROETHANE	1	U	UG/L		1
KM02	GW		10/27/2005	VOA8260	CHLOROFORM	1	U	UG/L		1
KM02	GW		10/27/2005	VOA8260	CHLOROMETHANE	2	U	UG/L		2
KM02	GW		10/27/2005	VOA8260	CIS-1,2-DICHLOROETHENE	1	U	UG/L		1
KM02	GW		10/27/2005	VOA8260	CIS-1,3-DICHLOROPROPENE	1	U	UG/L		1
KM02	GW		10/27/2005	VOA8260	DIBROMOMETHANE	1	U	UG/L		1
KM02	GW		10/27/2005	VOA8260	DICHLORODIFLUOROMETHANE	1	U	UG/L		1
KM02	GW		10/27/2005	VOA8260	DICHLOROMETHANE	2	U	UG/L		2
KM02	GW		10/27/2005	VOA8260	ETHYLBENZENE	0.5	U	UG/L		0.5
KM02	GW		10/27/2005	VOA8260	HEXACHLOROBUTADIENE	2	U	UG/L		2
KM02	GW		10/27/2005	VOA8260	ISOPROPYLBENZENE	1	U	UG/L		1
KM02	GW		10/27/2005	VOA8260	M/P-XYLENE	0.5	U	UG/L		0.5
KM02	GW		10/27/2005	VOA8260	METHYL-TERT-BUTYL ETHER	0.5	U	UG/L		0.5
KM02	GW		10/27/2005	VOA8260	NAPHTHALENE	2	U	UG/L		2
KM02	GW		10/27/2005	VOA8260	N-BUTYLBENZENE	1	U	UG/L		1
KM02	GW		10/27/2005	VOA8260	N-PROPYLBENZENE	1	U	UG/L		1
KM02	GW		10/27/2005	VOA8260	O-XYLENE	0.5	U	UG/L		0.5
KM02	GW		10/27/2005	VOA8260	SEC-BUTYLBENZENE	1	U	UG/L		1
KM02	GW		10/27/2005	VOA8260	STYRENE	1	U	UG/L		1
KM02	GW		10/27/2005	VOA8260	TERT-BUTYLBENZENE	1	U	UG/L		1
KM02	GW		10/27/2005	VOA8260	TETRACHLOROETHENE	2	U	UG/L		2
KM02	GW		10/27/2005	VOA8260	TOLUENE	0.5	U	UG/L		0.5
KM02	GW		10/27/2005	VOA8260	TRANS-1,2-DICHLOROETHENE	1	U	UG/L		1
KM02	GW		10/27/2005	VOA8260	TRANS-1,3-DICHLOROPROPENE	1	U	UG/L		1
KM02	GW		10/27/2005	VOA8260	TRICHLOROETHENE	1	U	UG/L		1
KM02	GW		10/27/2005	VOA8260	TRICHLOROFLUOROMETHANE	1	U	UG/L		1
KM02	GW		10/27/2005	VOA8260	VINYL CHLORIDE	1	U	UG/L		1
MW-3	MW		4/18/2002	SVOA	1,2,4-TRICHLOROBENZENE	11	U	UG/L		
MW-3	MW		4/18/2002	SVOA	1,2-DICHLOROBENZENE	11	U	UG/L		
MW-3	MW		4/18/2002	SVOA	1,3-DICHLOROBENZENE	11	U	UG/L		
MW-3	MW		4/18/2002	SVOA	1,4-DICHLOROBENZENE	11	U	UG/L		
MW-3	MW		4/18/2002	SVOA	2,2-OXYBIS(1-CHLOROPROPANE)	11	U	UG/L		
MW-3	MW		4/18/2002	SVOA	2,4,5-TRICHLOROPHENOL	11	U	UG/L		
MW-3	MW		4/18/2002	SVOA	2,4,6-TRICHLOROPHENOL	11	U	UG/L		
MW-3	MW		4/18/2002	SVOA	2,4-DICHLOROPHENOL	11	U	UG/L		
MW-3	MW		4/18/2002	SVOA	2,4-DIMETHYLPHENOL	11	U	UG/L		
MW-3	MW		4/18/2002	SVOA	2,4-DINITROPHENOL	27	U	UG/L		
MW-3	MW		4/18/2002	SVOA	2,4-DINITROTOLUENE	11	U	UG/L		
MW-3	MW		4/18/2002	SVOA	2,6-DINITROTOLUENE	11	U	UG/L		
MW-3	MW		4/18/2002	SVOA	2-CHLORONAPHTHALENE	11	U	UG/L		
MW-3	MW		4/18/2002	SVOA	2-CHLOROPHENOL	11	U	UG/L		
MW-3	MW		4/18/2002	SVOA	2-METHYLNAPHTHALENE	11	U	UG/L		
MW-3	MW		4/18/2002	SVOA	2-METHYLPHENOL	11	U	UG/L		
MW-3	MW		4/18/2002	SVOA	2-NITROANILINE	27	U	UG/L		
MW-3	MW		4/18/2002	SVOA	2-NITROPHENOL	11	U	UG/L		
MW-3	MW		4/18/2002	SVOA	3,3-DICHLOROBENZIDINE	27	U	UG/L		
MW-3	MW		4/18/2002	SVOA	3-NITROANILINE	27	U	UG/L		
MW-3	MW		4/18/2002	SVOA	4,6-DINITRO-2-METHYLPHENOL	27	U	UG/L		
MW-3	MW		4/18/2002	SVOA	4-BROMOPHENYL-PHENYLETHER	11	U	UG/L		
MW-3	MW		4/18/2002	SVOA	4-CHLORO-3-METHYLPHENOL	11	U	UG/L		
MW-3	MW		4/18/2002	SVOA	4-CHLOROANILINE	11	U	UG/L		
MW-3	MW		4/18/2002	SVOA	4-CHLOROPHENYL-PHENYLETHER	11	U	UG/L		
MW-3	MW		4/18/2002	SVOA	4-METHYLPHENOL	11	U	UG/L		
MW-3	MW		4/18/2002	SVOA	4-NITROANILINE	27	U	UG/L		

PT_NAME	PT Type	Site	SMP_DATE	ANLYGROUP	STD_CHEMNAME	CONC	QUALIFIER	UNITS	MDL	RL
MW-3	MW		4/18/2002	SVOA	4-NITROPHENOL	27	U	UG/L		
MW-3	MW		4/18/2002	SVOA	ACENAPHTHENE	11	U	UG/L		
MW-3	MW		4/18/2002	SVOA	ACENAPHTHYLENE	11	U	UG/L		
MW-3	MW		4/18/2002	SVOA	ANILINE	27	U	UG/L		
MW-3	MW		4/18/2002	SVOA	ANTHRACENE	11	U	UG/L		
MW-3	MW		4/18/2002	SVOA	BENZO(A)ANTHRACENE	11	U	UG/L		
MW-3	MW		4/18/2002	SVOA	BENZO(A)PYRENE	11	U	UG/L		
MW-3	MW		4/18/2002	SVOA	BENZO(B)FLUORANTHENE	11	U	UG/L		
MW-3	MW		4/18/2002	SVOA	BENZO(G,H,I)PERYLENE	11	U	UG/L		
MW-3	MW		4/18/2002	SVOA	BENZO(K)FLUORANTHENE	11	U	UG/L		
MW-3	MW		4/18/2002	SVOA	BENZOIC ACID	27	U	UG/L		
MW-3	MW		4/18/2002	SVOA	BENZYL ALCOHOL	11	U	UG/L		
MW-3	MW		4/18/2002	SVOA	BIS(2-CHLOROETHOXY)METHANE	11	U	UG/L		
MW-3	MW		4/18/2002	SVOA	BIS(2-CHLOROETHYL)ETHER	11	U	UG/L		
MW-3	MW		4/18/2002	SVOA	BIS(2-ETHYLHEXYL)PHTHALATE	11	U	UG/L		
MW-3	MW		4/18/2002	SVOA	BUTYLBENZYLPHTHALATE	11	U	UG/L		
MW-3	MW		4/18/2002	SVOA	CHRYSENE	11	U	UG/L		
MW-3	MW		4/18/2002	SVOA	DIBENZ(A,H)ANTHRACENE	11	U	UG/L		
MW-3	MW		4/18/2002	SVOA	DIBENZOFURAN	11	U	UG/L		
MW-3	MW		4/18/2002	SVOA	DIETHYLPHTHALATE	11	U	UG/L		
MW-3	MW		4/18/2002	SVOA	DIMETHYLPHTHALATE	11	U	UG/L		
MW-3	MW		4/18/2002	SVOA	DI-N-BUTYLPHTHALATE	11	U	UG/L		
MW-3	MW		4/18/2002	SVOA	DI-N-OCTYLPHTHALATE	11	U	UG/L		
MW-3	MW		4/18/2002	SVOA	FLUORANTHENE	11	U	UG/L		
MW-3	MW		4/18/2002	SVOA	FLUORENE	11	U	UG/L		
MW-3	MW		4/18/2002	SVOA	HEXACHLOROBENZENE	11	U	UG/L		
MW-3	MW		4/18/2002	SVOA	HEXACHLOROBUTADIENE	11	U	UG/L		
MW-3	MW		4/18/2002	SVOA	HEXACHLOROCYCLOPENTADIENE	11	U	UG/L		
MW-3	MW		4/18/2002	SVOA	HEXACHLOROETHANE	11	U	UG/L		
MW-3	MW		4/18/2002	SVOA	INDENO(1,2,3-CD)PYRENE	11	U	UG/L		
MW-3	MW		4/18/2002	SVOA	ISOPHORONE	11	U	UG/L		
MW-3	MW		4/18/2002	SVOA	NAPHTHALENE	11	U	UG/L		
MW-3	MW		4/18/2002	SVOA	NITROBENZENE	11	U	UG/L		
MW-3	MW		4/18/2002	SVOA	N-NITROSODIMETHYLAMINE	27	U	UG/L		
MW-3	MW		4/18/2002	SVOA	N-NITROSODINPROPYLAMINE	11	U	UG/L		
MW-3	MW		4/18/2002	SVOA	N-NITROSODIPHENYLAMINE	11	U	UG/L		
MW-3	MW		4/18/2002	SVOA	PENTACHLOROPHENOL	27	U	UG/L		
MW-3	MW		4/18/2002	SVOA	PHENANTHRENE	11	U	UG/L		
MW-3	MW		4/18/2002	SVOA	PHENOL	11	U	UG/L		
MW-3	MW		4/18/2002	SVOA	PYRENE	11	U	UG/L		
MW-3	MW		4/18/2002	TDS	TOTAL DISSOLVED SOLIDS	11000000		UG/L		
MW-3	MW		4/18/2002	TPHEXT	TPH-EXTRACTABLE	160	J	UG/L		
MW-3	MW		4/18/2002	TPHPRG	TPH-PURGEABLE	50	U	UG/L		
MW-3	MW		4/18/2002	VOA	1,1,1,2-TETRACHLOROETHANE	0.5	U	UG/L		
MW-3	MW		4/18/2002	VOA	1,1,1-TRICHLOROETHANE	0.5	U	UG/L		
MW-3	MW		4/18/2002	VOA	1,1,2,2-TETRACHLOROETHANE	0.5	U	UG/L		
MW-3	MW		4/18/2002	VOA	1,1,2-TRICHLOROETHANE	0.5	U	UG/L		
MW-3	MW		4/18/2002	VOA	1,1-DICHLOROETHANE	0.5	U	UG/L		
MW-3	MW		4/18/2002	VOA	1,1-DICHLOROETHENE	0.5	U	UG/L		
MW-3	MW		4/18/2002	VOA	1,1-DICHLOROPROPENE	0.5	U	UG/L		
MW-3	MW		4/18/2002	VOA	1,2,3-TRICHLOROBENZENE	2	U	UG/L		
MW-3	MW		4/18/2002	VOA	1,2,3-TRICHLOROPROPANE	0.5	U	UG/L		
MW-3	MW		4/18/2002	VOA	1,2,4-TRICHLOROBENZENE	2	U	UG/L		
MW-3	MW		4/18/2002	VOA	1,2,4-TRIMETHYLBENZENE	2	U	UG/L		
MW-3	MW		4/18/2002	VOA	1,2-DIBROMO-3-CHLOROPROPANE	2	U	UG/L		
MW-3	MW		4/18/2002	VOA	1,2-DIBROMOETHANE	2	U	UG/L		
MW-3	MW		4/18/2002	VOA	1,2-DICHLOROBENZENE	0.5	U	UG/L		
MW-3	MW		4/18/2002	VOA	1,2-DICHLOROETHANE	0.5	U	UG/L		
MW-3	MW		4/18/2002	VOA	1,2-DICHLOROPROPANE	0.5	U	UG/L		
MW-3	MW		4/18/2002	VOA	1,3,5-TRIMETHYLBENZENE	2	U	UG/L		
MW-3	MW		4/18/2002	VOA	1,3-DICHLOROBENZENE	0.5	U	UG/L		
MW-3	MW		4/18/2002	VOA	1,3-DICHLOROPROPANE	0.5	U	UG/L		
MW-3	MW		4/18/2002	VOA	1,4-DICHLOROBENZENE	0.5	U	UG/L		
MW-3	MW		4/18/2002	VOA	2,2-DICHLOROPROPANE	0.5	U	UG/L		
MW-3	MW		4/18/2002	VOA	2-BUTANONE	20	U	UG/L		
MW-3	MW		4/18/2002	VOA	2-CHLOROTOLUENE	2	U	UG/L		
MW-3	MW		4/18/2002	VOA	2-HEXANONE	20	U	UG/L		
MW-3	MW		4/18/2002	VOA	4-CHLOROTOLUENE	2	U	UG/L		
MW-3	MW		4/18/2002	VOA	4-ISOPROPYLTOLUENE	2	U	UG/L		
MW-3	MW		4/18/2002	VOA	4-METHYL-2-PENTANONE	20	UJ	UG/L		
MW-3	MW		4/18/2002	VOA	ACETONE	20	U	UG/L		
MW-3	MW		4/18/2002	VOA	BENZENE	0.5	U	UG/L		
MW-3	MW		4/18/2002	VOA	BROMOBENZENE	2	U	UG/L		
MW-3	MW		4/18/2002	VOA	BROMOCHLOROMETHANE	0.5	U	UG/L		
MW-3	MW		4/18/2002	VOA	BROMODICHLOROMETHANE	0.5	U	UG/L		
MW-3	MW		4/18/2002	VOA	BROMOFORM	0.5	U	UG/L		
MW-3	MW		4/18/2002	VOA	BROMOMETHANE	0.5	U	UG/L		
MW-3	MW		4/18/2002	VOA	CARBON DISULFIDE	0.5	U	UG/L		
MW-3	MW		4/18/2002	VOA	CARBON TETRACHLORIDE	0.5	U	UG/L		
MW-3	MW		4/18/2002	VOA	CHLOROBENZENE	0.5	U	UG/L		
MW-3	MW		4/18/2002	VOA	CHLOROETHANE	0.5	U	UG/L		
MW-3	MW		4/18/2002	VOA	CHLOROFORM	0.5	U	UG/L		
MW-3	MW		4/18/2002	VOA	CHLOROMETHANE	0.5	U	UG/L		
MW-3	MW		4/18/2002	VOA	CIS-1,2-DICHLOROETHENE	0.5	U	UG/L		
MW-3	MW		4/18/2002	VOA	CIS-1,3-DICHLOROPROPENE	0.5	U	UG/L		
MW-3	MW		4/18/2002	VOA	DIBROMOCHLOROMETHANE	0.5	U	UG/L		
MW-3	MW		4/18/2002	VOA	DIBROMOMETHANE	0.5	U	UG/L		
MW-3	MW		4/18/2002	VOA	DICHLORODIFLUOROMETHANE	0.5	U	UG/L		
MW-3	MW		4/18/2002	VOA	ETHYLBENZENE	0.5	U	UG/L		
MW-3	MW		4/18/2002	VOA	HEXACHLOROBUTADIENE	2	U	UG/L		
MW-3	MW		4/18/2002	VOA	ISOPROPYLBENZENE	2	U	UG/L		
MW-3	MW		4/18/2002	VOA	M,P-XYLENE	0.5	U	UG/L		
MW-3	MW		4/18/2002	VOA	METHYLENE CHLORIDE	2	U	UG/L		

PT_NAME	PT Type	Site	SMP_DATE	ANLYGROUP	STD_CHEMNAME	CONC	QUALIFIER	UNITS	MDL	RL
MW-3	MW		4/18/2002	VOA	NAPHTHALENE	2	U	UG/L		
MW-3	MW		4/18/2002	VOA	N-BUTYLBENZENE	2	U	UG/L		
MW-3	MW		4/18/2002	VOA	N-PROPYLBENZENE	2	U	UG/L		
MW-3	MW		4/18/2002	VOA	O-XYLENE	0.5	U	UG/L		
MW-3	MW		4/18/2002	VOA	SEC-BUTYLBENZENE	2	U	UG/L		
MW-3	MW		4/18/2002	VOA	STYRENE	0.5	U	UG/L		
MW-3	MW		4/18/2002	VOA	TERT-BUTYLBENZENE	2	U	UG/L		
MW-3	MW		4/18/2002	VOA	TETRACHLOROETHENE	0.5	U	UG/L		
MW-3	MW		4/18/2002	VOA	TOLUENE	0.5	U	UG/L		
MW-3	MW		4/18/2002	VOA	TRANS-1,2-DICHLOROETHENE	0.5	U	UG/L		
MW-3	MW		4/18/2002	VOA	TRANS-1,3-DICHLOROPROPENE	0.5	U	UG/L		
MW-3	MW		4/18/2002	VOA	TRICHLOROETHENE	0.5	U	UG/L		
MW-3	MW		4/18/2002	VOA	TRICHLOROFLUOROMETHANE	0.5	U	UG/L		
MW-3	MW		4/18/2002	VOA	VINYL CHLORIDE	0.5	U	UG/L		
EW-34	EW		2/29/1996	AMMON	NITROGEN, AMMONIA	100	U	UG/L		
EW-34	EW		2/29/1996	ANION	NITRATE	600		UG/L		
EW-34	EW		2/29/1996	ANION	NITRITE	20	U	UG/L		
EW-34	EW		2/29/1996	ANION	ORTHOPHOSPHATE	5700		UG/L		
EW-34	EW		2/29/1996	ANION	PHOSPHORUS	8030		UG/L		
EW-34	EW		2/29/1996	COND	SPECIFIC CONDUCTANCE	24200		UMHOS/CM		
EW-34	EW		2/29/1996	PH	PH	8.74		SU		
EW-34	EW		2/29/1996	TDS	TOTAL DISSOLVED SOLIDS	17094000		UG/L		
EW-34	EW		2/29/1996	TKN	NITROGEN, KJELDAHL	1500		UG/L		
EW-34	EW		2/29/1996	TMETAL	ARSENIC	18000		UG/L		
EW-34	EW		2/29/1996	TMETAL	BORON	89000		UG/L		
EW-34	EW		2/29/1996	TMETAL	CALCIUM	5000	U	UG/L		
EW-34	EW		2/29/1996	TMETAL	LEAD	100	U	UG/L		
EW-34	EW		2/29/1996	TMETAL	MAGNESIUM	5000	U	UG/L		
EW-34	EW		2/29/1996	TMETAL	MANGANESE	70		UG/L		
EW-34	EW		2/29/1996	TMETAL	SELENIUM	1	U	UG/L		
EW-34	EW		2/29/1996	TPHEXT	TOTAL PETROLEUM HYDROCARBONS-JP5	71000		UG/L		
EW-34	EW		2/29/1996	VOA	BENZENE	5.3		UG/L		
EW-34	EW		2/29/1996	VOA	ETHYLBENZENE	1	U	UG/L		
EW-34	EW		2/29/1996	VOA	M,P-XYLENE	18		UG/L		
EW-34	EW		2/29/1996	VOA	O-XYLENE	57		UG/L		
EW-34	EW		2/29/1996	VOA	TOLUENE	1	U	UG/L		
MW-D/BACKGROUN	MW		2/29/1996	AMMON	NITROGEN, AMMONIA	100	U	UG/L		
MW-D/BACKGROUN	MW		2/29/1996	ANION	NITRATE	100		UG/L		
MW-D/BACKGROUN	MW		2/29/1996	ANION	NITRITE	20	U	UG/L		
MW-D/BACKGROUN	MW		2/29/1996	ANION	ORTHOPHOSPHATE	1000		UG/L		
MW-D/BACKGROUN	MW		2/29/1996	ANION	PHOSPHORUS	2380		UG/L		
MW-D/BACKGROUN	MW		2/29/1996	COND	SPECIFIC CONDUCTANCE	5000		UMHOS/CM		
MW-D/BACKGROUN	MW		2/29/1996	PH	PH	9.11		SU		
MW-D/BACKGROUN	MW		2/29/1996	TDS	TOTAL DISSOLVED SOLIDS	3094000		UG/L		
MW-D/BACKGROUN	MW		2/29/1996	TKN	NITROGEN, KJELDAHL	280		UG/L		
MW-D/BACKGROUN	MW		2/29/1996	TMETAL	ARSENIC	1200		UG/L		
MW-D/BACKGROUN	MW		2/29/1996	TMETAL	BORON	15000		UG/L		
MW-D/BACKGROUN	MW		2/29/1996	TMETAL	CALCIUM	3200		UG/L		
MW-D/BACKGROUN	MW		2/29/1996	TMETAL	LEAD	100	U	UG/L		
MW-D/BACKGROUN	MW		2/29/1996	TMETAL	MAGNESIUM	2700		UG/L		
MW-D/BACKGROUN	MW		2/29/1996	TMETAL	MANGANESE	10	U	UG/L		
MW-D/BACKGROUN	MW		2/29/1996	TMETAL	SELENIUM	6		UG/L		
MW-D/BACKGROUN	MW		2/29/1996	TPHEXT	TOTAL PETROLEUM HYDROCARBONS-JP5	1100		UG/L		
MW-D/BACKGROUN	MW		2/29/1996	VOA	BENZENE	1	U	UG/L		
MW-D/BACKGROUN	MW		2/29/1996	VOA	ETHYLBENZENE	1	U	UG/L		
MW-D/BACKGROUN	MW		2/29/1996	VOA	M,P-XYLENE	1	U	UG/L		
MW-D/BACKGROUN	MW		2/29/1996	VOA	O-XYLENE	1	U	UG/L		
MW-D/BACKGROUN	MW		2/29/1996	VOA	TOLUENE	1	U	UG/L		
EW-42	EW		2/29/1996	AMMON	NITROGEN, AMMONIA	100	U	UG/L		
EW-42	EW		2/29/1996	ANION	NITRATE	700		UG/L		
EW-42	EW		2/29/1996	ANION	NITRITE	20	U	UG/L		
EW-42	EW		2/29/1996	ANION	ORTHOPHOSPHATE	5700		UG/L		
EW-42	EW		2/29/1996	ANION	PHOSPHORUS	7280		UG/L		
EW-42	EW		2/29/1996	COND	SPECIFIC CONDUCTANCE	34400		UMHOS/CM		
EW-42	EW		2/29/1996	PH	PH	8.33		SU		
EW-42	EW		2/29/1996	TDS	TOTAL DISSOLVED SOLIDS	25636000		UG/L		
EW-42	EW		2/29/1996	TKN	NITROGEN, KJELDAHL	1900		UG/L		
EW-42	EW		2/29/1996	TMETAL	ARSENIC	18000		UG/L		
EW-42	EW		2/29/1996	TMETAL	BORON	120000		UG/L		
EW-42	EW		2/29/1996	TMETAL	CALCIUM	5000	U	UG/L		
EW-42	EW		2/29/1996	TMETAL	LEAD	100	U	UG/L		
EW-42	EW		2/29/1996	TMETAL	MAGNESIUM	17000		UG/L		
EW-42	EW		2/29/1996	TMETAL	MANGANESE	130		UG/L		
EW-42	EW		2/29/1996	TMETAL	SELENIUM	1	U	UG/L		
EW-42	EW		2/29/1996	TPHEXT	TOTAL PETROLEUM HYDROCARBONS-JP5	72000		UG/L		
EW-42	EW		2/29/1996	VOA	BENZENE	4.1		UG/L		
EW-42	EW		2/29/1996	VOA	ETHYLBENZENE	1	U	UG/L		
EW-42	EW		2/29/1996	VOA	M,P-XYLENE	3		UG/L		
EW-42	EW		2/29/1996	VOA	O-XYLENE	27		UG/L		
EW-42	EW		2/29/1996	VOA	TOLUENE	1	U	UG/L		
EW-3	EW		2/29/1996	AMMON	NITROGEN, AMMONIA	100	U	UG/L		
EW-3	EW		2/29/1996	ANION	NITRATE	500		UG/L		
EW-3	EW		2/29/1996	ANION	NITRITE	20	U	UG/L		
EW-3	EW		2/29/1996	ANION	ORTHOPHOSPHATE	3900		UG/L		
EW-3	EW		2/29/1996	ANION	PHOSPHORUS	9180		UG/L		
EW-3	EW		2/29/1996	COND	SPECIFIC CONDUCTANCE	14200		UMHOS/CM		
EW-3	EW		2/29/1996	PH	PH	8.65		SU		
EW-3	EW		2/29/1996	TDS	TOTAL DISSOLVED SOLIDS	10948000		UG/L		
EW-3	EW		2/29/1996	TKN	NITROGEN, KJELDAHL	1400		UG/L		
EW-3	EW		2/29/1996	TMETAL	ARSENIC	16000		UG/L		
EW-3	EW		2/29/1996	TMETAL	BORON	97000		UG/L		
EW-3	EW		2/29/1996	TMETAL	CALCIUM	5000	U	UG/L		
EW-3	EW		2/29/1996	TMETAL	LEAD	100	U	UG/L		

PT_NAME	PT Type	Site	SMP_DATE	ANLYGROUP	STD_CHEMNAME	CONC	QUALIFIER	UNITS	MDL	RL
EW-3	EW		2/29/1996	TMETAL	MAGNESIUM	5000	U	UG/L		
EW-3	EW		2/29/1996	TMETAL	MANGANESE	50		UG/L		
EW-3	EW		2/29/1996	TMETAL	SELENIUM	11		UG/L		
EW-3	EW		2/29/1996	TPHEXT	TOTAL PETROLEUM HYDROCARBONS-JP5	22000		UG/L		
EW-3	EW		2/29/1996	VOA	BENZENE	1	U	UG/L		
EW-3	EW		2/29/1996	VOA	ETHYLBENZENE	1	U	UG/L		
EW-3	EW		2/29/1996	VOA	M,P-XYLENE	1	U	UG/L		
EW-3	EW		2/29/1996	VOA	O-XYLENE	14		UG/L		
EW-3	EW		2/29/1996	VOA	TOLUENE	1	U	UG/L		
EW-10	EW		2/29/1996	AMMON	NITROGEN, AMMONIA	100	U	UG/L		
EW-10	EW		2/29/1996	ANION	NITRATE	800		UG/L		
EW-10	EW		2/29/1996	ANION	NITRITE	20	U	UG/L		
EW-10	EW		2/29/1996	ANION	ORTHOPHOSPHATE	9700		UG/L		
EW-10	EW		2/29/1996	ANION	PHOSPHORUS	14200		UG/L		
EW-10	EW		2/29/1996	COND	SPECIFIC CONDUCTANCE	16300		UMHOS/CM		
EW-10	EW		2/29/1996	PH	PH	8.82		SU		
EW-10	EW		2/29/1996	TDS	TOTAL DISSOLVED SOLIDS	12130000		UG/L		
EW-10	EW		2/29/1996	TKN	NITROGEN, KJELDAHL	1700		UG/L		
EW-10	EW		2/29/1996	TMETAL	ARSENIC	21000		UG/L		
EW-10	EW		2/29/1996	TMETAL	BORON	100000		UG/L		
EW-10	EW		2/29/1996	TMETAL	CALCIUM	5000	U	UG/L		
EW-10	EW		2/29/1996	TMETAL	LEAD	100	U	UG/L		
EW-10	EW		2/29/1996	TMETAL	MAGNESIUM	5000	U	UG/L		
EW-10	EW		2/29/1996	TMETAL	MANGANESE	40		UG/L		
EW-10	EW		2/29/1996	TMETAL	SELENIUM	3		UG/L		
EW-10	EW		2/29/1996	TPHEXT	TOTAL PETROLEUM HYDROCARBONS-JP5	23000		UG/L		
EW-10	EW		2/29/1996	VOA	BENZENE	2	U	UG/L		
EW-10	EW		2/29/1996	VOA	ETHYLBENZENE	2	U	UG/L		
EW-10	EW		2/29/1996	VOA	M,P-XYLENE	5		UG/L		
EW-10	EW		2/29/1996	VOA	O-XYLENE	17		UG/L		
EW-10	EW		2/29/1996	VOA	TOLUENE	2	U	UG/L		
EW-10	EW		3/8/1994	ALKALN	ALKALINITY	5690000		UG/L		
EW-10	EW		3/8/1994	AMMON	NITROGEN, AMMONIA	290		UG/L		
EW-10	EW		3/8/1994	ANION	CHLORIDE	3240000		UG/L		
EW-10	EW		3/8/1994	ANION	NITRATE	2600		UG/L		
EW-10	EW		3/8/1994	ANION	NITRITE	1000	U	UG/L		
EW-10	EW		3/8/1994	ANION	PHOSPHATE-P	15600		UG/L		
EW-10	EW		3/8/1994	ANION	PHOSPHORUS	24300		UG/L		
EW-10	EW		3/8/1994	ANION	SULFATE	4290000		UG/L		
EW-10	EW		3/8/1994	IMETAL	ARSENIC	20800		UG/L		
EW-10	EW		3/8/1994	IMETAL	CALCIUM	2770		UG/L		
EW-10	EW		3/8/1994	IMETAL	IRON	100	U	UG/L		
EW-10	EW		3/8/1994	IMETAL	LEAD	50	U	UG/L		
EW-10	EW		3/8/1994	IMETAL	SELENIUM	100	U	UG/L		
EW-10	EW		3/8/1994	IMETAL	SODIUM	6720000		UG/L		
EW-10	EW		3/8/1994	PH	PH	8.68		SU		
EW-10	EW		3/8/1994	TDS	TOTAL DISSOLVED SOLIDS	18000000		UG/L		
EW-10	EW		3/8/1994	TKN	NITROGEN, KJELDAHL	2500		UG/L		
EW-10	EW		3/8/1994	TPHEXT	TOTAL PETROLEUM HYDROCARBONS-DIESEL	53000		UG/L		
EW-3	EW		3/8/1994	ALKALN	ALKALINITY	3500000		UG/L		
EW-3	EW		3/8/1994	AMMON	NITROGEN, AMMONIA	420		UG/L		
EW-3	EW		3/8/1994	ANION	CHLORIDE	1670000		UG/L		
EW-3	EW		3/8/1994	ANION	NITRATE	1570		UG/L		
EW-3	EW		3/8/1994	ANION	NITRITE	500	U	UG/L		
EW-3	EW		3/8/1994	ANION	PHOSPHATE-P	7450		UG/L		
EW-3	EW		3/8/1994	ANION	PHOSPHORUS	13900		UG/L		
EW-3	EW		3/8/1994	ANION	SULFATE	2710000		UG/L		
EW-3	EW		3/8/1994	IMETAL	ARSENIC	12100		UG/L		
EW-3	EW		3/8/1994	IMETAL	CALCIUM	8020		UG/L		
EW-3	EW		3/8/1994	IMETAL	IRON	100	U	UG/L		
EW-3	EW		3/8/1994	IMETAL	LEAD	50	U	UG/L		
EW-3	EW		3/8/1994	IMETAL	SELENIUM	100	U	UG/L		
EW-3	EW		3/8/1994	IMETAL	SODIUM	4190000		UG/L		
EW-3	EW		3/8/1994	PH	PH	8.53		SU		
EW-3	EW		3/8/1994	TDS	TOTAL DISSOLVED SOLIDS	11000000		UG/L		
EW-3	EW		3/8/1994	TKN	NITROGEN, KJELDAHL	1800		UG/L		
EW-3	EW		3/8/1994	TPHEXT	TOTAL PETROLEUM HYDROCARBONS-DIESEL	84000		UG/L		
EW-3	EW		3/8/1994	VOA	BENZENE	10	U	UG/L		
EW-3	EW		3/8/1994	VOA	ETHYLBENZENE	10	U	UG/L		
EW-3	EW		3/8/1994	VOA	M,P-XYLENE	26		UG/L		
EW-3	EW		3/8/1994	VOA	O-XYLENE	200		UG/L		
EW-3	EW		3/8/1994	VOA	TOLUENE	10	U	UG/L		
EW-39	EW		3/8/1994	ALKALN	ALKALINITY	799000		UG/L		
EW-39	EW		3/8/1994	AMMON	NITROGEN, AMMONIA	400		UG/L		
EW-39	EW		3/8/1994	ANION	CHLORIDE	3830000		UG/L		
EW-39	EW		3/8/1994	ANION	NITRATE	7860		UG/L		
EW-39	EW		3/8/1994	ANION	NITRITE	500	U	UG/L		
EW-39	EW		3/8/1994	ANION	PHOSPHATE-P	6350		UG/L		
EW-39	EW		3/8/1994	ANION	PHOSPHORUS	14500		UG/L		
EW-39	EW		3/8/1994	ANION	SULFATE	9210000		UG/L		
EW-39	EW		3/8/1994	IMETAL	ARSENIC	14300		UG/L		
EW-39	EW		3/8/1994	IMETAL	CALCIUM	3820		UG/L		
EW-39	EW		3/8/1994	IMETAL	IRON	100	U	UG/L		
EW-39	EW		3/8/1994	IMETAL	LEAD	50	U	UG/L		
EW-39	EW		3/8/1994	IMETAL	SELENIUM	100	U	UG/L		
EW-39	EW		3/8/1994	IMETAL	SODIUM	7330000		UG/L		
EW-39	EW		3/8/1994	PH	PH	6.08		SU		
EW-39	EW		3/8/1994	TDS	TOTAL DISSOLVED SOLIDS	21000000		UG/L		
EW-39	EW		3/8/1994	TKN	NITROGEN, KJELDAHL	2100		UG/L		
EW-39	EW		3/8/1994	TPHEXT	TOTAL PETROLEUM HYDROCARBONS-DIESEL	360000		UG/L		
EW-39	EW		3/8/1994	VOA	BENZENE	10	U	UG/L		
EW-39	EW		3/8/1994	VOA	ETHYLBENZENE	10		UG/L		
EW-39	EW		3/8/1994	VOA	M,P-XYLENE	20	U	UG/L		

PT_NAME	PT Type	Site	SMP_DATE	ANLYGROUP	STD_CHEMNAME	CONC	QUALIFIER	UNITS	MDL	RL
EW-39	EW		3/8/1994	VOA	O-XYLENE	640		UG/L		
EW-39	EW		3/8/1994	VOA	TOLUENE	10	U	UG/L		
MW-D/BACKGROUN	MW		3/8/1994	ALKALN	ALKALINITY	602000		UG/L		
MW-D/BACKGROUN	MW		3/8/1994	AMMON	NITROGEN, AMMONIA	300		UG/L		
MW-D/BACKGROUN	MW		3/8/1994	ANION	CHLORIDE	298000		UG/L		
MW-D/BACKGROUN	MW		3/8/1994	ANION	NITRATE	194		UG/L		
MW-D/BACKGROUN	MW		3/8/1994	ANION	NITRITE	100	U	UG/L		
MW-D/BACKGROUN	MW		3/8/1994	ANION	PHOSPHATE-P	1830		UG/L		
MW-D/BACKGROUN	MW		3/8/1994	ANION	PHOSPHORUS	2600		UG/L		
MW-D/BACKGROUN	MW		3/8/1994	ANION	SULFATE	404000		UG/L		
MW-D/BACKGROUN	MW		3/8/1994	IMETAL	ARSENIC	1530		UG/L		
MW-D/BACKGROUN	MW		3/8/1994	IMETAL	CALCIUM	1380		UG/L		
MW-D/BACKGROUN	MW		3/8/1994	IMETAL	IRON	100	U	UG/L		
MW-D/BACKGROUN	MW		3/8/1994	IMETAL	LEAD	50	U	UG/L		
MW-D/BACKGROUN	MW		3/8/1994	IMETAL	SELENIUM	100	U	UG/L		
MW-D/BACKGROUN	MW		3/8/1994	IMETAL	SODIUM	683000		UG/L		
MW-D/BACKGROUN	MW		3/8/1994	PH	PH	9.39		SU		
MW-D/BACKGROUN	MW		3/8/1994	TDS	TOTAL DISSOLVED SOLIDS	1800000		UG/L		
MW-D/BACKGROUN	MW		3/8/1994	TKN	NITROGEN, KJELDAHL	860		UG/L		
MW-D/BACKGROUN	MW		3/8/1994	TPHEXT	TOTAL PETROLEUM HYDROCARBONS-DIESEL	100	U	UG/L		
EW-39	EW		2/23/1994	TPHEXT	TOTAL PETROLEUM HYDROCARBONS-DIESEL	12000	U	UG/L		
EW-10	EW		2/23/1994	TPHEXT	TOTAL PETROLEUM HYDROCARBONS-DIESEL	53000		UG/L		

Notes

All groundwater analytical results collected prior to 2006 are included in Appendix E as provided to Tetra Tech. Depending on its intended future use, data collected prior to 2006 should undergo further QC.

VOA	Volatile organic analysis
SVOA	Semi-volatile organic analysis
DGASA	Dissolved gases
ORGPB	Organic lead
TMETAL	Total metals
TPHEXT	TPH extractables
TPHPRG	TPG purgables
U	Not detected
J	Estimated value
UJ	Analyte not detected above reporting limit
R	Quality control indicates that the data are not usable. Reanalysis is necessary.
L	Internal standard recoveries out of QC limits
Z	Analyte was estimated due to negative blank problems
H	Value is estimated due to method holding time violation
M	Criterion for the precision of the duplicate injection for the sample is not met
UG/L	Micrograms per liter
MG/L	Miligrams per liter
MDL	Method detection limit
MW	Monitoring Well

PT_NAME	SMP_DATE	ANLYGROUP	STD_CHEMNAME	CONC	QUALIFIER	UNITS	MDL
SW01	3/30/2006	PAH	ACENAPHTHENE	0.1	U	UG/L	
SW01	3/30/2006	PAH	ACENAPHTHYLENE	0.1	U	UG/L	
SW01	3/30/2006	PAH	ANTHRACENE	0.1	U	UG/L	
SW01	3/30/2006	PAH	BENZO(A)ANTHRACENE	0.1	U	UG/L	
SW01	3/30/2006	PAH	BENZO(K)FLUORANTHENE	0.1	UJ	UG/L	
SW01	3/30/2006	PAH	DIBENZO(A,H)ANTHRACENE	0.1	U	UG/L	
SW01	3/30/2006	PAH	FLUORENE	0.1	U	UG/L	
SW01	3/30/2006	PAH	2-METHYLNAPHTHALENE	0.1	U	UG/L	
SW01	3/30/2006	PAH	PHENANTHRENE	0.1	U	UG/L	
SW01	3/30/2006	PAH	PYRENE	0.1	U	UG/L	
SW01	3/30/2006	PAH	NAPHTHALENE	0.1	U	UG/L	
SW01	3/30/2006	PAH	INDENO(1,2,3-CD)PYRENE	0.1	U	UG/L	
SW01	3/30/2006	PAH	FLUORANTHENE	0.1	U	UG/L	
SW01	3/30/2006	PAH	CHRYSENE	0.1	U	UG/L	
SW01	3/30/2006	PAH	BENZO(G,H,I)PERYLENE	0.1	U	UG/L	
SW01	3/30/2006	PAH	BENZO(B)FLUORANTHENE	0.1	U	UG/L	
SW01	3/30/2006	PAH	BENZO(A)PYRENE	0.1	U	UG/L	
SW01	3/30/2006	SOLIDS	TOTAL DISSOLVED SOLIDS	720		MG/L	
SW01	3/30/2006	VOA	2,2-DICHLOROPROPANE	0.5	U	UG/L	
SW01	3/30/2006	VOA	2-CHLOROTOLUENE	0.5	U	UG/L	
SW01	3/30/2006	VOA	4-CHLOROTOLUENE	0.5	U	UG/L	
SW01	3/30/2006	VOA	BROMOBENZENE	0.5	U	UG/L	
SW01	3/30/2006	VOA	N-PROPYLBENZENE	0.5	U	UG/L	
SW01	3/30/2006	VOA	SEC-BUTYLBENZENE	0.5	U	UG/L	
SW01	3/30/2006	VOA	1,1,1,2-TETRACHLOROETHANE	0.5	U	UG/L	
SW01	3/30/2006	VOA	NAPHTHALENE	2	U	UG/L	
SW01	3/30/2006	VOA	TETRACHLOROETHENE	0.5	U	UG/L	
SW01	3/30/2006	VOA	TRANS-1,3-DICHLOROPROPENE	0.5	U	UG/L	
SW01	3/30/2006	VOA	TRANS-1,2-DICHLOROETHENE	0.5	U	UG/L	
SW01	3/30/2006	VOA	TOLUENE	0.1	J	UG/L	
SW01	3/30/2006	VOA	1,1,2,2-TETRACHLOROETHANE	0.5	U	UG/L	
SW01	3/30/2006	VOA	TRICHLOROETHENE	0.5	U	UG/L	
SW01	3/30/2006	VOA	1,1,2-TRICHLOROETHANE	0.5	U	UG/L	
SW01	3/30/2006	VOA	1,1,1-TRICHLOROETHANE	0.5	U	UG/L	
SW01	3/30/2006	VOA	TERT-BUTYLBENZENE	0.5	U	UG/L	
SW01	3/30/2006	VOA	STYRENE	0.5	U	UG/L	
SW01	3/30/2006	VOA	BROMOCHLOROMETHANE	0.5	U	UG/L	
SW01	3/30/2006	VOA	1,2-DIBROMO-3-CHLOROPROPANE	2	U	UG/L	
SW01	3/30/2006	VOA	1,3,5-TRIMETHYLBENZENE	0.5	U	UG/L	
SW01	3/30/2006	VOA	1,2,4-TRIMETHYLBENZENE	0.5	U	UG/L	
SW01	3/30/2006	VOA	DIBROMOETHANE	0.5	U	UG/L	
SW01	3/30/2006	VOA	VINYL CHLORIDE	0.5	U	UG/L	
SW01	3/30/2006	VOA	TRICHLOROFLUOROMETHANE	1	U	UG/L	
SW01	3/30/2006	VOA	1,2,4-TRICHLOROBENZENE	0.5	U	UG/L	
SW01	3/30/2006	VOA	1,2,3-TRICHLOROBENZENE	0.5	U	UG/L	
SW01	3/30/2006	VOA	1,1-DICHLOROETHANE	0.5	U	UG/L	
SW01	3/30/2006	VOA	CIS-1,3-DICHLOROPROPENE	0.5	U	UG/L	
SW01	3/30/2006	VOA	CIS-1,2-DICHLOROETHENE	0.5	U	UG/L	
SW01	3/30/2006	VOA	CHLOROMETHANE	1	U	UG/L	
SW01	3/30/2006	VOA	CHLOROFORM	0.5	U	UG/L	
SW01	3/30/2006	VOA	CHLOROETHANE	1	U	UG/L	
SW01	3/30/2006	VOA	CHLOROBENZENE	0.5	U	UG/L	
SW01	3/30/2006	VOA	CARBON DISULFIDE	0.5	U	UG/L	
SW01	3/30/2006	VOA	CARBON TETRACHLORIDE	0.5	U	UG/L	

PT_NAME	SMP_DATE	ANLYGROUP	STD_CHEMNAME	CONC	QUALIFIER	UNITS	MDL
SW01	3/30/2006	VOA	4-METHYL-2-PENTANONE	10	U	UG/L	
SW01	3/30/2006	VOA	M,P-XYLENE	0.5	U	UG/L	
SW01	3/30/2006	VOA	2-HEXANONE	10	U	UG/L	
SW01	3/30/2006	VOA	HEXACHLOROBUTADIENE	0.5	UJ	UG/L	
SW01	3/30/2006	VOA	ETHYLBENZENE	0.5	U	UG/L	
SW01	3/30/2006	VOA	BROMODICHLOROMETHANE	0.5	U	UG/L	
SW01	3/30/2006	VOA	DIBROMOCHLOROMETHANE	0.5	U	UG/L	
SW01	3/30/2006	VOA	1,2-DICHLOROPROPANE	0.5	U	UG/L	
SW01	3/30/2006	VOA	1,1-DICHLOROETHENE	0.5	U	UG/L	
SW01	3/30/2006	VOA	1,4-DICHLOROBENZENE	0.5	U	UG/L	
SW01	3/30/2006	VOA	1,3-DICHLOROBENZENE	0.5	U	UG/L	
SW01	3/30/2006	VOA	1,2-DICHLOROBENZENE	0.5	U	UG/L	
SW01	3/30/2006	VOA	1,2-DICHLOROETHANE	0.5	U	UG/L	
SW01	3/30/2006	VOA	2-BUTANONE	57		UG/L	
SW01	3/30/2006	VOA	BROMOFORM	1	U	UG/L	
SW01	3/30/2006	VOA	BROMOMETHANE	1	U	UG/L	
SW01	3/30/2006	VOA	BENZENE	0.5	U	UG/L	
SW01	3/30/2006	VOA	ACETONE	10	UJ	UG/L	
SW01	3/30/2006	VOA	1,3-DICHLOROPROPANE	0.5	U	UG/L	
SW01	3/30/2006	VOA	1,2,3-TRICHLOROPROPANE	0.5	U	UG/L	
SW01	3/30/2006	VOA	1,1-DICHLOROPROPENE	0.5	U	UG/L	
SW01	3/30/2006	VOA	O-XYLENE	0.5	U	UG/L	
SW01	3/30/2006	VOA	METHYLENE CHLORIDE	10	U	UG/L	
SW01	3/30/2006	VOA	DICHLORODIFLUOROMETHANE	1	U	UG/L	
SW01	3/30/2006	VOA	P-ISOPROPYLTOLUENE	0.5	U	UG/L	
SW01	3/30/2006	VOA	N-BUTYLBENZENE	0.5	U	UG/L	
SW01	3/30/2006	VOA	ISOPROPYLBENZENE	0.5	U	UG/L	
SW01	3/30/2006	VOA	METHYLENE BROMIDE	0.5	U	UG/L	
SW02	3/30/2006	PAH	ACENAPHTHENE	0.1	U	UG/L	
SW02	3/30/2006	PAH	PYRENE	0.1	U	UG/L	
SW02	3/30/2006	PAH	PHENANTHRENE	0.1	U	UG/L	
SW02	3/30/2006	PAH	NAPHTHALENE	0.1	U	UG/L	
SW02	3/30/2006	PAH	2-METHYLNAPHTHALENE	0.1	U	UG/L	
SW02	3/30/2006	PAH	INDENO(1,2,3-CD)PYRENE	0.1	U	UG/L	
SW02	3/30/2006	PAH	FLUORENE	0.1	U	UG/L	
SW02	3/30/2006	PAH	FLUORANTHENE	0.1	U	UG/L	
SW02	3/30/2006	PAH	DIBENZO(A,H)ANTHRACENE	0.1	U	UG/L	
SW02	3/30/2006	PAH	CHRYSENE	0.1	U	UG/L	
SW02	3/30/2006	PAH	BENZO(A)ANTHRACENE	0.1	U	UG/L	
SW02	3/30/2006	PAH	BENZO(A)PYRENE	0.1	U	UG/L	
SW02	3/30/2006	PAH	BENZO(B)FLUORANTHENE	0.1	U	UG/L	
SW02	3/30/2006	PAH	BENZO(K)FLUORANTHENE	0.1	UJ	UG/L	
SW02	3/30/2006	PAH	BENZO(G,H,I)PERYLENE	0.1	U	UG/L	
SW02	3/30/2006	PAH	ANTHRACENE	0.1	U	UG/L	
SW02	3/30/2006	PAH	ACENAPHTHYLENE	0.1	U	UG/L	
SW02	3/30/2006	SOLIDS	TOTAL DISSOLVED SOLIDS	1750		MG/L	
SW02	3/30/2006	VOA	DIBROMOETHANE	0.5	U	UG/L	
SW02	3/30/2006	VOA	1,2,4-TRIMETHYLBENZENE	0.5	U	UG/L	
SW02	3/30/2006	VOA	1,3,5-TRIMETHYLBENZENE	0.5	U	UG/L	
SW02	3/30/2006	VOA	1,2-DIBROMO-3-CHLOROPROPANE	2	U	UG/L	
SW02	3/30/2006	VOA	1,3-DICHLOROPROPANE	0.5	U	UG/L	
SW02	3/30/2006	VOA	2-CHLOROTOLUENE	0.5	U	UG/L	
SW02	3/30/2006	VOA	BROMOBENZENE	0.5	U	UG/L	
SW02	3/30/2006	VOA	ISOPROPYLBENZENE	0.5	U	UG/L	

PT_NAME	SMP_DATE	ANLYGROUP	STD_CHEMNAME	CONC	QUALIFIER	UNITS	MDL
SW02	3/30/2006	VOA	N-PROPYLBENZENE	0.5	U	UG/L	
SW02	3/30/2006	VOA	STYRENE	0.5	U	UG/L	
SW02	3/30/2006	VOA	TETRACHLOROETHENE	0.5	UJ	UG/L	
SW02	3/30/2006	VOA	O-XYLENE	0.5	U	UG/L	
SW02	3/30/2006	VOA	NAPHTHALENE	2	U	UG/L	
SW02	3/30/2006	VOA	METHYLENE CHLORIDE	10	U	UG/L	
SW02	3/30/2006	VOA	1,1,1,2-TETRACHLOROETHANE	0.5	U	UG/L	
SW02	3/30/2006	VOA	DICHLORODIFLUOROMETHANE	1	UJ	UG/L	
SW02	3/30/2006	VOA	SEC-BUTYLBENZENE	0.5	U	UG/L	
SW02	3/30/2006	VOA	P-ISOPROPYLTOLUENE	0.5	U	UG/L	
SW02	3/30/2006	VOA	1,2,3-TRICHLOROBENZENE	0.5	U	UG/L	
SW02	3/30/2006	VOA	TRANS-1,3-DICHLOROPROPENE	0.5	U	UG/L	
SW02	3/30/2006	VOA	TRANS-1,2-DICHLOROETHENE	0.5	U	UG/L	
SW02	3/30/2006	VOA	TOLUENE	0.5	U	UG/L	
SW02	3/30/2006	VOA	1,1,2,2-TETRACHLOROETHANE	0.5	U	UG/L	
SW02	3/30/2006	VOA	TRICHLOROETHENE	0.5	U	UG/L	
SW02	3/30/2006	VOA	1,1,2-TRICHLOROETHANE	0.5	U	UG/L	
SW02	3/30/2006	VOA	1,1,1-TRICHLOROETHANE	0.5	U	UG/L	
SW02	3/30/2006	VOA	TERT-BUTYLBENZENE	0.5	U	UG/L	
SW02	3/30/2006	VOA	4-METHYL-2-PENTANONE	10	U	UG/L	
SW02	3/30/2006	VOA	M,P-XYLENE	0.5	U	UG/L	
SW02	3/30/2006	VOA	2-HEXANONE	10	U	UG/L	
SW02	3/30/2006	VOA	HEXACHLOROBUTADIENE	0.5	UJ	UG/L	
SW02	3/30/2006	VOA	ETHYLBENZENE	0.5	U	UG/L	
SW02	3/30/2006	VOA	BROMODICHLOROMETHANE	0.5	U	UG/L	
SW02	3/30/2006	VOA	DIBROMOCHLOROMETHANE	0.5	U	UG/L	
SW02	3/30/2006	VOA	1,2-DICHLOROPROPANE	0.5	U	UG/L	
SW02	3/30/2006	VOA	1,1-DICHLOROETHENE	0.5	U	UG/L	
SW02	3/30/2006	VOA	1,4-DICHLOROBENZENE	0.5	U	UG/L	
SW02	3/30/2006	VOA	1,3-DICHLOROBENZENE	0.5	U	UG/L	
SW02	3/30/2006	VOA	1,2-DICHLOROBENZENE	0.5	U	UG/L	
SW02	3/30/2006	VOA	1,2-DICHLOROETHANE	0.5	U	UG/L	
SW02	3/30/2006	VOA	1,1-DICHLOROETHANE	0.5	U	UG/L	
SW02	3/30/2006	VOA	CIS-1,3-DICHLOROPROPENE	0.5	U	UG/L	
SW02	3/30/2006	VOA	CIS-1,2-DICHLOROETHENE	0.5	U	UG/L	
SW02	3/30/2006	VOA	CHLOROMETHANE	1	U	UG/L	
SW02	3/30/2006	VOA	CHLOROFORM	0.5	U	UG/L	
SW02	3/30/2006	VOA	CHLOROETHANE	1	U	UG/L	
SW02	3/30/2006	VOA	CHLOROBENZENE	0.5	U	UG/L	
SW02	3/30/2006	VOA	CARBON DISULFIDE	0.5	U	UG/L	
SW02	3/30/2006	VOA	CARBON TETRACHLORIDE	0.5	U	UG/L	
SW02	3/30/2006	VOA	2-BUTANONE	10	UJ	UG/L	
SW02	3/30/2006	VOA	BROMOFORM	1	U	UG/L	
SW02	3/30/2006	VOA	BROMOMETHANE	1	U	UG/L	
SW02	3/30/2006	VOA	BENZENE	0.5	U	UG/L	
SW02	3/30/2006	VOA	ACETONE	10	U	UG/L	
SW02	3/30/2006	VOA	VINYL CHLORIDE	0.5	U	UG/L	
SW02	3/30/2006	VOA	TRICHLOROFLUOROMETHANE	1	U	UG/L	
SW02	3/30/2006	VOA	1,2,4-TRICHLOROBENZENE	0.5	U	UG/L	
SW02	3/30/2006	VOA	N-BUTYLBENZENE	0.5	U	UG/L	
SW02	3/30/2006	VOA	METHYLENE BROMIDE	0.5	U	UG/L	
SW02	3/30/2006	VOA	4-CHLOROTOLUENE	0.5	U	UG/L	
SW02	3/30/2006	VOA	2,2-DICHLOROPROPANE	0.5	U	UG/L	
SW02	3/30/2006	VOA	1,2,3-TRICHLOROPROPANE	0.5	U	UG/L	

PT_NAME	SMP_DATE	ANLYGROUP	STD_CHEMNAME	CONC	QUALIFIER	UNITS	MDL
SW02	3/30/2006	VOA	1,1-DICHLOROPROPENE	0.5	U	UG/L	
SW02	3/30/2006	VOA	BROMOCHLOROMETHANE	0.5	U	UG/L	
SW03	3/30/2006	PAH	ACENAPHTHENE	0.1	U	UG/L	
SW03	3/30/2006	PAH	ACENAPHTHYLENE	0.1	U	UG/L	
SW03	3/30/2006	PAH	BENZO(A)ANTHRACENE	0.1	U	UG/L	
SW03	3/30/2006	PAH	ANTHRACENE	0.1	U	UG/L	
SW03	3/30/2006	PAH	BENZO(G,H,I)PERYLENE	0.1	U	UG/L	
SW03	3/30/2006	PAH	CHRYSENE	0.1	U	UG/L	
SW03	3/30/2006	PAH	FLUORANTHENE	0.1	U	UG/L	
SW03	3/30/2006	PAH	INDENO(1,2,3-CD)PYRENE	0.1	U	UG/L	
SW03	3/30/2006	PAH	NAPHTHALENE	0.1	U	UG/L	
SW03	3/30/2006	PAH	PYRENE	0.1	U	UG/L	
SW03	3/30/2006	PAH	PHENANTHRENE	0.1	U	UG/L	
SW03	3/30/2006	PAH	2-METHYLNAPHTHALENE	0.1	U	UG/L	
SW03	3/30/2006	PAH	FLUORENE	0.1	U	UG/L	
SW03	3/30/2006	PAH	DIBENZO(A,H)ANTHRACENE	0.1	U	UG/L	
SW03	3/30/2006	PAH	BENZO(K)FLUORANTHENE	0.1	U	UG/L	
SW03	3/30/2006	PAH	BENZO(B)FLUORANTHENE	0.1	U	UG/L	
SW03	3/30/2006	PAH	BENZO(A)PYRENE	0.1	U	UG/L	
SW03	3/30/2006	PCB	AROCLOR-1242	0.59	U	UG/L	
SW03	3/30/2006	PCB	AROCLOR-1248	0.59	U	UG/L	
SW03	3/30/2006	PCB	AROCLOR-1221	1.2	U	UG/L	
SW03	3/30/2006	PCB	AROCLOR-1016	0.59	U	UG/L	
SW03	3/30/2006	PCB	AROCLOR-1260	0.59	U	UG/L	
SW03	3/30/2006	PCB	AROCLOR-1232	0.59	U	UG/L	
SW03	3/30/2006	PCB	AROCLOR-1254	0.59	U	UG/L	
SW03	3/30/2006	SOLIDS	TOTAL DISSOLVED SOLIDS	920		MG/L	
SW03	3/30/2006	VOA	METHYLENE CHLORIDE	10	U	UG/L	
SW03	3/30/2006	VOA	TERT-BUTYLBENZENE	0.5	U	UG/L	
SW03	3/30/2006	VOA	ISOPROPYLBENZENE	0.5	U	UG/L	
SW03	3/30/2006	VOA	METHYLENE BROMIDE	0.5	U	UG/L	
SW03	3/30/2006	VOA	BROMOBENZENE	0.5	U	UG/L	
SW03	3/30/2006	VOA	4-CHLOROTOLUENE	0.5	U	UG/L	
SW03	3/30/2006	VOA	2-CHLOROTOLUENE	0.5	U	UG/L	
SW03	3/30/2006	VOA	2,2-DICHLOROPROPANE	0.5	U	UG/L	
SW03	3/30/2006	VOA	1,3-DICHLOROPROPANE	0.5	U	UG/L	
SW03	3/30/2006	VOA	1,2,3-TRICHLOROPROPANE	0.5	U	UG/L	
SW03	3/30/2006	VOA	1,1-DICHLOROPROPENE	0.5	U	UG/L	
SW03	3/30/2006	VOA	BROMOCHLOROMETHANE	0.5	U	UG/L	
SW03	3/30/2006	VOA	1,2-DIBROMO-3-CHLOROPROPANE	2	U	UG/L	
SW03	3/30/2006	VOA	1,3,5-TRIMETHYLBENZENE	0.5	U	UG/L	
SW03	3/30/2006	VOA	1,2,4-TRIMETHYLBENZENE	0.5	U	UG/L	
SW03	3/30/2006	VOA	DIBROMOETHANE	0.5	U	UG/L	
SW03	3/30/2006	VOA	VINYL CHLORIDE	0.5	U	UG/L	
SW03	3/30/2006	VOA	TRICHLOROFLUOROMETHANE	1	U	UG/L	
SW03	3/30/2006	VOA	1,2,4-TRICHLOROBENZENE	0.5	U	UG/L	
SW03	3/30/2006	VOA	1,2,3-TRICHLOROBENZENE	0.5	U	UG/L	
SW03	3/30/2006	VOA	TRANS-1,3-DICHLOROPROPENE	0.5	U	UG/L	
SW03	3/30/2006	VOA	TRANS-1,2-DICHLOROETHENE	0.5	U	UG/L	
SW03	3/30/2006	VOA	TOLUENE	0.1	J	UG/L	
SW03	3/30/2006	VOA	1,1,2,2-TETRACHLOROETHANE	0.5	U	UG/L	
SW03	3/30/2006	VOA	TRICHLOROETHENE	0.5	U	UG/L	
SW03	3/30/2006	VOA	1,1,2-TRICHLOROETHANE	0.5	U	UG/L	
SW03	3/30/2006	VOA	1,1,1-TRICHLOROETHANE	0.5	U	UG/L	

PT_NAME	SMP_DATE	ANLYGROUP	STD_CHEMNAME	CONC	QUALIFIER	UNITS	MDL
SW03	3/30/2006	VOA	BROMODICHLOROMETHANE	0.5	U	UG/L	
SW03	3/30/2006	VOA	DIBROMOCHLOROMETHANE	0.5	U	UG/L	
SW03	3/30/2006	VOA	1,2-DICHLOROPROPANE	0.5	U	UG/L	
SW03	3/30/2006	VOA	1,1,1,2-TETRACHLOROETHANE	0.5	U	UG/L	
SW03	3/30/2006	VOA	DICHLORODIFLUOROMETHANE	1	UJ	UG/L	
SW03	3/30/2006	VOA	SEC-BUTYLBENZENE	0.5	U	UG/L	
SW03	3/30/2006	VOA	P-ISOPROPYLTOLUENE	0.5	U	UG/L	
SW03	3/30/2006	VOA	N-PROPYLBENZENE	0.5	U	UG/L	
SW03	3/30/2006	VOA	N-BUTYLBENZENE	0.5	U	UG/L	
SW03	3/30/2006	VOA	CIS-1,2-DICHLOROETHENE	0.5	U	UG/L	
SW03	3/30/2006	VOA	CHLOROMETHANE	1	U	UG/L	
SW03	3/30/2006	VOA	CHLOROFORM	0.5	U	UG/L	
SW03	3/30/2006	VOA	CHLOROETHANE	1	U	UG/L	
SW03	3/30/2006	VOA	CHLOROBENZENE	0.5	U	UG/L	
SW03	3/30/2006	VOA	CARBON DISULFIDE	0.4	J	UG/L	
SW03	3/30/2006	VOA	CARBON TETRACHLORIDE	0.5	U	UG/L	
SW03	3/30/2006	VOA	2-BUTANONE	10	UJ	UG/L	
SW03	3/30/2006	VOA	BROMOFORM	1	U	UG/L	
SW03	3/30/2006	VOA	1,1-DICHLOROETHENE	0.5	U	UG/L	
SW03	3/30/2006	VOA	1,4-DICHLOROBENZENE	0.5	U	UG/L	
SW03	3/30/2006	VOA	1,3-DICHLOROBENZENE	0.5	U	UG/L	
SW03	3/30/2006	VOA	1,2-DICHLOROBENZENE	0.5	U	UG/L	
SW03	3/30/2006	VOA	1,2-DICHLOROETHANE	0.5	U	UG/L	
SW03	3/30/2006	VOA	1,1-DICHLOROETHANE	0.5	U	UG/L	
SW03	3/30/2006	VOA	CIS-1,3-DICHLOROPROPENE	0.5	U	UG/L	
SW03	3/30/2006	VOA	BROMOMETHANE	1	U	UG/L	
SW03	3/30/2006	VOA	BENZENE	0.5	U	UG/L	
SW03	3/30/2006	VOA	ACETONE	10	UJ	UG/L	
SW03	3/30/2006	VOA	4-METHYL-2-PENTANONE	10	U	UG/L	
SW03	3/30/2006	VOA	M,P-XYLENE	0.5	U	UG/L	
SW03	3/30/2006	VOA	2-HEXANONE	10	U	UG/L	
SW03	3/30/2006	VOA	HEXACHLOROBUTADIENE	0.5	UJ	UG/L	
SW03	3/30/2006	VOA	ETHYLBENZENE	0.5	U	UG/L	
SW03	3/30/2006	VOA	STYRENE	0.5	U	UG/L	
SW03	3/30/2006	VOA	NAPHTHALENE	2	U	UG/L	
SW03	3/30/2006	VOA	TETRACHLOROETHENE	0.5	UJ	UG/L	
SW03	3/30/2006	VOA	O-XYLENE	0.5	U	UG/L	
SW04	3/30/2006	PAH	ACENAPHTHENE	0.1	U	UG/L	
SW04	3/30/2006	PAH	BENZO(A)ANTHRACENE	0.1	U	UG/L	
SW04	3/30/2006	PAH	BENZO(B)FLUORANTHENE	0.1	U	UG/L	
SW04	3/30/2006	PAH	BENZO(K)FLUORANTHENE	0.1	U	UG/L	
SW04	3/30/2006	PAH	PHENANTHRENE	0.1	U	UG/L	
SW04	3/30/2006	PAH	NAPHTHALENE	0.05	J	UG/L	
SW04	3/30/2006	PAH	2-METHYLNAPHTHALENE	0.1	U	UG/L	
SW04	3/30/2006	PAH	INDENO(1,2,3-CD)PYRENE	0.1	U	UG/L	
SW04	3/30/2006	PAH	FLUORENE	0.1	U	UG/L	
SW04	3/30/2006	PAH	FLUORANTHENE	0.1	U	UG/L	
SW04	3/30/2006	PAH	DIBENZO(A,H)ANTHRACENE	0.1	U	UG/L	
SW04	3/30/2006	PAH	CHRYSENE	0.1	U	UG/L	
SW04	3/30/2006	PAH	BENZO(K)FLUORANTHENE	0.1	U	UG/L	
SW04	3/30/2006	PAH	BENZO(G,H,I)PERYLENE	0.1	U	UG/L	
SW04	3/30/2006	PAH	BENZO(B)FLUORANTHENE	0.1	U	UG/L	
SW04	3/30/2006	PAH	BENZO(A)PYRENE	0.1	U	UG/L	
SW04	3/30/2006	PAH	BENZO(A)ANTHRACENE	0.1	U	UG/L	

PT_NAME	SMP_DATE	ANLYGROUP	STD_CHEMNAME	CONC	QUALIFIER	UNITS	MDL
SW04	3/30/2006	PAH	ANTHRACENE	0.1	U	UG/L	
SW04	3/30/2006	PAH	ACENAPHTHYLENE	0.1	U	UG/L	
SW04	3/30/2006	PAH	ACENAPHTHENE	0.1	U	UG/L	
SW04	3/30/2006	PAH	PYRENE	0.1	U	UG/L	
SW04	3/30/2006	PAH	PHENANTHRENE	0.1	U	UG/L	
SW04	3/30/2006	PAH	NAPHTHALENE	0.06	J	UG/L	
SW04	3/30/2006	PAH	2-METHYLNAPHTHALENE	0.1	U	UG/L	
SW04	3/30/2006	PAH	INDENO(1,2,3-CD)PYRENE	0.1	U	UG/L	
SW04	3/30/2006	PAH	FLUORENE	0.1	U	UG/L	
SW04	3/30/2006	PAH	FLUORANTHENE	0.1	U	UG/L	
SW04	3/30/2006	PAH	DIBENZO(A,H)ANTHRACENE	0.1	U	UG/L	
SW04	3/30/2006	PAH	CHRYSENE	0.1	U	UG/L	
SW04	3/30/2006	PAH	PYRENE	0.1	U	UG/L	
SW04	3/30/2006	PAH	BENZO(G,H,I)PERYLENE	0.1	U	UG/L	
SW04	3/30/2006	PAH	BENZO(A)PYRENE	0.1	U	UG/L	
SW04	3/30/2006	PAH	ANTHRACENE	0.1	U	UG/L	
SW04	3/30/2006	PAH	ACENAPHTHYLENE	0.1	U	UG/L	
SW04	3/30/2006	PCB	AROCLOR-1254	0.5	U	UG/L	
SW04	3/30/2006	PCB	AROCLOR-1260	0.5	U	UG/L	
SW04	3/30/2006	PCB	AROCLOR-1016	0.49	U	UG/L	
SW04	3/30/2006	PCB	AROCLOR-1221	0.98	U	UG/L	
SW04	3/30/2006	PCB	AROCLOR-1248	0.5	U	UG/L	
SW04	3/30/2006	PCB	AROCLOR-1242	0.5	U	UG/L	
SW04	3/30/2006	PCB	AROCLOR-1232	0.5	U	UG/L	
SW04	3/30/2006	PCB	AROCLOR-1221	1	U	UG/L	
SW04	3/30/2006	PCB	AROCLOR-1016	0.5	U	UG/L	
SW04	3/30/2006	PCB	AROCLOR-1254	0.49	U	UG/L	
SW04	3/30/2006	PCB	AROCLOR-1260	0.49	U	UG/L	
SW04	3/30/2006	PCB	AROCLOR-1248	0.49	U	UG/L	
SW04	3/30/2006	PCB	AROCLOR-1242	0.49	U	UG/L	
SW04	3/30/2006	PCB	AROCLOR-1232	0.49	U	UG/L	
SW04	3/30/2006	SOLIDS	TOTAL DISSOLVED SOLIDS	1910		MG/L	
SW04	3/30/2006	SOLIDS	TOTAL DISSOLVED SOLIDS	1850		MG/L	
SW04	3/30/2006	VOA	P-ISOPROPYLTOLUENE	0.5	U	UG/L	
SW04	3/30/2006	VOA	1,1,1,2-TETRACHLOROETHANE	0.5	U	UG/L	
SW04	3/30/2006	VOA	NAPHTHALENE	2	U	UG/L	
SW04	3/30/2006	VOA	TETRACHLOROETHENE	0.5	UJ	UG/L	
SW04	3/30/2006	VOA	TRANS-1,3-DICHLOROPROPENE	0.5	U	UG/L	
SW04	3/30/2006	VOA	TRANS-1,2-DICHLOROETHENE	0.5	U	UG/L	
SW04	3/30/2006	VOA	TOLUENE	0.5	U	UG/L	
SW04	3/30/2006	VOA	1,1,2,2-TETRACHLOROETHANE	0.5	U	UG/L	
SW04	3/30/2006	VOA	TRICHLOROETHENE	0.5	U	UG/L	
SW04	3/30/2006	VOA	1,1,2-TRICHLOROETHANE	0.5	U	UG/L	
SW04	3/30/2006	VOA	1,1,1-TRICHLOROETHANE	0.5	U	UG/L	
SW04	3/30/2006	VOA	TERT-BUTYLBENZENE	0.5	U	UG/L	
SW04	3/30/2006	VOA	STYRENE	0.5	U	UG/L	
SW04	3/30/2006	VOA	METHYLENE BROMIDE	0.4	J	UG/L	
SW04	3/30/2006	VOA	BROMOBENZENE	0.5	U	UG/L	
SW04	3/30/2006	VOA	4-CHLOROTOLUENE	0.5	U	UG/L	
SW04	3/30/2006	VOA	2-CHLOROTOLUENE	0.5	U	UG/L	
SW04	3/30/2006	VOA	2,2-DICHLOROPROPANE	0.5	U	UG/L	
SW04	3/30/2006	VOA	1,3-DICHLOROPROPANE	0.5	U	UG/L	
SW04	3/30/2006	VOA	1,2,3-TRICHLOROPROPANE	0.5	U	UG/L	
SW04	3/30/2006	VOA	1,1-DICHLOROPROPENE	0.5	U	UG/L	

PT_NAME	SMP_DATE	ANLYGROUP	STD_CHEMNAME	CONC	QUALIFIER	UNITS	MDL
SW04	3/30/2006	VOA	BROMOCHLOROMETHANE	0.5	U	UG/L	
SW04	3/30/2006	VOA	1,2-DIBROMO-3-CHLOROPROPANE	2	U	UG/L	
SW04	3/30/2006	VOA	1,3,5-TRIMETHYLBENZENE	0.5	U	UG/L	
SW04	3/30/2006	VOA	1,2,4-TRIMETHYLBENZENE	0.5	U	UG/L	
SW04	3/30/2006	VOA	DIBROMOETHANE	0.5	U	UG/L	
SW04	3/30/2006	VOA	VINYL CHLORIDE	0.5	U	UG/L	
SW04	3/30/2006	VOA	TRICHLOROFLUOROMETHANE	1	U	UG/L	
SW04	3/30/2006	VOA	1,2,4-TRICHLOROBENZENE	0.5	U	UG/L	
SW04	3/30/2006	VOA	1,2,3-TRICHLOROBENZENE	0.5	U	UG/L	
SW04	3/30/2006	VOA	CHLOROFORM	0.2	J	UG/L	
SW04	3/30/2006	VOA	CHLOROETHANE	1	U	UG/L	
SW04	3/30/2006	VOA	CHLOROBENZENE	0.5	U	UG/L	
SW04	3/30/2006	VOA	CARBON DISULFIDE	0.4	J	UG/L	
SW04	3/30/2006	VOA	CARBON TETRACHLORIDE	0.5	U	UG/L	
SW04	3/30/2006	VOA	2-BUTANONE	10	U	UG/L	
SW04	3/30/2006	VOA	N-PROPYLBENZENE	0.5	U	UG/L	
SW04	3/30/2006	VOA	N-BUTYLBENZENE	0.5	U	UG/L	
SW04	3/30/2006	VOA	ISOPROPYLBENZENE	0.5	U	UG/L	
SW04	3/30/2006	VOA	4-METHYL-2-PENTANONE	10	U	UG/L	
SW04	3/30/2006	VOA	M,P-XYLENE	0.5	U	UG/L	
SW04	3/30/2006	VOA	2-HEXANONE	10	U	UG/L	
SW04	3/30/2006	VOA	HEXACHLOROBUTADIENE	0.5	UJ	UG/L	
SW04	3/30/2006	VOA	ETHYLBENZENE	0.5	U	UG/L	
SW04	3/30/2006	VOA	BROMODICHLOROMETHANE	0.6		UG/L	
SW04	3/30/2006	VOA	DIBROMOCHLOROMETHANE	2.1		UG/L	
SW04	3/30/2006	VOA	1,2-DICHLOROPROPANE	0.5	U	UG/L	
SW04	3/30/2006	VOA	1,1-DICHLOROETHENE	0.5	U	UG/L	
SW04	3/30/2006	VOA	VINYL CHLORIDE	0.5	U	UG/L	
SW04	3/30/2006	VOA	TRICHLOROFLUOROMETHANE	1	U	UG/L	
SW04	3/30/2006	VOA	1,2,4-TRICHLOROBENZENE	0.5	U	UG/L	
SW04	3/30/2006	VOA	1,2,3-TRICHLOROBENZENE	0.5	U	UG/L	
SW04	3/30/2006	VOA	TRANS-1,3-DICHLOROPROPENE	0.5	U	UG/L	
SW04	3/30/2006	VOA	TRANS-1,2-DICHLOROETHENE	0.5	U	UG/L	
SW04	3/30/2006	VOA	TOLUENE	0.5	U	UG/L	
SW04	3/30/2006	VOA	1,1,2,2-TETRACHLOROETHANE	0.5	U	UG/L	
SW04	3/30/2006	VOA	TRICHLOROETHENE	0.5	U	UG/L	
SW04	3/30/2006	VOA	P-ISOPROPYLTOLUENE	0.5	U	UG/L	
SW04	3/30/2006	VOA	N-PROPYLBENZENE	0.5	U	UG/L	
SW04	3/30/2006	VOA	N-BUTYLBENZENE	0.5	U	UG/L	
SW04	3/30/2006	VOA	ISOPROPYLBENZENE	0.5	U	UG/L	
SW04	3/30/2006	VOA	METHYLENE BROMIDE	0.4	J	UG/L	
SW04	3/30/2006	VOA	BROMOBENZENE	0.5	U	UG/L	
SW04	3/30/2006	VOA	4-CHLOROTOLUENE	0.5	U	UG/L	
SW04	3/30/2006	VOA	2-CHLOROTOLUENE	0.5	U	UG/L	
SW04	3/30/2006	VOA	2,2-DICHLOROPROPANE	0.5	U	UG/L	
SW04	3/30/2006	VOA	CIS-1,2-DICHLOROETHENE	0.5	U	UG/L	
SW04	3/30/2006	VOA	CHLOROMETHANE	1	U	UG/L	
SW04	3/30/2006	VOA	CHLOROFORM	0.2	J	UG/L	
SW04	3/30/2006	VOA	CHLOROETHANE	1	U	UG/L	
SW04	3/30/2006	VOA	CHLOROBENZENE	0.5	U	UG/L	
SW04	3/30/2006	VOA	CARBON DISULFIDE	0.4	J	UG/L	
SW04	3/30/2006	VOA	CARBON TETRACHLORIDE	0.5	U	UG/L	
SW04	3/30/2006	VOA	2-BUTANONE	10	U	UG/L	
SW04	3/30/2006	VOA	BROMOFORM	3.9		UG/L	

PT_NAME	SMP_DATE	ANLYGROUP	STD_CHEMNAME	CONC	QUALIFIER	UNITS	MDL
SW04	3/30/2006	VOA	BROMOMETHANE	1	U	UG/L	
SW04	3/30/2006	VOA	BENZENE	0.5	U	UG/L	
SW04	3/30/2006	VOA	ACETONE	10	UJ	UG/L	
SW04	3/30/2006	VOA	4-METHYL-2-PENTANONE	10	U	UG/L	
SW04	3/30/2006	VOA	M,P-XYLENE	0.5	U	UG/L	
SW04	3/30/2006	VOA	2-HEXANONE	10	U	UG/L	
SW04	3/30/2006	VOA	HEXACHLOROBUTADIENE	0.5	UJ	UG/L	
SW04	3/30/2006	VOA	ETHYLBENZENE	0.5	U	UG/L	
SW04	3/30/2006	VOA	BROMODICHLOROMETHANE	0.5		UG/L	
SW04	3/30/2006	VOA	DIBROMOCHLOROMETHANE	2.1		UG/L	
SW04	3/30/2006	VOA	1,2-DICHLOROPROPANE	0.5	U	UG/L	
SW04	3/30/2006	VOA	1,1-DICHLOROETHENE	0.5	U	UG/L	
SW04	3/30/2006	VOA	1,4-DICHLOROBENZENE	0.5	U	UG/L	
SW04	3/30/2006	VOA	1,3-DICHLOROBENZENE	0.5	U	UG/L	
SW04	3/30/2006	VOA	1,2-DICHLOROBENZENE	0.5	U	UG/L	
SW04	3/30/2006	VOA	1,2-DICHLOROETHANE	0.5	U	UG/L	
SW04	3/30/2006	VOA	1,1-DICHLOROETHANE	0.5	U	UG/L	
SW04	3/30/2006	VOA	CIS-1,3-DICHLOROPROPENE	0.5	U	UG/L	
SW04	3/30/2006	VOA	BROMOFORM	4.1		UG/L	
SW04	3/30/2006	VOA	BROMOMETHANE	1	U	UG/L	
SW04	3/30/2006	VOA	BENZENE	0.5	U	UG/L	
SW04	3/30/2006	VOA	ACETONE	10	UJ	UG/L	
SW04	3/30/2006	VOA	1,1,1,2-TETRACHLOROETHANE	0.5	U	UG/L	
SW04	3/30/2006	VOA	DICHLORODIFLUOROMETHANE	1	UJ	UG/L	
SW04	3/30/2006	VOA	SEC-BUTYLBENZENE	0.5	U	UG/L	
SW04	3/30/2006	VOA	1,3-DICHLOROPROPANE	0.5	U	UG/L	
SW04	3/30/2006	VOA	1,2,3-TRICHLOROPROPANE	0.5	U	UG/L	
SW04	3/30/2006	VOA	1,1-DICHLOROPROPENE	0.5	U	UG/L	
SW04	3/30/2006	VOA	BROMOCHLOROMETHANE	0.5	U	UG/L	
SW04	3/30/2006	VOA	1,2-DIBROMO-3-CHLOROPROPANE	2	U	UG/L	
SW04	3/30/2006	VOA	1,3,5-TRIMETHYLBENZENE	0.5	U	UG/L	
SW04	3/30/2006	VOA	1,2,4-TRIMETHYLBENZENE	0.5	U	UG/L	
SW04	3/30/2006	VOA	DIBROMOETHANE	0.5	U	UG/L	
SW04	3/30/2006	VOA	1,1,2-TRICHLOROETHANE	0.5	U	UG/L	
SW04	3/30/2006	VOA	1,1,1-TRICHLOROETHANE	0.5	U	UG/L	
SW04	3/30/2006	VOA	TERT-BUTYLBENZENE	0.5	U	UG/L	
SW04	3/30/2006	VOA	STYRENE	0.5	U	UG/L	
SW04	3/30/2006	VOA	TETRACHLOROETHENE	0.5	UJ	UG/L	
SW04	3/30/2006	VOA	O-XYLENE	0.5	U	UG/L	
SW04	3/30/2006	VOA	NAPHTHALENE	2	U	UG/L	
SW04	3/30/2006	VOA	METHYLENE CHLORIDE	10	U	UG/L	
SW04	3/30/2006	VOA	1,4-DICHLOROBENZENE	0.5	U	UG/L	
SW04	3/30/2006	VOA	1,3-DICHLOROBENZENE	0.5	U	UG/L	
SW04	3/30/2006	VOA	1,2-DICHLOROBENZENE	0.5	U	UG/L	
SW04	3/30/2006	VOA	1,2-DICHLOROETHANE	0.5	U	UG/L	
SW04	3/30/2006	VOA	1,1-DICHLOROETHANE	0.5	U	UG/L	
SW04	3/30/2006	VOA	CIS-1,3-DICHLOROPROPENE	0.5	U	UG/L	
SW04	3/30/2006	VOA	CIS-1,2-DICHLOROETHENE	0.5	U	UG/L	
SW04	3/30/2006	VOA	CHLOROMETHANE	1	U	UG/L	
SW04	3/30/2006	VOA	O-XYLENE	0.5	U	UG/L	
SW04	3/30/2006	VOA	METHYLENE CHLORIDE	10	U	UG/L	
SW04	3/30/2006	VOA	DICHLORODIFLUOROMETHANE	1	UJ	UG/L	
SW04	3/30/2006	VOA	SEC-BUTYLBENZENE	0.5	U	UG/L	
SW05	3/30/2006	PAH	ACENAPHTHENE	0.09	U	UG/L	

PT_NAME	SMP_DATE	ANLYGROUP	STD_CHEMNAME	CONC	QUALIFIER	UNITS	MDL
SW05	3/30/2006	PAH	BENZO(A)ANTHRACENE	0.09	U	UG/L	
SW05	3/30/2006	PAH	BENZO(B)FLUORANTHENE	0.09	U	UG/L	
SW05	3/30/2006	PAH	BENZO(K)FLUORANTHENE	0.09	UJ	UG/L	
SW05	3/30/2006	PAH	PYRENE	0.09	U	UG/L	
SW05	3/30/2006	PAH	PHENANTHRENE	0.09	U	UG/L	
SW05	3/30/2006	PAH	NAPHTHALENE	0.04	J	UG/L	
SW05	3/30/2006	PAH	2-METHYLNAPHTHALENE	0.09	U	UG/L	
SW05	3/30/2006	PAH	INDENO(1,2,3-CD)PYRENE	0.09	U	UG/L	
SW05	3/30/2006	PAH	FLUORENE	0.09	U	UG/L	
SW05	3/30/2006	PAH	FLUORANTHENE	0.09	U	UG/L	
SW05	3/30/2006	PAH	DIBENZO(A,H)ANTHRACENE	0.09	U	UG/L	
SW05	3/30/2006	PAH	CHRYSENE	0.09	U	UG/L	
SW05	3/30/2006	PAH	BENZO(G,H,I)PERYLENE	0.09	U	UG/L	
SW05	3/30/2006	PAH	BENZO(A)PYRENE	0.09	U	UG/L	
SW05	3/30/2006	PAH	ANTHRACENE	0.09	U	UG/L	
SW05	3/30/2006	PAH	ACENAPHTHYLENE	0.09	U	UG/L	
SW05	3/30/2006	PCB	AROCLOR-1016	0.48	U	UG/L	
SW05	3/30/2006	PCB	AROCLOR-1242	0.48	U	UG/L	
SW05	3/30/2006	PCB	AROCLOR-1254	0.48	U	UG/L	
SW05	3/30/2006	PCB	AROCLOR-1260	0.48	U	UG/L	
SW05	3/30/2006	PCB	AROCLOR-1248	0.48	U	UG/L	
SW05	3/30/2006	PCB	AROCLOR-1232	0.48	U	UG/L	
SW05	3/30/2006	PCB	AROCLOR-1221	0.95	U	UG/L	
SW05	3/30/2006	SOLIDS	TOTAL DISSOLVED SOLIDS	2540		MG/L	
SW05	3/30/2006	VOA	TOLUENE	0.5	U	UG/L	
SW05	3/30/2006	VOA	VINYL CHLORIDE	0.5	U	UG/L	
SW05	3/30/2006	VOA	1,2,4-TRIMETHYLBENZENE	0.5	U	UG/L	
SW05	3/30/2006	VOA	1,2-DIBROMO-3-CHLOROPROPANE	2	U	UG/L	
SW05	3/30/2006	VOA	METHYLENE BROMIDE	0.4	J	UG/L	
SW05	3/30/2006	VOA	BROMOBENZENE	0.5	U	UG/L	
SW05	3/30/2006	VOA	4-CHLOROTOLUENE	0.5	U	UG/L	
SW05	3/30/2006	VOA	2-CHLOROTOLUENE	0.5	U	UG/L	
SW05	3/30/2006	VOA	2,2-DICHLOROPROPANE	0.5	U	UG/L	
SW05	3/30/2006	VOA	1,3-DICHLOROPROPANE	0.5	U	UG/L	
SW05	3/30/2006	VOA	1,2,3-TRICHLOROPROPANE	0.5	U	UG/L	
SW05	3/30/2006	VOA	1,1-DICHLOROPROPENE	0.5	U	UG/L	
SW05	3/30/2006	VOA	BROMOCHLOROMETHANE	0.5	U	UG/L	
SW05	3/30/2006	VOA	BROMOFORM	2.6		UG/L	
SW05	3/30/2006	VOA	BROMOMETHANE	1	U	UG/L	
SW05	3/30/2006	VOA	BENZENE	0.5	U	UG/L	
SW05	3/30/2006	VOA	ACETONE	10	UJ	UG/L	
SW05	3/30/2006	VOA	TERT-BUTYLBENZENE	0.5	U	UG/L	
SW05	3/30/2006	VOA	STYRENE	0.5	U	UG/L	
SW05	3/30/2006	VOA	TETRACHLOROETHENE	0.5	U	UG/L	
SW05	3/30/2006	VOA	O-XYLENE	0.5	U	UG/L	
SW05	3/30/2006	VOA	NAPHTHALENE	2	U	UG/L	
SW05	3/30/2006	VOA	CIS-1,3-DICHLOROPROPENE	0.5	U	UG/L	
SW05	3/30/2006	VOA	CIS-1,2-DICHLOROETHENE	0.5	U	UG/L	
SW05	3/30/2006	VOA	CHLOROMETHANE	1	U	UG/L	
SW05	3/30/2006	VOA	CHLOROFORM	0.3	J	UG/L	
SW05	3/30/2006	VOA	CHLOROETHANE	1	U	UG/L	
SW05	3/30/2006	VOA	CHLOROBENZENE	0.5	U	UG/L	
SW05	3/30/2006	VOA	CARBON DISULFIDE	0.2	J	UG/L	
SW05	3/30/2006	VOA	CARBON TETRACHLORIDE	0.5	U	UG/L	

PT_NAME	SMP_DATE	ANLYGROUP	STD_CHEMNAME	CONC	QUALIFIER	UNITS	MDL
SW05	3/30/2006	VOA	2-BUTANONE	10	U	UG/L	
SW05	3/30/2006	VOA	METHYLENE CHLORIDE	10	U	UG/L	
SW05	3/30/2006	VOA	1,1,1,2-TETRACHLOROETHANE	0.5	U	UG/L	
SW05	3/30/2006	VOA	DICHLORODIFLUOROMETHANE	1	U	UG/L	
SW05	3/30/2006	VOA	SEC-BUTYLBENZENE	0.5	U	UG/L	
SW05	3/30/2006	VOA	P-ISOPROPYLTOLUENE	0.5	U	UG/L	
SW05	3/30/2006	VOA	N-PROPYLBENZENE	0.5	U	UG/L	
SW05	3/30/2006	VOA	N-BUTYLBENZENE	0.5	U	UG/L	
SW05	3/30/2006	VOA	ISOPROPYLBENZENE	0.5	U	UG/L	
SW05	3/30/2006	VOA	BROMODICHLOROMETHANE	0.5		UG/L	
SW05	3/30/2006	VOA	DIBROMOCHLOROMETHANE	1.5		UG/L	
SW05	3/30/2006	VOA	1,2-DICHLOROPROPANE	0.5	U	UG/L	
SW05	3/30/2006	VOA	1,1-DICHLOROETHENE	0.5	U	UG/L	
SW05	3/30/2006	VOA	1,4-DICHLOROBENZENE	0.5	U	UG/L	
SW05	3/30/2006	VOA	1,3-DICHLOROBENZENE	0.5	U	UG/L	
SW05	3/30/2006	VOA	1,2-DICHLOROBENZENE	0.5	U	UG/L	
SW05	3/30/2006	VOA	1,2-DICHLOROETHANE	0.5	U	UG/L	
SW05	3/30/2006	VOA	1,1-DICHLOROETHANE	0.5	U	UG/L	
SW05	3/30/2006	VOA	1,1,2,2-TETRACHLOROETHANE	0.5	U	UG/L	
SW05	3/30/2006	VOA	TRICHLOROETHENE	0.5	U	UG/L	
SW05	3/30/2006	VOA	1,1,2-TRICHLOROETHANE	0.5	U	UG/L	
SW05	3/30/2006	VOA	1,1,1-TRICHLOROETHANE	0.5	U	UG/L	
SW05	3/30/2006	VOA	4-METHYL-2-PENTANONE	10	U	UG/L	
SW05	3/30/2006	VOA	M,P-XYLENE	0.5	U	UG/L	
SW05	3/30/2006	VOA	2-HEXANONE	10	U	UG/L	
SW05	3/30/2006	VOA	HEXACHLOROBUTADIENE	0.5	UJ	UG/L	
SW05	3/30/2006	VOA	ETHYLBENZENE	0.5	U	UG/L	
SW05	3/30/2006	VOA	1,3,5-TRIMETHYLBENZENE	0.5	U	UG/L	
SW05	3/30/2006	VOA	DIBROMOETHANE	0.5	U	UG/L	
SW05	3/30/2006	VOA	TRICHLOROFLUOROMETHANE	1	U	UG/L	
SW05	3/30/2006	VOA	TRANS-1,3-DICHLOROPROPENE	0.5	U	UG/L	
SW05	3/30/2006	VOA	1,2,3-TRICHLOROBENZENE	0.5	U	UG/L	
SW05	3/30/2006	VOA	1,2,4-TRICHLOROBENZENE	0.5	U	UG/L	
SW05	3/30/2006	VOA	TRANS-1,2-DICHLOROETHENE	0.5	U	UG/L	
SW01	3/20/2007	SOLIDS	TOTAL DISSOLVED SOLIDS	945		MG/L	5
SW01	3/20/2007	SVOA	ACENAPHTHENE	0.009	U	UG/L	0.0094
SW01	3/20/2007	SVOA	ACENAPHTHYLENE	0.009	U	UG/L	0.0094
SW01	3/20/2007	SVOA	ANTHRACENE	0.009	U	UG/L	0.0094
SW01	3/20/2007	SVOA	BENZO(G,H,I)PERYLENE	0.009	U	UG/L	0.0094
SW01	3/20/2007	SVOA	CHRYSENE	0.009	U	UG/L	0.0094
SW01	3/20/2007	SVOA	FLUORANTHENE	0.009	U	UG/L	0.0094
SW01	3/20/2007	SVOA	INDENO(1,2,3-CD)PYRENE	0.009	U	UG/L	0.0094
SW01	3/20/2007	SVOA	NAPHTHALENE	0.009	U	UG/L	0.0094
SW01	3/20/2007	SVOA	PYRENE	0.009	U	UG/L	0.0094
SW01	3/20/2007	SVOA	PHENANTHRENE	0.009	U	UG/L	0.0094
SW01	3/20/2007	SVOA	2-METHYLNAPHTHALENE	0.009	U	UG/L	0.0094
SW01	3/20/2007	SVOA	FLUORENE	0.009	U	UG/L	0.0094
SW01	3/20/2007	SVOA	DIBENZO(A,H)ANTHRACENE	0.009	U	UG/L	0.0094
SW01	3/20/2007	SVOA	BENZO(K)FLUORANTHENE	0.009	U	UG/L	0.0094
SW01	3/20/2007	SVOA	BENZO(B)FLUORANTHENE	0.009	U	UG/L	0.0094
SW01	3/20/2007	SVOA	BENZO(A)PYRENE	0.009	U	UG/L	0.0094
SW01	3/20/2007	SVOA	BENZO(A)ANTHRACENE	0.009	U	UG/L	0.0094
SW01	3/20/2007	VOA	2,2-DICHLOROPROPANE	0.2	U	UG/L	0.2
SW01	3/20/2007	VOA	2-CHLOROTOLUENE	0.2	U	UG/L	0.2

PT_NAME	SMP_DATE	ANLYGROUP	STD_CHEMNAME	CONC	QUALIFIER	UNITS	MDL
SW01	3/20/2007	VOA	4-CHLOROTOLUENE	0.2	U	UG/L	0.2
SW01	3/20/2007	VOA	BROMOBENZENE	0.2	U	UG/L	0.2
SW01	3/20/2007	VOA	N-PROPYLBENZENE	0.2	U	UG/L	0.2
SW01	3/20/2007	VOA	SEC-BUTYLBENZENE	0.2	U	UG/L	0.2
SW01	3/20/2007	VOA	1,1,1,2-TETRACHLOROETHANE	0.2	U	UG/L	0.2
SW01	3/20/2007	VOA	TETRACHLOROETHENE	0.2	U	UG/L	0.2
SW01	3/20/2007	VOA	TERT-BUTYLBENZENE	0.2	U	UG/L	0.2
SW01	3/20/2007	VOA	1,2,4-TRICHLOROBENZENE	0.2	U	UG/L	0.2
SW01	3/20/2007	VOA	1,2,3-TRICHLOROBENZENE	0.2	U	UG/L	0.2
SW01	3/20/2007	VOA	TRANS-1,3-DICHLOROPROPENE	0.2	U	UG/L	0.2
SW01	3/20/2007	VOA	TRANS-1,2-DICHLOROETHENE	0.2	U	UG/L	0.2
SW01	3/20/2007	VOA	TOLUENE	0.2	U	UG/L	0.2
SW01	3/20/2007	VOA	1,1,2,2-TETRACHLOROETHANE	0.01	U	UG/L	0.01
SW01	3/20/2007	VOA	TRICHLOROETHENE	0.2	U	UG/L	0.2
SW01	3/20/2007	VOA	1,1,2-TRICHLOROETHANE	0.2	U	UG/L	0.2
SW01	3/20/2007	VOA	1,1,1-TRICHLOROETHANE	0.2	U	UG/L	0.2
SW01	3/20/2007	VOA	1,2,3-TRICHLOROPROPANE	0.003	U	UG/L	0.0025
SW01	3/20/2007	VOA	1,1-DICHLOROPROPENE	0.2	U	UG/L	0.2
SW01	3/20/2007	VOA	BROMOCHLOROMETHANE	0.2	U	UG/L	0.2
SW01	3/20/2007	VOA	1,2-DIBROMO-3-CHLOROPROPANE	0.5	U	UG/L	0.5
SW01	3/20/2007	VOA	1,3,5-TRIMETHYLBENZENE	0.2	U	UG/L	0.2
SW01	3/20/2007	VOA	1,2,4-TRIMETHYLBENZENE	0.2	U	UG/L	0.2
SW01	3/20/2007	VOA	DIBROMOETHANE	0.2	U	UG/L	0.2
SW01	3/20/2007	VOA	VINYL CHLORIDE	0.2	U	UG/L	0.2
SW01	3/20/2007	VOA	TRICHLOROFLUOROMETHANE	0.2	U	UG/L	0.2
SW01	3/20/2007	VOA	CHLOROBENZENE	0.2	U	UG/L	0.2
SW01	3/20/2007	VOA	CARBON DISULFIDE	0.2	U	UG/L	0.2
SW01	3/20/2007	VOA	CARBON TETRACHLORIDE	0.2	U	UG/L	0.2
SW01	3/20/2007	VOA	2-BUTANONE	5	R	UG/L	5
SW01	3/20/2007	VOA	BROMOFORM	0.3	U	UG/L	0.3
SW01	3/20/2007	VOA	BROMOMETHANE	0.2	U	UG/L	0.2
SW01	3/20/2007	VOA	BENZENE	0.2	U	UG/L	0.2
SW01	3/20/2007	VOA	ACETONE	5	R	UG/L	5
SW01	3/20/2007	VOA	1,3-DICHLOROPROPANE	0.2	U	UG/L	0.2
SW01	3/20/2007	VOA	NAPHTHALENE	0.5	U	UG/L	0.5
SW01	3/20/2007	VOA	METHYLENE CHLORIDE	0.5	U	UG/L	0.5
SW01	3/20/2007	VOA	4-METHYL-2-PENTANONE	5	U	UG/L	5
SW01	3/20/2007	VOA	M,P-XYLENE	0.5	U	UG/L	0.5
SW01	3/20/2007	VOA	2-HEXANONE	5	U	UG/L	5
SW01	3/20/2007	VOA	HEXACHLOROBUTADIENE	0.2	U	UG/L	0.2
SW01	3/20/2007	VOA	ETHYLBENZENE	0.2	U	UG/L	0.2
SW01	3/20/2007	VOA	BROMODICHLOROMETHANE	0.2	U	UG/L	0.2
SW01	3/20/2007	VOA	DIBROMOCHLOROMETHANE	0.2	U	UG/L	0.2
SW01	3/20/2007	VOA	1,2-DICHLOROPROPANE	0.2	U	UG/L	0.2
SW01	3/20/2007	VOA	1,1-DICHLOROETHENE	0.2	U	UG/L	0.2
SW01	3/20/2007	VOA	1,4-DICHLOROBENZENE	0.2	U	UG/L	0.2
SW01	3/20/2007	VOA	1,3-DICHLOROBENZENE	0.2	U	UG/L	0.2
SW01	3/20/2007	VOA	1,2-DICHLOROBENZENE	0.2	U	UG/L	0.2
SW01	3/20/2007	VOA	1,2-DICHLOROETHANE	0.01	U	UG/L	0.01
SW01	3/20/2007	VOA	1,1-DICHLOROETHANE	0.2	U	UG/L	0.2
SW01	3/20/2007	VOA	CIS-1,3-DICHLOROPROPENE	0.2	U	UG/L	0.2
SW01	3/20/2007	VOA	CIS-1,2-DICHLOROETHENE	0.2	U	UG/L	0.2
SW01	3/20/2007	VOA	CHLOROMETHANE	0.2	U	UG/L	0.2
SW01	3/20/2007	VOA	CHLOROFORM	0.2	U	UG/L	0.2

PT_NAME	SMP_DATE	ANLYGROUP	STD_CHEMNAME	CONC	QUALIFIER	UNITS	MDL
SW01	3/20/2007	VOA	CHLOROETHANE	0.2	U	UG/L	0.2
SW01	3/20/2007	VOA	STYRENE	0.2	U	UG/L	0.2
SW01	3/20/2007	VOA	O-XYLENE	0.2	U	UG/L	0.2
SW01	3/20/2007	VOA	DICHLORODIFLUOROMETHANE	0.3	U	UG/L	0.3
SW01	3/20/2007	VOA	P-ISOPROPYLTOLUENE	0.2	U	UG/L	0.2
SW01	3/20/2007	VOA	N-BUTYLBENZENE	0.2	U	UG/L	0.2
SW01	3/20/2007	VOA	ISOPROPYLBENZENE	0.2	U	UG/L	0.2
SW01	3/20/2007	VOA	METHYLENE BROMIDE	0.2	U	UG/L	0.2
SW02	3/20/2007	SOLIDS	TOTAL DISSOLVED SOLIDS	1830		MG/L	5
SW02	3/20/2007	SVOA	NAPHTHALENE	0.009	U	UG/L	0.0094
SW02	3/20/2007	SVOA	BENZO(B)FLUORANTHENE	0.009	U	UG/L	0.0094
SW02	3/20/2007	SVOA	BENZO(A)PYRENE	0.009	U	UG/L	0.0094
SW02	3/20/2007	SVOA	BENZO(A)ANTHRACENE	0.009	U	UG/L	0.0094
SW02	3/20/2007	SVOA	ANTHRACENE	0.009	U	UG/L	0.0094
SW02	3/20/2007	SVOA	ACENAPHTHYLENE	0.009	U	UG/L	0.0094
SW02	3/20/2007	SVOA	ACENAPHTHENE	0.009	U	UG/L	0.0094
SW02	3/20/2007	SVOA	2-METHYLNAPHTHALENE	0.009	U	UG/L	0.0094
SW02	3/20/2007	SVOA	INDENO(1,2,3-CD)PYRENE	0.009	U	UG/L	0.0094
SW02	3/20/2007	SVOA	FLUORENE	0.009	U	UG/L	0.0094
SW02	3/20/2007	SVOA	BENZO(G,H,I)PERYLENE	0.009	U	UG/L	0.0094
SW02	3/20/2007	SVOA	BENZO(K)FLUORANTHENE	0.009	U	UG/L	0.0094
SW02	3/20/2007	SVOA	CHRYSENE	0.009	U	UG/L	0.0094
SW02	3/20/2007	SVOA	FLUORANTHENE	0.009	U	UG/L	0.0094
SW02	3/20/2007	SVOA	DIBENZO(A,H)ANTHRACENE	0.009	U	UG/L	0.0094
SW02	3/20/2007	SVOA	PYRENE	0.009	U	UG/L	0.0094
SW02	3/20/2007	SVOA	PHENANTHRENE	0.009	U	UG/L	0.0094
SW02	3/20/2007	VOA	1,1-DICHLOROPROPENE	0.2	U	UG/L	0.2
SW02	3/20/2007	VOA	1,2,3-TRICHLOROPROPANE	0.003	U	UG/L	0.0025
SW02	3/20/2007	VOA	1,3-DICHLOROPROPANE	0.2	U	UG/L	0.2
SW02	3/20/2007	VOA	2,2-DICHLOROPROPANE	0.2	U	UG/L	0.2
SW02	3/20/2007	VOA	METHYLENE BROMIDE	0.2	U	UG/L	0.2
SW02	3/20/2007	VOA	N-BUTYLBENZENE	0.2	U	UG/L	0.2
SW02	3/20/2007	VOA	P-ISOPROPYLTOLUENE	0.2	U	UG/L	0.2
SW02	3/20/2007	VOA	DICHLORODIFLUOROMETHANE	0.3	U	UG/L	0.3
SW02	3/20/2007	VOA	1,1-DICHLOROETHENE	0.2	U	UG/L	0.2
SW02	3/20/2007	VOA	METHYLENE CHLORIDE	0.5	U	UG/L	0.5
SW02	3/20/2007	VOA	4-METHYL-2-PENTANONE	5	U	UG/L	5
SW02	3/20/2007	VOA	M,P-XYLENE	0.5	U	UG/L	0.5
SW02	3/20/2007	VOA	2-HEXANONE	5	U	UG/L	5
SW02	3/20/2007	VOA	HEXACHLOROBUTADIENE	0.2	U	UG/L	0.2
SW02	3/20/2007	VOA	ETHYLBENZENE	0.2	U	UG/L	0.2
SW02	3/20/2007	VOA	BROMODICHLOROMETHANE	0.2	U	UG/L	0.2
SW02	3/20/2007	VOA	DIBROMOCHLOROMETHANE	0.2	U	UG/L	0.2
SW02	3/20/2007	VOA	1,2-DICHLOROPROPANE	0.2	U	UG/L	0.2
SW02	3/20/2007	VOA	DIBROMOETHANE	0.2	U	UG/L	0.2
SW02	3/20/2007	VOA	VINYL CHLORIDE	0.2	U	UG/L	0.2
SW02	3/20/2007	VOA	TRICHLOROFLUOROMETHANE	0.2	U	UG/L	0.2
SW02	3/20/2007	VOA	1,2,4-TRICHLOROBENZENE	0.2	U	UG/L	0.2
SW02	3/20/2007	VOA	1,2,3-TRICHLOROBENZENE	0.2	U	UG/L	0.2
SW02	3/20/2007	VOA	TRANS-1,3-DICHLOROPROPENE	0.2	U	UG/L	0.2
SW02	3/20/2007	VOA	TRANS-1,2-DICHLOROETHENE	0.2	U	UG/L	0.2
SW02	3/20/2007	VOA	TOLUENE	0.2	U	UG/L	0.2
SW02	3/20/2007	VOA	1,1,2,2-TETRACHLOROETHANE	0.01	U	UG/L	0.01
SW02	3/20/2007	VOA	1,3-DICHLOROBENZENE	0.2	U	UG/L	0.2

PT_NAME	SMP_DATE	ANLYGROUP	STD_CHEMNAME	CONC	QUALIFIER	UNITS	MDL
SW02	3/20/2007	VOA	1,2-DICHLOROBENZENE	0.2	U	UG/L	0.2
SW02	3/20/2007	VOA	1,2-DICHLOROETHANE	0.01	U	UG/L	0.01
SW02	3/20/2007	VOA	1,1-DICHLOROETHANE	0.2	U	UG/L	0.2
SW02	3/20/2007	VOA	CIS-1,3-DICHLOROPROPENE	0.2	U	UG/L	0.2
SW02	3/20/2007	VOA	CIS-1,2-DICHLOROETHENE	0.2	U	UG/L	0.2
SW02	3/20/2007	VOA	CHLOROMETHANE	0.2	U	UG/L	0.2
SW02	3/20/2007	VOA	CHLOROFORM	0.2	U	UG/L	0.2
SW02	3/20/2007	VOA	CHLOROETHANE	0.2	U	UG/L	0.2
SW02	3/20/2007	VOA	1,4-DICHLOROBENZENE	0.2	U	UG/L	0.2
SW02	3/20/2007	VOA	CHLOROBENZENE	0.2	U	UG/L	0.2
SW02	3/20/2007	VOA	CARBON DISULFIDE	0.2	U	UG/L	0.2
SW02	3/20/2007	VOA	CARBON TETRACHLORIDE	0.2	U	UG/L	0.2
SW02	3/20/2007	VOA	2-BUTANONE	5	R	UG/L	5
SW02	3/20/2007	VOA	BROMOFORM	0.3	U	UG/L	0.3
SW02	3/20/2007	VOA	BROMOMETHANE	0.2	U	UG/L	0.2
SW02	3/20/2007	VOA	BENZENE	0.2	U	UG/L	0.2
SW02	3/20/2007	VOA	ACETONE	5	R	UG/L	5
SW02	3/20/2007	VOA	TRICHLOROETHENE	0.2	U	UG/L	0.2
SW02	3/20/2007	VOA	1,1,2-TRICHLOROETHANE	0.2	U	UG/L	0.2
SW02	3/20/2007	VOA	1,1,1-TRICHLOROETHANE	0.2	U	UG/L	0.2
SW02	3/20/2007	VOA	TERT-BUTYLBENZENE	0.2	U	UG/L	0.2
SW02	3/20/2007	VOA	STYRENE	0.2	U	UG/L	0.2
SW02	3/20/2007	VOA	TETRACHLOROETHENE	0.2	U	UG/L	0.2
SW02	3/20/2007	VOA	O-XYLENE	0.2	U	UG/L	0.2
SW02	3/20/2007	VOA	NAPHTHALENE	0.5	U	UG/L	0.5
SW02	3/20/2007	VOA	BROMOCHLOROMETHANE	0.2	U	UG/L	0.2
SW02	3/20/2007	VOA	1,2-DIBROMO-3-CHLOROPROPANE	0.5	U	UG/L	0.5
SW02	3/20/2007	VOA	1,3,5-TRIMETHYLBENZENE	0.2	U	UG/L	0.2
SW02	3/20/2007	VOA	1,2,4-TRIMETHYLBENZENE	0.2	U	UG/L	0.2
SW02	3/20/2007	VOA	1,1,1,2-TETRACHLOROETHANE	0.2	U	UG/L	0.2
SW02	3/20/2007	VOA	SEC-BUTYLBENZENE	0.2	U	UG/L	0.2
SW02	3/20/2007	VOA	N-PROPYLBENZENE	0.2	U	UG/L	0.2
SW02	3/20/2007	VOA	ISOPROPYLBENZENE	0.2	U	UG/L	0.2
SW02	3/20/2007	VOA	BROMOBENZENE	0.2	U	UG/L	0.2
SW02	3/20/2007	VOA	4-CHLOROTOLUENE	0.2	U	UG/L	0.2
SW02	3/20/2007	VOA	2-CHLOROTOLUENE	0.2	U	UG/L	0.2
SW03	3/20/2007	PCB	AROCLOR-1016	0.24	U	UG/L	0.24
SW03	3/20/2007	PCB	AROCLOR-1221	0.24	U	UG/L	0.24
SW03	3/20/2007	PCB	AROCLOR-1242	0.24	U	UG/L	0.24
SW03	3/20/2007	PCB	AROCLOR-1254	0.24	U	UG/L	0.24
SW03	3/20/2007	PCB	AROCLOR-1260	0.24	U	UG/L	0.24
SW03	3/20/2007	PCB	AROCLOR-1248	0.24	U	UG/L	0.24
SW03	3/20/2007	PCB	AROCLOR-1232	0.24	U	UG/L	0.24
SW03	3/20/2007	SOLIDS	TOTAL DISSOLVED SOLIDS	785		MG/L	5
SW03	3/20/2007	SVOA	ACENAPHTHENE	0.01	U	UG/L	0.0098
SW03	3/20/2007	SVOA	BENZO(B)FLUORANTHENE	0.01	U	UG/L	0.0098
SW03	3/20/2007	SVOA	BENZO(K)FLUORANTHENE	0.01	U	UG/L	0.0098
SW03	3/20/2007	SVOA	DIBENZO(A,H)ANTHRACENE	0.01	U	UG/L	0.0098
SW03	3/20/2007	SVOA	FLUORENE	0.01	U	UG/L	0.0098
SW03	3/20/2007	SVOA	PYRENE	0.01	U	UG/L	0.0098
SW03	3/20/2007	SVOA	PHENANTHRENE	0.01	U	UG/L	0.0098
SW03	3/20/2007	SVOA	NAPHTHALENE	0.01	U	UG/L	0.0098
SW03	3/20/2007	SVOA	2-METHYLNAPHTHALENE	0.01	U	UG/L	0.0098
SW03	3/20/2007	SVOA	INDENO(1,2,3-CD)PYRENE	0.01	U	UG/L	0.0098

PT_NAME	SMP_DATE	ANLYGROUP	STD_CHEMNAME	CONC	QUALIFIER	UNITS	MDL
SW03	3/20/2007	SVOA	FLUORANTHENE	0.01	U	UG/L	0.0098
SW03	3/20/2007	SVOA	CHRYSENE	0.01	U	UG/L	0.0098
SW03	3/20/2007	SVOA	BENZO(G,H,I)PERYLENE	0.01	U	UG/L	0.0098
SW03	3/20/2007	SVOA	BENZO(A)PYRENE	0.01	U	UG/L	0.0098
SW03	3/20/2007	SVOA	ACENAPHTHYLENE	0.01	U	UG/L	0.0098
SW03	3/20/2007	SVOA	BENZO(A)ANTHRACENE	0.01	U	UG/L	0.0098
SW03	3/20/2007	SVOA	ANTHRACENE	0.01	U	UG/L	0.0098
SW03	3/20/2007	VOA	N-PROPYLBENZENE	0.2	U	UG/L	0.2
SW03	3/20/2007	VOA	P-ISOPROPYLTOLUENE	0.2	U	UG/L	0.2
SW03	3/20/2007	VOA	SEC-BUTYLBENZENE	0.2	U	UG/L	0.2
SW03	3/20/2007	VOA	DICHLORODIFLUOROMETHANE	0.3	U	UG/L	0.3
SW03	3/20/2007	VOA	BROMOCHLOROMETHANE	0.2	U	UG/L	0.2
SW03	3/20/2007	VOA	1,2,3-TRICHLOROPROPANE	0.003	U	UG/L	0.0025
SW03	3/20/2007	VOA	2,2-DICHLOROPROPANE	0.2	U	UG/L	0.2
SW03	3/20/2007	VOA	4-CHLOROTOLUENE	0.2	U	UG/L	0.2
SW03	3/20/2007	VOA	METHYLENE BROMIDE	0.2	U	UG/L	0.2
SW03	3/20/2007	VOA	1,1-DICHLOROETHANE	0.2	U	UG/L	0.2
SW03	3/20/2007	VOA	CIS-1,3-DICHLOROPROPENE	0.2	U	UG/L	0.2
SW03	3/20/2007	VOA	CIS-1,2-DICHLOROETHENE	0.2	U	UG/L	0.2
SW03	3/20/2007	VOA	CHLOROMETHANE	0.2	U	UG/L	0.2
SW03	3/20/2007	VOA	CHLOROFORM	0.2	U	UG/L	0.2
SW03	3/20/2007	VOA	CHLOROETHANE	0.2	U	UG/L	0.2
SW03	3/20/2007	VOA	CHLOROBENZENE	0.2	U	UG/L	0.2
SW03	3/20/2007	VOA	N-BUTYLBENZENE	0.2	UJ	UG/L	0.2
SW03	3/20/2007	VOA	ISOPROPYLBENZENE	0.2	U	UG/L	0.2
SW03	3/20/2007	VOA	TETRACHLOROETHENE	0.2	U	UG/L	0.2
SW03	3/20/2007	VOA	O-XYLENE	0.2	U	UG/L	0.2
SW03	3/20/2007	VOA	NAPHTHALENE	0.5	U	UG/L	0.5
SW03	3/20/2007	VOA	METHYLENE CHLORIDE	0.5	U	UG/L	0.5
SW03	3/20/2007	VOA	4-METHYL-2-PENTANONE	5	U	UG/L	5
SW03	3/20/2007	VOA	M,P-XYLENE	0.5	U	UG/L	0.5
SW03	3/20/2007	VOA	2-HEXANONE	5	U	UG/L	5
SW03	3/20/2007	VOA	HEXACHLOROBUTADIENE	0.2	U	UG/L	0.2
SW03	3/20/2007	VOA	ETHYLBENZENE	0.2	U	UG/L	0.2
SW03	3/20/2007	VOA	BROMODICHLOROMETHANE	0.2	U	UG/L	0.2
SW03	3/20/2007	VOA	DIBROMOCHLOROMETHANE	0.2	U	UG/L	0.2
SW03	3/20/2007	VOA	1,2-DICHLOROPROPANE	0.2	U	UG/L	0.2
SW03	3/20/2007	VOA	1,1-DICHLOROETHENE	0.2	U	UG/L	0.2
SW03	3/20/2007	VOA	1,4-DICHLOROBENZENE	0.2	U	UG/L	0.2
SW03	3/20/2007	VOA	1,3-DICHLOROBENZENE	0.2	U	UG/L	0.2
SW03	3/20/2007	VOA	1,2-DICHLOROBENZENE	0.2	U	UG/L	0.2
SW03	3/20/2007	VOA	1,2-DICHLOROETHANE	0.01	U	UG/L	0.01
SW03	3/20/2007	VOA	CARBON DISULFIDE	0.2	U	UG/L	0.2
SW03	3/20/2007	VOA	CARBON TETRACHLORIDE	0.2	U	UG/L	0.2
SW03	3/20/2007	VOA	2-BUTANONE	5	R	UG/L	5
SW03	3/20/2007	VOA	BROMOFORM	0.3	U	UG/L	0.3
SW03	3/20/2007	VOA	BROMOMETHANE	0.2	U	UG/L	0.2
SW03	3/20/2007	VOA	BENZENE	0.2	U	UG/L	0.2
SW03	3/20/2007	VOA	ACETONE	10	UJ	UG/L	5
SW03	3/20/2007	VOA	TRANS-1,3-DICHLOROPROPENE	0.2	U	UG/L	0.2
SW03	3/20/2007	VOA	TRANS-1,2-DICHLOROETHENE	0.2	U	UG/L	0.2
SW03	3/20/2007	VOA	TOLUENE	0.35	J	UG/L	0.2
SW03	3/20/2007	VOA	1,1,2,2-TETRACHLOROETHANE	0.01	U	UG/L	0.01
SW03	3/20/2007	VOA	TRICHLOROETHENE	0.2	U	UG/L	0.2

PT_NAME	SMP_DATE	ANLYGROUP	STD_CHEMNAME	CONC	QUALIFIER	UNITS	MDL
SW03	3/20/2007	VOA	1,1,2-TRICHLOROETHANE	0.2	U	UG/L	0.2
SW03	3/20/2007	VOA	1,1,1-TRICHLOROETHANE	0.2	U	UG/L	0.2
SW03	3/20/2007	VOA	TERT-BUTYLBENZENE	0.2	U	UG/L	0.2
SW03	3/20/2007	VOA	STYRENE	0.2	U	UG/L	0.2
SW03	3/20/2007	VOA	1,2,4-TRIMETHYLBENZENE	0.2	U	UG/L	0.2
SW03	3/20/2007	VOA	DIBROMOETHANE	0.2	U	UG/L	0.2
SW03	3/20/2007	VOA	VINYL CHLORIDE	0.2	U	UG/L	0.2
SW03	3/20/2007	VOA	TRICHLOROFLUOROMETHANE	0.2	U	UG/L	0.2
SW03	3/20/2007	VOA	1,2,4-TRICHLOROBENZENE	0.2	UJ	UG/L	0.2
SW03	3/20/2007	VOA	1,2,3-TRICHLOROBENZENE	0.2	U	UG/L	0.2
SW03	3/20/2007	VOA	BROMOBENZENE	0.2	U	UG/L	0.2
SW03	3/20/2007	VOA	2-CHLOROTOLUENE	0.2	U	UG/L	0.2
SW03	3/20/2007	VOA	1,3-DICHLOROPROPANE	0.2	U	UG/L	0.2
SW03	3/20/2007	VOA	1,1-DICHLOROPROPENE	0.2	U	UG/L	0.2
SW03	3/20/2007	VOA	1,2-DIBROMO-3-CHLOROPROPANE	0.5	U	UG/L	0.5
SW03	3/20/2007	VOA	1,3,5-TRIMETHYLBENZENE	0.2	U	UG/L	0.2
SW03	3/20/2007	VOA	1,1,1,2-TETRACHLOROETHANE	0.2	U	UG/L	0.2
SW04	3/20/2007	PCB	AROCLOR-1016	0.24	U	UG/L	0.24
SW04	3/20/2007	PCB	AROCLOR-1254	0.24	U	UG/L	0.24
SW04	3/20/2007	PCB	AROCLOR-1260	0.24	U	UG/L	0.24
SW04	3/20/2007	PCB	AROCLOR-1248	0.24	U	UG/L	0.24
SW04	3/20/2007	PCB	AROCLOR-1221	0.24	U	UG/L	0.24
SW04	3/20/2007	PCB	AROCLOR-1232	0.24	U	UG/L	0.24
SW04	3/20/2007	PCB	AROCLOR-1242	0.24	U	UG/L	0.24
SW04	3/20/2007	SOLIDS	TOTAL DISSOLVED SOLIDS	1610		MG/L	5
SW04	3/20/2007	SVOA	ACENAPHTHENE	0.009	U	UG/L	0.0094
SW04	3/20/2007	SVOA	BENZO(K)FLUORANTHENE	0.009	U	UG/L	0.0094
SW04	3/20/2007	SVOA	DIBENZO(A,H)ANTHRACENE	0.009	U	UG/L	0.0094
SW04	3/20/2007	SVOA	PYRENE	0.009	U	UG/L	0.0094
SW04	3/20/2007	SVOA	PHENANTHRENE	0.009	U	UG/L	0.0094
SW04	3/20/2007	SVOA	NAPHTHALENE	0.009	U	UG/L	0.0094
SW04	3/20/2007	SVOA	2-METHYLNAPHTHALENE	0.009	U	UG/L	0.0094
SW04	3/20/2007	SVOA	INDENO(1,2,3-CD)PYRENE	0.009	U	UG/L	0.0094
SW04	3/20/2007	SVOA	FLUORENE	0.009	U	UG/L	0.0094
SW04	3/20/2007	SVOA	FLUORANTHENE	0.009	U	UG/L	0.0094
SW04	3/20/2007	SVOA	CHRYSENE	0.009	U	UG/L	0.0094
SW04	3/20/2007	SVOA	BENZO(G,H,I)PERYLENE	0.009	U	UG/L	0.0094
SW04	3/20/2007	SVOA	ANTHRACENE	0.009	U	UG/L	0.0094
SW04	3/20/2007	SVOA	BENZO(A)ANTHRACENE	0.009	U	UG/L	0.0094
SW04	3/20/2007	SVOA	BENZO(B)FLUORANTHENE	0.009	U	UG/L	0.0094
SW04	3/20/2007	SVOA	BENZO(A)PYRENE	0.009	U	UG/L	0.0094
SW04	3/20/2007	SVOA	ACENAPHTHYLENE	0.009	U	UG/L	0.0094
SW04	3/20/2007	VOA	1,2-DIBROMO-3-CHLOROPROPANE	0.5	U	UG/L	0.5
SW04	3/20/2007	VOA	BROMOCHLOROMETHANE	0.2	U	UG/L	0.2
SW04	3/20/2007	VOA	1,1-DICHLOROPROPENE	0.2	U	UG/L	0.2
SW04	3/20/2007	VOA	1,2,3-TRICHLOROPROPANE	0.003	U	UG/L	0.0025
SW04	3/20/2007	VOA	4-CHLOROTOLUENE	0.2	U	UG/L	0.2
SW04	3/20/2007	VOA	METHYLENE BROMIDE	0.2	U	UG/L	0.2
SW04	3/20/2007	VOA	N-BUTYLBENZENE	0.2	UJ	UG/L	0.2
SW04	3/20/2007	VOA	P-ISOPROPYLTOLUENE	0.2	U	UG/L	0.2
SW04	3/20/2007	VOA	DICHLORODIFLUOROMETHANE	0.3	U	UG/L	0.3
SW04	3/20/2007	VOA	BROMOMETHANE	0.2	U	UG/L	0.2
SW04	3/20/2007	VOA	BENZENE	0.2	U	UG/L	0.2
SW04	3/20/2007	VOA	ACETONE	10	UJ	UG/L	5

PT_NAME	SMP_DATE	ANLYGROUP	STD_CHEMNAME	CONC	QUALIFIER	UNITS	MDL
SW04	3/20/2007	VOA	1,3,5-TRIMETHYLBENZENE	0.2	U	UG/L	0.2
SW04	3/20/2007	VOA	1,2,4-TRIMETHYLBENZENE	0.2	U	UG/L	0.2
SW04	3/20/2007	VOA	DIBROMOETHANE	0.2	U	UG/L	0.2
SW04	3/20/2007	VOA	VINYL CHLORIDE	0.2	U	UG/L	0.2
SW04	3/20/2007	VOA	TRICHLOROFLUOROMETHANE	0.2	U	UG/L	0.2
SW04	3/20/2007	VOA	1,1,1,2-TETRACHLOROETHANE	0.2	U	UG/L	0.2
SW04	3/20/2007	VOA	1,2-DICHLOROPROPANE	0.2	U	UG/L	0.2
SW04	3/20/2007	VOA	1,1-DICHLOROETHENE	0.2	U	UG/L	0.2
SW04	3/20/2007	VOA	1,4-DICHLOROBENZENE	0.2	U	UG/L	0.2
SW04	3/20/2007	VOA	1,3-DICHLOROBENZENE	0.2	U	UG/L	0.2
SW04	3/20/2007	VOA	1,2-DICHLOROBENZENE	0.2	U	UG/L	0.2
SW04	3/20/2007	VOA	1,2-DICHLOROETHANE	0.01	U	UG/L	0.01
SW04	3/20/2007	VOA	1,1-DICHLOROETHANE	0.2	U	UG/L	0.2
SW04	3/20/2007	VOA	CIS-1,3-DICHLOROPROPENE	0.2	U	UG/L	0.2
SW04	3/20/2007	VOA	CIS-1,2-DICHLOROETHENE	0.2	U	UG/L	0.2
SW04	3/20/2007	VOA	NAPHTHALENE	0.5	U	UG/L	0.5
SW04	3/20/2007	VOA	METHYLENE CHLORIDE	0.5	U	UG/L	0.5
SW04	3/20/2007	VOA	4-METHYL-2-PENTANONE	5	U	UG/L	5
SW04	3/20/2007	VOA	M,P-XYLENE	0.5	U	UG/L	0.5
SW04	3/20/2007	VOA	2-HEXANONE	5	U	UG/L	5
SW04	3/20/2007	VOA	HEXACHLOROBUTADIENE	0.2	U	UG/L	0.2
SW04	3/20/2007	VOA	ETHYLBENZENE	0.2	U	UG/L	0.2
SW04	3/20/2007	VOA	BROMODICHLOROMETHANE	0.2	U	UG/L	0.2
SW04	3/20/2007	VOA	DIBROMOCHLOROMETHANE	0.2	U	UG/L	0.2
SW04	3/20/2007	VOA	CHLOROMETHANE	0.2	U	UG/L	0.2
SW04	3/20/2007	VOA	CHLOROFORM	0.43	J	UG/L	0.2
SW04	3/20/2007	VOA	CHLOROETHANE	0.2	U	UG/L	0.2
SW04	3/20/2007	VOA	CHLOROBENZENE	0.2	U	UG/L	0.2
SW04	3/20/2007	VOA	CARBON DISULFIDE	0.45	J	UG/L	0.2
SW04	3/20/2007	VOA	CARBON TETRACHLORIDE	0.2	U	UG/L	0.2
SW04	3/20/2007	VOA	2-BUTANONE	5	R	UG/L	5
SW04	3/20/2007	VOA	BROMOFORM	0.3	U	UG/L	0.3
SW04	3/20/2007	VOA	TOLUENE	0.25	J	UG/L	0.2
SW04	3/20/2007	VOA	1,1,2,2-TETRACHLOROETHANE	0.01	U	UG/L	0.01
SW04	3/20/2007	VOA	TRICHLOROETHENE	0.2	U	UG/L	0.2
SW04	3/20/2007	VOA	1,1,2-TRICHLOROETHANE	0.2	U	UG/L	0.2
SW04	3/20/2007	VOA	1,1,1-TRICHLOROETHANE	0.2	U	UG/L	0.2
SW04	3/20/2007	VOA	TERT-BUTYLBENZENE	0.2	U	UG/L	0.2
SW04	3/20/2007	VOA	STYRENE	0.2	U	UG/L	0.2
SW04	3/20/2007	VOA	TETRACHLOROETHENE	0.2	U	UG/L	0.2
SW04	3/20/2007	VOA	O-XYLENE	0.2	U	UG/L	0.2
SW04	3/20/2007	VOA	1,2,4-TRICHLOROBENZENE	0.2	UJ	UG/L	0.2
SW04	3/20/2007	VOA	1,2,3-TRICHLOROBENZENE	0.2	U	UG/L	0.2
SW04	3/20/2007	VOA	TRANS-1,3-DICHLOROPROPENE	0.2	U	UG/L	0.2
SW04	3/20/2007	VOA	TRANS-1,2-DICHLOROETHENE	0.2	U	UG/L	0.2
SW04	3/20/2007	VOA	SEC-BUTYLBENZENE	0.2	U	UG/L	0.2
SW04	3/20/2007	VOA	N-PROPYLBENZENE	0.2	U	UG/L	0.2
SW04	3/20/2007	VOA	ISOPROPYLBENZENE	0.2	U	UG/L	0.2
SW04	3/20/2007	VOA	BROMOBENZENE	0.2	U	UG/L	0.2
SW04	3/20/2007	VOA	2-CHLOROTOLUENE	0.2	U	UG/L	0.2
SW04	3/20/2007	VOA	2,2-DICHLOROPROPANE	0.2	U	UG/L	0.2
SW04	3/20/2007	VOA	1,3-DICHLOROPROPANE	0.2	U	UG/L	0.2
SW05	3/20/2007	PCB	AROCLOR-1016	0.25	U	UG/L	0.25
SW05	3/20/2007	PCB	AROCLOR-1221	0.25	U	UG/L	0.25

PT_NAME	SMP_DATE	ANLYGROUP	STD_CHEMNAME	CONC	QUALIFIER	UNITS	MDL
SW05	3/20/2007	PCB	AROCLOR-1242	0.25	U	UG/L	0.25
SW05	3/20/2007	PCB	AROCLOR-1254	0.25	U	UG/L	0.25
SW05	3/20/2007	PCB	AROCLOR-1016	0.25	U	UG/L	0.25
SW05	3/20/2007	PCB	AROCLOR-1260	0.25	U	UG/L	0.25
SW05	3/20/2007	PCB	AROCLOR-1254	0.25	U	UG/L	0.25
SW05	3/20/2007	PCB	AROCLOR-1248	0.25	U	UG/L	0.25
SW05	3/20/2007	PCB	AROCLOR-1242	0.25	U	UG/L	0.25
SW05	3/20/2007	PCB	AROCLOR-1232	0.25	U	UG/L	0.25
SW05	3/20/2007	PCB	AROCLOR-1221	0.25	U	UG/L	0.25
SW05	3/20/2007	PCB	AROCLOR-1260	0.25	U	UG/L	0.25
SW05	3/20/2007	PCB	AROCLOR-1248	0.25	U	UG/L	0.25
SW05	3/20/2007	PCB	AROCLOR-1232	0.25	U	UG/L	0.25
SW05	3/20/2007	SOLIDS	TOTAL DISSOLVED SOLIDS	1650		MG/L	5
SW05	3/20/2007	SVOA	CHRYSENE	0.009	U	UG/L	0.0094
SW05	3/20/2007	SVOA	2-METHYLNAPHTHALENE	0.009	U	UG/L	0.0094
SW05	3/20/2007	SVOA	PHENANTHRENE	0.009	U	UG/L	0.0094
SW05	3/20/2007	SVOA	DIBENZO(A,H)ANTHRACENE	0.009	U	UG/L	0.0094
SW05	3/20/2007	SVOA	FLUORENE	0.009	U	UG/L	0.0094
SW05	3/20/2007	SVOA	BENZO(A)ANTHRACENE	0.009	U	UG/L	0.0094
SW05	3/20/2007	SVOA	ANTHRACENE	0.009	U	UG/L	0.0094
SW05	3/20/2007	SVOA	ACENAPHTHYLENE	0.009	U	UG/L	0.0094
SW05	3/20/2007	SVOA	ACENAPHTHENE	0.009	U	UG/L	0.0094
SW05	3/20/2007	SVOA	PYRENE	0.009	U	UG/L	0.0094
SW05	3/20/2007	SVOA	PHENANTHRENE	0.009	U	UG/L	0.0094
SW05	3/20/2007	SVOA	NAPHTHALENE	0.009	U	UG/L	0.0094
SW05	3/20/2007	SVOA	2-METHYLNAPHTHALENE	0.009	U	UG/L	0.0094
SW05	3/20/2007	SVOA	INDENO(1,2,3-CD)PYRENE	0.009	U	UG/L	0.0094
SW05	3/20/2007	SVOA	CHRYSENE	0.009	U	UG/L	0.0094
SW05	3/20/2007	SVOA	BENZO(K)FLUORANTHENE	0.009	U	UG/L	0.0094
SW05	3/20/2007	SVOA	BENZO(G,H,I)PERYLENE	0.009	U	UG/L	0.0094
SW05	3/20/2007	SVOA	BENZO(B)FLUORANTHENE	0.009	U	UG/L	0.0094
SW05	3/20/2007	SVOA	BENZO(A)PYRENE	0.009	U	UG/L	0.0094
SW05	3/20/2007	SVOA	BENZO(A)ANTHRACENE	0.009	U	UG/L	0.0094
SW05	3/20/2007	SVOA	ANTHRACENE	0.009	U	UG/L	0.0094
SW05	3/20/2007	SVOA	ACENAPHTHYLENE	0.009	U	UG/L	0.0094
SW05	3/20/2007	SVOA	ACENAPHTHENE	0.009	U	UG/L	0.0094
SW05	3/20/2007	SVOA	BENZO(K)FLUORANTHENE	0.009	U	UG/L	0.0094
SW05	3/20/2007	SVOA	BENZO(G,H,I)PERYLENE	0.009	U	UG/L	0.0094
SW05	3/20/2007	SVOA	BENZO(B)FLUORANTHENE	0.009	U	UG/L	0.0094
SW05	3/20/2007	SVOA	BENZO(A)PYRENE	0.009	U	UG/L	0.0094
SW05	3/20/2007	SVOA	FLUORANTHENE	0.009	U	UG/L	0.0094
SW05	3/20/2007	SVOA	PYRENE	0.009	U	UG/L	0.0094
SW05	3/20/2007	SVOA	NAPHTHALENE	0.009	U	UG/L	0.0094
SW05	3/20/2007	SVOA	INDENO(1,2,3-CD)PYRENE	0.009	U	UG/L	0.0094
SW05	3/20/2007	SVOA	DIBENZO(A,H)ANTHRACENE	0.009	U	UG/L	0.0094
SW05	3/20/2007	SVOA	FLUORENE	0.009	U	UG/L	0.0094
SW05	3/20/2007	SVOA	FLUORANTHENE	0.009	U	UG/L	0.0094
SW05	3/20/2007	VOA	TRICHLOROETHENE	0.2	U	UG/L	0.2
SW05	3/20/2007	VOA	M,P-XYLENE	0.5	U	UG/L	0.5
SW05	3/20/2007	VOA	4-METHYL-2-PENTANONE	5	U	UG/L	5
SW05	3/20/2007	VOA	METHYLENE CHLORIDE	0.5	U	UG/L	0.5
SW05	3/20/2007	VOA	NAPHTHALENE	0.5	U	UG/L	0.5
SW05	3/20/2007	VOA	O-XYLENE	0.2	U	UG/L	0.2
SW05	3/20/2007	VOA	TETRACHLOROETHENE	0.2	U	UG/L	0.2

PT_NAME	SMP_DATE	ANLYGROUP	STD_CHEMNAME	CONC	QUALIFIER	UNITS	MDL
SW05	3/20/2007	VOA	STYRENE	0.2	U	UG/L	0.2
SW05	3/20/2007	VOA	TERT-BUTYLBENZENE	0.2	U	UG/L	0.2
SW05	3/20/2007	VOA	1,1,1-TRICHLOROETHANE	0.2	U	UG/L	0.2
SW05	3/20/2007	VOA	1,1,2-TRICHLOROETHANE	0.2	U	UG/L	0.2
SW05	3/20/2007	VOA	1,1,2,2-TETRACHLOROETHANE	0.01	U	UG/L	0.01
SW05	3/20/2007	VOA	TOLUENE	0.32	J	UG/L	0.2
SW05	3/20/2007	VOA	TRANS-1,2-DICHLOROETHENE	0.2	U	UG/L	0.2
SW05	3/20/2007	VOA	TRANS-1,3-DICHLOROPROPENE	0.2	U	UG/L	0.2
SW05	3/20/2007	VOA	1,2,3-TRICHLOROBENZENE	0.2	U	UG/L	0.2
SW05	3/20/2007	VOA	1,2,4-TRICHLOROBENZENE	0.2	UJ	UG/L	0.2
SW05	3/20/2007	VOA	TRICHLOROFLUOROMETHANE	0.2	U	UG/L	0.2
SW05	3/20/2007	VOA	VINYL CHLORIDE	0.2	U	UG/L	0.2
SW05	3/20/2007	VOA	DIBROMOETHANE	0.2	U	UG/L	0.2
SW05	3/20/2007	VOA	1,2,4-TRIMETHYLBENZENE	0.2	U	UG/L	0.2
SW05	3/20/2007	VOA	1,3,5-TRIMETHYLBENZENE	0.2	U	UG/L	0.2
SW05	3/20/2007	VOA	1,2-DIBROMO-3-CHLOROPROPANE	0.5	U	UG/L	0.5
SW05	3/20/2007	VOA	BROMOCHLOROMETHANE	0.2	U	UG/L	0.2
SW05	3/20/2007	VOA	1,1-DICHLOROPROPENE	0.2	U	UG/L	0.2
SW05	3/20/2007	VOA	1,2,3-TRICHLOROPROPANE	0.003	U	UG/L	0.0025
SW05	3/20/2007	VOA	1,3-DICHLOROPROPANE	0.2	U	UG/L	0.2
SW05	3/20/2007	VOA	2,2-DICHLOROPROPANE	0.2	U	UG/L	0.2
SW05	3/20/2007	VOA	2-CHLOROTOLUENE	0.2	U	UG/L	0.2
SW05	3/20/2007	VOA	4-CHLOROTOLUENE	0.2	U	UG/L	0.2
SW05	3/20/2007	VOA	BROMOBENZENE	0.2	U	UG/L	0.2
SW05	3/20/2007	VOA	METHYLENE BROMIDE	0.2	U	UG/L	0.2
SW05	3/20/2007	VOA	ISOPROPYLBENZENE	0.2	U	UG/L	0.2
SW05	3/20/2007	VOA	CHLOROETHANE	0.2	U	UG/L	0.2
SW05	3/20/2007	VOA	CHLOROBENZENE	0.2	U	UG/L	0.2
SW05	3/20/2007	VOA	CARBON DISULFIDE	0.52	J	UG/L	0.2
SW05	3/20/2007	VOA	CARBON TETRACHLORIDE	0.2	U	UG/L	0.2
SW05	3/20/2007	VOA	2-BUTANONE	5	R	UG/L	5
SW05	3/20/2007	VOA	BROMOFORM	0.3	U	UG/L	0.3
SW05	3/20/2007	VOA	BROMOMETHANE	0.2	U	UG/L	0.2
SW05	3/20/2007	VOA	BENZENE	0.2	U	UG/L	0.2
SW05	3/20/2007	VOA	ACETONE	10	UJ	UG/L	5
SW05	3/20/2007	VOA	M,P-XYLENE	0.5	U	UG/L	0.5
SW05	3/20/2007	VOA	2-HEXANONE	5	U	UG/L	5
SW05	3/20/2007	VOA	HEXACHLOROBUTADIENE	0.2	U	UG/L	0.2
SW05	3/20/2007	VOA	ETHYLBENZENE	0.2	U	UG/L	0.2
SW05	3/20/2007	VOA	BROMODICHLOROMETHANE	0.25	J	UG/L	0.2
SW05	3/20/2007	VOA	DIBROMOCHLOROMETHANE	0.2	U	UG/L	0.2
SW05	3/20/2007	VOA	1,2-DICHLOROPROPANE	0.2	U	UG/L	0.2
SW05	3/20/2007	VOA	1,1-DICHLOROETHENE	0.2	U	UG/L	0.2
SW05	3/20/2007	VOA	1,4-DICHLOROBENZENE	0.2	U	UG/L	0.2
SW05	3/20/2007	VOA	1,1,2-TRICHLOROETHANE	0.2	U	UG/L	0.2
SW05	3/20/2007	VOA	1,1,1-TRICHLOROETHANE	0.2	U	UG/L	0.2
SW05	3/20/2007	VOA	TERT-BUTYLBENZENE	0.2	U	UG/L	0.2
SW05	3/20/2007	VOA	STYRENE	0.2	U	UG/L	0.2
SW05	3/20/2007	VOA	TETRACHLOROETHENE	0.2	U	UG/L	0.2
SW05	3/20/2007	VOA	O-XYLENE	0.2	U	UG/L	0.2
SW05	3/20/2007	VOA	NAPHTHALENE	0.5	U	UG/L	0.5
SW05	3/20/2007	VOA	METHYLENE CHLORIDE	0.5	U	UG/L	0.5
SW05	3/20/2007	VOA	4-METHYL-2-PENTANONE	5	U	UG/L	5
SW05	3/20/2007	VOA	1,3-DICHLOROBENZENE	0.2	U	UG/L	0.2

PT_NAME	SMP_DATE	ANLYGROUP	STD_CHEMNAME	CONC	QUALIFIER	UNITS	MDL
SW05	3/20/2007	VOA	1,2-DICHLOROBENZENE	0.2	U	UG/L	0.2
SW05	3/20/2007	VOA	1,2-DICHLOROETHANE	0.01	U	UG/L	0.01
SW05	3/20/2007	VOA	1,1-DICHLOROETHANE	0.2	U	UG/L	0.2
SW05	3/20/2007	VOA	CIS-1,3-DICHLOROPROPENE	0.2	U	UG/L	0.2
SW05	3/20/2007	VOA	CIS-1,2-DICHLOROETHENE	0.2	U	UG/L	0.2
SW05	3/20/2007	VOA	CHLOROMETHANE	0.2	U	UG/L	0.2
SW05	3/20/2007	VOA	CHLOROFORM	0.38	J	UG/L	0.2
SW05	3/20/2007	VOA	N-BUTYLBENZENE	0.2	UJ	UG/L	0.2
SW05	3/20/2007	VOA	N-PROPYLBENZENE	0.2	U	UG/L	0.2
SW05	3/20/2007	VOA	P-ISOPROPYLTOLUENE	0.2	U	UG/L	0.2
SW05	3/20/2007	VOA	SEC-BUTYLBENZENE	0.2	U	UG/L	0.2
SW05	3/20/2007	VOA	DICHLORODIFLUOROMETHANE	0.3	U	UG/L	0.3
SW05	3/20/2007	VOA	1,1,1,2-TETRACHLOROETHANE	0.2	U	UG/L	0.2
SW05	3/20/2007	VOA	TRANS-1,3-DICHLOROPROPENE	0.2	U	UG/L	0.2
SW05	3/20/2007	VOA	1,2,3-TRICHLOROBENZENE	0.2	U	UG/L	0.2
SW05	3/20/2007	VOA	1,2,4-TRICHLOROBENZENE	0.2	U	UG/L	0.2
SW05	3/20/2007	VOA	TRICHLOROFLUOROMETHANE	0.2	U	UG/L	0.2
SW05	3/20/2007	VOA	VINYL CHLORIDE	0.2	U	UG/L	0.2
SW05	3/20/2007	VOA	1,1,2,2-TETRACHLOROETHANE	0.01	U	UG/L	0.01
SW05	3/20/2007	VOA	TOLUENE	0.3	J	UG/L	0.2
SW05	3/20/2007	VOA	TRANS-1,2-DICHLOROETHENE	0.2	U	UG/L	0.2
SW05	3/20/2007	VOA	DIBROMOETHANE	0.2	U	UG/L	0.2
SW05	3/20/2007	VOA	1,2,4-TRIMETHYLBENZENE	0.2	U	UG/L	0.2
SW05	3/20/2007	VOA	1,3,5-TRIMETHYLBENZENE	0.2	U	UG/L	0.2
SW05	3/20/2007	VOA	1,2-DIBROMO-3-CHLOROPROPANE	0.5	U	UG/L	0.5
SW05	3/20/2007	VOA	BROMOCHLOROMETHANE	0.2	U	UG/L	0.2
SW05	3/20/2007	VOA	1,1-DICHLOROPROPENE	0.2	U	UG/L	0.2
SW05	3/20/2007	VOA	1,2,3-TRICHLOROPROPANE	0.003	U	UG/L	0.0025
SW05	3/20/2007	VOA	1,3-DICHLOROPROPANE	0.2	U	UG/L	0.2
SW05	3/20/2007	VOA	2,2-DICHLOROPROPANE	0.2	U	UG/L	0.2
SW05	3/20/2007	VOA	2-CHLOROTOLUENE	0.2	U	UG/L	0.2
SW05	3/20/2007	VOA	4-CHLOROTOLUENE	0.2	U	UG/L	0.2
SW05	3/20/2007	VOA	BROMOBENZENE	0.2	U	UG/L	0.2
SW05	3/20/2007	VOA	METHYLENE BROMIDE	0.2	U	UG/L	0.2
SW05	3/20/2007	VOA	ISOPROPYLBENZENE	0.2	U	UG/L	0.2
SW05	3/20/2007	VOA	N-BUTYLBENZENE	0.2	U	UG/L	0.2
SW05	3/20/2007	VOA	N-PROPYLBENZENE	0.2	U	UG/L	0.2
SW05	3/20/2007	VOA	P-ISOPROPYLTOLUENE	0.2	U	UG/L	0.2
SW05	3/20/2007	VOA	SEC-BUTYLBENZENE	0.2	U	UG/L	0.2
SW05	3/20/2007	VOA	DICHLORODIFLUOROMETHANE	0.3	U	UG/L	0.3
SW05	3/20/2007	VOA	1,1,1,2-TETRACHLOROETHANE	0.2	U	UG/L	0.2
SW05	3/20/2007	VOA	ACETONE	5	R	UG/L	5
SW05	3/20/2007	VOA	BENZENE	0.2	U	UG/L	0.2
SW05	3/20/2007	VOA	BROMOMETHANE	0.2	U	UG/L	0.2
SW05	3/20/2007	VOA	BROMOFORM	0.3	U	UG/L	0.3
SW05	3/20/2007	VOA	2-BUTANONE	5	R	UG/L	5
SW05	3/20/2007	VOA	CARBON TETRACHLORIDE	0.2	U	UG/L	0.2
SW05	3/20/2007	VOA	CARBON DISULFIDE	0.54	J	UG/L	0.2
SW05	3/20/2007	VOA	CHLOROBENZENE	0.2	U	UG/L	0.2
SW05	3/20/2007	VOA	CHLOROETHANE	0.2	U	UG/L	0.2
SW05	3/20/2007	VOA	CHLOROFORM	0.38	J	UG/L	0.2
SW05	3/20/2007	VOA	CHLOROMETHANE	0.2	U	UG/L	0.2
SW05	3/20/2007	VOA	CIS-1,2-DICHLOROETHENE	0.2	U	UG/L	0.2
SW05	3/20/2007	VOA	CIS-1,3-DICHLOROPROPENE	0.2	U	UG/L	0.2

PT_NAME	SMP_DATE	ANLYGROUP	STD_CHEMNAME	CONC	QUALIFIER	UNITS	MDL
SW05	3/20/2007	VOA	1,1-DICHLOROETHANE	0.2	U	UG/L	0.2
SW05	3/20/2007	VOA	1,2-DICHLOROETHANE	0.01	U	UG/L	0.01
SW05	3/20/2007	VOA	1,2-DICHLOROBENZENE	0.2	U	UG/L	0.2
SW05	3/20/2007	VOA	1,3-DICHLOROBENZENE	0.2	U	UG/L	0.2
SW05	3/20/2007	VOA	1,4-DICHLOROBENZENE	0.2	U	UG/L	0.2
SW05	3/20/2007	VOA	1,1-DICHLOROETHENE	0.2	U	UG/L	0.2
SW05	3/20/2007	VOA	1,2-DICHLOROPROPANE	0.2	U	UG/L	0.2
SW05	3/20/2007	VOA	DIBROMOCHLOROMETHANE	0.2	U	UG/L	0.2
SW05	3/20/2007	VOA	BROMODICHLOROMETHANE	0.27	J	UG/L	0.2
SW05	3/20/2007	VOA	ETHYLBENZENE	0.2	U	UG/L	0.2
SW05	3/20/2007	VOA	HEXACHLOROBUTADIENE	0.2	U	UG/L	0.2
SW05	3/20/2007	VOA	2-HEXANONE	5	U	UG/L	5
SW05	3/20/2007	VOA	TRICHLOROETHENE	0.2	U	UG/L	0.2

Notes

VOA	Volatile organic analysis
SVOA	Semi-volatile organic analysis
DGASA	Dissolved gases

Notes continued

ORGPB	Organic lead
TMETAL	Total metals
TPHEXT	TPH extractables
TPHPRG	TPG purgables
U	Not detected
J	Estimated value
UJ	Analyte not detected above reporting limit
R	Quality control indicates that the data are not usable. Reanalysis is necessary.
L	Internal standard recoveries out of QC limits
Z	Analyte was estimated due to negative blank problems
H	Value is estimated due to method holding time violation
M	Criterion for the precision of the duplicate injection for the sample is not met
UG/L	Micrograms per liter
MG/L	Miligrams per liter
MDL	Method detection limit

APPENDIX F
METHODS AND STATISTICAL RESULTS FOR THE EVALUATION OF TRENDS

Appendix F: Trend Analysis Methods and Results Using The Mann-Kendall Test

Tetra Tech EM Inc. used the Monitoring and Remediation Optimization System (MAROS) Tool, Version 2.2 developed by the Air Force Center for Environmental Excellence (AFCEE) to calculate the Mann-Kendall Statistic and "concentration trend" for each well-contaminant combination chosen at Naval Air Station (NAS) Fallon (AFCEE 2006). The Mann-Kendall test is a non-parametric statistical procedure that is well suited for analyzing trends in data over time (Gilbert 1987). The Mann-Kendall test can be viewed as a nonparametric test for zero slope of the first-order regression of time-ordered concentration data versus time. The Mann-Kendall test does not require any assumptions as to the statistical distribution of the data (such as normal or lognormal.) and can be used with data sets that include irregular sampling intervals and missing data. The Mann-Kendall test is designed for analyzing a single groundwater constituent; multiple constituents are analyzed separately.

DATA SCREENING AND NON-DETECTIONS

Data were screened for outliers, spurious data, apparent duplicates, and high detection limits. The data that were removed prior to final statistical analysis can be found in Appendix E. Non-detects were included in the statistical analysis and reported based on the laboratory reporting limit.

MANN-KENDALL STATISTIC (S)

The Mann-Kendall statistic (S) measures the trend in the data. Positive values indicate an increase in constituent concentrations over time, whereas negative values indicate a decrease in constituent concentrations over time. The strength of the trend is proportional to the magnitude of the Mann-Kendall S (so that large magnitudes indicate a strong trend).

Data for the Mann-Kendall Analysis are sorted into time sequential order. The first step is to determine the sign of the difference between consecutive sample results: $\mathrm{Sgn}(x_j - x_k)$ is an indicator function that results in assignment of the values 1, 0, or –1 according to the sign of $x_j - x_k$ where $j > k$; the function is calculated as follows

$\mathrm{sgn}(x_j - x_k) = 1$ if $x_j - x_k > 0$
$\mathrm{sgn}(x_j - x_k) = 0$ if $x_j - x_k = 0$
$\mathrm{sgn}(x_j - x_k) = -1$ if $x_j - x_k < 0$

The Mann-Kendall S is then defined as the sum of the number of positive differences minus the number of negative differences, or:

$$S = \sum_{k=1}^{n-1} \sum_{j=k+1}^{n} \mathrm{sgn}\,(x_j - \mathrm{x_k}).$$

The ***confidence in the trend*** for the Mann-Kendall S is calculated using a Kendall probability table (see for example Hollander, M. and Wolfe, D.A., 1973, incorporated into the MAROS software). By assessing the S result along with the number of samples, n, the Kendall table provides the probability of rejecting the null hypothesis (H_0 = no trend) for a given level of significance. MAROS calculates a confidence level percentage by subtracting the probability from 1. Confidence of 90 percent represents a significance level of $\alpha = 0.1$ and 95 percent corresponds to $\alpha = 0.05$. The Mann-Kendall test used in MAROS is limited to a maximum of 40 sample events for each well. MAROS also calculates the average, the standard deviation, and the coefficient of variation for each well data set.

AVERAGE

The arithmetic mean of a sample of n values of a variable is the average of all the sample values, written as:

$$\overline{x} = \frac{\sum_{i=1}^{n} x_i}{n}$$

STANDARD DEVIATION

The standard deviation is the square root of the average of the square of the deviations from the sample mean, written as:

$$S = \sqrt{\frac{\sum_{i=1}^{n}(x_i - \overline{x})^2}{n-1}}$$

The standard deviation is a measure of how the value fluctuates about the arithmetic mean of the data.

COEFFICIENT OF VARIATION

The coefficient of variation (COV) is a statistical measure of how the individual data points vary about the mean value. The coefficient of variation is defined as the standard deviation divided by the average or data.

$$C.O.V. = \frac{s}{x}$$

Values less than or near 1.00 indicate that the data form a relatively close group about the mean value. Values larger than 1.00 indicate that the data show a greater degree of scatter about the mean. The COV is used to help determine the concentration trend in the decision matrix in Table F-1.

INTERPRETATION OF MANN-KENDALL RESULTS

This appendix presents a one-page MAROS Mann-Kendall Statistical Summary for each well and analyte assessed for the 2008 to 2009 reporting period. The summary includes a plot and a summary table of the data evaluated for trend. The summary further presents the Mann-Kendall S, confidence level, the COV, and the trend identified ("increasing" or "decreasing"). If there is insufficient data for a well trend assessment, N/A (Not Applicable) is displayed in the concentration trend field. MAROS otherwise assigns a trend for each data set according to the rules summarized in Table F-1.

FURTHER CONSIDERATIONS

The results of a constituent concentration trend analysis form just one component of a plume stability analysis. Additional considerations in determining the over-all plume stability include:

- Multiple constituent concentration trend analyses;
- Time-frame over which the trend is evaluated;
- Adequate delineation of the plume;
- Status of the chemical of concern as a parent or daughter product;
- Proximity of monitoring wells with stable or decreasing constituent trends to the downgradient edge of the plume.

These aspects of plume stability will be further explored as the basewide monitoring program proceeds at NAS Fallon.

TABLE F-1. MAROS MANN-KENDALL ANALYSIS DECISION MATRIX

Mann-Kendall Statistic	Confidence in Trend	Concentration Trend
$S > 0$	> 95%	Increasing
$S > 0$	90 - 95%	Probably Increasing
$S > 0$	< 90%	No Trend
$S \leq 0$	< 90% and COV ≥ 1	No Trend
$S \leq 0$	< 90% and COV < 1	Stable
$S < 0$	90 - 95%	Probably Decreasing
$S < 0$	95%	Decreasing

REFERENCES

Gilbert, R. O., 1987, Statistical Methods for Environmental Pollution Monitoring, Van Nostrand Reinhold, New York, NY, ISBN 0-442-23050-8.

Hollander, M. and Wolfe, D.A., 1973, Nonparametric Statistical Methods, Wiley, New York, New York.

FALLON BASEWIDE GROUNDWATER REPORT

MANN-KENDALL STATISTICS & PLOTS

SITE 1

MAROS Mann-Kendall Statistics Summary

Well: MW-51L
Well Type: S
COC: TETRACHLOROETHYLENE(PCE)

Time Period: 4/6/1991 **to** 10/12/2009
Consolidation Period: No Time Consolidation
Consolidation Type: Maximum
Duplicate Consolidation: Maximum
ND Values: Detection Limit
J Flag Values : Actual Value

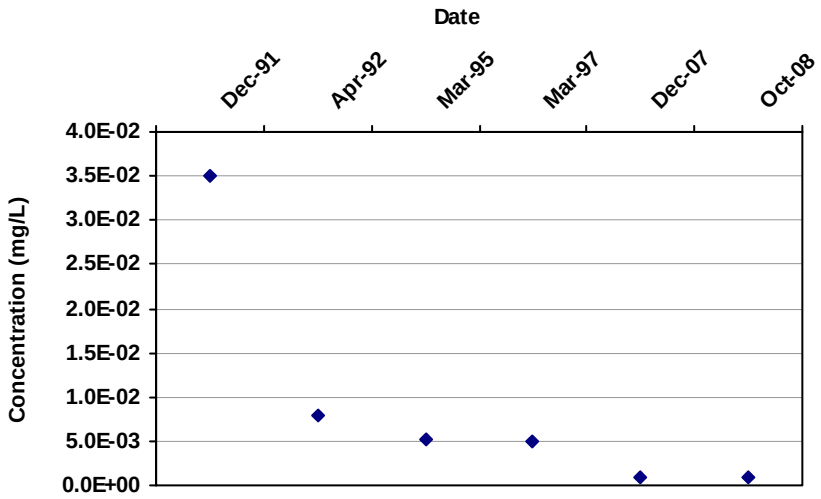

Mann Kendall S Statistic:

-14

Confidence in Trend:

99.6%

Coefficient of Variation:

1.40

Mann Kendall Concentration Trend: (See Note)

D

Data Table:

Well	Well Type	Effective Date	Constituent	Result (ug/L)	Flag	Number of Samples	Number of Detects
MW-51L	S	12/5/1991	TETRACHLOROETHYLENE(PCE	35.00		1	1
MW-51L	S	4/9/1992	TETRACHLOROETHYLENE(PCE	8.00		1	1
MW-51L	S	3/3/1995	TETRACHLOROETHYLENE(PCE	5.20		1	1
MW-51L	S	3/16/1997	TETRACHLOROETHYLENE(PCE	5.00		1	1
MW-51L	S	12/1/2007	TETRACHLOROETHYLENE(PCE	1.00	ND	1	0
MW-51L	S	10/1/2008	TETRACHLOROETHYLENE(PCE	1.00	ND	1	0

Note: Increasing (I); Probably Increasing (PI); Stable (S); Probably Decreasing (PD); Decreasing (D); No Trend (NT); Not Applicable (N/A) - Due to insufficient Data (< 4 sampling events); ND = Non-detect

MAROS Mann-Kendall Statistics Summary

Well: MW-16L
Well Type: S
COC: CIS-1,2-DICHLOROETHYLENE

Time Period: 4/6/1991 **to** 10/12/2009
Consolidation Period: No Time Consolidation
Consolidation Type: Maximum
Duplicate Consolidation: Maximum
ND Values: Detection Limit
J Flag Values : Actual Value

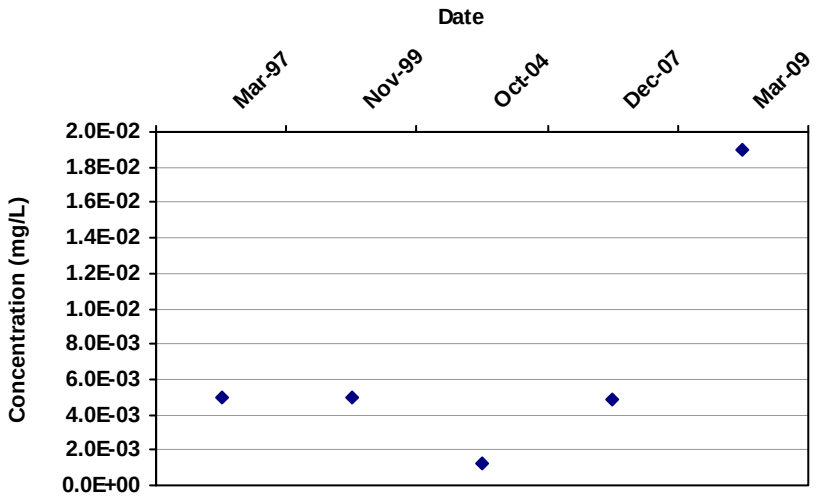

Mann Kendall S Statistic:
1

Confidence in Trend:
50.0%

Coefficient of Variation:
0.98

Mann Kendall Concentration Trend: (See Note)
NT

Data Table:

Well	Well Type	Effective Date	Constituent	Result (ug/L)	Flag	Number of Samples	Number of Detects
MW-16L	S	3/15/1997	CIS-1,2-DICHLOROETHYLENE	5.00	ND	1	0
MW-16L	S	11/2/1999	CIS-1,2-DICHLOROETHYLENE	5.00	ND	2	0
MW-16L	S	10/28/2004	CIS-1,2-DICHLOROETHYLENE	1.20		1	1
MW-16L	S	12/2/2007	CIS-1,2-DICHLOROETHYLENE	4.90		1	1
MW-16L	S	3/29/2009	CIS-1,2-DICHLOROETHYLENE	19.00		1	1

Note: Increasing (I); Probably Increasing (PI); Stable (S); Probably Decreasing (PD); Decreasing (D); No Trend (NT); Not Applicable (N/A) - Due to insufficient Data (< 4 sampling events); ND = Non-detect

MAROS Mann-Kendall Statistics Summary

Well: MW-16U
Well Type: S
COC: Benzene

Time Period: 4/6/1991 **to** 10/12/2009
Consolidation Period: No Time Consolidation
Consolidation Type: Maximum
Duplicate Consolidation: Maximum
ND Values: Detection Limit
J Flag Values : Actual Value

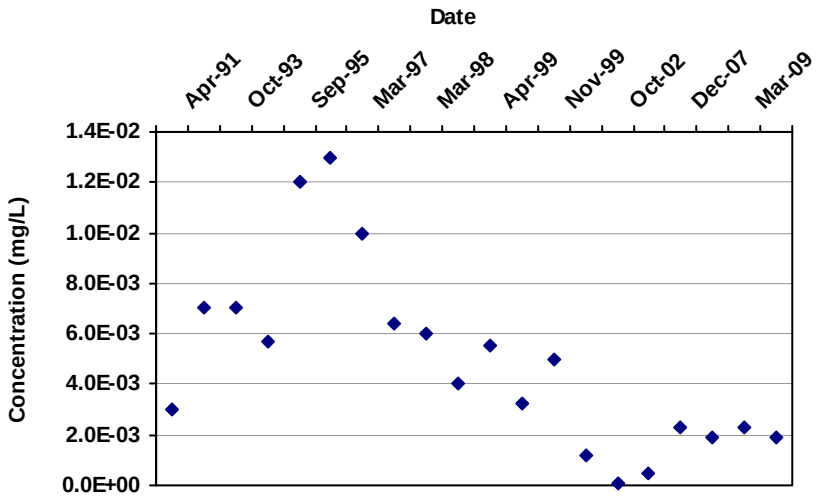

Mann Kendall S Statistic:
-105

Confidence in Trend:
100.0%

Coefficient of Variation:
0.74

Mann Kendall Concentration Trend: (See Note)
D

Data Table:

Well	Well Type	Effective Date	Constituent	Result (ug/L)	Flag	Number of Samples	Number of Detects
MW-16U	S	4/6/1991	Benzene	3.00		1	1
MW-16U	S	8/7/1991	Benzene	7.00		2	2
MW-16U	S	10/18/1993	Benzene	7.00		1	1
MW-16U	S	3/1/1995	Benzene	5.70		1	1
MW-16U	S	9/1/1995	Benzene	12.00		1	1
MW-16U	S	9/1/1996	Benzene	13.00		1	1
MW-16U	S	3/16/1997	Benzene	10.00		1	1
MW-16U	S	1/13/1998	Benzene	6.40		1	1
MW-16U	S	3/1/1998	Benzene	6.00		1	1
MW-16U	S	9/17/1998	Benzene	4.00		1	1
MW-16U	S	4/16/1999	Benzene	5.55		1	1
MW-16U	S	9/1/1999	Benzene	3.26		1	1
MW-16U	S	11/2/1999	Benzene	5.00		2	1
MW-16U	S	2/21/2001	Benzene	1.20		1	1
MW-16U	S	10/21/2002	Benzene	0.11	ND	1	0
MW-16U	S	10/28/2004	Benzene	0.50		2	1
MW-16U	S	12/3/2007	Benzene	2.30		1	1
MW-16U	S	10/1/2008	Benzene	1.90		1	1
MW-16U	S	3/30/2009	Benzene	2.30		1	1
MW-16U	S	10/11/2009	Benzene	1.90		1	1

MAROS Mann-Kendall Statistics Summary

Well: MW-16U
Well Type: S
COC: CIS-1,2-DICHLOROETHYLENE

Time Period: 4/6/1991 **to** 10/12/2009
Consolidation Period: No Time Consolidation
Consolidation Type: Maximum
Duplicate Consolidation: Maximum
ND Values: Detection Limit
J Flag Values : Actual Value

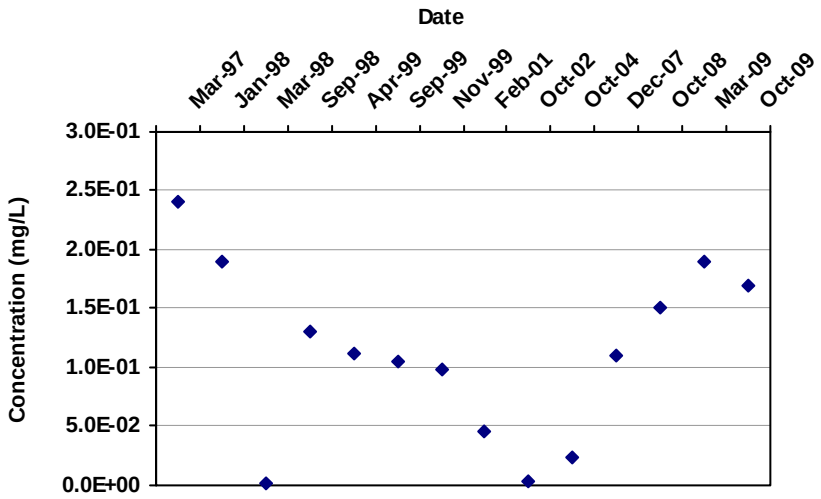

Mann Kendall S Statistic:

-4

Confidence in Trend:

56.4%

Coefficient of Variation:

0.65

Mann Kendall Concentration Trend: (See Note)

S

Data Table:

Well	Well Type	Effective Date	Constituent	Result (ug/L)	Flag	Number of Samples	Number of Detects
MW-16U	S	3/16/1997	CIS-1,2-DICHLOROETHYLENE	240.00		1	1
MW-16U	S	1/13/1998	CIS-1,2-DICHLOROETHYLENE	190.00		1	1
MW-16U	S	3/1/1998	CIS-1,2-DICHLOROETHYLENE	2.00	ND	1	0
MW-16U	S	9/17/1998	CIS-1,2-DICHLOROETHYLENE	130.00		1	1
MW-16U	S	4/16/1999	CIS-1,2-DICHLOROETHYLENE	111.44		1	1
MW-16U	S	9/1/1999	CIS-1,2-DICHLOROETHYLENE	104.51		1	1
MW-16U	S	11/2/1999	CIS-1,2-DICHLOROETHYLENE	99.00		2	1
MW-16U	S	2/21/2001	CIS-1,2-DICHLOROETHYLENE	46.00		1	1
MW-16U	S	10/21/2002	CIS-1,2-DICHLOROETHYLENE	2.90		1	1
MW-16U	S	10/28/2004	CIS-1,2-DICHLOROETHYLENE	24.40		2	2
MW-16U	S	12/3/2007	CIS-1,2-DICHLOROETHYLENE	110.00		1	1
MW-16U	S	10/1/2008	CIS-1,2-DICHLOROETHYLENE	150.00		1	1
MW-16U	S	3/30/2009	CIS-1,2-DICHLOROETHYLENE	190.00		1	1
MW-16U	S	10/11/2009	CIS-1,2-DICHLOROETHYLENE	170.00		1	1

Note: Increasing (I); Probably Increasing (PI); Stable (S); Probably Decreasing (PD); Decreasing (D); No Trend (NT); Not Applicable (N/A) - Due to insufficient Data (< 4 sampling events); ND = Non-detect

MAROS Mann-Kendall Statistics Summary

Well: MW-16U
Well Type: S
COC: TETRACHLOROETHYLENE(PCE)

Time Period: 4/6/1991 **to** 10/12/2009
Consolidation Period: No Time Consolidation
Consolidation Type: Maximum
Duplicate Consolidation: Maximum
ND Values: Detection Limit
J Flag Values : Actual Value

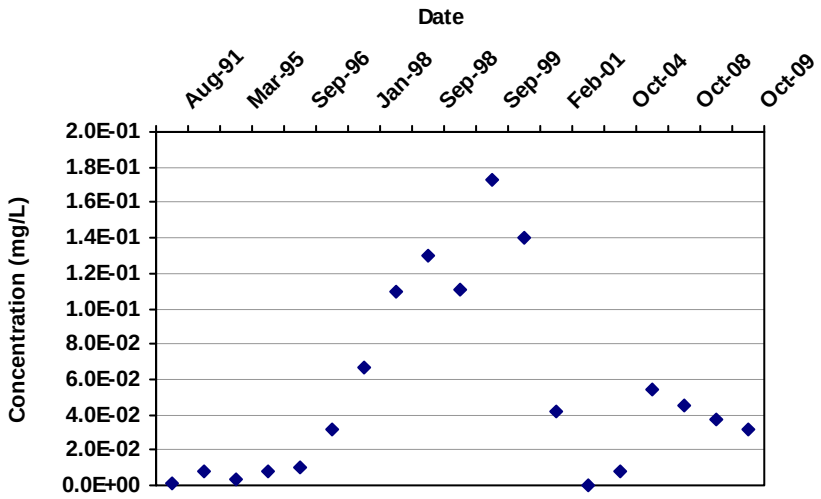

Mann Kendall S Statistic: 39

Confidence in Trend: 90.7%

Coefficient of Variation: 1.01

Mann Kendall Concentration Trend: (See Note) PI

Data Table:

Well	Well Type	Effective Date	Constituent	Result (ug/L)	Flag	Number of Samples	Number of Detects
MW-16U	S	8/7/1991	TETRACHLOROETHYLENE(PCE	1.00		1	1
MW-16U	S	10/18/1993	TETRACHLOROETHYLENE(PCE	8.00		1	1
MW-16U	S	3/1/1995	TETRACHLOROETHYLENE(PCE	3.70		1	1
MW-16U	S	9/1/1995	TETRACHLOROETHYLENE(PCE	7.90		1	1
MW-16U	S	9/1/1996	TETRACHLOROETHYLENE(PCE	10.00		1	1
MW-16U	S	3/16/1997	TETRACHLOROETHYLENE(PCE	32.00		1	1
MW-16U	S	1/13/1998	TETRACHLOROETHYLENE(PCE	67.00		1	1
MW-16U	S	3/1/1998	TETRACHLOROETHYLENE(PCE	110.00		1	1
MW-16U	S	9/17/1998	TETRACHLOROETHYLENE(PCE	130.00		1	1
MW-16U	S	4/16/1999	TETRACHLOROETHYLENE(PCE	111.13		1	1
MW-16U	S	9/1/1999	TETRACHLOROETHYLENE(PCE	172.40		1	1
MW-16U	S	11/2/1999	TETRACHLOROETHYLENE(PCE	140.00		2	1
MW-16U	S	2/21/2001	TETRACHLOROETHYLENE(PCE	42.00		1	1
MW-16U	S	10/21/2002	TETRACHLOROETHYLENE(PCE	0.34		1	1
MW-16U	S	10/28/2004	TETRACHLOROETHYLENE(PCE	7.90		2	2
MW-16U	S	12/3/2007	TETRACHLOROETHYLENE(PCE	54.00		1	1
MW-16U	S	10/1/2008	TETRACHLOROETHYLENE(PCE	45.00		1	1
MW-16U	S	3/30/2009	TETRACHLOROETHYLENE(PCE	37.00		1	1
MW-16U	S	10/11/2009	TETRACHLOROETHYLENE(PCE	32.00		1	1

Note: Increasing (I); Probably Increasing (PI); Stable (S); Probably Decreasing (PD); Decreasing (D); No Trend (NT); Not Applicable (N/A) - Due to insufficient Data (< 4 sampling events); ND = Non-detect

MAROS Mann-Kendall Statistics Summary

Well: MW-16U
Well Type: S
COC: TRICHLOROETHYLENE (TCE)

Time Period: 4/6/1991 **to** 10/12/2009
Consolidation Period: No Time Consolidation
Consolidation Type: Maximum
Duplicate Consolidation: Maximum
ND Values: Detection Limit
J Flag Values : Actual Value

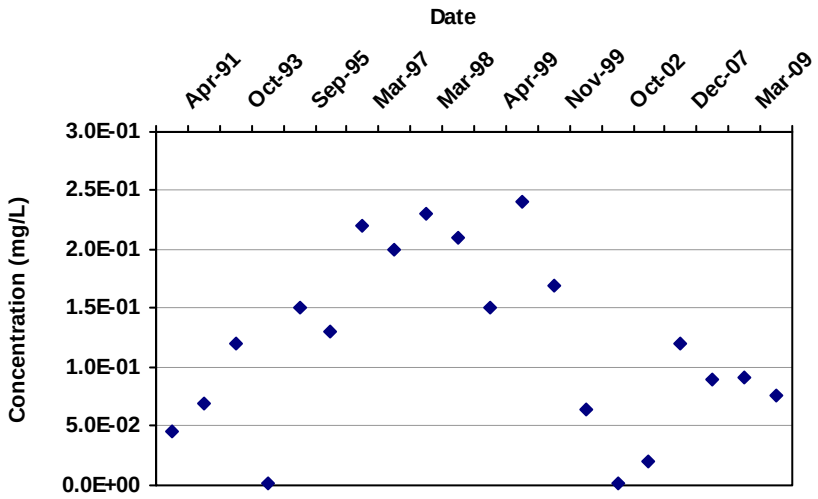

Mann Kendall S Statistic:

-7

Confidence in Trend:

57.7%

Coefficient of Variation:

0.63

Mann Kendall Concentration Trend: (See Note)

S

Data Table:

Well	Well Type	Effective Date	Constituent	Result (ug/L)	Flag	Number of Samples	Number of Detects
MW-16U	S	4/6/1991	TRICHLOROETHYLENE (TCE)	45.00		1	1
MW-16U	S	8/7/1991	TRICHLOROETHYLENE (TCE)	69.00		2	2
MW-16U	S	10/18/1993	TRICHLOROETHYLENE (TCE)	120.00		1	1
MW-16U	S	3/1/1995	TRICHLOROETHYLENE (TCE)	2.00	ND	1	0
MW-16U	S	9/1/1995	TRICHLOROETHYLENE (TCE)	150.00		1	1
MW-16U	S	9/1/1996	TRICHLOROETHYLENE (TCE)	130.00		1	1
MW-16U	S	3/16/1997	TRICHLOROETHYLENE (TCE)	220.00		1	1
MW-16U	S	1/13/1998	TRICHLOROETHYLENE (TCE)	200.00		1	1
MW-16U	S	3/1/1998	TRICHLOROETHYLENE (TCE)	230.00		1	1
MW-16U	S	9/17/1998	TRICHLOROETHYLENE (TCE)	210.00		1	1
MW-16U	S	4/16/1999	TRICHLOROETHYLENE (TCE)	150.53		1	1
MW-16U	S	9/1/1999	TRICHLOROETHYLENE (TCE)	240.96		1	1
MW-16U	S	11/2/1999	TRICHLOROETHYLENE (TCE)	170.00		2	1
MW-16U	S	2/21/2001	TRICHLOROETHYLENE (TCE)	64.00		1	1
MW-16U	S	10/21/2002	TRICHLOROETHYLENE (TCE)	1.40		1	1
MW-16U	S	10/28/2004	TRICHLOROETHYLENE (TCE)	19.90		2	2
MW-16U	S	12/3/2007	TRICHLOROETHYLENE (TCE)	120.00		1	1
MW-16U	S	10/1/2008	TRICHLOROETHYLENE (TCE)	89.00		1	1
MW-16U	S	3/30/2009	TRICHLOROETHYLENE (TCE)	92.00		1	1
MW-16U	S	10/11/2009	TRICHLOROETHYLENE (TCE)	76.00		1	1

MAROS Mann-Kendall Statistics Summary

Well: MW-15L
Well Type: T
COC: CIS-1,2-DICHLOROETHYLENE

Time Period: 4/6/1991 **to** 10/12/2009
Consolidation Period: No Time Consolidation
Consolidation Type: Maximum
Duplicate Consolidation: Maximum
ND Values: Detection Limit
J Flag Values : Actual Value

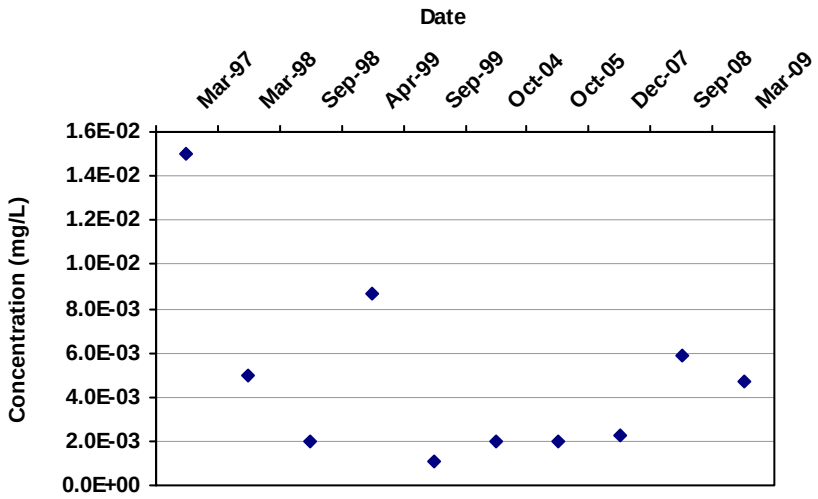

Mann Kendall S Statistic:

-6

Confidence in Trend:

66.8%

Coefficient of Variation:

0.88

Mann Kendall Concentration Trend: (See Note)

S

Data Table:

Well	Well Type	Effective Date	Constituent	Result (ug/L)	Flag	Number of Samples	Number of Detects
MW-15L	T	3/14/1997	CIS-1,2-DICHLOROETHYLENE	15.00		1	1
MW-15L	T	3/1/1998	CIS-1,2-DICHLOROETHYLENE	5.00		1	1
MW-15L	T	9/17/1998	CIS-1,2-DICHLOROETHYLENE	2.00	ND	2	0
MW-15L	T	4/16/1999	CIS-1,2-DICHLOROETHYLENE	8.72		1	1
MW-15L	T	9/1/1999	CIS-1,2-DICHLOROETHYLENE	1.07		1	1
MW-15L	T	10/27/2004	CIS-1,2-DICHLOROETHYLENE	2.00		1	1
MW-15L	T	10/28/2005	CIS-1,2-DICHLOROETHYLENE	2.00		2	2
MW-15L	T	12/1/2007	CIS-1,2-DICHLOROETHYLENE	2.30		1	1
MW-15L	T	9/30/2008	CIS-1,2-DICHLOROETHYLENE	5.90		1	1
MW-15L	T	3/29/2009	CIS-1,2-DICHLOROETHYLENE	4.70		1	1

Note: Increasing (I); Probably Increasing (PI); Stable (S); Probably Decreasing (PD); Decreasing (D); No Trend (NT); Not Applicable (N/A) - Due to insufficient Data (< 4 sampling events); ND = Non-detect

MAROS Mann-Kendall Statistics Summary

Well: MW-15L
Well Type: T
COC: TRICHLOROETHYLENE (TCE)

Time Period: 4/6/1991 **to** 10/12/2009
Consolidation Period: No Time Consolidation
Consolidation Type: Maximum
Duplicate Consolidation: Maximum
ND Values: Detection Limit
J Flag Values : Actual Value

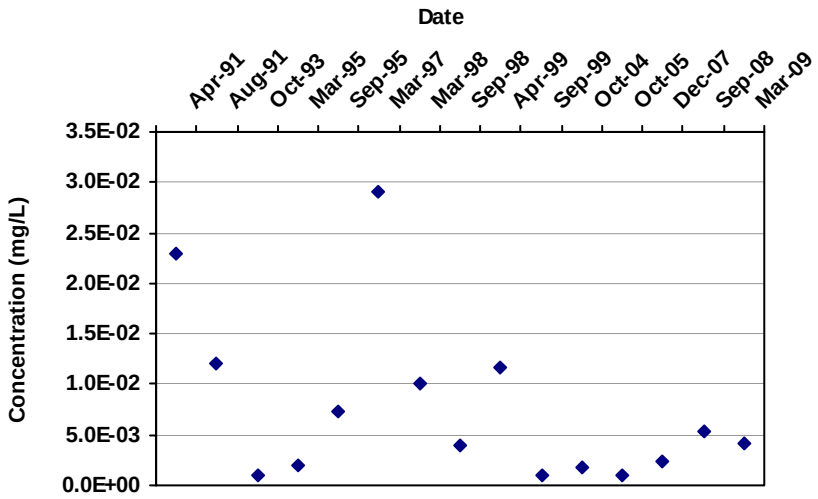

Mann Kendall S Statistic:

-25

Confidence in Trend:

88.0%

Coefficient of Variation:

1.09

Mann Kendall Concentration Trend: (See Note)

NT

Data Table:

Well	Well Type	Effective Date	Constituent	Result (ug/L)	Flag	Number of Samples	Number of Detects
MW-15L	T	4/6/1991	TRICHLOROETHYLENE (TCE)	23.00		1	1
MW-15L	T	8/7/1991	TRICHLOROETHYLENE (TCE)	12.00		1	1
MW-15L	T	10/19/1993	TRICHLOROETHYLENE (TCE)	1.00	ND	1	0
MW-15L	T	3/1/1995	TRICHLOROETHYLENE (TCE)	2.00	ND	1	0
MW-15L	T	9/1/1995	TRICHLOROETHYLENE (TCE)	7.40		1	1
MW-15L	T	3/14/1997	TRICHLOROETHYLENE (TCE)	29.00		1	1
MW-15L	T	3/1/1998	TRICHLOROETHYLENE (TCE)	10.00		1	1
MW-15L	T	9/17/1998	TRICHLOROETHYLENE (TCE)	4.00		2	1
MW-15L	T	4/16/1999	TRICHLOROETHYLENE (TCE)	11.65		1	1
MW-15L	T	9/1/1999	TRICHLOROETHYLENE (TCE)	0.91	ND	1	0
MW-15L	T	10/27/2004	TRICHLOROETHYLENE (TCE)	1.70		1	1
MW-15L	T	10/28/2005	TRICHLOROETHYLENE (TCE)	1.00		2	2
MW-15L	T	12/1/2007	TRICHLOROETHYLENE (TCE)	2.40		1	1
MW-15L	T	9/30/2008	TRICHLOROETHYLENE (TCE)	5.30		1	1
MW-15L	T	3/29/2009	TRICHLOROETHYLENE (TCE)	4.20		1	1

Note: Increasing (I); Probably Increasing (PI); Stable (S); Probably Decreasing (PD); Decreasing (D); No Trend (NT); Not Applicable (N/A) - Due to insufficient Data (< 4 sampling events); ND = Non-detect

MAROS Mann-Kendall Statistics Summary

Well: MW-15-U
Well Type: T
COC: CIS-1,2-DICHLOROETHYLENE

Time Period: 4/6/1991 **to** 10/12/2009
Consolidation Period: No Time Consolidation
Consolidation Type: Maximum
Duplicate Consolidation: Maximum
ND Values: Detection Limit
J Flag Values : Actual Value

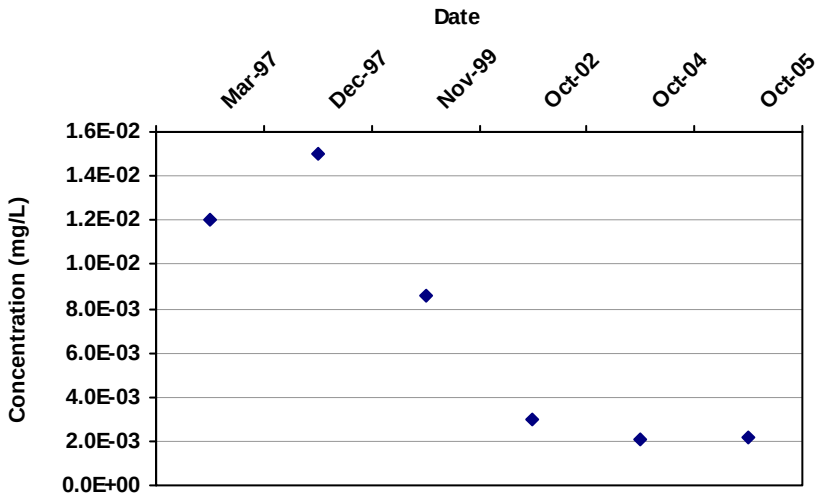

Mann Kendall S Statistic:
-11

Confidence in Trend:
97.2%

Coefficient of Variation:
0.78

Mann Kendall Concentration Trend: (See Note)
D

Data Table:

Well	Well Type	Effective Date	Constituent	Result (ug/L)	Flag	Number of Samples	Number of Detects
MW-15-U	T	3/23/1997	CIS-1,2-DICHLOROETHYLENE	12.00		1	1
MW-15-U	T	12/11/1997	CIS-1,2-DICHLOROETHYLENE	15.00		1	1
MW-15-U	T	11/2/1999	CIS-1,2-DICHLOROETHYLENE	8.60		1	1
MW-15-U	T	10/21/2002	CIS-1,2-DICHLOROETHYLENE	3.00		1	1
MW-15-U	T	10/27/2004	CIS-1,2-DICHLOROETHYLENE	2.10		1	1
MW-15-U	T	10/28/2005	CIS-1,2-DICHLOROETHYLENE	2.20		1	1

Note: Increasing (I); Probably Increasing (PI); Stable (S); Probably Decreasing (PD); Decreasing (D); No Trend (NT); Not Applicable (N/A) - Due to insufficient Data (< 4 sampling events); ND = Non-detect

MAROS Mann-Kendall Statistics Summary

Well: MW-15-U
Well Type: T
COC: TETRACHLOROETHYLENE(PCE)

Time Period: 4/6/1991 **to** 10/12/2009
Consolidation Period: No Time Consolidation
Consolidation Type: Maximum
Duplicate Consolidation: Maximum
ND Values: Detection Limit
J Flag Values : Actual Value

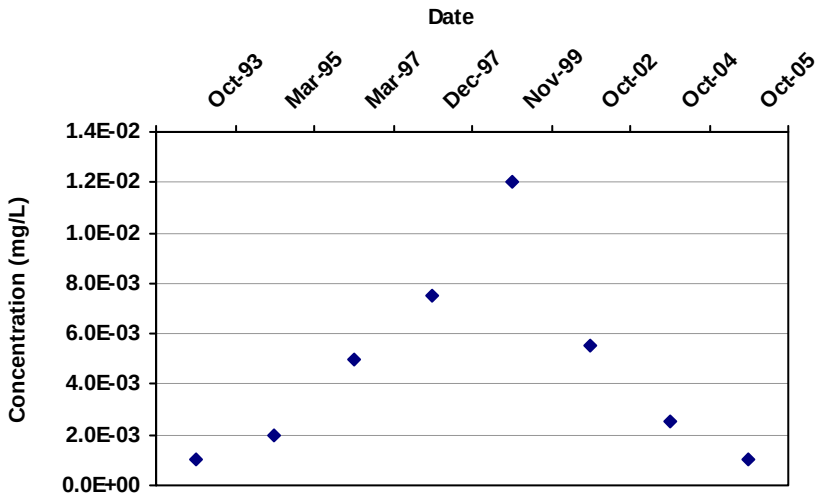

Mann Kendall S Statistic:
2

Confidence in Trend:
54.8%

Coefficient of Variation:
0.83

Mann Kendall Concentration Trend: (See Note)
NT

Data Table:

Well	Well Type	Effective Date	Constituent	Result (ug/L)	Flag	Number of Samples	Number of Detects
MW-15-U	T	10/19/1993	TETRACHLOROETHYLENE(PCE	1.00	ND	1	0
MW-15-U	T	3/1/1995	TETRACHLOROETHYLENE(PCE	2.00	ND	1	0
MW-15-U	T	3/23/1997	TETRACHLOROETHYLENE(PCE	5.00	ND	1	0
MW-15-U	T	12/11/1997	TETRACHLOROETHYLENE(PCE	7.50		1	1
MW-15-U	T	11/2/1999	TETRACHLOROETHYLENE(PCE	12.00		1	1
MW-15-U	T	10/21/2002	TETRACHLOROETHYLENE(PCE	5.50		1	1
MW-15-U	T	10/27/2004	TETRACHLOROETHYLENE(PCE	2.50		1	1
MW-15-U	T	10/28/2005	TETRACHLOROETHYLENE(PCE	1.00		1	1

Note: Increasing (I); Probably Increasing (PI); Stable (S); Probably Decreasing (PD); Decreasing (D); No Trend (NT); Not Applicable (N/A) - Due to insufficient Data (< 4 sampling events); ND = Non-detect

MAROS Mann-Kendall Statistics Summary

Well: MW-15-U
Well Type: T
COC: TRICHLOROETHYLENE (TCE)

Time Period: 4/6/1991 **to** 10/12/2009
Consolidation Period: No Time Consolidation
Consolidation Type: Maximum
Duplicate Consolidation: Maximum
ND Values: Detection Limit
J Flag Values : Actual Value

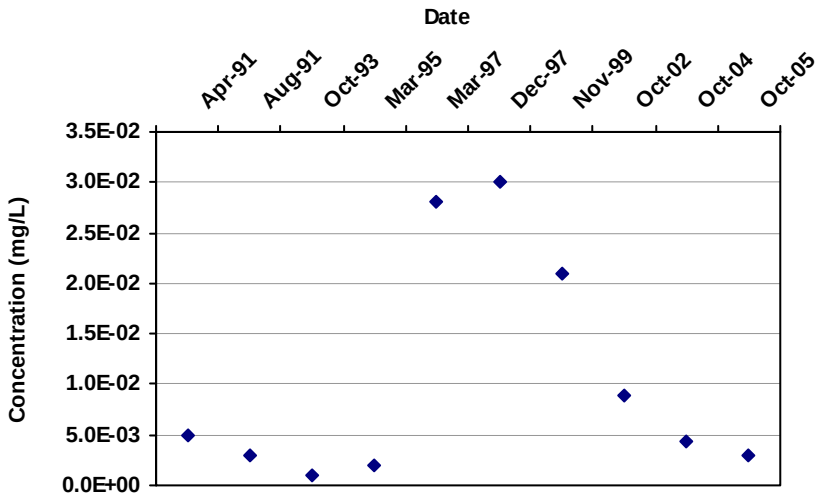

Mann Kendall S Statistic: 1

Confidence in Trend: 50.0%

Coefficient of Variation: 1.06

Mann Kendall Concentration Trend: (See Note) NT

Data Table:

Well	Well Type	Effective Date	Constituent	Result (ug/L)	Flag	Number of Samples	Number of Detects
MW-15-U	T	4/7/1991	TRICHLOROETHYLENE (TCE)	5.00		1	1
MW-15-U	T	8/8/1991	TRICHLOROETHYLENE (TCE)	3.00		1	1
MW-15-U	T	10/19/1993	TRICHLOROETHYLENE (TCE)	1.00	ND	1	0
MW-15-U	T	3/1/1995	TRICHLOROETHYLENE (TCE)	2.00	ND	1	0
MW-15-U	T	3/23/1997	TRICHLOROETHYLENE (TCE)	28.00		1	1
MW-15-U	T	12/11/1997	TRICHLOROETHYLENE (TCE)	30.00		1	1
MW-15-U	T	11/2/1999	TRICHLOROETHYLENE (TCE)	21.00		1	1
MW-15-U	T	10/21/2002	TRICHLOROETHYLENE (TCE)	8.80		1	1
MW-15-U	T	10/27/2004	TRICHLOROETHYLENE (TCE)	4.40		1	1
MW-15-U	T	10/28/2005	TRICHLOROETHYLENE (TCE)	2.90		1	1

Note: Increasing (I); Probably Increasing (PI); Stable (S); Probably Decreasing (PD); Decreasing (D); No Trend (NT); Not Applicable (N/A) - Due to insufficient Data (< 4 sampling events); ND = Non-detect

FALLON BASEWIDE GROUNDWATER REPORT

MANN-KENDALL STATISTICS & PLOTS

SITE 3

MAROS Mann-Kendall Statistics Summary

Well: MW-41-U
Well Type: S
COC: CIS-1,2-DICHLOROETHYLENE

Time Period: 4/6/1991 **to** 10/12/2009
Consolidation Period: No Time Consolidation
Consolidation Type: Maximum
Duplicate Consolidation: Maximum
ND Values: Detection Limit
J Flag Values : Actual Value

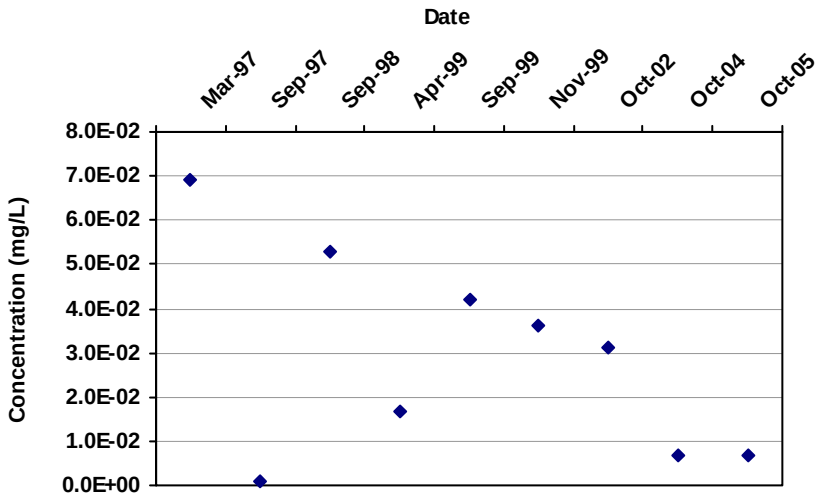

Mann Kendall S Statistic:

-14

Confidence in Trend:

91.0%

Coefficient of Variation:

0.80

Mann Kendall Concentration Trend: (See Note)

PD

Data Table:

Well	Well Type	Effective Date	Constituent	Result (ug/L)	Flag	Number of Samples	Number of Detects
MW-41-U	S	3/26/1997	CIS-1,2-DICHLOROETHYLENE	69.00		1	1
MW-41-U	S	9/18/1997	CIS-1,2-DICHLOROETHYLENE	1.00	ND	1	0
MW-41-U	S	9/23/1998	CIS-1,2-DICHLOROETHYLENE	53.00		1	1
MW-41-U	S	4/13/1999	CIS-1,2-DICHLOROETHYLENE	16.72		1	1
MW-41-U	S	9/1/1999	CIS-1,2-DICHLOROETHYLENE	41.87		1	1
MW-41-U	S	11/10/1999	CIS-1,2-DICHLOROETHYLENE	36.00		1	1
MW-41-U	S	10/16/2002	CIS-1,2-DICHLOROETHYLENE	31.00		1	1
MW-41-U	S	10/29/2004	CIS-1,2-DICHLOROETHYLENE	6.70		1	1
MW-41-U	S	10/25/2005	CIS-1,2-DICHLOROETHYLENE	6.90		1	1

Note: Increasing (I); Probably Increasing (PI); Stable (S); Probably Decreasing (PD); Decreasing (D); No Trend (NT); Not Applicable (N/A) - Due to insufficient Data (< 4 sampling events); ND = Non-detect

MAROS Mann-Kendall Statistics Summary

Well: MW-41-U
Well Type: S
COC: TRICHLOROETHYLENE (TCE)

Time Period: 4/6/1991 **to** 10/12/2009
Consolidation Period: No Time Consolidation
Consolidation Type: Maximum
Duplicate Consolidation: Maximum
ND Values: Detection Limit
J Flag Values : Actual Value

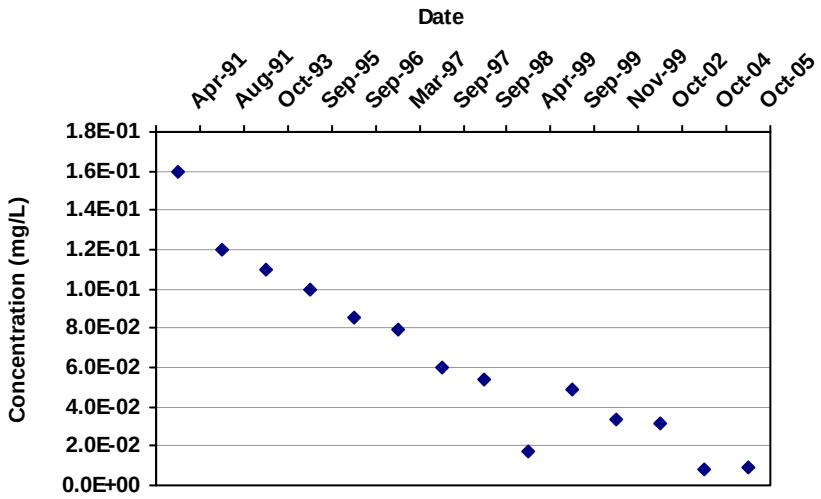

Mann Kendall S Statistic:
-83

Confidence in Trend:
100.0%

Coefficient of Variation:
0.70

Mann Kendall Concentration Trend: (See Note)
D

Data Table:

Well	Well Type	Effective Date	Constituent	Result (ug/L)	Flag	Number of Samples	Number of Detects
MW-41-U	S	4/14/1991	TRICHLOROETHYLENE (TCE)	160.00		1	1
MW-41-U	S	8/11/1991	TRICHLOROETHYLENE (TCE)	120.00		1	1
MW-41-U	S	10/25/1993	TRICHLOROETHYLENE (TCE)	110.00		1	1
MW-41-U	S	9/1/1995	TRICHLOROETHYLENE (TCE)	100.00		1	1
MW-41-U	S	9/1/1996	TRICHLOROETHYLENE (TCE)	85.00		1	1
MW-41-U	S	3/26/1997	TRICHLOROETHYLENE (TCE)	79.00		1	1
MW-41-U	S	9/18/1997	TRICHLOROETHYLENE (TCE)	60.00		1	1
MW-41-U	S	9/23/1998	TRICHLOROETHYLENE (TCE)	54.00		1	1
MW-41-U	S	4/13/1999	TRICHLOROETHYLENE (TCE)	17.13		1	1
MW-41-U	S	9/1/1999	TRICHLOROETHYLENE (TCE)	48.70		1	1
MW-41-U	S	11/10/1999	TRICHLOROETHYLENE (TCE)	34.00		1	1
MW-41-U	S	10/16/2002	TRICHLOROETHYLENE (TCE)	32.00		1	1
MW-41-U	S	10/29/2004	TRICHLOROETHYLENE (TCE)	8.00		1	1
MW-41-U	S	10/25/2005	TRICHLOROETHYLENE (TCE)	9.20		1	1

Note: Increasing (I); Probably Increasing (PI); Stable (S); Probably Decreasing (PD); Decreasing (D); No Trend (NT); Not Applicable (N/A) - Due to insufficient Data (< 4 sampling events); ND = Non-detect

MAROS Mann-Kendall Statistics Summary

Well: MW-42L
Well Type: S
COC: CIS-1,2-DICHLOROETHYLENE

Time Period: 4/6/1991 **to** 10/12/2009
Consolidation Period: No Time Consolidation
Consolidation Type: Maximum
Duplicate Consolidation: Maximum
ND Values: Detection Limit
J Flag Values : Actual Value

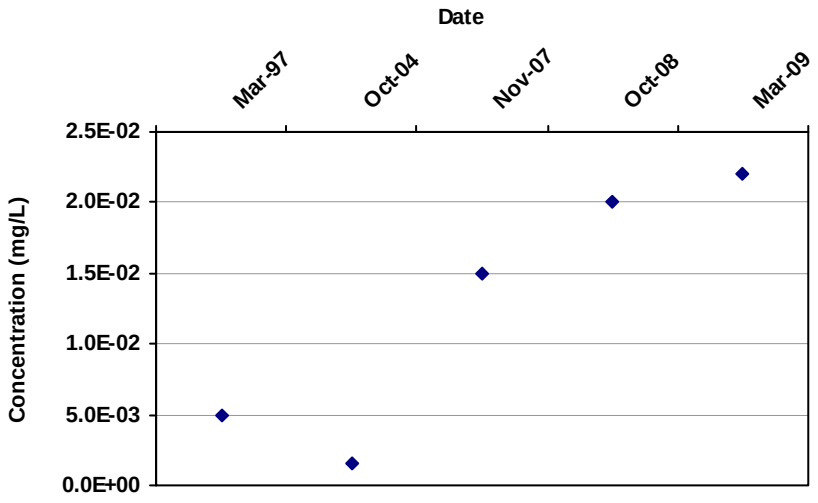

Mann Kendall S Statistic:
8

Confidence in Trend:
95.8%

Coefficient of Variation:
0.71

Mann Kendall Concentration Trend: (See Note)
I

Data Table:

Well	Well Type	Effective Date	Constituent	Result (ug/L)	Flag	Number of Samples	Number of Detects
MW-42L	S	3/27/1997	CIS-1,2-DICHLOROETHYLENE	5.00	ND	1	0
MW-42L	S	10/29/2004	CIS-1,2-DICHLOROETHYLENE	1.60		1	1
MW-42L	S	11/29/2007	CIS-1,2-DICHLOROETHYLENE	15.00		1	1
MW-42L	S	10/2/2008	CIS-1,2-DICHLOROETHYLENE	20.00		1	1
MW-42L	S	3/30/2009	CIS-1,2-DICHLOROETHYLENE	22.00		1	1

Note: Increasing (I); Probably Increasing (PI); Stable (S); Probably Decreasing (PD); Decreasing (D); No Trend (NT); Not Applicable (N/A) - Due to insufficient Data (< 4 sampling events); ND = Non-detect

MAROS Mann-Kendall Statistics Summary

Well: MW-42L
Well Type: S
COC: TRICHLOROETHYLENE (TCE)

Time Period: 4/6/1991 **to** 10/12/2009
Consolidation Period: No Time Consolidation
Consolidation Type: Maximum
Duplicate Consolidation: Maximum
ND Values: Detection Limit
J Flag Values : Actual Value

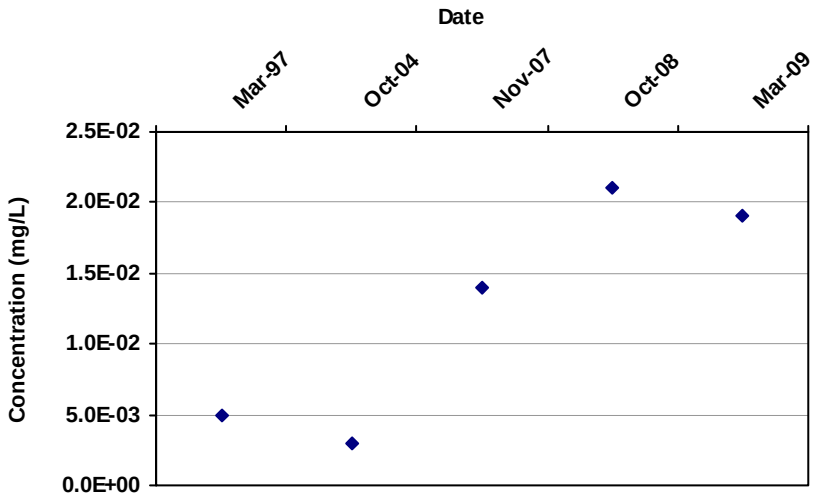

Mann Kendall S Statistic:
6

Confidence in Trend:
88.3%

Coefficient of Variation:
0.65

Mann Kendall Concentration Trend: (See Note)
NT

Data Table:

Well	Well Type	Effective Date	Constituent	Result (ug/L)	Flag	Number of Samples	Number of Detects
MW-42L	S	3/27/1997	TRICHLOROETHYLENE (TCE)	5.00	ND	1	0
MW-42L	S	10/29/2004	TRICHLOROETHYLENE (TCE)	3.00		1	1
MW-42L	S	11/29/2007	TRICHLOROETHYLENE (TCE)	14.00		1	1
MW-42L	S	10/2/2008	TRICHLOROETHYLENE (TCE)	21.00		1	1
MW-42L	S	3/30/2009	TRICHLOROETHYLENE (TCE)	19.00		1	1

Note: Increasing (I); Probably Increasing (PI); Stable (S); Probably Decreasing (PD); Decreasing (D); No Trend (NT); Not Applicable (N/A) - Due to insufficient Data (< 4 sampling events); ND = Non-detect

MAROS Mann-Kendall Statistics Summary

Well: BAT-3-D/TT
Well Type: T
COC: CIS-1,2-DICHLOROETHYLENE

Time Period: 4/6/1991 **to** 10/12/2009
Consolidation Period: No Time Consolidation
Consolidation Type: Maximum
Duplicate Consolidation: Maximum
ND Values: Detection Limit
J Flag Values : Actual Value

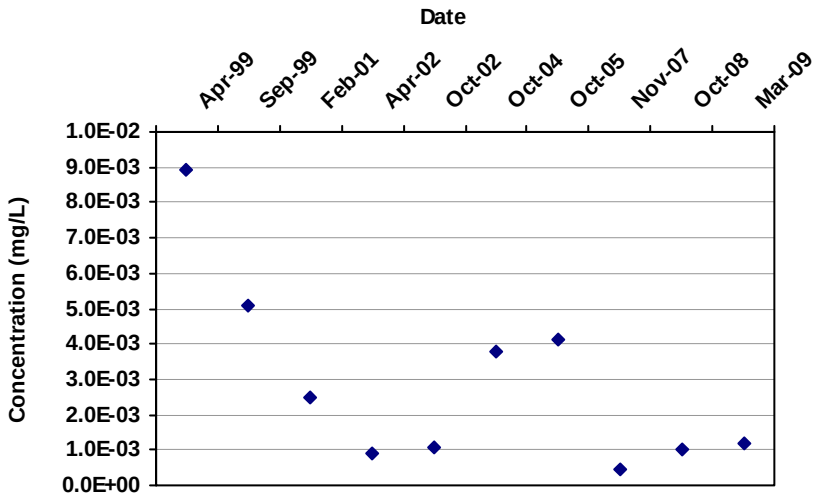

Mann Kendall S Statistic:

-17

Confidence in Trend:

92.2%

Coefficient of Variation:

0.91

Mann Kendall Concentration Trend: (See Note)

PD

Data Table:

Well	Well Type	Effective Date	Constituent	Result (ug/L)	Flag	Number of Samples	Number of Detects
BAT-3-D/TT03-MW0	T	4/16/1999	CIS-1,2-DICHLOROETHYLENE	8.92		1	1
BAT-3-D/TT03-MW0	T	9/1/1999	CIS-1,2-DICHLOROETHYLENE	5.10		1	1
BAT-3-D/TT03-MW0	T	2/21/2001	CIS-1,2-DICHLOROETHYLENE	2.50	ND	1	0
BAT-3-D/TT03-MW0	T	4/11/2002	CIS-1,2-DICHLOROETHYLENE	0.91		1	1
BAT-3-D/TT03-MW0	T	10/16/2002	CIS-1,2-DICHLOROETHYLENE	1.10		1	1
BAT-3-D/TT03-MW0	T	10/20/2004	CIS-1,2-DICHLOROETHYLENE	3.80		2	2
BAT-3-D/TT03-MW0	T	10/26/2005	CIS-1,2-DICHLOROETHYLENE	4.10		1	1
BAT-3-D/TT03-MW0	T	11/28/2007	CIS-1,2-DICHLOROETHYLENE	0.48		1	1
BAT-3-D/TT03-MW0	T	10/3/2008	CIS-1,2-DICHLOROETHYLENE	0.99		2	2
BAT-3-D/TT03-MW0	T	3/31/2009	CIS-1,2-DICHLOROETHYLENE	1.20		1	1

Note: Increasing (I); Probably Increasing (PI); Stable (S); Probably Decreasing (PD); Decreasing (D); No Trend (NT); Not Applicable (N/A) - Due to insufficient Data (< 4 sampling events); ND = Non-detect

MAROS Mann-Kendall Statistics Summary

Well: BAT-3-D/TT
Well Type: T
COC: TRICHLOROETHYLENE (TCE)

Time Period: 4/6/1991 **to** 10/12/2009
Consolidation Period: No Time Consolidation
Consolidation Type: Maximum
Duplicate Consolidation: Maximum
ND Values: Detection Limit
J Flag Values : Actual Value

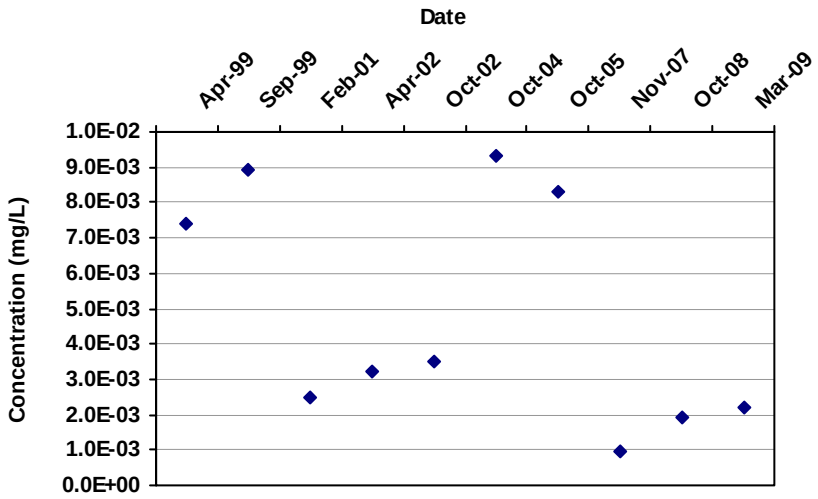

Mann Kendall S Statistic:

-13

Confidence in Trend:

85.4%

Coefficient of Variation:

0.68

Mann Kendall Concentration Trend: (See Note)

S

Data Table:

Well	Well Type	Effective Date	Constituent	Result (ug/L)	Flag	Number of Samples	Number of Detects
BAT-3-D/TT03-MW0	T	4/16/1999	TRICHLOROETHYLENE (TCE)	7.40		1	1
BAT-3-D/TT03-MW0	T	9/1/1999	TRICHLOROETHYLENE (TCE)	8.93		1	1
BAT-3-D/TT03-MW0	T	2/21/2001	TRICHLOROETHYLENE (TCE)	2.50	ND	1	0
BAT-3-D/TT03-MW0	T	4/11/2002	TRICHLOROETHYLENE (TCE)	3.20		1	1
BAT-3-D/TT03-MW0	T	10/16/2002	TRICHLOROETHYLENE (TCE)	3.50		1	1
BAT-3-D/TT03-MW0	T	10/20/2004	TRICHLOROETHYLENE (TCE)	9.30		2	2
BAT-3-D/TT03-MW0	T	10/26/2005	TRICHLOROETHYLENE (TCE)	8.30		1	1
BAT-3-D/TT03-MW0	T	11/28/2007	TRICHLOROETHYLENE (TCE)	0.96		1	1
BAT-3-D/TT03-MW0	T	10/3/2008	TRICHLOROETHYLENE (TCE)	1.90		2	2
BAT-3-D/TT03-MW0	T	3/31/2009	TRICHLOROETHYLENE (TCE)	2.20		1	1

Note: Increasing (I); Probably Increasing (PI); Stable (S); Probably Decreasing (PD); Decreasing (D); No Trend (NT); Not Applicable (N/A) - Due to insufficient Data (< 4 sampling events); ND = Non-detect

MAROS Mann-Kendall Statistics Summary

Well: MW-43L
Well Type: S
COC: TRICHLOROETHYLENE (TCE)

Time Period: 4/6/1991 **to** 10/12/2009
Consolidation Period: No Time Consolidation
Consolidation Type: Maximum
Duplicate Consolidation: Maximum
ND Values: Detection Limit
J Flag Values : Actual Value

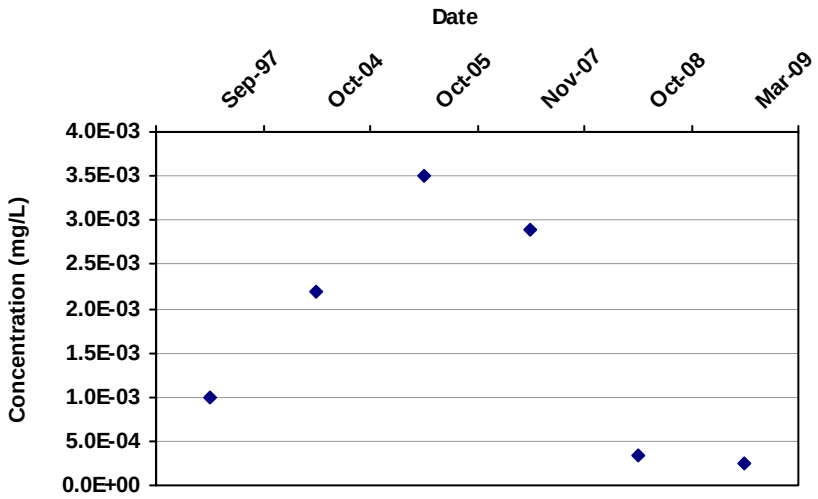

Mann Kendall S Statistic:
-5

Confidence in Trend:
76.5%

Coefficient of Variation:
0.81

Mann Kendall Concentration Trend: (See Note)
S

Data Table:

Well	Well Type	Effective Date	Constituent	Result (ug/L)	Flag	Number of Samples	Number of Detects
MW-43L	S	9/18/1997	TRICHLOROETHYLENE (TCE)	1.00		1	1
MW-43L	S	10/29/2004	TRICHLOROETHYLENE (TCE)	2.20		1	1
MW-43L	S	10/25/2005	TRICHLOROETHYLENE (TCE)	3.50		2	2
MW-43L	S	11/30/2007	TRICHLOROETHYLENE (TCE)	2.90		1	1
MW-43L	S	10/2/2008	TRICHLOROETHYLENE (TCE)	0.34		1	1
MW-43L	S	3/30/2009	TRICHLOROETHYLENE (TCE)	0.25		1	1

Note: Increasing (I); Probably Increasing (PI); Stable (S); Probably Decreasing (PD); Decreasing (D); No Trend (NT); Not Applicable (N/A) - Due to insufficient Data (< 4 sampling events); ND = Non-detect

MAROS Mann-Kendall Statistics Summary

Well: MW-43U
Well Type: S
COC: CIS-1,2-DICHLOROETHYLENE

Time Period: 4/6/1991 **to** 10/12/2009
Consolidation Period: No Time Consolidation
Consolidation Type: Maximum
Duplicate Consolidation: Maximum
ND Values: Detection Limit
J Flag Values : Actual Value

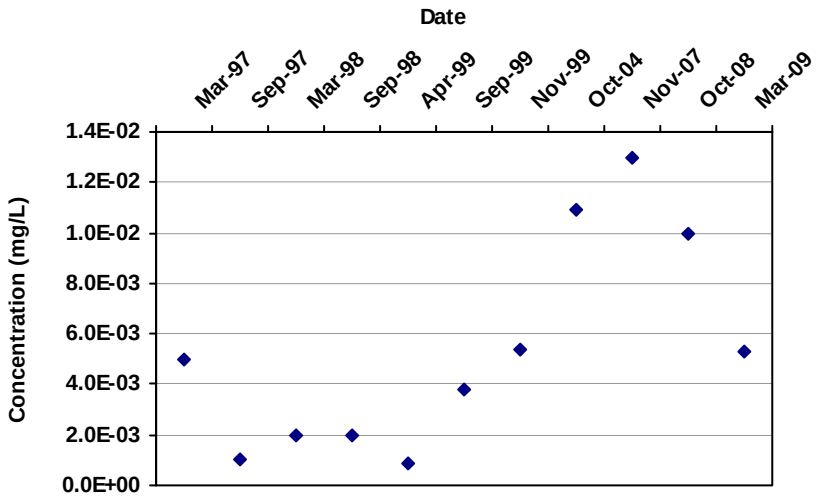

Mann Kendall S Statistic:
26

Confidence in Trend:
97.5%

Coefficient of Variation:
0.78

Mann Kendall Concentration Trend: (See Note)
I

Data Table:

Well	Well Type	Effective Date	Constituent	Result (ug/L)	Flag	Number of Samples	Number of Detects
MW-43U	S	3/27/1997	CIS-1,2-DICHLOROETHYLENE	5.00	ND	1	0
MW-43U	S	9/18/1997	CIS-1,2-DICHLOROETHYLENE	1.00	ND	1	0
MW-43U	S	3/1/1998	CIS-1,2-DICHLOROETHYLENE	2.00	ND	1	0
MW-43U	S	9/23/1998	CIS-1,2-DICHLOROETHYLENE	2.00	ND	1	0
MW-43U	S	4/13/1999	CIS-1,2-DICHLOROETHYLENE	0.85		1	1
MW-43U	S	9/1/1999	CIS-1,2-DICHLOROETHYLENE	3.82		1	1
MW-43U	S	11/10/1999	CIS-1,2-DICHLOROETHYLENE	5.40		1	1
MW-43U	S	10/29/2004	CIS-1,2-DICHLOROETHYLENE	10.90		1	1
MW-43U	S	11/30/2007	CIS-1,2-DICHLOROETHYLENE	13.00		1	1
MW-43U	S	10/1/2008	CIS-1,2-DICHLOROETHYLENE	10.00		1	1
MW-43U	S	3/30/2009	CIS-1,2-DICHLOROETHYLENE	5.30		1	1

Note: Increasing (I); Probably Increasing (PI); Stable (S); Probably Decreasing (PD); Decreasing (D); No Trend (NT); Not Applicable (N/A) - Due to insufficient Data (< 4 sampling events); ND = Non-detect

MAROS Mann-Kendall Statistics Summary

Well: MW-43U
Well Type: S
COC: TRICHLOROETHYLENE (TCE)

Time Period: 4/6/1991 **to** 10/12/2009
Consolidation Period: No Time Consolidation
Consolidation Type: Maximum
Duplicate Consolidation: Maximum
ND Values: Detection Limit
J Flag Values : Actual Value

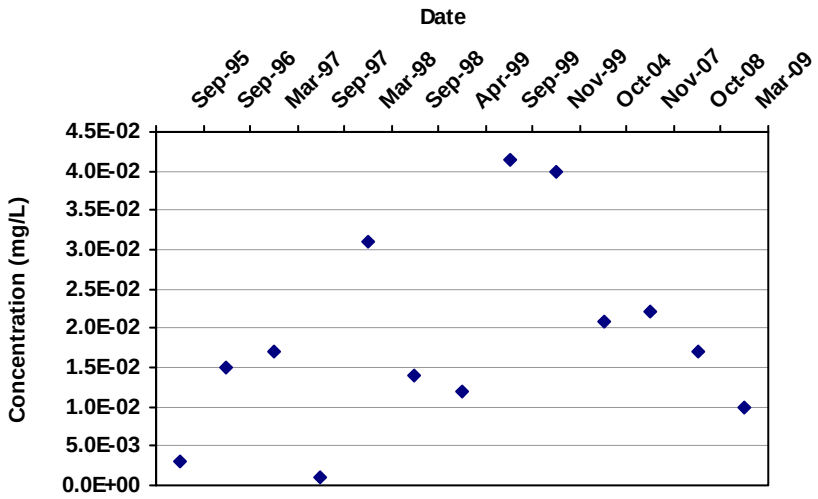

Mann Kendall S Statistic: 13

Confidence in Trend: 76.4%

Coefficient of Variation: 0.66

Mann Kendall Concentration Trend: (See Note) NT

Data Table:

Well	Well Type	Effective Date	Constituent	Result (ug/L)	Flag	Number of Samples	Number of Detects
MW-43U	S	9/1/1995	TRICHLOROETHYLENE (TCE)	3.00		1	1
MW-43U	S	9/1/1996	TRICHLOROETHYLENE (TCE)	15.00		1	1
MW-43U	S	3/27/1997	TRICHLOROETHYLENE (TCE)	17.00		1	1
MW-43U	S	9/18/1997	TRICHLOROETHYLENE (TCE)	1.00	ND	1	0
MW-43U	S	3/1/1998	TRICHLOROETHYLENE (TCE)	31.00		1	1
MW-43U	S	9/23/1998	TRICHLOROETHYLENE (TCE)	14.00		1	1
MW-43U	S	4/13/1999	TRICHLOROETHYLENE (TCE)	12.04		1	1
MW-43U	S	9/1/1999	TRICHLOROETHYLENE (TCE)	41.39		1	1
MW-43U	S	11/10/1999	TRICHLOROETHYLENE (TCE)	40.00		1	1
MW-43U	S	10/29/2004	TRICHLOROETHYLENE (TCE)	20.90		1	1
MW-43U	S	11/30/2007	TRICHLOROETHYLENE (TCE)	22.00		1	1
MW-43U	S	10/1/2008	TRICHLOROETHYLENE (TCE)	17.00		1	1
MW-43U	S	3/30/2009	TRICHLOROETHYLENE (TCE)	9.80		1	1

Note: Increasing (I); Probably Increasing (PI); Stable (S); Probably Decreasing (PD); Decreasing (D); No Trend (NT); Not Applicable (N/A) - Due to insufficient Data (< 4 sampling events); ND = Non-detect

FALLON BASEWIDE GROUNDWATER REPORT

MANN-KENDALL STATISTICS & PLOTS

SITE 14

MAROS Mann-Kendall Statistics Summary

Well: MW-18L
Well Type: S
COC: 1,2-Dichloroethane

Time Period: 4/6/1991 **to** 10/12/2009
Consolidation Period: No Time Consolidation
Consolidation Type: Maximum
Duplicate Consolidation: Maximum
ND Values: Detection Limit
J Flag Values : Actual Value

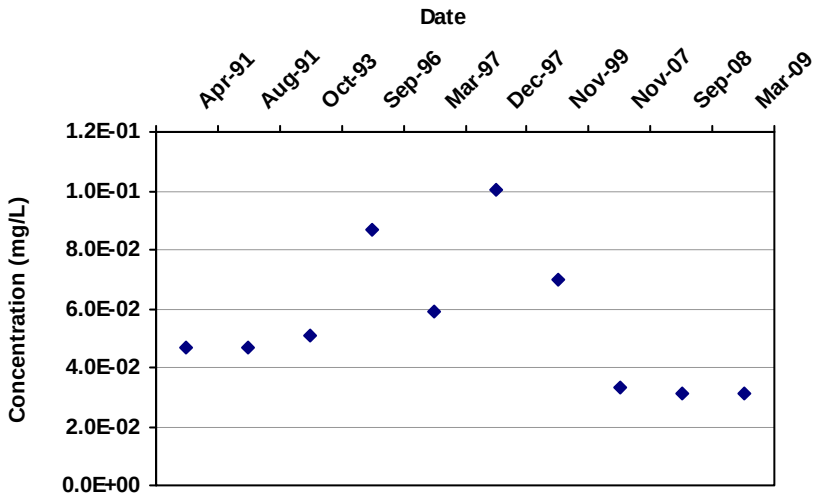

Mann Kendall S Statistic:
-9

Confidence in Trend:
75.8%

Coefficient of Variation:
0.43

Mann Kendall Concentration Trend: (See Note)
S

Data Table:

Well	Well Type	Effective Date	Constituent	Result (ug/L)	Flag	Number of Samples	Number of Detects
MW-18L	S	4/10/1991	1,2-Dichloroethane	47.00		1	1
MW-18L	S	8/8/1991	1,2-Dichloroethane	47.00		1	1
MW-18L	S	10/22/1993	1,2-Dichloroethane	51.00		1	1
MW-18L	S	9/1/1996	1,2-Dichloroethane	87.00		1	1
MW-18L	S	3/13/1997	1,2-Dichloroethane	59.00		1	1
MW-18L	S	12/11/1997	1,2-Dichloroethane	100.00		1	1
MW-18L	S	11/3/1999	1,2-Dichloroethane	70.00		1	1
MW-18L	S	11/30/2007	1,2-Dichloroethane	33.00		2	2
MW-18L	S	9/30/2008	1,2-Dichloroethane	31.00		1	1
MW-18L	S	3/26/2009	1,2-Dichloroethane	31.00		1	1

Note: Increasing (I); Probably Increasing (PI); Stable (S); Probably Decreasing (PD); Decreasing (D); No Trend (NT); Not Applicable (N/A) - Due to insufficient Data (< 4 sampling events); ND = Non-detect

MAROS Mann-Kendall Statistics Summary

Well: MW-18L
Well Type: S
COC: Benzene

Time Period: 4/6/1991 **to** 10/12/2009
Consolidation Period: No Time Consolidation
Consolidation Type: Maximum
Duplicate Consolidation: Maximum
ND Values: Detection Limit
J Flag Values : Actual Value

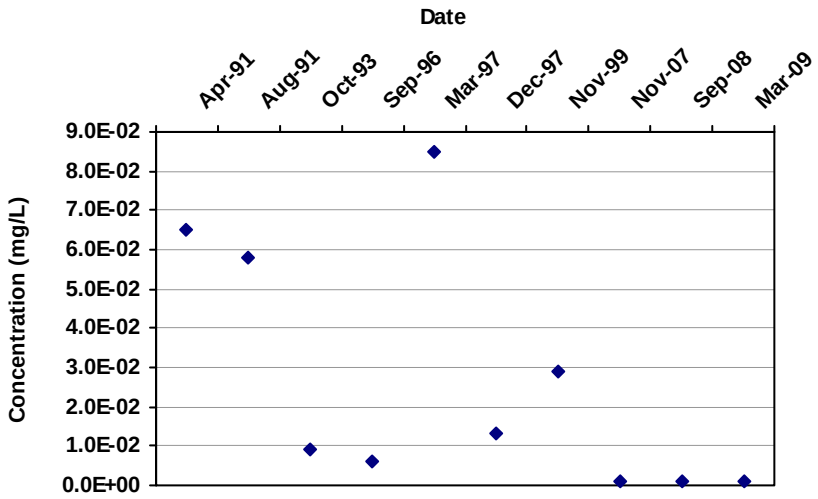

Mann Kendall S Statistic:
-26

Confidence in Trend:
98.9%

Coefficient of Variation:
1.16

Mann Kendall Concentration Trend: (See Note)
D

Data Table:

Well	Well Type	Effective Date	Constituent	Result (ug/L)	Flag	Number of Samples	Number of Detects
MW-18L	S	4/10/1991	Benzene	65.00		2	2
MW-18L	S	8/8/1991	Benzene	58.00		1	1
MW-18L	S	10/22/1993	Benzene	9.00		1	1
MW-18L	S	9/1/1996	Benzene	6.00		1	1
MW-18L	S	3/13/1997	Benzene	85.00		2	2
MW-18L	S	12/11/1997	Benzene	13.00		1	1
MW-18L	S	11/3/1999	Benzene	29.00		1	1
MW-18L	S	11/30/2007	Benzene	1.20		2	2
MW-18L	S	9/30/2008	Benzene	1.00	ND	1	0
MW-18L	S	3/26/2009	Benzene	1.00	ND	1	0

Note: Increasing (I); Probably Increasing (PI); Stable (S); Probably Decreasing (PD); Decreasing (D); No Trend (NT); Not Applicable (N/A) - Due to insufficient Data (< 4 sampling events); ND = Non-detect

MAROS Mann-Kendall Statistics Summary

Well: GTI-14-3A\T
Well Type: S
COC: 1,2-DICHLOROETHANE

Time Period: 4/6/1991 **to** 10/12/2009
Consolidation Period: No Time Consolidation
Consolidation Type: Maximum
Duplicate Consolidation: Maximum
ND Values: Detection Limit
J Flag Values : Actual Value

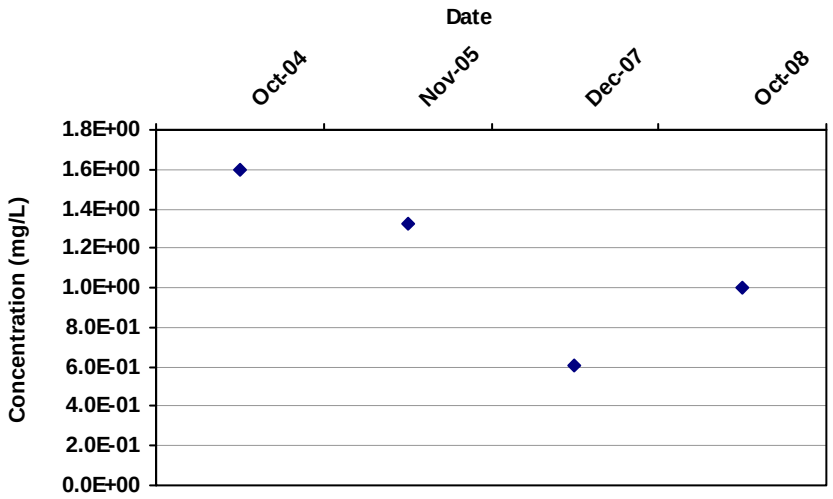

Mann Kendall S Statistic:
-4

Confidence in Trend:
83.3%

Coefficient of Variation:
0.38

Mann Kendall Concentration Trend: (See Note)
S

Data Table:

Well	Well Type	Effective Date	Constituent	Result (ug/L)	Flag	Number of Samples	Number of Detects
TI-14-3A\TT14-MW(	S	10/21/2004	1,2-DICHLOROETHANE	1,600.00		2	2
TI-14-3A\TT14-MW(	S	11/2/2005	1,2-DICHLOROETHANE	1,320.00		1	1
TI-14-3A\TT14-MW(	S	12/3/2007	1,2-DICHLOROETHANE	610.00		1	1
TI-14-3A\TT14-MW(	S	10/3/2008	1,2-DICHLOROETHANE	1,000.00		1	1

Note: Increasing (I); Probably Increasing (PI); Stable (S); Probably Decreasing (PD); Decreasing (D); No Trend (NT); Not Applicable (N/A) - Due to insufficient Data (< 4 sampling events); ND = Non-detect

MAROS Mann-Kendall Statistics Summary

Well: GTI-14-3A\T
Well Type: S
COC: Benzene

Time Period: 4/6/1991 **to** 10/12/2009
Consolidation Period: No Time Consolidation
Consolidation Type: Maximum
Duplicate Consolidation: Maximum
ND Values: Detection Limit
J Flag Values : Actual Value

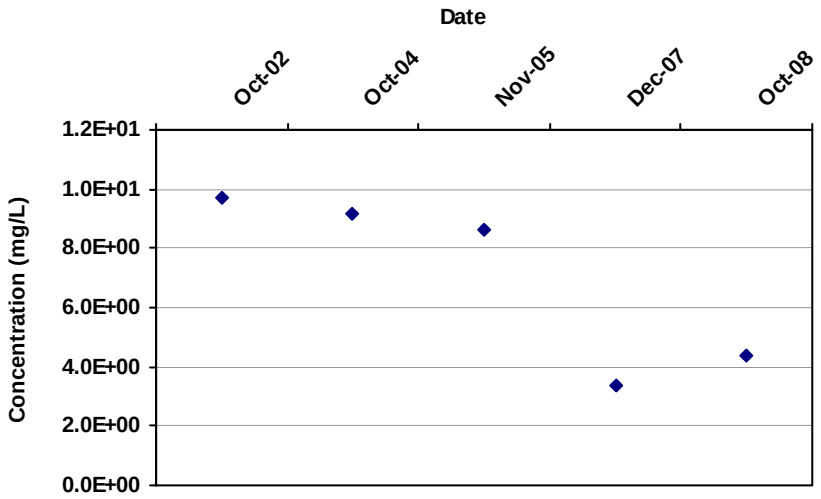

Mann Kendall S Statistic:
-8

Confidence in Trend:
95.8%

Coefficient of Variation:
0.41

Mann Kendall Concentration Trend: (See Note)
D

Data Table:

Well	Well Type	Effective Date	Constituent	Result (ug/L)	Flag	Number of Samples	Number of Detects
TI-14-3A\TT14-MW(	S	10/22/2002	Benzene	9,700.00		1	1
TI-14-3A\TT14-MW(	S	10/21/2004	Benzene	9,140.00		2	2
TI-14-3A\TT14-MW(	S	11/2/2005	Benzene	8,620.00		1	1
TI-14-3A\TT14-MW(	S	12/3/2007	Benzene	3,400.00		1	1
TI-14-3A\TT14-MW(	S	10/3/2008	Benzene	4,400.00		1	1

Note: Increasing (I); Probably Increasing (PI); Stable (S); Probably Decreasing (PD); Decreasing (D); No Trend (NT); Not Applicable (N/A) - Due to insufficient Data (< 4 sampling events); ND = Non-detect

MAROS Mann-Kendall Statistics Summary

Well: GTI-14-3A\T
Well Type: S
COC: Naphthalene

Time Period: 4/6/1991 **to** 10/12/2009
Consolidation Period: No Time Consolidation
Consolidation Type: Maximum
Duplicate Consolidation: Maximum
ND Values: Detection Limit
J Flag Values : Actual Value

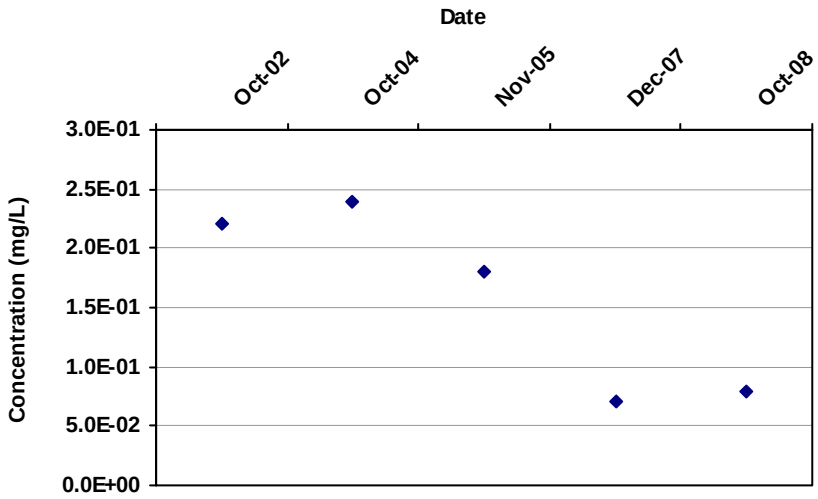

Mann Kendall S Statistic:
-6

Confidence in Trend:
88.3%

Coefficient of Variation:
0.50

Mann Kendall Concentration Trend: (See Note)
S

Data Table:

Well	Well Type	Effective Date	Constituent	Result (ug/L)	Flag	Number of Samples	Number of Detects
TI-14-3A\TT14-MW(	S	10/22/2002	Naphthalene	220.00		1	1
TI-14-3A\TT14-MW(	S	10/21/2004	Naphthalene	240.00		4	4
TI-14-3A\TT14-MW(	S	11/2/2005	Naphthalene	180.00		2	2
TI-14-3A\TT14-MW(	S	12/3/2007	Naphthalene	70.00		1	1
TI-14-3A\TT14-MW(	S	10/3/2008	Naphthalene	79.00		1	1

Note: Increasing (I); Probably Increasing (PI); Stable (S); Probably Decreasing (PD); Decreasing (D); No Trend (NT); Not Applicable (N/A) - Due to insufficient Data (< 4 sampling events); ND = Non-detect

MAROS Mann-Kendall Statistics Summary

Well: MW-19
Well Type: S
COC: 1,2-Dichloroethane

Time Period: 4/6/1991 **to** 10/12/2009
Consolidation Period: No Time Consolidation
Consolidation Type: Maximum
Duplicate Consolidation: Maximum
ND Values: Detection Limit
J Flag Values : Actual Value

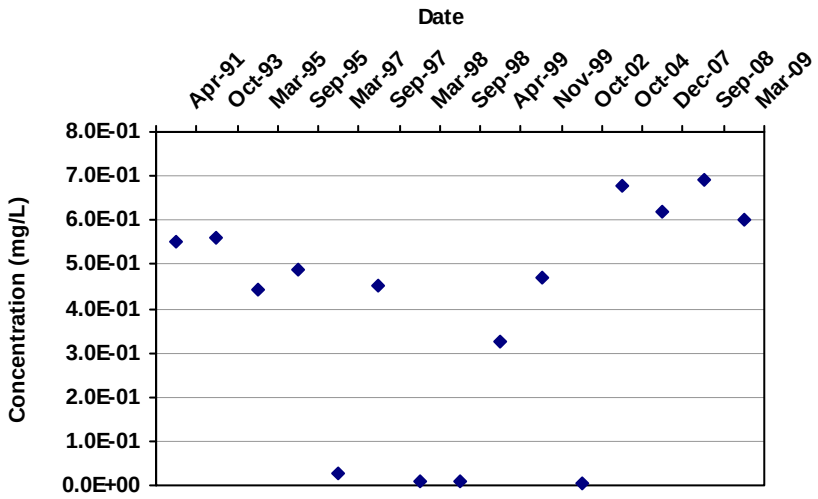

Mann Kendall S Statistic:
14

Confidence in Trend:
73.7%

Coefficient of Variation:
0.65

Mann Kendall Concentration Trend: (See Note)
NT

Data Table:

Well	Well Type	Effective Date	Constituent	Result (ug/L)	Flag	Number of Samples	Number of Detects
MW-19	S	4/9/1991	1,2-Dichloroethane	550.00		1	1
MW-19	S	10/21/1993	1,2-Dichloroethane	560.00		1	1
MW-19	S	3/1/1995	1,2-Dichloroethane	442.00		1	1
MW-19	S	9/1/1995	1,2-Dichloroethane	490.00		1	1
MW-19	S	3/13/1997	1,2-Dichloroethane	25.00	ND	1	0
MW-19	S	9/12/1997	1,2-Dichloroethane	450.00		1	1
MW-19	S	3/1/1998	1,2-Dichloroethane	10.00	ND	1	0
MW-19	S	9/19/1998	1,2-Dichloroethane	10.00		2	1
MW-19	S	4/15/1999	1,2-Dichloroethane	327.16		1	1
MW-19	S	11/3/1999	1,2-Dichloroethane	470.00		1	1
MW-19	S	10/22/2002	1,2-Dichloroethane	2.30	ND	1	0
MW-19	S	10/20/2004	1,2-Dichloroethane	680.00		1	1
MW-19	S	12/1/2007	1,2-Dichloroethane	620.00		2	2
MW-19	S	9/30/2008	1,2-Dichloroethane	690.00		1	1
MW-19	S	3/26/2009	1,2-Dichloroethane	600.00		1	1

Note: Increasing (I); Probably Increasing (PI); Stable (S); Probably Decreasing (PD); Decreasing (D); No Trend (NT); Not Applicable (N/A) - Due to insufficient Data (< 4 sampling events); ND = Non-detect

MAROS Mann-Kendall Statistics Summary

Well: MW-19
Well Type: S
COC: Benzene

Time Period: 4/6/1991 **to** 10/12/2009
Consolidation Period: No Time Consolidation
Consolidation Type: Maximum
Duplicate Consolidation: Maximum
ND Values: Detection Limit
J Flag Values : Actual Value

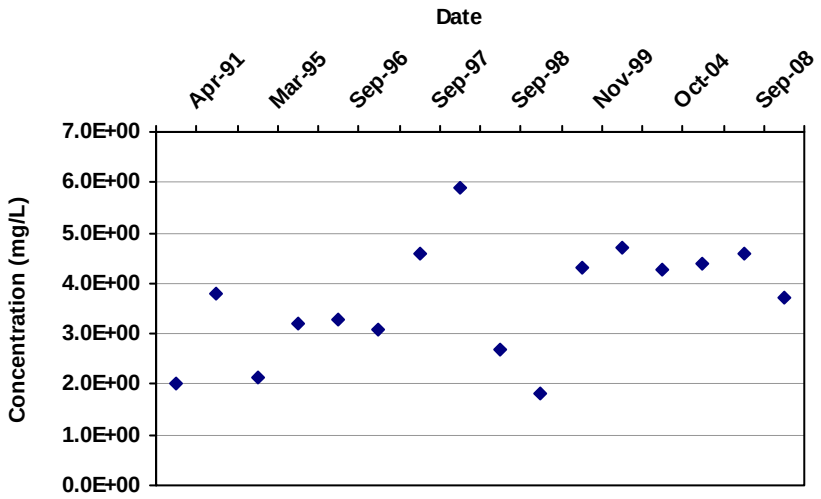

Mann Kendall S Statistic:
37

Confidence in Trend:
94.7%

Coefficient of Variation:
0.31

Mann Kendall Concentration Trend: (See Note)
PI

Data Table:

Well	Well Type	Effective Date	Constituent	Result (ug/L)	Flag	Number of Samples	Number of Detects
MW-19	S	4/9/1991	Benzene	2,000.00		1	1
MW-19	S	10/21/1993	Benzene	3,800.00		1	1
MW-19	S	3/1/1995	Benzene	2,118.00		1	1
MW-19	S	9/1/1995	Benzene	3,200.00		1	1
MW-19	S	9/1/1996	Benzene	3,300.00		1	1
MW-19	S	3/13/1997	Benzene	3,100.00		1	1
MW-19	S	9/12/1997	Benzene	4,600.00		1	1
MW-19	S	3/1/1998	Benzene	5,900.00		1	1
MW-19	S	9/19/1998	Benzene	2,700.00		3	3
MW-19	S	4/15/1999	Benzene	1,805.08		1	1
MW-19	S	11/3/1999	Benzene	4,300.00		1	1
MW-19	S	10/22/2002	Benzene	4,700.00		1	1
MW-19	S	10/20/2004	Benzene	4,280.00		1	1
MW-19	S	12/1/2007	Benzene	4,400.00		2	2
MW-19	S	9/30/2008	Benzene	4,600.00		1	1
MW-19	S	3/26/2009	Benzene	3,700.00		1	1

Note: Increasing (I); Probably Increasing (PI); Stable (S); Probably Decreasing (PD); Decreasing (D); No Trend (NT); Not Applicable (N/A) - Due to insufficient Data (< 4 sampling events); ND = Non-detect

MAROS Mann-Kendall Statistics Summary

Well: MW-19
Well Type: S
COC: Naphthalene

Time Period: 4/6/1991 **to** 10/12/2009
Consolidation Period: No Time Consolidation
Consolidation Type: Maximum
Duplicate Consolidation: Maximum
ND Values: Detection Limit
J Flag Values : Actual Value

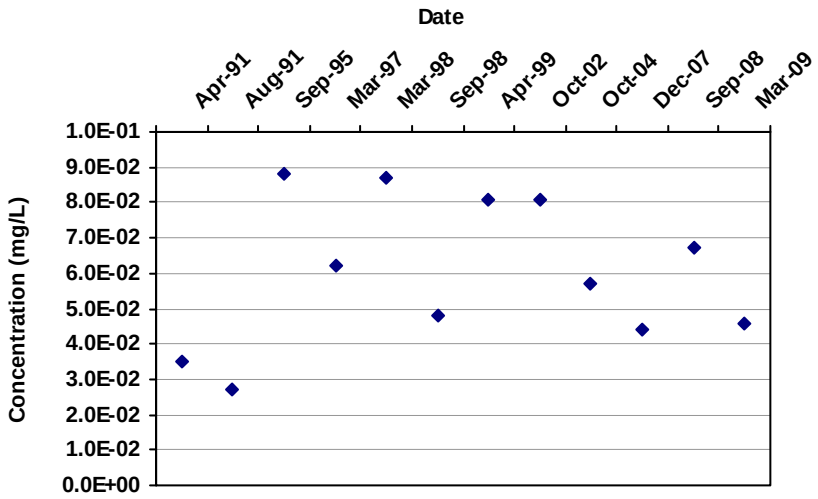

Mann Kendall S Statistic:

-2

Confidence in Trend:

52.7%

Coefficient of Variation:

0.35

Mann Kendall Concentration Trend: (See Note)

S

Data Table:

Well	Well Type	Effective Date	Constituent	Result (ug/L)	Flag	Number of Samples	Number of Detects
MW-19	S	4/9/1991	Naphthalene	35.00		1	1
MW-19	S	8/8/1991	Naphthalene	27.00		1	1
MW-19	S	9/1/1995	Naphthalene	88.00		1	1
MW-19	S	3/13/1997	Naphthalene	62.00		1	1
MW-19	S	3/1/1998	Naphthalene	87.00		1	1
MW-19	S	9/19/1998	Naphthalene	48.00		2	2
MW-19	S	4/15/1999	Naphthalene	80.73		1	1
MW-19	S	10/22/2002	Naphthalene	81.00		1	1
MW-19	S	10/20/2004	Naphthalene	57.00		2	2
MW-19	S	12/1/2007	Naphthalene	44.00		2	2
MW-19	S	9/30/2008	Naphthalene	67.00		1	1
MW-19	S	3/26/2009	Naphthalene	46.00		1	1

Note: Increasing (I); Probably Increasing (PI); Stable (S); Probably Decreasing (PD); Decreasing (D); No Trend (NT); Not Applicable (N/A) - Due to insufficient Data (< 4 sampling events); ND = Non-detect

MAROS Mann-Kendall Statistics Summary

Well: MW-22
Well Type: T
COC: 1,2-Dichloroethane

Time Period: 4/6/1991 **to** 10/12/2009
Consolidation Period: No Time Consolidation
Consolidation Type: Maximum
Duplicate Consolidation: Maximum
ND Values: Detection Limit
J Flag Values : Actual Value

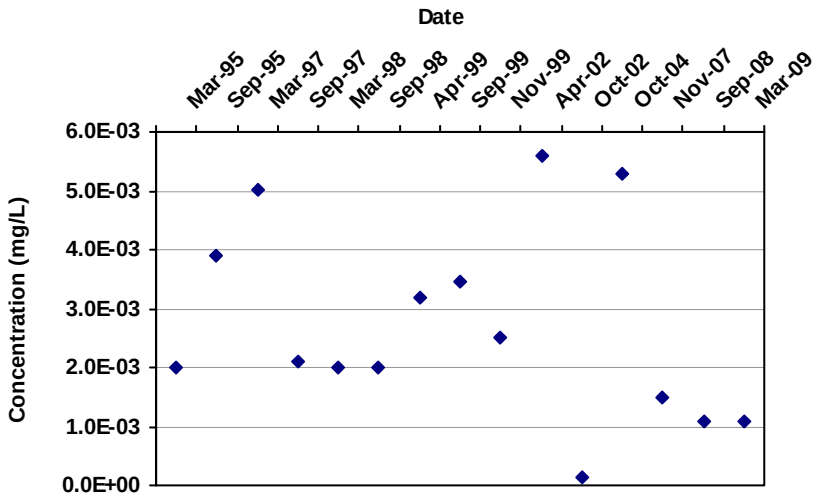

Mann Kendall S Statistic:

-23

Confidence in Trend:

85.9%

Coefficient of Variation:

0.60

Mann Kendall Concentration Trend: (See Note)

S

Data Table:

Well	Well Type	Effective Date	Constituent	Result (ug/L)	Flag	Number of Samples	Number of Detects
MW-22	T	3/3/1995	1,2-Dichloroethane	2.00	ND	1	0
MW-22	T	9/1/1995	1,2-Dichloroethane	3.90		1	1
MW-22	T	3/12/1997	1,2-Dichloroethane	5.00	ND	1	0
MW-22	T	9/12/1997	1,2-Dichloroethane	2.10		1	1
MW-22	T	3/1/1998	1,2-Dichloroethane	2.00	ND	1	0
MW-22	T	9/19/1998	1,2-Dichloroethane	2.00	ND	1	0
MW-22	T	4/15/1999	1,2-Dichloroethane	3.19		1	1
MW-22	T	9/1/1999	1,2-Dichloroethane	3.47		1	1
MW-22	T	11/3/1999	1,2-Dichloroethane	2.50	ND	1	0
MW-22	T	4/24/2002	1,2-Dichloroethane	5.60		2	2
MW-22	T	10/23/2002	1,2-Dichloroethane	0.12	ND	1	0
MW-22	T	10/20/2004	1,2-Dichloroethane	5.30		1	1
MW-22	T	11/30/2007	1,2-Dichloroethane	1.50		1	1
MW-22	T	9/30/2008	1,2-Dichloroethane	1.10		1	1
MW-22	T	3/29/2009	1,2-Dichloroethane	1.10		2	2

Note: Increasing (I); Probably Increasing (PI); Stable (S); Probably Decreasing (PD); Decreasing (D); No Trend (NT); Not Applicable (N/A) - Due to insufficient Data (< 4 sampling events); ND = Non-detect

MAROS Mann-Kendall Statistics Summary

Well: MW-22
Well Type: T
COC: Benzene

Time Period: 4/6/1991 **to** 10/12/2009
Consolidation Period: No Time Consolidation
Consolidation Type: Maximum
Duplicate Consolidation: Maximum
ND Values: Detection Limit
J Flag Values : Actual Value

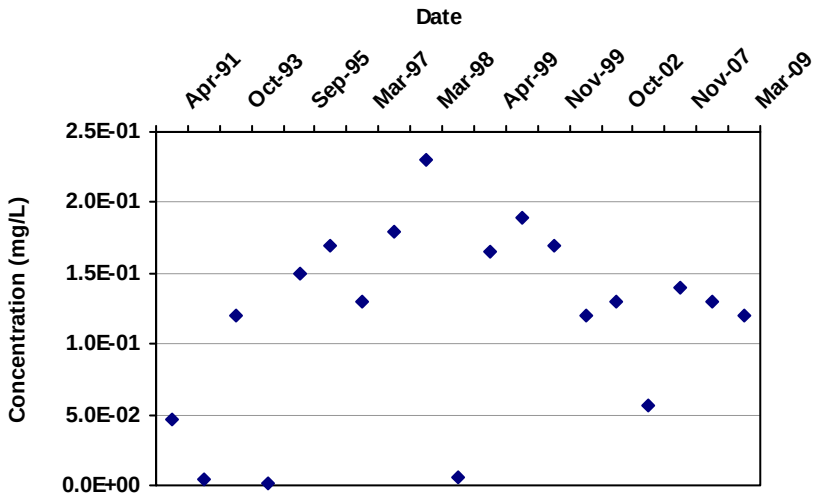

Mann Kendall S Statistic:

20

Confidence in Trend:

74.4%

Coefficient of Variation:

0.56

Mann Kendall Concentration Trend: (See Note)

NT

Data Table:

Well	Well Type	Effective Date	Constituent	Result (ug/L)	Flag	Number of Samples	Number of Detects
MW-22	T	4/9/1991	Benzene	47.00		1	1
MW-22	T	8/8/1991	Benzene	3.60		1	1
MW-22	T	10/21/1993	Benzene	120.00		1	1
MW-22	T	3/3/1995	Benzene	2.00	ND	1	0
MW-22	T	9/1/1995	Benzene	150.00		1	1
MW-22	T	9/1/1996	Benzene	170.00		1	1
MW-22	T	3/12/1997	Benzene	130.00		1	1
MW-22	T	9/12/1997	Benzene	180.00		1	1
MW-22	T	3/1/1998	Benzene	230.00		1	1
MW-22	T	9/19/1998	Benzene	6.00		1	1
MW-22	T	4/15/1999	Benzene	165.03		1	1
MW-22	T	9/1/1999	Benzene	189.48		1	1
MW-22	T	11/3/1999	Benzene	170.00		1	1
MW-22	T	4/24/2002	Benzene	120.00		1	1
MW-22	T	10/23/2002	Benzene	130.00		1	1
MW-22	T	10/20/2004	Benzene	56.00		1	1
MW-22	T	11/30/2007	Benzene	140.00		1	1
MW-22	T	9/30/2008	Benzene	130.00		1	1
MW-22	T	3/29/2009	Benzene	120.00		2	2

Note: Increasing (I); Probably Increasing (PI); Stable (S); Probably Decreasing (PD); Decreasing (D); No Trend (NT); Not Applicable (N/A) - Due to insufficient Data (< 4 sampling events); ND = Non-detect

MAROS Mann-Kendall Statistics Summary

Well: MW-22
Well Type: T
COC: Naphthalene

Time Period: 4/6/1991 **to** 10/12/2009
Consolidation Period: No Time Consolidation
Consolidation Type: Maximum
Duplicate Consolidation: Maximum
ND Values: Detection Limit
J Flag Values : Actual Value

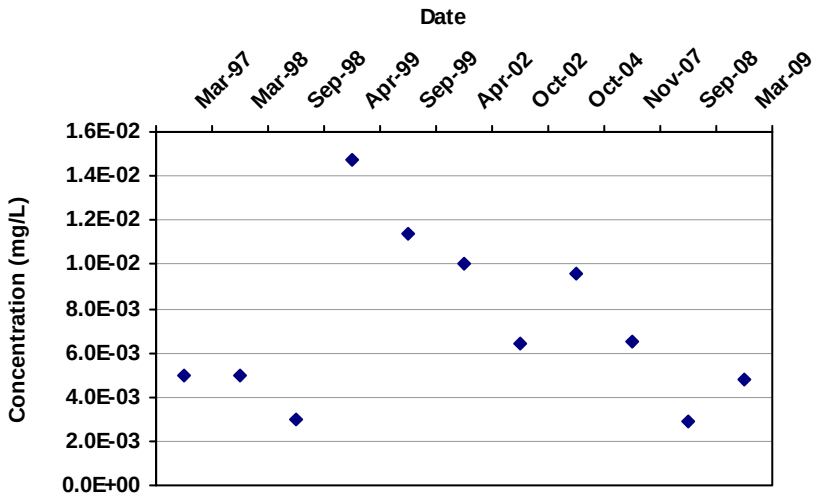

Mann Kendall S Statistic:

-9

Confidence in Trend:

72.9%

Coefficient of Variation:

0.52

Mann Kendall Concentration Trend: (See Note)

S

Data Table:

Well	Well Type	Effective Date	Constituent	Result (ug/L)	Flag	Number of Samples	Number of Detects
MW-22	T	3/12/1997	Naphthalene	5.00	ND	1	0
MW-22	T	3/1/1998	Naphthalene	5.00		1	1
MW-22	T	9/19/1998	Naphthalene	3.00		1	1
MW-22	T	4/15/1999	Naphthalene	14.74		1	1
MW-22	T	9/1/1999	Naphthalene	11.42		1	1
MW-22	T	4/24/2002	Naphthalene	10.00		1	1
MW-22	T	10/23/2002	Naphthalene	6.40		1	1
MW-22	T	10/20/2004	Naphthalene	9.60	ND	2	0
MW-22	T	11/30/2007	Naphthalene	6.50		1	1
MW-22	T	9/30/2008	Naphthalene	2.90		1	1
MW-22	T	3/29/2009	Naphthalene	4.80		2	2

Note: Increasing (I); Probably Increasing (PI); Stable (S); Probably Decreasing (PD); Decreasing (D); No Trend (NT); Not Applicable (N/A) - Due to insufficient Data (< 4 sampling events); ND = Non-detect

MAROS Mann-Kendall Statistics Summary

Well: MW-27
Well Type: T
COC: 1,2-Dichloroethane

Time Period: 4/6/1991 **to** 10/12/2009
Consolidation Period: No Time Consolidation
Consolidation Type: Maximum
Duplicate Consolidation: Maximum
ND Values: Detection Limit
J Flag Values : Actual Value

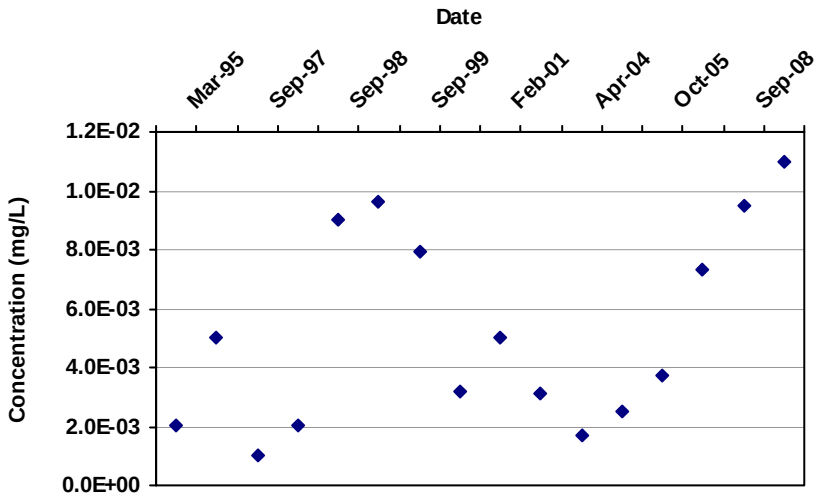

Mann Kendall S Statistic:
32

Confidence in Trend:
91.7%

Coefficient of Variation:
0.64

Mann Kendall Concentration Trend: (See Note)
PI

Data Table:

Well	Well Type	Effective Date	Constituent	Result (ug/L)	Flag	Number of Samples	Number of Detects
MW-27	T	3/3/1995	1,2-Dichloroethane	2.00	ND	1	0
MW-27	T	3/16/1997	1,2-Dichloroethane	5.00	ND	1	0
MW-27	T	9/11/1997	1,2-Dichloroethane	1.00	ND	1	0
MW-27	T	3/1/1998	1,2-Dichloroethane	2.00	ND	1	0
MW-27	T	9/20/1998	1,2-Dichloroethane	9.00		1	1
MW-27	T	4/15/1999	1,2-Dichloroethane	9.60		1	1
MW-27	T	9/1/1999	1,2-Dichloroethane	7.93		1	1
MW-27	T	11/4/1999	1,2-Dichloroethane	3.20		1	1
MW-27	T	2/22/2001	1,2-Dichloroethane	5.00	ND	1	0
MW-27	T	10/23/2002	1,2-Dichloroethane	3.10		1	1
MW-27	T	4/21/2004	1,2-Dichloroethane	1.70		1	1
MW-27	T	10/22/2004	1,2-Dichloroethane	2.50		1	1
MW-27	T	10/31/2005	1,2-Dichloroethane	3.70		1	1
MW-27	T	12/1/2007	1,2-Dichloroethane	7.30		1	1
MW-27	T	9/30/2008	1,2-Dichloroethane	9.50		1	1
MW-27	T	3/29/2009	1,2-Dichloroethane	11.00		1	1

Note: Increasing (I); Probably Increasing (PI); Stable (S); Probably Decreasing (PD); Decreasing (D); No Trend (NT); Not Applicable (N/A) - Due to insufficient Data (< 4 sampling events); ND = Non-detect

MAROS Mann-Kendall Statistics Summary

Well: MW-54
Well Type: T
COC: 1,2-Dichloroethane

Time Period: 4/6/1991 **to** 10/12/2009
Consolidation Period: No Time Consolidation
Consolidation Type: Maximum
Duplicate Consolidation: Maximum
ND Values: Detection Limit
J Flag Values : Actual Value

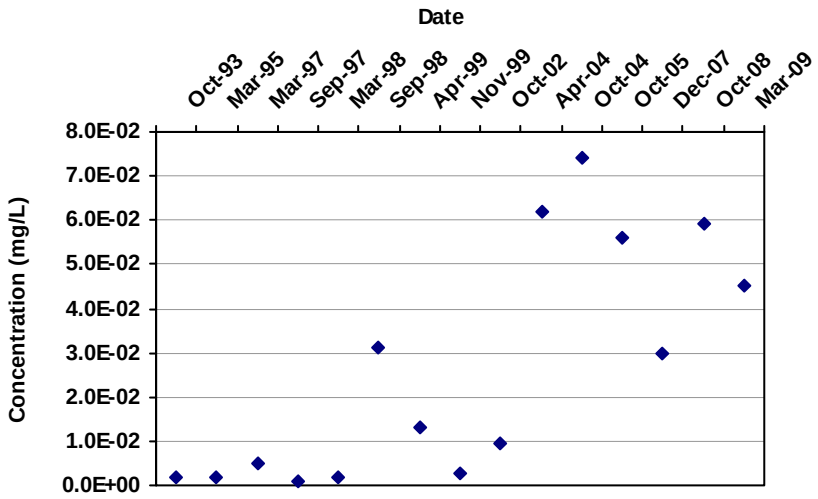

Mann Kendall S Statistic:
60

Confidence in Trend:
99.9%

Coefficient of Variation:
1.01

Mann Kendall Concentration Trend: (See Note)
I

Data Table:

Well	Well Type	Effective Date	Constituent	Result (ug/L)	Flag	Number of Samples	Number of Detects
MW-54	T	10/21/1993	1,2-Dichloroethane	2.00		1	1
MW-54	T	3/2/1995	1,2-Dichloroethane	2.00	ND	1	0
MW-54	T	3/11/1997	1,2-Dichloroethane	5.00	ND	1	0
MW-54	T	9/12/1997	1,2-Dichloroethane	1.00	ND	1	0
MW-54	T	3/1/1998	1,2-Dichloroethane	2.00	ND	1	0
MW-54	T	9/21/1998	1,2-Dichloroethane	31.00		1	1
MW-54	T	4/15/1999	1,2-Dichloroethane	13.10		1	1
MW-54	T	11/3/1999	1,2-Dichloroethane	2.50	ND	1	0
MW-54	T	10/23/2002	1,2-Dichloroethane	9.50		1	1
MW-54	T	4/23/2004	1,2-Dichloroethane	62.00		1	1
MW-54	T	10/22/2004	1,2-Dichloroethane	74.00		1	1
MW-54	T	10/31/2005	1,2-Dichloroethane	56.00		1	1
MW-54	T	12/4/2007	1,2-Dichloroethane	30.00		2	2
MW-54	T	10/1/2008	1,2-Dichloroethane	59.00		1	1
MW-54	T	3/26/2009	1,2-Dichloroethane	45.00		1	1

Note: Increasing (I); Probably Increasing (PI); Stable (S); Probably Decreasing (PD); Decreasing (D); No Trend (NT); Not Applicable (N/A) - Due to insufficient Data (< 4 sampling events); ND = Non-detect

MAROS Mann-Kendall Statistics Summary

Well: MW-54
Well Type: T
COC: Benzene

Time Period: 4/6/1991 **to** 10/12/2009
Consolidation Period: No Time Consolidation
Consolidation Type: Maximum
Duplicate Consolidation: Maximum
ND Values: Detection Limit
J Flag Values : Actual Value

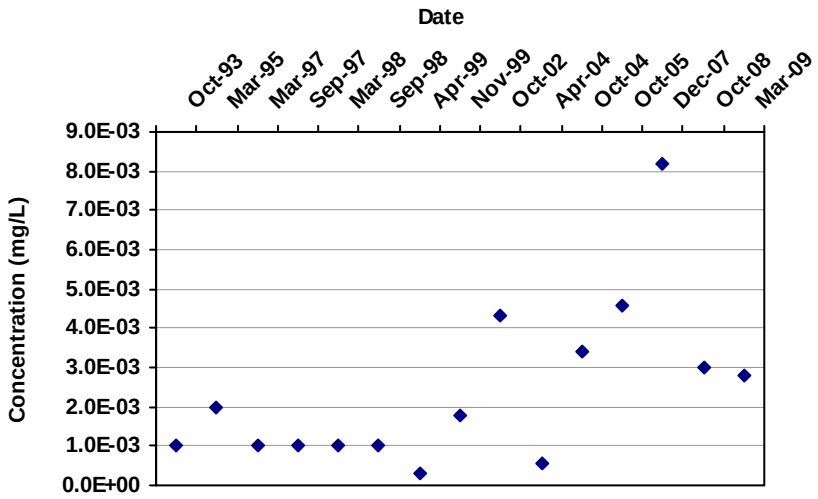

Mann Kendall S Statistic:
37

Confidence in Trend:
96.3%

Coefficient of Variation:
0.88

Mann Kendall Concentration Trend: (See Note)
I

Data Table:

Well	Well Type	Effective Date	Constituent	Result (ug/L)	Flag	Number of Samples	Number of Detects
MW-54	T	10/21/1993	Benzene	1.00	ND	1	0
MW-54	T	3/2/1995	Benzene	2.00	ND	1	0
MW-54	T	3/11/1997	Benzene	1.00	ND	1	0
MW-54	T	9/12/1997	Benzene	1.00	ND	1	0
MW-54	T	3/1/1998	Benzene	1.00	ND	1	0
MW-54	T	9/21/1998	Benzene	1.00	ND	1	0
MW-54	T	4/15/1999	Benzene	0.29	ND	1	0
MW-54	T	11/3/1999	Benzene	1.80		1	1
MW-54	T	10/23/2002	Benzene	4.30		1	1
MW-54	T	4/23/2004	Benzene	0.54		1	1
MW-54	T	10/22/2004	Benzene	3.40		1	1
MW-54	T	10/31/2005	Benzene	4.60		1	1
MW-54	T	12/4/2007	Benzene	8.20		2	2
MW-54	T	10/1/2008	Benzene	3.00		1	1
MW-54	T	3/26/2009	Benzene	2.80		1	1

Note: Increasing (I); Probably Increasing (PI); Stable (S); Probably Decreasing (PD); Decreasing (D); No Trend (NT); Not Applicable (N/A) - Due to insufficient Data (< 4 sampling events); ND = Non-detect

MAROS Mann-Kendall Statistics Summary

Well: MW-73
Well Type: T
COC: 1,2-Dichloroethane

Time Period: 4/6/1991 **to** 10/12/2009
Consolidation Period: No Time Consolidation
Consolidation Type: Maximum
Duplicate Consolidation: Maximum
ND Values: Detection Limit
J Flag Values : Actual Value

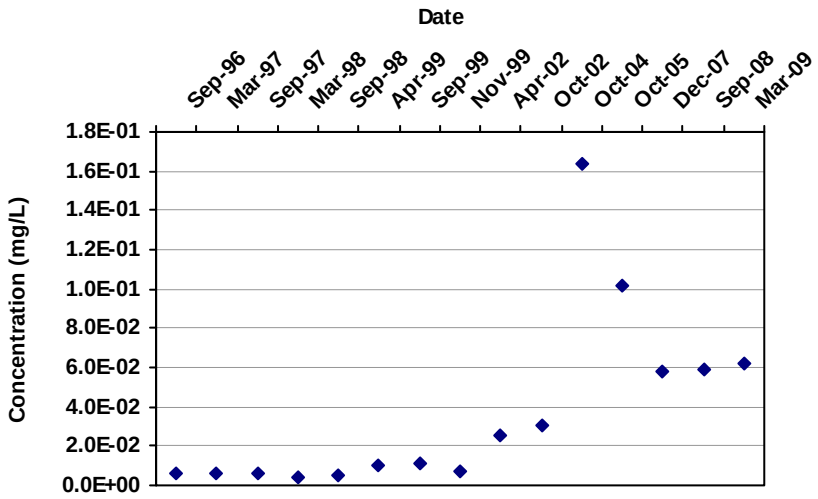

Mann Kendall S Statistic:
74

Confidence in Trend:
100.0%

Coefficient of Variation:
1.23

Mann Kendall Concentration Trend: (See Note)
I

Data Table:

Well	Well Type	Effective Date	Constituent	Result (ug/L)	Flag	Number of Samples	Number of Detects
MW-73	T	9/1/1996	1,2-Dichloroethane	6.00		1	1
MW-73	T	3/13/1997	1,2-Dichloroethane	6.00		1	1
MW-73	T	9/12/1997	1,2-Dichloroethane	6.60		1	1
MW-73	T	3/1/1998	1,2-Dichloroethane	4.00		1	1
MW-73	T	9/23/1998	1,2-Dichloroethane	5.00		1	1
MW-73	T	4/15/1999	1,2-Dichloroethane	10.00		1	1
MW-73	T	9/1/1999	1,2-Dichloroethane	11.04		1	1
MW-73	T	11/3/1999	1,2-Dichloroethane	6.70		1	1
MW-73	T	4/26/2002	1,2-Dichloroethane	25.00		1	1
MW-73	T	10/23/2002	1,2-Dichloroethane	31.00		1	1
MW-73	T	10/21/2004	1,2-Dichloroethane	164.00		1	1
MW-73	T	10/31/2005	1,2-Dichloroethane	102.00		1	1
MW-73	T	12/3/2007	1,2-Dichloroethane	58.00		1	1
MW-73	T	9/30/2008	1,2-Dichloroethane	59.00		1	1
MW-73	T	3/30/2009	1,2-Dichloroethane	62.00		1	1

Note: Increasing (I); Probably Increasing (PI); Stable (S); Probably Decreasing (PD); Decreasing (D); No Trend (NT); Not Applicable (N/A) - Due to insufficient Data (< 4 sampling events); ND = Non-detect

MAROS Mann-Kendall Statistics Summary

Well: MW-75
Well Type: T
COC: 1,2-Dichloroethane

Time Period: 4/6/1991 **to** 10/12/2009
Consolidation Period: No Time Consolidation
Consolidation Type: Maximum
Duplicate Consolidation: Maximum
ND Values: Detection Limit
J Flag Values : Actual Value

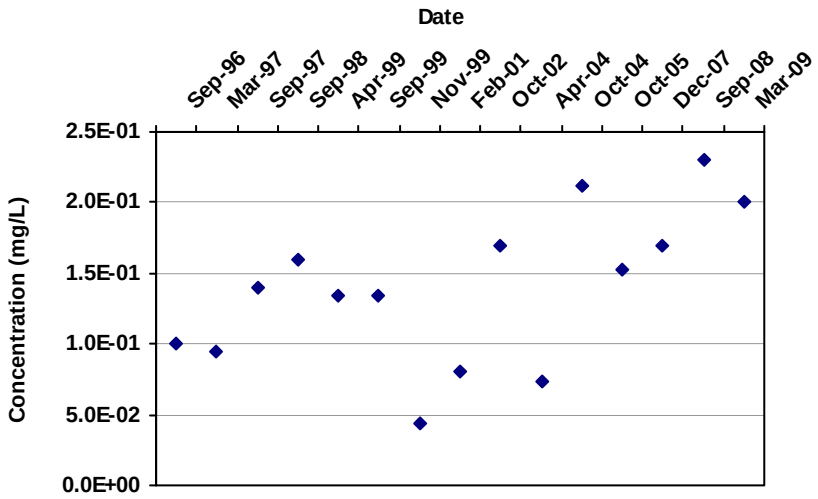

Mann Kendall S Statistic:
41

Confidence in Trend:
97.7%

Coefficient of Variation:
0.38

Mann Kendall Concentration Trend: (See Note)
I

Data Table:

Well	Well Type	Effective Date	Constituent	Result (ug/L)	Flag	Number of Samples	Number of Detects
MW-75	T	9/1/1996	1,2-Dichloroethane	100.00		1	1
MW-75	T	3/11/1997	1,2-Dichloroethane	95.00		1	1
MW-75	T	9/12/1997	1,2-Dichloroethane	140.00		1	1
MW-75	T	9/19/1998	1,2-Dichloroethane	160.00		1	1
MW-75	T	4/15/1999	1,2-Dichloroethane	134.82		1	1
MW-75	T	9/1/1999	1,2-Dichloroethane	134.82		2	2
MW-75	T	11/3/1999	1,2-Dichloroethane	44.00		1	1
MW-75	T	2/22/2001	1,2-Dichloroethane	81.00		1	1
MW-75	T	10/23/2002	1,2-Dichloroethane	170.00		1	1
MW-75	T	4/23/2004	1,2-Dichloroethane	73.00		1	1
MW-75	T	10/22/2004	1,2-Dichloroethane	212.00		1	1
MW-75	T	10/31/2005	1,2-Dichloroethane	152.00		1	1
MW-75	T	12/1/2007	1,2-Dichloroethane	170.00		1	1
MW-75	T	9/30/2008	1,2-Dichloroethane	230.00		1	1
MW-75	T	3/27/2009	1,2-Dichloroethane	200.00		1	1

Note: Increasing (I); Probably Increasing (PI); Stable (S); Probably Decreasing (PD); Decreasing (D); No Trend (NT); Not Applicable (N/A) - Due to insufficient Data (< 4 sampling events); ND = Non-detect

MAROS Mann-Kendall Statistics Summary

Well: MW-75
Well Type: T
COC: Benzene

Time Period: 4/6/1991 **to** 10/12/2009
Consolidation Period: No Time Consolidation
Consolidation Type: Maximum
Duplicate Consolidation: Maximum
ND Values: Detection Limit
J Flag Values : Actual Value

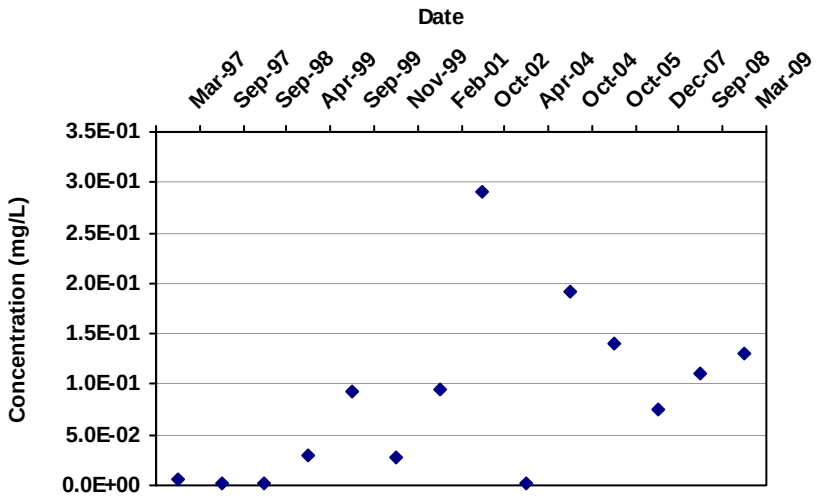

Mann Kendall S Statistic:
41

Confidence in Trend:
98.7%

Coefficient of Variation:
0.99

Mann Kendall Concentration Trend: (See Note)
I

Data Table:

Well	Well Type	Effective Date	Constituent	Result (ug/L)	Flag	Number of Samples	Number of Detects
MW-75	T	3/11/1997	Benzene	5.00	ND	2	0
MW-75	T	9/12/1997	Benzene	1.00	ND	1	0
MW-75	T	9/19/1998	Benzene	1.00		2	2
MW-75	T	4/15/1999	Benzene	30.15		1	1
MW-75	T	9/1/1999	Benzene	92.80		2	2
MW-75	T	11/3/1999	Benzene	28.00		1	1
MW-75	T	2/22/2001	Benzene	95.00		1	1
MW-75	T	10/23/2002	Benzene	290.00		1	1
MW-75	T	4/23/2004	Benzene	2.40		1	1
MW-75	T	10/22/2004	Benzene	192.00		1	1
MW-75	T	10/31/2005	Benzene	140.00		2	2
MW-75	T	12/1/2007	Benzene	75.00		1	1
MW-75	T	9/30/2008	Benzene	110.00		1	1
MW-75	T	3/27/2009	Benzene	130.00		1	1

Note: Increasing (I); Probably Increasing (PI); Stable (S); Probably Decreasing (PD); Decreasing (D); No Trend (NT); Not Applicable (N/A) - Due to insufficient Data (< 4 sampling events); ND = Non-detect

FALLON BASEWIDE GROUNDWATER REPORT

MANN-KENDALL STATISTICS & PLOTS

SITE 16

MAROS Mann-Kendall Statistics Summary

Well: MW-16-3
Well Type: S
COC: TETRACHLOROETHYLENE(PCE)

Time Period: 4/6/1991 **to** 10/12/2009
Consolidation Period: No Time Consolidation
Consolidation Type: Maximum
Duplicate Consolidation: Maximum
ND Values: Detection Limit
J Flag Values : Actual Value

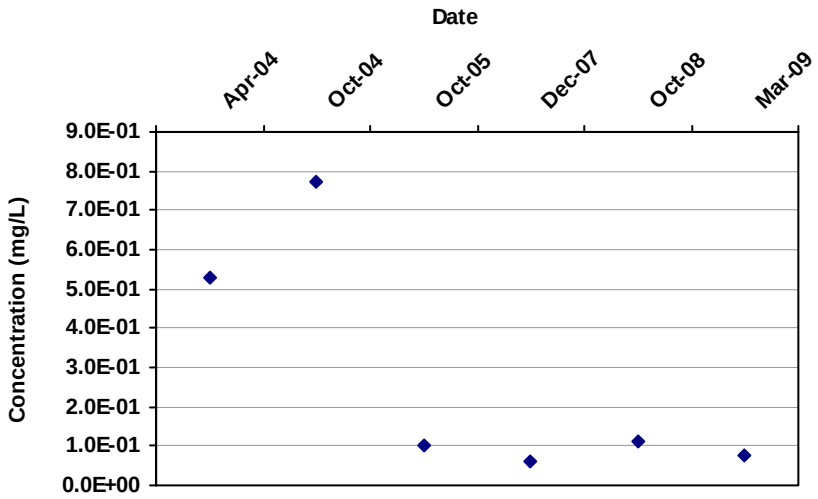

Mann Kendall S Statistic:
-7

Confidence in Trend:
86.4%

Coefficient of Variation:
1.10

Mann Kendall Concentration Trend: (See Note)
NT

Data Table:

Well	Well Type	Effective Date	Constituent	Result (ug/L)	Flag	Number of Samples	Number of Detects
MW-16-3	S	4/22/2004	TETRACHLOROETHYLENE(PCE	530.00		1	1
MW-16-3	S	10/27/2004	TETRACHLOROETHYLENE(PCE	775.00		1	1
MW-16-3	S	10/28/2005	TETRACHLOROETHYLENE(PCE	103.00		1	1
MW-16-3	S	12/3/2007	TETRACHLOROETHYLENE(PCE	61.00		1	1
MW-16-3	S	10/5/2008	TETRACHLOROETHYLENE(PCE	110.00		2	2
MW-16-3	S	3/29/2009	TETRACHLOROETHYLENE(PCE	76.00		1	1

Note: Increasing (I); Probably Increasing (PI); Stable (S); Probably Decreasing (PD); Decreasing (D); No Trend (NT); Not Applicable (N/A) - Due to insufficient Data (< 4 sampling events); ND = Non-detect

MAROS Mann-Kendall Statistics Summary

Well: MW-16-3
Well Type: S
COC: TRICHLOROETHYLENE (TCE)

Time Period: 4/6/1991 **to** 10/12/2009
Consolidation Period: No Time Consolidation
Consolidation Type: Maximum
Duplicate Consolidation: Maximum
ND Values: Detection Limit
J Flag Values : Actual Value

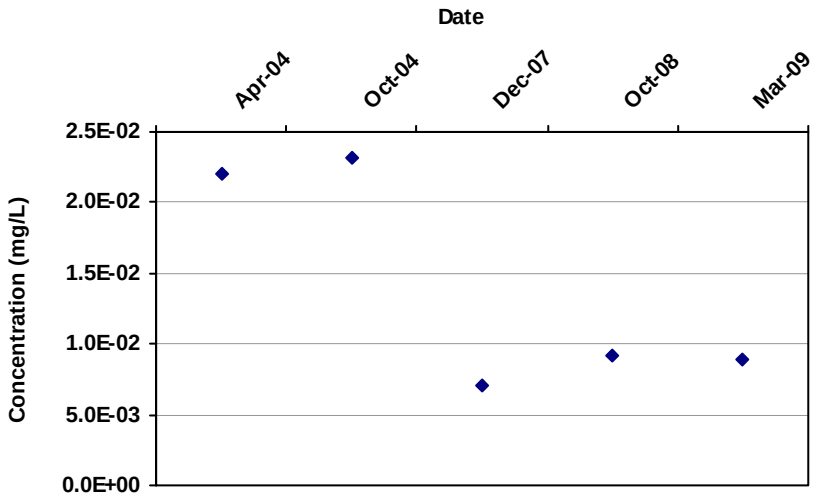

Mann Kendall S Statistic:
-4

Confidence in Trend:
75.8%

Coefficient of Variation:
0.55

Mann Kendall Concentration Trend: (See Note)
S

Data Table:

Well	Well Type	Effective Date	Constituent	Result (ug/L)	Flag	Number of Samples	Number of Detects
MW-16-3	S	4/22/2004	TRICHLOROETHYLENE (TCE)	22.00		1	1
MW-16-3	S	10/27/2004	TRICHLOROETHYLENE (TCE)	23.10		1	1
MW-16-3	S	12/3/2007	TRICHLOROETHYLENE (TCE)	7.10		1	1
MW-16-3	S	10/5/2008	TRICHLOROETHYLENE (TCE)	9.20		2	2
MW-16-3	S	3/29/2009	TRICHLOROETHYLENE (TCE)	8.90		1	1

Note: Increasing (I); Probably Increasing (PI); Stable (S); Probably Decreasing (PD); Decreasing (D); No Trend (NT); Not Applicable (N/A) - Due to insufficient Data (< 4 sampling events); ND = Non-detect

MAROS Mann-Kendall Statistics Summary

Well: MW-63
Well Type: S
COC: 1,2-Dichloroethane

Time Period: 4/6/1991 **to** 10/12/2009
Consolidation Period: No Time Consolidation
Consolidation Type: Maximum
Duplicate Consolidation: Maximum
ND Values: Detection Limit
J Flag Values : Actual Value

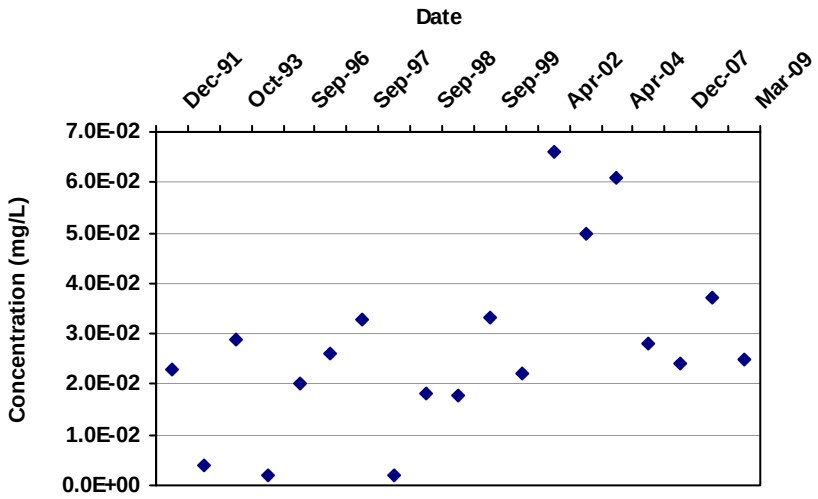

Mann Kendall S Statistic:
56

Confidence in Trend:
97.3%

Coefficient of Variation:
0.63

Mann Kendall Concentration Trend: (See Note)
I

Data Table:

Well	Well Type	Effective Date	Constituent	Result (ug/L)	Flag	Number of Samples	Number of Detects
MW-63	S	12/7/1991	1,2-Dichloroethane	23.00		2	2
MW-63	S	4/10/1992	1,2-Dichloroethane	4.00		1	1
MW-63	S	10/21/1993	1,2-Dichloroethane	29.00		1	1
MW-63	S	3/3/1995	1,2-Dichloroethane	2.00	ND	1	0
MW-63	S	9/1/1996	1,2-Dichloroethane	20.00		1	1
MW-63	S	3/18/1997	1,2-Dichloroethane	26.00		1	1
MW-63	S	9/11/1997	1,2-Dichloroethane	33.00		1	1
MW-63	S	3/1/1998	1,2-Dichloroethane	2.00	ND	1	0
MW-63	S	9/22/1998	1,2-Dichloroethane	18.00		1	1
MW-63	S	4/13/1999	1,2-Dichloroethane	17.75		1	1
MW-63	S	9/1/1999	1,2-Dichloroethane	33.35		1	1
MW-63	S	11/4/1999	1,2-Dichloroethane	22.00		1	1
MW-63	S	4/25/2002	1,2-Dichloroethane	66.00		1	1
MW-63	S	10/22/2002	1,2-Dichloroethane	50.00		1	1
MW-63	S	4/23/2004	1,2-Dichloroethane	61.00		2	2
MW-63	S	10/25/2004	1,2-Dichloroethane	28.20		1	1
MW-63	S	12/14/2007	1,2-Dichloroethane	24.00		1	1
MW-63	S	10/7/2008	1,2-Dichloroethane	37.00		2	2
MW-63	S	3/29/2009	1,2-Dichloroethane	25.00		2	2

Note: Increasing (I); Probably Increasing (PI); Stable (S); Probably Decreasing (PD); Decreasing (D); No Trend (NT); Not Applicable (N/A) - Due to insufficient Data (< 4 sampling events); ND = Non-detect

MAROS Mann-Kendall Statistics Summary

Well: MW-63
Well Type: S
COC: Benzene

Time Period: 4/6/1991 **to** 10/12/2009
Consolidation Period: No Time Consolidation
Consolidation Type: Maximum
Duplicate Consolidation: Maximum
ND Values: Detection Limit
J Flag Values : Actual Value

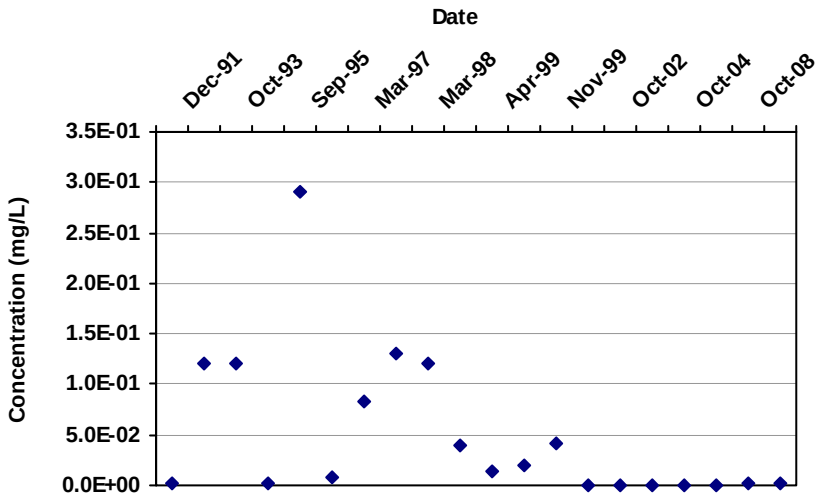

Mann Kendall S Statistic:

-86

Confidence in Trend:

99.8%

Coefficient of Variation:

1.50

Mann Kendall Concentration Trend: (See Note)

D

Data Table:

Well	Well Type	Effective Date	Constituent	Result (ug/L)	Flag	Number of Samples	Number of Detects
MW-63	S	12/7/1991	Benzene	2.00		1	1
MW-63	S	7/1991 12:05:00 /	Benzene	120.00		1	1
MW-63	S	21/1993 11:10:00	Benzene	120.00		1	1
MW-63	S	3/3/1995	Benzene	2.00	ND	1	0
MW-63	S	9/1/1995	Benzene	290.00		1	1
MW-63	S	9/1/1996	Benzene	7.00		1	1
MW-63	S	8/1997 12:20:00 I	Benzene	84.00		2	2
MW-63	S	1/1997 10:30:00 /	Benzene	130.00		1	1
MW-63	S	3/1/1998	Benzene	120.00		1	1
MW-63	S	2/1998 12:20:00 I	Benzene	39.00		2	2
MW-63	S	4/13/1999	Benzene	13.14		1	1
MW-63	S	9/1/1999	Benzene	20.44		1	1
MW-63	S	/4/1999 4:00:00 F	Benzene	41.00		1	1
MW-63	S	25/2002 9:11:00 A	Benzene	0.50	ND	1	0
MW-63	S	22/2002 9:20:00 /	Benzene	0.49		1	1
MW-63	S	4/23/2004	Benzene	0.23		2	2
MW-63	S	10/25/2004	Benzene	0.40		1	1
MW-63	S	12/14/2007	Benzene	0.28		1	1
MW-63	S	10/7/2008	Benzene	1.00	ND	2	0
MW-63	S	3/29/2009	Benzene	1.00	ND	2	0

MAROS Mann-Kendall Statistics Summary

Well: MW-63
Well Type: S
COC: TRICHLOROETHYLENE (TCE)

Time Period: 4/6/1991 **to** 10/12/2009
Consolidation Period: No Time Consolidation
Consolidation Type: Maximum
Duplicate Consolidation: Maximum
ND Values: Detection Limit
J Flag Values : Actual Value

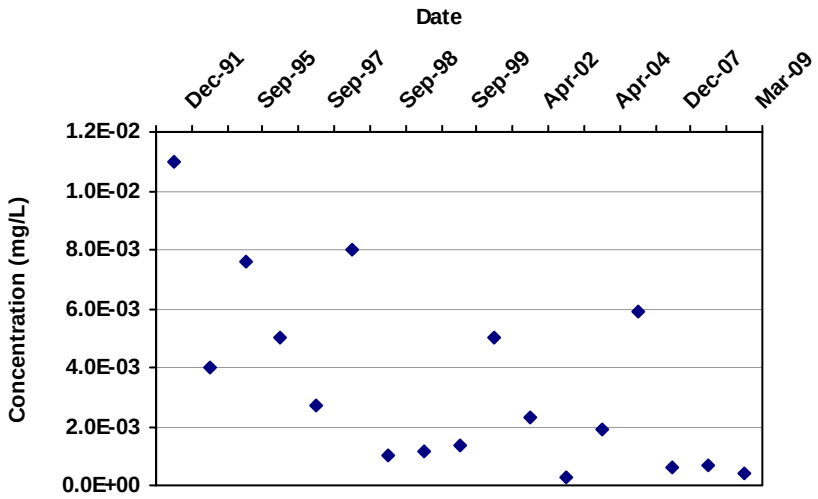

Mann Kendall S Statistic:
-65

Confidence in Trend:
99.7%

Coefficient of Variation:
0.91

Mann Kendall Concentration Trend: (See Note)
D

Data Table:

Well	Well Type	Effective Date	Constituent	Result (ug/L)	Flag	Number of Samples	Number of Detects
MW-63	S	7/1991 12:05:00 /	TRICHLOROETHYLENE (TCE)	11.00		1	1
MW-63	S	21/1993 11:10:00	TRICHLOROETHYLENE (TCE)	4.00		1	1
MW-63	S	9/1/1995	TRICHLOROETHYLENE (TCE)	7.60		1	1
MW-63	S	8/1997 12:20:00 I	TRICHLOROETHYLENE (TCE)	5.00	ND	1	0
MW-63	S	1/1997 10:30:00 /	TRICHLOROETHYLENE (TCE)	2.70		1	1
MW-63	S	3/1/1998	TRICHLOROETHYLENE (TCE)	8.00		1	1
MW-63	S	2/1998 12:20:00 I	TRICHLOROETHYLENE (TCE)	1.00	ND	1	0
MW-63	S	4/13/1999	TRICHLOROETHYLENE (TCE)	1.18		1	1
MW-63	S	9/1/1999	TRICHLOROETHYLENE (TCE)	1.38		1	1
MW-63	S	/4/1999 4:00:00 F	TRICHLOROETHYLENE (TCE)	5.00	ND	1	0
MW-63	S	25/2002 9:11:00 A	TRICHLOROETHYLENE (TCE)	2.30		1	1
MW-63	S	22/2002 9:20:00 /	TRICHLOROETHYLENE (TCE)	0.30		1	1
MW-63	S	4/23/2004	TRICHLOROETHYLENE (TCE)	1.90		2	2
MW-63	S	10/25/2004	TRICHLOROETHYLENE (TCE)	5.90		1	1
MW-63	S	12/14/2007	TRICHLOROETHYLENE (TCE)	0.64		1	1
MW-63	S	10/7/2008	TRICHLOROETHYLENE (TCE)	0.68		2	2
MW-63	S	3/29/2009	TRICHLOROETHYLENE (TCE)	0.42		2	2

Note: Increasing (I); Probably Increasing (PI); Stable (S); Probably Decreasing (PD); Decreasing (D); No Trend (NT); Not Applicable (N/A) - Due to insufficient Data (< 4 sampling events); ND = Non-detect

MAROS Mann-Kendall Statistics Summary

Well: TT16-MW01
Well Type: S
COC: TRICHLOROETHYLENE (TCE)

Time Period: 4/6/1991 **to** 10/12/2009
Consolidation Period: No Time Consolidation
Consolidation Type: Maximum
Duplicate Consolidation: Maximum
ND Values: Detection Limit
J Flag Values : Actual Value

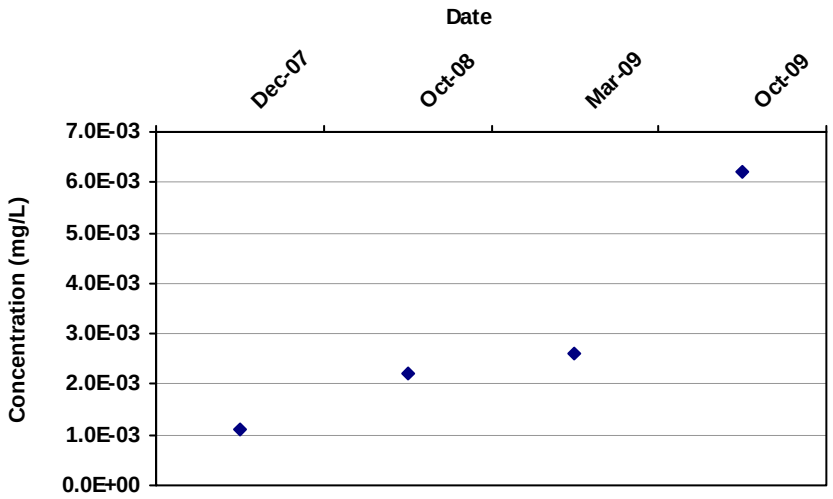

Mann Kendall S Statistic:
6

Confidence in Trend:
95.8%

Coefficient of Variation:
0.73

Mann Kendall Concentration Trend: (See Note)
I

Data Table:

Well	Well Type	Effective Date	Constituent	Result (ug/L)	Flag	Number of Samples	Number of Detects
TT16-MW01	S	12/2/2007	TRICHLOROETHYLENE (TCE)	1.10		1	1
TT16-MW01	S	10/7/2008	TRICHLOROETHYLENE (TCE)	2.20		1	1
TT16-MW01	S	3/29/2009	TRICHLOROETHYLENE (TCE)	2.60		1	1
TT16-MW01	S	10/11/2009	TRICHLOROETHYLENE (TCE)	6.20		1	1

Note: Increasing (I); Probably Increasing (PI); Stable (S); Probably Decreasing (PD); Decreasing (D); No Trend (NT); Not Applicable (N/A) - Due to insufficient Data (< 4 sampling events); ND = Non-detect

MAROS Mann-Kendall Statistics Summary

Well: TT16-MW09
Well Type: S
COC: CIS-1,2-DICHLOROETHYLENE

Time Period: 4/6/1991 **to** 10/12/2009
Consolidation Period: No Time Consolidation
Consolidation Type: Maximum
Duplicate Consolidation: Maximum
ND Values: Detection Limit
J Flag Values : Actual Value

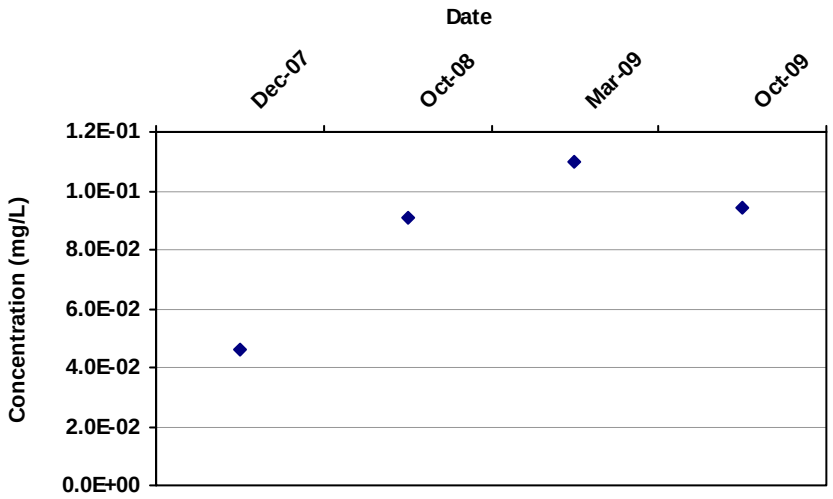

Mann Kendall S Statistic:
4

Confidence in Trend:
83.3%

Coefficient of Variation:
0.32

Mann Kendall Concentration Trend: (See Note)
NT

Data Table:

Well	Well Type	Effective Date	Constituent	Result (ug/L)	Flag	Number of Samples	Number of Detects
TT16-MW09	S	12/16/2007	CIS-1,2-DICHLOROETHYLENE	46.00		1	1
TT16-MW09	S	10/7/2008	CIS-1,2-DICHLOROETHYLENE	91.00		1	1
TT16-MW09	S	3/30/2009	CIS-1,2-DICHLOROETHYLENE	110.00		1	1
TT16-MW09	S	10/12/2009	CIS-1,2-DICHLOROETHYLENE	94.00		1	1

Note: Increasing (I); Probably Increasing (PI); Stable (S); Probably Decreasing (PD); Decreasing (D); No Trend (NT); Not Applicable (N/A) - Due to insufficient Data (< 4 sampling events); ND = Non-detect

MAROS Mann-Kendall Statistics Summary

Well: TT16-MW09
Well Type: S
COC: TETRACHLOROETHYLENE(PCE)

Time Period: 4/6/1991 **to** 10/12/2009
Consolidation Period: No Time Consolidation
Consolidation Type: Maximum
Duplicate Consolidation: Maximum
ND Values: Detection Limit
J Flag Values : Actual Value

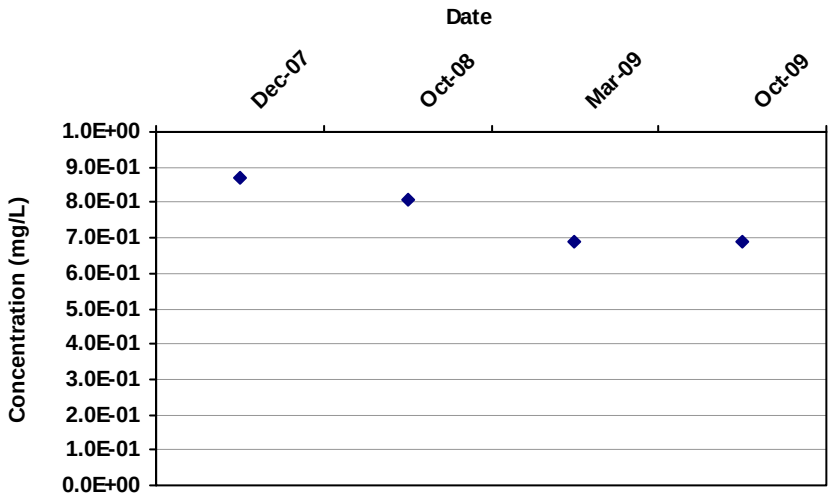

Mann Kendall S Statistic:
-5

Confidence in Trend:
89.6%

Coefficient of Variation:
0.12

Mann Kendall Concentration Trend: (See Note)
S

Data Table:

Well	Well Type	Effective Date	Constituent	Result (ug/L)	Flag	Number of Samples	Number of Detects
TT16-MW09	S	12/16/2007	TETRACHLOROETHYLENE(PCE	870.00		1	1
TT16-MW09	S	10/7/2008	TETRACHLOROETHYLENE(PCE	810.00		1	1
TT16-MW09	S	3/30/2009	TETRACHLOROETHYLENE(PCE	690.00		1	1
TT16-MW09	S	10/12/2009	TETRACHLOROETHYLENE(PCE	690.00		1	1

Note: Increasing (I); Probably Increasing (PI); Stable (S); Probably Decreasing (PD); Decreasing (D); No Trend (NT); Not Applicable (N/A) - Due to insufficient Data (< 4 sampling events); ND = Non-detect

MAROS Mann-Kendall Statistics Summary

Well: TT16-MW09
Well Type: S
COC: TRICHLOROETHYLENE (TCE)

Time Period: 4/6/1991 **to** 10/12/2009
Consolidation Period: No Time Consolidation
Consolidation Type: Maximum
Duplicate Consolidation: Maximum
ND Values: Detection Limit
J Flag Values : Actual Value

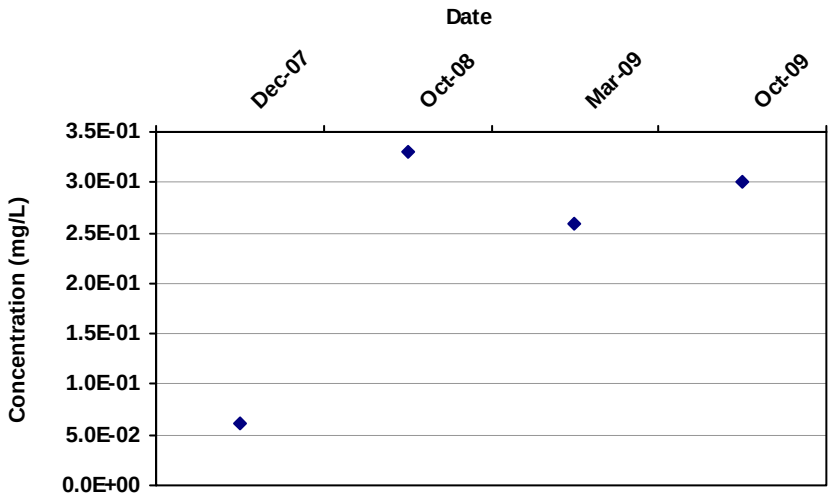

Mann Kendall S Statistic:
2

Confidence in Trend:
62.5%

Coefficient of Variation:
0.51

Mann Kendall Concentration Trend: (See Note)
NT

Data Table:

Well	Well Type	Effective Date	Constituent	Result (ug/L)	Flag	Number of Samples	Number of Detects
TT16-MW09	S	12/16/2007	TRICHLOROETHYLENE (TCE)	61.00		1	1
TT16-MW09	S	10/7/2008	TRICHLOROETHYLENE (TCE)	330.00		1	1
TT16-MW09	S	3/30/2009	TRICHLOROETHYLENE (TCE)	260.00		1	1
TT16-MW09	S	10/12/2009	TRICHLOROETHYLENE (TCE)	300.00		1	1

Note: Increasing (I); Probably Increasing (PI); Stable (S); Probably Decreasing (PD); Decreasing (D); No Trend (NT); Not Applicable (N/A) - Due to insufficient Data (< 4 sampling events); ND = Non-detect

MAROS Mann-Kendall Statistics Summary

Well: TT16-MW17
Well Type: S
COC: CIS-1,2-DICHLOROETHYLENE

Time Period: 4/6/1991 **to** 10/12/2009
Consolidation Period: No Time Consolidation
Consolidation Type: Maximum
Duplicate Consolidation: Maximum
ND Values: Detection Limit
J Flag Values : Actual Value

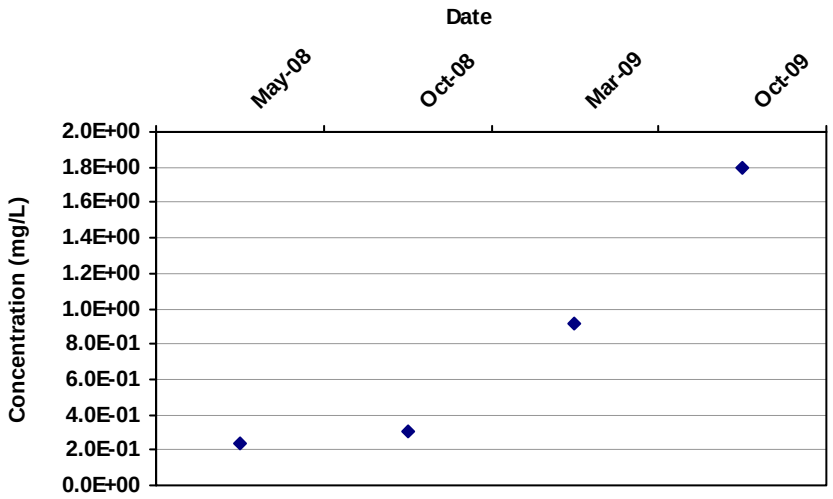

Mann Kendall S Statistic:
6

Confidence in Trend:
95.8%

Coefficient of Variation:
0.88

Mann Kendall Concentration Trend: (See Note)
I

Data Table:

Well	Well Type	Effective Date	Constituent	Result (ug/L)	Flag	Number of Samples	Number of Detects
TT16-MW17	S	5/13/2008	CIS-1,2-DICHLOROETHYLENE	240.00		2	2
TT16-MW17	S	10/6/2008	CIS-1,2-DICHLOROETHYLENE	310.00		1	1
TT16-MW17	S	3/31/2009	CIS-1,2-DICHLOROETHYLENE	920.00		2	2
TT16-MW17	S	10/11/2009	CIS-1,2-DICHLOROETHYLENE	1,800.00		2	2

Note: Increasing (I); Probably Increasing (PI); Stable (S); Probably Decreasing (PD); Decreasing (D); No Trend (NT); Not Applicable (N/A) - Due to insufficient Data (< 4 sampling events); ND = Non-detect

MAROS Mann-Kendall Statistics Summary

Well: TT16-MW17
Well Type: S
COC: TETRACHLOROETHYLENE(PCE)

Time Period: 4/6/1991 **to** 10/12/2009
Consolidation Period: No Time Consolidation
Consolidation Type: Maximum
Duplicate Consolidation: Maximum
ND Values: Detection Limit
J Flag Values : Actual Value

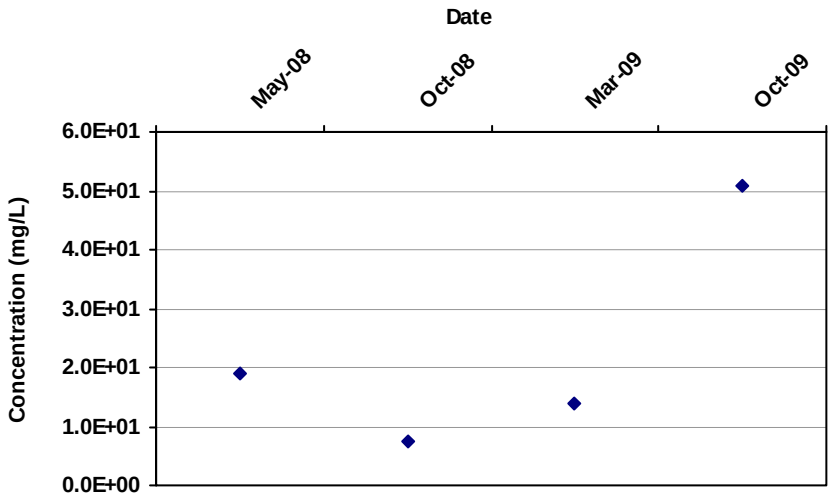

Mann Kendall S Statistic: 2

Confidence in Trend: 62.5%

Coefficient of Variation: 0.84

Mann Kendall Concentration Trend: (See Note) NT

Data Table:

Well	Well Type	Effective Date	Constituent	Result (ug/L)	Flag	Number of Samples	Number of Detects
TT16-MW17	S	5/13/2008	TETRACHLOROETHYLENE(PCE	19,000.00		2	2
TT16-MW17	S	10/6/2008	TETRACHLOROETHYLENE(PCE	7,600.00		1	1
TT16-MW17	S	3/31/2009	TETRACHLOROETHYLENE(PCE	14,000.00		2	2
TT16-MW17	S	10/11/2009	TETRACHLOROETHYLENE(PCE	51,000.00		2	2

Note: Increasing (I); Probably Increasing (PI); Stable (S); Probably Decreasing (PD); Decreasing (D); No Trend (NT); Not Applicable (N/A) - Due to insufficient Data (< 4 sampling events); ND = Non-detect

MAROS Mann-Kendall Statistics Summary

Well: TT16-MW17
Well Type: S
COC: TRICHLOROETHYLENE (TCE)

Time Period: 4/6/1991 **to** 10/12/2009
Consolidation Period: No Time Consolidation
Consolidation Type: Maximum
Duplicate Consolidation: Maximum
ND Values: Detection Limit
J Flag Values : Actual Value

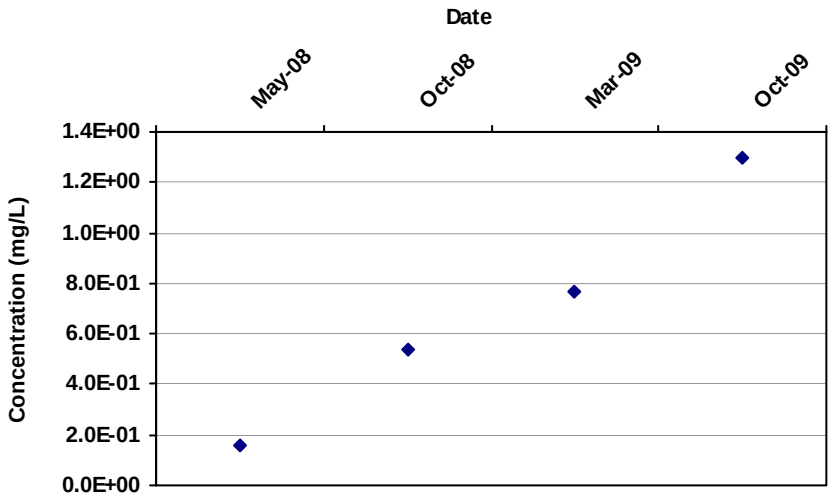

Mann Kendall S Statistic: 6

Confidence in Trend: 95.8%

Coefficient of Variation: 0.69

Mann Kendall Concentration Trend: (See Note) I

Data Table:

Well	Well Type	Effective Date	Constituent	Result (ug/L)	Flag	Number of Samples	Number of Detects
TT16-MW17	S	5/13/2008	TRICHLOROETHYLENE (TCE)	160.00		2	2
TT16-MW17	S	10/6/2008	TRICHLOROETHYLENE (TCE)	540.00		1	1
TT16-MW17	S	3/31/2009	TRICHLOROETHYLENE (TCE)	770.00		2	2
TT16-MW17	S	10/11/2009	TRICHLOROETHYLENE (TCE)	1,300.00		2	2

Note: Increasing (I); Probably Increasing (PI); Stable (S); Probably Decreasing (PD); Decreasing (D); No Trend (NT); Not Applicable (N/A) - Due to insufficient Data (< 4 sampling events); ND = Non-detect

MAROS Mann-Kendall Statistics Summary

Well: GTI-16-1/TT
Well Type: T
COC: 1,2-Dichloroethane

Time Period: 4/6/1991 **to** 10/12/2009
Consolidation Period: No Time Consolidation
Consolidation Type: Maximum
Duplicate Consolidation: Maximum
ND Values: Detection Limit
J Flag Values : Actual Value

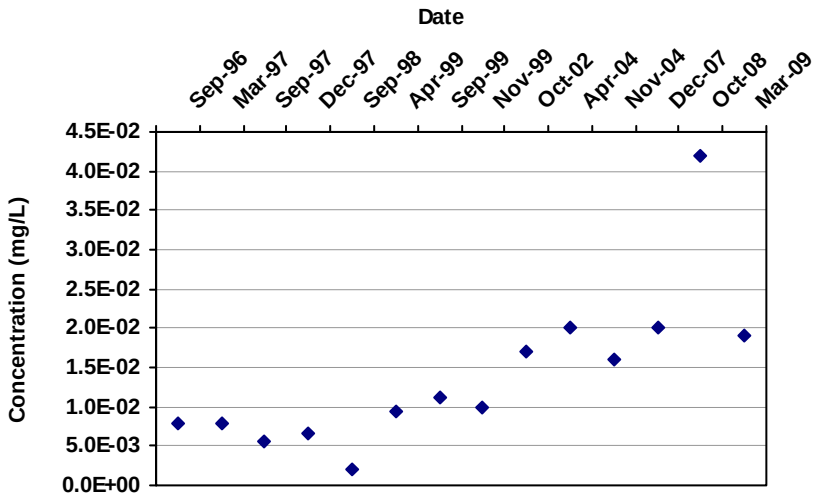

Mann Kendall S Statistic:
61

Confidence in Trend:
100.0%

Coefficient of Variation:
0.71

Mann Kendall Concentration Trend: (See Note)
I

Data Table:

Well	Well Type	Effective Date	Constituent	Result (ug/L)	Flag	Number of Samples	Number of Detects
GTI-16-1/TT16-MW1	T	9/1/1996	1,2-Dichloroethane	8.00		1	1
GTI-16-1/TT16-MW1	T	3/18/1997	1,2-Dichloroethane	8.00		1	1
GTI-16-1/TT16-MW1	T	9/11/1997	1,2-Dichloroethane	5.60		1	1
GTI-16-1/TT16-MW1	T	12/11/1997	1,2-Dichloroethane	6.60		1	1
GTI-16-1/TT16-MW1	T	9/21/1998	1,2-Dichloroethane	2.00	ND	1	0
GTI-16-1/TT16-MW1	T	4/13/1999	1,2-Dichloroethane	9.30		1	1
GTI-16-1/TT16-MW1	T	9/1/1999	1,2-Dichloroethane	11.21		1	1
GTI-16-1/TT16-MW1	T	11/30/1999	1,2-Dichloroethane	10.00	ND	1	0
GTI-16-1/TT16-MW1	T	10/22/2002	1,2-Dichloroethane	17.00		1	1
GTI-16-1/TT16-MW1	T	4/23/2004	1,2-Dichloroethane	20.00		1	1
GTI-16-1/TT16-MW1	T	11/3/2004	1,2-Dichloroethane	16.00		2	2
GTI-16-1/TT16-MW1	T	12/16/2007	1,2-Dichloroethane	20.00		1	1
GTI-16-1/TT16-MW1	T	10/6/2008	1,2-Dichloroethane	42.00		1	1
GTI-16-1/TT16-MW1	T	3/27/2009	1,2-Dichloroethane	19.00		1	1

Note: Increasing (I); Probably Increasing (PI); Stable (S); Probably Decreasing (PD); Decreasing (D); No Trend (NT); Not Applicable (N/A) - Due to insufficient Data (< 4 sampling events); ND = Non-detect

MAROS Mann-Kendall Statistics Summary

Well: GTI-16-1/TT
Well Type: T
COC: Benzene

Time Period: 4/6/1991 **to** 10/12/2009
Consolidation Period: No Time Consolidation
Consolidation Type: Maximum
Duplicate Consolidation: Maximum
ND Values: Detection Limit
J Flag Values : Actual Value

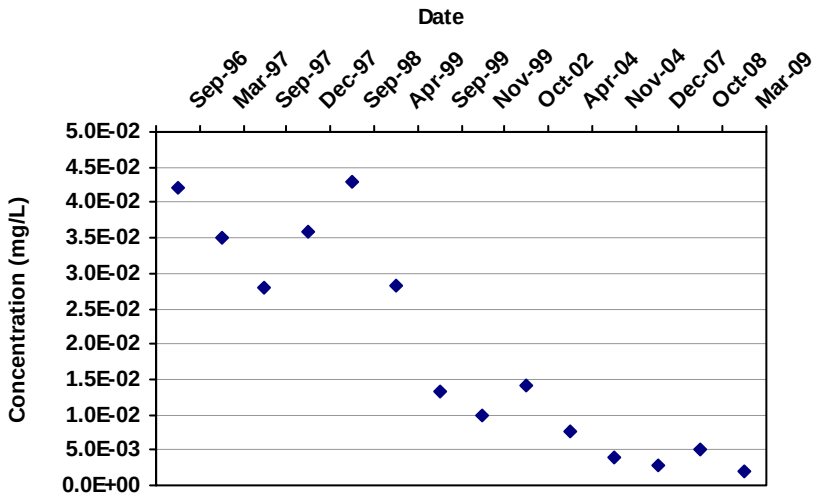

Mann Kendall S Statistic:
-69

Confidence in Trend:
100.0%

Coefficient of Variation:
0.79

Mann Kendall Concentration Trend: (See Note)
D

Data Table:

Well	Well Type	Effective Date	Constituent	Result (ug/L)	Flag	Number of Samples	Number of Detects
GTI-16-1/TT16-MW1	T	9/1/1996	Benzene	42.00		1	1
GTI-16-1/TT16-MW1	T	3/18/1997	Benzene	35.00		2	2
GTI-16-1/TT16-MW1	T	9/11/1997	Benzene	28.00		1	1
GTI-16-1/TT16-MW1	T	12/11/1997	Benzene	36.00		1	1
GTI-16-1/TT16-MW1	T	9/21/1998	Benzene	43.00		2	2
GTI-16-1/TT16-MW1	T	4/13/1999	Benzene	28.28		1	1
GTI-16-1/TT16-MW1	T	9/1/1999	Benzene	13.23		1	1
GTI-16-1/TT16-MW1	T	11/30/1999	Benzene	10.00	ND	1	0
GTI-16-1/TT16-MW1	T	10/22/2002	Benzene	14.00		1	1
GTI-16-1/TT16-MW1	T	4/23/2004	Benzene	7.60		1	1
GTI-16-1/TT16-MW1	T	11/3/2004	Benzene	4.00		2	2
GTI-16-1/TT16-MW1	T	12/16/2007	Benzene	2.80		1	1
GTI-16-1/TT16-MW1	T	10/6/2008	Benzene	5.10		1	1
GTI-16-1/TT16-MW1	T	3/27/2009	Benzene	1.90		1	1

Note: Increasing (I); Probably Increasing (PI); Stable (S); Probably Decreasing (PD); Decreasing (D); No Trend (NT); Not Applicable (N/A) - Due to insufficient Data (< 4 sampling events); ND = Non-detect

MAROS Mann-Kendall Statistics Summary

Well: GTI-16-1/TT
Well Type: T
COC: CIS-1,2-DICHLOROETHYLENE

Time Period: 4/6/1991 **to** 10/12/2009
Consolidation Period: No Time Consolidation
Consolidation Type: Maximum
Duplicate Consolidation: Maximum
ND Values: Detection Limit
J Flag Values : Actual Value

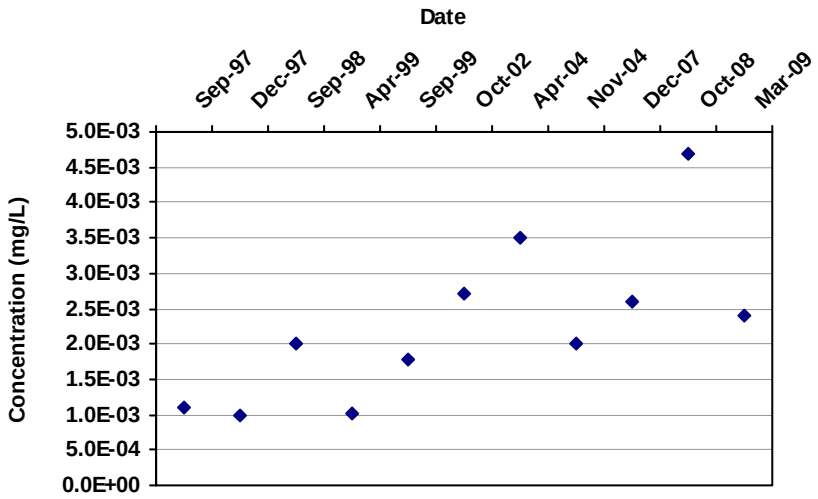

Mann Kendall S Statistic:

29

Confidence in Trend:

98.7%

Coefficient of Variation:

0.50

Mann Kendall Concentration Trend: (See Note)

I

Data Table:

Well	Well Type	Effective Date	Constituent	Result (ug/L)	Flag	Number of Samples	Number of Detects
GTI-16-1/TT16-MW1	T	9/11/1997	CIS-1,2-DICHLOROETHYLENE	1.10		1	1
GTI-16-1/TT16-MW1	T	12/11/1997	CIS-1,2-DICHLOROETHYLENE	1.00	ND	1	0
GTI-16-1/TT16-MW1	T	9/21/1998	CIS-1,2-DICHLOROETHYLENE	2.00	ND	1	0
GTI-16-1/TT16-MW1	T	4/13/1999	CIS-1,2-DICHLOROETHYLENE	1.01		1	1
GTI-16-1/TT16-MW1	T	9/1/1999	CIS-1,2-DICHLOROETHYLENE	1.78	ND	1	0
GTI-16-1/TT16-MW1	T	10/22/2002	CIS-1,2-DICHLOROETHYLENE	2.70		1	1
GTI-16-1/TT16-MW1	T	4/23/2004	CIS-1,2-DICHLOROETHYLENE	3.50		1	1
GTI-16-1/TT16-MW1	T	11/3/2004	CIS-1,2-DICHLOROETHYLENE	2.00		1	1
GTI-16-1/TT16-MW1	T	12/16/2007	CIS-1,2-DICHLOROETHYLENE	2.60		1	1
GTI-16-1/TT16-MW1	T	10/6/2008	CIS-1,2-DICHLOROETHYLENE	4.70		1	1
GTI-16-1/TT16-MW1	T	3/27/2009	CIS-1,2-DICHLOROETHYLENE	2.40		1	1

Note: Increasing (I); Probably Increasing (PI); Stable (S); Probably Decreasing (PD); Decreasing (D); No Trend (NT); Not Applicable (N/A) - Due to insufficient Data (< 4 sampling events); ND = Non-detect

MAROS Mann-Kendall Statistics Summary

Well: GTI-16-1/TT
Well Type: T
COC: TRICHLOROETHYLENE (TCE)

Time Period: 4/6/1991 **to** 10/12/2009
Consolidation Period: No Time Consolidation
Consolidation Type: Maximum
Duplicate Consolidation: Maximum
ND Values: Detection Limit
J Flag Values : Actual Value

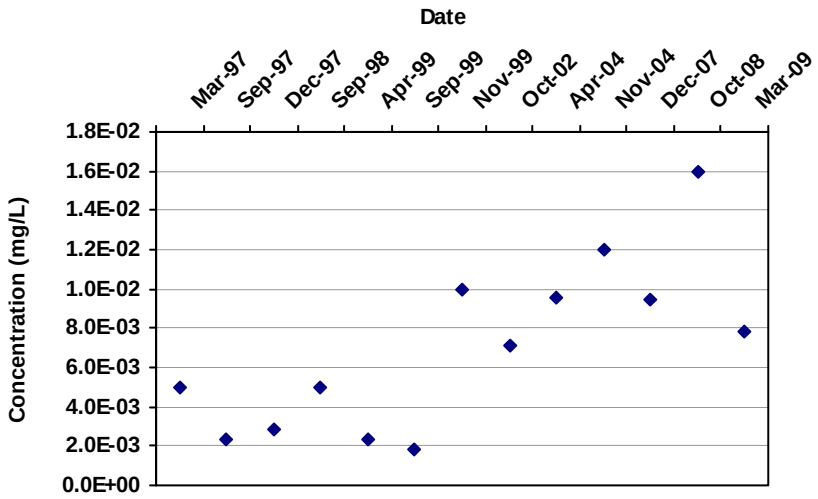

Mann Kendall S Statistic: 36

Confidence in Trend: 98.5%

Coefficient of Variation: 0.62

Mann Kendall Concentration Trend: (See Note) I

Data Table:

Well	Well Type	Effective Date	Constituent	Result (ug/L)	Flag	Number of Samples	Number of Detects
GTI-16-1/TT16-MW1	T	3/18/1997	TRICHLOROETHYLENE (TCE)	5.00	ND	1	0
GTI-16-1/TT16-MW1	T	9/11/1997	TRICHLOROETHYLENE (TCE)	2.30		1	1
GTI-16-1/TT16-MW1	T	12/11/1997	TRICHLOROETHYLENE (TCE)	2.80	ND	1	0
GTI-16-1/TT16-MW1	T	9/21/1998	TRICHLOROETHYLENE (TCE)	5.00		1	1
GTI-16-1/TT16-MW1	T	4/13/1999	TRICHLOROETHYLENE (TCE)	2.29		1	1
GTI-16-1/TT16-MW1	T	9/1/1999	TRICHLOROETHYLENE (TCE)	1.81	ND	1	0
GTI-16-1/TT16-MW1	T	11/30/1999	TRICHLOROETHYLENE (TCE)	10.00	ND	1	0
GTI-16-1/TT16-MW1	T	10/22/2002	TRICHLOROETHYLENE (TCE)	7.10		1	1
GTI-16-1/TT16-MW1	T	4/23/2004	TRICHLOROETHYLENE (TCE)	9.60		1	1
GTI-16-1/TT16-MW1	T	11/3/2004	TRICHLOROETHYLENE (TCE)	12.00		2	2
GTI-16-1/TT16-MW1	T	12/16/2007	TRICHLOROETHYLENE (TCE)	9.50		1	1
GTI-16-1/TT16-MW1	T	10/6/2008	TRICHLOROETHYLENE (TCE)	16.00		1	1
GTI-16-1/TT16-MW1	T	3/27/2009	TRICHLOROETHYLENE (TCE)	7.80		1	1

Note: Increasing (I); Probably Increasing (PI); Stable (S); Probably Decreasing (PD); Decreasing (D); No Trend (NT); Not Applicable (N/A) - Due to insufficient Data (< 4 sampling events); ND = Non-detect

MAROS Mann-Kendall Statistics Summary

Well: MW-66/TT1
Well Type: T
COC: 1,2-Dichloroethane

Time Period: 4/6/1991 **to** 10/12/2009
Consolidation Period: No Time Consolidation
Consolidation Type: Maximum
Duplicate Consolidation: Maximum
ND Values: Detection Limit
J Flag Values : Actual Value

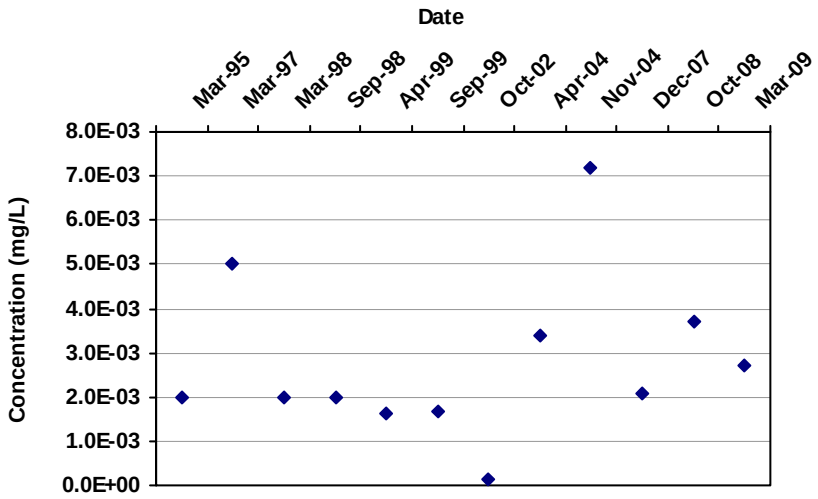

Mann Kendall S Statistic:
11

Confidence in Trend:
74.9%

Coefficient of Variation:
0.66

Mann Kendall Concentration Trend: (See Note)
NT

Data Table:

Well	Well Type	Effective Date	Constituent	Result (ug/L)	Flag	Number of Samples	Number of Detects
MW-66/TT16-MW16	T	3/6/1995	1,2-Dichloroethane	2.00	ND	1	0
MW-66/TT16-MW16	T	3/17/1997	1,2-Dichloroethane	5.00	ND	1	0
MW-66/TT16-MW16	T	3/1/1998	1,2-Dichloroethane	2.00	ND	1	0
MW-66/TT16-MW16	T	9/21/1998	1,2-Dichloroethane	2.00	ND	1	0
MW-66/TT16-MW16	T	4/13/1999	1,2-Dichloroethane	1.65		1	1
MW-66/TT16-MW16	T	9/1/1999	1,2-Dichloroethane	1.69	ND	1	0
MW-66/TT16-MW16	T	10/22/2002	1,2-Dichloroethane	0.12	ND	1	0
MW-66/TT16-MW16	T	4/22/2004	1,2-Dichloroethane	3.40		2	2
MW-66/TT16-MW16	T	11/3/2004	1,2-Dichloroethane	7.20		1	1
MW-66/TT16-MW16	T	12/16/2007	1,2-Dichloroethane	2.10		1	1
MW-66/TT16-MW16	T	10/6/2008	1,2-Dichloroethane	3.70		1	1
MW-66/TT16-MW16	T	3/29/2009	1,2-Dichloroethane	2.70		1	1

Note: Increasing (I); Probably Increasing (PI); Stable (S); Probably Decreasing (PD); Decreasing (D); No Trend (NT); Not Applicable (N/A) - Due to insufficient Data (< 4 sampling events); ND = Non-detect

MAROS Mann-Kendall Statistics Summary

Well: MW-66/TT1
Well Type: T
COC: Benzene

Time Period: 4/6/1991 **to** 10/12/2009
Consolidation Period: No Time Consolidation
Consolidation Type: Maximum
Duplicate Consolidation: Maximum
ND Values: Detection Limit
J Flag Values : Actual Value

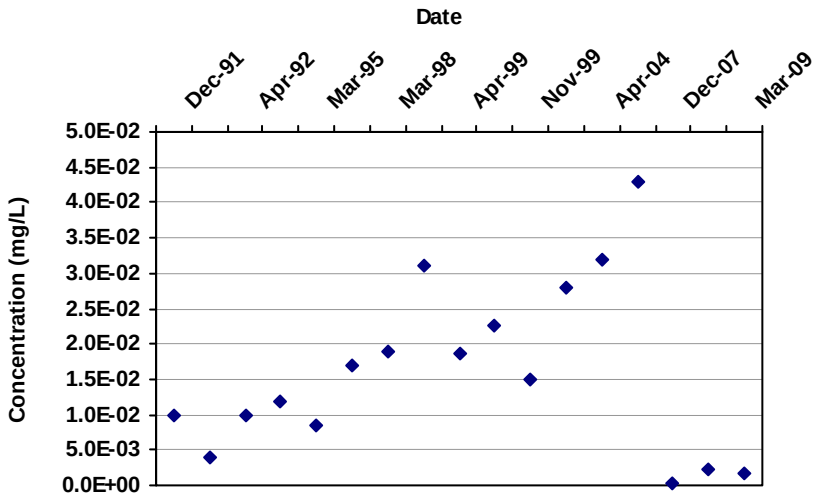

Mann Kendall S Statistic:
23

Confidence in Trend:
81.5%

Coefficient of Variation:
0.75

Mann Kendall Concentration Trend: (See Note)
NT

Data Table:

Well	Well Type	Effective Date	Constituent	Result (ug/L)	Flag	Number of Samples	Number of Detects
MW-66/TT16-MW16	T	12/1/1991	Benzene	10.00		1	1
MW-66/TT16-MW16	T	12/4/1991	Benzene	4.00		1	1
MW-66/TT16-MW16	T	4/8/1992	Benzene	10.00		1	1
MW-66/TT16-MW16	T	10/22/1993	Benzene	12.00		1	1
MW-66/TT16-MW16	T	3/6/1995	Benzene	8.40		1	1
MW-66/TT16-MW16	T	3/17/1997	Benzene	17.00		2	2
MW-66/TT16-MW16	T	3/1/1998	Benzene	19.00		1	1
MW-66/TT16-MW16	T	9/21/1998	Benzene	31.00		2	2
MW-66/TT16-MW16	T	4/13/1999	Benzene	18.73		1	1
MW-66/TT16-MW16	T	9/1/1999	Benzene	22.67		1	1
MW-66/TT16-MW16	T	11/8/1999	Benzene	15.00		1	1
MW-66/TT16-MW16	T	10/22/2002	Benzene	28.00		1	1
MW-66/TT16-MW16	T	4/22/2004	Benzene	32.00		2	2
MW-66/TT16-MW16	T	11/3/2004	Benzene	43.00		1	1
MW-66/TT16-MW16	T	12/16/2007	Benzene	0.42		1	1
MW-66/TT16-MW16	T	10/6/2008	Benzene	2.30		1	1
MW-66/TT16-MW16	T	3/29/2009	Benzene	1.60		1	1

Note: Increasing (I); Probably Increasing (PI); Stable (S); Probably Decreasing (PD); Decreasing (D); No Trend (NT); Not Applicable (N/A) - Due to insufficient Data (< 4 sampling events); ND = Non-detect

MAROS Mann-Kendall Statistics Summary

Well: MW-66/TT1
Well Type: T
COC: CIS-1,2-DICHLOROETHYLENE

Time Period: 4/6/1991 **to** 10/12/2009
Consolidation Period: No Time Consolidation
Consolidation Type: Maximum
Duplicate Consolidation: Maximum
ND Values: Detection Limit
J Flag Values : Actual Value

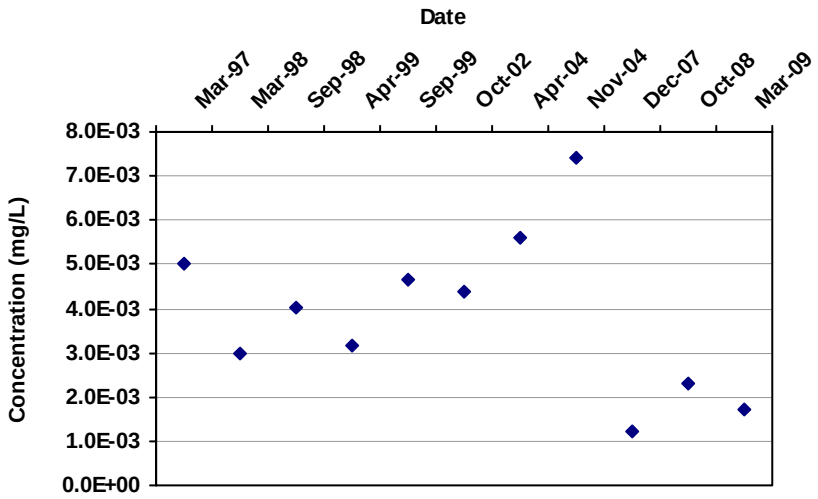

Mann Kendall S Statistic:

-9

Confidence in Trend:

72.9%

Coefficient of Variation:

0.47

Mann Kendall Concentration Trend: (See Note)

S

Data Table:

Well	Well Type	Effective Date	Constituent	Result (ug/L)	Flag	Number of Samples	Number of Detects
MW-66/TT16-MW16	T	3/17/1997	CIS-1,2-DICHLOROETHYLENE	5.00	ND	1	0
MW-66/TT16-MW16	T	3/1/1998	CIS-1,2-DICHLOROETHYLENE	3.00		1	1
MW-66/TT16-MW16	T	9/21/1998	CIS-1,2-DICHLOROETHYLENE	4.00		1	1
MW-66/TT16-MW16	T	4/13/1999	CIS-1,2-DICHLOROETHYLENE	3.16		1	1
MW-66/TT16-MW16	T	9/1/1999	CIS-1,2-DICHLOROETHYLENE	4.68		1	1
MW-66/TT16-MW16	T	10/22/2002	CIS-1,2-DICHLOROETHYLENE	4.40		1	1
MW-66/TT16-MW16	T	4/22/2004	CIS-1,2-DICHLOROETHYLENE	5.60		2	2
MW-66/TT16-MW16	T	11/3/2004	CIS-1,2-DICHLOROETHYLENE	7.40		1	1
MW-66/TT16-MW16	T	12/16/2007	CIS-1,2-DICHLOROETHYLENE	1.20		1	1
MW-66/TT16-MW16	T	10/6/2008	CIS-1,2-DICHLOROETHYLENE	2.30		1	1
MW-66/TT16-MW16	T	3/29/2009	CIS-1,2-DICHLOROETHYLENE	1.70		1	1

Note: Increasing (I); Probably Increasing (PI); Stable (S); Probably Decreasing (PD); Decreasing (D); No Trend (NT); Not Applicable (N/A) - Due to insufficient Data (< 4 sampling events); ND = Non-detect

MAROS Mann-Kendall Statistics Summary

Well: MW-66/TT1
Well Type: T
COC: Naphthalene

Time Period: 4/6/1991 **to** 10/12/2009
Consolidation Period: No Time Consolidation
Consolidation Type: Maximum
Duplicate Consolidation: Maximum
ND Values: Detection Limit
J Flag Values : Actual Value

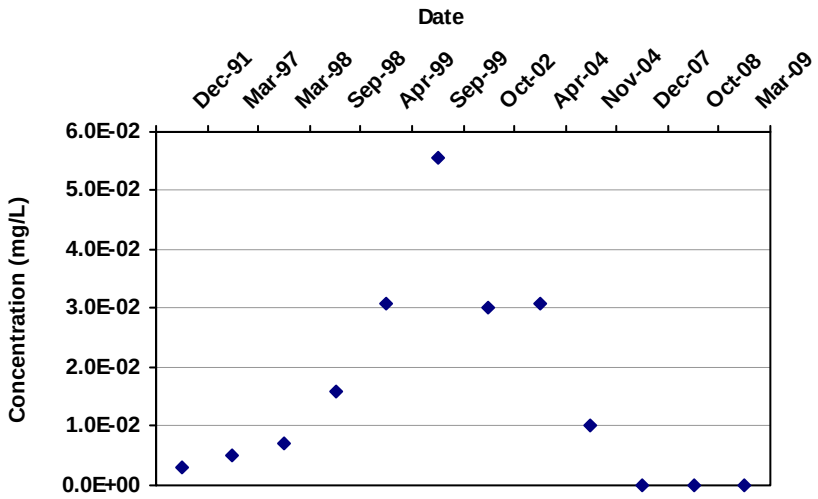

Mann Kendall S Statistic:

-5

Confidence in Trend:

60.6%

Coefficient of Variation:

1.12

Mann Kendall Concentration Trend: (See Note)

NT

Data Table:

Well	Well Type	Effective Date	Constituent	Result (ug/L)	Flag	Number of Samples	Number of Detects
MW-66/TT16-MW16	T	12/4/1991	Naphthalene	3.00		1	1
MW-66/TT16-MW16	T	3/17/1997	Naphthalene	5.00	ND	1	0
MW-66/TT16-MW16	T	3/1/1998	Naphthalene	7.00		1	1
MW-66/TT16-MW16	T	9/21/1998	Naphthalene	16.00		1	1
MW-66/TT16-MW16	T	4/13/1999	Naphthalene	30.84		1	1
MW-66/TT16-MW16	T	9/1/1999	Naphthalene	55.60		1	1
MW-66/TT16-MW16	T	10/22/2002	Naphthalene	30.00		1	1
MW-66/TT16-MW16	T	4/22/2004	Naphthalene	31.00		4	4
MW-66/TT16-MW16	T	11/3/2004	Naphthalene	10.00	ND	2	0
MW-66/TT16-MW16	T	12/16/2007	Naphthalene	0.02	ND	1	0
MW-66/TT16-MW16	T	10/6/2008	Naphthalene	0.02	ND	1	0
MW-66/TT16-MW16	T	3/29/2009	Naphthalene	0.02	ND	1	0

Note: Increasing (I); Probably Increasing (PI); Stable (S); Probably Decreasing (PD); Decreasing (D); No Trend (NT); Not Applicable (N/A) - Due to insufficient Data (< 4 sampling events); ND = Non-detect

MAROS Mann-Kendall Statistics Summary

Well: MW-77
Well Type: T
COC: 1,2-Dichloroethane

Time Period: 4/6/1991 **to** 10/12/2009
Consolidation Period: No Time Consolidation
Consolidation Type: Maximum
Duplicate Consolidation: Maximum
ND Values: Detection Limit
J Flag Values : Actual Value

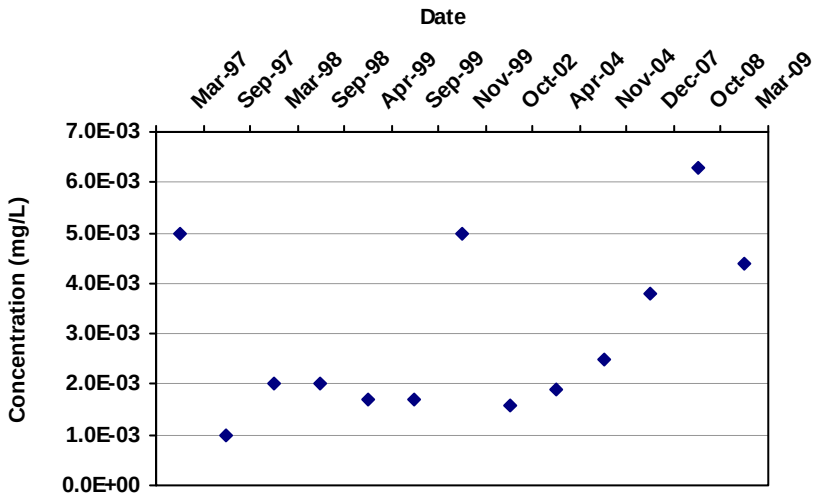

Mann Kendall S Statistic: 23

Confidence in Trend: 90.8%

Coefficient of Variation: 0.57

Mann Kendall Concentration Trend: (See Note) PI

Data Table:

Well	Well Type	Effective Date	Constituent	Result (ug/L)	Flag	Number of Samples	Number of Detects
MW-77	T	3/17/1997	1,2-Dichloroethane	5.00	ND	1	0
MW-77	T	9/11/1997	1,2-Dichloroethane	1.00	ND	1	0
MW-77	T	3/1/1998	1,2-Dichloroethane	2.00	ND	1	0
MW-77	T	9/20/1998	1,2-Dichloroethane	2.00	ND	1	0
MW-77	T	4/13/1999	1,2-Dichloroethane	1.69	ND	1	0
MW-77	T	9/1/1999	1,2-Dichloroethane	1.69	ND	1	0
MW-77	T	11/4/1999	1,2-Dichloroethane	5.00	ND	1	0
MW-77	T	10/22/2002	1,2-Dichloroethane	1.60		1	1
MW-77	T	4/23/2004	1,2-Dichloroethane	1.90		1	1
MW-77	T	11/3/2004	1,2-Dichloroethane	2.50	ND	1	0
MW-77	T	12/13/2007	1,2-Dichloroethane	3.80		2	2
MW-77	T	10/7/2008	1,2-Dichloroethane	6.30		1	1
MW-77	T	3/27/2009	1,2-Dichloroethane	4.40		1	1

Note: Increasing (I); Probably Increasing (PI); Stable (S); Probably Decreasing (PD); Decreasing (D); No Trend (NT); Not Applicable (N/A) - Due to insufficient Data (< 4 sampling events); ND = Non-detect

MAROS Mann-Kendall Statistics Summary

Well: MW-77
Well Type: T
COC: Benzene

Time Period: 4/6/1991 **to** 10/12/2009
Consolidation Period: No Time Consolidation
Consolidation Type: Maximum
Duplicate Consolidation: Maximum
ND Values: Detection Limit
J Flag Values : Actual Value

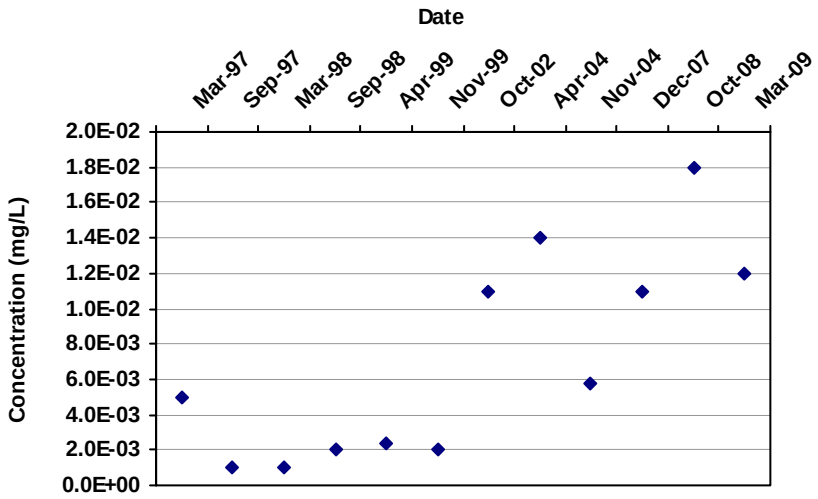

Mann Kendall S Statistic:
41

Confidence in Trend:
99.8%

Coefficient of Variation:
0.82

Mann Kendall Concentration Trend: (See Note)
I

Data Table:

Well	Well Type	Effective Date	Constituent	Result (ug/L)	Flag	Number of Samples	Number of Detects
MW-77	T	3/17/1997	Benzene	5.00	ND	2	0
MW-77	T	9/11/1997	Benzene	1.00	ND	1	0
MW-77	T	3/1/1998	Benzene	1.00		1	1
MW-77	T	9/20/1998	Benzene	2.00		2	2
MW-77	T	4/13/1999	Benzene	2.40		1	1
MW-77	T	11/4/1999	Benzene	2.00	ND	1	0
MW-77	T	10/22/2002	Benzene	11.00		1	1
MW-77	T	4/23/2004	Benzene	14.00		1	1
MW-77	T	11/3/2004	Benzene	5.80		1	1
MW-77	T	12/13/2007	Benzene	11.00		2	2
MW-77	T	10/7/2008	Benzene	18.00		1	1
MW-77	T	3/27/2009	Benzene	12.00		1	1

Note: Increasing (I); Probably Increasing (PI); Stable (S); Probably Decreasing (PD); Decreasing (D); No Trend (NT); Not Applicable (N/A) - Due to insufficient Data (< 4 sampling events); ND = Non-detect

MAROS Mann-Kendall Statistics Summary

Well: MW-77
Well Type: T
COC: CIS-1,2-DICHLOROETHYLENE

Time Period: 4/6/1991 **to** 10/12/2009
Consolidation Period: No Time Consolidation
Consolidation Type: Maximum
Duplicate Consolidation: Maximum
ND Values: Detection Limit
J Flag Values : Actual Value

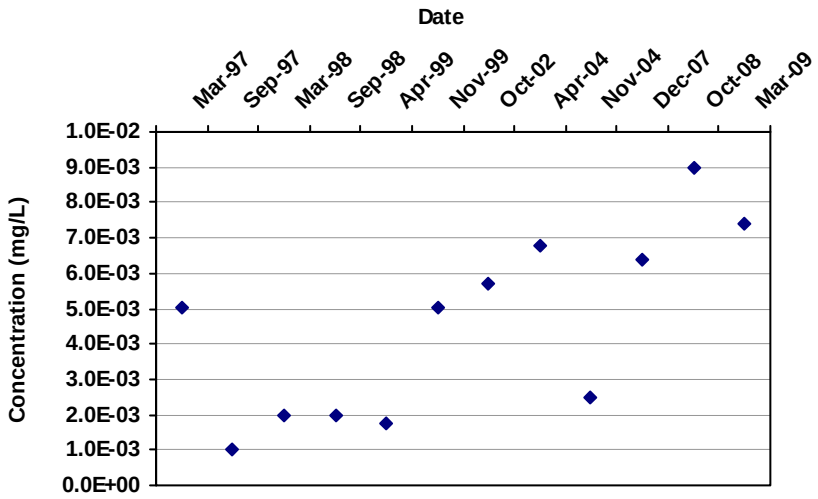

Mann Kendall S Statistic:
40

Confidence in Trend:
99.7%

Coefficient of Variation:
0.58

Mann Kendall Concentration Trend: (See Note)
I

Data Table:

Well	Well Type	Effective Date	Constituent	Result (ug/L)	Flag	Number of Samples	Number of Detects
MW-77	T	3/17/1997	CIS-1,2-DICHLOROETHYLENE	5.00	ND	1	0
MW-77	T	9/11/1997	CIS-1,2-DICHLOROETHYLENE	1.00	ND	1	0
MW-77	T	3/1/1998	CIS-1,2-DICHLOROETHYLENE	2.00	ND	1	0
MW-77	T	9/20/1998	CIS-1,2-DICHLOROETHYLENE	2.00	ND	1	0
MW-77	T	4/13/1999	CIS-1,2-DICHLOROETHYLENE	1.78	ND	1	0
MW-77	T	11/4/1999	CIS-1,2-DICHLOROETHYLENE	5.00	ND	1	0
MW-77	T	10/22/2002	CIS-1,2-DICHLOROETHYLENE	5.70		1	1
MW-77	T	4/23/2004	CIS-1,2-DICHLOROETHYLENE	6.80		1	1
MW-77	T	11/3/2004	CIS-1,2-DICHLOROETHYLENE	2.50	ND	1	0
MW-77	T	12/13/2007	CIS-1,2-DICHLOROETHYLENE	6.40		2	2
MW-77	T	10/7/2008	CIS-1,2-DICHLOROETHYLENE	9.00		1	1
MW-77	T	3/27/2009	CIS-1,2-DICHLOROETHYLENE	7.40		1	1

Note: Increasing (I); Probably Increasing (PI); Stable (S); Probably Decreasing (PD); Decreasing (D); No Trend (NT); Not Applicable (N/A) - Due to insufficient Data (< 4 sampling events); ND = Non-detect

MAROS Mann-Kendall Statistics Summary

Well: MW-77
Well Type: T
COC: Naphthalene

Time Period: 4/6/1991 **to** 10/12/2009
Consolidation Period: No Time Consolidation
Consolidation Type: Maximum
Duplicate Consolidation: Maximum
ND Values: Detection Limit
J Flag Values : Actual Value

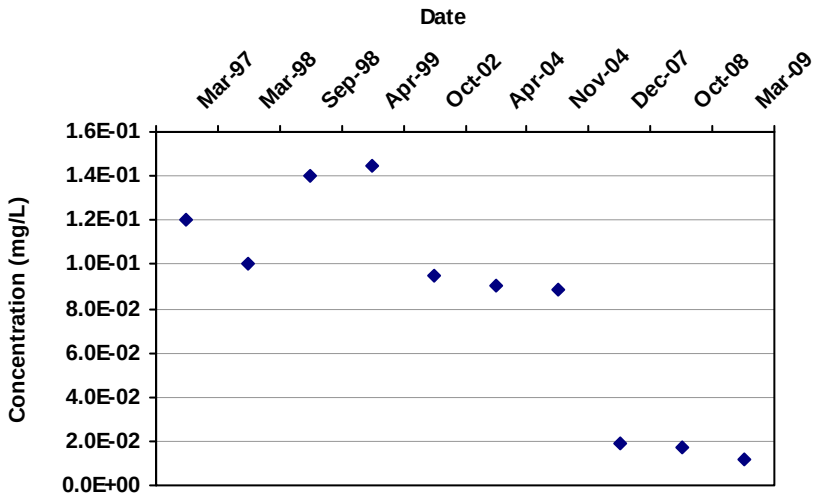

Mann Kendall S Statistic:
-35

Confidence in Trend:
100.0%

Coefficient of Variation:
0.60

Mann Kendall Concentration Trend: (See Note)
D

Data Table:

Well	Well Type	Effective Date	Constituent	Result (ug/L)	Flag	Number of Samples	Number of Detects
MW-77	T	3/17/1997	Naphthalene	120.00		1	1
MW-77	T	3/1/1998	Naphthalene	100.00		1	1
MW-77	T	9/20/1998	Naphthalene	140.00		1	1
MW-77	T	4/13/1999	Naphthalene	145.04		1	1
MW-77	T	10/22/2002	Naphthalene	95.00		1	1
MW-77	T	4/23/2004	Naphthalene	90.00		2	2
MW-77	T	11/3/2004	Naphthalene	89.00		2	1
MW-77	T	12/13/2007	Naphthalene	19.00		2	2
MW-77	T	10/7/2008	Naphthalene	17.00		1	1
MW-77	T	3/27/2009	Naphthalene	12.00		1	1

Note: Increasing (I); Probably Increasing (PI); Stable (S); Probably Decreasing (PD); Decreasing (D); No Trend (NT); Not Applicable (N/A) - Due to insufficient Data (< 4 sampling events); ND = Non-detect

MAROS Mann-Kendall Statistics Summary

Well: MW-77
Well Type: T
COC: TRICHLOROETHYLENE (TCE)

Time Period: 4/6/1991 **to** 10/12/2009
Consolidation Period: No Time Consolidation
Consolidation Type: Maximum
Duplicate Consolidation: Maximum
ND Values: Detection Limit
J Flag Values : Actual Value

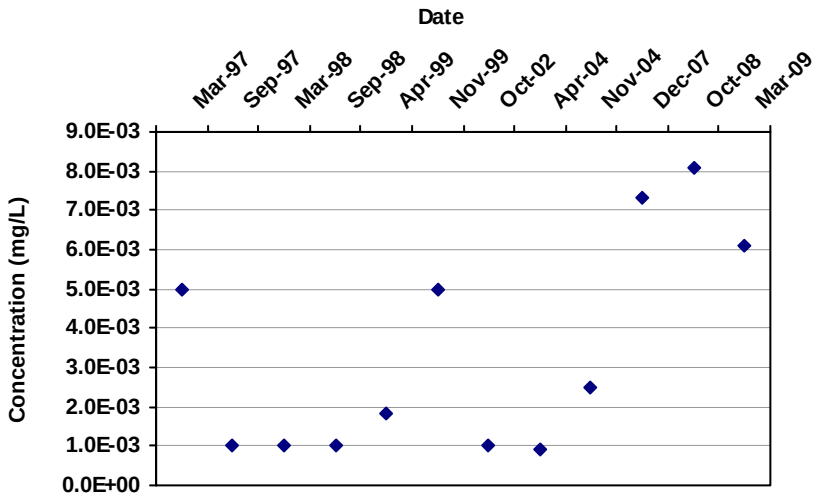

Mann Kendall S Statistic: 20

Confidence in Trend: 90.2%

Coefficient of Variation: 0.80

Mann Kendall Concentration Trend: (See Note) PI

Data Table:

Well	Well Type	Effective Date	Constituent	Result (ug/L)	Flag	Number of Samples	Number of Detects
MW-77	T	3/17/1997	TRICHLOROETHYLENE (TCE)	5.00	ND	1	0
MW-77	T	9/11/1997	TRICHLOROETHYLENE (TCE)	1.00	ND	1	0
MW-77	T	3/1/1998	TRICHLOROETHYLENE (TCE)	1.00	ND	1	0
MW-77	T	9/20/1998	TRICHLOROETHYLENE (TCE)	1.00	ND	1	0
MW-77	T	4/13/1999	TRICHLOROETHYLENE (TCE)	1.81	ND	1	0
MW-77	T	11/4/1999	TRICHLOROETHYLENE (TCE)	5.00	ND	1	0
MW-77	T	10/22/2002	TRICHLOROETHYLENE (TCE)	1.00		1	1
MW-77	T	4/23/2004	TRICHLOROETHYLENE (TCE)	0.93		1	1
MW-77	T	11/3/2004	TRICHLOROETHYLENE (TCE)	2.50	ND	1	0
MW-77	T	12/13/2007	TRICHLOROETHYLENE (TCE)	7.30		2	2
MW-77	T	10/7/2008	TRICHLOROETHYLENE (TCE)	8.10		1	1
MW-77	T	3/27/2009	TRICHLOROETHYLENE (TCE)	6.10		1	1

Note: Increasing (I); Probably Increasing (PI); Stable (S); Probably Decreasing (PD); Decreasing (D); No Trend (NT); Not Applicable (N/A) - Due to insufficient Data (< 4 sampling events); ND = Non-detect

MAROS Mann-Kendall Statistics Summary

Well: MW-77
Well Type: T
COC: Vinyl chloride

Time Period: 4/6/1991 **to** 10/12/2009
Consolidation Period: No Time Consolidation
Consolidation Type: Maximum
Duplicate Consolidation: Maximum
ND Values: Detection Limit
J Flag Values : Actual Value

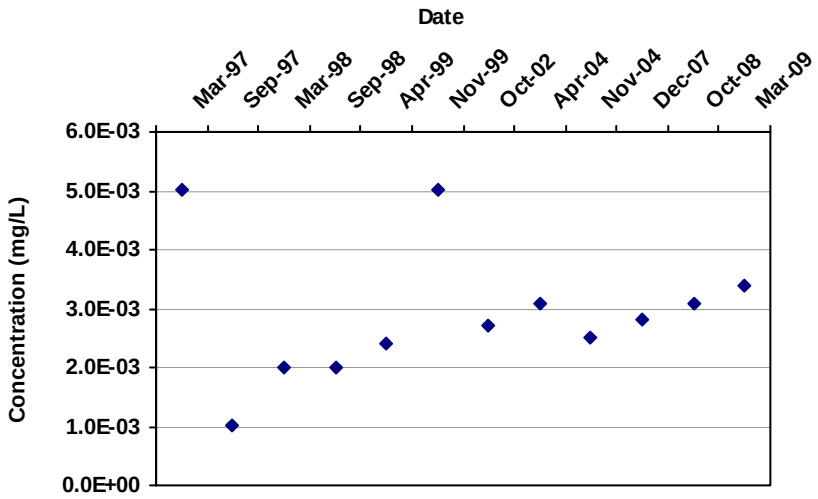

Mann Kendall S Statistic:
25

Confidence in Trend:
95.0%

Coefficient of Variation:
0.40

Mann Kendall Concentration Trend: (See Note)
PI

Data Table:

Well	Well Type	Effective Date	Constituent	Result (ug/L)	Flag	Number of Samples	Number of Detects
MW-77	T	3/17/1997	Vinyl chloride	5.00	ND	1	0
MW-77	T	9/11/1997	Vinyl chloride	1.00	ND	1	0
MW-77	T	3/1/1998	Vinyl chloride	2.00	ND	1	0
MW-77	T	9/20/1998	Vinyl chloride	2.00	ND	1	0
MW-77	T	4/13/1999	Vinyl chloride	2.42	ND	1	0
MW-77	T	11/4/1999	Vinyl chloride	5.00	ND	1	0
MW-77	T	10/22/2002	Vinyl chloride	2.70		1	1
MW-77	T	4/23/2004	Vinyl chloride	3.10		1	1
MW-77	T	11/3/2004	Vinyl chloride	2.50	ND	1	0
MW-77	T	12/13/2007	Vinyl chloride	2.80		2	2
MW-77	T	10/7/2008	Vinyl chloride	3.10		1	1
MW-77	T	3/27/2009	Vinyl chloride	3.40		1	1

Note: Increasing (I); Probably Increasing (PI); Stable (S); Probably Decreasing (PD); Decreasing (D); No Trend (NT); Not Applicable (N/A) - Due to insufficient Data (< 4 sampling events); ND = Non-detect

MAROS Mann-Kendall Statistics Summary

Well: TT16-MW04
Well Type: T
COC: TRICHLOROETHYLENE (TCE)

Time Period: 4/6/1991 **to** 10/12/2009
Consolidation Period: No Time Consolidation
Consolidation Type: Maximum
Duplicate Consolidation: Maximum
ND Values: Detection Limit
J Flag Values : Actual Value

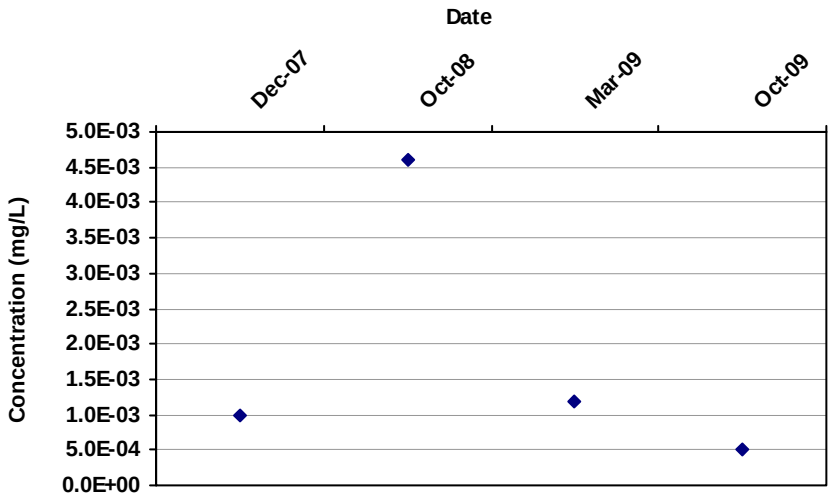

Mann Kendall S Statistic:
-2

Confidence in Trend:
62.5%

Coefficient of Variation:
1.03

Mann Kendall Concentration Trend: (See Note)
NT

Data Table:

Well	Well Type	Effective Date	Constituent	Result (ug/L)	Flag	Number of Samples	Number of Detects
TT16-MW04	T	12/4/2007	TRICHLOROETHYLENE (TCE)	1.00	ND	1	0
TT16-MW04	T	10/7/2008	TRICHLOROETHYLENE (TCE)	4.60		1	1
TT16-MW04	T	3/30/2009	TRICHLOROETHYLENE (TCE)	1.20		1	1
TT16-MW04	T	10/11/2009	TRICHLOROETHYLENE (TCE)	0.50		1	1

Note: Increasing (I); Probably Increasing (PI); Stable (S); Probably Decreasing (PD); Decreasing (D); No Trend (NT); Not Applicable (N/A) - Due to insufficient Data (< 4 sampling events); ND = Non-detect