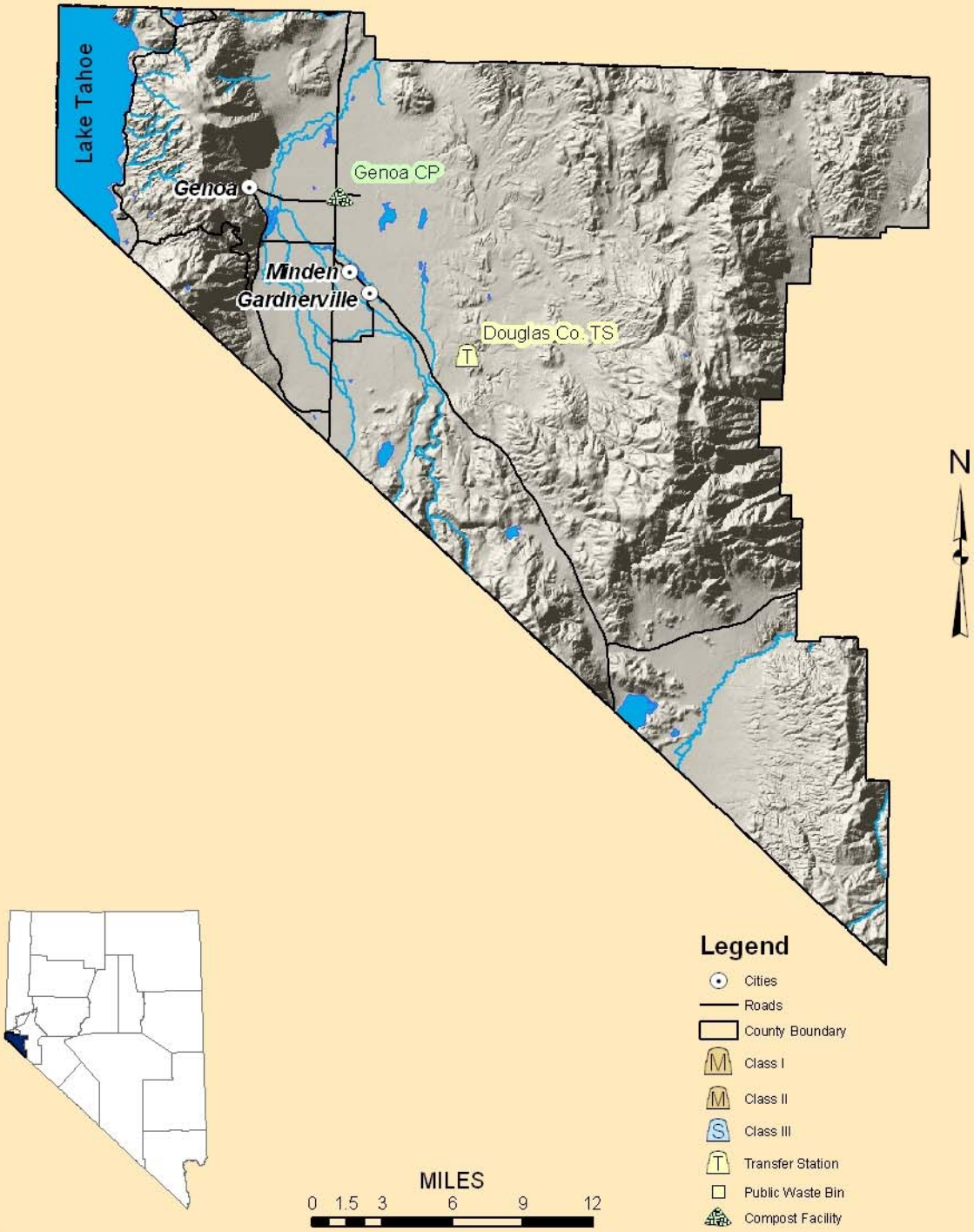DOUGLAS COUNTY
Solid Waste Facilities - 2007