Project # EE-002693-2177
TDD# TO2-09-12-04-0002

Source: Aerial Photography - 2011 Bing

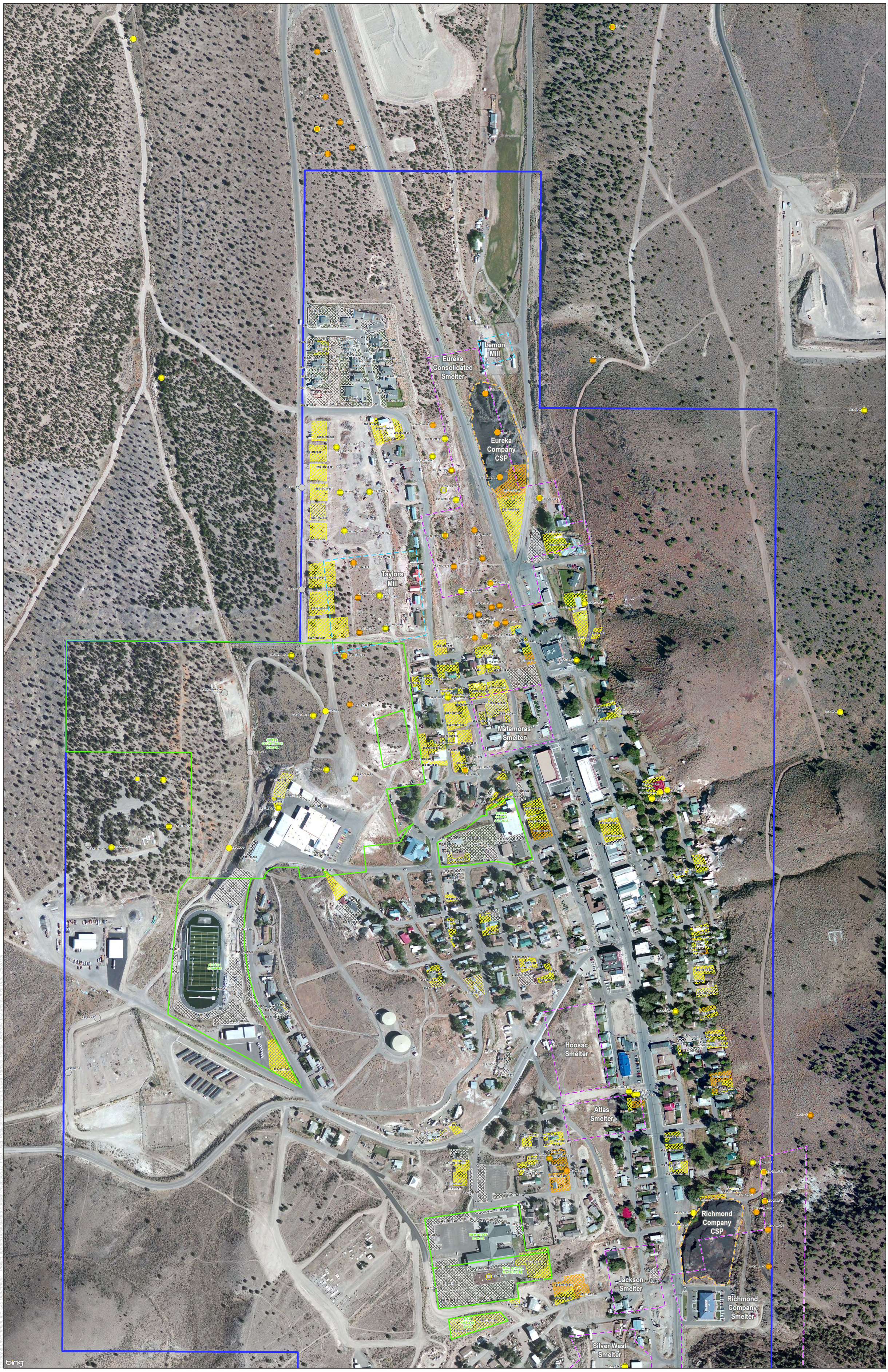

Legend

- Project Site
- Eureka County School District Property

Historical Facilities
- Historic Mill Facitlity
- Historic Smelter Site
- Consolidated Slag Pile (CSP)

Pb Sample Results
- < 400 (mg/kg)
- 400 - 3,000 (mg/kg)
- >3,000 (mg/kg)

Pb Composite Sample Results
- < 400 (mg/kg)
- 400 - 3,000 (mg/kg)
- >3,000 (mg/kg)

As Sample Results
- < 60 (mg/kg)
- 60 - 600 (mg/kg)
- >600 (mg/kg)

As Composite Sample Results
- < 60 (mg/kg)
- 60 - 600 (mg/kg)
- >600 (mg/kg)

"P" samples are point samples
"S" samples are composite samples
Pb: Lead Concentration
As: Arsenic Concentration

Levels of lead and arsenic in soil are measured in units of milligrams per kilogram (mg/kg)

ecology and environment, inc.
Global Specialists in the Environment

Figure 12
Town of Eureka
Contamination Location Map
0 to 2 inches bgs

0 500
Feet

NORTH