

CARSON RIVER MERCURY SITE REFERENCE DOCUMENT

UNITS 13 & 15 FINAL GRADE SAMPLING FOR
TOTAL MERCURY IN SOILS

RIVERPARK SUBDIVISION Phase III DAYTON, NEVADA

Final Document
Submitted to NDEP
March 2011

PREPARED FOR:

NEVADA DIVISION OF ENVIRONMENTAL PROTECTION
BUREAU OF CORRECTIVE ACTIONS
901 South Stewart Street, Suite 4001
Carson City, Nevada 89701

LENNAR COMMUNITIES
10315 Professional Circle, Suite 110
Reno, Nevada 89521

PREPARED BY:



ENGINEERING ♦ PLANNING ♦ RESOURCE MANAGEMENT

RESOURCE CONCEPTS, INC.

340 N. MINNESOTA ST. • CARSON CITY, NV 89703-4152 • (775) 883-1600 • FAX: (775) 883-1656
212 ELKS POINT RD, SUITE 443 • ZEPHYR COVE, NV 89448 • (775) 588-7500 • FAX: (775) 589-6333

CARSON RIVER MERCURY SITE REFERENCE DOCUMENT

**UNITS 13 & 15 FINAL GRADE SAMPLING FOR
TOTAL MERCURY IN SOILS**

RIVERPARK SUBDIVISION Phase III DAYTON, NEVADA

**Final Document
Submitted to NDEP
March 2011**

PREPARED FOR:

NEVADA DIVISION OF ENVIRONMENTAL PROTECTION
BUREAU OF CORRECTIVE ACTIONS
901 South Stewart Street, Suite 4001
Carson City, Nevada 89701

LENNAR COMMUNITIES
10315 Professional Circle, Suite 110
Reno, Nevada 89521

PREPARED BY:

RESOURCE CONCEPTS, INC.
340 N. Minnesota Street
Carson City, Nevada 89703-4152

Table of Contents

Introduction

Background Information
 How to Use this Document
 Limitations and Exceptions
 Figure A – Vicinity Map

~~Environmental Covenant~~

Pre-Grade Sample Data

Scope of Work
 Methodology
 Results
 Table A: Summary of Pre-Grade Testing for Total Mercury in Soils
 Figure A: Riverpark and Century Oak Total Mercury Results (mg/Kg)
 Analytical Data Sheets

~~Sampling and Analysis Plan~~

~~Introduction~~
~~Statistical Concepts and Attainment Objectives~~
~~Sampling and Analysis Methods~~
~~Geostatistical Analysis~~
~~References~~
~~Figures~~
~~Figure 1: Mill Sites In the Comstock Area~~
~~Figure 2: Riverpark Subdivision~~
~~Figure 3: 7.5 Minute Quadrangle~~
~~Figure 4: Unit 8~~
~~Figure 5: Steps in Defining the Attainment Objectives~~
~~Figure 6: Sample Grid for Unit 8~~
~~Attachment: Grading Plan for Riverpark Subdivision~~
~~NDEP Letter: Development of Unit 8 -- SAP Approval (February 3, 2005)~~

Unit 13 – Final Grade Data

NDEP Letter: Tentative Map Review, Units 11-20 (December 2, 2005)
 RCI Letter: Request for Approval, Units 13 and 15 (March 9, 2006)
 Figure A: Riverpark Subdivision with Units 13 and 15 Highlighted
 Unit 13 Proposed Sampling Design Layout
 NDEP Letter: Sampling and Analysis Plan for Units 13 and 15 -- Approval
 (April 19, 2006)

Table of Contents (continued)

Unit 13 – Final Grade Data (continued)

Option A Report – Unit 13

Scope of Work

Methodology

Results

Table 13-A: Summary of Unit 13 Testing for Total Mercury in Soils

Figure 13-A: Unit 13 Sampling Results

Figure 13-B: Riverpark Subdivision, Total Mercury Sampling,
Cumulative Coverage

Analytical Data Sheets

NDEP Letter: No Further Action, Riverpark Unit 13

Additional Sampling Information

Unit 15 – Final Grade Data

NDEP Letter: Tentative Map Review, Units 11-20 (December 2, 2005)

RCI Letter: Request for Approval, Units 13 and 15. (March 9, 2006)

Figure A: Riverpark Subdivision with Units 13 and 15 Highlighted
Unit 15 Proposed Sampling Design Layout

NDEP Letter: Sampling and Analysis Plan for Units 13 and 15 -- Approval
(April 19, 2006)

Option A Report – Unit 15

Scope of Work

Methodology

Results

Table 15-A: Summary of Unit 15 Testing for Total Mercury in Soils

Figure 15-A: Unit 15 Sampling Results

Figure 15-B: Riverpark Subdivision, Total Mercury Sampling,
Cumulative Coverage

Analytical Data Sheets

NDEP Letter: No Further Action, Riverpark Unit 15

Additional Sampling Information

Acronyms

APN	Assessor Parcel Number
CERCLA	Comprehensive Environmental Response, Compensation and Liability Act, the federal government's program to locate, investigate, and manage eligible hazardous waste sites (commonly referred to as "Superfund")
CRMS	Carson River Mercury Site
EPA	U.S. Environmental Protection Agency
fbg	Feet below grade
Hg	Mercury
Mg/Kg	Milligrams per kilogram, equates generally to parts per million
NDEP	Nevada Division of Environmental Protection
NPL	National Priorities List, the list of hazardous waste sites eligible for long-term remedial action under CERCLA
QA/QC	Quality Assurance/Quality Control
SAP	Sampling and Analysis Plan

*File: 2011-4-6 rpt. Units 13&15 Ref Doc 05317.2 Lennar RAE-sta-jm L1-3-61.doc
[March 2011]*

INTRODUCTION

Background Information

This reference manual has been developed in response to the recommendation by the U.S. Environmental Protection Agency (EPA) that a durable notification mechanism be established for the Riverpark Subdivision (Riverpark). Riverpark (Figure A) is located within the Carson River Mercury Site (CRMS), which is regulated under the Comprehensive Environmental Response, Compensation and Liability Act (CERCLA). Sites regulated under CERCLA are commonly referred to as “Superfund” sites.

The CRMS was first identified in 1990 by the EPA after elevated levels of mercury were found in tailings and drainages associated with historic mining activities of the Comstock. The CRMS is described in the EPA CRMS Record of Decision as “sediments in an approximately 70-mile stretch of the Carson River beginning in Carson City, Nevada and extending downstream through the Lahontan Reservoir to the terminal wetlands in the Carson Desert; tailings piles, sediments and soils in Gold Canyon, Sixmile Canyon and Sevenmile Canyon.” The lateral extent of the CRMS coincides with the 100-year floodplain of these drainages as they existed during the Comstock Era. Further information on the development of the CRMS may be found at http://ndep.nv.gov/bca/carsonriver/criver_1.htm.

The EPA requires institutional controls for all CERCLA-regulated (Superfund) sites, and when land development began on formerly undisturbed soils, the need was produced for institutional controls to protect residents from the potential for exposure to mercury. On September 15, 2004, the Nevada Division of Environmental Protection (NDEP) issued the first notice for the Riverpark Subdivision. The notice requested a Sampling and Analysis Plan (SAP) for total mercury in soils at Units 8 and 9 of the subdivision. Subsequent discussions with NDEP narrowed the scope of the SAP to Unit 8 only. The SAP for Unit 8 now serves as the master document for all subsequent sampling within the Riverpark Subdivision.

The EPA in a health-based risk assessment, determined that concentrations below 80mg/Kg total mercury in soils do not pose a threat to human health or the environment in residential settings. The risk assessment was based on the direct ingestion of elemental mercury in soils over a lifetime.

The NDEP offers property owners two options for demonstrating that a property does not provide a direct exposure pathway to contaminated soils:

Option A requires statistically representative sampling of the finish grade residential soils to a depth of two feet below grade once major earthwork is completed. Option A also requires a durable notification mechanism to all current and future landowners and leaseholders of the potential hazard associated with mercury contamination within CRMS boundaries. The durable notification further provides a framework for an ongoing soils management plan should current or future homeowners decide to excavate below two feet.

Option B requires statistically representative sampling of finished grade residential soils to a depth of eight feet. Durable notification is not required under Option B.

Lennar and NDEP agreed on the implementation of Option A to evaluate whether soils in excess of 80mg/Kg total mercury were present on individual lots. Option A was chosen for the following reasons. First, no point sources of mercury have been identified within the project boundary. Second, historical sampling by the U.S. EPA failed to identify elevated levels of mercury within the Riverpark Subdivision area. Third, a statistically representative sampling plan is more feasible between zero and two feet below grade than between zero and eight feet below grade. Finally, Option A further provides a mechanism for the long-term protection of homeowners during home improvement projects that affect soils deeper than two feet below grade through the ongoing soils management plan with NDEP.

How to Use this Document

This reference document has been structured to serve as a repository for all sampling information for total mercury in soils within Units 13 and 15 of Phase III of the Riverpark Subdivision. The individual sections shall contain information as defined in the Table of Contents. This information shall include pre-grade data, the December 2004 SAP, and unit by unit summaries of regulatory correspondence, requests for approval of unit-specific SAPs, presentation of the unit-specific data in table form and on a map of the unit, as well as raw data and chain of custody forms. Each section shall also contain a map of the Riverpark Subdivision showing available cumulative data and, finally, a letter from the NDEP stating that no further action will be required for the units being investigated. A place has been provided at the end of each unit section for archiving any additional sampling information that may be generated for this area after the publication and distribution of this document.

Copies of this document, including records of any subsequent sampling activities executed under the NDEP's ongoing soils management plan, will be maintained at the following location:

**Nevada Division of
Environmental Protection**
Bureau of Corrective Actions
901 S. Stewart Street
Suite 4001
Carson City, NV 89701
(775) 687-9368

Limitations and Exceptions

Information contained in this report was drawn from sources available at the time of the investigation and does not warrant or certify the property in question for environmental liability. Additional information that was not found or available to Resource Concepts, Inc. (RCI) at the time this report was written may result in the modification of conclusions and recommendations presented herein.

Investigative procedures employed were consistent with good commercial practices and demonstrate due diligence in a cost effective manner.

Resource Concepts, Inc. accepts no responsibility for the accuracy of information provided by others.

As required under Nevada Administrative Code 459.9704, this Reference Document was conducted under the direction of a Nevada Certified Environmental Manager.

LCB File No. R016-96

I hereby certify that I am responsible for the services described in this document and for the preparation of this document. The services described in this document have been provided in a manner consistent with the current standards of the profession and to the best of my knowledge comply with all applicable federal, state and local regulations and ordinances.

I hereby certify that all laboratory analytical data was generated by a laboratory certified by the NDEP for each constituent and media presented herein.

Sampling for Total Mercury at the Riverpark Subdivision, Dayton, Nevada, which is within the Carson River Mercury Site.

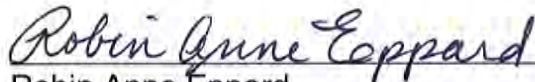

Robin Anne Eppard
Certified Environmental Manager (#1427)
Expires: March 8, 2013

Figure A: Vicinity Map

Lennar – Riverpark Subdivision, Units 13 and 15
 Dayton, Lyon County, Nevada
 Township 17 North, Range 22 East, Sections 33 and 34

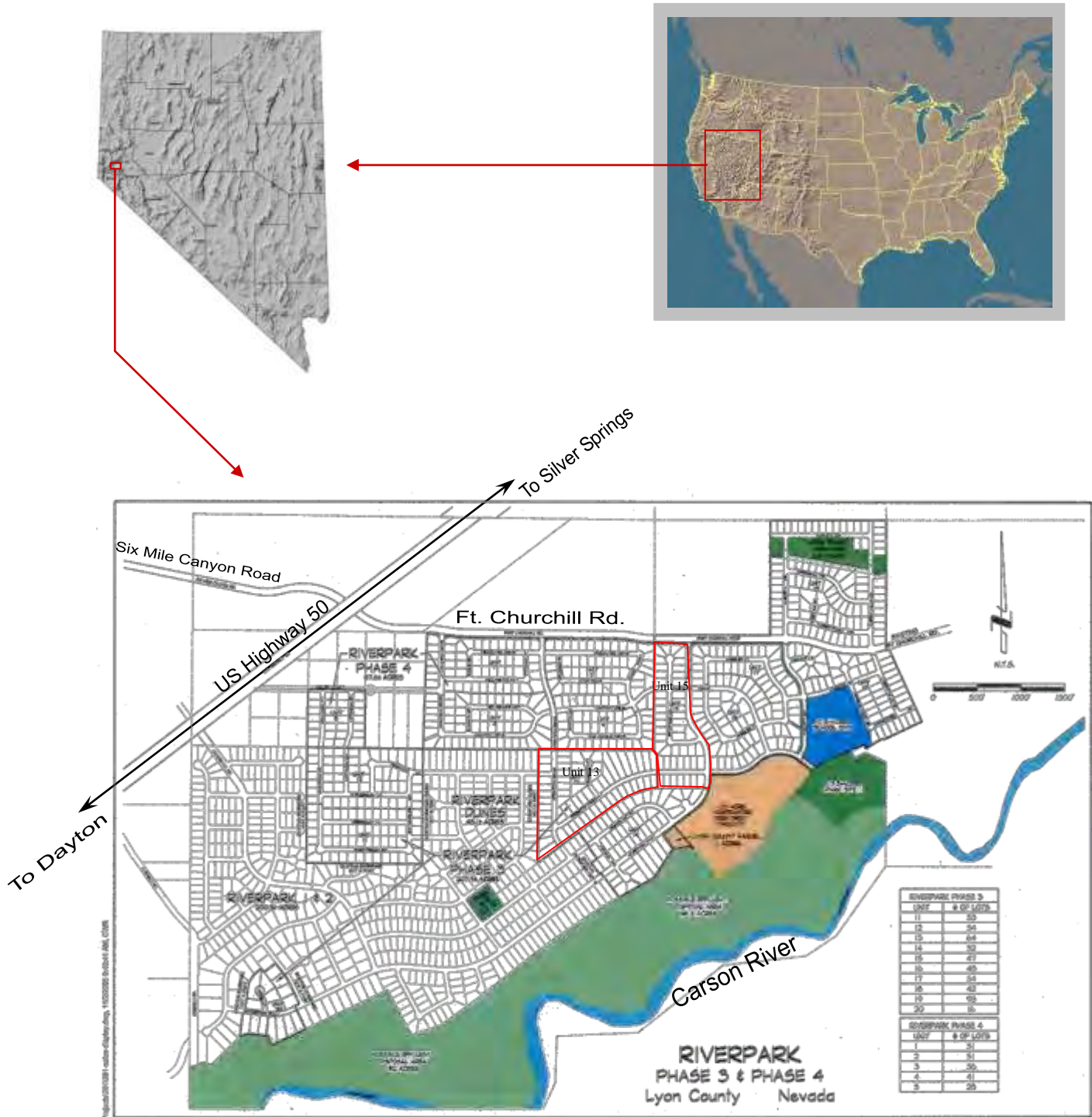

PRE-GRADE SAMPLE DATA

Surface Samples

Scope of Work

A total of 34 surface samples were collected from Lyon County Assessor Parcel numbers 16-042-11 and 16-025-27, and Riverpark Units 11, 12, 13, 14, 15, 16, 17 and 18, between December 6, 2004 and January 28, 2005, as part of a Phase I Environmental Site Assessment for Reynen & Bardis Communities.

Methodology

Samples were collected from the top six inches of soil into clean Ziploc™ baggies and transported under Chain of Custody to Sierra Environmental Laboratories (Reno, Nevada) for analysis using EPA Test Method 245.5 – Total Mercury by AA Cold Vapor. Sample collection sites consisted of:

- locations within drainages;
- locations of ponded water;
- areas with unusual vegetation patterns; and
- areas that appeared undisturbed.

Each sample collection point was located using a hand-held GPS unit for use in a pictorial representation of the data, and inclusion in Surfer™ Software for geostatistical evaluation.

Results

The analytical data (Table A) indicate concentrations of total mercury ranging from less than the detection limit of 0.05mg/Kg to 18mg/Kg, with a mean concentration of 1.97mg/Kg, and median value of 0.45mg/Kg (analytical data sheets enclosed).

A pictorial representation of the analytical data using Surfer™ Software is presented in Figure A. Contour lines for total mercury are not shown because analytical results at or near 80mg/Kg were absent.

Table A
Summary of Pre-Grade Testing for Total Mercury in Soils
Riverpark Subdivision and Adjoining Properties

Sample ID	Sample Collection Location	Analytical Data (mg/Kg)
RCI-1	Unit 15 - Sediment within Cardelli Ditch along Ft. Churchill Road	16.0
RCI-2	Unit 17 – Sediment within Cardelli Ditch along Ft. Churchill Road	1.38
RCI-3	Unit 18 – Soil from pile of dirt	0.15
RCI-4	Unit 16 – Soil from alfalfa field	8.9
RCI-5	Unit 15 – Sediment from Six Mile Canyon drainage near Ft. Churchill Road	0.2
RCI-6	Unit 14 – Sediment within Cardelli Ditch near hay storage facilities	0.81
RCI-7	Unit 14 – Sediment from Cardelli Ditch near southeast border of Unit 14	18.0
RCI-8	Unit 13 – Soil from cut slope	0.09
RCI-9	Unit 13 - Soil from cut slope	0.12
RCI-10	Unit 12 - Soil from cut slope	0.09
RCI-11	Unit 11 – Soil from pad	0.13
RCI-12	Unit 11 – Soil from pad	0.3
RCI-14	Unit 11 - Soil from cut face of survey island	0.025
RCI-15	Unit 12 – Soil from pad	0.025
S1	APN 16-042-11 – Soils within Six Mile Canyon drainage channel	0.69
S2	APN 16-042-11 – Soils within Six Mile Canyon drainage channel	4.0
S3	APN 16-042-11 – Soils within small tributary to Six Mile Canyon drainage	0.08
S4	APN 16-042-11 – Northern property boundary soils	0.23
S5	APN 16-042-11 – Northern property boundary soils in ponded area	0.025
S6	APN 16-042-11 – Northwestern property boundary soils	0.08
S7	APN 16-042-11 – Adjoining Six Mile Canyon drainage channel	0.69
S8	APN 16-025-27 – Soils within Six Mile Canyon drainage channel	4.7
S9	APN 16-025-27 – Soils along Ft. Churchill Road	0.69
S10	APN 16-025-27 – Soils along Ft. Churchill Road	0.62
S11	APN 16-025-27 – Soils along Ft. Churchill Road	0.62
S12	APN 16-025-27 – Upland soils	0.27
S13	APN 16-025-27 – Soils along dirt road	0.15
S14	APN 16-025-27 – Soils along southern property boundary	1.8
S15	APN 16-025-27 – Soils along dirt road	2.5
S16	APN 16-025-27 – Soils along southern property boundary	0.59
S17	APN 16-025-27 – Soils within Six Mile Canyon drainage channel	1.7
S18	APN 16-025-27 – Soils along Six Mile Canyon drainage	0.89
S19A	APN 16-025-27 – Soils within ponded area	0.025
S19B	APN 16-025-27 – Soils within ponded area	0.25
	n=	34
	Minimum value	0.025
	Maximum value	18.0
	Mean value	1.97
	Median value	0.45

Analytical Data Sheets

RIVERPARK RESIDENTIAL DEVELOPMENT CONCEPTUAL BUILDOUT PLAT

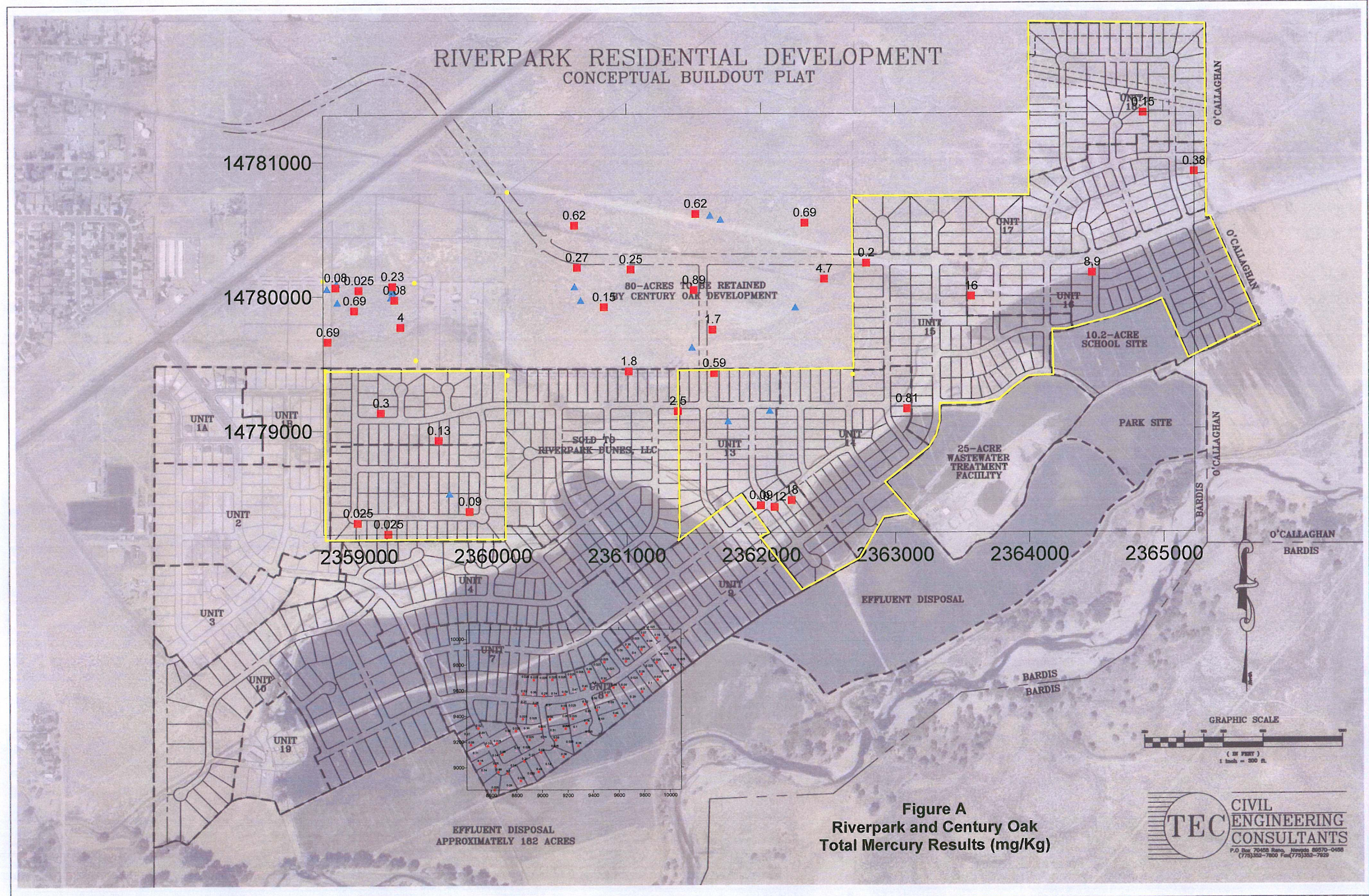
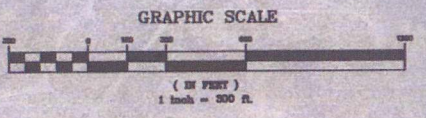

Figure A
Riverpark and Century Oak
Total Mercury Results (mg/Kg)



TEC CIVIL ENGINEERING CONSULTANTS
P.O. Box 70458 Reno, Nevada 89570-0458
(775)352-7800 Fax (775)352-7829

Laboratory Report

Report ID: 65093



Sierra
Environmental
Monitoring, Inc.

Resource Concepts
Attn: Robin Eppard
340 N. Minnesota Street
Carson City, NV 89703

Date: 12/9/2004
Client: RSC-937
Taken by: R. Eppard
PO #:

Dear Robin Eppard,

It is the policy of Sierra Environmental Monitoring, Inc to strictly adhere to a comprehensive Quality Assurance Plan that insures the data presented in this report are both accurate and precise. Sierra Environmental Monitoring, Inc. maintains accreditation in the State of Nevada (NV-15) and the State of California (ELAP 2526).

The data presented in this report were obtained from the analysis of samples received under a chain of custody. Unless otherwise noted below, samples were received in good condition, properly preserved and within the hold time for the requested analyses. Any anomalies associated with the analysis of the samples have been flagged with appropriate explanation in the Analysis Report section of this Laboratory Report.

General Comments:

- There are no general comments for this report.

Individual Sample Comments:

- S200412-0215 - Hg - Samples reported on an as-received moist weight basis.
- S200412-0216 - Hg - Samples reported on an as-received moist weight basis.
- S200412-0217 - Hg - Samples reported on an as-received moist weight basis.
- S200412-0218 - Hg - Samples reported on an as-received moist weight basis.
- S200412-0219 - Hg - Samples reported on an as-received moist weight basis.
- S200412-0220 - Hg - Samples reported on an as-received moist weight basis.
- S200412-0221 - Hg - Samples reported on an as-received moist weight basis.
- S200412-0222 - Hg - Samples reported on an as-received moist weight basis.
- S200412-0223 - Hg - Samples reported on an as-received moist weight basis.
- S200412-0224 - Hg - Samples reported on an as-received moist weight basis.
- S200412-0225 - Hg - Samples reported on an as-received moist weight basis.
- S200412-0226 - Hg - Samples reported on an as-received moist weight basis.
- S200412-0227 - Hg - Samples reported on an as-received moist weight basis.
- S200412-0228 - Hg - Samples reported on an as-received moist weight basis.
- S200412-0229 - Hg - Samples reported on an as-received moist weight basis.
- S200412-0230 - Hg - Samples reported on an as-received moist weight basis.
- S200412-0231 - Hg - Samples reported on an as-received moist weight basis.
- S200412-0232 - Hg - Samples reported on an as-received moist weight basis.
- S200412-0233 - Hg - Samples reported on an as-received moist weight basis.
- S200412-0234 - Hg - Samples reported on an as-received moist weight basis.



Laboratory Report
Report ID: 65093

**Sierra
Environmental
Monitoring, Inc.**

Resource Concepts
Attn: Robin Eppard
340 N. Minnesota Street
Carson City, NV 89703

Date: 12/9/2004
Client: RSC-937
Taken by: R. Eppard
PO #:

Approved By:

Date:



Sierra Environmental Monitoring, Inc.

12/9/2004

This report is applicable only to the sample received by the laboratory. The liability of the laboratory is limited to the amount paid for this report. This report is for the exclusive use of the client to whom it is addressed and upon the condition that the client assumes all liability for the further distribution of the report or its contents.



Laboratory Report
Report ID: 65093

**Sierra
Environmental
Monitoring, Inc.**

Resource Concepts
Attn: Robin Eppard
340 N. Minnesota Street
Carson City, NV 89703

Date: 12/9/2004
Client: RSC-937
Taken by: R. Eppard
PO #:

Analysis Report

Sample ID:	Customer Sample ID	Date Sampled	Time Sampled	Date Received	Reporting Limit	Analyst	Date Analyzed	Data Flag
S200412-0215	S 1	12/6/2004	2:00 PM	12/7/2004	0.09	Layman	12/8/2004	J1
Parameter	Method	Result	Units	Reporting Limit	Analyst	Date Analyzed	Data Flag	
Mercury - AA Cold Vapor	EPA 245.5	0.69	mg/Kg	0.09	Layman	12/8/2004	J1	

Sample ID:	Customer Sample ID	Date Sampled	Time Sampled	Date Received	Reporting Limit	Analyst	Date Analyzed	Data Flag
S200412-0216	S 2	12/6/2004	2:07 PM	12/7/2004	0.5	Layman	12/8/2004	J1
Parameter	Method	Result	Units	Reporting Limit	Analyst	Date Analyzed	Data Flag	
Mercury - AA Cold Vapor	EPA 245.5	4.0	mg/Kg	0.5	Layman	12/8/2004	J1	

Sample ID:	Customer Sample ID	Date Sampled	Time Sampled	Date Received	Reporting Limit	Analyst	Date Analyzed	Data Flag
S200412-0217	S 3	12/6/2004	2:15 PM	12/7/2004	0.05	Layman	12/8/2004	J1
Parameter	Method	Result	Units	Reporting Limit	Analyst	Date Analyzed	Data Flag	
Mercury - AA Cold Vapor	EPA 245.5	0.08	mg/Kg	0.05	Layman	12/8/2004	J1	

Sample ID:	Customer Sample ID	Date Sampled	Time Sampled	Date Received	Reporting Limit	Analyst	Date Analyzed	Data Flag
S200412-0218	S 4	12/6/2004	2:27 PM	12/7/2004	0.05	Layman	12/8/2004	J1
Parameter	Method	Result	Units	Reporting Limit	Analyst	Date Analyzed	Data Flag	
Mercury - AA Cold Vapor	EPA 245.5	0.23	mg/Kg	0.05	Layman	12/8/2004	J1	



Laboratory Report

Report ID: 65093

Sierra
Environmental
Monitoring, Inc.

Resource Concepts
Attn: Robin Eppard
340 N. Minnesota Street
Carson City, NV 89703

Date: 12/9/2004
Client: RSC-937
Taken by: R. Eppard
PO #:

Analysis Report

Sample ID:	Customer Sample ID	Date Sampled	Time Sampled	Date Received	Reporting Limit	Analyst	Date Analyzed	Data Flag
S200412-0219	S 5	12/6/2004	2:42 PM	12/7/2004	0.05	Layman	12/8/2004	J1
Parameter	Method	Result	Units	Reporting Limit	Analyst	Date Analyzed	Data Flag	
Mercury - AA Cold Vapor	EPA 245.5	<0.05	mg/Kg	0.05	Layman	12/8/2004	J1	

Sample ID:	Customer Sample ID	Date Sampled	Time Sampled	Date Received	Reporting Limit	Analyst	Date Analyzed	Data Flag
0412-0220	S 6	12/6/2004	2:51 PM	12/7/2004	0.05	Layman	12/8/2004	J1
Parameter	Method	Result	Units	Reporting Limit	Analyst	Date Analyzed	Data Flag	
Mercury - AA Cold Vapor	EPA 245.5	0.08	mg/Kg	0.05	Layman	12/8/2004	J1	

Sample ID:	Customer Sample ID	Date Sampled	Time Sampled	Date Received	Reporting Limit	Analyst	Date Analyzed	Data Flag
200412-0221	S 7	12/6/2004	3:00 PM	12/7/2004	0.05	Layman	12/8/2004	J1
Parameter	Method	Result	Units	Reporting Limit	Analyst	Date Analyzed	Data Flag	
Mercury - AA Cold Vapor	EPA 245.5	0.69	mg/Kg	0.05	Layman	12/8/2004	J1	

Sample ID:	Customer Sample ID	Date Sampled	Time Sampled	Date Received	Reporting Limit	Analyst	Date Analyzed	Data Flag
S200412-0222	S 8	12/6/2004	3:08 PM	12/7/2004	0.5	Layman	12/8/2004	J1
Parameter	Method	Result	Units	Reporting Limit	Analyst	Date Analyzed	Data Flag	
Mercury - AA Cold Vapor	EPA 245.5	4.7	mg/Kg	0.5	Layman	12/8/2004	J1	



Laboratory Report
Report ID: 65093

Sierra Environmental Monitoring, Inc.

Resource Concepts
Attn: Robin Eppard
340 N. Minnesota Street
Carson City, NV 89703

Date: 12/9/2004
Client: RSC-937
Taken by: R. Eppard
PO #:

Analysis Report

Sample ID:	Customer Sample ID	Date Sampled	Time Sampled	Date Received								
S200412-0223	S 9	12/6/2004	3:20 PM	12/7/2004	Parameter	Method	Result	Units	Reporting Limit	Analyst	Date Analyzed	Data Flag
					Mercury - AA Cold Vapor	EPA 245.5	0.69	mg/Kg	0.05	Layman	12/8/2004	Jl

Sample ID:	Customer Sample ID	Date Sampled	Time Sampled	Date Received								
S200412-0224	S 10	12/6/2004	3:25 PM	12/7/2004	Parameter	Method	Result	Units	Reporting Limit	Analyst	Date Analyzed	Data Flag
					Mercury - AA Cold Vapor	EPA 245.5	0.62	mg/Kg	0.05	Layman	12/8/2004	Jl

Sample ID:	Customer Sample ID	Date Sampled	Time Sampled	Date Received								
S200412-0225	S 11	12/6/2004	3:32 PM	12/7/2004	Parameter	Method	Result	Units	Reporting Limit	Analyst	Date Analyzed	Data Flag
					Mercury - AA Cold Vapor	EPA 245.5	0.62	mg/Kg	0.05	Layman	12/8/2004	Jl

Sample ID:	Customer Sample ID	Date Sampled	Time Sampled	Date Received								
S200412-0226	S 12	12/6/2004	3:38 PM	12/7/2004	Parameter	Method	Result	Units	Reporting Limit	Analyst	Date Analyzed	Data Flag
					Mercury - AA Cold Vapor	EPA 245.5	0.27	mg/Kg	0.05	Layman	12/8/2004	Jl



Laboratory Report
Report ID: 65093

**Sierra
 Environmental
 Monitoring, Inc.**

Resource Concepts
 Attn: Robin Eppard
 340 N. Minnesota Street
 Carson City, NV 89703

Date: 12/9/2004
 Client: RSC-937
 Taken by: R. Eppard
 PO #:

Analysis Report

Sample ID:	Customer Sample ID	Date Sampled	Time Sampled	Date Received	Reporting Limit	Analyst	Date Analyzed	Data Flag
S200412-0227	S 13	12/6/2004	3:45 PM	12/7/2004	0.05	Layman	12/8/2004	Jl
Parameter	Method	Result	Units	Reporting Limit	Analyst	Date Analyzed	Data Flag	
Mercury - AA Cold Vapor	EPA 245.5	0.15	mg/Kg	0.05	Layman	12/8/2004	Jl	

Sample ID:	Customer Sample ID	Date Sampled	Time Sampled	Date Received	Reporting Limit	Analyst	Date Analyzed	Data Flag
S200412-0228	S 14	12/6/2004	3:54 PM	12/7/2004	0.1	Layman	12/8/2004	Jl
Parameter	Method	Result	Units	Reporting Limit	Analyst	Date Analyzed	Data Flag	
Mercury - AA Cold Vapor	EPA 245.5	1.8	mg/Kg	0.1	Layman	12/8/2004	Jl	

Sample ID:	Customer Sample ID	Date Sampled	Time Sampled	Date Received	Reporting Limit	Analyst	Date Analyzed	Data Flag
S200412-0229	S 15	12/6/2004	4:02 PM	12/7/2004	0.2	Layman	12/8/2004	Jl
Parameter	Method	Result	Units	Reporting Limit	Analyst	Date Analyzed	Data Flag	
Mercury - AA Cold Vapor	EPA 245.5	2.5	mg/Kg	0.2	Layman	12/8/2004	Jl	

Sample ID:	Customer Sample ID	Date Sampled	Time Sampled	Date Received	Reporting Limit	Analyst	Date Analyzed	Data Flag
S200412-0230	S 16	12/6/2004	4:10 PM	12/7/2004	0.05	Layman	12/8/2004	Jl
Parameter	Method	Result	Units	Reporting Limit	Analyst	Date Analyzed	Data Flag	
Mercury - AA Cold Vapor	EPA 245.5	0.59	mg/Kg	0.05	Layman	12/8/2004	Jl	



Laboratory Report

Report ID: 65093

**Sierra
Environmental
Monitoring, Inc.**

Resource Concepts
Attn: Robin Eppard
340 N. Minnesota Street
Carson City, NV 89703

Date: 12/9/2004
Client: RSC-937
Taken by: R. Eppard
PO #:

Analysis Report

Sample ID:	Customer Sample ID	Date Sampled	Time Sampled	Date Received								
S200412-0231	S 17	12/6/2004	4:15 PM	12/7/2004	Parameter	Method	Result	Units	Reporting Limit	Analyst	Date Analyzed	Data Flag
					Mercury - AA Cold Vapor	EPA 245.5	1.7	mg/Kg	0.1	Layman	12/8/2004	J1

Sample ID:	Customer Sample ID	Date Sampled	Time Sampled	Date Received								
S200412-0232	S 18	12/6/2004	4:21 PM	12/7/2004	Parameter	Method	Result	Units	Reporting Limit	Analyst	Date Analyzed	Data Flag
					Mercury - AA Cold Vapor	EPA 245.5	0.89	mg/Kg	0.05	Layman	12/8/2004	J1

Sample ID:	Customer Sample ID	Date Sampled	Time Sampled	Date Received								
200412-0233	S 19A	12/6/2004	4:28 PM	12/7/2004	Parameter	Method	Result	Units	Reporting Limit	Analyst	Date Analyzed	Data Flag
					Mercury - AA Cold Vapor	EPA 245.5	<0.05	mg/Kg	0.05	Layman	12/8/2004	J1

Sample ID:	Customer Sample ID	Date Sampled	Time Sampled	Date Received								
S200412-0234	S 19B	12/6/2004	4:28 PM	12/7/2004	Parameter	Method	Result	Units	Reporting Limit	Analyst	Date Analyzed	Data Flag
					Mercury - AA Cold Vapor	EPA 245.5	0.25	mg/Kg	0.05	Layman	12/8/2004	J1

Data Flag Legend:

J1 - The batch MS and/or MSD were outside acceptance limits. The batch LCS was acceptable.



Laboratory Report
Report ID: 65093

**Sierra
 Environmental
 Monitoring, Inc.**

Resource Concepts
 Attn: Robin Eppard
 340 N. Minnesota Street
 Carson City, NV 89703

Date: 12/9/2004
Client: RSC-937
Taken by: R. Eppard
PO #:

Quality Control Report

<i>Parameter</i>	<i>LCS, % Recovery</i>	<i>MS, % Recovery</i>	<i>MSD, % Recovery</i>	<i>RPD, %</i>	<i>Method Blank</i>
Mercury - AA Cold Vapor	102.0	107.0	253.0	81.29	<0.05 mg/Kg

MSD Hg - MSD failed due to sample inhomogeneity, see MS recovery.

<i>Legend:</i>	<i>LCS- Laboratory Control Standard</i>	<i>MS- Matrix Spike</i>	<i>MSD- Matrix Spike Duplicate</i>
	<i>RPD- Relative Percent Difference</i>		

SIERRA ENVIRONMENTAL MONITORING, INC.

1135 FINANCIAL BOULEVARD - RENO - NEVADA - 89502



PHONE: (775) 857-2400 FAX: (775) 857-2404 E-Mail sem@sem-analytical.com

CHAIN OF CUSTODY RECORD

Page 1 of 3

6509

Client Name Resource Concepts, Inc			Purchase Order 04248.3		Number of Containers	Analyses Requested						Turnaround Time		Compliance Monitoring			
Address 340 N. Minnesota St			Phone/Fax # 883-1600 / 883-1688			Total Mercury							Standard: _____	Other: _____	Yes: _____	No: <input checked="" type="checkbox"/>	
City Carson City NV		State 89703	Zip 89703				Report Attention: Robin A. Eppard								Rush: 24 Hr _____	48 Hr <input checked="" type="checkbox"/>	Lab Use Only
Sampled by: Robin A. Eppard			Signature: <i>Robin A. Eppard</i>										Remarks		Sub-Sample	pH	
Date Sampled	Time Sampled	Sample Type *	Sample Identification		Preservative* See Key Below									<2	>12		
6 Dec 04	1400	5	S1		6												
	1407	5	S2		6												
	1415	5	S3		6												
	1427	5	S4		6												
	1442	5	S5		6												
	1451	5	S6		6												
	1500	5	S7		6												
	1508	5	S8		6												
	1520	5	S9		6												

Signature	Print Name	Company	Date	Time
<i>Robin A. Eppard</i>	Robin A. Eppard	RCI	6 Dec 04	1632
<i>Drew Ferguson</i>	Drew Ferguson	RCI	6 Dec 04	1632
<i>Drew Ferguson</i>	Drew Ferguson	RCI	7 Dec 04	9:00
<i>Stacey Smithson</i>	Stacey Smithson	SEM	12-7-04	9:00AM

Custody Seal Intact
Yes _____ No _____ None

Sample Temperature _____ Degrees C _____

Samples are discarded 30 days after results are reported unless other arrangements are made. Hazardous samples will be returned to client or disposed of at client expense. The analytical results associated with this COC apply only to the samples as they are received by the laboratory. The liability of the laboratory is limited to the amount paid for the report.

Terms: Net thirty days on approved credit.

*KEY: Sample Type: 1=Drinking Water, 2=Surface Water, 3=Ground Water, 4=Waste Water, 5=Soil, 6=RCRA, 7=Other
Preservative: 1=NaOH, 2=NaOH + ZnOAC, 3=HNO3, 4=H2SO4, 5=Na2S2O3, 6=None, 7=Other

SEM COC Form Revised 02/01

SIERRA VIRONMENTAL MONITORING, INC.

1135 FINANCIAL BOULEVARD - RENO - NEVADA - 89502



CHAIN OF CUSTODY RECORD

Page 2 of 3

PHONE: (775) 857 - 2400 FAX: (775) 857 - 2404 E-Mail sem@sem-analytical.com

Client Name Resource Concepts, Inc			Purchase Order 04248.3		Number of Containers Total Mercury	Analyses Requested					Turnaround Time		Compliance Monitoring		
Address 340 N. MINNESOTA ST			Phone/Fax # 883-1600/883-1656								Standard: _____ Other: _____		Yes: _____		
City Carrington NV		State NV	Zip 89703	Report Attention: Robin A. Eppard							Rush: 24 Hr _____ 48 Hr X		No: X		
Sampled by: Robin A. Eppard			Signature: <i>Robin A. Eppard</i>								Remarks		Lab Use Only Sub-Sample pH <2 _____ >12 _____		
Date Sampled	Time Sampled	Sample Type*	Sample Identification	Preservative* See Key Below											
6 Dec 04	1525	5	S10	6	1	✓									
	1532	5	S11	6	1	✓									
	1538	5	S12	6	1	✓									
	1545	5	S13	6	1	✓									
	1551	5	S14	6	1	✓									
	1602	5	S15	6	1	✓									
	1610	5	S16	6	1	✓									
	1615	5	S17	6	1	✓									
	1621	5	S18	6	1	✓									

Signature	Print Name	Company	Date	Time
<i>Robin A. Eppard</i>	Robin A. Eppard	RCI	6 Dec 04	1632
<i>Drew Ferguson</i>	Drew Ferguson	RCI	6 Dec 04	1632
<i>Drew Ferguson</i>	Drew Ferguson	RCI	7 Dec 04	9:00
<i>Stacey Smithson</i>	Stacey Smithson	SEM	Dec. 7, 2004	9:00 AM

Custody Seal Intact
Yes _____ No _____ None **X**

Sample Temperature _____ Degrees C _____

Samples are discarded 30 days after results are reported unless other arrangements are made. Hazardous samples will be returned to client or disposed of at client expense. The analytical results associated with this COC apply only to the samples as they are received by the laboratory. The liability of the laboratory is limited to the amount paid for the report.

Terms: Net thirty days on approved credit.

*KEY: Sample Type: 1=Drinking Water, 2=Surface Water, 3=Ground Water, 4=Waste Water, 5=Soil, 6=RCRA, 7=Other
Preservative: 1=NaOH, 2=NaOH + ZnOAC, 3=HNO3, 4=H2SO4, 5=Na2S2O3, 6=None, 7=Other

SEM COC Form Revised 02/01

SIERRA ENVIRONMENTAL MONITORING, INC.

1135 FINANCIAL BOULEVARD - RENO - NEVADA - 89502



CHAIN OF CUSTODY RECORD

Page 3 of 3

PHONE: (775) 857-2400 FAX: (775) 857-2404 E-Mail sem@sem-analytical.com

Client Name Resource Concepts, Inc			Purchase Order 04248.3			Number of Containers Total Mercury	Analyses Requested						Turnaround Time		Compliance Monitoring		
Address 340 N. Minnesota St			Phone/Fax # 883-1600 / 883-1656										Standard: _____ Other: _____		Yes: _____		
City Carson City NV		State NV	Zip 89703	Report Attention: Robin A. Eppard									Rush: 24 Hr _____ 48 Hr <input checked="" type="checkbox"/>		No: <input checked="" type="checkbox"/>		
Sampled by: Robin A. Eppard			Signature: Robin A. Eppard										Remarks		Lab Use Only Sub-Sample pH <2 >12		
Date Sampled	Time Sampled	Sample Type*	Sample Identification		Preservative* See Key Below												
6 Dec 04	1628	5	S19A		6												
L	1628	5	S19B		6												

Signature	Print Name	Company	Date	Time
<i>Robin A. Eppard</i>	Robin A. Eppard	RCI	6 Dec 04	1632
<i>Dean Fylesong</i>	Dean Fylesong	RCI	6 Dec 04	1632
<i>Dean Fylesong</i>	Dean Fylesong	RCI	7 Dec 04	9:00
<i>Stacey Smithson</i>	Stacey Smithson	SEM	Dec. 7, 2004	9:00 AM

Custody Seal Intact
Yes ___ No ___ None

Sample Temperature
Degrees C _____

Samples are discarded 30 days after results are reported unless other arrangements are made. Hazardous samples will be returned to client or disposed of at client expense. The analytical results associated with this COC apply only to the samples as they are received by the laboratory. The liability of the laboratory is limited to the amount paid for the report.

Terms: Net thirty days on approved credit.

* KEY: Sample Type: 1=Drinking Water, 2=Surface Water, 3=Ground Water, 4=Waste Water, 5=Soil, 6=RCRA, 7=Other
Preservative: 1=NaOH, 2=NaOH + ZnOAC, 3=HNO3, 4=H2SO4, 5=Na2S2O3, 6=None, 7=Other

SEM COC Form Revised 02/01

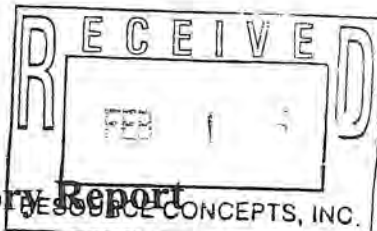

Laboratory Report
RESOURCE CONCEPTS, INC.
Report ID: 66093

Sierra Environmental Monitoring, Inc.

Resource Concepts
Attn: Robin Eppard
340 N. Minnesota Street
Carson City, NV 89703

Date: 1/28/2005
Client: RSC-937
Taken by: R. Eppard
PO #: 04248.2

Dear Robin Eppard,

It is the policy of Sierra Environmental Monitoring, Inc to strictly adhere to a comprehensive Quality Assurance Plan that insures the data presented in this report are both accurate and precise. Sierra Environmental Monitoring, Inc. maintains accreditation in the State of Nevada (NV-15) and the State of California (ELAP 2526).

The data presented in this report were obtained from the analysis of samples received under a chain of custody. Unless otherwise noted below, samples were received in good condition, properly preserved and within the hold time for the requested analyses. Any anomalies associated with the analysis of the samples have been flagged with appropriate explanation in the Analysis Report section of this Laboratory Report.

General Comments:

- There are no general comments for this report.

Individual Sample Comments:

- S200501-1198 - Hg - Results reported on an as-received dry weight basis.
- S200501-1199 - Hg - Results reported on an as-received wet weight basis.
- S200501-1200 - Hg - Results reported on an as-received wet weight basis.
- S200501-1201 - Hg - Results reported on an as-received dry weight basis.
- S200501-1202 - Hg - Results reported on an as-received damp weight basis.

Approved By:

Date:

Sierra Environmental Monitoring, Inc.

1/28/2005

This report is applicable only to the sample received by the laboratory. The liability of the laboratory is limited to the amount paid for this report. This report is for the exclusive use of the client to whom it is addressed and upon the condition that the client assumes all liability for the further distribution of the report or its contents.



Laboratory Report
Report ID: 66093

**Sierra
 Environmental
 Monitoring, Inc.**

Resource Concepts
 Attn: Robin Eppard
 340 N. Minnesota Street
 Carson City, NV 89703

Date: 1/28/2005
Client: RSC-937
Taken by: R. Eppard
PO #: 04248.2

Analysis Report

Sample ID:	Customer Sample ID	Date Sampled	Time Sampled	Date Received	Reporting Limit	Analyst	Date Analyzed	Data Flag
S200501-1198	RCI-10	1/27/2005	2:47 PM	1/28/2005	0.05	Layman	1/28/2005	
Parameter	Method	Result	Units	Reporting Limit	Analyst	Date Analyzed	Data Flag	
Mercury - AA Cold Vapor	EPA 245.5	0.09	mg/Kg	0.05	Layman	1/28/2005		

Sample ID:	Customer Sample ID	Date Sampled	Time Sampled	Date Received	Reporting Limit	Analyst	Date Analyzed	Data Flag
S200501-1199	RCI-11	1/27/2005	3:05 PM	1/28/2005	0.05	Layman	1/28/2005	
Parameter	Method	Result	Units	Reporting Limit	Analyst	Date Analyzed	Data Flag	
Mercury - AA Cold Vapor	EPA 245.5	0.13	mg/Kg	0.05	Layman	1/28/2005		

Sample ID:	Customer Sample ID	Date Sampled	Time Sampled	Date Received	Reporting Limit	Analyst	Date Analyzed	Data Flag
S200501-1200	RCI-12	1/27/2005	3:17 PM	1/28/2005	0.05	Layman	1/28/2005	
Parameter	Method	Result	Units	Reporting Limit	Analyst	Date Analyzed	Data Flag	
Mercury - AA Cold Vapor	EPA 245.5	0.30	mg/Kg	0.05	Layman	1/28/2005		

Sample ID:	Customer Sample ID	Date Sampled	Time Sampled	Date Received	Reporting Limit	Analyst	Date Analyzed	Data Flag
S200501-1201	RCI-14	1/27/2005	3:42 PM	1/28/2005	0.05	Layman	1/28/2005	
Parameter	Method	Result	Units	Reporting Limit	Analyst	Date Analyzed	Data Flag	
Mercury - AA Cold Vapor	EPA 245.5	<0.05	mg/Kg	0.05	Layman	1/28/2005		



Laboratory Report
Report ID: 66093

**Sierra
Environmental
Monitoring, Inc.**

Resource Concepts
Attn: Robin Eppard
340 N. Minnesota Street
Carson City, NV 89703

Date: 1/28/2005
Client: RSC-937
Taken by: R. Eppard
PO #: 04248.2

Analysis Report

Sample ID:	Customer Sample ID	Date Sampled	Time Sampled	Date Received	Reporting Limit	Analyst	Date Analyzed	Data Flag
S200501-1202	RCI-15	1/27/2005	3:50 PM	1/28/2005	0.05	Layman	1/28/2005	
Parameter	Method	Result	Units	Reporting Limit	Analyst	Date Analyzed	Data Flag	
Mercury - AA Cold Vapor	EPA 245.5	<0.05	mg/Kg	0.05	Layman	1/28/2005		

Data Flag Legend:

Laboratory Report

Report ID: 66093



Sierra
Environmental
Monitoring, Inc.

Resource Concepts
Attn: Robin Eppard
340 N. Minnesota Street
Carson City, NV 89703

Date: 1/28/2005
Client: RSC-937
Taken by: R. Eppard
PO #: 04248.2

Quality Control Report

<i>Parameter</i>	<i>LCS, % Recovery</i>	<i>MS, % Recovery</i>	<i>MSD, % Recovery</i>	<i>RPD, %</i>	<i>Method Blank</i>
Mercury - AA Cold Vapor	102.0	87.0	91.0	4.01	<0.05 mg/Kg

Legend: *LCS- Laboratory Control Standard*
RPD- Relative Percent Difference

MS- Matrix Spike

MSD- Matrix Spike Duplicate

RECEIVED
FEB - 2 2005
Laboratory Report
Report ID: 66094
RESOURCE CONCEPTS, INC



Sierra
Environmental
Monitoring, Inc.

Resource Concepts
Attn: Robin Eppard
340 N. Minnesota Street
Carson City, NV 89703

Date: 2/1/2005
Client: RSC-937
Taken by: R. Eppard
PO #: 04248.2

Dear Robin Eppard,

It is the policy of Sierra Environmental Monitoring, Inc to strictly adhere to a comprehensive Quality Assurance Plan that insures the data presented in this report are both accurate and precise. Sierra Environmental Monitoring, Inc. maintains accreditation in the State of Nevada (NV-15) and the State of California (ELAP 2526).

The data presented in this report were obtained from the analysis of samples received under a chain of custody. Unless otherwise noted below, samples were received in good condition, properly preserved and within the hold time for the requested analyses. Any anomalies associated with the analysis of the samples have been flagged with appropriate explanation in the Analysis Report section of this Laboratory Report.

General Comments:

- There are no general comments for this report.

Individual Sample Comments:

- S200501-1203 - Hg - Results reported on an as-received damp weight basis.
- S200501-1204 - Hg - Results reported on an as-received damp weight basis.
- S200501-1205 - Hg - Results reported on an as-received damp weight basis.
- S200501-1206 - Hg - Results reported on an as-received damp weight basis.
- S200501-1207 - Hg - Results reported on an as-received damp weight basis.
- S200501-1208 - Hg - Results reported on an as-received damp weight basis.
- S200501-1209 - Hg - Results reported on an as-received damp weight basis.
- S200501-1210 - Hg - Results reported on an as-received damp weight basis.
- S200501-1211 - Hg - Results reported on an as-received damp weight basis.

Approved By:

Sierra Environmental Monitoring, Inc.

Date:

2/1/2005

This report is applicable only to the sample received by the laboratory. The liability of the laboratory is limited to the amount paid for this report. This report is for the exclusive use of the client to whom it is addressed and upon the condition that the client assumes all liability for the further distribution of the report or its contents.



Laboratory Report
Report ID: 66094

**Sierra
 Environmental
 Monitoring, Inc.**

Resource Concepts
 Attn: Robin Eppard
 340 N. Minnesota Street
 Carson City, NV 89703

Date: 2/1/2005
Client: RSC-937
Taken by: R. Eppard
PO #: 04248.2

Analysis Report

Sample ID:	Customer Sample ID	Date Sampled	Time Sampled	Date Received	Reporting Limit	Analyst	Date Analyzed	Data Flag
S200501-1203	RCI-1	1/27/2005	1:05 PM	1/28/2005	2	Li	1/31/2005	C
Parameter	Method	Result	Units	Reporting Limit	Analyst	Date Analyzed	Data Flag	
Mercury - AA Cold Vapor	EPA 245.5	16	mg/Kg	2	Li	1/31/2005	C	

Sample ID:	Customer Sample ID	Date Sampled	Time Sampled	Date Received	Reporting Limit	Analyst	Date Analyzed	Data Flag
S200501-1204	RCI-2	1/27/2005	1:15 PM	1/28/2005	0.05	Li	1/31/2005	C
Parameter	Method	Result	Units	Reporting Limit	Analyst	Date Analyzed	Data Flag	
Mercury - AA Cold Vapor	EPA 245.5	0.38	mg/Kg	0.05	Li	1/31/2005	C	

Sample ID:	Customer Sample ID	Date Sampled	Time Sampled	Date Received	Reporting Limit	Analyst	Date Analyzed	Data Flag
S200501-1205	RCI-3	1/27/2005	1:27 PM	1/28/2005	0.05	Li	1/31/2005	C
Parameter	Method	Result	Units	Reporting Limit	Analyst	Date Analyzed	Data Flag	
Mercury - AA Cold Vapor	EPA 245.5	0.15	mg/Kg	0.05	Li	1/31/2005	C	

Sample ID:	Customer Sample ID	Date Sampled	Time Sampled	Date Received	Reporting Limit	Analyst	Date Analyzed	Data Flag
S200501-1206	RCI-4	1/27/2005	1:42 PM	1/28/2005	0.5	Li	1/31/2005	C
Parameter	Method	Result	Units	Reporting Limit	Analyst	Date Analyzed	Data Flag	
Mercury - AA Cold Vapor	EPA 245.5	8.9	mg/Kg	0.5	Li	1/31/2005	C	

Laboratory Report

Report ID: 66094



Sierra
Environmental
Monitoring, Inc.

Resource Concepts
Attn: Robin Eppard
340 N. Minnesota Street
Carson City, NV 89703

Date: 2/1/2005
Client: RSC-937
Taken by: R. Eppard
PO #: 04248.2

Analysis Report

Sample ID:	Customer Sample ID	Date Sampled	Time Sampled	Date Received	Reporting Limit	Analyst	Date Analyzed	Data Flag
S200501-1207	RCI-5	1/27/2005	1:47 PM	1/28/2005	0.05	Li	1/31/2005	C
Parameter	Method	Result	Units	Reporting Limit	Analyst	Date Analyzed	Data Flag	
Mercury - AA Cold Vapor	EPA 245.5	0.20	mg/Kg	0.05	Li	1/31/2005	C	

Sample ID:	Customer Sample ID	Date Sampled	Time Sampled	Date Received	Reporting Limit	Analyst	Date Analyzed	Data Flag
S200501-1208	RCI-6	1/27/2005	1:55 PM	1/28/2005	0.05	Li	1/31/2005	C
Parameter	Method	Result	Units	Reporting Limit	Analyst	Date Analyzed	Data Flag	
Mercury - AA Cold Vapor	EPA 245.5	0.81	mg/Kg	0.05	Li	1/31/2005	C	

Sample ID:	Customer Sample ID	Date Sampled	Time Sampled	Date Received	Reporting Limit	Analyst	Date Analyzed	Data Flag
S200501-1209	RCI-7	1/27/2005	1:58 PM	1/28/2005	2	Li	1/31/2005	C
Parameter	Method	Result	Units	Reporting Limit	Analyst	Date Analyzed	Data Flag	
Mercury - AA Cold Vapor	EPA 245.5	18	mg/Kg	2	Li	1/31/2005	C	

Sample ID:	Customer Sample ID	Date Sampled	Time Sampled	Date Received	Reporting Limit	Analyst	Date Analyzed	Data Flag
S200501-1210	RCI-8	1/27/2005	2:15 PM	1/28/2005	0.05	Li	1/31/2005	C
Parameter	Method	Result	Units	Reporting Limit	Analyst	Date Analyzed	Data Flag	
Mercury - AA Cold Vapor	EPA 245.5	0.09	mg/Kg	0.05	Li	1/31/2005	C	

Laboratory Report
Report ID: 66094



Sierra
Environmental
Monitoring, Inc.

Resource Concepts
Attn: Robin Eppard
340 N. Minnesota Street
Carson City, NV 89703

Date: 2/1/2005
Client: RSC-937
Taken by: R. Eppard
PO #: 04248.2

Analysis Report

Sample ID:	Customer Sample ID	Date Sampled	Time Sampled	Date Received			
S200501-1211	RCI-9	1/27/2005	2:35 PM	1/28/2005			
Parameter	Method	Result	Units	Reporting Limit	Analyst	Date Analyzed	Data Flag
Mercury - AA Cold Vapor	EPA 245.5	0.12	mg/Kg	0.05	Li	1/31/2005	C

Data Flag Legend:

C - Sample concentration is at least 5 times greater than spike contribution. Spike recovery criteria do not apply.



Laboratory Report
Report ID: 66094

**Sierra
 Environmental
 Monitoring, Inc.**

Resource Concepts
 Attn: Robin Eppard
 340 N. Minnesota Street
 Carson City, NV 89703

Date: 2/1/2005
Client: RSC-937
Taken by: R. Eppard
PO #: 04248.2

Quality Control Report

<i>Parameter</i>	<i>LCS, % Recovery</i>	<i>MS, % Recovery</i>	<i>MSD, % Recovery</i>	<i>RPD, %</i>	<i>Method Blank</i>
Mercury - AA Cold Vapor	104.0	-400.0	-200.0	-66.67	<0.05 mg/Kg

Legend: *LCS- Laboratory Control Standard* *MS- Matrix Spike* *MSD- Matrix Spike Duplicate*
RPD- Relative Percent Difference

SIERRA ENVIRONMENTAL MONITORING, INC.
 1135 FINANCIAL BOULEVARD - RENO - NEVADA - 89502



CHAIN OF CUSTODY RECORD

1872

66094

PHONE: (775) 857 - 2400 FAX: (775) 857 - 2404 E-Mail sem@sem-analytical.com

Client Name: **RESOURCE CONCEPTS, INC.** Purchase Order: **04248.2**
 Address: **340 N. MINNESOTA ST** Phone/Fax #: **883-1600/883-1656**

City: **CARSON CITY NV** State: **NV** Zip: **89703** Report Attention: **Robin A. Eppard**

Sampled by: **Robin A. Eppard** Signature: *Robin A. Eppard*

Date Sampled	Time Sampled	Sample Type *	Sample Identification	Preservative* See Key Below	Number of Containers	Analyses Requested	Turnaround Time	Compliance Monitoring
27 JAN 2005	1305	5	RCI-1	6	1	✓ Total mercury	Standard: _____ Other: <input checked="" type="checkbox"/> Rush: 24 Hr <input checked="" type="checkbox"/> 48 Hr _____	Yes: <input checked="" type="checkbox"/> No: _____
	1315	5	RCI-2	6	1	✓	Remarks	Lab Use Only Sub-Sample pH <2 >12
	1327	5	RCI-3	6	1	✓		
	1342	5	RCI-4	6	1	✓		
	1347	5	RCI-5	6	1	✓		
	1355	5	RCI-6	6	1	✓		
	1358	5	RCI-7	6	1	✓		
	1415	5	RCI-8	6	1	✓		
	1435	5	RCI-9	6	1	✓		

Signature	Print Name	Company	Date	Time
<i>Robin A. Eppard</i>	Robin A. Eppard	RCI	27 Jan 05	1642
<i>Travis Osterhout</i>	Travis Osterhout	RCI	27 Jan 05	1642
<i>Travis Osterhout</i>	Travis Osterhout	RCI	28 Jan 05	9:00
<i>Michelle Ward</i>	Michelle Ward	RCI	28 Jan 05	9:00
<i>Michelle Ward</i>	Michelle Ward	RCI	28 Jan 05	10:00
<i>Stacey Smithson</i>	Stacey Smithson	SEM	28 Jan 05	10:00 AM

Custody Seal Intact
 Yes ___ No ___ None
 Sample Temperature
 Degrees C **Ambient**

Samples are discarded 30 days after results are reported unless other arrangements are made. Hazardous samples will be returned to client or disposed of at client expense. The analytical results associated with this COC apply only to the samples as they are received by the laboratory. The liability of the laboratory is limited to the amount paid for the report.
 Terms: Net thirty days on approved credit.
 *KEY: Sample Type: 1=Drinking Water, 2=Surface Water, 3=Ground Water, 4=Waste Water, 5=Soil, 6=RCRA, 7=Other
 Preservative: 1=NaOH, 2=NaOH + ZnOAC, 3=HNO3, 4=H2SO4, 5=Na2S2O3, 6=None, 7=Other

SEM COC
Form Revised
02/01

Unit 13

Final Grade Data



STATE OF NEVADA

Department of Conservation & Natural Resources

DIVISION OF ENVIRONMENTAL PROTECTION
BUREAU OF CORRECTIVE ACTIONS

P: 775.687.9368 F: 775.687.8335

December 2, 2005

Kenny C. Guinn, Governor

Allen Biaggi, Director

Leo M. Drozdoff, P.E., Administrator

Mr. Ed Davis
Riverpark Properties, LLC
9856 Business Park Dr., Suite A
Sacramento, CA 95827

Reynen & Bardis Development, LLC
1380 Greg St., Suite 230
Sparks, NV 89431

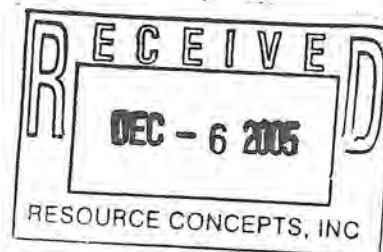

RE: Tentative Map Review of Revised Phase III (Units 11-20) – Riverpark Subdivision, Dayton, NV

Dear Sirs:

The Nevada Division of Environmental Protection (NDEP) received the Revised Tentative Map for Riverpark Subdivision – Units 11-20 on November 22, 2005. The map shows the proposed residential development of 523 single family lots south of US50, east of Dayton, NV.

The Carson River Mercury Site (CRMS) encompasses approximately a 50-mile stretch of the Carson River beginning near Carson City, Nevada and extending downstream through the Lahontan Reservoir to the terminal wetlands in the Carson Desert, and tailings piles associated with the Comstock Lode. In August of 1990 the U.S. Environmental Protection Agency (EPA) added the CRMS to the National Priorities List (NPL) under the Comprehensive Environmental Response, Compensation, and Liability Act (CERCLA), commonly referred to as Superfund. The contaminant of concern is mercury resulting from historic mining and milling practices during the "Comstock Lode". The NDEP has determined that the proposed revised Riverpark Development Phase III – Units 11-20 lie at least partially within the borders of the CRMS (units 18 and 20, particularly, lie within the FEMA 100-yr floodplain).

In December 1994 EPA finalized a Human Health Risk Assessment and Remedial Investigation Report (HHRA/RIR) for the area. A residential clean-up level for total mercury of 80 mg/kg (ppm) was set for the site. This is based on the risk and probability of direct oral ingestion of elemental mercury by a 15 kg child at residential residence times (long term). In soils with less than 80 mg/kg total mercury, no mitigation may be required. As such, the goal of any mitigation of the total mercury hazard (greater than 80 mg/kg) is to prevent direct exposure to contaminated soils. These findings were finalized in the EPA "Record of Decision" dated March 30, 1995.

As stated previously in other Riverpark units map reviews, and based on the aforementioned information, the NDEP offers two options to current and future developments that fall at least partially within the CRMS boundaries. Option A includes statistically representative sampling of the finish grade residential soils in the Riverpark



Revised Phase III Development once major earthwork (greater than a depth of 2 feet) is completed. A sampling plan for finished grade residential soils from depths of 0-2 feet, signed by a Nevada Certified Environmental Manager (CEM), must be submitted and approved by the NDEP - Bureau of Corrective Actions (BCA) prior to any sampling. (The BCA suggests a higher sampling density for Units 18 and 20 than for the other units in revised Phase III). A complete report of all sampling results will be provided to the BCA for review and approval prior to any soil remediation work. Option A also includes a durable notification mechanism, such as a deed restriction, to all current and future landowners and lease-holders of the potential hazard associated with mercury contamination within CRMS boundaries. Another component of the durable notification mechanism is an on-going Soils Management Plan (SMP) that will ensure that no direct exposure to potentially contaminated soils occurs. The SMP and subsequent SMP updates must be submitted to the BCA for approval prior to any ground-disturbing work that will occur at depths of 2 feet or greater. The BCA will be happy to discuss with you other methods of public outreach to supplement the primary durable notification mechanisms.

Option B includes statistically representative sampling of finished grade residential soils to a depth of 8 feet and a requisite sampling plan, signed by a Nevada Certified Environmental Manager (CEM) that must be submitted to and approved by the BCA prior to any sampling. Upon sampling completion a report of all sampling results will be provided to the BCA for review and approval prior to any soil remediation work. A durable notification mechanism and ancillary SMP are not required under Option B.

If you have any questions, or if we can be of further assistance, please do not hesitate to contact me at (775) 687-9385, or Sam Jackson, NDEP-BCA Superfund Supervisor, at (775) 687-9381.

Sincerely,

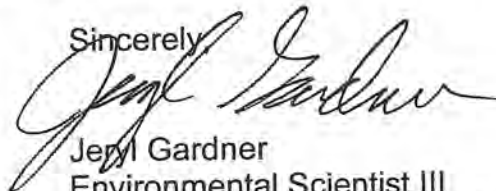

Jeryl Gardner
Environmental Scientist III
Bureau of Corrective Actions

cc:

Robin Eppard, Resource Concepts, Inc., 340 N. Minnesota St., Carson City, NV 89703
Jacob R. Hildebrand, P.E., TEC Civil Engineering Consultants, 500 Damonte Ranch Parkway, Suite 1056, Reno, NV 89511
Nick Malarchik, Community Development Director, Lyon County Community Development, 27 S. Main St., Yerington, NV 89447
Leroy Goodman, Chairman, Lyon County Board of Commissioners, 27 South Main St, Yerington, NV 89447
Wayne Praskins, Superfund Project Manager, USEPA -Region 9, 75 Hawthorne St., San Francisco, CA 94105
Samuel Jackson, Brownfields Supervisor, NDEP -Bureau of Corrective Actions (electronic copy
Cliff Lawson, NDEP -Bureau of Water Pollution Control



ENGINEERING • SURVEYING • RESOURCES & ENVIRONMENTAL SERVICES

RESOURCE CONCEPTS, INC.

March 9, 2006

Mr. Jeryl Gardner, ES III
Bureau of Corrective Actions
NEVADA DIVISION OF ENVIRONMENTAL PROTECTION
901 South Stewart Street, Suite 3001
Carson City, Nevada 89701

SUBJECT: Request for approval for sampling and analysis plan for Units 13 and 15, Riverpark Subdivision (Phase 3), Dayton, Nevada.

Dear Mr. Gardner:

Resource Concepts, Inc. (RCI) has been engaged by Lennar Communities (Lennar) to conduct sampling of soils in Units 13 and 15 of Phase 3 of the Riverpark Subdivision in Dayton, Nevada (Figure A). Lennar has agreed to develop Units 13 and 15 consistent with Option A criteria as developed by Reynen & Bardis for Riverpark. In return, Reynen & Bardis has agreed to share the "Reynen & Bardis Riverpark Subdivision, Dayton, Nevada, Unit 8 Sampling and Analysis Plan, Mercury in Soils at Final Grade" report dated December 2004 (December 2004 SAP) with Lennar for use in satisfying part of the requirements of Option A.

RCI has previously discussed incorporating the December 2004 SAP by reference in securing approval from NDEP for sampling other units within the Riverpark Subdivision. This idea has received verbal approval from your office. Therefore, sample protocol for Units 13 and 15 will be consistent with the December 2004 SAP by reference. Actual sample grids for Units 13 and 15, including sample QA/QC collection points, are attached for your review.

Samples will be submitted to Sierra Environmental Monitoring (Reno, Nevada) for total mercury analysis using EPA Test Method 245.5. Analytical data will be summarized in table format, and added to the existing database for the Riverpark Subdivision and surrounding areas, and evaluated using Surfer™ Software. A report of findings will be provided to NDEP for review. Upon your concurrence with the findings, this information will be included in the Riverpark Subdivision, Dayton, Nevada, Reference Document, copies of which will be held at NDEP Bureau of Corrective Actions (Carson City, Nevada) and the Lyon County Assessors Office (Yerington, Nevada). As chapters in the Reference Document, Units 13 and 15 will have satisfied the durable notification requirement under Option A.

2006-03-09 ltr. Gardner 05317.1 Lennar RAE-sta L3-26.doc

CARSON CITY OFFICE
340 N. Minnesota Street • Carson City, NV 89703
office: 775-883-1600 • fax: 775-883-1656

www.rci-nv.com

ZEPHYR COVE OFFICE
P.O. Box 11796 • Zephyr Cove, Nevada 89448
office: 775-588-7500 • fax: 775-589-6333

Mr. Jeryl Gardner, ES III
March 9, 2006
Page 2

In order to maintain site development schedules, RCI would appreciate a response to this request at your earliest convenience, so that sampling may continue on the heels of Units 11 and 12. Please do not hesitate to contact me should you wish to discuss any aspect of this project in further detail.

LCB File No. R016-96

I hereby certify that I am responsible for the services described in this document and for the preparation of this document. The services described in this document have been provided in a manner consistent with the current standards of the profession and to the best of my knowledge comply with all applicable federal, state and local regulations and ordinances.

SAP for Sampling Total Mercury in Soils within the CRMS

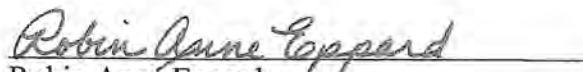
Robin Anne Eppard
Certified Environmental Manager (#1427)
Expires: March 8, 2007

RAE:sta
Attachments

cc: Clayton Miller, Lennar
Rebecca Caterino, Lennar
Ed Davis, Reynen & Bardis
John Griffin, Esq.

Figure A
Riverpark Subdivision Overview with Units 13 and 15 Highlighted



Units 13 and 15 are encircled in red.
 Previously sampled Units, or Units currently being sampled, are encircled in yellow.

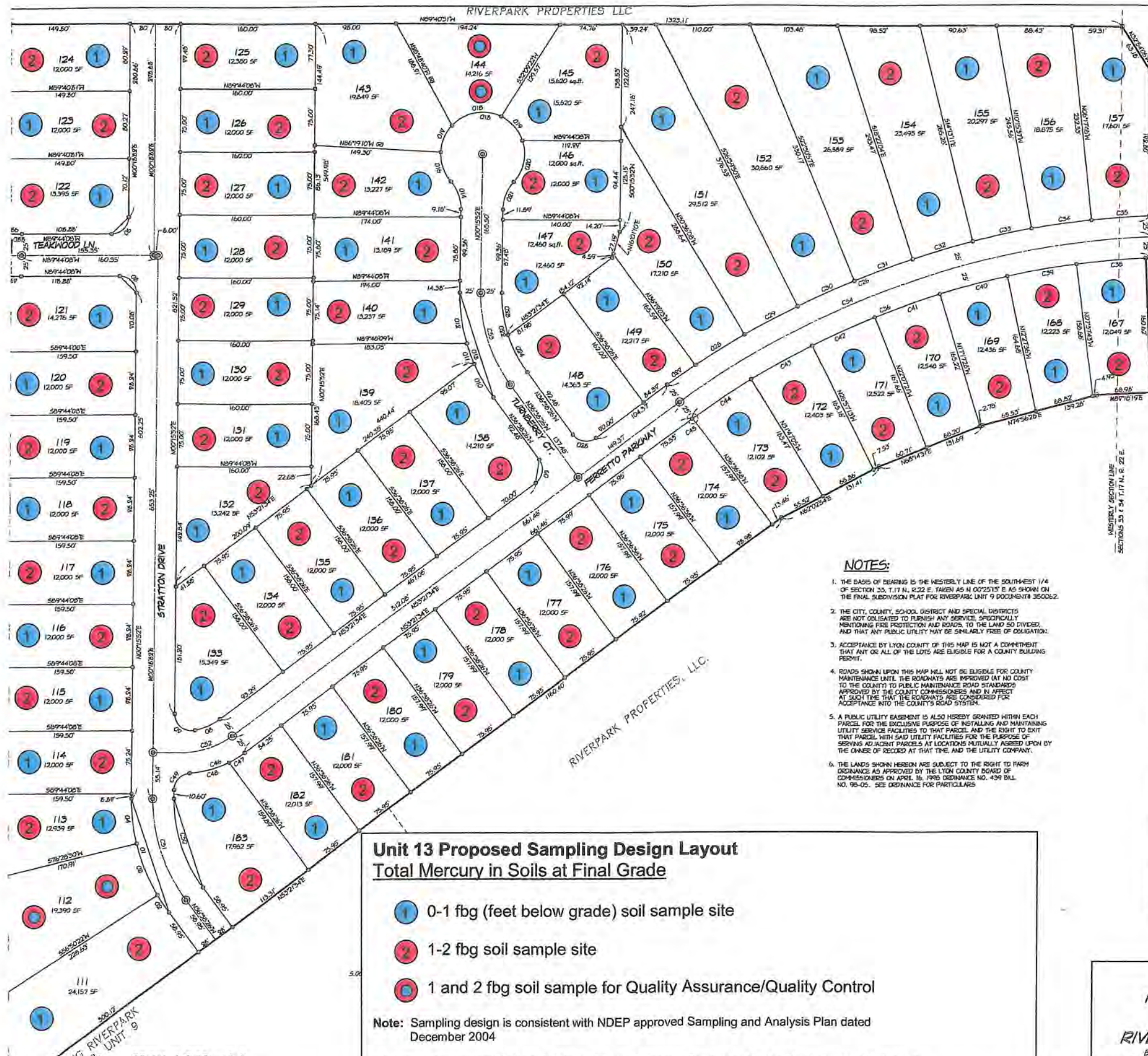

CURVE TABLE

CURVE	LENGTH	RADIUS	DELTA	TANGENT
C1	144.93	225.00	36°54'18"	75.00
C2	24.79	225.00	08°10'47"	12.41
C3	65.96	225.00	18°46'09"	33.25
C4	54.15	225.00	13°47'22"	27.21
C5	31.42	20.00	90°00'00"	20.00
C6	31.42	20.00	90°00'00"	20.00
C7	35.65	20.00	107°04'36"	24.75
C8	52.50	75.00	24°49'42"	16.51
C9	31.42	20.00	90°00'00"	20.00
C10	45.90	207.00	17°42'15"	23.04
C11	29.97	207.00	07°11'41"	13.01
C12	61.44	207.00	17°02'25"	30.65
C13	133.33	207.00	36°54'18"	69.07
C14	36.14	50.00	47°24'35"	16.90
C15	229.55	50.00	282°49'09"	56.69
C16	36.05	50.00	47°24'35"	16.90
C17	36.31	50.00	40°28'00"	16.43
C18	63.86	50.00	73°02'37"	37.12
C19	39.20	50.00	43°02'39"	20.12
C20	52.86	50.00	60°24'19"	29.20
C21	36.14	50.00	47°24'35"	16.90
C22	101.15	157.00	36°54'18"	52.39
C23	50.74	157.00	18°31'06"	25.59
C24	50.38	157.00	18°25'13"	25.47
C25	31.42	20.00	90°00'00"	20.00
C26	61.17	1025.00	34°12'08"	315.35
C27	40.49	1025.00	02°15'49"	20.25
C28	67.53	1025.00	03°46'29"	33.78
C29	70.46	1025.00	03°56'18"	35.24
C30	74.21	1025.00	04°08'55"	37.12
C31	74.21	1025.00	04°26'53"	37.21
C32	74.21	1025.00	04°10'53"	37.12
C33	70.63	1025.00	03°57'54"	35.43
C34	70.92	1025.00	03°57'51"	35.47
C35	69.01	1025.00	03°51'28"	34.52
C36	582.02	975.00	34°12'08"	299.97
C37	6.11	975.00	00°21'33"	3.06
C38	82.21	975.00	04°49'52"	41.15
C39	82.21	975.00	04°49'52"	41.15
C40	82.21	975.00	04°49'52"	41.15
C41	82.21	975.00	04°49'52"	41.15
C42	82.21	975.00	04°49'52"	41.15
C43	82.21	975.00	04°49'52"	41.15
C44	82.21	975.00	04°49'52"	41.15
C45	0.42	975.00	00°01'29"	0.21
C46	70.58	125.00	32°21'12"	36.26
C47	31.81	125.00	09°59'57"	10.94
C48	48.77	125.00	22°21'15"	24.70
C49	29.63	20.00	63°26'54"	16.47
C50	112.72	175.00	36°54'18"	56.39
C51	128.82	200.00	36°54'18"	65.73
C52	144.41	100.00	36°54'18"	33.57
C53	117.23	152.00	36°54'18"	60.73
C54	596.94	1000.00	34°12'08"	307.66
C55	24.15	1000.00	01°23'01"	12.08
C56	24.15	975.00	01°25'07"	12.06
C57	24.15	1025.00	01°21'07"	12.06
C58	39.78	1025.00	02°13'21"	19.60

NOTES:

- THE BASIS OF BEARING IS THE WESTERLY LINE OF THE SOUTHWEST 1/4 OF SECTION 33, T.17 N., R.22 E., TAKEN AS IN 00°25'15" E. AS SHOWN ON THE FINAL SUBDIVISION PLAT FOR RIVERPARK PHASE 3 DOCUMENT # 350062.
- THE CITY, COUNTY, SCHOOL DISTRICT AND SPECIAL DISTRICTS ARE NOT OBLIGATED TO FURNISH ANY SERVICE, SPECIFICALLY MENTIONING FIRE PROTECTION AND ROADS, TO THE LAND SO DIVIDED, AND THAT ANY PUBLIC UTILITY MAY BE SIMILARLY FREE OF OBLIGATION.
- ACCEPTANCE BY LYON COUNTY OF THIS MAP IS NOT A COMMITMENT THAT ANY OR ALL OF THE LOTS ARE ELIGIBLE FOR A COUNTY BUILDING PERMIT.
- ROADS SHOWN UPON THIS MAP WILL NOT BE ELIGIBLE FOR COUNTY MAINTENANCE UNTIL THE ROADWAYS ARE IMPROVED (AT NO COST TO THE COUNTY) TO PUBLIC MAINTENANCE ROAD STANDARDS APPROVED BY THE COUNTY COMMISSIONERS AND IN EFFECT AT SUCH TIME THAT THE ROADWAYS ARE CONSIDERED FOR ACCEPTANCE INTO THE COUNTY'S ROAD SYSTEM.
- A PUBLIC UTILITY EASEMENT IS ALSO HEREBY GRANTED WITHIN EACH PARCEL FOR THE EXCLUSIVE PURPOSE OF INSTALLING AND MAINTAINING UTILITY SERVICE FACILITIES TO THAT PARCEL AND THE RIGHT TO EXIT THAT PARCEL WITH SAID UTILITY FACILITIES FOR THE PURPOSE OF SERVING ADJACENT PARCELS AT LOCATIONS MUTUALLY AGREED UPON BY THE OWNER OF RECORD AT THAT TIME, AND THE UTILITY COMPANY.
- THE LANDS SHOWN HEREON ARE SUBJECT TO THE RIGHT TO FARM ORDINANCE AS APPROVED BY THE LYON COUNTY BOARD OF COMMISSIONERS ON APRIL 16, 1998 (ORDINANCE NO. 439 BILL NO. 98-05). SEE ORDINANCE FOR PARTICULARS.

Unit 13 Proposed Sampling Design Layout
Total Mercury in Soils at Final Grade

- 0-1 fbg (feet below grade) soil sample site
- 1-2 fbg soil sample site
- 1 and 2 fbg soil sample for Quality Assurance/Quality Control

Note: Sampling design is consistent with NDEP approved Sampling and Analysis Plan dated December 2004

HK base map was modified on 7 March 2006 by Resource Concepts, Inc. for the purposes of this report.

TOTAL LOTS = 64
 STREET AREA = 3.64 ACRES
 TOTAL AREA = 24.82 ACRES

FINAL MAP
 OF
RIVERPARK PHASE 3
 UNIT 13
 FOR
RIVERPARK PROPERTIES, LLC
 BEING A PORTION OF RECORD OF SURVEY 335475
 BEING A PORTION OF SECTIONS 33 & 34, T.17N., R.22E., M.D.M.

HK HARLAN KING & ASSOCIATES
 LAND SURVEYING
 P.O. BOX 70098 • RENO, NV. 89570 (775)852-1777



STATE OF NEVADA

Department of Conservation & Natural Resources

DIVISION OF ENVIRONMENTAL PROTECTION
BUREAU OF CORRECTIVE ACTIONS

P: 775-687-9368 F: 775-687-8335
April 19, 2006

Kenny C. Guinn, Governor

Allen Biaggi, Director

Leo M. Drozdoff, P.E., Administrator



Ms. Robin Anne Eppard, CEM
Resource Concepts, Inc.
340 N. Minnesota St., Suite 230
Carson City, NV 89703

RE: Sampling and Analysis Plan for Units 13 & 15 – Riverpark Subdivision, Dayton, NV

Dear Ms. Eppard:

On March 13, 2006, the Nevada Division of Environmental Protection (NDEP) received the 'Request for Approval for sampling and analysis plan for Units 13 and 15, Riverpark Subdivision, Dayton, NV' prepared by Resource Concepts, Inc (RCI) for Lennar Communities, LLC. This request referred to a previously NDEP-approved sampling plan, submitted on January 26, 2005 for Reynen and Bardis' Riverpark Unit 8. The referred-to plan addresses the NDEP's soil sampling requirements outlined in two letters dated June 2 and July 12, 2005 for Units 11 and 12, respectively. Developers and sub-developers of residential areas within the Carson River Mercury Superfund area are required to demonstrate that a minimum of 2 ft of clean fill (<80 mg/Kg total mercury) exists throughout the development at final grade.

The NDEP has reviewed the plan and concurs with the sampling approach outlined by RCI. If all analyzed soil samples indicate less than 80 mg/Kg total mercury and the properties in Units 13 and 15 are accompanied by the institutional controls outlined in the letters dated June 2 and July 12, 2005, the NDEP will concur that Lennar has demonstrated that the finish-grade soils in Units 13 and 15 of Riverpark Subdivision do not pose a threat to human health. In the sampling plan approval request it was also stated that a "report of findings" will be provided to NDEP and upon NDEP approval of the report it would be included in a comprehensive "Reference Document" to be stored at NDEP. The NDEP anticipates delivery of this report with previous unit sampling results by April 26, 2006. The NDEP will not approve future sampling plans prior to receipt of the Reference Document.

If you have any further questions, or if I can be of further assistance, please do not hesitate to contact me at (775) 687-9385.

Sincerely,

Jeryl Gardner
Environmental Scientist III
Superfund and Abandoned Mine Lands Programs
Bureau of Corrective Actions

cc:

John Griffin, Esq., 510 W. Fourth St., Carson City, 89702

Ed Davis, Reynen & Bardis, 1380 Greg St., Suite 230, Sparks, NV 89431

Nick Malarchik, Community Development Director, Lyon County Community Development, 27 S. Main St., Yerington, NV 89447
Chairman, Lyon County Board of Commissioners, 27 South Main St, Yerington, NV 89447

Wayne Praskins, Superfund Project Manager, USEPA-Region 9, 75 Hawthorne St., San Francisco, CA 94105

Sam Jackson, Supervisor, NDEP-Superfund Branch (electronic copy only)



Option A Report – Unit 13

Scope of Work

A total of 132 samples from 64 lots were collected from Unit 13 between March 6 and March 15, 2006. Sample collection was consistent with the NDEP approved SAP dated December 2004. A copy of the approved SAP is included in a separate section of this reference document.

Methodology

Each lot was sampled at two locations, one in the front yard and one in the back yard. One of the samples represented soils from 0-1 foot below grade (fbg), and the other represented soils from 1-2fbg.

Quality control/quality assurance samples were collected as follows:

- Lots 112 and 144 were sampled at both the 0-1 and 1-2 fbg levels (Sample numbers 13-112 and 13-144), from both the front and back yards; and
- The analytical laboratory randomly picked one sample (124 at 0-1fbg) to split and run as a duplicate.

Sampling equipment was decontaminated between sample locations. Soil from the designated depth at each location was placed in a clean plastic bag and mixed. A sub-sample was then collected and placed in a clean ziploc baggie for transport to the analytical laboratory. Samples were analyzed for total mercury using EPA Test Method 245.5 (laboratory reports enclosed). The reporting limit was set at 0.05mg/Kg, which is well below the U.S. EPA regulatory limit of 80mg/Kg for residential land use.

A visual survey of the sample holes and surrounding areas was conducted during the sampling effort. Special attention was paid to soils appearing pale yellow in color, as this color can be an indication of the presence of tailings.

Sample locations were surveyed in the field using a Trimble 5800 survey-grade GPS receiver tied into centerline monuments.

Results

The analytical data (Table 13-A) indicate that the minimum concentration of mercury in soils at both the 0-1 and 1-2fbg levels was below the detection limit of 0.05mg/Kg. These data are entered as ½ that value, or 0.025mg/Kg. The maximum concentration of mercury in soils from the 0-1fbg level was 0.41mg/Kg, and 0.79mg/Kg for soils from the 1-2fbg level. The average value for mercury from the 0-1fbg level was 0.09mg/Kg, and 0.07mg/Kg from the 1-2fbg level. Finally, the median value all soil samples from the 0-1fbg level was 0.06mg/Kg, and 0.025mg/Kg from the 1-2fbg level. All samples collected from Unit 13 are well below the regulatory limit of 80mg/Kg.

A pictorial representation of the analytical data using Surfer™ Software is presented in Figures 13-A and 13-B. Figure 13-C illustrates a summary of sample collection locations to date. Contour lines for total mercury are not shown because analytical results at or near 80mg/Kg were absent.

**Table 13-A
Summary of Unit 13 Testing for Total Mercury in Soils
Riverpark Subdivision, Dayton, Nevada**

0-1 fbg				1-2 fbg			
Lot Number	Total Mercury (mg/Kg)	Lot Number	Total Mercury (mg/Kg)	Lot Number	Total Mercury (mg/Kg)	Lot Number	Total Mercury (mg/Kg)
13-111-1	0.09	13-143-1	0.29	13-111-2	0.07	13-143-2	0.35
13-112-1F	0.06	13-144-1F	0.11	13-112-2B	0.11	13-144-2B	0.42
13-112-1B	0.06	13-144-1B	0.34	13-112-2F	0.025	13-144-2F	0.21
13-113-1	0.025	13-145-1	0.025	13-113-2	0.025	13-145-2	0.025
13-114-1	0.32	13-146-1	0.025	13-114-2	0.025	13-146-2	0.025
13-115-1	0.025	13-147-1	0.025	13-115-2	0.025	13-147-2	0.025
13-116-1	0.15	13-148-1	0.07	13-116-2	0.025	13-148-2	0.025
13-117-1	0.08	13-149-1	0.06	13-117-2	0.14	13-149-2	0.05
13-118-1	0.06	13-150-1	0.12	13-118-2	0.025	13-150-2	0.07
13-119-1	0.025	13-151-1	0.025	13-119-2	0.025	13-151-2	0.025
13-120-1	0.16	13-152-1	0.025	13-120-2	0.08	13-152-2	0.15
13-121-1	0.025	13-153-1	0.025	13-121-2	0.025	13-153-2	0.025
13-122-1	0.15	13-154-1	0.025	13-122-2	0.06	13-154-2	0.025
13-123-1	0.07	13-155-1	0.06	13-123-2	0.06	13-155-2	0.11
13-124-1	0.025	13-156-1	0.12	13-124-2	0.025	13-156-2	0.12
13-124-1DUP	0.025	13-157-1	0.12	13-125-2	0.025	13-157-2	0.18
13-125-1	0.025	13-167-1	0.39	13-126-2	0.025	13-167-2	0.15
13-126-1	0.025	13-168-1	0.16	13-127-2	0.17	13-168-2	0.09
13-127-1	0.12	13-169-1	0.025	13-128-2	0.025	13-169-2	0.025
13-128-1	0.025	13-170-1	0.025	13-129-2	0.025	13-170-2	0.025
13-129-1	0.025	13-171-1	0.025	13-130-2	0.025	13-171-2	0.025
13-130-1	0.07	13-172-1	0.11	13-131-2	0.025	13-172-2	0.06
13-131-1	0.025	13-173-1	0.025	13-132-2	0.025	13-173-2	0.025
13-132-1	0.10	13-174-1	0.11	13-133-2	0.05	13-174-2	0.025
13-133-1	0.09	13-175-1	0.24	13-134-2	0.025	13-175-2	0.025
13-134-1	0.025	13-176-1	0.13	13-135-2	0.15	13-176-2	0.025
13-135-1	0.15	13-177-1	0.025	13-136-2	0.025	13-177-2	0.025
13-136-1	0.025	13-178-1	0.025	13-137-2	0.025	13-178-2	0.025
13-137-1	0.025	13-179-1	0.19	13-138-2	0.025	13-179-2	0.13
13-138-1	0.025	13-180-1	0.14	13-139-2	0.79	13-180-2	0.12
13-139-1	0.41	13-181-1	0.31	13-140-2	0.025	13-181-2	0.025
13-140-1	0.09	13-182-1	0.025	13-141-2	0.025	13-182-2	0.025
13-141-1	0.025	13-183-1	0.025	13-142-2	0.025	13-183-2	0.025
13-142-1	0.025						

n=	67
Minimum value	0.025
Maximum value	0.41
Mean value	0.09
Median value	0.06

n=	66
Minimum value	0.025
Maximum value	0.79
Mean value	0.07
Median value	0.025

- Notes: 1. Values below the 0.05mg/Kg detection limit are reported here as ½ that value.
 2. "F" and "B" denote the front and back of those lots where samples were taken at the 1- and 2- foot levels at both sample locations for quality control purposes.
 3. "DUP" denotes a duplicate sample selected at random by the laboratory to validate sub sample collection accuracy.

Site plans and community maps are conceptual in nature and are merely an artist's rendition. These maps are solely for illustrative purposes and should never be relied upon. THE PAST, PRESENT, FUTURE OR PROPOSED ROADS, EASEMENTS, LAND USES, CONDITIONS, PLAT MAPS, LOT SIZES OR LAYOUTS, ZONING, UTILITIES, DRAINAGE, LAND CONDITIONS, OR DEVELOPMENT OF ANY TYPE WHATSOEVER, WHETHER REFLECTED ON THE SITE PLAN OR MAP, OR WHETHER OUTSIDE THE BOUNDARIES OF THE SITE PLAN OR MAP, MAY NOT BE SHOWN OR MAY BE INCOMPLETE OR INACCURATE. THE PRESENT, FUTURE OR PROPOSED ROADS, EASEMENTS, LAND USES, CONDITIONS, PLAT MAPS, LOT SIZES OR LAYOUTS, ZONING, DRAINAGE, LAND CONDITIONS, OR DEVELOPMENT OF ANY TYPE MAY OR MAY NOT CHANGE IN THE FUTURE. IT IS NOT UNCOMMON THAT ANY OF THE FOREGOING CAN CHANGE WITHOUT NOTICE TO YOU. YOU SHOULD NEVER RELY ON THE ACCURACY OF THIS MAP IN MAKING ANY DECISIONS RELATIVE TO PURCHASING ANY PROPERTY. We reserve the right to make changes at any time without notice.

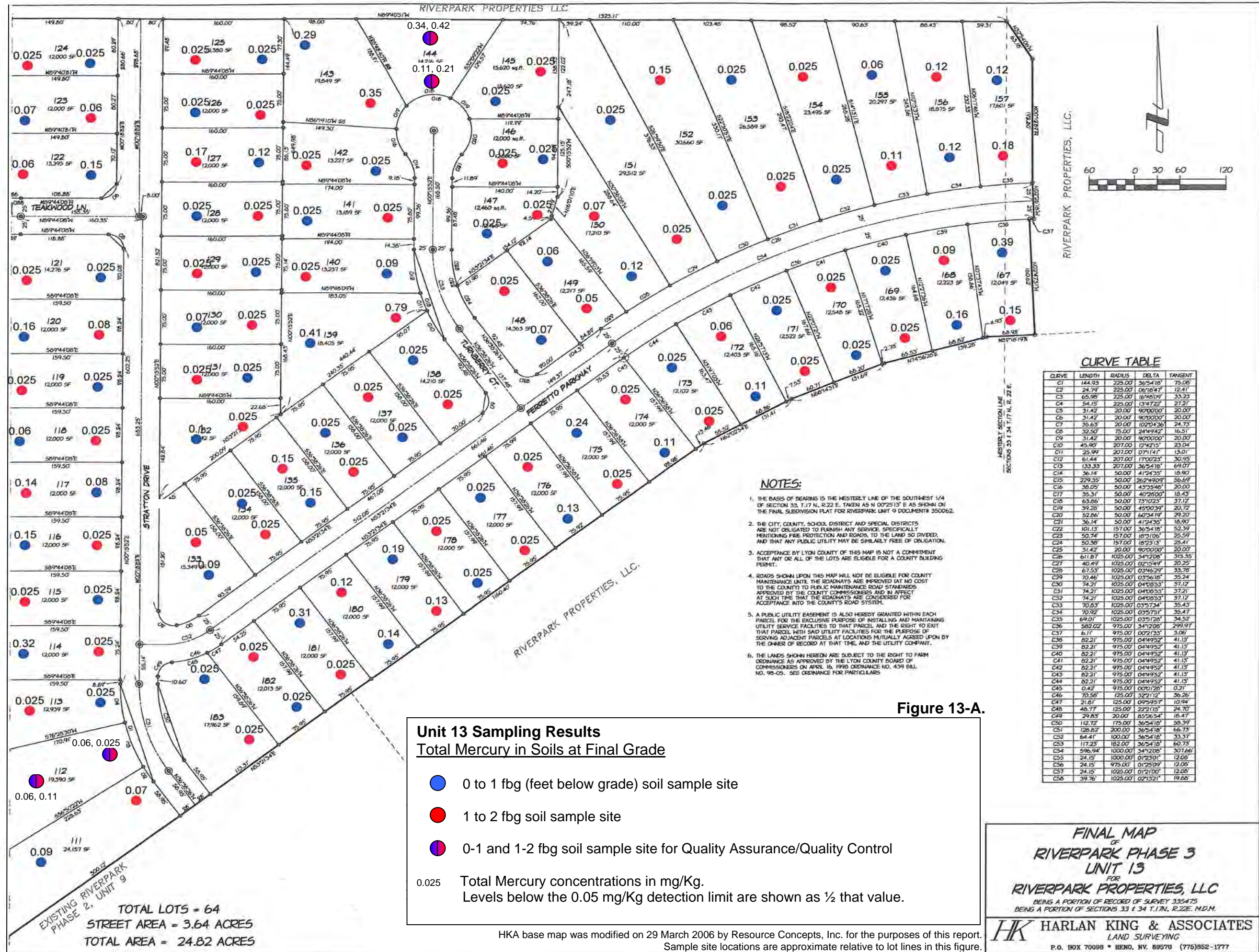

Site plans and community maps are conceptual in nature and are merely an artist's rendition. These maps are solely for illustrative purposes and should never be relied upon. THE PAST, PRESENT, FUTURE OR PROPOSED ROADS, EASEMENTS, LAND USES, CONDITIONS, PLAT MAPS, LOT SIZES OR LAYOUTS, ZONING, UTILITIES, DRAINAGE, LAND CONDITIONS, OR DEVELOPMENT OF ANY TYPE WHATSOEVER, WHETHER REFLECTED ON THE SITE PLAN OR MAP, OR WHETHER OUTSIDE THE BOUNDARIES OF THE SITE PLAN OR MAP, MAY NOT BE SHOWN OR MAY BE INCOMPLETE OR INACCURATE. THE PRESENT, FUTURE OR PROPOSED ROADS, EASEMENTS, LAND USES, CONDITIONS, PLAT MAPS, LOT SIZES OR LAYOUTS, ZONING, DRAINAGE, LAND CONDITIONS, OR DEVELOPMENT OF ANY TYPE MAY OR MAY NOT CHANGE IN THE FUTURE. IT IS NOT UNCOMMON THAT ANY OF THE FOREGOING CAN CHANGE WITHOUT NOTICE TO YOU. YOU SHOULD NEVER RELY ON THE ACCURACY OF THIS MAP IN MAKING ANY DECISIONS RELATIVE TO PURCHASING ANY PROPERTY. We reserve the right to make changes at any time without notice.

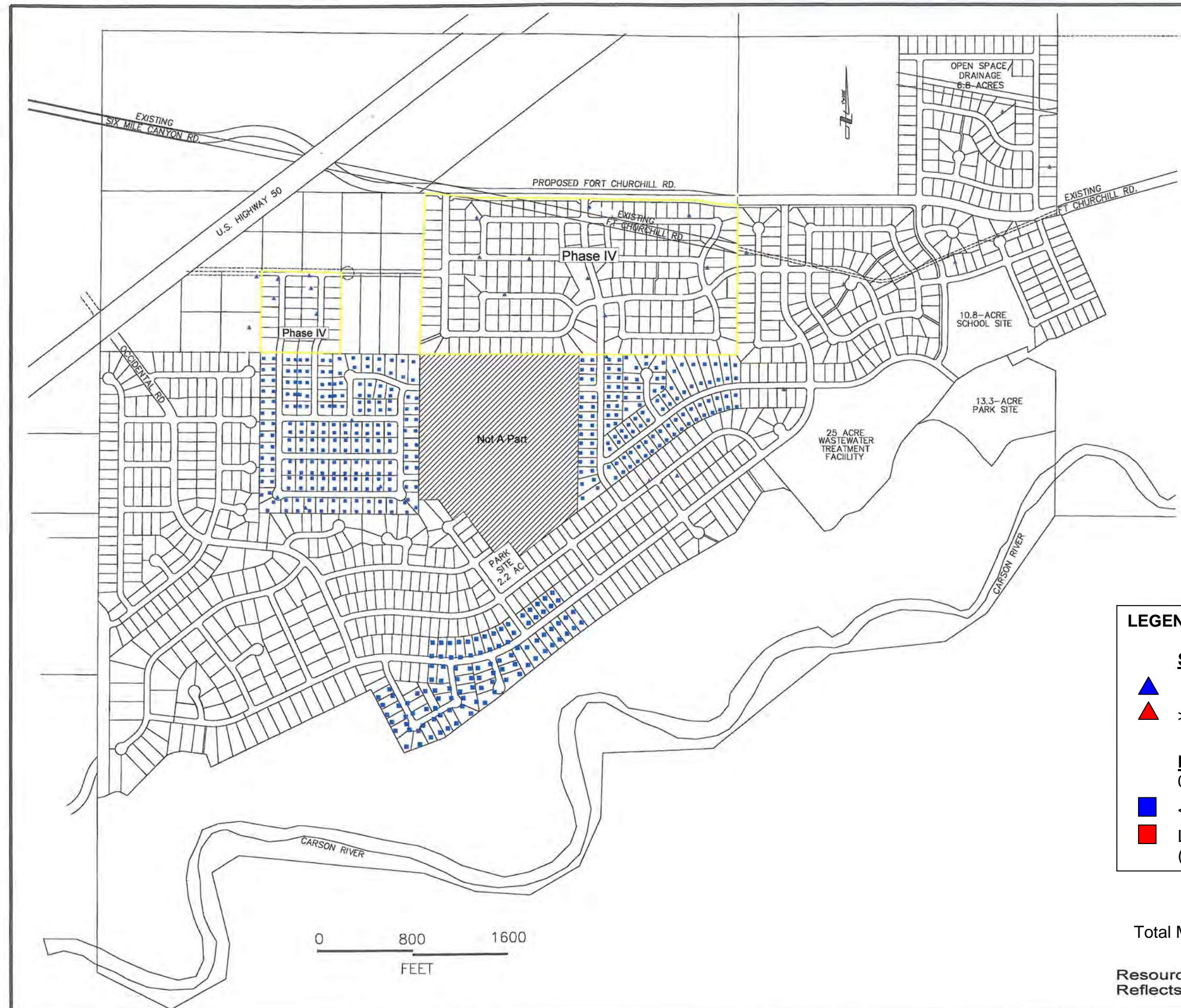

LEGEND

Surface Sample

- ▲ <80mg/Kg mercury
- ▲ >80mg/Kg mercury

Final Grade Sample
0-1 and 1-2 feet below grade

- <80mg/Kg mercury
- Lots Requiring Remedial Action (>80mg/Kg mercury)

Figure 13-B
Riverpark Subdivision
Total Mercury Sampling, Cumulative Coverage
Units in mg/Kg
Resource Concepts, Inc.
Reflects Data Collected Through March 15, 2006

Analytical Data Sheets



Sierra Environmental Monitoring, Inc.

Laboratory Report

Report ID: 74418

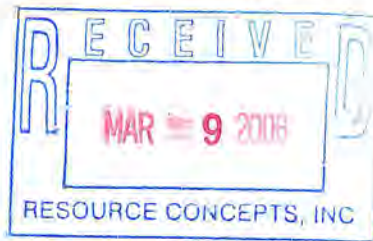

Resource Concepts
Attn: Robin Eppard
340 N. Minnesota Street
Carson City, NV 89703

Date: 3/8/2006
Client: RSC-937
Taken by: J. Lynn
PO #: 05.317.1

Dear Robin Eppard,

It is the policy of Sierra Environmental Monitoring, Inc to strictly adhere to a comprehensive Quality Assurance Plan that insures the data presented in this report are both accurate and precise. Sierra Environmental Monitoring, Inc. maintains accreditation in the State of Nevada (NV-15) and the State of California (ELAP 2526).

The data presented in this report were obtained from the analysis of samples received under a chain of custody. Unless otherwise noted below, samples were received in good condition, properly preserved and within the hold time for the requested analyses. Any anomalies associated with the analysis of the samples have been flagged with appropriate explanation in the Analysis Report section of this Laboratory Report.

General Comments:

- There are no general comments for this report.

Individual Sample Comments:

- There are no specific comments that are associated with these samples.

Approved By:

Sierra Environmental Monitoring, Inc.

Date:

3/8/2006

This report is applicable only to the sample received by the laboratory. The liability of the laboratory is limited to the amount paid for this report. This report is for the exclusive use of the client to whom it is addressed and upon the condition that the client assumes all liability for the further distribution of the report or its contents.



Laboratory Report
Report ID: 74418

**Sierra
 Environmental
 Monitoring, Inc.**

Resource Concepts
 Attn: Robin Eppard
 340 N. Minnesota Street
 Carson City, NV 89703

Date: 3/8/2006
Client: RSC-937
Taken by: J. Lynn
PO #: 05.317.1

Analysis Report

Sample ID:	Customer Sample ID	Date Sampled	Time Sampled	Date Received	Reporting Limit	Analyst	Date Analyzed	Data Flag
S200603-0350	13-140-1	3/6/2006	3:21 PM	3/7/2006	0.05	Kleinworth	3/7/2006	
Parameter	Method	Result	Units	Reporting Limit	Analyst	Date Analyzed	Data Flag	
Mercury - AA Cold Vapor	EPA 245.5	0.09	mg/Kg	0.05	Kleinworth	3/7/2006		

Sample ID:	Customer Sample ID	Date Sampled	Time Sampled	Date Received	Reporting Limit	Analyst	Date Analyzed	Data Flag
S200603-0351	13-140-2	3/6/2006	3:25 PM	3/7/2006	0.05	Kleinworth	3/7/2006	
Parameter	Method	Result	Units	Reporting Limit	Analyst	Date Analyzed	Data Flag	
Mercury - AA Cold Vapor	EPA 245.5	<0.05	mg/Kg	0.05	Kleinworth	3/7/2006		

Sample ID:	Customer Sample ID	Date Sampled	Time Sampled	Date Received	Reporting Limit	Analyst	Date Analyzed	Data Flag
S200603-0352	13-141-1	3/6/2006	3:30 PM	3/7/2006	0.05	Kleinworth	3/7/2006	
Parameter	Method	Result	Units	Reporting Limit	Analyst	Date Analyzed	Data Flag	
Mercury - AA Cold Vapor	EPA 245.5	<0.05	mg/Kg	0.05	Kleinworth	3/7/2006		

Sample ID:	Customer Sample ID	Date Sampled	Time Sampled	Date Received	Reporting Limit	Analyst	Date Analyzed	Data Flag
S200603-0353	13-141-2	3/6/2006	3:34 PM	3/7/2006	0.05	Kleinworth	3/7/2006	
Parameter	Method	Result	Units	Reporting Limit	Analyst	Date Analyzed	Data Flag	
Mercury - AA Cold Vapor	EPA 245.5	<0.05	mg/Kg	0.05	Kleinworth	3/7/2006		



Laboratory Report
Report ID: 74418

**Sierra
Environmental
Monitoring, Inc.**

Resource Concepts
Attn: Robin Eppard
340 N. Minnesota Street
Carson City, NV 89703

Date: 3/8/2006
Client: RSC-937
Taken by: J. Lynn
PO #: 05.317.1

Analysis Report

Sample ID: S200603-0354	Customer Sample ID 13-142-1	Date Sampled 3/6/2006	Time Sampled 3:38 PM	Date Received 3/7/2006			
Parameter	Method	Result	Units	Reporting Limit	Analyst	Date Analyzed	Data Flag
Mercury - AA Cold Vapor	EPA 245.5	<0.05	mg/Kg	0.05	Kleinworth	3/7/2006	

Sample ID: S200603-0355	Customer Sample ID 13-142-2	Date Sampled 3/6/2006	Time Sampled 3:41 PM	Date Received 3/7/2006			
Parameter	Method	Result	Units	Reporting Limit	Analyst	Date Analyzed	Data Flag
Mercury - AA Cold Vapor	EPA 245.5	<0.05	mg/Kg	0.05	Kleinworth	3/7/2006	

Sample ID: S200603-0356	Customer Sample ID 13-147-1	Date Sampled 3/6/2006	Time Sampled 3:59 PM	Date Received 3/7/2006			
Parameter	Method	Result	Units	Reporting Limit	Analyst	Date Analyzed	Data Flag
Mercury - AA Cold Vapor	EPA 245.5	<0.05	mg/Kg	0.05	Kleinworth	3/7/2006	

Sample ID: S200603-0357	Customer Sample ID 13-146-2	Date Sampled 3/6/2006	Time Sampled 3:56 PM	Date Received 3/7/2006			
Parameter	Method	Result	Units	Reporting Limit	Analyst	Date Analyzed	Data Flag
Mercury - AA Cold Vapor	EPA 245.5	<0.05	mg/Kg	0.05	Kleinworth	3/7/2006	



Laboratory Report
Report ID: 74418

**Sierra
Environmental
Monitoring, Inc.**

Resource Concepts
Attn: Robin Eppard
340 N. Minnesota Street
Carson City, NV 89703

Date: 3/8/2006
Client: RSC-937
Taken by: J. Lynn
PO #: 05.317.1

Analysis Report

Sample ID:	Customer Sample ID	Date Sampled	Time Sampled	Date Received			
S200603-0358	13-147-2	3/6/2006	4:02 PM	3/7/2006	Reporting Limit	Analyst	Date Analyzed
Parameter	Method	Result	Units	Reporting Limit	Analyst	Date Analyzed	Data Flag
Mercury - AA Cold Vapor	EPA 245.5	<0.05	mg/Kg	0.05	Kleinworth	3/7/2006	

Sample ID:	Customer Sample ID	Date Sampled	Time Sampled	Date Received			
S200603-0359	13-146-1	3/6/2006	3:53 PM	3/7/2006	Reporting Limit	Analyst	Date Analyzed
Parameter	Method	Result	Units	Reporting Limit	Analyst	Date Analyzed	Data Flag
Mercury - AA Cold Vapor	EPA 245.5	<0.05	mg/Kg	0.05	Kleinworth	3/7/2006	

Sample ID:	Customer Sample ID	Date Sampled	Time Sampled	Date Received			
S200603-0360	13-145-1	3/6/2006	3:47 PM	3/7/2006	Reporting Limit	Analyst	Date Analyzed
Parameter	Method	Result	Units	Reporting Limit	Analyst	Date Analyzed	Data Flag
Mercury - AA Cold Vapor	EPA 245.5	<0.05	mg/Kg	0.05	Kleinworth	3/7/2006	

Sample ID:	Customer Sample ID	Date Sampled	Time Sampled	Date Received			
S200603-0361	13-145-2	3/6/2006	3:50 PM	3/7/2006	Reporting Limit	Analyst	Date Analyzed
Parameter	Method	Result	Units	Reporting Limit	Analyst	Date Analyzed	Data Flag
Mercury - AA Cold Vapor	EPA 245.5	<0.05	mg/Kg	0.05	Kleinworth	3/7/2006	

Data Flag Legend:



**Sierra
Environmental
Monitoring, Inc.**

**Laboratory Report
Report ID: 74418**

Resource Concepts
Attn: Robin Eppard
340 N. Minnesota Street
Carson City, NV 89703

Date: 3/8/2006
Client: RSC-937
Taken by: J. Lynn
PO #: 05.317.1

Quality Control Report

<i>Parameter</i>	<i>LCS, % Recovery</i>	<i>MS, % Recovery</i>	<i>MSD, % Recovery</i>	<i>RPD, %</i>	<i>Method Blank</i>
Mercury - AA Cold Vapor	98.0	108.0	116.0	6.81	<0.05 mg/Kg
Mercury - AA Cold Vapor	98.0	90.0	88.0	2.11	<0.05 mg/Kg

Legend: *LCS- Laboratory Control Standard* *MS- Matrix Spike* *MSD- Matrix Spike Duplicate*
RPD- Relative Percent Difference

7/24/16

Client Name RESOURCE CONCEPTS, INC.		Purchase Order # 05-317.1							
Address 340 N. MINNESOTA ST.		Phone/Fax # 888-1600/888-1656							
City CARSON CITY NV 89703		Report Attention: ROBIN EPARD							
State NV		Zip 89703							
Sampled by: JOSH LYNN Signature: <i>[Signature]</i>									
Date Sampled	Time Sampled	Sample Type *	Sample Identification	Preservative* See Key Below	Number of Containers	Analyses Requested	Turnaround Time	Compliance Monitoring	
06/14/16	15:21	S	13-140-1 *	6	1	TOTAL MERCURY	Standard: _____ Rush: <input checked="" type="checkbox"/> 24 Hr 48 Hr _____	Yes: <input checked="" type="checkbox"/> No: _____	
	15:25	S	13-140-2 *	6	1				
	15:36	S	13-141-1 *	6	1				
	15:34	S	13-141-2 *	6	1				
	15:38	S	13-142-1 *	6	1				
	15:41	S	13-142-2 *	6	1				
	15:59	S	13-147-1 *	6	1				
	15:56	S	13-146-2 *	6	1				
	16:02	S	13-147-2 *	6	1				
Relinquished By: <i>[Signature]</i>		Signature		Print Name		Company		Date	
Received By: <i>[Signature]</i>		<i>[Signature]</i>		JOSH LYNN		RCI		07 MAR 06 0908	
Relinquished By:		<i>[Signature]</i>		SHARON MACTIN		RCF		05 MAR 06 908	
Received By:		<i>[Signature]</i>		SHARON MACTIN		RCI		3-7-16 1016	
Relinquished By:		<i>[Signature]</i>		SHARON MACTIN		SEM		3/7/16 1016	

Custody Seal Intact
 Yes _____ No _____ None

Sample Temperature
 Degrees C *Ambient*

Samples are discarded 30 days after results are reported unless other arrangements are made. Hazardous samples will be returned to client or disposed of at client expense. The analytical results associated with this COC apply only to the samples as they are received by the laboratory. The liability of the laboratory is limited to the amount paid for the report.

Terms: Net thirty days on approved credit.
 *KEY: Sample Type: 1=Drinking Water, 2=Surface Water, 3=Ground Water, 4=Waste Water, 5=Soil, 6=RCRA, 7=Other
 Preservative: 1=NaOH, 2=NaOH + ZnOAC, 3=HNO3, 4=H2SO4, 5=Na2S2O3, 6=None, 7=Other

SEM COC Form Revised 02/01



SIERRA ENVIRONMENTAL MONITORING, INC.
 1135 FINANCIAL BOULEVARD - RENO - NEVADA - 89502
 PHONE: (775) 857 - 2400 FAX: (775) 857 - 2404 E-Mail: sem@sem-analytical.com

CHAIN OF CUSTODY RECORD

Client Name		Purchase Order		Analyses Requested		Turnaround Time		Compliance Monitoring			
RESORCE CONCEPTS, INC		05-317-1				Standard: _____ Other: _____		Yes: <input checked="" type="checkbox"/> No: <input type="checkbox"/>			
Address		Phone/Fax #				Rush: <input checked="" type="checkbox"/> 24 Hr <input type="checkbox"/> 48 Hr <input type="checkbox"/>		Lab Use Only Sub-Sample			
340 W. MIDWINTER ST. 883-110/R3-156		883-110/R3-156				Remarks		pH >2 <12			
City		State		Zip		Report Attention:					
CARSON CITY, NV 89407		NV		89407		ROBIN EPPARD					
Sampled by:		Signature:									
Josh Lynn		[Signature]									
Date Sampled	Time Sampled	Sample Type *	Sample Identification	Preservative* See Key Below	Number of Containers	Company				Date	Time
06 Mar 06	15:53	S	13-146-1	6	1	RCI				07 Mar 06	0911
7	15:47	S	13-145-1	6	1	RCI				07 Mar 06	0911
7	15:56	S	13-145-2	6	1	RCI				07 Mar 06	0911
<p>Relinquished By: [Signature] Josh Lynn Print Name: Josh Lynn Company: RCI Date: 07 Mar 06 Time: 0911</p> <p>Received By: [Signature] Sharon [Signature] Print Name: Sharon [Signature] Company: RCI Date: 07 Mar 06 Time: 0911</p> <p>Relinquished By: [Signature] Sharon [Signature] Print Name: Sharon [Signature] Company: RCI Date: 07 Mar 06 Time: 0911</p> <p>Received By: [Signature] Sharon [Signature] Print Name: Sharon [Signature] Company: RCI Date: 07 Mar 06 Time: 0911</p> <p>Relinquished By: [Signature] Sharon [Signature] Print Name: Sharon [Signature] Company: RCI Date: 07 Mar 06 Time: 0911</p> <p>Received By: [Signature] Sharon [Signature] Print Name: Sharon [Signature] Company: RCI Date: 07 Mar 06 Time: 0911</p>											

Samples are discarded 30 days after results are reported unless other arrangements are made. Hazardous samples will be returned to client or disposed of at client expense. The analytical results associated with this COC apply only to the samples as they are received by the laboratory. The liability of the laboratory is limited to the amount paid for the report.

Terms: Net thirty days on approved credit.

***KEY:** Sample Type: 1=Drinking Water, 2=Surface Water, 3=Ground Water, 4=Waste Water, 5=Soil, 6=RCRA, 7=Other
 Preservative: 1=NaOH, 2=NaOH + ZnOAC, 3=HNO3, 4=H2SO4, 5=Na2S2O3, 6=None, 7=Other

Sample Temperature: Ambient
 Degrees C: Ambient

SEM COC Form Revised 02/01

Laboratory Report

Report ID: 74551



**Sierra
Environmental
Monitoring, Inc.**

Resource Concepts
Attn: Robin Eppard
340 N. Minnesota Street
Carson City, NV 89703

Date: 3/14/2006
Client: RSC-937
Taken by: J. Lynn
PO #: 05317.1

Dear Robin Eppard,

It is the policy of Sierra Environmental Monitoring, Inc to strictly adhere to a comprehensive Quality Assurance Plan that insures the data presented in this report are both accurate and precise. Sierra Environmental Monitoring, Inc. maintains accreditation in the State of Nevada (NV-15) and the State of California (ELAP 2526).

The data presented in this report were obtained from the analysis of samples received under a chain of custody. Unless otherwise noted below, samples were received in good condition, properly preserved and within the hold time for the requested analyses. Any anomalies associated with the analysis of the samples have been flagged with appropriate explanation in the Analysis Report section of this Laboratory Report.

General Comments:

- There are no general comments for this report.

Individual Sample Comments:

- There are no specific comments that are associated with these samples.

Approved By:

A handwritten signature in black ink, appearing to read "John Kobza", is written over a horizontal line.

Sierra Environmental Monitoring, Inc.

Date:

3/14/2006

This report is applicable only to the sample received by the laboratory. The liability of the laboratory is limited to the amount paid for this report. This report is for the exclusive use of the client to whom it is addressed and upon the condition that the client assumes all liability for the further distribution of the report or its contents.



Laboratory Report
Report ID: 74551

**Sierra
Environmental
Monitoring, Inc.**

Resource Concepts
Attn: Robin Eppard
340 N. Minnesota Street
Carson City, NV 89703

Date: 3/14/2006
Client: RSC-937
Taken by: J. Lynn
PO #: 05317.1

Analysis Report

Sample ID:	Customer Sample ID	Date Sampled	Time Sampled	Date Received			
S200603-0917	13-113-1	3/9/2006	3:37 PM	3/10/2006			
Parameter	Method	Result	Units	Reporting Limit	Analyst	Date Analyzed	Data Flag
Mercury - AA Cold Vapor	EPA 245.5	<0.05	mg/Kg	0.05	Kleinworth	3/13/2006	

Sample ID:	Customer Sample ID	Date Sampled	Time Sampled	Date Received			
S200603-0918	13-113-2	3/9/2006	3:41 PM	3/10/2006			
Parameter	Method	Result	Units	Reporting Limit	Analyst	Date Analyzed	Data Flag
Mercury - AA Cold Vapor	EPA 245.5	<0.05	mg/Kg	0.05	Kleinworth	3/13/2006	

Sample ID:	Customer Sample ID	Date Sampled	Time Sampled	Date Received			
S200603-0919	13-114-1	3/9/2006	3:26 PM	3/10/2006			
Parameter	Method	Result	Units	Reporting Limit	Analyst	Date Analyzed	Data Flag
Mercury - AA Cold Vapor	EPA 245.5	0.32	mg/Kg	0.05	Kleinworth	3/13/2006	

Sample ID:	Customer Sample ID	Date Sampled	Time Sampled	Date Received			
S200603-0920	13-114-2	3/9/2006	3:31 PM	3/10/2006			
Parameter	Method	Result	Units	Reporting Limit	Analyst	Date Analyzed	Data Flag
Mercury - AA Cold Vapor	EPA 245.5	<0.05	mg/Kg	0.05	Kleinworth	3/13/2006	

Laboratory Report

Report ID: 74551



Sierra
Environmental
Monitoring, Inc.

Resource Concepts
Attn: Robin Eppard
340 N. Minnesota Street
Carson City, NV 89703

Date: 3/14/2006
Client: RSC-937
Taken by: J. Lynn
PO #: 05317.1

Analysis Report

Sample ID:	Customer Sample ID	Date Sampled	Time Sampled	Date Received	Reporting Limit	Analyst	Date Analyzed	Data Flag
S200603-0921	13-115-1	3/9/2006	3:18 PM	3/10/2006	0.05	Kleinworth	3/13/2006	
Parameter	Method	Result	Units	Reporting Limit	Analyst	Date Analyzed	Data Flag	
Mercury - AA Cold Vapor	EPA 245.5	<0.05	mg/Kg	0.05	Kleinworth	3/13/2006		

Sample ID:	Customer Sample ID	Date Sampled	Time Sampled	Date Received	Reporting Limit	Analyst	Date Analyzed	Data Flag
S200603-0922	13-115-2	3/9/2006	3:21 PM	3/10/2006	0.05	Kleinworth	3/13/2006	
Parameter	Method	Result	Units	Reporting Limit	Analyst	Date Analyzed	Data Flag	
Mercury - AA Cold Vapor	EPA 245.5	<0.05	mg/Kg	0.05	Kleinworth	3/13/2006		

Sample ID:	Customer Sample ID	Date Sampled	Time Sampled	Date Received	Reporting Limit	Analyst	Date Analyzed	Data Flag
S200603-0923	13-116-1	3/9/2006	3:11 PM	3/10/2006	0.05	Kleinworth	3/13/2006	
Parameter	Method	Result	Units	Reporting Limit	Analyst	Date Analyzed	Data Flag	
Mercury - AA Cold Vapor	EPA 245.5	0.15	mg/Kg	0.05	Kleinworth	3/13/2006		

Sample ID:	Customer Sample ID	Date Sampled	Time Sampled	Date Received	Reporting Limit	Analyst	Date Analyzed	Data Flag
S200603-0924	13-116-2	3/9/2006	3:15 PM	3/10/2006	0.05	Kleinworth	3/13/2006	
Parameter	Method	Result	Units	Reporting Limit	Analyst	Date Analyzed	Data Flag	
Mercury - AA Cold Vapor	EPA 245.5	<0.05	mg/Kg	0.05	Kleinworth	3/13/2006		

Laboratory Report

Report ID: 74551



**Sierra
Environmental
Monitoring, Inc.**

Resource Concepts
Attn: Robin Eppard
340 N. Minnesota Street
Carson City, NV 89703

Date: 3/14/2006
Client: RSC-937
Taken by: J. Lynn
PO #: 05317.1

Analysis Report

Sample ID:	Customer Sample ID	Date Sampled	Time Sampled	Date Received			
S200603-0925	13-117-1	3/9/2006	3:02 PM	3/10/2006			
Parameter	Method	Result	Units	Reporting Limit	Analyst	Date Analyzed	Data Flag
Mercury - AA Cold Vapor	EPA 245.5	0.08	mg/Kg	0.05	Kleinworth	3/13/2006	

Sample ID:	Customer Sample ID	Date Sampled	Time Sampled	Date Received			
S200603-0926	13-117-2	3/9/2006	3:07 PM	3/10/2006			
Parameter	Method	Result	Units	Reporting Limit	Analyst	Date Analyzed	Data Flag
Mercury - AA Cold Vapor	EPA 245.5	0.14	mg/Kg	0.05	Kleinworth	3/13/2006	

Sample ID:	Customer Sample ID	Date Sampled	Time Sampled	Date Received			
S200603-0927	13-118-1	3/9/2006	2:53 PM	3/10/2006			
Parameter	Method	Result	Units	Reporting Limit	Analyst	Date Analyzed	Data Flag
Mercury - AA Cold Vapor	EPA 245.5	0.06	mg/Kg	0.05	Kleinworth	3/13/2006	

Sample ID:	Customer Sample ID	Date Sampled	Time Sampled	Date Received			
S200603-0928	13-118-2	3/9/2006	2:59 PM	3/10/2006			
Parameter	Method	Result	Units	Reporting Limit	Analyst	Date Analyzed	Data Flag
Mercury - AA Cold Vapor	EPA 245.5	<0.05	mg/Kg	0.05	Kleinworth	3/13/2006	



Laboratory Report
Report ID: 74551

**Sierra
Environmental
Monitoring, Inc.**

Resource Concepts
Attn: Robin Eppard
340 N. Minnesota Street
Carson City, NV 89703

Date: 3/14/2006
Client: RSC-937
Taken by: J. Lynn
PO #: 05317.1

Analysis Report

Sample ID:	Customer Sample ID	Date Sampled	Time Sampled	Date Received			
S200603-0929	13-119-1	3/9/2006	2:45 PM	3/10/2006			
Parameter	Method	Result	Units	Reporting Limit	Analyst	Date Analyzed	Data Flag
Mercury - AA Cold Vapor	EPA 245.5	<0.05	mg/Kg	0.05	Kleinworth	3/13/2006	

Sample ID:	Customer Sample ID	Date Sampled	Time Sampled	Date Received			
S200603-0930	13-119-2	3/9/2006	2:49 PM	3/10/2006			
Parameter	Method	Result	Units	Reporting Limit	Analyst	Date Analyzed	Data Flag
Mercury - AA Cold Vapor	EPA 245.5	<0.05	mg/Kg	0.05	Kleinworth	3/13/2006	

Sample ID:	Customer Sample ID	Date Sampled	Time Sampled	Date Received			
S200603-0931	13-120-1	3/9/2006	2:39 PM	3/10/2006			
Parameter	Method	Result	Units	Reporting Limit	Analyst	Date Analyzed	Data Flag
Mercury - AA Cold Vapor	EPA 245.5	0.16	mg/Kg	0.05	Kleinworth	3/13/2006	

Sample ID:	Customer Sample ID	Date Sampled	Time Sampled	Date Received			
S200603-0932	13-120-2	3/9/2006	2:42 PM	3/10/2006			
Parameter	Method	Result	Units	Reporting Limit	Analyst	Date Analyzed	Data Flag
Mercury - AA Cold Vapor	EPA 245.5	0.08	mg/Kg	0.05	Kleinworth	3/13/2006	



Laboratory Report
Report ID: 74551

**Sierra
Environmental
Monitoring, Inc.**

Resource Concepts
Attn: Robin Eppard
340 N. Minnesota Street
Carson City, NV 89703

Date: 3/14/2006
Client: RSC-937
Taken by: J. Lynn
PO #: 05317.1

Analysis Report

Sample ID:	Customer Sample ID	Date Sampled	Time Sampled	Date Received			
S200603-0933	13-121-1	3/9/2006	2:35 PM	3/10/2006			
Parameter	Method	Result	Units	Reporting Limit	Analyst	Date Analyzed	Data Flag
Mercury - AA Cold Vapor	EPA 245.5	<0.05	mg/Kg	0.05	Kleinworth	3/13/2006	

Sample ID:	Customer Sample ID	Date Sampled	Time Sampled	Date Received			
S200603-0934	13-121-2	3/9/2006	2:31 PM	3/10/2006			
Parameter	Method	Result	Units	Reporting Limit	Analyst	Date Analyzed	Data Flag
Mercury - AA Cold Vapor	EPA 245.5	<0.05	mg/Kg	0.05	Kleinworth	3/13/2006	

Sample ID:	Customer Sample ID	Date Sampled	Time Sampled	Date Received			
S200603-0935	13-122-1	3/9/2006	2:23 PM	3/10/2006			
Parameter	Method	Result	Units	Reporting Limit	Analyst	Date Analyzed	Data Flag
Mercury - AA Cold Vapor	EPA 245.5	0.15	mg/Kg	0.05	Kleinworth	3/13/2006	

Sample ID:	Customer Sample ID	Date Sampled	Time Sampled	Date Received			
S200603-0936	13-122-2	3/9/2006	2:27 PM	3/10/2006			
Parameter	Method	Result	Units	Reporting Limit	Analyst	Date Analyzed	Data Flag
Mercury - AA Cold Vapor	EPA 245.5	0.06	mg/Kg	0.05	Kleinworth	3/13/2006	

Laboratory Report

Report ID: 74551



**Sierra
Environmental
Monitoring, Inc.**

Resource Concepts
Attn: Robin Eppard
340 N. Minnesota Street
Carson City, NV 89703

Date: 3/14/2006
Client: RSC-937
Taken by: J. Lynn
PO #: 05317.1

Analysis Report

Sample ID:	Customer Sample ID	Date Sampled	Time Sampled	Date Received			
S200603-0937	13-123-1	3/9/2006	2:08 PM	3/10/2006	Reporting Limit	Analyst	Date Analyzed
Parameter	Method	Result	Units	Reporting Limit	Analyst	Date Analyzed	Data Flag
Mercury - AA Cold Vapor	EPA 245.5	0.07	mg/Kg	0.05	Kleinworth	3/13/2006	

Sample ID:	Customer Sample ID	Date Sampled	Time Sampled	Date Received			
S200603-0938	13-123-2	3/9/2006	2:19 PM	3/10/2006	Reporting Limit	Analyst	Date Analyzed
Parameter	Method	Result	Units	Reporting Limit	Analyst	Date Analyzed	Data Flag
Mercury - AA Cold Vapor	EPA 245.5	0.06	mg/Kg	0.05	Kleinworth	3/13/2006	

Sample ID:	Customer Sample ID	Date Sampled	Time Sampled	Date Received			
S200603-0939	13-124-1	3/9/2006	2:00 PM	3/10/2006	Reporting Limit	Analyst	Date Analyzed
Parameter	Method	Result	Units	Reporting Limit	Analyst	Date Analyzed	Data Flag
Mercury - AA Cold Vapor	EPA 245.5	<0.05	mg/Kg	0.05	Kleinworth	3/13/2006	

Sample ID:	Customer Sample ID	Date Sampled	Time Sampled	Date Received			
S200603-0940	13-124-1 DUP	3/9/2006	2:00 PM	3/10/2006	Reporting Limit	Analyst	Date Analyzed
Parameter	Method	Result	Units	Reporting Limit	Analyst	Date Analyzed	Data Flag
Mercury - AA Cold Vapor	EPA 245.5	<0.05	mg/Kg	0.05	Kleinworth	3/13/2006	



Laboratory Report
Report ID: 74551

**Sierra
Environmental
Monitoring, Inc.**

Resource Concepts
Attn: Robin Eppard
340 N. Minnesota Street
Carson City, NV 89703

Date: 3/14/2006
Client: RSC-937
Taken by: J. Lynn
PO #: 05317.1

Analysis Report

Sample ID:	Customer Sample ID	Date Sampled	Time Sampled	Date Received			
S200603-0941	13-124-2	3/9/2006	2:04 PM	3/10/2006			
Parameter	Method	Result	Units	Reporting Limit	Analyst	Date Analyzed	Data Flag
Mercury - AA Cold Vapor	EPA 245.5	<0.05	mg/Kg	0.05	Kleinworth	3/13/2006	

Sample ID:	Customer Sample ID	Date Sampled	Time Sampled	Date Received			
S200603-0942	13-125-1	3/9/2006	12:54 PM	3/10/2006			
Parameter	Method	Result	Units	Reporting Limit	Analyst	Date Analyzed	Data Flag
Mercury - AA Cold Vapor	EPA 245.5	<0.05	mg/Kg	0.05	Kleinworth	3/13/2006	

Sample ID:	Customer Sample ID	Date Sampled	Time Sampled	Date Received			
S200603-0943	13-125-2	3/9/2006	12:48 PM	3/10/2006			
Parameter	Method	Result	Units	Reporting Limit	Analyst	Date Analyzed	Data Flag
Mercury - AA Cold Vapor	EPA 245.5	<0.05	mg/Kg	0.05	Kleinworth	3/13/2006	

Sample ID:	Customer Sample ID	Date Sampled	Time Sampled	Date Received			
S200603-0944	13-126-1	3/9/2006	12:58 PM	3/10/2006			
Parameter	Method	Result	Units	Reporting Limit	Analyst	Date Analyzed	Data Flag
Mercury - AA Cold Vapor	EPA 245.5	<0.05	mg/Kg	0.05	Kleinworth	3/13/2006	



Laboratory Report
Report ID: 74551

**Sierra
 Environmental
 Monitoring, Inc.**

Resource Concepts
 Attn: Robin Eppard
 340 N. Minnesota Street
 Carson City, NV 89703

Date: 3/14/2006
Client: RSC-937
Taken by: J. Lynn
PO #: 05317.1

Analysis Report

Sample ID:	Customer Sample ID	Date Sampled	Time Sampled	Date Received			
S200603-0945	13-126-2	3/9/2006	1:02 PM	3/10/2006	Reporting Limit	Analyst	Date Analyzed
Parameter	Method	Result	Units	Reporting Limit	Analyst	Date Analyzed	Data Flag
Mercury - AA Cold Vapor	EPA 245.5	<0.05	mg/Kg	0.05	Kleinworth	3/13/2006	

Sample ID:	Customer Sample ID	Date Sampled	Time Sampled	Date Received			
S200603-0946	13-127-1	3/9/2006	1:07 PM	3/10/2006	Reporting Limit	Analyst	Date Analyzed
Parameter	Method	Result	Units	Reporting Limit	Analyst	Date Analyzed	Data Flag
Mercury - AA Cold Vapor	EPA 245.5	0.12	mg/Kg	0.05	Kleinworth	3/13/2006	

Sample ID:	Customer Sample ID	Date Sampled	Time Sampled	Date Received			
S200603-0947	13-127-2	3/9/2006	1:12 PM	3/10/2006	Reporting Limit	Analyst	Date Analyzed
Parameter	Method	Result	Units	Reporting Limit	Analyst	Date Analyzed	Data Flag
Mercury - AA Cold Vapor	EPA 245.5	0.17	mg/Kg	0.05	Kleinworth	3/13/2006	

Sample ID:	Customer Sample ID	Date Sampled	Time Sampled	Date Received			
S200603-0948	13-128-1	3/9/2006	1:17 PM	3/10/2006	Reporting Limit	Analyst	Date Analyzed
Parameter	Method	Result	Units	Reporting Limit	Analyst	Date Analyzed	Data Flag
Mercury - AA Cold Vapor	EPA 245.5	<0.05	mg/Kg	0.05	Kleinworth	3/13/2006	

Laboratory Report

Report ID: 74551



**Sierra
Environmental
Monitoring, Inc.**

Resource Concepts
Attn: Robin Eppard
340 N. Minnesota Street
Carson City, NV 89703

Date: 3/14/2006
Client: RSC-937
Taken by: J. Lynn
PO #: 05317.1

Analysis Report

Sample ID:	Customer Sample ID	Date Sampled	Time Sampled	Date Received			
S200603-0949	13-128-2	3/9/2006	1:21 PM	3/10/2006			
Parameter	Method	Result	Units	Reporting Limit	Analyst	Date Analyzed	Data Flag
Mercury - AA Cold Vapor	EPA 245.5	<0.05	mg/Kg	0.05	Kleinworth	3/13/2006	

Sample ID:	Customer Sample ID	Date Sampled	Time Sampled	Date Received			
S200603-0950	13-129-1	3/9/2006	1:26 PM	3/10/2006			
Parameter	Method	Result	Units	Reporting Limit	Analyst	Date Analyzed	Data Flag
Mercury - AA Cold Vapor	EPA 245.5	<0.05	mg/Kg	0.05	Kleinworth	3/13/2006	

Sample ID:	Customer Sample ID	Date Sampled	Time Sampled	Date Received			
S200603-0951	13-129-2	3/9/2006	1:29 PM	3/10/2006			
Parameter	Method	Result	Units	Reporting Limit	Analyst	Date Analyzed	Data Flag
Mercury - AA Cold Vapor	EPA 245.5	<0.05	mg/Kg	0.05	Kleinworth	3/13/2006	

Sample ID:	Customer Sample ID	Date Sampled	Time Sampled	Date Received			
S200603-0952	13-130-1	3/9/2006	1:32 PM	3/10/2006			
Parameter	Method	Result	Units	Reporting Limit	Analyst	Date Analyzed	Data Flag
Mercury - AA Cold Vapor	EPA 245.5	0.07	mg/Kg	0.05	Kleinworth	3/13/2006	



Laboratory Report
Report ID: 74551

**Sierra
 Environmental
 Monitoring, Inc.**

Resource Concepts
 Attn: Robin Eppard
 340 N. Minnesota Street
 Carson City, NV 89703

Date: 3/14/2006
Client: RSC-937
Taken by: J. Lynn
PO #: 05317.1

Analysis Report

Sample ID:	Customer Sample ID	Date Sampled	Time Sampled	Date Received			
S200603-0953	13-130-2	3/9/2006	1:36 PM	3/10/2006			
Parameter	Method	Result	Units	Reporting Limit	Analyst	Date Analyzed	Data Flag
Mercury - AA Cold Vapor	EPA 245.5	<0.05	mg/Kg	0.05	Kleinworth	3/13/2006	

Sample ID:	Customer Sample ID	Date Sampled	Time Sampled	Date Received			
S200603-0954	13-131-1	3/9/2006	1:39 PM	3/10/2006			
Parameter	Method	Result	Units	Reporting Limit	Analyst	Date Analyzed	Data Flag
Mercury - AA Cold Vapor	EPA 245.5	<0.05	mg/Kg	0.05	Kleinworth	3/13/2006	

Sample ID:	Customer Sample ID	Date Sampled	Time Sampled	Date Received			
S200603-0955	13-131-2	3/9/2006	1:43 PM	3/10/2006			
Parameter	Method	Result	Units	Reporting Limit	Analyst	Date Analyzed	Data Flag
Mercury - AA Cold Vapor	EPA 245.5	<0.05	mg/Kg	0.05	Kleinworth	3/13/2006	

Sample ID:	Customer Sample ID	Date Sampled	Time Sampled	Date Received			
S200603-0956	13-132-1	3/9/2006	1:46 PM	3/10/2006			
Parameter	Method	Result	Units	Reporting Limit	Analyst	Date Analyzed	Data Flag
Mercury - AA Cold Vapor	EPA 245.5	0.10	mg/Kg	0.05	Kleinworth	3/13/2006	



Sierra
Environmental
Monitoring, Inc.

Laboratory Report

Report ID: 74551

Resource Concepts
Attn: Robin Eppard
340 N. Minnesota Street
Carson City, NV 89703

Date: 3/14/2006
Client: RSC-937
Taken by: J. Lynn
PO #: 05317.1

Analysis Report

Sample ID:	Customer Sample ID	Date Sampled	Time Sampled	Date Received								
S200603-0957	13-132-2	3/9/2006	1:49 PM	3/10/2006	Parameter	Method	Result	Units	Reporting Limit	Analyst	Date Analyzed	Data Flag
					Mercury - AA Cold Vapor	EPA 245.5	<0.05	mg/Kg	0.05	Kleinworth	3/13/2006	

Data Flag Legend:



**Sierra
Environmental
Monitoring, Inc.**

**Laboratory Report
Report ID: 74551**

Resource Concepts
Attn: Robin Eppard
340 N. Minnesota Street
Carson City, NV 89703

Date: 3/14/2006
Client: RSC-937
Taken by: J. Lynn
PO #: 05317.1

Quality Control Report

<i>Parameter</i>	<i>LCS, % Recovery</i>	<i>MS, % Recovery</i>	<i>MSD, % Recovery</i>	<i>RPD, %</i>	<i>Method Blank</i>
Mercury - AA Cold Vapor	102.0	130.0	125.0	3.53	<0.05 mg/Kg
Mercury - AA Cold Vapor	102.0	133.0	124.0	6.88	<0.05 mg/Kg
Mercury - AA Cold Vapor	102.0	119.0	107.0	10.41	<.05 mg/Kg

Legend: *LCS- Laboratory Control Standard* *MS- Matrix Spike* *MSD- Matrix Spike Duplicate*
RPD- Relative Percent Difference

SIERRA ENVIRONMENTAL MONITORING, INC.



1135 FINANCIAL BOULEVARD - RENO - NEVADA - 89502

CHAIN OF CUSTODY RECORD

21551

PHONE: (775) 857 - 2400 FAX: (775) 857 - 2404 E-Mail sem@sem-analytical.com

Client Name <i>RESOURCE CONCEPTS INC.</i>		Purchase Order <i>05.317.1</i>		Number of Containers <i>TOTAL Mercury</i>	Analyses Requested						Turnaround Time		Compliance Monitoring		
Address <i>340 N. MINNESOTA</i>			Phone/Fax # <i>883.1600/883.1656</i>								Standard: <input checked="" type="checkbox"/> Other: <input type="checkbox"/>		Yes: <input checked="" type="checkbox"/>		
City <i>CARSON CITY</i>		State <i>NV</i>	Zip <i>89703</i>		Report Attention: <i>ROBIN EDGARD</i>								Rush: 24 Hr <input checked="" type="checkbox"/> 48 Hr <input type="checkbox"/>		No: <input type="checkbox"/>
Sampled by: <i>JOSH LYNN</i>				Signature: <i>[Signature]</i>								Lab Use Only		Sub-Sample	

Date Sampled	Time Sampled	Sample Type *	Sample Identification	Preservative* See Key Below	Number of Containers	Analyses Requested						Remarks	pH <2 >12		
<i>9 March</i>	<i>1537</i>	<i>S</i>	<i>13-113-1</i>	<i>6</i>	<i>1</i>	<input checked="" type="checkbox"/>									
	<i>1541</i>	<i>S</i>	<i>13-113-2</i>	<i>6</i>	<i>1</i>	<input checked="" type="checkbox"/>									
	<i>1526</i>	<i>S</i>	<i>13-114-1</i>	<i>6</i>	<i>1</i>	<input checked="" type="checkbox"/>									
	<i>1531</i>	<i>S</i>	<i>13-114-2</i>	<i>6</i>	<i>1</i>	<input checked="" type="checkbox"/>									
	<i>1518</i>	<i>S</i>	<i>13-115-1</i>	<i>6</i>	<i>1</i>	<input checked="" type="checkbox"/>									
	<i>1521</i>	<i>S</i>	<i>13-115-2</i>	<i>6</i>	<i>1</i>	<input checked="" type="checkbox"/>									
	<i>1511</i>	<i>S</i>	<i>13-116-1</i>	<i>6</i>	<i>1</i>	<input checked="" type="checkbox"/>									
	<i>1515</i>	<i>S</i>	<i>13-116-2</i>	<i>6</i>	<i>1</i>	<input checked="" type="checkbox"/>									
	<i>1502</i>	<i>S</i>	<i>13-117-1</i>	<i>6</i>	<i>1</i>	<input checked="" type="checkbox"/>									

Signature	Print Name	Company	Date	Time
<i>[Signature]</i>	<i>JOSH LYNN</i>	<i>R.C.I.</i>	<i>10 MAR 06</i>	<i>0943</i>
<i>[Signature]</i>	<i>Shawna Marti</i>	<i>RCI</i>	<i>3/10/06</i>	<i>943</i>
<i>[Signature]</i>	<i>Shawna Marti</i>	<i>RCI</i>	<i>3/10/06</i>	<i>1045</i>
<i>[Signature]</i>	<i>Joe Nava</i>	<i>SEM</i>	<i>3/10/06</i>	<i>10:45</i>

Custody Seal Intact Yes <input checked="" type="checkbox"/> No <input type="checkbox"/> None <input type="checkbox"/>		Samples are discarded 30 days after results are reported unless other arrangements are made. Hazardous samples will be returned to client or disposed of at client expense. The analytical results associated with this COC apply only to the samples as they are received by the laboratory. The liability of the laboratory is limited to the amount paid for the report.		SEM COC Form Revised 02/01
Sample Temperature Degrees C <i>Maintain</i>		Terms: Net thirty days on approved credit.		
		*KEY: Sample Type: 1=Drinking Water, 2=Surface Water, 3=Ground Water, 4=Waste Water, 5=Soil, 6=RCRA, 7=Other Preservative: 1=NaOH, 2=NaOH + ZnOAC, 3=HNO3, 4=H2SO4, 5=Na2S2O3, 6=None, 7=Other		

SIERRA ENVIRONMENTAL MONITORING, INC.

1135 FINANCIAL BOULEVARD - RENO - NEVADA - 89502



CHAIN OF CUSTODY RECORD

PHONE: (775) 857 - 2400 FAX: (775) 857 - 2404 E-Mail sem@sem-analytical.com

Client Name <i>Resource Concepts Inc</i>			Purchase Order <i>05.317.1</i>			Analyses Requested						Turnaround Time		Compliance Monitoring	
Address <i>340 N MINNESOTA</i>			Phone/Fax # <i>883.1600 / 883.1656</i>									Number of Containers <i>TOTAL MERCURY</i>		Standard: <i>✓</i>	
City <i>Carson City</i>		State <i>NV</i>	Zip <i>89703</i>	Report Attention: <i>ROBIN EPPARD</i>			Rush: 24 Hr <input checked="" type="checkbox"/>		48 Hr _____		No: _____				
Sampled by: <i>JOSH LYNN</i>			Signature: <i>[Signature]</i>			Remarks				Lab Use Only Sub-Sample				pH <2 >12	
Date Sampled	Time Sampled	Sample Type*	Sample Identification	Preservative* See Key Below	Number of Containers										
<i>9 MAR 06</i>	<i>1507</i>	<i>5</i>	<i>13-117-2</i>	<i>6</i>	<i>1</i>	<input checked="" type="checkbox"/>									
	<i>1453</i>	<i>5</i>	<i>13-118-1</i>	<i>6</i>	<i>1</i>	<input checked="" type="checkbox"/>									
	<i>1459</i>	<i>5</i>	<i>13-118-2</i>	<i>6</i>	<i>1</i>	<input checked="" type="checkbox"/>									
	<i>1445</i>	<i>5</i>	<i>13-119-1</i>	<i>6</i>	<i>1</i>	<input checked="" type="checkbox"/>									
	<i>1449</i>	<i>5</i>	<i>13-119-2</i>	<i>6</i>	<i>1</i>	<input checked="" type="checkbox"/>									
	<i>1439</i>	<i>5</i>	<i>13-120-1</i>	<i>6</i>	<i>1</i>	<input checked="" type="checkbox"/>									
	<i>1442</i>	<i>5</i>	<i>13-120-2</i>	<i>6</i>	<i>1</i>	<input checked="" type="checkbox"/>									
	<i>1435</i>	<i>5</i>	<i>13-121-1</i>	<i>6</i>	<i>1</i>	<input checked="" type="checkbox"/>									
	<i>1431</i>	<i>5</i>	<i>13-121-2</i>	<i>6</i>	<i>1</i>	<input checked="" type="checkbox"/>									

Signature	Print Name	Company	Date	Time
<i>[Signature]</i>	<i>JOSH LYNN</i>	<i>R.C.I.</i>	<i>10 MAR 06</i>	<i>0943</i>
<i>[Signature]</i>	<i>SHARON MARTIN</i>	<i>RCT</i>	<i>3/10/06</i>	<i>943</i>
<i>[Signature]</i>	<i>SHARON MARTIN</i>	<i>RCT</i>	<i>3/10/06</i>	<i>1045</i>
<i>[Signature]</i>	<i>Same Name</i>	<i>SEM</i>	<i>3/10/06</i>	<i>1045</i>

Custody Seal Intact
 Yes No None

Sample Temperature
 Degrees C *Ambient*

Samples are discarded 30 days after results are reported unless other arrangements are made. Hazardous samples will be returned to client or disposed of at client expense. The analytical results associated with this COC apply only to the samples as they are received by the laboratory. The liability of the laboratory is limited to the amount paid for the report.
 Terms: Net thirty days on approved credit.

***KEY:** Sample Type: 1=Drinking Water, 2=Surface Water, 3=Ground Water, 4=Waste Water, 5=Soil, 6=RCRA, 7=Other
 Preservative: 1=NaOH, 2=NaOH + ZnOAC, 3=HNO3, 4=H2SO4, 5=Na2S2O3, 6=None, 7=Other

SEM COC Form Revised 02/01

SIERRA ENVIRONMENTAL MONITORING, INC.



1135 FINANCIAL BOULEVARD - RENO - NEVADA - 89502

CHAIN OF CUSTODY RECORD

PHONE: (775) 857 - 2400 FAX: (775) 857 - 2404 E-Mail sem@sem-analytical.com

Client Name <i>RESOURCE CONCEPTS INC.</i>			Purchase Order <i>05.517.1</i>		Number of Containers <i>TOTAL MERCURY</i>	Analyses Requested						Turnaround Time		Compliance Monitoring		
Address <i>340 N. MINNESOTA ST.</i>			Phone/Fax # <i>993.1400 / 883.1656</i>									Standard: <input checked="" type="checkbox"/> <i>12</i> Other: <input type="checkbox"/>		Yes: <input checked="" type="checkbox"/>		
City <i>CARSON CITY</i>		State <i>NV</i>	Zip <i>89703</i>	Report Attention: <i>ROBIN EDWARD</i>								Rush: 24 Hr <input checked="" type="checkbox"/> 48 Hr <input type="checkbox"/>		No: <input type="checkbox"/>		
Sampled by: <i>JOSH LYNN</i>			Signature: <i>[Signature]</i>									Remarks		Lab Use Only Sub-Sample		
Date Sampled	Time Sampled	Sample Type*	Sample Identification	Preservative* See Key Below										pH <2	>12	
<i>9 MAR 06</i>	<i>1423</i>	<i>S</i>	<i>13-122-1</i>	<i>6</i>	<i>1</i>	<i>✓</i>										
	<i>1427</i>	<i>S</i>	<i>13-122-2</i>	<i>6</i>	<i>1</i>	<i>✓</i>										
	<i>1408</i>	<i>S</i>	<i>13-123-1</i>	<i>6</i>	<i>1</i>	<i>✓</i>										
	<i>1419</i>	<i>S</i>	<i>13-123-2</i>	<i>6</i>	<i>1</i>	<i>✓</i>										
	<i>1400</i>	<i>S</i>	<i>13-124-1 + Deep</i>	<i>6</i>	<i>1</i>	<i>✓</i>										
	<i>1404</i>	<i>S</i>	<i>13-124-2</i>	<i>6</i>	<i>1</i>	<i>✓</i>										
	<i>1254</i>	<i>S</i>	<i>13-125-1</i>	<i>6</i>	<i>1</i>	<i>✓</i>										
	<i>1248</i>	<i>S</i>	<i>13-125-2</i>	<i>6</i>	<i>1</i>	<i>✓</i>										
<i>S</i>	<i>1258</i>	<i>S</i>	<i>13-126-1</i>	<i>6</i>	<i>1</i>	<i>✓</i>										

Signature	Print Name	Company	Date	Time
Relinquished By: <i>[Signature]</i>	<i>Josh Lynn</i>	<i>R.C.I.</i>	<i>16 MAR 06</i>	<i>0943</i>
Received By: <i>[Signature]</i>	<i>Shawna Martin</i>	<i>R.C.I.</i>	<i>3/10/06</i>	<i>943</i>
Relinquished By:				
Received By:				
Relinquished By: <i>[Signature]</i>	<i>Shawna Martin</i>	<i>R.C.I.</i>	<i>3/10/06</i>	<i>1045</i>
Received By Laboratory: <i>[Signature]</i>	<i>Joe Nava</i>	<i>SEM</i>	<i>3/10/06</i>	<i>10:45</i>

Custody Seal Intact
Yes No None

Sample Temperature
Degrees C *Ambient*

Samples are discarded 30 days after results are reported unless other arrangements are made. Hazardous samples will be returned to client or disposed of at client expense. The analytical results associated with this COC apply only to the samples as they are received by the laboratory. The liability of the laboratory is limited to the amount paid for the report.
Terms: Net thirty days on approved credit.

***KEY:** Sample Type: 1=Drinking Water, 2=Surface Water, 3=Ground Water, 4=Waste Water, 5=Soil, 6=RCRA, 7=Other
Preservative: 1=NaOH, 2=NaOH + ZnOAC, 3=HNO3, 4=H2SO4, 5=Na2S2O3, 6=None, 7=Other

SEM COC Form Revised 02/01

SIERRA ENVIRONMENTAL MONITORING, INC.



1135 FINANCIAL BOULEVARD - RENO - NEVADA - 89502

PHONE: (775) 857 - 2400 FAX: (775) 857 - 2404 E-Mail sem@sem-analytical.com

CHAIN OF CUSTODY RECORD

Client Name <i>RESOURCE CONCEPTS INC</i>		Purchase Order <i>05-317.1</i>		Number of Containers <i>TOTAL MERCURY</i>	Analyses Requested						Turnaround Time Standard: <input checked="" type="checkbox"/> Other: <input type="checkbox"/> Rush: 24 Hr <input checked="" type="checkbox"/> 48 Hr <input type="checkbox"/>		Compliance Monitoring Yes: <input checked="" type="checkbox"/> No: <input type="checkbox"/> Lab Use Only Sub-Sample	
Address <i>340 N. MINNESOTA</i>			Phone/Fax #											
City <i>CARSON CITY NV</i>	State <i>NV</i>	Zip <i>89703</i>	Report Attention: <i>ROBIN EPPARD</i>											
Sampled by: <i>JOSH LYNN</i>			Signature: <i>[Signature]</i>											

Date Sampled	Time Sampled	Sample Type *	Sample Identification	Preservative* See Key Below	Number of Containers	Analyses Requested						Remarks	pH <2 >12		
<i>9 MAR 06</i>	<i>1302</i>	<i>S</i>	<i>13-126-2</i>	<i>6</i>	<i>1</i>	<input checked="" type="checkbox"/>									
	<i>1307</i>	<i>S</i>	<i>13-127-1</i>	<i>6</i>	<i>1</i>	<input checked="" type="checkbox"/>									
	<i>1312</i>	<i>S</i>	<i>13-127-2</i>	<i>6</i>	<i>1</i>	<input checked="" type="checkbox"/>									
	<i>1317</i>	<i>S</i>	<i>13-128-1</i>	<i>6</i>	<i>1</i>	<input checked="" type="checkbox"/>									
	<i>1321</i>	<i>S</i>	<i>13-128-2</i>	<i>6</i>	<i>1</i>	<input checked="" type="checkbox"/>									
	<i>1326</i>	<i>S</i>	<i>13-129-1</i>	<i>6</i>	<i>1</i>	<input checked="" type="checkbox"/>									
	<i>1329</i>	<i>S</i>	<i>13-129-2</i>	<i>6</i>	<i>1</i>	<input checked="" type="checkbox"/>									
	<i>1332</i>	<i>S</i>	<i>13-130-1</i>	<i>6</i>	<i>1</i>	<input checked="" type="checkbox"/>									
	<i>1336</i>	<i>S</i>	<i>13-130-2</i>	<i>6</i>	<i>1</i>	<input checked="" type="checkbox"/>									

Signature	Print Name	Company	Date	Time
<i>[Signature]</i>	<i>JOSH LYNN</i>	<i>R.C.I</i>	<i>10 MAR 06</i>	<i>09:42</i>
<i>[Signature]</i>	<i>Maura Martin</i>	<i>RCI</i>	<i>3/10/06</i>	<i>9:42</i>
<i>[Signature]</i>	<i>Maura Martin</i>	<i>RCI</i>	<i>3/10/06</i>	<i>10:15</i>
<i>[Signature]</i>	<i>Joe Nava</i>	<i>SEM</i>	<i>3/10/06</i>	<i>10:45</i>

Custody Seal Intact Yes No None

Sample Temperature Degrees C *Ambient*

Samples are discarded 30 days after results are reported unless other arrangements are made. Hazardous samples will be returned to client or disposed of at client expense. The analytical results associated with this COC apply only to the samples as they are received by the laboratory. The liability of the laboratory is limited to the amount paid for the report.

Terms: Net thirty days on approved credit.

*KEY: Sample Type: 1=Drinking Water, 2=Surface Water, 3=Ground Water, 4=Waste Water, 5=Soil, 6=RCRA, 7=Other
Preservative: 1=NaOH, 2=NaOH + ZnOAC, 3=HNO3, 4=H2SO4, 5=Na2S2O3, 6=None, 7=Other

SEM COC Form Revised 02/01

SIERRA ENVIRONMENTAL MONITORING, INC.



1135 FINANCIAL BOULEVARD - RENO - NEVADA - 89502

CHAIN OF CUSTODY RECORD

PHONE: (775) 857 - 2400 FAX: (775) 857 - 2404 E-Mail sem@sem-analytical.com

Client Name <i>RESOURCE CONCEPTS INC</i>		Purchase Order <i>05.317.1</i>		Number of Containers <i>TOTAL MERCURY</i>	Analyses Requested						Turnaround Time Standard: <input checked="" type="checkbox"/> Other: <input type="checkbox"/> Rush: 24 Hr <input checked="" type="checkbox"/> 48 Hr <input type="checkbox"/>		Compliance Monitoring Yes: <input checked="" type="checkbox"/> No: <input type="checkbox"/>
Address <i>340 N. MINNESOTA</i>			Phone/Fax # <i>883/600 / 883.1650</i>								Lab Use Only Sub-Sample		
City <i>CARSON CITY</i>	State <i>NV</i>	Zip <i>89703</i>	Report Attention: <i>Robin Eppard</i>										
Sampled by: <i>JOSH LYNN</i>			Signature: <i>[Signature]</i>										

Date Sampled	Time Sampled	Sample Type *	Sample Identification	Preservative* See Key Below							Remarks	pH <2 >12		
<i>9 MAR 06</i>	<i>1337</i>	<i>6</i>	<i>13-131-1</i>	<i>5</i>	<i>1</i>	<i>✓</i>								
<i>9 MAR 06</i>	<i>1343</i>	<i>6</i>	<i>13-131-2</i>	<i>5</i>	<i>1</i>	<i>✓</i>								
<i>9 MAR 06</i>	<i>1346</i>	<i>6</i>	<i>13-132-1</i>	<i>5</i>	<i>1</i>	<i>✓</i>								
<i>9 MAR 06</i>	<i>1349</i>	<i>6</i>	<i>13-132-2</i>	<i>5</i>	<i>1</i>	<i>✓</i>								
Empty rows														

Signature	Print Name	Company	Date	Time
<i>[Signature]</i>	<i>Josh Lynn</i>	<i>R.C.I.</i>	<i>10 MAR 06</i>	<i>0943</i>
<i>[Signature]</i>	<i>Shawna Martin</i>	<i>R.C.I.</i>	<i>3/10/06</i>	<i>9:43</i>
<i>[Signature]</i>				
<i>[Signature]</i>				
<i>[Signature]</i>	<i>Shawna Martin</i>	<i>R.C.I.</i>	<i>3/10/06</i>	<i>1045</i>
<i>[Signature]</i>	<i>Jos. Nava</i>	<i>SEM</i>	<i>3/10/06</i>	<i>10:45</i>

Custody Seal Intact
Yes No None

Sample Temperature
Degrees C *Ambient*

Samples are discarded 30 days after results are reported unless other arrangements are made. Hazardous samples will be returned to client or disposed of at client expense. The analytical results associated with this COC apply only to the samples as they are received by the laboratory. The liability of the laboratory is limited to the amount paid for the report.
Terms: Net thirty days on approved credit.

*KEY: Sample Type: 1=Drinking Water, 2=Surface Water, 3=Ground Water, 4=Waste Water, 5=Soil, 6=RCRA, 7=Other
Preservative: 1=NaOH, 2=NaOH + ZnOAC, 3=HNO3, 4=H2SO4, 5=Na2S2O3, 6=None, 7=Other

SEM COC Form Revised 02/01



**Sierra
Environmental
Monitoring, Inc.**

Laboratory Report

Report ID: 74614

Resource Concepts
Attn: Robin Eppard
340 N. Minnesota Street
Carson City, NV 89703

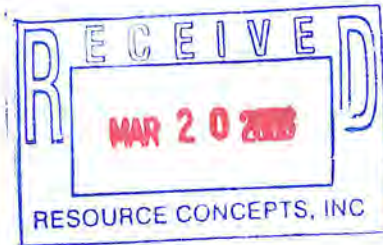

Date: 3/16/2006
Client: RSC-937
Taken by: J. Lynn
PO #: 05317.1

Dear Robin Eppard,

It is the policy of Sierra Environmental Monitoring, Inc to strictly adhere to a comprehensive Quality Assurance Plan that insures the data presented in this report are both accurate and precise. Sierra Environmental Monitoring, Inc. maintains accreditation in the State of Nevada (NV-15) and the State of California (ELAP 2526).

The data presented in this report were obtained from the analysis of samples received under a chain of custody. Unless otherwise noted below, samples were received in good condition, properly preserved and within the hold time for the requested analyses. Any anomalies associated with the analysis of the samples have been flagged with appropriate explanation in the Analysis Report section of this Laboratory Report.

General Comments:

- There are no general comments for this report.

Individual Sample Comments:

- There are no specific comments that are associated with these samples.

Approved By:

Sierra Environmental Monitoring, Inc.

Date:

3/16/2006

This report is applicable only to the sample received by the laboratory. The liability of the laboratory is limited to the amount paid for this report. This report is for the exclusive use of the client to whom it is addressed and upon the condition that the client assumes all liability for the further distribution of the report or its contents.



Laboratory Report
Report ID: 74614

**Sierra
 Environmental
 Monitoring, Inc.**

Resource Concepts
 Attn: Robin Eppard
 340 N. Minnesota Street
 Carson City, NV 89703

Date: 3/16/2006
Client: RSC-937
Taken by: J. Lynn
PO #: 05317.1

Analysis Report

Sample ID:	Customer Sample ID	Date Sampled	Time Sampled	Date Received			
S200603-1150	13-111-1	3/13/2006	1:44 PM	3/14/2006			
Parameter	Method	Result	Units	Reporting Limit	Analyst	Date Analyzed	Data Flag
Mercury - AA Cold Vapor	EPA 245.5	0.09	mg/Kg	0.05	Kleinworth	3/15/2006	

Sample ID:	Customer Sample ID	Date Sampled	Time Sampled	Date Received			
S200603-1151	13-111-2	3/13/2006	1:41 PM	3/14/2006			
Parameter	Method	Result	Units	Reporting Limit	Analyst	Date Analyzed	Data Flag
Mercury - AA Cold Vapor	EPA 245.5	0.07	mg/Kg	0.05	Kleinworth	3/15/2006	

Sample ID:	Customer Sample ID	Date Sampled	Time Sampled	Date Received			
S200603-1152	13-112-1 (Front)	3/13/2006	1:53 PM	3/14/2006			
Parameter	Method	Result	Units	Reporting Limit	Analyst	Date Analyzed	Data Flag
Mercury - AA Cold Vapor	EPA 245.5	0.06	mg/Kg	0.05	Kleinworth	3/15/2006	

Sample ID:	Customer Sample ID	Date Sampled	Time Sampled	Date Received			
S200603-1153	13-112-2 (Front)	3/13/2006	1:59 PM	3/14/2006			
Parameter	Method	Result	Units	Reporting Limit	Analyst	Date Analyzed	Data Flag
Mercury - AA Cold Vapor	EPA 245.5	<0.05	mg/Kg	0.05	Kleinworth	3/15/2006	



**Sierra
Environmental
Monitoring, Inc.**

**Laboratory Report
Report ID: 74614**

Resource Concepts
Attn: Robin Eppard
340 N. Minnesota Street
Carson City, NV 89703

Date: 3/16/2006
Client: RSC-937
Taken by: J. Lynn
PO #: 05317.1

Analysis Report

Sample ID:	Customer Sample ID	Date Sampled	Time Sampled	Date Received	Reporting Limit	Analyst	Date Analyzed	Data Flag
S200603-1154	13-112-1 (Back)	3/13/2006	1:49 PM	3/14/2006	0.05	Kleinworth	3/15/2006	
Parameter	Method	Result	Units	Reporting Limit	Analyst	Date Analyzed	Data Flag	
Mercury - AA Cold Vapor	EPA 245.5	0.06	mg/Kg	0.05	Kleinworth	3/15/2006		

Sample ID:	Customer Sample ID	Date Sampled	Time Sampled	Date Received	Reporting Limit	Analyst	Date Analyzed	Data Flag
S200603-1155	13-112-2 (Back)	3/13/2006	1:50 PM	3/14/2006	0.05	Kleinworth	3/15/2006	
Parameter	Method	Result	Units	Reporting Limit	Analyst	Date Analyzed	Data Flag	
Mercury - AA Cold Vapor	EPA 245.5	0.11	mg/Kg	0.05	Kleinworth	3/15/2006		

Sample ID:	Customer Sample ID	Date Sampled	Time Sampled	Date Received	Reporting Limit	Analyst	Date Analyzed	Data Flag
S200603-1156	13-133-1	3/13/2006	2:04 PM	3/14/2006	0.05	Kleinworth	3/15/2006	
Parameter	Method	Result	Units	Reporting Limit	Analyst	Date Analyzed	Data Flag	
Mercury - AA Cold Vapor	EPA 245.5	0.09	mg/Kg	0.05	Kleinworth	3/15/2006		

Sample ID:	Customer Sample ID	Date Sampled	Time Sampled	Date Received	Reporting Limit	Analyst	Date Analyzed	Data Flag
S200603-1157	13-133-2	3/13/2006	2:06 PM	3/14/2006	0.05	Kleinworth	3/15/2006	
Parameter	Method	Result	Units	Reporting Limit	Analyst	Date Analyzed	Data Flag	
Mercury - AA Cold Vapor	EPA 245.5	0.05	mg/Kg	0.05	Kleinworth	3/15/2006		



Laboratory Report
Report ID: 74614

**Sierra
Environmental
Monitoring, Inc.**

Resource Concepts
Attn: Robin Eppard
340 N. Minnesota Street
Carson City, NV 89703

Date: 3/16/2006
Client: RSC-937
Taken by: J. Lynn
PO #: 05317.1

Analysis Report

Sample ID:	Customer Sample ID	Date Sampled	Time Sampled	Date Received			
S200603-1158	13-134-1	3/13/2006	2:09 PM	3/14/2006			
Parameter	Method	Result	Units	Reporting Limit	Analyst	Date Analyzed	Data Flag
Mercury - AA Cold Vapor	EPA 245.5	<0.05	mg/Kg	0.05	Kleinworth	3/15/2006	

Sample ID:	Customer Sample ID	Date Sampled	Time Sampled	Date Received			
S200603-1159	13-134-2	3/13/2006	2:11 PM	3/14/2006			
Parameter	Method	Result	Units	Reporting Limit	Analyst	Date Analyzed	Data Flag
Mercury - AA Cold Vapor	EPA 245.5	<0.05	mg/Kg	0.05	Kleinworth	3/15/2006	

Sample ID:	Customer Sample ID	Date Sampled	Time Sampled	Date Received			
S200603-1160	13-135-1	3/13/2006	2:15 PM	3/14/2006			
Parameter	Method	Result	Units	Reporting Limit	Analyst	Date Analyzed	Data Flag
Mercury - AA Cold Vapor	EPA 245.5	0.15	mg/Kg	0.05	Kleinworth	3/15/2006	

Sample ID:	Customer Sample ID	Date Sampled	Time Sampled	Date Received			
S200603-1161	13-135-2	3/13/2006	2:18 PM	3/14/2006			
Parameter	Method	Result	Units	Reporting Limit	Analyst	Date Analyzed	Data Flag
Mercury - AA Cold Vapor	EPA 245.5	0.15	mg/Kg	0.05	Kleinworth	3/15/2006	



Laboratory Report

Report ID: 74614

**Sierra
Environmental
Monitoring, Inc.**

Resource Concepts
Attn: Robin Eppard
340 N. Minnesota Street
Carson City, NV 89703

Date: 3/16/2006
Client: RSC-937
Taken by: J. Lynn
PO #: 05317.1

Analysis Report

Sample ID:	Customer Sample ID	Date Sampled	Time Sampled	Date Received			
S200603-1162	13-136-1	3/13/2006	2:20 PM	3/14/2006	Reporting Limit	Analyst	Date Analyzed
Parameter	Method	Result	Units	Reporting Limit	Analyst	Date Analyzed	Data Flag
Mercury - AA Cold Vapor	EPA 245.5	<0.05	mg/Kg	0.05	Kleinworth	3/15/2006	

Sample ID:	Customer Sample ID	Date Sampled	Time Sampled	Date Received			
S200603-1163	13-136-2	3/13/2006	2:22 PM	3/14/2006	Reporting Limit	Analyst	Date Analyzed
Parameter	Method	Result	Units	Reporting Limit	Analyst	Date Analyzed	Data Flag
Mercury - AA Cold Vapor	EPA 245.5	<0.05	mg/Kg	0.05	Kleinworth	3/15/2006	

Sample ID:	Customer Sample ID	Date Sampled	Time Sampled	Date Received			
S200603-1164	13-137-1	3/13/2006	2:25 PM	3/14/2006	Reporting Limit	Analyst	Date Analyzed
Parameter	Method	Result	Units	Reporting Limit	Analyst	Date Analyzed	Data Flag
Mercury - AA Cold Vapor	EPA 245.5	<0.05	mg/Kg	0.05	Kleinworth	3/15/2006	

Sample ID:	Customer Sample ID	Date Sampled	Time Sampled	Date Received			
S200603-1165	13-137-2	3/13/2006	2:27 PM	3/14/2006	Reporting Limit	Analyst	Date Analyzed
Parameter	Method	Result	Units	Reporting Limit	Analyst	Date Analyzed	Data Flag
Mercury - AA Cold Vapor	EPA 245.5	<0.05	mg/Kg	0.05	Kleinworth	3/15/2006	



Laboratory Report
Report ID: 74614

**Sierra
Environmental
Monitoring, Inc.**

Resource Concepts
Attn: Robin Eppard
340 N. Minnesota Street
Carson City, NV 89703

Date: 3/16/2006
Client: RSC-937
Taken by: J. Lynn
PO #: 05317.1

Analysis Report

Sample ID:	Customer Sample ID	Date Sampled	Time Sampled	Date Received			
S200603-1166	13-138-1	3/13/2006	2:31 PM	3/14/2006			
Parameter	Method	Result	Units	Reporting Limit	Analyst	Date Analyzed	Data Flag
Mercury - AA Cold Vapor	EPA 245.5	<0.05	mg/Kg	0.05	Kleinworth	3/15/2006	

Sample ID:	Customer Sample ID	Date Sampled	Time Sampled	Date Received			
S200603-1167	13-138-2	3/13/2006	2:33 PM	3/14/2006			
Parameter	Method	Result	Units	Reporting Limit	Analyst	Date Analyzed	Data Flag
Mercury - AA Cold Vapor	EPA 245.5	<0.05	mg/Kg	0.05	Kleinworth	3/15/2006	

Sample ID:	Customer Sample ID	Date Sampled	Time Sampled	Date Received			
S200603-1168	13-148-1	3/13/2006	2:42 PM	3/14/2006			
Parameter	Method	Result	Units	Reporting Limit	Analyst	Date Analyzed	Data Flag
Mercury - AA Cold Vapor	EPA 245.5	0.07	mg/Kg	0.05	Kleinworth	3/15/2006	

Sample ID:	Customer Sample ID	Date Sampled	Time Sampled	Date Received			
S200603-1169	13-148-2	3/13/2006	2:45 PM	3/14/2006			
Parameter	Method	Result	Units	Reporting Limit	Analyst	Date Analyzed	Data Flag
Mercury - AA Cold Vapor	EPA 245.5	<0.05	mg/Kg	0.05	Kleinworth	3/15/2006	



Laboratory Report
Report ID: 74614

**Sierra
Environmental
Monitoring, Inc.**

Resource Concepts
Attn: Robin Eppard
340 N. Minnesota Street
Carson City, NV 89703

Date: 3/16/2006
Client: RSC-937
Taken by: J. Lynn
PO #: 05317.1

Analysis Report

Sample ID:	Customer Sample ID	Date Sampled	Time Sampled	Date Received			
S200603-1170	13-149-1	3/13/2006	2:48 PM	3/14/2006			
Parameter	Method	Result	Units	Reporting Limit	Analyst	Date Analyzed	Data Flag
Mercury - AA Cold Vapor	EPA 245.5	0.06	mg/Kg	0.05	Kleinworth	3/15/2006	

Sample ID:	Customer Sample ID	Date Sampled	Time Sampled	Date Received			
S200603-1171	13-149-2	3/13/2006	2:50 PM	3/14/2006			
Parameter	Method	Result	Units	Reporting Limit	Analyst	Date Analyzed	Data Flag
Mercury - AA Cold Vapor	EPA 245.5	0.05	mg/Kg	0.05	Kleinworth	3/15/2006	

Sample ID:	Customer Sample ID	Date Sampled	Time Sampled	Date Received			
S200603-1172	13-150-1	3/13/2006	2:53 PM	3/14/2006			
Parameter	Method	Result	Units	Reporting Limit	Analyst	Date Analyzed	Data Flag
Mercury - AA Cold Vapor	EPA 245.5	0.12	mg/Kg	0.05	Kleinworth	3/15/2006	

Sample ID:	Customer Sample ID	Date Sampled	Time Sampled	Date Received			
S200603-1173	13-150-2	3/13/2006	2:55 PM	3/14/2006			
Parameter	Method	Result	Units	Reporting Limit	Analyst	Date Analyzed	Data Flag
Mercury - AA Cold Vapor	EPA 245.5	0.07	mg/Kg	0.05	Kleinworth	3/15/2006	



Laboratory Report
Report ID: 74614

**Sierra
Environmental
Monitoring, Inc.**

Resource Concepts
Attn: Robin Eppard
340 N. Minnesota Street
Carson City, NV 89703

Date: 3/16/2006
Client: RSC-937
Taken by: J. Lynn
PO #: 05317.1

Analysis Report

Sample ID:	Customer Sample ID	Date Sampled	Time Sampled	Date Received			
S200603-1174	13-151-1	3/13/2006	2:58 PM	3/14/2006	Reporting Limit	Analyst	Date Analyzed
Parameter	Method	Result	Units	Reporting Limit	Analyst	Date Analyzed	Data Flag
Mercury - AA Cold Vapor	EPA 245.5	<0.05	mg/Kg	0.05	Kleinworth	3/15/2006	

Sample ID:	Customer Sample ID	Date Sampled	Time Sampled	Date Received			
S200603-1175	13-151-2	3/13/2006	3:00 PM	3/14/2006	Reporting Limit	Analyst	Date Analyzed
Parameter	Method	Result	Units	Reporting Limit	Analyst	Date Analyzed	Data Flag
Mercury - AA Cold Vapor	EPA 245.5	<0.05	mg/Kg	0.05	Kleinworth	3/15/2006	

Sample ID:	Customer Sample ID	Date Sampled	Time Sampled	Date Received			
S200603-1176	13-152-1	3/13/2006	2:53 PM	3/14/2006	Reporting Limit	Analyst	Date Analyzed
Parameter	Method	Result	Units	Reporting Limit	Analyst	Date Analyzed	Data Flag
Mercury - AA Cold Vapor	EPA 245.5	<0.05	mg/Kg	0.05	Kleinworth	3/15/2006	

Sample ID:	Customer Sample ID	Date Sampled	Time Sampled	Date Received			
S200603-1177	13-152-2	3/13/2006	2:52 PM	3/14/2006	Reporting Limit	Analyst	Date Analyzed
Parameter	Method	Result	Units	Reporting Limit	Analyst	Date Analyzed	Data Flag
Mercury - AA Cold Vapor	EPA 245.5	0.15	mg/Kg	0.05	Kleinworth	3/15/2006	



Laboratory Report
Report ID: 74614

**Sierra
Environmental
Monitoring, Inc.**

Resource Concepts
Attn: Robin Eppard
340 N. Minnesota Street
Carson City, NV 89703

Date: 3/16/2006
Client: RSC-937
Taken by: J. Lynn
PO #: 05317.1

Analysis Report

Sample ID:	Customer Sample ID	Date Sampled	Time Sampled	Date Received			
S200603-1178	13-153-1	3/13/2006	2:55 PM	3/14/2006	Parameter	Method	Result
		Reporting Limit	Analyst	Date Analyzed	Data Flag		
		0.05	Kleinworth	3/15/2006			

Sample ID:	Customer Sample ID	Date Sampled	Time Sampled	Date Received			
S200603-1179	13-153-2	3/13/2006	2:57 PM	3/14/2006	Parameter	Method	Result
		Reporting Limit	Analyst	Date Analyzed	Data Flag		
		0.05	Kleinworth	3/15/2006			

Sample ID:	Customer Sample ID	Date Sampled	Time Sampled	Date Received			
S200603-1180	13-154-1	3/13/2006	4:02 PM	3/14/2006	Parameter	Method	Result
		Reporting Limit	Analyst	Date Analyzed	Data Flag		
		0.05	Kleinworth	3/15/2006			

Sample ID:	Customer Sample ID	Date Sampled	Time Sampled	Date Received			
S200603-1181	13-154-2	3/13/2006	4:05 PM	3/14/2006	Parameter	Method	Result
		Reporting Limit	Analyst	Date Analyzed	Data Flag		
		0.05	Kleinworth	3/15/2006			



**Sierra
Environmental
Monitoring, Inc.**

**Laboratory Report
Report ID: 74614**

Resource Concepts
Attn: Robin Eppard
340 N. Minnesota Street
Carson City, NV 89703

Date: 3/16/2006
Client: RSC-937
Taken by: J. Lynn
PO #: 05317.1

Analysis Report

Sample ID:	Customer Sample ID	Date Sampled	Time Sampled	Date Received	Reporting Limit	Analyst	Date Analyzed	Data Flag
S200603-1182	13-169-1	3/13/2006	3:13 PM	3/14/2006	0.05	Kleinworth	3/15/2006	
Parameter	Method	Result	Units	Reporting Limit	Analyst	Date Analyzed	Data Flag	
Mercury - AA Cold Vapor	EPA 245.5	<0.05	mg/Kg	0.05	Kleinworth	3/15/2006		

Sample ID:	Customer Sample ID	Date Sampled	Time Sampled	Date Received	Reporting Limit	Analyst	Date Analyzed	Data Flag
S200603-1183	13-169-2	3/13/2006	3:15 PM	3/14/2006	0.05	Kleinworth	3/15/2006	
Parameter	Method	Result	Units	Reporting Limit	Analyst	Date Analyzed	Data Flag	
Mercury - AA Cold Vapor	EPA 245.5	<0.05	mg/Kg	0.05	Kleinworth	3/15/2006		

Sample ID:	Customer Sample ID	Date Sampled	Time Sampled	Date Received	Reporting Limit	Analyst	Date Analyzed	Data Flag
S200603-1184	13-170-1	3/13/2006	3:04 PM	3/14/2006	0.05	Kleinworth	3/15/2006	
Parameter	Method	Result	Units	Reporting Limit	Analyst	Date Analyzed	Data Flag	
Mercury - AA Cold Vapor	EPA 245.5	<0.05	mg/Kg	0.05	Kleinworth	3/15/2006		

Sample ID:	Customer Sample ID	Date Sampled	Time Sampled	Date Received	Reporting Limit	Analyst	Date Analyzed	Data Flag
S200603-1185	13-170-2	3/13/2006	3:08 PM	3/14/2006	0.05	Kleinworth	3/15/2006	
Parameter	Method	Result	Units	Reporting Limit	Analyst	Date Analyzed	Data Flag	
Mercury - AA Cold Vapor	EPA 245.5	<0.05	mg/Kg	0.05	Kleinworth	3/15/2006		



Laboratory Report
Report ID: 74614

**Sierra
 Environmental
 Monitoring, Inc.**

Resource Concepts
 Attn: Robin Eppard
 340 N. Minnesota Street
 Carson City, NV 89703

Date: 3/16/2006
Client: RSC-937
Taken by: J. Lynn
PO #: 05317.1

Analysis Report

Sample ID:	Customer Sample ID	Date Sampled	Time Sampled	Date Received	Reporting Limit	Analyst	Date Analyzed	Data Flag
S200603-1186	13-171-1	3/13/2006	3:23 PM	3/14/2006	0.05	Kleinworth	3/15/2006	
Parameter	Method	Result	Units	Reporting Limit	Analyst	Date Analyzed	Data Flag	
Mercury - AA Cold Vapor	EPA 245.5	<0.05	mg/Kg	0.05	Kleinworth	3/15/2006		

Sample ID:	Customer Sample ID	Date Sampled	Time Sampled	Date Received	Reporting Limit	Analyst	Date Analyzed	Data Flag
S200603-1187	13-171-2	3/13/2006	3:25 PM	3/14/2006	0.05	Kleinworth	3/15/2006	
Parameter	Method	Result	Units	Reporting Limit	Analyst	Date Analyzed	Data Flag	
Mercury - AA Cold Vapor	EPA 245.5	<0.05	mg/Kg	0.05	Kleinworth	3/15/2006		

Sample ID:	Customer Sample ID	Date Sampled	Time Sampled	Date Received	Reporting Limit	Analyst	Date Analyzed	Data Flag
S200603-1188	13-172-1	3/13/2006	3:27 PM	3/14/2006	0.05	Kleinworth	3/15/2006	
Parameter	Method	Result	Units	Reporting Limit	Analyst	Date Analyzed	Data Flag	
Mercury - AA Cold Vapor	EPA 245.5	0.11	mg/Kg	0.05	Kleinworth	3/15/2006		

Sample ID:	Customer Sample ID	Date Sampled	Time Sampled	Date Received	Reporting Limit	Analyst	Date Analyzed	Data Flag
S200603-1189	13-172-2	3/13/2006	3:30 PM	3/14/2006	0.05	Kleinworth	3/15/2006	
Parameter	Method	Result	Units	Reporting Limit	Analyst	Date Analyzed	Data Flag	
Mercury - AA Cold Vapor	EPA 245.5	0.06	mg/Kg	0.05	Kleinworth	3/15/2006		



Laboratory Report
Report ID: 74614

**Sierra
 Environmental
 Monitoring, Inc.**

Resource Concepts
 Attn: Robin Eppard
 340 N. Minnesota Street
 Carson City, NV 89703

Date: 3/16/2006
Client: RSC-937
Taken by: J. Lynn
PO #: 05317.1

Analysis Report

Sample ID:	Customer Sample ID	Date Sampled	Time Sampled	Date Received	Reporting Limit	Analyst	Date Analyzed	Data Flag
S200603-1190	13-173-1	3/13/2006	3:32 PM	3/14/2006	0.05	Kleinworth	3/15/2006	
Parameter	Method	Result	Units	Reporting Limit	Analyst	Date Analyzed	Data Flag	
Mercury - AA Cold Vapor	EPA 245.5	<0.05	mg/Kg	0.05	Kleinworth	3/15/2006		

Sample ID:	Customer Sample ID	Date Sampled	Time Sampled	Date Received	Reporting Limit	Analyst	Date Analyzed	Data Flag
S200603-1191	13-173-2	3/13/2006	3:35 PM	3/14/2006	0.05	Kleinworth	3/15/2006	
Parameter	Method	Result	Units	Reporting Limit	Analyst	Date Analyzed	Data Flag	
Mercury - AA Cold Vapor	EPA 245.5	<0.05	mg/Kg	0.05	Kleinworth	3/15/2006		

Sample ID:	Customer Sample ID	Date Sampled	Time Sampled	Date Received	Reporting Limit	Analyst	Date Analyzed	Data Flag
S200603-1192	13-174-1	3/13/2006	3:38 PM	3/14/2006	0.05	Kleinworth	3/15/2006	
Parameter	Method	Result	Units	Reporting Limit	Analyst	Date Analyzed	Data Flag	
Mercury - AA Cold Vapor	EPA 245.5	0.11	mg/Kg	0.05	Kleinworth	3/15/2006		

Sample ID:	Customer Sample ID	Date Sampled	Time Sampled	Date Received	Reporting Limit	Analyst	Date Analyzed	Data Flag
S200603-1193	13-174-2	3/13/2006	3:40 PM	3/14/2006	0.05	Kleinworth	3/15/2006	
Parameter	Method	Result	Units	Reporting Limit	Analyst	Date Analyzed	Data Flag	
Mercury - AA Cold Vapor	EPA 245.5	<0.05	mg/Kg	0.05	Kleinworth	3/15/2006		



Laboratory Report
Report ID: 74614

**Sierra
 Environmental
 Monitoring, Inc.**

Resource Concepts
 Attn: Robin Eppard
 340 N. Minnesota Street
 Carson City, NV 89703

Date: 3/16/2006
Client: RSC-937
Taken by: J. Lynn
PO #: 05317.1

Analysis Report

Sample ID:	Customer Sample ID	Date Sampled	Time Sampled	Date Received	Reporting Limit	Analyst	Date Analyzed	Data Flag
S200603-1194	13-175-1	3/13/2006	3:43 PM	3/14/2006	0.05	Kleinworth	3/15/2006	
Parameter	Method	Result	Units	Reporting Limit	Analyst	Date Analyzed	Data Flag	
Mercury - AA Cold Vapor	EPA 245.5	0.24	mg/Kg	0.05	Kleinworth	3/15/2006		

Sample ID:	Customer Sample ID	Date Sampled	Time Sampled	Date Received	Reporting Limit	Analyst	Date Analyzed	Data Flag
S200603-1195	13-175-2	3/13/2006	3:45 PM	3/14/2006	0.05	Kleinworth	3/15/2006	
Parameter	Method	Result	Units	Reporting Limit	Analyst	Date Analyzed	Data Flag	
Mercury - AA Cold Vapor	EPA 245.5	<0.05	mg/Kg	0.05	Kleinworth	3/15/2006		

Sample ID:	Customer Sample ID	Date Sampled	Time Sampled	Date Received	Reporting Limit	Analyst	Date Analyzed	Data Flag
S200603-1196	13-176-1	3/13/2006	1:03 PM	3/14/2006	0.05	Kleinworth	3/15/2006	
Parameter	Method	Result	Units	Reporting Limit	Analyst	Date Analyzed	Data Flag	
Mercury - AA Cold Vapor	EPA 245.5	0.13	mg/Kg	0.05	Kleinworth	3/15/2006		

Sample ID:	Customer Sample ID	Date Sampled	Time Sampled	Date Received	Reporting Limit	Analyst	Date Analyzed	Data Flag
S200603-1197	13-176-2	3/13/2006	1:00 PM	3/14/2006	0.05	Kleinworth	3/15/2006	
Parameter	Method	Result	Units	Reporting Limit	Analyst	Date Analyzed	Data Flag	
Mercury - AA Cold Vapor	EPA 245.5	<0.05	mg/Kg	0.05	Kleinworth	3/15/2006		



Laboratory Report
Report ID: 74614

**Sierra
 Environmental
 Monitoring, Inc.**

Resource Concepts
 Attn: Robin Eppard
 340 N. Minnesota Street
 Carson City, NV 89703

Date: 3/16/2006
Client: RSC-937
Taken by: J. Lynn
PO #: 05317.1

Analysis Report

Sample ID:	Customer Sample ID	Date Sampled	Time Sampled	Date Received	Reporting Limit	Analyst	Date Analyzed	Data Flag
S200603-1198	13-177-1	3/13/2006	1:08 PM	3/14/2006	0.05	Kleinworth	3/15/2006	
Parameter	Method	Result	Units	Reporting Limit	Analyst	Date Analyzed	Data Flag	
Mercury - AA Cold Vapor	EPA 245.5	<0.05	mg/Kg	0.05	Kleinworth	3/15/2006		

Sample ID:	Customer Sample ID	Date Sampled	Time Sampled	Date Received	Reporting Limit	Analyst	Date Analyzed	Data Flag
S200603-1199	13-177-2	3/13/2006	1:05 PM	3/14/2006	0.05	Kleinworth	3/15/2006	
Parameter	Method	Result	Units	Reporting Limit	Analyst	Date Analyzed	Data Flag	
Mercury - AA Cold Vapor	EPA 245.5	<0.05	mg/Kg	0.05	Kleinworth	3/15/2006		

Sample ID:	Customer Sample ID	Date Sampled	Time Sampled	Date Received	Reporting Limit	Analyst	Date Analyzed	Data Flag
S200603-1200	13-178-1	3/13/2006	1:10 PM	3/14/2006	0.05	Kleinworth	3/15/2006	
Parameter	Method	Result	Units	Reporting Limit	Analyst	Date Analyzed	Data Flag	
Mercury - AA Cold Vapor	EPA 245.5	<0.05	mg/Kg	0.05	Kleinworth	3/15/2006		

Sample ID:	Customer Sample ID	Date Sampled	Time Sampled	Date Received	Reporting Limit	Analyst	Date Analyzed	Data Flag
S200603-1201	13-178-2	3/13/2006	1:13 PM	3/14/2006	0.05	Kleinworth	3/15/2006	
Parameter	Method	Result	Units	Reporting Limit	Analyst	Date Analyzed	Data Flag	
Mercury - AA Cold Vapor	EPA 245.5	<0.05	mg/Kg	0.05	Kleinworth	3/15/2006		



Laboratory Report
Report ID: 74614

**Sierra
Environmental
Monitoring, Inc.**

Resource Concepts
Attn: Robin Eppard
340 N. Minnesota Street
Carson City, NV 89703

Date: 3/16/2006
Client: RSC-937
Taken by: J. Lynn
PO #: 05317.1

Analysis Report

Sample ID:	Customer Sample ID	Date Sampled	Time Sampled	Date Received	Reporting Limit	Analyst	Date Analyzed	Data Flag
S200603-1202	13-179-1	3/13/2006	1:15 PM	3/14/2006	0.05	Kleinworth	3/15/2006	
Parameter	Method	Result	Units	Reporting Limit	Analyst	Date Analyzed	Data Flag	
Mercury - AA Cold Vapor	EPA 245.5	0.19	mg/Kg	0.05	Kleinworth	3/15/2006		

Sample ID:	Customer Sample ID	Date Sampled	Time Sampled	Date Received	Reporting Limit	Analyst	Date Analyzed	Data Flag
S200603-1203	13-179-2	3/13/2006	1:17 PM	3/14/2006	0.05	Kleinworth	3/15/2006	
Parameter	Method	Result	Units	Reporting Limit	Analyst	Date Analyzed	Data Flag	
Mercury - AA Cold Vapor	EPA 245.5	0.13	mg/Kg	0.05	Kleinworth	3/15/2006		

Sample ID:	Customer Sample ID	Date Sampled	Time Sampled	Date Received	Reporting Limit	Analyst	Date Analyzed	Data Flag
S200603-1204	13-180-1	3/13/2006	1:20 PM	3/14/2006	0.05	Kleinworth	3/15/2006	
Parameter	Method	Result	Units	Reporting Limit	Analyst	Date Analyzed	Data Flag	
Mercury - AA Cold Vapor	EPA 245.5	0.14	mg/Kg	0.05	Kleinworth	3/15/2006		

Sample ID:	Customer Sample ID	Date Sampled	Time Sampled	Date Received	Reporting Limit	Analyst	Date Analyzed	Data Flag
S200603-1205	13-180-2	3/13/2006	1:22 PM	3/14/2006	0.05	Kleinworth	3/15/2006	
Parameter	Method	Result	Units	Reporting Limit	Analyst	Date Analyzed	Data Flag	
Mercury - AA Cold Vapor	EPA 245.5	0.12	mg/Kg	0.05	Kleinworth	3/15/2006		



Laboratory Report
Report ID: 74614

**Sierra
 Environmental
 Monitoring, Inc.**

Resource Concepts
 Attn: Robin Eppard
 340 N. Minnesota Street
 Carson City, NV 89703

Date: 3/16/2006
Client: RSC-937
Taken by: J. Lynn
PO #: 05317.1

Analysis Report

Sample ID:	Customer Sample ID	Date Sampled	Time Sampled	Date Received	Reporting Limit	Analyst	Date Analyzed	Data Flag
S200603-1206	13-181-1	3/13/2006	1:24 PM	3/14/2006	0.05	Kleinworth	3/15/2006	
Parameter	Method	Result	Units	Reporting Limit	Analyst	Date Analyzed	Data Flag	
Mercury - AA Cold Vapor	EPA 245.5	0.31	mg/Kg	0.05	Kleinworth	3/15/2006		

Sample ID:	Customer Sample ID	Date Sampled	Time Sampled	Date Received	Reporting Limit	Analyst	Date Analyzed	Data Flag
S200603-1207	13-181-2	3/13/2006	1:26 PM	3/14/2006	0.05	Kleinworth	3/15/2006	
Parameter	Method	Result	Units	Reporting Limit	Analyst	Date Analyzed	Data Flag	
Mercury - AA Cold Vapor	EPA 245.5	<0.05	mg/Kg	0.05	Kleinworth	3/15/2006		

Sample ID:	Customer Sample ID	Date Sampled	Time Sampled	Date Received	Reporting Limit	Analyst	Date Analyzed	Data Flag
S200603-1208	13-182-1	3/13/2006	1:31 PM	3/14/2006	0.05	Kleinworth	3/15/2006	
Parameter	Method	Result	Units	Reporting Limit	Analyst	Date Analyzed	Data Flag	
Mercury - AA Cold Vapor	EPA 245.5	<0.05	mg/Kg	0.05	Kleinworth	3/15/2006		

Sample ID:	Customer Sample ID	Date Sampled	Time Sampled	Date Received	Reporting Limit	Analyst	Date Analyzed	Data Flag
S200603-1209	13-182-2	3/13/2006	1:33 PM	3/14/2006	0.05	Kleinworth	3/15/2006	
Parameter	Method	Result	Units	Reporting Limit	Analyst	Date Analyzed	Data Flag	
Mercury - AA Cold Vapor	EPA 245.5	<0.05	mg/Kg	0.05	Kleinworth	3/15/2006		



**Sierra
Environmental
Monitoring, Inc.**

Laboratory Report Report ID: 74614

Resource Concepts
Attn: Robin Eppard
340 N. Minnesota Street
Carson City, NV 89703

Date: 3/16/2006
Client: RSC-937
Taken by: J. Lynn
PO #: 05317.1

Analysis Report

Sample ID:	Customer Sample ID	Date Sampled	Time Sampled	Date Received				
S200603-1210	13-183-1	3/13/2006	1:36 PM	3/14/2006	Reporting Limit	Analyst	Date Analyzed	Data Flag
Parameter	Method	Result	Units					
Mercury - AA Cold Vapor	EPA 245.5	<0.05	mg/Kg		0.05	Kleinworth	3/15/2006	

Sample ID:	Customer Sample ID	Date Sampled	Time Sampled	Date Received				
S200603-1211	13-183-2	3/13/2006	1:38 PM	3/14/2006	Reporting Limit	Analyst	Date Analyzed	Data Flag
Parameter	Method	Result	Units					
Mercury - AA Cold Vapor	EPA 245.5	<0.05	mg/Kg		0.05	Kleinworth	3/15/2006	

Data Flag Legend:

Laboratory Report
Report ID: 74614



**Sierra
 Environmental
 Monitoring, Inc.**

Resource Concepts
 Attn: Robin Eppard
 340 N. Minnesota Street
 Carson City, NV 89703

Date: 3/16/2006
Client: RSC-937
Taken by: J. Lynn
PO #: 05317.1

Quality Control Report

<i>Parameter</i>	<i>LCS, % Recovery</i>	<i>MS, % Recovery</i>	<i>MSD, % Recovery</i>	<i>RPD, %</i>	<i>Method Blank</i>
Mercury - AA Cold Vapor	107.0	129.0	117.0	9.13	<0.05 mg/Kg
Mercury - AA Cold Vapor	107.0	125.0	129.0	3.38	<0.05 mg/Kg
Mercury - AA Cold Vapor	107.0	114.0	121.0	6.13	<0.05 mg/Kg
Mercury - AA Cold Vapor	107.0	127.0	100.0	23.94	<0.05 mg/Kg

<i>Legend:</i>	<i>LCS- Laboratory Control Standard</i>	<i>MS- Matrix Spike</i>	<i>MSD- Matrix Spike Duplicate</i>
	<i>RPD- Relative Percent Difference</i>		

SIERRA ENVIRONMENTAL MONITORING, INC.



1135 FINANCIAL BOULEVARD - RENO - NEVADA - 89502

PHONE: (775) 857 - 2400 FAX: (775) 857 - 2404 E-Mail sem@sem-analytical.com

CHAIN OF CUSTODY RECORD

7604

pg 1 of 7

Client Name Resource Concepts, Inc.		Purchase Order 05.317.1		Number of Containers Total Mercury	Analyses Requested						Turnaround Time		Compliance Monitoring	
Address 340 N. Minnesota		Phone/Fax # 883-1600/883-1656									Standard: _____ Other: _____		Yes: <input checked="" type="checkbox"/>	
City Carson City NV 89703		Report Attention: Robin A. Eppard									Rush: 24 Hr <input checked="" type="checkbox"/> 48 Hr _____		No: <input type="checkbox"/>	
Sampled by: JOSH LYNN		Signature: <i>[Signature]</i>								Lab Use Only Sub-Sample				

Date Sampled	Time Sampled	Sample Type *	Sample Identification	Preservative* See Key Below	Number of Containers	Analyses Requested						Remarks	pH <2 >12		
13 MAR 06	1344	5	13-111-1	6	1	✓									
	1341	5	13-111-2	6	1	✓									
	1353	5	13-112-1 (FRONT)	6	1	✓									
	1359	5	13-112-2 (FRONT)	6	1	✓									
	1349	5	13-112-1 (BACK)	6	1	✓									
	1350	5	13-112-2 (BACK)	6	1	✓									
	1357	5	13-113-1	6	0										
	1404	5	13-133-1	6	1	✓									
	1406	5	13-133-2	6	1	✓									

Signature	Print Name	Company	Date	Time
<i>[Signature]</i>	JOSH LYNN	Resource Concepts, Inc.	14 MAR 06	0941
<i>[Signature]</i>	SHARON MARTIN	RCT	3/14/06	0941
<i>[Signature]</i>	SHARON MARTIN	RCT	3/14/06	1105
<i>[Signature]</i>	Stacey Smithson	SEM	3/14/06	1108

Custody Seal Intact
Yes _____ No _____ None

Sample Temperature
Degrees C _____

Samples are discarded 30 days after results are reported unless other arrangements are made. Hazardous samples will be returned to client or disposed of at client expense. The analytical results associated with this COC apply only to the samples as they are received by the laboratory. The liability of the laboratory is limited to the amount paid for the report.
Terms: Net thirty days on approved credit.

***KEY:** Sample Type: 1=Drinking Water, 2=Surface Water, 3=Ground Water, 4=Waste Water, 5=Soil, 6=RCRA, 7=Other
Preservative: 1=NaOH, 2=NaOH + ZnOAC, 3=HNO3, 4=H2SO4, 5=Na2S2O3, 6=None, 7=Other

SEM COC Form Revised 02/01

SIERRA ENVIRONMENTAL MONITORING, INC.



1135 FINANCIAL BOULEVARD - RENO - NEVADA - 89502

PHONE: (775) 857 - 2400 FAX: (775) 857 - 2404 E-Mail sem@sem-analytical.com

CHAIN OF CUSTODY RECORD

pg 2 of 7

Client Name Resource Concepts, Inc		Purchase Order 05.317.1		Number of Containers Total Mercury	Analyses Requested						Turnaround Time	Compliance Monitoring
Address 340 N. Minnesota		Phone/Fax # 888-1600/888-1656									Standard: _____ Other: _____	Yes: <input checked="" type="checkbox"/>
City Carson City	State NV	Zip 89703	Report Attention: Robin Eppard									No: <input type="checkbox"/>
Sampled by: JOSH LYNN		Signature: <i>[Signature]</i>									Rush: 24 Hr <input checked="" type="checkbox"/> 48 Hr <input type="checkbox"/>	Lab Use Only Sub-Sample

Date Sampled	Time Sampled	Sample Type *	Sample Identification	Preservative* See Key Below	Number of Containers	Analyses Requested						Remarks	pH <2 >12		
13 MAR 06	1409	5	13-134-1	6	1	✓									
	1411	5	13-134-2	6	1	✓									
	1415	5	13-135-1	6	1	✓									
	1418	5	13-135-2	6	1	✓									
	1426	5	13-136-1	6	1	✓									
	1422	5	13-136-2	6	1	✓									
	1425	5	13-137-1	6	1	✓									
	1427	5	13-137-2	6	1	✓									
	1431	5	13-138-1	6	1	✓									

Signature	Print Name	Company	Date	Time
<i>[Signature]</i>	JOSH LYNN	Resource Concepts, Inc	14 MAR 06	0941
<i>[Signature]</i>	Sharon Martin	PCT	3-14-06	941
<i>[Signature]</i>	Sharon Martin	ROJ	3/14/06	1105
<i>[Signature]</i>	Stacey Smithson	SEM	3/14/06	1105

Custody Seal Intact
Yes ___ No ___ None

Sample Temperature
Degrees C _____

Samples are discarded 30 days after results are reported unless other arrangements are made. Hazardous samples will be returned to client or disposed of at client expense. The analytical results associated with this COC apply only to the samples as they are received by the laboratory. The liability of the laboratory is limited to the amount paid for the report.
Terms: Net thirty days on approved credit.

***KEY:** Sample Type: 1=Drinking Water, 2=Surface Water, 3=Ground Water, 4=Waste Water, 5=Soil, 6=RCRA, 7=Other
Preservative: 1=NaOH, 2=NaOH + ZnOAC, 3=HNO3, 4=H2SO4, 5=Na2S2O3, 6=None, 7=Other

SEM COC Form Revised 02/01

SIERRA ENVIRONMENTAL MONITORING, INC.



1135 FINANCIAL BOULEVARD - RENO - NEVADA - 89502

PHONE: (775) 857 - 2400 FAX: (775) 857 - 2404 E-Mail sem@sem-analytical.com

CHAIN OF CUSTODY RECORD

pg 3 of 7

Client Name <i>Resource Concepts, Inc</i>		Purchase Order <i>05.317.1</i>		Number of Containers <i>Total Mercury</i>	Analyses Requested	Turnaround Time		Compliance Monitoring Yes: <input checked="" type="checkbox"/> No: <input type="checkbox"/> Lab Use Only Sub-Sample	
Address <i>340 N. Minnesota</i>		Phone/Fax # <i>883-1600/883-1656</i>				Standard: _____	Other: _____		Rush: 24 Hr <input checked="" type="checkbox"/> 48 Hr _____
City <i>Carson City NV</i>	State <i>NV</i>	Zip <i>89703</i>	Report Attention: <i>Robin A. Eppard</i>			Remarks			pH <2 >12
Sampled by: <i>JOSH LYNN</i>		Signature: <i>[Signature]</i>							

Date Sampled	Time Sampled	Sample Type *	Sample Identification	Preservative* See Key Below	Number of Containers	Analyses Requested										Remarks	pH <2 >12	
<i>13 MAR 06</i>	<i>1433</i>	<i>5</i>	<i>13-138-2</i>	<i>6</i>	<i>1</i>	<input checked="" type="checkbox"/>												
	<i>1442</i>	<i>5</i>	<i>13-148-1</i>	<i>6</i>	<i>1</i>	<input checked="" type="checkbox"/>												
	<i>1445</i>	<i>5</i>	<i>13-148-2</i>	<i>6</i>	<i>1</i>	<input checked="" type="checkbox"/>												
	<i>1448</i>	<i>5</i>	<i>13-149-1</i>	<i>6</i>	<i>1</i>	<input checked="" type="checkbox"/>												
	<i>1450</i>	<i>5</i>	<i>13-149-2</i>	<i>6</i>	<i>1</i>	<input checked="" type="checkbox"/>												
	<i>1453</i>	<i>5</i>	<i>13-151-1</i>	<i>6</i>	<i>1</i>	<input checked="" type="checkbox"/>												
	<i>1455</i>	<i>5</i>	<i>13-156-2</i>	<i>6</i>	<i>1</i>	<input checked="" type="checkbox"/>												
	<i>1458</i>	<i>5</i>	<i>13-151-1</i>	<i>6</i>	<i>1</i>	<input checked="" type="checkbox"/>												
	<i>1500</i>	<i>5</i>	<i>13-151-2</i>	<i>6</i>	<i>1</i>	<input checked="" type="checkbox"/>												

Signature	Print Name	Company	Date	Time
<i>[Signature]</i>	<i>Josh Lynn</i>	<i>Resource Concepts, Inc</i>	<i>14 MAR 06</i>	<i>0941</i>
<i>[Signature]</i>	<i>Sharon Martin</i>	<i>RCE</i>	<i>3-14-06</i>	<i>941</i>
<i>[Signature]</i>	<i>Shawna Martin</i>	<i>RCE</i>	<i>3/14/06</i>	<i>1105</i>
<i>[Signature]</i>	<i>Stacey Smithson</i>	<i>SEM</i>	<i>3/14/06</i>	<i>1105</i>

Custody Seal Intact
Yes ___ No ___ None

Sample Temperature
Degrees C _____

Samples are discarded 30 days after results are reported unless other arrangements are made. Hazardous samples will be returned to client or disposed of at client expense. The analytical results associated with this COC apply only to the samples as they are received by the laboratory. The liability of the laboratory is limited to the amount paid for the report.
Terms: Net thirty days on approved credit.

*** KEY:** Sample Type: 1=Drinking Water, 2=Surface Water, 3=Ground Water, 4=Waste Water, 5=Soil, 6=RCRA, 7=Other
Preservative: 1=NaOH, 2=NaOH + ZnOAC, 3=HNO3, 4=H2SO4, 5=Na2S2O3, 6=None, 7=Other

SEM COC Form Revised 02/01

SIERRA ENVIRONMENTAL MONITORING, INC.



1135 FINANCIAL BOULEVARD - RENO - NEVADA - 89502

PHONE: (775) 857 - 2400 FAX: (775) 857 - 2404 E-Mail sem@sem-analytical.com

CHAIN OF CUSTODY RECORD

pg 4 of 7

Client Name <i>Resource Concepts, Inc</i>		Purchase Order <i>05-317.1</i>		Number of Containers	Analyses Requested						Turnaround Time		Compliance Monitoring	
Address <i>340 N. Minnesota</i>		Phone/Fax # <i>883-1600/883-1656</i>			Total Mercury							Standard: _____	Other: _____	Yes: <input checked="" type="checkbox"/>
City <i>Carson City NV</i>	State <i>NV</i>	Zip <i>89703</i>	Report Attention: <i>Robin A. Eppard</i>									Rush: 24 Hr <input checked="" type="checkbox"/>	48 Hr _____	No: _____
Sampled by: <i>JOSH LYNN</i>		Signature: <i>[Signature]</i>								Remarks		Lab Use Only Sub-Sample		

Date Sampled	Time Sampled	Sample Type *	Sample Identification	Preservative* See Key Below	Number of Containers	Analyses Requested						Remarks	pH <2 >12
<i>13 MAR 06</i>	<i>1549</i>	<i>5</i>	<i>13-152-1</i>	<i>6</i>	<i>1</i>	<input checked="" type="checkbox"/>							
	<i>1552</i>	<i>5</i>	<i>13-152-2</i>	<i>6</i>	<i>1</i>	<input checked="" type="checkbox"/>							
	<i>1555</i>	<i>5</i>	<i>13-153-1</i>	<i>6</i>	<i>1</i>	<input checked="" type="checkbox"/>							
	<i>1557</i>	<i>5</i>	<i>13-153-2</i>	<i>6</i>	<i>1</i>	<input checked="" type="checkbox"/>							
	<i>1602</i>	<i>5</i>	<i>13-154-1</i>	<i>6</i>	<i>1</i>	<input checked="" type="checkbox"/>							
	<i>1605</i>	<i>5</i>	<i>13-154-2</i>	<i>6</i>	<i>1</i>	<input checked="" type="checkbox"/>							
	<i>1513</i>	<i>5</i>	<i>13-169-1</i>	<i>6</i>	<i>1</i>	<input checked="" type="checkbox"/>							
	<i>1515</i>	<i>5</i>	<i>13-169-2</i>	<i>6</i>	<i>1</i>	<input checked="" type="checkbox"/>							
<i>2</i>	<i>1504</i>	<i>5</i>	<i>13-170-1</i>	<i>6</i>	<i>1</i>	<input checked="" type="checkbox"/>							

Signature	Print Name	Company	Date	Time
<i>[Signature]</i>	<i>JOSH LYNN</i>	<i>Resource Concepts, Inc.</i>	<i>14 MAR 06</i>	<i>0941</i>
<i>[Signature]</i>	<i>Shauna Martin</i>	<i>RCI</i>	<i>3/14/06</i>	<i>0941</i>
<i>[Signature]</i>	<i>Shauna Martin</i>	<i>RCI</i>	<i>3/14/06</i>	<i>1105</i>
<i>[Signature]</i>	<i>Stacey Smithson</i>	<i>SEM</i>	<i>3/14/06</i>	<i>1105</i>

Custody Seal Intact
Yes No None

Sample Temperature
Degrees C _____

Samples are discarded 30 days after results are reported unless other arrangements are made. Hazardous samples will be returned to client or disposed of at client expense. The analytical results associated with this COC apply only to the samples as they are received by the laboratory. The liability of the laboratory is limited to the amount paid for the report. Terms: Net thirty days on approved credit.

***KEY:** Sample Type: 1=Drinking Water, 2=Surface Water, 3=Ground Water, 4=Waste Water, 5=Soil, 6=RCRA, 7=Other
Preservative: 1=NaOH, 2=NaOH + ZnOAC, 3=HNO3, 4=H2SO4, 5=Na2S2O3, 6=None, 7=Other

SEM COC Form Revised 02/01

SIERRA ENVIRONMENTAL MONITORING, INC.



1135 FINANCIAL BOULEVARD - RENO - NEVADA - 89502

PHONE: (775) 857 - 2400 FAX: (775) 857 - 2404 E-Mail sem@sem-analytical.com

CHAIN OF CUSTODY RECORD

pg 5 of 7

Client Name <i>Resource Concepts Inc</i>		Purchase Order <i>05317.1</i>		Number of Containers	Analyses Requested						Turnaround Time		Compliance Monitoring	
Address <i>340 N. Minnesota</i>		Phone/Fax # <i>883-1600/883-1656</i>			Total Mercury							Standard: _____ Other: _____	Yes: <input checked="" type="checkbox"/>	
City State Zip <i>Carson City NV 89703</i>		Report Attention: <i>Kobin A. Eppard</i>										Rush: 24 Hr <input checked="" type="checkbox"/> 48 Hr _____	No: <input type="checkbox"/>	
Sampled by: <i>JOSH LYNN</i>		Signature: <i>[Signature]</i>								Remarks	Lab Use Only Sub-Sample			

Date Sampled	Time Sampled	Sample Type *	Sample Identification	Preservative* See Key Below	Number of Containers	Analyses Requested	Analyses Requested	Analyses Requested	Analyses Requested	Analyses Requested	Analyses Requested	Remarks	pH <2 >12
13 MAR 06	1508	5	13-170-2	6	1	✓							
	1523	5	13-171-1	6	1	✓							
	1525	5	13-171-2	6	1	✓							
	1527	5	13-172-1	6	1	✓							
	1530	5	13-172-2	6	1	✓							
	1532	5	13-173-1	6	1	✓							
	1535	5	13-173-2	6	1	✓							
	1538	5	13-174-1	6	1	✓							
	1540	5	13-174-2	6	1	✓							

Signature	Print Name	Company	Date	Time
<i>[Signature]</i>	Josh Lynn	Resource Concepts, Inc	14 MAR 06	0940
<i>[Signature]</i>	Shauna Martin	RCT	3-14-06	940
<i>[Signature]</i>	Shauna Martin	RCT	3-14-06	1105
<i>[Signature]</i>	Stacey Smithson	SEM	3/14/06	1105

Custody Seal Intact
Yes ___ No ___ None

Sample Temperature
Degrees C _____

Samples are discarded 30 days after results are reported unless other arrangements are made. Hazardous samples will be returned to client or disposed of at client expense. The analytical results associated with this COC apply only to the samples as they are received by the laboratory. The liability of the laboratory is limited to the amount paid for the report.
Terms: Net thirty days on approved credit.

* KEY: Sample Type: 1=Drinking Water, 2=Surface Water, 3=Ground Water, 4=Waste Water, 5=Soil, 6=RCRA, 7=Other
Preservative: 1=NaOH, 2=NaOH + ZnOAC, 3=HNO3, 4=H2SO4, 5=Na2S2O3, 6=None, 7=Other

SEM COC Form Revised 02/01

SIERRA ENVIRONMENTAL MONITORING, INC.



1135 FINANCIAL BOULEVARD - RENO - NEVADA - 89502

CHAIN OF CUSTODY RECORD

pg 6 of 7

PHONE: (775) 857 - 2400 FAX: (775) 857 - 2404 E-Mail sem@sem-analytical.com

Client Name <i>Resource Concepts, Inc</i>		Purchase Order <i>05317.1</i>		Number of Containers <i>Total Mercury</i>	Analyses Requested						Turnaround Time		Compliance Monitoring		
Address <i>340 N Minnesota</i>		Phone/Fax # <i>883-1600 / 883-1656</i>									Standard: _____ Other: _____		Yes: <input checked="" type="checkbox"/>		
City State Zip <i>Carson City NV 89703</i>		Report Attention: <i>Robin A. Eppard</i>									Rush: 24 Hr <input checked="" type="checkbox"/> 48 Hr _____		No: _____		
Sampled by: <i>JOSH LYNN</i>				Signature: <i>[Signature]</i>										Lab Use Only Sub-Sample	

Date Sampled	Time Sampled	Sample Type *	Sample Identification	Preservative* See Key Below	Number of Containers	Analyses Requested						Remarks	pH <2 >12		
<i>13MAR06</i>	<i>1543</i>	<i>5</i>	<i>13-175-1</i>	<i>6</i>	<i>1</i>	<input checked="" type="checkbox"/>									
	<i>1545</i>	<i>5</i>	<i>13-175-2</i>	<i>6</i>	<i>1</i>	<input checked="" type="checkbox"/>									
	<i>1303</i>	<i>5</i>	<i>13-176-1</i>	<i>6</i>	<i>1</i>	<input checked="" type="checkbox"/>									
	<i>1300</i>	<i>5</i>	<i>13-176-2</i>	<i>6</i>	<i>1</i>	<input checked="" type="checkbox"/>									
	<i>1308</i>	<i>5</i>	<i>13-177-1</i>	<i>6</i>	<i>1</i>	<input checked="" type="checkbox"/>									
	<i>1305</i>	<i>5</i>	<i>13-177-2</i>	<i>6</i>	<i>1</i>	<input checked="" type="checkbox"/>									
	<i>1310</i>	<i>5</i>	<i>13-178-1</i>	<i>6</i>	<i>1</i>	<input checked="" type="checkbox"/>									
	<i>1313</i>	<i>5</i>	<i>13-178-2</i>	<i>6</i>	<i>1</i>	<input checked="" type="checkbox"/>									
	<i>1315</i>	<i>5</i>	<i>13-179-1</i>	<i>6</i>	<i>1</i>	<input checked="" type="checkbox"/>									

Signature	Print Name	Company	Date	Time
<i>[Signature]</i>	<i>JOSH LYNN</i>	<i>Resource Concepts, Inc</i>	<i>14 MAR 06</i>	<i>0940</i>
<i>[Signature]</i>	<i>Shawna Martin</i>	<i>RCI</i>	<i>3/14/06</i>	<i>940</i>
<i>[Signature]</i>	<i>Shawna Martin</i>	<i>RCI</i>	<i>3/14/06</i>	<i>1105</i>
<i>[Signature]</i>	<i>Stacey Smithson</i>	<i>SEM</i>	<i>3/14/06</i>	<i>1105</i>

Custody Seal Intact
Yes _____ No _____ None

Sample Temperature
Degrees C _____

Samples are discarded 30 days after results are reported unless other arrangements are made. Hazardous samples will be returned to client or disposed of at client expense. The analytical results associated with this COC apply only to the samples as they are received by the laboratory. The liability of the laboratory is limited to the amount paid for the report.
Terms: Net thirty days on approved credit.

*** KEY:** Sample Type: 1=Drinking Water, 2=Surface Water, 3=Ground Water, 4=Waste Water, 5=Soil, 6=RCRA, 7=Other
Preservative: 1=NaOH, 2=NaOH + ZnOAC, 3=HNO3, 4=H2SO4, 5=Na2S2O3, 6=None, 7=Other

SEM COC Form Revised 02/01

SIERRA ENVIRONMENTAL MONITORING, INC.



1135 FINANCIAL BOULEVARD - RENO - NEVADA - 89502

PHONE: (775) 857 - 2400 FAX: (775) 857 - 2404 E-Mail sem@sem-analytical.com

CHAIN OF CUSTODY RECORD

pg 7 of 7

Client Name <i>Resource Concepts, Inc.</i>		Purchase Order <i>05-317-1</i>		Number of Containers <i>Total Mercury</i>	Analyses Requested						Turnaround Time		Compliance Monitoring	
Address <i>340 N. Minnesota</i>			Phone/Fax # <i>883-1604/883-1656</i>								Standard: _____	Other: _____	Yes: <input checked="" type="checkbox"/>	
City <i>Carson City, NV</i>	State <i>NV</i>	Zip <i>89703</i>	Report Attention: <i>Karin A. Eppard</i>									Rush: 24 Hr <input checked="" type="checkbox"/>	48 Hr _____	No: _____
Sampled by: <i>JOSH LYNN</i>			Signature: <i>[Signature]</i>									Remarks		Lab Use Only Sub-Sample

Date Sampled	Time Sampled	Sample Type *	Sample Identification	Preservative* See Key Below	Number of Containers	Analyses Requested						Remarks	pH <2 >12		
<i>13 MAR 06</i>	<i>1317</i>	<i>5</i>	<i>13-179-2</i>	<i>6</i>	<i>1</i>	<input checked="" type="checkbox"/>									
	<i>1320</i>	<i>5</i>	<i>13-180-1</i>	<i>6</i>	<i>1</i>	<input checked="" type="checkbox"/>									
	<i>1322</i>	<i>5</i>	<i>13-180-2</i>	<i>6</i>	<i>1</i>	<input checked="" type="checkbox"/>									
	<i>1324</i>	<i>5</i>	<i>13-180-4</i> <i>13-181-1</i>	<i>6</i>	<i>1</i>	<input checked="" type="checkbox"/>									
	<i>1326</i>	<i>5</i>	<i>13-181-2</i>	<i>6</i>	<i>1</i>	<input checked="" type="checkbox"/>									
	<i>1331</i>	<i>5</i>	<i>13-182-1</i>	<i>6</i>	<i>1</i>	<input checked="" type="checkbox"/>									
	<i>1333</i>	<i>5</i>	<i>13-182-2</i>	<i>6</i>	<i>1</i>	<input checked="" type="checkbox"/>									
	<i>1336</i>	<i>5</i>	<i>13-183-1</i>	<i>6</i>	<i>1</i>	<input checked="" type="checkbox"/>									
	<i>1338</i>	<i>5</i>	<i>13-183-2</i>	<i>6</i>	<i>1</i>	<input checked="" type="checkbox"/>									

Signature	Print Name	Company	Date	Time
<i>[Signature]</i>	<i>JOSH LYNN</i>	<i>Resource Concepts, Inc</i>	<i>14 MAR 06</i>	<i>0940</i>
<i>[Signature]</i>	<i>Shawna Martin</i>	<i>RCI</i>	<i>3-14-06</i>	<i>940</i>
<i>[Signature]</i>	<i>Shawna Mark</i>	<i>RCT</i>	<i>3/14/06</i>	<i>1105</i>
<i>[Signature]</i>	<i>Stacey Smithson</i>	<i>SEM</i>	<i>3/14/06</i>	<i>1105</i>

Custody Seal Intact
Yes _____ No _____ None

Sample Temperature
Degrees C _____

Samples are discarded 30 days after results are reported unless other arrangements are made. Hazardous samples will be returned to client or disposed of at client expense. The analytical results associated with this COC apply only to the samples as they are received by the laboratory. The liability of the laboratory is limited to the amount paid for the report.

Terms: Net thirty days on approved credit.

* KEY: Sample Type: 1=Drinking Water, 2=Surface Water, 3=Ground Water, 4=Waste Water, 5=Soil, 6=RCRA, 7=Other
Preservative: 1=NaOH, 2=NaOH + ZnOAC, 3=HNO3, 4=H2SO4, 5=Na2S2O3, 6=None, 7=Other

SEM COC Form Revised 02/01



Sierra
Environmental
Monitoring, Inc.

Laboratory Report Report ID: 74652

Resource Concepts
Attn: Robin Eppard
340 N. Minnesota Street
Carson City, NV 89703

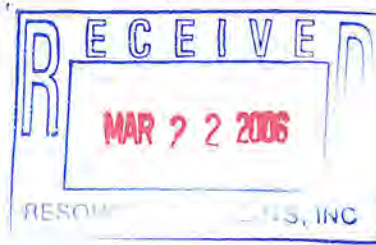

Date: 3/20/2006
Client: RSC-937
Taken by: R. Eppard
PO #: 05317.1

Dear Robin Eppard,

It is the policy of Sierra Environmental Monitoring, Inc to strictly adhere to a comprehensive Quality Assurance Plan that insures the data presented in this report are both accurate and precise. Sierra Environmental Monitoring, Inc. maintains accreditation in the State of Nevada (NV-15) and the State of California (ELAP 2526).

The data presented in this report were obtained from the analysis of samples received under a chain of custody. Unless otherwise noted below, samples were received in good condition, properly preserved and within the hold time for the requested analyses. Any anomalies associated with the analysis of the samples have been flagged with appropriate explanation in the Analysis Report section of this Laboratory Report.

General Comments:

- There are no general comments for this report.

Individual Sample Comments:

- There are no specific comments that are associated with these samples.

Approved By:

Sierra Environmental Monitoring, Inc.

Date:

3/20/2006

This report is applicable only to the sample received by the laboratory. The liability of the laboratory is limited to the amount paid for this report. This report is for the exclusive use of the client to whom it is addressed and upon the condition that the client assumes all liability for the further distribution of the report or its contents.



Laboratory Report
Report ID: 74652

**Sierra
Environmental
Monitoring, Inc.**

Resource Concepts
Attn: Robin Eppard
340 N. Minnesota Street
Carson City, NV 89703

Date: 3/20/2006
Client: RSC-937
Taken by: R. Eppard
PO #: 05317.1

Analysis Report

Sample ID:	Customer Sample ID	Date Sampled	Time Sampled	Date Received			
S200603-1328	13-155-1	3/15/2006	9:40 AM	3/15/2006	Reporting Limit	Analyst	Date Analyzed
Parameter	Method	Result	Units	Reporting Limit	Analyst	Date Analyzed	Data Flag
Mercury - AA Cold Vapor	EPA 245.5	0.06	mg/Kg	0.05	Kleinworth	3/17/2006	

Sample ID:	Customer Sample ID	Date Sampled	Time Sampled	Date Received			
S200603-1329	13-155-2	3/15/2006	9:42 AM	3/15/2006	Reporting Limit	Analyst	Date Analyzed
Parameter	Method	Result	Units	Reporting Limit	Analyst	Date Analyzed	Data Flag
Mercury - AA Cold Vapor	EPA 245.5	0.11	mg/Kg	0.05	Kleinworth	3/17/2006	

Sample ID:	Customer Sample ID	Date Sampled	Time Sampled	Date Received			
S200603-1330	13-156-1	3/15/2006	9:51 AM	3/15/2006	Reporting Limit	Analyst	Date Analyzed
Parameter	Method	Result	Units	Reporting Limit	Analyst	Date Analyzed	Data Flag
Mercury - AA Cold Vapor	EPA 245.5	0.12	mg/Kg	0.05	Kleinworth	3/17/2006	

Sample ID:	Customer Sample ID	Date Sampled	Time Sampled	Date Received			
S200603-1331	13-156-2	3/15/2006	9:47 AM	3/15/2006	Reporting Limit	Analyst	Date Analyzed
Parameter	Method	Result	Units	Reporting Limit	Analyst	Date Analyzed	Data Flag
Mercury - AA Cold Vapor	EPA 245.5	0.12	mg/Kg	0.05	Kleinworth	3/17/2006	

Laboratory Report

Report ID: 74652



**Sierra
Environmental
Monitoring, Inc.**

Resource Concepts
Attn: Robin Eppard
340 N. Minnesota Street
Carson City, NV 89703

Date: 3/20/2006
Client: RSC-937
Taken by: R. Eppard
PO #: 05317.1

Analysis Report

Sample ID:	Customer Sample ID	Date Sampled	Time Sampled	Date Received			
S200603-1332	13-157-1	3/15/2006	9:55 AM	3/15/2006			
Parameter	Method	Result	Units	Reporting Limit	Analyst	Date Analyzed	Data Flag
Mercury - AA Cold Vapor	EPA 245.5	0.12	mg/Kg	0.05	Kleinworth	3/17/2006	

Sample ID:	Customer Sample ID	Date Sampled	Time Sampled	Date Received			
S200603-1333	13-157-2	3/15/2006	9:59 AM	3/15/2006			
Parameter	Method	Result	Units	Reporting Limit	Analyst	Date Analyzed	Data Flag
Mercury - AA Cold Vapor	EPA 245.5	0.18	mg/Kg	0.05	Kleinworth	3/17/2006	

Sample ID:	Customer Sample ID	Date Sampled	Time Sampled	Date Received			
S200603-1334	13-167-2	3/15/2006	10:07 AM	3/15/2006			
Parameter	Method	Result	Units	Reporting Limit	Analyst	Date Analyzed	Data Flag
Mercury - AA Cold Vapor	EPA 245.5	0.15	mg/Kg	0.05	Kleinworth	3/17/2006	

Sample ID:	Customer Sample ID	Date Sampled	Time Sampled	Date Received			
S200603-1335	13-167-1	3/15/2006	10:09 AM	3/15/2006			
Parameter	Method	Result	Units	Reporting Limit	Analyst	Date Analyzed	Data Flag
Mercury - AA Cold Vapor	EPA 245.5	0.39	mg/Kg	0.05	Kleinworth	3/17/2006	



Laboratory Report
Report ID: 74652

**Sierra
Environmental
Monitoring, Inc.**

Resource Concepts
Attn: Robin Eppard
340 N. Minnesota Street
Carson City, NV 89703

Date: 3/20/2006
Client: RSC-937
Taken by: R. Eppard
PO #: 05317.1

Analysis Report

Sample ID:	Customer Sample ID	Date Sampled	Time Sampled	Date Received	Reporting Limit	Analyst	Date Analyzed	Data Flag
S200603-1336	13-168-1	3/15/2006	10:12 AM	3/15/2006	0.05	Kleinworth	3/17/2006	
Parameter	Method	Result	Units	Reporting Limit	Analyst	Date Analyzed	Data Flag	
Mercury - AA Cold Vapor	EPA 245.5	0.16	mg/Kg	0.05	Kleinworth	3/17/2006		

Sample ID:	Customer Sample ID	Date Sampled	Time Sampled	Date Received	Reporting Limit	Analyst	Date Analyzed	Data Flag
S200603-1337	13-168-2	3/15/2006	10:17 AM	3/15/2006	0.05	Kleinworth	3/17/2006	
Parameter	Method	Result	Units	Reporting Limit	Analyst	Date Analyzed	Data Flag	
Mercury - AA Cold Vapor	EPA 245.5	0.09	mg/Kg	0.05	Kleinworth	3/17/2006		

Sample ID:	Customer Sample ID	Date Sampled	Time Sampled	Date Received	Reporting Limit	Analyst	Date Analyzed	Data Flag
S200603-1338	13-144-1 (Front)	3/15/2006	11:33 AM	3/15/2006	0.05	Kleinworth	3/17/2006	
Parameter	Method	Result	Units	Reporting Limit	Analyst	Date Analyzed	Data Flag	
Mercury - AA Cold Vapor	EPA 245.5	0.11	mg/Kg	0.05	Kleinworth	3/17/2006		

Sample ID:	Customer Sample ID	Date Sampled	Time Sampled	Date Received	Reporting Limit	Analyst	Date Analyzed	Data Flag
S200603-1339	13-144-2 (Front) <i>RADL</i>	3/15/2006	11:36 AM	3/15/2006	0.05	Kleinworth	3/17/2006	
Parameter	Method	Result	Units	Reporting Limit	Analyst	Date Analyzed	Data Flag	
Mercury - AA Cold Vapor	EPA 245.5	0.21	mg/Kg	0.05	Kleinworth	3/17/2006		



Laboratory Report
Report ID: 74652

**Sierra
 Environmental
 Monitoring, Inc.**

Resource Concepts
 Attn: Robin Eppard
 340 N. Minnesota Street
 Carson City, NV 89703

Date: 3/20/2006
Client: RSC-937
Taken by: R. Eppard
PO #: 05317.1

Analysis Report

Sample ID:	Customer Sample ID	Date Sampled	Time Sampled	Date Received	Reporting Limit	Analyst	Date Analyzed	Data Flag
S200603-1340	13-144-1 (Back) <i>LAQC</i>	3/15/2006	11:40 AM	3/15/2006	0.05	Kleinworth	3/17/2006	
Parameter	Method	Result	Units	Reporting Limit	Analyst	Date Analyzed	Data Flag	
Mercury - AA Cold Vapor	EPA 245.5	0.34	mg/Kg	0.05	Kleinworth	3/17/2006		

Sample ID:	Customer Sample ID	Date Sampled	Time Sampled	Date Received	Reporting Limit	Analyst	Date Analyzed	Data Flag
S200603-1341	13-144-2 (Back)	3/15/2006	11:43 AM	3/15/2006	0.05	Kleinworth	3/17/2006	
Parameter	Method	Result	Units	Reporting Limit	Analyst	Date Analyzed	Data Flag	
Mercury - AA Cold Vapor	EPA 245.5	0.42	mg/Kg	0.05	Kleinworth	3/17/2006		

Sample ID:	Customer Sample ID	Date Sampled	Time Sampled	Date Received	Reporting Limit	Analyst	Date Analyzed	Data Flag
S200603-1342	13-143-1	3/15/2006	11:52 AM	3/15/2006	0.05	Kleinworth	3/17/2006	
Parameter	Method	Result	Units	Reporting Limit	Analyst	Date Analyzed	Data Flag	
Mercury - AA Cold Vapor	EPA 245.5	0.29	mg/Kg	0.05	Kleinworth	3/17/2006		

Sample ID:	Customer Sample ID	Date Sampled	Time Sampled	Date Received	Reporting Limit	Analyst	Date Analyzed	Data Flag
S200603-1343	13-143-2	3/15/2006	11:46 AM	3/15/2006	0.05	Kleinworth	3/17/2006	
Parameter	Method	Result	Units	Reporting Limit	Analyst	Date Analyzed	Data Flag	
Mercury - AA Cold Vapor	EPA 245.5	0.35	mg/Kg	0.05	Kleinworth	3/17/2006		



**Sierra
Environmental
Monitoring, Inc.**

**Laboratory Report
Report ID: 74652**

Resource Concepts
Attn: Robin Eppard
340 N. Minnesota Street
Carson City, NV 89703

Date: 3/20/2006
Client: RSC-937
Taken by: R. Eppard
PO #: 05317.1

Analysis Report

Sample ID:	Customer Sample ID	Date Sampled	Time Sampled	Date Received			
S200603-1344	13-139-1	3/15/2006	12:01 PM	3/15/2006			
Parameter	Method	Result	Units	Reporting Limit	Analyst	Date Analyzed	Data Flag
Mercury - AA Cold Vapor	EPA 245.5	0.41	mg/Kg	0.05	Kleinworth	3/17/2006	

Sample ID:	Customer Sample ID	Date Sampled	Time Sampled	Date Received			
S200603-1345	13-139-2	3/15/2006	11:56 AM	3/15/2006			
Parameter	Method	Result	Units	Reporting Limit	Analyst	Date Analyzed	Data Flag
Mercury - AA Cold Vapor	EPA 245.5	0.79	mg/Kg	0.05	Kleinworth	3/17/2006	

Data Flag Legend:

Laboratory Report
Report ID: 74652



**Sierra
Environmental
Monitoring, Inc.**

Resource Concepts
Attn: Robin Eppard
340 N. Minnesota Street
Carson City, NV 89703

Date: 3/20/2006
Client: RSC-937
Taken by: R. Eppard
PO #: 05317.1

Quality Control Report

<i>Parameter</i>	<i>LCS, % Recovery</i>	<i>MS, % Recovery</i>	<i>MSD, % Recovery</i>	<i>RPD, %</i>	<i>Method Blank</i>
Mercury - AA Cold Vapor	102.0	98.0	104.0	6.19	<0.05 mg/Kg

Legend: *LCS- Laboratory Control Standard*
RPD- Relative Percent Difference

MS- Matrix Spike

MSD- Matrix Spike Duplicate

SIERRA ENVIRONMENTAL MONITORING, INC.

1135 FINANCIAL BOULEVARD - RENO - NEVADA - 89502



CHAIN OF CUSTODY RECORD

pg 1 of 2 2/650

PHONE: (775) 857 - 2400 FAX: (775) 857 - 2404 E-Mail sem@sem-analytical.com

Client Name Resource Concepts, Inc			Purchase Order 05 317.1		Number of Containers 5 Total Mercury	Analyses Requested						Turnaround Time		Compliance Monitoring	
Address 340 N. Minnesota			Phone/Fax # 883-1600/883-1656									Standard: _____ Other: _____		Yes: <input checked="" type="checkbox"/>	
City State Zip Carson City NV 89703			Report Attention: Robin A. Eppard									Rush: 24 Hr <input checked="" type="checkbox"/> 48 Hr _____		No: _____	
Sampled by: Robin A. Eppard			Signature: Robin A. Eppard									Remarks		Lab Use Only Sub-Sample pH <2 >12	
Date Sampled	Time Sampled	Sample Type *	Sample Identification	Preservative* See Key Below											
15 Mar 06	0940	5	13-155-1	6											
	0942	5	13-155-2	6											
	0951	5	13-156-1	6											
	0947	5	13-156-2	6											
	0955	5	13-157-1	6											
	0959	5	13-157-2	6											
	1007	5	13-167-2	6											
	1009	5	13-167-1	6											
	1012	5	13-168-1	6											

Signature	Print Name	Company	Date	Time
Relinquished By: Robin A. Eppard	Robin A. Eppard	Resource Concepts, Inc	15 Mar 06	1401
Received By: Shawn Martz	Shawn Martz	RCF	3/15/06	1401
Relinquished By:				
Received By:				
Relinquished By: Shawn Martz	Shawn Martz	SEM	3/15/06	1504
Received By Laboratory:	RCF	SEM	3-15-06	1504

Custody Seal Intact
Yes _____ No _____ None _____

Sample Temperature
Degrees C _____

Samples are discarded 30 days after results are reported unless other arrangements are made. Hazardous samples will be returned to client or disposed of at client expense. The analytical results associated with this COC apply only to the samples as they are received by the laboratory. The liability of the laboratory is limited to the amount paid for the report.
Terms: Net thirty days on approved credit.

*** KEY:** Sample Type: 1=Drinking Water, 2=Surface Water, 3=Ground Water, 4=Waste Water, 5=Soil, 6=RCRA, 7=Other
Preservative: 1=NaOH, 2=NaOH + ZnOAC, 3=HNO3, 4=H2SO4, 5=Na2S2O3, 6=None, 7=Other

SEM COC Form Revised 02/01

SIERRA ENVIRONMENTAL MONITORING, INC.



1135 FINANCIAL BOULEVARD - RENO - NEVADA - 89502

PHONE: (775) 857 - 2400 FAX: (775) 857 - 2404 E-Mail sem@sem-analytical.com

CHAIN OF CUSTODY RECORD

pg 2 of 2

2/15

Client Name Resource Concepts, Inc.			Purchase Order 05.317.1		Number of Containers 1	Analyses Requested										Turnaround Time		Compliance Monitoring			
Address 340 N. Minnesota			Phone/Fax # 883-1600/883-1656			Total Mercury											Standard: _____ Other: _____		Yes: <input checked="" type="checkbox"/>		
City Carson City		State NV	Zip 89703	Report Attention: Robin A. Eppard													Rush: 24 Hr <input checked="" type="checkbox"/> 48 Hr _____		No: _____		
Sampled by: Robin A. Eppard			Signature: Robin A. Eppard														Remarks		Lab Use Only Sub-Sample		
Date Sampled	Time Sampled	Sample Type *	Sample Identification		Preservative* See Key Below													pH <2 >12			
15 March	1017	5	13-168-2		6																
	1133	5	13-144-1 (Front)		6																
	1136	5	13-144-2 (Front)		6																
	1140	5	13-144-1 (Back)		6																
	1143	5	13-144-2 (Back)		6																
	1152	5	13-143-1		6																
	1146	5	13-143-2		6																
	1201	5	13-139-1		6																
	1156	5	13-139-2		6																

Signature	Print Name	Company	Date	Time
Relinquished By: Robin A. Eppard	Robin A. Eppard	Resource Concepts Inc	15 Mar 2006	1401
Received By: Shawn Marti	Shawn Marti	RCI	3/15/06	1401
Relinquished By:				
Received By:				
Relinquished By: Shawn Marti	Shawn Marti	RCI	3/15/06	1504
Received By Laboratory:		SEM	3-15-06	1504

Custody Seal Intact
Yes _____ No _____ None _____

Sample Temperature
Degrees C _____

Samples are discarded 30 days after results are reported unless other arrangements are made. Hazardous samples will be returned to client or disposed of at client expense. The analytical results associated with this COC apply only to the samples as they are received by the laboratory. The liability of the laboratory is limited to the amount paid for the report.
Terms: Net thirty days on approved credit.

***KEY:** Sample Type: 1=Drinking Water, 2=Surface Water, 3=Ground Water, 4=Waste Water, 5=Soil, 6=RCRA, 7=Other
Preservative: 1=NaOH, 2=NaOH + ZnOAC, 3=HNO3, 4=H2SO4, 5=Na2S2O3, 6=None, 7=Other

SEM COC Form Revised 02/01



STATE OF NEVADA
Department of Conservation & Natural Resources
DIVISION OF ENVIRONMENTAL PROTECTION

Jim Gibbons, Governor
Allen Biaggi, Director
Leo M. Gvozdoff, P.E., Administrator

April 7, 2010

Tim Scheideman, Operations Manager
Lennar Reno, LLC
10345 Professional Circle, Suite 100
Reno, NV 89521

Subject: No Further Action
Location: Riverpark Subdivision, Units 13 & 15
RE: Superfund Reference Document, dated February, 2007

Dear Mr. Scheideman:

The Nevada Division of Environmental Protection (NDEP) has reviewed the "Reference Document" relating to surface soils sampling for mercury at Units 13 & 15 of Riverpark Subdivision, Dayton, Nevada. Originals in hardcopy and electronic format are distributed to and on file with the NDEP in Carson City. The purpose of the Reference Document is to provide information related to sampling for mercury in surface soils in the Carson River Mercury Superfund site, and to satisfy one component of the Durable Notification Mechanism (DNM).

The soil sampling results in Riverpark Units 13 & 15 indicate that finish-grade soils (equal to or less than 2 feet below ground surface) do not exceed EPA action levels for residential properties (80 mg/kg). Based on the information provided by Lennar Communities and their consultant, Resource Concepts, Inc., the NDEP will require no further sampling, assessment or remediation of Riverpark Units 13 & 15 unless such investigation and/or assessment is indicated by the terms of the Environmental Covenant that is recorded on the properties with the Lyon County Recorder's Office. This closure of investigation is subject to the sampling data and information presented in the Reference Document. If new information is presented or future conditions warrant, the NDEP may request further information, data, investigation, sampling and/or remediation.

Since the NDEP has received the Reference Document for Riverpark Units 13 and 15, the NDEP deems that Lennar is in compliance with the requirements of "Option A" for Riverpark Units 13 & 15, as outlined in the NDEP letter to Riverpark, dated June 2, 2005.

If you have any questions, or if I may be of further assistance, please do not hesitate to contact me at (775) 687-9385 or by e-mail at dfriedman@ndep.nv.gov, or Jeff Collins at (775) 687-9381.

Sincerely,

David Friedman
Environmental Scientist III
Superfund Branch
Bureau of Corrective Actions

cc: Robin Eppard, Resource Concepts, Inc., 340 N. Minnesota St., Suite 230, Carson City, NV 89703
Jere Johnson, Remedial Project Manager (SFD 8-2), USEPA-Region 9, 75 Hawthorne St., San Francisco, CA 94105
Joe Mortensen, Chair, Lyon County Board of Commissioners, 680 Miller Lane, Fernley, NV 89408
Dennis Stark, County Manager, Lyon County Manager's Office, 27 S. Main Street, Yerington, NV 89447
Jeff Collins, Supervisor, NDEP - Superfund Branch (electronic copy only)



Additional Sampling Information

Sampling information relating to Unit 13 generated by regulatory agencies, property owners, or their agents after the date of the Final Grade Sampling results may be archived behind this page.

Unit 15

Final Grade Data



STATE OF NEVADA

Department of Conservation & Natural Resources

Kenny C. Guinn, Governor

Allen Biaggi, Director

DIVISION OF ENVIRONMENTAL PROTECTION
BUREAU OF CORRECTIVE ACTIONS

Leo M. Drozdoff, P.E., Administrator

P: 775.687.9368 F: 775.687.8335

December 2, 2005

Mr. Ed Davis
Riverpark Properties, LLC
9856 Business Park Dr., Suite A
Sacramento, CA 95827

Reynen & Bardis Development, LLC
1380 Greg St., Suite 230
Sparks, NV 89431

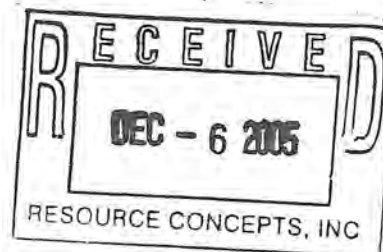

RE: Tentative Map Review of Revised Phase III (Units 11-20) – Riverpark Subdivision, Dayton, NV

Dear Sirs:

The Nevada Division of Environmental Protection (NDEP) received the Revised Tentative Map for Riverpark Subdivision – Units 11-20 on November 22, 2005. The map shows the proposed residential development of 523 single family lots south of US50, east of Dayton, NV.

The Carson River Mercury Site (CRMS) encompasses approximately a 50-mile stretch of the Carson River beginning near Carson City, Nevada and extending downstream through the Lahontan Reservoir to the terminal wetlands in the Carson Desert, and tailings piles associated with the Comstock Lode. In August of 1990 the U.S. Environmental Protection Agency (EPA) added the CRMS to the National Priorities List (NPL) under the Comprehensive Environmental Response, Compensation, and Liability Act (CERCLA), commonly referred to as Superfund. The contaminant of concern is mercury resulting from historic mining and milling practices during the “Comstock Lode”. The NDEP has determined that the proposed revised Riverpark Development Phase III – Units 11-20 lie at least partially within the borders of the CRMS (units 18 and 20, particularly, lie within the FEMA 100-yr floodplain).

In December 1994 EPA finalized a Human Health Risk Assessment and Remedial Investigation Report (HHRA/RIR) for the area. A residential clean-up level for total mercury of 80 mg/kg (ppm) was set for the site. This is based on the risk and probability of direct oral ingestion of elemental mercury by a 15 kg child at residential residence times (long term). In soils with less than 80 mg/kg total mercury, no mitigation may be required. As such, the goal of any mitigation of the total mercury hazard (greater than 80 mg/kg) is to prevent direct exposure to contaminated soils. These findings were finalized in the EPA “Record of Decision” dated March 30, 1995.

As stated previously in other Riverpark units map reviews, and based on the aforementioned information, the NDEP offers two options to current and future developments that fall at least partially within the CRMS boundaries. Option A includes statistically representative sampling of the finish grade residential soils in the Riverpark



Revised Phase III Development once major earthwork (greater than a depth of 2 feet) is completed. A sampling plan for finished grade residential soils from depths of 0-2 feet, signed by a Nevada Certified Environmental Manager (CEM), must be submitted and approved by the NDEP - Bureau of Corrective Actions (BCA) prior to any sampling. (The BCA suggests a higher sampling density for Units 18 and 20 than for the other units in revised Phase III). A complete report of all sampling results will be provided to the BCA for review and approval prior to any soil remediation work. Option A also includes a durable notification mechanism, such as a deed restriction, to all current and future landowners and lease-holders of the potential hazard associated with mercury contamination within CRMS boundaries. Another component of the durable notification mechanism is an on-going Soils Management Plan (SMP) that will ensure that no direct exposure to potentially contaminated soils occurs. The SMP and subsequent SMP updates must be submitted to the BCA for approval prior to any ground-disturbing work that will occur at depths of 2 feet or greater. The BCA will be happy to discuss with you other methods of public outreach to supplement the primary durable notification mechanisms.

Option B includes statistically representative sampling of finished grade residential soils to a depth of 8 feet and a requisite sampling plan, signed by a Nevada Certified Environmental Manager (CEM) that must be submitted to and approved by the BCA prior to any sampling. Upon sampling completion a report of all sampling results will be provided to the BCA for review and approval prior to any soil remediation work. A durable notification mechanism and ancillary SMP are not required under Option B.

If you have any questions, or if we can be of further assistance, please do not hesitate to contact me at (775) 687-9385, or Sam Jackson, NDEP-BCA Superfund Supervisor, at (775) 687-9381.

Sincerely,

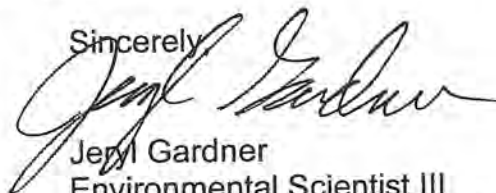

Jeryl Gardner
Environmental Scientist III
Bureau of Corrective Actions

cc:

Robin Eppard, Resource Concepts, Inc., 340 N. Minnesota St., Carson City, NV 89703
Jacob R. Hildebrand, P.E., TEC Civil Engineering Consultants, 500 Damonte Ranch Parkway, Suite 1056, Reno, NV 89511
Nick Malarchik, Community Development Director, Lyon County Community Development, 27 S. Main St., Yerington, NV 89447
Leroy Goodman, Chairman, Lyon County Board of Commissioners, 27 South Main St, Yerington, NV 89447
Wayne Praskins, Superfund Project Manager, USEPA -Region 9, 75 Hawthorne St., San Francisco, CA 94105
Samuel Jackson, Brownfields Supervisor, NDEP -Bureau of Corrective Actions (electronic copy
Cliff Lawson, NDEP -Bureau of Water Pollution Control

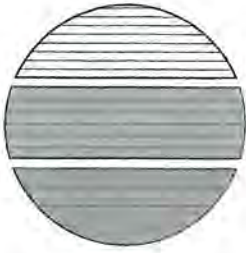

ENGINEERING • SURVEYING • RESOURCES & ENVIRONMENTAL SERVICES

RESOURCE CONCEPTS, INC.

March 9, 2006

Mr. Jeryl Gardner, ES III
Bureau of Corrective Actions
NEVADA DIVISION OF ENVIRONMENTAL PROTECTION
901 South Stewart Street, Suite 3001
Carson City, Nevada 89701

SUBJECT: Request for approval for sampling and analysis plan for Units 13 and 15, Riverpark Subdivision (Phase 3), Dayton, Nevada.

Dear Mr. Gardner:

Resource Concepts, Inc. (RCI) has been engaged by Lennar Communities (Lennar) to conduct sampling of soils in Units 13 and 15 of Phase 3 of the Riverpark Subdivision in Dayton, Nevada (Figure A). Lennar has agreed to develop Units 13 and 15 consistent with Option A criteria as developed by Reynen & Bardis for Riverpark. In return, Reynen & Bardis has agreed to share the "Reynen & Bardis Riverpark Subdivision, Dayton, Nevada, Unit 8 Sampling and Analysis Plan, Mercury in Soils at Final Grade" report dated December 2004 (December 2004 SAP) with Lennar for use in satisfying part of the requirements of Option A.

RCI has previously discussed incorporating the December 2004 SAP by reference in securing approval from NDEP for sampling other units within the Riverpark Subdivision. This idea has received verbal approval from your office. Therefore, sample protocol for Units 13 and 15 will be consistent with the December 2004 SAP by reference. Actual sample grids for Units 13 and 15, including sample QA/QC collection points, are attached for your review.

Samples will be submitted to Sierra Environmental Monitoring (Reno, Nevada) for total mercury analysis using EPA Test Method 245.5. Analytical data will be summarized in table format, and added to the existing database for the Riverpark Subdivision and surrounding areas, and evaluated using Surfer™ Software. A report of findings will be provided to NDEP for review. Upon your concurrence with the findings, this information will be included in the Riverpark Subdivision, Dayton, Nevada, Reference Document, copies of which will be held at NDEP Bureau of Corrective Actions (Carson City, Nevada) and the Lyon County Assessors Office (Yerington, Nevada). As chapters in the Reference Document, Units 13 and 15 will have satisfied the durable notification requirement under Option A.

2006-03-09 ltr. Gardner 05317.1 Lennar RAE-sta L3-26.doc

CARSON CITY OFFICE
340 N. Minnesota Street • Carson City, NV 89703
office: 775-883-1600 • fax: 775-883-1656

www.rci-nv.com

ZEPHYR COVE OFFICE
P.O. Box 11796 • Zephyr Cove, Nevada 89448
office: 775-588-7500 • fax: 775-589-6333

Mr. Jeryl Gardner, ES III
March 9, 2006
Page 2

In order to maintain site development schedules, RCI would appreciate a response to this request at your earliest convenience, so that sampling may continue on the heels of Units 11 and 12. Please do not hesitate to contact me should you wish to discuss any aspect of this project in further detail.

LCB File No. R016-96

I hereby certify that I am responsible for the services described in this document and for the preparation of this document. The services described in this document have been provided in a manner consistent with the current standards of the profession and to the best of my knowledge comply with all applicable federal, state and local regulations and ordinances.

SAP for Sampling Total Mercury in Soils within the CRMS

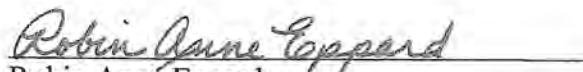
Robin Anne Eppard
Certified Environmental Manager (#1427)
Expires: March 8, 2007

RAE:sta
Attachments

cc: Clayton Miller, Lennar
Rebecca Caterino, Lennar
Ed Davis, Reynen & Bardis
John Griffin, Esq.

Figure A
Riverpark Subdivision Overview with Units 13 and 15 Highlighted



Units 13 and 15 are encircled in red.
 Previously sampled Units, or Units currently being sampled, are encircled in yellow.



CURVE TABLE

CURVE	BACKSIGHT	LEAST	DELTA	FORESIGHT
C1	100.00	30.76	22.37	19.20
C2	100.00	40.83	29.24	25.97
C3	100.00	51.74	37.46	33.24
C4	100.00	63.41	46.84	40.91
C5	100.00	75.84	57.24	49.88
C6	100.00	89.04	68.54	59.95
C7	100.00	103.00	80.64	70.92
C8	100.00	117.71	93.44	82.69
C9	100.00	133.18	106.94	95.16
C10	100.00	149.41	121.14	108.23
C11	100.00	166.40	136.04	121.90
C12	100.00	184.15	151.64	137.17
C13	100.00	202.66	167.94	153.04
C14	100.00	221.93	184.94	169.51
C15	100.00	241.96	202.64	186.58
C16	100.00	262.75	220.94	204.25
C17	100.00	284.30	239.84	222.52
C18	100.00	306.61	259.34	241.29
C19	100.00	329.68	279.44	260.56
C20	100.00	353.51	299.14	280.23
C21	100.00	378.10	319.44	300.30
C22	100.00	403.45	340.34	320.77
C23	100.00	429.56	361.84	341.64
C24	100.00	456.43	383.94	362.91
C25	100.00	484.06	406.64	384.58
C26	100.00	512.45	429.94	406.65
C27	100.00	541.60	453.84	429.12
C28	100.00	571.51	478.34	451.99
C29	100.00	602.18	503.44	475.26
C30	100.00	633.61	529.14	498.93
C31	100.00	665.80	555.44	522.90
C32	100.00	698.75	582.34	547.17
C33	100.00	732.46	609.84	571.74
C34	100.00	766.93	637.94	596.61
C35	100.00	802.16	666.64	621.78
C36	100.00	838.15	695.94	647.25
C37	100.00	874.90	725.84	672.92
C38	100.00	912.41	756.34	698.79
C39	100.00	950.68	787.44	724.86
C40	100.00	989.71	819.14	751.13
C41	100.00	1029.50	851.44	777.60
C42	100.00	1070.05	884.34	804.27
C43	100.00	1111.36	917.84	831.14
C44	100.00	1153.43	951.94	858.21
C45	100.00	1196.26	986.64	885.48
C46	100.00	1239.85	1021.94	912.95
C47	100.00	1284.20	1057.84	940.62
C48	100.00	1329.31	1094.34	968.49
C49	100.00	1375.18	1131.44	996.56
C50	100.00	1421.81	1169.14	1024.83
C51	100.00	1469.20	1207.44	1053.30
C52	100.00	1517.35	1246.34	1081.97
C53	100.00	1566.26	1285.84	1110.84
C54	100.00	1615.93	1325.94	1139.91
C55	100.00	1666.36	1366.64	1169.18
C56	100.00	1717.55	1407.94	1198.65
C57	100.00	1769.50	1449.84	1228.32
C58	100.00	1822.21	1492.34	1258.19
C59	100.00	1875.68	1535.44	1288.26
C60	100.00	1929.91	1579.14	1318.53
C61	100.00	1984.90	1623.44	1348.90
C62	100.00	2040.65	1668.34	1379.37
C63	100.00	2097.16	1713.84	1409.94
C64	100.00	2154.43	1759.94	1440.61
C65	100.00	2212.46	1806.64	1471.38
C66	100.00	2271.25	1853.94	1502.25
C67	100.00	2330.80	1901.84	1533.22
C68	100.00	2391.11	1950.34	1564.29
C69	100.00	2452.18	1999.44	1595.46
C70	100.00	2514.01	2049.14	1626.73
C71	100.00	2576.60	2099.44	1658.10
C72	100.00	2639.95	2150.34	1689.57
C73	100.00	2704.06	2201.84	1721.14
C74	100.00	2768.93	2253.94	1752.81
C75	100.00	2834.56	2306.64	1784.58
C76	100.00	2900.95	2359.94	1816.45
C77	100.00	2968.10	2413.84	1848.42
C78	100.00	3036.01	2468.34	1880.49
C79	100.00	3104.68	2523.44	1912.66
C80	100.00	3174.11	2579.14	1944.93
C81	100.00	3244.30	2635.44	1977.30
C82	100.00	3315.25	2692.34	2009.77
C83	100.00	3386.96	2749.84	2042.34
C84	100.00	3459.43	2807.94	2075.01
C85	100.00	3532.66	2866.64	2107.78
C86	100.00	3606.65	2925.94	2140.65
C87	100.00	3681.40	2985.84	2173.62
C88	100.00	3756.91	3046.34	2206.69
C89	100.00	3833.18	3107.44	2239.86
C90	100.00	3910.21	3169.14	2273.13
C91	100.00	3987.90	3231.44	2306.50
C92	100.00	4066.25	3294.34	2340.07
C93	100.00	4145.26	3357.84	2373.74
C94	100.00	4224.93	3421.94	2407.51
C95	100.00	4305.26	3486.64	2441.38
C96	100.00	4386.25	3551.94	2475.35
C97	100.00	4467.90	3617.84	2509.42
C98	100.00	4549.21	3684.34	2543.59
C99	100.00	4631.18	3751.44	2577.86
C100	100.00	4713.81	3819.14	2612.23

Unit 15 Proposed Sampling Design Layout
Total Mercury in Soils at Final Grade

- ① 0-1 fbg (feet below grade) soil sample site
- ② 1-2 fbg soil sample site
- ①② 1 and 2 fbg soil sample for Quality Assurance/Quality Control

Note: Sampling design is consistent with NDEP approved Sampling and Analysis Plan dated December 2004

HK base map was modified on 8 March 2006 by Resource Concepts, Inc. for the purposes of this report.

TOTAL LOTS = 47
 STREET AREA = 4.91 ACRES
 TOTAL AREA = 18.75 ACRES

FINAL MAP
 OF
 RIVERPARK PHASE 3
 UNIT 15
 FOR
 RIVERPARK PROPERTIES, LLC
 BEING A PORTION OF RECORD OF SURVEY 200-170
 BEING A PORTION OF SECTION 20.1 OF TOWN OF GOSHEN, N.H.

HK HARLAN KING & ASSOCIATES
 LAND SURVEYING
 P.O. BOX 70000 • RINDGE, N.H. 03070 • (603) 882-1777



STATE OF NEVADA

Department of Conservation & Natural Resources

DIVISION OF ENVIRONMENTAL PROTECTION
BUREAU OF CORRECTIVE ACTIONS

P: 775-687-9368 F: 775-687-8335
April 19, 2006

Kenny C. Guinn, Governor

Allen Biaggi, Director

Leo M. Drozdoff, P.E., Administrator



Ms. Robin Anne Eppard, CEM
Resource Concepts, Inc.
340 N. Minnesota St., Suite 230
Carson City, NV 89703

RE: Sampling and Analysis Plan for Units 13 & 15 – Riverpark Subdivision, Dayton, NV

Dear Ms. Eppard:

On March 13, 2006, the Nevada Division of Environmental Protection (NDEP) received the 'Request for Approval for sampling and analysis plan for Units 13 and 15, Riverpark Subdivision, Dayton, NV' prepared by Resource Concepts, Inc (RCI) for Lennar Communities, LLC. This request referred to a previously NDEP-approved sampling plan, submitted on January 26, 2005 for Reynen and Bardis' Riverpark Unit 8. The referred-to plan addresses the NDEP's soil sampling requirements outlined in two letters dated June 2 and July 12, 2005 for Units 11 and 12, respectively. Developers and sub-developers of residential areas within the Carson River Mercury Superfund area are required to demonstrate that a minimum of 2 ft of clean fill (<80 mg/Kg total mercury) exists throughout the development at final grade.

The NDEP has reviewed the plan and concurs with the sampling approach outlined by RCI. If all analyzed soil samples indicate less than 80 mg/Kg total mercury and the properties in Units 13 and 15 are accompanied by the institutional controls outlined in the letters dated June 2 and July 12, 2005, the NDEP will concur that Lennar has demonstrated that the finish-grade soils in Units 13 and 15 of Riverpark Subdivision do not pose a threat to human health. In the sampling plan approval request it was also stated that a "report of findings" will be provided to NDEP and upon NDEP approval of the report it would be included in a comprehensive "Reference Document" to be stored at NDEP. The NDEP anticipates delivery of this report with previous unit sampling results by April 26, 2006. The NDEP will not approve future sampling plans prior to receipt of the Reference Document.

If you have any further questions, or if I can be of further assistance, please do not hesitate to contact me at (775) 687-9385.

Sincerely,

Jeryl Gardner
Environmental Scientist III
Superfund and Abandoned Mine Lands Programs
Bureau of Corrective Actions

cc:

John Griffin, Esq., 510 W. Fourth St., Carson City, 89702
Ed Davis, Reynen & Bardis, 1380 Greg St., Suite 230, Sparks, NV 89431
Nick Malarchik, Community Development Director, Lyon County Community Development, 27 S. Main St., Yerington, NV 89447
Chairman, Lyon County Board of Commissioners, 27 South Main St, Yerington, NV 89447
Wayne Praskins, Superfund Project Manager, USEPA-Region 9, 75 Hawthorne St., San Francisco, CA 94105
Sam Jackson, Supervisor, NDEP-Superfund Branch (electronic copy only)



Option A Report – Unit 15

Scope of Work

A total of 98 samples from 47 lots were collected from Unit 15 between August 22 and August 28, 2006. Sample collection was consistent with the NDEP approved SAP dated December 2004. A copy of the approved SAP is included in a separate section of this reference document.

Methodology

Each lot was sampled at two locations, one in the front yard and one in the back yard. One of the samples represented soils from 0-1 foot below grade (fbg), and the other represented soils from 1-2fbg.

Quality control/quality assurance samples were collected as follows:

- Lots 238 and 252 were sampled at both the 0-1 and 1-2 fbg levels (Sample numbers 15-238 and 15-252), from both the front and back yards
- The analytical laboratory did not pick a sample from this unit to split and run as a duplicate.

Sampling equipment was decontaminated between sample locations. Soil from the designated depth at each location was placed in a clean plastic bag and mixed. A sub-sample was then collected and placed in a clean ziploc baggie for transport to the analytical laboratory. Samples were analyzed for total mercury using EPA Test Method 245.5 (laboratory reports enclosed). The reporting limit was set at 0.05mg/Kg, which is well below the U.S. EPA regulatory limit of 80mg/Kg for residential land use.

A visual survey of the sample holes and surrounding areas was conducted during the sampling effort. Special attention was paid to soils appearing pale yellow in color, as this color can be an indication of the presence of tailings.

Sample locations were surveyed in the field using a Trimble 5800 survey-grade GPS receiver tied into centerline monuments. Sampling locations for Lot 270, Unit 15 were calculated in the office as the field staking was missing at the time of the survey.

Results

The analytical data (Table 15-A) indicate that the minimum concentration of mercury in soils at both the 0-1 and 1-2fbg levels was below the detection limit of 0.05mg/Kg. These data are entered as ½ that value, or 0.025mg/Kg. The maximum concentration of mercury in soils from the 0-1fbg level was 0.26mg/Kg, and 0.93mg/Kg for soils from the 1-2fbg level. The average value for mercury from the 0-1fbg level was 0.06mg/Kg, and 0.08mg/Kg from the 1-2fbg level. Finally, the median value all soil samples from the 0-1fbg level was 0.05mg/Kg, and 0.06mg/Kg from the 1-2fbg level. All samples collected from Unit 15 are well below the regulatory limit of 80mg/Kg.

A pictorial representation of the analytical data using Surfer™ Software is presented in Figures 15-A and 15-B. Figure 15-C illustrates a summary of sample collection locations to date. Contour lines for total mercury are not shown because analytical results at or near 80mg/Kg were absent.

The lot numbers presented in the laboratory analysis and the results figure 15-A correspond to the recorded lot APN. The lot numbers shown in the Unit 15 figure of the request for approval letter dated March 9, 2006 were tentative numbers pending APN assignment.

Table 15-A
Summary of Unit 15 Testing for Total Mercury in Soils
Riverpark Subdivision, Dayton, Nevada

0-1 fbg				1-2 fbg			
Lot Number	Total Mercury (mg/Kg)	Lot Number	Total Mercury (mg/Kg)	Lot Number	Total Mercury (mg/Kg)	Lot Number	Total Mercury (mg/Kg)
15-155-1	0.09	15-248-1	0.09	15-155-2	0.10	15-248-2	0.025
15-225-1	0.08	15-249-1	0.025	15-225-2	0.025	15-249-2	0.06
15-226-1	0.06	15-250-1	0.025	15-226-2	0.06	15-250-2	0.025
15-227-1	0.08	15-251-1	0.025	15-227-2	0.07	15-251-2	0.025
15-228-1	0.025	15-252-1F	0.025	15-228-2	0.08	15-252-2F	0.025
15-229-1	0.08	15-252-1B	0.06	15-229-2	0.025	15-252-2B	0.05
15-230-1	0.05	15-253-1	0.08	15-230-2	0.07	15-253-2	0.09
15-231-1	0.025	15-254-1	0.025	15-231-2	0.06	15-254-2	0.07
15-232-1	0.025	15-255-1	0.025	15-232-2	0.025	15-255-2	0.08
15-233-1	0.08	15-256-1	0.025	15-233-2	0.025	15-256-2	0.025
15-234-1	0.025	15-257-1	0.025	15-234-2	0.10	15-257-2	0.025
15-235-1	0.09	15-258-1	0.025	15-235-2	0.025	15-258-2	0.06
15-236-1	0.06	15-259-1	0.05	15-236-2	0.06	15-259-2	0.025
15-237-1	0.025	15-260-1	0.06	15-237-2	0.25	15-260-2	0.06
15-238-1F	0.025	15-261-1	0.025	15-238-2F	0.025	15-261-2	0.025
15-238-1B	0.06	15-262-1	0.025	15-238-2B	0.025	15-262-2	0.025
15-239-1	0.025	15-263-1	0.26	15-239-2	0.05	15-263-2	0.08
15-240-1	0.025	15-264-1	0.09	15-240-2	0.07	15-264-2	0.06
15-241-1	0.07	15-265-1	0.18	15-241-2	0.93	15-265-2	0.07
15-242-1	0.06	15-266-1	0.09	15-242-2	0.08	15-266-2	0.025
15-243-1	0.025	15-267-1	0.07	15-243-2	0.025	15-267-2	0.12
15-244-1	0.025	15-268-1	0.05	15-244-2	0.025	15-268-2	0.05
15-245-1	0.14	15-269-1	0.025	15-245-2	0.07	15-269-2	0.08
15-246-1	0.10	15-270-1	0.025	15-246-2	0.10	15-270-2	0.025
15-247-1	0.025			15-247-2	0.10		

n=	48
Minimum value	0.025
Maximum value	0.26
Mean value	0.06
Median value	0.05

n=	48
Minimum value	0.025
Maximum value	0.93
Mean value	0.08
Median value	0.06

Notes: 1. Values below the 0.05mg/Kg detection limit are reported here as ½ that value.
2. "F" and "B" denote the front and back of those lots where samples were taken at the 1- and 2-foot levels at both sample locations for quality control purposes.



TOTAL LOTS = 47
 STREET AREA = 4.91 ACRES
 TOTAL AREA = 18.75 ACRES

FINAL MAP
 OF
 RIVERPARK PHASE 3
 UNIT 15
 FOR
 RIVERPARK PROPERTIES, LLC
 BEING A PORTION OF RECORD OF SURVEY 205475
 BEING A PORTION OF SECTIONS 33 & 34 T.13N. R.22E. N.D.M.
 HARLAN KING & ASSOCIATES
 LAND SURVEYING
 P.O. BOX 10088 • BEND, OR 97707 • (503)282-1777

Figure 15-A.

Site plans and community maps are conceptual in nature and are merely an artist's rendition. These maps are solely for illustrative purposes and should never be relied upon. THE PAST, PRESENT, FUTURE OR PROPOSED ROADS, EASEMENTS, LAND USES, CONDITIONS, PLAT MAPS, LOT SIZES OR LAYOUTS, ZONING, UTILITIES, DRAINAGE, LAND CONDITIONS, OR DEVELOPMENT OF ANY TYPE WHATSOEVER, WHETHER REFLECTED ON THE SITE PLAN OR MAP, OR WHETHER OUTSIDE THE BOUNDARIES OF THE SITE PLAN OR MAP, MAY NOT BE SHOWN OR MAY BE INCOMPLETE OR INACCURATE. THE PRESENT, FUTURE OR PROPOSED ROADS, EASEMENTS, LAND USES, CONDITIONS, PLAT MAPS, LOT SIZES OR LAYOUTS, ZONING, DRAINAGE, LAND CONDITIONS, OR DEVELOPMENT OF ANY TYPE MAY OR MAY NOT CHANGE IN THE FUTURE. IT IS NOT UNCOMMON THAT ANY OF THE FOREGOING CAN CHANGE WITHOUT NOTICE TO YOU. YOU SHOULD NEVER RELY ON THE ACCURACY OF THIS MAP IN MAKING ANY DECISIONS RELATIVE TO PURCHASING ANY PROPERTY. We reserve the right to make changes at any time without notice.

Unit 15 Sampling Results

Total Mercury in Soils at Final Grade

- 0 to 1 fbg (feet below grade) soil sample site
- 1 to 2 fbg soil sample site
- 0-1 and 1-2 fbg soil sample site for Quality Assurance/Quality Control

0.025 Total Mercury concentrations in mg/Kg.
 Levels below the 0.05 mg/Kg detection limit are shown as 1/2 that value.

HK base map was modified on 8 March 2006 by Resource Concepts, Inc. for the purposes of this report.
 Lot numbers were updated on 22 August 2006.

Site plans and community maps are conceptual in nature and are merely an artist's rendition. These maps are solely for illustrative purposes and should never be relied upon. THE PAST, PRESENT, FUTURE OR PROPOSED ROADS, EASEMENTS, PLAT MAPS, LOT SIZES OR LAYOUTS, ZONING, UTILITIES, DRAINAGE, LAND CONDITIONS, OR DEVELOPMENT OF ANY TYPE WHATSOEVER, WHETHER REFLECTED ON THE SITE PLAN OR MAP, OR WHETHER OUTSIDE THE BOUNDARIES OF THE SITE PLAN OR MAP, MAY NOT BE SHOWN OR MAY BE INCOMPLETE OR INACCURATE. THE PRESENT, FUTURE OR PROPOSED ROADS, EASEMENTS, LAND USES, CONDITIONS, PLAT MAPS, LOT SIZES OR LAYOUTS, ZONING, DRAINAGE, LAND CONDITIONS, OR DEVELOPMENT OF ANY TYPE MAY OR MAY NOT CHANGE IN THE FUTURE. IT IS NOT UNCOMMON THAT ANY OF THE FOREGOING CAN CHANGE WITHOUT NOTICE TO YOU. YOU SHOULD NEVER RELY ON THE ACCURACY OF THIS MAP IN MAKING ANY DECISIONS RELATIVE TO PURCHASING ANY PROPERTY. We reserve the right to make changes at any time without notice.

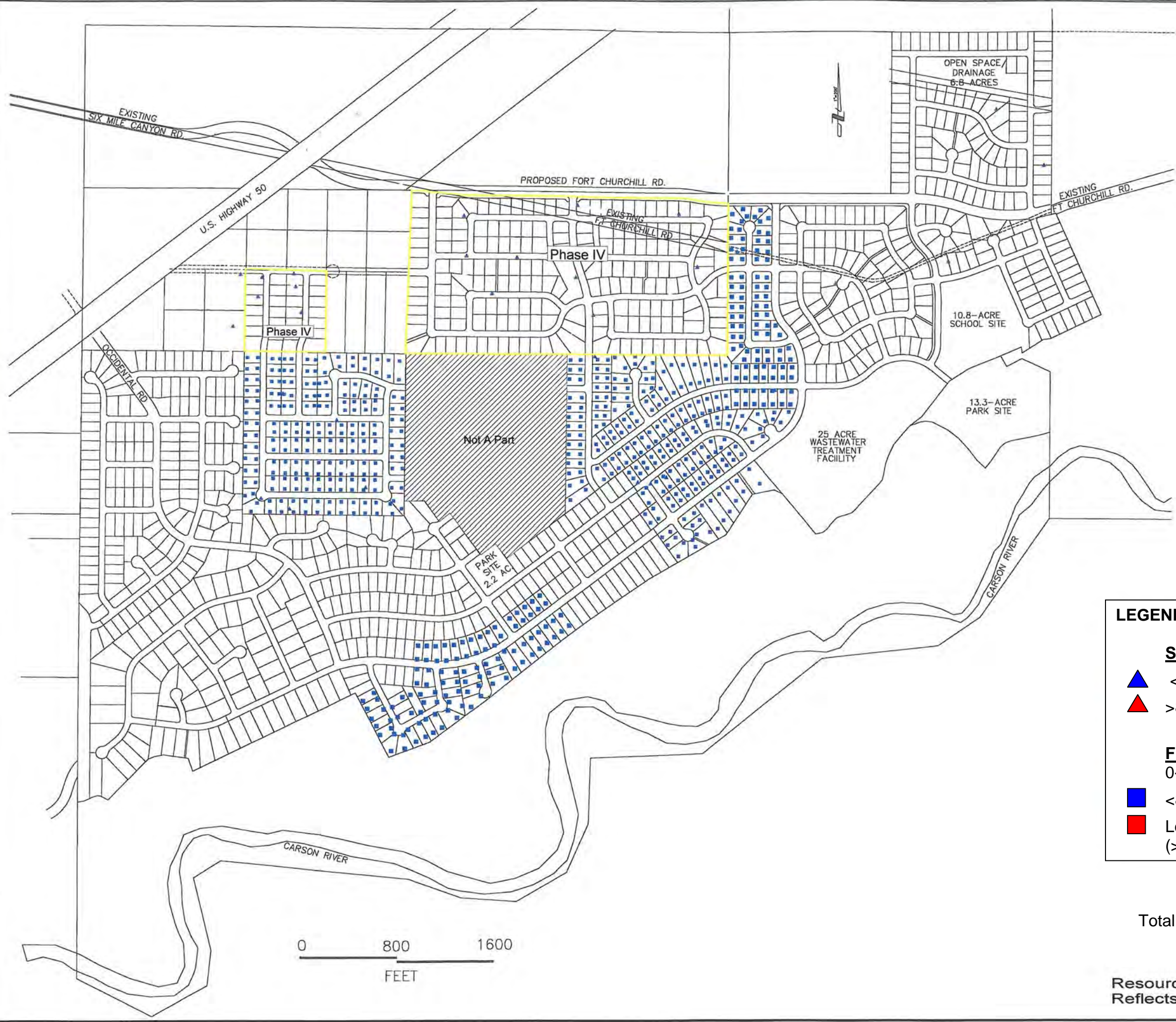

LEGEND

Surface Sample

- ▲ <80mg/Kg mercury
- ▲ >80mg/Kg mercury

Final Grade Sample
0-1 and 1-2 feet below grade

- <80mg/Kg mercury
- Lots Requiring Remedial Action (>80mg/Kg mercury)

Figure 15-B
Riverpark Subdivision
Total Mercury Sampling, Cumulative Coverage
Units in mg/Kg

Analytical Data Sheets

Laboratory Report
Report ID: 77993



Resource Concepts
Attn: Robin Eppard
340 N. Minnesota Street
Carson City, NV 89703

Date: 8/24/2006
Client: RSC-937
Taken by: J. Lynn
PO #: 05317.2

Dear Robin Eppard,

It is the policy of Sierra Environmental Monitoring, Inc to strictly adhere to a comprehensive Quality Assurance Plan that insures the data presented in this report are both accurate and precise. Sierra Environmental Monitoring, Inc. maintains accreditation in the State of Nevada (NV-15) and the State of California (ELAP 2526).

The data presented in this report were obtained from the analysis of samples received under a chain of custody. Unless otherwise noted below, samples were received in good condition, properly preserved and within the hold time for the requested analyses. Any anomalies associated with the analysis of the samples have been flagged with appropriate explanation in the Analysis Report section of this Laboratory Report.

General Comments:

- There are no general comments for this report.

Individual Sample Comments:

- There are no specific comments that are associated with these samples.

Approved By:

A handwritten signature in blue ink, appearing to read "John Kobza", written over a horizontal line.

Sierra Environmental Monitoring, Inc.

Date:

8/24/2006

This report is applicable only to the sample received by the laboratory. The liability of the laboratory is limited to the amount paid for this report. This report is for the exclusive use of the client to whom it is addressed and upon the condition that the client assumes all liability for the further distribution of the report or its contents.

Laboratory Report

Report ID: 77993



**Sierra
Environmental
Monitoring, Inc.**

Resource Concepts
Attn: Robin Eppard
340 N. Minnesota Street
Carson City, NV 89703

Date: 8/24/2006
Client: RSC-937
Taken by: J. Lynn
PO #: 05317.2

Analysis Report

Sample ID:	Customer Sample ID	Date Sampled	Time Sampled	Date Received								
S200608-1351	15-225-1	8/22/2006	12:19 PM	8/23/2006	Parameter	Method	Result	Units	Reporting Limit	Analyst	Date Analyzed	Data Flag
					Mercury - AA Cold Vapor	EPA 245.5	0.08	mg/Kg	0.05	Kleinworth	8/24/2006	

Sample ID:	Customer Sample ID	Date Sampled	Time Sampled	Date Received								
S200608-1352	15-225-2	8/22/2006	12:22 PM	8/23/2006	Parameter	Method	Result	Units	Reporting Limit	Analyst	Date Analyzed	Data Flag
					Mercury - AA Cold Vapor	EPA 245.5	<0.05	mg/Kg	0.05	Kleinworth	8/24/2006	

Sample ID:	Customer Sample ID	Date Sampled	Time Sampled	Date Received								
S200608-1353	15-226-1	8/22/2006	12:14 PM	8/23/2006	Parameter	Method	Result	Units	Reporting Limit	Analyst	Date Analyzed	Data Flag
					Mercury - AA Cold Vapor	EPA 245.5	0.06	mg/Kg	0.05	Kleinworth	8/24/2006	

Sample ID:	Customer Sample ID	Date Sampled	Time Sampled	Date Received								
S200608-1354	15-226-2	8/22/2006	12:17 PM	8/23/2006	Parameter	Method	Result	Units	Reporting Limit	Analyst	Date Analyzed	Data Flag
					Mercury - AA Cold Vapor	EPA 245.5	0.06	mg/Kg	0.05	Kleinworth	8/24/2006	

Laboratory Report

Report ID: 77993



**Sierra
Environmental
Monitoring, Inc.**

Resource Concepts
Attn: Robin Eppard
340 N. Minnesota Street
Carson City, NV 89703

Date: 8/24/2006
Client: RSC-937
Taken by: J. Lynn
PO #: 05317.2

Analysis Report

Sample ID:	Customer Sample ID	Date Sampled	Time Sampled	Date Received				
S200608-1355	15-227-1	8/22/2006	12:09 PM	8/23/2006	Reporting Limit	Analyst	Date Analyzed	Data Flag
Parameter	Method	Result	Units					
Mercury - AA Cold Vapor	EPA 245.5	0.08	mg/Kg	0.05	Kleinworth	8/24/2006		

Sample ID:	Customer Sample ID	Date Sampled	Time Sampled	Date Received				
S200608-1356	15-227-2	8/22/2006	12:12 PM	8/23/2006	Reporting Limit	Analyst	Date Analyzed	Data Flag
Parameter	Method	Result	Units					
Mercury - AA Cold Vapor	EPA 245.5	0.07	mg/Kg	0.05	Kleinworth	8/24/2006		

Sample ID:	Customer Sample ID	Date Sampled	Time Sampled	Date Received				
S200608-1357	15-228-1	8/22/2006	12:03 PM	8/23/2006	Reporting Limit	Analyst	Date Analyzed	Data Flag
Parameter	Method	Result	Units					
Mercury - AA Cold Vapor	EPA 245.5	<0.05	mg/Kg	0.05	Kleinworth	8/24/2006		

Sample ID:	Customer Sample ID	Date Sampled	Time Sampled	Date Received				
S200608-1358	15-228-2	8/22/2006	12:06 PM	8/23/2006	Reporting Limit	Analyst	Date Analyzed	Data Flag
Parameter	Method	Result	Units					
Mercury - AA Cold Vapor	EPA 245.5	0.08	mg/Kg	0.05	Kleinworth	8/24/2006		



Laboratory Report

Report ID: 77993

**Sierra
Environmental
Monitoring, Inc.**

Resource Concepts
Attn: Robin Eppard
340 N. Minnesota Street
Carson City, NV 89703

Date: 8/24/2006
Client: RSC-937
Taken by: J. Lynn
PO #: 05317.2

Analysis Report

Sample ID:	Customer Sample ID	Date Sampled	Time Sampled	Date Received				
S200608-1359	15-229-1	8/22/2006	11:58 AM	8/23/2006	Reporting Limit	Analyst	Date Analyzed	Data Flag
Parameter	Method	Result	Units					
Mercury - AA Cold Vapor	EPA 245.5	0.08	mg/Kg	0.05	Kleinworth	8/24/2006		

Sample ID:	Customer Sample ID	Date Sampled	Time Sampled	Date Received				
S200608-1360	15-229-2	8/22/2006	12:00 PM	8/23/2006	Reporting Limit	Analyst	Date Analyzed	Data Flag
Parameter	Method	Result	Units					
Mercury - AA Cold Vapor	EPA 245.5	<0.05	mg/Kg	0.05	Kleinworth	8/24/2006		

Sample ID:	Customer Sample ID	Date Sampled	Time Sampled	Date Received				
S200608-1361	15-230-1	8/22/2006	11:51 AM	8/23/2006	Reporting Limit	Analyst	Date Analyzed	Data Flag
Parameter	Method	Result	Units					
Mercury - AA Cold Vapor	EPA 245.5	0.05	mg/Kg	0.05	Kleinworth	8/24/2006		

Sample ID:	Customer Sample ID	Date Sampled	Time Sampled	Date Received				
S200608-1362	15-230-2	8/22/2006	11:55 AM	8/23/2006	Reporting Limit	Analyst	Date Analyzed	Data Flag
Parameter	Method	Result	Units					
Mercury - AA Cold Vapor	EPA 245.5	0.07	mg/Kg	0.05	Kleinworth	8/24/2006		

Laboratory Report

Report ID: 77993



**Sierra
Environmental
Monitoring, Inc.**

Resource Concepts
Attn: Robin Eppard
340 N. Minnesota Street
Carson City, NV 89703

Date: 8/24/2006
Client: RSC-937
Taken by: J. Lynn
PO #: 05317.2

Analysis Report

Sample ID:	Customer Sample ID	Date Sampled	Time Sampled	Date Received				
S200608-1363	15-155-1	8/22/2006	11:49 AM	8/23/2006	Reporting Limit	Analyst	Date Analyzed	Data Flag
Parameter	Method	Result	Units					
Mercury - AA Cold Vapor	EPA 245.5	0.09	mg/Kg	0.05	Kleinworth	8/24/2006		

Sample ID:	Customer Sample ID	Date Sampled	Time Sampled	Date Received				
S200608-1364	15-155-2	8/22/2006	11:45 AM	8/23/2006	Reporting Limit	Analyst	Date Analyzed	Data Flag
Parameter	Method	Result	Units					
Mercury - AA Cold Vapor	EPA 245.5	0.10	mg/Kg	0.05	Kleinworth	8/24/2006		

Sample ID:	Customer Sample ID	Date Sampled	Time Sampled	Date Received				
S200608-1365	15-231-1	8/22/2006	1:34 PM	8/23/2006	Reporting Limit	Analyst	Date Analyzed	Data Flag
Parameter	Method	Result	Units					
Mercury - AA Cold Vapor	EPA 245.5	<0.05	mg/Kg	0.05	Kleinworth	8/24/2006		

Sample ID:	Customer Sample ID	Date Sampled	Time Sampled	Date Received				
S200608-1366	15-231-2	8/22/2006	1:37 PM	8/23/2006	Reporting Limit	Analyst	Date Analyzed	Data Flag
Parameter	Method	Result	Units					
Mercury - AA Cold Vapor	EPA 245.5	0.06	mg/Kg	0.05	Kleinworth	8/24/2006		

Laboratory Report

Report ID: 77993



**Sierra
Environmental
Monitoring, Inc.**

Resource Concepts
Attn: Robin Eppard
340 N. Minnesota Street
Carson City, NV 89703

Date: 8/24/2006
Client: RSC-937
Taken by: J. Lynn
PO #: 05317.2

Analysis Report

Sample ID:	Customer Sample ID	Date Sampled	Time Sampled	Date Received				
S200608-1367	15-232-1	8/22/2006	1:40 PM	8/23/2006	Reporting Limit	Analyst	Date Analyzed	Data Flag
Parameter	Method	Result	Units					
Mercury - AA Cold Vapor	EPA 245.5	<0.05	mg/Kg	0.05	Kleinworth	8/24/2006		

Sample ID:	Customer Sample ID	Date Sampled	Time Sampled	Date Received				
S200608-1368	15-232-2	8/22/2006	1:43 PM	8/23/2006	Reporting Limit	Analyst	Date Analyzed	Data Flag
Parameter	Method	Result	Units					
Mercury - AA Cold Vapor	EPA 245.5	<0.05	mg/Kg	0.05	Kleinworth	8/24/2006		

Sample ID:	Customer Sample ID	Date Sampled	Time Sampled	Date Received				
S200608-1369	15-233-1	8/22/2006	1:46 PM	8/23/2006	Reporting Limit	Analyst	Date Analyzed	Data Flag
Parameter	Method	Result	Units					
Mercury - AA Cold Vapor	EPA 245.5	0.08	mg/Kg	0.05	Kleinworth	8/24/2006		

Sample ID:	Customer Sample ID	Date Sampled	Time Sampled	Date Received				
S200608-1370	15-233-2	8/22/2006	1:49 PM	8/23/2006	Reporting Limit	Analyst	Date Analyzed	Data Flag
Parameter	Method	Result	Units					
Mercury - AA Cold Vapor	EPA 245.5	<0.05	mg/Kg	0.05	Kleinworth	8/24/2006		



Laboratory Report
Report ID: 77993

**Sierra
 Environmental
 Monitoring, Inc.**

Resource Concepts
 Attn: Robin Eppard
 340 N. Minnesota Street
 Carson City, NV 89703

Date: 8/24/2006
Client: RSC-937
Taken by: J. Lynn
PO #: 05317.2

Analysis Report

Sample ID:	Customer Sample ID	Date Sampled	Time Sampled	Date Received			
S200608-1371	15-234-1	8/22/2006	1:51 PM	8/23/2006			
Parameter	Method	Result	Units	Reporting Limit	Analyst	Date Analyzed	Data Flag
Mercury - AA Cold Vapor	EPA 245.5	<0.05	mg/Kg	0.05	Kleinworth	8/24/2006	

Sample ID:	Customer Sample ID	Date Sampled	Time Sampled	Date Received			
S200608-1372	15-234-2	8/22/2006	1:54 PM	8/23/2006			
Parameter	Method	Result	Units	Reporting Limit	Analyst	Date Analyzed	Data Flag
Mercury - AA Cold Vapor	EPA 245.5	0.10	mg/Kg	0.05	Kleinworth	8/24/2006	

Sample ID:	Customer Sample ID	Date Sampled	Time Sampled	Date Received			
S200608-1373	15-235-1	8/22/2006	1:57 PM	8/23/2006			
Parameter	Method	Result	Units	Reporting Limit	Analyst	Date Analyzed	Data Flag
Mercury - AA Cold Vapor	EPA 245.5	0.09	mg/Kg	0.05	Kleinworth	8/24/2006	

Sample ID:	Customer Sample ID	Date Sampled	Time Sampled	Date Received			
S200608-1374	15-235-2	8/22/2006	2:01 PM	8/23/2006			
Parameter	Method	Result	Units	Reporting Limit	Analyst	Date Analyzed	Data Flag
Mercury - AA Cold Vapor	EPA 245.5	<0.05	mg/Kg	0.05	Kleinworth	8/24/2006	



Laboratory Report
Report ID: 77993

**Sierra
Environmental
Monitoring, Inc.**

Resource Concepts
Attn: Robin Eppard
340 N. Minnesota Street
Carson City, NV 89703

Date: 8/24/2006
Client: RSC-937
Taken by: J. Lynn
PO #: 05317.2

Analysis Report

Sample ID:	Customer Sample ID	Date Sampled	Time Sampled	Date Received			
S200608-1375	15-236-1	8/22/2006	2:05 PM	8/23/2006			
Parameter	Method	Result	Units	Reporting Limit	Analyst	Date Analyzed	Data Flag
Mercury - AA Cold Vapor	EPA 245.5	0.06	mg/Kg	0.05	Kleinworth	8/24/2006	

Sample ID:	Customer Sample ID	Date Sampled	Time Sampled	Date Received			
S200608-1376	15-236-2	8/22/2006	2:08 PM	8/23/2006			
Parameter	Method	Result	Units	Reporting Limit	Analyst	Date Analyzed	Data Flag
Mercury - AA Cold Vapor	EPA 245.5	0.06	mg/Kg	0.05	Kleinworth	8/24/2006	

Sample ID:	Customer Sample ID	Date Sampled	Time Sampled	Date Received			
S200608-1377	15-237-1	8/22/2006	2:10 PM	8/23/2006			
Parameter	Method	Result	Units	Reporting Limit	Analyst	Date Analyzed	Data Flag
Mercury - AA Cold Vapor	EPA 245.5	<0.05	mg/Kg	0.05	Kleinworth	8/24/2006	

Sample ID:	Customer Sample ID	Date Sampled	Time Sampled	Date Received			
S200608-1378	15-237-2	8/22/2006	2:13 PM	8/23/2006			
Parameter	Method	Result	Units	Reporting Limit	Analyst	Date Analyzed	Data Flag
Mercury - AA Cold Vapor	EPA 245.5	0.25	mg/Kg	0.05	Kleinworth	8/24/2006	

Data Flag Legend:



Laboratory Report
Report ID: 77993

**Sierra
 Environmental
 Monitoring, Inc.**

Resource Concepts
 Attn: Robin Eppard
 340 N. Minnesota Street
 Carson City, NV 89703

Date: 8/24/2006
Client: RSC-937
Taken by: J. Lynn
PO #: 05317.2

Quality Control Report

<i>Parameter</i>	<i>LCS, % Recovery</i>	<i>MS, % Recovery</i>	<i>MSD, % Recovery</i>	<i>RPD, %</i>	<i>Method Blank</i>
Mercury - AA Cold Vapor	100.0	110.0	104.0	5.41	<0.05 mg/Kg
Mercury - AA Cold Vapor	100.0	116.0	116.0	0.43	<0.05 mg/Kg

Legend: *LCS- Laboratory Control Standard* *MS- Matrix Spike* *MSD- Matrix Spike Duplicate*
RPD- Relative Percent Difference

SIERRA ENVIRONMENTAL MONITORING, INC.
 1135 FINANCIAL BOULEVARD - RENO - NEVADA - 89502



CHAIN OF CUSTODY RECORD

77993
 pg 1 of 4

PHONE: (775) 857 - 2400 FAX: (775) 857 - 2404 E-Mail sem@sem-analytical.com

Client Name: **Resource Concepts, Inc** Purchase Order: **05317.2**

Address: **34 ON. Minnesota** Phone/Fax #: **883-1600/883-1656**

City: **Carson City NV** State: **NV** Zip: **89703** Report Attention: **Robin A. Eppard**

Sampled by: **JOSH LYNN** Signature: *[Signature]*

Date Sampled	Time Sampled	Sample Type *	Sample Identification	Preservative* See Key Below	Number of Containers	Analyses Requested										Turnaround Time	Compliance Monitoring		
																	Standard:	Other:	Yes:
																	Rush:		No:

Mercury Total

Signature	Print Name	Company	Date	Time
<i>[Signature]</i>	Josh Lynn	Resource Concepts, Inc	23 Aug 06	0845
<i>[Signature]</i>	Shawna Martin	RCS	8/23/06	8:48
<i>[Signature]</i>	Shawna Martin	RCS	8/23/06	1005
<i>[Signature]</i>	Stacey Smithson	SEM	8/23/06	1005

Custody Seal Intact
 Yes ___ No ___ None X

Sample Temperature
 Degrees C Ambient

Samples are discarded 30 days after results are reported unless other arrangements are made. Hazardous samples will be returned to client or disposed of at client expense. The analytical results associated with this COC apply only to the samples as they are received by the laboratory. The liability of the laboratory is limited to the amount paid for the report.

Terms: Net thirty days on approved credit.

* KEY: Sample Type: 1=Drinking Water, 2=Surface Water, 3=Ground Water, 4=Waste Water, 5=Soil, 6=RCRA, 7=Other
 Preservative: 1=NaOH, 2=NaOH + ZnOAC, 3=HNO3, 4=H2SO4, 5=Na2S2O3, 6=None, 7=Other

SEM COC
 Form Revised
 02/01

SIERRA ENVIRONMENTAL MONITORING, INC.

1135 FINANCIAL BOULEVARD - RENO - NEVADA - 89502



PHONE: (775) 857-2400 FAX: (775) 857-2404 E-Mail sem@sem-analytical.com

CHAIN OF CUSTODY RECORD

pg 2 of 4

Client Name: **Resource Concepts, Inc** Purchase Order: **05.317.2**

Address: **340 N. Minnesota** Phone/Fax #: **883-1600/883-1656**

City: **Carson City NV** State: **NV** Zip: **89703** Report Attention: **Rabin A. Eppard**

Sampled by: **Josh Lynn** Signature: *[Signature]*

Date Sampled	Time Sampled	Sample Type *	Sample Identification	Preservative* See Key Below	Number of Containers	Analyses Requested										Turnaround Time		Compliance Monitoring									
																Standard:	Other:	Yes:	No:								
																24 Hr	48 Hr										
						Total Mercury																					

Date Sampled	Time Sampled	Sample Type *	Sample Identification	Preservative* See Key Below
22 Aug 06	12:00	5	15-229-2 °	6
	1151		15-230-1 °	
	1155		15-230-2 °	
	1149		15-155-1 °	
	1145		15-155-2 °	
	1334		15-231-1 °	
	1337		15-231-2 °	
	1340		15-232-1 °	
	1343		15-232-2 °	

Signature	Print Name	Company	Date	Time
Relinquished By: <i>[Signature]</i>	Josh Lynn	Resource Concepts, Inc	23 Aug 06	0845
Received By: <i>[Signature]</i>	SHAWANA MARTIN	RCI	8/23/06	8:45
Relinquished By:				
Received By:				
Relinquished By: <i>[Signature]</i>	Shawna Martin	ACT	8/23/06	1005
Received By Laboratory: <i>[Signature]</i>	Stacey Smithson	SEM	8/23/06	1005

Custody Seal Intact
Yes ___ No ___ None

Sample Temperature
Degrees C **Ambient**

Samples are discarded 30 days after results are reported unless other arrangements are made. Hazardous samples will be returned to client or disposed of at client expense. The analytical results associated with this COC apply only to the samples as they are received by the laboratory. The liability of the laboratory is limited to the amount paid for the report.

Terms: Net thirty days on approved credit.

* KEY: Sample Type: 1=Drinking Water, 2=Surface Water, 3=Ground Water, 4=Waste Water, 5=Soil, 6=RCRA, 7=Other
Preservative: 1=NaOH, 2=NaOH + ZnOAC, 3=HNO3, 4=H2SO4, 5=Na2S2O3, 6=None, 7=Other

SEM COC
Form Revised
02/01

SIERRA ENVIRONMENTAL MONITORING, INC.

1135 FINANCIAL BOULEVARD - RENO - NEVADA - 89502

PHONE: (775) 857 - 2400 FAX: (775) 857 - 2404 E-Mail sem@sem-analytical.com



CHAIN OF CUSTODY RECORD

pg 3 of 4

Client Name: Resource Concepts, Inc Purchase Order: 05.317.2
 Address: 340 N. Minnesota Phone/Fax #: 883-1600/883-1656
 City: Carson State: NV Zip: 89703 Report Attention: Robin A. Eppard

Sampled by: JOSH LYNN Signature: [Signature]

Date Sampled	Time Sampled	Sample Type	Sample Identification	Preservative Type	See Key Below	Number of Containers	Analyses Requested
22 Aug 06	1346	5	15-233-1		6	1	✓ Total Mercury
	1349		15-233-2			1	✓
	1351		15-234-1			1	✓
	1354		15-234-2			1	✓
	1357		15-235-1			1	✓
	1401		15-235-2			1	✓
	1405		15-236-1			1	✓
	1408		15-236-2			1	✓
	1410		15-237-1			1	✓

Turnaround Time: Standard: Other: Rush: 24 Hr: 48 Hr

Compliance Monitoring: Yes: No:

Lab Use Only: Sub-Sample pH: <2 | >12

Signature	Print Name	Company	Date	Time
[Signature]	JOSH LYNN	Resource Concepts, Inc	23 Aug 06	0845
[Signature]	SHAUNA MARTIN	PCA	8/23/06	8:45
[Signature]	SHAUNA MARTIN	PCA	8/23/06	10:05
[Signature]	STACEY SMITHSON	SEM	8/23/06	1005

Samples are discarded 30 days after results are reported unless other arrangements are made. Hazardous samples will be returned to client or disposed of at client expense. The analytical results associated with this COC apply only to the samples as they are received by the laboratory. The liability of the laboratory is limited to the amount paid for the report.

Terms: Net thirty days on approved credit.

* KEY: Sample Type: 1=Drinking Water, 2=Surface Water, 3=Ground Water, 4=Waste Water, 5=Soil, 6=RCRA, 7=Other
 Preservative: 1=NaOH, 2=NaOH + ZnOAC, 3=HNO3, 4=H2SO4, 5=Na2S2O3, 6=None, 7=Other

SEM COC Form Revised 02/01

Custody Seal Intact Yes No None X

Sample Temperature Degrees C Ambient

SIERRA ENVIRONMENTAL MONITORING, INC.

1135 FINANCIAL BOULEVARD - RENO - NEVADA - 89502

PHONE: (775) 857 - 2400 FAX: (775) 857 - 2404 E-Mail sem@sem-analytical.com



CHAIN OF CUSTODY RECORD

pg 4 of 4

Client Name **RESOURCE CONCEPTS, INC.**

Purchase Order **05.317.2**

Address **340 N MINNESOTA ST**

Phone/Fax # **883.1600 / 883.1656**

City **CARSON CITY NV** State **NV** Zip **89703**

Report Attention: **ROBIN A EPPARD**

Sampled by: **JOSH LYNN**

Signature: *[Signature]*

Sample Identification

Preservative*
See Key Below

Date Sampled **22 Aug 06** Time Sampled **1413** Sample Type **5**

Sample Identification **15-237-2**

Preservative* **6**

Number of Containers **1**

TOTAL MERCURY

Analyses Requested

Turnaround Time

Compliance Monitoring

Standard: Other:

Yes:

No:

Rush: 24 Hr 48 Hr

Lab Use Only

Sub-Sample

Remarks

pH

<2 | >12

Signature	Print Name	Company	Date	Time
<i>[Signature]</i>	JOSH LYNN	RCI	23 Aug 06	0845
<i>[Signature]</i>	Shauna Martin	CCA	8/23/06	8:45
<i>[Signature]</i>	Shauna Martin	RCI	8/23/06	10:05
<i>[Signature]</i>	Stacey Smithson	SEM	8/23/06	1005

Relinquished By: *[Signature]*

JOSH LYNN

RCI

23 Aug 06

0845

Received By: *[Signature]*

Shauna Martin

CCA

8/23/06

8:45

Relinquished By:

Received By:

Relinquished By: *[Signature]*

Shauna Martin

RCI

8/23/06

10:05

Received By: *[Signature]*

Stacey Smithson

SEM

8/23/06

1005

Custody Seal Contact

Yes No None

Sample Temperature

Degrees C **Ambient**

Samples are discarded 30 days after results are reported unless other arrangements are made. Hazardous samples will be returned to client or disposed of at client expense. The analytical results associated with this COC apply only to the samples as they are received by the laboratory. The liability of the laboratory is limited to the amount paid for the report. Terms: Net thirty days on approved credit.

* KEY: Sample Type: 1=Drinking Water, 2=Surface Water, 3=Ground Water, 4=Waste Water, 5=Soil, 6=RCRA, 7=Other
Preservative: 1=NaOH, 2=NaOH + ZnOAC, 3=HNO3, 4=H2SO4, 5=Na2S2O3, 6=None, 7=Other

SEM COC Form Revised 02/01



**Sierra
Environmental
Monitoring, Inc.**

Laboratory Report Report ID: 78053

Resource Concepts
Attn: Robin Eppard
340 N. Minnesota Street
Carson City, NV 89703

Date: 8/25/2006
Client: RSC-937
Taken by: J. Lynn
PO #:

Dear Robin Eppard,

It is the policy of Sierra Environmental Monitoring, Inc to strictly adhere to a comprehensive Quality Assurance Plan that insures the data presented in this report are both accurate and precise. Sierra Environmental Monitoring, Inc. maintains accreditation in the State of Nevada (NV-15) and the State of California (ELAP 2526).

The data presented in this report were obtained from the analysis of samples received under a chain of custody. Unless otherwise noted below, samples were received in good condition, properly preserved and within the hold time for the requested analyses. Any anomalies associated with the analysis of the samples have been flagged with appropriate explanation in the Analysis Report section of this Laboratory Report.

General Comments:

- There are no general comments for this report.

Individual Sample Comments:

- There are no specific comments that are associated with these samples.

Approved By:

A handwritten signature in blue ink, appearing to read "John Kobza", is written over a horizontal line. Below the line, the text "Sierra Environmental Monitoring, Inc." is printed.

Sierra Environmental Monitoring, Inc.

Date:

8/25/2006

This report is applicable only to the sample received by the laboratory. The liability of the laboratory is limited to the amount paid for this report. This report is for the exclusive use of the client to whom it is addressed and upon the condition that the client assumes all liability for the further distribution of the report or its contents.



Laboratory Report

Report ID: 78053

**Sierra
Environmental
Monitoring, Inc.**

Resource Concepts
Attn: Robin Eppard
340 N. Minnesota Street
Carson City, NV 89703

Date: 8/25/2006
Client: RSC-937
Taken by: J. Lynn
PO #:

Analysis Report

Sample ID:	Customer Sample ID	Date Sampled	Time Sampled	Date Received			
S200608-1547	15-238-1 (Front)	8/24/2006	12:07 PM	8/25/2006			
Parameter	Method	Result	Units	Reporting Limit	Analyst	Date Analyzed	Data Flag
Mercury - AA Cold Vapor	EPA 245.5	<0.05	mg/Kg	0.05	Kleinworth	8/25/2006	

Sample ID:	Customer Sample ID	Date Sampled	Time Sampled	Date Received			
S200608-1548	15-238-2 (Front)	8/24/2006	12:09 PM	8/25/2006			
Parameter	Method	Result	Units	Reporting Limit	Analyst	Date Analyzed	Data Flag
Mercury - AA Cold Vapor	EPA 245.5	<0.05	mg/Kg	0.05	Kleinworth	8/25/2006	

Sample ID:	Customer Sample ID	Date Sampled	Time Sampled	Date Received			
S200608-1549	15-238-1 (Back)	8/24/2006	12:02 PM	8/25/2006			
Parameter	Method	Result	Units	Reporting Limit	Analyst	Date Analyzed	Data Flag
Mercury - AA Cold Vapor	EPA 245.5	0.06	mg/Kg	0.05	Kleinworth	8/25/2006	

Sample ID:	Customer Sample ID	Date Sampled	Time Sampled	Date Received			
S200608-1550	15-238-2 (Back)	8/24/2006	12:04 PM	8/25/2006			
Parameter	Method	Result	Units	Reporting Limit	Analyst	Date Analyzed	Data Flag
Mercury - AA Cold Vapor	EPA 245.5	<0.05	mg/Kg	0.05	Kleinworth	8/25/2006	



Laboratory Report
Report ID: 78053

**Sierra
Environmental
Monitoring, Inc.**

Resource Concepts
Attn: Robin Eppard
340 N. Minnesota Street
Carson City, NV 89703

Date: 8/25/2006
Client: RSC-937
Taken by: J. Lynn
PO #:

Analysis Report

Sample ID:	Customer Sample ID	Date Sampled	Time Sampled	Date Received	Reporting Limit	Analyst	Date Analyzed	Data Flag
S200608-1551	15-239-1	8/24/2006	11:48 AM	8/25/2006	0.05	Kleinworth	8/25/2006	
Parameter	Method	Result	Units	Reporting Limit	Analyst	Date Analyzed	Data Flag	
Mercury - AA Cold Vapor	EPA 245.5	<0.05	mg/Kg	0.05	Kleinworth	8/25/2006		

Sample ID:	Customer Sample ID	Date Sampled	Time Sampled	Date Received	Reporting Limit	Analyst	Date Analyzed	Data Flag
S200608-1552	15-239-2	8/24/2006	11:50 AM	8/25/2006	0.05	Kleinworth	8/25/2006	
Parameter	Method	Result	Units	Reporting Limit	Analyst	Date Analyzed	Data Flag	
Mercury - AA Cold Vapor	EPA 245.5	0.05	mg/Kg	0.05	Kleinworth	8/25/2006		

Sample ID:	Customer Sample ID	Date Sampled	Time Sampled	Date Received	Reporting Limit	Analyst	Date Analyzed	Data Flag
S200608-1553	15-240-1	8/24/2006	11:42 AM	8/25/2006	0.05	Kleinworth	8/25/2006	
Parameter	Method	Result	Units	Reporting Limit	Analyst	Date Analyzed	Data Flag	
Mercury - AA Cold Vapor	EPA 245.5	<0.05	mg/Kg	0.05	Kleinworth	8/25/2006		

Sample ID:	Customer Sample ID	Date Sampled	Time Sampled	Date Received	Reporting Limit	Analyst	Date Analyzed	Data Flag
S200608-1554	15-240-2	8/24/2006	11:45 AM	8/25/2006	0.05	Kleinworth	8/25/2006	
Parameter	Method	Result	Units	Reporting Limit	Analyst	Date Analyzed	Data Flag	
Mercury - AA Cold Vapor	EPA 245.5	0.07	mg/Kg	0.05	Kleinworth	8/25/2006		



Laboratory Report
Report ID: 78053

**Sierra
 Environmental
 Monitoring, Inc.**

Resource Concepts
 Attn: Robin Eppard
 340 N. Minnesota Street
 Carson City, NV 89703

Date: 8/25/2006
Client: RSC-937
Taken by: J. Lynn
PO #:

Analysis Report

Sample ID:	Customer Sample ID	Date Sampled	Time Sampled	Date Received			
S200608-1555	15-263-1	8/24/2006	10:46 AM	8/25/2006			
Parameter	Method	Result	Units	Reporting Limit	Analyst	Date Analyzed	Data Flag
Mercury - AA Cold Vapor	EPA 245.5	0.26	mg/Kg	0.05	Kleinworth	8/25/2006	

Sample ID:	Customer Sample ID	Date Sampled	Time Sampled	Date Received			
S200608-1556	15-263-2	8/24/2006	10:51 AM	8/25/2006			
Parameter	Method	Result	Units	Reporting Limit	Analyst	Date Analyzed	Data Flag
Mercury - AA Cold Vapor	EPA 245.5	0.08	mg/Kg	0.05	Kleinworth	8/25/2006	

Sample ID:	Customer Sample ID	Date Sampled	Time Sampled	Date Received			
S200608-1557	15-264-1	8/24/2006	10:54 AM	8/25/2006			
Parameter	Method	Result	Units	Reporting Limit	Analyst	Date Analyzed	Data Flag
Mercury - AA Cold Vapor	EPA 245.5	0.09	mg/Kg	0.05	Kleinworth	8/25/2006	

Sample ID:	Customer Sample ID	Date Sampled	Time Sampled	Date Received			
S200608-1558	15-264-2	8/24/2006	10:56 AM	8/25/2006			
Parameter	Method	Result	Units	Reporting Limit	Analyst	Date Analyzed	Data Flag
Mercury - AA Cold Vapor	EPA 245.5	0.06	mg/Kg	0.05	Kleinworth	8/25/2006	



Laboratory Report
Report ID: 78053

**Sierra
Environmental
Monitoring, Inc.**

Resource Concepts
Attn: Robin Eppard
340 N. Minnesota Street
Carson City, NV 89703

Date: 8/25/2006
Client: RSC-937
Taken by: J. Lynn
PO #:

Analysis Report

Sample ID:	Customer Sample ID	Date Sampled	Time Sampled	Date Received								
S200608-1559	15-265-1	8/24/2006	11:01 AM	8/25/2006	Parameter	Method	Result	Units	Reporting Limit	Analyst	Date Analyzed	Data Flag
					Mercury - AA Cold Vapor	EPA 245.5	0.18	mg/Kg	0.05	Kleinworth	8/25/2006	

Sample ID:	Customer Sample ID	Date Sampled	Time Sampled	Date Received								
S200608-1560	15-265-2	8/24/2006	11:05 AM	8/25/2006	Parameter	Method	Result	Units	Reporting Limit	Analyst	Date Analyzed	Data Flag
					Mercury - AA Cold Vapor	EPA 245.5	0.07	mg/Kg	0.05	Kleinworth	8/25/2006	

Sample ID:	Customer Sample ID	Date Sampled	Time Sampled	Date Received								
S200608-1561	15-266-1	8/24/2006	11:10 AM	8/25/2006	Parameter	Method	Result	Units	Reporting Limit	Analyst	Date Analyzed	Data Flag
					Mercury - AA Cold Vapor	EPA 245.5	0.09	mg/Kg	0.05	Kleinworth	8/25/2006	

Sample ID:	Customer Sample ID	Date Sampled	Time Sampled	Date Received								
S200608-1562	15-266-2	8/24/2006	11:03 AM	8/25/2006	Parameter	Method	Result	Units	Reporting Limit	Analyst	Date Analyzed	Data Flag
					Mercury - AA Cold Vapor	EPA 245.5	<0.05	mg/Kg	0.05	Kleinworth	8/25/2006	



Laboratory Report
Report ID: 78053

**Sierra
 Environmental
 Monitoring, Inc.**

Resource Concepts
 Attn: Robin Eppard
 340 N. Minnesota Street
 Carson City, NV 89703

Date: 8/25/2006
Client: RSC-937
Taken by: J. Lynn
PO #:

Analysis Report

Sample ID:	Customer Sample ID	Date Sampled	Time Sampled	Date Received								
S200608-1563	15-267-1	8/24/2006	11:16 AM	8/25/2006	Parameter	Method	Result	Units	Reporting Limit	Analyst	Date Analyzed	Data Flag
					Mercury - AA Cold Vapor	EPA 245.5	0.07	mg/Kg	0.05	Kleinworth	8/25/2006	

Sample ID:	Customer Sample ID	Date Sampled	Time Sampled	Date Received								
S200608-1564	15-267-2	8/24/2006	11:20 AM	8/25/2006	Parameter	Method	Result	Units	Reporting Limit	Analyst	Date Analyzed	Data Flag
					Mercury - AA Cold Vapor	EPA 245.5	0.12	mg/Kg	0.05	Kleinworth	8/25/2006	

Sample ID:	Customer Sample ID	Date Sampled	Time Sampled	Date Received								
S200608-1565	15-268-1	8/24/2006	11:22 AM	8/25/2006	Parameter	Method	Result	Units	Reporting Limit	Analyst	Date Analyzed	Data Flag
					Mercury - AA Cold Vapor	EPA 245.5	0.05	mg/Kg	0.05	Kleinworth	8/25/2006	

Sample ID:	Customer Sample ID	Date Sampled	Time Sampled	Date Received								
S200608-1566	15-268-2	8/24/2006	11:25 AM	8/25/2006	Parameter	Method	Result	Units	Reporting Limit	Analyst	Date Analyzed	Data Flag
					Mercury - AA Cold Vapor	EPA 245.5	0.05	mg/Kg	0.05	Kleinworth	8/25/2006	



Laboratory Report
Report ID: 78053

**Sierra
Environmental
Monitoring, Inc.**

Resource Concepts
Attn: Robin Eppard
340 N. Minnesota Street
Carson City, NV 89703

Date: 8/25/2006
Client: RSC-937
Taken by: J. Lynn
PO #:

Analysis Report

Sample ID:	Customer Sample ID	Date Sampled	Time Sampled	Date Received								
S200608-1567	15-269-1	8/24/2006	11:29 AM	8/25/2006	Parameter	Method	Result	Units	Reporting Limit	Analyst	Date Analyzed	Data Flag
					Mercury - AA Cold Vapor	EPA 245.5	<0.05	mg/Kg	0.05	Kleinworth	8/25/2006	

Sample ID:	Customer Sample ID	Date Sampled	Time Sampled	Date Received								
S200608-1568	15-269-2	8/24/2006	11:32 AM	8/25/2006	Parameter	Method	Result	Units	Reporting Limit	Analyst	Date Analyzed	Data Flag
					Mercury - AA Cold Vapor	EPA 245.5	0.08	mg/Kg	0.05	Kleinworth	8/25/2006	

Sample ID:	Customer Sample ID	Date Sampled	Time Sampled	Date Received								
S200608-1569	15-270-1	8/24/2006	11:37 AM	8/25/2006	Parameter	Method	Result	Units	Reporting Limit	Analyst	Date Analyzed	Data Flag
					Mercury - AA Cold Vapor	EPA 245.5	<0.05	mg/Kg	0.05	Kleinworth	8/25/2006	

Sample ID:	Customer Sample ID	Date Sampled	Time Sampled	Date Received								
S200608-1570	15-270-2	8/24/2006	11:34 AM	8/25/2006	Parameter	Method	Result	Units	Reporting Limit	Analyst	Date Analyzed	Data Flag
					Mercury - AA Cold Vapor	EPA 245.5	<0.05	mg/Kg	0.05	Kleinworth	8/25/2006	

Data Flag Legend:

Laboratory Report

Report ID: 78053



Sierra
Environmental
Monitoring, Inc.

Resource Concepts
Attn: Robin Eppard
340 N. Minnesota Street
Carson City, NV 89703

Date: 8/25/2006
Client: RSC-937
Taken by: J. Lynn
PO #:

Quality Control Report

<i>Parameter</i>	<i>LCS, % Recovery</i>	<i>MS, % Recovery</i>	<i>MSD, % Recovery</i>	<i>RPD, %</i>	<i>Method Blank</i>
Mercury - AA Cold Vapor	105.0	126.0	135.0	6.87	<0.05 mg/Kg
Mercury - AA Cold Vapor	105.0	119.0	122.0	2.50	<0.05 mg/Kg

Legend: *LCS- Laboratory Control Standard* *MS- Matrix Spike* *MSD- Matrix Spike Duplicate*
RPD- Relative Percent Difference

SIERRA ENVIRONMENTAL MONITORING, INC.

1135 FINANCIAL BOULEVARD - RENO - NEVADA - 89502



CHAIN OF CUSTODY RECORD

18053

PHONE: (775) 857 - 2400 FAX: (775) 857 - 2404 E-Mail sem@sem-analytical.com

Client Name: RESOURCE CONCEPTS, INC. Purchase Order: 05-317.2

Address: 340 N. MINNESOTA ST. Phone/Fax #: 883-1600/883-1656

City: Carson City, NV 89403 Report Attention: Robin Ann Eppard

Sampled by: Signature:

Date Sampled	Time Sampled	Sample Type *	Sample Identification	Preservative* See Key Below	Number of Containers	Analyses Requested	Turnaround Time	Compliance Monitoring
24 April	1207	5	15-238-1 (FRONT)	6	1	Total Mercury	Standard: _____ Other: _____ Rush: 24 Hr. <input checked="" type="checkbox"/> 48 Hr. _____	Yes: <input checked="" type="checkbox"/> No: _____
	1209	1	15-238-2 (FRONT)		1			
	1202	1	15-238-1 (BACK)		1			
	1204	1	15-238-2 (BACK)		1			
	1148	1	15-239-1		1			
	1150	1	15-239-2		1			
	1142	1	15-240-1		1			
	1145	1	15-240-2		1			
	1046	5	15-263-1W		1			

Relinquished By:	Signature	Print Name	Company	Date	Time
Relinquished By:	<i>[Signature]</i>	Josy Lynn	RESOURCE CONCEPTS, INC.	25 April	0700
Received By:	<i>[Signature]</i>	W. M. Kevin TEBEM	RET	25 April	0700
Relinquished By:	<i>[Signature]</i>	W. M. Kevin TEBEM	RET	25 April	0745
Received By:	<i>[Signature]</i>				
Relinquished By:	<i>[Signature]</i>				
Received By:	<i>[Signature]</i>				
Relinquished By:	<i>[Signature]</i>				
Received By:	<i>[Signature]</i>				

Custody Seal Intact
 Yes No None

Sample Temperature
 Degrees C _____

*** KEY:** Sample Type: 1=Drinking Water, 2=Surface Water, 3=Ground Water, 4=Waste Water, 5=Soil, 6=RCRA, 7=Other
 Preservative: 1=NaOH, 2=NaOH + ZnOAC, 3=HNO3, 4=H2SO4, 5=Na2S2O3, 6=None, 7=Other

Samples are discarded 30 days after results are reported unless other arrangements are made. Hazardous samples will be returned to client or disposed of at client expense. The analytical results associated with this COC apply only to the samples as they are received by the laboratory. The liability of the laboratory is limited to the amount paid for the report.
 Terms: Net thirty days on approved credit.

SEM COC Form Revised 02/01

SIERRA ENVIRONMENTAL MONITORING, INC.

1135 FINANCIAL BOULEVARD - RENO - NEVADA - 89502

PHONE: (775) 857 - 2400 FAX: (775) 857 - 2404 E-Mail: sem@sem-analytical.com



CHAIN OF CUSTODY RECORD

Client Name RESOURCE CONCEPTS, INC.		Purchase Order # 05379.2		Analyses Requested		Turnaround Time		Compliance Monitoring						
Address 370 N. MINNESOTA ST.		Phone/Fax # 883-1600 / 883-1654		Report Attention ROBIN ANNE EPPARD		Standard: _____ Other: _____		Yes: <input checked="" type="checkbox"/> No: _____						
City PARSON CITY, NV 89473		State NV		ZIP 89473		Rush: <input checked="" type="checkbox"/> 24 Hr <input type="checkbox"/> 48 Hr <input type="checkbox"/>		Lab Use Only Sub-Sample						
Sampled by:		Signature:		Number of Containers		Remarks		pH						
Date Sampled	Time Sampled	Sample Type *	Sample Identification	Preservative* See Key Below	TOTAL MERCURY		pH		pH					
10/5/06	10:51	5	15-263-2	6					<2 >12					
	10:54		15-264-1											
	10:56		15-264-2											
	11:01		15-265-1											
	11:05		15-265-2											
	11:10		15-266-1											
	11:13		15-266-2											
	11:16		15-267-1											
	11:20		15-267-2											
Relinquished By: <i>[Signature]</i>			Print Name JOSH LYNN			Company RESOURCE CONCEPTS, INC.			Date 25 Aug 06			Time 0700		
Received By: W/MARVIN TEBERAK			Print Name W/MARVIN TEBERAK			Company RCI			Date 25 Aug 06			Time 0745		
Relinquished By: <i>[Signature]</i>			Print Name <i>[Signature]</i>			Company <i>[Signature]</i>			Date 8/25/06			Time 7:45		
Received By Laboratory: <i>[Signature]</i>			Print Name <i>[Signature]</i>			Company <i>[Signature]</i>			Date 8/25/06			Time 7:45		

Custody Seal Intact Yes No None

Sample Temperature _____

Degrees C _____

Samples are discarded 30 days after results are reported unless other arrangements are made. Hazardous samples will be returned to client or disposed of at client expense. The analytical results associated with this COC apply only to the samples as they are received by the laboratory. The liability of the laboratory is limited to the amount paid for the report.

Terms: Net thirty days on approved credit.

* KEY: Sample Type: 1=Drinking Water, 2=Surface Water, 3=Ground Water, 4=Waste Water, 5=Soil, 6=RCRA, 7=Other Preservative: 1=NaOH, 2=NaOH + ZnOAC, 3=HNO3, 4=H2SO4, 5=Na2S2O3, 6=None, 7=Other

SEM COC Form Revised 02/01

SIERRA ENVIRONMENTAL MONITORING, INC.

1135 FINANCIAL BOULEVARD - RENO - NEVADA - 89502



PHONE: (775) 857 - 2400 FAX: (775) 857 - 2404 E-Mail sem@sem-analytical.com

CHAIN OF CUSTODY RECORD

Client Name: **RESOURCE CONCEPTS, INC** Purchase Order: **05,317, 2**

Address: **3740 N. MINNESOTA ST.** Phone/Fax #: **005-1400/683-1656**

City: **CLACKSON CITY, NV 89703** Report Attention: **ROBIN ANNE FERRARD**

Sampled By: _____ Signature: _____

Date Sampled	Time Sampled	Sample Type *	Sample Identification	Preservative* See Key Below	Number of Containers	Analyses Requested	Turnaround Time	Compliance Monitoring
1122		5	15-268-1	6	1	TOTAL MERCURY	Standard: _____ Other: _____ Rush: 24 Hr _____ 48 Hr _____	Yes: <input checked="" type="checkbox"/> No: <input type="checkbox"/>
1125		1	15-268-2	1	1			
1129		1	15-269-1	1	1			
1132		1	15-269-2	1	1			
1137		1	15-270-1	1	1			
1139		1	15-270-2	1	1			

Relinquished By: _____ Signature _____ Print Name _____ Company _____ Date _____ Time _____

Received By: **W. Mark Tobe** Signature _____ Print Name **W. MARK TOBE** Company **RESOURCE CONCEPTS, INC.** Date **25 AUG 06** Time **0920**

Relinquished By: **W. Mark Tobe** Signature _____ Print Name **W. MARK TOBE** Company **RESOURCE CONCEPTS, INC.** Date **25 AUG 06** Time **0945**

Received By: _____ Signature _____ Print Name _____ Company _____ Date _____ Time _____

Relinquished By: _____ Signature _____ Print Name _____ Company _____ Date _____ Time _____

Received By: _____ Signature _____ Print Name _____ Company _____ Date _____ Time _____

Relinquished By: _____ Signature _____ Print Name _____ Company _____ Date _____ Time _____

Received By: _____ Signature _____ Print Name _____ Company _____ Date _____ Time _____

Custody Seal Intact: Yes No None

Sample Temperature _____ Degrees C _____

Samples are discarded 30 days after results are reported unless other arrangements are made. Hazardous samples will be returned to client or disposed of at client expense. The analytical results associated with this COC apply only to the samples as they are received by the laboratory. The liability of the laboratory is limited to the amount paid for the report.

Terms: Net thirty days on approved credit.

* KEY: Sample Type: 1=Drinking Water, 2=Surface Water, 3=Ground Water, 4=Waste Water, 5=Soil, 6=RCRA, 7=Other
Preservative: 1=NaOH, 2=NaOH + ZnOAC, 3=HNO3, 4=H2SO4, 5=Na2S2O3, 6=None, 7=Other



Laboratory Report

Report ID: 78106



**Sierra
Environmental
Monitoring, Inc.**

Resource Concepts
Attn: Robin Eppard
340 N. Minnesota Street
Carson City, NV 89703

Date: 8/29/2006
Client: RSC-937
Taken by: J. Lynn
PO #: 05317.2

Dear Robin Eppard,

It is the policy of Sierra Environmental Monitoring, Inc to strictly adhere to a comprehensive Quality Assurance Plan that insures the data presented in this report are both accurate and precise. Sierra Environmental Monitoring, Inc. maintains accreditation in the State of Nevada (NV-15) and the State of California (ELAP 2526).

The data presented in this report were obtained from the analysis of samples received under a chain of custody. Unless otherwise noted below, samples were received in good condition, properly preserved and within the hold time for the requested analyses. Any anomalies associated with the analysis of the samples have been flagged with appropriate explanation in the Analysis Report section of this Laboratory Report.

General Comments:

- There are no general comments for this report.

Individual Sample Comments:

- There are no specific comments that are associated with these samples.

Approved By:

Sierra Environmental Monitoring, Inc.

Date:

8/29/2006

This report is applicable only to the sample received by the laboratory. The liability of the laboratory is limited to the amount paid for this report. This report is for the exclusive use of the client to whom it is addressed and upon the condition that the client assumes all liability for the further distribution of the report or its contents.



**Sierra
Environmental
Monitoring, Inc.**

Laboratory Report

Report ID: 78106

Resource Concepts
Attn: Robin Eppard
340 N. Minnesota Street
Carson City, NV 89703

Date: 8/29/2006
Client: RSC-937
Taken by: J. Lynn
PO #: 05317.2

Analysis Report

Sample ID:	Customer Sample ID	Date Sampled	Time Sampled	Date Received			
S200608-1770	15-241-1	8/28/2006	11:28 AM	8/29/2006			
Parameter	Method	Result	Units	Reporting Limit	Analyst	Date Analyzed	Data Flag
Mercury - AA Cold Vapor	EPA 245.5	0.07	mg/Kg	0.05	Kleinworth	8/29/2006	

Sample ID:	Customer Sample ID	Date Sampled	Time Sampled	Date Received			
S200608-1771	15-241-2	8/28/2006	11:36 AM	8/29/2006			
Parameter	Method	Result	Units	Reporting Limit	Analyst	Date Analyzed	Data Flag
Mercury - AA Cold Vapor	EPA 245.5	0.93	mg/Kg	0.05	Kleinworth	8/29/2006	

Sample ID:	Customer Sample ID	Date Sampled	Time Sampled	Date Received			
S200608-1772	15-242-1	8/28/2006	3:12 PM	8/29/2006			
Parameter	Method	Result	Units	Reporting Limit	Analyst	Date Analyzed	Data Flag
Mercury - AA Cold Vapor	EPA 245.5	0.06	mg/Kg	0.05	Kleinworth	8/29/2006	

Sample ID:	Customer Sample ID	Date Sampled	Time Sampled	Date Received			
S200608-1773	15-242-2	8/28/2006	3:15 PM	8/29/2006			
Parameter	Method	Result	Units	Reporting Limit	Analyst	Date Analyzed	Data Flag
Mercury - AA Cold Vapor	EPA 245.5	0.08	mg/Kg	0.05	Kleinworth	8/29/2006	



**Sierra
Environmental
Monitoring, Inc.**

Laboratory Report

Report ID: 78106

Resource Concepts
Attn: Robin Eppard
340 N. Minnesota Street
Carson City, NV 89703

Date: 8/29/2006
Client: RSC-937
Taken by: J. Lynn
PO #: 05317.2

Analysis Report

Sample ID:	Customer Sample ID	Date Sampled	Time Sampled	Date Received			
S200608-1774	15-243-1	8/28/2006	11:21 AM	8/29/2006			
Parameter	Method	Result	Units	Reporting Limit	Analyst	Date Analyzed	Data Flag
Mercury - AA Cold Vapor	EPA 245.5	<0.05	mg/Kg	0.05	Kleinworth	8/29/2006	

Sample ID:	Customer Sample ID	Date Sampled	Time Sampled	Date Received			
S200608-1775	15-243-2	8/28/2006	11:23 AM	8/29/2006			
Parameter	Method	Result	Units	Reporting Limit	Analyst	Date Analyzed	Data Flag
Mercury - AA Cold Vapor	EPA 245.5	<0.05	mg/Kg	0.05	Kleinworth	8/29/2006	

Sample ID:	Customer Sample ID	Date Sampled	Time Sampled	Date Received			
S200608-1776	15-244-1	8/28/2006	11:08 AM	8/29/2006			
Parameter	Method	Result	Units	Reporting Limit	Analyst	Date Analyzed	Data Flag
Mercury - AA Cold Vapor	EPA 245.5	<0.05	mg/Kg	0.05	Kleinworth	8/29/2006	

Sample ID:	Customer Sample ID	Date Sampled	Time Sampled	Date Received			
S200608-1777	15-244-2	8/28/2006	11:18 AM	8/29/2006			
Parameter	Method	Result	Units	Reporting Limit	Analyst	Date Analyzed	Data Flag
Mercury - AA Cold Vapor	EPA 245.5	<0.05	mg/Kg	0.05	Kleinworth	8/29/2006	



**Sierra
Environmental
Monitoring, Inc.**

Laboratory Report

Report ID: 78106

Resource Concepts
Attn: Robin Eppard
340 N. Minnesota Street
Carson City, NV 89703

Date: 8/29/2006
Client: RSC-937
Taken by: J. Lynn
PO #: 05317.2

Analysis Report

Sample ID:	Customer Sample ID	Date Sampled	Time Sampled	Date Received			
S200608-1778	15-245-1	8/28/2006	10:53 AM	8/29/2006			
Parameter	Method	Result	Units	Reporting Limit	Analyst	Date Analyzed	Data Flag
Mercury - AA Cold Vapor	EPA 245.5	0.14	mg/Kg	0.05	Kleinworth	8/29/2006	

Sample ID:	Customer Sample ID	Date Sampled	Time Sampled	Date Received			
S200608-1779	15-245-2	8/28/2006	11:05 AM	8/29/2006			
Parameter	Method	Result	Units	Reporting Limit	Analyst	Date Analyzed	Data Flag
Mercury - AA Cold Vapor	EPA 245.5	0.07	mg/Kg	0.05	Kleinworth	8/29/2006	

Sample ID:	Customer Sample ID	Date Sampled	Time Sampled	Date Received			
S200608-1780	15-246-1	8/28/2006	10:47 AM	8/29/2006			
Parameter	Method	Result	Units	Reporting Limit	Analyst	Date Analyzed	Data Flag
Mercury - AA Cold Vapor	EPA 245.5	0.10	mg/Kg	0.05	Kleinworth	8/29/2006	

Sample ID:	Customer Sample ID	Date Sampled	Time Sampled	Date Received			
S200608-1781	15-246-2	8/28/2006	10:50 AM	8/29/2006			
Parameter	Method	Result	Units	Reporting Limit	Analyst	Date Analyzed	Data Flag
Mercury - AA Cold Vapor	EPA 245.5	0.10	mg/Kg	0.05	Kleinworth	8/29/2006	



Sierra
Environmental
Monitoring, Inc.

Laboratory Report

Report ID: 78106

Resource Concepts
Attn: Robin Eppard
340 N. Minnesota Street
Carson City, NV 89703

Date: 8/29/2006
Client: RSC-937
Taken by: J. Lynn
PO #: 05317.2

Analysis Report

Sample ID:	Customer Sample ID	Date Sampled	Time Sampled	Date Received			
S200608-1782	15-247-1	8/28/2006	10:42 AM	8/29/2006			
Parameter	Method	Result	Units	Reporting Limit	Analyst	Date Analyzed	Data Flag
Mercury - AA Cold Vapor	EPA 245.5	<0.05	mg/Kg	0.05	Kleinworth	8/29/2006	

Sample ID:	Customer Sample ID	Date Sampled	Time Sampled	Date Received			
S200608-1783	15-247-2	8/28/2006	10:45 AM	8/29/2006			
Parameter	Method	Result	Units	Reporting Limit	Analyst	Date Analyzed	Data Flag
Mercury - AA Cold Vapor	EPA 245.5	0.10	mg/Kg	0.05	Kleinworth	8/29/2006	

Sample ID:	Customer Sample ID	Date Sampled	Time Sampled	Date Received			
S200608-1784	15-248-1	8/28/2006	10:37 AM	8/29/2006			
Parameter	Method	Result	Units	Reporting Limit	Analyst	Date Analyzed	Data Flag
Mercury - AA Cold Vapor	EPA 245.5	0.09	mg/Kg	0.05	Kleinworth	8/29/2006	

Sample ID:	Customer Sample ID	Date Sampled	Time Sampled	Date Received			
S200608-1785	15-248-2	8/28/2006	10:39 AM	8/29/2006			
Parameter	Method	Result	Units	Reporting Limit	Analyst	Date Analyzed	Data Flag
Mercury - AA Cold Vapor	EPA 245.5	<0.05	mg/Kg	0.05	Kleinworth	8/29/2006	



Sierra
Environmental
Monitoring, Inc.

Laboratory Report

Report ID: 78106

Resource Concepts
Attn: Robin Eppard
340 N. Minnesota Street
Carson City, NV 89703

Date: 8/29/2006
Client: RSC-937
Taken by: J. Lynn
PO #: 05317.2

Analysis Report

Sample ID:	Customer Sample ID	Date Sampled	Time Sampled	Date Received			
S200608-1786	15-249-1	8/28/2006	10:32 AM	8/29/2006			
Parameter	Method	Result	Units	Reporting Limit	Analyst	Date Analyzed	Data Flag
Mercury - AA Cold Vapor	EPA 245.5	<0.05	mg/Kg	0.05	Kleinworth	8/29/2006	

Sample ID:	Customer Sample ID	Date Sampled	Time Sampled	Date Received			
S200608-1787	15-249-2	8/28/2006	10:35 AM	8/29/2006			
Parameter	Method	Result	Units	Reporting Limit	Analyst	Date Analyzed	Data Flag
Mercury - AA Cold Vapor	EPA 245.5	0.06	mg/Kg	0.05	Kleinworth	8/29/2006	

Sample ID:	Customer Sample ID	Date Sampled	Time Sampled	Date Received			
S200608-1788	15-250-1	8/28/2006	10:25 AM	8/29/2006			
Parameter	Method	Result	Units	Reporting Limit	Analyst	Date Analyzed	Data Flag
Mercury - AA Cold Vapor	EPA 245.5	<0.05	mg/Kg	0.05	Kleinworth	8/29/2006	

Sample ID:	Customer Sample ID	Date Sampled	Time Sampled	Date Received			
S200608-1789	15-250-2	8/28/2006	10:29 AM	8/29/2006			
Parameter	Method	Result	Units	Reporting Limit	Analyst	Date Analyzed	Data Flag
Mercury - AA Cold Vapor	EPA 245.5	<0.05	mg/Kg	0.05	Kleinworth	8/29/2006	



**Sierra
Environmental
Monitoring, Inc.**

Laboratory Report

Report ID: 78106

Resource Concepts
Attn: Robin Eppard
340 N. Minnesota Street
Carson City, NV 89703

Date: 8/29/2006
Client: RSC-937
Taken by: J. Lynn
PO #: 05317.2

Analysis Report

Sample ID:	Customer Sample ID	Date Sampled	Time Sampled	Date Received			
S200608-1790	15-251-1	8/28/2006	1:51 PM	8/29/2006			
Parameter	Method	Result	Units	Reporting Limit	Analyst	Date Analyzed	Data Flag
Mercury - AA Cold Vapor	EPA 245.5	<0.05	mg/Kg	0.05	Kleinworth	8/29/2006	

Sample ID:	Customer Sample ID	Date Sampled	Time Sampled	Date Received			
S200608-1791	15-251-2	8/28/2006	1:54 PM	8/29/2006			
Parameter	Method	Result	Units	Reporting Limit	Analyst	Date Analyzed	Data Flag
Mercury - AA Cold Vapor	EPA 245.5	<0.05	mg/Kg	0.05	Kleinworth	8/29/2006	

Sample ID:	Customer Sample ID	Date Sampled	Time Sampled	Date Received			
S200608-1792	15-252-1 (Front)	8/28/2006	2:01 PM	8/29/2006			
Parameter	Method	Result	Units	Reporting Limit	Analyst	Date Analyzed	Data Flag
Mercury - AA Cold Vapor	EPA 245.5	<0.05	mg/Kg	0.05	Kleinworth	8/29/2006	

Sample ID:	Customer Sample ID	Date Sampled	Time Sampled	Date Received			
S200608-1793	15-252-2 (Front)	8/28/2006	2:03 PM	8/29/2006			
Parameter	Method	Result	Units	Reporting Limit	Analyst	Date Analyzed	Data Flag
Mercury - AA Cold Vapor	EPA 245.5	<0.05	mg/Kg	0.05	Kleinworth	8/29/2006	



Sierra
Environmental
Monitoring, Inc.

Laboratory Report

Report ID: 78106

Resource Concepts
Attn: Robin Eppard
340 N. Minnesota Street
Carson City, NV 89703

Date: 8/29/2006
Client: RSC-937
Taken by: J. Lynn
PO #: 05317.2

Analysis Report

Sample ID:	Customer Sample ID	Date Sampled	Time Sampled	Date Received			
S200608-1794	15-252-1 (Back)	8/28/2006	1:56 PM	8/29/2006			
Parameter	Method	Result	Units	Reporting Limit	Analyst	Date Analyzed	Data Flag
Mercury - AA Cold Vapor	EPA 245.5	0.06	mg/Kg	0.05	Kleinworth	8/29/2006	

Sample ID:	Customer Sample ID	Date Sampled	Time Sampled	Date Received			
S200608-1795	15-252-2 (Back)	8/28/2006	1:58 PM	8/29/2006			
Parameter	Method	Result	Units	Reporting Limit	Analyst	Date Analyzed	Data Flag
Mercury - AA Cold Vapor	EPA 245.5	0.05	mg/Kg	0.05	Kleinworth	8/29/2006	

Sample ID:	Customer Sample ID	Date Sampled	Time Sampled	Date Received			
S200608-1796	15-253-1	8/28/2006	2:06 PM	8/29/2006			
Parameter	Method	Result	Units	Reporting Limit	Analyst	Date Analyzed	Data Flag
Mercury - AA Cold Vapor	EPA 245.5	0.08	mg/Kg	0.05	Kleinworth	8/29/2006	

Sample ID:	Customer Sample ID	Date Sampled	Time Sampled	Date Received			
S200608-1797	15-253-2	8/28/2006	2:10 PM	8/29/2006			
Parameter	Method	Result	Units	Reporting Limit	Analyst	Date Analyzed	Data Flag
Mercury - AA Cold Vapor	EPA 245.5	0.09	mg/Kg	0.05	Kleinworth	8/29/2006	



**Sierra
Environmental
Monitoring, Inc.**

Laboratory Report

Report ID: 78106

Resource Concepts
Attn: Robin Eppard
340 N. Minnesota Street
Carson City, NV 89703

Date: 8/29/2006
Client: RSC-937
Taken by: J. Lynn
PO #: 05317.2

Analysis Report

Sample ID:	Customer Sample ID	Date Sampled	Time Sampled	Date Received			
S200608-1798	15-254-1	8/28/2006	2:14 PM	8/29/2006			
Parameter	Method	Result	Units	Reporting Limit	Analyst	Date Analyzed	Data Flag
Mercury - AA Cold Vapor	EPA 245.5	<0.05	mg/Kg	0.05	Kleinworth	8/29/2006	

Sample ID:	Customer Sample ID	Date Sampled	Time Sampled	Date Received			
S200608-1799	15-254-2	8/28/2006	2:16 PM	8/29/2006			
Parameter	Method	Result	Units	Reporting Limit	Analyst	Date Analyzed	Data Flag
Mercury - AA Cold Vapor	EPA 245.5	0.07	mg/Kg	0.05	Kleinworth	8/29/2006	

Sample ID:	Customer Sample ID	Date Sampled	Time Sampled	Date Received			
S200608-1800	15-255-1	8/28/2006	2:19 PM	8/29/2006			
Parameter	Method	Result	Units	Reporting Limit	Analyst	Date Analyzed	Data Flag
Mercury - AA Cold Vapor	EPA 245.5	<0.05	mg/Kg	0.05	Kleinworth	8/29/2006	

Sample ID:	Customer Sample ID	Date Sampled	Time Sampled	Date Received			
S200608-1801	15-255-2	8/28/2006	2:22 PM	8/29/2006			
Parameter	Method	Result	Units	Reporting Limit	Analyst	Date Analyzed	Data Flag
Mercury - AA Cold Vapor	EPA 245.5	0.08	mg/Kg	0.05	Kleinworth	8/29/2006	



**Sierra
Environmental
Monitoring, Inc.**

Laboratory Report

Report ID: 78106

Resource Concepts
Attn: Robin Eppard
340 N. Minnesota Street
Carson City, NV 89703

Date: 8/29/2006
Client: RSC-937
Taken by: J. Lynn
PO #: 05317.2

Analysis Report

Sample ID:	Customer Sample ID	Date Sampled	Time Sampled	Date Received			
S200608-1802	15-256-1	8/28/2006	2:24 PM	8/29/2006			
Parameter	Method	Result	Units	Reporting Limit	Analyst	Date Analyzed	Data Flag
Mercury - AA Cold Vapor	EPA 245.5	<0.05	mg/Kg	0.05	Kleinworth	8/29/2006	

Sample ID:	Customer Sample ID	Date Sampled	Time Sampled	Date Received			
S200608-1803	15-256-2	8/28/2006	2:27 PM	8/29/2006			
Parameter	Method	Result	Units	Reporting Limit	Analyst	Date Analyzed	Data Flag
Mercury - AA Cold Vapor	EPA 245.5	<0.05	mg/Kg	0.05	Kleinworth	8/29/2006	

Sample ID:	Customer Sample ID	Date Sampled	Time Sampled	Date Received			
S200608-1804	15-257-1	8/28/2006	2:32 PM	8/29/2006			
Parameter	Method	Result	Units	Reporting Limit	Analyst	Date Analyzed	Data Flag
Mercury - AA Cold Vapor	EPA 245.5	<0.05	mg/Kg	0.05	Kleinworth	8/29/2006	

Sample ID:	Customer Sample ID	Date Sampled	Time Sampled	Date Received			
S200608-1805	15-257-2	8/28/2006	2:35 PM	8/29/2006			
Parameter	Method	Result	Units	Reporting Limit	Analyst	Date Analyzed	Data Flag
Mercury - AA Cold Vapor	EPA 245.5	<0.05	mg/Kg	0.05	Kleinworth	8/29/2006	



**Sierra
Environmental
Monitoring, Inc.**

Laboratory Report

Report ID: 78106

Resource Concepts
Attn: Robin Eppard
340 N. Minnesota Street
Carson City, NV 89703

Date: 8/29/2006
Client: RSC-937
Taken by: J. Lynn
PO #: 05317.2

Analysis Report

Sample ID:	Customer Sample ID	Date Sampled	Time Sampled	Date Received			
S200608-1806	15-258-1	8/28/2006		8/29/2006			
Parameter	Method	Result	Units	Reporting Limit	Analyst	Date Analyzed	Data Flag
Mercury - AA Cold Vapor	EPA 245.5	<0.05	mg/Kg	0.05	Kleinworth	8/29/2006	

Sample ID:	Customer Sample ID	Date Sampled	Time Sampled	Date Received			
S200608-1807	15-258-2	8/28/2006		8/29/2006			
Parameter	Method	Result	Units	Reporting Limit	Analyst	Date Analyzed	Data Flag
Mercury - AA Cold Vapor	EPA 245.5	0.06	mg/Kg	0.05	Kleinworth	8/29/2006	

Sample ID:	Customer Sample ID	Date Sampled	Time Sampled	Date Received			
S200608-1808	15-259-1	8/28/2006		8/29/2006			
Parameter	Method	Result	Units	Reporting Limit	Analyst	Date Analyzed	Data Flag
Mercury - AA Cold Vapor	EPA 245.5	0.05	mg/Kg	0.05	Kleinworth	8/29/2006	

Sample ID:	Customer Sample ID	Date Sampled	Time Sampled	Date Received			
S200608-1809	15-259-2	8/28/2006		8/29/2006			
Parameter	Method	Result	Units	Reporting Limit	Analyst	Date Analyzed	Data Flag
Mercury - AA Cold Vapor	EPA 245.5	<0.05	mg/Kg	0.05	Kleinworth	8/29/2006	



**Sierra
Environmental
Monitoring, Inc.**

Laboratory Report

Report ID: 78106

Resource Concepts
Attn: Robin Eppard
340 N. Minnesota Street
Carson City, NV 89703

Date: 8/29/2006
Client: RSC-937
Taken by: J. Lynn
PO #: 05317.2

Analysis Report

Sample ID:	Customer Sample ID	Date Sampled	Time Sampled	Date Received			
S200608-1810	15-260-1	8/28/2006		8/29/2006			
Parameter	Method	Result	Units	Reporting Limit	Analyst	Date Analyzed	Data Flag
Mercury - AA Cold Vapor	EPA 245.5	0.06	mg/Kg	0.05	Kleinworth	8/29/2006	

Sample ID:	Customer Sample ID	Date Sampled	Time Sampled	Date Received			
S200608-1811	15-260-2	8/28/2006		8/29/2006			
Parameter	Method	Result	Units	Reporting Limit	Analyst	Date Analyzed	Data Flag
Mercury - AA Cold Vapor	EPA 245.5	0.06	mg/Kg	0.05	Kleinworth	8/29/2006	

Sample ID:	Customer Sample ID	Date Sampled	Time Sampled	Date Received			
S200608-1812	15-261-1	8/28/2006		8/29/2006			
Parameter	Method	Result	Units	Reporting Limit	Analyst	Date Analyzed	Data Flag
Mercury - AA Cold Vapor	EPA 245.5	<0.05	mg/Kg	0.05	Kleinworth	8/29/2006	

Sample ID:	Customer Sample ID	Date Sampled	Time Sampled	Date Received			
S200608-1813	15-261-2	8/28/2006		8/29/2006			
Parameter	Method	Result	Units	Reporting Limit	Analyst	Date Analyzed	Data Flag
Mercury - AA Cold Vapor	EPA 245.5	<0.05	mg/Kg	0.05	Kleinworth	8/29/2006	



Sierra
Environmental
Monitoring, Inc.

Laboratory Report

Report ID: 78106

Resource Concepts
Attn: Robin Eppard
340 N. Minnesota Street
Carson City, NV 89703

Date: 8/29/2006
Client: RSC-937
Taken by: J. Lynn
PO #: 05317.2

Analysis Report

Sample ID:	Customer Sample ID	Date Sampled	Time Sampled	Date Received			
S200608-1814	15-262-1	8/28/2006		8/29/2006			
Parameter	Method	Result	Units	Reporting Limit	Analyst	Date Analyzed	Data Flag
Mercury - AA Cold Vapor	EPA 245.5	<0.05	mg/Kg	0.05	Kleinworth	8/29/2006	

Sample ID:	Customer Sample ID	Date Sampled	Time Sampled	Date Received			
S200608-1815	15-262-2	8/28/2006		8/29/2006			
Parameter	Method	Result	Units	Reporting Limit	Analyst	Date Analyzed	Data Flag
Mercury - AA Cold Vapor	EPA 245.5	<0.05	mg/Kg	0.05	Kleinworth	8/29/2006	

Data Flag Legend:



**Sierra
Environmental
Monitoring, Inc.**

Laboratory Report

Report ID: 78106

Resource Concepts
Attn: Robin Eppard
340 N. Minnesota Street
Carson City, NV 89703

Date: 8/29/2006
Client: RSC-937
Taken by: J. Lynn
PO #: 05317.2

Quality Control Report

<i>Parameter</i>	<i>LCS, % Recovery</i>	<i>MS, % Recovery</i>	<i>MSD, % Recovery</i>	<i>RPD, %</i>	<i>Method Blank</i>
Mercury - AA Cold Vapor	96.0	121.0	114.0	5.76	<0.05 mg/Kg
Mercury - AA Cold Vapor	96.0	115.0	124.0	7.68	<0.05 mg/Kg
Mercury - AA Cold Vapor	96.0	110.0	100.0	8.85	<0.05 mg/Kg

Legend: *LCS- Laboratory Control Standard* *MS- Matrix Spike* *MSD- Matrix Spike Duplicate*
RPD- Relative Percent Difference

SIERRA ENVIRONMENTAL MONITORING, INC.

1135 FINANCIAL BOULEVARD - RENO - NEVADA - 89502



PHONE: (775) 857 - 2400 FAX: (775) 857 - 2404 E-Mail sem@sem-analytical.com

CHAIN OF CUSTODY RECORD

78106

Client Name: **RESOURCE CONCEPTS, Inc.** Purchase Order: **05-317.2**

Address: **340 N. MINNESOTA ST.** Phone/Fax #: **883-1600 / 883-1656**

City: **Carson City, NV** State: **NV** Zip: **89703** Region: **ATTENTION: Robin Anne Eppard**

Sampled by: **Josh Lynn** Signature: *[Signature]*

Date Sampled	Time Sampled	Sample Type *	Sample Identification	Preservative* See Key Below	Number of Containers	Analyses Requested							Turnaround Time	Compliance Monitoring			
						1	2	3	4	5	6	7					
28 Aug 06	1128	5	15-241-1	6	1	✓											
	1136		15-241-2		1	✓											
	1512		15-242-1		1	✓											
	1515		15-242-2		1	✓											
	1421		15-243-1		1	✓											
	1123		15-243-2		1	✓											
	1108		15-244-1		1	✓											
	1118		15-244-2		1	✓											
	1053		15-245-1		1	✓											

TOTAL MERCURY

Standard: _____ Other: **EUR**

Rush: 24 Hr _____ 48 Hr _____

Remarks: _____

Yes: No:

Lab Use Only Sub-Sample pH <2 _____ >12 _____

Signature	Print Name	Company	Date	Time
<i>[Signature]</i>	JOSH LYNN	RESOURCE CONCEPTS, Inc.	29 AUG 06	710
<i>[Signature]</i>	Shawna Martin	RCE	8/29/06	710
<i>[Signature]</i>	Shawna Martin	RCE	8/29/06	807
<i>[Signature]</i>	Jose Nava	SEM	8/29/06	8107

Custody Seal Intact: Yes No None

Sample Temperature: Degrees C **Ambient**

Samples are discarded 30 days after results are reported unless other arrangements are made. Hazardous samples will be returned to client or disposed of at client expense. The analytical results associated with this COC apply only to the samples as they are received by the laboratory. The liability of the laboratory is limited to the amount paid for the report.

Terms: Net thirty days on approved credit.

*KEY: Sample Type: 1=Drinking Water, 2=Surface Water, 3=Ground Water, 4=Waste Water, 5=Soil, 6=RCRA, 7=Other
Preservative: 1=NaOH, 2=NaOH + ZnOAC, 3=HNO3, 4=H2SO4, 5=Na2S2O3, 6=None, 7=Other

SEM COC Form Revised 02/01

PAGE 15/20
SIERRA ENVIRONMENTAL
7758572404
08/29/2006 16:46

SIERRA ENVIRONMENTAL MONITORING, INC.

1135 FINANCIAL BOULEVARD - RENO - NEVADA - 89502



CHAIN OF CUSTODY RECORD

PHONE: (775) 857 - 2400 FAX: (775) 857 - 2404 E-Mail sem@sem-analytical.com

Client Name RESOURCE CONCEPTS, Inc.		Purchase Order 05-317.2		Analyses Requested	Turnaround Time	Compliance Monitoring		
Address 340 N. MINNESOTA ST.		Phone/Fax # 883-1600/883-1630					Standard: _____ Other: BHR	Yes: <input checked="" type="checkbox"/> No: _____
City PARSON CITY	State NV	Zip 89703	Report Attention: Robin Anne EPPARD					
Sampled by: JOSH LYNN		Signature: <i>[Signature]</i>		Remarks	pH <2 >12			

Date Sampled	Time Sampled	Sample Type *	Sample Identification	Preservative* See Key Below	Number of Containers	Total Mercury														
29 Aug 06	1105	S	15-245-2	6	1	✓														
	1047		15-246-1		1	✓														
	1050		15-246-2		1	✓														
	1042		15-247-1		1	✓														
	1045		15-247-2		1	✓														
	1037		15-248-1		1	✓														
	1039		15-248-2		1	✓														
	1032		15-249-1		1	✓														
	1035		15-249-2		1	✓														

Signature	Print Name	Company	Date	Time
<i>[Signature]</i>	Josh Lynn	RESOURCE CONCEPTS, Inc.	29 AUG 06	710
<i>[Signature]</i>	Shawna Martin	RCB	8/29/06	710
<i>[Signature]</i>	Shawna Martin	CEI	8/29/06	800
<i>[Signature]</i>	Joe Nava	SEM	8/29/06	8107

Custody Seal Intact Yes _____ No _____ None _____

Sample Temperature
Degrees C **Ambient**

Samples are discarded 30 days after results are reported unless other arrangements are made. Hazardous samples will be returned to client or disposed of at client expense. The analytical results associated with this COC apply only to the samples as they are received by the laboratory. The liability of the laboratory is limited to the amount paid for the report.

Terms: Net thirty days on approved credit.

* KEY: Sample Type: 1=Drinking Water, 2=Surface Water, 3=Ground Water, 4=Waste Water, 5=Soil, 6=RCRA, 7=Other
Preservative: 1=NaOH, 2=NaOH + ZnOAC, 3=HNO3, 4=H2SO4, 5=Na2S2O3, 6=None, 7=Other

SEM COC Form Revised 02/01

PAGE 16/20
SIERRA ENVIRONMENTAL
7758572404
08/29/2006 16:46

SIERRA ENVIRONMENTAL MONITORING, INC.

1135 FINANCIAL BOULEVARD - RENO - NEVADA - 89502



CHAIN OF CUSTODY RECORD

PHONE: (775) 857 - 2400 FAX: (775) 857 - 2404 E-Mail: sem@sem-analytical.com

Client Name: **RESOURCE CONCEPTS, INC.** Purchase Order: **05-317.2**
 Address: **340 N. MINNESOTA ST.** Phone/Fax #: **883-1600/883-1656**
 City: **Carson City, NV** State: **NV** Zip: **89701** Report/Attention: **Robin Anne Eppard**
 Sampled by: **JOSH LYNN** Signature: *[Signature]*

Date Sampled	Time Sampled	Sample Type *	Sample Identification	Preservative* See Key Below	Number of Containers	Analyses Requested										Turnaround Time	Compliance Monitoring	
						Standard:	Other:	Rush:	24 Hr	48 Hr	Remarks	Yes:	No:					
28 Aug 06	1025	5	15-250-1	6	1	✓												Yes: <input checked="" type="checkbox"/>
	1029		15-250-2		1	✓												No: <input type="checkbox"/>
	1351		15-251-1		1	✓												Lab Use Only
	1354		15-251-2		1	✓												Sub-Sample
	1401		15-252-1 (FRONT)		1	✓												pH
	1403		15-252-2 (FRONT)		1	✓												<2
	1356		15-252-1 (BACK)		1	✓												>12
	1358		15-252-2 (BACK)		1	✓												
	1406		15-253-1		1	✓												

TOTAL MERCURY

Signature	Print Name	Company	Date	Time
<i>[Signature]</i>	JOSH LYNN	RESOURCE CONCEPTS, INC	29 Aug 06	7:10
<i>[Signature]</i>	Shauna Martin	KCE	8/29/06	7:10
<i>[Signature]</i>	Shauna Martin	KCE	8/29/06	8:07
<i>[Signature]</i>	Joe Nava	SEM	8/29/06	8:07

Custody Seal Intact
 Yes No None
 Sample Temperature
 Degrees C: **Ambient**

Samples are discarded 30 days after results are reported unless other arrangements are made. Hazardous samples will be returned to client or disposed of at client expense. The analytical results associated with this COC apply only to the samples as they are received by the laboratory. The liability of the laboratory is limited to the amount paid for the report.
 Terms: Net thirty days on approved credit.
 *KEY: Sample Type: 1=Drinking Water, 2=Surface Water, 3=Ground Water, 4=Waste Water, 5=Soil, 6=RCRA, 7=Other
 Preservative: 1=NaOH, 2=NaOH + ZnOAC, 3=HNO3, 4=H2SO4, 5=Na2S2O3, 6=None, 7=Other

SEM COC Form Revised 02/01

PAGE 17/20
SIERRA ENVIRONMENTAL
7758572404
16:46
08/29/2006

SIERRA ENVIRONMENTAL MONITORING, INC.

1135 FINANCIAL BOULEVARD - RENO - NEVADA - 89502



CHAIN OF CUSTODY RECORD

PHONE: (775) 857 - 2400 FAX: (775) 857 - 2404 E-Mail sem@sem-analytical.com

Client Name RESOURCE CONCEPTS, Inc.		Purchase Order 05-317.2		Number of Containers TOTAL 10 CONTAINERS	Analyses Requested				Turnaround Time		Compliance Monitoring	
Address 340 N. MINNESOTA ST.		Phone/Fax # 883-1600 / 883-1656							Standard: _____	Other: 8 HR	Yes: <input checked="" type="checkbox"/>	
City, State, Zip CARSON CITY, NV 89703		Report Attention: Robin Anne Eppard							Rush: 24 Hr _____ 48 Hr _____		No: _____	
Sampled by: _____				Signature: _____				Remarks		Lab Use Only Sub-Sample		pH <2 >12

Date Sampled	Time Sampled	Sample Type	Sample Identification	Preservative* See Key Below	Number of Containers	Analyses Requested	Remarks	pH
28 Aug 06	1410	5	15-253-2	6	1		8 HR OR ASAP	
	1414		15-254-1		1			
	1416		15-254-2		1			
	1419		15-255-1		1			
	1422		15-255-2		1			
	1424		15-256-1		1			
	1427		15-256-2		1			
	1432		15-257-1		1			
	1435		15-257-2		1			

Signature	Print Name	Company	Date	Time
<i>Josh Lynn</i>	Josh Lynn	RESOURCE CONCEPTS, INC.	29 AUG 06	710
<i>Shawna Mark</i>	Shawna Mark	RCF	8/29/06	710
<i>Shawna Mark</i>	Shawna Mark	RCF	8/29/06	807
<i>Joe Nune</i>	Joe Nune	SEM	8/29/06	8:07

Custody Seal Intact: Yes No None

Sample Temperature: Degrees C **Ambient**

Samples are discarded 30 days after results are reported unless other arrangements are made. Hazardous samples will be returned to client or disposed of at client expense. The analytical results associated with this COC apply only to the samples as they are received by the laboratory. The liability of the laboratory is limited to the amount paid for the report. Terms: Net thirty days on approved credit.

* KEY: Sample Type: 1=Drinking Water, 2=Surface Water, 3=Ground Water, 4=Waste Water, 5=Soil, 6=RCRA, 7=Other
Preservative: 1=NaOH, 2=NaOH + ZnOAC, 3=HNO3, 4=H2SO4, 5=Na2S2O3, 6=None, 7=Other

SEM COC Form Revised 02/01

PAGE 18/20
SIERRA ENVIRONMENTAL
7758572404
08/29/2006 16:46

SIERRA ENVIRONMENTAL MONITORING, INC.

1135 FINANCIAL BOULEVARD - RENO - NEVADA - 89502



Report under corrected

PO: 05.317.2

CHAIN OF CUSTODY RECORD

PHONE: (775) 857 - 2400 FAX: (775) 857 - 2404 E-Mail sem@sem-analytical.com

Client Name RESOURCE CONCEPTS INC		Purchase Order 04-298-2	Analyses Requested	Turnaround Time	Compliance Monitoring
Address 340N MINNESOTA ST		Phone/Fax # 883-1600/883-1656			

City CARSON CITY	State NV	Zip 89703	Report Attention: ROBIN ANNE EPPARD	Number of Containers TOTAL MERCURY	Standard: _____ Other: 8HR	Yes: <input checked="" type="checkbox"/>
Sampled by: JOSH LYNN			Signature: <i>[Signature]</i>			Rush: 24 Hr _____ 48 Hr _____

Date Sampled	Time Sampled	Sample Type *	Sample Identification	Preservative* See Key Below	Number of Containers	Analyses Requested	Turnaround Time	Remarks	Compliance Monitoring				
28 Aug 06		5	15-258-1	6						1	<input checked="" type="checkbox"/>	8HR OR ASAP	pH
			15-258-2							1	<input checked="" type="checkbox"/>		<2
			15-259-1							1	<input checked="" type="checkbox"/>		>12
			15-259-2							1	<input checked="" type="checkbox"/>		
			15-260-1							1	<input checked="" type="checkbox"/>		
			15-260-2							1	<input checked="" type="checkbox"/>		
			15-261-1							1	<input checked="" type="checkbox"/>		

Date Sampled	Time Sampled	Sample Type *	Sample Identification	Preservative* See Key Below	Number of Containers	Analyses Requested	Turnaround Time	Remarks	Compliance Monitoring				
			15-261-2							1	<input checked="" type="checkbox"/>		
			15-262-1							1	<input checked="" type="checkbox"/>		

Signature	Print Name	Company	Date	Time
<i>[Signature]</i>	JOSH LYNN	RESOURCE CONCEPTS INC	29 AUG 06	710
<i>[Signature]</i>	Shawna Martin	RCE	8/29/06	710
<i>[Signature]</i>	Shawna Martin	RCE	8/29/06	807
<i>[Signature]</i>	Joe Nave	SEM	8/29/06	8:07

Relinquished By:	Signature	Print Name	Company	Date	Time
Received By:	<i>[Signature]</i>	Shawna Martin	RCE	8/29/06	710
Relinquished By:					
Received By:					
Relinquished By:	<i>[Signature]</i>	Shawna Martin	RCE	8/29/06	807
Received By Laboratory:	<i>[Signature]</i>	Joe Nave	SEM	8/29/06	8:07

Custody Seal Intact Yes ___ No ___ None ___ <input checked="" type="checkbox"/>	Samples are discarded 30 days after results are reported unless other arrangements are made. Hazardous samples will be returned to client or disposed of at client expense. The analytical results associated with this COC apply only to the samples as they are received by the laboratory. The liability of the laboratory is limited to the amount paid for the report. Terms: Net thirty days on approved credit.	SEM COC Form Revised 02/01
Sample Temperature Degrees C Ambient		

*KEY: Sample Type: 1=Drinking Water, 2=Surface Water, 3=Ground Water, 4=Waste Water, 5=Soil, 6=RCRA, 7=Other
Preservative: 1=NaOH, 2=NaOH + ZnOAC, 3=HNO3, 4=H2SO4, 5=Na2S2O3, 6=None, 7=Other

SIERRA ENVIRONMENTAL MONITORING, INC.
 1135 FINANCIAL BOULEVARD - RENO - NEVADA - 89502



Reported under
 Corrected to 05.317.2

CHAIN OF CUSTODY RECORD

PHONE: (775) 857 - 2400 FAX: (775) 857 - 2404 E-Mail sem@sem-analytical.com

Client Name RESOURCE CONCEPTS INC		Purchase Order 04-248.2		Analyses Requested TOTAL MERCURY	Turnaround Time Standard: _____ Other: 8 HR Rush: 24 Hr _____ 48 Hr _____	Compliance Monitoring Yes: <input checked="" type="checkbox"/> No: _____ Lab Use Only Sub-Sample pH <2 >12
Address 340 N MINNESOTA		Phone/Fax # 883.1600 / 883.1656				
City CARSON CITY NV	State NV	Zip 89703	Report Attention: ROBIN ANNE EPPARD			
Sampled by:		Signature:		Remarks		

Date Sampled	Time Sampled	Sample Type *	Sample Identification	Preservative* See Key Below	Number of Containers	Remarks
28 Aug 06		5	15-262-2	6	1 ✓	8 HR OR ASAP
/						

Signature	Print Name	Company	Date	Time
<i>[Signature]</i>	Josh Lynn	RESOURCE CONCEPTS INC.	29 AUG 06	7:10
<i>[Signature]</i>	Shawna Mack	REF	8/29/06	7:10
<i>[Signature]</i>	Shawna Mack	SEM	8/29/06	8:07
<i>[Signature]</i>	Joe Nave	SEM	8/29/06	8:07

Custody Seal Intact
 Yes No

Sample Temperature
 Degrees C **Ambient**

Samples are discarded 30 days after results are reported unless other arrangements are made. Hazardous samples will be returned to client or disposed of at client expense. The analytical results associated with this COC apply only to the samples as they are received by the laboratory. The liability of the laboratory is limited to the amount paid for the report.

Terms: Net thirty days on approved credit.

* KEY: Sample Type: 1=Drinking Water, 2=Surface Water, 3=Ground Water, 4=Waste Water, 5=Soil, 6=RCRA, 7=Other
 Preservative: 1=NaOH, 2=NaOH + ZnOAC, 3=HNO3, 4=H2SO4, 5=Na2S2O3, 6=None, 7=Other

SEM COC Form Revised 02/01

PAGE 20/20
 SIERRA ENVIRONMENTAL
 7758572404
 16:46
 08/29/2006



STATE OF NEVADA
Department of Conservation & Natural Resources
DIVISION OF ENVIRONMENTAL PROTECTION

Jim Gibbons, Governor
Allen Biaggi, Director
Leo M. Gvozdoff, P.E., Administrator

April 7, 2010

Tim Scheideman, Operations Manager
Lennar Reno, LLC
10345 Professional Circle, Suite 100
Reno, NV 89521

Subject: No Further Action
Location: Riverpark Subdivision, Units 13 & 15
RE: Superfund Reference Document, dated February, 2007

Dear Mr. Scheideman:

The Nevada Division of Environmental Protection (NDEP) has reviewed the "Reference Document" relating to surface soils sampling for mercury at Units 13 & 15 of Riverpark Subdivision, Dayton, Nevada. Originals in hardcopy and electronic format are distributed to and on file with the NDEP in Carson City. The purpose of the Reference Document is to provide information related to sampling for mercury in surface soils in the Carson River Mercury Superfund site, and to satisfy one component of the Durable Notification Mechanism (DNM).

The soil sampling results in Riverpark Units 13 & 15 indicate that finish-grade soils (equal to or less than 2 feet below ground surface) do not exceed EPA action levels for residential properties (80 mg/kg). Based on the information provided by Lennar Communities and their consultant, Resource Concepts, Inc., the NDEP will require no further sampling, assessment or remediation of Riverpark Units 13 & 15 unless such investigation and/or assessment is indicated by the terms of the Environmental Covenant that is recorded on the properties with the Lyon County Recorder's Office. This closure of investigation is subject to the sampling data and information presented in the Reference Document. If new information is presented or future conditions warrant, the NDEP may request further information, data, investigation, sampling and/or remediation.

Since the NDEP has received the Reference Document for Riverpark Units 13 and 15, the NDEP deems that Lennar is in compliance with the requirements of "Option A" for Riverpark Units 13 & 15, as outlined in the NDEP letter to Riverpark, dated June 2, 2005.

If you have any questions, or if I may be of further assistance, please do not hesitate to contact me at (775) 687-9385 or by e-mail at dfriedman@ndep.nv.gov, or Jeff Collins at (775) 687-9381.

Sincerely,

David Friedman
Environmental Scientist III
Superfund Branch
Bureau of Corrective Actions

cc: Robin Eppard, Resource Concepts, Inc., 340 N. Minnesota St., Suite 230, Carson City, NV 89703
Jere Johnson, Remedial Project Manager (SFD 8-2), USEPA-Region 9, 75 Hawthorne St., San Francisco, CA 94105
Joe Mortensen, Chair, Lyon County Board of Commissioners, 680 Miller Lane, Fernley, NV 89408
Dennis Stark, County Manager, Lyon County Manager's Office, 27 S. Main Street, Yerington, NV 89447
Jeff Collins, Supervisor, NDEP - Superfund Branch (electronic copy only)



Additional Sampling Information

Sampling information relating to Unit 15 generated by regulatory agencies, property owners, or their agents after the date of the Final Grade Sampling results may be archived behind this page.