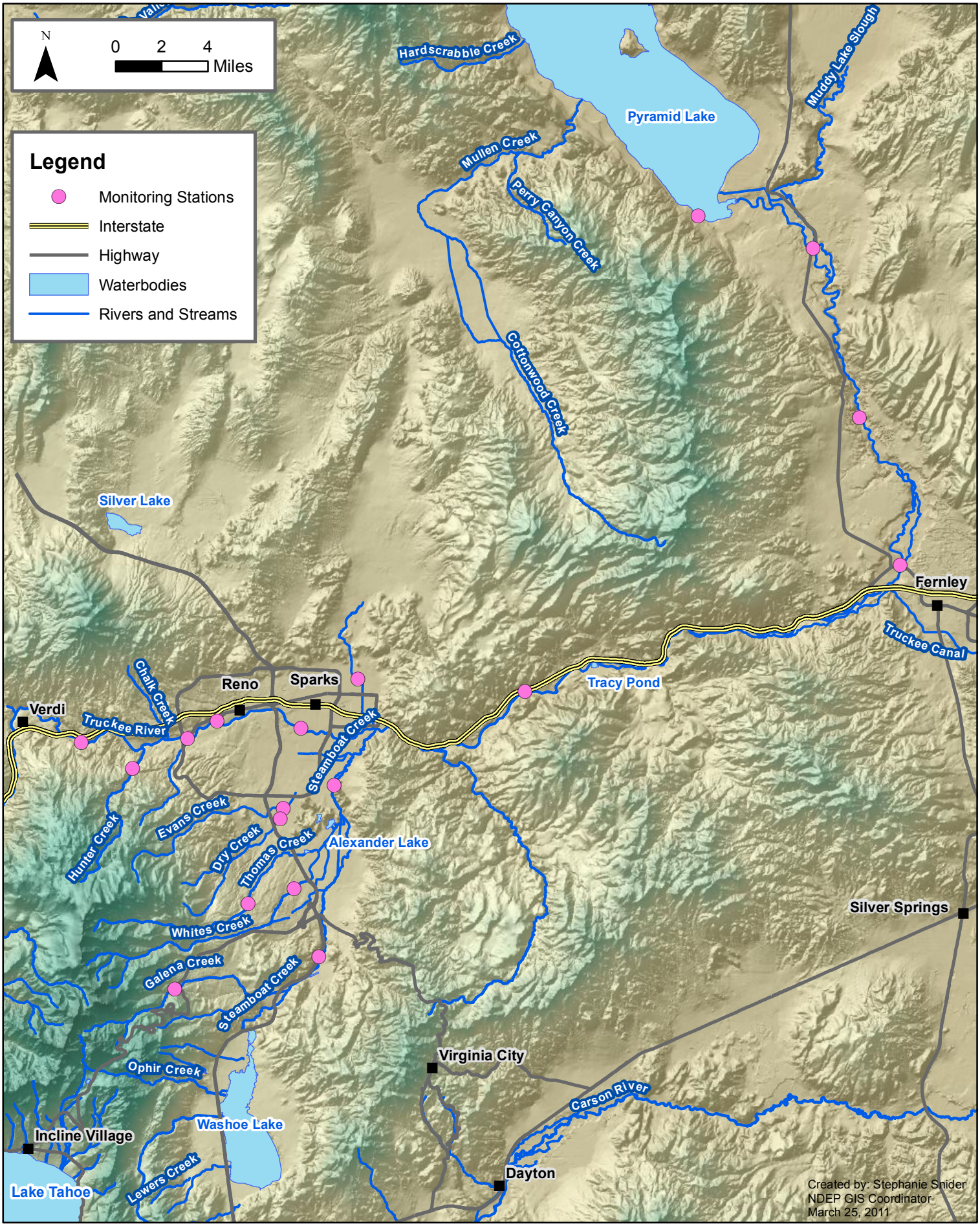Lower Truckee River Monitoring Stations
Snapshot Day