APRIL 2007 — BI-ANNUAL ANALYTICAL RESULTS REPORT

MONTROSE FACILITY
HENDERSON, NEVADA

Prepared for:

Montrose Chemical Corporation
of California
600 Ericksen Avenue NE, Suite 360
Bainbridge Island, WA 98110

Converse Project No. 89-43133-12

August 10, 2007

57/36RJ

Converse Consultants
Geotechnical Engineering, Environmental & Groundwater Science, Inspection & Testing Services

August 10, 2007 89-43133-12

Mr. Joe Kelly
Montrose Chemical Corporation of California
600 Ericksen Avenue NE, Suite 360
Bainbridge Island, WA 98110

Subject: **Bi-Annual Report – April 2007**
Montrose Facility
Henderson, Nevada

Dear Mr. Kelly:

Converse Consultants (Converse) is pleased to present this Bi-Annual Report for results of the April 2007 monitoring event conducted for Montrose Chemical Corporation of California. This report covers the sampling and analyses of four monitoring wells near the closed ponds at the Henderson, Nevada facility. Well MW-1 is located upgradient from the former ponds, while MW-2, MW-3, and MW-4 are situated in a downgradient direction.

This report has been prepared in accordance with the *Amended Closure/Post-Closure Plan* approved by the Nevada Division of Environmental Protection (NDEP) and the revised *1994 Sampling and Analysis Plan*.

If you have any questions concerning information contained in this report, please contact us at your convenience.

Respectfully submitted,

CONVERSE CONSULTANTS

(for)

Kurt Goebel
Vice President
Environmental Division Manager

KAG:DRB:rj

Dist: 1/Addressee - CD
1/Mr. Paul V. Sundberg - CD
1/Latham & Watkins, Attn: Joel Mack - CD
1/Hargis + Associates, Attn: Brian Waggle - CD
1/Pioneer Americas LLC, Attn: Larry Landry - CD
1/NDEP Las Vegas, Attn: Marysia Skorska – HC & CD
1/Pioneer Americas, LLC, Attn: Chris Sylvia - CD

57/36RJ

731 Pilot Road, Suite H, Las Vegas, Nevada 89119-4429
Telephone: (702) 269-8336 ♦ Facsimile: (702) 269-8353 ♦ e-mail: lasvegas@converseconsultants.com

Printed on Recycled Paper

Contents

Page

Limitations i

Certified Environmental Manager (CEM) Statement i

1.0 Monitor Well Sampling and Groundwater Analyses 1

2.0 Analytical Methods and Results 3

2.1 Concentration Trends 3

2.1.1 Indicator Compounds 3
2.1.2 Non-Indicator Compounds 4
2.1.3 Miscellaneous Compounds 6
2.1.4 Inorganic Compounds 7
2.1.5 Groundwater Monitoring Parameters 8

3.0 Conclusions 8

Appendix A – Tables and Graphs
Appendix B – April 2007 Laboratory Test Results
Appendix C – Monitoring Well Sampling Forms
Appendix D – October 2006 Laboratory Test Results

Limitations

Conclusions and recommendations in this report are based on the monitoring and sampling completed for the bi-annual sampling performed in April 2007 for the closed pond area of the former Montrose Chemical Corporation of California site in Henderson, Nevada. Sampling was intended to confirm the presence or absence of target contaminants at selected locations. Contaminant levels observed may not be representative of site-wide conditions. It is the intent of this monitoring event to detect only contaminants for which laboratory analyses were performed. Therefore, conclusions may be drawn only on the presence or absence of reported analytes. Observed contaminants may change with relation to time, on-site activities, and adjacent site activities.

This report is for the use of Montrose Chemical Corporation as it applies to the subject site in Henderson, Nevada. Its preparation has been in accordance with generally accepted practices in geotechnical engineering, environmental and engineering geology and hydrogeology. No other warranty, either expressed or implied, is made.

Certified Environmental Manager (CEM) Statement

For the services provided and described in this document, the following language is from NAC 459.

I hereby certify that I am responsible for the services described in this document and for the preparation of this document. The services described in this document have been provided in a manner consistent with the current standards of the profession and to the best of my knowledge comply with all applicable federal, state, and local statutes, regulations, and ordinances.

I hereby certify that all laboratory analytical data was generated by a laboratory certified by the NDEP for each constituent and media presented herein.

A Converse Certified Environmental Manager was in responsible charge during the collection of the field sampling data as described in this report and also during the compilation of this report.

CONVERSE CONSULTANTS

Douglas R. Bell
Senior Project Manager
Nevada CEM 1767 (Exp. 8/31/07)
Dated August 10, 2007

DRB

This report covers the April 2007 sampling and analyses of four monitoring wells near the closed ponds of the former Montrose facility in Henderson, Nevada. Well MW-1 is located upgradient from the former ponds, while MW-2, MW-3, and MW-4 are arrayed across the downgradient direction.

This report has been prepared in accordance with the *Amended Closure/Post-Closure Plan* approved by the Nevada Division of Environmental Protection (NDEP). All aspects of the field sampling were performed in accordance with the revised *1994 Sampling and Analysis Plan,* with the exception of the purging technique as noted below.

1.0 Monitoring Well Sampling and Groundwater Analyses

At the direction of Montrose, micro-purge sampling techniques were used during this event to establish consistency in sampling techniques across all sampling programs being performed at the Montrose site. Sampling was conducted in accordance with procedures outlined in Section 12.3 of Hargis & Associates *Sampling and Analysis Plan* dated September 12, 2006. Prior to sampling, a static depth to water level measurement was collected from each well. Purging was then performed at a rate between 0.1 to 0.5 liters per minute (LPM). Field parameters were collected during this time at approximate 5-minute intervals for at least four intervals. Purging and sampling were performed using 1/4-inch dedicated tygon tubing, A QED SamplePro Pump, a QED MP10 Controller and compressed carbon dixode gas. Sampling data for each well was recorded on Low-Flow Purge/Sampling Forms. Water samples were logged and tracked using *Chain-of-Custody* forms and shipped to TestAmerica Analytical Testing Corporation, of Irvine, California for analysis.

In accordance with the March 20, 1989, NDEP letter to Mr. Daniel Greeno of Montrose Chemical Corporation, each sample was analyzed for the following seven "indicator" compounds:

- Carbon Tetrachloride
- DDT
- Dichlorobenzil
- Ethylbenzene
- Methylene Chloride
- Toluene
- Total Xylenes

The analytical suite used to detect these compounds also identifies other compounds that, for the purposes of this report, are referred to as "non-indicator" compounds. During several years of non-indicator compound monitoring, several chemicals as listed below have been commonly quantified:

- Benzene
- Chloroform
- 1,4 – Dichlorobenzene
- Chlorobenzene
- 1,2 – Dichlorobenzene

In response to the NDEP's review of the October 2006 Bi-Annual Report, and Converse's Response to Comments Letter dated April 5, 2007, each sample was also analyzed for the following inorganic compounds during the April 2007 bi-annual event:

- Arsenic
- Cadmium
- Lead
- Perchlorate
- Silver
- Barium
- Chromium
- Mercury
- Selenium

This report provides detailed information on five non-indicator compounds while all other compounds detected by the currently used analytical methodology are simply listed for reference. That listing of miscellaneous compounds will be reviewed occasionally to evaluate whether other compounds should be considered as candidates for the list of non-indicator compounds that are reviewed in detail. Such additions will only be made with concurrence from NDEP.

Results of the sampling for both indicator and non-indicator compounds from the March 1990 through April 2007 sampling events (listed by sample date) are summarized in Tables 1 through 4 in the appendix of this report. In addition, graphs of the historical data for selected non-indicator compounds are also included for each well. Water level data collected from all wells during the monitoring event is presented in Table 5.

2.0 Analytical Methods and Results

The groundwater samples were analyzed by TestAmerica Analytical Testing Corporation, a Nevada certified laboratory. The samples were analyzed for volatile organic compounds (VOCs) using EPA Method SW8260B, organochlorine pesticides using EPA Method SW8081A, 2,2'/4-4'-dichlorobenzil using EPA Method SW8270C, perchlorate using EPA Method 314.0, and inorganic metals using EPA Method 6020.

2.1 Concentration Trends

The evaluation of concentration trends covers the monitoring periods since 1990. General trends in the concentration of both indicator and non-indicator compounds are discussed below, and have been examined to evaluate whether individual constituents were observed within their typical range during this monitoring event. Emphasis has also been placed on the continuation or abatement of specific trends.

2.1.1 Indicator Compounds

During the April 2007 monitoring event, carbon tetrachloride, and DDT were the only indicator compounds observed.

Carbon Tetrachloride was not detected in the upgradient well MW-1. The concentration of carbon tetrachloride in MW-2 decreased from, 1,500 µg/L during the October 2006 sampling event to 310 µg/L. This reduction from the October 2007 concentration brings

the carbon tetrachloride concentration back into the normal range observed historically in this well. Carbon tetrachloride also decreased in MW-3 from 76 µg/L to ND and in MW-4 from 80 µg/L to 18 µg/L. These similar reductions from the October 2006 data also return the carbon tetrachloride concentrations back to the range of concentrations historically observed in these wells. Hence the October 2006 data was not the beginning of a new trend in concentrations, but rather a one time anomaly in the data. Nevertheless, the April 2007 concentrations remain near the upper ends of their historical ranges for these wells.

4,4'-DDT was detected in MW-3 during the April 2007 sampling event at a concentration of 0.035 µg/L. 4,4'-DDT was first detected in MW-3 during the April 2006 sampling event at a concentration of 0.14 µg/L, then was non-detectable during the October 2006 sampling event.

No other indicator compounds were found at concentrations above the laboratory detection limits during this monitoring event.

2.1.2 Non-Indicator Compounds

Non-indicator compounds which have designated maximum contaminant levels (MCLs), and for which historic data is available have been plotted against time in the enclosed graphs for each well. Please note that starting with the April 2006 report the concentration scales on the graphs have been changed to show µg/L rather than mg/L, which were used in past reports. This change in presentation format has been made to eliminate possible transcription errors between the analytical reports and the charts, to conform to common industry practice of using µg/L for reporting groundwater concentrations and to facilitate use of this data with other Montrose investigation programs.

Also, please note for this April 2007 report the concentration scales on the graphs are displayed logarithmically as requested by the NDEP after their review of the October 2006 Bi-Annual Sampling Report, and is outlined in Converse's Response to Comments letter dated April 5, 2007. As a result of this the graphs for a particular suite of chemicals no longer utilize the same scale for all wells. Also, for wells with non-detect readings, concentrations of ½ the detection limit were used to keep trend lines from merging with their respective X-axis. This approach introduces a small error in the graphs however, it does not obscure the overall trends of the compounds.

The benzene concentration in MW-1 remained below its analytical detection limit while the compound was detected in monitoring wells MW-2, MW-3, and MW-4 at concentrations of 2,000 µg/L, 1,800 µg/L, and 46 µg/L, respectively. As compared to the previous sampling event, the benzene concentration in MW-2 remained stable while it increase slightly in MW-3 and decreased slightly in MW-4. Overall, currently observed benzene concentrations for MW-1, MW-2, MW-3 and MW-4 remained at, or near, the low end of their historically observed ranges.

Chloroform was detected in MW-1 at a concentration of 0.69 µg/L. Chloroform was also detected in monitoring wells MW-2, MW-3, and MW-4 at concentrations of 75,000 µg/L, 23,000 µg/L, and 12,000 µg/L respectively. As compared to the previous sampling event, chloroform concentrations decreased in MW-2 and MW-3, and remained stable in MW-4. Chloroform continues to remain near the low end of its historically observed ranges in MW-1 and MW-4, while its concentrations in MW-2 and MW-3 are near the upper ends of their historically observed ranges.

Chlorobenzene was detected in MW-1 at a concentration of 0.40 µg/L, increasing slightly from non-detect during the previous sampling event. As compared to the previous sampling event, the chlorobenzene concentration in MW-2 increased from, 1,400 µg/L to 2,000 µg/L, remained stable at 25,000 µg/L in MW-3, and increased slightly from 86 µg/L to 110 µg/L in MW-4. Overall, concentrations in MW-1, MW-2, MW-3 and MW-4 remained near the low end of their historically observed ranges.

Regarding 1,2-dichlorobenzene and 1,4-dichlorobenzene, concentrations were non-detect in MW-1 (remaining so since October 2004) and in MW-2 during this sampling event. Concentrations of 1,2 dichlorobenzene and 1,4 dichlorobenzene in MW-3 increased from 22,000 µg/L and 25,000 µg/L respectively in October 2006 to 27,000 µg/L and 28,000 µg/L respectively during this sampling event. The concentration of 1,2 dichlorobenzene decreased slightly in MW-4 from 97 µg/L in October 2006 to 94 µg/L during this sampling event, while the concentration of 1,4 dichlorobenzene increased slightly from 100 µg/L in October 2006 to 110 µg/L during this sampling event. Overall, concentrations of 1,2 & 1,4 dichlorobenzene remain near the low end of their historically observed ranges for each well.

2.1.3 Miscellaneous Compounds

In addition to the non-indicator compounds discussed above, several miscellaneous compounds were quantified during this monitoring event. The compounds quantified are listed by well in Table 1 and concentration data can be found in the analytical reports presented in Appendix B.

Table 1 - Quantified Miscellaneous Compounds April 2007 Monitoring Event

Note: All concentrations listed in micrograms per liter (µg/L). Blank entries indicate the compound was non-detectable for that monitoring well.

Constituent	MW-1	MW-2	MW-3	MW-4	MCL	PRG
1,2,4-Trichlorobenzene			56		0.00007	7.2
1,3-Dichlorobenzene			1,500	8	No MCL	1800
BHC-alpha isomer	0.091	0.047	0.86	0.041	No MCL	0.011
BHC-beta isomer	0.062				No MCL	0.037
BHC-delta isomer	0.045		0.62	0.046	No MCL	No PRG
BHC gamma isomer	0.063			0.037	0.0000002	0.052
2,4'-DDD			0.023	0.026	No MCL	0.28
2,4'DDE			0.025		No MCL	0.2
4,4'-DDD		0.031	0.029		No MCL	0.28
Dieldrin			0.035		No MCL	0.0042
Endosulfan I			0.049		No MCL	220
Endrin aldehyde			0.066		0.000002	11
Endrin ketone			0.038		0.000002	11
Heptachlor			0.072		0.0000004	0.015

2.1.4 Inorganic Compounds

At the request of the NDEP, samples from all four wells were also analyzed for nine inorganic compounds. The special analysis will be conducted for both 2007 sampling events. These compounds include arsenic, barium, cadmium, chromium, lead, mercury, perchlorate, selenium and silver. The compound concentrations quantified are listed by well in Table 2 and the full analytical reports are presented in Appendix B.

Table 2 - Quantified Inorganic Compounds April 2007 Monitoring Event

Note: All concentrations listed are in micrograms per liter (µg/L). Blank entries indicate the compound was non-detectable for that monitoring well. Maximum Contaminant Levels (MCLs) are found in the USEPA National Primary Drinking Water Regulations and are the highest level of a contaminant allowed in drinking water. Preliminary Remediation Goals (PRGs) are direct contact exposure pathways provided by the USEPA.

Constituent	MW-1	MW-2	MW-3	MW-4	MCL	PRG
Arsenic	62	51	62	84	0.00001	0.045
Barium	24	59	45	29	0.002	2,600
Cadmium		0.052		0.072	0.000005	18
Chromium	14			2.5	0.0001	No PRG
Lead	0.10		0.10		0.000015	No PRG
Mercury					0.000002	11
Perchlorate		49	270	180	No MCL	3.6
Selenium	2.7	4.3	16	15	0.00005	180
Silver					No MCL	180
TDS	0.7	6.7	5.9	4.1	0.5*	No PRG

Notes; * USEPA Secondary Drinking Water Standard – Non Enforceable

2.1.5 Groundwater Monitoring Parameters

Static water levels in all four monitoring wells were observed to decrease slightly during this monitoring event when compared to the previous monitoring event in October 2006. Conductivity readings in MW-1, MW-2, MW-3, and MW-4 appeared to be near their historic ranges. Other parameters such as pH and temperature appeared to be within their normal ranges.

3.0 Conclusions

Based on the data collected during the April 2006 sampling event, conclusions for indicator and non-indicator compound concentrations and distribution are as follows:

1. Of the indicator compounds, carbon tetrachloride was detected in wells MW-2, MW-3 and MW-4 and decreased in comparison to their October 2006 concentrations. The October 2006 concentrations were not typical of the historical concentrations observed in these wells and therefore do not represent a new trend. 4,4'-DDT was detected in MW-3 during this event after first appearing during the April 2006 sampling event. 4,4'-DDT was not detected in MW-3 during the October 2006 sampling event. No other indicator compounds were found at concentrations above the laboratory detection limits during this monitoring event.

2. A total of five non-indicator compounds continue to be commonly observed in MW-2, MW-3, and MW-4. These compounds are benzene, chloroform, chlorobenzene, 1,2-dichlorobenzene and 1,4-dichlorobenzene. These compounds observed during this sampling event are generally at or near, the low end of their historically observed ranges with the exception of chloroform. While chloroform in MW-2 showed a decrease when compared to the October 2006 event, the concentration remains at the upper end of the historically observed range.

Tables and Graphs

Table 1 - Montrose Water Quality Analyses

Monitoring Well MW-1

PARAMETER/DATE	5/24/1989	8/28/1989	12/4/1989	3/5/1990	6/7/1990	9/11/1990	12/6/1990	4/15/1991	7/11/1991	10/10/1991	1/3/1992	4/24/1992	10/5/1992	4/19/1993	10/7/1993	4/5/1994	9/30/1994	4/18/1995	10/31/1995	4/2/1996	10/2/1996	4/29/1997
INDICATOR COMPOUNDS																						
Carbon tetrachloride ug/L				<1	<1	<1	<1	<1	<1	<1	<1	<1	<1	<1	<1	<1	<1	<1	<1	<1	<3	<1
DDT ug/L				<0.04	<0.05	<0.04	<0.04	<0.04	<0.03	<0.03	0.3	0.03	<0.1	<0.04	<0.4	<0.02	<0.02	<0.02	<0.02	<0.02	<0.04	<0.04
4,4 - Dichlorobenzil µg/L				<10	<10	<20	<20	<20	<20	<20	<10	<10	<20	<20	<5	<10	<5	<10	<0.2	<10	<10	<20
Ethylbenzene µg/L				<1	<1	<1	<5	<5	<1	<1	<1	<1	<1	<1	<1	<1	<1	<1	<1	<1	<3	<3
Methylene Chloride µg/L	-1	-1	-1	<2	<2	<2	<2	<2	<1	<1	<1	<1	<1	<1	<1	<1	<1	<1	<2	<2	<5	<2
Toluene µg/L				<1	<1	<1	<1	<5	<1	<1	<1	<1	<1	<1	<1	<1	<1	<1	<1	<1	<3	<1
Total Xylenes µg/L				<5	<5	<5	<5	<25	<1	<1	<1	<1	<1	<2	<3	<3	<3	<3	<3	<3	<8	<3
NON-INDICATOR COMPOUNDS																						
Benzene µg/L				<1	<1	<1	<1	<1	<1	<1	<1	<1	<1	<1	<1	<1	<1	<1	<1	<1	<3	<1
Chloroform µg/L				2	38	25	38	64	<9	<11	<34	<5	<17	<5	150	<4	130	2.6	150	11	68	4.8
Chlorobenzene µg/L				<1	<1	<1	<1	<5	<1	<1	<1	<1	<1	<1	<1	<1	<1	<1	<1	<1	<3	<1
1,2 - Dichlorobenzene µg/L				<1	<1	<10	<1	<5	<1	<5	<1	<1	<1	<1	<1	<1	<1	<1	<1	<1	<3	<1
1,4 - Dichlorobenzene µg/L				<1	<1	<10	<1	<5	<1	<5	<1	<1	<1	<1	<1	<1	<1	<1	<1	<1	<3	<1
GROUNDWATER PARAMETERS																						
pH				6.75	6.54	6.93	7.26	7.04	NA	8.2	7.5	8	7.6	7.9	8.13	8.1	7.33	7.36	7.85	7.87	7.37	6.9
Conductivity				1250	1067	1069	1540	1296	NA	631	1150	1410	1060	1000	1100	1050	833	1350	1223	1250	1190	1220

Pre 1990 analytical data can be found in reports pre-dating 1999.

Table 1 - Montrose Water Quality Analyses

Monitoring Well MW-1

10/29/1997	4/28/1998	10/26/1998	4/27/1999	10/28/99	4/27/2000	10/30/2000	4/30/2001	10/3/2001	4/30/2002	12/23/2002	4/8/2003	10/27/2003	4/29/2004	10/22/2004	4/26/2005	10/21/2005	4/25/2006	10/30/2006	4/24/2007	MCL (ug/L)	PRG (ug/L)
<5	<5	<5	<5	<5	<5	<5	<5	<5	<5	<5	<5	<5		<5	<5	<5	<5	<5	<0.28	5	0.17
<0.04	<0.0001	<0.0001	<0.0001	<0.0001	<0.1	<0.0002	<0.1	0.15	<0.1	<0.1	<0.1	<0.1		<0.05	<0.1	<0.12	<0.11	<0.10	<0.028	No MCL	0.2
<10	<10	<10	<50	<50	<25	<25	<20	<20	<5	<5	<5	<5	<5	<5	<5	<5	<5.2	<5	<2.4	No MCL	No PRG
<0.5	<5	<5	<5	<5	<5	<5	<5	<5	<5	<5	<5	<5	<1	<5	<5	<5	<5	<5	<0.25	700	1300
<2	<5	<5	<10	<10	<5	<5	<5	<5	<5	<5	<5	<5	<5	<5	<5	<10	<10	<10	<0.95	No MCL	4.3
0.66	<5	<5	<5	<5	<5	<5	<5	<5	<5	<5	<5	<5	27	<5	<5	<5	<5	<5	<.036	1000	720
<1	<5	<5	<5	<5	<5	<5	<5	<10	<10	<10	<10	<10	59	<5	<10	<10	<10	<10	<0.60	10,000	210
0.51	<5.1	<5	<5	<5	<5	<5	<5	<5	<5	<5	<5	<5	10	<4	<5	<5	<5	<5	<0.28	5	0.35
2.9	<5	32	23	20	<5	<5	<5	<5	<5	<5	11	<5	66	13	<5	5.4	<5	<5	0.69	No MCL	0.17
<0.5	<5	<5	<5	8	<5	<5	<5	<5	<5	<5	<5	<5	180	<5	<5	<5	<5	<5	0.4	100	110
<0.5	<5	<5	<5	19	<5	<5	<5	<5	<5	<5	<5	<5	180	<5	<5	<5	<5	<5	<0.32	600	370
<0.5	<5	<5	<5	26	<5	<5	<5	<5	<5	<5	<5	<5	200	<5	<5	<5	<5	<5	<0.37	75	0.5
6.8	7.92	7.38	7.66	7.47	7.09	7.04	7.36	7.78	7.28	7.78	7.30	7.29	7.73	8.5	8.09	8.10	8.27	7.62	8.07	6.5-8.5	No PRG
1290	1315	1160	1300	1220	1230	1300	1220	1240	1350	1222	1480	1470	1110	1230	1230	1220	1260	1280	1200	No MCL	No PRG

Pre 1990 analytical data can be found in reports pre-dating 1999.

Table 2 - Montrose Water Quality Analyses

Monitoring Well MW-2

PARAMETER/ DATE	3/5/1990	6/7/1990	9/11/1990	12/6/1990	4/15/1991	7/11/1991	10/10/1991	1/3/1992	4/24/1992	10/5/1992	4/19/1993	10/7/1993	4/5/1994	9/30/1994	4/13/1995	10/31/1995	4/2/1996	10/2/1996	4/29/1997	10/29/1997
INDICATOR COMPOUNDS																				
Carbon tetrachloride µg/L	500	<50	<500	<100	500	280	470	400	280	<300	<100	83	<100	65	<50	<50	<50	<50	28	39
DDT ug/L	<0.04	<0.1	<0.04	<0.04	<0.04	<0.03	<0.03	<0.2	<0.03	<0.1	<0.04	<0.04	<0.02	<0.02	<0.02	<0.02	<0.02	<0.04	<0.04	<0.04
4,4 - Dichlorobenzil µg/L	<20	<20	<20	<2000	<20	<10	<50	<10	<10	<100	<20	<100	<10	<5	<10	<0.2	<10	<10	<20	<10
Ethylbenzene µg/L	<200	<50	<500	<100	<200	<50	<100	<100	<200	<300	<100	<30	<100	<10	<50	<50	<50	<50	<1	<0.5
Methylene Chloride µg/L	<200	<100	<400	<200	<400	<50	<100	200	210	<300	<100	<30	<100	19	<50	<100	<100	<100	4.3	9.3
Toluene µg/L	<200	<50	<200	<100	<200	<50	<100	<100	<200	<300	<100	<30	<100	<10	<50	<50	<50	<50	<1	<0.5
Total Xylenes µg/L	<1000	<200	<1000	<500	<1000	<50	<100	<100	<200	<300	<200	<80	<300	<40	<200	<200	<200	<200	<3	<1
NON-INDICATOR COMPOUNDS																				
Benzene µg/L	22000	10000	24000	19250	16000	8600	17000	16000	12000	<300	11000	6000	<100	4000	5500	7300	4500	3400	2800	5700
Chloroform µg/L	6200	6400	6800	5500	5000	2600	5000	4900	3500	4200	3900	3100	3500	2900	6200	8800	5300	6200	7800	10000
Chlorobenzene µg/L	19000	7600	26300	19500	17000	75000	16000	15000	11000	11000	78000	4600	3700	2900	3100	4600	2000	1500	1200	2400
1,2 - Dichlorobenzene µg/L	400	180	300	300	300	140	<1000	300	520	<300	170	160	100	110	66	200	53	50	84	100
1,4 - Dichlorobenzene µg/L	600	260	500	500	400	210	<1000	400	650	410	220	220	160	160	100	300	81	74	110	140
GROUNDWATER PARAMETERS																				
pH	6.8	6.58	7.08	7.2	6.97	NA	7.5	7.5	7.6	7.5	7.7	7.99	7.79	7.49	7.42	7.5	7.45	7.2	7.33	7.39
Conductivity	4730	4030	3950	5060	4930	NA	1942	4110	4260	3370	4250	3400	3820	2625	3818	3988	3818	3952	4220	4100

Pre 1990 analytical data can be found in reports pre-dating 1999.

Table 2 - Montrose Water Quality Analyses

Monitoring Well MW-2

4/28/1998	10/26/1998	4/27/1999	10/28/1999	4/27/2000	10/30/2000	4/30/2001	10/30/2001	4/30/2002	12/23/2002	4/8/2003	10/27/03	4/29/2004	10/22/2004	4/26/2005	10/21/2005	4/25/2006	10/30/2006	4/24/2007	MCL (ug/L)	PRG (ug/L)
<50	<5	61	33	<50	53	50	58	73	<5	99	99	210	147	140	130	730	1500	310	5	0.17
<0.1	<0.1	<0.1	<0.1	<0.1	<0.1	<0.1	0.15	<0.1	<0.1	<0.1	<0.1	<0.1	<0.05	<0.1	<0.1	<0.1	<0.1	<0.028	No MCL	0.2
<10	<10	<50	<50	<50	<50	<20	<20	<5	<5	<5	<5	<5	<5	<5	<5	<5	<5	<2.4	No MCL	No PRG
<0.05	<5	<5	<5	<5	<5	<5	<5	<5	<5	<5	<5	<5	<5	<5	<5	<5	<5	<250	700	1300
<50	<5	<15	<15	6.6	<15	15	16	<5	18	26	82	67	61	110	67	62	37	<950	No MCL	4.3
<50	<5	<5	<5	<5	<5	<5	<5	<5	<5	<5	<5	6.1	<5	<5	<5	<5	<5	<360	1000	720
<50	<5	<5	<5	<5	<5	<5	<10	<10	<10	<10	<10	<10	<5	<10	<10	<10	<10	<600	10,000	210
3300	3900	4000	2200	1700	2600	1100	2100	1700	1800	1600	2200	1500	1300	1400	1300	1500	2000	2000	5	0.35
16000	16000	15000	18000	19000	22000	13000	32000	32000	27000	28000	50000	56000	53000	120000	61000	55000	97000	75000	No MCL	0.17
1400	1500	1800	110	800	1200	560	890	720	820	680	1000	1800	680	720	970	880	1400	2000	100	110
140	41	180	91	29	<100	120	23	17	<100	13	18	22	15	17	21	19	29	<320	600	370
160	61	200	110	39	<100	130	32	29	<100	20	24	31	22	26	37	30	41	<370	75	0.5
7.44	7.21	7.4	6.80	7.36	7.33	6.73	6.87	7.48	7.3	7.01	7.03	7.33	7.6	7.6	7.59	7.61	7.16	7.54	6.5-8.5	No PRG
3868	4260	5190	5580	6010	6030	5550	6930	6830	7160	6790	6830	8260	9540	9740	9900	10000	10100	8900	No MCL	No PRG

Pre 1990 analytical data can be found in reports pre-dating 1999.

Table 3 - Montrose Quality Analysis

Monitoring Well MW-3

PARAMETER/ DATE	3/5/1990	6/7/1990	9/11/1990	12/6/1990	4/15/1991	7/11/1991	10/10/1991	1/3/1992	4/24/1992	10/5/1992	4/19/1993	10/7/1993	4/5/1994	9/30/1994	4/13/1995	10/31/1995	4/2/1996	10/2/1996	4/29/1997	10/29/1997
INDICATOR COMPOUNDS																				
Carbon tetrachloride µg/L	<500	<100	<500	<200	<200	<250	<500	<200	<200	<300	<500	<100	<500	<200	<500	<500	<500	<500	3	4.3
DDT ug/L	<0.04	<0.8	<0.8	<0.04	<0.2	<0.3	<0.6	<0.6	<0.3	<1	<0.8	<0.2	<1	<1	<0.2	<0.4	<0.2	<0.2	<0.2	<0.2
4,4-Dichlorobenzil µg/L	<50	<20	<20	<10000	<20	<20	<100	<10	<10	<200	<200	<100	<5	<5	<10	<0.2	<0.2	<10	<20	<10
Ethylbenzene µg/L	<500	<100	<500	<200	<200	<250	<500	<200	<200	<300	<500	<100	<500	<200	<500	<500	<500	<500	<1	<0.5
Methylene Chloride µg/L	<1000	<200	<1000	<400	<400	<250	<500	300	<200	<300	<500	<100	<500	260	<500	<100	<1000	<1000	8.1	11
Toluene µg/L	<500	<100	<500	<200	<200	<250	<500	<200	<200	<300	<500	<100	<500	<200	<500	<500	<500	<500	<1	1
Total Xylenes µg/L	<2000	<5000	<2500	<1000	<1000	<2500	<500	<200	<200	<300	<1000	<30	<2000	<600	<2000	<2000	<2000	<2000	<3	4.1
NON-INDICATOR COMPOUNDS																				
Benzene µg/L	12000	11000	15000	13000	13000	12000	13000	12000	12000	11000	14000	9000	7200	9900	8400	7500	8800	7300	6300	6200
Chloroform µg/L	37000	19000	43200	36800	38000	31000	32000	32000	30000	29000	24000	20000	24000	22000	21000	20000	16000	12000	9100	9300
Chlorobenzene µg/L	27000	14000	37500	31000	32000	29000	26000	32000	30000	32000	29000	34000	30000	37000	37000	34000	32000	32000	31000	33000
1,2 - Dichlorobenzene µg/L	22000	12000	24750	24000	21000	18000	14000	28000	22000	30000	23000	35000	27000	35000	36000	40000	30000	43000	42000	38000
1,4 - Dichlorobenzene µg/L	29000	17000	35250	33000	29000	25000	20000	33000	25000	37000	27000	46000	34000	42000	45000	48000	37000	48000	48000	45000
GROUNDWATER PARAMETERS																				
pH	6.38	6.33	6.66	6.75	6.65	NA	7.3	7.1	7.1	6.9	7.65	7.29	6.59	6.96	6.83	7.08	6.93	6.87	7.06	7.43
Conductivity	9950	8610	8130	10110	9760	NA	4540	8100	8360	6900	7800	6200	6950	4535	5630	6552	5558	5160	4660	4730

Pre 1990 analytical data can be found in reports pre-dating 1999.

Table 3 - Montrose Quality Analysis

Monitoring Well MW-3

4/28/1998	10/26/1998	4/27/1999	10/28/1999	4/27/2000	10/30/2000	4/30/2001	10/3/2001	4/30/2002	12/23/2002	4/8/2003	10/27/2003	4/29/2004	10/22/2004	4/26/2005	10/21/2005	4/25/2006	10/30/2006	4/25/2007	MCL (ug/L)	PRG (ug/L)
<50	<50	<5000	<5000	<50	6.4	<50	<500	8.2	15	<5	<5	<5	<5	<5	14	40	76	<28	5	0.17
<0.1	<0.1	<0.1	<0.1	<0.1	<0.2	<0.1	<0.1	<0.1	<0.1	<0.1	<0.1	<0.1	<0.05	<0.1	<0.1	0.14	<0.1	0.035	No MCL	0.2
<500	<100	<50	<50	<25	<25	<20	<20	<5	<5	<5	<5	<5	<5	<5	<5	<5	<5	<48	No MCL	No PRG
<50	<50	<5	<5	<50	<5	<50	<500	<5	<5	<5	<5	<5	<5	<5	<5	<5	<5	<25	700	1300
<50	<50	<10	9.8	<50	<5	<50	<500	7.1	<5	<5	<5	11	<5	5	<10	<10	<10	<95	No MCL	4.3
<50	<50	<5	<5	<50	<50	<50	<500	<5	<5	<5	<5	15	<5	<5	<5	<5	<5	<36	1000	720
<50	<50	<5000	<5000	<50	<5	<50	<1000	<10	<10	<10	<10	67	<5	<10	<10	<10	<10	<60	10,000	210
6000	6900	2500	5100	4700	3700	4000	3500	2400	2700	3800	1900	2500	2400	2700	2700	1900	2200	1800	5	0.35
9100	12000	15000	9900	8900	9700	10000	9500	9000	7500	37000	11000	9300	9400	9600	13000	15000	25000	23000	No MCL	0.17
22000	28000	25000	30000	26000	27000	34000	27000	22000	17000	25000	38000	30000	32000	31000	36000	21000	25000	25000	100	110
25000	41000	15000	33000	30000	35000	40000	27000	24000	17000	20000	33000	36000	34000	33000	36000	20000	22000	27000	600	370
23000	46000	16000	39000	33000	40000	48000	31000	26000	20000	24000	36000	41000	43000	40000	44000	26000	25000	28000	75	0.5
7.14	6.76	7.03	6.57	7.20	7.19	6.54	7.03	7.48	6.88	7.04	7.03	7.15	7.4	7.35	7.41	7.4	6.86	7.42	6.5-8.5	No PRG
5645	4800	5700	5760	6020	6070	5910	6170	6830	5910	6160	6180	6570	6800	6800	7510	8659	8460	8300	No MCL	No PRG

Pre 1990 analytical data can be found in reports pre-dating 1999.

Table 4 - Montrose Water Quality Analyses

Monitoring Well MW-4

PARAMETER/ DATE	3/5/1990	6/7/1990	9/11/1990	12/6/1990	4/15/1991	7/11/1991	10/10/1991	1/3/1992	4/24/1992	10/5/1992	4/19/1993	10/7/1993	4/5/1994	9/30/1994	4/13/1995	10/31/1995	4/2/1996	10/2/1996	4/29/1997
INDICATOR COMPOUNDS																			
Carbon tetrachloride µg/L	<500	<50	<500	<200	<250	<250	<50	<500	<200	<300	<1000	<100	<500	<10	<800	<1000	<500	<500	<1
DDT ug/L	<0.04	<0.8	<0.4	0.04	<0.2	<0.2	<0.03	0.09	<0.03	<0.1	<0.04	<0.08	<0.04	<0.2	<0.02	<0.04	<0.02	<0.04	<0.04
4,4 - Dichlorobenzil µg/L	<1000	<2000	<20	<2000	<20	<20	<50	<10	NA	<200	<20	<30	<500	<5	<10	<0.2	<10	<10	<20
Ethylbenzene µg/L	<500	<50	<500	<200	<250	<250	<500	<500	<200	<300	<1000	<100	<500	<10	<800	<1000	<500	<500	<1
Methylene Chloride µg/L	<1000	<200	<1000	<400	<500	<250	<500	<500	300	<300	<1000	<100	<500	92	<800	<2000	<1000	<1000	67
Toluene µg/L	<500	<50	<500	<200	<250	<250	<500	<500	<200	<300	<1000	<100	<500	<10	<800	<1000	<500	<500	<1
Total Xylenes µg/L	<2000	<200	<250	<100	<250	<250	<500	<500	<200	<300	<2000	<300	<2000	<10	<3000	<2000	<2000	<2000	<3
NON-INDICATOR COMPOUNDS																			
Benzene µg/L	15000	9100	11000	14000	9700	10000	10000	8900	8400	3800	5600	3800	3900	2500	2600	2800	3200	3000	2500
Chloroform µg/L	34000	5000	43800	35250	34000	43000	42000	43000	55000	41000	75000	7300	82000	46000	79000	57000	66000	60000	60000
Chlorobenzene µg/L	43000	3000	7800	38000	26000	27000	24000	23000	22000	13000	16000	12000	13000	8700	6800	9200	8500	8000.0	6900.0
1,2 - Dichlorobenzene µg/L	6200	4300	5600	5500	5300	6400	4300	5900	6600	4700	7600	6900	5300	4000	4900	4800	4600	5100	3600
1,4 - Dichlorobenzene µg/L	7000	9700	6500	6400	5900	7100	4800	5800	6300	4900	7200	7100	5500	4300	4900	4800	4400	5000.0	3700.0
GROUNDWATER PARAMETERS																			
pH	6.5	6.49	6.82	6.73	6.65	NA	7	7.1	7.5	7.3	7.1	7.62	7.33	7.1	6.95	7.04	6.96	6.92	7.18
Conductivity	8060	7600	7380	9010	9540	NA	4630	8620	8640	7290	10000	8600	8900	5723	8600	8788	8248	7990	7900

Pre 1990 analytical data can be found in reports pre-dating 1999

Table 4 - Montrose Water Quality Analyses

Monitoring Well MW-4

10/29/1997	4/28/1998	10/26/1998	4/27/1999	10/28/1999	10/30/2000	4/30/2001	10/3/2001	4/30/2002	12/23/2002	4/8/2003	10/27/2003	4/29/2004	10/22/2004	4/26/2005	10/21/2005	4/25/2006	10/30/2006	4/25/2007	MCL (ug/L)	PRG (ug/L)
3.4	<50	<50	<500	<50	<5	<5	<0.25	10	5	<250	10	13	9.7	12	12	40	80	18	5	0.17
<0.04	<0.1	<0.1	<0.1	<0.1	<0.2	<0.1	<0.1	<0.1	<0.1	<0.1	<0.1	<0.1	<0.05	<0.10	<0.10	<0.10	<0.10	0.035	No MCL	0.2
<10	<500	<10	<50	<25	<25	<20	<20	<5	<5	<5	<5	<5	<5.1	<5.2	<5	<5	<5	<2.4	No MCL	No PRG
<0.5	<5	<50	<500	<50	<5	<5	<250	<5	<5	<250	<5	<5	<5	<5	<5	<5	<5	<5	700	1300
8.2	<50	90		<50	<35	28	<250	8.4	9.1	<250	10	<5	8.3	<5	<10	<10	<10	<19	No MCL	4.3
0.64	<50	<50	<500	<50	<5	<5	<250	<5	<5	<250	<5	8	<5	<5	<5	<5	<5	<7.2	1000	720
<1	<50	<50	<500	<50	<5	<5	<500	<10	<10	<250	<5	20	<5	<10	<10	<10	<10	<12	10,000	210
1400	3400	2900	3900	1400	1500	800	900	390	910	760	550	290	360	82	50	34	35	46	5	0.35
42000	44000	97000	62000	28000	24000	12000	23000	16000	16000	17000	17000	13000	13000	12000	11000	10000	12000	12000	No MCL	0.17
4000.0	8800	21000	20000	4300	4300	2200	2200	1100	2300	7500	1800	2100	900	190	150	88	86	110	100	110
3300	4800	2400	8900	2200	1900	1000	1200	650	160	190	900	290	400	180	140	86	97	94	600	370
3300.0	4700	21000	8900	2400	2200	1100	1400	710	1700	17000	940	3400	500	210	160	95	100	110	75	0.5
7.27	6.74	7.15	7.15	7.36	7.38	6.7	7.27	6.94	7.28	7.11	6.98	7.31	7.6	7.56	7.7	7.7	7.09	7.65	6.5-8.5	No PRG
8040	8258	7300	8460	8350	8390	8190	7460	6870	7020	7310	7100	6750	6540	6730	6530	6740	6530	5900	No MCL	No PRG

Pre 1990 analytical data can be found in reports pre-dating 1999

Table 5
Montrose Facility
Groundwater Elevation Data

Well I.D.	MW-1	MW-2	MW-3	MW-4
M.P.E.	1851.18	1825.26	1826.31	1826.20
Date				
May-89	1775.66	1771.37	1770.99	1771.77
Aug-89	1775.94	1771.16	1770.91	1770.58
Dec-89	1774.85	1771.14	1771.34	1771.02
Jan-90		1771.18		
Mar-90	1774.65	1771.88	1770.81	1770.52
Jun-90	1775.60	1771.22	1770.80	1770.53
Sep-90	1775.55	1771.24	1770.77	1770.33
Dec-90	1775.38	1772.16	1771.81	1771.37
Apr-91	1775.60	1771.68	1771.28	1771.26
Jul-91	1775.38	1770.81	1770.49	1770.12
Oct-91	1775.48	1771.30	1770.95	1770.90
Jan-92	1774.46	1770.24	1770.79	1769.58
Apr-92	1775.66	1770.22	1770.79	1769.59
Oct-92	1776.02	1771.16	1770.48	1770.00
Apr-93	1776.34	1771.94	1771.43	1771.32
Oct-93	1776.63	1771.14	1770.53	1770.64
Apr-94	1776.21	1770.56	1769.72	1769.44
Sep-94	1776.15	1770.22	1769.36	1769.13
Apr-95	1776.35	1771.38	1771.04	1770.67
Oct-95	1776.15	1771.24	1770.70	1770.27
Apr-96	1776.88	1770.96	1769.77	1769.52
Oct-96	1776.75	1769.94	1769.09	1768.30
Apr-97	1776.64	1769.38	1768.03	1767.72
Oct-97	1776.82	1769.30	1768.03	1767.83
Apr-98	1777.42	1769.81	1768.67	1768.47
Nov-98	1778.53	1770.94	1769.40	1769.11
Apr-99	1775.93	1771.41	1770.69	1770.82
Oct-99	1779.18	1770.41	1770.69	1770.82
Apr-00	1779.52	1771.21	1769.43	1770.48
Oct-00	1779.62	1770.79	1769.88	1769.76
Apr-01	1780.79	1772.01	1771.39	1771.47
Oct-01	1780.44	1771.56	1770.67	1770.68
Apr-02	1781.04	1773.57	1772.91	1772.47
Dec-02	1782.75	1773.03	1772.41	1772.53
Apr-03	1780.37	1772.06	1770.80	1770.72
Oct-03	1781.04	1772.83	1771.58	1771.07
Apr-04	1783.88	1773.99	1773.52	1773.74
Oct-04	1784.73	1774.46	1773.01	1773.10
Apr-05	1786.51	1776.56	1776.56	1776.70
Oct-05	1786.99	1777.31	1777.08	1776.73
Apr-06	1788.48	1778.25	1777.81	1778.10
Oct-07	1788.61	1778.51	1778.50	1778.68
Apr-07	1789.31	1778.26	1778.12	1778.50

<- new survey TOC

Notes:
All data in feet above mean sea level (msl) calculated from depth to water measurements and 2004 top-of-casing Nevada State Plane elevation survey.

M.P.E. = Measuring Point Elevation

Figure 1 - Water Quality Analyses - Montrose Monitoring Well MW-1

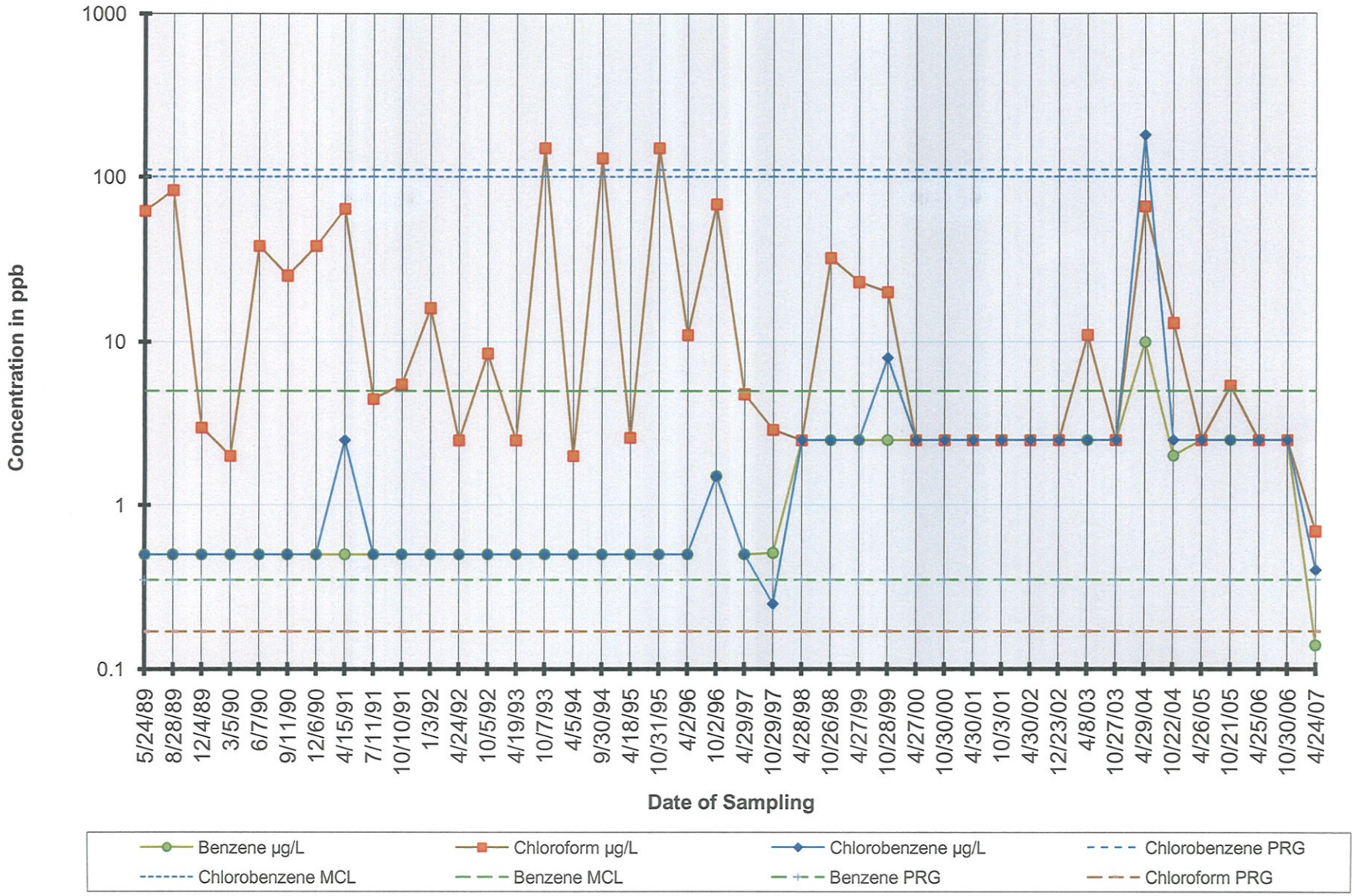

Figure 2 - Water Quality Analyses - Montrose Monitoring Well MW-2

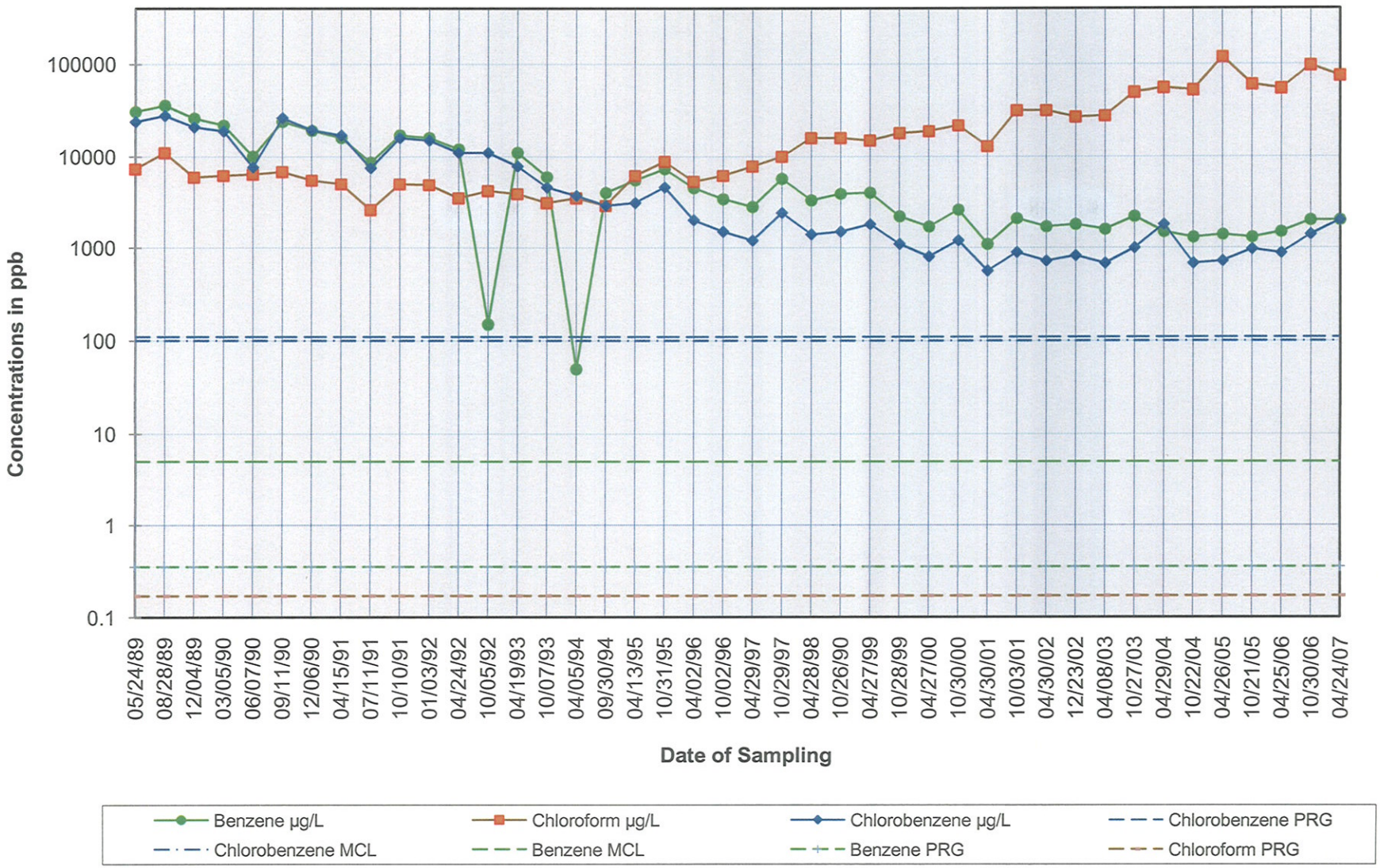

Figure 3 - Water Quality Analyses - Montrose Monitoring Well MW-2

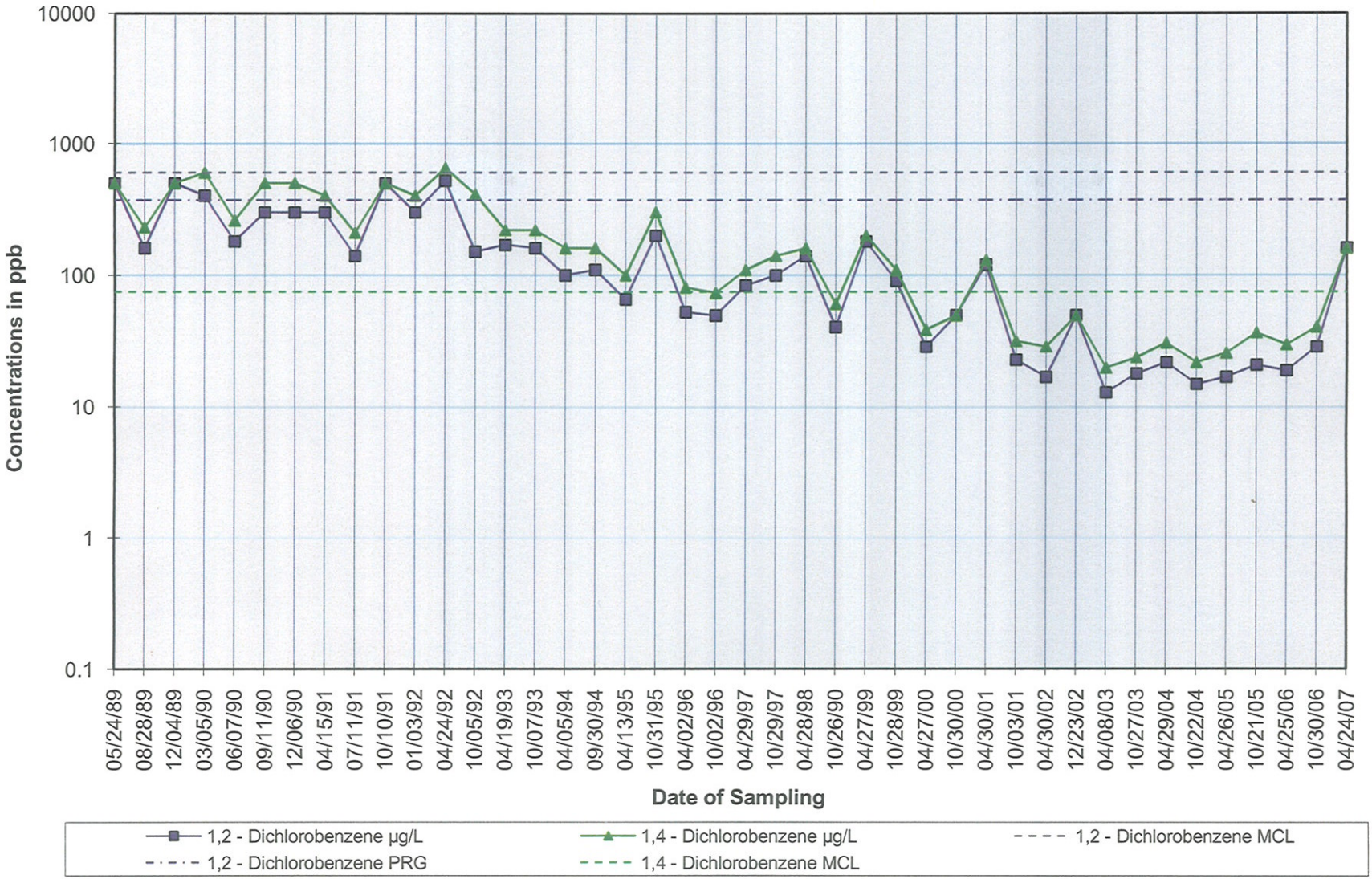

Figure 4 - Water Quality Analyses - Montrose Monitoring Well MW-3

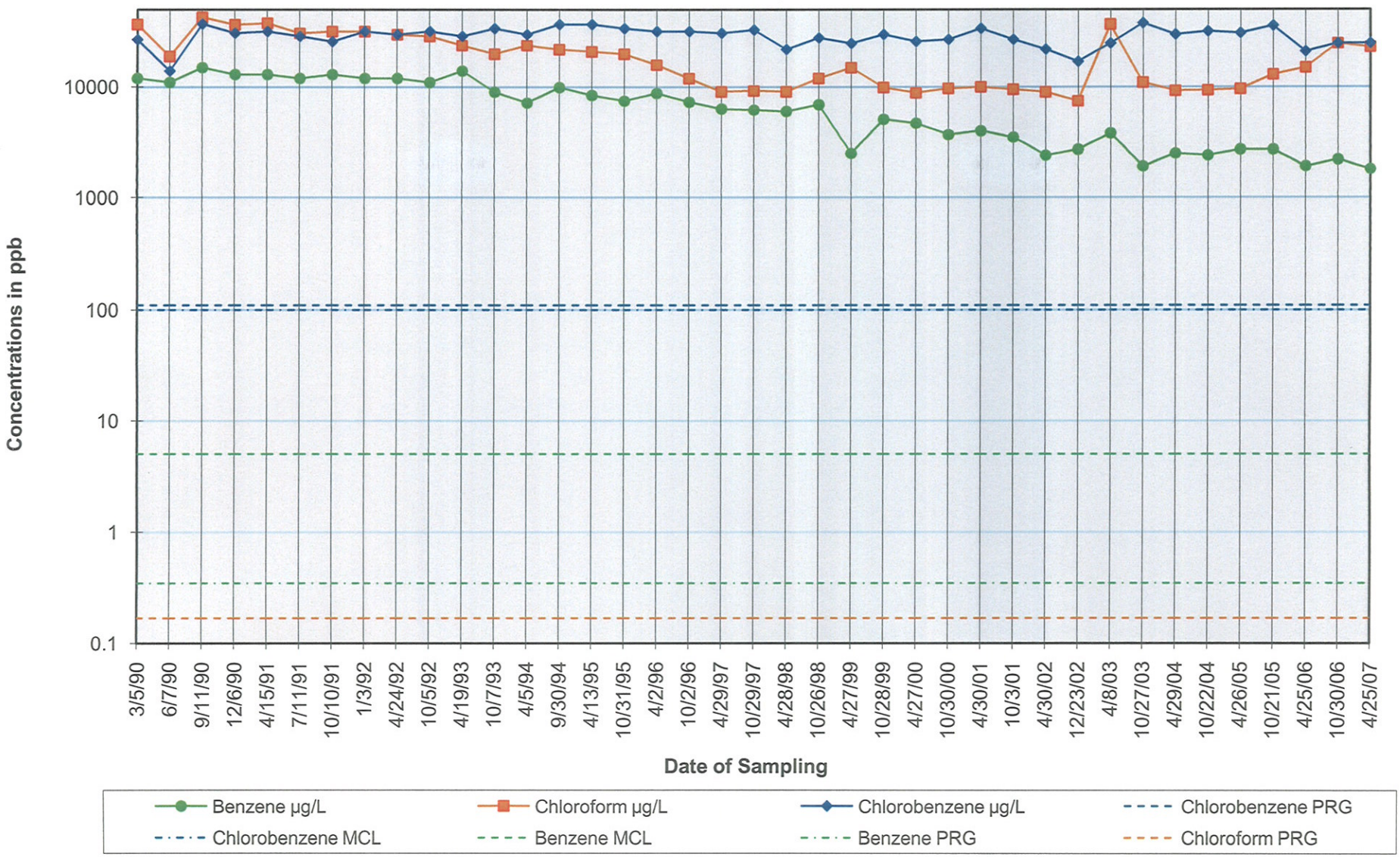

Figure 5 - Water Quality Analyses - Montrose Monitoring Well MW-3

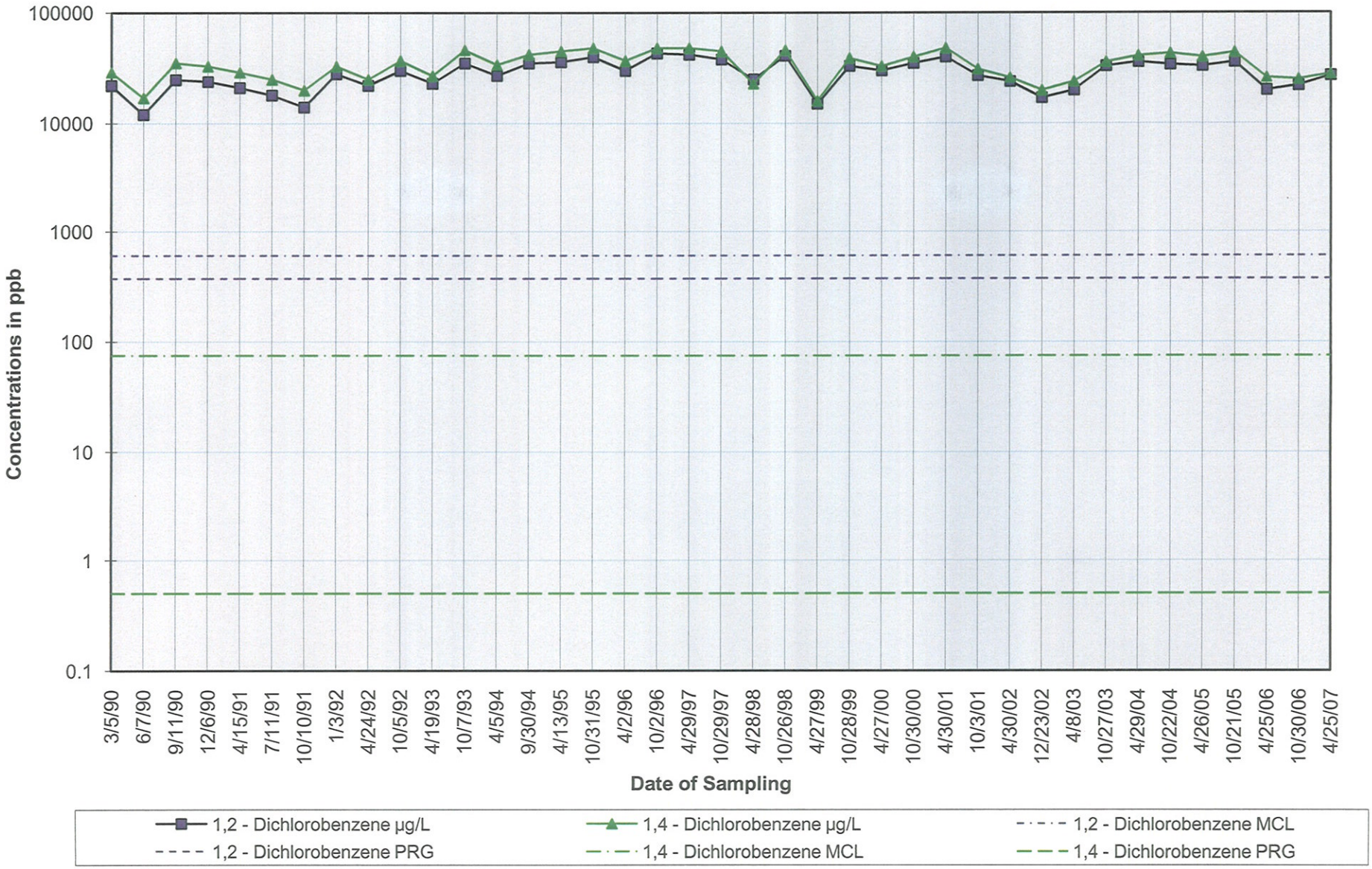

Figure 6 - Water Quality Analyses - Montrose Monitoring Well MW-4

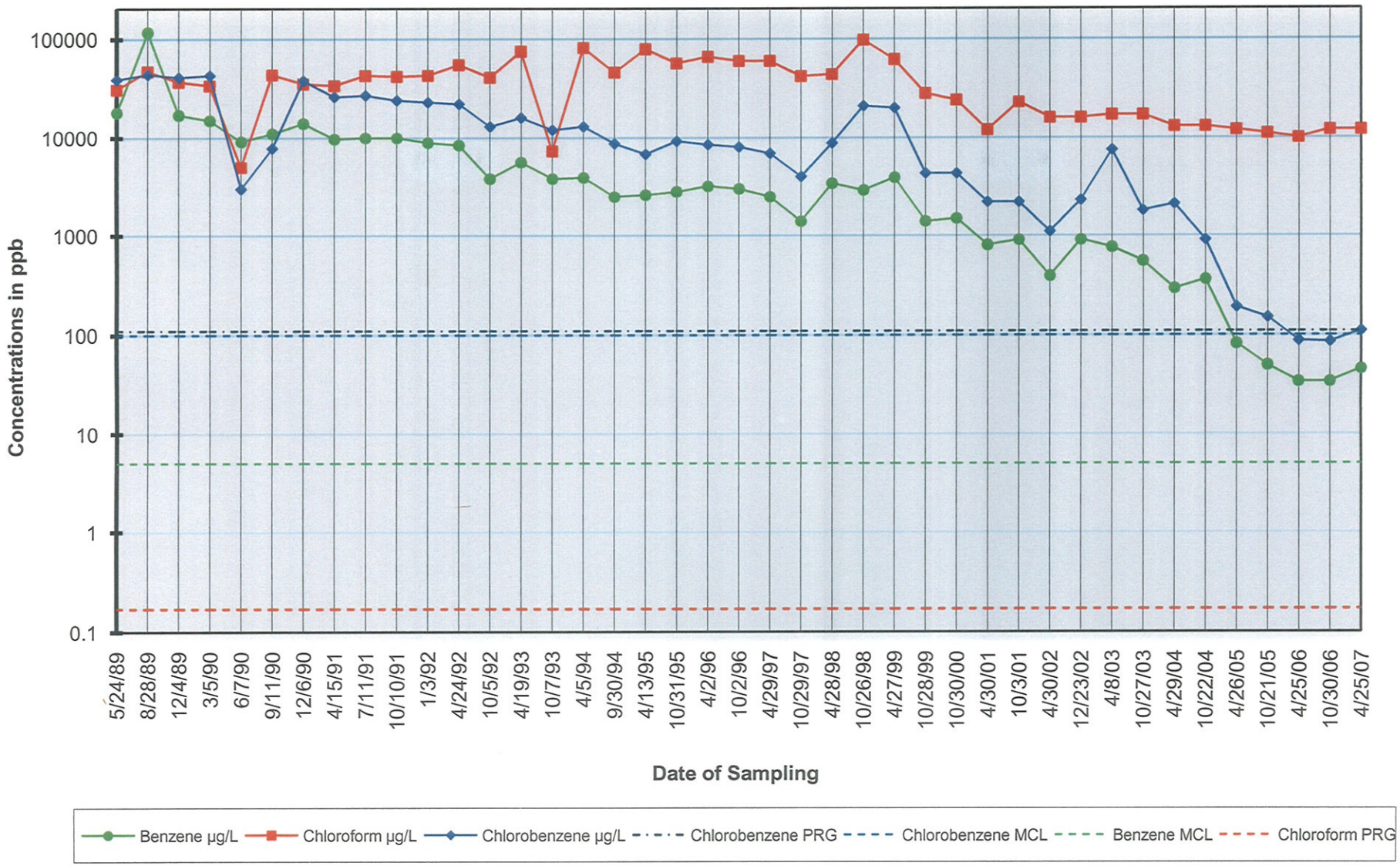

Figure 7 - Water Quality Analyses - Montrose Monitoring Well MW-4

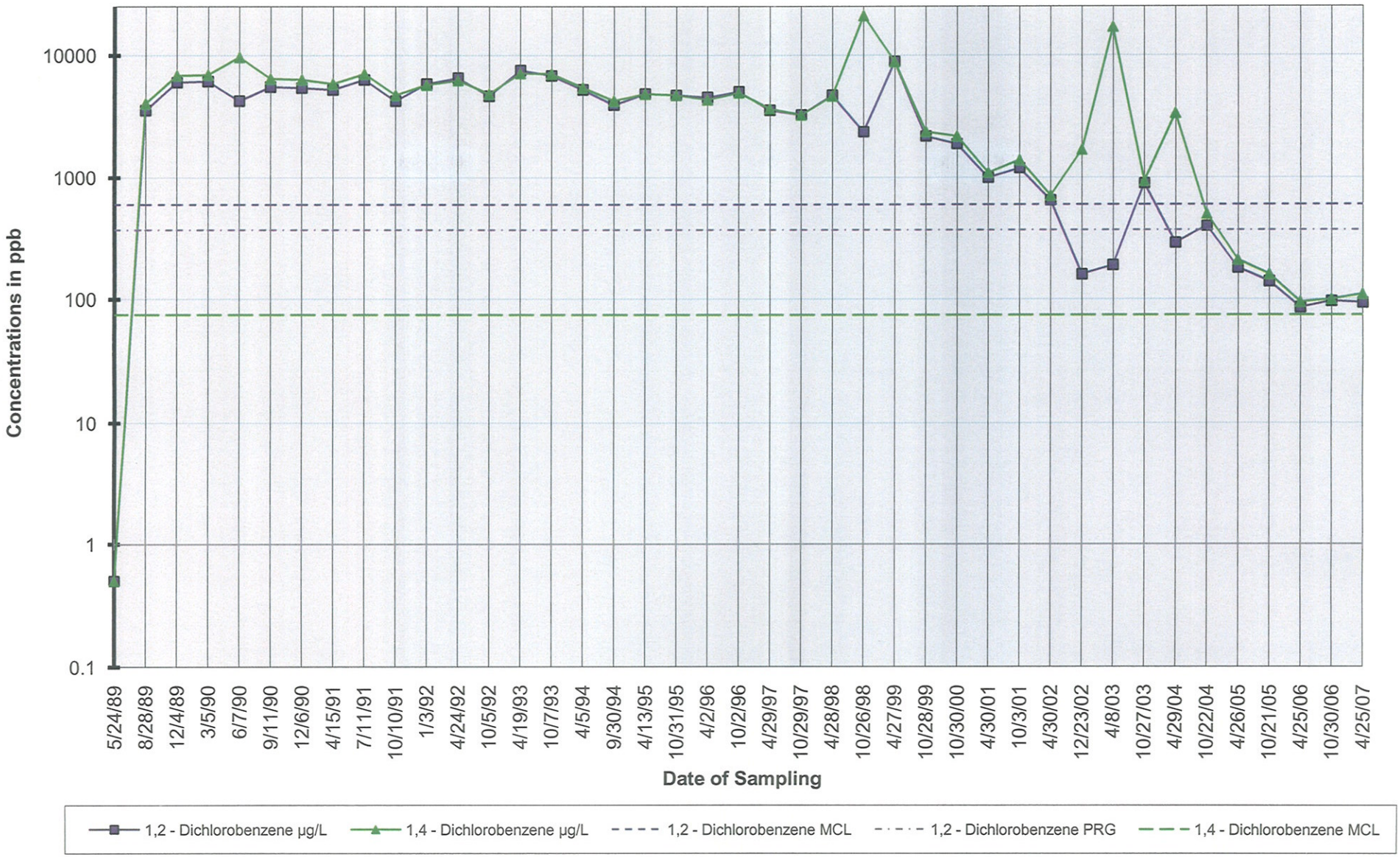

April 2007 Laboratory Test Results

TestAmerica
ANALYTICAL TESTING CORPORATION
17461 Derian Avenue, Suite 100, Irvine, CA 92614 (949) 261-1022 Fax:(949) 260-3297

LABORATORY REPORT

Prepared For: Converse Consultants, Las Vegas
731 Pilot Road, Suite H
Las Vegas, NV 89119
Attention: Doug Bell

Project: Montrose Quarterly GW Monitoring
89 43133 12

Sampled: 04/24/07
Received: 04/25/07
Issued: 06/04/07 21:52

NELAP #01108CA Nevada #CA-72

The results listed within this Laboratory Report pertain only to the samples tested in the laboratory. The analyses contained in this report were performed in accordance with the applicable certifications as noted. All soil samples are reported on a wet weight basis unless otherwise noted in the report. This Laboratory Report is confidential and is intended for the sole use of TestAmerica and its client. This report shall not be reproduced, except in full, without written permission from TestAmerica. The Chain of Custody, 1 page, is included and is an integral part of this report.
This entire report was reviewed and approved for release.

CASE NARRATIVE

SAMPLE RECEIPT:	Samples were received intact, at 3°C, on ice and with chain of custody documentation.
HOLDING TIMES:	All samples were analyzed within prescribed holding times and/or in accordance with the TestAmerica Sample Acceptance Policy unless otherwise noted in the report.
PRESERVATION:	Samples requiring preservation were verified prior to sample analysis.
QA/QC CRITERIA:	All analyses met method criteria, except as noted in the report with data qualifiers.
COMMENTS:	Results that fall between the MDL and RL are 'J' flagged.
SUBCONTRACTED:	No analyses were subcontracted to an outside laboratory.
ADDITIONAL INFORMATION:	This report has been amended to include the acetone results.

LABORATORY ID	CLIENT ID	MATRIX
IQD2705-01	MW-1	Water
IQD2705-02	MW-2	Water

Reviewed By:

TestAmerica - Irvine, CA
Diane Suzuki
Project Manager

TestAmerica
ANALYTICAL TESTING CORPORATION
17461 Derian Avenue, Suite 100, Irvine, CA 92614 (949) 261-1022 Fax:(949) 260-3297

Converse Consultants, Las Vegas
731 Pilot Road, Suite H
Las Vegas, NV 89119
Attention: Doug Bell

Project ID: Montrose Quarterly GW Monitoring
89 43133 12
Report Number: IQD2705

Sampled: 04/24/07
Received: 04/25/07

VOLATILE ORGANICS by GC/MS (EPA 5030B/8260B)

Analyte	Method	Batch	MDL Limit	Reporting Limit	Sample Result	Dilution Factor	Date Extracted	Date Analyzed	Data Qualifiers
Sample ID: IQD2705-01 (MW-1 - Water)									
Reporting Units: ug/l									
Acetone	EPA 8260B	7E03008	4.5	10	ND	1	05/03/07	05/03/07	L
Benzene	EPA 8260B	7E03008	0.28	2.0	ND	1	05/03/07	05/03/07	
Bromobenzene	EPA 8260B	7E03008	0.27	5.0	ND	1	05/03/07	05/03/07	
Bromochloromethane	EPA 8260B	7E03008	0.32	5.0	ND	1	05/03/07	05/03/07	
Bromodichloromethane	EPA 8260B	7E03008	0.30	2.0	ND	1	05/03/07	05/03/07	
Bromoform	EPA 8260B	7E03008	0.40	5.0	ND	1	05/03/07	05/03/07	
Bromomethane	EPA 8260B	7E03008	0.42	5.0	ND	1	05/03/07	05/03/07	
n-Butylbenzene	EPA 8260B	7E03008	0.37	5.0	ND	1	05/03/07	05/03/07	
sec-Butylbenzene	EPA 8260B	7E03008	0.25	5.0	ND	1	05/03/07	05/03/07	
tert-Butylbenzene	EPA 8260B	7E03008	0.22	5.0	ND	1	05/03/07	05/03/07	
Carbon tetrachloride	EPA 8260B	7E03008	0.28	5.0	ND	1	05/03/07	05/03/07	
Chlorobenzene	EPA 8260B	7E03008	0.36	2.0	**0.40**	1	05/03/07	05/03/07	J
Chloroethane	EPA 8260B	7E03008	0.40	5.0	ND	1	05/03/07	05/03/07	
Chloroform	EPA 8260B	7E03008	0.33	2.0	**0.69**	1	05/03/07	05/03/07	J
Chloromethane	EPA 8260B	7E03008	0.40	5.0	ND	1	05/03/07	05/03/07	
2-Chlorotoluene	EPA 8260B	7E03008	0.28	5.0	ND	1	05/03/07	05/03/07	
4-Chlorotoluene	EPA 8260B	7E03008	0.29	5.0	ND	1	05/03/07	05/03/07	
Dibromochloromethane	EPA 8260B	7E03008	0.28	2.0	ND	1	05/03/07	05/03/07	
1,2-Dibromo-3-chloropropane	EPA 8260B	7E03008	0.97	5.0	ND	1	05/03/07	05/03/07	
1,2-Dibromoethane (EDB)	EPA 8260B	7E03008	0.40	2.0	ND	1	05/03/07	05/03/07	
Dibromomethane	EPA 8260B	7E03008	0.36	2.0	ND	1	05/03/07	05/03/07	
1,2-Dichlorobenzene	EPA 8260B	7E03008	0.32	2.0	ND	1	05/03/07	05/03/07	
1,3-Dichlorobenzene	EPA 8260B	7E03008	0.35	2.0	ND	1	05/03/07	05/03/07	
1,4-Dichlorobenzene	EPA 8260B	7E03008	0.37	2.0	ND	1	05/03/07	05/03/07	
Dichlorodifluoromethane	EPA 8260B	7E03008	0.79	5.0	ND	1	05/03/07	05/03/07	
1,1-Dichloroethane	EPA 8260B	7E03008	0.27	2.0	ND	1	05/03/07	05/03/07	
1,2-Dichloroethane	EPA 8260B	7E03008	0.28	2.0	ND	1	05/03/07	05/03/07	
1,1-Dichloroethene	EPA 8260B	7E03008	0.42	5.0	ND	1	05/03/07	05/03/07	
cis-1,2-Dichloroethene	EPA 8260B	7E03008	0.32	2.0	ND	1	05/03/07	05/03/07	
trans-1,2-Dichloroethene	EPA 8260B	7E03008	0.27	2.0	ND	1	05/03/07	05/03/07	
1,2-Dichloropropane	EPA 8260B	7E03008	0.35	2.0	ND	1	05/03/07	05/03/07	
1,3-Dichloropropane	EPA 8260B	7E03008	0.32	2.0	ND	1	05/03/07	05/03/07	
2,2-Dichloropropane	EPA 8260B	7E03008	0.34	2.0	ND	1	05/03/07	05/03/07	
1,1-Dichloropropene	EPA 8260B	7E03008	0.28	2.0	ND	1	05/03/07	05/03/07	
cis-1,3-Dichloropropene	EPA 8260B	7E03008	0.22	2.0	ND	1	05/03/07	05/03/07	
trans-1,3-Dichloropropene	EPA 8260B	7E03008	0.32	2.0	ND	1	05/03/07	05/03/07	
Ethylbenzene	EPA 8260B	7E03008	0.25	2.0	ND	1	05/03/07	05/03/07	
Hexachlorobutadiene	EPA 8260B	7E03008	0.38	5.0	ND	1	05/03/07	05/03/07	
Isopropylbenzene	EPA 8260B	7E03008	0.25	2.0	ND	1	05/03/07	05/03/07	
p-Isopropyltoluene	EPA 8260B	7E03008	0.28	2.0	ND	1	05/03/07	05/03/07	
Methylene chloride	EPA 8260B	7E03008	0.95	5.0	ND	1	05/03/07	05/03/07	

TestAmerica - Irvine, CA
Diane Suzuki
Project Manager

The results pertain only to the samples tested in the laboratory. This report shall not be reproduced, except in full, without written permission from TestAmerica.

TestAmerica
ANALYTICAL TESTING CORPORATION
17461 Derian Avenue, Suite 100, Irvine, CA 92614 (949) 261-1022 Fax:(949) 260-3297

Converse Consultants, Las Vegas
731 Pilot Road, Suite H
Las Vegas, NV 89119
Attention: Doug Bell

Project ID: Montrose Quarterly GW Monitoring
89 43133 12
Report Number: IQD2705

Sampled: 04/24/07
Received: 04/25/07

VOLATILE ORGANICS by GC/MS (EPA 5030B/8260B)

Analyte	Method	Batch	MDL Limit	Reporting Limit	Sample Result	Dilution Factor	Date Extracted	Date Analyzed	Data Qualifiers
Sample ID: IQD2705-01 (MW-1 - Water) - cont.									
Reporting Units: ug/l									
Naphthalene	EPA 8260B	7E03008	0.41	5.0	ND	1	05/03/07	05/03/07	
n-Propylbenzene	EPA 8260B	7E03008	0.27	2.0	ND	1	05/03/07	05/03/07	
Styrene	EPA 8260B	7E03008	0.16	2.0	ND	1	05/03/07	05/03/07	
1,1,1,2-Tetrachloroethane	EPA 8260B	7E03008	0.27	5.0	ND	1	05/03/07	05/03/07	
1,1,2,2-Tetrachloroethane	EPA 8260B	7E03008	0.24	2.0	ND	1	05/03/07	05/03/07	
Tetrachloroethene	EPA 8260B	7E03008	0.32	2.0	ND	1	05/03/07	05/03/07	
Toluene	EPA 8260B	7E03008	0.36	2.0	ND	1	05/03/07	05/03/07	
1,2,3-Trichlorobenzene	EPA 8260B	7E03008	0.30	5.0	ND	1	05/03/07	05/03/07	
1,2,4-Trichlorobenzene	EPA 8260B	7E03008	0.48	5.0	ND	1	05/03/07	05/03/07	
1,1,1-Trichloroethane	EPA 8260B	7E03008	0.30	2.0	ND	1	05/03/07	05/03/07	
1,1,2-Trichloroethane	EPA 8260B	7E03008	0.30	2.0	ND	1	05/03/07	05/03/07	
Trichloroethene	EPA 8260B	7E03008	0.26	2.0	ND	1	05/03/07	05/03/07	
Trichlorofluoromethane	EPA 8260B	7E03008	0.34	5.0	ND	1	05/03/07	05/03/07	
1,2,3-Trichloropropane	EPA 8260B	7E03008	0.40	10	ND	1	05/03/07	05/03/07	
1,2,4-Trimethylbenzene	EPA 8260B	7E03008	0.23	2.0	ND	1	05/03/07	05/03/07	
1,3,5-Trimethylbenzene	EPA 8260B	7E03008	0.26	2.0	ND	1	05/03/07	05/03/07	
Vinyl chloride	EPA 8260B	7E03008	0.30	5.0	ND	1	05/03/07	05/03/07	
o-Xylene	EPA 8260B	7E03008	0.30	2.0	ND	1	05/03/07	05/03/07	
m,p-Xylenes	EPA 8260B	7E03008	0.60	2.0	ND	1	05/03/07	05/03/07	
Dimethyl disulfide	EPA 8260B	7E03008	0.14	2.0	ND	1	05/03/07	05/03/07	
Surrogate: Dibromofluoromethane (80-120%)					*93 %*				
Surrogate: Dibromofluoromethane (80-120%)					*93 %*				
Surrogate: Toluene-d8 (80-120%)					*109 %*				
Surrogate: Toluene-d8 (80-120%)					*109 %*				
Surrogate: 4-Bromofluorobenzene (80-120%)					*95 %*				
Surrogate: 4-Bromofluorobenzene (80-120%)					*95 %*				

TestAmerica - Irvine, CA
Diane Suzuki
Project Manager

The results pertain only to the samples tested in the laboratory. This report shall not be reproduced, except in full, without written permission from TestAmerica.

TestAmerica
ANALYTICAL TESTING CORPORATION
17461 Derian Avenue, Suite 100, Irvine, CA 92614 (949) 261-1022 Fax:(949) 260-3297

Converse Consultants, Las Vegas
731 Pilot Road, Suite H
Las Vegas, NV 89119
Attention: Doug Bell

Project ID: Montrose Quarterly GW Monitoring
89 43133 12
Report Number: IQD2705

Sampled: 04/24/07
Received: 04/25/07

VOLATILE ORGANICS by GC/MS (EPA 5030B/8260B)

Analyte	Method	Batch	MDL Limit	Reporting Limit	Sample Result	Dilution Factor	Date Extracted	Date Analyzed	Data Qualifiers
Sample ID: IQD2705-02 (MW-2 - Water)									
Reporting Units: ug/l									
Acetone	EPA 8260B	7E03008	4500	10000	ND	1000	05/03/07	05/03/07	L
Benzene	EPA 8260B	7E03008	280	2000	**2000**	1000	05/03/07	05/03/07	
Bromobenzene	EPA 8260B	7E03008	270	5000	ND	1000	05/03/07	05/03/07	
Bromochloromethane	EPA 8260B	7E03008	320	5000	ND	1000	05/03/07	05/03/07	
Bromodichloromethane	EPA 8260B	7E03008	300	2000	ND	1000	05/03/07	05/03/07	
Bromoform	EPA 8260B	7E03008	400	5000	ND	1000	05/03/07	05/03/07	
Bromomethane	EPA 8260B	7E03008	420	5000	ND	1000	05/03/07	05/03/07	
n-Butylbenzene	EPA 8260B	7E03008	370	5000	ND	1000	05/03/07	05/03/07	
sec-Butylbenzene	EPA 8260B	7E03008	250	5000	ND	1000	05/03/07	05/03/07	
tert-Butylbenzene	EPA 8260B	7E03008	220	5000	ND	1000	05/03/07	05/03/07	
Carbon tetrachloride	EPA 8260B	7E03008	280	5000	**310**	1000	05/03/07	05/03/07	J
Chlorobenzene	EPA 8260B	7E03008	360	2000	**2000**	1000	05/03/07	05/03/07	
Chloroethane	EPA 8260B	7E03008	400	5000	ND	1000	05/03/07	05/03/07	
Chloroform	EPA 8260B	7E03008	330	2000	**75000**	1000	05/03/07	05/03/07	
Chloromethane	EPA 8260B	7E03008	400	5000	ND	1000	05/03/07	05/03/07	
2-Chlorotoluene	EPA 8260B	7E03008	280	5000	ND	1000	05/03/07	05/03/07	
4-Chlorotoluene	EPA 8260B	7E03008	290	5000	ND	1000	05/03/07	05/03/07	
Dibromochloromethane	EPA 8260B	7E03008	280	2000	ND	1000	05/03/07	05/03/07	
1,2-Dibromo-3-chloropropane	EPA 8260B	7E03008	970	5000	ND	1000	05/03/07	05/03/07	
1,2-Dibromoethane (EDB)	EPA 8260B	7E03008	400	2000	ND	1000	05/03/07	05/03/07	
Dibromomethane	EPA 8260B	7E03008	360	2000	ND	1000	05/03/07	05/03/07	
1,2-Dichlorobenzene	EPA 8260B	7E03008	320	2000	ND	1000	05/03/07	05/03/07	
1,3-Dichlorobenzene	EPA 8260B	7E03008	350	2000	ND	1000	05/03/07	05/03/07	
1,4-Dichlorobenzene	EPA 8260B	7E03008	370	2000	ND	1000	05/03/07	05/03/07	
Dichlorodifluoromethane	EPA 8260B	7E03008	790	5000	ND	1000	05/03/07	05/03/07	
1,1-Dichloroethane	EPA 8260B	7E03008	270	2000	ND	1000	05/03/07	05/03/07	
1,2-Dichloroethane	EPA 8260B	7E03008	280	2000	ND	1000	05/03/07	05/03/07	
1,1-Dichloroethene	EPA 8260B	7E03008	420	5000	ND	1000	05/03/07	05/03/07	
cis-1,2-Dichloroethene	EPA 8260B	7E03008	320	2000	ND	1000	05/03/07	05/03/07	
trans-1,2-Dichloroethene	EPA 8260B	7E03008	270	2000	ND	1000	05/03/07	05/03/07	
1,2-Dichloropropane	EPA 8260B	7E03008	350	2000	ND	1000	05/03/07	05/03/07	
1,3-Dichloropropane	EPA 8260B	7E03008	320	2000	ND	1000	05/03/07	05/03/07	
2,2-Dichloropropane	EPA 8260B	7E03008	340	2000	ND	1000	05/03/07	05/03/07	
1,1-Dichloropropene	EPA 8260B	7E03008	280	2000	ND	1000	05/03/07	05/03/07	
cis-1,3-Dichloropropene	EPA 8260B	7E03008	220	2000	ND	1000	05/03/07	05/03/07	
trans-1,3-Dichloropropene	EPA 8260B	7E03008	320	2000	ND	1000	05/03/07	05/03/07	
Ethylbenzene	EPA 8260B	7E03008	250	2000	ND	1000	05/03/07	05/03/07	
Hexachlorobutadiene	EPA 8260B	7E03008	380	5000	ND	1000	05/03/07	05/03/07	
Isopropylbenzene	EPA 8260B	7E03008	250	2000	ND	1000	05/03/07	05/03/07	
p-Isopropyltoluene	EPA 8260B	7E03008	280	2000	ND	1000	05/03/07	05/03/07	
Methylene chloride	EPA 8260B	7E03008	950	5000	ND	1000	05/03/07	05/03/07	

TestAmerica - Irvine, CA
Diane Suzuki
Project Manager

The results pertain only to the samples tested in the laboratory. This report shall not be reproduced, except in full, without written permission from TestAmerica.

TestAmerica
ANALYTICAL TESTING CORPORATION
17461 Derian Avenue, Suite 100, Irvine, CA 92614 (949) 261-1022 Fax:(949) 260-3297

Converse Consultants, Las Vegas
731 Pilot Road, Suite H
Las Vegas, NV 89119
Attention: Doug Bell

Project ID: Montrose Quarterly GW Monitoring
89 43133 12
Report Number: IQD2705

Sampled: 04/24/07
Received: 04/25/07

VOLATILE ORGANICS by GC/MS (EPA 5030B/8260B)

Analyte	Method	Batch	MDL Limit	Reporting Limit	Sample Result	Dilution Factor	Date Extracted	Date Analyzed	Data Qualifiers
Sample ID: IQD2705-02 (MW-2 - Water) - cont.									
Reporting Units: ug/l									
Naphthalene	EPA 8260B	7E03008	410	5000	ND	1000	05/03/07	05/03/07	
n-Propylbenzene	EPA 8260B	7E03008	270	2000	ND	1000	05/03/07	05/03/07	
Styrene	EPA 8260B	7E03008	160	2000	ND	1000	05/03/07	05/03/07	
1,1,1,2-Tetrachloroethane	EPA 8260B	7E03008	270	5000	ND	1000	05/03/07	05/03/07	
1,1,2,2-Tetrachloroethane	EPA 8260B	7E03008	240	2000	ND	1000	05/03/07	05/03/07	
Tetrachloroethene	EPA 8260B	7E03008	320	2000	ND	1000	05/03/07	05/03/07	
Toluene	EPA 8260B	7E03008	360	2000	ND	1000	05/03/07	05/03/07	
1,2,3-Trichlorobenzene	EPA 8260B	7E03008	300	5000	ND	1000	05/03/07	05/03/07	
1,2,4-Trichlorobenzene	EPA 8260B	7E03008	480	5000	ND	1000	05/03/07	05/03/07	
1,1,1-Trichloroethane	EPA 8260B	7E03008	300	2000	ND	1000	05/03/07	05/03/07	
1,1,2-Trichloroethane	EPA 8260B	7E03008	300	2000	ND	1000	05/03/07	05/03/07	
Trichloroethene	EPA 8260B	7E03008	260	2000	ND	1000	05/03/07	05/03/07	
Trichlorofluoromethane	EPA 8260B	7E03008	340	5000	ND	1000	05/03/07	05/03/07	
1,2,3-Trichloropropane	EPA 8260B	7E03008	400	10000	ND	1000	05/03/07	05/03/07	
1,2,4-Trimethylbenzene	EPA 8260B	7E03008	230	2000	ND	1000	05/03/07	05/03/07	
1,3,5-Trimethylbenzene	EPA 8260B	7E03008	260	2000	ND	1000	05/03/07	05/03/07	
Vinyl chloride	EPA 8260B	7E03008	300	5000	ND	1000	05/03/07	05/03/07	
o-Xylene	EPA 8260B	7E03008	300	2000	ND	1000	05/03/07	05/03/07	
m,p-Xylenes	EPA 8260B	7E03008	600	2000	ND	1000	05/03/07	05/03/07	
Dimethyl disulfide	EPA 8260B	7E03008	140	2000	ND	1000	05/03/07	05/03/07	
Surrogate: Dibromofluoromethane (80-120%)					*93 %*				
Surrogate: Dibromofluoromethane (80-120%)					*93 %*				
Surrogate: Toluene-d8 (80-120%)					*109 %*				
Surrogate: Toluene-d8 (80-120%)					*109 %*				
Surrogate: 4-Bromofluorobenzene (80-120%)					*96 %*				
Surrogate: 4-Bromofluorobenzene (80-120%)					*96 %*				

TestAmerica - Irvine, CA
Diane Suzuki
Project Manager

The results pertain only to the samples tested in the laboratory. This report shall not be reproduced, except in full, without written permission from TestAmerica.

TestAmerica
ANALYTICAL TESTING CORPORATION
17461 Derian Avenue, Suite 100, Irvine, CA 92614 (949) 261-1022 Fax:(949) 260-3297

Converse Consultants, Las Vegas
731 Pilot Road, Suite H
Las Vegas, NV 89119
Attention: Doug Bell

Project ID: Montrose Quarterly GW Monitoring
89 43133 12
Report Number: IQD2705

Sampled: 04/24/07
Received: 04/25/07

SEMI-VOLATILE ORGANICS BY GC/MS (EPA 3520C/8270C)

Analyte	Method	Batch	MDL Limit	Reporting Limit	Sample Result	Dilution Factor	Date Extracted	Date Analyzed	Data Qualifiers
Sample ID: IQD2705-01 (MW-1 - Water)									
Reporting Units: ug/l									
2,2'-/4,4'-Dichlorobenzil	EPA 8270C	7E01068	2.4	9.5	ND	0.948	05/01/07	05/04/07	
Surrogate: 2,4,6-Tribromophenol (40-120%)					*92 %*				
Surrogate: 2-Fluorobiphenyl (45-120%)					*90 %*				
Surrogate: 2-Fluorophenol (30-120%)					*65 %*				
Surrogate: Nitrobenzene-d5 (40-120%)					*81 %*				
Surrogate: Phenol-d6 (35-120%)					*77 %*				
Surrogate: Terphenyl-d14 (45-120%)					*103 %*				
Sample ID: IQD2705-02 (MW-2 - Water)									
Reporting Units: ug/l									
2,2'-/4,4'-Dichlorobenzil	EPA 8270C	7E01068	2.4	9.5	ND	0.948	05/01/07	05/04/07	
Surrogate: 2,4,6-Tribromophenol (40-120%)					*92 %*				
Surrogate: 2-Fluorobiphenyl (45-120%)					*81 %*				
Surrogate: 2-Fluorophenol (30-120%)					*56 %*				
Surrogate: Nitrobenzene-d5 (40-120%)					*76 %*				
Surrogate: Phenol-d6 (35-120%)					*69 %*				
Surrogate: Terphenyl-d14 (45-120%)					*93 %*				

TestAmerica - Irvine, CA
Diane Suzuki
Project Manager

The results pertain only to the samples tested in the laboratory. This report shall not be reproduced, except in full, without written permission from TestAmerica.

TestAmerica
ANALYTICAL TESTING CORPORATION
17461 Derian Avenue, Suite 100, Irvine, CA 92614 (949) 261-1022 Fax:(949) 260-3297

Converse Consultants, Las Vegas
731 Pilot Road, Suite H
Las Vegas, NV 89119
Attention: Doug Bell

Project ID: Montrose Quarterly GW Monitoring
89 43133 12
Report Number: IQD2705

Sampled: 04/24/07
Received: 04/25/07

ORGANOCHLORINE PESTICIDES (EPA 3510C/8081A)

Analyte	Method	Batch	MDL Limit	Reporting Limit	Sample Result	Dilution Factor	Date Extracted	Date Analyzed	Data Qualifiers
Sample ID: IQD2705-01 (MW-1 - Water)									
Reporting Units: ug/l									
Aldrin	EPA 3510C/8081A	7D30074	0.028	0.094	ND	0.943	04/30/07	05/05/07	
alpha-BHC	EPA 3510C/8081A	7D30074	0.019	0.094	**0.091**	0.943	04/30/07	05/05/07	J
beta-BHC	EPA 3510C/8081A	7D30074	0.038	0.094	**0.062**	0.943	04/30/07	05/05/07	J
delta-BHC	EPA 3510C/8081A	7D30074	0.019	0.19	**0.045**	0.943	04/30/07	05/05/07	J
gamma-BHC (Lindane)	EPA 3510C/8081A	7D30074	0.028	0.094	**0.063**	0.943	04/30/07	05/05/07	J
Chlordane	EPA 3510C/8081A	7D30074	0.19	0.94	ND	0.943	04/30/07	05/05/07	
2,4'-DDD	EPA 3510C/8081A	7D30074	0.019	0.094	ND	0.943	04/30/07	05/05/07	
2,4'-DDE	EPA 3510C/8081A	7D30074	0.019	0.094	ND	0.943	04/30/07	05/05/07	
2,4'-DDT	EPA 3510C/8081A	7D30074	0.019	0.094	ND	0.943	04/30/07	05/05/07	
4,4'-DDD	EPA 3510C/8081A	7D30074	0.028	0.094	ND	0.943	04/30/07	05/05/07	
4,4'-DDE	EPA 3510C/8081A	7D30074	0.028	0.094	ND	0.943	04/30/07	05/05/07	
4,4'-DDT	EPA 3510C/8081A	7D30074	0.028	0.094	ND	0.943	04/30/07	05/05/07	
Dieldrin	EPA 3510C/8081A	7D30074	0.028	0.094	ND	0.943	04/30/07	05/05/07	
Endosulfan I	EPA 3510C/8081A	7D30074	0.028	0.094	ND	0.943	04/30/07	05/05/07	
Endosulfan II	EPA 3510C/8081A	7D30074	0.038	0.094	ND	0.943	04/30/07	05/05/07	
Endosulfan sulfate	EPA 3510C/8081A	7D30074	0.047	0.19	ND	0.943	04/30/07	05/05/07	
Endrin	EPA 3510C/8081A	7D30074	0.028	0.094	ND	0.943	04/30/07	05/05/07	
Endrin aldehyde	EPA 3510C/8081A	7D30074	0.047	0.094	ND	0.943	04/30/07	05/05/07	
Endrin ketone	EPA 3510C/8081A	7D30074	0.038	0.094	ND	0.943	04/30/07	05/05/07	
Heptachlor	EPA 3510C/8081A	7D30074	0.028	0.094	ND	0.943	04/30/07	05/05/07	C-1
Heptachlor epoxide	EPA 3510C/8081A	7D30074	0.028	0.094	ND	0.943	04/30/07	05/05/07	
Methoxychlor	EPA 3510C/8081A	7D30074	0.038	0.094	ND	0.943	04/30/07	05/05/07	
Toxaphene	EPA 3510C/8081A	7D30074	1.4	4.7	ND	0.943	04/30/07	05/05/07	
Surrogate: Tetrachloro-m-xylene (35-120%)					*75 %*				
Surrogate: Decachlorobiphenyl (45-120%)					*84 %*				

TestAmerica - Irvine, CA
Diane Suzuki
Project Manager

The results pertain only to the samples tested in the laboratory. This report shall not be reproduced, except in full, without written permission from TestAmerica.

TestAmerica
ANALYTICAL TESTING CORPORATION
17461 Derian Avenue, Suite 100, Irvine, CA 92614 (949) 261-1022 Fax:(949) 260-3297

Converse Consultants, Las Vegas
731 Pilot Road, Suite H
Las Vegas, NV 89119
Attention: Doug Bell

Project ID: Montrose Quarterly GW Monitoring
89 43133 12
Report Number: IQD2705

Sampled: 04/24/07
Received: 04/25/07

ORGANOCHLORINE PESTICIDES (EPA 3510C/8081A)

Analyte	Method	Batch	MDL Limit	Reporting Limit	Sample Result	Dilution Factor	Date Extracted	Date Analyzed	Data Qualifiers
Sample ID: IQD2705-02 (MW-2 - Water)									
Reporting Units: ug/l									
Aldrin	EPA 3510C/8081A	7D30074	0.028	0.094	ND	0.943	04/30/07	05/02/07	
alpha-BHC	EPA 3510C/8081A	7D30074	0.019	0.094	**0.047**	0.943	04/30/07	05/02/07	J
beta-BHC	EPA 3510C/8081A	7D30074	0.038	0.094	ND	0.943	04/30/07	05/02/07	C-1
delta-BHC	EPA 3510C/8081A	7D30074	0.019	0.19	ND	0.943	04/30/07	05/02/07	
gamma-BHC (Lindane)	EPA 3510C/8081A	7D30074	0.028	0.094	ND	0.943	04/30/07	05/02/07	
Chlordane	EPA 3510C/8081A	7D30074	0.19	0.94	ND	0.943	04/30/07	05/02/07	
2,4'-DDD	EPA 3510C/8081A	7D30074	0.019	0.094	ND	0.943	04/30/07	05/02/07	
2,4'-DDE	EPA 3510C/8081A	7D30074	0.019	0.094	ND	0.943	04/30/07	05/02/07	
2,4'-DDT	EPA 3510C/8081A	7D30074	0.019	0.094	ND	0.943	04/30/07	05/02/07	
4,4'-DDD	EPA 3510C/8081A	7D30074	0.028	0.094	**0.031**	0.943	04/30/07	05/02/07	J
4,4'-DDE	EPA 3510C/8081A	7D30074	0.028	0.094	ND	0.943	04/30/07	05/02/07	
4,4'-DDT	EPA 3510C/8081A	7D30074	0.028	0.094	ND	0.943	04/30/07	05/02/07	
Dieldrin	EPA 3510C/8081A	7D30074	0.028	0.094	ND	0.943	04/30/07	05/02/07	
Endosulfan I	EPA 3510C/8081A	7D30074	0.028	0.094	ND	0.943	04/30/07	05/02/07	
Endosulfan II	EPA 3510C/8081A	7D30074	0.038	0.094	ND	0.943	04/30/07	05/02/07	
Endosulfan sulfate	EPA 3510C/8081A	7D30074	0.047	0.19	ND	0.943	04/30/07	05/02/07	
Endrin	EPA 3510C/8081A	7D30074	0.028	0.094	ND	0.943	04/30/07	05/02/07	
Endrin aldehyde	EPA 3510C/8081A	7D30074	0.047	0.094	ND	0.943	04/30/07	05/02/07	
Endrin ketone	EPA 3510C/8081A	7D30074	0.038	0.094	ND	0.943	04/30/07	05/02/07	
Heptachlor	EPA 3510C/8081A	7D30074	0.028	0.094	ND	0.943	04/30/07	05/02/07	
Heptachlor epoxide	EPA 3510C/8081A	7D30074	0.028	0.094	ND	0.943	04/30/07	05/02/07	
Methoxychlor	EPA 3510C/8081A	7D30074	0.038	0.094	ND	0.943	04/30/07	05/02/07	
Toxaphene	EPA 3510C/8081A	7D30074	1.4	4.7	ND	0.943	04/30/07	05/02/07	
Surrogate: Tetrachloro-m-xylene (35-120%)					*62 %*				
Surrogate: Decachlorobiphenyl (45-120%)					*77 %*				

TestAmerica - Irvine, CA
Diane Suzuki
Project Manager

The results pertain only to the samples tested in the laboratory. This report shall not be reproduced, except in full, without written permission from TestAmerica.

TestAmerica
ANALYTICAL TESTING CORPORATION
17461 Derian Avenue, Suite 100, Irvine, CA 92614 (949) 261-1022 Fax:(949) 260-3297

Converse Consultants, Las Vegas
731 Pilot Road, Suite H
Las Vegas, NV 89119
Attention: Doug Bell

Project ID: Montrose Quarterly GW Monitoring
89 43133 12
Report Number: IQD2705

Sampled: 04/24/07
Received: 04/25/07

METALS

Analyte	Method	Batch	MDL Limit	Reporting Limit	Sample Result	Dilution Factor	Date Extracted	Date Analyzed	Data Qualifiers
Sample ID: IQD2705-01 (MW-1 - Water)									
Reporting Units: mg/l									
Mercury	EPA 7470A	7D27085	0.00010	0.00020	ND	1	04/27/07	04/27/07	
Sample ID: IQD2705-02 (MW-2 - Water)									
Reporting Units: mg/l									
Mercury	EPA 7470A	7D27085	0.00010	0.00020	ND	1	04/27/07	04/27/07	
Sample ID: IQD2705-01 (MW-1 - Water)									
Reporting Units: ug/l									
Arsenic	EPA 6020	7E02096	0.70	1.0	**62**	1	05/02/07	05/02/07	
Barium	EPA 6020	7E02096	0.15	1.0	**24**	1	05/02/07	05/02/07	
Cadmium	EPA 6020	7E02096	0.050	1.0	ND	1	05/02/07	05/02/07	
Chromium	EPA 6020	7E02096	0.70	2.0	**14**	1	05/02/07	05/02/07	
Lead	EPA 6020	7E02096	0.10	1.0	**0.10**	1	05/02/07	05/02/07	J
Selenium	EPA 6020	7E02096	0.30	2.0	**2.7**	1	05/02/07	05/02/07	
Silver	EPA 6020	7E02096	0.10	1.0	ND	1	05/02/07	05/02/07	
Sample ID: IQD2705-02 (MW-2 - Water)									
Reporting Units: ug/l									
Arsenic	EPA 6020	7E02096	0.70	1.0	**51**	1	05/02/07	05/02/07	
Barium	EPA 6020	7E02096	0.15	1.0	**59**	1	05/02/07	05/02/07	
Cadmium	EPA 6020	7E02096	0.050	1.0	**0.052**	1	05/02/07	05/02/07	J
Chromium	EPA 6020	7E02096	0.70	2.0	ND	1	05/02/07	05/02/07	
Lead	EPA 6020	7E02096	0.10	1.0	ND	1	05/02/07	05/02/07	
Selenium	EPA 6020	7E02096	0.30	2.0	**4.3**	1	05/02/07	05/02/07	
Silver	EPA 6020	7E02096	0.10	1.0	ND	1	05/02/07	05/02/07	

TestAmerica - Irvine, CA
Diane Suzuki
Project Manager

The results pertain only to the samples tested in the laboratory. This report shall not be reproduced, except in full, without written permission from TestAmerica.

TestAmerica
ANALYTICAL TESTING CORPORATION
17461 Derian Avenue, Suite 100, Irvine, CA 92614 (949) 261-1022 Fax:(949) 260-3297

Converse Consultants, Las Vegas
731 Pilot Road, Suite H
Las Vegas, NV 89119
Attention: Doug Bell

Project ID: Montrose Quarterly GW Monitoring
89 43133 12
Report Number: IQD2705

Sampled: 04/24/07
Received: 04/25/07

INORGANICS

Analyte	Method	Batch	MDL Limit	Reporting Limit	Sample Result	Dilution Factor	Date Extracted	Date Analyzed	Data Qualifiers
Sample ID: IQD2705-01 (MW-1 - Water)									
Reporting Units: mg/l									
Total Dissolved Solids	EPA 160.1	7D30061	10	10	**710**	1	04/30/07	04/30/07	
Sample ID: IQD2705-02 (MW-2 - Water)									
Reporting Units: mg/l									
Total Dissolved Solids	EPA 160.1	7D30061	10	10	**6700**	1	04/30/07	04/30/07	
Sample ID: IQD2705-01 (MW-1 - Water)									
Reporting Units: ug/l									
Perchlorate	EPA 314.0	7E04139	1.5	4.0	ND	1	05/05/07	05/05/07	
Sample ID: IQD2705-02 (MW-2 - Water)									
Reporting Units: ug/l									
Perchlorate	EPA 314.0	7E04139	15	40	**49**	10	05/05/07	05/05/07	
Sample ID: IQD2705-01 (MW-1 - Water)									
Reporting Units: umhos/cm @ 25C									
Specific Conductance	EPA 120.1	7E02112	1.0	1.0	**1200**	1	05/02/07	05/02/07	
Sample ID: IQD2705-02 (MW-2 - Water)									
Reporting Units: umhos/cm @ 25C									
Specific Conductance	EPA 120.1	7E02112	1.0	1.0	**8900**	1	05/02/07	05/02/07	

TestAmerica - Irvine, CA
Diane Suzuki
Project Manager

The results pertain only to the samples tested in the laboratory. This report shall not be reproduced, except in full, without written permission from TestAmerica.

TestAmerica
ANALYTICAL TESTING CORPORATION
17461 Derian Avenue, Suite 100, Irvine, CA 92614 (949) 261-1022 Fax:(949) 260-3297

Converse Consultants, Las Vegas
731 Pilot Road, Suite H
Las Vegas, NV 89119
Attention: Doug Bell

Project ID: Montrose Quarterly GW Monitoring
89 43133 12
Report Number: IQD2705

Sampled: 04/24/07
Received: 04/25/07

METHOD BLANK/QC DATA

VOLATILE ORGANICS by GC/MS (EPA 5030B/8260B)

Analyte	Result	Reporting Limit	MDL	Units	Spike Level	Source Result	%REC	%REC Limits	RPD	RPD Limit	Data Qualifiers
Batch: 7E03008 Extracted: 05/03/07											
Blank Analyzed: 05/03/2007 (7E03008-BLK1)											
Acetone	ND	10	4.5	ug/l							
Benzene	ND	2.0	0.28	ug/l							
Bromobenzene	ND	5.0	0.27	ug/l							
Bromochloromethane	ND	5.0	0.32	ug/l							
Bromodichloromethane	ND	2.0	0.30	ug/l							
Bromoform	ND	5.0	0.40	ug/l							
Bromomethane	ND	5.0	0.42	ug/l							
n-Butylbenzene	ND	5.0	0.37	ug/l							
sec-Butylbenzene	ND	5.0	0.25	ug/l							
tert-Butylbenzene	ND	5.0	0.22	ug/l							
Carbon tetrachloride	ND	5.0	0.28	ug/l							
Chlorobenzene	ND	2.0	0.36	ug/l							
Chloroethane	ND	5.0	0.40	ug/l							
Chloroform	ND	2.0	0.33	ug/l							
Chloromethane	ND	5.0	0.40	ug/l							
2-Chlorotoluene	ND	5.0	0.28	ug/l							
4-Chlorotoluene	ND	5.0	0.29	ug/l							
Dibromochloromethane	ND	2.0	0.28	ug/l							
1,2-Dibromo-3-chloropropane	ND	5.0	0.97	ug/l							
1,2-Dibromoethane (EDB)	ND	2.0	0.40	ug/l							
Dibromomethane	ND	2.0	0.36	ug/l							
1,2-Dichlorobenzene	ND	2.0	0.32	ug/l							
1,3-Dichlorobenzene	ND	2.0	0.35	ug/l							
1,4-Dichlorobenzene	ND	2.0	0.37	ug/l							
Dichlorodifluoromethane	ND	5.0	0.79	ug/l							
1,1-Dichloroethane	ND	2.0	0.27	ug/l							
1,2-Dichloroethane	ND	2.0	0.28	ug/l							
1,1-Dichloroethene	ND	5.0	0.42	ug/l							
cis-1,2-Dichloroethene	ND	2.0	0.32	ug/l							
trans-1,2-Dichloroethene	ND	2.0	0.27	ug/l							
1,2-Dichloropropane	ND	2.0	0.35	ug/l							
1,3-Dichloropropane	ND	2.0	0.32	ug/l							
2,2-Dichloropropane	ND	2.0	0.34	ug/l							
1,1-Dichloropropene	ND	2.0	0.28	ug/l							
cis-1,3-Dichloropropene	ND	2.0	0.22	ug/l							

TestAmerica - Irvine, CA
Diane Suzuki
Project Manager

The results pertain only to the samples tested in the laboratory. This report shall not be reproduced, except in full, without written permission from TestAmerica.

TestAmerica
ANALYTICAL TESTING CORPORATION
17461 Derian Avenue, Suite 100, Irvine, CA 92614 (949) 261-1022 Fax:(949) 260-3297

Converse Consultants, Las Vegas
731 Pilot Road, Suite H
Las Vegas, NV 89119
Attention: Doug Bell

Project ID: Montrose Quarterly GW Monitoring
89 43133 12
Report Number: IQD2705

Sampled: 04/24/07
Received: 04/25/07

METHOD BLANK/QC DATA

VOLATILE ORGANICS by GC/MS (EPA 5030B/8260B)

Analyte	Result	Reporting Limit	MDL	Units	Spike Level	Source Result	%REC	%REC Limits	RPD	RPD Limit	Data Qualifiers
Batch: 7E03008 Extracted: 05/03/07											
Blank Analyzed: 05/03/2007 (7E03008-BLK1)											
trans-1,3-Dichloropropene	ND	2.0	0.32	ug/l							
Ethylbenzene	ND	2.0	0.25	ug/l							
Hexachlorobutadiene	ND	5.0	0.38	ug/l							
Isopropylbenzene	ND	2.0	0.25	ug/l							
p-Isopropyltoluene	ND	2.0	0.28	ug/l							
Methylene chloride	ND	5.0	0.95	ug/l							
Naphthalene	ND	5.0	0.41	ug/l							
n-Propylbenzene	ND	2.0	0.27	ug/l							
Styrene	ND	2.0	0.16	ug/l							
1,1,1,2-Tetrachloroethane	ND	5.0	0.27	ug/l							
1,1,2,2-Tetrachloroethane	ND	2.0	0.24	ug/l							
Tetrachloroethene	ND	2.0	0.32	ug/l							
Toluene	ND	2.0	0.36	ug/l							
1,2,3-Trichlorobenzene	ND	5.0	0.30	ug/l							
1,2,4-Trichlorobenzene	ND	5.0	0.48	ug/l							
1,1,1-Trichloroethane	ND	2.0	0.30	ug/l							
1,1,2-Trichloroethane	ND	2.0	0.30	ug/l							
Trichloroethene	ND	2.0	0.26	ug/l							
Trichlorofluoromethane	ND	5.0	0.34	ug/l							
1,2,3-Trichloropropane	ND	10	0.40	ug/l							
1,2,4-Trimethylbenzene	ND	2.0	0.23	ug/l							
1,3,5-Trimethylbenzene	ND	2.0	0.26	ug/l							
Vinyl chloride	ND	5.0	0.30	ug/l							
o-Xylene	ND	2.0	0.30	ug/l							
m,p-Xylenes	ND	2.0	0.60	ug/l							
Dimethyl disulfide	ND	2.0	0.14	ug/l							
Surrogate: Dibromofluoromethane	*21.8*			*ug/l*	*25.0*		*87*	*80-120*			
Surrogate: Dibromofluoromethane	*21.8*			*ug/l*	*25.0*		*87*	*80-120*			
Surrogate: Toluene-d8	*27.4*			*ug/l*	*25.0*		*110*	*80-120*			
Surrogate: Toluene-d8	*27.4*			*ug/l*	*25.0*		*110*	*80-120*			
Surrogate: 4-Bromofluorobenzene	*23.9*			*ug/l*	*25.0*		*96*	*80-120*			
Surrogate: 4-Bromofluorobenzene	*23.9*			*ug/l*	*25.0*		*96*	*80-120*			

TestAmerica - Irvine, CA
Diane Suzuki
Project Manager

The results pertain only to the samples tested in the laboratory. This report shall not be reproduced, except in full, without written permission from TestAmerica.

TestAmerica
ANALYTICAL TESTING CORPORATION
17461 Derian Avenue, Suite 100, Irvine, CA 92614 (949) 261-1022 Fax:(949) 260-3297

Converse Consultants, Las Vegas
731 Pilot Road, Suite H
Las Vegas, NV 89119
Attention: Doug Bell

Project ID: Montrose Quarterly GW Monitoring
89 43133 12
Report Number: IQD2705

Sampled: 04/24/07
Received: 04/25/07

METHOD BLANK/QC DATA

VOLATILE ORGANICS by GC/MS (EPA 5030B/8260B)

Analyte	Result	Reporting Limit	MDL	Units	Spike Level	Source Result	%REC	%REC Limits	RPD	RPD Limit	Data Qualifiers
Batch: 7E03008 Extracted: 05/03/07											
LCS Analyzed: 05/03/2007 (7E03008-BS1)											
Acetone	39.3	10	4.5	ug/l	25.0		157	30-140			*L*
Benzene	23.7	2.0	0.28	ug/l	25.0		95	70-120			
Bromobenzene	24.1	5.0	0.27	ug/l	25.0		96	75-120			
Bromochloromethane	25.6	5.0	0.32	ug/l	25.0		102	70-130			
Bromodichloromethane	23.5	2.0	0.30	ug/l	25.0		94	70-135			
Bromoform	23.3	5.0	0.40	ug/l	25.0		93	55-130			
Bromomethane	22.0	5.0	0.42	ug/l	25.0		88	65-140			
n-Butylbenzene	28.9	5.0	0.37	ug/l	25.0		116	70-130			
sec-Butylbenzene	27.1	5.0	0.25	ug/l	25.0		108	70-125			
tert-Butylbenzene	27.6	5.0	0.22	ug/l	25.0		110	70-125			
Carbon tetrachloride	28.0	5.0	0.28	ug/l	25.0		112	65-140			
Chlorobenzene	26.7	2.0	0.36	ug/l	25.0		107	75-120			
Chloroethane	22.9	5.0	0.40	ug/l	25.0		92	60-140			
Chloroform	23.0	2.0	0.33	ug/l	25.0		92	70-130			
Chloromethane	25.1	5.0	0.40	ug/l	25.0		100	50-140			
2-Chlorotoluene	25.1	5.0	0.28	ug/l	25.0		100	70-125			
4-Chlorotoluene	25.7	5.0	0.29	ug/l	25.0		103	75-125			
Dibromochloromethane	26.5	2.0	0.28	ug/l	25.0		106	70-140			
1,2-Dibromo-3-chloropropane	23.0	5.0	0.97	ug/l	25.0		92	50-135			
1,2-Dibromoethane (EDB)	25.0	2.0	0.40	ug/l	25.0		100	75-125			
Dibromomethane	24.2	2.0	0.36	ug/l	25.0		97	70-125			
1,2-Dichlorobenzene	27.6	2.0	0.32	ug/l	25.0		110	75-120			
1,3-Dichlorobenzene	27.2	2.0	0.35	ug/l	25.0		109	75-120			
1,4-Dichlorobenzene	25.0	2.0	0.37	ug/l	25.0		100	75-120			
Dichlorodifluoromethane	24.8	5.0	0.79	ug/l	25.0		99	35-155			
1,1-Dichloroethane	24.1	2.0	0.27	ug/l	25.0		96	70-125			
1,2-Dichloroethane	27.7	2.0	0.28	ug/l	25.0		111	60-140			
1,1-Dichloroethene	21.5	5.0	0.42	ug/l	25.0		86	70-125			
cis-1,2-Dichloroethene	22.8	2.0	0.32	ug/l	25.0		91	70-125			
trans-1,2-Dichloroethene	23.4	2.0	0.27	ug/l	25.0		94	70-125			
1,2-Dichloropropane	26.3	2.0	0.35	ug/l	25.0		105	70-125			
1,3-Dichloropropane	23.9	2.0	0.32	ug/l	25.0		96	70-120			
2,2-Dichloropropane	34.5	2.0	0.34	ug/l	25.0		138	65-140			
1,1-Dichloropropene	25.8	2.0	0.28	ug/l	25.0		103	75-130			
cis-1,3-Dichloropropene	23.2	2.0	0.22	ug/l	25.0		93	75-125			

TestAmerica - Irvine, CA
Diane Suzuki
Project Manager

The results pertain only to the samples tested in the laboratory. This report shall not be reproduced, except in full, without written permission from TestAmerica.

TestAmerica
ANALYTICAL TESTING CORPORATION
17461 Derian Avenue, Suite 100, Irvine, CA 92614 (949) 261-1022 Fax:(949) 260-3297

Converse Consultants, Las Vegas
731 Pilot Road, Suite H
Las Vegas, NV 89119
Attention: Doug Bell

Project ID: Montrose Quarterly GW Monitoring
89 43133 12
Report Number: IQD2705

Sampled: 04/24/07
Received: 04/25/07

METHOD BLANK/QC DATA

VOLATILE ORGANICS by GC/MS (EPA 5030B/8260B)

Analyte	Result	Reporting Limit	MDL	Units	Spike Level	Source Result	%REC	%REC Limits	RPD	RPD Limit	Data Qualifiers
Batch: 7E03008 Extracted: 05/03/07											
LCS Analyzed: 05/03/2007 (7E03008-BS1)											
trans-1,3-Dichloropropene	23.5	2.0	0.32	ug/l	25.0		94	70-125			
Ethylbenzene	27.8	2.0	0.25	ug/l	25.0		111	75-125			
Hexachlorobutadiene	31.1	5.0	0.38	ug/l	25.0		124	65-135			
Isopropylbenzene	30.1	2.0	0.25	ug/l	25.0		120	75-130			
p-Isopropyltoluene	28.3	2.0	0.28	ug/l	25.0		113	75-125			
Methylene chloride	19.1	5.0	0.95	ug/l	25.0		76	55-130			
Naphthalene	28.3	5.0	0.41	ug/l	25.0		113	55-135			
n-Propylbenzene	27.8	2.0	0.27	ug/l	25.0		111	75-130			
Styrene	24.6	2.0	0.16	ug/l	25.0		98	75-130			
1,1,1,2-Tetrachloroethane	28.2	5.0	0.27	ug/l	25.0		113	70-130			
1,1,2,2-Tetrachloroethane	21.7	2.0	0.24	ug/l	25.0		87	55-130			
Tetrachloroethene	27.8	2.0	0.32	ug/l	25.0		111	70-125			
Toluene	25.0	2.0	0.36	ug/l	25.0		100	70-120			
1,2,3-Trichlorobenzene	28.0	5.0	0.30	ug/l	25.0		112	65-125			
1,2,4-Trichlorobenzene	29.3	5.0	0.48	ug/l	25.0		117	70-135			
1,1,1-Trichloroethane	26.3	2.0	0.30	ug/l	25.0		105	65-135			
1,1,2-Trichloroethane	23.7	2.0	0.30	ug/l	25.0		95	70-125			
Trichloroethene	27.1	2.0	0.26	ug/l	25.0		108	70-125			
Trichlorofluoromethane	25.4	5.0	0.34	ug/l	25.0		102	65-145			
1,2,3-Trichloropropane	21.6	10	0.40	ug/l	25.0		86	60-130			
1,2,4-Trimethylbenzene	27.6	2.0	0.23	ug/l	25.0		110	75-125			
1,3,5-Trimethylbenzene	27.9	2.0	0.26	ug/l	25.0		112	75-125			
Vinyl chloride	24.1	5.0	0.30	ug/l	25.0		96	55-135			
o-Xylene	27.2	2.0	0.30	ug/l	25.0		109	75-125			
m,p-Xylenes	56.3	2.0	0.60	ug/l	50.0		113	75-125			
Surrogate: Dibromofluoromethane	*23.9*			*ug/l*	*25.0*		*96*	*80-120*			
Surrogate: Dibromofluoromethane	*23.9*			*ug/l*	*25.0*		*96*	*80-120*			
Surrogate: Toluene-d8	*27.2*			*ug/l*	*25.0*		*109*	*80-120*			
Surrogate: Toluene-d8	*27.2*			*ug/l*	*25.0*		*109*	*80-120*			
Surrogate: 4-Bromofluorobenzene	*25.8*			*ug/l*	*25.0*		*103*	*80-120*			
Surrogate: 4-Bromofluorobenzene	*25.8*			*ug/l*	*25.0*		*103*	*80-120*			

TestAmerica - Irvine, CA
Diane Suzuki
Project Manager

The results pertain only to the samples tested in the laboratory. This report shall not be reproduced, except in full, without written permission from TestAmerica.

TestAmerica
ANALYTICAL TESTING CORPORATION
17461 Derian Avenue, Suite 100, Irvine, CA 92614 (949) 261-1022 Fax:(949) 260-3297

Converse Consultants, Las Vegas
731 Pilot Road, Suite H
Las Vegas, NV 89119
Attention: Doug Bell

Project ID: Montrose Quarterly GW Monitoring
89 43133 12
Report Number: IQD2705

Sampled: 04/24/07
Received: 04/25/07

METHOD BLANK/QC DATA

VOLATILE ORGANICS by GC/MS (EPA 5030B/8260B)

Analyte	Result	Reporting Limit	MDL	Units	Spike Level	Source Result	%REC	%REC Limits	RPD	RPD Limit	Data Qualifiers
Batch: 7E03008 Extracted: 05/03/07											
Matrix Spike Analyzed: 05/03/2007 (7E03008-MS1)					**Source: IQD2678-01**						
Acetone	16.1	10	4.5	ug/l	25.0	ND	64	20-150			
Benzene	22.6	2.0	0.28	ug/l	25.0	0.32	89	65-125			
Bromobenzene	22.4	5.0	0.27	ug/l	25.0	ND	90	70-125			
Bromochloromethane	22.9	5.0	0.32	ug/l	25.0	ND	92	65-135			
Bromodichloromethane	21.8	2.0	0.30	ug/l	25.0	ND	87	70-135			
Bromoform	21.3	5.0	0.40	ug/l	25.0	ND	85	55-135			
Bromomethane	19.9	5.0	0.42	ug/l	25.0	ND	80	55-145			
n-Butylbenzene	27.1	5.0	0.37	ug/l	25.0	ND	108	65-135			
sec-Butylbenzene	25.6	5.0	0.25	ug/l	25.0	ND	102	70-125			
tert-Butylbenzene	26.3	5.0	0.22	ug/l	25.0	ND	105	65-130			
Carbon tetrachloride	26.6	5.0	0.28	ug/l	25.0	ND	106	65-140			
Chlorobenzene	27.1	2.0	0.36	ug/l	25.0	2.2	100	75-125			
Chloroethane	21.1	5.0	0.40	ug/l	25.0	ND	84	55-140			
Chloroform	20.8	2.0	0.33	ug/l	25.0	ND	83	65-135			
Chloromethane	23.5	5.0	0.40	ug/l	25.0	ND	94	45-145			
2-Chlorotoluene	23.7	5.0	0.28	ug/l	25.0	ND	95	65-135			
4-Chlorotoluene	24.2	5.0	0.29	ug/l	25.0	ND	97	70-135			
Dibromochloromethane	24.0	2.0	0.28	ug/l	25.0	ND	96	65-140			
1,2-Dibromo-3-chloropropane	20.8	5.0	0.97	ug/l	25.0	ND	83	45-145			
1,2-Dibromoethane (EDB)	22.8	2.0	0.40	ug/l	25.0	ND	91	70-130			
Dibromomethane	21.5	2.0	0.36	ug/l	25.0	ND	86	65-135			
1,2-Dichlorobenzene	25.4	2.0	0.32	ug/l	25.0	ND	102	75-125			
1,3-Dichlorobenzene	25.5	2.0	0.35	ug/l	25.0	ND	102	75-125			
1,4-Dichlorobenzene	23.8	2.0	0.37	ug/l	25.0	0.48	93	75-125			
Dichlorodifluoromethane	23.1	5.0	0.79	ug/l	25.0	ND	92	25-155			
1,1-Dichloroethane	22.2	2.0	0.27	ug/l	25.0	ND	89	65-130			
1,2-Dichloroethane	24.8	2.0	0.28	ug/l	25.0	ND	99	60-140			
1,1-Dichloroethene	19.1	5.0	0.42	ug/l	25.0	ND	76	60-130			
cis-1,2-Dichloroethene	20.9	2.0	0.32	ug/l	25.0	ND	84	65-130			
trans-1,2-Dichloroethene	21.5	2.0	0.27	ug/l	25.0	ND	86	65-130			
1,2-Dichloropropane	24.0	2.0	0.35	ug/l	25.0	ND	96	65-130			
1,3-Dichloropropane	21.6	2.0	0.32	ug/l	25.0	ND	86	65-135			
2,2-Dichloropropane	31.6	2.0	0.34	ug/l	25.0	ND	126	60-145			
1,1-Dichloropropene	24.5	2.0	0.28	ug/l	25.0	ND	98	70-135			
cis-1,3-Dichloropropene	21.5	2.0	0.22	ug/l	25.0	ND	86	70-130			

TestAmerica - Irvine, CA
Diane Suzuki
Project Manager

The results pertain only to the samples tested in the laboratory. This report shall not be reproduced, except in full, without written permission from TestAmerica.

TestAmerica
ANALYTICAL TESTING CORPORATION
17461 Derian Avenue, Suite 100, Irvine, CA 92614 (949) 261-1022 Fax:(949) 260-3297

Converse Consultants, Las Vegas
731 Pilot Road, Suite H
Las Vegas, NV 89119
Attention: Doug Bell

Project ID: Montrose Quarterly GW Monitoring
89 43133 12
Report Number: IQD2705

Sampled: 04/24/07
Received: 04/25/07

METHOD BLANK/QC DATA

VOLATILE ORGANICS by GC/MS (EPA 5030B/8260B)

Analyte	Result	Reporting Limit	MDL	Units	Spike Level	Source Result	%REC	%REC Limits	RPD	RPD Limit	Data Qualifiers
Batch: 7E03008 Extracted: 05/03/07											
Matrix Spike Analyzed: 05/03/2007 (7E03008-MS1)					**Source: IQD2678-01**						
trans-1,3-Dichloropropene	21.5	2.0	0.32	ug/l	25.0	ND	86	65-135			
Ethylbenzene	26.1	2.0	0.25	ug/l	25.0	ND	104	65-130			
Hexachlorobutadiene	28.6	5.0	0.38	ug/l	25.0	ND	114	60-135			
Isopropylbenzene	28.3	2.0	0.25	ug/l	25.0	ND	113	70-135			
p-Isopropyltoluene	25.9	2.0	0.28	ug/l	25.0	ND	104	65-130			
Methylene chloride	17.2	5.0	0.95	ug/l	25.0	ND	69	50-135			
Naphthalene	22.0	5.0	0.41	ug/l	25.0	ND	88	50-140			
n-Propylbenzene	26.3	2.0	0.27	ug/l	25.0	ND	105	70-135			
Styrene	14.9	2.0	0.16	ug/l	25.0	ND	60	50-145			
1,1,1,2-Tetrachloroethane	26.0	5.0	0.27	ug/l	25.0	ND	104	65-140			
1,1,2,2-Tetrachloroethane	19.5	2.0	0.24	ug/l	25.0	ND	78	55-135			
Tetrachloroethene	26.3	2.0	0.32	ug/l	25.0	ND	105	65-130			
Toluene	23.6	2.0	0.36	ug/l	25.0	ND	94	70-125			
1,2,3-Trichlorobenzene	25.1	5.0	0.30	ug/l	25.0	ND	100	60-135			
1,2,4-Trichlorobenzene	26.8	5.0	0.48	ug/l	25.0	ND	107	65-135			
1,1,1-Trichloroethane	24.2	2.0	0.30	ug/l	25.0	ND	97	65-140			
1,1,2-Trichloroethane	21.4	2.0	0.30	ug/l	25.0	ND	86	65-130			
Trichloroethene	25.5	2.0	0.26	ug/l	25.0	ND	102	65-125			
Trichlorofluoromethane	23.7	5.0	0.34	ug/l	25.0	ND	95	60-145			
1,2,3-Trichloropropane	19.8	10	0.40	ug/l	25.0	ND	79	55-135			
1,2,4-Trimethylbenzene	21.7	2.0	0.23	ug/l	25.0	ND	87	55-135			
1,3,5-Trimethylbenzene	24.6	2.0	0.26	ug/l	25.0	ND	98	70-130			
Vinyl chloride	22.1	5.0	0.30	ug/l	25.0	ND	88	45-140			
o-Xylene	24.9	2.0	0.30	ug/l	25.0	ND	100	65-125			
m,p-Xylenes	51.9	2.0	0.60	ug/l	50.0	ND	104	65-130			
Surrogate: Dibromofluoromethane	*23.0*			*ug/l*	*25.0*		*92*	*80-120*			
Surrogate: Dibromofluoromethane	*23.0*			*ug/l*	*25.0*		*92*	*80-120*			
Surrogate: Toluene-d8	*27.2*			*ug/l*	*25.0*		*109*	*80-120*			
Surrogate: Toluene-d8	*27.2*			*ug/l*	*25.0*		*109*	*80-120*			
Surrogate: 4-Bromofluorobenzene	*25.2*			*ug/l*	*25.0*		*101*	*80-120*			
Surrogate: 4-Bromofluorobenzene	*25.2*			*ug/l*	*25.0*		*101*	*80-120*			

TestAmerica - Irvine, CA
Diane Suzuki
Project Manager

The results pertain only to the samples tested in the laboratory. This report shall not be reproduced, except in full, without written permission from TestAmerica.

TestAmerica
ANALYTICAL TESTING CORPORATION
17461 Derian Avenue, Suite 100, Irvine, CA 92614 (949) 261-1022 Fax:(949) 260-3297

Converse Consultants, Las Vegas
731 Pilot Road, Suite H
Las Vegas, NV 89119
Attention: Doug Bell

Project ID: Montrose Quarterly GW Monitoring
89 43133 12
Report Number: IQD2705

Sampled: 04/24/07
Received: 04/25/07

METHOD BLANK/QC DATA

VOLATILE ORGANICS by GC/MS (EPA 5030B/8260B)

Analyte	Result	Reporting Limit	MDL	Units	Spike Level	Source Result	%REC	%REC Limits	RPD	RPD Limit	Data Qualifiers
Batch: 7E03008 Extracted: 05/03/07											
Matrix Spike Dup Analyzed: 05/03/2007 (7E03008-MSD1)					**Source: IQD2678-01**						
Acetone	17.9	10	4.5	ug/l	25.0	ND	72	20-150	11	35	
Benzene	23.2	2.0	0.28	ug/l	25.0	0.32	92	65-125	3	20	
Bromobenzene	23.4	5.0	0.27	ug/l	25.0	ND	94	70-125	4	20	
Bromochloromethane	23.7	5.0	0.32	ug/l	25.0	ND	95	65-135	3	25	
Bromodichloromethane	22.3	2.0	0.30	ug/l	25.0	ND	89	70-135	2	20	
Bromoform	22.0	5.0	0.40	ug/l	25.0	ND	88	55-135	3	25	
Bromomethane	21.0	5.0	0.42	ug/l	25.0	ND	84	55-145	5	25	
n-Butylbenzene	27.2	5.0	0.37	ug/l	25.0	ND	109	65-135	0	20	
sec-Butylbenzene	25.9	5.0	0.25	ug/l	25.0	ND	104	70-125	1	20	
tert-Butylbenzene	26.6	5.0	0.22	ug/l	25.0	ND	106	65-130	1	20	
Carbon tetrachloride	26.6	5.0	0.28	ug/l	25.0	ND	106	65-140	0	25	
Chlorobenzene	27.6	2.0	0.36	ug/l	25.0	2.2	102	75-125	2	20	
Chloroethane	22.0	5.0	0.40	ug/l	25.0	ND	88	55-140	4	25	
Chloroform	21.4	2.0	0.33	ug/l	25.0	ND	86	65-135	3	20	
Chloromethane	24.7	5.0	0.40	ug/l	25.0	ND	99	45-145	5	25	
2-Chlorotoluene	24.3	5.0	0.28	ug/l	25.0	ND	97	65-135	2	20	
4-Chlorotoluene	24.9	5.0	0.29	ug/l	25.0	ND	100	70-135	3	20	
Dibromochloromethane	24.9	2.0	0.28	ug/l	25.0	ND	100	65-140	4	25	
1,2-Dibromo-3-chloropropane	22.6	5.0	0.97	ug/l	25.0	ND	90	45-145	8	30	
1,2-Dibromoethane (EDB)	23.8	2.0	0.40	ug/l	25.0	ND	95	70-130	4	25	
Dibromomethane	22.6	2.0	0.36	ug/l	25.0	ND	90	65-135	5	25	
1,2-Dichlorobenzene	26.2	2.0	0.32	ug/l	25.0	ND	105	75-125	3	20	
1,3-Dichlorobenzene	26.0	2.0	0.35	ug/l	25.0	ND	104	75-125	2	20	
1,4-Dichlorobenzene	24.1	2.0	0.37	ug/l	25.0	0.48	94	75-125	1	20	
Dichlorodifluoromethane	23.3	5.0	0.79	ug/l	25.0	ND	93	25-155	1	30	
1,1-Dichloroethane	22.8	2.0	0.27	ug/l	25.0	ND	91	65-130	3	20	
1,2-Dichloroethane	25.6	2.0	0.28	ug/l	25.0	ND	102	60-140	3	20	
1,1-Dichloroethene	20.0	5.0	0.42	ug/l	25.0	ND	80	60-130	5	20	
cis-1,2-Dichloroethene	21.6	2.0	0.32	ug/l	25.0	ND	86	65-130	3	20	
trans-1,2-Dichloroethene	22.4	2.0	0.27	ug/l	25.0	ND	90	65-130	4	20	
1,2-Dichloropropane	25.2	2.0	0.35	ug/l	25.0	ND	101	65-130	5	20	
1,3-Dichloropropane	22.8	2.0	0.32	ug/l	25.0	ND	91	65-135	5	25	
2,2-Dichloropropane	31.5	2.0	0.34	ug/l	25.0	ND	126	60-145	0	25	
1,1-Dichloropropene	24.7	2.0	0.28	ug/l	25.0	ND	99	70-135	1	20	
cis-1,3-Dichloropropene	22.5	2.0	0.22	ug/l	25.0	ND	90	70-130	5	20	

TestAmerica - Irvine, CA
Diane Suzuki
Project Manager

The results pertain only to the samples tested in the laboratory. This report shall not be reproduced, except in full, without written permission from TestAmerica.

TestAmerica
ANALYTICAL TESTING CORPORATION
17461 Derian Avenue, Suite 100, Irvine, CA 92614 (949) 261-1022 Fax:(949) 260-3297

Converse Consultants, Las Vegas
731 Pilot Road, Suite H
Las Vegas, NV 89119
Attention: Doug Bell

Project ID: Montrose Quarterly GW Monitoring
89 43133 12
Report Number: IQD2705

Sampled: 04/24/07
Received: 04/25/07

METHOD BLANK/QC DATA

VOLATILE ORGANICS by GC/MS (EPA 5030B/8260B)

Analyte	Result	Reporting Limit	MDL	Units	Spike Level	Source Result	%REC	%REC Limits	RPD	RPD Limit	Data Qualifiers
Batch: 7E03008 Extracted: 05/03/07											
Matrix Spike Dup Analyzed: 05/03/2007 (7E03008-MSD1)					**Source: IQD2678-01**						
trans-1,3-Dichloropropene	22.8	2.0	0.32	ug/l	25.0	ND	91	65-135	6	25	
Ethylbenzene	26.4	2.0	0.25	ug/l	25.0	ND	106	65-130	1	20	
Hexachlorobutadiene	28.3	5.0	0.38	ug/l	25.0	ND	113	60-135	1	20	
Isopropylbenzene	29.3	2.0	0.25	ug/l	25.0	ND	117	70-135	3	20	
p-Isopropyltoluene	26.6	2.0	0.28	ug/l	25.0	ND	106	65-130	3	20	
Methylene chloride	18.3	5.0	0.95	ug/l	25.0	ND	73	50-135	6	20	
Naphthalene	24.3	5.0	0.41	ug/l	25.0	ND	97	50-140	10	30	
n-Propylbenzene	26.8	2.0	0.27	ug/l	25.0	ND	107	70-135	2	20	
Styrene	19.0	2.0	0.16	ug/l	25.0	ND	76	50-145	24	30	
1,1,1,2-Tetrachloroethane	26.7	5.0	0.27	ug/l	25.0	ND	107	65-140	3	20	
1,1,2,2-Tetrachloroethane	21.3	2.0	0.24	ug/l	25.0	ND	85	55-135	9	30	
Tetrachloroethene	26.7	2.0	0.32	ug/l	25.0	ND	107	65-130	2	20	
Toluene	24.3	2.0	0.36	ug/l	25.0	ND	97	70-125	3	20	
1,2,3-Trichlorobenzene	24.9	5.0	0.30	ug/l	25.0	ND	100	60-135	1	20	
1,2,4-Trichlorobenzene	26.9	5.0	0.48	ug/l	25.0	ND	108	65-135	0	20	
1,1,1-Trichloroethane	24.6	2.0	0.30	ug/l	25.0	ND	98	65-140	2	20	
1,1,2-Trichloroethane	22.6	2.0	0.30	ug/l	25.0	ND	90	65-130	5	25	
Trichloroethene	25.9	2.0	0.26	ug/l	25.0	ND	104	65-125	2	20	
Trichlorofluoromethane	23.4	5.0	0.34	ug/l	25.0	ND	94	60-145	1	25	
1,2,3-Trichloropropane	21.5	10	0.40	ug/l	25.0	ND	86	55-135	8	30	
1,2,4-Trimethylbenzene	24.8	2.0	0.23	ug/l	25.0	ND	99	55-135	13	25	
1,3,5-Trimethylbenzene	25.9	2.0	0.26	ug/l	25.0	ND	104	70-130	5	20	
Vinyl chloride	22.8	5.0	0.30	ug/l	25.0	ND	91	45-140	3	30	
o-Xylene	25.4	2.0	0.30	ug/l	25.0	ND	102	65-125	2	20	
m,p-Xylenes	52.8	2.0	0.60	ug/l	50.0	ND	106	65-130	2	25	
Surrogate: Dibromofluoromethane	*23.5*			*ug/l*	*25.0*		*94*	*80-120*			
Surrogate: Dibromofluoromethane	*23.5*			*ug/l*	*25.0*		*94*	*80-120*			
Surrogate: Toluene-d8	*27.4*			*ug/l*	*25.0*		*110*	*80-120*			
Surrogate: Toluene-d8	*27.4*			*ug/l*	*25.0*		*110*	*80-120*			
Surrogate: 4-Bromofluorobenzene	*25.1*			*ug/l*	*25.0*		*100*	*80-120*			
Surrogate: 4-Bromofluorobenzene	*25.1*			*ug/l*	*25.0*		*100*	*80-120*			

TestAmerica - Irvine, CA
Diane Suzuki
Project Manager

The results pertain only to the samples tested in the laboratory. This report shall not be reproduced, except in full, without written permission from TestAmerica.

TestAmerica
ANALYTICAL TESTING CORPORATION
17461 Derian Avenue, Suite 100, Irvine, CA 92614 (949) 261-1022 Fax:(949) 260-3297

Converse Consultants, Las Vegas
731 Pilot Road, Suite H
Las Vegas, NV 89119
Attention: Doug Bell

Project ID: Montrose Quarterly GW Monitoring
89 43133 12
Report Number: IQD2705

Sampled: 04/24/07
Received: 04/25/07

METHOD BLANK/QC DATA

SEMI-VOLATILE ORGANICS BY GC/MS (EPA 3520C/8270C)

Analyte	Result	Reporting Limit	MDL	Units	Spike Level	Source Result	%REC	%REC Limits	RPD	RPD Limit	Data Qualifiers
Batch: 7E01068 Extracted: 05/01/07											
Blank Analyzed: 05/03/2007 (7E01068-BLK1)											
1,2,4,5-Tetrachlorobenzene	ND	10	3.0	ug/l							
1,2,4-Trichlorobenzene	ND	10	2.5	ug/l							
1,2-Dichlorobenzene	ND	10	3.0	ug/l							
1,2-Diphenylhydrazine/Azobenzene	ND	20	2.0	ug/l							
1,3-Dichlorobenzene	ND	10	3.0	ug/l							
1,4-Dichlorobenzene	ND	10	2.5	ug/l							
2,2'-/4,4'-Dichlorobenzil	ND	10	2.5	ug/l							
2,4,5-Trichlorophenol	ND	20	3.0	ug/l							
2,4,6-Trichlorophenol	ND	20	3.0	ug/l							
2,4-Dichlorophenol	ND	10	2.0	ug/l							
2,4-Dimethylphenol	ND	20	3.5	ug/l							
2,4-Dinitrophenol	ND	20	4.5	ug/l							
2,4-Dinitrotoluene	ND	10	2.0	ug/l							
2,6-Dinitrotoluene	ND	10	2.0	ug/l							
2-Chloronaphthalene	ND	10	2.0	ug/l							
2-Chlorophenol	ND	10	2.0	ug/l							
2-Methylnaphthalene	ND	10	2.0	ug/l							
2-Methylphenol	ND	10	2.0	ug/l							
2-Nitroaniline	ND	20	2.0	ug/l							
2-Nitrophenol	ND	10	3.5	ug/l							
3,3-Dichlorobenzidine	ND	20	3.0	ug/l							
3-Nitroaniline	ND	20	2.0	ug/l							
4,4'-Dichlorobenzophenone	ND	10	2.5	ug/l							
4,6-Dinitro-2-methylphenol	ND	20	4.0	ug/l							
4-Bromophenyl phenyl ether	ND	10	2.5	ug/l							
4-Chloro-3-methylphenol	ND	20	2.0	ug/l							
4-Chloroaniline	ND	10	2.0	ug/l							
4-Chlorobenzenethiol	ND	200	40	ug/l							
4-Chlorophenyl methyl sulfide	ND	10	3.5	ug/l							
4-Chlorophenyl methyl sulfone	ND	10	3.0	ug/l							
4-Chlorophenyl phenyl ether	ND	10	2.0	ug/l							
4-Chlorophenyl sulfone	ND	10	3.5	ug/l							
4-Methylphenol	ND	10	2.0	ug/l							
4-Nitroaniline	ND	20	2.5	ug/l							
4-Nitrophenol	ND	20	5.5	ug/l							

TestAmerica - Irvine, CA
Diane Suzuki
Project Manager

The results pertain only to the samples tested in the laboratory. This report shall not be reproduced, except in full, without written permission from TestAmerica.

TestAmerica
ANALYTICAL TESTING CORPORATION
17461 Derian Avenue, Suite 100, Irvine, CA 92614 (949) 261-1022 Fax:(949) 260-3297

Converse Consultants, Las Vegas
731 Pilot Road, Suite H
Las Vegas, NV 89119
Attention: Doug Bell

Project ID: Montrose Quarterly GW Monitoring
89 43133 12
Report Number: IQD2705

Sampled: 04/24/07
Received: 04/25/07

METHOD BLANK/QC DATA

SEMI-VOLATILE ORGANICS BY GC/MS (EPA 3520C/8270C)

Analyte	Result	Reporting Limit	MDL	Units	Spike Level	Source Result	%REC	%REC Limits	RPD	RPD Limit	Data Qualifiers
Batch: 7E01068 Extracted: 05/01/07											
Blank Analyzed: 05/03/2007 (7E01068-BLK1)											
Acenaphthene	ND	10	2.0	ug/l							
Acenaphthylene	ND	10	2.0	ug/l							
Aniline	ND	10	2.5	ug/l							
Anthracene	ND	10	2.0	ug/l							
Benzo(a)anthracene	ND	10	2.0	ug/l							
Benzo(b)fluoranthene	ND	10	2.0	ug/l							
Benzo(g,h,i)perylene	ND	10	3.0	ug/l							
Benzo(k)fluoranthene	ND	10	2.0	ug/l							
Benzoic acid	ND	20	8.5	ug/l							
Benzophenone	ND	10	3.0	ug/l							
Benzyl alcohol	ND	20	2.5	ug/l							
Bis(2-chloroethoxy)methane	ND	10	2.0	ug/l							
Bis(2-chloroethyl)ether	ND	10	2.5	ug/l							
Bis(2-chloroisopropyl)ether	ND	10	2.5	ug/l							
Bis(2-ethylhexyl)phthalate	ND	50	4.0	ug/l							
bis(4-chlorophenyl)disulfide	ND	10	4.0	ug/l							
Butyl benzyl phthalate	ND	20	4.0	ug/l							
Chrysene	ND	10	2.0	ug/l							
Dibenz(a,h)anthracene	ND	20	3.0	ug/l							
Dibenzofuran	ND	10	2.0	ug/l							
Diethyl phthalate	ND	10	2.0	ug/l							
Dimethyl phthalate	ND	10	2.0	ug/l							
Di-n-butyl phthalate	ND	20	2.0	ug/l							
Di-n-octyl phthalate	ND	20	2.0	ug/l							
Diphenyl sulfone	ND	10	3.0	ug/l							
Fluoranthene	ND	10	2.0	ug/l							
Pyridine	ND	20	2.5	ug/l							
Fluorene	ND	10	2.0	ug/l							
Hexachlorobutadiene	ND	10	3.5	ug/l							
Hexachlorocyclopentadiene	ND	20	5.0	ug/l							
Hexachloroethane	ND	10	3.0	ug/l							
Indeno(1,2,3-cd)pyrene	ND	20	3.0	ug/l							
Isophorone	ND	10	2.0	ug/l							
Naphthalene	ND	10	2.5	ug/l							
n-Hydroxymethylphthalimide	ND	200	25	ug/l							

TestAmerica - Irvine, CA
Diane Suzuki
Project Manager

The results pertain only to the samples tested in the laboratory. This report shall not be reproduced, except in full, without written permission from TestAmerica.

TestAmerica
ANALYTICAL TESTING CORPORATION
17461 Derian Avenue, Suite 100, Irvine, CA 92614 (949) 261-1022 Fax:(949) 260-3297

Converse Consultants, Las Vegas
731 Pilot Road, Suite H
Las Vegas, NV 89119
Attention: Doug Bell

Project ID: Montrose Quarterly GW Monitoring
89 43133 12
Report Number: IQD2705

Sampled: 04/24/07
Received: 04/25/07

METHOD BLANK/QC DATA

SEMI-VOLATILE ORGANICS BY GC/MS (EPA 3520C/8270C)

Analyte	Result	Reporting Limit	MDL	Units	Spike Level	Source Result	%REC	%REC Limits	RPD	RPD Limit	Data Qualifiers
Batch: 7E01068 Extracted: 05/01/07											
Blank Analyzed: 05/03/2007 (7E01068-BLK1)											
Nitrobenzene	ND	20	2.5	ug/l							
N-Nitrosodimethylamine	ND	20	2.5	ug/l							
N-Nitroso-di-n-propylamine	ND	10	2.5	ug/l							
N-Nitrosodiphenylamine	ND	10	2.0	ug/l							
Octachlorostyrene	ND	20	6.5	ug/l							
Pentachlorobenzene	ND	10	3.0	ug/l							
Phenanthrene	ND	10	2.0	ug/l							
Phenol	ND	10	2.0	ug/l							
Phenyl disulfide	ND	10	2.5	ug/l							
Phenyl sulfide	ND	10	2.5	ug/l							
Benzo(a)pyrene	ND	10	2.0	ug/l							
Pyrene	ND	10	2.0	ug/l							
Thiophenol	ND	200	30	ug/l							
Surrogate: 2,4,6-Tribromophenol	*186*			*ug/l*	*200*		*93*	*40-120*			
Surrogate: 2-Fluorobiphenyl	*88.0*			*ug/l*	*100*		*88*	*45-120*			
Surrogate: 2-Fluorophenol	*125*			*ug/l*	*200*		*62*	*30-120*			
Surrogate: Nitrobenzene-d5	*76.2*			*ug/l*	*100*		*76*	*40-120*			
Surrogate: Phenol-d6	*137*			*ug/l*	*200*		*68*	*35-120*			
Surrogate: Terphenyl-d14	*103*			*ug/l*	*100*		*103*	*45-120*			
Hexachlorobenzene	ND	10	2.5	ug/l							
Pentachlorophenol	ND	20	3.5	ug/l							
LCS Analyzed: 05/03/2007 (7E01068-BS1)											**MNR1**
1,2,4-Trichlorobenzene	81.4	10	2.5	ug/l	100		81	45-120			
1,2-Dichlorobenzene	69.5	10	3.0	ug/l	100		70	40-120			
1,2-Diphenylhydrazine/Azobenzene	88.8	20	2.0	ug/l	100		89	55-120			
1,3-Dichlorobenzene	65.2	10	3.0	ug/l	100		65	35-120			
1,4-Dichlorobenzene	65.4	10	2.5	ug/l	100		65	35-120			
2,2'-/4,4'-Dichlorobenzil	104	10	2.5	ug/l	100		104	50-130			
2,4,5-Trichlorophenol	103	20	3.0	ug/l	100		103	50-120			
2,4,6-Trichlorophenol	102	20	3.0	ug/l	100		102	50-120			
2,4-Dichlorophenol	99.2	10	2.0	ug/l	100		99	50-120			
2,4-Dimethylphenol	74.6	20	3.5	ug/l	100		75	35-120			
2,4-Dinitrophenol	85.2	20	4.5	ug/l	100		85	35-120			
2,4-Dinitrotoluene	102	10	2.0	ug/l	100		102	60-120			
2,6-Dinitrotoluene	99.5	10	2.0	ug/l	100		100	60-120			

TestAmerica - Irvine, CA
Diane Suzuki
Project Manager

The results pertain only to the samples tested in the laboratory. This report shall not be reproduced, except in full, without written permission from TestAmerica.

TestAmerica
ANALYTICAL TESTING CORPORATION
17461 Derian Avenue, Suite 100, Irvine, CA 92614 (949) 261-1022 Fax:(949) 260-3297

Converse Consultants, Las Vegas
731 Pilot Road, Suite H
Las Vegas, NV 89119
Attention: Doug Bell

Project ID: Montrose Quarterly GW Monitoring
89 43133 12
Report Number: IQD2705

Sampled: 04/24/07
Received: 04/25/07

METHOD BLANK/QC DATA

SEMI-VOLATILE ORGANICS BY GC/MS (EPA 3520C/8270C)

Analyte	Result	Reporting Limit	MDL	Units	Spike Level	Source Result	%REC	%REC Limits	RPD	RPD Limit	Data Qualifiers
Batch: 7E01068 Extracted: 05/01/07											
LCS Analyzed: 05/03/2007 (7E01068-BS1)											**MNR1**
2-Chloronaphthalene	87.1	10	2.0	ug/l	100		87	55-120			
2-Chlorophenol	79.0	10	2.0	ug/l	100		79	45-120			
2-Methylnaphthalene	84.9	10	2.0	ug/l	100		85	50-120			
2-Methylphenol	82.8	10	2.0	ug/l	100		83	50-120			
2-Nitroaniline	89.9	20	2.0	ug/l	100		90	60-120			
2-Nitrophenol	95.5	10	3.5	ug/l	100		96	45-120			
3,3-Dichlorobenzidine	97.5	20	3.0	ug/l	100		98	50-135			
3-Nitroaniline	94.3	20	2.0	ug/l	100		94	55-120			
4,6-Dinitro-2-methylphenol	99.9	20	4.0	ug/l	100		100	40-120			
4-Bromophenyl phenyl ether	98.2	10	2.5	ug/l	100		98	55-120			
4-Chloro-3-methylphenol	96.1	20	2.0	ug/l	100		96	55-120			
4-Chloroaniline	95.5	10	2.0	ug/l	100		96	50-120			
4-Chlorophenyl phenyl ether	90.1	10	2.0	ug/l	100		90	60-120			
4-Methylphenol	85.1	10	2.0	ug/l	100		85	45-120			
4-Nitroaniline	73.0	20	2.5	ug/l	100		73	50-125			
4-Nitrophenol	74.7	20	5.5	ug/l	100		75	40-120			
Acenaphthene	89.2	10	2.0	ug/l	100		89	55-120			
Acenaphthylene	95.5	10	2.0	ug/l	100		96	60-120			
Aniline	68.2	10	2.5	ug/l	100		68	40-120			
Anthracene	89.5	10	2.0	ug/l	100		90	60-120			
Benzo(a)anthracene	106	10	2.0	ug/l	100		106	60-120			
Benzo(b)fluoranthene	103	10	2.0	ug/l	100		103	55-125			
Benzo(g,h,i)perylene	103	10	3.0	ug/l	100		103	45-130			
Benzo(k)fluoranthene	93.9	10	2.0	ug/l	100		94	50-125			
Benzoic acid	52.8	20	8.5	ug/l	100		53	25-120			
Benzyl alcohol	87.7	20	2.5	ug/l	100		88	50-120			
Bis(2-chloroethoxy)methane	92.6	10	2.0	ug/l	100		93	55-120			
Bis(2-chloroethyl)ether	77.2	10	2.5	ug/l	100		77	50-120			
Bis(2-chloroisopropyl)ether	81.1	10	2.5	ug/l	100		81	45-120			
Bis(2-ethylhexyl)phthalate	104	50	4.0	ug/l	100		104	60-125			
Butyl benzyl phthalate	108	20	4.0	ug/l	100		108	50-125			
Chrysene	105	10	2.0	ug/l	100		105	60-120			
Dibenz(a,h)anthracene	109	20	3.0	ug/l	100		109	50-135			
Dibenzofuran	89.0	10	2.0	ug/l	100		89	60-120			
Diethyl phthalate	91.2	10	2.0	ug/l	100		91	50-120			

TestAmerica - Irvine, CA
Diane Suzuki
Project Manager

The results pertain only to the samples tested in the laboratory. This report shall not be reproduced, except in full, without written permission from TestAmerica.

TestAmerica
ANALYTICAL TESTING CORPORATION
17461 Derian Avenue, Suite 100, Irvine, CA 92614 (949) 261-1022 Fax:(949) 260-3297

Converse Consultants, Las Vegas
731 Pilot Road, Suite H
Las Vegas, NV 89119
Attention: Doug Bell

Project ID: Montrose Quarterly GW Monitoring
89 43133 12
Report Number: IQD2705

Sampled: 04/24/07
Received: 04/25/07

METHOD BLANK/QC DATA

SEMI-VOLATILE ORGANICS BY GC/MS (EPA 3520C/8270C)

Analyte	Result	Reporting Limit	MDL	Units	Spike Level	Source Result	%REC	%REC Limits	RPD	RPD Limit	Data Qualifiers
Batch: 7E01068 Extracted: 05/01/07											
LCS Analyzed: 05/03/2007 (7E01068-BS1)											**MNR1**
Dimethyl phthalate	91.6	10	2.0	ug/l	100		92	25-120			
Di-n-butyl phthalate	92.8	20	2.0	ug/l	100		93	55-125			
Di-n-octyl phthalate	129	20	2.0	ug/l	100		129	60-130			
Fluoranthene	89.5	10	2.0	ug/l	100		90	55-120			
Pyridine	60.5	20	2.5	ug/l	100		60	30-120			
Fluorene	90.6	10	2.0	ug/l	100		91	60-120			
Hexachlorobutadiene	80.0	10	3.5	ug/l	100		80	40-120			
Hexachlorocyclopentadiene	78.0	20	5.0	ug/l	100		78	20-120			
Hexachloroethane	63.5	10	3.0	ug/l	100		64	35-120			
Indeno(1,2,3-cd)pyrene	106	20	3.0	ug/l	100		106	45-135			
Isophorone	87.3	10	2.0	ug/l	100		87	50-120			
Naphthalene	80.4	10	2.5	ug/l	100		80	50-120			
Nitrobenzene	85.6	20	2.5	ug/l	100		86	50-120			
N-Nitrosodimethylamine	78.1	20	2.5	ug/l	100		78	40-120			
N-Nitroso-di-n-propylamine	90.3	10	2.5	ug/l	100		90	45-120			
N-Nitrosodiphenylamine	95.3	10	2.0	ug/l	100		95	55-120			
Phenanthrene	88.4	10	2.0	ug/l	100		88	60-120			
Phenol	75.8	10	2.0	ug/l	100		76	45-120			
Pyrene	105	10	2.0	ug/l	100		105	50-125			
Benzo(a)pyrene	109	10	2.0	ug/l	100		109	55-125			
Surrogate: 2,4,6-Tribromophenol	*199*			*ug/l*	*200*		*100*	*40-120*			
Surrogate: 2-Fluorobiphenyl	*85.7*			*ug/l*	*100*		*86*	*45-120*			
Surrogate: 2-Fluorophenol	*133*			*ug/l*	*200*		*66*	*30-120*			
Surrogate: Nitrobenzene-d5	*82.4*			*ug/l*	*100*		*82*	*40-120*			
Surrogate: Phenol-d6	*146*			*ug/l*	*200*		*73*	*35-120*			
Surrogate: Terphenyl-d14	*104*			*ug/l*	*100*		*104*	*45-120*			
Hexachlorobenzene	94.5	10	2.5	ug/l	100		94	55-120			
Pentachlorophenol	94.8	20	3.5	ug/l	100		95	45-125			

TestAmerica - Irvine, CA
Diane Suzuki
Project Manager

The results pertain only to the samples tested in the laboratory. This report shall not be reproduced, except in full, without written permission from TestAmerica.

TestAmerica
ANALYTICAL TESTING CORPORATION
17461 Derian Avenue, Suite 100, Irvine, CA 92614 (949) 261-1022 Fax:(949) 260-3297

Converse Consultants, Las Vegas
731 Pilot Road, Suite H
Las Vegas, NV 89119
Attention: Doug Bell

Project ID: Montrose Quarterly GW Monitoring
89 43133 12
Report Number: IQD2705

Sampled: 04/24/07
Received: 04/25/07

METHOD BLANK/QC DATA

SEMI-VOLATILE ORGANICS BY GC/MS (EPA 3520C/8270C)

Analyte	Result	Reporting Limit	MDL	Units	Spike Level	Source Result	%REC	%REC Limits	RPD	RPD Limit	Data Qualifiers
Batch: 7E01068 Extracted: 05/01/07											
LCS Dup Analyzed: 05/03/2007 (7E01068-BSD1)											
1,2,4-Trichlorobenzene	89.0	10	2.5	ug/l	100		89	45-120	9	20	
1,2-Dichlorobenzene	81.1	10	3.0	ug/l	100		81	40-120	15	25	
1,2-Diphenylhydrazine/Azobenzene	93.3	20	2.0	ug/l	100		93	55-120	5	25	
1,3-Dichlorobenzene	76.6	10	3.0	ug/l	100		77	35-120	16	25	
1,4-Dichlorobenzene	77.0	10	2.5	ug/l	100		77	35-120	16	25	
2,2'-/4,4'-Dichlorobenzil	110	10	2.5	ug/l	100		110	50-130	6	30	
2,4,5-Trichlorophenol	106	20	3.0	ug/l	100		106	50-120	3	30	
2,4,6-Trichlorophenol	106	20	3.0	ug/l	100		106	50-120	4	30	
2,4-Dichlorophenol	104	10	2.0	ug/l	100		104	50-120	5	20	
2,4-Dimethylphenol	80.1	20	3.5	ug/l	100		80	35-120	7	25	
2,4-Dinitrophenol	88.3	20	4.5	ug/l	100		88	35-120	4	25	
2,4-Dinitrotoluene	104	10	2.0	ug/l	100		104	60-120	2	20	
2,6-Dinitrotoluene	103	10	2.0	ug/l	100		103	60-120	3	20	
2-Chloronaphthalene	93.6	10	2.0	ug/l	100		94	55-120	7	20	
2-Chlorophenol	85.6	10	2.0	ug/l	100		86	45-120	8	25	
2-Methylnaphthalene	90.1	10	2.0	ug/l	100		90	50-120	6	20	
2-Methylphenol	90.0	10	2.0	ug/l	100		90	50-120	8	20	
2-Nitroaniline	95.4	20	2.0	ug/l	100		95	60-120	6	20	
2-Nitrophenol	102	10	3.5	ug/l	100		102	45-120	7	25	
3,3-Dichlorobenzidine	115	20	3.0	ug/l	100		115	50-135	16	25	
3-Nitroaniline	103	20	2.0	ug/l	100		103	55-120	9	25	
4,6-Dinitro-2-methylphenol	97.1	20	4.0	ug/l	100		97	40-120	3	25	
4-Bromophenyl phenyl ether	102	10	2.5	ug/l	100		102	55-120	4	25	
4-Chloro-3-methylphenol	99.6	20	2.0	ug/l	100		100	55-120	4	25	
4-Chloroaniline	102	10	2.0	ug/l	100		102	50-120	7	25	
4-Chlorophenyl phenyl ether	93.6	10	2.0	ug/l	100		94	60-120	4	20	
4-Methylphenol	92.2	10	2.0	ug/l	100		92	45-120	8	20	
4-Nitroaniline	81.4	20	2.5	ug/l	100		81	50-125	11	20	
4-Nitrophenol	74.8	20	5.5	ug/l	100		75	40-120	0	30	
Acenaphthene	93.6	10	2.0	ug/l	100		94	55-120	5	20	
Acenaphthylene	100	10	2.0	ug/l	100		100	60-120	5	20	
Aniline	83.3	10	2.5	ug/l	100		83	40-120	20	30	
Anthracene	91.6	10	2.0	ug/l	100		92	60-120	2	20	
Benzo(a)anthracene	108	10	2.0	ug/l	100		108	60-120	2	20	
Benzo(b)fluoranthene	101	10	2.0	ug/l	100		101	55-125	2	25	

TestAmerica - Irvine, CA
Diane Suzuki
Project Manager

The results pertain only to the samples tested in the laboratory. This report shall not be reproduced, except in full, without written permission from TestAmerica.

TestAmerica
ANALYTICAL TESTING CORPORATION
17461 Derian Avenue, Suite 100, Irvine, CA 92614 (949) 261-1022 Fax:(949) 260-3297

Converse Consultants, Las Vegas
731 Pilot Road, Suite H
Las Vegas, NV 89119
Attention: Doug Bell

Project ID: Montrose Quarterly GW Monitoring
89 43133 12
Report Number: IQD2705

Sampled: 04/24/07
Received: 04/25/07

METHOD BLANK/QC DATA

SEMI-VOLATILE ORGANICS BY GC/MS (EPA 3520C/8270C)

Analyte	Result	Reporting Limit	MDL	Units	Spike Level	Source Result	%REC	%REC Limits	RPD	RPD Limit	Data Qualifiers
Batch: 7E01068 Extracted: 05/01/07											
LCS Dup Analyzed: 05/03/2007 (7E01068-BSD1)											
Benzo(g,h,i)perylene	114	10	3.0	ug/l	100		114	45-130	10	25	
Benzo(k)fluoranthene	93.0	10	2.0	ug/l	100		93	50-125	1	20	
Benzoic acid	65.1	20	8.5	ug/l	100		65	25-120	21	30	
Benzyl alcohol	94.8	20	2.5	ug/l	100		95	50-120	8	20	
Bis(2-chloroethoxy)methane	98.1	10	2.0	ug/l	100		98	55-120	6	20	
Bis(2-chloroethyl)ether	83.5	10	2.5	ug/l	100		84	50-120	8	20	
Bis(2-chloroisopropyl)ether	88.7	10	2.5	ug/l	100		89	45-120	9	20	
Bis(2-ethylhexyl)phthalate	107	50	4.0	ug/l	100		107	60-125	3	20	
Butyl benzyl phthalate	112	20	4.0	ug/l	100		112	50-125	4	20	
Chrysene	106	10	2.0	ug/l	100		106	60-120	1	20	
Dibenz(a,h)anthracene	120	20	3.0	ug/l	100		120	50-135	10	25	
Dibenzofuran	92.8	10	2.0	ug/l	100		93	60-120	4	20	
Diethyl phthalate	93.5	10	2.0	ug/l	100		94	50-120	2	30	
Dimethyl phthalate	95.6	10	2.0	ug/l	100		96	25-120	4	30	
Di-n-butyl phthalate	93.2	20	2.0	ug/l	100		93	55-125	0	20	
Di-n-octyl phthalate	133	20	2.0	ug/l	100		133	60-130	3	20	*L*
Pyridine	63.1	20	2.5	ug/l	100		63	30-120	4	30	
Fluoranthene	88.2	10	2.0	ug/l	100		88	55-120	1	20	
Fluorene	95.0	10	2.0	ug/l	100		95	60-120	5	20	
Hexachlorobutadiene	90.6	10	3.5	ug/l	100		91	40-120	12	25	
Hexachlorocyclopentadiene	96.4	20	5.0	ug/l	100		96	20-120	21	30	
Hexachloroethane	76.3	10	3.0	ug/l	100		76	35-120	18	25	
Indeno(1,2,3-cd)pyrene	117	20	3.0	ug/l	100		117	45-135	10	25	
Isophorone	92.3	10	2.0	ug/l	100		92	50-120	6	20	
Naphthalene	86.8	10	2.5	ug/l	100		87	50-120	8	20	
Nitrobenzene	89.6	20	2.5	ug/l	100		90	50-120	5	25	
N-Nitrosodimethylamine	82.5	20	2.5	ug/l	100		82	40-120	5	20	
N-Nitroso-di-n-propylamine	96.0	10	2.5	ug/l	100		96	45-120	6	20	
N-Nitrosodiphenylamine	101	10	2.0	ug/l	100		101	55-120	6	20	
Phenanthrene	91.4	10	2.0	ug/l	100		91	60-120	3	20	
Phenol	81.8	10	2.0	ug/l	100		82	45-120	8	25	
Pyrene	107	10	2.0	ug/l	100		107	50-125	2	25	
Benzo(a)pyrene	108	10	2.0	ug/l	100		108	55-125	1	25	
Surrogate: 2,4,6-Tribromophenol	*205*			*ug/l*	*200*		*102*	*40-120*			
Surrogate: 2-Fluorobiphenyl	*89.4*			*ug/l*	*100*		*89*	*45-120*			

TestAmerica - Irvine, CA
Diane Suzuki
Project Manager

The results pertain only to the samples tested in the laboratory. This report shall not be reproduced, except in full, without written permission from TestAmerica.

TestAmerica
ANALYTICAL TESTING CORPORATION
17461 Derian Avenue, Suite 100, Irvine, CA 92614 (949) 261-1022 Fax:(949) 260-3297

Converse Consultants, Las Vegas
731 Pilot Road, Suite H
Las Vegas, NV 89119
Attention: Doug Bell

Project ID: Montrose Quarterly GW Monitoring
89 43133 12
Report Number: IQD2705

Sampled: 04/24/07
Received: 04/25/07

METHOD BLANK/QC DATA

SEMI-VOLATILE ORGANICS BY GC/MS (EPA 3520C/8270C)

Analyte	Result	Reporting Limit	MDL	Units	Spike Level	Source Result	%REC	%REC Limits	RPD	RPD Limit	Data Qualifiers
Batch: 7E01068 Extracted: 05/01/07											
LCS Dup Analyzed: 05/03/2007 (7E01068-BSD1)											
Surrogate: 2-Fluorophenol	*143*			*ug/l*	*200*		*72*	*30-120*			
Surrogate: Nitrobenzene-d5	*86.8*			*ug/l*	*100*		*87*	*40-120*			
Surrogate: Phenol-d6	*156*			*ug/l*	*200*		*78*	*35-120*			
Surrogate: Terphenyl-d14	*106*			*ug/l*	*100*		*106*	*45-120*			
Hexachlorobenzene	99.2	10	2.5	ug/l	100		99	55-120	5	20	
Pentachlorophenol	98.3	20	3.5	ug/l	100		98	45-125	4	25	

TestAmerica - Irvine, CA
Diane Suzuki
Project Manager

The results pertain only to the samples tested in the laboratory. This report shall not be reproduced, except in full, without written permission from TestAmerica.

TestAmerica
ANALYTICAL TESTING CORPORATION
17461 Derian Avenue, Suite 100, Irvine, CA 92614 (949) 261-1022 Fax:(949) 260-3297

Converse Consultants, Las Vegas
731 Pilot Road, Suite H
Las Vegas, NV 89119
Attention: Doug Bell

Project ID: Montrose Quarterly GW Monitoring
89 43133 12
Report Number: IQD2705

Sampled: 04/24/07
Received: 04/25/07

METHOD BLANK/QC DATA

ORGANOCHLORINE PESTICIDES (EPA 3510C/8081A)

Analyte	Result	Reporting Limit	MDL	Units	Spike Level	Source Result	%REC	%REC Limits	RPD	RPD Limit	Data Qualifiers
Batch: 7D30074 Extracted: 04/30/07											
Blank Analyzed: 05/02/2007 (7D30074-BLK1)											
Aldrin	ND	0.10	0.030	ug/l							
alpha-BHC	ND	0.10	0.020	ug/l							
beta-BHC	ND	0.10	0.040	ug/l							
delta-BHC	ND	0.20	0.020	ug/l							
gamma-BHC (Lindane)	ND	0.10	0.030	ug/l							
Chlordane	ND	1.0	0.20	ug/l							
2,4'-DDD	ND	0.10	0.020	ug/l							
2,4'-DDE	ND	0.10	0.020	ug/l							
2,4'-DDT	ND	0.10	0.020	ug/l							
4,4'-DDD	ND	0.10	0.030	ug/l							
4,4'-DDE	ND	0.10	0.030	ug/l							
4,4'-DDT	ND	0.10	0.030	ug/l							
Dieldrin	ND	0.10	0.030	ug/l							
Endosulfan I	ND	0.10	0.030	ug/l							
Endosulfan II	ND	0.10	0.040	ug/l							
Endosulfan sulfate	ND	0.20	0.050	ug/l							
Endrin	ND	0.10	0.030	ug/l							
Endrin aldehyde	ND	0.10	0.050	ug/l							
Endrin ketone	ND	0.10	0.040	ug/l							
Heptachlor	ND	0.10	0.030	ug/l							
Heptachlor epoxide	ND	0.10	0.030	ug/l							
Methoxychlor	ND	0.10	0.040	ug/l							
Toxaphene	ND	5.0	1.5	ug/l							
Surrogate: Tetrachloro-m-xylene	*0.278*			*ug/l*	*0.500*		*56*	*35-120*			
Surrogate: Decachlorobiphenyl	*0.427*			*ug/l*	*0.500*		*85*	*45-120*			
LCS Analyzed: 05/02/2007 (7D30074-BS1)											**MNR1**
Aldrin	0.411	0.10	0.030	ug/l	0.500		82	40-115			
alpha-BHC	0.415	0.10	0.020	ug/l	0.500		83	45-115			
beta-BHC	0.397	0.10	0.040	ug/l	0.500		79	55-115			
delta-BHC	0.403	0.20	0.020	ug/l	0.500		81	55-115			
gamma-BHC (Lindane)	0.405	0.10	0.030	ug/l	0.500		81	45-115			
2,4'-DDD	0.425	0.10	0.020	ug/l	0.500		85	55-120			
2,4'-DDE	0.415	0.10	0.020	ug/l	0.500		83	50-120			
2,4'-DDT	0.427	0.10	0.020	ug/l	0.500		85	55-120			
4,4'-DDD	0.440	0.10	0.030	ug/l	0.500		88	55-120			

TestAmerica - Irvine, CA
Diane Suzuki
Project Manager

The results pertain only to the samples tested in the laboratory. This report shall not be reproduced, except in full, without written permission from TestAmerica.

TestAmerica
ANALYTICAL TESTING CORPORATION
17461 Derian Avenue, Suite 100, Irvine, CA 92614 (949) 261-1022 Fax:(949) 260-3297

Converse Consultants, Las Vegas
731 Pilot Road, Suite H
Las Vegas, NV 89119
Attention: Doug Bell

Project ID: Montrose Quarterly GW Monitoring
89 43133 12
Report Number: IQD2705

Sampled: 04/24/07
Received: 04/25/07

METHOD BLANK/QC DATA

ORGANOCHLORINE PESTICIDES (EPA 3510C/8081A)

Analyte	Result	Reporting Limit	MDL	Units	Spike Level	Source Result	%REC	%REC Limits	RPD	RPD Limit	Data Qualifiers
Batch: 7D30074 Extracted: 04/30/07											
LCS Analyzed: 05/02/2007 (7D30074-BS1)											MNR1
4,4'-DDE	0.429	0.10	0.030	ug/l	0.500		86	50-120			
4,4'-DDT	0.436	0.10	0.030	ug/l	0.500		87	55-120			
Dieldrin	0.440	0.10	0.030	ug/l	0.500		88	55-115			
Endosulfan I	0.428	0.10	0.030	ug/l	0.500		86	55-115			
Endosulfan II	0.444	0.10	0.040	ug/l	0.500		89	55-120			
Endosulfan sulfate	0.419	0.20	0.050	ug/l	0.500		84	60-120			
Endrin	0.438	0.10	0.030	ug/l	0.500		88	55-115			
Endrin aldehyde	0.404	0.10	0.050	ug/l	0.500		81	50-120			
Endrin ketone	0.459	0.10	0.040	ug/l	0.500		92	55-120			
Heptachlor	0.415	0.10	0.030	ug/l	0.500		83	45-115			
Heptachlor epoxide	0.428	0.10	0.030	ug/l	0.500		86	55-115			
Methoxychlor	0.419	0.10	0.040	ug/l	0.500		84	60-120			
Surrogate: Tetrachloro-m-xylene	*0.372*			*ug/l*	*0.500*		*74*	*35-120*			
Surrogate: Decachlorobiphenyl	*0.402*			*ug/l*	*0.500*		*80*	*45-120*			
LCS Dup Analyzed: 05/02/2007 (7D30074-BSD1)											
Aldrin	0.386	0.10	0.030	ug/l	0.500		77	40-115	6	30	
alpha-BHC	0.385	0.10	0.020	ug/l	0.500		77	45-115	8	30	
beta-BHC	0.388	0.10	0.040	ug/l	0.500		78	55-115	2	30	
delta-BHC	0.388	0.20	0.020	ug/l	0.500		78	55-115	4	30	
gamma-BHC (Lindane)	0.384	0.10	0.030	ug/l	0.500		77	45-115	5	30	
2,4'-DDD	0.559	0.10	0.020	ug/l	0.500		112	55-120	27	30	
2,4'-DDE	0.407	0.10	0.020	ug/l	0.500		81	50-120	2	30	
2,4'-DDT	0.420	0.10	0.020	ug/l	0.500		84	55-120	2	30	
4,4'-DDD	0.442	0.10	0.030	ug/l	0.500		88	55-120	1	30	
4,4'-DDE	0.423	0.10	0.030	ug/l	0.500		85	50-120	1	30	
4,4'-DDT	0.432	0.10	0.030	ug/l	0.500		86	55-120	1	30	
Dieldrin	0.431	0.10	0.030	ug/l	0.500		86	55-115	2	30	
Endosulfan I	0.418	0.10	0.030	ug/l	0.500		84	55-115	2	30	
Endosulfan II	0.434	0.10	0.040	ug/l	0.500		87	55-120	2	30	
Endosulfan sulfate	0.410	0.20	0.050	ug/l	0.500		82	60-120	2	30	
Endrin	0.427	0.10	0.030	ug/l	0.500		85	55-115	3	30	
Endrin aldehyde	0.392	0.10	0.050	ug/l	0.500		78	50-120	3	30	
Endrin ketone	0.449	0.10	0.040	ug/l	0.500		90	55-120	2	30	
Heptachlor	0.385	0.10	0.030	ug/l	0.500		77	45-115	8	30	
Heptachlor epoxide	0.414	0.10	0.030	ug/l	0.500		83	55-115	3	30	

TestAmerica - Irvine, CA
Diane Suzuki
Project Manager

The results pertain only to the samples tested in the laboratory. This report shall not be reproduced, except in full, without written permission from TestAmerica.

TestAmerica
ANALYTICAL TESTING CORPORATION
17461 Derian Avenue, Suite 100, Irvine, CA 92614 (949) 261-1022 Fax:(949) 260-3297

Converse Consultants, Las Vegas
731 Pilot Road, Suite H
Las Vegas, NV 89119
Attention: Doug Bell

Project ID: Montrose Quarterly GW Monitoring
89 43133 12
Report Number: IQD2705

Sampled: 04/24/07
Received: 04/25/07

METHOD BLANK/QC DATA

ORGANOCHLORINE PESTICIDES (EPA 3510C/8081A)

Analyte	Result	Reporting Limit	MDL	Units	Spike Level	Source Result	%REC	%REC Limits	RPD	RPD Limit	Data Qualifiers
Batch: 7D30074 Extracted: 04/30/07											
LCS Dup Analyzed: 05/02/2007 (7D30074-BSD1)											
Methoxychlor	0.418	0.10	0.040	ug/l	0.500		84	60-120	0	30	
Surrogate: Tetrachloro-m-xylene	*0.338*			*ug/l*	*0.500*		*68*	*35-120*			
Surrogate: Decachlorobiphenyl	*0.393*			*ug/l*	*0.500*		*79*	*45-120*			

TestAmerica - Irvine, CA
Diane Suzuki
Project Manager

The results pertain only to the samples tested in the laboratory. This report shall not be reproduced, except in full, without written permission from TestAmerica.

TestAmerica
ANALYTICAL TESTING CORPORATION
17461 Derian Avenue, Suite 100, Irvine, CA 92614 (949) 261-1022 Fax:(949) 260-3297

Converse Consultants, Las Vegas
731 Pilot Road, Suite H
Las Vegas, NV 89119
Attention: Doug Bell

Project ID: Montrose Quarterly GW Monitoring
89 43133 12
Report Number: IQD2705

Sampled: 04/24/07
Received: 04/25/07

METHOD BLANK/QC DATA

METALS

Analyte	Result	Reporting Limit	MDL	Units	Spike Level	Source Result	%REC	%REC Limits	RPD	RPD Limit	Data Qualifiers
Batch: 7D27085 Extracted: 04/27/07											
Blank Analyzed: 04/27/2007 (7D27085-BLK1)											
Mercury	ND	0.00020	0.00010	mg/l							
LCS Analyzed: 04/27/2007 (7D27085-BS1)											
Mercury	0.00833	0.00020	0.00010	mg/l	0.00800		104	90-115			
Matrix Spike Analyzed: 04/27/2007 (7D27085-MS1)						Source: IQD2705-01					
Mercury	0.00825	0.00020	0.00010	mg/l	0.00800	ND	103	75-120			
Matrix Spike Dup Analyzed: 04/27/2007 (7D27085-MSD1)						Source: IQD2705-01					
Mercury	0.00819	0.00020	0.00010	mg/l	0.00800	ND	102	75-120	1	20	
Batch: 7E02096 Extracted: 05/02/07											
Blank Analyzed: 05/02/2007 (7E02096-BLK1)											
Arsenic	ND	1.0	0.70	ug/l							
Barium	ND	1.0	0.15	ug/l							
Cadmium	ND	1.0	0.050	ug/l							
Chromium	ND	2.0	0.70	ug/l							
Lead	ND	1.0	0.10	ug/l							
Selenium	ND	2.0	0.30	ug/l							
Silver	ND	1.0	0.10	ug/l							
LCS Analyzed: 05/02/2007 (7E02096-BS1)											
Arsenic	79.2	1.0	0.70	ug/l	80.0		99	80-120			
Barium	79.0	1.0	0.15	ug/l	80.0		99	80-120			
Cadmium	78.3	1.0	0.050	ug/l	80.0		98	80-120			
Chromium	80.9	2.0	0.70	ug/l	80.0		101	80-120			
Lead	75.2	1.0	0.10	ug/l	80.0		94	80-120			
Selenium	77.9	2.0	0.30	ug/l	80.0		97	80-120			
Silver	79.4	1.0	0.10	ug/l	80.0		99	80-120			

TestAmerica - Irvine, CA
Diane Suzuki
Project Manager

The results pertain only to the samples tested in the laboratory. This report shall not be reproduced, except in full, without written permission from TestAmerica.

TestAmerica
ANALYTICAL TESTING CORPORATION
17461 Derian Avenue, Suite 100, Irvine, CA 92614 (949) 261-1022 Fax:(949) 260-3297

Converse Consultants, Las Vegas
731 Pilot Road, Suite H
Las Vegas, NV 89119
Attention: Doug Bell

Project ID: Montrose Quarterly GW Monitoring
89 43133 12
Report Number: IQD2705

Sampled: 04/24/07
Received: 04/25/07

METHOD BLANK/QC DATA

METALS

Analyte	Result	Reporting Limit	MDL	Units	Spike Level	Source Result	%REC	%REC Limits	RPD	RPD Limit	Data Qualifiers
Batch: 7E02096 Extracted: 05/02/07											
Matrix Spike Analyzed: 05/02/2007 (7E02096-MS1)					**Source: IQD2534-02**						
Arsenic	123	10	7.0	ug/l	80.0	42	101	75-125			
Barium	146	10	1.5	ug/l	80.0	59	109	75-125			
Cadmium	82.9	10	0.50	ug/l	80.0	ND	104	75-125			
Chromium	89.5	20	7.0	ug/l	80.0	ND	112	75-125			
Lead	79.6	10	1.0	ug/l	80.0	ND	100	75-125			
Selenium	83.4	20	3.0	ug/l	80.0	5.6	97	75-125			
Silver	82.7	10	1.0	ug/l	80.0	ND	103	75-125			
Matrix Spike Dup Analyzed: 05/02/2007 (7E02096-MSD1)					**Source: IQD2534-02**						
Arsenic	122	10	7.0	ug/l	80.0	42	100	75-125	1	20	
Barium	147	10	1.5	ug/l	80.0	59	110	75-125	1	20	
Cadmium	83.2	10	0.50	ug/l	80.0	ND	104	75-125	0	20	
Chromium	89.4	20	7.0	ug/l	80.0	ND	112	75-125	0	20	
Lead	80.1	10	1.0	ug/l	80.0	ND	100	75-125	1	20	
Selenium	82.9	20	3.0	ug/l	80.0	5.6	97	75-125	1	20	
Silver	83.2	10	1.0	ug/l	80.0	ND	104	75-125	1	20	

TestAmerica - Irvine, CA
Diane Suzuki
Project Manager

The results pertain only to the samples tested in the laboratory. This report shall not be reproduced, except in full, without written permission from TestAmerica.

TestAmerica
ANALYTICAL TESTING CORPORATION
17461 Derian Avenue, Suite 100, Irvine, CA 92614 (949) 261-1022 Fax:(949) 260-3297

Converse Consultants, Las Vegas
731 Pilot Road, Suite H
Las Vegas, NV 89119
Attention: Doug Bell

Project ID: Montrose Quarterly GW Monitoring
89 43133 12
Report Number: IQD2705

Sampled: 04/24/07
Received: 04/25/07

METHOD BLANK/QC DATA

INORGANICS

Analyte	Result	Reporting Limit	MDL	Units	Spike Level	Source Result	%REC	%REC Limits	RPD	RPD Limit	Data Qualifiers
Batch: 7D30061 Extracted: 04/30/07											
Blank Analyzed: 04/30/2007 (7D30061-BLK1)											
Total Dissolved Solids	ND	10	10	mg/l							
LCS Analyzed: 04/30/2007 (7D30061-BS1)											
Total Dissolved Solids	996	10	10	mg/l	1000		100	90-110			
Duplicate Analyzed: 04/30/2007 (7D30061-DUP1)						**Source: IQD2618-05**					
Total Dissolved Solids	742	10	10	mg/l		740			0	10	
Batch: 7E02112 Extracted: 05/02/07											
Duplicate Analyzed: 05/02/2007 (7E02112-DUP1)						**Source: IQD2455-01**					
Specific Conductance	216	1.0	1.0umhos/cm @ 25C			220			2	5	
Batch: 7E04139 Extracted: 05/05/07											
Blank Analyzed: 05/05/2007 (7E04139-BLK1)											
Perchlorate	ND	4.0	1.5	ug/l							
LCS Analyzed: 05/05/2007 (7E04139-BS1)											
Perchlorate	52.0	4.0	1.5	ug/l	50.0		104	85-115			
Matrix Spike Analyzed: 05/05/2007 (7E04139-MS1)						**Source: IQD2705-02**					
Perchlorate	553	40	15	ug/l	500	49	101	80-120			
Matrix Spike Dup Analyzed: 05/05/2007 (7E04139-MSD1)						**Source: IQD2705-02**					
Perchlorate	578	40	15	ug/l	500	49	106	80-120	4	20	

TestAmerica - Irvine, CA
Diane Suzuki
Project Manager

The results pertain only to the samples tested in the laboratory. This report shall not be reproduced, except in full, without written permission from TestAmerica.

TestAmerica
ANALYTICAL TESTING CORPORATION
17461 Derian Avenue, Suite 100, Irvine, CA 92614 (949) 261-1022 Fax:(949) 260-3297

Converse Consultants, Las Vegas
731 Pilot Road, Suite H
Las Vegas, NV 89119
Attention: Doug Bell

Project ID: Montrose Quarterly GW Monitoring
89 43133 12
Report Number: IQD2705

Sampled: 04/24/07
Received: 04/25/07

GC CALIBRATION CHECK CRITERIA

Per Method 8000B of SW-846, the percent recovery of the calibration checks for GC analyses must be within ± 15% from the true value for each individual compound or the average % recovery of all compounds in the calibration check solution must be within ± 15% recovery. Per Method 8000B, the end user is to be notified if the latter situation occurs.

The % recovery for the following individual compounds fell outside the ± 15% criteria, however the average % recovery of all compounds in the calibration check solution was within ± 15%, thus meeting the overall calibration check criteria.

Compound	Footnote	Calibration Check % Recovery	Lab Number	Batch
beta-BHC	1	118	IQD2705-02	7D30074
Heptachlor	1	116,117	IQD2705-01	7D30074

Footnotes:

1 The calibration demonstrated a high bias for this compound. Samples were flagged to indicate a possible high bias in the result for this compound.

2 The calibration demonstrated a low bias for this compound. Samples were flagged to indicate a possible low bias in the result for this compound.

TestAmerica - Irvine, CA
Diane Suzuki
Project Manager

The results pertain only to the samples tested in the laboratory. This report shall not be reproduced, except in full, without written permission from TestAmerica.

TestAmerica
ANALYTICAL TESTING CORPORATION
17461 Derian Avenue, Suite 100, Irvine, CA 92614 (949) 261-1022 Fax:(949) 260-3297

Converse Consultants, Las Vegas
731 Pilot Road, Suite H
Las Vegas, NV 89119
Attention: Doug Bell

Project ID: Montrose Quarterly GW Monitoring
89 43133 12
Report Number: IQD2705

Sampled: 04/24/07
Received: 04/25/07

DATA QUALIFIERS AND DEFINITIONS

C-1	Calibration Verification recovery was above the method control limit for this analyte, however the average % difference for all analytes met method criteria. See Calibration Summary form.
J	Estimated value. Analyte detected at a level less than the Reporting Limit (RL) and greater than or equal to the Method Detection Limit (MDL). The user of this data should be aware that this data is of limited reliability.
L	Laboratory Control Sample and/or Laboratory Control Sample Duplicate recovery was above the acceptance limits. Analyte not detected, data not impacted.
MNR1	There was no MS/MSD analyzed with this batch due to insufficient sample volume. See Blank Spike/Blank Spike Duplicate.
ND	Analyte NOT DETECTED at or above the reporting limit or MDL, if MDL is specified.
RPD	Relative Percent Difference

ADDITIONAL COMMENTS

For 8260 analyses:

Due to the high water solubility of alcohols and ketones, the calibration criteria for these compounds is <30% RSD. The average % RSD of all compounds in the calibration is 15%, in accordance with EPA methods.

TestAmerica - Irvine, CA
Diane Suzuki
Project Manager

The results pertain only to the samples tested in the laboratory. This report shall not be reproduced, except in full, without written permission from TestAmerica.

TestAmerica
ANALYTICAL TESTING CORPORATION
17461 Derian Avenue, Suite 100, Irvine, CA 92614 (949) 261-1022 Fax:(949) 260-3297

Converse Consultants, Las Vegas
731 Pilot Road, Suite H
Las Vegas, NV 89119
Attention: Doug Bell

Project ID: Montrose Quarterly GW Monitoring
89 43133 12
Report Number: IQD2705

Sampled: 04/24/07
Received: 04/25/07

Certification Summary

TestAmerica - Irvine, CA

Method	Matrix	Nelac	Nevada
EPA 120.1	Water	X	
EPA 160.1	Water	X	X
EPA 314.0	Water	N/A	N/A
EPA 3510C/8081A	Water	X	
EPA 6020	Water	X	
EPA 7470A	Water	X	
EPA 8260B	Water	X	
EPA 8270C	Water	X	

Nevada and NELAP provide analyte specific accreditations. Analyte specific information for TestAmerica may be obtained by contacting the laboratory or visiting our website at www.testamericainc.com

TestAmerica - Irvine, CA
Diane Suzuki
Project Manager

The results pertain only to the samples tested in the laboratory. This report shall not be reproduced, except in full, without written permission from TestAmerica.

CONVERSE CONSULTANTS
731 Pilot Road, Suite H
Las Vegas, Nevada 89119
(702) 269-8336 • Fax: (702) 269-8353

CHAIN OF CUSTODY FORM

IQD2705

Client Name/Address: MONTROSE

Project/PO Number: 89 43133 H 12

Project Manager: DOUG BELL

Phone Number: 376-2908

Sampler: CARLOS LOPEZ

Fax Number:

Analysis Required

Sample Description	Sample Matrix	Container Type	# of Cont.	Sampling Date/Time	Preservatives	8260	8081	8270	RCRA 8 Metals	TDS, COND, PERC					Special Instructions
MW-1	GW	VARIOUS	9	4-24-07 1045	VARIOUS	✓	✓	✓	✓	✓					
MW-2	GW	VARIOUS	9	4-24-07 1345	VARIOUS	✓	✓	✓	✓	✓					
TB 042407	GW	VOA	2	4-24-07 0900	HCL										TRIP BLANK
FB 042407	GW	125ml	1	4-24-07 0900	N/A										FIELD BLANK
															4/24 4/24/07 1400

Relinquished By:	Date/Time:	Received By:	Date/Time:
[signature]	4-24-07 1540	[signature]	4/24/07 1540
[signature]	4/25/07 1556	[signature] TAI	4/25/07 1,556
[signature] TAI	4/25/07 2050	[signature]	4-25-07 2050

Turnaround Time: (Check)
- ☐ Same day
- ☐ 24 hours
- ☐ 48 hours
- ☐ 72 hours
- ☐ 5 days
- ☒ Normal

Sample Integrity: (Check)
- ☒ Intact
- ☒ On ice

Note: By relinquishing samples to Converse Consultants, client agrees to pay for the services requested on this chain of custody form and any additional analysis performed on this project. Payment for services is due within 30 days from the date of invoice. Sample(s) will be disposed of after 30 days.

TestAmerica
ANALYTICAL TESTING CORPORATION

17461 Derian Avenue, Suite 100, Irvine, CA 92614 (949) 261-1022 Fax:(949) 260-3297

LABORATORY REPORT

Prepared For: Converse Consultants, Las Vegas
731 Pilot Road, Suite H
Las Vegas, NV 89119
Attention: Doug Bell

Project: Montrose Quarterly GW Monitoring
89 43133 12

Sampled: 04/25/07
Received: 04/25/07
Issued: 06/04/07 21:54

NELAP #01108CA Nevada #CA-72

The results listed within this Laboratory Report pertain only to the samples tested in the laboratory. The analyses contained in this report were performed in accordance with the applicable certifications as noted. All soil samples are reported on a wet weight basis unless otherwise noted in the report. This Laboratory Report is confidential and is intended for the sole use of TestAmerica and its client. This report shall not be reproduced, except in full, without written permission from TestAmerica. The Chain(s) of Custody, 2 pages, are included and are an integral part of this report.
This entire report was reviewed and approved for release.

CASE NARRATIVE

SAMPLE RECEIPT:	Samples were received intact, at 3°C, on ice and with chain of custody documentation.
HOLDING TIMES:	All samples were analyzed within prescribed holding times and/or in accordance with the TestAmerica Sample Acceptance Policy unless otherwise noted in the report.
PRESERVATION:	Samples requiring preservation were verified prior to sample analysis.
QA/QC CRITERIA:	All analyses met method criteria, except as noted in the report with data qualifiers.
COMMENTS:	Results that fall between the MDL and RL are 'J' flagged.
SUBCONTRACTED:	No analyses were subcontracted to an outside laboratory.
ADDITIONAL INFORMATION:	This report has been amended to include the acetone results.

LABORATORY ID	CLIENT ID	MATRIX
IQD2706-01	MW-3	Water
IQD2706-02	MW-4	Water

Reviewed By:

TestAmerica - Irvine, CA
Diane Suzuki
Project Manager

TestAmerica
ANALYTICAL TESTING CORPORATION
17461 Derian Avenue, Suite 100, Irvine, CA 92614 (949) 261-1022 Fax:(949) 260-3297

Converse Consultants, Las Vegas
731 Pilot Road, Suite H
Las Vegas, NV 89119
Attention: Doug Bell

Project ID: Montrose Quarterly GW Monitoring
89 43133 12
Report Number: IQD2706

Sampled: 04/25/07
Received: 04/25/07

VOLATILE ORGANICS by GC/MS (EPA 5030B/8260B)

Analyte	Method	Batch	MDL Limit	Reporting Limit	Sample Result	Dilution Factor	Date Extracted	Date Analyzed	Data Qualifiers
Sample ID: IQD2706-01 (MW-3 - Water)									
Reporting Units: ug/l									
Acetone	EPA 8260B	7E02008	450	1000	ND	100	05/02/07	05/02/07	
Benzene	EPA 8260B	7E02008	28	200	**1800**	100	05/02/07	05/02/07	
Bromobenzene	EPA 8260B	7E02008	27	500	ND	100	05/02/07	05/02/07	
Bromochloromethane	EPA 8260B	7E02008	32	500	ND	100	05/02/07	05/02/07	
Bromodichloromethane	EPA 8260B	7E02008	30	200	ND	100	05/02/07	05/02/07	
Bromoform	EPA 8260B	7E02008	40	500	ND	100	05/02/07	05/02/07	
Bromomethane	EPA 8260B	7E02008	42	500	ND	100	05/02/07	05/02/07	
n-Butylbenzene	EPA 8260B	7E02008	37	500	ND	100	05/02/07	05/02/07	
sec-Butylbenzene	EPA 8260B	7E02008	25	500	ND	100	05/02/07	05/02/07	
tert-Butylbenzene	EPA 8260B	7E02008	22	500	ND	100	05/02/07	05/02/07	
Carbon tetrachloride	EPA 8260B	7E02008	28	500	ND	100	05/02/07	05/02/07	
Chloroethane	EPA 8260B	7E02008	40	500	ND	100	05/02/07	05/02/07	
Chloroform	EPA 8260B	7E02008	33	200	**23000**	100	05/02/07	05/02/07	
Chloromethane	EPA 8260B	7E02008	40	500	ND	100	05/02/07	05/02/07	
2-Chlorotoluene	EPA 8260B	7E02008	28	500	ND	100	05/02/07	05/02/07	
4-Chlorotoluene	EPA 8260B	7E02008	29	500	ND	100	05/02/07	05/02/07	
Dibromochloromethane	EPA 8260B	7E02008	28	200	ND	100	05/02/07	05/02/07	
1,2-Dibromo-3-chloropropane	EPA 8260B	7E02008	97	500	ND	100	05/02/07	05/02/07	
1,2-Dibromoethane (EDB)	EPA 8260B	7E02008	40	200	ND	100	05/02/07	05/02/07	
Dibromomethane	EPA 8260B	7E02008	36	200	ND	100	05/02/07	05/02/07	
1,3-Dichlorobenzene	EPA 8260B	7E02008	35	200	**1500**	100	05/02/07	05/02/07	
1,4-Dichlorobenzene	EPA 8260B	7E02008	37	200	**28000**	100	05/02/07	05/02/07	
Dichlorodifluoromethane	EPA 8260B	7E02008	79	500	ND	100	05/02/07	05/02/07	
1,1-Dichloroethane	EPA 8260B	7E02008	27	200	ND	100	05/02/07	05/02/07	
1,2-Dichloroethane	EPA 8260B	7E02008	28	200	ND	100	05/02/07	05/02/07	
1,1-Dichloroethene	EPA 8260B	7E02008	42	500	ND	100	05/02/07	05/02/07	
cis-1,2-Dichloroethene	EPA 8260B	7E02008	32	200	ND	100	05/02/07	05/02/07	
trans-1,2-Dichloroethene	EPA 8260B	7E02008	27	200	ND	100	05/02/07	05/02/07	
1,2-Dichloropropane	EPA 8260B	7E02008	35	200	ND	100	05/02/07	05/02/07	
1,3-Dichloropropane	EPA 8260B	7E02008	32	200	ND	100	05/02/07	05/02/07	
2,2-Dichloropropane	EPA 8260B	7E02008	34	200	ND	100	05/02/07	05/02/07	
1,1-Dichloropropene	EPA 8260B	7E02008	28	200	ND	100	05/02/07	05/02/07	
cis-1,3-Dichloropropene	EPA 8260B	7E02008	22	200	ND	100	05/02/07	05/02/07	
trans-1,3-Dichloropropene	EPA 8260B	7E02008	32	200	ND	100	05/02/07	05/02/07	
Ethylbenzene	EPA 8260B	7E02008	25	200	ND	100	05/02/07	05/02/07	
Hexachlorobutadiene	EPA 8260B	7E02008	38	500	ND	100	05/02/07	05/02/07	
Isopropylbenzene	EPA 8260B	7E02008	25	200	ND	100	05/02/07	05/02/07	
p-Isopropyltoluene	EPA 8260B	7E02008	28	200	ND	100	05/02/07	05/02/07	
Methylene chloride	EPA 8260B	7E02008	95	500	ND	100	05/02/07	05/02/07	
Naphthalene	EPA 8260B	7E02008	41	500	ND	100	05/02/07	05/02/07	
n-Propylbenzene	EPA 8260B	7E02008	27	200	ND	100	05/02/07	05/02/07	

TestAmerica - Irvine, CA
Diane Suzuki
Project Manager

The results pertain only to the samples tested in the laboratory. This report shall not be reproduced, except in full, without written permission from TestAmerica.

TestAmerica
ANALYTICAL TESTING CORPORATION
17461 Derian Avenue, Suite 100, Irvine, CA 92614 (949) 261-1022 Fax:(949) 260-3297

Converse Consultants, Las Vegas
731 Pilot Road, Suite H
Las Vegas, NV 89119
Attention: Doug Bell

Project ID: Montrose Quarterly GW Monitoring
89 43133 12
Report Number: IQD2706

Sampled: 04/25/07
Received: 04/25/07

VOLATILE ORGANICS by GC/MS (EPA 5030B/8260B)

Analyte	Method	Batch	MDL Limit	Reporting Limit	Sample Result	Dilution Factor	Date Extracted	Date Analyzed	Data Qualifiers
Sample ID: IQD2706-01 (MW-3 - Water) - cont.									
Reporting Units: ug/l									
Styrene	EPA 8260B	7E02008	16	200	ND	100	05/02/07	05/02/07	
1,1,1,2-Tetrachloroethane	EPA 8260B	7E02008	27	500	ND	100	05/02/07	05/02/07	
1,1,2,2-Tetrachloroethane	EPA 8260B	7E02008	24	200	ND	100	05/02/07	05/02/07	
Tetrachloroethene	EPA 8260B	7E02008	32	200	ND	100	05/02/07	05/02/07	
Toluene	EPA 8260B	7E02008	36	200	ND	100	05/02/07	05/02/07	
1,2,3-Trichlorobenzene	EPA 8260B	7E02008	30	500	ND	100	05/02/07	05/02/07	
1,2,4-Trichlorobenzene	EPA 8260B	7E02008	48	500	**56**	100	05/02/07	05/02/07	J
1,1,1-Trichloroethane	EPA 8260B	7E02008	30	200	ND	100	05/02/07	05/02/07	
1,1,2-Trichloroethane	EPA 8260B	7E02008	30	200	ND	100	05/02/07	05/02/07	
Trichloroethene	EPA 8260B	7E02008	26	200	ND	100	05/02/07	05/02/07	
Trichlorofluoromethane	EPA 8260B	7E02008	34	500	ND	100	05/02/07	05/02/07	
1,2,3-Trichloropropane	EPA 8260B	7E02008	40	1000	ND	100	05/02/07	05/02/07	
1,2,4-Trimethylbenzene	EPA 8260B	7E02008	23	200	ND	100	05/02/07	05/02/07	
1,3,5-Trimethylbenzene	EPA 8260B	7E02008	26	200	ND	100	05/02/07	05/02/07	
Vinyl chloride	EPA 8260B	7E02008	30	500	ND	100	05/02/07	05/02/07	
o-Xylene	EPA 8260B	7E02008	30	200	ND	100	05/02/07	05/02/07	
m,p-Xylenes	EPA 8260B	7E02008	60	200	ND	100	05/02/07	05/02/07	
Dimethyl disulfide	EPA 8260B	7E02008	14	200	ND	100	05/02/07	05/02/07	
Surrogate: Dibromofluoromethane (80-120%)					*90 %*				
Surrogate: Dibromofluoromethane (80-120%)					*90 %*				
Surrogate: Toluene-d8 (80-120%)					*102 %*				
Surrogate: Toluene-d8 (80-120%)					*102 %*				
Surrogate: 4-Bromofluorobenzene (80-120%)					*101 %*				
Surrogate: 4-Bromofluorobenzene (80-120%)					*101 %*				

TestAmerica - Irvine, CA
Diane Suzuki
Project Manager

The results pertain only to the samples tested in the laboratory. This report shall not be reproduced, except in full, without written permission from TestAmerica.

TestAmerica
ANALYTICAL TESTING CORPORATION
17461 Derian Avenue. Suite 100, Irvine, CA 92614 (949) 261-1022 Fax:(949) 260-3297

Converse Consultants, Las Vegas
731 Pilot Road, Suite H
Las Vegas, NV 89119
Attention: Doug Bell

Project ID: Montrose Quarterly GW Monitoring
89 43133 12
Report Number: IQD2706

Sampled: 04/25/07
Received: 04/25/07

VOLATILE ORGANICS by GC/MS (EPA 5030B/8260B)

Analyte	Method	Batch	MDL Limit	Reporting Limit	Sample Result	Dilution Factor	Date Extracted	Date Analyzed	Data Qualifiers
Sample ID: IQD2706-01RE1 (MW-3 - Water) - cont.									
Reporting Units: ug/l									
Chlorobenzene	EPA 8260B	7E02020	72	400	**25000**	200	05/02/07	05/02/07	
1,2-Dichlorobenzene	EPA 8260B	7E02020	64	400	**27000**	200	05/02/07	05/02/07	
Surrogate: Dibromofluoromethane (80-120%)					*114 %*				
Surrogate: Toluene-d8 (80-120%)					*105 %*				
Surrogate: 4-Bromofluorobenzene (80-120%)					*102 %*				

TestAmerica - Irvine, CA
Diane Suzuki
Project Manager

The results pertain only to the samples tested in the laboratory. This report shall not be reproduced, except in full, without written permission from TestAmerica.

TestAmerica
ANALYTICAL TESTING CORPORATION
17461 Derian Avenue. Suite 100, Irvine, CA 92614 (949) 261-1022 Fax:(949) 260-3297

Converse Consultants, Las Vegas
731 Pilot Road, Suite H
Las Vegas, NV 89119
Attention: Doug Bell

Project ID: Montrose Quarterly GW Monitoring
89 43133 12
Report Number: IQD2706

Sampled: 04/25/07
Received: 04/25/07

VOLATILE ORGANICS by GC/MS (EPA 5030B/8260B)

Analyte	Method	Batch	MDL Limit	Reporting Limit	Sample Result	Dilution Factor	Date Extracted	Date Analyzed	Data Qualifiers
Sample ID: IQD2706-02 (MW-4 - Water)									
Reporting Units: ug/l									
Acetone	EPA 8260B	7E02008	90	200	ND	20	05/02/07	05/02/07	
Benzene	EPA 8260B	7E02008	5.6	40	**46**	20	05/02/07	05/02/07	
Bromobenzene	EPA 8260B	7E02008	5.4	100	ND	20	05/02/07	05/02/07	
Bromochloromethane	EPA 8260B	7E02008	6.4	100	ND	20	05/02/07	05/02/07	
Bromodichloromethane	EPA 8260B	7E02008	6.0	40	ND	20	05/02/07	05/02/07	
Bromoform	EPA 8260B	7E02008	8.0	100	ND	20	05/02/07	05/02/07	
Bromomethane	EPA 8260B	7E02008	8.4	100	ND	20	05/02/07	05/02/07	
n-Butylbenzene	EPA 8260B	7E02008	7.4	100	ND	20	05/02/07	05/02/07	
sec-Butylbenzene	EPA 8260B	7E02008	5.0	100	ND	20	05/02/07	05/02/07	
tert-Butylbenzene	EPA 8260B	7E02008	4.4	100	ND	20	05/02/07	05/02/07	
Carbon tetrachloride	EPA 8260B	7E02008	5.6	100	**18**	20	05/02/07	05/02/07	J
Chlorobenzene	EPA 8260B	7E02008	7.2	40	**110**	20	05/02/07	05/02/07	
Chloroethane	EPA 8260B	7E02008	8.0	100	ND	20	05/02/07	05/02/07	
Chloromethane	EPA 8260B	7E02008	8.0	100	ND	20	05/02/07	05/02/07	
2-Chlorotoluene	EPA 8260B	7E02008	5.6	100	ND	20	05/02/07	05/02/07	
4-Chlorotoluene	EPA 8260B	7E02008	5.8	100	ND	20	05/02/07	05/02/07	
Dibromochloromethane	EPA 8260B	7E02008	5.6	40	ND	20	05/02/07	05/02/07	
1,2-Dibromo-3-chloropropane	EPA 8260B	7E02008	19	100	ND	20	05/02/07	05/02/07	
1,2-Dibromoethane (EDB)	EPA 8260B	7E02008	8.0	40	ND	20	05/02/07	05/02/07	
Dibromomethane	EPA 8260B	7E02008	7.2	40	ND	20	05/02/07	05/02/07	
1,2-Dichlorobenzene	EPA 8260B	7E02008	6.4	40	**94**	20	05/02/07	05/02/07	
1,3-Dichlorobenzene	EPA 8260B	7E02008	7.0	40	**8.0**	20	05/02/07	05/02/07	J
1,4-Dichlorobenzene	EPA 8260B	7E02008	7.4	40	**110**	20	05/02/07	05/02/07	
Dichlorodifluoromethane	EPA 8260B	7E02008	16	100	ND	20	05/02/07	05/02/07	
1,1-Dichloroethane	EPA 8260B	7E02008	5.4	40	ND	20	05/02/07	05/02/07	
1,2-Dichloroethane	EPA 8260B	7E02008	5.6	40	ND	20	05/02/07	05/02/07	
1,1-Dichloroethene	EPA 8260B	7E02008	8.4	100	ND	20	05/02/07	05/02/07	
cis-1,2-Dichloroethene	EPA 8260B	7E02008	6.4	40	ND	20	05/02/07	05/02/07	
trans-1,2-Dichloroethene	EPA 8260B	7E02008	5.4	40	ND	20	05/02/07	05/02/07	
1,2-Dichloropropane	EPA 8260B	7E02008	7.0	40	ND	20	05/02/07	05/02/07	
1,3-Dichloropropane	EPA 8260B	7E02008	6.4	40	ND	20	05/02/07	05/02/07	
2,2-Dichloropropane	EPA 8260B	7E02008	6.8	40	ND	20	05/02/07	05/02/07	
1,1-Dichloropropene	EPA 8260B	7E02008	5.6	40	ND	20	05/02/07	05/02/07	
cis-1,3-Dichloropropene	EPA 8260B	7E02008	4.4	40	ND	20	05/02/07	05/02/07	
trans-1,3-Dichloropropene	EPA 8260B	7E02008	6.4	40	ND	20	05/02/07	05/02/07	
Ethylbenzene	EPA 8260B	7E02008	5.0	40	ND	20	05/02/07	05/02/07	
Hexachlorobutadiene	EPA 8260B	7E02008	7.6	100	ND	20	05/02/07	05/02/07	
Isopropylbenzene	EPA 8260B	7E02008	5.0	40	ND	20	05/02/07	05/02/07	
p-Isopropyltoluene	EPA 8260B	7E02008	5.6	40	ND	20	05/02/07	05/02/07	
Methylene chloride	EPA 8260B	7E02008	19	100	ND	20	05/02/07	05/02/07	
Naphthalene	EPA 8260B	7E02008	8.2	100	ND	20	05/02/07	05/02/07	

TestAmerica - Irvine, CA
Diane Suzuki
Project Manager

The results pertain only to the samples tested in the laboratory. This report shall not be reproduced, except in full, without written permission from TestAmerica.

TestAmerica
ANALYTICAL TESTING CORPORATION
17461 Derian Avenue, Suite 100, Irvine, CA 92614 (949) 261-1022 Fax:(949) 260-3297

Converse Consultants, Las Vegas
731 Pilot Road, Suite H
Las Vegas, NV 89119
Attention: Doug Bell

Project ID: Montrose Quarterly GW Monitoring
89 43133 12
Report Number: IQD2706

Sampled: 04/25/07
Received: 04/25/07

VOLATILE ORGANICS by GC/MS (EPA 5030B/8260B)

Analyte	Method	Batch	MDL Limit	Reporting Limit	Sample Result	Dilution Factor	Date Extracted	Date Analyzed	Data Qualifiers
Sample ID: IQD2706-02 (MW-4 - Water) - cont.									
Reporting Units: ug/l									
n-Propylbenzene	EPA 8260B	7E02008	5.4	40	ND	20	05/02/07	05/02/07	
Styrene	EPA 8260B	7E02008	3.2	40	ND	20	05/02/07	05/02/07	
1,1,1,2-Tetrachloroethane	EPA 8260B	7E02008	5.4	100	ND	20	05/02/07	05/02/07	
1,1,2,2-Tetrachloroethane	EPA 8260B	7E02008	4.8	40	ND	20	05/02/07	05/02/07	
Tetrachloroethene	EPA 8260B	7E02008	6.4	40	ND	20	05/02/07	05/02/07	
Toluene	EPA 8260B	7E02008	7.2	40	ND	20	05/02/07	05/02/07	
1,2,3-Trichlorobenzene	EPA 8260B	7E02008	6.0	100	ND	20	05/02/07	05/02/07	
1,2,4-Trichlorobenzene	EPA 8260B	7E02008	9.6	100	ND	20	05/02/07	05/02/07	
1,1,1-Trichloroethane	EPA 8260B	7E02008	6.0	40	ND	20	05/02/07	05/02/07	
1,1,2-Trichloroethane	EPA 8260B	7E02008	6.0	40	ND	20	05/02/07	05/02/07	
Trichloroethene	EPA 8260B	7E02008	5.2	40	ND	20	05/02/07	05/02/07	
Trichlorofluoromethane	EPA 8260B	7E02008	6.8	100	ND	20	05/02/07	05/02/07	
1,2,3-Trichloropropane	EPA 8260B	7E02008	8.0	200	ND	20	05/02/07	05/02/07	
1,2,4-Trimethylbenzene	EPA 8260B	7E02008	4.6	40	ND	20	05/02/07	05/02/07	
1,3,5-Trimethylbenzene	EPA 8260B	7E02008	5.2	40	ND	20	05/02/07	05/02/07	
Vinyl chloride	EPA 8260B	7E02008	6.0	100	ND	20	05/02/07	05/02/07	
o-Xylene	EPA 8260B	7E02008	6.0	40	ND	20	05/02/07	05/02/07	
m,p-Xylenes	EPA 8260B	7E02008	12	40	ND	20	05/02/07	05/02/07	
Dimethyl disulfide	EPA 8260B	7E02008	2.8	40	ND	20	05/02/07	05/02/07	
Surrogate: Dibromofluoromethane (80-120%)					*96 %*				
Surrogate: Dibromofluoromethane (80-120%)					*96 %*				
Surrogate: Toluene-d8 (80-120%)					*101 %*				
Surrogate: Toluene-d8 (80-120%)					*101 %*				
Surrogate: 4-Bromofluorobenzene (80-120%)					*92 %*				
Surrogate: 4-Bromofluorobenzene (80-120%)					*92 %*				

TestAmerica - Irvine, CA
Diane Suzuki
Project Manager

The results pertain only to the samples tested in the laboratory. This report shall not be reproduced, except in full, without written permission from TestAmerica.

TestAmerica
ANALYTICAL TESTING CORPORATION
17461 Derian Avenue. Suite 100, Irvine, CA 92614 (949) 261-1022 Fax:(949) 260-3297

Converse Consultants, Las Vegas
731 Pilot Road, Suite H
Las Vegas, NV 89119
Attention: Doug Bell

Project ID: Montrose Quarterly GW Monitoring
89 43133 12
Report Number: IQD2706

Sampled: 04/25/07
Received: 04/25/07

VOLATILE ORGANICS by GC/MS (EPA 5030B/8260B)

Analyte	Method	Batch	MDL Limit	Reporting Limit	Sample Result	Dilution Factor	Date Extracted	Date Analyzed	Data Qualifiers
Sample ID: IQD2706-02RE1 (MW-4 - Water) - cont.									
Reporting Units: ug/l									
Chloroform	EPA 8260B	7E02020	33	200	**12000**	100	05/02/07	05/02/07	
Surrogate: Dibromofluoromethane (80-120%)					*118 %*				
Surrogate: Toluene-d8 (80-120%)					*107 %*				
Surrogate: 4-Bromofluorobenzene (80-120%)					*102 %*				

TestAmerica - Irvine, CA
Diane Suzuki
Project Manager

The results pertain only to the samples tested in the laboratory. This report shall not be reproduced, except in full, without written permission from TestAmerica.

TestAmerica
ANALYTICAL TESTING CORPORATION
17461 Derian Avenue, Suite 100, Irvine, CA 92614 (949) 261-1022 Fax:(949) 260-3297

Converse Consultants, Las Vegas
731 Pilot Road, Suite H
Las Vegas, NV 89119
Attention: Doug Bell

Project ID: Montrose Quarterly GW Monitoring
89 43133 12
Report Number: IQD2706

Sampled: 04/25/07
Received: 04/25/07

SEMI-VOLATILE ORGANICS BY GC/MS (EPA 3520C/8270C)

Analyte	Method	Batch	MDL Limit	Reporting Limit	Sample Result	Dilution Factor	Date Extracted	Date Analyzed	Data Qualifiers
Sample ID: IQD2706-01 (MW-3 - Water)									
Reporting Units: ug/l									
2,2'-/4,4'-Dichlorobenzil	EPA 8270C	7E01068	48	190	ND	19	05/01/07	05/04/07	RL3
Surrogate: 2,4,6-Tribromophenol (40-120%)					*86 %*				
Surrogate: 2-Fluorobiphenyl (45-120%)					*94 %*				
Surrogate: 2-Fluorophenol (30-120%)					*92 %*				
Surrogate: Nitrobenzene-d5 (40-120%)					*72 %*				
Surrogate: Phenol-d6 (35-120%)					*87 %*				
Surrogate: Terphenyl-d14 (45-120%)					*109 %*				
Sample ID: IQD2706-02 (MW-4 - Water)									
Reporting Units: ug/l									
2,2'-/4,4'-Dichlorobenzil	EPA 8270C	7E01068	2.4	9.5	ND	0.952	05/01/07	05/04/07	
Surrogate: 2,4,6-Tribromophenol (40-120%)					*91 %*				
Surrogate: 2-Fluorobiphenyl (45-120%)					*81 %*				
Surrogate: 2-Fluorophenol (30-120%)					*62 %*				
Surrogate: Nitrobenzene-d5 (40-120%)					*74 %*				
Surrogate: Phenol-d6 (35-120%)					*70 %*				
Surrogate: Terphenyl-d14 (45-120%)					*91 %*				

TestAmerica - Irvine, CA
Diane Suzuki
Project Manager

The results pertain only to the samples tested in the laboratory. This report shall not be reproduced, except in full, without written permission from TestAmerica.

TestAmerica
ANALYTICAL TESTING CORPORATION
17461 Derian Avenue, Suite 100, Irvine, CA 92614 (949) 261-1022 Fax:(949) 260-3297

Converse Consultants, Las Vegas
731 Pilot Road, Suite H
Las Vegas, NV 89119
Attention: Doug Bell

Project ID: Montrose Quarterly GW Monitoring
89 43133 12
Report Number: IQD2706

Sampled: 04/25/07
Received: 04/25/07

ORGANOCHLORINE PESTICIDES (EPA 3510C/8081A)

Analyte	Method	Batch	MDL Limit	Reporting Limit	Sample Result	Dilution Factor	Date Extracted	Date Analyzed	Data Qualifiers
Sample ID: IQD2706-01 (MW-3 - Water)									
Reporting Units: ug/l									
Aldrin	EPA 3510C/8081A	7E02058	0.028	0.094	ND	0.943	05/02/07	05/03/07	
alpha-BHC	EPA 3510C/8081A	7E02058	0.019	0.094	**0.86**	0.943	05/02/07	05/03/07	
beta-BHC	EPA 3510C/8081A	7E02058	0.038	0.094	ND	0.943	05/02/07	05/03/07	C-1
delta-BHC	EPA 3510C/8081A	7E02058	0.019	0.19	**0.62**	0.943	05/02/07	05/03/07	
gamma-BHC (Lindane)	EPA 3510C/8081A	7E02058	0.028	0.094	ND	0.943	05/02/07	05/03/07	
Chlordane	EPA 3510C/8081A	7E02058	0.19	0.94	ND	0.943	05/02/07	05/03/07	
2,4'-DDD	EPA 3510C/8081A	7E02058	0.019	0.094	**0.023**	0.943	05/02/07	05/03/07	J
2,4'-DDE	EPA 3510C/8081A	7E02058	0.019	0.094	**0.025**	0.943	05/02/07	05/03/07	J
2,4'-DDT	EPA 3510C/8081A	7E02058	0.019	0.094	ND	0.943	05/02/07	05/03/07	
4,4'-DDD	EPA 3510C/8081A	7E02058	0.028	0.094	**0.029**	0.943	05/02/07	05/03/07	J
4,4'-DDE	EPA 3510C/8081A	7E02058	0.028	0.094	ND	0.943	05/02/07	05/03/07	
4,4'-DDT	EPA 3510C/8081A	7E02058	0.028	0.094	**0.035**	0.943	05/02/07	05/03/07	J
Dieldrin	EPA 3510C/8081A	7E02058	0.028	0.094	**0.035**	0.943	05/02/07	05/03/07	J
Endosulfan I	EPA 3510C/8081A	7E02058	0.028	0.094	**0.049**	0.943	05/02/07	05/03/07	J
Endosulfan II	EPA 3510C/8081A	7E02058	0.038	0.094	ND	0.943	05/02/07	05/03/07	
Endosulfan sulfate	EPA 3510C/8081A	7E02058	0.047	0.19	ND	0.943	05/02/07	05/03/07	
Endrin	EPA 3510C/8081A	7E02058	0.028	0.094	ND	0.943	05/02/07	05/03/07	
Endrin aldehyde	EPA 3510C/8081A	7E02058	0.047	0.094	**0.066**	0.943	05/02/07	05/03/07	J
Endrin ketone	EPA 3510C/8081A	7E02058	0.038	0.094	**0.038**	0.943	05/02/07	05/03/07	J
Heptachlor	EPA 3510C/8081A	7E02058	0.028	0.094	**0.072**	0.943	05/02/07	05/03/07	J
Heptachlor epoxide	EPA 3510C/8081A	7E02058	0.028	0.094	ND	0.943	05/02/07	05/03/07	
Methoxychlor	EPA 3510C/8081A	7E02058	0.038	0.094	ND	0.943	05/02/07	05/03/07	
Toxaphene	EPA 3510C/8081A	7E02058	1.4	4.7	ND	0.943	05/02/07	05/03/07	
Surrogate: Tetrachloro-m-xylene (35-120%)					*68 %*				
Surrogate: Decachlorobiphenyl (45-120%)					*82 %*				

TestAmerica - Irvine, CA
Diane Suzuki
Project Manager

The results pertain only to the samples tested in the laboratory. This report shall not be reproduced, except in full, without written permission from TestAmerica.

TestAmerica
ANALYTICAL TESTING CORPORATION
17461 Derian Avenue, Suite 100, Irvine, CA 92614 (949) 261-1022 Fax:(949) 260-3297

Converse Consultants, Las Vegas
731 Pilot Road, Suite H
Las Vegas, NV 89119
Attention: Doug Bell

Project ID: Montrose Quarterly GW Monitoring
89 43133 12
Report Number: IQD2706

Sampled: 04/25/07
Received: 04/25/07

ORGANOCHLORINE PESTICIDES (EPA 3510C/8081A)

Analyte	Method	Batch	MDL Limit	Reporting Limit	Sample Result	Dilution Factor	Date Extracted	Date Analyzed	Data Qualifiers
Sample ID: IQD2706-02 (MW-4 - Water)									
Reporting Units: ug/l									
Aldrin	EPA 3510C/8081A	7E02058	0.028	0.094	ND	0.943	05/02/07	05/03/07	
alpha-BHC	EPA 3510C/8081A	7E02058	0.019	0.094	**0.041**	0.943	05/02/07	05/03/07	J
beta-BHC	EPA 3510C/8081A	7E02058	0.038	0.094	ND	0.943	05/02/07	05/03/07	C-1
delta-BHC	EPA 3510C/8081A	7E02058	0.019	0.19	**0.046**	0.943	05/02/07	05/03/07	J
gamma-BHC (Lindane)	EPA 3510C/8081A	7E02058	0.028	0.094	**0.037**	0.943	05/02/07	05/03/07	J
Chlordane	EPA 3510C/8081A	7E02058	0.19	0.94	ND	0.943	05/02/07	05/03/07	
2,4'-DDD	EPA 3510C/8081A	7E02058	0.019	0.094	**0.026**	0.943	05/02/07	05/03/07	J
2,4'-DDE	EPA 3510C/8081A	7E02058	0.019	0.094	ND	0.943	05/02/07	05/03/07	
2,4'-DDT	EPA 3510C/8081A	7E02058	0.019	0.094	ND	0.943	05/02/07	05/03/07	
4,4'-DDD	EPA 3510C/8081A	7E02058	0.028	0.094	ND	0.943	05/02/07	05/03/07	
4,4'-DDE	EPA 3510C/8081A	7E02058	0.028	0.094	ND	0.943	05/02/07	05/03/07	
4,4'-DDT	EPA 3510C/8081A	7E02058	0.028	0.094	ND	0.943	05/02/07	05/03/07	
Dieldrin	EPA 3510C/8081A	7E02058	0.028	0.094	ND	0.943	05/02/07	05/03/07	
Endosulfan I	EPA 3510C/8081A	7E02058	0.028	0.094	ND	0.943	05/02/07	05/03/07	
Endosulfan II	EPA 3510C/8081A	7E02058	0.038	0.094	ND	0.943	05/02/07	05/03/07	
Endosulfan sulfate	EPA 3510C/8081A	7E02058	0.047	0.19	ND	0.943	05/02/07	05/03/07	
Endrin	EPA 3510C/8081A	7E02058	0.028	0.094	ND	0.943	05/02/07	05/03/07	
Endrin aldehyde	EPA 3510C/8081A	7E02058	0.047	0.094	ND	0.943	05/02/07	05/03/07	
Endrin ketone	EPA 3510C/8081A	7E02058	0.038	0.094	ND	0.943	05/02/07	05/03/07	
Heptachlor	EPA 3510C/8081A	7E02058	0.028	0.094	ND	0.943	05/02/07	05/03/07	
Heptachlor epoxide	EPA 3510C/8081A	7E02058	0.028	0.094	ND	0.943	05/02/07	05/03/07	
Methoxychlor	EPA 3510C/8081A	7E02058	0.038	0.094	ND	0.943	05/02/07	05/03/07	
Toxaphene	EPA 3510C/8081A	7E02058	1.4	4.7	ND	0.943	05/02/07	05/03/07	
Surrogate: Tetrachloro-m-xylene (35-120%)					*70 %*				
Surrogate: Decachlorobiphenyl (45-120%)					*91 %*				

TestAmerica - Irvine, CA
Diane Suzuki
Project Manager

The results pertain only to the samples tested in the laboratory. This report shall not be reproduced, except in full, without written permission from TestAmerica.

TestAmerica
ANALYTICAL TESTING CORPORATION
17461 Derian Avenue. Suite 100, Irvine, CA 92614 (949) 261-1022 Fax:(949) 260-3297

Converse Consultants, Las Vegas
731 Pilot Road, Suite H
Las Vegas, NV 89119
Attention: Doug Bell

Project ID: Montrose Quarterly GW Monitoring
89 43133 12
Report Number: IQD2706

Sampled: 04/25/07
Received: 04/25/07

METALS

Analyte	Method	Batch	MDL Limit	Reporting Limit	Sample Result	Dilution Factor	Date Extracted	Date Analyzed	Data Qualifiers
Sample ID: IQD2706-01 (MW-3 - Water)									
Reporting Units: mg/l									
Mercury	EPA 7470A	7D27085	0.00010	0.00020	ND	1	04/27/07	04/27/07	
Sample ID: IQD2706-02 (MW-4 - Water)									
Reporting Units: mg/l									
Mercury	EPA 7470A	7D27085	0.00010	0.00020	ND	1	04/27/07	04/27/07	
Sample ID: IQD2706-01 (MW-3 - Water)									
Reporting Units: ug/l									
Arsenic	EPA 6020	7E02096	0.70	1.0	**62**	1	05/02/07	05/02/07	
Barium	EPA 6020	7E02096	0.15	1.0	**45**	1	05/02/07	05/02/07	
Cadmium	EPA 6020	7E02096	0.050	1.0	ND	1	05/02/07	05/02/07	
Chromium	EPA 6020	7E02096	0.70	2.0	ND	1	05/02/07	05/02/07	
Lead	EPA 6020	7E02096	0.10	1.0	**0.10**	1	05/02/07	05/02/07	J
Selenium	EPA 6020	7E02096	0.30	2.0	**16**	1	05/02/07	05/02/07	
Silver	EPA 6020	7E02096	0.10	1.0	ND	1	05/02/07	05/02/07	
Sample ID: IQD2706-02 (MW-4 - Water)									
Reporting Units: ug/l									
Arsenic	EPA 6020	7E02096	0.70	1.0	**84**	1	05/02/07	05/02/07	
Barium	EPA 6020	7E02096	0.15	1.0	**29**	1	05/02/07	05/02/07	
Cadmium	EPA 6020	7E02096	0.050	1.0	**0.072**	1	05/02/07	05/02/07	J
Chromium	EPA 6020	7E02096	0.70	2.0	**2.5**	1	05/02/07	05/02/07	
Lead	EPA 6020	7E02096	0.10	1.0	ND	1	05/02/07	05/02/07	
Selenium	EPA 6020	7E02096	0.30	2.0	**15**	1	05/02/07	05/02/07	
Silver	EPA 6020	7E02096	0.10	1.0	ND	1	05/02/07	05/02/07	

TestAmerica - Irvine, CA
Diane Suzuki
Project Manager

The results pertain only to the samples tested in the laboratory. This report shall not be reproduced, except in full, without written permission from TestAmerica.

TestAmerica
ANALYTICAL TESTING CORPORATION
17461 Derian Avenue, Suite 100, Irvine, CA 92614 (949) 261-1022 Fax:(949) 260-3297

Converse Consultants, Las Vegas
731 Pilot Road, Suite H
Las Vegas, NV 89119
Attention: Doug Bell

Project ID: Montrose Quarterly GW Monitoring
89 43133 12
Report Number: IQD2706

Sampled: 04/25/07
Received: 04/25/07

INORGANICS

Analyte	Method	Batch	MDL Limit	Reporting Limit	Sample Result	Dilution Factor	Date Extracted	Date Analyzed	Data Qualifiers
Sample ID: IQD2706-01 (MW-3 - Water)									
Reporting Units: mg/l									
Total Dissolved Solids	EPA 160.1	7E02068	10	10	**5900**	1	05/02/07	05/02/07	
Sample ID: IQD2706-02 (MW-4 - Water)									
Reporting Units: mg/l									
Total Dissolved Solids	EPA 160.1	7E02068	10	10	**4100**	1	05/02/07	05/02/07	
Sample ID: IQD2706-01 (MW-3 - Water)									
Reporting Units: ug/l									
Perchlorate	EPA 314.0	7E04055	75	200	**270**	50	05/04/07	05/04/07	
Sample ID: IQD2706-02 (MW-4 - Water)									
Reporting Units: ug/l									
Perchlorate	EPA 314.0	7E04055	15	40	**180**	10	05/04/07	05/04/07	
Sample ID: IQD2706-01 (MW-3 - Water)									
Reporting Units: umhos/cm @ 25C									
Specific Conductance	EPA 120.1	7E02112	1.0	1.0	**8300**	1	05/02/07	05/02/07	
Sample ID: IQD2706-02 (MW-4 - Water)									
Reporting Units: umhos/cm @ 25C									
Specific Conductance	EPA 120.1	7E02112	1.0	1.0	**5900**	1	05/02/07	05/02/07	

TestAmerica - Irvine, CA
Diane Suzuki
Project Manager

The results pertain only to the samples tested in the laboratory. This report shall not be reproduced, except in full, without written permission from TestAmerica.

TestAmerica
ANALYTICAL TESTING CORPORATION
17461 Derian Avenue, Suite 100, Irvine, CA 92614 (949) 261-1022 Fax:(949) 260-3297

Converse Consultants, Las Vegas
731 Pilot Road, Suite H
Las Vegas, NV 89119
Attention: Doug Bell

Project ID: Montrose Quarterly GW Monitoring
89 43133 12
Report Number: IQD2706

Sampled: 04/25/07
Received: 04/25/07

METHOD BLANK/QC DATA

VOLATILE ORGANICS by GC/MS (EPA 5030B/8260B)

Analyte	Result	Reporting Limit	MDL	Units	Spike Level	Source Result	%REC	%REC Limits	RPD	RPD Limit	Data Qualifiers
Batch: 7E02008 Extracted: 05/02/07											
Blank Analyzed: 05/02/2007 (7E02008-BLK1)											
Acetone	ND	10	4.5	ug/l							
Benzene	ND	2.0	0.28	ug/l							
Bromobenzene	ND	5.0	0.27	ug/l							
Bromochloromethane	ND	5.0	0.32	ug/l							
Bromodichloromethane	ND	2.0	0.30	ug/l							
Bromoform	ND	5.0	0.40	ug/l							
Bromomethane	ND	5.0	0.42	ug/l							
n-Butylbenzene	ND	5.0	0.37	ug/l							
sec-Butylbenzene	ND	5.0	0.25	ug/l							
tert-Butylbenzene	ND	5.0	0.22	ug/l							
Carbon tetrachloride	ND	5.0	0.28	ug/l							
Chlorobenzene	ND	2.0	0.36	ug/l							
Chloroethane	ND	5.0	0.40	ug/l							
Chloroform	ND	2.0	0.33	ug/l							
Chloromethane	ND	5.0	0.40	ug/l							
2-Chlorotoluene	ND	5.0	0.28	ug/l							
4-Chlorotoluene	ND	5.0	0.29	ug/l							
Dibromochloromethane	ND	2.0	0.28	ug/l							
1,2-Dibromo-3-chloropropane	ND	5.0	0.97	ug/l							
1,2-Dibromoethane (EDB)	ND	2.0	0.40	ug/l							
Dibromomethane	ND	2.0	0.36	ug/l							
1,2-Dichlorobenzene	ND	2.0	0.32	ug/l							
1,3-Dichlorobenzene	ND	2.0	0.35	ug/l							
1,4-Dichlorobenzene	ND	2.0	0.37	ug/l							
Dichlorodifluoromethane	ND	5.0	0.79	ug/l							
1,1-Dichloroethane	ND	2.0	0.27	ug/l							
1,2-Dichloroethane	ND	2.0	0.28	ug/l							
1,1-Dichloroethene	ND	5.0	0.42	ug/l							
cis-1,2-Dichloroethene	ND	2.0	0.32	ug/l							
trans-1,2-Dichloroethene	ND	2.0	0.27	ug/l							
1,2-Dichloropropane	ND	2.0	0.35	ug/l							
1,3-Dichloropropane	ND	2.0	0.32	ug/l							
2,2-Dichloropropane	ND	2.0	0.34	ug/l							
1,1-Dichloropropene	ND	2.0	0.28	ug/l							
cis-1,3-Dichloropropene	ND	2.0	0.22	ug/l							

TestAmerica - Irvine, CA
Diane Suzuki
Project Manager

The results pertain only to the samples tested in the laboratory. This report shall not be reproduced, except in full, without written permission from TestAmerica.

TestAmerica
ANALYTICAL TESTING CORPORATION
17461 Derian Avenue, Suite 100, Irvine, CA 92614 (949) 261-1022 Fax:(949) 260-3297

Converse Consultants, Las Vegas
731 Pilot Road, Suite H
Las Vegas, NV 89119
Attention: Doug Bell

Project ID: Montrose Quarterly GW Monitoring
89 43133 12
Report Number: IQD2706

Sampled: 04/25/07
Received: 04/25/07

METHOD BLANK/QC DATA

VOLATILE ORGANICS by GC/MS (EPA 5030B/8260B)

Analyte	Result	Reporting Limit	MDL	Units	Spike Level	Source Result	%REC	%REC Limits	RPD	RPD Limit	Data Qualifiers
Batch: 7E02008 Extracted: 05/02/07											
Blank Analyzed: 05/02/2007 (7E02008-BLK1)											
trans-1,3-Dichloropropene	ND	2.0	0.32	ug/l							
Ethylbenzene	ND	2.0	0.25	ug/l							
Hexachlorobutadiene	ND	5.0	0.38	ug/l							
Isopropylbenzene	ND	2.0	0.25	ug/l							
p-Isopropyltoluene	ND	2.0	0.28	ug/l							
Methylene chloride	ND	5.0	0.95	ug/l							
Naphthalene	ND	5.0	0.41	ug/l							
n-Propylbenzene	ND	2.0	0.27	ug/l							
Styrene	ND	2.0	0.16	ug/l							
1,1,1,2-Tetrachloroethane	ND	5.0	0.27	ug/l							
1,1,2,2-Tetrachloroethane	ND	2.0	0.24	ug/l							
Tetrachloroethene	ND	2.0	0.32	ug/l							
Toluene	ND	2.0	0.36	ug/l							
1,2,3-Trichlorobenzene	ND	5.0	0.30	ug/l							
1,2,4-Trichlorobenzene	ND	5.0	0.48	ug/l							
1,1,1-Trichloroethane	ND	2.0	0.30	ug/l							
1,1,2-Trichloroethane	ND	2.0	0.30	ug/l							
Trichloroethene	ND	2.0	0.26	ug/l							
Trichlorofluoromethane	ND	5.0	0.34	ug/l							
1,2,3-Trichloropropane	ND	10	0.40	ug/l							
1,2,4-Trimethylbenzene	ND	2.0	0.23	ug/l							
1,3,5-Trimethylbenzene	ND	2.0	0.26	ug/l							
Vinyl chloride	ND	5.0	0.30	ug/l							
o-Xylene	ND	2.0	0.30	ug/l							
m,p-Xylenes	ND	2.0	0.60	ug/l							
Dimethyl disulfide	ND	2.0	0.14	ug/l							
Surrogate: Dibromofluoromethane	*23.9*			*ug/l*	*25.0*		*96*	*80-120*			
Surrogate: Dibromofluoromethane	*23.9*			*ug/l*	*25.0*		*96*	*80-120*			
Surrogate: Toluene-d8	*25.1*			*ug/l*	*25.0*		*100*	*80-120*			
Surrogate: Toluene-d8	*25.1*			*ug/l*	*25.0*		*100*	*80-120*			
Surrogate: 4-Bromofluorobenzene	*24.5*			*ug/l*	*25.0*		*98*	*80-120*			
Surrogate: 4-Bromofluorobenzene	*24.5*			*ug/l*	*25.0*		*98*	*80-120*			

TestAmerica - Irvine, CA
Diane Suzuki
Project Manager

The results pertain only to the samples tested in the laboratory. This report shall not be reproduced, except in full, without written permission from TestAmerica.

TestAmerica
ANALYTICAL TESTING CORPORATION
17461 Derian Avenue, Suite 100, Irvine, CA 92614 (949) 261-1022 Fax:(949) 260-3297

Converse Consultants, Las Vegas
731 Pilot Road, Suite H
Las Vegas, NV 89119
Attention: Doug Bell

Project ID: Montrose Quarterly GW Monitoring
89 43133 12
Report Number: IQD2706

Sampled: 04/25/07
Received: 04/25/07

METHOD BLANK/QC DATA

VOLATILE ORGANICS by GC/MS (EPA 5030B/8260B)

Analyte	Result	Reporting Limit	MDL	Units	Spike Level	Source Result	%REC	%REC Limits	RPD	RPD Limit	Data Qualifiers
Batch: 7E02008 Extracted: 05/02/07											
LCS Analyzed: 05/02/2007 (7E02008-BS1)											
Acetone	29.2	10	4.5	ug/l	25.0		117	30-140			
Benzene	20.5	2.0	0.28	ug/l	25.0		82	70-120			
Bromobenzene	22.6	5.0	0.27	ug/l	25.0		90	75-120			
Bromochloromethane	21.4	5.0	0.32	ug/l	25.0		86	70-130			
Bromodichloromethane	22.2	2.0	0.30	ug/l	25.0		89	70-135			
Bromoform	21.9	5.0	0.40	ug/l	25.0		88	55-130			
Bromomethane	20.9	5.0	0.42	ug/l	25.0		84	65-140			
n-Butylbenzene	23.0	5.0	0.37	ug/l	25.0		92	70-130			
sec-Butylbenzene	22.3	5.0	0.25	ug/l	25.0		89	70-125			
tert-Butylbenzene	22.2	5.0	0.22	ug/l	25.0		89	70-125			
Carbon tetrachloride	22.3	5.0	0.28	ug/l	25.0		89	65-140			
Chlorobenzene	23.3	2.0	0.36	ug/l	25.0		93	75-120			
Chloroethane	20.4	5.0	0.40	ug/l	25.0		82	60-140			
Chloroform	20.7	2.0	0.33	ug/l	25.0		83	70-130			
Chloromethane	22.5	5.0	0.40	ug/l	25.0		90	50-140			
2-Chlorotoluene	23.0	5.0	0.28	ug/l	25.0		92	70-125			
4-Chlorotoluene	22.8	5.0	0.29	ug/l	25.0		91	75-125			
Dibromochloromethane	23.2	2.0	0.28	ug/l	25.0		93	70-140			
1,2-Dibromo-3-chloropropane	19.8	5.0	0.97	ug/l	25.0		79	50-135			
1,2-Dibromoethane (EDB)	22.4	2.0	0.40	ug/l	25.0		90	75-125			
Dibromomethane	22.2	2.0	0.36	ug/l	25.0		89	70-125			
1,2-Dichlorobenzene	22.6	2.0	0.32	ug/l	25.0		90	75-120			
1,3-Dichlorobenzene	23.4	2.0	0.35	ug/l	25.0		94	75-120			
1,4-Dichlorobenzene	21.5	2.0	0.37	ug/l	25.0		86	75-120			
Dichlorodifluoromethane	22.6	5.0	0.79	ug/l	25.0		90	35-155			
1,1-Dichloroethane	20.3	2.0	0.27	ug/l	25.0		81	70-125			
1,2-Dichloroethane	22.6	2.0	0.28	ug/l	25.0		90	60-140			
1,1-Dichloroethene	17.8	5.0	0.42	ug/l	25.0		71	70-125			
cis-1,2-Dichloroethene	20.4	2.0	0.32	ug/l	25.0		82	70-125			
trans-1,2-Dichloroethene	20.5	2.0	0.27	ug/l	25.0		82	70-125			
1,2-Dichloropropane	22.1	2.0	0.35	ug/l	25.0		88	70-125			
1,3-Dichloropropane	22.2	2.0	0.32	ug/l	25.0		89	70-120			
2,2-Dichloropropane	20.6	2.0	0.34	ug/l	25.0		82	65-140			
1,1-Dichloropropene	21.9	2.0	0.28	ug/l	25.0		88	75-130			
cis-1,3-Dichloropropene	21.9	2.0	0.22	ug/l	25.0		88	75-125			

TestAmerica - Irvine, CA
Diane Suzuki
Project Manager

The results pertain only to the samples tested in the laboratory. This report shall not be reproduced, except in full, without written permission from TestAmerica.

TestAmerica
ANALYTICAL TESTING CORPORATION
17461 Derian Avenue, Suite 100, Irvine, CA 92614 (949) 261-1022 Fax:(949) 260-3297

Converse Consultants, Las Vegas
731 Pilot Road, Suite H
Las Vegas, NV 89119
Attention: Doug Bell

Project ID: Montrose Quarterly GW Monitoring
89 43133 12
Report Number: IQD2706

Sampled: 04/25/07
Received: 04/25/07

METHOD BLANK/QC DATA

VOLATILE ORGANICS by GC/MS (EPA 5030B/8260B)

Analyte	Result	Reporting Limit	MDL	Units	Spike Level	Source Result	%REC	%REC Limits	RPD	RPD Limit	Data Qualifiers
Batch: 7E02008 Extracted: 05/02/07											
LCS Analyzed: 05/02/2007 (7E02008-BS1)											
trans-1,3-Dichloropropene	21.3	2.0	0.32	ug/l	25.0		85	70-125			
Ethylbenzene	23.2	2.0	0.25	ug/l	25.0		93	75-125			
Hexachlorobutadiene	27.0	5.0	0.38	ug/l	25.0		108	65-135			
Isopropylbenzene	25.8	2.0	0.25	ug/l	25.0		103	75-130			
p-Isopropyltoluene	22.9	2.0	0.28	ug/l	25.0		92	75-125			
Methylene chloride	17.4	5.0	0.95	ug/l	25.0		70	55-130			
Naphthalene	21.5	5.0	0.41	ug/l	25.0		86	55-135			
n-Propylbenzene	23.9	2.0	0.27	ug/l	25.0		96	75-130			
Styrene	23.9	2.0	0.16	ug/l	25.0		96	75-130			
1,1,1,2-Tetrachloroethane	24.0	5.0	0.27	ug/l	25.0		96	70-130			
1,1,2,2-Tetrachloroethane	19.7	2.0	0.24	ug/l	25.0		79	55-130			
Tetrachloroethene	24.2	2.0	0.32	ug/l	25.0		97	70-125			
Toluene	22.3	2.0	0.36	ug/l	25.0		89	70-120			
1,2,3-Trichlorobenzene	23.3	5.0	0.30	ug/l	25.0		93	65-125			
1,2,4-Trichlorobenzene	24.5	5.0	0.48	ug/l	25.0		98	70-135			
1,1,1-Trichloroethane	20.8	2.0	0.30	ug/l	25.0		83	65-135			
1,1,2-Trichloroethane	22.2	2.0	0.30	ug/l	25.0		89	70-125			
Trichloroethene	23.0	2.0	0.26	ug/l	25.0		92	70-125			
Trichlorofluoromethane	21.4	5.0	0.34	ug/l	25.0		86	65-145			
1,2,3-Trichloropropane	20.9	10	0.40	ug/l	25.0		84	60-130			
1,2,4-Trimethylbenzene	22.4	2.0	0.23	ug/l	25.0		90	75-125			
1,3,5-Trimethylbenzene	22.9	2.0	0.26	ug/l	25.0		92	75-125			
Vinyl chloride	23.1	5.0	0.30	ug/l	25.0		92	55-135			
o-Xylene	22.9	2.0	0.30	ug/l	25.0		92	75-125			
m,p-Xylenes	47.2	2.0	0.60	ug/l	50.0		94	75-125			
Surrogate: Dibromofluoromethane	*23.4*			*ug/l*	*25.0*		*94*	*80-120*			
Surrogate: Dibromofluoromethane	*23.4*			*ug/l*	*25.0*		*94*	*80-120*			
Surrogate: Toluene-d8	*25.9*			*ug/l*	*25.0*		*104*	*80-120*			
Surrogate: Toluene-d8	*25.9*			*ug/l*	*25.0*		*104*	*80-120*			
Surrogate: 4-Bromofluorobenzene	*24.7*			*ug/l*	*25.0*		*99*	*80-120*			
Surrogate: 4-Bromofluorobenzene	*24.7*			*ug/l*	*25.0*		*99*	*80-120*			

TestAmerica - Irvine, CA
Diane Suzuki
Project Manager

The results pertain only to the samples tested in the laboratory. This report shall not be reproduced, except in full, without written permission from TestAmerica.

TestAmerica
ANALYTICAL TESTING CORPORATION
17461 Derian Avenue, Suite 100, Irvine, CA 92614 (949) 261-1022 Fax:(949) 260-3297

Converse Consultants, Las Vegas
731 Pilot Road, Suite H
Las Vegas, NV 89119
Attention: Doug Bell

Project ID: Montrose Quarterly GW Monitoring
89 43133 12
Report Number: IQD2706

Sampled: 04/25/07
Received: 04/25/07

METHOD BLANK/QC DATA

VOLATILE ORGANICS by GC/MS (EPA 5030B/8260B)

Analyte	Result	Reporting Limit	MDL	Units	Spike Level	Source Result	%REC	%REC Limits	RPD	RPD Limit	Data Qualifiers
Batch: 7E02008 Extracted: 05/02/07											
Matrix Spike Analyzed: 05/02/2007 (7E02008-MS1)						**Source: IQD2350-01**					
Acetone	18.8	10	4.5	ug/l	25.0	ND	75	20-150			
Benzene	21.5	2.0	0.28	ug/l	25.0	ND	86	65-125			
Bromobenzene	23.4	5.0	0.27	ug/l	25.0	ND	94	70-125			
Bromochloromethane	22.2	5.0	0.32	ug/l	25.0	ND	89	65-135			
Bromodichloromethane	23.2	2.0	0.30	ug/l	25.0	ND	93	70-135			
Bromoform	17.9	5.0	0.40	ug/l	25.0	ND	72	55-135			
Bromomethane	20.8	5.0	0.42	ug/l	25.0	ND	83	55-145			
n-Butylbenzene	24.2	5.0	0.37	ug/l	25.0	ND	97	65-135			
sec-Butylbenzene	23.2	5.0	0.25	ug/l	25.0	ND	93	70-125			
tert-Butylbenzene	22.9	5.0	0.22	ug/l	25.0	ND	92	65-130			
Carbon tetrachloride	23.4	5.0	0.28	ug/l	25.0	ND	94	65-140			
Chlorobenzene	18.7	2.0	0.36	ug/l	25.0	ND	75	75-125			
Chloroethane	20.6	5.0	0.40	ug/l	25.0	ND	82	55-140			
Chloroform	21.5	2.0	0.33	ug/l	25.0	ND	86	65-135			
Chloromethane	21.2	5.0	0.40	ug/l	25.0	ND	85	45-145			
2-Chlorotoluene	23.6	5.0	0.28	ug/l	25.0	ND	94	65-135			
4-Chlorotoluene	24.3	5.0	0.29	ug/l	25.0	ND	97	70-135			
Dibromochloromethane	18.4	2.0	0.28	ug/l	25.0	ND	74	65-140			
1,2-Dibromo-3-chloropropane	22.2	5.0	0.97	ug/l	25.0	ND	89	45-145			
1,2-Dibromoethane (EDB)	18.2	2.0	0.40	ug/l	25.0	ND	73	70-130			
Dibromomethane	23.2	2.0	0.36	ug/l	25.0	ND	93	65-135			
1,2-Dichlorobenzene	23.7	2.0	0.32	ug/l	25.0	ND	95	75-125			
1,3-Dichlorobenzene	24.3	2.0	0.35	ug/l	25.0	ND	97	75-125			
1,4-Dichlorobenzene	22.8	2.0	0.37	ug/l	25.0	ND	91	75-125			
Dichlorodifluoromethane	19.0	5.0	0.79	ug/l	25.0	ND	76	25-155			
1,1-Dichloroethane	20.6	2.0	0.27	ug/l	25.0	ND	82	65-130			
1,2-Dichloroethane	23.0	2.0	0.28	ug/l	25.0	ND	92	60-140			
1,1-Dichloroethene	18.2	5.0	0.42	ug/l	25.0	ND	73	60-130			
cis-1,2-Dichloroethene	20.8	2.0	0.32	ug/l	25.0	ND	83	65-130			
trans-1,2-Dichloroethene	21.0	2.0	0.27	ug/l	25.0	ND	84	65-130			
1,2-Dichloropropane	23.1	2.0	0.35	ug/l	25.0	ND	92	65-130			
1,3-Dichloropropane	17.8	2.0	0.32	ug/l	25.0	ND	71	65-135			
2,2-Dichloropropane	22.1	2.0	0.34	ug/l	25.0	ND	88	60-145			
1,1-Dichloropropene	23.5	2.0	0.28	ug/l	25.0	ND	94	70-135			
cis-1,3-Dichloropropene	22.8	2.0	0.22	ug/l	25.0	ND	91	70-130			

TestAmerica - Irvine, CA
Diane Suzuki
Project Manager

The results pertain only to the samples tested in the laboratory. This report shall not be reproduced, except in full, without written permission from TestAmerica.

TestAmerica
ANALYTICAL TESTING CORPORATION
17461 Derian Avenue. Suite 100, Irvine, CA 92614 (949) 261-1022 Fax:(949) 260-3297

Converse Consultants, Las Vegas
731 Pilot Road, Suite H
Las Vegas, NV 89119
Attention: Doug Bell

Project ID: Montrose Quarterly GW Monitoring
89 43133 12
Report Number: IQD2706

Sampled: 04/25/07
Received: 04/25/07

METHOD BLANK/QC DATA

VOLATILE ORGANICS by GC/MS (EPA 5030B/8260B)

Analyte	Result	Reporting Limit	MDL	Units	Spike Level	Source Result	%REC	%REC Limits	RPD	RPD Limit	Data Qualifiers
Batch: 7E02008 Extracted: 05/02/07											
Matrix Spike Analyzed: 05/02/2007 (7E02008-MS1)					**Source: IQD2350-01**						
trans-1,3-Dichloropropene	22.7	2.0	0.32	ug/l	25.0	ND	91	65-135			
Ethylbenzene	19.0	2.0	0.25	ug/l	25.0	ND	76	65-130			
Hexachlorobutadiene	28.3	5.0	0.38	ug/l	25.0	ND	113	60-135			
Isopropylbenzene	26.6	2.0	0.25	ug/l	25.0	ND	106	70-135			
p-Isopropyltoluene	23.9	2.0	0.28	ug/l	25.0	ND	96	65-130			
Methylene chloride	18.6	5.0	0.95	ug/l	25.0	ND	74	50-135			
Naphthalene	23.7	5.0	0.41	ug/l	25.0	ND	95	50-140			
n-Propylbenzene	24.6	2.0	0.27	ug/l	25.0	ND	98	70-135			
Styrene	19.3	2.0	0.16	ug/l	25.0	ND	77	50-145			
1,1,1,2-Tetrachloroethane	18.7	5.0	0.27	ug/l	25.0	ND	75	65-140			
1,1,2,2-Tetrachloroethane	20.8	2.0	0.24	ug/l	25.0	ND	83	55-135			
Tetrachloroethene	18.9	2.0	0.32	ug/l	25.0	ND	76	65-130			
Toluene	23.4	2.0	0.36	ug/l	25.0	ND	94	70-125			
1,2,3-Trichlorobenzene	26.8	5.0	0.30	ug/l	25.0	ND	107	60-135			
1,2,4-Trichlorobenzene	27.9	5.0	0.48	ug/l	25.0	ND	112	65-135			
1,1,1-Trichloroethane	21.8	2.0	0.30	ug/l	25.0	ND	87	65-140			
1,1,2-Trichloroethane	22.6	2.0	0.30	ug/l	25.0	ND	90	65-130			
Trichloroethene	23.3	2.0	0.26	ug/l	25.0	ND	93	65-125			
Trichlorofluoromethane	21.2	5.0	0.34	ug/l	25.0	ND	85	60-145			
1,2,3-Trichloropropane	21.0	10	0.40	ug/l	25.0	ND	84	55-135			
1,2,4-Trimethylbenzene	23.4	2.0	0.23	ug/l	25.0	ND	94	55-135			
1,3,5-Trimethylbenzene	23.7	2.0	0.26	ug/l	25.0	ND	95	70-130			
Vinyl chloride	21.9	5.0	0.30	ug/l	25.0	ND	88	45-140			
o-Xylene	18.9	2.0	0.30	ug/l	25.0	ND	76	65-125			
m,p-Xylenes	38.4	2.0	0.60	ug/l	50.0	ND	77	65-130			
Surrogate: Dibromofluoromethane	*23.8*			*ug/l*	*25.0*		*95*	*80-120*			
Surrogate: Dibromofluoromethane	*23.8*			*ug/l*	*25.0*		*95*	*80-120*			
Surrogate: Toluene-d8	*25.6*			*ug/l*	*25.0*		*102*	*80-120*			
Surrogate: Toluene-d8	*25.6*			*ug/l*	*25.0*		*102*	*80-120*			
Surrogate: 4-Bromofluorobenzene	*24.5*			*ug/l*	*25.0*		*98*	*80-120*			
Surrogate: 4-Bromofluorobenzene	*24.5*			*ug/l*	*25.0*		*98*	*80-120*			

TestAmerica - Irvine, CA
Diane Suzuki
Project Manager

The results pertain only to the samples tested in the laboratory. This report shall not be reproduced, except in full, without written permission from TestAmerica.

TestAmerica
ANALYTICAL TESTING CORPORATION
17461 Derian Avenue, Suite 100, Irvine, CA 92614 (949) 261-1022 Fax:(949) 260-3297

Converse Consultants, Las Vegas
731 Pilot Road, Suite H
Las Vegas, NV 89119
Attention: Doug Bell

Project ID: Montrose Quarterly GW Monitoring
89 43133 12
Report Number: IQD2706

Sampled: 04/25/07
Received: 04/25/07

METHOD BLANK/QC DATA

VOLATILE ORGANICS by GC/MS (EPA 5030B/8260B)

Analyte	Result	Reporting Limit	MDL	Units	Spike Level	Source Result	%REC	%REC Limits	RPD	RPD Limit	Data Qualifiers
Batch: 7E02008 Extracted: 05/02/07											
Matrix Spike Dup Analyzed: 05/02/2007 (7E02008-MSD1)						**Source: IQD2350-01**					
Acetone	18.7	10	4.5	ug/l	25.0	ND	75	20-150	1	35	
Benzene	21.3	2.0	0.28	ug/l	25.0	ND	85	65-125	1	20	
Bromobenzene	23.0	5.0	0.27	ug/l	25.0	ND	92	70-125	2	20	
Bromochloromethane	21.6	5.0	0.32	ug/l	25.0	ND	86	65-135	3	25	
Bromodichloromethane	23.0	2.0	0.30	ug/l	25.0	ND	92	70-135	1	20	
Bromoform	22.9	5.0	0.40	ug/l	25.0	ND	92	55-135	25	25	
Bromomethane	20.5	5.0	0.42	ug/l	25.0	ND	82	55-145	1	25	
n-Butylbenzene	23.7	5.0	0.37	ug/l	25.0	ND	95	65-135	2	20	
sec-Butylbenzene	22.9	5.0	0.25	ug/l	25.0	ND	92	70-125	1	20	
tert-Butylbenzene	22.4	5.0	0.22	ug/l	25.0	ND	90	65-130	2	20	
Carbon tetrachloride	23.0	5.0	0.28	ug/l	25.0	ND	92	65-140	2	25	
Chlorobenzene	23.7	2.0	0.36	ug/l	25.0	ND	95	75-125	24	20	*R*
Chloroethane	19.2	5.0	0.40	ug/l	25.0	ND	77	55-140	7	25	
Chloroform	21.1	2.0	0.33	ug/l	25.0	ND	84	65-135	2	20	
Chloromethane	20.8	5.0	0.40	ug/l	25.0	ND	83	45-145	2	25	
2-Chlorotoluene	23.0	5.0	0.28	ug/l	25.0	ND	92	65-135	3	20	
4-Chlorotoluene	22.9	5.0	0.29	ug/l	25.0	ND	92	70-135	6	20	
Dibromochloromethane	24.1	2.0	0.28	ug/l	25.0	ND	96	65-140	27	25	*R*
1,2-Dibromo-3-chloropropane	20.3	5.0	0.97	ug/l	25.0	ND	81	45-145	9	30	
1,2-Dibromoethane (EDB)	23.4	2.0	0.40	ug/l	25.0	ND	94	70-130	25	25	
Dibromomethane	23.0	2.0	0.36	ug/l	25.0	ND	92	65-135	1	25	
1,2-Dichlorobenzene	23.6	2.0	0.32	ug/l	25.0	ND	94	75-125	0	20	
1,3-Dichlorobenzene	24.0	2.0	0.35	ug/l	25.0	ND	96	75-125	1	20	
1,4-Dichlorobenzene	22.5	2.0	0.37	ug/l	25.0	ND	90	75-125	1	20	
Dichlorodifluoromethane	18.7	5.0	0.79	ug/l	25.0	ND	75	25-155	2	30	
1,1-Dichloroethane	20.7	2.0	0.27	ug/l	25.0	ND	83	65-130	1	20	
1,2-Dichloroethane	22.9	2.0	0.28	ug/l	25.0	ND	92	60-140	0	20	
1,1-Dichloroethene	17.6	5.0	0.42	ug/l	25.0	ND	70	60-130	3	20	
cis-1,2-Dichloroethene	20.6	2.0	0.32	ug/l	25.0	ND	82	65-130	1	20	
trans-1,2-Dichloroethene	20.7	2.0	0.27	ug/l	25.0	ND	83	65-130	1	20	
1,2-Dichloropropane	23.0	2.0	0.35	ug/l	25.0	ND	92	65-130	0	20	
1,3-Dichloropropane	22.7	2.0	0.32	ug/l	25.0	ND	91	65-135	24	25	
2,2-Dichloropropane	21.7	2.0	0.34	ug/l	25.0	ND	87	60-145	2	25	
1,1-Dichloropropene	23.3	2.0	0.28	ug/l	25.0	ND	93	70-135	1	20	
cis-1,3-Dichloropropene	22.2	2.0	0.22	ug/l	25.0	ND	89	70-130	3	20	

TestAmerica - Irvine, CA
Diane Suzuki
Project Manager

The results pertain only to the samples tested in the laboratory. This report shall not be reproduced, except in full, without written permission from TestAmerica.

TestAmerica
ANALYTICAL TESTING CORPORATION
17461 Derian Avenue, Suite 100, Irvine, CA 92614 (949) 261-1022 Fax:(949) 260-3297

Converse Consultants, Las Vegas
731 Pilot Road, Suite H
Las Vegas, NV 89119
Attention: Doug Bell

Project ID: Montrose Quarterly GW Monitoring
89 43133 12
Report Number: IQD2706

Sampled: 04/25/07
Received: 04/25/07

METHOD BLANK/QC DATA

VOLATILE ORGANICS by GC/MS (EPA 5030B/8260B)

Analyte	Result	Reporting Limit	MDL	Units	Spike Level	Source Result	%REC	%REC Limits	RPD	RPD Limit	Data Qualifiers
Batch: 7E02008 Extracted: 05/02/07											
Matrix Spike Dup Analyzed: 05/02/2007 (7E02008-MSD1)						**Source: IQD2350-01**					
trans-1,3-Dichloropropene	22.3	2.0	0.32	ug/l	25.0	ND	89	65-135	2	25	
Ethylbenzene	24.6	2.0	0.25	ug/l	25.0	ND	98	65-130	26	20	*R*
Hexachlorobutadiene	28.2	5.0	0.38	ug/l	25.0	ND	113	60-135	0	20	
Isopropylbenzene	25.1	2.0	0.25	ug/l	25.0	ND	100	70-135	6	20	
p-Isopropyltoluene	23.4	2.0	0.28	ug/l	25.0	ND	94	65-130	2	20	
Methylene chloride	17.8	5.0	0.95	ug/l	25.0	ND	71	50-135	4	20	
Naphthalene	23.5	5.0	0.41	ug/l	25.0	ND	94	50-140	1	30	
n-Propylbenzene	24.1	2.0	0.27	ug/l	25.0	ND	96	70-135	2	20	
Styrene	24.5	2.0	0.16	ug/l	25.0	ND	98	50-145	24	30	
1,1,1,2-Tetrachloroethane	24.3	5.0	0.27	ug/l	25.0	ND	97	65-140	26	20	*R*
1,1,2,2-Tetrachloroethane	20.5	2.0	0.24	ug/l	25.0	ND	82	55-135	1	30	
Tetrachloroethene	24.7	2.0	0.32	ug/l	25.0	ND	99	65-130	27	20	*R*
Toluene	23.0	2.0	0.36	ug/l	25.0	ND	92	70-125	2	20	
1,2,3-Trichlorobenzene	24.9	5.0	0.30	ug/l	25.0	ND	100	60-135	7	20	
1,2,4-Trichlorobenzene	26.4	5.0	0.48	ug/l	25.0	ND	106	65-135	6	20	
1,1,1-Trichloroethane	21.1	2.0	0.30	ug/l	25.0	ND	84	65-140	3	20	
1,1,2-Trichloroethane	22.7	2.0	0.30	ug/l	25.0	ND	91	65-130	0	25	
Trichloroethene	23.8	2.0	0.26	ug/l	25.0	ND	95	65-125	2	20	
Trichlorofluoromethane	20.4	5.0	0.34	ug/l	25.0	ND	82	60-145	4	25	
1,2,3-Trichloropropane	20.5	10	0.40	ug/l	25.0	ND	82	55-135	2	30	
1,2,4-Trimethylbenzene	22.7	2.0	0.23	ug/l	25.0	ND	91	55-135	3	25	
1,3,5-Trimethylbenzene	23.3	2.0	0.26	ug/l	25.0	ND	93	70-130	2	20	
Vinyl chloride	22.0	5.0	0.30	ug/l	25.0	ND	88	45-140	1	30	
o-Xylene	24.5	2.0	0.30	ug/l	25.0	ND	98	65-125	26	20	*R*
m,p-Xylenes	48.0	2.0	0.60	ug/l	50.0	ND	96	65-130	22	25	
Surrogate: Dibromofluoromethane	*23.7*			*ug/l*	*25.0*		*95*	*80-120*			
Surrogate: Dibromofluoromethane	*23.7*			*ug/l*	*25.0*		*95*	*80-120*			
Surrogate: Toluene-d8	*25.7*			*ug/l*	*25.0*		*103*	*80-120*			
Surrogate: Toluene-d8	*25.7*			*ug/l*	*25.0*		*103*	*80-120*			
Surrogate: 4-Bromofluorobenzene	*25.0*			*ug/l*	*25.0*		*100*	*80-120*			
Surrogate: 4-Bromofluorobenzene	*25.0*			*ug/l*	*25.0*		*100*	*80-120*			

TestAmerica - Irvine, CA
Diane Suzuki
Project Manager

The results pertain only to the samples tested in the laboratory. This report shall not be reproduced, except in full, without written permission from TestAmerica.

TestAmerica
ANALYTICAL TESTING CORPORATION
17461 Derian Avenue, Suite 100, Irvine, CA 92614 (949) 261-1022 Fax:(949) 260-3297

Converse Consultants, Las Vegas
731 Pilot Road, Suite H
Las Vegas, NV 89119
Attention: Doug Bell

Project ID: Montrose Quarterly GW Monitoring
89 43133 12
Report Number: IQD2706

Sampled: 04/25/07
Received: 04/25/07

METHOD BLANK/QC DATA

VOLATILE ORGANICS by GC/MS (EPA 5030B/8260B)

Analyte	Result	Reporting Limit	MDL	Units	Spike Level	Source Result	%REC	%REC Limits	RPD	RPD Limit	Data Qualifiers
Batch: 7E02020 Extracted: 05/02/07											
Blank Analyzed: 05/02/2007 (7E02020-BLK1)											
Chlorobenzene	ND	2.0	0.36	ug/l							
Chloroform	ND	2.0	0.33	ug/l							
1,2-Dichlorobenzene	ND	2.0	0.32	ug/l							
Surrogate: Dibromofluoromethane	*27.3*			*ug/l*	*25.0*		*109*	*80-120*			
Surrogate: Toluene-d8	*26.4*			*ug/l*	*25.0*		*106*	*80-120*			
Surrogate: 4-Bromofluorobenzene	*24.7*			*ug/l*	*25.0*		*99*	*80-120*			
LCS Analyzed: 05/02/2007 (7E02020-BS1)											
Chlorobenzene	23.3	2.0	0.36	ug/l	25.0		93	75-120			
Chloroform	23.2	2.0	0.33	ug/l	25.0		93	70-130			
1,2-Dichlorobenzene	23.5	2.0	0.32	ug/l	25.0		94	75-120			
Surrogate: Dibromofluoromethane	*28.5*			*ug/l*	*25.0*		*114*	*80-120*			
Surrogate: Toluene-d8	*26.2*			*ug/l*	*25.0*		*105*	*80-120*			
Surrogate: 4-Bromofluorobenzene	*25.0*			*ug/l*	*25.0*		*100*	*80-120*			
Matrix Spike Analyzed: 05/02/2007 (7E02020-MS1)					**Source: IQD2783-07RE1**						
Chlorobenzene	25.4	2.0	0.36	ug/l	25.0	ND	102	75-125			
Chloroform	26.4	2.0	0.33	ug/l	25.0	0.83	102	65-135			
1,2-Dichlorobenzene	25.6	2.0	0.32	ug/l	25.0	ND	102	75-125			
Surrogate: Dibromofluoromethane	*28.2*			*ug/l*	*25.0*		*113*	*80-120*			
Surrogate: Toluene-d8	*26.5*			*ug/l*	*25.0*		*106*	*80-120*			
Surrogate: 4-Bromofluorobenzene	*26.2*			*ug/l*	*25.0*		*105*	*80-120*			
Matrix Spike Dup Analyzed: 05/02/2007 (7E02020-MSD1)					**Source: IQD2783-07RE1**						
Chlorobenzene	27.2	2.0	0.36	ug/l	25.0	ND	109	75-125	7	20	
Chloroform	27.1	2.0	0.33	ug/l	25.0	0.83	105	65-135	3	20	
1,2-Dichlorobenzene	27.2	2.0	0.32	ug/l	25.0	ND	109	75-125	6	20	
Surrogate: Dibromofluoromethane	*27.6*			*ug/l*	*25.0*		*110*	*80-120*			
Surrogate: Toluene-d8	*26.9*			*ug/l*	*25.0*		*108*	*80-120*			
Surrogate: 4-Bromofluorobenzene	*26.5*			*ug/l*	*25.0*		*106*	*80-120*			

TestAmerica - Irvine, CA
Diane Suzuki
Project Manager

The results pertain only to the samples tested in the laboratory. This report shall not be reproduced, except in full, without written permission from TestAmerica.

TestAmerica
ANALYTICAL TESTING CORPORATION
17461 Derian Avenue, Suite 100, Irvine, CA 92614 (949) 261-1022 Fax:(949) 260-3297

Converse Consultants, Las Vegas
731 Pilot Road, Suite H
Las Vegas, NV 89119
Attention: Doug Bell

Project ID: Montrose Quarterly GW Monitoring
89 43133 12
Report Number: IQD2706

Sampled: 04/25/07
Received: 04/25/07

METHOD BLANK/QC DATA

SEMI-VOLATILE ORGANICS BY GC/MS (EPA 3520C/8270C)

Analyte	Result	Reporting Limit	MDL	Units	Spike Level	Source Result	%REC	%REC Limits	RPD	RPD Limit	Data Qualifiers
Batch: 7E01068 Extracted: 05/01/07											
Blank Analyzed: 05/03/2007 (7E01068-BLK1)											
1,2,4,5-Tetrachlorobenzene	ND	10	3.0	ug/l							
1,2,4-Trichlorobenzene	ND	10	2.5	ug/l							
1,2-Dichlorobenzene	ND	10	3.0	ug/l							
1,2-Diphenylhydrazine/Azobenzene	ND	20	2.0	ug/l							
1,3-Dichlorobenzene	ND	10	3.0	ug/l							
1,4-Dichlorobenzene	ND	10	2.5	ug/l							
2,2'-/4,4'-Dichlorobenzil	ND	10	2.5	ug/l							
2,4,5-Trichlorophenol	ND	20	3.0	ug/l							
2,4,6-Trichlorophenol	ND	20	3.0	ug/l							
2,4-Dichlorophenol	ND	10	2.0	ug/l							
2,4-Dimethylphenol	ND	20	3.5	ug/l							
2,4-Dinitrophenol	ND	20	4.5	ug/l							
2,4-Dinitrotoluene	ND	10	2.0	ug/l							
2,6-Dinitrotoluene	ND	10	2.0	ug/l							
2-Chloronaphthalene	ND	10	2.0	ug/l							
2-Chlorophenol	ND	10	2.0	ug/l							
2-Methylnaphthalene	ND	10	2.0	ug/l							
2-Methylphenol	ND	10	2.0	ug/l							
2-Nitroaniline	ND	20	2.0	ug/l							
2-Nitrophenol	ND	10	3.5	ug/l							
3,3-Dichlorobenzidine	ND	20	3.0	ug/l							
3-Nitroaniline	ND	20	2.0	ug/l							
4,4'-Dichlorobenzophenone	ND	10	2.5	ug/l							
4,6-Dinitro-2-methylphenol	ND	20	4.0	ug/l							
4-Bromophenyl phenyl ether	ND	10	2.5	ug/l							
4-Chloro-3-methylphenol	ND	20	2.0	ug/l							
4-Chloroaniline	ND	10	2.0	ug/l							
4-Chlorobenzenethiol	ND	200	40	ug/l							
4-Chlorophenyl methyl sulfide	ND	10	3.5	ug/l							
4-Chlorophenyl methyl sulfone	ND	10	3.0	ug/l							
4-Chlorophenyl phenyl ether	ND	10	2.0	ug/l							
4-Chlorophenyl sulfone	ND	10	3.5	ug/l							
4-Methylphenol	ND	10	2.0	ug/l							
4-Nitroaniline	ND	20	2.5	ug/l							
4-Nitrophenol	ND	20	5.5	ug/l							

TestAmerica - Irvine, CA
Diane Suzuki
Project Manager

The results pertain only to the samples tested in the laboratory. This report shall not be reproduced, except in full, without written permission from TestAmerica.

TestAmerica
ANALYTICAL TESTING CORPORATION
17461 Derian Avenue, Suite 100, Irvine, CA 92614 (949) 261-1022 Fax:(949) 260-3297

Converse Consultants, Las Vegas
731 Pilot Road, Suite H
Las Vegas, NV 89119
Attention: Doug Bell

Project ID: Montrose Quarterly GW Monitoring
89 43133 12
Report Number: IQD2706

Sampled: 04/25/07
Received: 04/25/07

METHOD BLANK/QC DATA

SEMI-VOLATILE ORGANICS BY GC/MS (EPA 3520C/8270C)

Analyte	Result	Reporting Limit	MDL	Units	Spike Level	Source Result	%REC	%REC Limits	RPD	RPD Limit	Data Qualifiers
Batch: 7E01068 Extracted: 05/01/07											
Blank Analyzed: 05/03/2007 (7E01068-BLK1)											
Acenaphthene	ND	10	2.0	ug/l							
Acenaphthylene	ND	10	2.0	ug/l							
Aniline	ND	10	2.5	ug/l							
Anthracene	ND	10	2.0	ug/l							
Benzo(a)anthracene	ND	10	2.0	ug/l							
Benzo(b)fluoranthene	ND	10	2.0	ug/l							
Benzo(g,h,i)perylene	ND	10	3.0	ug/l							
Benzo(k)fluoranthene	ND	10	2.0	ug/l							
Benzoic acid	ND	20	8.5	ug/l							
Benzophenone	ND	10	3.0	ug/l							
Benzyl alcohol	ND	20	2.5	ug/l							
Bis(2-chloroethoxy)methane	ND	10	2.0	ug/l							
Bis(2-chloroethyl)ether	ND	10	2.5	ug/l							
Bis(2-chloroisopropyl)ether	ND	10	2.5	ug/l							
Bis(2-ethylhexyl)phthalate	ND	50	4.0	ug/l							
bis(4-chlorophenyl)disulfide	ND	10	4.0	ug/l							
Butyl benzyl phthalate	ND	20	4.0	ug/l							
Chrysene	ND	10	2.0	ug/l							
Dibenz(a,h)anthracene	ND	20	3.0	ug/l							
Dibenzofuran	ND	10	2.0	ug/l							
Diethyl phthalate	ND	10	2.0	ug/l							
Dimethyl phthalate	ND	10	2.0	ug/l							
Di-n-butyl phthalate	ND	20	2.0	ug/l							
Di-n-octyl phthalate	ND	20	2.0	ug/l							
Diphenyl sulfone	ND	10	3.0	ug/l							
Fluoranthene	ND	10	2.0	ug/l							
Pyridine	ND	20	2.5	ug/l							
Fluorene	ND	10	2.0	ug/l							
Hexachlorobutadiene	ND	10	3.5	ug/l							
Hexachlorocyclopentadiene	ND	20	5.0	ug/l							
Hexachloroethane	ND	10	3.0	ug/l							
Indeno(1,2,3-cd)pyrene	ND	20	3.0	ug/l							
Isophorone	ND	10	2.0	ug/l							
Naphthalene	ND	10	2.5	ug/l							
n-Hydroxymethylphthalimide	ND	200	25	ug/l							

TestAmerica - Irvine, CA
Diane Suzuki
Project Manager

The results pertain only to the samples tested in the laboratory. This report shall not be reproduced, except in full, without written permission from TestAmerica.

TestAmerica
ANALYTICAL TESTING CORPORATION
17461 Derian Avenue, Suite 100, Irvine, CA 92614 (949) 261-1022 Fax:(949) 260-3297

Converse Consultants, Las Vegas
731 Pilot Road, Suite H
Las Vegas, NV 89119
Attention: Doug Bell

Project ID: Montrose Quarterly GW Monitoring
89 43133 12
Report Number: IQD2706

Sampled: 04/25/07
Received: 04/25/07

METHOD BLANK/QC DATA

SEMI-VOLATILE ORGANICS BY GC/MS (EPA 3520C/8270C)

Analyte	Result	Reporting Limit	MDL	Units	Spike Level	Source Result	%REC	%REC Limits	RPD	RPD Limit	Data Qualifiers
Batch: 7E01068 Extracted: 05/01/07											
Blank Analyzed: 05/03/2007 (7E01068-BLK1)											
Nitrobenzene	ND	20	2.5	ug/l							
N-Nitrosodimethylamine	ND	20	2.5	ug/l							
N-Nitroso-di-n-propylamine	ND	10	2.5	ug/l							
N-Nitrosodiphenylamine	ND	10	2.0	ug/l							
Octachlorostyrene	ND	20	6.5	ug/l							
Pentachlorobenzene	ND	10	3.0	ug/l							
Phenanthrene	ND	10	2.0	ug/l							
Phenol	ND	10	2.0	ug/l							
Phenyl disulfide	ND	10	2.5	ug/l							
Phenyl sulfide	ND	10	2.5	ug/l							
Benzo(a)pyrene	ND	10	2.0	ug/l							
Pyrene	ND	10	2.0	ug/l							
Thiophenol	ND	200	30	ug/l							
Surrogate: 2,4,6-Tribromophenol	*186*			*ug/l*	*200*		*93*	*40-120*			
Surrogate: 2-Fluorobiphenyl	*88.0*			*ug/l*	*100*		*88*	*45-120*			
Surrogate: 2-Fluorophenol	*125*			*ug/l*	*200*		*62*	*30-120*			
Surrogate: Nitrobenzene-d5	*76.2*			*ug/l*	*100*		*76*	*40-120*			
Surrogate: Phenol-d6	*137*			*ug/l*	*200*		*68*	*35-120*			
Surrogate: Terphenyl-d14	*103*			*ug/l*	*100*		*103*	*45-120*			
Hexachlorobenzene	ND	10	2.5	ug/l							
Pentachlorophenol	ND	20	3.5	ug/l							
LCS Analyzed: 05/03/2007 (7E01068-BS1)											**MNR1**
1,2,4-Trichlorobenzene	81.4	10	2.5	ug/l	100		81	45-120			
1,2-Dichlorobenzene	69.5	10	3.0	ug/l	100		70	40-120			
1,2-Diphenylhydrazine/Azobenzene	88.8	20	2.0	ug/l	100		89	55-120			
1,3-Dichlorobenzene	65.2	10	3.0	ug/l	100		65	35-120			
1,4-Dichlorobenzene	65.4	10	2.5	ug/l	100		65	35-120			
2,2'-/4,4'-Dichlorobenzil	104	10	2.5	ug/l	100		104	50-130			
2,4,5-Trichlorophenol	103	20	3.0	ug/l	100		103	50-120			
2,4,6-Trichlorophenol	102	20	3.0	ug/l	100		102	50-120			
2,4-Dichlorophenol	99.2	10	2.0	ug/l	100		99	50-120			
2,4-Dimethylphenol	74.6	20	3.5	ug/l	100		75	35-120			
2,4-Dinitrophenol	85.2	20	4.5	ug/l	100		85	35-120			
2,4-Dinitrotoluene	102	10	2.0	ug/l	100		102	60-120			
2,6-Dinitrotoluene	99.5	10	2.0	ug/l	100		100	60-120			

TestAmerica - Irvine, CA
Diane Suzuki
Project Manager

The results pertain only to the samples tested in the laboratory. This report shall not be reproduced, except in full, without written permission from TestAmerica.

TestAmerica
ANALYTICAL TESTING CORPORATION
17461 Derian Avenue, Suite 100, Irvine, CA 92614 (949) 261-1022 Fax:(949) 260-3297

Converse Consultants, Las Vegas
731 Pilot Road, Suite H
Las Vegas, NV 89119
Attention: Doug Bell

Project ID: Montrose Quarterly GW Monitoring
89 43133 12
Report Number: IQD2706

Sampled: 04/25/07
Received: 04/25/07

METHOD BLANK/QC DATA

SEMI-VOLATILE ORGANICS BY GC/MS (EPA 3520C/8270C)

Analyte	Result	Reporting Limit	MDL	Units	Spike Level	Source Result	%REC	%REC Limits	RPD	RPD Limit	Data Qualifiers
Batch: 7E01068 Extracted: 05/01/07											
LCS Analyzed: 05/03/2007 (7E01068-BS1)											**MNR1**
2-Chloronaphthalene	87.1	10	2.0	ug/l	100		87	55-120			
2-Chlorophenol	79.0	10	2.0	ug/l	100		79	45-120			
2-Methylnaphthalene	84.9	10	2.0	ug/l	100		85	50-120			
2-Methylphenol	82.8	10	2.0	ug/l	100		83	50-120			
2-Nitroaniline	89.9	20	2.0	ug/l	100		90	60-120			
2-Nitrophenol	95.5	10	3.5	ug/l	100		96	45-120			
3,3-Dichlorobenzidine	97.5	20	3.0	ug/l	100		98	50-135			
3-Nitroaniline	94.3	20	2.0	ug/l	100		94	55-120			
4,6-Dinitro-2-methylphenol	99.9	20	4.0	ug/l	100		100	40-120			
4-Bromophenyl phenyl ether	98.2	10	2.5	ug/l	100		98	55-120			
4-Chloro-3-methylphenol	96.1	20	2.0	ug/l	100		96	55-120			
4-Chloroaniline	95.5	10	2.0	ug/l	100		96	50-120			
4-Chlorophenyl phenyl ether	90.1	10	2.0	ug/l	100		90	60-120			
4-Methylphenol	85.1	10	2.0	ug/l	100		85	45-120			
4-Nitroaniline	73.0	20	2.5	ug/l	100		73	50-125			
4-Nitrophenol	74.7	20	5.5	ug/l	100		75	40-120			
Acenaphthene	89.2	10	2.0	ug/l	100		89	55-120			
Acenaphthylene	95.5	10	2.0	ug/l	100		96	60-120			
Aniline	68.2	10	2.5	ug/l	100		68	40-120			
Anthracene	89.5	10	2.0	ug/l	100		90	60-120			
Benzo(a)anthracene	106	10	2.0	ug/l	100		106	60-120			
Benzo(b)fluoranthene	103	10	2.0	ug/l	100		103	55-125			
Benzo(g,h,i)perylene	103	10	3.0	ug/l	100		103	45-130			
Benzo(k)fluoranthene	93.9	10	2.0	ug/l	100		94	50-125			
Benzoic acid	52.8	20	8.5	ug/l	100		53	25-120			
Benzyl alcohol	87.7	20	2.5	ug/l	100		88	50-120			
Bis(2-chloroethoxy)methane	92.6	10	2.0	ug/l	100		93	55-120			
Bis(2-chloroethyl)ether	77.2	10	2.5	ug/l	100		77	50-120			
Bis(2-chloroisopropyl)ether	81.1	10	2.5	ug/l	100		81	45-120			
Bis(2-ethylhexyl)phthalate	104	50	4.0	ug/l	100		104	60-125			
Butyl benzyl phthalate	108	20	4.0	ug/l	100		108	50-125			
Chrysene	105	10	2.0	ug/l	100		105	60-120			
Dibenz(a,h)anthracene	109	20	3.0	ug/l	100		109	50-135			
Dibenzofuran	89.0	10	2.0	ug/l	100		89	60-120			
Diethyl phthalate	91.2	10	2.0	ug/l	100		91	50-120			

TestAmerica - Irvine, CA
Diane Suzuki
Project Manager

The results pertain only to the samples tested in the laboratory. This report shall not be reproduced, except in full, without written permission from TestAmerica.

TestAmerica
ANALYTICAL TESTING CORPORATION
17461 Derian Avenue, Suite 100, Irvine, CA 92614 (949) 261-1022 Fax:(949) 260-3297

Converse Consultants, Las Vegas
731 Pilot Road, Suite H
Las Vegas, NV 89119
Attention: Doug Bell

Project ID: Montrose Quarterly GW Monitoring
89 43133 12
Report Number: IQD2706

Sampled: 04/25/07
Received: 04/25/07

METHOD BLANK/QC DATA

SEMI-VOLATILE ORGANICS BY GC/MS (EPA 3520C/8270C)

Analyte	Result	Reporting Limit	MDL	Units	Spike Level	Source Result	%REC	%REC Limits	RPD	RPD Limit	Data Qualifiers
Batch: 7E01068 Extracted: 05/01/07											
LCS Analyzed: 05/03/2007 (7E01068-BS1)											**MNR1**
Dimethyl phthalate	91.6	10	2.0	ug/l	100		92	25-120			
Di-n-butyl phthalate	92.8	20	2.0	ug/l	100		93	55-125			
Di-n-octyl phthalate	129	20	2.0	ug/l	100		129	60-130			
Fluoranthene	89.5	10	2.0	ug/l	100		90	55-120			
Pyridine	60.5	20	2.5	ug/l	100		60	30-120			
Fluorene	90.6	10	2.0	ug/l	100		91	60-120			
Hexachlorobutadiene	80.0	10	3.5	ug/l	100		80	40-120			
Hexachlorocyclopentadiene	78.0	20	5.0	ug/l	100		78	20-120			
Hexachloroethane	63.5	10	3.0	ug/l	100		64	35-120			
Indeno(1,2,3-cd)pyrene	106	20	3.0	ug/l	100		106	45-135			
Isophorone	87.3	10	2.0	ug/l	100		87	50-120			
Naphthalene	80.4	10	2.5	ug/l	100		80	50-120			
Nitrobenzene	85.6	20	2.5	ug/l	100		86	50-120			
N-Nitrosodimethylamine	78.1	20	2.5	ug/l	100		78	40-120			
N-Nitroso-di-n-propylamine	90.3	10	2.5	ug/l	100		90	45-120			
N-Nitrosodiphenylamine	95.3	10	2.0	ug/l	100		95	55-120			
Phenanthrene	88.4	10	2.0	ug/l	100		88	60-120			
Phenol	75.8	10	2.0	ug/l	100		76	45-120			
Benzo(a)pyrene	109	10	2.0	ug/l	100		109	55-125			
Pyrene	105	10	2.0	ug/l	100		105	50-125			
Surrogate: 2,4,6-Tribromophenol	*199*			*ug/l*	*200*		*100*	*40-120*			
Surrogate: 2-Fluorobiphenyl	*85.7*			*ug/l*	*100*		*86*	*45-120*			
Surrogate: 2-Fluorophenol	*133*			*ug/l*	*200*		*66*	*30-120*			
Surrogate: Nitrobenzene-d5	*82.4*			*ug/l*	*100*		*82*	*40-120*			
Surrogate: Phenol-d6	*146*			*ug/l*	*200*		*73*	*35-120*			
Surrogate: Terphenyl-d14	*104*			*ug/l*	*100*		*104*	*45-120*			
Hexachlorobenzene	94.5	10	2.5	ug/l	100		94	55-120			
Pentachlorophenol	94.8	20	3.5	ug/l	100		95	45-125			

TestAmerica - Irvine, CA
Diane Suzuki
Project Manager

The results pertain only to the samples tested in the laboratory. This report shall not be reproduced, except in full, without written permission from TestAmerica.

TestAmerica
ANALYTICAL TESTING CORPORATION
17461 Derian Avenue, Suite 100, Irvine, CA 92614 (949) 261-1022 Fax:(949) 260-3297

Converse Consultants, Las Vegas
731 Pilot Road, Suite H
Las Vegas, NV 89119
Attention: Doug Bell

Project ID: Montrose Quarterly GW Monitoring
89 43133 12
Report Number: IQD2706

Sampled: 04/25/07
Received: 04/25/07

METHOD BLANK/QC DATA

SEMI-VOLATILE ORGANICS BY GC/MS (EPA 3520C/8270C)

Analyte	Result	Reporting Limit	MDL	Units	Spike Level	Source Result	%REC	%REC Limits	RPD	RPD Limit	Data Qualifiers
Batch: 7E01068 Extracted: 05/01/07											
LCS Dup Analyzed: 05/03/2007 (7E01068-BSD1)											
1,2,4-Trichlorobenzene	89.0	10	2.5	ug/l	100		89	45-120	9	20	
1,2-Dichlorobenzene	81.1	10	3.0	ug/l	100		81	40-120	15	25	
1,2-Diphenylhydrazine/Azobenzene	93.3	20	2.0	ug/l	100		93	55-120	5	25	
1,3-Dichlorobenzene	76.6	10	3.0	ug/l	100		77	35-120	16	25	
1,4-Dichlorobenzene	77.0	10	2.5	ug/l	100		77	35-120	16	25	
2,2'-/4,4'-Dichlorobenzil	110	10	2.5	ug/l	100		110	50-130	6	30	
2,4,5-Trichlorophenol	106	20	3.0	ug/l	100		106	50-120	3	30	
2,4,6-Trichlorophenol	106	20	3.0	ug/l	100		106	50-120	4	30	
2,4-Dichlorophenol	104	10	2.0	ug/l	100		104	50-120	5	20	
2,4-Dimethylphenol	80.1	20	3.5	ug/l	100		80	35-120	7	25	
2,4-Dinitrophenol	88.3	20	4.5	ug/l	100		88	35-120	4	25	
2,4-Dinitrotoluene	104	10	2.0	ug/l	100		104	60-120	2	20	
2,6-Dinitrotoluene	103	10	2.0	ug/l	100		103	60-120	3	20	
2-Chloronaphthalene	93.6	10	2.0	ug/l	100		94	55-120	7	20	
2-Chlorophenol	85.6	10	2.0	ug/l	100		86	45-120	8	25	
2-Methylnaphthalene	90.1	10	2.0	ug/l	100		90	50-120	6	20	
2-Methylphenol	90.0	10	2.0	ug/l	100		90	50-120	8	20	
2-Nitroaniline	95.4	20	2.0	ug/l	100		95	60-120	6	20	
2-Nitrophenol	102	10	3.5	ug/l	100		102	45-120	7	25	
3,3-Dichlorobenzidine	115	20	3.0	ug/l	100		115	50-135	16	25	
3-Nitroaniline	103	20	2.0	ug/l	100		103	55-120	9	25	
4,6-Dinitro-2-methylphenol	97.1	20	4.0	ug/l	100		97	40-120	3	25	
4-Bromophenyl phenyl ether	102	10	2.5	ug/l	100		102	55-120	4	25	
4-Chloro-3-methylphenol	99.6	20	2.0	ug/l	100		100	55-120	4	25	
4-Chloroaniline	102	10	2.0	ug/l	100		102	50-120	7	25	
4-Chlorophenyl phenyl ether	93.6	10	2.0	ug/l	100		94	60-120	4	20	
4-Methylphenol	92.2	10	2.0	ug/l	100		92	45-120	8	20	
4-Nitroaniline	81.4	20	2.5	ug/l	100		81	50-125	11	20	
4-Nitrophenol	74.8	20	5.5	ug/l	100		75	40-120	0	30	
Acenaphthene	93.6	10	2.0	ug/l	100		94	55-120	5	20	
Acenaphthylene	100	10	2.0	ug/l	100		100	60-120	5	20	
Aniline	83.3	10	2.5	ug/l	100		83	40-120	20	30	
Anthracene	91.6	10	2.0	ug/l	100		92	60-120	2	20	
Benzo(a)anthracene	108	10	2.0	ug/l	100		108	60-120	2	20	
Benzo(b)fluoranthene	101	10	2.0	ug/l	100		101	55-125	2	25	

TestAmerica - Irvine, CA
Diane Suzuki
Project Manager

The results pertain only to the samples tested in the laboratory. This report shall not be reproduced, except in full, without written permission from TestAmerica.

TestAmerica
ANALYTICAL TESTING CORPORATION
17461 Derian Avenue, Suite 100, Irvine, CA 92614 (949) 261-1022 Fax:(949) 260-3297

Converse Consultants, Las Vegas
731 Pilot Road, Suite H
Las Vegas, NV 89119
Attention: Doug Bell

Project ID: Montrose Quarterly GW Monitoring
89 43133 12
Report Number: IQD2706

Sampled: 04/25/07
Received: 04/25/07

METHOD BLANK/QC DATA

SEMI-VOLATILE ORGANICS BY GC/MS (EPA 3520C/8270C)

Analyte	Result	Reporting Limit	MDL	Units	Spike Level	Source Result	%REC	%REC Limits	RPD	RPD Limit	Data Qualifiers
Batch: 7E01068 Extracted: 05/01/07											
LCS Dup Analyzed: 05/03/2007 (7E01068-BSD1)											
Benzo(g,h,i)perylene	114	10	3.0	ug/l	100		114	45-130	10	25	
Benzo(k)fluoranthene	93.0	10	2.0	ug/l	100		93	50-125	1	20	
Benzoic acid	65.1	20	8.5	ug/l	100		65	25-120	21	30	
Benzyl alcohol	94.8	20	2.5	ug/l	100		95	50-120	8	20	
Bis(2-chloroethoxy)methane	98.1	10	2.0	ug/l	100		98	55-120	6	20	
Bis(2-chloroethyl)ether	83.5	10	2.5	ug/l	100		84	50-120	8	20	
Bis(2-chloroisopropyl)ether	88.7	10	2.5	ug/l	100		89	45-120	9	20	
Bis(2-ethylhexyl)phthalate	107	50	4.0	ug/l	100		107	60-125	3	20	
Butyl benzyl phthalate	112	20	4.0	ug/l	100		112	50-125	4	20	
Chrysene	106	10	2.0	ug/l	100		106	60-120	1	20	
Dibenz(a,h)anthracene	120	20	3.0	ug/l	100		120	50-135	10	25	
Dibenzofuran	92.8	10	2.0	ug/l	100		93	60-120	4	20	
Diethyl phthalate	93.5	10	2.0	ug/l	100		94	50-120	2	30	
Dimethyl phthalate	95.6	10	2.0	ug/l	100		96	25-120	4	30	
Di-n-butyl phthalate	93.2	20	2.0	ug/l	100		93	55-125	0	20	
Di-n-octyl phthalate	133	20	2.0	ug/l	100		133	60-130	3	20	*L*
Fluoranthene	88.2	10	2.0	ug/l	100		88	55-120	1	20	
Pyridine	63.1	20	2.5	ug/l	100		63	30-120	4	30	
Fluorene	95.0	10	2.0	ug/l	100		95	60-120	5	20	
Hexachlorobutadiene	90.6	10	3.5	ug/l	100		91	40-120	12	25	
Hexachlorocyclopentadiene	96.4	20	5.0	ug/l	100		96	20-120	21	30	
Hexachloroethane	76.3	10	3.0	ug/l	100		76	35-120	18	25	
Indeno(1,2,3-cd)pyrene	117	20	3.0	ug/l	100		117	45-135	10	25	
Isophorone	92.3	10	2.0	ug/l	100		92	50-120	6	20	
Naphthalene	86.8	10	2.5	ug/l	100		87	50-120	8	20	
Nitrobenzene	89.6	20	2.5	ug/l	100		90	50-120	5	25	
N-Nitrosodimethylamine	82.5	20	2.5	ug/l	100		82	40-120	5	20	
N-Nitroso-di-n-propylamine	96.0	10	2.5	ug/l	100		96	45-120	6	20	
N-Nitrosodiphenylamine	101	10	2.0	ug/l	100		101	55-120	6	20	
Phenanthrene	91.4	10	2.0	ug/l	100		91	60-120	3	20	
Phenol	81.8	10	2.0	ug/l	100		82	45-120	8	25	
Pyrene	107	10	2.0	ug/l	100		107	50-125	2	25	
Benzo(a)pyrene	108	10	2.0	ug/l	100		108	55-125	1	25	
Surrogate: 2,4,6-Tribromophenol	*205*			*ug/l*	*200*		*102*	*40-120*			
Surrogate: 2-Fluorobiphenyl	*89.4*			*ug/l*	*100*		*89*	*45-120*			

TestAmerica - Irvine, CA
Diane Suzuki
Project Manager

The results pertain only to the samples tested in the laboratory. This report shall not be reproduced, except in full, without written permission from TestAmerica.

TestAmerica
ANALYTICAL TESTING CORPORATION
17461 Derian Avenue, Suite 100, Irvine, CA 92614 (949) 261-1022 Fax:(949) 260-3297

Converse Consultants, Las Vegas
731 Pilot Road, Suite H
Las Vegas, NV 89119
Attention: Doug Bell

Project ID: Montrose Quarterly GW Monitoring
89 43133 12
Report Number: IQD2706

Sampled: 04/25/07
Received: 04/25/07

METHOD BLANK/QC DATA

SEMI-VOLATILE ORGANICS BY GC/MS (EPA 3520C/8270C)

Analyte	Result	Reporting Limit	MDL	Units	Spike Level	Source Result	%REC	%REC Limits	RPD	RPD Limit	Data Qualifiers
Batch: 7E01068 Extracted: 05/01/07											
LCS Dup Analyzed: 05/03/2007 (7E01068-BSD1)											
Surrogate: 2-Fluorophenol	*143*			*ug/l*	*200*		*72*	*30-120*			
Surrogate: Nitrobenzene-d5	*86.8*			*ug/l*	*100*		*87*	*40-120*			
Surrogate: Phenol-d6	*156*			*ug/l*	*200*		*78*	*35-120*			
Surrogate: Terphenyl-d14	*106*			*ug/l*	*100*		*106*	*45-120*			
Hexachlorobenzene	99.2	10	2.5	ug/l	100		99	55-120	5	20	
Pentachlorophenol	98.3	20	3.5	ug/l	100		98	45-125	4	25	

TestAmerica - Irvine, CA
Diane Suzuki
Project Manager

The results pertain only to the samples tested in the laboratory. This report shall not be reproduced, except in full, without written permission from TestAmerica.

TestAmerica
ANALYTICAL TESTING CORPORATION
17461 Derian Avenue, Suite 100, Irvine, CA 92614 (949) 261-1022 Fax:(949) 260-3297

Converse Consultants, Las Vegas
731 Pilot Road, Suite H
Las Vegas, NV 89119
Attention: Doug Bell

Project ID: Montrose Quarterly GW Monitoring
89 43133 12
Report Number: IQD2706

Sampled: 04/25/07
Received: 04/25/07

METHOD BLANK/QC DATA

ORGANOCHLORINE PESTICIDES (EPA 3510C/8081A)

Analyte	Result	Reporting Limit	MDL	Units	Spike Level	Source Result	%REC	%REC Limits	RPD	RPD Limit	Data Qualifiers
Batch: 7E02058 Extracted: 05/02/07											
Blank Analyzed: 05/03/2007 (7E02058-BLK1)											
Aldrin	ND	0.10	0.030	ug/l							
alpha-BHC	ND	0.10	0.020	ug/l							
beta-BHC	ND	0.10	0.040	ug/l							
delta-BHC	ND	0.20	0.020	ug/l							
gamma-BHC (Lindane)	ND	0.10	0.030	ug/l							
Chlordane	ND	1.0	0.20	ug/l							
2,4'-DDD	ND	0.10	0.020	ug/l							
2,4'-DDE	ND	0.10	0.020	ug/l							
2,4'-DDT	ND	0.10	0.020	ug/l							
4,4'-DDD	ND	0.10	0.030	ug/l							
4,4'-DDE	ND	0.10	0.030	ug/l							
4,4'-DDT	ND	0.10	0.030	ug/l							
Dieldrin	ND	0.10	0.030	ug/l							
Endosulfan I	ND	0.10	0.030	ug/l							
Endosulfan II	ND	0.10	0.040	ug/l							
Endosulfan sulfate	ND	0.20	0.050	ug/l							
Endrin	ND	0.10	0.030	ug/l							
Endrin aldehyde	ND	0.10	0.050	ug/l							
Endrin ketone	ND	0.10	0.040	ug/l							
Heptachlor	ND	0.10	0.030	ug/l							
Heptachlor epoxide	ND	0.10	0.030	ug/l							
Methoxychlor	ND	0.10	0.040	ug/l							
Toxaphene	ND	5.0	1.5	ug/l							
Surrogate: Tetrachloro-m-xylene	*0.281*			*ug/l*	*0.500*		*56*	*35-120*			
Surrogate: Decachlorobiphenyl	*0.403*			*ug/l*	*0.500*		*81*	*45-120*			
LCS Analyzed: 05/03/2007 (7E02058-BS1)											**MNR1**
Aldrin	0.357	0.10	0.030	ug/l	0.500		71	40-115			
alpha-BHC	0.370	0.10	0.020	ug/l	0.500		74	45-115			
beta-BHC	0.408	0.10	0.040	ug/l	0.500		82	55-115			
delta-BHC	0.399	0.20	0.020	ug/l	0.500		80	55-115			
gamma-BHC (Lindane)	0.375	0.10	0.030	ug/l	0.500		75	45-115			
2,4'-DDD	0.427	0.10	0.020	ug/l	0.500		85	55-120			
2,4'-DDE	0.415	0.10	0.020	ug/l	0.500		83	50-120			
2,4'-DDT	0.416	0.10	0.020	ug/l	0.500		83	55-120			
4,4'-DDD	0.439	0.10	0.030	ug/l	0.500		88	55-120			

TestAmerica - Irvine, CA
Diane Suzuki
Project Manager

The results pertain only to the samples tested in the laboratory. This report shall not be reproduced, except in full, without written permission from TestAmerica.

TestAmerica
ANALYTICAL TESTING CORPORATION
17461 Derian Avenue, Suite 100, Irvine, CA 92614 (949) 261-1022 Fax:(949) 260-3297

Converse Consultants, Las Vegas
731 Pilot Road, Suite H
Las Vegas, NV 89119
Attention: Doug Bell

Project ID: Montrose Quarterly GW Monitoring
89 43133 12
Report Number: IQD2706

Sampled: 04/25/07
Received: 04/25/07

METHOD BLANK/QC DATA

ORGANOCHLORINE PESTICIDES (EPA 3510C/8081A)

Analyte	Result	Reporting Limit	MDL	Units	Spike Level	Source Result	%REC	%REC Limits	RPD	RPD Limit	Data Qualifiers
Batch: 7E02058 Extracted: 05/02/07											
LCS Analyzed: 05/03/2007 (7E02058-BS1)											**MNR1**
4,4'-DDE	0.423	0.10	0.030	ug/l	0.500		85	50-120			
4,4'-DDT	0.429	0.10	0.030	ug/l	0.500		86	55-120			
Dieldrin	0.437	0.10	0.030	ug/l	0.500		87	55-115			
Endosulfan I	0.421	0.10	0.030	ug/l	0.500		84	55-115			
Endosulfan II	0.459	0.10	0.040	ug/l	0.500		92	55-120			
Endosulfan sulfate	0.434	0.20	0.050	ug/l	0.500		87	60-120			
Endrin	0.423	0.10	0.030	ug/l	0.500		85	55-115			
Endrin aldehyde	0.401	0.10	0.050	ug/l	0.500		80	50-120			
Endrin ketone	0.477	0.10	0.040	ug/l	0.500		95	55-120			
Heptachlor	0.372	0.10	0.030	ug/l	0.500		74	45-115			
Heptachlor epoxide	0.412	0.10	0.030	ug/l	0.500		82	55-115			
Methoxychlor	0.414	0.10	0.040	ug/l	0.500		83	60-120			
Surrogate: Tetrachloro-m-xylene	*0.331*			*ug/l*	*0.500*		*66*	*35-120*			
Surrogate: Decachlorobiphenyl	*0.422*			*ug/l*	*0.500*		*84*	*45-120*			
LCS Dup Analyzed: 05/03/2007 (7E02058-BSD1)											
Aldrin	0.412	0.10	0.030	ug/l	0.500		82	40-115	14	30	
alpha-BHC	0.405	0.10	0.020	ug/l	0.500		81	45-115	9	30	
beta-BHC	0.418	0.10	0.040	ug/l	0.500		84	55-115	2	30	
delta-BHC	0.423	0.20	0.020	ug/l	0.500		85	55-115	6	30	
gamma-BHC (Lindane)	0.407	0.10	0.030	ug/l	0.500		81	45-115	8	30	
2,4'-DDD	0.426	0.10	0.020	ug/l	0.500		85	55-120	0	30	
2,4'-DDE	0.421	0.10	0.020	ug/l	0.500		84	50-120	1	30	
2,4'-DDT	0.429	0.10	0.020	ug/l	0.500		86	55-120	3	30	
4,4'-DDD	0.462	0.10	0.030	ug/l	0.500		92	55-120	5	30	
4,4'-DDE	0.436	0.10	0.030	ug/l	0.500		87	50-120	3	30	
4,4'-DDT	0.433	0.10	0.030	ug/l	0.500		87	55-120	1	30	
Dieldrin	0.448	0.10	0.030	ug/l	0.500		90	55-115	2	30	
Endosulfan I	0.432	0.10	0.030	ug/l	0.500		86	55-115	3	30	
Endosulfan II	0.440	0.10	0.040	ug/l	0.500		88	55-120	4	30	
Endosulfan sulfate	0.415	0.20	0.050	ug/l	0.500		83	60-120	4	30	
Endrin	0.443	0.10	0.030	ug/l	0.500		89	55-115	5	30	
Endrin aldehyde	0.399	0.10	0.050	ug/l	0.500		80	50-120	1	30	
Endrin ketone	0.457	0.10	0.040	ug/l	0.500		91	55-120	4	30	
Heptachlor	0.403	0.10	0.030	ug/l	0.500		81	45-115	8	30	
Heptachlor epoxide	0.433	0.10	0.030	ug/l	0.500		87	55-115	5	30	

TestAmerica - Irvine, CA
Diane Suzuki
Project Manager

The results pertain only to the samples tested in the laboratory. This report shall not be reproduced, except in full, without written permission from TestAmerica.

TestAmerica
ANALYTICAL TESTING CORPORATION
17461 Derian Avenue. Suite 100, Irvine, CA 92614 (949) 261-1022 Fax:(949) 260-3297

Converse Consultants, Las Vegas
731 Pilot Road, Suite H
Las Vegas, NV 89119
Attention: Doug Bell

Project ID: Montrose Quarterly GW Monitoring
89 43133 12
Report Number: IQD2706

Sampled: 04/25/07
Received: 04/25/07

METHOD BLANK/QC DATA

ORGANOCHLORINE PESTICIDES (EPA 3510C/8081A)

Analyte	Result	Reporting Limit	MDL	Units	Spike Level	Source Result	%REC	%REC Limits	RPD	RPD Limit	Data Qualifiers
Batch: 7E02058 Extracted: 05/02/07											
LCS Dup Analyzed: 05/03/2007 (7E02058-BSD1)											
Methoxychlor	0.430	0.10	0.040	ug/l	0.500		86	60-120	4	30	
Surrogate: Tetrachloro-m-xylene	*0.369*			*ug/l*	*0.500*		*74*	*35-120*			
Surrogate: Decachlorobiphenyl	*0.406*			*ug/l*	*0.500*		*81*	*45-120*			

TestAmerica - Irvine, CA
Diane Suzuki
Project Manager

The results pertain only to the samples tested in the laboratory. This report shall not be reproduced, except in full, without written permission from TestAmerica.

TestAmerica
ANALYTICAL TESTING CORPORATION
17461 Derian Avenue, Suite 100, Irvine, CA 92614 (949) 261-1022 Fax:(949) 260-3297

Converse Consultants, Las Vegas
731 Pilot Road, Suite H
Las Vegas, NV 89119
Attention: Doug Bell

Project ID: Montrose Quarterly GW Monitoring
89 43133 12
Report Number: IQD2706

Sampled: 04/25/07
Received: 04/25/07

METHOD BLANK/QC DATA

METALS

Analyte	Result	Reporting Limit	MDL	Units	Spike Level	Source Result	%REC	%REC Limits	RPD	RPD Limit	Data Qualifiers
Batch: 7D27085 Extracted: 04/27/07											
Blank Analyzed: 04/27/2007 (7D27085-BLK1)											
Mercury	ND	0.00020	0.00010	mg/l							
LCS Analyzed: 04/27/2007 (7D27085-BS1)											
Mercury	0.00833	0.00020	0.00010	mg/l	0.00800		104	90-115			
Matrix Spike Analyzed: 04/27/2007 (7D27085-MS1)						**Source: IQD2705-01**					
Mercury	0.00825	0.00020	0.00010	mg/l	0.00800	ND	103	75-120			
Matrix Spike Dup Analyzed: 04/27/2007 (7D27085-MSD1)						**Source: IQD2705-01**					
Mercury	0.00819	0.00020	0.00010	mg/l	0.00800	ND	102	75-120	1	20	
Batch: 7E02096 Extracted: 05/02/07											
Blank Analyzed: 05/02/2007 (7E02096-BLK1)											
Arsenic	ND	1.0	0.70	ug/l							
Barium	ND	1.0	0.15	ug/l							
Cadmium	ND	1.0	0.050	ug/l							
Chromium	ND	2.0	0.70	ug/l							
Lead	ND	1.0	0.10	ug/l							
Selenium	ND	2.0	0.30	ug/l							
Silver	ND	1.0	0.10	ug/l							
LCS Analyzed: 05/02/2007 (7E02096-BS1)											
Arsenic	79.2	1.0	0.70	ug/l	80.0		99	80-120			
Barium	79.0	1.0	0.15	ug/l	80.0		99	80-120			
Cadmium	78.3	1.0	0.050	ug/l	80.0		98	80-120			
Chromium	80.9	2.0	0.70	ug/l	80.0		101	80-120			
Lead	75.2	1.0	0.10	ug/l	80.0		94	80-120			
Selenium	77.9	2.0	0.30	ug/l	80.0		97	80-120			
Silver	79.4	1.0	0.10	ug/l	80.0		99	80-120			

TestAmerica - Irvine, CA
Diane Suzuki
Project Manager

The results pertain only to the samples tested in the laboratory. This report shall not be reproduced, except in full, without written permission from TestAmerica.

TestAmerica
ANALYTICAL TESTING CORPORATION
17461 Derian Avenue, Suite 100, Irvine, CA 92614 (949) 261-1022 Fax:(949) 260-3297

Converse Consultants, Las Vegas
731 Pilot Road, Suite H
Las Vegas, NV 89119
Attention: Doug Bell

Project ID: Montrose Quarterly GW Monitoring
89 43133 12
Report Number: IQD2706

Sampled: 04/25/07
Received: 04/25/07

METHOD BLANK/QC DATA

METALS

Analyte	Result	Reporting Limit	MDL	Units	Spike Level	Source Result	%REC	%REC Limits	RPD	RPD Limit	Data Qualifiers
Batch: 7E02096 Extracted: 05/02/07											
Matrix Spike Analyzed: 05/02/2007 (7E02096-MS1)					**Source: IQD2534-02**						
Arsenic	123	10	7.0	ug/l	80.0	42	101	75-125			
Barium	146	10	1.5	ug/l	80.0	59	109	75-125			
Cadmium	82.9	10	0.50	ug/l	80.0	ND	104	75-125			
Chromium	89.5	20	7.0	ug/l	80.0	ND	112	75-125			
Lead	79.6	10	1.0	ug/l	80.0	ND	100	75-125			
Selenium	83.4	20	3.0	ug/l	80.0	5.6	97	75-125			
Silver	82.7	10	1.0	ug/l	80.0	ND	103	75-125			
Matrix Spike Dup Analyzed: 05/02/2007 (7E02096-MSD1)					**Source: IQD2534-02**						
Arsenic	122	10	7.0	ug/l	80.0	42	100	75-125	1	20	
Barium	147	10	1.5	ug/l	80.0	59	110	75-125	1	20	
Cadmium	83.2	10	0.50	ug/l	80.0	ND	104	75-125	0	20	
Chromium	89.4	20	7.0	ug/l	80.0	ND	112	75-125	0	20	
Lead	80.1	10	1.0	ug/l	80.0	ND	100	75-125	1	20	
Selenium	82.9	20	3.0	ug/l	80.0	5.6	97	75-125	1	20	
Silver	83.2	10	1.0	ug/l	80.0	ND	104	75-125	1	20	

TestAmerica - Irvine, CA
Diane Suzuki
Project Manager

The results pertain only to the samples tested in the laboratory. This report shall not be reproduced, except in full, without written permission from TestAmerica.

TestAmerica
ANALYTICAL TESTING CORPORATION
17461 Derian Avenue. Suite 100, Irvine, CA 92614 (949) 261-1022 Fax:(949) 260-3297

Converse Consultants, Las Vegas
731 Pilot Road, Suite H
Las Vegas, NV 89119
Attention: Doug Bell

Project ID: Montrose Quarterly GW Monitoring
89 43133 12
Report Number: IQD2706

Sampled: 04/25/07
Received: 04/25/07

METHOD BLANK/QC DATA

INORGANICS

Analyte	Result	Reporting Limit	MDL	Units	Spike Level	Source Result	%REC	%REC Limits	RPD	RPD Limit	Data Qualifiers
Batch: 7E02068 Extracted: 05/02/07											
Blank Analyzed: 05/02/2007 (7E02068-BLK1)											
Total Dissolved Solids	ND	10	10	mg/l							
LCS Analyzed: 05/02/2007 (7E02068-BS1)											
Total Dissolved Solids	996	10	10	mg/l	1000		100	90-110			
Duplicate Analyzed: 05/02/2007 (7E02068-DUP1)						**Source: IQD2698-01**					
Total Dissolved Solids	5130	10	10	mg/l		5100			1	10	
Batch: 7E02112 Extracted: 05/02/07											
Duplicate Analyzed: 05/02/2007 (7E02112-DUP1)						**Source: IQD2455-01**					
Specific Conductance	216	1.0	1.0umhos/cm @ 25C			220			2	5	
Batch: 7E04055 Extracted: 05/04/07											
Blank Analyzed: 05/04/2007 (7E04055-BLK1)											
Perchlorate	ND	4.0	1.5	ug/l							
LCS Analyzed: 05/04/2007 (7E04055-BS1)											
Perchlorate	50.2	4.0	1.5	ug/l	50.0		100	85-115			
Matrix Spike Analyzed: 05/04/2007 (7E04055-MS1)						**Source: IQD2966-01**					
Perchlorate	49.6	4.0	1.5	ug/l	50.0	ND	99	80-120			
Matrix Spike Dup Analyzed: 05/04/2007 (7E04055-MSD1)						**Source: IQD2966-01**					
Perchlorate	49.3	4.0	1.5	ug/l	50.0	ND	99	80-120	1	20	

TestAmerica - Irvine, CA
Diane Suzuki
Project Manager

The results pertain only to the samples tested in the laboratory. This report shall not be reproduced, except in full, without written permission from TestAmerica.

TestAmerica
ANALYTICAL TESTING CORPORATION
17461 Derian Avenue. Suite 100, Irvine, CA 92614 (949) 261-1022 Fax:(949) 260-3297

Converse Consultants, Las Vegas
731 Pilot Road, Suite H
Las Vegas, NV 89119
Attention: Doug Bell

Project ID: Montrose Quarterly GW Monitoring
89 43133 12
Report Number: IQD2706

Sampled: 04/25/07
Received: 04/25/07

GC CALIBRATION CHECK CRITERIA

Per Method 8000B of SW-846, the percent recovery of the calibration checks for GC analyses must be within ± 15% from the true value for each individual compound or the average % recovery of all compounds in the calibration check solution must be within ± 15% recovery. Per Method 8000B, the end user is to be notified if the latter situation occurs.

The % recovery for the following individual compounds fell outside the ± 15% criteria, however the average % recovery of all compounds in the calibration check solution was within ± 15%, thus meeting the overall calibration check criteria.

Compound	Footnote	Calibration Check % Recovery	Lab Number	Batch
beta-BHC	1	122	IQD2706-01	7E02058
beta-BHC	1	122	IQD2706-02	7E02058

Footnotes:

1 The calibration demonstrated a high bias for this compound. Samples were flagged to indicate a possible high bias in the result for this compound.

2 The calibration demonstrated a low bias for this compound. Samples were flagged to indicate a possible low bias in the result for this compound.

TestAmerica - Irvine, CA
Diane Suzuki
Project Manager

The results pertain only to the samples tested in the laboratory. This report shall not be reproduced, except in full, without written permission from TestAmerica.

TestAmerica
ANALYTICAL TESTING CORPORATION
17461 Derian Avenue, Suite 100, Irvine, CA 92614 (949) 261-1022 Fax:(949) 260-3297

Converse Consultants, Las Vegas
731 Pilot Road, Suite H
Las Vegas, NV 89119
Attention: Doug Bell

Project ID: Montrose Quarterly GW Monitoring
89 43133 12
Report Number: IQD2706

Sampled: 04/25/07
Received: 04/25/07

DATA QUALIFIERS AND DEFINITIONS

C-1	Calibration Verification recovery was above the method control limit for this analyte, however the average % difference for all analytes met method criteria. See Calibration Summary form.
J	Estimated value. Analyte detected at a level less than the Reporting Limit (RL) and greater than or equal to the Method Detection Limit (MDL). The user of this data should be aware that this data is of limited reliability.
L	Laboratory Control Sample and/or Laboratory Control Sample Duplicate recovery was above the acceptance limits. Analyte not detected, data not impacted.
MNR1	There was no MS/MSD analyzed with this batch due to insufficient sample volume. See Blank Spike/Blank Spike Duplicate.
R	The RPD exceeded the method control limit due to sample matrix effects. The individual analyte QA/QC recoveries, however, were within acceptance limits.
RL3	Reporting limit raised due to high concentrations of non-target analytes.
ND	Analyte NOT DETECTED at or above the reporting limit or MDL, if MDL is specified.
RPD	Relative Percent Difference

ADDITIONAL COMMENTS

For 8260 analyses:

Due to the high water solubility of alcohols and ketones, the calibration criteria for these compounds is <30% RSD. The average % RSD of all compounds in the calibration is 15%, in accordance with EPA methods.

TestAmerica - Irvine, CA
Diane Suzuki
Project Manager

The results pertain only to the samples tested in the laboratory. This report shall not be reproduced, except in full, without written permission from TestAmerica.

TestAmerica
ANALYTICAL TESTING CORPORATION
17461 Derian Avenue. Suite 100, Irvine, CA 92614 (949) 261-1022 Fax:(949) 260-3297

Converse Consultants, Las Vegas
731 Pilot Road, Suite H
Las Vegas, NV 89119
Attention: Doug Bell

Project ID: Montrose Quarterly GW Monitoring
89 43133 12
Report Number: IQD2706

Sampled: 04/25/07
Received: 04/25/07

Certification Summary

TestAmerica - Irvine, CA

Method	Matrix	Nelac	Nevada
EPA 120.1	Water	X	
EPA 160.1	Water	X	X
EPA 314.0	Water	N/A	N/A
EPA 3510C/8081A	Water	X	
EPA 6020	Water	X	
EPA 7470A	Water	X	
EPA 8260B	Water	X	
EPA 8270C	Water	X	

Nevada and NELAP provide analyte specific accreditations. Analyte specific information for TestAmerica may be obtained by contacting the laboratory or visiting our website at www.testamericainc.com

TestAmerica - Irvine, CA
Diane Suzuki
Project Manager

The results pertain only to the samples tested in the laboratory. This report shall not be reproduced, except in full, without written permission from TestAmerica.

CONVERSE CONSULTANTS
731 Pilot Road, Suite H
Las Vegas, Nevada 89119
(702) 269-8336 • Fax: (702) 269-8353

CHAIN OF CUSTODY FORM

Client Name/Address: MONTROSE

Project/PO Number: 871 4313312

Project Manager: DOUG BELL

Phone Number: 376-2708

Sampler: MOORE, COBES

Fax Number:

Analysis Required: JQD2706

Sample Description	Sample Matrix	Container Type	# of Cont.	Sampling Date/Time	Preservatives	8260	8270	8081	RCRA 8 METALS	TDS, COND, PERC					Special Instructions
MW-3	GW	VARIOUS	9	25APR07 1000	VARIOUS	↓	↓	↓	↓	↓					
MW-4	↓	↓	↓	25APR07 1200	↓										
D-1	↓	↓	↓	25APR07 1235	↓										
TB	AQ	VOA	2	25APR07 N/A	N/A										

4

AH 4/24/07 1400

Relinquished By:	Date/Time:	Received By:	Date/Time:
[signature]	25APR07 / 1455	[signature]	4/26/07 1805
[signature]	4/25/07 1056	[signature] TPE	4/25/07 ~~1656~~ 1556 JP
[signature] TPE	4/25/07 2058	[signature]	4-25-07 2050

Turnaround Time: (Check)
- ☐ Same day
- ☐ 24 hours
- ☐ 48 hours
- ☐ 72 hours
- ☐ 5 days
- ☒ Normal

Sample Integrity: (Check)
- ☒ Intact
- ☒ On ice

Note: By relinquishing samples to Converse Consultants, client agrees to pay for the services requested on this chain of custody form and any additional analysis performed on this project. Payment for services is due within 30 days from the date of invoice. Sample(s) will be disposed of after 30 days.

3

Del Mar Analytical

2852 Alton Ave., Irvine, CA 92606 (949) 261-1022 FAX (949) 261-1228
1014 E. Cooley Dr., Suite A, Colton, CA 92324 (909) 370-4667 FAX (909) 370-1046
9484 Chesapeake Dr., Suite 805, San Diego, CA 92123 (858) 505-8596 FAX (858) 505-9689
9830 South 51st St., Suite B-120, Phoenix, AZ 85044 (480) 785-0043 FAX (480) 785-0851
2520 E. Sunset Rd. #3, Las Vegas, NV 89120 (702) 798-3620 FAX (702) 798-3621

ADDITIONAL ANALYSIS REQUEST FORM

Today's Date: 04.27.07 Del Mar Analytical Project Manager: Diane Suzuki

Request via: ____ telephone ____ chain of custody form ____ fax transmission V E-mail ____ other

Client: Converse Contact: Doug Bell

Project: Montrose Chemical - Henderson NV

Date Sampled: 04 Date Received: ____

Status: ____ in progress ____ completed ____ received today ____ received yesterday ____ on hold ____ other

SAMPLE NUMBER	SAMPLE DESCRIPTION	ANALYSIS REQUESTED	SPECIAL REQUIREMENTS
1GD270603	D-1	Cancel all tests per Doug Bell/Di	

TURNAROUND STATUS: ____ Same Day ____ 24hr ____ 48hr ____ 3days

____ 5days ____ Standard ____ No Rush Charge

g:\dmai\misc\forms\add-req.doc

Monitoring Well Sampling Forms

MONITORING WELL LOW-FLOW PURGE/SAMPLING FORM

Page __of__

MONITORING WELL SAMPLING LOG

PROJECT: Montrose

Well ID: MW-1
Date: 4-24-07
Sample ID: MW-1
Time: 1045
Analyses: Various
QA/QC - Dup ID:
Rinsate ID:
MS/MSD ID:

Screened Interval (ft): ft Bgs
Pump Intake Depth (ft): 88.50 ft BTOC; ft Bgs
Ave. Flow Rate (gpm/Lpm)
Purging/Sampling Device: QED Micro purge
PID Reading at TOC:
Water Level Instrument: Solinst
Water Quality Meter(s): Horiba U-22
Water Quality Meter Serial #
WQM Calibrated (Date/Time):

Well Diameter (in): 4
Static Water Level (ft): 61.87 ft BTOC
Total Well Depth (ft): 114.60 ft BTOC
Water Column Length (ft):
Minimum Purge Volume:
Well Secure - yes/no
Samplers Name (Print): C. Gibos
Optimal Pump Settings: 100 PSI 4 cpm ID:
Low-Flow or NET PURGE?

Time	Volume Purged (gal/L)	Flow Rate (gpm/Lpm)	Water Level (feet - TOC) ± 0.1 ft	Specific Conductance ( ) 5%	pH ± 0.1	Temp ± 1°C	DO (mg/L) ±10%	ORP (mV) ±10%	Turbidity (NTU) ±10% or <10 NTU	Salinity %	TDS
1014	~~1014~~	150 ml	62.18	1.31	7.73	24.35	7.32	359	4.3	0.1	0.8
1022	~~1022~~	150 ml	62.64	1.30	8.09	24.69	7.07	345	3.1	0.1	0.8
1030	~~1030~~	150 ml	63.09	1.30	8.08	24.76	7.00	350	3.7	0.1	0.8
1037	1 gal	150 ml	63.37	1.30	8.07	24.77	6.99	353	3.8	0.1	0.8
	Final Field Parameter Measurements										

Comments: Low-Flow micropurge Sampling: Optimal scenario (#1) ⇒ drawdown ≤ 0.3 ft @ Flow = 0.1 to 1 L/min.
(#2) Maximum permissible drawdown (25% of available screen interval) = ____ ft @ Flow = 0.1 to 1 L/min;
Water Level not to drawdown below ____ ft BTOC during low-flow micropurge. If not achievable...then use NET PURGE METHOD.

MONITORING WELL LOW-FLOW PURGE/SAMPLING FORM

Page __of__

MONITORING WELL SAMPLING LOG

PROJECT: Montrose

Well ID:	MW-2	Screened Interval (ft):	ft Bgs	Well Diameter (in)	4"
Date:	4-24-07	Pump Intake Depth (ft):	57.10 ft BTOC; ft Bgs	Static Water Level (ft):	47.00 ft BTOC
Sample ID:	MW-2	Ave. Flow Rate (gpm/Lpm)		Total Well Depth (ft):	67.50 ft BTOC
Time:	1345	Purging/Sampling Device:	QED Micro purge	Water Column Length (ft):	20.50
Analyses:	Various	PID Reading at TOC:		Minimum Purge Volume:	
QA/QC - Dup ID:		Water Level Instrument:	Solinst	Well Secure - yes/no	
Rinsate ID:		Water Quality Meter(s):	Horiba U-22	Samplers Name (Print) :	C. Cobos
MS/MSD ID:		Water Quality Meter Serial #:		Optimal Pump Settings:	___PSI ___cpm ID:
		WQM Calibrated (Date/Time):		Low-Flow or NET PURGE?	

Time	Volume Purged (gal/L)	Flow Rate (gpm/Lpm)	Water Level (feet - TOC) ± 0.1 ft	Specific Conductance ( ) 5%	pH ± 0.1	Temp ± 1°C	DO (mg/L) ±10%	ORP (mV) ±10%	Turbidity (NTU) ±10% or <10 NTU	Salinity %	TDS
1303		350 ml	47.13	9.72	7.42	25.73	11.52	365	436.0	0.5	6.1
1307	1 gal	350 ml	47.15	9.76	7.49	25.31	10.06	365	500.0	0.5	6.2
1312		350 ml	47.16	9.79	7.51	25.10	9.21	364	444.0	0.5	6.2
1317		350 ml	47.17	9.79	7.52	25.04	8.64	362	537.0	0.5	6.2
1322	2 gal	350 ml	47.17	9.81	7.53	25.00	8.11	361	558.0	0.5	6.2
1328		350 ml	47.17	9.81	7.54	25.07	7.61	358	565.0	0.5	6.2
1334	3 gal	350 ml	47.18	9.81	7.54	25.03	7.06	357	568.0	0.5	6.2
1341		350 ml	47.18	9.81	7.54	25.04	6.95	355	574.0	0.5	6.2
	Final Field Parameter Measurements										

Comments: Low-Flow micropurge Sampling: Optimal scenario (#1) ⇒ drawdown ≤ 0.3 ft @ Flow = 0.1 to 1 L/min.
(#2) Maximum permissible drawdown (25% of available screen interval) = ____ ft @ Flow = 0.1 to 1 L/min;
Water Level not to drawdown below ____ ft BTOC during low-flow micropurge. If not achievable...then use NET PURGE METHOD.

MONITORING WELL LOW-FLOW PURGE/SAMPLING FORM

Page __of__

MONITORING WELL SAMPLING LOG

PROJECT: Montrose

Well ID:	MW-3	Screened Interval (ft):	ft Bgs	Well Diameter (in)	4
Date:	4-25-07	Pump Intake Depth (ft):	55.41 ft BTOC; ft Bgs	Static Water Level (ft):	48.19 ft BTOC
Sample ID:	MW-3	Ave. Flow Rate (gpm/Lpm)		Total Well Depth (ft):	63.05 ft BTOC
Time:	1000	Purging/Sampling Device:	QED Micro Purge	Water Column Length (ft):	14.86
Analyses:	Various	PID Reading at TOC:		Minimum Purge Volume:	
QA/QC - Dup ID:		Water Level Instrument:	Solinst	Well Secure - yes/no	
Rinsate ID:		Water Quality Meter(s):	Horiba U-22	Samplers Name (Print) :	C. Cobes
MS/MSD ID:		Water Quality Meter Serial #:		Optimal Pump Settings:	___PSI ___cpm ID:
		WQM Calibrated (Date/Time):		Low-Flow or NET PURGE?	

Time	Volume Purged (gal/L)	Flow Rate (gpm/Lpm)	Water Level (feet - TOC) ± 0.1 ft	Specific Conductance ( ) 5%	pH ± 0.1	Temp ± 1°C	DO (mg/L) ±10%	ORP (mV) ±10%	Turbidity (NTU) ±10% or <10 NTU	Salinity %	TDS
0917		370 ml	48.31	8.83	7.31	25.13	2.27	213	66.7	0.5	5.6
0922		370 ml	48.36	8.85	7.40	25.17	2.43	159	158.0	0.5	5.6
0928	1 gal	370 ml	48.36	8.84	7.44	25.12	2.00	89	124.0	0.5	5.6
0934		370 ml	48.35	8.83	7.45	25.08	1.55	-20	119.0	0.5	5.6
0939	2 gal	370 ml	48.37	8.82	7.44	25.09	1.26	-89	124.0	0.5	5.6
0945		370 ml	48.37	8.81	7.43	25.08	1.03	-118	36.1	0.5	5.6
0950	3 gal	370 ml	48.36	8.83	7.42	25.09	.81	-127	43.8	0.5	5.6
0956		370 ml	48.38	8.85	7.42	25.08	.80	-133	45.6	0.5	5.6
	Final Field Parameter Measurements										

Comments: Low-Flow micropurge Sampling: Optimal scenario (#1) ⇒ drawdown ≤ 0.3 ft @ Flow = 0.1 to 1 L/min.
(#2) Maximum permissible drawdown (25% of available screen interval) = ____ ft @ Flow = 0.1 to 1 L/min;
Water Level not to drawdown below ____ ft BTOC during low-flow micropurge. If not achievable...then use NET PURGE METHOD.

MONITORING WELL LOW-FLOW PURGE/SAMPLING FORM

Page __of__

MONITORING WELL SAMPLING LOG

PROJECT: Montrose

Well ID: MW-4
Date: 4-25-07
Sample ID: MW-4
Time: 1235
Analyses: VARIOUS
QA/QC - Dup ID:
Rinsate ID:
MS/MSD ID:

Screened Interval (ft): ft Bgs
Pump Intake Depth (ft): ft BTOC; ft Bgs
Ave. Flow Rate (gpm/Lpm)
Purging/Sampling Device:
PID Reading at TOC:
Water Level Instrument:
Water Quality Meter(s):
Water Quality Meter Serial #
WQM Calibrated (Date/Time):

Well Diameter (in): 4"
Static Water Level (ft): 47.70 ft BTOC
Total Well Depth (ft): 67.00 ft BTOC
Water Column Length (ft):
Minimum Purge Volume:
Well Secure - yes/no
Samplers Name (Print) :
Optimal Pump Settings: ___PSI ___cpm ID:___
Low-Flow or NET PURGE?

Time	Volume Purged (gal/L)	Flow Rate (gpm/Lpm)	Water Level (feet - TOC) ± 0.1 ft	Specific Conductance ( ) 5%	pH ± 0.1	Temp ± 1°C	DO (mg/L) ±10%	ORP (mV) ±10%	Turbidity (NTU) ±10% or <10 NTU	Salinity %	TDS
1110		370 mL	47.78	6.55	7.65	25.34	9.11	158	224.0	0.4	4.1
1117		370 mL	47.81	6.56	7.69	24.96	7.43	156	229.0	0.4	4.1
1122	1 Gal	370 mL	47.81	6.56	7.69	24.94	6.85	155	322.0	0.4	4.1
1127		370 mL	47.82	6.56	7.70	24.98	6.25	155	333.0	0.4	4.1
1132	2 Gal	370 mL	47.81	6.56	7.70	24.92	5.77	154	335.0	0.4	4.1
1137		370 mL	47.81	6.56	7.69	24.92	5.32	154	341.0	0.4	4.1
1142	3 Gal	370 mL	47.80	6.56	7.65	24.97	4.90	155	374.0	0.4	4.1
1147		370 mL	47.81	6.57	7.65	24.98	4.66	155	388.0	0.4	4.1
1152	4 Gal	370 mL	47.81	6.58	7.65	24.94	4.36	155	388.0	0.4	4.1
	Final Field Parameter Measurements										

Comments: Low-Flow micropurge Sampling: Optimal scenario (#1) ⇒ drawdown ≤ 0.3 ft @ Flow = 0.1 to 1 L/min.
(#2) Maximum permissible drawdown (25% of available screen interval) = ____ ft @ Flow = 0.1 to 1 L/min;
Water Level not to drawdown below ____ ft BTOC during low-flow micropurge. If not achievable...then use NET PURGE METHOD.

October 2006 Laboratory Test Results

Southwest Analytical, Inc.

Earth ◣ Water ◣ Air

4208 Arcata Way, N. Las Vegas, NV 89030 Phone: 702.657.1010 Fax: 702.657.1577

Friday, November 10, 2006

Doug Bell
Converse Consultants/Montrose Chemical Corp.
731 Pilot Road
Las Vegas, NV 89119

TEL:
FAX:

RE Project: **Montrose Chemical** Order No.: **L0610204**

Dear Doug Bell:

Southwest Analytical, Inc. received 5 samples on 10/31/2006 9:10:00 AM for the analyses presented in the following report.

The case narrative for the project listed above specifies all quality assurance deficiencies associated with the data. Data that is not qualified in the case narrative has met or exceeded the US-EPA or laboratory specifications for the analytical method.

If you have any questions regarding these tests results, please feel free to call.

Wayne W. Word
Laboratory Director

11-10-06
Date

Certifications:

Nevada	NV052
California	2002

Southwest Analytical, Inc.
Earth ▸ Water ▸ Air
4208 Arcata Way, N. Las Vegas, NV 89030 Phone: 702.657.1010 Fax: 702.657.1577

CLIENT: Converse Consultants/Montrose Chemical C
Project: Montrose Chemical
Lab Order: L0610204

CASE NARRATIVE

Date: *10-Nov-06*

Attached are the analytical results for samples in support of the above referenced project. Should you have any questions or comments, please feel free to contact our Client Services Department.

Analytical Comments:

8081: L7: The RPD result for Methoxychlor was above laboratory acceptance criteria: however, both percent recoveries were acceptable.
M5: The MS recovery for delta-BHC was biased high due to variability of the target compound in the sample matrix. The LCS/LCSD were acceptable.

8260B: L7: The RPD result for several analytes was above laboratory acceptance criteria: however, both percent recoveries were acceptable.
M4: Recoveries for the MS did not meet laboratory acceptance criteria due to analyte concentration greater than or equal to 4 times the spike amount.
M5: MS recovery for light ketones/alcohols was biased high. The data was accepted based on acceptable LCS/LCSD recoveries.

8270C: S2: Duplicate analysis confirmed surrogate failure due to matrix effects.
S6: Surrogate recovery did not meet laboratory acceptance criteria. The data was accepted based on the valid recovery of the remaining surrogate(s).

Southwest Analytical, Inc.

Date: *10-Nov-06*

CLIENT: Converse Consultants/Montrose Chemical C
Lab Order: L0610204
Project: Montrose Chemical
Lab ID: L0610204-001

Client Sample ID: MW-3
Collection Date: 10/30/2006 11:50:00 AM
Matrix: GROUNDWATER

Analyses	Result	Limit	Qual	Units	DF	Date Analyzed
ORGANOCHLORINE PESTICIDES		**SW8081A**				Analyst: **JRW-I**
Aldrin	ND	0.050		µg/L	1	11/6/2006
alpha-BHC	0.93	0.050		µg/L	1	11/6/2006
beta-BHC	ND	0.050		µg/L	1	11/6/2006
delta-BHC	0.44	0.050		µg/L	1	11/6/2006
gamma-BHC (Lindane)	0.81	0.050		µg/L	1	11/6/2006
alpha-Chlordane	ND	0.050		µg/L	1	11/6/2006
Chlordane	ND	1.0		µg/L	1	11/6/2006
gamma-Chlordane	ND	0.050		µg/L	1	11/6/2006
4,4'-DDD	ND	0.10		µg/L	1	11/6/2006
4,4'-DDE	ND	0.10		µg/L	1	11/6/2006
4,4'-DDT	ND	0.10		µg/L	1	11/6/2006
Dieldrin	ND	0.10		µg/L	1	11/6/2006
Endosulfan I	ND	0.050		µg/L	1	11/6/2006
Endosulfan II	ND	0.10		µg/L	1	11/6/2006
Endosulfan sulfate	ND	0.10		µg/L	1	11/6/2006
Endrin	ND	0.10		µg/L	1	11/6/2006
Endrin aldehyde	ND	0.10		µg/L	1	11/6/2006
Endrin ketone	ND	0.10		µg/L	1	11/6/2006
Heptachlor	ND	0.050		µg/L	1	11/6/2006
Heptachlor epoxide	ND	0.050		µg/L	1	11/6/2006
Methoxychlor	ND	0.50		µg/L	1	11/6/2006
Toxaphene	ND	5.0		µg/L	1	11/6/2006
Surr: Tetrachloro-m-xylene	92.5	31.2-133		%REC	1	11/6/2006
Surr: Decachlorobiphenyl	100	15.6-108		%REC	1	11/6/2006
SEMIVOLATILE ORGANICS		**SW8270C**				Analyst: **JRW-I**
4,4'-Dichlorobenzil	ND	5.0		µg/L	1	11/7/2006 10:42:00 PM
Surr: Phenol-d6	108	0-63	S2,S6	%REC	1	11/7/2006 10:42:00 PM
Surr: 2,4,6-Tribromophenol	37.9	0-161		%REC	1	11/7/2006 10:42:00 PM
Surr: Nitrobenzene-d5	38.0	9-132		%REC	1	11/7/2006 10:42:00 PM
Surr: 2-Fluorobiphenyl	37.0	16-127		%REC	1	11/7/2006 10:42:00 PM
Surr: 4-Terphenyl-d14	63.3	16-163		%REC	1	11/7/2006 10:42:00 PM
VOLATILES BY GC/MS		**SW8260B**				Analyst: **JRW-I**
1,1,1,2-Tetrachloroethane	ND	5.0		µg/L	1	11/2/2006 5:27:00 PM
1,1,1-Trichloroethane	ND	5.0		µg/L	1	11/2/2006 5:27:00 PM
1,1,2,2-Tetrachloroethane	ND	5.0		µg/L	1	11/2/2006 5:27:00 PM
1,1,2-Trichloroethane	ND	5.0		µg/L	1	11/2/2006 5:27:00 PM
1,1,2-Trichlorotrifluoroethane	ND	5.0		µg/L	1	11/2/2006 5:27:00 PM
1,1-Dichloroethane	ND	5.0		µg/L	1	11/2/2006 5:27:00 PM
1,1-Dichloroethene	ND	5.0		µg/L	1	11/2/2006 5:27:00 PM
1,1-Dichloropropene	ND	5.0		µg/L	1	11/2/2006 5:27:00 PM

Southwest Analytical, Inc.

Date: *10-Nov-06*

CLIENT: Converse Consultants/Montrose Chemical C
Lab Order: L0610204
Project: Montrose Chemical
Lab ID: L0610204-001

Client Sample ID: MW-3
Collection Date: 10/30/2006 11:50:00 AM
Matrix: GROUNDWATER

Analyses	Result	Limit	Qual	Units	DF	Date Analyzed
VOLATILES BY GC/MS		**SW8260B**				Analyst: JRW-I
1,2,3-Trichlorobenzene	20	10		µg/L	1	11/2/2006 5:27:00 PM
1,2,3-Trichloropropane	ND	5.0		µg/L	1	11/2/2006 5:27:00 PM
1,2,4-Trichlorobenzene	100	10		µg/L	1	11/2/2006 5:27:00 PM
1,2,4-Trimethylbenzene	ND	5.0		µg/L	1	11/2/2006 5:27:00 PM
1,2-Dibromo-3-chloropropane	ND	5.0		µg/L	1	11/2/2006 5:27:00 PM
1,2-Dibromoethane	ND	5.0		µg/L	1	11/2/2006 5:27:00 PM
1,2-Dichlorobenzene	22000	2500		µg/L	500	11/3/2006 5:36:00 PM
1,2-Dichloroethane	ND	5.0		µg/L	1	11/2/2006 5:27:00 PM
1,2-Dichloropropane	ND	5.0		µg/L	1	11/2/2006 5:27:00 PM
1,3,5-Trimethylbenzene	ND	5.0		µg/L	1	11/2/2006 5:27:00 PM
1,3-Dichlorobenzene	900	500		µg/L	100	11/3/2006 6:08:00 PM
1,3-Dichloropropane	ND	5.0		µg/L	1	11/2/2006 5:27:00 PM
1,4-Dichlorobenzene	25000	2500		µg/L	500	11/3/2006 5:36:00 PM
2,2-Dichloropropane	ND	5.0		µg/L	1	11/2/2006 5:27:00 PM
2-Butanone	ND	10		µg/L	1	11/2/2006 5:27:00 PM
2-Chloroethyl vinyl ether	ND	5.0		µg/L	1	11/2/2006 5:27:00 PM
2-Chlorotoluene	44	5.0		µg/L	1	11/2/2006 5:27:00 PM
2-Hexanone	ND	10		µg/L	1	11/2/2006 5:27:00 PM
4-Chlorotoluene	41	5.0		µg/L	1	11/2/2006 5:27:00 PM
4-Methyl-2-pentanone	ND	10		µg/L	1	11/2/2006 5:27:00 PM
Acetone	43	10		µg/L	1	11/2/2006 5:27:00 PM
Benzene	2200	500		µg/L	100	11/3/2006 6:08:00 PM
Bromobenzene	ND	5.0		µg/L	1	11/2/2006 5:27:00 PM
Bromochloromethane	ND	5.0		µg/L	1	11/2/2006 5:27:00 PM
Bromodichloromethane	ND	5.0		µg/L	1	11/2/2006 5:27:00 PM
Bromoform	ND	5.0		µg/L	1	11/2/2006 5:27:00 PM
Bromomethane	ND	5.0		µg/L	1	11/2/2006 5:27:00 PM
Carbon disulfide	ND	5.0		µg/L	1	11/2/2006 5:27:00 PM
Carbon tetrachloride	76	5.0		µg/L	1	11/2/2006 5:27:00 PM
Chlorobenzene	25000	2500		µg/L	500	11/3/2006 5:36:00 PM
Chloroethane	ND	5.0		µg/L	1	11/2/2006 5:27:00 PM
Chloroform	25000	2500		µg/L	500	11/3/2006 5:36:00 PM
Chloromethane	ND	5.0		µg/L	1	11/2/2006 5:27:00 PM
cis-1,2-Dichloroethene	ND	5.0		µg/L	1	11/2/2006 5:27:00 PM
cis-1,3-Dichloropropene	ND	5.0		µg/L	1	11/2/2006 5:27:00 PM
Dibromochloromethane	ND	5.0		µg/L	1	11/2/2006 5:27:00 PM
Dibromomethane	ND	5.0		µg/L	1	11/2/2006 5:27:00 PM
Dichlorodifluoromethane	ND	5.0		µg/L	1	11/2/2006 5:27:00 PM
Diisopropyl ether (DIPE)	ND	5.0		µg/L	1	11/2/2006 5:27:00 PM
Ethyl t-butyl ether (ETBE)	ND	5.0		µg/L	1	11/2/2006 5:27:00 PM
Ethylbenzene	ND	5.0		µg/L	1	11/2/2006 5:27:00 PM

Southwest Analytical, Inc.

Date: *10-Nov-06*

CLIENT: Converse Consultants/Montrose Chemical C
Lab Order: L0610204
Project: Montrose Chemical
Lab ID: L0610204-001

Client Sample ID: MW-3
Collection Date: 10/30/2006 11:50:00 AM
Matrix: GROUNDWATER

Analyses	Result	Limit	Qual	Units	DF	Date Analyzed
VOLATILES BY GC/MS		**SW8260B**				Analyst: **JRW-I**
Hexachlorobutadiene	ND	15		µg/L	1	11/2/2006 5:27:00 PM
Iodomethane	ND	5.0		µg/L	1	11/2/2006 5:27:00 PM
Isopropylbenzene	ND	5.0		µg/L	1	11/2/2006 5:27:00 PM
m,p-Xylene	ND	10		µg/L	1	11/2/2006 5:27:00 PM
Methyl t-butyl ether (MTBE)	ND	5.0		µg/L	1	11/2/2006 5:27:00 PM
Methylene chloride	ND	10		µg/L	1	11/2/2006 5:27:00 PM
n-Butylbenzene	ND	5.0		µg/L	1	11/2/2006 5:27:00 PM
n-Propylbenzene	ND	5.0		µg/L	1	11/2/2006 5:27:00 PM
Naphthalene	ND	15		µg/L	1	11/2/2006 5:27:00 PM
o-Xylene	ND	5.0		µg/L	1	11/2/2006 5:27:00 PM
p-Isopropyltoluene	ND	5.0		µg/L	1	11/2/2006 5:27:00 PM
sec-Butylbenzene	ND	5.0		µg/L	1	11/2/2006 5:27:00 PM
Styrene	ND	5.0		µg/L	1	11/2/2006 5:27:00 PM
t-Amyl methyl ether (TAME)	ND	5.0		µg/L	1	11/2/2006 5:27:00 PM
t-Butyl alcohol (TBA)	ND	50		µg/L	1	11/2/2006 5:27:00 PM
tert-Butylbenzene	ND	5.0		µg/L	1	11/2/2006 5:27:00 PM
Tetrachloroethene	14	5.0		µg/L	1	11/2/2006 5:27:00 PM
Toluene	ND	5.0		µg/L	1	11/2/2006 5:27:00 PM
Total THM	25000	2500		µg/L	500	11/3/2006 5:36:00 PM
trans-1,2-Dichloroethene	ND	5.0		µg/L	1	11/2/2006 5:27:00 PM
trans-1,3-Dichloropropene	ND	5.0		µg/L	1	11/2/2006 5:27:00 PM
Trichloroethene	ND	5.0		µg/L	1	11/2/2006 5:27:00 PM
Trichlorofluoromethane	ND	5.0		µg/L	1	11/2/2006 5:27:00 PM
Vinyl acetate	ND	5.0		µg/L	1	11/2/2006 5:27:00 PM
Vinyl chloride	ND	5.0		µg/L	1	11/2/2006 5:27:00 PM
Surr: 4-Bromofluorobenzene	120	53-124		%REC	1	11/2/2006 5:27:00 PM
Surr: Dibromofluoromethane	109	62-139		%REC	1	11/2/2006 5:27:00 PM
Surr: Toluene-d8	101	71-125		%REC	1	11/2/2006 5:27:00 PM
CONDUCTANCE		**M2510 B**				Analyst: **JC-LV**
Specific Conductivity	8460	1.00		µS/cm	1	11/1/2006 9:00:00 AM

Southwest Analytical, Inc.

Date: *10-Nov-06*

CLIENT: Converse Consultants/Montrose Chemical C
Lab Order: L0610204
Project: Montrose Chemical
Lab ID: L0610204-002

Client Sample ID: MW-4
Collection Date: 10/30/2006 2:25:00 PM
Matrix: GROUNDWATER

Analyses	Result	Limit	Qual	Units	DF	Date Analyzed
ORGANOCHLORINE PESTICIDES		**SW8081A**				Analyst: JRW-I
Aldrin	ND	0.050		µg/L	1	11/7/2006
alpha-BHC	ND	0.050		µg/L	1	11/7/2006
beta-BHC	ND	0.050		µg/L	1	11/7/2006
delta-BHC	ND	0.050		µg/L	1	11/7/2006
gamma-BHC (Lindane)	ND	0.050		µg/L	1	11/7/2006
alpha-Chlordane	ND	0.050		µg/L	1	11/7/2006
Chlordane	ND	1.0		µg/L	1	11/7/2006
gamma-Chlordane	ND	0.050		µg/L	1	11/7/2006
4,4'-DDD	ND	0.10		µg/L	1	11/7/2006
4,4'-DDE	ND	0.10		µg/L	1	11/7/2006
4,4'-DDT	ND	0.10		µg/L	1	11/7/2006
Dieldrin	ND	0.10		µg/L	1	11/7/2006
Endosulfan I	ND	0.050		µg/L	1	11/7/2006
Endosulfan II	ND	0.10		µg/L	1	11/7/2006
Endosulfan sulfate	ND	0.10		µg/L	1	11/7/2006
Endrin	ND	0.10		µg/L	1	11/7/2006
Endrin aldehyde	ND	0.10		µg/L	1	11/7/2006
Endrin ketone	ND	0.10		µg/L	1	11/7/2006
Heptachlor	ND	0.050		µg/L	1	11/7/2006
Heptachlor epoxide	ND	0.050		µg/L	1	11/7/2006
Methoxychlor	ND	0.50		µg/L	1	11/7/2006
Toxaphene	ND	5.0		µg/L	1	11/7/2006
Surr: Tetrachloro-m-xylene	96.5	31.2-133		%REC	1	11/7/2006
Surr: Decachlorobiphenyl	104	15.6-108		%REC	1	11/7/2006
SEMIVOLATILE ORGANICS		**SW8270C**				Analyst: JRW-I
4,4'-Dichlorobenzil	ND	5.0		µg/L	1	11/8/2006 12:04:00 AM
Surr: Phenol-d6	18.0	0-63		%REC	1	11/8/2006 12:04:00 AM
Surr: 2,4,6-Tribromophenol	50.4	0-161		%REC	1	11/8/2006 12:04:00 AM
Surr: Nitrobenzene-d5	49.6	9-132		%REC	1	11/8/2006 12:04:00 AM
Surr: 2-Fluorobiphenyl	50.8	16-127		%REC	1	11/8/2006 12:04:00 AM
Surr: 4-Terphenyl-d14	64.0	16-163		%REC	1	11/8/2006 12:04:00 AM
VOLATILES BY GC/MS		**SW8260B**				Analyst: JRW-I
1,1,1,2-Tetrachloroethane	ND	5.0		µg/L	1	11/2/2006 5:59:00 PM
1,1,1-Trichloroethane	ND	5.0		µg/L	1	11/2/2006 5:59:00 PM
1,1,2,2-Tetrachloroethane	ND	5.0		µg/L	1	11/2/2006 5:59:00 PM
1,1,2-Trichloroethane	ND	5.0		µg/L	1	11/2/2006 5:59:00 PM
1,1,2-Trichlorotrifluoroethane	ND	5.0		µg/L	1	11/2/2006 5:59:00 PM
1,1-Dichloroethane	ND	5.0		µg/L	1	11/2/2006 5:59:00 PM
1,1-Dichloroethene	ND	5.0		µg/L	1	11/2/2006 5:59:00 PM
1,1-Dichloropropene	ND	5.0		µg/L	1	11/2/2006 5:59:00 PM

Southwest Analytical, Inc.

Date: *10-Nov-06*

CLIENT: Converse Consultants/Montrose Chemical C
Lab Order: L0610204
Project: Montrose Chemical
Lab ID: L0610204-002

Client Sample ID: MW-4
Collection Date: 10/30/2006 2:25:00 PM
Matrix: GROUNDWATER

Analyses	Result	Limit	Qual	Units	DF	Date Analyzed
VOLATILES BY GC/MS		**SW8260B**				Analyst: JRW-I
1,2,3-Trichlorobenzene	ND	10		µg/L	1	11/2/2006 5:59:00 PM
1,2,3-Trichloropropane	ND	5.0		µg/L	1	11/2/2006 5:59:00 PM
1,2,4-Trichlorobenzene	ND	10		µg/L	1	11/2/2006 5:59:00 PM
1,2,4-Trimethylbenzene	ND	5.0		µg/L	1	11/2/2006 5:59:00 PM
1,2-Dibromo-3-chloropropane	ND	5.0		µg/L	1	11/2/2006 5:59:00 PM
1,2-Dibromoethane	ND	5.0		µg/L	1	11/2/2006 5:59:00 PM
1,2-Dichlorobenzene	97	5.0		µg/L	1	11/2/2006 5:59:00 PM
1,2-Dichloroethane	ND	5.0		µg/L	1	11/2/2006 5:59:00 PM
1,2-Dichloropropane	ND	5.0		µg/L	1	11/2/2006 5:59:00 PM
1,3,5-Trimethylbenzene	ND	5.0		µg/L	1	11/2/2006 5:59:00 PM
1,3-Dichlorobenzene	8.8	5.0		µg/L	1	11/2/2006 5:59:00 PM
1,3-Dichloropropane	ND	5.0		µg/L	1	11/2/2006 5:59:00 PM
1,4-Dichlorobenzene	100	5.0		µg/L	1	11/2/2006 5:59:00 PM
2,2-Dichloropropane	ND	5.0		µg/L	1	11/2/2006 5:59:00 PM
2-Butanone	ND	10		µg/L	1	11/2/2006 5:59:00 PM
2-Chloroethyl vinyl ether	ND	5.0		µg/L	1	11/2/2006 5:59:00 PM
2-Chlorotoluene	ND	5.0		µg/L	1	11/2/2006 5:59:00 PM
2-Hexanone	ND	10		µg/L	1	11/2/2006 5:59:00 PM
4-Chlorotoluene	ND	5.0		µg/L	1	11/2/2006 5:59:00 PM
4-Methyl-2-pentanone	ND	10		µg/L	1	11/2/2006 5:59:00 PM
Acetone	ND	10		µg/L	1	11/2/2006 5:59:00 PM
Benzene	35	5.0		µg/L	1	11/2/2006 5:59:00 PM
Bromobenzene	ND	5.0		µg/L	1	11/2/2006 5:59:00 PM
Bromochloromethane	ND	5.0		µg/L	1	11/2/2006 5:59:00 PM
Bromodichloromethane	ND	5.0		µg/L	1	11/2/2006 5:59:00 PM
Bromoform	ND	5.0		µg/L	1	11/2/2006 5:59:00 PM
Bromomethane	ND	5.0		µg/L	1	11/2/2006 5:59:00 PM
Carbon disulfide	ND	5.0		µg/L	1	11/2/2006 5:59:00 PM
Carbon tetrachloride	80	5.0		µg/L	1	11/2/2006 5:59:00 PM
Chlorobenzene	86	5.0		µg/L	1	11/2/2006 5:59:00 PM
Chloroethane	ND	5.0		µg/L	1	11/2/2006 5:59:00 PM
Chloroform	12000	500		µg/L	100	11/3/2006 2:43:00 PM
Chloromethane	ND	5.0		µg/L	1	11/2/2006 5:59:00 PM
cis-1,2-Dichloroethene	ND	5.0		µg/L	1	11/2/2006 5:59:00 PM
cis-1,3-Dichloropropene	ND	5.0		µg/L	1	11/2/2006 5:59:00 PM
Dibromochloromethane	ND	5.0		µg/L	1	11/2/2006 5:59:00 PM
Dibromomethane	ND	5.0		µg/L	1	11/2/2006 5:59:00 PM
Dichlorodifluoromethane	ND	5.0		µg/L	1	11/2/2006 5:59:00 PM
Diisopropyl ether (DIPE)	ND	5.0		µg/L	1	11/2/2006 5:59:00 PM
Ethyl t-butyl ether (ETBE)	ND	5.0		µg/L	1	11/2/2006 5:59:00 PM
Ethylbenzene	ND	5.0		µg/L	1	11/2/2006 5:59:00 PM

Southwest Analytical, Inc.

Date: *10-Nov-06*

CLIENT: Converse Consultants/Montrose Chemical C
Lab Order: L0610204
Project: Montrose Chemical
Lab ID: L0610204-002

Client Sample ID: MW-4
Collection Date: 10/30/2006 2:25:00 PM
Matrix: GROUNDWATER

Analyses	Result	Limit	Qual	Units	DF	Date Analyzed
VOLATILES BY GC/MS		**SW8260B**				Analyst: **JRW-I**
Hexachlorobutadiene	ND	15		µg/L	1	11/2/2006 5:59:00 PM
Iodomethane	ND	5.0		µg/L	1	11/2/2006 5:59:00 PM
Isopropylbenzene	ND	5.0		µg/L	1	11/2/2006 5:59:00 PM
m,p-Xylene	ND	10		µg/L	1	11/2/2006 5:59:00 PM
Methyl t-butyl ether (MTBE)	ND	5.0		µg/L	1	11/2/2006 5:59:00 PM
Methylene chloride	ND	10		µg/L	1	11/2/2006 5:59:00 PM
n-Butylbenzene	ND	5.0		µg/L	1	11/2/2006 5:59:00 PM
n-Propylbenzene	ND	5.0		µg/L	1	11/2/2006 5:59:00 PM
Naphthalene	ND	15		µg/L	1	11/2/2006 5:59:00 PM
o-Xylene	ND	5.0		µg/L	1	11/2/2006 5:59:00 PM
p-Isopropyltoluene	ND	5.0		µg/L	1	11/2/2006 5:59:00 PM
sec-Butylbenzene	ND	5.0		µg/L	1	11/2/2006 5:59:00 PM
Styrene	ND	5.0		µg/L	1	11/2/2006 5:59:00 PM
t-Amyl methyl ether (TAME)	ND	5.0		µg/L	1	11/2/2006 5:59:00 PM
t-Butyl alcohol (TBA)	ND	50		µg/L	1	11/2/2006 5:59:00 PM
tert-Butylbenzene	ND	5.0		µg/L	1	11/2/2006 5:59:00 PM
Tetrachloroethene	ND	5.0		µg/L	1	11/2/2006 5:59:00 PM
Toluene	ND	5.0		µg/L	1	11/2/2006 5:59:00 PM
Total THM	12000	500		µg/L	100	11/3/2006 2:43:00 PM
trans-1,2-Dichloroethene	ND	5.0		µg/L	1	11/2/2006 5:59:00 PM
trans-1,3-Dichloropropene	ND	5.0		µg/L	1	11/2/2006 5:59:00 PM
Trichloroethene	ND	5.0		µg/L	1	11/2/2006 5:59:00 PM
Trichlorofluoromethane	ND	5.0		µg/L	1	11/2/2006 5:59:00 PM
Vinyl acetate	ND	5.0		µg/L	1	11/2/2006 5:59:00 PM
Vinyl chloride	ND	5.0		µg/L	1	11/2/2006 5:59:00 PM
Surr: 4-Bromofluorobenzene	104	53-124		%REC	1	11/2/2006 5:59:00 PM
Surr: Dibromofluoromethane	112	62-139		%REC	1	11/2/2006 5:59:00 PM
Surr: Toluene-d8	102	71-125		%REC	1	11/2/2006 5:59:00 PM
CONDUCTANCE		**M2510 B**				Analyst: **JC-LV**
Specific Conductivity	6530	1.00		µS/cm	1	11/1/2006 9:00:00 AM

Southwest Analytical, Inc.

Date: *10-Nov-06*

CLIENT: Converse Consultants/Montrose Chemical C
Lab Order: L0610204
Project: Montrose Chemical
Lab ID: L0610204-003

Client Sample ID: MW-2
Collection Date: 10/30/2006 3:40:00 PM
Matrix: GROUNDWATER

Analyses	Result	Limit	Qual	Units	DF	Date Analyzed
ORGANOCHLORINE PESTICIDES		**SW8081A**				Analyst: **JRW-I**
Aldrin	ND	0.050		µg/L	1	11/7/2006
alpha-BHC	ND	0.050		µg/L	1	11/7/2006
beta-BHC	ND	0.050		µg/L	1	11/7/2006
delta-BHC	ND	0.050		µg/L	1	11/7/2006
gamma-BHC (Lindane)	ND	0.050		µg/L	1	11/7/2006
alpha-Chlordane	ND	0.050		µg/L	1	11/7/2006
Chlordane	ND	1.0		µg/L	1	11/7/2006
gamma-Chlordane	ND	0.050		µg/L	1	11/7/2006
4,4'-DDD	ND	0.10		µg/L	1	11/7/2006
4,4'-DDE	ND	0.10		µg/L	1	11/7/2006
4,4'-DDT	ND	0.10		µg/L	1	11/7/2006
Dieldrin	ND	0.10		µg/L	1	11/7/2006
Endosulfan I	ND	0.050		µg/L	1	11/7/2006
Endosulfan II	ND	0.10		µg/L	1	11/7/2006
Endosulfan sulfate	ND	0.10		µg/L	1	11/7/2006
Endrin	ND	0.10		µg/L	1	11/7/2006
Endrin aldehyde	ND	0.10		µg/L	1	11/7/2006
Endrin ketone	ND	0.10		µg/L	1	11/7/2006
Heptachlor	ND	0.050		µg/L	1	11/7/2006
Heptachlor epoxide	ND	0.050		µg/L	1	11/7/2006
Methoxychlor	ND	0.50		µg/L	1	11/7/2006
Toxaphene	ND	5.0		µg/L	1	11/7/2006
Surr: Tetrachloro-m-xylene	97.5	31.2-133		%REC	1	11/7/2006
Surr: Decachlorobiphenyl	102	15.6-108		%REC	1	11/7/2006
SEMIVOLATILE ORGANICS		**SW8270C**				Analyst: **JRW-I**
4,4'-Dichlorobenzil	ND	5.0		µg/L	1	11/8/2006 12:45:00 AM
Surr: Phenol-d6	19.2	0-63		%REC	1	11/8/2006 12:45:00 AM
Surr: 2,4,6-Tribromophenol	38.4	0-161		%REC	1	11/8/2006 12:45:00 AM
Surr: Nitrobenzene-d5	54.4	9-132		%REC	1	11/8/2006 12:45:00 AM
Surr: 2-Fluorobiphenyl	50.4	16-127		%REC	1	11/8/2006 12:45:00 AM
Surr: 4-Terphenyl-d14	63.7	16-163		%REC	1	11/8/2006 12:45:00 AM
VOLATILES BY GC/MS		**SW8260B**				Analyst: **JRW-I**
1,1,1,2-Tetrachloroethane	ND	5.0		µg/L	1	11/2/2006 6:31:00 PM
1,1,1-Trichloroethane	ND	5.0		µg/L	1	11/2/2006 6:31:00 PM
1,1,2,2-Tetrachloroethane	ND	5.0		µg/L	1	11/2/2006 6:31:00 PM
1,1,2-Trichloroethane	ND	5.0		µg/L	1	11/2/2006 6:31:00 PM
1,1,2-Trichlorotrifluoroethane	ND	5.0		µg/L	1	11/2/2006 6:31:00 PM
1,1-Dichloroethane	ND	5.0		µg/L	1	11/2/2006 6:31:00 PM
1,1-Dichloroethene	ND	5.0		µg/L	1	11/2/2006 6:31:00 PM
1,1-Dichloropropene	22	5.0		µg/L	1	11/2/2006 6:31:00 PM

Southwest Analytical, Inc.

Date: *10-Nov-06*

CLIENT: Converse Consultants/Montrose Chemical C
Lab Order: L0610204
Project: Montrose Chemical
Lab ID: L0610204-003

Client Sample ID: MW-2
Collection Date: 10/30/2006 3:40:00 PM
Matrix: GROUNDWATER

Analyses	Result	Limit	Qual	Units	DF	Date Analyzed
VOLATILES BY GC/MS		**SW8260B**				Analyst: **JRW-I**
1,2,3-Trichlorobenzene	ND	10		µg/L	1	11/2/2006 6:31:00 PM
1,2,3-Trichloropropane	ND	5.0		µg/L	1	11/2/2006 6:31:00 PM
1,2,4-Trichlorobenzene	ND	10		µg/L	1	11/2/2006 6:31:00 PM
1,2,4-Trimethylbenzene	ND	5.0		µg/L	1	11/2/2006 6:31:00 PM
1,2-Dibromo-3-chloropropane	ND	5.0		µg/L	1	11/2/2006 6:31:00 PM
1,2-Dibromoethane	ND	5.0		µg/L	1	11/2/2006 6:31:00 PM
1,2-Dichlorobenzene	29	5.0		µg/L	1	11/2/2006 6:31:00 PM
1,2-Dichloroethane	ND	5.0		µg/L	1	11/2/2006 6:31:00 PM
1,2-Dichloropropane	ND	5.0		µg/L	1	11/2/2006 6:31:00 PM
1,3,5-Trimethylbenzene	ND	5.0		µg/L	1	11/2/2006 6:31:00 PM
1,3-Dichlorobenzene	41	5.0		µg/L	1	11/2/2006 6:31:00 PM
1,3-Dichloropropane	ND	5.0		µg/L	1	11/2/2006 6:31:00 PM
1,4-Dichlorobenzene	41	5.0		µg/L	1	11/2/2006 6:31:00 PM
2,2-Dichloropropane	ND	5.0		µg/L	1	11/2/2006 6:31:00 PM
2-Butanone	ND	10		µg/L	1	11/2/2006 6:31:00 PM
2-Chloroethyl vinyl ether	ND	5.0		µg/L	1	11/2/2006 6:31:00 PM
2-Chlorotoluene	ND	5.0		µg/L	1	11/2/2006 6:31:00 PM
2-Hexanone	ND	10		µg/L	1	11/2/2006 6:31:00 PM
4-Chlorotoluene	ND	5.0		µg/L	1	11/2/2006 6:31:00 PM
4-Methyl-2-pentanone	ND	10		µg/L	1	11/2/2006 6:31:00 PM
Acetone	ND	10		µg/L	1	11/2/2006 6:31:00 PM
Benzene	2000	500		µg/L	100	11/3/2006 3:47:00 PM
Bromobenzene	ND	5.0		µg/L	1	11/2/2006 6:31:00 PM
Bromochloromethane	ND	5.0		µg/L	1	11/2/2006 6:31:00 PM
Bromodichloromethane	ND	5.0		µg/L	1	11/2/2006 6:31:00 PM
Bromoform	ND	5.0		µg/L	1	11/2/2006 6:31:00 PM
Bromomethane	ND	5.0		µg/L	1	11/2/2006 6:31:00 PM
Carbon disulfide	ND	5.0		µg/L	1	11/2/2006 6:31:00 PM
Carbon tetrachloride	1500	500		µg/L	100	11/3/2006 3:47:00 PM
Chlorobenzene	1400	500		µg/L	100	11/3/2006 3:47:00 PM
Chloroethane	ND	5.0		µg/L	1	11/2/2006 6:31:00 PM
Chloroform	97000	2500		µg/L	500	11/3/2006 5:04:00 PM
Chloromethane	ND	5.0		µg/L	1	11/2/2006 6:31:00 PM
cis-1,2-Dichloroethene	ND	5.0		µg/L	1	11/2/2006 6:31:00 PM
cis-1,3-Dichloropropene	ND	5.0		µg/L	1	11/2/2006 6:31:00 PM
Dibromochloromethane	ND	5.0		µg/L	1	11/2/2006 6:31:00 PM
Dibromomethane	ND	5.0		µg/L	1	11/2/2006 6:31:00 PM
Dichlorodifluoromethane	ND	5.0		µg/L	1	11/2/2006 6:31:00 PM
Diisopropyl ether (DIPE)	ND	5.0		µg/L	1	11/2/2006 6:31:00 PM
Ethyl t-butyl ether (ETBE)	ND	5.0		µg/L	1	11/2/2006 6:31:00 PM
Ethylbenzene	ND	5.0		µg/L	1	11/2/2006 6:31:00 PM

Southwest Analytical, Inc.

Date: *10-Nov-06*

CLIENT: Converse Consultants/Montrose Chemical C
Lab Order: L0610204
Project: Montrose Chemical
Lab ID: L0610204-003

Client Sample ID: MW-2
Collection Date: 10/30/2006 3:40:00 PM
Matrix: GROUNDWATER

Analyses	Result	Limit	Qual	Units	DF	Date Analyzed
VOLATILES BY GC/MS		**SW8260B**				Analyst: **JRW-I**
Hexachlorobutadiene	ND	15		µg/L	1	11/2/2006 6:31:00 PM
Iodomethane	ND	5.0		µg/L	1	11/2/2006 6:31:00 PM
Isopropylbenzene	ND	5.0		µg/L	1	11/2/2006 6:31:00 PM
m,p-Xylene	ND	10		µg/L	1	11/2/2006 6:31:00 PM
Methyl t-butyl ether (MTBE)	ND	5.0		µg/L	1	11/2/2006 6:31:00 PM
Methylene chloride	37	10		µg/L	1	11/2/2006 6:31:00 PM
n-Butylbenzene	ND	5.0		µg/L	1	11/2/2006 6:31:00 PM
n-Propylbenzene	ND	5.0		µg/L	1	11/2/2006 6:31:00 PM
Naphthalene	ND	15		µg/L	1	11/2/2006 6:31:00 PM
o-Xylene	ND	5.0		µg/L	1	11/2/2006 6:31:00 PM
p-Isopropyltoluene	ND	5.0		µg/L	1	11/2/2006 6:31:00 PM
sec-Butylbenzene	ND	5.0		µg/L	1	11/2/2006 6:31:00 PM
Styrene	ND	5.0		µg/L	1	11/2/2006 6:31:00 PM
t-Amyl methyl ether (TAME)	ND	5.0		µg/L	1	11/2/2006 6:31:00 PM
t-Butyl alcohol (TBA)	ND	50		µg/L	1	11/2/2006 6:31:00 PM
tert-Butylbenzene	ND	5.0		µg/L	1	11/2/2006 6:31:00 PM
Tetrachloroethene	ND	5.0		µg/L	1	11/2/2006 6:31:00 PM
Toluene	ND	5.0		µg/L	1	11/2/2006 6:31:00 PM
Total THM	97000	2500		µg/L	500	11/3/2006 5:04:00 PM
trans-1,2-Dichloroethene	ND	5.0		µg/L	1	11/2/2006 6:31:00 PM
trans-1,3-Dichloropropene	ND	5.0		µg/L	1	11/2/2006 6:31:00 PM
Trichloroethene	ND	5.0		µg/L	1	11/2/2006 6:31:00 PM
Trichlorofluoromethane	ND	5.0		µg/L	1	11/2/2006 6:31:00 PM
Vinyl acetate	ND	5.0		µg/L	1	11/2/2006 6:31:00 PM
Vinyl chloride	ND	5.0		µg/L	1	11/2/2006 6:31:00 PM
Surr: 4-Bromofluorobenzene	103	53-124		%REC	1	11/2/2006 6:31:00 PM
Surr: Dibromofluoromethane	95.8	62-139		%REC	1	11/2/2006 6:31:00 PM
Surr: Toluene-d8	97.9	71-125		%REC	1	11/2/2006 6:31:00 PM
CONDUCTANCE		**M2510 B**				Analyst: **JC-LV**
Specific Conductivity	10100	1.00		µS/cm	1	11/1/2006 9:00:00 AM

Southwest Analytical, Inc.

Date: *10-Nov-06*

CLIENT: Converse Consultants/Montrose Chemical C
Lab Order: L0610204
Project: Montrose Chemical
Lab ID: L0610204-004

Client Sample ID: MW-1
Collection Date: 10/30/2006 5:05:00 PM
Matrix: GROUNDWATER

Analyses	Result	Limit	Qual	Units	DF	Date Analyzed
ORGANOCHLORINE PESTICIDES		**SW8081A**				Analyst: **JRW-I**
Aldrin	ND	0.050		µg/L	1	11/7/2006
alpha-BHC	ND	0.050		µg/L	1	11/7/2006
beta-BHC	ND	0.050		µg/L	1	11/7/2006
delta-BHC	ND	0.050		µg/L	1	11/7/2006
gamma-BHC (Lindane)	ND	0.050		µg/L	1	11/7/2006
alpha-Chlordane	ND	0.050		µg/L	1	11/7/2006
Chlordane	ND	1.0		µg/L	1	11/7/2006
gamma-Chlordane	ND	0.050		µg/L	1	11/7/2006
4,4'-DDD	ND	0.10		µg/L	1	11/7/2006
4,4'-DDE	ND	0.10		µg/L	1	11/7/2006
4,4'-DDT	ND	0.10		µg/L	1	11/7/2006
Dieldrin	ND	0.10		µg/L	1	11/7/2006
Endosulfan I	ND	0.050		µg/L	1	11/7/2006
Endosulfan II	ND	0.10		µg/L	1	11/7/2006
Endosulfan sulfate	ND	0.10		µg/L	1	11/7/2006
Endrin	ND	0.10		µg/L	1	11/7/2006
Endrin aldehyde	ND	0.10		µg/L	1	11/7/2006
Endrin ketone	ND	0.10		µg/L	1	11/7/2006
Heptachlor	ND	0.050		µg/L	1	11/7/2006
Heptachlor epoxide	ND	0.050		µg/L	1	11/7/2006
Methoxychlor	ND	0.50		µg/L	1	11/7/2006
Toxaphene	ND	5.0		µg/L	1	11/7/2006
Surr: Tetrachloro-m-xylene	88.5	31.2-133		%REC	1	11/7/2006
Surr: Decachlorobiphenyl	98.5	15.6-108		%REC	1	11/7/2006
SEMIVOLATILE ORGANICS		**SW8270C**				Analyst: **JRW-I**
4,4'-Dichlorobenzil	ND	5.0		µg/L	1	11/8/2006 1:25:00 AM
Surr: Phenol-d6	38.2	0-63		%REC	1	11/8/2006 1:25:00 AM
Surr: 2,4,6-Tribromophenol	46.1	0-161		%REC	1	11/8/2006 1:25:00 AM
Surr: Nitrobenzene-d5	51.7	9-132		%REC	1	11/8/2006 1:25:00 AM
Surr: 2-Fluorobiphenyl	50.8	16-127		%REC	1	11/8/2006 1:25:00 AM
Surr: 4-Terphenyl-d14	64.4	16-163		%REC	1	11/8/2006 1:25:00 AM
VOLATILES BY GC/MS		**SW8260B**				Analyst: **JRW-I**
1,1,1,2-Tetrachloroethane	ND	5.0		µg/L	1	11/3/2006 2:11:00 PM
1,1,1-Trichloroethane	ND	5.0		µg/L	1	11/3/2006 2:11:00 PM
1,1,2,2-Tetrachloroethane	ND	5.0		µg/L	1	11/3/2006 2:11:00 PM
1,1,2-Trichloroethane	ND	5.0		µg/L	1	11/3/2006 2:11:00 PM
1,1,2-Trichlorotrifluoroethane	ND	5.0		µg/L	1	11/3/2006 2:11:00 PM
1,1-Dichloroethane	ND	5.0		µg/L	1	11/3/2006 2:11:00 PM
1,1-Dichloroethene	ND	5.0		µg/L	1	11/3/2006 2:11:00 PM
1,1-Dichloropropene	ND	5.0		µg/L	1	11/3/2006 2:11:00 PM

Southwest Analytical, Inc.

Date: *10-Nov-06*

CLIENT: Converse Consultants/Montrose Chemical C
Lab Order: L0610204
Project: Montrose Chemical
Lab ID: L0610204-004

Client Sample ID: MW-1
Collection Date: 10/30/2006 5:05:00 PM
Matrix: GROUNDWATER

Analyses	Result	Limit	Qual	Units	DF	Date Analyzed
VOLATILES BY GC/MS		SW8260B				Analyst: JRW-I
1,2,3-Trichlorobenzene	ND	10		µg/L	1	11/3/2006 2:11:00 PM
1,2,3-Trichloropropane	ND	5.0		µg/L	1	11/3/2006 2:11:00 PM
1,2,4-Trichlorobenzene	ND	10		µg/L	1	11/3/2006 2:11:00 PM
1,2,4-Trimethylbenzene	ND	5.0		µg/L	1	11/3/2006 2:11:00 PM
1,2-Dibromo-3-chloropropane	ND	5.0		µg/L	1	11/3/2006 2:11:00 PM
1,2-Dibromoethane	ND	5.0		µg/L	1	11/3/2006 2:11:00 PM
1,2-Dichlorobenzene	ND	5.0		µg/L	1	11/3/2006 2:11:00 PM
1,2-Dichloroethane	ND	5.0		µg/L	1	11/3/2006 2:11:00 PM
1,2-Dichloropropane	ND	5.0		µg/L	1	11/3/2006 2:11:00 PM
1,3,5-Trimethylbenzene	ND	5.0		µg/L	1	11/3/2006 2:11:00 PM
1,3-Dichlorobenzene	ND	5.0		µg/L	1	11/3/2006 2:11:00 PM
1,3-Dichloropropane	ND	5.0		µg/L	1	11/3/2006 2:11:00 PM
1,4-Dichlorobenzene	ND	5.0		µg/L	1	11/3/2006 2:11:00 PM
2,2-Dichloropropane	ND	5.0		µg/L	1	11/3/2006 2:11:00 PM
2-Butanone	ND	10		µg/L	1	11/3/2006 2:11:00 PM
2-Chloroethyl vinyl ether	ND	5.0		µg/L	1	11/3/2006 2:11:00 PM
2-Chlorotoluene	ND	5.0		µg/L	1	11/3/2006 2:11:00 PM
2-Hexanone	ND	10		µg/L	1	11/3/2006 2:11:00 PM
4-Chlorotoluene	ND	5.0		µg/L	1	11/3/2006 2:11:00 PM
4-Methyl-2-pentanone	ND	10		µg/L	1	11/3/2006 2:11:00 PM
Acetone	12	10		µg/L	1	11/3/2006 2:11:00 PM
Benzene	ND	5.0		µg/L	1	11/3/2006 2:11:00 PM
Bromobenzene	ND	5.0		µg/L	1	11/3/2006 2:11:00 PM
Bromochloromethane	ND	5.0		µg/L	1	11/3/2006 2:11:00 PM
Bromodichloromethane	ND	5.0		µg/L	1	11/3/2006 2:11:00 PM
Bromoform	ND	5.0		µg/L	1	11/3/2006 2:11:00 PM
Bromomethane	ND	5.0		µg/L	1	11/3/2006 2:11:00 PM
Carbon disulfide	ND	5.0		µg/L	1	11/3/2006 2:11:00 PM
Carbon tetrachloride	ND	5.0		µg/L	1	11/3/2006 2:11:00 PM
Chlorobenzene	ND	5.0		µg/L	1	11/3/2006 2:11:00 PM
Chloroethane	ND	5.0		µg/L	1	11/3/2006 2:11:00 PM
Chloroform	ND	5.0		µg/L	1	11/3/2006 2:11:00 PM
Chloromethane	ND	5.0		µg/L	1	11/3/2006 2:11:00 PM
cis-1,2-Dichloroethene	ND	5.0		µg/L	1	11/3/2006 2:11:00 PM
cis-1,3-Dichloropropene	ND	5.0		µg/L	1	11/3/2006 2:11:00 PM
Dibromochloromethane	ND	5.0		µg/L	1	11/3/2006 2:11:00 PM
Dibromomethane	ND	5.0		µg/L	1	11/3/2006 2:11:00 PM
Dichlorodifluoromethane	ND	5.0		µg/L	1	11/3/2006 2:11:00 PM
Diisopropyl ether (DIPE)	ND	5.0		µg/L	1	11/3/2006 2:11:00 PM
Ethyl t-butyl ether (ETBE)	ND	5.0		µg/L	1	11/3/2006 2:11:00 PM
Ethylbenzene	ND	5.0		µg/L	1	11/3/2006 2:11:00 PM

Southwest Analytical, Inc.

Date: *10-Nov-06*

CLIENT: Converse Consultants/Montrose Chemical C
Lab Order: L0610204
Project: Montrose Chemical
Lab ID: L0610204-004

Client Sample ID: MW-1
Collection Date: 10/30/2006 5:05:00 PM
Matrix: GROUNDWATER

Analyses	Result	Limit	Qual	Units	DF	Date Analyzed
VOLATILES BY GC/MS		**SW8260B**				Analyst: **JRW-I**
Hexachlorobutadiene	ND	15		µg/L	1	11/3/2006 2:11:00 PM
Iodomethane	ND	5.0		µg/L	1	11/3/2006 2:11:00 PM
Isopropylbenzene	ND	5.0		µg/L	1	11/3/2006 2:11:00 PM
m,p-Xylene	ND	10		µg/L	1	11/3/2006 2:11:00 PM
Methyl t-butyl ether (MTBE)	ND	5.0		µg/L	1	11/3/2006 2:11:00 PM
Methylene chloride	ND	10		µg/L	1	11/3/2006 2:11:00 PM
n-Butylbenzene	ND	5.0		µg/L	1	11/3/2006 2:11:00 PM
n-Propylbenzene	ND	5.0		µg/L	1	11/3/2006 2:11:00 PM
Naphthalene	ND	15		µg/L	1	11/3/2006 2:11:00 PM
o-Xylene	ND	5.0		µg/L	1	11/3/2006 2:11:00 PM
p-Isopropyltoluene	ND	5.0		µg/L	1	11/3/2006 2:11:00 PM
sec-Butylbenzene	ND	5.0		µg/L	1	11/3/2006 2:11:00 PM
Styrene	ND	5.0		µg/L	1	11/3/2006 2:11:00 PM
t-Amyl methyl ether (TAME)	ND	5.0		µg/L	1	11/3/2006 2:11:00 PM
t-Butyl alcohol (TBA)	ND	50		µg/L	1	11/3/2006 2:11:00 PM
tert-Butylbenzene	ND	5.0		µg/L	1	11/3/2006 2:11:00 PM
Tetrachloroethene	ND	5.0		µg/L	1	11/3/2006 2:11:00 PM
Toluene	ND	5.0		µg/L	1	11/3/2006 2:11:00 PM
Total THM	ND	5.0		µg/L	1	11/3/2006 2:11:00 PM
trans-1,2-Dichloroethene	ND	5.0		µg/L	1	11/3/2006 2:11:00 PM
trans-1,3-Dichloropropene	ND	5.0		µg/L	1	11/3/2006 2:11:00 PM
Trichloroethene	ND	5.0		µg/L	1	11/3/2006 2:11:00 PM
Trichlorofluoromethane	ND	5.0		µg/L	1	11/3/2006 2:11:00 PM
Vinyl acetate	ND	5.0		µg/L	1	11/3/2006 2:11:00 PM
Vinyl chloride	ND	5.0		µg/L	1	11/3/2006 2:11:00 PM
Surr: 4-Bromofluorobenzene	105	53-124		%REC	1	11/3/2006 2:11:00 PM
Surr: Dibromofluoromethane	116	62-139		%REC	1	11/3/2006 2:11:00 PM
Surr: Toluene-d8	106	71-125		%REC	1	11/3/2006 2:11:00 PM
CONDUCTANCE		**M2510 B**				Analyst: **JC-LV**
Specific Conductivity	1280	1.00		µS/cm	1	11/1/2006 9:00:00 AM

Southwest Analytical, Inc.

Date: *10-Nov-06*

CLIENT: Converse Consultants/Montrose Chemical C
Client Sample ID: D-1
Lab Order: L0610204
Collection Date: 10/30/2006 7:00:00 AM
Project: Montrose Chemical
Lab ID: L0610204-005
Matrix: GROUNDWATER

Analyses	Result	Limit	Qual	Units	DF	Date Analyzed
ORGANOCHLORINE PESTICIDES		**SW8081A**				Analyst: **JRW-I**
Aldrin	ND	0.050		µg/L	1	11/7/2006
alpha-BHC	0.30	0.050		µg/L	1	11/7/2006
beta-BHC	ND	0.050		µg/L	1	11/7/2006
delta-BHC	0.18	0.050		µg/L	1	11/7/2006
gamma-BHC (Lindane)	0.28	0.050		µg/L	1	11/7/2006
alpha-Chlordane	ND	0.050		µg/L	1	11/7/2006
Chlordane	ND	1.0		µg/L	1	11/7/2006
gamma-Chlordane	ND	0.050		µg/L	1	11/7/2006
4,4'-DDD	ND	0.10		µg/L	1	11/7/2006
4,4'-DDE	ND	0.10		µg/L	1	11/7/2006
4,4'-DDT	0.17	0.10		µg/L	1	11/7/2006
Dieldrin	ND	0.10		µg/L	1	11/7/2006
Endosulfan I	ND	0.050		µg/L	1	11/7/2006
Endosulfan II	ND	0.10		µg/L	1	11/7/2006
Endosulfan sulfate	ND	0.10		µg/L	1	11/7/2006
Endrin	ND	0.10		µg/L	1	11/7/2006
Endrin aldehyde	ND	0.10		µg/L	1	11/7/2006
Endrin ketone	ND	0.10		µg/L	1	11/7/2006
Heptachlor	ND	0.050		µg/L	1	11/7/2006
Heptachlor epoxide	ND	0.050		µg/L	1	11/7/2006
Methoxychlor	ND	0.50		µg/L	1	11/7/2006
Toxaphene	ND	5.0		µg/L	1	11/7/2006
Surr: Tetrachloro-m-xylene	42.0	31.2-133		%REC	1	11/7/2006
Surr: Decachlorobiphenyl	82.0	15.6-108		%REC	1	11/7/2006
SEMIVOLATILE ORGANICS		**SW8270C**				Analyst: **JRW-I**
4,4'-Dichlorobenzil	ND	5.0		µg/L	1	11/8/2006 2:06:00 AM
Surr: Phenol-d6	19.2	0-63		%REC	1	11/8/2006 2:06:00 AM
Surr: 2,4,6-Tribromophenol	48.1	0-161		%REC	1	11/8/2006 2:06:00 AM
Surr: Nitrobenzene-d5	50.6	9-132		%REC	1	11/8/2006 2:06:00 AM
Surr: 2-Fluorobiphenyl	47.9	16-127		%REC	1	11/8/2006 2:06:00 AM
Surr: 4-Terphenyl-d14	66.8	16-163		%REC	1	11/8/2006 2:06:00 AM
VOLATILES BY GC/MS		**SW8260B**				Analyst: **JRW-I**
1,1,1,2-Tetrachloroethane	ND	5.0		µg/L	1	11/2/2006 7:35:00 PM
1,1,1-Trichloroethane	ND	5.0		µg/L	1	11/2/2006 7:35:00 PM
1,1,2,2-Tetrachloroethane	ND	5.0		µg/L	1	11/2/2006 7:35:00 PM
1,1,2-Trichloroethane	ND	5.0		µg/L	1	11/2/2006 7:35:00 PM
1,1,2-Trichlorotrifluoroethane	ND	5.0		µg/L	1	11/2/2006 7:35:00 PM
1,1-Dichloroethane	ND	5.0		µg/L	1	11/2/2006 7:35:00 PM
1,1-Dichloroethene	ND	5.0		µg/L	1	11/2/2006 7:35:00 PM
1,1-Dichloropropene	ND	5.0		µg/L	1	11/2/2006 7:35:00 PM

Southwest Analytical, Inc.

Date: *10-Nov-06*

CLIENT: Converse Consultants/Montrose Chemical C
Lab Order: L0610204
Project: Montrose Chemical
Lab ID: L0610204-005

Client Sample ID: D-1
Collection Date: 10/30/2006 7:00:00 AM
Matrix: GROUNDWATER

Analyses	Result	Limit	Qual	Units	DF	Date Analyzed
VOLATILES BY GC/MS		**SW8260B**				Analyst: **JRW-I**
1,2,3-Trichlorobenzene	ND	10		µg/L	1	11/2/2006 7:35:00 PM
1,2,3-Trichloropropane	ND	5.0		µg/L	1	11/2/2006 7:35:00 PM
1,2,4-Trichlorobenzene	ND	10		µg/L	1	11/2/2006 7:35:00 PM
1,2,4-Trimethylbenzene	ND	5.0		µg/L	1	11/2/2006 7:35:00 PM
1,2-Dibromo-3-chloropropane	ND	5.0		µg/L	1	11/2/2006 7:35:00 PM
1,2-Dibromoethane	ND	5.0		µg/L	1	11/2/2006 7:35:00 PM
1,2-Dichlorobenzene	3600	500		µg/L	100	11/3/2006 3:15:00 PM
1,2-Dichloroethane	ND	5.0		µg/L	1	11/2/2006 7:35:00 PM
1,2-Dichloropropane	ND	5.0		µg/L	1	11/2/2006 7:35:00 PM
1,3,5-Trimethylbenzene	ND	5.0		µg/L	1	11/2/2006 7:35:00 PM
1,3-Dichlorobenzene	26	5.0		µg/L	1	11/2/2006 7:35:00 PM
1,3-Dichloropropane	ND	5.0		µg/L	1	11/2/2006 7:35:00 PM
1,4-Dichlorobenzene	3700	500		µg/L	100	11/3/2006 3:15:00 PM
2,2-Dichloropropane	ND	5.0		µg/L	1	11/2/2006 7:35:00 PM
2-Butanone	ND	10		µg/L	1	11/2/2006 7:35:00 PM
2-Chloroethyl vinyl ether	ND	5.0		µg/L	1	11/2/2006 7:35:00 PM
2-Chlorotoluene	ND	5.0		µg/L	1	11/2/2006 7:35:00 PM
2-Hexanone	ND	10		µg/L	1	11/2/2006 7:35:00 PM
4-Chlorotoluene	ND	5.0		µg/L	1	11/2/2006 7:35:00 PM
4-Methyl-2-pentanone	ND	10		µg/L	1	11/2/2006 7:35:00 PM
Acetone	24	10		µg/L	1	11/2/2006 7:35:00 PM
Benzene	190	5.0		µg/L	1	11/2/2006 7:35:00 PM
Bromobenzene	ND	5.0		µg/L	1	11/2/2006 7:35:00 PM
Bromochloromethane	ND	5.0		µg/L	1	11/2/2006 7:35:00 PM
Bromodichloromethane	ND	5.0		µg/L	1	11/2/2006 7:35:00 PM
Bromoform	ND	5.0		µg/L	1	11/2/2006 7:35:00 PM
Bromomethane	ND	5.0		µg/L	1	11/2/2006 7:35:00 PM
Carbon disulfide	ND	5.0		µg/L	1	11/2/2006 7:35:00 PM
Carbon tetrachloride	84	5.0		µg/L	1	11/2/2006 7:35:00 PM
Chlorobenzene	1000	500		µg/L	100	11/3/2006 3:15:00 PM
Chloroethane	ND	5.0		µg/L	1	11/2/2006 7:35:00 PM
Chloroform	11000	500		µg/L	100	11/3/2006 3:15:00 PM
Chloromethane	ND	5.0		µg/L	1	11/2/2006 7:35:00 PM
cis-1,2-Dichloroethene	ND	5.0		µg/L	1	11/2/2006 7:35:00 PM
cis-1,3-Dichloropropene	ND	5.0		µg/L	1	11/2/2006 7:35:00 PM
Dibromochloromethane	ND	5.0		µg/L	1	11/2/2006 7:35:00 PM
Dibromomethane	ND	5.0		µg/L	1	11/2/2006 7:35:00 PM
Dichlorodifluoromethane	ND	5.0		µg/L	1	11/2/2006 7:35:00 PM
Diisopropyl ether (DIPE)	ND	5.0		µg/L	1	11/2/2006 7:35:00 PM
Ethyl t-butyl ether (ETBE)	ND	5.0		µg/L	1	11/2/2006 7:35:00 PM
Ethylbenzene	ND	5.0		µg/L	1	11/2/2006 7:35:00 PM

Southwest Analytical, Inc.

Date: *10-Nov-06*

CLIENT: Converse Consultants/Montrose Chemical C
Lab Order: L0610204
Project: Montrose Chemical
Lab ID: L0610204-005

Client Sample ID: D-1
Collection Date: 10/30/2006 7:00:00 AM
Matrix: GROUNDWATER

Analyses	Result	Limit	Qual	Units	DF	Date Analyzed
VOLATILES BY GC/MS		**SW8260B**				Analyst: **JRW-I**
Hexachlorobutadiene	ND	15		µg/L	1	11/2/2006 7:35:00 PM
Iodomethane	ND	5.0		µg/L	1	11/2/2006 7:35:00 PM
Isopropylbenzene	ND	5.0		µg/L	1	11/2/2006 7:35:00 PM
m,p-Xylene	ND	10		µg/L	1	11/2/2006 7:35:00 PM
Methyl t-butyl ether (MTBE)	ND	5.0		µg/L	1	11/2/2006 7:35:00 PM
Methylene chloride	ND	10		µg/L	1	11/2/2006 7:35:00 PM
n-Butylbenzene	ND	5.0		µg/L	1	11/2/2006 7:35:00 PM
n-Propylbenzene	ND	5.0		µg/L	1	11/2/2006 7:35:00 PM
Naphthalene	ND	15		µg/L	1	11/2/2006 7:35:00 PM
o-Xylene	ND	5.0		µg/L	1	11/2/2006 7:35:00 PM
p-Isopropyltoluene	ND	5.0		µg/L	1	11/2/2006 7:35:00 PM
sec-Butylbenzene	ND	5.0		µg/L	1	11/2/2006 7:35:00 PM
Styrene	ND	5.0		µg/L	1	11/2/2006 7:35:00 PM
t-Amyl methyl ether (TAME)	ND	5.0		µg/L	1	11/2/2006 7:35:00 PM
t-Butyl alcohol (TBA)	ND	50		µg/L	1	11/2/2006 7:35:00 PM
tert-Butylbenzene	ND	5.0		µg/L	1	11/2/2006 7:35:00 PM
Tetrachloroethene	ND	5.0		µg/L	1	11/2/2006 7:35:00 PM
Toluene	ND	5.0		µg/L	1	11/2/2006 7:35:00 PM
Total THM	11000	500		µg/L	100	11/3/2006 3:15:00 PM
trans-1,2-Dichloroethene	ND	5.0		µg/L	1	11/2/2006 7:35:00 PM
trans-1,3-Dichloropropene	ND	5.0		µg/L	1	11/2/2006 7:35:00 PM
Trichloroethene	ND	5.0		µg/L	1	11/2/2006 7:35:00 PM
Trichlorofluoromethane	ND	5.0		µg/L	1	11/2/2006 7:35:00 PM
Vinyl acetate	ND	5.0		µg/L	1	11/2/2006 7:35:00 PM
Vinyl chloride	ND	5.0		µg/L	1	11/2/2006 7:35:00 PM
Surr: 4-Bromofluorobenzene	108	53-124		%REC	1	11/2/2006 7:35:00 PM
Surr: Dibromofluoromethane	114	62-139		%REC	1	11/2/2006 7:35:00 PM
Surr: Toluene-d8	104	71-125		%REC	1	11/2/2006 7:35:00 PM
CONDUCTANCE		**M2510 B**				Analyst: **JC-LV**
Specific Conductivity	8100	1.00		µS/cm	1	11/1/2006 9:00:00 AM

Southwest Analytical, Inc.

Earth ◣ Water ◣ Air

CLIENT: Converse Consultants/Montrose Chemical C
Work Order: L0610204
Project: Montrose Chemical

ANALYTICAL QC SUMMARY REPORT

8081_W

Test Method: SW8081

Sample ID: 061106PSTW-MB | SampType: MBLK | TestCode: 8081_W | Units: µg/L | Prep Date: 11/6/2006 | Run ID: L_ECD-3_061106A
Batch ID: 8388 | TestNo: SW8081A | Analysis Date: 11/6/2006 | SeqNo: 272165

Analyte	Result	PQL	SPK value	SPK Ref Val	%REC	LowLimit	HighLimit	RPD Ref Val	%RPD	RPDLimit	Qual
Aldrin	ND	0.050	0	0	0	0	0	0	0		
alpha-BHC	ND	0.050	0	0	0	0	0	0	0		
beta-BHC	ND	0.050	0	0	0	0	0	0	0		
delta-BHC	ND	0.050	0	0	0	0	0	0	0		
gamma-BHC (Lindane)	ND	0.050	0	0	0	0	0	0	0		
alpha-Chlordane	ND	0.050	0	0	0	0	0	0	0		
Chlordane	ND	1.0	0	0	0	0	0	0	0		
gamma-Chlordane	ND	0.050	0	0	0	0	0	0	0		
4,4'-DDD	ND	0.10	0	0	0	0	0	0	0		
4,4'-DDE	ND	0.10	0	0	0	0	0	0	0		
4,4'-DDT	ND	0.10	0	0	0	0	0	0	0		
Dieldrin	ND	0.10	0	0	0	0	0	0	0		
Endosulfan I	ND	0.050	0	0	0	0	0	0	0		
Endosulfan II	ND	0.10	0	0	0	0	0	0	0		
Endosulfan sulfate	ND	0.10	0	0	0	0	0	0	0		
Endrin	ND	0.10	0	0	0	0	0	0	0		
Endrin aldehyde	ND	0.10	0	0	0	0	0	0	0		
Endrin ketone	ND	0.10	0	0	0	0	0	0	0		
Heptachlor	ND	0.050	0	0	0	0	0	0	0		
Heptachlor epoxide	ND	0.050	0	0	0	0	0	0	0		
Methoxychlor	ND	0.50	0	0	0	0	0	0	0		
Toxaphene	ND	5.0	0	0	0	0	0	0	0		
Surr: Tetrachloro-m-xylene	1.47	0.10	2	0	73.5	31.2	133	0	0		
Surr: Decachlorobiphenyl	1.78	0.10	2	0	89	15.6	108	0	0		

Qualifiers: ND - Not Detected at the Reporting Limit
C - Unspiked sample >5 times the amount spiked
B - Analyte detected in the associated Method Blank
J1 - MS or MSD outside accepance limits. LCS acceptable.
R - RPD outside accepted recovery limits
J - This concentration is considered an estimate due to LCS failure.

Date: *10-Nov-06*

CLIENT: Converse Consultants/Montrose Chemical C
Work Order: L0610204
Project: Montrose Chemical

ANALYTICAL QC SUMMARY REPORT

8081_W **Test Method:** SW8081

Sample ID: 061106PSTW-LCS SampType: LCS TestCode: 8081_W Units: µg/L Prep Date: 11/6/2006 Run ID: L_ECD-3_061106A
Batch ID: 8388 TestNo: SW8081A Analysis Date: 11/6/2006 SeqNo: 272167

Analyte	Result	PQL	SPK value	SPK Ref Val	%REC	LowLimit	HighLimit	RPD Ref Val	%RPD	RPDLimit	Qual
Aldrin	0.77	0.050	1	0	77	54	111	0	0		
alpha-BHC	0.85	0.050	1	0	85	56.7	116	0	0		
beta-BHC	0.93	0.050	1	0	93	51.3	123	0	0		
delta-BHC	1.03	0.050	1	0	103	62.9	125	0	0		
gamma-BHC (Lindane)	0.85	0.050	1	0	85	52.4	117	0	0		
alpha-Chlordane	0.91	0.050	1	0	91	51.9	116	0	0		
gamma-Chlordane	0.92	0.050	1	0	92	57.4	118	0	0		
4,4'-DDD	0.92	0.10	1	0	92	64.9	124	0	0		
4,4'-DDE	0.85	0.10	1	0	85	54	125	0	0		
4,4'-DDT	1.03	0.10	1	0	103	53.6	132	0	0		
Dieldrin	0.97	0.10	1	0	97	64.6	125	0	0		
Endosulfan I	0.93	0.050	1	0	93	53.4	118	0	0		
Endosulfan II	0.92	0.10	1	0	92	64.1	117	0	0		
Endosulfan sulfate	1.03	0.10	1	0	103	59.4	125	0	0		
Endrin	1.01	0.10	1	0	101	66.2	135	0	0		
Endrin aldehyde	1.08	0.10	1	0	108	60.5	147	0	0		
Endrin ketone	1.06	0.10	1	0	106	52.4	133	0	0		
Heptachlor	0.85	0.050	1	0	85	53.7	118	0	0		
Heptachlor epoxide	0.91	0.050	1	0	91	59.6	116	0	0		
Methoxychlor	1.12	0.50	1	0	112	72.1	180	0	0		
Surr: Tetrachloro-m-xylene	1.64	0.10	2	0	82	31.2	133	0	0		
Surr: Decachlorobiphenyl	1.69	0.10	2	0	84.5	15.6	108	0	0		

Sample ID: 061106TOXW-LCS SampType: LCS TestCode: 8081_W Units: µg/L Prep Date: 11/6/2006 Run ID: L_ECD-3_061106A
Batch ID: 8388 TestNo: SW8081A Analysis Date: 11/6/2006 SeqNo: 272168

Analyte	Result	PQL	SPK value	SPK Ref Val	%REC	LowLimit	HighLimit	RPD Ref Val	%RPD	RPDLimit	Qual
Toxaphene	9.93	5.0	10	0	99.3	50	135	0	0		
Surr: Tetrachloro-m-xylene	1.75	0.10	2	0	87.5	31.2	133	0	0		
Surr: Decachlorobiphenyl	1.83	0.10	2	0	91.5	15.6	108	0	0		

Qualifiers: ND - Not Detected at the Reporting Limit
C - Unspiked sample >5 times the amount spiked
B - Analyte detected in the associated Method Blank
JI - MS or MSD outside accepance limits. LCS acceptable.
R - RPD outside accepted recovery limits
J - This concentration is considered an estimate due to LCS failure.

Date: *10-Nov-06*

Southwest Analytical, Inc.

Earth ◣ Water ◣ Air

CLIENT: Converse Consultants/Montrose Chemical C
Work Order: L0610204
Project: Montrose Chemical

ANALYTICAL QC SUMMARY REPORT

8081_W

Test Method: **SW8081**

Sample ID: **061106PSTW-MB** SampType: **MBLK** TestCode: **8081_W** Units: **µg/L** Prep Date: **11/6/2006** Run ID: **L_ECD-3_061106A**
Batch ID: **8388** TestNo: **SW8081A** Analysis Date: **11/6/2006** SeqNo: **272165**

Analyte	Result	PQL	SPK value	SPK Ref Val	%REC	LowLimit	HighLimit	RPD Ref Val	%RPD	RPDLimit	Qual
Aldrin	ND	0.050	0	0	0	0	0	0	0		
alpha-BHC	ND	0.050	0	0	0	0	0	0	0		
beta-BHC	ND	0.050	0	0	0	0	0	0	0		
delta-BHC	ND	0.050	0	0	0	0	0	0	0		
gamma-BHC (Lindane)	ND	0.050	0	0	0	0	0	0	0		
alpha-Chlordane	ND	0.050	0	0	0	0	0	0	0		
Chlordane	ND	1.0	0	0	0	0	0	0	0		
gamma-Chlordane	ND	0.050	0	0	0	0	0	0	0		
4,4'-DDD	ND	0.10	0	0	0	0	0	0	0		
4,4'-DDE	ND	0.10	0	0	0	0	0	0	0		
4,4'-DDT	ND	0.10	0	0	0	0	0	0	0		
Dieldrin	ND	0.10	0	0	0	0	0	0	0		
Endosulfan I	ND	0.050	0	0	0	0	0	0	0		
Endosulfan II	ND	0.10	0	0	0	0	0	0	0		
Endosulfan sulfate	ND	0.10	0	0	0	0	0	0	0		
Endrin	ND	0.10	0	0	0	0	0	0	0		
Endrin aldehyde	ND	0.10	0	0	0	0	0	0	0		
Endrin ketone	ND	0.10	0	0	0	0	0	0	0		
Heptachlor	ND	0.050	0	0	0	0	0	0	0		
Heptachlor epoxide	ND	0.050	0	0	0	0	0	0	0		
Methoxychlor	ND	0.50	0	0	0	0	0	0	0		
Toxaphene	ND	5.0	0	0	0	0	0	0	0		
Surr: Tetrachloro-m-xylene	1.47	0.10	2	0	73.5	31.2	133	0	0		
Surr: Decachlorobiphenyl	1.78	0.10	2	0	89	15.6	108	0	0		

Qualifiers: ND - Not Detected at the Reporting Limit
C - Unspiked sample >5 times the amount spiked
B - Analyte detected in the associated Method Blank
JI - MS or MSD outside accepance limits. LCS acceptable.
R - RPD outside accepted recovery limits
J - This concentration is considered an estimate due to LCS failure.

Date: *10-Nov-06*

CLIENT: Converse Consultants/Montrose Chemical C
Work Order: L0610204
Project: Montrose Chemical

ANALYTICAL QC SUMMARY REPORT

8081_W **Test Method:** SW8081

Sample ID: **061106PSTW-LCS** SampType: **LCS** TestCode: **8081_W** Units: µg/L Prep Date: **11/6/2006** Run ID: **L_ECD-3_061106A**
Batch ID: **8388** TestNo: **SW8081A** Analysis Date: **11/6/2006** SeqNo: **272167**

Analyte	Result	PQL	SPK value	SPK Ref Val	%REC	LowLimit	HighLimit	RPD Ref Val	%RPD	RPDLimit	Qual
Aldrin	0.77	0.050	1	0	77	54	111	0	0		
alpha-BHC	0.85	0.050	1	0	85	56.7	116	0	0		
beta-BHC	0.93	0.050	1	0	93	51.3	123	0	0		
delta-BHC	1.03	0.050	1	0	103	62.9	125	0	0		
gamma-BHC (Lindane)	0.85	0.050	1	0	85	52.4	117	0	0		
alpha-Chlordane	0.91	0.050	1	0	91	51.9	116	0	0		
gamma-Chlordane	0.92	0.050	1	0	92	57.4	118	0	0		
4,4'-DDD	0.92	0.10	1	0	92	64.9	124	0	0		
4,4'-DDE	0.85	0.10	1	0	85	54	125	0	0		
4,4'-DDT	1.03	0.10	1	0	103	53.6	132	0	0		
Dieldrin	0.97	0.10	1	0	97	64.6	125	0	0		
Endosulfan I	0.93	0.050	1	0	93	53.4	118	0	0		
Endosulfan II	0.92	0.10	1	0	92	64.1	117	0	0		
Endosulfan sulfate	1.03	0.10	1	0	103	59.4	125	0	0		
Endrin	1.01	0.10	1	0	101	66.2	135	0	0		
Endrin aldehyde	1.08	0.10	1	0	108	60.5	147	0	0		
Endrin ketone	1.06	0.10	1	0	106	52.4	133	0	0		
Heptachlor	0.85	0.050	1	0	85	53.7	118	0	0		
Heptachlor epoxide	0.91	0.050	1	0	91	59.6	116	0	0		
Methoxychlor	1.12	0.50	1	0	112	72.1	180	0	0		
Surr: Tetrachloro-m-xylene	1.64	0.10	2	0	82	31.2	133	0	0		
Surr: Decachlorobiphenyl	1.69	0.10	2	0	84.5	15.6	108	0	0		

Sample ID: **061106TOXW-LCS** SampType: **LCS** TestCode: **8081_W** Units: µg/L Prep Date: **11/6/2006** Run ID: **L_ECD-3_061106A**
Batch ID: **8388** TestNo: **SW8081A** Analysis Date: **11/6/2006** SeqNo: **272168**

Analyte	Result	PQL	SPK value	SPK Ref Val	%REC	LowLimit	HighLimit	RPD Ref Val	%RPD	RPDLimit	Qual
Toxaphene	9.93	5.0	10	0	99.3	50	135	0	0		
Surr: Tetrachloro-m-xylene	1.75	0.10	2	0	87.5	31.2	133	0	0		
Surr: Decachlorobiphenyl	1.83	0.10	2	0	91.5	15.6	108	0	0		

Qualifiers: ND - Not Detected at the Reporting Limit; C - Unspiked sample >5 times the amount spiked; B - Analyte detected in the associated Method Blank
Jl - MS or MSD outside accepance limits. LCS acceptable.; R - RPD outside accepted recovery limits
J - This concentration is considered an estimate due to LCS failure.

Date: *10-Nov-06*

CLIENT: Converse Consultants/Montrose Chemical C
Work Order: L0610204
Project: Montrose Chemical

ANALYTICAL QC SUMMARY REPORT

8081_W

Test Method: SW8081

Sample ID: **061106PSTW-LCSD** SampType: **LCSD** TestCode: **8081_W** Units: **µg/L** Prep Date: **11/6/2006** Run ID: **L_ECD-3_061106A**
Batch ID: **8388** TestNo: **SW8081A** Analysis Date: **11/6/2006** SeqNo: **272166**

Analyte	Result	PQL	SPK value	SPK Ref Val	%REC	LowLimit	HighLimit	RPD Ref Val	%RPD	RPDLimit	Qual
Aldrin	0.81	0.050	1	0	81	54	111	0.77	5.06	25	
alpha-BHC	0.87	0.050	1	0	87	56.7	116	0.85	2.33	25	
beta-BHC	0.94	0.050	1	0	94	51.3	123	0.93	1.07	25	
delta-BHC	1.01	0.050	1	0	101	62.9	125	1.03	1.96	25	
gamma-BHC (Lindane)	0.86	0.050	1	0	86	52.4	117	0.85	1.17	25	
alpha-Chlordane	0.92	0.050	1	0	92	51.9	116	0.91	1.09	25	
gamma-Chlordane	0.93	0.050	1	0	93	57.4	118	0.92	1.08	25	
4,4'-DDD	0.96	0.10	1	0	96	64.9	124	0.92	4.26	25	
4,4'-DDE	0.86	0.10	1	0	86	54	125	0.85	1.17	25	
4,4'-DDT	1.07	0.10	1	0	107	53.6	132	1.03	3.81	25	
Dieldrin	0.99	0.10	1	0	99	64.6	125	0.97	2.04	25	
Endosulfan I	0.93	0.050	1	0	93	53.4	118	0.93	0	25	
Endosulfan II	0.96	0.10	1	0	96	64.1	117	0.92	4.26	25	
Endosulfan sulfate	1.04	0.10	1	0	104	59.4	125	1.03	0.966	25	
Endrin	1.04	0.10	1	0	104	66.2	135	1.01	2.93	25	
Endrin aldehyde	1.09	0.10	1	0	109	60.5	147	1.08	0.922	25	
Endrin ketone	1.06	0.10	1	0	106	52.4	133	1.06	0	25	
Heptachlor	0.89	0.050	1	0	89	53.7	118	0.85	4.60	25	
Heptachlor epoxide	0.91	0.050	1	0	91	59.6	116	0.91	0	25	
Methoxychlor	1.47	0.50	1	0	147	72.1	180	1.12	27.0	25	L7
Surr: Tetrachloro-m-xylene	1.73	0.10	2	0	86.5	31.2	133	0	0	0	
Surr: Decachlorobiphenyl	1.77	0.10	2	0	88.5	15.6	108	0	0	0	

Sample ID: **061106TOXW-LCSD** SampType: **LCSD** TestCode: **8081_W** Units: **µg/L** Prep Date: **11/6/2006** Run ID: **L_ECD-3_061106A**
Batch ID: **8388** TestNo: **SW8081A** Analysis Date: **11/6/2006** SeqNo: **272169**

Analyte	Result	PQL	SPK value	SPK Ref Val	%REC	LowLimit	HighLimit	RPD Ref Val	%RPD	RPDLimit	Qual
Toxaphene	9.53	5.0	10	0	95.3	70	130	9.93	4.11	25	
Surr: Tetrachloro-m-xylene	1.73	0.10	2	0	86.5	31.2	133	0	0	0	
Surr: Decachlorobiphenyl	1.7	0.10	2	0	85	15.6	108	0	0	0	

Qualifiers: ND - Not Detected at the Reporting Limit
C - Unspiked sample >5 times the amount spiked
B - Analyte detected in the associated Method Blank
JI - MS or MSD outside accepance limits. LCS acceptable.
R - RPD outside accepted recovery limits
J - This concentration is considered an estimate due to LCS failure.

Date: *10-Nov-06*

CLIENT: Converse Consultants/Montrose Chemical C
Work Order: L0610204
Project: Montrose Chemical

ANALYTICAL QC SUMMARY REPORT

8081_W

Test Method: SW8081

Sample ID: L0610204-001BMS | SampType: MS | TestCode: 8081_W | Units: µg/L | Prep Date: 11/6/2006 | Run ID: L_ECD-3_061106A
Batch ID: 8388 | TestNo: SW8081A | Analysis Date: 11/7/2006 | SeqNo: 272164

Analyte	Result	PQL	SPK value	SPK Ref Val	%REC	LowLimit	HighLimit	RPD Ref Val	%RPD	RPDLimit	Qual
Aldrin	0.91	0.050	1	0	91	58.8	120	0	0		
alpha-BHC	1.71	0.050	1	0.93	78	57.7	129	0	0		
beta-BHC	3.85	0.050	1	3.19	66	59.6	130	0	0		
delta-BHC	1.75	0.050	1	0.44	131	70.4	129	0	0		M5
gamma-BHC (Lindane)	1.61	0.050	1	0.81	80	61	120	0	0		
alpha-Chlordane	1.01	0.050	1	0.04	97	57.5	125	0	0		
gamma-Chlordane	0.99	0.050	1	0.05	94	63.7	127	0	0		
4,4'-DDD	1.02	0.10	1	0.04	98	70.5	127	0	0		
4,4'-DDE	0.93	0.10	1	0.02	91	63.8	137	0	0		
4,4'-DDT	1.23	0.10	1	0.1	113	69.8	130	0	0		
Dieldrin	1.11	0.10	1	0.08	103	67.7	131	0	0		
Endosulfan I	0.98	0.050	1	0	98	57.9	124	0	0		
Endosulfan II	1	0.10	1	0.04	96	63.9	124	0	0		
Endosulfan sulfate	1.11	0.10	1	0	111	60.9	132	0	0		
Endrin	1.11	0.10	1	0	111	62	134	0	0		
Endrin aldehyde	0.99	0.10	1	0.04	95	86.1	225	0	0		
Endrin ketone	1.12	0.10	1	0	112	63.4	139	0	0		
Heptachlor	1.23	0.050	1	0	123	55.1	137	0	0		
Heptachlor epoxide	0.96	0.050	1	0	96	64.4	120	0	0		
Methoxychlor	1.69	0.50	1	0.26	143	40.1	188	0	0		
Surr: Tetrachloro-m-xylene	1.93	0.10	2	0	96.5	31.2	133	0	0		
Surr: Decachlorobiphenyl	1.94	0.10	2	0	97	15.6	108	0	0		

Qualifiers:
ND - Not Detected at the Reporting Limit
C - Unspiked sample >5 times the amount spiked
B - Analyte detected in the associated Method Blank
J1 - MS or MSD outside accepance limits. LCS acceptable.
R - RPD outside accepted recovery limits
J - This concentration is considered an estimate due to LCS failure.

Date: *10-Nov-06*

CLIENT: Converse Consultants/Montrose Chemical C
Work Order: L0610204
Project: Montrose Chemical

ANALYTICAL QC SUMMARY REPORT

8260_W

Test Method: SW8260B

Sample ID: 061102-8260w-MB | SampType: MBLK | TestCode: 8260_W | Units: µg/L | Prep Date: | Run ID: L_VOAMS-1_061103A
Batch ID: R30149 | TestNo: SW8260B | Analysis Date: 11/3/2006 | SeqNo: 271995

Analyte	Result	PQL	SPK value	SPK Ref Val	%REC	LowLimit	HighLimit	RPD Ref Val	%RPD	RPDLimit	Qual
Acetone	ND	10									
Benzene	ND	5.0									
Bromobenzene	ND	5.0									
Bromochloromethane	ND	5.0									
Bromodichloromethane	ND	5.0									
Bromoform	ND	5.0									
Bromomethane	ND	5.0									
2-Butanone	ND	10									
n-Butylbenzene	ND	5.0									
sec-Butylbenzene	ND	5.0									
tert-Butylbenzene	ND	5.0									
Carbon disulfide	ND	5.0									
Carbon tetrachloride	ND	5.0									
Chlorobenzene	ND	5.0									
Chloroethane	ND	5.0									
2-Chloroethyl vinyl ether	ND	5.0									
Chloroform	ND	5.0									
Chloromethane	ND	5.0									
2-Chlorotoluene	ND	5.0									
4-Chlorotoluene	ND	5.0									
Dibromochloromethane	ND	5.0									
1,2-Dibromo-3-chloropropane	ND	5.0									
1,2-Dibromoethane	ND	5.0									
Dibromomethane	ND	5.0									
1,2-Dichlorobenzene	ND	5.0									
1,3-Dichlorobenzene	ND	5.0									
1,4-Dichlorobenzene	ND	5.0									
Dichlorodifluoromethane	ND	5.0									
1,1-Dichloroethane	ND	5.0									
1,2-Dichloroethane	ND	5.0									

Qualifiers: ND - Not Detected at the Reporting Limit
C - Unspiked sample >5 times the amount spiked
B - Analyte detected in the associated Method Blank
JI - MS or MSD outside accepance limits. LCS acceptable.
R - RPD outside accepted recovery limits
J - This concentration is considered an estimate due to LCS failure.

Date: *10-Nov-06*

CLIENT: Converse Consultants/Montrose Chemical C
Work Order: L0610204
Project: Montrose Chemical

ANALYTICAL QC SUMMARY REPORT

8260_W

Test Method: SW8260B

Sample ID: 061102-8260w-MB | SampType: MBLK | TestCode: 8260_W | Units: µg/L | Prep Date: | Run ID: L_VOAMS-1_061103A
Batch ID: R30149 | TestNo: SW8260B | Analysis Date: 11/3/2006 | SeqNo: 271995

Analyte	Result	PQL	SPK value	SPK Ref Val	%REC	LowLimit	HighLimit	RPD Ref Val	%RPD	RPDLimit	Qual
1,1-Dichloroethene	ND	5.0									
cis-1,2-Dichloroethene	ND	5.0									
trans-1,2-Dichloroethene	ND	5.0									
1,2-Dichloropropane	ND	5.0									
1,3-Dichloropropane	ND	5.0									
2,2-Dichloropropane	ND	5.0									
1,1-Dichloropropene	ND	5.0									
cis-1,3-Dichloropropene	ND	5.0									
trans-1,3-Dichloropropene	ND	5.0									
Ethylbenzene	ND	5.0									
Hexachlorobutadiene	ND	15									
2-Hexanone	ND	10									
Iodomethane	ND	5.0									
Isopropylbenzene	ND	5.0									
p-Isopropyltoluene	ND	5.0									
Methylene chloride	ND	10									
4-Methyl-2-pentanone	ND	10									
Methyl t-butyl ether (MTBE)	ND	5.0									
Naphthalene	ND	15									
n-Propylbenzene	ND	5.0									
Styrene	ND	5.0									
1,1,1,2-Tetrachloroethane	ND	5.0									
1,1,2,2-Tetrachloroethane	ND	5.0									
Tetrachloroethene	ND	5.0									
Toluene	ND	5.0									
1,2,3-Trichlorobenzene	ND	10									
1,2,4-Trichlorobenzene	ND	10									
1,1,1-Trichloroethane	ND	5.0									
1,1,2-Trichloroethane	ND	5.0									
Trichloroethene	ND	5.0									

Qualifiers: ND - Not Detected at the Reporting Limit
J1 - MS or MSD outside accepance limits. LCS acceptable.
J - This concentration is considered an estimate due to LCS failure.
C - Unspiked sample >5 times the amount spiked
R - RPD outside accepted recovery limits
B - Analyte detected in the associated Method Blank

Date: *10-Nov-06*

CLIENT: Converse Consultants/Montrose Chemical C
Work Order: L0610204
Project: Montrose Chemical

ANALYTICAL QC SUMMARY REPORT

8260_W

Test Method: SW8260B

Sample ID: 061102-8260w-MB | SampType: MBLK | TestCode: 8260_W | Units: µg/L | Prep Date: | Run ID: L_VOAMS-1_061103A
Batch ID: R30149 | TestNo: SW8260B | Analysis Date: 11/3/2006 | SeqNo: 271995

Analyte	Result	PQL	SPK value	SPK Ref Val	%REC	LowLimit	HighLimit	RPD Ref Val	%RPD	RPDLimit	Qual
1,1,2-Trichlorotrifluoroethane	ND	5.0									
Trichlorofluoromethane	ND	5.0									
1,2,3-Trichloropropane	ND	5.0									
1,2,4-Trimethylbenzene	ND	5.0									
1,3,5-Trimethylbenzene	ND	5.0									
Vinyl acetate	ND	5.0									
Vinyl chloride	ND	5.0									
o-Xylene	ND	5.0									
m,p-Xylene	ND	10									
t-Butyl alcohol (TBA)	ND	50									
Diisopropyl ether (DIPE)	ND	5.0									
Ethyl t-butyl ether (ETBE)	ND	5.0									
t-Amyl methyl ether (TAME)	ND	5.0									
Total THM	ND	5.0									
Surr: Dibromofluoromethane	56.69	0.50	50	0	113	62	139	0	0		
Surr: Toluene-d8	50.49	0.50	50	0	101	71	125	0	0		
Surr: 4-Bromofluorobenzene	52.87	0.50	50	0	106	53	124	0	0		

Sample ID: 061102-8260w-MB | SampType: MBLK | TestCode: 8260_W | Units: µg/L | Prep Date: | Run ID: L_VOAMS-1_061102B
Batch ID: R30150 | TestNo: SW8260B | Analysis Date: 11/2/2006 | SeqNo: 272010

Analyte	Result	PQL	SPK value	SPK Ref Val	%REC	LowLimit	HighLimit	RPD Ref Val	%RPD	RPDLimit	Qual
Acetone	ND	10									
Benzene	ND	5.0									
Bromobenzene	ND	5.0									
Bromochloromethane	ND	5.0									
Bromodichloromethane	ND	5.0									
Bromoform	ND	5.0									
Bromomethane	ND	5.0									
2-Butanone	ND	10									

Qualifiers: ND - Not Detected at the Reporting Limit
C - Unspiked sample >5 times the amount spiked
B - Analyte detected in the associated Method Blank
Jl - MS or MSD outside accepance limits. LCS acceptable.
R - RPD outside accepted recovery limits
J - This concentration is considered an estimate due to LCS failure.

Date: *10-Nov-06*

CLIENT: Converse Consultants/Montrose Chemical C
Work Order: L0610204
Project: Montrose Chemical

ANALYTICAL QC SUMMARY REPORT

8260_W

Test Method: SW8260B

Sample ID: 061102-8260w-MB | SampType: MBLK | TestCode: 8260_W | Units: µg/L | Prep Date: | Run ID: L_VOAMS-1_061102B
Batch ID: R30150 | TestNo: SW8260B | Analysis Date: 11/2/2006 | SeqNo: 272010

Analyte	Result	PQL	SPK value	SPK Ref Val	%REC	LowLimit	HighLimit	RPD Ref Val	%RPD	RPDLimit	Qual
n-Butylbenzene	ND	5.0									
sec-Butylbenzene	ND	5.0									
tert-Butylbenzene	ND	5.0									
Carbon disulfide	ND	5.0									
Carbon tetrachloride	ND	5.0									
Chlorobenzene	ND	5.0									
Chloroethane	ND	5.0									
2-Chloroethyl vinyl ether	ND	5.0									
Chloroform	ND	5.0									
Chloromethane	ND	5.0									
2-Chlorotoluene	ND	5.0									
4-Chlorotoluene	ND	5.0									
Dibromochloromethane	ND	5.0									
1,2-Dibromo-3-chloropropane	ND	5.0									
1,2-Dibromoethane	ND	5.0									
Dibromomethane	ND	5.0									
1,2-Dichlorobenzene	ND	5.0									
1,3-Dichlorobenzene	ND	5.0									
1,4-Dichlorobenzene	ND	5.0									
Dichlorodifluoromethane	ND	5.0									
1,1-Dichloroethane	ND	5.0									
1,2-Dichloroethane	ND	5.0									
1,1-Dichloroethene	ND	5.0									
cis-1,2-Dichloroethene	ND	5.0									
trans-1,2-Dichloroethene	ND	5.0									
1,2-Dichloropropane	ND	5.0									
1,3-Dichloropropane	ND	5.0									
2,2-Dichloropropane	ND	5.0									
1,1-Dichloropropene	ND	5.0									
cis-1,3-Dichloropropene	ND	5.0									

Qualifiers: ND - Not Detected at the Reporting Limit
J1 - MS or MSD outside accepance limits. LCS acceptable.
J - This concentration is considered an estimate due to LCS failure.
C - Unspiked sample >5 times the amount spiked
R - RPD outside accepted recovery limits
B - Analyte detected in the associated Method Blank

Date: *10-Nov-06*

CLIENT: Converse Consultants/Montrose Chemical C
Work Order: L0610204
Project: Montrose Chemical

ANALYTICAL QC SUMMARY REPORT

8260_W

Test Method: **SW8260B**

Sample ID: **061102-8260w-MB** SampType: **MBLK** TestCode: **8260_W** Units: µg/L Prep Date: Run ID: **L_VOAMS-1_061102B**
Batch ID: **R30150** TestNo: **SW8260B** Analysis Date: **11/2/2006** SeqNo: **272010**

Analyte	Result	PQL	SPK value	SPK Ref Val	%REC	LowLimit	HighLimit	RPD Ref Val	%RPD	RPDLimit	Qual
trans-1,3-Dichloropropene	ND	5.0									
Ethylbenzene	ND	5.0									
Hexachlorobutadiene	ND	15									
2-Hexanone	ND	10									
Iodomethane	ND	5.0									
Isopropylbenzene	ND	5.0									
p-Isopropyltoluene	ND	5.0									
Methylene chloride	ND	10									
4-Methyl-2-pentanone	ND	10									
Methyl t-butyl ether (MTBE)	ND	5.0									
Naphthalene	ND	15									
n-Propylbenzene	ND	5.0									
Styrene	ND	5.0									
1,1,1,2-Tetrachloroethane	ND	5.0									
1,1,2,2-Tetrachloroethane	ND	5.0									
Tetrachloroethene	ND	5.0									
Toluene	ND	5.0									
1,2,3-Trichlorobenzene	ND	10									
1,2,4-Trichlorobenzene	ND	10									
1,1,1-Trichloroethane	ND	5.0									
1,1,2-Trichloroethane	ND	5.0									
Trichloroethene	ND	5.0									
1,1,2-Trichlorotrifluoroethane	ND	5.0									
Trichlorofluoromethane	ND	5.0									
1,2,3-Trichloropropane	ND	5.0									
1,2,4-Trimethylbenzene	ND	5.0									
1,3,5-Trimethylbenzene	ND	5.0									
Vinyl acetate	ND	5.0									
Vinyl chloride	ND	5.0									
o-Xylene	ND	5.0									

Qualifiers: ND - Not Detected at the Reporting Limit
C - Unspiked sample >5 times the amount spiked
B - Analyte detected in the associated Method Blank
JI - MS or MSD outside accepance limits. LCS acceptable.
R - RPD outside accepted recovery limits
J - This concentration is considered an estimate due to LCS failure.

Date: *10-Nov-06*

CLIENT: Converse Consultants/Montrose Chemical C
Work Order: L0610204
Project: Montrose Chemical 8260_W

ANALYTICAL QC SUMMARY REPORT

Test Method: SW8260B

Sample ID: 061102-8260w-MB | SampType: MBLK | TestCode: 8260_W | Units: µg/L | Prep Date: | Run ID: L_VOAMS-1_061102B
Batch ID: R30150 | TestNo: SW8260B | Analysis Date: 11/2/2006 | SeqNo: 272010

Analyte	Result	PQL	SPK value	SPK Ref Val	%REC	LowLimit	HighLimit	RPD Ref Val	%RPD	RPDLimit	Qual
m,p-Xylene	ND	10									
t-Butyl alcohol (TBA)	ND	50									
Diisopropyl ether (DIPE)	ND	5.0									
Ethyl t-butyl ether (ETBE)	ND	5.0									
t-Amyl methyl ether (TAME)	ND	5.0									
Total THM	ND	5.0									
Surr: Dibromofluoromethane	54.4	0.50	50	0	109	62	139	0	0		
Surr: Toluene-d8	49.21	0.50	50	0	98.4	71	125	0	0		
Surr: 4-Bromofluorobenzene	51.4	0.50	50	0	103	53	124	0	0		

Sample ID: 8260 ccv 50.0p | SampType: LCS | TestCode: 8260_W | Units: µg/L | Prep Date: | Run ID: L_VOAMS-1_061103A
Batch ID: R30149 | TestNo: SW8260B | Analysis Date: 11/3/2006 | SeqNo: 271997

Analyte	Result	PQL	SPK value	SPK Ref Val	%REC	LowLimit	HighLimit	RPD Ref Val	%RPD	RPDLimit	Qual
Acetone	83.85	10	50	0	168	29.5	160	0	0		L4
Benzene	44.48	5.0	50	0	89	50.3	163	0	0		
Bromobenzene	42.3	5.0	50	0	84.6	75.4	128	0	0		
Bromochloromethane	43.48	5.0	50	0	87	64.7	136	0	0		
Bromodichloromethane	57.67	5.0	50	0	115	57.9	149	0	0		
Bromoform	55.17	5.0	50	0	110	70.2	135	0	0		
Bromomethane	47.49	5.0	50	0	95	53.8	144	0	0		
2-Butanone	52.39	10	50	0	105	49.8	139	0	0		
n-Butylbenzene	41.67	5.0	50	0	83.3	41.4	151	0	0		
sec-Butylbenzene	41.56	5.0	50	3.69	75.7	64	137	0	0		
tert-Butylbenzene	48.33	5.0	50	0	96.7	71.5	129	0	0		
Carbon tetrachloride	57.48	5.0	50	0	115	47.8	152	0	0		
Chlorobenzene	45.11	5.0	50	0	90.2	76.1	127	0	0		
Chloroethane	49.6	5.0	50	0	99.2	49.9	141	0	0		
2-Chloroethyl vinyl ether	30.47	5.0	50	0	60.9	19.7	152	0	0		
Chloroform	49.68	5.0	50	0	99.4	64	133	0	0		

Qualifiers: ND - Not Detected at the Reporting Limit
C - Unspiked sample >5 times the amount spiked
B - Analyte detected in the associated Method Blank
Jl - MS or MSD outside accepance limits. LCS acceptable.
R - RPD outside accepted recovery limits
J - This concentration is considered an estimate due to LCS failure.

Date: *10-Nov-06*

CLIENT: Converse Consultants/Montrose Chemical C
Work Order: L0610204
Project: Montrose Chemical

ANALYTICAL QC SUMMARY REPORT

8260_W

Test Method: SW8260B

Sample ID: 8260 ccv 50.0p | SampType: LCS | TestCode: 8260_W | Units: µg/L | Prep Date: | Run ID: L_VOAMS-1_061103A
Batch ID: R30149 | TestNo: SW8260B | Analysis Date: 11/3/2006 | SeqNo: 271997

Analyte	Result	PQL	SPK value	SPK Ref Val	%REC	LowLimit	HighLimit	RPD Ref Val	%RPD	RPDLimit	Qual
Chloromethane	42.28	5.0	50	0	84.6	42.5	148	0	0		
2-Chlorotoluene	48.79	5.0	50	0	97.6	66.7	133	0	0		
4-Chlorotoluene	49.11	5.0	50	0	98.2	70.3	128	0	0		
Dibromochloromethane	53.8	5.0	50	0	108	63.6	136	0	0		
1,2-Dibromo-3-chloropropane	46.12	5.0	50	0	92.2	49.5	139	0	0		
1,2-Dibromoethane	51.97	5.0	50	0	104	59.3	142	0	0		
Dibromomethane	53.85	5.0	50	0	108	58.3	146	0	0		
1,2-Dichlorobenzene	45.44	5.0	50	0	90.9	74.6	133	0	0		
1,3-Dichlorobenzene	44.47	5.0	50	0	88.9	75.5	131	0	0		
1,4-Dichlorobenzene	45.56	5.0	50	0	91.1	74.5	132	0	0		
Dichlorodifluoromethane	28.07	5.0	50	0	56.1	21.4	151	0	0		
1,1-Dichloroethane	45.75	5.0	50	0	91.5	55.2	141	0	0		
1,2-Dichloroethane	58.75	5.0	50	0	118	44.9	156	0	0		
1,1-Dichloroethene	49.8	5.0	50	0	99.6	51	135	0	0		
cis-1,2-Dichloroethene	41.76	5.0	50	0	83.5	63.3	138	0	0		
trans-1,2-Dichloroethene	47.58	5.0	50	0	95.2	59.5	135	0	0		
1,2-Dichloropropane	44.2	5.0	50	0	88.4	67.1	138	0	0		
1,3-Dichloropropane	51.56	5.0	50	0	103	67.5	132	0	0		
2,2-Dichloropropane	45.17	5.0	50	0	90.3	55.7	139	0	0		
1,1-Dichloropropene	49.74	5.0	50	0	99.5	43.7	163	0	0		
cis-1,3-Dichloropropene	45.95	5.0	50	1.64	88.6	50.5	156	0	0		
trans-1,3-Dichloropropene	51.49	5.0	50	0	103	49.6	130	0	0		
Ethylbenzene	48.99	5.0	50	0	98	70.2	136	0	0		
Hexachlorobutadiene	40.39	15	50	0	80.8	27.4	156	0	0		
2-Hexanone	47.38	10	50	0	94.8	42.7	141	0	0		
Isopropylbenzene	48.67	5.0	50	0	97.3	69.5	134	0	0		
p-Isopropyltoluene	43.97	5.0	50	2.1	83.7	65.6	137	0	0		
Methylene chloride	42.95	10	50	2.89	80.1	49.2	141	0	0		
4-Methyl-2-pentanone	46.61	10	50	0	93.2	49.2	138	0	0		
Methyl t-butyl ether (MTBE)	43.68	5.0	50	0	87.4	52.8	145	0	0		

Qualifiers: ND - Not Detected at the Reporting Limit
J1 - MS or MSD outside accepance limits. LCS acceptable.
J - This concentration is considered an estimate due to LCS failure.
C - Unspiked sample >5 times the amount spiked
R - RPD outside accepted recovery limits
B - Analyte detected in the associated Method Blank

Date: *10-Nov-06*

CLIENT: Converse Consultants/Montrose Chemical C
Work Order: L0610204
Project: Montrose Chemical

ANALYTICAL QC SUMMARY REPORT

8260_W

Test Method: **SW8260B**

Sample ID: **8260 ccv 50.0p** SampType: **LCS** TestCode: **8260_W** Units: **µg/L** Prep Date: Run ID: **L_VOAMS-1_061103A**
Batch ID: **R30149** TestNo: **SW8260B** Analysis Date: **11/3/2006** SeqNo: **271997**

Analyte	Result	PQL	SPK value	SPK Ref Val	%REC	LowLimit	HighLimit	RPD Ref Val	%RPD	RPDLimit	Qual
Naphthalene	35.06	15	50	0	70.1	20	171	0	0		
n-Propylbenzene	49.74	5.0	50	0	99.5	71.9	129	0	0		
Styrene	46.09	5.0	50	0	92.2	75	129	0	0		
1,1,1,2-Tetrachloroethane	54.41	5.0	50	0	109	73.5	128	0	0		
1,1,2,2-Tetrachloroethane	48.99	5.0	50	0	98	51.2	162	0	0		
Tetrachloroethene	45.2	5.0	50	0	90.4	65.3	144	0	0		
Toluene	46.46	5.0	50	0	92.9	65.4	136	0	0		
1,2,3-Trichlorobenzene	34.8	10	50	0	69.6	12	166	0	0		
1,2,4-Trichlorobenzene	35.71	10	50	0	71.4	7.6	168	0	0		
1,1,1-Trichloroethane	52.69	5.0	50	0	105	57.4	138	0	0		
1,1,2-Trichloroethane	48.83	5.0	50	0	97.7	59.8	142	0	0		
Trichloroethene	48.41	5.0	50	3.54	89.7	55.8	152	0	0		
1,1,2-Trichlorotrifluoroethane	59.13	5.0	50	0	118	33.1	156	0	0		
Trichlorofluoromethane	52.75	5.0	50	0	106	39.9	157	0	0		
1,2,3-Trichloropropane	57.98	5.0	50	0	116	64	134	0	0		
1,2,4-Trimethylbenzene	51.12	5.0	50	0	102	73.5	124	0	0		
1,3,5-Trimethylbenzene	50.26	5.0	50	0	101	69.3	128	0	0		
Vinyl chloride	40.21	5.0	50	0	80.4	56.5	134	0	0		
o-Xylene	48.12	5.0	50	0	96.2	75	129	0	0		
m,p-Xylene	94.85	10	100	0	94.8	70.9	139	0	0		
t-Butyl alcohol (TBA)	284	50	250	0	114	32.1	146	0	0		
Diisopropyl ether (DIPE)	43.88	5.0	50	0	87.8	51.6	146	0	0		
Ethyl t-butyl ether (ETBE)	37.09	5.0	50	0	74.2	42.9	149	0	0		
t-Amyl methyl ether (TAME)	36.98	5.0	50	1.27	71.4	34.1	153	0	0		
Surr: Dibromofluoromethane	55.32	0.50	50	0	111	62.5	141	0	0		
Surr: Toluene-d8	50.71	0.50	50	0	101	83.1	113	0	0		
Surr: 4-Bromofluorobenzene	56.97	0.50	50	0	114	67.6	125	0	0		

Qualifiers: ND - Not Detected at the Reporting Limit
C - Unspiked sample >5 times the amount spiked
B - Analyte detected in the associated Method Blank
JI - MS or MSD outside accepance limits. LCS acceptable.
R - RPD outside accepted recovery limits
J - This concentration is considered an estimate due to LCS failure.

Date: *10-Nov-06*

CLIENT: Converse Consultants/Montrose Chemical C
Work Order: L0610204
Project: Montrose Chemical

ANALYTICAL QC SUMMARY REPORT

8260_W

Test Method: SW8260B

Sample ID: 8260 cev 50.0p | SampType: LCS | TestCode: 8260_W | Units: µg/L | Prep Date: | Run ID: L_VOAMS-1_061102B
Batch ID: R30150 | TestNo: SW8260B | Analysis Date: 11/2/2006 | SeqNo: 272012

Analyte	Result	PQL	SPK value	SPK Ref Val	%REC	LowLimit	HighLimit	RPD Ref Val	%RPD	RPDLimit	Qual
Acetone	66.34	10	50	0	133	29.5	160	0	0		
Benzene	44.33	5.0	50	0	88.7	50.3	163	0	0		
Bromobenzene	43.91	5.0	50	0	87.8	75.4	128	0	0		
Bromochloromethane	44.33	5.0	50	0	88.7	64.7	136	0	0		
Bromodichloromethane	57.69	5.0	50	0	115	57.9	149	0	0		
Bromoform	55.19	5.0	50	0	110	70.2	135	0	0		
Bromomethane	54.45	5.0	50	0	109	53.8	144	0	0		
2-Butanone	40.12	10	50	0	80.2	49.8	139	0	0		
n-Butylbenzene	46.19	5.0	50	0	92.4	41.4	151	0	0		
sec-Butylbenzene	45.26	5.0	50	3.71	83.1	64	137	0	0		
tert-Butylbenzene	53.32	5.0	50	0	107	71.5	129	0	0		
Carbon tetrachloride	66.12	5.0	50	0	132	47.8	152	0	0		
Chlorobenzene	46.77	5.0	50	0	93.5	76.1	127	0	0		
Chloroethane	45.8	5.0	50	0	91.6	49.9	141	0	0		
2-Chloroethyl vinyl ether	45.39	5.0	50	0	90.8	19.7	152	0	0		
Chloroform	48.57	5.0	50	0	97.1	64	133	0	0		
Chloromethane	39.28	5.0	50	0	78.6	42.5	148	0	0		
2-Chlorotoluene	48.17	5.0	50	0	96.3	66.7	133	0	0		
4-Chlorotoluene	48.66	5.0	50	0	97.3	70.3	128	0	0		
Dibromochloromethane	58.02	5.0	50	0	116	63.6	136	0	0		
1,2-Dibromo-3-chloropropane	42.69	5.0	50	0	85.4	49.5	139	0	0		
1,2-Dibromoethane	49.9	5.0	50	0	99.8	59.3	142	0	0		
Dibromomethane	51.66	5.0	50	0	103	58.3	146	0	0		
1,2-Dichlorobenzene	45.05	5.0	50	0	90.1	74.6	133	0	0		
1,3-Dichlorobenzene	45.58	5.0	50	0	91.2	75.5	131	0	0		
1,4-Dichlorobenzene	44.9	5.0	50	0	89.8	74.5	132	0	0		
Dichlorodifluoromethane	29.45	5.0	50	0	58.9	21.4	151	0	0		
1,1-Dichloroethane	47.74	5.0	50	0	95.5	55.2	141	0	0		
1,2-Dichloroethane	55.79	5.0	50	0	112	44.9	156	0	0		
1,1-Dichloroethene	50.48	5.0	50	0	101	51	135	0	0		

Qualifiers: ND - Not Detected at the Reporting Limit
JI - MS or MSD outside accepance limits. LCS acceptable.
J - This concentration is considered an estimate due to LCS failure.
C - Unspiked sample >5 times the amount spiked
R - RPD outside accepted recovery limits
B - Analyte detected in the associated Method Blank

Date: *10-Nov-06*

CLIENT: Converse Consultants/Montrose Chemical C
Work Order: L0610204
Project: Montrose Chemical

ANALYTICAL QC SUMMARY REPORT

8260_W

Test Method: SW8260B

Sample ID: 8260 ccv 50.0p | SampType: LCS | TestCode: 8260_W | Units: µg/L | Prep Date: | Run ID: L_VOAMS-1_061102B
Batch ID: R30150 | TestNo: SW8260B | Analysis Date: 11/2/2006 | SeqNo: 272012

Analyte	Result	PQL	SPK value	SPK Ref Val	%REC	LowLimit	HighLimit	RPD Ref Val	%RPD	RPDLimit	Qual
cis-1,2-Dichloroethene	44.56	5.0	50	0	89.1	63.3	138	0	0		
trans-1,2-Dichloroethene	47.3	5.0	50	0	94.6	59.5	135	0	0		
1,2-Dichloropropane	47.3	5.0	50	0	94.6	67.1	138	0	0		
1,3-Dichloropropane	50.27	5.0	50	0	101	67.5	132	0	0		
2,2-Dichloropropane	53.94	5.0	50	0	108	55.7	139	0	0		
1,1-Dichloropropene	50.83	5.0	50	0	102	43.7	163	0	0		
cis-1,3-Dichloropropene	47.99	5.0	50	1.64	92.7	50.5	156	0	0		
trans-1,3-Dichloropropene	54.72	5.0	50	0	109	49.6	130	0	0		
Ethylbenzene	50.43	5.0	50	0	101	70.2	136	0	0		
Hexachlorobutadiene	46.53	15	50	0	93.1	27.4	156	0	0		
2-Hexanone	42.51	10	50	0	85	42.7	141	0	0		
Isopropylbenzene	49.67	5.0	50	0	99.3	69.5	134	0	0		
p-Isopropyltoluene	46.93	5.0	50	2.08	89.7	65.6	137	0	0		
Methylene chloride	52.44	10	50	2.05	101	49.2	141	0	0		
4-Methyl-2-pentanone	40.14	10	50	0	80.3	49.2	138	0	0		
Methyl t-butyl ether (MTBE)	44.18	5.0	50	0	88.4	52.8	145	0	0		
Naphthalene	34.92	15	50	0	69.8	20	171	0	0		
n-Propylbenzene	49.27	5.0	50	0	98.5	71.9	129	0	0		
Styrene	46.75	5.0	50	0	93.5	75	129	0	0		
1,1,1,2-Tetrachloroethane	55.85	5.0	50	0	112	73.5	128	0	0		
1,1,2,2-Tetrachloroethane	43.88	5.0	50	0	87.8	51.2	162	0	0		
Tetrachloroethene	46.38	5.0	50	0	92.8	65.3	144	0	0		
Toluene	47.63	5.0	50	0	95.3	65.4	136	0	0		
1,2,3-Trichlorobenzene	37.05	10	50	0	74.1	12	166	0	0		
1,2,4-Trichlorobenzene	41.69	10	50	0	83.4	7.6	168	0	0		
1,1,1-Trichloroethane	56.2	5.0	50	0	112	57.4	138	0	0		
1,1,2-Trichloroethane	51.44	5.0	50	0	103	59.8	142	0	0		
Trichloroethene	47.85	5.0	50	0	95.7	55.8	152	0	0		
1,1,2-Trichlorotrifluoroethane	59.92	5.0	50	0	120	33.1	156	0	0		
Trichlorofluoromethane	56.94	5.0	50	0	114	39.9	157	0	0		

Qualifiers: ND - Not Detected at the Reporting Limit
C - Unspiked sample >5 times the amount spiked
B - Analyte detected in the associated Method Blank
Jl - MS or MSD outside accepance limits. LCS acceptable.
R - RPD outside accepted recovery limits
J - This concentration is considered an estimate due to LCS failure.

Date: *10-Nov-06*

CLIENT: Converse Consultants/Montrose Chemical C
Work Order: L0610204
Project: Montrose Chemical

ANALYTICAL QC SUMMARY REPORT

8260_W

Test Method: SW8260B

Sample ID: **8260 ccv 50.0p** SampType: **LCS** TestCode: **8260_W** Units: µg/L Prep Date: Run ID: **L_VOAMS-1_061102B**
Batch ID: **R30150** TestNo: **SW8260B** Analysis Date: **11/2/2006** SeqNo: **272012**

Analyte	Result	PQL	SPK value	SPK Ref Val	%REC	LowLimit	HighLimit	RPD Ref Val	%RPD	RPDLimit	Qual
1,2,3-Trichloropropane	49.81	5.0	50	0	99.6	64	134	0	0		
1,2,4-Trimethylbenzene	50.68	5.0	50	0	101	73.5	124	0	0		
1,3,5-Trimethylbenzene	50.42	5.0	50	0	101	69.3	128	0	0		
Vinyl chloride	40.96	5.0	50	0	81.9	56.5	134	0	0		
o-Xylene	48.08	5.0	50	0	96.2	75	129	0	0		
m,p-Xylene	95.62	10	100	0	95.6	70.9	139	0	0		
t-Butyl alcohol (TBA)	227.8	50	250	0	91.1	32.1	146	0	0		
Diisopropyl ether (DIPE)	46.08	5.0	50	0	92.2	51.6	146	0	0		
Ethyl t-butyl ether (ETBE)	40.51	5.0	50	0	81	42.9	149	0	0		
t-Amyl methyl ether (TAME)	43.55	5.0	50	1.25	84.6	34.1	153	0	0		
Surr: Dibromofluoromethane	56.5	0.50	50	0	113	62.5	141	0	0		
Surr: Toluene-d8	51.93	0.50	50	0	104	83.1	113	0	0		
Surr: 4-Bromofluorobenzene	58.29	0.50	50	0	117	67.6	125	0	0		

Sample ID: **8260 ccv 50.0p** SampType: **LCSD** TestCode: **8260_W** Units: µg/L Prep Date: Run ID: **L_VOAMS-1_061103A**
Batch ID: **R30149** TestNo: **SW8260B** Analysis Date: **11/3/2006** SeqNo: **271996**

Analyte	Result	PQL	SPK value	SPK Ref Val	%REC	LowLimit	HighLimit	RPD Ref Val	%RPD	RPDLimit	Qual
Acetone	85.62	10	50	0	171	29.5	160	83.85	2.09	20	L4
Benzene	45.06	5.0	50	0	90.1	50.3	163	44.48	1.30	20	
Bromobenzene	42.42	5.0	50	0	84.8	75.4	128	42.3	0.283	20	
Bromochloromethane	44.78	5.0	50	0	89.6	64.7	136	43.48	2.95	20	
Bromodichloromethane	58.88	5.0	50	0	118	57.9	149	57.67	2.08	20	
Bromoform	57.75	5.0	50	0	116	70.2	135	55.17	4.57	20	
Bromomethane	49.77	5.0	50	0	99.5	53.8	144	47.49	4.69	20	
2-Butanone	52.55	10	50	0	105	49.8	139	52.39	0.305	20	
n-Butylbenzene	46.6	5.0	50	0	93.2	41.4	151	41.67	11.2	20	
sec-Butylbenzene	43.83	5.0	50	3.69	80.3	64	137	41.56	5.32	20	
tert-Butylbenzene	50.25	5.0	50	0	101	71.5	129	48.33	3.90	20	
Carbon tetrachloride	61.13	5.0	50	0	122	47.8	152	57.48	6.15	20	

Qualifiers: ND - Not Detected at the Reporting Limit
C - Unspiked sample >5 times the amount spiked
B - Analyte detected in the associated Method Blank
JI - MS or MSD outside accepance limits. LCS acceptable.
R - RPD outside accepted recovery limits
J - This concentration is considered an estimate due to LCS failure.

Date: *10-Nov-06*

CLIENT: Converse Consultants/Montrose Chemical C
Work Order: L0610204
Project: Montrose Chemical

ANALYTICAL QC SUMMARY REPORT

8260_W

Test Method: SW8260B

Sample ID: 8260 ccv 50.0p | SampType: LCSD | TestCode: 8260_W | Units: µg/L | Prep Date: | Run ID: L_VOAMS-1_061103A
Batch ID: R30149 | TestNo: SW8260B | Analysis Date: 11/3/2006 | SeqNo: 271996

Analyte	Result	PQL	SPK value	SPK Ref Val	%REC	LowLimit	HighLimit	RPD Ref Val	%RPD	RPDLimit	Qual
Chlorobenzene	47.06	5.0	50	0	94.1	76.1	127	45.11	4.23	20	
Chloroethane	51.95	5.0	50	0	104	49.9	141	49.6	4.63	20	
2-Chloroethyl vinyl ether	23.3	5.0	50	0	46.6	19.7	152	30.47	26.7	20	L7
Chloroform	50.61	5.0	50	0	101	64	133	49.68	1.85	20	
Chloromethane	40.41	5.0	50	0	80.8	42.5	148	42.28	4.52	20	
2-Chlorotoluene	48.4	5.0	50	0	96.8	66.7	133	48.79	0.803	20	
4-Chlorotoluene	48.46	5.0	50	0	96.9	70.3	128	49.11	1.33	20	
Dibromochloromethane	55.13	5.0	50	0	110	63.6	136	53.8	2.44	20	
1,2-Dibromo-3-chloropropane	55.42	5.0	50	0	111	49.5	139	46.12	18.3	20	
1,2-Dibromoethane	52.57	5.0	50	0	105	59.3	142	51.97	1.15	20	
Dibromomethane	54.61	5.0	50	0	109	58.3	146	53.85	1.40	20	
1,2-Dichlorobenzene	46.92	5.0	50	0	93.8	74.6	133	45.44	3.20	20	
1,3-Dichlorobenzene	44.52	5.0	50	0	89	75.5	131	44.47	0.112	20	
1,4-Dichlorobenzene	44.96	5.0	50	0	89.9	74.5	132	45.56	1.33	20	
Dichlorodifluoromethane	28.81	5.0	50	0	57.6	21.4	151	28.07	2.60	20	
1,1-Dichloroethane	49.28	5.0	50	0	98.6	55.2	141	45.75	7.43	20	
1,2-Dichloroethane	57.99	5.0	50	0	116	44.9	156	58.75	1.30	20	
1,1-Dichloroethene	50.57	5.0	50	0	101	51	135	49.8	1.53	20	
cis-1,2-Dichloroethene	44.13	5.0	50	0	88.3	63.3	138	41.76	5.52	20	
trans-1,2-Dichloroethene	50.9	5.0	50	0	102	59.5	135	47.58	6.74	20	
1,2-Dichloropropane	46.9	5.0	50	0	93.8	67.1	138	44.2	5.93	20	
1,3-Dichloropropane	54.34	5.0	50	0	109	67.5	132	51.56	5.25	20	
2,2-Dichloropropane	53.56	5.0	50	0	107	55.7	139	45.17	17.0	20	
1,1-Dichloropropene	51.84	5.0	50	0	104	43.7	163	49.74	4.13	20	
cis-1,3-Dichloropropene	50.76	5.0	50	1.64	98.2	50.5	156	45.95	9.95	20	
trans-1,3-Dichloropropene	57.93	5.0	50	0	116	49.6	130	51.49	11.8	20	
Ethylbenzene	51.76	5.0	50	0	104	70.2	136	48.99	5.50	20	
Hexachlorobutadiene	40.89	15	50	0	81.8	27.4	156	40.39	1.23	20	
2-Hexanone	52.96	10	50	0	106	42.7	141	47.38	11.1	20	
Isopropylbenzene	49.71	5.0	50	0	99.4	69.5	134	48.67	2.11	20	

Qualifiers:
ND - Not Detected at the Reporting Limit
JI - MS or MSD outside accepance limits. LCS acceptable.
J - This concentration is considered an estimate due to LCS failure.
C - Unspiked sample >5 times the amount spiked
R - RPD outside accepted recovery limits
B - Analyte detected in the associated Method Blank

Date: *10-Nov-06*

CLIENT: Converse Consultants/Montrose Chemical C
Work Order: L0610204
Project: Montrose Chemical

ANALYTICAL QC SUMMARY REPORT

8260_W

Test Method: SW8260B

Sample ID: 8260 ccv 50.0p | SampType: LCSD | TestCode: 8260_W | Units: µg/L | Prep Date: | Run ID: L_VOAMS-1_061103A
Batch ID: R30149 | TestNo: SW8260B | Analysis Date: 11/3/2006 | SeqNo: 271996

Analyte	Result	PQL	SPK value	SPK Ref Val	%REC	LowLimit	HighLimit	RPD Ref Val	%RPD	RPDLimit	Qual
p-Isopropyltoluene	46.56	5.0	50	2.1	88.9	65.6	137	43.97	5.72	20	
Methylene chloride	48.04	10	50	2.89	90.3	49.2	141	42.95	11.2	20	
4-Methyl-2-pentanone	57.98	10	50	0	116	49.2	138	46.61	21.7	20	L7
Methyl t-butyl ether (MTBE)	45.52	5.0	50	0	91	52.8	145	43.68	4.13	20	
Naphthalene	40.47	15	50	0	80.9	20	171	35.06	14.3	20	
n-Propylbenzene	50.2	5.0	50	0	100	71.9	129	49.74	0.921	20	
Styrene	51.05	5.0	50	0	102	75	129	46.09	10.2	20	
1,1,1,2-Tetrachloroethane	56.1	5.0	50	0	112	73.5	128	54.41	3.06	20	
1,1,2,2-Tetrachloroethane	50.91	5.0	50	0	102	51.2	162	48.99	3.84	20	
Tetrachloroethene	47.33	5.0	50	0	94.7	65.3	144	45.2	4.60	20	
Toluene	48.75	5.0	50	0	97.5	65.4	136	46.46	4.81	20	
1,2,3-Trichlorobenzene	39.39	10	50	0	78.8	12	166	34.8	12.4	20	
1,2,4-Trichlorobenzene	40.96	10	50	0	81.9	7.6	168	35.71	13.7	20	
1,1,1-Trichloroethane	59.5	5.0	50	0	119	57.4	138	52.69	12.1	20	
1,1,2-Trichloroethane	53.25	5.0	50	0	106	59.8	142	48.83	8.66	20	
Trichloroethene	48.03	5.0	50	3.54	89	55.8	152	48.41	0.788	20	
1,1,2-Trichlorotrifluoroethane	51.29	5.0	50	0	103	33.1	156	59.13	14.2	0	
Trichlorofluoromethane	51.13	5.0	50	0	102	39.9	157	52.75	3.12	20	
1,2,3-Trichloropropane	58.59	5.0	50	0	117	64	134	57.98	1.05	20	
1,2,4-Trimethylbenzene	51.73	5.0	50	0	103	73.5	124	51.12	1.19	20	
1,3,5-Trimethylbenzene	50.71	5.0	50	0	101	69.3	128	50.26	0.891	20	
Vinyl chloride	40.36	5.0	50	0	80.7	56.5	134	40.21	0.372	20	
o-Xylene	50.56	5.0	50	0	101	75	129	48.12	4.95	20	
m,p-Xylene	95.27	10	100	0	95.3	70.9	139	94.85	0.442	20	
t-Butyl alcohol (TBA)	315.8	50	250	0	126	32.1	146	284	10.6	20	
Diisopropyl ether (DIPE)	48.39	5.0	50	0	96.8	51.6	146	43.88	9.78	20	
Ethyl t-butyl ether (ETBE)	37.49	5.0	50	0	75	42.9	149	37.09	1.07	20	
t-Amyl methyl ether (TAME)	37.65	5.0	50	1.27	72.8	34.1	153	36.98	1.80	20	
Surr: Dibromofluoromethane	56.35	0.50	50	0	113	62.5	141	0	0	20	
Surr: Toluene-d8	50.84	0.50	50	0	102	83.1	113	0	0	20	

Qualifiers: ND - Not Detected at the Reporting Limit
Jl - MS or MSD outside accepance limits. LCS acceptable.
J - This concentration is considered an estimate due to LCS failure.
C - Unspiked sample >5 times the amount spiked
R - RPD outside accepted recovery limits
B - Analyte detected in the associated Method Blank

Date: *10-Nov-06*

CLIENT: Converse Consultants/Montrose Chemical C
Work Order: L0610204
Project: Montrose Chemical

ANALYTICAL QC SUMMARY REPORT

8260_W

Test Method: SW8260B

Sample ID: 8260 ccv 50.0p | SampType: LCSD | TestCode: 8260_W | Units: µg/L | Prep Date: | Run ID: L_VOAMS-1_061103A
Batch ID: R30149 | TestNo: SW8260B | Analysis Date: 11/3/2006 | SeqNo: 271996

Analyte	Result	PQL	SPK value	SPK Ref Val	%REC	LowLimit	HighLimit	RPD Ref Val	%RPD	RPDLimit	Qual
Surr: 4-Bromofluorobenzene	58.6	0.50	50	0	117	67.6	125	0	0	20	

Sample ID: 8260 ccv 50.0p | SampType: LCSD | TestCode: 8260_W | Units: µg/L | Prep Date: | Run ID: L_VOAMS-1_061102B
Batch ID: R30150 | TestNo: SW8260B | Analysis Date: 11/2/2006 | SeqNo: 272011

Analyte	Result	PQL	SPK value	SPK Ref Val	%REC	LowLimit	HighLimit	RPD Ref Val	%RPD	RPDLimit	Qual
Acetone	47.71	10	50	0	95.4	29.5	160	66.34	32.7	20	
Benzene	45.98	5.0	50	0	92	50.3	163	44.33	3.65	20	
Bromobenzene	44.71	5.0	50	0	89.4	75.4	128	43.91	1.81	20	
Bromochloromethane	45.8	5.0	50	0	91.6	64.7	136	44.33	3.26	20	
Bromodichloromethane	58.22	5.0	50	0	116	57.9	149	57.69	0.915	20	
Bromoform	50.26	5.0	50	0	101	70.2	135	55.19	9.35	20	
Bromomethane	52.11	5.0	50	0	104	53.8	144	54.45	4.39	20	
2-Butanone	30.9	10	50	0	61.8	49.8	139	40.12	26.0	20	L7
n-Butylbenzene	46.54	5.0	50	0	93.1	41.4	151	46.19	0.755	20	
sec-Butylbenzene	44.95	5.0	50	3.71	82.5	64	137	45.26	0.687	20	
tert-Butylbenzene	52.99	5.0	50	0	106	71.5	129	53.32	0.621	20	
Carbon tetrachloride	59.3	5.0	50	0	119	47.8	152	66.12	10.9	20	
Chlorobenzene	48.57	5.0	50	0	97.1	76.1	127	46.77	3.78	20	
Chloroethane	52.45	5.0	50	0	105	49.9	141	45.8	13.5	20	
2-Chloroethyl vinyl ether	31.58	5.0	50	0	63.2	19.7	152	45.39	35.9	20	L7
Chloroform	51.83	5.0	50	0	104	64	133	48.57	6.49	20	
Chloromethane	42.45	5.0	50	0	84.9	42.5	148	39.28	7.76	20	
2-Chlorotoluene	50.47	5.0	50	0	101	66.7	133	48.17	4.66	20	
4-Chlorotoluene	49.34	5.0	50	0	98.7	70.3	128	48.66	1.39	20	
Dibromochloromethane	55.32	5.0	50	0	111	63.6	136	58.02	4.76	20	
1,2-Dibromo-3-chloropropane	30.59	5.0	50	0	61.2	49.5	139	42.69	33.0	20	L7
1,2-Dibromoethane	51.25	5.0	50	0	103	59.3	142	49.9	2.67	20	
Dibromomethane	49.24	5.0	50	0	98.5	58.3	146	51.66	4.80	20	
1,2-Dichlorobenzene	47.37	5.0	50	0	94.7	74.6	133	45.05	5.02	20	

Qualifiers: ND - Not Detected at the Reporting Limit
JI - MS or MSD outside accepance limits. LCS acceptable.
J - This concentration is considered an estimate due to LCS failure.
C - Unspiked sample >5 times the amount spiked
R - RPD outside accepted recovery limits
B - Analyte detected in the associated Method Blank

Date: *10-Nov-06*

CLIENT: Converse Consultants/Montrose Chemical C
Work Order: L0610204
Project: Montrose Chemical

ANALYTICAL QC SUMMARY REPORT

8260_W

Test Method: SW8260B

Sample ID: 8260 ccv 50.0p | SampType: LCSD | TestCode: 8260_W | Units: µg/L | Prep Date: | Run ID: L_VOAMS-1_061102B
Batch ID: R30150 | TestNo: SW8260B | Analysis Date: 11/2/2006 | SeqNo: 272011

Analyte	Result	PQL	SPK value	SPK Ref Val	%REC	LowLimit	HighLimit	RPD Ref Val	%RPD	RPDLimit	Qual
1,3-Dichlorobenzene	47.76	5.0	50	0	95.5	75.5	131	45.58	4.67	20	
1,4-Dichlorobenzene	48.34	5.0	50	0	96.7	74.5	132	44.9	7.38	20	
Dichlorodifluoromethane	29.84	5.0	50	0	59.7	21.4	151	29.45	1.32	20	
1,1-Dichloroethane	51.3	5.0	50	0	103	55.2	141	47.74	7.19	20	
1,2-Dichloroethane	55.78	5.0	50	0	112	44.9	156	55.79	0.0179	20	
1,1-Dichloroethene	45.84	5.0	50	0	91.7	51	135	50.48	9.63	20	
cis-1,2-Dichloroethene	46.4	5.0	50	0	92.8	63.3	138	44.56	4.05	20	
trans-1,2-Dichloroethene	51.14	5.0	50	0	102	59.5	135	47.3	7.80	20	
1,2-Dichloropropane	47.92	5.0	50	0	95.8	67.1	138	47.3	1.30	20	
1,3-Dichloropropane	49.27	5.0	50	0	98.5	67.5	132	50.27	2.01	20	
2,2-Dichloropropane	59.18	5.0	50	0	118	55.7	139	53.94	9.26	20	
1,1-Dichloropropene	52.43	5.0	50	0	105	43.7	163	50.83	3.10	20	
cis-1,3-Dichloropropene	50.78	5.0	50	1.64	98.3	50.5	156	47.99	5.65	20	
trans-1,3-Dichloropropene	57.4	5.0	50	0	115	49.6	130	54.72	4.78	20	
Ethylbenzene	52.25	5.0	50	0	104	70.2	136	50.43	3.54	20	
Hexachlorobutadiene	44.49	15	50	0	89	27.4	156	46.53	4.48	20	
2-Hexanone	31.32	10	50	0	62.6	42.7	141	42.51	30.3	20	1.7
Isopropylbenzene	52.15	5.0	50	0	104	69.5	134	49.67	4.87	20	
p-Isopropyltoluene	48.36	5.0	50	2.08	92.6	65.6	137	46.93	3.00	20	
Methylene chloride	53.75	10	50	2.05	103	49.2	141	52.44	2.47	20	
4-Methyl-2-pentanone	33.74	10	50	0	67.5	49.2	138	40.14	17.3	20	
Methyl t-butyl ether (MTBE)	46.21	5.0	50	0	92.4	52.8	145	44.18	4.49	20	
Naphthalene	30.94	15	50	0	61.9	20	171	34.92	12.1	20	
n-Propylbenzene	51.14	5.0	50	0	102	71.9	129	49.27	3.72	20	
Styrene	51.94	5.0	50	0	104	75	129	46.75	10.5	20	
1,1,1,2-Tetrachloroethane	54.92	5.0	50	0	110	73.5	128	55.85	1.68	20	
1,1,2,2-Tetrachloroethane	37.64	5.0	50	0	75.3	51.2	162	43.88	15.3	20	
Tetrachloroethene	48.01	5.0	50	0	96	65.3	144	46.38	3.45	20	
Toluene	50.38	5.0	50	0	101	65.4	136	47.63	5.61	20	
1,2,3-Trichlorobenzene	34.95	10	50	0	69.9	12	166	37.05	5.83	20	

Qualifiers: ND - Not Detected at the Reporting Limit
J1 - MS or MSD outside accepance limits. LCS acceptable.
J - This concentration is considered an estimate due to LCS failure.
C - Unspiked sample >5 times the amount spiked
R - RPD outside accepted recovery limits
B - Analyte detected in the associated Method Blank

Date: *10-Nov-06*

CLIENT: Converse Consultants/Montrose Chemical C
Work Order: L0610204
Project: Montrose Chemical

ANALYTICAL QC SUMMARY REPORT

8260_W

Test Method: SW8260B

Sample ID: 8260 ccv 50.0p | SampType: LCSD | TestCode: 8260_W | Units: µg/L | Prep Date: | Run ID: L_VOAMS-1_061102B
Batch ID: R30150 | TestNo: SW8260B | Analysis Date: 11/2/2006 | SeqNo: 272011

Analyte	Result	PQL	SPK value	SPK Ref Val	%REC	LowLimit	HighLimit	RPD Ref Val	%RPD	RPDLimit	Qual
1,2,4-Trichlorobenzene	39.92	10	50	0	79.8	7.6	168	41.69	4.34	20	
1,1,1-Trichloroethane	61.34	5.0	50	0	123	57.4	138	56.2	8.75	20	
1,1,2-Trichloroethane	49.84	5.0	50	0	99.7	59.8	142	51.44	3.16	20	
Trichloroethene	48.98	5.0	50	0	98	55.8	152	47.85	2.33	20	
1,1,2-Trichlorotrifluoroethane	56.42	5.0	50	0	113	33.1	156	59.92	6.02	0	
Trichlorofluoromethane	53.34	5.0	50	0	107	39.9	157	56.94	6.53	20	
1,2,3-Trichloropropane	46.49	5.0	50	0	93	64	134	49.81	6.90	20	
1,2,4-Trimethylbenzene	53.01	5.0	50	0	106	73.5	124	50.68	4.49	20	
1,3,5-Trimethylbenzene	52.69	5.0	50	0	105	69.3	128	50.42	4.40	20	
Vinyl chloride	43.23	5.0	50	0	86.5	56.5	134	40.96	5.39	20	
o-Xylene	49.77	5.0	50	0	99.5	75	129	48.08	3.45	20	
m,p-Xylene	100.8	10	100	0	101	70.9	139	95.62	5.29	20	
t-Butyl alcohol (TBA)	143	50	250	0	57.2	32.1	146	227.8	45.7	20	L7
Diisopropyl ether (DIPE)	50.7	5.0	50	0	101	51.6	146	46.08	9.55	20	
Ethyl t-butyl ether (ETBE)	43.86	5.0	50	0	87.7	42.9	149	40.51	7.94	20	
t-Amyl methyl ether (TAME)	38.98	5.0	50	1.25	75.5	34.1	153	43.55	11.1	20	
Surr: Dibromofluoromethane	56.5	0.50	50	0	113	62.5	141	0	0	20	
Surr: Toluene-d8	51.99	0.50	50	0	104	83.1	113	0	0	20	
Surr: 4-Bromofluorobenzene	56.66	0.50	50	0	113	67.6	125	0	0	20	

Sample ID: L0610204-005AMS | SampType: MSD | TestCode: 8260_W | Units: µg/L | Prep Date: | Run ID: L_VOAMS-1_061102B
Batch ID: R30150 | TestNo: SW8260B | Analysis Date: 11/2/2006 | SeqNo: 272009

Analyte	Result	PQL	SPK value	SPK Ref Val	%REC	LowLimit	HighLimit	RPD Ref Val	%RPD	RPDLimit	Qual
Acetone	143.1	10	50	24.26	238	29.5	160	0	0		M5
Benzene	217.6	5.0	50	186.3	62.4	50.3	163	0	0		
Bromobenzene	40.61	5.0	50	0	81.2	75.4	128	0	0		
Bromochloromethane	50.16	5.0	50	0	100	64.7	136	0	0		
Bromodichloromethane	60.25	5.0	50	0	120	57.9	149	0	0		
Bromoform	64.39	5.0	50	0	129	70.2	135	0	0		

Qualifiers: ND - Not Detected at the Reporting Limit
C - Unspiked sample >5 times the amount spiked
B - Analyte detected in the associated Method Blank
Jl - MS or MSD outside accepance limits. LCS acceptable.
R - RPD outside accepted recovery limits
J - This concentration is considered an estimate due to LCS failure.

Date: *10-Nov-06*

CLIENT: Converse Consultants/Montrose Chemical C
Work Order: L0610204
Project: Montrose Chemical

ANALYTICAL QC SUMMARY REPORT

8260_W

Test Method: SW8260B

Sample ID: L0610204-005AMS SampType: MSD TestCode: 8260_W Units: µg/L Prep Date: Run ID: L_VOAMS-1_061102B
Batch ID: R30150 TestNo: SW8260B Analysis Date: 11/2/2006 SeqNo: 272009

Analyte	Result	PQL	SPK value	SPK Ref Val	%REC	LowLimit	HighLimit	RPD Ref Val	%RPD	RPDLimit	Qual
Bromomethane	45.06	5.0	50	0	90.1	53.8	144	0	0		
2-Butanone	83.64	10	50	0	167	49.8	139	0	0		M5
n-Butylbenzene	47.7	5.0	50	0	95.4	41.4	151	0	0		
sec-Butylbenzene	43.76	5.0	50	3.6	80.3	64	137	0	0		
tert-Butylbenzene	47.72	5.0	50	0	95.4	71.5	129	0	0		
Carbon tetrachloride	159.3	5.0	50	84.12	150	47.8	152	0	0		
Chlorobenzene	641.6	5.0	50	605.4	72.4	76.1	127	0	0		M4
Chloroethane	50.59	5.0	50	0	101	49.9	141	0	0		
2-Chloroethyl vinyl ether	23.82	5.0	50	0	47.6	19.7	152	0	0		
Chloroform	2550	5.0	50	2109	883	64	133	0	0		M4
Chloromethane	41.5	5.0	50	0	83	42.5	148	0	0		
2-Chlorotoluene	44.45	5.0	50	0	88.9	66.7	133	0	0		
4-Chlorotoluene	46.53	5.0	50	0	93.1	70.3	128	0	0		
Dibromochloromethane	59.55	5.0	50	0	119	63.6	136	0	0		
1,2-Dibromo-3-chloropropane	66.07	5.0	50	0	132	49.5	139	0	0		
1,2-Dibromoethane	60.34	5.0	50	0	121	59.3	142	0	0		
Dibromomethane	56.9	5.0	50	0	114	58.3	146	0	0		
1,2-Dichlorobenzene	648.8	5.0	50	627.9	41.8	74.6	133	0	0		M4
1,3-Dichlorobenzene	68.13	5.0	50	25.74	84.8	75.5	131	0	0		
1,4-Dichlorobenzene	613.7	5.0	50	612.3	2.88	74.5	132	0	0		M4
Dichlorodifluoromethane	26.25	5.0	50	0	52.5	21.4	151	0	0		
1,1-Dichloroethane	50.11	5.0	50	0	100	55.2	141	0	0		
1,2-Dichloroethane	63.16	5.0	50	0	126	44.9	156	0	0		
1,1-Dichloroethene	48	5.0	50	0	96	51	135	0	0		
cis-1,2-Dichloroethene	44.08	5.0	50	0	88.2	63.3	138	0	0		
trans-1,2-Dichloroethene	47.96	5.0	50	0	95.9	59.5	135	0	0		
1,2-Dichloropropane	46.39	5.0	50	0	92.8	67.1	138	0	0		
1,3-Dichloropropane	58.28	5.0	50	0	117	67.5	132	0	0		
2,2-Dichloropropane	46.8	5.0	50	0	93.6	55.7	139	0	0		
1,1-Dichloropropene	51.5	5.0	50	1.18	101	43.7	163	0	0		

Qualifiers:
ND - Not Detected at the Reporting Limit
C - Unspiked sample >5 times the amount spiked
B - Analyte detected in the associated Method Blank
JI - MS or MSD outside accepance limits. LCS acceptable.
R - RPD outside accepted recovery limits
J - This concentration is considered an estimate due to LCS failure.

Date: *10-Nov-06*

CLIENT: Converse Consultants/Montrose Chemical C
Work Order: L0610204
Project: Montrose Chemical

ANALYTICAL QC SUMMARY REPORT

8260_W

Test Method: SW8260B

Sample ID: **L0610204-005AMS** SampType: **MSD** TestCode: **8260_W** Units: µg/L Prep Date: Run ID: **L_VOAMS-1_061102B**
Batch ID: **R30150** TestNo: **SW8260B** Analysis Date: **11/2/2006** SeqNo: **272009**

Analyte	Result	PQL	SPK value	SPK Ref Val	%REC	LowLimit	HighLimit	RPD Ref Val	%RPD	RPDLimit	Qual
cis-1,3-Dichloropropene	50.05	5.0	50	1.64	96.8	50.5	156	0	0		
trans-1,3-Dichloropropene	60.03	5.0	50	0	120	49.6	130	0	0		
Ethylbenzene	49.76	5.0	50	0	99.5	70.2	136	0	0		
Hexachlorobutadiene	48.36	15	50	0	96.7	27.4	156	0	0		
2-Hexanone	65.38	10	50	0	131	42.7	141	0	0		
Isopropylbenzene	43	5.0	50	0	86	69.5	134	0	0		
p-Isopropyltoluene	46.13	5.0	50	2.82	86.6	65.6	137	0	0		
Methylene chloride	64	10	50	9.17	110	49.2	141	0	0		
4-Methyl-2-pentanone	64.43	10	50	0	129	49.2	138	0	0		
Methyl t-butyl ether (MTBE)	51.4	5.0	50	0	103	52.8	145	0	0		
Naphthalene	42.73	15	50	0	85.5	20	171	0	0		
n-Propylbenzene	46.41	5.0	50	0	92.8	71.9	129	0	0		
Styrene	47.37	5.0	50	0	94.7	75	129	0	0		
1,1,1,2-Tetrachloroethane	57.63	5.0	50	0	115	73.5	128	0	0		
1,1,2,2-Tetrachloroethane	60.32	5.0	50	0	121	51.2	162	0	0		
Tetrachloroethene	43.23	5.0	50	0	86.5	65.3	144	0	0		
Toluene	46.84	5.0	50	0	93.7	65.4	136	0	0		
1,2,3-Trichlorobenzene	42.17	10	50	0	84.3	12	166	0	0		
1,2,4-Trichlorobenzene	47.03	10	50	0	94.1	7.6	168	0	0		
1,1,1-Trichloroethane	53.17	5.0	50	0	106	57.4	138	0	0		
1,1,2-Trichloroethane	57.45	5.0	50	0	115	59.8	142	0	0		
Trichloroethene	47.45	5.0	50	0	94.9	55.8	152	0	0		
1,1,2-Trichlorotrifluoroethane	50	5.0	50	0	100	33.1	156	0	0		
Trichlorofluoromethane	42.62	5.0	50	0	85.2	39.9	157	0	0		
1,2,3-Trichloropropane	63.85	5.0	50	0	128	64	134	0	0		
1,2,4-Trimethylbenzene	50.59	5.0	50	0	101	73.5	124	0	0		
1,3,5-Trimethylbenzene	47.63	5.0	50	0	95.3	69.3	128	0	0		
Vinyl chloride	38.34	5.0	50	0	76.7	56.5	134	0	0		
o-Xylene	50.22	5.0	50	0	100	75	129	0	0		
m,p-Xylene	96.69	10	100	0	96.7	70.9	139	0	0		

Qualifiers: ND - Not Detected at the Reporting Limit
C - Unspiked sample >5 times the amount spiked
B - Analyte detected in the associated Method Blank
JI - MS or MSD outside accepance limits. LCS acceptable.
R - RPD outside accepted recovery limits
J - This concentration is considered an estimate due to LCS failure.

Date: *10-Nov-06*

CLIENT: Converse Consultants/Montrose Chemical C
Work Order: L0610204
Project: Montrose Chemical

ANALYTICAL QC SUMMARY REPORT

8260_W

Test Method: **SW8260B**

Sample ID: **L0610204-005AMS** SampType: **MSD** TestCode: **8260_W** Units: µg/L Prep Date: Run ID: **L_VOAMS-1_061102B**
Batch ID: **R30150** TestNo: **SW8260B** Analysis Date: **11/2/2006** SeqNo: **272009**

Analyte	Result	PQL	SPK value	SPK Ref Val	%REC	LowLimit	HighLimit	RPD Ref Val	%RPD	RPDLimit	Qual
t-Butyl alcohol (TBA)	463.3	50	250	0	185	32.1	146	0	0		M5
Diisopropyl ether (DIPE)	50.6	5.0	50	0	101	51.6	146	0	0		
Ethyl t-butyl ether (ETBE)	44.7	5.0	50	0	89.4	42.9	149	0	0		
t-Amyl methyl ether (TAME)	43.76	5.0	50	0	87.5	34.1	153	0	0		
Surr: Dibromofluoromethane	56.81	0.50	50	0	114	62.5	141	0	0		
Surr: Toluene-d8	50.07	0.50	50	0	100	83.1	113	0	0		
Surr: 4-Bromofluorobenzene	62.26	0.50	50	0	125	67.6	125	0	0		

Qualifiers:
ND - Not Detected at the Reporting Limit
Jl - MS or MSD outside accepance limits. LCS acceptable.
J - This concentration is considered an estimate due to LCS failure.
C - Unspiked sample >5 times the amount spiked
R - RPD outside accepted recovery limits
B - Analyte detected in the associated Method Blank

Date: *10-Nov-06*

CLIENT: Converse Consultants/Montrose Chemical C
Work Order: L0610204
Project: Montrose Chemical

ANALYTICAL QC SUMMARY REPORT

8270_44DCB_

Test Method: SW8270C

Sample ID: **061106-8270W-MB** SampType: **MBLK** TestCode: **8270_44DCB_** Units: µg/L Prep Date: **11/6/2006** Run ID: **L_SVOAMS-2_061107A**
Batch ID: **8389** TestNo: **SW8270C** Analysis Date: **11/7/2006** SeqNo: **272133**

Analyte	Result	PQL	SPK value	SPK Ref Val	%REC	LowLimit	HighLimit	RPD Ref Val	%RPD	RPDLimit	Qual
4,4'-Dichlorobenzil	ND	5.0	0	0	0	0	0	0	0		
Surr: Phenol-d6	17.18	1.0	100	0	17.2	0	63	0	0		
Surr: 2,4,6-Tribromophenol	43.7	1.0	100	0	43.7	0	161	0	0		
Surr: Nitrobenzene-d5	23.16	1.0	50	0	46.3	9	132	0	0		
Surr: 2-Fluorobiphenyl	22.64	1.0	50	0	45.3	16	127	0	0		
Surr: 4-Terphenyl-d14	31.54	1.0	50	0	63.1	16	163	0	0		

Sample ID: **061106-8270W-LCS** SampType: **LCS** TestCode: **8270_44DCB_** Units: µg/L Prep Date: **11/6/2006** Run ID: **L_SVOAMS-2_061107A**
Batch ID: **8389** TestNo: **SW8270C** Analysis Date: **11/7/2006** SeqNo: **272135**

Analyte	Result	PQL	SPK value	SPK Ref Val	%REC	LowLimit	HighLimit	RPD Ref Val	%RPD	RPDLimit	Qual
4,4'-Dichlorobenzil	51.3	5.0	100	0	51.3	30	110	0	0		
Surr: Phenol-d6	22.9	1.0	100	0	22.9	0	63	0	0		
Surr: 2,4,6-Tribromophenol	53	1.0	100	0	53	0	161	0	0		
Surr: Nitrobenzene-d5	30.3	1.0	50	0	60.6	9	132	0	0		
Surr: 2-Fluorobiphenyl	28.32	1.0	50	0	56.6	16	127	0	0		
Surr: 4-Terphenyl-d14	33.22	1.0	50	0	66.4	16	163	0	0		

Sample ID: **061106-8270W-LCSD** SampType: **LCSD** TestCode: **8270_44DCB_** Units: µg/L Prep Date: **11/6/2006** Run ID: **L_SVOAMS-2_061107A**
Batch ID: **8389** TestNo: **SW8270C** Analysis Date: **11/7/2006** SeqNo: **272134**

Analyte	Result	PQL	SPK value	SPK Ref Val	%REC	LowLimit	HighLimit	RPD Ref Val	%RPD	RPDLimit	Qual
4,4'-Dichlorobenzil	45.1	5.0	100	0	45.1	30	110	51.3	12.9	15	
Surr: Phenol-d6	21.28	1.0	100	0	21.3	0	63	0	0	0	
Surr: 2,4,6-Tribromophenol	51.7	1.0	100	0	51.7	0	161	0	0	0	
Surr: Nitrobenzene-d5	26.04	1.0	50	0	52.1	9	132	0	0	0	
Surr: 2-Fluorobiphenyl	23.84	1.0	50	0	47.7	16	127	0	0	0	
Surr: 4-Terphenyl-d14	29.92	1.0	50	0	59.8	16	163	0	0	0	

Qualifiers:
ND - Not Detected at the Reporting Limit
J1 - MS or MSD outside accepance limits. LCS acceptable.
J - This concentration is considered an estimate due to LCS failure.
C - Unspiked sample >5 times the amount spiked
R - RPD outside accepted recovery limits
B - Analyte detected in the associated Method Blank

Date: *10-Nov-06*

CLIENT: Converse Consultants/Montrose Chemical C
Work Order: L0610204
Project: Montrose Chemical

ANALYTICAL QC SUMMARY REPORT

8270_44DCB_

Test Method: SW8270C

Sample ID: L0610204-001CMS SampType: MS TestCode: 8270_44DCB_ Units: µg/L Prep Date: 11/6/2006 Run ID: L_SVOAMS-2_061107A
Batch ID: 8389 TestNo: SW8270C Analysis Date: 11/7/2006 SeqNo: 272132

Analyte	Result	PQL	SPK value	SPK Ref Val	%REC	LowLimit	HighLimit	RPD Ref Val	%RPD	RPDLimit	Qual
4,4'-Dichlorobenzil	47.14	5.0	50	0	94.3	30	110	0	0		
Surr: Phenol-d6	103.1	1.0	100	0	103	0	63	0	0		S2,S6
Surr: 2,4,6-Tribromophenol	51.9	1.0	100	0	51.9	0	161	0	0		
Surr: Nitrobenzene-d5	25.28	1.0	50	0	50.6	9	132	0	0		
Surr: 2-Fluorobiphenyl	23.74	1.0	50	0	47.5	16	127	0	0		
Surr: 4-Terphenyl-d14	31.66	1.0	50	0	63.3	16	163	0	0		

Qualifiers:
ND - Not Detected at the Reporting Limit
J1 - MS or MSD outside accepance limits. LCS acceptable.
J - This concentration is considered an estimate due to LCS failure.
C - Unspiked sample >5 times the amount spiked
R - RPD outside accepted recovery limits
B - Analyte detected in the associated Method Blank

Date: *10-Nov-06*

CLIENT: Converse Consultants/Montrose Chemical C
Work Order: L0610204
Project: Montrose Chemical

ANALYTICAL QC SUMMARY REPORT

COND_W

Test Method: **SM2510 B**

Sample ID: **LCS-R30108** SampType: **LCS** TestCode: **COND_W** Units: **µS/cm** Prep Date: Run ID: **L_WC_061101A**
Batch ID: **R30108** TestNo: **M2510 B** Analysis Date: **11/1/2006** SeqNo: **271801**

Analyte	Result	PQL	SPK value	SPK Ref Val	%REC	LowLimit	HighLimit	RPD Ref Val	%RPD	RPDLimit	Qual
Specific Conductivity	502	1.00	500	0	100	88.3	111	0	0		

Sample ID: **LCSD-R30108** SampType: **LCSD** TestCode: **COND_W** Units: **µS/cm** Prep Date: Run ID: **L_WC_061101A**
Batch ID: **R30108** TestNo: **M2510 B** Analysis Date: **11/1/2006** SeqNo: **271803**

Analyte	Result	PQL	SPK value	SPK Ref Val	%REC	LowLimit	HighLimit	RPD Ref Val	%RPD	RPDLimit	Qual
Specific Conductivity	505	1.00	500	0	101	88.3	111	502	0.596	0	

Sample ID: **L0610204-001D DUP** SampType: **DUP** TestCode: **COND_W** Units: **µS/cm** Prep Date: Run ID: **L_WC_061101A**
Batch ID: **R30108** TestNo: **M2510 B** Analysis Date: **11/1/2006** SeqNo: **271802**

Analyte	Result	PQL	SPK value	SPK Ref Val	%REC	LowLimit	HighLimit	RPD Ref Val	%RPD	RPDLimit	Qual
Specific Conductivity	8560	1.00	0	0	0	0	0	8460	1.18	10	

Qualifiers:
ND - Not Detected at the Reporting Limit
J1 - MS or MSD outside accepance limits. LCS acceptable.
J - This concentration is considered an estimate due to LCS failure.
C - Unspiked sample >5 times the amount spiked
R - RPD outside accepted recovery limits
B - Analyte detected in the associated Method Blank

Date: *10-Nov-06*

L0610204

CONVERSE CONSULTANTS
731 Pilot Road, Suite H
Las Vegas, Nevada 89119
(702) 269-8336 • Fax: (702) 269-8353

CHAIN OF CUSTODY FORM

Client Name/Address: Montrose

Project/PO Number: 89 43133 11

Project Manager: Doug Bell

Phone Number: 376-2908

Sampler: Carlos Cobos

Fax Number:

Sample Description	Sample Matrix	Container Type	# of Cont.	Sampling Date/Time	Preservatives	8260 full VOCs	8081 Pesticides	8270 4.4	Conductivity						Special Instructions
MW-3	GW	Various	6	10-30-06 1150	Various	✓	✓	✓	✓						
MW-4	✓	✓	✓	10-30-06 1425	✓	✓	✓	✓	✓						
MW-2	✓	✓	✓	10-30-06 1540	✓	✓	✓	✓	✓						
MW-1	✓	✓	✓	10-30-06 1705	✓	✓	✓	✓	✓						
D-1	✓	✓	✓	10-31-06 0700	✓	✓	✓	✓	✓						

Relinquished By:	Date/Time:	Received By:	Date/Time:
[signature]	10-31-06	Stephen West	10/31/06 840
Relinquished By:	Date/Time:	Received By:	Date/Time:
		P. M. Knight	10-31-06 0910
Relinquished By:	Date/Time:	Received By:	Date/Time:

Turnaround Time: (Check) Temp 5

- ☐ Same day
- ☐ 24 hours
- ☐ 48 hours
- ☐ 72 hours
- ☒ 5 days cc
- ☒ Normal

Sample Integrity: (Check)

- ☐ Intact
- ☐ On ice

Note: By relinquishing samples to Converse Consultants, client agrees to pay for the services requested on this chain of custody form and any additional analysis performed on this project. Payment for services is due within 30 days from the date of invoice. Sample(s) will be disposed of after 30 days.

Southwest Analytical, Inc.

Sample Receipt Checklist

Client Name CONCON.MON

Date and Time Receive 10/31/06 9:10:00 AM

Work Order Numbe L0610204

Received by CS-LV

Checklist completed b Signature [signature] Date 10-31-06

Reviewed by Initials | Date

Matrix

Carrier name Courier

Shipping container/cooler in good condition?	Yes	No	Not Presen ✔
Custody seals intact on shippping container/cooler?	Yes	No	Not Presen ✔
Custody seals intact on sample bottles?	Yes	No	Not Presen ✔
Chain of custody present?	Yes ✔	No	
Chain of custody signed when relinquished and received?	Yes ✔	No	
Chain of custody agrees with sample labels?	Yes ✔	No	
Samples in proper container/bottle?	Yes ✔	No	
Sample containers intact?	Yes ✔	No	
Sufficient sample volume for indicated test?	Yes ✔	No	
All samples received within holding time?	Yes ✔	No	
Container/Temp Blank temperature in compliance?	Yes ✔	No	
Water - VOA vials have zero headspace?	No VOA vials submitted ✔	Yes	No
Water - pH acceptable upon receipt?	Yes ✔	No	

Adjusted? Checked b

Any No and/or NA (not applicable) response must be detailed in the comments section b

Client contacted Date contacted: Person contacted

Contacted by: Regarding

Comments:

Corrective Action