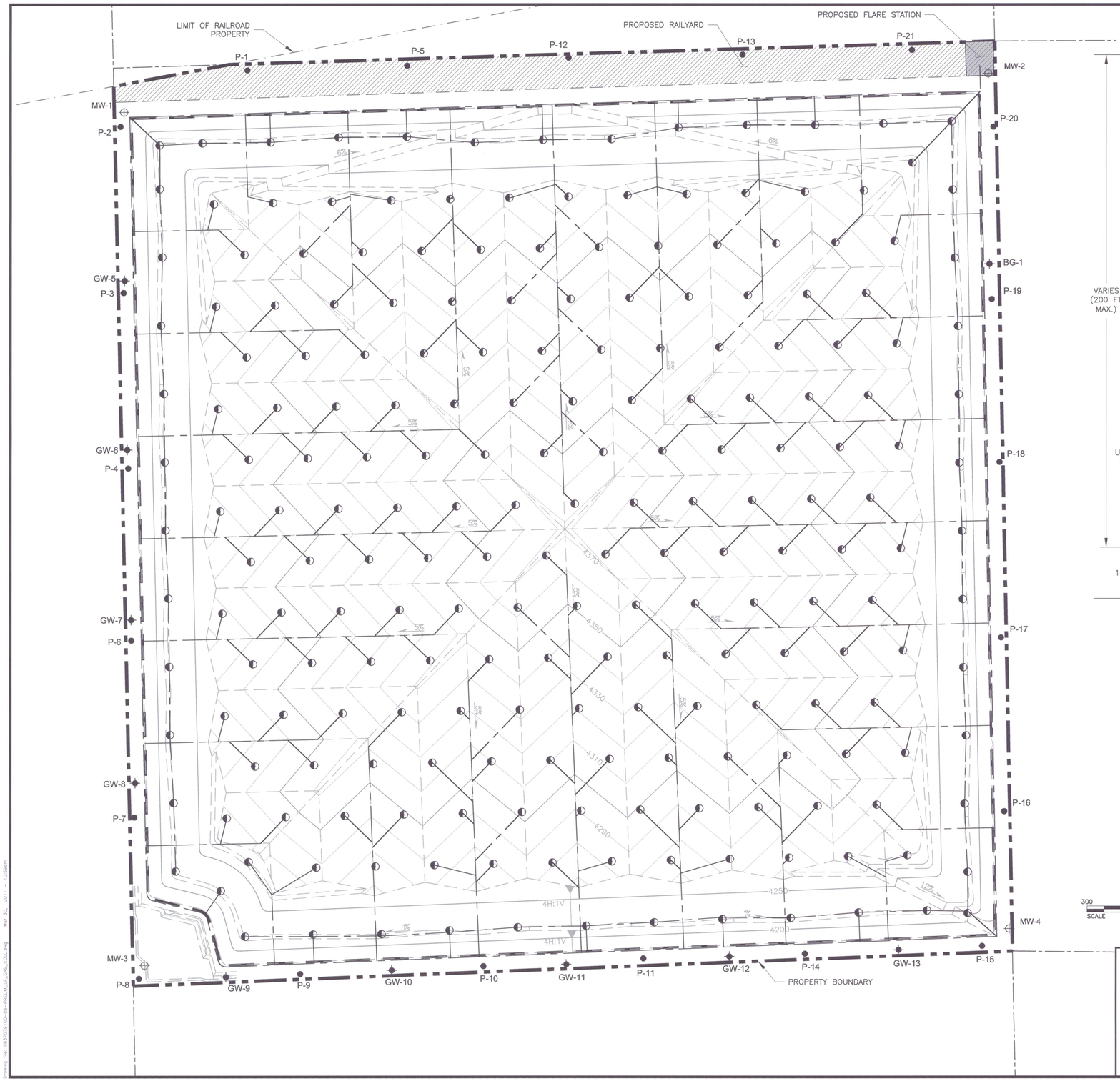

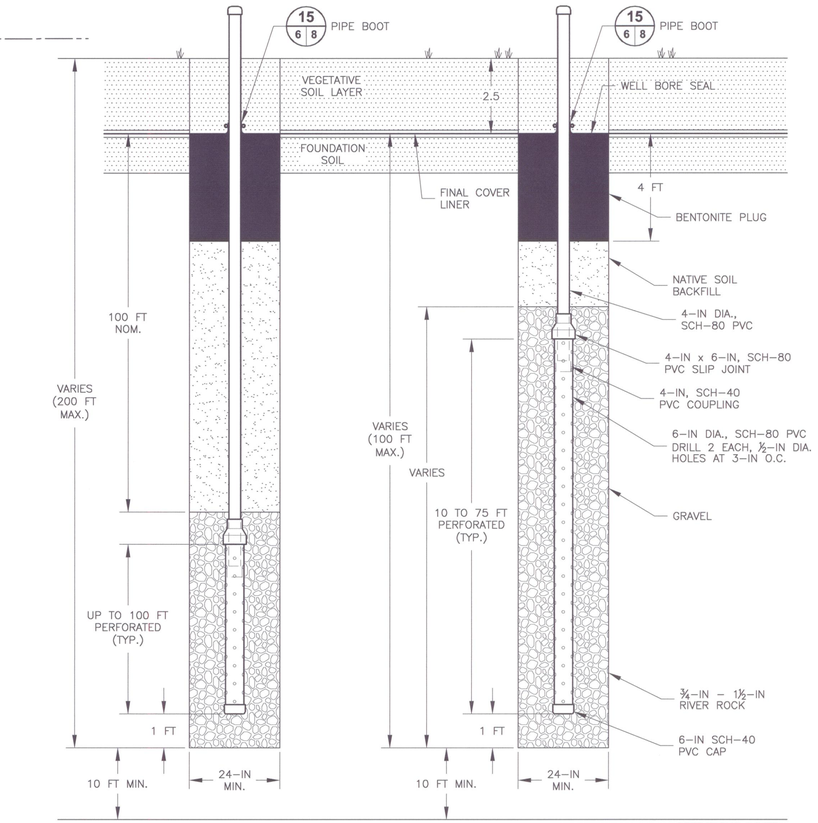

DEEP DEPTH **SHALLOW TO MID DEPTH**

TYPICAL GAS COLLECTION WELLS

(NOT TO SCALE)

LEGEND

- PROPERTY BOUNDARY
- LIMIT OF LANDFILL
- TOP OF PERIMETER BERM
- GAS PIPELINE
- MW-1 — APPROXIMATE LOCATION OF MONITORING WELLS
- P-16 — GAS PROBE LOCATION AND ID
- GW-13 — FINAL MONITORING WELL LOCATION

A / 3 6 — DETAIL/SECTION DESIGNATION; DRAWING WHERE SECTION/DETAIL IS LOCATED; DRAWING WHERE SECTION/DETAIL IS REFERENCED

300 0 300 600
SCALE FEET

REV	DATE	DES	REVISION DESCRIPTION	CADD	CHK	RVW
3	03/25/11	KGH	ADD GAS & GROUNDWATER MONITORING WELL LOCATIONS	RJS	KGH	REK
2	05/29/09	KGH	ADD FINAL COVER AND BOOT CALLOUT TO WELL DETAIL	RJS	KGH	REK
1	03/11/08	KDH	ISSUED FOR PERMITTING	RJS	KGH	REK

PROJECT

JUNGO ROAD LANDFILL
WINNEMUCCA, HUMBOLDT COUNTY, NEVADA

REGISTERED PROFESSIONAL ENGINEER STATE OF NEVADA
3-30-2011
RICHARD E. KIEL
CIVIL
No. 08017

TITLE

PRELIMINARY LANDFILL GAS COLLECTION PLAN

Golder Associates
Sacramento, CA

PROJECT No. 063-7079-100			FILE No. DWG 06 - Prelim LF Gas Coll	
DESIGN	KGH	10/01/07	SCALE AS SHOWN	REV. D
CADD	JDR	03/05/08	6	
CHECK	KGH	03/06/08		
REVIEW	REK	03/08/08		

Drawing file: 0637079100-06-PRELIM_LF_GAS_COLL.dwg Mar 30, 2011 - 10:06am