

## BENEFICIARY ELIGIBLE MITIGATION ACTION CERTIFICATION

---

Beneficiary \_\_\_\_\_

Lead Agency Authorized to Act on Behalf of the Beneficiary \_\_\_\_\_  
*(Any authorized person with delegation of such authority to direct the Trustee delivered to the Trustee pursuant to a Delegation of Authority and Certificate of Incumbency)*

<b>Action Title:</b>	
<b>Beneficiary's Project ID:</b>	
<b>Funding Request No.</b>	<i>(sequential)</i>
<b>Request Type:</b> (select one or more)	<input type="checkbox"/> Reimbursement <span style="float: right;"><input type="checkbox"/> Advance</span> <input type="checkbox"/> Other (specify): _____
<b>Payment to be made to:</b> (select one or more)	<input type="checkbox"/> Beneficiary <input type="checkbox"/> Other (specify): _____
<b>Funding Request &amp; Direction (Attachment A)</b>	<input type="checkbox"/> Attached to this Certification <input type="checkbox"/> To be Provided Separately

### SUMMARY

<b>Eligible Mitigation Action</b> <input type="checkbox"/> Appendix D-2 item (specify): _____ <b>Action Type</b> <input type="checkbox"/> Item 10 - DERA Option (5.2.12) (specify and attach DERA Proposal): _____			
<b>Detailed Description of Mitigation Action Item Including Community and Air Quality Benefits (5.2.2):</b>			
<b>Estimate of Anticipated NOx Reductions (5.2.3):</b>			
<b>Identification of Governmental Entity Responsible for Reviewing and Auditing Expenditures of Eligible Mitigation Action Funds to Ensure Compliance with Applicable Law (5.2.7.1):</b>			
<b>Describe how the Beneficiary will make documentation publicly available (5.2.7.2).</b>			
<b>Describe any cost share requirement to be placed on each NOx source proposed to be mitigated (5.2.8).</b>			
Total project budget:	Project costs paid by the Trust:	Project costs paid by the NDEP:	Cost share requirement:
\$ 945,325.00	\$ 200,621.40	\$ 111,004.60	\$ 633,699.00
<b>Describe how the Beneficiary complied with subparagraph 4.2.8, related to notice to U.S. Government Agencies (5.2.9).</b>			
NDEP sent emails to the representatives from the U.S. Department of the Interior and the U.S. Department of Agriculture listed in subparagraph 4.2.8 of the State Trust Agreement on February 23, 2018.			

If applicable, describe how the mitigation action will mitigate the impacts of NOx emissions on communities that have historically borne a disproportionate share of the adverse impacts of such emissions (5.2.10).

**ATTACHMENTS**  
(CHECK BOX IF ATTACHED)

- Attachment A Funding Request and Direction.
- Attachment B Eligible Mitigation Action Management Plan Including Detailed Budget and Implementation and Expenditures Timeline (5.2.4).
- Attachment C Detailed Plan for Reporting on Eligible Mitigation Action Implementation (5.2.11).
- Attachment D Detailed cost estimates from selected or potential vendors for each proposed expenditure exceeding \$25,000 (5.2.6). [Attach only if project involves vendor expenditures exceeding \$25,000.]
- Attachment E DERA Option (5.2.12). [Attach only if using DERA option.]
- Attachment F Attachment specifying amount of requested funding to be debited against each beneficiary's allocation (5.2.13). [Attach only if this is a joint application involving multiple beneficiaries.]

**CERTIFICATIONS**

By submitting this application, the Lead Agency makes the following certifications:

1. This application is submitted on behalf of Beneficiary \_\_\_\_\_, and the person executing this certification has authority to make this certification on behalf of the Lead Agency and Beneficiary, pursuant to the Certification for Beneficiary Status filed with the Court.
2. Beneficiary requests and directs that the Trustee make the payments described in this application and Attachment A to this Form.
3. This application contains all information and certifications required by Paragraph 5.2 of the Trust Agreement, and the Trustee may rely on this application, Attachment A, and related certifications in making disbursements of trust funds for the aforementioned Project ID.
4. Any vendors were or will be selected in accordance with a jurisdiction's public contracting law as applicable. (5.2.5)
5. Beneficiary will maintain and make publicly available all documentation submitted in

**support of this funding request and all records supporting all expenditures of eligible mitigation action funds subject to applicable laws governing the publication of confidential business information and personally identifiable information. (5.2.7.2)**

**DATED:** 3/31/23

Danilo Dragoni, PhD

**[NAME]**

**[SIGNATURE]**

Chief, Bureau of Air Quality Planning

**[TITLE]**

Nevada Division of Environmental Protection

**[LEAD AGENCY]**

**for**

Nevada

**[BENEFICIARY]**

**DETAILED DESCRIPTION OF MITIGATION ACTION ITEM INCLUDING  
COMMUNITY AND AIR QUALITY BENEFITS (5.2.2)**

The Nevada Division of Environmental Protection (NDEP) is submitting this Eligible Mitigation Action Category 10 – DERA Option school bus replacement project to support the early replacement of two bio-diesel(20) school buses with new zero-emission school buses, located within Clark County, Nevada. Those two bio-diesel school buses will be donated to Esmeralda County School District to replace two EPA-approved diesel school buses. These two EPA-approved buses will then be permanently scrapped. Upon completion of this project, the permanent replacement and scrapping of two Government-owned school buses will provide a direct benefit to air quality.

Details regarding the individual units being replaced through this project, as well as the replacement units, are included on page 5-6 of this submission. The NDEP will work with each school district on the delivery and scrapping of these school buses and will coordinate with their staff for routine updates and possible site visits to ensure a timely and efficient completion of this project. The NDEP will not seek to have Clark County School District reimbursed for this project until both parties have provided sufficient evidence of project completion to the NDEP.

The total expected lifetime emissions reductions are provided in the table below. Emissions reductions were quantified using the EPA’s Diesel Emission Quantifier.<sup>1</sup>

<b>Pollutant</b>	<b>Emissions Reductions (tons)</b>
NO <sub>x</sub>	1.122
PM <sub>2.5</sub>	0.075
CO	0.544
HC	0.174
CO <sub>2</sub>	192.038

<sup>1</sup> The EPA’s Diesel Emission Quantifier can be found online at <https://cfpub.epa.gov/quantifier/index.cfm?action=main.home>.

Fleet Information		Group 1	Group 2
CURRENT VEHICLE INFORMATION	Fiscal Year of EPA Funds Used:	2020	2020
	Vehicle Or Engine Group Name:	12868	12870
	Fleet Owner:	Clark County School District	Clark County School District
	Vehicle or Engine Group Type:	On Highway	On Highway
	Primary Place of Performance	Clark County School District	Clark County School District
	- State(s):	Nevada	Nevada
	- County:	Clark	Clark
	- City:	Las Vegas	Las Vegas
	- Zip Code:	89103	89103
	Target Fleet:	School Bus	School Bus
	Vehicle Class or Equipment Type:	Class 8	Class 8
	Quantity:	1	1
	Vehicle Identification Number(s):	1T7YU4E2XC1146206	1T7YU4E23C1146208
	Vehicle Make:	Thomas	Thomas
	Vehicle Model:	Saf-T-Liner	Saf-T-Liner
	Vehicle Model Year:	2012	2012
	Engine Serial Number(s):	73207834	73209666
	Engine Make:	Cummins	Cummins
	Engine Model:	ISC	ISC
	Engine Model Year:	2011	2011
	Engine Tier:		
	Engine Horsepower:	300	300
	Engine Cylinder Displacement:		
	Engine Number of Cylinders:		
	Engine Family Name:		
	Engine Fuel Type:	BioDiesel	BioDiesel
	Annual Amount of Fuel Used:	2,112	2,358
	Annual Usage Rate:		
	Annual Miles Traveled:	12,349	13,985
	Annual Idling Hours:	323	270
	Annual Hoteling Hours:		
	Remaining Life:	10	10
Normal Attrition Year:	2026	2026	
Year of Upgrade Action:	2023	2023	
NEW VEHICLE/UPGRADE INFORMATION	Upgrade Type:	Vehicle Replacement	Vehicle Replacement
	Upgrade:	Vehicle Replacement - All Electric	Vehicle Replacement - All Electric
	Vehicle Class or Equipment Type:	Class 8	Class 8
	Upgrade Cost Per Unit:	\$407,000.00	\$538,325.00
	Upgrade Labor Cost Per Unit:	\$0.00	\$0.00
	New Engine Model Year:		
	New Engine Tier:		
	New Engine Horsepower:		
	New Engine Duty Cycle:		
	New Engine Cylinder Displacement:		
	New Engine Number of Cylinders:		
	New Engine Family Name:		
	New Engine Fuel Type:		
	Annual Idling Hours:		
Annual Hoteling Hours Reduced:			
Annual Amount of Fuel Used:			

Fleet Information		Group 1	Group 2
Fiscal Year of EPA Funds Used:	2020	2020	2020
Vehicle Or Engine Group Name:			
Fleet Owner:	Esmeralda County School District	Esmeralda County School District	Esmeralda County School District
Vehicle or Engine Group Type:	On Highway	On Highway	On Highway
Primary Place of Performance	Esmeralda County School District	Esmeralda County School District	Esmeralda County School District
- State(s):	Nevada	Nevada	Nevada
- County:	Esmeralda	Esmeralda	Esmeralda
- City:	Goldfield	Goldfield	Goldfield
- Zip Code:	89013	89013	89013
Target Fleet:	School Bus	School Bus	School Bus
Vehicle Class or Equipment Type:	Class 8	Class 8	Class 8
Quantity:	1	1	1
Vehicle Identification Number(s):	1BAADCPA4YF092094	1BAKCKKA26F236656	1BAKCKKA26F236656
Vehicle Make:	Bluebird School Bus	Bluebird School Bus	Bluebird School Bus
Vehicle Model:	School Bus Type D	School Bus Type C	School Bus Type C
Vehicle Model Year:	2000	2006	2006
Engine Serial Number(s):	45856047	SAP93418	SAP93418
Engine Make:	Cummins	Caterpillar	Caterpillar
Engine Model:	ISB CM550	C7	C7
Engine Model Year:	1999	2006	2006
Engine Tier:			
Engine Horsepower:	325 HP	210 HP	210 HP
Engine Cylinder Displacement:			
Engine Number of Cylinders:			
Engine Family Name:			
Engine Fuel Type:	Diesel	Diesel	Diesel
Annual Amount of Fuel Used:	1,505	1,909	1,909
Annual Usage Rate:			
Annual Miles Traveled:	9,933	15,273	15,273
Annual Idling Hours:	79	122	122
Annual Hoteling Hours:			
Remaining Life:	5	5	5
Normal Attrition Year:	2028	2028	2028
Year of Upgrade Action:	2023	2023	2023
Upgrade Type:	Vehicle Replacement	Vehicle Replacement	Vehicle Replacement
Upgrade:	Biodiesel (B20)	Biodiesel (B20)	Biodiesel (B20)
Vehicle Class or Equipment Type:	Class 8	Class 8	Class 8
Upgrade Cost Per Unit:	\$0.00	\$0.00	\$0.00
Upgrade Labor Cost Per Unit:	\$0.00	\$0.00	\$0.00
New Engine Model Year:	2011	2011	2011
New Engine Tier:			
New Engine Horsepower:	300	300	300
New Engine Duty Cycle:			
New Engine Cylinder Displacement:			
New Engine Number of Cylinders:			
New Engine Family Name:			
New Engine Fuel Type:	Biodiesel 20	Biodiesel 20	Biodiesel 20
Annual Idling Hours:	79	122	122
Annual Hoteling Hours Reduced:			
Annual Amount of Fuel Used:	1,713	2,589	2,589

CURRENT VEHICLE INFORMATION

NEW VEHICLE/UPGRADE INFORMATION

## ATTACHMENT FOR 5.2.7.2

### Describe how the Beneficiary will make documentation publicly available

Subparagraph 5.2.7.2 of the Environmental Mitigation Trust Agreement for State Beneficiaries requires that Beneficiaries include in their funding requests:

*A commitment by the Beneficiary to maintain and make publicly available all documentation submitted in support of the funding request and all records supporting all expenditures of Eligible Mitigation Action funds, subject to applicable laws governing the publication of confidential business information and personally identifiable information, together with an explanation of the procedures by which the Beneficiary shall make such documentation publicly available;*

The Nevada Division of Environmental Protection (NDEP), the Lead Agency for the State of Nevada, is committed to maintaining and making publicly available all documentation submitted support of the funding requests and all records supporting all expenditures of Eligible Mitigation Action funds, subject to applicable laws governing the publication of confidential business information and personally identifiable information.

The public will be able to view these records on the NDEP's website (<https://ndep.nv.gov>). The NDEP will maintain these records on a Volkswagen (VW) Environmental Mitigation Trust Fund specific webpage that will be designed to support public access and limit burden for the general public. The NDEP's VW specific webpage can currently be found at <https://ndep.nv.gov/air/vw-settlement>.

The NDEP has created an electronic listserv, open to the public, used to communicate news, events, and information related the Environmental Mitigation Trust Fund (Mitigation Fund). The listserv, NevadaVWFund, is advertised through the NDEP website and at public events related to the Mitigation Fund.

**Chapters 603A and 239B of the Nevada Revised Statutes (NRS)** provide definitions and requirements for handling *personal information*.

NRS Section 603A.040 defines 'Personal Information' as:

1. *"Personal information" means a natural person's first name or first initial and last name in combination with any one or more of the following data elements, when the name and data elements are not encrypted:*
  - (a) *Social security number.*
  - (b) *Driver's license number, driver authorization card number or identification card number.*
  - (c) *Account number, credit card number or debit card number, in combination with any required security code, access code or password that would permit access to the person's financial account.*
  - (d) *A medical identification number or a health insurance identification number.*

- (e) A user name, unique identifier or electronic mail address in combination with a password, access code or security question and answer that would permit access to an online account.*
- 2. The term does not include the last four digits of a social security number, the last four digits of a driver's license number, the last four digits of a driver authorization card number or the last four digits of an identification card number or publicly available information that is lawfully made available to the general public from federal, state or local governmental records.*

NRS Section 239B.030 – *Recorded, filed or otherwise submitted documents* - states that:

- 1. Except as otherwise provided in subsections 2 and 6, a person shall not include and a governmental agency shall not require a person to include any personal information about a person on any document that is recorded, filed or otherwise submitted to the governmental agency on or after January 1, 2007.*
- 2. If personal information about a person is required to be included in a document that is recorded, filed or otherwise submitted to a governmental agency on or after January 1, 2007, pursuant to a specific state or federal law, for the administration of a public program or for an application for a federal or state grant, a governmental agency shall ensure that the personal information is maintained in a confidential manner and may only disclose the personal information as required:*
- (a) To carry out a specific state or federal law; or*
- (b) For the administration of a public program or an application for a federal or state grant.*
- Any action taken by a governmental agency pursuant to this subsection must not be construed as affecting the legality of the document.*
- 3. A governmental agency shall take necessary measures to ensure that notice of the provisions of this section is provided to persons with whom it conducts business. Such notice may include, without limitation, posting notice in a conspicuous place in each of its offices.*
- 4. A governmental agency may require a person who records, files or otherwise submits any document to the governmental agency to provide an affirmation that the document does not contain personal information about any person or, if the document contains any such personal information, identification of the specific law, public program or grant that requires the inclusion of the personal information. A governmental agency may refuse to record, file or otherwise accept a document which does not contain such an affirmation when required or any document which contains personal information about a person that is not required to be included in the document pursuant to a specific state or federal law, for the administration of a public program or for an application for a federal or state grant.*
- 5. Each governmental agency may ensure that any personal information contained in a document that has been recorded, filed or otherwise submitted to the governmental agency before January 1, 2007, which the governmental agency continues to hold is:*
- (a) Maintained in a confidential manner if the personal information is required to be included in the document pursuant to a specific state or federal law, for the administration of a public program or for an application for a federal or state grant; or*
- (b) Obliterated or otherwise removed from the document, by any method, including, without limitation, through the use of computer software, if the personal information is not required to be*



*included in the document pursuant to a specific state or federal law, for the administration of a public program or for an application for a federal or state grant.*

↪ *Any action taken by a governmental agency pursuant to this subsection must not be construed as affecting the legality of the document.*

6. *A person may request that a governmental agency obliterate or otherwise remove from any document submitted by the person to the governmental agency before January 1, 2007, any personal information about the person contained in the document that is not required to be included in the document pursuant to a specific state or federal law, for the administration of a public program or for an application for a federal or state grant or, if the personal information is so required to be included in the document, the person may request that the governmental agency maintain the personal information in a confidential manner. If any documents that have been recorded, filed or otherwise submitted to a governmental agency:*

*(a) Are maintained in an electronic format that allows the governmental agency to retrieve components of personal information through the use of computer software, a request pursuant to this subsection must identify the components of personal information to be retrieved. The provisions of this paragraph do not require a governmental agency to purchase computer software to perform the service requested pursuant to this subsection.*

*(b) Are not maintained in an electronic format or not maintained in an electronic format in the manner described in paragraph (a), a request pursuant to this subsection must describe the document with sufficient specificity to enable the governmental agency to identify the document.*

↪ *The governmental agency shall not charge any fee to perform the service requested pursuant to this subsection.*

7. *As used in this section:*

*(a) "Governmental agency" means an officer, board, commission, department, division, bureau, district or any other unit of government of the State or a local government.*

*(b) "Personal information" has the meaning ascribed to it in [NRS 603A.040](#).*

**Chapter 239 of the NRS** provides general principles for the definition and the handling of public records. In particular, subsection 239.010.3 states that:

*A governmental entity that has legal custody or control of a public book or record shall not deny a request made pursuant to subsection 1 to inspect or copy or receive a copy of a public book or record on the basis that the requested public book or record contains information that is confidential if the governmental entity can redact, delete, conceal or separate the confidential information from the information included in the public book or record that is not otherwise confidential.*

**Chapter 445B of the NRS (Air Controls)** specifically provides further directions on what is confidential information and how such information must be handle in the context of the Air Program of the NDEP. In particular section 445B.570 – *Confidentiality and use of information obtained by Department*<sup>1</sup>; penalty – states that (footnotes added for clarity):

<sup>1</sup> Nevada Department of Conservation and Natural Resources (DCNR)

1. *Any information which the Department obtains in the course of the performance of its duties pursuant to the provisions of this chapter is public information unless otherwise designated as confidential information pursuant to the provisions of this section.*
2. *The emission of an air contaminant which has an ambient air quality standard or emission standard or has been designated as a hazardous air pollutant by regulation of the Commission cannot be certified as being confidential.*
3. *Any confidential information received by the Commission<sup>2</sup>, the Director<sup>3</sup> or any local control authority which is certified in writing to the recipient as confidential by the owner or operator disclosing the information and verified and approved in writing as confidential by the recipient must, unless the owner expressly agrees to its publication or availability to the public, be used only:
  - (a) *In the administration or formulation of air pollution controls;*
  - (b) *In compiling or publishing analyses or summaries relating to the condition of the outdoor atmosphere which do not identify any owner or operator or reveal any confidential information;*or
  - (c) *In complying with federal statutes, rules and regulations.**
4. *This section does not prohibit the use of confidential information in a prosecution for the violation of any statute, ordinance or regulation for the control of air pollution.*
5. *A person who discloses or knowingly uses confidential information in violation of this section is guilty of a misdemeanor, and is liable in tort for any damages which may result from such disclosure or use.*
6. *As used in this section, "confidential information" means information or records which:
  - (a) *Relate to dollar amounts of production or sales;*
  - (b) *Relate to processes or production unique to the owner or operator; or*
  - (c) *If disclosed, would tend to affect adversely the competitive position of the owner or operator.**

<sup>2</sup> Nevada State Environmental Commission

<sup>3</sup> Director of the Department of Conservation and Natural Resources

**ATTACHMENT B**

**ELIGIBLE MITIGATION ACTION MANAGEMENT PLAN INCLUDING DETAILED  
BUDGET AND IMPLEMENTATION AND EXPENDITURES TIMELINE**

**ATTACHMENT B**

**PROJECT MANAGEMENT PLAN PROJECT SCHEDULE AND MILESTONES**

<b>Task</b>	<b>Federal Fiscal Year, Quarter</b>
NDEP begins solicitation for FY 2019 project partners	FY 2019, Quarter 3
NDEP selects FY 2019 project partners	FY 2019, Quarter 3
NDEP submits Work Plan and Budget Narrative to EPA	FY 2019, Quarter 3
EPA issues FY 2019 Notice of Award	FY 2019, Quarter 4
NDEP enters into subgrant agreements with identified FY 2019 project partners	FY 2020, Quarter 1
FY 2019 project partners begin procurement of vehicles for replacement	FY 2020, Quarter 1
NDEP begins solicitation for FY 2020 project partners	FY 2020, Quarter 1
FY 2019 project partners provide updates to NDEP on the status of vehicle procurement and report on any delays in completing their projects	FY 2020, Quarter 2
NDEP selects FY 2020 project partners	FY 2020, Quarter 2
FY 2019 project partners provide updates to NDEP on the status of vehicle procurement and report on any delays in completing their projects	FY 2020, Quarter 3
FY 2019 project partners begin to receive replacement vehicles	FY 2020, Quarter 3
FY 2019 project partners begin to scrap vehicles being replaced	FY 2020, Quarter 3
NDEP submits FY 2020 Work Plan and Budget Narrative to EPA	FY 2020, Quarter 3
FY 2019 project partners provide updates to NDEP on the status of vehicle procurement and report on any delays in completing their projects	FY 2020, Quarter 4
FY 2019 project partners finish receiving replacement vehicles	FY 2020, Quarter 4
FY 2019 project partners complete scrappage of vehicles being replaced	FY 2020, Quarter 4
NDEP verifies evidence of scrappage provided by FY 2019 project partners and performs drawdowns to reimburse partners for successful project completion	FY 2020, Quarter 4
EPA issues FY 2020 Notice of Award	FY 2020, Quarter 4
FY 2020 project partners provide updates to NDEP on the status of vehicle procurement and report on any delays in completing their projects	FY 2021, Quarter 1
FY 2020 project partners provide updates to NDEP on the status of vehicle procurement and report on any delays in completing their projects	FY 2021, Quarter 2
FY 2020 project partners provide updates to NDEP on the status of vehicle procurement and report on any delays in completing their projects	FY 2021, Quarter 3
FY 2020 project partners begin procurement of vehicles for replacement	FY 2021, Quarter 4
FY 2020 project partners provide updates to NDEP on the status of vehicle procurement and report on any delays in completing their projects	FY 2022, Quarter 1
NDEP identifies project partner to award remaining FY 2019 project funds	FY 2022, Quarter 1
NDEP requests and receives no-cost time extension from EPA to ensure final FY 2019 project can be completed and funded	FY 2022, Quarter 2
NDEP enters into subgrant agreement with identified FY 2019 project partner	FY 2022, Quarter 2
FY 2019 & 2020 project partners provide updates to NDEP on the status of vehicle procurement and report on any delays in completing their projects	FY 2022, Quarter 2
FY 2019 & 2020 project partners provide updates to NDEP on the status of vehicle procurement and report on any delays in completing their projects	FY 2022, Quarter 3
FY 2020 Project Partner begins to receive first replacement vehicle	FY 2022, Quarter 3
FY 2019 & 2020 project partners provide updates to NDEP on the status of vehicle procurement and report on any delays in completing their projects	FY 2022, Quarter 4
FY 2020 project partner scraps first replacement vehicle	FY 2022, Quarter 4
<b>EPA Quarterly Report Due</b>	<b>FY 2022, Quarter 4</b>
FY 2019 & 2020 project partners provide updates to NDEP on the status of vehicle procurement and report on any delays in completing their projects	FY 2023, Quarter 1

Task	Federal Fiscal Year, Quarter
NDEP verifies evidence of scrappage provided by FY 2020 project partner and performs drawdowns to reimburse partner for successful project completion	FY 2023, Quarter 1
<b>EPA Quarterly Report Due</b>	<b>FY 2023, Quarter 1</b>
FY 2019 & 2020 project partners provide updates to NDEP on the status of vehicle procurement and report on any delays in completing their projects	FY 2023, Quarter 2
<b>EPA Quarterly Report Due</b>	<b>FY 2023, Quarter 2</b>
Final FY 2019 project partner receives replacement vehicle	FY 2023, Quarter 3
FY 2020 project partners provide updates to NDEP on the status of vehicle procurement and report on any delays in completing their project	FY 2023, Quarter 3
<b>EPA Quarterly Report Due</b>	<b>FY 2023, Quarter 3</b>
FY 2019 project partners begin scrapping replaced vehicle	FY 2023, Quarter 4
FY 2020 project partners provide updates to NDEP on the status of vehicle procurement and report on any delays in completing their project	FY 2023, Quarter 4
<b>EPA Quarterly Report Due</b>	<b>FY 2023, Quarter 4</b>
Project partners provide update to NDEP on the status of vehicle and report on any delays in completing their project	FY 2024, Quarter 1
FY 2020 project partners begin to receive replacement vehicles	FY 2024, Quarter 1
<b>EPA Quarterly Report Due</b>	<b>FY 2024, Quarter 1</b>
NDEP verifies evidence of scrappage provided by FY 2019 project partners and performs drawdowns to reimburse partners for successful project completion	FY 2024, Quarter 2
FY 2020 project partners begin scrapping replaced vehicles	FY 2024, Quarter 2
<b>EPA Quarterly Report Due</b>	<b>FY 2024, Quarter 2</b>
NDEP verifies evidence of scrappage provided by FY 2020 project partner and performs drawdowns to reimburse partner for successful project completion	FY 2024, Quarter 3
<b>EPA Quarterly Report Due</b>	<b>FY 2024, Quarter 3</b>
<b>Final Report due to EPA</b>	<b>FY 2024, Quarter 4</b>

### PROJECT BUDGET

Budget Category	Admin Expenses	Trustee Share of Replacement Budget	DERA Share of Replacement Budget	Partner Cost Share	Subtotal
<b>Admin Expenditures</b>					
<b>Admin Expenditures Subtotal</b>	<b>\$ 0.00</b>	<b>\$ 0.00</b>	<b>\$ 0.00</b>	<b>\$ 0.00</b>	<b>\$ 0.00</b>
<b>Equipment Expenditures</b>					
(1) Greenpower Beast School Bus	\$ 0.00	\$ 86,375.49	\$ 47,791.89	\$ 272,832.62	<b>\$ 407,000.00</b>
(1) Bluebird T3 Rear Engine EV School Bus	\$ 0.00	\$ 114,245.91	\$ 63,212.71	\$ 360,866.38	<b>\$ 538,325.00</b>
<b>Subtotal for Equipment Expenditures</b>	<b>\$ 0.00</b>	<b>\$ 200,621.40</b>	<b>\$ 111,004.60</b>	<b>\$ 633,699.00</b>	<b>\$ 945,325.00</b>
<b>Project Totals</b>	<b>\$ 0.00</b>	<b>\$ 200,621.40</b>	<b>\$ 111,004.60</b>	<b>\$ 633,699.00</b>	<b>\$ 945,325.00</b>
Associated Percentages of Replacement Cost	0%	21.2%	11.8%	67%	

**PROJECTED TRUST ALLOCATIONS**

<b>ANNUAL PROJECTIONS</b>	<b>2023</b>	<b>2024</b>
1. Anticipated annual project funding request to be paid through the Trust	\$ 0.00	\$ 200,621.40
2. Portion of anticipated project funding request to be paid through the Trust to cover Eligible Mitigation Action Administrative Expenditures	\$ 0.00	\$ 0.00
3. Portion of anticipated project funding request to be paid through the Trust to cover Eligible Mitigation Action Expenditures	\$ 0.00	\$ 200,621.40
4. Anticipated annual cost share	\$ 633,699.00	\$ 111,004.60
5. Anticipated total project funding by year (line 1 plus line 4)	\$ 633,699.00	\$ 311,626.00
<b>CUMULATIVE PROJECTIONS</b>		
6. Cumulative outstanding Trustee payments requested against cumulative approved Beneficiary allocation	\$ 9,521,541.76	
7. Cumulative Trustee payments made to date against cumulative approved Beneficiary allocation	\$ 12,847,203.84	
8. Beneficiary funding to be paid through the Trust for this project (sum of line 1)	\$ 200,621.40	
9. Total funding approved for Beneficiary Eligible Mitigation Actions, inclusive of current Action (sum of lines 6, 7, and 8)	\$ 22,569,367.00	
10. Beneficiary share of estimated funds remaining in Trust	\$ 13,575,106.00	
11. Estimated Beneficiary funds remaining in Trust after project completion (line 10 minus lines 6 and 8)	\$ 3,852,942.84	

**ATTACHMENT C**

**DETAILED PLAN FOR REPORTING ON ELIGIBLE MITIGATION ACTION  
IMPLEMENTATION**

## ATTACHMENT C

### DETAILED PLAN FOR REPORTING ON ELIGIBLE MITIGATION ACTION IMPLEMENTATION

The Nevada Division of Environmental Protection (NDEP) will provide detailed reporting on this Volkswagen (VW) Environmental Mitigation Trust Fund for State Beneficiaries Eligible Mitigation Action project in two ways: 1, timely updates to NDEP's VW Environmental Mitigation Trust Fund webpage; and 2, Nevada's semiannual reporting obligation to Wilmington Trust (the "Trustee").

NDEP maintains a VW Environmental Mitigation Trust Fund specific webpage that has been designed to support public access and limit burden for the general public. The NDEP's VW specific webpage can currently be found at <https://ndep.nv.gov/air/vw-settlement>. Timely updates to the webpage will inform the general public on the project's status as well as when this Eligible Mitigation Action has been completed.

Subparagraph 5.3 of the Environmental Mitigation Trust Agreement for State Beneficiaries details Nevada's Reporting Obligations:

"For each Eligible Mitigation Action, no later than six months after receiving its first disbursement of Trust Assets, and thereafter no later than January 30 (for the preceding six-month period of July 1 to December 31) and July 30 (for the preceding six-month period of January 1 to June 30) of each year, each Beneficiary shall submit to the Trustee a semiannual report describing the progress implementing each Eligible Mitigation Action during the six-month period leading up to the reporting date (including a summary of all costs expended on the Eligible Mitigation Action through the reporting date). Such reports shall include a complete description of the status (including actual or projected termination date), development, implementation, and any modification of each approved Eligible Mitigation Action. Beneficiaries may group multiple Eligible Mitigation Actions and multiple sub-beneficiaries into a single report. These reports shall be signed by an official with the authority to submit the report for the Beneficiary and must contain an attestation that the information is true and correct and that the submission is made under penalty of perjury. To the extent a Beneficiary avails itself of the DERA Option described in Appendix D-2, that Beneficiary may submit its DERA Quarterly Programmatic Reports in satisfaction of its obligations under this Paragraph as to those Eligible Mitigation Actions funded through the DERA Option. The Trustee shall post each semiannual report on the State Trust's public-facing website upon receipt."

NDEP shall, in the next semiannual report following the Trustee's approval of this project, describe the progress implementing this Eligible Mitigation Action that will include a summary of all costs expended on the Eligible Mitigation Action through the reporting date. The report will also include a complete description of the status, development, implementation (including project schedule and milestone updates), and any modification to this Eligible Mitigation Action.



**ATTACHMENT D**

**DETAILED COST ESTIMATES FROM SELECTED OR POTENTIAL VENDORS FOR  
EACH PROPOSED EXPENDITURE EXCEEDING \$25,000**

**Date:** 5/4/22  
**Quote Valid Until:** 120 DAYS  
**Prepared By:** LUKE VAUGHAN / 602-397-1466 Cell  
 lvaughan@rwcgroup.com



**Name:** SCOTT C.  
**Organization:** CLARK COUNTY SD  
**Address:** 975 W Welpman Way  
**City, State ZIP:** HENDERSON, NV 89044  
**Phone:** 702-375-8945

<b>YEAR:</b>	2022
<b>MAKE:</b>	GREENPOWER
<b>MODEL:</b>	BEAST
<b>CAPACITY:</b>	90 PASSENGER TRANSIT
<b>STOCK #'S:</b>	

	<b>2022 GREENPOWER BEAST</b>	<b>\$ 406,000.00</b>
--	------------------------------	----------------------

<b>TRADE BUS #:</b>		<b>Trade Total:</b>	<b>\$ -</b>
		Pre Tax Sub Total:	\$ 406,000.00
		AZ Sales Tax (8.3%):	\$ -
		Local Delivery Charge: 200+ MILES	\$ 1,000.00
			\$ -
		<b>TOTAL PRICE:</b>	<b>\$ 407,000.00</b>



## TECHNICAL DATA

### CLASSIFICATION

Heavy-duty class 8, Type-D

### GVWR

42,990 lbs.

### PAYLOAD CAPACITY \*

13,790 lbs.

### AXLE WEIGHT LOAD RATING

Front: 14,330 lbs., Rear: 24,250 lbs.

### LENGTH <sup>3</sup>

40 feet

### WHEELBASE <sup>4</sup>

240.15 inches

### OVERHANG

104.5 (front), 127.8 inches (rear) <sup>5</sup>

### APPROACH & DEPARTURE ANGLES <sup>6</sup>

8 (front), 8 degrees (rear)

### WIDTH

102 inches, widest in the industry <sup>2</sup>

### HEIGHT \* <sup>1</sup>

138.5 inches

### TIRES

295 / 80R / 22.5 (qty. 6)

### TURNING RADIUS

41.3 feet (outside body)

### SUSPENSION

Air ride suspension

### PASSENGER DOOR

Electric, 36 wide, 34-inch opening

### EMERGENCY EXITS

Hatch, window, door

### ADA

Yes

### HVAC

75,000 BTU/h, front, rear, electric

### ECU COMMUNICATION

CAN BUS, J1939

### CHP CERTIFIED

### BUY AMERICA \*

## BEAST

### SEATING CONFIGURATION \* <sup>7</sup>

Front facing bench seating, 15 rows,  
2 benches per row, 3 seats per bench

### MAX SEATING CAPACITY (w/driver)

91 seating

### STORAGE

Full pass-through storage compartment

### BATTERY

Voltage: 614 V, Chemistry: LiFePo4

### BATTERY CAPACITY

194 kWh, 6 total packs

### RANGE \*

140 miles

### FUEL ECONOMY \*

23 mpge, 1.5 kWh/mi, 0.67 mi/kWh

### TOP SPEED

68 mph

### MOTOR POWER

350 kW max

### TRANSMISSION

Direct Drive, No Transmission

### BRAKES

Full ABS Disc Brakes

### FRAME / BODY / ROOF

Steel, Monocoque

### DESIGN LIFE

10 years

### LCFS EER VALUE \* †

HDV, 5.0 EER, 1 credit every 740 kWh

### CHARGING \* (AC/DC)

#### LEVEL-2, J1772

19 kW, 220 V, 10.5 hrs

#### DCFC, CCS-1

61 kW, 3.25 hrs

#### WIRELESS DC \* (option)

60 kW, 3.50 hrs

#### VEHICLE VOUCHER REBATES \*

E-mail: [grants@greenpowermotor.com](mailto:grants@greenpowermotor.com)

### CARB CERTIFIED

† California region only

\* Specification can vary

By region, application, availability





#### Model Profile

#### **2022 GreenPower BEAST School Bus (90)**

**APPLICATION:** School Transportation

**DIMENSION:** Wheelbase: 263.8"

**Electric Motor:** Dana TM4 MD110B permanent magnet synchronous motor with cooling system, with retarder function. Base Horse Power: 150 horse power(110KW) continues run, 333 horse power(245kw) max. 194 horse power(145kw) max 30 min.

**BATTERY:** 614.4V/315AH, 193.5kWh with 6 packs, Lithium iron phosphate battery with Battery Management System (BMS)

**AXLE, FRONT NON-DRIVING:** Front disc brake axle, rated loading 14330-lb with disc brake

**AXLE, REAR:** Rear disc brake axle, rated loading 24250-lb with disc brake

**TIRE, FRONT:** (2) 295/80R22.5 tubeless radial tire

**TIRE, REAR:** (4) 295/80R22.5 tubeless radial tire

**RIM:** {Alcoa} Aluminum alloy rim, Dual bright with spare tire and rim

**SUSPENSION, REAR, AIR:** Air suspension air below

**BRAKE:** Service brake: Pneumatic dual circuit full air brake, Parking brake: storage energy spring braking, acting on rear axle. WABCO brand of all components for braking system

**PAINT:** AXALTA N5898 EF School bus yellow

### Vehicle Specifications

2022 GreenPower BEAST School Bus (90)

Code	Description
CV-SSB-19-CB-001	Base Chassis, Wheelbase: 263.8"
CV-SSB-19-CB-002	BUMPER, Chassis Integrated Bumpers
CV-SSB-19-CB-003A	BATTERY, 614.4V/315AH, 193.5kWh with 6 packs, Lithium iron phosphate battery with Battery Management System (BMS)
CV-SSB-19-CB-004	AXLE, FRONT NON-DRIVING: Front Disc Brake Axle, Rated Loading 14330-lb with Disc Brake
CV-SSB-19-CB-005	SUSPENSION, FRONT, Air Suspension
CV-SSB-19-CB-006	BRAKE, Service Brake: Pneumatic Dual Circuit Full Air Brake, Parking brake: Storage Energy Spring Braking, Acting on Rear Axle. WABCO Brand of All Components for Braking System
CV-SSB-19-CB-007	BRAKE, Pneumatic Disc Brakes, Front and Rear Axles, with ABS
CV-SSB-19-CB-008	BRAKE, Regenerative Braking
CV-SSB-19-CB-009	Manual Air Drains for All Five Air Tanks- Full Drain for Brake Check
CV-SSB-19-CB-010	Dual Air Gauges for Performing Required Daily CHP Full Drain Air Brake Test
CV-SSB-19-CB-011	3-IN-1 UNIT, Control Unit, DC/AC Convertor, High Voltage Distribution System
CV-SSB-19-CB-012	CHASSIS, 1130300226, Water Hose (Without Insulation Pipe)
CV-SSB-19-CB-013	CHASSIS, 1290100003, Rubber Cushion
CV-SSB-19-CB-014	CHASSIS, 1340600300, Steering Oil Inlet Pipe Assembly
CV-SSB-19-CB-015	CHASSIS, 1340600321, Steering Return Pipe Assembly
CV-SSB-19-CB-016	CHASSIS, 1930460010, Acceleration/Brake Pedal Pad
CV-SSB-19-CB-017	CHASSIS, 2110800347, Electronic Accelerator Pedal
CV-SSB-19-CB-018	CHASSIS, 2130200004, Support Cushion on The Water Tank
CV-SSB-19-CB-019	CHASSIS, 2130700008, Water Pump (Drive Motor Cooling)
CV-SSB-19-CB-020	CHASSIS, 2131100026, Plastic Expansion Tank for Electric Vehicles
CV-SSB-19-CB-021	CHASSIS, 2131300052, Electronic Fan
CV-SSB-19-CB-023	CHASSIS, 2290100006, Vibration Proof Rubber Mat
CV-SSB-19-CB-024	CHASSIS, 2310200122, Front Wheel Sleeve Nut
CV-SSB-19-CB-025	CHASSIS, 2310200123, Rear Wheel Sleeve Nut
CV-SSB-19-CB-026	CHASSIS, 2310500006, Chassis Spare Tire Lifter
CV-SSB-19-CB-027	CHASSIS, 2340810023, Power Steering Oil Tank Assembly
CV-SSB-19-CB-028	CHASSIS, 2341500005, Angular Actuator
CV-SSB-19-CB-029	CHASSIS, 2350000007, Silencer - Wabco
CV-SSB-19-CB-030	CHASSIS, 2350500016, Brake Master Cylinder
CV-SSB-19-CB-031	CHASSIS, 2351400005, Pressure Limiting Valve
CV-SSB-19-CB-032	CHASSIS, 2351800009, Relay Valve
CV-SSB-19-CB-033	CHASSIS, 2351800014, Differential Relay Valve
CV-SSB-19-CB-034	CHASSIS, 2352000001, Pneumatic Signal Light Switch - Yx
CV-SSB-19-CB-035	CHASSIS, 2352600011, Manual Valve
CV-SSB-19-CB-036	CHASSIS, 2355000019, Wabco ABS

CV-SSB-19-CB-037	CHASSIS, 2355500031, Condenser
CV-SSB-19-CB-038	CHASSIS, 2355500057, Air Dryer
CV-SSB-19-CB-039	CHASSIS, 2356100104, Brake Hose
CV-SSB-19-CB-041	CHASSIS, 2357300014, Four Circuit Protection Valve
CV-SSB-19-CB-042	CHASSIS, 2360000083, Electronic Gear Switch
CV-SSB-19-CB-043	CHASSIS, 2370000701,3kW Air Compressor
CV-SSB-19-CB-044	CHASSIS, 2370000734, Double Source Electric Pump
CV-SSB-19-CB-045	CHASSIS, 2370000736,24V Controller
CV-SSB-19-CB-046	CHASSIS, 2371100192, Electrical Control Box
CV-SSB-19-CB-047	CHASSIS, 2372101010, Electric Horn
CV-SSB-19-CB-048	CHASSIS, 2373500003, Ordinary Relay (24V/5 Foot 2914)
CV-SSB-19-CB-049	CHASSIS, 2373510003, Wiper Relay
CV-SSB-19-CB-050	CHASSIS, 2373610084, Manual Power Main Switch A (Left Exit)
CV-SSB-19-CB-051	CHASSIS, 2379900004, Brake Switch
CV-SSB-19-CB-052	CHASSIS, 2381900018, Reversing Buzzer (Amp Plug-In 282044-1 (M)) - Yx
CV-SSB-19-CB-053	CHASSIS, 2387500018, Air Pressure Sensor (Small Housing Stainless Steel)
CV-SSB-19-CB-054	CHASSIS, 2391000200, Automatic Fire Extinguisher 3/Set (With Manual Push Button Switch, Start Feedback Device)
CV-SSB-19-CB-055	CHASSIS, 2406200001, Copper Preparation Line
CV-SSB-19-CB-062	CHASSIS, 2425000012, Centralized Lubrication
CV-SSB-19-CB-063	CHASSIS, 2810126004, Water Hose
CV-SSB-19-CB-064	CHASSIS, 2810142359, Water Hose
CV-SSB-19-CB-065	CHASSIS, 3050300004, Oil Resistant Hose*
CV-SSB-19-CB-068	CHASSIS, 5100002805, Front Suspension Left Bracket
CV-SSB-19-CB-069	CHASSIS, 5100002806, Front Suspension Right Bracket
CV-SSB-19-CB-070	CHASSIS, 5120000099, Gasket
CV-SSB-19-CB-071	CHASSIS, 5130800203, Upper Gasket
CV-SSB-19-CB-072	CHASSIS, 5130801596, Water Tank Support Rod
CV-SSB-19-CB-073	CHASSIS, 5130803494, Electrician Bracket
CV-SSB-19-CB-074	CHASSIS, 5130805750, Water Pump Inlet Joint
CV-SSB-19-CB-075	CHASSIS, 5130805821, Water Tank Left Mounting Bracket
CV-SSB-19-CB-076	CHASSIS, 5130805822, Electric Car Suction Radiator
CV-SSB-19-CB-077	CHASSIS, 5130805823, Cooling Bag Diagonal Stay Bracket
CV-SSB-19-CB-078	CHASSIS, 5130805824, Water Pump Inlet Pipe
CV-SSB-19-CB-079	CHASSIS, 5130805837, Cooling Bag Diagonal Stay Bracket 2
CV-SSB-19-CB-080	CHASSIS, 5130805838, Water Tank Right Mounting Bracket
CV-SSB-19-CB-081	CHASSIS, 5130805840, Connecting Hose
CV-SSB-19-CB-082	CHASSIS, 5130805843, Water Tank Ventilation Filter
CV-SSB-19-CB-083	CHASSIS, 5130806456, Water Pump Outlet Pipe 1
CV-SSB-19-CB-084	CHASSIS, 5130806460, Motor Controller Inlet Pipe 1
CV-SSB-19-CB-085	CHASSIS, 5130806461, Motor Controller Outlet Pipe 2
CV-SSB-19-CB-086	CHASSIS, 5130806462, Water Tank Inlet Pipe
CV-SSB-19-CB-087	CHASSIS, 5130807214, Motor Water Inlet Pipe
CV-SSB-19-CB-088	CHASSIS, 5130807215, Motor Controller Inlet Pipe 2

CV-SSB-19-CB-089	CHASSIS, 5130807216, Motor Water Pipe
CV-SSB-19-CB-091	CHASSIS, 5220000488, Rear Axle Drive Shaft
CV-SSB-19-CB-092	CHASSIS, 5280002207, Spare Tire Crank
CV-SSB-19-CB-093	CHASSIS, 5280005148, Air Pump Transition Bracket
CV-SSB-19-CB-094	CHASSIS, 5280005198, Electronically Controlled Transition Bracket
CV-SSB-19-CB-095	CHASSIS, 5290002388, Front Air Suspension
CV-SSB-19-CB-096	CHASSIS, 5340000144, Air Reservoir Assembly
CV-SSB-19-CB-097	CHASSIS, 5340000172, Oil Return Over Joint
CV-SSB-19-CB-098	CHASSIS, 5340000575, Steering Drive Shaft
CV-SSB-19-CB-099	CHASSIS, 5340001042, Steering Arm
CV-SSB-19-CB-100	CHASSIS, 5340001070, Steering Column and Drive Shaft
CV-SSB-19-CB-101	CHASSIS, 5340001203, Steering Straight Rod Assembly
CV-SSB-19-CB-102	CHASSIS, 5350000647, Flexible Metal Hose
CV-SSB-19-CB-103	CHASSIS, 5350002577, Aluminum Alloy Air Reservoir Assembly (With Two Straps)
CV-SSB-19-CB-105	CHASSIS, 5370004143, Instrument Wiring Harness
CV-SSB-19-CB-106	CHASSIS, 5370004145, Power Motor Line
CV-SSB-19-CB-107	CHASSIS, 5370004147, Power Control Harness
CV-SSB-19-CB-108	CHASSIS, 5370004148, Bus Instrument
CV-SSB-19-CB-109	CHASSIS, 5370004149, Combination Rocker Switch
CV-SSB-19-CB-110	CHASSIS, 5370004150, Power Main Switch Assembly
CV-SSB-19-CB-111	CHASSIS, 5400109719, ABS Harness
CV-SSB-19-CB-112	STEERING, Electric Hydraulic Power Steering Pump, 20 Seconds Low Voltage Backup
CV-SSB-19-CB-113	AIR PUMP, Electric Air Compressor
CV-SSB-19-CB-114	STEERING, Tilt/ Telescope Steering Wheel
CV-SSB-19-CB-115	HORN, Air Horn
CV-SSB-19-CB-116	BATTERY, (2) 12-Volt Group 35 battery
CV-SSB-19-CB-117	BATTERY BOX, Steel with Sliding Tray for Standard Group 35 Battery, Mounted Left Side Rear Axle
CV-SSB-19-CB-118	CHASSIS COATING, Electrophoresis Technology Coating Full Chassis
CV-SSB-19-CB-119	MOTOR, Prestolite MD110B permanent magnet synchronous motor with cooling system, with retarder function. Base Horse Power: 150 horse power(110KW) continues run, 333 horse power(245kw) max. 194 horse power(145kw) max 30 min.
CV-SSB-19-CB-120	MOTOR, Motor Controller Unit CO200
CV-SSB-19-CB-121	AXLE, REAR, Rear Disc Brake Axle, Rated Loading 24250-lb with Disc Brake
CV-SSB-19-CB-122	SUSPENSION, REAR, Air Suspension
CV-SSB-19-CB-123	GAUGE
CV-SSB-19-CB-124	WHEELS, Aluminum alloy rim, Dual bright with spare tire and rim
CV-SSB-19-CB-125	WHEELS, 295/80R 22.5 Tires on 8.25 x 22.5 Wheels, DOT Approved
CV-SSB-19-CB-126	BODY, Monocoque Body Structure
CV-SSB-19-CB-127	LINING, Light grey interior paint
CV-SSB-19-CB-128	WINDSHIELD, 2 Piece Windshield

CV-SSB-19-CB-129	WINDOW, Windows Split Sash with 12" Egress
CV-SSB-19-CB-130	WINDOW, Windows Split Sash with 12" Egress, with Push Out Emergency Exit
CV-SSB-19-CB-131	STEP, Studded Steps, White Nosing with Black Treads
CV-SSB-19-CB-132	FLOOR, Dark Gray Composite Flooring
CV-SSB-19-CB-133	ROOF, White Roof with Roof Lettering
CV-SSB-19-CB-134	LIGHTS, INTERIOR, LED Light Stripe Integrated into Air Duct
CV-SSB-19-CB-135	LIGHTS, INTERIOR, LED Driver Dom Light
CV-SSB-19-CB-136	RUB RAILS, Rub Rails Painted Black
CV-SSB-19-CB-137	CHARGER, On-Board Charger and Cable with Plug (~20kW J1772/Level II charger)
CV-SSB-19-CB-138	TOW HOOKS, One Hook Front
CV-SSB-19-CB-139	DOOR, Rear Emergency Door 35"
CV-SSB-19-CB-140	DOOR, RED, Lock Assy, Door, Single Point Tapered Rh
CV-SSB-19-CB-141	DOOR, RED, Handle I/S Wide Red Painted
CV-SSB-19-CB-142	DOOR, RED, Black Bar 6" Wide 1/2" Thick 1 Ft Long
CV-SSB-19-CB-143	DOOR, RED, Steel Pull Handle
CV-SSB-19-CB-144	DOOR, RED, Door Switch
CV-SSB-19-CB-145	DOOR, Left Side Emergency Door 28" (LSED) w/ Telescopic Retainer, Floor Level Entry, Title 13 Required
CV-SSB-19-CB-146	DOOR, LSED, Handle, Door, O/S, Rear Emergency, Black D3Fe
CV-SSB-19-CB-147	DOOR, LSED, Telescopic Sed Lock Support
CV-SSB-19-CB-148	DOOR, LSED, Handle Inside Rear Emergency D
CV-SSB-19-CB-149	DOOR, LSED, Lock Assy Door Single Point Ta
CV-SSB-19-CB-150	DOOR, LSED, Steel Pull Handle
CV-SSB-19-CB-151	DOOR, LSED, Door Switch
CV-SSB-19-CB-152	SEATS, Air Driver's Seat
CV-SSB-19-CB-153	SEATS, CA Legal School Bus Bench Seats for 72 Pax
CV-SSB-19-CB-154	FAN, 6" Drivers Fan
CV-SSB-19-CB-155	ROOF HATCH, FRONT and REAR, Transpec Triple Value Roof Vents
CV-SSB-19-CB-156	HVAC, Thermo King E900 Electric Ducted HVAC System
CV-SSB-19-CB-157	HEATER, Driver Windshield Defroster
CV-SSB-19-CB-158	MIRROR, INSIDE 10" x 30"
CV-SSB-19-CB-159	MIRROR, CROSSVIEW, EXTERIOR Black
CV-SSB-19-CB-160	MIRROR, REAR, Roscoe BSSK1001 Back-up Warning System
CV-SSB-19-CB-161	MIRROR, REAR, EXTERIOR, Heated Motorized Head, Black, Remote Control from Driver Area
CV-SSB-19-CB-162	ALARM, Child Checkmate Wiring, 12 Volt (only wiring front to rear)
CV-SSB-19-CB-163	ALARM, Child Check Unit
CV-SSB-19-CB-164	SUN VISOR, Driver's Front and Side Sun Visor
CV-SSB-19-CB-165	DRAIN, Driver Dash Located Electric Air Drains
CV-SSB-19-CB-166	RADIO, Radio with PA, with Six Speakers
CV-SSB-19-CB-167	KIT, FIRST AID 24 Unit, California
CV-SSB-19-CB-168	CERTIFICATE HOLDER for State of California



CV-SSB-19-CB-169	SWITCH, Noise Suppression Switch (Turns Off HVAC, Defroster, Dash Fan, Radio)
CV-SSB-19-CB-170	STOP ARM, LEFT REAR Electric, Composite Blade, 18" Octagon, Double Sided
CV-SSB-19-CB-171	ALARM, Backup Alarm
CV-SSB-19-CB-172	DECAL, Red Reflector/Spitfire-Rr-4.435In X 1.640 In
CV-SSB-19-CB-173	DECAL, Yellow Reflector / Tape
CV-SSB-19-CB-174	DECAL, To Open Lift Red Bar
CV-SSB-19-CB-175	DECAL, Watch Your Step
CV-SSB-19-CB-176	DECAL, Battery Cut Off
CV-SSB-19-CB-177	DECAL, Air Drain Decal
CV-SSB-19-CB-178	DECAL, M17 - Fasten Seat Belts 1.5" X 4" Red on White
CV-SSB-19-CB-179	DECAL, Fire Extinguisher
CV-SSB-19-CB-180	DECAL, Emergency Exit Lift Handle Push Out to Open
CV-SSB-19-CB-181	DECAL, Exit with Arrows
CV-SSB-19-CB-182	DECAL, First Aid Kit
CV-SSB-19-CB-183	DECAL, This Vehicle Stops at All Railroad Crossings
CV-SSB-19-CB-184	DECAL, Arrow Clockwise
CV-SSB-19-CB-185	DECAL, Arrow Counter clock Wise
CV-SSB-19-CB-186	DECAL, Exterior Emergency Exit
CV-SSB-19-CB-187	DECAL, Stop When Red Lights Flash
CV-SSB-19-CB-188	DECAL, School Bus
CV-SSB-19-CB-189	DECAL, Lift to Open
CV-SSB-19-CB-190	DECAL, Emergency Exit
CV-SSB-19-CB-191	DECAL, Decal, Watch Your Step, Black on White, 2.5" X 12.5"
CV-SSB-19-CB-192	DECAL, Operates from Inside Only, Face Adhesive on White
CV-SSB-19-CB-193	LIGHTS, Red School Bus Warning Lamp
CV-SSB-19-CB-194	LIGHTS, Amber School Bus Warning Lamp
CV-SSB-19-CB-195	LIGHTS, Front Amber Turn Signal
CV-SSB-19-CB-196	LIGHTS, Amber Marker Lights
CV-SSB-19-CB-197	LIGHTS, Red Marker Lights
CV-SSB-19-CB-198	LIGHTS, Rear Amber Turn Signal
CV-SSB-19-CB-199	LIGHTS, Rear Tail and Stop Lamp
CV-SSB-19-CB-200	LIGHTS, Stop Light
CV-SSB-19-CB-201	LIGHTS, Backup Light
CV-SSB-19-CB-202	LIGHTS, Curb Door Light
CV-SSB-19-CB-203	LIGHTS, Above Wheel Lamp Led, Length 5-7/8", Width 2", Depth 1-1/2", Color Yellow
CV-SSB-19-CB-204	LIGHTS, Warning Light Visor
CV-SSB-19-CB-205	LIGHTS, Amber Reflex Reflector
CV-SSB-19-CB-206	LIGHTS, Red Reflex Reflector
CV-SSB-19-CB-207	LIGHTS, 7" Led Headlamp H/L
CV-SSB-19-CB-208	LIGHTS, Strobe, Peterson 14 Joule Double Flash School Bus Beacon - 792C
CV-SSB-19-CB-209	LIGHTS, Stepwell Light

CV-SSB-19-CB-210  
CV-SSB-19-CB-211

MUD FLAPS, Front & Rear Wheels (4) Rubber  
FIRE EXTINGUISHER, DRIVER AREA 5 lb. 2A-40BC Minimum with Flexible  
Hose and Metal Nozzle, Mounted

SAFETY VISION CAMERA SYSTEM (PER SPEC)

ZONAR SYSTEM (PER SPEC)

(2) RS (2) LS PUSHOUT WINDOWS

REAR EMERGENCY DOOR

LS EMERGENCY DOOR

(2) ROOF HATCHES

CROSSING GATE

FRONT & REAR STOP ARMS

FIRST LIGHT LED "SCHOOL BUS" SIGNS FRONT & REAR

LETTERING & REFLECTIVE TAPE (PER SPEC)

EV- \$538,325



Quote #  
RE22014A EV

**Clark County School District**  
975 Welpman Way  
Henderson, NV 89044

**Bryson Sales & Service Inc.**

1022 West 950 North,  
Centerville, Utah 84014  
Phone 801-295-1875 FAX 801-298-4750

"WE SERVICE WHAT WE SELL"  
Since 1969



Quote Date: 04/22/2022	Expected Delivery Date: 180-210 Days ARO	<b>T3 REAR ENGINE EV</b>
---------------------------	---	--------------------------

QTY	CATEGORY	MAKE	MODEL	WHEELBASE	CAPACITY	PRICE	EXTENDED
1	INCL	T3RE 4006	Body W/ 273 Inch Wheelbase	Seated For	84	\$ 538,325	\$ 538,325
<b>REQUIRED AND AVAILABLE ADDITIONAL OPTIONS OR (CREDITS)</b>							
<b>BODY SPECIFICATIONS</b>							
1	INCL	0019416	TOOL COMPARTMENT EXTERIOR			\$ -	\$ -
1	INCL	0019802	KEY LOCK BATTERY DOOR			\$ -	\$ -
1	INCL	0025200	STEPWELL PROTECTION			\$ -	\$ -
1	INCL	0037402	RETAINER SIDE EMERG DOOR LH			\$ -	\$ -
1	INCL	0037403	RETAINER SIDE EMERG DOOR RH			\$ -	\$ -
1	INCL	0042800	EMERGENCY DOOR RH 28IN			\$ -	\$ -
1	INCL	0042900	EMERGENCY DOOR LH 28IN			\$ -	\$ -
1	INCL	0043600	3 POINT BAR LOCK SIDE			\$ -	\$ -
1	INCL	0050506	FUEL TANK DOOR, SPRING LOADED			\$ -	\$ -
1	INCL	0058200	FLAPS FRONT FULL LENGTH			\$ -	\$ -
1	INCL	0058600	FLAPS REAR WITH BB LOGO			\$ -	\$ -
1	INCL	0075400	TRIANGULAR WARNING DEVICE FLOOR			\$ -	\$ -
1	INCL	0098400	PLYWOOD FLOOR SCREWED DOWN			\$ -	\$ -
1	INCL	0098909	PLYWOOD FLOOR 5/8IN BB MARINE GRADE, 4006			\$ -	\$ -
1	INCL	0101400	STEEL FLOOR TRIM (COVE MOLDING)			\$ -	\$ -
1	INCL	0148504	INSULATION BODY FIBERGLASS ADDITION			\$ -	\$ -
1	INCL	0148505	INSULATED BOW CAVITY FIBERGLASS			\$ -	\$ -
1	INCL	0150200	INSULATED DRIVERS AREA			\$ -	\$ -
1	INCL	0150500	I-1 CAPACITY (NO) PASSENGERS			\$ -	\$ -
1	INCL	0150600	SOUND DEADENING SPRAY COAT 1/16 THK			\$ -	\$ -
1	INCL	0150702	ACOUSTIC HEADLINING FULL LENGTH			\$ -	\$ -
1	INCL	0152501	REFLECTIVE VINYL, FRONT BUMPER			\$ -	\$ -
1	INCL	0152502	REFLECTIVE VINYL, REAR BUMPER			\$ -	\$ -
1	INCL	0156100	EMERGENCY DOOR ARROWS			\$ -	\$ -
1	INCL	0157500	LETTERING, UNLAWFUL TO PASS DECAL			\$ -	\$ -
1	INCL	0192202	DAYTIME RUNNING LIGHTS			\$ -	\$ -
1	INCL	0202001	LAMPS, HARARD, 2 AMBER 6", ENG CMPT			\$ -	\$ -
1	INCL	0223000	DOOR SWITCH STEPWELL LIGHT			\$ -	\$ -
1	INCL	0232400	EXTERIOR SOLID NSBY			\$ -	\$ -
1	INCL	0232523	LOGO, BIRD, ELECTRIC BUS, VINYL, GREEN			\$ -	\$ -
1	INCL	0233003	PAINT DESIGN, BRIGHT WHITE ROOF, 12.5"			\$ -	\$ -
1	INCL	0238301	PANEL SIDE 16 GA 25 3/4 SKIRT			\$ -	\$ -
1	INCL	0244914	GALVALUME I/S PANELS, FULL HEM TEXTURIZED, 4006			\$ -	\$ -

1	INCL	0266800	REFLECTIVE DEVICE FRONT	\$	-	\$	-
1	INCL	0283616	SEAT BELT, DRIVER'S, 3PT SINGLE RETRACTOR, BUZ/WRN LT, ORANGE	\$	-	\$	-
1	INCL	0311000	GRIP HANDLES ABOVE WINDSHIELD	\$	-	\$	-
1	INCL	0318302	VISOR, ACRYLIC, LEFT SIDE, ADJUSTABLE, W/ KNOB	\$	-	\$	-
1	INCL	0318304	VISOR, ACRYLIC, RIGHT SIDE, ADJUST W/ KNOB	\$	-	\$	-
1	INCL	0318306	VISOR, ACRYLIC, DRIVER'S WINDOW, ADJUST WITH KNOB	\$	-	\$	-
1	INCL	0318311	EDGE TRIM, PADDED, BLACK FINYL, VISOR	\$	-	\$	-
1	INCL	0331501	2 PC CURVED TINTED WINDSHIELD	\$	-	\$	-
1	INCL	0347314	77" HEADROOM 4006	\$	-	\$	-
1	INCL	STANDARD	ELEC INTERMITTENT W/S WIPERS SGL SW	\$	-	\$	-
1	INCL	3000100	ACCESSORY POWER SOCKET	\$	-	\$	-
1	INCL	3000817	A/C PREP, ROOF TOP, ELECTRIC BUS	\$	-	\$	-
1	INCL	3002602	FAN AUXILIARY UPPER LEFT 6"	\$	-	\$	-
1	INCL	3002603	FAN AUXILIARY UPPER CENTER 6"	\$	-	\$	-
2	INCL	3002901	WIRING VENT ROOF HATCH BUZZER	\$	-	\$	-
2	INCL	3003011	VENT SPECIALTY PROLO	\$	-	\$	-
1	INCL	3005601	HOSE HEATER SILICONE W/ CONSTANT TORQUE CLAMPS	\$	-	\$	-
1	INCL	3005702	SWITCH NOISE SUPPRESSION LATCHING (ID, NV)	\$	-	\$	-
1	INCL	3005805	PUMP, HEATER WATER	\$	-	\$	-
1	INCL	STANDARD	FRONT HEATER/DEFROSTER 90,000 BTU	\$	-	\$	-
1	INCL	3006001	HEATER 12K, DRIVERS	\$	-	\$	-
1	INCL	3006009	HEATER, 50K LH FRONT FM	\$	-	\$	-
1	INCL	3006011	HEATER, 50K LH REAR FM	\$	-	\$	-
1	INCL	3010215	CLEARANCE/MARKER, LED, 2 AMBER FRONT 2 RED REAR	\$	-	\$	-
1	INCL	3010310	ID GROMMET MOUNT, LED, 3 AMBER FRONT CAP 3 RED REAR CAP	\$	-	\$	-
1	INCL	3010510	INTERMEDIATE MARKER LED, 2 AMBER ROOF MTD. EACH SIDE AT/NEAR MII	\$	-	\$	-
1	INCL	3011605	LIGHTS DIRECTIONAL REAR 7" AMBER LED	\$	-	\$	-
1	INCL	3011736	LIGHTS, DIR/MKR, SIDE, AMBER AND RED	\$	-	\$	-
1	INCL	3012007	LIGHTS DIR/PARK FRONT 7" AMBER LED	\$	-	\$	-
1	INCL	3015105	LIGHTS DOME 120 LUMENS LED	\$	-	\$	-
1	INCL	3015504	LIGHT 2 DOME DRIVERS LED SEPARATE SW	\$	-	\$	-
1	INCL	3015703	DOME LIGHT SWITCH REAR 2 LIGHTS/2 ROWS	\$	-	\$	-
1	INCL	3015803	DOME 2 ROW/2 SWITCHES F & R CONFIG	\$	-	\$	-
1	INCL	3017306	LIGHTS 4" LED, STOP/TAIL, VANDAL RESIST	\$	-	\$	-
1	INCL	3017503	LIGHTS 7" STOP/TAIL LED	\$	-	\$	-
1	INCL	3017607	LIGHTS 4" BACKUP LED, VANDAL RESIST	\$	-	\$	-
1	INCL	3019902	SYSTEM WARNING 8-LGT NON-SEQ	\$	-	\$	-
1	INCL	3020019	LIGHTS WARNING 8-LGT AMB/RED LED	\$	-	\$	-
1	INCL	3020102	SEQUENCE W/L SYSTEM, NON SEQUENTIAL	\$	-	\$	-
1	INCL	3021002	SWITCH W/L MASTER LOC RH	\$	-	\$	-
1	INCL	3021004	SWITCH W/L START LOC RH	\$	-	\$	-
1	INCL	3021006	SWITCH STOP/CROSS CANCEL, LOC RH	\$	-	\$	-
1	INCL	3021008	SWITCH W/L EM OVERRIDE LOC RH	\$	-	\$	-
1	INCL	3021010	LIGHTS PILOT W/L SYSTEM LOC RH	\$	-	\$	-
1	INCL	3021018	SWITCH DOOR CONTROL LOC RH	\$	-	\$	-
1	INCL	3021104	CONTROLS CONFIG W/L OPT #4 8-LGT RH	\$	-	\$	-
1	INCL	3021802	SWITCH W/L MASTER WITH GREEN PILOT	\$	-	\$	-
1	INCL	3022204	SWITCH EMERGENCY OVERRIDE	\$	-	\$	-
1	INCL	3022501	SWITCH W/L START MANUAL	\$	-	\$	-
1	INCL	3022701	SWITCH W/L SYS, CANCEL, CROSS ARM	\$	-	\$	-
1	INCL	3022802	INDICATOR W/L SYSTEM AMBER/RED	\$	-	\$	-
1	INCL	3026025	RADIO/FM/FM/MP3/USB/SD/MMC/BT WITH PA	\$	-	\$	-
1	INCL	3026906	SPEAKER DLX 8 SPKR SYS W/WIRING	\$	-	\$	-
1	INCL	3026910	SPEAKER O/S UND FLR W/WIRING	\$	-	\$	-
1	INCL	3028602	WIRING CROSSING ARM ELECTRIC	\$	-	\$	-

1	INCL	3028604	WIRING MAGNETIC LATCH CROSSING ARM	\$	-	\$	-
1	INCL	3029211	MAGNETIC LATCH CROSSING CONTROL ARM	\$	-	\$	-
1	INCL	3029216	CONTROL ARM CROSSING ELECTRIC POLY	\$	-	\$	-
1	INCL	3029347	STOP ARM ELECTRIC LED W/WINDGUARD DUAL	\$	-	\$	-
1	INCL	3029507	LOCATION, STOP ARM, DUAL	\$	-	\$	-
1	INCL	3029711	WIRING STOP ARM ELECTRIC WITH INDEPENDENT FLASHER	\$	-	\$	-
1	INCL	3031002	HORN BACKING SAFETY 112 DB	\$	-	\$	-
1	INCL	3031601	WIRING W/L SYSTEM 14 GA	\$	-	\$	-
1	INCL	3031606	WIRING WARNING LIGHT LED STROBING	\$	-	\$	-
1	INCL	3032504	POWER BAT CONTROL DOME LIGHTS	\$	-	\$	-
1	INCL	3032801	WIRING GROUND STRAP	\$	-	\$	-
1	INCL	3033102	CIRCIUT BREAKER MANUAL RESET BODY	\$	-	\$	-
1	INCL	3033707	INSULATION BODY POLYESTER/FIBER	\$	-	\$	-
6	INCL	3036203	LETTERING MISCELLANEOUS	\$	-	\$	-
5	INCL	3036501	LETTERING, EMERGENCY EXIT	\$	-	\$	-
2	INCL	3036502	LETTERING, EMERGENCY DOOR	\$	-	\$	-
7	INCL	3036601	LETTERING, EMERGENCY INTERIOR	\$	-	\$	-
7	INCL	3036602	LETTERING, EMERGENCY EXTERIOR	\$	-	\$	-
1	INCL	3038505	PAINT RUBRAILS FULL WIDTH BLACK	\$	-	\$	-
1	INCL	3039502	PAINT, BACKGROUND, WARNING LIGHTS, 3" BLACK	\$	-	\$	-
1	INCL	3040001	PAINT INTERIOR ASTRO WHITE	\$	-	\$	-
2	INCL	3043001	VINYL REFL ROOF HATCH YELLOW 3M	\$	-	\$	-
1	INCL	3043003	VINYL REFL RR EMER WDW YELLOW 3M	\$	-	\$	-
4	INCL	3043004	VINYL, RDFL, P/O WINDOW YELLOW, 3M	\$	-	\$	-
1	INCL	3043005	VINYL REFL SB SIGN FRONT YELLOW 3M	\$	-	\$	-
1	INCL	3043006	VINYL REFL SB SIGN RR YELLOW 3M	\$	-	\$	-
1	INCL	3043007	VINYL REFL 2IN SIDE YELLOW 3M	\$	-	\$	-
1	INCL	3043008	VINYL REFL 1.75 IN RR YELLOW 3M	\$	-	\$	-
2	INCL	3043011	VINYL REFL SD EMER DR YELLOW 3M	\$	-	\$	-
1	INCL	3043027	VINYL REFL 6.5IN SIDE YELLOW 3M	\$	-	\$	-
1	INCL	3043057	VINYL REFL 6.5IN SIDE YELLOW 3M	\$	-	\$	-
1	INCL	3045608	MIRROR, REAR VIEW, INT 6X30, W/ MONITOR	\$	-	\$	-
1	INCL	3810531	CAMERA SYSTEM, BACK, UP, WIRING	\$	-	\$	-
1	INCL	3048101	MIRROR EXTERIOR REARVIEW W/ REMOTE CONTROL	\$	-	\$	-
1	INCL	3048319	MIRROR EXTERIOR <i>OPEN VIEW ES</i> SPLIT SYSTEM, ROSCO	\$	-	\$	-
1	INCL	3048415	MIRROR CROSSVIEW ROSCO EYE MAX LP	\$	-	\$	-
1	INCL	3052902	3" REFLECTORS FRONT CENTER & REAR 3M	\$	-	\$	-
1	INCL	3053902	BLANKET, EVAC-AIDE	\$	-	\$	-
1	INCL	3060001	FAK MULTI-STATE	\$	-	\$	-
1	INCL	3066402	BODY FLUID KIT, NEVADA, W/ METAL CONTAINER	\$	-	\$	-
1	INCL	3073305	EXTINGUISHER FIRE 6 LB	\$	-	\$	-
1	INCL	3075728	CERTIFICATION, COLORADO RACK	\$	-	\$	-
1	INCL	3075801	CERTIFICATION 4-WHEEL ALIGNMENT	\$	-	\$	-
1	INCL	3078409	PANEL MODESTY BARRIER ENTRANCE DOOR	\$	-	\$	-
1	INCL	3078443	PANEL, MODESTY, BARRIER, DRIVER, LH	\$	-	\$	-
1	INCL	3079606	DRIVER SEAT, NATIONAL AIR DUAL SHOCK MORD BLUE FABRIC	\$	-	\$	-
1	INCL	3079701	ARMREST RH DRIVER SEAT NATIONAL	\$	-	\$	-
1	INCL	3081502	CUTTER SEAT BELT TIE-TECH	\$	-	\$	-
2	INCL	3082009	BARRIER 39 INCH HIGH BACK	\$	-	\$	-
26	INCL	3083406	CUSTION, SEAT, STANDARD	\$	-	\$	-
28	INCL	3085214	MODULE, SEAT COLOR, BLACK/BLUE	\$	-	\$	-
26	INCL	3085303	CHUSION ASSY, TILT, W/FLEX MAT SEAT	\$	-	\$	-
2	INCL	3085758	UPH FIRE BLOCK BLACK/BLUE BARRIER	\$	-	\$	-
22	INCL	3086504	SEAT, 39" CONVERT, 3-PT BELT	\$	-	\$	-
2	INCL	3086505	SEAT, 39" CONVERT, 3-PT BELT, FULLY FM	\$	-	\$	-

2	INCL	3086508	SEAT, 39" CONVERT, FLIP, 3-PT BELT	\$	-	\$	-
2	INCL	3086514	SEAT,39" 3-PT BELT, DAVENPORT	\$	-	\$	-
1	INCL	3090505	CONSOLE MOUNT ARM REST	\$	-	\$	-
1	INCL	3092102	LATCH, LOCKABLE, ACCESS DOOR	\$	-	\$	-
1	INCL	3092103	LATCH NON-LOCKING ACCESS DOOR	\$	-	\$	-
1	INCL	3094514	BODY CONSTRUCTION FM/CMVSS 221, 4006	\$	-	\$	-
1	INCL	3096006	STEPWELL GALVANIZED	\$	-	\$	-
1	INCL	3097717	DOOR ENTRANCE OUTWARD OPENING W/ ELEC ACTUATOR	\$	-	\$	-
1	INCL	3097809	DOOR CONTROL ELECTRIC SMI ACTUATOR	\$	-	\$	-
1	INCL	3098103	ENTRANCE DOOR KEY LOCK WITH HANDLE	\$	-	\$	-
1	INCL	3100901	DOOR ENGINE CMPT SOLID	\$	-	\$	-
1	INCL	3100904	SPRING GAS NON LOCKING	\$	-	\$	-
1	INCL	3101504	WINDOW REAR EMERGENCY	\$	-	\$	-
1	INCL	3102101	COVERING FLOOR RUBBER BLACK	\$	-	\$	-
1	INCL	3102402	TRIM AISLE ALUMINUM	\$	-	\$	-
1	INCL	3104914	HAND RAIL, ENTRANCE DOOR, BARRIER, 3.25-5.25, YELLOW	\$	-	\$	-
1	INCL	3111401	END CAP, RUB RAIL, STAMPED STEEL	\$	-	\$	-
1	INCL	3111607	RUB RAILS SIDE EMERGENCY DOOR	\$	-	\$	-
1	INCL	3115605	LIGHT STEPWELL, LED, ADA	\$	-	\$	-
1	INCL	3116009	WEAR PLATE, ENTRANCE DOOR, NON ABRASIVE, YELLOW NOSING	\$	-	\$	-
1	INCL	3116021	STEP TREAD PEBBLE TOP BLACK	\$	-	\$	-
1	INCL	3116105	STEP TREAD METAL BACK W/WHITE NOSE	\$	-	\$	-
1	INCL	3116601	MARKER LIGHT CONTROL STEPWELL	\$	-	\$	-
1	INCL	3118303	REAR EMERGENCY WINDOW DARK TINT LAMINATED	\$	-	\$	-
1	INCL	3118802	ENTRANCE DOOR LOWER GLASS CLEAR LAMINATED	\$	-	\$	-
1	INCL	3118902	ENTRANCE DOOR UPPER GLASS CLEAR LAMINATED	\$	-	\$	-
4	INCL	3119323	WINDOW S/S, P/O, 12", LAM,TINT, BLK	\$	-	\$	-
2	INCL	3119803	SIDE EMERGENCY DOOR GLASS DARK TINT LAMINATED	\$	-	\$	-
1	INCL	3120044	DRIVER SIDE WINDOW, CLEAR LAMINATED BLACK FRAME	\$	-	\$	-
1	INCL	3120104	BUZZER REAR EMERGENCY WINDOW	\$	-	\$	-
1	INCL	3120105	BUZZER L/H SIDE EMERGENCY DOOR	\$	-	\$	-
1	INCL	3120106	BUZZER R/H SIDE EMERGENCY DOOR	\$	-	\$	-
1	INCL	3120109	BUZZER MID SECTION, PUSH OUT WINDOW	\$	-	\$	-
4	INCL	3120110	WIRING PUSH OUT WINDOW, DRIVERS ONLY	\$	-	\$	-
22	INCL	3120223	WINDOW SPLIT SASH 12" LAMINATED TINT BLACK FRAME	\$	-	\$	-

**LETTERING**

1	INCL	LETTERING	CLARK COUNTY SCHOOL DISTRICT	\$	-	\$	-
1	INCL	LETTERING	BUS NUMBER(S):	\$	-	\$	-

**Warranty**

1	LOCAL	STANDARD WARRANTY, CUMMINS, 5 YEAR		\$	-	\$	-
---	-------	------------------------------------	--	----	---	----	---

**CHASSIS SPECIFICATIONS**

1	INCL	3811543	DECLINE ESC	\$	-	\$	-
1	INCL	4000014	AXLE STEER HENDRICKSON 14 600 LBS	\$	-	\$	-
1	INCL	4000414	SUSPENSION AIR FRONT HENDRICKSON AIRTEK 14600	\$	-	\$	-
1	INCL	4000506	SUSPENSION AIR REAR HENDRICKSON 23000	\$	-	\$	-
1	INCL	4001101	SPACER BLOCK FRONT SPRING	\$	-	\$	-
1	INCL	4001856	AXLE REAR MERITOR 23000 LB 5.29	\$	-	\$	-
1	INCL	4004804	LUBRICANT OIL SYNTHETIC SAE 80W/140	\$	-	\$	-
1	INCL	4004902	OIL SLINGER	\$	-	\$	-
1	INCL	4004905	COVER PARKING BRAKE E-Z GRIP	\$	-	\$	-
1	INCL	4005203	ADJ SLK AUTO MERITOR	\$	-	\$	-
1	INCL	4005303	CHAMBERS, BRAKE, AIR	\$	-	\$	-
1	INCL	4007008	BRAKES AIR MERITOR 6"FRONT/8.62"REAR	\$	-	\$	-
1	INCL	4007601	BRAKES ANTI-LOCK(ABS) AIR	\$	-	\$	-
1	INCL	4008119	DRYER AIR BENDIX AD-IP	\$	-	\$	-

1	INCL	4008501	LIFTING REINFORCEMENT BUMPER	\$	-	\$	-
1	INCL	4008604	BUMPER REAR STEEL	\$	-	\$	-
1	INCL	4008801	BUMPER FRONT STEEL 12IN	\$	-	\$	-
1	INCL	STANDARD	COLUMN STEERING TILT/TELESCOPING	\$	-	\$	-
1	INCL	4009703	SWITCH IGNITION KEYED ALIKE	\$	-	\$	-
1	INCL	4009802	DELETE CRUISE CONTROL	\$	-	\$	-
1	INCL	4009901	PEDALS ADJUSTABLE	\$	-	\$	-
1	INCL	4010806	HOSE, COOL, RUBBER, PREM, WITH CONSTANT TENSION CLAMPS	\$	-	\$	-
1	INCL	4011104	FLUID, ANTIFREEZE, -34F	\$	-	\$	-
1	INCL	4014104	BATTERY COMPARTMENT, ROLLER TRAY, CHASSIS MTD.	\$	-	\$	-
1	INCL	4014201	SWITCH BATTERY DISCONNECT	\$	-	\$	-
1	INCL	4014223	BATTERY, AUXILIARY, GROUP 31, ONE, 700 CCA	\$	-	\$	-
1	INCL	4017107	GOVERNOR ROAD SPEED 65 MPH	\$	-	\$	-
1	INCL	4019701	MOTOR, DRIVE, TM4, 315 HP @ 2176 LB. FT.	\$	-	\$	-
1	INCL	4024801	BATTERY SYSTEM, HIGH VOLTAGE, 155kW	\$	-	\$	-
1	INCL	STANDARD	GAUGE TEMPERATURE ALLISON TRANS IN LCD DISPLAY	\$	-	\$	-
1	INCL	STANDARD	CLOCK	\$	-	\$	-
1	INCL	4028004	GAUGE SPEEDOMETER MILES	\$	-	\$	-
1	INCL	STANDARD	SWITCH PANEL REAR ENGINE COMPARTMENT	\$	-	\$	-
1	OPTION	4035505	TIRE COOPER, 11R22.5, LRH, RHA	\$	-	\$	-
1	INCL	4039004	BALANCE REAR WHEELS	\$	-	\$	-
1	INCL	4039014	BALANCE FRONT WHEELS	\$	-	\$	-
1	INCL	4041101	TOW HOOKS FRONT	\$	-	\$	-
1	INCL	4041102	TOW HOOKS REAR	\$	-	\$	-
1	INCL	4044020	WHEELS, STEEL, 8.25 X 22.5, YELLOW, 5 HH	\$	-	\$	-
1	INCL	STANDARD	OPERATION MANUALS REPAIR MANUALS CD VERSION	\$	-	\$	-
<b>ADDITIONAL ITEMS</b>							
1	INCL	LOCAL	PDI	\$	-	\$	-
1	INCL	LOCAL	PRE DELIVERY INSPECTION	\$	-	\$	-
1	INCL	LOCAL	TRANSARCTIC A/C ROOF TOP	\$	-	\$	-
1	INCL	LOCAL	FOGMAKER FIRE SUPPRESSION SYSTEM	\$	-	\$	-
1	INCL	LOCAL	SAFETY VISION CAMERA PER S093070	\$	-	\$	-
1	INCL	LOCAL	PROVIDE & INSTALL ANTENNA, WIRING & STD MIC FOR TWO-WAY RADIO	\$	-	\$	-
1	INCL	LOCAL	ZONAR	\$	-	\$	-
1	INCL	LOCAL	INSPECTION/REGISTRATION	\$	-	\$	-
3	INCL	LOCAL	SPARE SEAT KEY (4 TOTAL)	\$	-	\$	-
1	INCL	LOCAL	SPARE TIRE AND WHEEL (YELLOW)	\$	-	\$	-
1	INCL	LOCAL	DECALS	\$	-	\$	-
1	INCL	LOCAL	SAMSUNG GALAXY TAB	\$	-	\$	-

**SEAT PLAN**

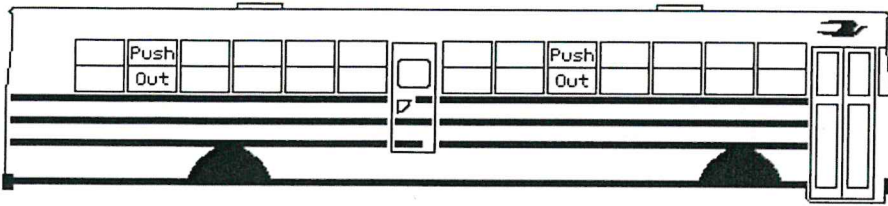

SP: 27867 T3RE 4006, 84 CAP

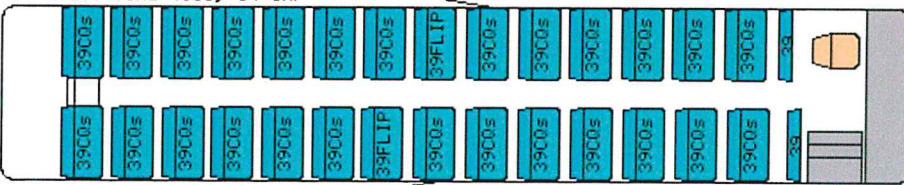

BP: 5013752 T3RE 4006 273 MB

LH Seat Spacing: 27.50, 28.56, 27.00  
 LH Knee Clearance: 25.74, 26.30, 25.24  
 RH Seat Spacing: 28.00, 28.56, 26.75  
 RH Knee Clearance: 26.24, 26.80, 24.99

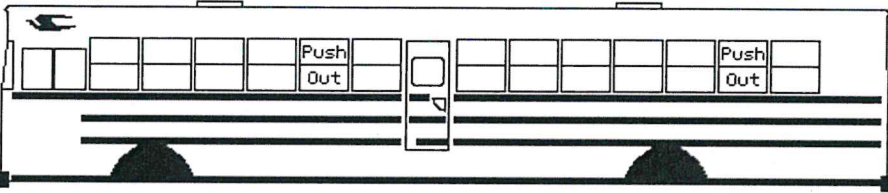

**SUMMARY**

**"We Service What We Sell"**  
 Since 1969

 <b>BRYSON</b> Quote # RE22014A EV	Check us out at our website: <a href="http://www.brysonsales.com">www.brysonsales.com</a>  Quote Valid for 30 Days	BASE BID PRICE	\$ 538,325.00
		DISTRICT OPTION	\$ -
		PER BUS TOTAL, ONE BUS	\$ 538,325.00
		PURCHASE QUANTITY	1
		EQUIPMENT TOTAL	\$ 538,325.00
		LESS TRADE/S	\$ -
		TOTAL PURCHASE PRICE	\$ 538,325.00
		MULTIPLE UNIT TOTAL	\$ 538,325.00
The following signature authorizes the order of this bus including items listed above:  Authorized Signature: _____ Date: _____			



**ATTACHMENT E**

**DERA OPTION**

## **2019-2020 Diesel Emissions Reduction Act (DERA) State Grants Work Plan and Budget Narrative**

---

INSTRUCTIONS: States and territories applying for 2020 DERA State Grant funds must use this template to prepare their Work Plan and Budget Narrative.

Please refer to the 2019-2020 DERA State Grants Program Guide full program details, eligibility criteria and funding restrictions, and application instructions.

## SUMMARY PAGE

**Project Title:** Nevada Clean Diesel Program – Early Vehicle Retirements in Nevada’s Population Centers and Electric School Bus Pilot Projects

### Project Manager and Contact Information

**Organization Name:** Nevada Division of Environmental Protection

**Project Manager:** Joe Perreira (program contact) and Misti Gower (financial contact)

**Mailing Address:** 901 S. Stewart Street, Ste 4001  
Carson City, Nevada 89701

**Phone:** (775) 687-9349 for Joe Perreira and (775) 687-9494 for Misti Gower

**Fax:** (775) 687-5856

**Email:** jperreira@ndep.nv.gov and mgower@ndep.nv.gov

### Project Budget Overview:

	2019	2020
EPA Base Allocation	\$318,525	\$334,369
EPA Match Bonus (if applicable)	\$159,263	\$167,185
State or Territory Voluntary Matching Funds (if applicable)	\$318,525	\$334,369
Mandatory Cost-Share	\$2,407,398	\$1,150,918
Leveraged Funds	\$61,216	\$162,595
<b>TOTAL Project Cost</b>	<b>\$3,264,928</b>	<b>\$2,149,436</b>

### Project Period

October 1, 2019 – September 30, 2023

### Summary Statements

The Nevada Division of Environmental Protection (NDEP) will use FY 2019 and FY 2020 DERA funds to effectively and permanently reduce NO<sub>x</sub> and PM<sub>2.5</sub> in Clark and Washoe counties. Past DERA State Grant Program successes in Nevada are summarized online at: <https://ndep.nv.gov/air/air-pollutants/clean-diesel-program>.

### **FY 2019 Summary**

For FY 2019, NDEP will provide pass-through funding to the Clark County School District (CCSD) and the City of Reno Municipal Service Fleet (“City of Reno” or “City”) to support the early-retirement and replacement of eleven program-eligible diesel-powered school buses and six

program-eligible diesel-powered municipal service vehicles. The selection of projects utilizing FY 2019 DERA funds is based on a statewide solicitation for projects to public fleets.

### **FY 2020 Summary**

For FY 2020, NDEP is planning to provide pass-through funding to CCSD and the Washoe County School District (WCSD) to support the retirement of five program-eligible diesel-powered school buses and replace them with zero emission, battery electric equivalents.

## **SCOPE OF WORK**

### **STATE/TERRITORY GOALS AND PRIORITIES:**

The Nevada Clean Diesel Program complements state and local efforts to maintain the National Ambient Air Quality Standards (NAAQS). Areas of air quality concern within the Program area include Clark County, the Stateline area of Douglas County, the Pahrump area of Nye County, and Washoe County. Clark County is a maintenance area for PM<sub>10</sub>, CO, and the 1997 O<sub>3</sub> standard and areas of Clark County are in nonattainment for the 2015 O<sub>3</sub> standard. The Stateline area of Douglas County is a maintenance area for CO. Measures are being taken in the Pahrump area of Nye County to reduce PM<sub>10</sub> levels. Washoe County is a maintenance area for CO and PM<sub>10</sub>.

According to the 2014 National Emissions Inventory, diesel-based mobile source NO<sub>x</sub> emissions accounted for more than 28.9 percent of the State's total NO<sub>x</sub> emissions. When comparing Nevada's counties, mobile source NO<sub>x</sub> emissions are much higher in Clark County (with Washoe County's emissions coming in second) than in the rest of the State.

### **VEHICLES AND TECHNOLOGIES:**

#### **FY 2019 Vehicles and Technologies**

NDEP is supporting the early-retirement of eleven program-eligible diesel-powered school buses with the CCSD and the early-retirement of six program-eligible diesel-powered municipal service vehicles with the City of Reno.

CCSD's ten diesel-powered school buses are used to transport children throughout the Las Vegas Valley (specifically Hydrographic Area 212) which is in marginal nonattainment for the 2015 O<sub>3</sub> standard. The eleven buses selected for replacement all have a reported 2007 engine model year (the buses are 2008 vehicle model year) however CCSD has had trouble verifying this information as the engines themselves lack any kind of an engine ID tag. Figure 1 and Figure 2 below show that the vehicle ID tag of one of the buses selected for replacement has an engine serial number matching the number stamped on the engine, but there is little other information on the bus engines to verify against the documentation they have from when the buses were originally purchased. CCSD plans to photograph the engine stamps for all eleven buses selected for replacement as well as the vehicle ID tag on the buses and provide that information to NDEP before entering into a subgrant agreement with NDEP to ensure that these are the buses' original engines.

These eleven program-eligible diesel-powered school buses will all be replaced with diesel-powered school buses with engines meeting a 2016 model year or newer engine certified to EPA emission standards.

**Figure 1: Vehicle ID tag from one of CCSD’s school buses selected for replacement**

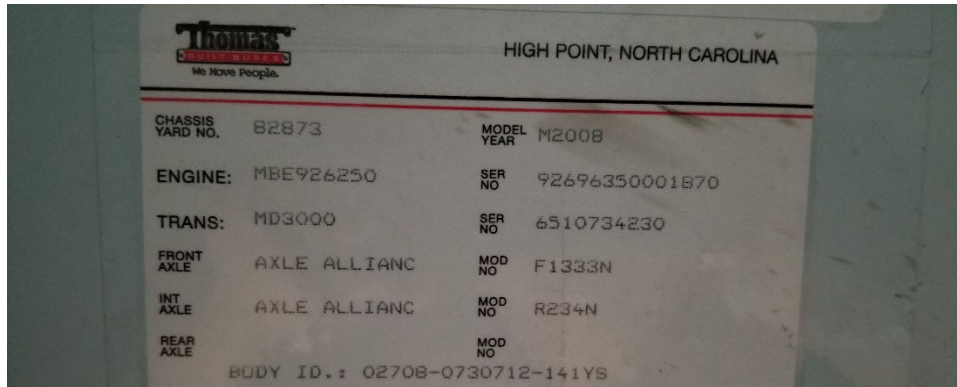

**Figure 2: Engine stamp on one of CCSD’s school buses selected for replacement**

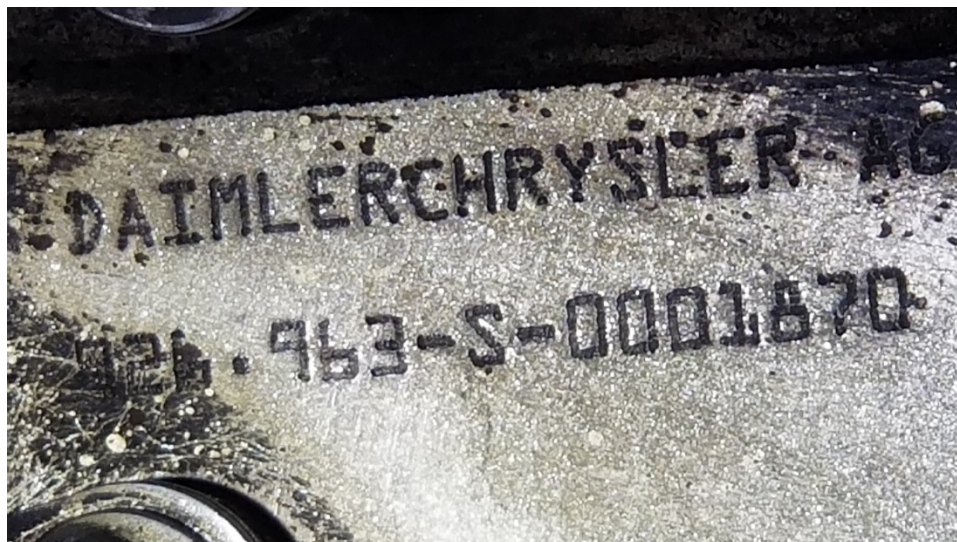

The City of Reno’s six diesel-powered service vehicles operate within the Truckee Meadows (Hydrographic Area 87) and more broadly the entirety of the City of Reno to support the maintenance of roads and other critical City infrastructure. Five of the vehicles selected are combination plow/dump trucks (four of which are vehicle model year 2002/engine model year 2001 with the fifth being a 2004 vehicle and 2003 engine model year) combination plow/dump trucks and the fifth vehicle selected is a vehicle model year 2001/engine model year 2000 boom truck. These vehicles will all be replaced with diesel-powered vehicles powered by engines meeting a 2016 model year or newer engine certified to EPA emission standards.

## **FY 2020 Vehicles and Technologies**

The NDEP is supporting the early retirement of five program-eligible diesel-powered school buses in partnership with two Nevada school districts, three with CCSD and two with WCSD. All buses will be replaced with zero emission, battery electric equivalents. While a fleet description sheet listing some of the details regarding the expected vehicle replacements has been attached with this Work Plan, the typical usage characteristics of the school buses is provided below.

The CCSD school bus fleet is primarily used to transport children throughout the Las Vegas Valley (Hydrographic Area 212) which is in marginal nonattainment for the 2015 O<sub>3</sub> standard (CCSD operates across all of Clark County, not just the Las Vegas Valley). The program-eligible diesel-powered school buses being proposed for early retirement and replacement by WCSD operate in the Truckee Meadows (Hydrographic Area 87) portion of Washoe County. Washoe County is a maintenance area for CO and PM<sub>10</sub> and has an O<sub>3</sub> design value that is on the cusp of marginal nonattainment for the 2015 O<sub>3</sub> NAAQS.

NDEP will ensure that both participating school districts select only program-eligible diesel-powered school buses for early retirement and that they provide some of the necessary photographic evidence (including side profile, VIN, engine serial number, and engine photos) to NDEP prior to entering into a Subgrant Agreement.

## **ROLES AND RESPONSIBILITIES:**

### **FY 2019 Roles and Responsibilities**

The role of the NDEP will be to act as project management and to distribute program funds to our project partners (CCSD and the City of Reno). Acting in our role as project management for FY 2019 DERA State Grant Program funds, the NDEP sent out a solicitation for projects to several dozen public fleets and school districts in Nevada looking for program-eligible projects. The NDEP has also established a listserv that public fleets and school districts in Nevada can join to stay updated on the status of funding opportunities and general information associated with the Nevada Clean Diesel Program. The NDEP received four proposals for projects this year and, of the four, the City of Reno and CCSD were selected for funding due to the vehicles proposed for early-retirement and the associated air quality benefits.

Upon approval of this Work Plan and Budget Narrative, the NDEP will develop Subgrant Agreements with our project partners which defines all the deliverables the partner must provide to the NDEP in order to receive program funds. This includes responsibilities to follow all DERA provisions and federal grant recipient requirements. Program funds are delivered on a reimbursement basis and are only delivered once the partner has demonstrated the successful replacement and scrapping of the program-eligible vehicle.

Participating fleets are required to contribute the mandatory matching funds for replacement projects. As in past program years, municipal fleets are enthusiastic community partners with a

desire to reduce emissions from their fleets. Their participation reinforces the idea to the general public that diesel emission reduction projects are practical and effective. If the estimated replacement costs of the vehicles selected for early-retirement and replacement end up being higher than the actual replacement costs, both project partners have indicated their willingness to identify additional program-eligible vehicles for early-retirement and replacement. If this ends up being the case, cost-share funds provided by the fleets above the mandatory amount will be identified as voluntary.

**FY 2020 Roles and Responsibilities**

The role of the NDEP will be to act as project management and once a project has been completed, to distribute program funds to our project partners (CCSD and WCSD). Acting in our role as project management for FY 2019-2020 DERA State Grant Program funds, the NDEP has been coordinating the planning for these projects with these school districts and Nevada’s primary electric utility, NV Energy.

Upon receipt of the Notice of Award, the NDEP will enter into Subgrant Agreements with our project partners that will define all the deliverables the partner must provide to the NDEP in order to receive program funds. This includes responsibilities to follow all DERA provisions and federal grant recipient requirements. Program funds are delivered on a reimbursement basis and are only delivered once the partner has demonstrated the successful replacement and scrapping of the program-eligible vehicles.

Participating fleets are required to contribute the minimum mandatory matching funds for replacement projects. As in past program years, school districts are enthusiastic community partners with a desire to reduce emissions from their fleets. Their participation reinforces the idea to the general public that diesel emission reduction projects are practical and effective. If the actual replacement costs of the vehicles selected for early-retirement and replacement end up being higher than the estimated replacement costs, our project partners have indicated their willingness to provide additional funding in order to ensure the project’s successful completion.

**TIMELINE AND MILESTONES:**

The following table represents a schedule of expected target dates, milestones, and completion dates to achieve specific tasks and accomplishments, during the budget and project period:

**Table 1: Timelines and Milestones to Achieve Successful Project Completion**

<b>Task</b>	<b>Federal Fiscal Year, Quarter</b>
NDEP begins solicitation for FY 2019 project partners	FY 2019, Quarter 3
NDEP selects FY 2019 project partners	FY 2019, Quarter 3
NDEP submits Work Plan and Budget Narrative to EPA	FY 2019, Quarter 3
EPA issues FY 2019 Notice of Award	FY 2019, Quarter 4
NDEP enters into subgrant agreements with identified FY 2019 project partners	FY 2020, Quarter 1
FY 2019 project partners begin procurement of vehicles for replacement	FY 2020, Quarter 1
NDEP begins solicitation for FY 2020 project partners	FY 2020, Quarter 1

<b>Task</b>	<b>Federal Fiscal Year, Quarter</b>
<b>EPA Quarterly Report Due</b>	<b>FY 2020, Quarter 1</b>
FY 2019 project partners provide updates to NDEP on the status of vehicle procurement and report on any delays in completing their projects	FY 2020, Quarter 2
NDEP selects FY 2020 project partners	FY 2020, Quarter 2
<b>EPA Quarterly Report Due</b>	<b>FY 2020, Quarter 2</b>
FY 2019 project partners provide updates to NDEP on the status of vehicle procurement and report on any delays in completing their projects	FY 2020, Quarter 3
FY 2019 project partners begin to receive replacement vehicles	FY 2020, Quarter 3
FY 2019 project partners begin to scrap vehicles being replaced	FY 2020, Quarter 3
NDEP submits FY 2020 Work Plan and Budget Narrative to EPA	FY 2020, Quarter 3
<b>EPA Quarterly Report Due</b>	<b>FY 2020, Quarter 3</b>
FY 2019 project partners provide updates to NDEP on the status of vehicle procurement and report on any delays in completing their projects	FY 2020, Quarter 4
FY 2019 project partners finish receiving replacement vehicles	FY 2020, Quarter 4
FY 2019 project partners complete scrappage of vehicles being replaced	FY 2020, Quarter 4
NDEP verifies evidence of scrappage provided by FY 2019 project partners and performs drawdowns to reimburse partners for successful project completion	FY 2020, Quarter 4
EPA issues FY 2020 Notice of Award	FY 2020, Quarter 4
<b>EPA Quarterly Report Due</b>	<b>FY 2020, Quarter 4</b>
FY 2020 project partners provide updates to NDEP on the status of vehicle procurement and report on any delays in completing their projects	FY 2021, Quarter 1
<b>EPA Quarterly Report Due</b>	<b>FY 2021, Quarter 1</b>
FY 2020 project partners provide updates to NDEP on the status of vehicle procurement and report on any delays in completing their projects	FY 2021, Quarter 2
<b>EPA Quarterly Report Due</b>	<b>FY 2021, Quarter 2</b>
FY 2020 project partners provide updates to NDEP on the status of vehicle procurement and report on any delays in completing their projects	FY 2021, Quarter 3
<b>EPA Quarterly Report Due</b>	<b>FY 2021, Quarter 3</b>
FY 2020 project partners begin procurement of vehicles for replacement	FY 2021, Quarter 4
<b>EPA Quarterly Report Due</b>	<b>FY 2021, Quarter 4</b>
FY 2020 project partners provide updates to NDEP on the status of vehicle procurement and report on any delays in completing their projects	FY 2022, Quarter 1
<b>EPA Quarterly Report Due</b>	<b>FY 2022, Quarter 1</b>
FY 2020 project partners provide updates to NDEP on the status of vehicle procurement and report on any delays in completing their projects	FY 2022, Quarter 2
<b>EPA Quarterly Report Due</b>	<b>FY 2022, Quarter 2</b>
FY 2020 project partners provide updates to NDEP on the status of vehicle procurement and report on any delays in completing their projects	FY 2022, Quarter 3
<b>EPA Quarterly Report Due</b>	<b>FY 2022, Quarter 3</b>
FY 2020 project partners provide updates to NDEP on the status of vehicle procurement and report on any delays in completing their projects	FY 2022, Quarter 4
<b>EPA Quarterly Report Due</b>	<b>FY 2022, Quarter 4</b>
FY 2020 project partners provide updates to NDEP on the status of vehicle procurement and report on any delays in completing their projects	FY 2023, Quarter 1
<b>EPA Quarterly Report Due</b>	<b>FY 2023, Quarter 1</b>
FY 2020 project partners begin to receive replacement vehicles	FY 2023, Quarter 2
FY 2020 project partners begin scrappage of vehicles being replaced	FY 2023, Quarter 2
NDEP identifies project partner to award remaining FY 2019 project funds	FY 2023, Quarter 2
NDEP requests and receives no-cost time extension from EPA to ensure final FY 2019 project can be completed and funded	FY 2023, Quarter 2
NDEP enters into subgrant agreement with identified FY 2019 project partner	FY 2023, Quarter 2
Remaining FY 2019 project partner begins procurement of replacement vehicle	FY 2023, Quarter 2



<b>Task</b>	<b>Federal Fiscal Year, Quarter</b>
<b>EPA Quarterly Report Due</b>	<b>FY 2023, Quarter 2</b>
Project partners provide updates to NDEP on the status of vehicle procurement and report on any delays in completing their project	FY 2023, Quarter 3
<b>EPA Quarterly Report Due</b>	<b>FY 2023, Quarter 3</b>
Project partners provide updates to NDEP on the status of vehicle procurement and report on any delays in completing their project	FY 2023, Quarter 4
FY 2020 project partners finish receiving replacement vehicles	FY 2023, Quarter 4
FY 2020 project partners complete scrappage of vehicles being replaced	FY 2023, Quarter 4
<b>EPA Quarterly Report Due</b>	<b>FY 2023, Quarter 4</b>
Remaining FY 2019 project partner provide updates to NDEP on the status of vehicle procurement and report on any delays in completing their project	FY 2024, Quarter 1
NDEP verifies evidence of scrappage provided by FY 2020 project partners and performs drawdowns to reimburse partners for successful project completion	FY 2024, Quarter 1
<b>EPA Quarterly Report Due</b>	<b>FY 2024, Quarter 1</b>
Remaining FY 2019 project partner provide updates to NDEP on the status of vehicle procurement and report on any delays in completing their project	FY 2024, Quarter 2
<b>EPA Quarterly Report Due</b>	<b>FY 2024, Quarter 2</b>
Remaining FY 2019 project partner provide updates to NDEP on the status of vehicle procurement and report on any delays in completing their project	FY 2024, Quarter 3
<b>EPA Quarterly Report Due</b>	<b>FY 2024, Quarter 3</b>
Remaining FY 2019 project partner finish receives replacement vehicle	FY 2024, Quarter 4
Remaining FY 2019 project partner complete scrappage of vehicle being replaced	FY 2024, Quarter 4
NDEP verifies evidence of scrappage provided by project partner and performs drawdowns to reimburse partner for successful project completion	FY 2024, Quarter 4
<b>EPA Quarterly Report Due</b>	<b>FY 2024, Quarter 1</b>
<b>Final Report due to EPA</b>	<b>FY 2025, Quarter 1</b>

### **DERA PROGRAMMATIC PRIORITIES:**

The priorities of the Nevada Clean Diesel Program are aligned with the programmatic priorities of the Diesel Emissions Reduction Act of 2010, 42 USC 16131 et seq. These priorities will be met through the following:

1. The NDEP aims to build a simple, yet effective program that maximizes public health benefits for as many Nevadans as practical. The Nevada Clean Diesel Program seeks to reduce exposure to harmful diesel emissions across Nevada. Diesel emissions reductions are determined using the Diesel Emission Quantifier (DEQ) and proposals achieving significant reductions in diesel emissions in terms of tons of pollution produced and reductions in diesel emissions exposure from vehicles, engines, and equipment operating in areas designated as poor air quality areas are given priority.
2. The Nevada Clean Diesel Program is implemented through a low-overhead programmatic structure to provide assistance in increasing fleet turnover to provide quantifiable diesel emissions reductions.

3. The program focuses on public services fleets that operate their vehicles a substantial amount of time within Nevada's population centers and with public service fleets that provide services to sensitive populations.
4. This program will maximize the service life of the replacements through a Subgrant Agreement between the project partner and the NDEP. This agreement will require the recipients to maintain the equipment in compliance with the manufacturer's recommended maintenance schedule. This includes instructions on manufacturer-recommended maintenance procedures and a full explanation of the warranty provisions for the verified technologies.
5. Replacement projects will conserve diesel fuel by replacing legacy diesel vehicles with vehicles that are zero emissions or meet the most recent emission standards. Generally, the use of new technologies can reduce overall fleet diesel fuel consumption.

## **EPA'S STRATEGIC PLAN LINKAGE AND ANTICIPATED OUTCOMES/OUTPUTS:**

### **EPA'S STRATEGIC PLAN LINKAGE**

The program supports EPA's 2018-2022 Strategic Plan Goals. That is, the Agency's "Back-to-Basic" agenda and its three over-arching goals which reflect the Administrator's core philosophies: 1, refocus the agency back to its core mission; 2, restore power to the states through cooperative federalism; and 3, lead the agency through improved processes, and adhere to the rule of law.

FY 2019 recipient fleets will scrap early and mid-2000's engine model year diesel-powered service vehicles and school buses and replace them with new vehicles that have verified lower emissions of criteria pollutants. Reducing these pollutants protects human health and the environment in several ways. The program will help the areas of Clark County that are in nonattainment for the 2015 O<sub>3</sub> NAAQS get back into attainment as well as areas of Washoe County that have an O<sub>3</sub> design value that is on the cusp of nonattainment for the 2015 O<sub>3</sub> NAAQS continue to stay in attainment. Implementing this program will also help to mitigate regional air pollution.

FY 2020 partner fleets will permanently remove from service early and mid-2000's engine model year diesel-powered school buses and replace them with new, zero emissions school buses. Reducing these pollutants protects human health and the environment in several ways. The program will reduce emissions in the areas of Clark County that are in marginal nonattainment for the 2015 O<sub>3</sub> NAAQS and areas of Washoe County that have an O<sub>3</sub> design value that is on the cusp of nonattainment for the 2015 O<sub>3</sub> NAAQS continue to remain in attainment. Implementing this program will also help to mitigate regional air pollution.

## **ANTICIPATED OUTCOMES**

Anticipated outcomes of the Nevada Clean Diesel Program can be expressed in short, medium, and long-term considerations. In the short-term, a broad spectrum of Nevadans, from state and local leaders, to health professionals, to environmental advocates, will recognize the value of reducing diesel emissions in our communities. The importance of reducing diesel emissions is most pronounced where vulnerable populations, such as children and the elderly, are subject to both direct and prolonged exposure to the emission source. This recognition may foster support, both programmatic and financial, on the part of groups and individuals for continued diesel emission reduction efforts. The NDEP intends to post a summary of the projects funded by FY 2019 and FY 2020 program funding and expected outcomes on the Nevada Clean Diesel Program webpage.

Medium-term outcomes are expected to include a continued reduction in fleet diesel emissions, instilling the program goals in other state and municipal fleets, and laying the groundwork for the continued replacement of other fleet vehicles.

From a long-term perspective, one expected outcome is reduced rates of certain respiratory ailments among sensitive groups in the program area. Numerous scientific studies have established a relationship between exposure to fine particulate matter (a component of diesel exhaust) and diseases such as lung cancer, asthma, pneumonia, and even heart disease. It is expected that some measurable reduction in disease rates will occur because of program implementation for those populations most at risk such as children, the elderly, and those already suffering from heart or lung disease. Additionally, there is an anticipated effect on other existing fleets to stimulate interest in further diesel emission reduction efforts. These might include retrofit programs, idle reduction efforts, or truck stop electrification and auxiliary power unit installation. The NDEP hopes that the Nevada Clean Diesel Program will continue to foster an interest among all fleets using diesel-powered vehicles in Nevada in improving air quality voluntarily through the use of retrofit technology, engine repowers, early attrition of their dirtiest vehicles, or zero emissions replacements.

## **ANTICIPATED OUTPUTS**

### **FY 2019 Anticipated Outputs**

Expected, measurable program outputs are quantified in two ways. The first measurable output is the number of vehicles that will be replaced. Based on the data and estimates provided by CCSD and the City of Reno, the NDEP anticipates the early retirement of 17 fleet service vehicles and school buses. Not including the mandatory cost-share (and any possible voluntary cost-share) the NDEP is awarding \$741,250 to fleets (CCSD has been awarded \$425,000 and the City has been awarded \$316,250).<sup>1</sup>

<sup>1</sup> Note that these awards are preliminary and may change based on a number of factors outside of NDEP control. Final awards will be listed in subgrant agreements and will detail all programmatic requirements for project partner reimbursement.

A second output is the reduction in emissions that will result from the expected service life of the new vehicle over that of the older, replaced vehicle. The DEQ was used to calculate criteria pollutant reductions. Use of this calculation tool required that several assumptions be made concerning vehicle age, mileage, and other parameters. Results from the DEQ are in Table 3 below (a copy of the spreadsheet produced by the DEQ can be provided upon request).

A third output is the reduction in cases of respiratory illness attributable to diesel emission exposure and the associated reduction in related healthcare costs. These benefits include reduced costs associated with premature deaths, hospital visits, and time lost from work and school.

**Table 2: FY 2019 Vehicle Replacement Information and Estimated Criteria Pollutant Reductions**

<b>Total Criteria Pollutant Reductions</b>		
<b>Pollutant</b>	<b>Annual Emissions (short tons)</b>	<b>Lifetime Emissions (short tons)</b>
<b>Nitrous Oxides (NO<sub>x</sub>)</b>	<b>1.2842</b>	<b>3.4838</b>
<b>Particulate Matter (PM<sub>2.5</sub>)</b>	<b>0.0605</b>	<b>0.0794</b>
<b>Hydrocarbons (HC)</b>	<b>0.1005</b>	<b>0.1883</b>
<b>Carbon Monoxide (CO)</b>	<b>0.4268</b>	<b>0.7362</b>
<b>Carbon Dioxide (CO<sub>2</sub>)</b>	<b>0</b>	<b>0</b>

Project #1 – Diesel-Powered School Bus Replacements	Vehicle Class/Equipment	School Buses
	Number of Vehicles	11
	Model Year	2007
<b>Pollutant</b>	<b>Annual Emissions (short tons)</b>	<b>Lifetime Emissions (short tons)</b>
Nitrous Oxides (NO <sub>x</sub> )	0.4203	2.5216
Particulate Matter (PM <sub>2.5</sub> )	0.0017	0.0097
Hydrocarbons (HC)	0.0153	0.0917
Carbon Monoxide (CO)	0.0578	0.3463
Carbon Dioxide (CO <sub>2</sub> )	0	0

Project #2a – Diesel-Powered Service Vehicle Replacements	Vehicle Class/Equipment	Class 8 Service Vehicles
	Number of Vehicles	4
	Model Year	2001
<b>Pollutant</b>	<b>Annual Emissions (short tons)</b>	<b>Lifetime Emissions (short tons)</b>
Nitrous Oxides (NO <sub>x</sub> )	0.6549	0.6549
Particulate Matter (PM <sub>2.5</sub> )	0.0397	0.0397
Hydrocarbons (HC)	0.0498	0.0498
Carbon Monoxide (CO)	0.2877	0.2877
Carbon Dioxide (CO <sub>2</sub> )	0	0

Project #2b – Diesel-Powered Service Vehicle Replacement	Vehicle Class/Equipment	Class 6 Service Vehicle
	Number of Vehicles	1
	Model Year	2000
<b>Pollutant</b>	<b>Annual Emissions (short tons)</b>	<b>Lifetime Emissions (short tons)</b>
Nitrous Oxides (NO <sub>x</sub> )	0.1108	0.1108
Particulate Matter (PM <sub>2.5</sub> )	0.0083	0.0083
Hydrocarbons (HC)	0.0242	0.0242
Carbon Monoxide (CO)	0.0605	0.0605
Carbon Dioxide (CO <sub>2</sub> )	0	0

Project #2c – Diesel-Powered Service Vehicle Replacement	Vehicle Class/Equipment	Class 8 Service Vehicle
	Number of Vehicles	1
	Model Year	2003
<b>Pollutant</b>	<b>Annual Emissions (short tons)</b>	<b>Lifetime Emissions (short tons)</b>
Nitrous Oxides (NO <sub>x</sub> )	0.0982	0.1964
Particulate Matter (PM <sub>2.5</sub> )	0.0108	0.0217
Hydrocarbons (HC)	0.0113	0.0225
Carbon Monoxide (CO)	0.0208	0.0417
Carbon Dioxide (CO <sub>2</sub> )	0	0

Default values from the DEQ were used for quantifying the emissions reductions of the vehicle replacements (assumed an upgrade year of 2020 for projects 1, 2a, and 2b and an upgrade year of 2023 for project 2c). A more accurate idea of expected emissions reductions will be calculated

when CCSD and the City of Reno have submitted actual vehicle data to the NDEP. Of the default values used in the DEQ, the NDEP is certain that remaining vehicle life and idling hours for the City of Reno service vehicles will increase. These vehicles were selected for their long periods of idling and because the City has had to rethink their fleet replacement schedule. The City has provided a memo to the NDEP (included with this Work Plan as an attachment) that details their reasoning behind having to continue to extend vehicle life due to continued budget shortfalls that prevent them from following their internal replacement schedule.

### **FY 2020 Anticipated Outputs**

Expected, measurable program outputs are quantified in two ways. The first measurable output is the number of vehicles that will be replaced. Based on the data and estimates provided by our partner school districts, the NDEP anticipates the early retirement of five school buses. Not including the mandatory cost-share (and any possible additional leveraged funds) the NDEP is awarding \$779,065.00 to fleets.

A second output is the reduction in emissions that will result from the expected service life of the new vehicle over that of the older, replaced vehicle. The Diesel Emissions Quantifier (DEQ) was used to calculate criteria pollutant reductions. Use of this calculation tool required that several assumptions be made concerning vehicle age, mileage, and other parameters. Results from the DEQ are in Table 4 below (a copy of the spreadsheet produced by the DEQ can be provided upon request).

**Table 3: FY 2020 Vehicle Replacement Information and Estimated Criteria Pollutant Reductions**

<b>Total Criteria Pollutant Reductions</b>		
<b>Pollutant</b>	<b>Annual Emissions (short tons)</b>	<b>Lifetime Emissions (short tons)</b>
<b>Nitrous Oxides (NO<sub>x</sub>)</b>	<b>0.3961</b>	<b>1.5457</b>
<b>Particulate Matter (PM<sub>2.5</sub>)</b>	<b>0.0185</b>	<b>0.0898</b>
<b>Hydrocarbons (HC)</b>	<b>0.0571</b>	<b>0.2629</b>
<b>Carbon Monoxide (CO)</b>	<b>0.1467</b>	<b>0.6476</b>
<b>Carbon Dioxide (CO<sub>2</sub>)</b>	<b>76.041</b>	<b>243.882</b>

Project #1 – CCSD Diesel-Powered School Bus Replacement	Vehicle Class/Equipment	School Buses
	Number of Vehicles	3
	Model Year	2007
	Estimated Remaining Useful Life	2 years
<b>Pollutant</b>	<b>Annual Reduction (short tons)</b>	<b>Lifetime Reduction (short tons)</b>
NO <sub>x</sub>	0.1449	0.2898
PM <sub>2.5</sub>	0.0009	0.0018
HC	0.0075	0.015
CO	0.0285	0.0567
CO <sub>2</sub>	45.441	90.882

Project #2 – WCSD Diesel-Powered School Bus Replacements	Vehicle Class/Equipment	School Buses
	Number of Vehicles	2
	Model Year	2002
	Estimated Remaining Useful Life	5 years
<b>Pollutant</b>	<b>Annual Reduction (short tons)</b>	<b>Lifetime Reduction (short tons)</b>
NO <sub>x</sub>	0.2512	1.2559
PM <sub>2.5</sub>	0.0176	0.088
HC	0.0496	0.2479
CO	0.1182	0.5909
CO <sub>2</sub>	30.6	153

Default values from the DEQ were used for quantifying the emissions reductions of the vehicle replacements (assumed an upgrade year of 2021). A more accurate idea of expected emissions reductions will be calculated when CCSD and WCSD have provided actual vehicle usage data to the NDEP.

A third output is the reduction in cases of respiratory illness attributable to diesel emission exposure and the associated reduction in related healthcare costs. These benefits include reduced costs associated with premature deaths, hospital visits, and time lost from work and school.

### **SUSTAINABILITY OF THE PROGRAM:**

The Nevada Clean Diesel Program has been actively involved in supporting diesel-emission reduction solutions to state and municipal fleets in Nevada for more than a decade and shows no signs of slowing down. The NDEP actively promotes program successes, provides assistance to fleets (both public and private) in finding ways to reduce diesel emissions in their fleets, and attends conferences to both spread awareness about the Program’s efforts and to learn more about cost-effective solutions to mitigating diesel emissions and transitioning Nevada’s fleet of diesel-powered vehicles to zero- and near zero-emission solutions.

## BUDGET NARRATIVE

### FY 2019-2020 Itemized Project Budget – Anticipated

This anticipated itemized project budget was originally submitted with the approved FY 2020 Work Plan and Budget Narrative

Budget Category	FY 2019				FY 2020					Line Total
	EPA Allocation	Mandatory Cost-Share	Voluntary Match - VW Mitigation Trust Funds	FY 2019 Line Sub-Total	EPA Allocation	Mandatory Cost-Share	Voluntary Match - VW Mitigation Trust Funds	Additional Leveraged Funds	FY 2020 Line Sub-Total	
1. Personnel	\$32,011.00			\$32,011.00	\$33,122.00				\$33,122.00	<b>\$65,133.00</b>
2. Fringe Benefits	\$12,795.00			\$12,795.00	\$13,186.00				\$13,186.00	<b>\$25,981.00</b>
3. Travel										
4. Equipment										
5. Supplies										
6. Contractual										
7. Other	\$422,725.00	\$2,223,750.00	\$318,525.00	\$2,965,000.00	\$444,697.00	\$1,148,675.00	\$334,369.00	\$160,759.00	\$2,088,500.00	<b>\$5,053,500.00</b>
<b>8. Total Direct Charges (sum 1-7)</b>	<b>\$467,531.00</b>	<b>\$2,223,750.00</b>	<b>\$318,525.00</b>	<b>\$3,009,806.00</b>	<b>\$491,005.00</b>	<b>\$1,148,675.00</b>	<b>\$334,369.00</b>	<b>\$160,759.00</b>	<b>\$2,134,808.00</b>	<b>\$5,144,614.00</b>
9. Indirect Charges	\$10,257.00			\$10,257.00	\$10,549.00				\$10,549.00	<b>\$20,806.00</b>
<b>10. Total (Indirect + Direct)</b>	<b>\$477,788.00</b>	<b>\$2,223,750.00</b>	<b>\$318,525.00</b>	<b>\$3,020,063.00</b>	<b>\$501,554.00</b>	<b>\$1,148,675.00</b>	<b>\$334,369.00</b>	<b>\$160,759.00</b>	<b>\$2,145,357.00</b>	<b>\$5,165,420.00</b>
11. Program Income										



**FY 2019-2020 Itemized Project Budget – Actual**

This actual itemized project budget is being submitted to illustrate actual project costs as they have occurred to date and those project costs that are still anticipated to occur.

Budget Category	FY 2019					FY 2020					Line Total
	EPA Allocation	Mandatory Cost-Share	Voluntary Match - VW Mitigation Trust Funds	Additional Leveraged Funds	FY 2019 Line Sub-Total	EPA Allocation	Mandatory Cost-Share	Voluntary Match - VW Mitigation Trust Funds	Additional Leveraged Funds	FY 2020 Line Sub-Total	
1. Personnel	\$32,011.00				\$32,011.00	\$33,123.00				\$33,123.00	<b>\$65,134.00</b>
2. Fringe Benefits	\$12,795.00				\$12,795.00	\$13,186.00				\$13,186.00	<b>\$25,981.00</b>
3. Travel											
4. Equipment											
5. Supplies											
6. Contractual											
7. Other	\$422,725.00	\$2,407,398.44	\$318,525.00	\$61,216.54	\$3,209,864.89	\$444,696.00	\$1,150,918.04	\$334,369.00	\$162,595.21	\$2,092,578.25	<b>\$5,302,443.14</b>
<b>8. Total Direct Charges (sum 1-7)</b>	<b>\$467,531.00</b>	<b>\$2,407,398.44</b>	<b>\$318,525.00</b>	<b>\$61,216.54</b>	<b>\$3,254,670.89</b>	<b>\$491,005.00</b>	<b>\$1,150,918.04</b>	<b>\$334,369.00</b>	<b>\$162,595.21</b>	<b>\$2,138,887.25</b>	<b>\$5,393,558.14</b>
9. Indirect Charges	\$10,257.00				\$10,257.00	\$10,549.00				\$10,549.00	<b>\$20,806.00</b>
<b>10. Total (Indirect + Direct)</b>	<b>\$477,788.00</b>	<b>\$2,407,398.44</b>	<b>\$318,525.00</b>	<b>\$61,216.54</b>	<b>\$3,264,927.89</b>	<b>\$501,554.00</b>	<b>\$1,150,918.04</b>	<b>\$334,369.00</b>	<b>\$162,595.21</b>	<b>\$2,149,436.25</b>	<b>\$5,414,364.14</b>
11. Program Income											

## Explanation of Budget Framework

### FY 2019 Explanation of Budget Framework

**Personnel - List all staff positions by title. Give annual salary, percentage of time assigned to the project, and total cost for the budget period.**

Title	Annual Salary	Percent Time Commitment to Project	Total Cost to Budget
Chief, Bureau of Air Quality Planning	\$87,700	9%	\$7,893
Management Analyst 1	\$43,395	10%	\$4,539
Supervisor, Environmental Scientist 4	\$74,420	10%	\$7,424
Staff 2, Associate Engineer	\$67,451	18%	\$12,154
<b>Personnel Total</b>			<b>\$32,011</b>

**Fringe Benefits - Identify the percentage used, the basis for its computation, and the types of benefits included.**

Title	Annual Salary	Annual Fringe Benefits	Fringe Benefit Percent	Percent Time Commitment to Project	Total Cost to Budget
Chief, Bureau of Air Quality Planning	\$87,700.00	\$27,522	31%	9%	\$2,476.98
Management Analyst 1	\$43,395.00	\$25,556	56%	10%	\$2,555.60
Supervisor, Environmental Scientist 4	\$74,420.00	\$35,268	48%	10%	\$3,526.80
Staff 2, Associate Engineer	\$67,451	\$23,529	35%	18%	\$4,235.22
<b>Fringe Total</b>					<b>\$12,795</b>

Fringe benefits are from the expected NDEP budget for state FY 2020. The percentages vary based on the benefits allocation as established by the State of Nevada Department of Administration ([hr.nv.gov](http://hr.nv.gov)).

**Travel - Specify the mileage, per diem, estimated number of trips in-State and out-of-State, number of travelers, and other costs for each type of travel.**

No travel costs have been budgeted.

**Supplies - "Supplies" means all tangible personal property other than "equipment".**

No supply costs have been budgeted.

**Equipment - Identify each item to be purchased which has an estimated acquisition cost of \$5,000 or more per unit and a useful life of more than one year.**

No equipment costs have been budgeted.

**Contractual - Identify each proposed contract and specify its purpose and estimated cost.**

No contractual costs have been budgeted.

**Other - List each item in sufficient detail for EPA to determine the reasonableness and allowability of its cost.**

Line Item and Itemized Cost	Federal Funds	Voluntary State Match (paid by Nevada)	Mandatory Cost-Share (paid by fleet owner)	Additional Leveraged Funds (paid by fleet owner)	Total Project Cost
<b>Project #1 – CCSD Diesel-Powered School Bus Replacements</b>					
Vehicle 1	\$22,033.80	\$16,602.56	\$125,811.84	\$3,300.95	\$167,749.25
Vehicle 2	\$22,033.80	\$16,602.56	\$125,811.84	\$3,300.95	\$167,749.25
Vehicle 3	\$22,033.80	\$16,602.56	\$125,811.84	\$3,300.95	\$167,749.25
Vehicle 4	\$22,033.80	\$16,602.56	\$125,811.84	\$3,300.95	\$167,749.25
Vehicle 5	\$22,033.80	\$16,602.56	\$125,811.84	\$3,300.95	\$167,749.25
Vehicle 6	\$22,033.80	\$16,602.56	\$125,811.84	\$3,300.95	\$167,749.25
Vehicle 7	\$22,033.80	\$16,602.56	\$125,811.84	\$3,300.95	\$167,749.25
Vehicle 8	\$22,033.80	\$16,602.56	\$125,811.84	\$3,300.95	\$167,749.25
Vehicle 9	\$22,033.80	\$16,602.56	\$125,811.84	\$3,300.95	\$167,749.25
Vehicle 10	\$22,033.80	\$16,602.56	\$125,811.84	\$3,300.95	\$167,749.25
Vehicle 11	\$22,033.80	\$16,602.56	\$125,811.84	\$3,300.95	\$167,749.25
<b>Project #1 Subtotal</b>	<b>\$242,371.80</b>	<b>\$182,628.16</b>	<b>\$1,383,931.24</b>	<b>\$36,310.45</b>	<b>\$1,845,240.65</b>

<b>Project #2 – City of Reno Diesel-Powered Service Vehicle Replacements</b>					
Vehicle 1	\$36,042.14	\$24,028.10	\$180,210.70	\$0.00	\$240,280.94
Vehicle 2	\$36,042.14	\$24,028.10	\$180,210.70	\$0.00	\$240,280.94
Vehicle 3	\$36,042.14	\$24,028.10	\$180,210.70	\$0.00	\$240,280.94
Vehicle 4	\$36,042.14	\$24,028.10	\$180,210.70	\$0.00	\$240,280.94
Vehicle 5	\$18,682.82	\$12,455.22	\$93,414.21	\$0.00	\$124,552.25
Vehicle 6	\$17,501.82	\$27,329.22	\$209,211.19	\$24,906.00	\$278,948.23
<b>Project #2 Subtotal</b>	<b>\$180,353.20</b>	<b>\$135,896.84</b>	<b>\$1,023,468.20</b>	<b>\$24,906.00</b>	<b>\$1,364,624.24</b>

<b>Other Total</b>	<b>\$422,725.00</b>	<b>\$318,525.00</b>	<b>\$2,223,750.00</b>	<b>\$61,216.45</b>	<b>\$3,209,864.89</b>
--------------------	---------------------	---------------------	-----------------------	--------------------	-----------------------

**Indirect Charges - If indirect charges are budgeted, indicate the approved rate and base.**

Title	Annual Salary Plus Fringe	Indirect Rate	Percent Time Commitment to Project	Total Cost to Budget
Chief, Bureau of Air Quality Planning	\$115,222	22.9%	9%	\$2,374.73
Management Analyst 1	\$70,951	22.9%	10%	\$1,624.78
Supervisor, Environmental Scientist 4	\$109,508	22.9%	10%	\$2,507.73
Staff 2, Associate Engineer	\$90,980	22.9%	18%	\$3,750.20
<b>Indirect Total</b>				<b>\$10,257</b>

The NDEP has submitted to the EPA a request for an Indirect Cost Rate of 22.9 percent for state FY 2020, which is the rate used in this application.

**FY 2020 Explanation of Budget Framework**

**Personnel - List all staff positions by title. Give annual salary, percentage of time assigned to the project, and total cost for the budget period.**

Title	Annual Salary	Percent Time Commitment to Project	Total Cost to Budget
Chief, Bureau of Air Quality Planning	\$91,852.00	9%	\$8,267.00
Management Analyst 1	\$47,411.00	10%	\$4,741.00
Supervisor, Environmental Scientist 4	\$74,240.00	10%	\$7,424.00
Staff 2, Associate Engineer	\$70,502.00	18%	\$12,691.00
<b>Personnel Total</b>			<b>\$33,123.00</b>

**Fringe Benefits - Identify the percentage used, the basis for its computation, and the types of benefits included.**

Title	Annual Fringe Benefits	Percent Time Commitment to Project	Total Cost to Budget
Chief, Bureau of Air Quality Planning	\$28,603.00	9%	\$2,574.00
Management Analyst 1	\$26,551.00	10%	\$2,655.00
Supervisor, Environmental Scientist 4	\$35,547.00	10%	\$3,555.00
Staff 2, Associate Engineer	\$24,457.00	18%	\$4,402.00
<b>Fringe Total</b>			<b>\$13,186.00</b>

**Travel - Specify the mileage, per diem, estimated number of trips in-State and out-of-State, number of travelers, and other costs for each type of travel.**

No travel costs have been budgeted.

**Supplies - "Supplies" means all tangible personal property other than "equipment".**

No supply costs have been budgeted.

**Equipment - Identify each item to be purchased which has an estimated acquisition cost of \$5,000 or more per unit and a useful life of more than one year.**

No equipment costs have been budgeted.

**Contractual - Identify each proposed contract and specify its purpose and estimated cost.**

No contractual costs have been budgeted.

**Other - List each item in sufficient detail for EPA to determine the reasonableness and allowability of its cost.**

All program-eligible vehicle purchases listed in the table below are through sub-awards to our partner school districts.

Line Item and Itemized Cost	Federal Funds	Voluntary State Match (paid by Nevada)	Mandatory Cost-Share (paid by fleet owner)	Additional Leveraged Funds	Total Project Cost
<b>Project #1 – CCSD Diesel-Powered School Bus Replacement</b>					
Vehicle 1	\$88,939.20	\$66,873.80	\$219,983.91	\$24,173.84	\$399,970.75
Vehicle 2	\$88,939.20	\$66,873.80	\$219,983.91	\$24,173.84	\$399,970.75
Vehicle 3	\$88,939.20	\$66,873.80	\$219,983.91	\$24,173.84	\$399,970.75
<b>Project #1 Subtotal</b>	\$266,817.60	\$200,621.40	\$659,951.74	\$72,521.51	\$1,199,912.25
<b>Project #2 – WCSD Diesel-Powered School Bus Replacements</b>					
Vehicle 1	\$88,939.20	\$66,873.80	\$245,483.15	\$45,036.85	\$446,333.00
Vehicle 2	\$88,939.20	\$66,873.80	\$245,483.15	\$45,036.85	\$446,333.00
<b>Project #2 Subtotal</b>	\$177,878.40	\$133,747.60	\$490,966.30	\$90,073.70	\$892,666.00
<b>Other Total</b>	\$444,696.00	\$334,369.00	\$1,150,918.04	\$162,595.21	\$2,092,578.25

**Indirect Charges - If indirect charges are budgeted, indicate the approved rate and base.**

Title	Annual Salary Plus Fringe	Indirect Rate	Percent Time Commitment to Project	Total Cost to Budget
Chief, Bureau of Air Quality Planning	\$120,455	22.78%	9%	\$2,469.57
Management Analyst 1	\$73,962	22.78%	10%	\$1,684.85
Supervisor, Environmental Scientist 4	\$109,787	22.78%	10%	\$2,500.95
Staff 2, Associate Engineer	\$94,959	22.78%	18%	\$3,893.70
<b>Indirect Total</b>				<b>\$10,549</b>

The NDEP has submitted to the EPA a request for an Indirect Cost Rate of 22.78 percent for state FY 2021, which is the rate used in this application.

## **Administrative Costs Expense Cap**

### **FY 2019 Administrative Costs**

The NDEP has budgeted \$55,050 from this program year to cover administrative expenses. These funds will go to covering personnel, fringe, and indirect costs associated with successfully executing the program. The proposed personnel and fringe benefit costs total \$44,806, which is 5.6 percent of the total project cost (total project cost includes the federal share as well as Nevada's voluntary cost-share)

### **FY 2020 Administrative Costs**

The NDEP has budgeted \$56,857 from this program year to cover administrative expenses. These funds will go to covering personnel, fringe, and indirect costs associated with successfully executing the program. The proposed personnel and fringe benefit costs total \$46,308, which is 2.16 percent of the total project cost (total project cost includes the federal share as well as Nevada's voluntary cost-share).

## **Matching Funds and Cost-Share Funds**

### **FY 2019 Matching and Cost-Share Funds**

The NDEP intends to use funds from the Volkswagen Environmental Mitigation Trust Fund for State Beneficiaries (State Trust) to meet the Program voluntary match. Nevada has already submitted and received approval on multiple funding requests to Wilmington Trust (the Trustee managing the State Trust) relating directly to DERA State Grant Program projects (see <https://www.vwenvironmentalmitigationtrust.com/state-trust/nevada> for more information). CCSD and the City of Reno will both be meeting their mandatory cost-shares through their fleet replacement budgets. They will not be using any additional federal or State Trust funds to support the purchases of these vehicles.

### **FY 2020 Matching and Cost-Share Funds**

The NDEP intends to use funds from the Volkswagen Environmental Mitigation Trust Fund for State Beneficiaries (State Trust) to meet the Program voluntary match. Nevada has already submitted and received approval on multiple funding requests to Wilmington Trust (the Trustee managing the State Trust) relating directly to DERA State Grant Program projects (see <https://www.vwenvironmentalmitigationtrust.com/state-trust/nevada> for more information). The school districts will be meeting their mandatory cost-shares through a partnership with NV Energy, which will be using a ratepayer-funded program to support the funding of these fleet replacements (more information regarding NV Energy's Electric Vehicle Custom Grant Program can be found on their website, <https://www.nvenergy.com/cleanenergy/electric-vehicles>). The partner school districts will not be using any additional federal monies or State Trust funds to support the purchases of these vehicles.

## **Funding Partnerships**

### **FY 2019 Funding Partnerships**

The NDEP will enter into subgrant agreements with both CCSD and the City of Reno. These agreements will only fund vehicle replacement costs. Also, the Nevada Clean Diesel Program is operated on a reimbursement basis and subgrantees will not be reimbursed until and unless they provide sufficient evidence of vehicle scrappage and project completion to the NDEP.

### **FY 2020 Funding Partnerships**

The NDEP will enter into subgrant agreements with CCSD and WCSD. These agreements will only fund vehicle replacement costs. Also, the Nevada Clean Diesel Program is operated on a reimbursement basis and subgrantees will not be reimbursed until and unless they provide sufficient evidence of vehicle scrappage and project completion to the NDEP.

## **Other Leveraged Funds**

There are no other leveraged funds that will be collected at this time. If, through scrapping their vehicles, our project partners generate program revenue, that revenue will be directly applied to covering their mandatory cost-share and will be recorded in the final report.

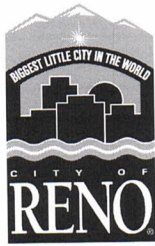

# PUBLIC WORKS DEPARTMENT

---

## MEMORANDUM

**DATE:** May 21, 2019  
**TO:** Joe Perreira, Staff Engineer  
**FROM:** Zac Haffner, Maintenance & Operations Manager   
**SUBJECT:** Fleet replacement schedule – 2002 Snow Plows

---

The City of Reno (COR) has struggled to fund the established Vehicular Equipment Replacement Schedule (RS) as outlined in its internal service fund policy #610 since the recession of the late 2000's. That policy calls for equipment to be replaced based off of an established service life for the different classes of vehicles that the city operates. The service life of many classes of vehicles/equipment were extended with a change to the RS that took effect 12/1/13 to better mirror longevity being had as well as to help with the shortfall in budget.

Each year that the replacement funding is short to the Fleet Management Fund, replacements are being delayed and/or fall behind other pieces of equipment that may have a higher use. Fleet Management has had to prioritize replacements based off of more than the service life replacement schedule alone, and that includes reviewing mileage or engine hours, departmental needs, age, condition, life-to-date costs, utilization, obsolescence, and funding. The shortfall in funding each year causes the annual request for replacements to be increased.

In FY18, Fleet Management noticed the numbers being requested were not going to be funded, and took a new approach of request. A detailed look was given to all equipment within the fleet and a 5-year catch up replacement schedule was discussed with the budget office. The plan adjusted replacements dates of all the equipment in the fleet. Fleet Management helped to fund the first year of the 5-year catch up plan by reducing reserves and its fuel budget. Unfortunately, Fleet Management was just made aware that the 5-year catch up plan will be short funds in year 2 of the mentioned plan.

This continual shortfall causes the service lives to be extended year after year. For example, the current snow plow (#220604) that is scheduled to be replaced working with the Nevada Division of Environmental Protection would have had its service life extended had it not been for the grant awarded through the Nevada State Clean Diesel Program.

Although the majority of the city's fleet is past its scheduled service life per the RS, each year service lives are extended due to the ongoing budget shortfalls. This is the case for the requested 2002 snow plows that are being proposed for replacement. The city is committing to early replacement of these four 2002 snow plows if grant funding can be obtained through the Nevada Clean Diesel Program.